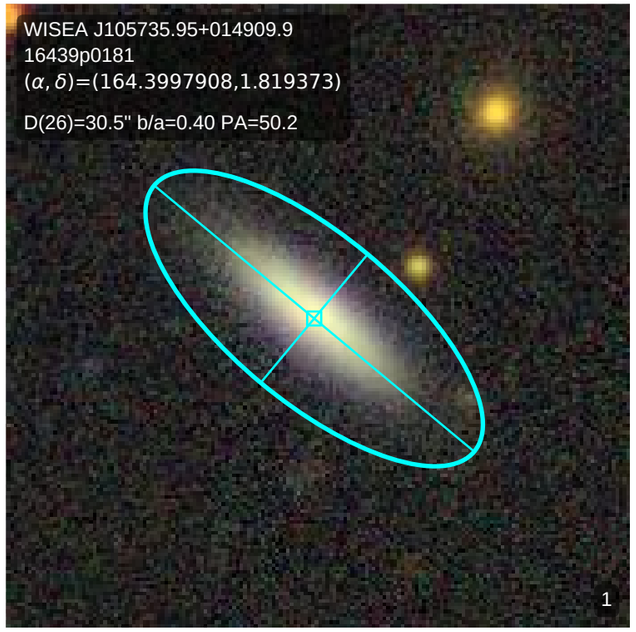
WISEA J105735.95+014909.9
16439p0181
(α, δ)=(164.3997908,1.819373)
D(26)=30.5" b/a=0.40 PA=50.2
1

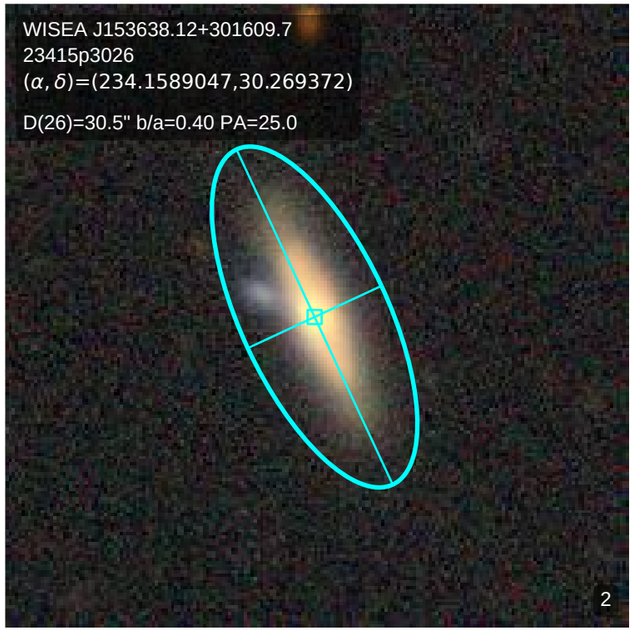
WISEA J153638.12+301609.7
23415p3026
(α, δ)=(234.1589047,30.269372)
D(26)=30.5" b/a=0.40 PA=25.0
2

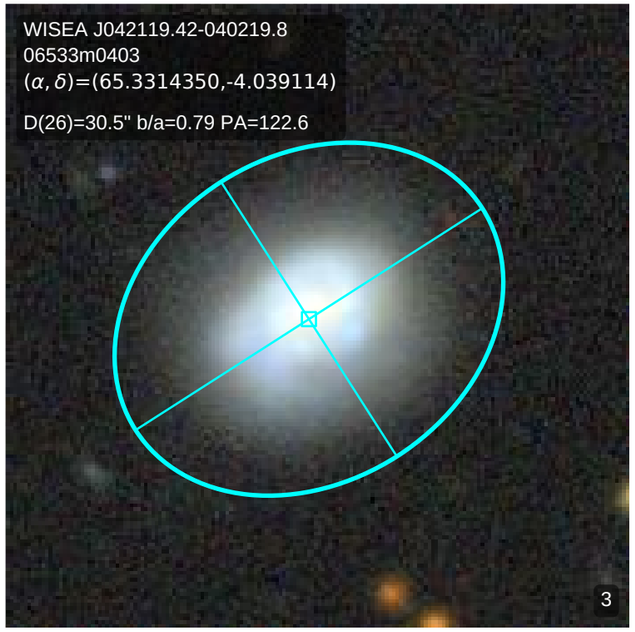
WISEA J042119.42-040219.8
06533m0403
(α, δ)=(65.3314350,-4.039114)
D(26)=30.5" b/a=0.79 PA=122.6
3

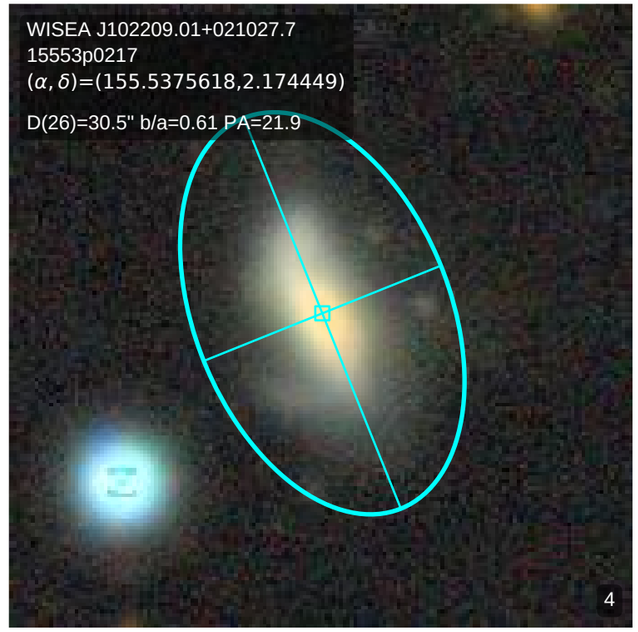
WISEA J102209.01+021027.7
15553p0217
(α, δ)=(155.5375618,2.174449)
D(26)=30.5" b/a=0.61 PA=21.9
4

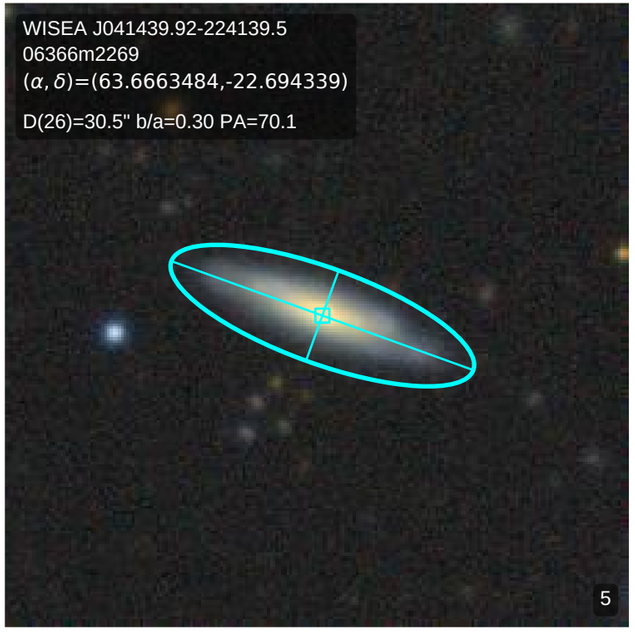
WISEA J041439.92-224139.5
06366m2269
(α, δ)=(63.6663484,-22.694339)
D(26)=30.5" b/a=0.30 PA=70.1
5

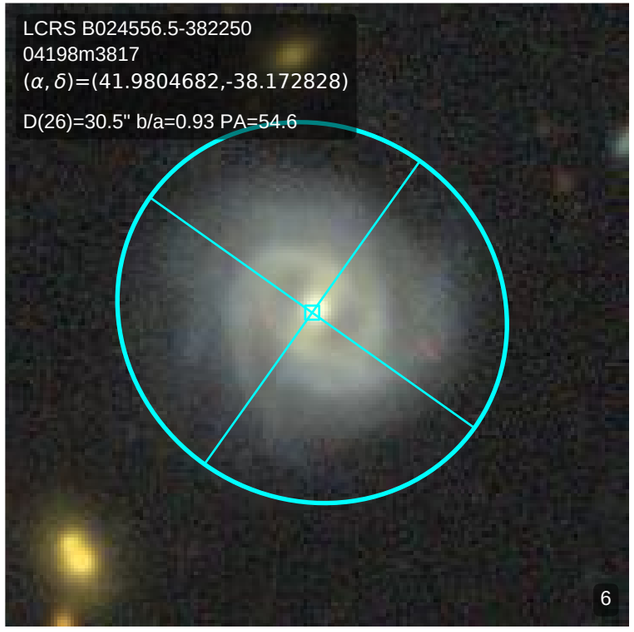
LCRS B024556.5-382250
04198m3817
(α, δ)=(41.9804682,-38.172828)
D(26)=30.5" b/a=0.93 PA=54.6
6

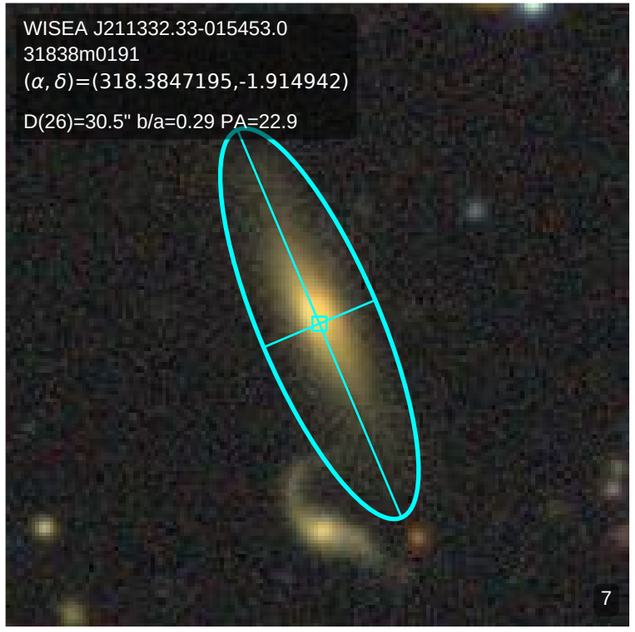
WISEA J211332.33-015453.0
31838m0191
(α, δ)=(318.3847195,-1.914942)
D(26)=30.5" b/a=0.29 PA=22.9
7

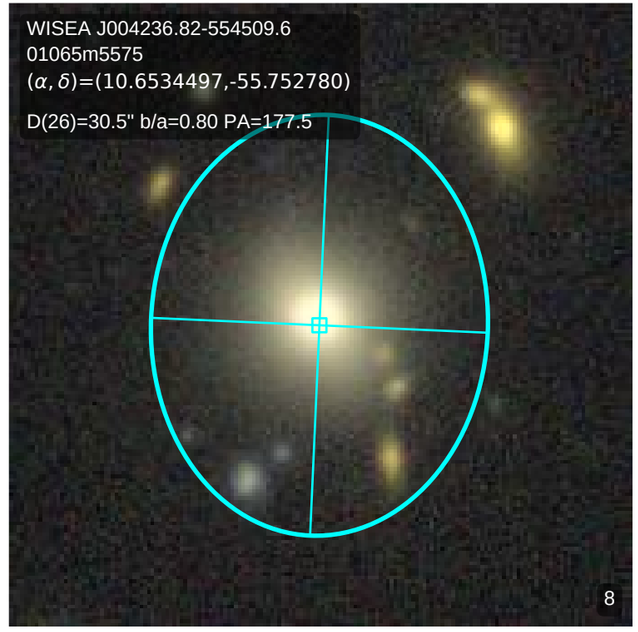
WISEA J004236.82-554509.6
01065m5575
(α, δ)=(10.6534497,-55.752780)
D(26)=30.5" b/a=0.80 PA=177.5
8

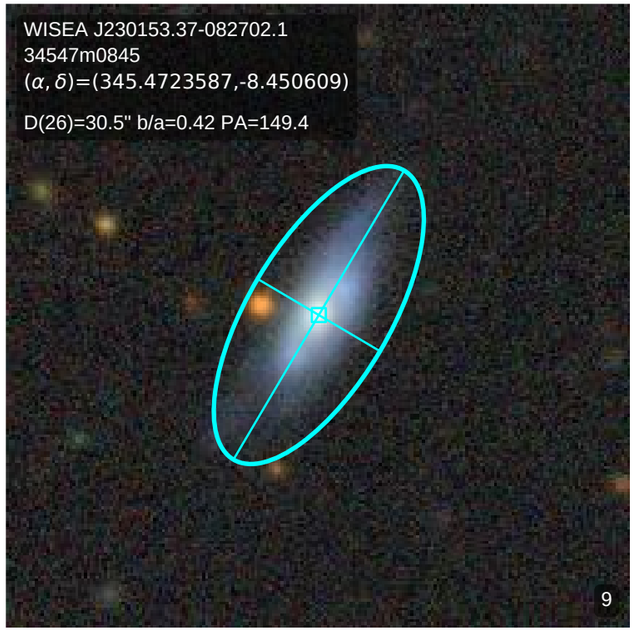
WISEA J230153.37-082702.1
34547m0845
(α, δ)=(345.4723587,-8.450609)
D(26)=30.5" b/a=0.42 PA=149.4
9

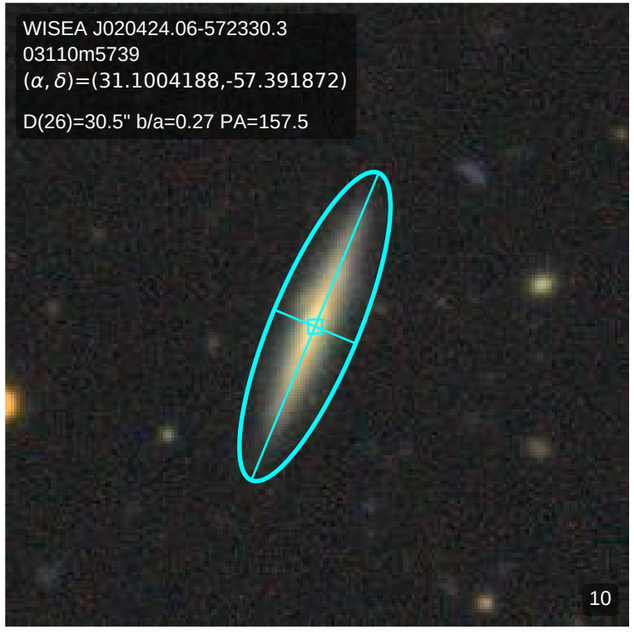
WISEA J020424.06-572330.3
03110m5739
(α, δ)=(31.1004188,-57.391872)
D(26)=30.5" b/a=0.27 PA=157.5
10

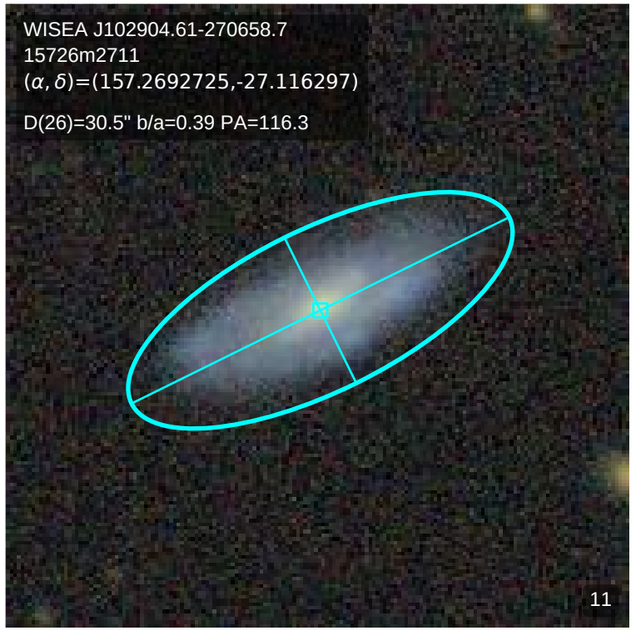
WISEA J102904.61-270658.7
15726m2711
(α, δ)=(157.2692725,-27.116297)
D(26)=30.5" b/a=0.39 PA=116.3
11

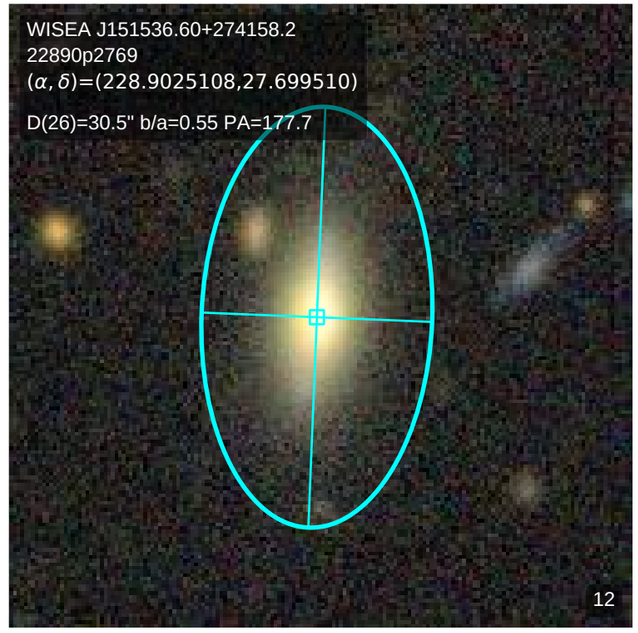
WISEA J151536.60+274158.2
22890p2769
(α, δ)=(228.9025108,27.699510)
D(26)=30.5" b/a=0.55 PA=177.7
12

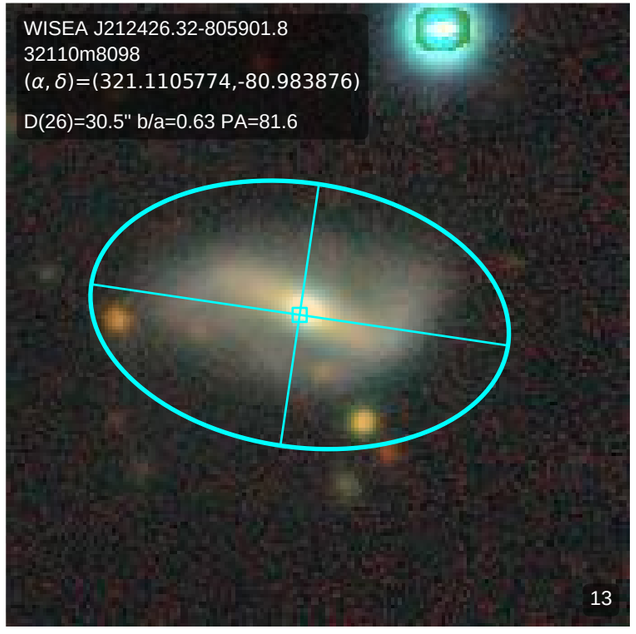
WISEA J212426.32-805901.8
32110m8098
(α, δ)=(321.1105774,-80.983876)
D(26)=30.5" b/a=0.63 PA=81.6
13

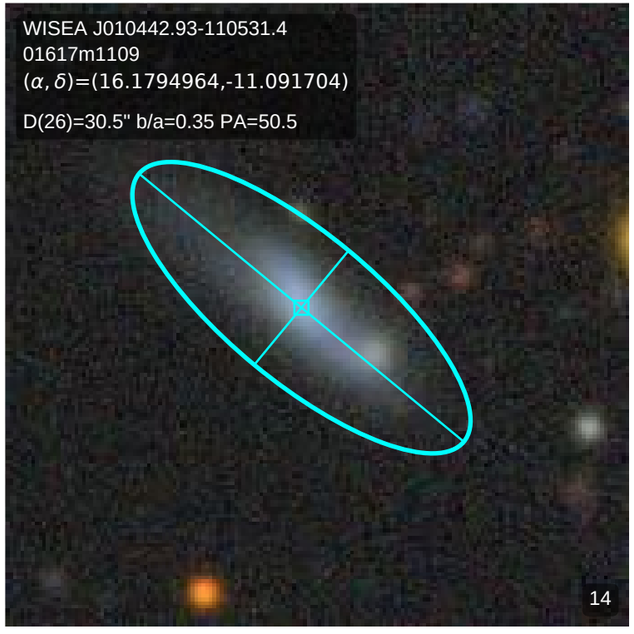
WISEA J010442.93-110531.4
01617m1109
(α, δ)=(16.1794964,-11.091704)
D(26)=30.5" b/a=0.35 PA=50.5
14

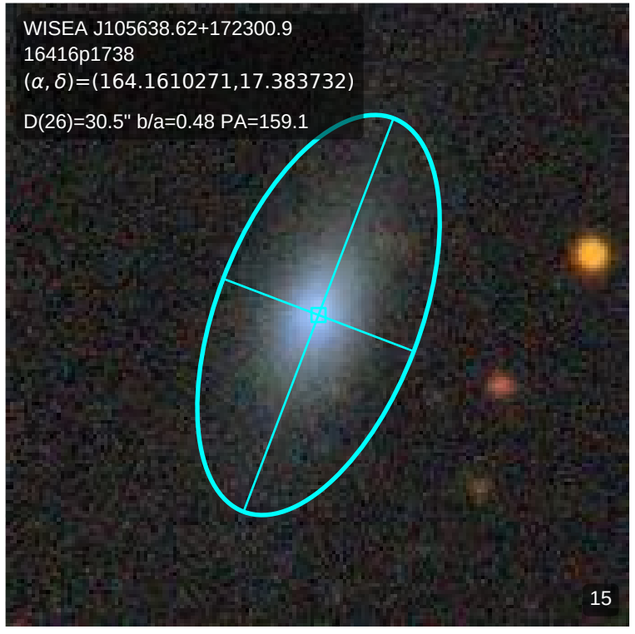
WISEA J105638.62+172300.9
16416p1738
(α, δ)=(164.1610271,17.383732)
D(26)=30.5" b/a=0.48 PA=159.1
15

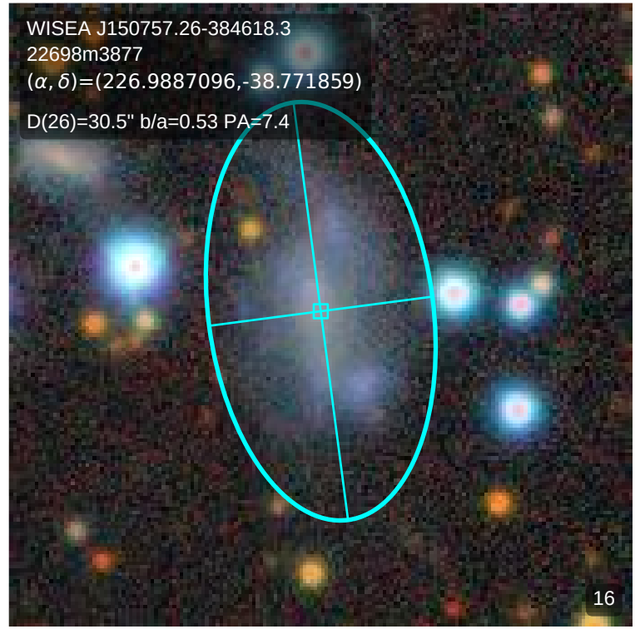
WISEA J150757.26-384618.3
22698m3877
(α, δ)=(226.9887096,-38.771859)
D(26)=30.5" b/a=0.53 PA=7.4
16

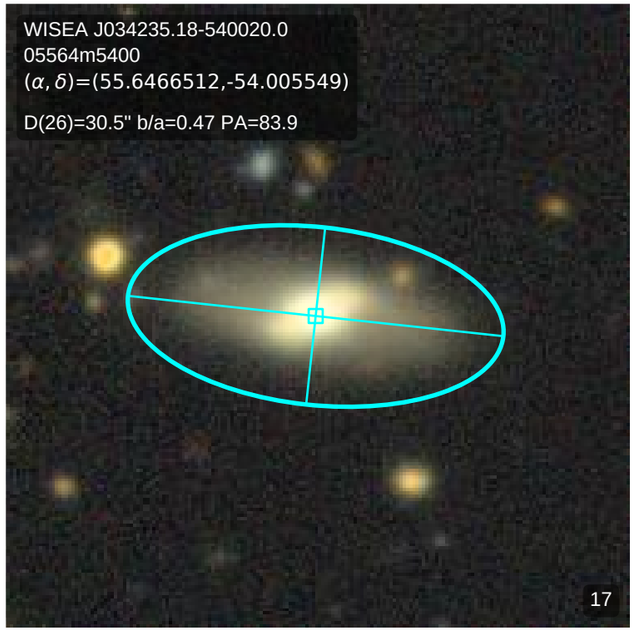
WISEA J034235.18-540020.0
05564m5400
(α, δ)=(55.6466512,-54.005549)
D(26)=30.5" b/a=0.47 PA=83.9
17

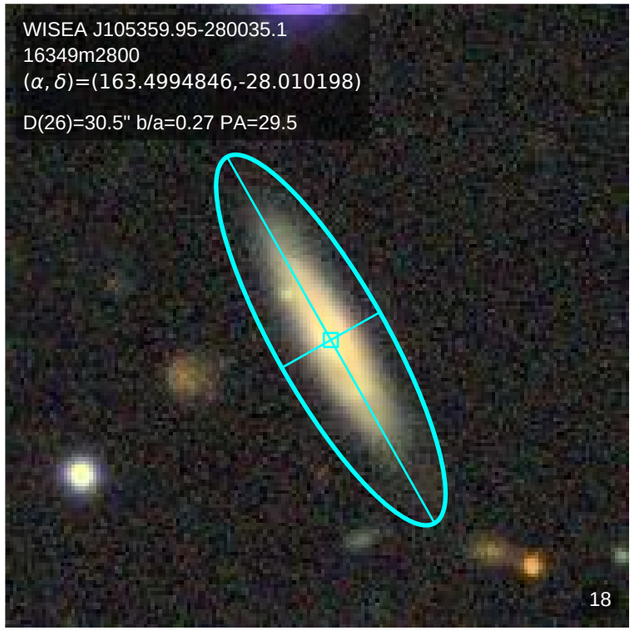
WISEA J105359.95-280035.1
16349m2800
(α, δ)=(163.4994846,-28.010198)
D(26)=30.5" b/a=0.27 PA=29.5
18

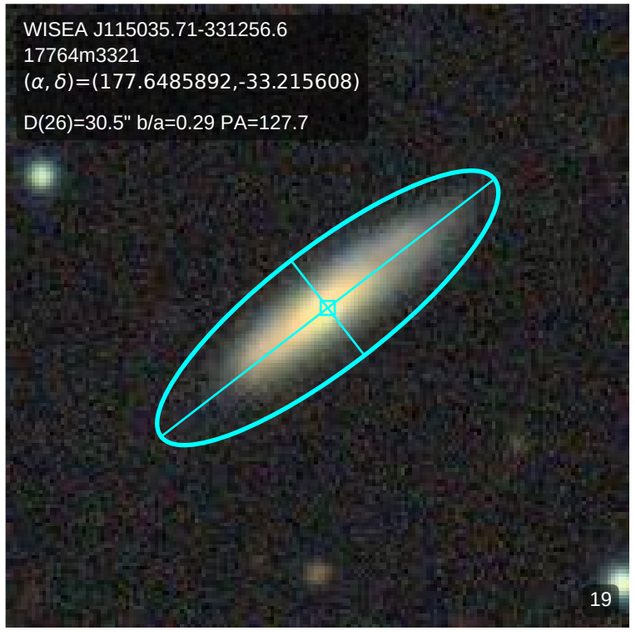
WISEA J115035.71-331256.6
17764m3321
(α, δ)=(177.6485892,-33.215608)
D(26)=30.5" b/a=0.29 PA=127.7
19

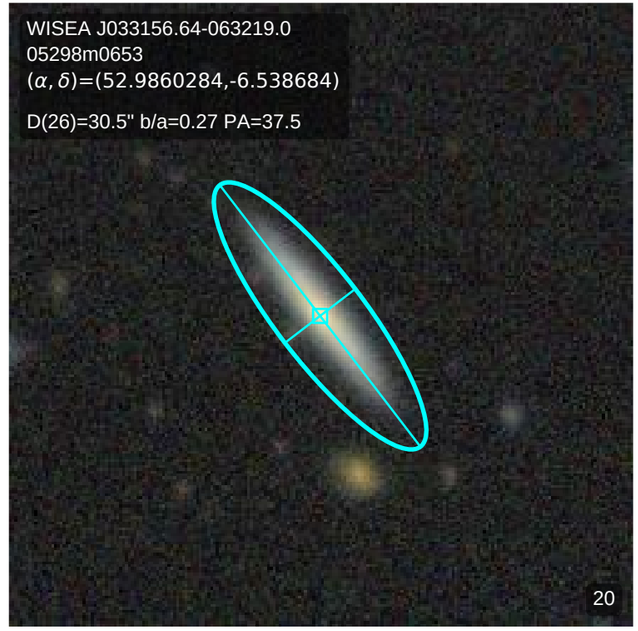
WISEA J033156.64-063219.0
05298m0653
(α, δ)=(52.9860284,-6.538684)
D(26)=30.5" b/a=0.27 PA=37.5
20

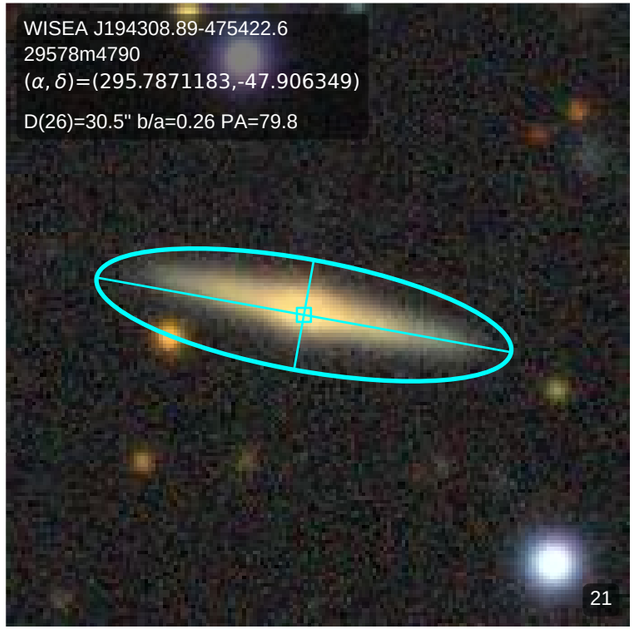
WISEA J194308.89-475422.6
29578m4790
(α, δ)=(295.7871183,-47.906349)
D(26)=30.5" b/a=0.26 PA=79.8
21

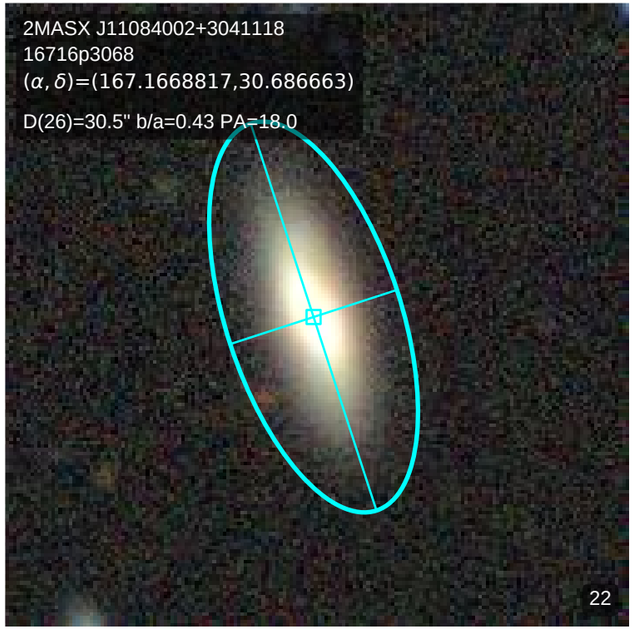
2MASX J11084002+3041118
16716p3068
(α, δ)=(167.1668817,30.686663)
D(26)=30.5" b/a=0.43 PA=18.0
22

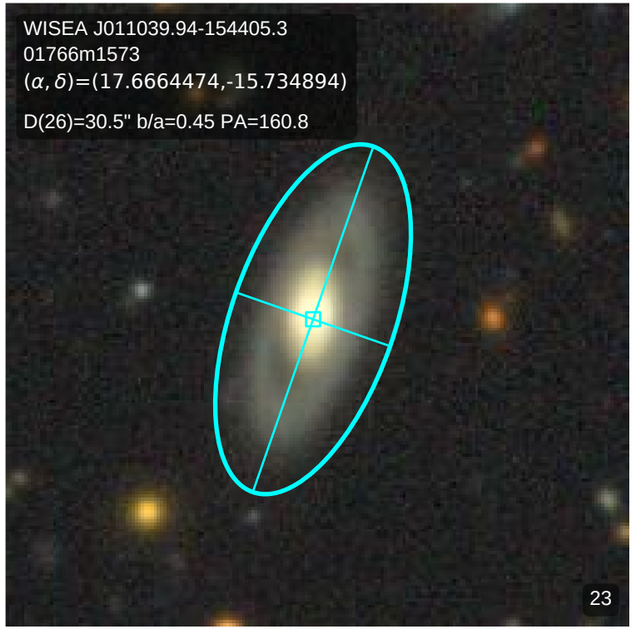
WISEA J011039.94-154405.3
01766m1573
(α, δ)=(17.6664474,-15.734894)
D(26)=30.5" b/a=0.45 PA=160.8
23

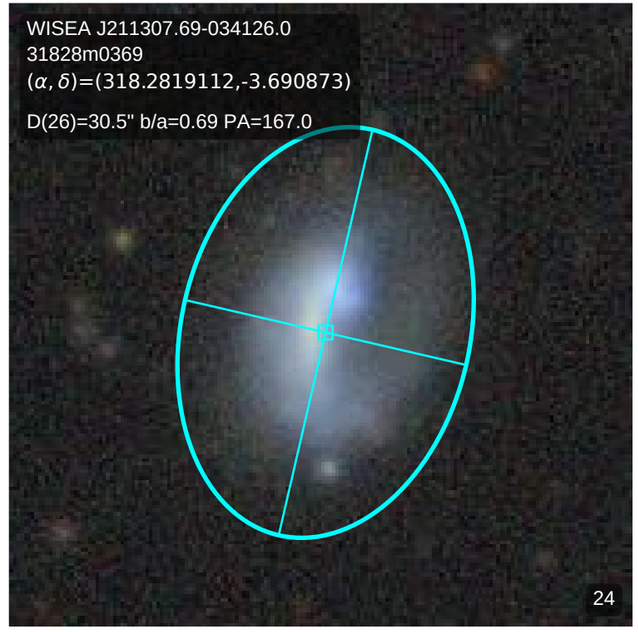
WISEA J211307.69-034126.0
31828m0369
(α, δ)=(318.2819112,-3.690873)
D(26)=30.5" b/a=0.69 PA=167.0
24

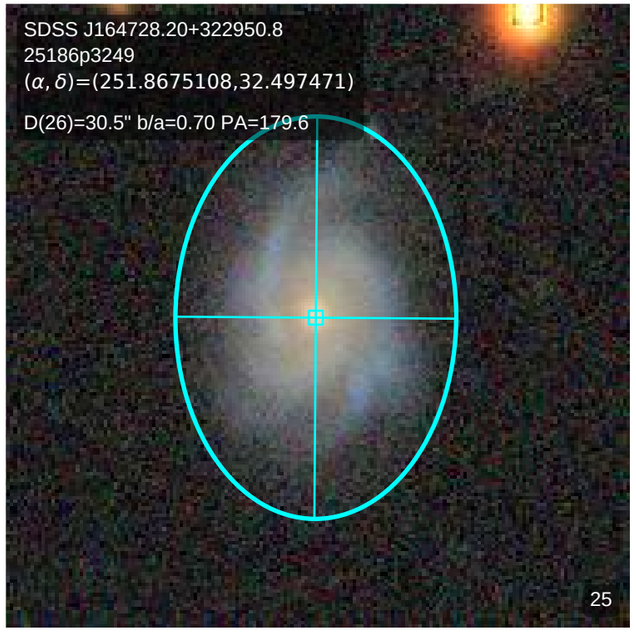
SDSS J164728.20+322950.8
25186p3249
(α, δ)=(251.8675108,32.497471)
D(26)=30.5" b/a=0.70 PA=179.6
25

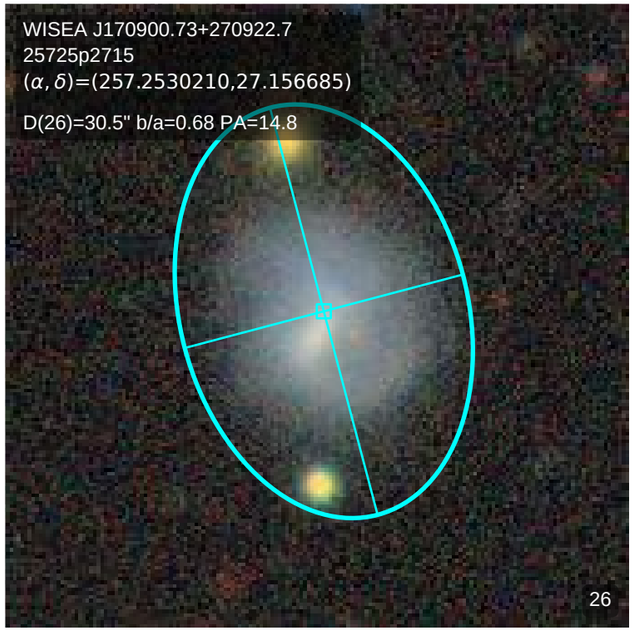
WISEA J170900.73+270922.7
25725p2715
(α, δ)=(257.2530210,27.156685)
D(26)=30.5" b/a=0.68 PA=14.8
26

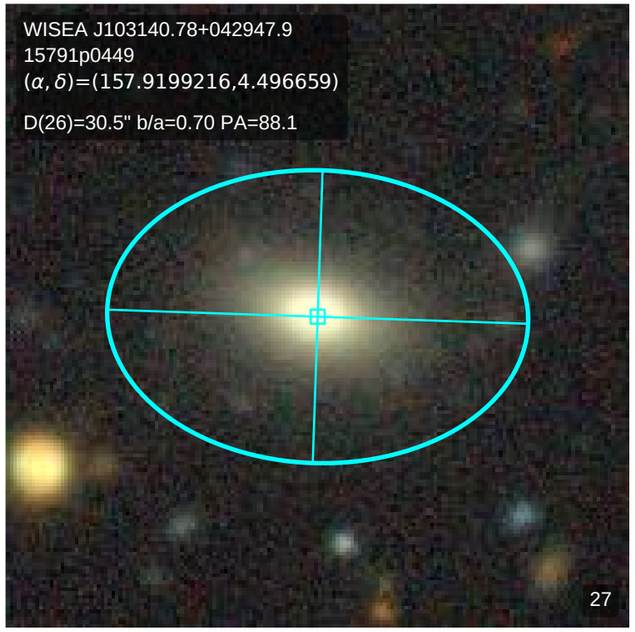
WISEA J103140.78+042947.9
15791p0449
(α, δ)=(157.9199216,4.496659)
D(26)=30.5" b/a=0.70 PA=88.1
27

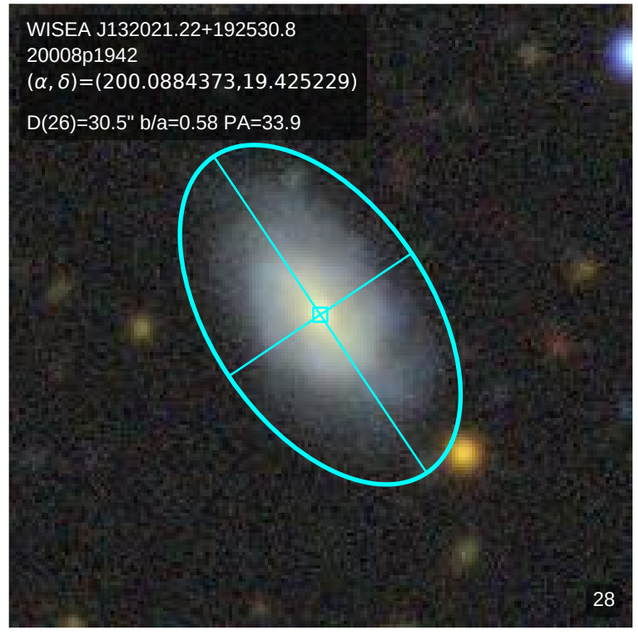
WISEA J132021.22+192530.8
20008p1942
(α, δ)=(200.0884373,19.425229)
D(26)=30.5" b/a=0.58 PA=33.9
28

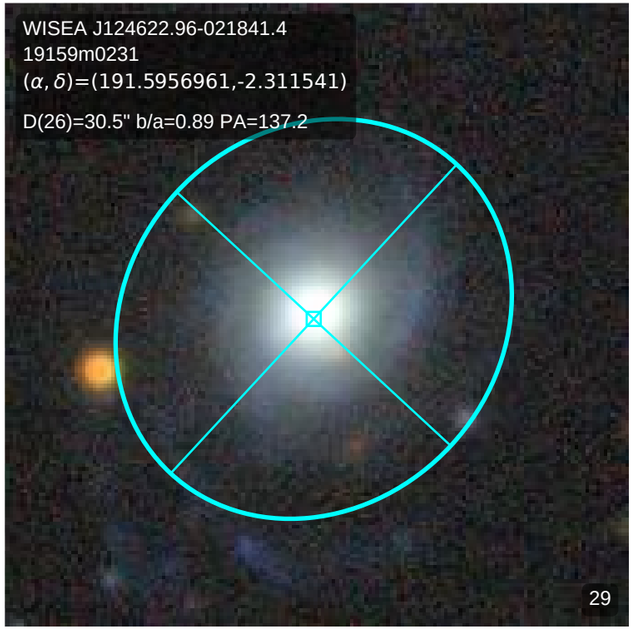
WISEA J124622.96-021841.4
19159m0231
(α, δ)=(191.5956961,-2.311541)
D(26)=30.5" b/a=0.89 PA=137.2
29

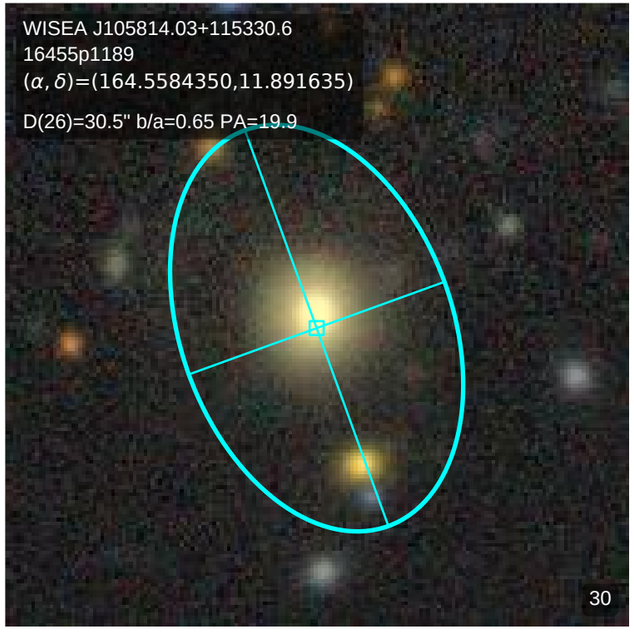
WISEA J105814.03+115330.6
16455p1189
(α, δ)=(164.5584350,11.891635)
D(26)=30.5" b/a=0.65 PA=19.9
30

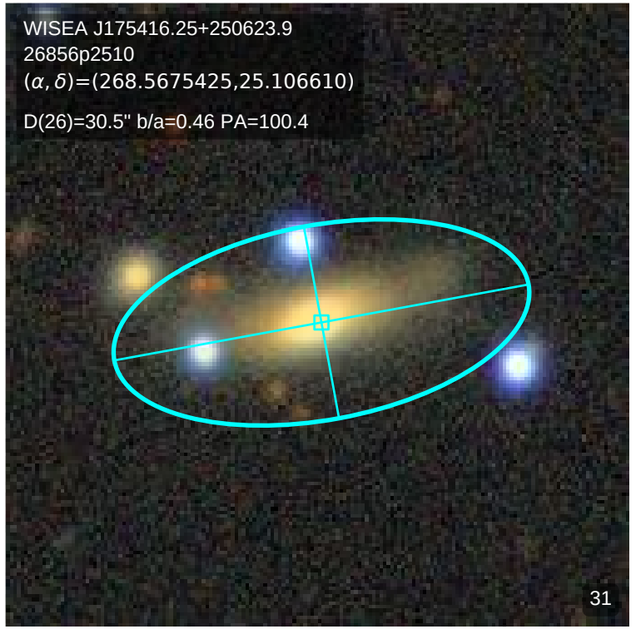
WISEA J175416.25+250623.9
26856p2510
(α, δ)=(268.5675425,25.106610)
D(26)=30.5" b/a=0.46 PA=100.4
31

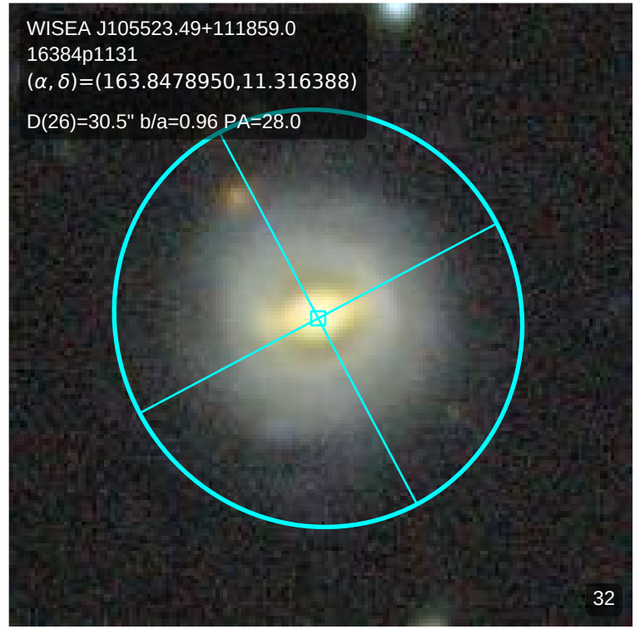
WISEA J105523.49+111859.0
16384p1131
(α, δ)=(163.8478950,11.316388)
D(26)=30.5" b/a=0.96 PA=28.0
32

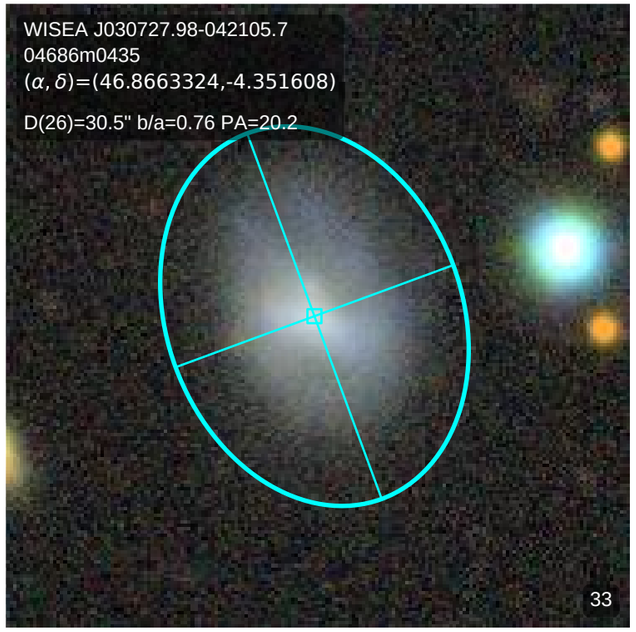
WISEA J030727.98-042105.7
04686m0435
(α, δ)=(46.8663324,-4.351608)
D(26)=30.5" b/a=0.76 PA=20.2
33

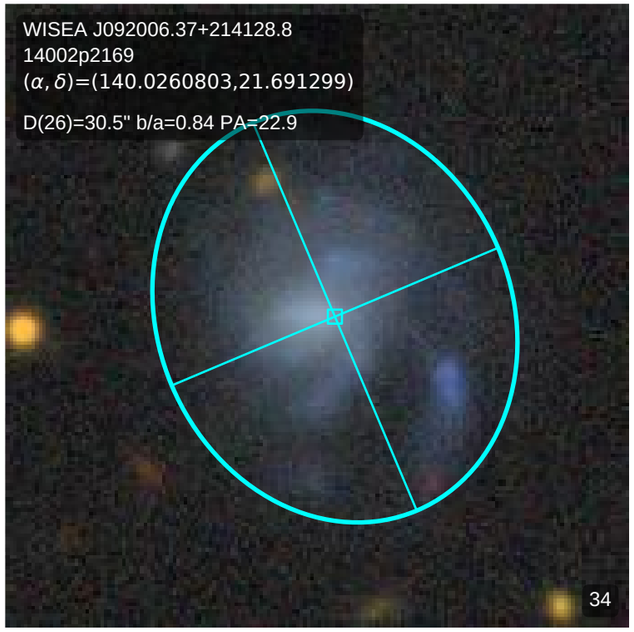
WISEA J092006.37+214128.8
14002p2169
(α, δ)=(140.0260803,21.691299)
D(26)=30.5" b/a=0.84 PA=22.9
34

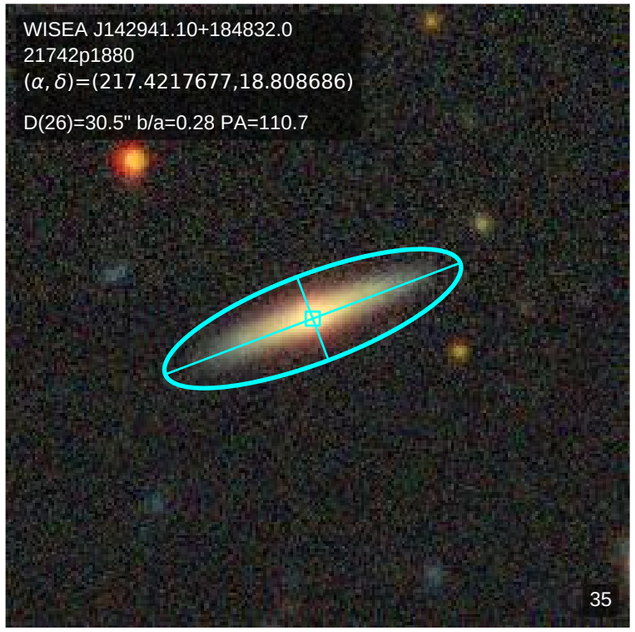
WISEA J142941.10+184832.0
21742p1880
(α, δ)=(217.4217677,18.808686)
D(26)=30.5" b/a=0.28 PA=110.7
35

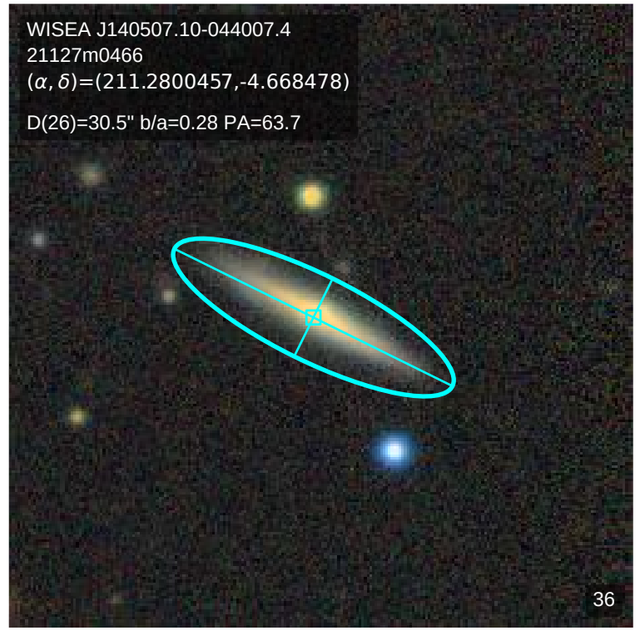
WISEA J140507.10-044007.4
21127m0466
(α, δ)=(211.2800457,-4.668478)
D(26)=30.5" b/a=0.28 PA=63.7
36

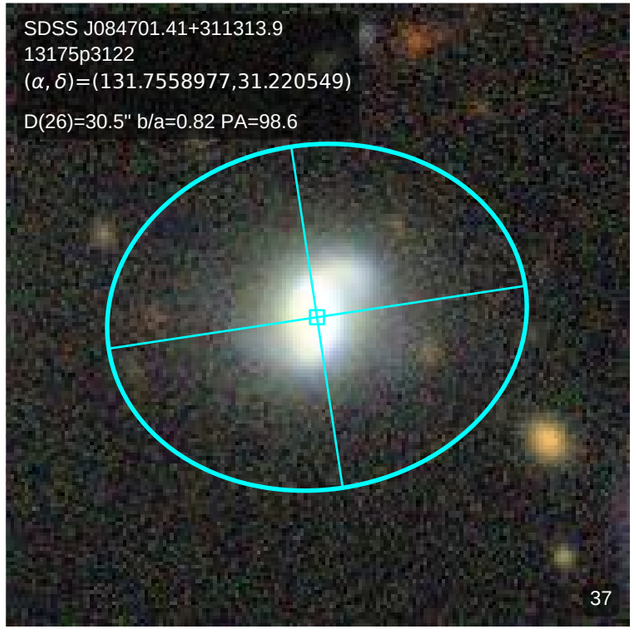
SDSS J084701.41+311313.9
13175p3122
(α, δ)=(131.7558977,31.220549)
D(26)=30.5" b/a=0.82 PA=98.6
37

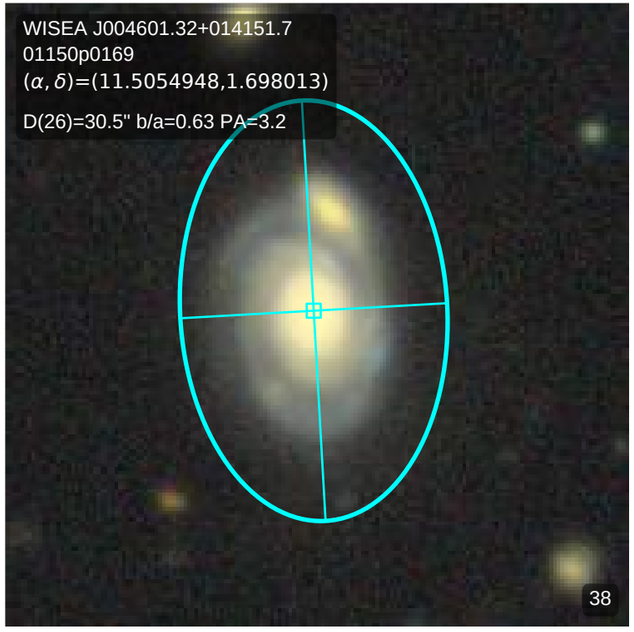
WISEA J004601.32+014151.7
01150p0169
(α, δ)=(11.5054948,1.698013)
D(26)=30.5" b/a=0.63 PA=3.2
38

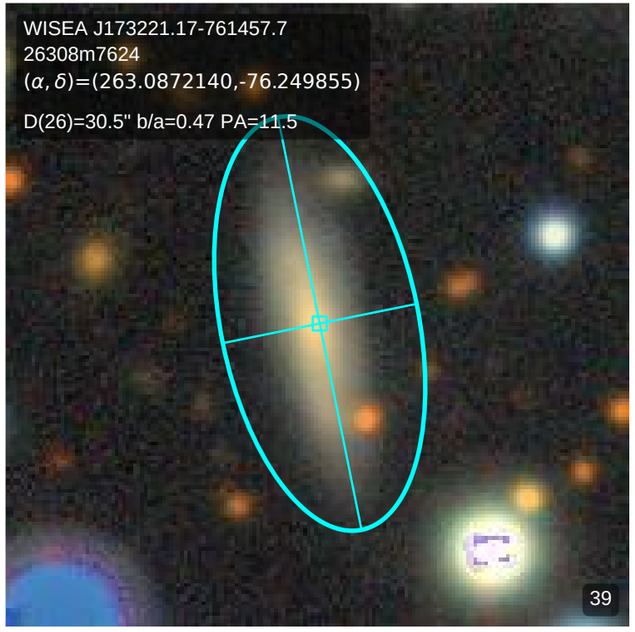
WISEA J173221.17-761457.7
26308m7624
(α, δ)=(263.0872140,-76.249855)
D(26)=30.5" b/a=0.47 PA=11.5
39

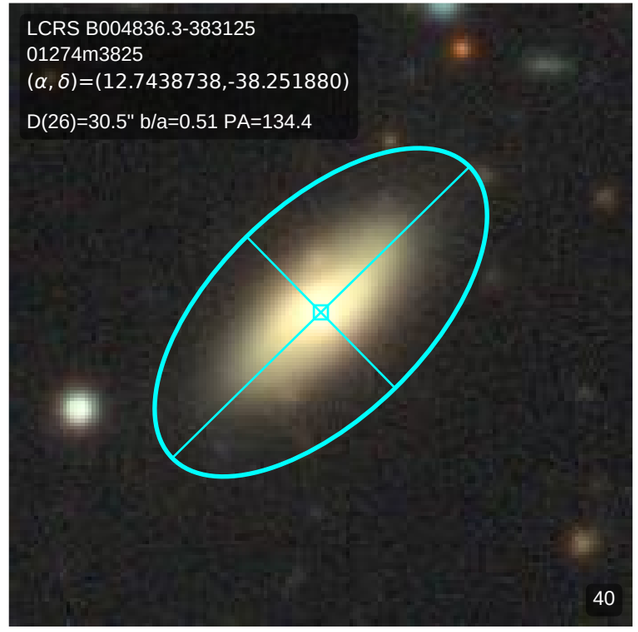
LCRS B004836.3-383125
01274m3825
(α, δ)=(12.7438738,-38.251880)
D(26)=30.5" b/a=0.51 PA=134.4
40

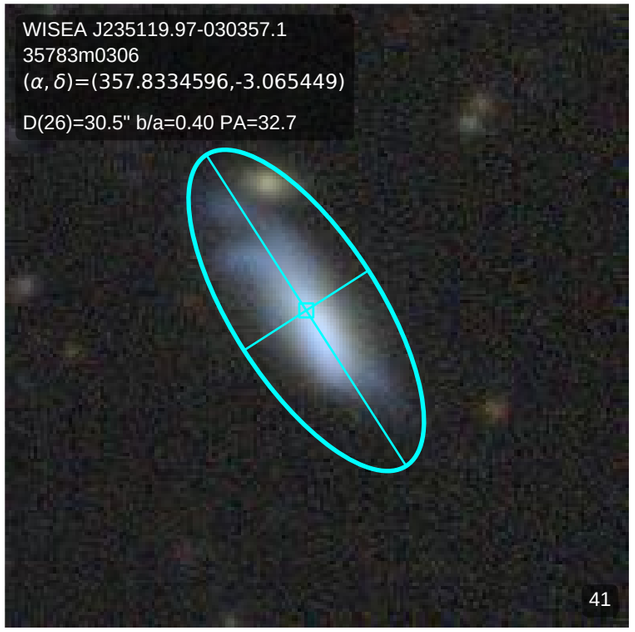
WISEA J235119.97-030357.1
35783m0306
(α, δ)=(357.8334596,-3.065449)
D(26)=30.5" b/a=0.40 PA=32.7
41

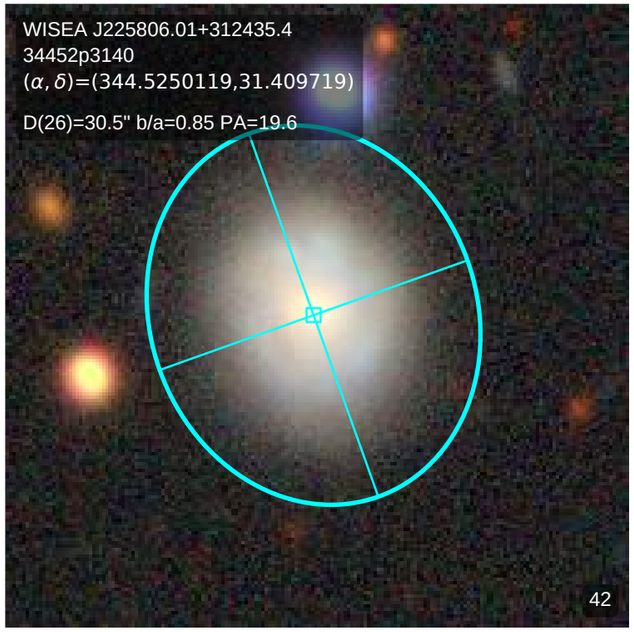
WISEA J225806.01+312435.4
34452p3140
(α, δ)=(344.5250119,31.409719)
D(26)=30.5" b/a=0.85 PA=19.6
42

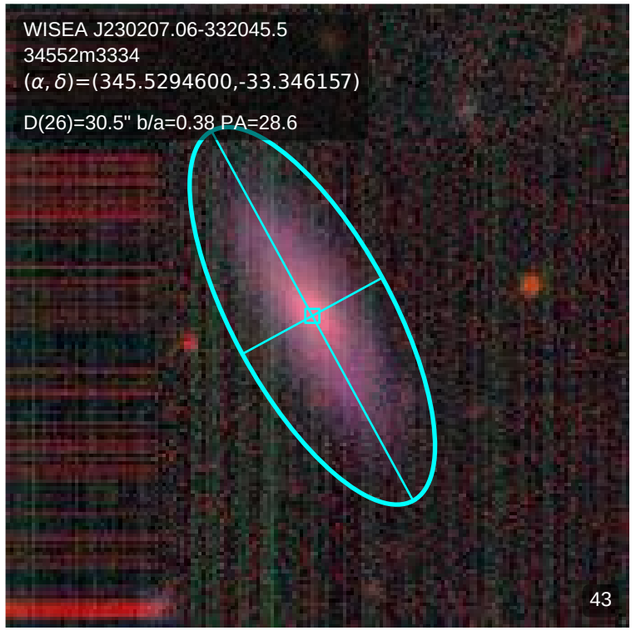
WISEA J230207.06-332045.5
34552m3334
(α, δ)=(345.5294600,-33.346157)
D(26)=30.5" b/a=0.38 PA=28.6
43

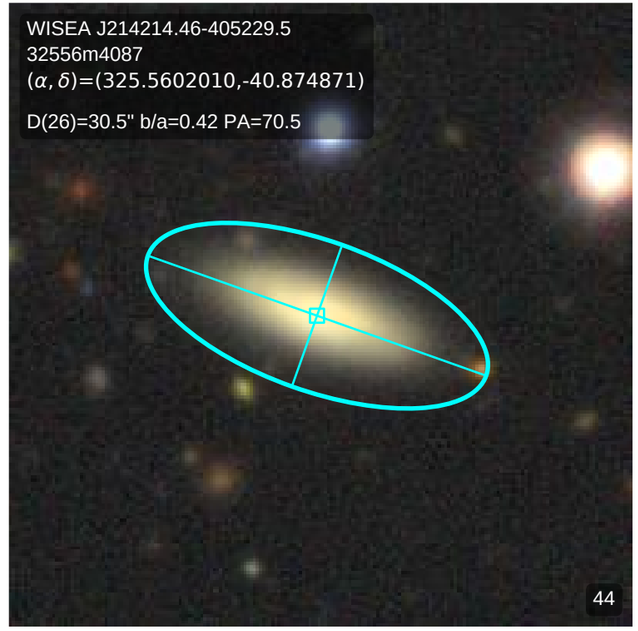
WISEA J214214.46-405229.5
32556m4087
(α, δ)=(325.5602010,-40.874871)
D(26)=30.5" b/a=0.42 PA=70.5
44

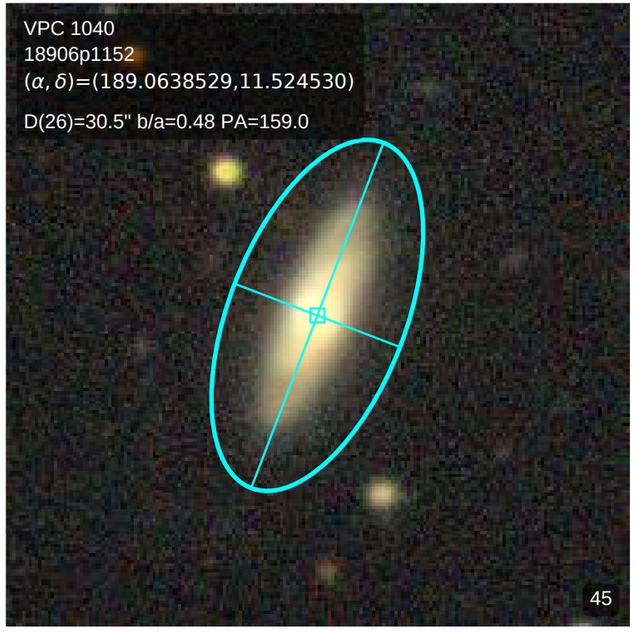
VPC 1040
18906p1152
(α, δ)=(189.0638529,11.524530)
D(26)=30.5" b/a=0.48 PA=159.0
45

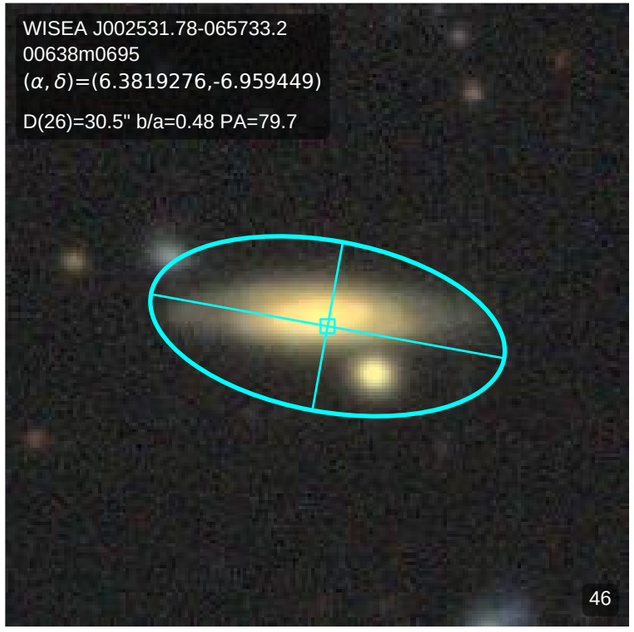
WISEA J002531.78-065733.2
00638m0695
(α, δ)=(6.3819276,-6.959449)
D(26)=30.5" b/a=0.48 PA=79.7
46

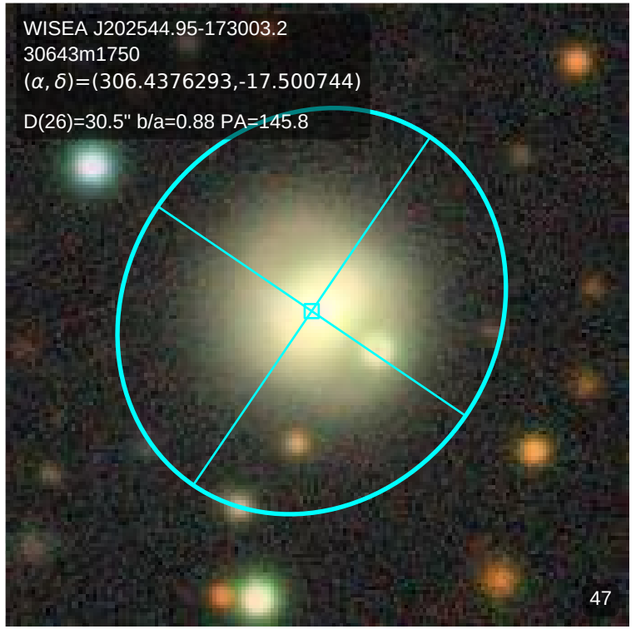
WISEA J202544.95-173003.2
30643m1750
(α, δ)=(306.4376293,-17.500744)
D(26)=30.5" b/a=0.88 PA=145.8
47

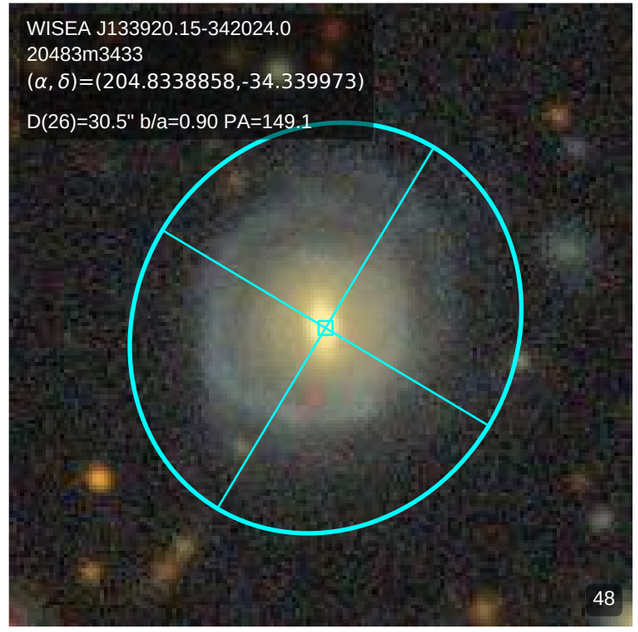
WISEA J133920.15-342024.0
20483m3433
(α, δ)=(204.8338858,-34.339973)
D(26)=30.5" b/a=0.90 PA=149.1
48

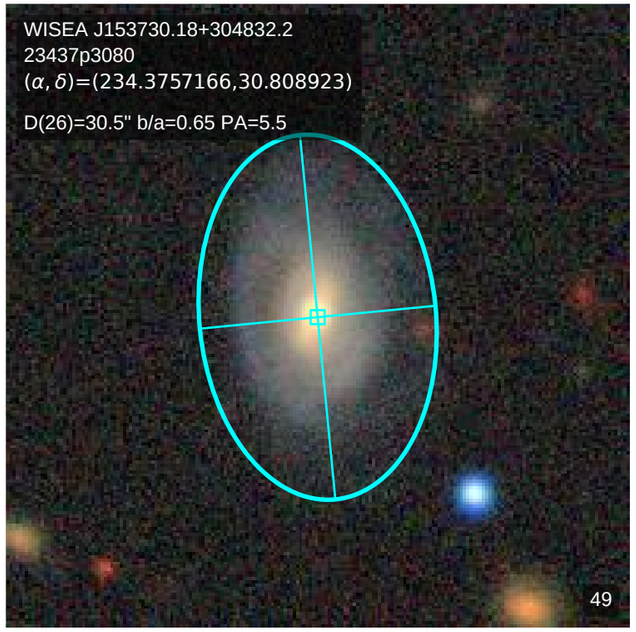
WISEA J153730.18+304832.2
23437p3080
(α, δ)=(234.3757166,30.808923)
D(26)=30.5" b/a=0.65 PA=5.5
49

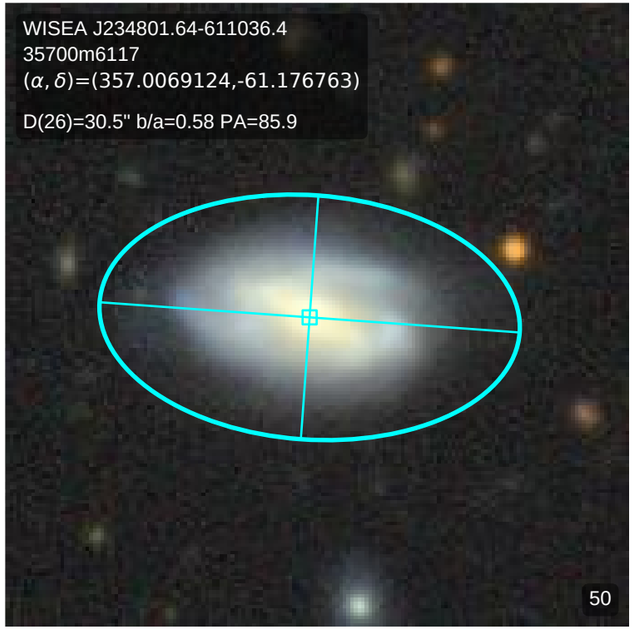
WISEA J234801.64-611036.4
35700m6117
(α, δ)=(357.0069124,-61.176763)
D(26)=30.5" b/a=0.58 PA=85.9
50

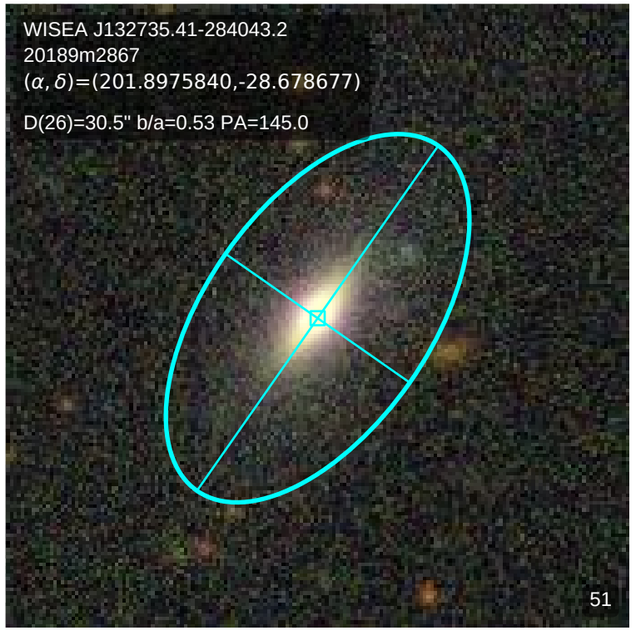
WISEA J132735.41-284043.2
20189m2867
(α, δ)=(201.8975840,-28.678677)
D(26)=30.5" b/a=0.53 PA=145.0
51

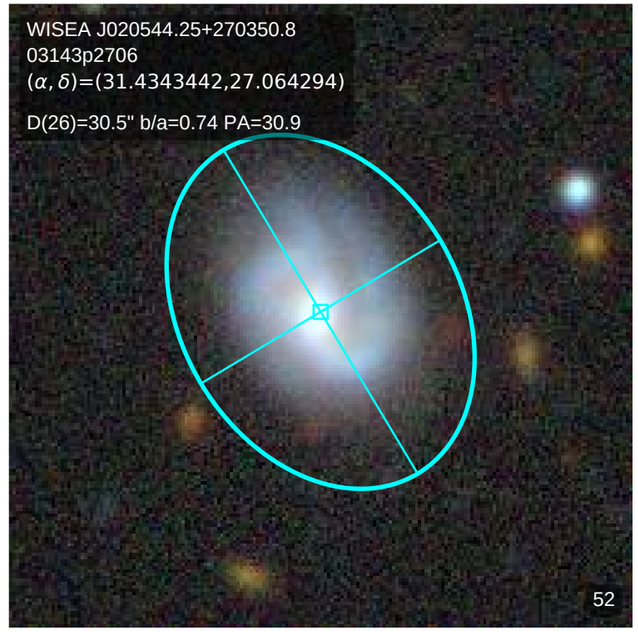
WISEA J020544.25+270350.8
03143p2706
(α, δ)=(31.4343442,27.064294)
D(26)=30.5" b/a=0.74 PA=30.9
52

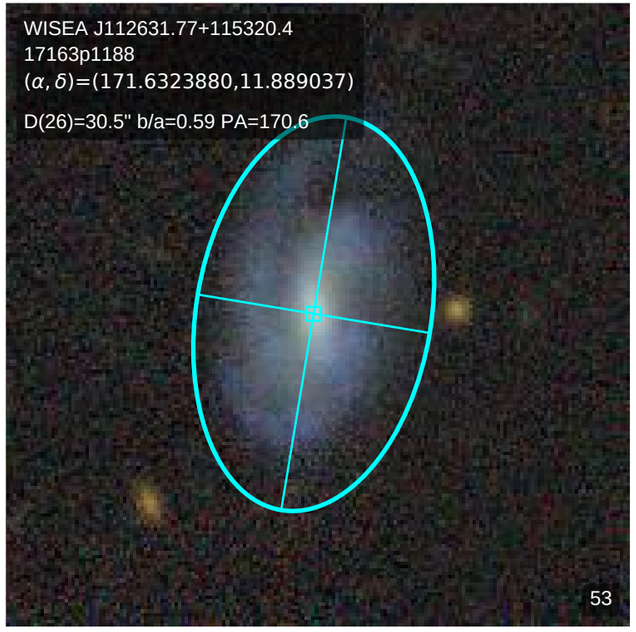
WISEA J112631.77+115320.4
17163p1188
(α, δ)=(171.6323880,11.889037)
D(26)=30.5" b/a=0.59 PA=170.6
53

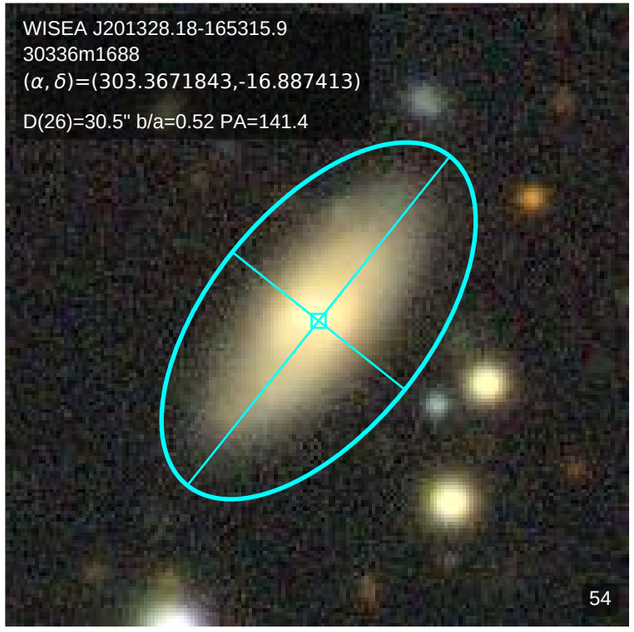
WISEA J201328.18-165315.9
30336m1688
(α, δ)=(303.3671843,-16.887413)
D(26)=30.5" b/a=0.52 PA=141.4
54

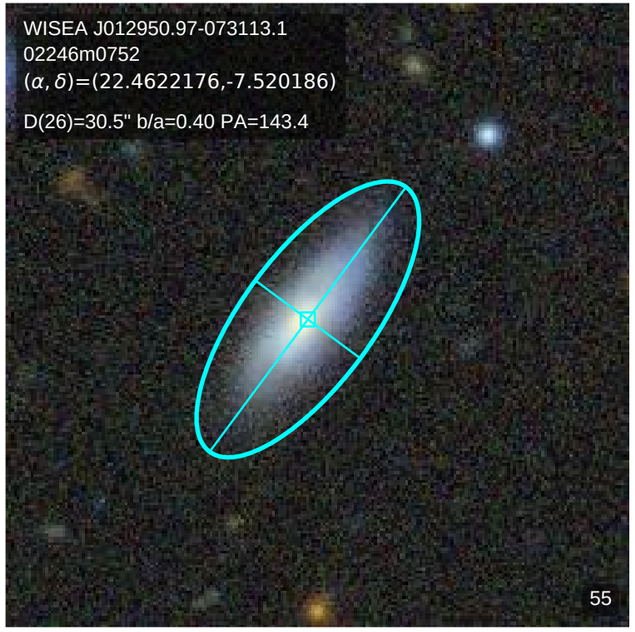
WISEA J012950.97-073113.1
02246m0752
(α, δ)=(22.4622176,-7.520186)
D(26)=30.5" b/a=0.40 PA=143.4
55

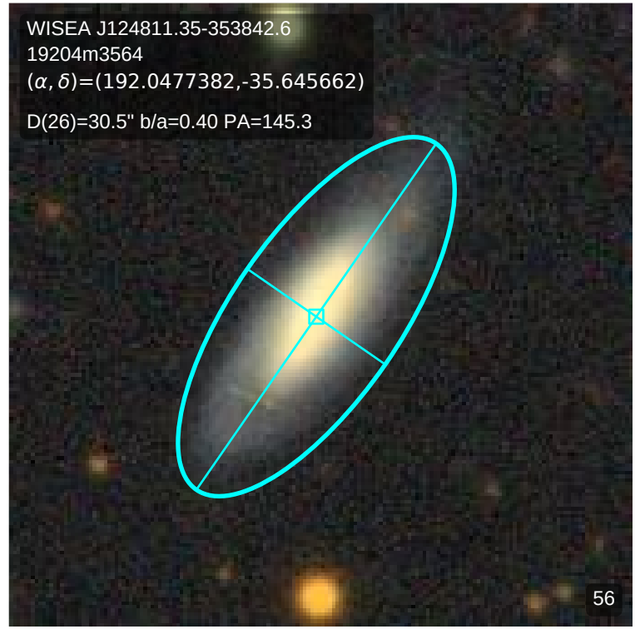
WISEA J124811.35-353842.6
19204m3564
(α, δ)=(192.0477382,-35.645662)
D(26)=30.5" b/a=0.40 PA=145.3
56

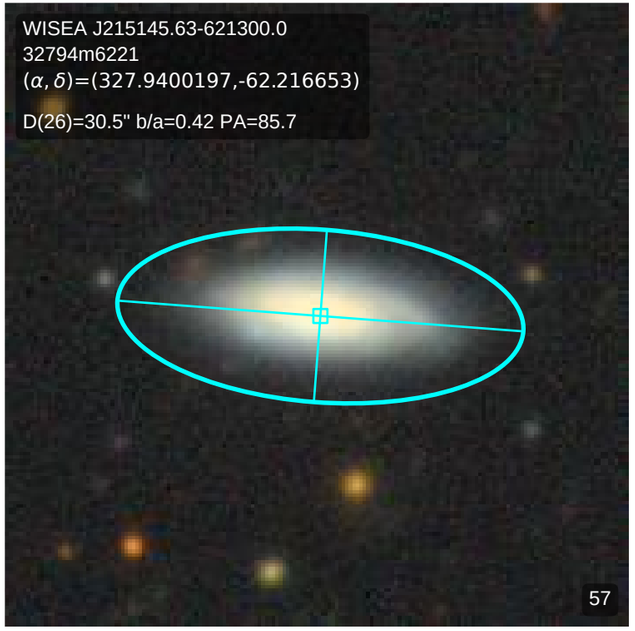
WISEA J215145.63-621300.0
32794m6221
(α, δ)=(327.9400197,-62.216653)
D(26)=30.5" b/a=0.42 PA=85.7
57

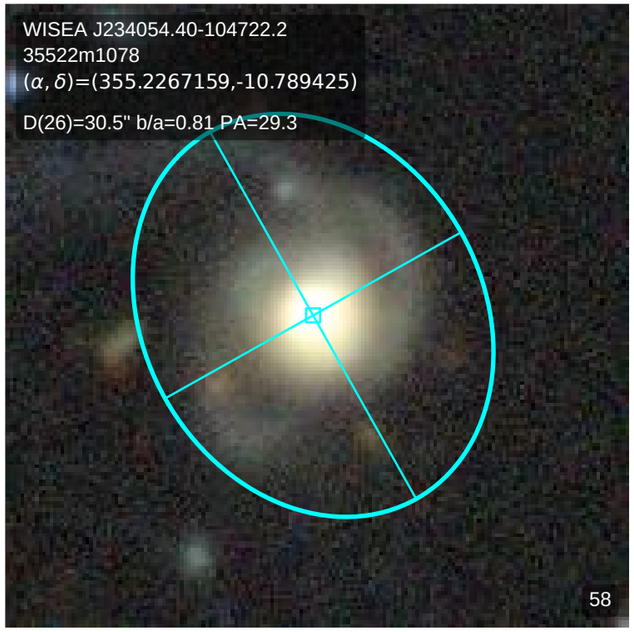
WISEA J234054.40-104722.2
35522m1078
(α, δ)=(355.2267159,-10.789425)
D(26)=30.5" b/a=0.81 PA=29.3
58

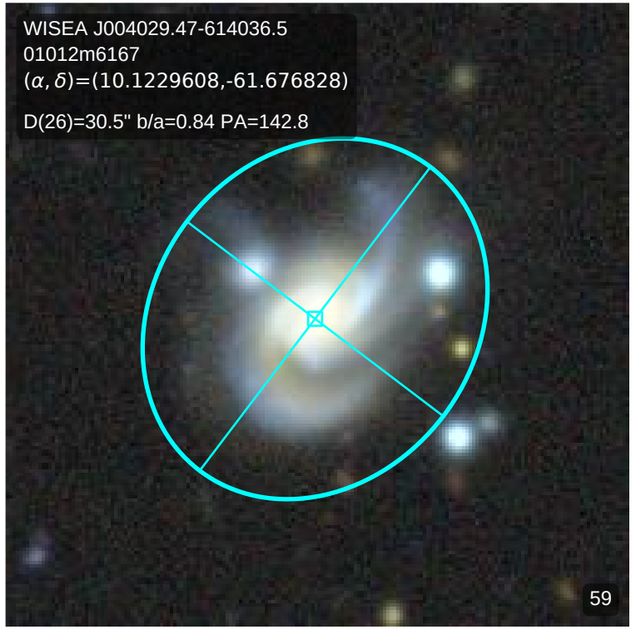
WISEA J004029.47-614036.5
01012m6167
(α, δ)=(10.1229608,-61.676828)
D(26)=30.5" b/a=0.84 PA=142.8
59

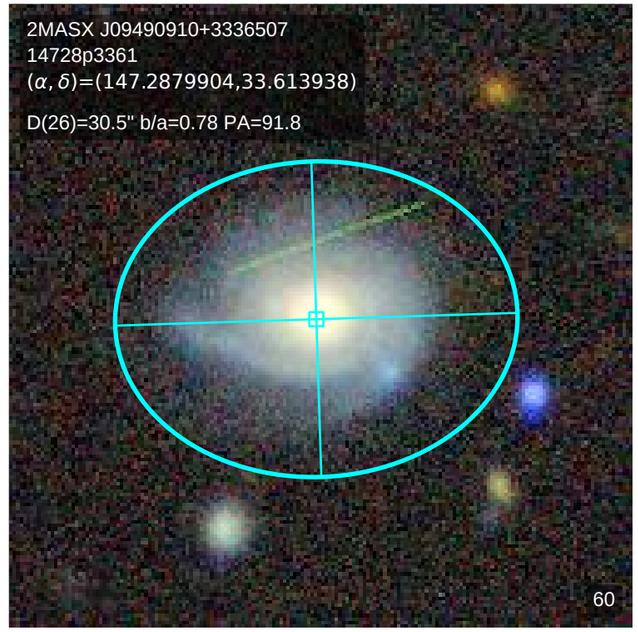
2MASX J09490910+3336507
14728p3361
(α, δ)=(147.2879904,33.613938)
D(26)=30.5" b/a=0.78 PA=91.8
60

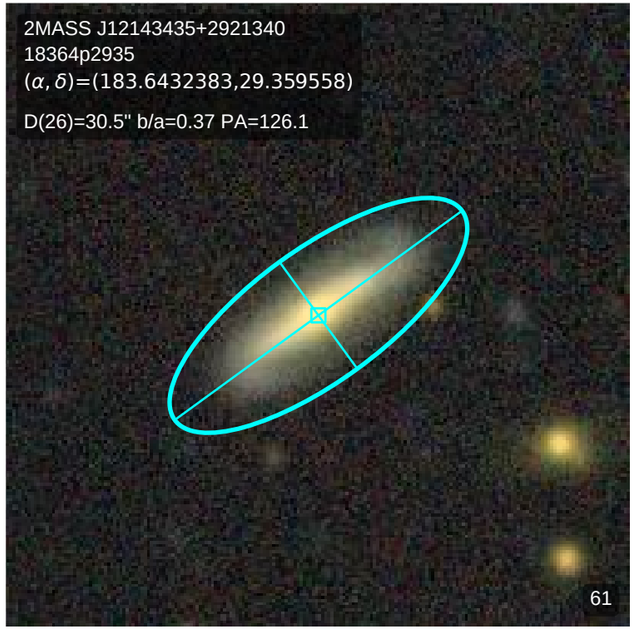
2MASS J12143435+2921340
18364p2935
(α, δ)=(183.6432383,29.359558)
D(26)=30.5" b/a=0.37 PA=126.1
61

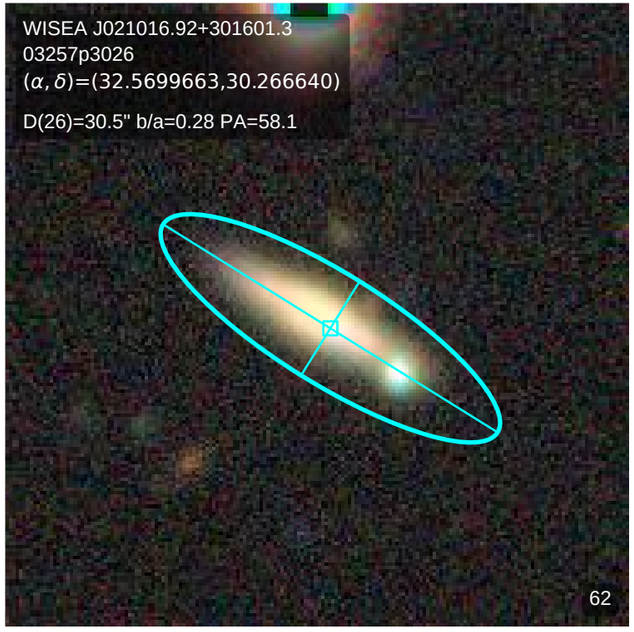
WISEA J021016.92+301601.3
03257p3026
(α, δ)=(32.5699663,30.266640)
D(26)=30.5" b/a=0.28 PA=58.1
62

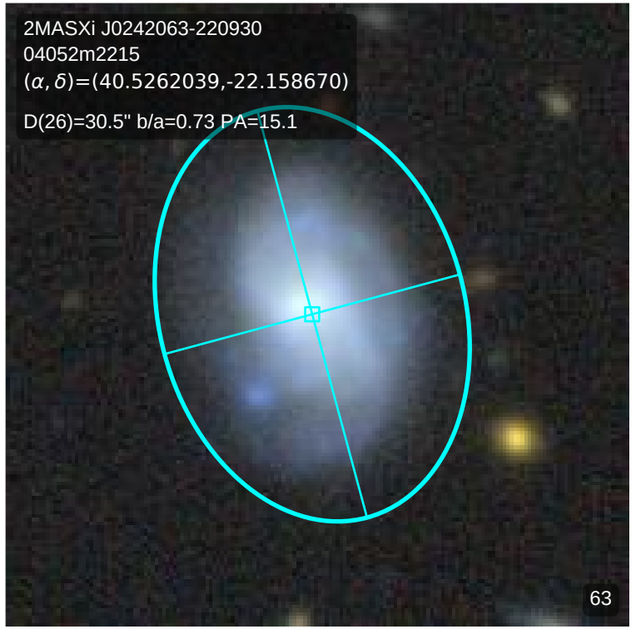
2MASXi J0242063-220930
04052m2215
(α, δ)=(40.5262039,-22.158670)
D(26)=30.5" b/a=0.73 PA=15.1
63

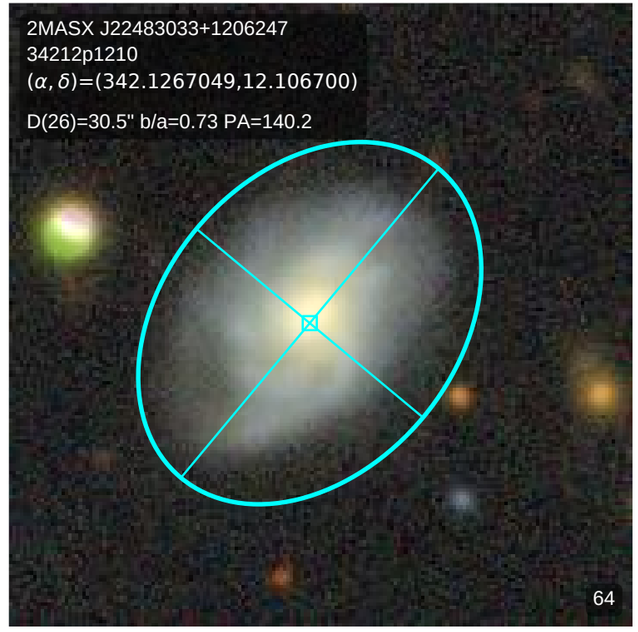
2MASX J22483033+1206247
34212p1210
(α, δ)=(342.1267049,12.106700)
D(26)=30.5" b/a=0.73 PA=140.2
64

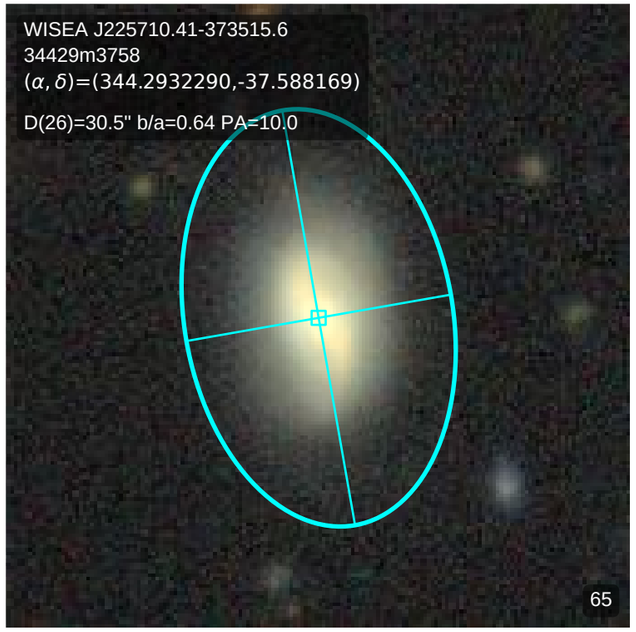
WISEA J225710.41-373515.6
34429m3758
(α, δ)=(344.2932290,-37.588169)
D(26)=30.5" b/a=0.64 PA=10.0
65

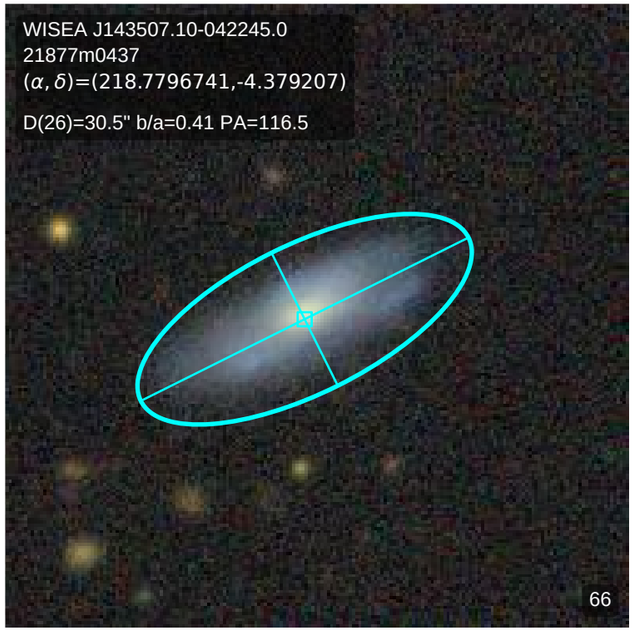
WISEA J143507.10-042245.0
21877m0437
(α, δ)=(218.7796741,-4.379207)
D(26)=30.5" b/a=0.41 PA=116.5
66

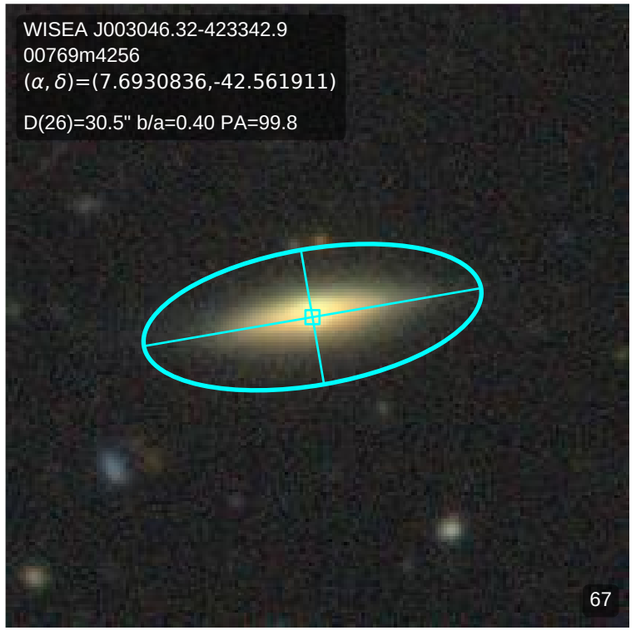
WISEA J003046.32-423342.9
00769m4256
(α, δ)=(7.6930836,-42.561911)
D(26)=30.5" b/a=0.40 PA=99.8
67

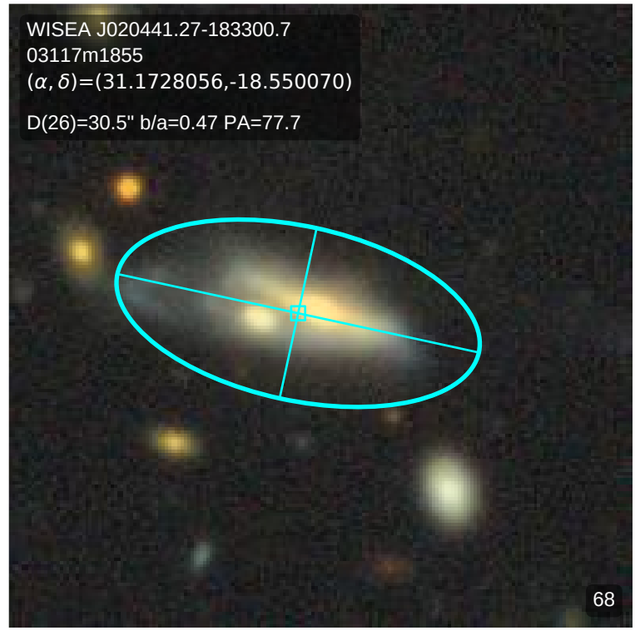
WISEA J020441.27-183300.7
03117m1855
(α, δ)=(31.1728056,-18.550070)
D(26)=30.5" b/a=0.47 PA=77.7
68

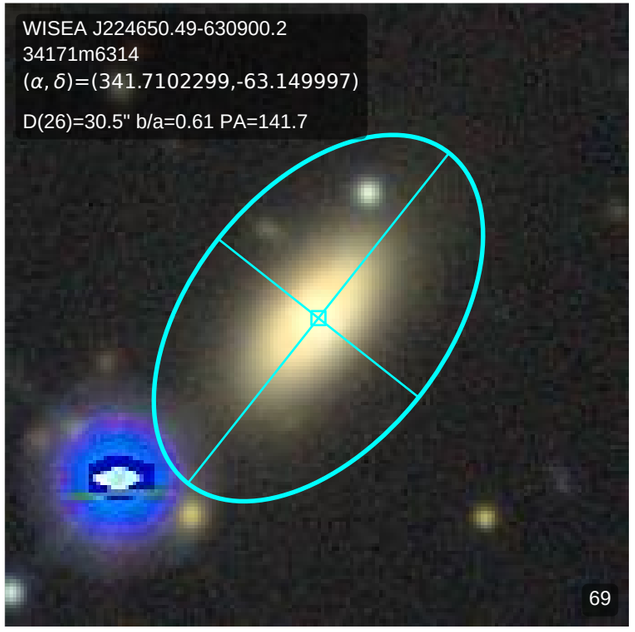
WISEA J224650.49-630900.2
34171m6314
(α, δ)=(341.7102299,-63.149997)
D(26)=30.5" b/a=0.61 PA=141.7
69

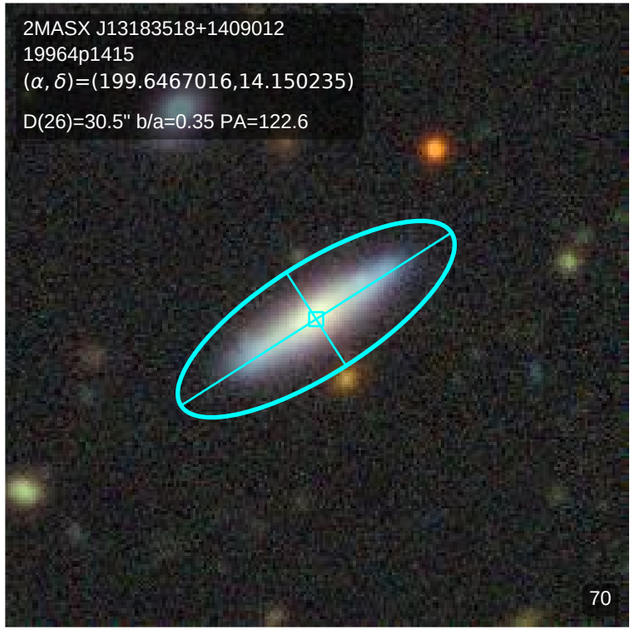
2MASX J13183518+1409012
19964p1415
(α, δ)=(199.6467016,14.150235)
D(26)=30.5" b/a=0.35 PA=122.6
70

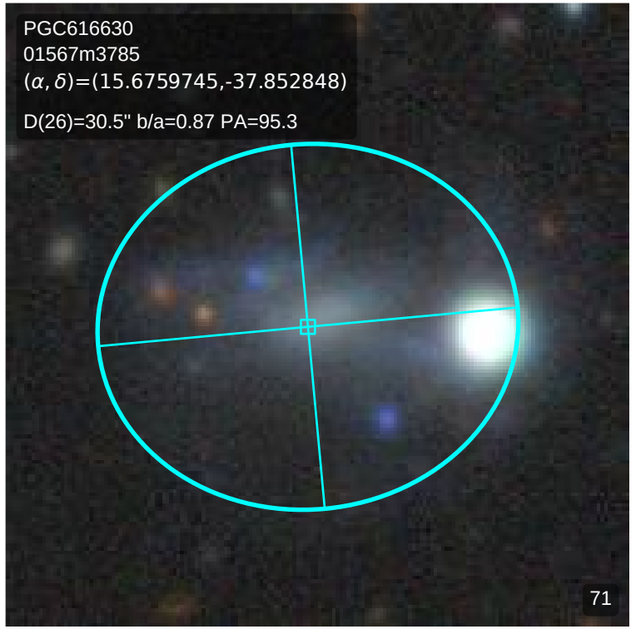
PGC616630
01567m3785
(α, δ)=(15.6759745,-37.852848)
D(26)=30.5" b/a=0.87 PA=95.3
71

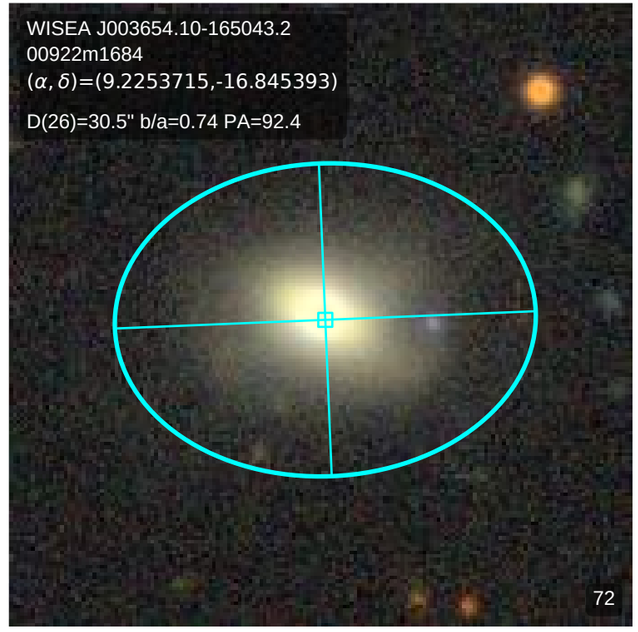
WISEA J003654.10-165043.2
00922m1684
(α, δ)=(9.2253715,-16.845393)
D(26)=30.5" b/a=0.74 PA=92.4
72

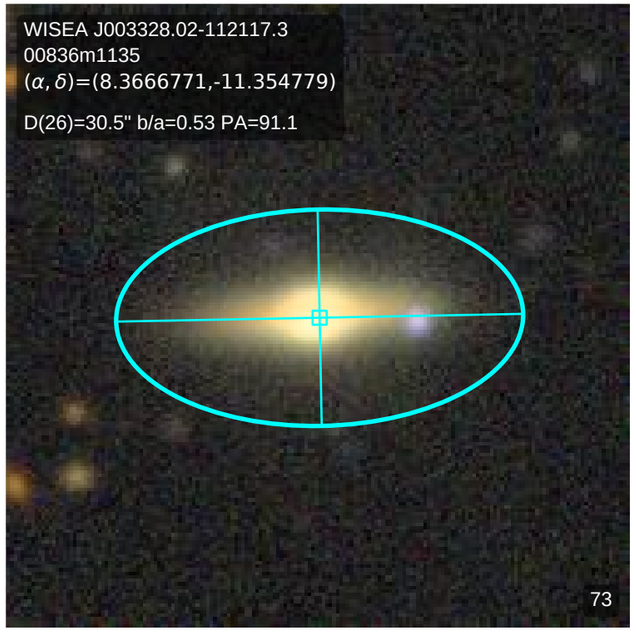
WISEA J003328.02-112117.3
00836m1135
(α, δ)=(8.3666771,-11.354779)
D(26)=30.5" b/a=0.53 PA=91.1
73

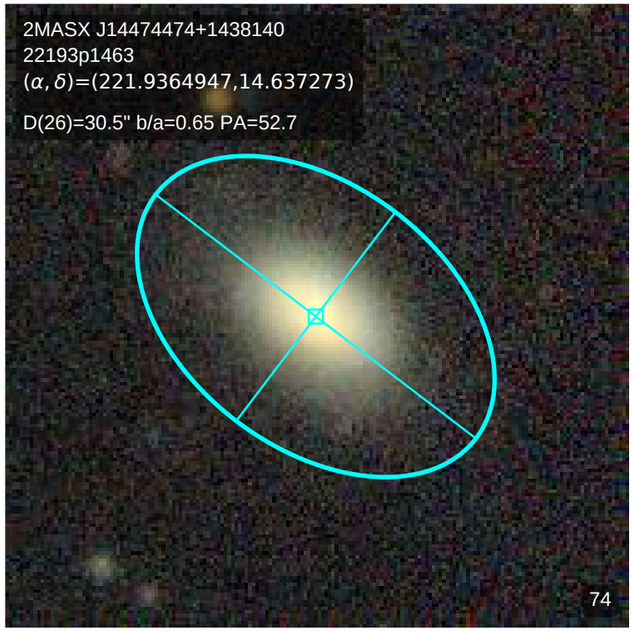
2MASX J14474474+1438140
22193p1463
(α, δ)=(221.9364947,14.637273)
D(26)=30.5" b/a=0.65 PA=52.7
74

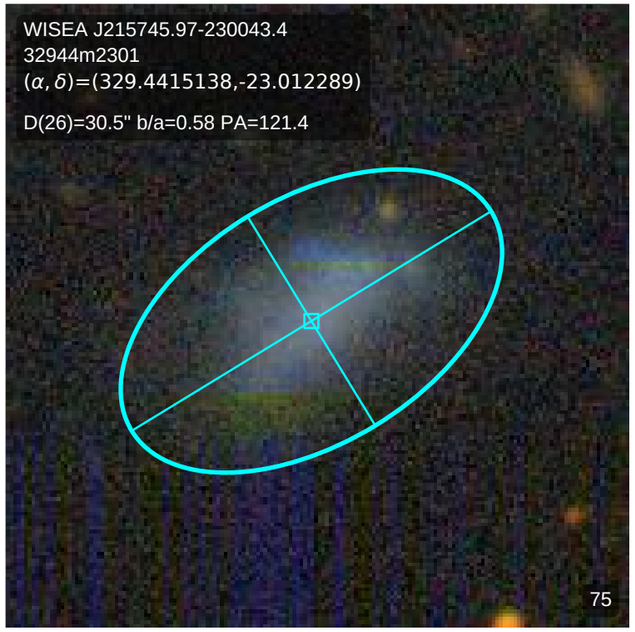
WISEA J215745.97-230043.4
32944m2301
(α, δ)=(329.4415138,-23.012289)
D(26)=30.5" b/a=0.58 PA=121.4
75

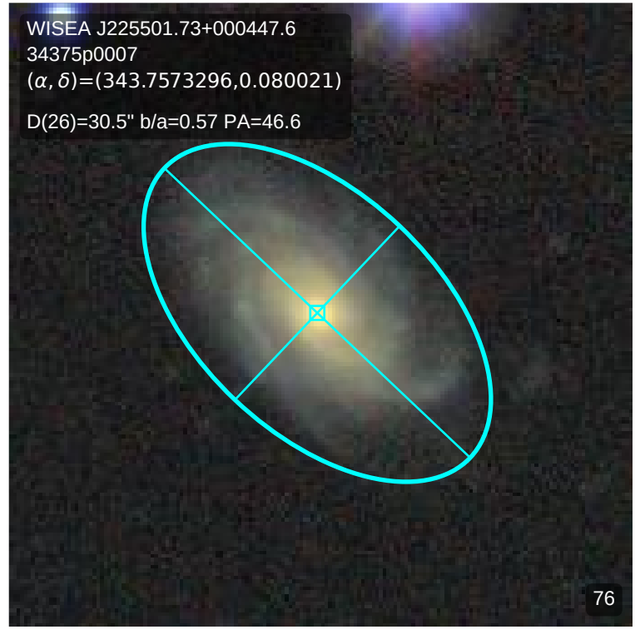
WISEA J225501.73+000447.6
34375p0007
(α, δ)=(343.7573296,0.080021)
D(26)=30.5" b/a=0.57 PA=46.6
76

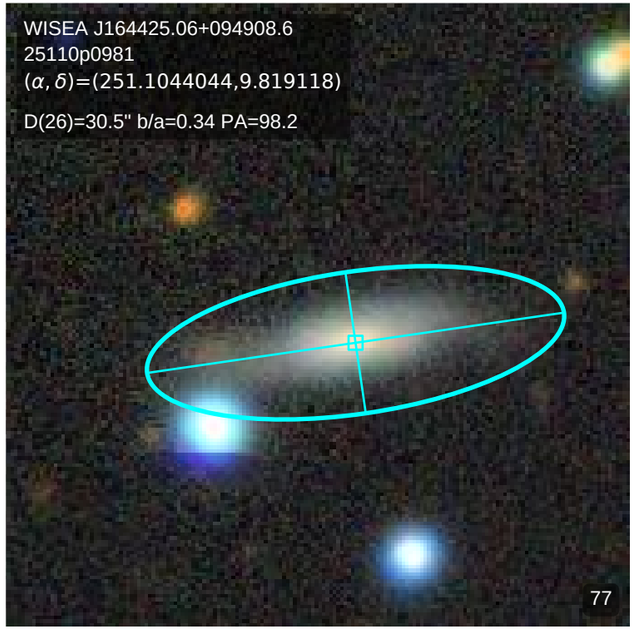
WISEA J164425.06+094908.6
25110p0981
(α, δ)=(251.1044044,9.819118)
D(26)=30.5" b/a=0.34 PA=98.2
77

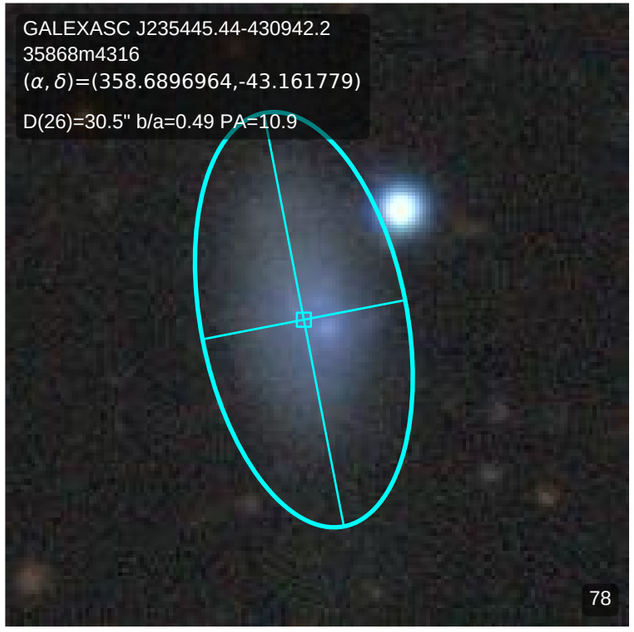
GALEXASC J235445.44-430942.2
35868m4316
(α, δ)=(358.6896964,-43.161779)
D(26)=30.5" b/a=0.49 PA=10.9
78

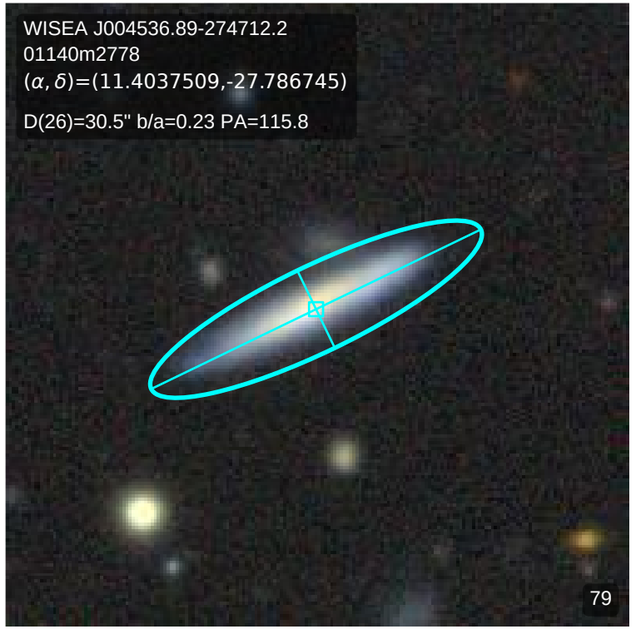
WISEA J004536.89-274712.2
01140m2778
(α, δ)=(11.4037509,-27.786745)
D(26)=30.5" b/a=0.23 PA=115.8
79

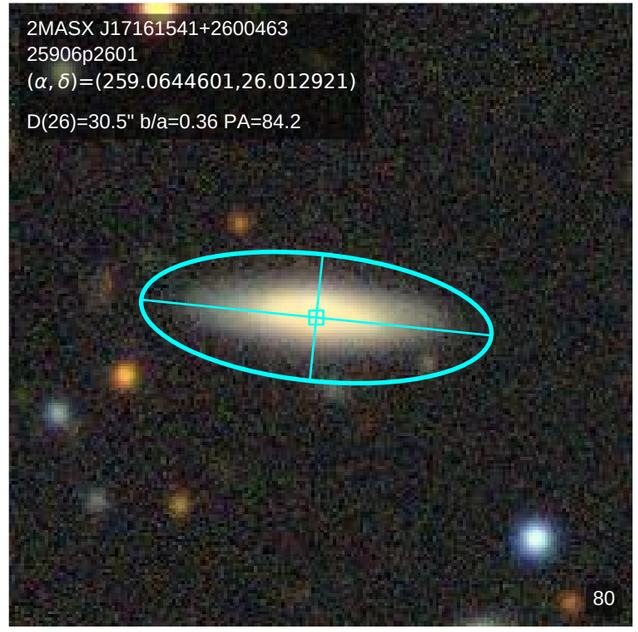
2MASX J17161541+2600463
25906p2601
(α, δ)=(259.0644601,26.012921)
D(26)=30.5" b/a=0.36 PA=84.2
80

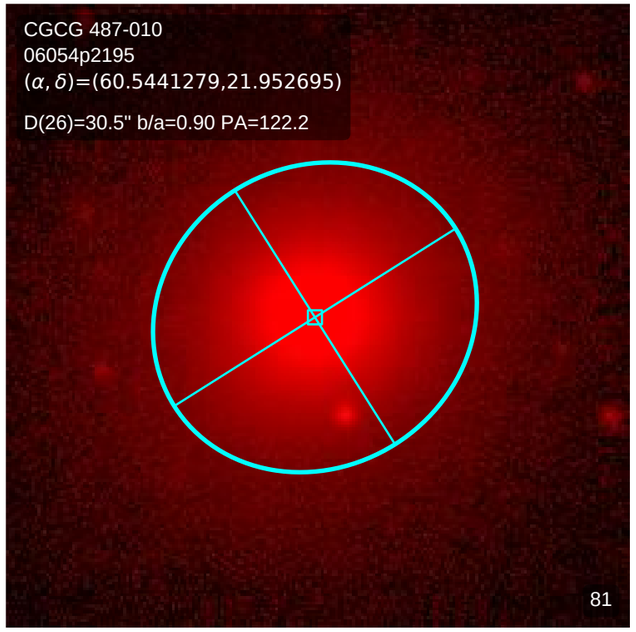
CGCG 487-010
06054p2195
(α, δ)=(60.5441279,21.952695)
D(26)=30.5" b/a=0.90 PA=122.2
81

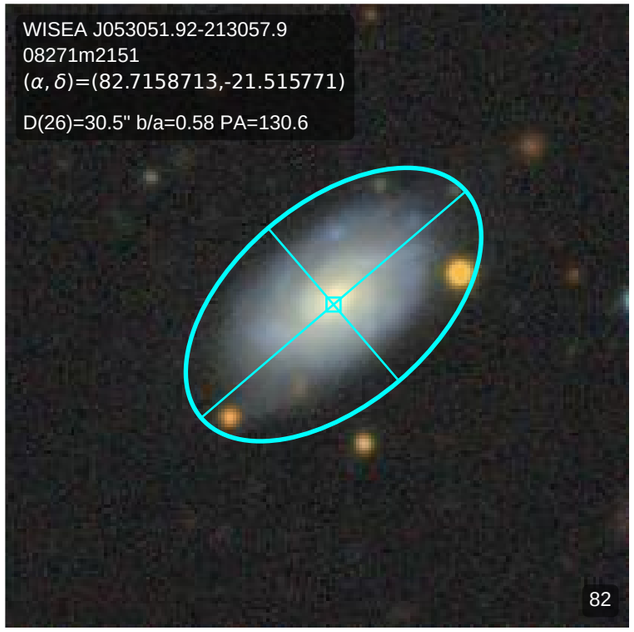
WISEA J053051.92-213057.9
08271m2151
(α, δ)=(82.7158713,-21.515771)
D(26)=30.5" b/a=0.58 PA=130.6
82

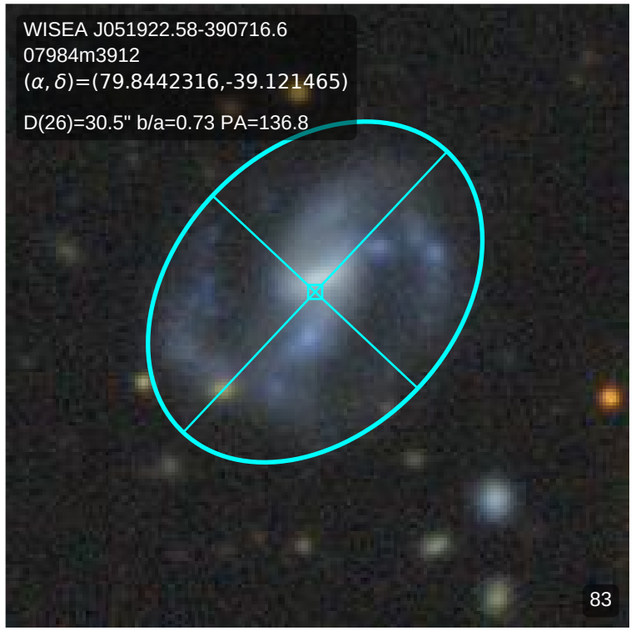
WISEA J051922.58-390716.6
07984m3912
(α, δ)=(79.8442316,-39.121465)
D(26)=30.5" b/a=0.73 PA=136.8
83

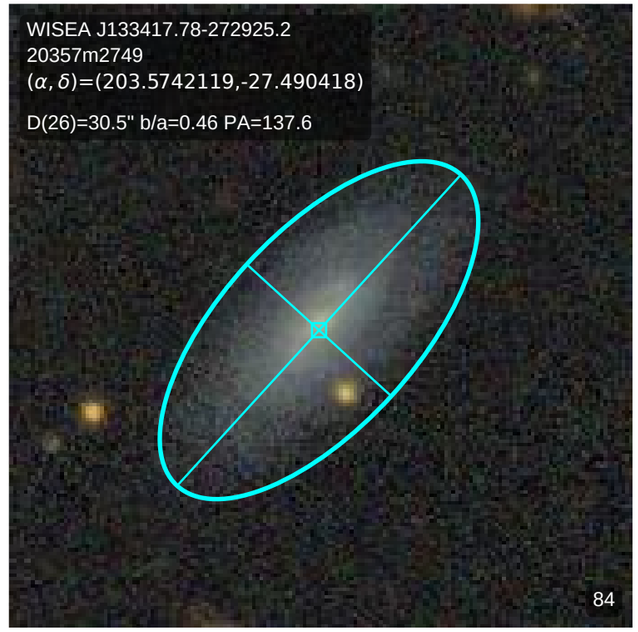
WISEA J133417.78-272925.2
20357m2749
(α, δ)=(203.5742119,-27.490418)
D(26)=30.5" b/a=0.46 PA=137.6
84

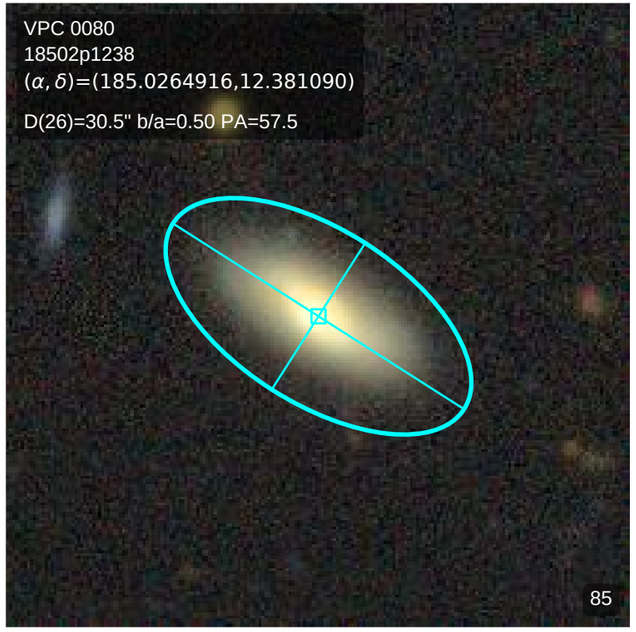
VPC 0080
18502p1238
(α, δ)=(185.0264916,12.381090)
D(26)=30.5" b/a=0.50 PA=57.5
85

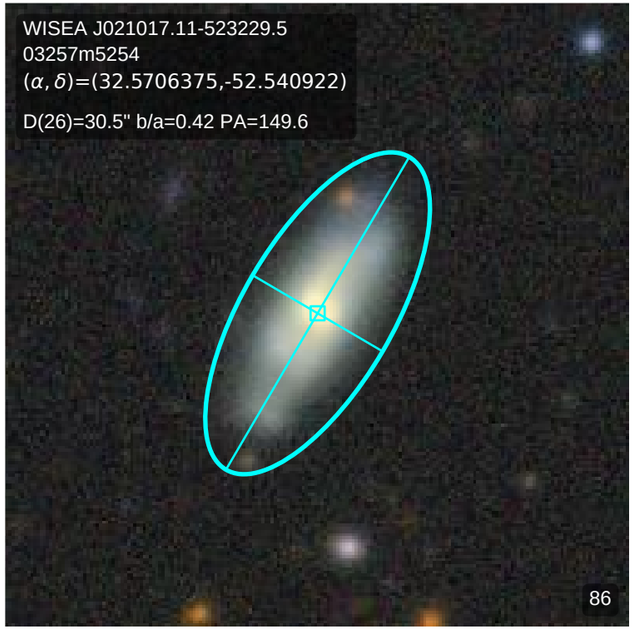
WISEA J021017.11-523229.5
03257m5254
(α, δ)=(32.5706375,-52.540922)
D(26)=30.5" b/a=0.42 PA=149.6
86

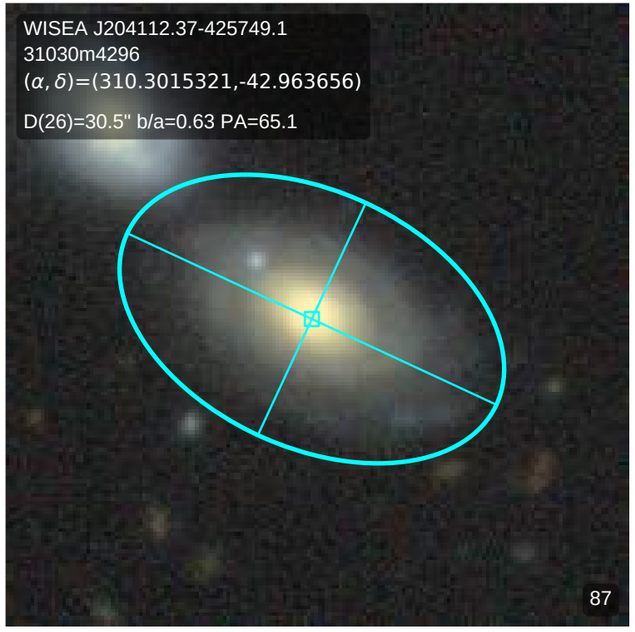
WISEA J204112.37-425749.1
31030m4296
(α, δ)=(310.3015321,-42.963656)
D(26)=30.5" b/a=0.63 PA=65.1
87

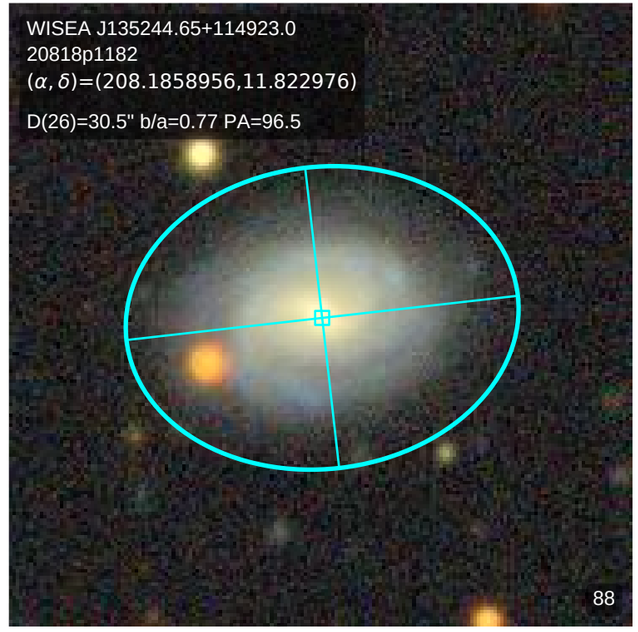
WISEA J135244.65+114923.0
20818p1182
(α, δ)=(208.1858956,11.822976)
D(26)=30.5" b/a=0.77 PA=96.5
88

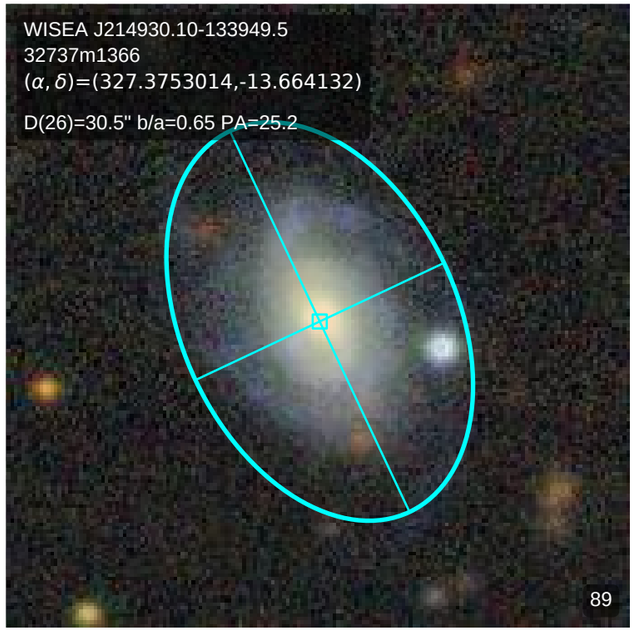
WISEA J214930.10-133949.5
32737m1366
(α, δ)=(327.3753014,-13.664132)
D(26)=30.5" b/a=0.65 PA=25.2
89

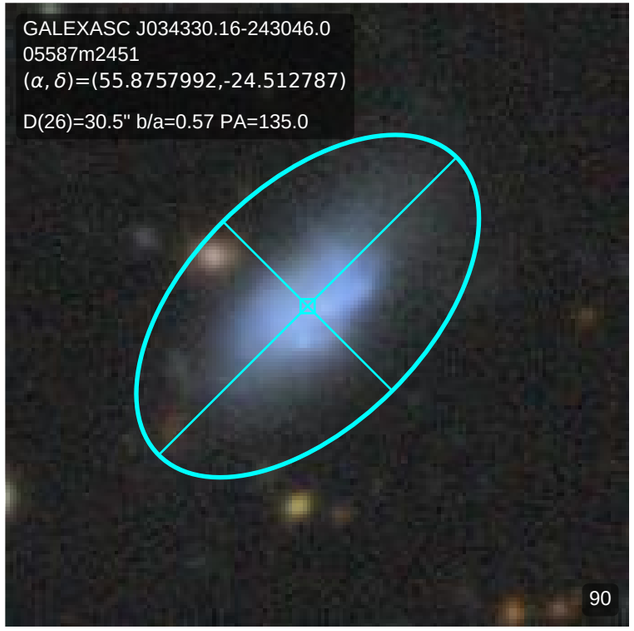
GALEXASC J034330.16-243046.0
05587m2451
(α, δ)=(55.8757992,-24.512787)
D(26)=30.5" b/a=0.57 PA=135.0
90

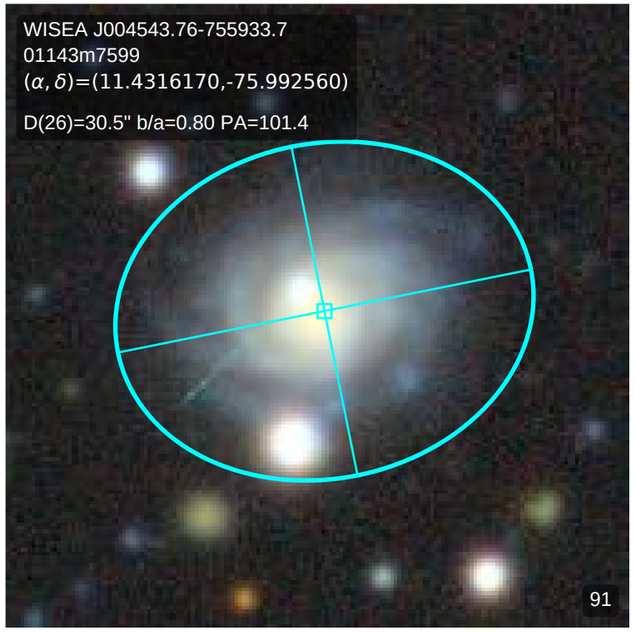
WISEA J004543.76-755933.7
01143m7599
(α, δ)=(11.4316170,-75.992560)
D(26)=30.5" b/a=0.80 PA=101.4
91

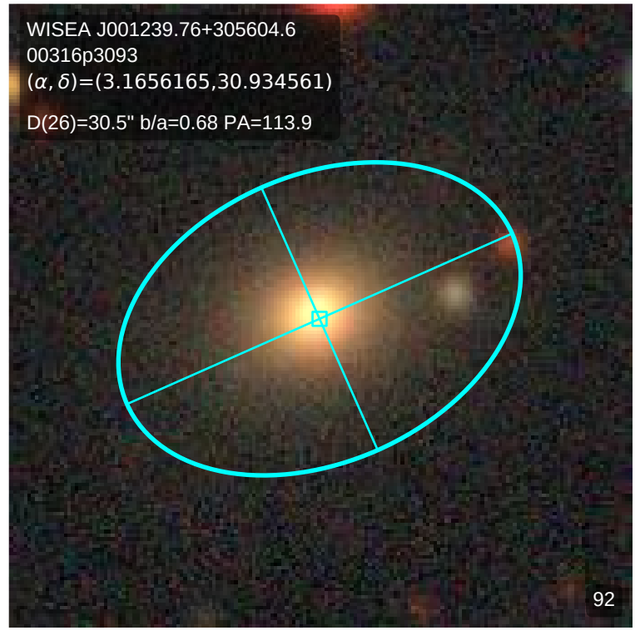
WISEA J001239.76+305604.6
00316p3093
(α, δ)=(3.1656165,30.934561)
D(26)=30.5" b/a=0.68 PA=113.9
92

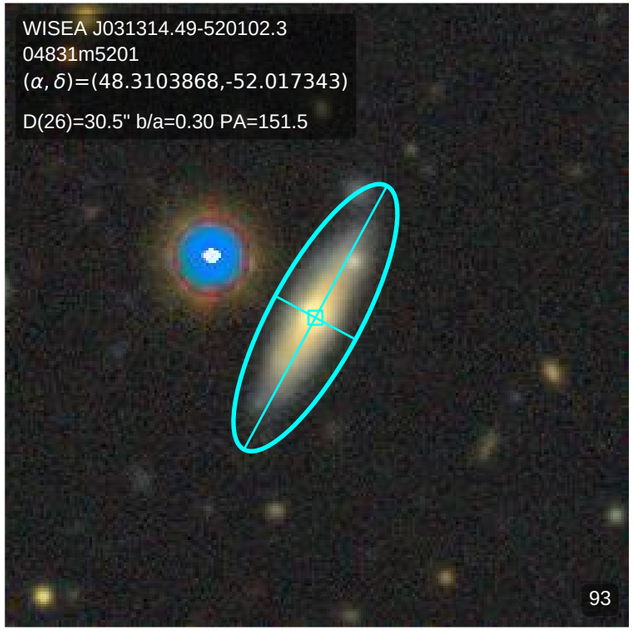
WISEA J031314.49-520102.3
04831m5201
(α, δ)=(48.3103868,-52.017343)
D(26)=30.5" b/a=0.30 PA=151.5
93

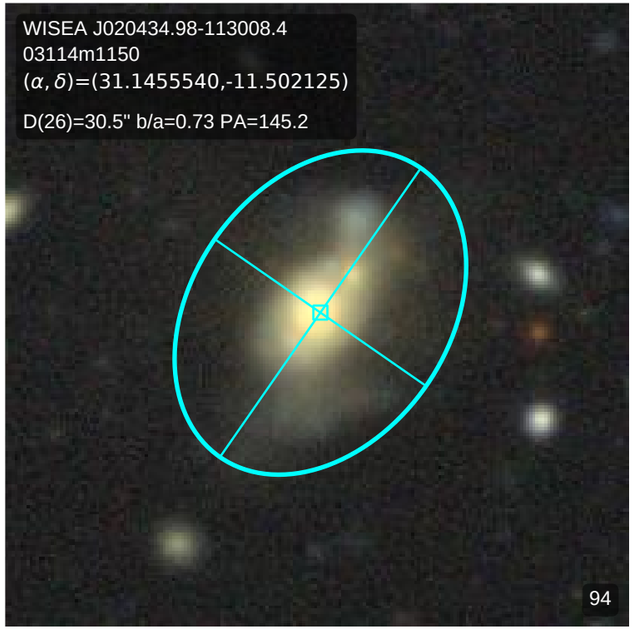
WISEA J020434.98-113008.4
03114m1150
(α, δ)=(31.1455540,-11.502125)
D(26)=30.5" b/a=0.73 PA=145.2
94

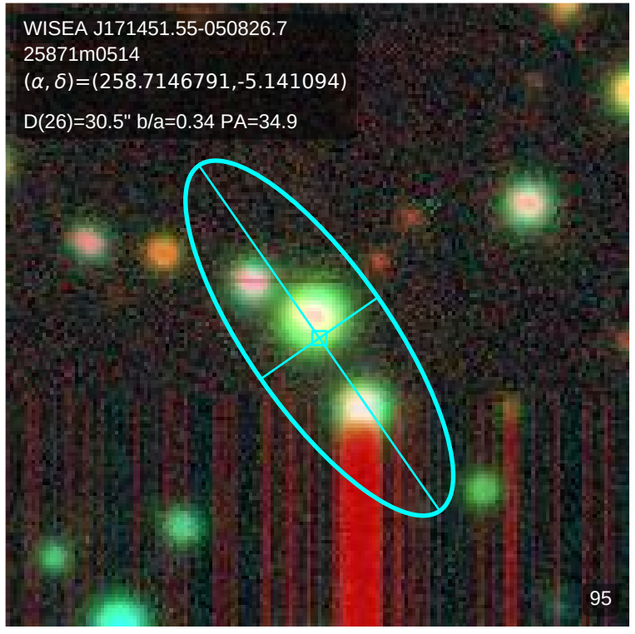
WISEA J171451.55-050826.7
25871m0514
(α, δ)=(258.7146791,-5.141094)
D(26)=30.5" b/a=0.34 PA=34.9
95

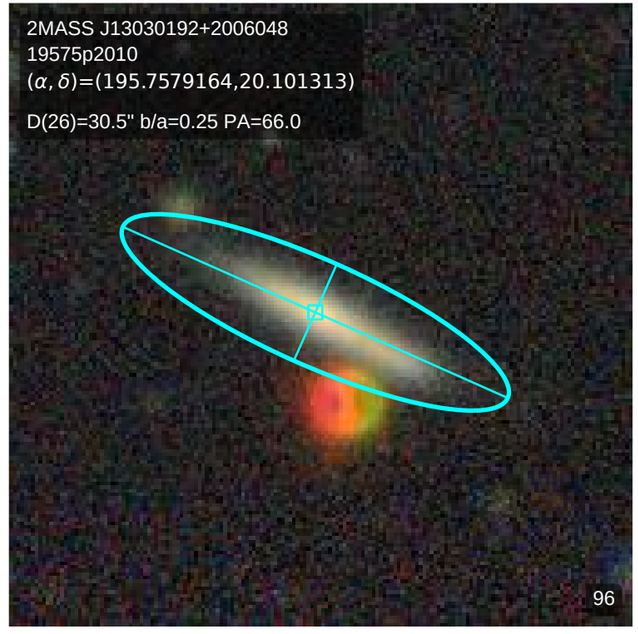
2MASS J13030192+2006048
19575p2010
(α, δ)=(195.7579164,20.101313)
D(26)=30.5" b/a=0.25 PA=66.0
96

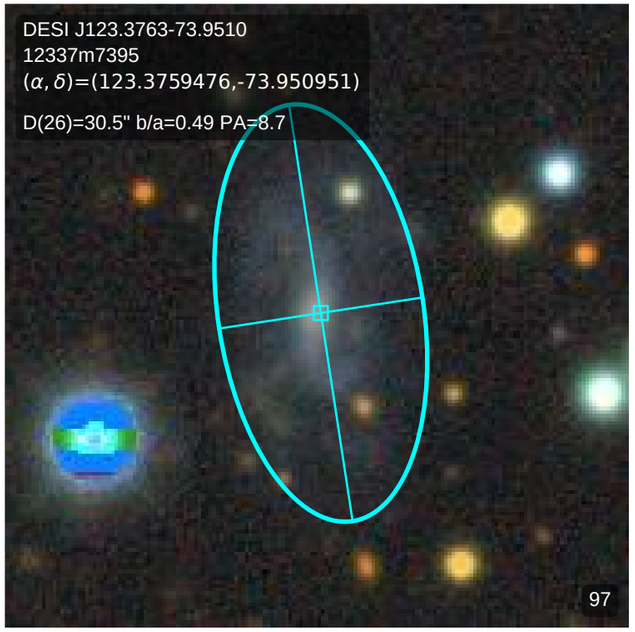
DESI J123.3763-73.9510
12337m7395
(α, δ)=(123.3759476,-73.950951)
D(26)=30.5" b/a=0.49 PA=8.7
97

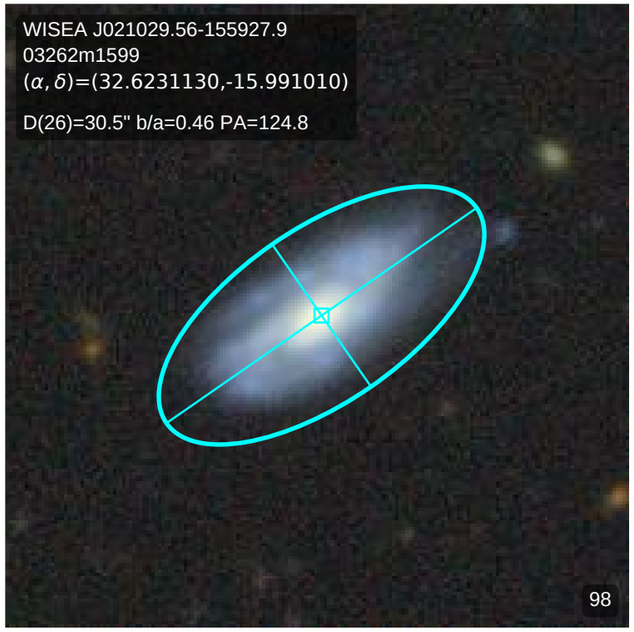
WISEA J021029.56-155927.9
03262m1599
(α, δ)=(32.6231130,-15.991010)
D(26)=30.5" b/a=0.46 PA=124.8
98

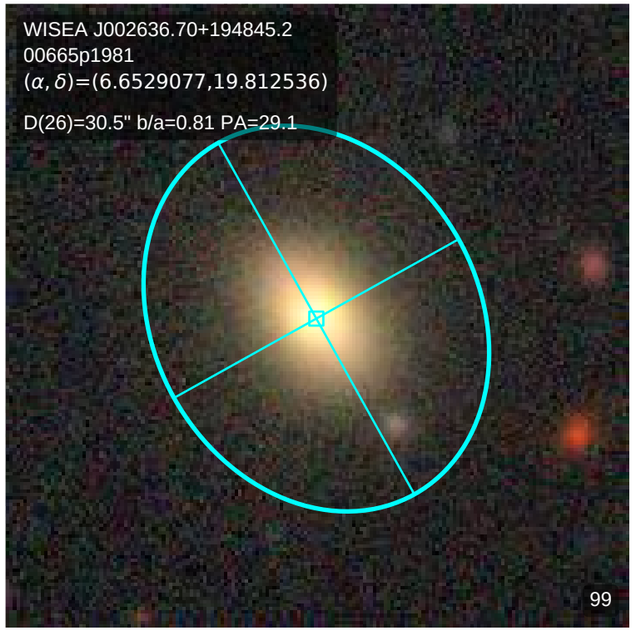
WISEA J002636.70+194845.2
00665p1981
(α, δ)=(6.6529077,19.812536)
D(26)=30.5" b/a=0.81 PA=29.1
99

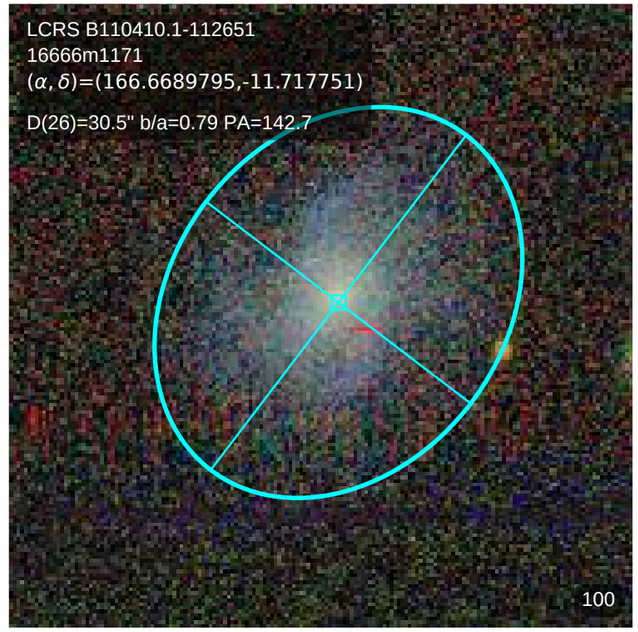
LCRS B110410.1-112651
16666m1171
(α, δ)=(166.6689795,-11.717751)
D(26)=30.5" b/a=0.79 PA=142.7
100

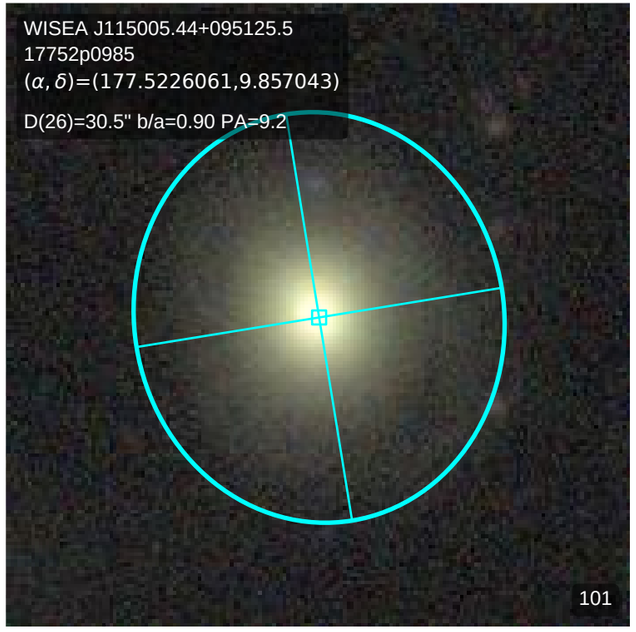
WISEA J115005.44+095125.5
17752p0985
(α, δ)=(177.5226061,9.857043)
D(26)=30.5" b/a=0.90 PA=9.2
101

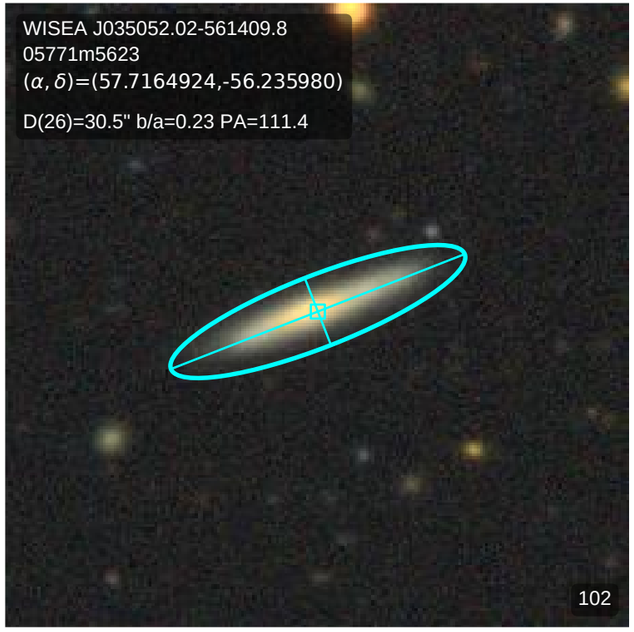
WISEA J035052.02-561409.8
05771m5623
(α, δ)=(57.7164924,-56.235980)
D(26)=30.5" b/a=0.23 PA=111.4
102

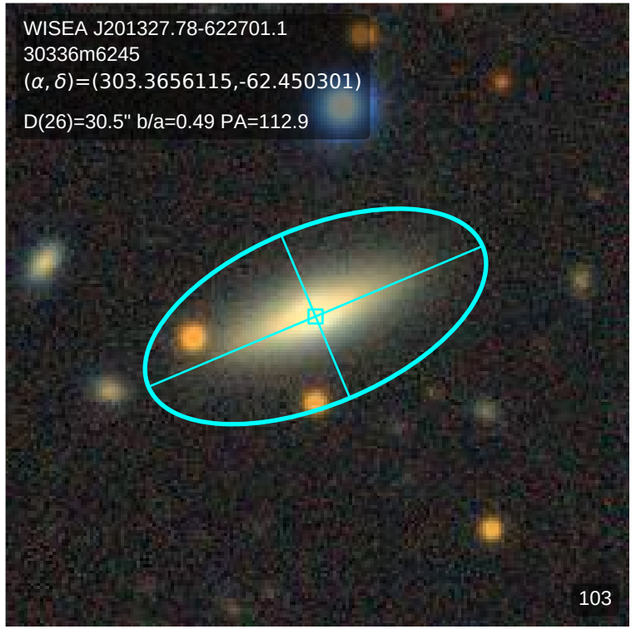
WISEA J201327.78-622701.1
30336m6245
(α, δ)=(303.3656115,-62.450301)
D(26)=30.5" b/a=0.49 PA=112.9
103

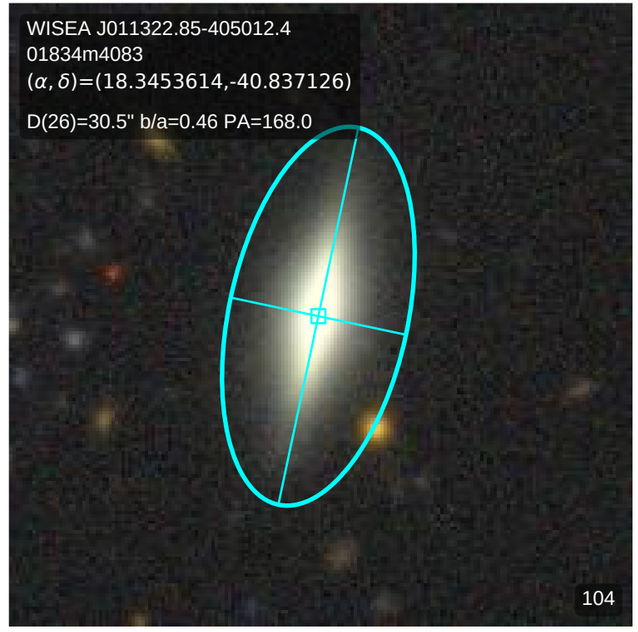
WISEA J011322.85-405012.4
01834m4083
(α, δ)=(18.3453614,-40.837126)
D(26)=30.5" b/a=0.46 PA=168.0
104

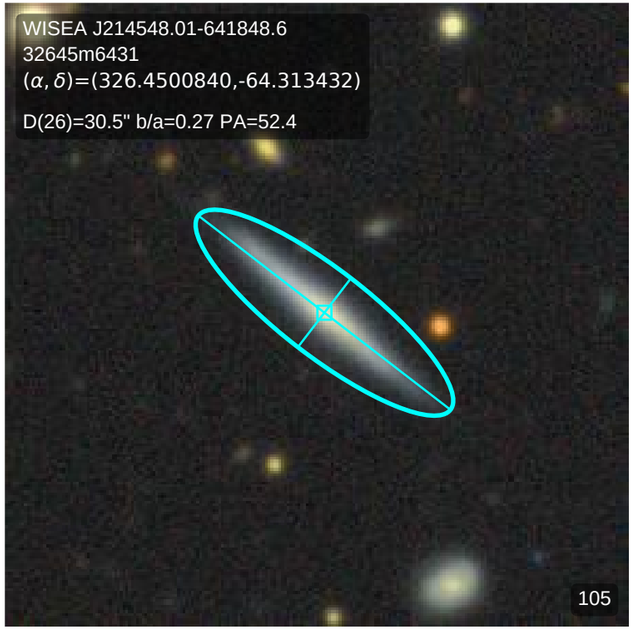
WISEA J214548.01-641848.6
32645m6431
(α, δ)=(326.4500840,-64.313432)
D(26)=30.5" b/a=0.27 PA=52.4
105

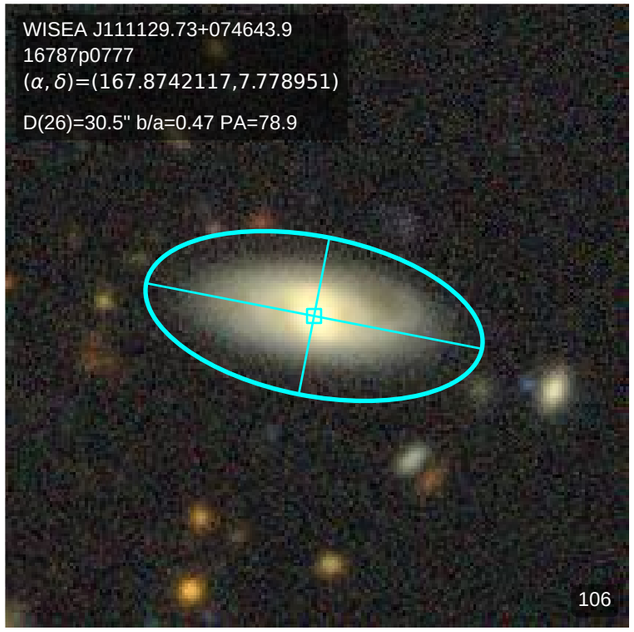
WISEA J111129.73+074643.9
16787p0777
(α, δ)=(167.8742117,7.778951)
D(26)=30.5" b/a=0.47 PA=78.9
106

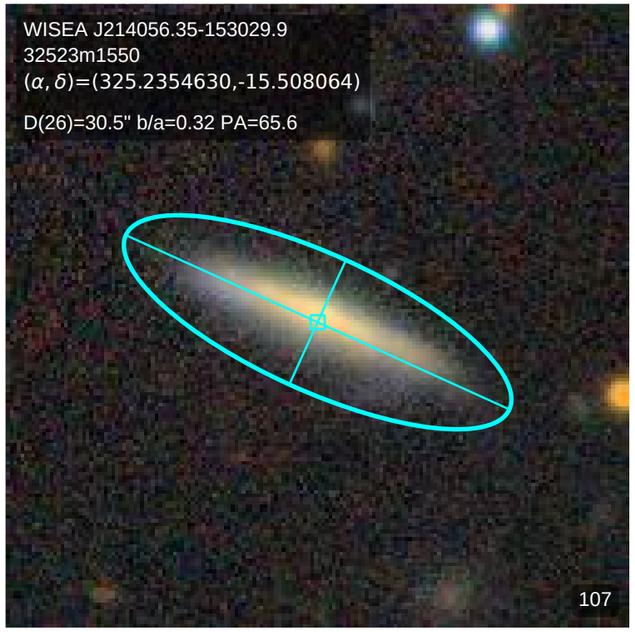
WISEA J214056.35-153029.9
32523m1550
(α, δ)=(325.2354630,-15.508064)
D(26)=30.5" b/a=0.32 PA=65.6
107

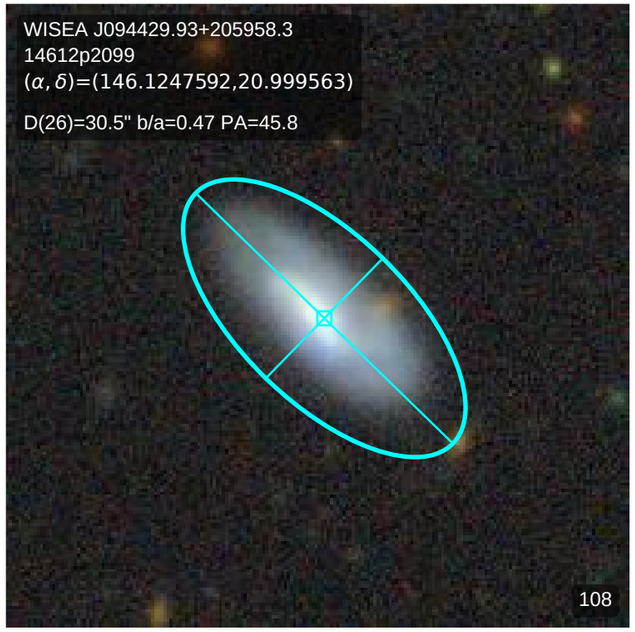
WISEA J094429.93+205958.3
14612p2099
(α, δ)=(146.1247592,20.999563)
D(26)=30.5" b/a=0.47 PA=45.8
108

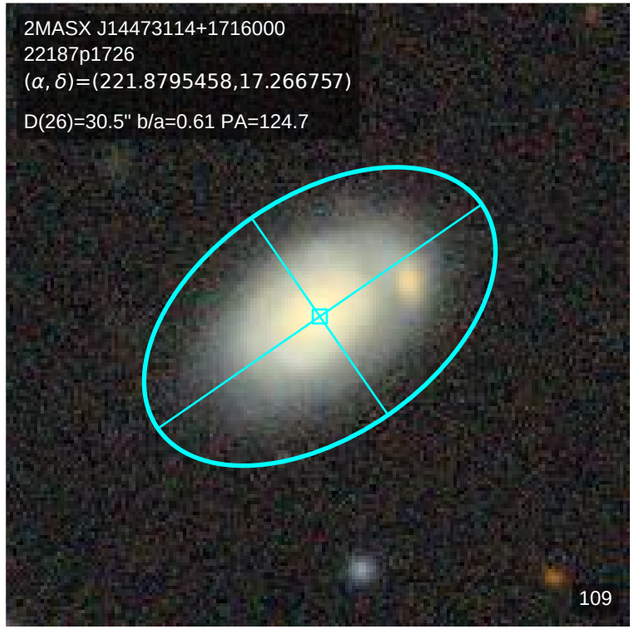
2MASX J14473114+1716000
22187p1726
(α, δ)=(221.8795458,17.266757)
D(26)=30.5" b/a=0.61 PA=124.7
109

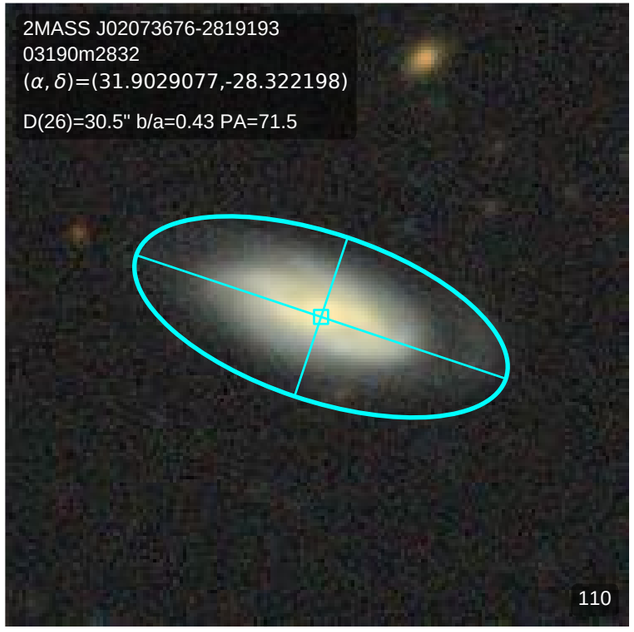
2MASS J02073676-2819193
03190m2832
(α, δ)=(31.9029077,-28.322198)
D(26)=30.5" b/a=0.43 PA=71.5
110

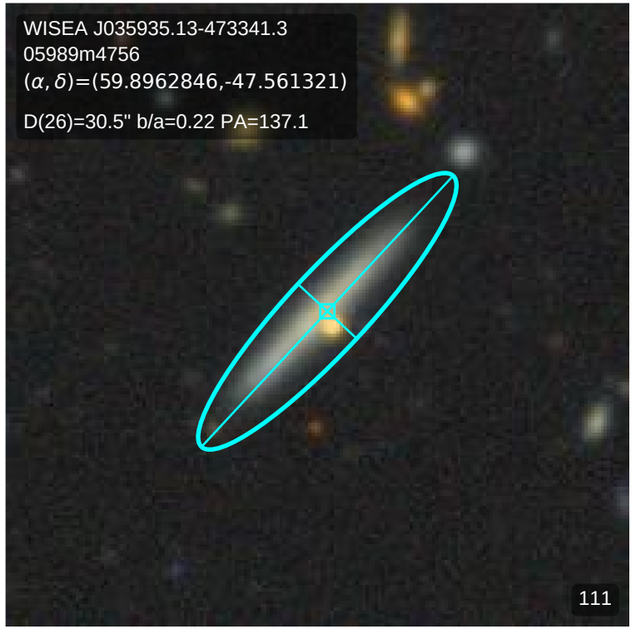
WISEA J035935.13-473341.3
05989m4756
(α, δ)=(59.8962846,-47.561321)
D(26)=30.5" b/a=0.22 PA=137.1
111

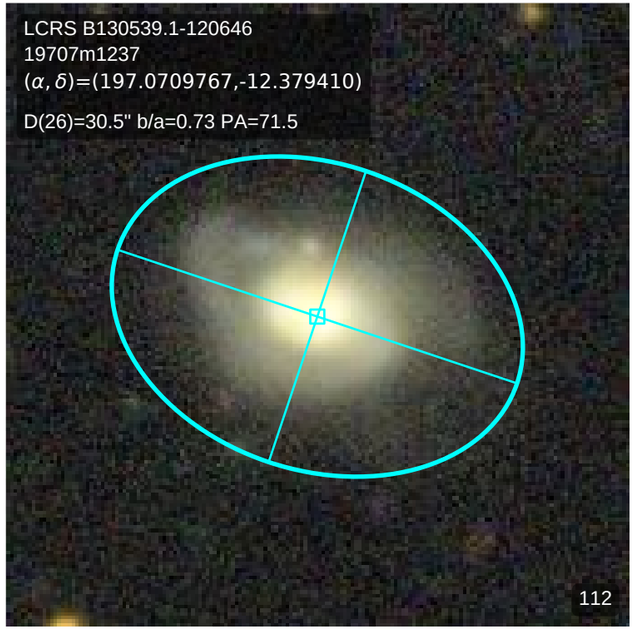
LCRS B130539.1-120646
19707m1237
(α, δ)=(197.0709767,-12.379410)
D(26)=30.5" b/a=0.73 PA=71.5
112

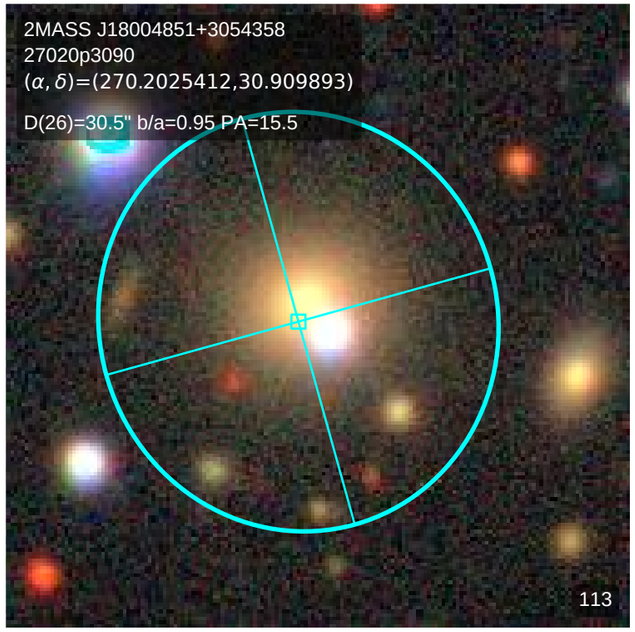
2MASS J18004851+3054358
27020p3090
(α, δ)=(270.2025412,30.909893)
D(26)=30.5" b/a=0.95 PA=15.5
113

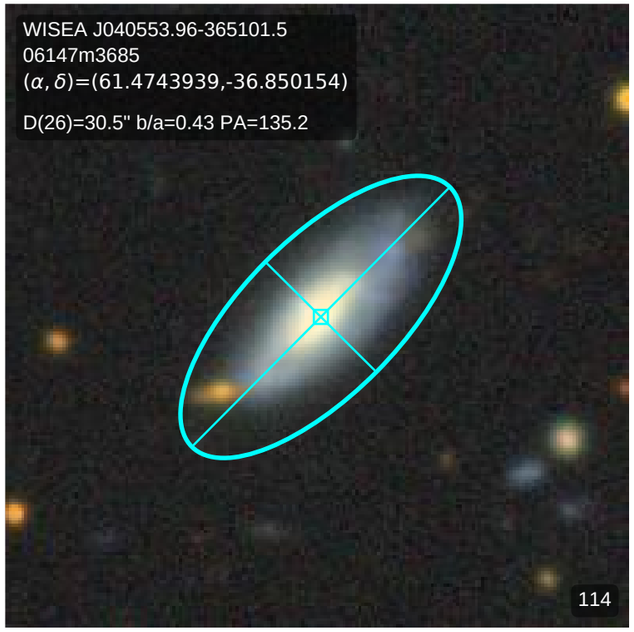
WISEA J040553.96-365101.5
06147m3685
(α, δ)=(61.4743939,-36.850154)
D(26)=30.5" b/a=0.43 PA=135.2
114

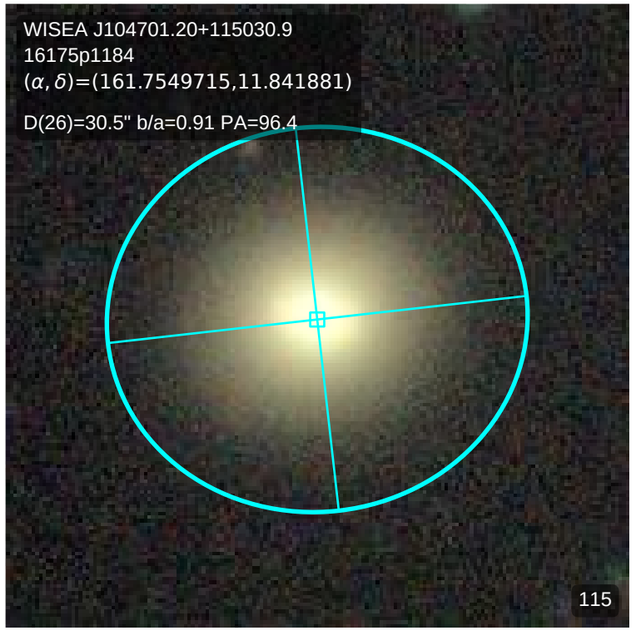
WISEA J104701.20+115030.9
16175p1184
(α, δ)=(161.7549715,11.841881)
D(26)=30.5" b/a=0.91 PA=96.4
115

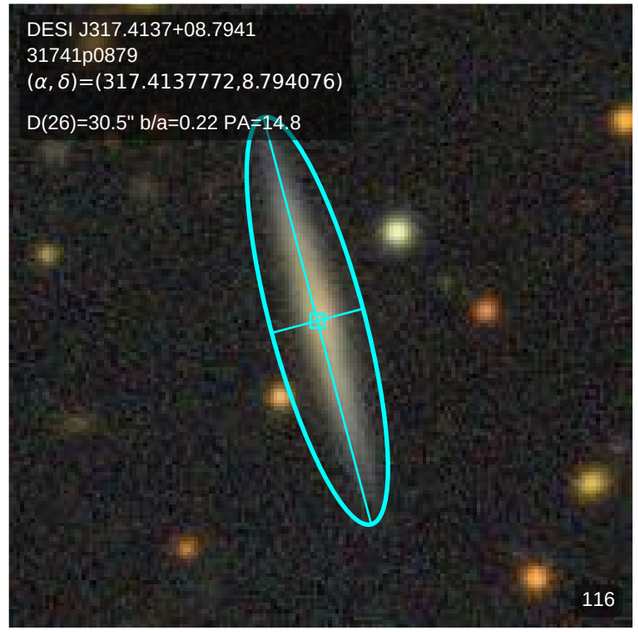
DESI J317.4137+08.7941
31741p0879
(α, δ)=(317.4137772,8.794076)
D(26)=30.5" b/a=0.22 PA=14.8
116

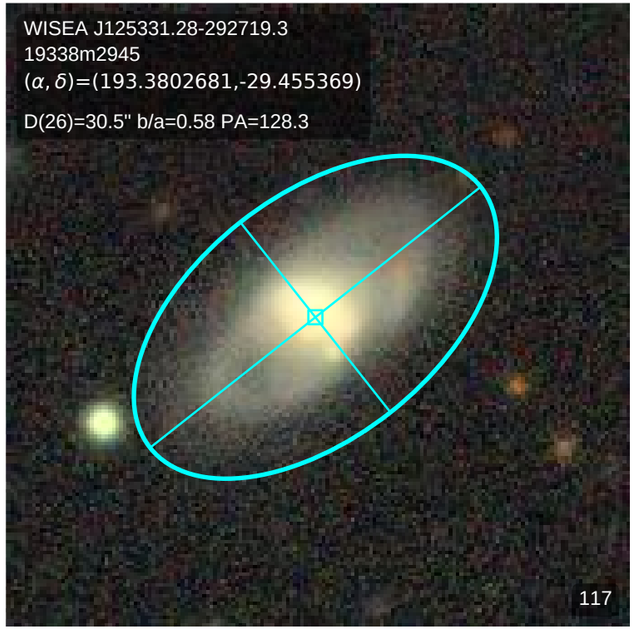
WISEA J125331.28-292719.3
19338m2945
(α, δ)=(193.3802681,-29.455369)
D(26)=30.5" b/a=0.58 PA=128.3
117

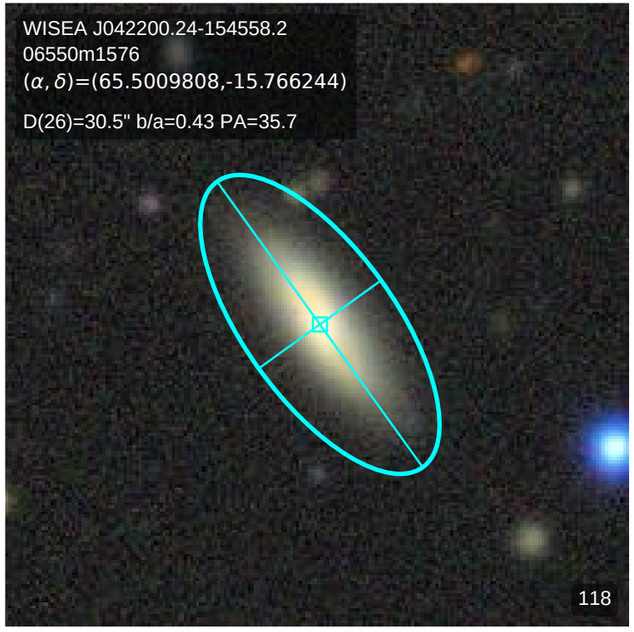
WISEA J042200.24-154558.2
06550m1576
(α, δ)=(65.5009808,-15.766244)
D(26)=30.5" b/a=0.43 PA=35.7
118

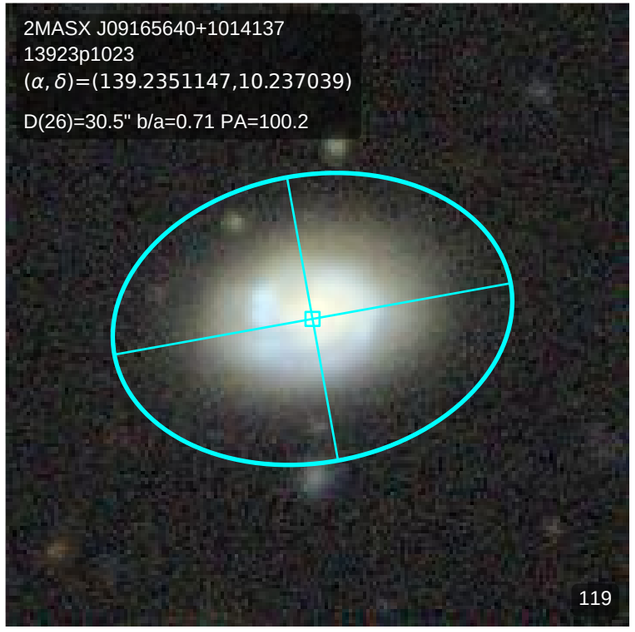
2MASX J09165640+1014137
13923p1023
(α, δ)=(139.2351147,10.237039)
D(26)=30.5" b/a=0.71 PA=100.2
119

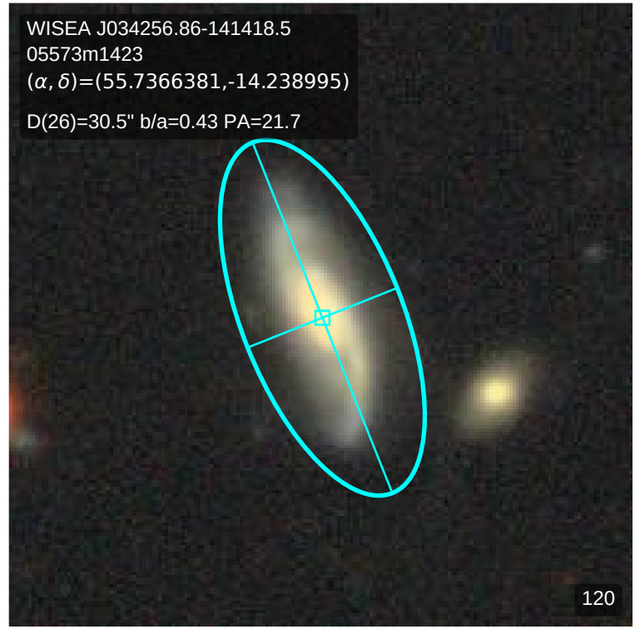
WISEA J034256.86-141418.5
05573m1423
(α, δ)=(55.7366381,-14.238995)
D(26)=30.5" b/a=0.43 PA=21.7
120

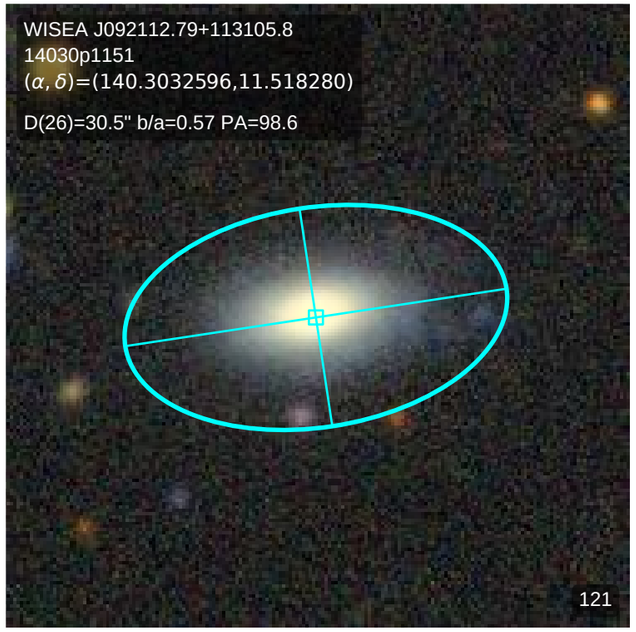
WISEA J092112.79+113105.8
14030p1151
(α, δ)=(140.3032596,11.518280)
D(26)=30.5" b/a=0.57 PA=98.6
121

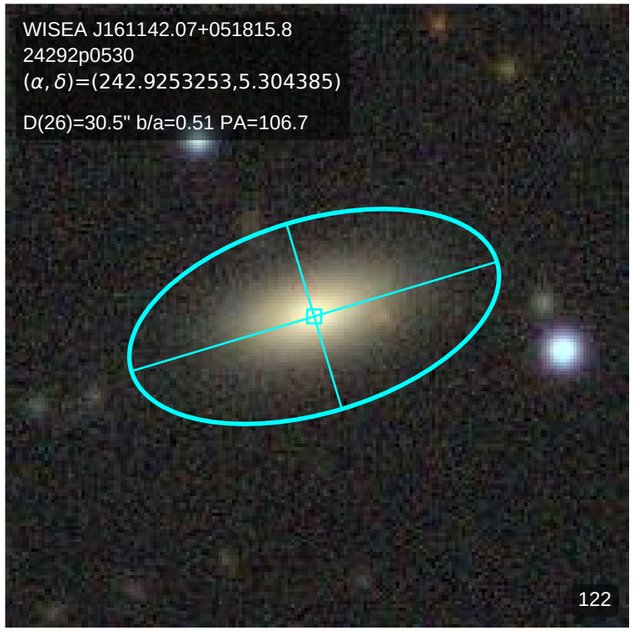
WISEA J161142.07+051815.8
24292p0530
(α, δ)=(242.9253253,5.304385)
D(26)=30.5" b/a=0.51 PA=106.7
122

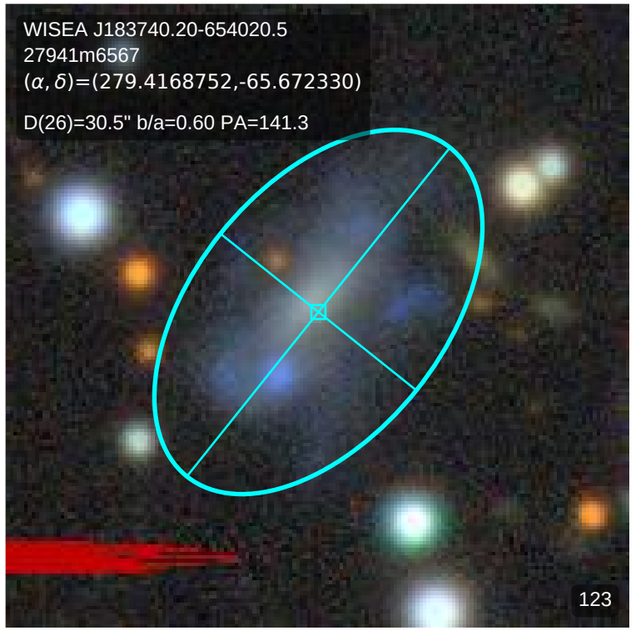
WISEA J183740.20-654020.5
27941m6567
(α, δ)=(279.4168752,-65.672330)
D(26)=30.5" b/a=0.60 PA=141.3
123

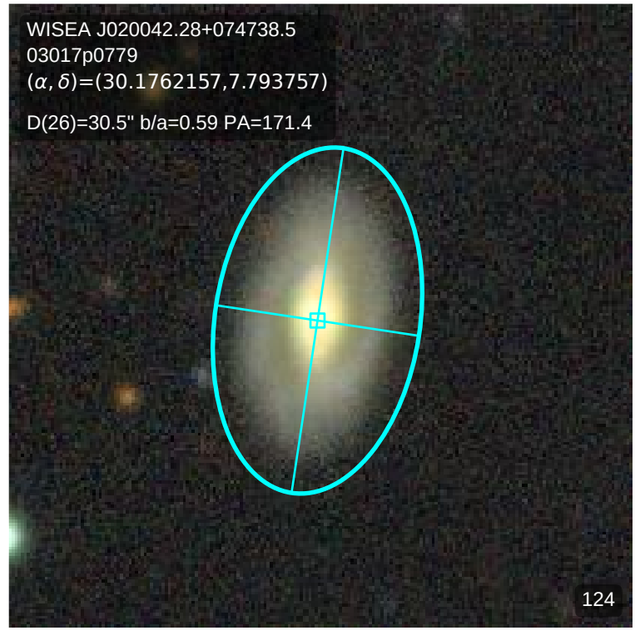
WISEA J020042.28+074738.5
03017p0779
(α, δ)=(30.1762157,7.793757)
D(26)=30.5" b/a=0.59 PA=171.4
124

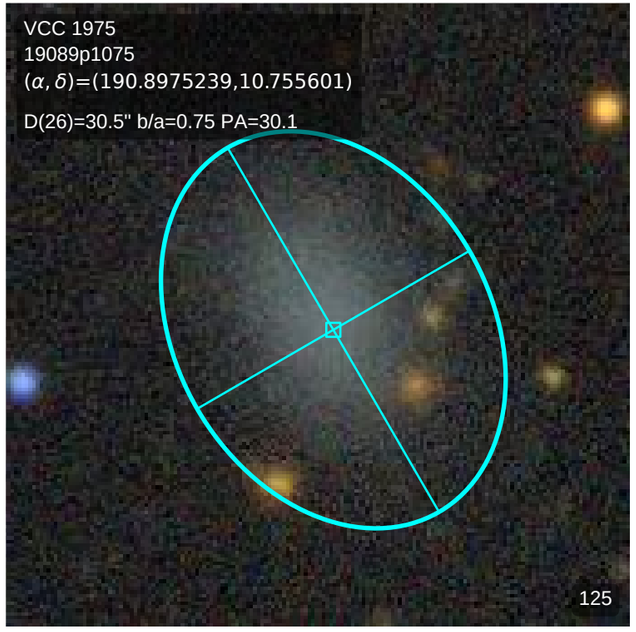
VCC 1975
19089p1075
(α, δ)=(190.8975239,10.755601)
D(26)=30.5" b/a=0.75 PA=30.1
125

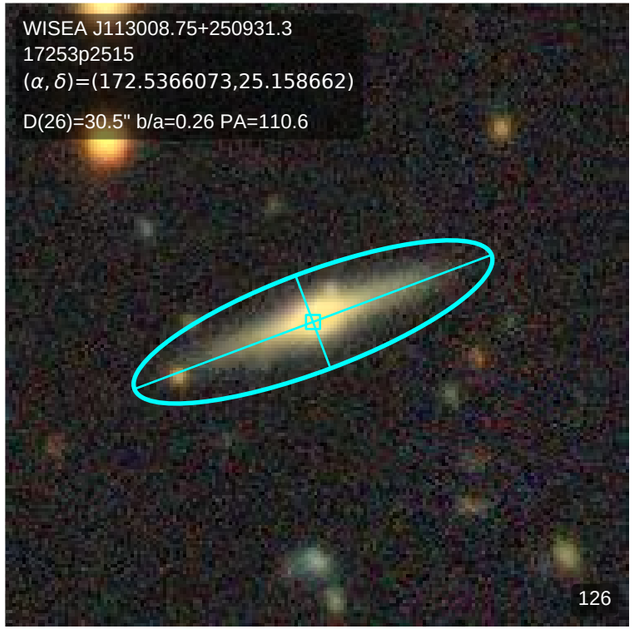
WISEA J113008.75+250931.3
17253p2515
(α, δ)=(172.5366073,25.158662)
D(26)=30.5" b/a=0.26 PA=110.6
126

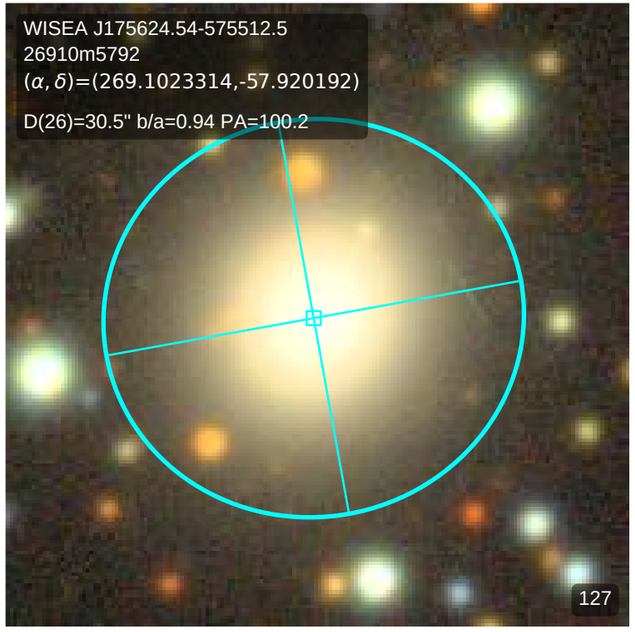
WISEA J175624.54-575512.5
26910m5792
(α, δ)=(269.1023314,-57.920192)
D(26)=30.5" b/a=0.94 PA=100.2
127

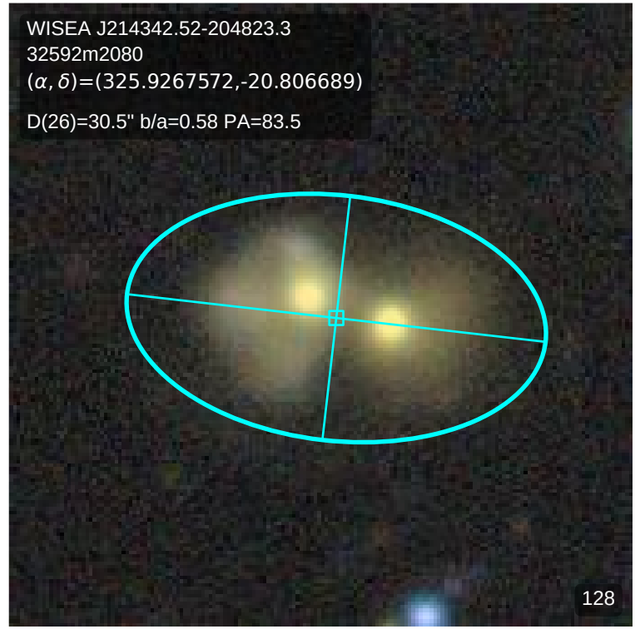
WISEA J214342.52-204823.3
32592m2080
(α, δ)=(325.9267572,-20.806689)
D(26)=30.5" b/a=0.58 PA=83.5
128

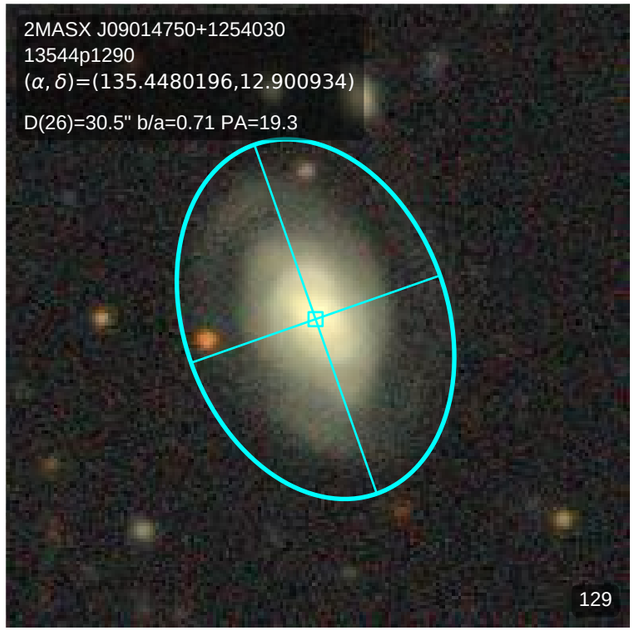
2MASX J09014750+1254030
13544p1290
(α, δ)=(135.4480196,12.900934)
D(26)=30.5" b/a=0.71 PA=19.3
129

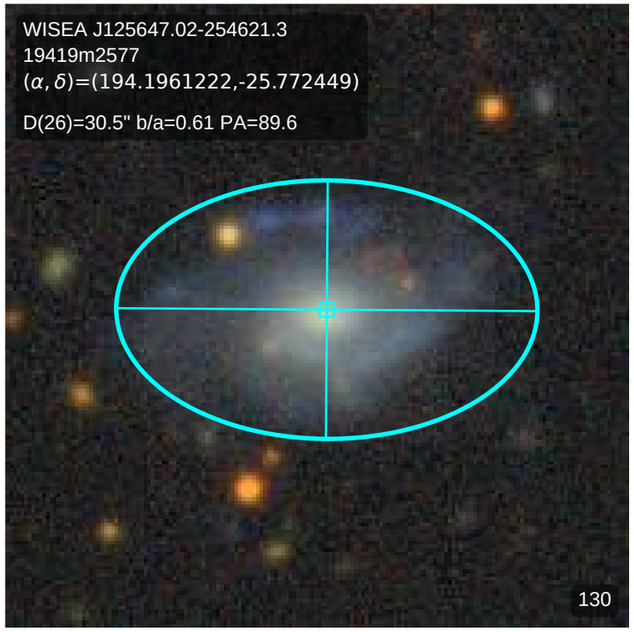
WISEA J125647.02-254621.3
19419m2577
(α, δ)=(194.1961222,-25.772449)
D(26)=30.5" b/a=0.61 PA=89.6
130

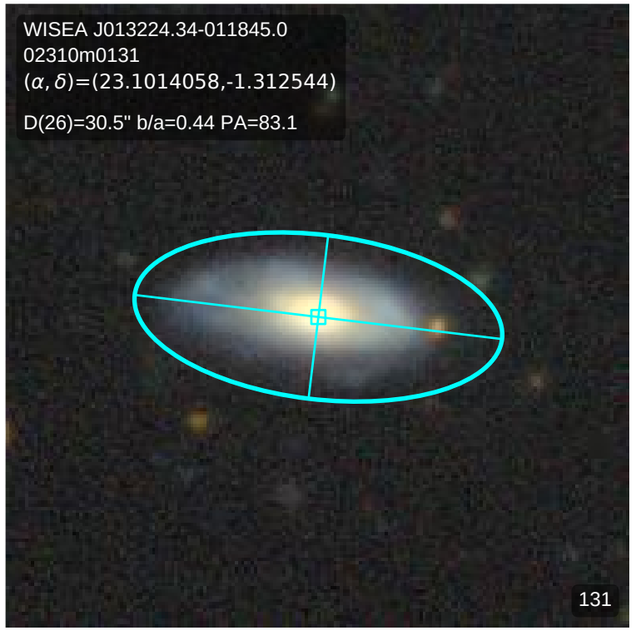
WISEA J013224.34-011845.0
02310m0131
(α, δ)=(23.1014058,-1.312544)
D(26)=30.5" b/a=0.44 PA=83.1
131

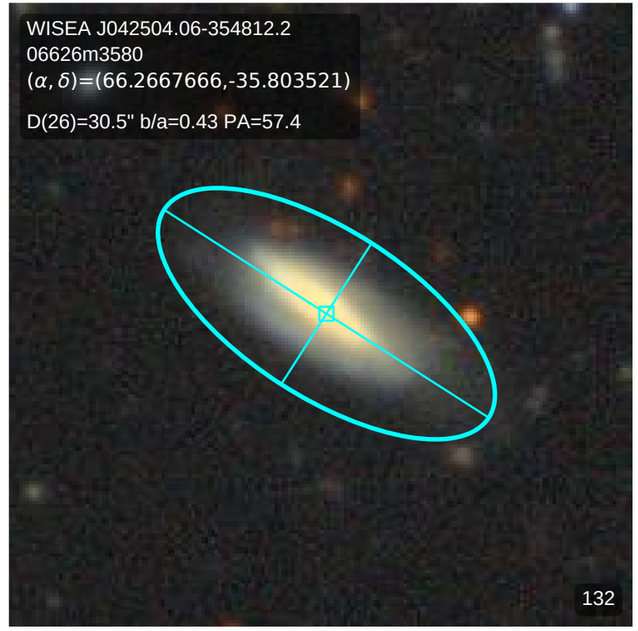
WISEA J042504.06-354812.2
06626m3580
(α, δ)=(66.2667666,-35.803521)
D(26)=30.5" b/a=0.43 PA=57.4
132

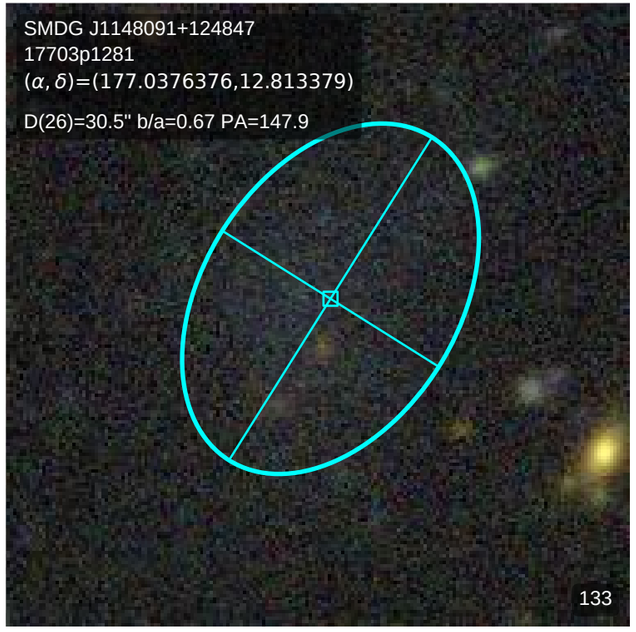
SMDG J1148091+124847
17703p1281
(α, δ)=(177.0376376,12.813379)
D(26)=30.5" b/a=0.67 PA=147.9
133

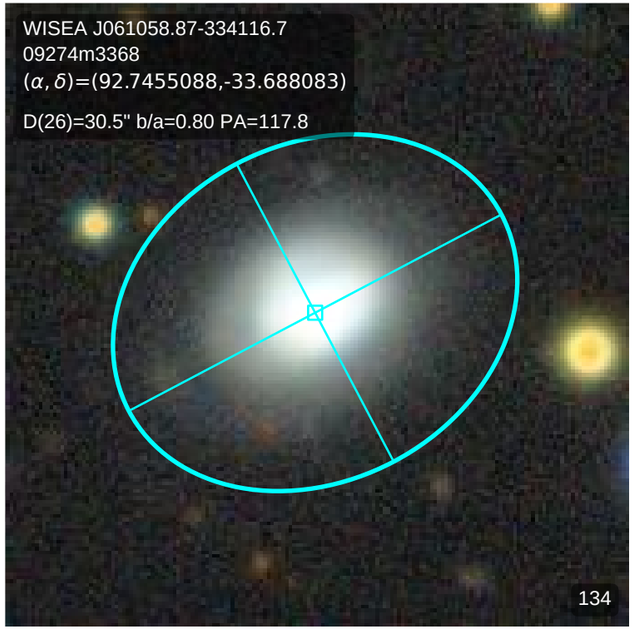
WISEA J061058.87-334116.7
09274m3368
(α, δ)=(92.7455088,-33.688083)
D(26)=30.5" b/a=0.80 PA=117.8
134

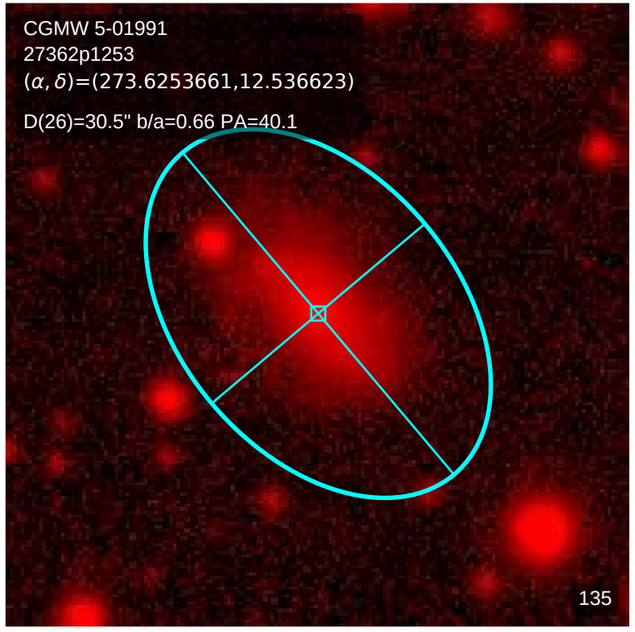
CGMW 5-01991
27362p1253
(α, δ)=(273.6253661,12.536623)
D(26)=30.5" b/a=0.66 PA=40.1
135

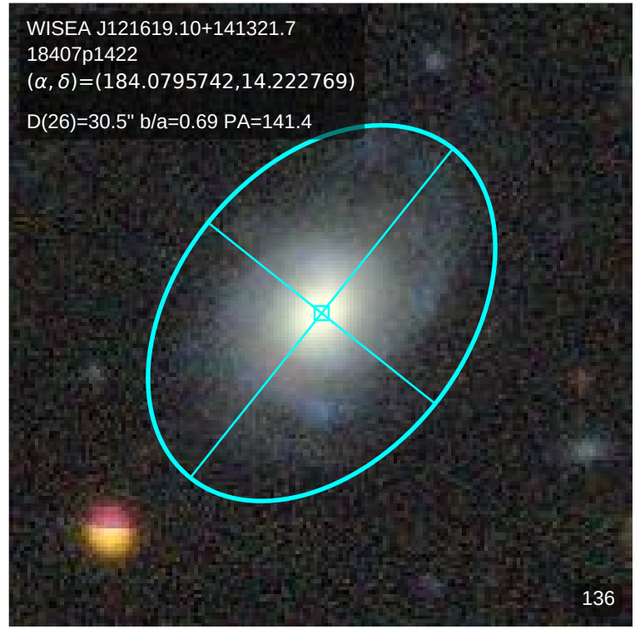
WISEA J121619.10+141321.7
18407p1422
(α, δ)=(184.0795742,14.222769)
D(26)=30.5" b/a=0.69 PA=141.4
136

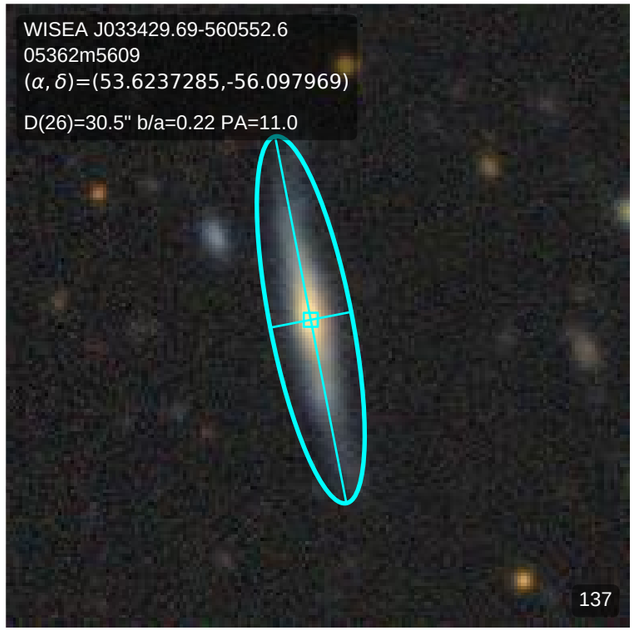
WISEA J033429.69-560552.6
05362m5609
(α, δ)=(53.6237285,-56.097969)
D(26)=30.5" b/a=0.22 PA=11.0
137

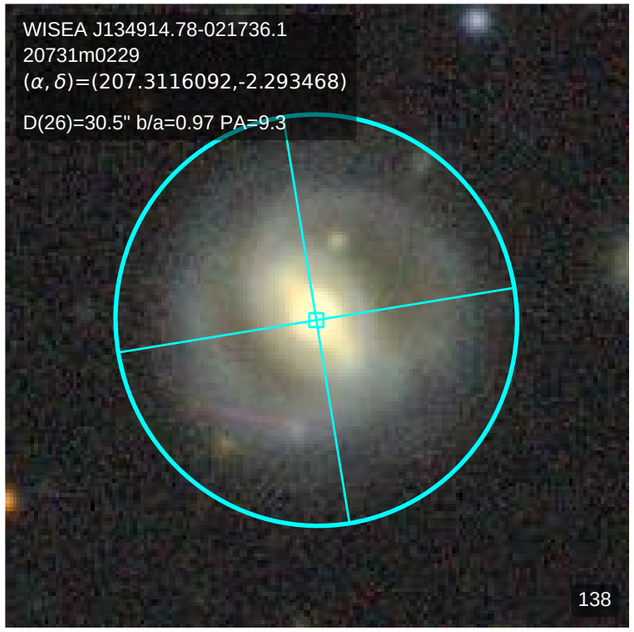
WISEA J134914.78-021736.1
20731m0229
(α, δ)=(207.3116092,-2.293468)
D(26)=30.5" b/a=0.97 PA=9.3
138

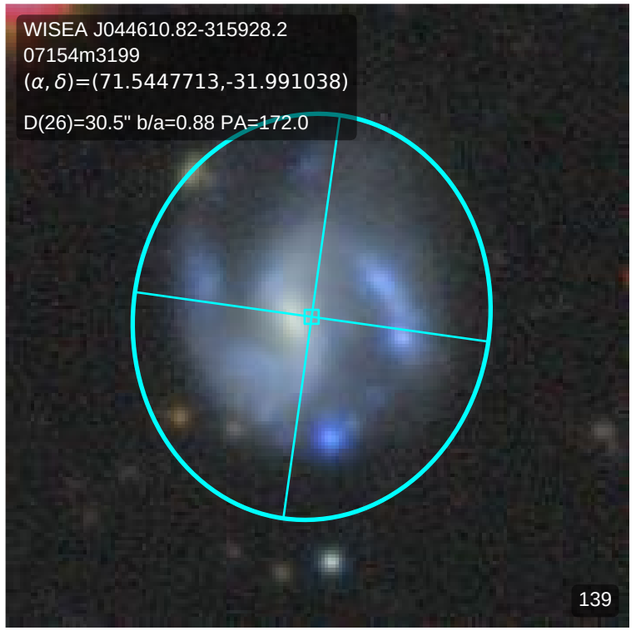
WISEA J044610.82-315928.2
07154m3199
(α, δ)=(71.5447713,-31.991038)
D(26)=30.5" b/a=0.88 PA=172.0
139

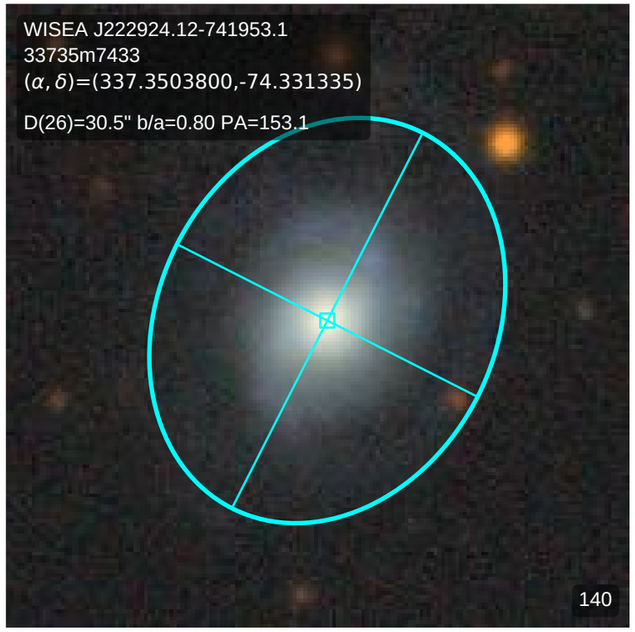
WISEA J222924.12-741953.1
33735m7433
(α, δ)=(337.3503800,-74.331335)
D(26)=30.5" b/a=0.80 PA=153.1
140

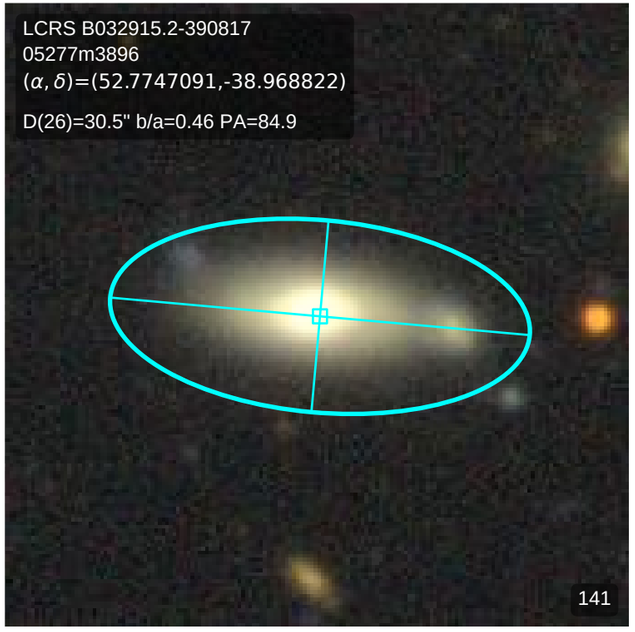
LCRS B032915.2-390817
05277m3896
(α, δ)=(52.7747091,-38.968822)
D(26)=30.5" b/a=0.46 PA=84.9
141

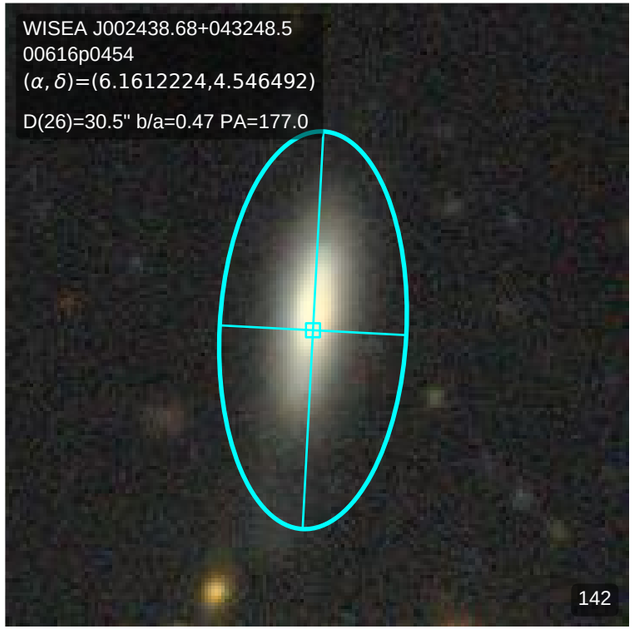
WISEA J002438.68+043248.5
00616p0454
(α, δ)=(6.1612224,4.546492)
D(26)=30.5" b/a=0.47 PA=177.0
142

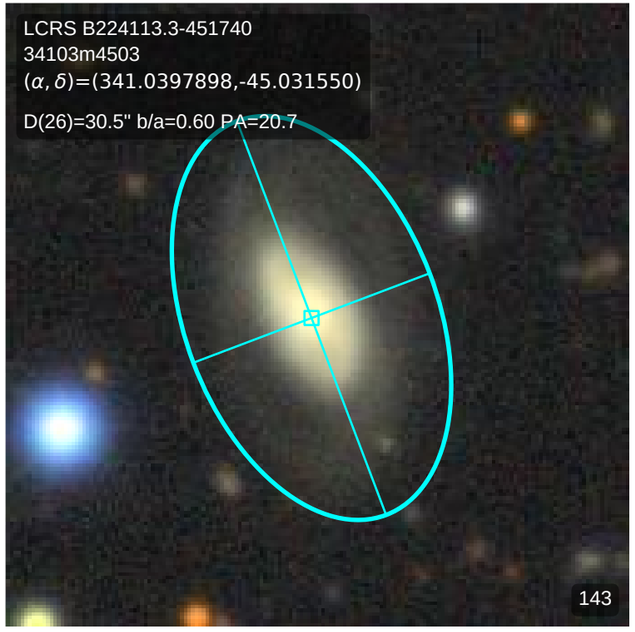
LCRS B224113.3-451740
34103m4503
(α, δ)=(341.0397898,-45.031550)
D(26)=30.5" b/a=0.60 PA=20.7
143

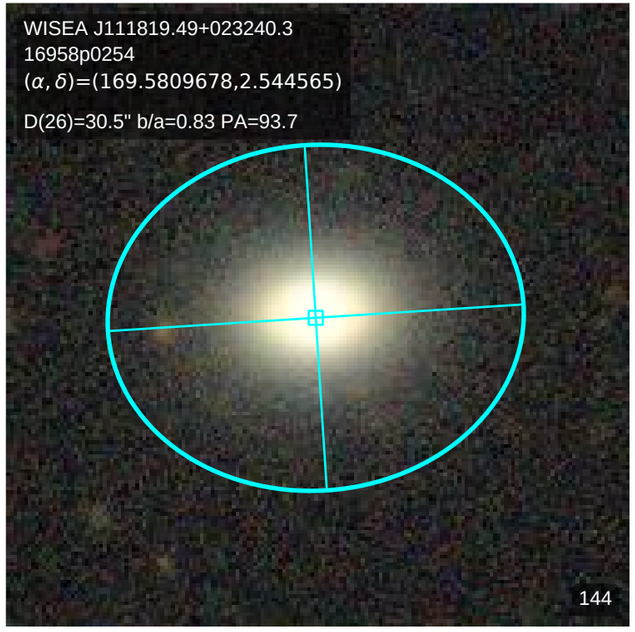
WISEA J111819.49+023240.3
16958p0254
(α, δ)=(169.5809678,2.544565)
D(26)=30.5" b/a=0.83 PA=93.7
144

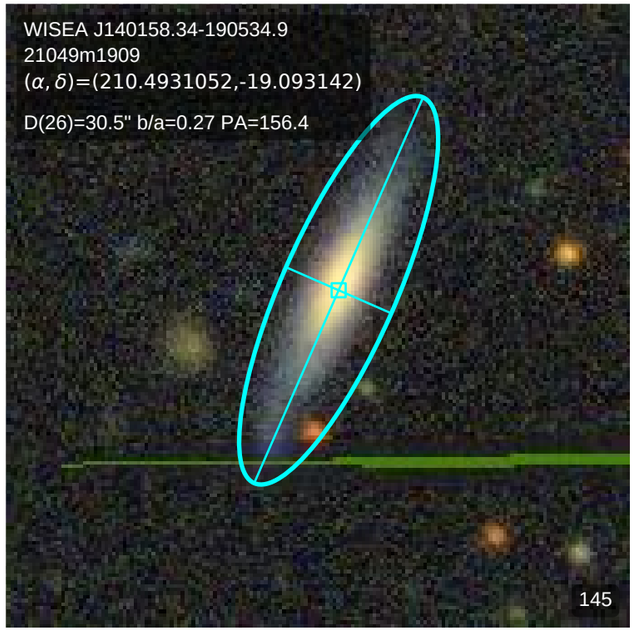
WISEA J140158.34-190534.9
21049m1909
(α, δ)=(210.4931052,-19.093142)
D(26)=30.5" b/a=0.27 PA=156.4
145

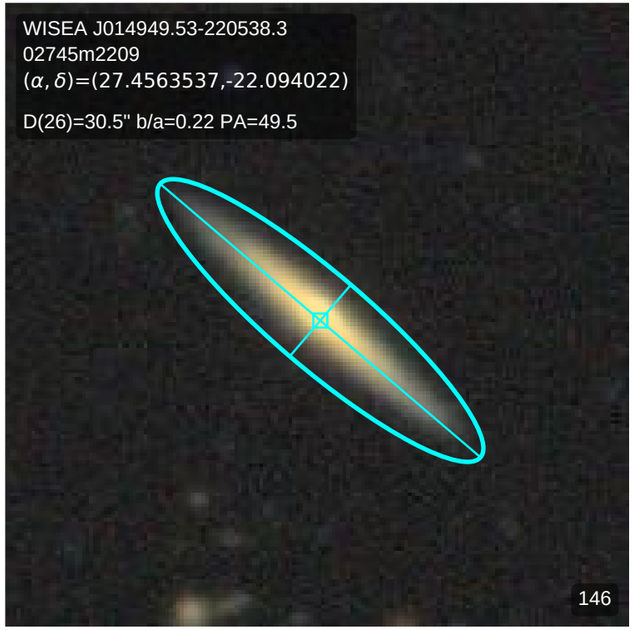
WISEA J014949.53-220538.3
02745m2209
(α, δ)=(27.4563537,-22.094022)
D(26)=30.5" b/a=0.22 PA=49.5
146

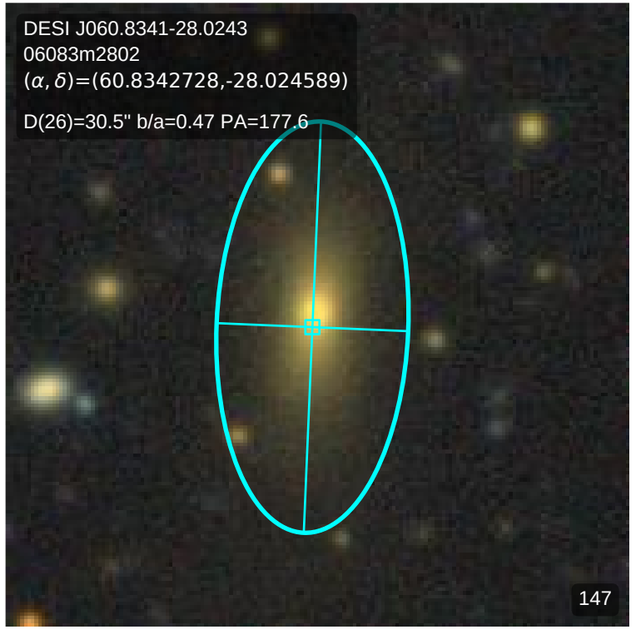
DESI J060.8341-28.0243
06083m2802
(α, δ)=(60.8342728,-28.024589)
D(26)=30.5" b/a=0.47 PA=177.6
147

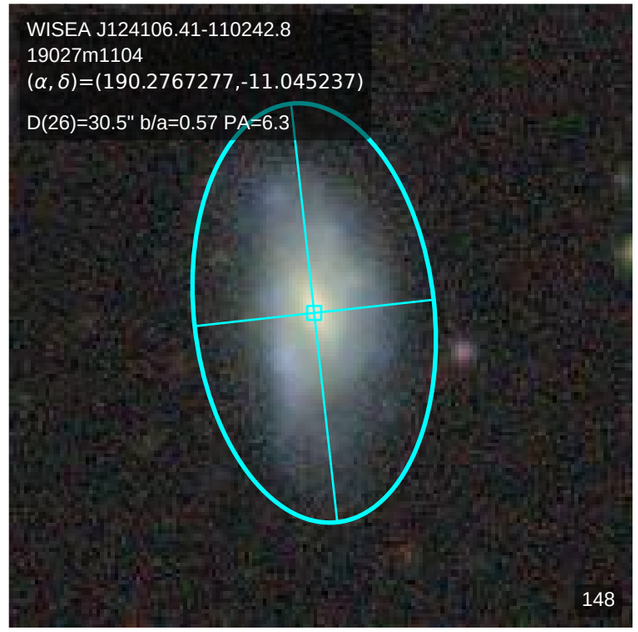
WISEA J124106.41-110242.8
19027m1104
(α, δ)=(190.2767277,-11.045237)
D(26)=30.5" b/a=0.57 PA=6.3
148

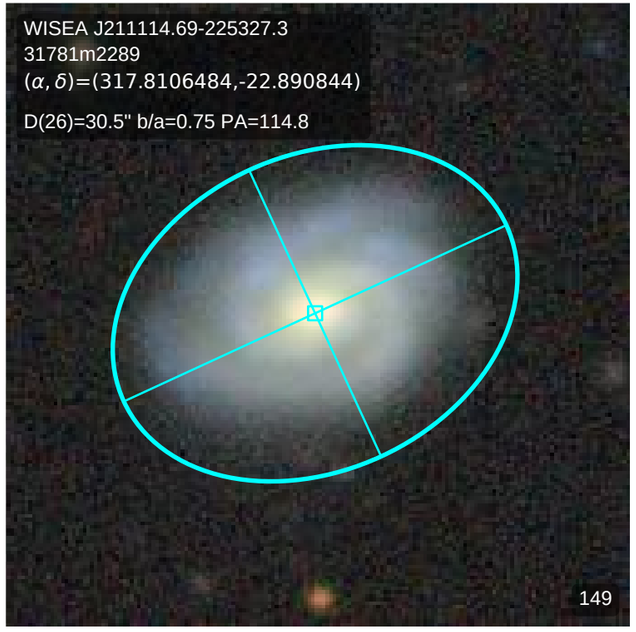
WISEA J211114.69-225327.3
31781m2289
(α, δ)=(317.8106484,-22.890844)
D(26)=30.5" b/a=0.75 PA=114.8
149

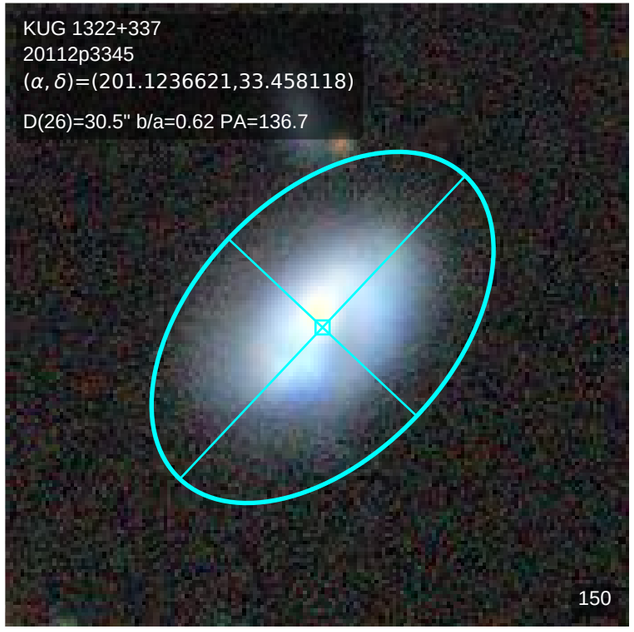
KUG 1322+337
20112p3345
(α, δ)=(201.1236621,33.458118)
D(26)=30.5" b/a=0.62 PA=136.7
150

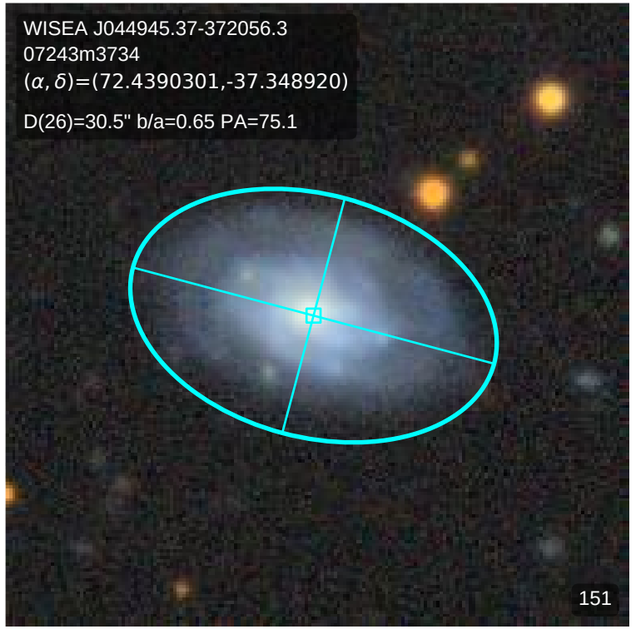
WISEA J044945.37-372056.3
07243m3734
(α, δ)=(72.4390301,-37.348920)
D(26)=30.5" b/a=0.65 PA=75.1
151

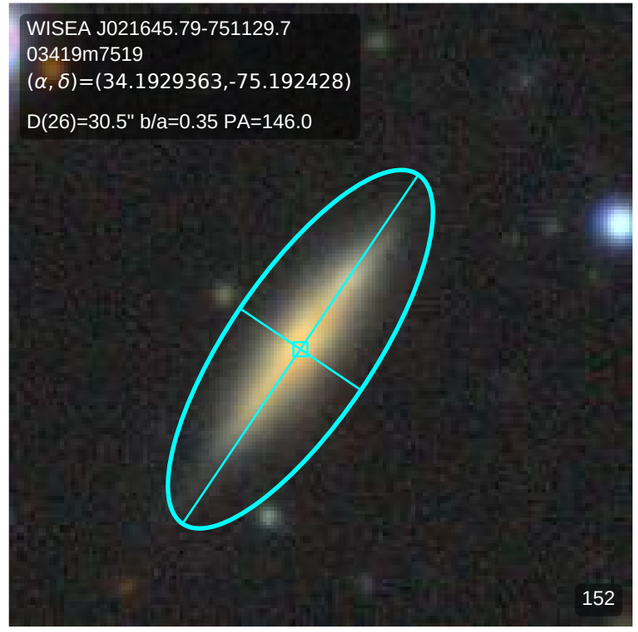
WISEA J021645.79-751129.7
03419m7519
(α, δ)=(34.1929363,-75.192428)
D(26)=30.5" b/a=0.35 PA=146.0
152

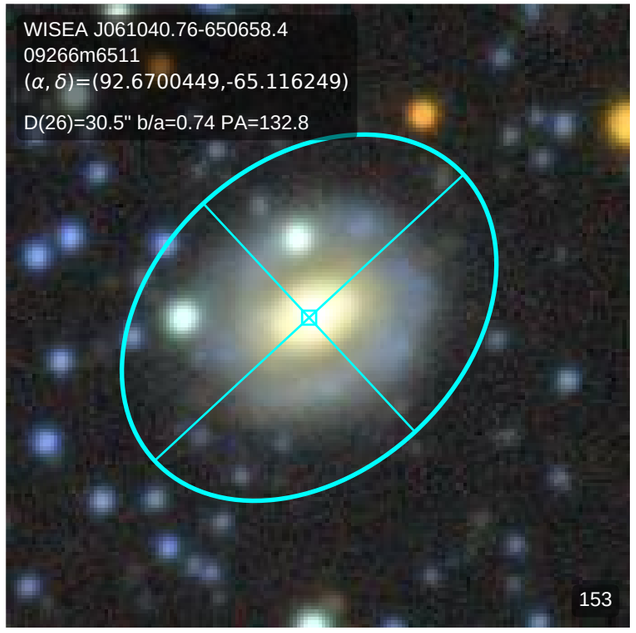
WISEA J061040.76-650658.4
09266m6511
(α, δ)=(92.6700449,-65.116249)
D(26)=30.5" b/a=0.74 PA=132.8
153

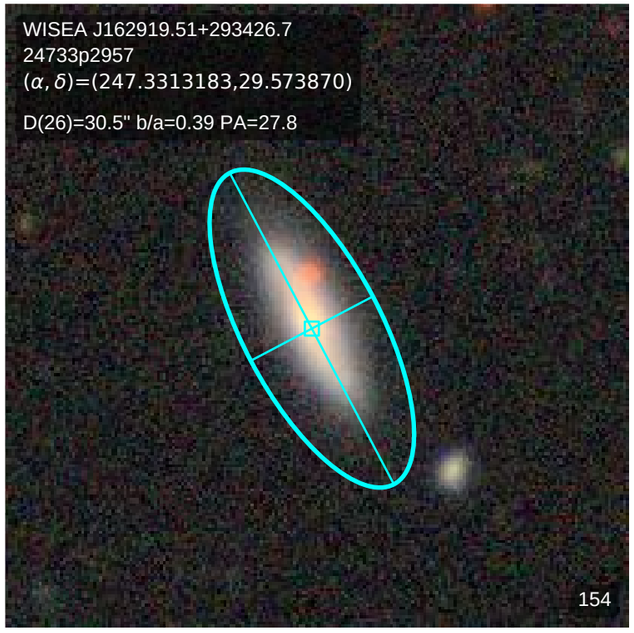
WISEA J162919.51+293426.7
24733p2957
(α, δ)=(247.3313183,29.573870)
D(26)=30.5" b/a=0.39 PA=27.8
154

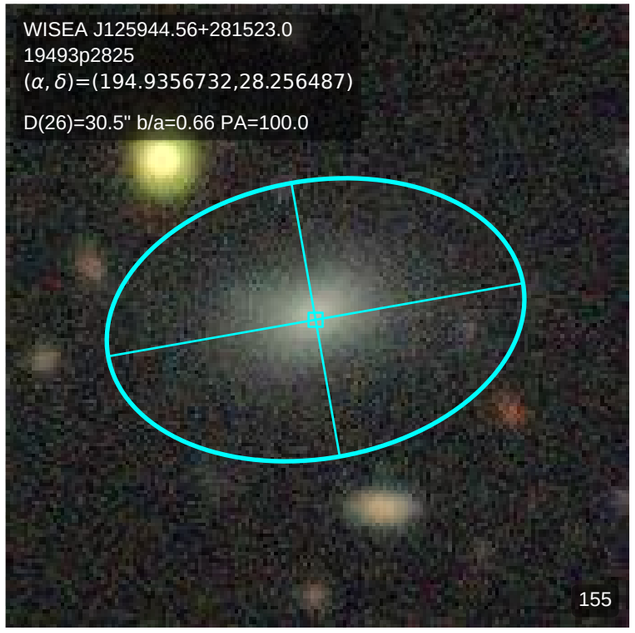
WISEA J125944.56+281523.0
19493p2825
(α, δ)=(194.9356732,28.256487)
D(26)=30.5" b/a=0.66 PA=100.0
155

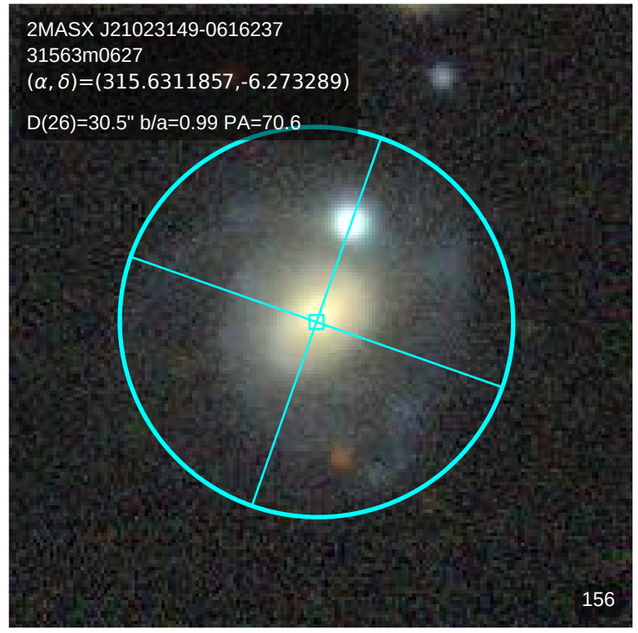
2MASX J21023149-0616237
31563m0627
(α, δ)=(315.6311857,-6.273289)
D(26)=30.5" b/a=0.99 PA=70.6
156

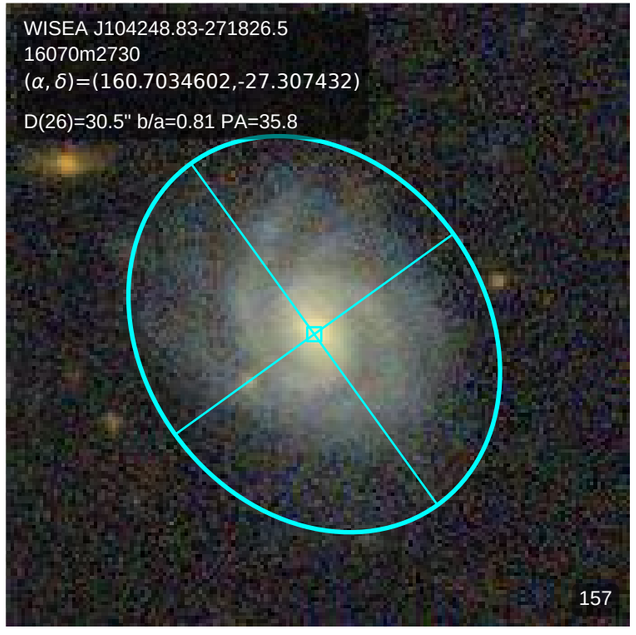
WISEA J104248.83-271826.5
16070m2730
(α, δ)=(160.7034602,-27.307432)
D(26)=30.5" b/a=0.81 PA=35.8
157

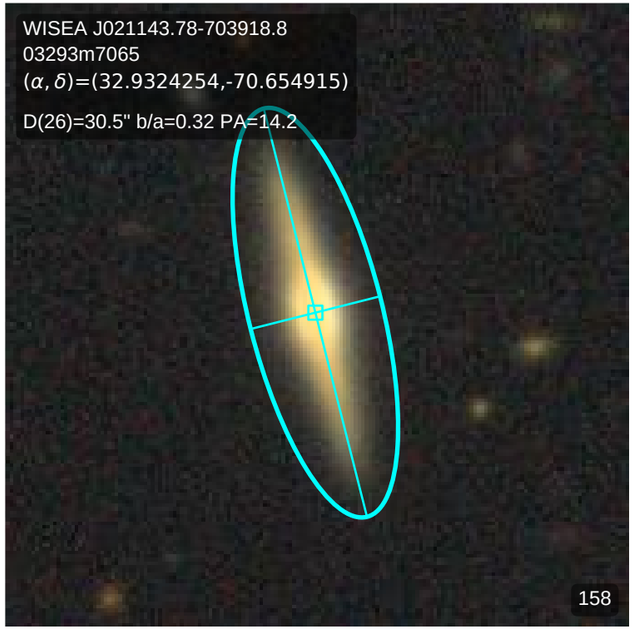
WISEA J021143.78-703918.8
03293m7065
(α, δ)=(32.9324254,-70.654915)
D(26)=30.5" b/a=0.32 PA=14.2
158

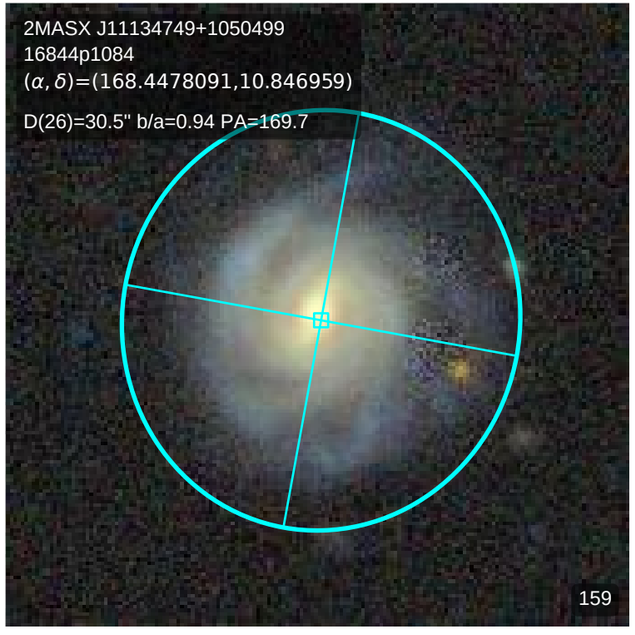
2MASX J11134749+1050499
16844p1084
(α, δ)=(168.4478091,10.846959)
D(26)=30.5" b/a=0.94 PA=169.7
159

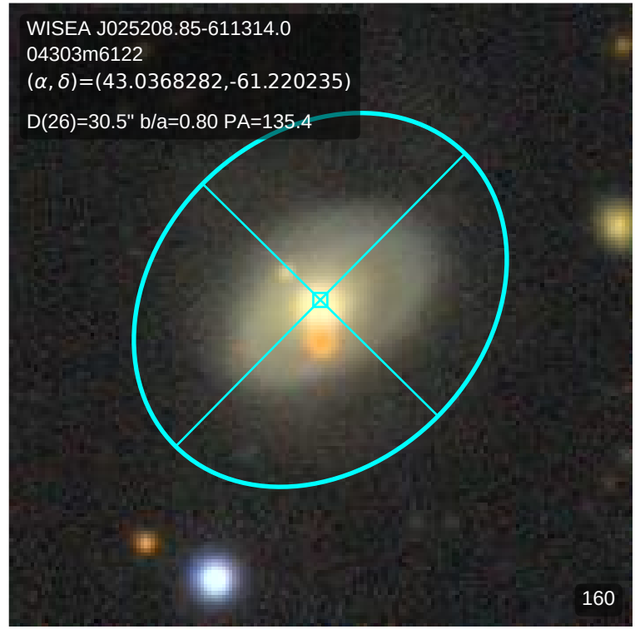
WISEA J025208.85-611314.0
04303m6122
(α, δ)=(43.0368282,-61.220235)
D(26)=30.5" b/a=0.80 PA=135.4
160

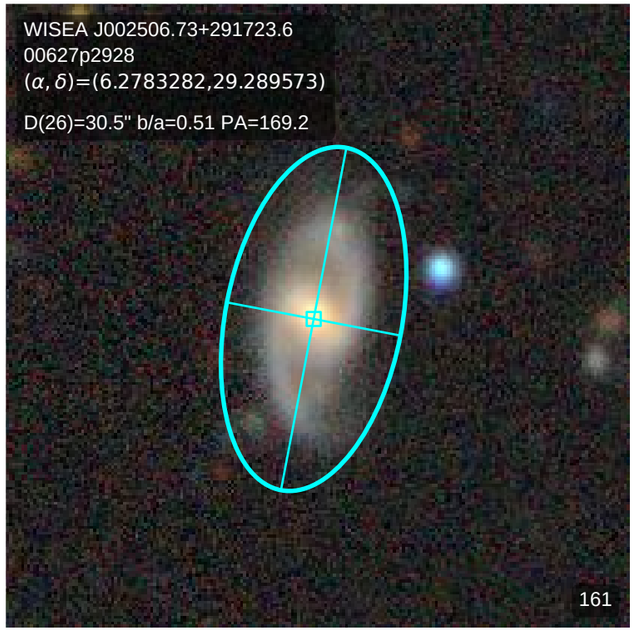
WISEA J002506.73+291723.6
00627p2928
(α, δ)=(6.2783282,29.289573)
D(26)=30.5" b/a=0.51 PA=169.2
161

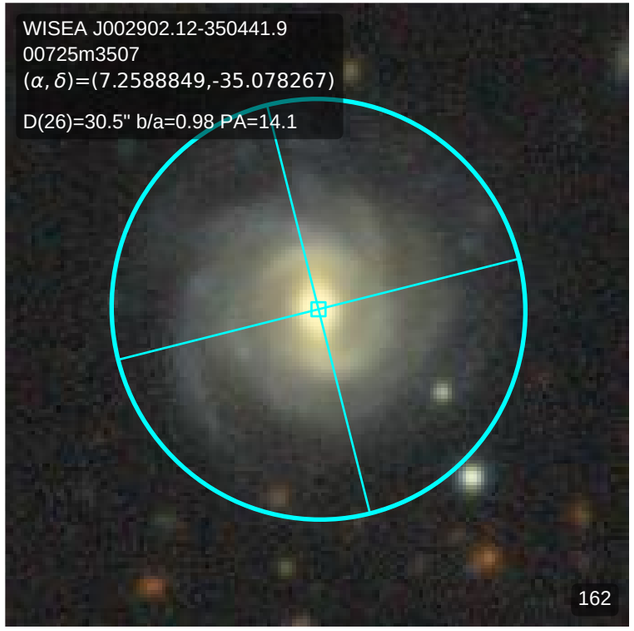
WISEA J002902.12-350441.9
00725m3507
(α, δ)=(7.2588849,-35.078267)
D(26)=30.5" b/a=0.98 PA=14.1
162

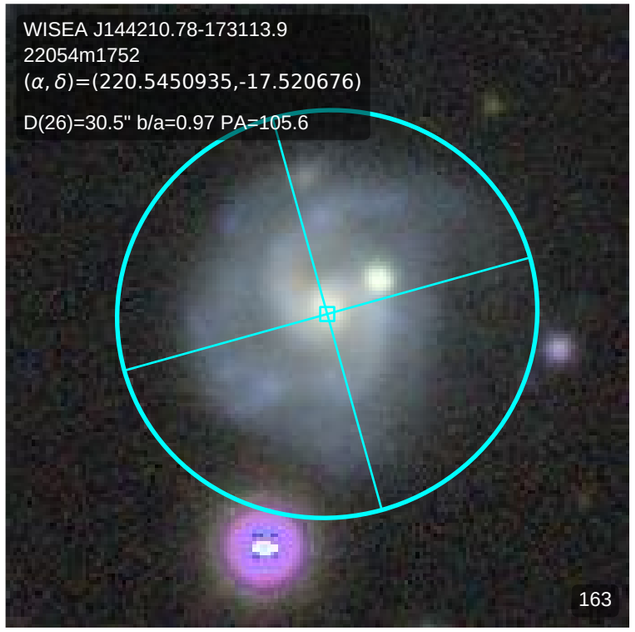
WISEA J144210.78-173113.9
22054m1752
(α, δ)=(220.5450935,-17.520676)
D(26)=30.5" b/a=0.97 PA=105.6
163

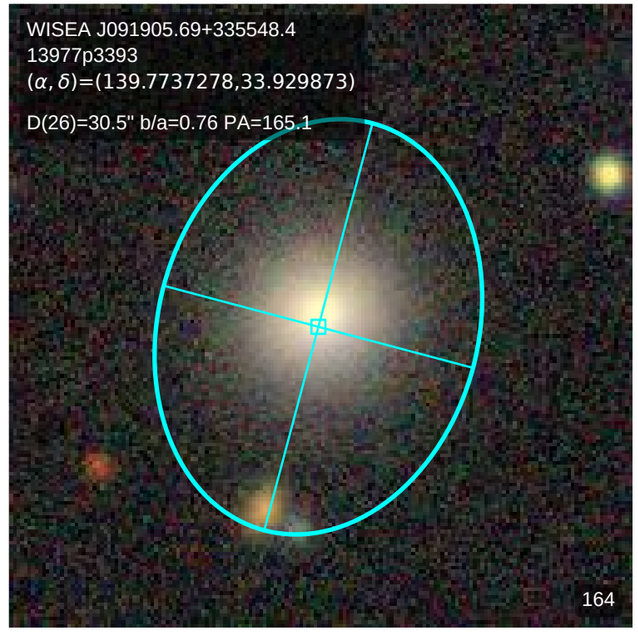
WISEA J091905.69+335548.4
13977p3393
(α, δ)=(139.7737278,33.929873)
D(26)=30.5" b/a=0.76 PA=165.1
164

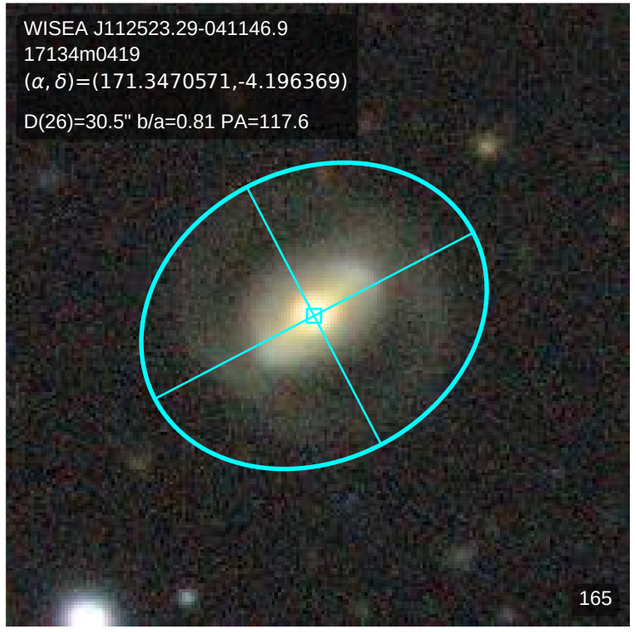
WISEA J112523.29-041146.9
17134m0419
(α, δ)=(171.3470571,-4.196369)
D(26)=30.5" b/a=0.81 PA=117.6
165

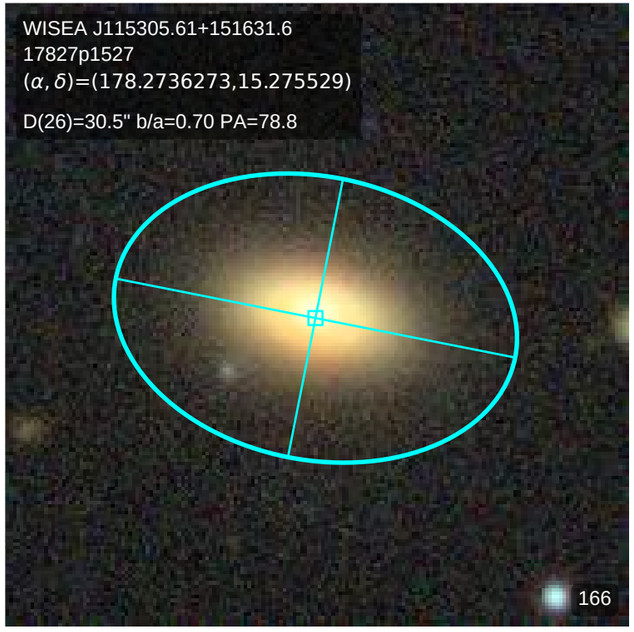
WISEA J115305.61+151631.6
17827p1527
(α, δ)=(178.2736273,15.275529)
D(26)=30.5" b/a=0.70 PA=78.8
166

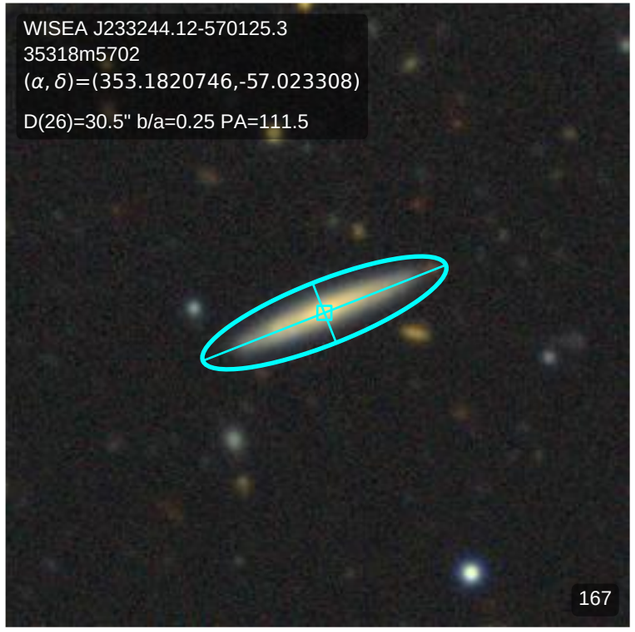
WISEA J233244.12-570125.3
35318m5702
(α, δ)=(353.1820746,-57.023308)
D(26)=30.5" b/a=0.25 PA=111.5
167

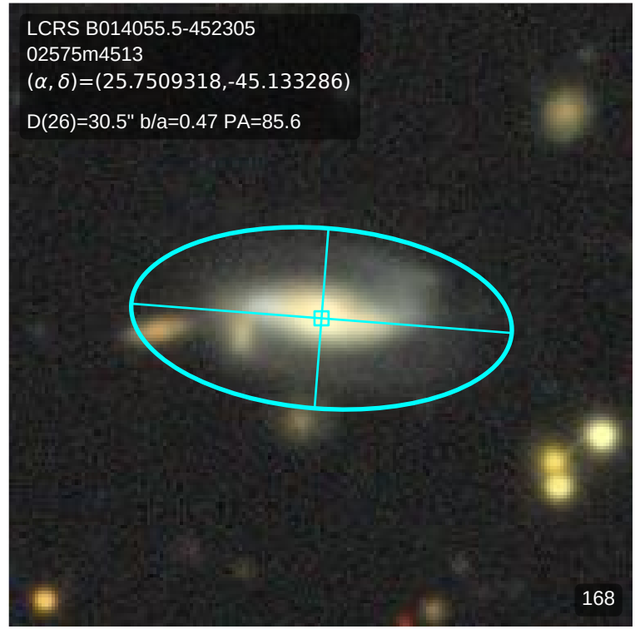
LCRS B014055.5-452305
02575m4513
(α, δ)=(25.7509318,-45.133286)
D(26)=30.5" b/a=0.47 PA=85.6
168

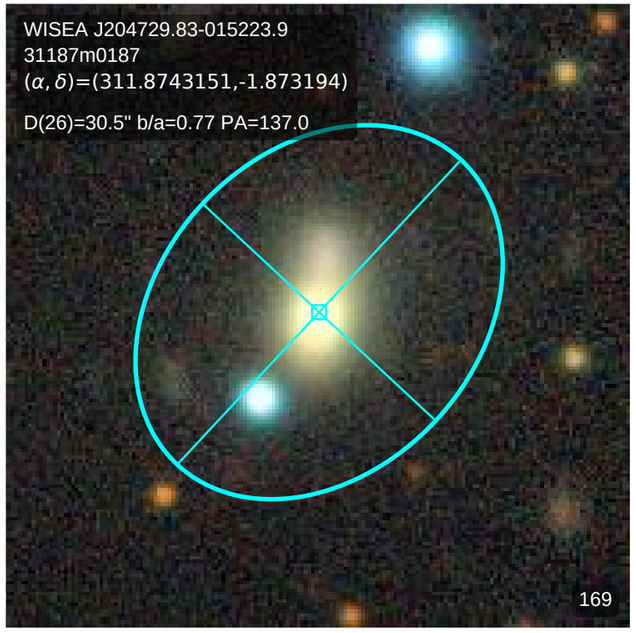
WISEA J204729.83-015223.9
31187m0187
(α, δ)=(311.8743151,-1.873194)
D(26)=30.5" b/a=0.77 PA=137.0
169

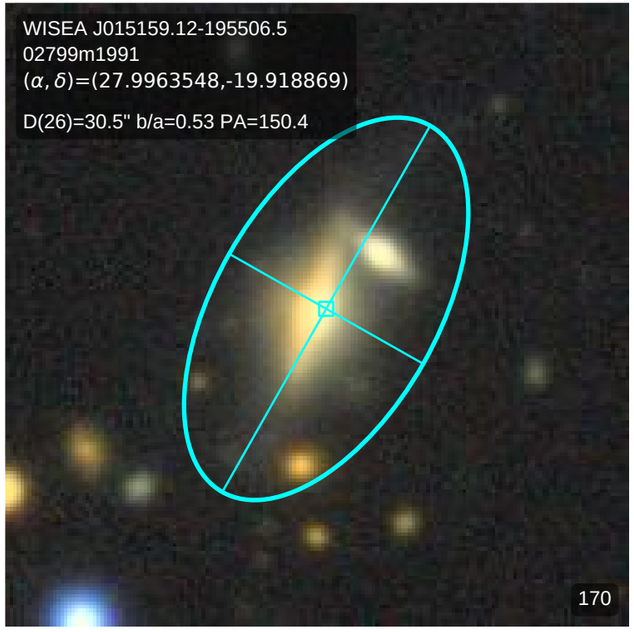
WISEA J015159.12-195506.5
02799m1991
(α, δ)=(27.9963548,-19.918869)
D(26)=30.5" b/a=0.53 PA=150.4
170

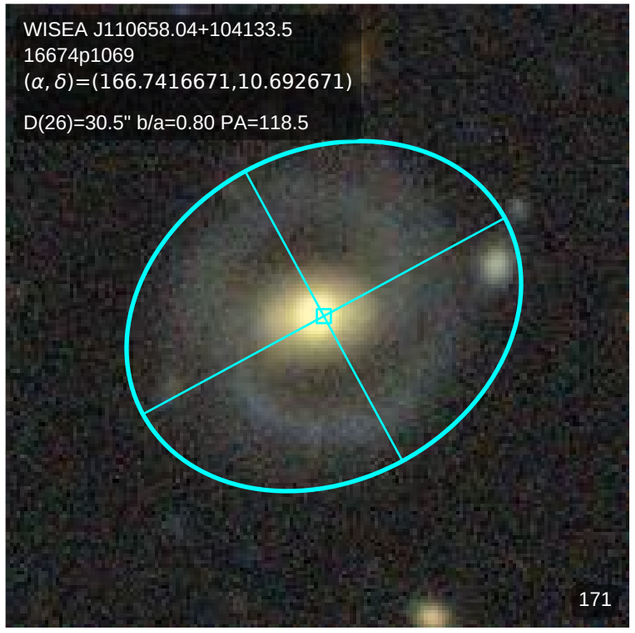
WISEA J110658.04+104133.5
16674p1069
(α, δ)=(166.7416671,10.692671)
D(26)=30.5" b/a=0.80 PA=118.5
171

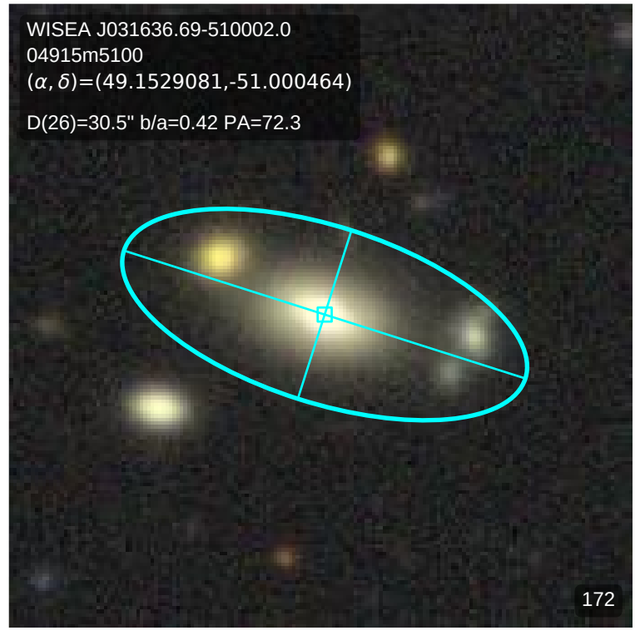
WISEA J031636.69-510002.0
04915m5100
(α, δ)=(49.1529081,-51.000464)
D(26)=30.5" b/a=0.42 PA=72.3
172

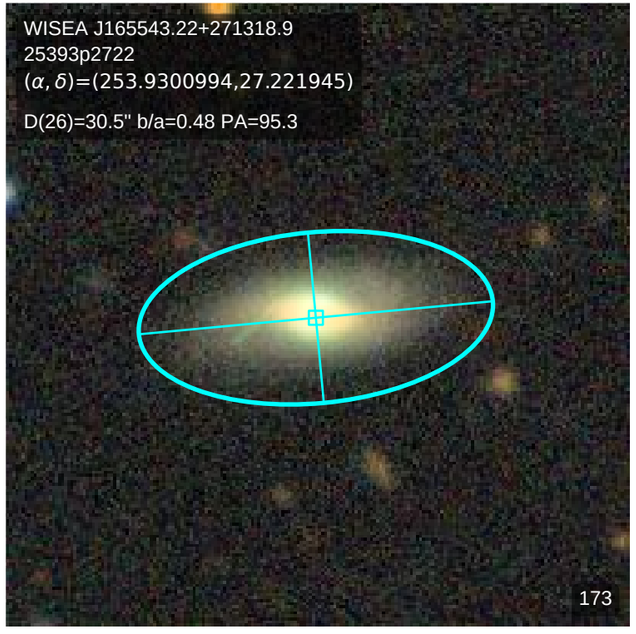
WISEA J165543.22+271318.9
25393p2722
(α, δ)=(253.9300994,27.221945)
D(26)=30.5" b/a=0.48 PA=95.3
173

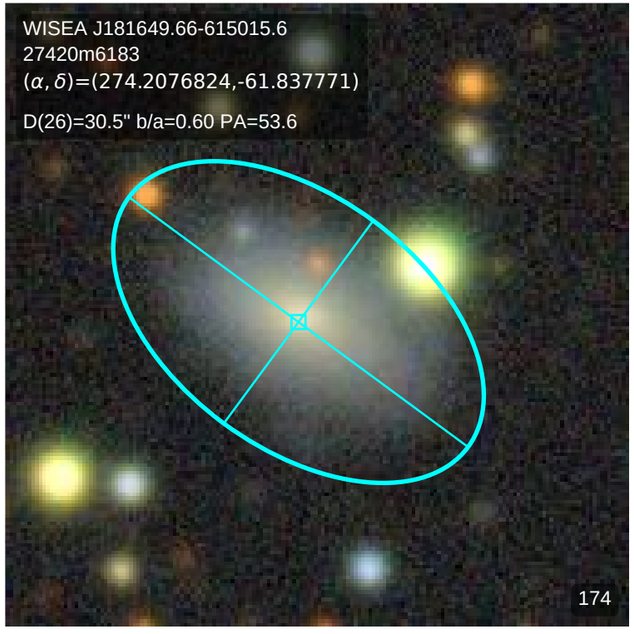
WISEA J181649.66-615015.6
27420m6183
(α, δ)=(274.2076824,-61.837771)
D(26)=30.5" b/a=0.60 PA=53.6
174

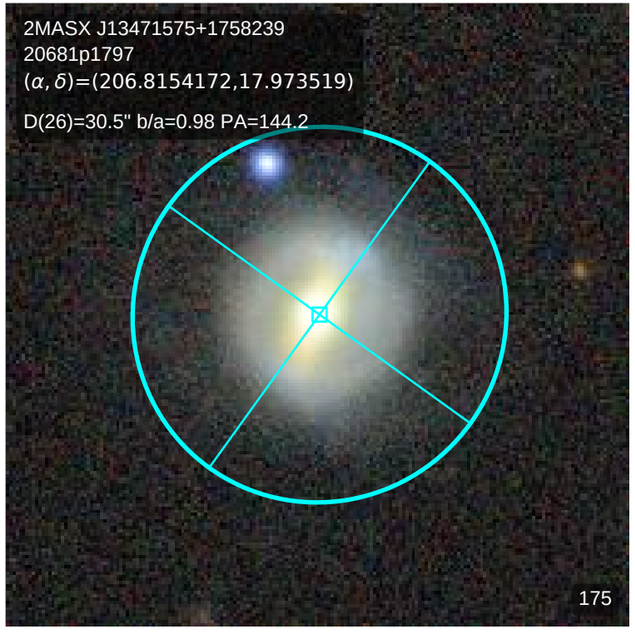
2MASX J13471575+1758239
20681p1797
(α, δ)=(206.8154172,17.973519)
D(26)=30.5" b/a=0.98 PA=144.2
175

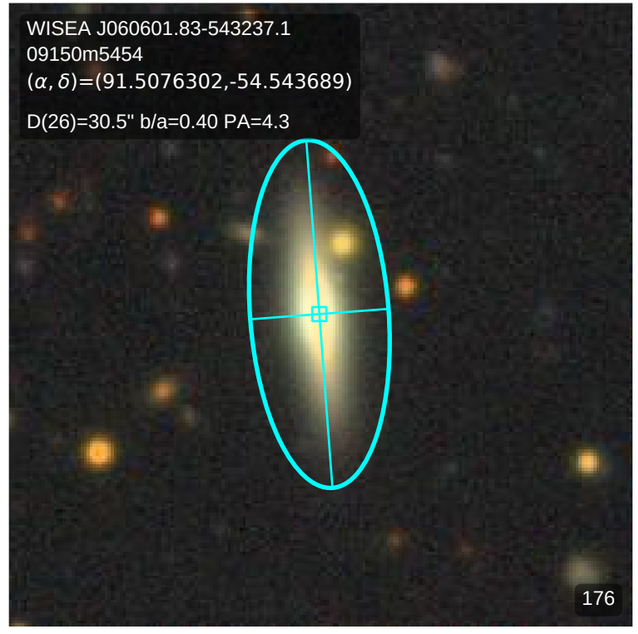
WISEA J060601.83-543237.1
09150m5454
(α, δ)=(91.5076302,-54.543689)
D(26)=30.5" b/a=0.40 PA=4.3
176

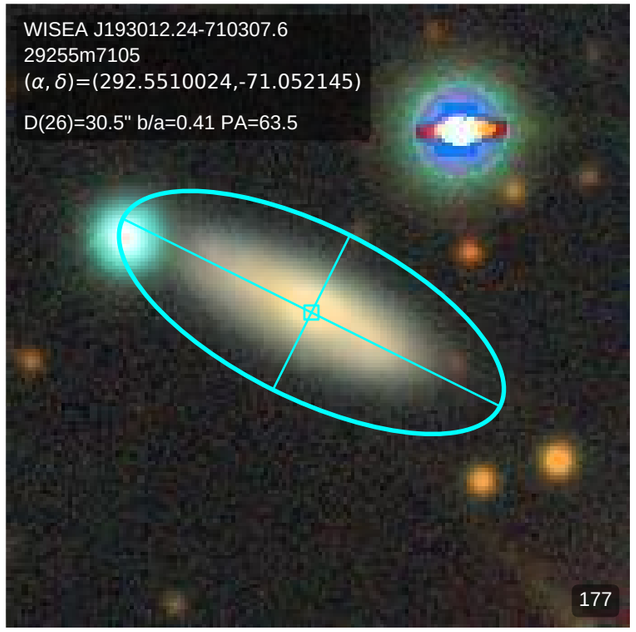
WISEA J193012.24-710307.6
29255m7105
(α, δ)=(292.5510024,-71.052145)
D(26)=30.5" b/a=0.41 PA=63.5
177

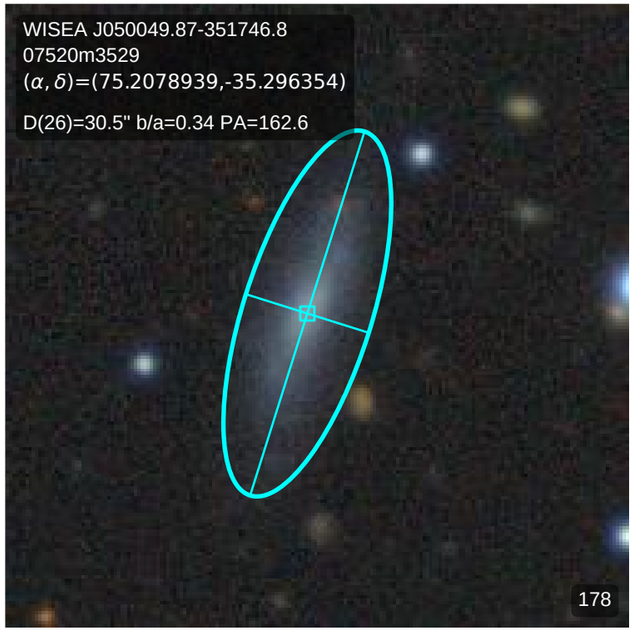
WISEA J050049.87-351746.8
07520m3529
(α, δ)=(75.2078939,-35.296354)
D(26)=30.5" b/a=0.34 PA=162.6
178

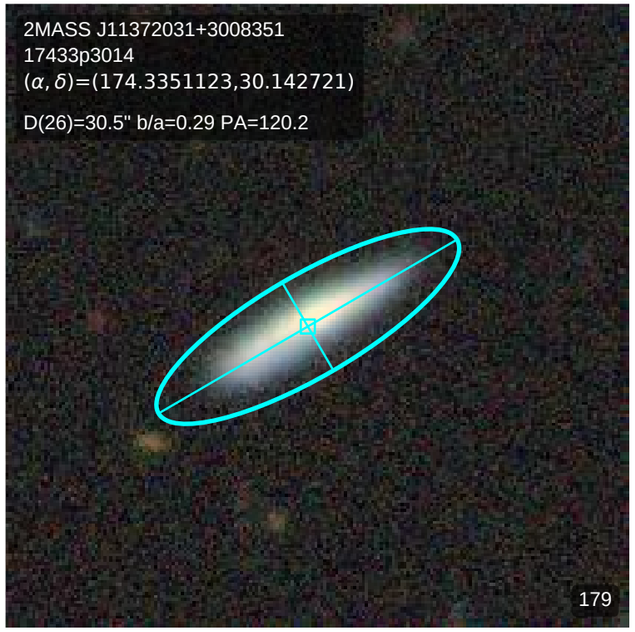
2MASS J11372031+3008351
17433p3014
(α, δ)=(174.3351123,30.142721)
D(26)=30.5" b/a=0.29 PA=120.2
179

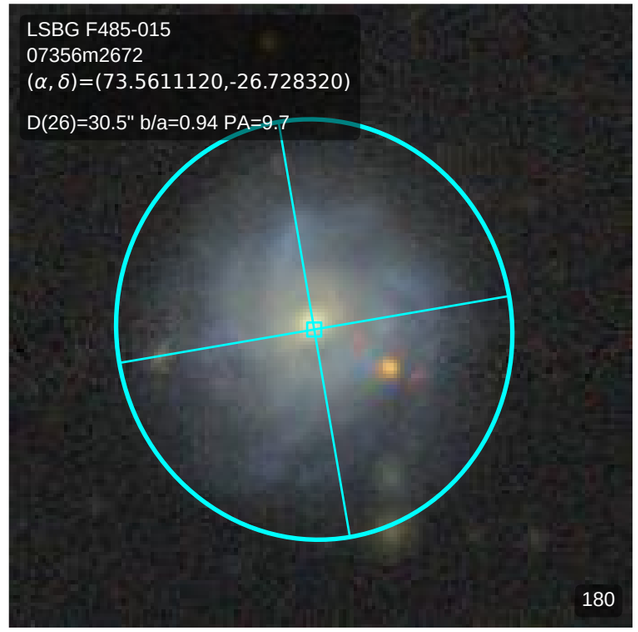
LSBG F485-015
07356m2672
(α, δ)=(73.5611120,-26.728320)
D(26)=30.5" b/a=0.94 PA=9.7
180

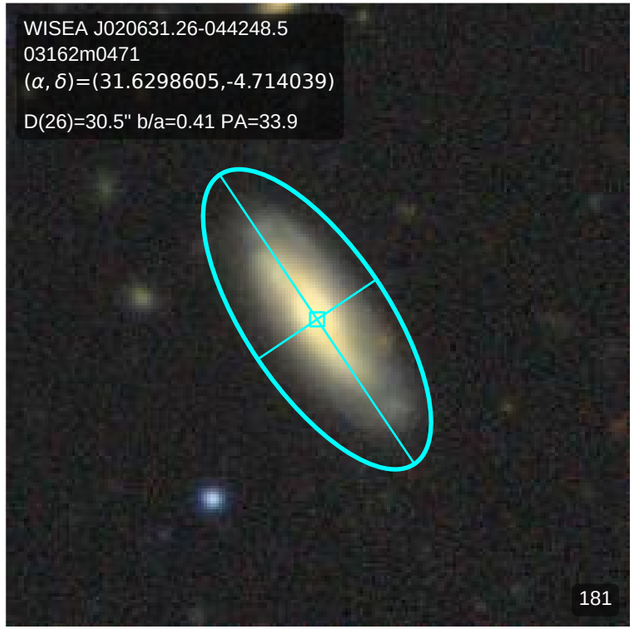
WISEA J020631.26-044248.5
03162m0471
(α, δ)=(31.6298605,-4.714039)
D(26)=30.5" b/a=0.41 PA=33.9
181

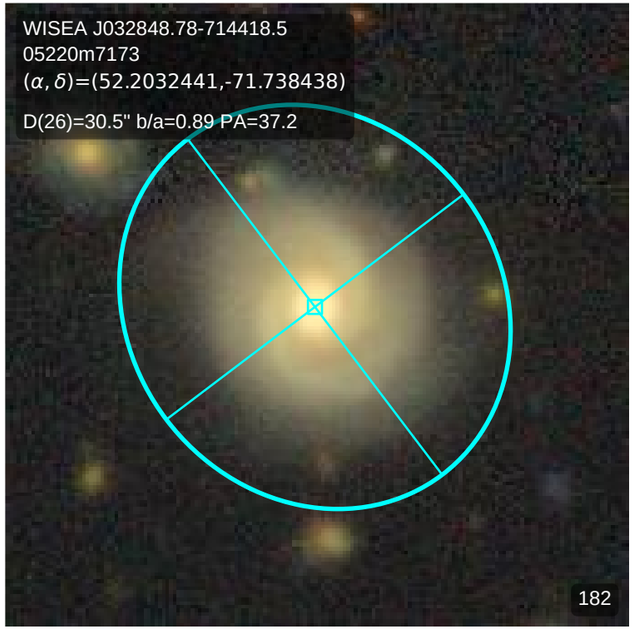
WISEA J032848.78-714418.5
05220m7173
(α, δ)=(52.2032441,-71.738438)
D(26)=30.5" b/a=0.89 PA=37.2
182

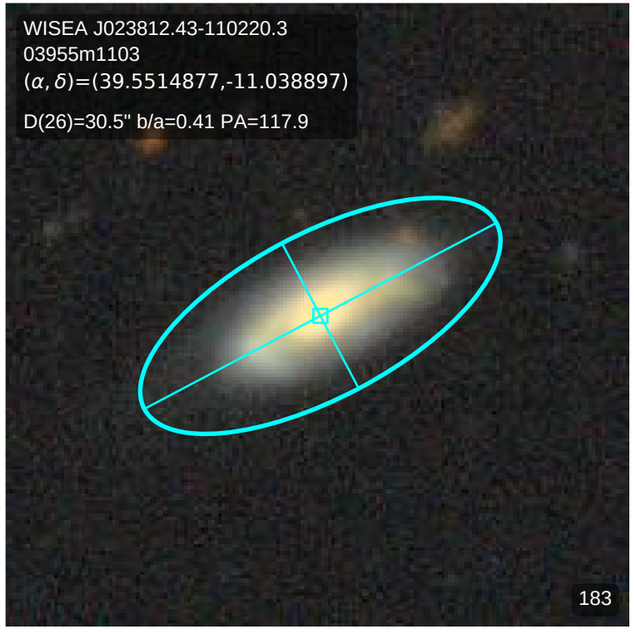
WISEA J023812.43-110220.3
03955m1103
(α, δ)=(39.5514877,-11.038897)
D(26)=30.5" b/a=0.41 PA=117.9
183

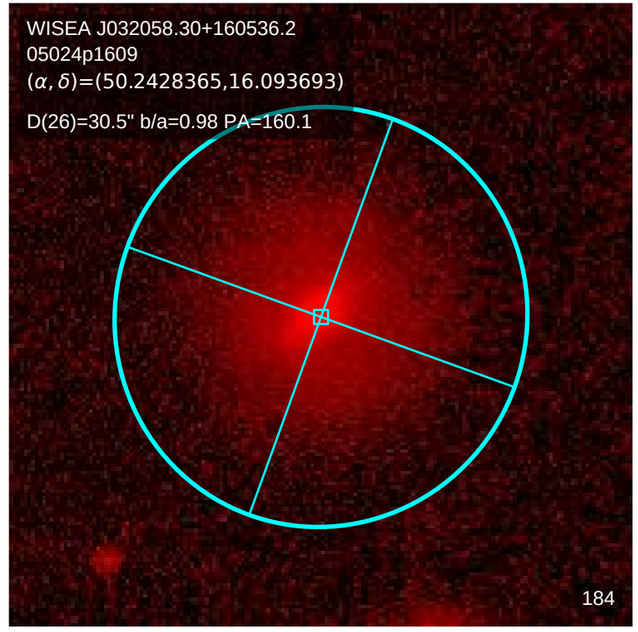
WISEA J032058.30+160536.2
05024p1609
(α, δ)=(50.2428365,16.093693)
D(26)=30.5" b/a=0.98 PA=160.1
184

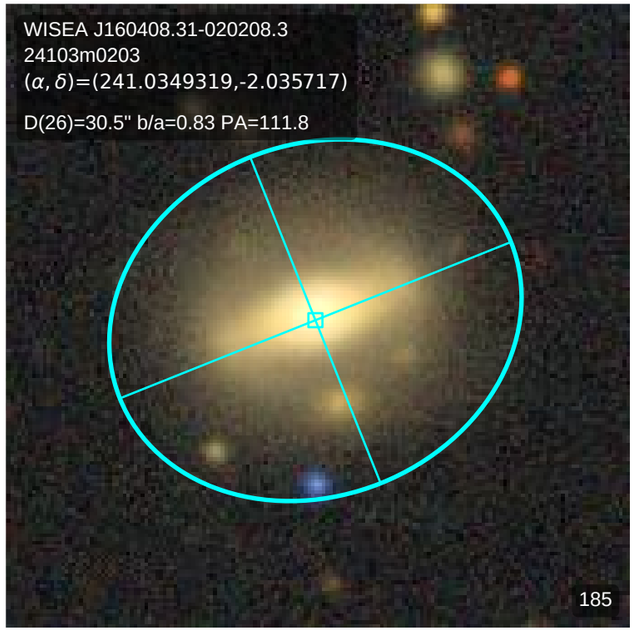
WISEA J160408.31-020208.3
24103m0203
(α, δ)=(241.0349319,-2.035717)
D(26)=30.5" b/a=0.83 PA=111.8
185

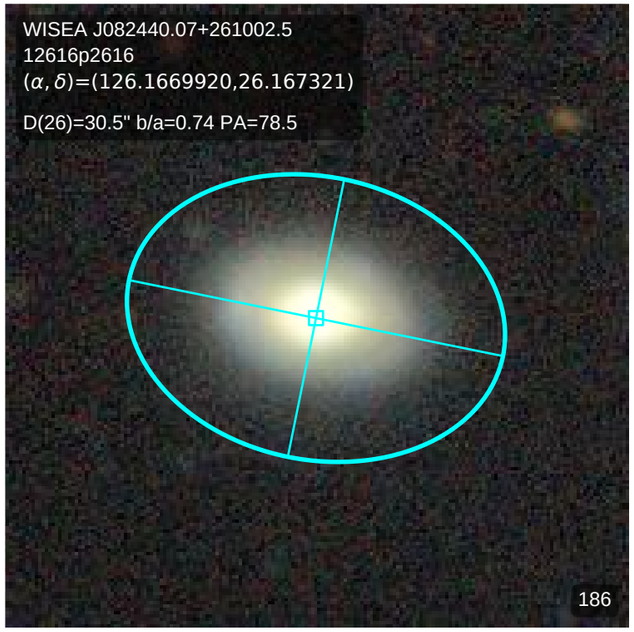
WISEA J082440.07+261002.5
12616p2616
(α, δ)=(126.1669920,26.167321)
D(26)=30.5" b/a=0.74 PA=78.5
186

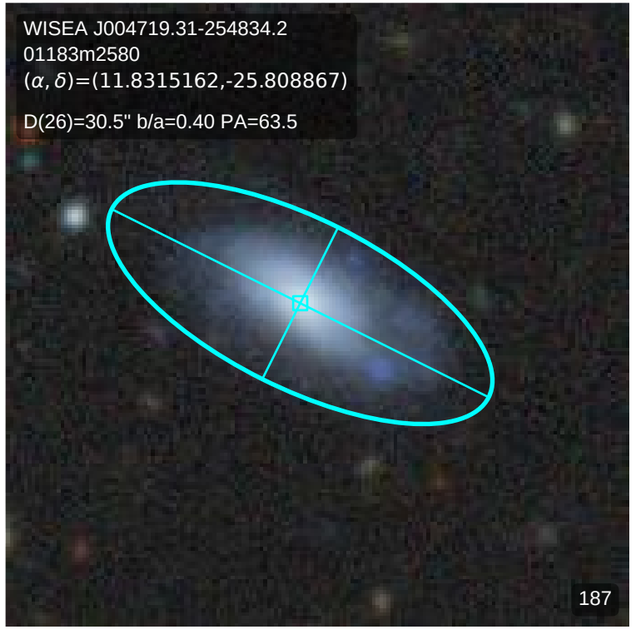
WISEA J004719.31-254834.2
01183m2580
(α, δ)=(11.8315162,-25.808867)
D(26)=30.5" b/a=0.40 PA=63.5
187

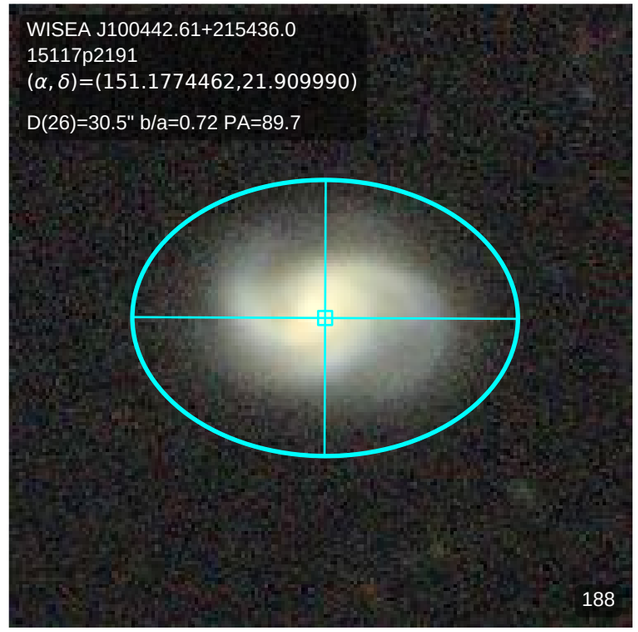
WISEA J100442.61+215436.0
15117p2191
(α, δ)=(151.1774462,21.909990)
D(26)=30.5" b/a=0.72 PA=89.7
188

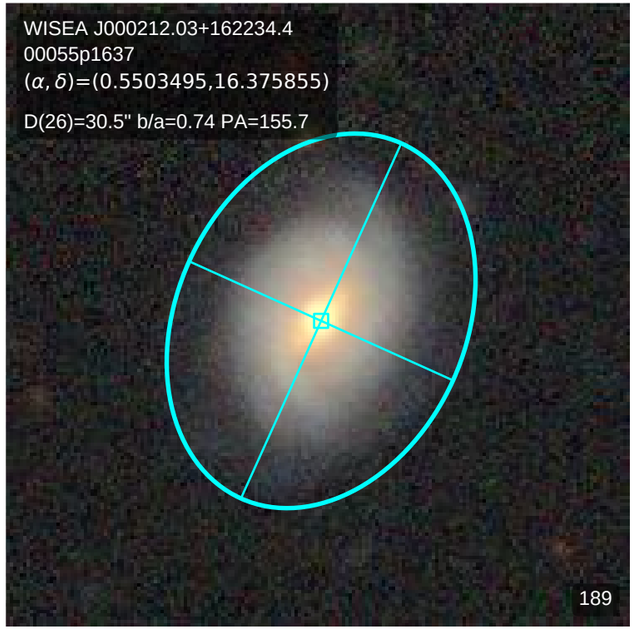
WISEA J000212.03+162234.4
00055p1637
(α, δ)=(0.5503495,16.375855)
D(26)=30.5" b/a=0.74 PA=155.7
189

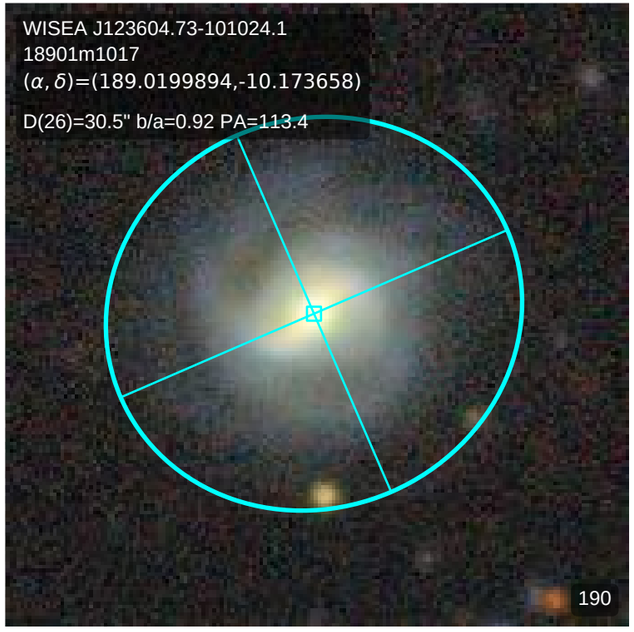
WISEA J123604.73-101024.1
18901m1017
(α, δ)=(189.0199894,-10.173658)
D(26)=30.5" b/a=0.92 PA=113.4
190

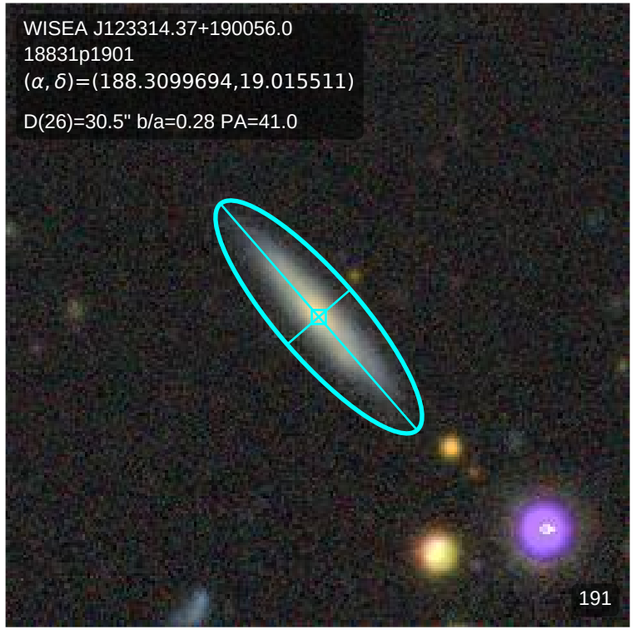
WISEA J123314.37+190056.0
18831p1901
(α, δ)=(188.3099694,19.015511)
D(26)=30.5" b/a=0.28 PA=41.0
191

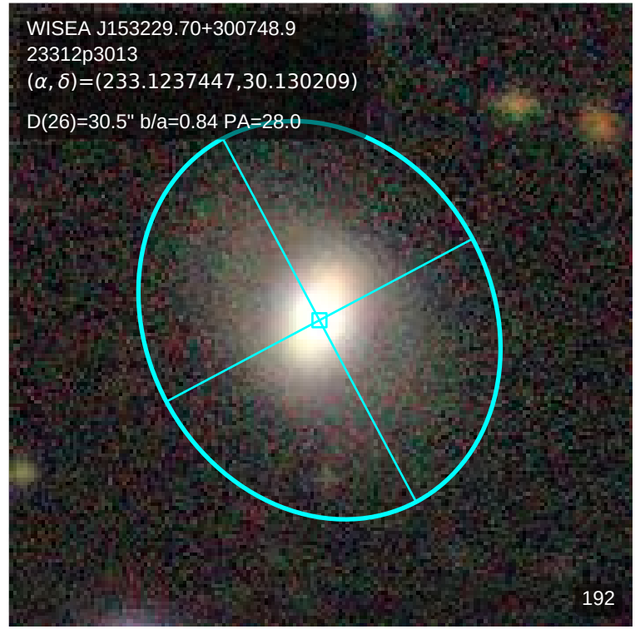
WISEA J153229.70+300748.9
23312p3013
(α, δ)=(233.1237447,30.130209)
D(26)=30.5" b/a=0.84 PA=28.0
192

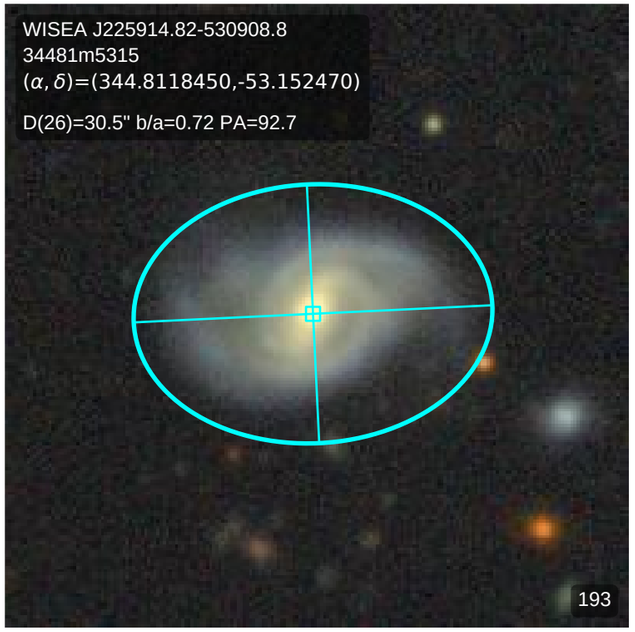
WISEA J225914.82-530908.8
34481m5315
(α, δ)=(344.8118450,-53.152470)
D(26)=30.5" b/a=0.72 PA=92.7
193

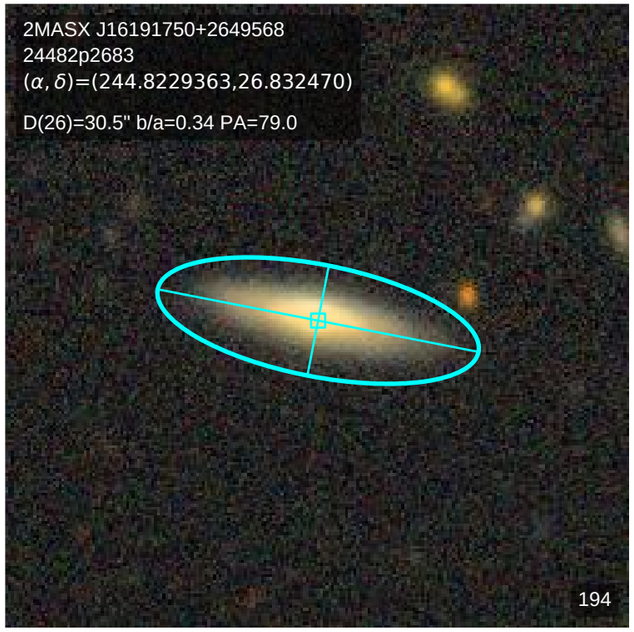
2MASX J16191750+2649568
24482p2683
(α, δ)=(244.8229363,26.832470)
D(26)=30.5" b/a=0.34 PA=79.0
194

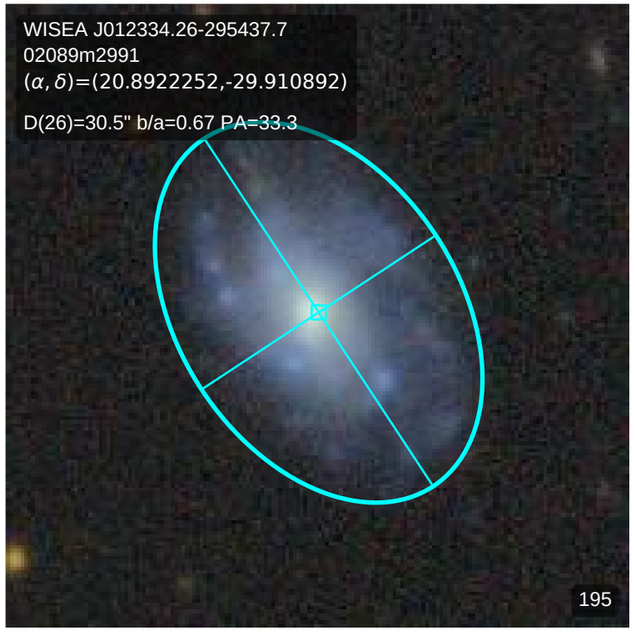
WISEA J012334.26-295437.7
02089m2991
(α, δ)=(20.8922252,-29.910892)
D(26)=30.5" b/a=0.67 PA=33.3
195

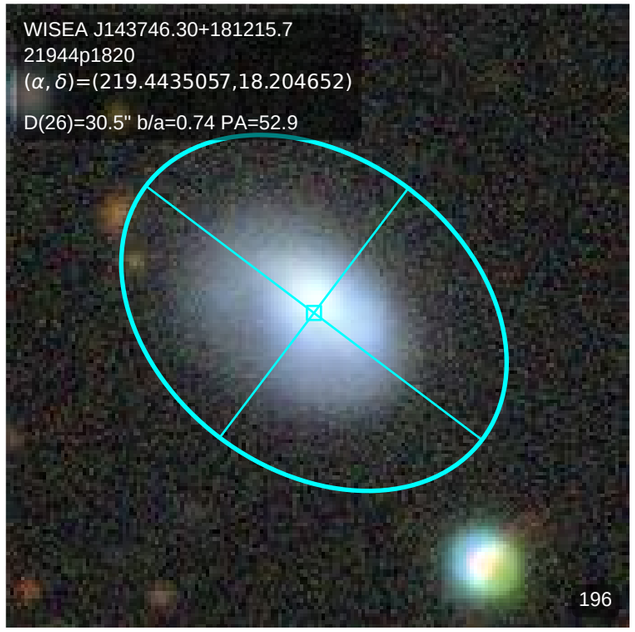
WISEA J143746.30+181215.7
21944p1820
(α, δ)=(219.4435057,18.204652)
D(26)=30.5" b/a=0.74 PA=52.9
196

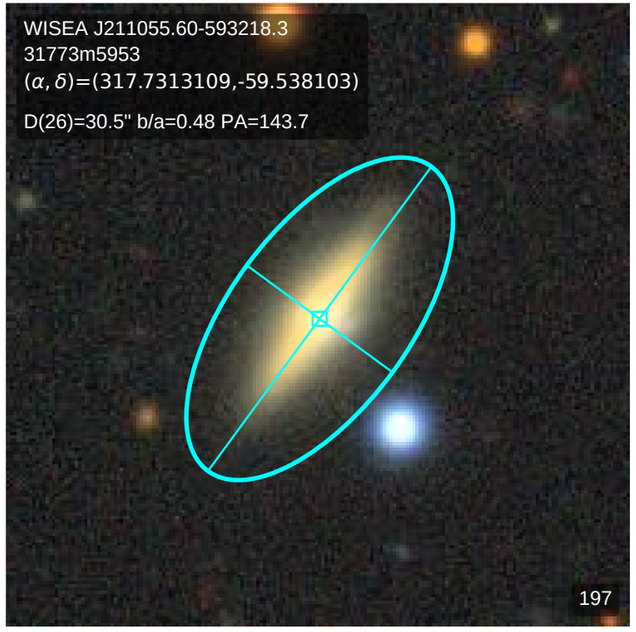
WISEA J211055.60-593218.3
31773m5953
(α, δ)=(317.7313109,-59.538103)
D(26)=30.5" b/a=0.48 PA=143.7
197

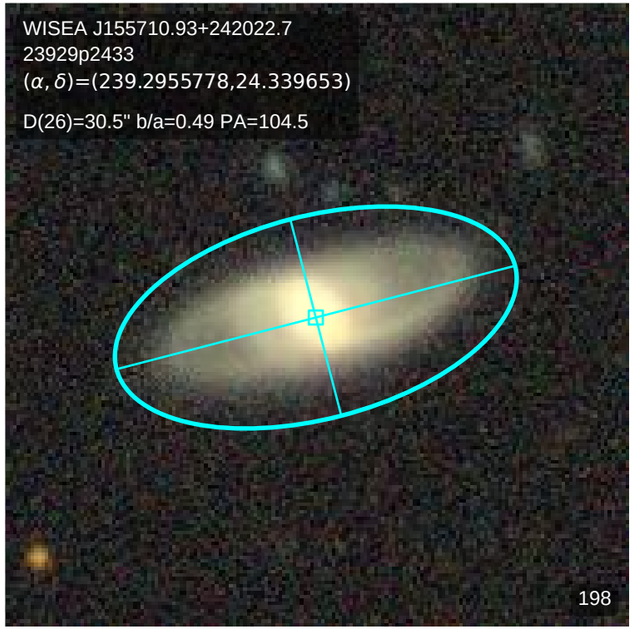
WISEA J155710.93+242022.7
23929p2433
(α, δ)=(239.2955778,24.339653)
D(26)=30.5" b/a=0.49 PA=104.5
198

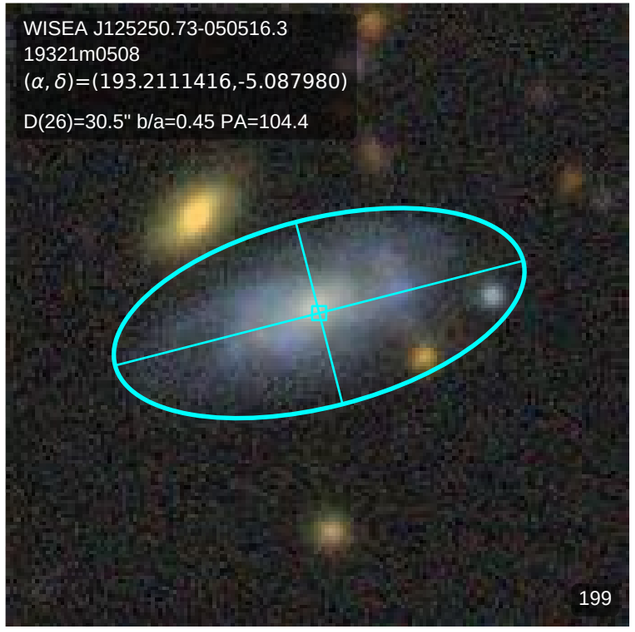
WISEA J125250.73-050516.3
19321m0508
(α, δ)=(193.2111416,-5.087980)
D(26)=30.5" b/a=0.45 PA=104.4
199

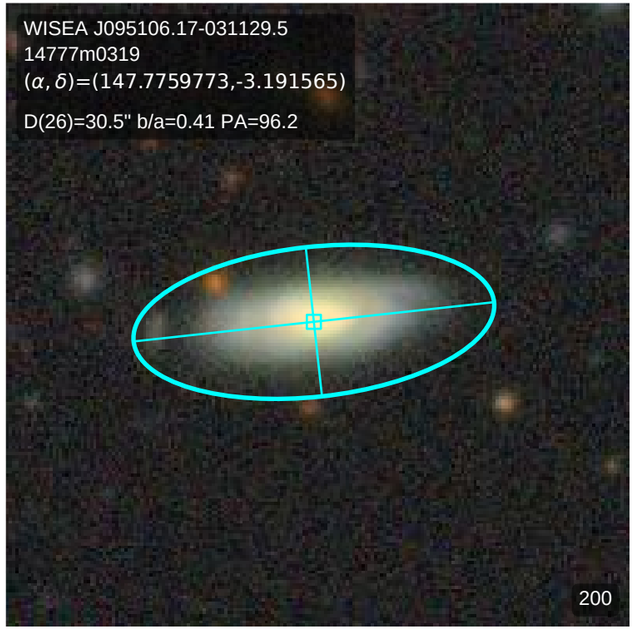
WISEA J095106.17-031129.5
14777m0319
(α, δ)=(147.7759773,-3.191565)
D(26)=30.5" b/a=0.41 PA=96.2
200

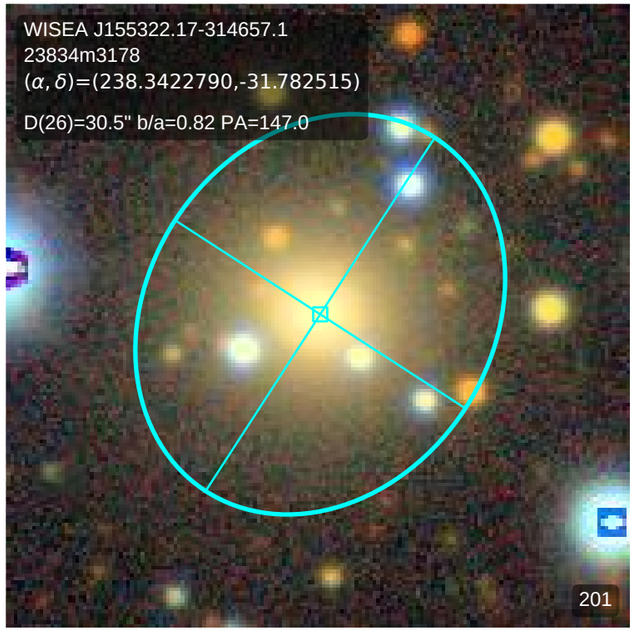
WISEA J155322.17-314657.1
23834m3178
(α, δ)=(238.3422790,-31.782515)
D(26)=30.5" b/a=0.82 PA=147.0
201

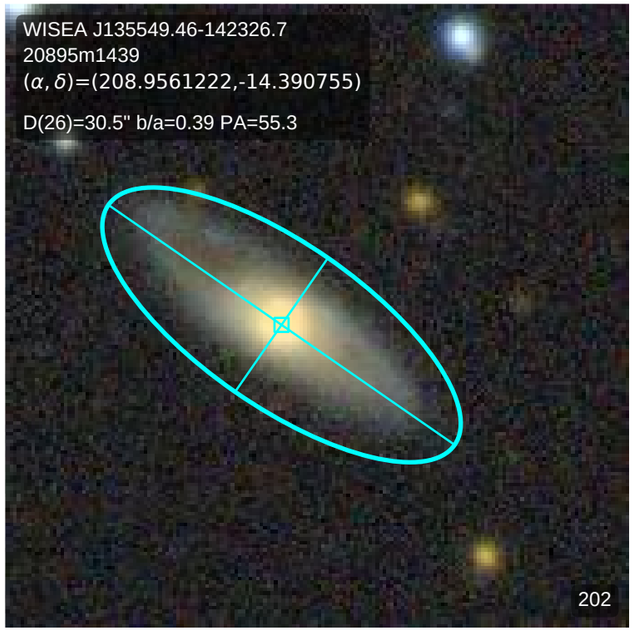
WISEA J135549.46-142326.7
20895m1439
(α, δ)=(208.9561222,-14.390755)
D(26)=30.5" b/a=0.39 PA=55.3
202

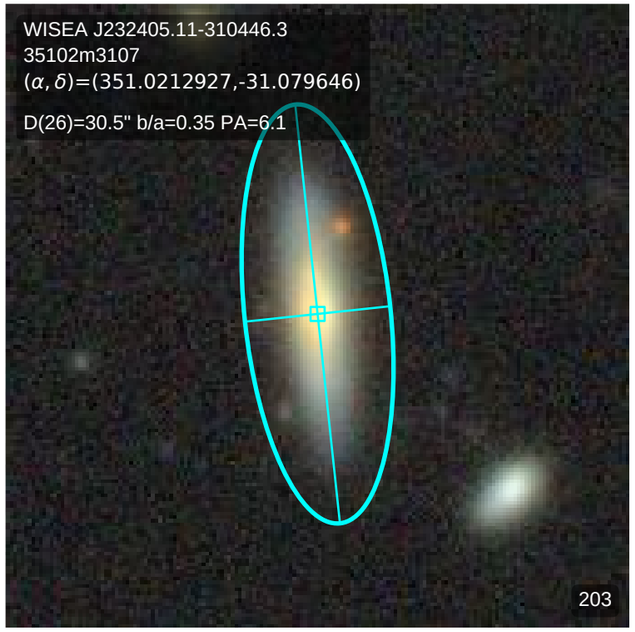
WISEA J232405.11-310446.3
35102m3107
(α, δ)=(351.0212927,-31.079646)
D(26)=30.5" b/a=0.35 PA=6.1
203

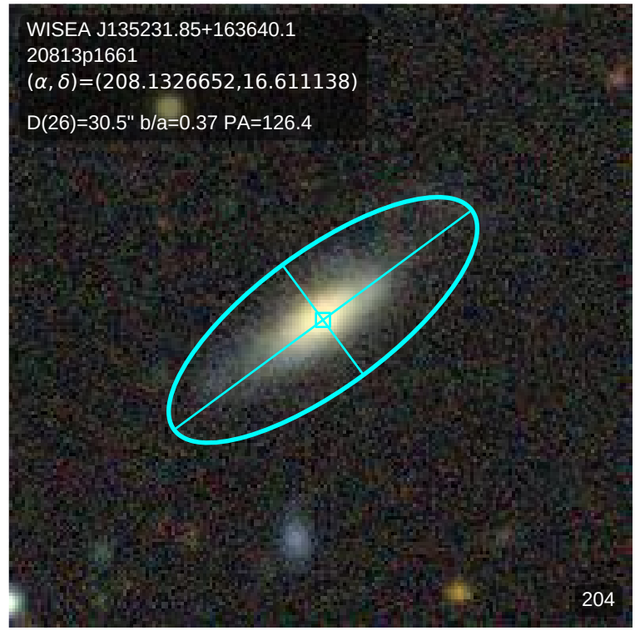
WISEA J135231.85+163640.1
20813p1661
(α, δ)=(208.1326652,16.611138)
D(26)=30.5" b/a=0.37 PA=126.4
204

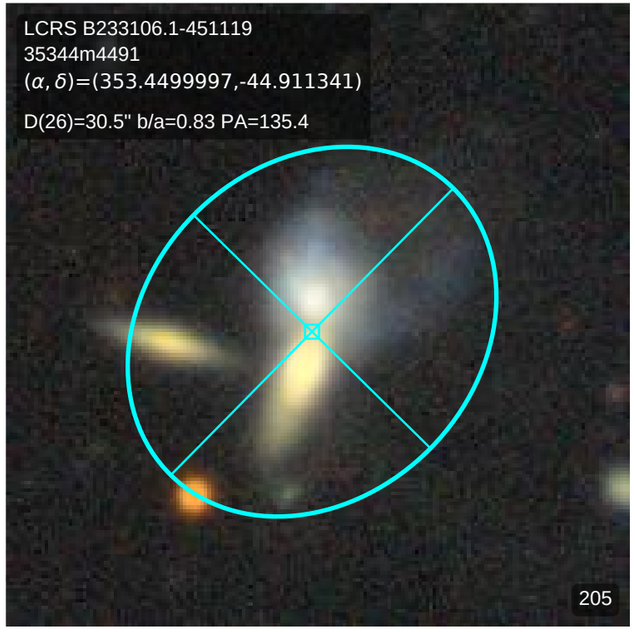
LCRS B233106.1-451119
35344m4491
(α, δ)=(353.4499997,-44.911341)
D(26)=30.5" b/a=0.83 PA=135.4
205

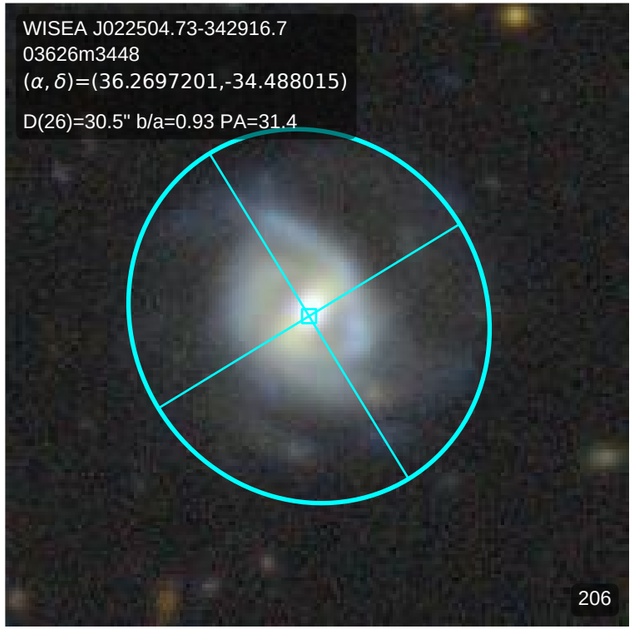
WISEA J022504.73-342916.7
03626m3448
(α, δ)=(36.2697201,-34.488015)
D(26)=30.5" b/a=0.93 PA=31.4
206

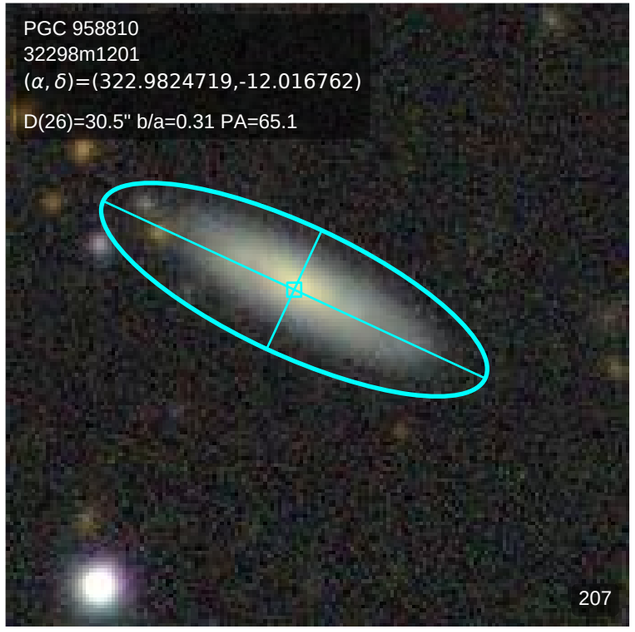
PGC 958810
32298m1201
(α, δ)=(322.9824719,-12.016762)
D(26)=30.5" b/a=0.31 PA=65.1
207

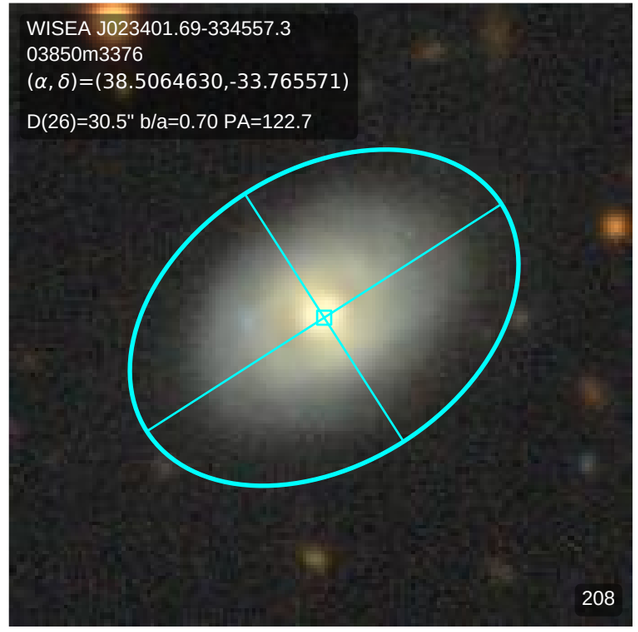
WISEA J023401.69-334557.3
03850m3376
(α, δ)=(38.5064630,-33.765571)
D(26)=30.5" b/a=0.70 PA=122.7
208

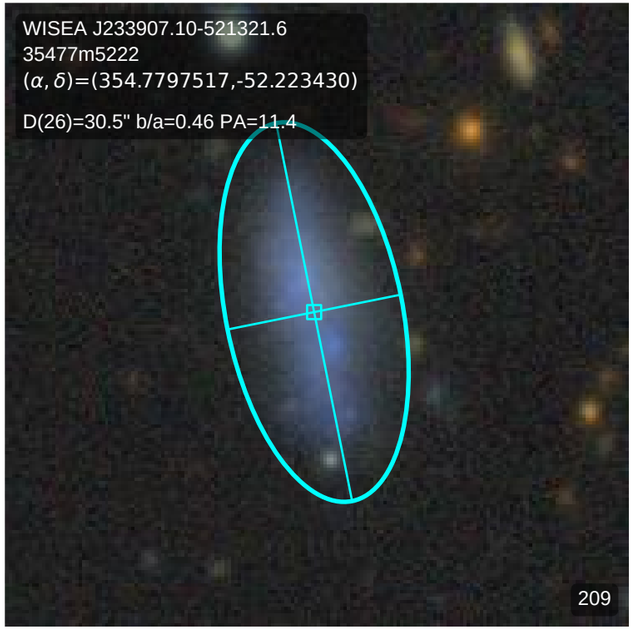
WISEA J233907.10-521321.6
35477m5222
(α, δ)=(354.7797517,-52.223430)
D(26)=30.5" b/a=0.46 PA=11.4
209

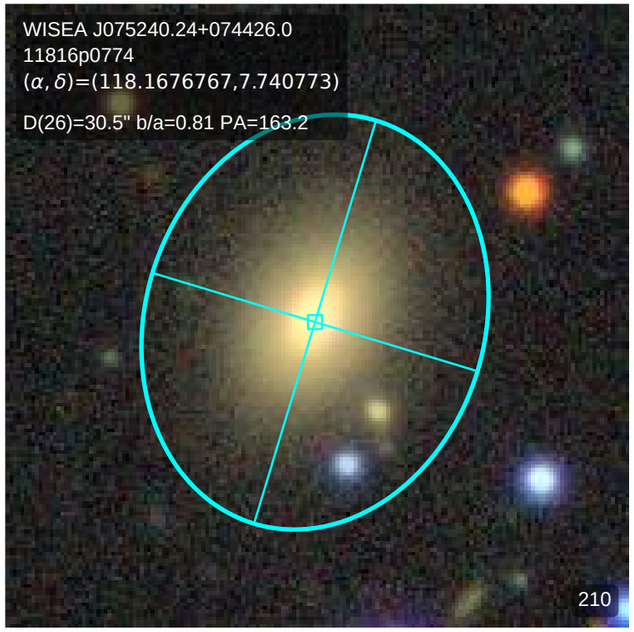
WISEA J075240.24+074426.0
11816p0774
(α, δ)=(118.1676767,7.740773)
D(26)=30.5" b/a=0.81 PA=163.2
210

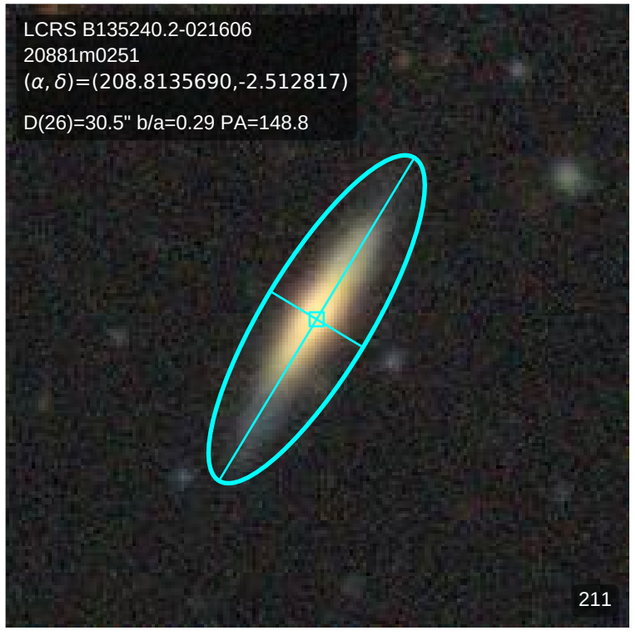
LCRS B135240.2-021606
20881m0251
(α, δ)=(208.8135690,-2.512817)
D(26)=30.5" b/a=0.29 PA=148.8
211

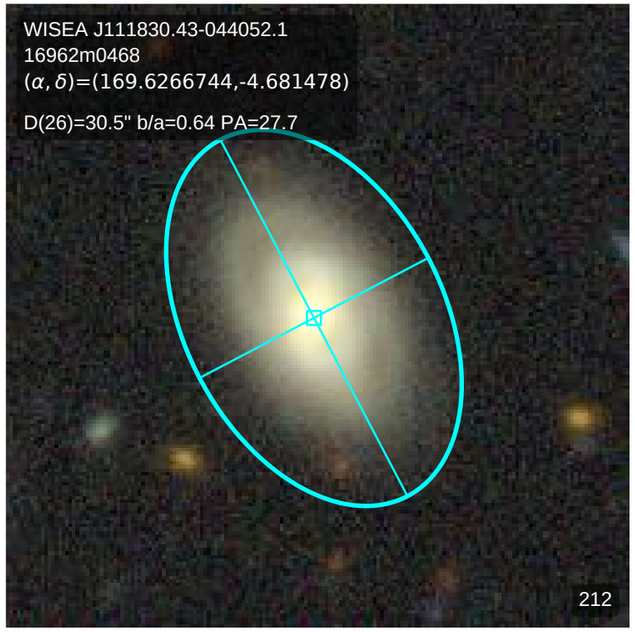
WISEA J111830.43-044052.1
16962m0468
(α, δ)=(169.6266744,-4.681478)
D(26)=30.5" b/a=0.64 PA=27.7
212

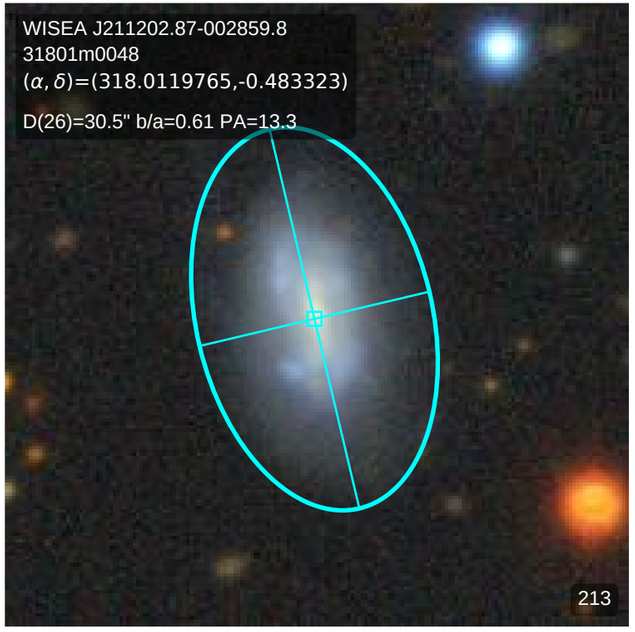
WISEA J211202.87-002859.8
31801m0048
(α, δ)=(318.0119765,-0.483323)
D(26)=30.5" b/a=0.61 PA=13.3
213

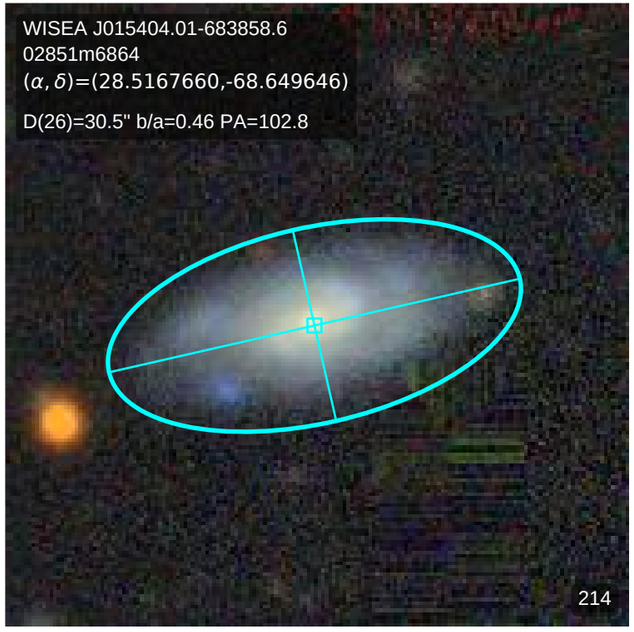
WISEA J015404.01-683858.6
02851m6864
(α, δ)=(28.5167660,-68.649646)
D(26)=30.5" b/a=0.46 PA=102.8
214

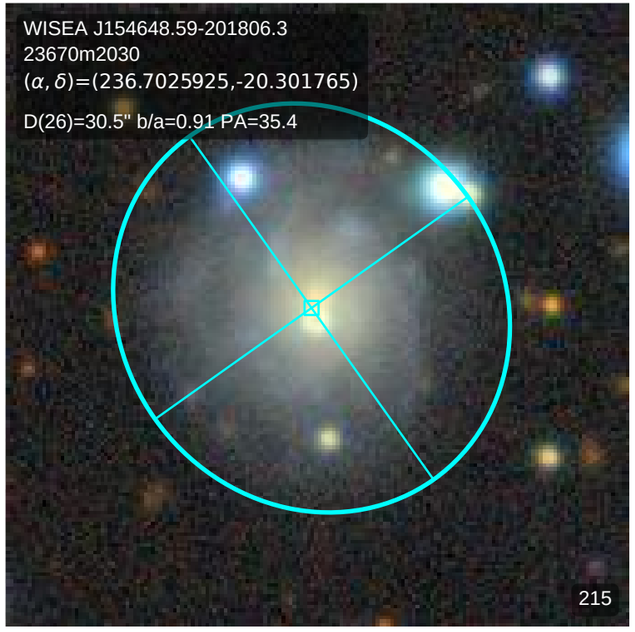
WISEA J154648.59-201806.3
23670m2030
(α, δ)=(236.7025925,-20.301765)
D(26)=30.5" b/a=0.91 PA=35.4
215

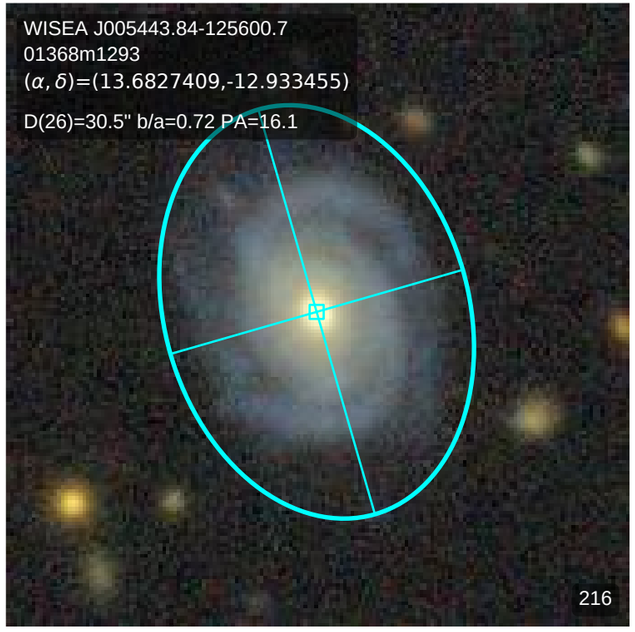
WISEA J005443.84-125600.7
01368m1293
(α, δ)=(13.6827409,-12.933455)
D(26)=30.5" b/a=0.72 PA=16.1
216

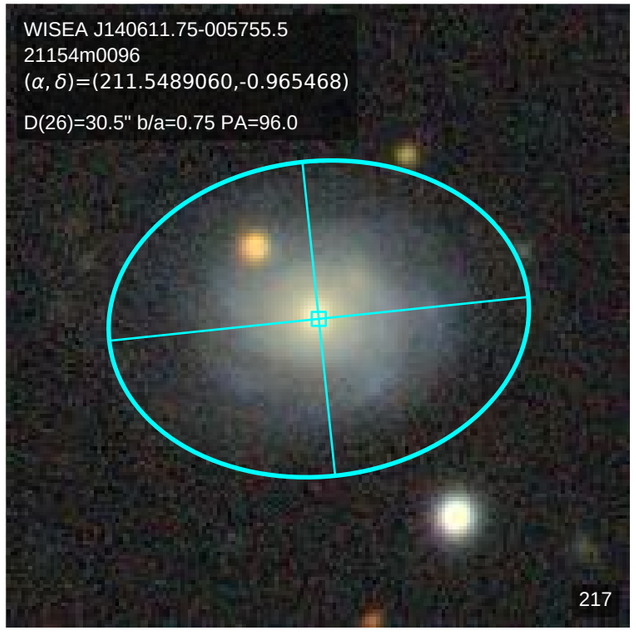
WISEA J140611.75-005755.5
21154m0096
(α, δ)=(211.5489060,-0.965468)
D(26)=30.5" b/a=0.75 PA=96.0
217

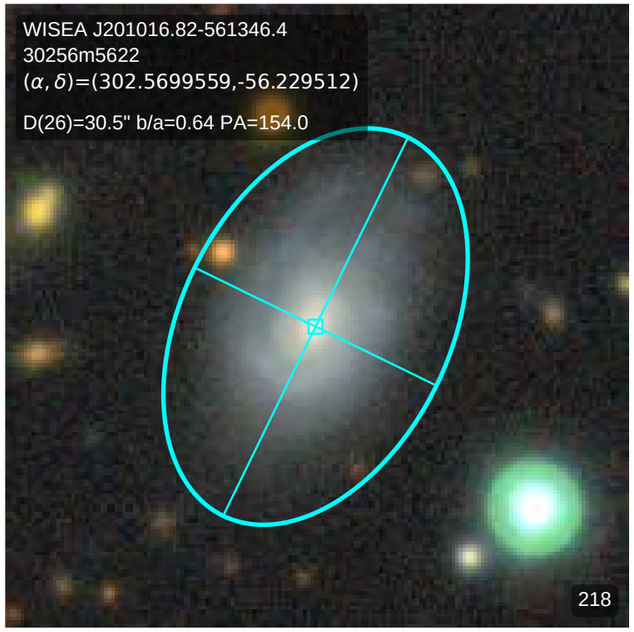
WISEA J201016.82-561346.4
30256m5622
(α, δ)=(302.5699559,-56.229512)
D(26)=30.5" b/a=0.64 PA=154.0
218

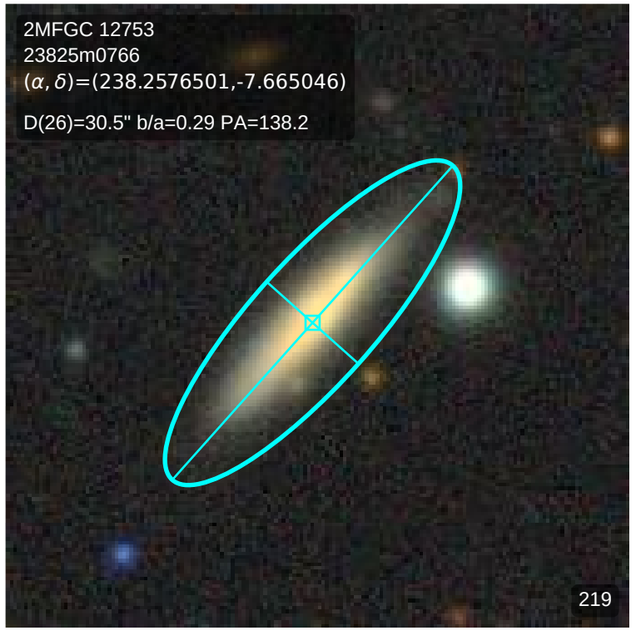
2MFGC 12753
23825m0766
(α, δ)=(238.2576501,-7.665046)
D(26)=30.5" b/a=0.29 PA=138.2
219

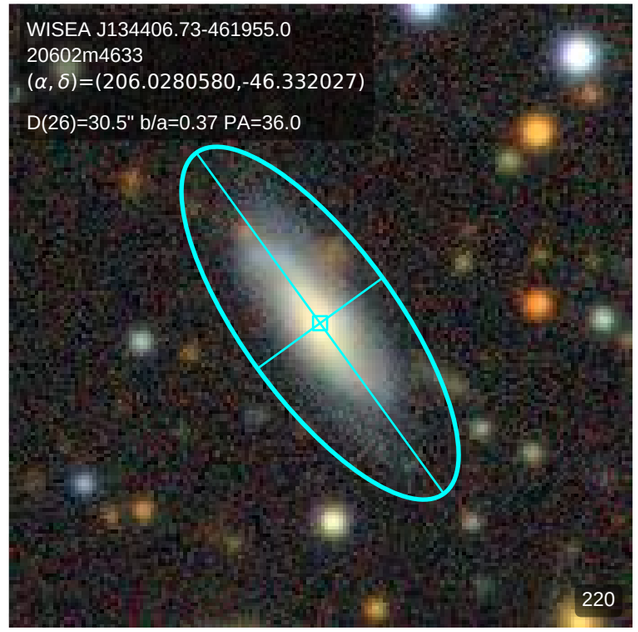
WISEA J134406.73-461955.0
20602m4633
(α, δ)=(206.0280580,-46.332027)
D(26)=30.5" b/a=0.37 PA=36.0
220

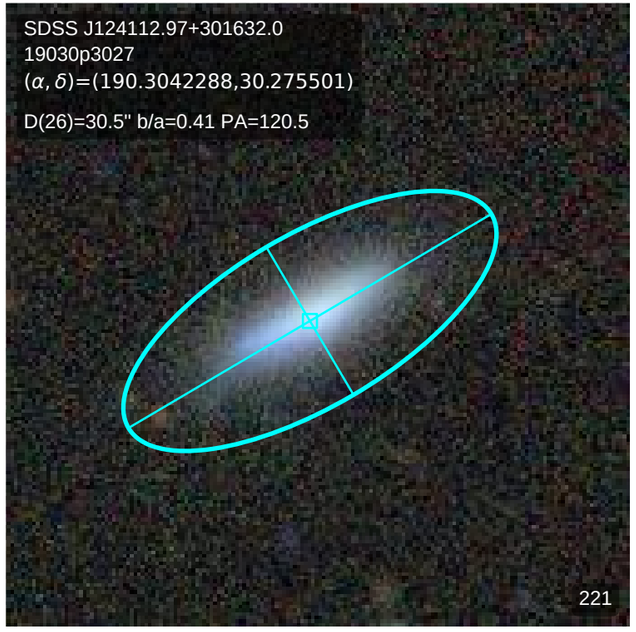
SDSS J124112.97+301632.0
19030p3027
(α, δ)=(190.3042288,30.275501)
D(26)=30.5" b/a=0.41 PA=120.5
221

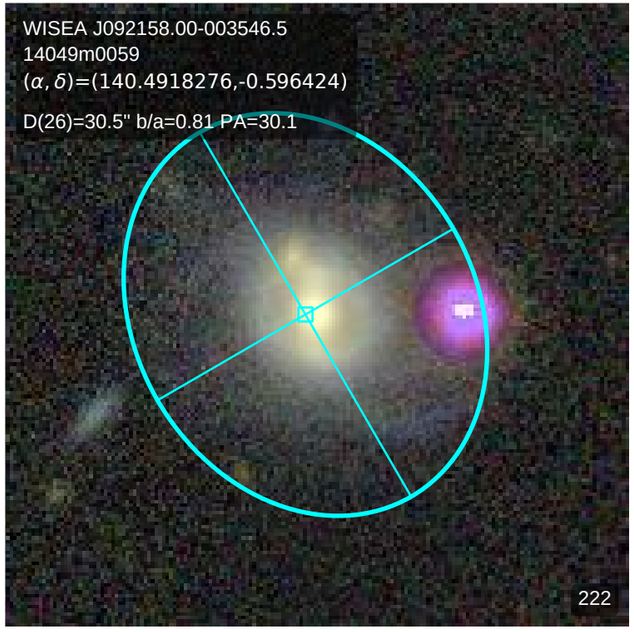
WISEA J092158.00-003546.5
14049m0059
(α, δ)=(140.4918276,-0.596424)
D(26)=30.5" b/a=0.81 PA=30.1
222

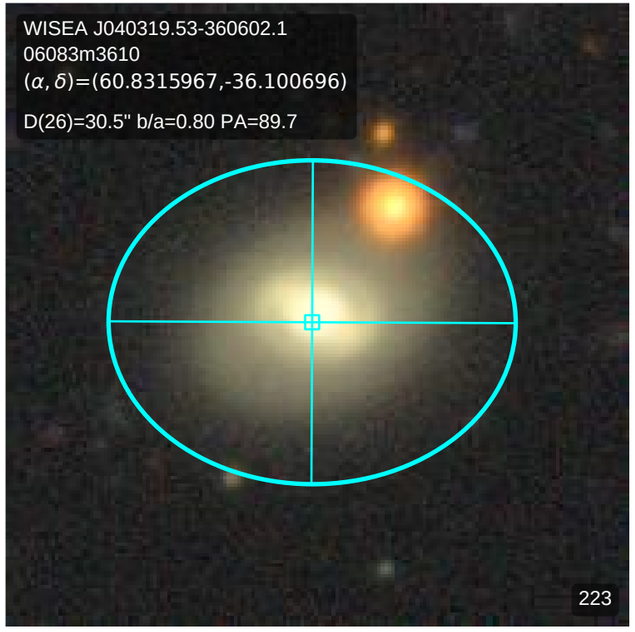
WISEA J040319.53-360602.1
06083m3610
(α, δ)=(60.8315967,-36.100696)
D(26)=30.5" b/a=0.80 PA=89.7
223

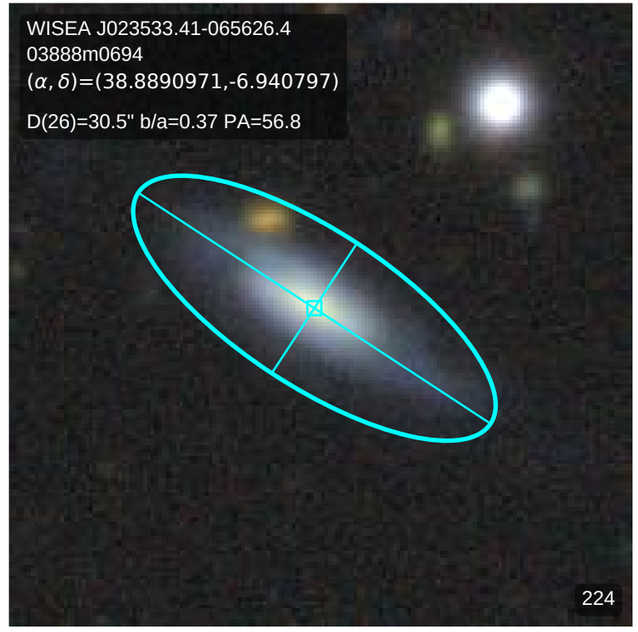
WISEA J023533.41-065626.4
03888m0694
(α, δ)=(38.8890971,-6.940797)
D(26)=30.5" b/a=0.37 PA=56.8
224

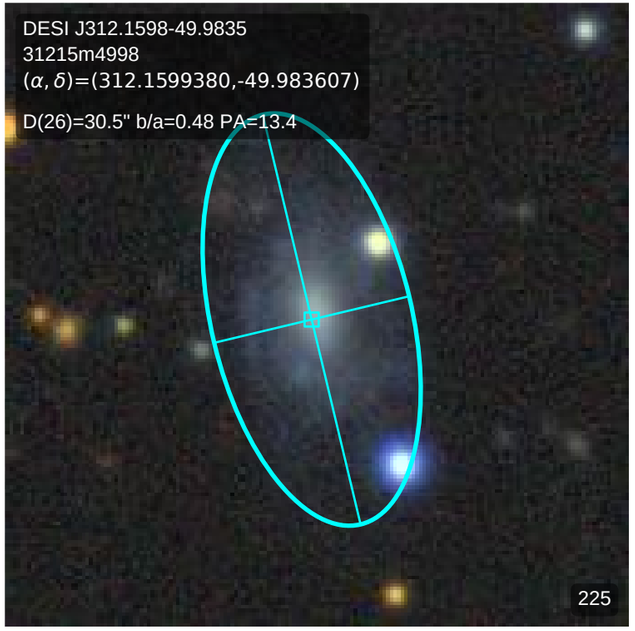
DESI J312.1598-49.9835
31215m4998
(α, δ)=(312.1599380,-49.983607)
D(26)=30.5" b/a=0.48 PA=13.4
225

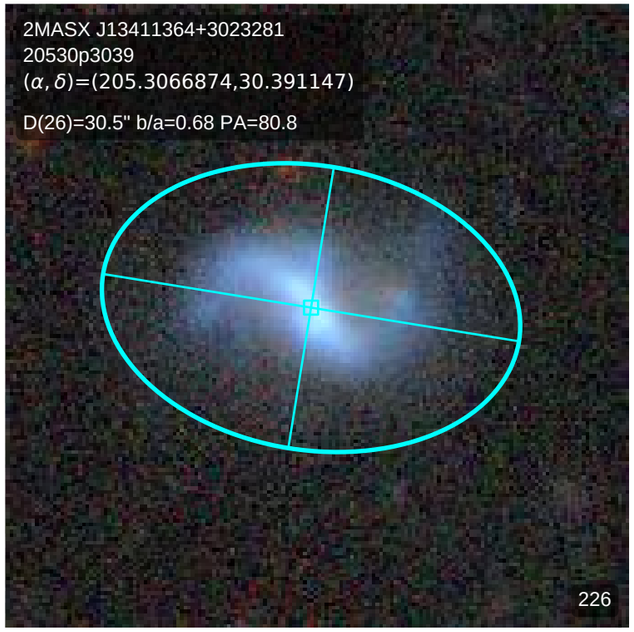
2MASX J13411364+3023281
20530p3039
(α, δ)=(205.3066874,30.391147)
D(26)=30.5" b/a=0.68 PA=80.8
226

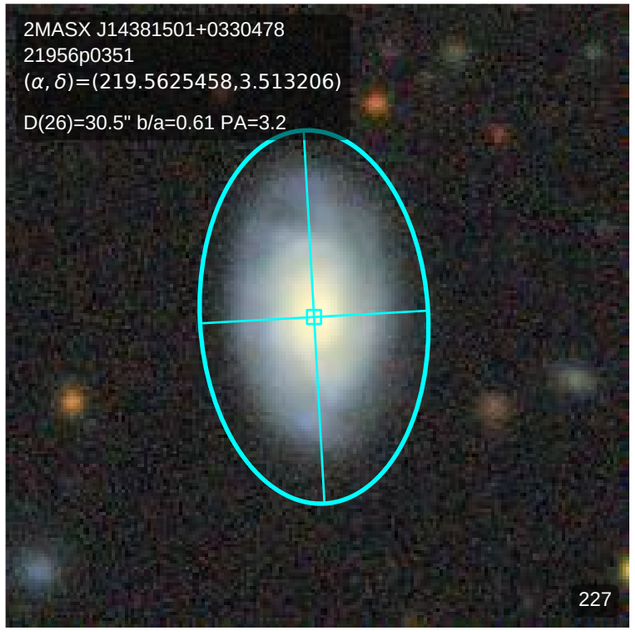
2MASX J14381501+0330478
21956p0351
(α, δ)=(219.5625458,3.513206)
D(26)=30.5" b/a=0.61 PA=3.2
227

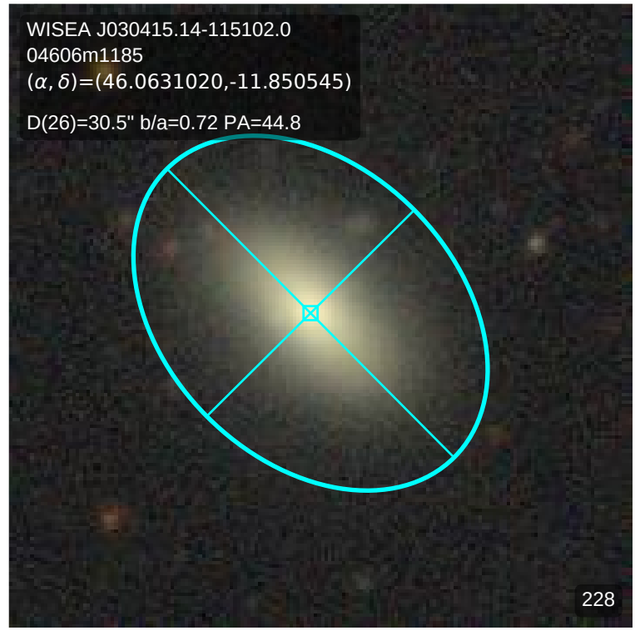
WISEA J030415.14-115102.0
04606m1185
(α, δ)=(46.0631020,-11.850545)
D(26)=30.5" b/a=0.72 PA=44.8
228

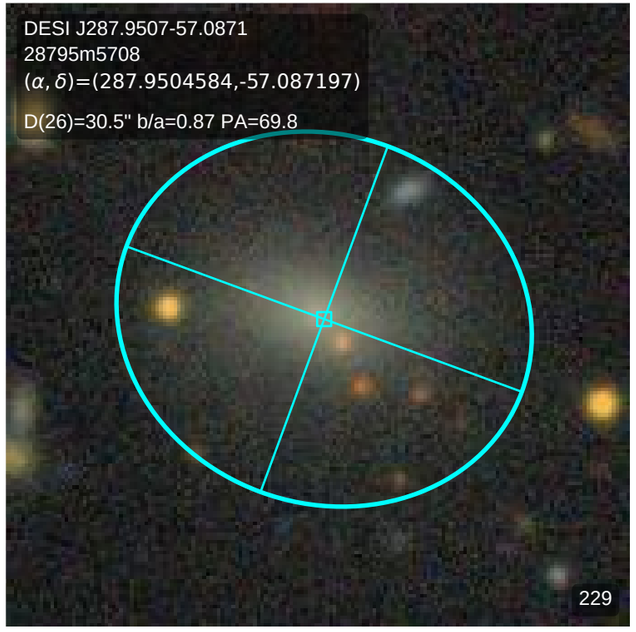
DESI J287.9507-57.0871
28795m5708
(α, δ)=(287.9504584,-57.087197)
D(26)=30.5" b/a=0.87 PA=69.8
229

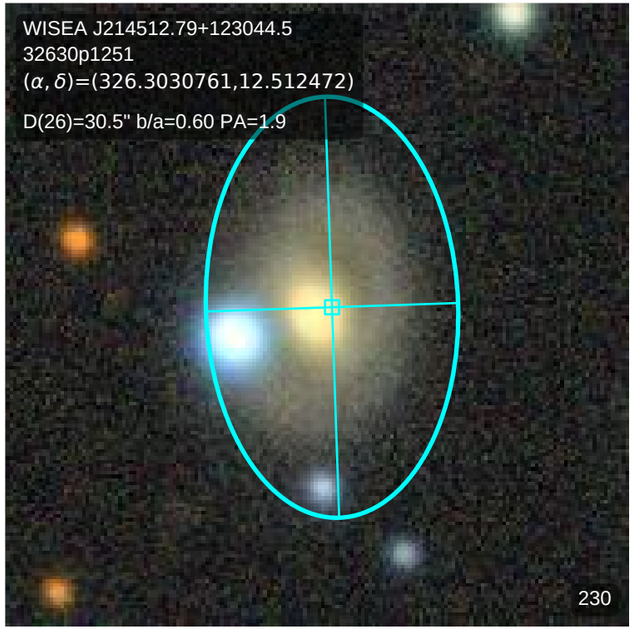
WISEA J214512.79+123044.5
32630p1251
(α, δ)=(326.3030761,12.512472)
D(26)=30.5" b/a=0.60 PA=1.9
230

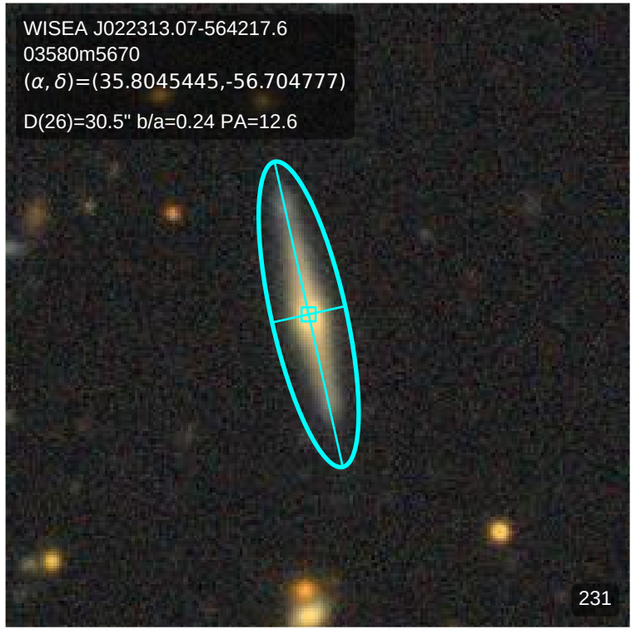
WISEA J022313.07-564217.6
03580m5670
(α, δ)=(35.8045445,-56.704777)
D(26)=30.5" b/a=0.24 PA=12.6
231

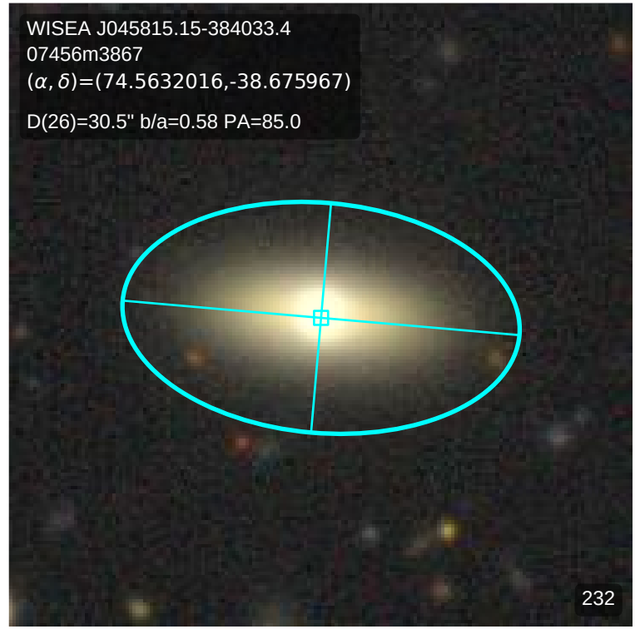
WISEA J045815.15-384033.4
07456m3867
(α, δ)=(74.5632016,-38.675967)
D(26)=30.5" b/a=0.58 PA=85.0
232

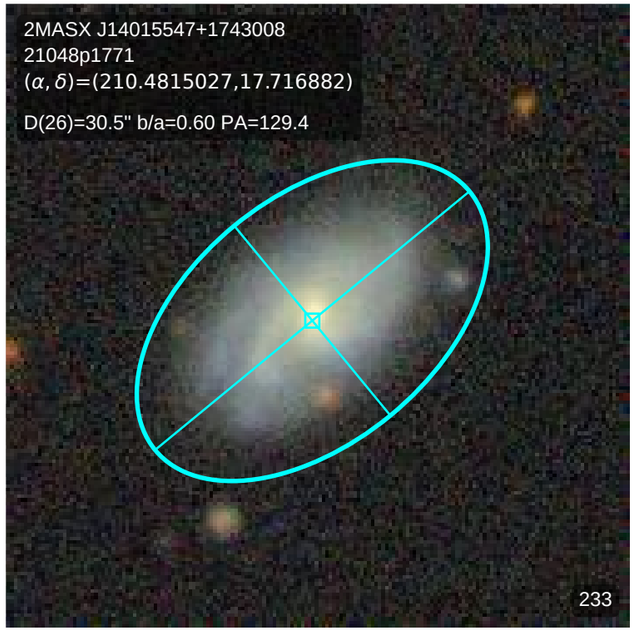
2MASX J14015547+1743008
21048p1771
(α, δ)=(210.4815027,17.716882)
D(26)=30.5" b/a=0.60 PA=129.4
233

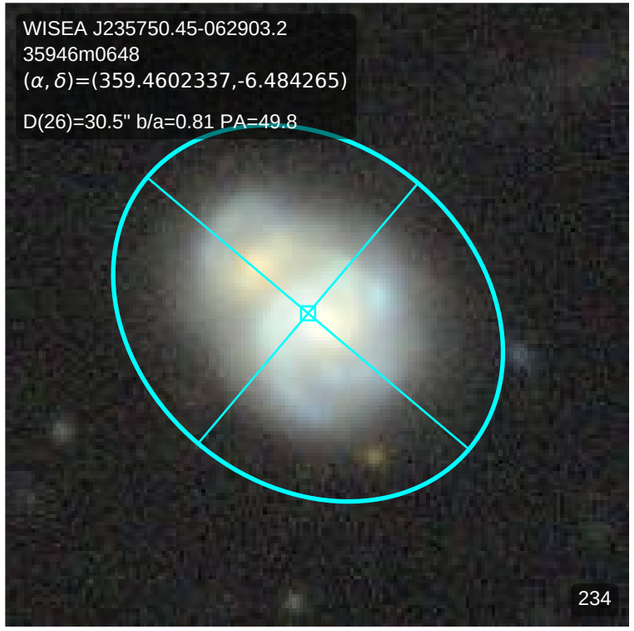
WISEA J235750.45-062903.2
35946m0648
(α, δ)=(359.4602337,-6.484265)
D(26)=30.5" b/a=0.81 PA=49.8
234

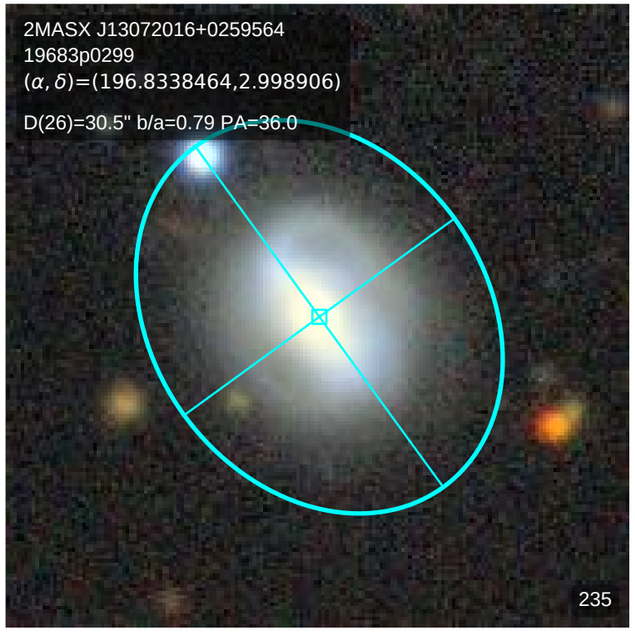
2MASX J13072016+0259564
19683p0299
(α, δ)=(196.8338464,2.998906)
D(26)=30.5" b/a=0.79 PA=36.0
235

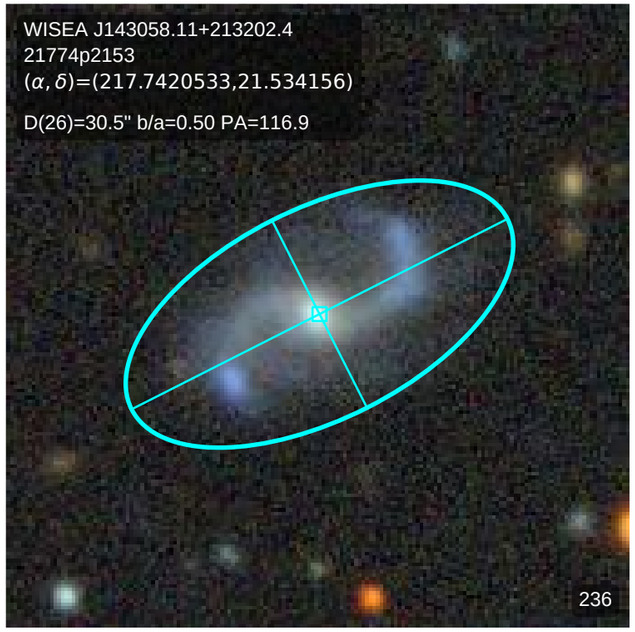
WISEA J143058.11+213202.4
21774p2153
(α, δ)=(217.7420533,21.534156)
D(26)=30.5" b/a=0.50 PA=116.9
236

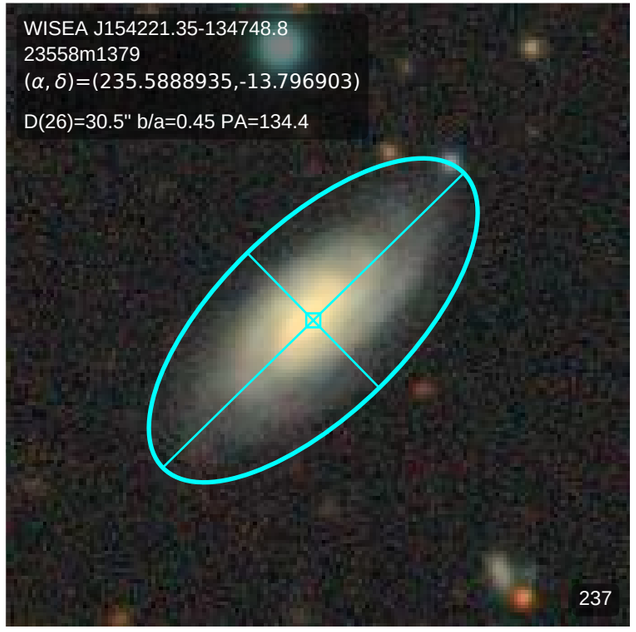
WISEA J154221.35-134748.8
23558m1379
(α, δ)=(235.5888935,-13.796903)
D(26)=30.5" b/a=0.45 PA=134.4
237

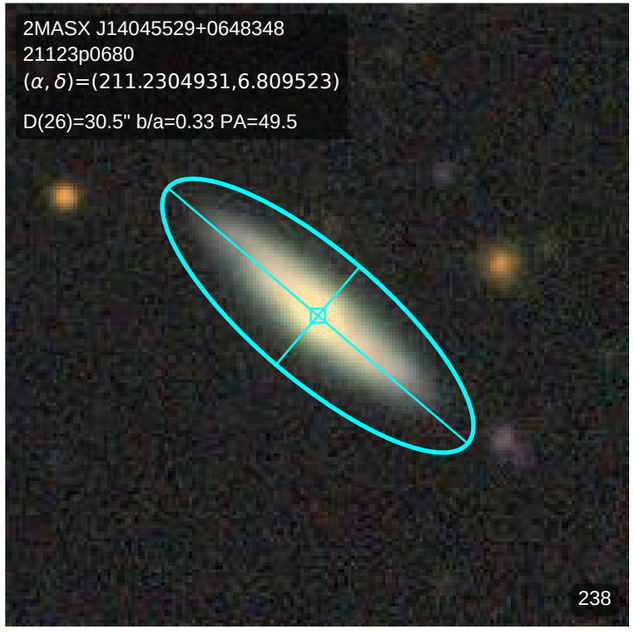
2MASX J14045529+0648348
21123p0680
(α, δ)=(211.2304931,6.809523)
D(26)=30.5" b/a=0.33 PA=49.5
238

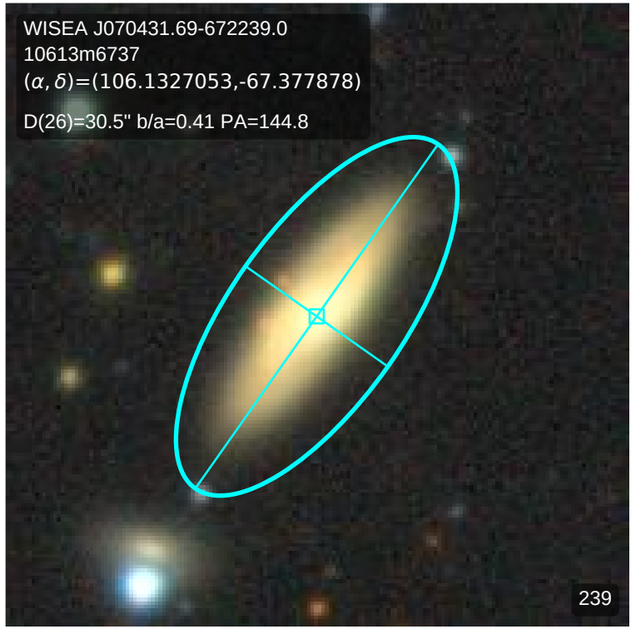
WISEA J070431.69-672239.0
10613m6737
(α, δ)=(106.1327053,-67.377878)
D(26)=30.5" b/a=0.41 PA=144.8
239

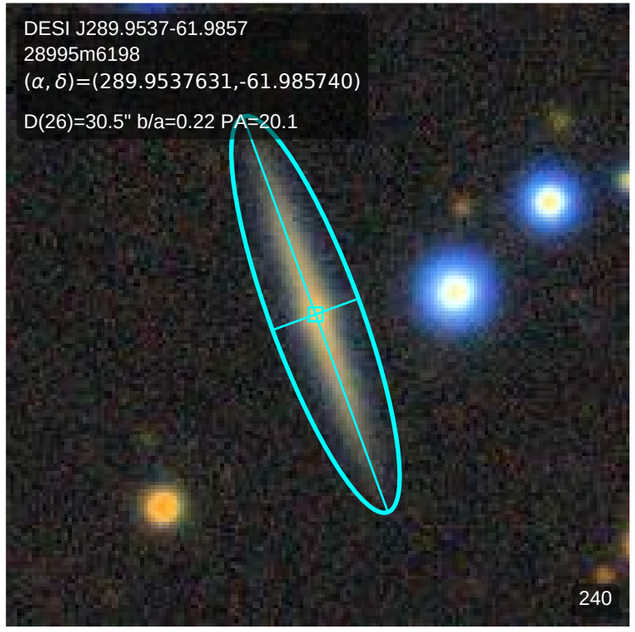
DESI J289.9537-61.9857
28995m6198
(α, δ)=(289.9537631,-61.985740)
D(26)=30.5" b/a=0.22 PA=20.1
240

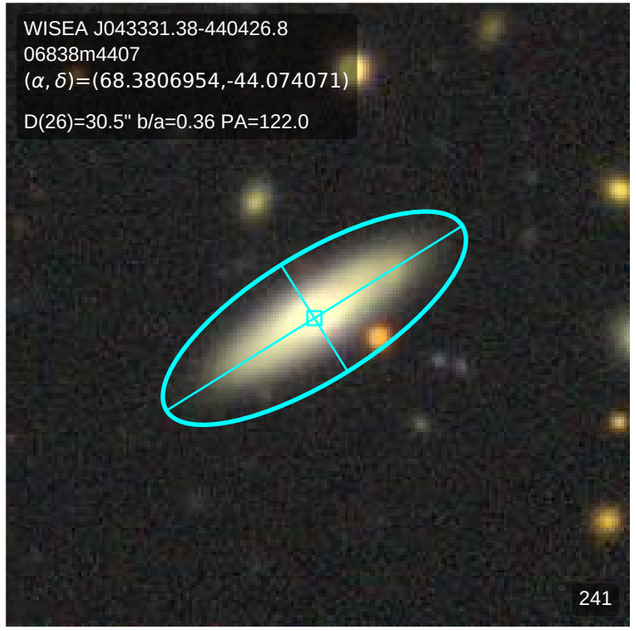
WISEA J043331.38-440426.8
06838m4407
(α, δ)=(68.3806954,-44.074071)
D(26)=30.5" b/a=0.36 PA=122.0
241

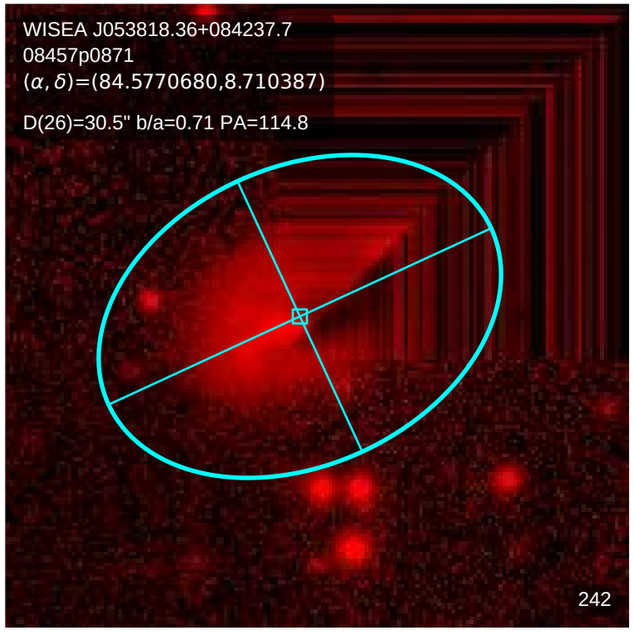
WISEA J053818.36+084237.7
08457p0871
(α, δ)=(84.5770680,8.710387)
D(26)=30.5" b/a=0.71 PA=114.8
242

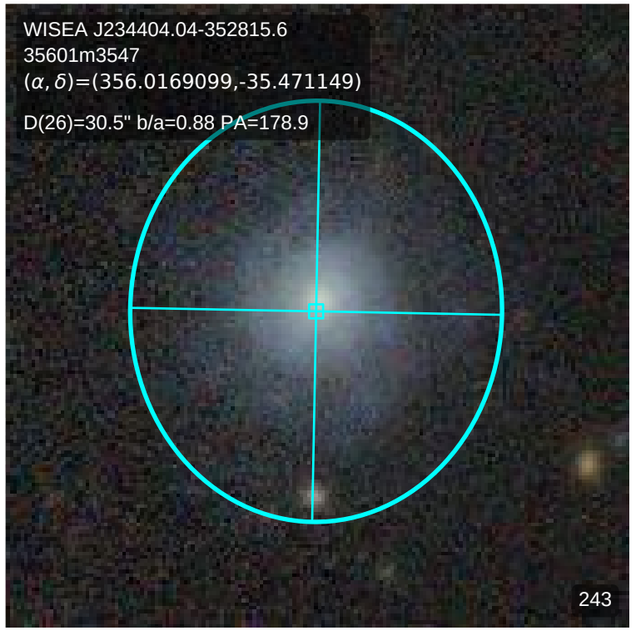
WISEA J234404.04-352815.6
35601m3547
(α, δ)=(356.0169099,-35.471149)
D(26)=30.5" b/a=0.88 PA=178.9
243

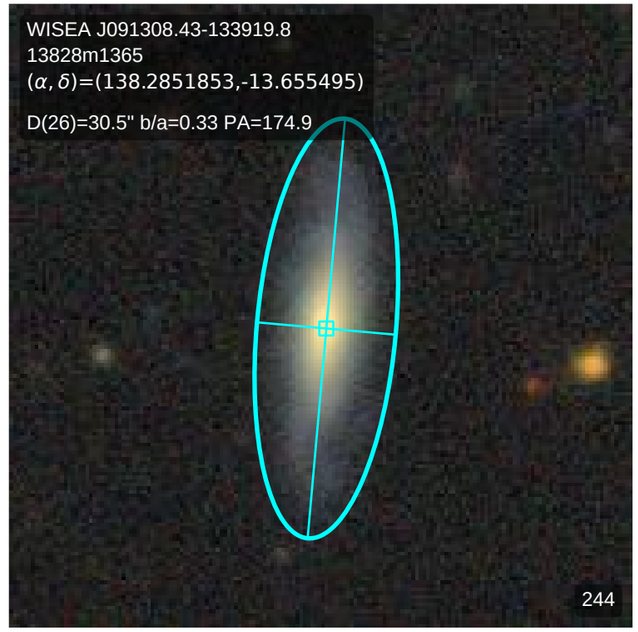
WISEA J091308.43-133919.8
13828m1365
(α, δ)=(138.2851853,-13.655495)
D(26)=30.5" b/a=0.33 PA=174.9
244

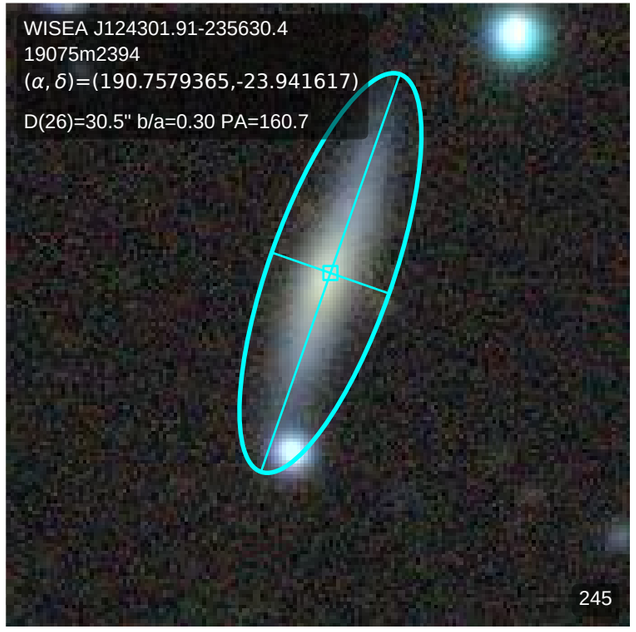
WISEA J124301.91-235630.4
19075m2394
(α, δ)=(190.7579365,-23.941617)
D(26)=30.5" b/a=0.30 PA=160.7
245

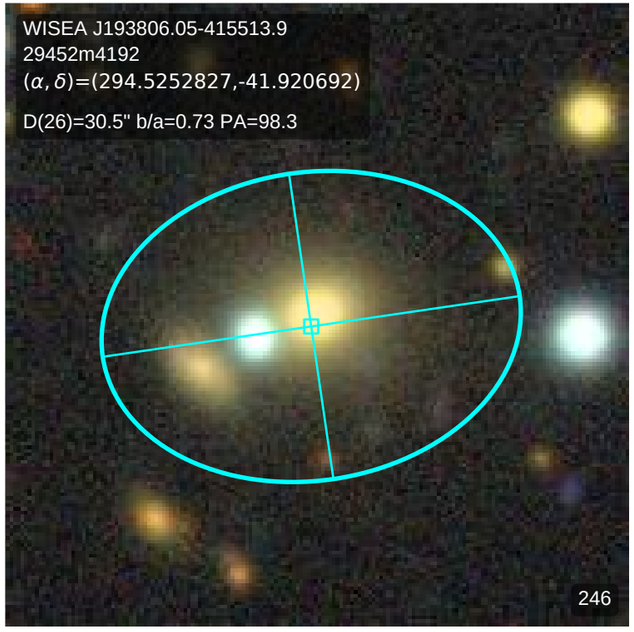
WISEA J193806.05-415513.9
29452m4192
(α, δ)=(294.5252827,-41.920692)
D(26)=30.5" b/a=0.73 PA=98.3
246

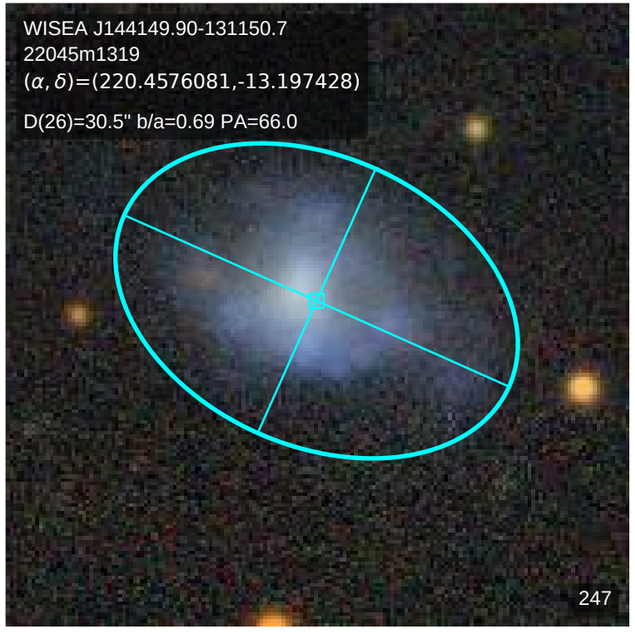
WISEA J144149.90-131150.7
22045m1319
(α, δ)=(220.4576081,-13.197428)
D(26)=30.5" b/a=0.69 PA=66.0
247

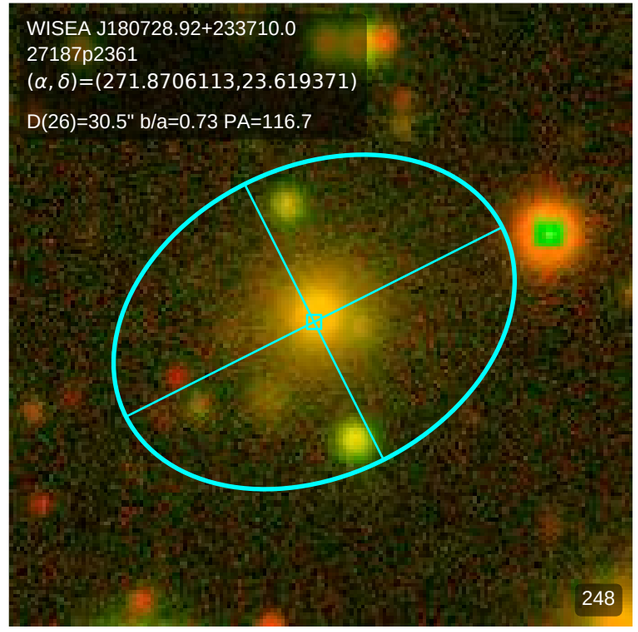
WISEA J180728.92+233710.0
27187p2361
(α, δ)=(271.8706113,23.619371)
D(26)=30.5" b/a=0.73 PA=116.7
248

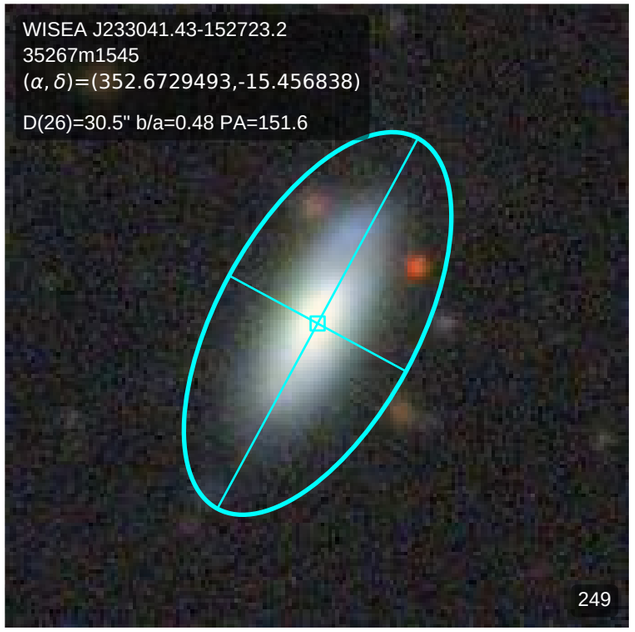
WISEA J233041.43-152723.2
35267m1545
(α, δ)=(352.6729493,-15.456838)
D(26)=30.5" b/a=0.48 PA=151.6
249

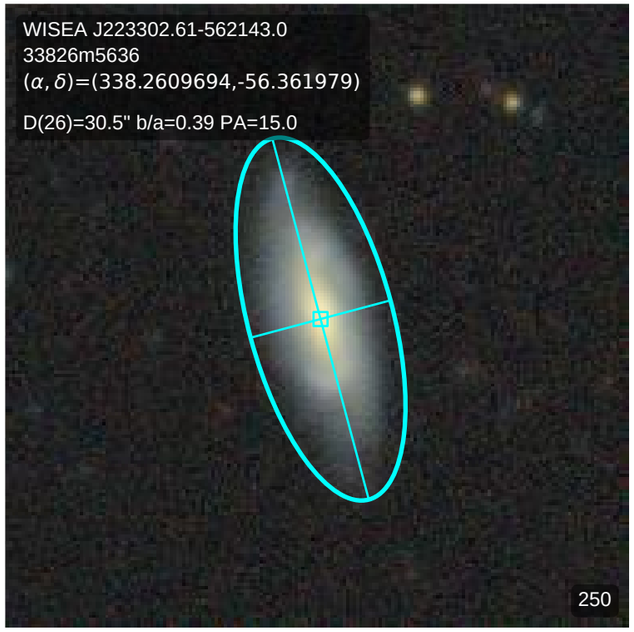
WISEA J223302.61-562143.0
33826m5636
(α, δ)=(338.2609694,-56.361979)
D(26)=30.5" b/a=0.39 PA=15.0
250

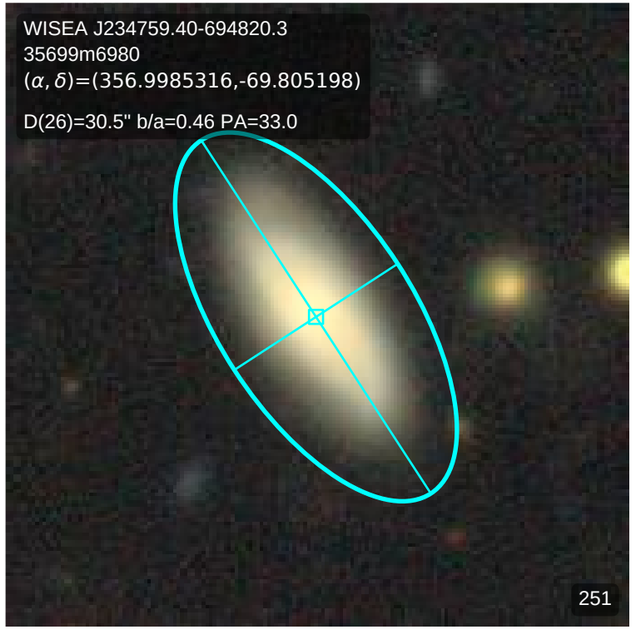
WISEA J234759.40-694820.3
35699m6980
(α, δ)=(356.9985316,-69.805198)
D(26)=30.5" b/a=0.46 PA=33.0
251

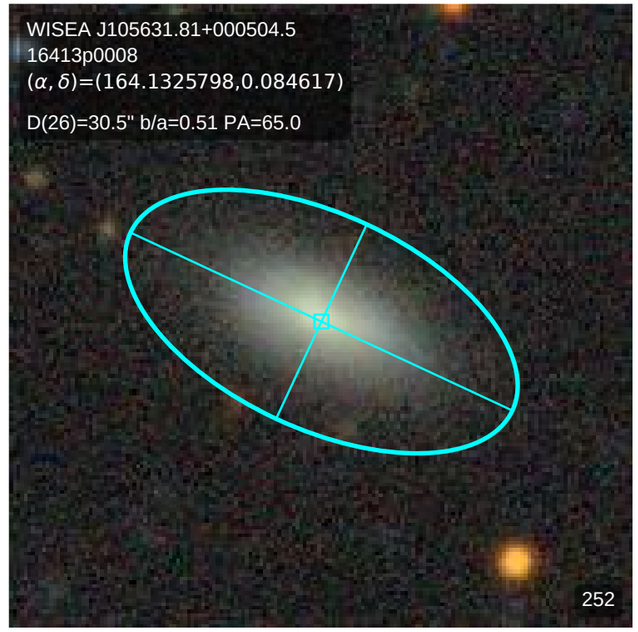
WISEA J105631.81+000504.5
16413p0008
(α, δ)=(164.1325798,0.084617)
D(26)=30.5" b/a=0.51 PA=65.0
252

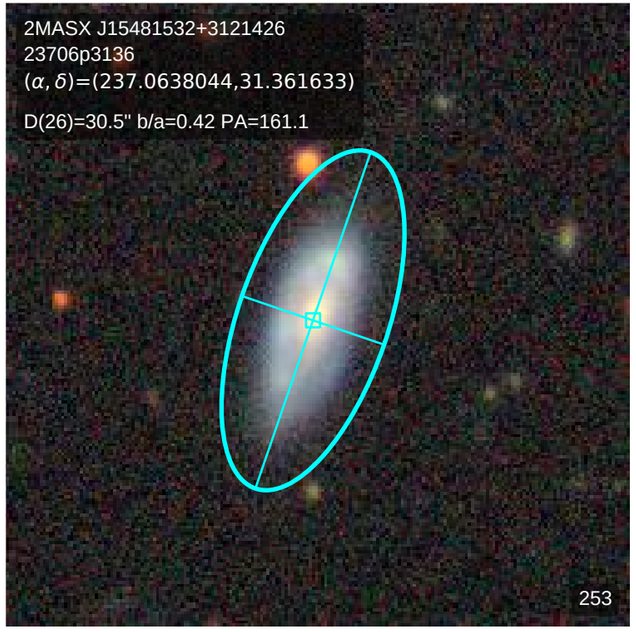
2MASX J15481532+3121426
23706p3136
(α, δ)=(237.0638044,31.361633)
D(26)=30.5" b/a=0.42 PA=161.1
253

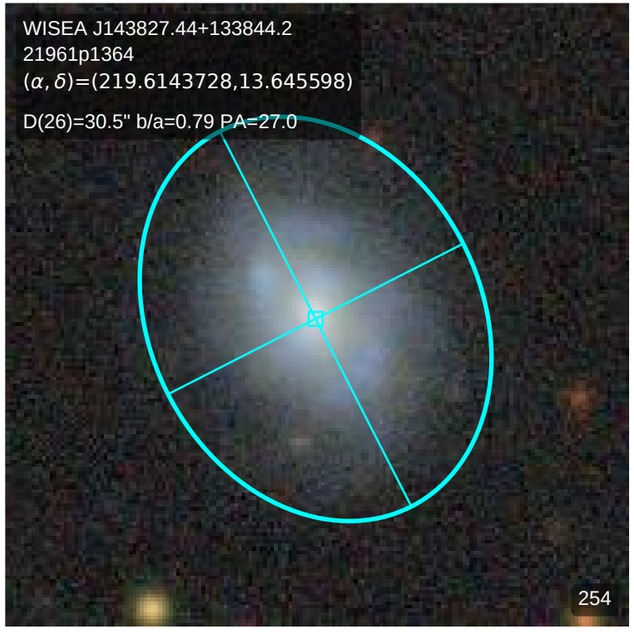
WISEA J143827.44+133844.2
21961p1364
(α, δ)=(219.6143728,13.645598)
D(26)=30.5" b/a=0.79 PA=27.0
254

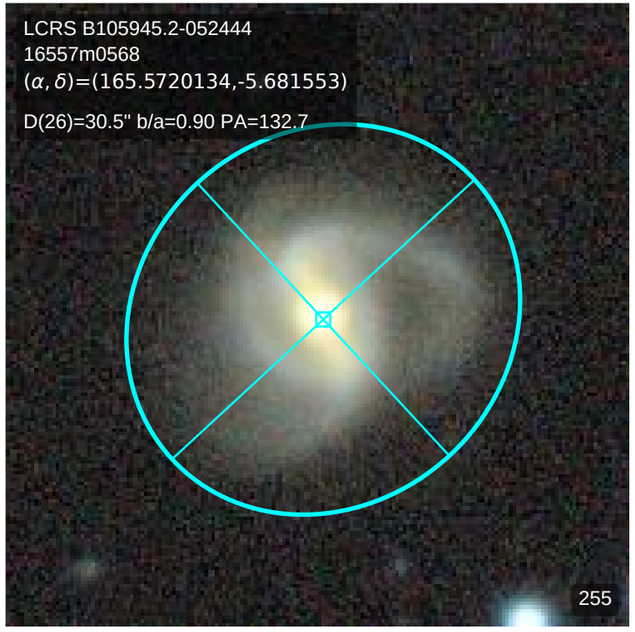
LCRS B105945.2-052444
16557m0568
(α, δ)=(165.5720134,-5.681553)
D(26)=30.5" b/a=0.90 PA=132.7
255

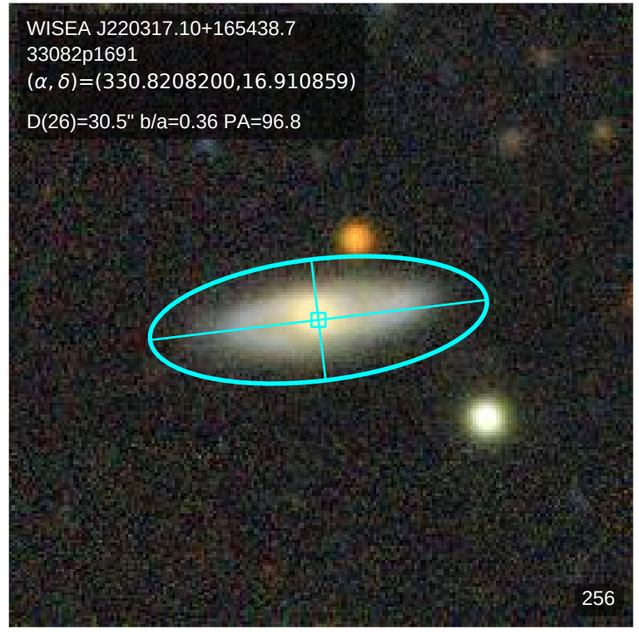
WISEA J220317.10+165438.7
33082p1691
(α, δ)=(330.8208200,16.910859)
D(26)=30.5" b/a=0.36 PA=96.8
256

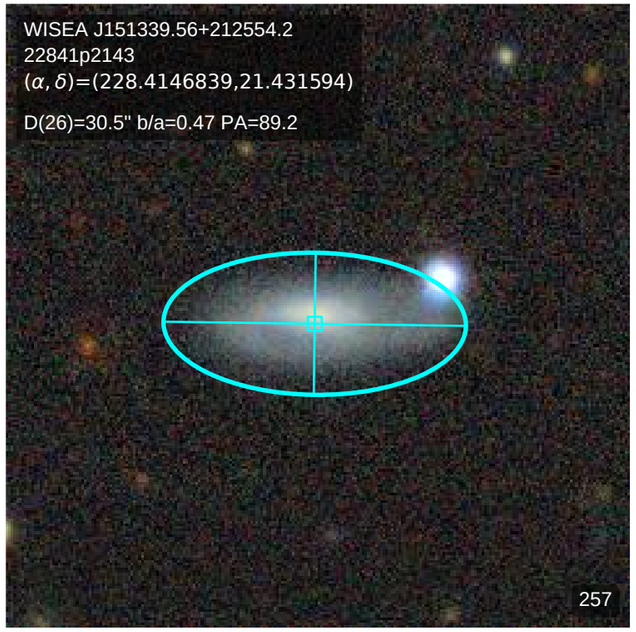
WISEA J151339.56+212554.2
22841p2143
(α, δ)=(228.4146839,21.431594)
D(26)=30.5" b/a=0.47 PA=89.2
257

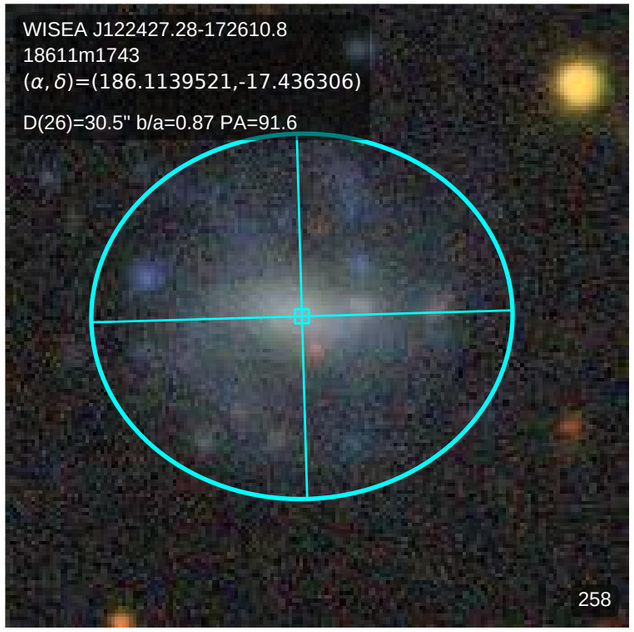
WISEA J122427.28-172610.8
18611m1743
(α, δ)=(186.1139521,-17.436306)
D(26)=30.5" b/a=0.87 PA=91.6
258

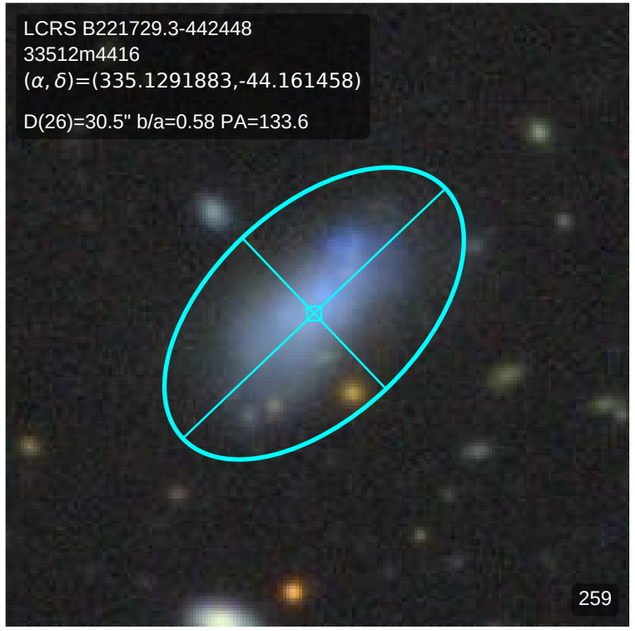
LCRS B221729.3-442448
33512m4416
(α, δ)=(335.1291883,-44.161458)
D(26)=30.5" b/a=0.58 PA=133.6
259

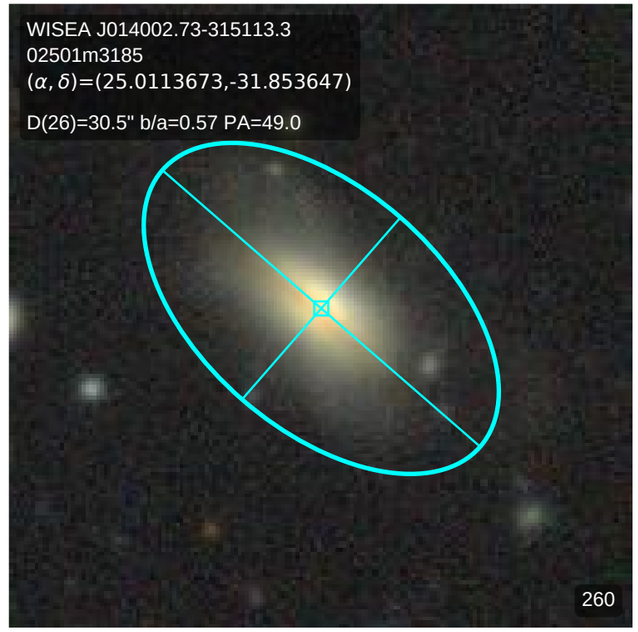
WISEA J014002.73-315113.3
02501m3185
(α, δ)=(25.0113673,-31.853647)
D(26)=30.5" b/a=0.57 PA=49.0
260

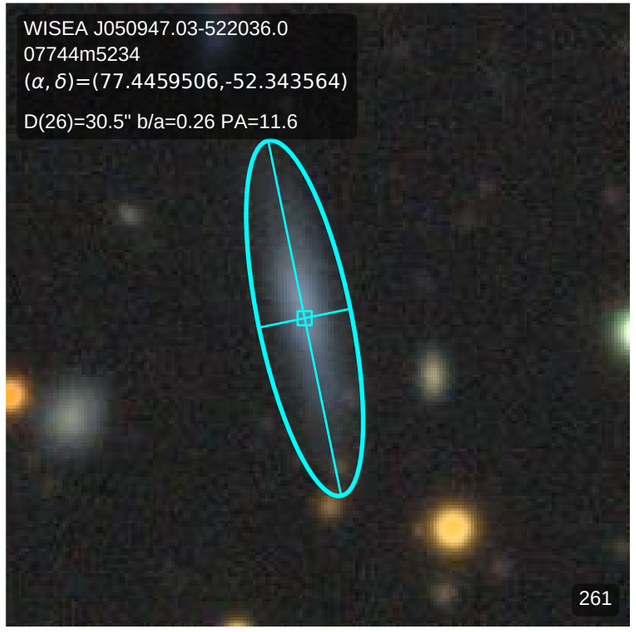
WISEA J050947.03-522036.0
07744m5234
(α, δ)=(77.4459506,-52.343564)
D(26)=30.5" b/a=0.26 PA=11.6
261

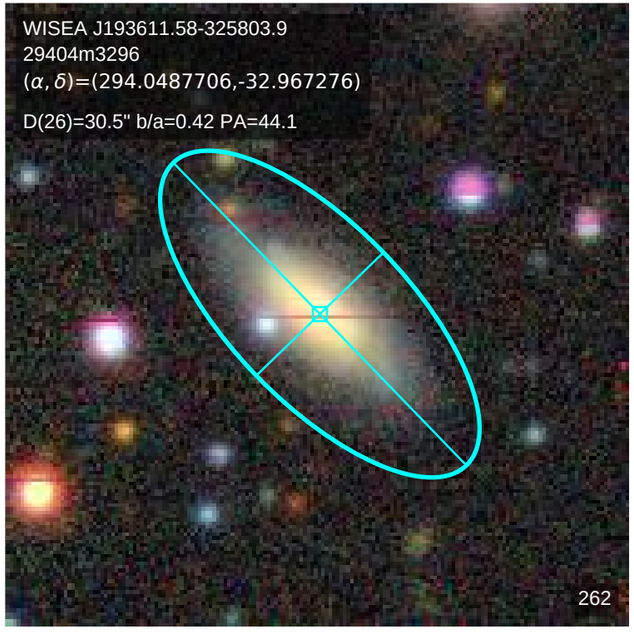
WISEA J193611.58-325803.9
29404m3296
(α, δ)=(294.0487706,-32.967276)
D(26)=30.5" b/a=0.42 PA=44.1
262

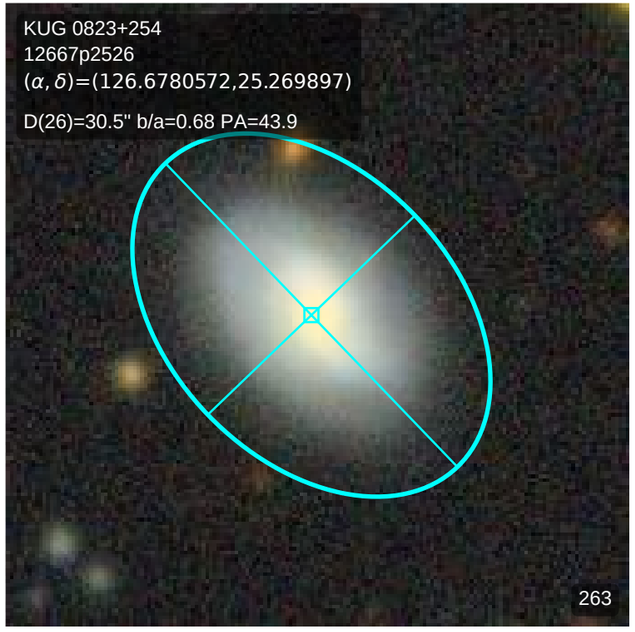
KUG 0823+254
12667p2526
(α, δ)=(126.6780572,25.269897)
D(26)=30.5" b/a=0.68 PA=43.9
263

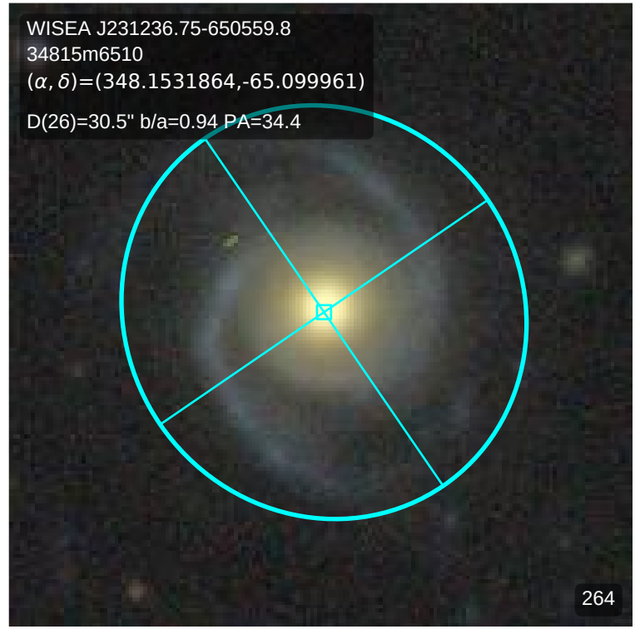
WISEA J231236.75-650559.8
34815m6510
(α, δ)=(348.1531864,-65.099961)
D(26)=30.5" b/a=0.94 PA=34.4
264

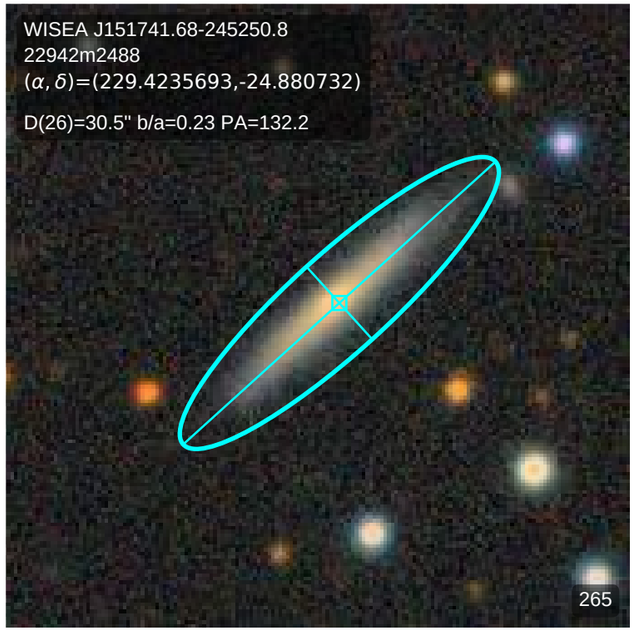
WISEA J151741.68-245250.8
22942m2488
(α, δ)=(229.4235693,-24.880732)
D(26)=30.5" b/a=0.23 PA=132.2
265

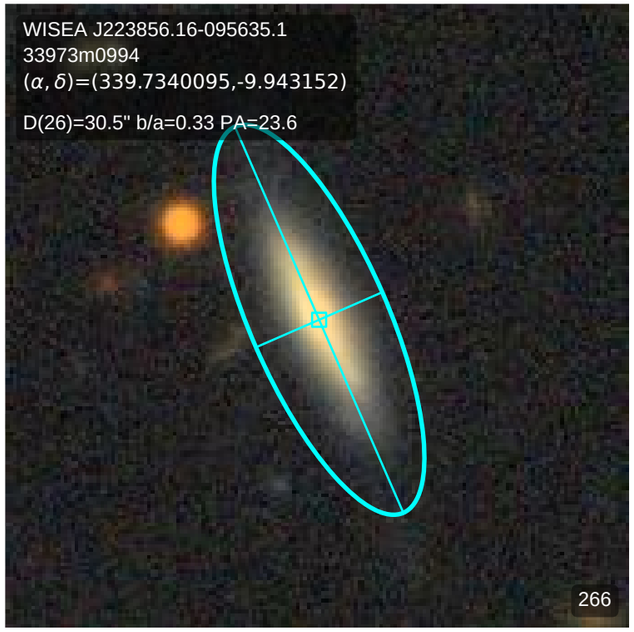
WISEA J223856.16-095635.1
33973m0994
(α, δ)=(339.7340095,-9.943152)
D(26)=30.5" b/a=0.33 PA=23.6
266

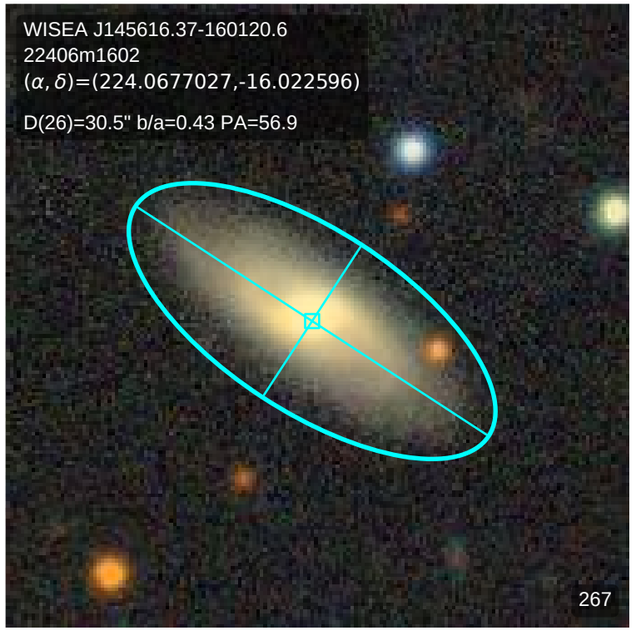
WISEA J145616.37-160120.6
22406m1602
(α, δ)=(224.0677027,-16.022596)
D(26)=30.5" b/a=0.43 PA=56.9
267

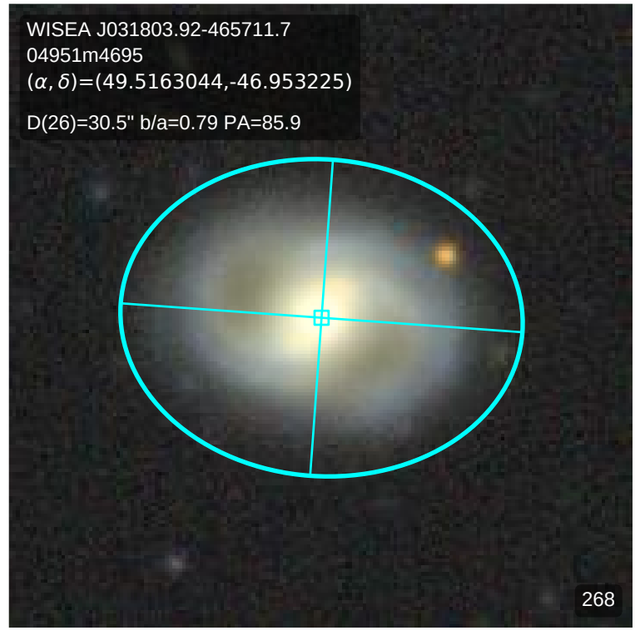
WISEA J031803.92-465711.7
04951m4695
(α, δ)=(49.5163044,-46.953225)
D(26)=30.5" b/a=0.79 PA=85.9
268

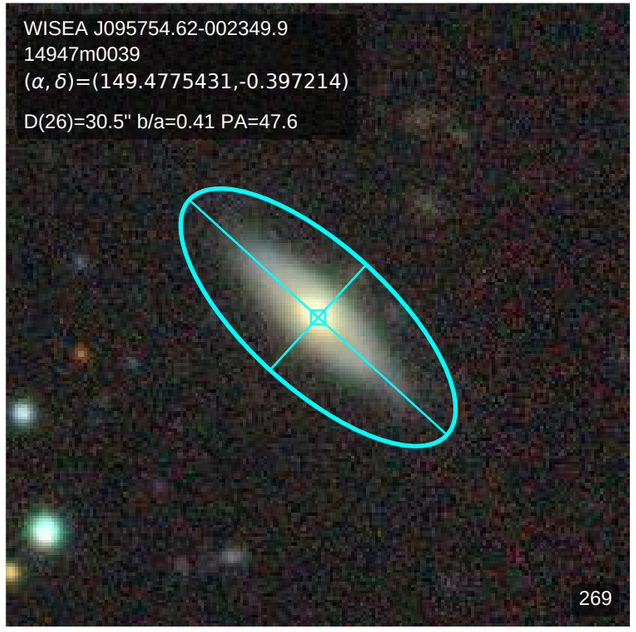
WISEA J095754.62-002349.9
14947m0039
(α, δ)=(149.4775431,-0.397214)
D(26)=30.5" b/a=0.41 PA=47.6
269

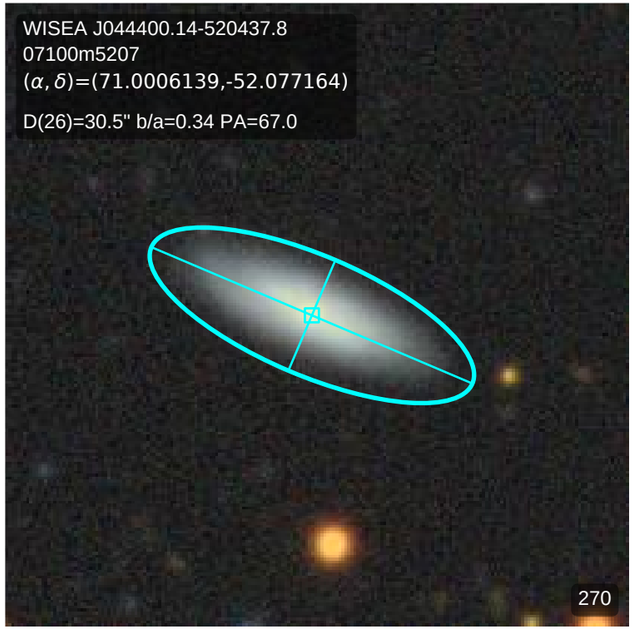
WISEA J044400.14-520437.8
07100m5207
(α, δ)=(71.0006139,-52.077164)
D(26)=30.5" b/a=0.34 PA=67.0
270

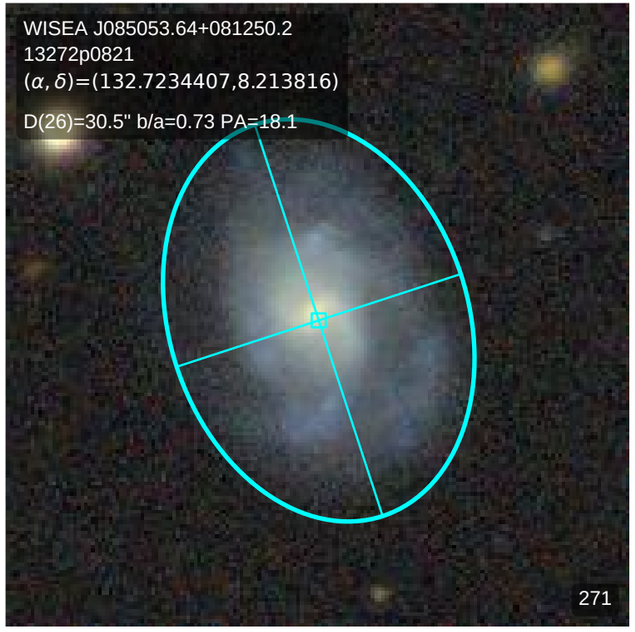
WISEA J085053.64+081250.2
13272p0821
(α, δ)=(132.7234407,8.213816)
D(26)=30.5" b/a=0.73 PA=18.1
271

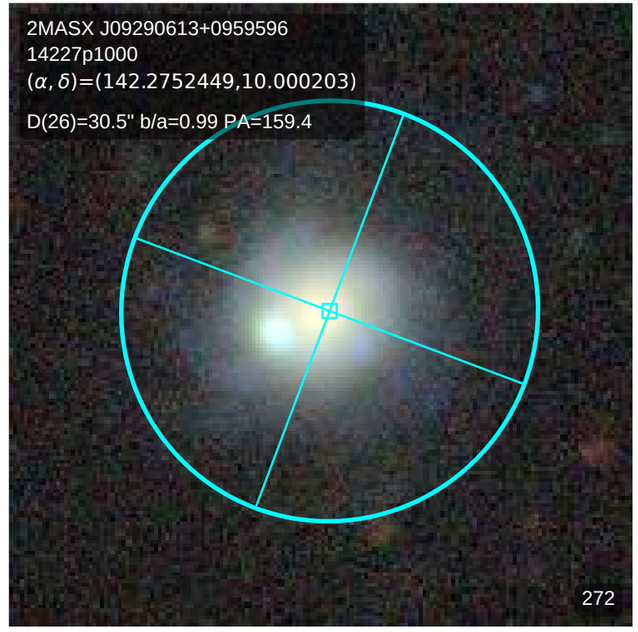
2MASX J09290613+0959596
14227p1000
(α, δ)=(142.2752449,10.000203)
D(26)=30.5" b/a=0.99 PA=159.4
272

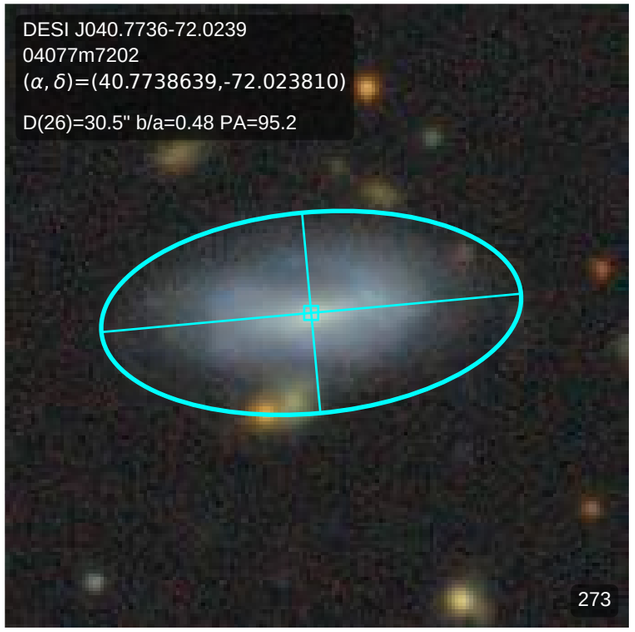
DESI J040.7736-72.0239
04077m7202
(α, δ)=(40.7738639,-72.023810)
D(26)=30.5" b/a=0.48 PA=95.2
273

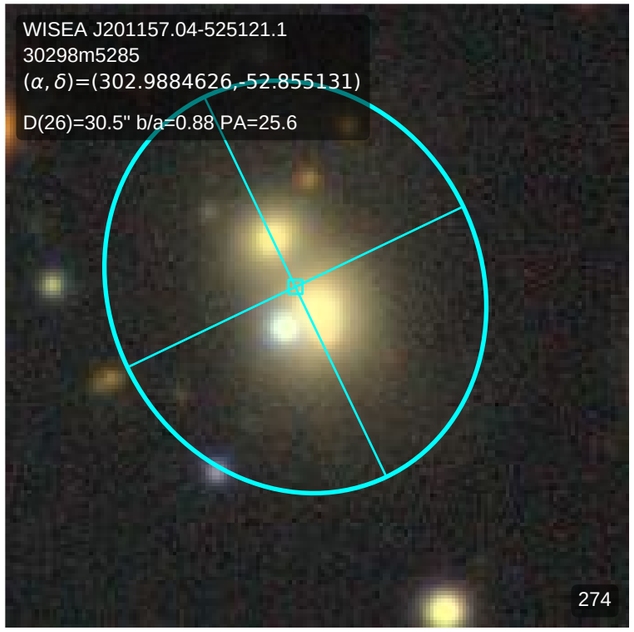
WISEA J201157.04-525121.1
30298m5285
(α, δ)=(302.9884626,-52.855131)
D(26)=30.5" b/a=0.88 PA=25.6
274

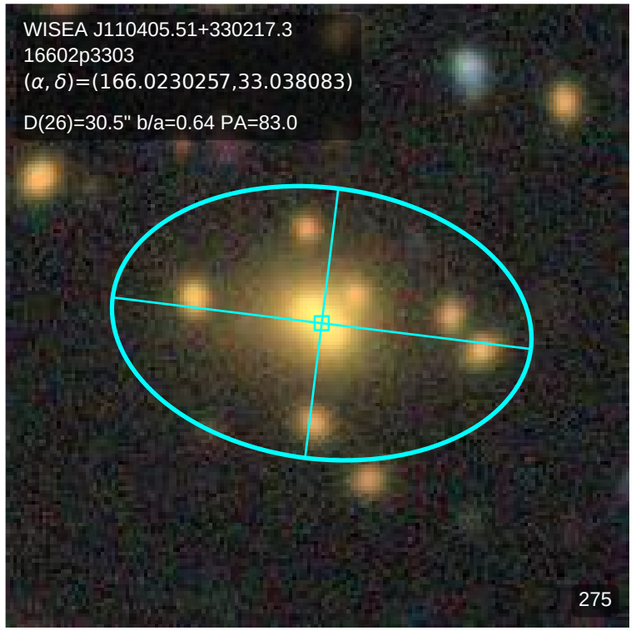
WISEA J110405.51+330217.3
16602p3303
(α, δ)=(166.0230257,33.038083)
D(26)=30.5" b/a=0.64 PA=83.0
275

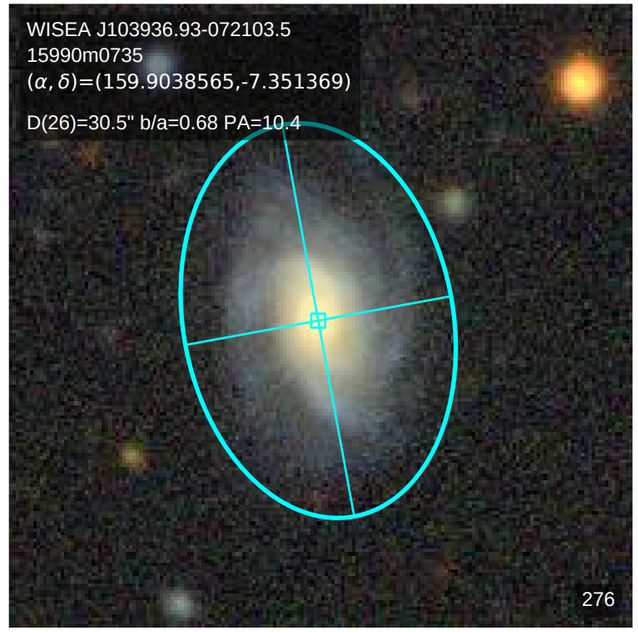
WISEA J103936.93-072103.5
15990m0735
(α, δ)=(159.9038565,-7.351369)
D(26)=30.5" b/a=0.68 PA=10.4
276

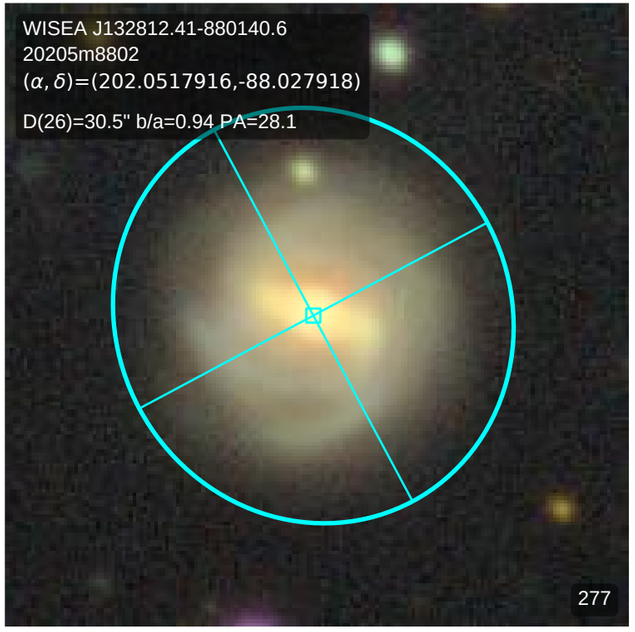
WISEA J132812.41-880140.6
20205m8802
(α, δ)=(202.0517916,-88.027918)
D(26)=30.5" b/a=0.94 PA=28.1
277

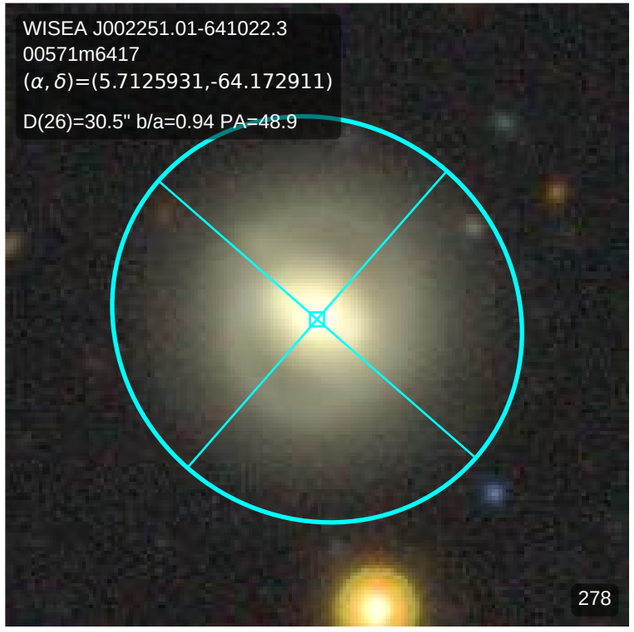
WISEA J002251.01-641022.3
00571m6417
(α, δ)=(5.7125931,-64.172911)
D(26)=30.5" b/a=0.94 PA=48.9
278

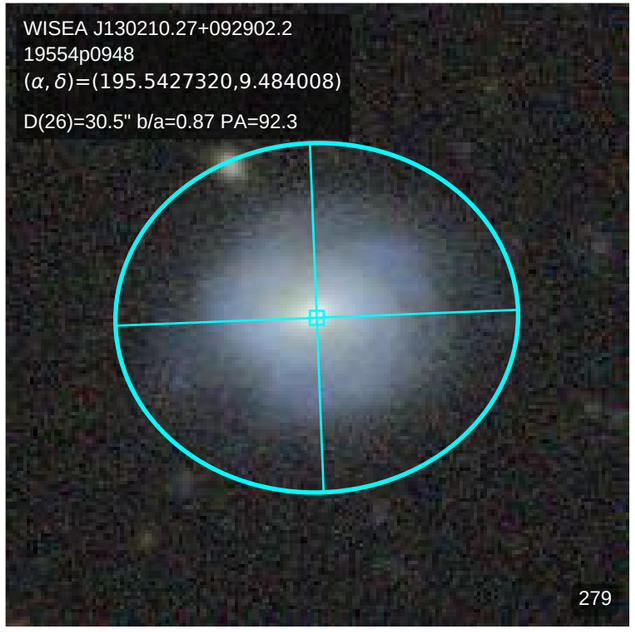
WISEA J130210.27+092902.2
19554p0948
(α, δ)=(195.5427320,9.484008)
D(26)=30.5" b/a=0.87 PA=92.3
279

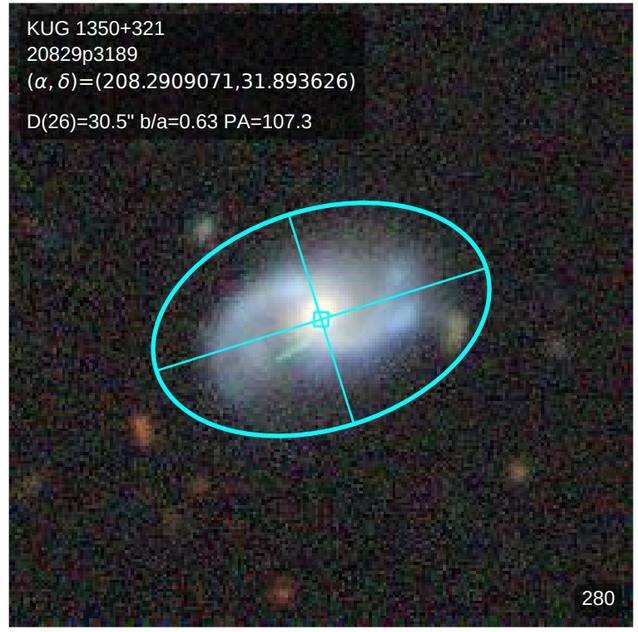
KUG 1350+321
20829p3189
(α, δ)=(208.2909071,31.893626)
D(26)=30.5" b/a=0.63 PA=107.3
280

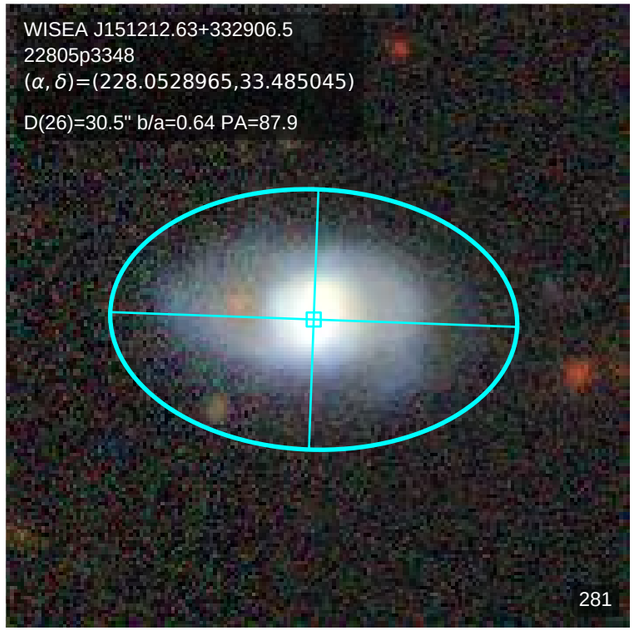
WISEA J151212.63+332906.5
22805p3348
(α, δ)=(228.0528965,33.485045)
D(26)=30.5" b/a=0.64 PA=87.9
281

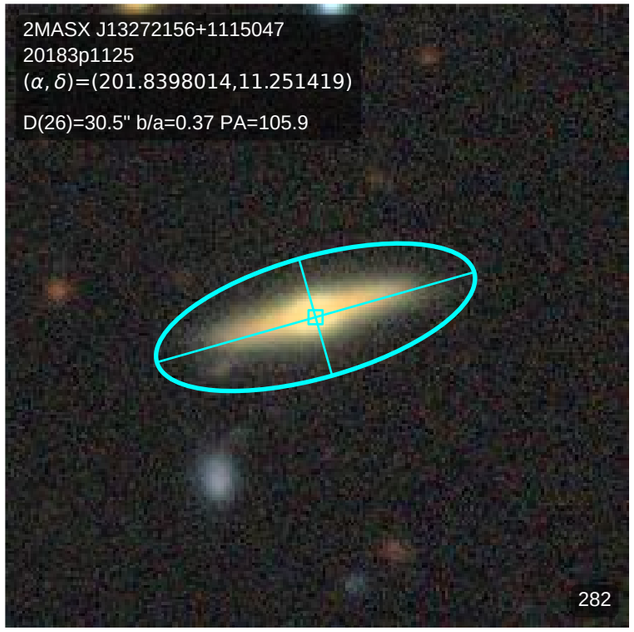
2MASX J13272156+1115047
20183p1125
(α, δ)=(201.8398014,11.251419)
D(26)=30.5" b/a=0.37 PA=105.9
282

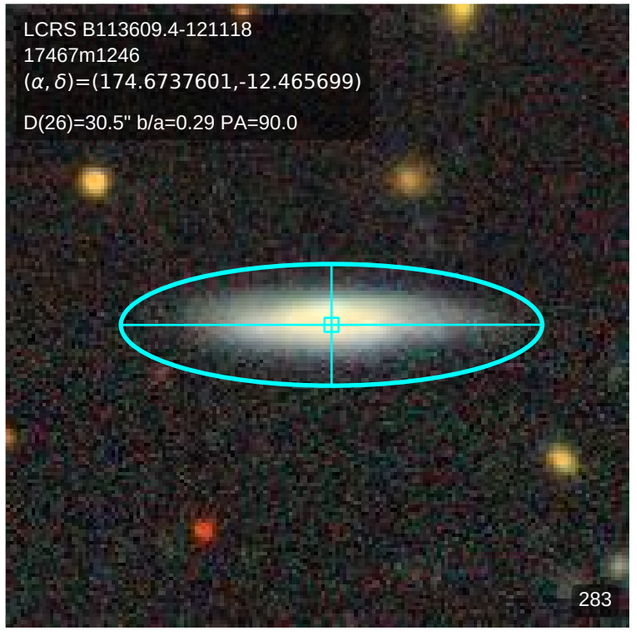
LCRS B113609.4-121118
17467m1246
(α, δ)=(174.6737601,-12.465699)
D(26)=30.5" b/a=0.29 PA=90.0
283

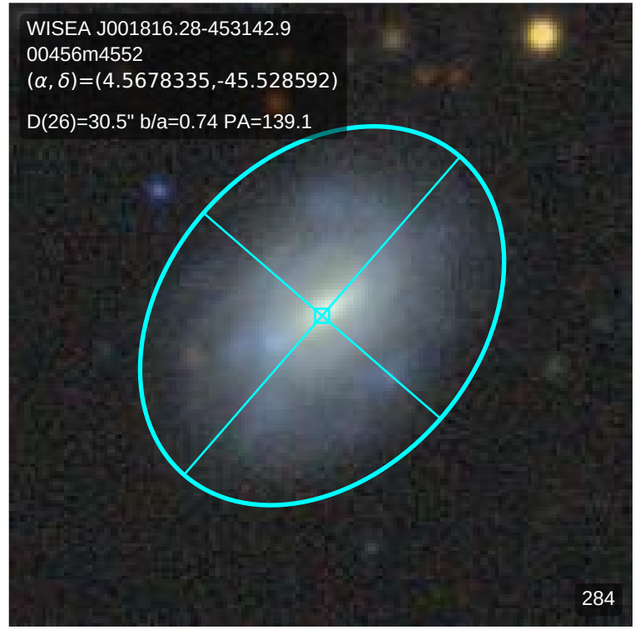
WISEA J001816.28-453142.9
00456m4552
(α, δ)=(4.5678335,-45.528592)
D(26)=30.5" b/a=0.74 PA=139.1
284

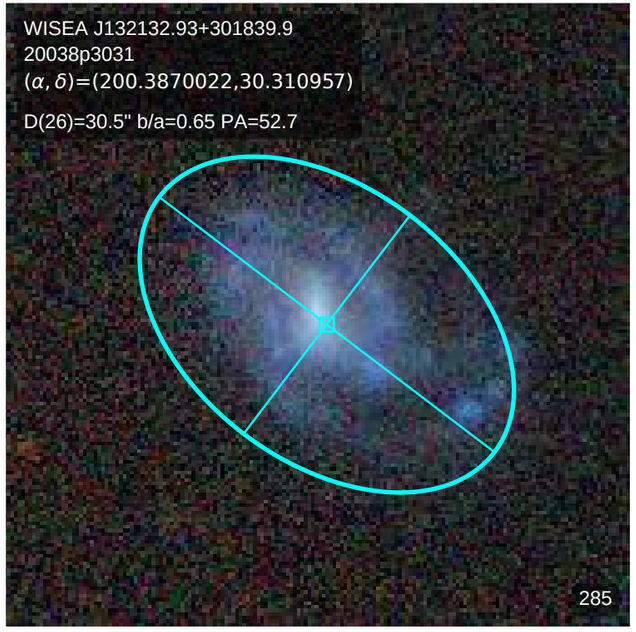
WISEA J132132.93+301839.9
20038p3031
(α, δ)=(200.3870022,30.310957)
D(26)=30.5" b/a=0.65 PA=52.7
285

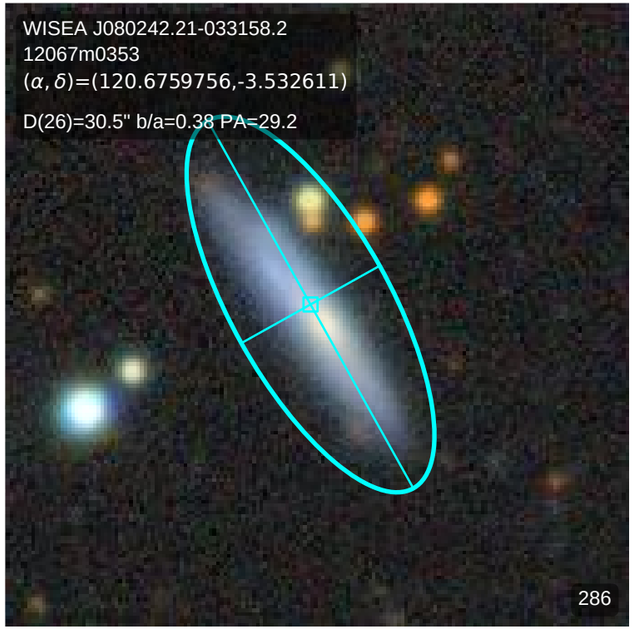
WISEA J080242.21-033158.2
12067m0353
(α, δ)=(120.6759756,-3.532611)
D(26)=30.5" b/a=0.38 PA=29.2
286

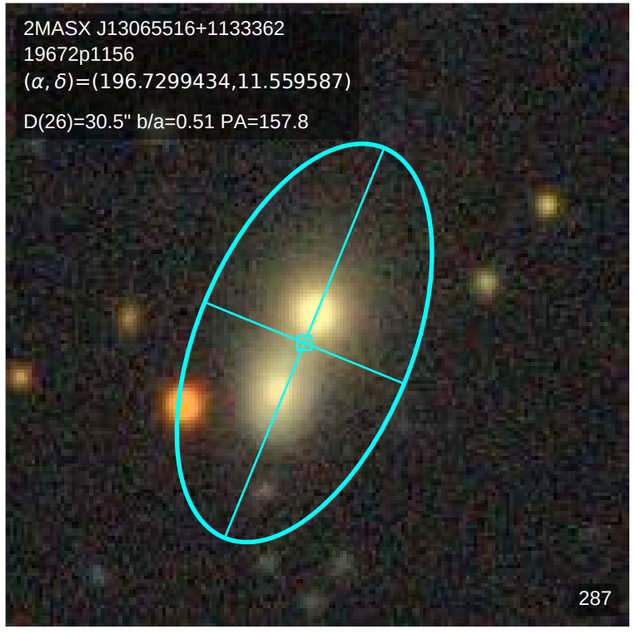
2MASX J13065516+1133362
19672p1156
(α, δ)=(196.7299434,11.559587)
D(26)=30.5" b/a=0.51 PA=157.8
287

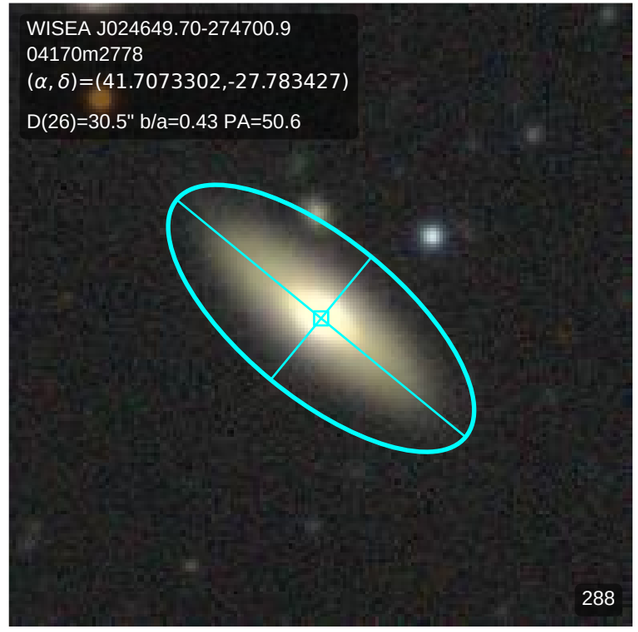
WISEA J024649.70-274700.9
04170m2778
(α, δ)=(41.7073302,-27.783427)
D(26)=30.5" b/a=0.43 PA=50.6
288

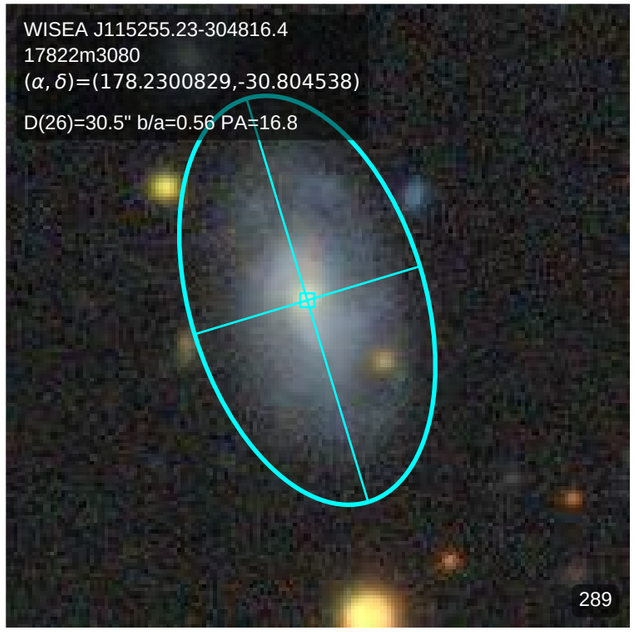
WISEA J115255.23-304816.4
17822m3080
(α, δ)=(178.2300829,-30.804538)
D(26)=30.5" b/a=0.56 PA=16.8
289

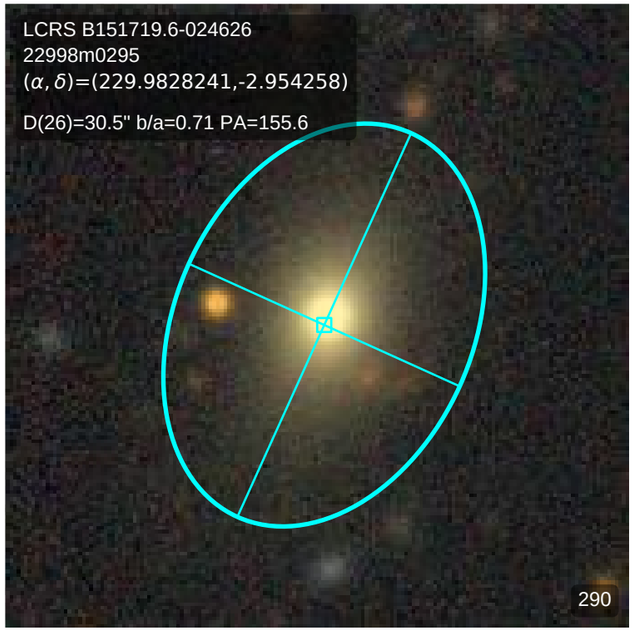
LCRS B151719.6-024626
22998m0295
(α, δ)=(229.9828241,-2.954258)
D(26)=30.5" b/a=0.71 PA=155.6
290

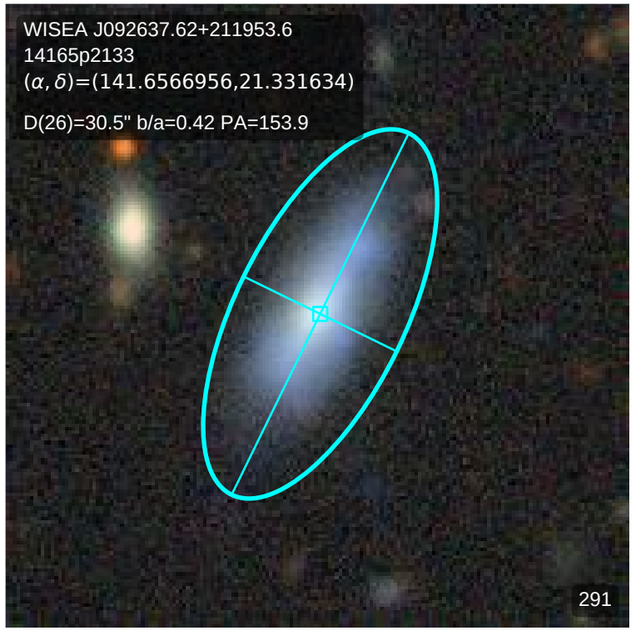
WISEA J092637.62+211953.6
14165p2133
(α, δ)=(141.6566956,21.331634)
D(26)=30.5" b/a=0.42 PA=153.9
291

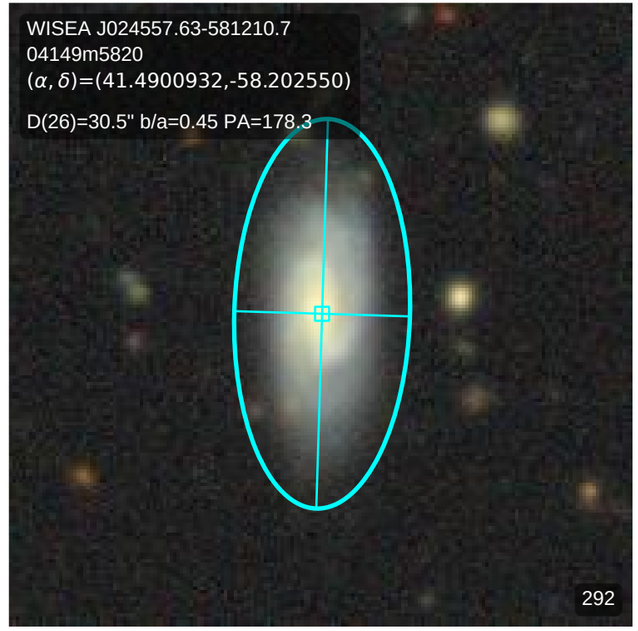
WISEA J024557.63-581210.7
04149m5820
(α, δ)=(41.4900932,-58.202550)
D(26)=30.5" b/a=0.45 PA=178.3
292

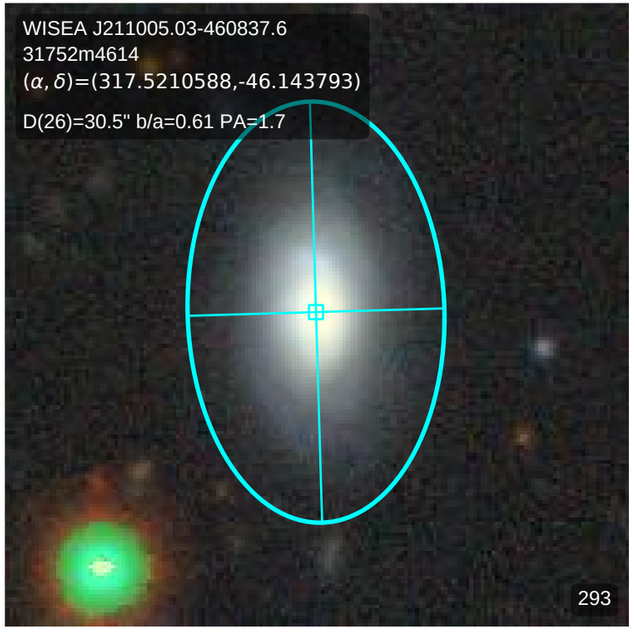
WISEA J211005.03-460837.6
31752m4614
(α, δ)=(317.5210588,-46.143793)
D(26)=30.5" b/a=0.61 PA=1.7
293

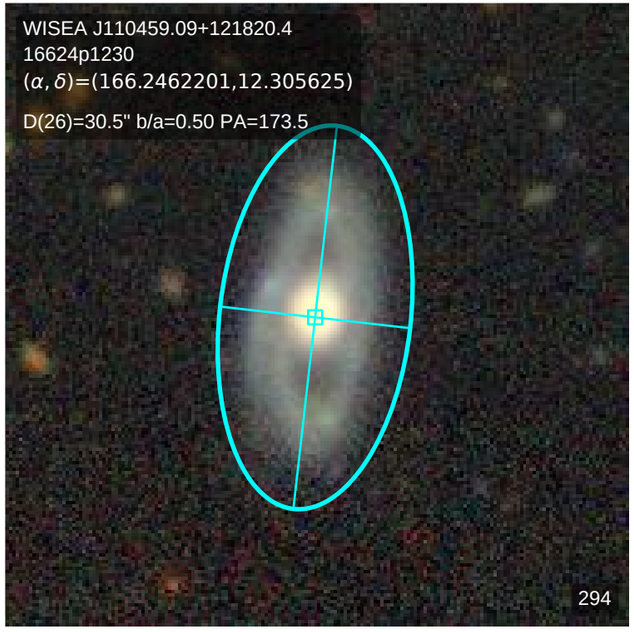
WISEA J110459.09+121820.4
16624p1230
(α, δ)=(166.2462201,12.305625)
D(26)=30.5" b/a=0.50 PA=173.5
294

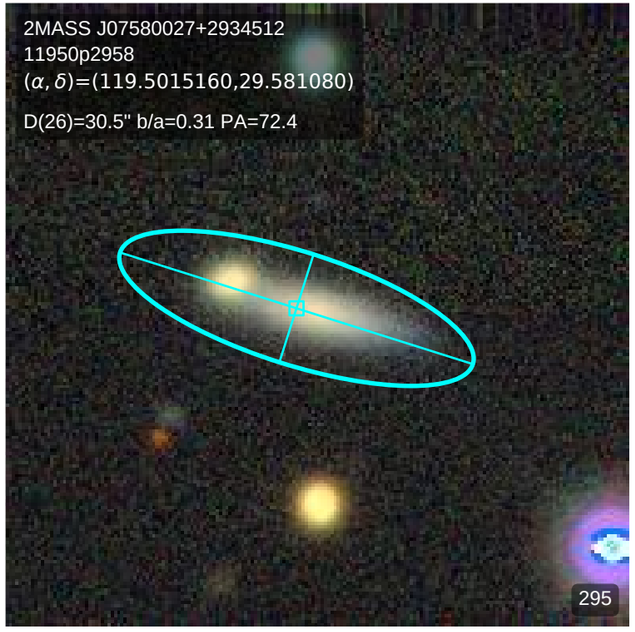
2MASS J07580027+2934512
11950p2958
(α, δ)=(119.5015160,29.581080)
D(26)=30.5" b/a=0.31 PA=72.4
295

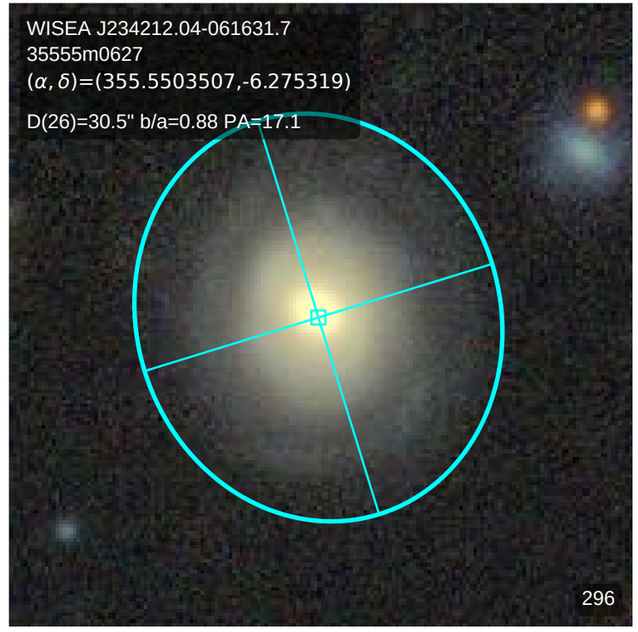
WISEA J234212.04-061631.7
35555m0627
(α, δ)=(355.5503507,-6.275319)
D(26)=30.5" b/a=0.88 PA=17.1
296

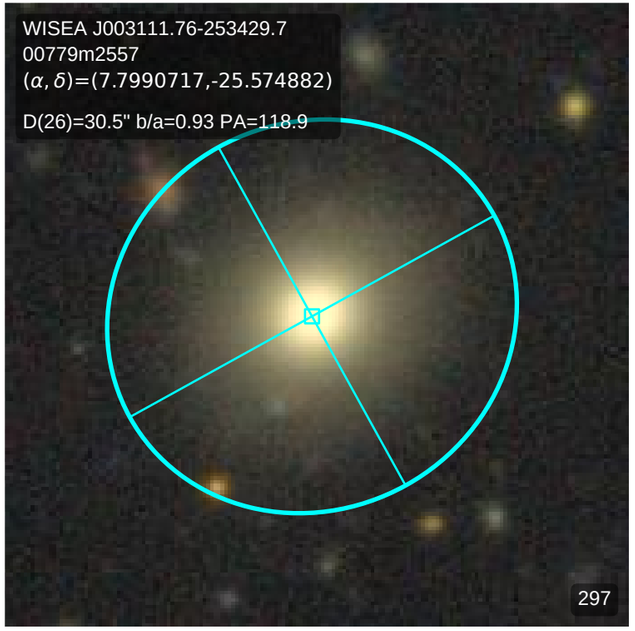
WISEA J003111.76-253429.7
00779m2557
(α, δ)=(7.7990717,-25.574882)
D(26)=30.5" b/a=0.93 PA=118.9
297

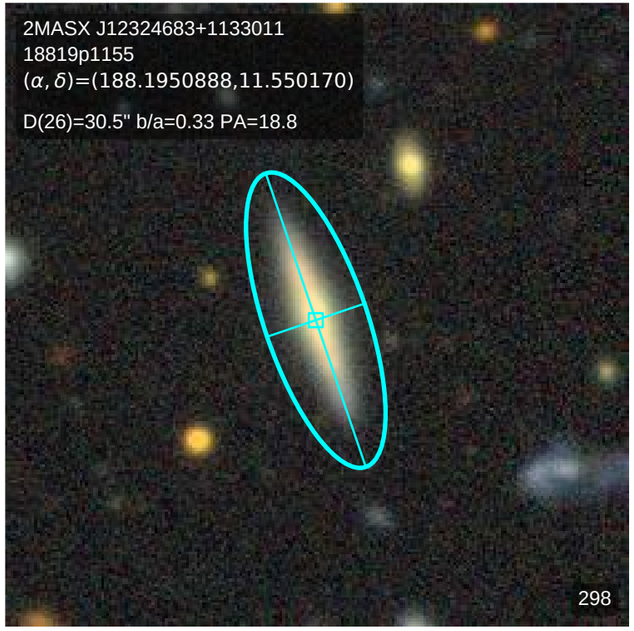
2MASX J12324683+1133011
18819p1155
(α, δ)=(188.1950888,11.550170)
D(26)=30.5" b/a=0.33 PA=18.8
298

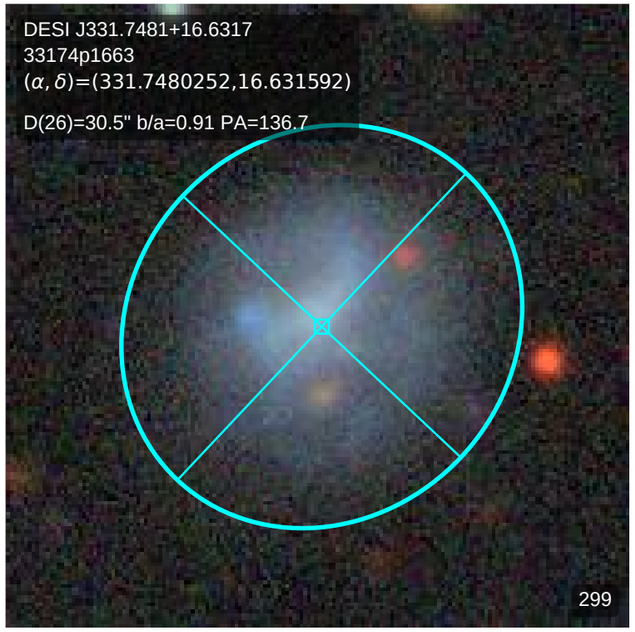
DESI J331.7481+16.6317
33174p1663
(α, δ)=(331.7480252,16.631592)
D(26)=30.5" b/a=0.91 PA=136.7
299

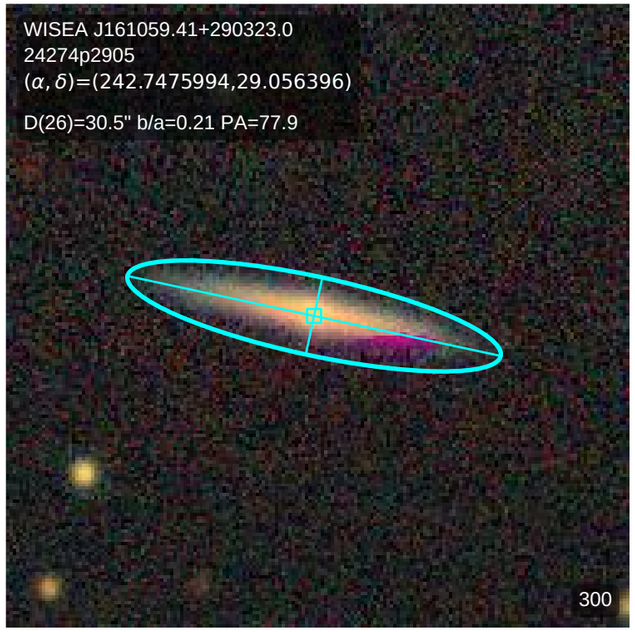
WISEA J161059.41+290323.0
24274p2905
(α, δ)=(242.7475994,29.056396)
D(26)=30.5" b/a=0.21 PA=77.9
300

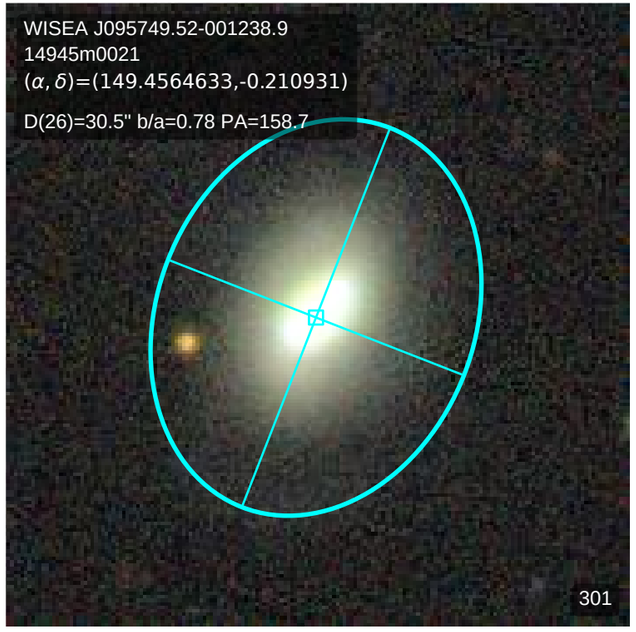
WISEA J095749.52-001238.9
14945m0021
(α, δ)=(149.4564633,-0.210931)
D(26)=30.5" b/a=0.78 PA=158.7
301

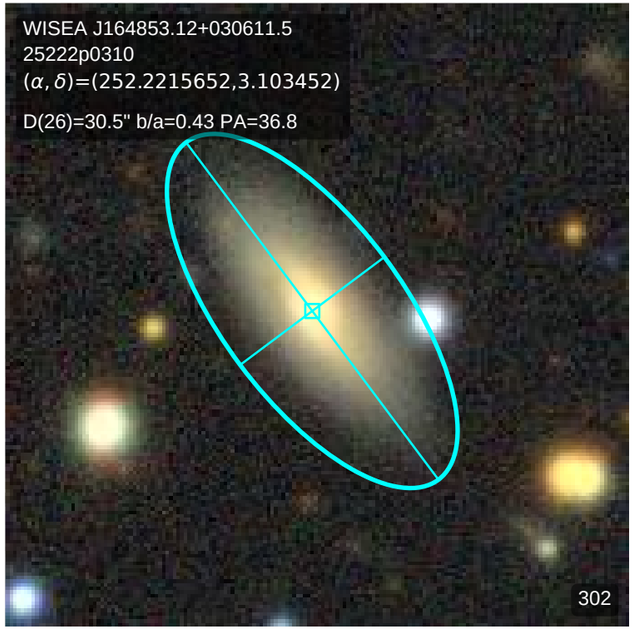
WISEA J164853.12+030611.5
25222p0310
(α, δ)=(252.2215652,3.103452)
D(26)=30.5" b/a=0.43 PA=36.8
302

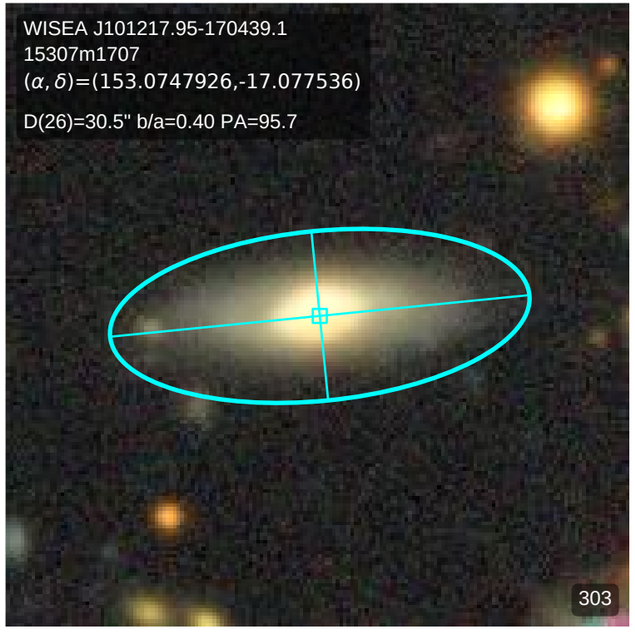
WISEA J101217.95-170439.1
15307m1707
(α, δ)=(153.0747926,-17.077536)
D(26)=30.5" b/a=0.40 PA=95.7
303

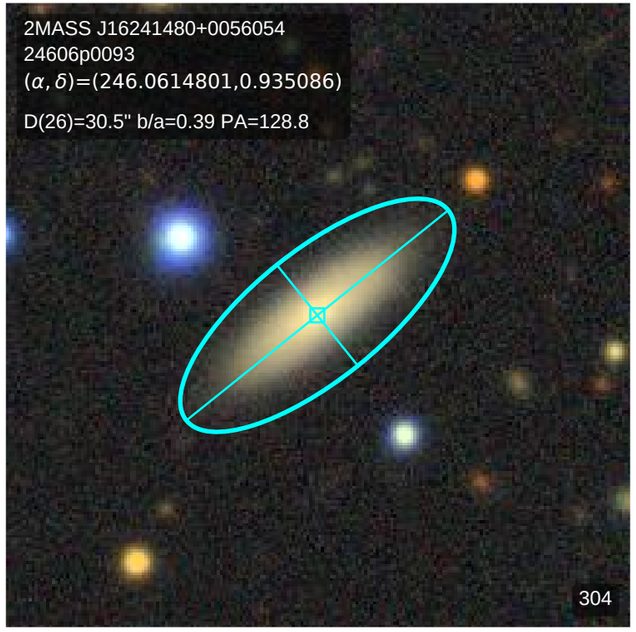
2MASS J16241480+0056054
24606p0093
(α, δ)=(246.0614801,0.935086)
D(26)=30.5" b/a=0.39 PA=128.8
304

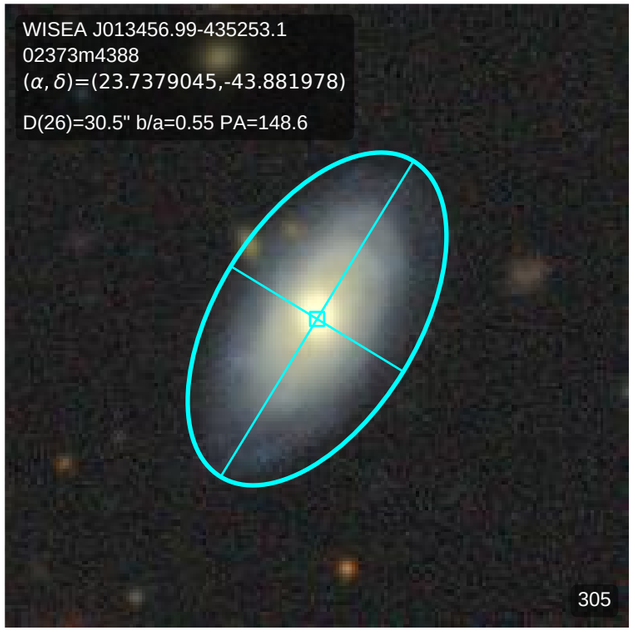
WISEA J013456.99-435253.1
02373m4388
(α, δ)=(23.7379045,-43.881978)
D(26)=30.5" b/a=0.55 PA=148.6
305

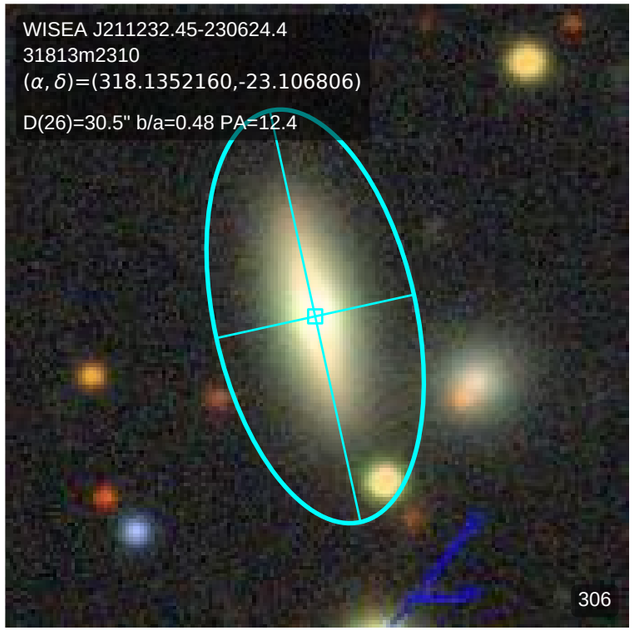
WISEA J211232.45-230624.4
31813m2310
(α, δ)=(318.1352160,-23.106806)
D(26)=30.5" b/a=0.48 PA=12.4
306

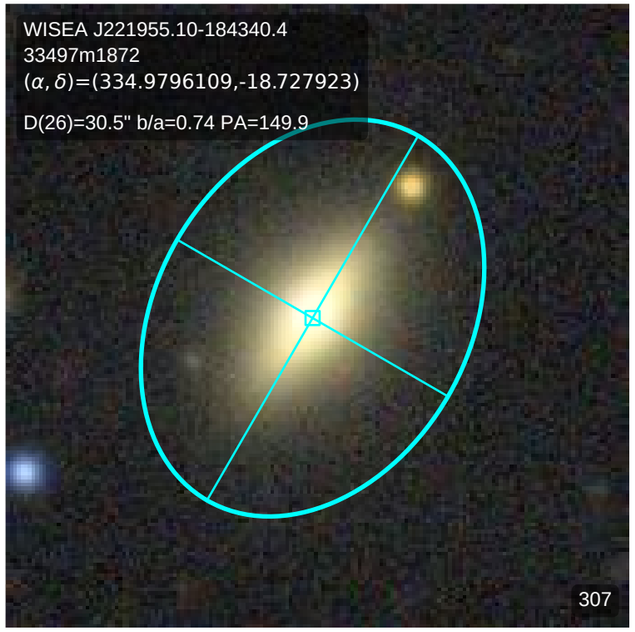
WISEA J221955.10-184340.4
33497m1872
(α, δ)=(334.9796109,-18.727923)
D(26)=30.5" b/a=0.74 PA=149.9
307

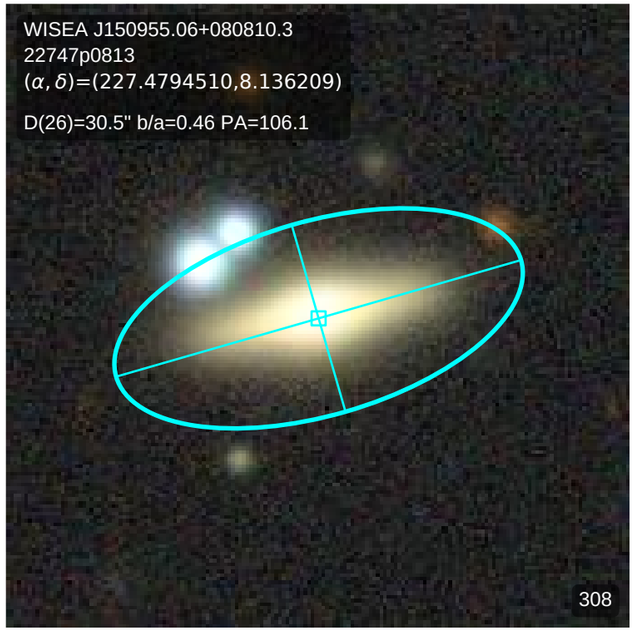
WISEA J150955.06+080810.3
22747p0813
(α, δ)=(227.4794510,8.136209)
D(26)=30.5" b/a=0.46 PA=106.1
308

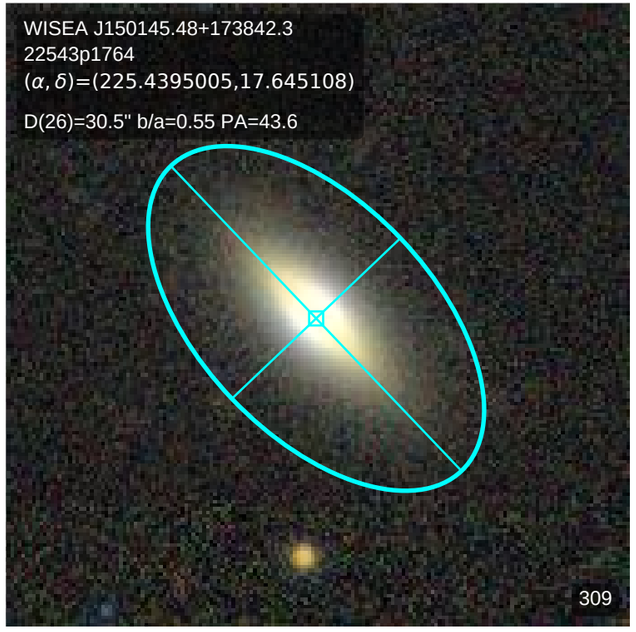
WISEA J150145.48+173842.3
22543p1764
(α, δ)=(225.4395005,17.645108)
D(26)=30.5" b/a=0.55 PA=43.6
309

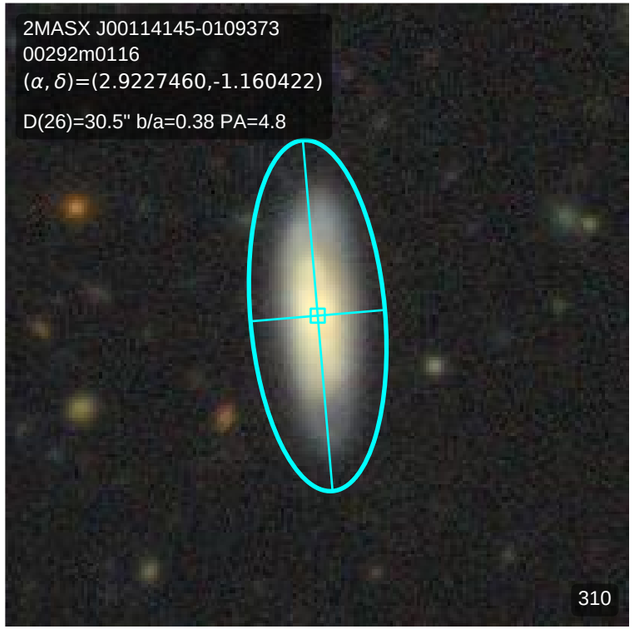
2MASX J00114145-0109373
00292m0116
(α, δ)=(2.9227460,-1.160422)
D(26)=30.5" b/a=0.38 PA=4.8
310

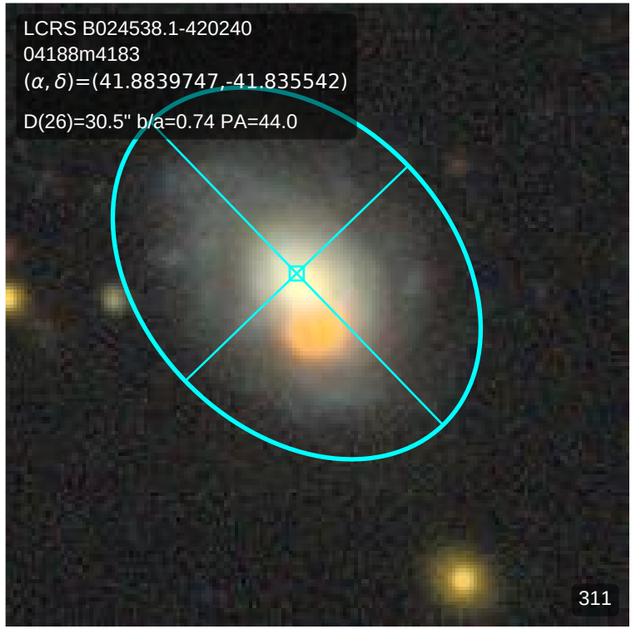
LCRS B024538.1-420240
04188m4183
(α, δ)=(41.8839747,-41.835542)
D(26)=30.5" b/a=0.74 PA=44.0
311

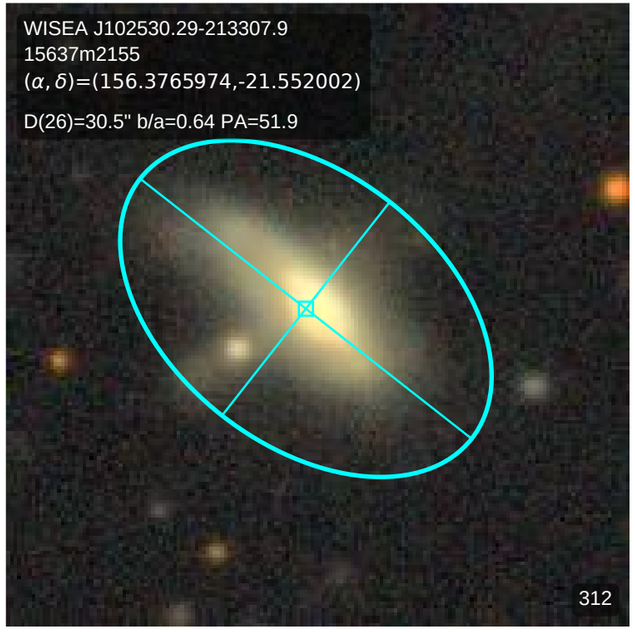
WISEA J102530.29-213307.9
15637m2155
(α, δ)=(156.3765974,-21.552002)
D(26)=30.5" b/a=0.64 PA=51.9
312

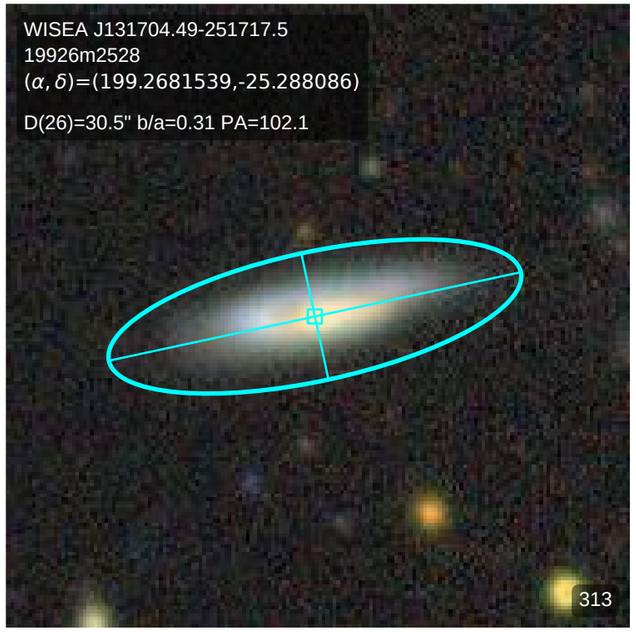
WISEA J131704.49-251717.5
19926m2528
(α, δ)=(199.2681539,-25.288086)
D(26)=30.5" b/a=0.31 PA=102.1
313

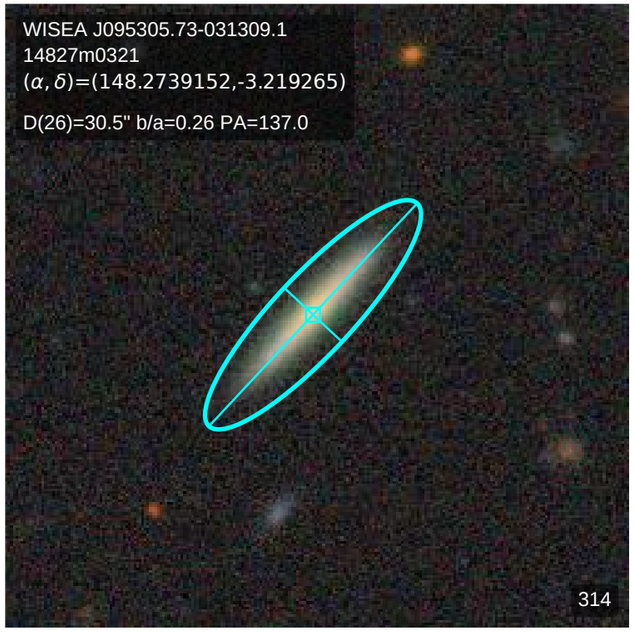
WISEA J095305.73-031309.1
14827m0321
(α, δ)=(148.2739152,-3.219265)
D(26)=30.5" b/a=0.26 PA=137.0
314

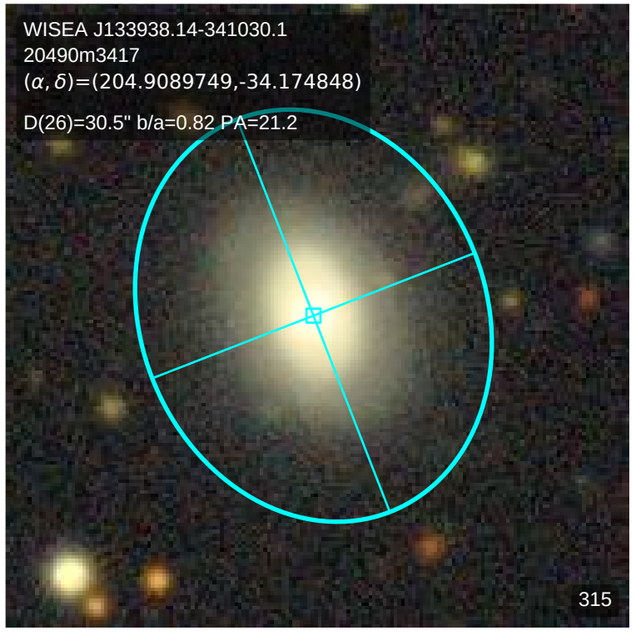
WISEA J133938.14-341030.1
20490m3417
(α, δ)=(204.9089749,-34.174848)
D(26)=30.5" b/a=0.82 PA=21.2
315

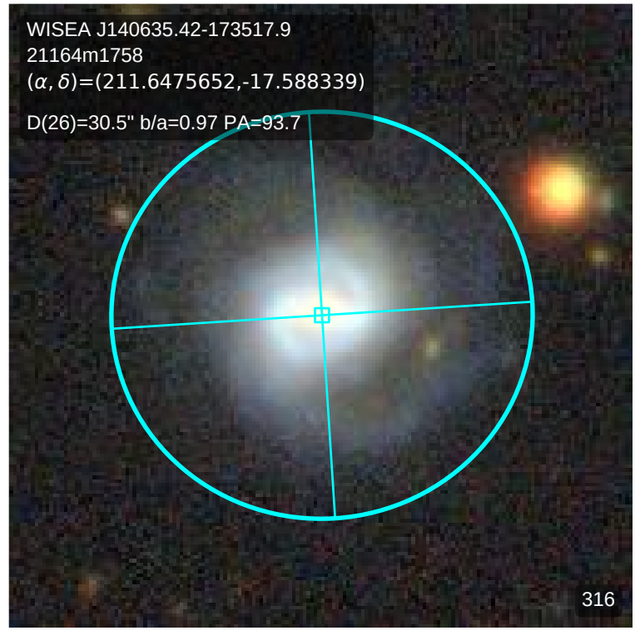
WISEA J140635.42-173517.9
21164m1758
(α, δ)=(211.6475652,-17.588339)
D(26)=30.5" b/a=0.97 PA=93.7
316

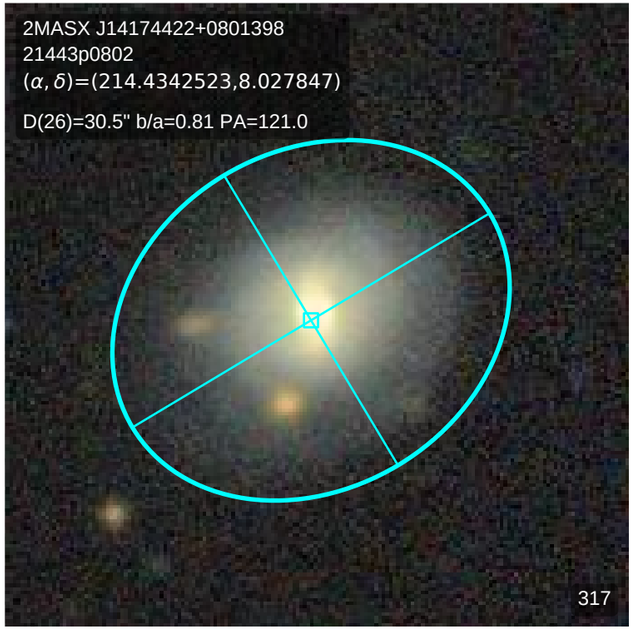
2MASX J14174422+0801398
21443p0802
(α, δ)=(214.4342523,8.027847)
D(26)=30.5" b/a=0.81 PA=121.0
317

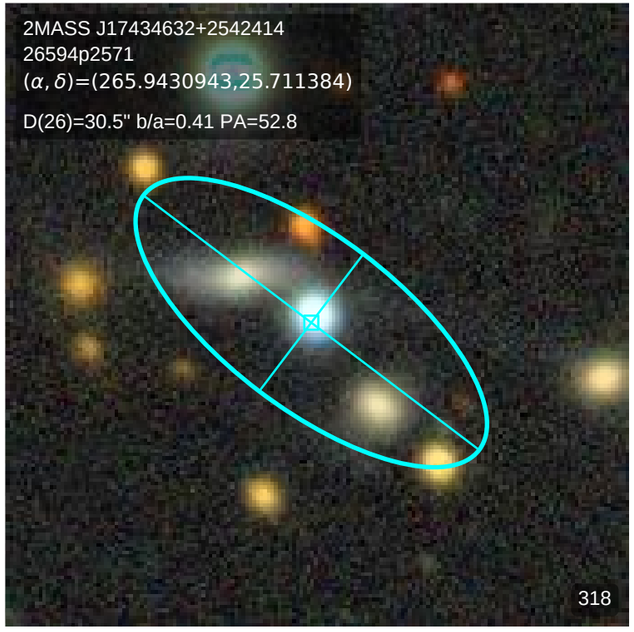
2MASS J17434632+2542414
26594p2571
(α, δ)=(265.9430943,25.711384)
D(26)=30.5" b/a=0.41 PA=52.8
318

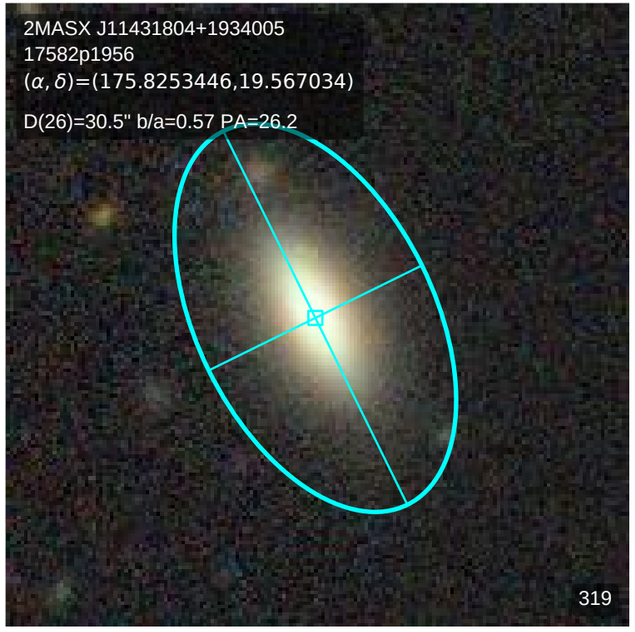
2MASX J11431804+1934005
17582p1956
(α, δ)=(175.8253446,19.567034)
D(26)=30.5" b/a=0.57 PA=26.2
319

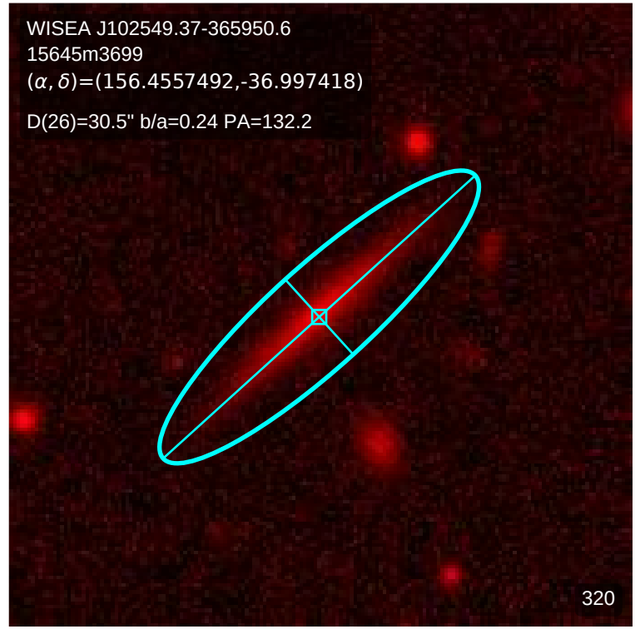
WISEA J102549.37-365950.6
15645m3699
(α, δ)=(156.4557492,-36.997418)
D(26)=30.5" b/a=0.24 PA=132.2
320

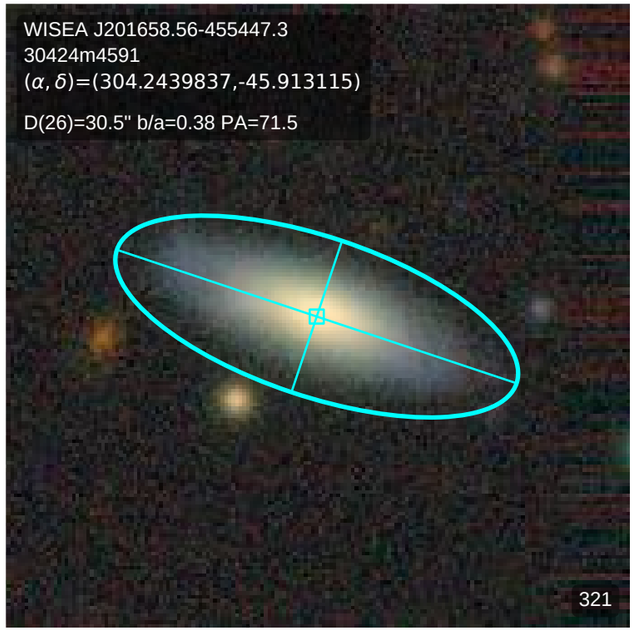
WISEA J201658.56-455447.3
30424m4591
(α, δ)=(304.2439837,-45.913115)
D(26)=30.5" b/a=0.38 PA=71.5
321

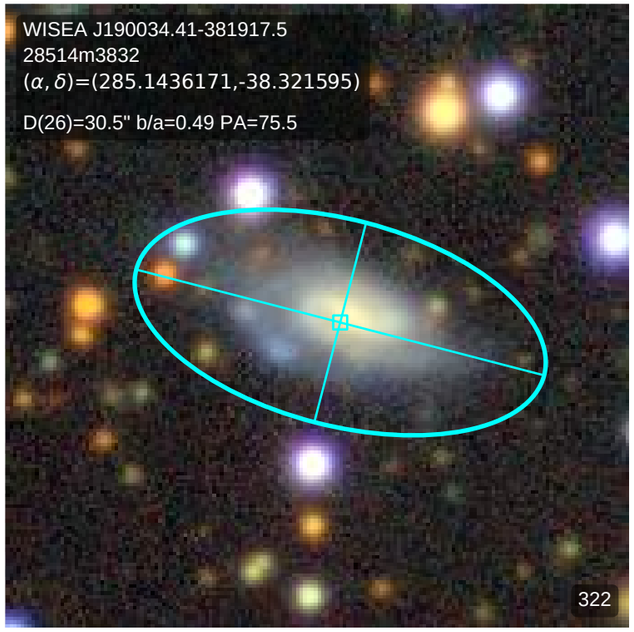
WISEA J190034.41-381917.5
28514m3832
(α, δ)=(285.1436171,-38.321595)
D(26)=30.5" b/a=0.49 PA=75.5
322

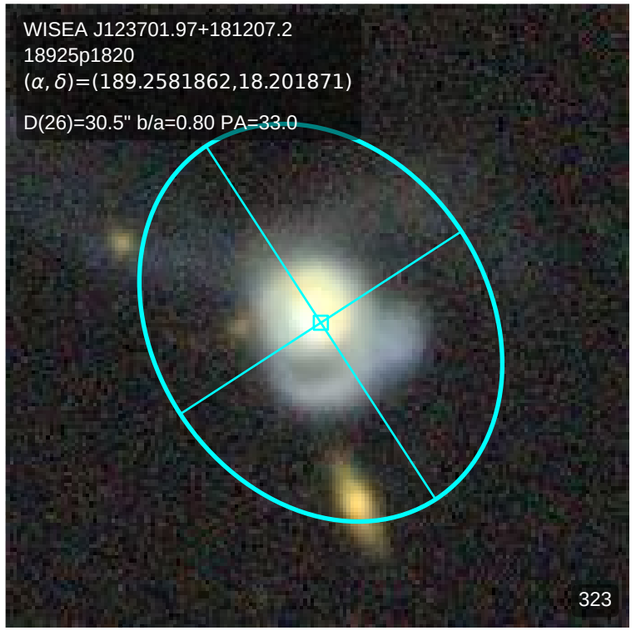
WISEA J123701.97+181207.2
18925p1820
(α, δ)=(189.2581862,18.201871)
D(26)=30.5" b/a=0.80 PA=33.0
323

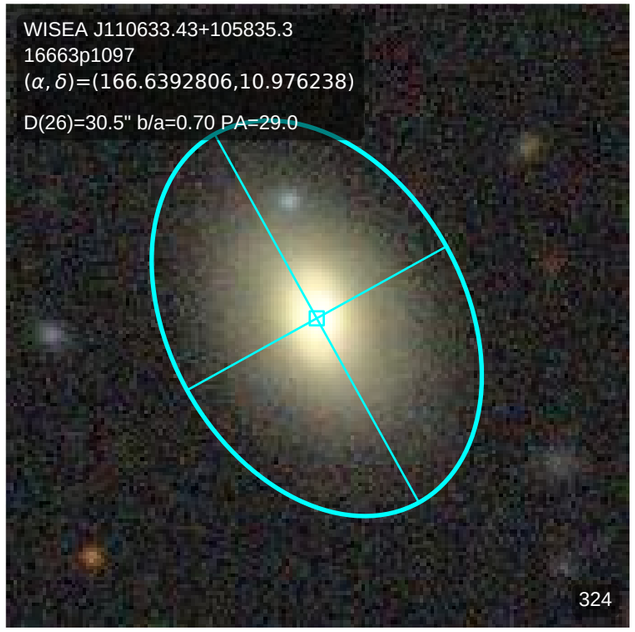
WISEA J110633.43+105835.3
16663p1097
(α, δ)=(166.6392806,10.976238)
D(26)=30.5" b/a=0.70 PA=29.0
324

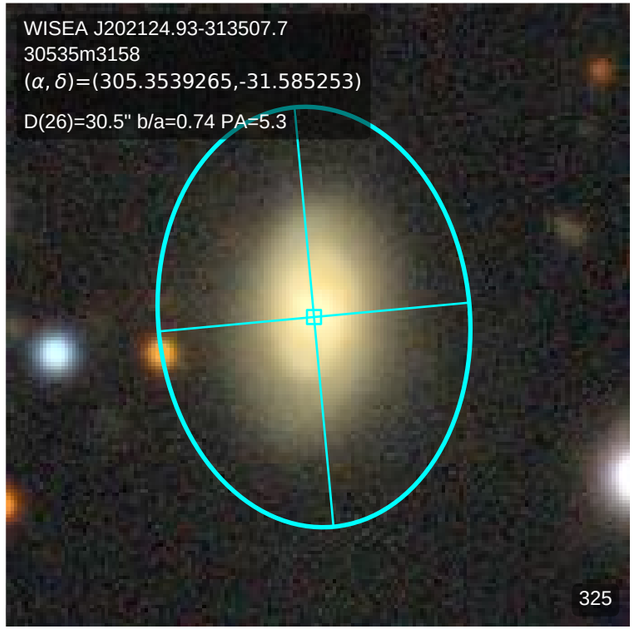
WISEA J202124.93-313507.7
30535m3158
(α, δ)=(305.3539265,-31.585253)
D(26)=30.5" b/a=0.74 PA=5.3
325

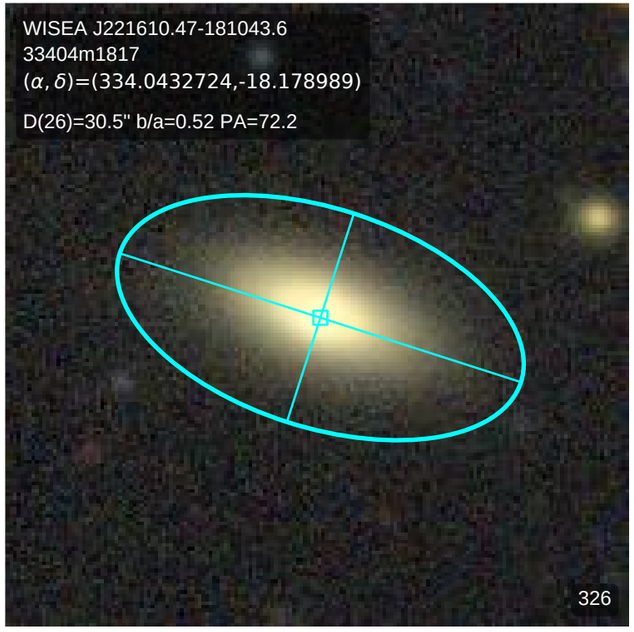
WISEA J221610.47-181043.6
33404m1817
(α, δ)=(334.0432724,-18.178989)
D(26)=30.5" b/a=0.52 PA=72.2
326

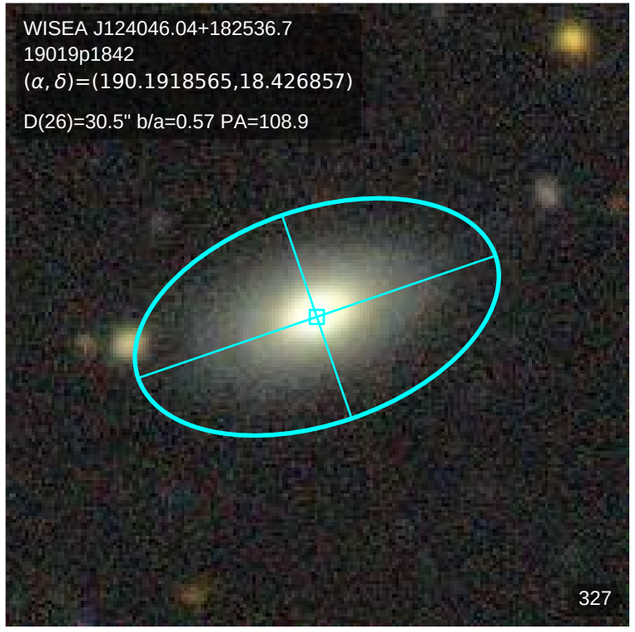
WISEA J124046.04+182536.7
19019p1842
(α, δ)=(190.1918565,18.426857)
D(26)=30.5" b/a=0.57 PA=108.9
327

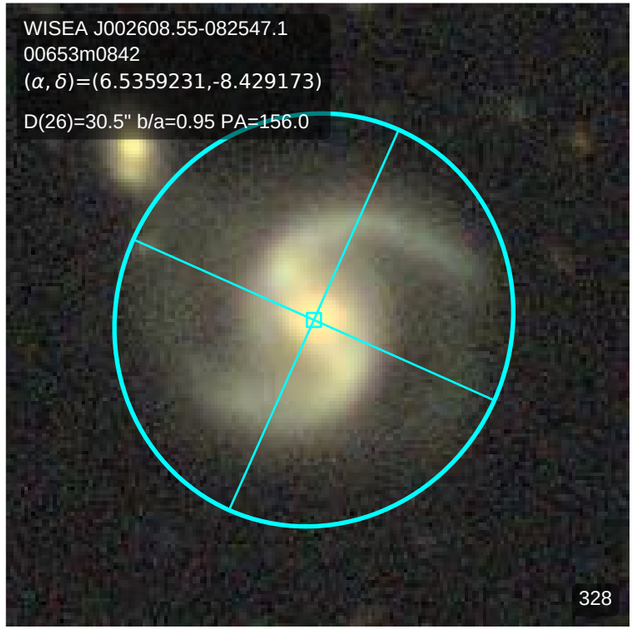
WISEA J002608.55-082547.1
00653m0842
(α, δ)=(6.5359231,-8.429173)
D(26)=30.5" b/a=0.95 PA=156.0
328

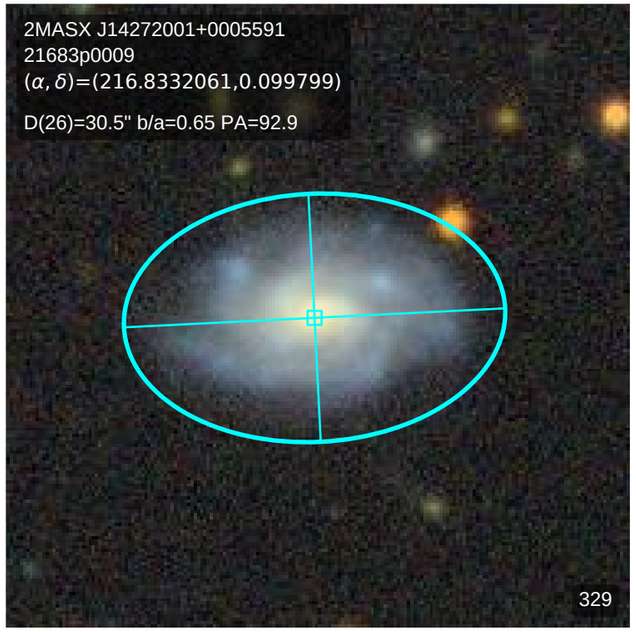
2MASX J14272001+0005591
21683p0009
(α, δ)=(216.8332061,0.099799)
D(26)=30.5" b/a=0.65 PA=92.9
329

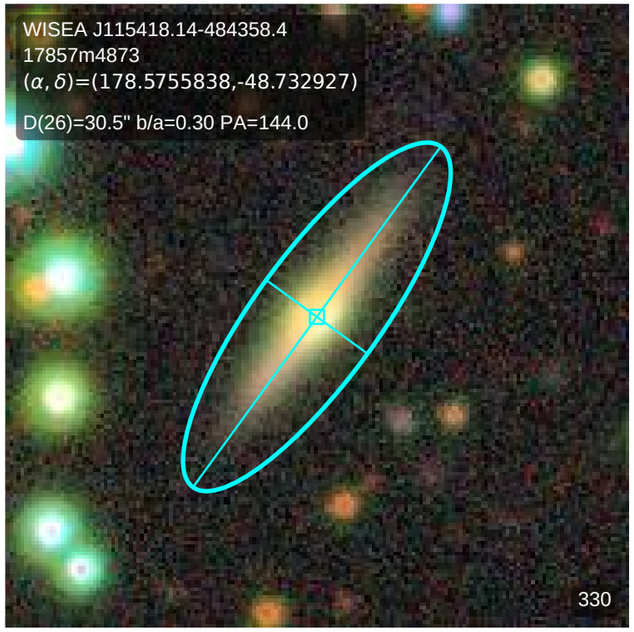
WISEA J115418.14-484358.4
17857m4873
(α, δ)=(178.5755838,-48.732927)
D(26)=30.5" b/a=0.30 PA=144.0
330

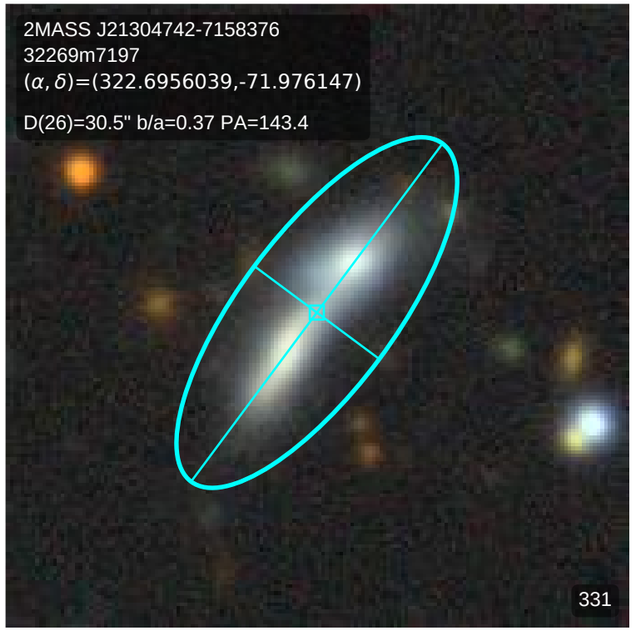
2MASS J21304742-7158376
32269m7197
(α, δ)=(322.6956039,-71.976147)
D(26)=30.5" b/a=0.37 PA=143.4
331

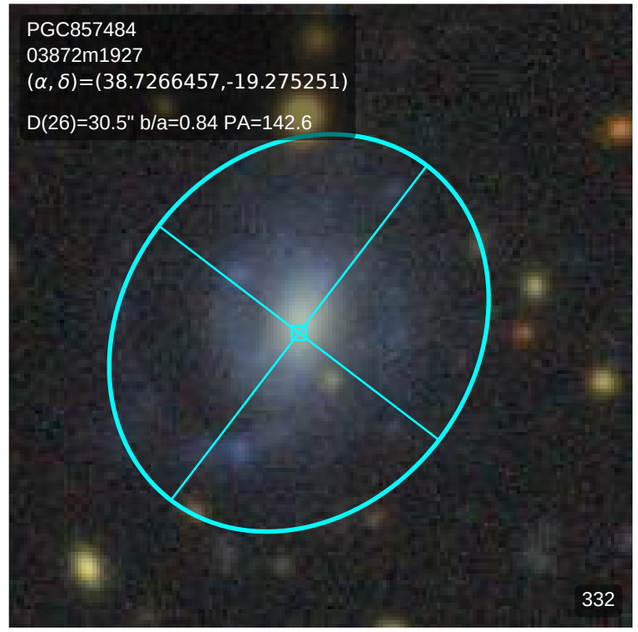
PGC857484
03872m1927
(α, δ)=(38.7266457,-19.275251)
D(26)=30.5" b/a=0.84 PA=142.6
332

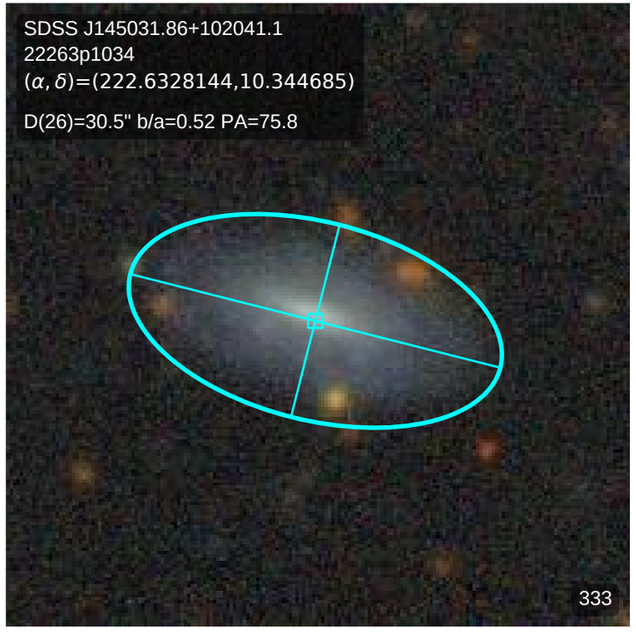
SDSS J145031.86+102041.1
22263p1034
(α, δ)=(222.6328144,10.344685)
D(26)=30.5" b/a=0.52 PA=75.8
333

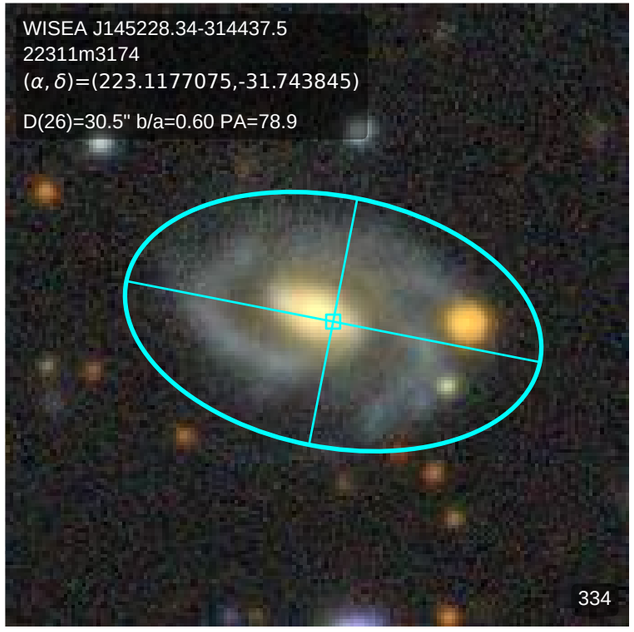
WISEA J145228.34-314437.5
22311m3174
(α, δ)=(223.1177075,-31.743845)
D(26)=30.5" b/a=0.60 PA=78.9
334

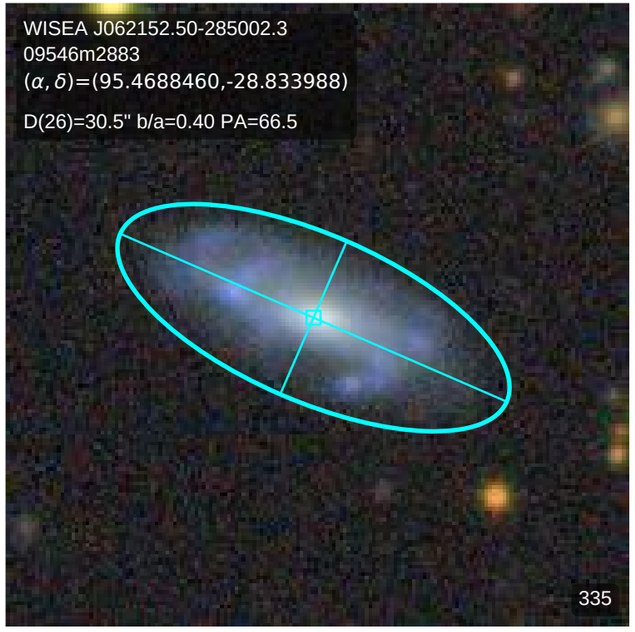
WISEA J062152.50-285002.3
09546m2883
(α, δ)=(95.4688460,-28.833988)
D(26)=30.5" b/a=0.40 PA=66.5
335

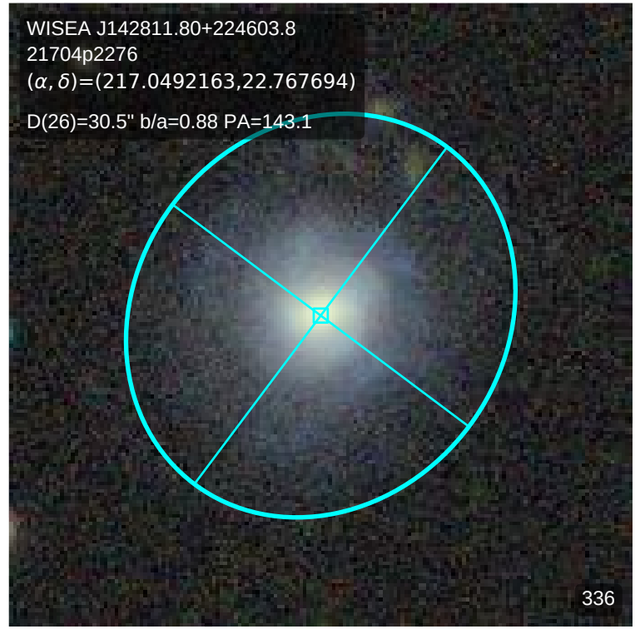
WISEA J142811.80+224603.8
21704p2276
(α, δ)=(217.0492163,22.767694)
D(26)=30.5" b/a=0.88 PA=143.1
336

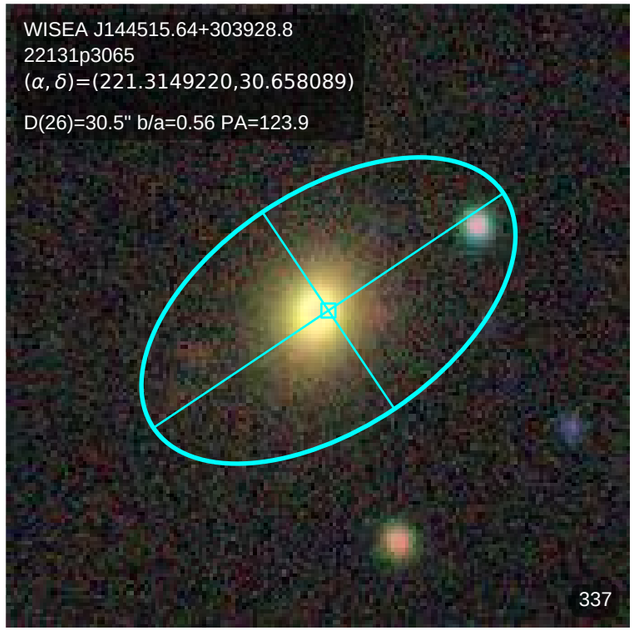
WISEA J144515.64+303928.8
22131p3065
(α, δ)=(221.3149220,30.658089)
D(26)=30.5" b/a=0.56 PA=123.9
337

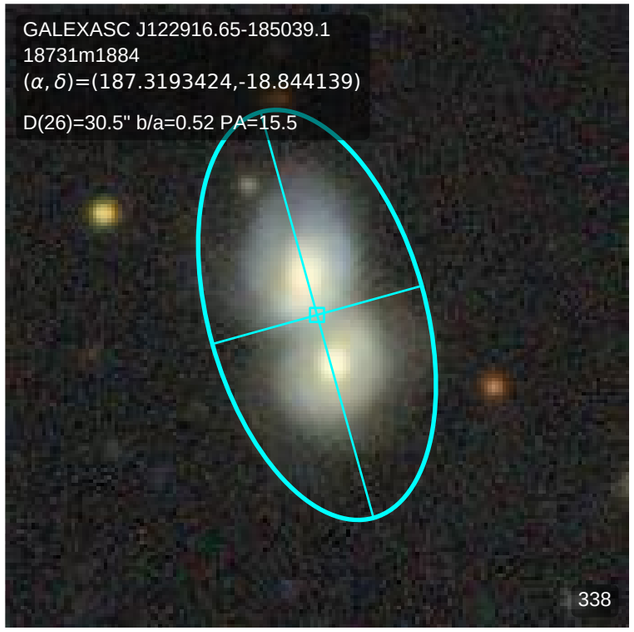
GALEXASC J122916.65-185039.1
18731m1884
(α, δ)=(187.3193424,-18.844139)
D(26)=30.5" b/a=0.52 PA=15.5
338

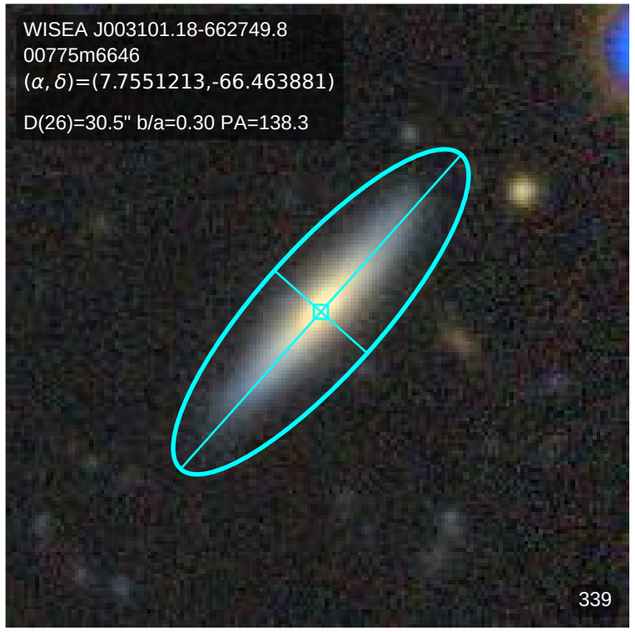
WISEA J003101.18-662749.8
00775m6646
(α, δ)=(7.7551213,-66.463881)
D(26)=30.5" b/a=0.30 PA=138.3
339

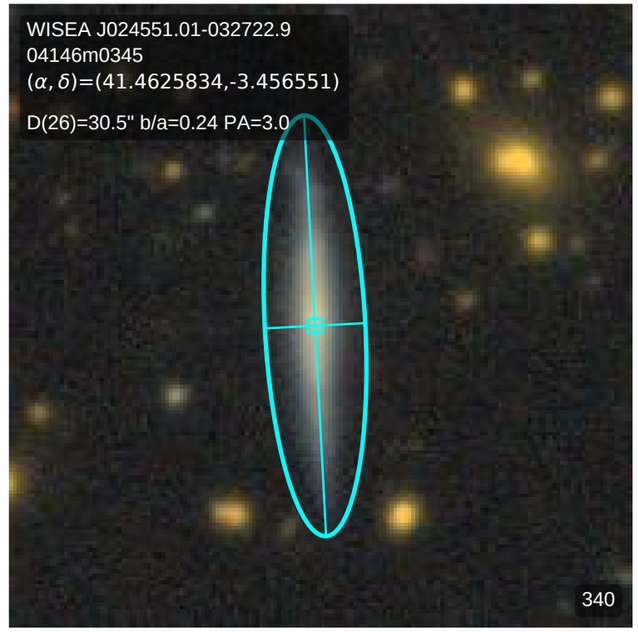
WISEA J024551.01-032722.9
04146m0345
(α, δ)=(41.4625834,-3.456551)
D(26)=30.5" b/a=0.24 PA=3.0
340

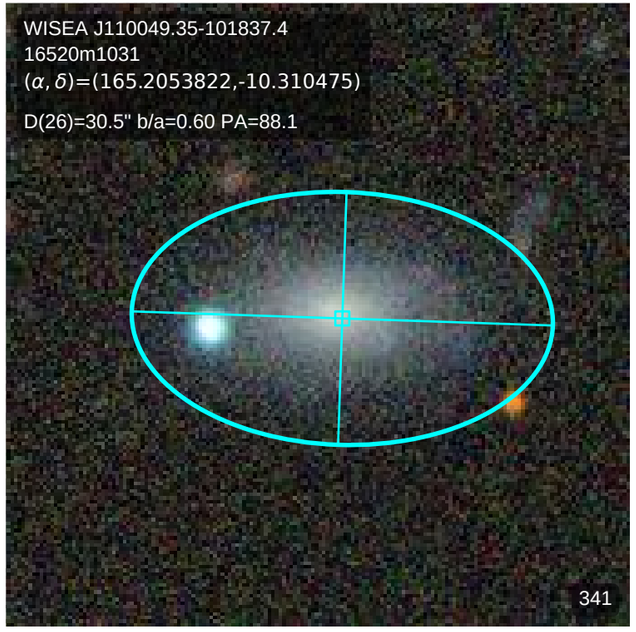
WISEA J110049.35-101837.4
16520m1031
(α, δ)=(165.2053822,-10.310475)
D(26)=30.5" b/a=0.60 PA=88.1
341

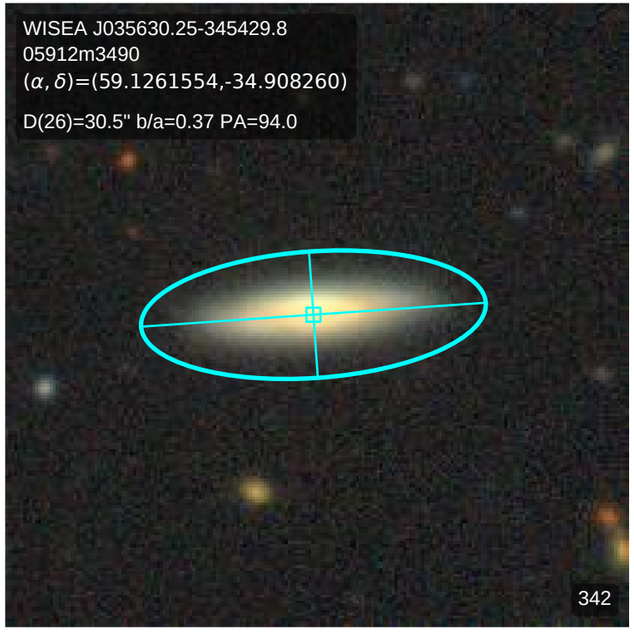
WISEA J035630.25-345429.8
05912m3490
(α, δ)=(59.1261554,-34.908260)
D(26)=30.5" b/a=0.37 PA=94.0
342

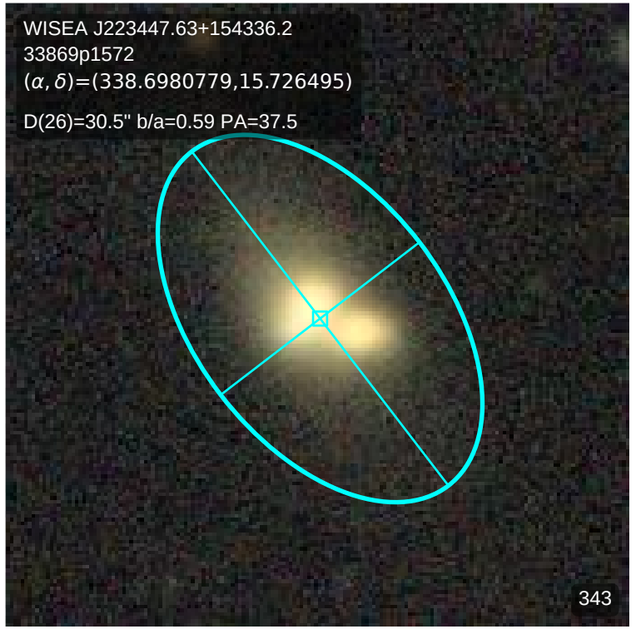
WISEA J223447.63+154336.2
33869p1572
(α, δ)=(338.6980779,15.726495)
D(26)=30.5" b/a=0.59 PA=37.5
343

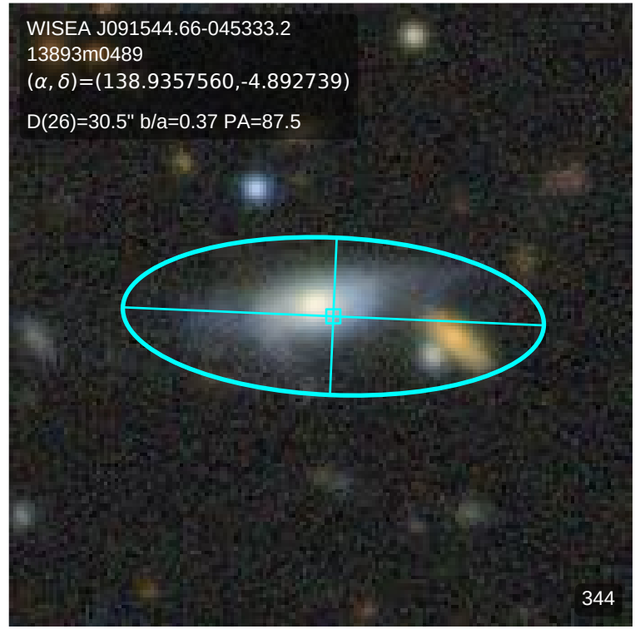
WISEA J091544.66-045333.2
13893m0489
(α, δ)=(138.9357560,-4.892739)
D(26)=30.5" b/a=0.37 PA=87.5
344

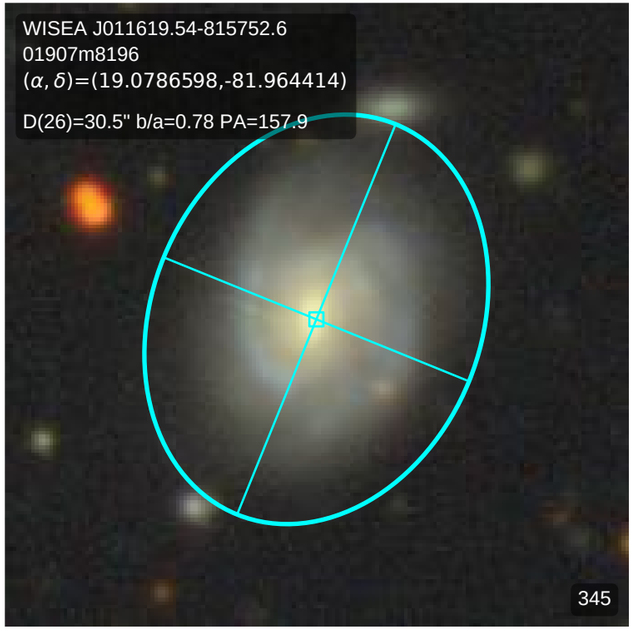
WISEA J011619.54-815752.6
01907m8196
(α, δ)=(19.0786598,-81.964414)
D(26)=30.5" b/a=0.78 PA=157.9
345

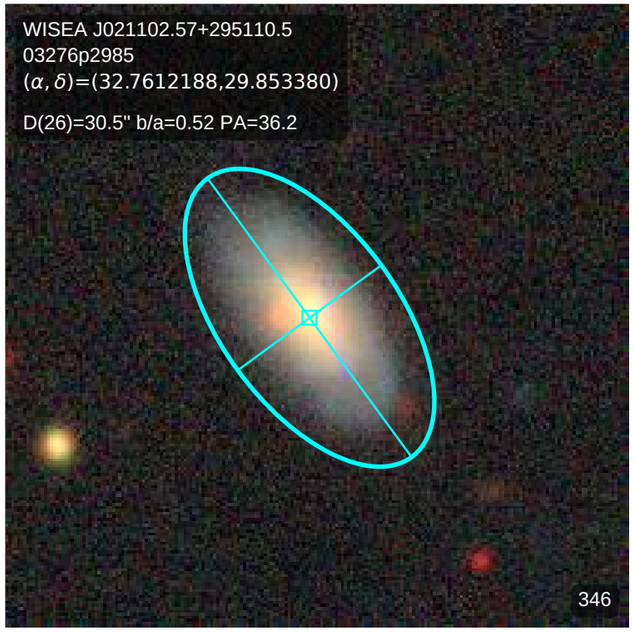
WISEA J021102.57+295110.5
03276p2985
(α, δ)=(32.7612188,29.853380)
D(26)=30.5" b/a=0.52 PA=36.2
346

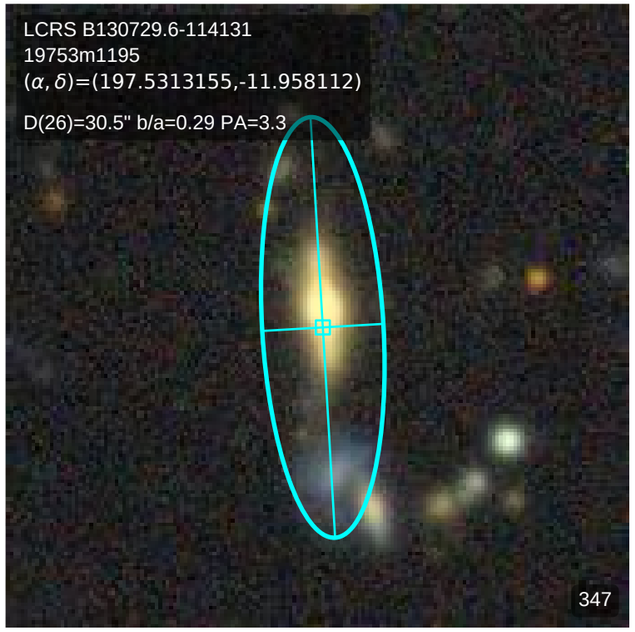
LCRS B130729.6-114131
19753m1195
(α, δ)=(197.5313155,-11.958112)
D(26)=30.5" b/a=0.29 PA=3.3
347

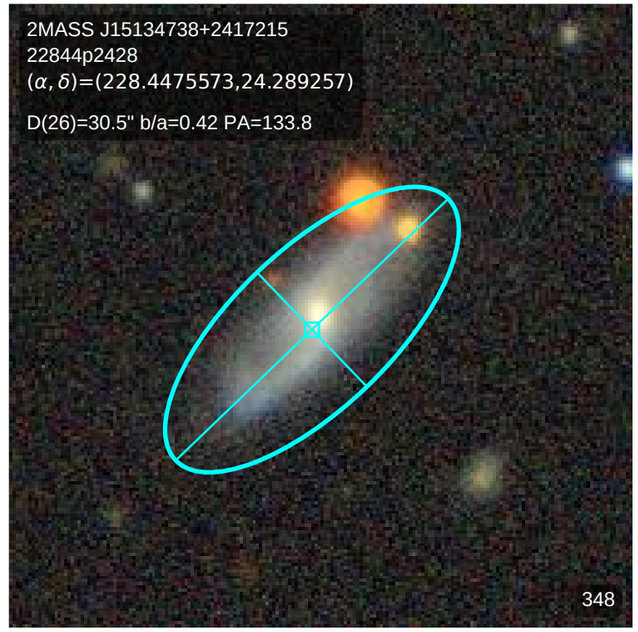
2MASS J15134738+2417215
22844p2428
(α, δ)=(228.4475573,24.289257)
D(26)=30.5" b/a=0.42 PA=133.8
348

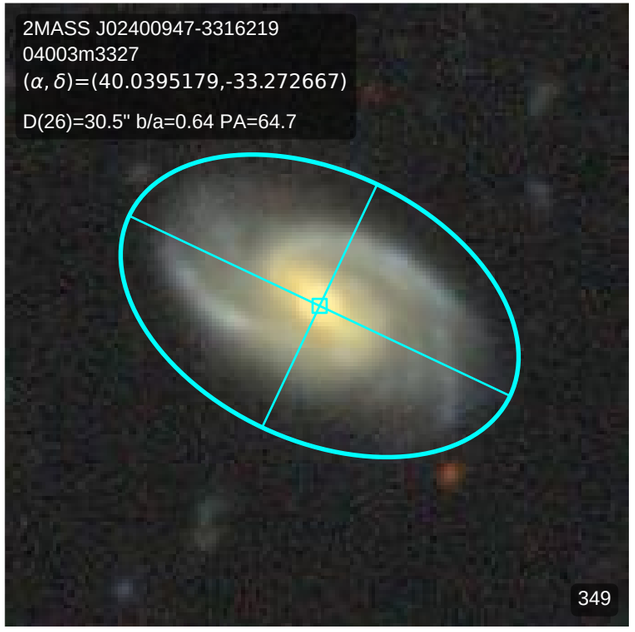
2MASS J02400947-3316219
04003m3327
(α, δ)=(40.0395179,-33.272667)
D(26)=30.5" b/a=0.64 PA=64.7
349

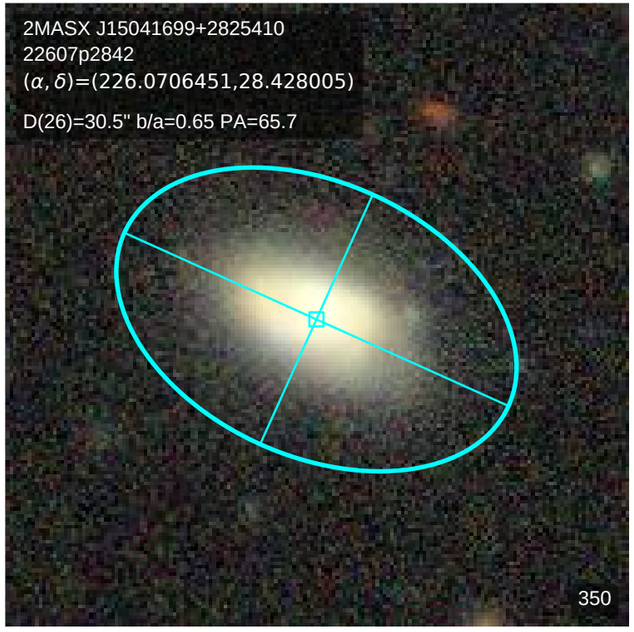
2MASX J15041699+2825410
22607p2842
(α, δ)=(226.0706451,28.428005)
D(26)=30.5" b/a=0.65 PA=65.7
350

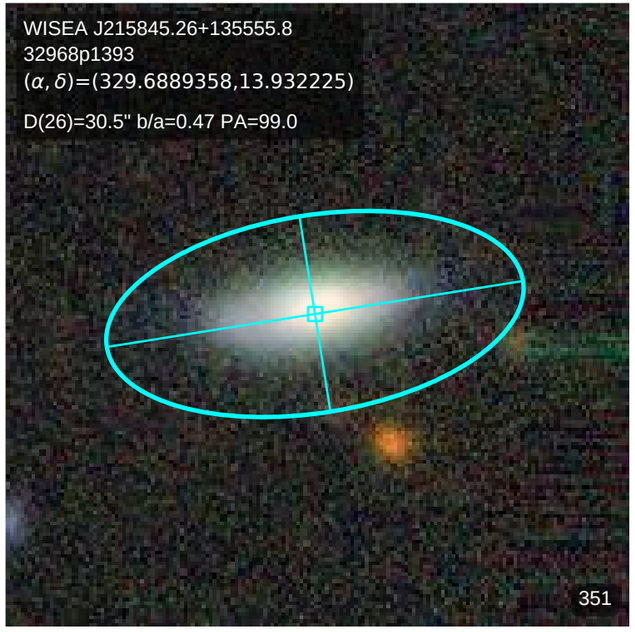
WISEA J215845.26+135555.8
32968p1393
(α, δ)=(329.6889358,13.932225)
D(26)=30.5" b/a=0.47 PA=99.0
351

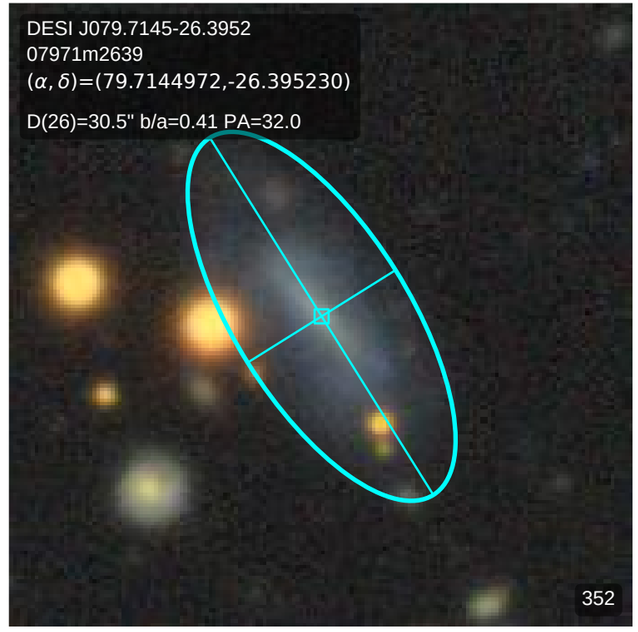
DESI J079.7145-26.3952
07971m2639
(α, δ)=(79.7144972,-26.395230)
D(26)=30.5" b/a=0.41 PA=32.0
352

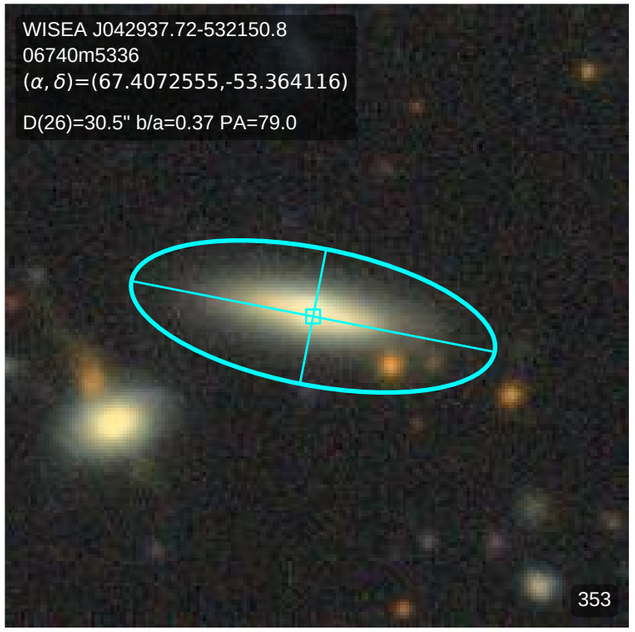
WISEA J042937.72-532150.8
06740m5336
(α, δ)=(67.4072555,-53.364116)
D(26)=30.5" b/a=0.37 PA=79.0
353

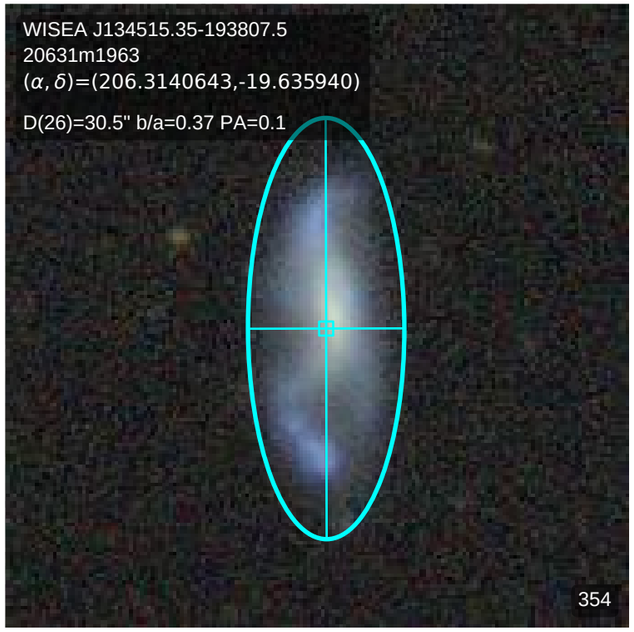
WISEA J134515.35-193807.5
20631m1963
(α, δ)=(206.3140643,-19.635940)
D(26)=30.5" b/a=0.37 PA=0.1
354

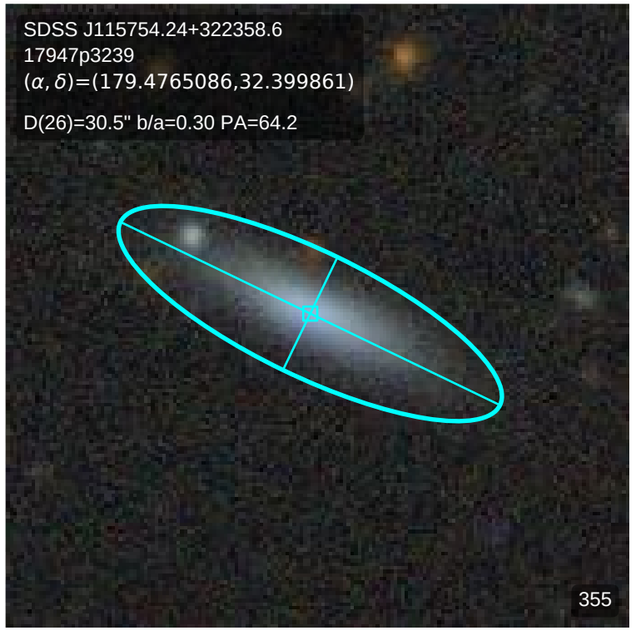
SDSS J115754.24+322358.6
17947p3239
(α, δ)=(179.4765086,32.399861)
D(26)=30.5" b/a=0.30 PA=64.2
355

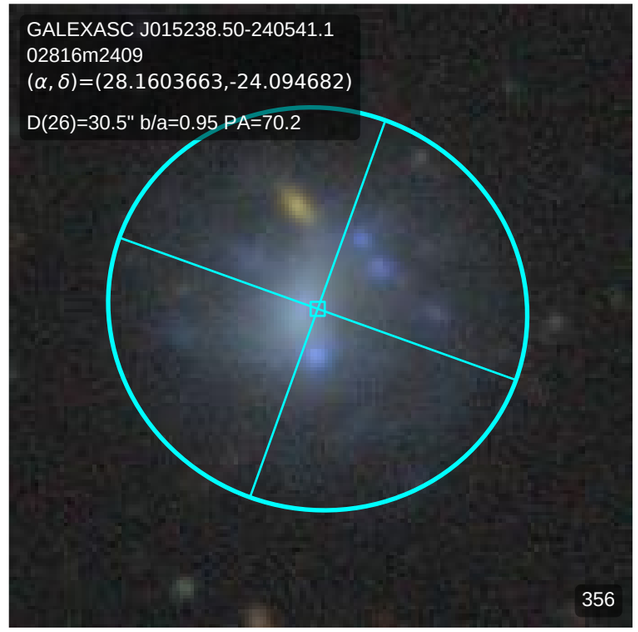
GALEXASC J015238.50-240541.1
02816m2409
(α, δ)=(28.1603663,-24.094682)
D(26)=30.5" b/a=0.95 PA=70.2
356

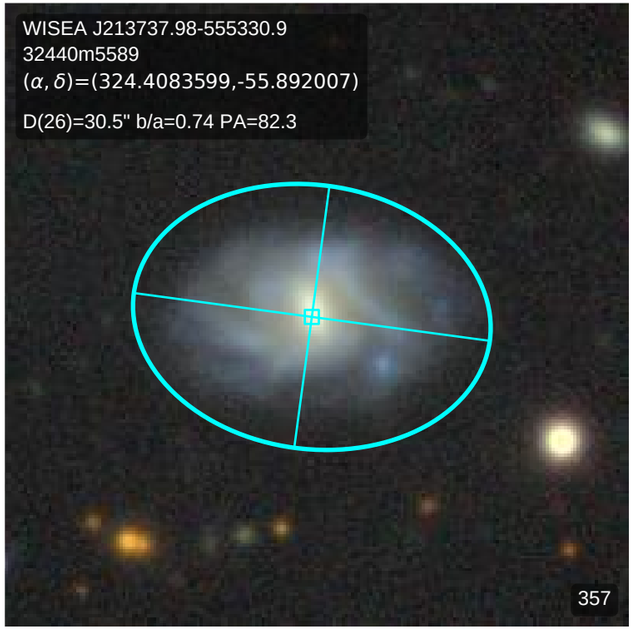
WISEA J213737.98-555330.9
32440m5589
(α, δ)=(324.4083599,-55.892007)
D(26)=30.5" b/a=0.74 PA=82.3
357

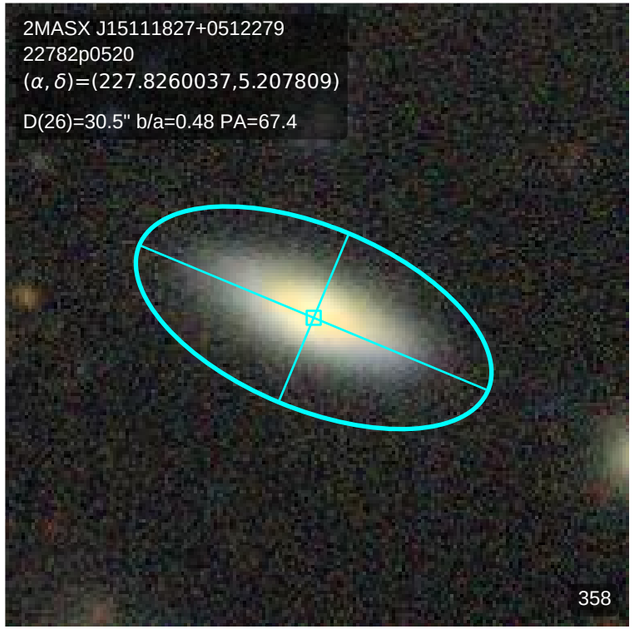
2MASX J15111827+0512279
22782p0520
(α, δ)=(227.8260037,5.207809)
D(26)=30.5" b/a=0.48 PA=67.4
358

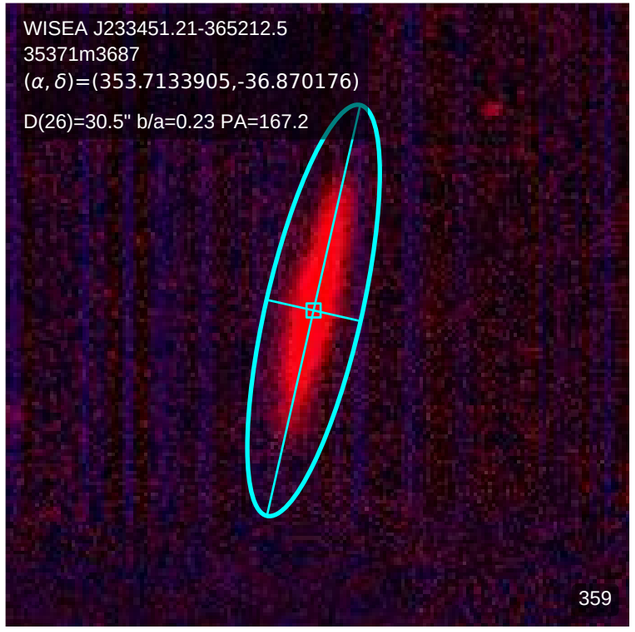
WISEA J233451.21-365212.5
35371m3687
(α, δ)=(353.7133905,-36.870176)
D(26)=30.5" b/a=0.23 PA=167.2
359

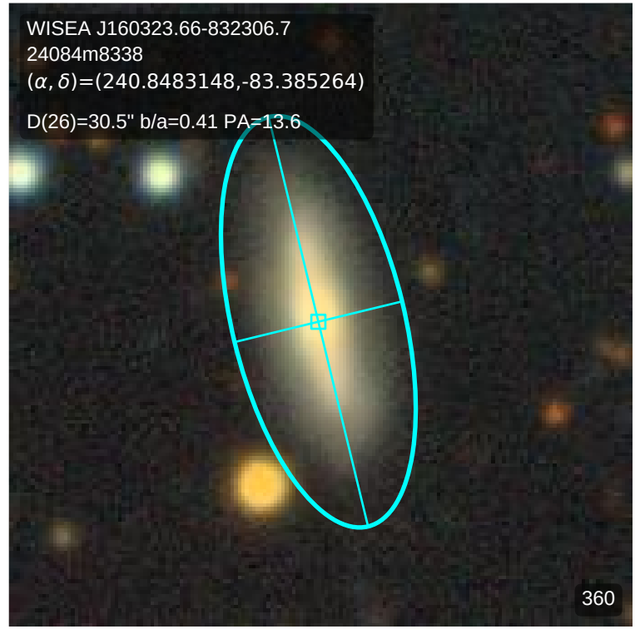
WISEA J160323.66-832306.7
24084m8338
(α, δ)=(240.8483148,-83.385264)
D(26)=30.5" b/a=0.41 PA=13.6
360

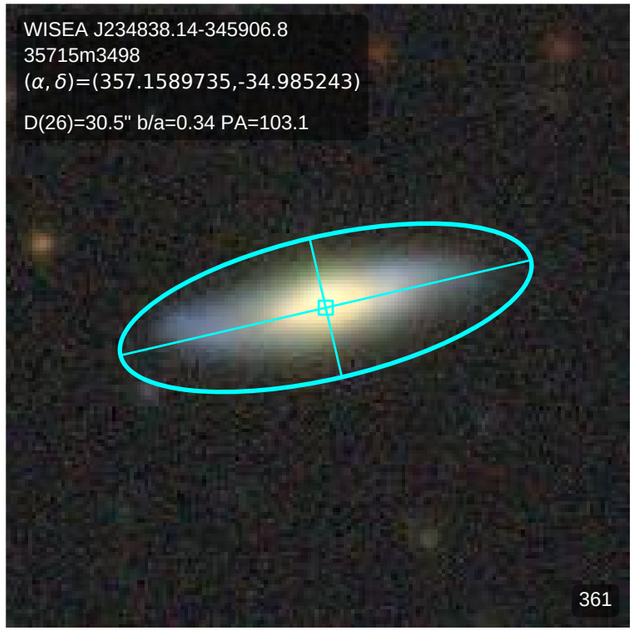
WISEA J234838.14-345906.8
35715m3498
(α, δ)=(357.1589735,-34.985243)
D(26)=30.5" b/a=0.34 PA=103.1
361

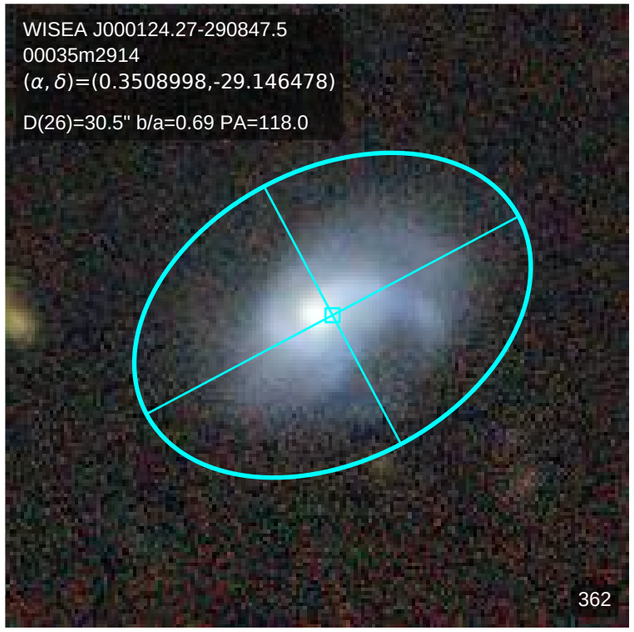
WISEA J000124.27-290847.5
00035m2914
(α, δ)=(0.3508998,-29.146478)
D(26)=30.5" b/a=0.69 PA=118.0
362

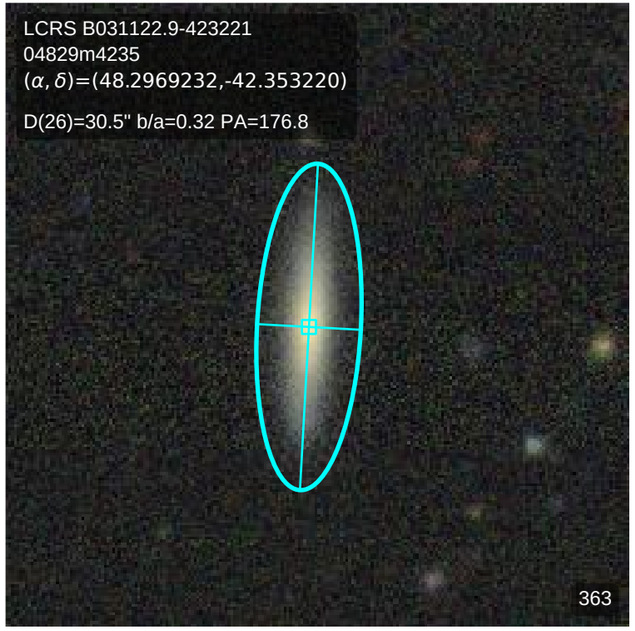
LCRS B031122.9-423221
04829m4235
(α, δ)=(48.2969232,-42.353220)
D(26)=30.5" b/a=0.32 PA=176.8
363

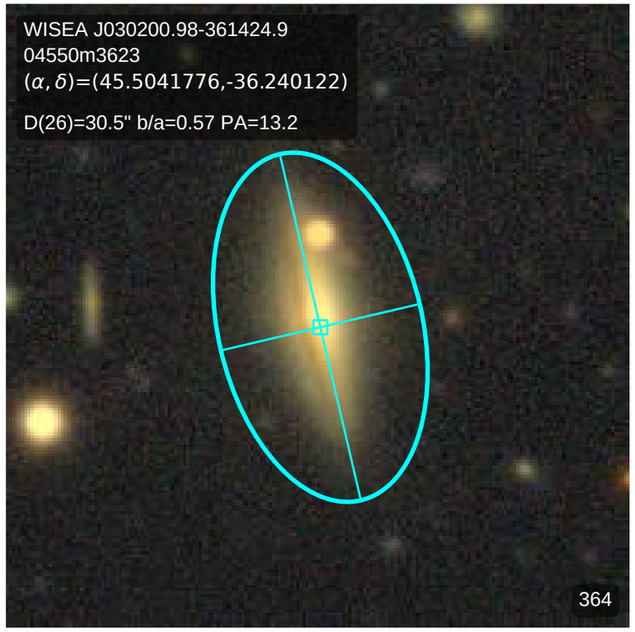
WISEA J030200.98-361424.9
04550m3623
(α, δ)=(45.5041776,-36.240122)
D(26)=30.5" b/a=0.57 PA=13.2
364

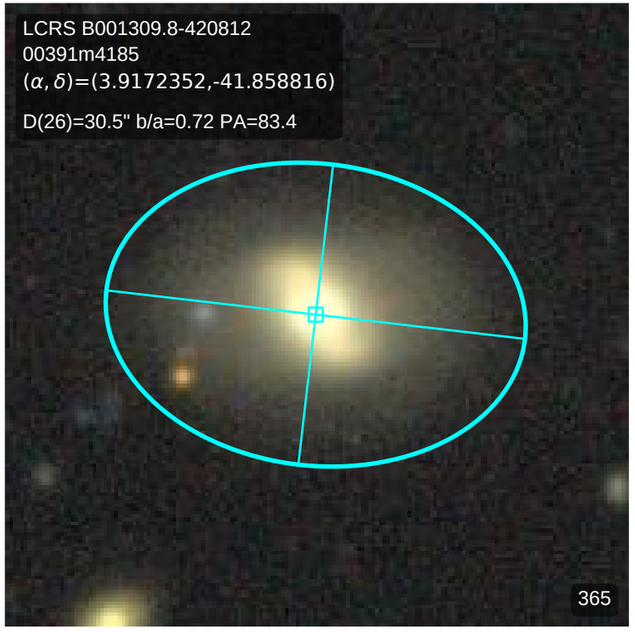
LCRS B001309.8-420812
00391m4185
(α, δ)=(3.9172352,-41.858816)
D(26)=30.5" b/a=0.72 PA=83.4
365

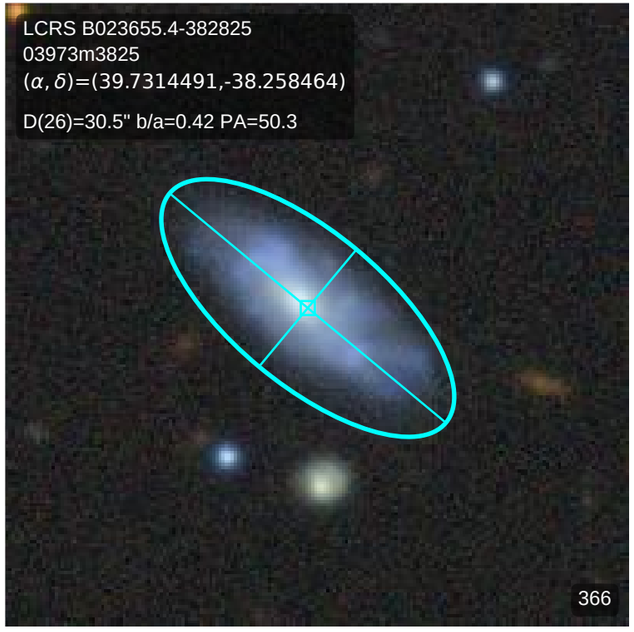
LCRS B023655.4-382825
03973m3825
(α, δ)=(39.7314491,-38.258464)
D(26)=30.5" b/a=0.42 PA=50.3
366

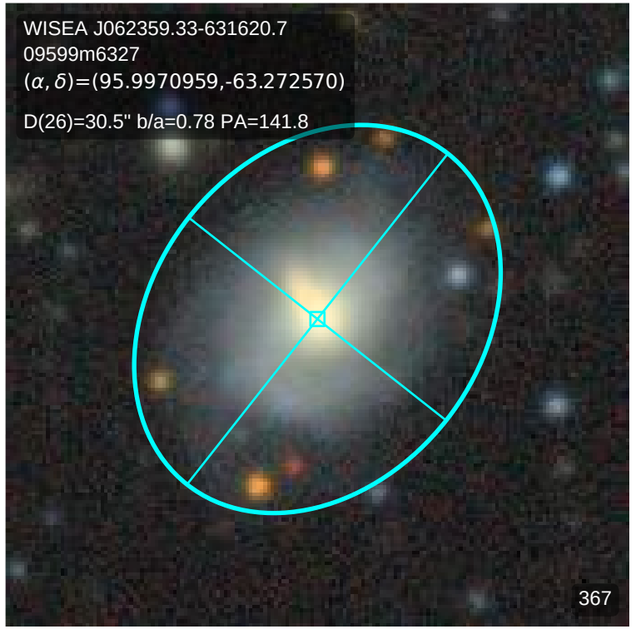
WISEA J062359.33-631620.7
09599m6327
(α, δ)=(95.9970959,-63.272570)
D(26)=30.5" b/a=0.78 PA=141.8
367

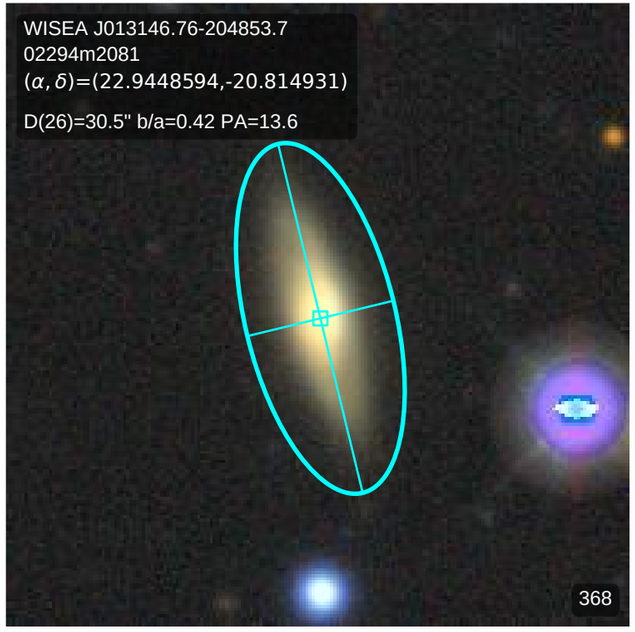
WISEA J013146.76-204853.7
02294m2081
(α, δ)=(22.9448594,-20.814931)
D(26)=30.5" b/a=0.42 PA=13.6
368

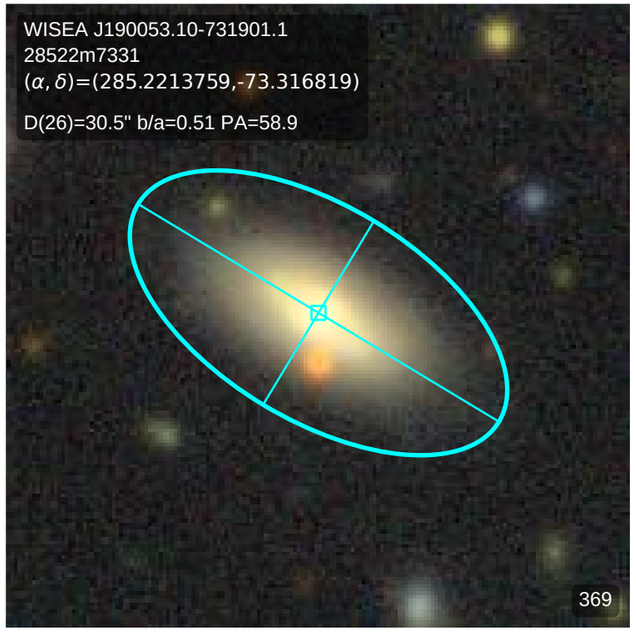
WISEA J190053.10-731901.1
28522m7331
(α, δ)=(285.2213759,-73.316819)
D(26)=30.5" b/a=0.51 PA=58.9
369

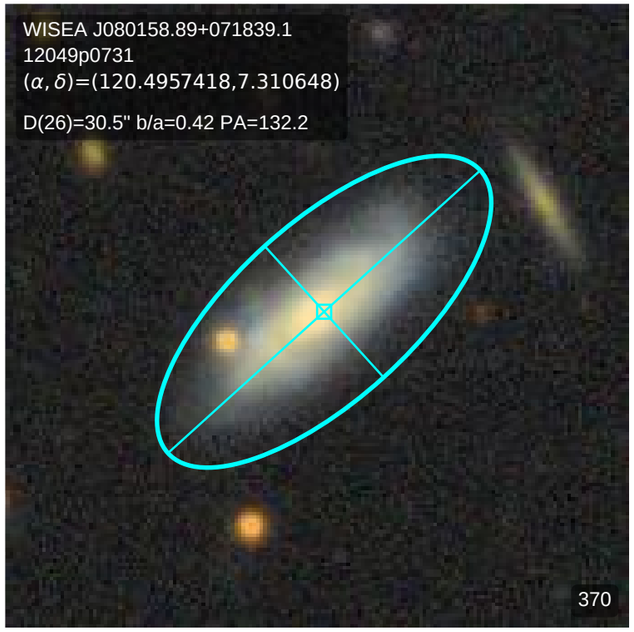
WISEA J080158.89+071839.1
12049p0731
(α, δ)=(120.4957418,7.310648)
D(26)=30.5" b/a=0.42 PA=132.2
370

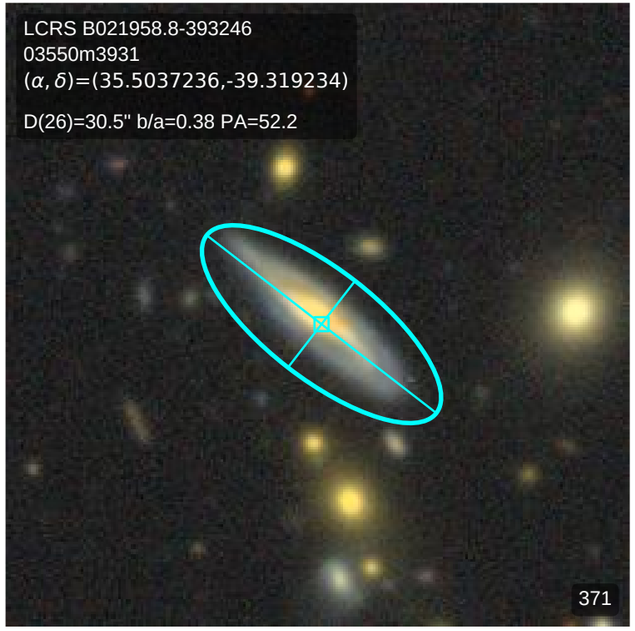
LCRS B021958.8-393246
03550m3931
(α, δ)=(35.5037236,-39.319234)
D(26)=30.5" b/a=0.38 PA=52.2
371

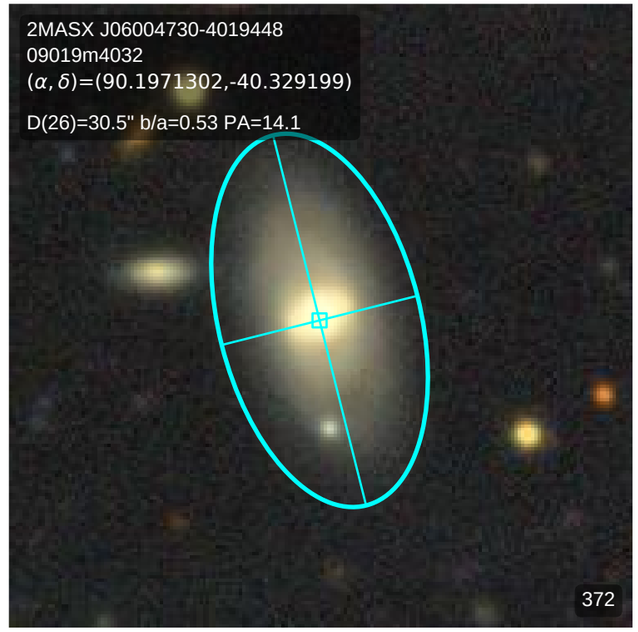
2MASX J06004730-4019448
09019m4032
(α, δ)=(90.1971302,-40.329199)
D(26)=30.5" b/a=0.53 PA=14.1
372

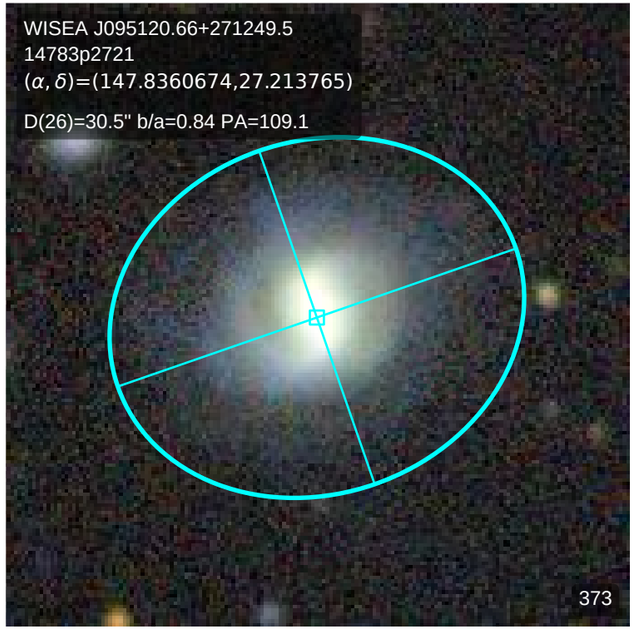
WISEA J095120.66+271249.5
14783p2721
(α, δ)=(147.8360674,27.213765)
D(26)=30.5" b/a=0.84 PA=109.1
373

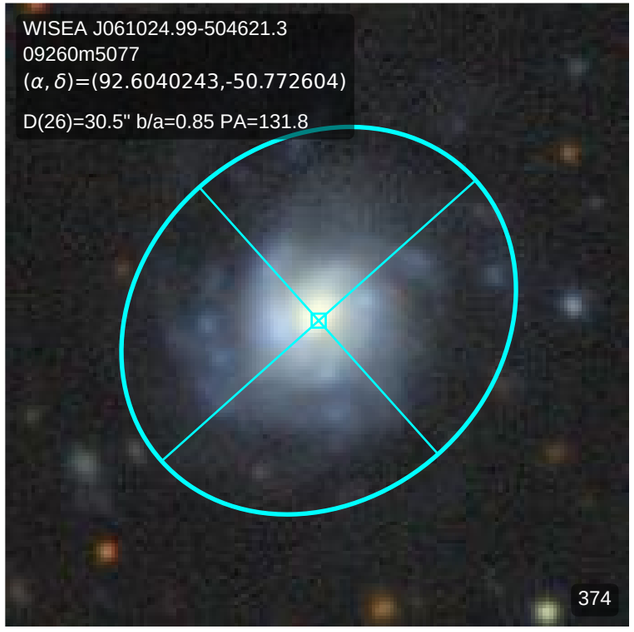
WISEA J061024.99-504621.3
09260m5077
(α, δ)=(92.6040243,-50.772604)
D(26)=30.5" b/a=0.85 PA=131.8
374

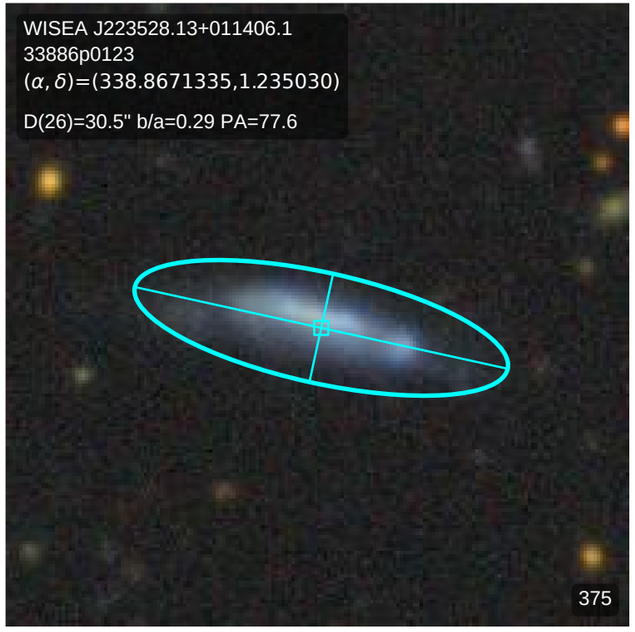
WISEA J223528.13+011406.1
33886p0123
(α, δ)=(338.8671335,1.235030)
D(26)=30.5" b/a=0.29 PA=77.6
375

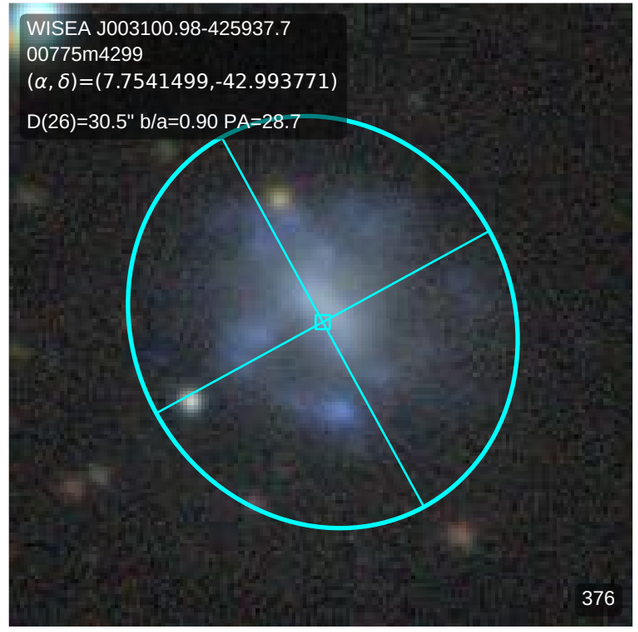
WISEA J003100.98-425937.7
00775m4299
(α, δ)=(7.7541499,-42.993771)
D(26)=30.5" b/a=0.90 PA=28.7
376

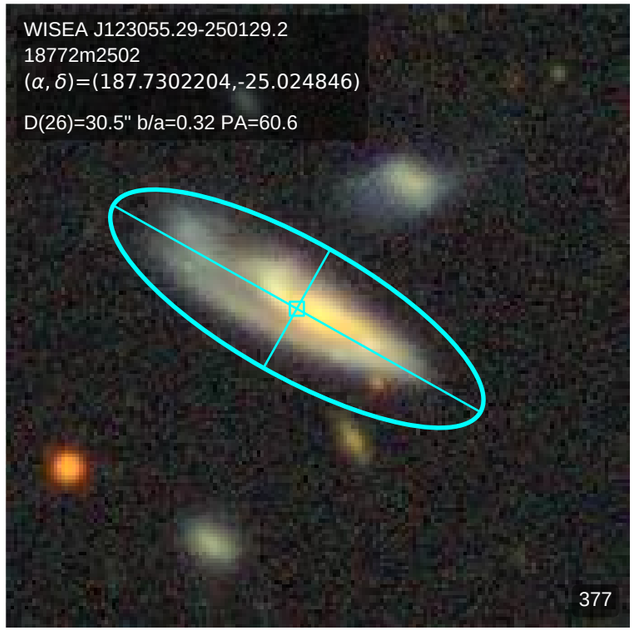
WISEA J123055.29-250129.2
18772m2502
(α, δ)=(187.7302204,-25.024846)
D(26)=30.5" b/a=0.32 PA=60.6
377

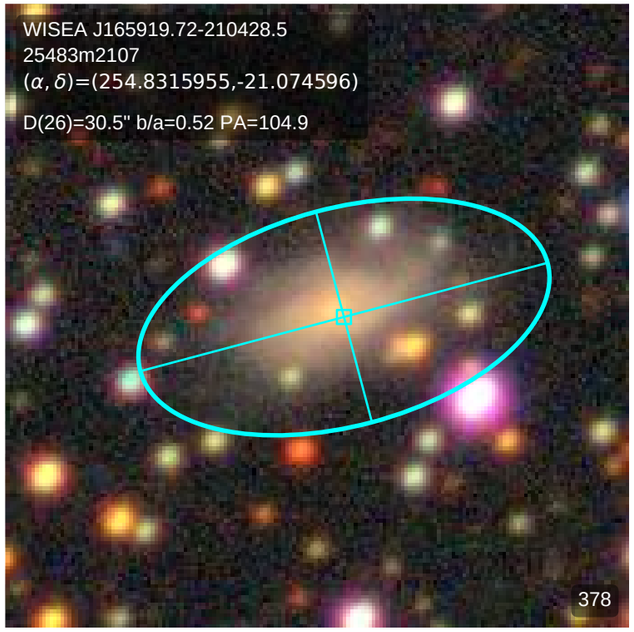
WISEA J165919.72-210428.5
25483m2107
(α, δ)=(254.8315955,-21.074596)
D(26)=30.5" b/a=0.52 PA=104.9
378

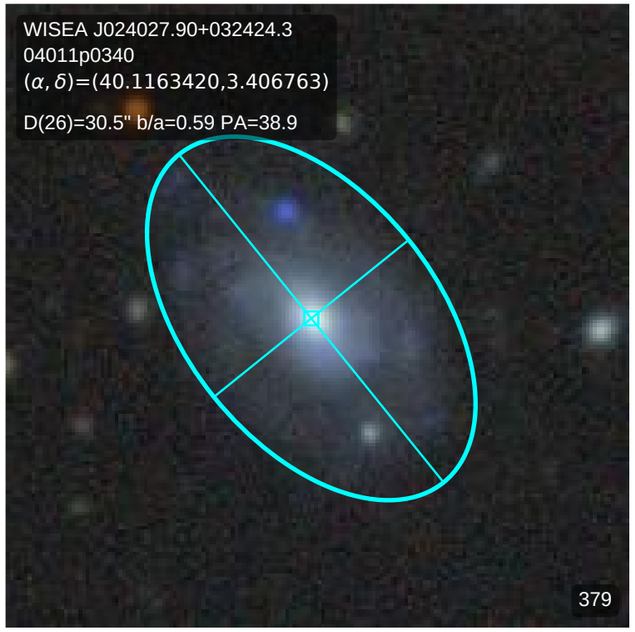
WISEA J024027.90+032424.3
04011p0340
(α, δ)=(40.1163420,3.406763)
D(26)=30.5" b/a=0.59 PA=38.9
379

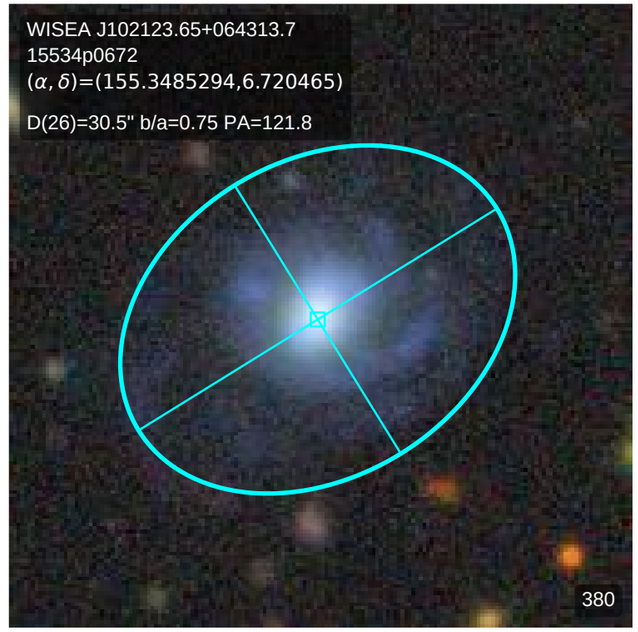
WISEA J102123.65+064313.7
15534p0672
(α, δ)=(155.3485294,6.720465)
D(26)=30.5" b/a=0.75 PA=121.8
380

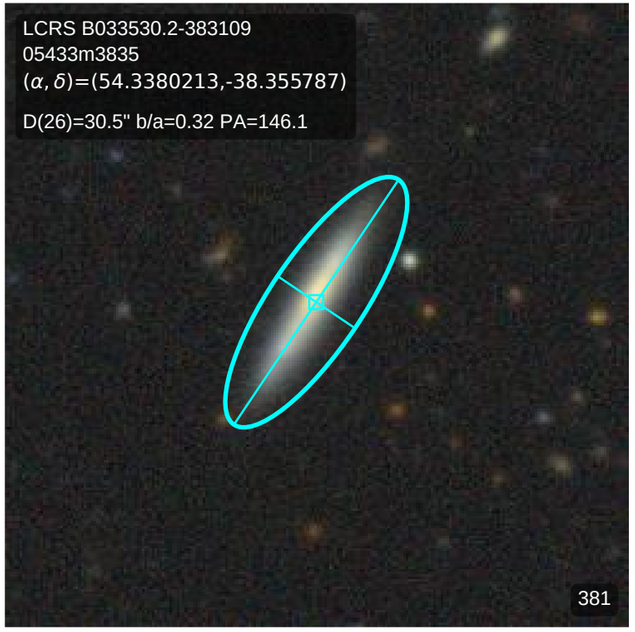
LCRS B033530.2-383109
05433m3835
(α, δ)=(54.3380213,-38.355787)
D(26)=30.5" b/a=0.32 PA=146.1
381

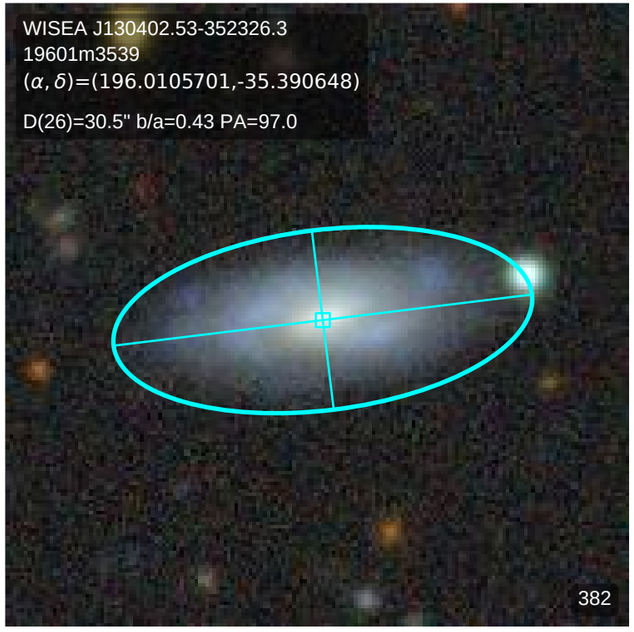
WISEA J130402.53-352326.3
19601m3539
(α, δ)=(196.0105701,-35.390648)
D(26)=30.5" b/a=0.43 PA=97.0
382

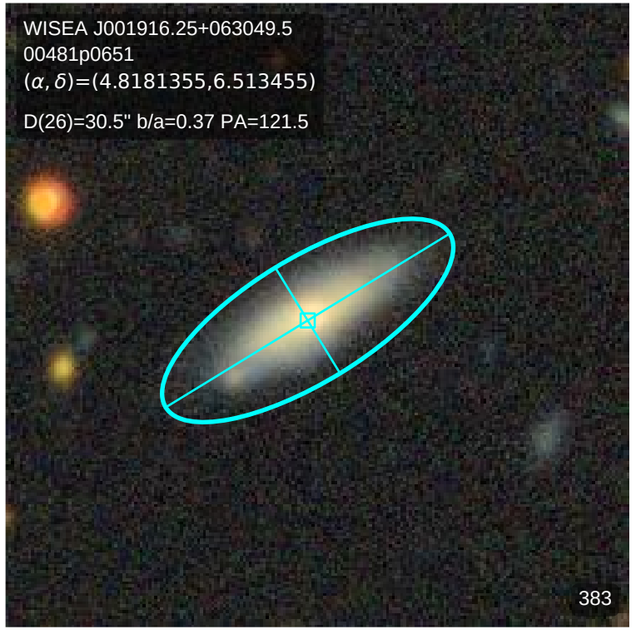
WISEA J001916.25+063049.5
00481p0651
(α, δ)=(4.8181355,6.513455)
D(26)=30.5" b/a=0.37 PA=121.5
383

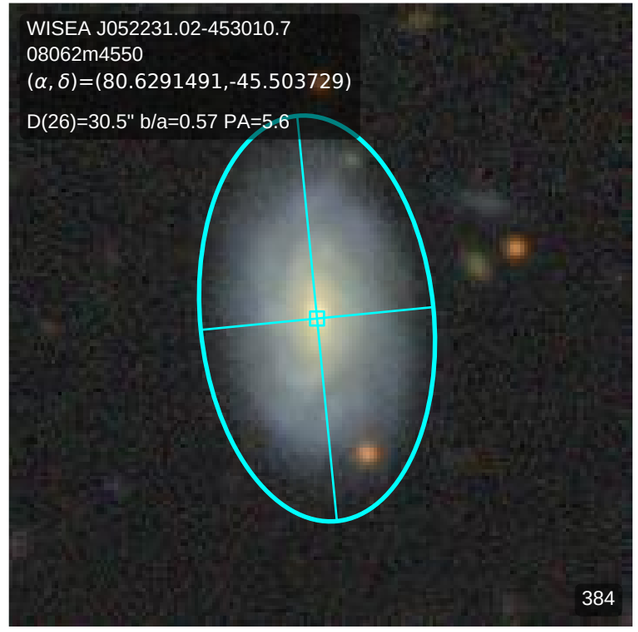
WISEA J052231.02-453010.7
08062m4550
(α, δ)=(80.6291491,-45.503729)
D(26)=30.5" b/a=0.57 PA=5.6
384

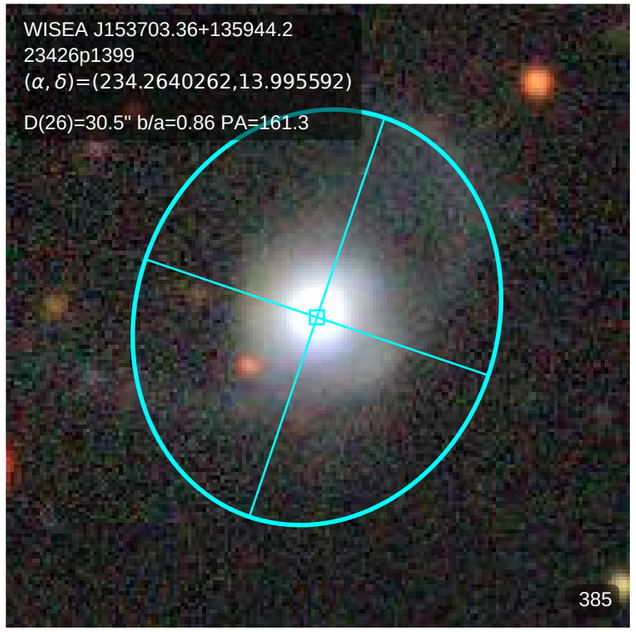
WISEA J153703.36+135944.2
23426p1399
(α, δ)=(234.2640262,13.995592)
D(26)=30.5" b/a=0.86 PA=161.3
385

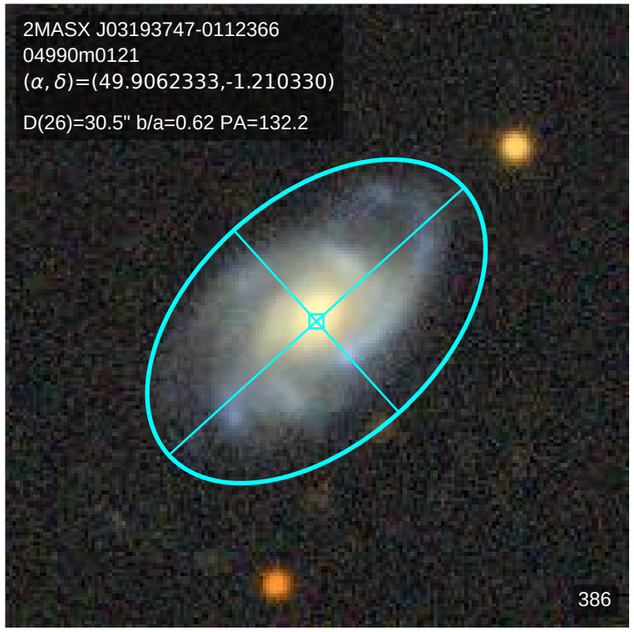
2MASX J03193747-0112366
04990m0121
(α, δ)=(49.9062333,-1.210330)
D(26)=30.5" b/a=0.62 PA=132.2
386

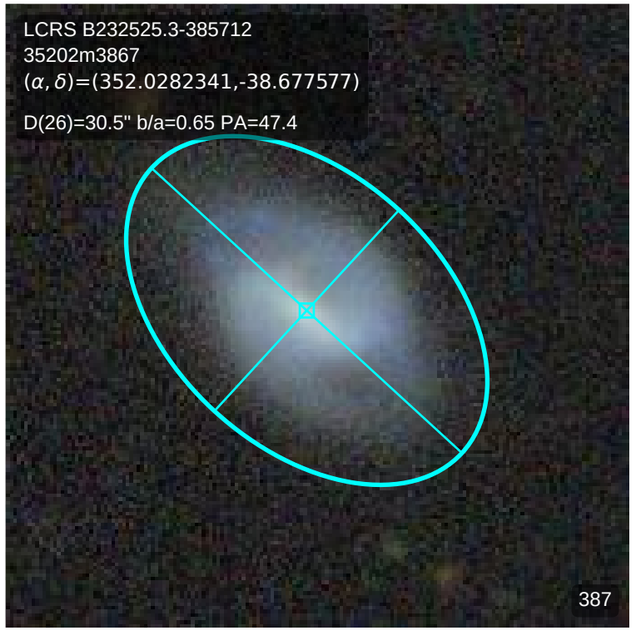
LCRS B232525.3-385712
35202m3867
(α, δ)=(352.0282341,-38.677577)
D(26)=30.5" b/a=0.65 PA=47.4
387

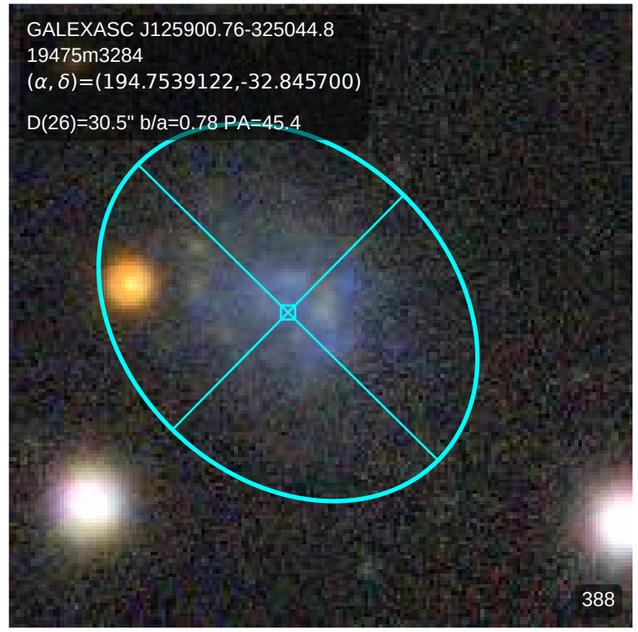
GALEXASC J125900.76-325044.8
19475m3284
(α, δ)=(194.7539122,-32.845700)
D(26)=30.5" b/a=0.78 PA=45.4
388

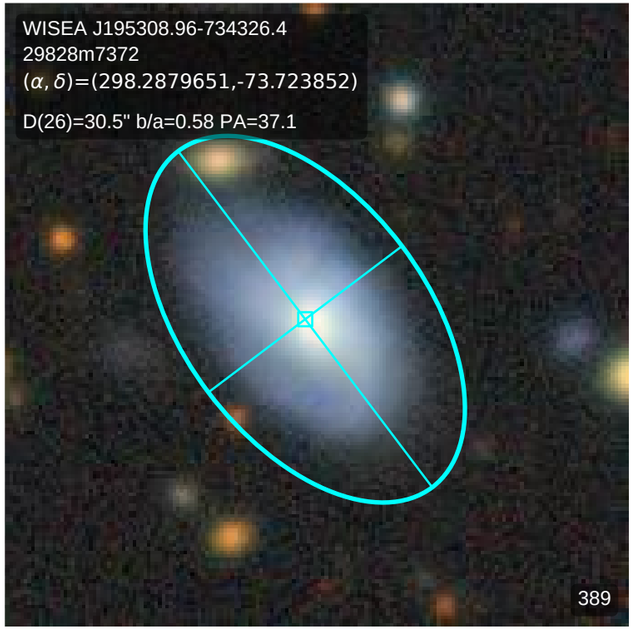
WISEA J195308.96-734326.4
29828m7372
(α, δ)=(298.2879651,-73.723852)
D(26)=30.5" b/a=0.58 PA=37.1
389

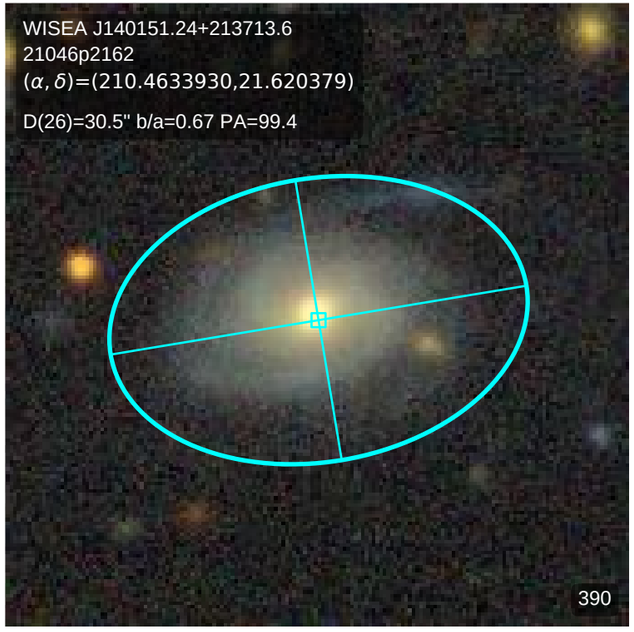
WISEA J140151.24+213713.6
21046p2162
(α, δ)=(210.4633930,21.620379)
D(26)=30.5" b/a=0.67 PA=99.4
390

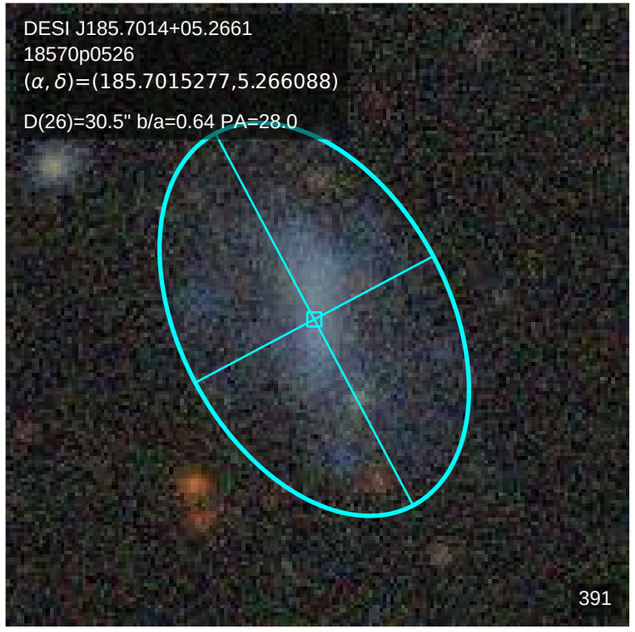
DESI J185.7014+05.2661
18570p0526
(α, δ)=(185.7015277,5.266088)
D(26)=30.5" b/a=0.64 PA=28.0
391

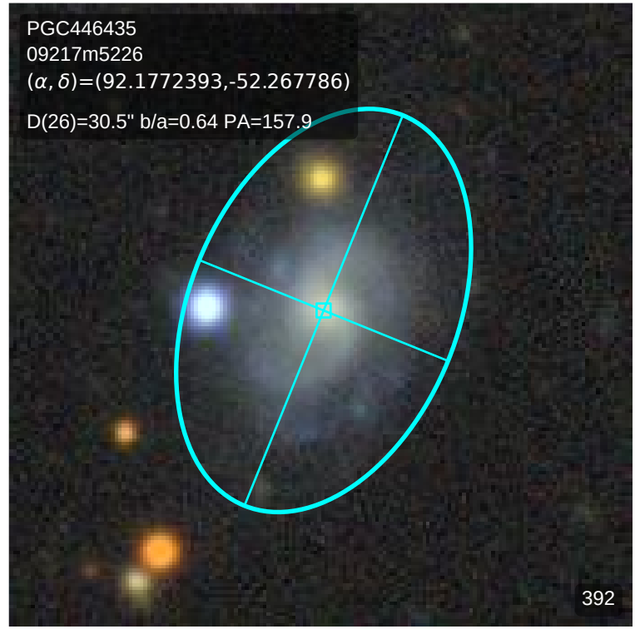
PGC446435
09217m5226
(α, δ)=(92.1772393,-52.267786)
D(26)=30.5" b/a=0.64 PA=157.9
392

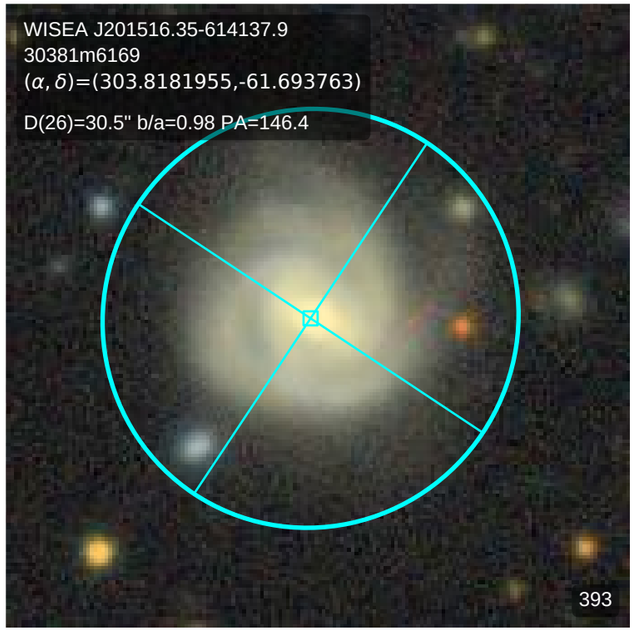
WISEA J201516.35-614137.9
30381m6169
(α, δ)=(303.8181955,-61.693763)
D(26)=30.5" b/a=0.98 PA=146.4
393

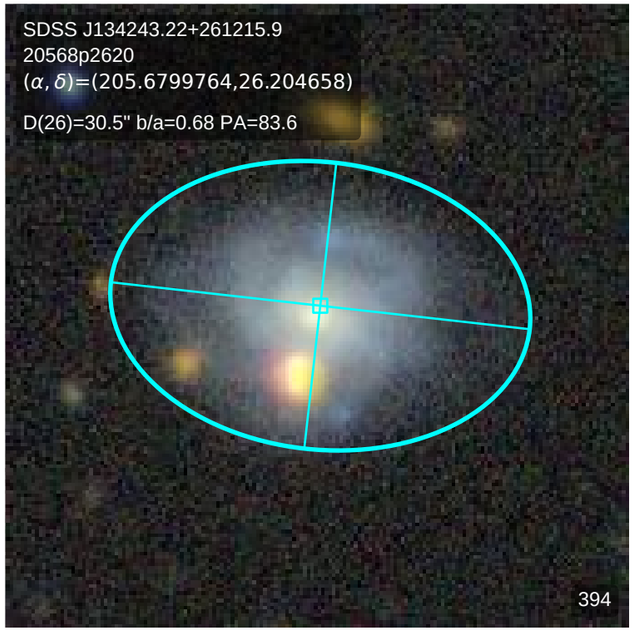
SDSS J134243.22+261215.9
20568p2620
(α, δ)=(205.6799764,26.204658)
D(26)=30.5" b/a=0.68 PA=83.6
394

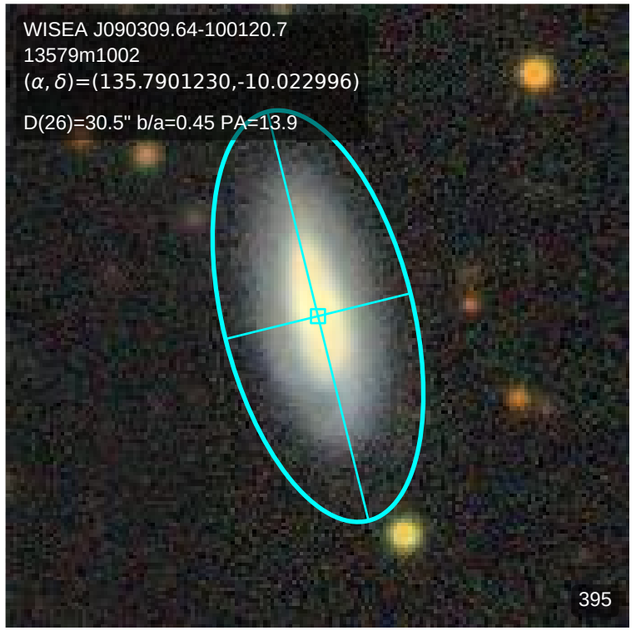
WISEA J090309.64-100120.7
13579m1002
(α, δ)=(135.7901230,-10.022996)
D(26)=30.5" b/a=0.45 PA=13.9
395

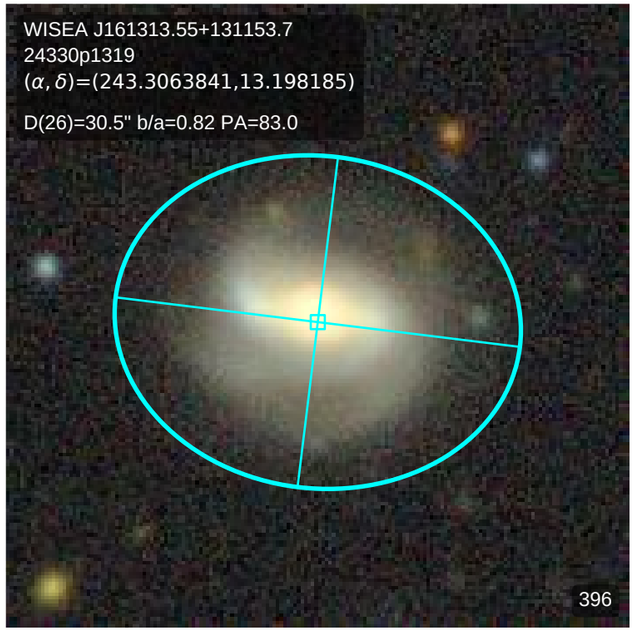
WISEA J161313.55+131153.7
24330p1319
(α, δ)=(243.3063841,13.198185)
D(26)=30.5" b/a=0.82 PA=83.0
396

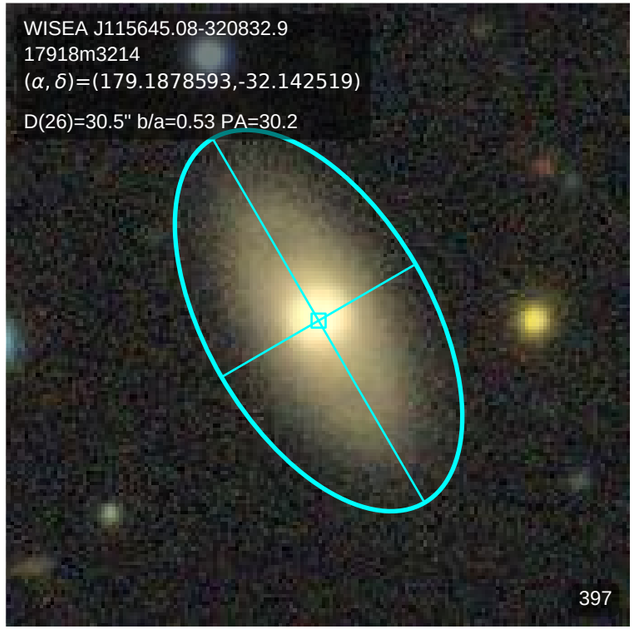
WISEA J115645.08-320832.9
17918m3214
(α, δ)=(179.1878593,-32.142519)
D(26)=30.5" b/a=0.53 PA=30.2
397

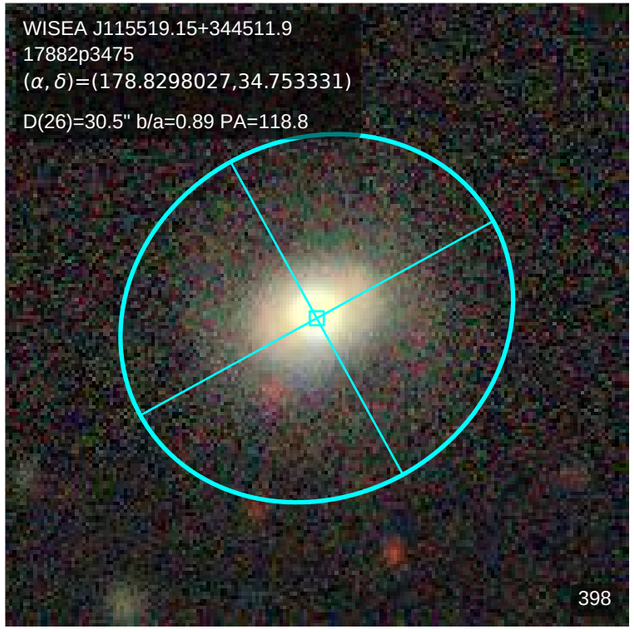
WISEA J115519.15+344511.9
17882p3475
(α, δ)=(178.8298027,34.753331)
D(26)=30.5" b/a=0.89 PA=118.8
398

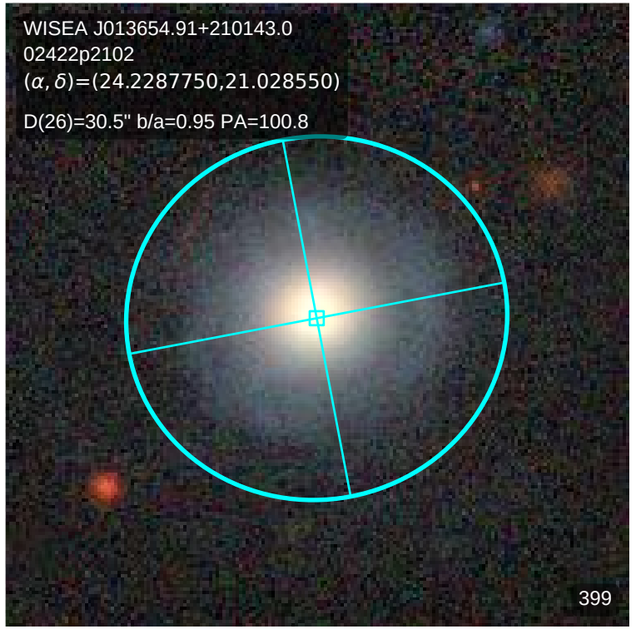
WISEA J013654.91+210143.0
02422p2102
(α, δ)=(24.2287750,21.028550)
D(26)=30.5" b/a=0.95 PA=100.8
399

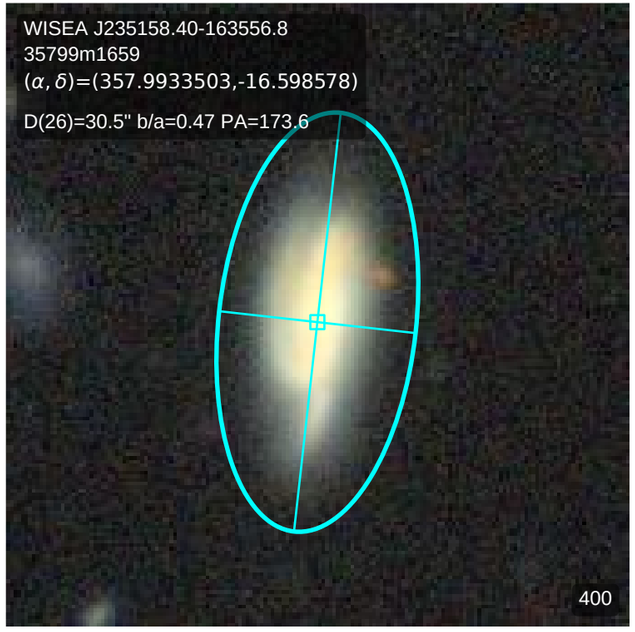
WISEA J235158.40-163556.8
35799m1659
(α, δ)=(357.9933503,-16.598578)
D(26)=30.5" b/a=0.47 PA=173.6
400

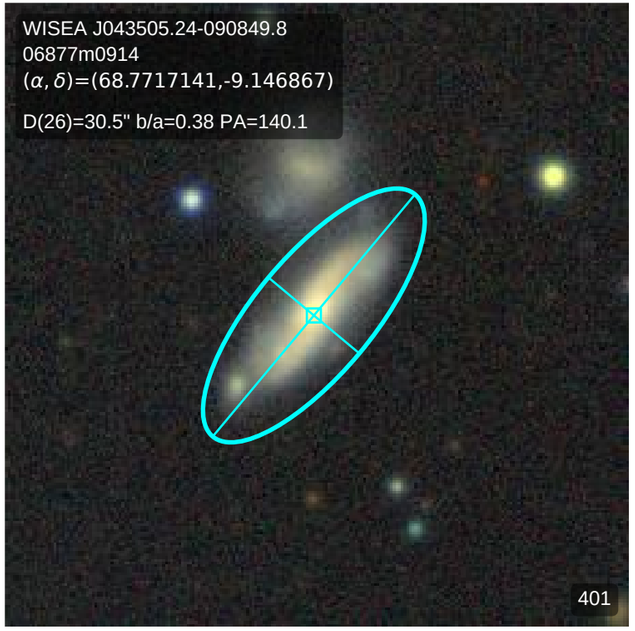
WISEA J043505.24-090849.8
06877m0914
(α, δ)=(68.7717141,-9.146867)
D(26)=30.5" b/a=0.38 PA=140.1
401

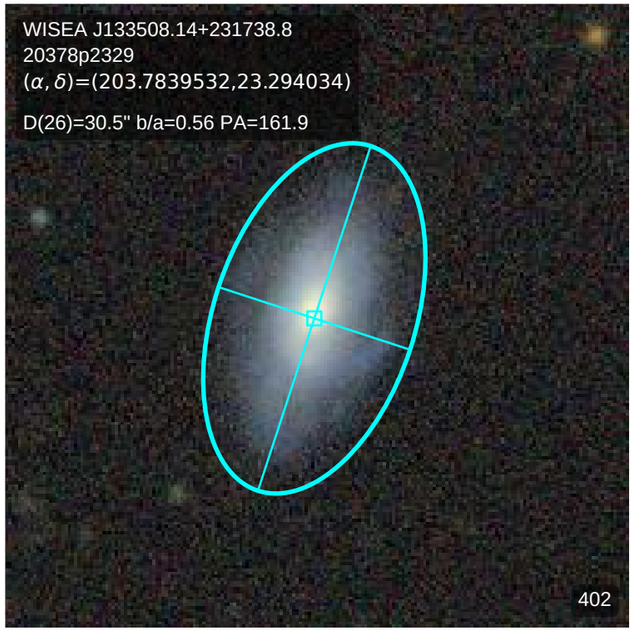
WISEA J133508.14+231738.8
20378p2329
(α, δ)=(203.7839532,23.294034)
D(26)=30.5" b/a=0.56 PA=161.9
402

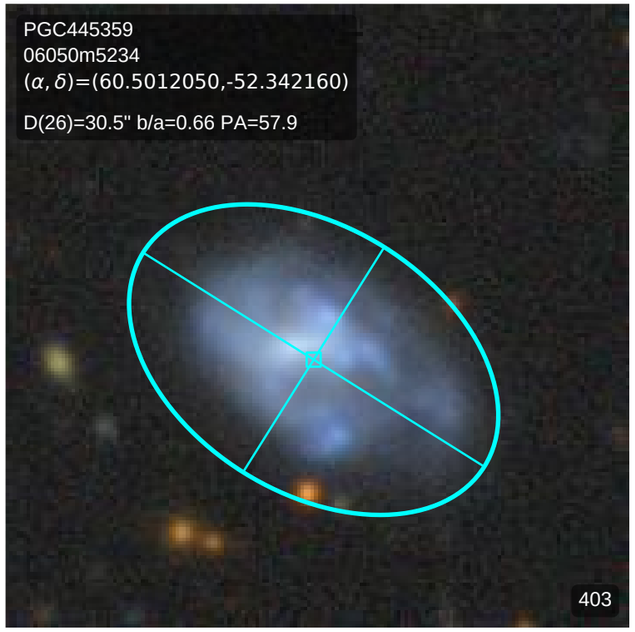
PGC445359
06050m5234
(α, δ)=(60.5012050,-52.342160)
D(26)=30.5" b/a=0.66 PA=57.9
403

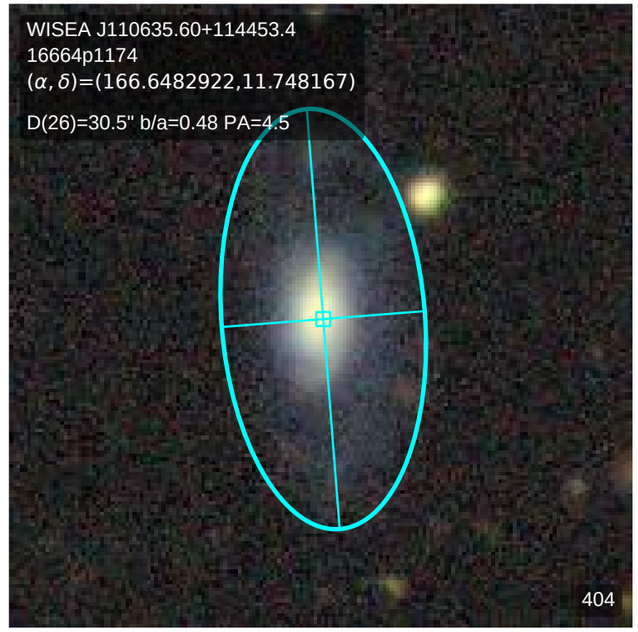
WISEA J110635.60+114453.4
16664p1174
(α, δ)=(166.6482922,11.748167)
D(26)=30.5" b/a=0.48 PA=4.5
404

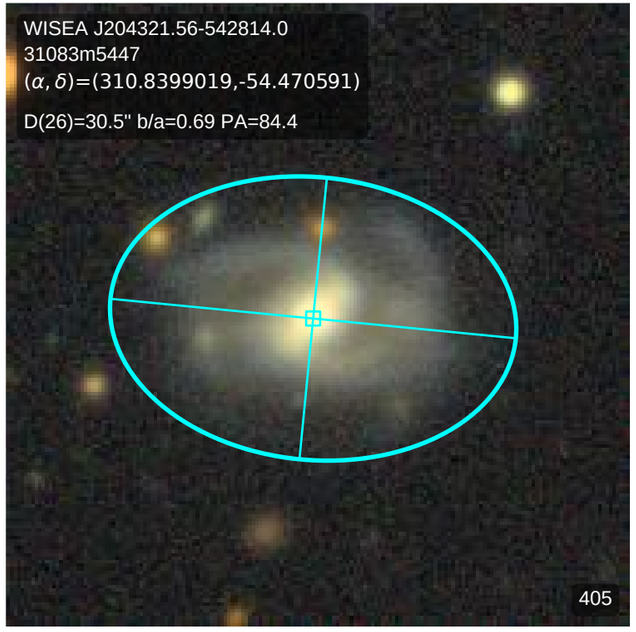
WISEA J204321.56-542814.0
31083m5447
(α, δ)=(310.8399019,-54.470591)
D(26)=30.5" b/a=0.69 PA=84.4
405

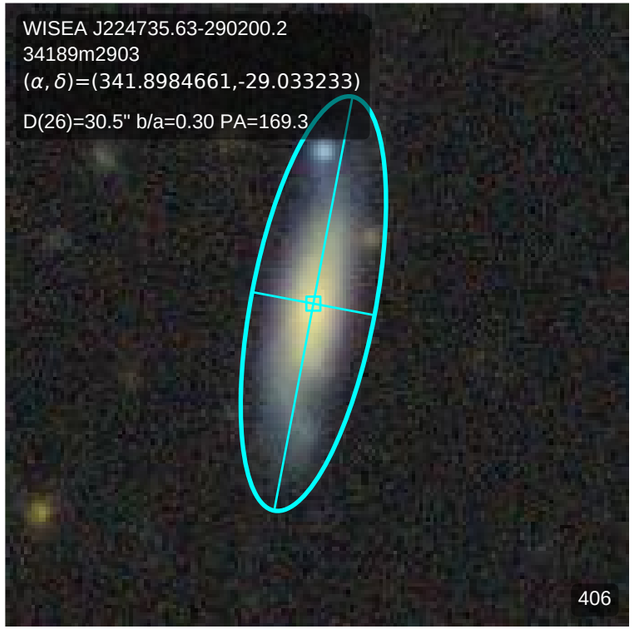
WISEA J224735.63-290200.2
34189m2903
(α, δ)=(341.8984661,-29.033233)
D(26)=30.5" b/a=0.30 PA=169.3
406

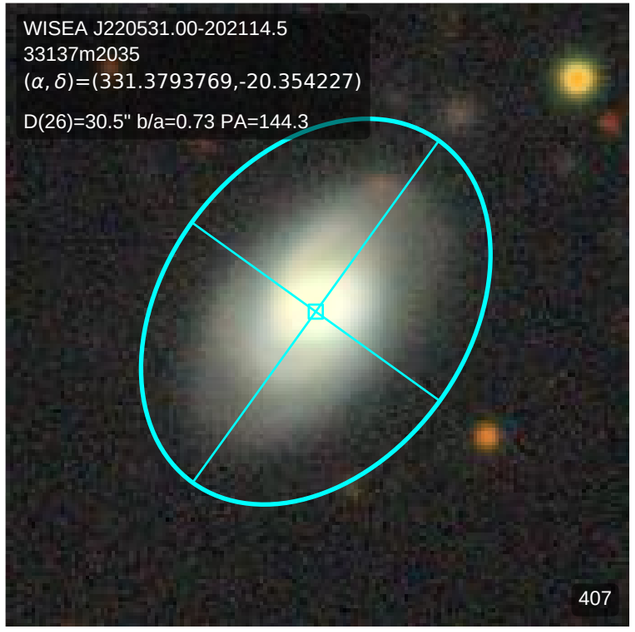
WISEA J220531.00-202114.5
33137m2035
(α, δ)=(331.3793769,-20.354227)
D(26)=30.5" b/a=0.73 PA=144.3
407

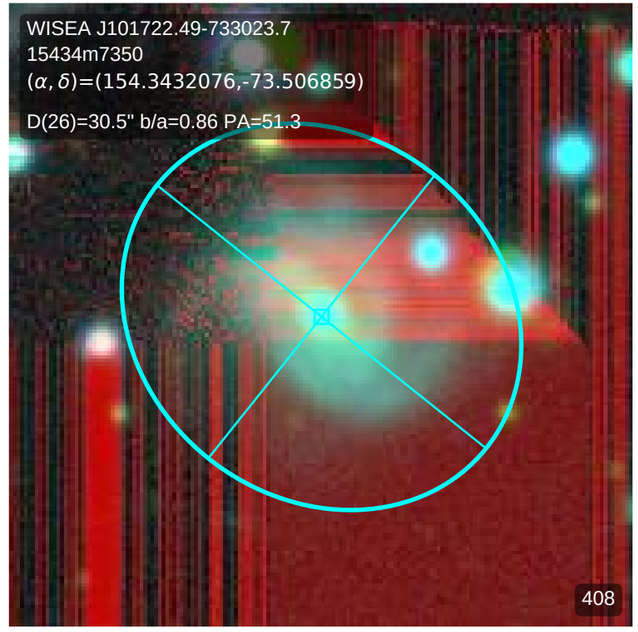
WISEA J101722.49-733023.7
15434m7350
(α, δ)=(154.3432076,-73.506859)
D(26)=30.5" b/a=0.86 PA=51.3
408

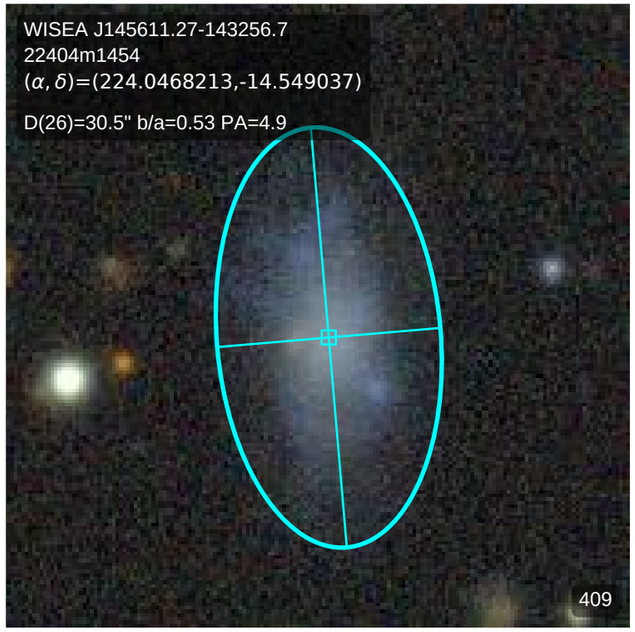
WISEA J145611.27-143256.7
22404m1454
(α, δ)=(224.0468213,-14.549037)
D(26)=30.5" b/a=0.53 PA=4.9
409

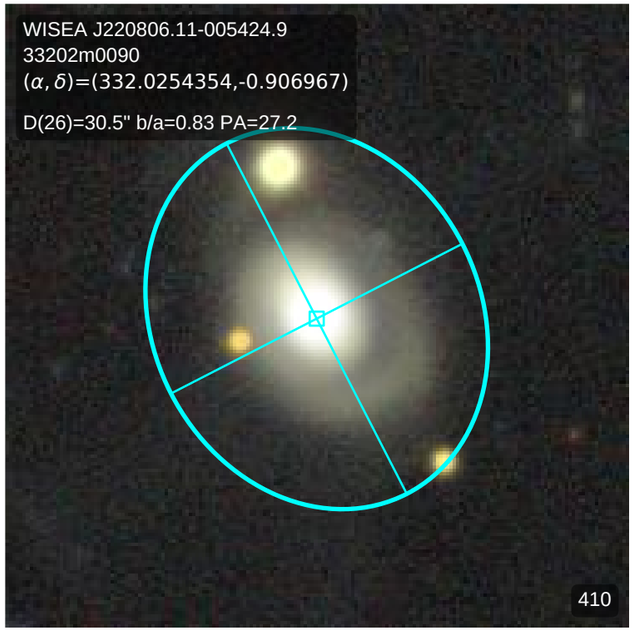
WISEA J220806.11-005424.9
33202m0090
(α, δ)=(332.0254354,-0.906967)
D(26)=30.5" b/a=0.83 PA=27.2
410

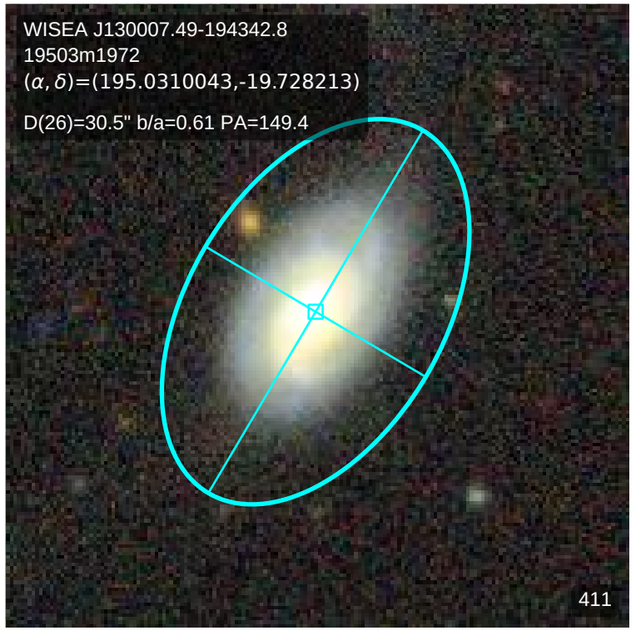
WISEA J130007.49-194342.8
19503m1972
(α, δ)=(195.0310043,-19.728213)
D(26)=30.5" b/a=0.61 PA=149.4
411

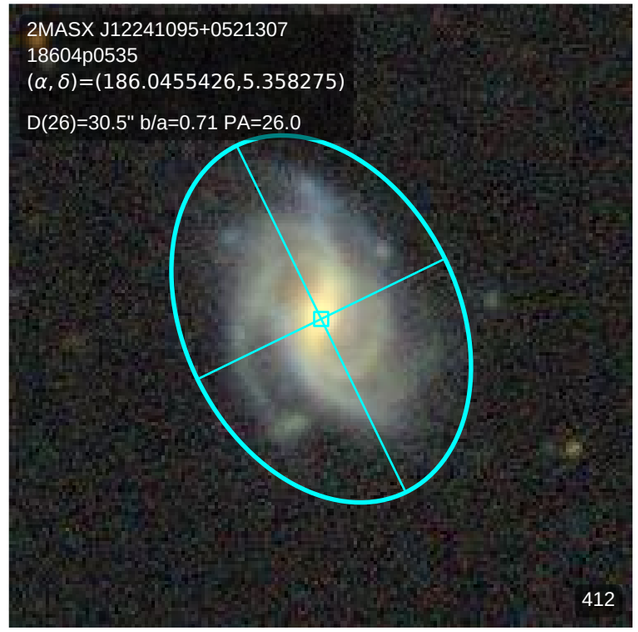
2MASX J12241095+0521307
18604p0535
(α, δ)=(186.0455426,5.358275)
D(26)=30.5" b/a=0.71 PA=26.0
412

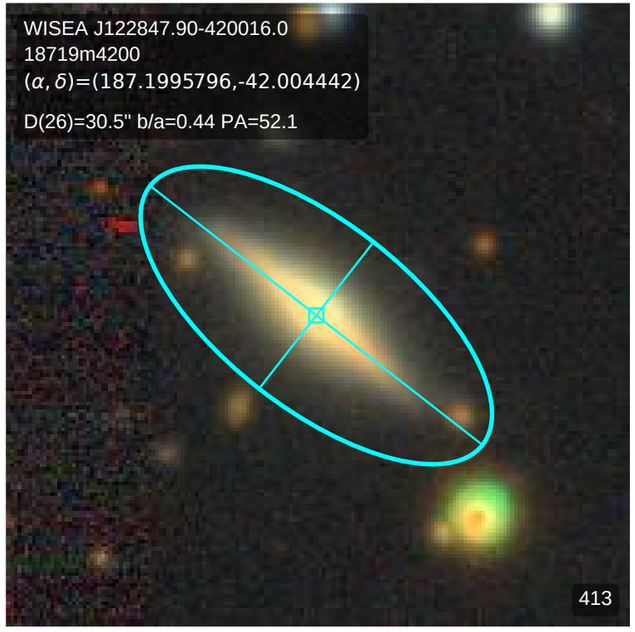
WISEA J122847.90-420016.0
18719m4200
(α, δ)=(187.1995796,-42.004442)
D(26)=30.5" b/a=0.44 PA=52.1
413

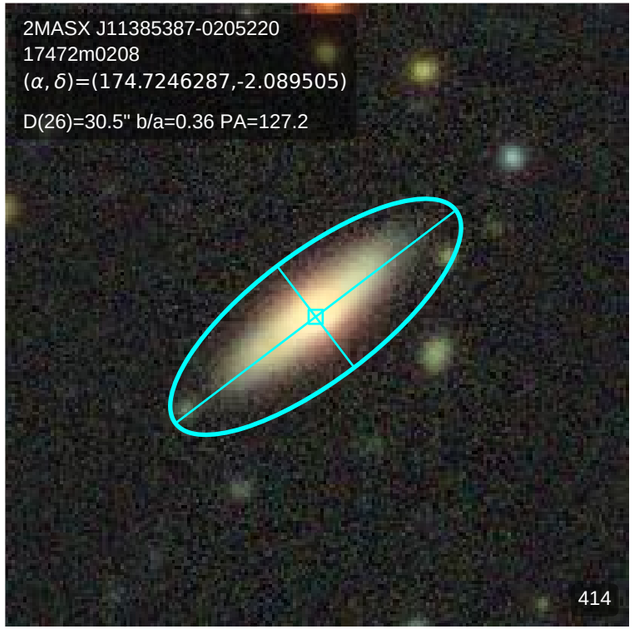
2MASX J11385387-0205220
17472m0208
(α, δ)=(174.7246287,-2.089505)
D(26)=30.5" b/a=0.36 PA=127.2
414

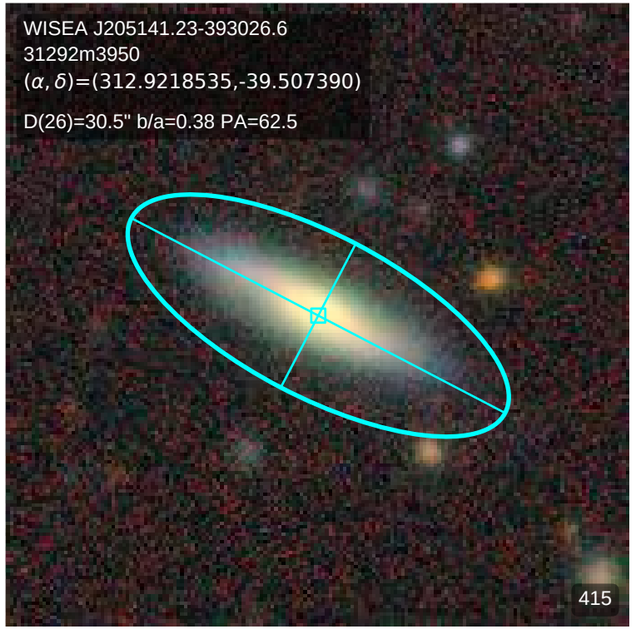
WISEA J205141.23-393026.6
31292m3950
(α, δ)=(312.9218535,-39.507390)
D(26)=30.5" b/a=0.38 PA=62.5
415

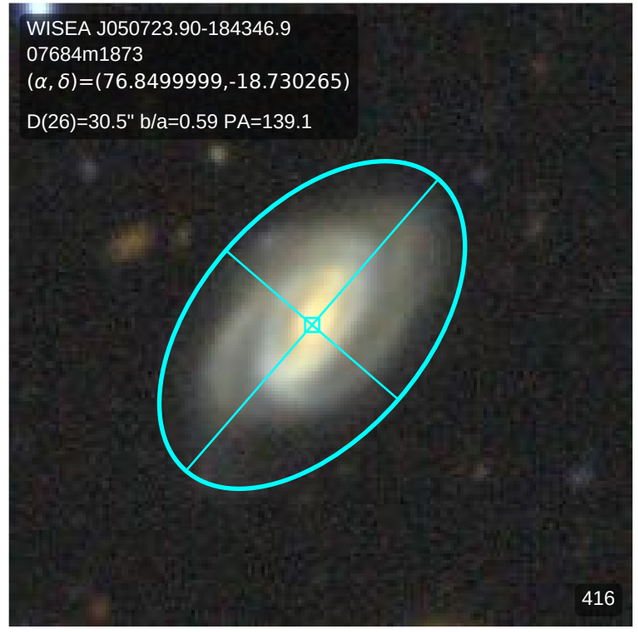
WISEA J050723.90-184346.9
07684m1873
(α, δ)=(76.8499999,-18.730265)
D(26)=30.5" b/a=0.59 PA=139.1
416

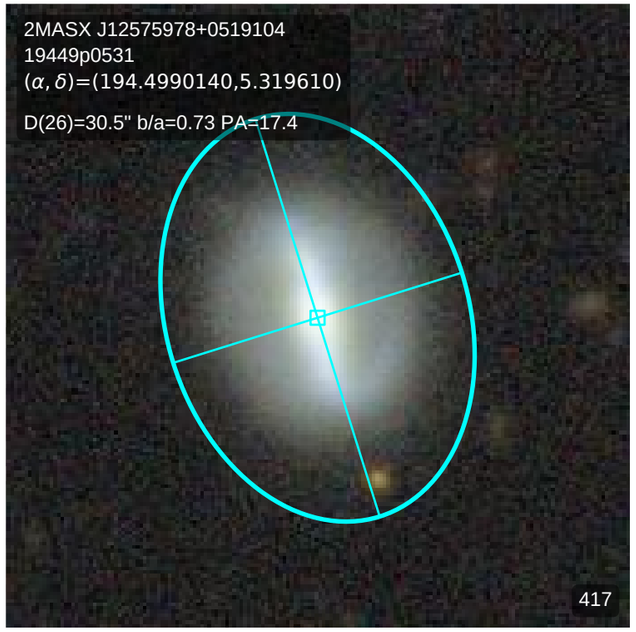
2MASX J12575978+0519104
19449p0531
(α, δ)=(194.4990140,5.319610)
D(26)=30.5" b/a=0.73 PA=17.4
417

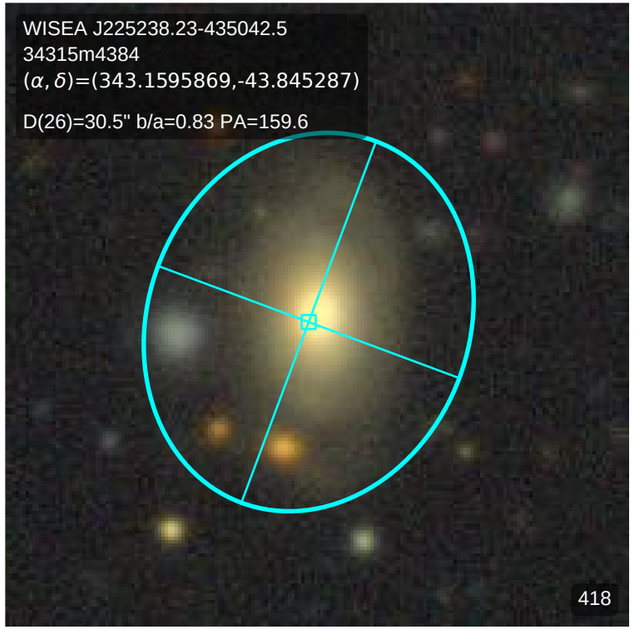
WISEA J225238.23-435042.5
34315m4384
(α, δ)=(343.1595869,-43.845287)
D(26)=30.5" b/a=0.83 PA=159.6
418

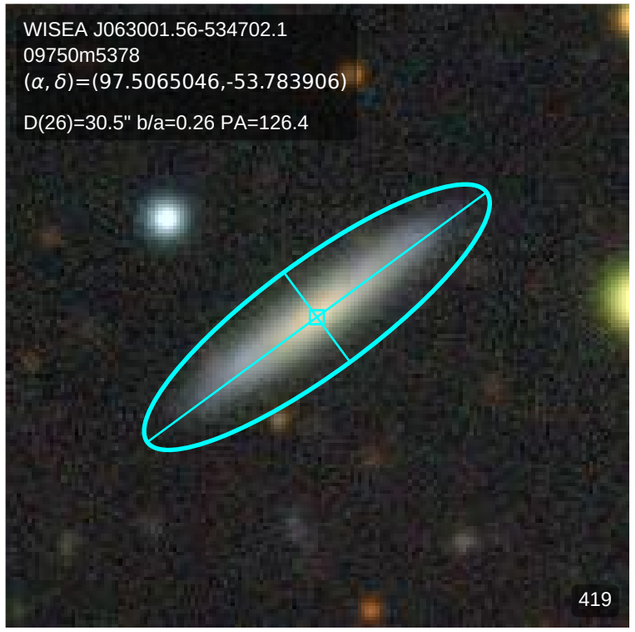
WISEA J063001.56-534702.1
09750m5378
(α, δ)=(97.5065046,-53.783906)
D(26)=30.5" b/a=0.26 PA=126.4
419

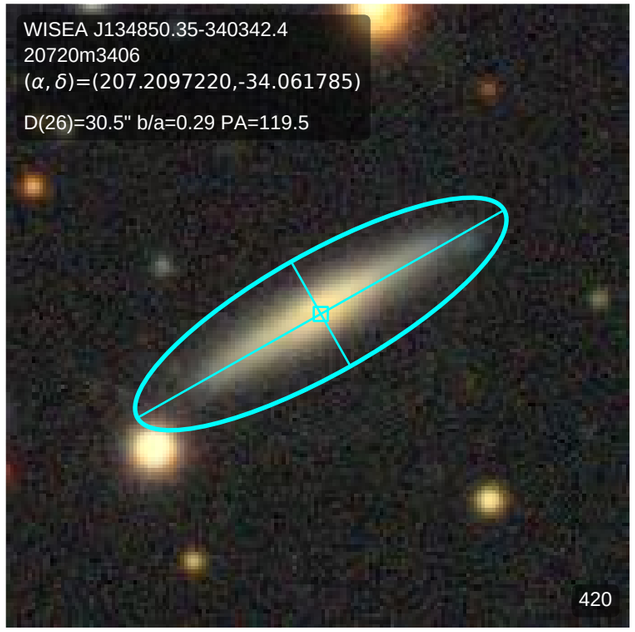
WISEA J134850.35-340342.4
20720m3406
(α, δ)=(207.2097220,-34.061785)
D(26)=30.5" b/a=0.29 PA=119.5
420

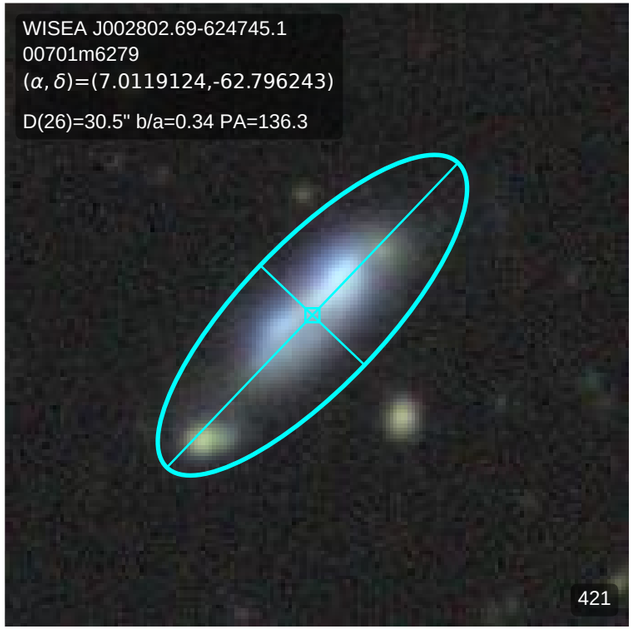
WISEA J002802.69-624745.1
00701m6279
(α, δ)=(7.0119124,-62.796243)
D(26)=30.5" b/a=0.34 PA=136.3
421

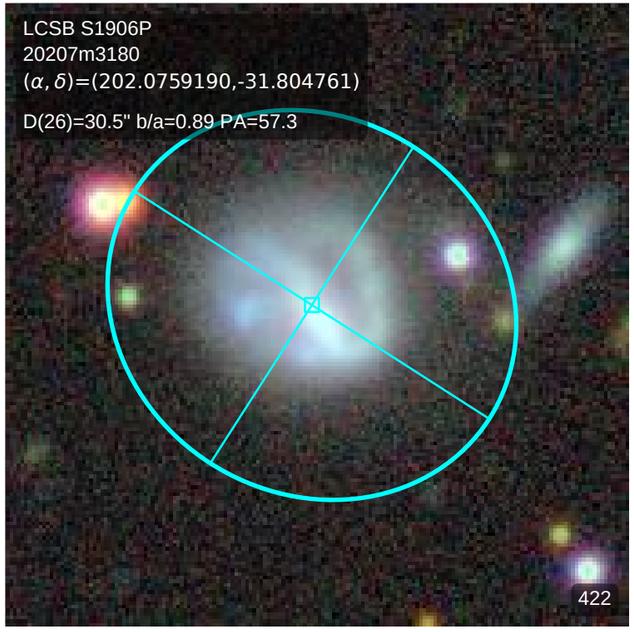
LCSB S1906P
20207m3180
(α, δ)=(202.0759190,-31.804761)
D(26)=30.5" b/a=0.89 PA=57.3
422

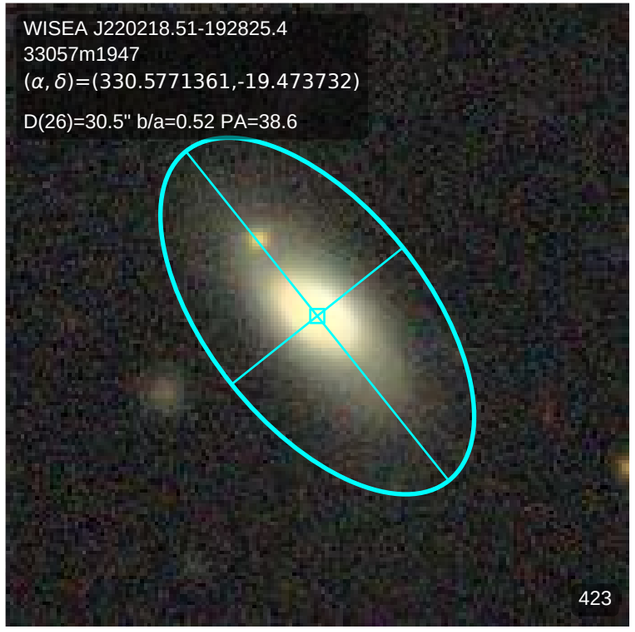
WISEA J220218.51-192825.4
33057m1947
(α, δ)=(330.5771361,-19.473732)
D(26)=30.5" b/a=0.52 PA=38.6
423

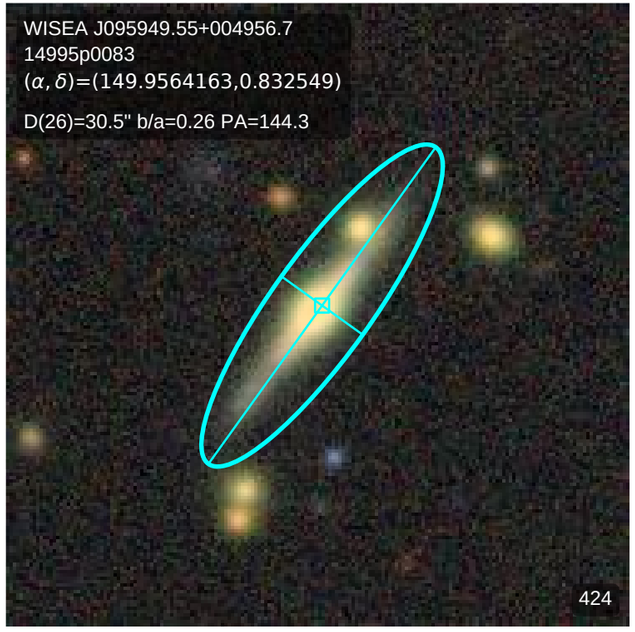
WISEA J095949.55+004956.7
14995p0083
(α, δ)=(149.9564163,0.832549)
D(26)=30.5" b/a=0.26 PA=144.3
424

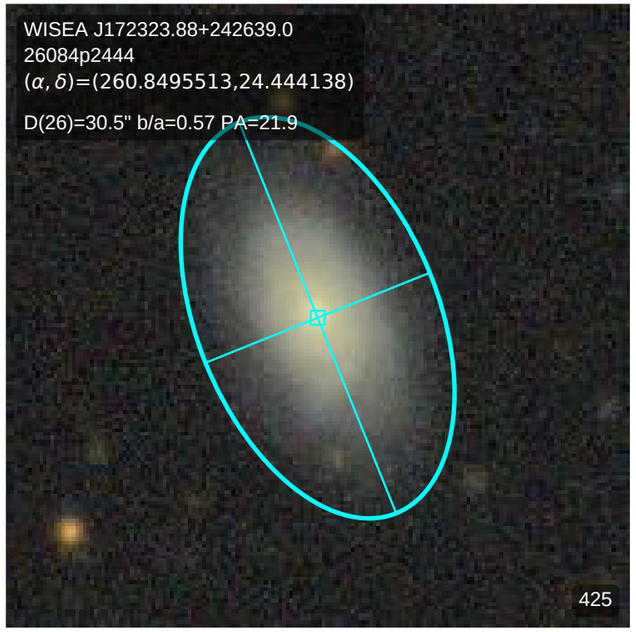
WISEA J172323.88+242639.0
26084p2444
(α, δ)=(260.8495513,24.444138)
D(26)=30.5" b/a=0.57 PA=21.9
425

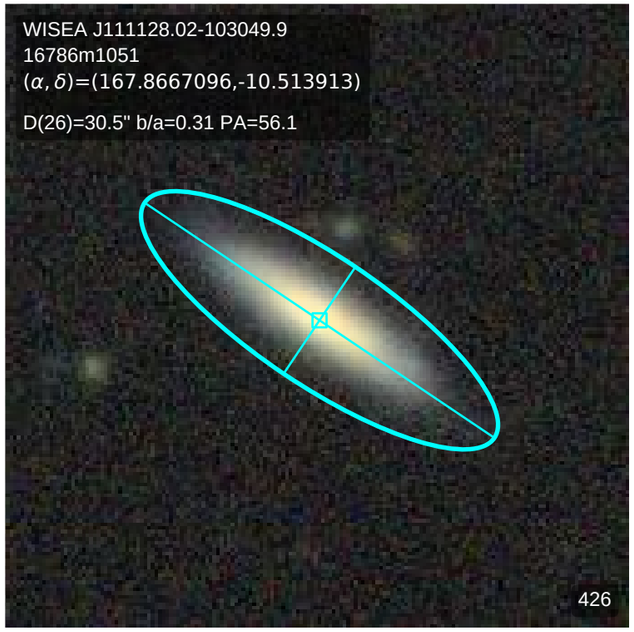
WISEA J111128.02-103049.9
16786m1051
(α, δ)=(167.8667096,-10.513913)
D(26)=30.5" b/a=0.31 PA=56.1
426

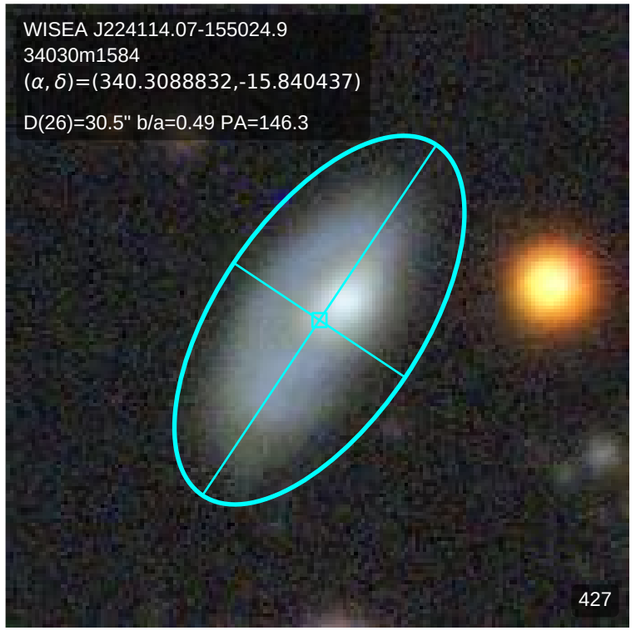
WISEA J224114.07-155024.9
34030m1584
(α, δ)=(340.3088832,-15.840437)
D(26)=30.5" b/a=0.49 PA=146.3
427

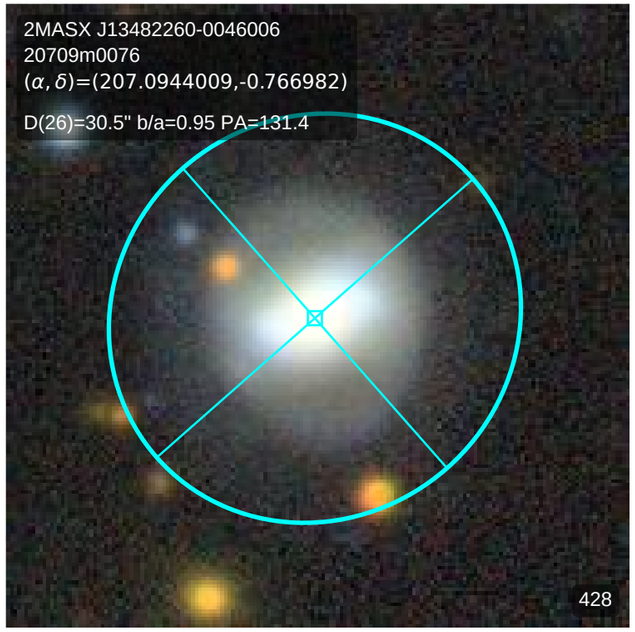
2MASX J13482260-0046006
20709m0076
(α, δ)=(207.0944009,-0.766982)
D(26)=30.5" b/a=0.95 PA=131.4
428

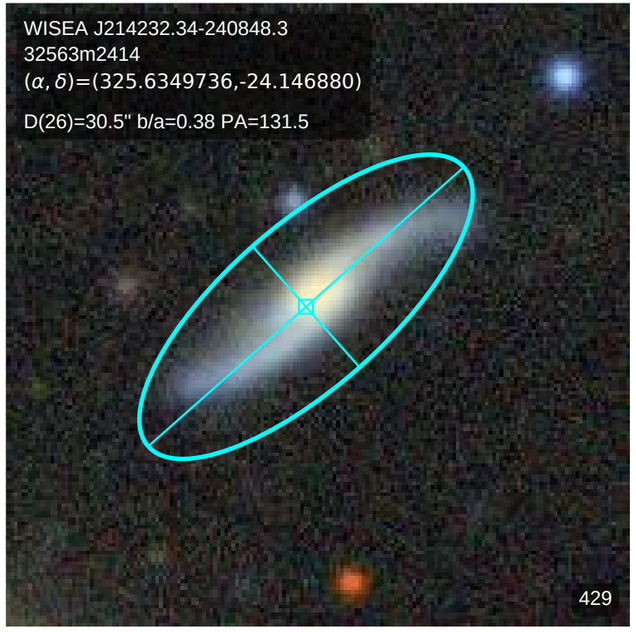
WISEA J214232.34-240848.3
32563m2414
(α, δ)=(325.6349736,-24.146880)
D(26)=30.5" b/a=0.38 PA=131.5
429

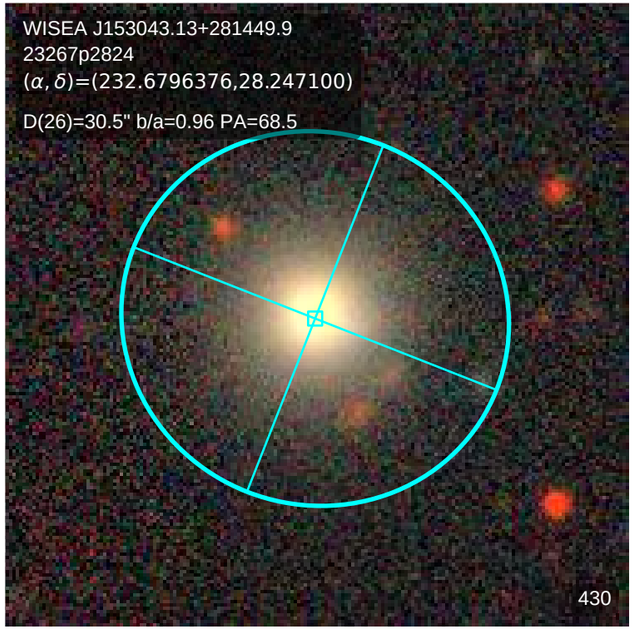
WISEA J153043.13+281449.9
23267p2824
(α, δ)=(232.6796376,28.247100)
D(26)=30.5" b/a=0.96 PA=68.5
430

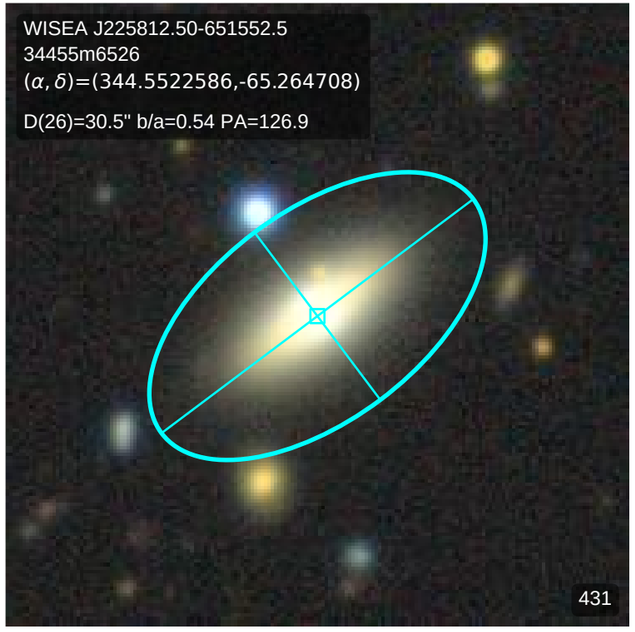
WISEA J225812.50-651552.5
34455m6526
(α, δ)=(344.5522586,-65.264708)
D(26)=30.5" b/a=0.54 PA=126.9
431

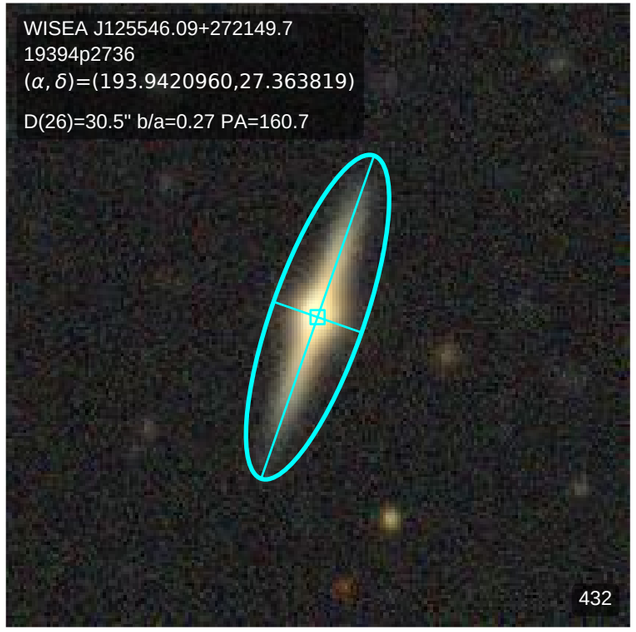
WISEA J125546.09+272149.7
19394p2736
(α, δ)=(193.9420960,27.363819)
D(26)=30.5" b/a=0.27 PA=160.7
432

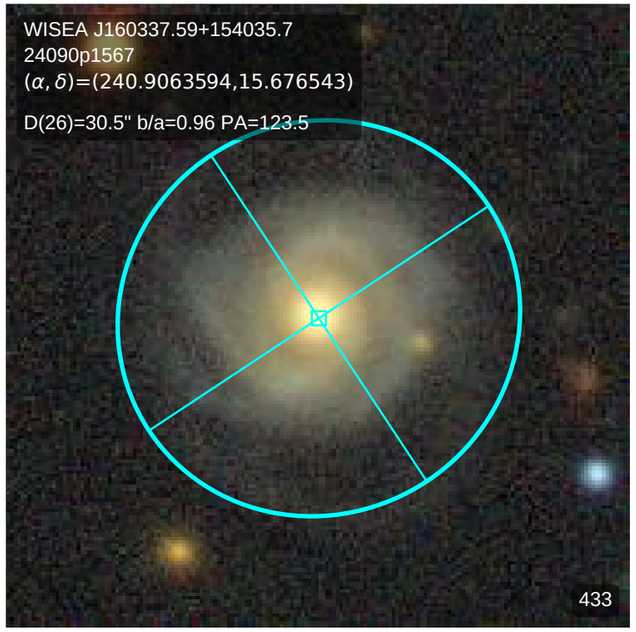
WISEA J160337.59+154035.7
24090p1567
(α, δ)=(240.9063594,15.676543)
D(26)=30.5" b/a=0.96 PA=123.5
433

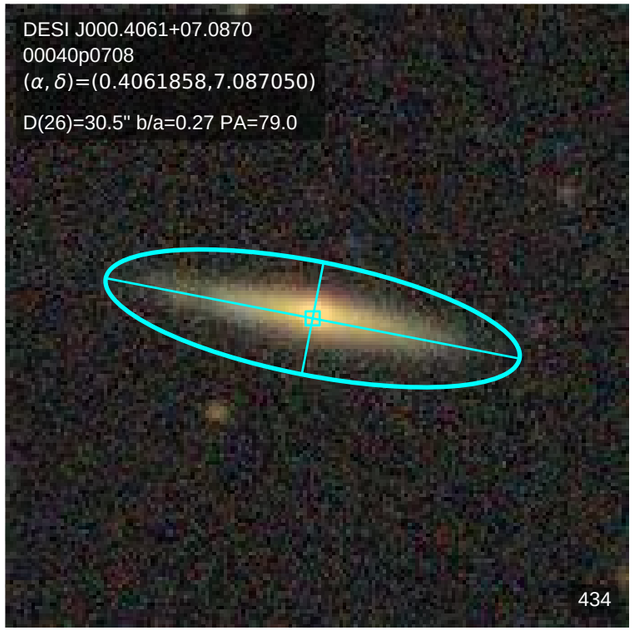
DESI J000.4061+07.0870
00040p0708
(α, δ)=(0.4061858,7.087050)
D(26)=30.5" b/a=0.27 PA=79.0
434

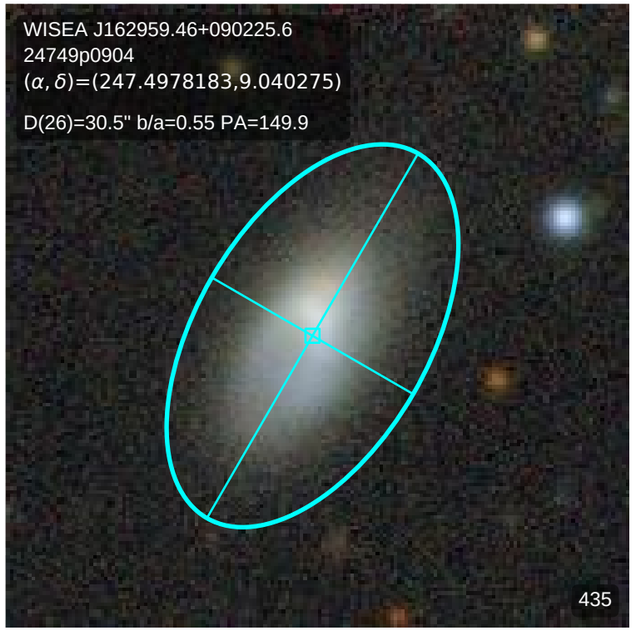
WISEA J162959.46+090225.6
24749p0904
(α, δ)=(247.4978183,9.040275)
D(26)=30.5" b/a=0.55 PA=149.9
435

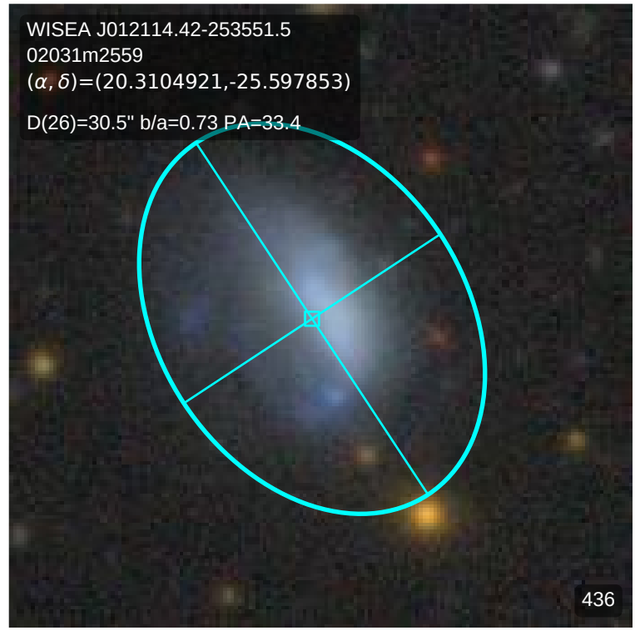
WISEA J012114.42-253551.5
02031m2559
(α, δ)=(20.3104921,-25.597853)
D(26)=30.5" b/a=0.73 PA=33.4
436

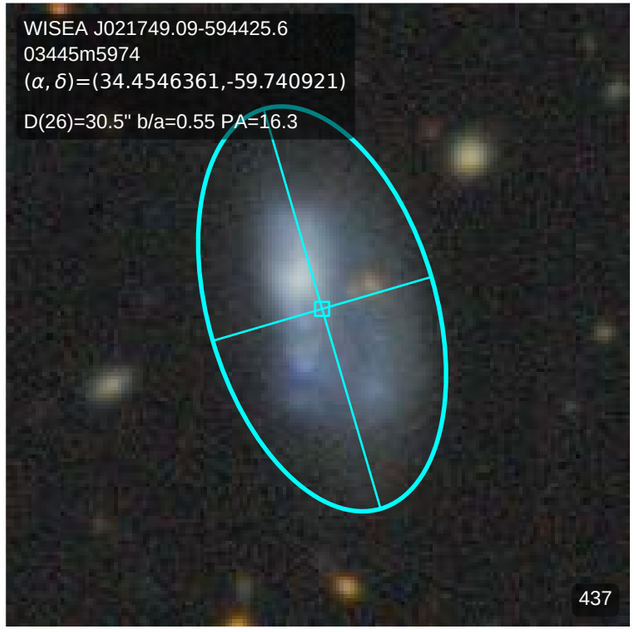
WISEA J021749.09-594425.6
03445m5974
(α, δ)=(34.4546361,-59.740921)
D(26)=30.5" b/a=0.55 PA=16.3
437

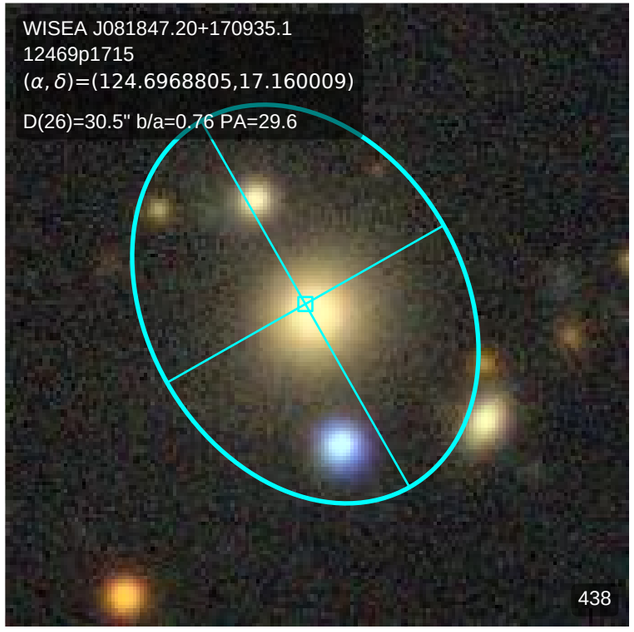
WISEA J081847.20+170935.1
12469p1715
(α, δ)=(124.6968805,17.160009)
D(26)=30.5" b/a=0.76 PA=29.6
438

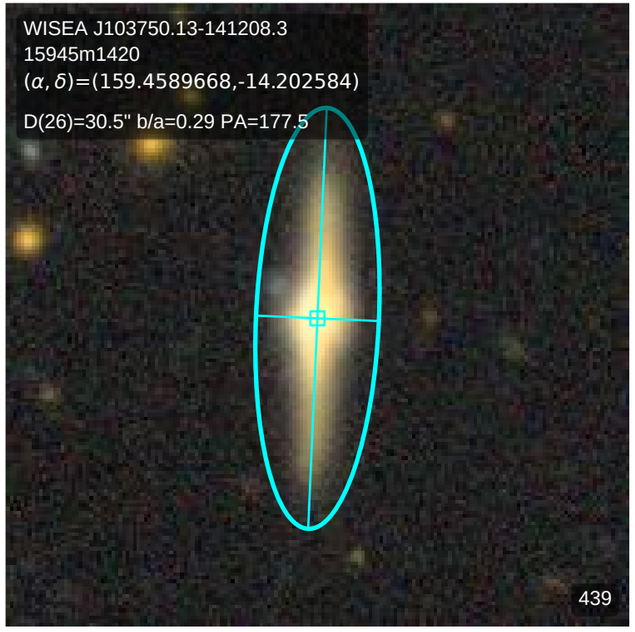
WISEA J103750.13-141208.3
15945m1420
(α, δ)=(159.4589668,-14.202584)
D(26)=30.5" b/a=0.29 PA=177.5
439

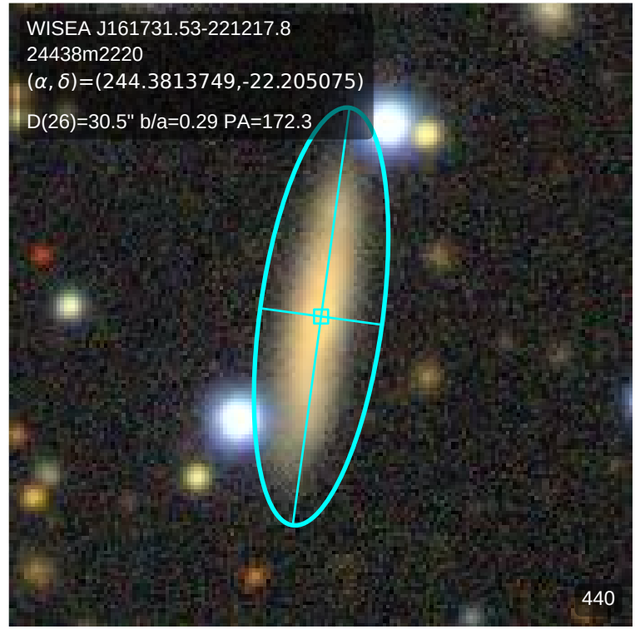
WISEA J161731.53-221217.8
24438m2220
(α, δ)=(244.3813749,-22.205075)
D(26)=30.5" b/a=0.29 PA=172.3
440

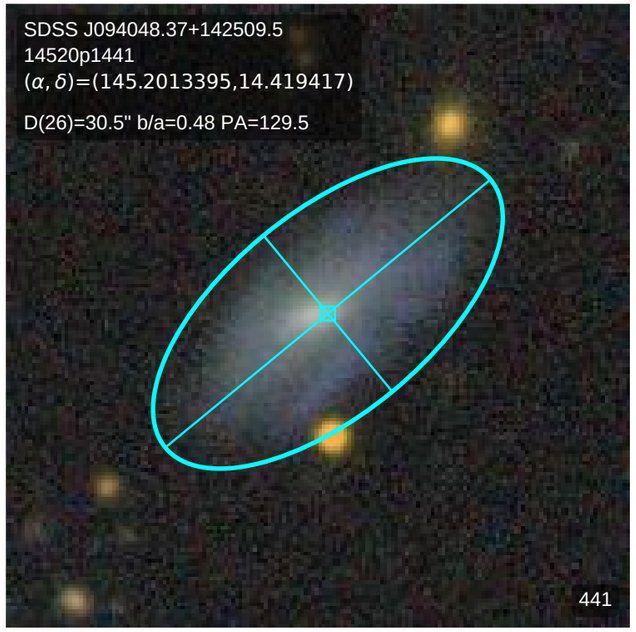
SDSS J094048.37+142509.5
14520p1441
(α, δ)=(145.2013395,14.419417)
D(26)=30.5" b/a=0.48 PA=129.5
441

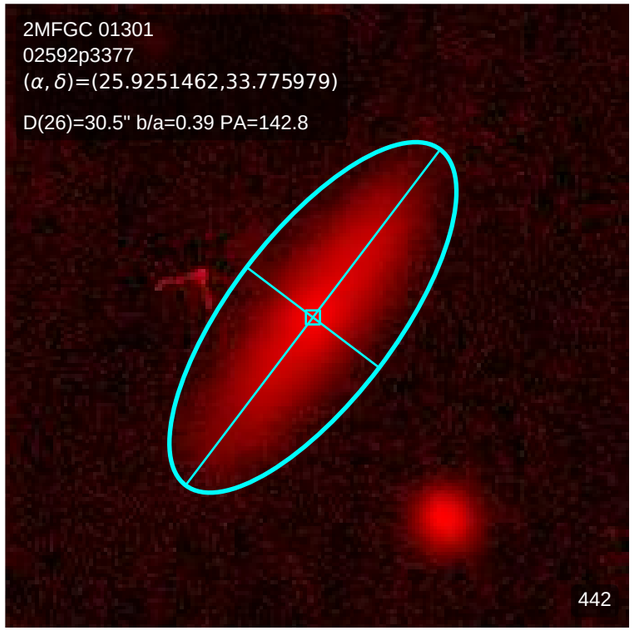
2MFGC 01301
02592p3377
(α, δ)=(25.9251462,33.775979)
D(26)=30.5" b/a=0.39 PA=142.8
442

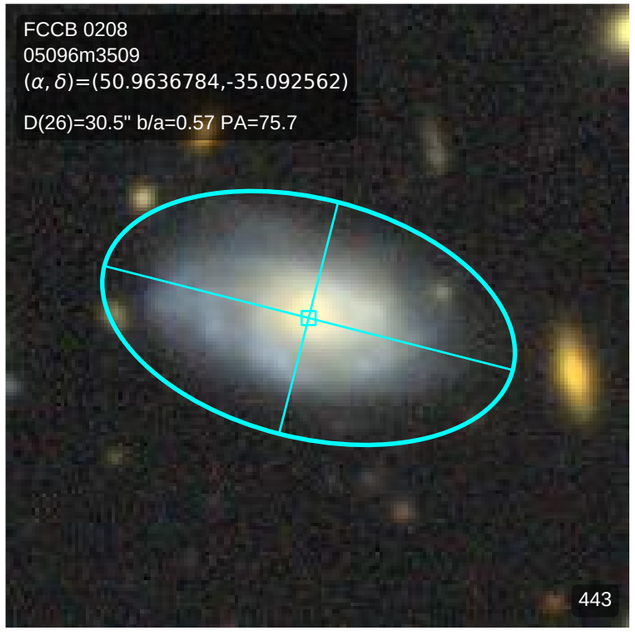
FCCB 0208
05096m3509
(α, δ)=(50.9636784,-35.092562)
D(26)=30.5" b/a=0.57 PA=75.7
443

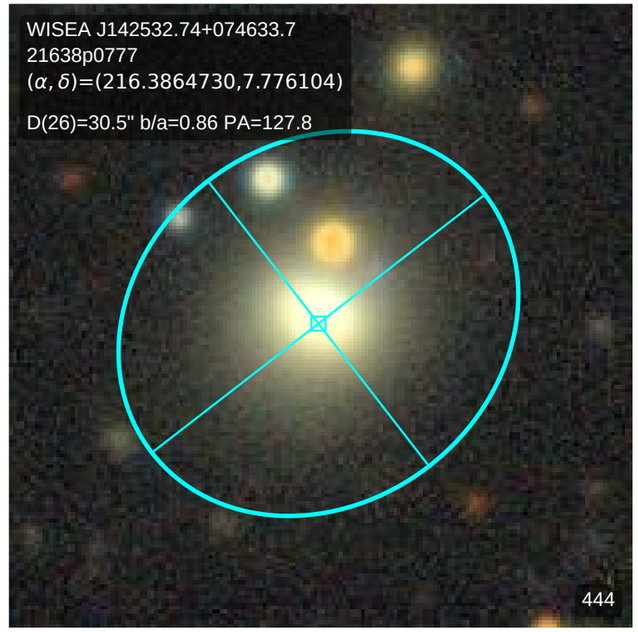
WISEA J142532.74+074633.7
21638p0777
(α, δ)=(216.3864730,7.776104)
D(26)=30.5" b/a=0.86 PA=127.8
444

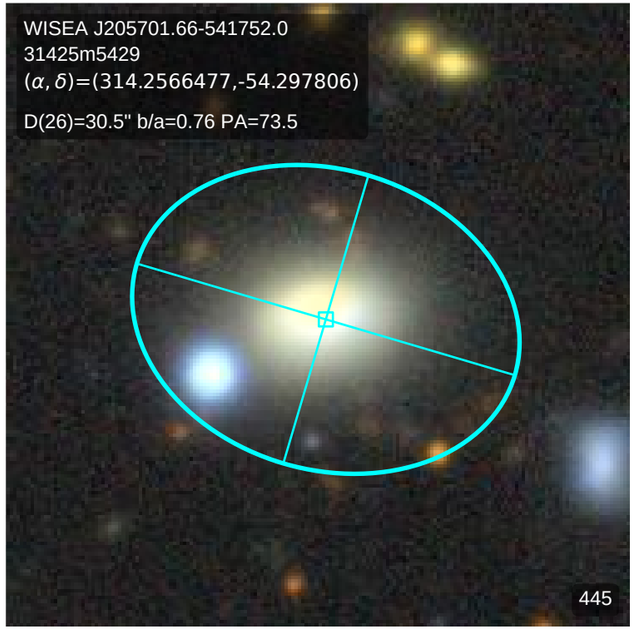
WISEA J205701.66-541752.0
31425m5429
(α, δ)=(314.2566477,-54.297806)
D(26)=30.5" b/a=0.76 PA=73.5
445

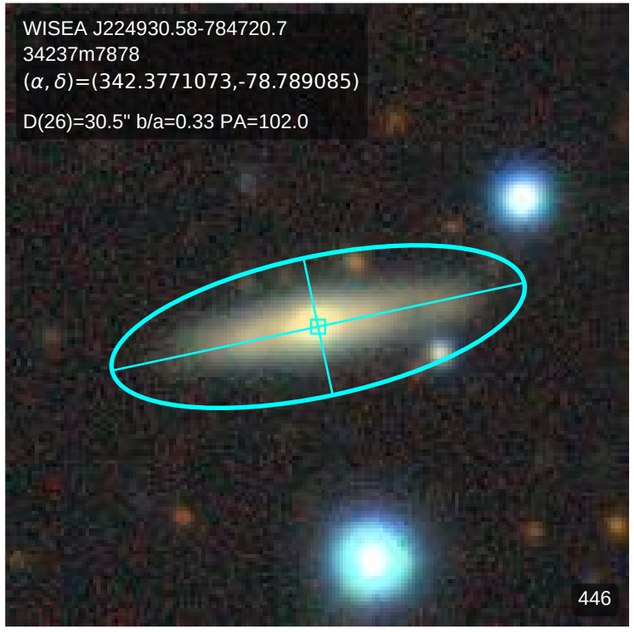
WISEA J224930.58-784720.7
34237m7878
(α, δ)=(342.3771073,-78.789085)
D(26)=30.5" b/a=0.33 PA=102.0
446

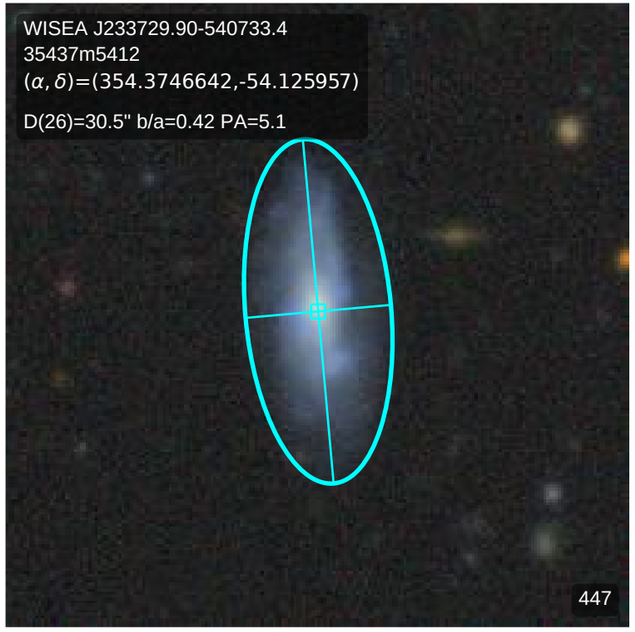
WISEA J233729.90-540733.4
35437m5412
(α, δ)=(354.3746642,-54.125957)
D(26)=30.5" b/a=0.42 PA=5.1
447

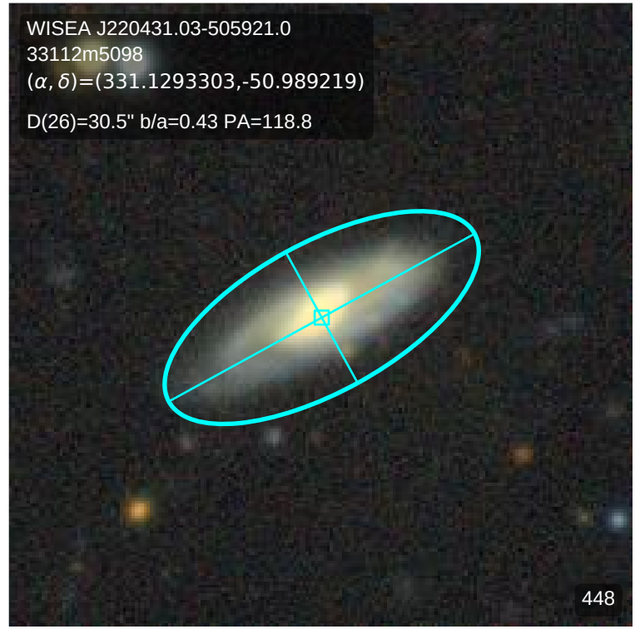
WISEA J220431.03-505921.0
33112m5098
(α, δ)=(331.1293303,-50.989219)
D(26)=30.5" b/a=0.43 PA=118.8
448

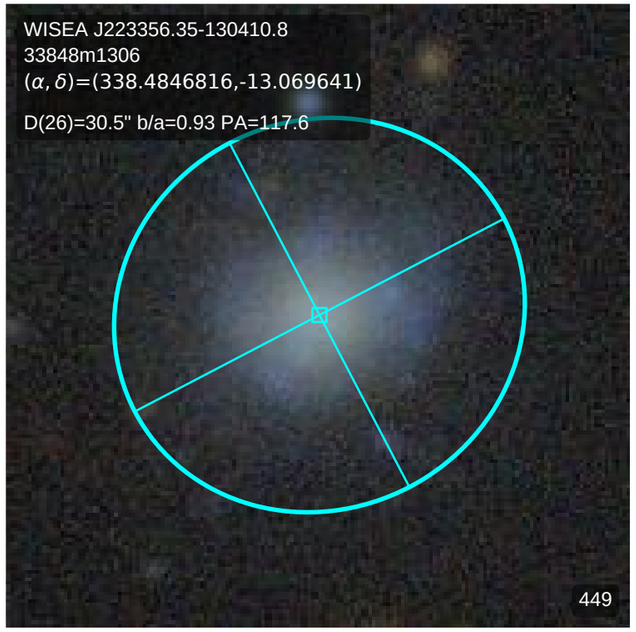
WISEA J223356.35-130410.8
33848m1306
(α, δ)=(338.4846816,-13.069641)
D(26)=30.5" b/a=0.93 PA=117.6
449

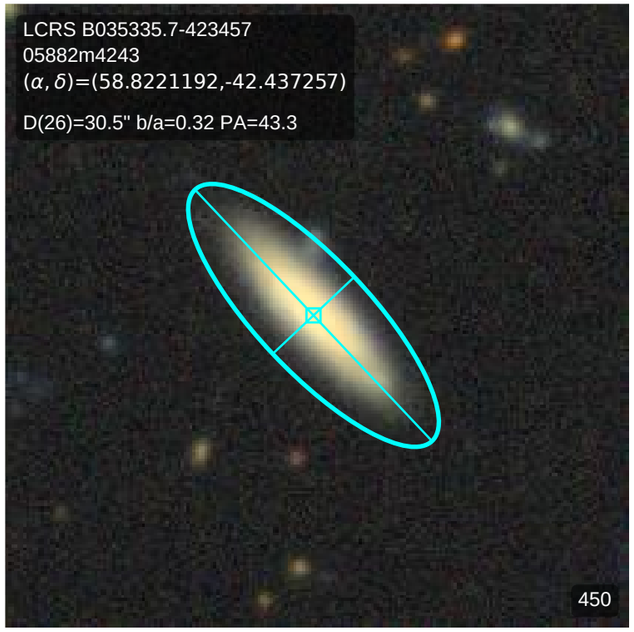
LCRS B035335.7-423457
05882m4243
(α, δ)=(58.8221192,-42.437257)
D(26)=30.5" b/a=0.32 PA=43.3
450

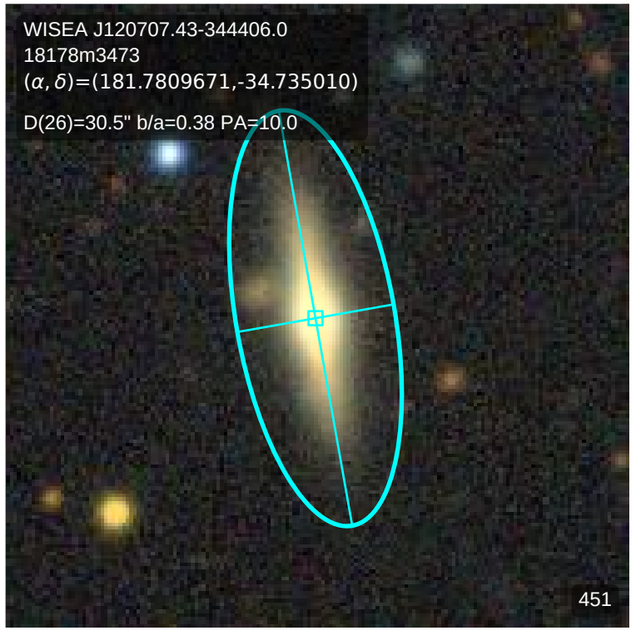
WISEA J120707.43-344406.0
18178m3473
(α, δ)=(181.7809671,-34.735010)
D(26)=30.5" b/a=0.38 PA=10.0
451

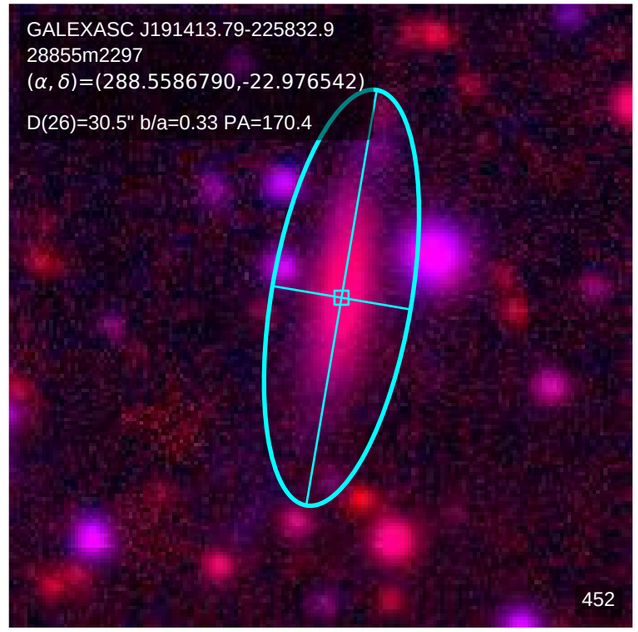
GALEXASC J191413.79-225832.9
28855m2297
(α, δ)=(288.5586790,-22.976542)
D(26)=30.5" b/a=0.33 PA=170.4
452

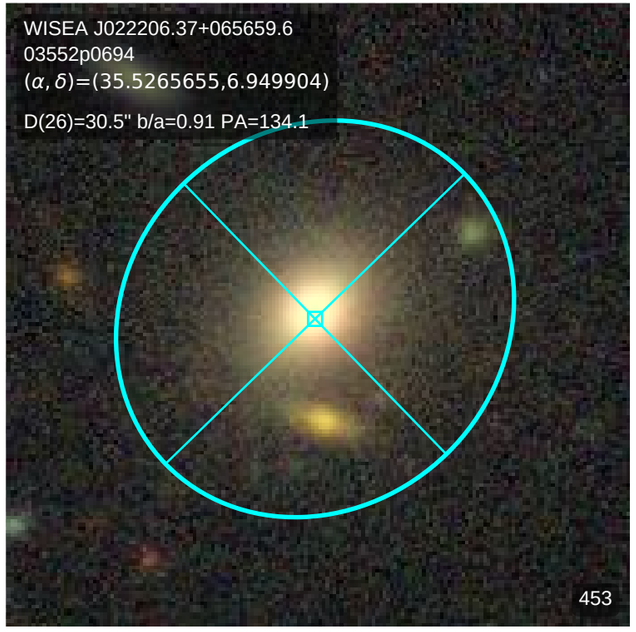
WISEA J022206.37+065659.6
03552p0694
(α, δ)=(35.5265655,6.949904)
D(26)=30.5" b/a=0.91 PA=134.1
453

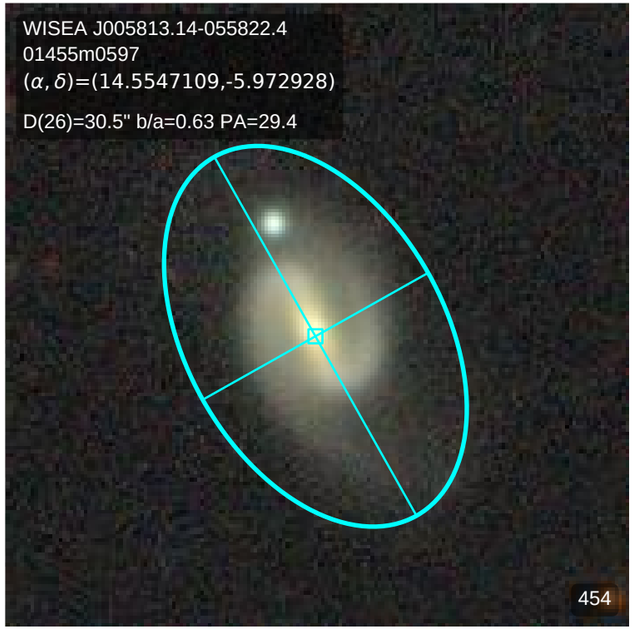
WISEA J005813.14-055822.4
01455m0597
(α, δ)=(14.5547109,-5.972928)
D(26)=30.5" b/a=0.63 PA=29.4
454

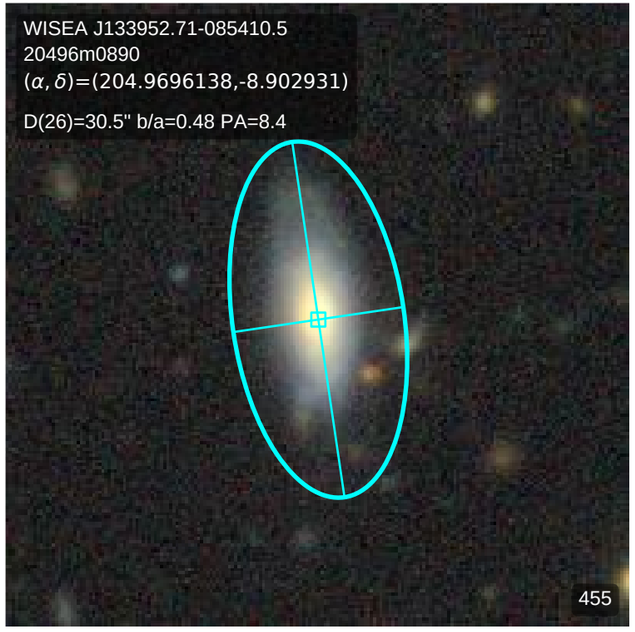
WISEA J133952.71-085410.5
20496m0890
(α, δ)=(204.9696138,-8.902931)
D(26)=30.5" b/a=0.48 PA=8.4
455

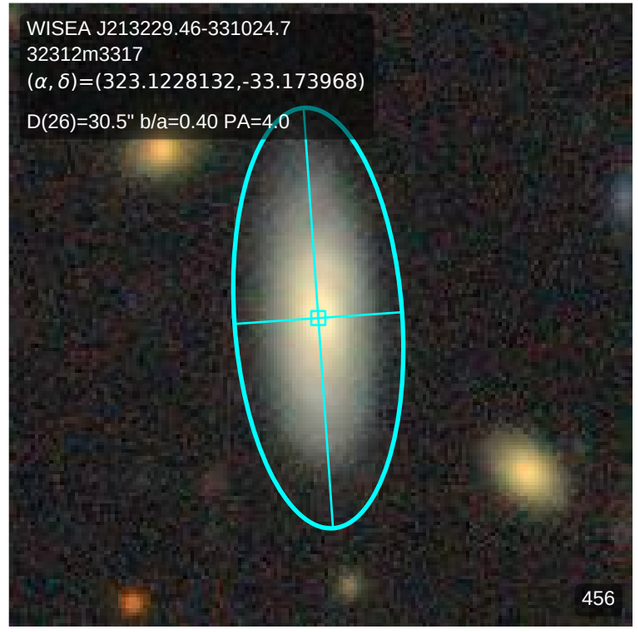
WISEA J213229.46-331024.7
32312m3317
(α, δ)=(323.1228132,-33.173968)
D(26)=30.5" b/a=0.40 PA=4.0
456

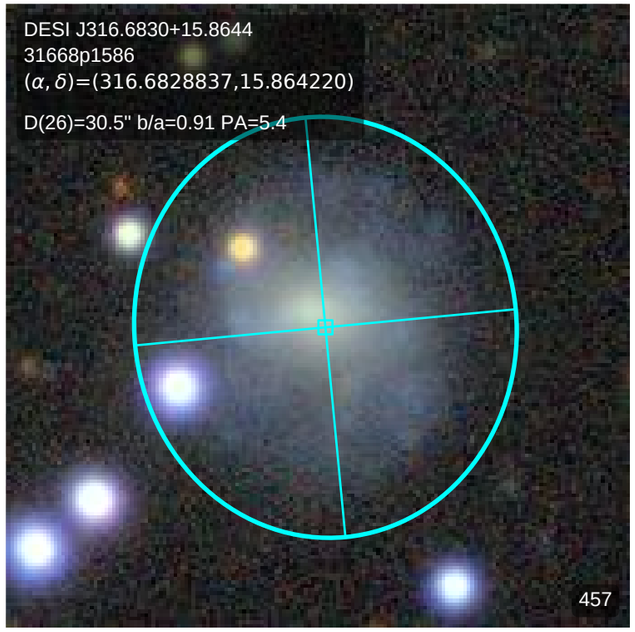
DESI J316.6830+15.8644
31668p1586
(α, δ)=(316.6828837,15.864220)
D(26)=30.5" b/a=0.91 PA=5.4
457

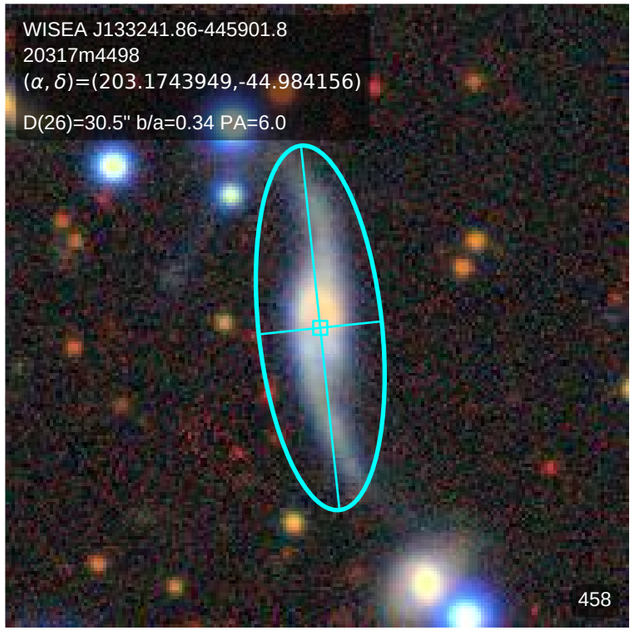
WISEA J133241.86-445901.8
20317m4498
(α, δ)=(203.1743949,-44.984156)
D(26)=30.5" b/a=0.34 PA=6.0
458

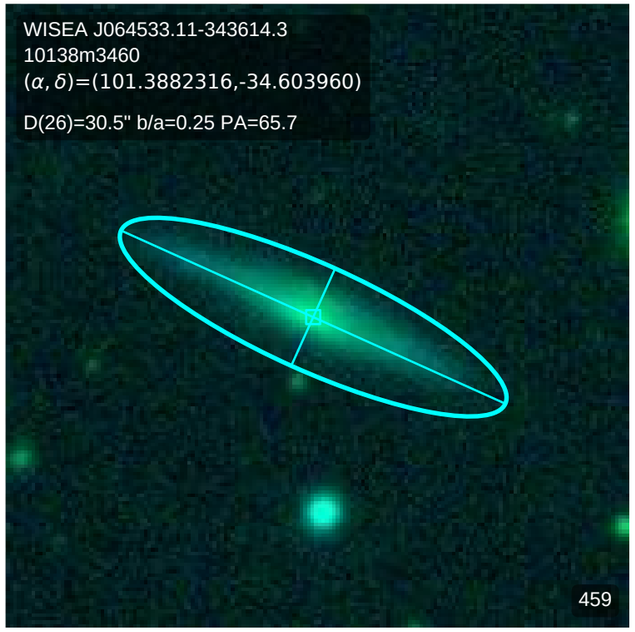
WISEA J064533.11-343614.3
10138m3460
(α, δ)=(101.3882316,-34.603960)
D(26)=30.5" b/a=0.25 PA=65.7
459

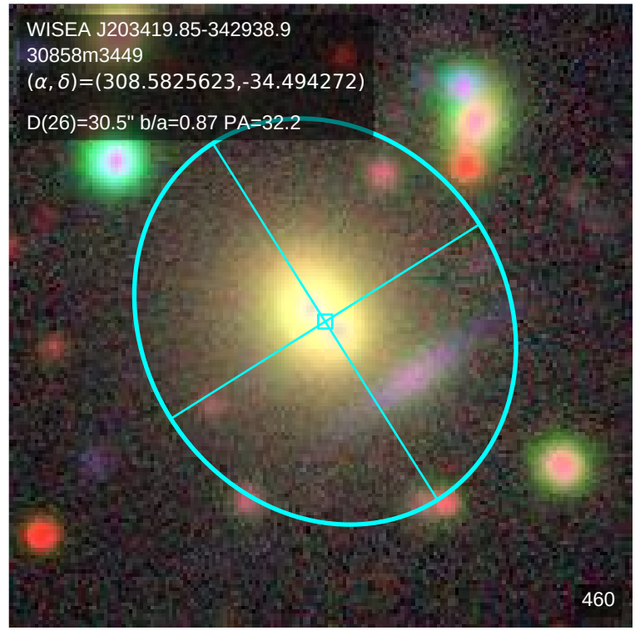
WISEA J203419.85-342938.9
30858m3449
(α, δ)=(308.5825623,-34.494272)
D(26)=30.5" b/a=0.87 PA=32.2
460

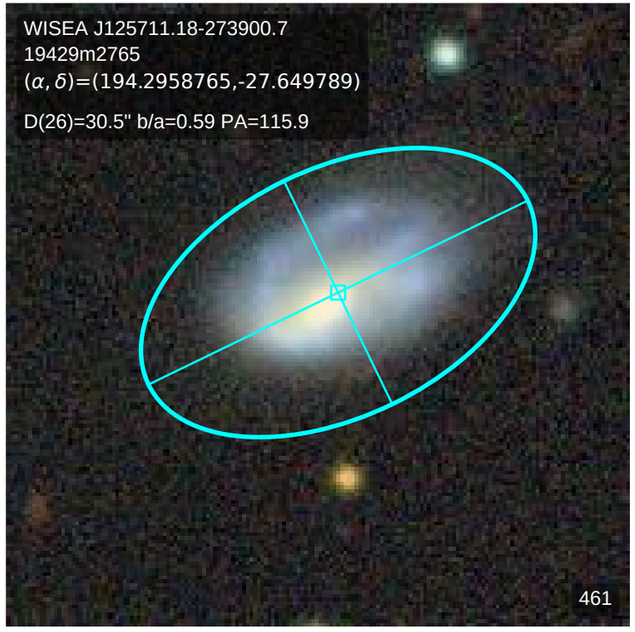
WISEA J125711.18-273900.7
19429m2765
(α, δ)=(194.2958765,-27.649789)
D(26)=30.5" b/a=0.59 PA=115.9
461

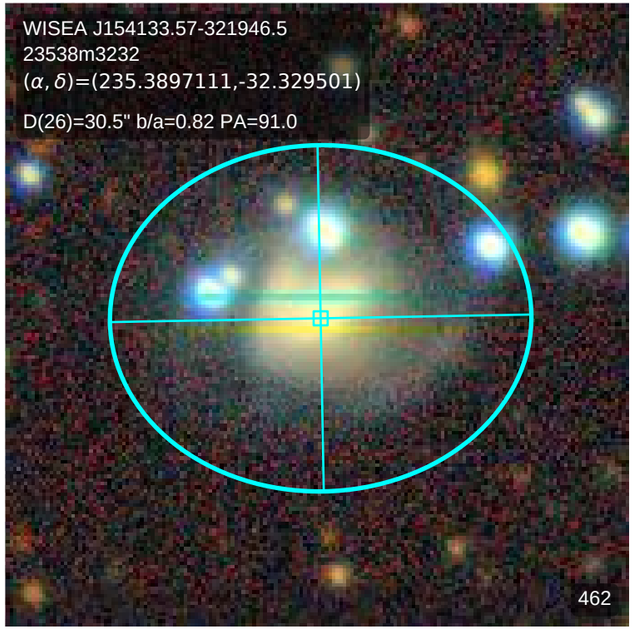
WISEA J154133.57-321946.5
23538m3232
(α, δ)=(235.3897111,-32.329501)
D(26)=30.5" b/a=0.82 PA=91.0
462

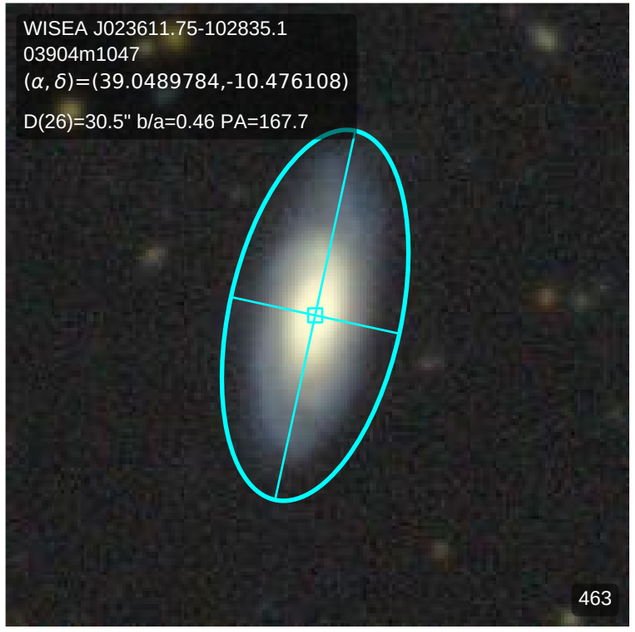
WISEA J023611.75-102835.1
03904m1047
(α, δ)=(39.0489784,-10.476108)
D(26)=30.5" b/a=0.46 PA=167.7
463

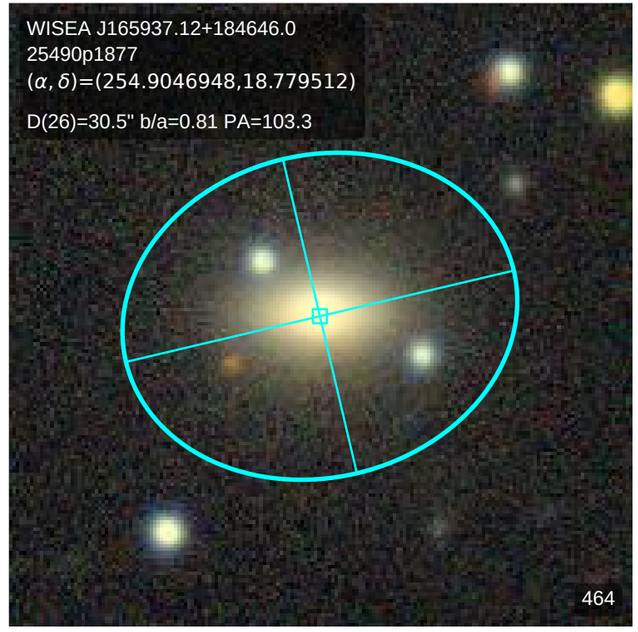
WISEA J165937.12+184646.0
25490p1877
(α, δ)=(254.9046948,18.779512)
D(26)=30.5" b/a=0.81 PA=103.3
464

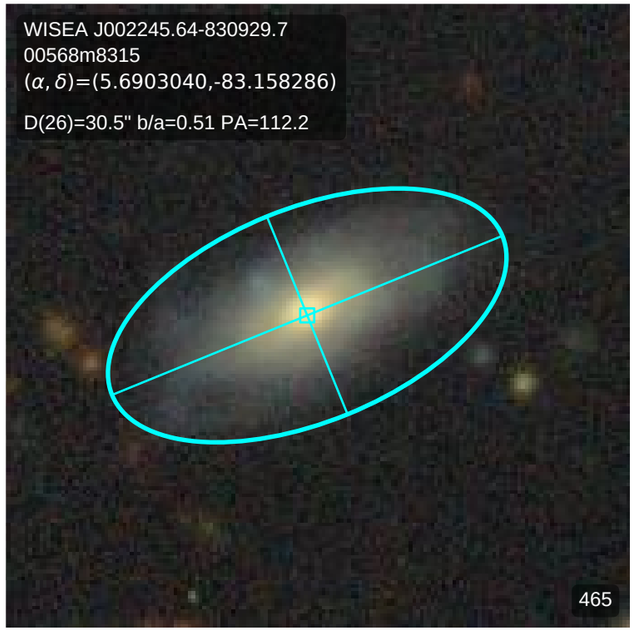
WISEA J002245.64-830929.7
00568m8315
(α, δ)=(5.6903040,-83.158286)
D(26)=30.5" b/a=0.51 PA=112.2
465

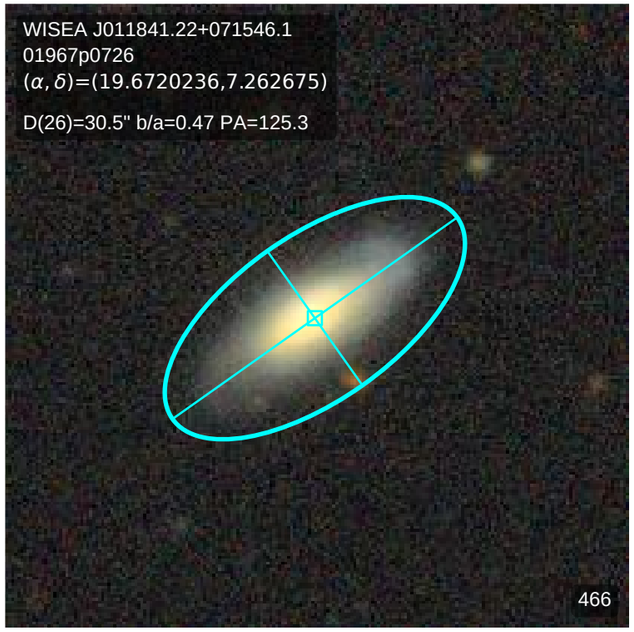
WISEA J011841.22+071546.1
01967p0726
(α, δ)=(19.6720236,7.262675)
D(26)=30.5" b/a=0.47 PA=125.3
466

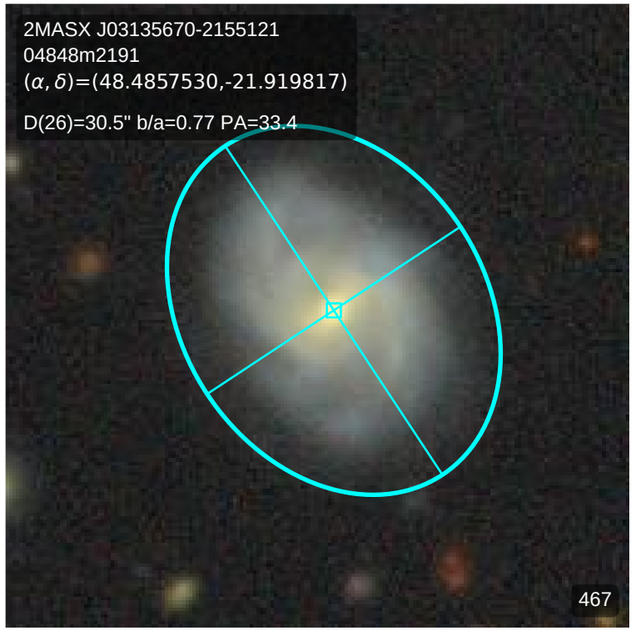
2MASX J03135670-2155121
04848m2191
(α, δ)=(48.4857530,-21.919817)
D(26)=30.5" b/a=0.77 PA=33.4
467

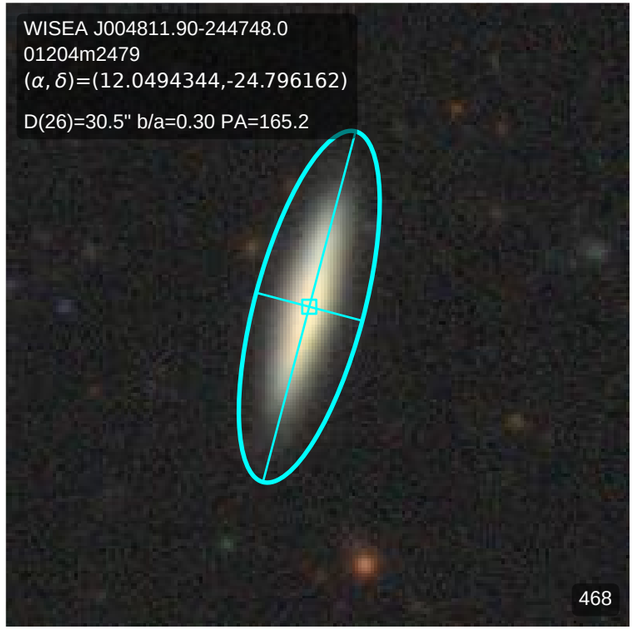
WISEA J004811.90-244748.0
01204m2479
(α, δ)=(12.0494344,-24.796162)
D(26)=30.5" b/a=0.30 PA=165.2
468

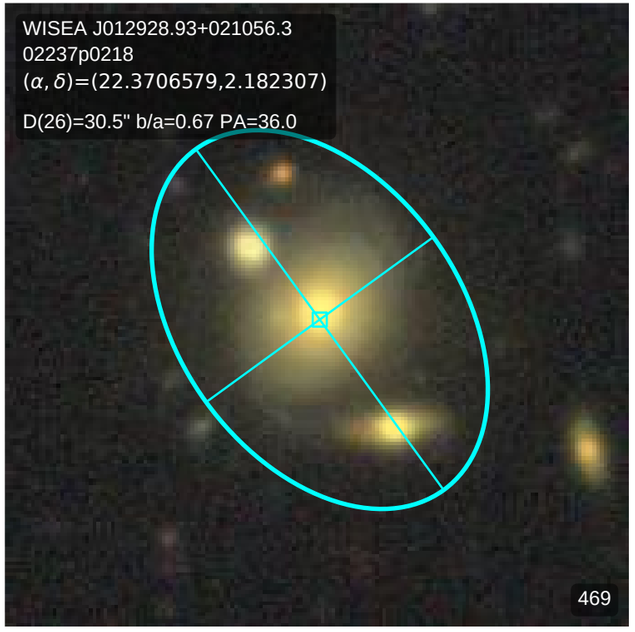
WISEA J012928.93+021056.3
02237p0218
(α, δ)=(22.3706579,2.182307)
D(26)=30.5" b/a=0.67 PA=36.0
469

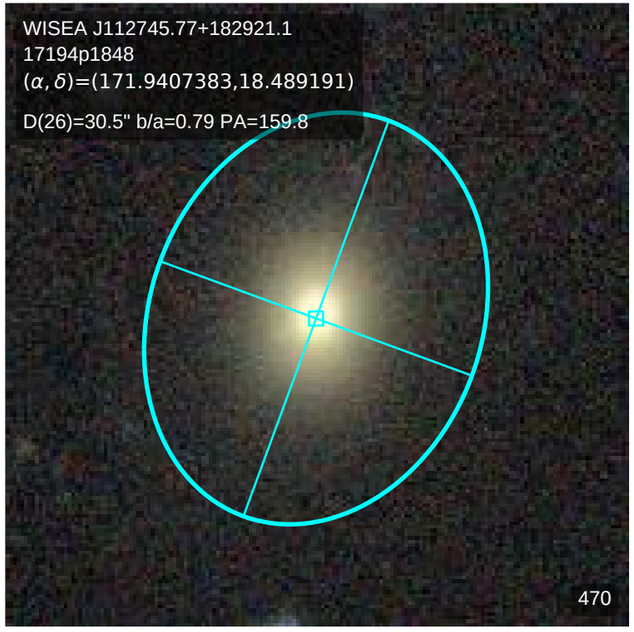
WISEA J112745.77+182921.1
17194p1848
(α, δ)=(171.9407383,18.489191)
D(26)=30.5" b/a=0.79 PA=159.8
470

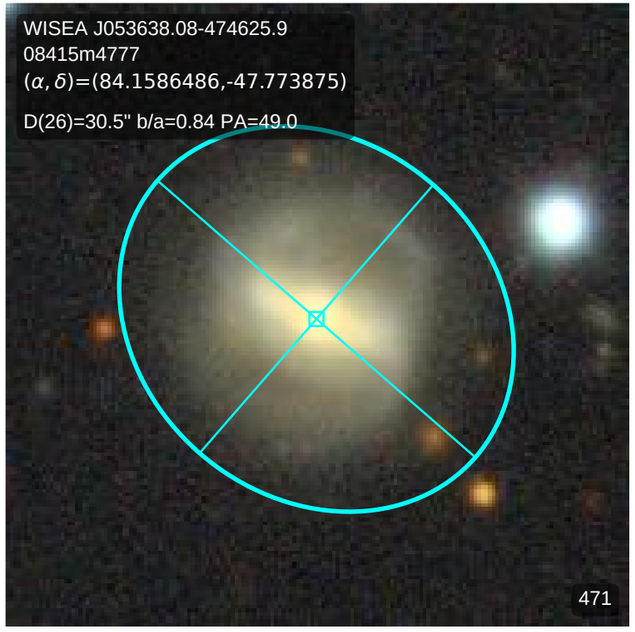
WISEA J053638.08-474625.9
08415m4777
(α, δ)=(84.1586486,-47.773875)
D(26)=30.5" b/a=0.84 PA=49.0
471

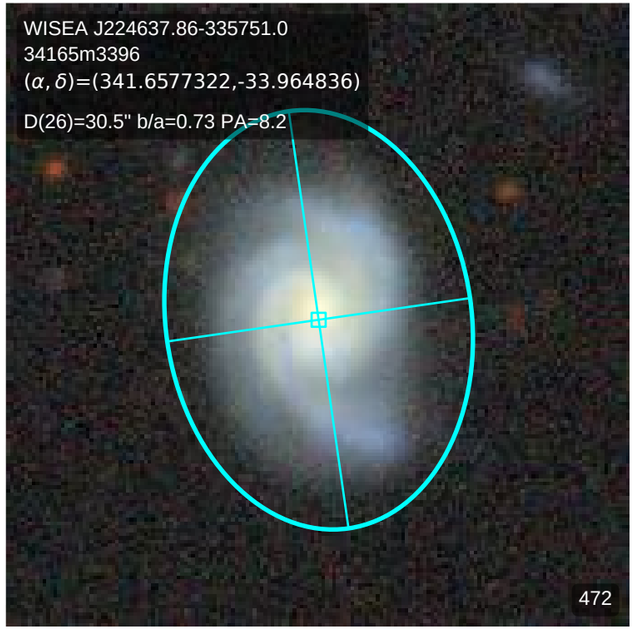
WISEA J224637.86-335751.0
34165m3396
(α, δ)=(341.6577322,-33.964836)
D(26)=30.5" b/a=0.73 PA=8.2
472

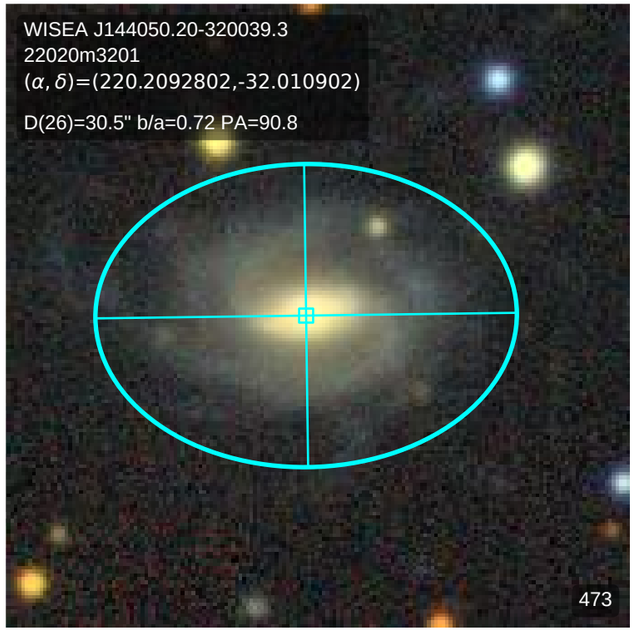
WISEA J144050.20-320039.3
22020m3201
(α, δ)=(220.2092802,-32.010902)
D(26)=30.5" b/a=0.72 PA=90.8
473

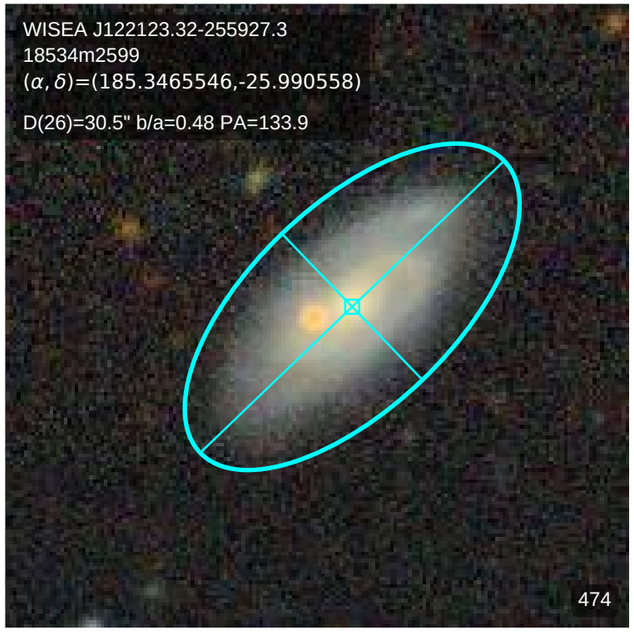
WISEA J122123.32-255927.3
18534m2599
(α, δ)=(185.3465546,-25.990558)
D(26)=30.5" b/a=0.48 PA=133.9
474

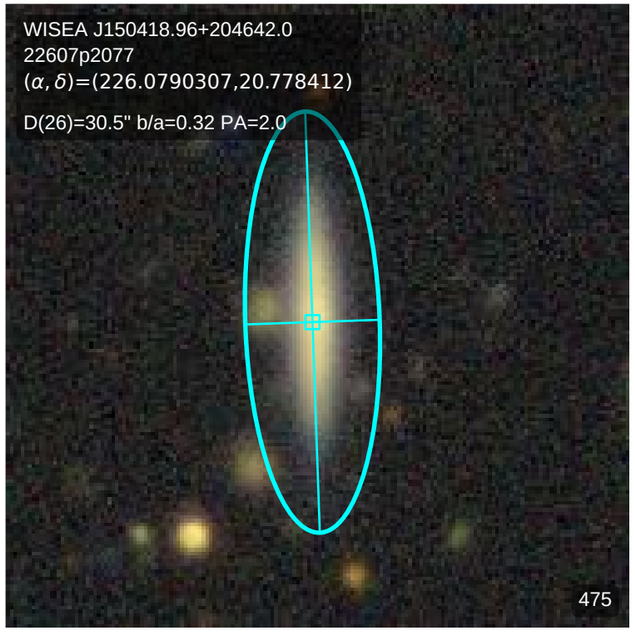
WISEA J150418.96+204642.0
22607p2077
(α, δ)=(226.0790307,20.778412)
D(26)=30.5" b/a=0.32 PA=2.0
475

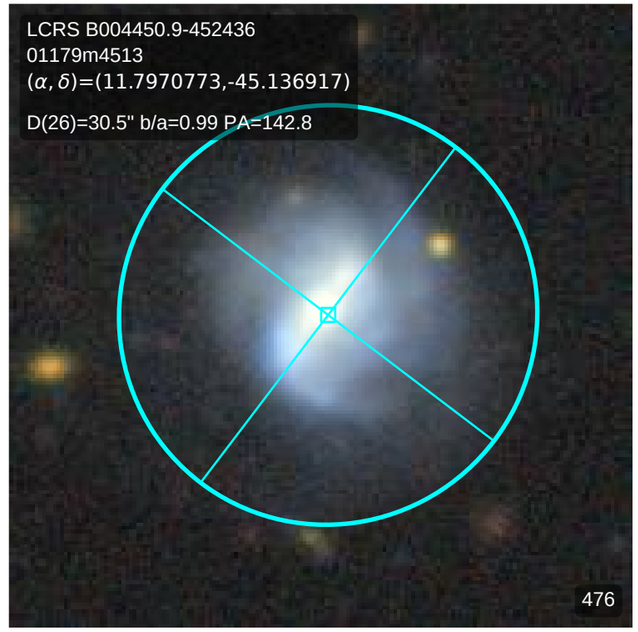
LCRS B004450.9-452436
01179m4513
(α, δ)=(11.7970773,-45.136917)
D(26)=30.5" b/a=0.99 PA=142.8
476

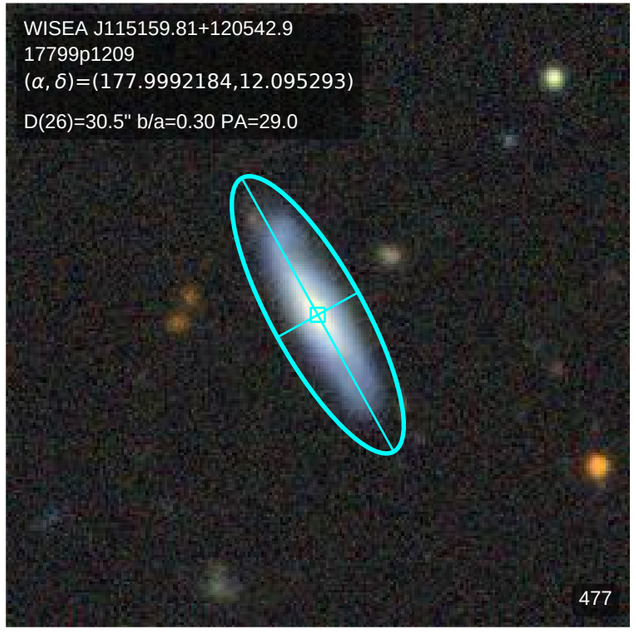
WISEA J115159.81+120542.9
17799p1209
(α, δ)=(177.9992184,12.095293)
D(26)=30.5" b/a=0.30 PA=29.0
477

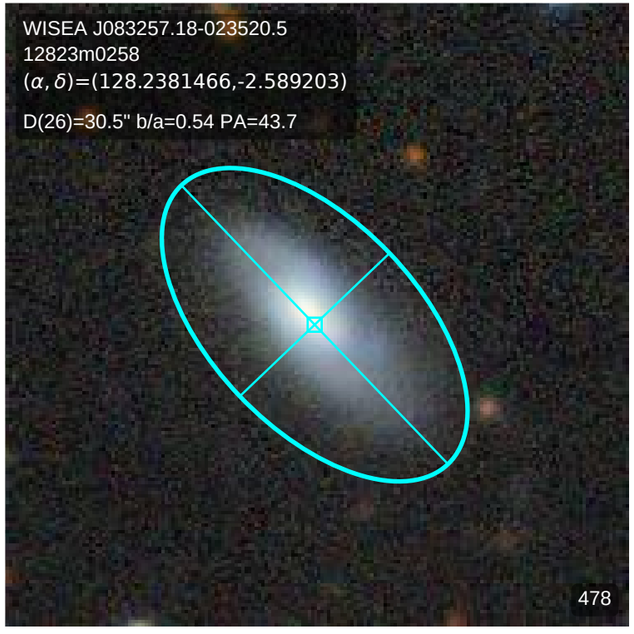
WISEA J083257.18-023520.5
12823m0258
(α, δ)=(128.2381466,-2.589203)
D(26)=30.5" b/a=0.54 PA=43.7
478

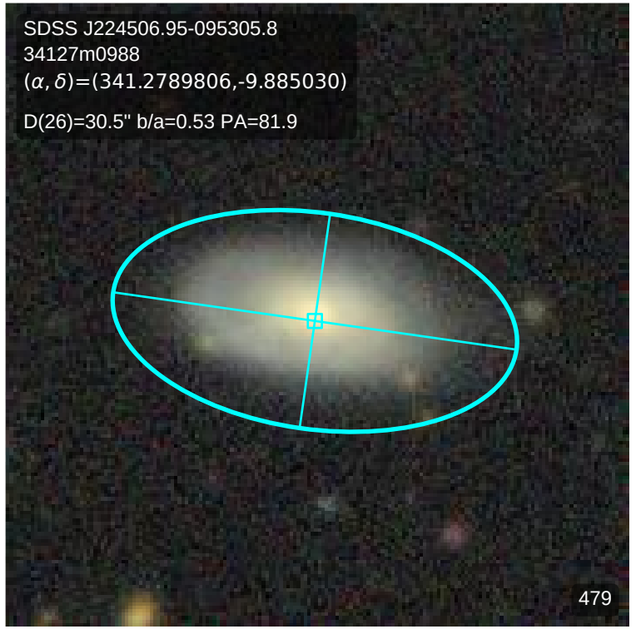
SDSS J224506.95-095305.8
34127m0988
(α, δ)=(341.2789806,-9.885030)
D(26)=30.5" b/a=0.53 PA=81.9
479

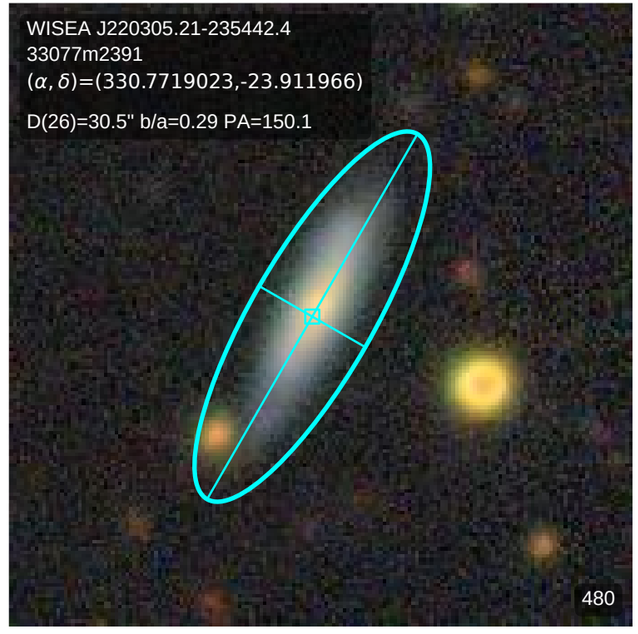
WISEA J220305.21-235442.4
33077m2391
(α, δ)=(330.7719023,-23.911966)
D(26)=30.5" b/a=0.29 PA=150.1
480

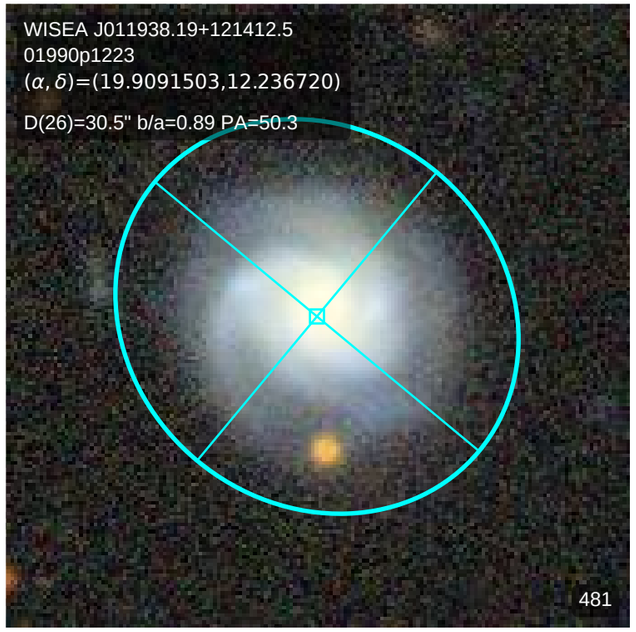
WISEA J011938.19+121412.5
01990p1223
(α, δ)=(19.9091503,12.236720)
D(26)=30.5" b/a=0.89 PA=50.3
481

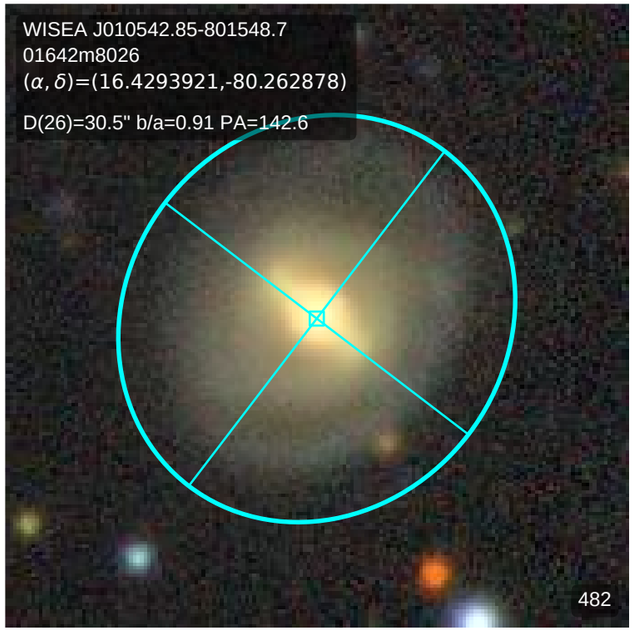
WISEA J010542.85-801548.7
01642m8026
(α, δ)=(16.4293921,-80.262878)
D(26)=30.5" b/a=0.91 PA=142.6
482

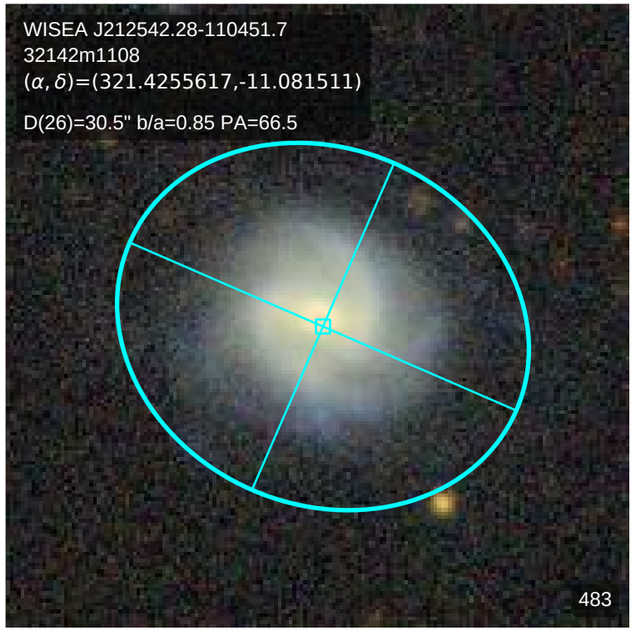
WISEA J212542.28-110451.7
32142m1108
(α, δ)=(321.4255617,-11.081511)
D(26)=30.5" b/a=0.85 PA=66.5
483

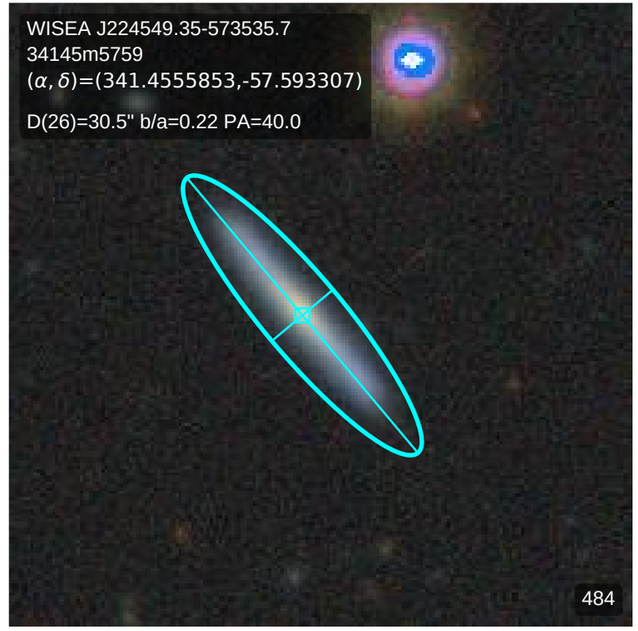
WISEA J224549.35-573535.7
34145m5759
(α, δ)=(341.4555853,-57.593307)
D(26)=30.5" b/a=0.22 PA=40.0
484

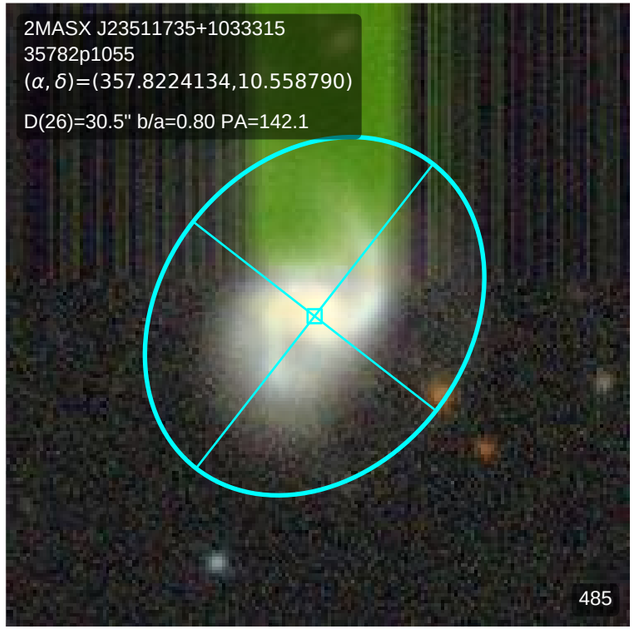
2MASX J23511735+1033315
35782p1055
(α, δ)=(357.8224134,10.558790)
D(26)=30.5" b/a=0.80 PA=142.1
485

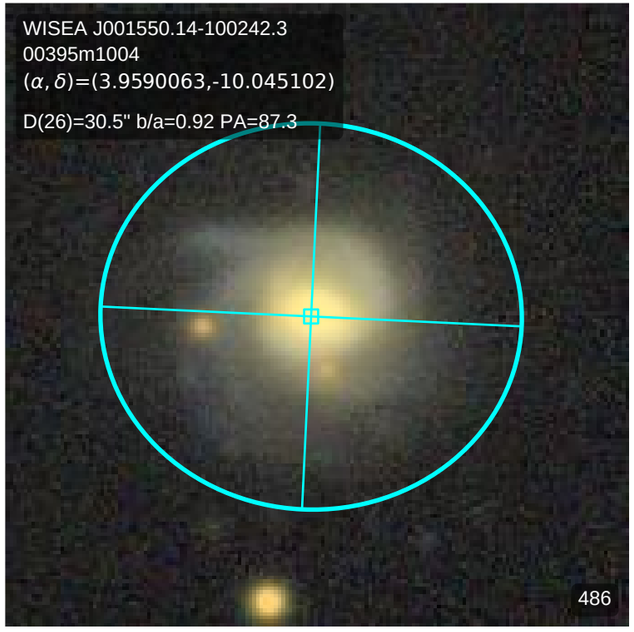
WISEA J001550.14-100242.3
00395m1004
(α, δ)=(3.9590063,-10.045102)
D(26)=30.5" b/a=0.92 PA=87.3
486

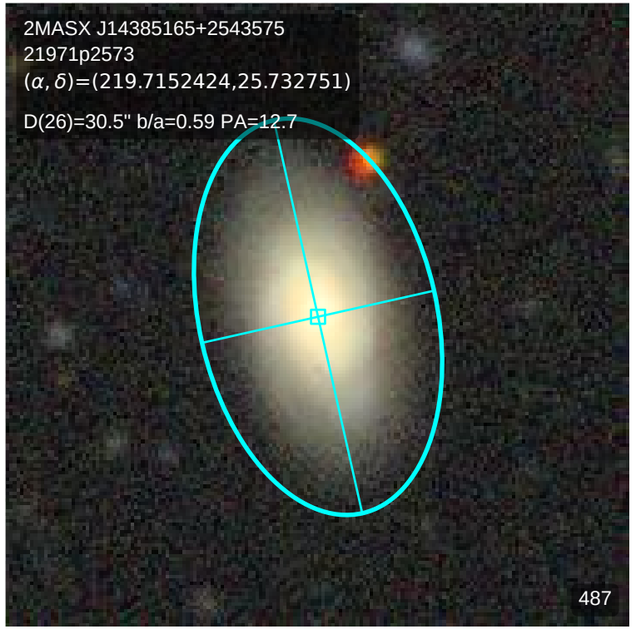
2MASX J14385165+2543575
21971p2573
(α, δ)=(219.7152424,25.732751)
D(26)=30.5" b/a=0.59 PA=12.7
487

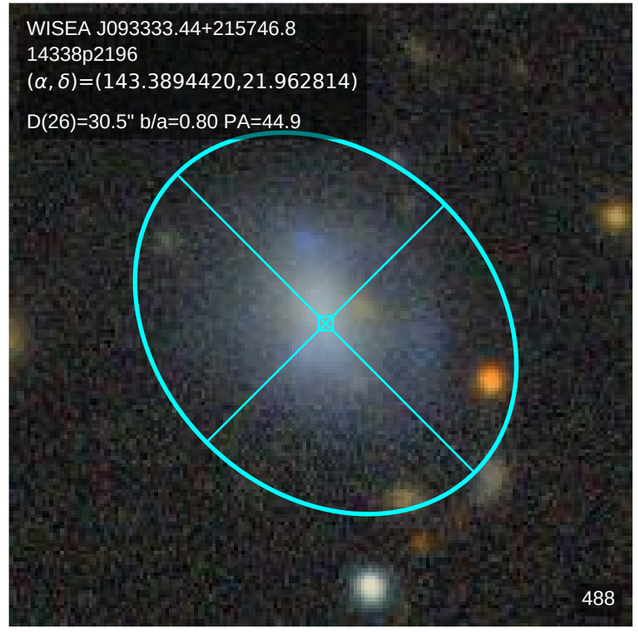
WISEA J093333.44+215746.8
14338p2196
(α, δ)=(143.3894420,21.962814)
D(26)=30.5" b/a=0.80 PA=44.9
488

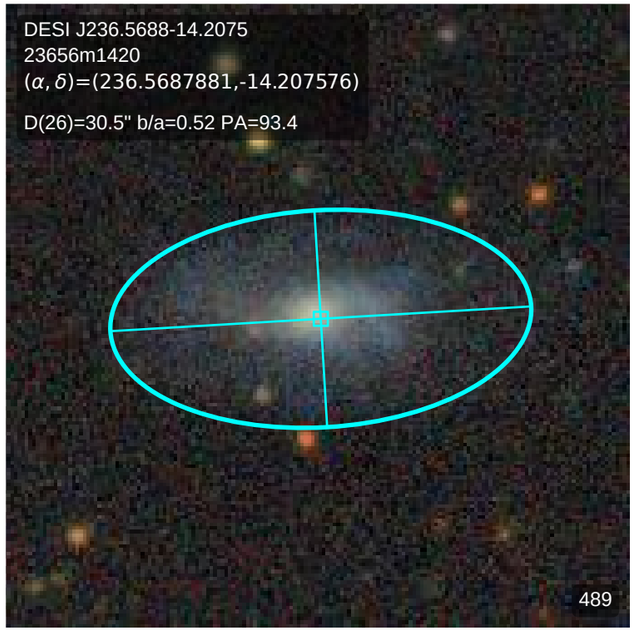
DESI J236.5688-14.2075
23656m1420
(α, δ)=(236.5687881,-14.207576)
D(26)=30.5" b/a=0.52 PA=93.4
489

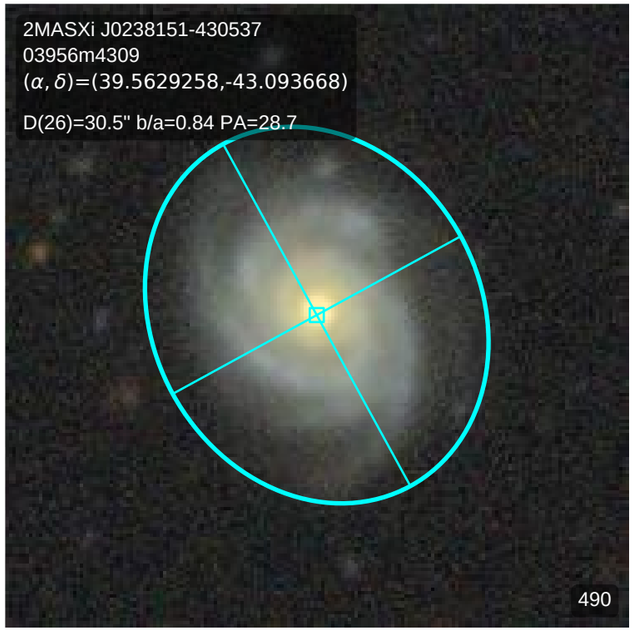
2MASXi J0238151-430537
03956m4309
(α, δ)=(39.5629258,-43.093668)
D(26)=30.5" b/a=0.84 PA=28.7
490

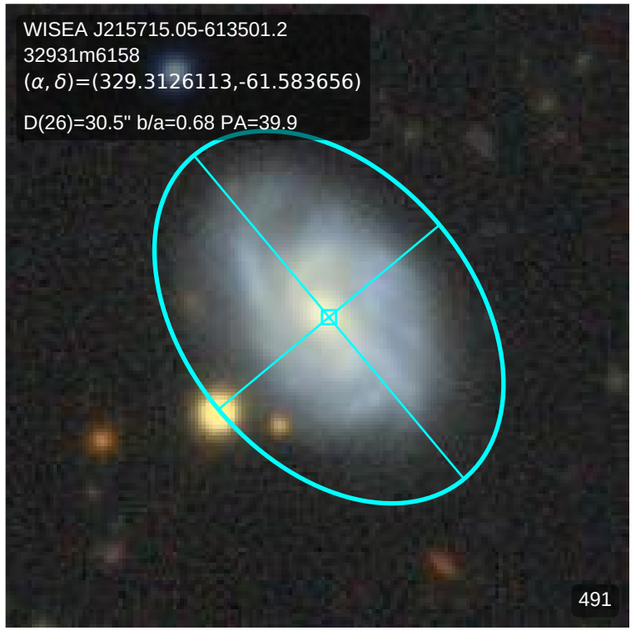
WISEA J215715.05-613501.2
32931m6158
(α, δ)=(329.3126113,-61.583656)
D(26)=30.5" b/a=0.68 PA=39.9
491

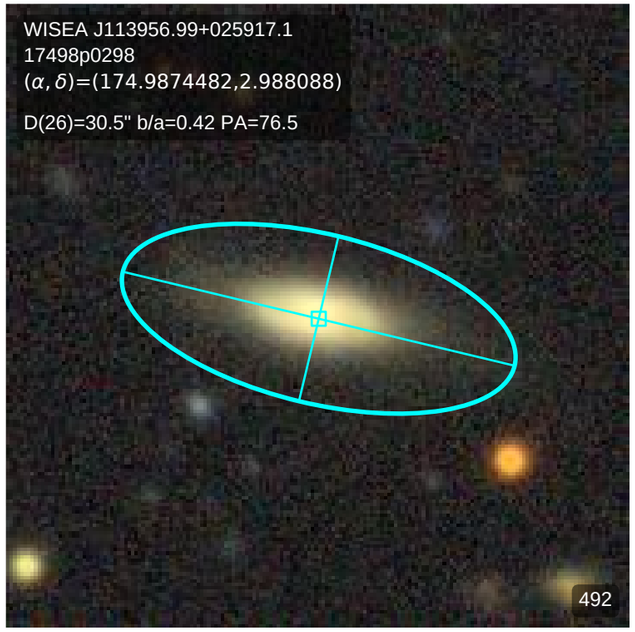
WISEA J113956.99+025917.1
17498p0298
(α, δ)=(174.9874482,2.988088)
D(26)=30.5" b/a=0.42 PA=76.5
492

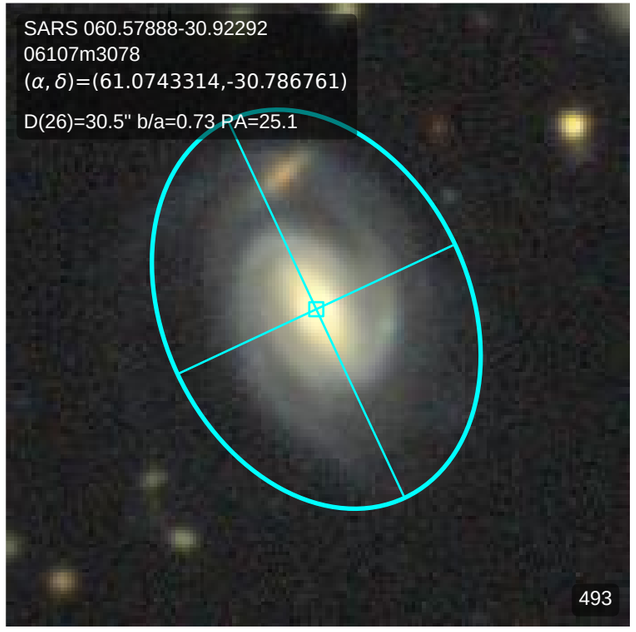
SARS 060.57888-30.92292
06107m3078
(α, δ)=(61.0743314,-30.786761)
D(26)=30.5" b/a=0.73 PA=25.1
493

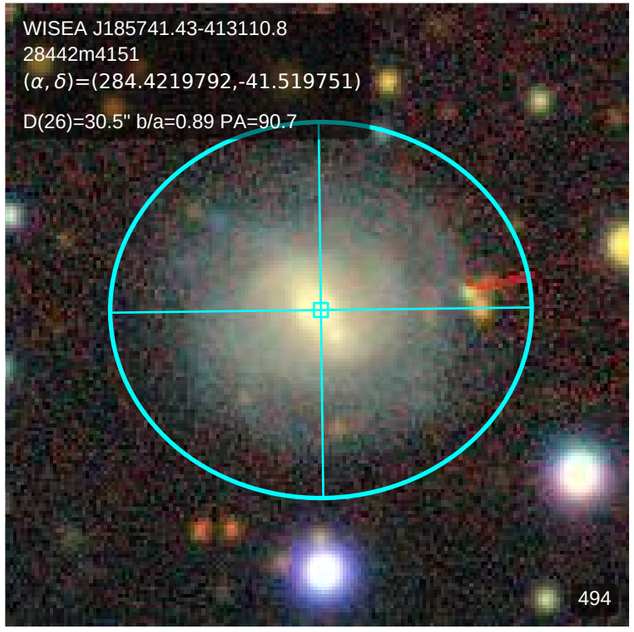
WISEA J185741.43-413110.8
28442m4151
(α, δ)=(284.4219792,-41.519751)
D(26)=30.5" b/a=0.89 PA=90.7
494

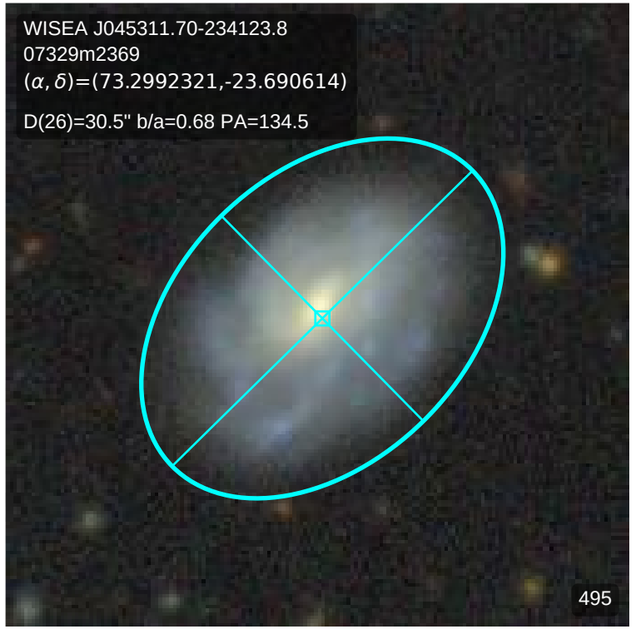
WISEA J045311.70-234123.8
07329m2369
(α, δ)=(73.2992321,-23.690614)
D(26)=30.5" b/a=0.68 PA=134.5
495

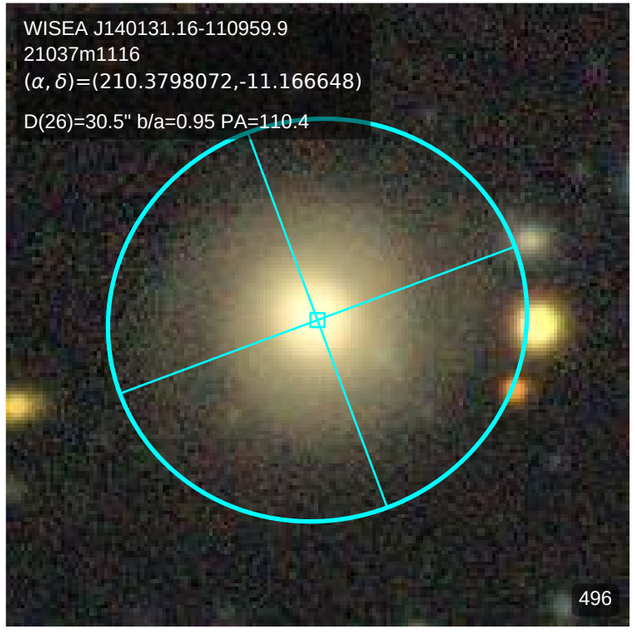
WISEA J140131.16-110959.9
21037m1116
(α, δ)=(210.3798072,-11.166648)
D(26)=30.5" b/a=0.95 PA=110.4
496

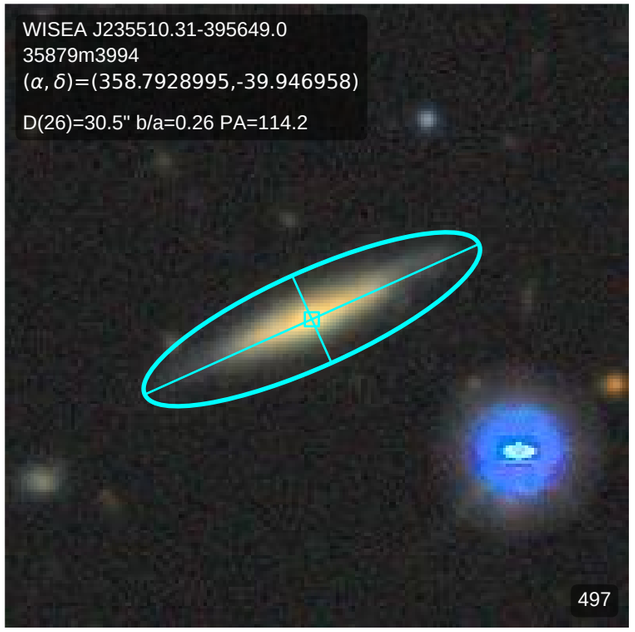
WISEA J235510.31-395649.0
35879m3994
(α, δ)=(358.7928995,-39.946958)
D(26)=30.5" b/a=0.26 PA=114.2
497

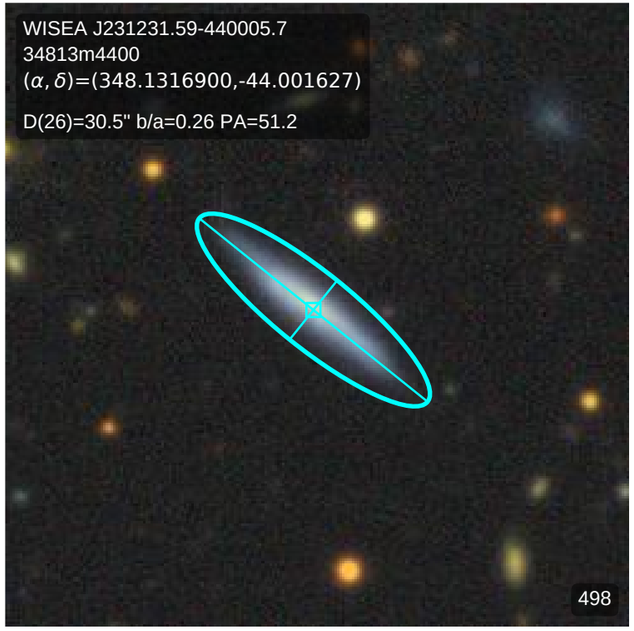
WISEA J231231.59-440005.7
34813m4400
(α, δ)=(348.1316900,-44.001627)
D(26)=30.5" b/a=0.26 PA=51.2
498

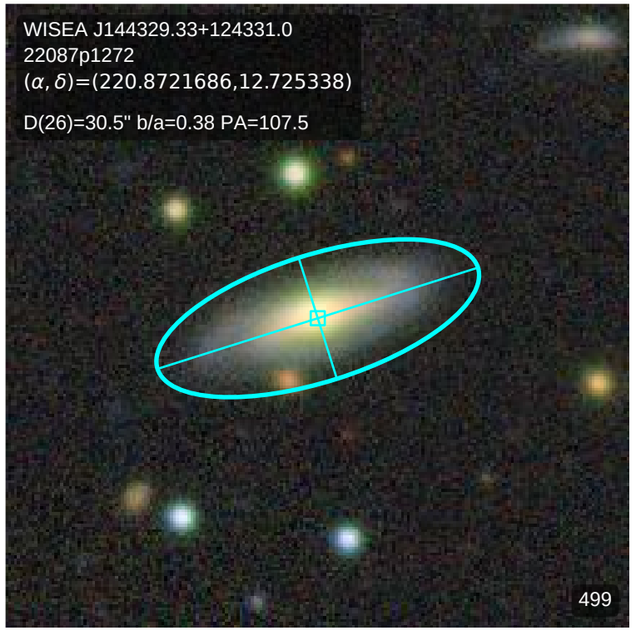
WISEA J144329.33+124331.0
22087p1272
(α, δ)=(220.8721686,12.725338)
D(26)=30.5" b/a=0.38 PA=107.5
499

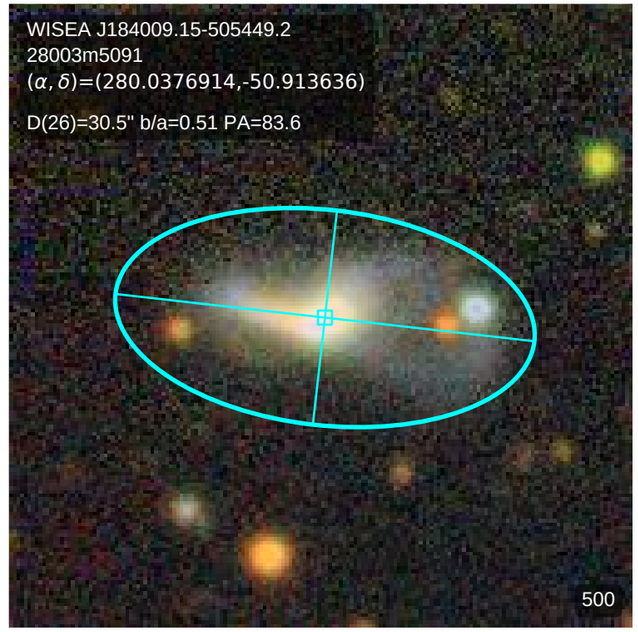
WISEA J184009.15-505449.2
28003m5091
(α, δ)=(280.0376914,-50.913636)
D(26)=30.5" b/a=0.51 PA=83.6
500

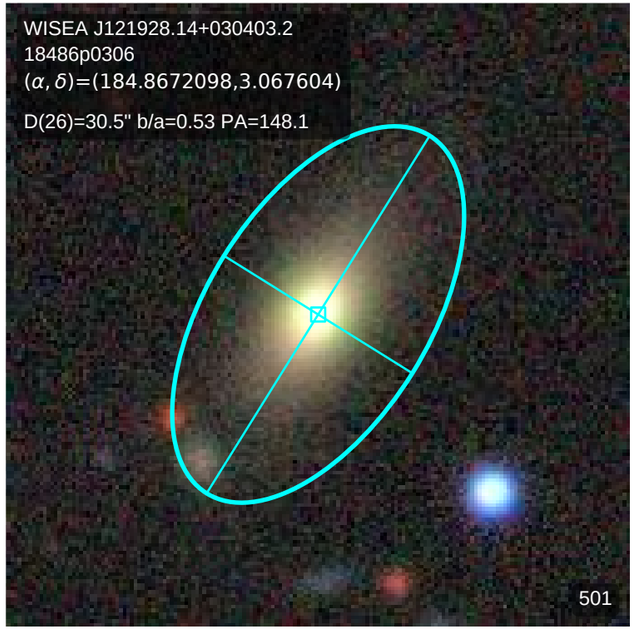
WISEA J121928.14+030403.2
18486p0306
(α, δ)=(184.8672098,3.067604)
D(26)=30.5" b/a=0.53 PA=148.1
501

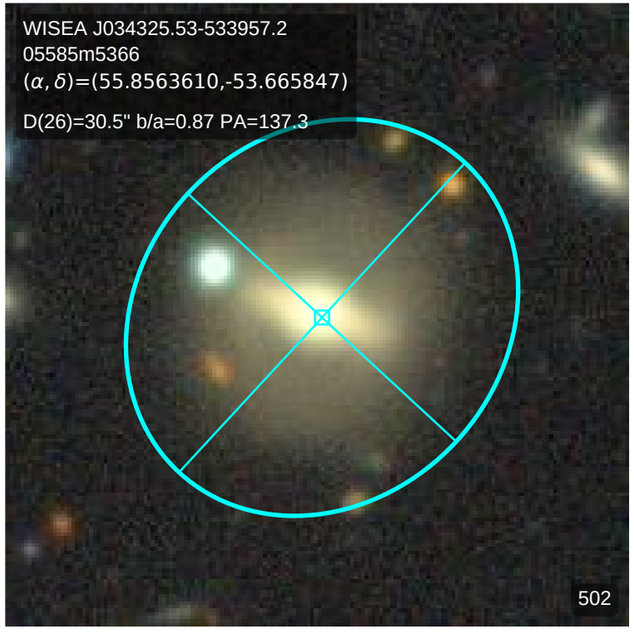
WISEA J034325.53-533957.2
05585m5366
(α, δ)=(55.8563610,-53.665847)
D(26)=30.5" b/a=0.87 PA=137.3
502

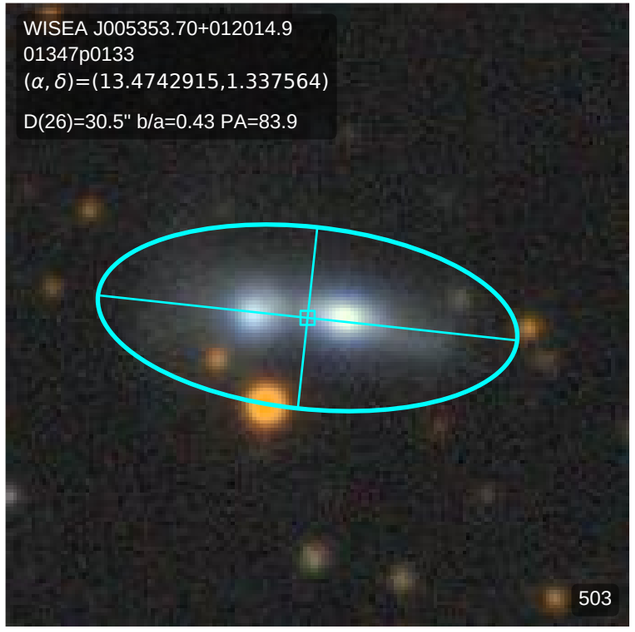
WISEA J005353.70+012014.9
01347p0133
(α, δ)=(13.4742915,1.337564)
D(26)=30.5" b/a=0.43 PA=83.9
503

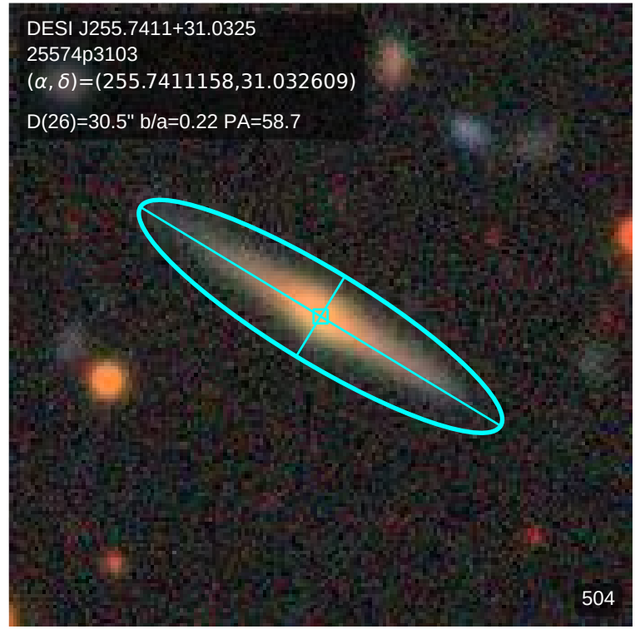
DESI J255.7411+31.0325
25574p3103
(α, δ)=(255.7411158,31.032609)
D(26)=30.5" b/a=0.22 PA=58.7
504

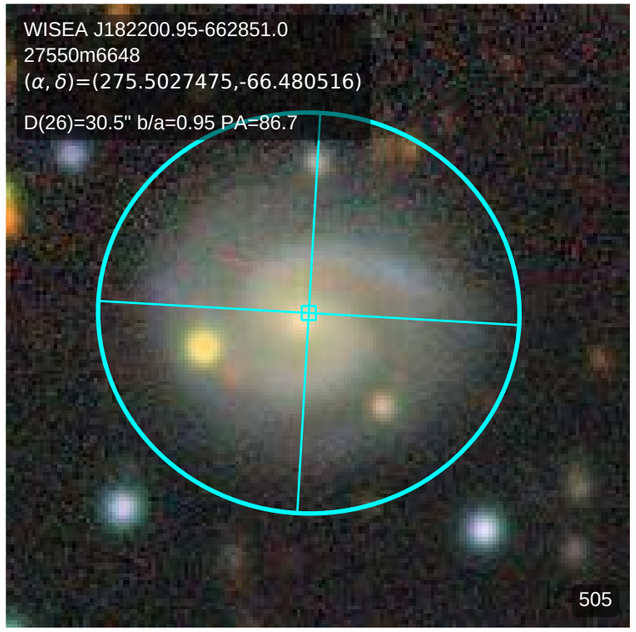
WISEA J182200.95-662851.0
27550m6648
(α, δ)=(275.5027475,-66.480516)
D(26)=30.5" b/a=0.95 PA=86.7
505

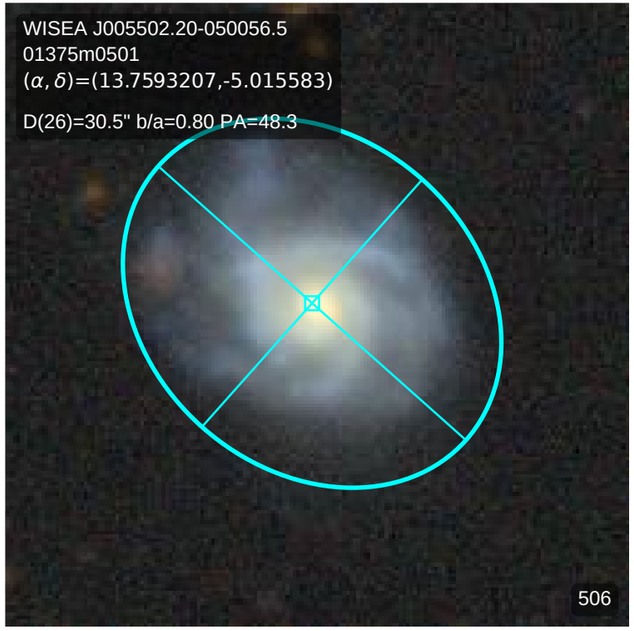
WISEA J005502.20-050056.5
01375m0501
(α, δ)=(13.7593207,-5.015583)
D(26)=30.5" b/a=0.80 PA=48.3
506

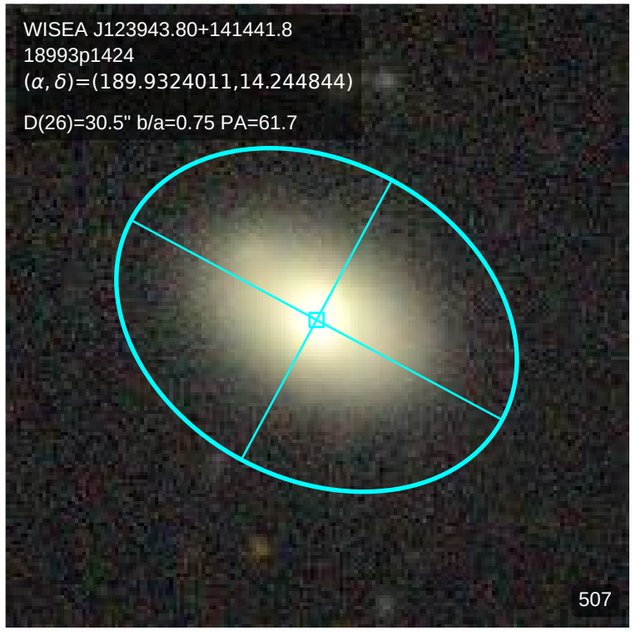
WISEA J123943.80+141441.8
18993p1424
(α, δ)=(189.9324011,14.244844)
D(26)=30.5" b/a=0.75 PA=61.7
507

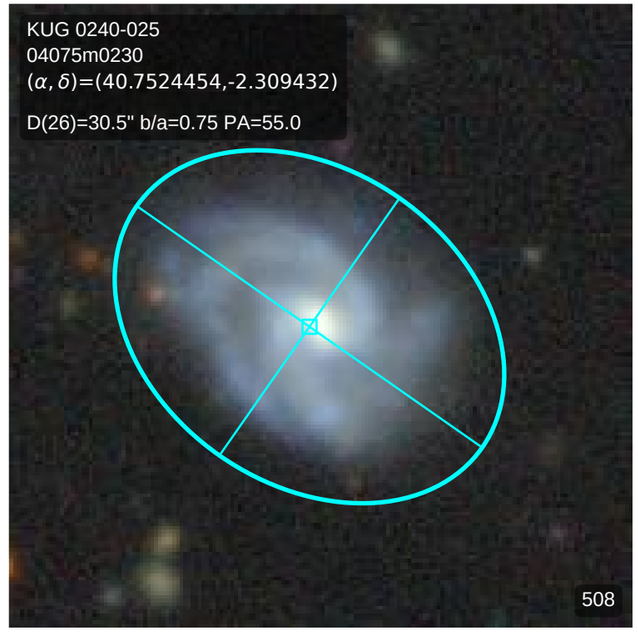
KUG 0240-025
04075m0230
(α, δ)=(40.7524454,-2.309432)
D(26)=30.5" b/a=0.75 PA=55.0
508

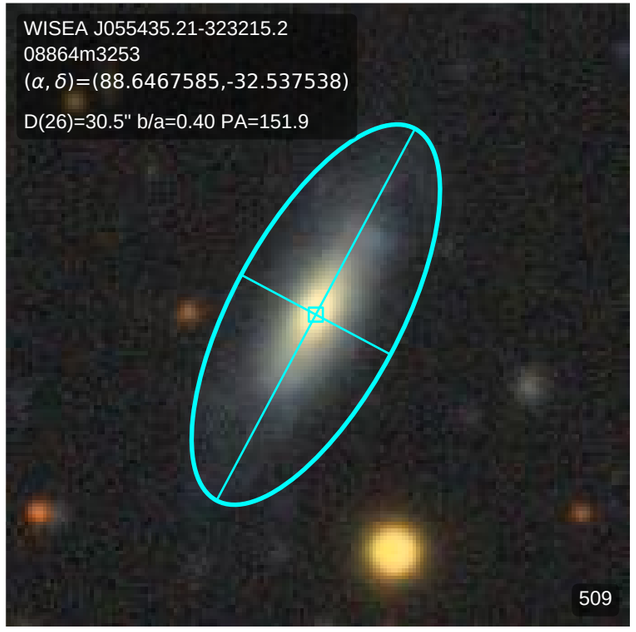
WISEA J055435.21-323215.2
08864m3253
(α, δ)=(88.6467585,-32.537538)
D(26)=30.5" b/a=0.40 PA=151.9
509

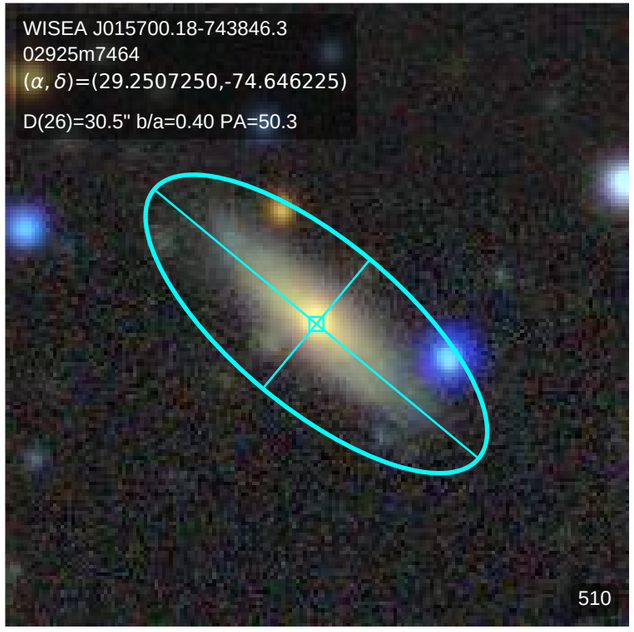
WISEA J015700.18-743846.3
02925m7464
(α, δ)=(29.2507250,-74.646225)
D(26)=30.5" b/a=0.40 PA=50.3
510

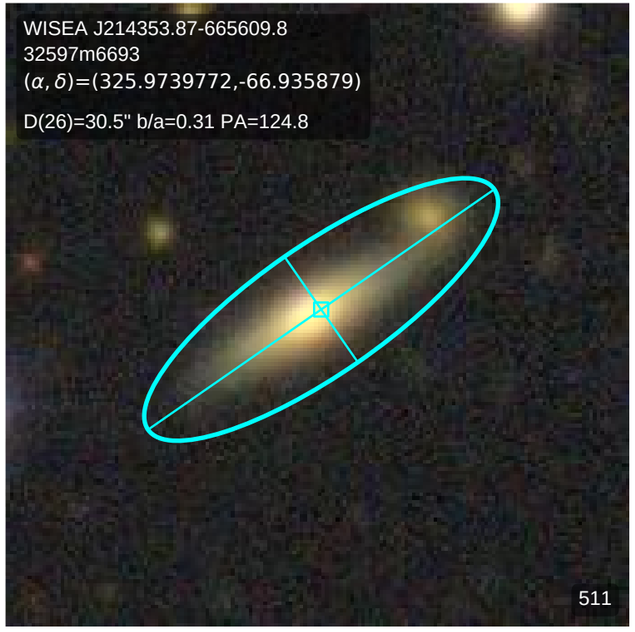
WISEA J214353.87-665609.8
32597m6693
(α, δ)=(325.9739772,-66.935879)
D(26)=30.5" b/a=0.31 PA=124.8
511

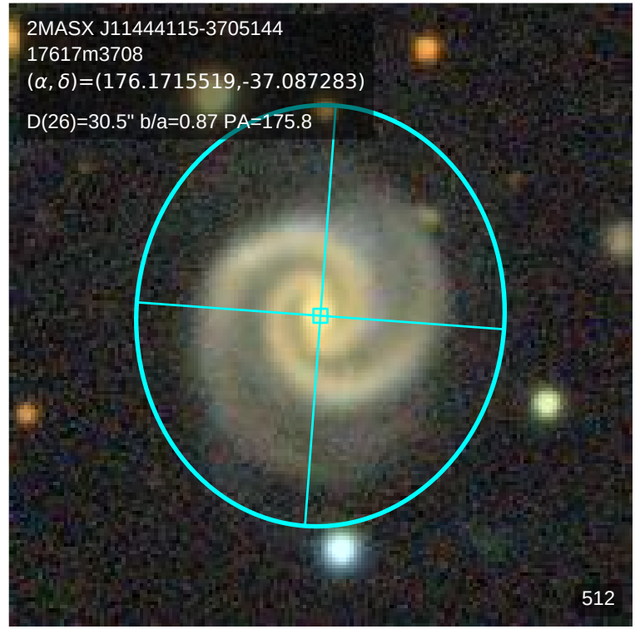
2MASX J11444115-3705144
17617m3708
(α, δ)=(176.1715519,-37.087283)
D(26)=30.5" b/a=0.87 PA=175.8
512

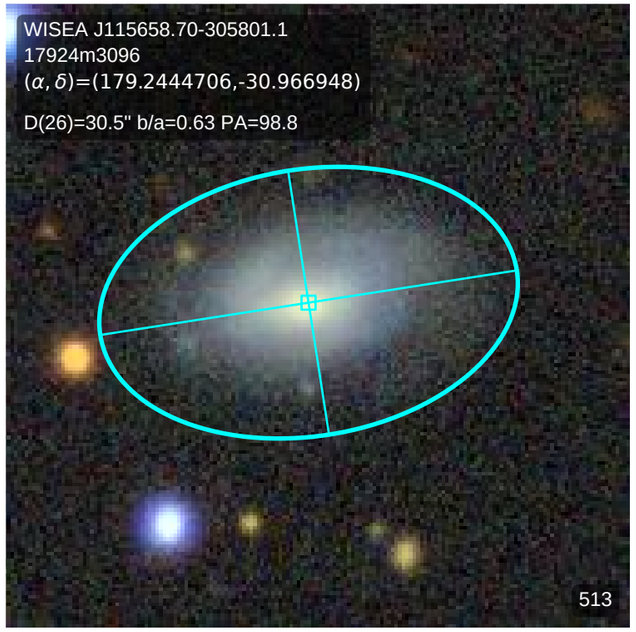
WISEA J115658.70-305801.1
17924m3096
(α, δ)=(179.2444706,-30.966948)
D(26)=30.5" b/a=0.63 PA=98.8
513

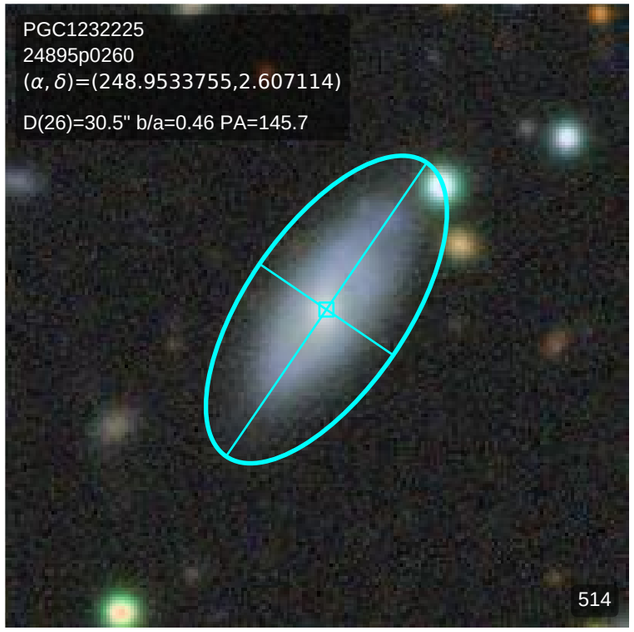
PGC1232225
24895p0260
(α, δ)=(248.9533755,2.607114)
D(26)=30.5" b/a=0.46 PA=145.7
514

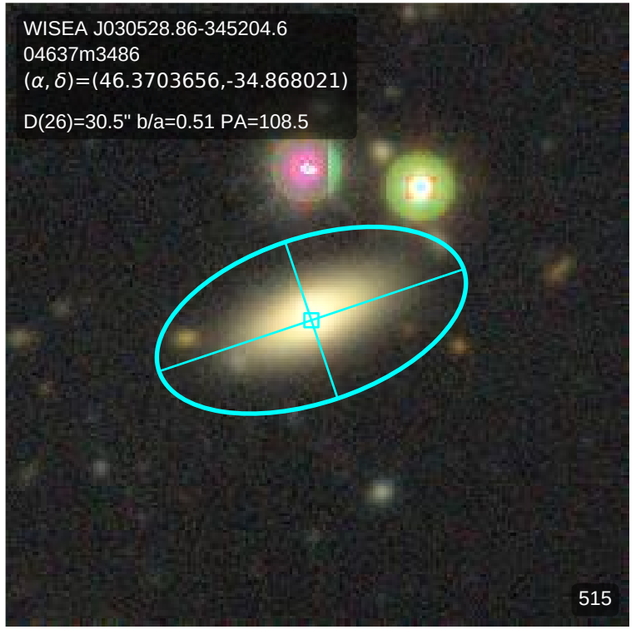
WISEA J030528.86-345204.6
04637m3486
(α, δ)=(46.3703656,-34.868021)
D(26)=30.5" b/a=0.51 PA=108.5
515

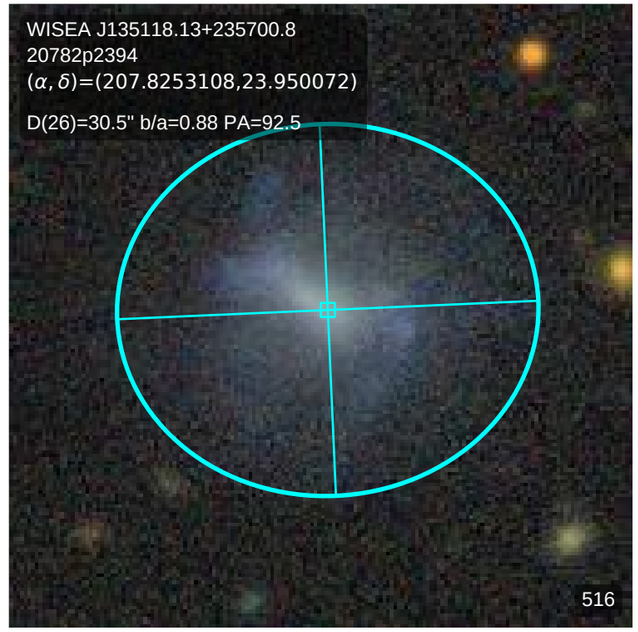
WISEA J135118.13+235700.8
20782p2394
(α, δ)=(207.8253108,23.950072)
D(26)=30.5" b/a=0.88 PA=92.5
516

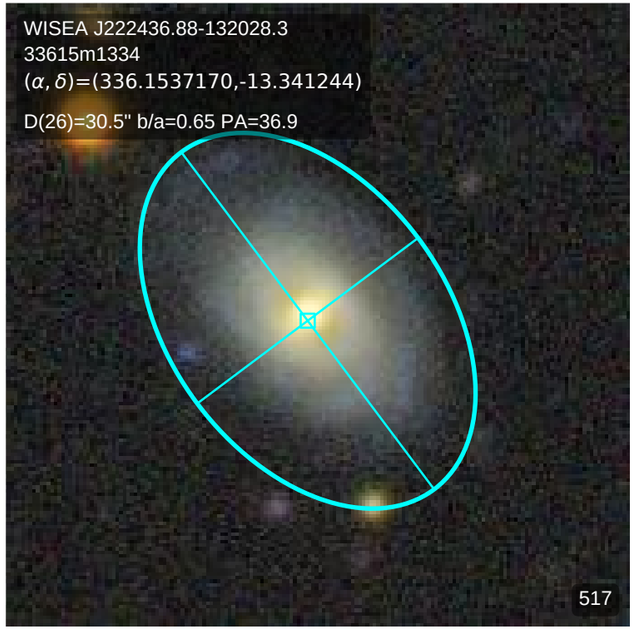
WISEA J222436.88-132028.3
33615m1334
(α, δ)=(336.1537170,-13.341244)
D(26)=30.5" b/a=0.65 PA=36.9
517

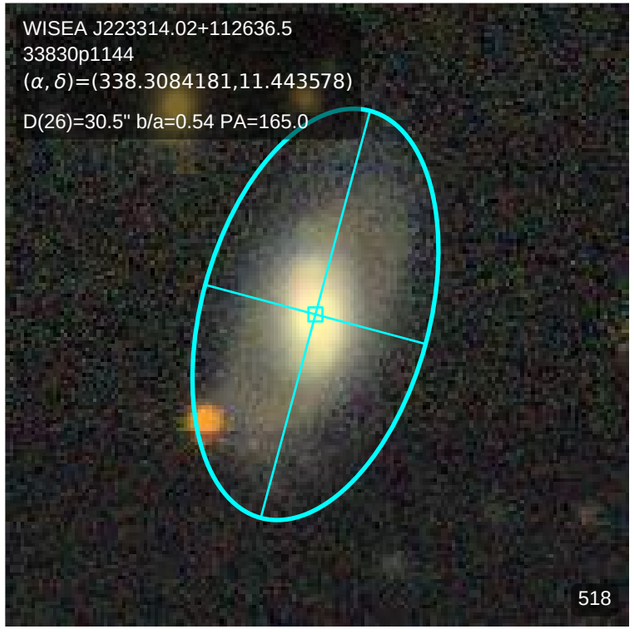
WISEA J223314.02+112636.5
33830p1144
(α, δ)=(338.3084181,11.443578)
D(26)=30.5" b/a=0.54 PA=165.0
518

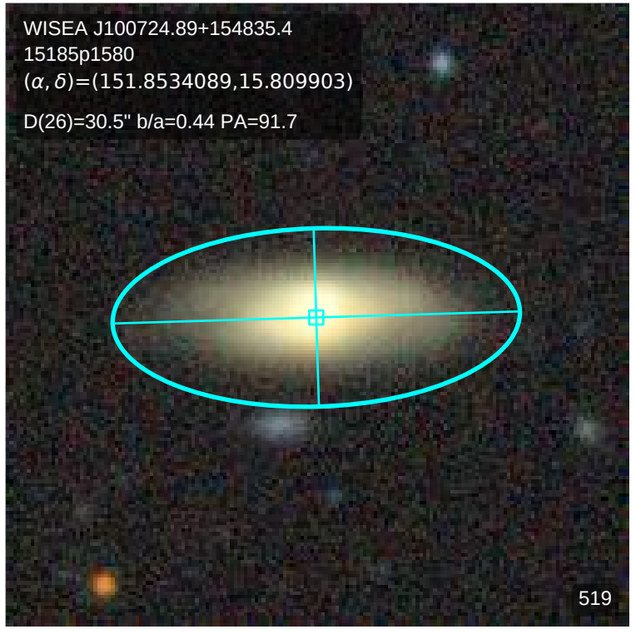
WISEA J100724.89+154835.4
15185p1580
(α, δ)=(151.8534089,15.809903)
D(26)=30.5" b/a=0.44 PA=91.7
519

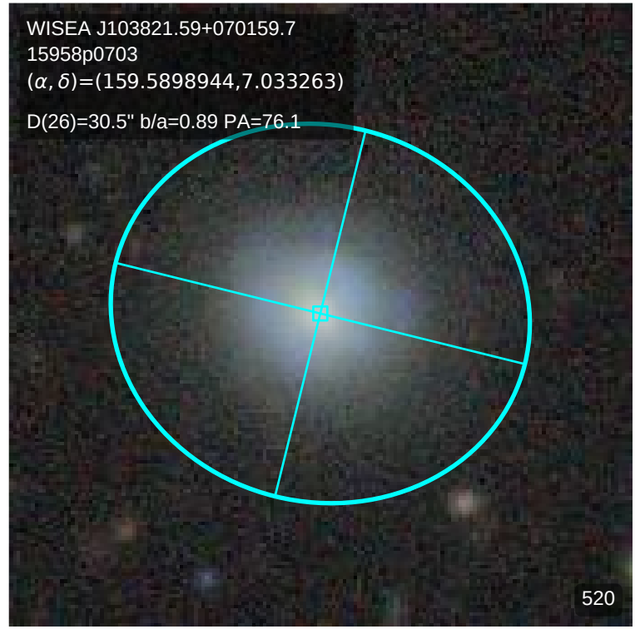
WISEA J103821.59+070159.7
15958p0703
(α, δ)=(159.5898944,7.033263)
D(26)=30.5" b/a=0.89 PA=76.1
520

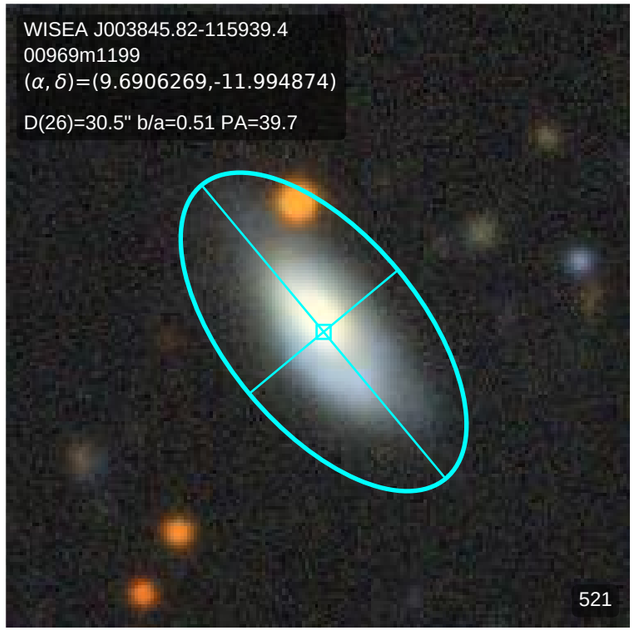
WISEA J003845.82-115939.4
00969m1199
(α, δ)=(9.6906269,-11.994874)
D(26)=30.5" b/a=0.51 PA=39.7
521

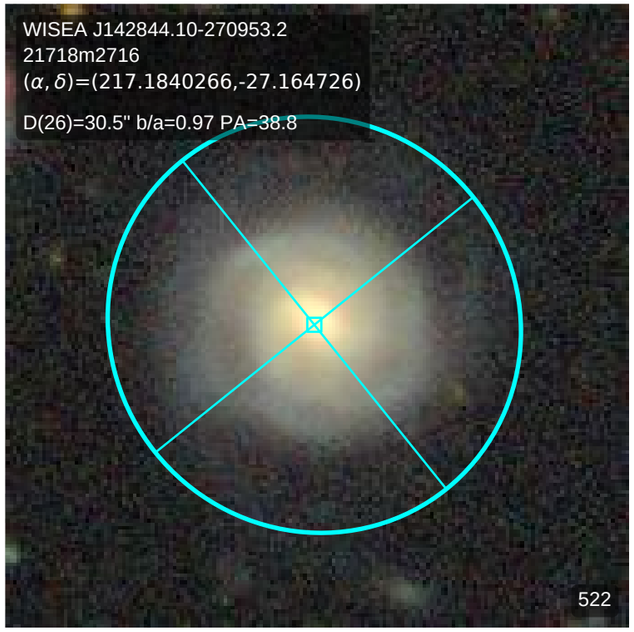
WISEA J142844.10-270953.2
21718m2716
(α, δ)=(217.1840266,-27.164726)
D(26)=30.5" b/a=0.97 PA=38.8
522

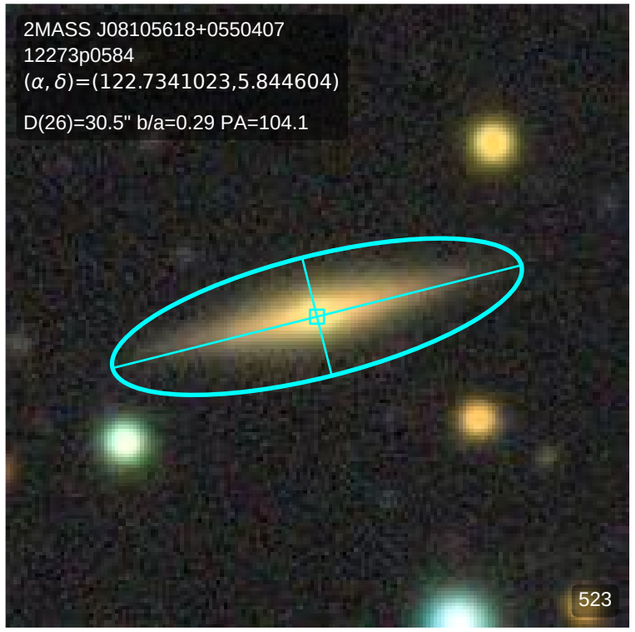
2MASS J08105618+0550407
12273p0584
(α, δ)=(122.7341023,5.844604)
D(26)=30.5" b/a=0.29 PA=104.1
523

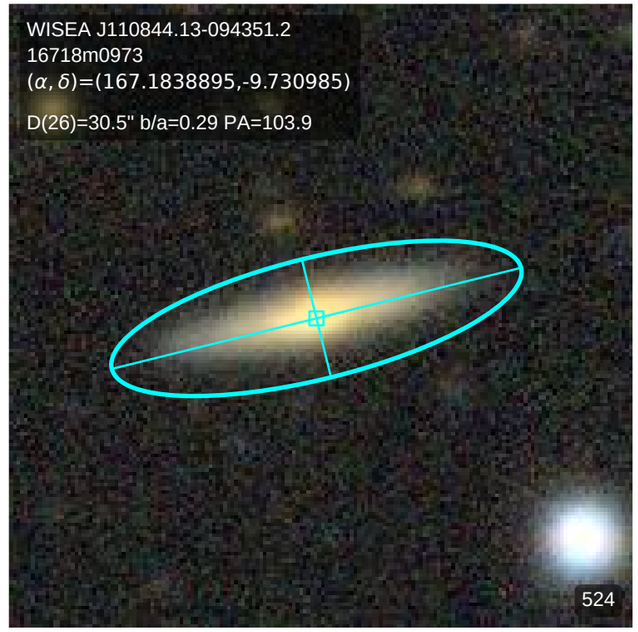
WISEA J110844.13-094351.2
16718m0973
(α, δ)=(167.1838895,-9.730985)
D(26)=30.5" b/a=0.29 PA=103.9
524

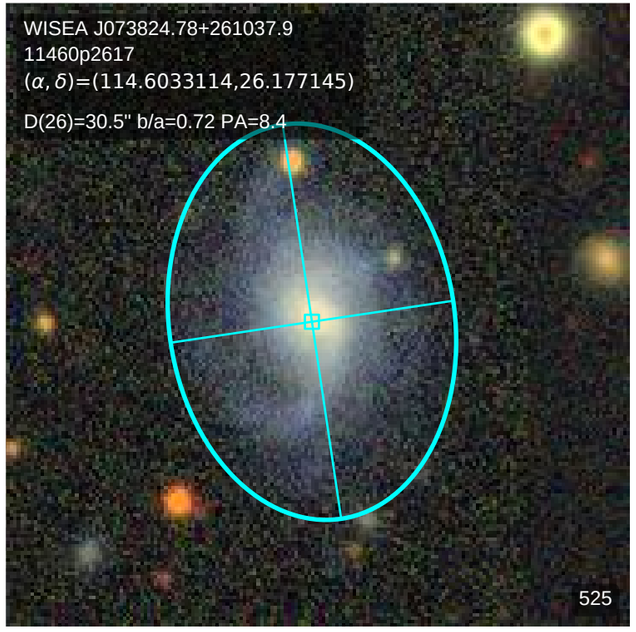
WISEA J073824.78+261037.9
11460p2617
(α, δ)=(114.6033114,26.177145)
D(26)=30.5" b/a=0.72 PA=8.4
525

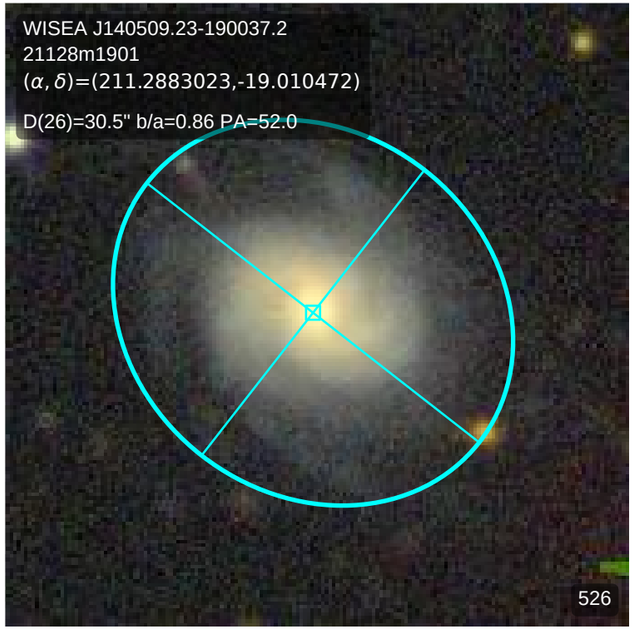
WISEA J140509.23-190037.2
21128m1901
(α, δ)=(211.2883023,-19.010472)
D(26)=30.5" b/a=0.86 PA=52.0
526

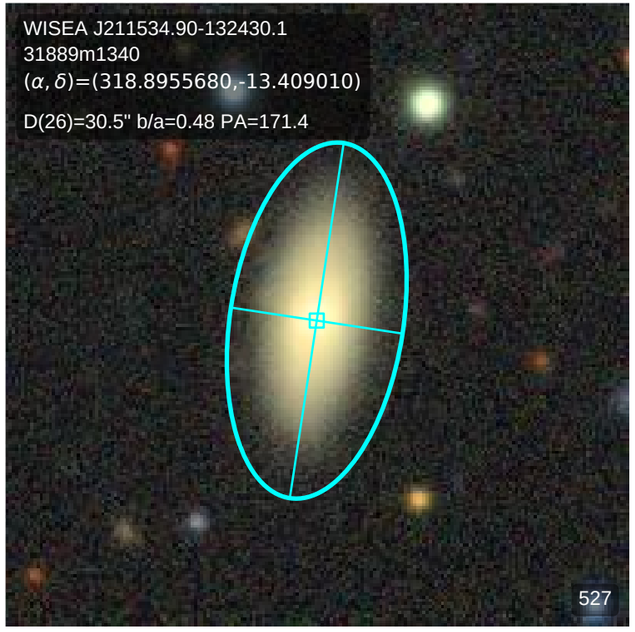
WISEA J211534.90-132430.1
31889m1340
(α, δ)=(318.8955680,-13.409010)
D(26)=30.5" b/a=0.48 PA=171.4
527

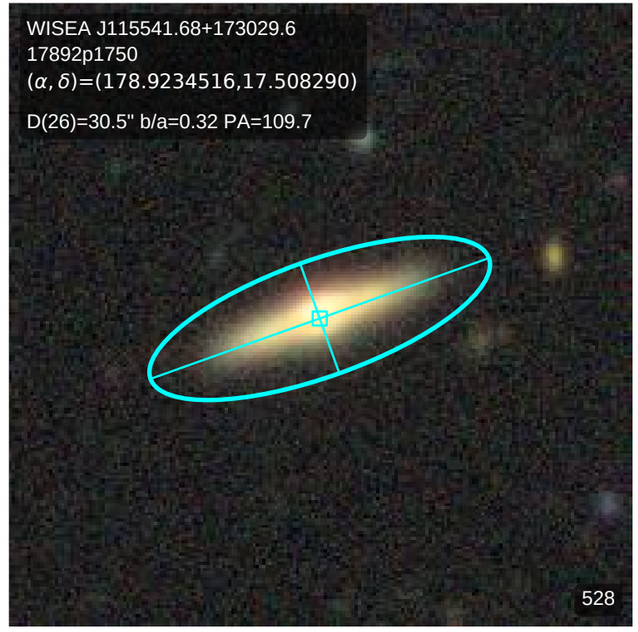
WISEA J115541.68+173029.6
17892p1750
(α, δ)=(178.9234516,17.508290)
D(26)=30.5" b/a=0.32 PA=109.7
528

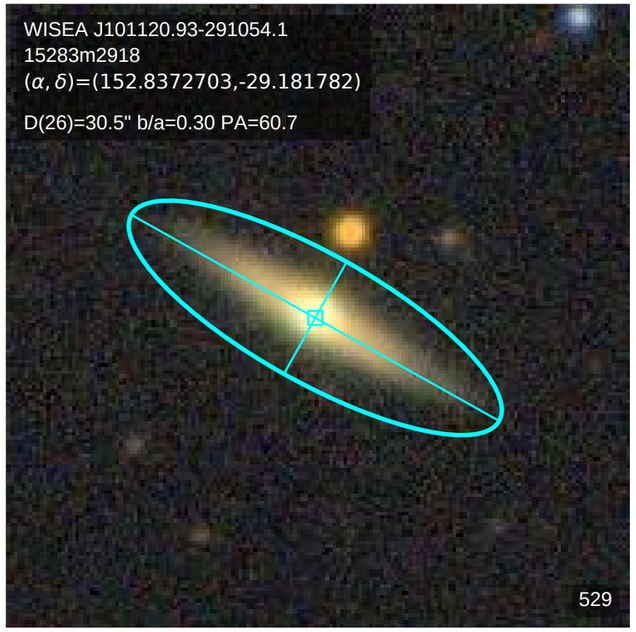
WISEA J101120.93-291054.1
15283m2918
(α, δ)=(152.8372703,-29.181782)
D(26)=30.5" b/a=0.30 PA=60.7
529

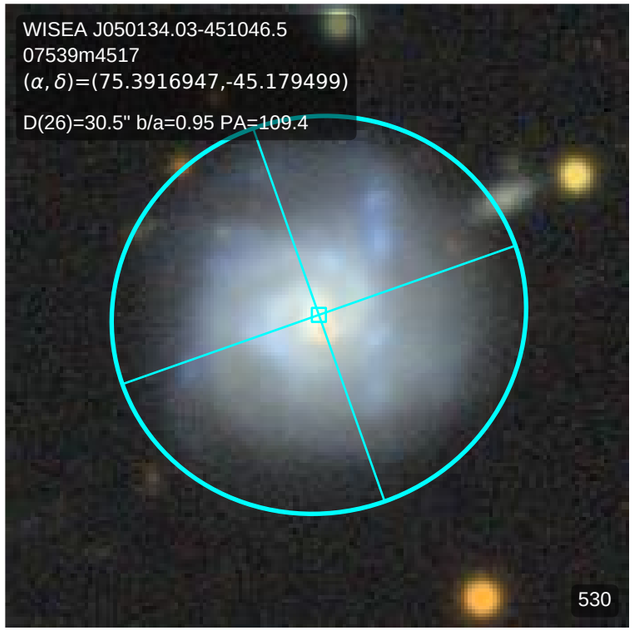
WISEA J050134.03-451046.5
07539m4517
(α, δ)=(75.3916947,-45.179499)
D(26)=30.5" b/a=0.95 PA=109.4
530

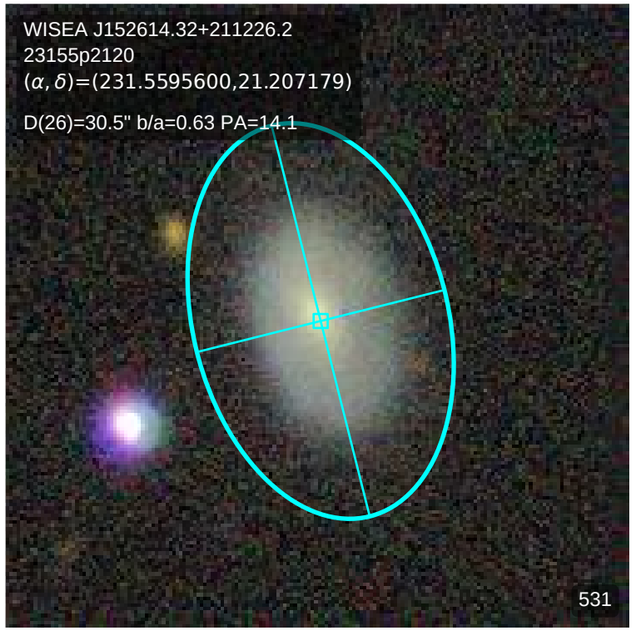
WISEA J152614.32+211226.2
23155p2120
(α, δ)=(231.5595600,21.207179)
D(26)=30.5" b/a=0.63 PA=14.1
531

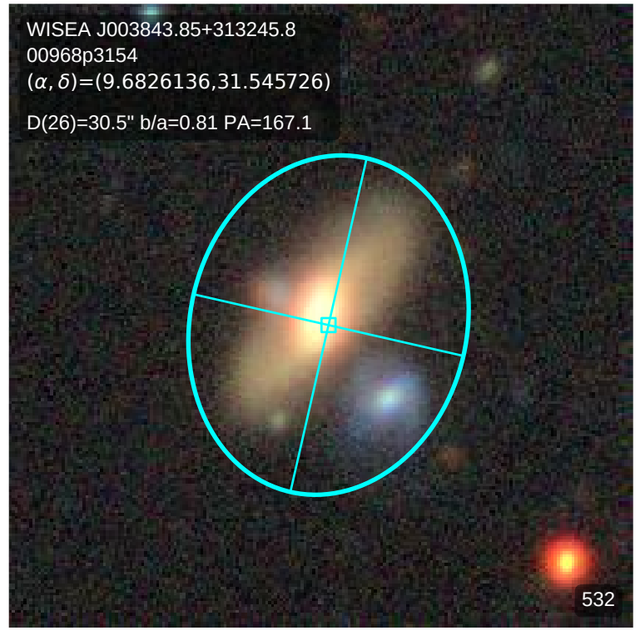
WISEA J003843.85+313245.8
00968p3154
(α, δ)=(9.6826136,31.545726)
D(26)=30.5" b/a=0.81 PA=167.1
532

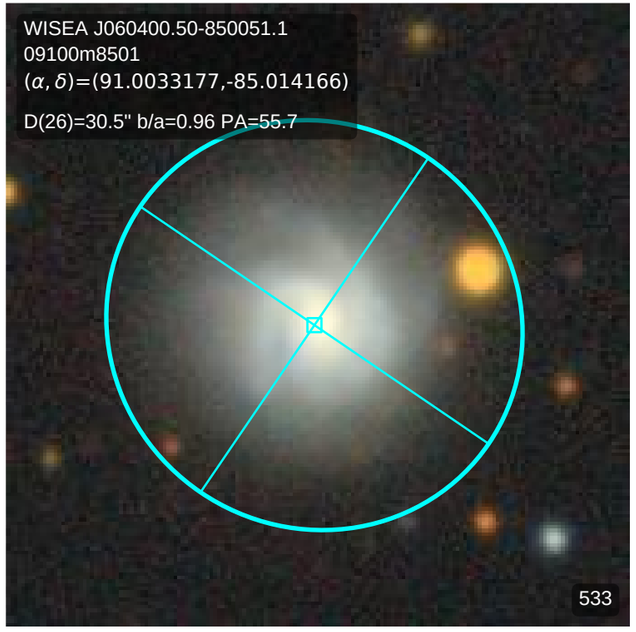
WISEA J060400.50-850051.1
09100m8501
(α, δ)=(91.0033177,-85.014166)
D(26)=30.5" b/a=0.96 PA=55.7
533

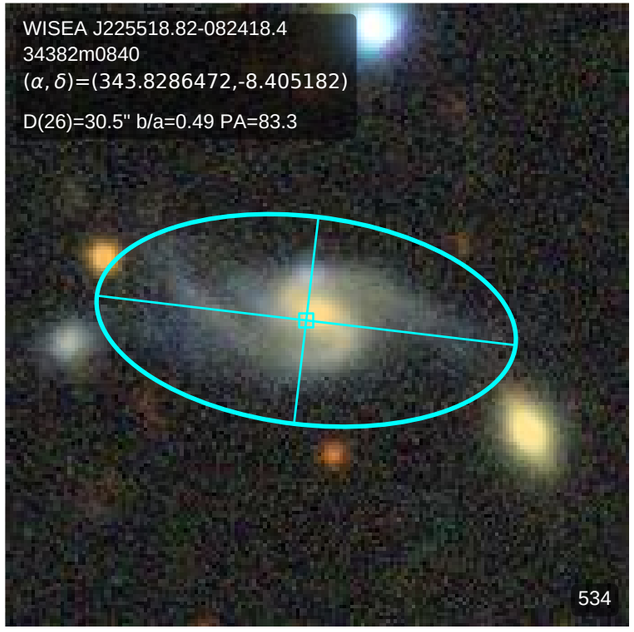
WISEA J225518.82-082418.4
34382m0840
(α, δ)=(343.8286472,-8.405182)
D(26)=30.5" b/a=0.49 PA=83.3
534

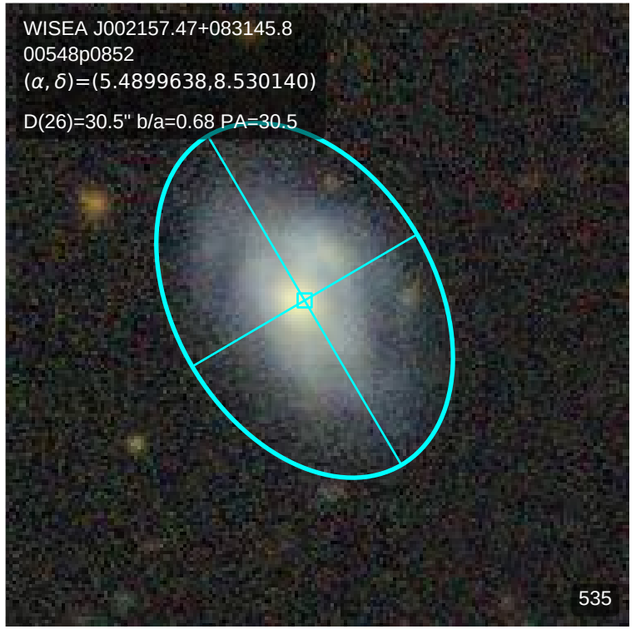
WISEA J002157.47+083145.8
00548p0852
(α, δ)=(5.4899638,8.530140)
D(26)=30.5" b/a=0.68 PA=30.5
535

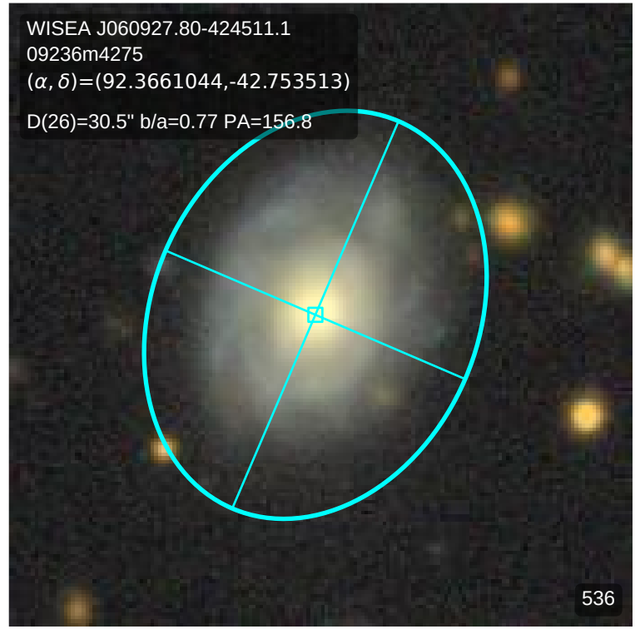
WISEA J060927.80-424511.1
09236m4275
(α, δ)=(92.3661044,-42.753513)
D(26)=30.5" b/a=0.77 PA=156.8
536

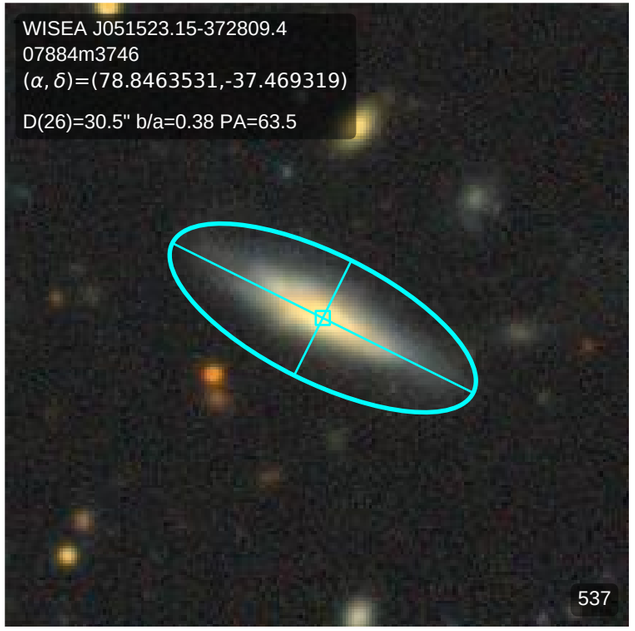
WISEA J051523.15-372809.4
07884m3746
(α, δ)=(78.8463531,-37.469319)
D(26)=30.5" b/a=0.38 PA=63.5
537

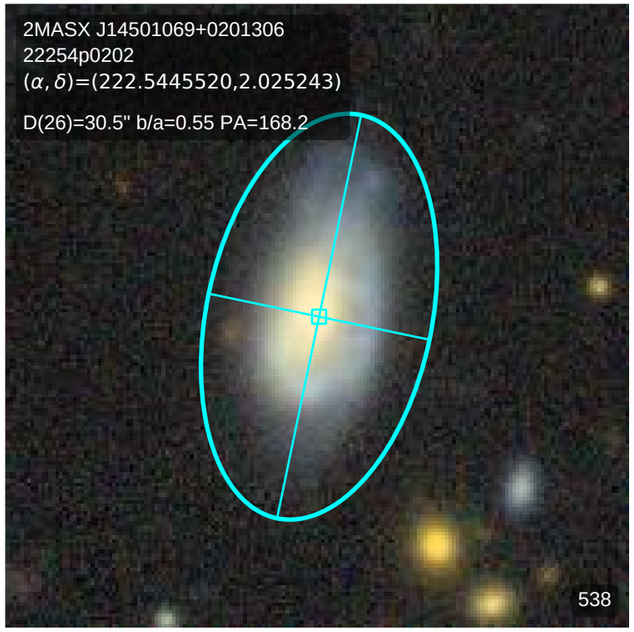
2MASX J14501069+0201306
22254p0202
(α, δ)=(222.5445520,2.025243)
D(26)=30.5" b/a=0.55 PA=168.2
538

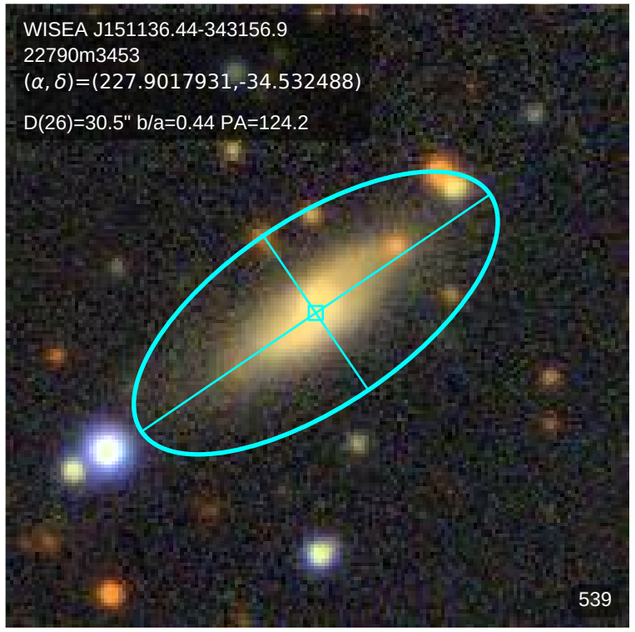
WISEA J151136.44-343156.9
22790m3453
(α, δ)=(227.9017931,-34.532488)
D(26)=30.5" b/a=0.44 PA=124.2
539

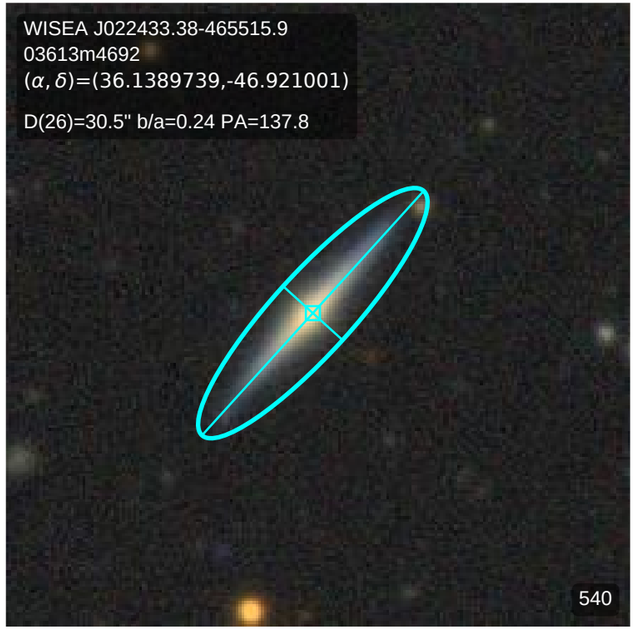
WISEA J022433.38-465515.9
03613m4692
(α, δ)=(36.1389739,-46.921001)
D(26)=30.5" b/a=0.24 PA=137.8
540

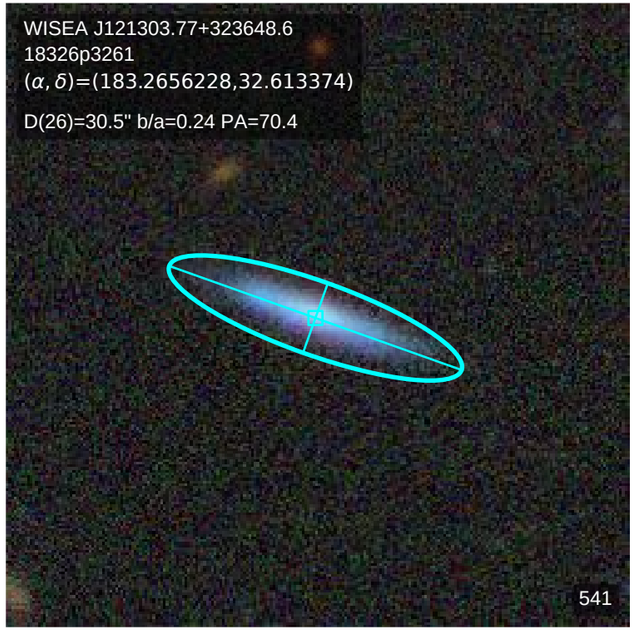
WISEA J121303.77+323648.6
18326p3261
(α, δ)=(183.2656228,32.613374)
D(26)=30.5" b/a=0.24 PA=70.4
541

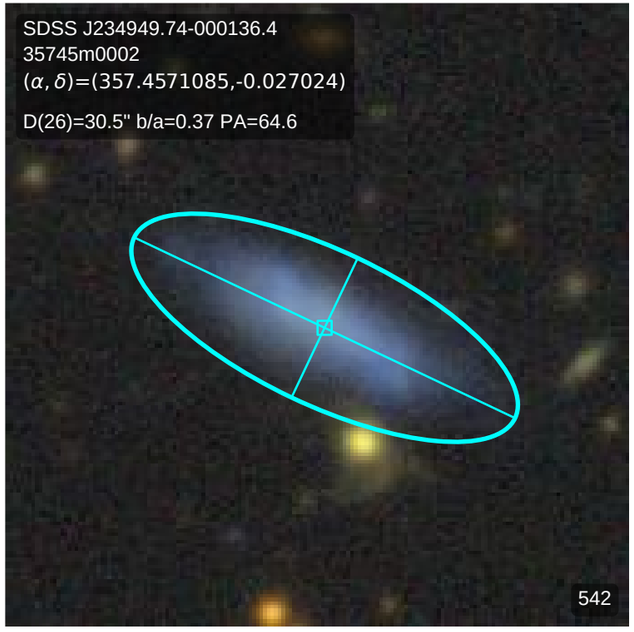
SDSS J234949.74-000136.4
35745m0002
(α, δ)=(357.4571085,-0.027024)
D(26)=30.5" b/a=0.37 PA=64.6
542

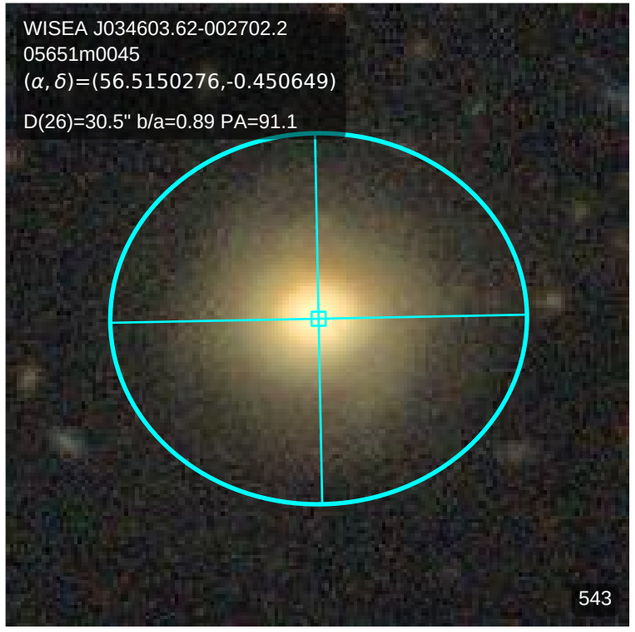
WISEA J034603.62-002702.2
05651m0045
(α, δ)=(56.5150276,-0.450649)
D(26)=30.5" b/a=0.89 PA=91.1
543

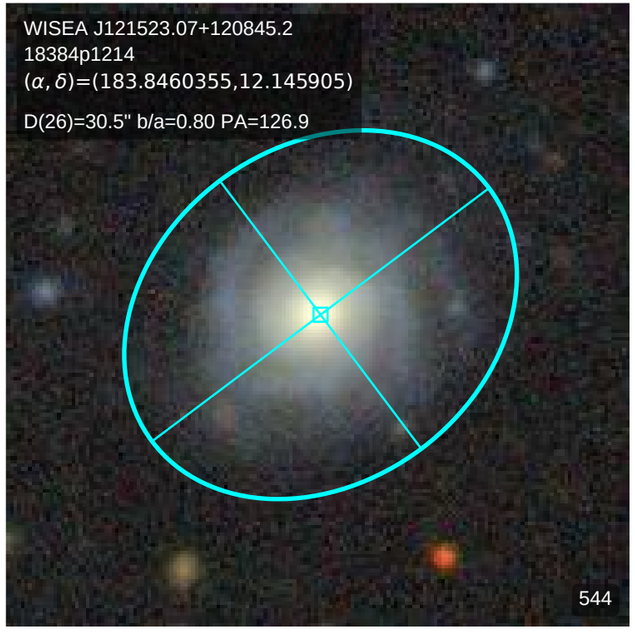
WISEA J121523.07+120845.2
18384p1214
(α, δ)=(183.8460355,12.145905)
D(26)=30.5" b/a=0.80 PA=126.9
544

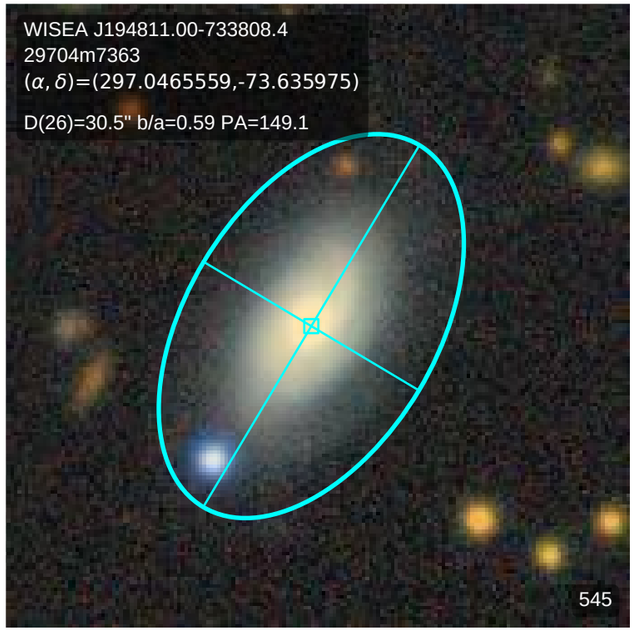
WISEA J194811.00-733808.4
29704m7363
(α, δ)=(297.0465559,-73.635975)
D(26)=30.5" b/a=0.59 PA=149.1
545

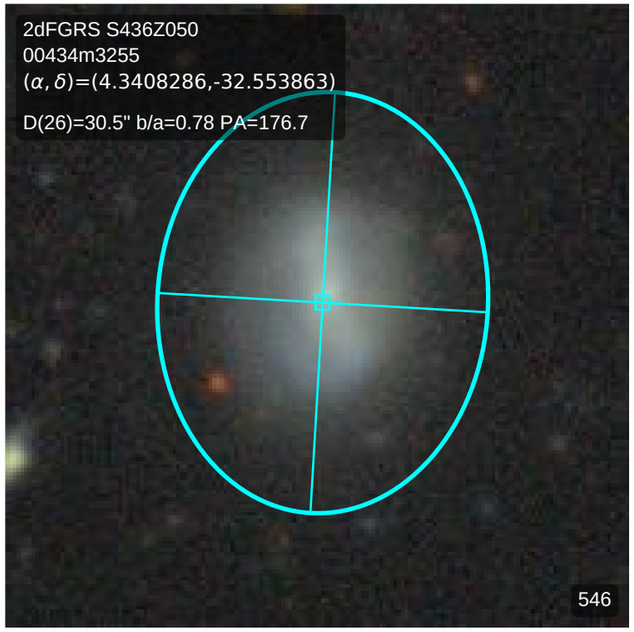
2dFGRS S436Z050
00434m3255
(α, δ)=(4.3408286,-32.553863)
D(26)=30.5" b/a=0.78 PA=176.7
546

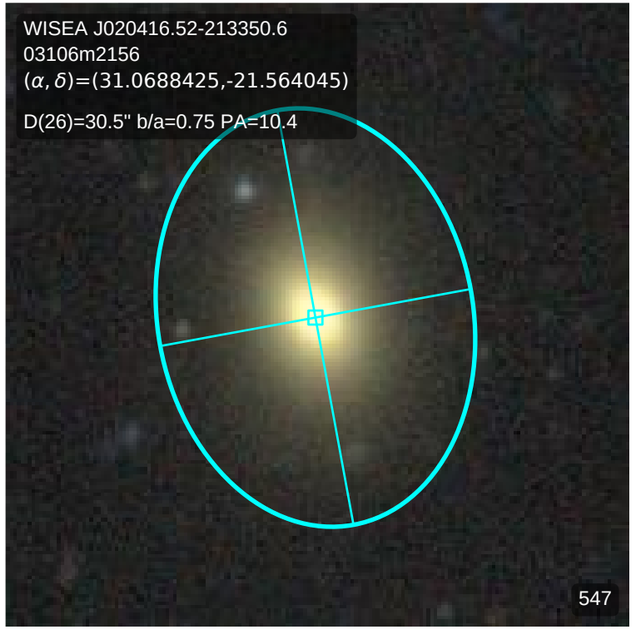
WISEA J020416.52-213350.6
03106m2156
(α, δ)=(31.0688425,-21.564045)
D(26)=30.5" b/a=0.75 PA=10.4
547

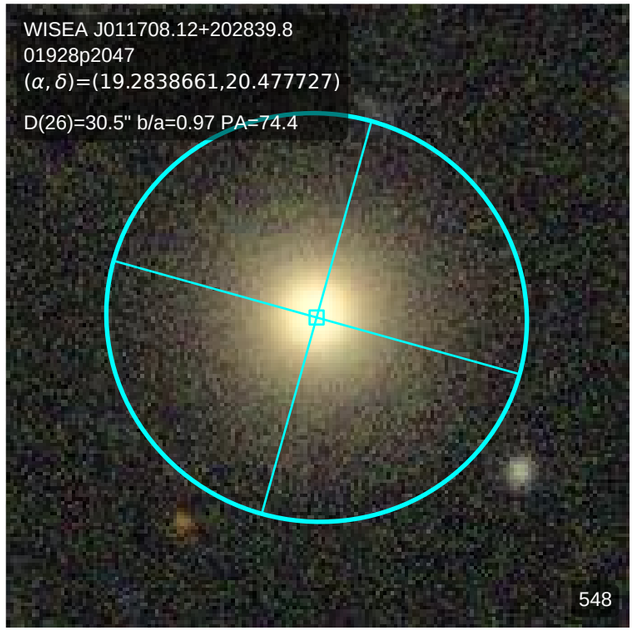
WISEA J011708.12+202839.8
01928p2047
(α, δ)=(19.2838661,20.477727)
D(26)=30.5" b/a=0.97 PA=74.4
548

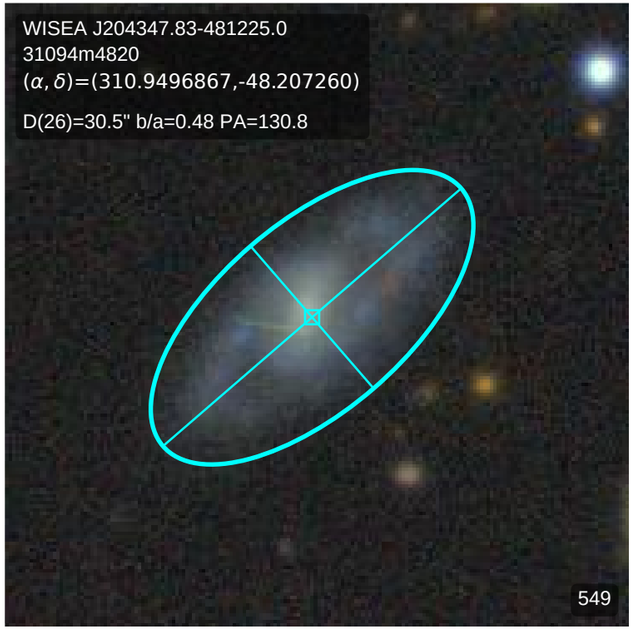
WISEA J204347.83-481225.0
31094m4820
(α, δ)=(310.9496867,-48.207260)
D(26)=30.5" b/a=0.48 PA=130.8
549

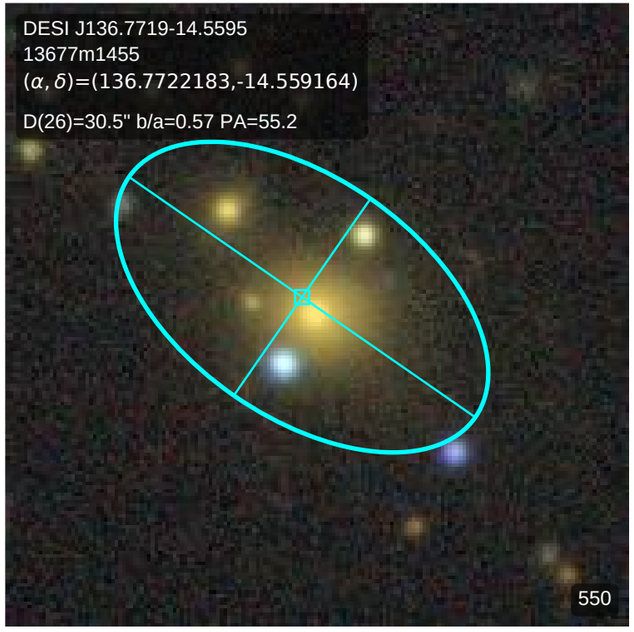
DESI J136.7719-14.5595
13677m1455
(α, δ)=(136.7722183,-14.559164)
D(26)=30.5" b/a=0.57 PA=55.2
550

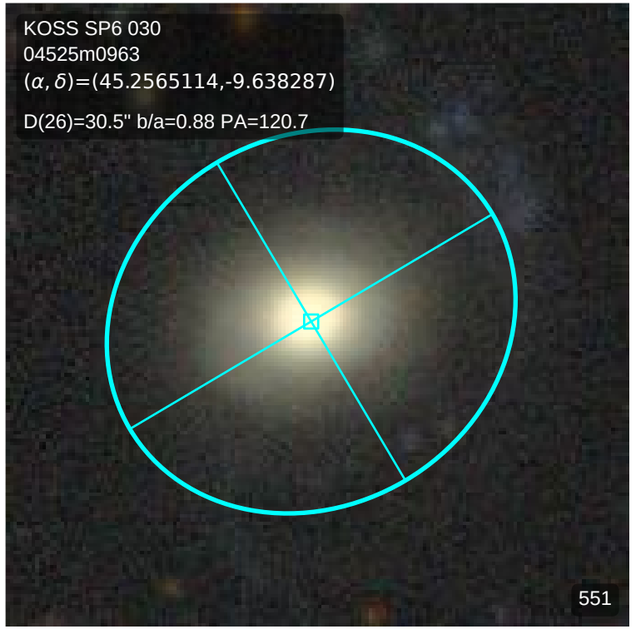
KOSS SP6 030
04525m0963
(α, δ)=(45.2565114,-9.638287)
D(26)=30.5" b/a=0.88 PA=120.7
551

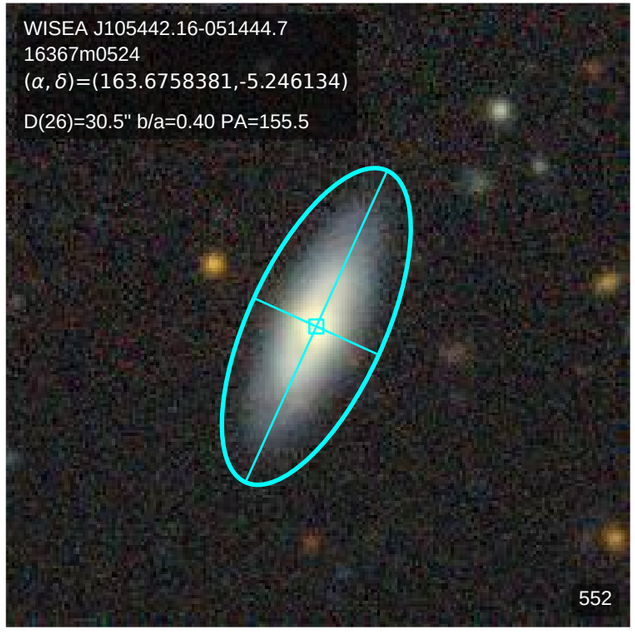
WISEA J105442.16-051444.7
16367m0524
(α, δ)=(163.6758381,-5.246134)
D(26)=30.5" b/a=0.40 PA=155.5
552

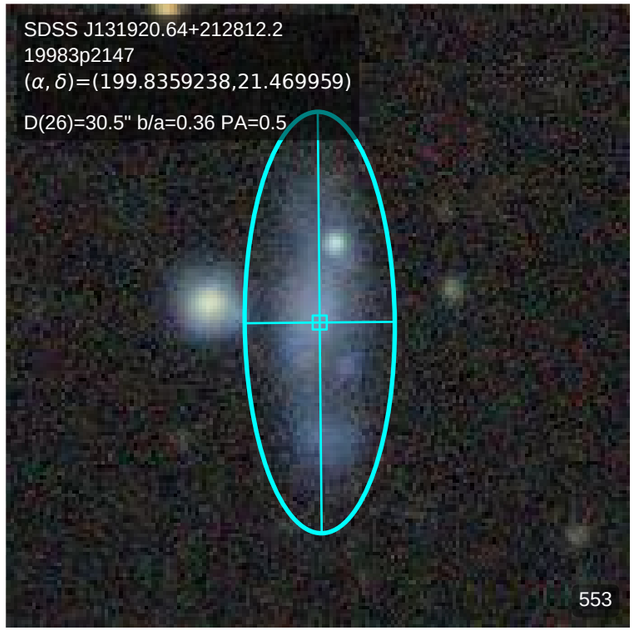
SDSS J131920.64+212812.2
19983p2147
(α, δ)=(199.8359238,21.469959)
D(26)=30.5" b/a=0.36 PA=0.5
553

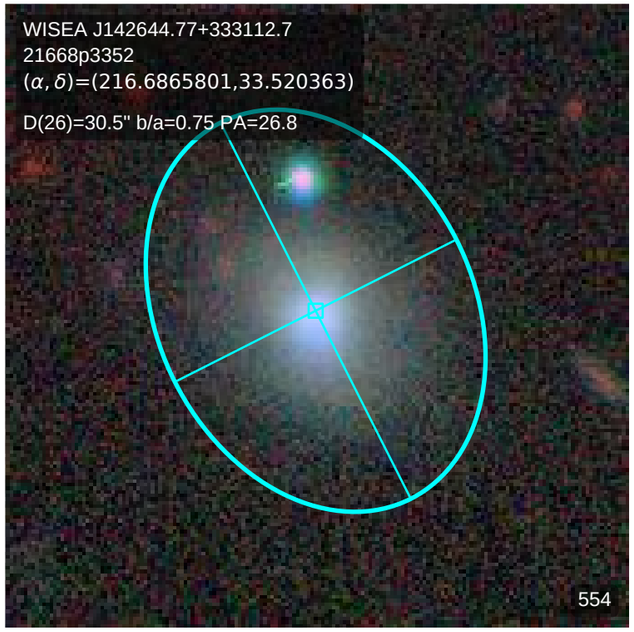
WISEA J142644.77+333112.7
21668p3352
(α, δ)=(216.6865801,33.520363)
D(26)=30.5" b/a=0.75 PA=26.8
554

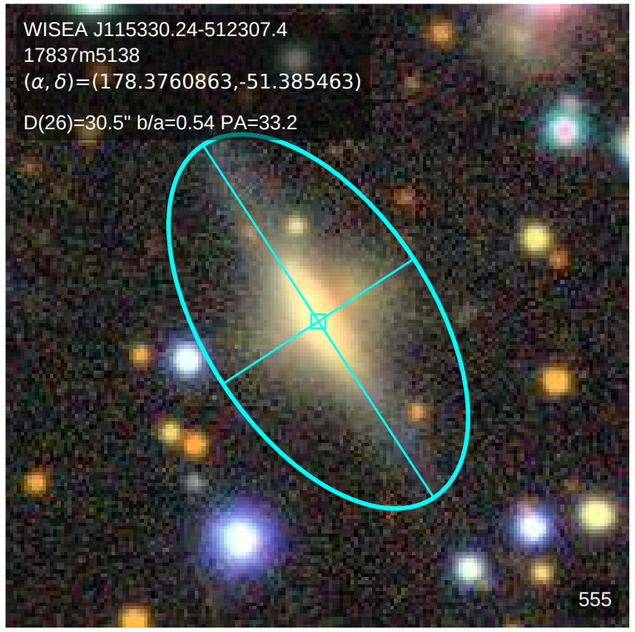
WISEA J115330.24-512307.4
17837m5138
(α, δ)=(178.3760863,-51.385463)
D(26)=30.5" b/a=0.54 PA=33.2
555

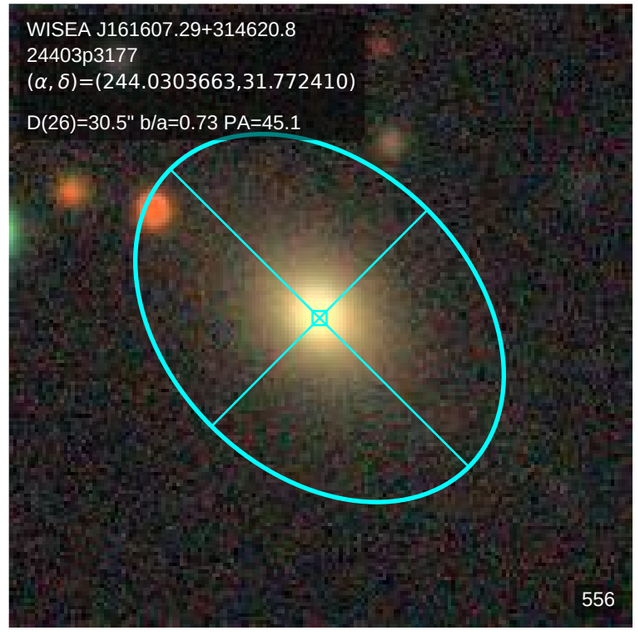
WISEA J161607.29+314620.8
24403p3177
(α, δ)=(244.0303663,31.772410)
D(26)=30.5" b/a=0.73 PA=45.1
556

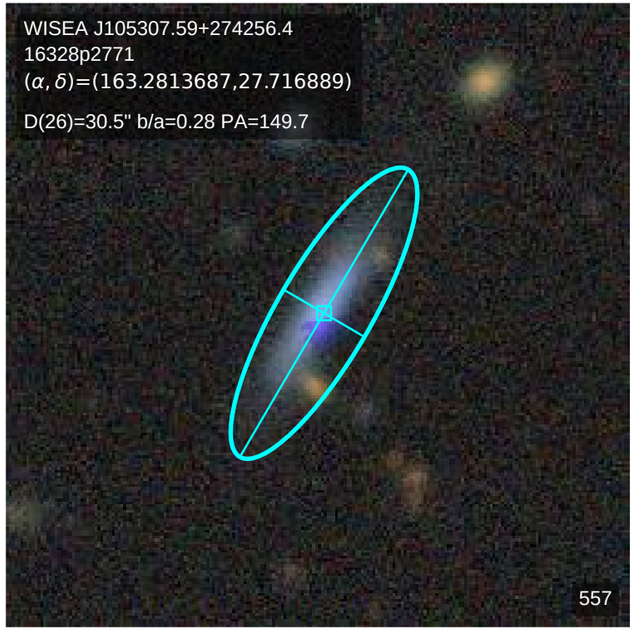
WISEA J105307.59+274256.4
16328p2771
(α, δ)=(163.2813687,27.716889)
D(26)=30.5" b/a=0.28 PA=149.7
557

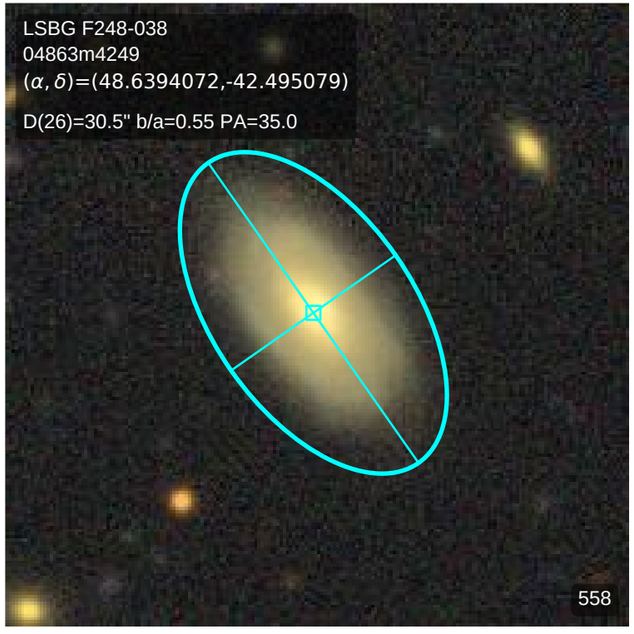
LSBG F248-038
04863m4249
(α, δ)=(48.6394072,-42.495079)
D(26)=30.5" b/a=0.55 PA=35.0
558

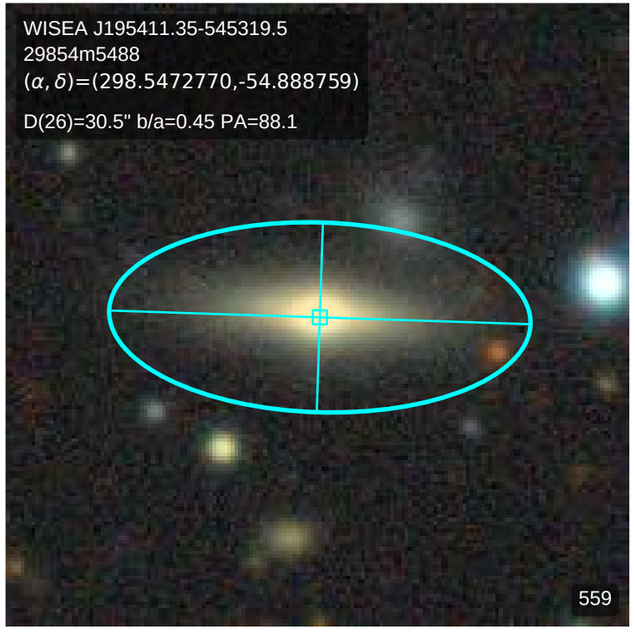
WISEA J195411.35-545319.5
29854m5488
(α, δ)=(298.5472770,-54.888759)
D(26)=30.5" b/a=0.45 PA=88.1
559

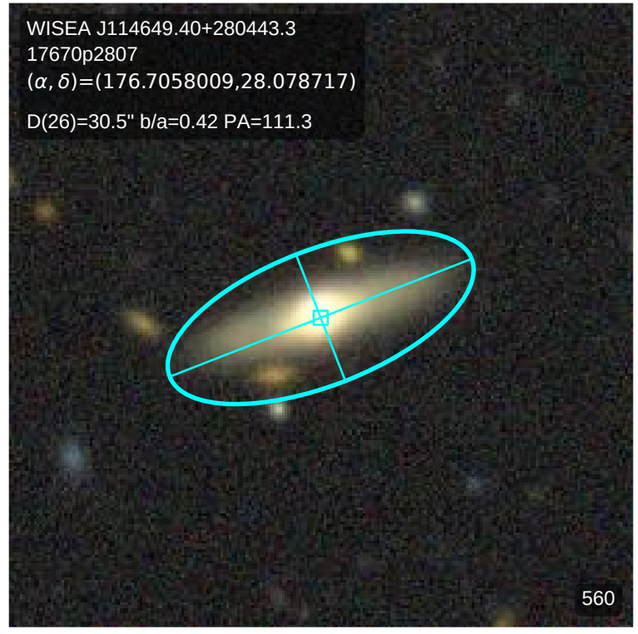
WISEA J114649.40+280443.3
17670p2807
(α, δ)=(176.7058009,28.078717)
D(26)=30.5" b/a=0.42 PA=111.3
560

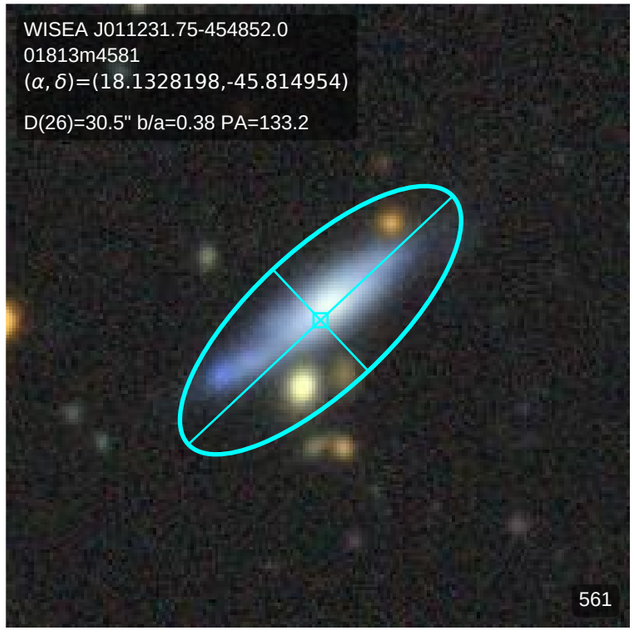
WISEA J011231.75-454852.0
01813m4581
(α, δ)=(18.1328198,-45.814954)
D(26)=30.5" b/a=0.38 PA=133.2
561

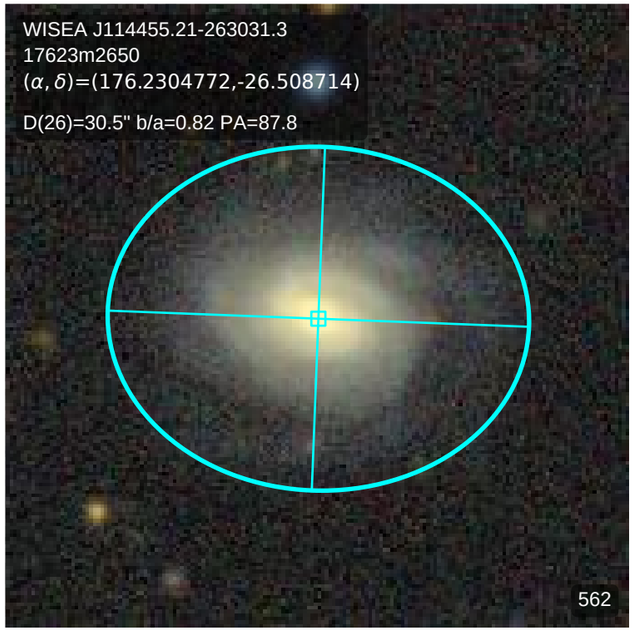
WISEA J114455.21-263031.3
17623m2650
(α, δ)=(176.2304772,-26.508714)
D(26)=30.5" b/a=0.82 PA=87.8
562

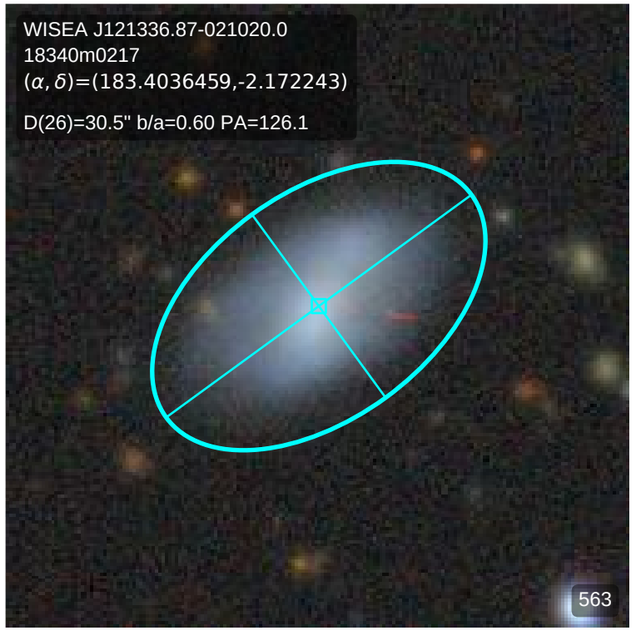
WISEA J121336.87-021020.0
18340m0217
(α, δ)=(183.4036459,-2.172243)
D(26)=30.5" b/a=0.60 PA=126.1
563

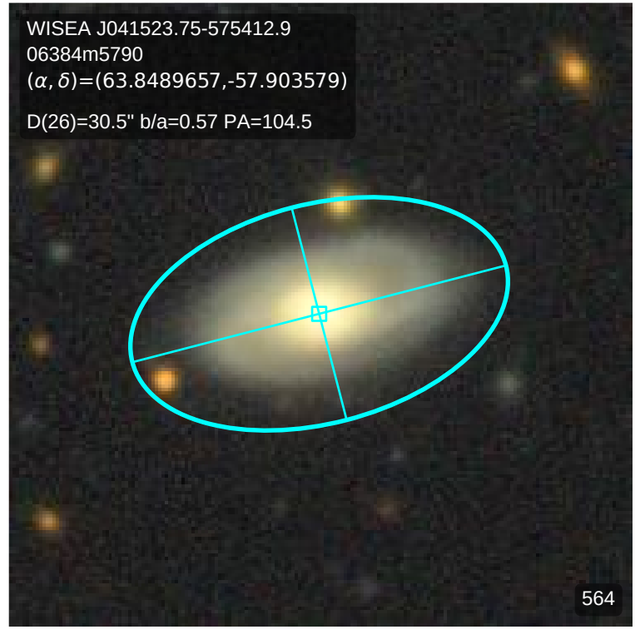
WISEA J041523.75-575412.9
06384m5790
(α, δ)=(63.8489657,-57.903579)
D(26)=30.5" b/a=0.57 PA=104.5
564

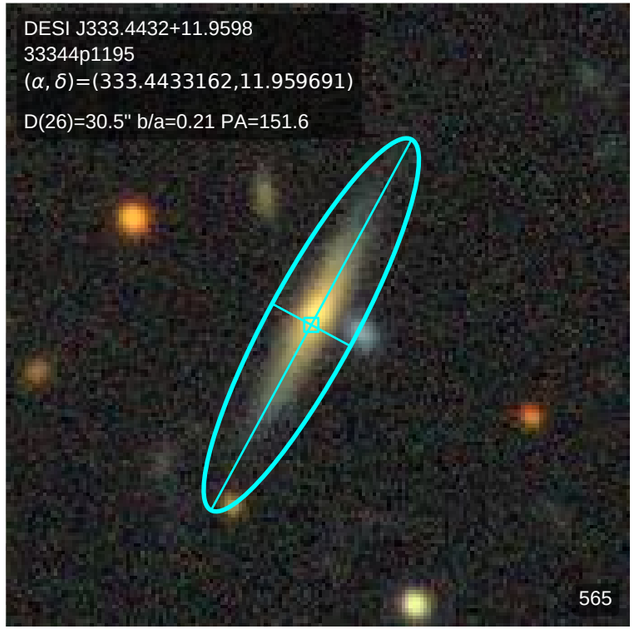
DESI J333.4432+11.9598
33344p1195
(α, δ)=(333.4433162,11.959691)
D(26)=30.5" b/a=0.21 PA=151.6
565

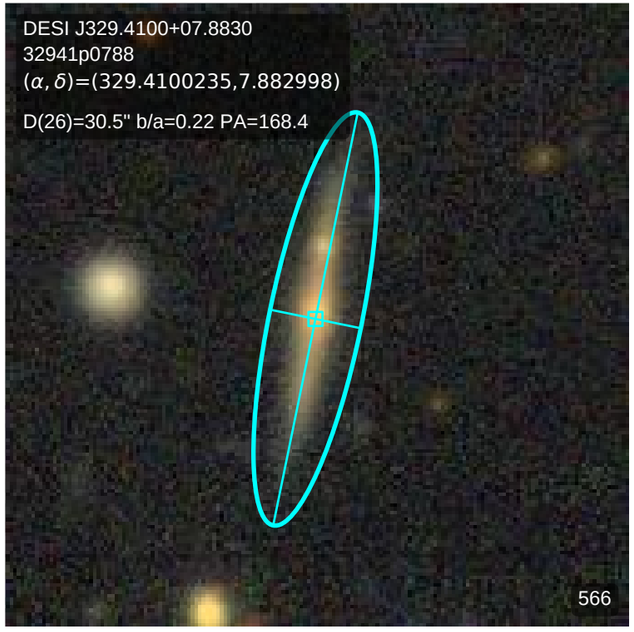
DESI J329.4100+07.8830
32941p0788
(α, δ)=(329.4100235,7.882998)
D(26)=30.5" b/a=0.22 PA=168.4
566

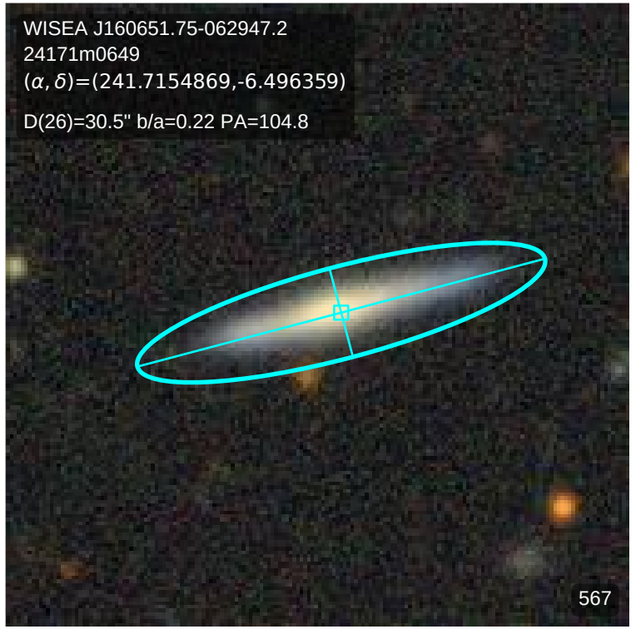
WISEA J160651.75-062947.2
24171m0649
(α, δ)=(241.7154869,-6.496359)
D(26)=30.5" b/a=0.22 PA=104.8
567

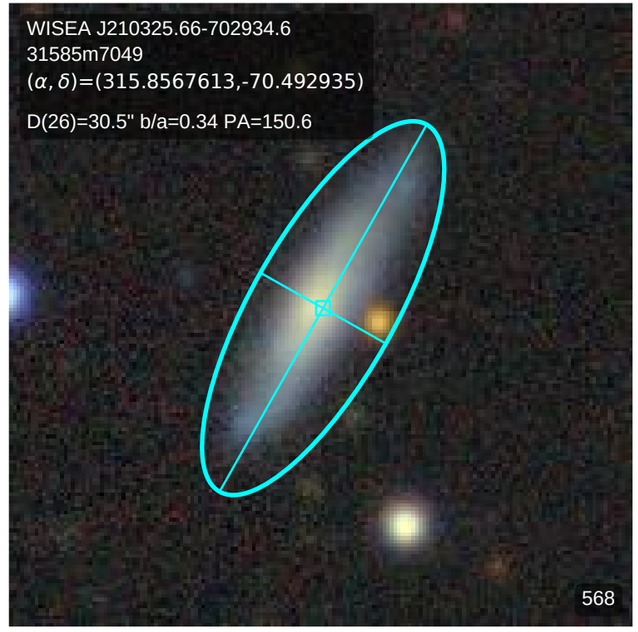
WISEA J210325.66-702934.6
31585m7049
(α, δ)=(315.8567613,-70.492935)
D(26)=30.5" b/a=0.34 PA=150.6
568

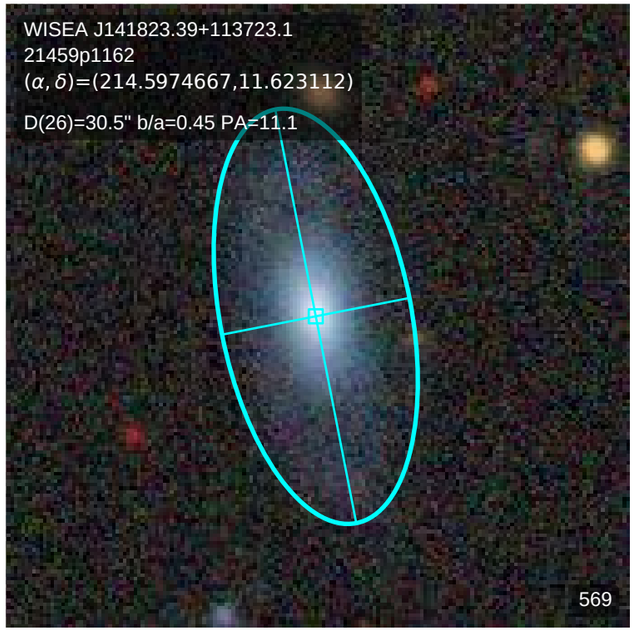
WISEA J141823.39+113723.1
21459p1162
(α, δ)=(214.5974667,11.623112)
D(26)=30.5" b/a=0.45 PA=11.1
569

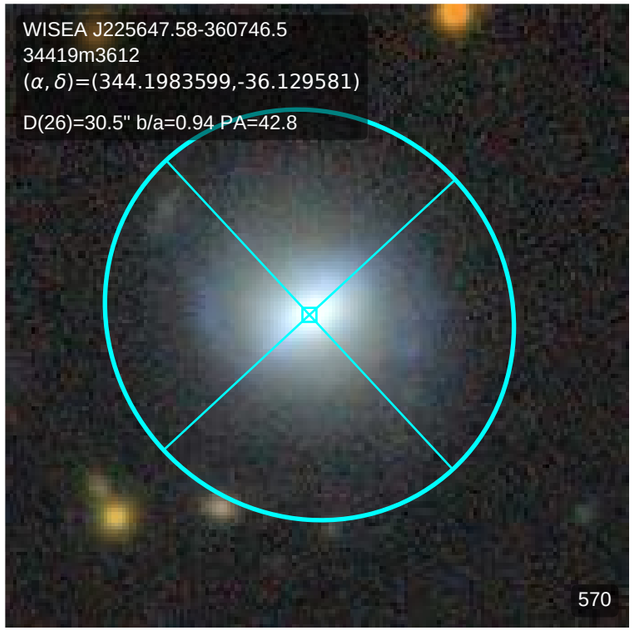
WISEA J225647.58-360746.5
34419m3612
(α, δ)=(344.1983599,-36.129581)
D(26)=30.5" b/a=0.94 PA=42.8
570

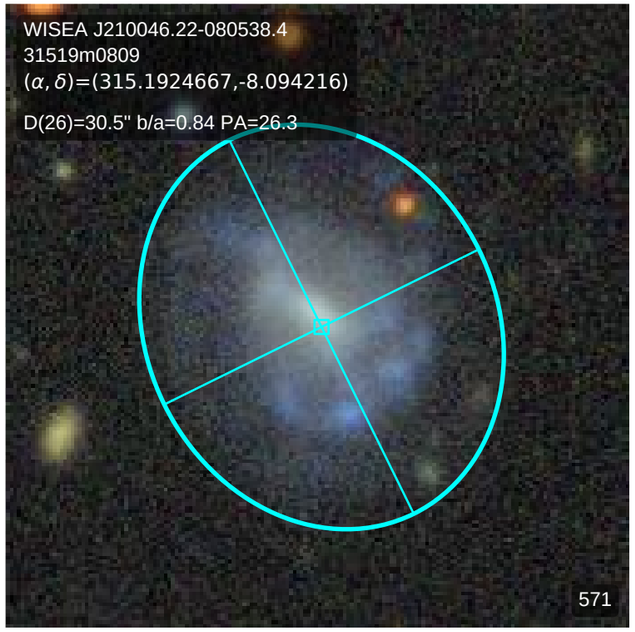
WISEA J210046.22-080538.4
31519m0809
(α, δ)=(315.1924667,-8.094216)
D(26)=30.5" b/a=0.84 PA=26.3
571

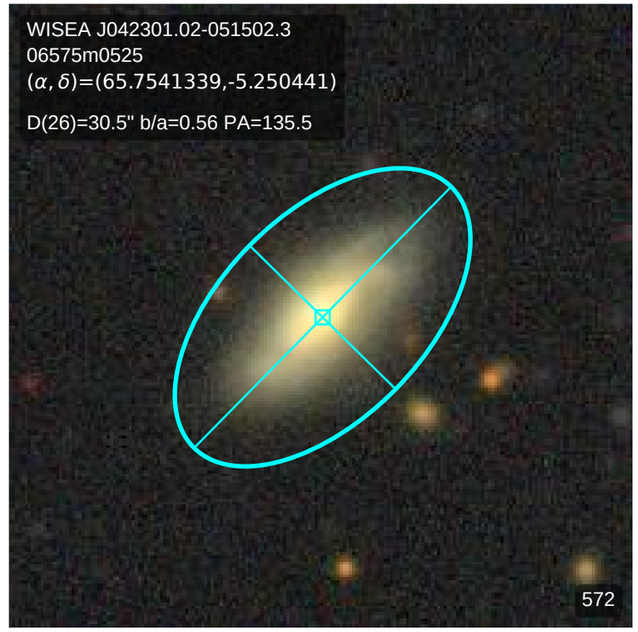
WISEA J042301.02-051502.3
06575m0525
(α, δ)=(65.7541339,-5.250441)
D(26)=30.5" b/a=0.56 PA=135.5
572

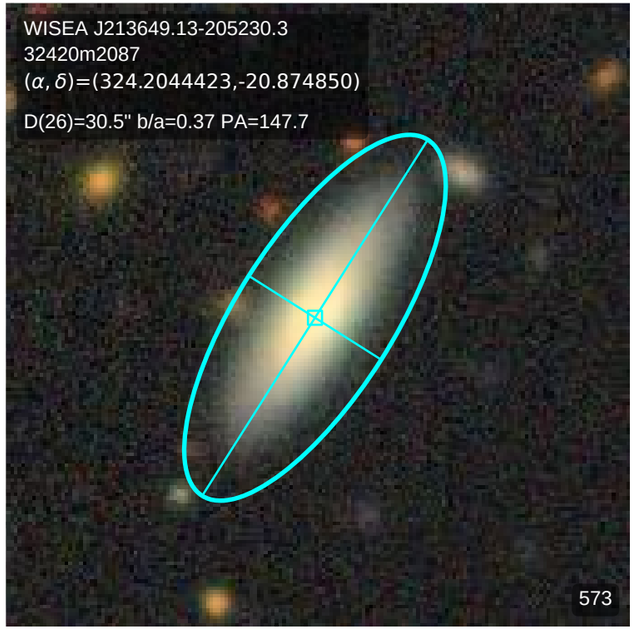
WISEA J213649.13-205230.3
32420m2087
(α, δ)=(324.2044423,-20.874850)
D(26)=30.5" b/a=0.37 PA=147.7
573

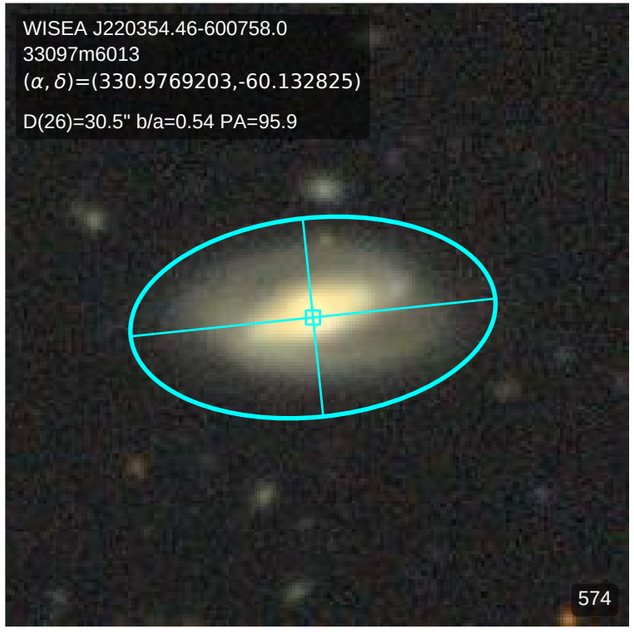
WISEA J220354.46-600758.0
33097m6013
(α, δ)=(330.9769203,-60.132825)
D(26)=30.5" b/a=0.54 PA=95.9
574

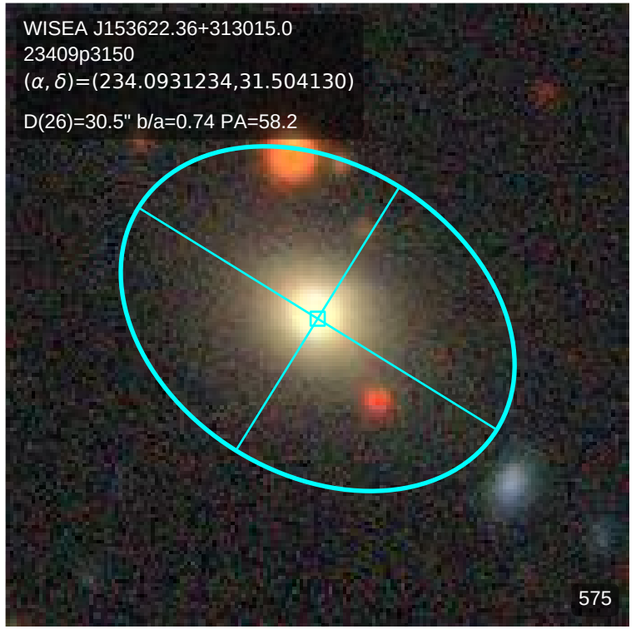
WISEA J153622.36+313015.0
23409p3150
(α, δ)=(234.0931234,31.504130)
D(26)=30.5" b/a=0.74 PA=58.2
575

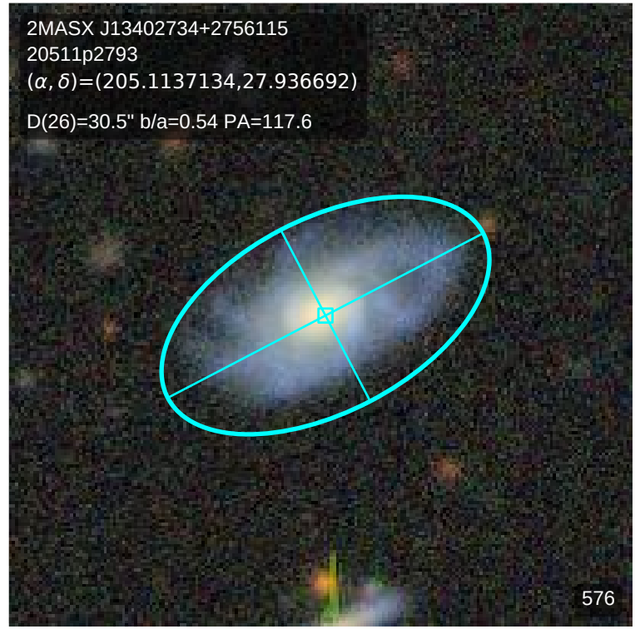
2MASX J13402734+2756115
20511p2793
(α, δ)=(205.1137134,27.936692)
D(26)=30.5" b/a=0.54 PA=117.6
576

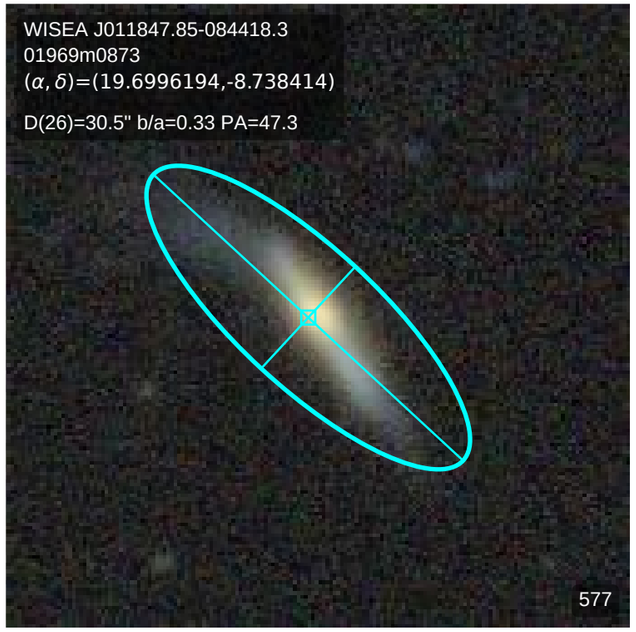
WISEA J011847.85-084418.3
01969m0873
(α, δ)=(19.6996194,-8.738414)
D(26)=30.5" b/a=0.33 PA=47.3
577

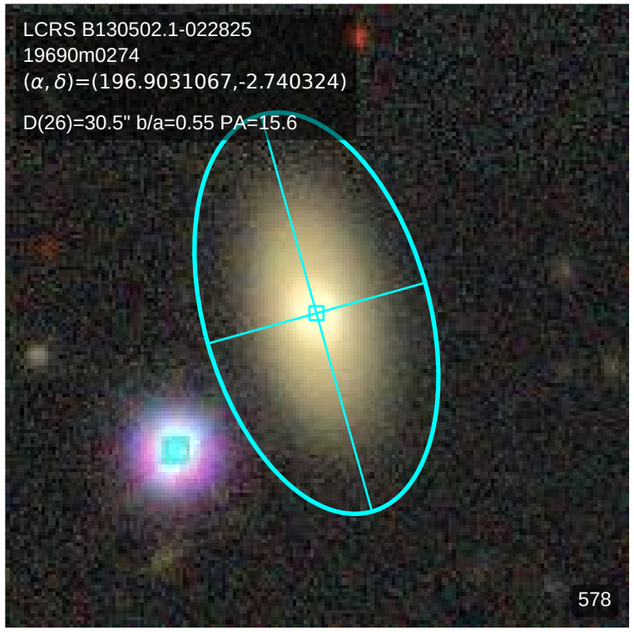
LCRS B130502.1-022825
19690m0274
(α, δ)=(196.9031067,-2.740324)
D(26)=30.5" b/a=0.55 PA=15.6
578

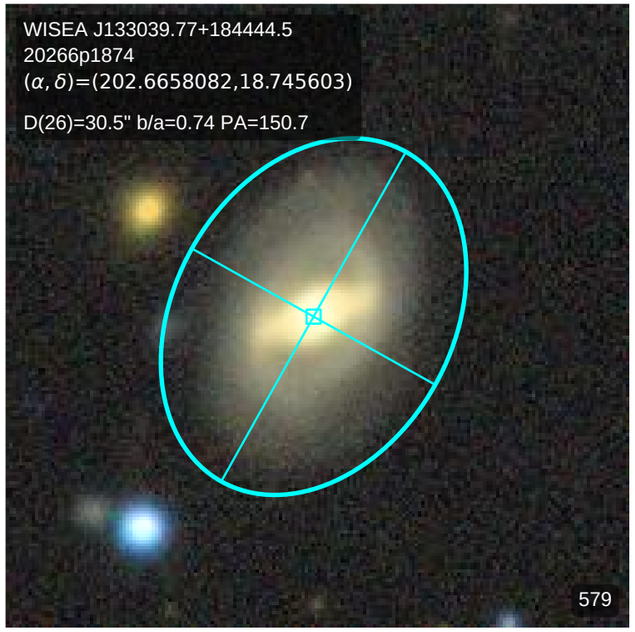
WISEA J133039.77+184444.5
20266p1874
(α, δ)=(202.6658082,18.745603)
D(26)=30.5" b/a=0.74 PA=150.7
579

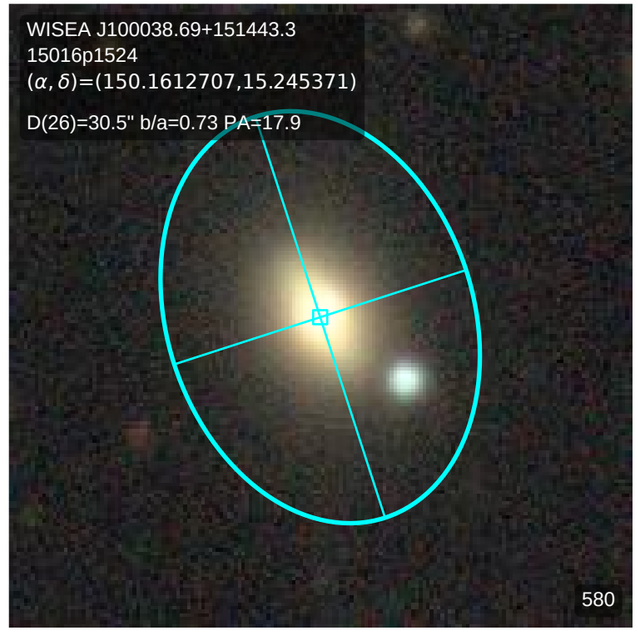
WISEA J100038.69+151443.3
15016p1524
(α, δ)=(150.1612707,15.245371)
D(26)=30.5" b/a=0.73 PA=17.9
580

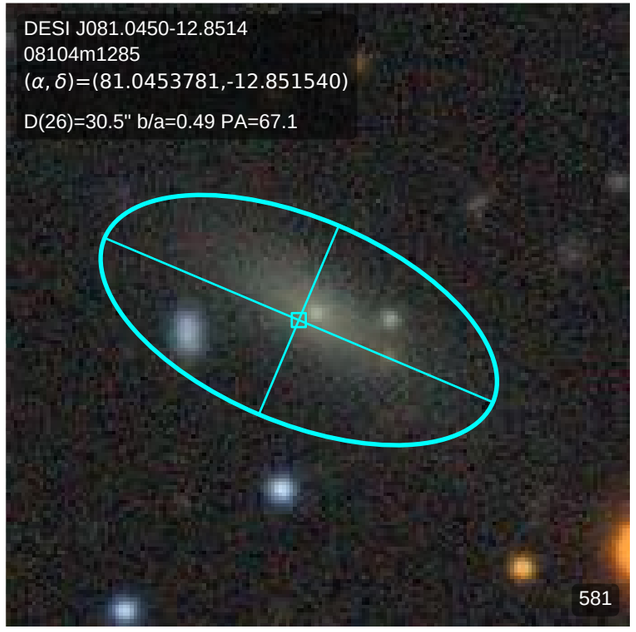
DESI J081.0450-12.8514
08104m1285
(α, δ)=(81.0453781,-12.851540)
D(26)=30.5" b/a=0.49 PA=67.1
581

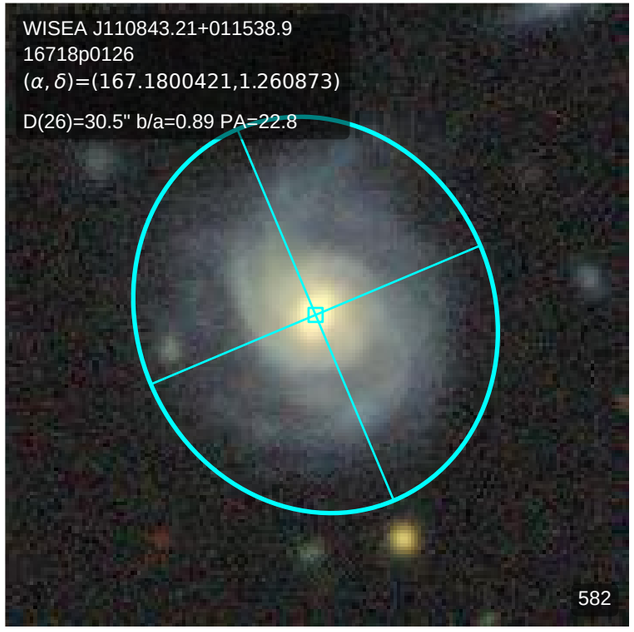
WISEA J110843.21+011538.9
16718p0126
(α, δ)=(167.1800421,1.260873)
D(26)=30.5" b/a=0.89 PA=22.8
582

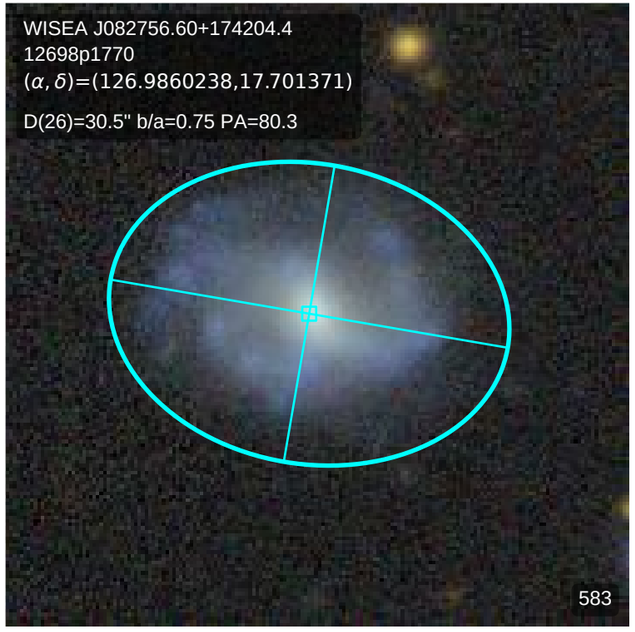
WISEA J082756.60+174204.4
12698p1770
(α, δ)=(126.9860238,17.701371)
D(26)=30.5" b/a=0.75 PA=80.3
583

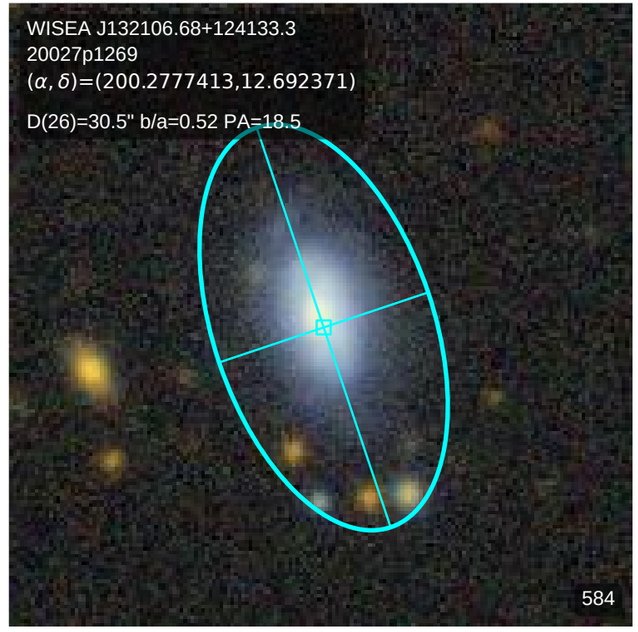
WISEA J132106.68+124133.3
20027p1269
(α, δ)=(200.2777413,12.692371)
D(26)=30.5" b/a=0.52 PA=18.5
584

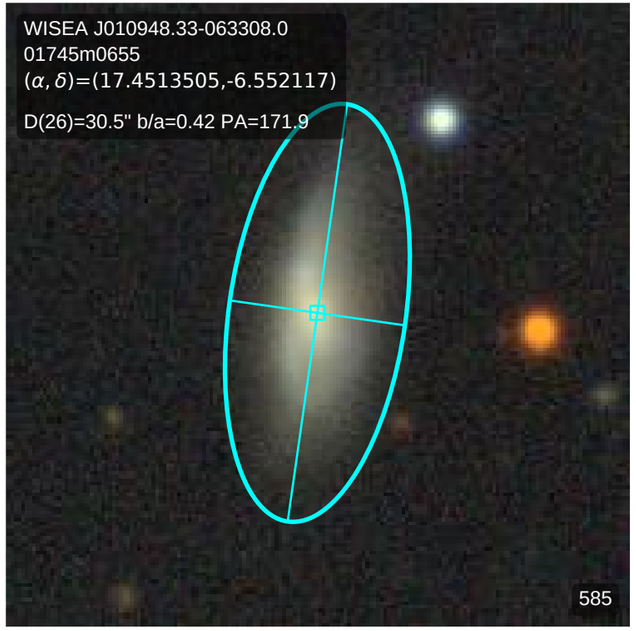
WISEA J010948.33-063308.0
01745m0655
(α, δ)=(17.4513505,-6.552117)
D(26)=30.5" b/a=0.42 PA=171.9
585

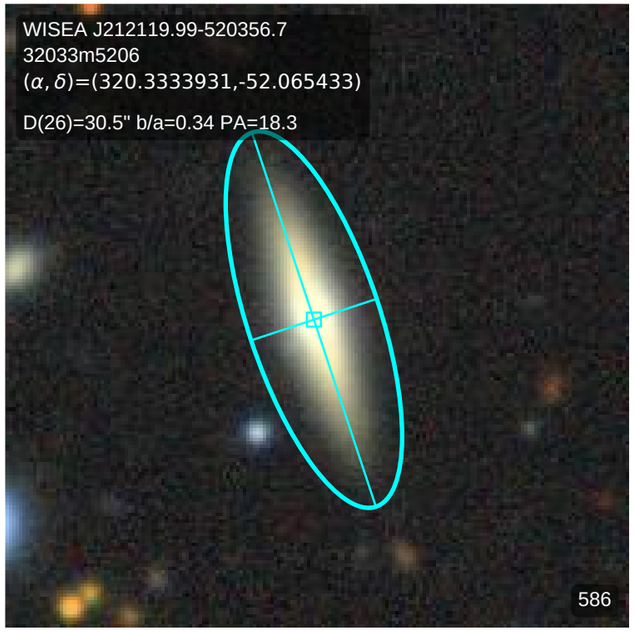
WISEA J212119.99-520356.7
32033m5206
(α, δ)=(320.3333931,-52.065433)
D(26)=30.5" b/a=0.34 PA=18.3
586

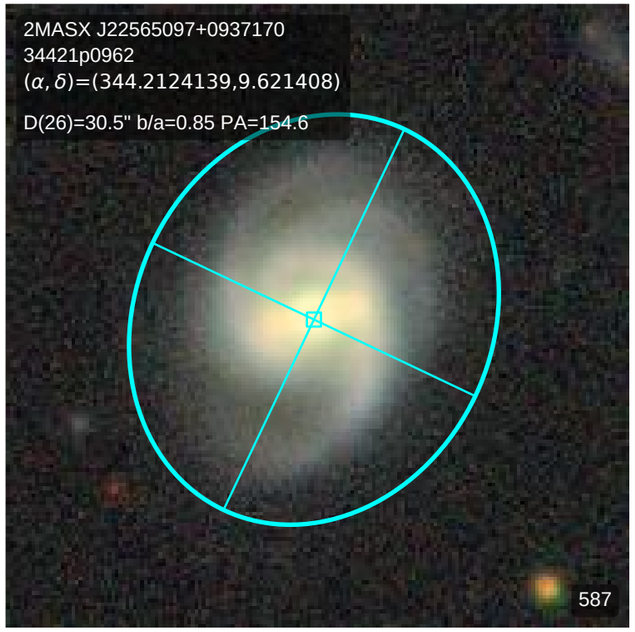
2MASX J22565097+0937170
34421p0962
(α, δ)=(344.2124139,9.621408)
D(26)=30.5" b/a=0.85 PA=154.6
587

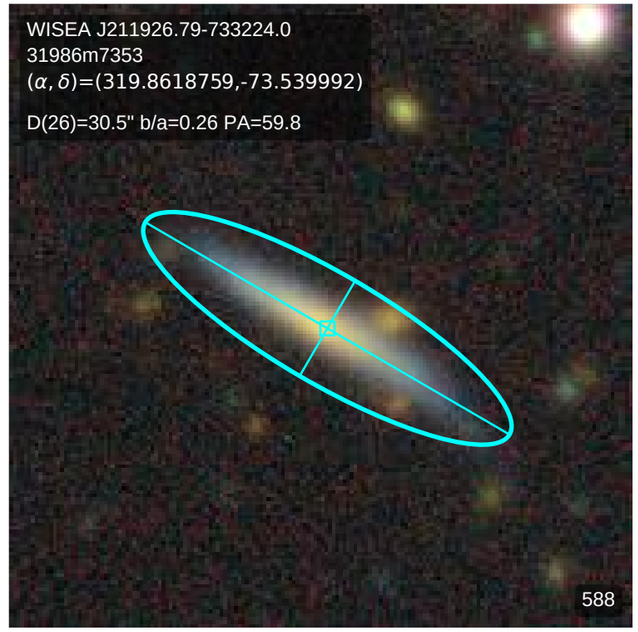
WISEA J211926.79-733224.0
31986m7353
(α, δ)=(319.8618759,-73.539992)
D(26)=30.5" b/a=0.26 PA=59.8
588

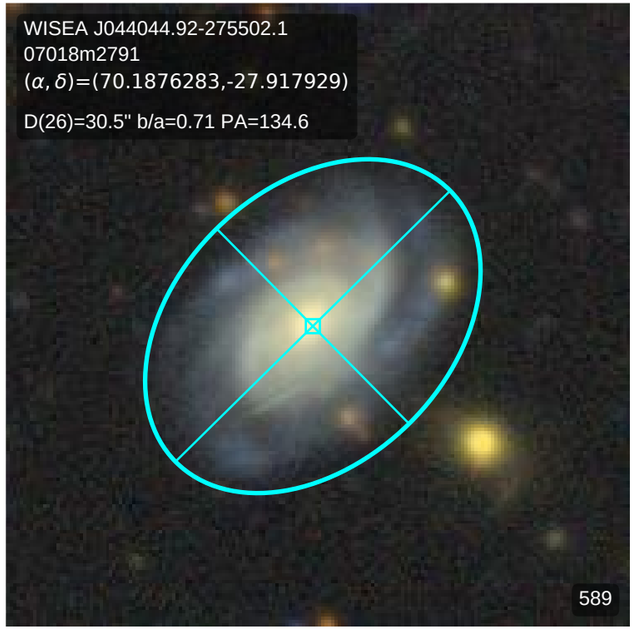
WISEA J044044.92-275502.1
07018m2791
(α, δ)=(70.1876283,-27.917929)
D(26)=30.5" b/a=0.71 PA=134.6
589

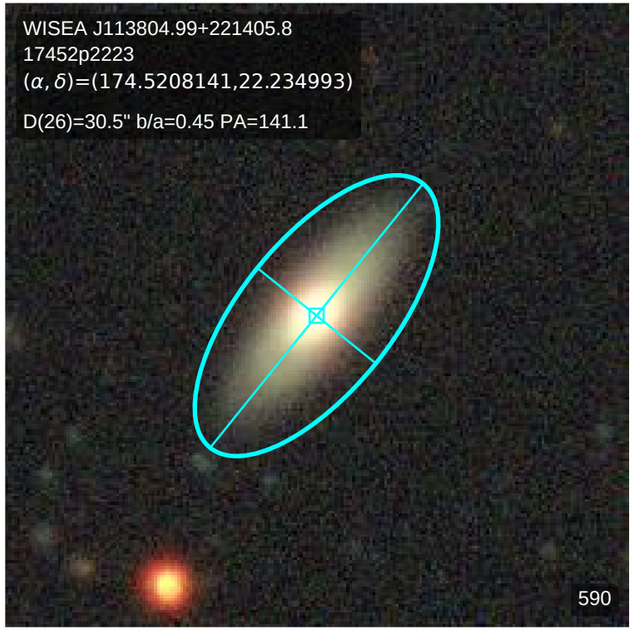
WISEA J113804.99+221405.8
17452p2223
(α, δ)=(174.5208141,22.234993)
D(26)=30.5" b/a=0.45 PA=141.1
590

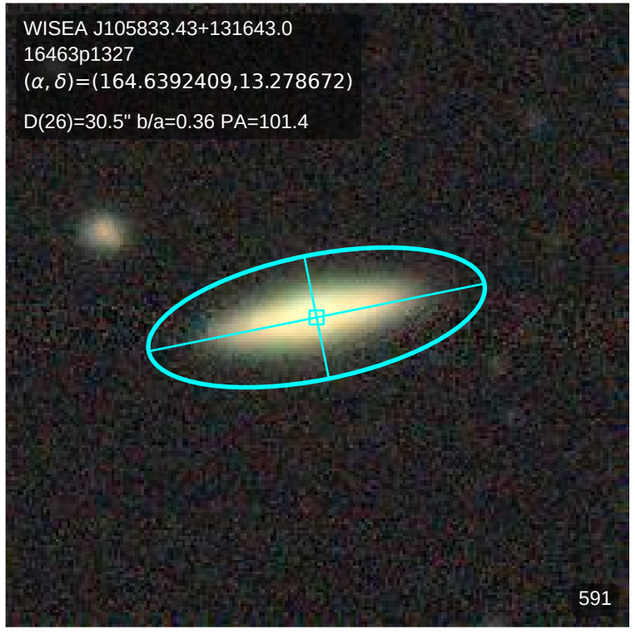
WISEA J105833.43+131643.0
16463p1327
(α, δ)=(164.6392409,13.278672)
D(26)=30.5" b/a=0.36 PA=101.4
591

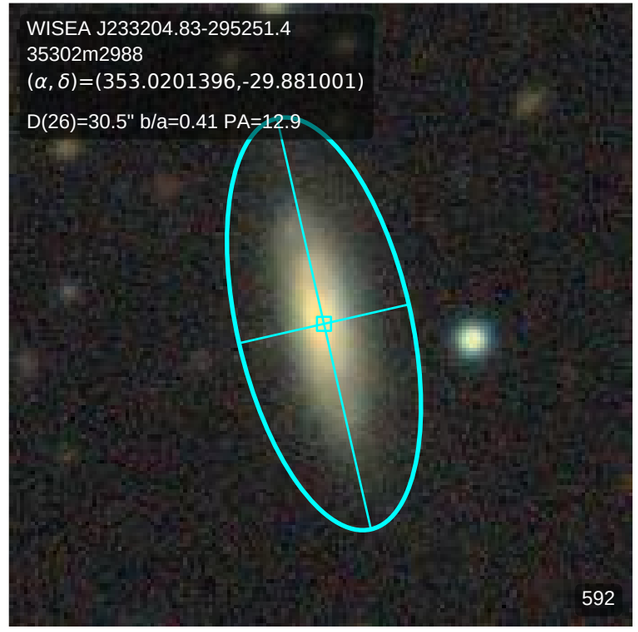
WISEA J233204.83-295251.4
35302m2988
(α, δ)=(353.0201396,-29.881001)
D(26)=30.5" b/a=0.41 PA=12.9
592

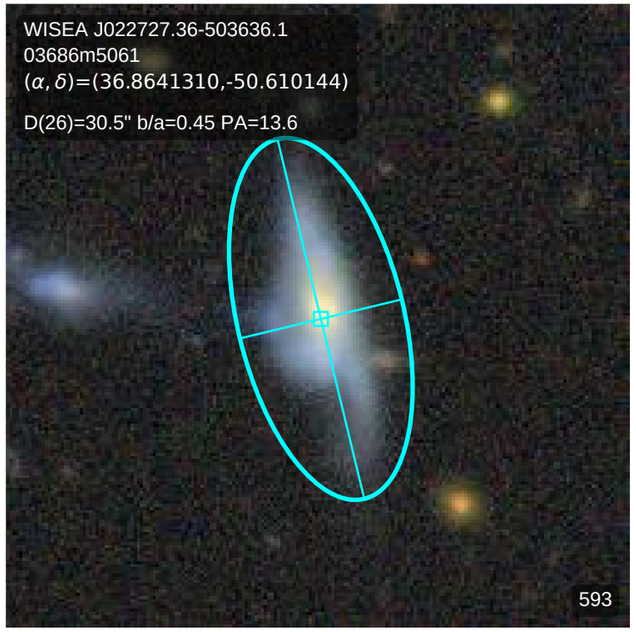
WISEA J022727.36-503636.1
03686m5061
(α, δ)=(36.8641310,-50.610144)
D(26)=30.5" b/a=0.45 PA=13.6
593

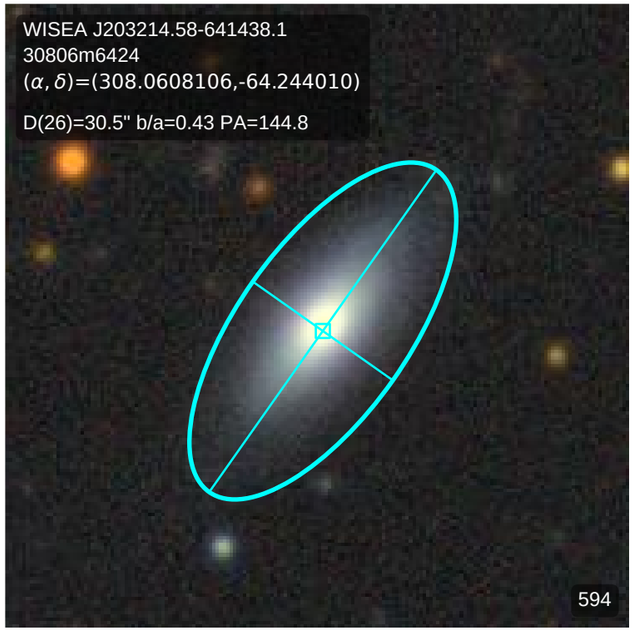
WISEA J203214.58-641438.1
30806m6424
(α, δ)=(308.0608106,-64.244010)
D(26)=30.5" b/a=0.43 PA=144.8
594

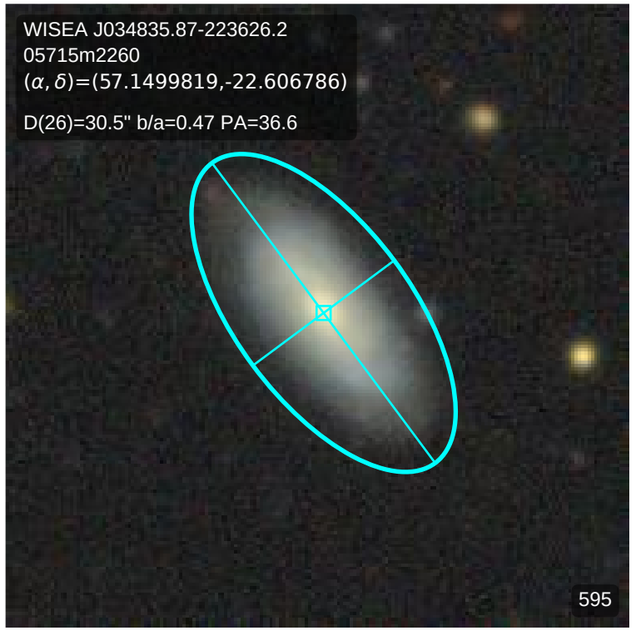
WISEA J034835.87-223626.2
05715m2260
(α, δ)=(57.1499819,-22.606786)
D(26)=30.5" b/a=0.47 PA=36.6
595

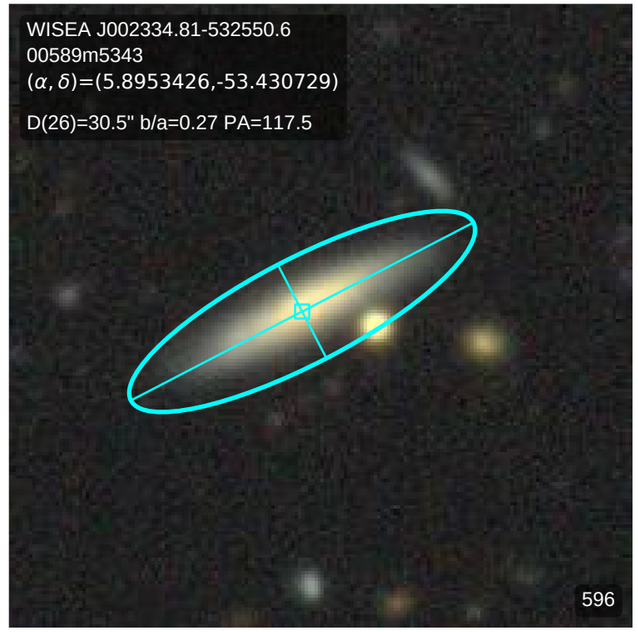
WISEA J002334.81-532550.6
00589m5343
(α, δ)=(5.8953426,-53.430729)
D(26)=30.5" b/a=0.27 PA=117.5
596

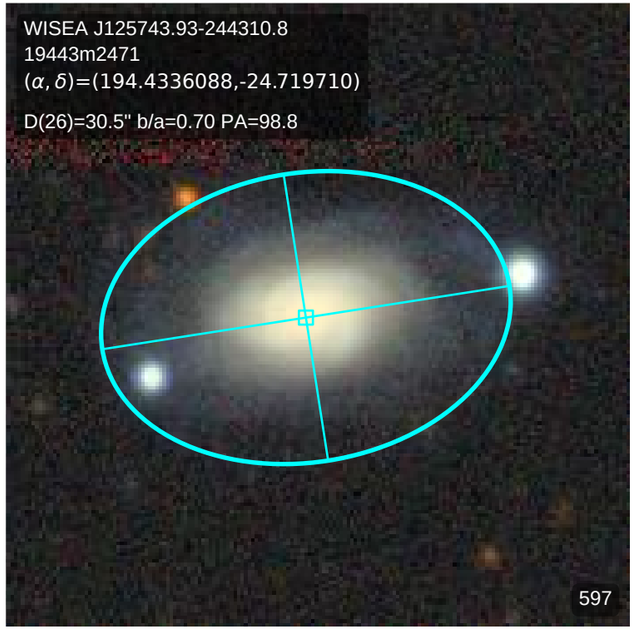
WISEA J125743.93-244310.8
19443m2471
(α, δ)=(194.4336088,-24.719710)
D(26)=30.5" b/a=0.70 PA=98.8
597

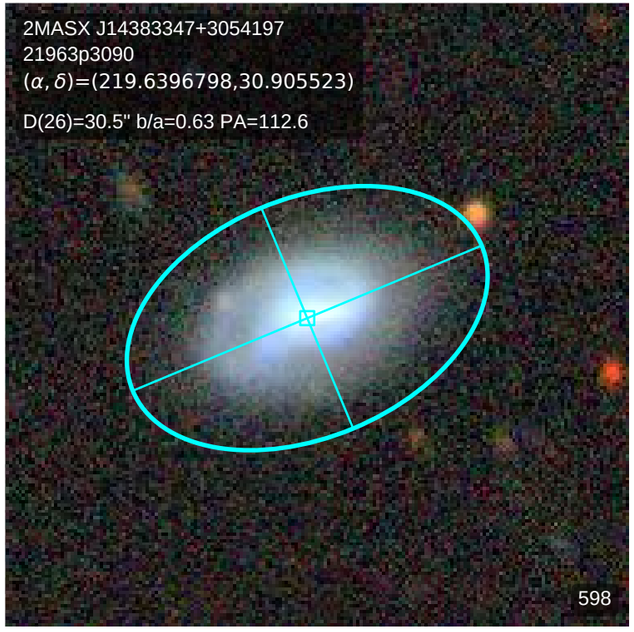
2MASX J14383347+3054197
21963p3090
(α, δ)=(219.6396798,30.905523)
D(26)=30.5" b/a=0.63 PA=112.6
598

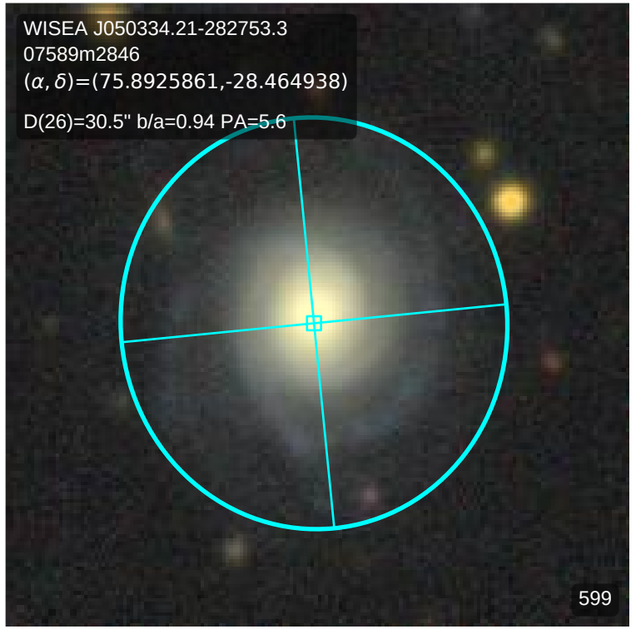
WISEA J050334.21-282753.3
07589m2846
(α, δ)=(75.8925861,-28.464938)
D(26)=30.5" b/a=0.94 PA=5.6
599

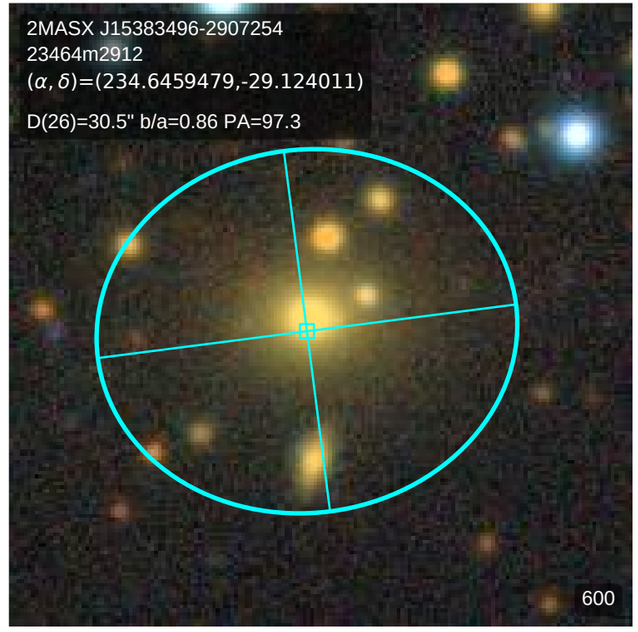
2MASX J15383496-2907254
23464m2912
(α, δ)=(234.6459479,-29.124011)
D(26)=30.5" b/a=0.86 PA=97.3
600

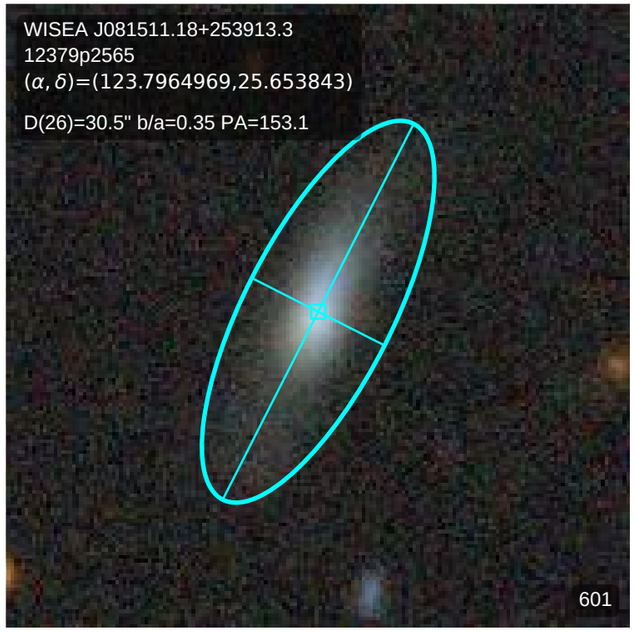
WISEA J081511.18+253913.3
12379p2565
(α, δ)=(123.7964969,25.653843)
D(26)=30.5" b/a=0.35 PA=153.1
601

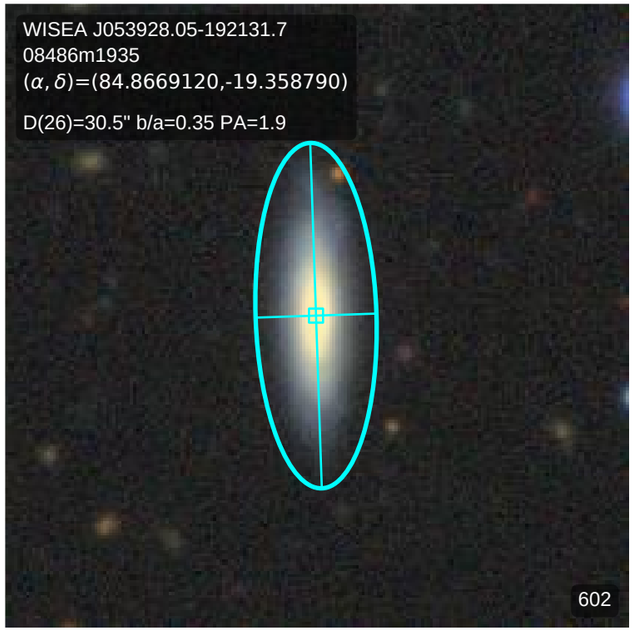
WISEA J053928.05-192131.7
08486m1935
(α, δ)=(84.8669120,-19.358790)
D(26)=30.5" b/a=0.35 PA=1.9
602

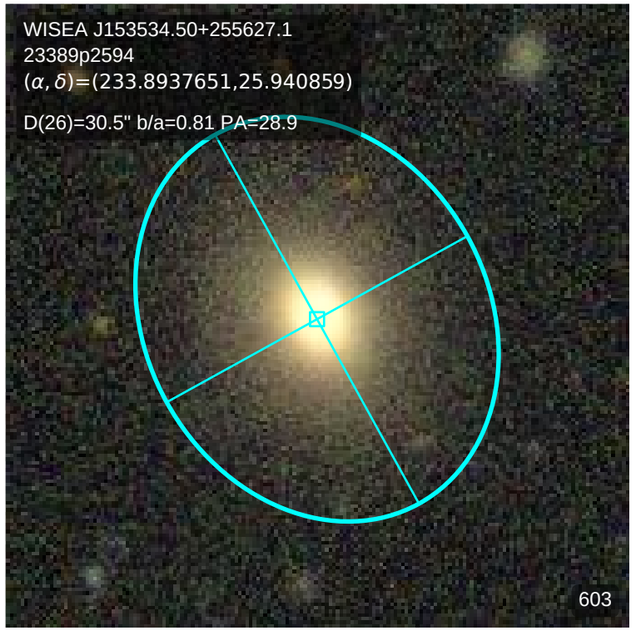
WISEA J153534.50+255627.1
23389p2594
(α, δ)=(233.8937651,25.940859)
D(26)=30.5" b/a=0.81 PA=28.9
603

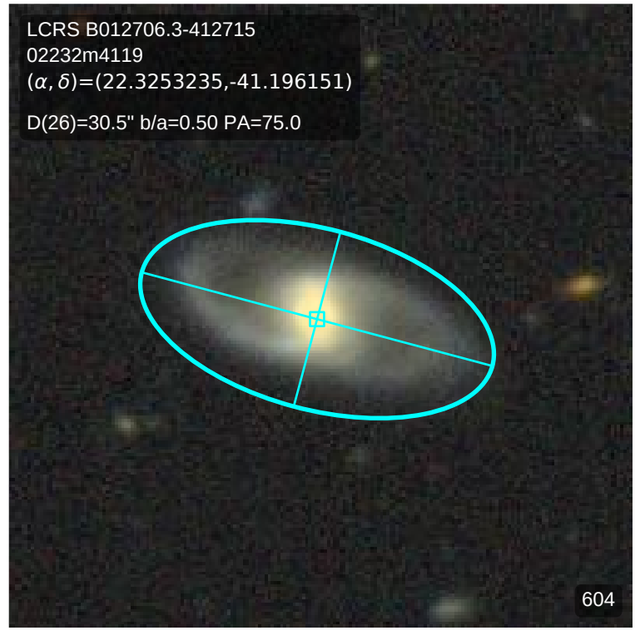
LCRS B012706.3-412715
02232m4119
(α, δ)=(22.3253235,-41.196151)
D(26)=30.5" b/a=0.50 PA=75.0
604

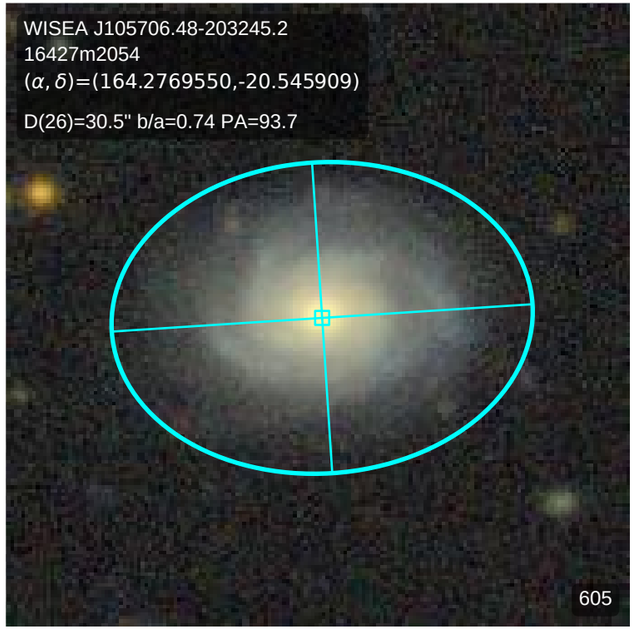
WISEA J105706.48-203245.2
16427m2054
(α, δ)=(164.2769550,-20.545909)
D(26)=30.5" b/a=0.74 PA=93.7
605

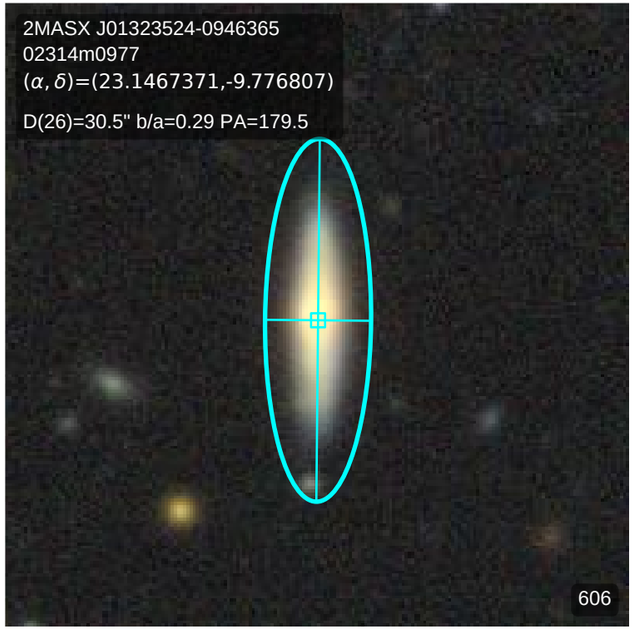
2MASX J01323524-0946365
02314m0977
(α, δ)=(23.1467371,-9.776807)
D(26)=30.5" b/a=0.29 PA=179.5
606

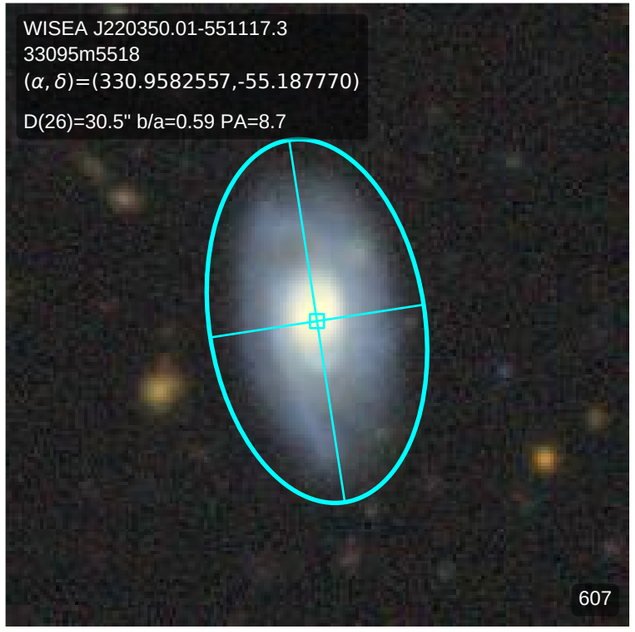
WISEA J220350.01-551117.3
33095m5518
(α, δ)=(330.9582557,-55.187770)
D(26)=30.5" b/a=0.59 PA=8.7
607

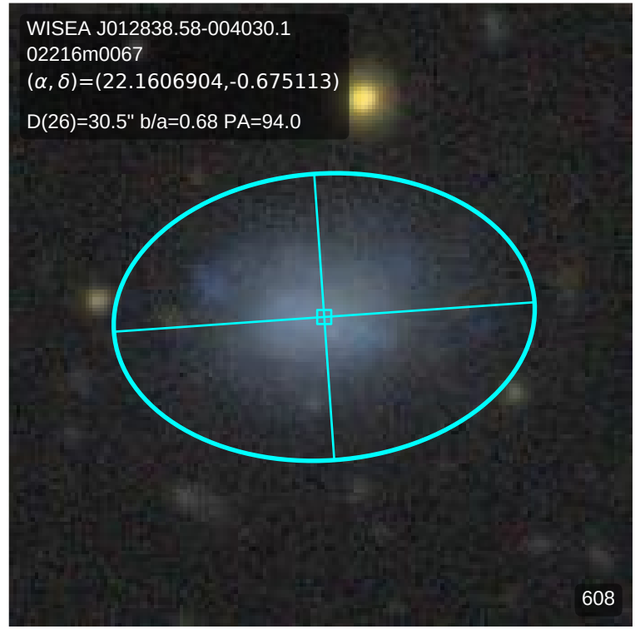
WISEA J012838.58-004030.1
02216m0067
(α, δ)=(22.1606904,-0.675113)
D(26)=30.5" b/a=0.68 PA=94.0
608

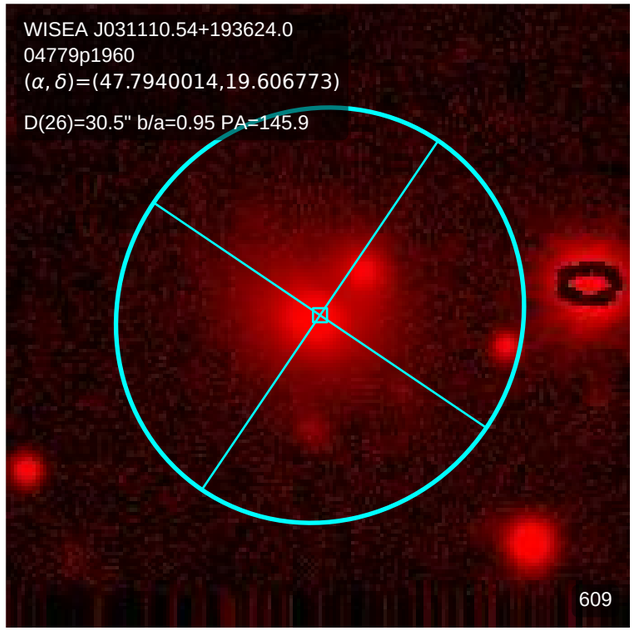
WISEA J031110.54+193624.0
04779p1960
(α, δ)=(47.7940014,19.606773)
D(26)=30.5" b/a=0.95 PA=145.9
609

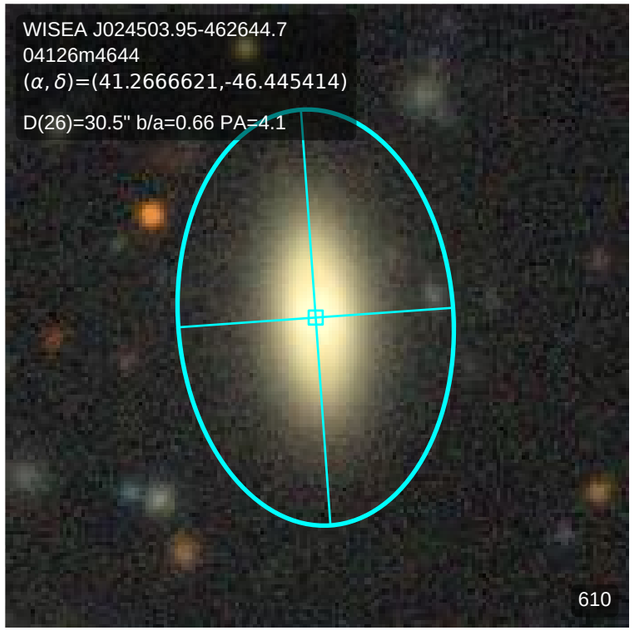
WISEA J024503.95-462644.7
04126m4644
(α, δ)=(41.2666621,-46.445414)
D(26)=30.5" b/a=0.66 PA=4.1
610

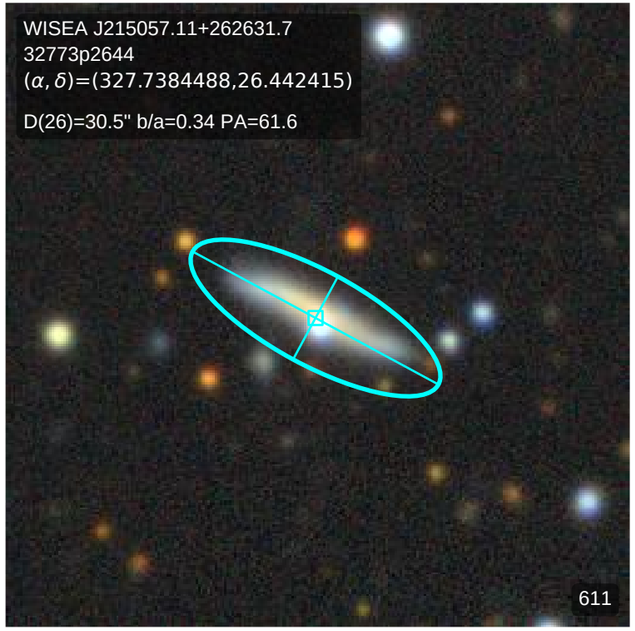
WISEA J215057.11+262631.7
32773p2644
(α, δ)=(327.7384488,26.442415)
D(26)=30.5" b/a=0.34 PA=61.6
611

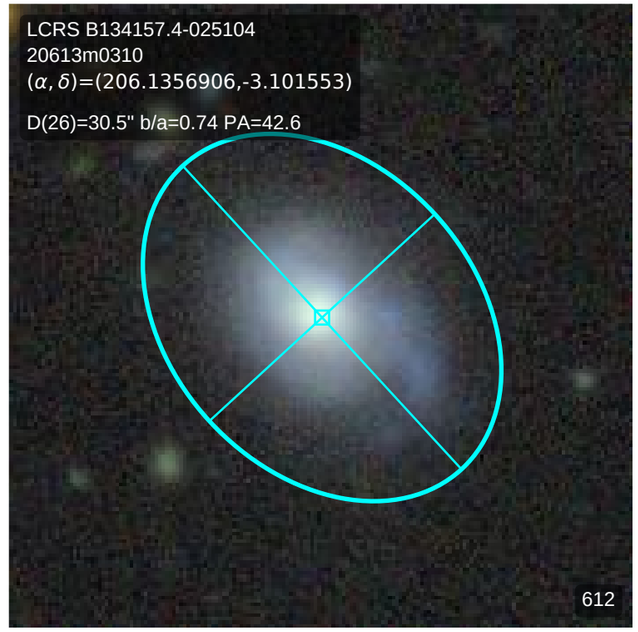
LCRS B134157.4-025104
20613m0310
(α, δ)=(206.1356906,-3.101553)
D(26)=30.5" b/a=0.74 PA=42.6
612

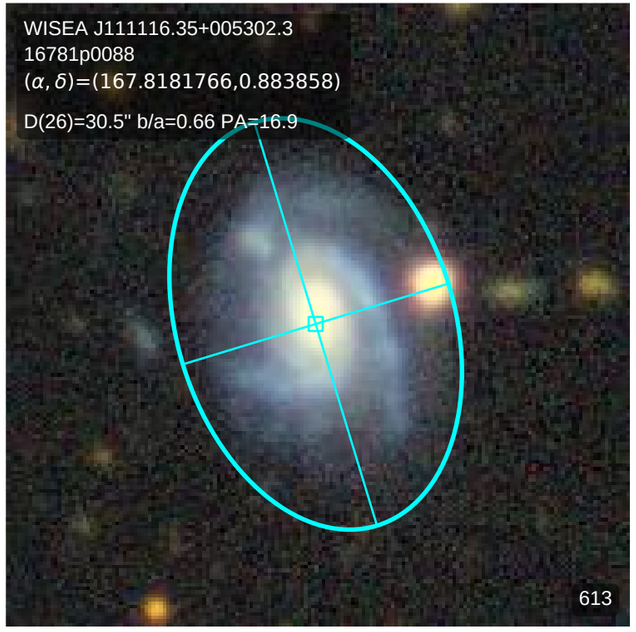
WISEA J111116.35+005302.3
16781p0088
(α, δ)=(167.8181766,0.883858)
D(26)=30.5" b/a=0.66 PA=16.9
613

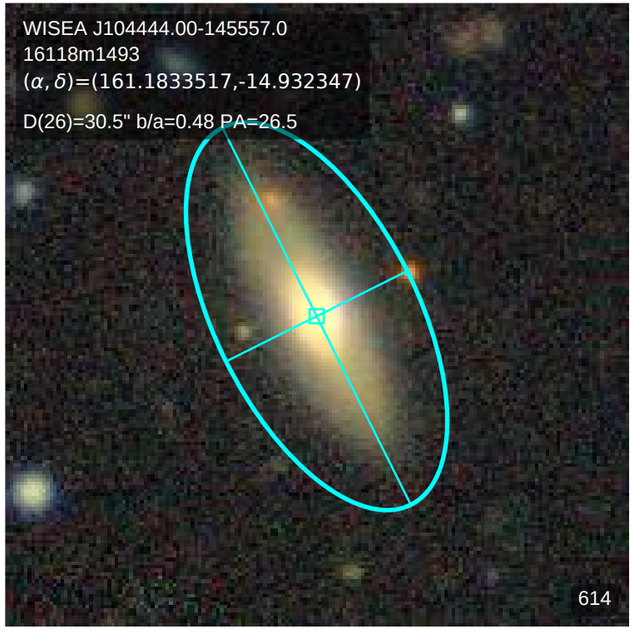
WISEA J104444.00-145557.0
16118m1493
(α, δ)=(161.1833517,-14.932347)
D(26)=30.5" b/a=0.48 PA=26.5
614

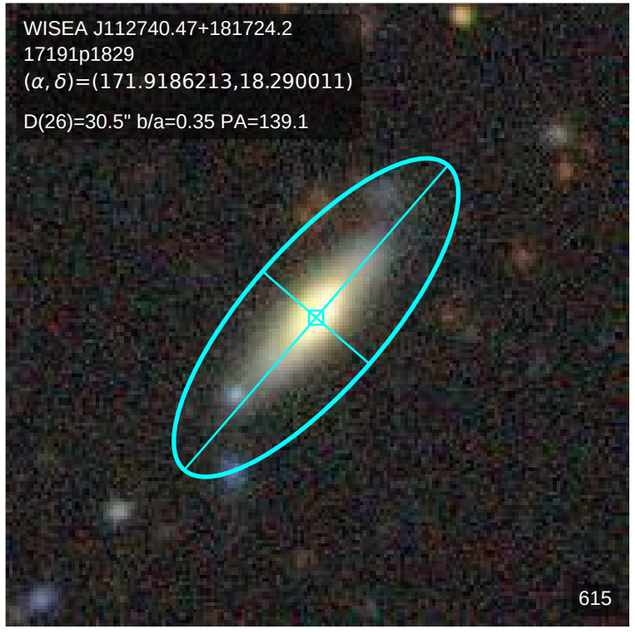
WISEA J112740.47+181724.2
17191p1829
(α, δ)=(171.9186213,18.290011)
D(26)=30.5" b/a=0.35 PA=139.1
615

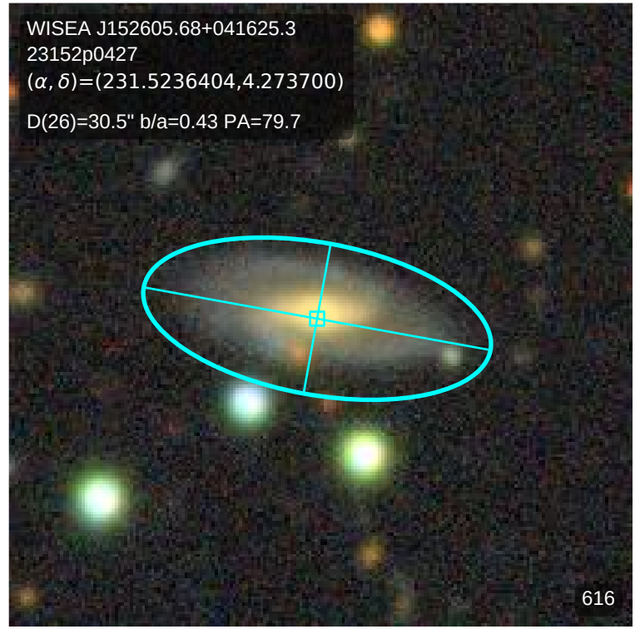
WISEA J152605.68+041625.3
23152p0427
(α, δ)=(231.5236404,4.273700)
D(26)=30.5" b/a=0.43 PA=79.7
616

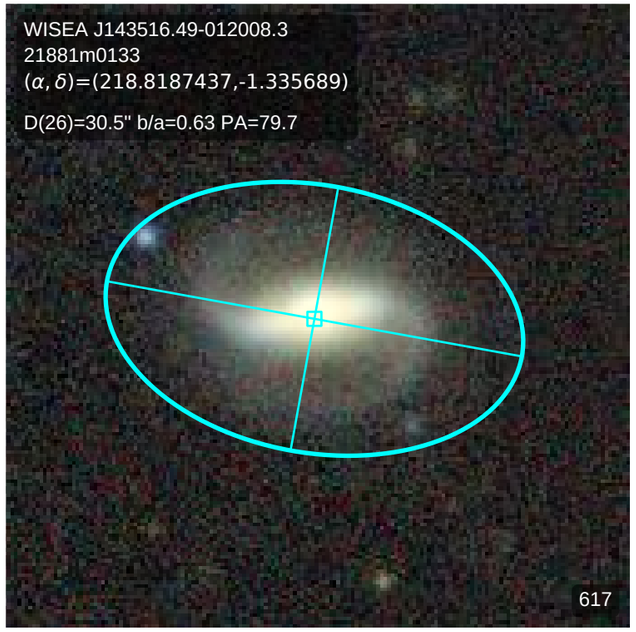
WISEA J143516.49-012008.3
21881m0133
(α, δ)=(218.8187437,-1.335689)
D(26)=30.5" b/a=0.63 PA=79.7
617

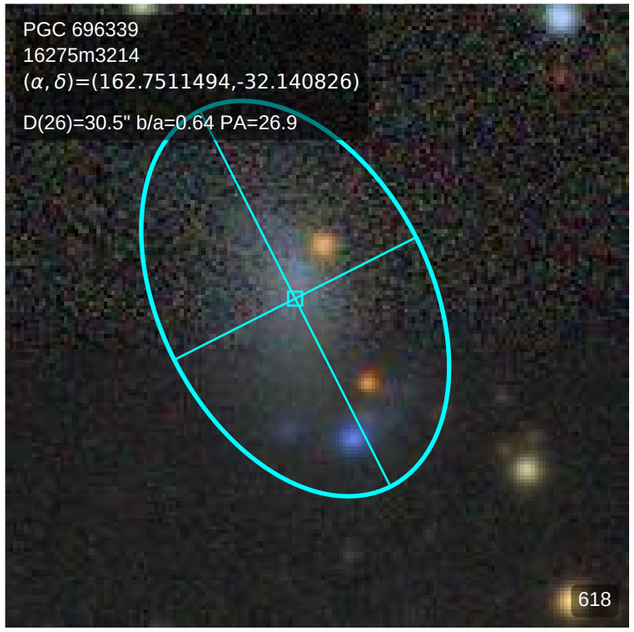
PGC 696339
16275m3214
(α, δ)=(162.7511494,-32.140826)
D(26)=30.5" b/a=0.64 PA=26.9
618

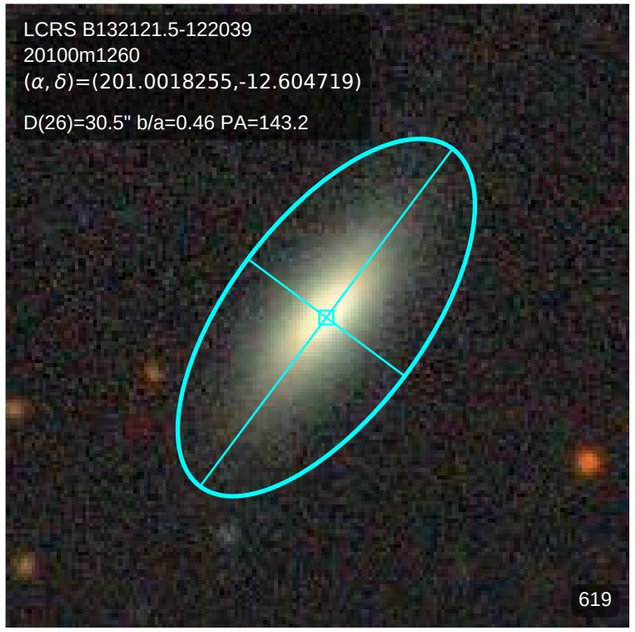
LCRS B132121.5-122039
20100m1260
(α, δ)=(201.0018255,-12.604719)
D(26)=30.5" b/a=0.46 PA=143.2
619

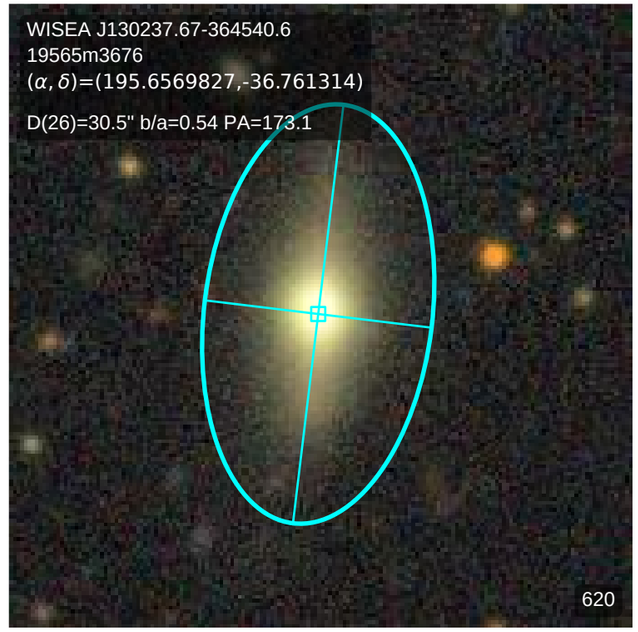
WISEA J130237.67-364540.6
19565m3676
(α, δ)=(195.6569827,-36.761314)
D(26)=30.5" b/a=0.54 PA=173.1
620

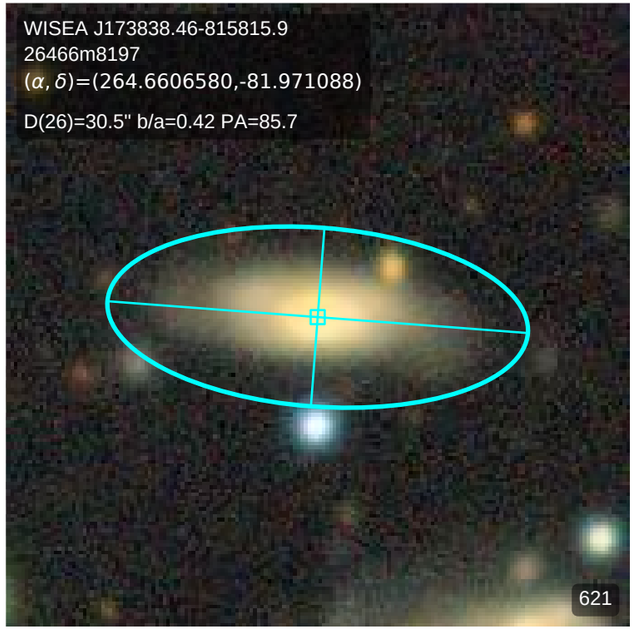
WISEA J173838.46-815815.9
26466m8197
(α, δ)=(264.6606580,-81.971088)
D(26)=30.5" b/a=0.42 PA=85.7
621

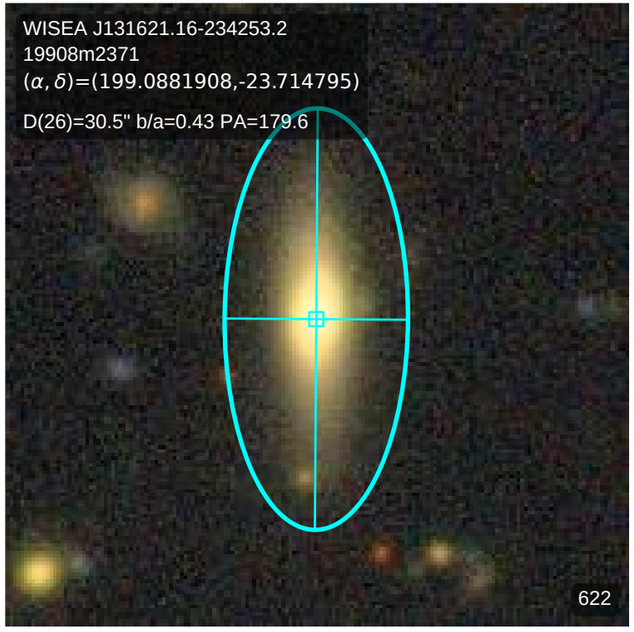
WISEA J131621.16-234253.2
19908m2371
(α, δ)=(199.0881908,-23.714795)
D(26)=30.5" b/a=0.43 PA=179.6
622

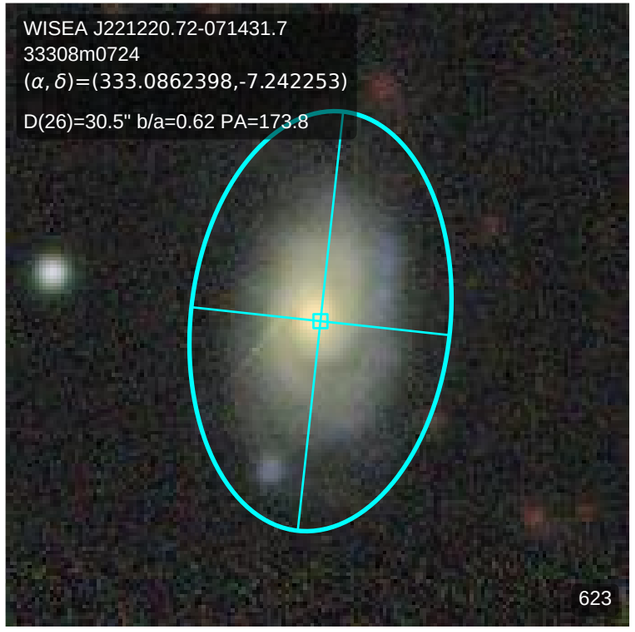
WISEA J221220.72-071431.7
33308m0724
(α, δ)=(333.0862398,-7.242253)
D(26)=30.5" b/a=0.62 PA=173.8
623

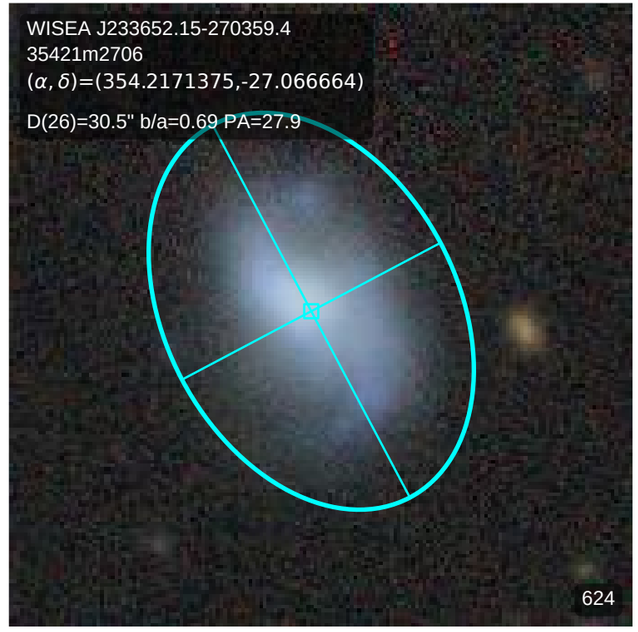
WISEA J233652.15-270359.4
35421m2706
(α, δ)=(354.2171375,-27.066664)
D(26)=30.5" b/a=0.69 PA=27.9
624

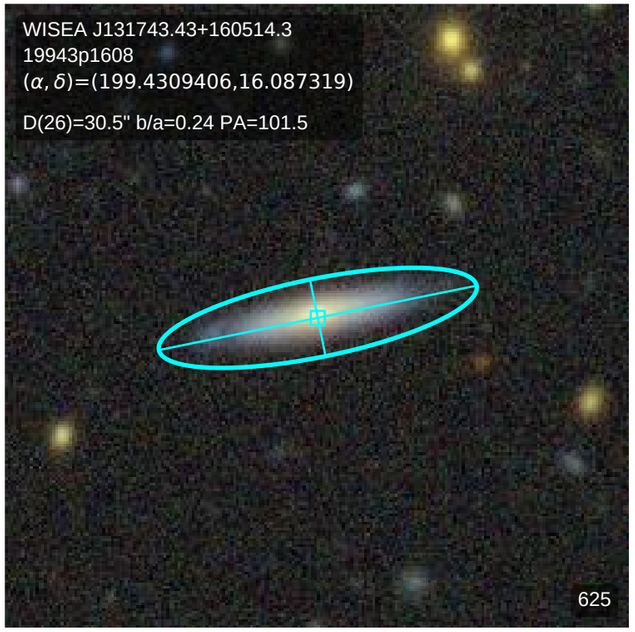
WISEA J131743.43+160514.3
19943p1608
(α, δ)=(199.4309406,16.087319)
D(26)=30.5" b/a=0.24 PA=101.5
625

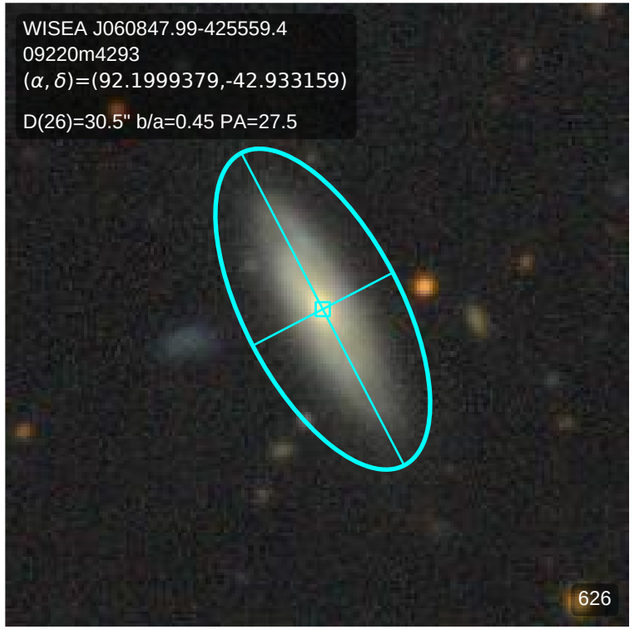
WISEA J060847.99-425559.4
09220m4293
(α, δ)=(92.1999379,-42.933159)
D(26)=30.5" b/a=0.45 PA=27.5
626

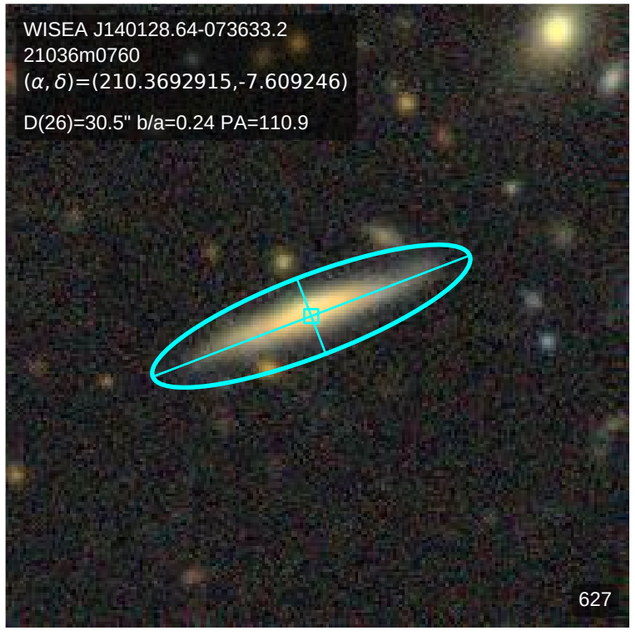
WISEA J140128.64-073633.2
21036m0760
(α, δ)=(210.3692915,-7.609246)
D(26)=30.5" b/a=0.24 PA=110.9
627

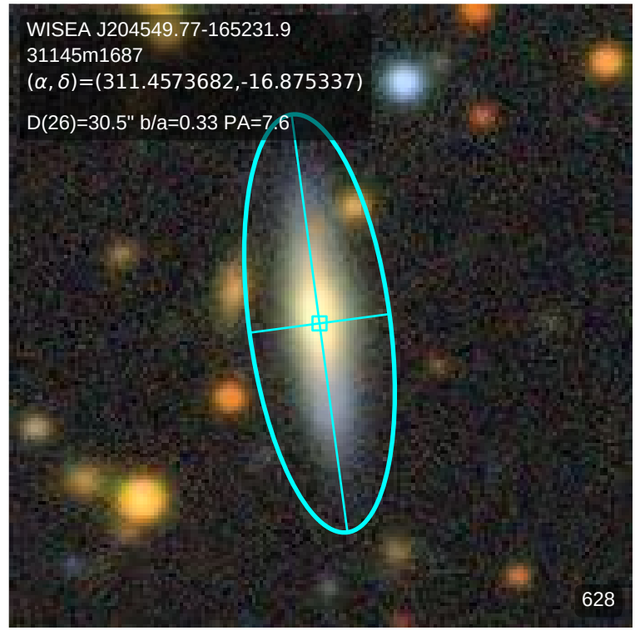
WISEA J204549.77-165231.9
31145m1687
(α, δ)=(311.4573682,-16.875337)
D(26)=30.5" b/a=0.33 PA=7.6
628

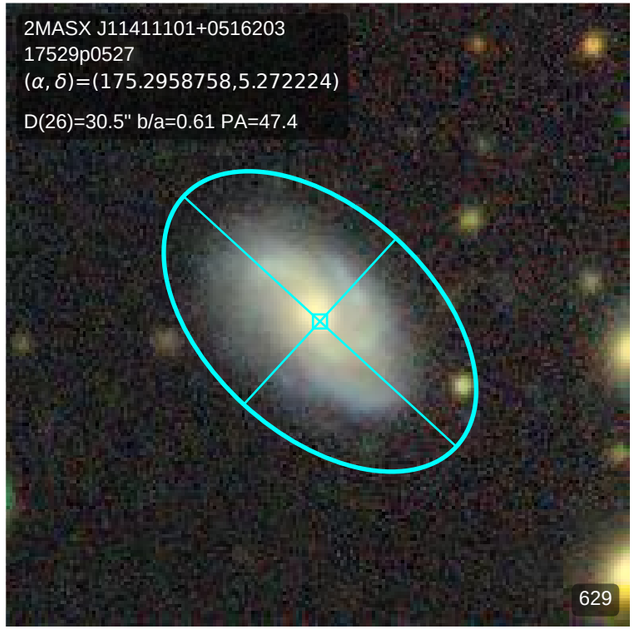
2MASX J11411101+0516203
17529p0527
(α, δ)=(175.2958758,5.272224)
D(26)=30.5" b/a=0.61 PA=47.4
629

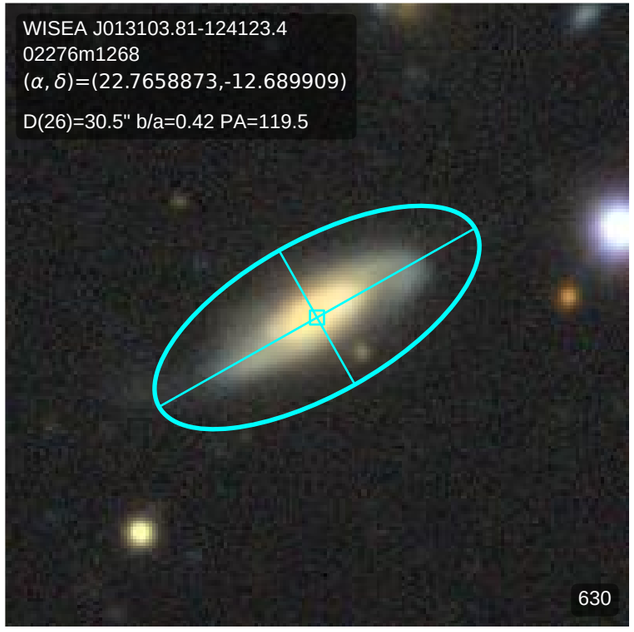
WISEA J013103.81-124123.4
02276m1268
(α, δ)=(22.7658873,-12.689909)
D(26)=30.5" b/a=0.42 PA=119.5
630

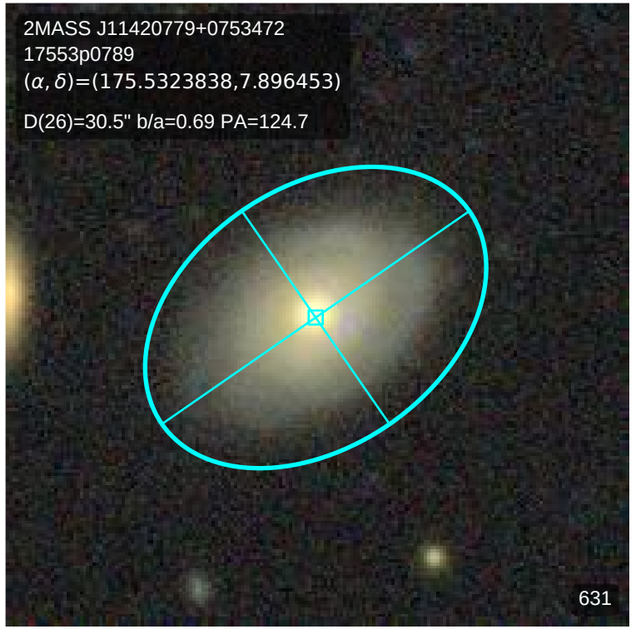
2MASS J11420779+0753472
17553p0789
(α, δ)=(175.5323838,7.896453)
D(26)=30.5" b/a=0.69 PA=124.7
631

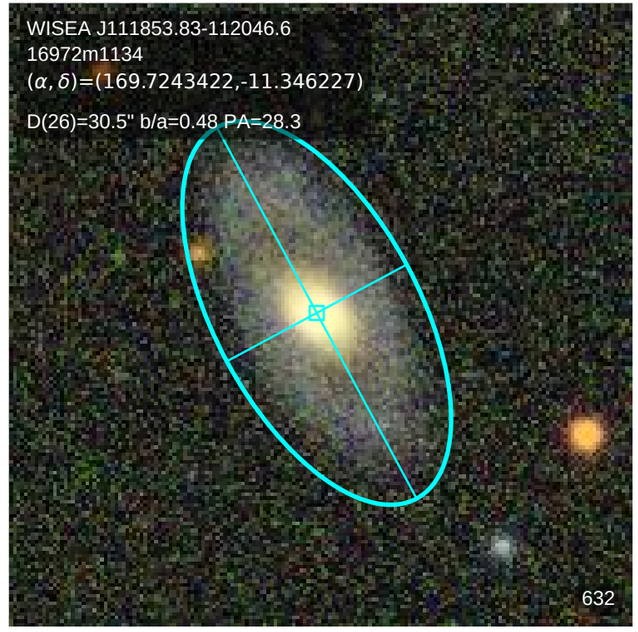
WISEA J111853.83-112046.6
16972m1134
(α, δ)=(169.7243422,-11.346227)
D(26)=30.5" b/a=0.48 PA=28.3
632

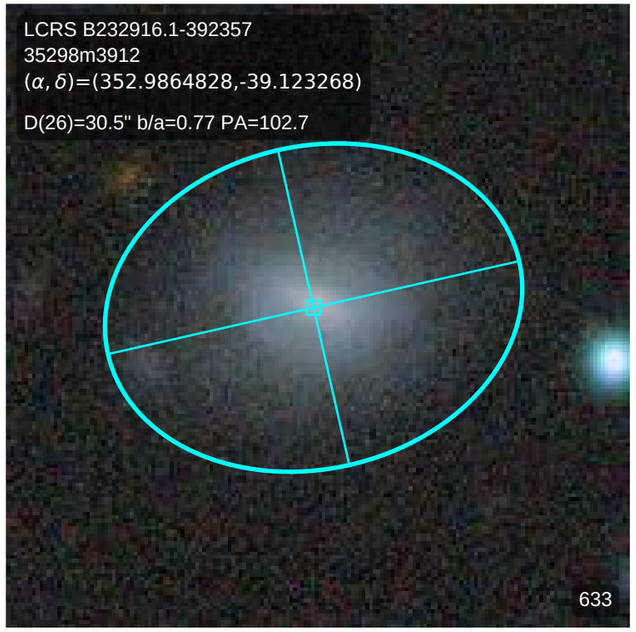
LCRS B232916.1-392357
35298m3912
$(\alpha, \delta)$=(352.9864828,-39.123268)
D(26)=30.5" b/a=0.77 PA=102.7
633

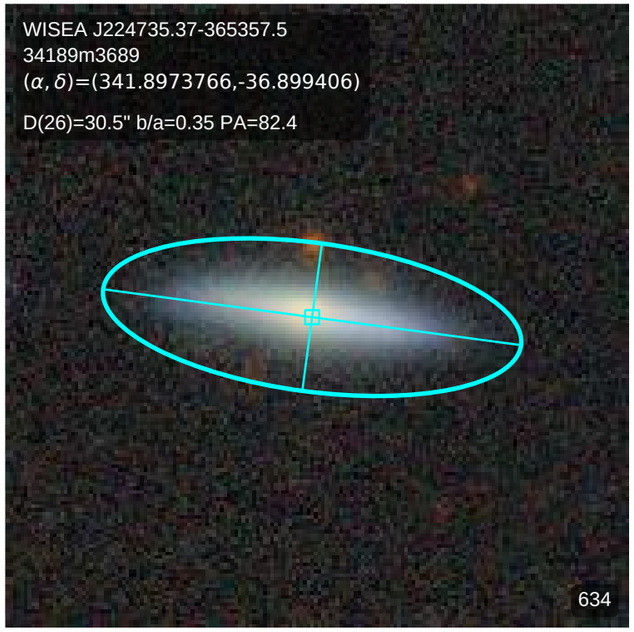
WISEA J224735.37-365357.5
34189m3689
$(\alpha, \delta)$=(341.8973766,-36.899406)
D(26)=30.5" b/a=0.35 PA=82.4
634

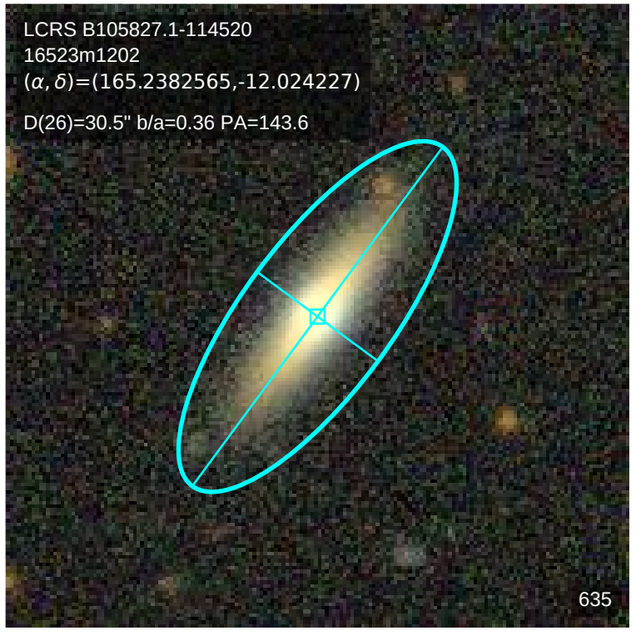
LCRS B105827.1-114520
16523m1202
$(\alpha, \delta)$=(165.2382565,-12.024227)
D(26)=30.5" b/a=0.36 PA=143.6
635

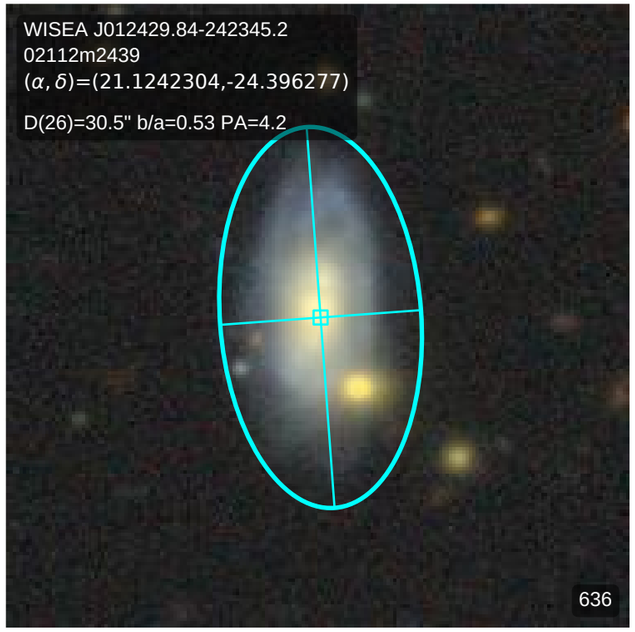
WISEA J012429.84-242345.2
02112m2439
$(\alpha, \delta)$=(21.1242304,-24.396277)
D(26)=30.5" b/a=0.53 PA=4.2
636

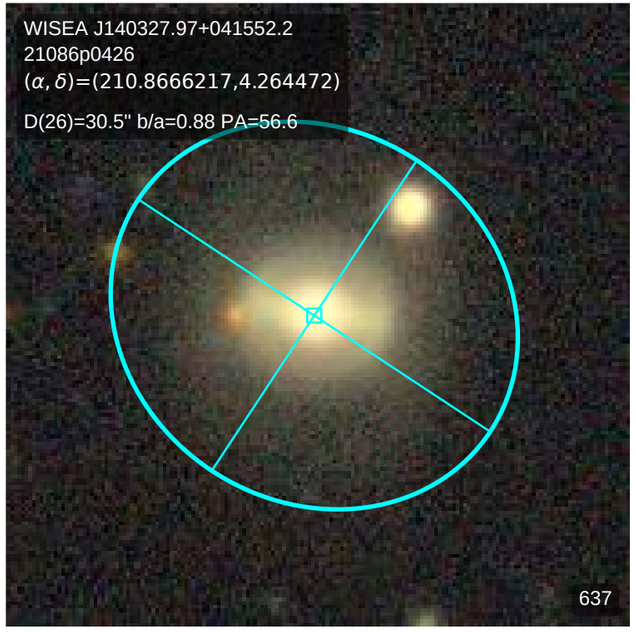
WISEA J140327.97+041552.2
21086p0426
$(\alpha, \delta)$=(210.8666217,4.264472)
D(26)=30.5" b/a=0.88 PA=56.6
637

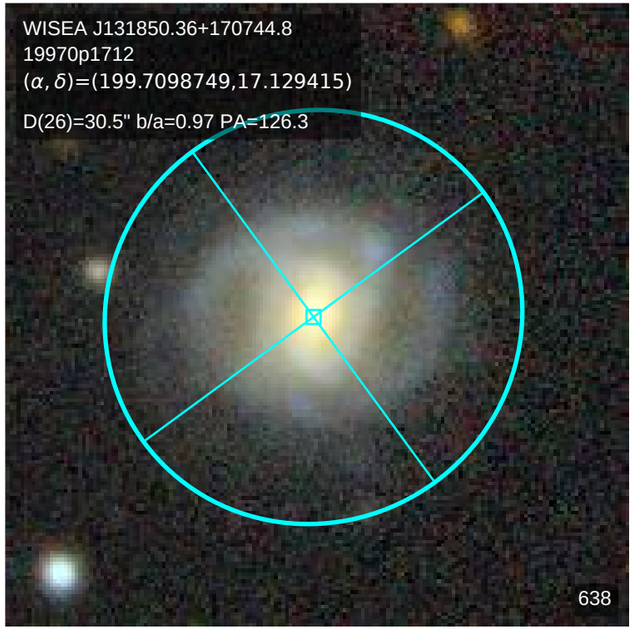
WISEA J131850.36+170744.8
19970p1712
$(\alpha, \delta)$=(199.7098749,17.129415)
D(26)=30.5" b/a=0.97 PA=126.3
638

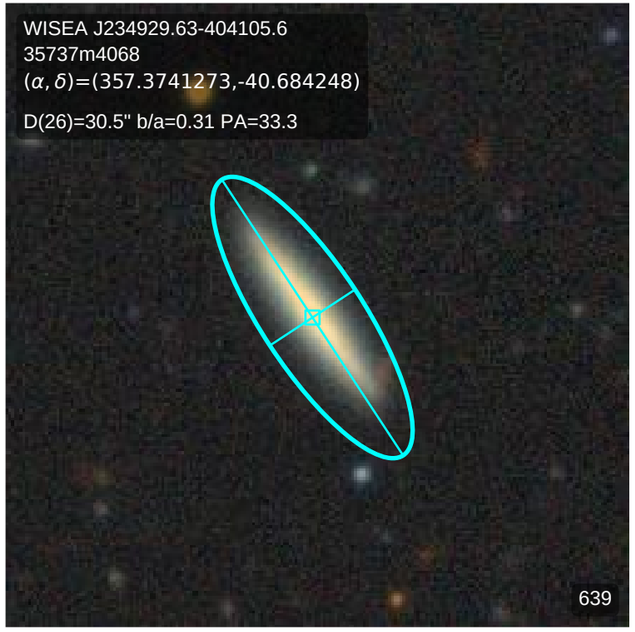
WISEA J234929.63-404105.6
35737m4068
$(\alpha, \delta)$=(357.3741273,-40.684248)
D(26)=30.5" b/a=0.31 PA=33.3
639

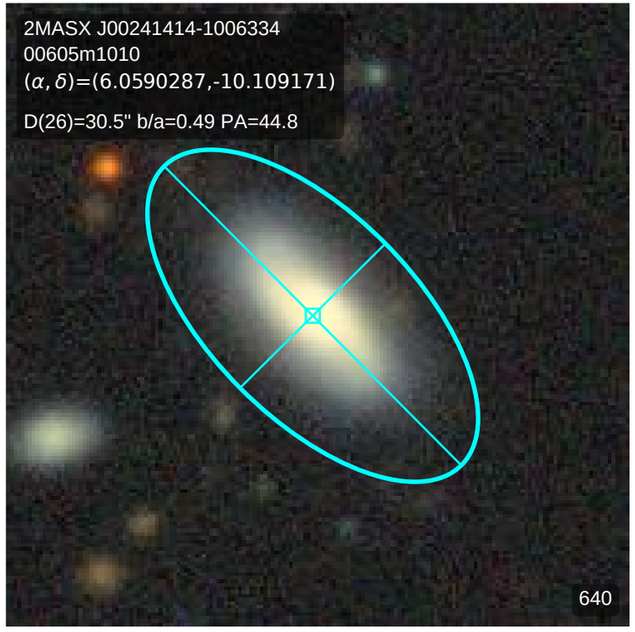
2MASX J00241414-1006334
00605m1010
$(\alpha, \delta)$=(6.0590287,-10.109171)
D(26)=30.5" b/a=0.49 PA=44.8
640

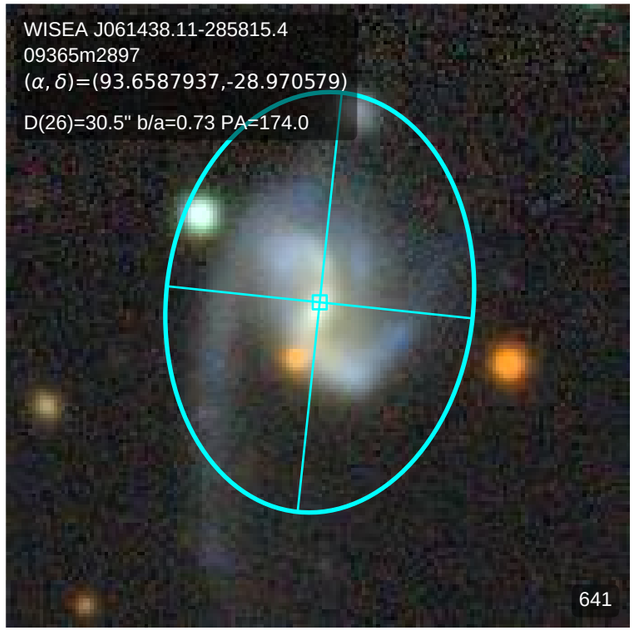
WISEA J061438.11-285815.4
09365m2897
(α, δ)=(93.6587937,-28.970579)
D(26)=30.5" b/a=0.73 PA=174.0
641

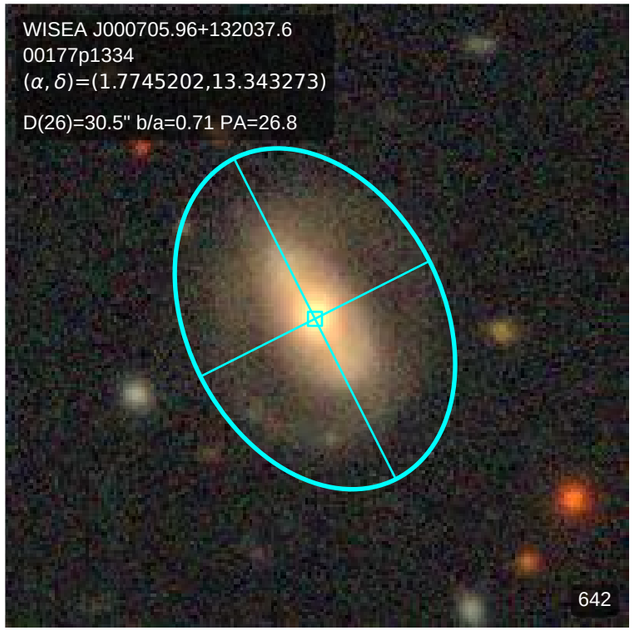
WISEA J000705.96+132037.6
00177p1334
(α, δ)=(1.7745202,13.343273)
D(26)=30.5" b/a=0.71 PA=26.8
642

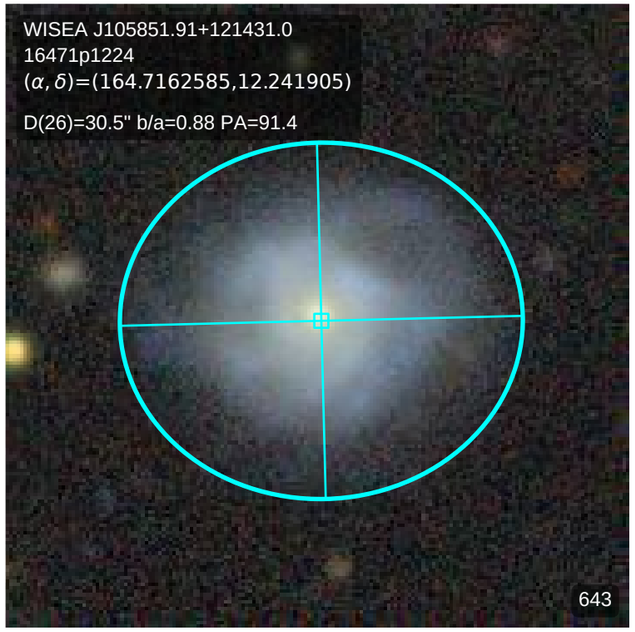
WISEA J105851.91+121431.0
16471p1224
(α, δ)=(164.7162585,12.241905)
D(26)=30.5" b/a=0.88 PA=91.4
643

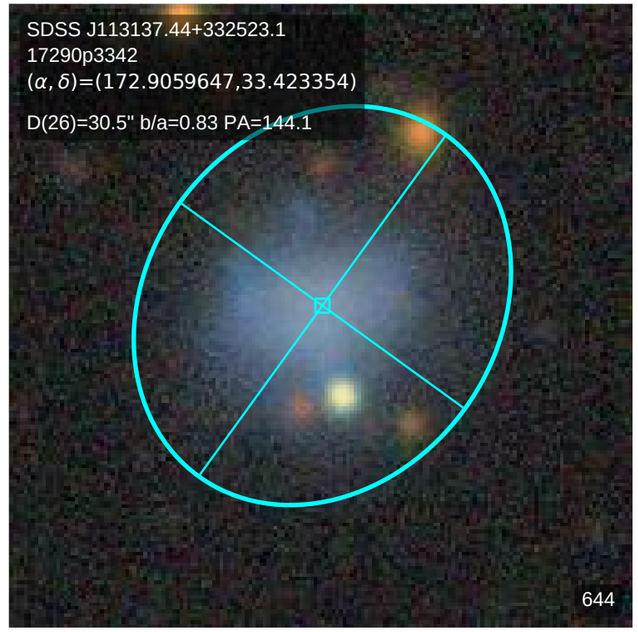
SDSS J113137.44+332523.1
17290p3342
(α, δ)=(172.9059647,33.423354)
D(26)=30.5" b/a=0.83 PA=144.1
644

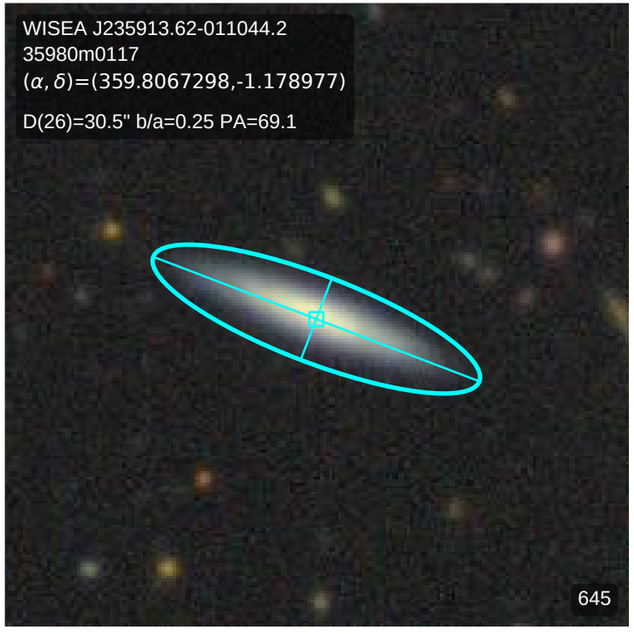
WISEA J235913.62-011044.2
35980m0117
(α, δ)=(359.8067298,-1.178977)
D(26)=30.5" b/a=0.25 PA=69.1
645

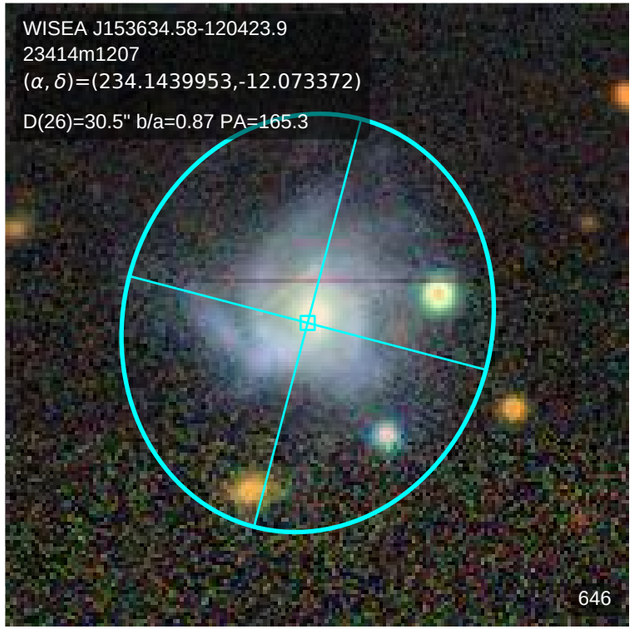
WISEA J153634.58-120423.9
23414m1207
(α, δ)=(234.1439953,-12.073372)
D(26)=30.5" b/a=0.87 PA=165.3
646

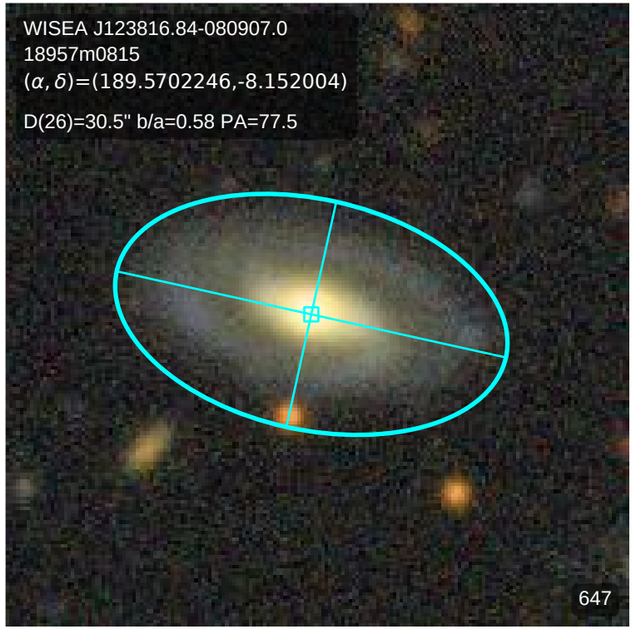
WISEA J123816.84-080907.0
18957m0815
(α, δ)=(189.5702246,-8.152004)
D(26)=30.5" b/a=0.58 PA=77.5
647

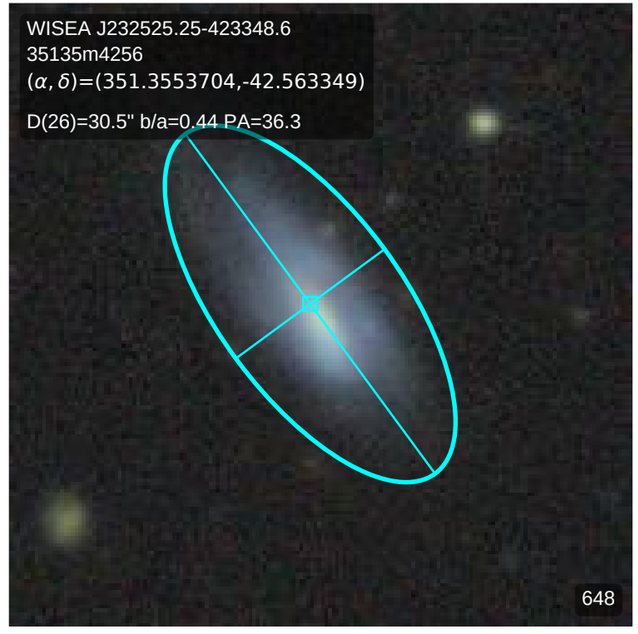
WISEA J232525.25-423348.6
35135m4256
(α, δ)=(351.3553704,-42.563349)
D(26)=30.5" b/a=0.44 PA=36.3
648

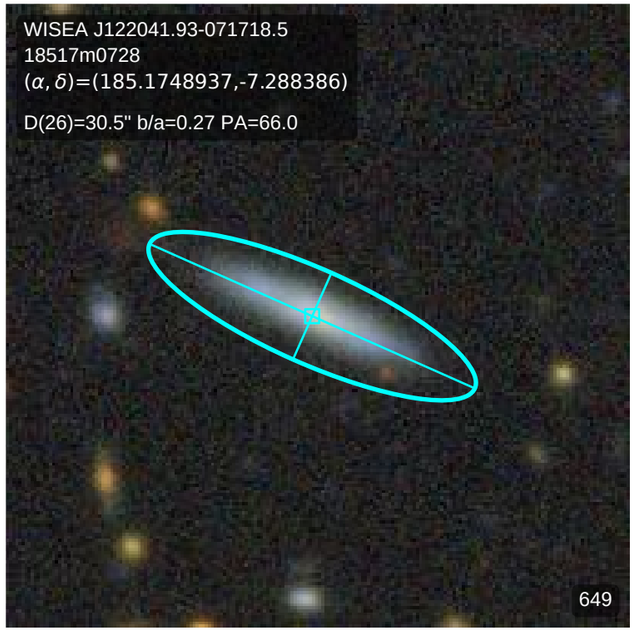
WISEA J122041.93-071718.5
18517m0728
(α, δ)=(185.1748937,-7.288386)
D(26)=30.5" b/a=0.27 PA=66.0
649

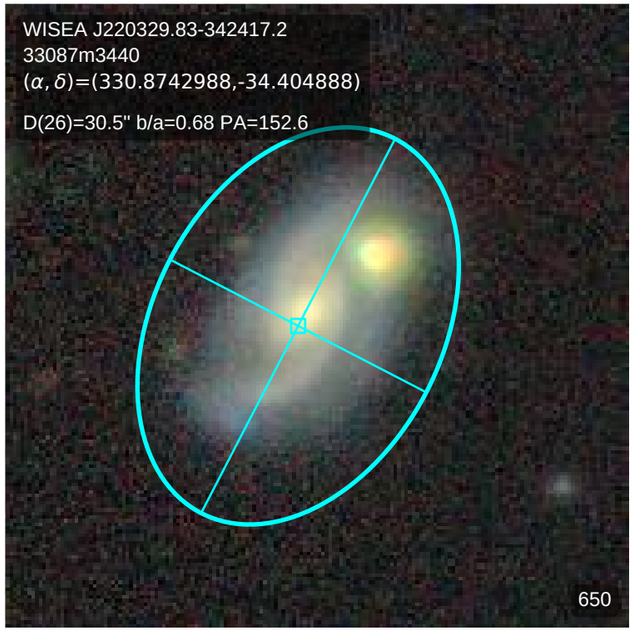
WISEA J220329.83-342417.2
33087m3440
(α, δ)=(330.8742988,-34.404888)
D(26)=30.5" b/a=0.68 PA=152.6
650

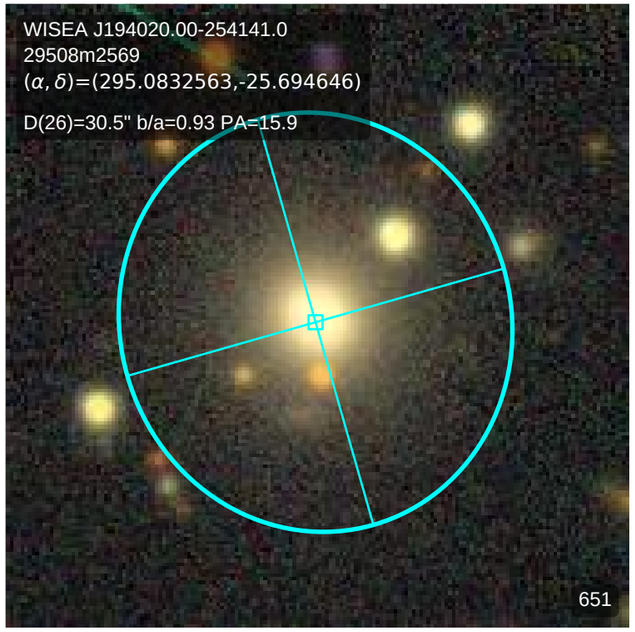
WISEA J194020.00-254141.0
29508m2569
(α, δ)=(295.0832563,-25.694646)
D(26)=30.5" b/a=0.93 PA=15.9
651

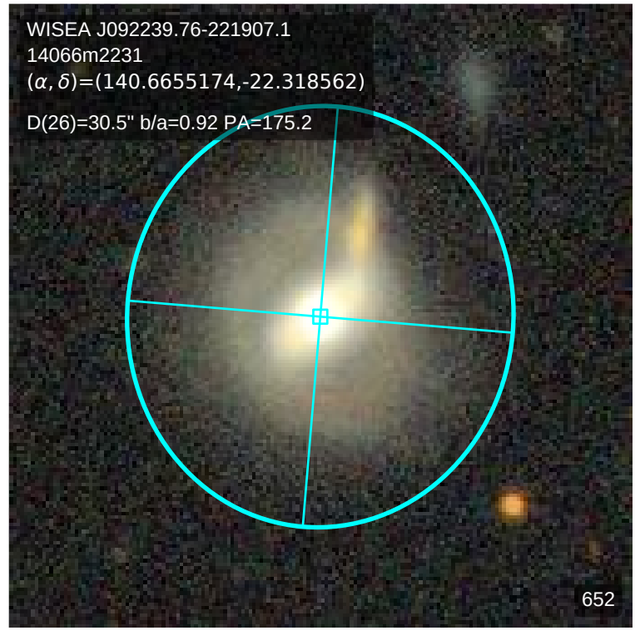
WISEA J092239.76-221907.1
14066m2231
(α, δ)=(140.6655174,-22.318562)
D(26)=30.5" b/a=0.92 PA=175.2
652

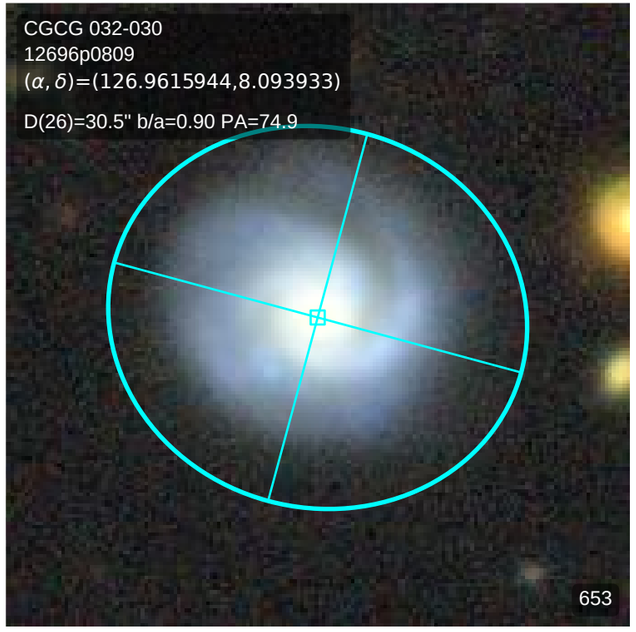
CGCG 032-030
12696p0809
(α, δ)=(126.9615944,8.093933)
D(26)=30.5" b/a=0.90 PA=74.9
653

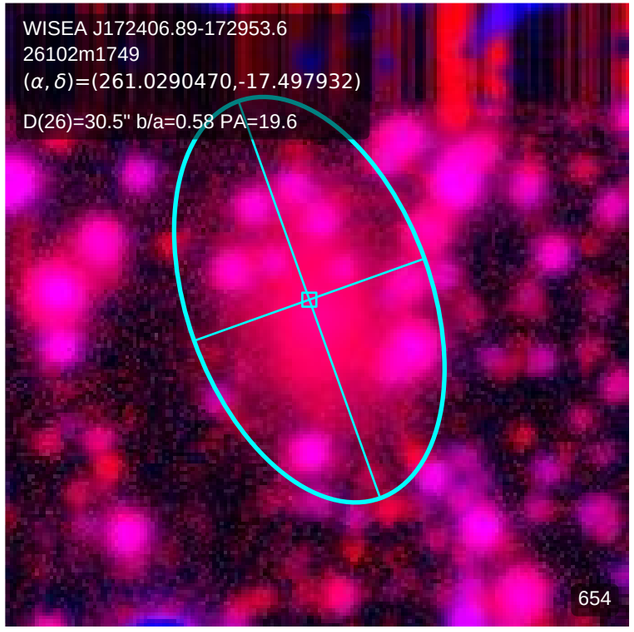
WISEA J172406.89-172953.6
26102m1749
(α, δ)=(261.0290470,-17.497932)
D(26)=30.5" b/a=0.58 PA=19.6
654

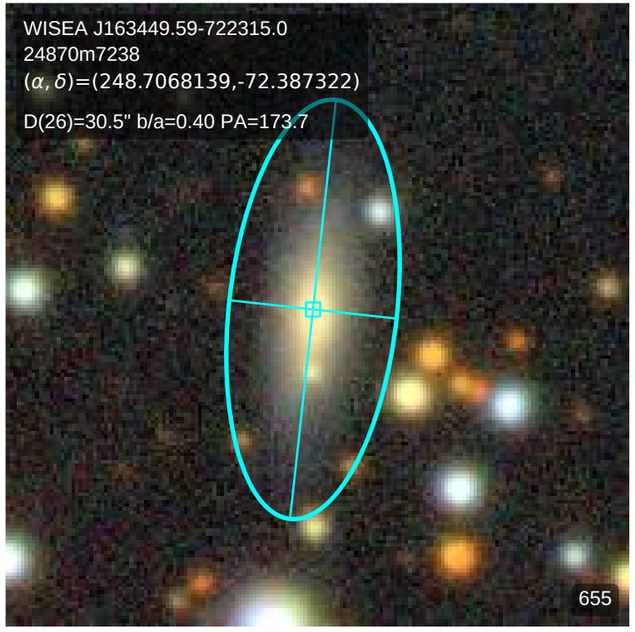
WISEA J163449.59-722315.0
24870m7238
(α, δ)=(248.7068139,-72.387322)
D(26)=30.5" b/a=0.40 PA=173.7
655

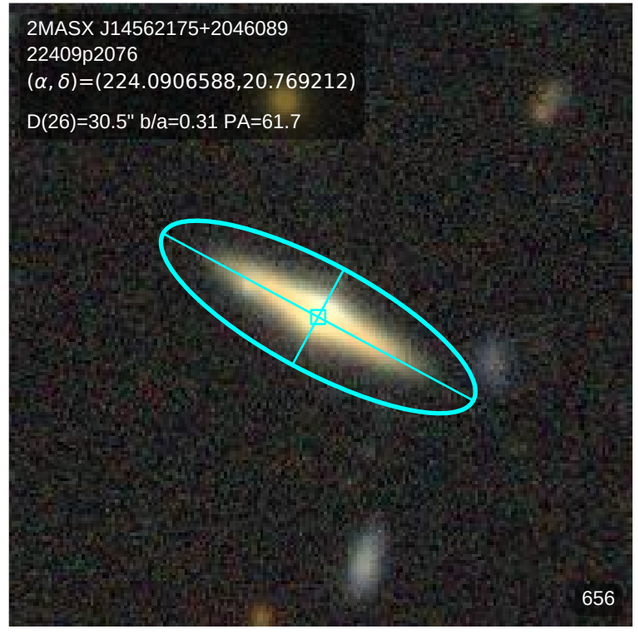
2MASX J14562175+2046089
22409p2076
(α, δ)=(224.0906588,20.769212)
D(26)=30.5" b/a=0.31 PA=61.7
656

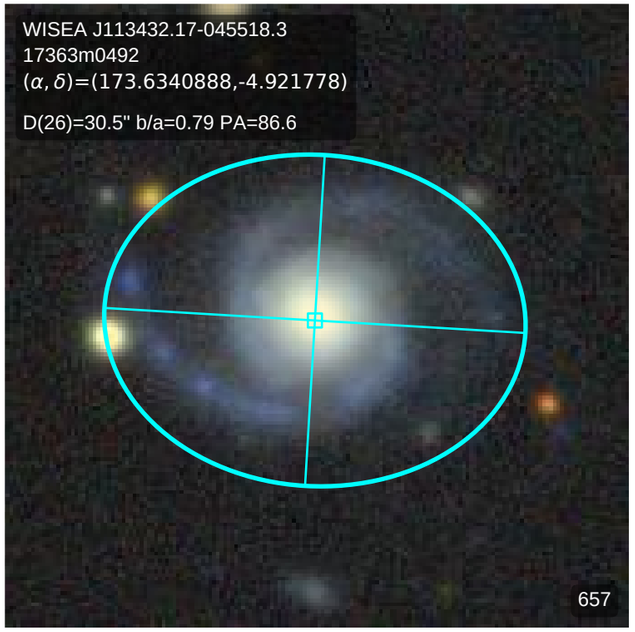
WISEA J113432.17-045518.3
17363m0492
(α, δ)=(173.6340888,-4.921778)
D(26)=30.5" b/a=0.79 PA=86.6
657

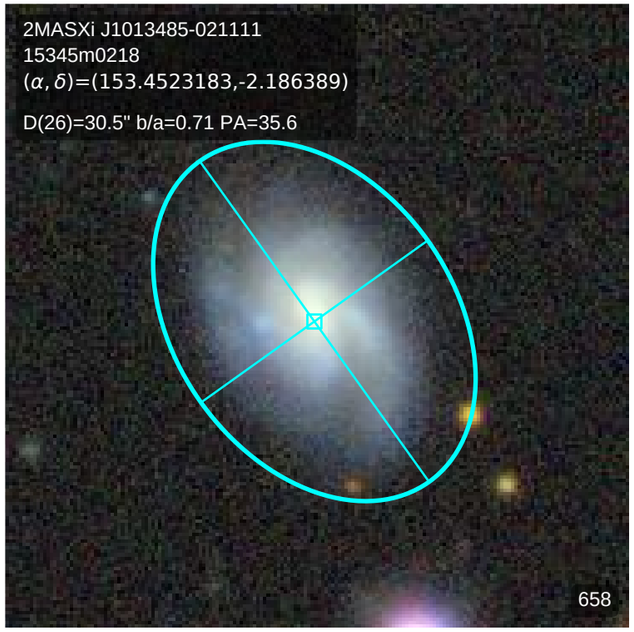
2MASXi J1013485-021111
15345m0218
(α, δ)=(153.4523183,-2.186389)
D(26)=30.5" b/a=0.71 PA=35.6
658

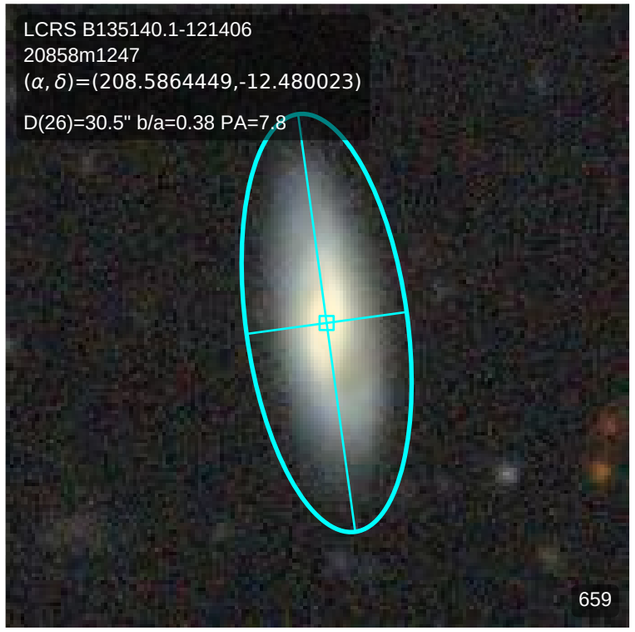
LCRS B135140.1-121406
20858m1247
(α, δ)=(208.5864449,-12.480023)
D(26)=30.5" b/a=0.38 PA=7.8
659

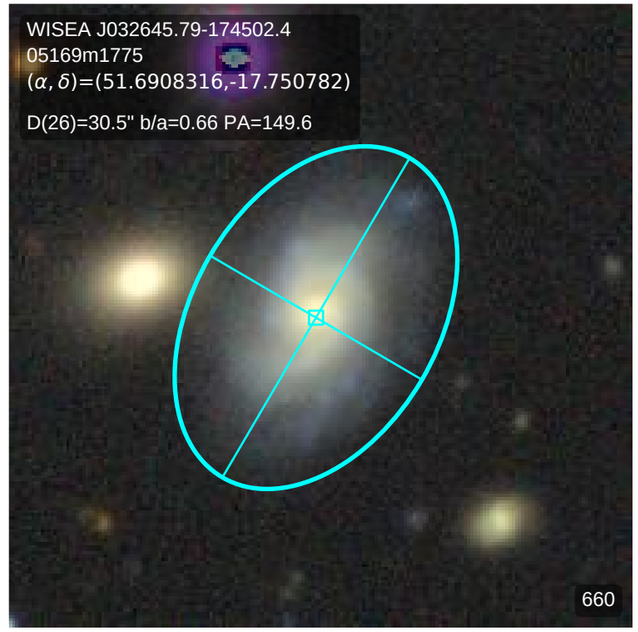
WISEA J032645.79-174502.4
05169m1775
(α, δ)=(51.6908316,-17.750782)
D(26)=30.5" b/a=0.66 PA=149.6
660

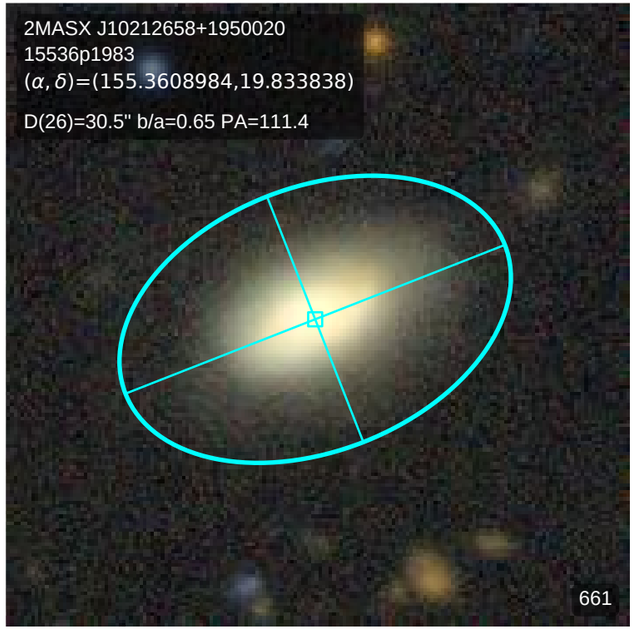
2MASX J10212658+1950020
15536p1983
(α, δ)=(155.3608984,19.833838)
D(26)=30.5" b/a=0.65 PA=111.4
661

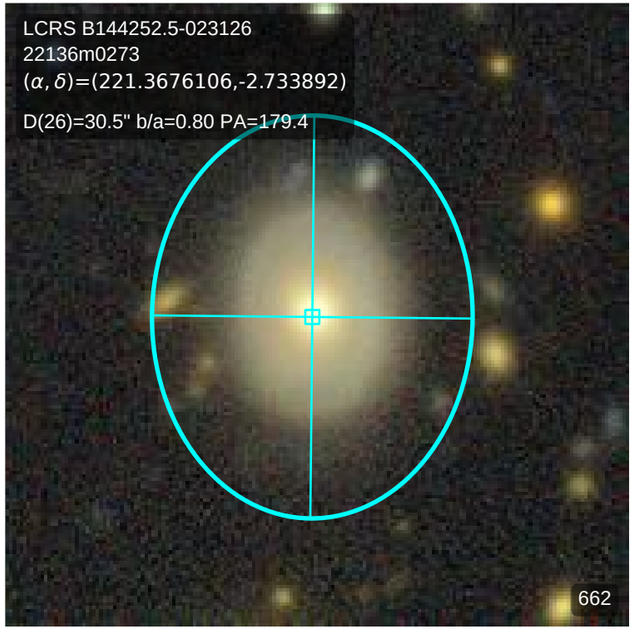
LCRS B144252.5-023126
22136m0273
(α, δ)=(221.3676106,-2.733892)
D(26)=30.5" b/a=0.80 PA=179.4
662

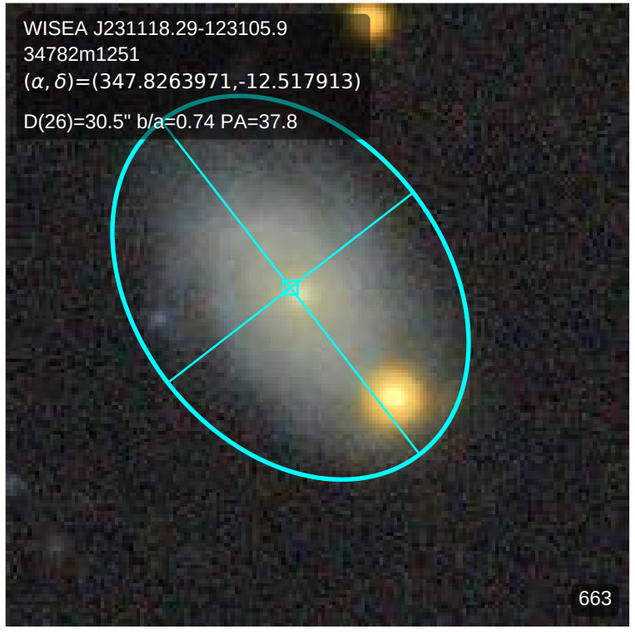
WISEA J231118.29-123105.9
34782m1251
(α, δ)=(347.8263971,-12.517913)
D(26)=30.5" b/a=0.74 PA=37.8
663

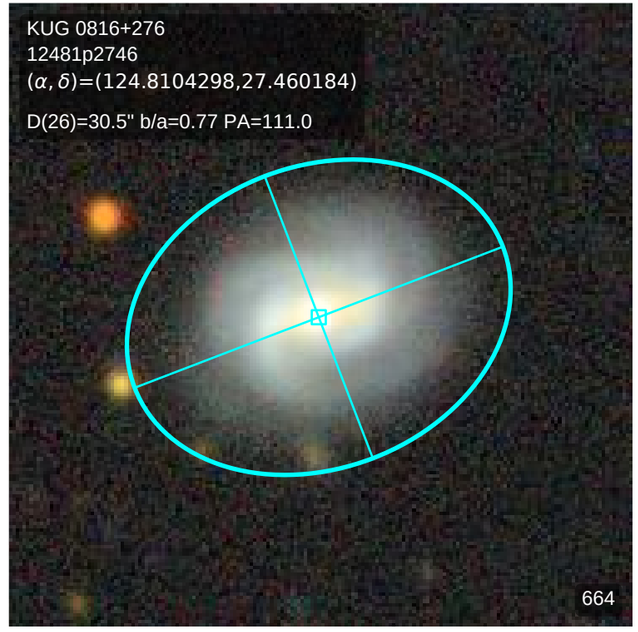
KUG 0816+276
12481p2746
(α, δ)=(124.8104298,27.460184)
D(26)=30.5" b/a=0.77 PA=111.0
664

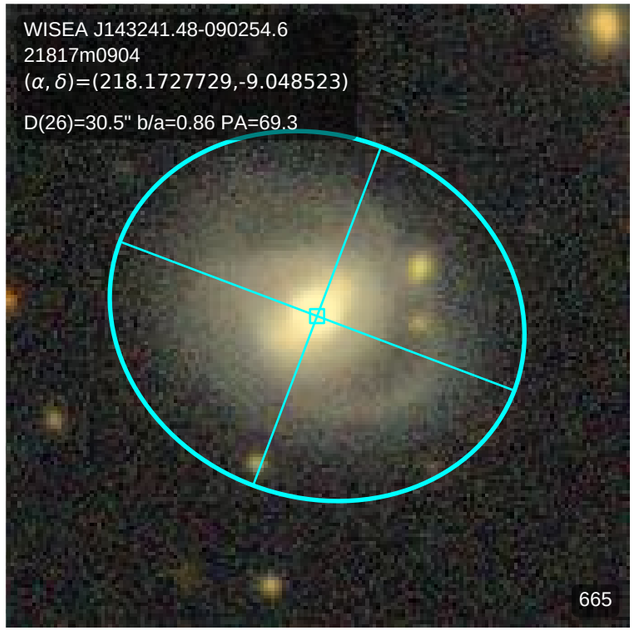
WISEA J143241.48-090254.6
21817m0904
(α, δ)=(218.1727729,-9.048523)
D(26)=30.5" b/a=0.86 PA=69.3
665

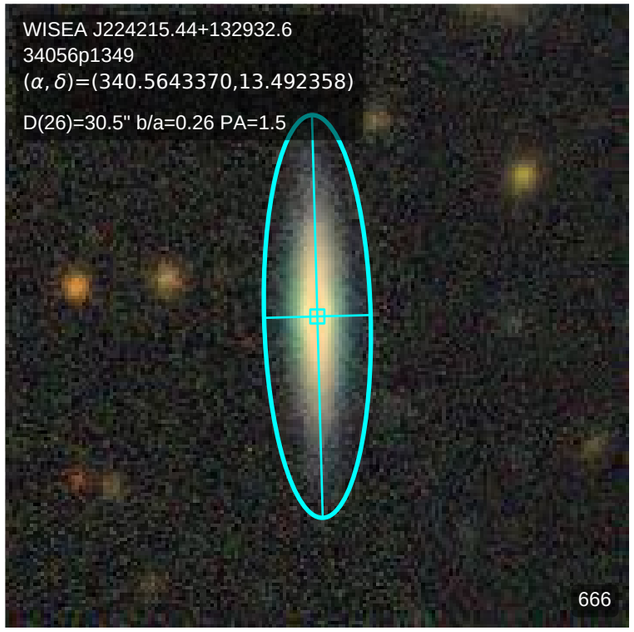
WISEA J224215.44+132932.6
34056p1349
(α, δ)=(340.5643370,13.492358)
D(26)=30.5" b/a=0.26 PA=1.5
666

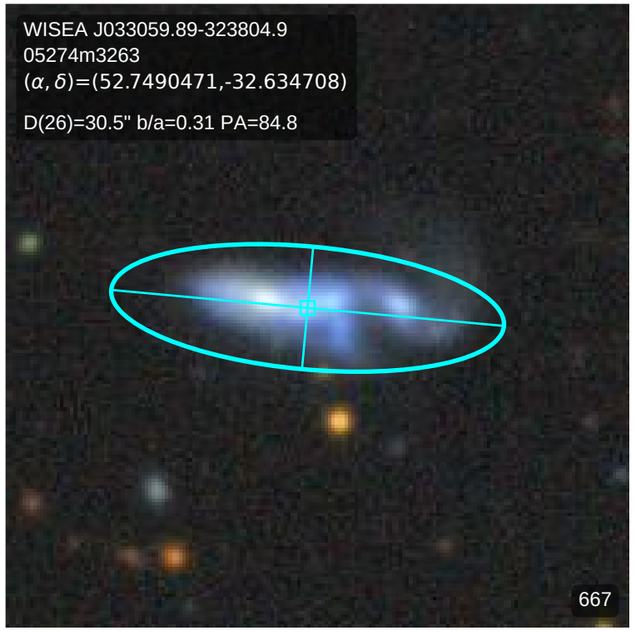
WISEA J033059.89-323804.9
05274m3263
(α, δ)=(52.7490471,-32.634708)
D(26)=30.5" b/a=0.31 PA=84.8
667

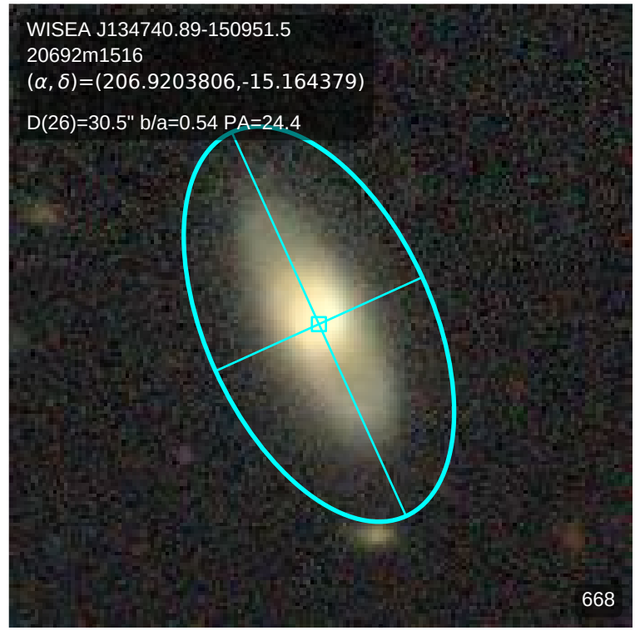
WISEA J134740.89-150951.5
20692m1516
(α, δ)=(206.9203806,-15.164379)
D(26)=30.5" b/a=0.54 PA=24.4
668

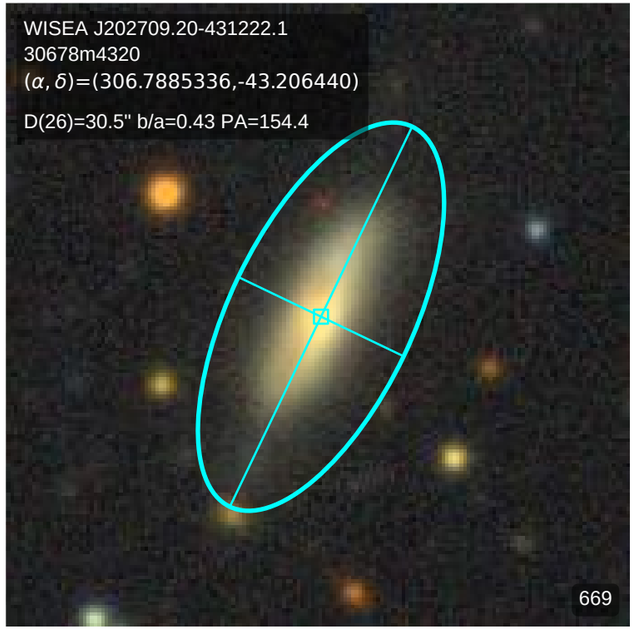
WISEA J202709.20-431222.1
30678m4320
(α, δ)=(306.7885336,-43.206440)
D(26)=30.5" b/a=0.43 PA=154.4
669

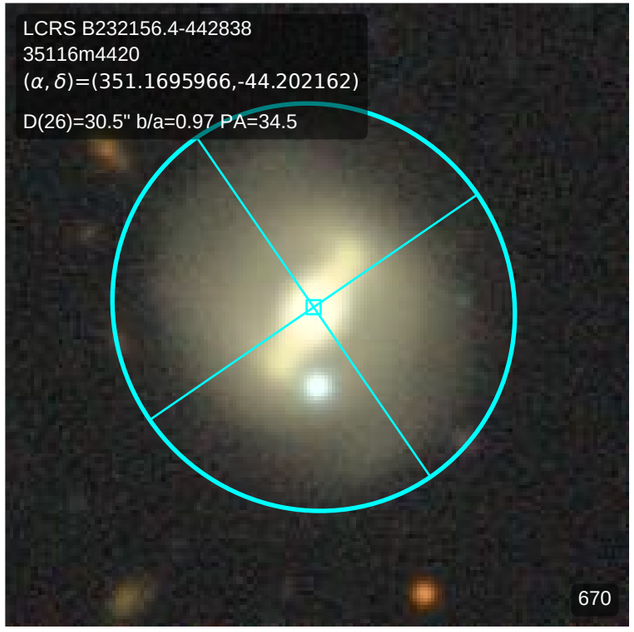
LCRS B232156.4-442838
35116m4420
(α, δ)=(351.1695966,-44.202162)
D(26)=30.5" b/a=0.97 PA=34.5
670

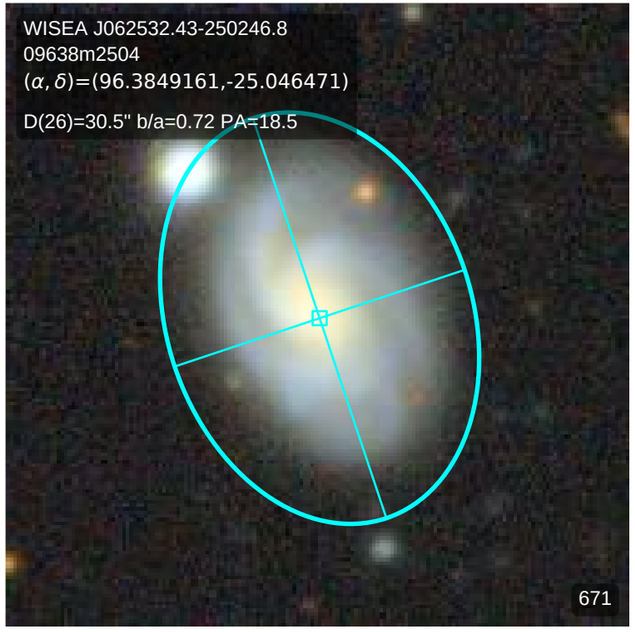
WISEA J062532.43-250246.8
09638m2504
(α, δ)=(96.3849161,-25.046471)
D(26)=30.5" b/a=0.72 PA=18.5
671

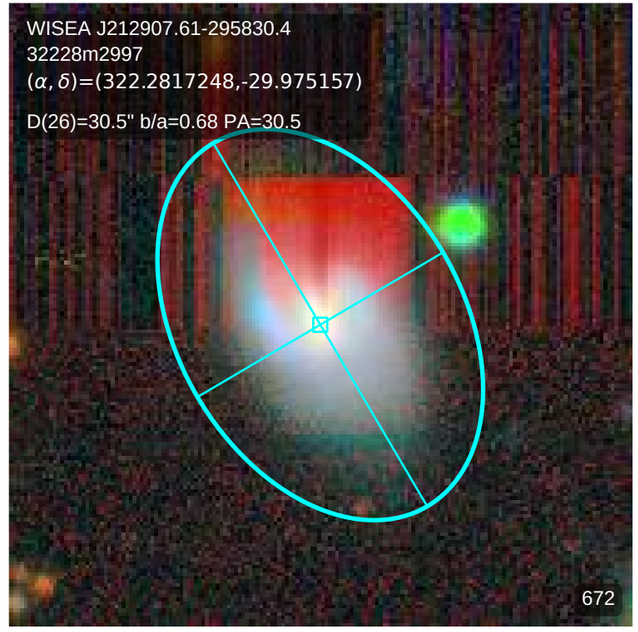
WISEA J212907.61-295830.4
32228m2997
(α, δ)=(322.2817248,-29.975157)
D(26)=30.5" b/a=0.68 PA=30.5
672

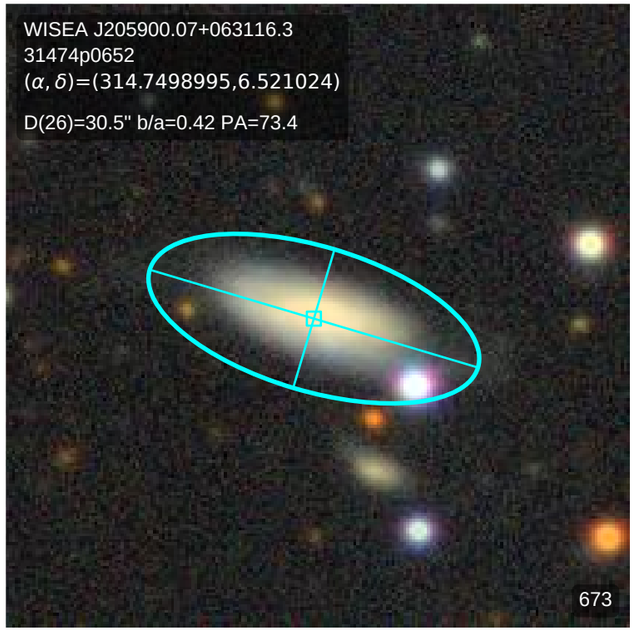
WISEA J205900.07+063116.3
31474p0652
(α, δ)=(314.7498995,6.521024)
D(26)=30.5" b/a=0.42 PA=73.4
673

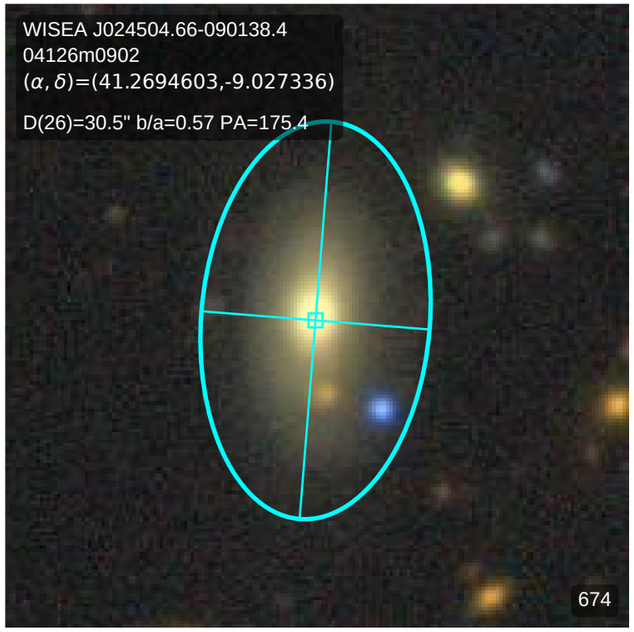
WISEA J024504.66-090138.4
04126m0902
(α, δ)=(41.2694603,-9.027336)
D(26)=30.5" b/a=0.57 PA=175.4
674

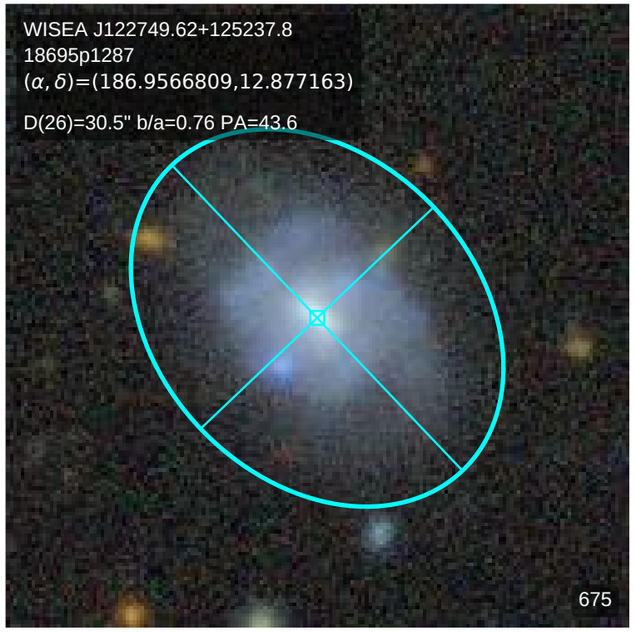
WISEA J122749.62+125237.8
18695p1287
(α, δ)=(186.9566809,12.877163)
D(26)=30.5" b/a=0.76 PA=43.6
675

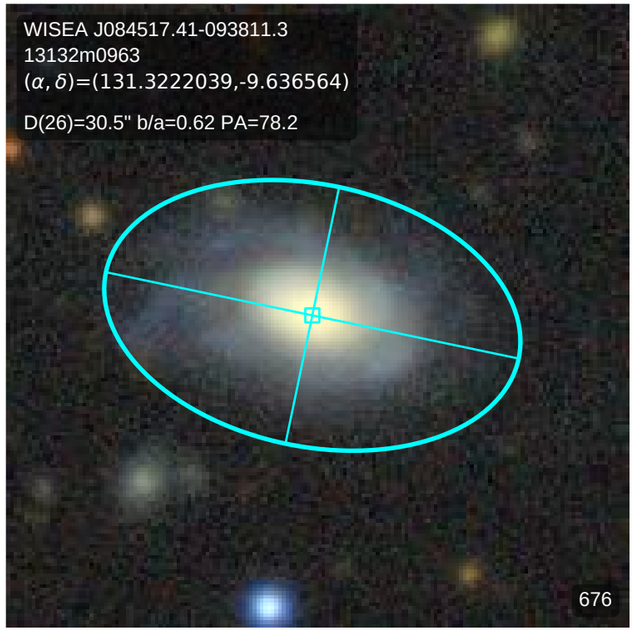
WISEA J084517.41-093811.3
13132m0963
(α, δ)=(131.3222039,-9.636564)
D(26)=30.5" b/a=0.62 PA=78.2
676

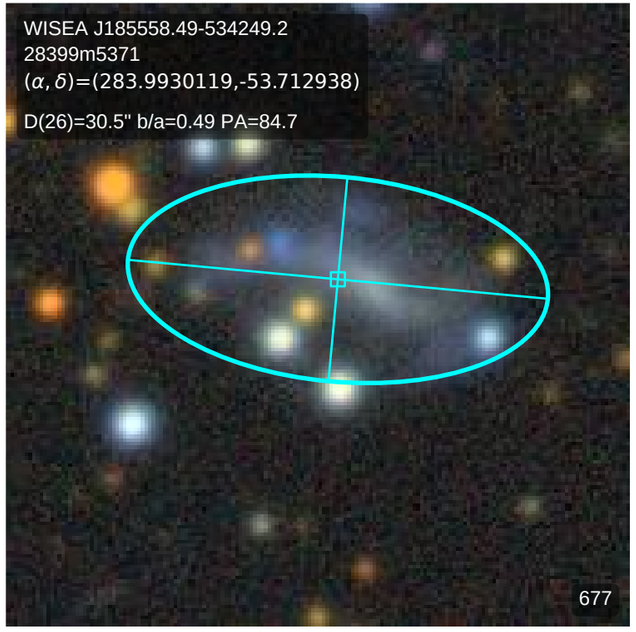
WISEA J185558.49-534249.2
28399m5371
(α, δ)=(283.9930119,-53.712938)
D(26)=30.5" b/a=0.49 PA=84.7
677

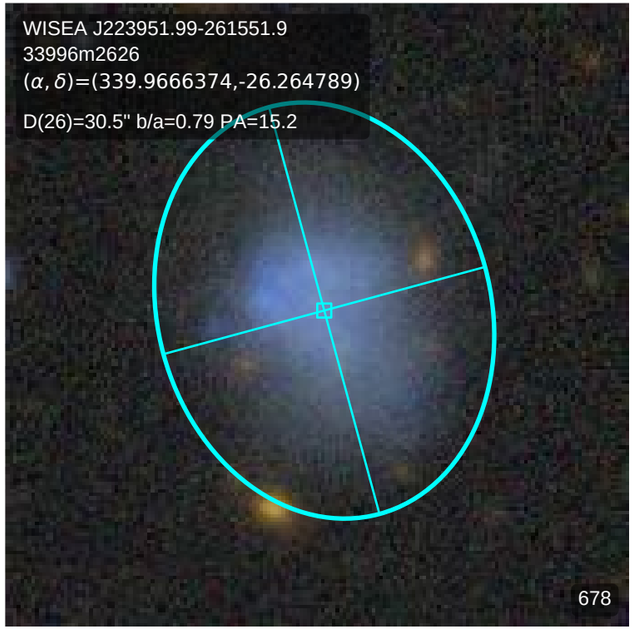
WISEA J223951.99-261551.9
33996m2626
(α, δ)=(339.9666374,-26.264789)
D(26)=30.5" b/a=0.79 PA=15.2
678

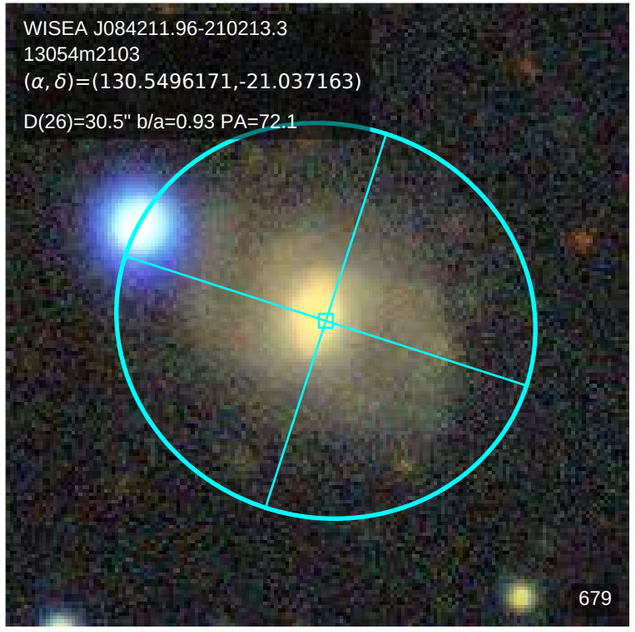
WISEA J084211.96-210213.3
13054m2103
(α, δ)=(130.5496171,-21.037163)
D(26)=30.5" b/a=0.93 PA=72.1
679

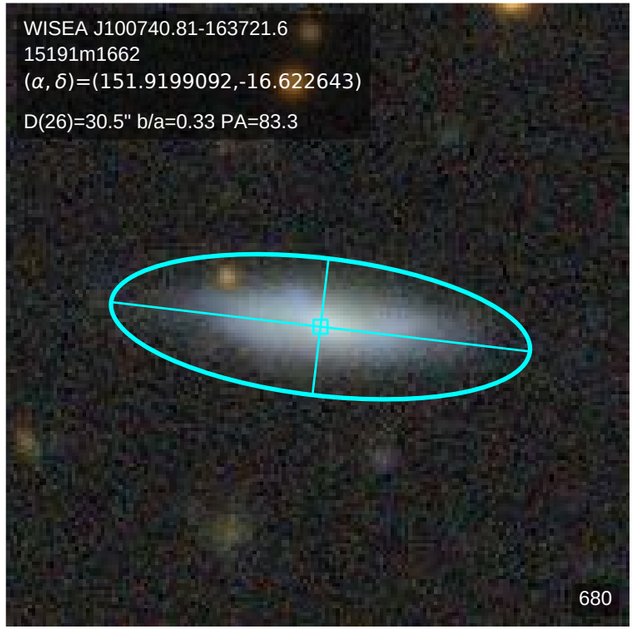
WISEA J100740.81-163721.6
15191m1662
(α, δ)=(151.9199092,-16.622643)
D(26)=30.5" b/a=0.33 PA=83.3
680

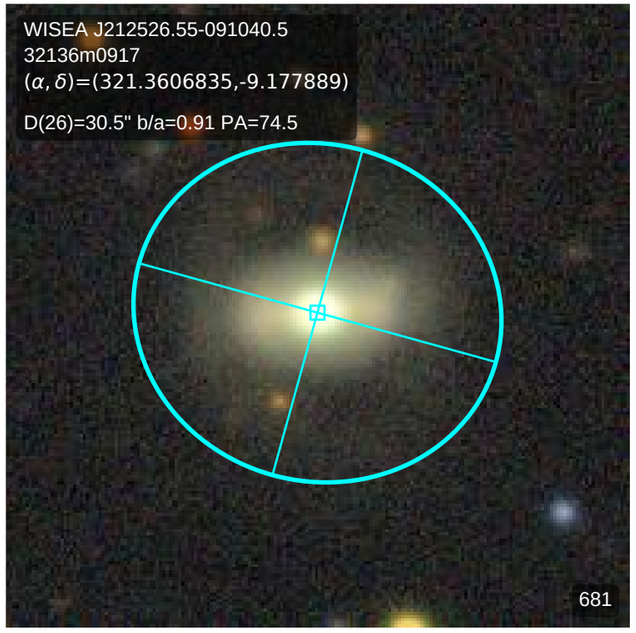
WISEA J212526.55-091040.5
32136m0917
(α, δ)=(321.3606835,-9.177889)
D(26)=30.5" b/a=0.91 PA=74.5
681

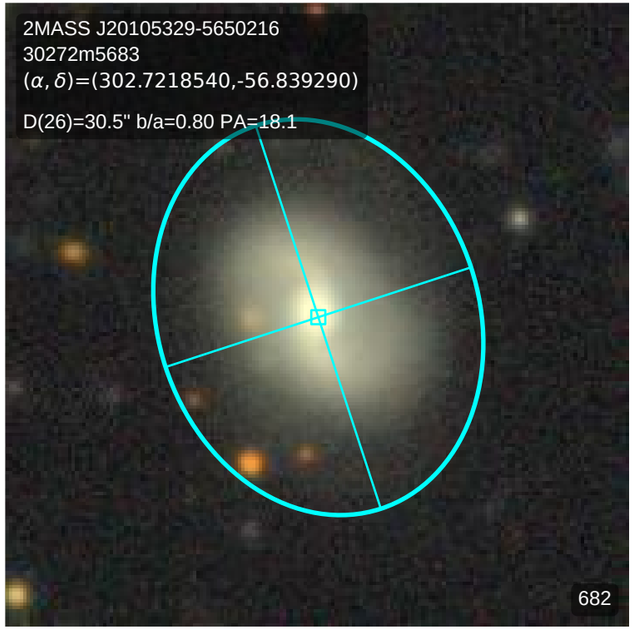
2MASS J20105329-5650216
30272m5683
(α, δ)=(302.7218540,-56.839290)
D(26)=30.5" b/a=0.80 PA=18.1
682

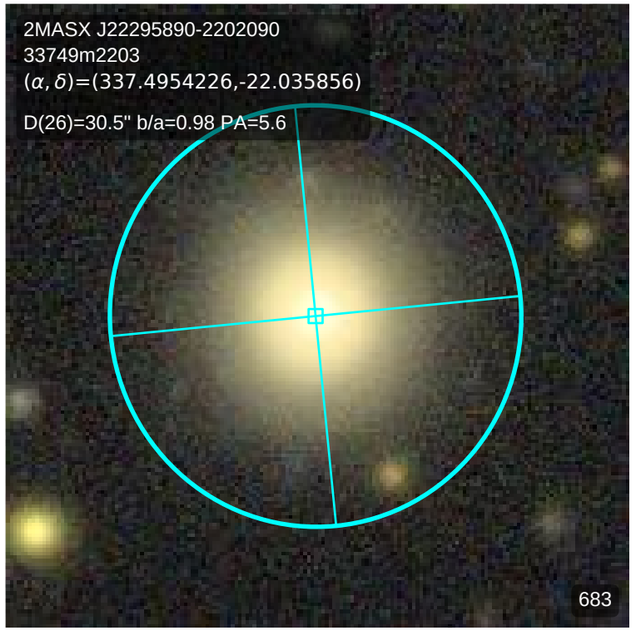
2MASX J22295890-2202090
33749m2203
(α, δ)=(337.4954226,-22.035856)
D(26)=30.5" b/a=0.98 PA=5.6
683

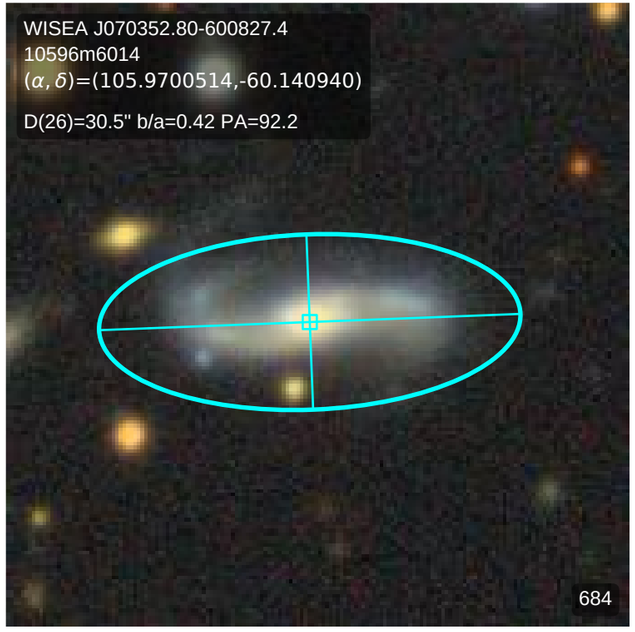
WISEA J070352.80-600827.4
10596m6014
(α, δ)=(105.9700514,-60.140940)
D(26)=30.5" b/a=0.42 PA=92.2
684

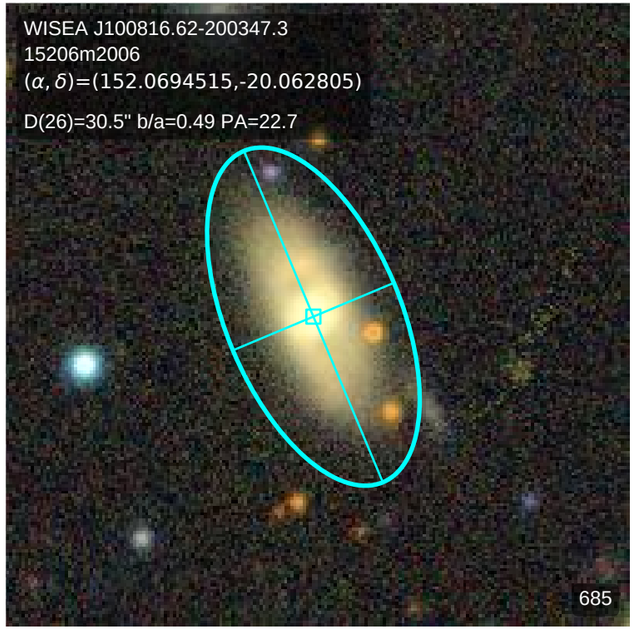
WISEA J100816.62-200347.3
15206m2006
(α, δ)=(152.0694515,-20.062805)
D(26)=30.5" b/a=0.49 PA=22.7
685

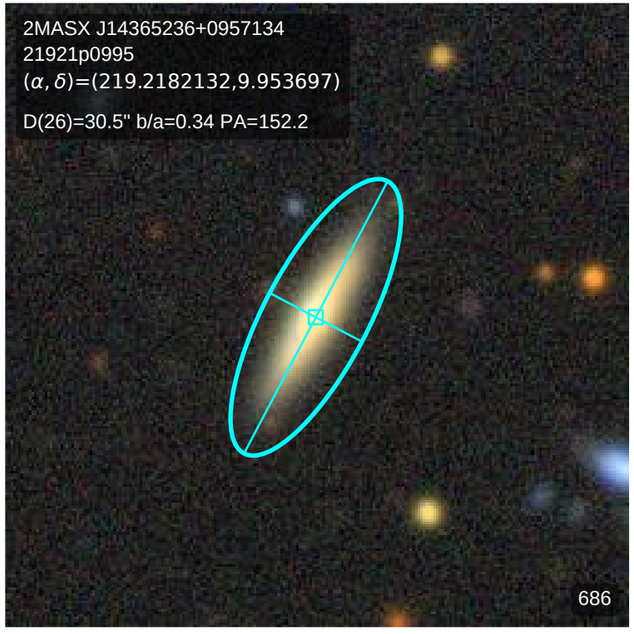
2MASX J14365236+0957134
21921p0995
(α, δ)=(219.2182132,9.953697)
D(26)=30.5" b/a=0.34 PA=152.2
686

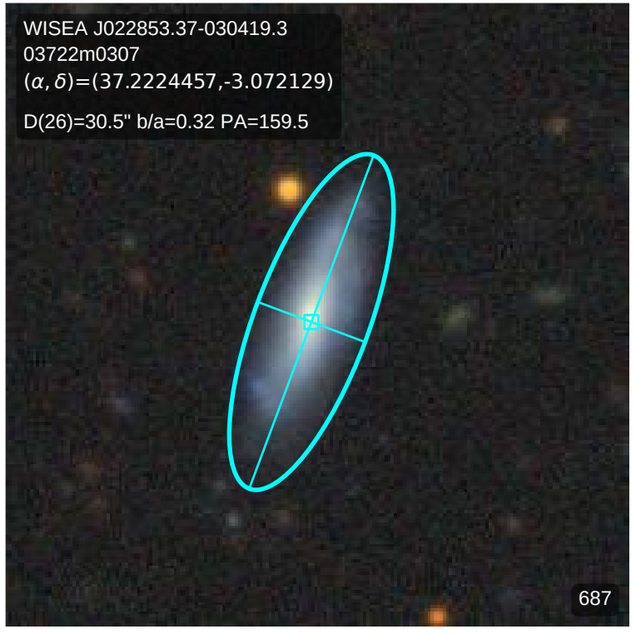
WISEA J022853.37-030419.3
03722m0307
(α, δ)=(37.2224457,-3.072129)
D(26)=30.5" b/a=0.32 PA=159.5
687

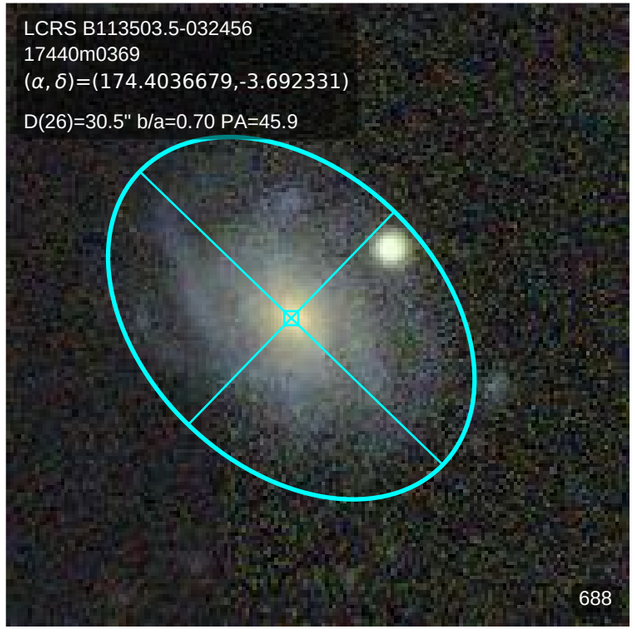
LCRS B113503.5-032456
17440m0369
(α, δ)=(174.4036679,-3.692331)
D(26)=30.5" b/a=0.70 PA=45.9
688

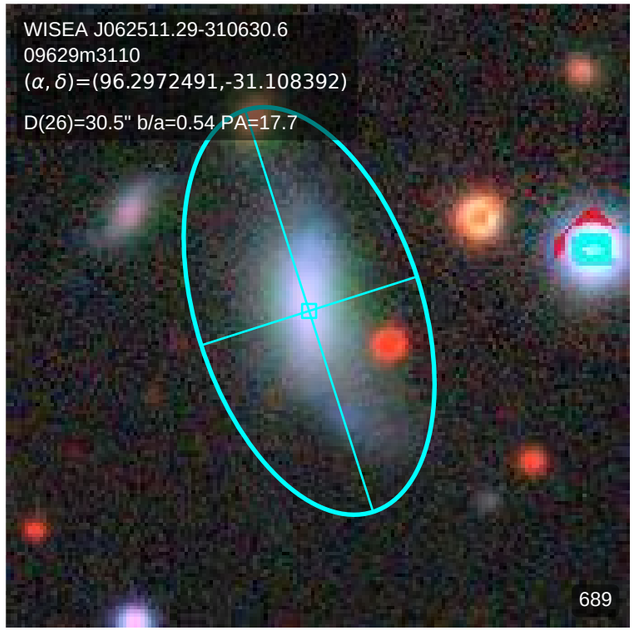
WISEA J062511.29-310630.6
09629m3110
(α, δ)=(96.2972491,-31.108392)
D(26)=30.5" b/a=0.54 PA=17.7
689

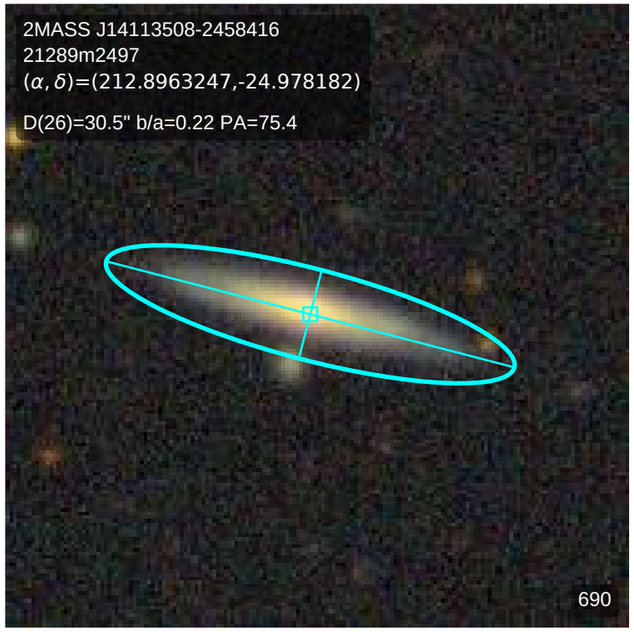
2MASS J14113508-2458416
21289m2497
(α, δ)=(212.8963247,-24.978182)
D(26)=30.5" b/a=0.22 PA=75.4
690

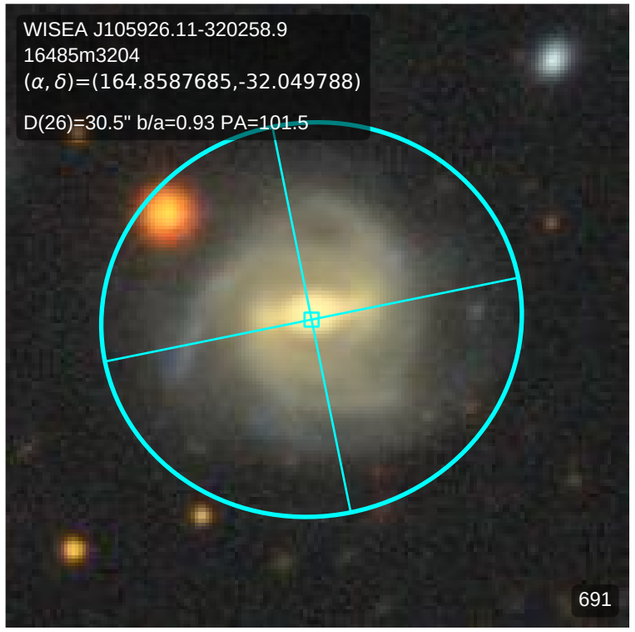
WISEA J105926.11-320258.9
16485m3204
(α, δ)=(164.8587685,-32.049788)
D(26)=30.5" b/a=0.93 PA=101.5
691

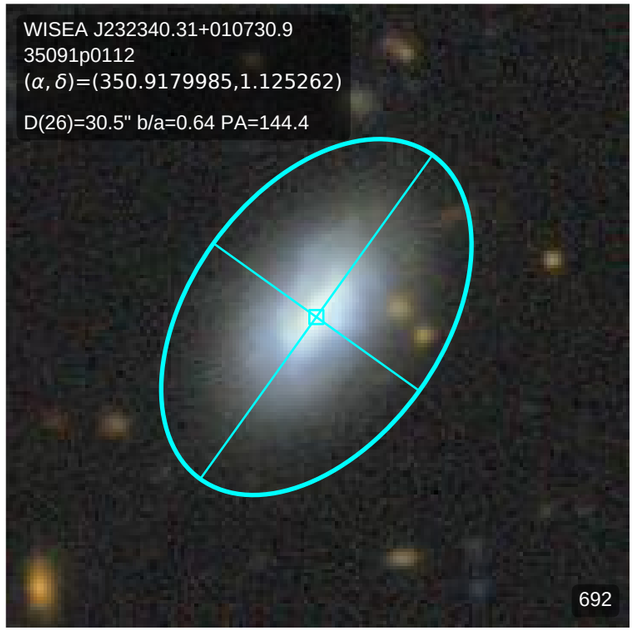
WISEA J232340.31+010730.9
35091p0112
(α, δ)=(350.9179985,1.125262)
D(26)=30.5" b/a=0.64 PA=144.4
692

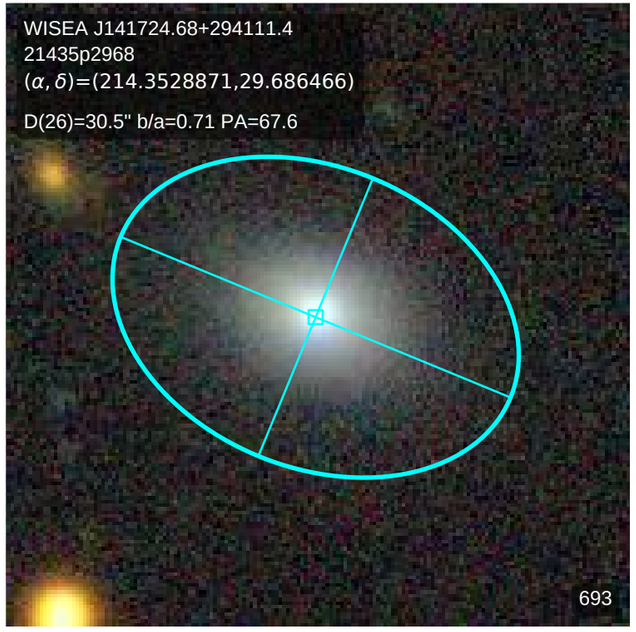
WISEA J141724.68+294111.4
21435p2968
(α, δ)=(214.3528871,29.686466)
D(26)=30.5" b/a=0.71 PA=67.6
693

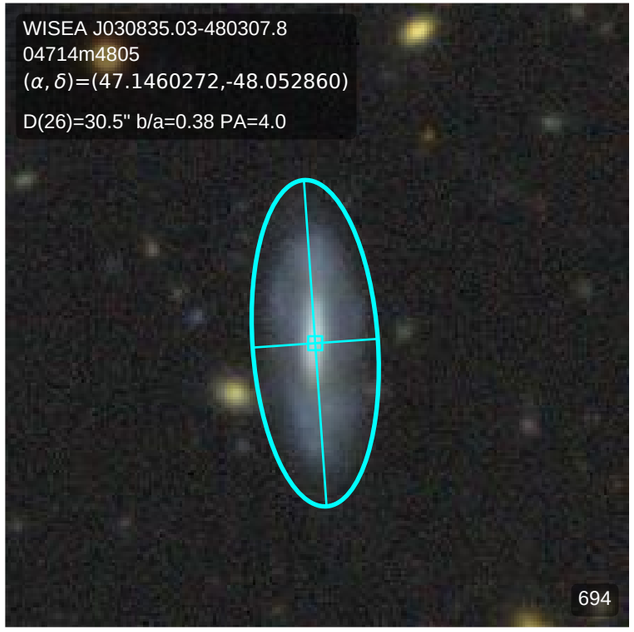
WISEA J030835.03-480307.8
04714m4805
(α, δ)=(47.1460272,-48.052860)
D(26)=30.5" b/a=0.38 PA=4.0
694

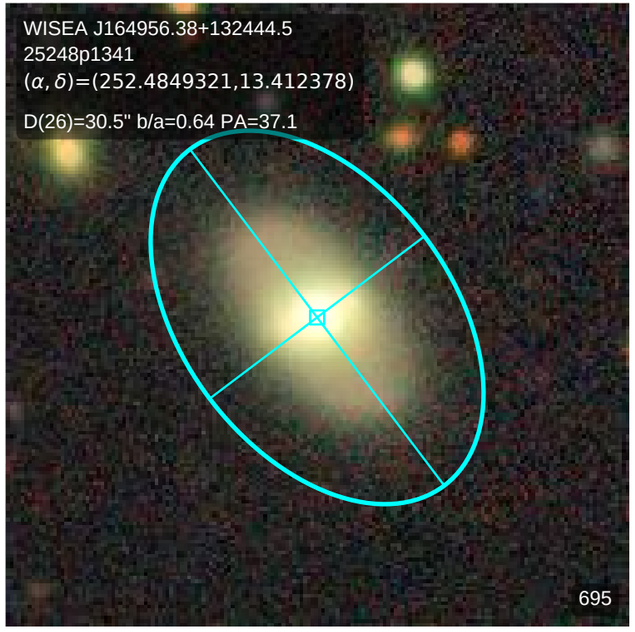
WISEA J164956.38+132444.5
25248p1341
(α, δ)=(252.4849321,13.412378)
D(26)=30.5" b/a=0.64 PA=37.1
695

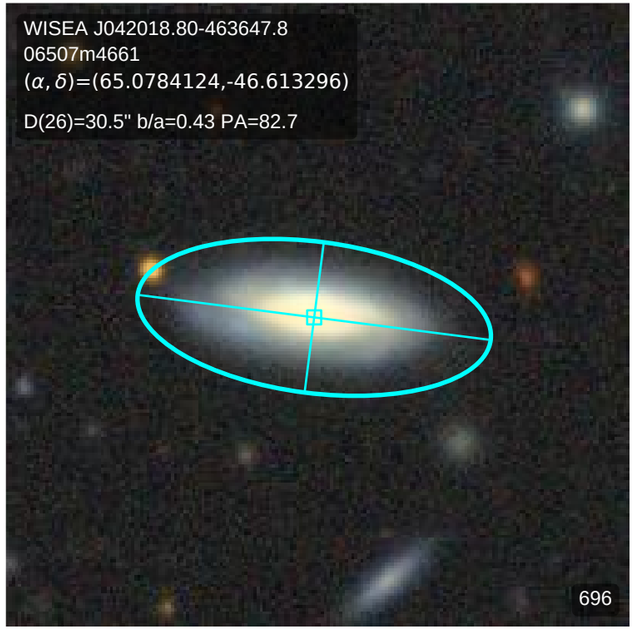
WISEA J042018.80-463647.8
06507m4661
(α, δ)=(65.0784124,-46.613296)
D(26)=30.5" b/a=0.43 PA=82.7
696

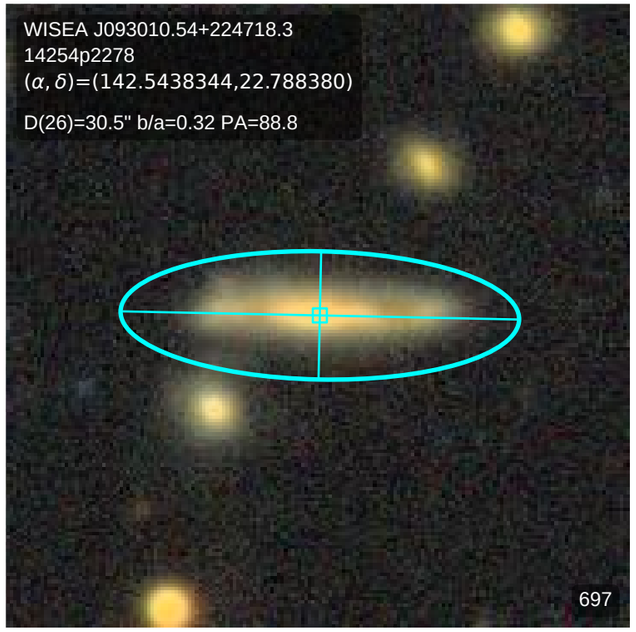
WISEA J093010.54+224718.3
14254p2278
(α, δ)=(142.5438344,22.788380)
D(26)=30.5" b/a=0.32 PA=88.8
697

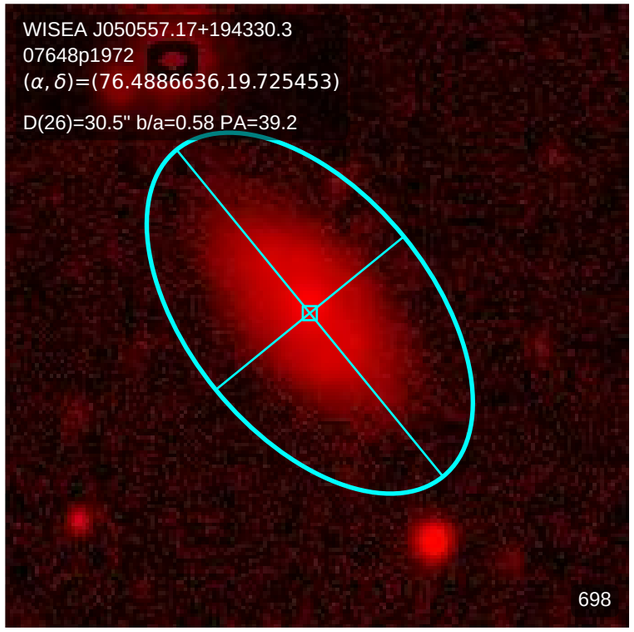
WISEA J050557.17+194330.3
07648p1972
(α, δ)=(76.4886636,19.725453)
D(26)=30.5" b/a=0.58 PA=39.2
698

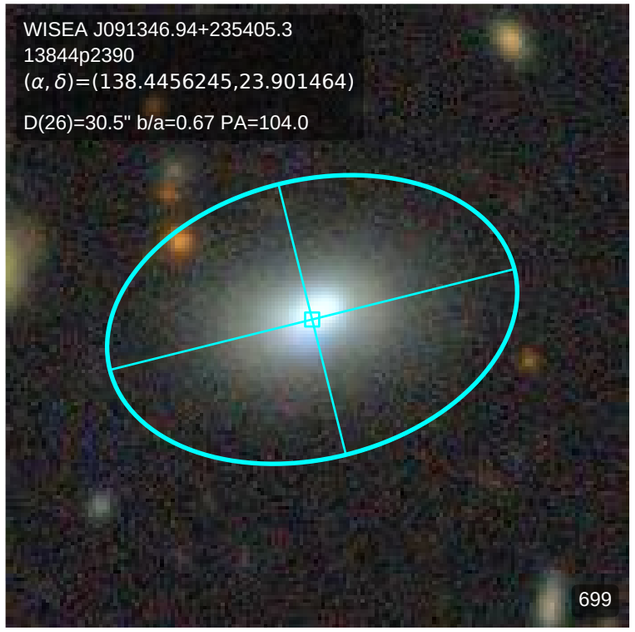
WISEA J091346.94+235405.3
13844p2390
(α, δ)=(138.4456245,23.901464)
D(26)=30.5" b/a=0.67 PA=104.0
699

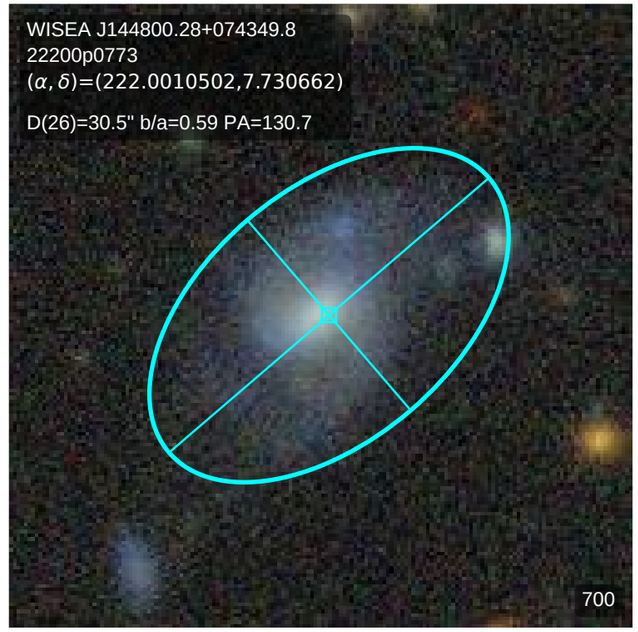
WISEA J144800.28+074349.8
22200p0773
(α, δ)=(222.0010502,7.730662)
D(26)=30.5" b/a=0.59 PA=130.7
700

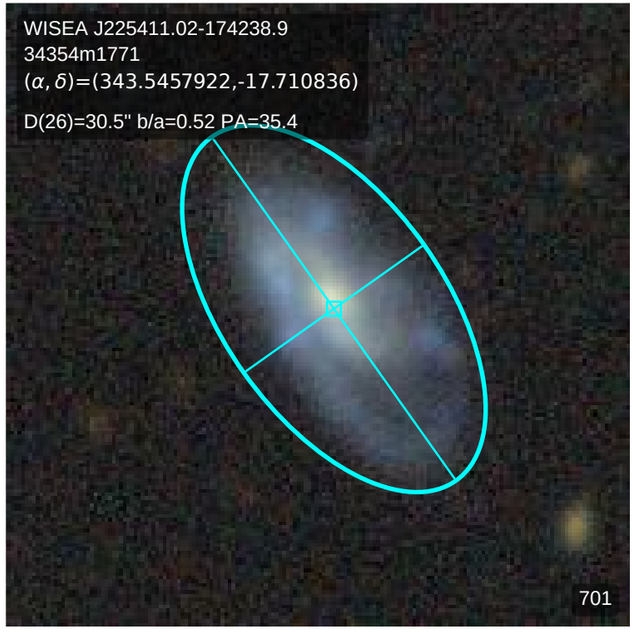
WISEA J225411.02-174238.9
34354m1771
(α, δ)=(343.5457922,-17.710836)
D(26)=30.5" b/a=0.52 PA=35.4
701

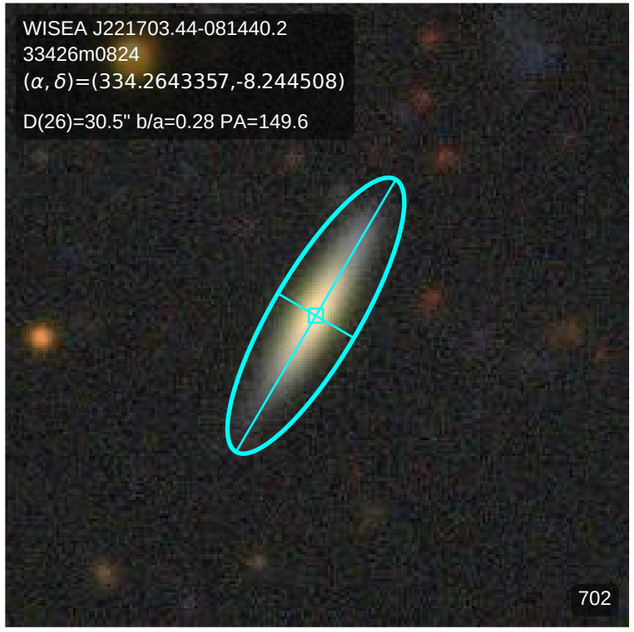
WISEA J221703.44-081440.2
33426m0824
(α, δ)=(334.2643357,-8.244508)
D(26)=30.5" b/a=0.28 PA=149.6
702

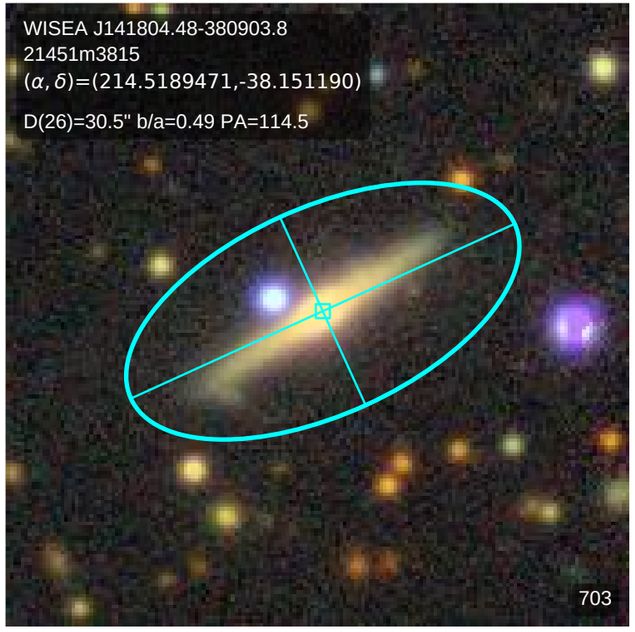
WISEA J141804.48-380903.8
21451m3815
(α, δ)=(214.5189471,-38.151190)
D(26)=30.5" b/a=0.49 PA=114.5
703

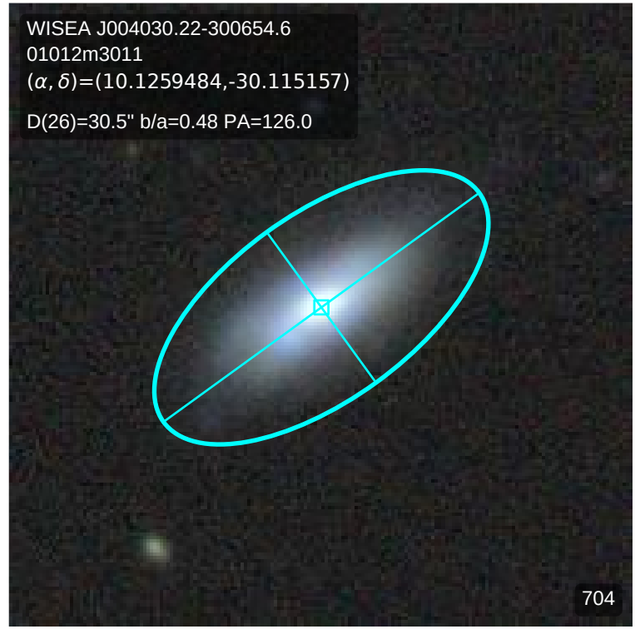
WISEA J004030.22-300654.6
01012m3011
(α, δ)=(10.1259484,-30.115157)
D(26)=30.5" b/a=0.48 PA=126.0
704

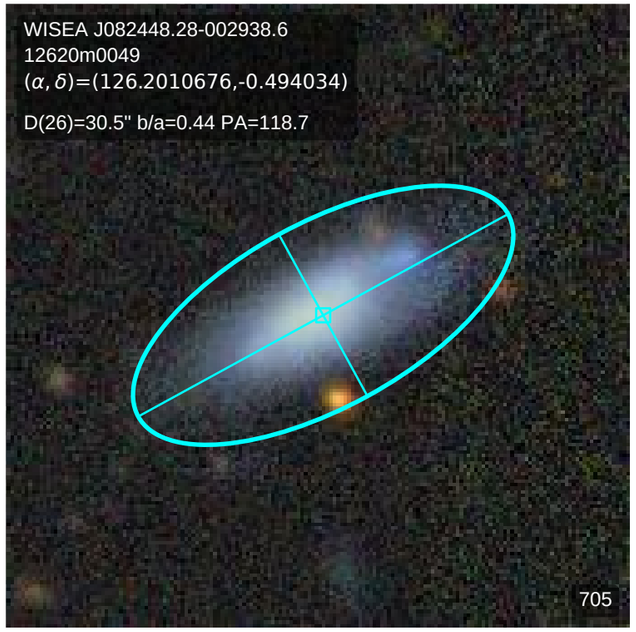
WISEA J082448.28-002938.6
12620m0049
(α, δ)=(126.2010676,-0.494034)
D(26)=30.5" b/a=0.44 PA=118.7
705

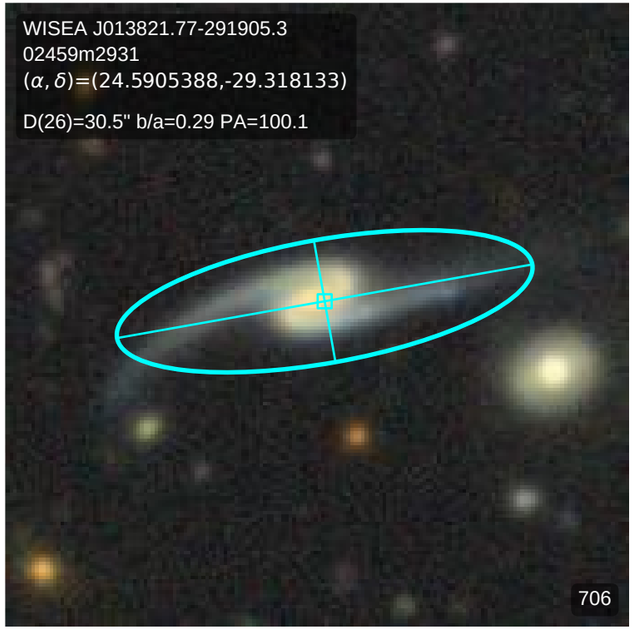
WISEA J013821.77-291905.3
02459m2931
(α, δ)=(24.5905388,-29.318133)
D(26)=30.5" b/a=0.29 PA=100.1
706

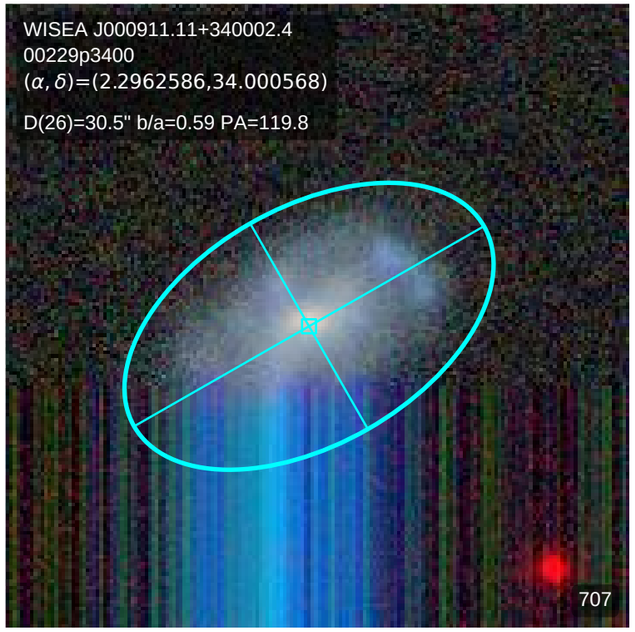
WISEA J000911.11+340002.4
00229p3400
(α, δ)=(2.2962586,34.000568)
D(26)=30.5" b/a=0.59 PA=119.8
707

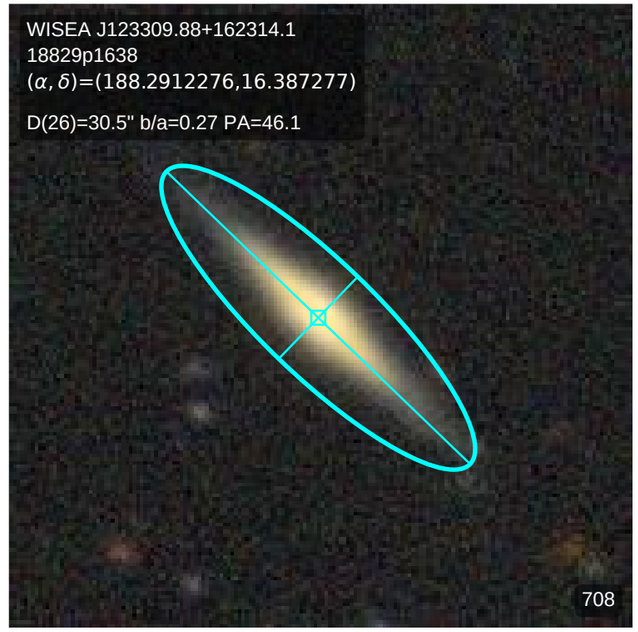
WISEA J123309.88+162314.1
18829p1638
(α, δ)=(188.2912276,16.387277)
D(26)=30.5" b/a=0.27 PA=46.1
708

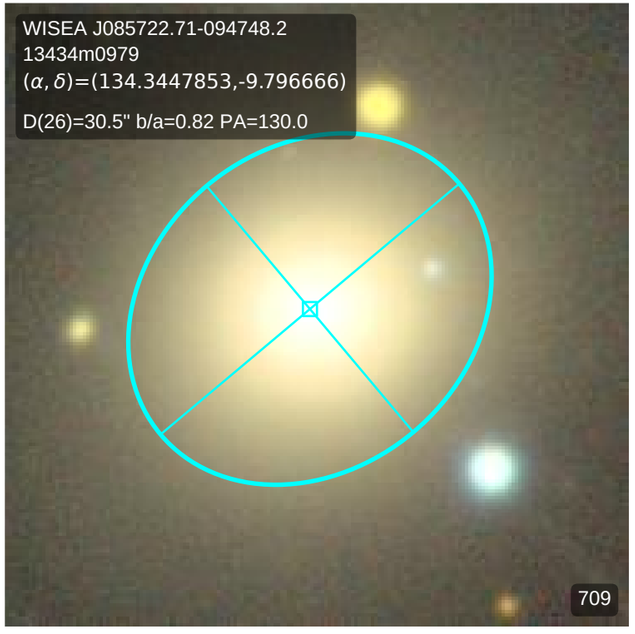
WISEA J085722.71-094748.2
13434m0979
(α, δ)=(134.3447853,-9.796666)
D(26)=30.5" b/a=0.82 PA=130.0
709

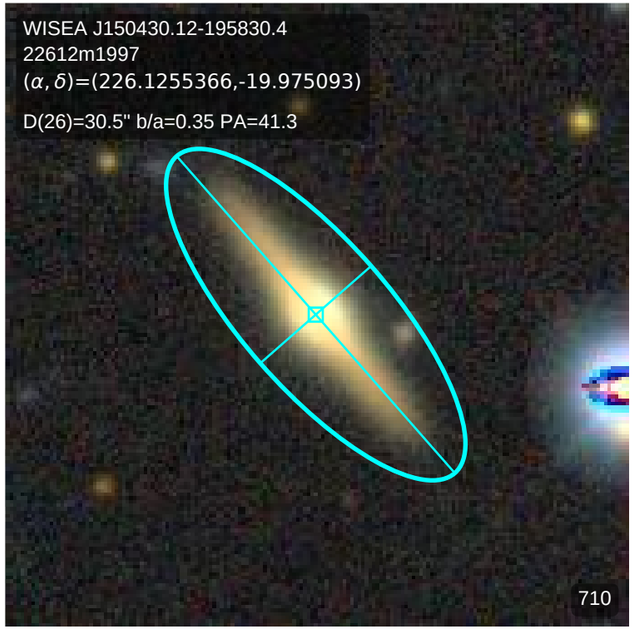
WISEA J150430.12-195830.4
22612m1997
(α, δ)=(226.1255366,-19.975093)
D(26)=30.5" b/a=0.35 PA=41.3
710

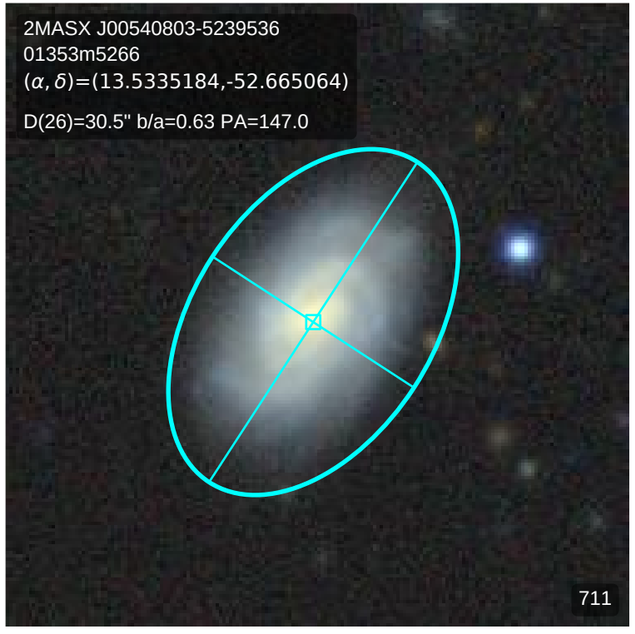
2MASX J00540803-5239536
01353m5266
(α, δ)=(13.5335184,-52.665064)
D(26)=30.5" b/a=0.63 PA=147.0
711

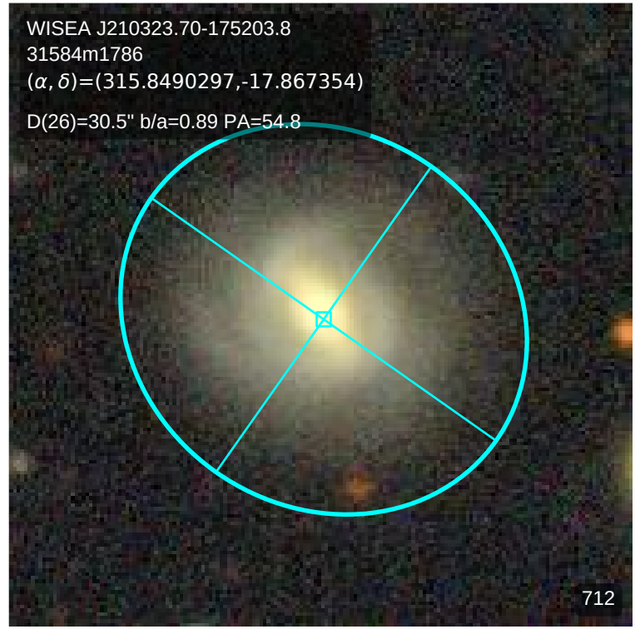
WISEA J210323.70-175203.8
31584m1786
(α, δ)=(315.8490297,-17.867354)
D(26)=30.5" b/a=0.89 PA=54.8
712

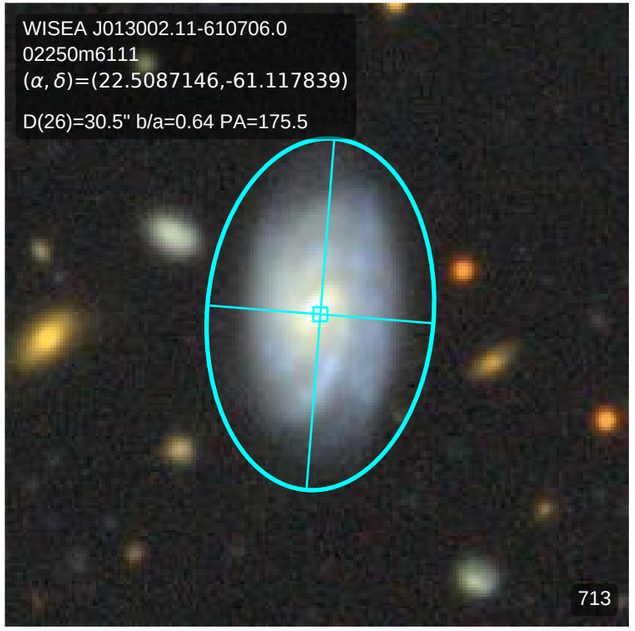
WISEA J013002.11-610706.0
02250m6111
(α, δ)=(22.5087146,-61.117839)
D(26)=30.5" b/a=0.64 PA=175.5
713

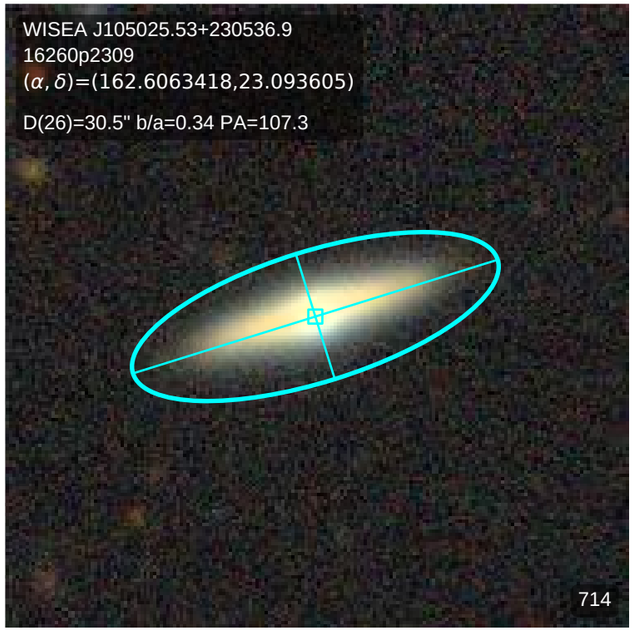
WISEA J105025.53+230536.9
16260p2309
(α, δ)=(162.6063418,23.093605)
D(26)=30.5" b/a=0.34 PA=107.3
714

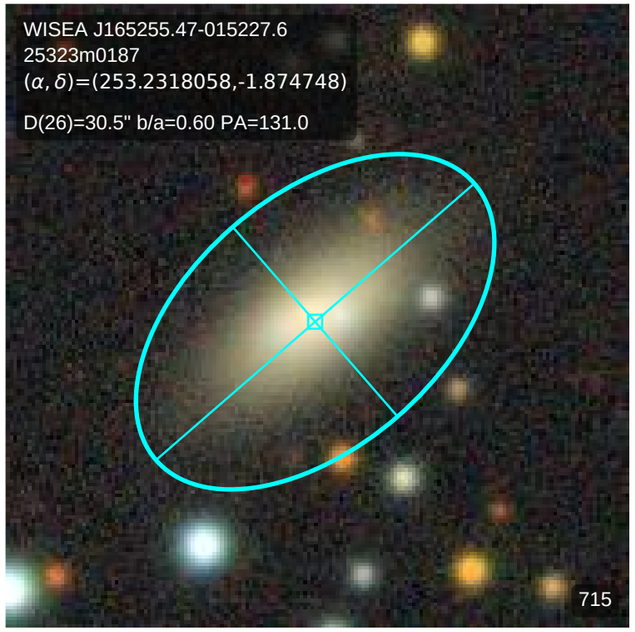
WISEA J165255.47-015227.6
25323m0187
(α, δ)=(253.2318058,-1.874748)
D(26)=30.5" b/a=0.60 PA=131.0
715

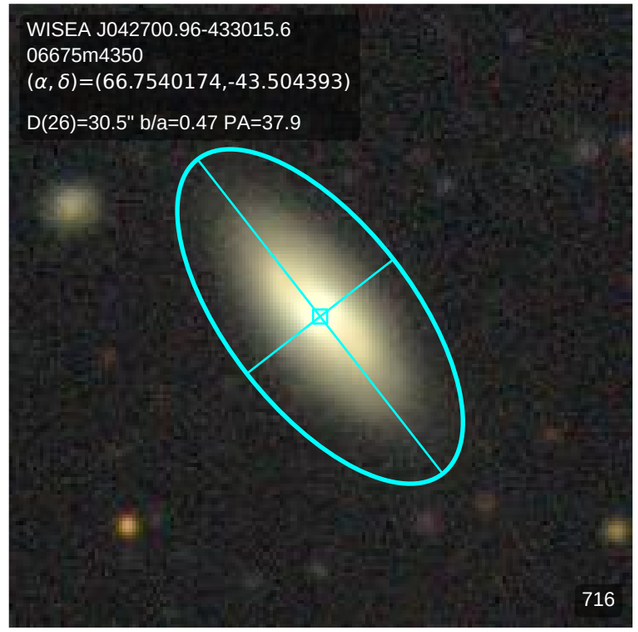
WISEA J042700.96-433015.6
06675m4350
(α, δ)=(66.7540174,-43.504393)
D(26)=30.5" b/a=0.47 PA=37.9
716

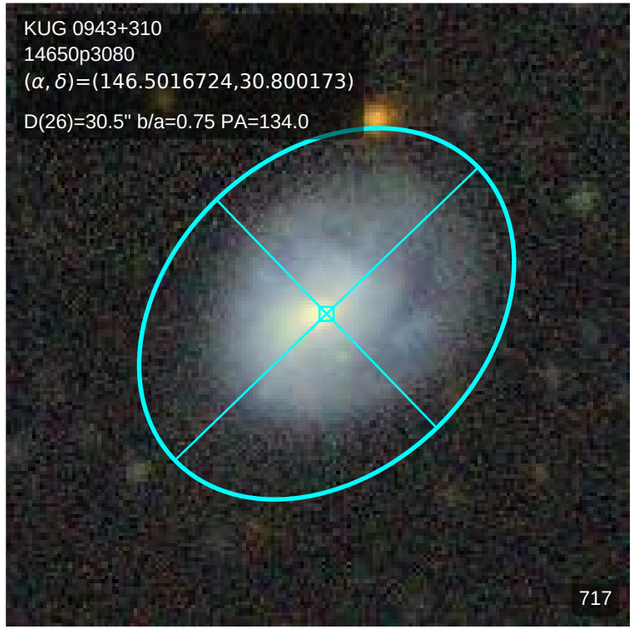
KUG 0943+310
14650p3080
(α, δ)=(146.5016724,30.800173)
D(26)=30.5" b/a=0.75 PA=134.0
717

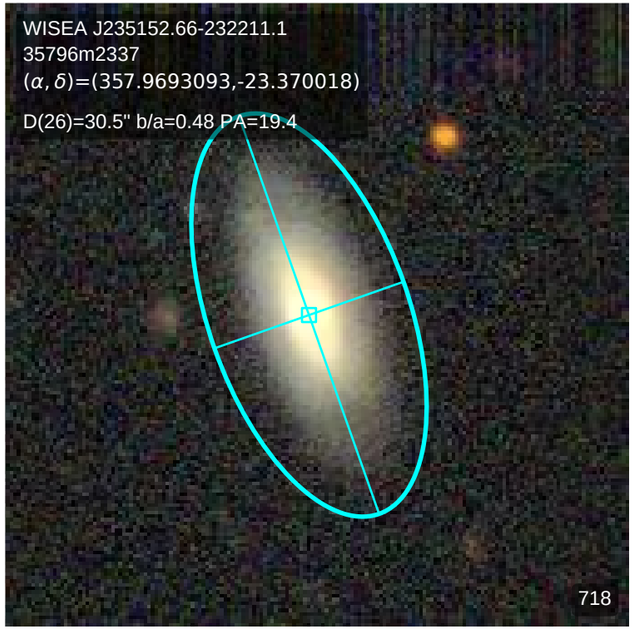
WISEA J235152.66-232211.1
35796m2337
(α, δ)=(357.9693093,-23.370018)
D(26)=30.5" b/a=0.48 PA=19.4
718

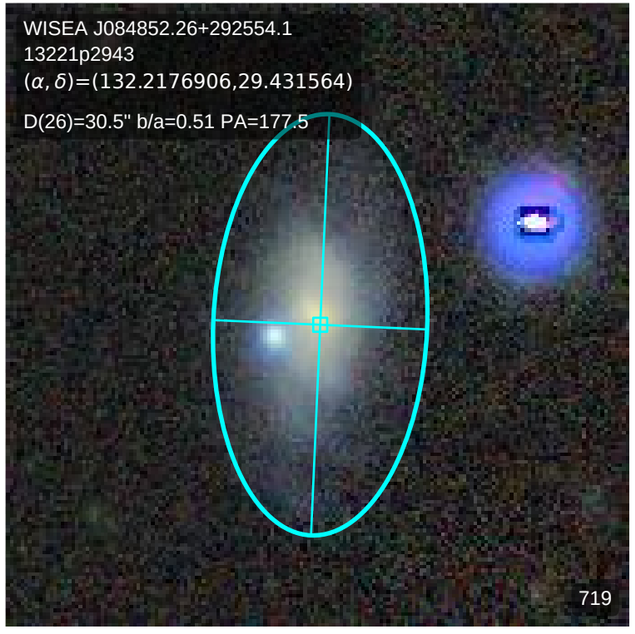
WISEA J084852.26+292554.1
13221p2943
(α, δ)=(132.2176906,29.431564)
D(26)=30.5" b/a=0.51 PA=177.5
719

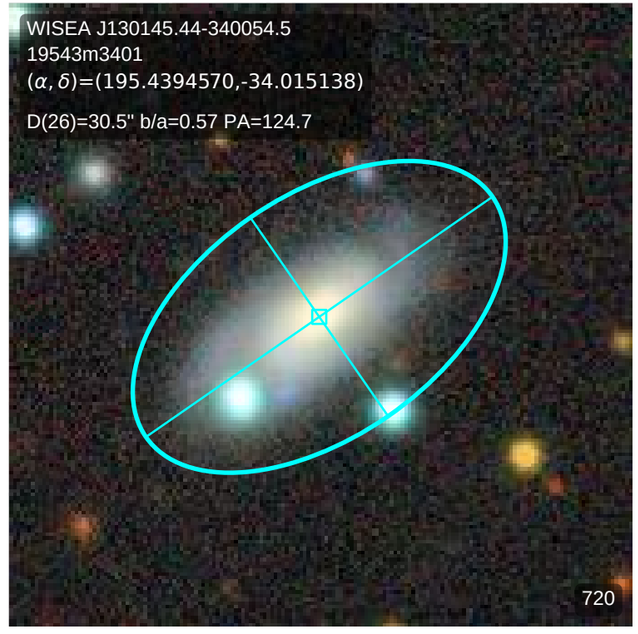
WISEA J130145.44-340054.5
19543m3401
(α, δ)=(195.4394570,-34.015138)
D(26)=30.5" b/a=0.57 PA=124.7
720

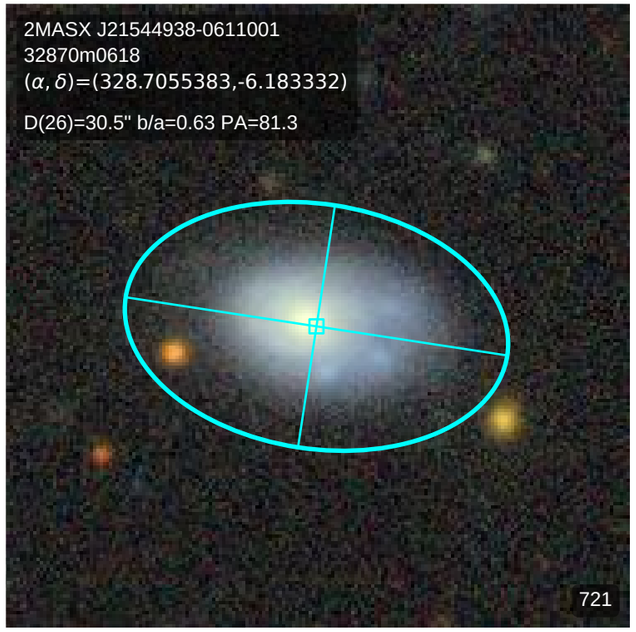
2MASX J21544938-0611001
32870m0618
(α, δ)=(328.7055383,-6.183332)
D(26)=30.5" b/a=0.63 PA=81.3
721

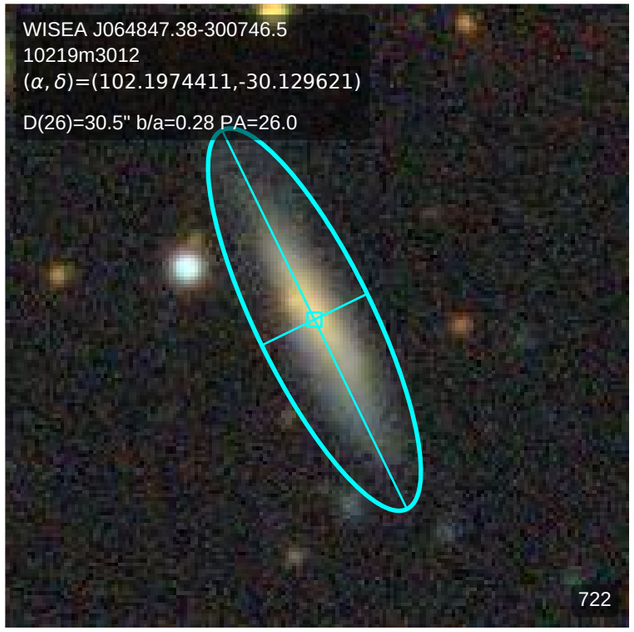
WISEA J064847.38-300746.5
10219m3012
(α, δ)=(102.1974411,-30.129621)
D(26)=30.5" b/a=0.28 PA=26.0
722

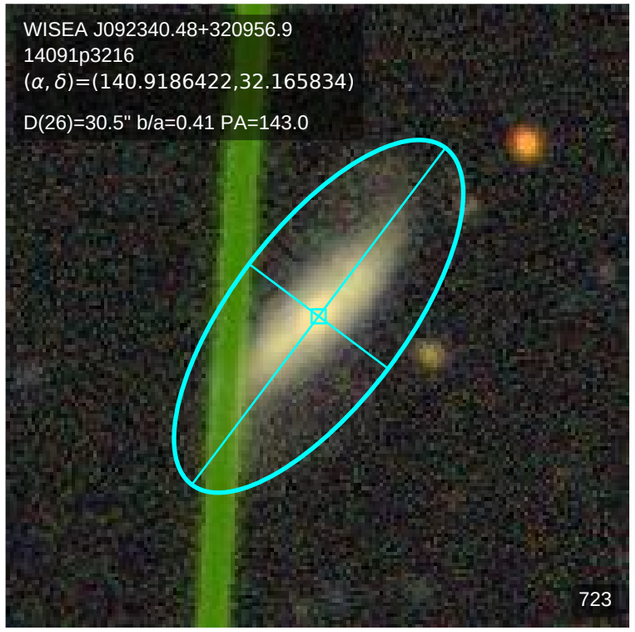
WISEA J092340.48+320956.9
14091p3216
(α, δ)=(140.9186422,32.165834)
D(26)=30.5" b/a=0.41 PA=143.0
723

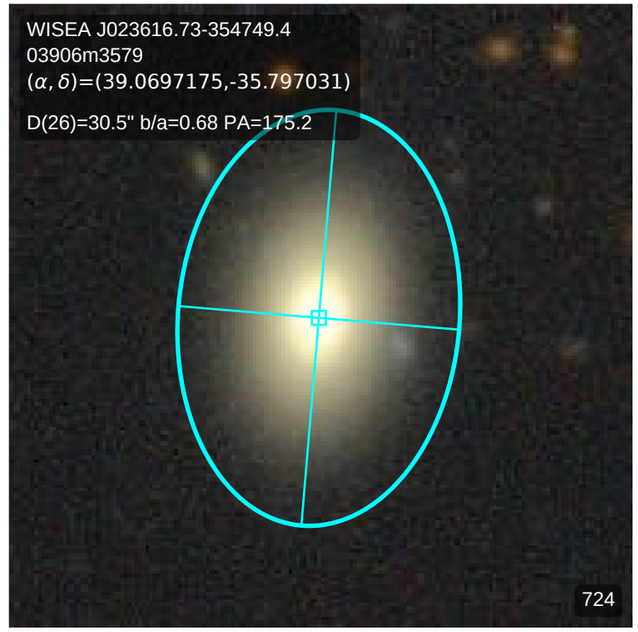
WISEA J023616.73-354749.4
03906m3579
(α, δ)=(39.0697175,-35.797031)
D(26)=30.5" b/a=0.68 PA=175.2
724

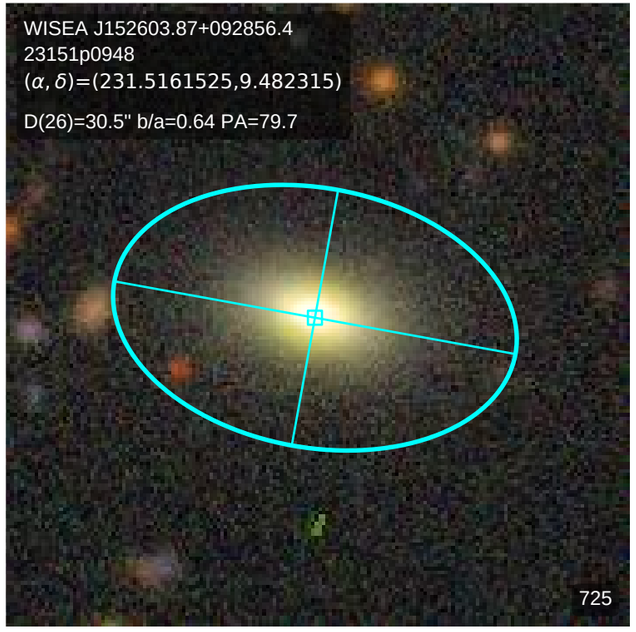
WISEA J152603.87+092856.4
23151p0948
(α, δ)=(231.5161525,9.482315)
D(26)=30.5" b/a=0.64 PA=79.7
725

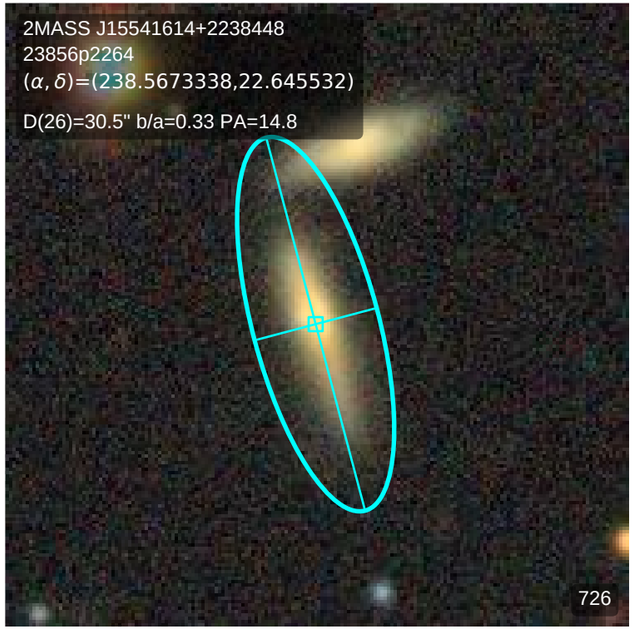
2MASS J15541614+2238448
23856p2264
(α, δ)=(238.5673338,22.645532)
D(26)=30.5" b/a=0.33 PA=14.8
726

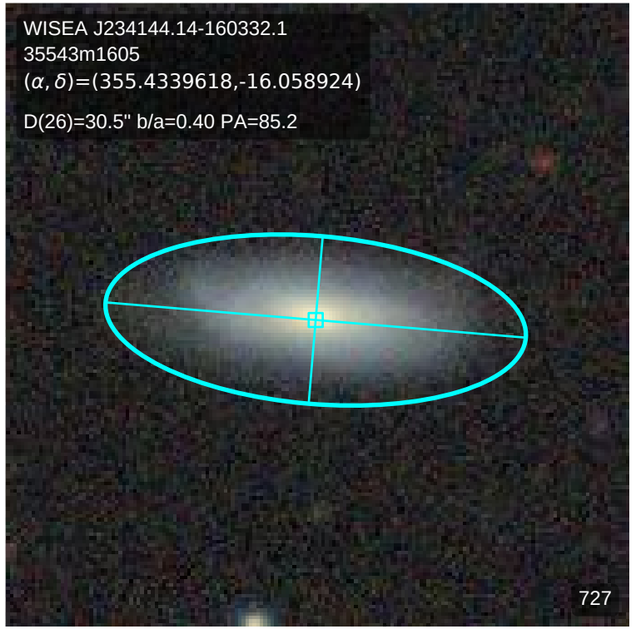
WISEA J234144.14-160332.1
35543m1605
(α, δ)=(355.4339618,-16.058924)
D(26)=30.5" b/a=0.40 PA=85.2
727

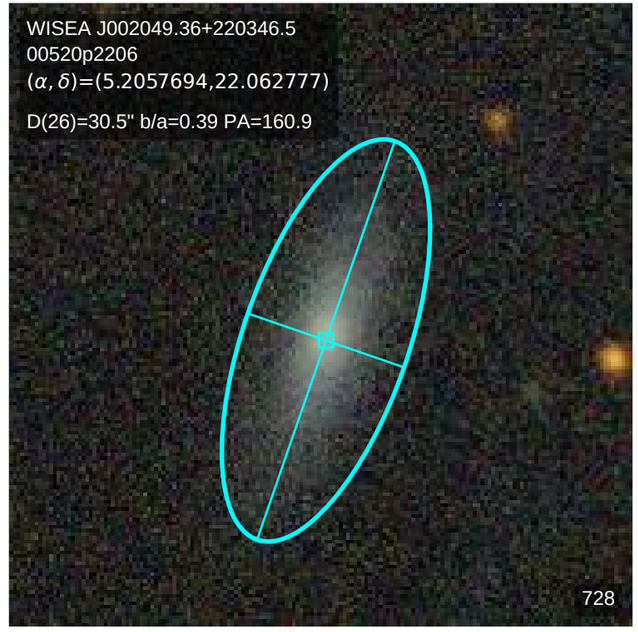
WISEA J002049.36+220346.5
00520p2206
(α, δ)=(5.2057694,22.062777)
D(26)=30.5" b/a=0.39 PA=160.9
728

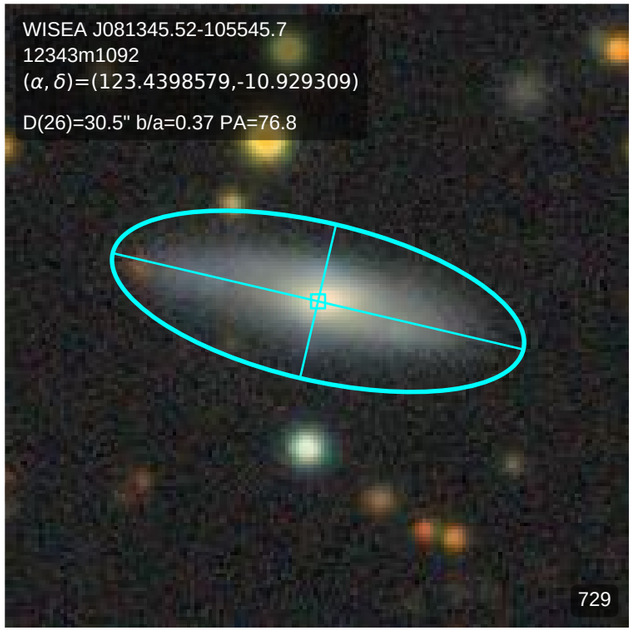
WISEA J081345.52-105545.7
12343m1092
(α, δ)=(123.4398579,-10.929309)
D(26)=30.5" b/a=0.37 PA=76.8
729

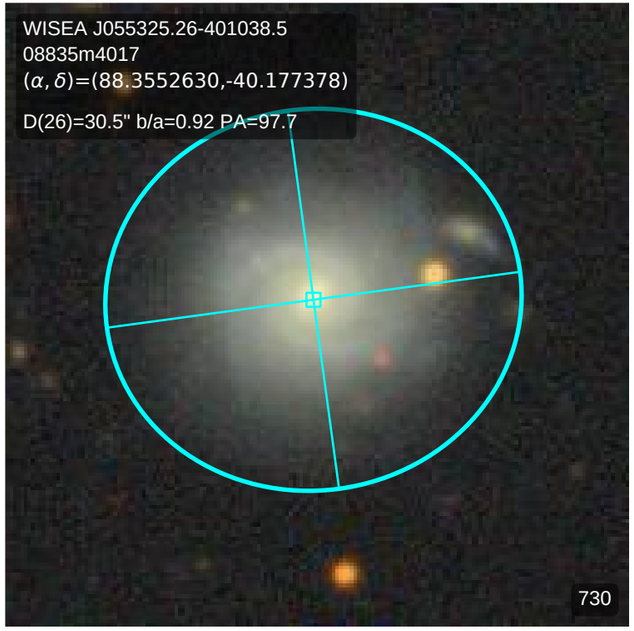
WISEA J055325.26-401038.5
08835m4017
(α, δ)=(88.3552630,-40.177378)
D(26)=30.5" b/a=0.92 PA=97.7
730

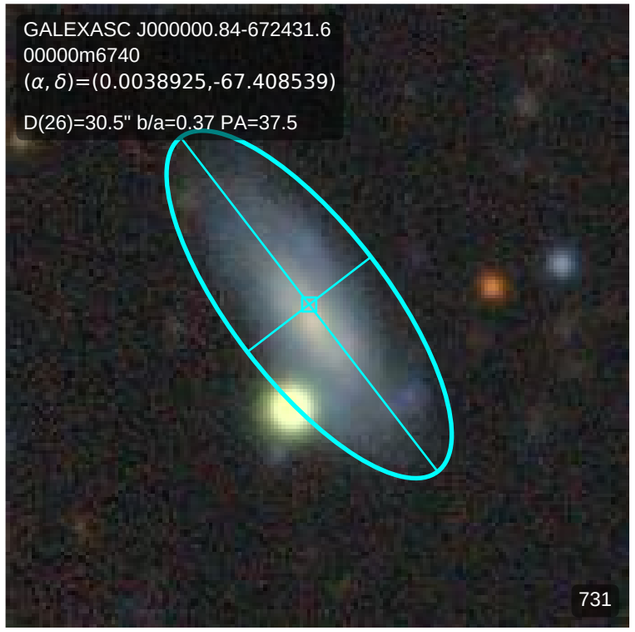
GALEXASC J000000.84-672431.6
00000m6740
(α, δ)=(0.0038925,-67.408539)
D(26)=30.5" b/a=0.37 PA=37.5
731

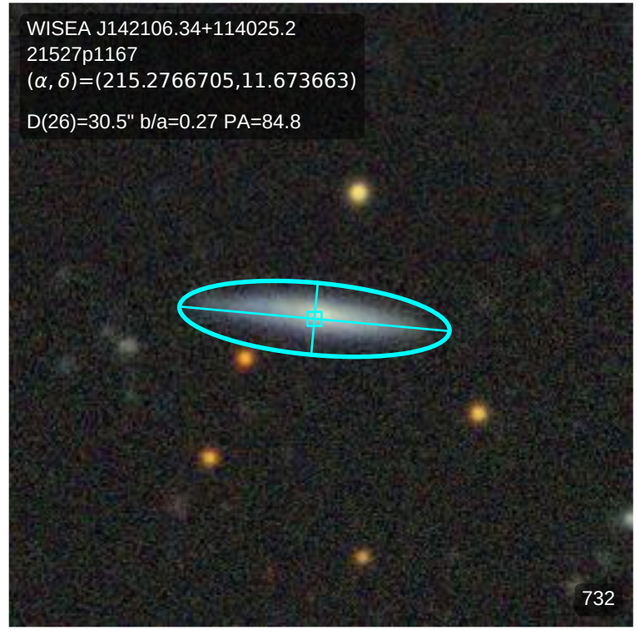
WISEA J142106.34+114025.2
21527p1167
(α, δ)=(215.2766705,11.673663)
D(26)=30.5" b/a=0.27 PA=84.8
732

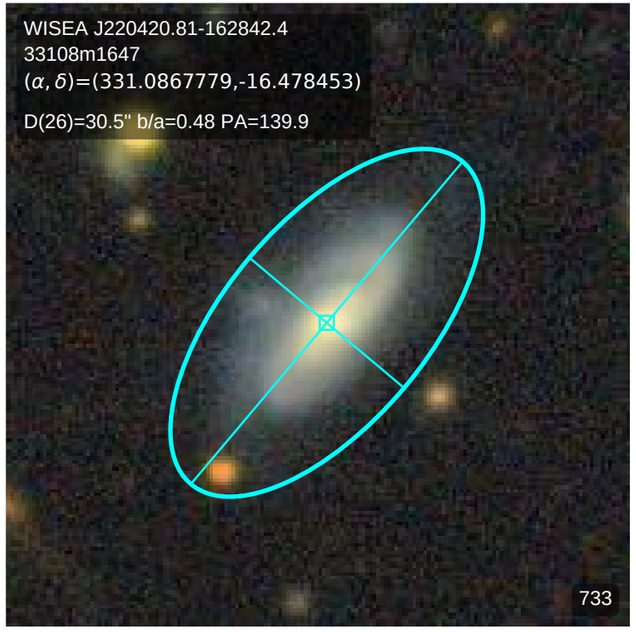
WISEA J220420.81-162842.4
33108m1647
(α, δ)=(331.0867779,-16.478453)
D(26)=30.5" b/a=0.48 PA=139.9
733

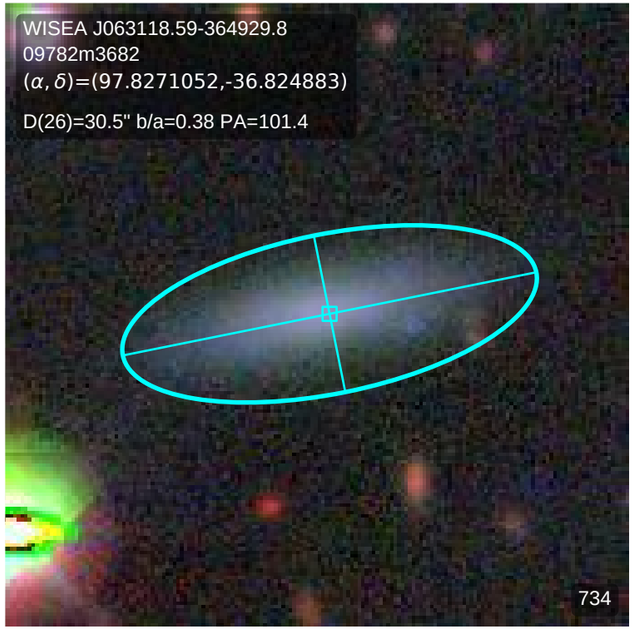
WISEA J063118.59-364929.8
09782m3682
(α, δ)=(97.8271052,-36.824883)
D(26)=30.5" b/a=0.38 PA=101.4
734

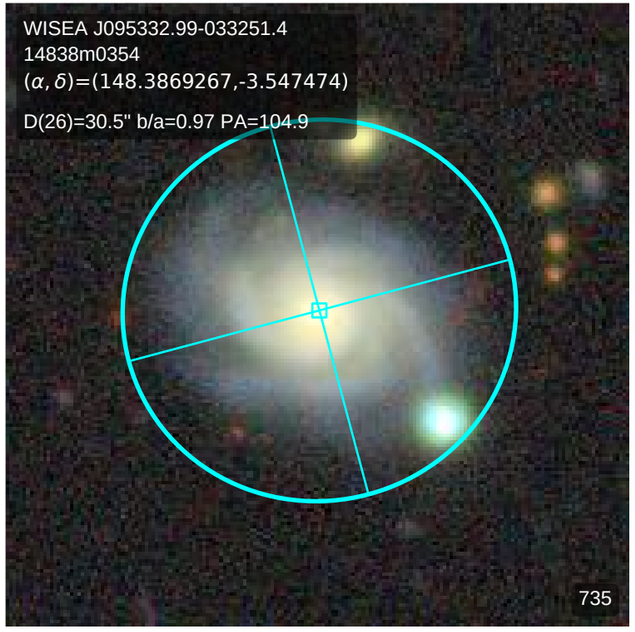
WISEA J095332.99-033251.4
14838m0354
(α, δ)=(148.3869267,-3.547474)
D(26)=30.5" b/a=0.97 PA=104.9
735

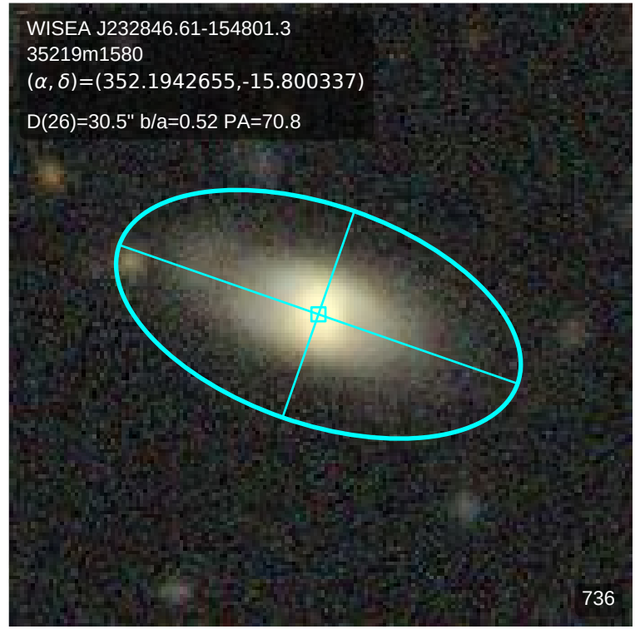
WISEA J232846.61-154801.3
35219m1580
(α, δ)=(352.1942655,-15.800337)
D(26)=30.5" b/a=0.52 PA=70.8
736

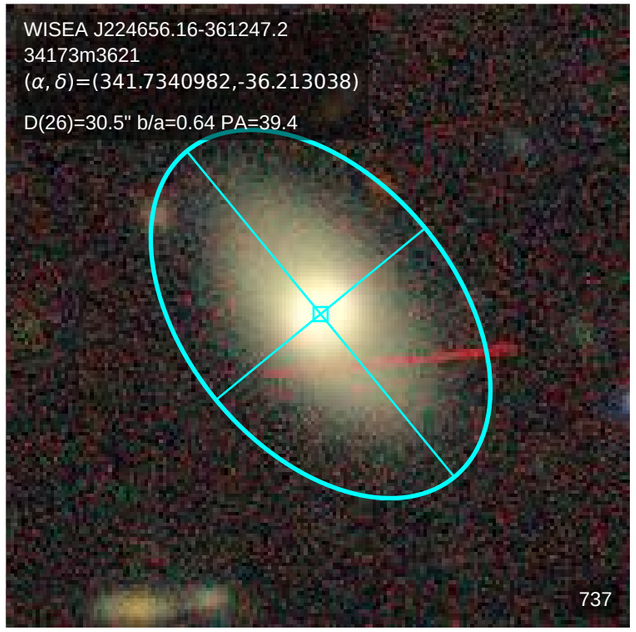
WISEA J224656.16-361247.2
34173m3621
(α, δ)=(341.7340982,-36.213038)
D(26)=30.5" b/a=0.64 PA=39.4
737

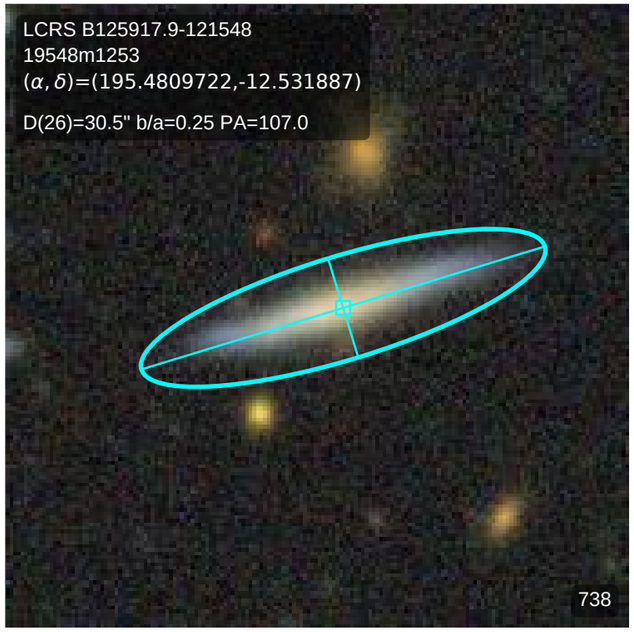
LCRS B125917.9-121548
19548m1253
(α, δ)=(195.4809722,-12.531887)
D(26)=30.5" b/a=0.25 PA=107.0
738

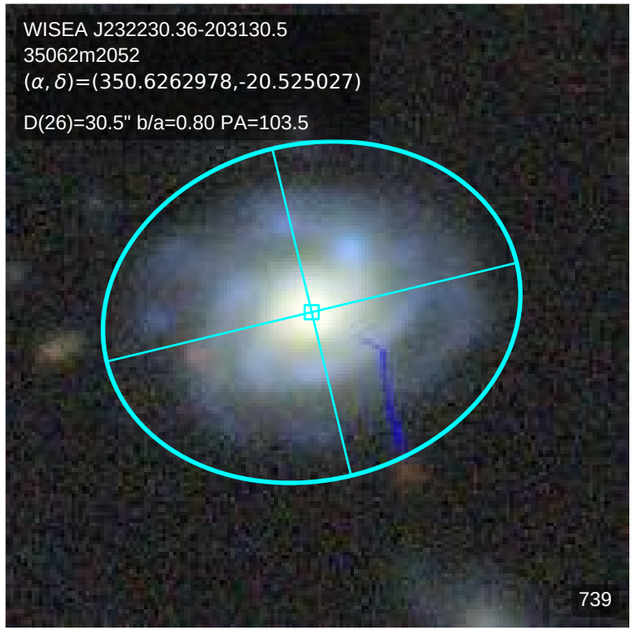
WISEA J232230.36-203130.5
35062m2052
(α, δ)=(350.6262978,-20.525027)
D(26)=30.5" b/a=0.80 PA=103.5
739

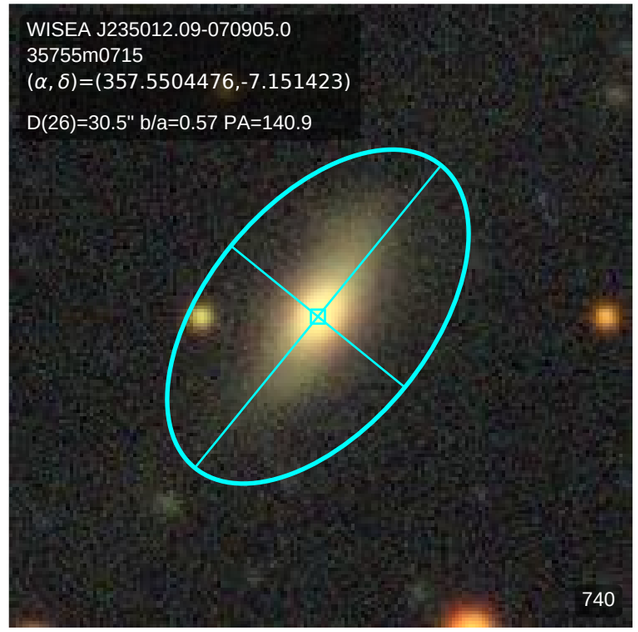
WISEA J235012.09-070905.0
35755m0715
(α, δ)=(357.5504476,-7.151423)
D(26)=30.5" b/a=0.57 PA=140.9
740

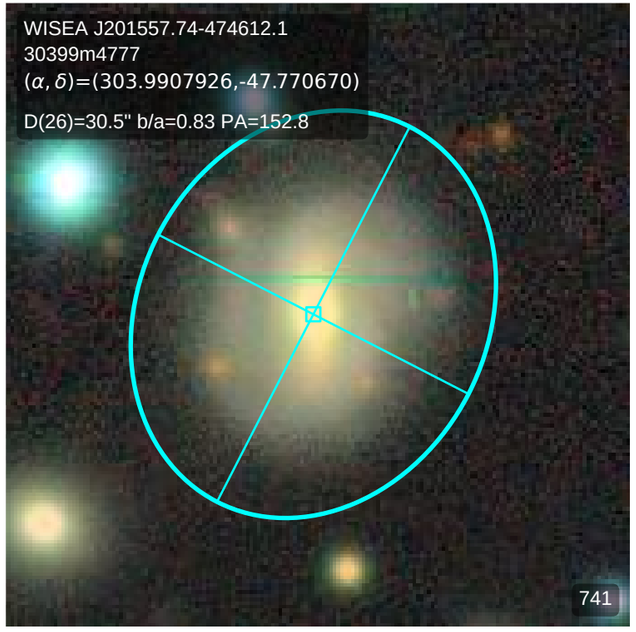
WISEA J201557.74-474612.1
30399m4777
(α, δ)=(303.9907926,-47.770670)
D(26)=30.5" b/a=0.83 PA=152.8
741

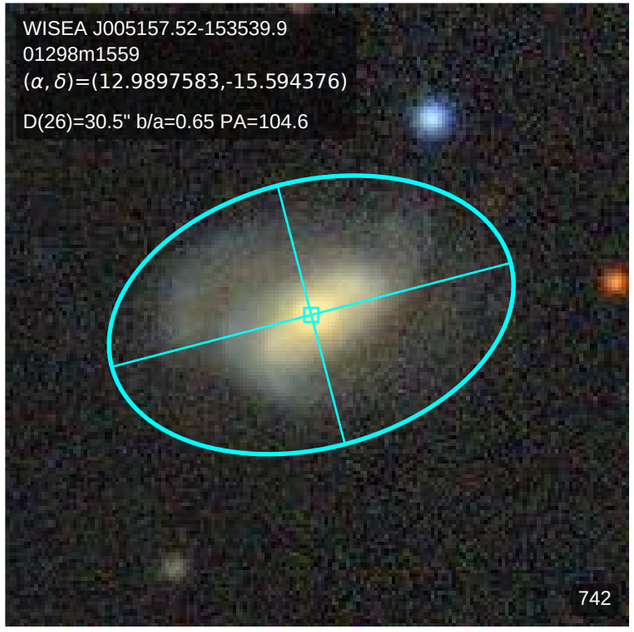
WISEA J005157.52-153539.9
01298m1559
(α, δ)=(12.9897583,-15.594376)
D(26)=30.5" b/a=0.65 PA=104.6
742

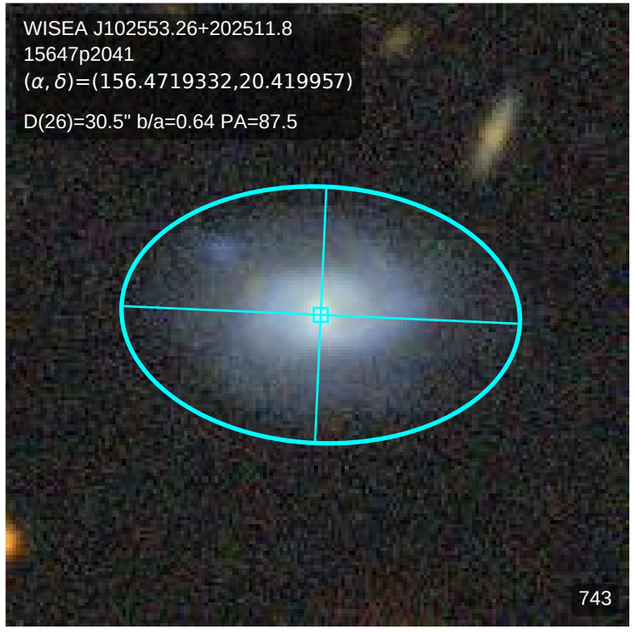
WISEA J102553.26+202511.8
15647p2041
(α, δ)=(156.4719332,20.419957)
D(26)=30.5" b/a=0.64 PA=87.5
743

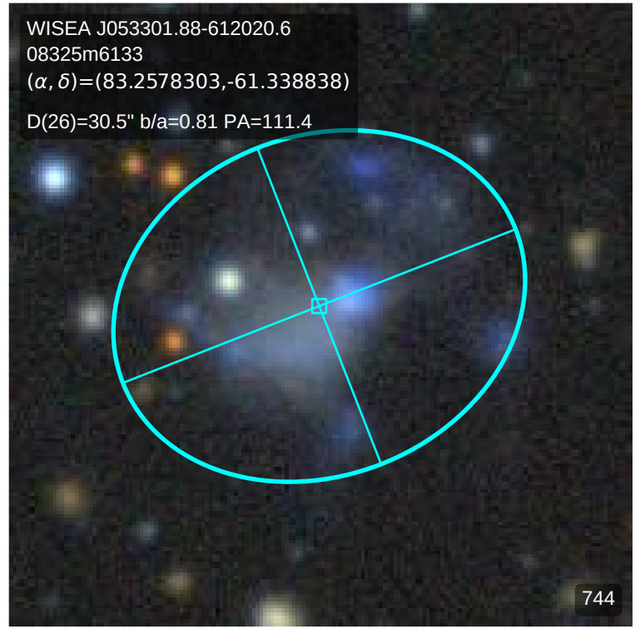
WISEA J053301.88-612020.6
08325m6133
(α, δ)=(83.2578303,-61.338838)
D(26)=30.5" b/a=0.81 PA=111.4
744

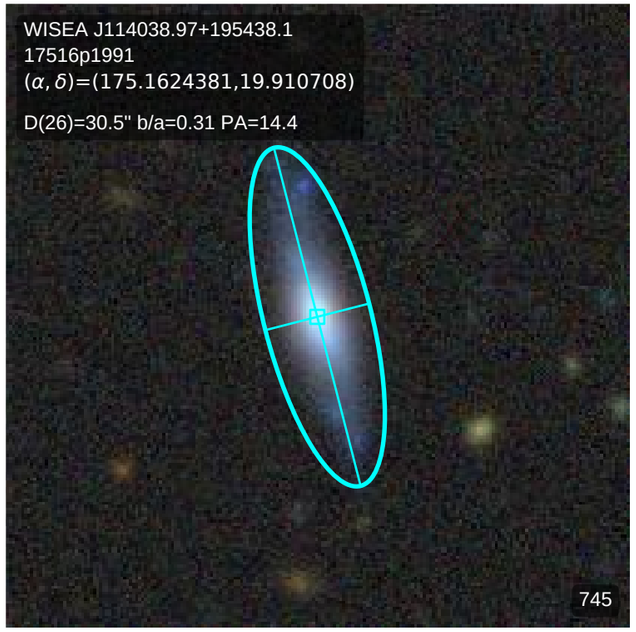
WISEA J114038.97+195438.1
17516p1991
(α, δ)=(175.1624381,19.910708)
D(26)=30.5" b/a=0.31 PA=14.4
745

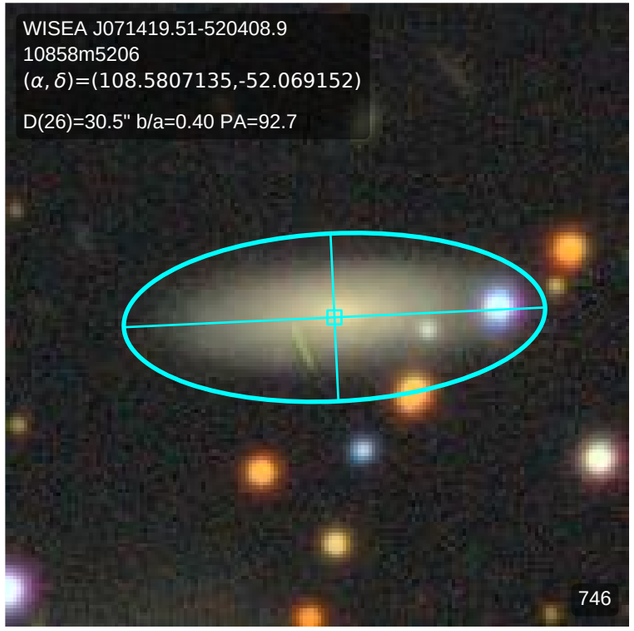
WISEA J071419.51-520408.9
10858m5206
(α, δ)=(108.5807135,-52.069152)
D(26)=30.5" b/a=0.40 PA=92.7
746

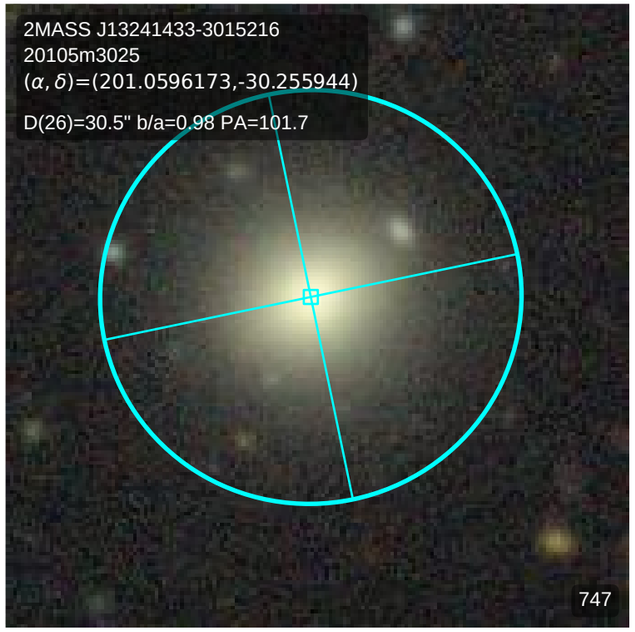
2MASS J13241433-3015216
20105m3025
(α, δ)=(201.0596173,-30.255944)
D(26)=30.5" b/a=0.98 PA=101.7
747

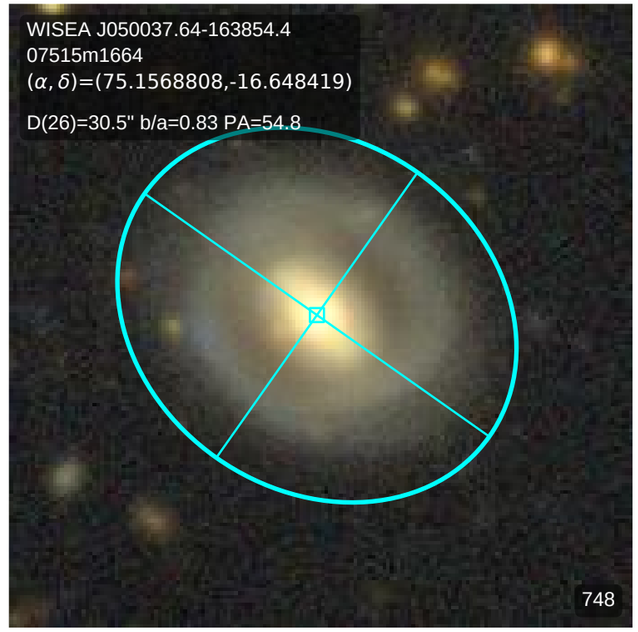
WISEA J050037.64-163854.4
07515m1664
(α, δ)=(75.1568808,-16.648419)
D(26)=30.5" b/a=0.83 PA=54.8
748

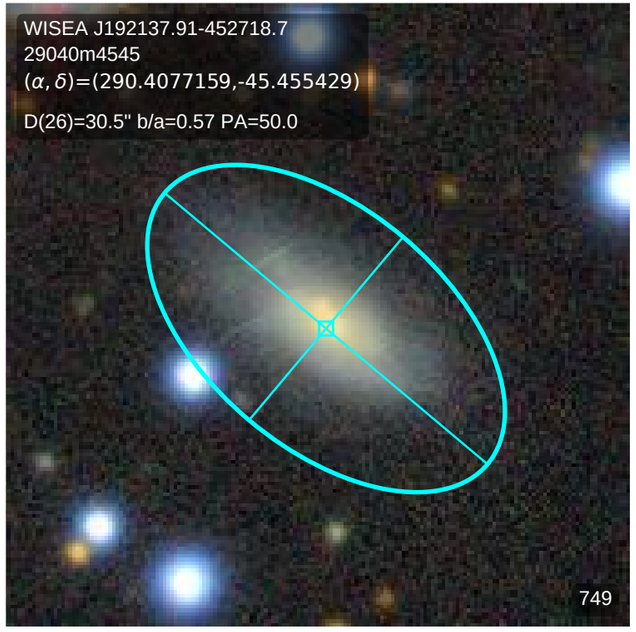
WISEA J192137.91-452718.7
29040m4545
(α, δ)=(290.4077159,-45.455429)
D(26)=30.5" b/a=0.57 PA=50.0
749

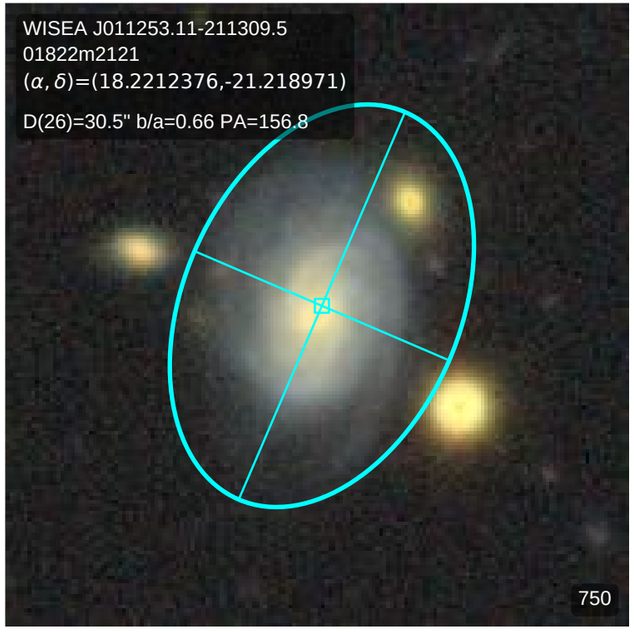
WISEA J011253.11-211309.5
01822m2121
(α, δ)=(18.2212376,-21.218971)
D(26)=30.5" b/a=0.66 PA=156.8
750

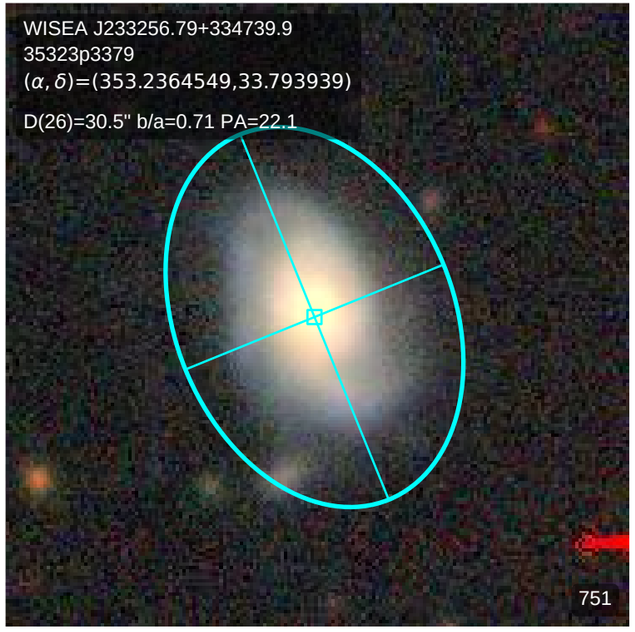
WISEA J233256.79+334739.9
35323p3379
(α, δ)=(353.2364549,33.793939)
D(26)=30.5" b/a=0.71 PA=22.1
751

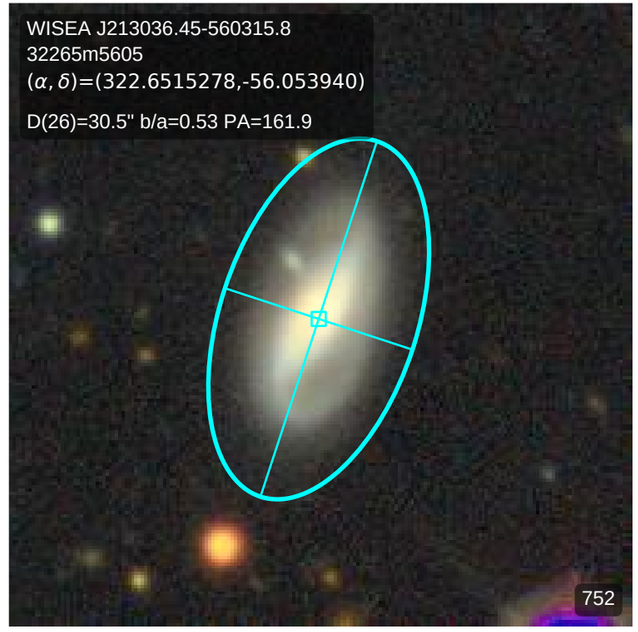
WISEA J213036.45-560315.8
32265m5605
(α, δ)=(322.6515278,-56.053940)
D(26)=30.5" b/a=0.53 PA=161.9
752

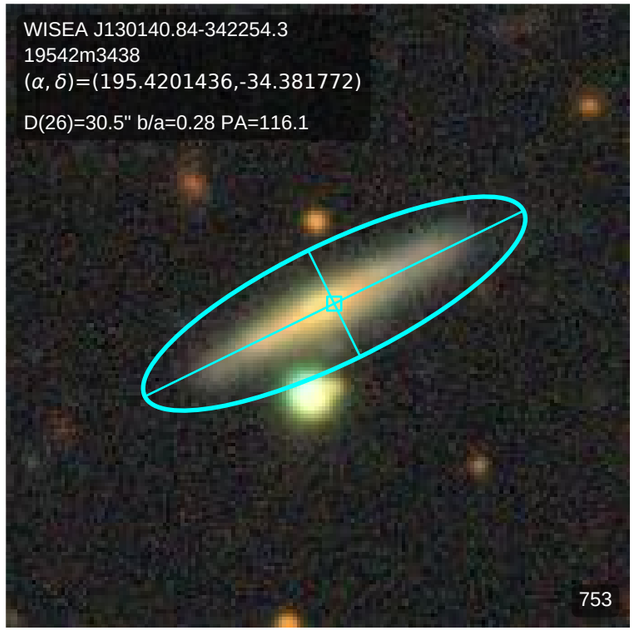
WISEA J130140.84-342254.3
19542m3438
(α, δ)=(195.4201436,-34.381772)
D(26)=30.5" b/a=0.28 PA=116.1
753

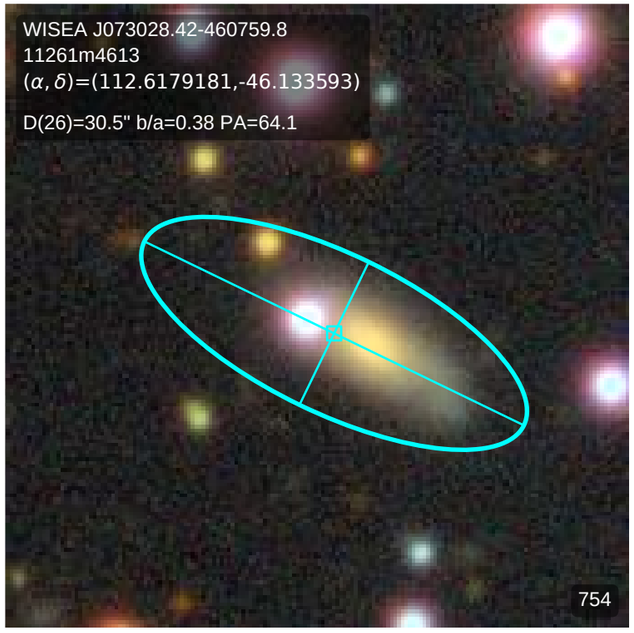
WISEA J073028.42-460759.8
11261m4613
(α, δ)=(112.6179181,-46.133593)
D(26)=30.5" b/a=0.38 PA=64.1
754

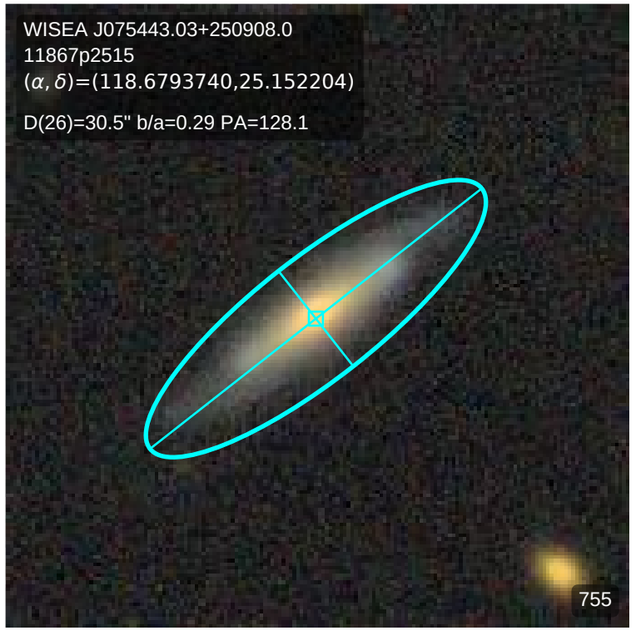
WISEA J075443.03+250908.0
11867p2515
(α, δ)=(118.6793740,25.152204)
D(26)=30.5" b/a=0.29 PA=128.1
755

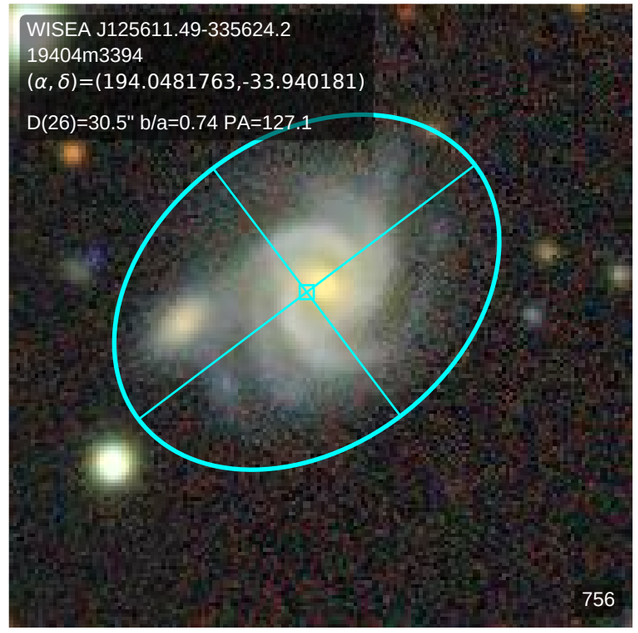
WISEA J125611.49-335624.2
19404m3394
(α, δ)=(194.0481763,-33.940181)
D(26)=30.5" b/a=0.74 PA=127.1
756

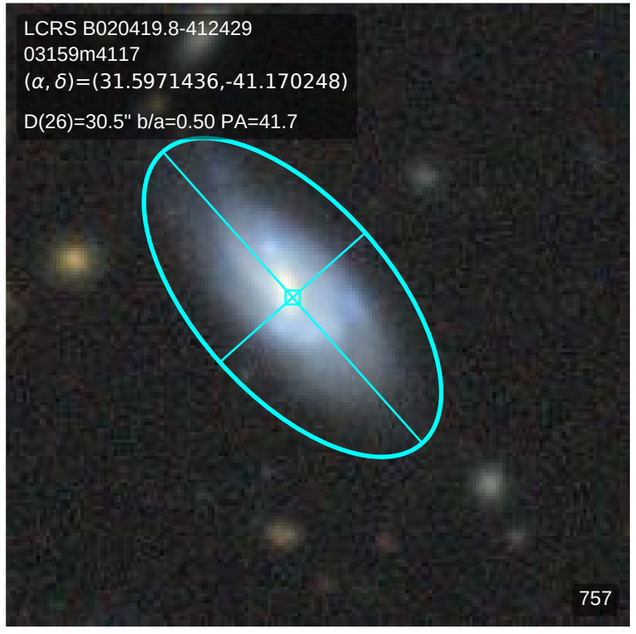
LCRS B020419.8-412429
03159m4117
(α, δ)=(31.5971436,-41.170248)
D(26)=30.5" b/a=0.50 PA=41.7
757

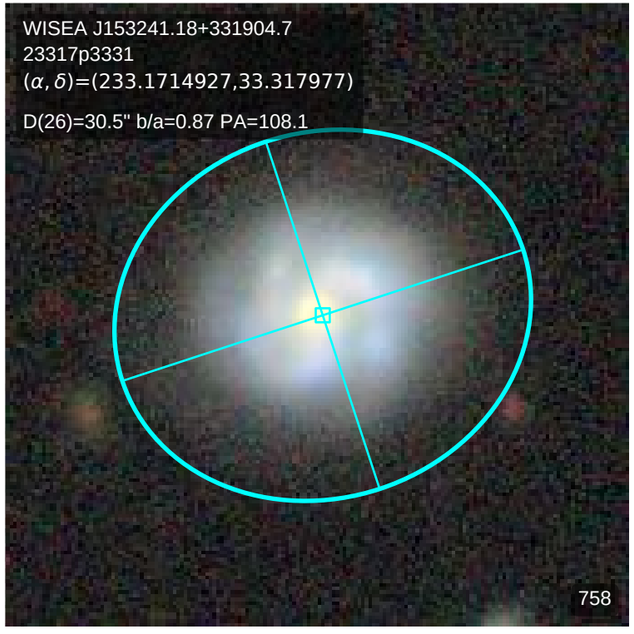
WISEA J153241.18+331904.7
23317p3331
(α, δ)=(233.1714927,33.317977)
D(26)=30.5" b/a=0.87 PA=108.1
758

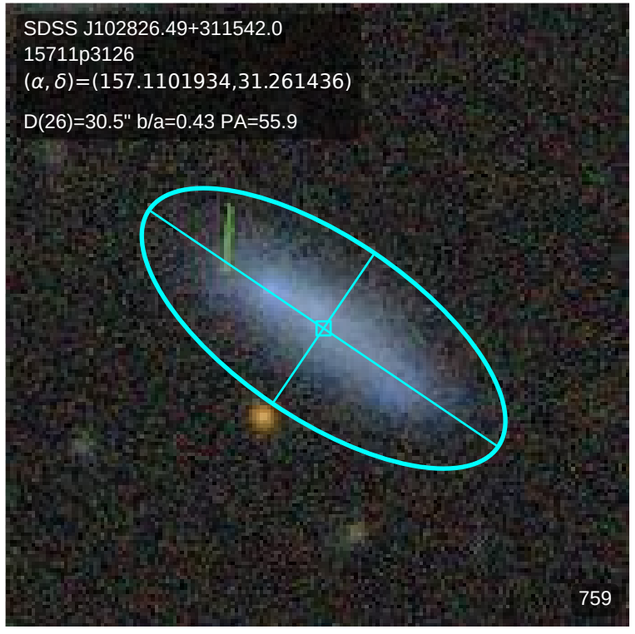
SDSS J102826.49+311542.0
15711p3126
(α, δ)=(157.1101934,31.261436)
D(26)=30.5" b/a=0.43 PA=55.9
759

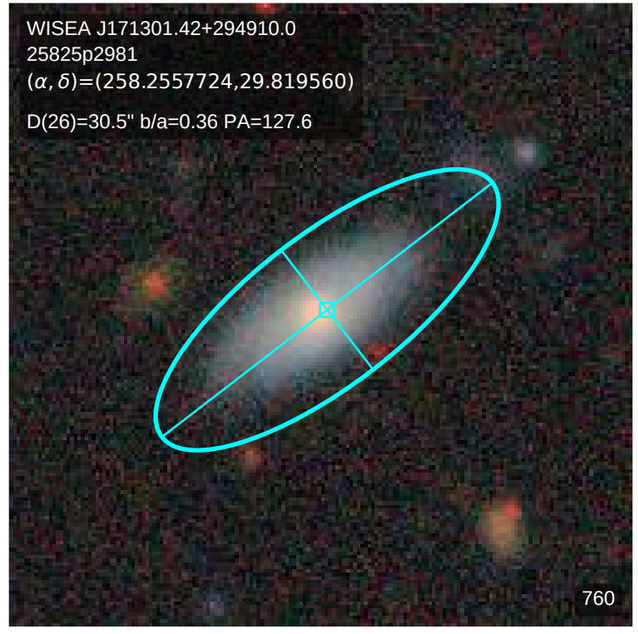
WISEA J171301.42+294910.0
25825p2981
(α, δ)=(258.2557724,29.819560)
D(26)=30.5" b/a=0.36 PA=127.6
760

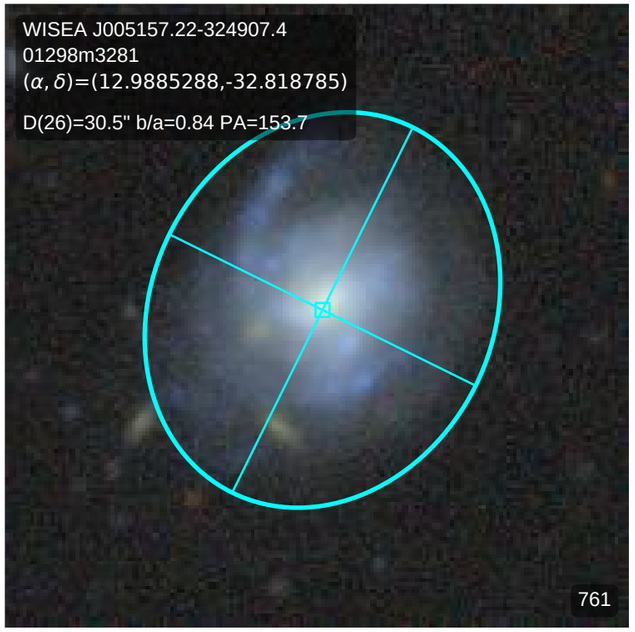
WISEA J005157.22-324907.4
01298m3281
(α, δ)=(12.9885288,-32.818785)
D(26)=30.5" b/a=0.84 PA=153.7
761

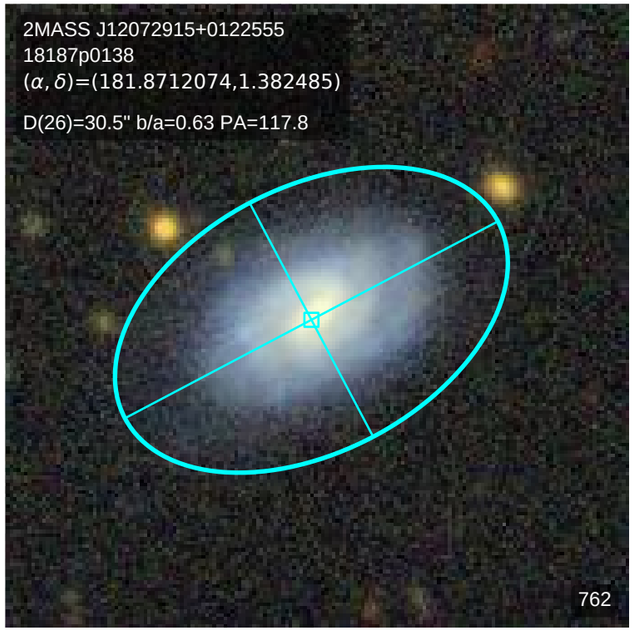
2MASS J12072915+0122555
18187p0138
(α, δ)=(181.8712074,1.382485)
D(26)=30.5" b/a=0.63 PA=117.8
762

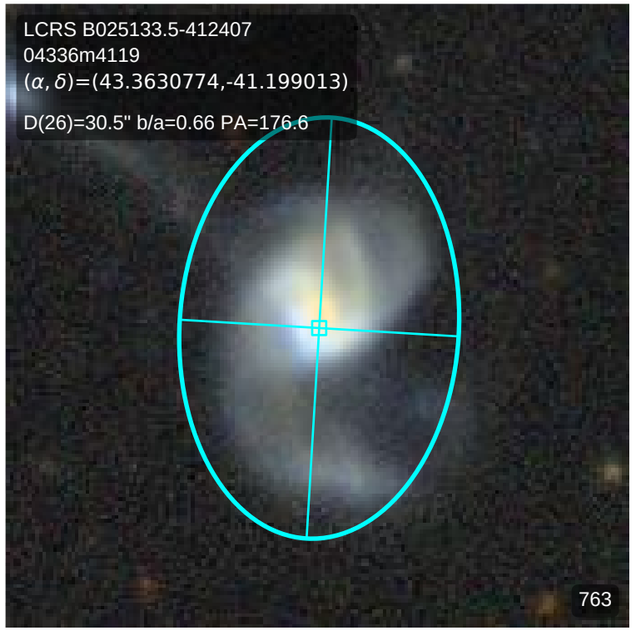
LCRS B025133.5-412407
04336m4119
(α, δ)=(43.3630774,-41.199013)
D(26)=30.5" b/a=0.66 PA=176.6
763

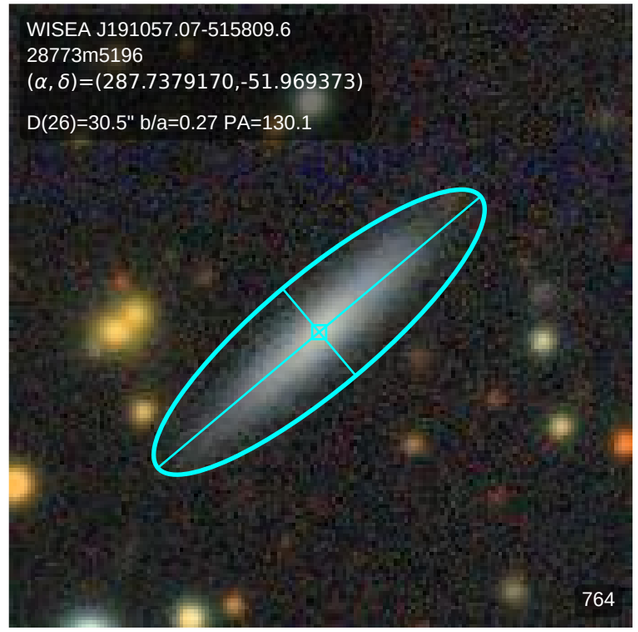
WISEA J191057.07-515809.6
28773m5196
(α, δ)=(287.7379170,-51.969373)
D(26)=30.5" b/a=0.27 PA=130.1
764

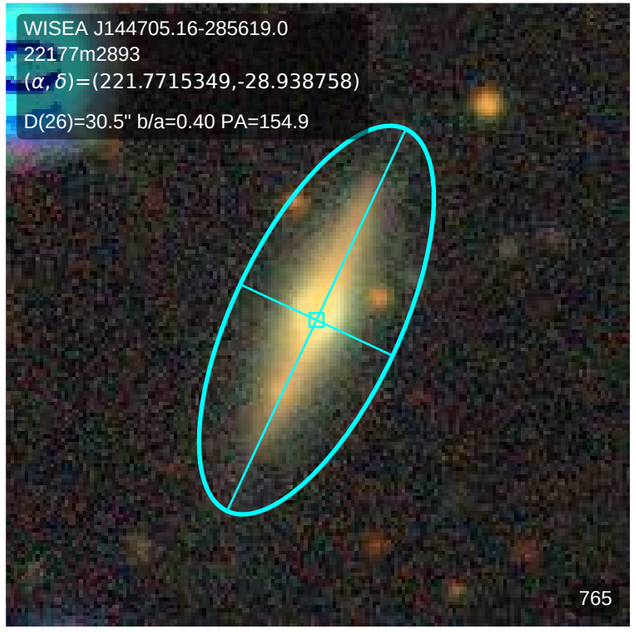
WISEA J144705.16-285619.0
22177m2893
(α, δ)=(221.7715349,-28.938758)
D(26)=30.5" b/a=0.40 PA=154.9
765

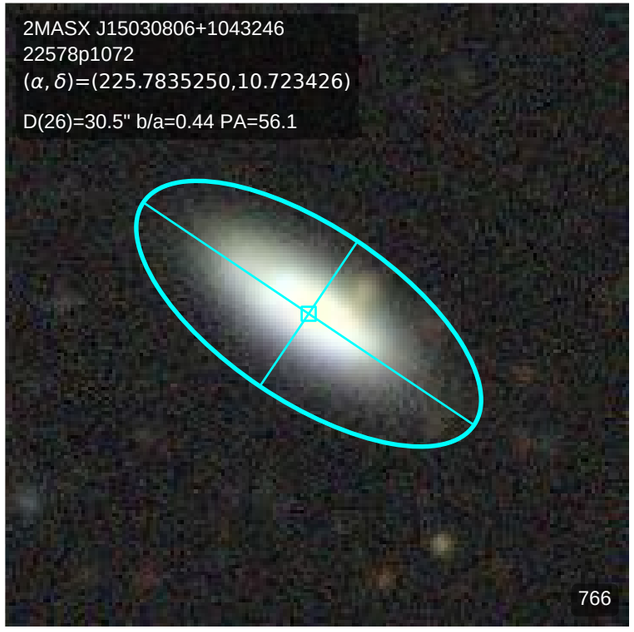
2MASX J15030806+1043246
22578p1072
(α, δ)=(225.7835250,10.723426)
D(26)=30.5" b/a=0.44 PA=56.1
766

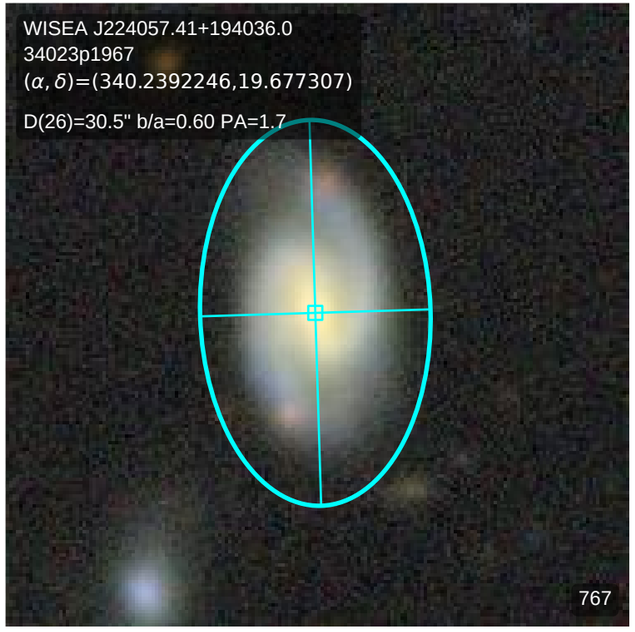
WISEA J224057.41+194036.0
34023p1967
(α, δ)=(340.2392246,19.677307)
D(26)=30.5" b/a=0.60 PA=1.7
767


WISEA J160504.34+343305.5
24126p3455
(α, δ)=(241.2680243,34.551761)
D(26)=30.5" b/a=0.53 PA=28.3
768

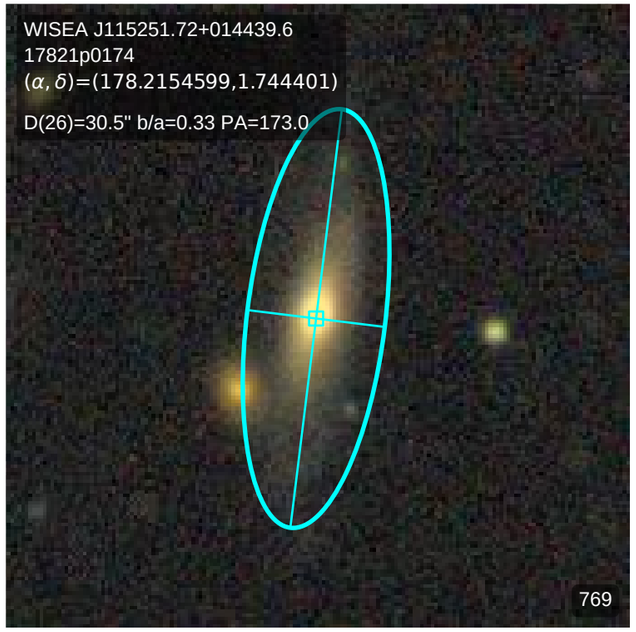
WISEA J115251.72+014439.6
17821p0174
(α, δ)=(178.2154599,1.744401)
D(26)=30.5" b/a=0.33 PA=173.0
769

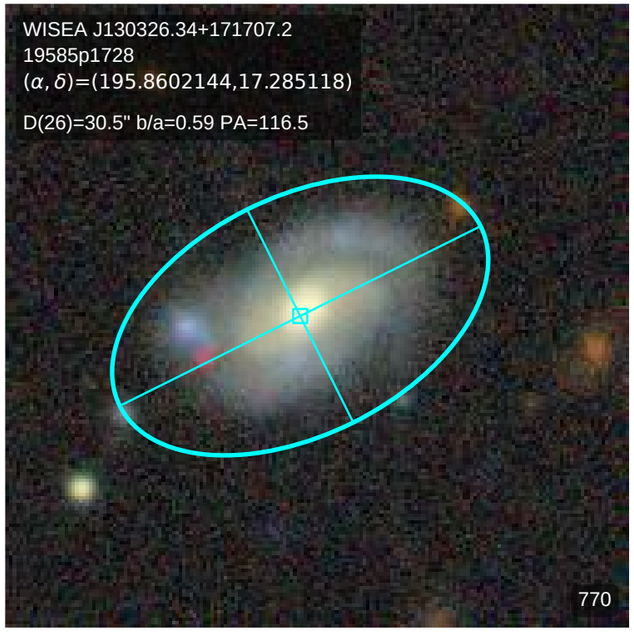
WISEA J130326.34+171707.2
19585p1728
(α, δ)=(195.8602144,17.285118)
D(26)=30.5" b/a=0.59 PA=116.5
770

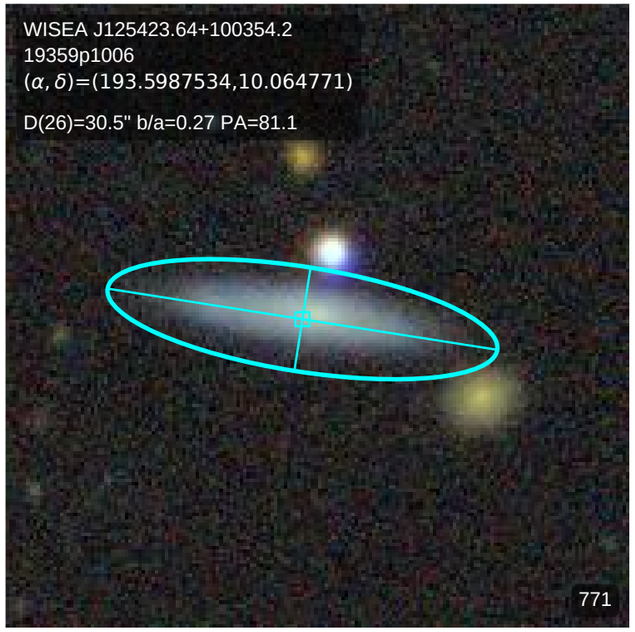
WISEA J125423.64+100354.2
19359p1006
(α, δ)=(193.5987534,10.064771)
D(26)=30.5" b/a=0.27 PA=81.1
771

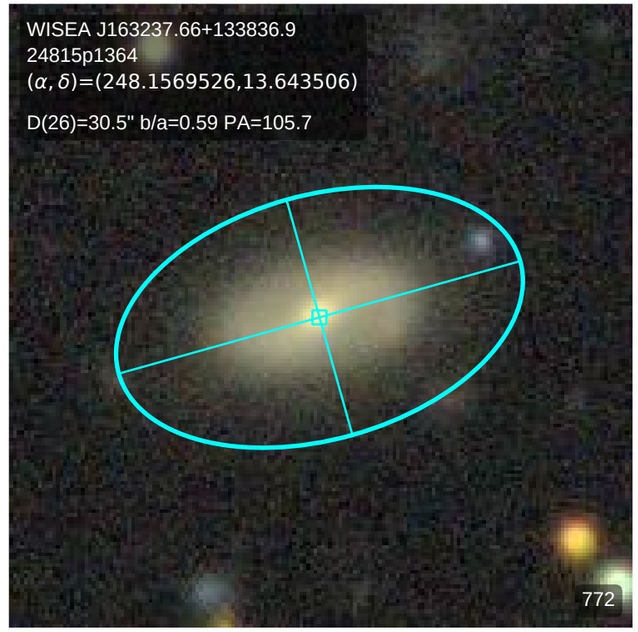
WISEA J163237.66+133836.9
24815p1364
(α, δ)=(248.1569526,13.643506)
D(26)=30.5" b/a=0.59 PA=105.7
772

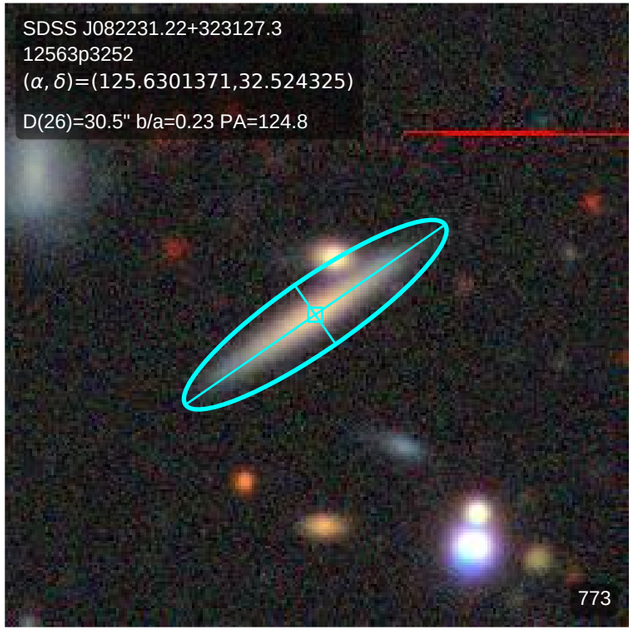
SDSS J082231.22+323127.3
12563p3252
(α, δ)=(125.6301371,32.524325)
D(26)=30.5" b/a=0.23 PA=124.8
773

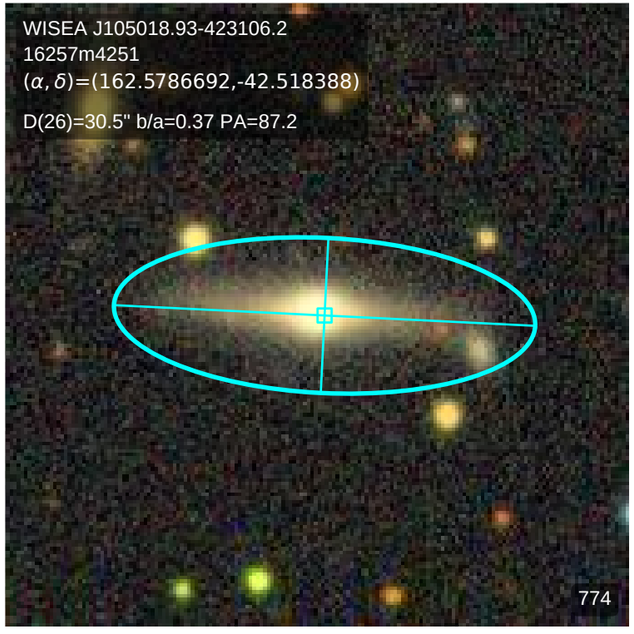
WISEA J105018.93-423106.2
16257m4251
(α, δ)=(162.5786692,-42.518388)
D(26)=30.5" b/a=0.37 PA=87.2
774

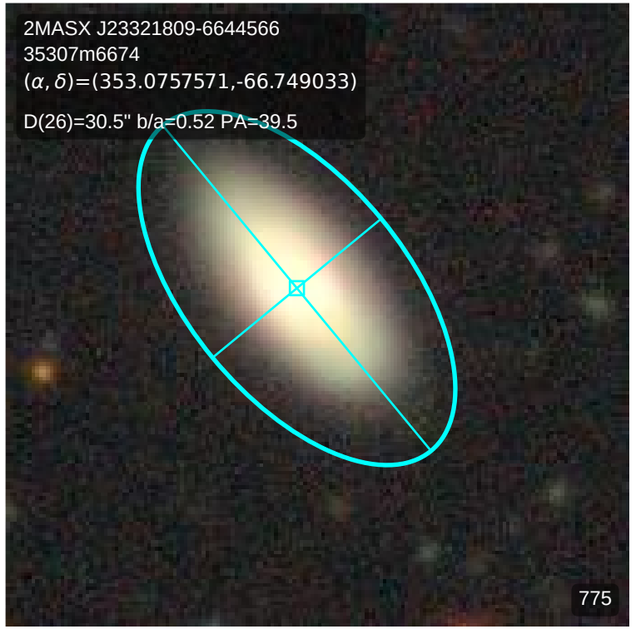
2MASX J23321809-6644566
35307m6674
(α, δ)=(353.0757571,-66.749033)
D(26)=30.5" b/a=0.52 PA=39.5
775

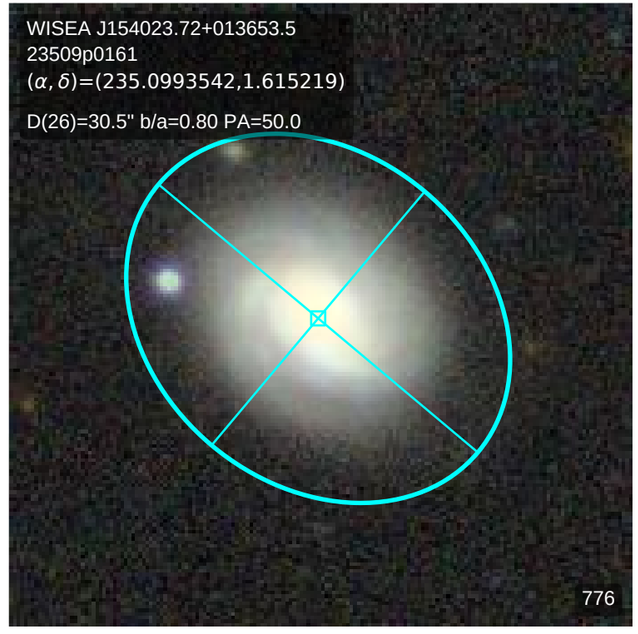
WISEA J154023.72+013653.5
23509p0161
(α, δ)=(235.0993542,1.615219)
D(26)=30.5" b/a=0.80 PA=50.0
776

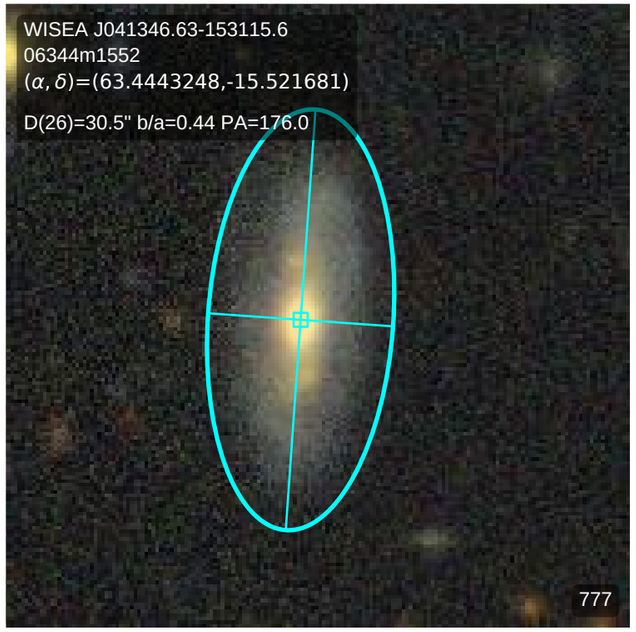
WISEA J041346.63-153115.6
06344m1552
(α, δ)=(63.4443248,-15.521681)
D(26)=30.5" b/a=0.44 PA=176.0
777

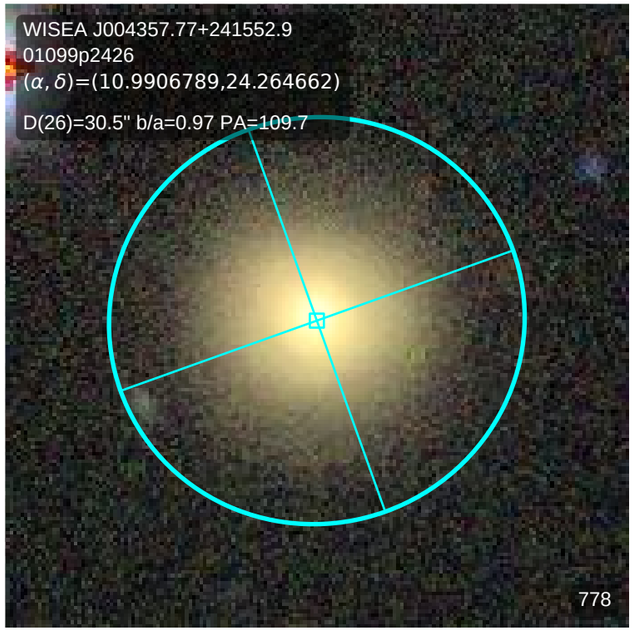
WISEA J004357.77+241552.9
01099p2426
(α, δ)=(10.9906789,24.264662)
D(26)=30.5" b/a=0.97 PA=109.7
778

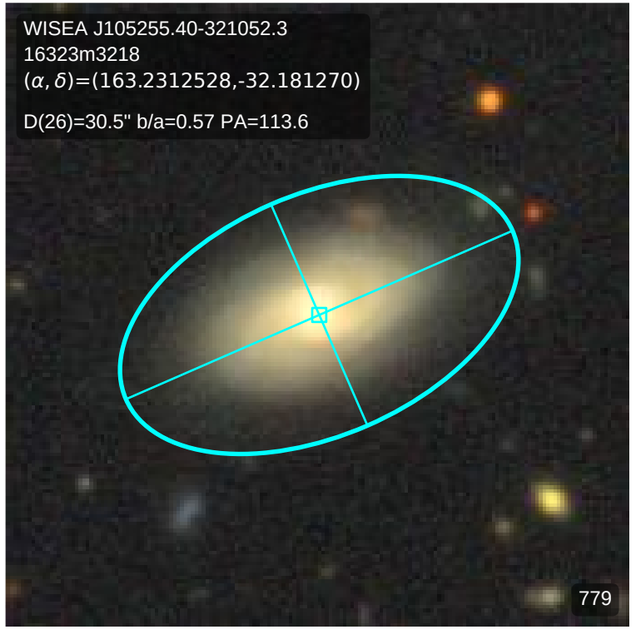
WISEA J105255.40-321052.3
16323m3218
(α, δ)=(163.2312528,-32.181270)
D(26)=30.5" b/a=0.57 PA=113.6
779

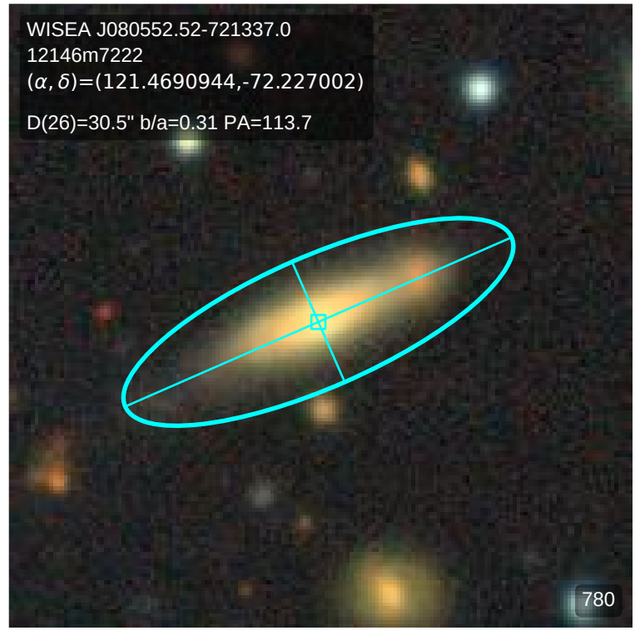
WISEA J080552.52-721337.0
12146m7222
(α, δ)=(121.4690944,-72.227002)
D(26)=30.5" b/a=0.31 PA=113.7
780

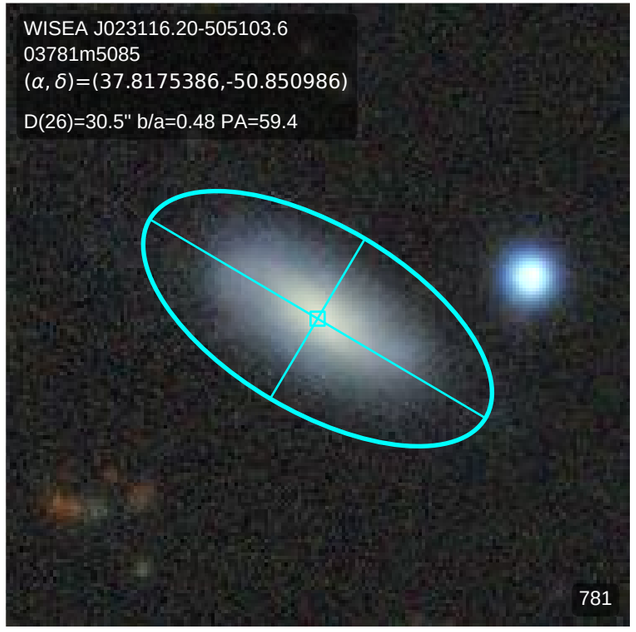
WISEA J023116.20-505103.6
03781m5085
(α, δ)=(37.8175386,-50.850986)
D(26)=30.5" b/a=0.48 PA=59.4
781

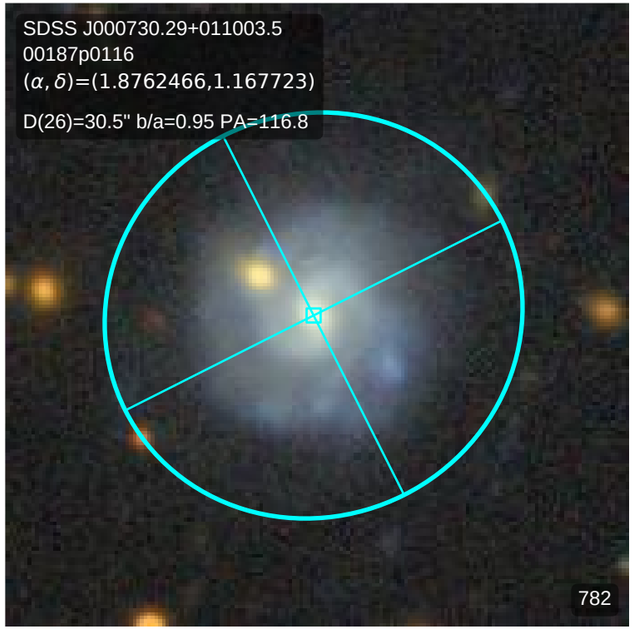
SDSS J000730.29+011003.5
00187p0116
(α, δ)=(1.8762466,1.167723)
D(26)=30.5" b/a=0.95 PA=116.8
782

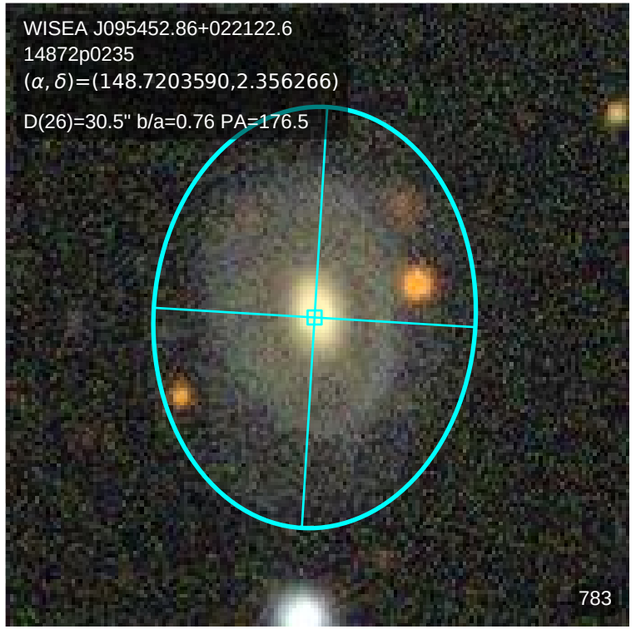
WISEA J095452.86+022122.6
14872p0235
(α, δ)=(148.7203590,2.356266)
D(26)=30.5" b/a=0.76 PA=176.5
783

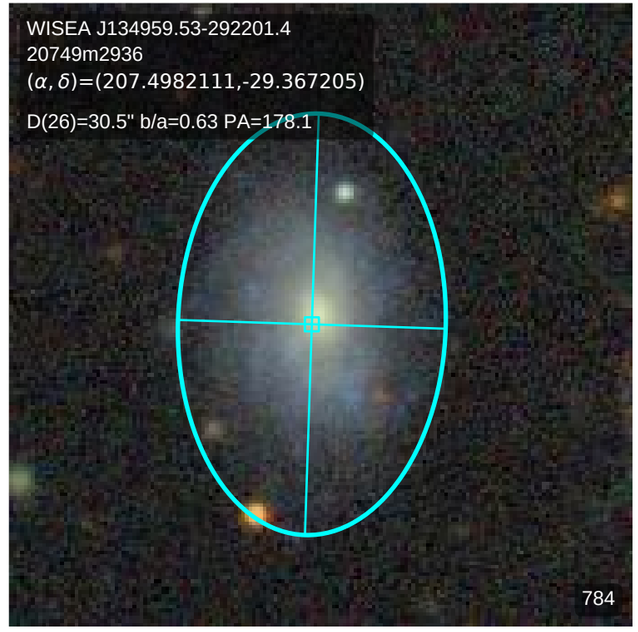
WISEA J134959.53-292201.4
20749m2936
(α, δ)=(207.4982111,-29.367205)
D(26)=30.5" b/a=0.63 PA=178.1
784

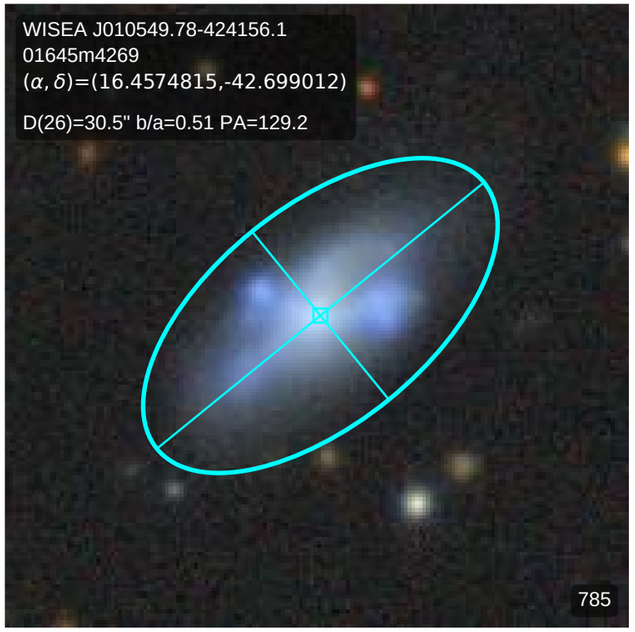
WISEA J010549.78-424156.1
01645m4269
(α, δ)=(16.4574815,-42.699012)
D(26)=30.5" b/a=0.51 PA=129.2
785

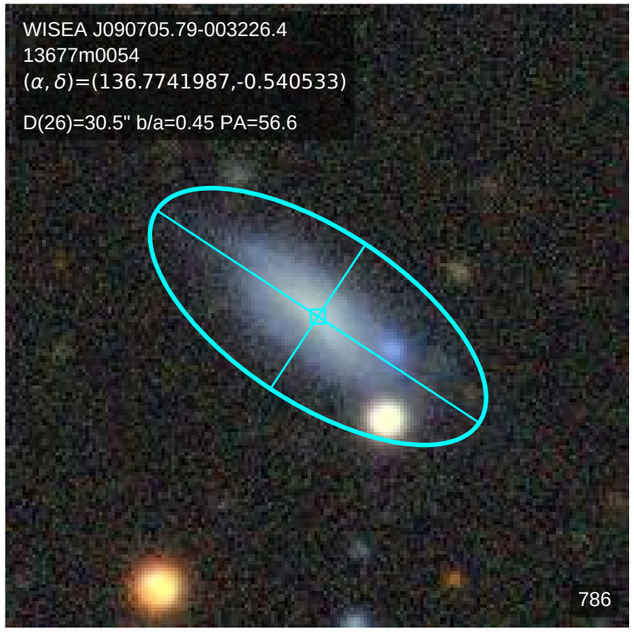
WISEA J090705.79-003226.4
13677m0054
(α, δ)=(136.7741987,-0.540533)
D(26)=30.5" b/a=0.45 PA=56.6
786

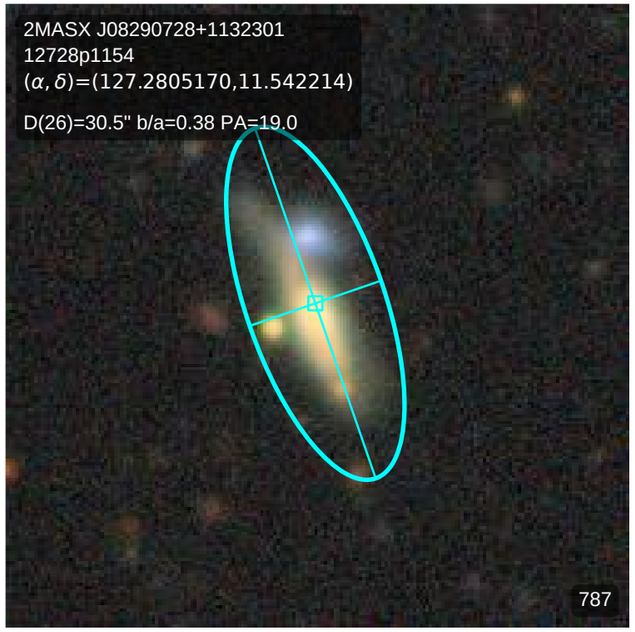
2MASX J08290728+1132301
12728p1154
(α, δ)=(127.2805170,11.542214)
D(26)=30.5" b/a=0.38 PA=19.0
787

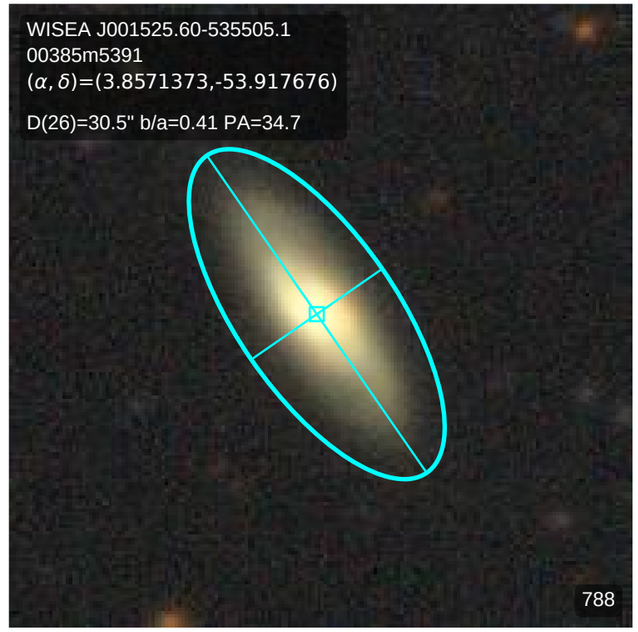
WISEA J001525.60-535505.1
00385m5391
(α, δ)=(3.8571373,-53.917676)
D(26)=30.5" b/a=0.41 PA=34.7
788

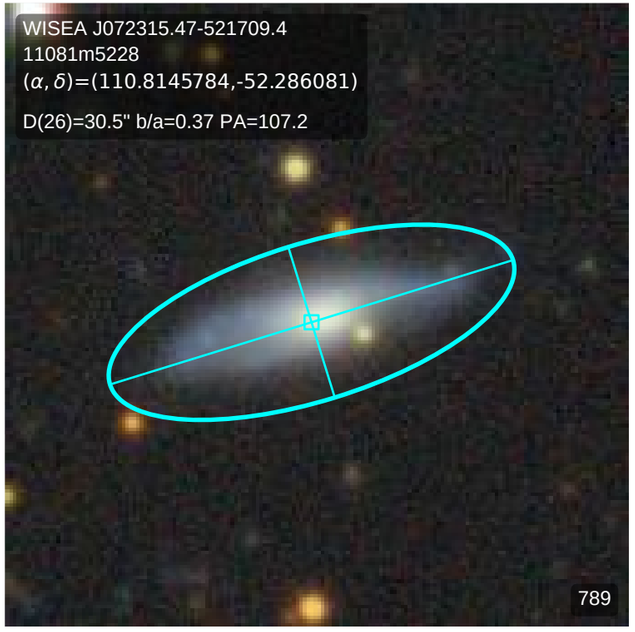
WISEA J072315.47-521709.4
11081m5228
(α, δ)=(110.8145784,-52.286081)
D(26)=30.5" b/a=0.37 PA=107.2
789

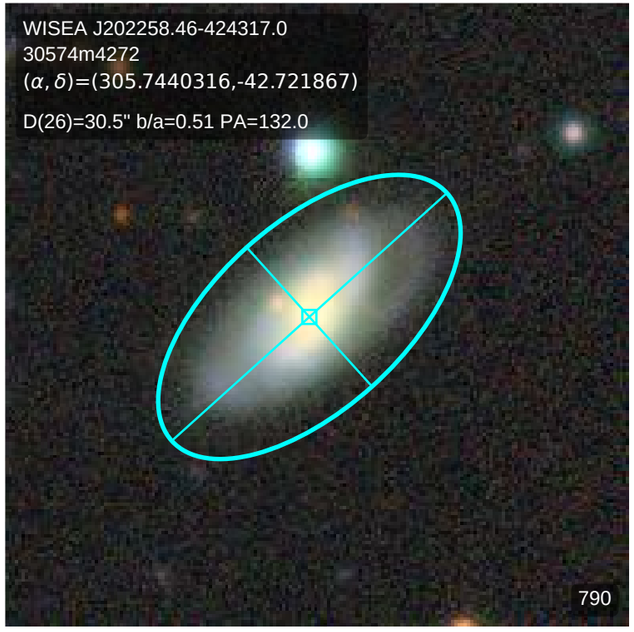
WISEA J202258.46-424317.0
30574m4272
(α, δ)=(305.7440316,-42.721867)
D(26)=30.5" b/a=0.51 PA=132.0
790

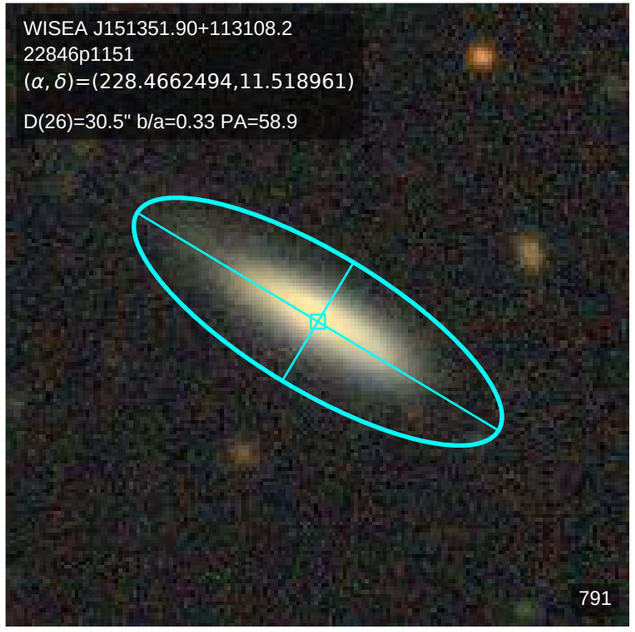
WISEA J151351.90+113108.2
22846p1151
(α, δ)=(228.4662494,11.518961)
D(26)=30.5" b/a=0.33 PA=58.9
791

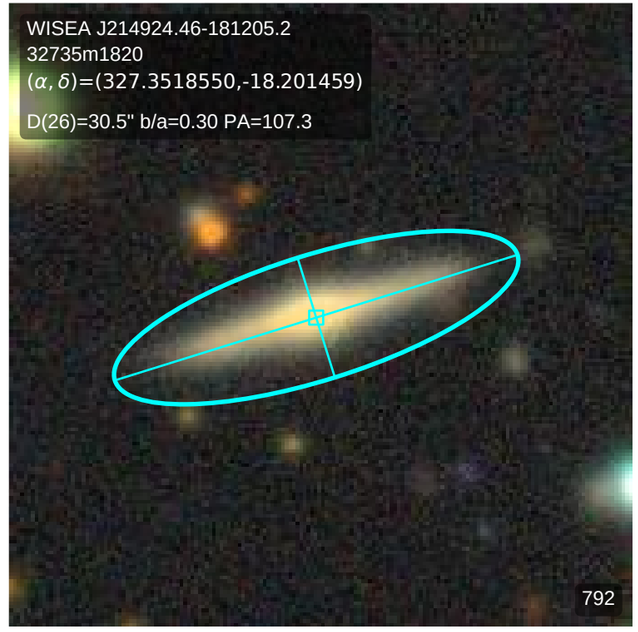
WISEA J214924.46-181205.2
32735m1820
(α, δ)=(327.3518550,-18.201459)
D(26)=30.5" b/a=0.30 PA=107.3
792

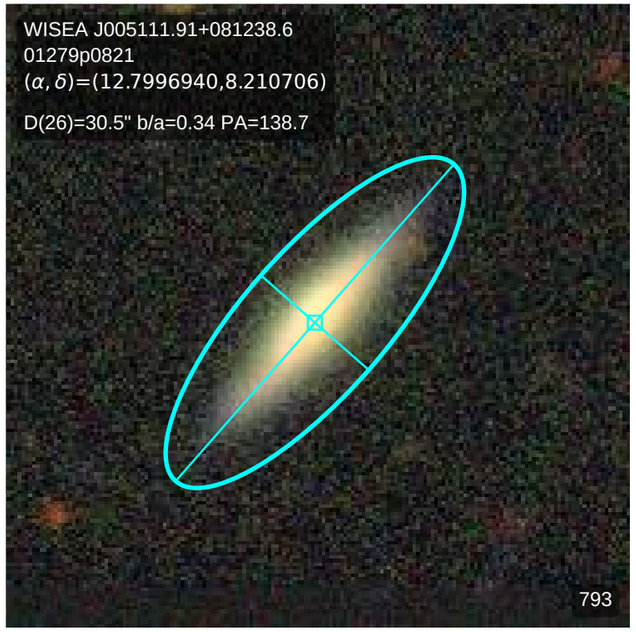
WISEA J005111.91+081238.6
01279p0821
(α, δ)=(12.7996940,8.210706)
D(26)=30.5" b/a=0.34 PA=138.7
793

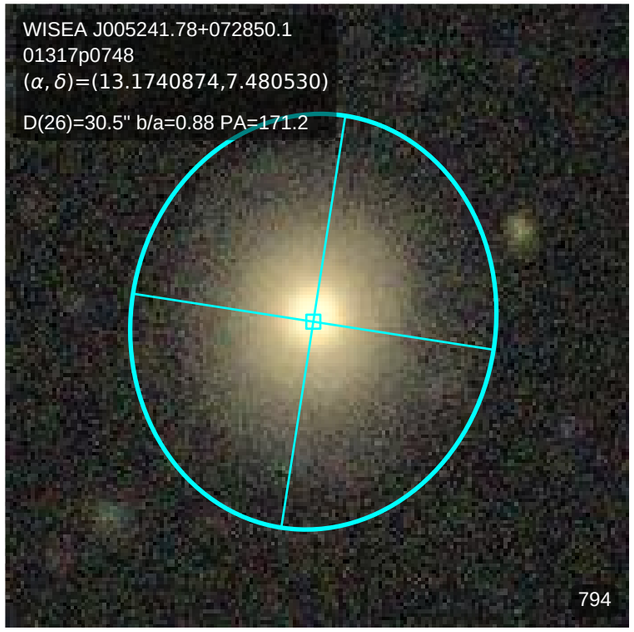
WISEA J005241.78+072850.1
01317p0748
(α, δ)=(13.1740874,7.480530)
D(26)=30.5" b/a=0.88 PA=171.2
794

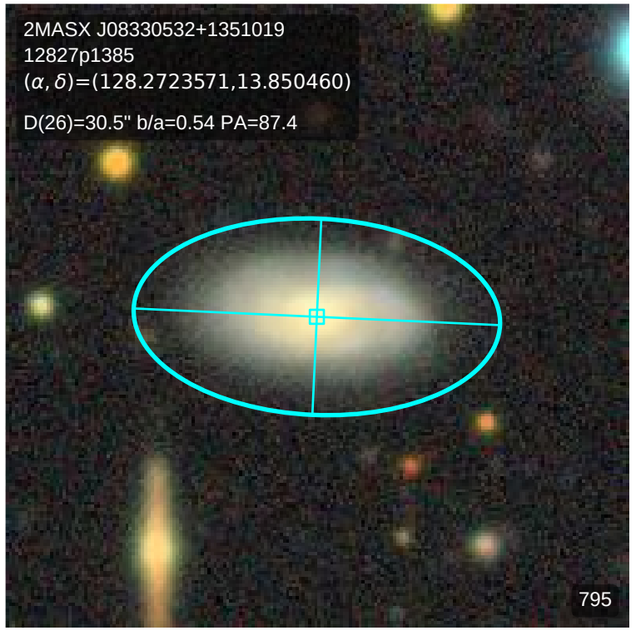
2MASX J08330532+1351019
12827p1385
(α, δ)=(128.2723571,13.850460)
D(26)=30.5" b/a=0.54 PA=87.4
795

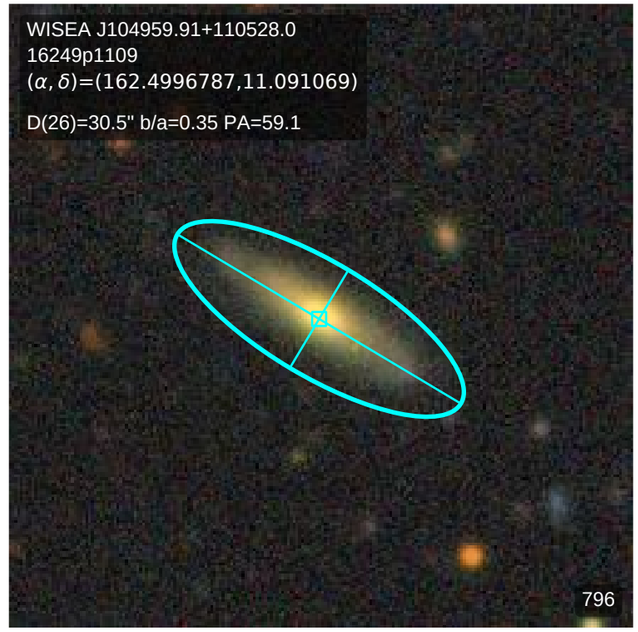
WISEA J104959.91+110528.0
16249p1109
(α, δ)=(162.4996787,11.091069)
D(26)=30.5" b/a=0.35 PA=59.1
796

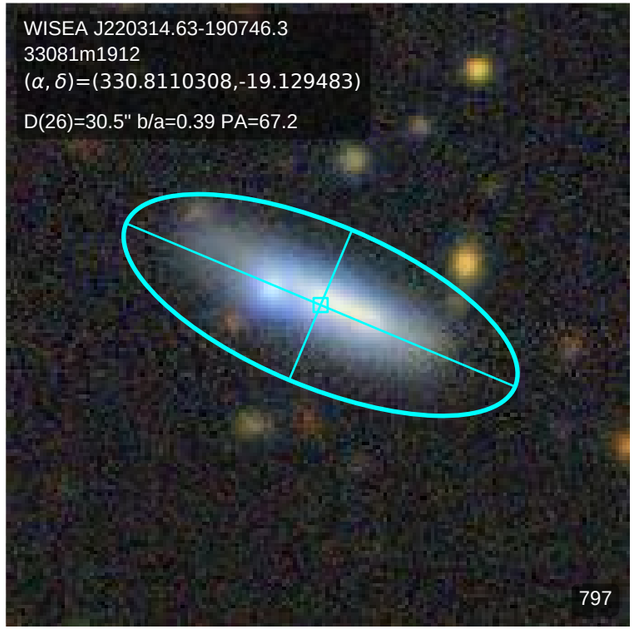
WISEA J220314.63-190746.3
33081m1912
(α, δ)=(330.8110308,-19.129483)
D(26)=30.5" b/a=0.39 PA=67.2
797

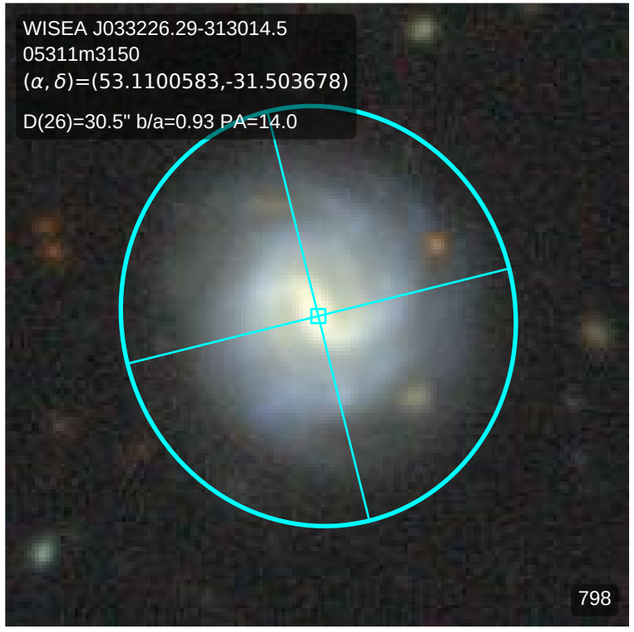
WISEA J033226.29-313014.5
05311m3150
(α, δ)=(53.1100583,-31.503678)
D(26)=30.5" b/a=0.93 PA=14.0
798

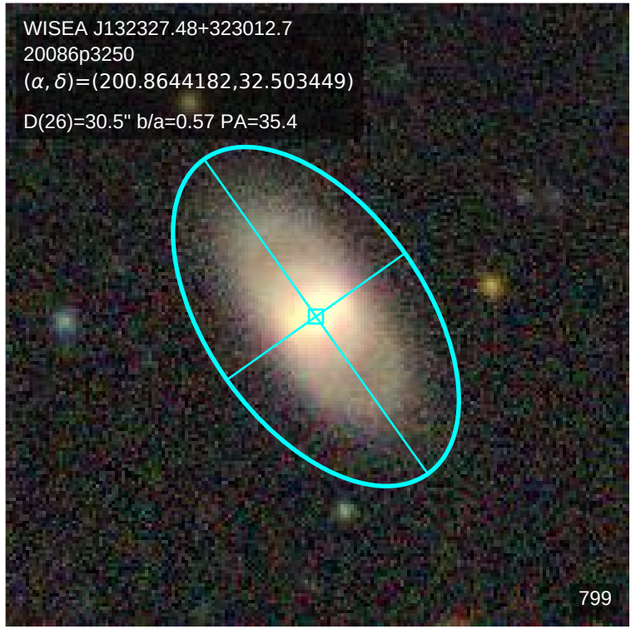
WISEA J132327.48+323012.7
20086p3250
(α, δ)=(200.8644182,32.503449)
D(26)=30.5" b/a=0.57 PA=35.4
799

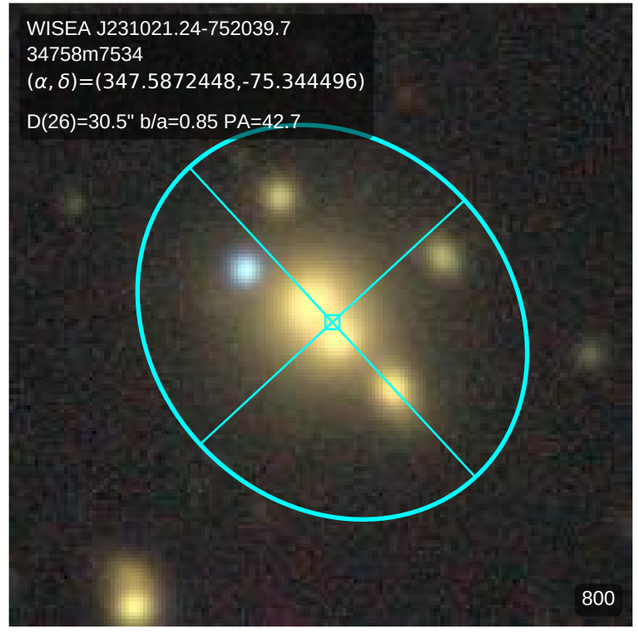
WISEA J231021.24-752039.7
34758m7534
(α, δ)=(347.5872448,-75.344496)
D(26)=30.5" b/a=0.85 PA=42.7
800

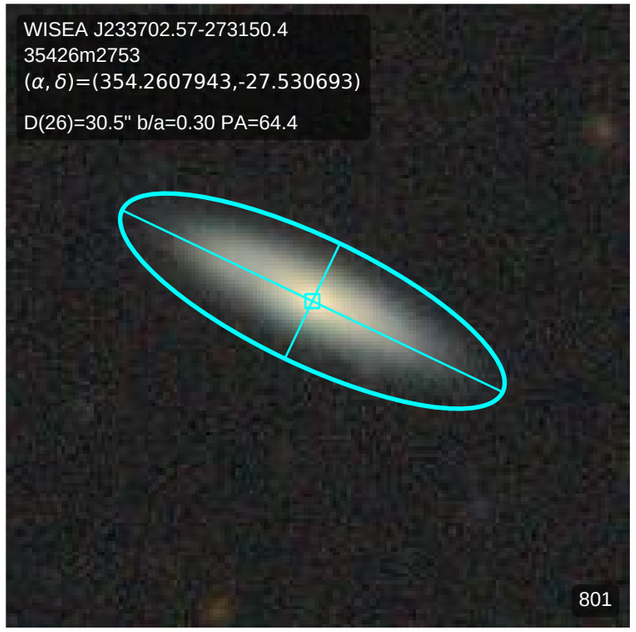
WISEA J233702.57-273150.4
35426m2753
(α, δ)=(354.2607943,-27.530693)
D(26)=30.5" b/a=0.30 PA=64.4
801

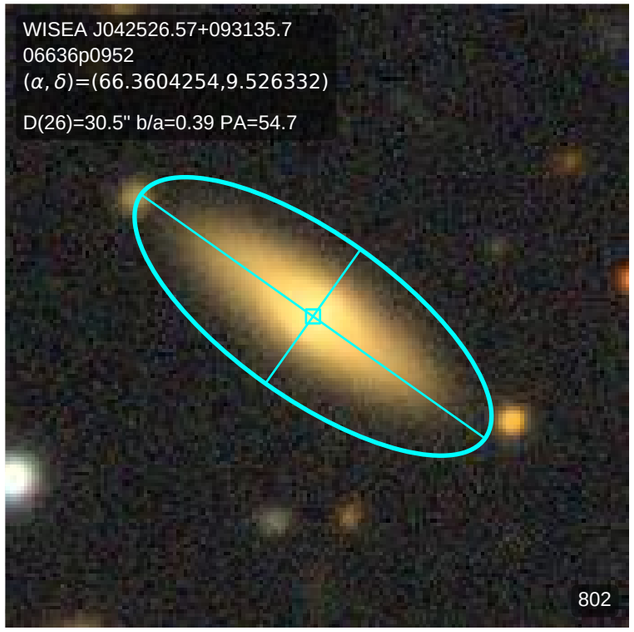
WISEA J042526.57+093135.7
06636p0952
(α, δ)=(66.3604254,9.526332)
D(26)=30.5" b/a=0.39 PA=54.7
802

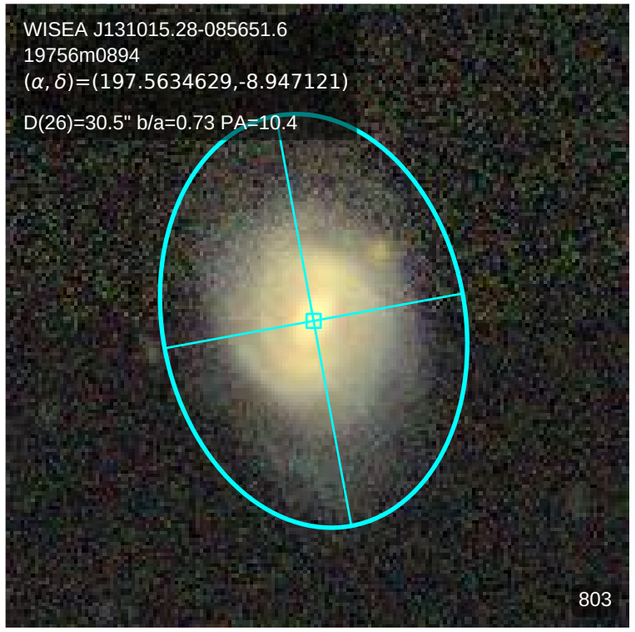
WISEA J131015.28-085651.6
19756m0894
(α, δ)=(197.5634629,-8.947121)
D(26)=30.5" b/a=0.73 PA=10.4
803

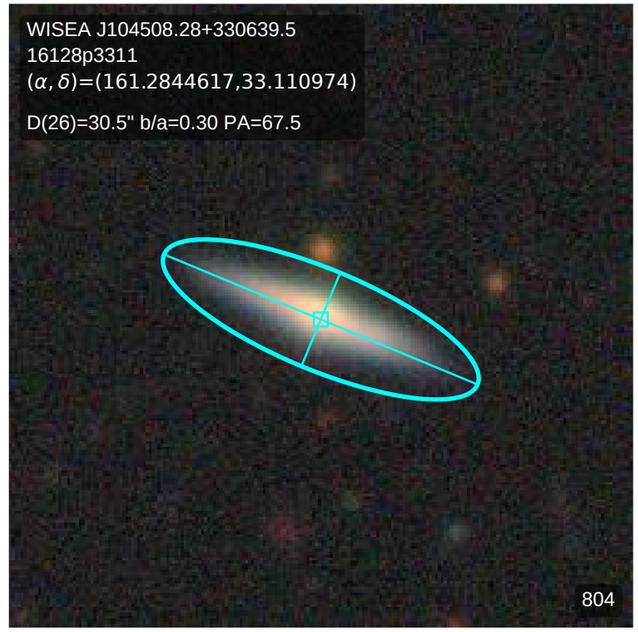
WISEA J104508.28+330639.5
16128p3311
(α, δ)=(161.2844617,33.110974)
D(26)=30.5" b/a=0.30 PA=67.5
804

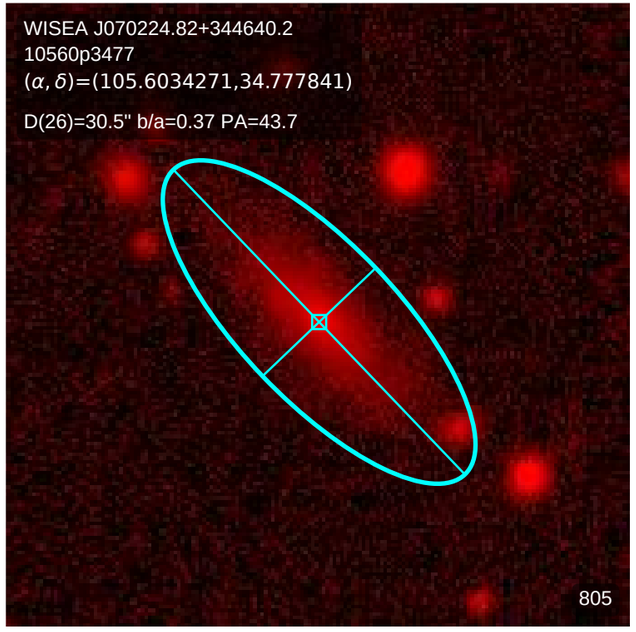
WISEA J070224.82+344640.2
10560p3477
(α, δ)=(105.6034271,34.777841)
D(26)=30.5" b/a=0.37 PA=43.7
805

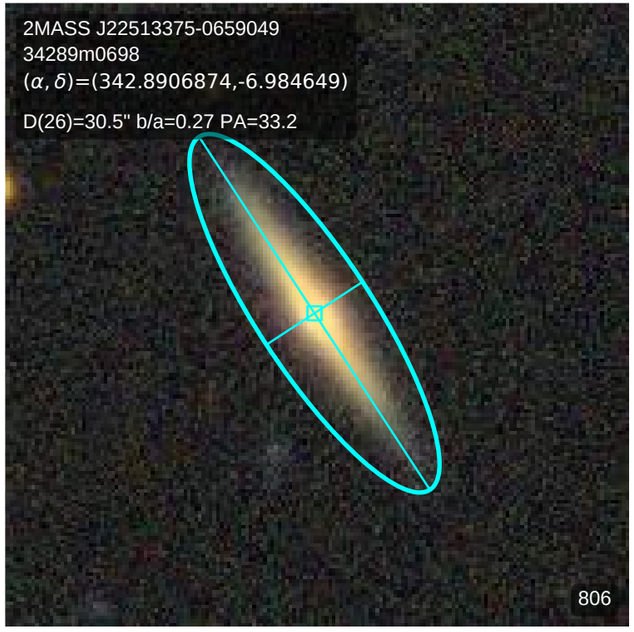
2MASS J22513375-0659049
34289m0698
(α, δ)=(342.8906874,-6.984649)
D(26)=30.5" b/a=0.27 PA=33.2
806

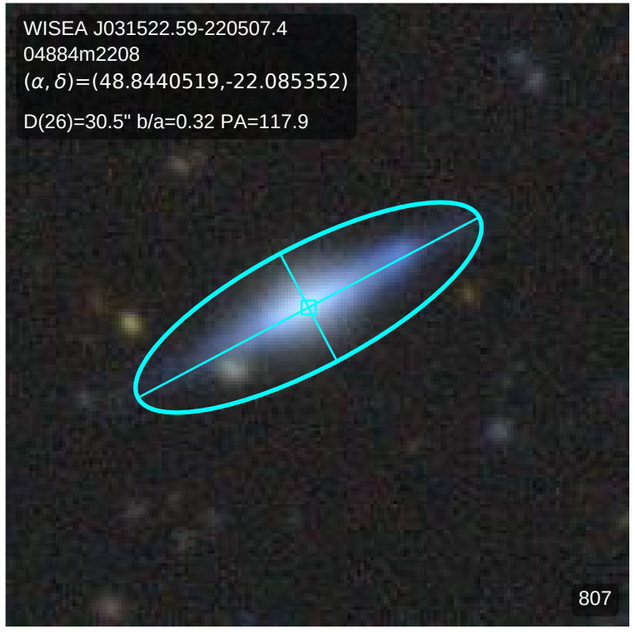
WISEA J031522.59-220507.4
04884m2208
(α, δ)=(48.8440519,-22.085352)
D(26)=30.5" b/a=0.32 PA=117.9
807

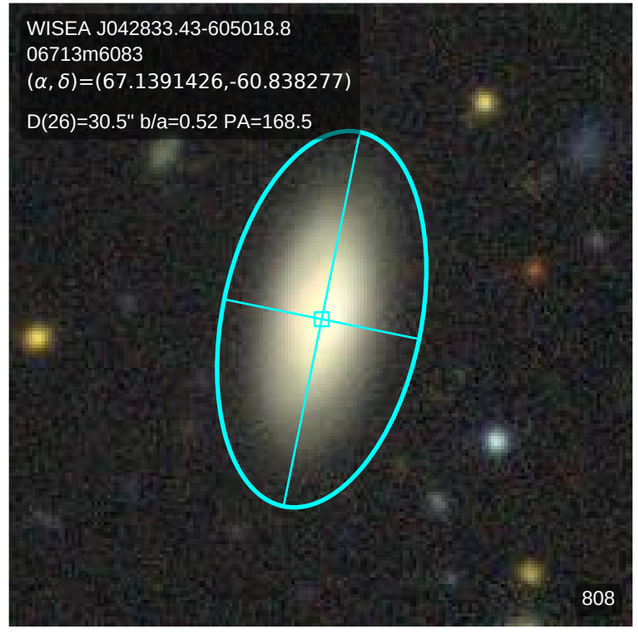
WISEA J042833.43-605018.8
06713m6083
(α, δ)=(67.1391426,-60.838277)
D(26)=30.5" b/a=0.52 PA=168.5
808

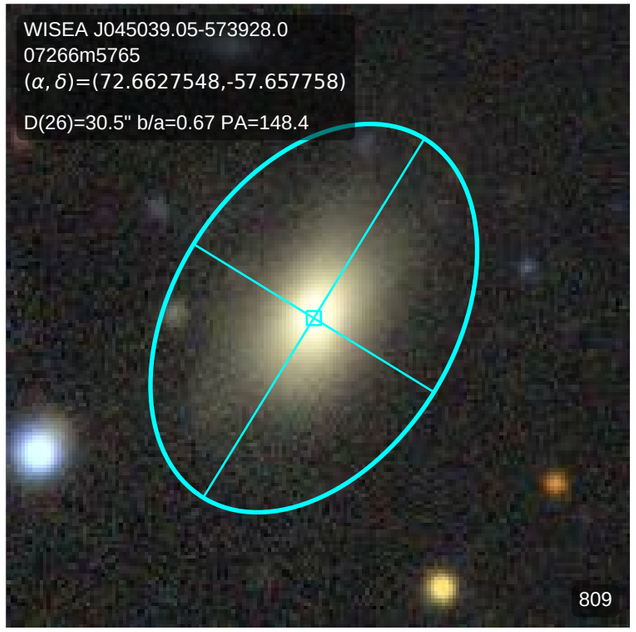
WISEA J045039.05-573928.0
07266m5765
(α, δ)=(72.6627548,-57.657758)
D(26)=30.5" b/a=0.67 PA=148.4
809

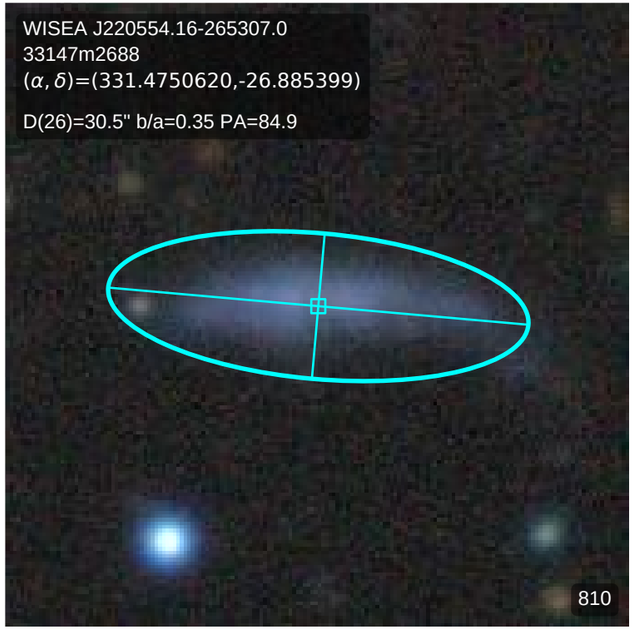
WISEA J220554.16-265307.0
33147m2688
(α, δ)=(331.4750620,-26.885399)
D(26)=30.5" b/a=0.35 PA=84.9
810

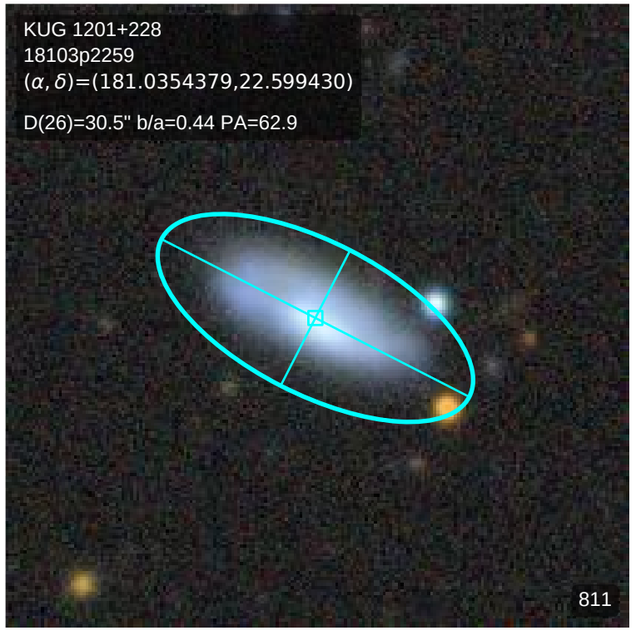
KUG 1201+228
18103p2259
(α, δ)=(181.0354379,22.599430)
D(26)=30.5" b/a=0.44 PA=62.9
811

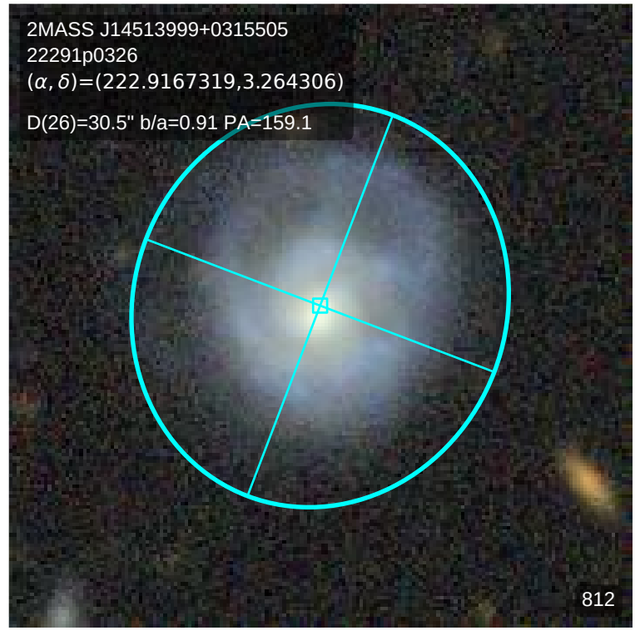
2MASS J14513999+0315505
22291p0326
(α, δ)=(222.9167319,3.264306)
D(26)=30.5" b/a=0.91 PA=159.1
812

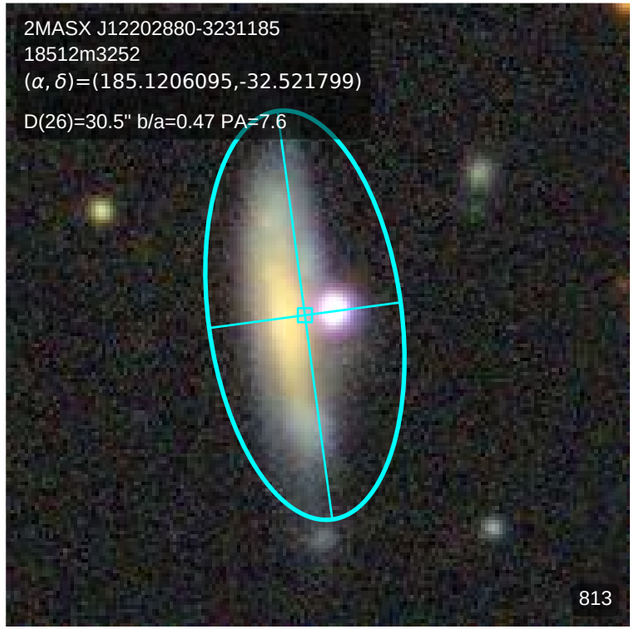
2MASX J12202880-3231185
18512m3252
(α, δ)=(185.1206095,-32.521799)
D(26)=30.5" b/a=0.47 PA=7.6
813

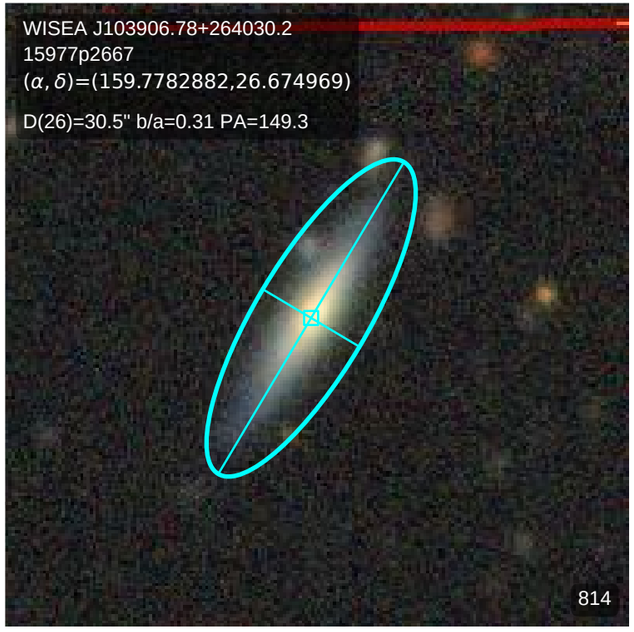
WISEA J103906.78+264030.2
15977p2667
(α, δ)=(159.7782882,26.674969)
D(26)=30.5" b/a=0.31 PA=149.3
814

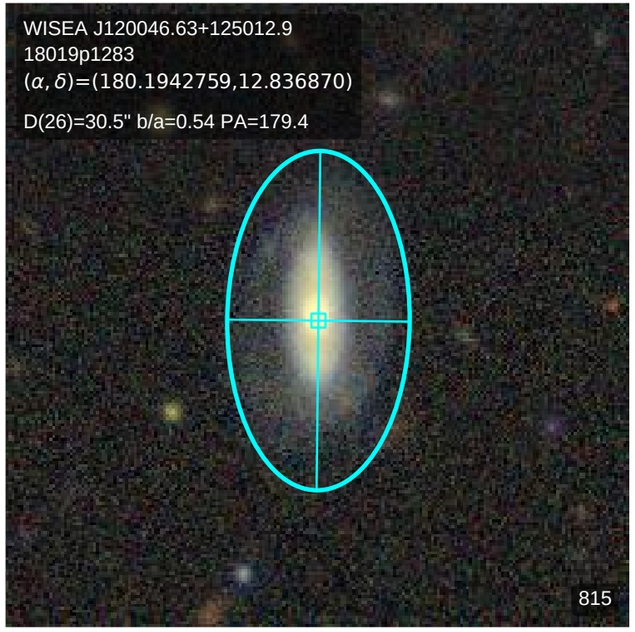
WISEA J120046.63+125012.9
18019p1283
(α, δ)=(180.1942759,12.836870)
D(26)=30.5" b/a=0.54 PA=179.4
815

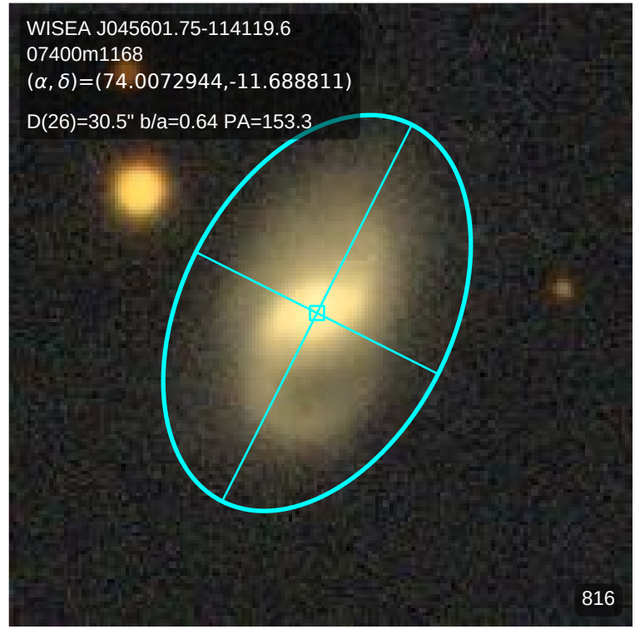
WISEA J045601.75-114119.6
07400m1168
(α, δ)=(74.0072944,-11.688811)
D(26)=30.5" b/a=0.64 PA=153.3
816

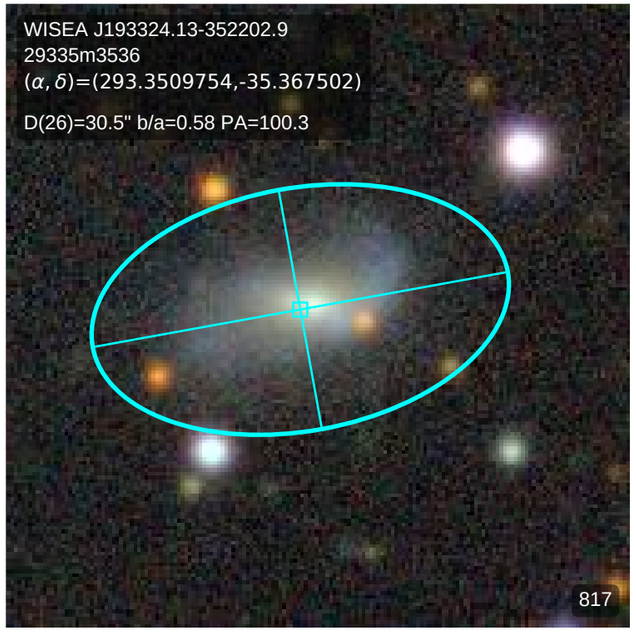
WISEA J193324.13-352202.9
29335m3536
(α, δ)=(293.3509754,-35.367502)
D(26)=30.5" b/a=0.58 PA=100.3
817

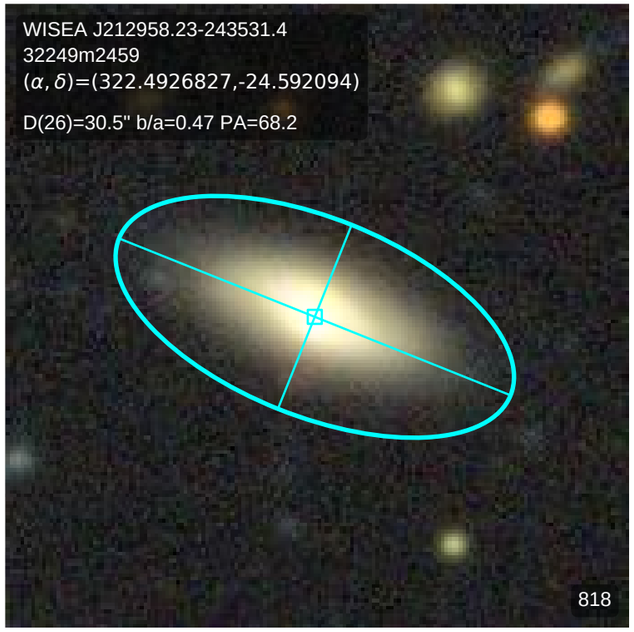
WISEA J212958.23-243531.4
32249m2459
(α, δ)=(322.4926827,-24.592094)
D(26)=30.5" b/a=0.47 PA=68.2
818

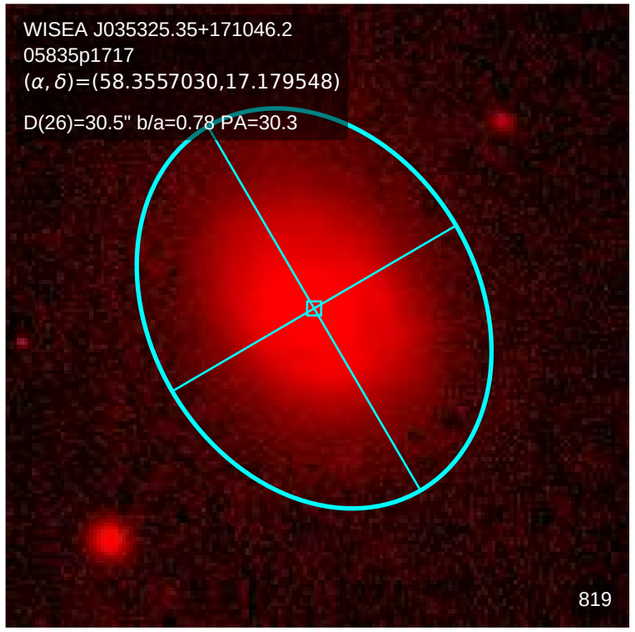
WISEA J035325.35+171046.2
05835p1717
(α, δ)=(58.3557030,17.179548)
D(26)=30.5" b/a=0.78 PA=30.3
819

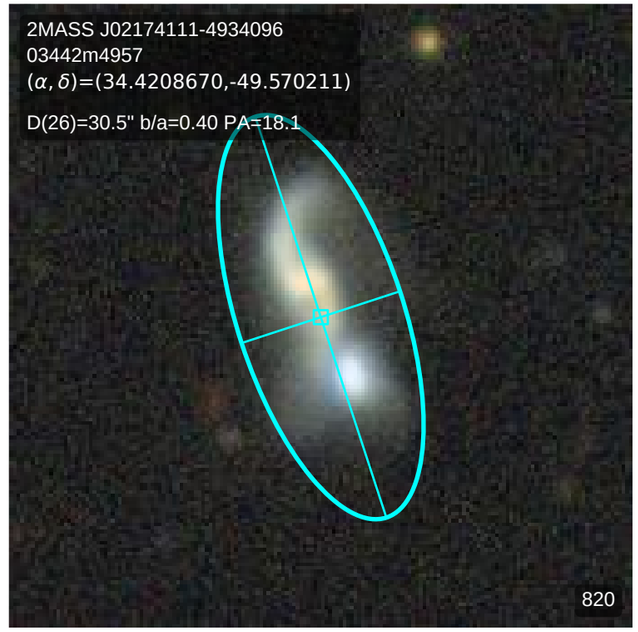
2MASS J02174111-4934096
03442m4957
(α, δ)=(34.4208670,-49.570211)
D(26)=30.5" b/a=0.40 PA=18.1
820

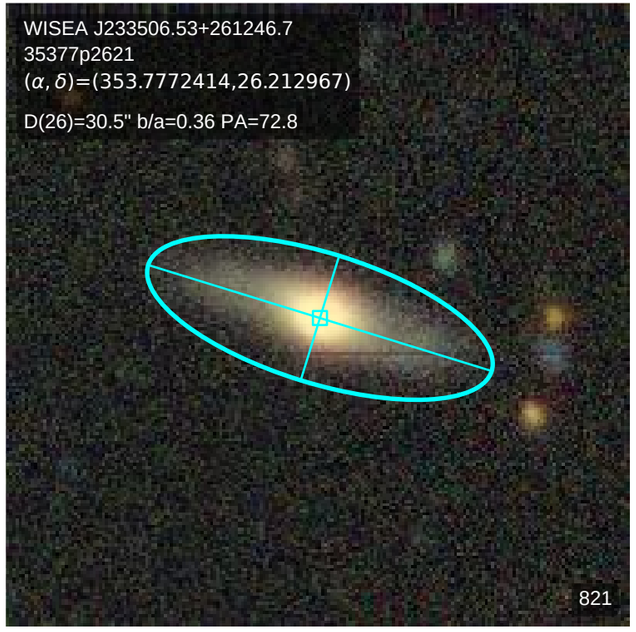
WISEA J233506.53+261246.7
35377p2621
(α, δ)=(353.7772414,26.212967)
D(26)=30.5" b/a=0.36 PA=72.8
821

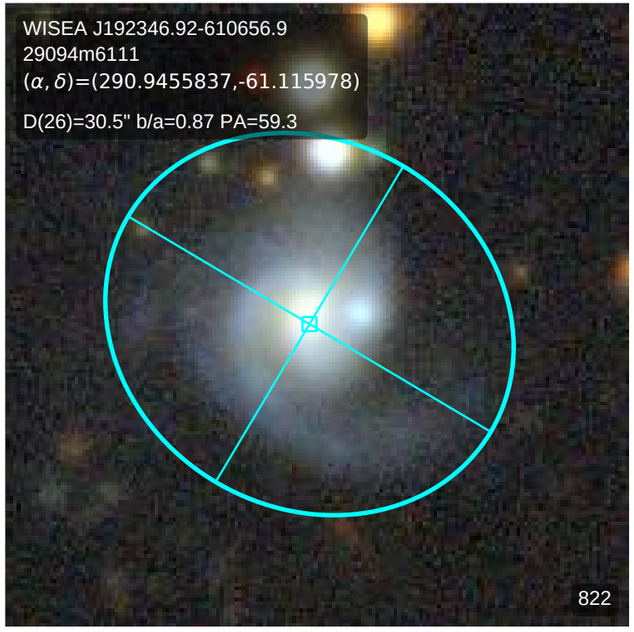
WISEA J192346.92-610656.9
29094m6111
(α, δ)=(290.9455837,-61.115978)
D(26)=30.5" b/a=0.87 PA=59.3
822

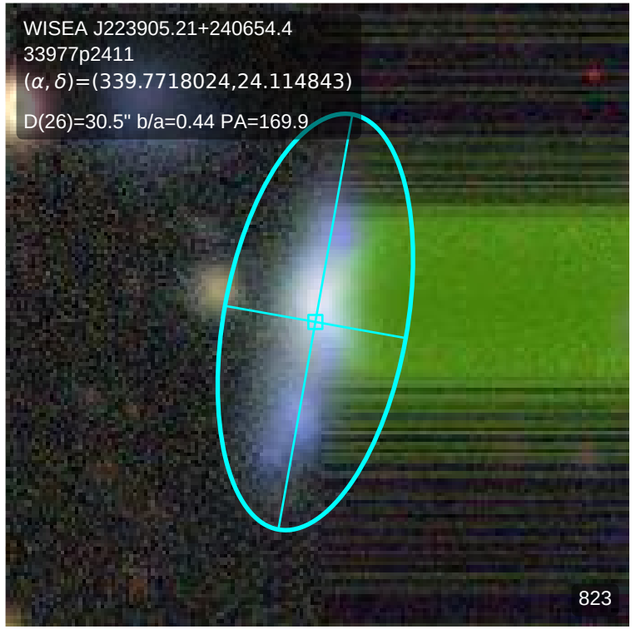
WISEA J223905.21+240654.4
33977p2411
(α, δ)=(339.7718024,24.114843)
D(26)=30.5" b/a=0.44 PA=169.9
823

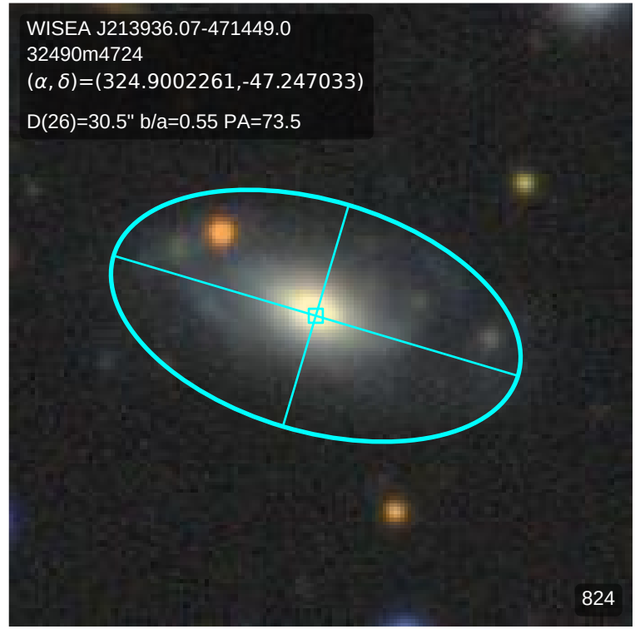
WISEA J213936.07-471449.0
32490m4724
(α, δ)=(324.9002261,-47.247033)
D(26)=30.5" b/a=0.55 PA=73.5
824

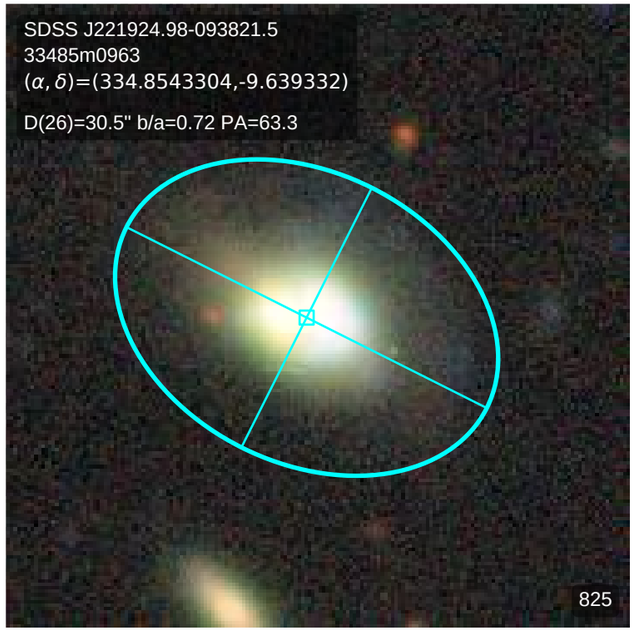
SDSS J221924.98-093821.5
33485m0963
(α, δ)=(334.8543304,-9.639332)
D(26)=30.5" b/a=0.72 PA=63.3
825

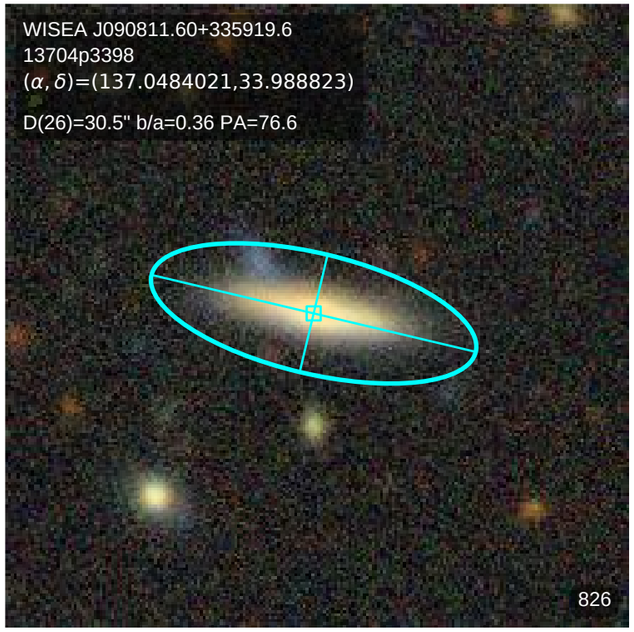
WISEA J090811.60+335919.6
13704p3398
(α, δ)=(137.0484021,33.988823)
D(26)=30.5" b/a=0.36 PA=76.6
826

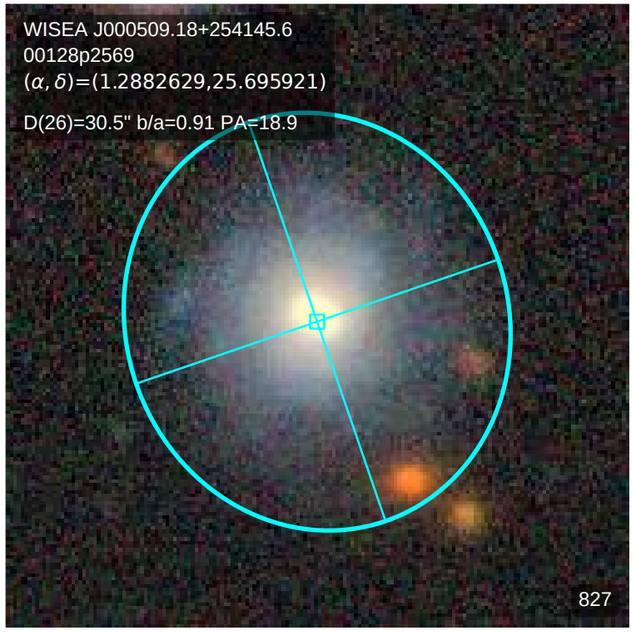
WISEA J000509.18+254145.6
00128p2569
(α, δ)=(1.2882629,25.695921)
D(26)=30.5" b/a=0.91 PA=18.9
827

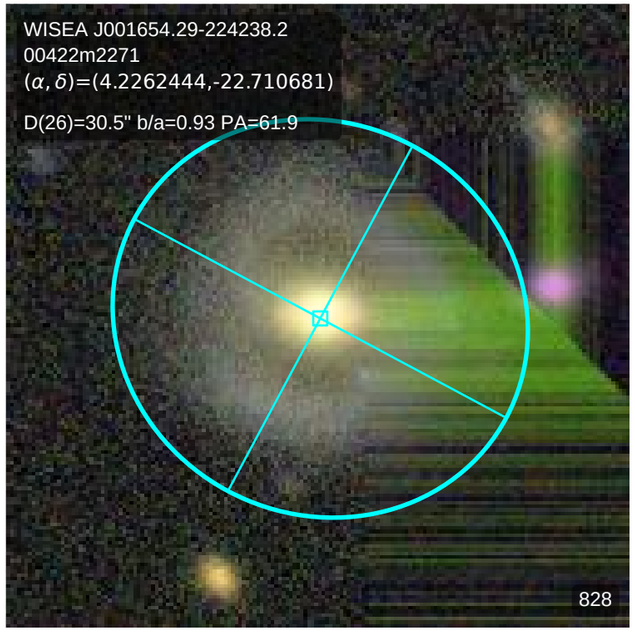
WISEA J001654.29-224238.2
00422m2271
(α, δ)=(4.2262444,-22.710681)
D(26)=30.5" b/a=0.93 PA=61.9
828

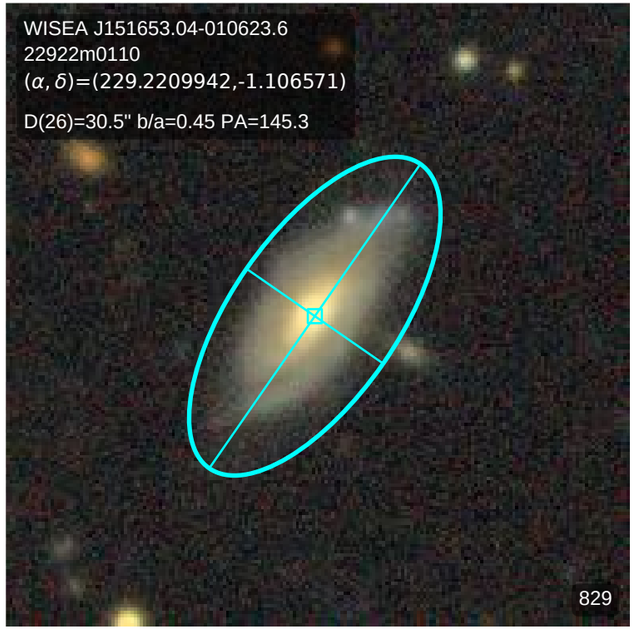
WISEA J151653.04-010623.6
22922m0110
(α, δ)=(229.2209942,-1.106571)
D(26)=30.5" b/a=0.45 PA=145.3
829

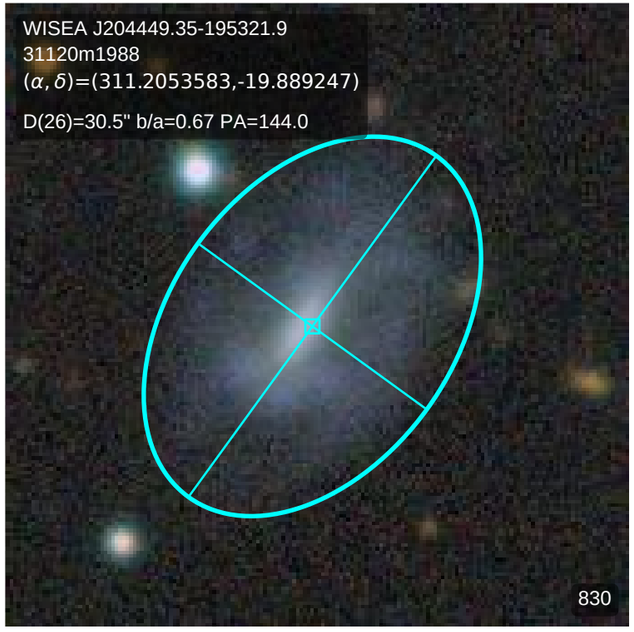
WISEA J204449.35-195321.9
31120m1988
(α, δ)=(311.2053583,-19.889247)
D(26)=30.5" b/a=0.67 PA=144.0
830

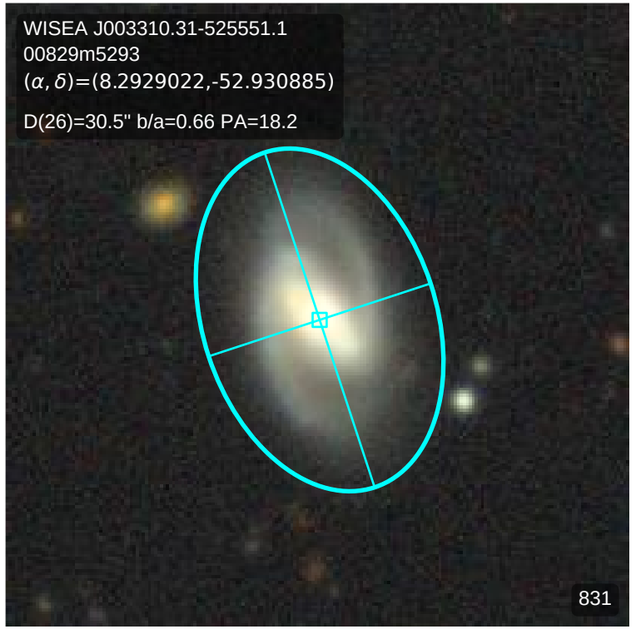
WISEA J003310.31-525551.1
00829m5293
(α, δ)=(8.2929022,-52.930885)
D(26)=30.5" b/a=0.66 PA=18.2
831

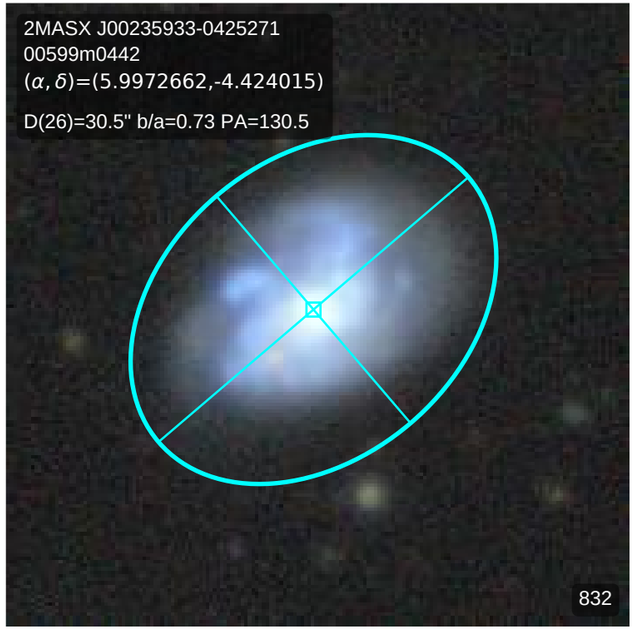
2MASX J00235933-0425271
00599m0442
(α, δ)=(5.9972662,-4.424015)
D(26)=30.5" b/a=0.73 PA=130.5
832

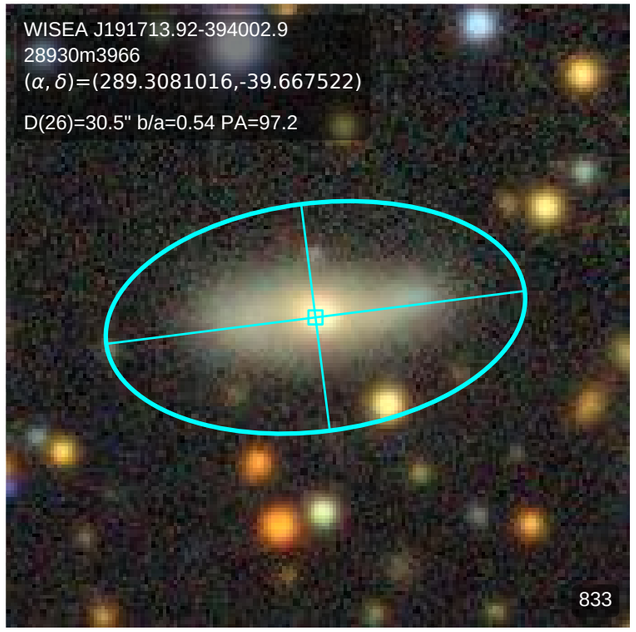
WISEA J191713.92-394002.9
28930m3966
(α, δ)=(289.3081016,-39.667522)
D(26)=30.5" b/a=0.54 PA=97.2
833

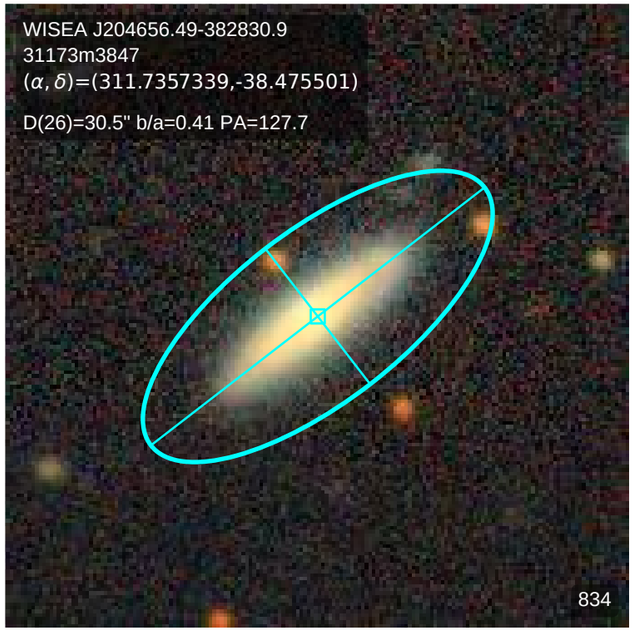
WISEA J204656.49-382830.9
31173m3847
(α, δ)=(311.7357339,-38.475501)
D(26)=30.5" b/a=0.41 PA=127.7
834

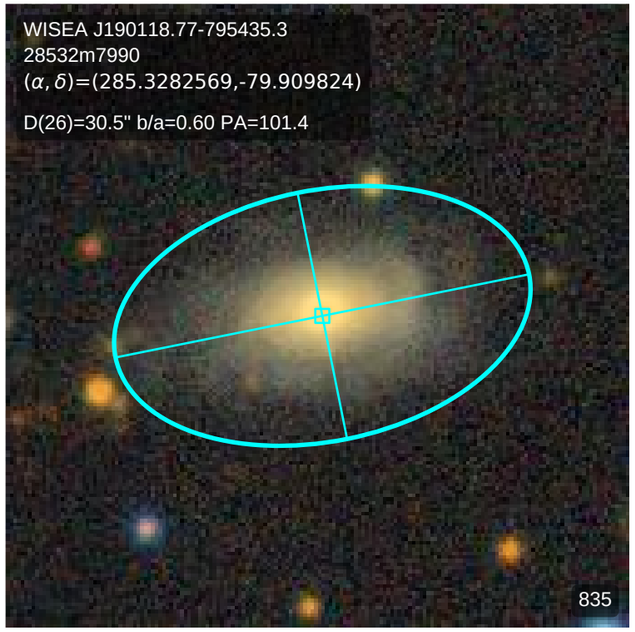
WISEA J190118.77-795435.3
28532m7990
(α, δ)=(285.3282569,-79.909824)
D(26)=30.5" b/a=0.60 PA=101.4
835

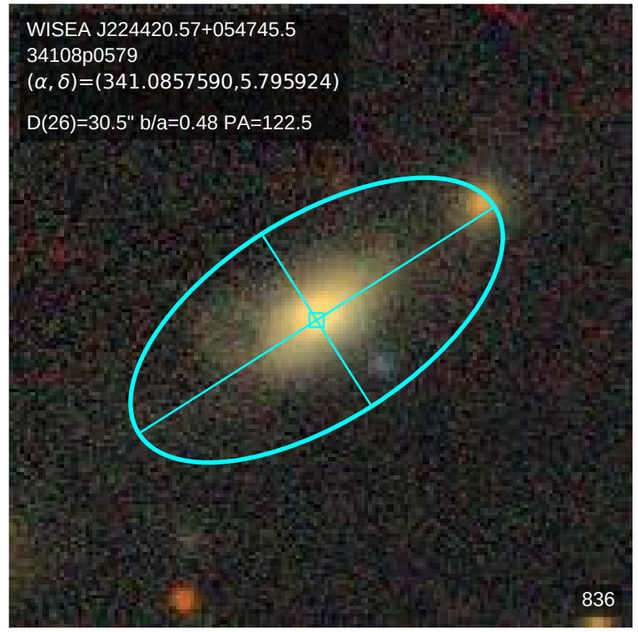
WISEA J224420.57+054745.5
34108p0579
(α, δ)=(341.0857590,5.795924)
D(26)=30.5" b/a=0.48 PA=122.5
836

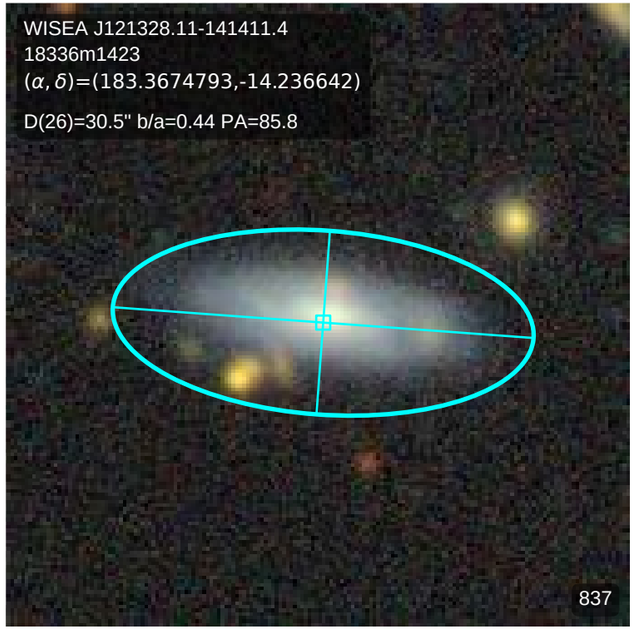
WISEA J121328.11-141411.4
18336m1423
(α, δ)=(183.3674793,-14.236642)
D(26)=30.5" b/a=0.44 PA=85.8
837

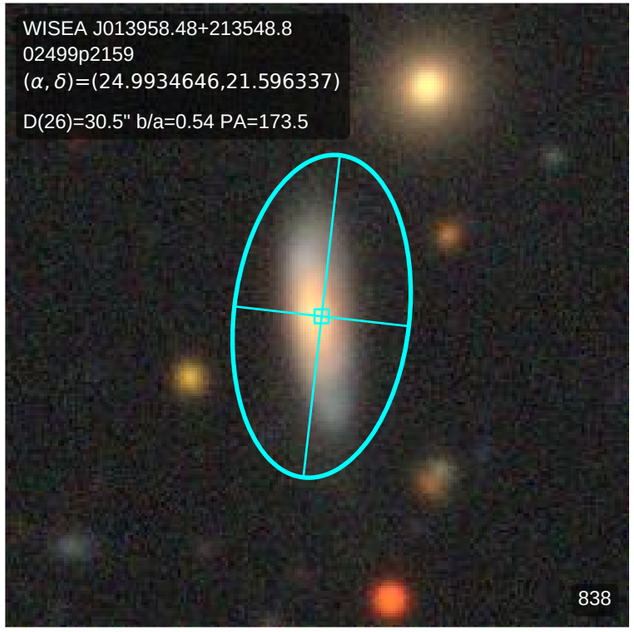
WISEA J013958.48+213548.8
02499p2159
(α, δ)=(24.9934646,21.596337)
D(26)=30.5" b/a=0.54 PA=173.5
838

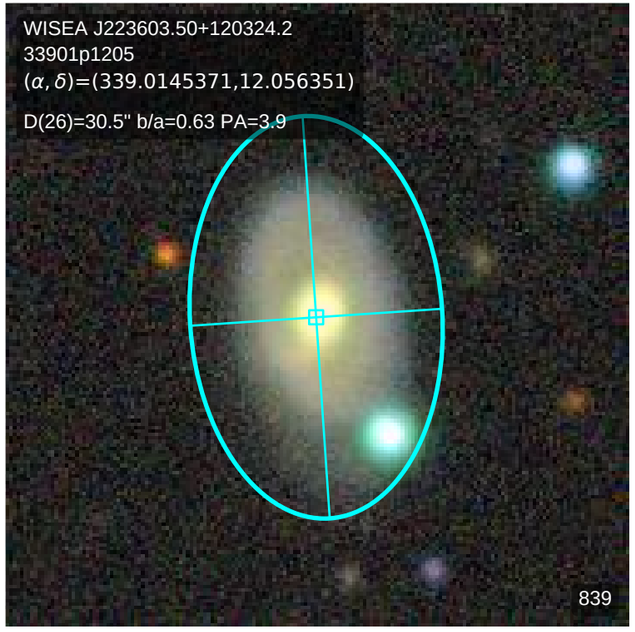
WISEA J223603.50+120324.2
33901p1205
(α, δ)=(339.0145371,12.056351)
D(26)=30.5" b/a=0.63 PA=3.9
839

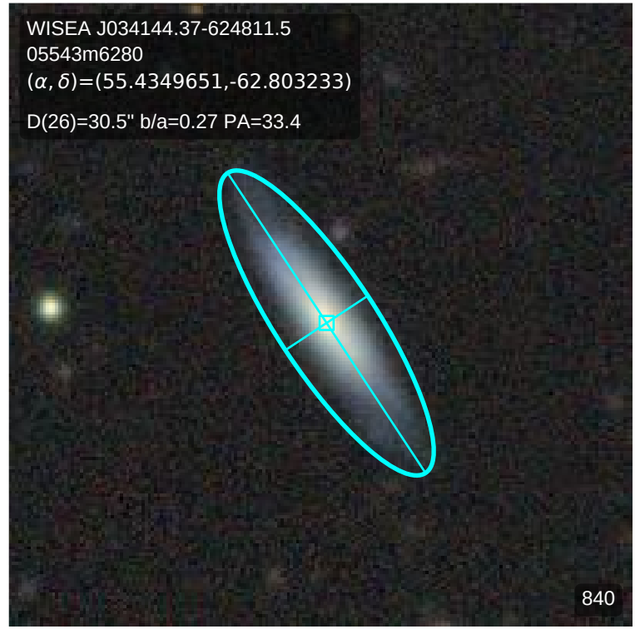
WISEA J034144.37-624811.5
05543m6280
(α, δ)=(55.4349651,-62.803233)
D(26)=30.5" b/a=0.27 PA=33.4
840

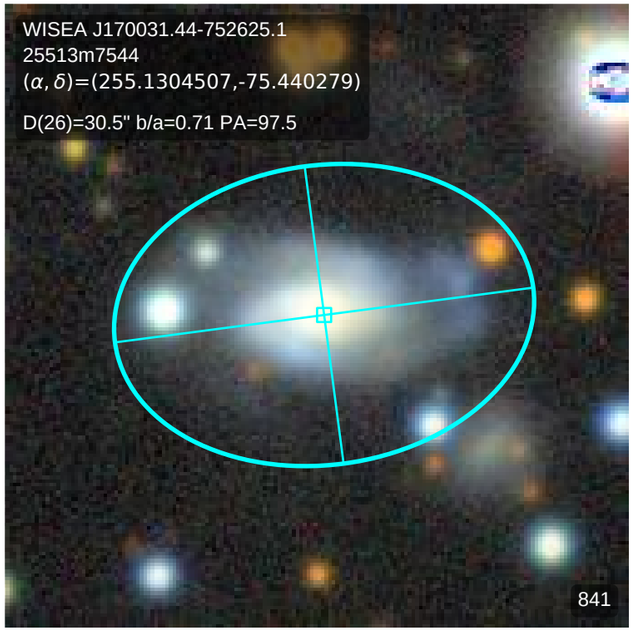
WISEA J170031.44-752625.1
25513m7544
(α, δ)=(255.1304507,-75.440279)
D(26)=30.5" b/a=0.71 PA=97.5
841

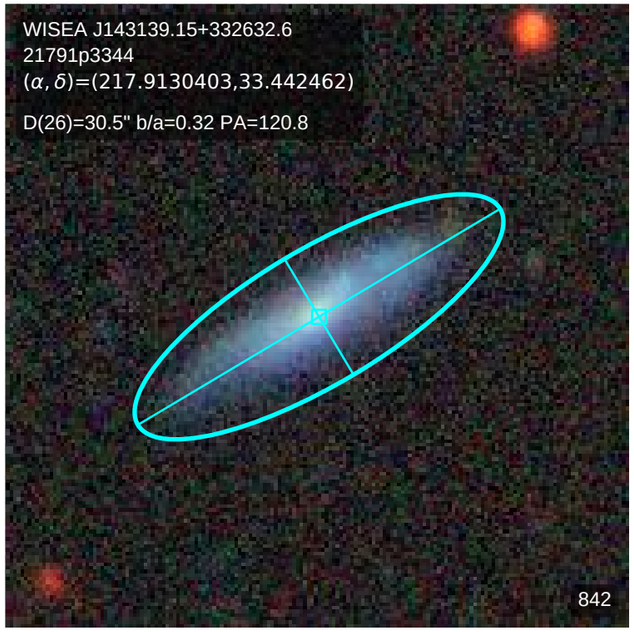
WISEA J143139.15+332632.6
21791p3344
(α, δ)=(217.9130403,33.442462)
D(26)=30.5" b/a=0.32 PA=120.8
842

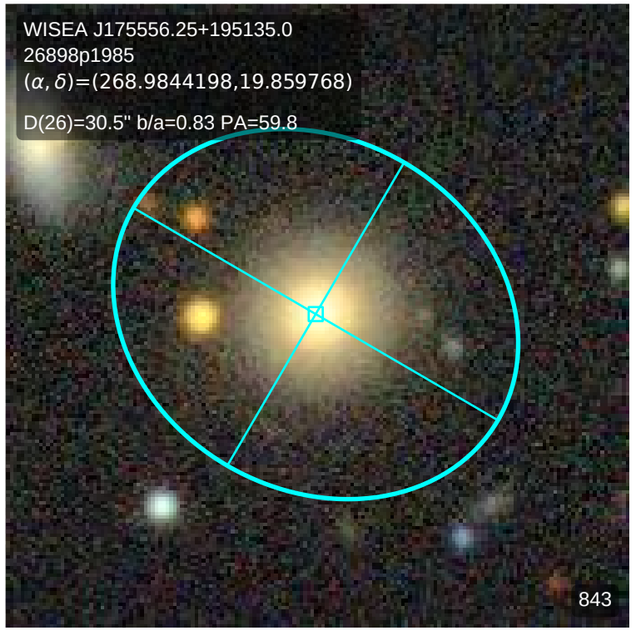
WISEA J175556.25+195135.0
26898p1985
(α, δ)=(268.9844198,19.859768)
D(26)=30.5" b/a=0.83 PA=59.8
843

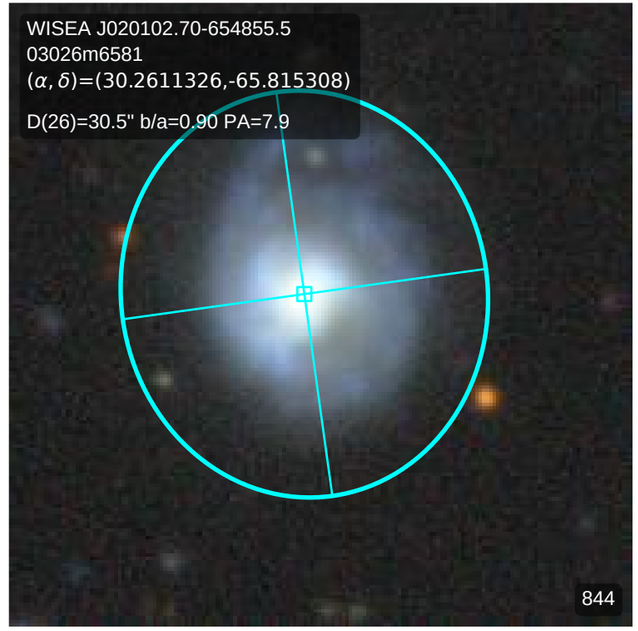
WISEA J020102.70-654855.5
03026m6581
(α, δ)=(30.2611326,-65.815308)
D(26)=30.5" b/a=0.90 PA=7.9
844

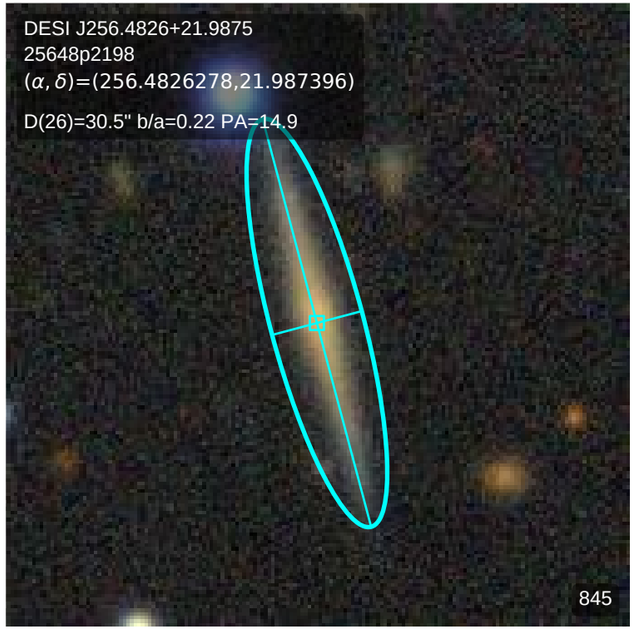
DESI J256.4826+21.9875
25648p2198
(α, δ)=(256.4826278,21.987396)
D(26)=30.5" b/a=0.22 PA=14.9
845

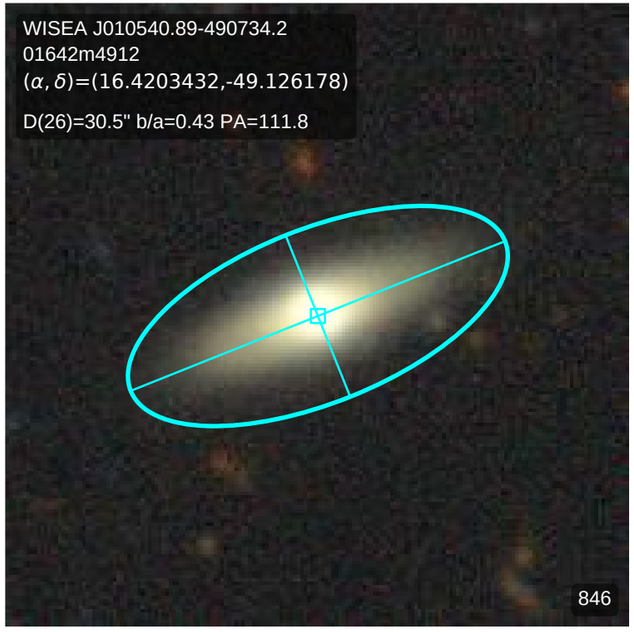
WISEA J010540.89-490734.2
01642m4912
(α, δ)=(16.4203432,-49.126178)
D(26)=30.5" b/a=0.43 PA=111.8
846

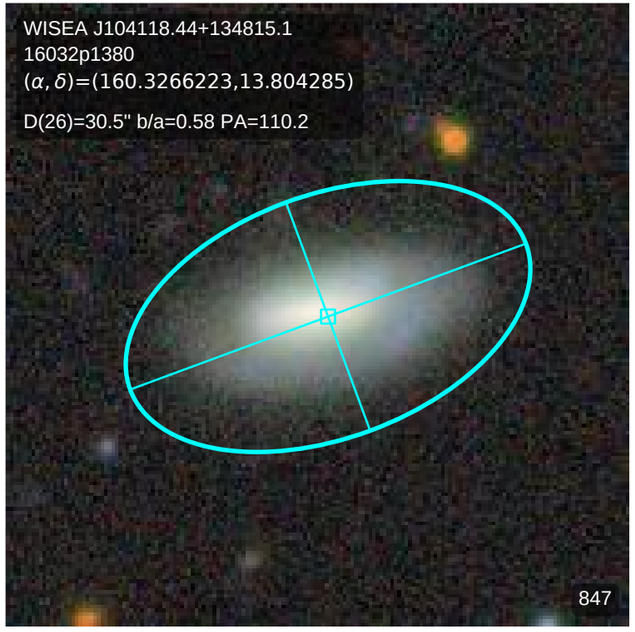
WISEA J104118.44+134815.1
16032p1380
(α, δ)=(160.3266223,13.804285)
D(26)=30.5" b/a=0.58 PA=110.2
847

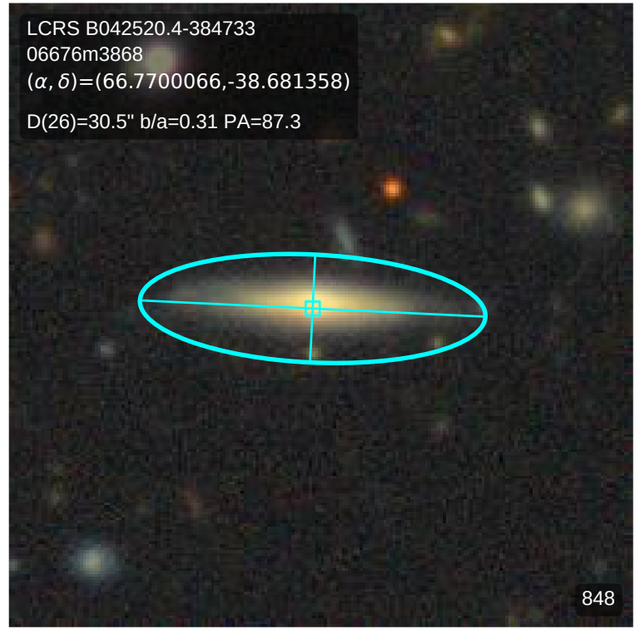
LCRS B042520.4-384733
06676m3868
(α, δ)=(66.7700066,-38.681358)
D(26)=30.5" b/a=0.31 PA=87.3
848

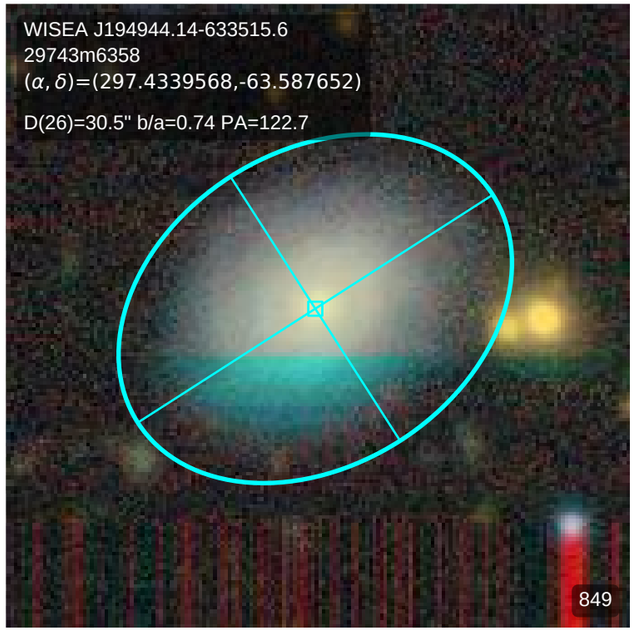
WISEA J194944.14-633515.6
29743m6358
(α, δ)=(297.4339568,-63.587652)
D(26)=30.5" b/a=0.74 PA=122.7
849

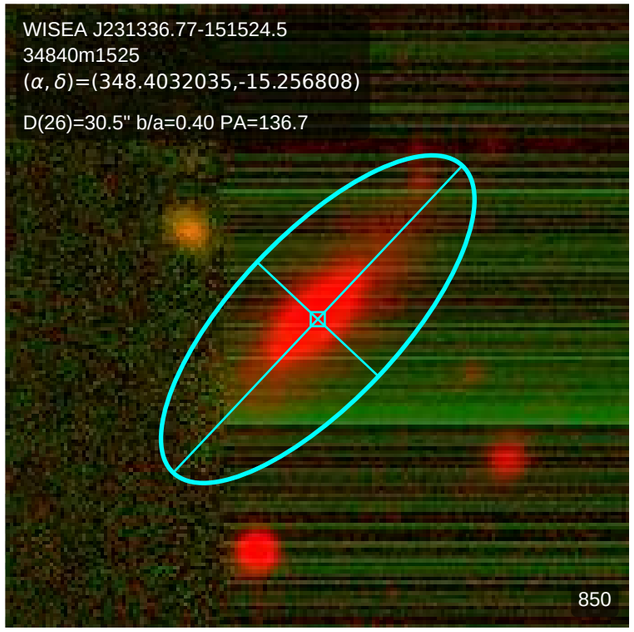
WISEA J231336.77-151524.5
34840m1525
(α, δ)=(348.4032035,-15.256808)
D(26)=30.5" b/a=0.40 PA=136.7
850

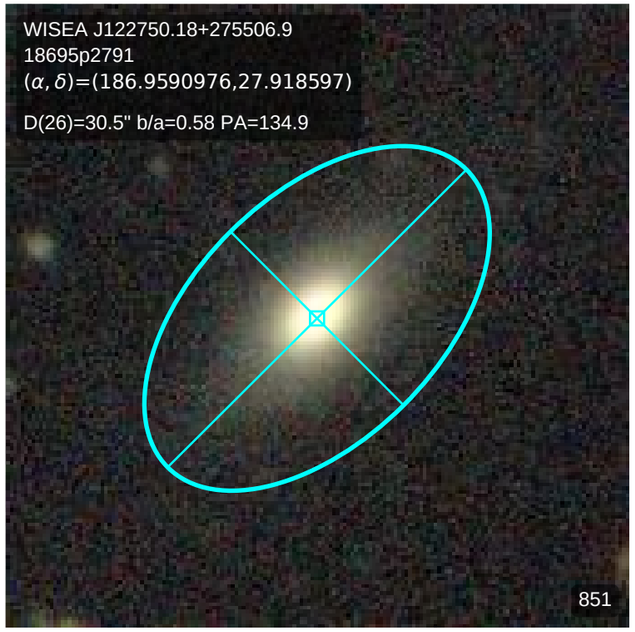
WISEA J122750.18+275506.9
18695p2791
(α, δ)=(186.9590976,27.918597)
D(26)=30.5" b/a=0.58 PA=134.9
851

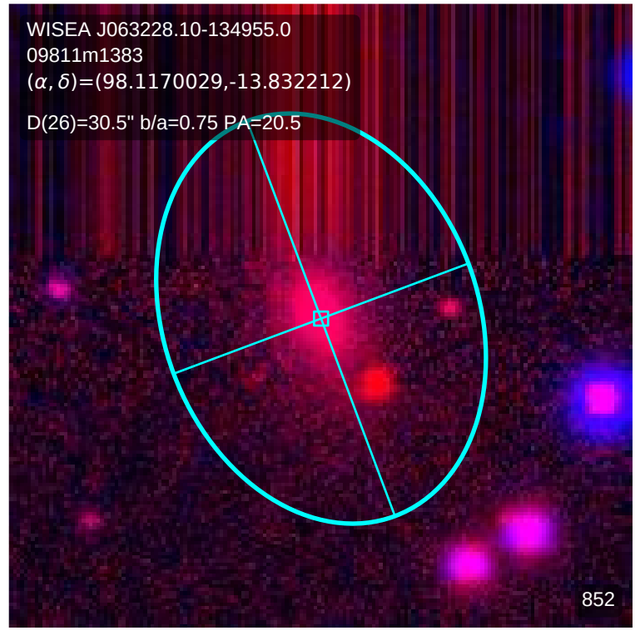
WISEA J063228.10-134955.0
09811m1383
(α, δ)=(98.1170029,-13.832212)
D(26)=30.5" b/a=0.75 PA=20.5
852

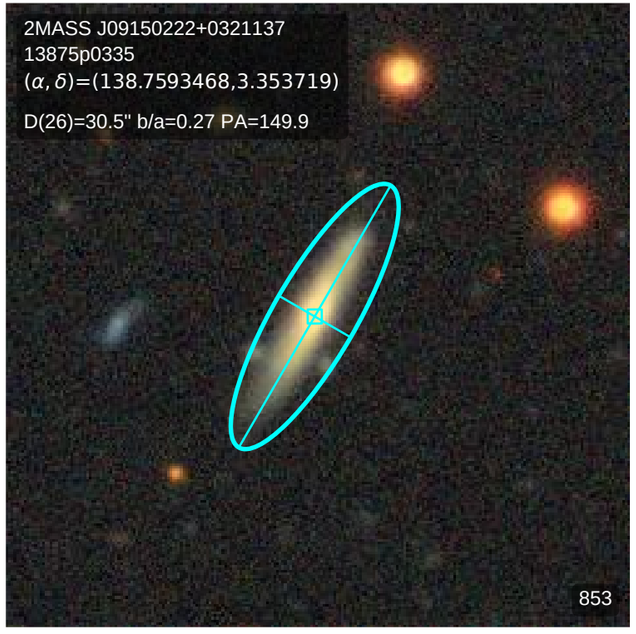
2MASS J09150222+0321137
13875p0335
(α, δ)=(138.7593468,3.353719)
D(26)=30.5" b/a=0.27 PA=149.9
853

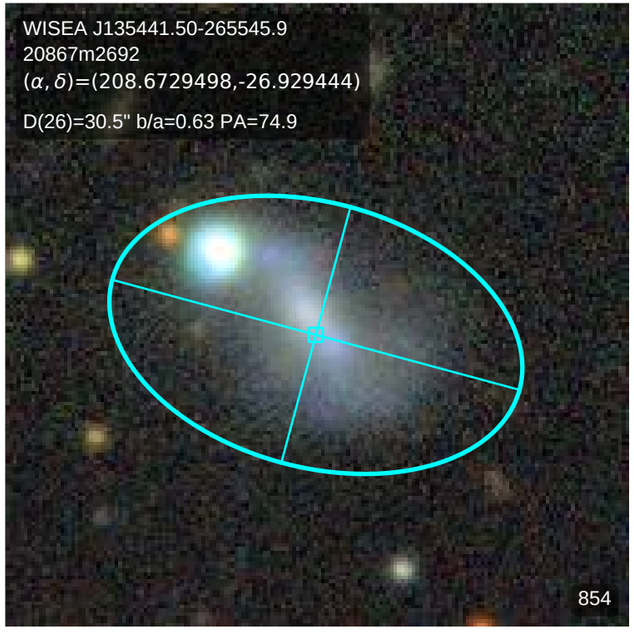
WISEA J135441.50-265545.9
20867m2692
(α, δ)=(208.6729498,-26.929444)
D(26)=30.5" b/a=0.63 PA=74.9
854

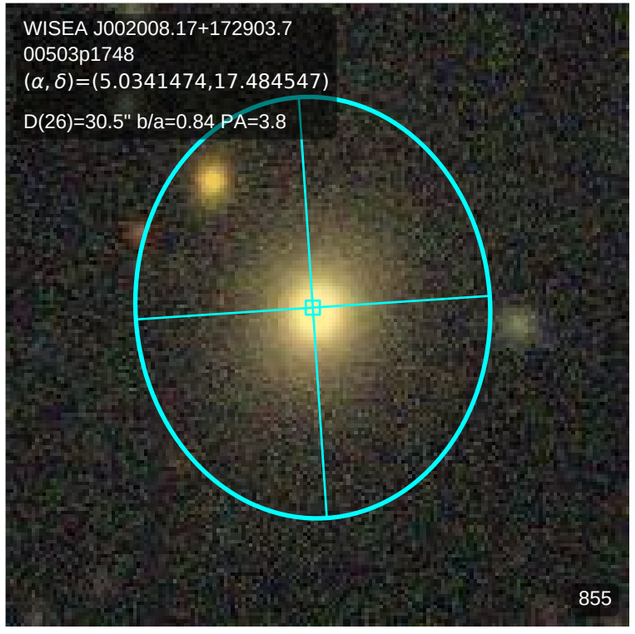
WISEA J002008.17+172903.7
00503p1748
(α, δ)=(5.0341474,17.484547)
D(26)=30.5" b/a=0.84 PA=3.8
855

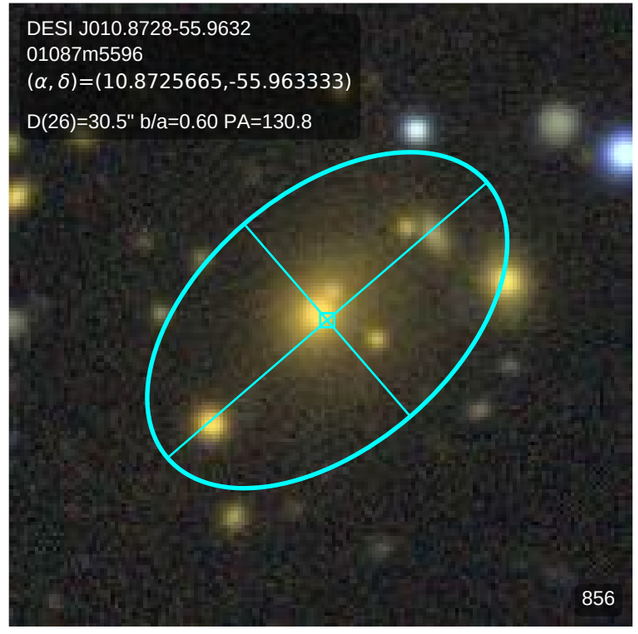
DESI J010.8728-55.9632
01087m5596
(α, δ)=(10.8725665,-55.963333)
D(26)=30.5" b/a=0.60 PA=130.8
856

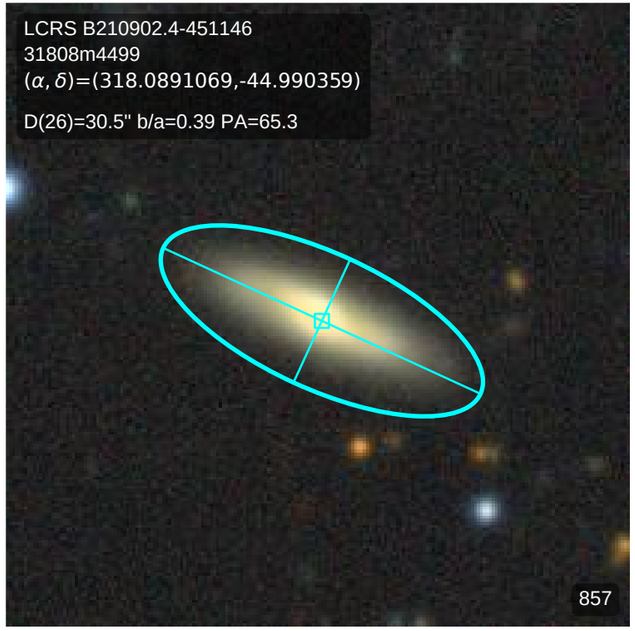
LCRS B210902.4-451146
31808m4499
(α, δ)=(318.0891069,-44.990359)
D(26)=30.5" b/a=0.39 PA=65.3
857

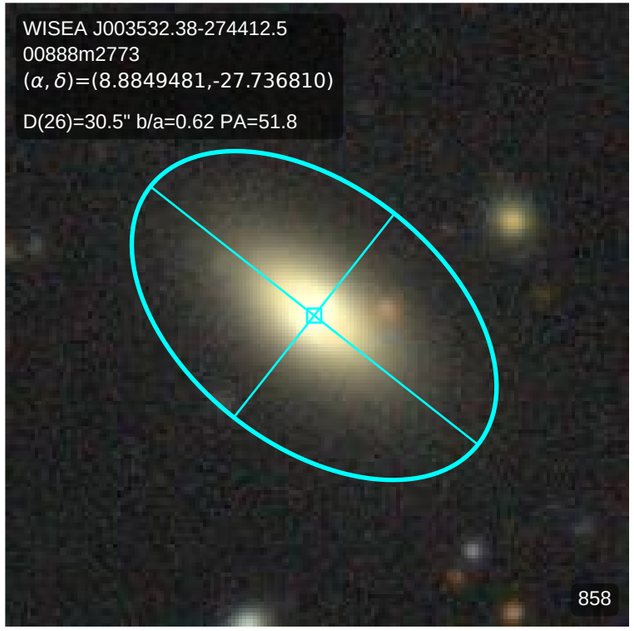
WISEA J003532.38-274412.5
00888m2773
(α, δ)=(8.8849481,-27.736810)
D(26)=30.5" b/a=0.62 PA=51.8
858

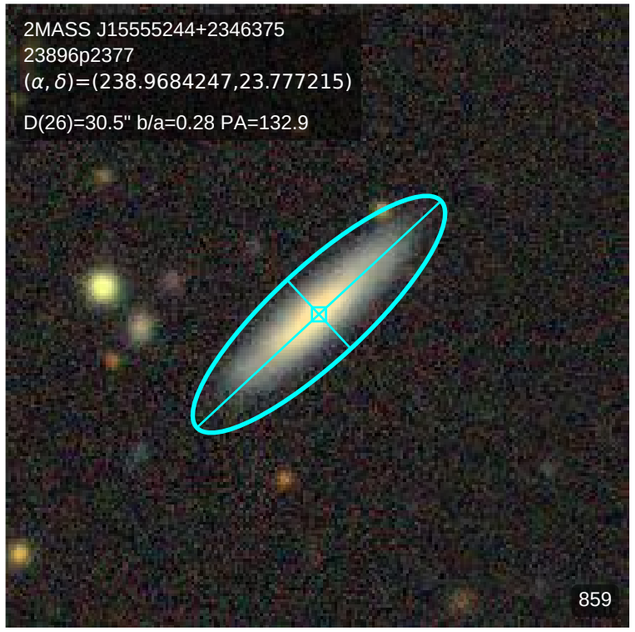
2MASS J15555244+2346375
23896p2377
(α, δ)=(238.9684247,23.777215)
D(26)=30.5" b/a=0.28 PA=132.9
859

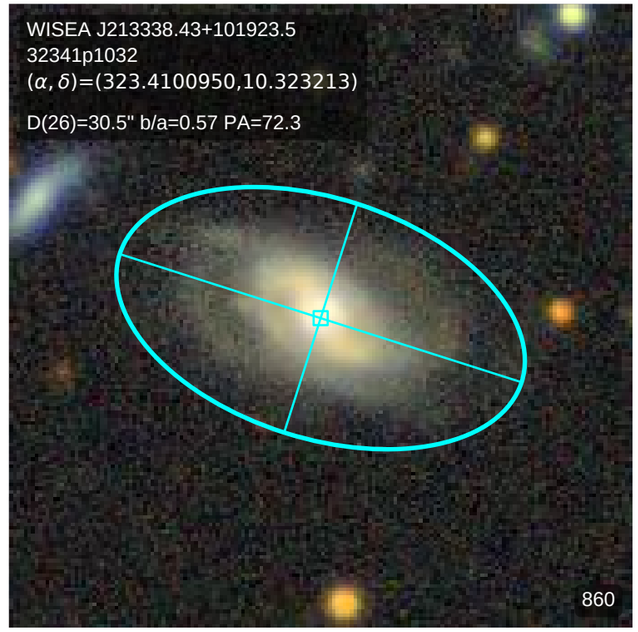
WISEA J213338.43+101923.5
32341p1032
(α, δ)=(323.4100950,10.323213)
D(26)=30.5" b/a=0.57 PA=72.3
860

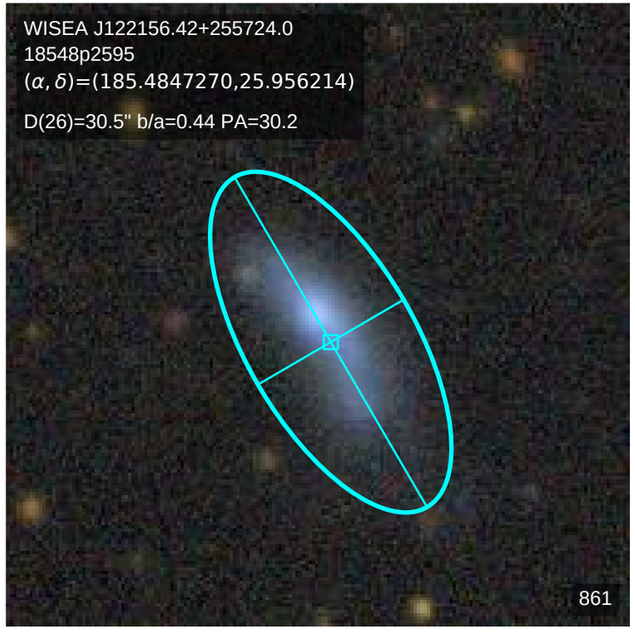
WISEA J122156.42+255724.0
18548p2595
(α, δ)=(185.4847270,25.956214)
D(26)=30.5" b/a=0.44 PA=30.2
861

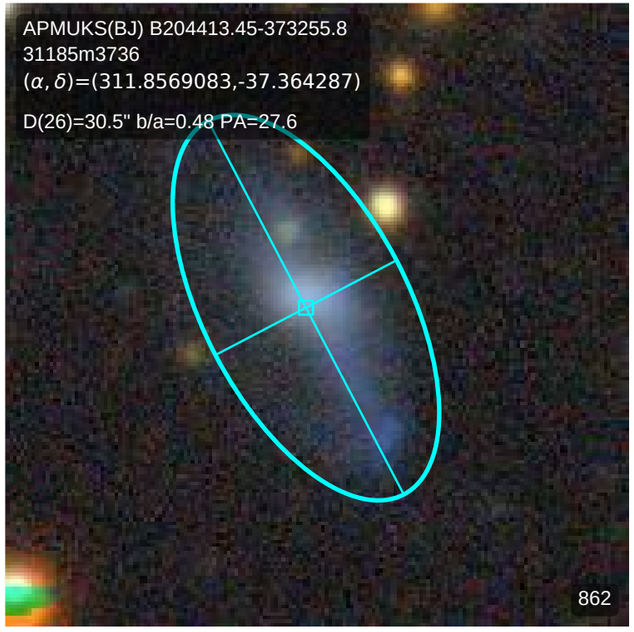
APMUKS(BJ) B204413.45-373255.8
31185m3736
(α, δ)=(311.8569083,-37.364287)
D(26)=30.5" b/a=0.48 PA=27.6
862

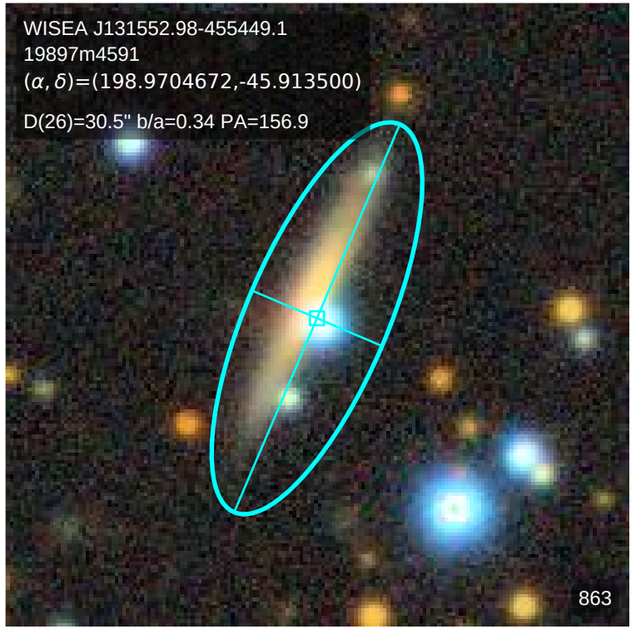
WISEA J131552.98-455449.1
19897m4591
(α, δ)=(198.9704672,-45.913500)
D(26)=30.5" b/a=0.34 PA=156.9
863

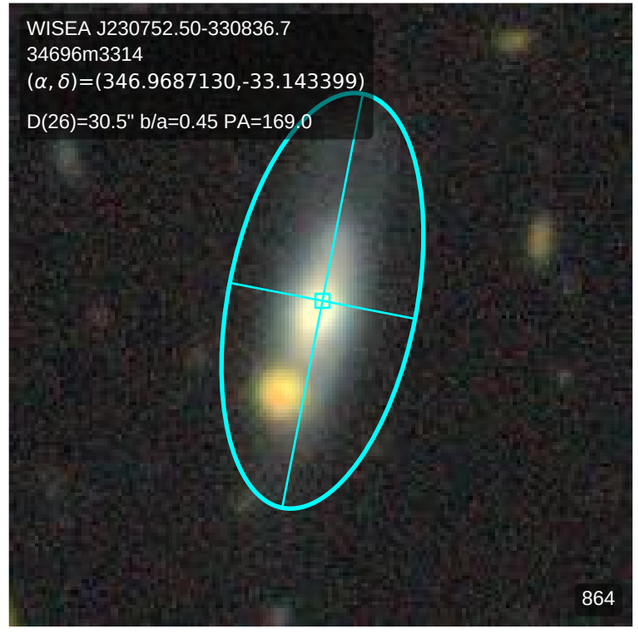
WISEA J230752.50-330836.7
34696m3314
(α, δ)=(346.9687130,-33.143399)
D(26)=30.5" b/a=0.45 PA=169.0
864

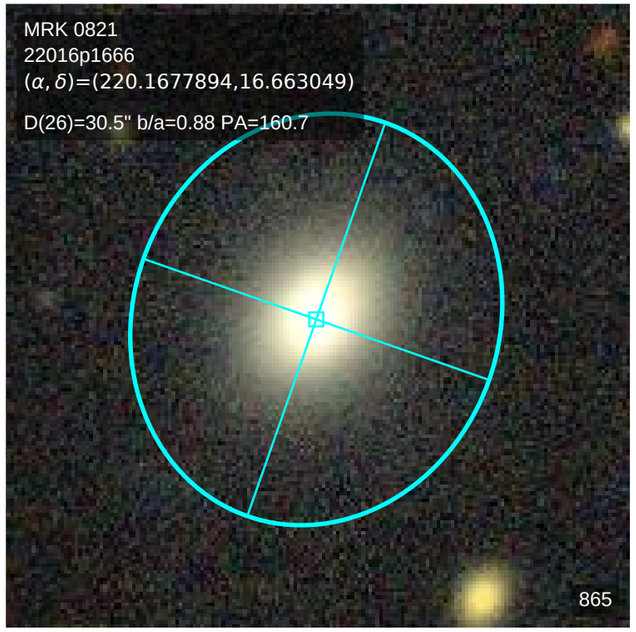
MRK 0821
22016p1666
(α, δ)=(220.1677894,16.663049)
D(26)=30.5" b/a=0.88 PA=160.7
865

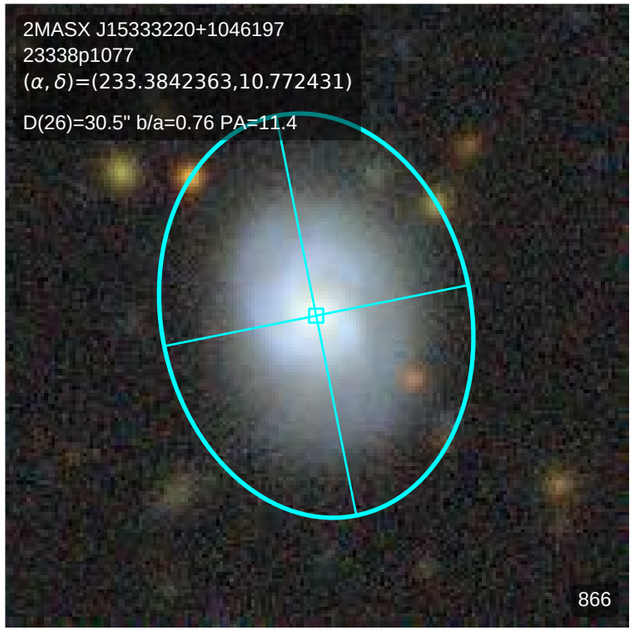
2MASX J15333220+1046197
23338p1077
(α, δ)=(233.3842363,10.772431)
D(26)=30.5" b/a=0.76 PA=11.4
866

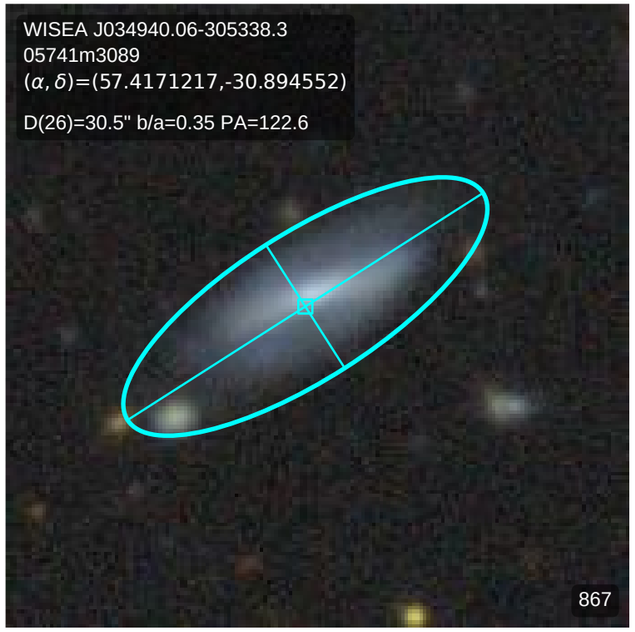
WISEA J034940.06-305338.3
05741m3089
(α, δ)=(57.4171217,-30.894552)
D(26)=30.5" b/a=0.35 PA=122.6
867

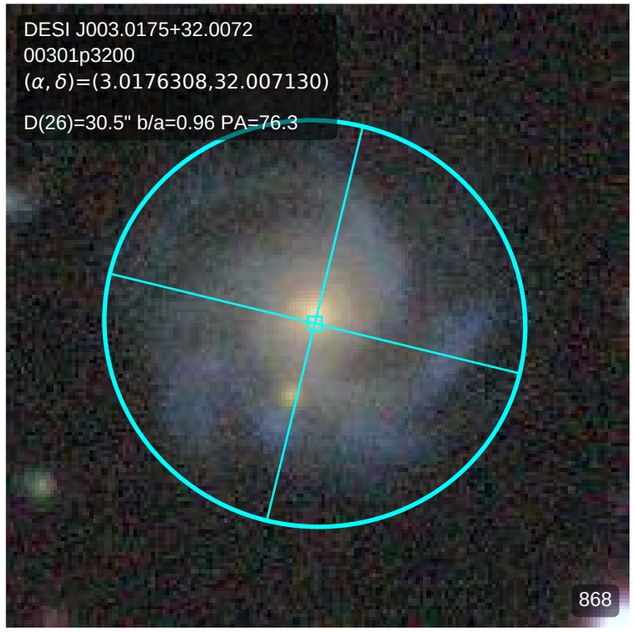
DESI J003.0175+32.0072
00301p3200
(α, δ)=(3.0176308,32.007130)
D(26)=30.5" b/a=0.96 PA=76.3
868

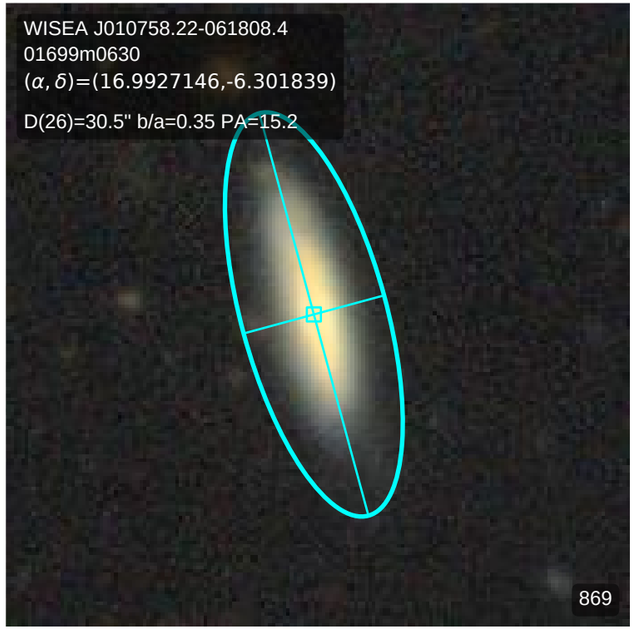
WISEA J010758.22-061808.4
01699m0630
(α, δ)=(16.9927146,-6.301839)
D(26)=30.5" b/a=0.35 PA=15.2
869

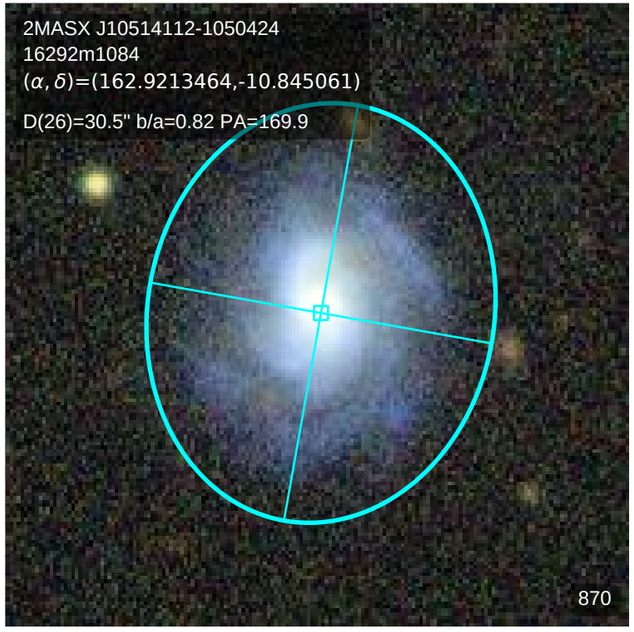
2MASX J10514112-1050424
16292m1084
(α, δ)=(162.9213464,-10.845061)
D(26)=30.5" b/a=0.82 PA=169.9
870

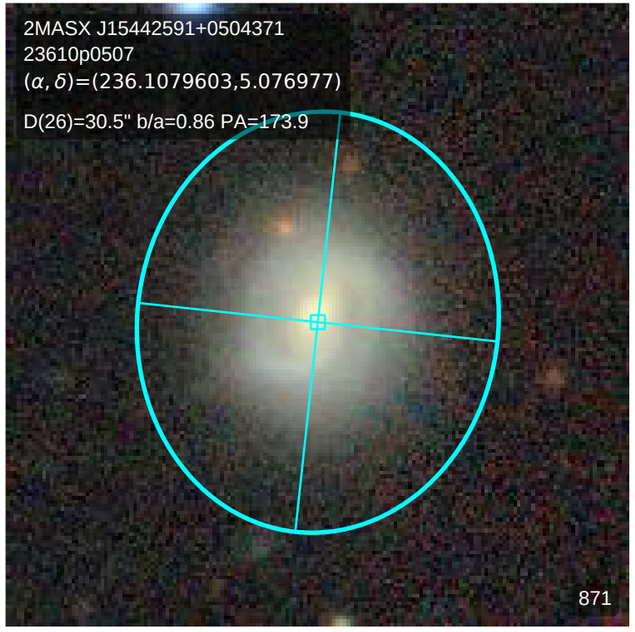
2MASX J15442591+0504371
23610p0507
(α, δ)=(236.1079603,5.076977)
D(26)=30.5" b/a=0.86 PA=173.9
871

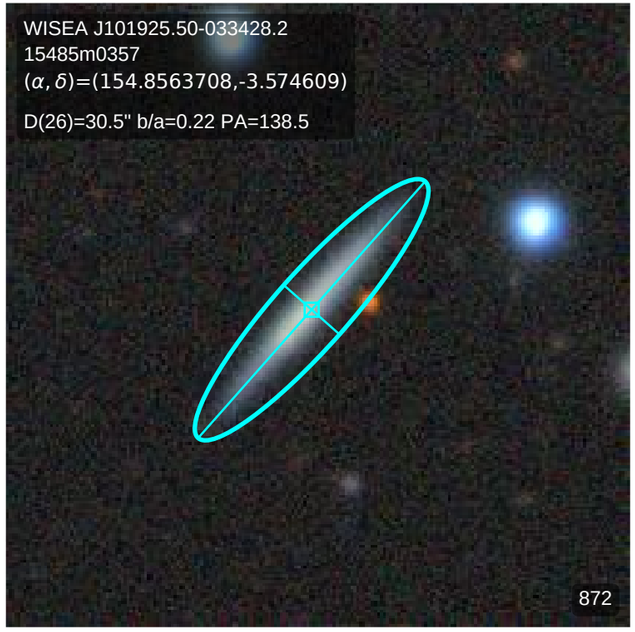
WISEA J101925.50-033428.2
15485m0357
(α, δ)=(154.8563708,-3.574609)
D(26)=30.5" b/a=0.22 PA=138.5
872

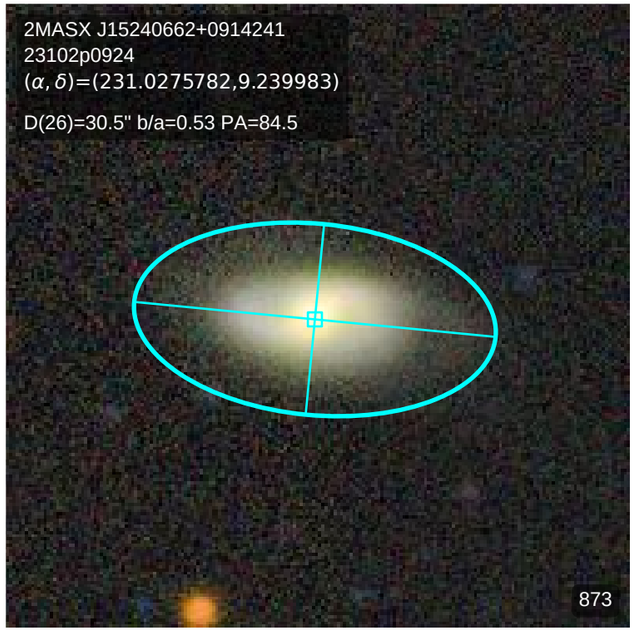
2MASX J15240662+0914241
23102p0924
(α, δ)=(231.0275782,9.239983)
D(26)=30.5" b/a=0.53 PA=84.5
873

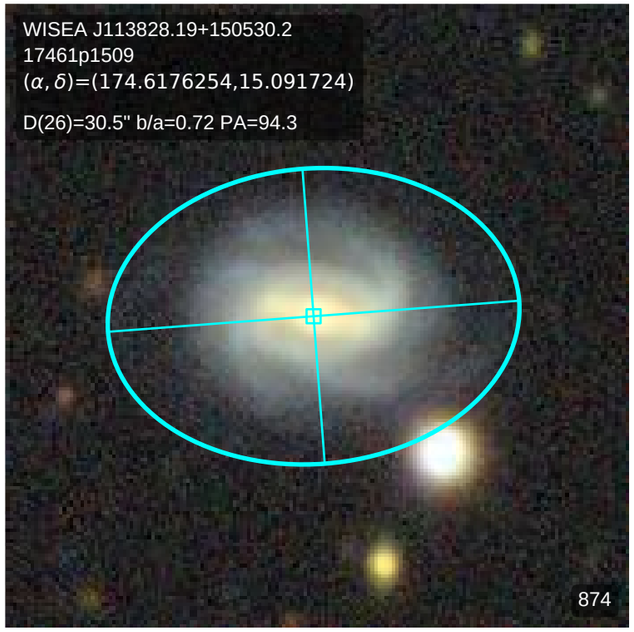
WISEA J113828.19+150530.2
17461p1509
(α, δ)=(174.6176254,15.091724)
D(26)=30.5" b/a=0.72 PA=94.3
874

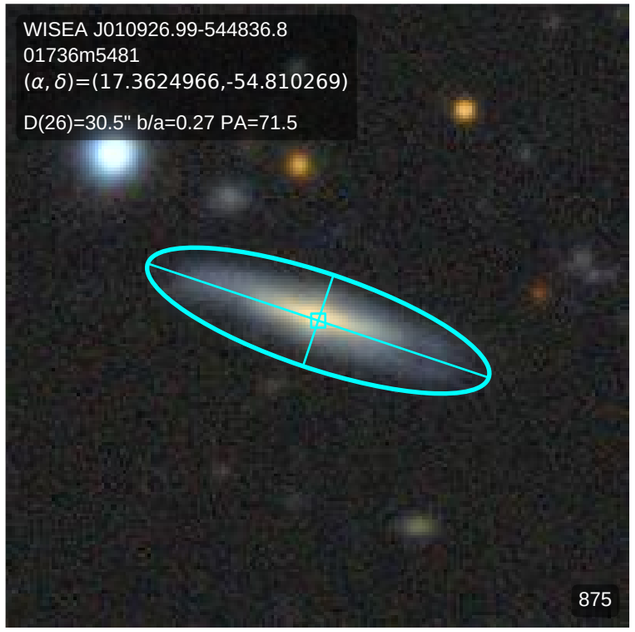
WISEA J010926.99-544836.8
01736m5481
(α, δ)=(17.3624966,-54.810269)
D(26)=30.5" b/a=0.27 PA=71.5
875

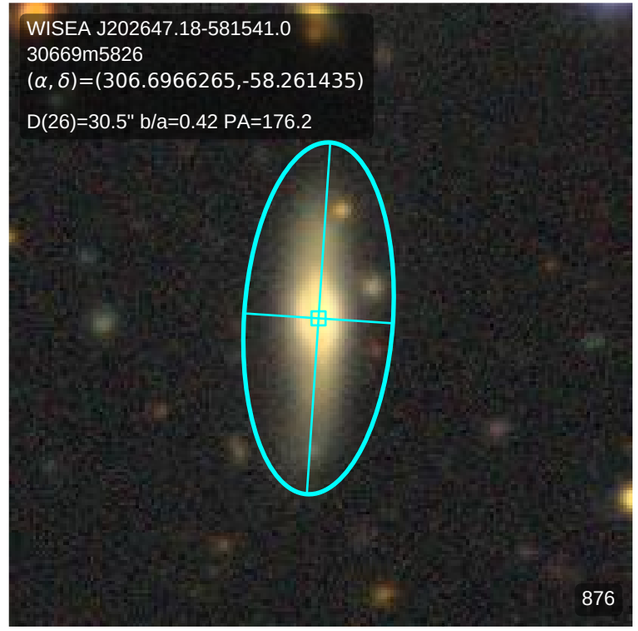
WISEA J202647.18-581541.0
30669m5826
(α, δ)=(306.6966265,-58.261435)
D(26)=30.5" b/a=0.42 PA=176.2
876

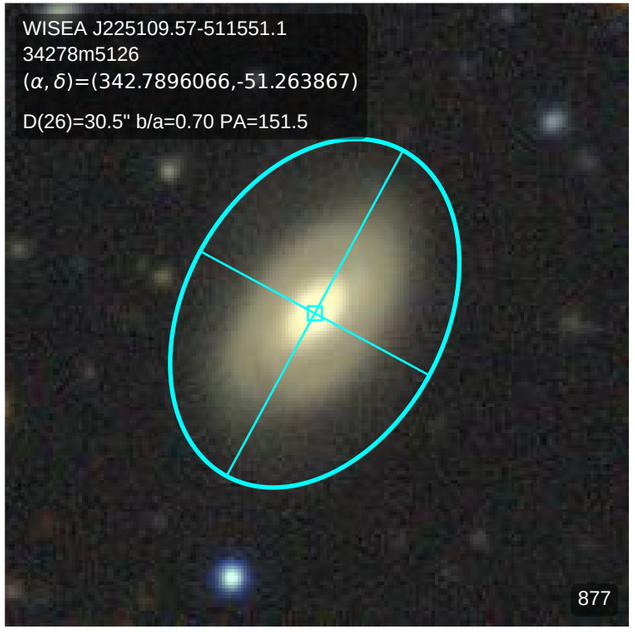
WISEA J225109.57-511551.1
34278m5126
(α, δ)=(342.7896066,-51.263867)
D(26)=30.5" b/a=0.70 PA=151.5
877

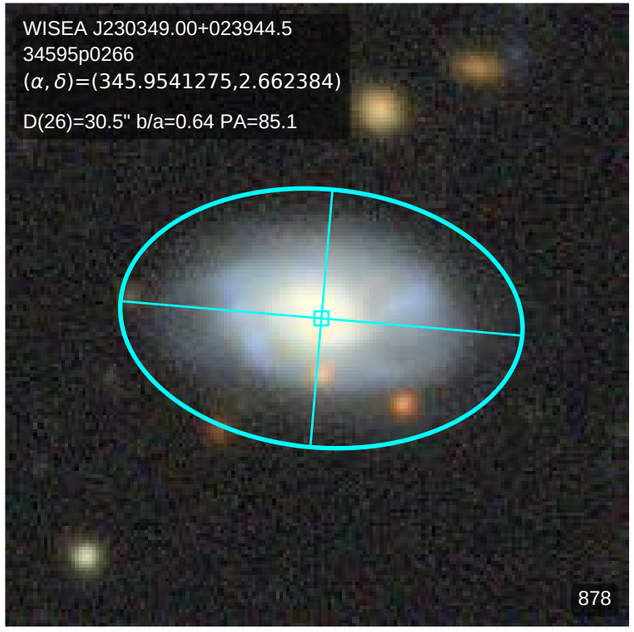
WISEA J230349.00+023944.5
34595p0266
(α, δ)=(345.9541275,2.662384)
D(26)=30.5" b/a=0.64 PA=85.1
878

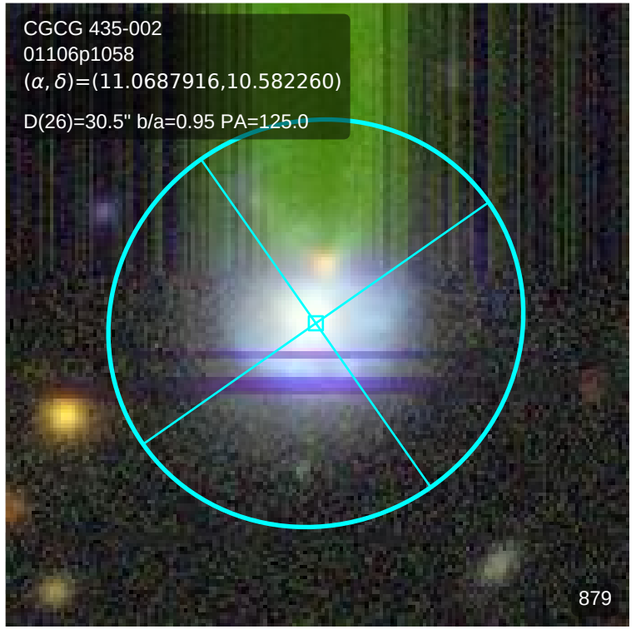
CGCG 435-002
01106p1058
(α, δ)=(11.0687916,10.582260)
D(26)=30.5" b/a=0.95 PA=125.0
879

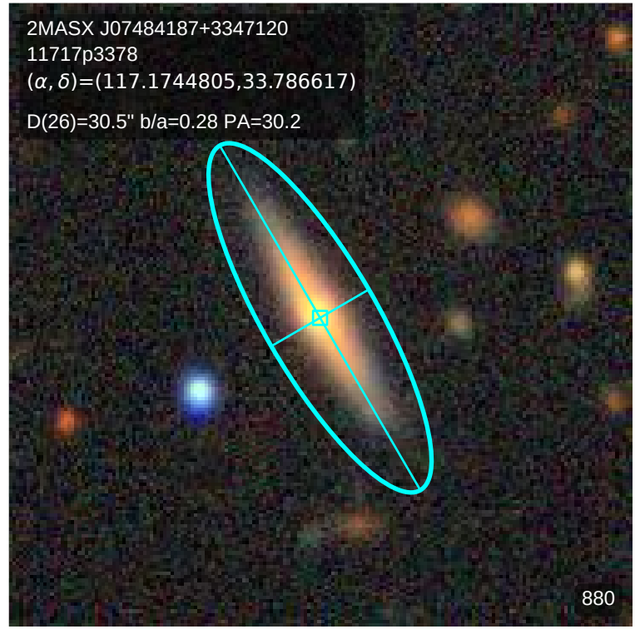
2MASX J07484187+3347120
11717p3378
(α, δ)=(117.1744805,33.786617)
D(26)=30.5" b/a=0.28 PA=30.2
880

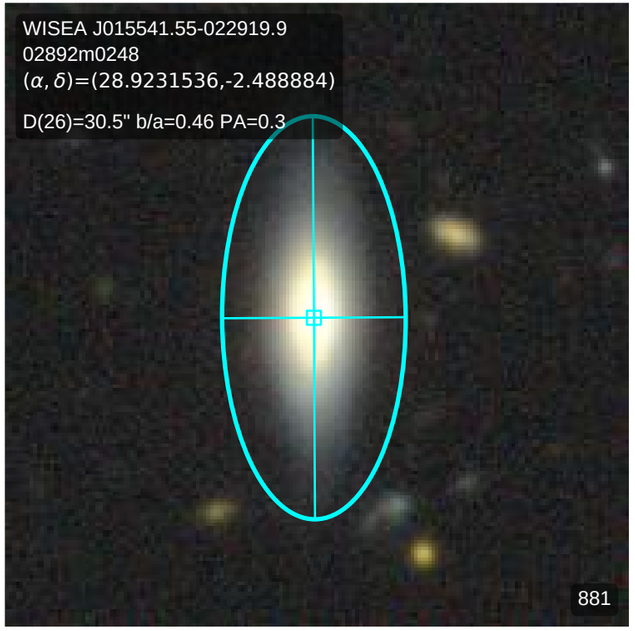
WISEA J015541.55-022919.9
02892m0248
(α, δ)=(28.9231536,-2.488884)
D(26)=30.5" b/a=0.46 PA=0.3
881

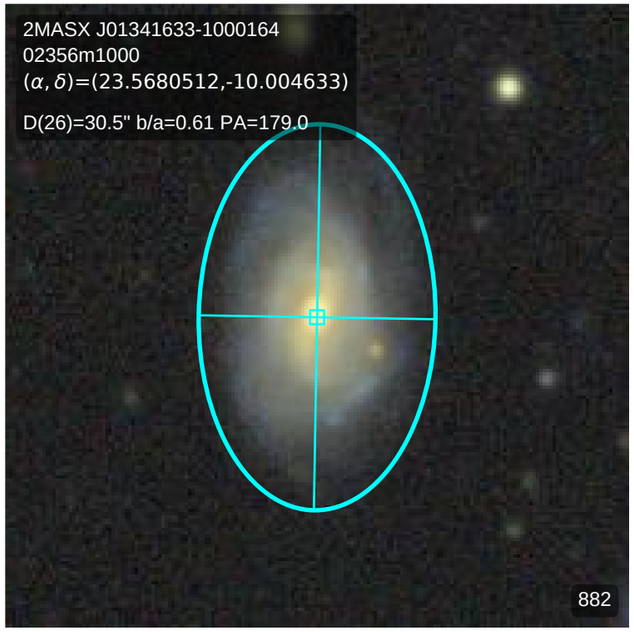
2MASX J01341633-1000164
02356m1000
(α, δ)=(23.5680512,-10.004633)
D(26)=30.5" b/a=0.61 PA=179.0
882

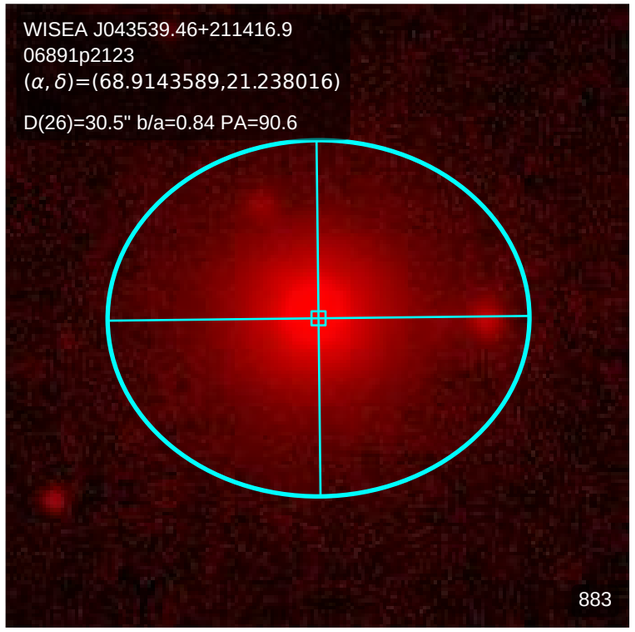
WISEA J043539.46+211416.9
06891p2123
(α, δ)=(68.9143589,21.238016)
D(26)=30.5" b/a=0.84 PA=90.6
883

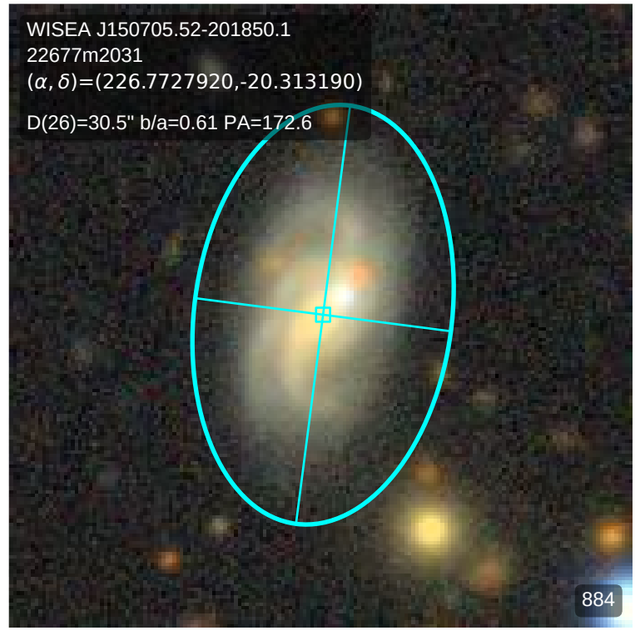
WISEA J150705.52-201850.1
22677m2031
(α, δ)=(226.7727920,-20.313190)
D(26)=30.5" b/a=0.61 PA=172.6
884

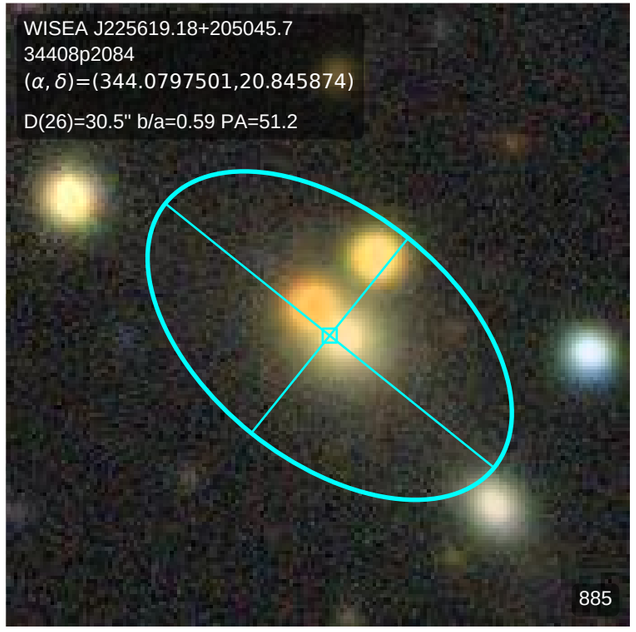
WISEA J225619.18+205045.7
34408p2084
(α, δ)=(344.0797501,20.845874)
D(26)=30.5" b/a=0.59 PA=51.2
885

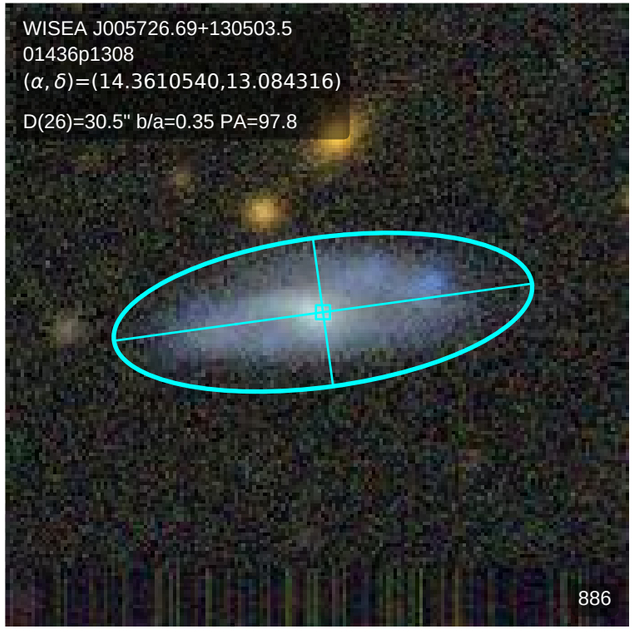
WISEA J005726.69+130503.5
01436p1308
(α, δ)=(14.3610540,13.084316)
D(26)=30.5" b/a=0.35 PA=97.8
886

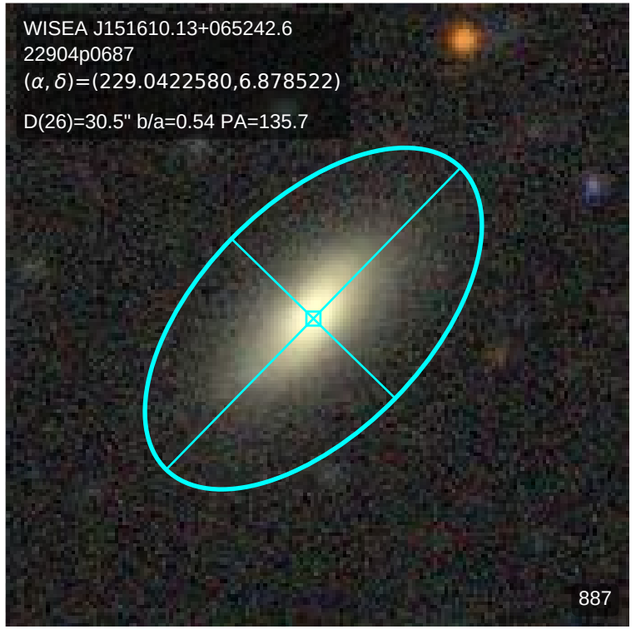
WISEA J151610.13+065242.6
22904p0687
(α, δ)=(229.0422580,6.878522)
D(26)=30.5" b/a=0.54 PA=135.7
887

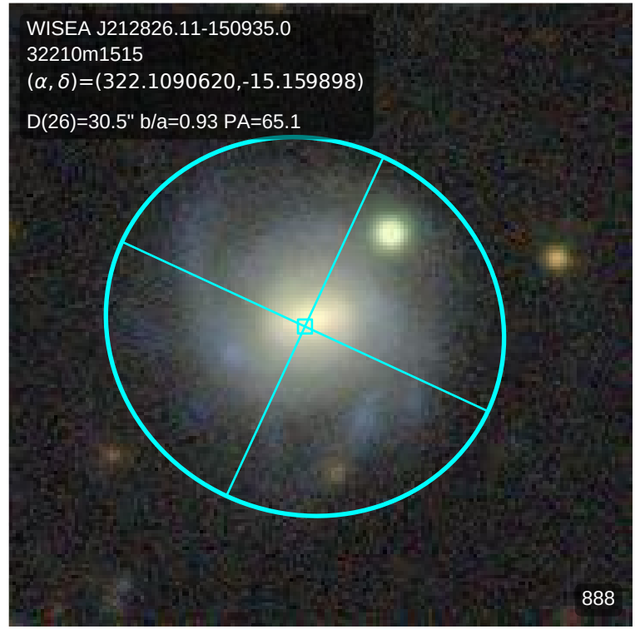
WISEA J212826.11-150935.0
32210m1515
(α, δ)=(322.1090620,-15.159898)
D(26)=30.5" b/a=0.93 PA=65.1
888

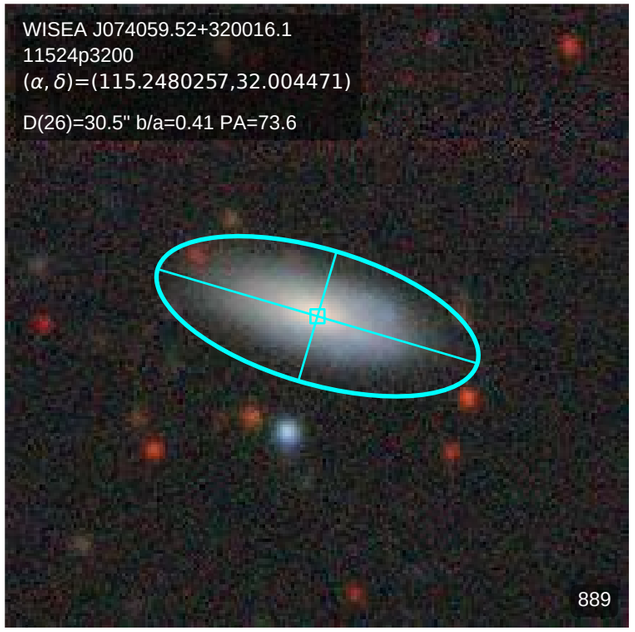
WISEA J074059.52+320016.1
11524p3200
(α, δ)=(115.2480257,32.004471)
D(26)=30.5" b/a=0.41 PA=73.6
889

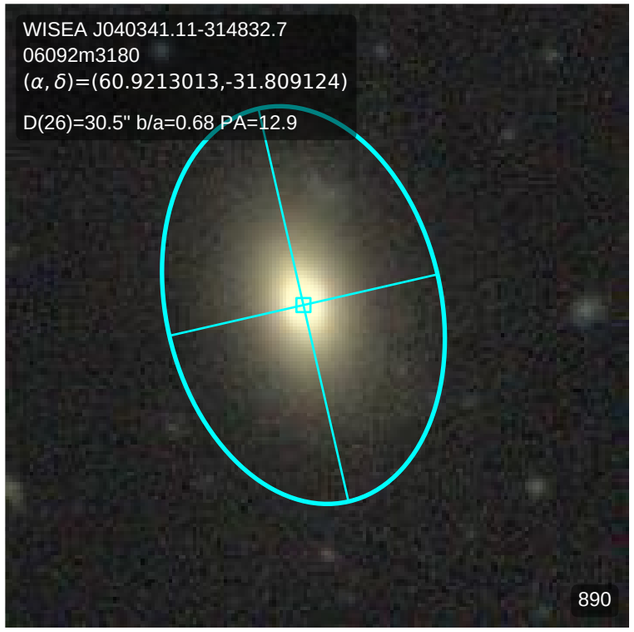
WISEA J040341.11-314832.7
06092m3180
(α, δ)=(60.9213013,-31.809124)
D(26)=30.5" b/a=0.68 PA=12.9
890

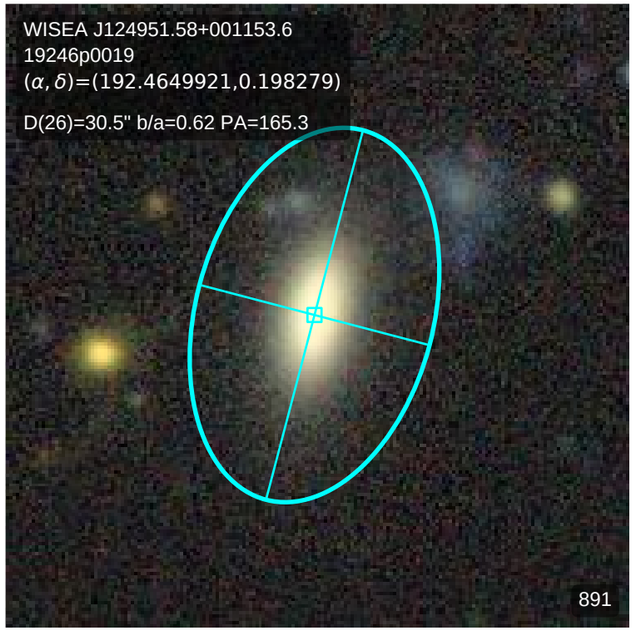
WISEA J124951.58+001153.6
19246p0019
(α, δ)=(192.4649921,0.198279)
D(26)=30.5" b/a=0.62 PA=165.3
891

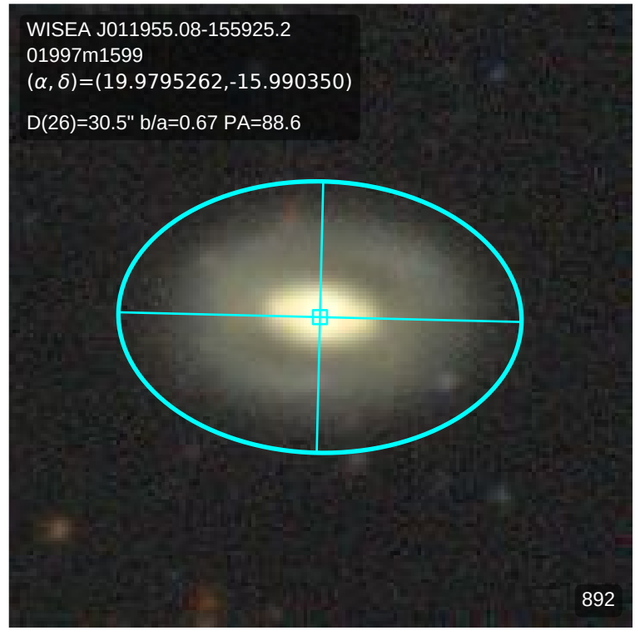
WISEA J011955.08-155925.2
01997m1599
(α, δ)=(19.9795262,-15.990350)
D(26)=30.5" b/a=0.67 PA=88.6
892

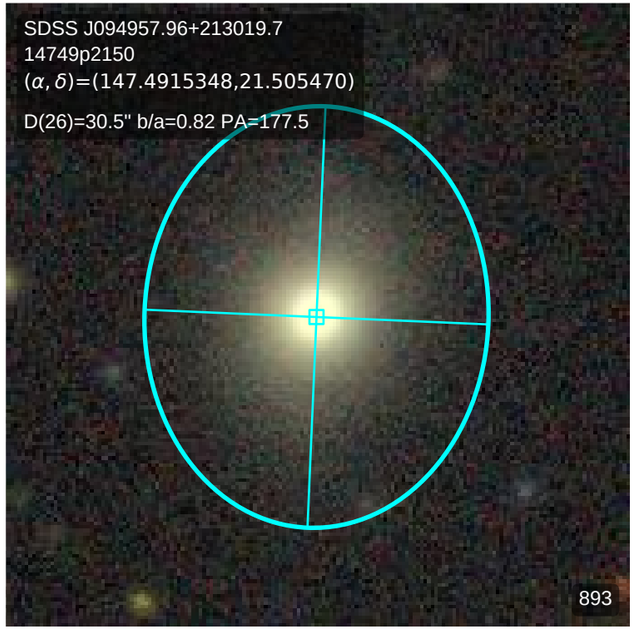
SDSS J094957.96+213019.7
14749p2150
(α, δ)=(147.4915348,21.505470)
D(26)=30.5" b/a=0.82 PA=177.5
893

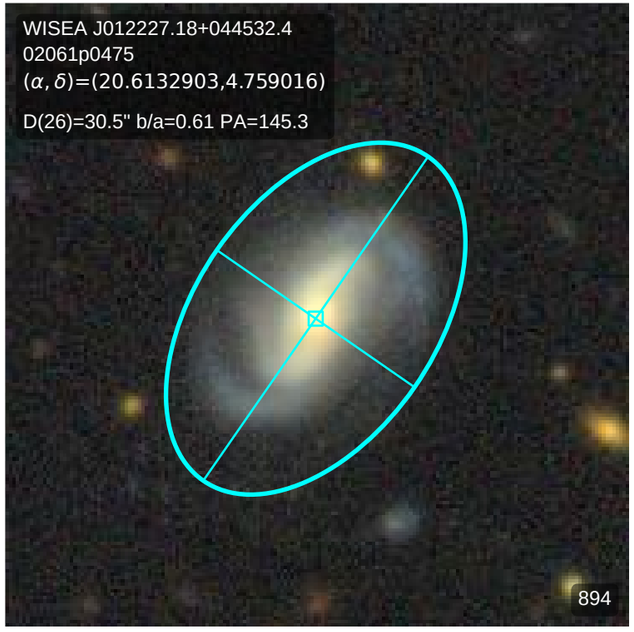
WISEA J012227.18+044532.4
02061p0475
(α, δ)=(20.6132903,4.759016)
D(26)=30.5" b/a=0.61 PA=145.3
894

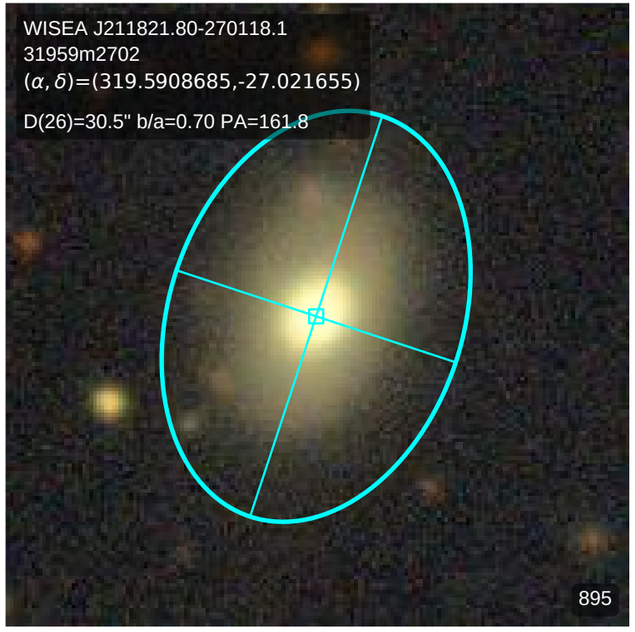
WISEA J211821.80-270118.1
31959m2702
(α, δ)=(319.5908685,-27.021655)
D(26)=30.5" b/a=0.70 PA=161.8
895

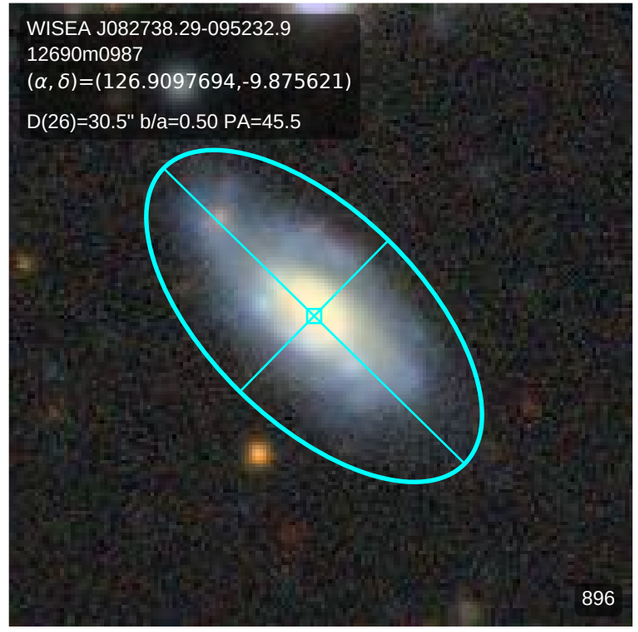
WISEA J082738.29-095232.9
12690m0987
(α, δ)=(126.9097694,-9.875621)
D(26)=30.5" b/a=0.50 PA=45.5
896

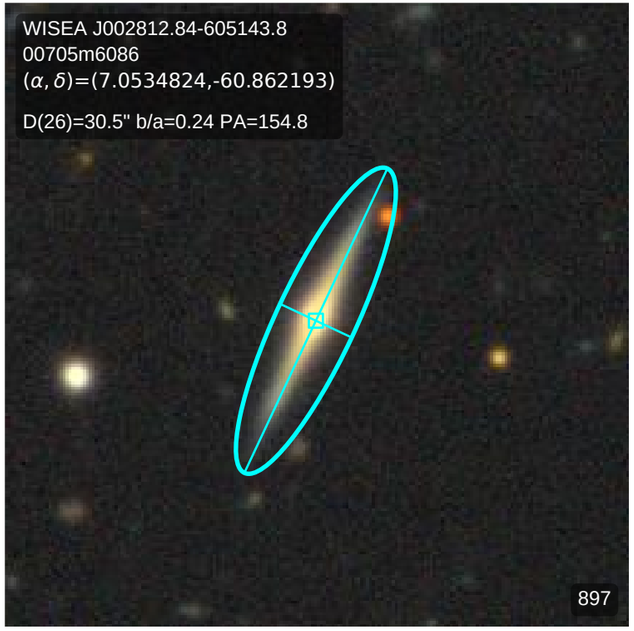
WISEA J002812.84-605143.8
00705m6086
(α, δ)=(7.0534824,-60.862193)
D(26)=30.5" b/a=0.24 PA=154.8
897

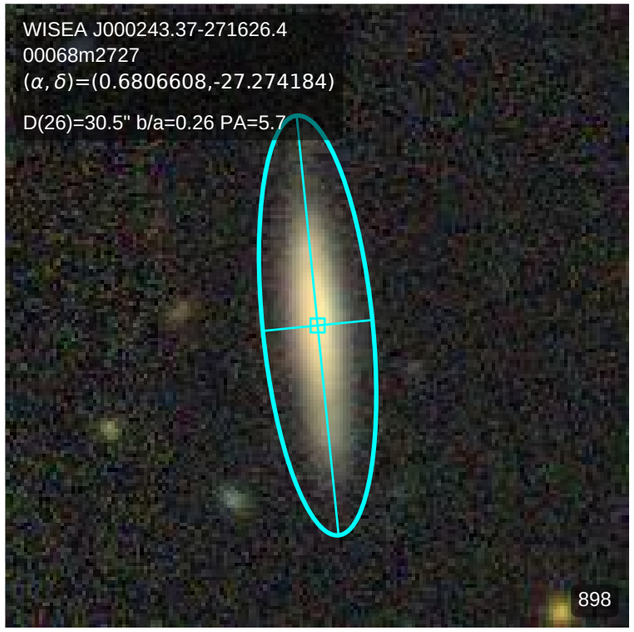
WISEA J000243.37-271626.4
00068m2727
(α, δ)=(0.6806608,-27.274184)
D(26)=30.5" b/a=0.26 PA=5.7
898

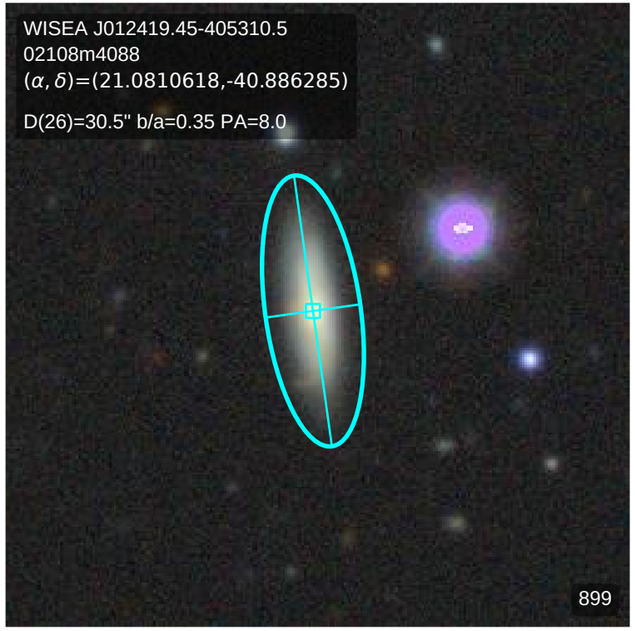
WISEA J012419.45-405310.5
02108m4088
(α, δ)=(21.0810618,-40.886285)
D(26)=30.5" b/a=0.35 PA=8.0
899

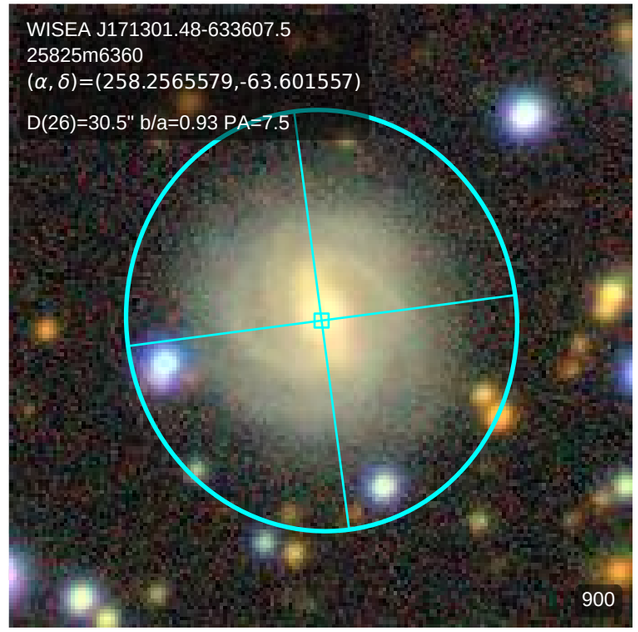
WISEA J171301.48-633607.5
25825m6360
(α, δ)=(258.2565579,-63.601557)
D(26)=30.5" b/a=0.93 PA=7.5
900

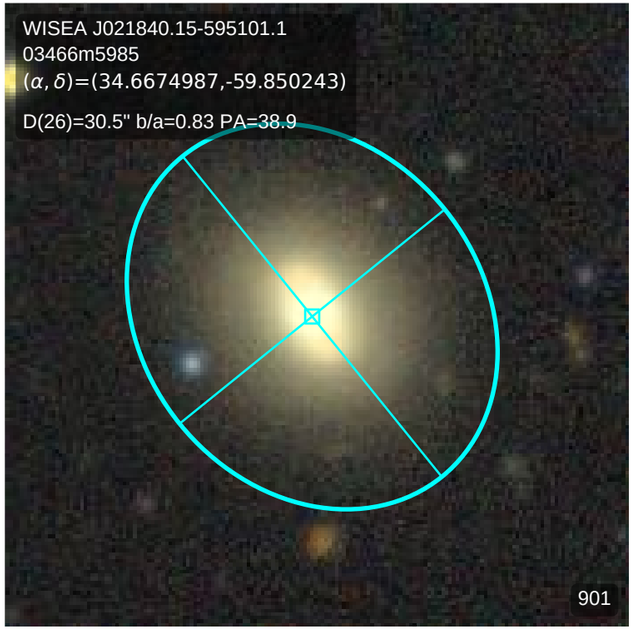
WISEA J021840.15-595101.1
03466m5985
(α, δ)=(34.6674987,-59.850243)
D(26)=30.5" b/a=0.83 PA=38.9
901

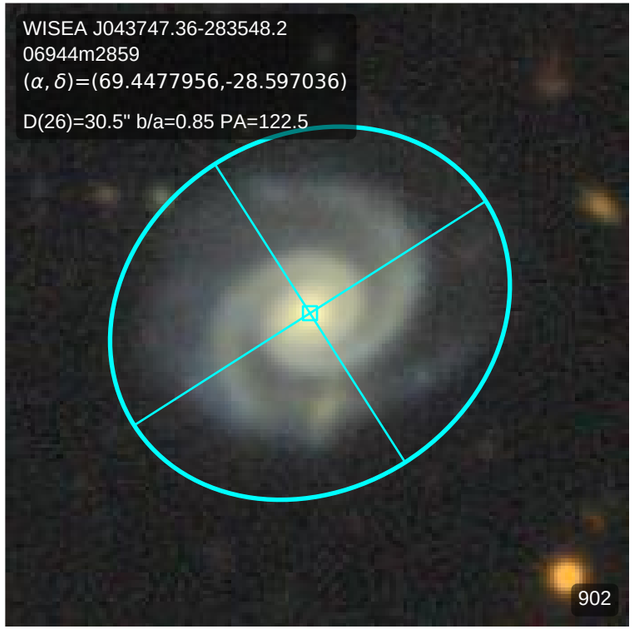
WISEA J043747.36-283548.2
06944m2859
(α, δ)=(69.4477956,-28.597036)
D(26)=30.5" b/a=0.85 PA=122.5
902

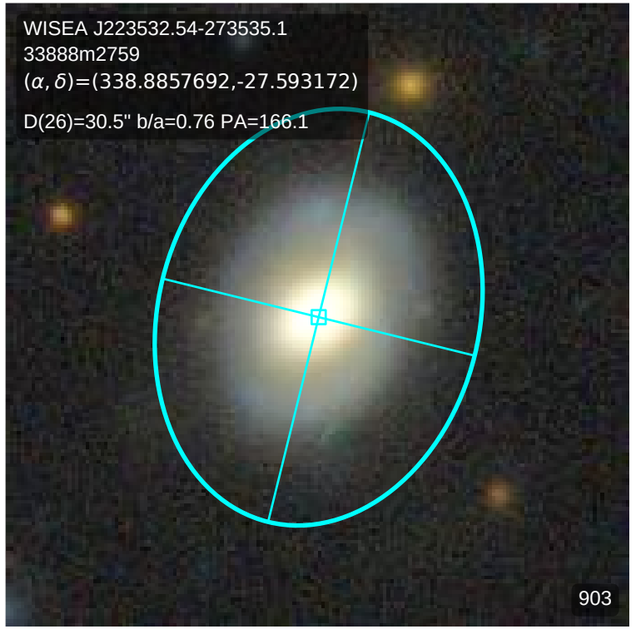
WISEA J223532.54-273535.1
33888m2759
(α, δ)=(338.8857692,-27.593172)
D(26)=30.5" b/a=0.76 PA=166.1
903

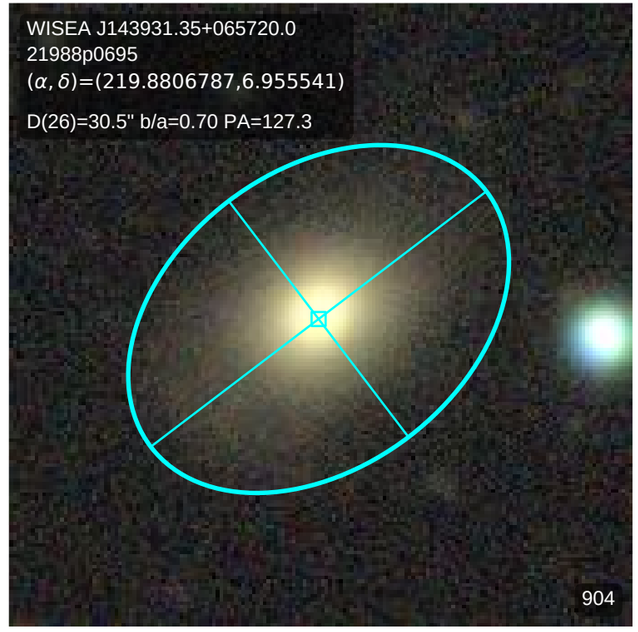
WISEA J143931.35+065720.0
21988p0695
(α, δ)=(219.8806787,6.955541)
D(26)=30.5" b/a=0.70 PA=127.3
904

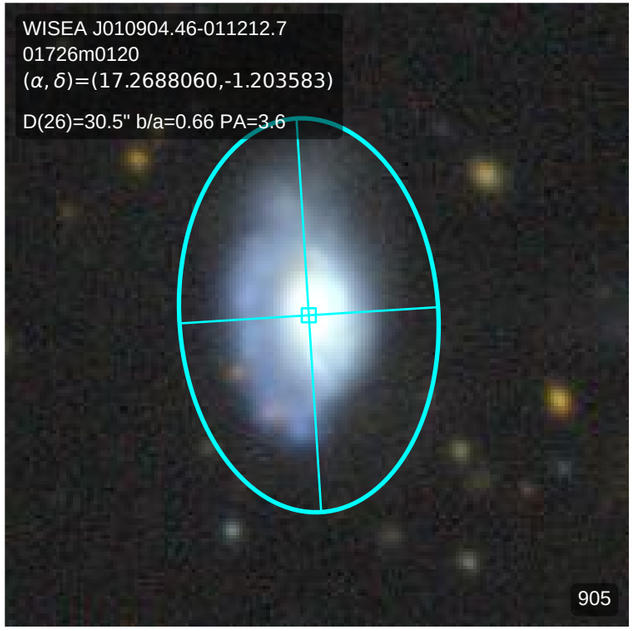
WISEA J010904.46-011212.7
01726m0120
(α, δ)=(17.2688060,-1.203583)
D(26)=30.5" b/a=0.66 PA=3.6
905

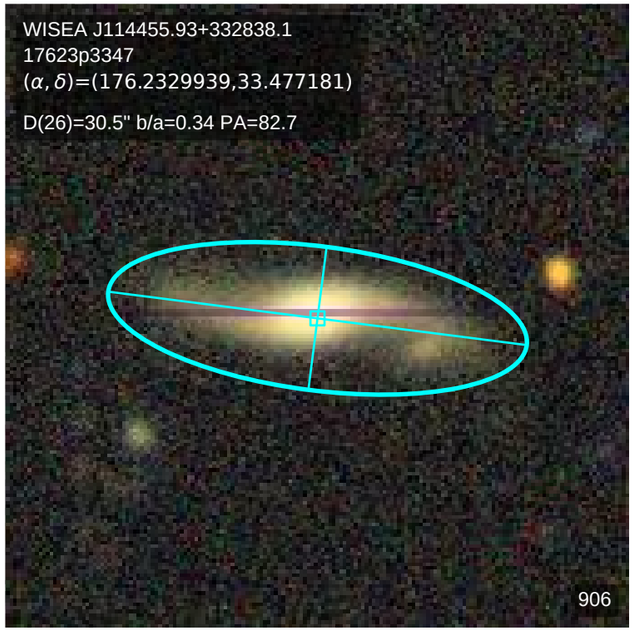
WISEA J114455.93+332838.1
17623p3347
(α, δ)=(176.2329939,33.477181)
D(26)=30.5" b/a=0.34 PA=82.7
906

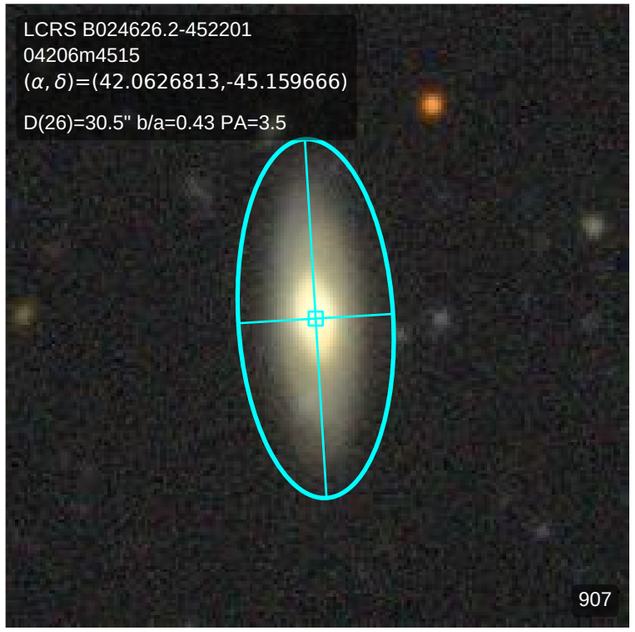
LCRS B024626.2-452201
04206m4515
(α, δ)=(42.0626813,-45.159666)
D(26)=30.5" b/a=0.43 PA=3.5
907

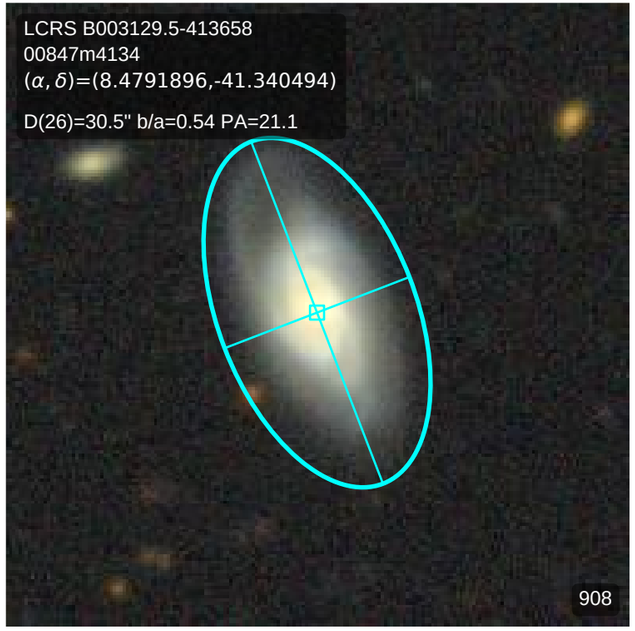
LCRS B003129.5-413658
00847m4134
(α, δ)=(8.4791896,-41.340494)
D(26)=30.5" b/a=0.54 PA=21.1
908

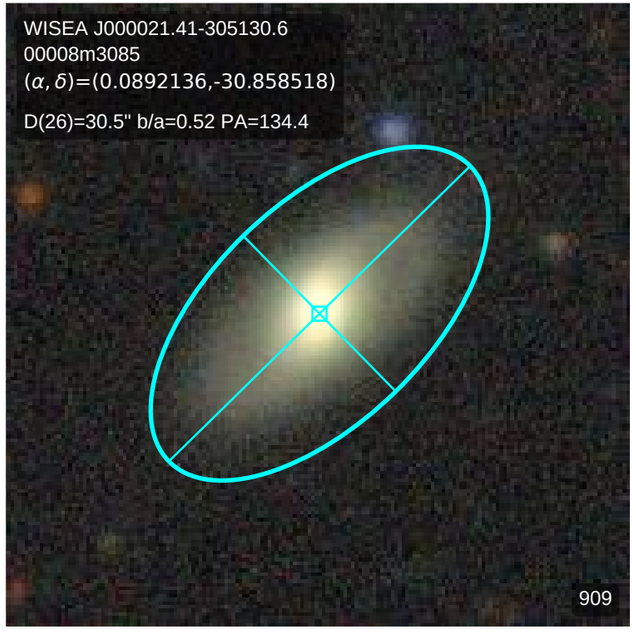
WISEA J000021.41-305130.6
00008m3085
(α, δ)=(0.0892136,-30.858518)
D(26)=30.5" b/a=0.52 PA=134.4
909

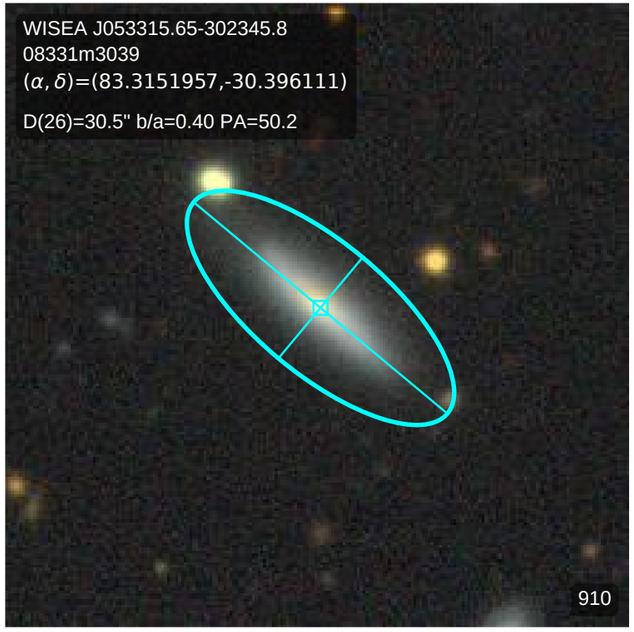
WISEA J053315.65-302345.8
08331m3039
(α, δ)=(83.3151957,-30.396111)
D(26)=30.5" b/a=0.40 PA=50.2
910

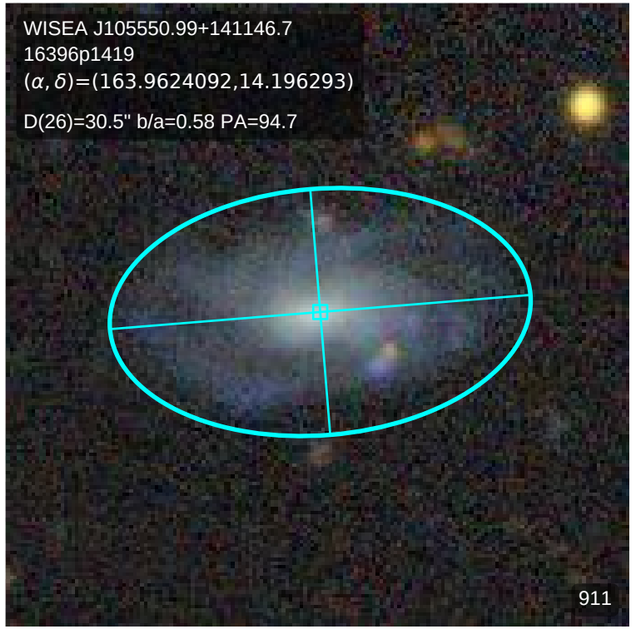
WISEA J105550.99+141146.7
16396p1419
(α, δ)=(163.9624092,14.196293)
D(26)=30.5" b/a=0.58 PA=94.7
911

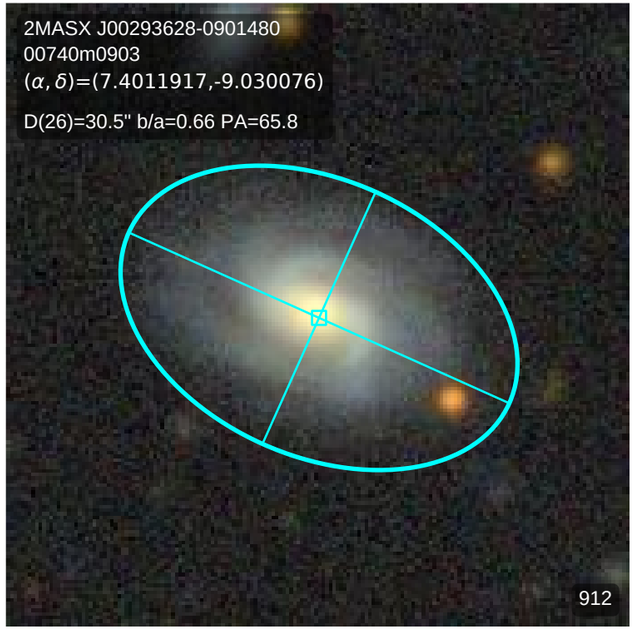
2MASX J00293628-0901480
00740m0903
(α, δ)=(7.4011917,-9.030076)
D(26)=30.5" b/a=0.66 PA=65.8
912

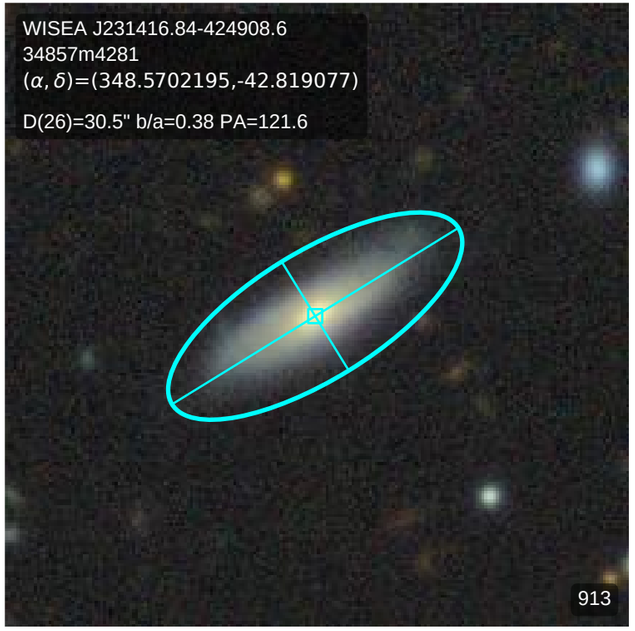
WISEA J231416.84-424908.6
34857m4281
(α, δ)=(348.5702195,-42.819077)
D(26)=30.5" b/a=0.38 PA=121.6
913

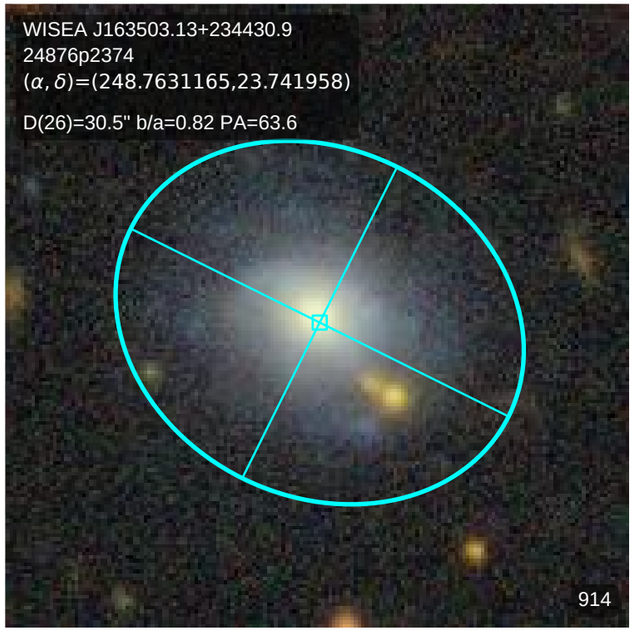
WISEA J163503.13+234430.9
24876p2374
(α, δ)=(248.7631165,23.741958)
D(26)=30.5" b/a=0.82 PA=63.6
914

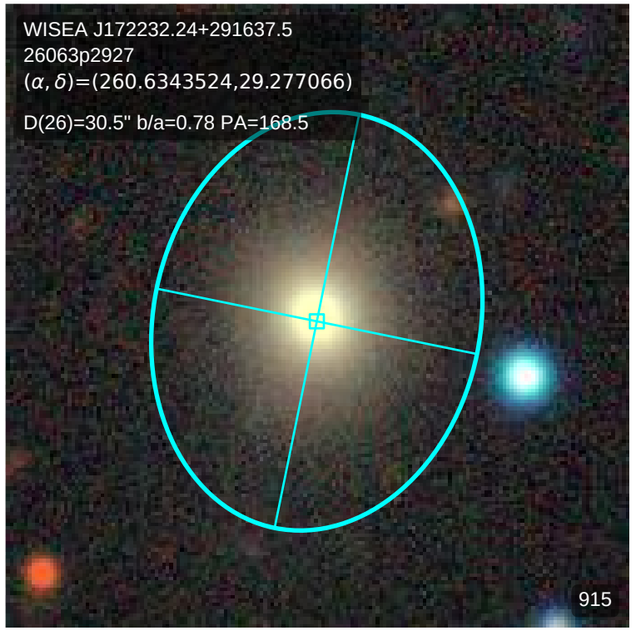
WISEA J172232.24+291637.5
26063p2927
(α, δ)=(260.6343524,29.277066)
D(26)=30.5" b/a=0.78 PA=168.5
915

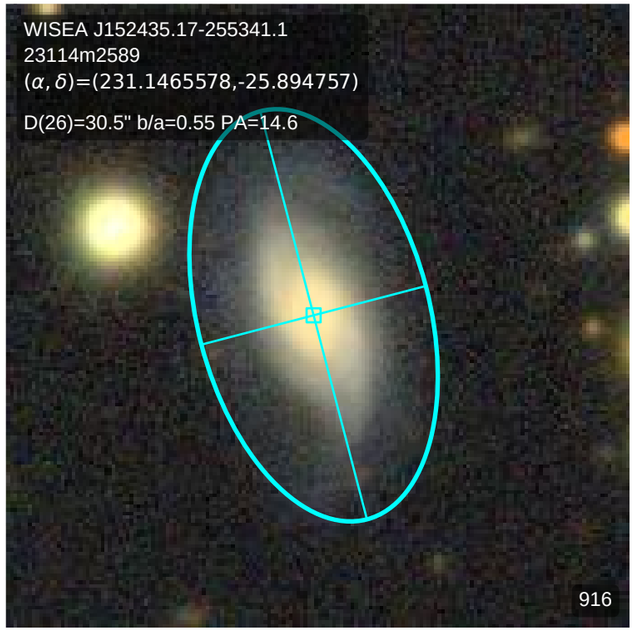
WISEA J152435.17-255341.1
23114m2589
(α, δ)=(231.1465578,-25.894757)
D(26)=30.5" b/a=0.55 PA=14.6
916

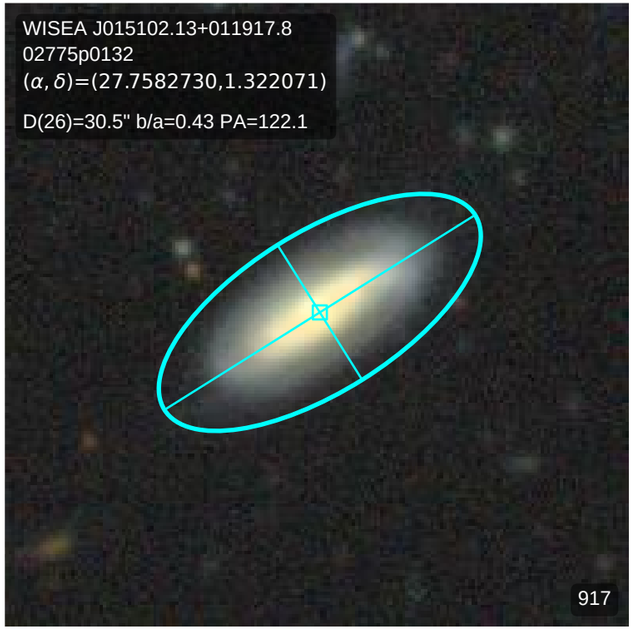
WISEA J015102.13+011917.8
02775p0132
(α, δ)=(27.7582730,1.322071)
D(26)=30.5" b/a=0.43 PA=122.1
917

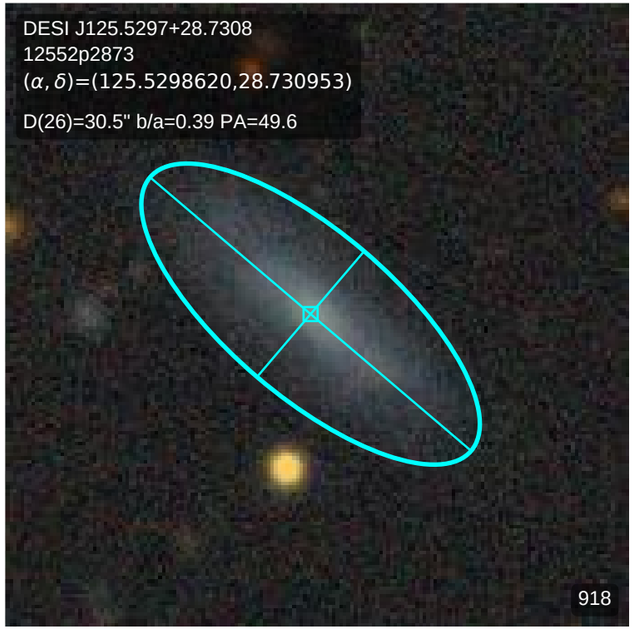
DESI J125.5297+28.7308
12552p2873
(α, δ)=(125.5298620,28.730953)
D(26)=30.5" b/a=0.39 PA=49.6
918

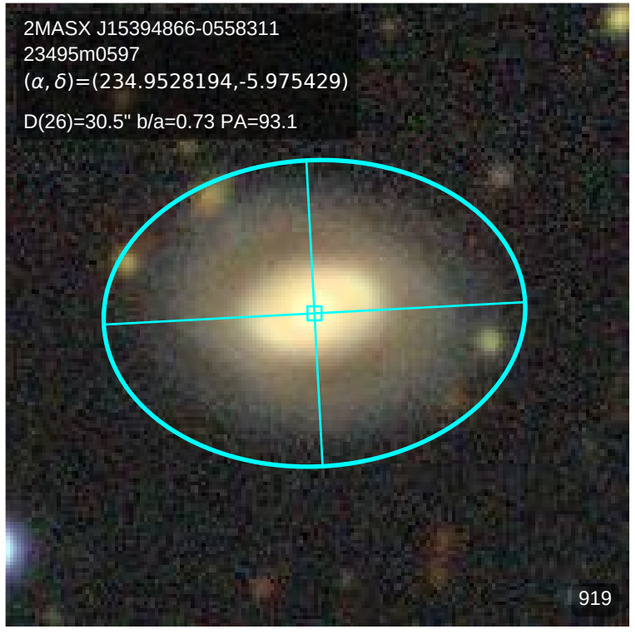
2MASX J15394866-0558311
23495m0597
(α, δ)=(234.9528194,-5.975429)
D(26)=30.5" b/a=0.73 PA=93.1
919

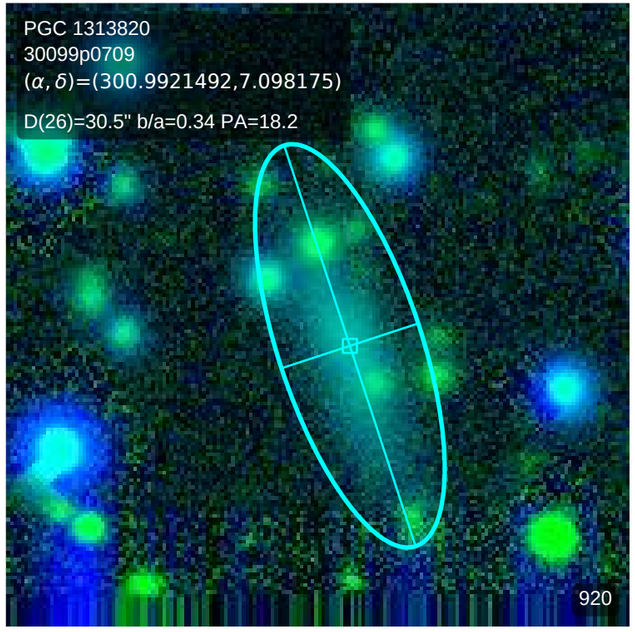
PGC 1313820
30099p0709
(α, δ)=(300.9921492,7.098175)
D(26)=30.5" b/a=0.34 PA=18.2
920

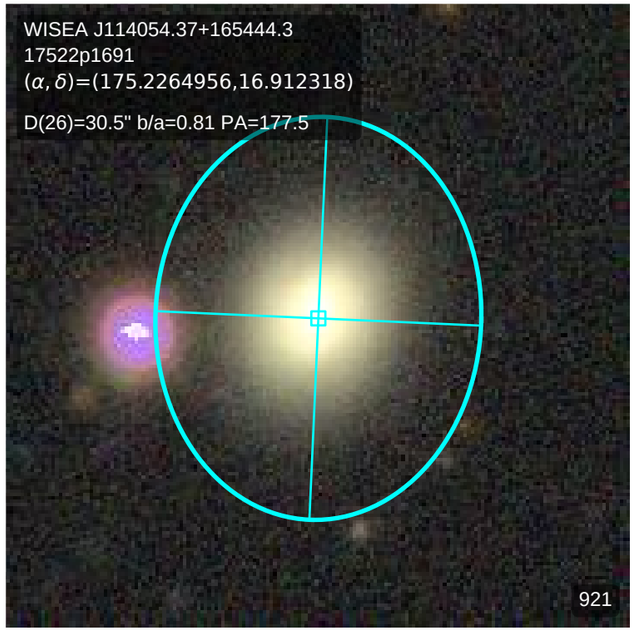
WISEA J114054.37+165444.3
17522p1691
(α, δ)=(175.2264956,16.912318)
D(26)=30.5" b/a=0.81 PA=177.5
921

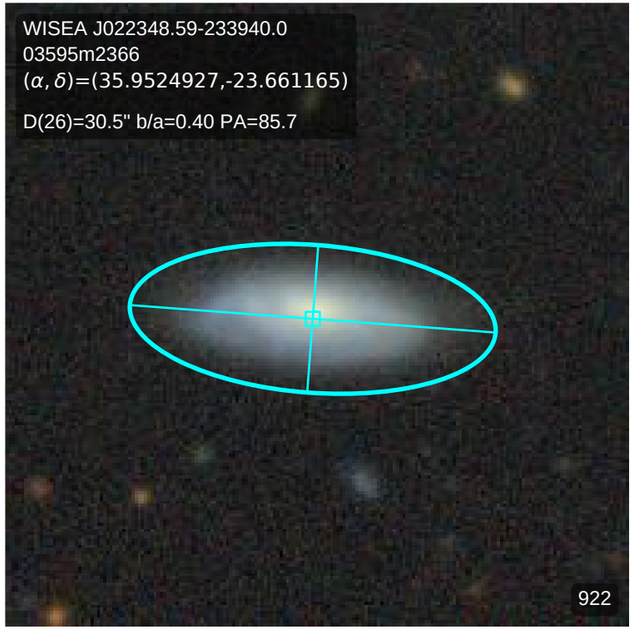
WISEA J022348.59-233940.0
03595m2366
(α, δ)=(35.9524927,-23.661165)
D(26)=30.5" b/a=0.40 PA=85.7
922

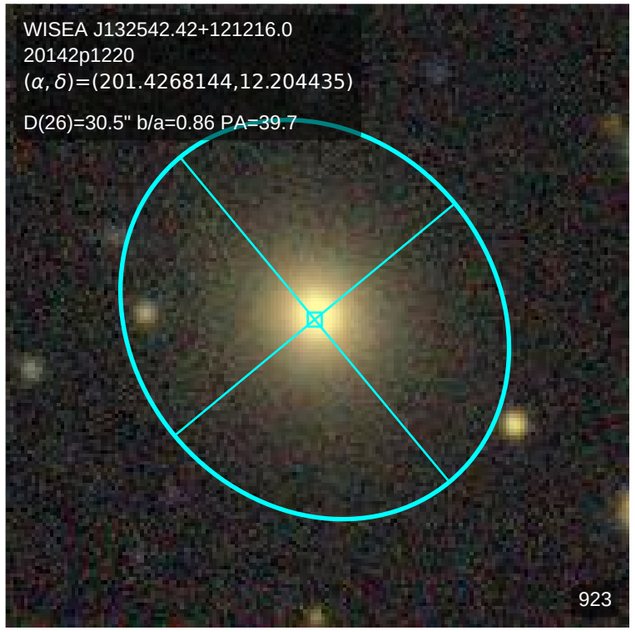
WISEA J132542.42+121216.0
20142p1220
(α, δ)=(201.4268144,12.204435)
D(26)=30.5" b/a=0.86 PA=39.7
923

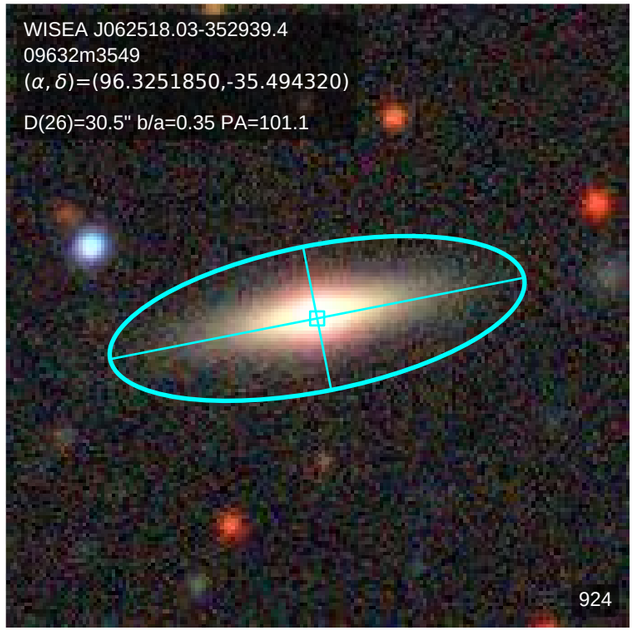
WISEA J062518.03-352939.4
09632m3549
(α, δ)=(96.3251850,-35.494320)
D(26)=30.5" b/a=0.35 PA=101.1
924

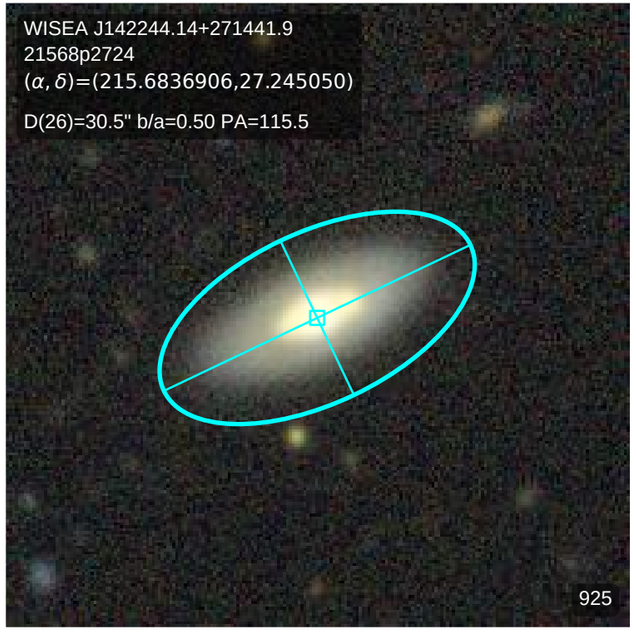
WISEA J142244.14+271441.9
21568p2724
(α, δ)=(215.6836906,27.245050)
D(26)=30.5" b/a=0.50 PA=115.5
925

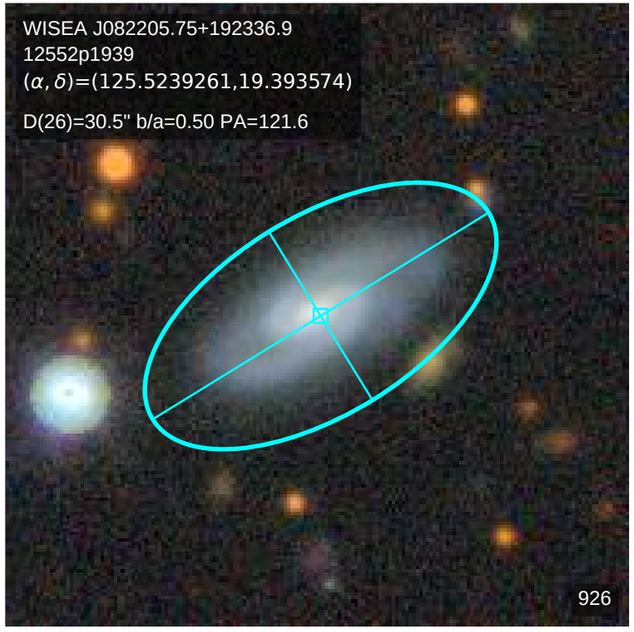
WISEA J082205.75+192336.9
12552p1939
(α, δ)=(125.5239261,19.393574)
D(26)=30.5" b/a=0.50 PA=121.6
926

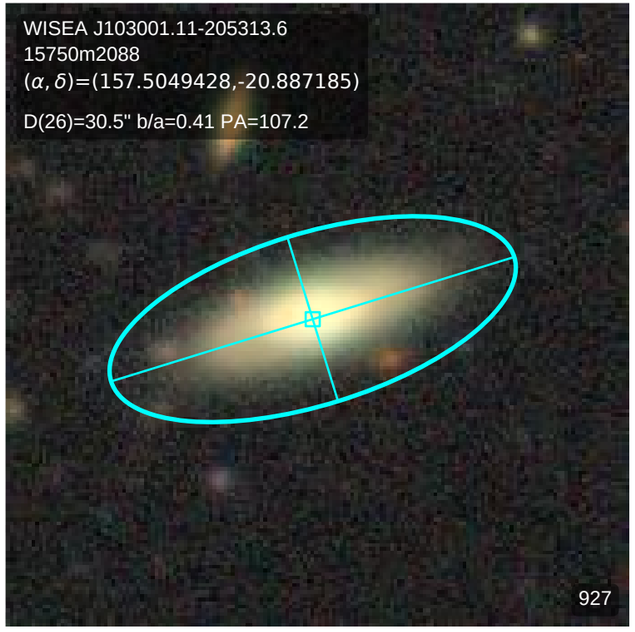
WISEA J103001.11-205313.6
15750m2088
(α, δ)=(157.5049428,-20.887185)
D(26)=30.5" b/a=0.41 PA=107.2
927

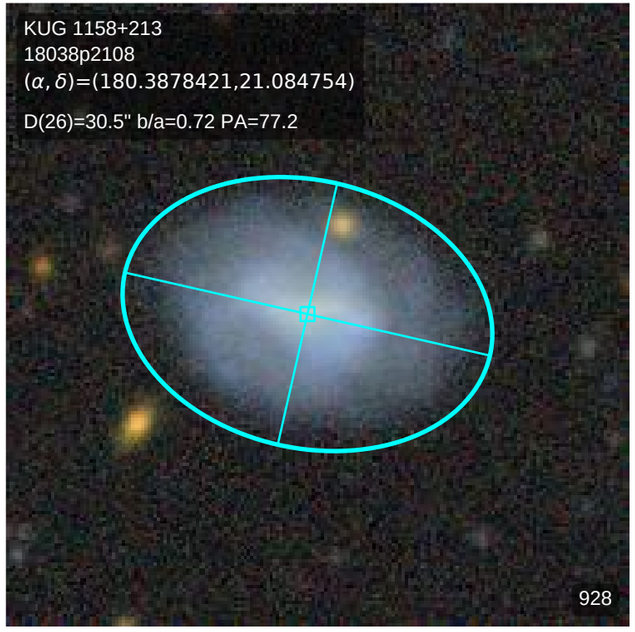
KUG 1158+213
18038p2108
(α, δ)=(180.3878421,21.084754)
D(26)=30.5" b/a=0.72 PA=77.2
928

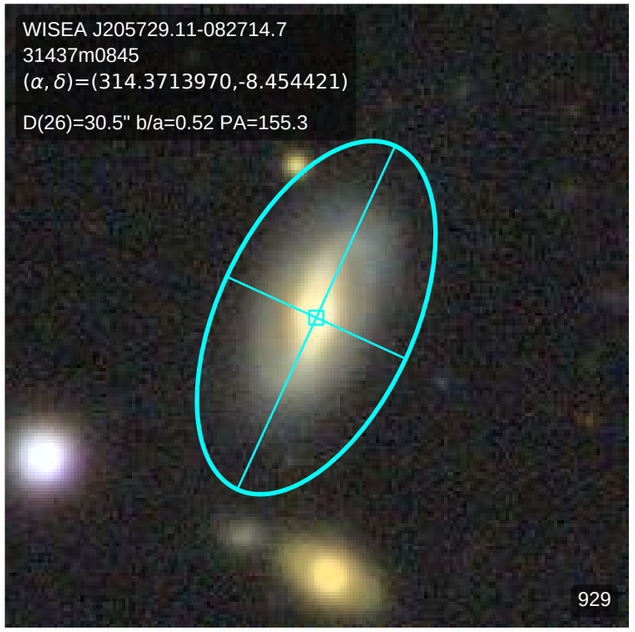
WISEA J205729.11-082714.7
31437m0845
(α, δ)=(314.3713970,-8.454421)
D(26)=30.5" b/a=0.52 PA=155.3
929

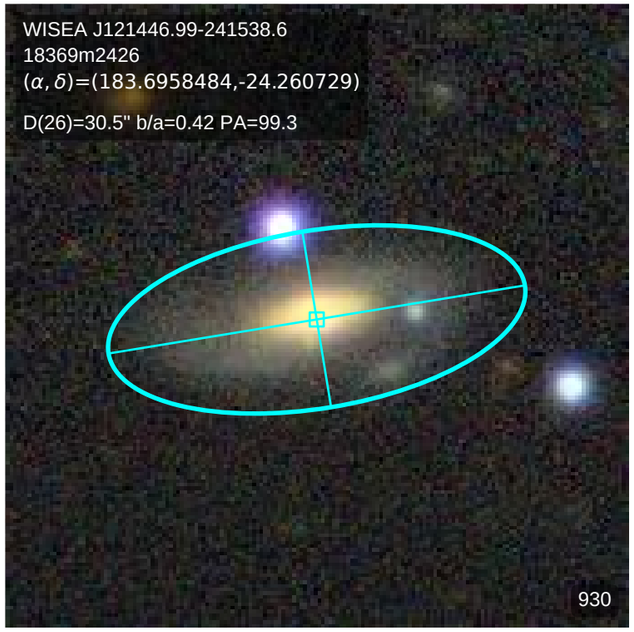
WISEA J121446.99-241538.6
18369m2426
(α, δ)=(183.6958484,-24.260729)
D(26)=30.5" b/a=0.42 PA=99.3
930

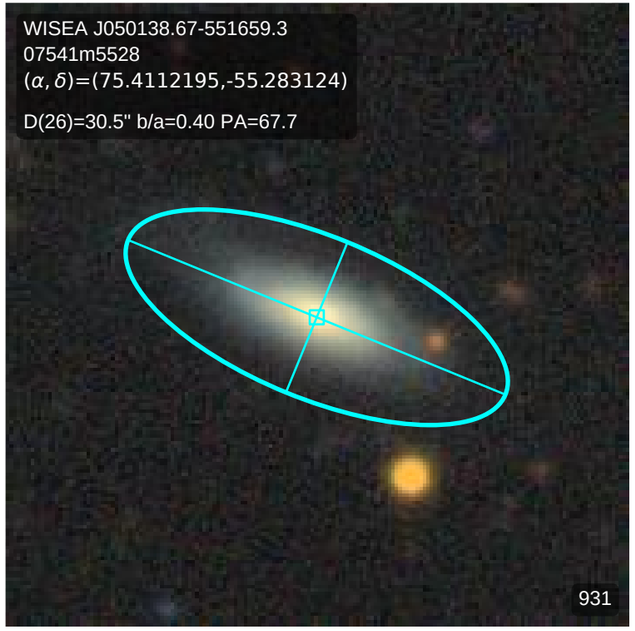
WISEA J050138.67-551659.3
07541m5528
(α, δ)=(75.4112195,-55.283124)
D(26)=30.5" b/a=0.40 PA=67.7
931

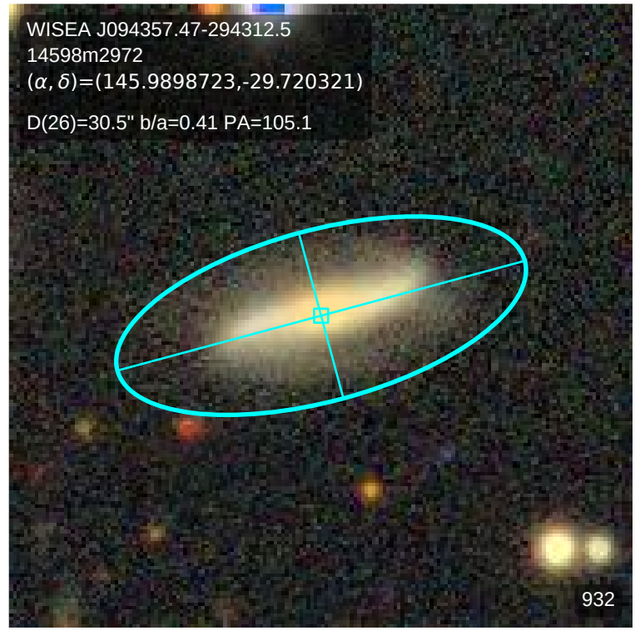
WISEA J094357.47-294312.5
14598m2972
(α, δ)=(145.9898723,-29.720321)
D(26)=30.5" b/a=0.41 PA=105.1
932

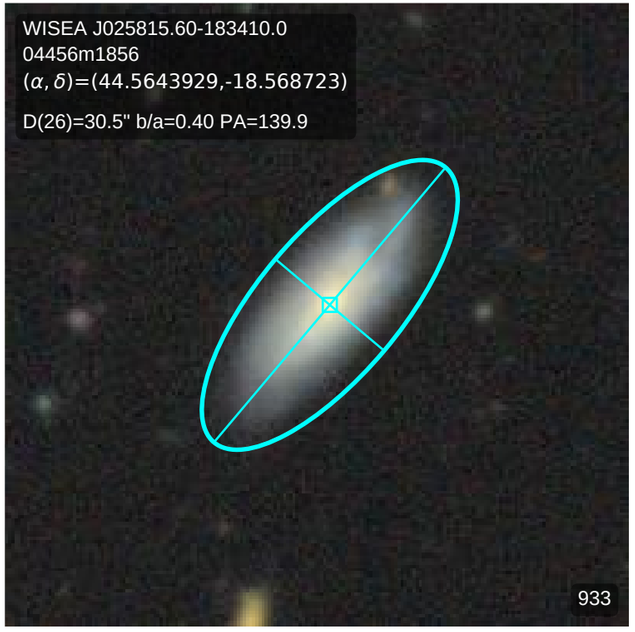
WISEA J025815.60-183410.0
04456m1856
(α, δ)=(44.5643929,-18.568723)
D(26)=30.5" b/a=0.40 PA=139.9
933

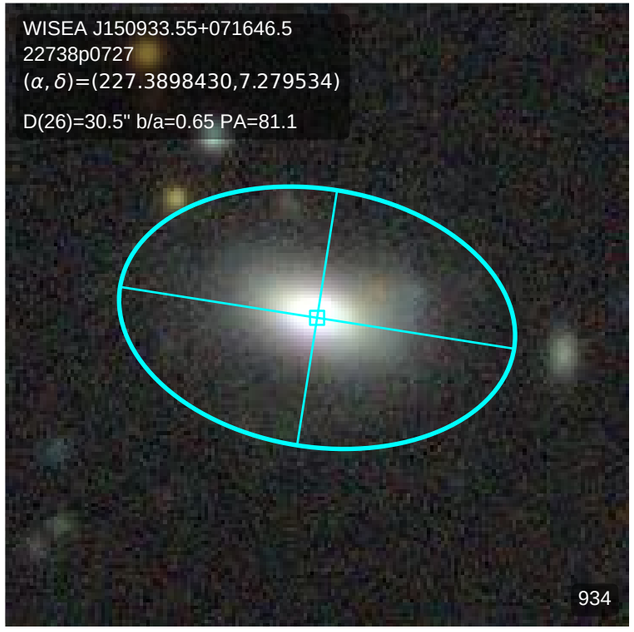
WISEA J150933.55+071646.5
22738p0727
(α, δ)=(227.3898430,7.279534)
D(26)=30.5" b/a=0.65 PA=81.1
934

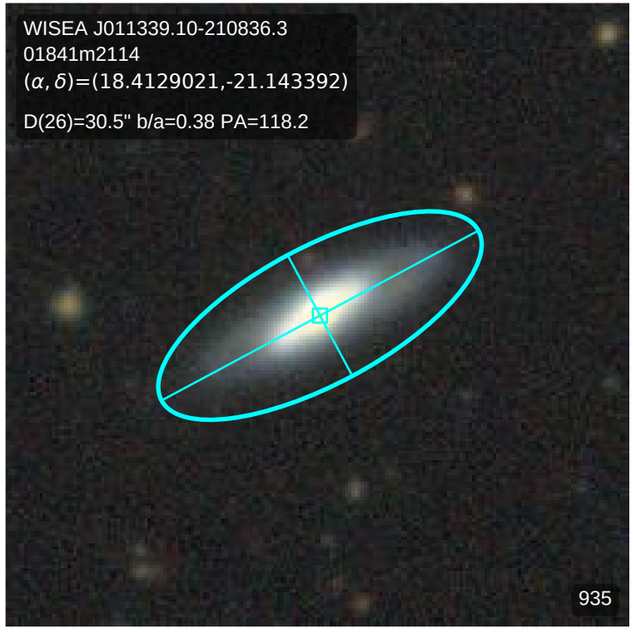
WISEA J011339.10-210836.3
01841m2114
(α, δ)=(18.4129021,-21.143392)
D(26)=30.5" b/a=0.38 PA=118.2
935

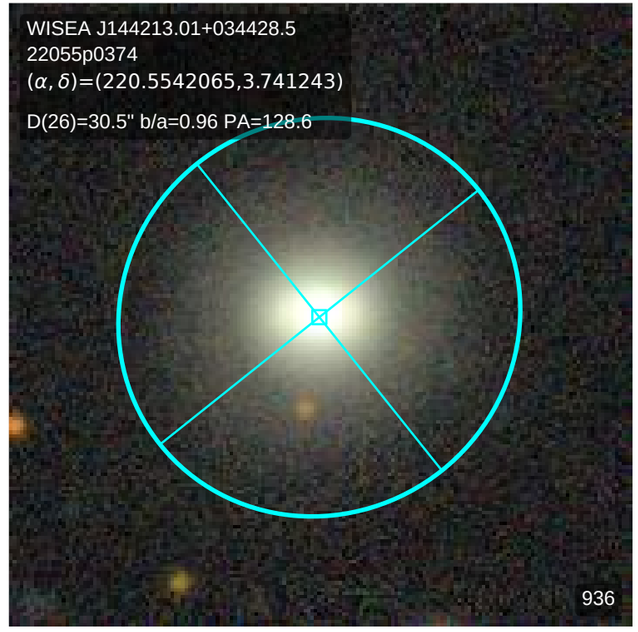
WISEA J144213.01+034428.5
22055p0374
(α, δ)=(220.5542065,3.741243)
D(26)=30.5" b/a=0.96 PA=128.6
936

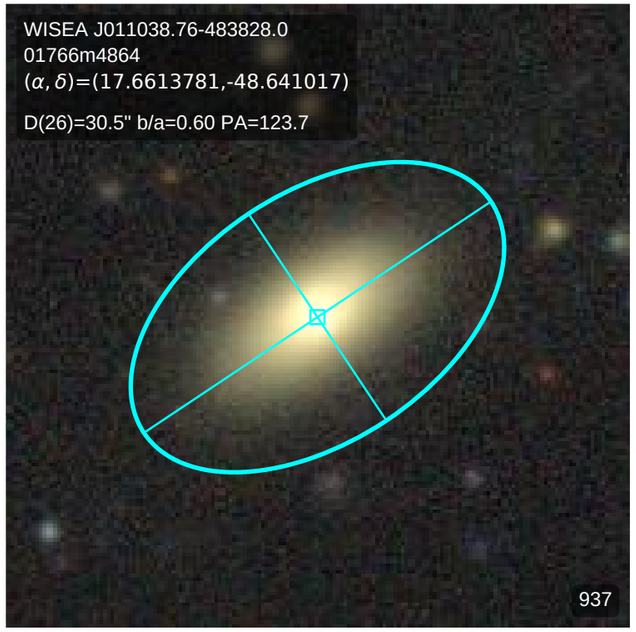
WISEA J011038.76-483828.0
01766m4864
(α, δ)=(17.6613781,-48.641017)
D(26)=30.5" b/a=0.60 PA=123.7
937

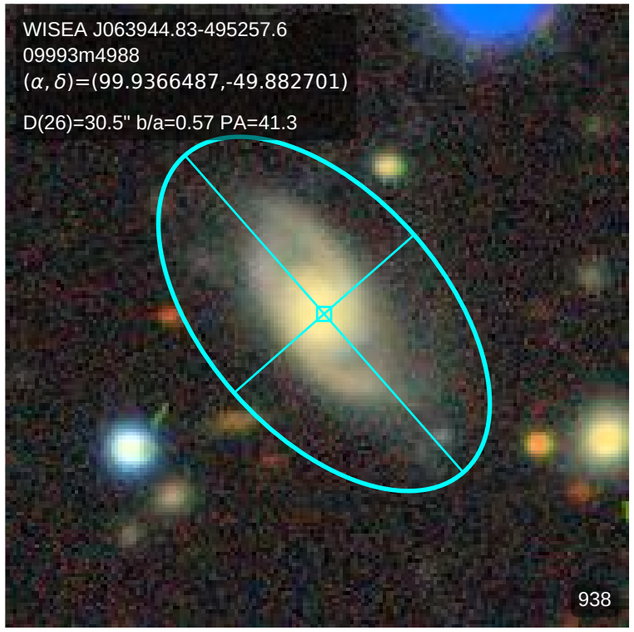
WISEA J063944.83-495257.6
09993m4988
(α, δ)=(99.9366487,-49.882701)
D(26)=30.5" b/a=0.57 PA=41.3
938

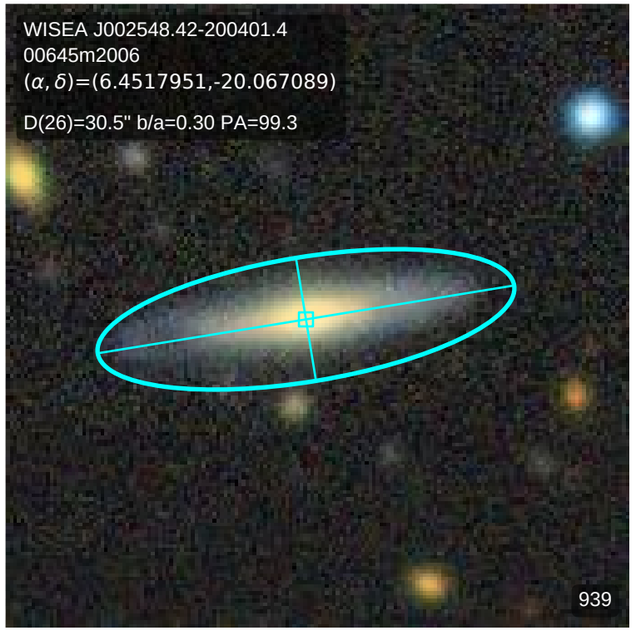
WISEA J002548.42-200401.4
00645m2006
(α, δ)=(6.4517951,-20.067089)
D(26)=30.5" b/a=0.30 PA=99.3
939

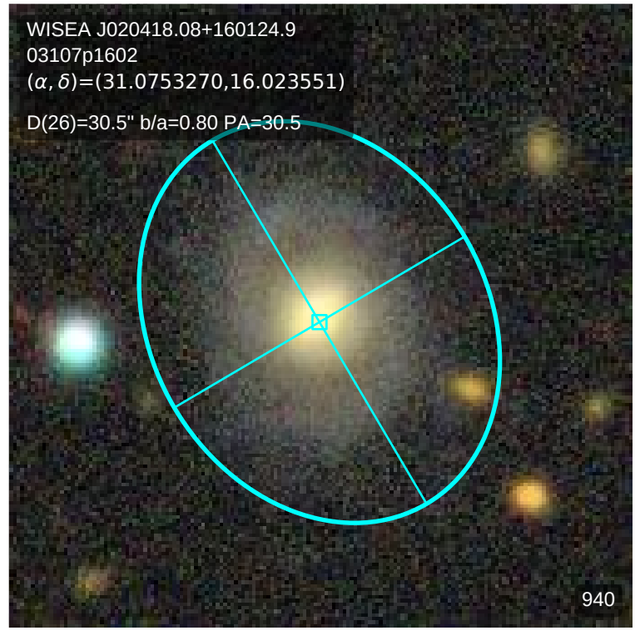
WISEA J020418.08+160124.9
03107p1602
(α, δ)=(31.0753270,16.023551)
D(26)=30.5" b/a=0.80 PA=30.5
940

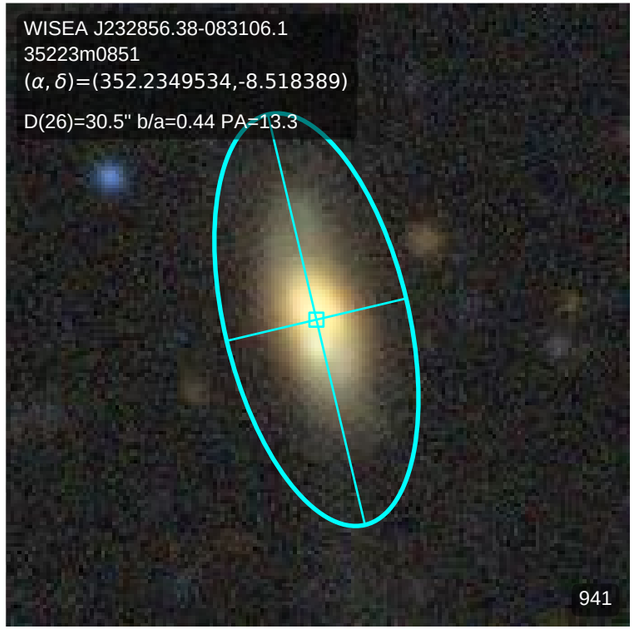
WISEA J232856.38-083106.1
35223m0851
(α, δ)=(352.2349534,-8.518389)
D(26)=30.5" b/a=0.44 PA=13.3
941

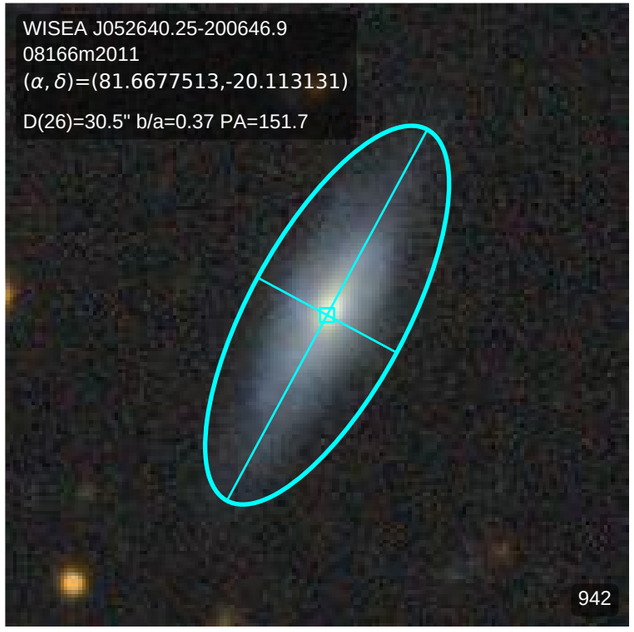
WISEA J052640.25-200646.9
08166m2011
(α, δ)=(81.6677513,-20.113131)
D(26)=30.5" b/a=0.37 PA=151.7
942

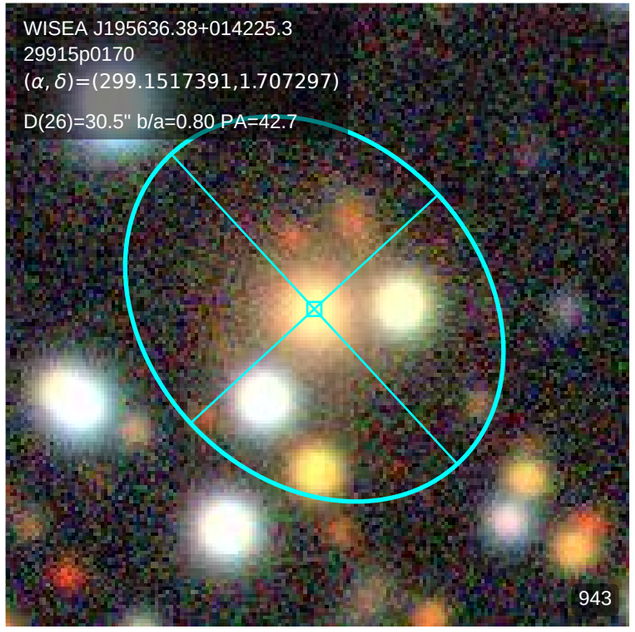
WISEA J195636.38+014225.3
29915p0170
(α, δ)=(299.1517391,1.707297)
D(26)=30.5" b/a=0.80 PA=42.7
943

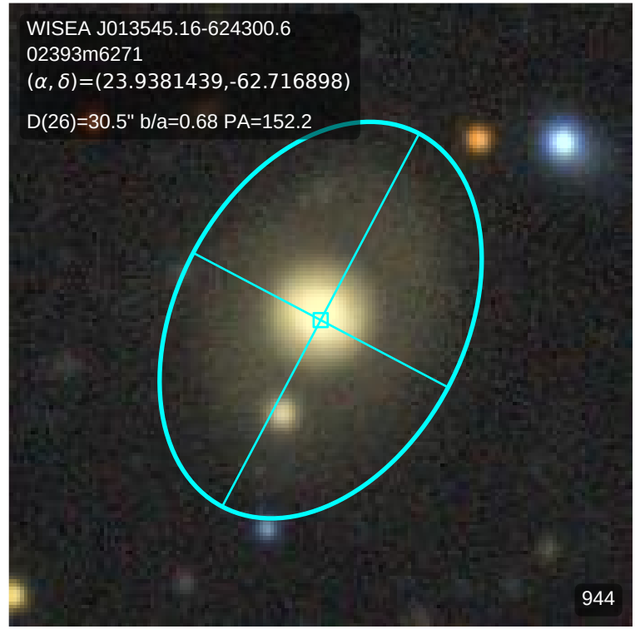
WISEA J013545.16-624300.6
02393m6271
(α, δ)=(23.9381439,-62.716898)
D(26)=30.5" b/a=0.68 PA=152.2
944

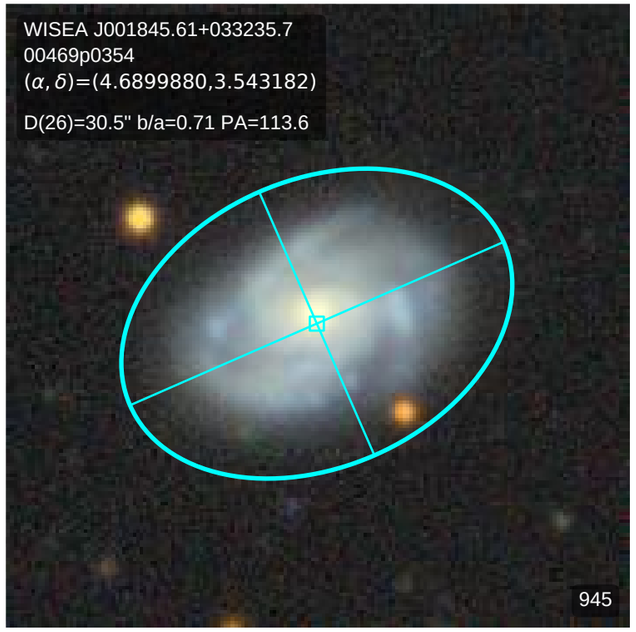
WISEA J001845.61+033235.7
00469p0354
(α, δ)=(4.6899880,3.543182)
D(26)=30.5" b/a=0.71 PA=113.6
945

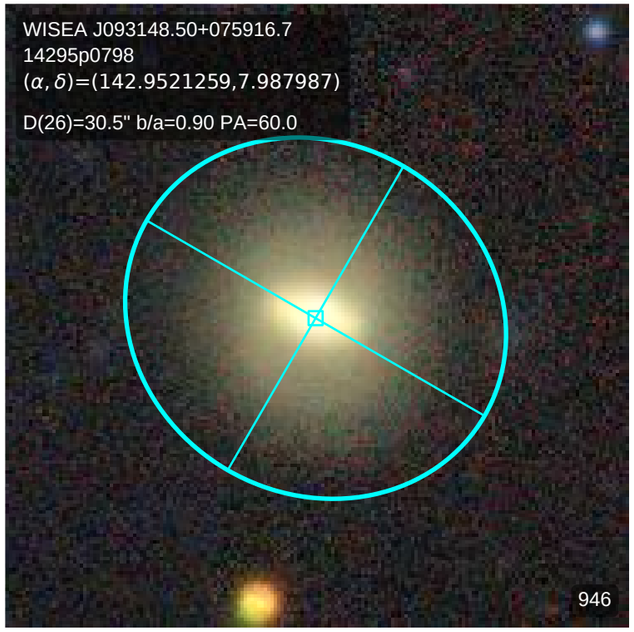
WISEA J093148.50+075916.7
14295p0798
(α, δ)=(142.9521259,7.987987)
D(26)=30.5" b/a=0.90 PA=60.0
946

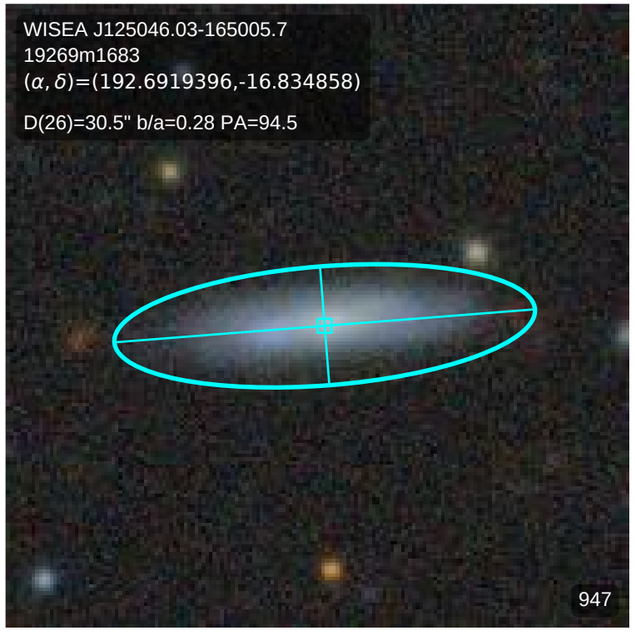
WISEA J125046.03-165005.7
19269m1683
(α, δ)=(192.6919396,-16.834858)
D(26)=30.5" b/a=0.28 PA=94.5
947

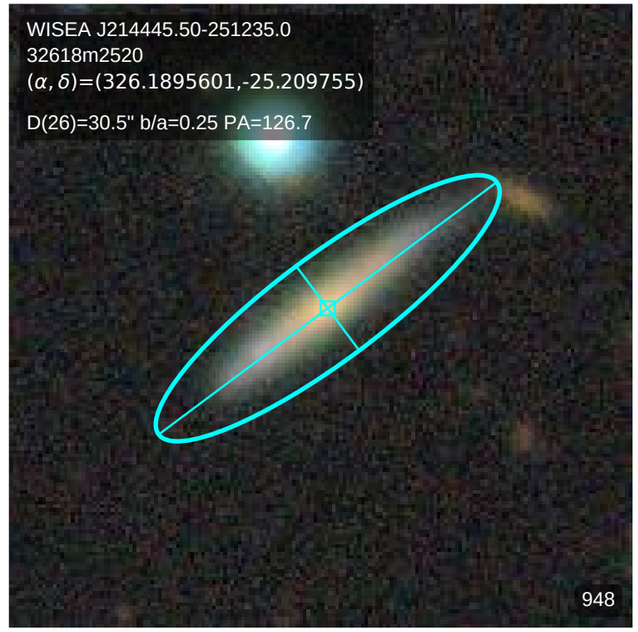
WISEA J214445.50-251235.0
32618m2520
(α, δ)=(326.1895601,-25.209755)
D(26)=30.5" b/a=0.25 PA=126.7
948

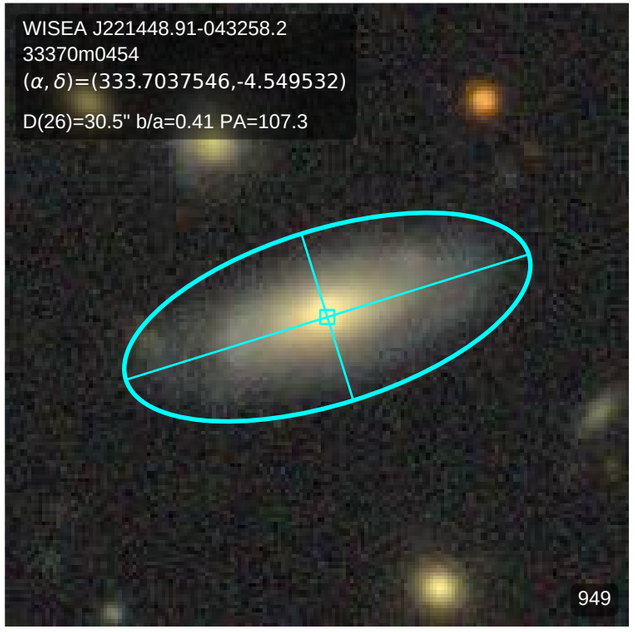
WISEA J221448.91-043258.2
33370m0454
(α, δ)=(333.7037546,-4.549532)
D(26)=30.5" b/a=0.41 PA=107.3
949

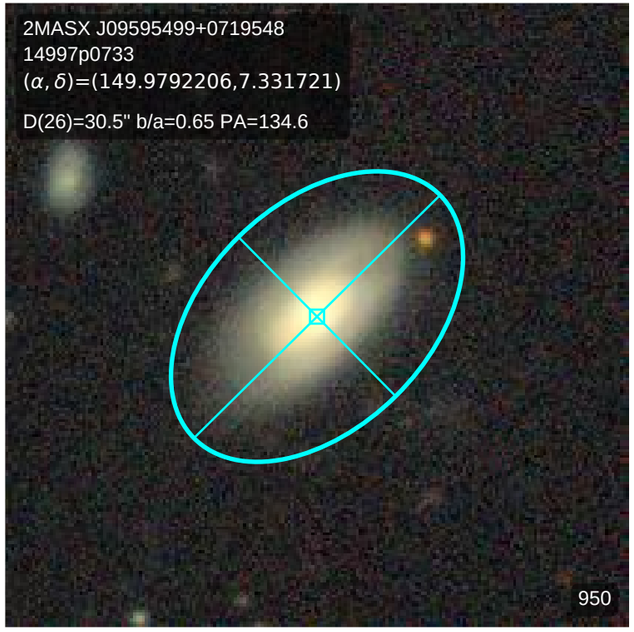
2MASX J09595499+0719548
14997p0733
(α, δ)=(149.9792206,7.331721)
D(26)=30.5" b/a=0.65 PA=134.6
950

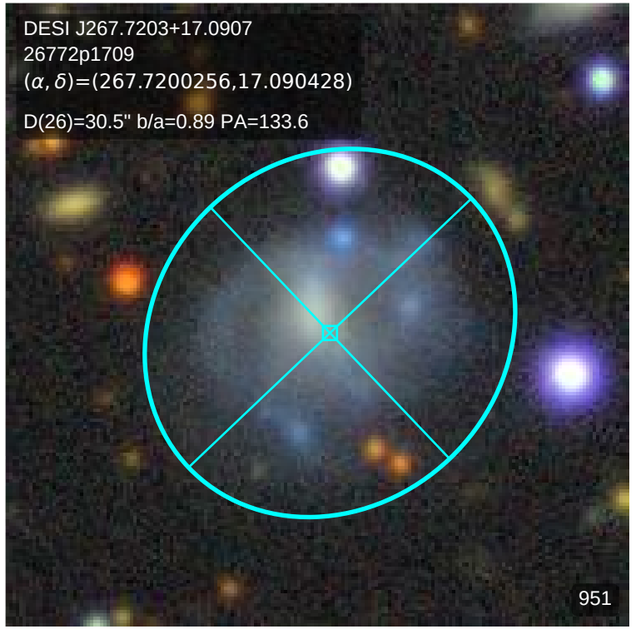
DESI J267.7203+17.0907
26772p1709
(α, δ)=(267.7200256,17.090428)
D(26)=30.5" b/a=0.89 PA=133.6
951

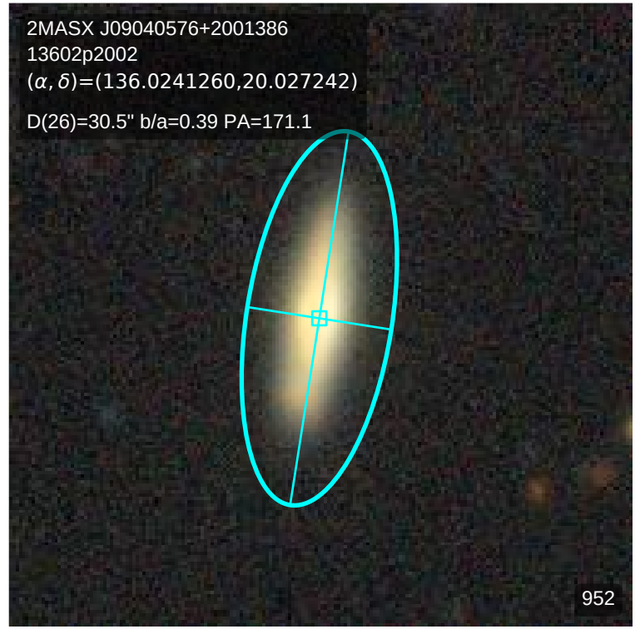
2MASX J09040576+2001386
13602p2002
(α, δ)=(136.0241260,20.027242)
D(26)=30.5" b/a=0.39 PA=171.1
952

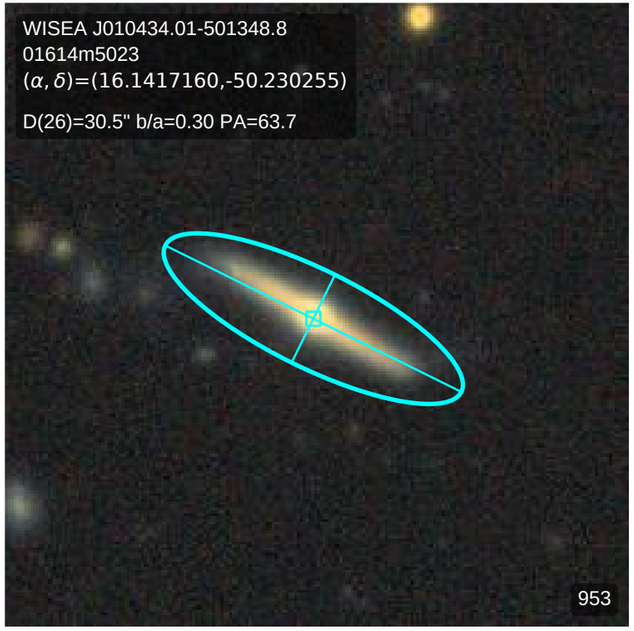
WISEA J010434.01-501348.8
01614m5023
(α, δ)=(16.1417160,-50.230255)
D(26)=30.5" b/a=0.30 PA=63.7
953

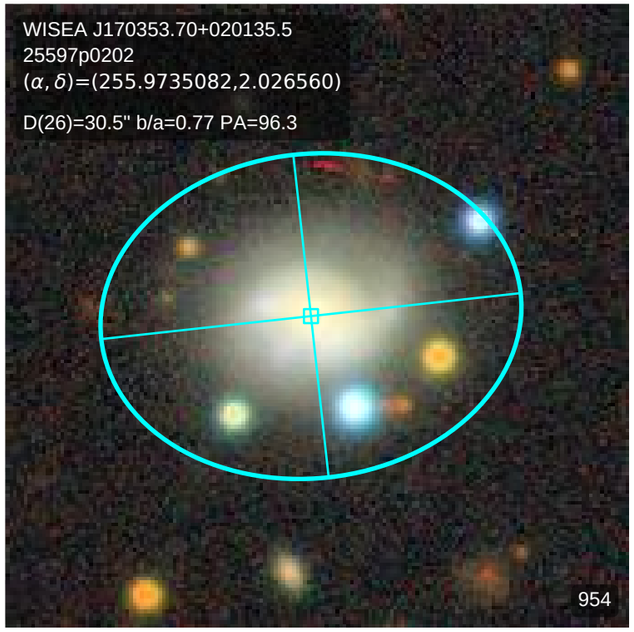
WISEA J170353.70+020135.5
25597p0202
(α, δ)=(255.9735082,2.026560)
D(26)=30.5" b/a=0.77 PA=96.3
954

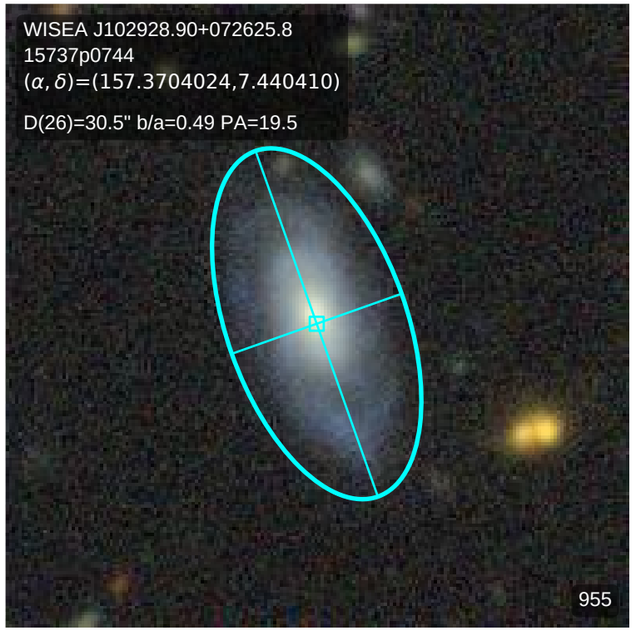
WISEA J102928.90+072625.8
15737p0744
(α, δ)=(157.3704024,7.440410)
D(26)=30.5" b/a=0.49 PA=19.5
955

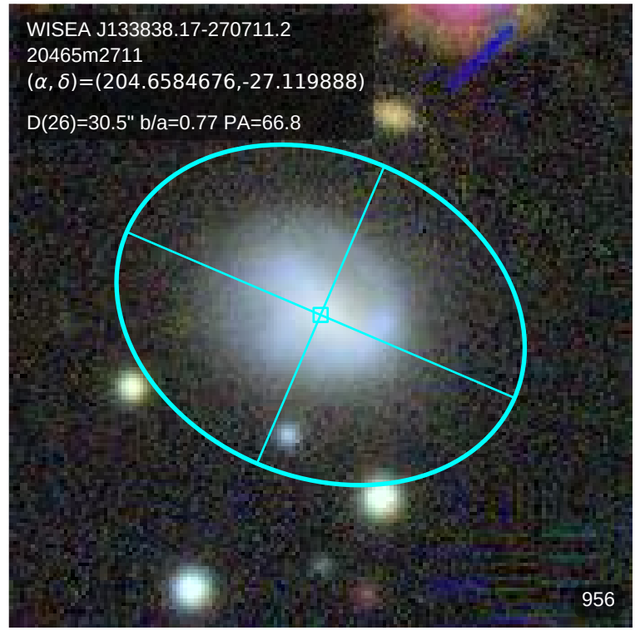
WISEA J133838.17-270711.2
20465m2711
(α, δ)=(204.6584676,-27.119888)
D(26)=30.5" b/a=0.77 PA=66.8
956

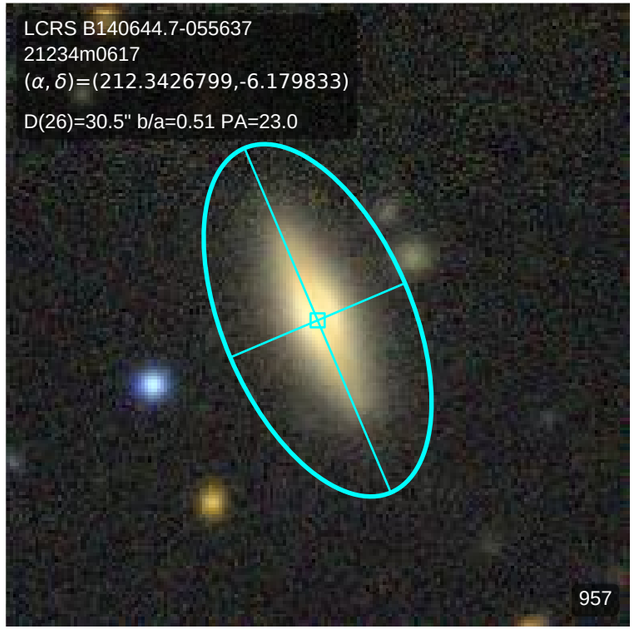
LCRS B140644.7-055637
21234m0617
(α, δ)=(212.3426799,-6.179833)
D(26)=30.5" b/a=0.51 PA=23.0
957

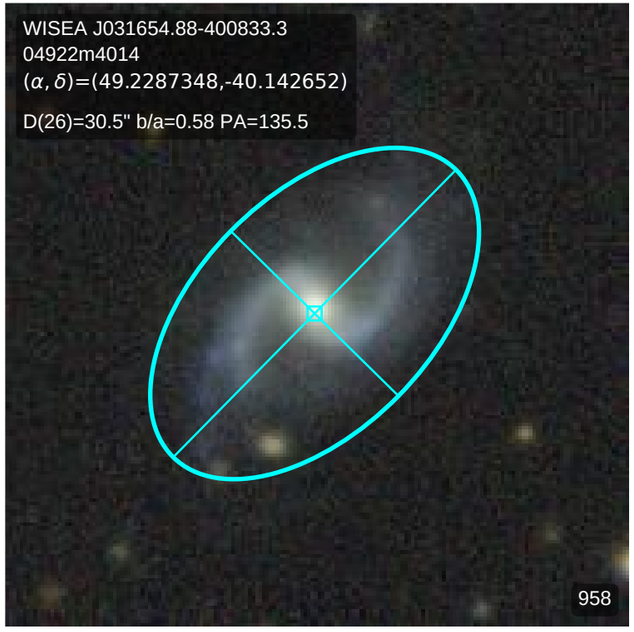
WISEA J031654.88-400833.3
04922m4014
(α, δ)=(49.2287348,-40.142652)
D(26)=30.5" b/a=0.58 PA=135.5
958

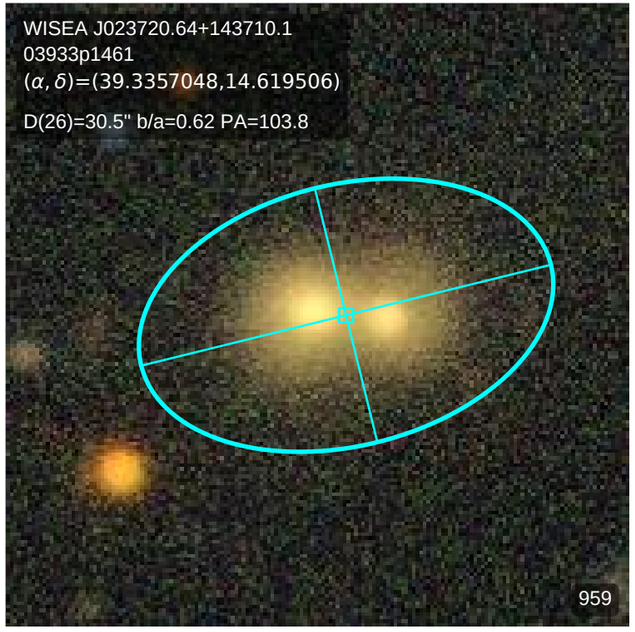
WISEA J023720.64+143710.1
03933p1461
(α, δ)=(39.3357048,14.619506)
D(26)=30.5" b/a=0.62 PA=103.8
959

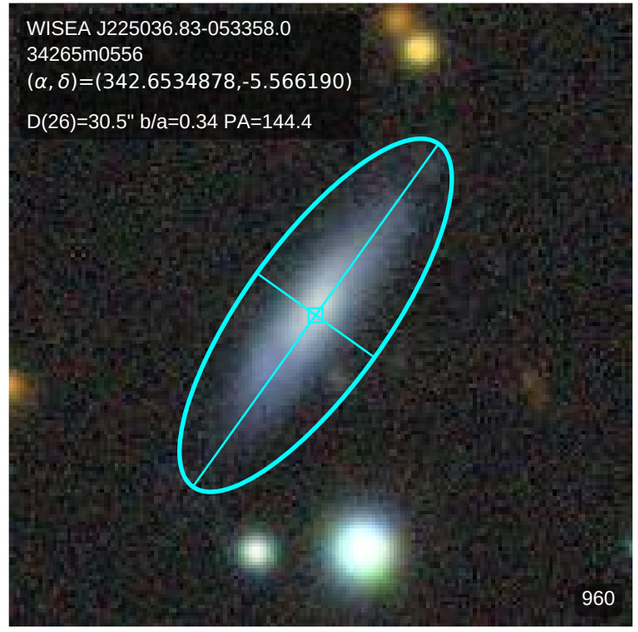
WISEA J225036.83-053358.0
34265m0556
(α, δ)=(342.6534878,-5.566190)
D(26)=30.5" b/a=0.34 PA=144.4
960

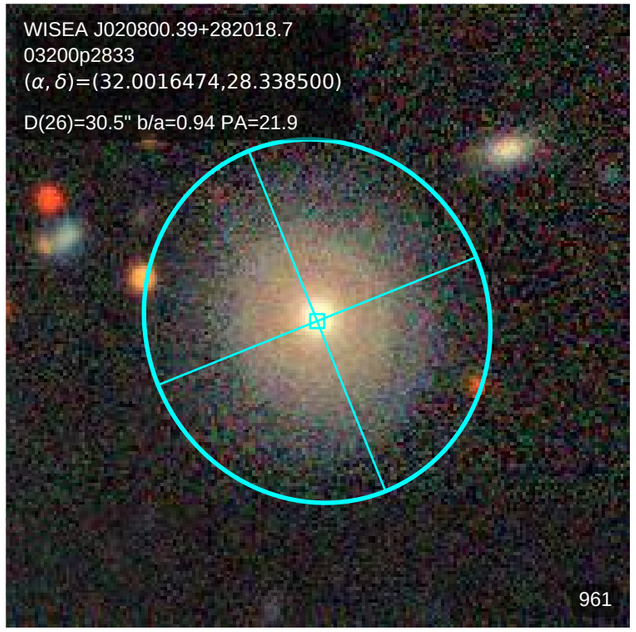
WISEA J020800.39+282018.7
03200p2833
(α, δ)=(32.0016474,28.338500)
D(26)=30.5" b/a=0.94 PA=21.9
961

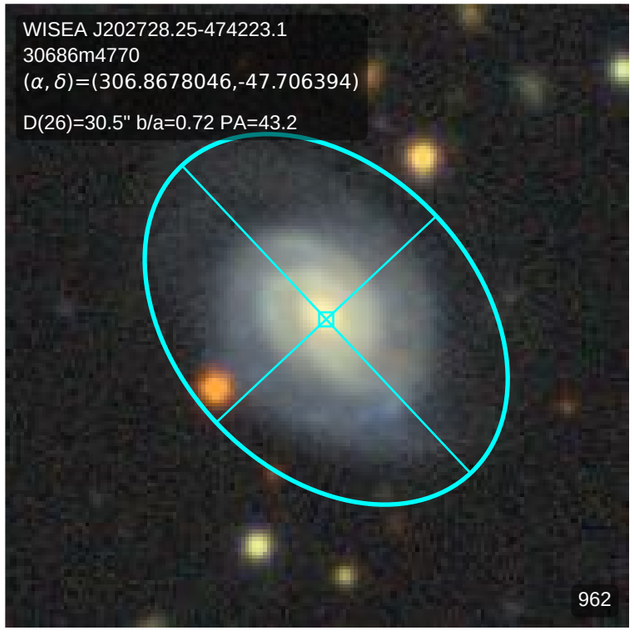
WISEA J202728.25-474223.1
30686m4770
(α, δ)=(306.8678046,-47.706394)
D(26)=30.5" b/a=0.72 PA=43.2
962

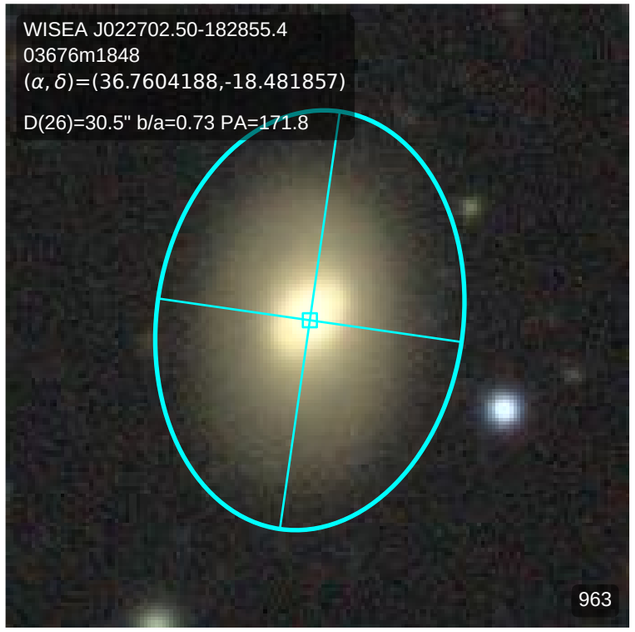
WISEA J022702.50-182855.4
03676m1848
(α, δ)=(36.7604188,-18.481857)
D(26)=30.5" b/a=0.73 PA=171.8
963

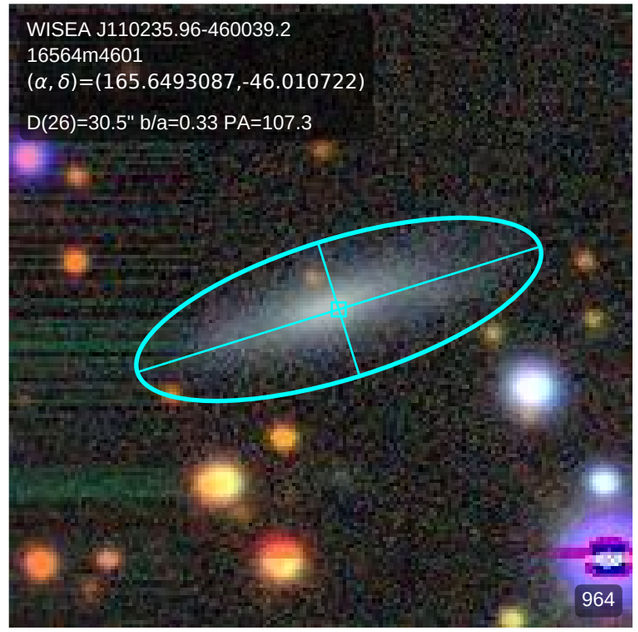
WISEA J110235.96-460039.2
16564m4601
(α, δ)=(165.6493087,-46.010722)
D(26)=30.5" b/a=0.33 PA=107.3
964

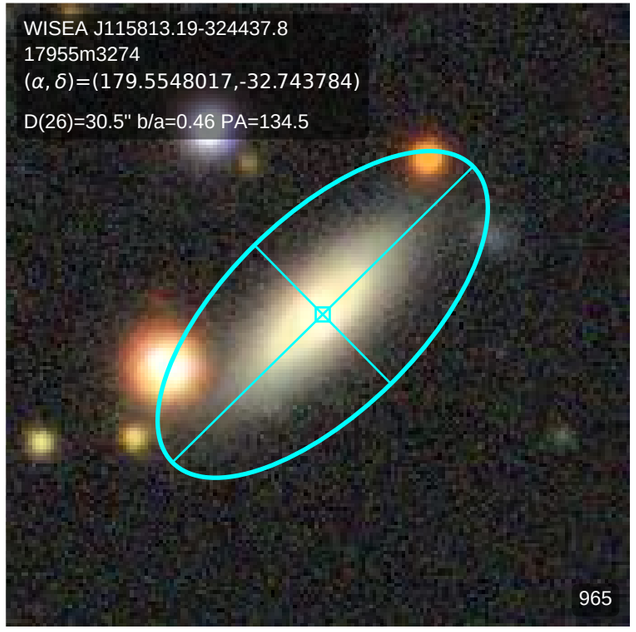
WISEA J115813.19-324437.8
17955m3274
(α, δ)=(179.5548017,-32.743784)
D(26)=30.5" b/a=0.46 PA=134.5
965

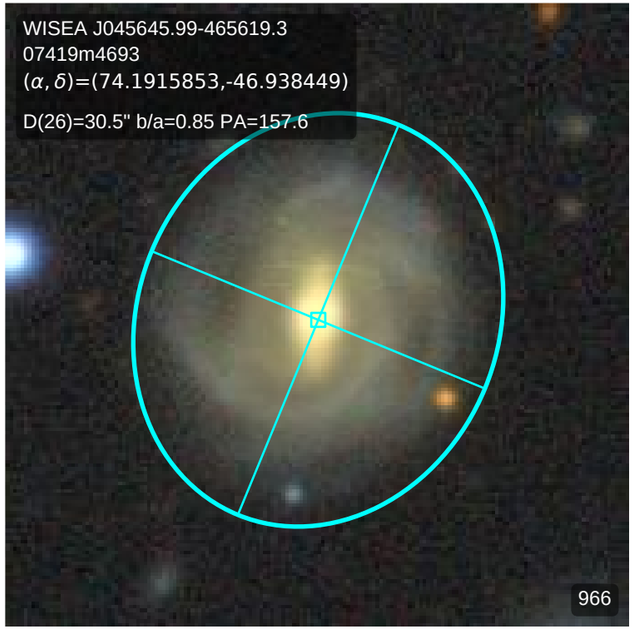
WISEA J045645.99-465619.3
07419m4693
(α, δ)=(74.1915853,-46.938449)
D(26)=30.5" b/a=0.85 PA=157.6
966

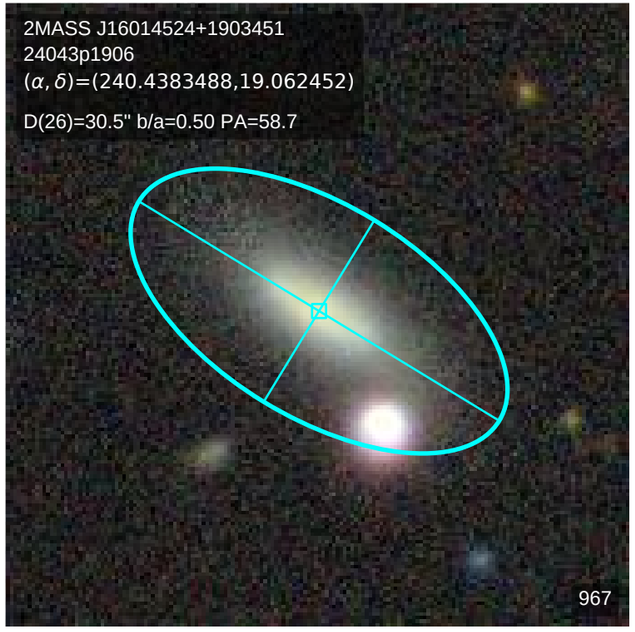
2MASS J16014524+1903451
24043p1906
(α, δ)=(240.4383488,19.062452)
D(26)=30.5" b/a=0.50 PA=58.7
967

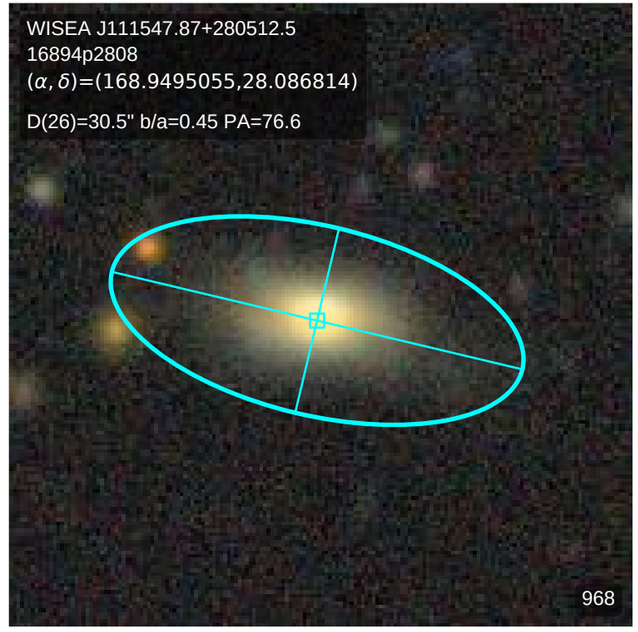
WISEA J111547.87+280512.5
16894p2808
(α, δ)=(168.9495055,28.086814)
D(26)=30.5" b/a=0.45 PA=76.6
968

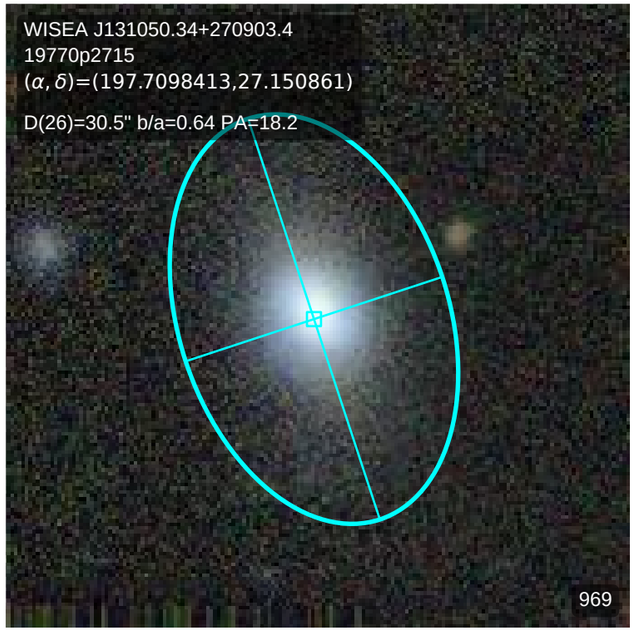
WISEA J131050.34+270903.4
19770p2715
(α, δ)=(197.7098413,27.150861)
D(26)=30.5" b/a=0.64 PA=18.2
969

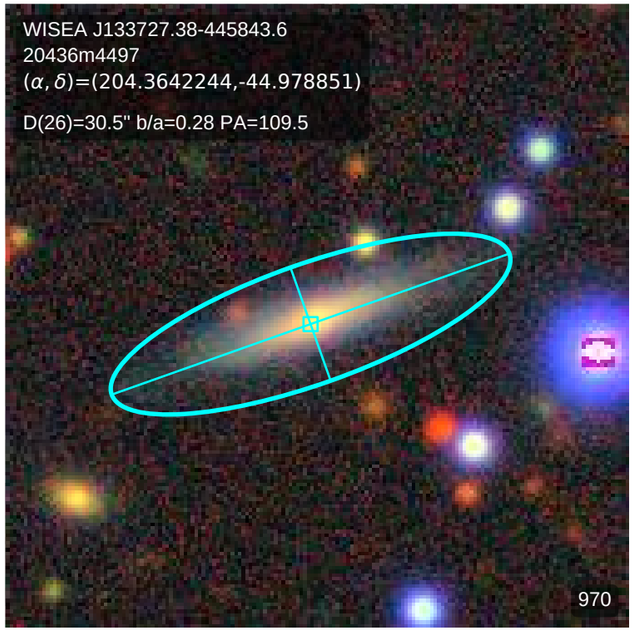
WISEA J133727.38-445843.6
20436m4497
(α, δ)=(204.3642244,-44.978851)
D(26)=30.5" b/a=0.28 PA=109.5
970

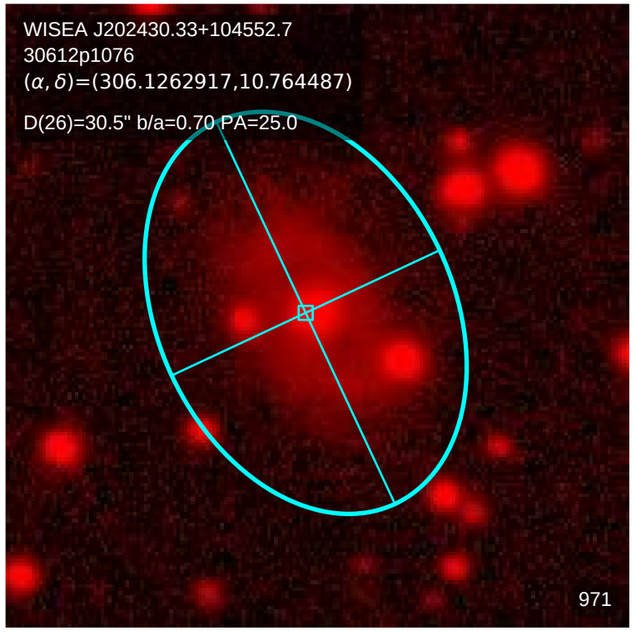
WISEA J202430.33+104552.7
30612p1076
(α, δ)=(306.1262917,10.764487)
D(26)=30.5" b/a=0.70 PA=25.0
971

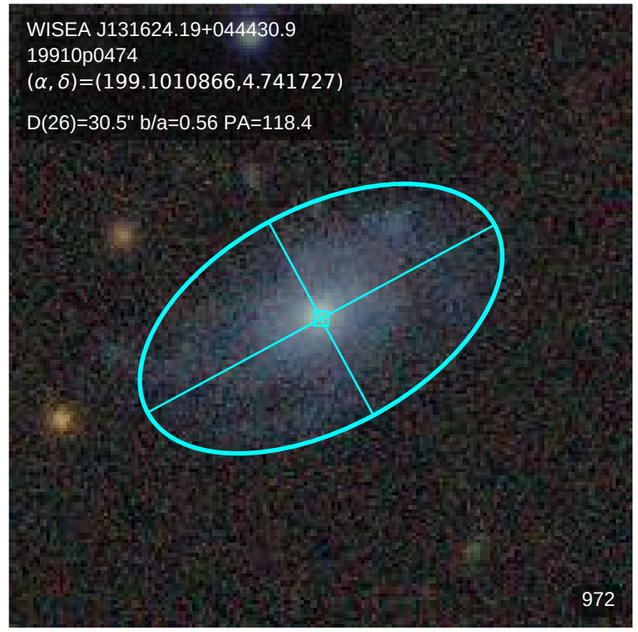
WISEA J131624.19+044430.9
19910p0474
(α, δ)=(199.1010866,4.741727)
D(26)=30.5" b/a=0.56 PA=118.4
972

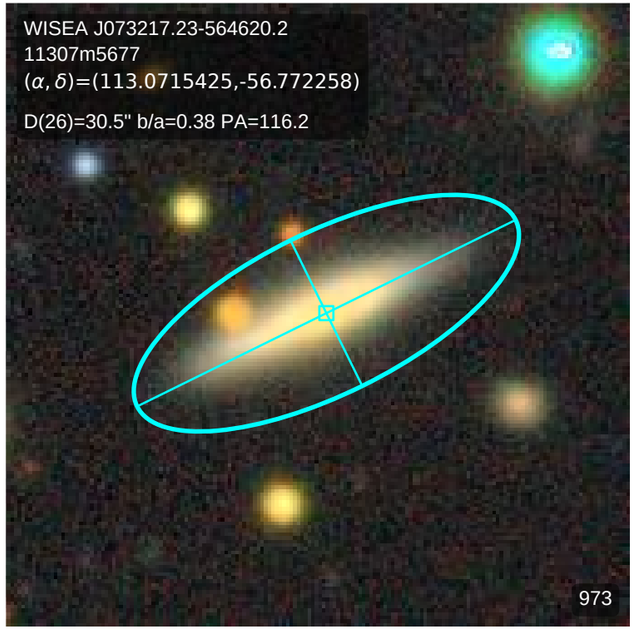
WISEA J073217.23-564620.2
11307m5677
(α, δ)=(113.0715425,-56.772258)
D(26)=30.5" b/a=0.38 PA=116.2
973

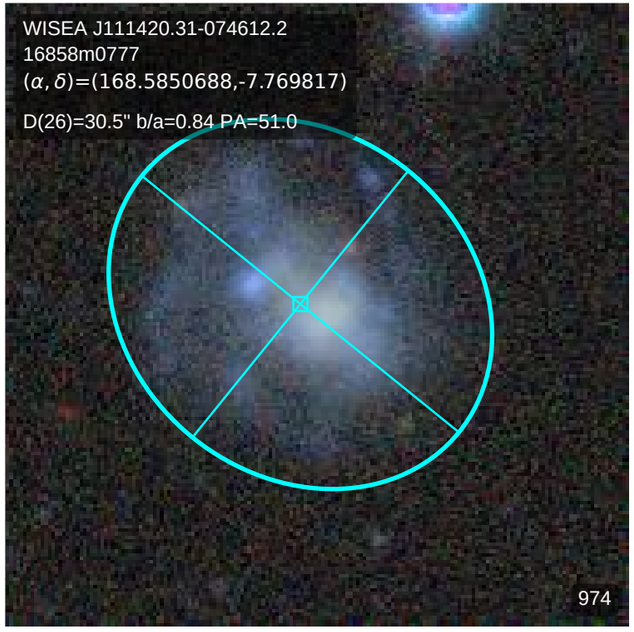
WISEA J111420.31-074612.2
16858m0777
(α, δ)=(168.5850688,-7.769817)
D(26)=30.5" b/a=0.84 PA=51.0
974

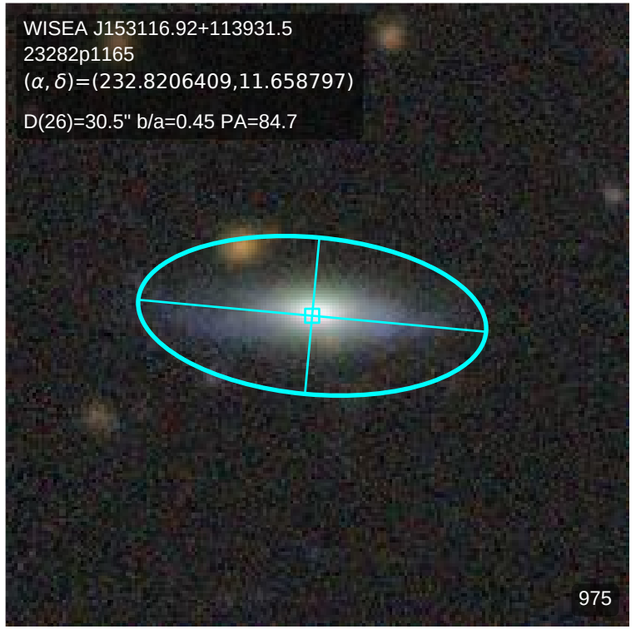
WISEA J153116.92+113931.5
23282p1165
(α, δ)=(232.8206409,11.658797)
D(26)=30.5" b/a=0.45 PA=84.7
975

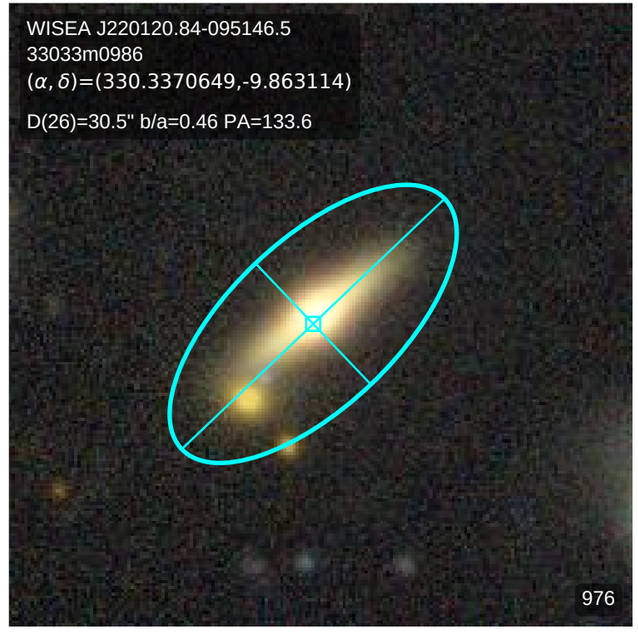
WISEA J220120.84-095146.5
33033m0986
(α, δ)=(330.3370649,-9.863114)
D(26)=30.5" b/a=0.46 PA=133.6
976

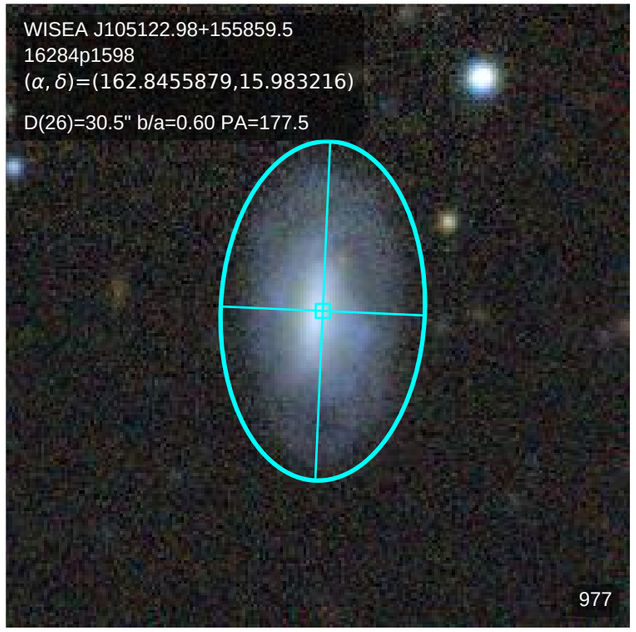
WISEA J105122.98+155859.5
16284p1598
(α, δ)=(162.8455879,15.983216)
D(26)=30.5" b/a=0.60 PA=177.5
977

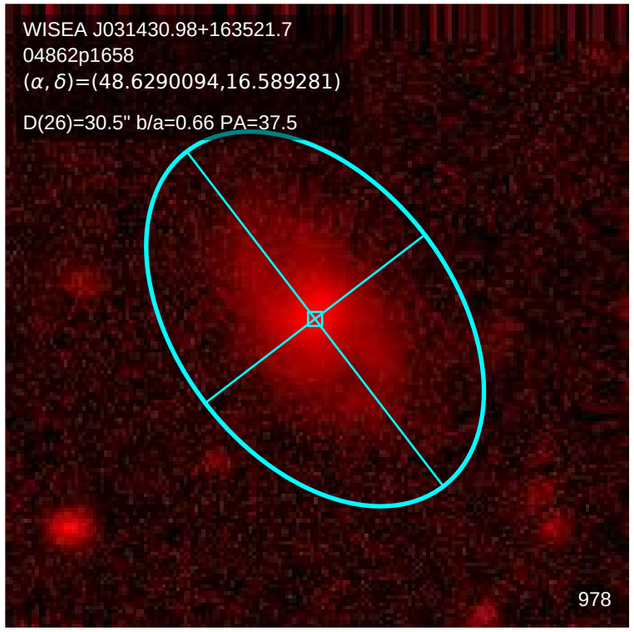
WISEA J031430.98+163521.7
04862p1658
(α, δ)=(48.6290094,16.589281)
D(26)=30.5" b/a=0.66 PA=37.5
978

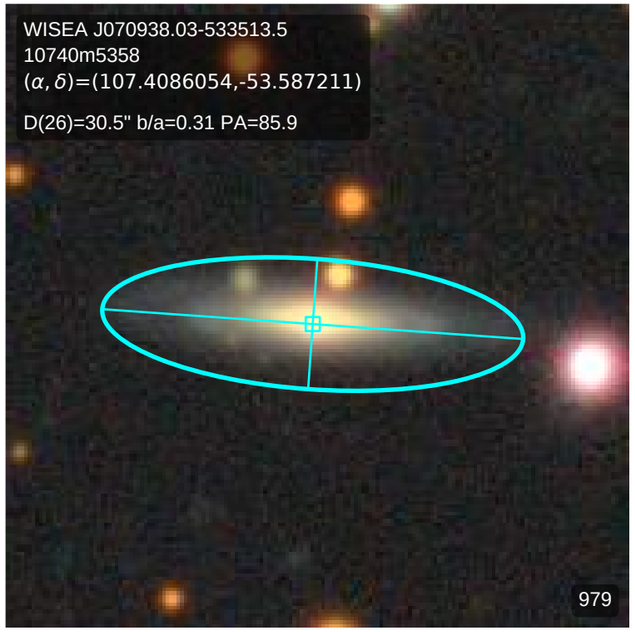
WISEA J070938.03-533513.5
10740m5358
(α, δ)=(107.4086054,-53.587211)
D(26)=30.5" b/a=0.31 PA=85.9
979

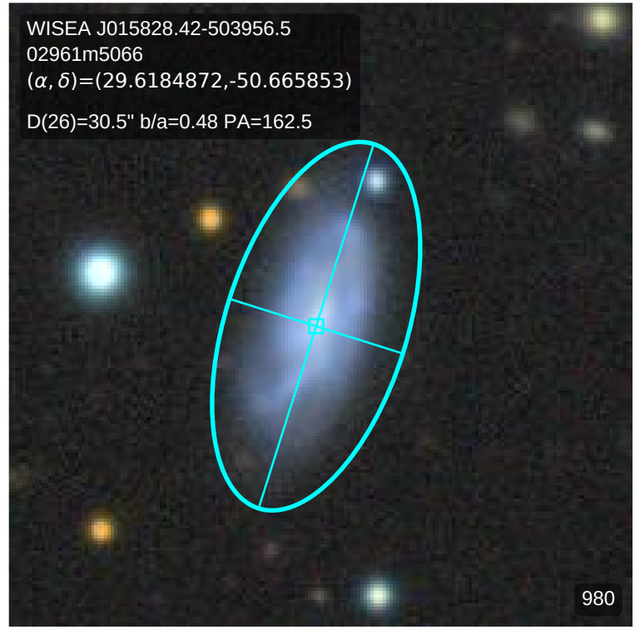
WISEA J015828.42-503956.5
02961m5066
(α, δ)=(29.6184872,-50.665853)
D(26)=30.5" b/a=0.48 PA=162.5
980

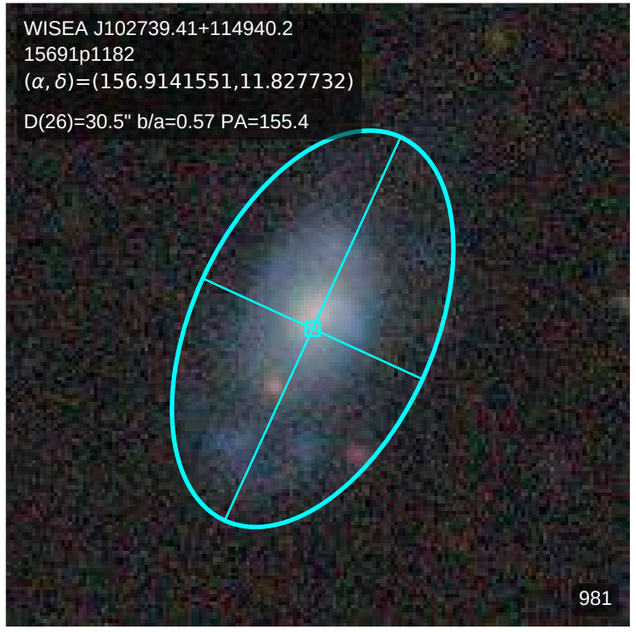
WISEA J102739.41+114940.2
15691p1182
(α, δ)=(156.9141551,11.827732)
D(26)=30.5" b/a=0.57 PA=155.4
981

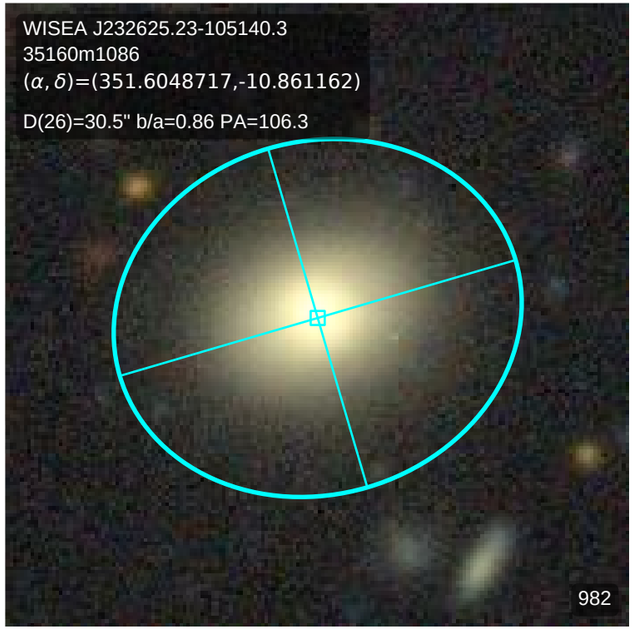
WISEA J232625.23-105140.3
35160m1086
(α, δ)=(351.6048717,-10.861162)
D(26)=30.5" b/a=0.86 PA=106.3
982

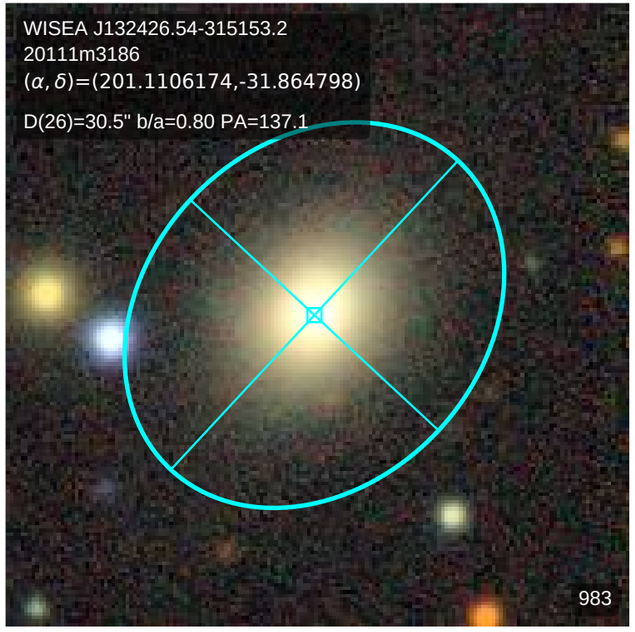
WISEA J132426.54-315153.2
20111m3186
(α, δ)=(201.1106174,-31.864798)
D(26)=30.5" b/a=0.80 PA=137.1
983

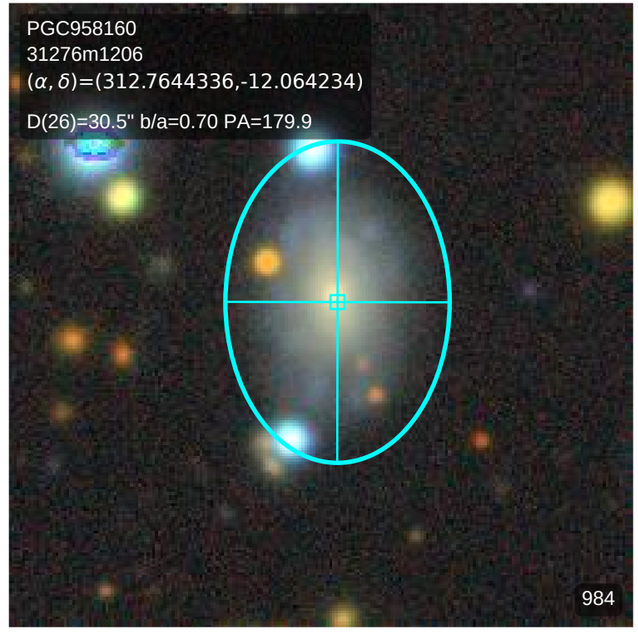
PGC958160
31276m1206
(α, δ)=(312.7644336,-12.064234)
D(26)=30.5" b/a=0.70 PA=179.9
984

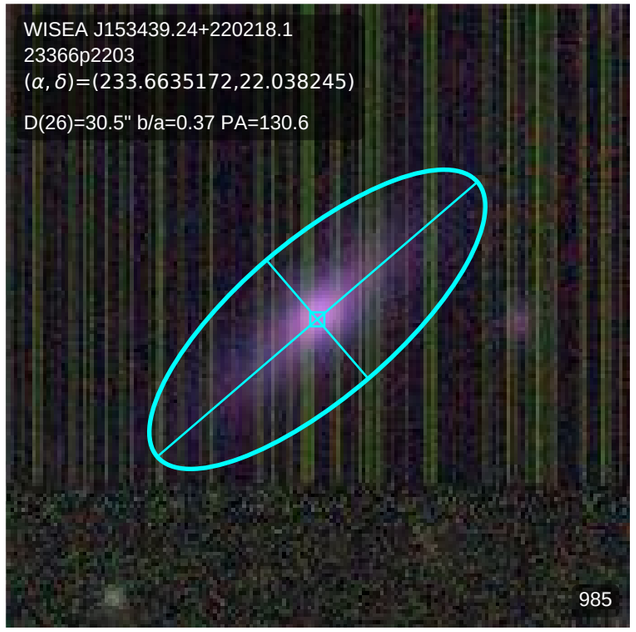
WISEA J153439.24+220218.1
23366p2203
(α, δ)=(233.6635172,22.038245)
D(26)=30.5" b/a=0.37 PA=130.6
985

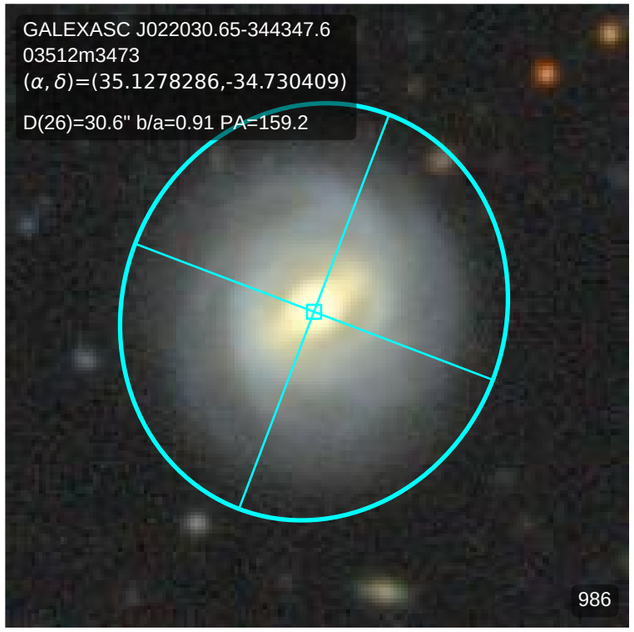
GALEXASC J022030.65-344347.6
03512m3473
(α, δ)=(35.1278286,-34.730409)
D(26)=30.6" b/a=0.91 PA=159.2
986

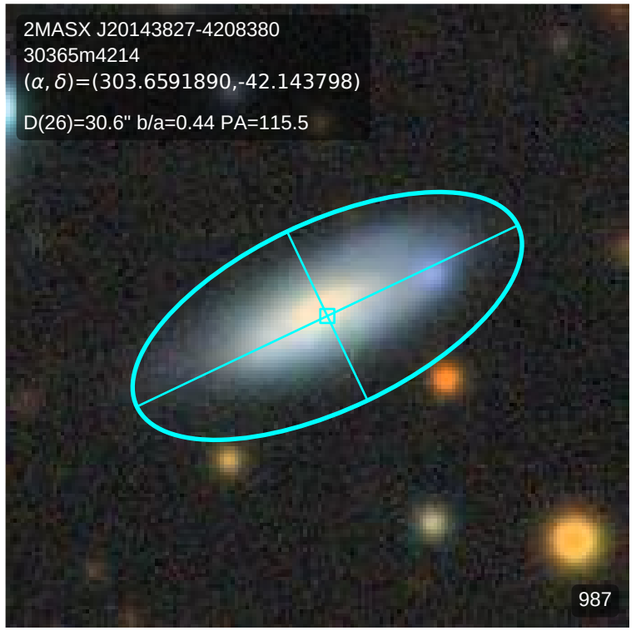
2MASX J20143827-4208380
30365m4214
(α, δ)=(303.6591890,-42.143798)
D(26)=30.6" b/a=0.44 PA=115.5
987

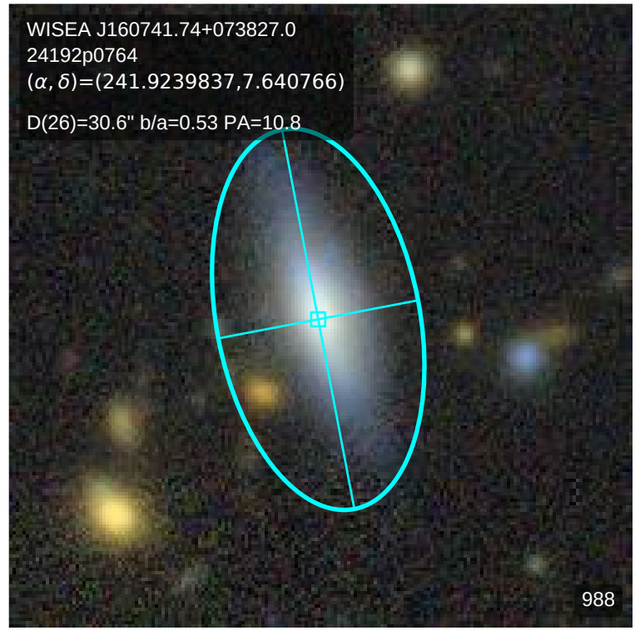
WISEA J160741.74+073827.0
24192p0764
(α, δ)=(241.9239837,7.640766)
D(26)=30.6" b/a=0.53 PA=10.8
988

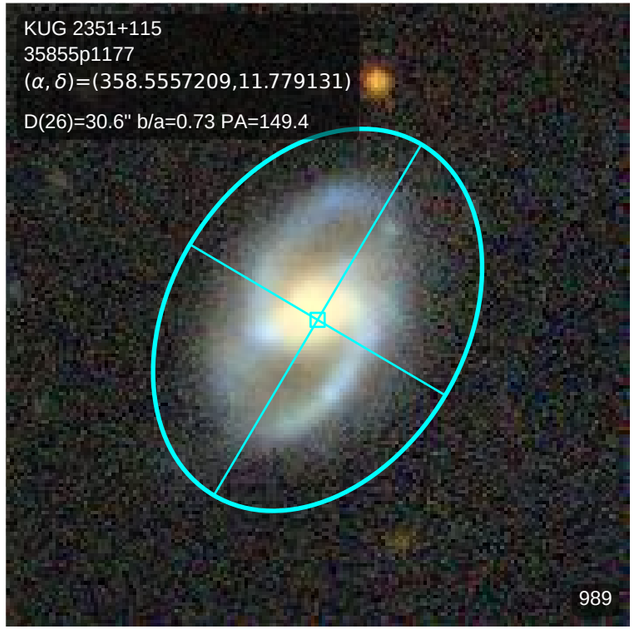
KUG 2351+115
35855p1177
(α, δ)=(358.5557209,11.779131)
D(26)=30.6" b/a=0.73 PA=149.4
989

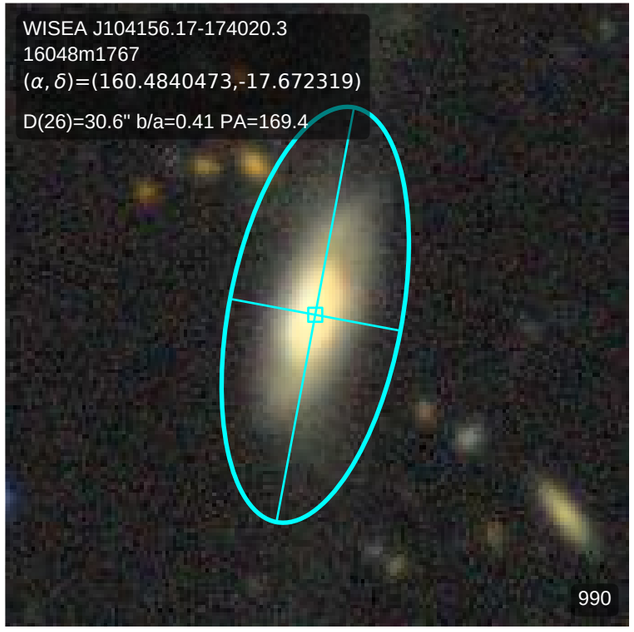
WISEA J104156.17-174020.3
16048m1767
(α, δ)=(160.4840473,-17.672319)
D(26)=30.6" b/a=0.41 PA=169.4
990

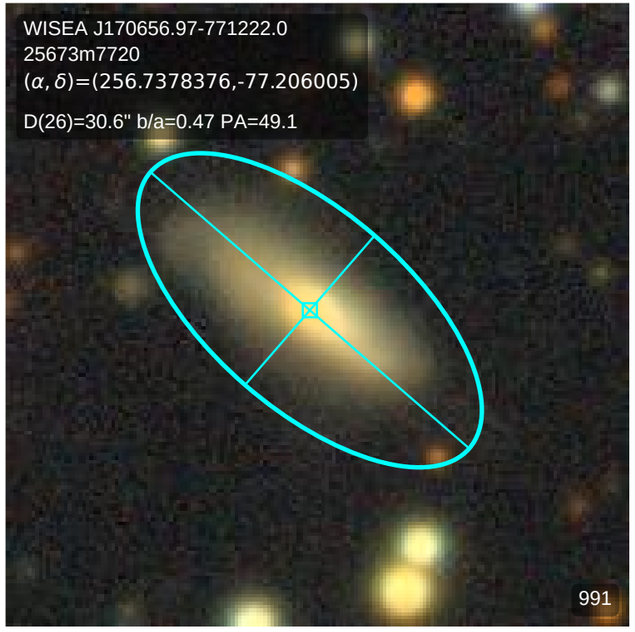
WISEA J170656.97-771222.0
25673m7720
(α, δ)=(256.7378376,-77.206005)
D(26)=30.6" b/a=0.47 PA=49.1
991

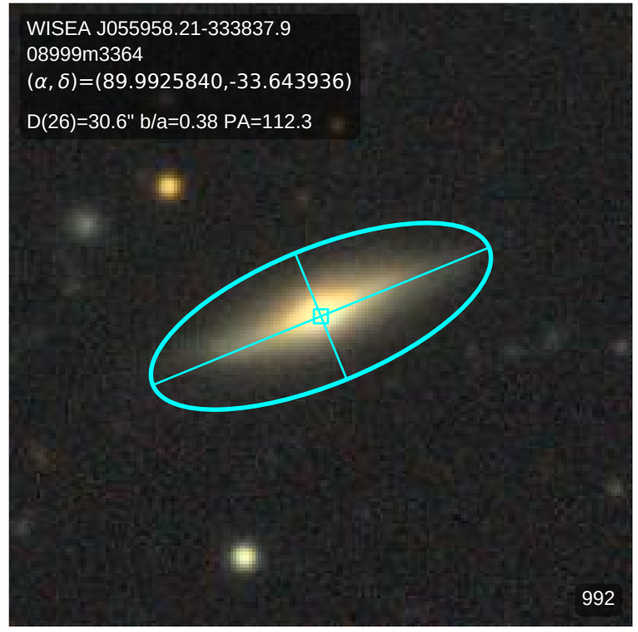
WISEA J055958.21-333837.9
08999m3364
(α, δ)=(89.9925840,-33.643936)
D(26)=30.6" b/a=0.38 PA=112.3
992

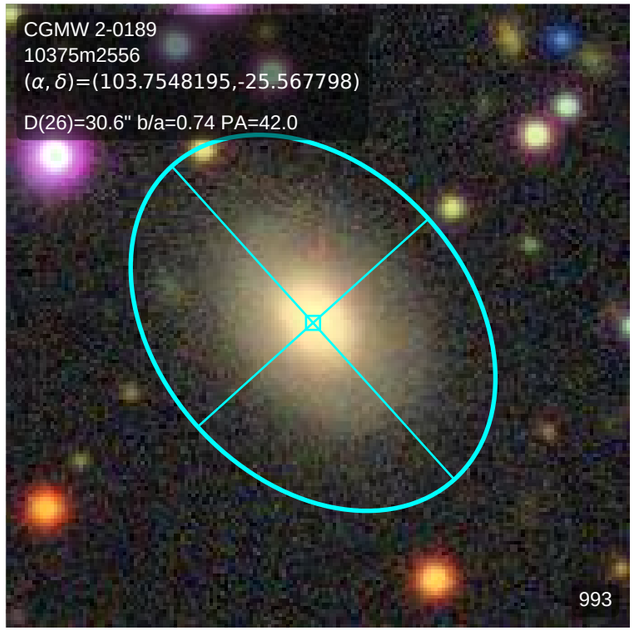
CGMW 2-0189
10375m2556
(α, δ)=(103.7548195,-25.567798)
D(26)=30.6" b/a=0.74 PA=42.0
993

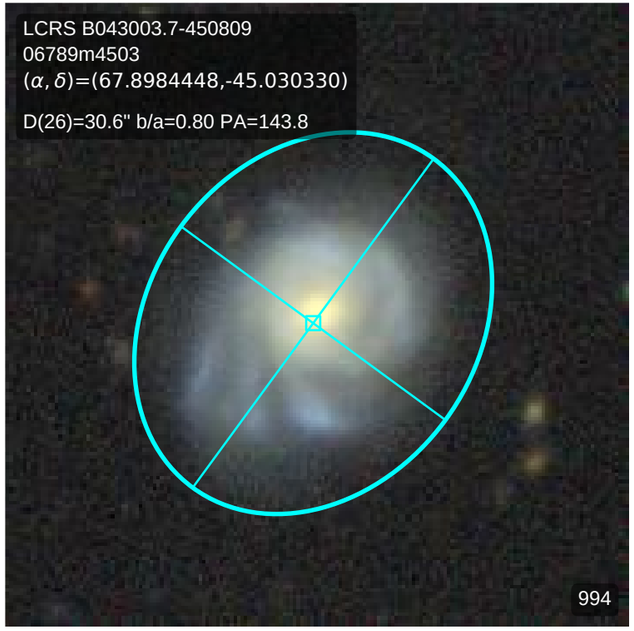
LCRS B043003.7-450809
06789m4503
(α, δ)=(67.8984448,-45.030330)
D(26)=30.6" b/a=0.80 PA=143.8
994

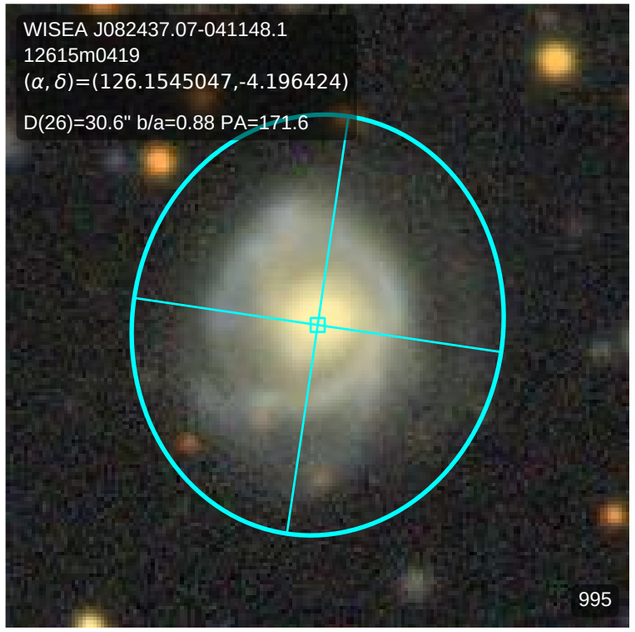
WISEA J082437.07-041148.1
12615m0419
(α, δ)=(126.1545047,-4.196424)
D(26)=30.6" b/a=0.88 PA=171.6
995

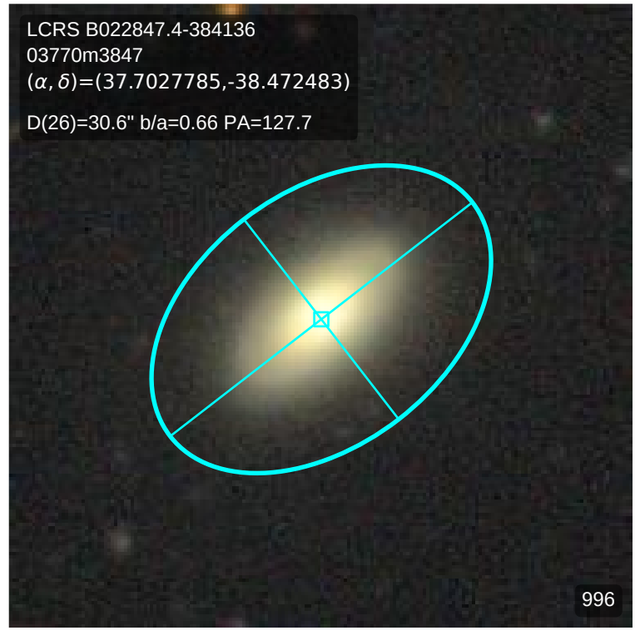
LCRS B022847.4-384136
03770m3847
(α, δ)=(37.7027785,-38.472483)
D(26)=30.6" b/a=0.66 PA=127.7
996

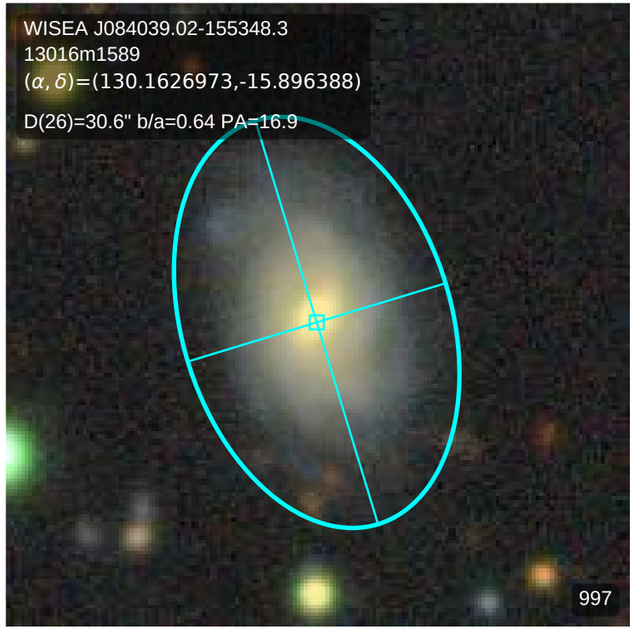
WISEA J084039.02-155348.3
13016m1589
(α, δ)=(130.1626973,-15.896388)
D(26)=30.6" b/a=0.64 PA=16.9
997

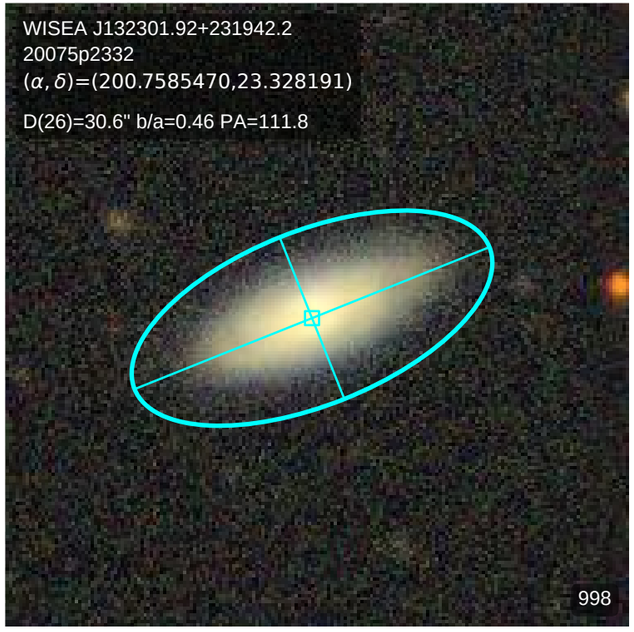
WISEA J132301.92+231942.2
20075p2332
(α, δ)=(200.7585470,23.328191)
D(26)=30.6" b/a=0.46 PA=111.8
998

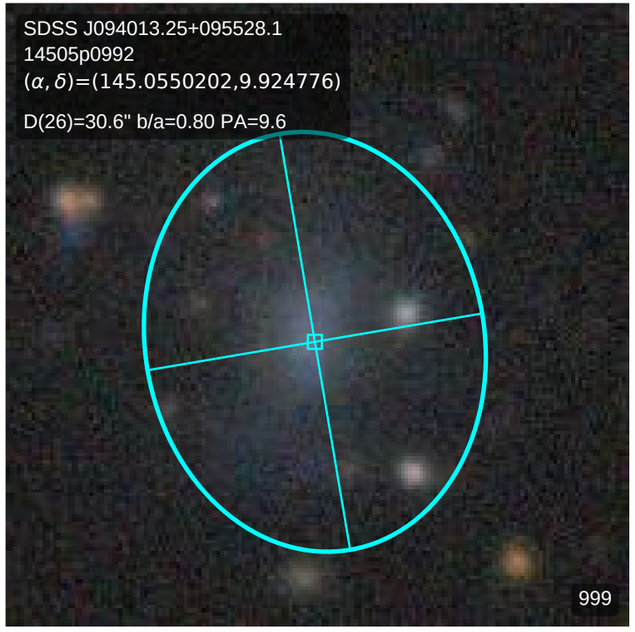
SDSS J094013.25+095528.1
14505p0992
(α, δ)=(145.0550202,9.924776)
D(26)=30.6" b/a=0.80 PA=9.6
999

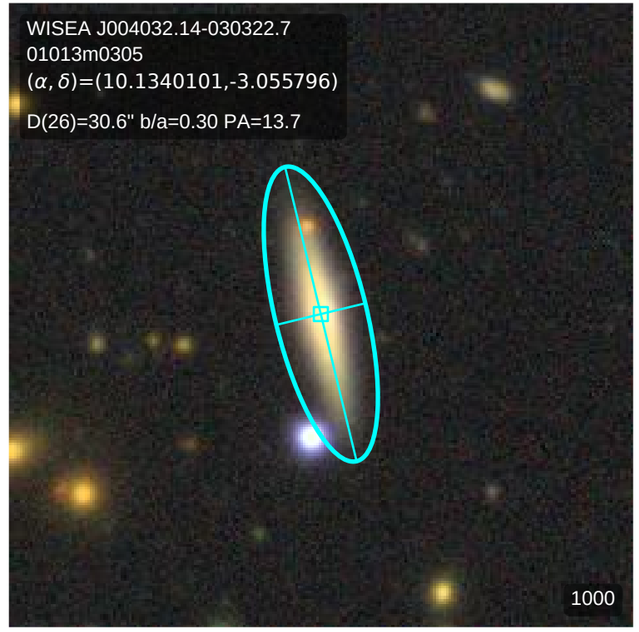
WISEA J004032.14-030322.7
01013m0305
(α, δ)=(10.1340101,-3.055796)
D(26)=30.6" b/a=0.30 PA=13.7
1000

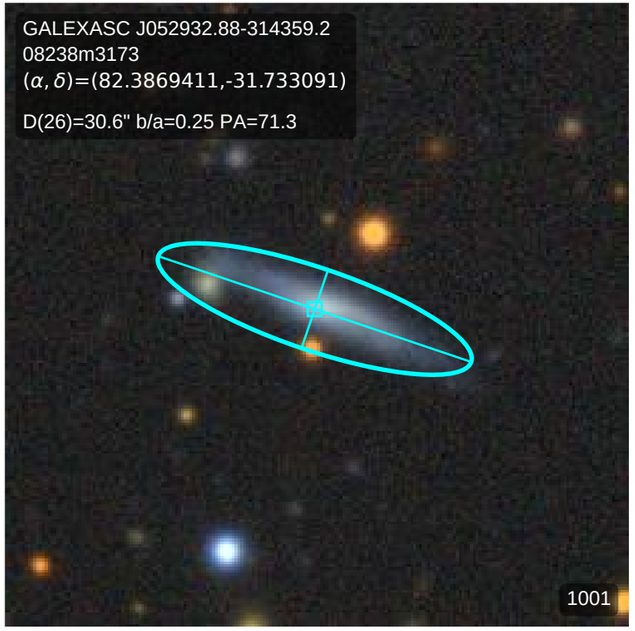
GALEXASC J052932.88-314359.2
08238m3173
(α, δ)=(82.3869411,-31.733091)
D(26)=30.6" b/a=0.25 PA=71.3
1001

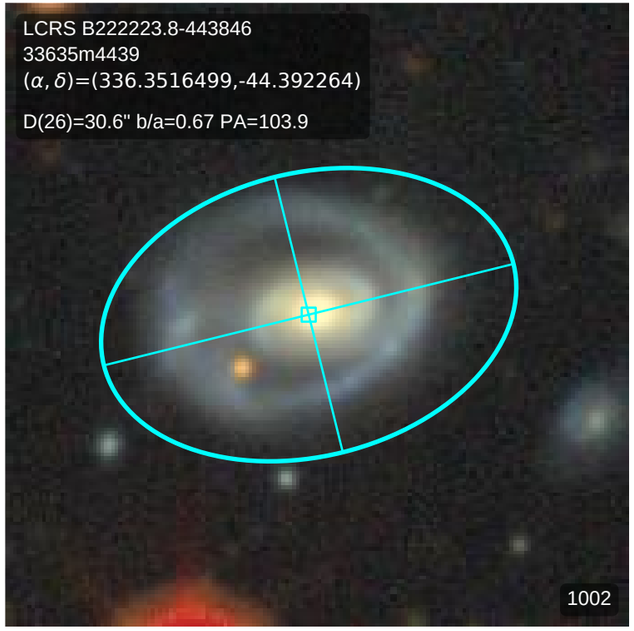
LCRS B222223.8-443846
33635m4439
(α, δ)=(336.3516499,-44.392264)
D(26)=30.6" b/a=0.67 PA=103.9
1002

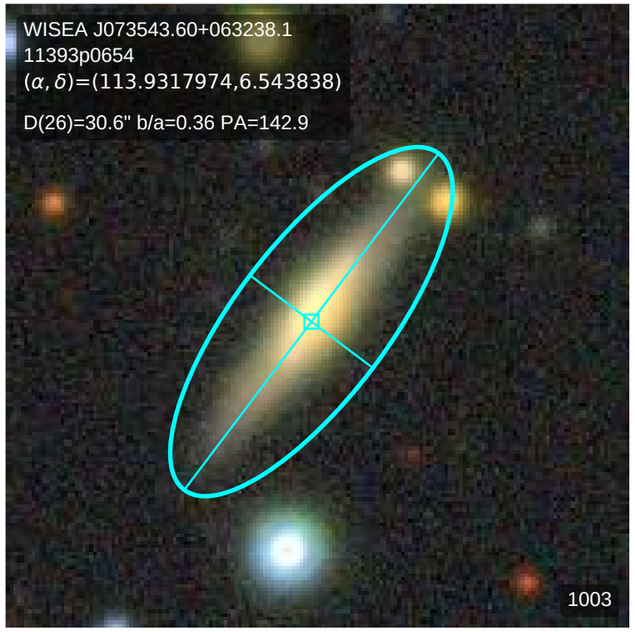
WISEA J073543.60+063238.1
11393p0654
(α, δ)=(113.9317974,6.543838)
D(26)=30.6" b/a=0.36 PA=142.9
1003

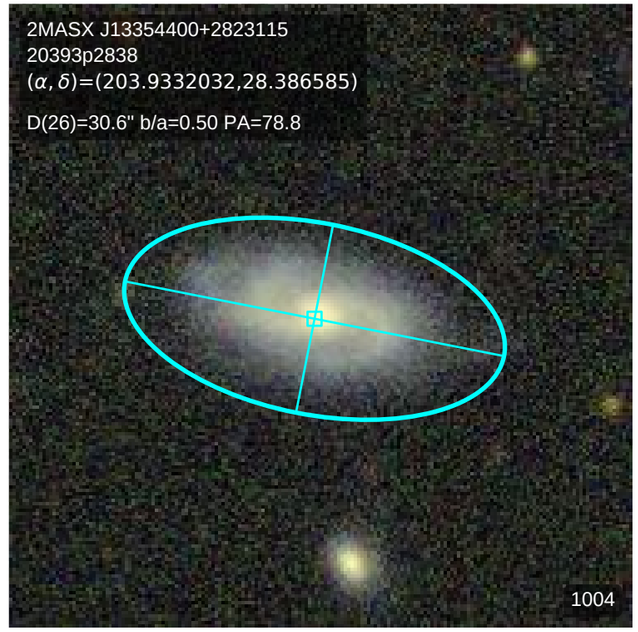
2MASX J13354400+2823115
20393p2838
(α, δ)=(203.9332032,28.386585)
D(26)=30.6" b/a=0.50 PA=78.8
1004

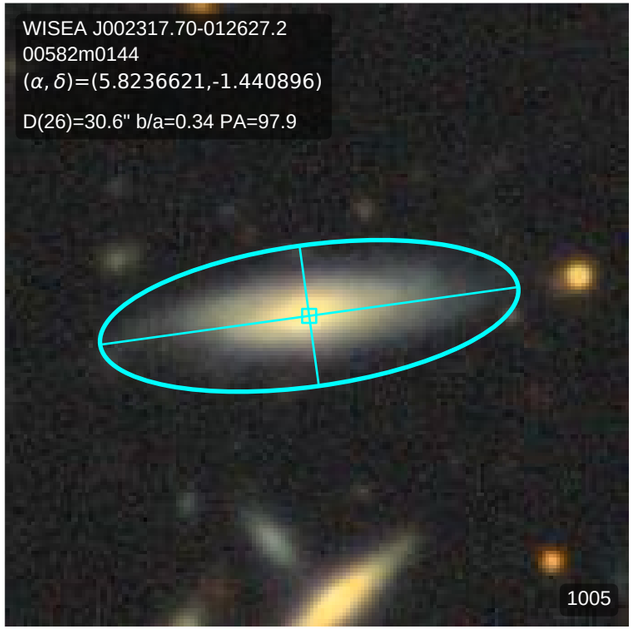
WISEA J002317.70-012627.2
00582m0144
(α, δ)=(5.8236621,-1.440896)
D(26)=30.6" b/a=0.34 PA=97.9
1005

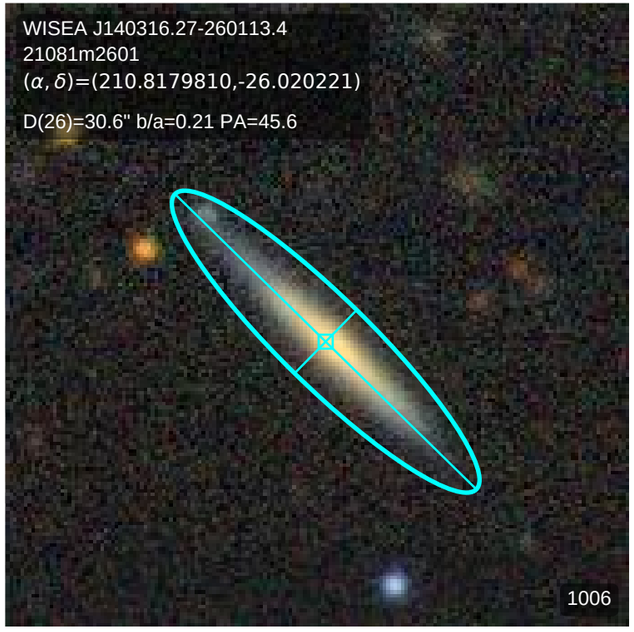
WISEA J140316.27-260113.4
21081m2601
(α, δ)=(210.8179810,-26.020221)
D(26)=30.6" b/a=0.21 PA=45.6
1006

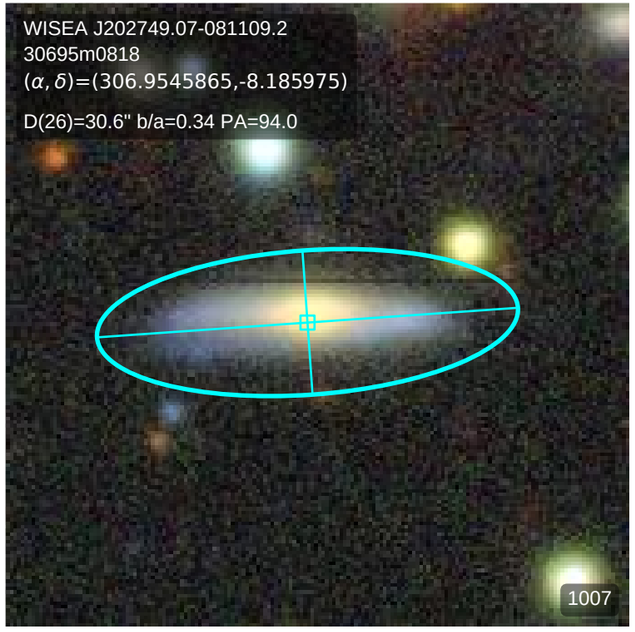
WISEA J202749.07-081109.2
30695m0818
(α, δ)=(306.9545865,-8.185975)
D(26)=30.6" b/a=0.34 PA=94.0
1007

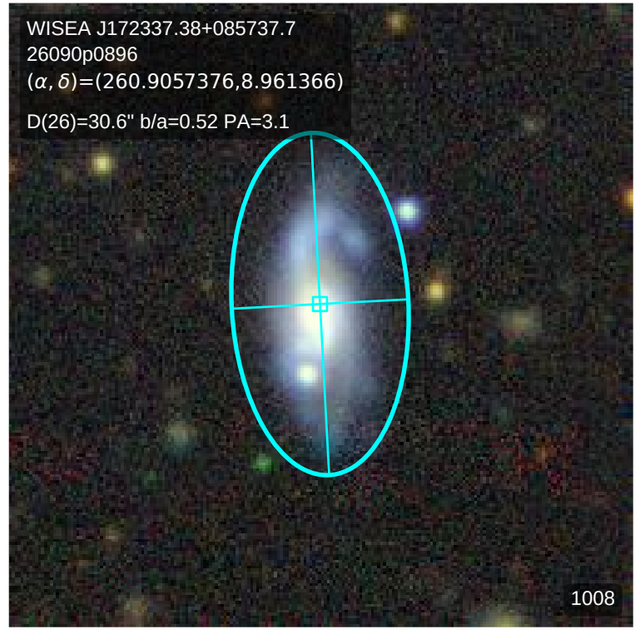
WISEA J172337.38+085737.7
26090p0896
(α, δ)=(260.9057376,8.961366)
D(26)=30.6" b/a=0.52 PA=3.1
1008

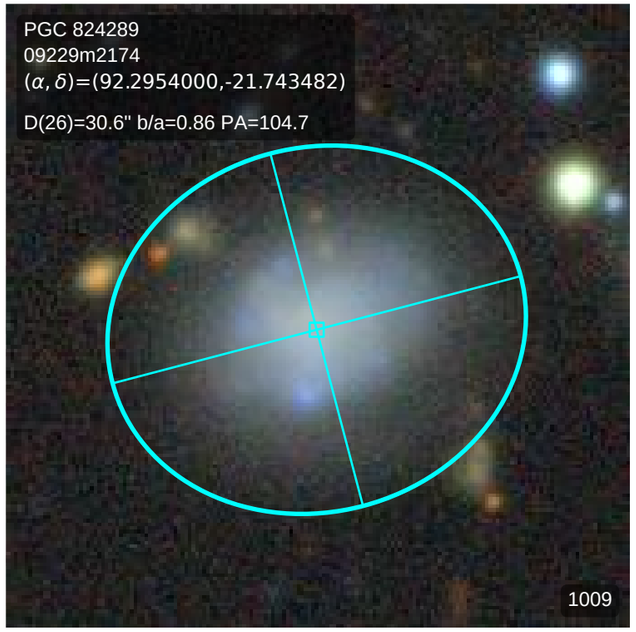
PGC 824289
09229m2174
(α, δ)=(92.2954000,-21.743482)
D(26)=30.6" b/a=0.86 PA=104.7
1009

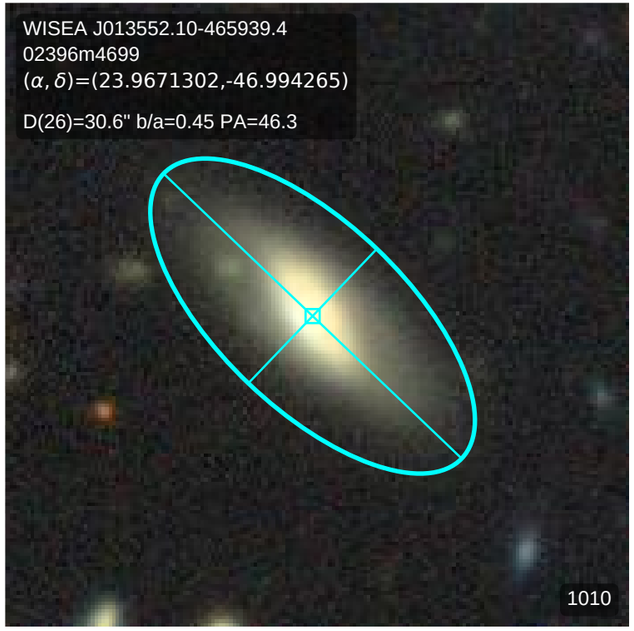
WISEA J013552.10-465939.4
02396m4699
(α, δ)=(23.9671302,-46.994265)
D(26)=30.6" b/a=0.45 PA=46.3
1010

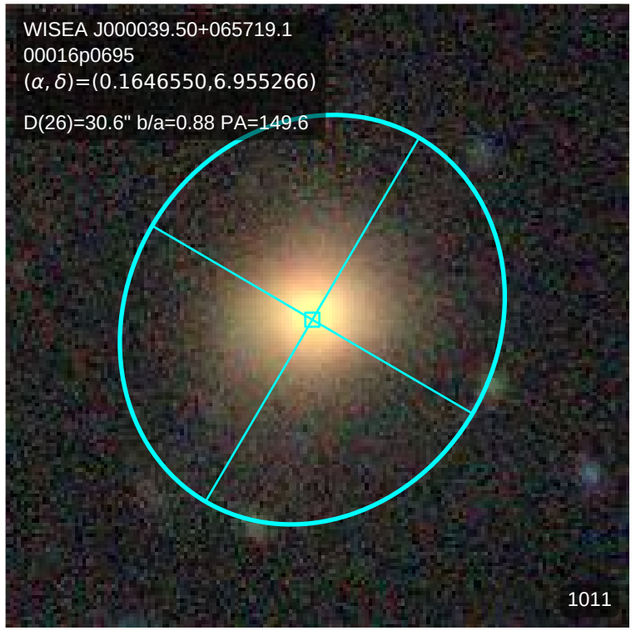
WISEA J000039.50+065719.1
00016p0695
(α, δ)=(0.1646550,6.955266)
D(26)=30.6" b/a=0.88 PA=149.6
1011

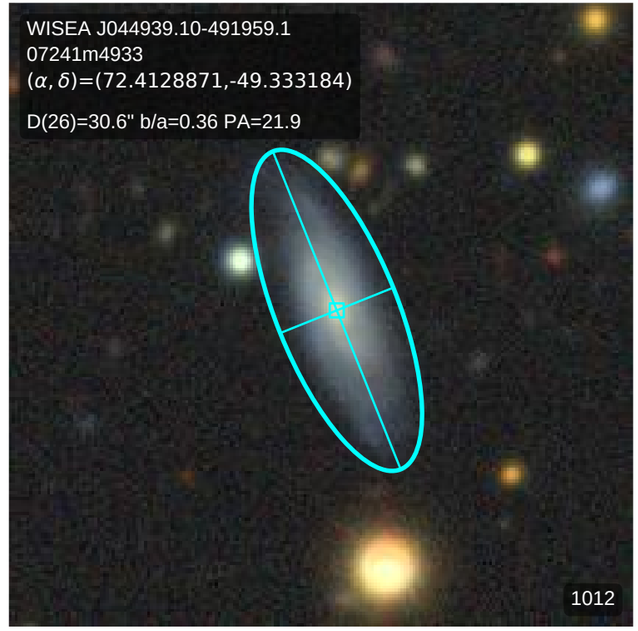
WISEA J044939.10-491959.1
07241m4933
(α, δ)=(72.4128871,-49.333184)
D(26)=30.6" b/a=0.36 PA=21.9
1012

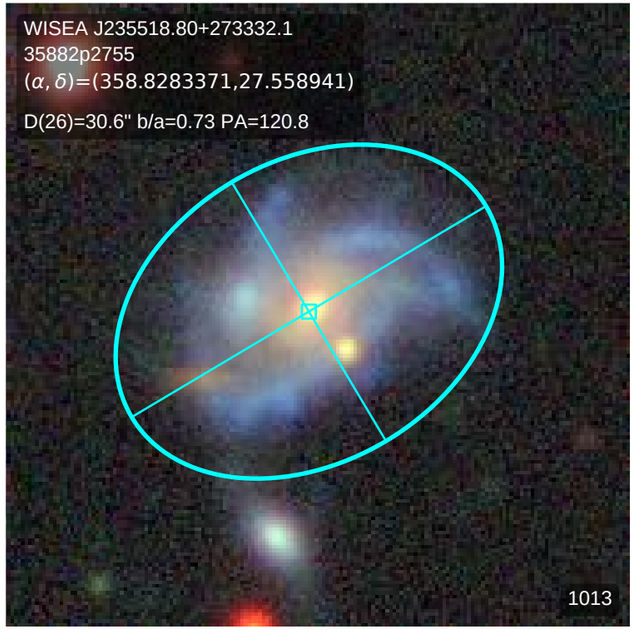
WISEA J235518.80+273332.1
35882p2755
(α, δ)=(358.8283371,27.558941)
D(26)=30.6" b/a=0.73 PA=120.8
1013

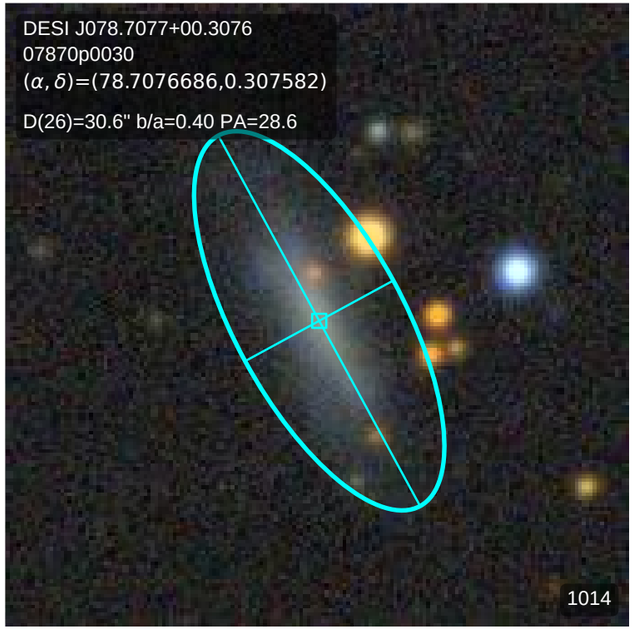
DESI J078.7077+00.3076
07870p0030
(α, δ)=(78.7076686,0.307582)
D(26)=30.6" b/a=0.40 PA=28.6
1014

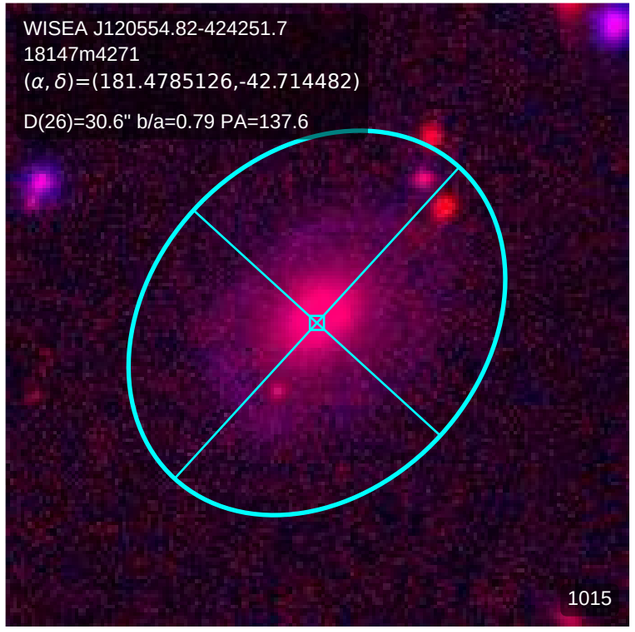
WISEA J120554.82-424251.7
18147m4271
(α, δ)=(181.4785126,-42.714482)
D(26)=30.6" b/a=0.79 PA=137.6
1015

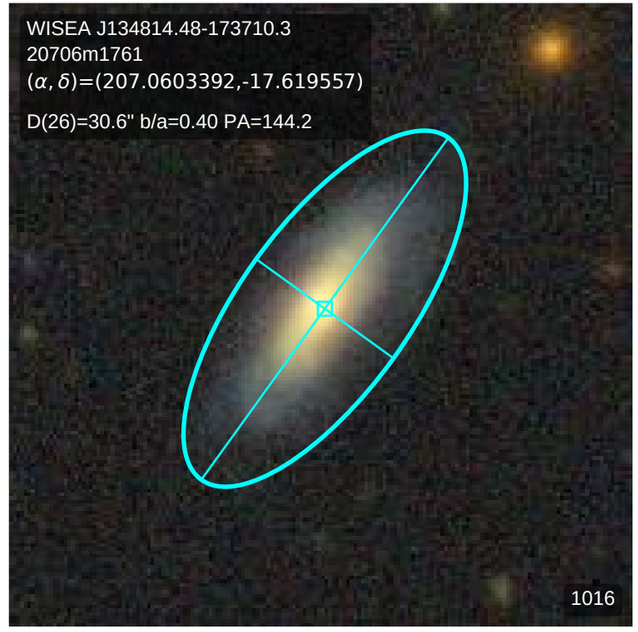
WISEA J134814.48-173710.3
20706m1761
(α, δ)=(207.0603392,-17.619557)
D(26)=30.6" b/a=0.40 PA=144.2
1016

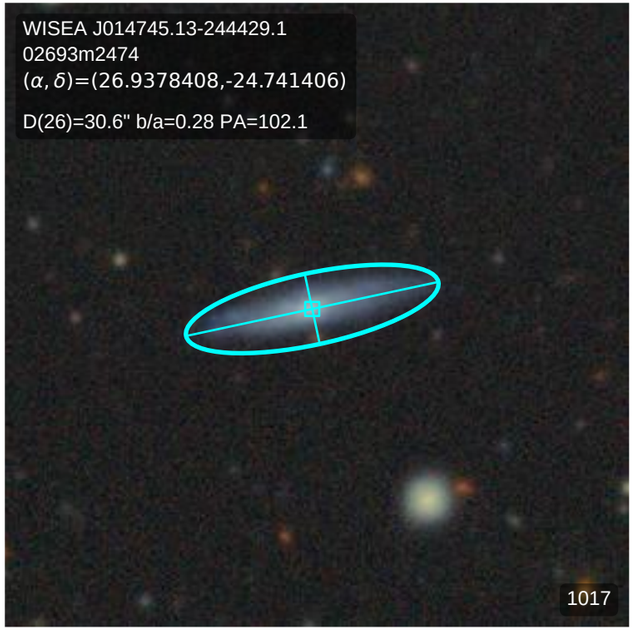
WISEA J014745.13-244429.1
02693m2474
(α, δ)=(26.9378408,-24.741406)
D(26)=30.6" b/a=0.28 PA=102.1
1017

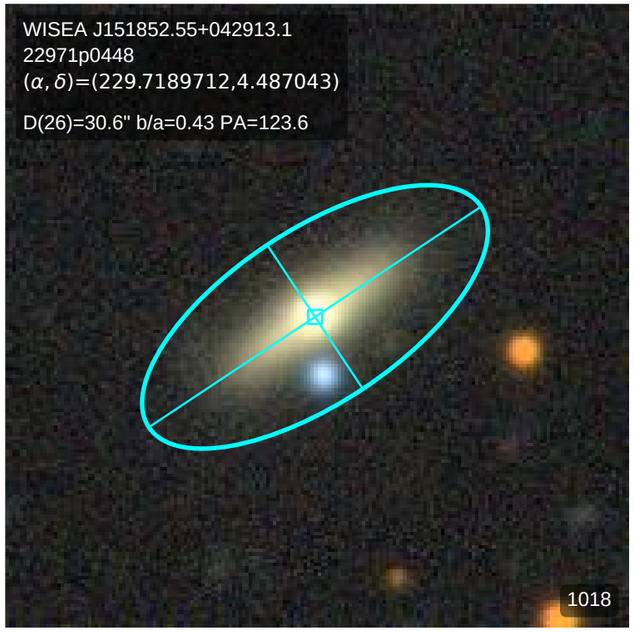
WISEA J151852.55+042913.1
22971p0448
(α, δ)=(229.7189712,4.487043)
D(26)=30.6" b/a=0.43 PA=123.6
1018

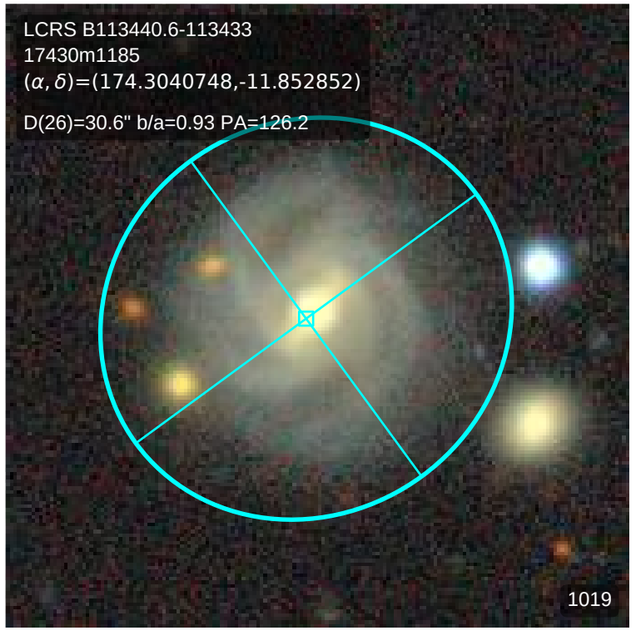
LCRS B113440.6-113433
17430m1185
(α, δ)=(174.3040748,-11.852852)
D(26)=30.6" b/a=0.93 PA=126.2
1019

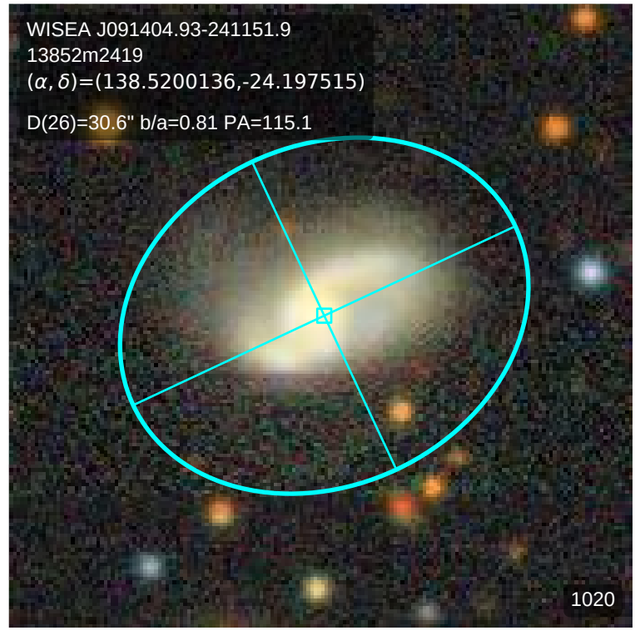
WISEA J091404.93-241151.9
13852m2419
(α, δ)=(138.5200136,-24.197515)
D(26)=30.6" b/a=0.81 PA=115.1
1020

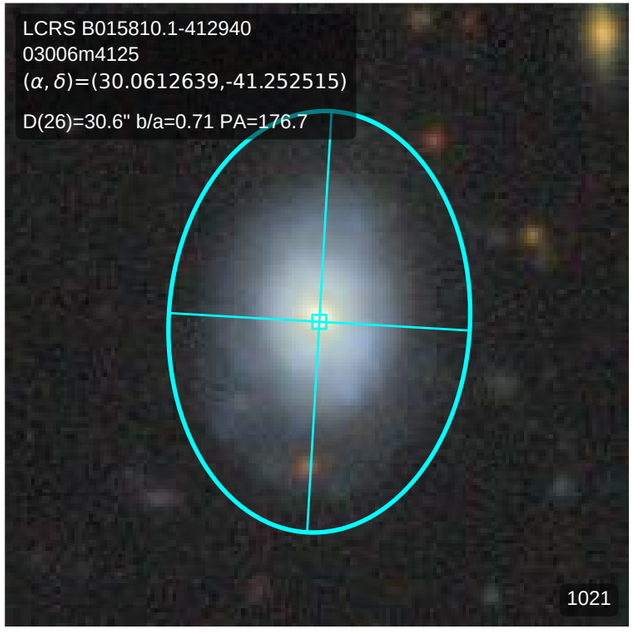
LCRS B015810.1-412940
03006m4125
(α, δ)=(30.0612639,-41.252515)
D(26)=30.6" b/a=0.71 PA=176.7
1021

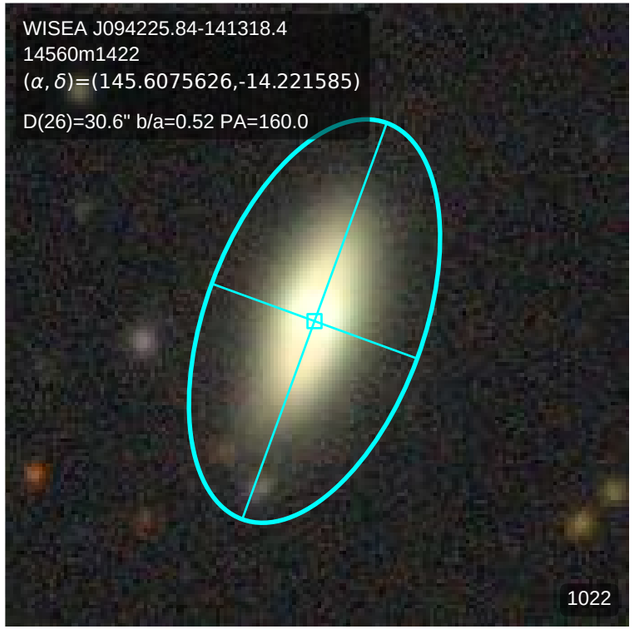
WISEA J094225.84-141318.4
14560m1422
(α, δ)=(145.6075626,-14.221585)
D(26)=30.6" b/a=0.52 PA=160.0
1022

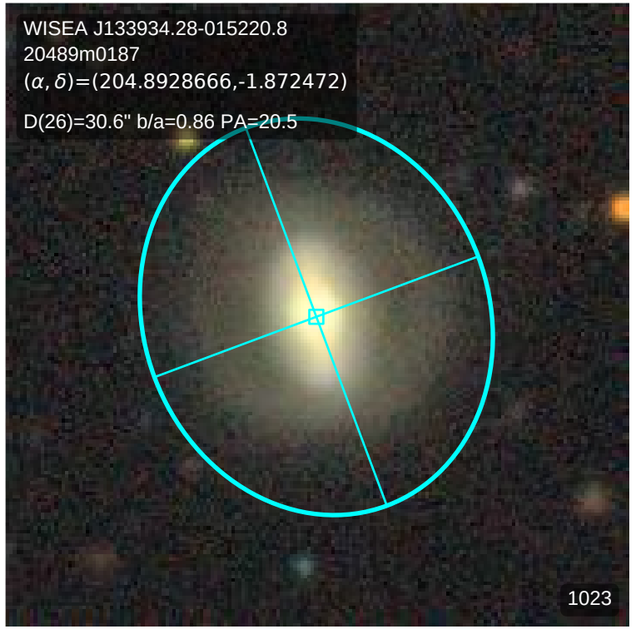
WISEA J133934.28-015220.8
20489m0187
(α, δ)=(204.8928666,-1.872472)
D(26)=30.6" b/a=0.86 PA=20.5
1023

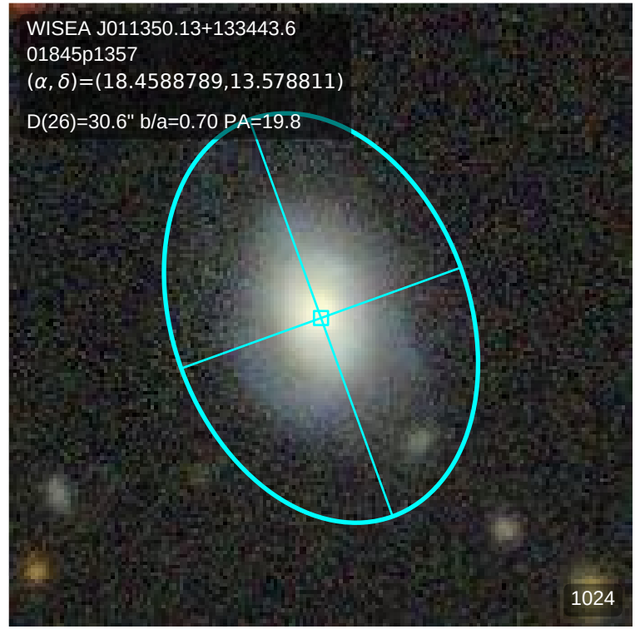
WISEA J011350.13+133443.6
01845p1357
(α, δ)=(18.4588789,13.578811)
D(26)=30.6" b/a=0.70 PA=19.8
1024

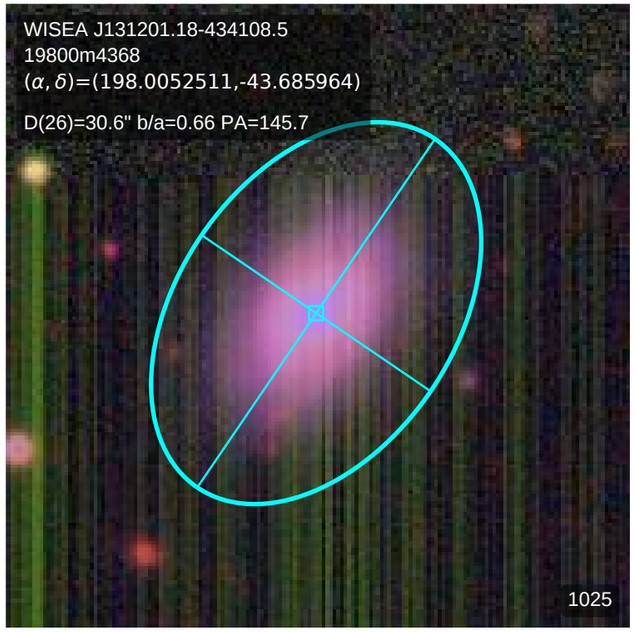
WISEA J131201.18-434108.5
19800m4368
(α, δ)=(198.0052511,-43.685964)
D(26)=30.6" b/a=0.66 PA=145.7
1025

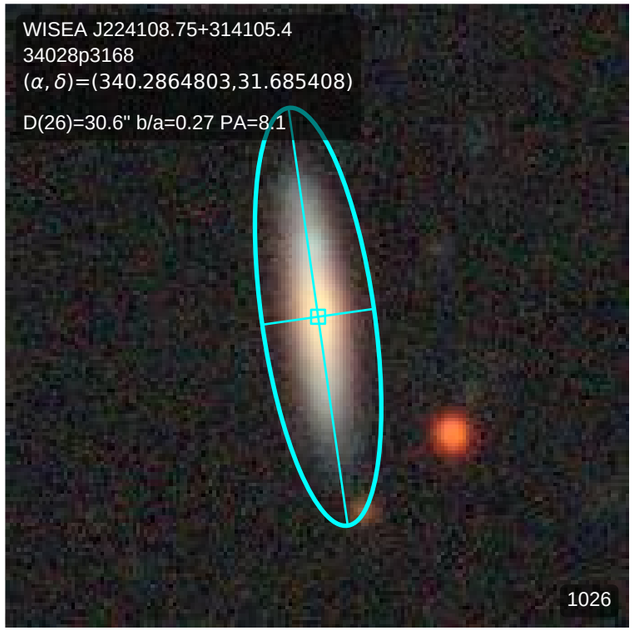
WISEA J224108.75+314105.4
34028p3168
(α, δ)=(340.2864803,31.685408)
D(26)=30.6" b/a=0.27 PA=8.1
1026

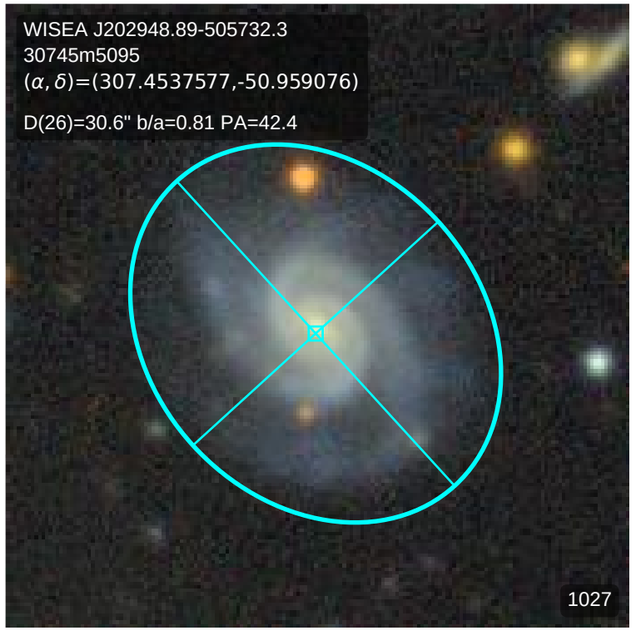
WISEA J202948.89-505732.3
30745m5095
(α, δ)=(307.4537577,-50.959076)
D(26)=30.6" b/a=0.81 PA=42.4
1027

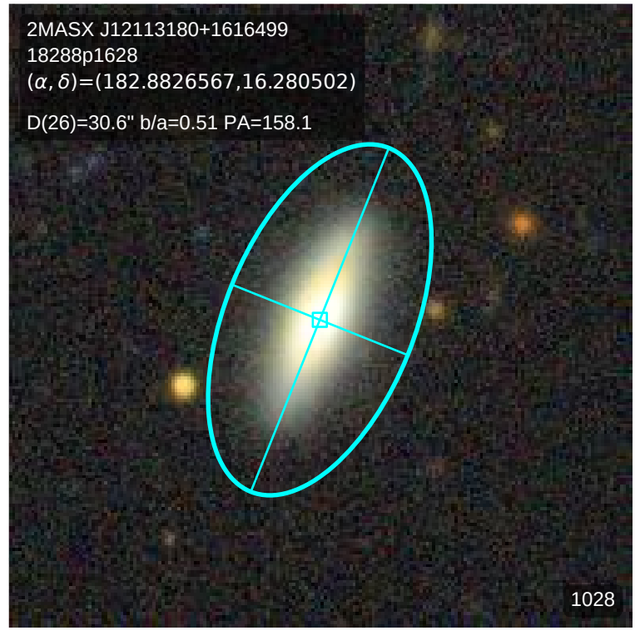
2MASX J12113180+1616499
18288p1628
(α, δ)=(182.8826567,16.280502)
D(26)=30.6" b/a=0.51 PA=158.1
1028

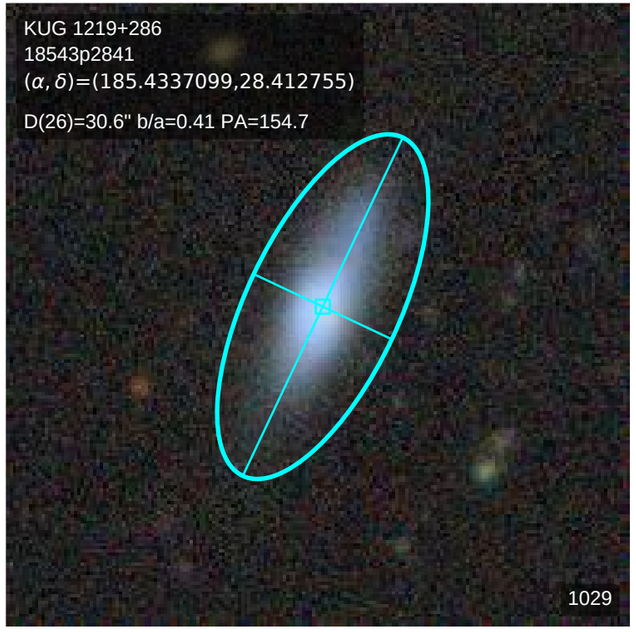
KUG 1219+286
18543p2841
(α, δ)=(185.4337099,28.412755)
D(26)=30.6" b/a=0.41 PA=154.7
1029

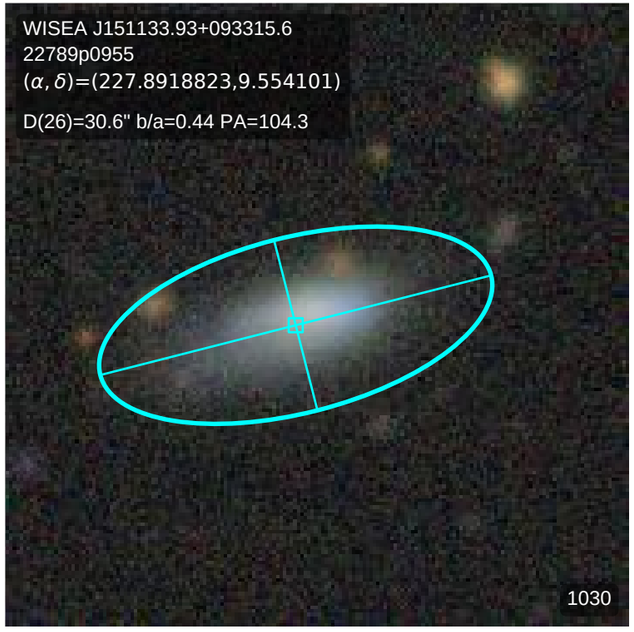
WISEA J151133.93+093315.6
22789p0955
(α, δ)=(227.8918823,9.554101)
D(26)=30.6" b/a=0.44 PA=104.3
1030

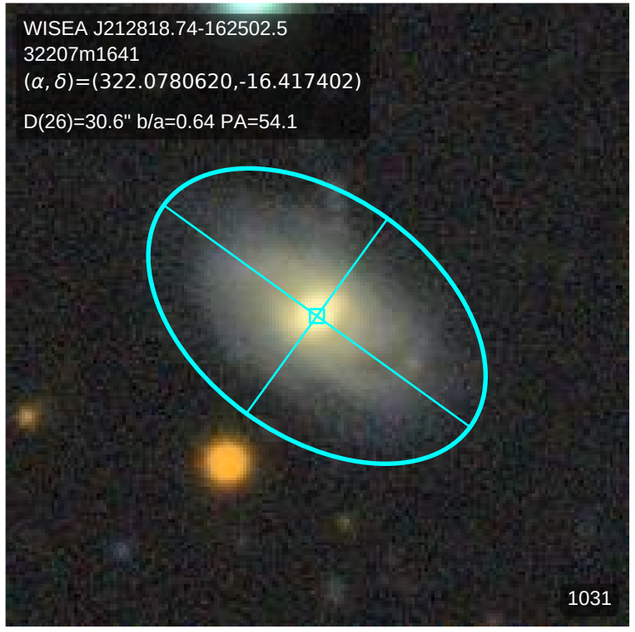
WISEA J212818.74-162502.5
32207m1641
(α, δ)=(322.0780620,-16.417402)
D(26)=30.6" b/a=0.64 PA=54.1
1031

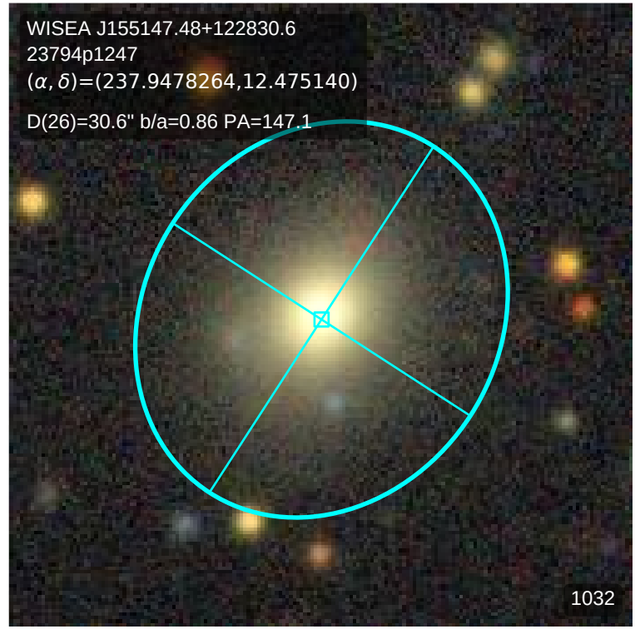
WISEA J155147.48+122830.6
23794p1247
(α, δ)=(237.9478264,12.475140)
D(26)=30.6" b/a=0.86 PA=147.1
1032

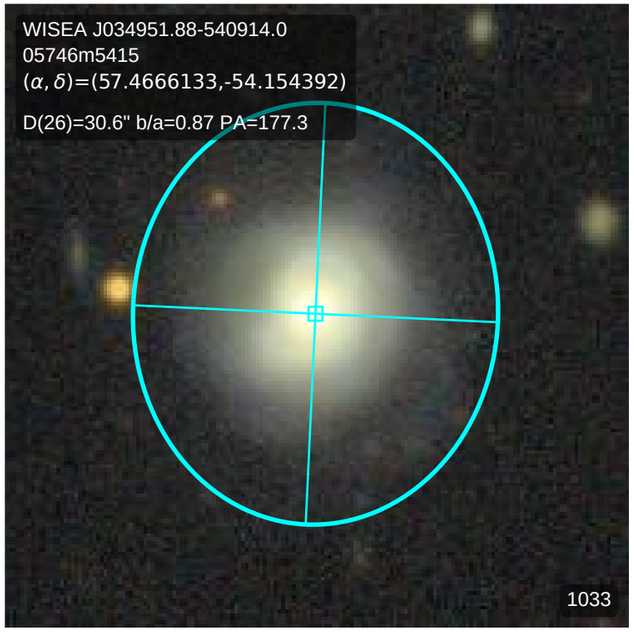
WISEA J034951.88-540914.0
05746m5415
(α, δ)=(57.4666133,-54.154392)
D(26)=30.6" b/a=0.87 PA=177.3
1033

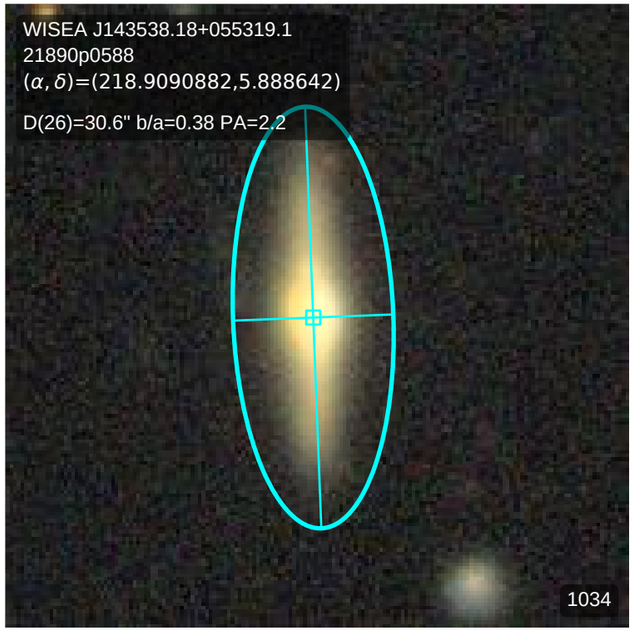
WISEA J143538.18+055319.1
21890p0588
(α, δ)=(218.9090882,5.888642)
D(26)=30.6" b/a=0.38 PA=2.2
1034

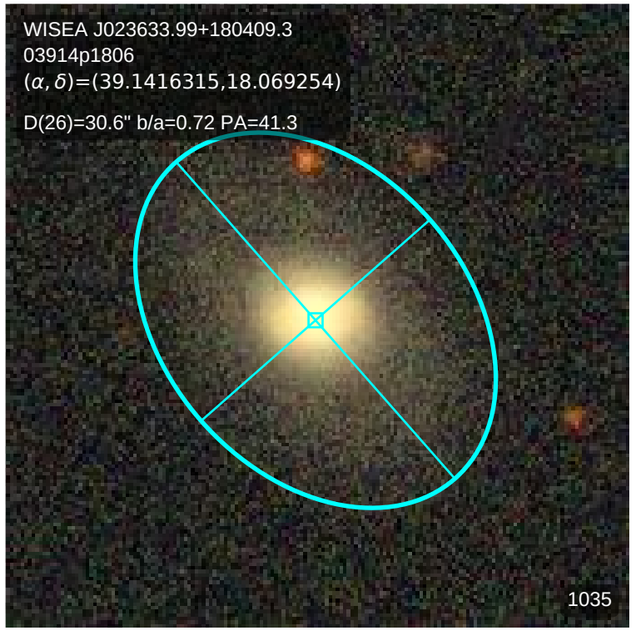
WISEA J023633.99+180409.3
03914p1806
(α, δ)=(39.1416315,18.069254)
D(26)=30.6" b/a=0.72 PA=41.3
1035

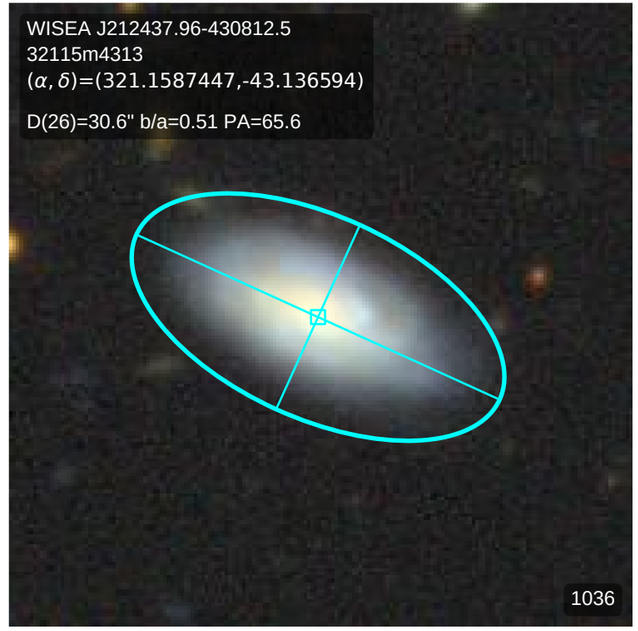
WISEA J212437.96-430812.5
32115m4313
(α, δ)=(321.1587447,-43.136594)
D(26)=30.6" b/a=0.51 PA=65.6
1036

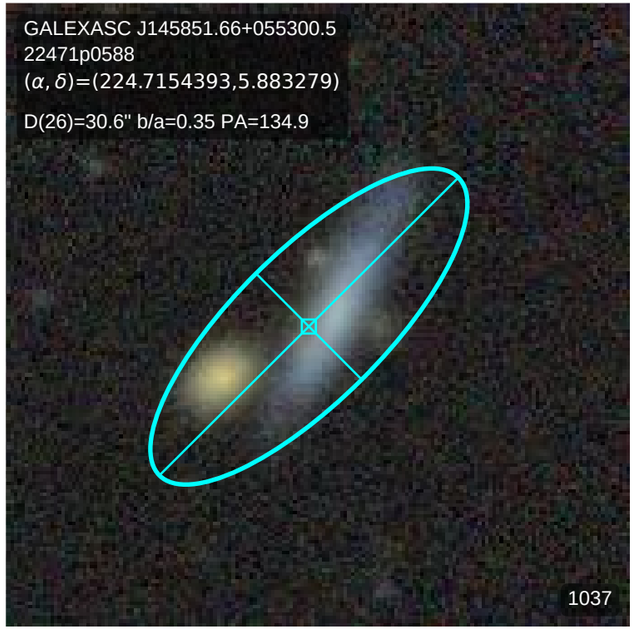
GALEXASC J145851.66+055300.5
22471p0588
(α, δ)=(224.7154393,5.883279)
D(26)=30.6" b/a=0.35 PA=134.9
1037

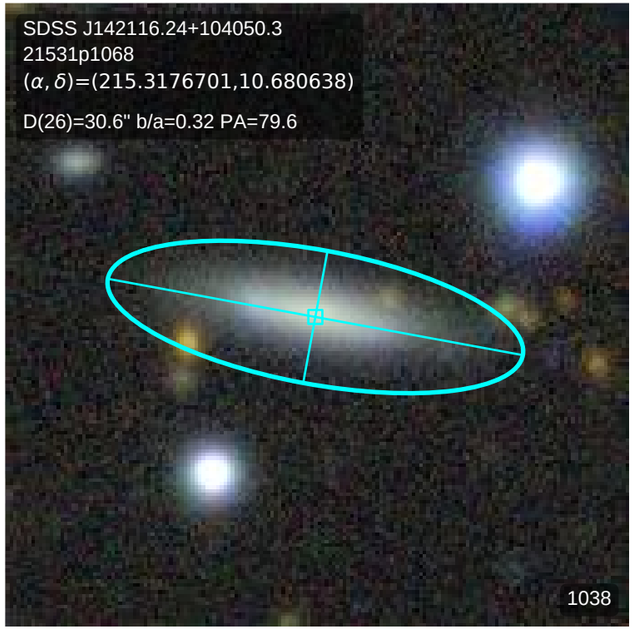
SDSS J142116.24+104050.3
21531p1068
(α, δ)=(215.3176701,10.680638)
D(26)=30.6" b/a=0.32 PA=79.6
1038

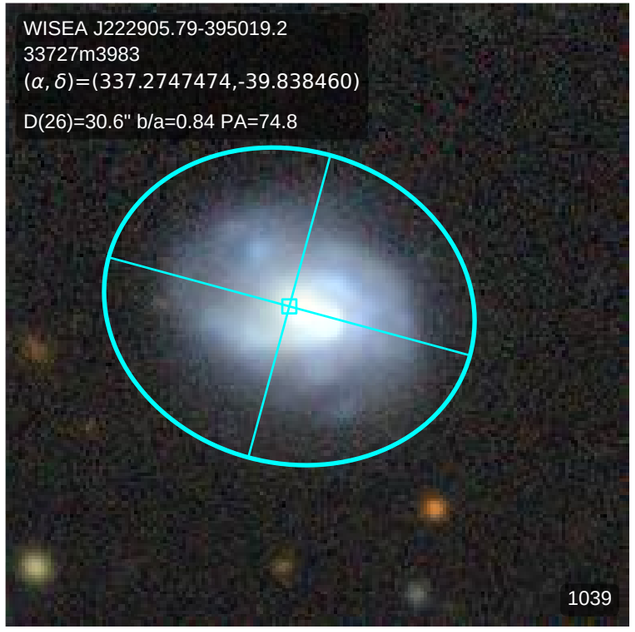
WISEA J222905.79-395019.2
33727m3983
(α, δ)=(337.2747474,-39.838460)
D(26)=30.6" b/a=0.84 PA=74.8
1039

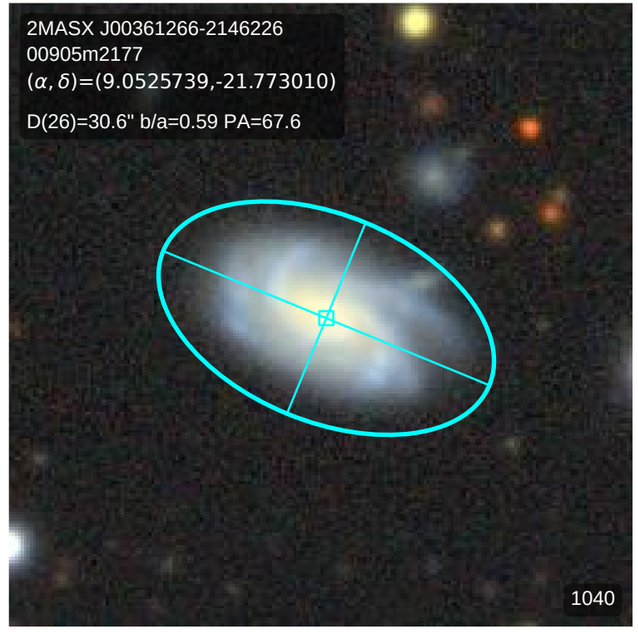
2MASX J00361266-2146226
00905m2177
(α, δ)=(9.0525739,-21.773010)
D(26)=30.6" b/a=0.59 PA=67.6
1040

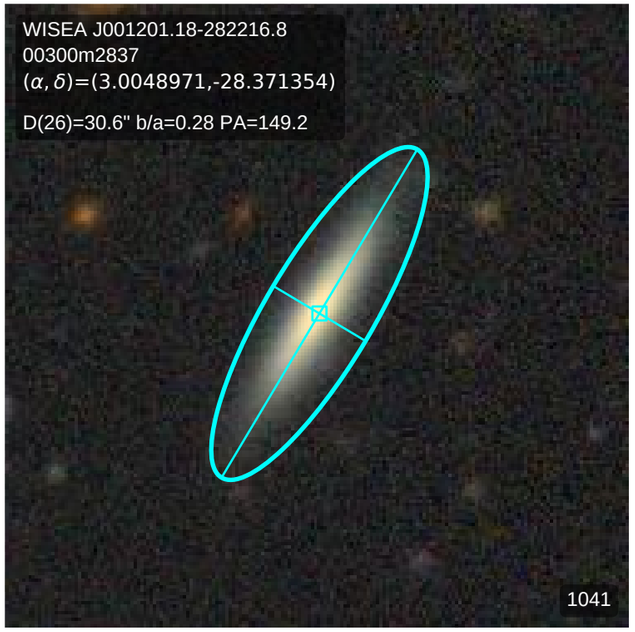
WISEA J001201.18-282216.8
00300m2837
(α, δ)=(3.0048971,-28.371354)
D(26)=30.6" b/a=0.28 PA=149.2
1041

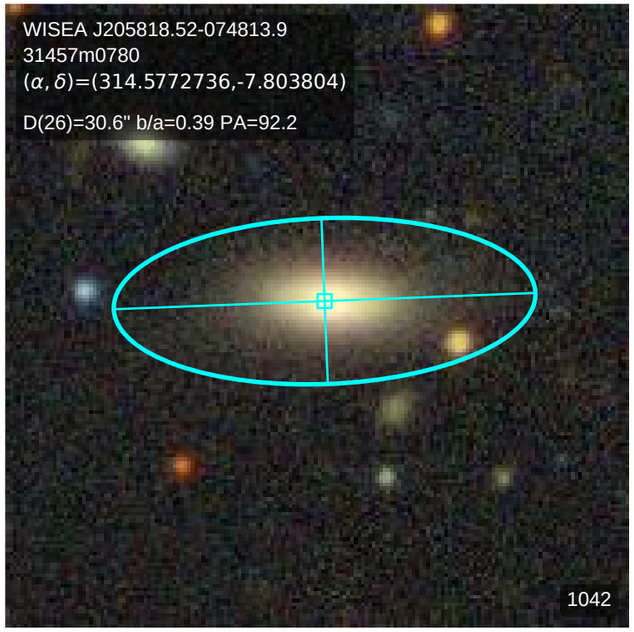
WISEA J205818.52-074813.9
31457m0780
(α, δ)=(314.5772736,-7.803804)
D(26)=30.6" b/a=0.39 PA=92.2
1042

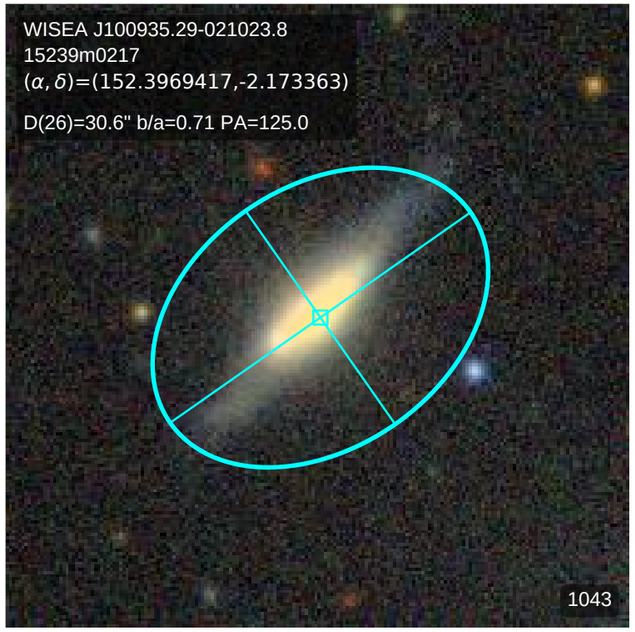
WISEA J100935.29-021023.8
15239m0217
(α, δ)=(152.3969417,-2.173363)
D(26)=30.6" b/a=0.71 PA=125.0
1043

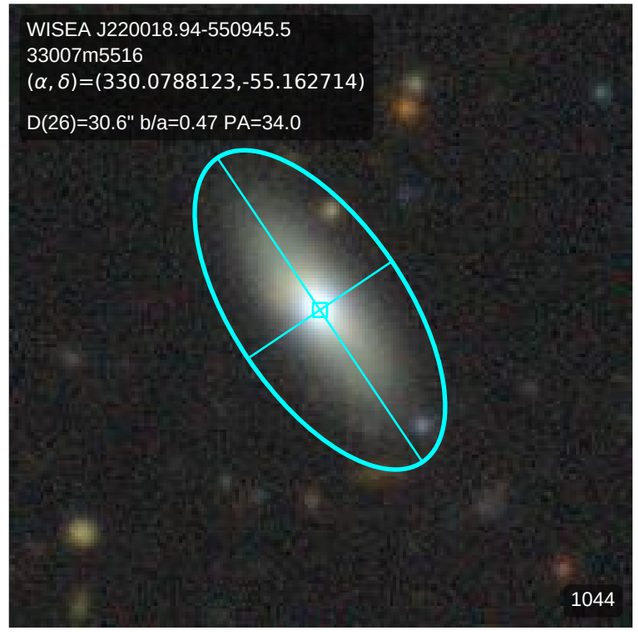
WISEA J220018.94-550945.5
33007m5516
(α, δ)=(330.0788123,-55.162714)
D(26)=30.6" b/a=0.47 PA=34.0
1044

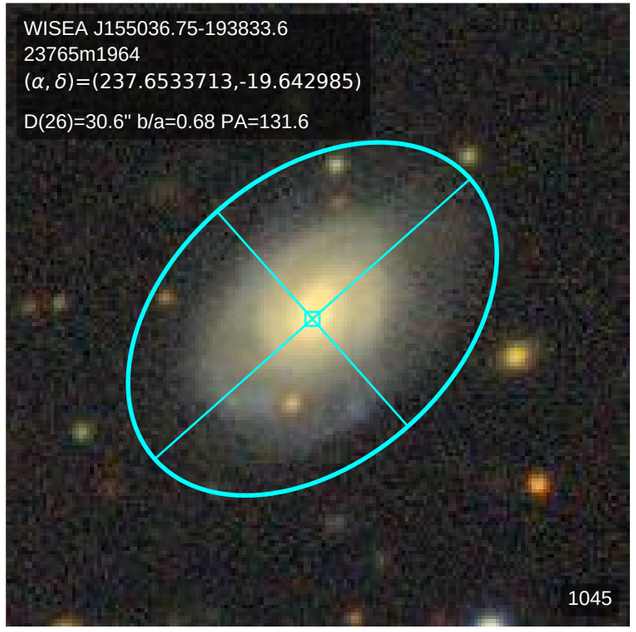
WISEA J155036.75-193833.6
23765m1964
(α, δ)=(237.6533713,-19.642985)
D(26)=30.6" b/a=0.68 PA=131.6
1045

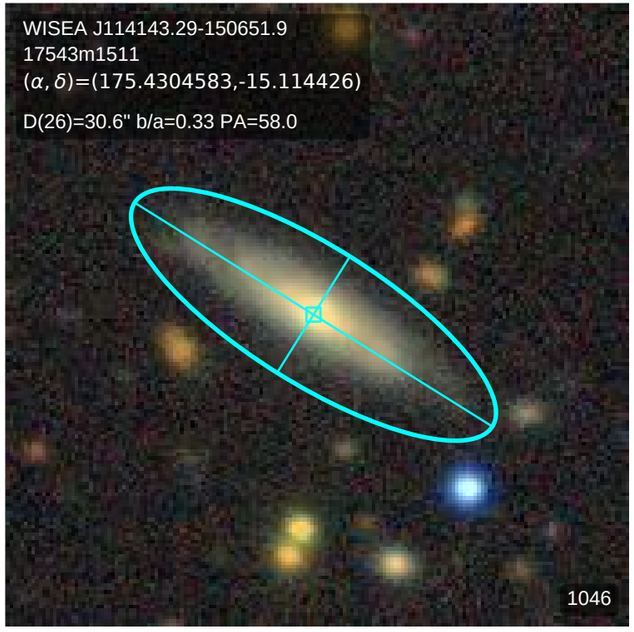
WISEA J114143.29-150651.9
17543m1511
(α, δ)=(175.4304583,-15.114426)
D(26)=30.6" b/a=0.33 PA=58.0
1046

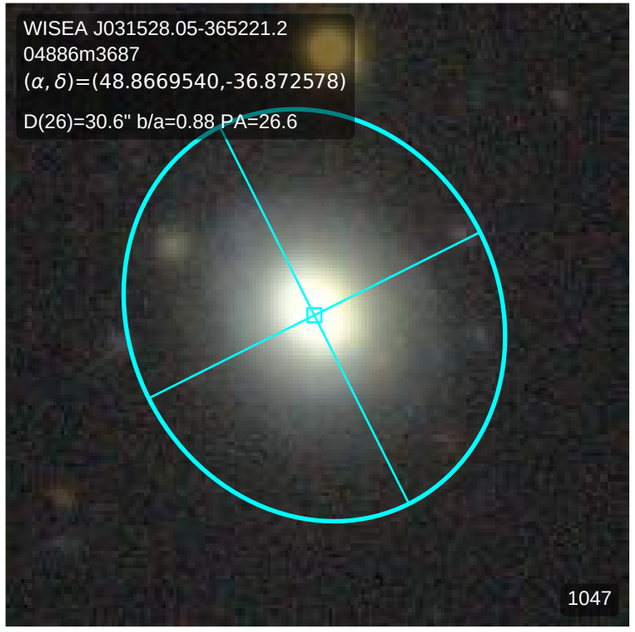
WISEA J031528.05-365221.2
04886m3687
(α, δ)=(48.8669540,-36.872578)
D(26)=30.6" b/a=0.88 PA=26.6
1047

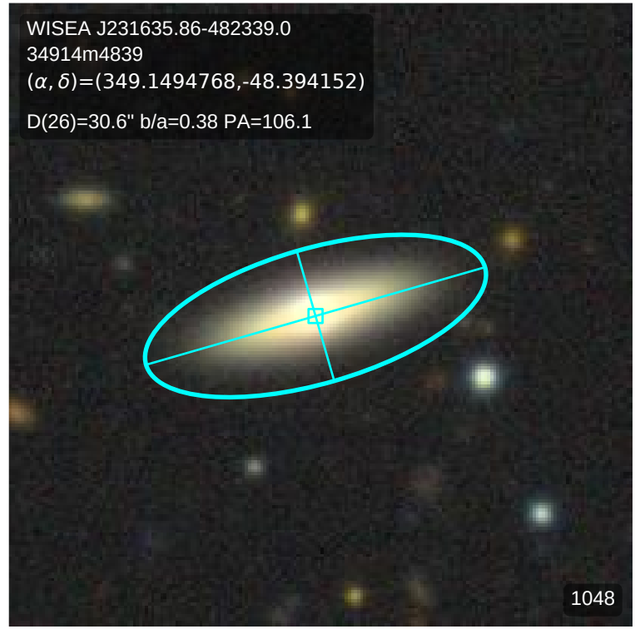
WISEA J231635.86-482339.0
34914m4839
(α, δ)=(349.1494768,-48.394152)
D(26)=30.6" b/a=0.38 PA=106.1
1048

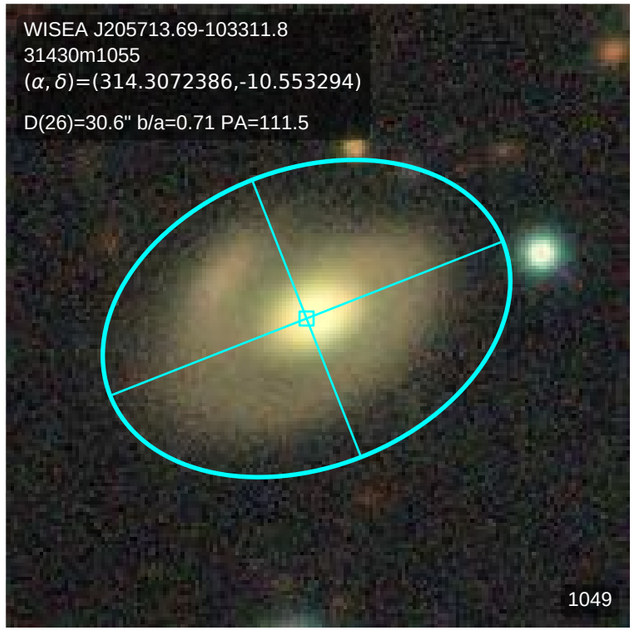
WISEA J205713.69-103311.8
31430m1055
(α, δ)=(314.3072386,-10.553294)
D(26)=30.6" b/a=0.71 PA=111.5
1049

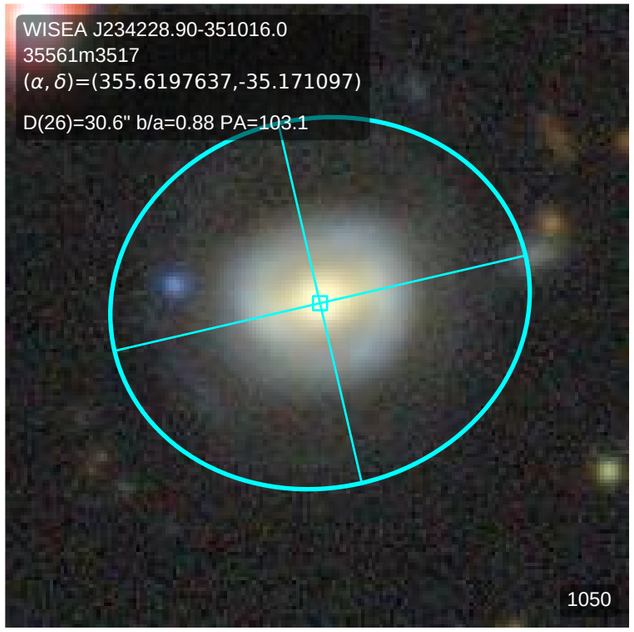
WISEA J234228.90-351016.0
35561m3517
(α, δ)=(355.6197637,-35.171097)
D(26)=30.6" b/a=0.88 PA=103.1
1050

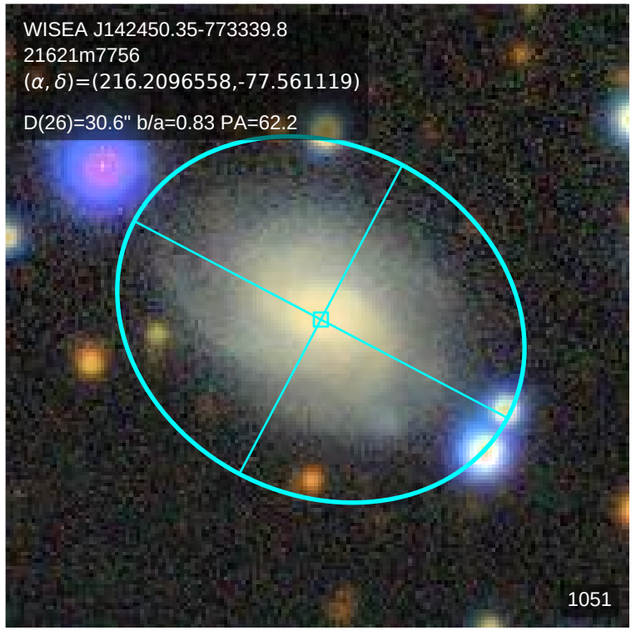
WISEA J142450.35-773339.8
21621m7756
(α, δ)=(216.2096558,-77.561119)
D(26)=30.6" b/a=0.83 PA=62.2
1051

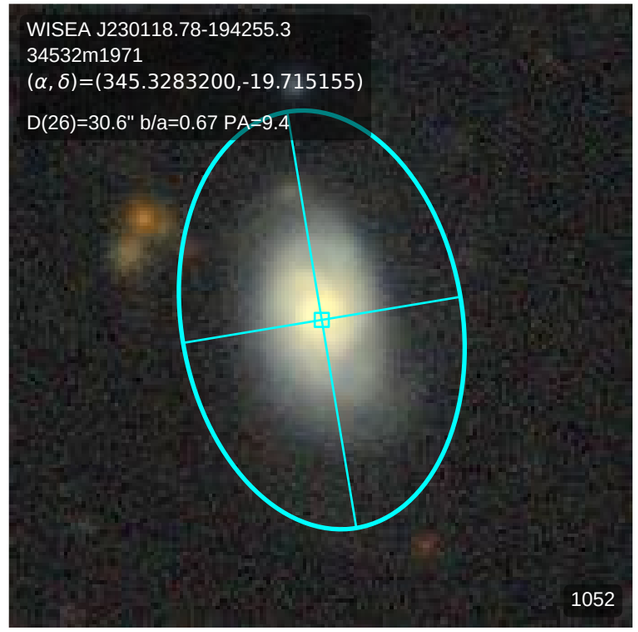
WISEA J230118.78-194255.3
34532m1971
(α, δ)=(345.3283200,-19.715155)
D(26)=30.6" b/a=0.67 PA=9.4
1052

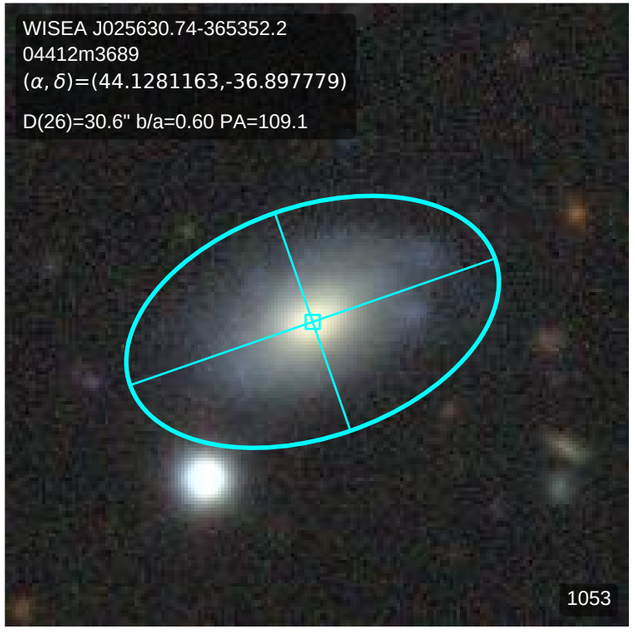
WISEA J025630.74-365352.2
04412m3689
(α, δ)=(44.1281163,-36.897779)
D(26)=30.6" b/a=0.60 PA=109.1
1053

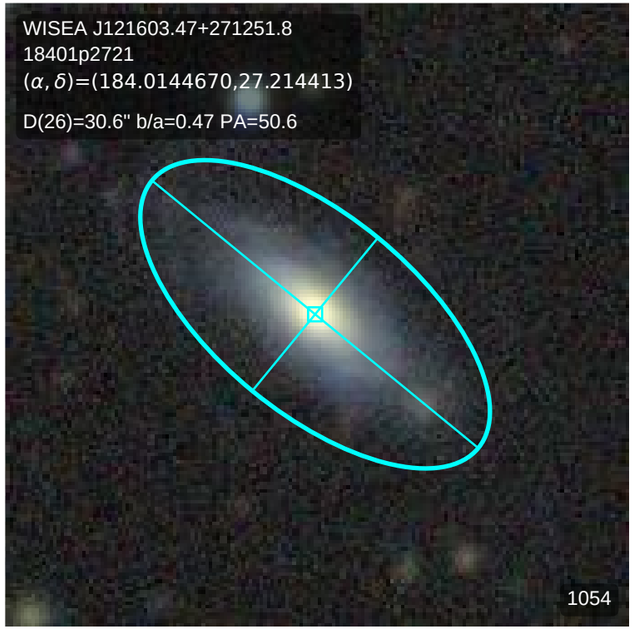
WISEA J121603.47+271251.8
18401p2721
(α, δ)=(184.0144670,27.214413)
D(26)=30.6" b/a=0.47 PA=50.6
1054

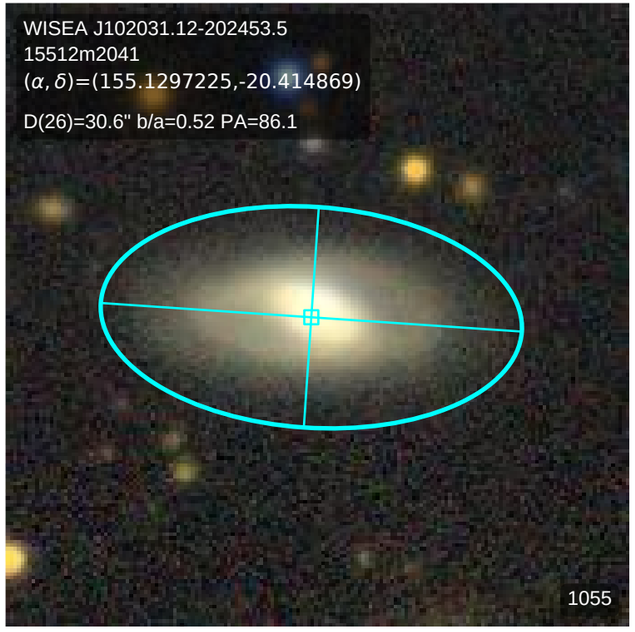
WISEA J102031.12-202453.5
15512m2041
(α, δ)=(155.1297225,-20.414869)
D(26)=30.6" b/a=0.52 PA=86.1
1055

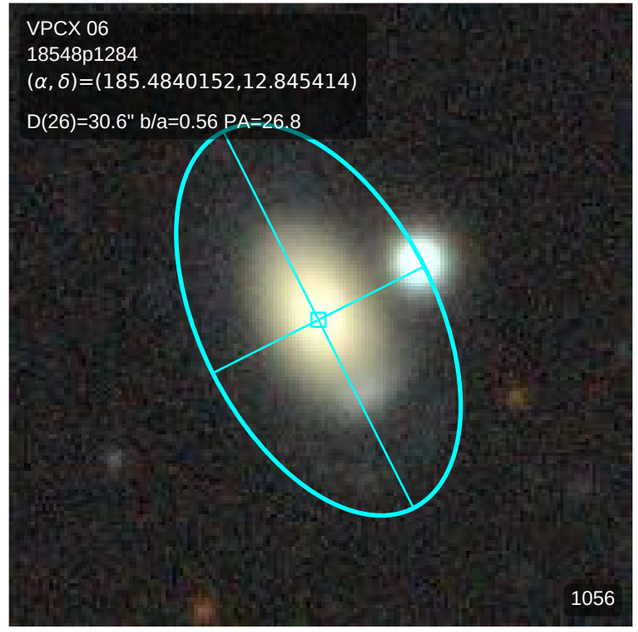
VPCX 06
18548p1284
(α, δ)=(185.4840152,12.845414)
D(26)=30.6" b/a=0.56 PA=26.8
1056

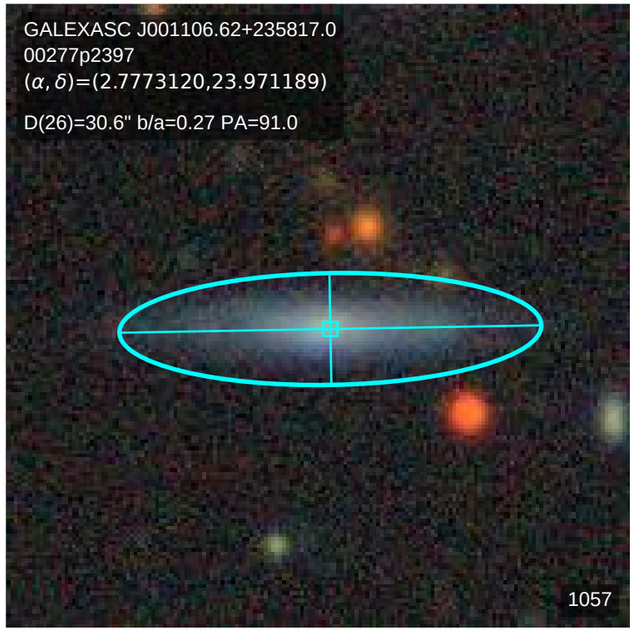
GALEXASC J001106.62+235817.0
00277p2397
(α, δ)=(2.7773120,23.971189)
D(26)=30.6" b/a=0.27 PA=91.0
1057

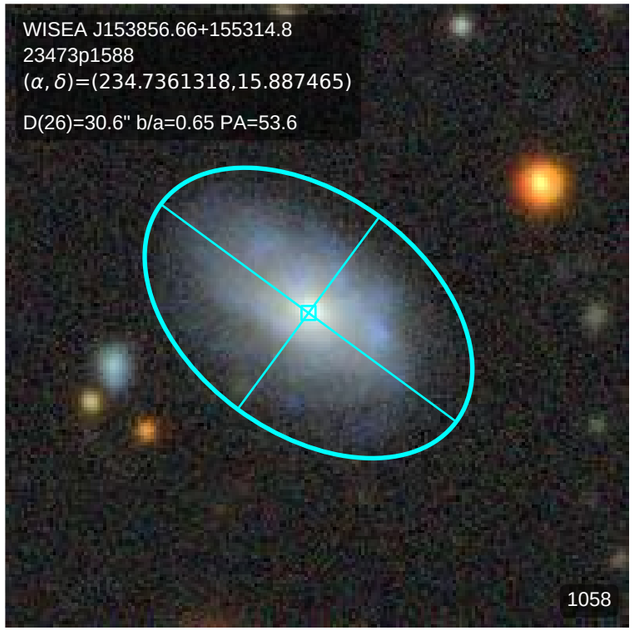
WISEA J153856.66+155314.8
23473p1588
(α, δ)=(234.7361318,15.887465)
D(26)=30.6" b/a=0.65 PA=53.6
1058

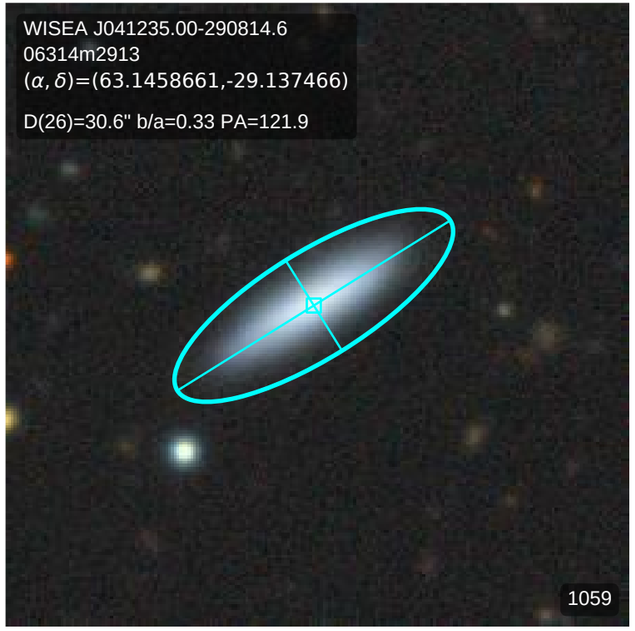
WISEA J041235.00-290814.6
06314m2913
(α, δ)=(63.1458661,-29.137466)
D(26)=30.6" b/a=0.33 PA=121.9
1059

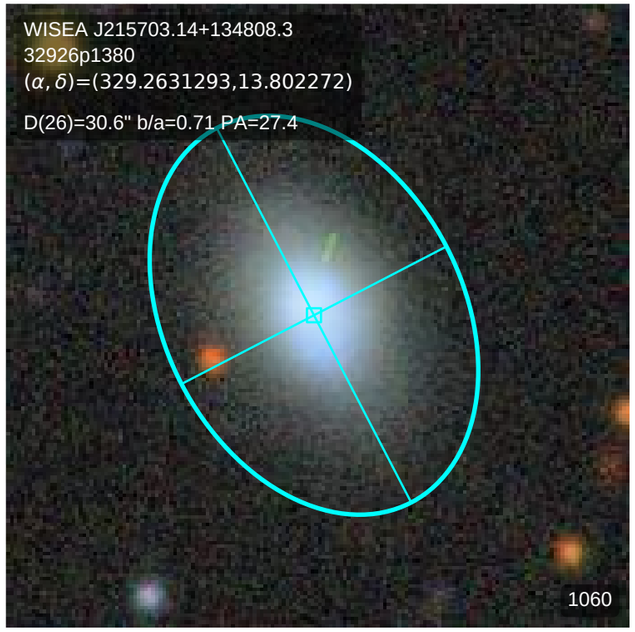
WISEA J215703.14+134808.3
32926p1380
(α, δ)=(329.2631293,13.802272)
D(26)=30.6" b/a=0.71 PA=27.4
1060

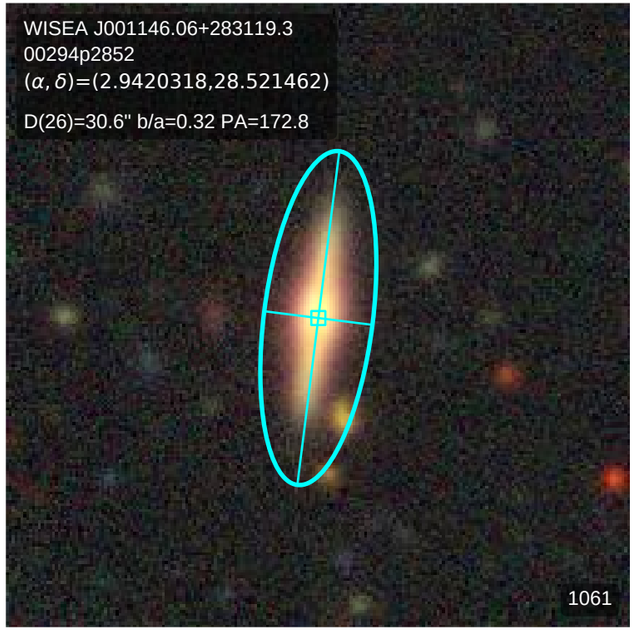
WISEA J001146.06+283119.3
00294p2852
(α, δ)=(2.9420318,28.521462)
D(26)=30.6" b/a=0.32 PA=172.8
1061

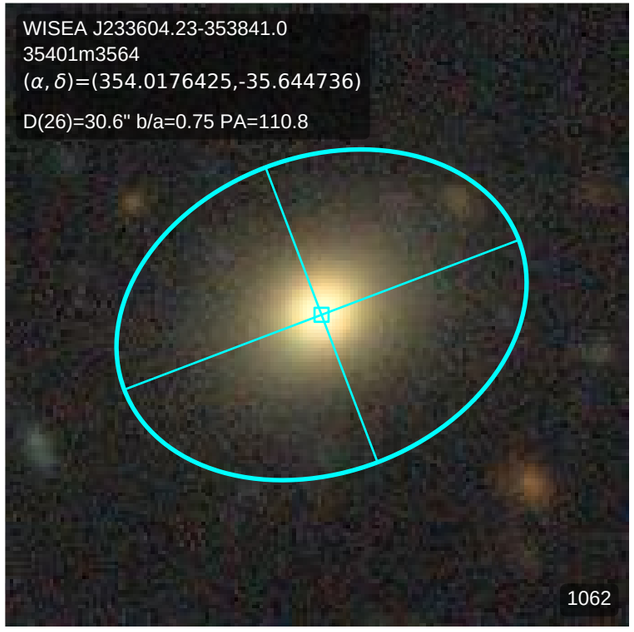
WISEA J233604.23-353841.0
35401m3564
(α, δ)=(354.0176425,-35.644736)
D(26)=30.6" b/a=0.75 PA=110.8
1062

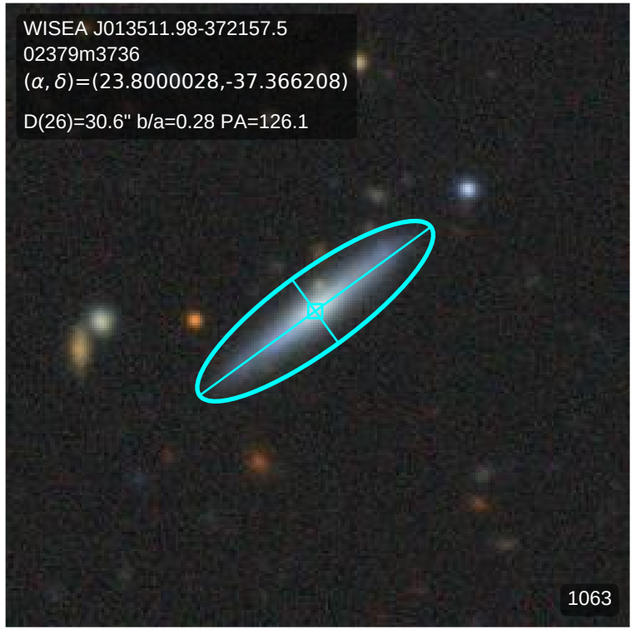
WISEA J013511.98-372157.5
02379m3736
(α, δ)=(23.8000028,-37.366208)
D(26)=30.6" b/a=0.28 PA=126.1
1063

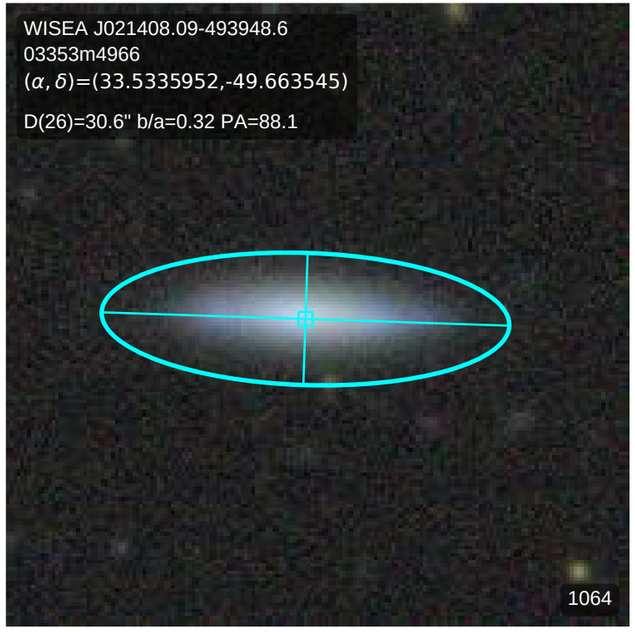
WISEA J021408.09-493948.6
03353m4966
(α, δ)=(33.5335952,-49.663545)
D(26)=30.6" b/a=0.32 PA=88.1
1064

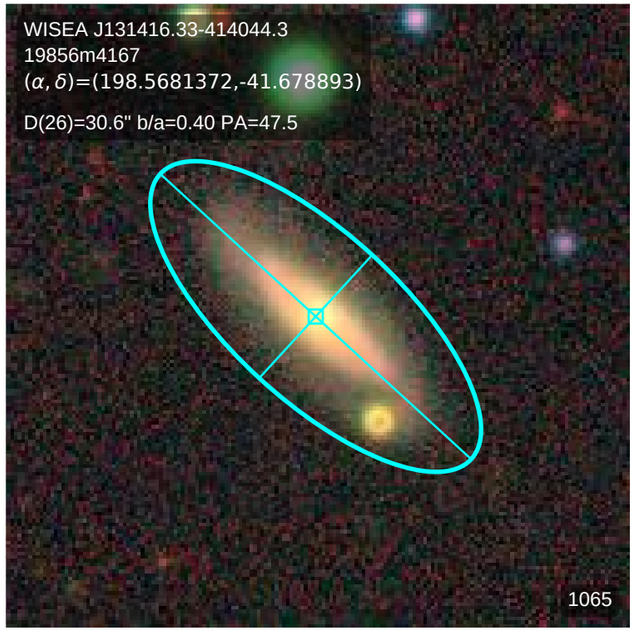
WISEA J131416.33-414044.3
19856m4167
(α, δ)=(198.5681372,-41.678893)
D(26)=30.6" b/a=0.40 PA=47.5
1065

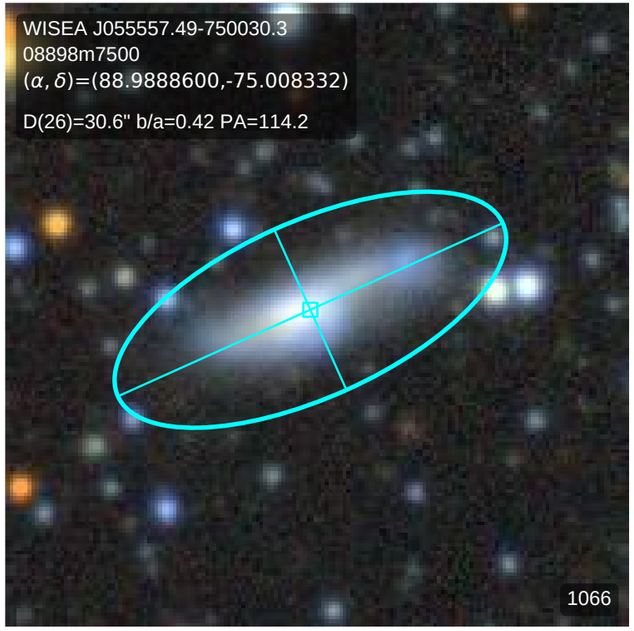
WISEA J055557.49-750030.3
08898m7500
(α, δ)=(88.9888600,-75.008332)
D(26)=30.6" b/a=0.42 PA=114.2
1066

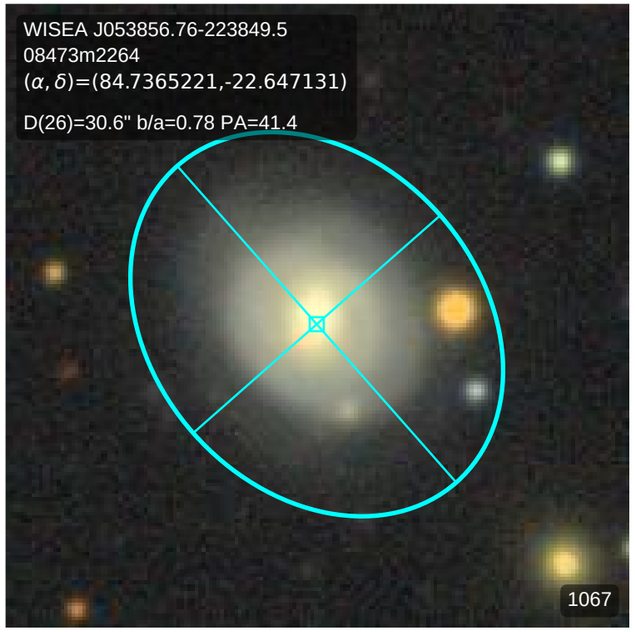
WISEA J053856.76-223849.5
08473m2264
(α, δ)=(84.7365221,-22.647131)
D(26)=30.6" b/a=0.78 PA=41.4
1067

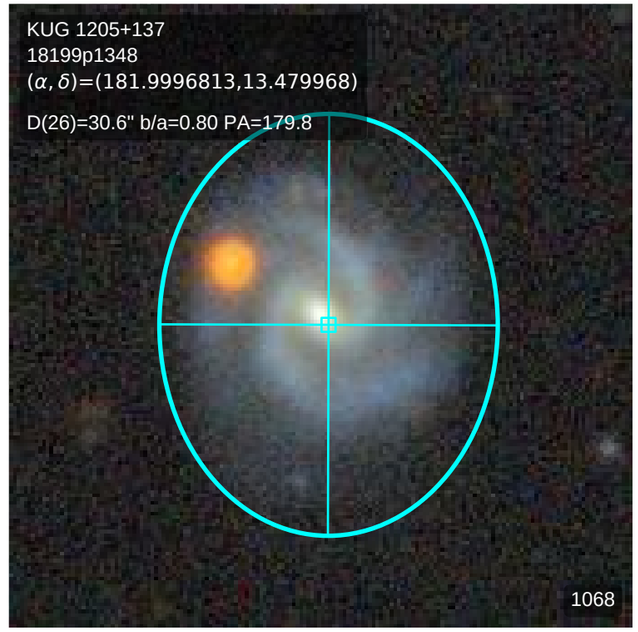
KUG 1205+137
18199p1348
(α, δ)=(181.9996813,13.479968)
D(26)=30.6" b/a=0.80 PA=179.8
1068

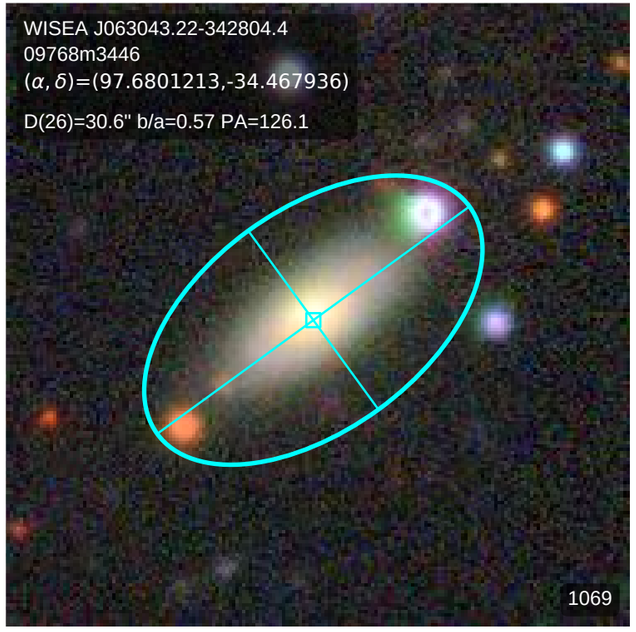
WISEA J063043.22-342804.4
09768m3446
(α, δ)=(97.6801213,-34.467936)
D(26)=30.6" b/a=0.57 PA=126.1
1069

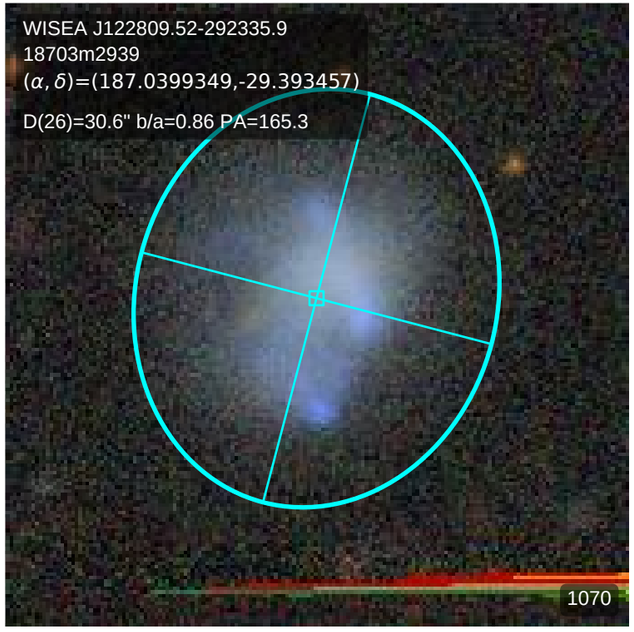
WISEA J122809.52-292335.9
18703m2939
(α, δ)=(187.0399349,-29.393457)
D(26)=30.6" b/a=0.86 PA=165.3
1070

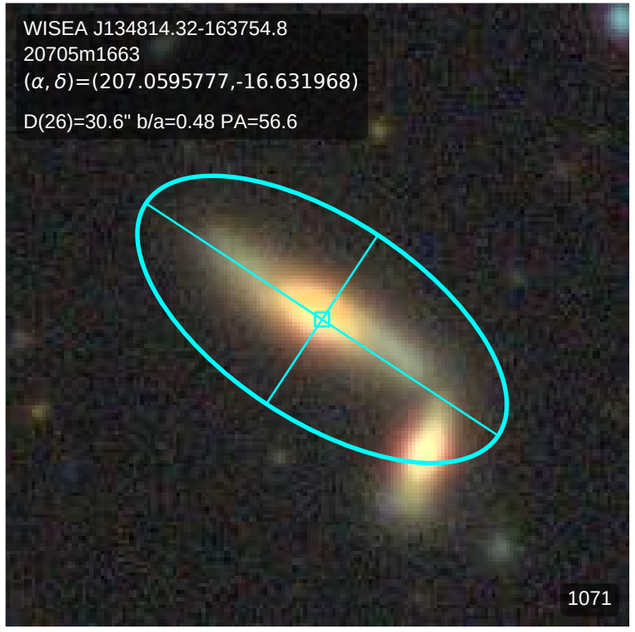
WISEA J134814.32-163754.8
20705m1663
(α, δ)=(207.0595777,-16.631968)
D(26)=30.6" b/a=0.48 PA=56.6
1071

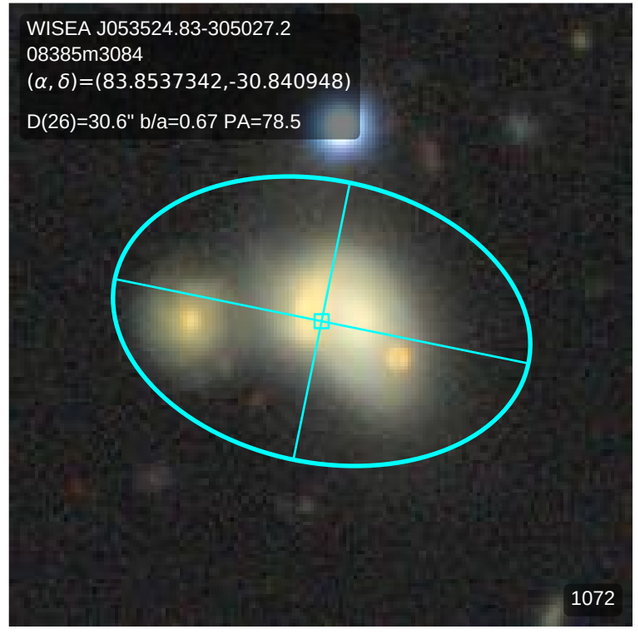
WISEA J053524.83-305027.2
08385m3084
(α, δ)=(83.8537342,-30.840948)
D(26)=30.6" b/a=0.67 PA=78.5
1072

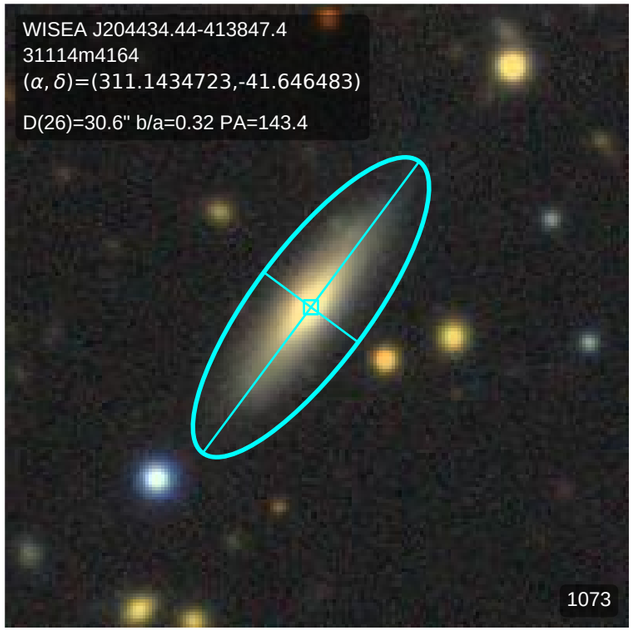
WISEA J204434.44-413847.4
31114m4164
(α, δ)=(311.1434723,-41.646483)
D(26)=30.6" b/a=0.32 PA=143.4
1073

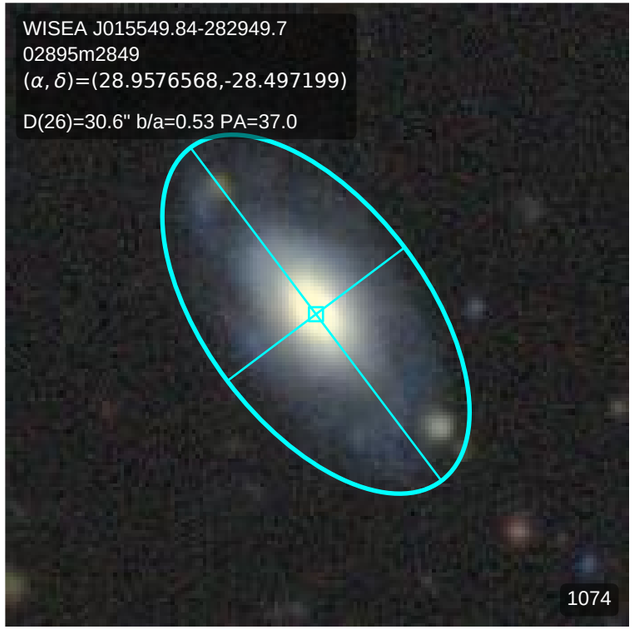
WISEA J015549.84-282949.7
02895m2849
(α, δ)=(28.9576568,-28.497199)
D(26)=30.6" b/a=0.53 PA=37.0
1074

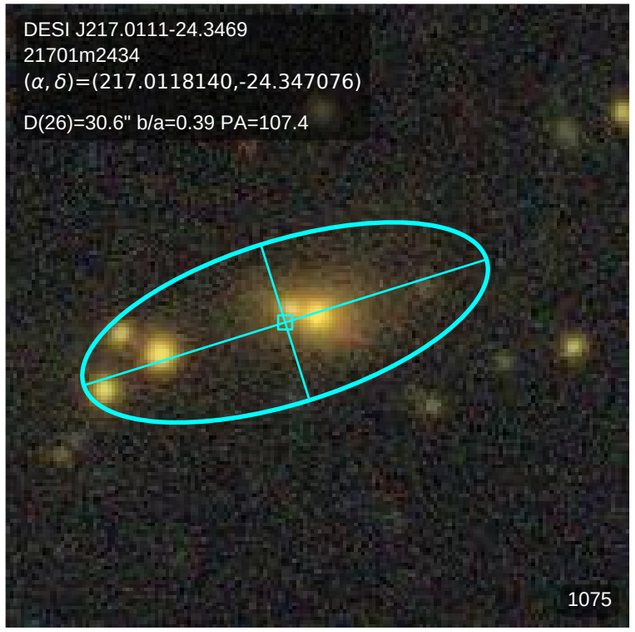
DESI J217.0111-24.3469
21701m2434
(α, δ)=(217.0118140,-24.347076)
D(26)=30.6" b/a=0.39 PA=107.4
1075

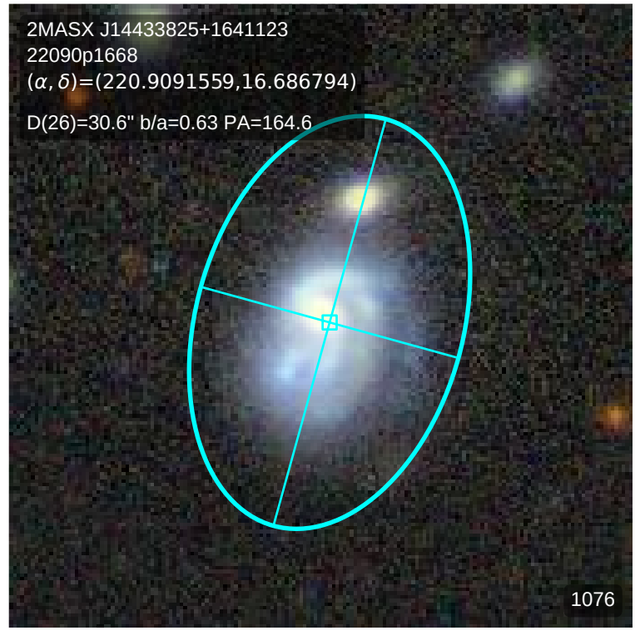
2MASX J14433825+1641123
22090p1668
(α, δ)=(220.9091559,16.686794)
D(26)=30.6" b/a=0.63 PA=164.6
1076

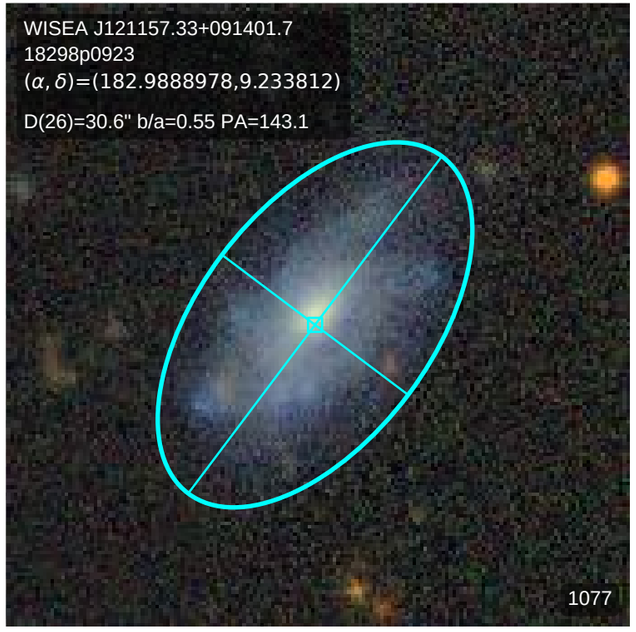
WISEA J121157.33+091401.7
18298p0923
(α, δ)=(182.9888978,9.233812)
D(26)=30.6" b/a=0.55 PA=143.1
1077

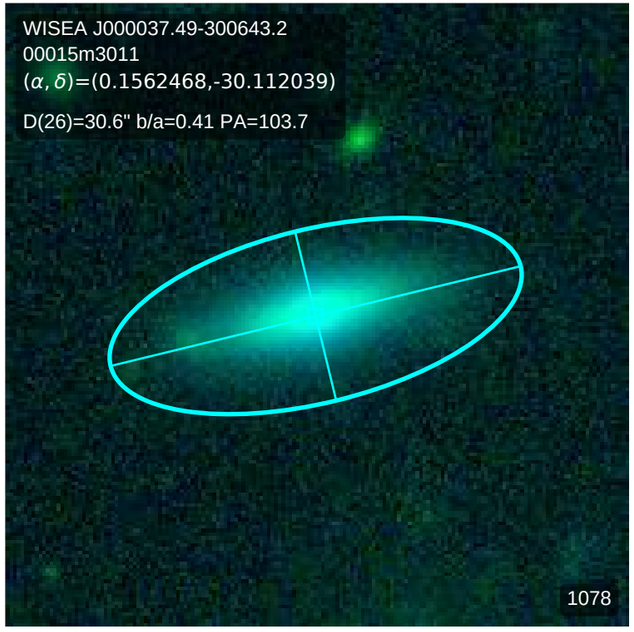
WISEA J000037.49-300643.2
00015m3011
(α, δ)=(0.1562468,-30.112039)
D(26)=30.6" b/a=0.41 PA=103.7
1078

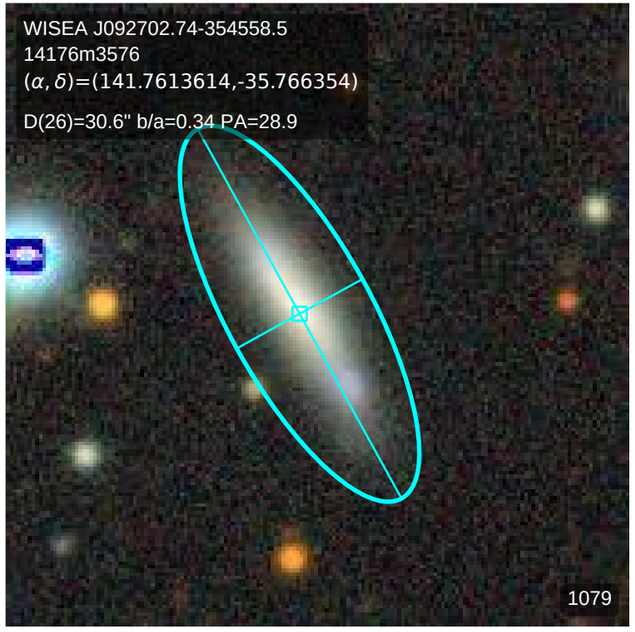
WISEA J092702.74-354558.5
14176m3576
(α, δ)=(141.7613614,-35.766354)
D(26)=30.6" b/a=0.34 PA=28.9
1079

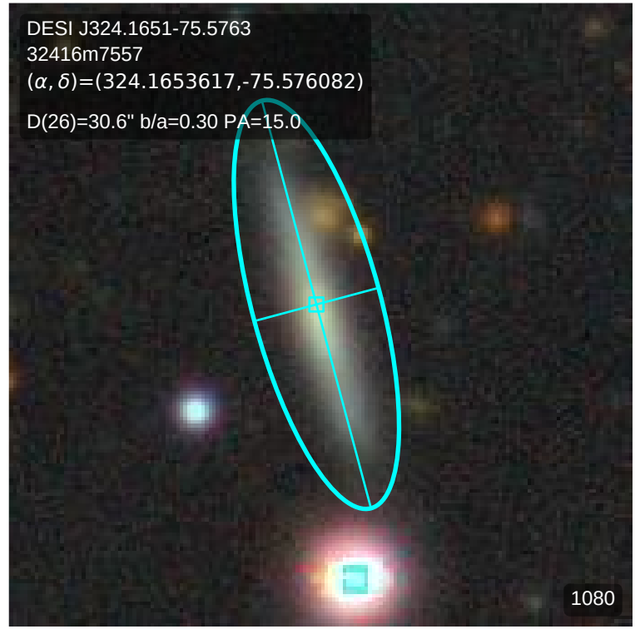
DESI J324.1651-75.5763
32416m7557
(α, δ)=(324.1653617,-75.576082)
D(26)=30.6" b/a=0.30 PA=15.0
1080

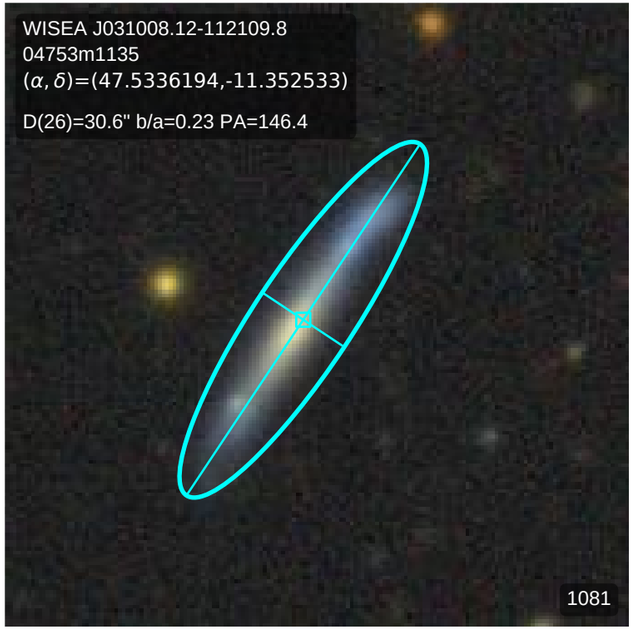
WISEA J031008.12-112109.8
04753m1135
(α, δ)=(47.5336194,-11.352533)
D(26)=30.6" b/a=0.23 PA=146.4
1081

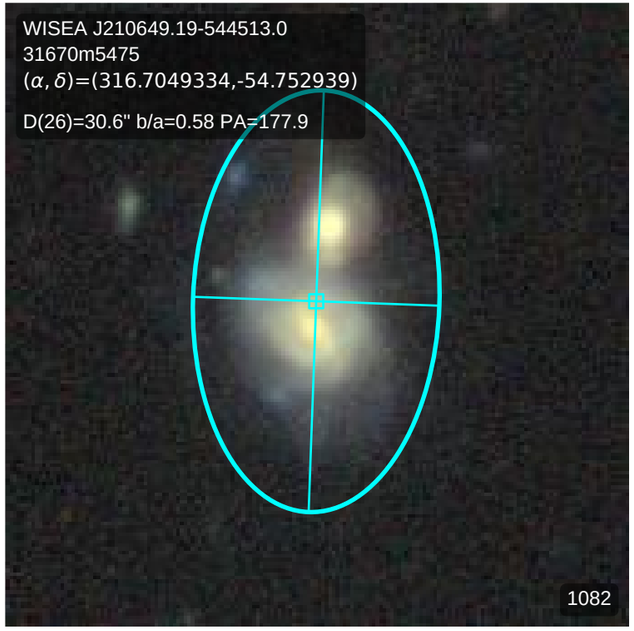
WISEA J210649.19-544513.0
31670m5475
(α, δ)=(316.7049334,-54.752939)
D(26)=30.6" b/a=0.58 PA=177.9
1082

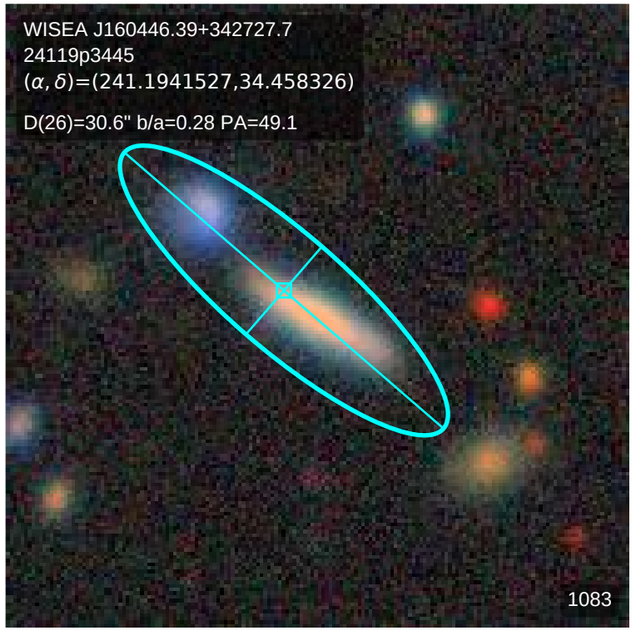
WISEA J160446.39+342727.7
24119p3445
(α, δ)=(241.1941527,34.458326)
D(26)=30.6" b/a=0.28 PA=49.1
1083

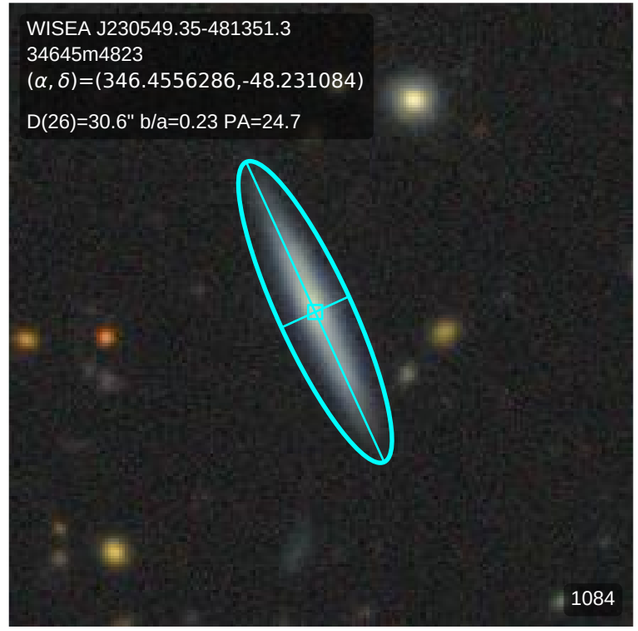
WISEA J230549.35-481351.3
34645m4823
(α, δ)=(346.4556286,-48.231084)
D(26)=30.6" b/a=0.23 PA=24.7
1084

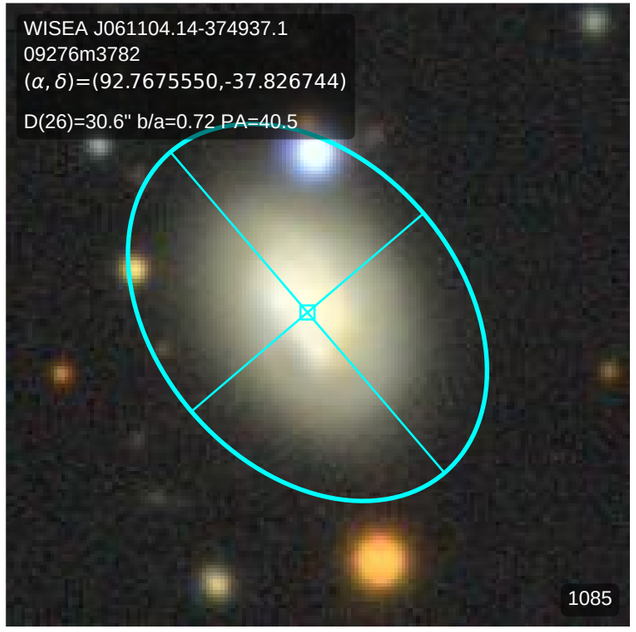
WISEA J061104.14-374937.1
09276m3782
(α, δ)=(92.7675550,-37.826744)
D(26)=30.6" b/a=0.72 PA=40.5
1085

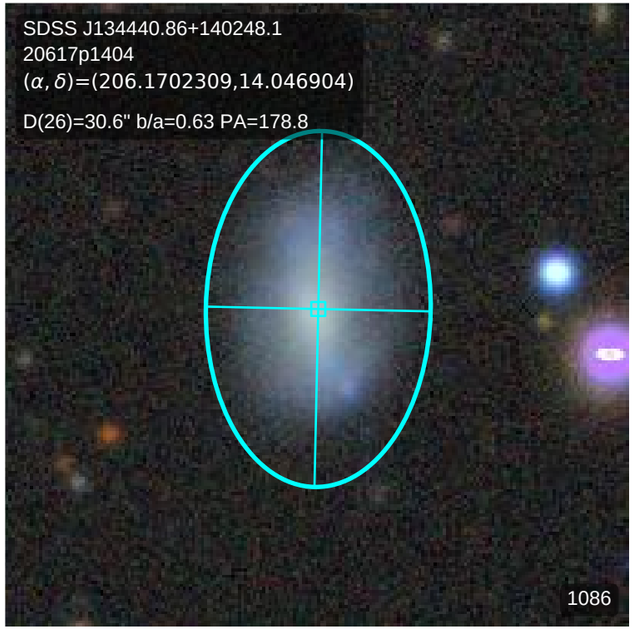
SDSS J134440.86+140248.1
20617p1404
(α, δ)=(206.1702309,14.046904)
D(26)=30.6" b/a=0.63 PA=178.8
1086

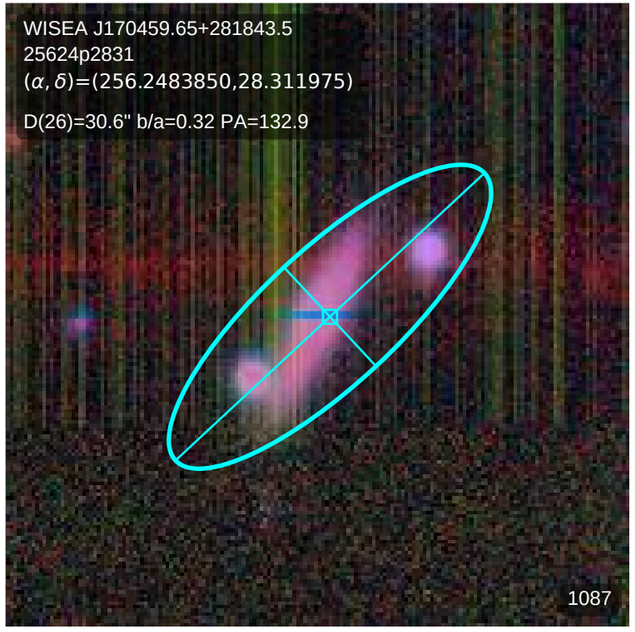
WISEA J170459.65+281843.5
25624p2831
(α, δ)=(256.2483850,28.311975)
D(26)=30.6" b/a=0.32 PA=132.9
1087

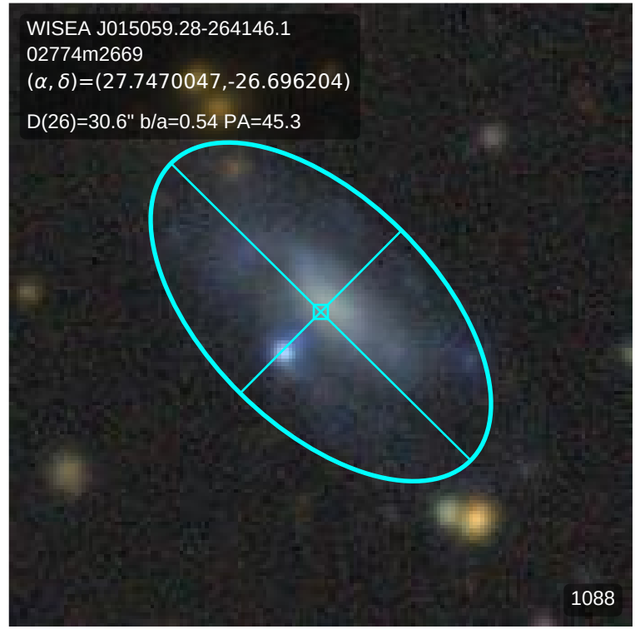
WISEA J015059.28-264146.1
02774m2669
(α, δ)=(27.7470047,-26.696204)
D(26)=30.6" b/a=0.54 PA=45.3
1088

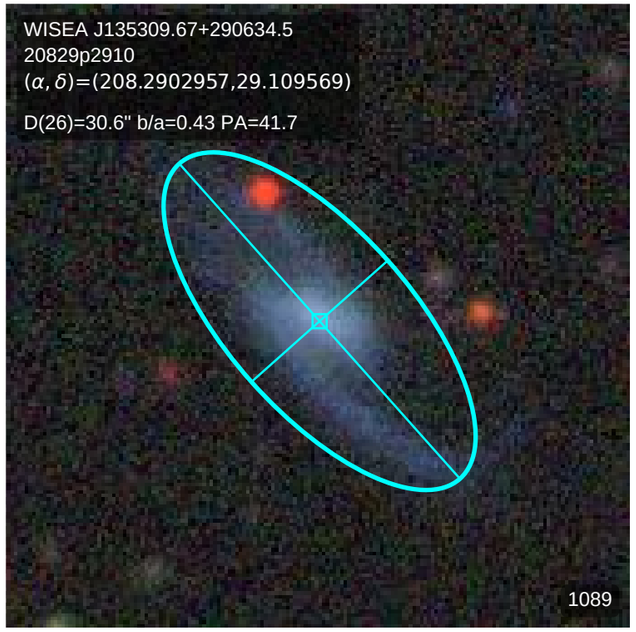
WISEA J135309.67+290634.5
20829p2910
(α, δ)=(208.2902957,29.109569)
D(26)=30.6" b/a=0.43 PA=41.7
1089

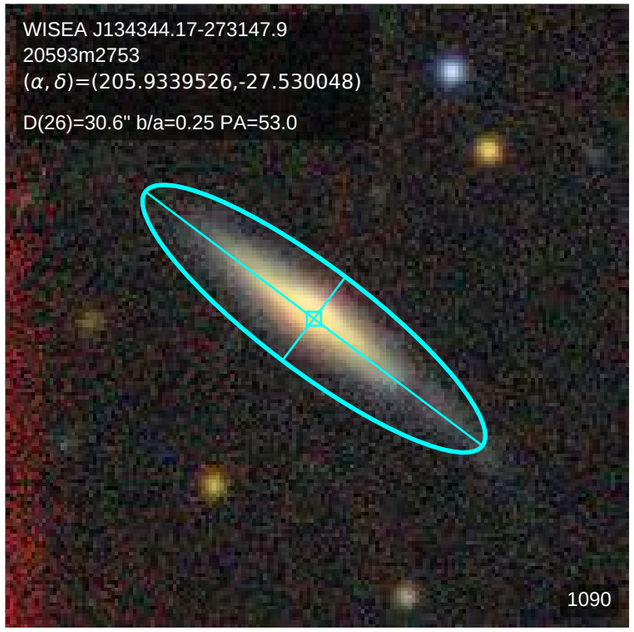
WISEA J134344.17-273147.9
20593m2753
(α, δ)=(205.9339526,-27.530048)
D(26)=30.6" b/a=0.25 PA=53.0
1090

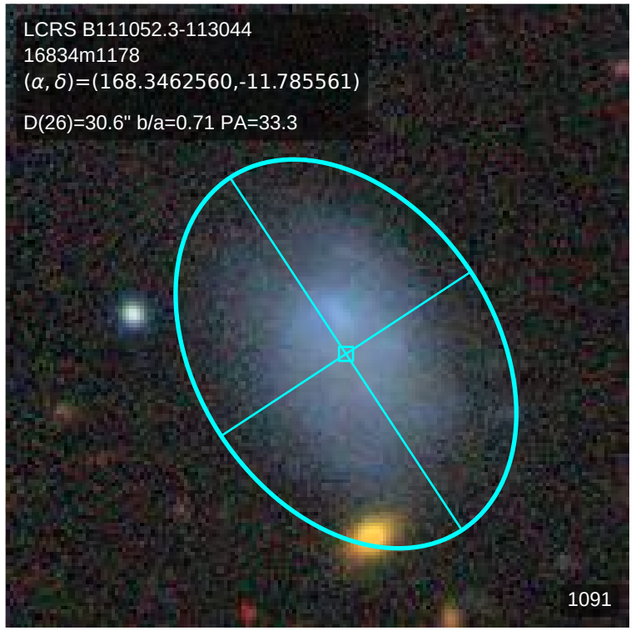
LCRS B111052.3-113044
16834m1178
(α, δ)=(168.3462560,-11.785561)
D(26)=30.6" b/a=0.71 PA=33.3
1091

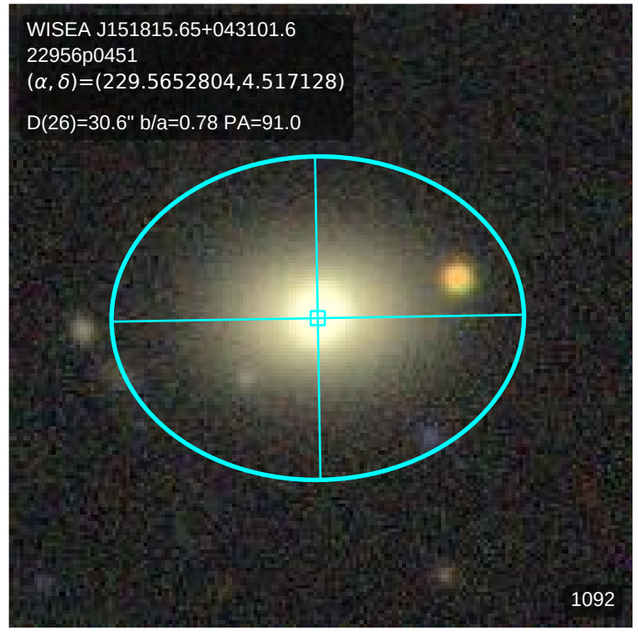
WISEA J151815.65+043101.6
22956p0451
(α, δ)=(229.5652804,4.517128)
D(26)=30.6" b/a=0.78 PA=91.0
1092

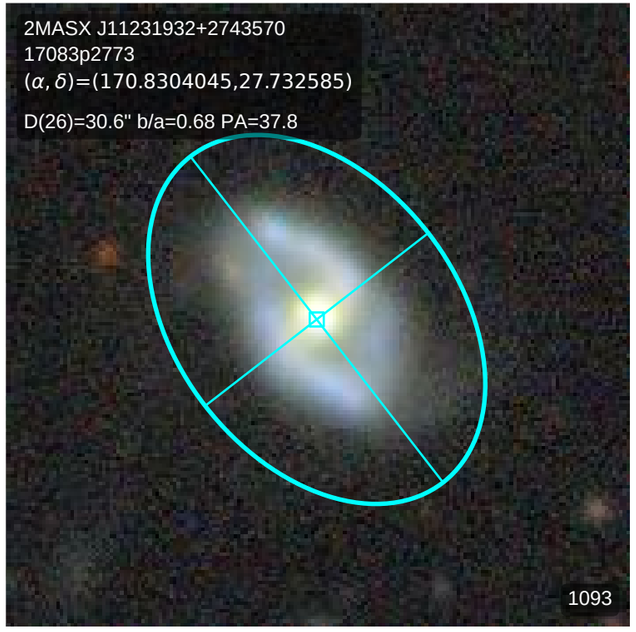
2MASX J11231932+2743570
17083p2773
(α, δ)=(170.8304045,27.732585)
D(26)=30.6" b/a=0.68 PA=37.8
1093

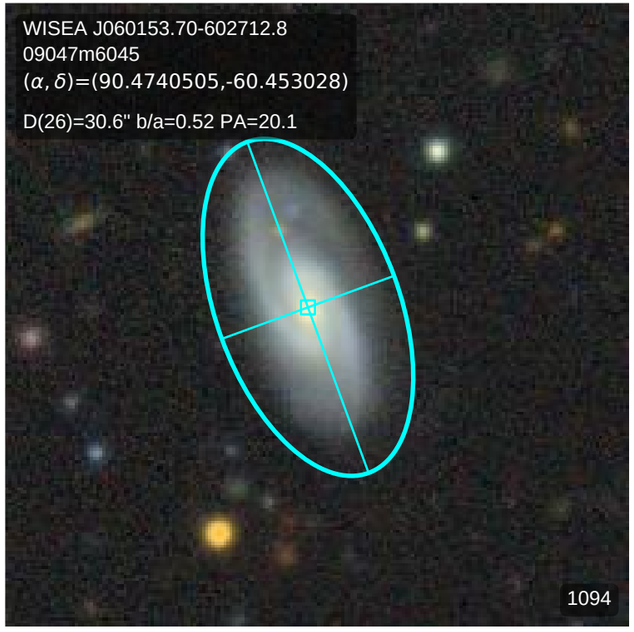
WISEA J060153.70-602712.8
09047m6045
(α, δ)=(90.4740505,-60.453028)
D(26)=30.6" b/a=0.52 PA=20.1
1094

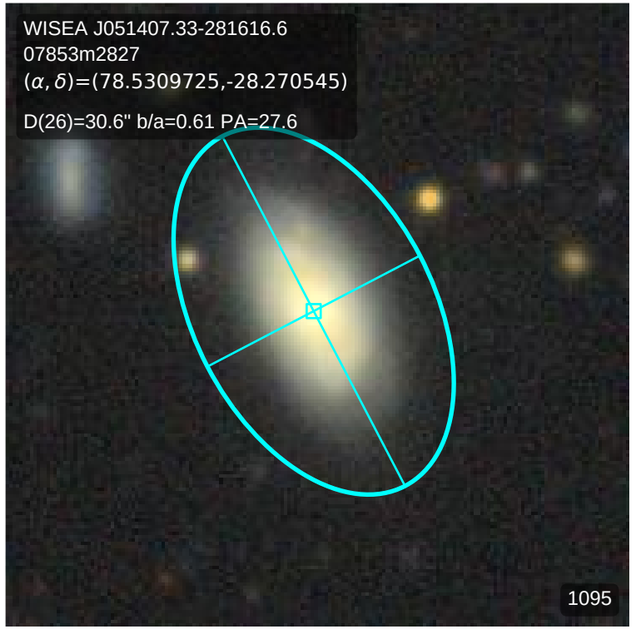
WISEA J051407.33-281616.6
07853m2827
(α, δ)=(78.5309725,-28.270545)
D(26)=30.6" b/a=0.61 PA=27.6
1095

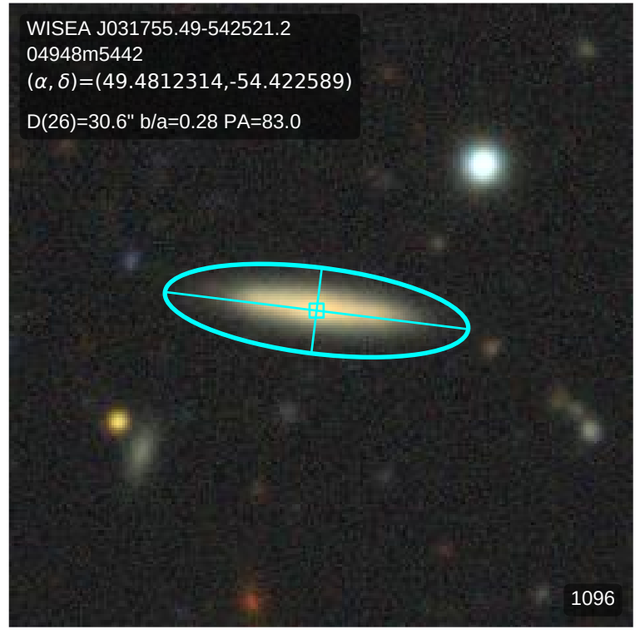
WISEA J031755.49-542521.2
04948m5442
(α, δ)=(49.4812314,-54.422589)
D(26)=30.6" b/a=0.28 PA=83.0
1096

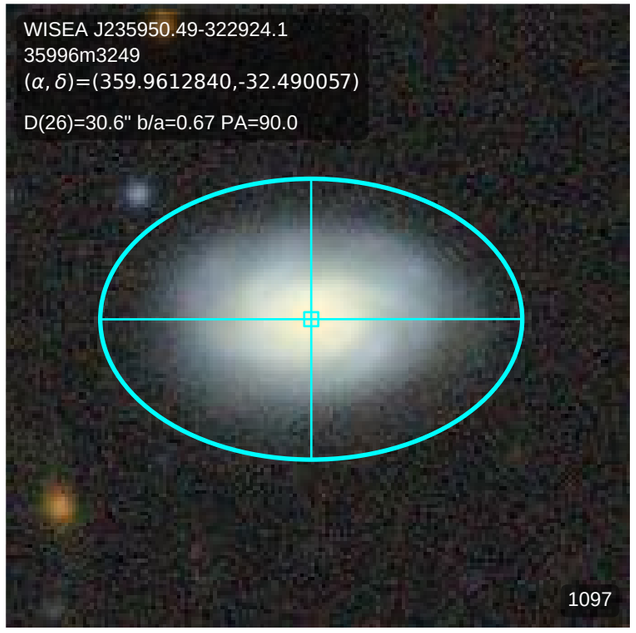
WISEA J235950.49-322924.1
35996m3249
(α, δ)=(359.9612840,-32.490057)
D(26)=30.6" b/a=0.67 PA=90.0
1097

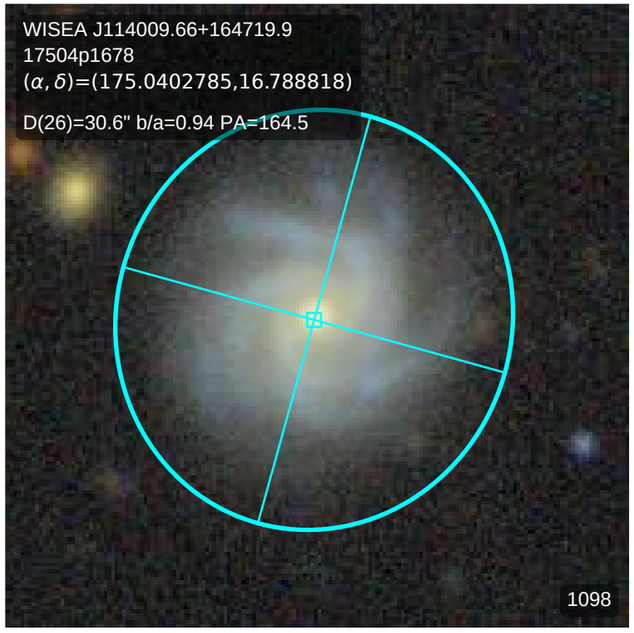
WISEA J114009.66+164719.9
17504p1678
(α, δ)=(175.0402785,16.788818)
D(26)=30.6" b/a=0.94 PA=164.5
1098

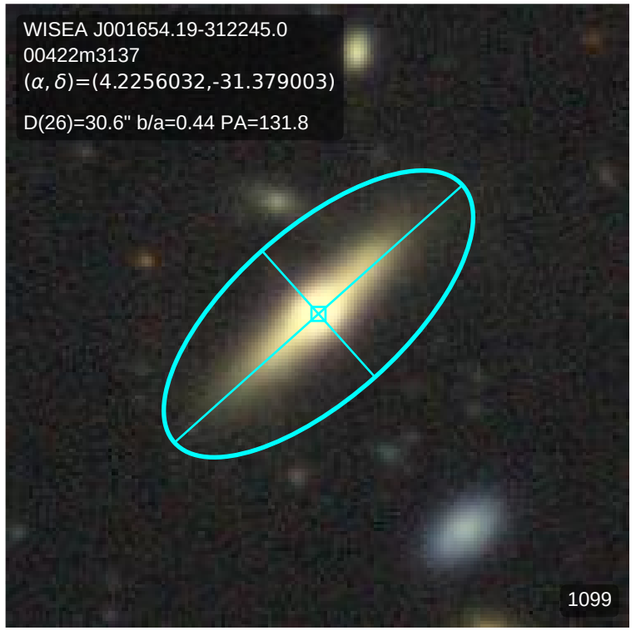
WISEA J001654.19-312245.0
00422m3137
(α, δ)=(4.2256032,-31.379003)
D(26)=30.6" b/a=0.44 PA=131.8
1099

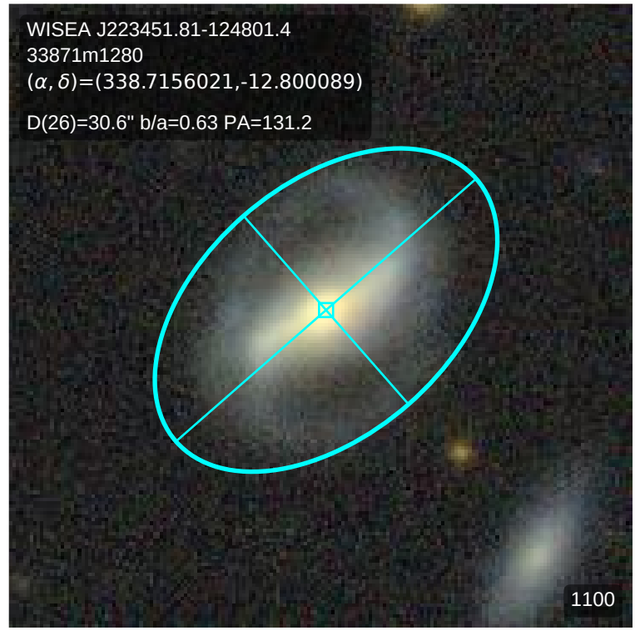
WISEA J223451.81-124801.4
33871m1280
(α, δ)=(338.7156021,-12.800089)
D(26)=30.6" b/a=0.63 PA=131.2
1100

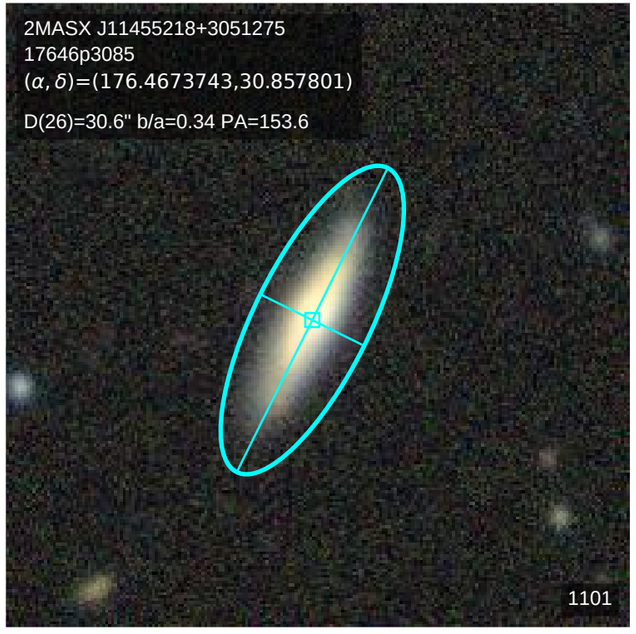
2MASX J11455218+3051275
17646p3085
(α, δ)=(176.4673743,30.857801)
D(26)=30.6" b/a=0.34 PA=153.6
1101

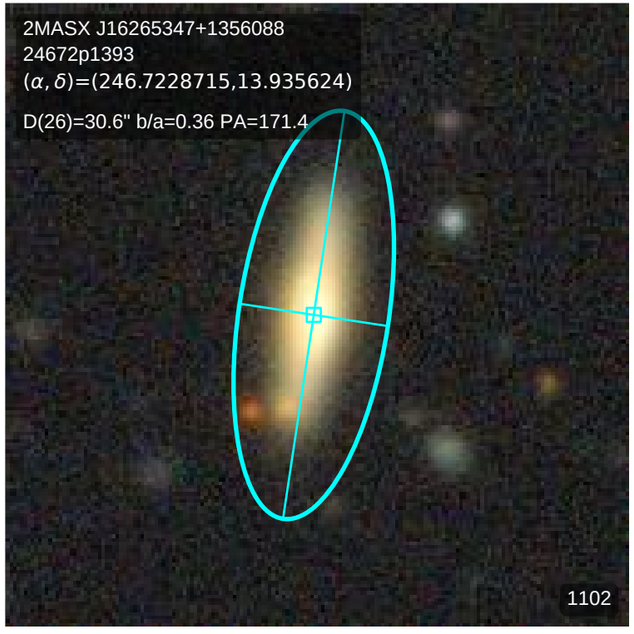
2MASX J16265347+1356088
24672p1393
(α, δ)=(246.7228715,13.935624)
D(26)=30.6" b/a=0.36 PA=171.4
1102

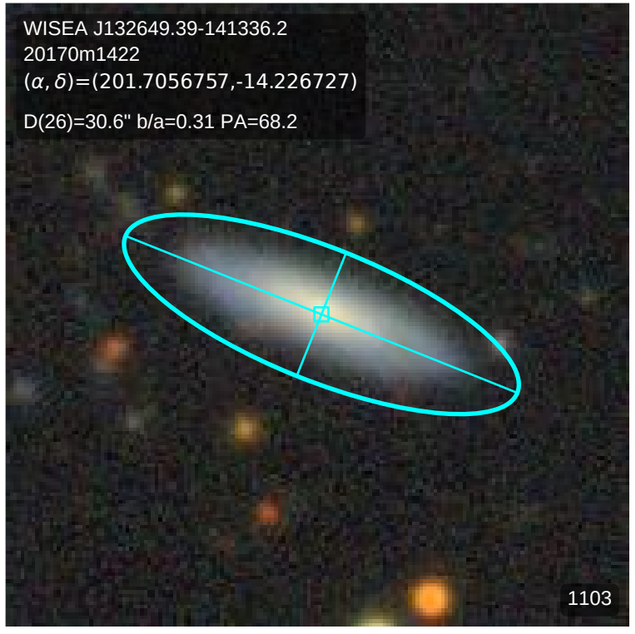
WISEA J132649.39-141336.2
20170m1422
(α, δ)=(201.7056757,-14.226727)
D(26)=30.6" b/a=0.31 PA=68.2
1103

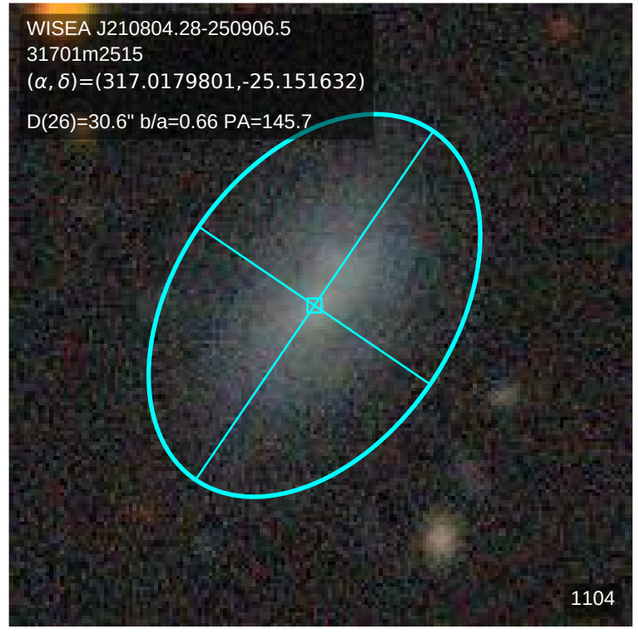
WISEA J210804.28-250906.5
31701m2515
(α, δ)=(317.0179801,-25.151632)
D(26)=30.6" b/a=0.66 PA=145.7
1104

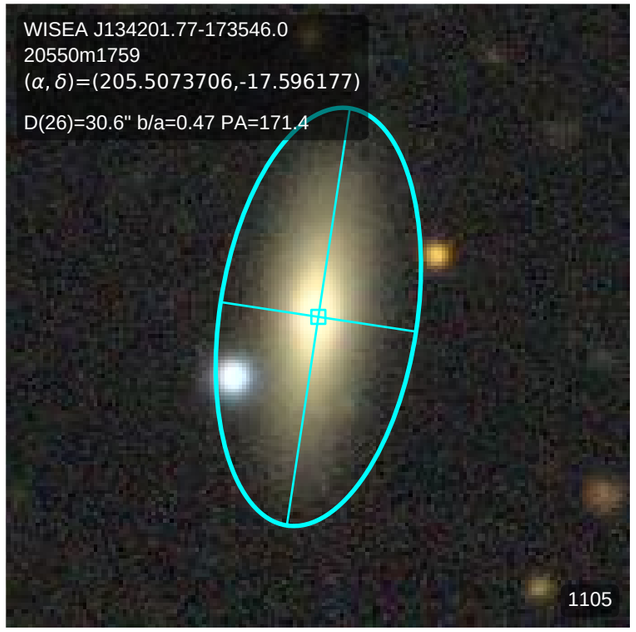
WISEA J134201.77-173546.0
20550m1759
(α, δ)=(205.5073706,-17.596177)
D(26)=30.6" b/a=0.47 PA=171.4
1105

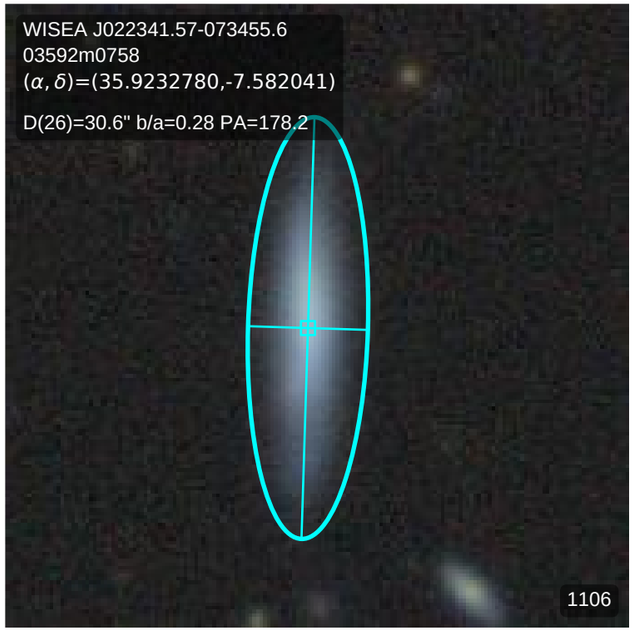
WISEA J022341.57-073455.6
03592m0758
(α, δ)=(35.9232780,-7.582041)
D(26)=30.6" b/a=0.28 PA=178.2
1106

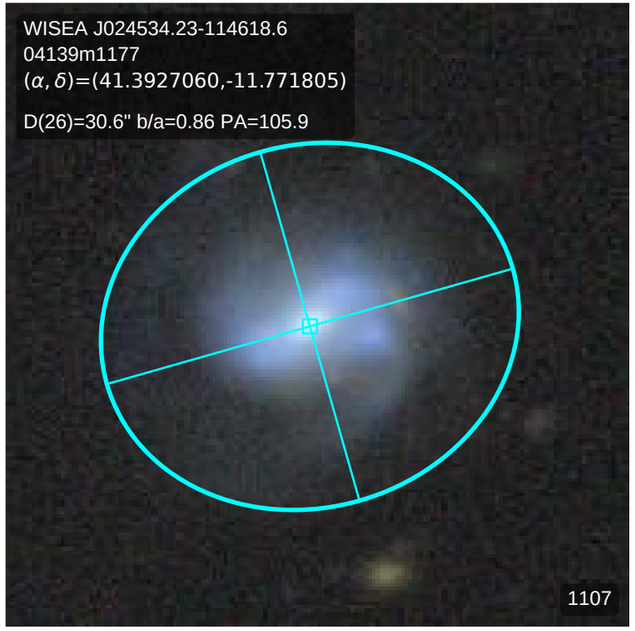
WISEA J024534.23-114618.6
04139m1177
(α, δ)=(41.3927060,-11.771805)
D(26)=30.6" b/a=0.86 PA=105.9
1107

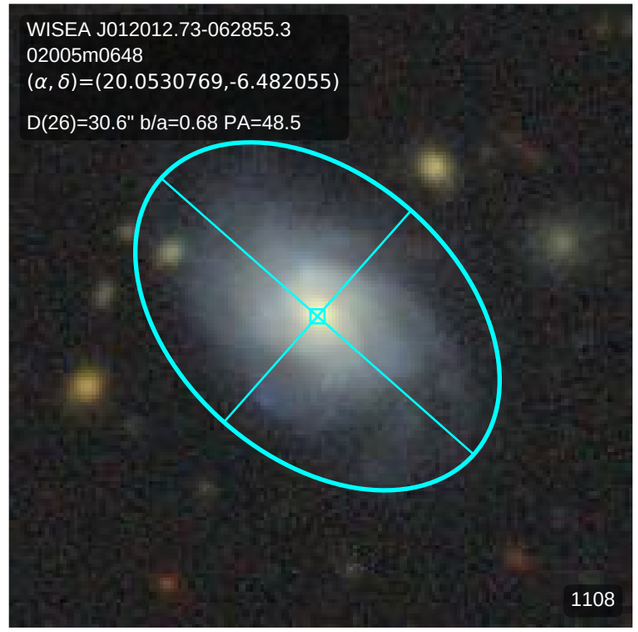
WISEA J012012.73-062855.3
02005m0648
(α, δ)=(20.0530769,-6.482055)
D(26)=30.6" b/a=0.68 PA=48.5
1108

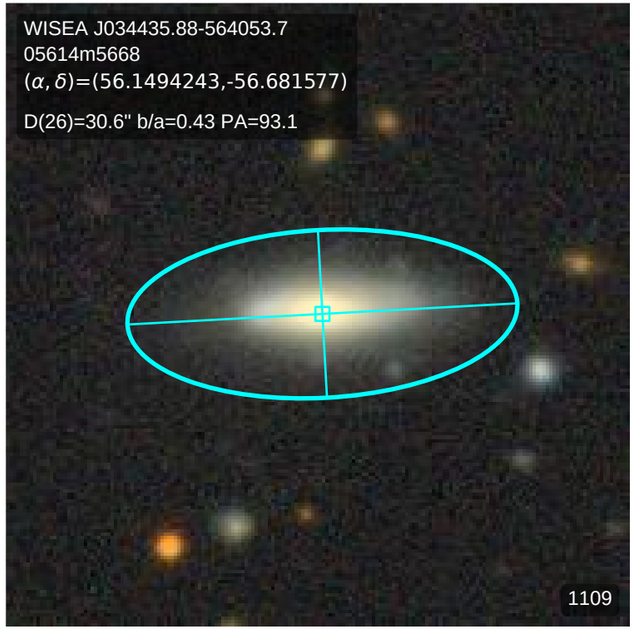
WISEA J034435.88-564053.7
05614m5668
(α, δ)=(56.1494243,-56.681577)
D(26)=30.6" b/a=0.43 PA=93.1
1109

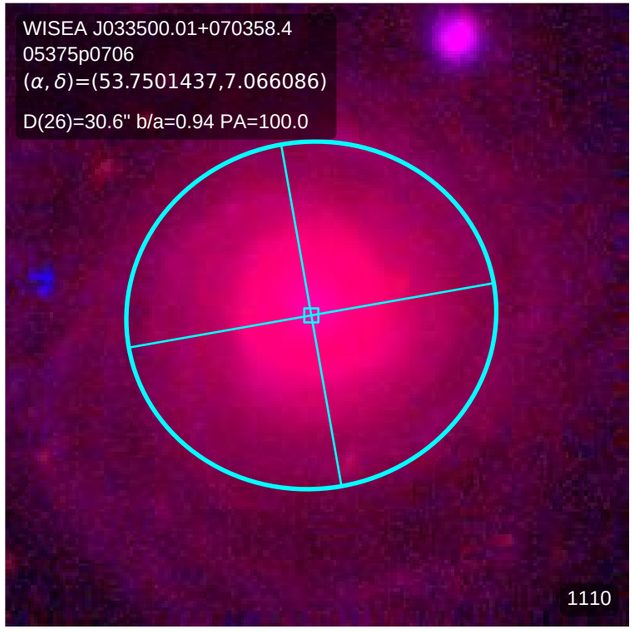
WISEA J033500.01+070358.4
05375p0706
(α, δ)=(53.7501437,7.066086)
D(26)=30.6" b/a=0.94 PA=100.0
1110

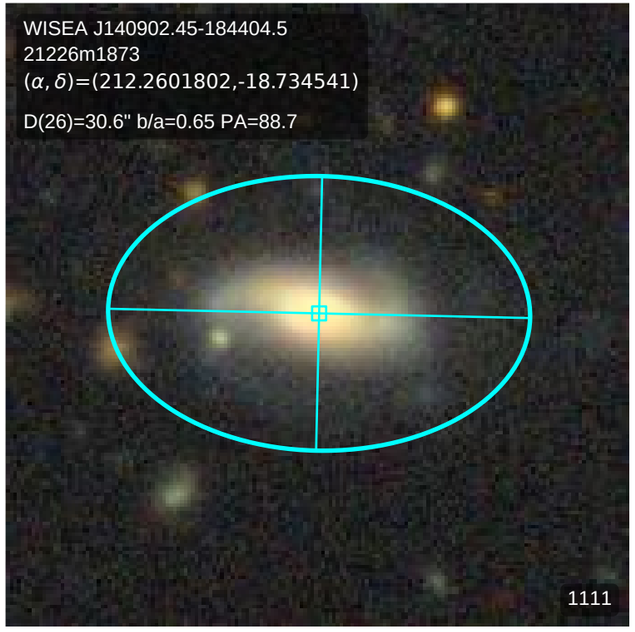
WISEA J140902.45-184404.5
21226m1873
(α, δ)=(212.2601802,-18.734541)
D(26)=30.6" b/a=0.65 PA=88.7
1111

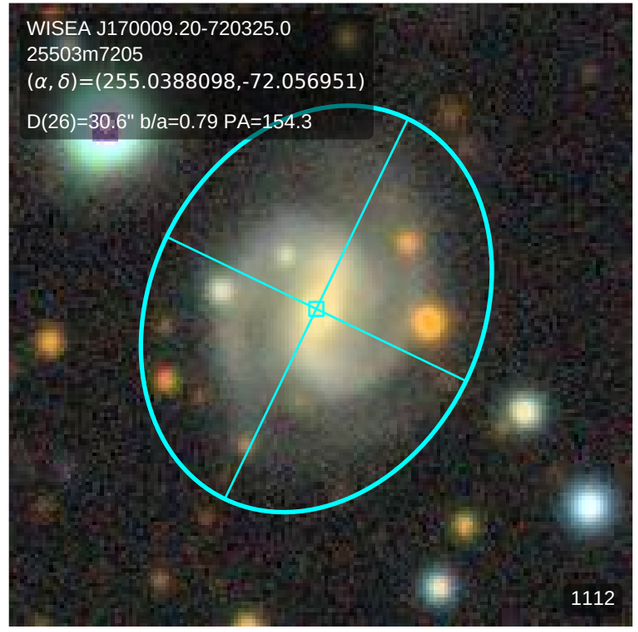
WISEA J170009.20-720325.0
25503m7205
(α, δ)=(255.0388098,-72.056951)
D(26)=30.6" b/a=0.79 PA=154.3
1112

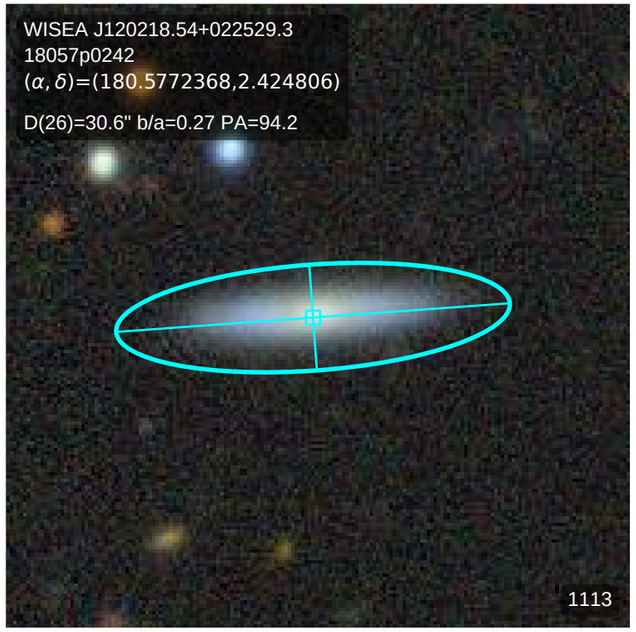
WISEA J120218.54+022529.3
18057p0242
(α, δ)=(180.5772368,2.424806)
D(26)=30.6" b/a=0.27 PA=94.2
1113

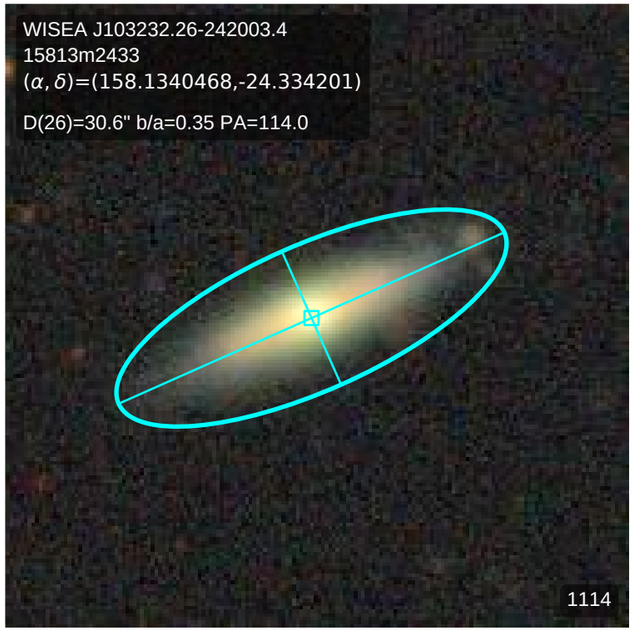
WISEA J103232.26-242003.4
15813m2433
(α, δ)=(158.1340468,-24.334201)
D(26)=30.6" b/a=0.35 PA=114.0
1114

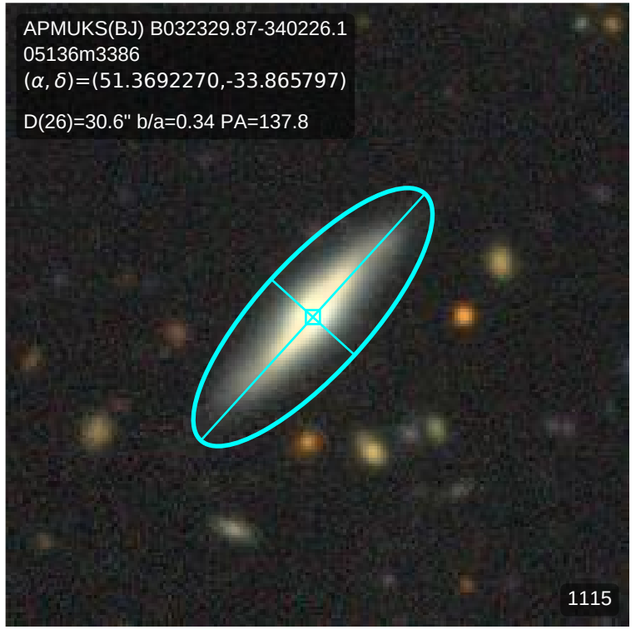
APMUKS(BJ) B032329.87-340226.1
05136m3386
(α, δ)=(51.3692270,-33.865797)
D(26)=30.6" b/a=0.34 PA=137.8
1115

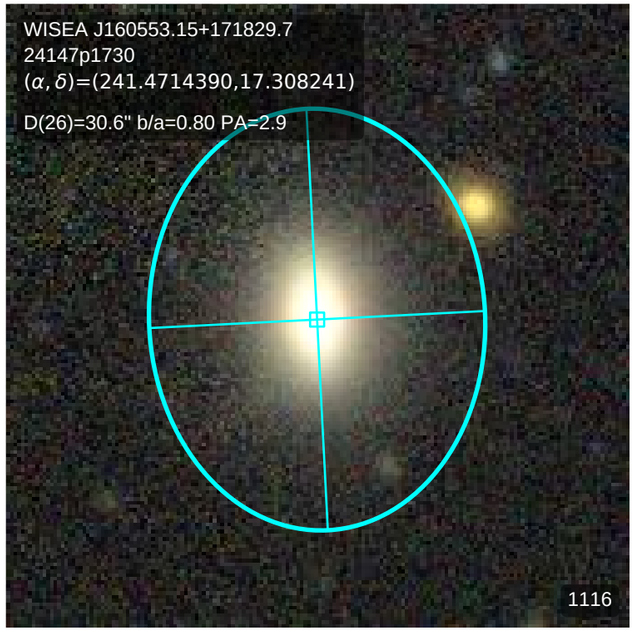
WISEA J160553.15+171829.7
24147p1730
(α, δ)=(241.4714390,17.308241)
D(26)=30.6" b/a=0.80 PA=2.9
1116

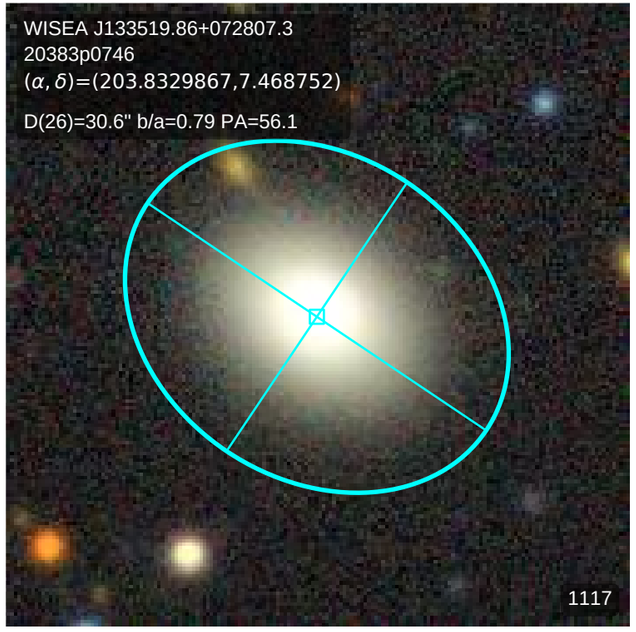
WISEA J133519.86+072807.3
20383p0746
(α, δ)=(203.8329867,7.468752)
D(26)=30.6" b/a=0.79 PA=56.1
1117

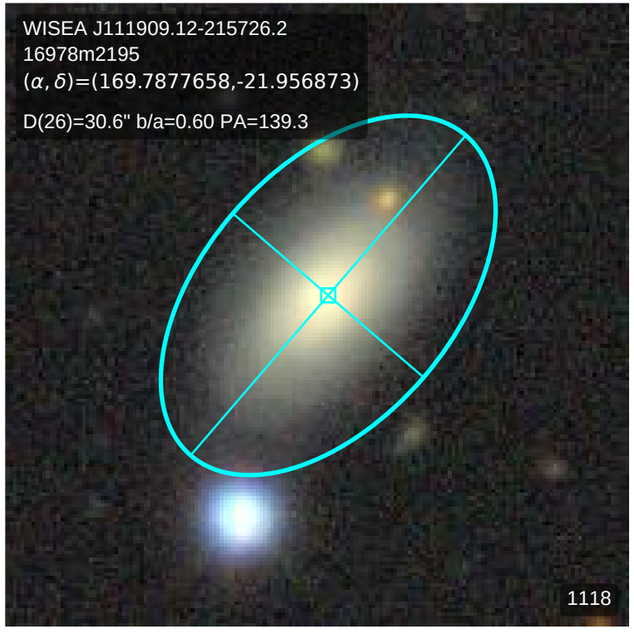
WISEA J111909.12-215726.2
16978m2195
(α, δ)=(169.7877658,-21.956873)
D(26)=30.6" b/a=0.60 PA=139.3
1118

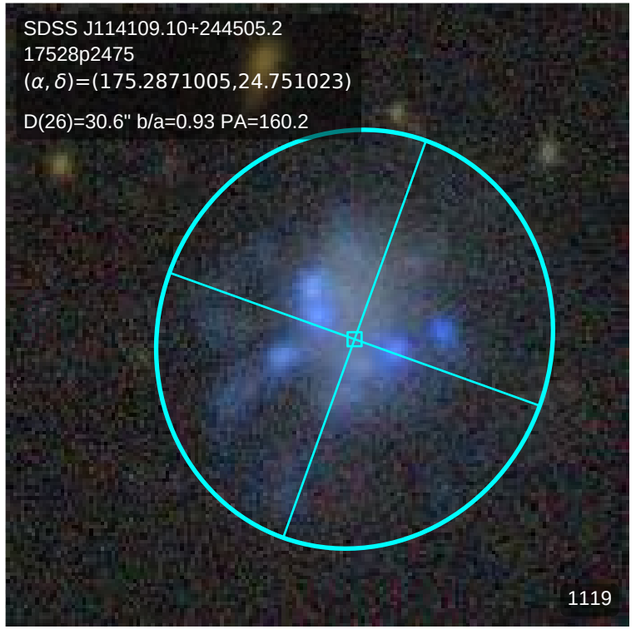
SDSS J114109.10+244505.2
17528p2475
(α, δ)=(175.2871005,24.751023)
D(26)=30.6" b/a=0.93 PA=160.2
1119

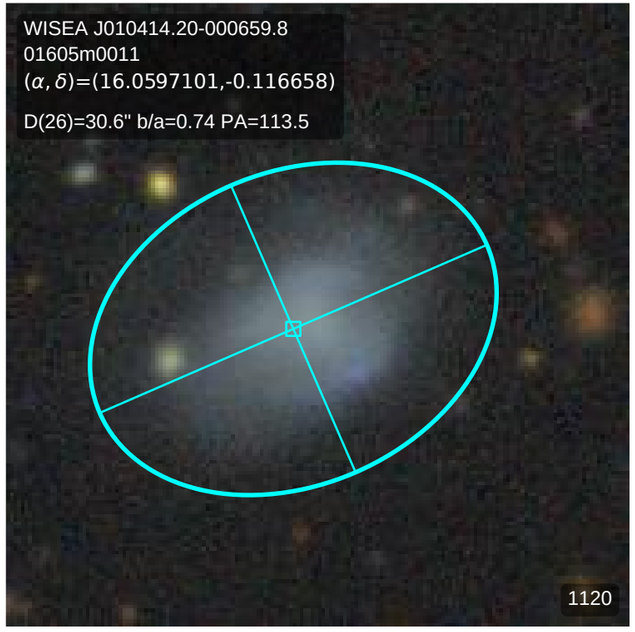
WISEA J010414.20-000659.8
01605m0011
(α, δ)=(16.0597101,-0.116658)
D(26)=30.6" b/a=0.74 PA=113.5
1120

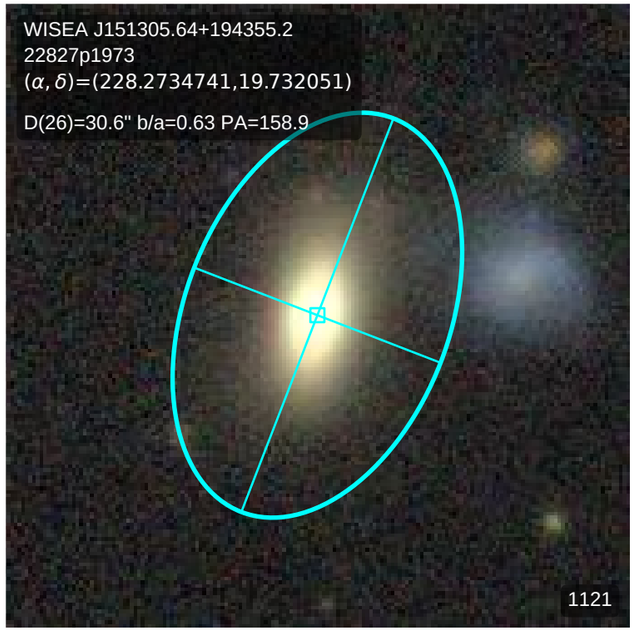
WISEA J151305.64+194355.2
22827p1973
(α, δ)=(228.2734741,19.732051)
D(26)=30.6" b/a=0.63 PA=158.9
1121

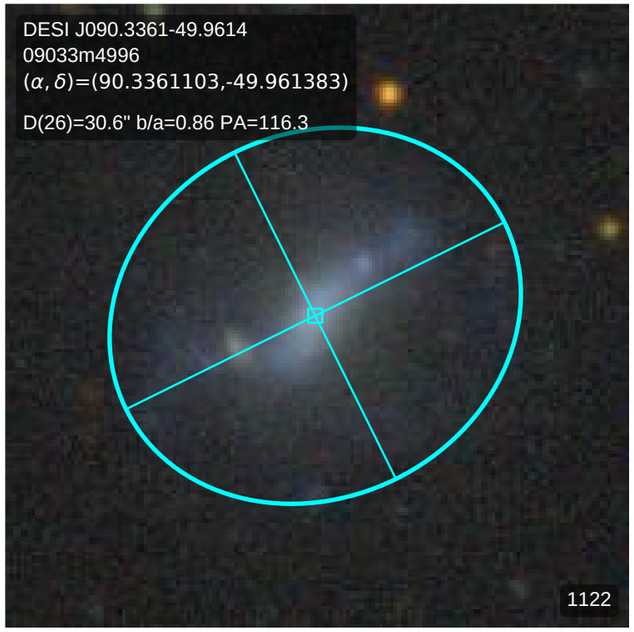
DESI J090.3361-49.9614
09033m4996
(α, δ)=(90.3361103,-49.961383)
D(26)=30.6" b/a=0.86 PA=116.3
1122

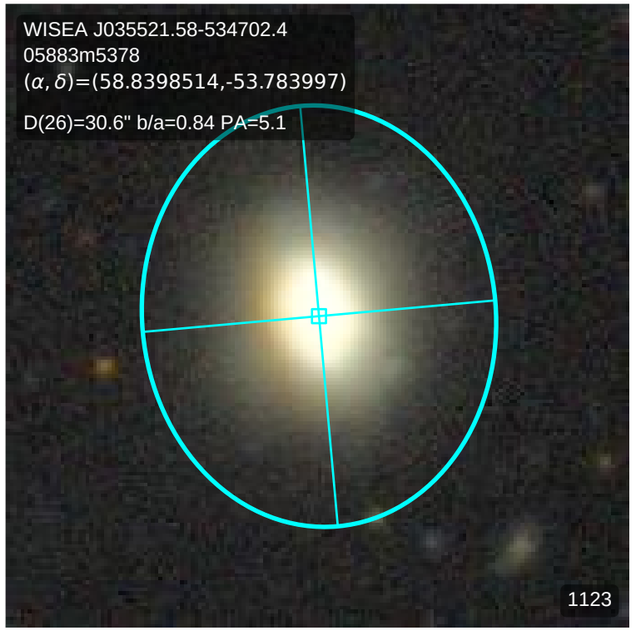
WISEA J035521.58-534702.4
05883m5378
(α, δ)=(58.8398514,-53.783997)
D(26)=30.6" b/a=0.84 PA=5.1
1123

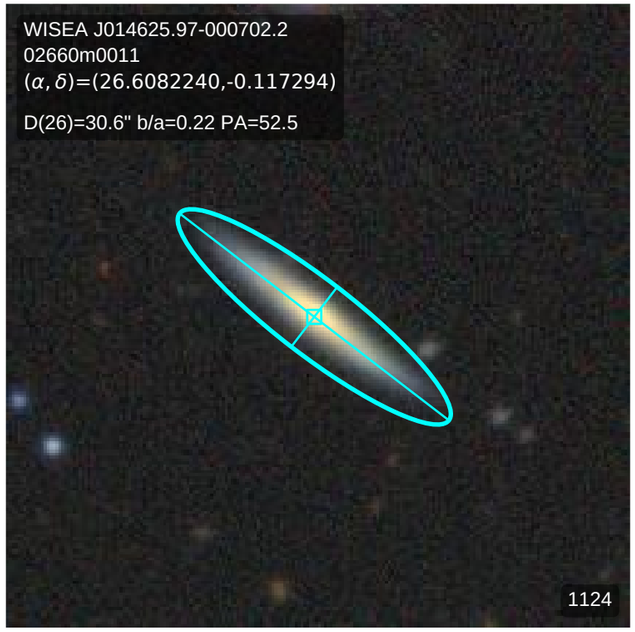
WISEA J014625.97-000702.2
02660m0011
(α, δ)=(26.6082240,-0.117294)
D(26)=30.6" b/a=0.22 PA=52.5
1124

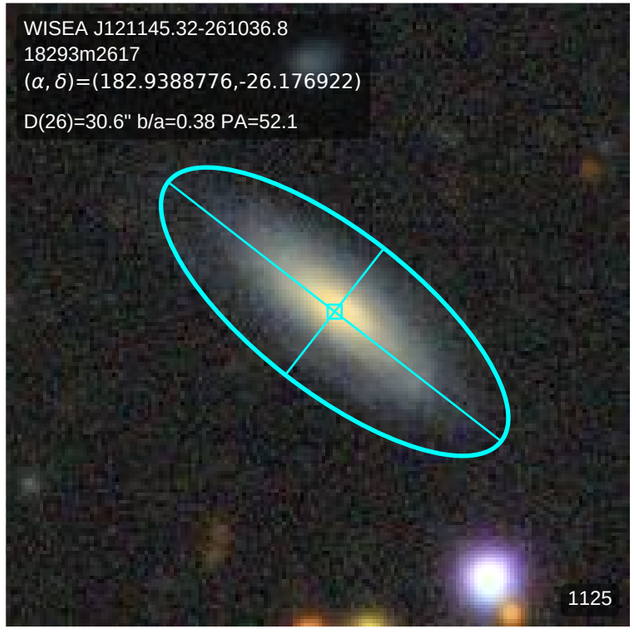
WISEA J121145.32-261036.8
18293m2617
(α, δ)=(182.9388776,-26.176922)
D(26)=30.6" b/a=0.38 PA=52.1
1125

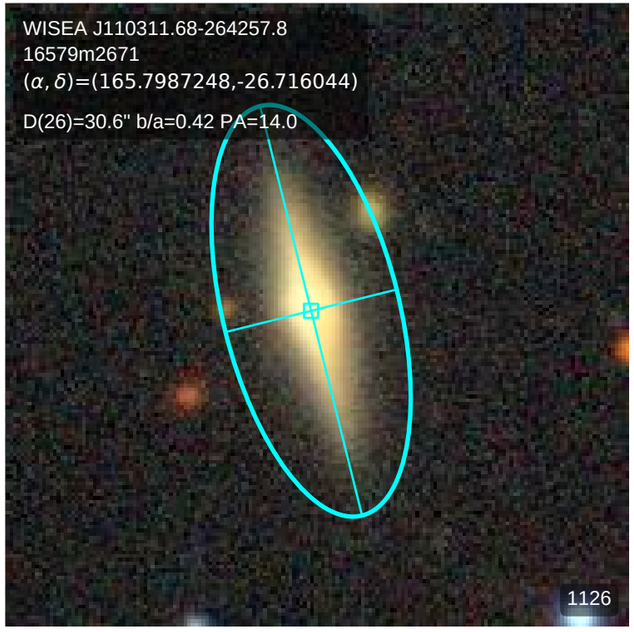
WISEA J110311.68-264257.8
16579m2671
(α, δ)=(165.7987248,-26.716044)
D(26)=30.6" b/a=0.42 PA=14.0
1126

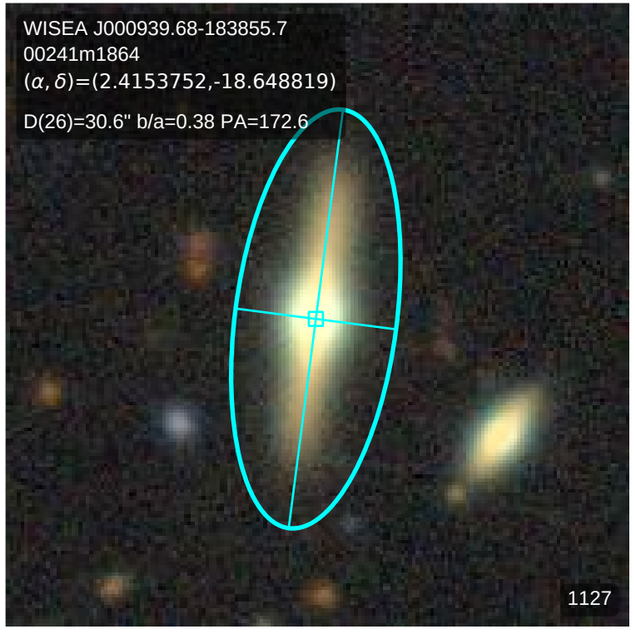
WISEA J000939.68-183855.7
00241m1864
(α, δ)=(2.4153752,-18.648819)
D(26)=30.6" b/a=0.38 PA=172.6
1127

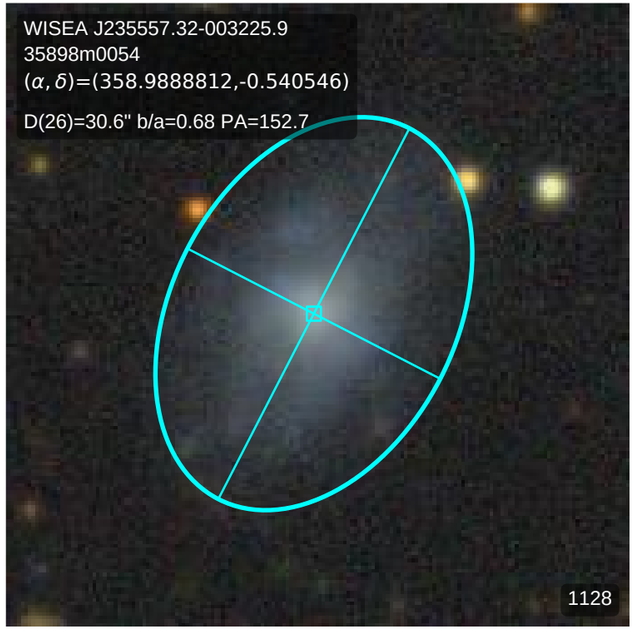
WISEA J235557.32-003225.9
35898m0054
(α, δ)=(358.9888812,-0.540546)
D(26)=30.6" b/a=0.68 PA=152.7
1128

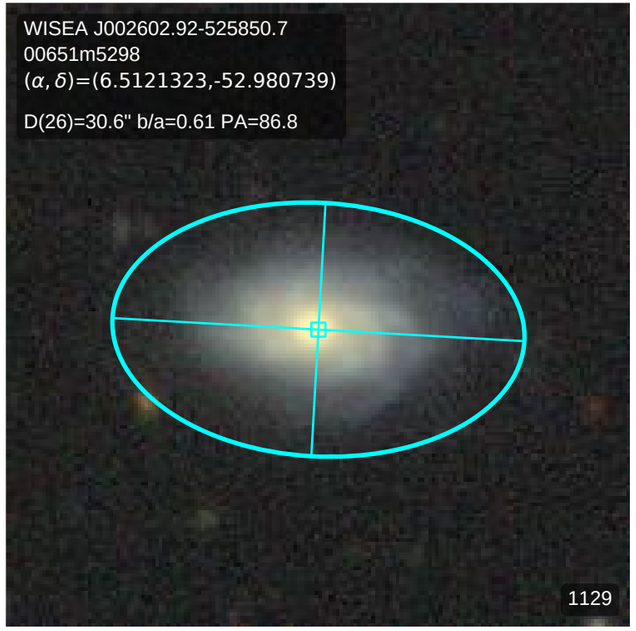
WISEA J002602.92-525850.7
00651m5298
(α, δ)=(6.5121323,-52.980739)
D(26)=30.6" b/a=0.61 PA=86.8
1129

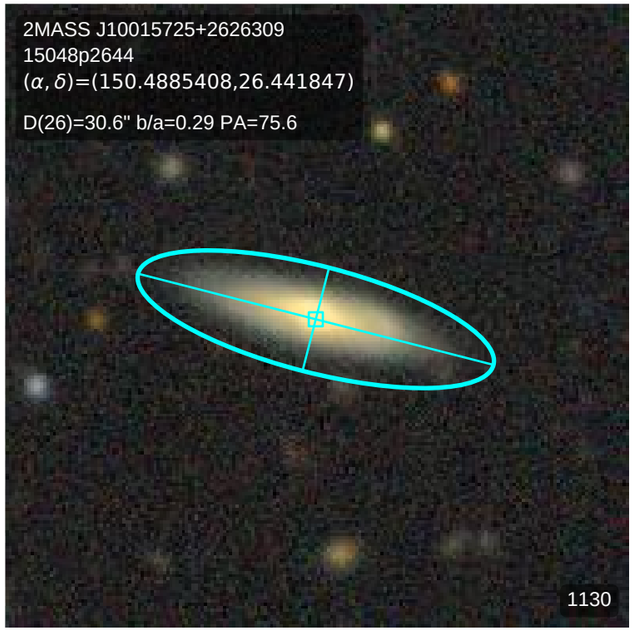
2MASS J10015725+2626309
15048p2644
(α, δ)=(150.4885408,26.441847)
D(26)=30.6" b/a=0.29 PA=75.6
1130

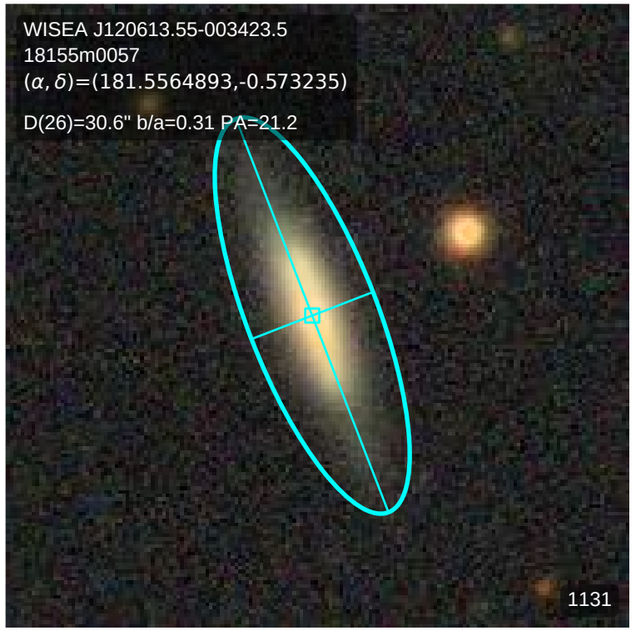
WISEA J120613.55-003423.5
18155m0057
(α, δ)=(181.5564893,-0.573235)
D(26)=30.6" b/a=0.31 PA=21.2
1131

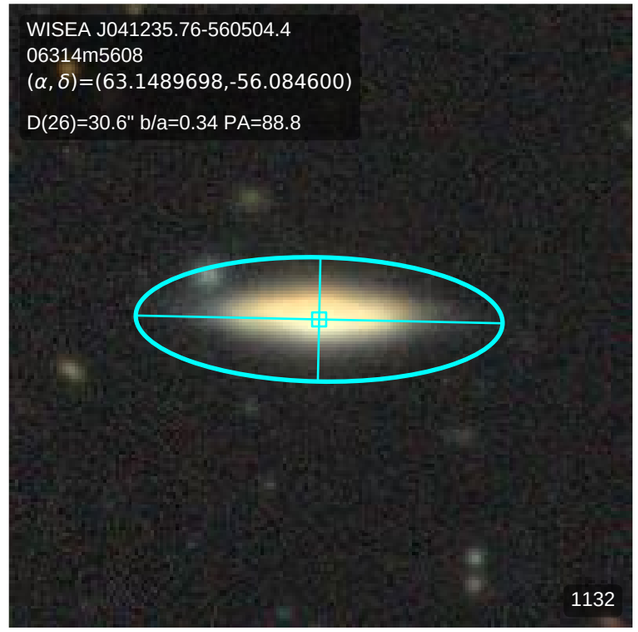
WISEA J041235.76-560504.4
06314m5608
(α, δ)=(63.1489698,-56.084600)
D(26)=30.6" b/a=0.34 PA=88.8
1132

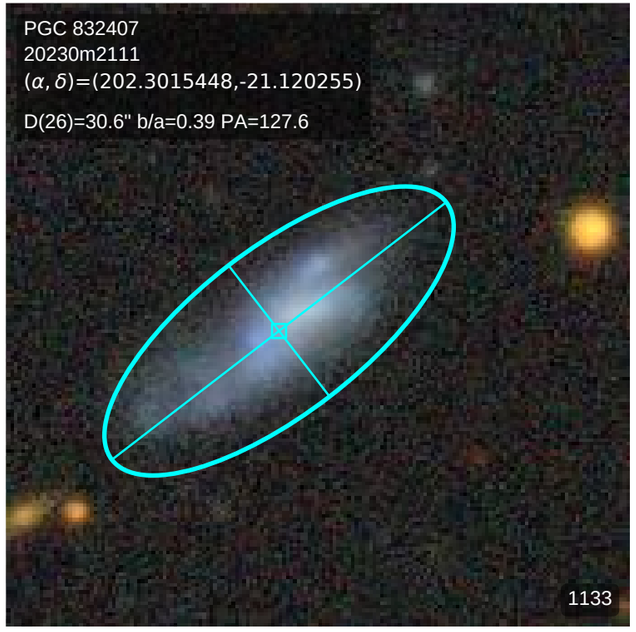
PGC 832407
20230m2111
(α, δ)=(202.3015448,-21.120255)
D(26)=30.6" b/a=0.39 PA=127.6
1133

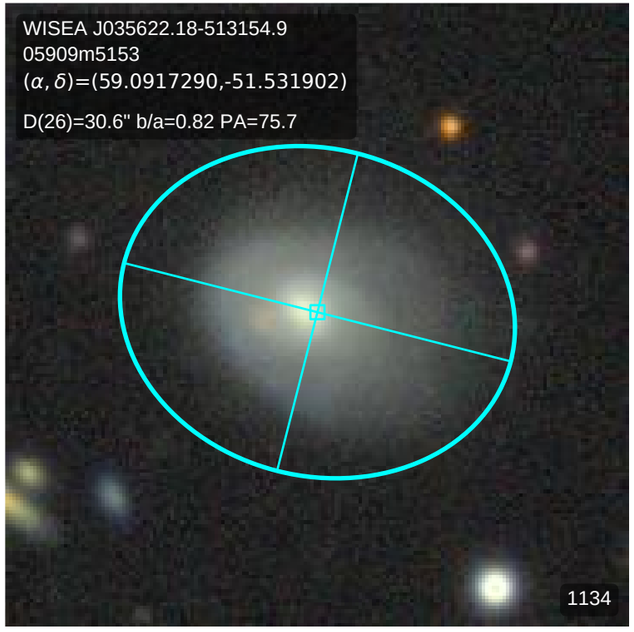
WISEA J035622.18-513154.9
05909m5153
(α, δ)=(59.0917290,-51.531902)
D(26)=30.6" b/a=0.82 PA=75.7
1134

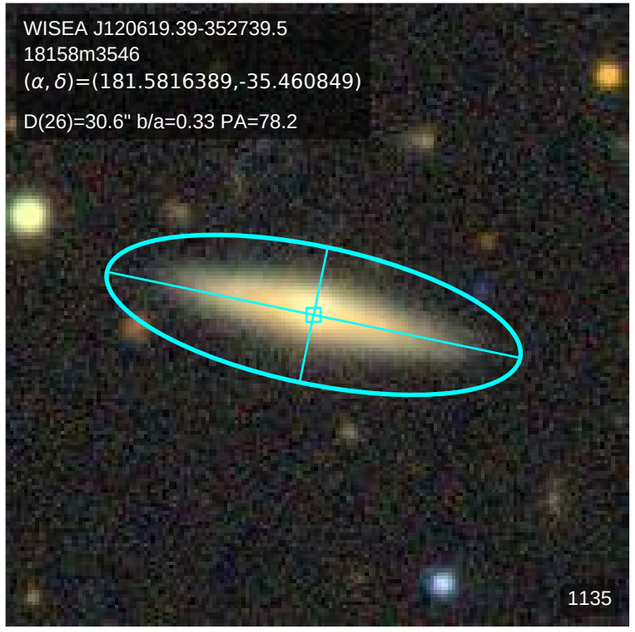
WISEA J120619.39-352739.5
18158m3546
(α, δ)=(181.5816389,-35.460849)
D(26)=30.6" b/a=0.33 PA=78.2
1135

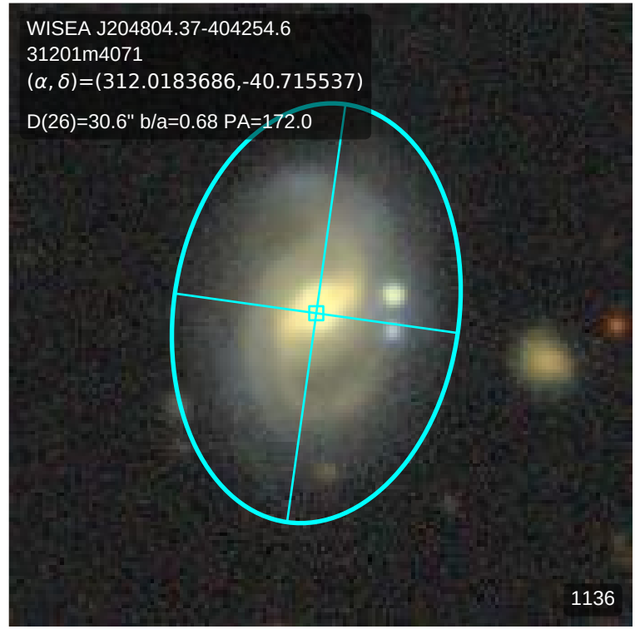
WISEA J204804.37-404254.6
31201m4071
(α, δ)=(312.0183686,-40.715537)
D(26)=30.6" b/a=0.68 PA=172.0
1136

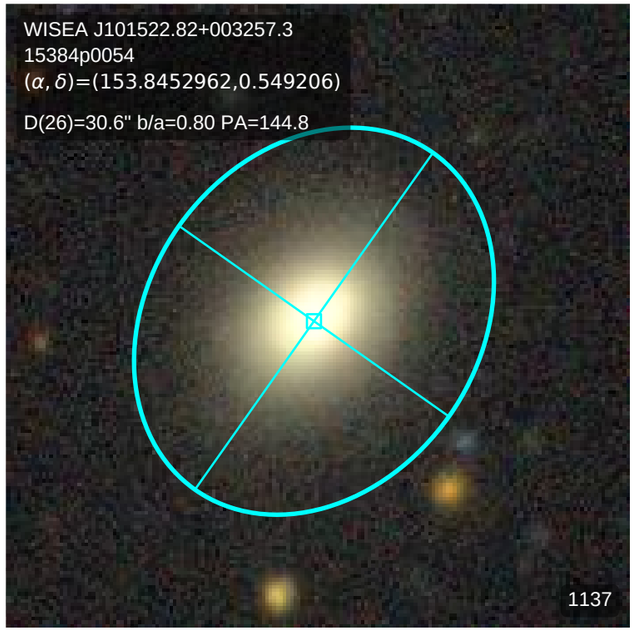
WISEA J101522.82+003257.3
15384p0054
(α, δ)=(153.8452962,0.549206)
D(26)=30.6" b/a=0.80 PA=144.8
1137

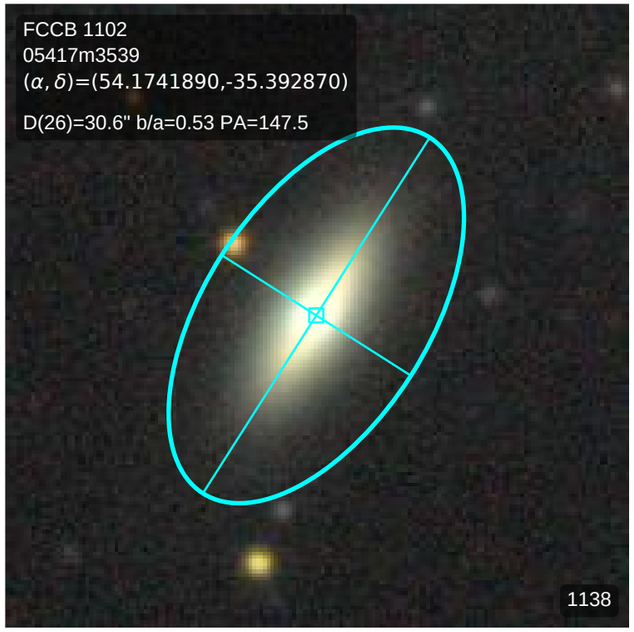
FCCB 1102
05417m3539
(α, δ)=(54.1741890,-35.392870)
D(26)=30.6" b/a=0.53 PA=147.5
1138

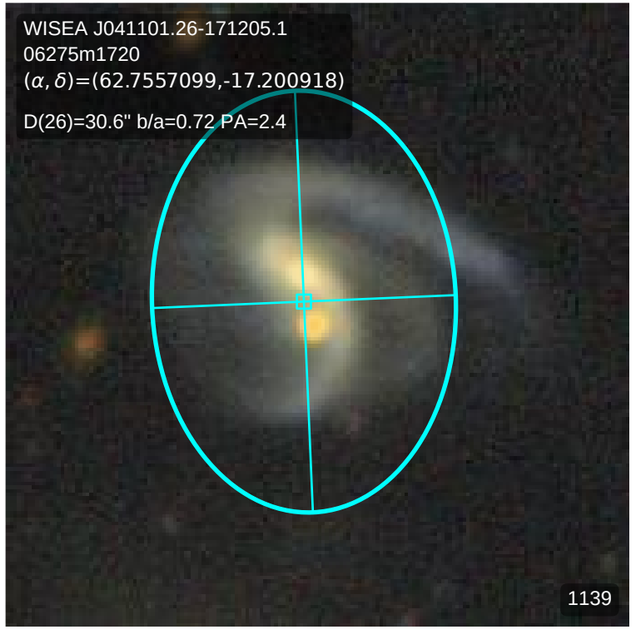
WISEA J041101.26-171205.1
06275m1720
(α, δ)=(62.7557099,-17.200918)
D(26)=30.6" b/a=0.72 PA=2.4
1139

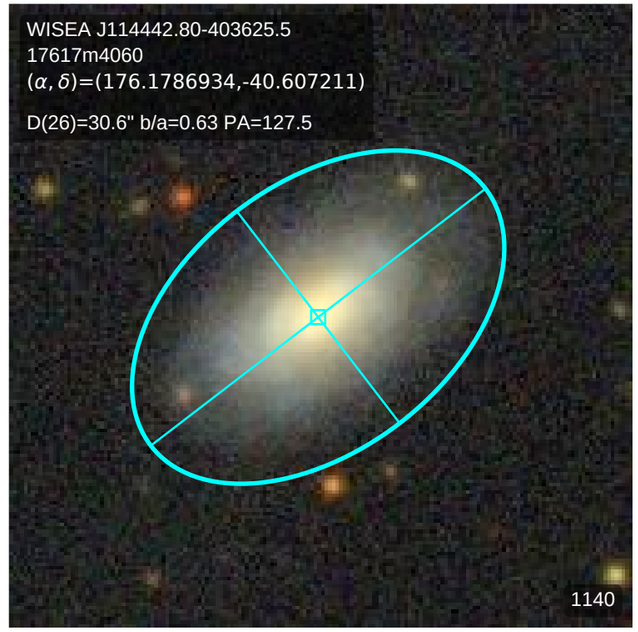
WISEA J114442.80-403625.5
17617m4060
(α, δ)=(176.1786934,-40.607211)
D(26)=30.6" b/a=0.63 PA=127.5
1140

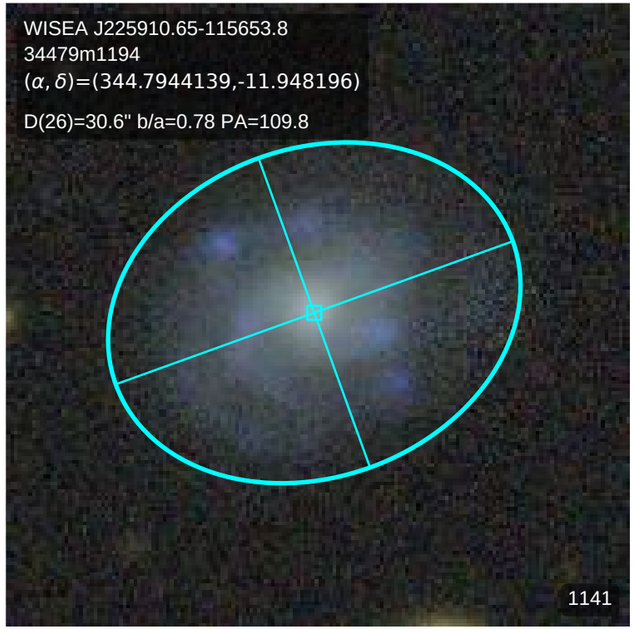
WISEA J225910.65-115653.8
34479m1194
(α, δ)=(344.7944139,-11.948196)
D(26)=30.6" b/a=0.78 PA=109.8
1141

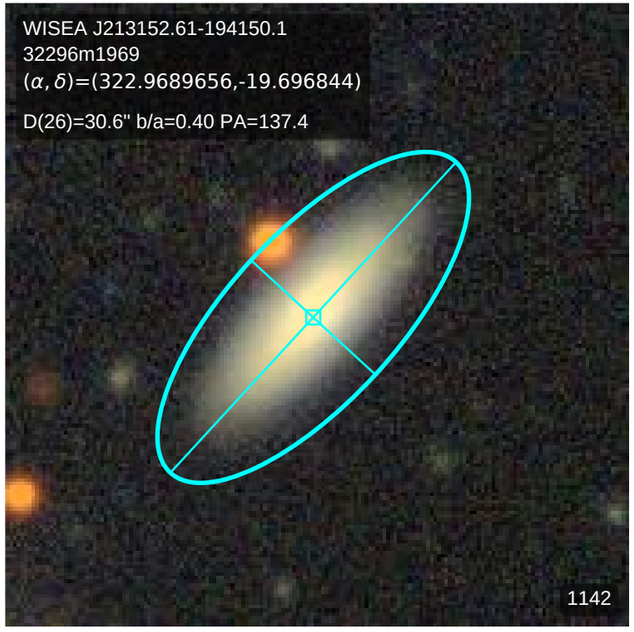
WISEA J213152.61-194150.1
32296m1969
(α, δ)=(322.9689656,-19.696844)
D(26)=30.6" b/a=0.40 PA=137.4
1142

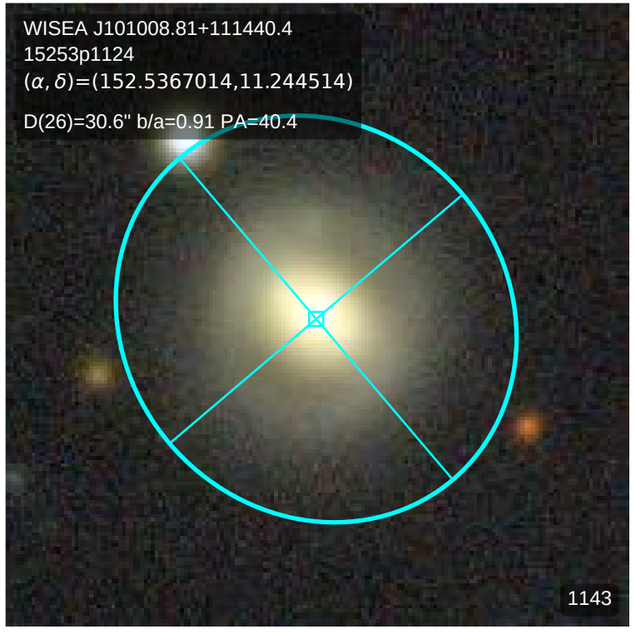
WISEA J101008.81+111440.4
15253p1124
(α, δ)=(152.5367014,11.244514)
D(26)=30.6" b/a=0.91 PA=40.4
1143

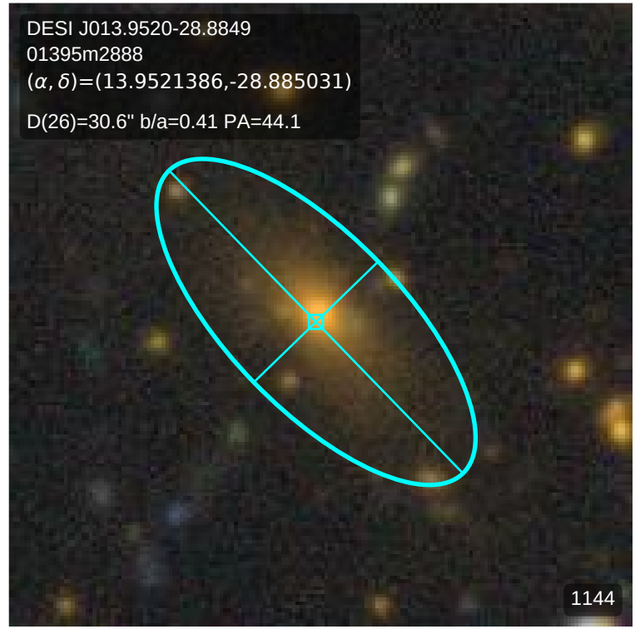
DESI J013.9520-28.8849
01395m2888
(α, δ)=(13.9521386,-28.885031)
D(26)=30.6" b/a=0.41 PA=44.1
1144

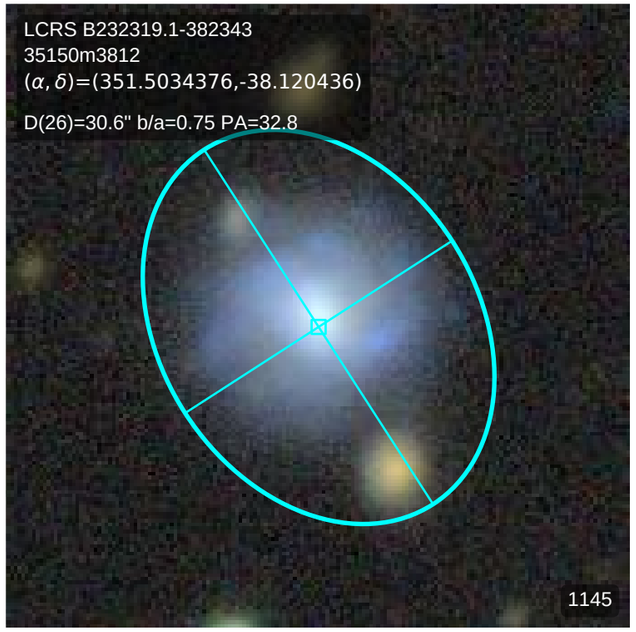
LCRS B232319.1-382343
35150m3812
(α, δ)=(351.5034376,-38.120436)
D(26)=30.6" b/a=0.75 PA=32.8
1145

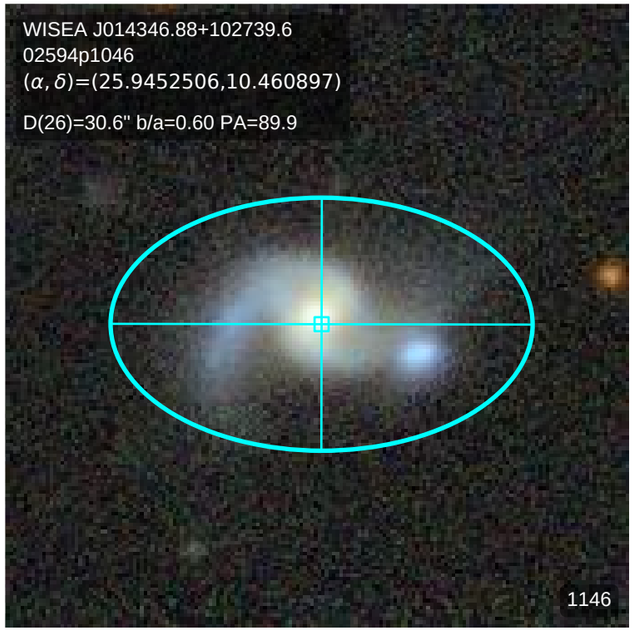
WISEA J014346.88+102739.6
02594p1046
(α, δ)=(25.9452506,10.460897)
D(26)=30.6" b/a=0.60 PA=89.9
1146

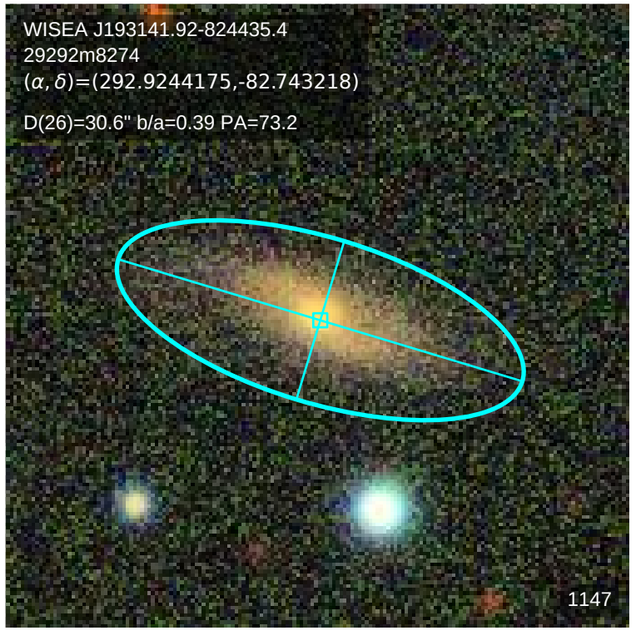
WISEA J193141.92-824435.4
29292m8274
(α, δ)=(292.9244175,-82.743218)
D(26)=30.6" b/a=0.39 PA=73.2
1147

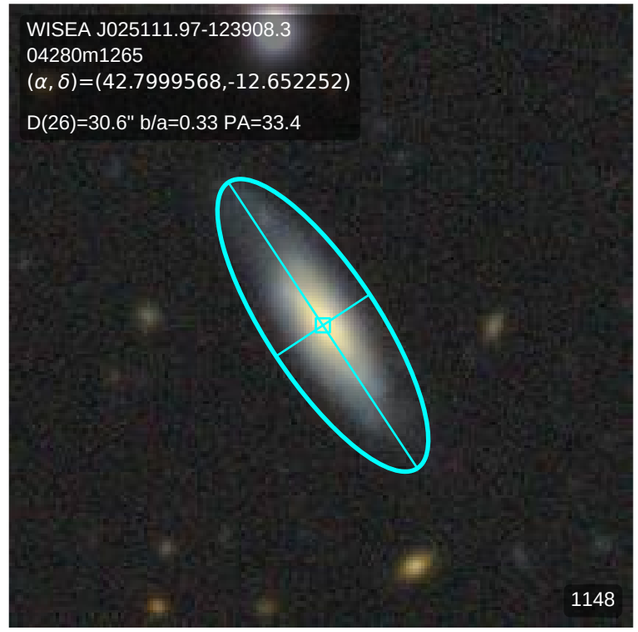
WISEA J025111.97-123908.3
04280m1265
(α, δ)=(42.7999568,-12.652252)
D(26)=30.6" b/a=0.33 PA=33.4
1148

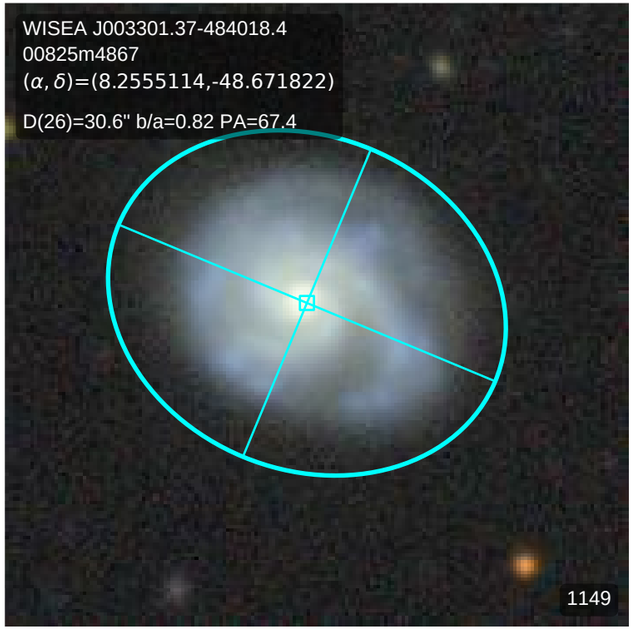
WISEA J003301.37-484018.4
00825m4867
(α, δ)=(8.2555114,-48.671822)
D(26)=30.6" b/a=0.82 PA=67.4
1149

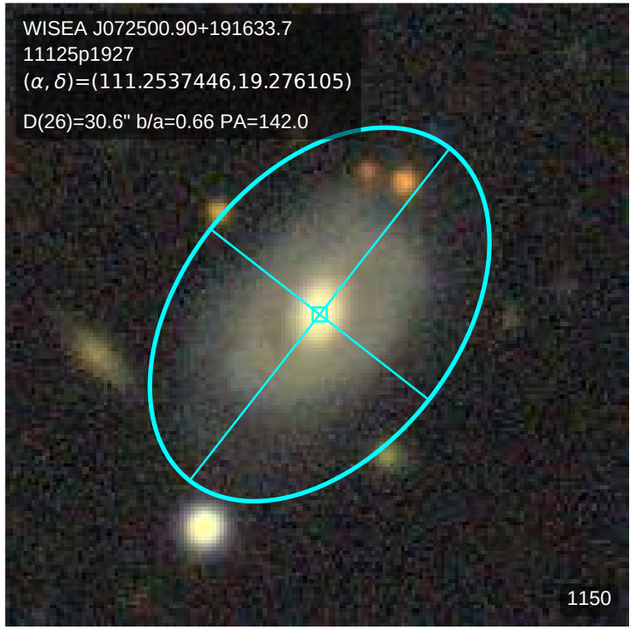
WISEA J072500.90+191633.7
11125p1927
(α, δ)=(111.2537446,19.276105)
D(26)=30.6" b/a=0.66 PA=142.0
1150

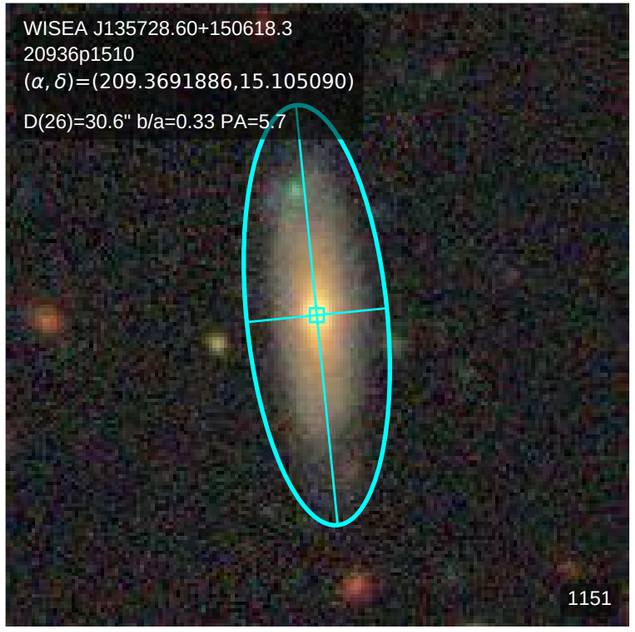
WISEA J135728.60+150618.3
20936p1510
(α, δ)=(209.3691886,15.105090)
D(26)=30.6" b/a=0.33 PA=5.7
1151

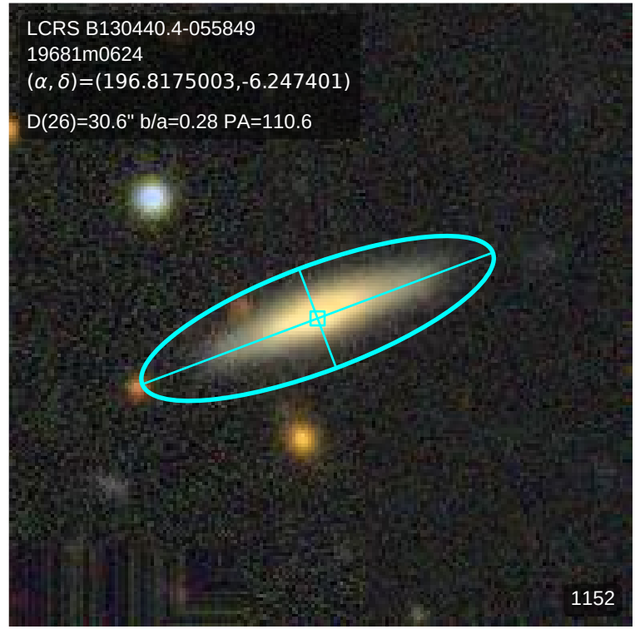
LCRS B130440.4-055849
19681m0624
(α, δ)=(196.8175003,-6.247401)
D(26)=30.6" b/a=0.28 PA=110.6
1152

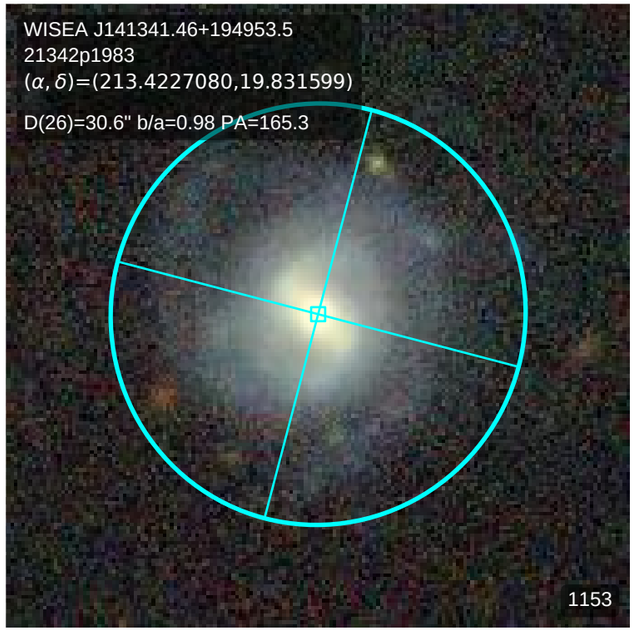
WISEA J141341.46+194953.5
21342p1983
(α, δ)=(213.4227080,19.831599)
D(26)=30.6" b/a=0.98 PA=165.3
1153

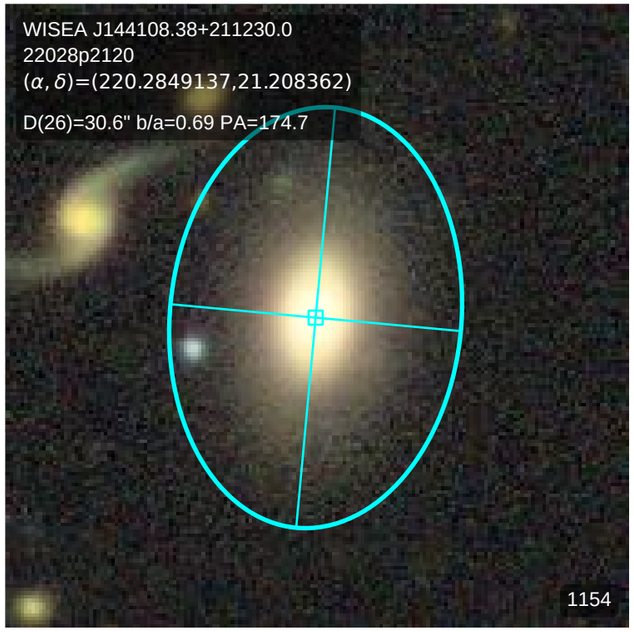
WISEA J144108.38+211230.0
22028p2120
(α, δ)=(220.2849137,21.208362)
D(26)=30.6" b/a=0.69 PA=174.7
1154

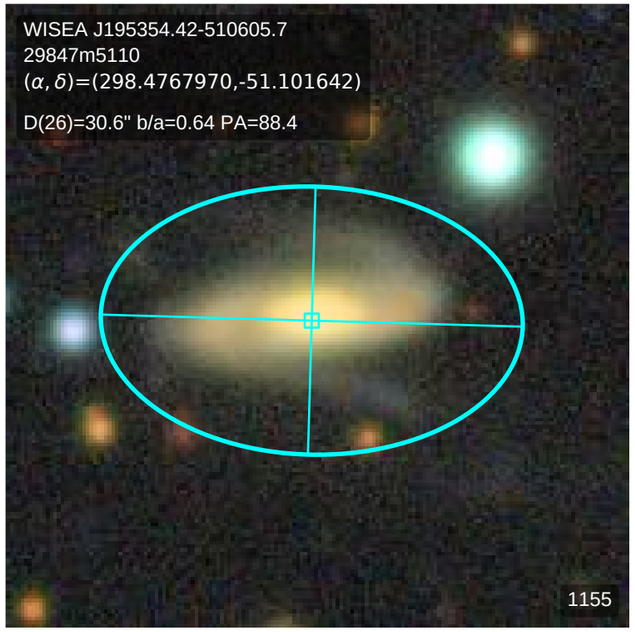
WISEA J195354.42-510605.7
29847m5110
(α, δ)=(298.4767970,-51.101642)
D(26)=30.6" b/a=0.64 PA=88.4
1155

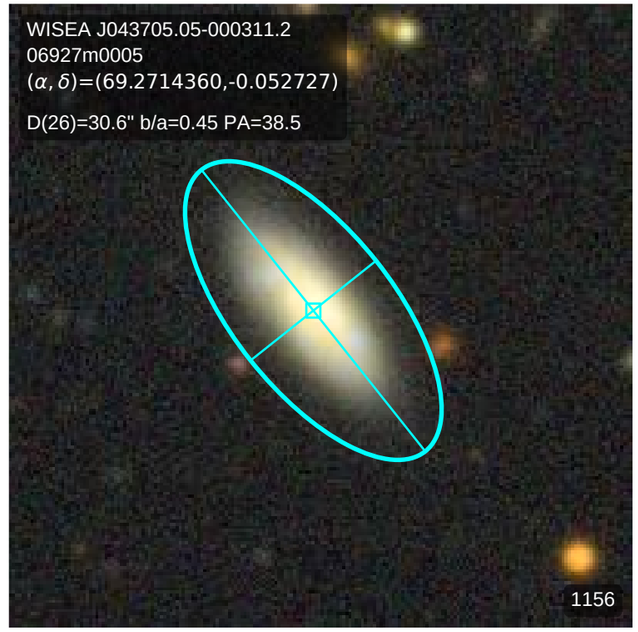
WISEA J043705.05-000311.2
06927m0005
(α, δ)=(69.2714360,-0.052727)
D(26)=30.6" b/a=0.45 PA=38.5
1156

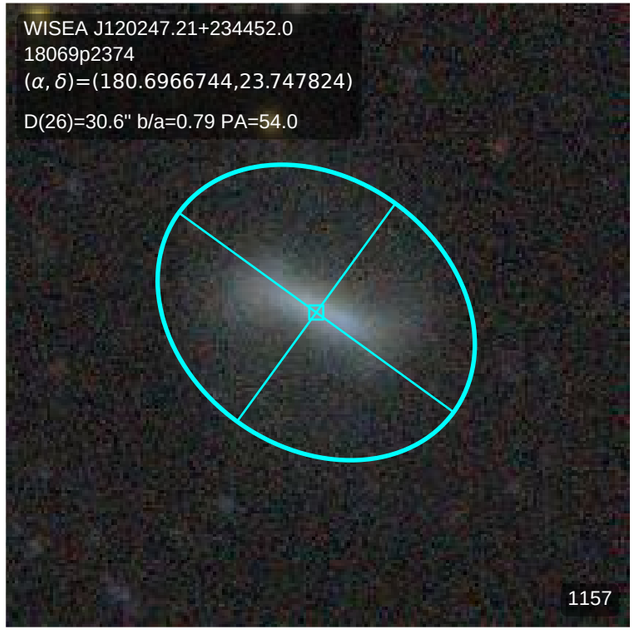
WISEA J120247.21+234452.0
18069p2374
(α, δ)=(180.6966744,23.747824)
D(26)=30.6" b/a=0.79 PA=54.0
1157

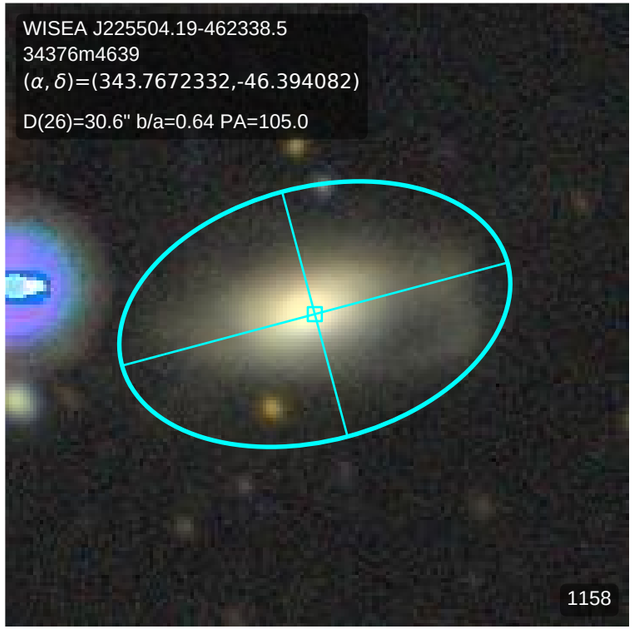
WISEA J225504.19-462338.5
34376m4639
(α, δ)=(343.7672332,-46.394082)
D(26)=30.6" b/a=0.64 PA=105.0
1158

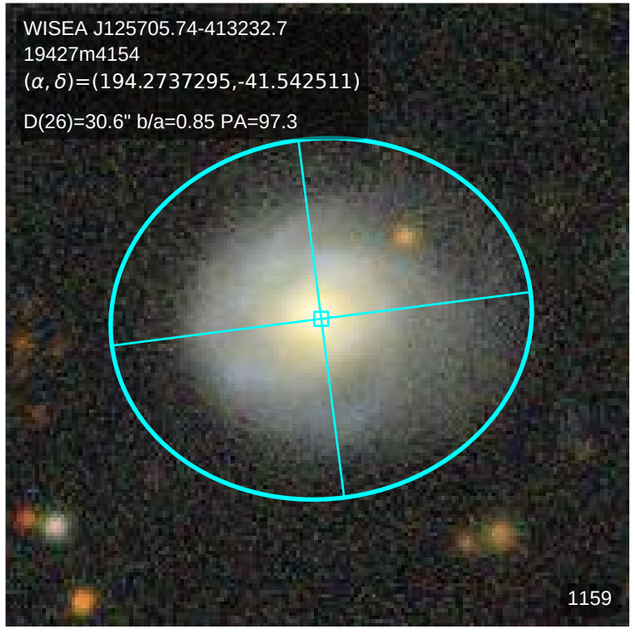
WISEA J125705.74-413232.7
19427m4154
(α, δ)=(194.2737295,-41.542511)
D(26)=30.6" b/a=0.85 PA=97.3
1159

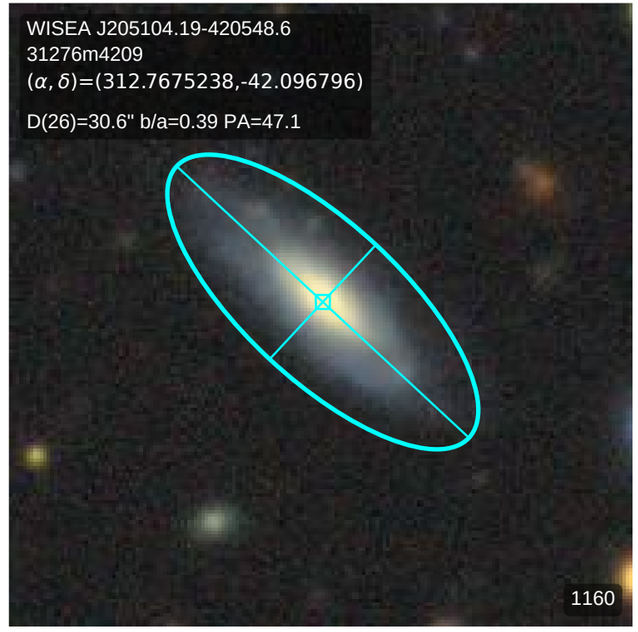
WISEA J205104.19-420548.6
31276m4209
(α, δ)=(312.7675238,-42.096796)
D(26)=30.6" b/a=0.39 PA=47.1
1160

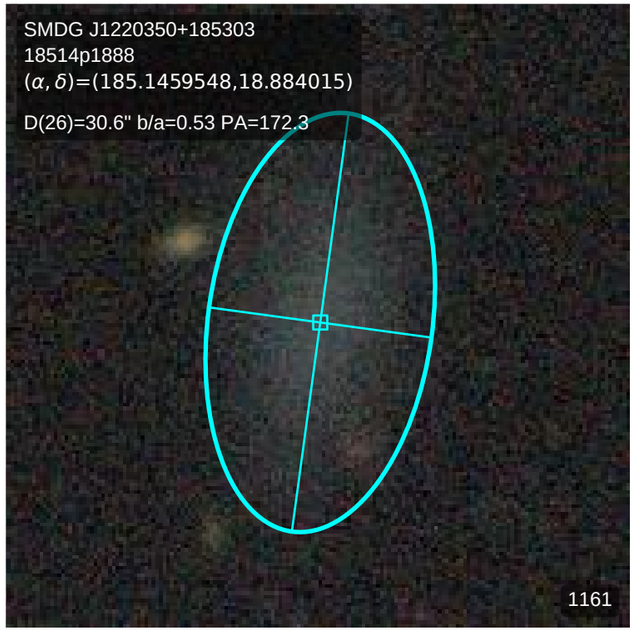
SMDG J1220350+185303
18514p1888
(α, δ)=(185.1459548,18.884015)
D(26)=30.6" b/a=0.53 PA=172.3
1161

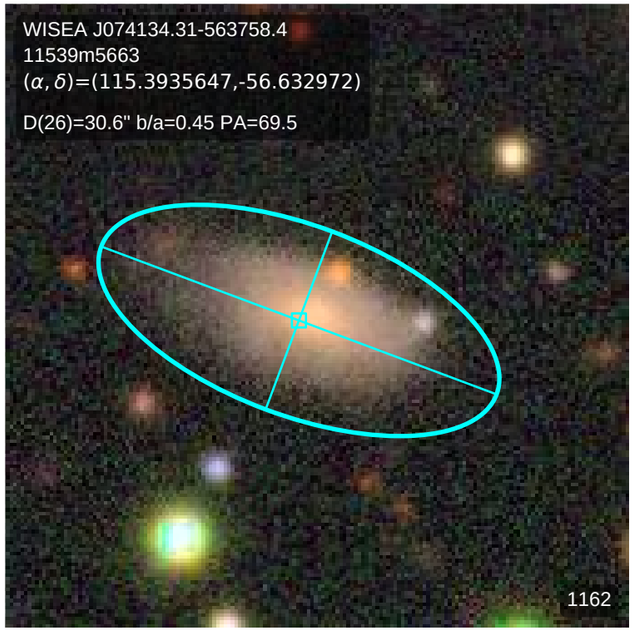
WISEA J074134.31-563758.4
11539m5663
(α, δ)=(115.3935647,-56.632972)
D(26)=30.6" b/a=0.45 PA=69.5
1162

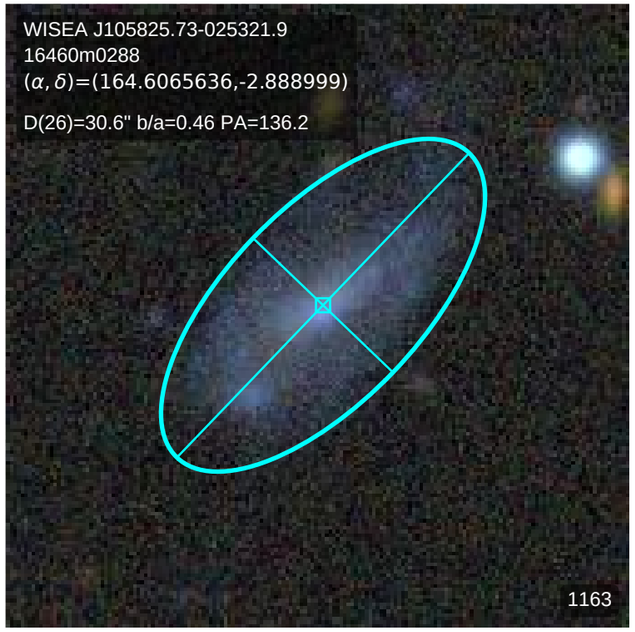
WISEA J105825.73-025321.9
16460m0288
(α, δ)=(164.6065636,-2.888999)
D(26)=30.6" b/a=0.46 PA=136.2
1163

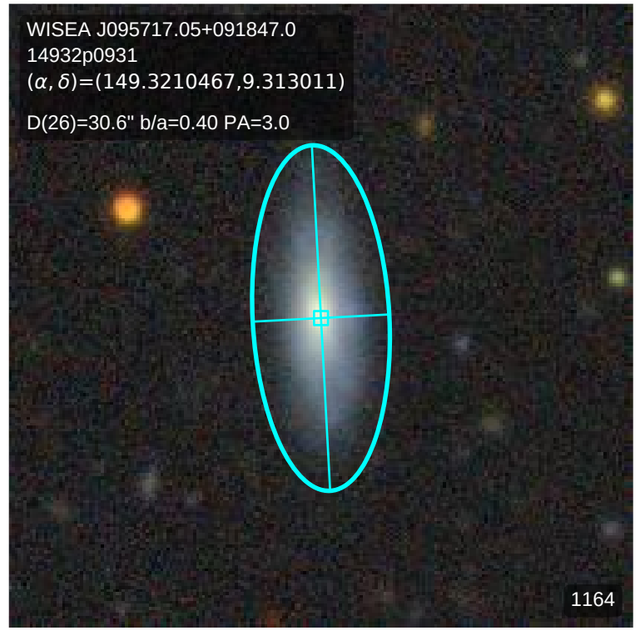
WISEA J095717.05+091847.0
14932p0931
(α, δ)=(149.3210467,9.313011)
D(26)=30.6" b/a=0.40 PA=3.0
1164

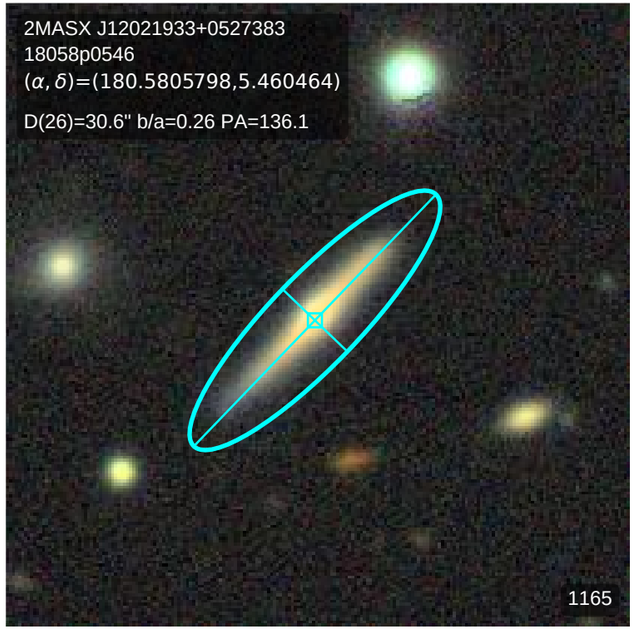
2MASX J12021933+0527383
18058p0546
(α, δ)=(180.5805798,5.460464)
D(26)=30.6" b/a=0.26 PA=136.1
1165

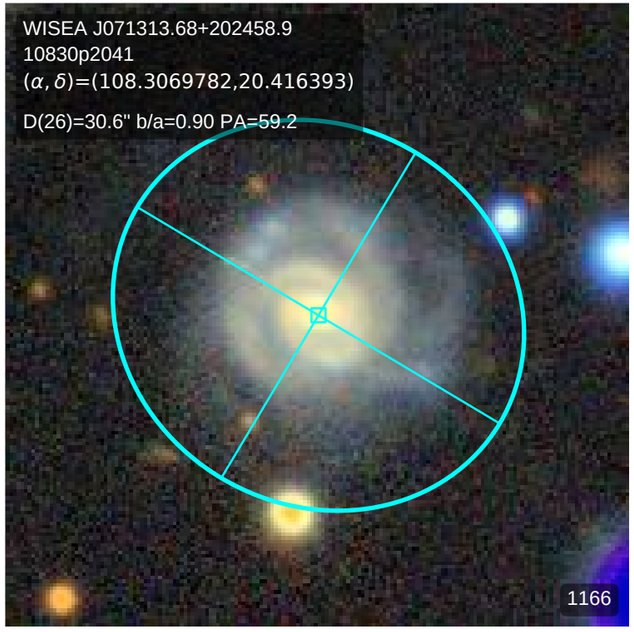
WISEA J071313.68+202458.9
10830p2041
(α, δ)=(108.3069782,20.416393)
D(26)=30.6" b/a=0.90 PA=59.2
1166

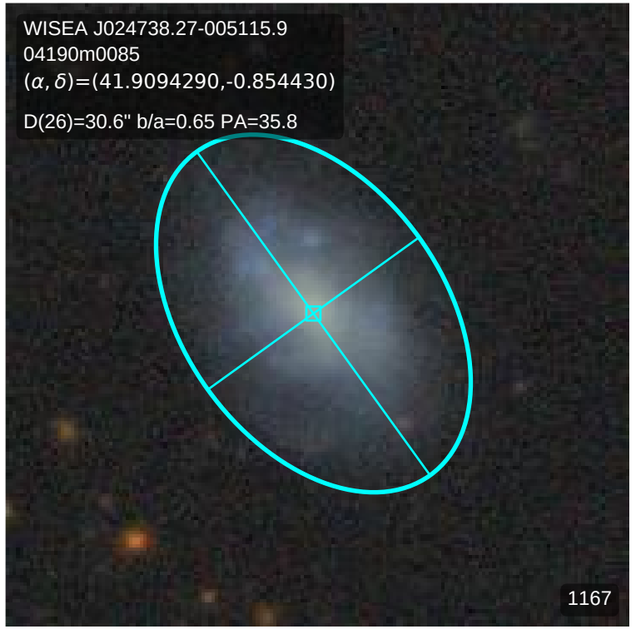
WISEA J024738.27-005115.9
04190m0085
(α, δ)=(41.9094290,-0.854430)
D(26)=30.6" b/a=0.65 PA=35.8
1167

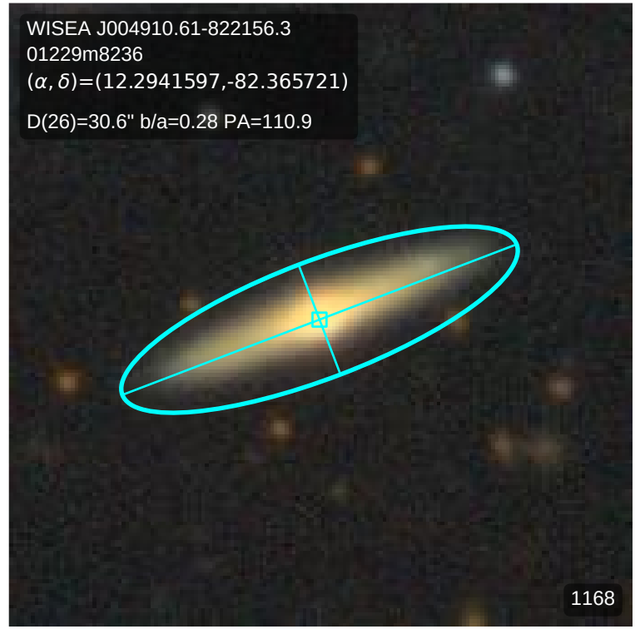
WISEA J004910.61-822156.3
01229m8236
(α, δ)=(12.2941597,-82.365721)
D(26)=30.6" b/a=0.28 PA=110.9
1168

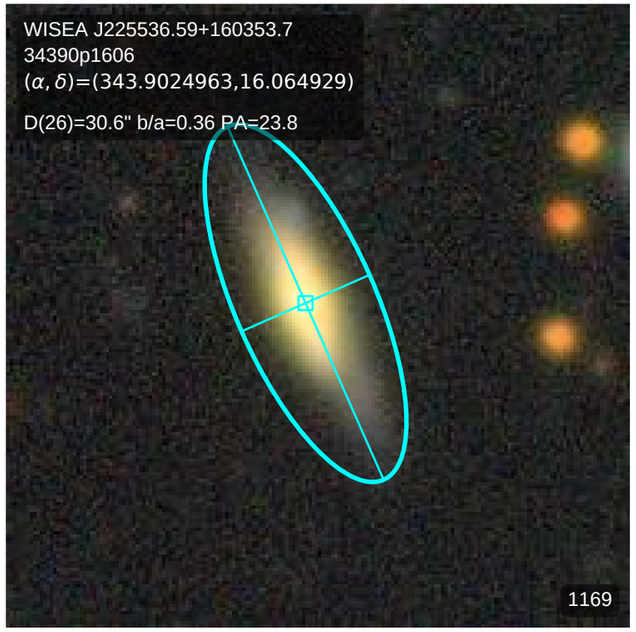
WISEA J225536.59+160353.7
34390p1606
(α, δ)=(343.9024963,16.064929)
D(26)=30.6" b/a=0.36 PA=23.8
1169

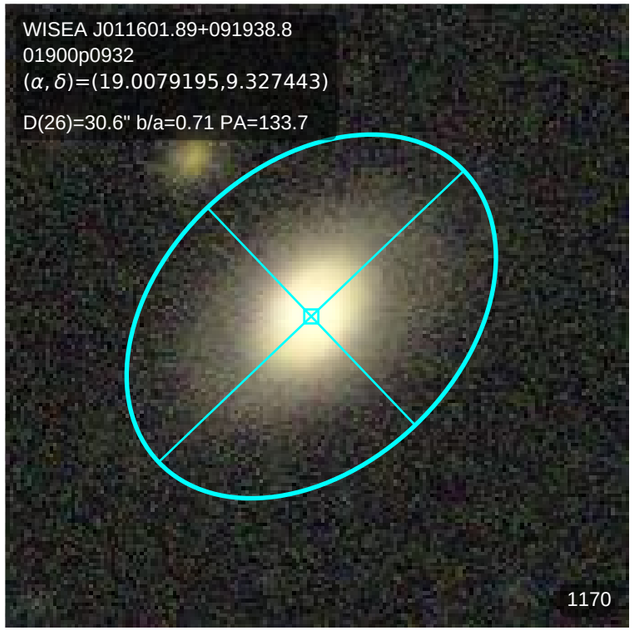
WISEA J011601.89+091938.8
01900p0932
(α, δ)=(19.0079195,9.327443)
D(26)=30.6" b/a=0.71 PA=133.7
1170

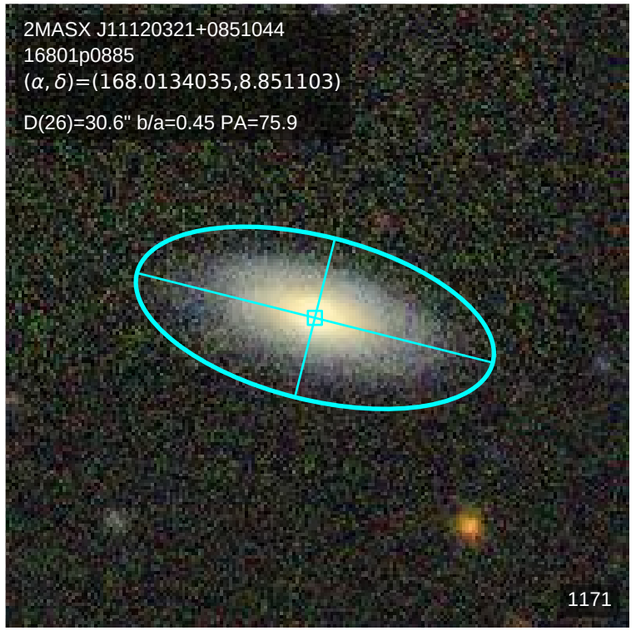
2MASX J11120321+0851044
16801p0885
(α, δ)=(168.0134035,8.851103)
D(26)=30.6" b/a=0.45 PA=75.9
1171

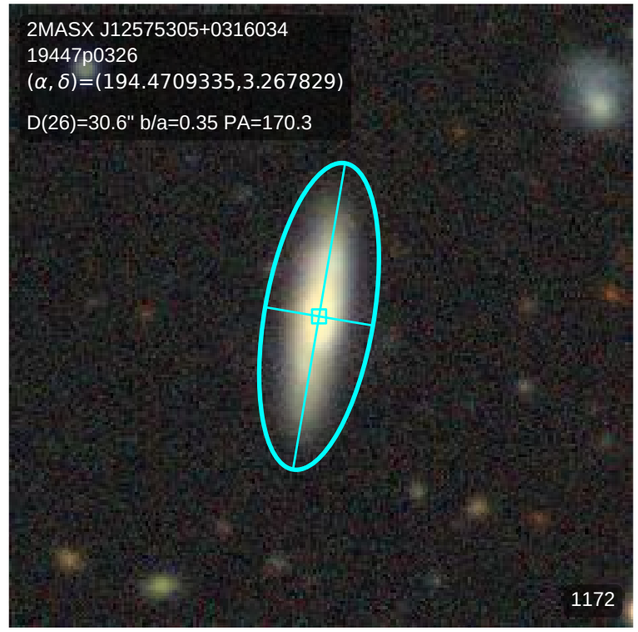
2MASX J12575305+0316034
19447p0326
(α, δ)=(194.4709335,3.267829)
D(26)=30.6" b/a=0.35 PA=170.3
1172

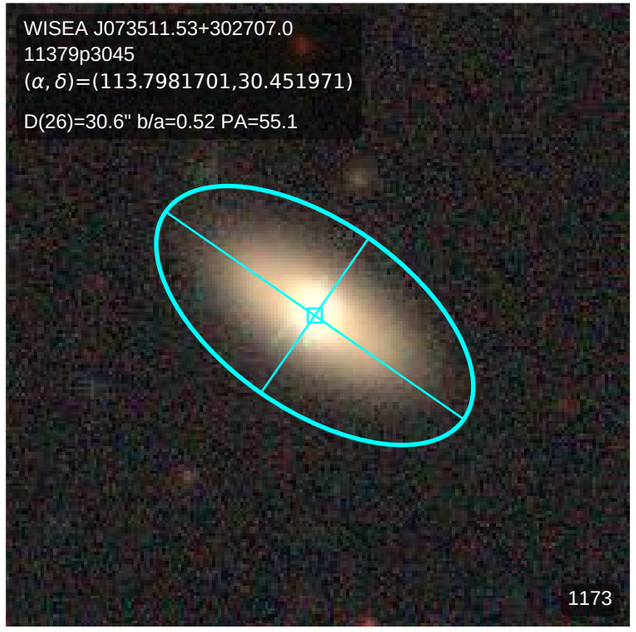
WISEA J073511.53+302707.0
11379p3045
(α, δ)=(113.7981701,30.451971)
D(26)=30.6" b/a=0.52 PA=55.1
1173

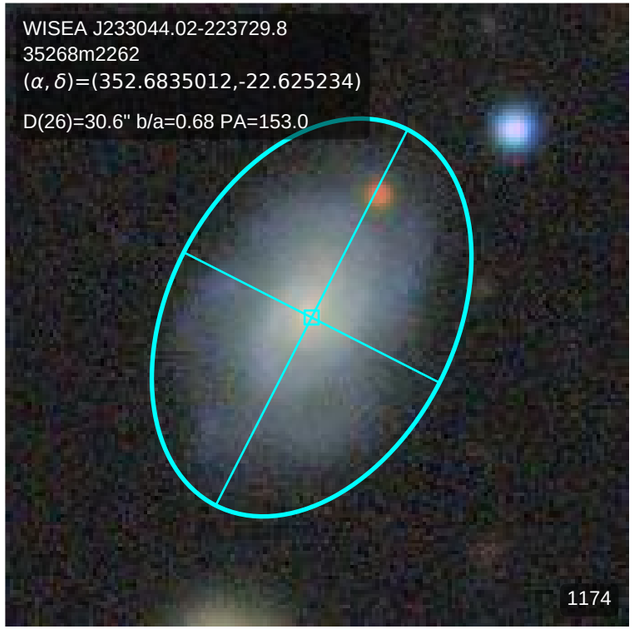
WISEA J233044.02-223729.8
35268m2262
(α, δ)=(352.6835012,-22.625234)
D(26)=30.6" b/a=0.68 PA=153.0
1174

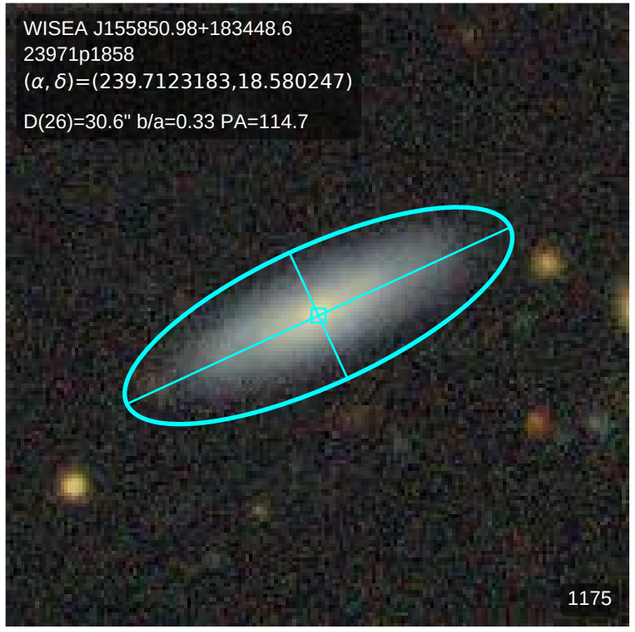
WISEA J155850.98+183448.6
23971p1858
(α, δ)=(239.7123183,18.580247)
D(26)=30.6" b/a=0.33 PA=114.7
1175

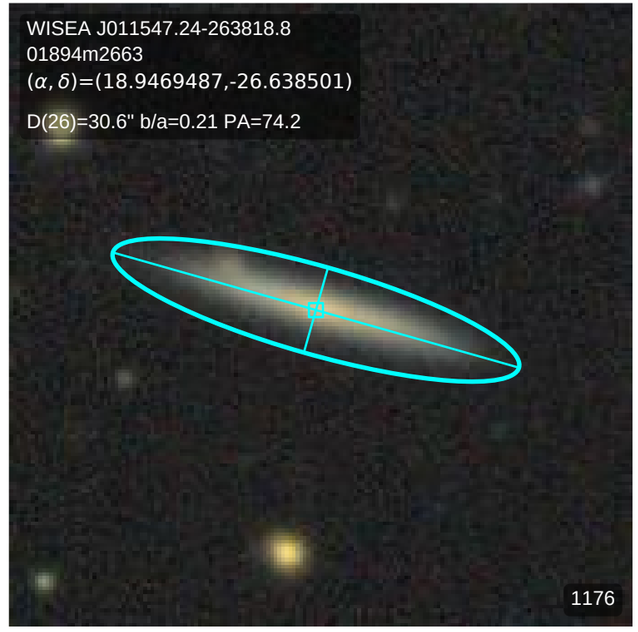
WISEA J011547.24-263818.8
01894m2663
(α, δ)=(18.9469487,-26.638501)
D(26)=30.6" b/a=0.21 PA=74.2
1176

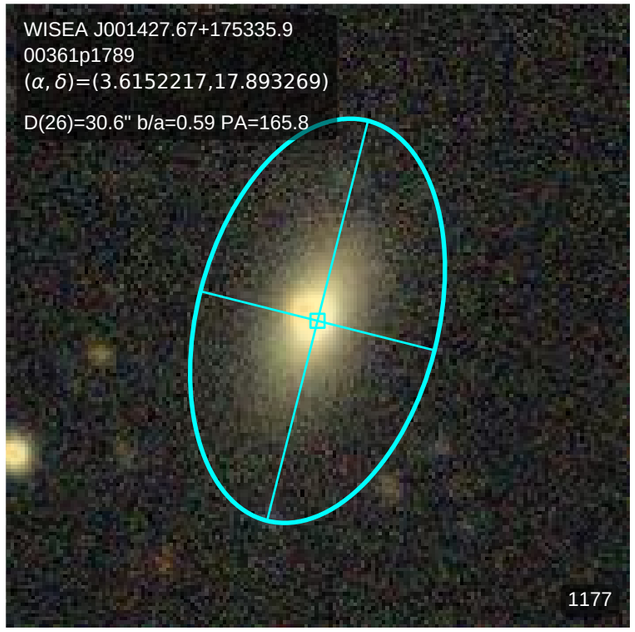
WISEA J001427.67+175335.9
00361p1789
(α, δ)=(3.6152217,17.893269)
D(26)=30.6" b/a=0.59 PA=165.8
1177

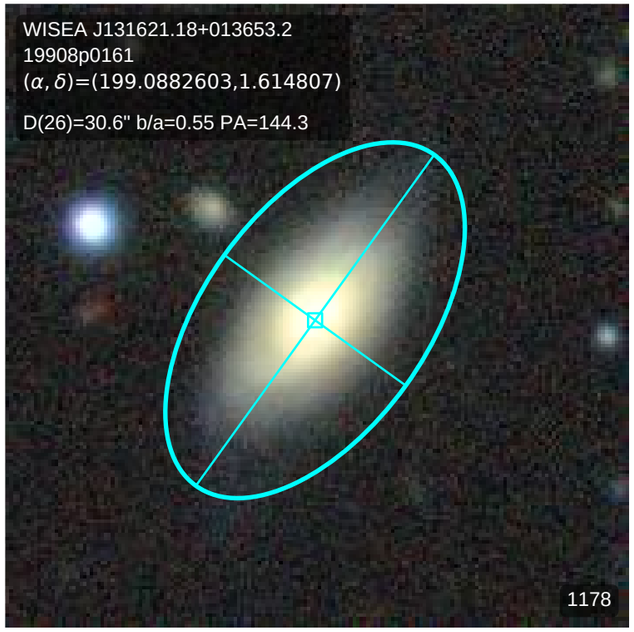
WISEA J131621.18+013653.2
19908p0161
(α, δ)=(199.0882603,1.614807)
D(26)=30.6" b/a=0.55 PA=144.3
1178

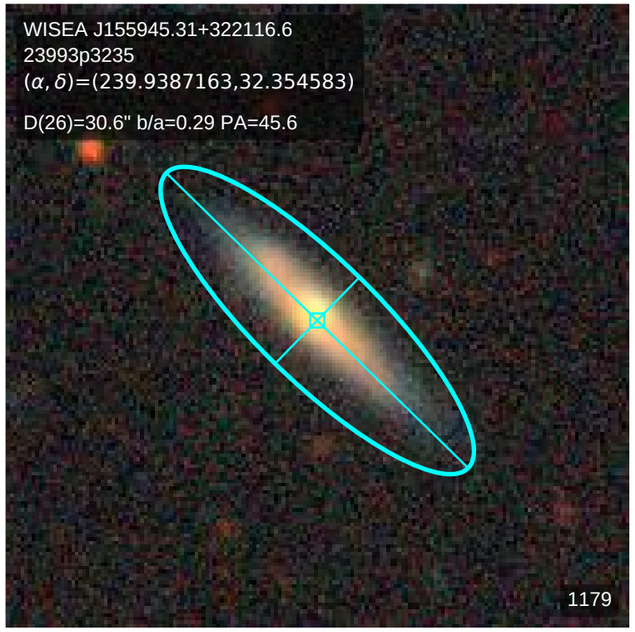
WISEA J155945.31+322116.6
23993p3235
(α, δ)=(239.9387163,32.354583)
D(26)=30.6" b/a=0.29 PA=45.6
1179

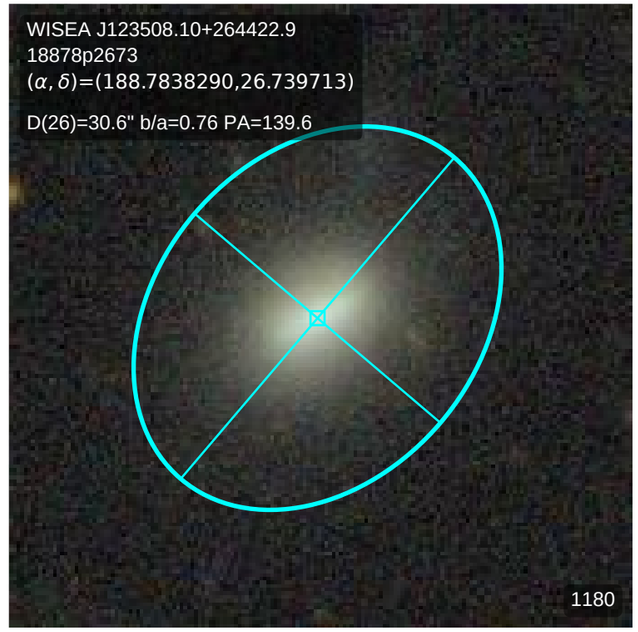
WISEA J123508.10+264422.9
18878p2673
(α, δ)=(188.7838290,26.739713)
D(26)=30.6" b/a=0.76 PA=139.6
1180

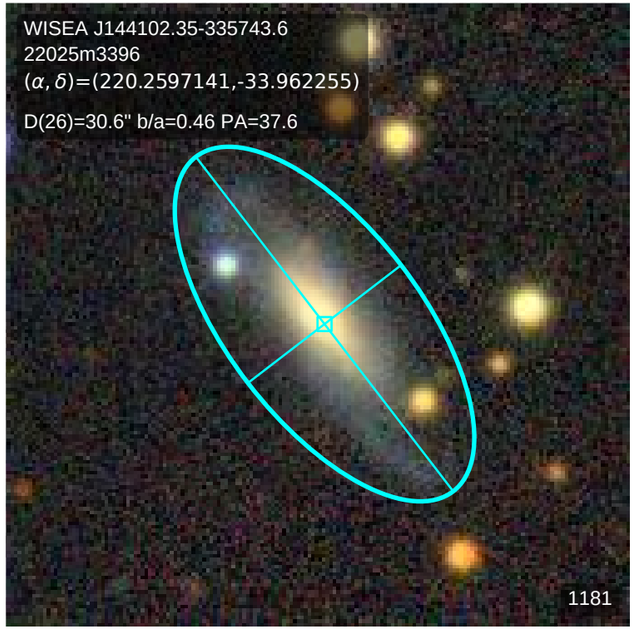
WISEA J144102.35-335743.6
22025m3396
(α, δ)=(220.2597141,-33.962255)
D(26)=30.6" b/a=0.46 PA=37.6
1181

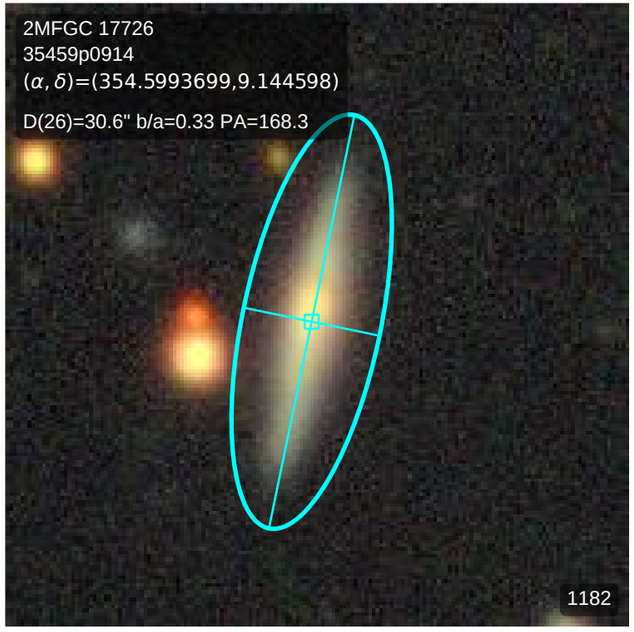
2MFGC 17726
35459p0914
(α, δ)=(354.5993699,9.144598)
D(26)=30.6" b/a=0.33 PA=168.3
1182

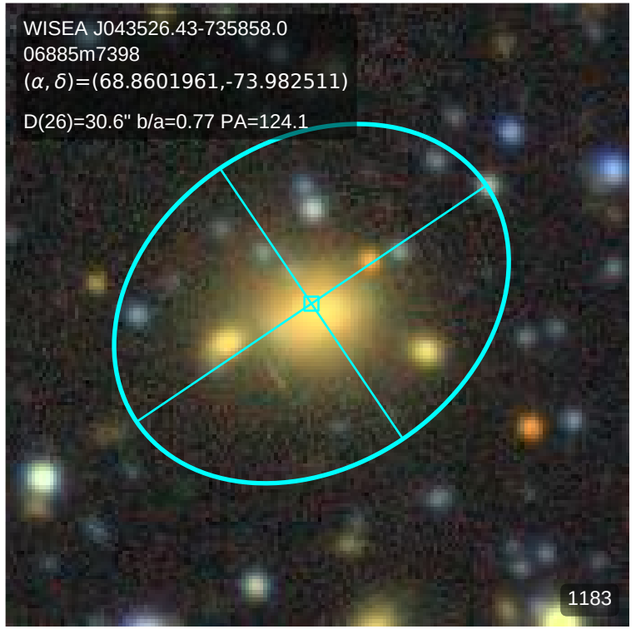
WISEA J043526.43-735858.0
06885m7398
(α, δ)=(68.8601961,-73.982511)
D(26)=30.6" b/a=0.77 PA=124.1
1183

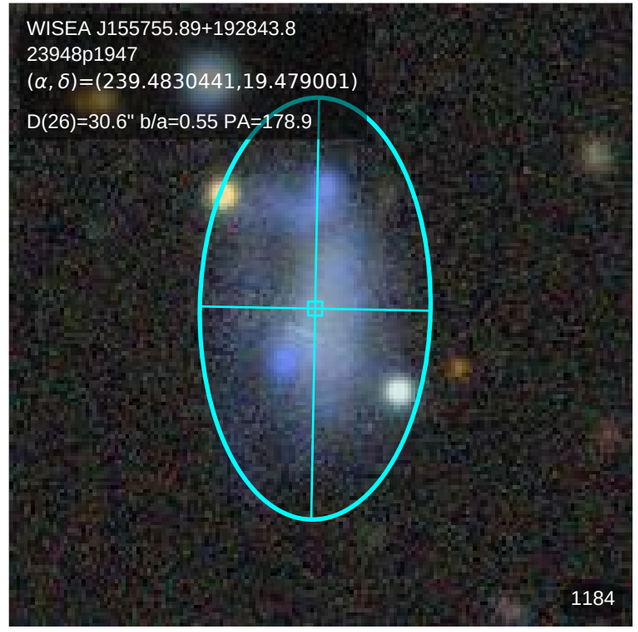
WISEA J155755.89+192843.8
23948p1947
(α, δ)=(239.4830441,19.479001)
D(26)=30.6" b/a=0.55 PA=178.9
1184

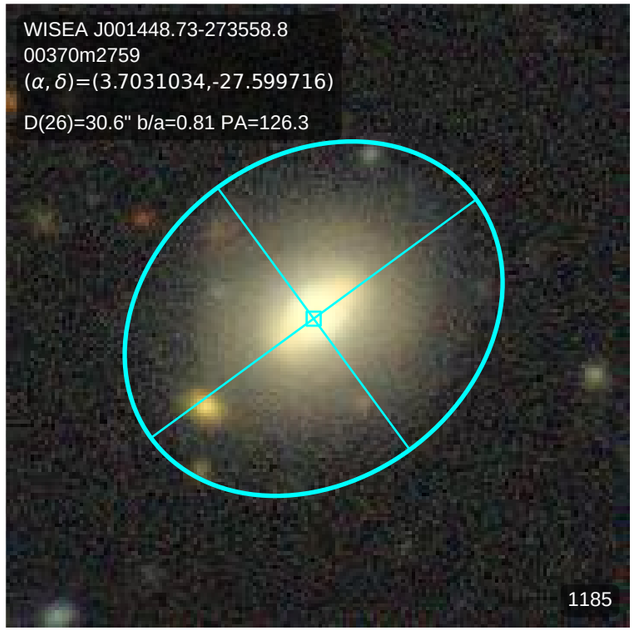
WISEA J001448.73-273558.8
00370m2759
(α, δ)=(3.7031034,-27.599716)
D(26)=30.6" b/a=0.81 PA=126.3
1185

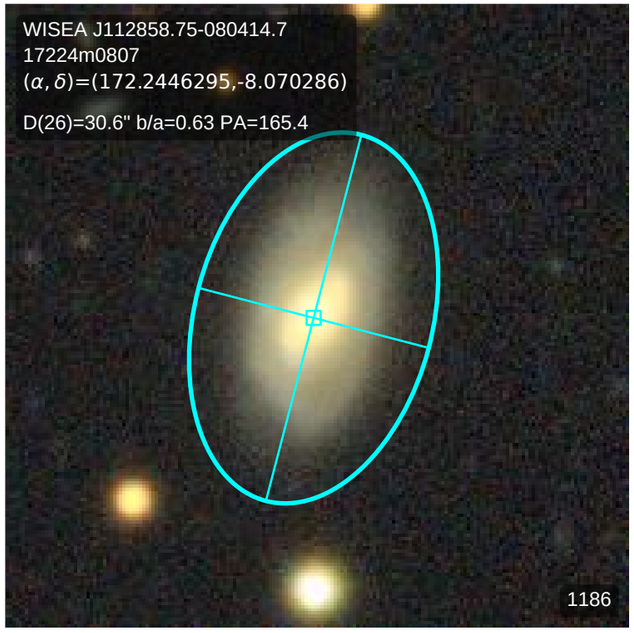
WISEA J112858.75-080414.7
17224m0807
(α, δ)=(172.2446295,-8.070286)
D(26)=30.6" b/a=0.63 PA=165.4
1186

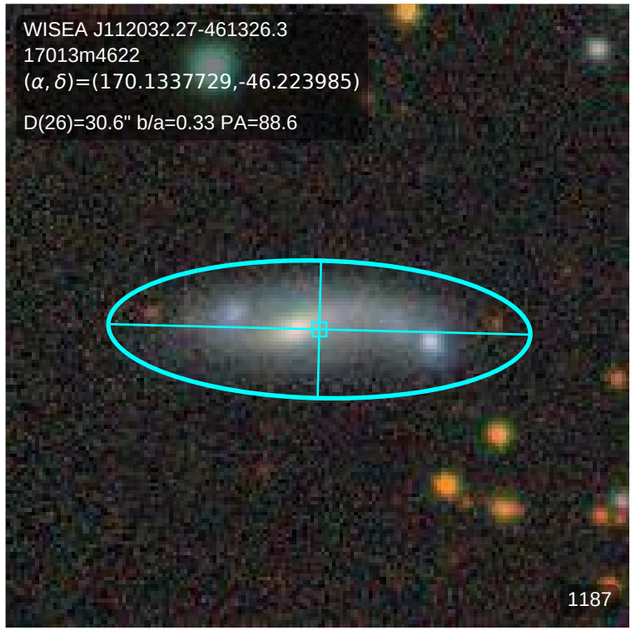
WISEA J112032.27-461326.3
17013m4622
(α, δ)=(170.1337729,-46.223985)
D(26)=30.6" b/a=0.33 PA=88.6
1187

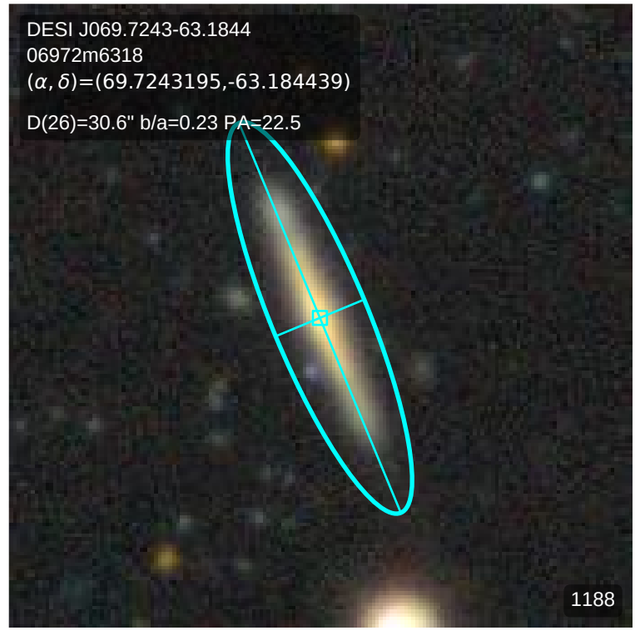
DESI J069.7243-63.1844
06972m6318
(α, δ)=(69.7243195,-63.184439)
D(26)=30.6" b/a=0.23 PA=22.5
1188

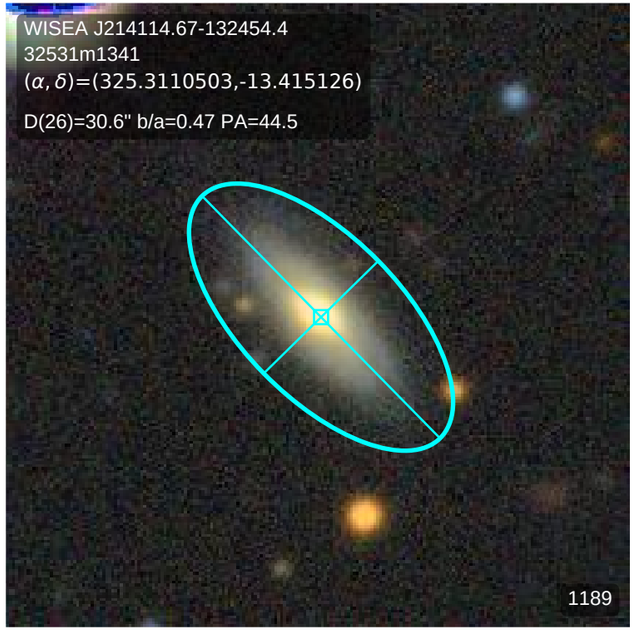
WISEA J214114.67-132454.4
32531m1341
(α, δ)=(325.3110503,-13.415126)
D(26)=30.6" b/a=0.47 PA=44.5
1189

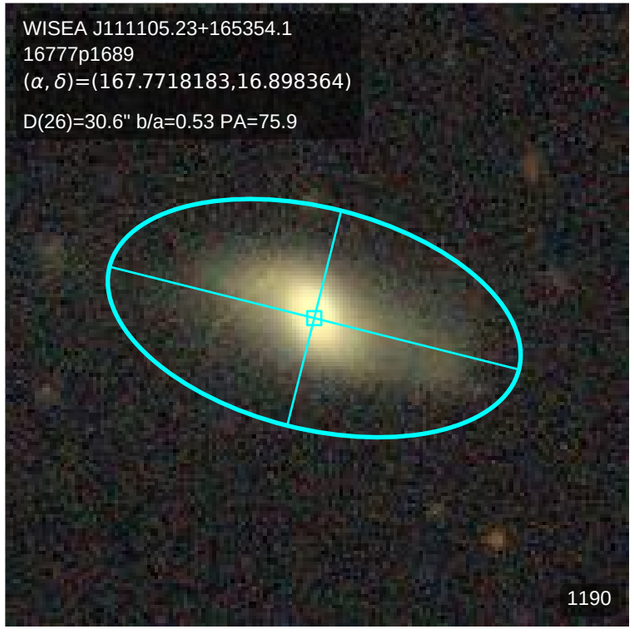
WISEA J111105.23+165354.1
16777p1689
(α, δ)=(167.7718183,16.898364)
D(26)=30.6" b/a=0.53 PA=75.9
1190

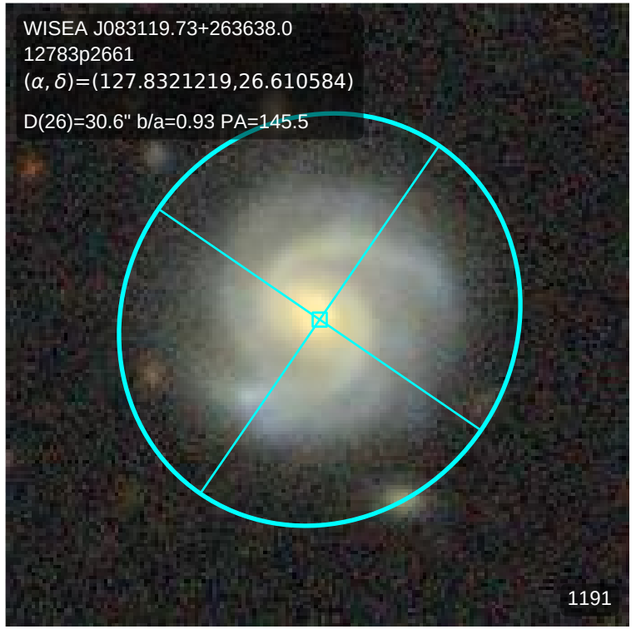
WISEA J083119.73+263638.0
12783p2661
(α, δ)=(127.8321219,26.610584)
D(26)=30.6" b/a=0.93 PA=145.5
1191

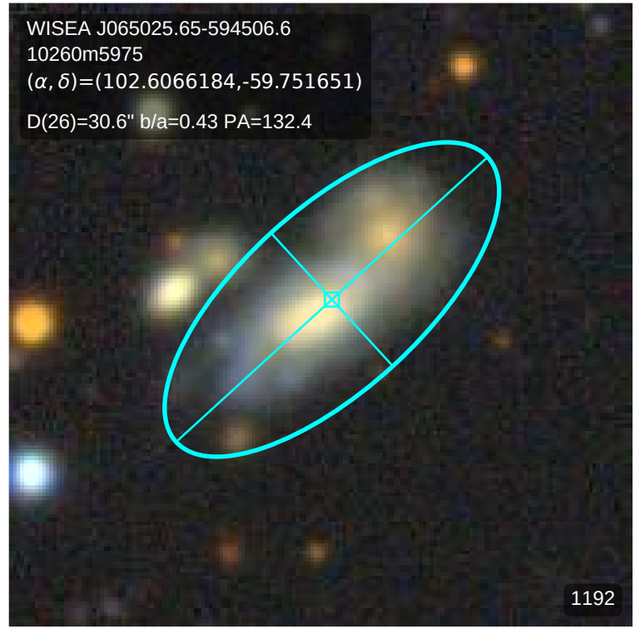
WISEA J065025.65-594506.6
10260m5975
(α, δ)=(102.6066184,-59.751651)
D(26)=30.6" b/a=0.43 PA=132.4
1192

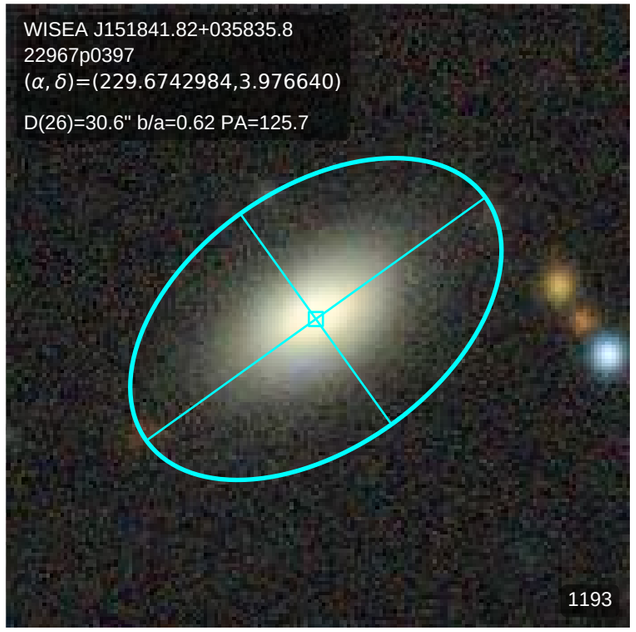
WISEA J151841.82+035835.8
22967p0397
(α, δ)=(229.6742984,3.976640)
D(26)=30.6" b/a=0.62 PA=125.7
1193

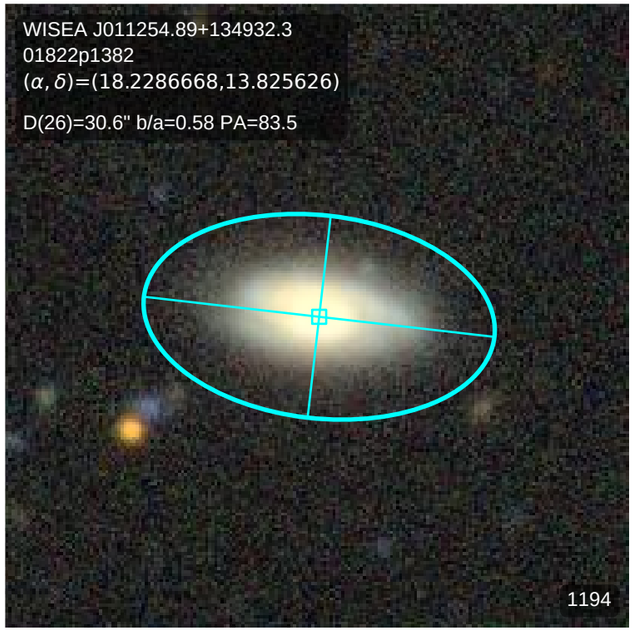
WISEA J011254.89+134932.3
01822p1382
(α, δ)=(18.2286668,13.825626)
D(26)=30.6" b/a=0.58 PA=83.5
1194

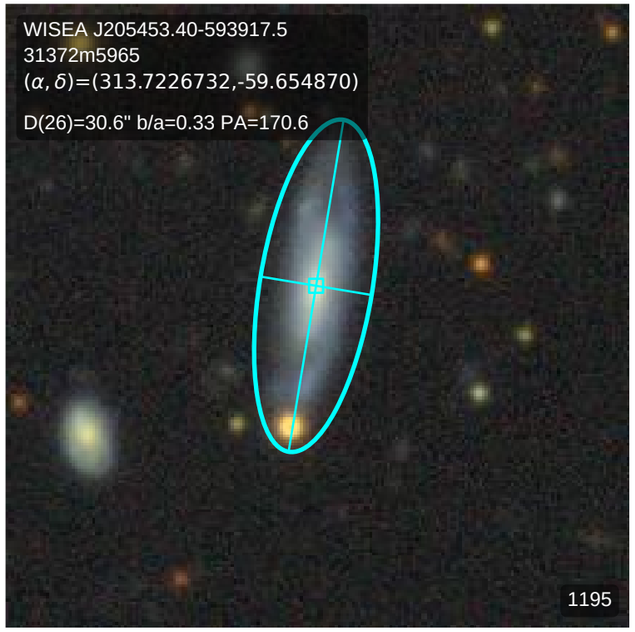
WISEA J205453.40-593917.5
31372m5965
(α, δ)=(313.7226732,-59.654870)
D(26)=30.6" b/a=0.33 PA=170.6
1195

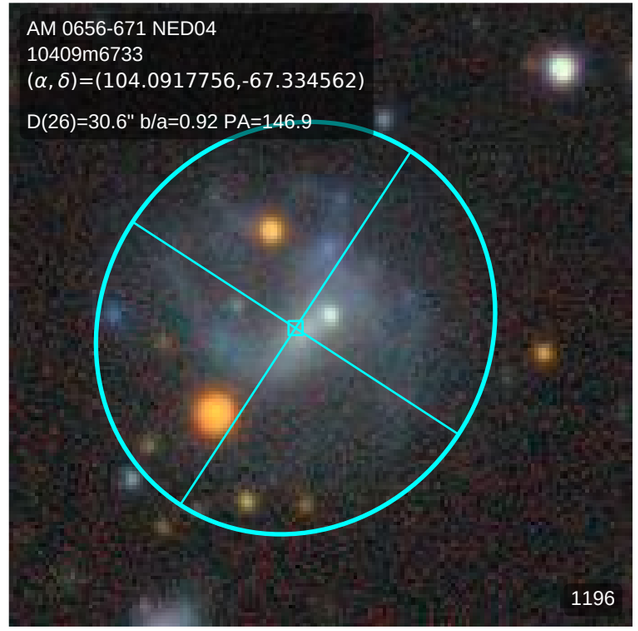
AM 0656-671 NED04
10409m6733
(α, δ)=(104.0917756,-67.334562)
D(26)=30.6" b/a=0.92 PA=146.9
1196

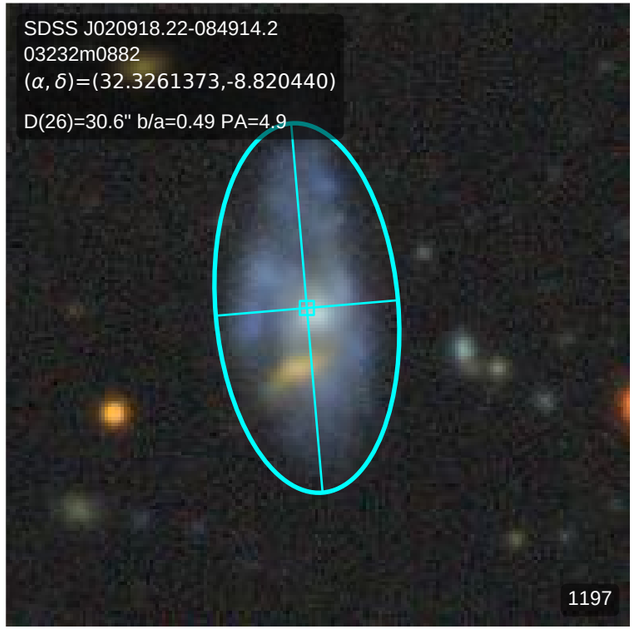
SDSS J020918.22-084914.2
03232m0882
(α, δ)=(32.3261373,-8.820440)
D(26)=30.6" b/a=0.49 PA=4.9
1197

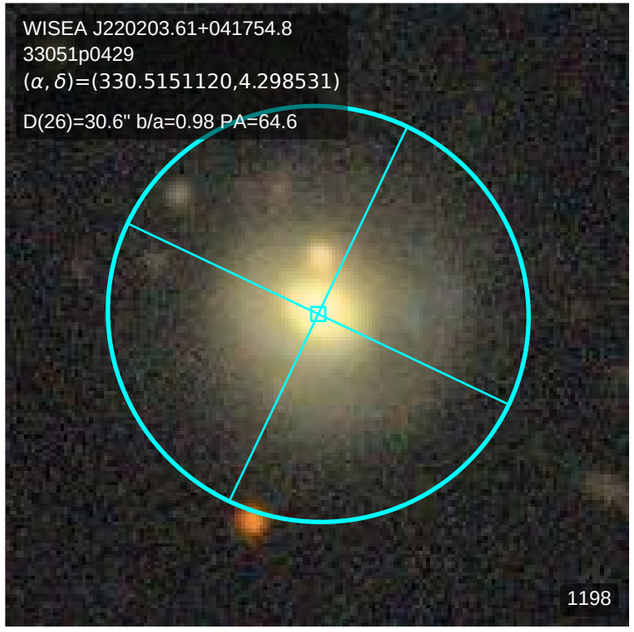
WISEA J220203.61+041754.8
33051p0429
(α, δ)=(330.5151120,4.298531)
D(26)=30.6" b/a=0.98 PA=64.6
1198

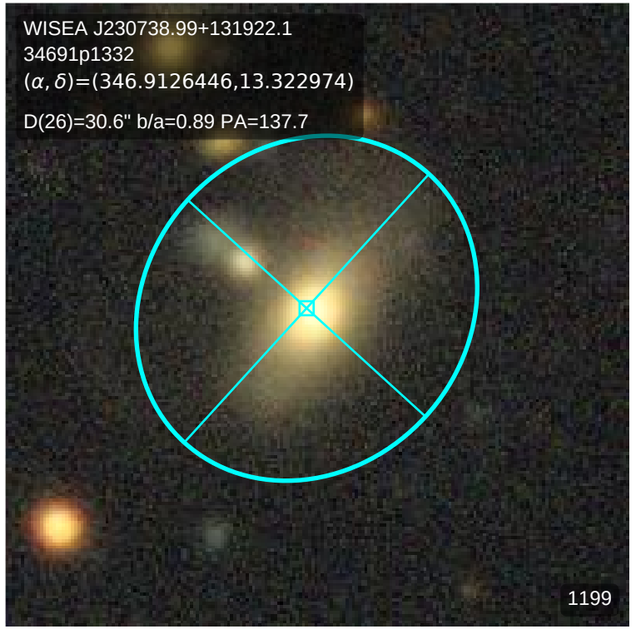
WISEA J230738.99+131922.1
34691p1332
(α, δ)=(346.9126446,13.322974)
D(26)=30.6" b/a=0.89 PA=137.7
1199

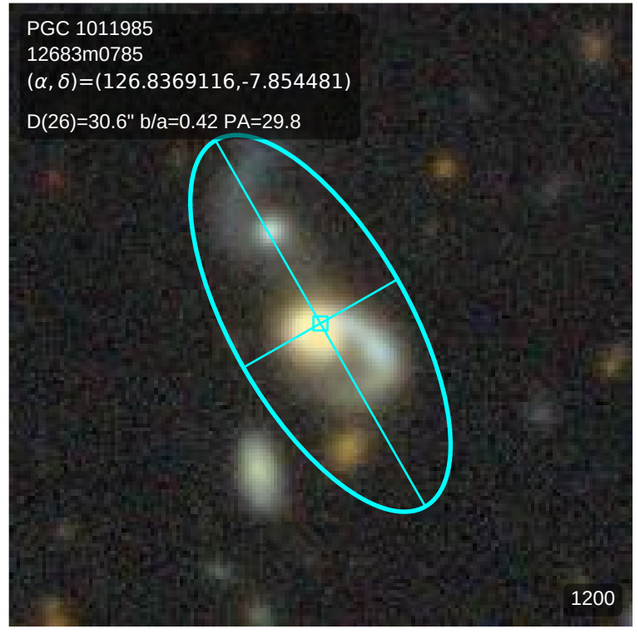
PGC 1011985
12683m0785
(α, δ)=(126.8369116,-7.854481)
D(26)=30.6" b/a=0.42 PA=29.8
1200

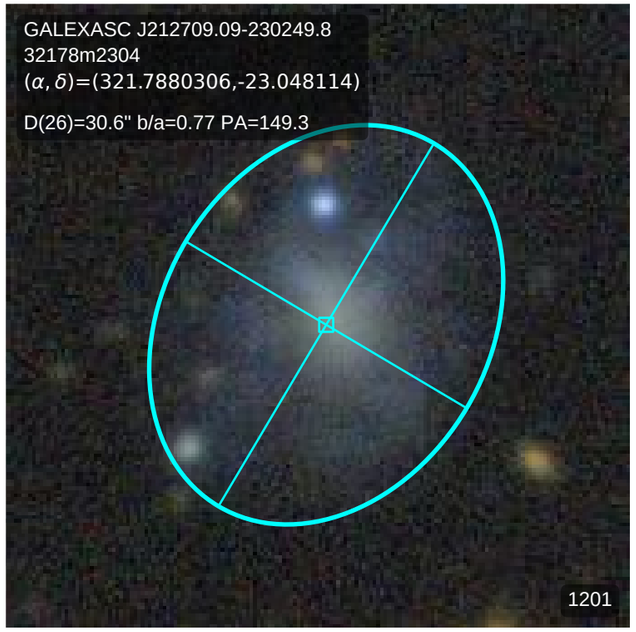
GALEXASC J212709.09-230249.8
32178m2304
(α, δ)=(321.7880306,-23.048114)
D(26)=30.6" b/a=0.77 PA=149.3
1201

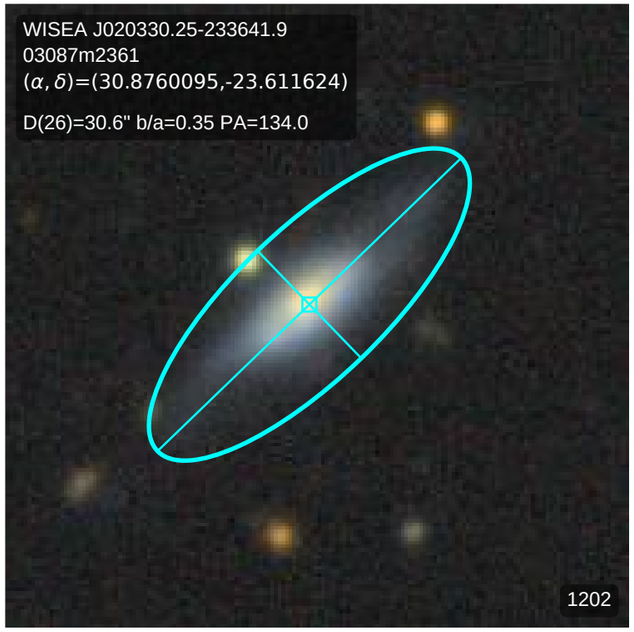
WISEA J020330.25-233641.9
03087m2361
(α, δ)=(30.8760095,-23.611624)
D(26)=30.6" b/a=0.35 PA=134.0
1202

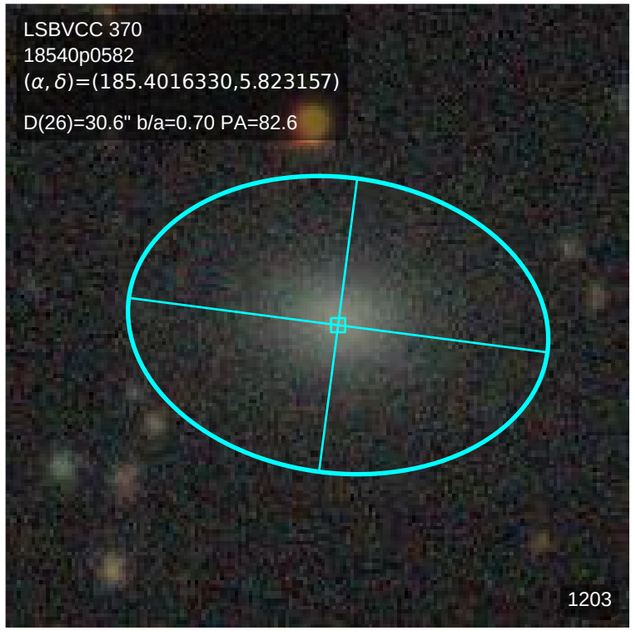
LSBVCC 370
18540p0582
(α, δ)=(185.4016330,5.823157)
D(26)=30.6" b/a=0.70 PA=82.6
1203

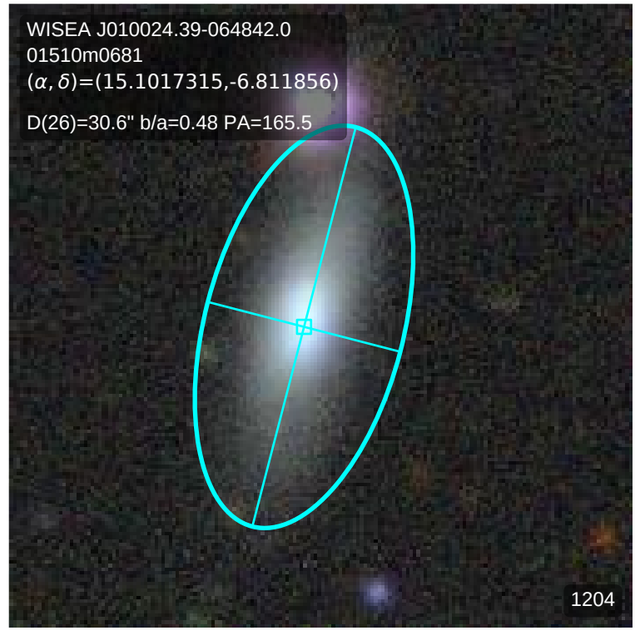
WISEA J010024.39-064842.0
01510m0681
(α, δ)=(15.1017315,-6.811856)
D(26)=30.6" b/a=0.48 PA=165.5
1204

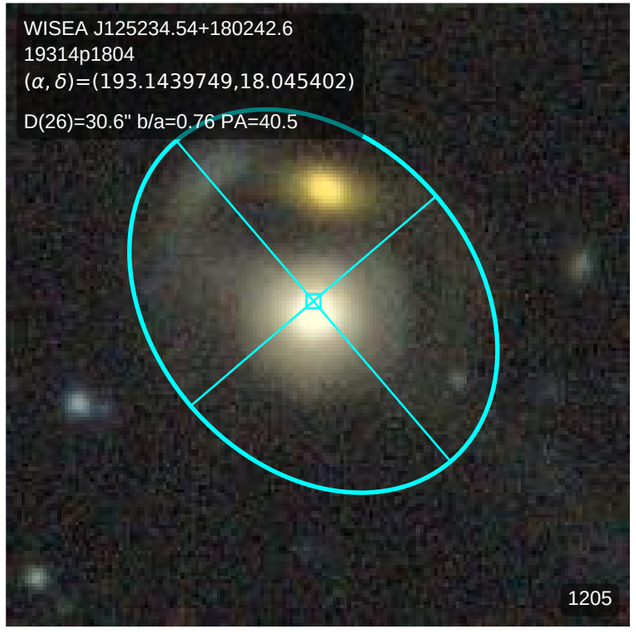
WISEA J125234.54+180242.6
19314p1804
(α, δ)=(193.1439749,18.045402)
D(26)=30.6" b/a=0.76 PA=40.5
1205

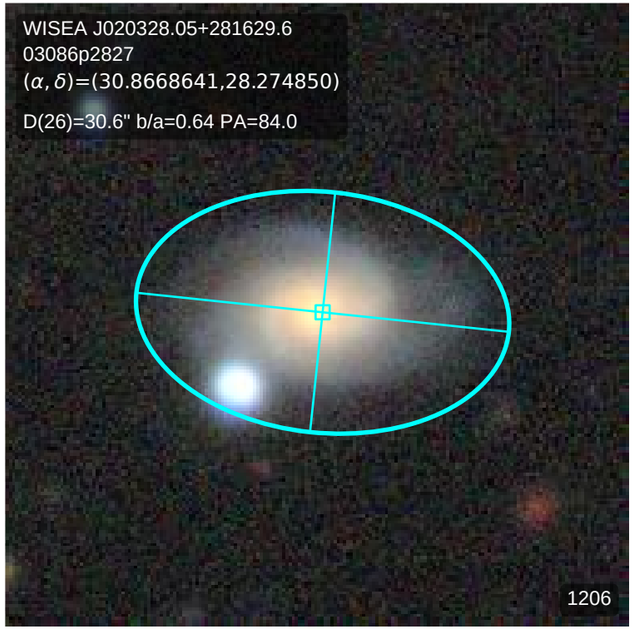
WISEA J020328.05+281629.6
03086p2827
(α, δ)=(30.8668641,28.274850)
D(26)=30.6" b/a=0.64 PA=84.0
1206

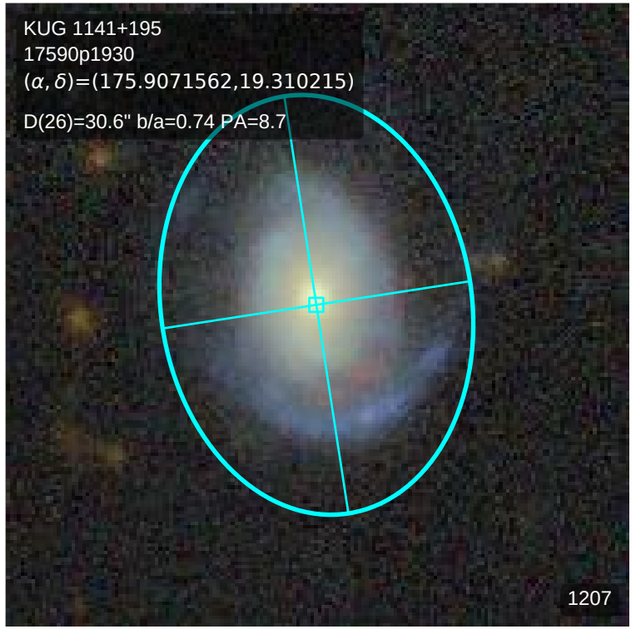
KUG 1141+195
17590p1930
(α, δ)=(175.9071562,19.310215)
D(26)=30.6" b/a=0.74 PA=8.7
1207

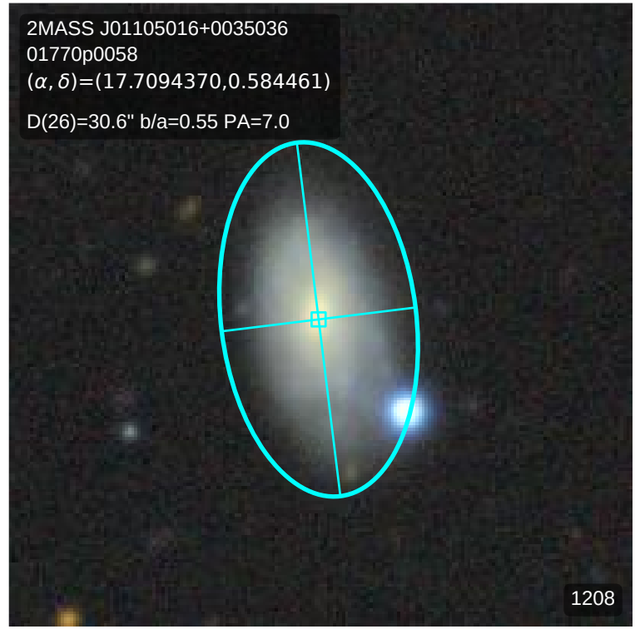
2MASS J01105016+0035036
01770p0058
(α, δ)=(17.7094370,0.584461)
D(26)=30.6" b/a=0.55 PA=7.0
1208

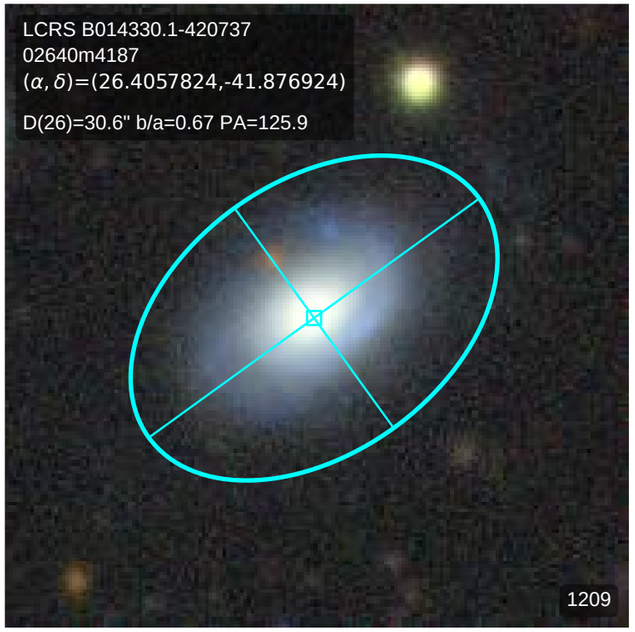
LCRS B014330.1-420737
02640m4187
(α, δ)=(26.4057824,-41.876924)
D(26)=30.6" b/a=0.67 PA=125.9
1209

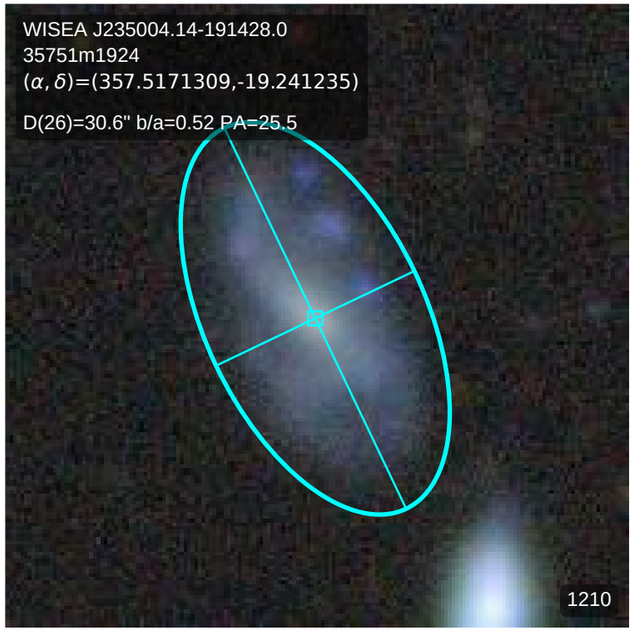
WISEA J235004.14-191428.0
35751m1924
(α, δ)=(357.5171309,-19.241235)
D(26)=30.6" b/a=0.52 PA=25.5
1210

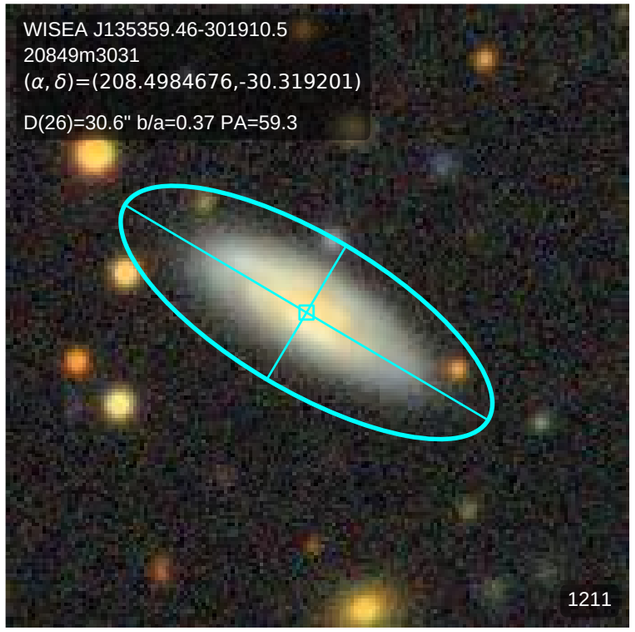
WISEA J135359.46-301910.5
20849m3031
(α, δ)=(208.4984676,-30.319201)
D(26)=30.6" b/a=0.37 PA=59.3
1211

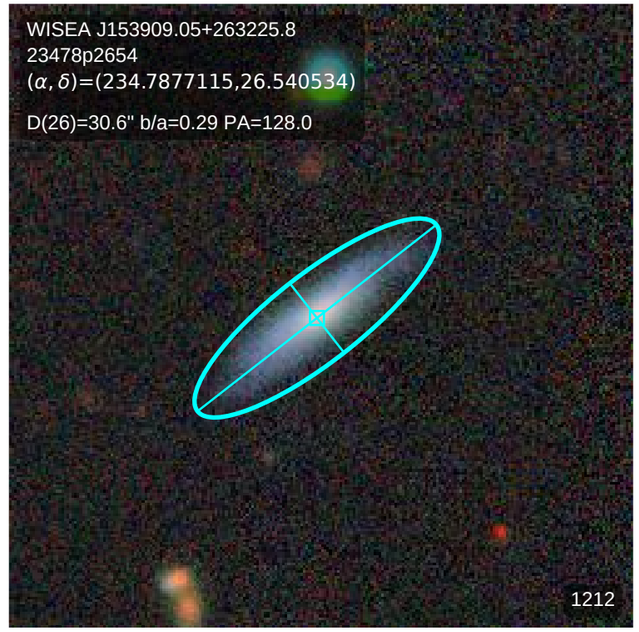
WISEA J153909.05+263225.8
23478p2654
(α, δ)=(234.7877115,26.540534)
D(26)=30.6" b/a=0.29 PA=128.0
1212

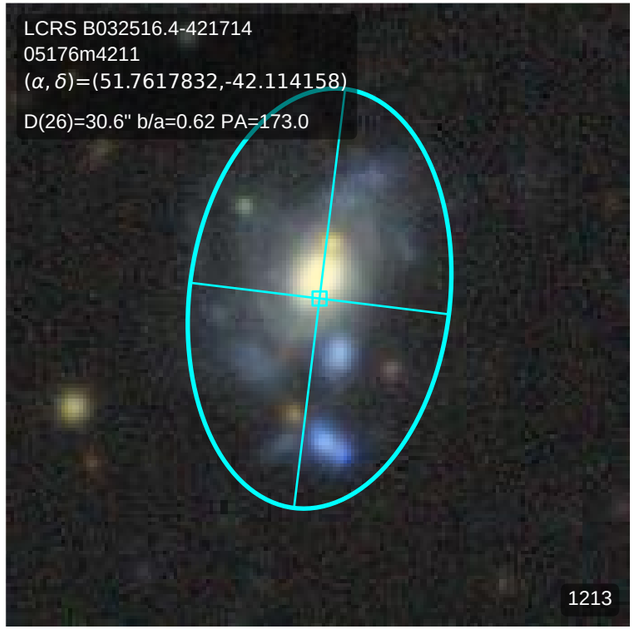
LCRS B032516.4-421714
05176m4211
(α, δ)=(51.7617832,-42.114158)
D(26)=30.6" b/a=0.62 PA=173.0
1213

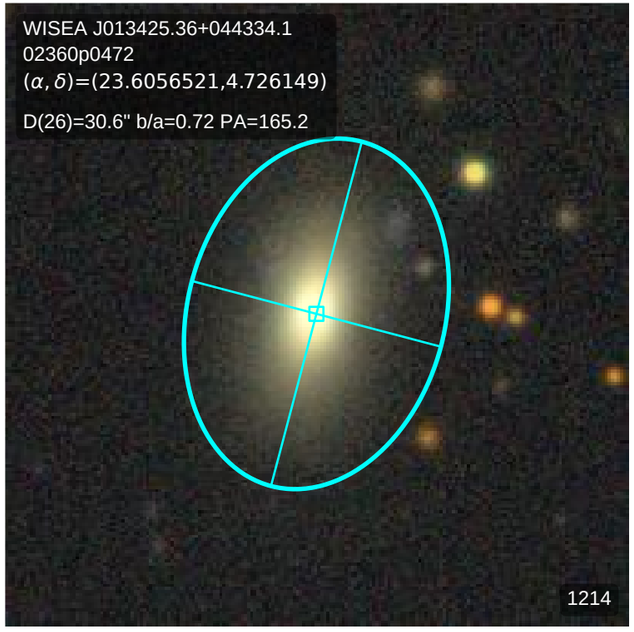
WISEA J013425.36+044334.1
02360p0472
(α, δ)=(23.6056521,4.726149)
D(26)=30.6" b/a=0.72 PA=165.2
1214

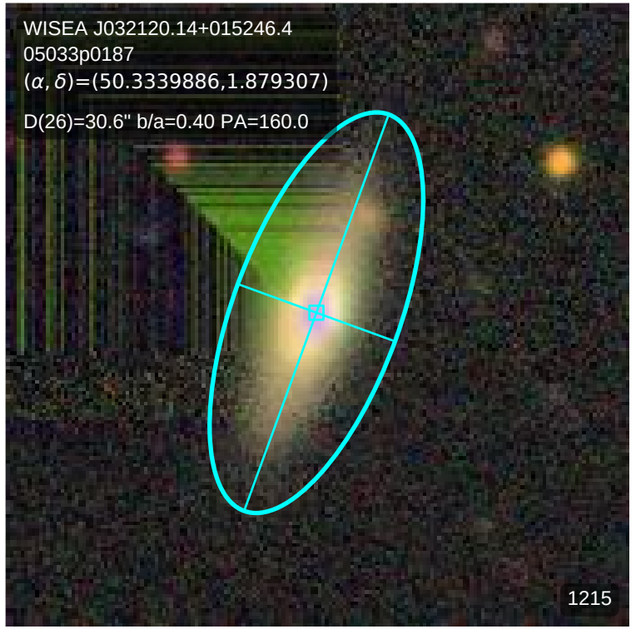
WISEA J032120.14+015246.4
05033p0187
(α, δ)=(50.3339886,1.879307)
D(26)=30.6" b/a=0.40 PA=160.0
1215

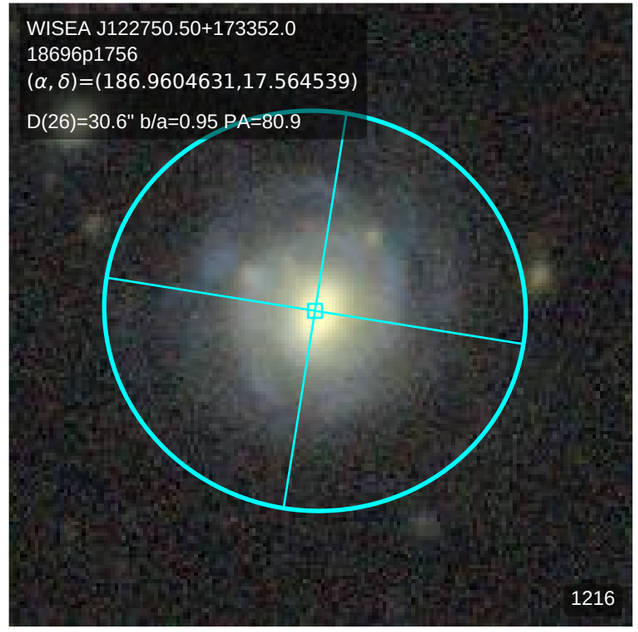
WISEA J122750.50+173352.0
18696p1756
(α, δ)=(186.9604631,17.564539)
D(26)=30.6" b/a=0.95 PA=80.9
1216

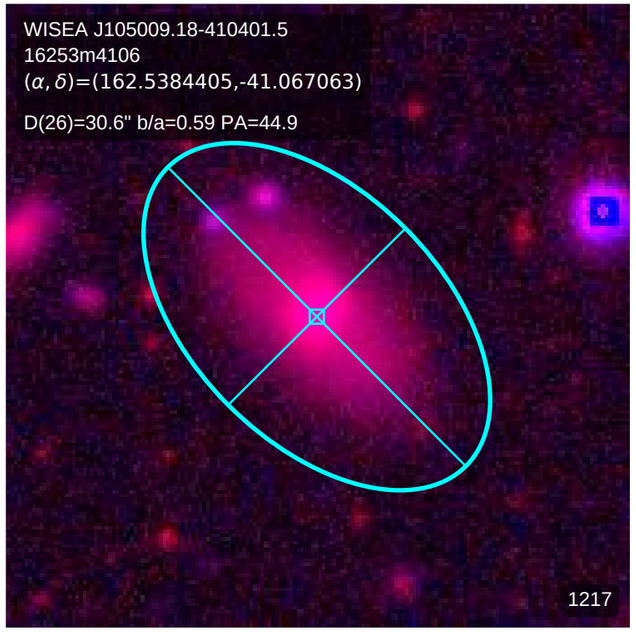
WISEA J105009.18-410401.5
16253m4106
(α, δ)=(162.5384405,-41.067063)
D(26)=30.6" b/a=0.59 PA=44.9
1217

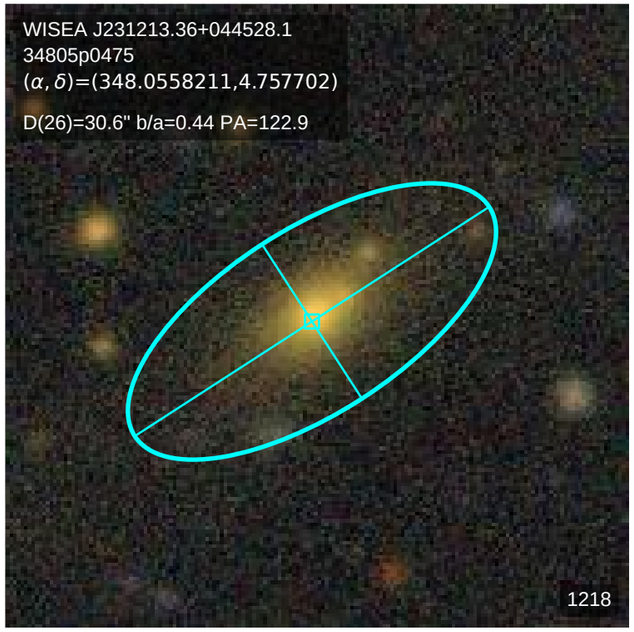
WISEA J231213.36+044528.1
34805p0475
(α, δ)=(348.0558211,4.757702)
D(26)=30.6" b/a=0.44 PA=122.9
1218

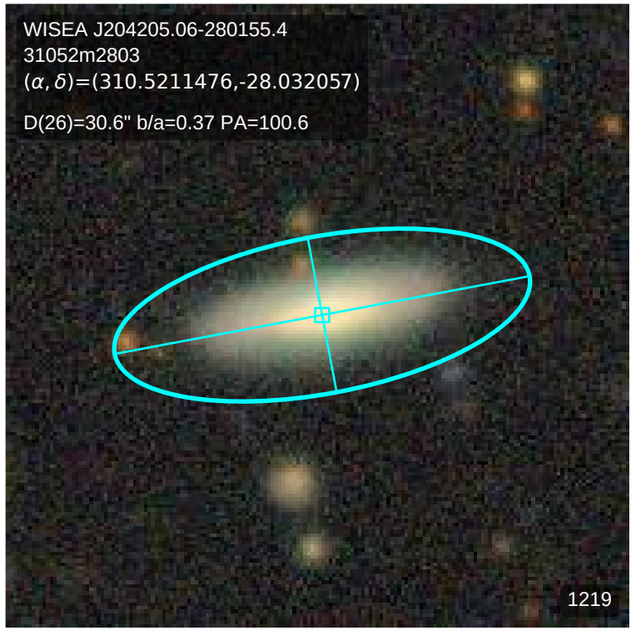
WISEA J204205.06-280155.4
31052m2803
(α, δ)=(310.5211476,-28.032057)
D(26)=30.6" b/a=0.37 PA=100.6
1219

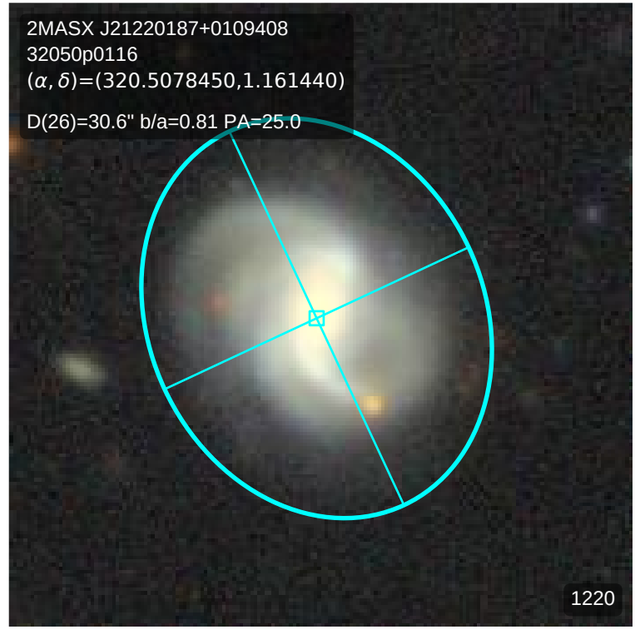
2MASX J21220187+0109408
32050p0116
(α, δ)=(320.5078450,1.161440)
D(26)=30.6" b/a=0.81 PA=25.0
1220

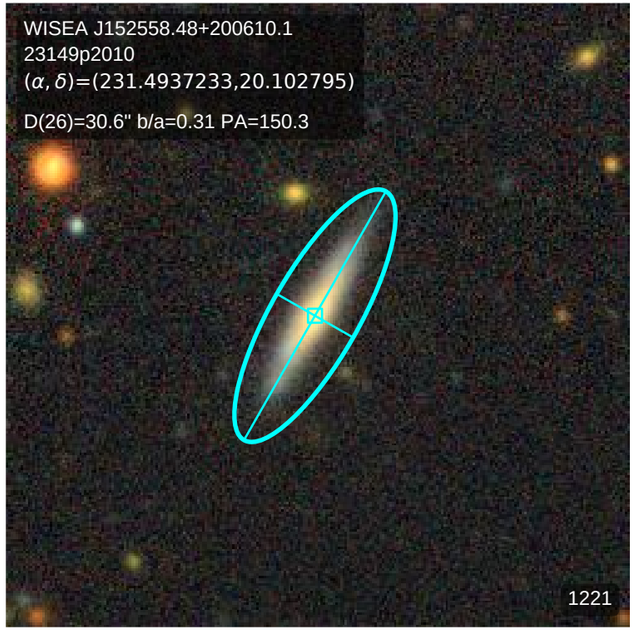
WISEA J152558.48+200610.1
23149p2010
(α, δ)=(231.4937233,20.102795)
D(26)=30.6" b/a=0.31 PA=150.3
1221

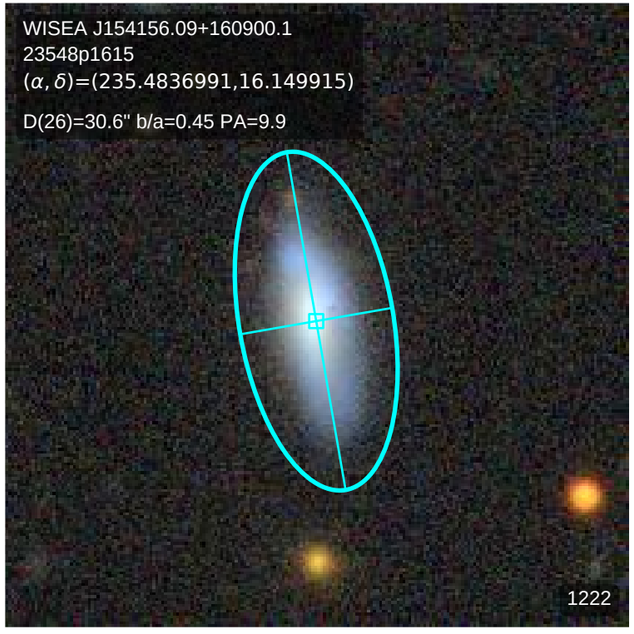
WISEA J154156.09+160900.1
23548p1615
(α, δ)=(235.4836991,16.149915)
D(26)=30.6" b/a=0.45 PA=9.9
1222

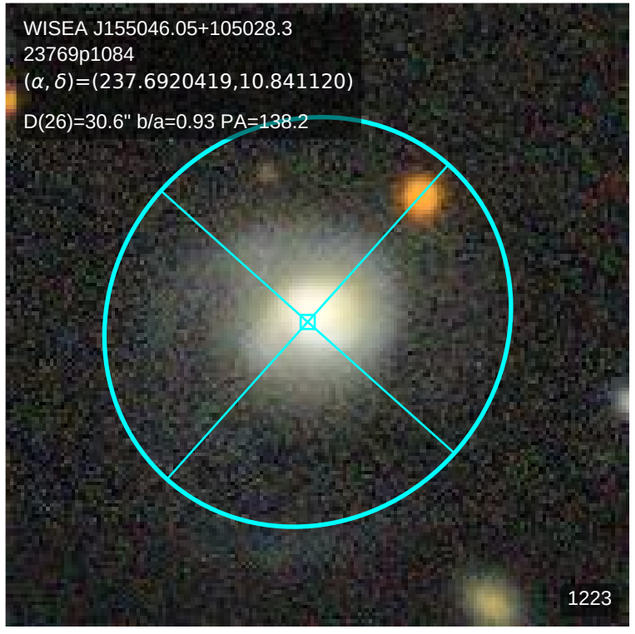
WISEA J155046.05+105028.3
23769p1084
(α, δ)=(237.6920419,10.841120)
D(26)=30.6" b/a=0.93 PA=138.2
1223

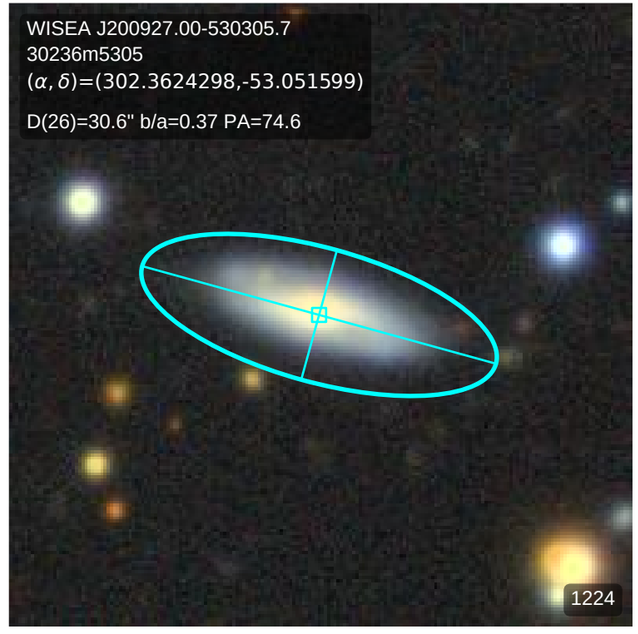
WISEA J200927.00-530305.7
30236m5305
(α, δ)=(302.3624298,-53.051599)
D(26)=30.6" b/a=0.37 PA=74.6
1224

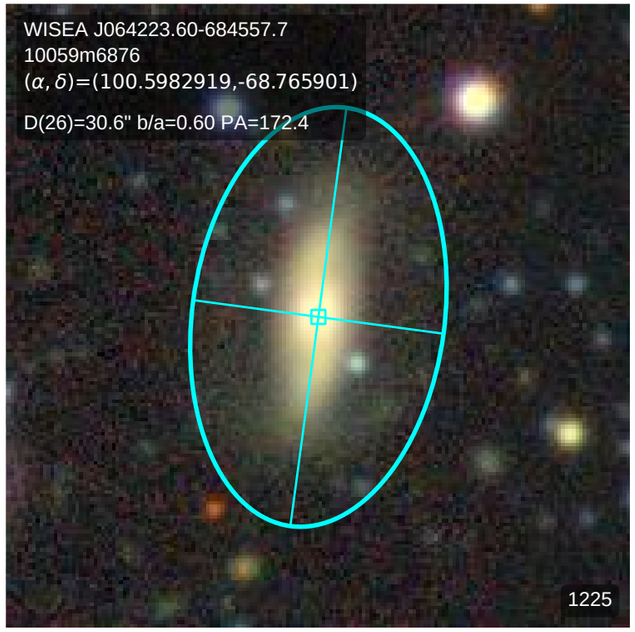
WISEA J064223.60-684557.7
10059m6876
(α, δ)=(100.5982919,-68.765901)
D(26)=30.6" b/a=0.60 PA=172.4
1225

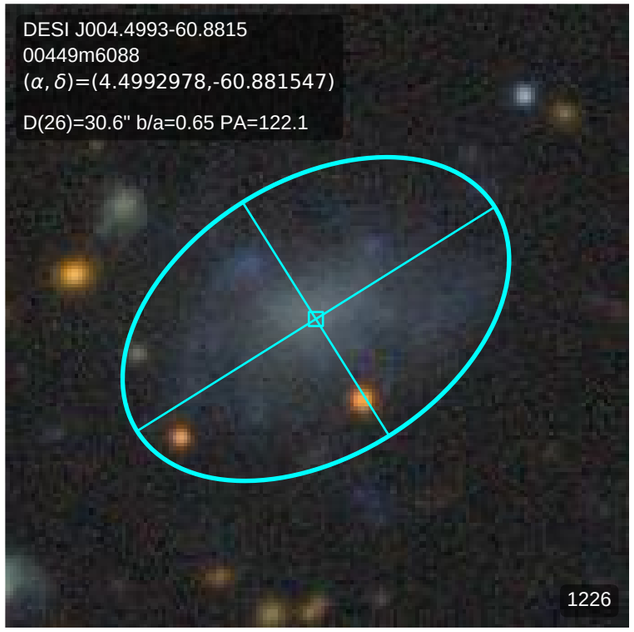
DESI J004.4993-60.8815
00449m6088
(α, δ)=(4.4992978,-60.881547)
D(26)=30.6" b/a=0.65 PA=122.1
1226

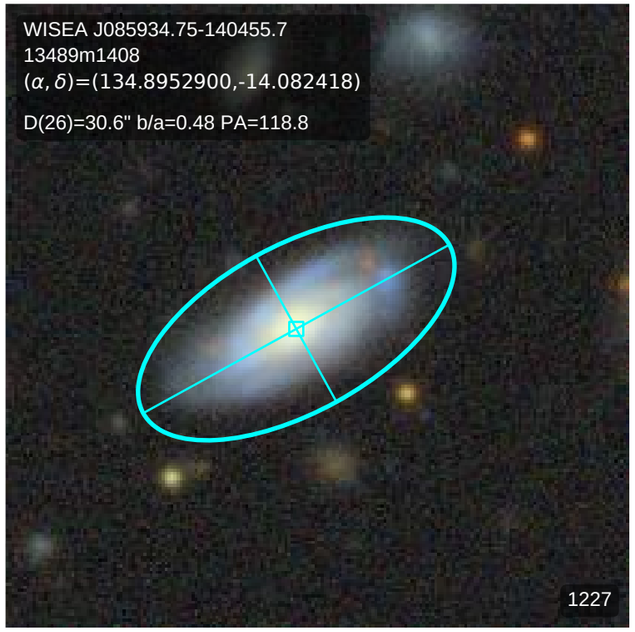
WISEA J085934.75-140455.7
13489m1408
(α, δ)=(134.8952900,-14.082418)
D(26)=30.6" b/a=0.48 PA=118.8
1227

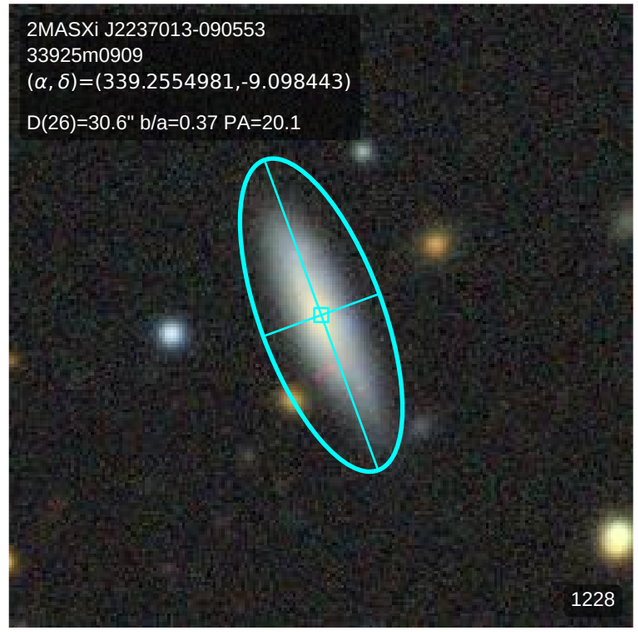
2MASXi J2237013-090553
33925m0909
(α, δ)=(339.2554981,-9.098443)
D(26)=30.6" b/a=0.37 PA=20.1
1228

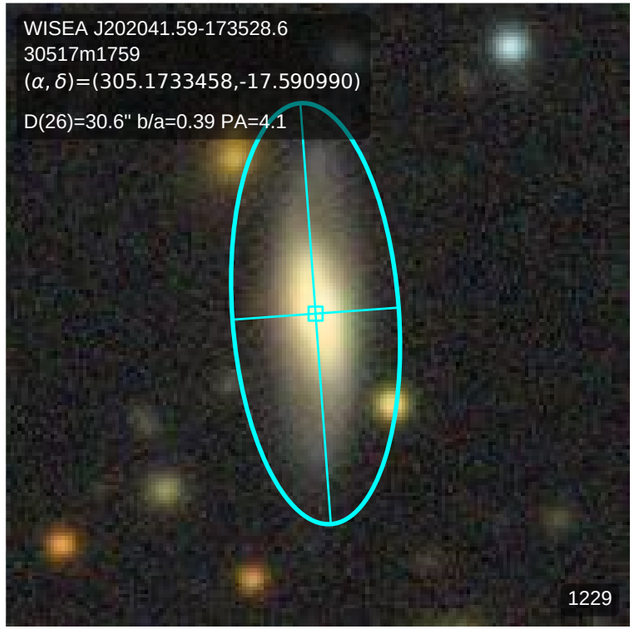
WISEA J202041.59-173528.6
30517m1759
(α, δ)=(305.1733458,-17.590990)
D(26)=30.6" b/a=0.39 PA=4.1
1229

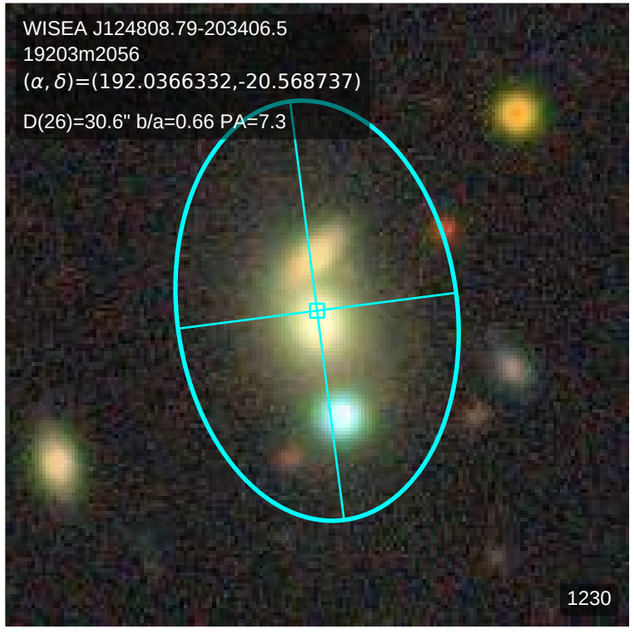
WISEA J124808.79-203406.5
19203m2056
(α, δ)=(192.0366332,-20.568737)
D(26)=30.6" b/a=0.66 PA=7.3
1230

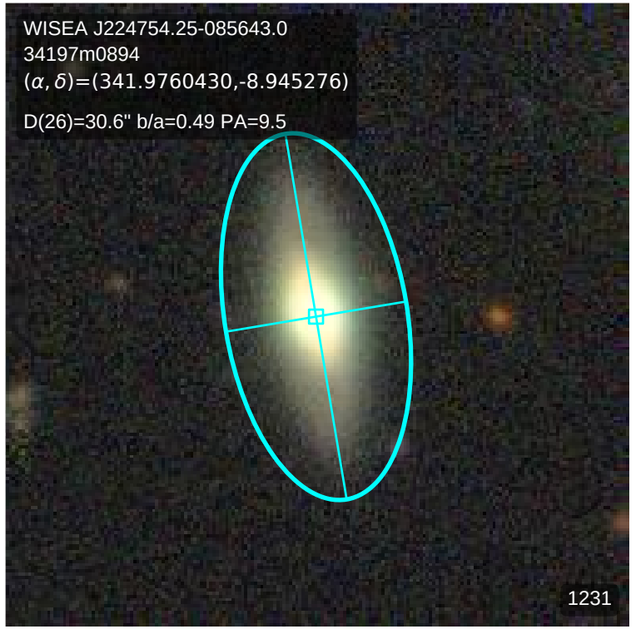
WISEA J224754.25-085643.0
34197m0894
(α, δ)=(341.9760430,-8.945276)
D(26)=30.6" b/a=0.49 PA=9.5
1231

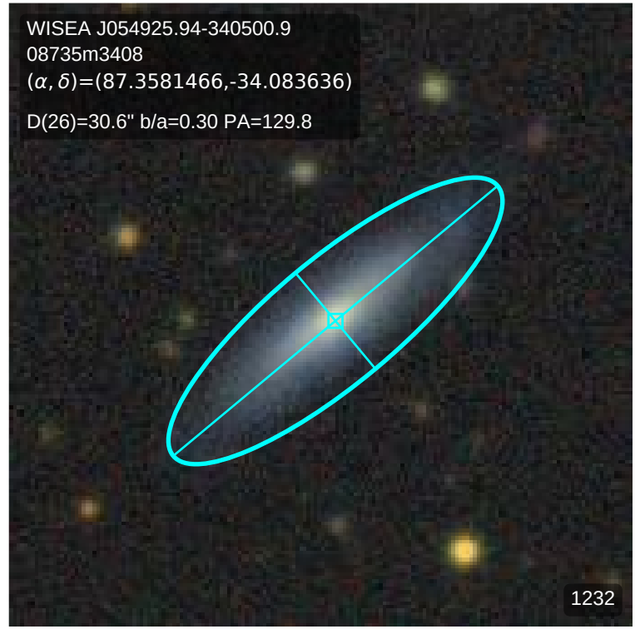
WISEA J054925.94-340500.9
08735m3408
(α, δ)=(87.3581466,-34.083636)
D(26)=30.6" b/a=0.30 PA=129.8
1232

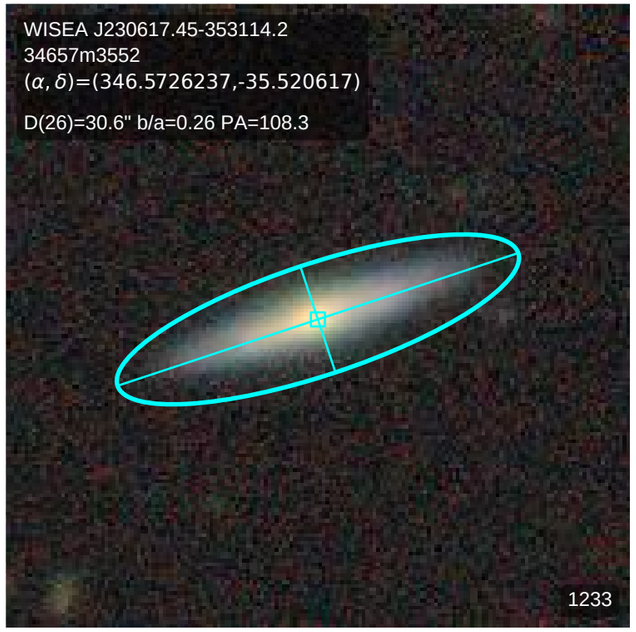
WISEA J230617.45-353114.2
34657m3552
(α, δ)=(346.5726237,-35.520617)
D(26)=30.6" b/a=0.26 PA=108.3
1233

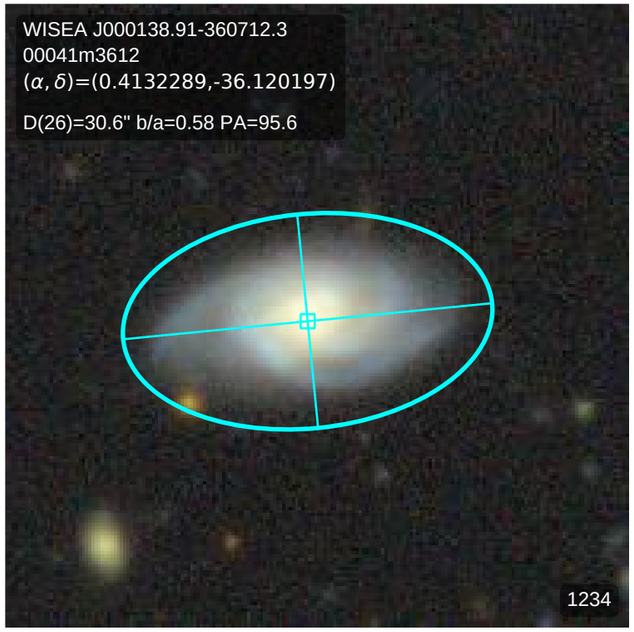
WISEA J000138.91-360712.3
00041m3612
(α, δ)=(0.4132289,-36.120197)
D(26)=30.6" b/a=0.58 PA=95.6
1234

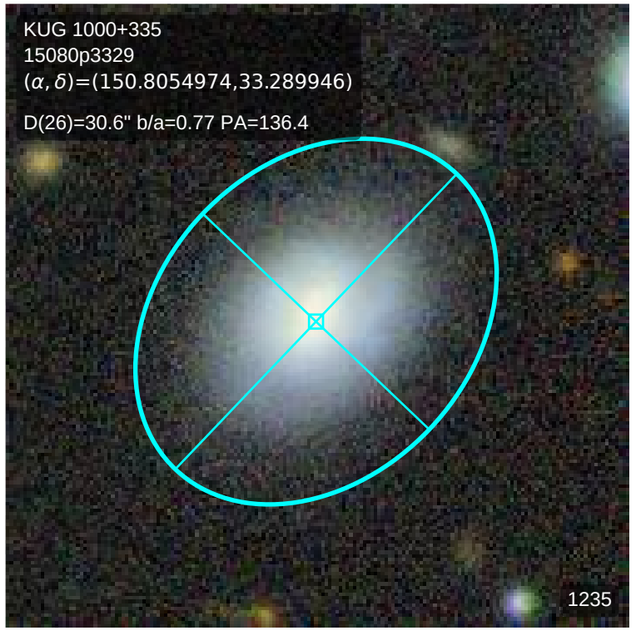
KUG 1000+335
15080p3329
(α, δ)=(150.8054974,33.289946)
D(26)=30.6" b/a=0.77 PA=136.4
1235

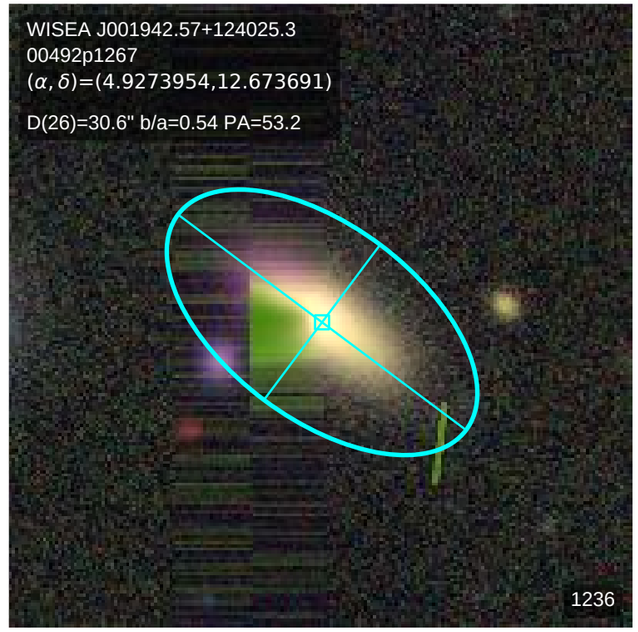
WISEA J001942.57+124025.3
00492p1267
(α, δ)=(4.9273954,12.673691)
D(26)=30.6" b/a=0.54 PA=53.2
1236

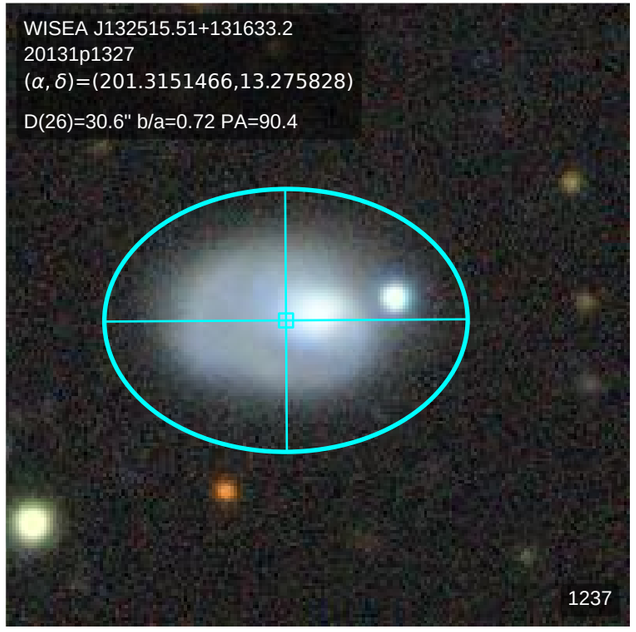
WISEA J132515.51+131633.2
20131p1327
(α, δ)=(201.3151466,13.275828)
D(26)=30.6" b/a=0.72 PA=90.4
1237

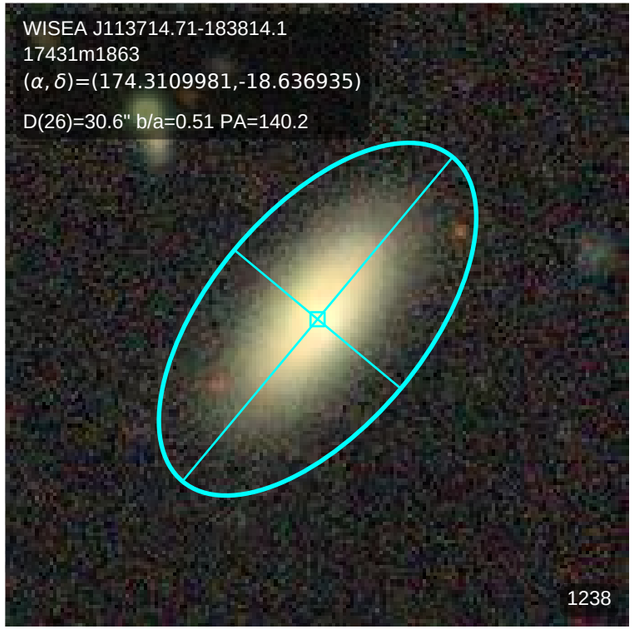
WISEA J113714.71-183814.1
17431m1863
(α, δ)=(174.3109981,-18.636935)
D(26)=30.6" b/a=0.51 PA=140.2
1238

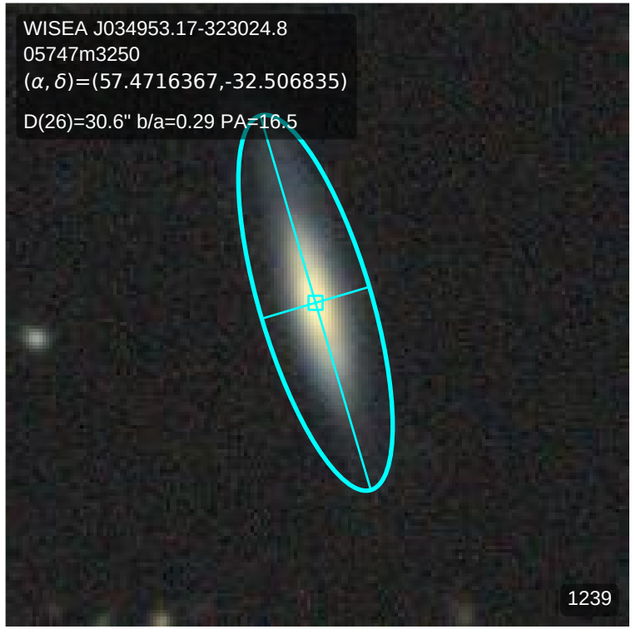
WISEA J034953.17-323024.8
05747m3250
(α, δ)=(57.4716367,-32.506835)
D(26)=30.6" b/a=0.29 PA=16.5
1239

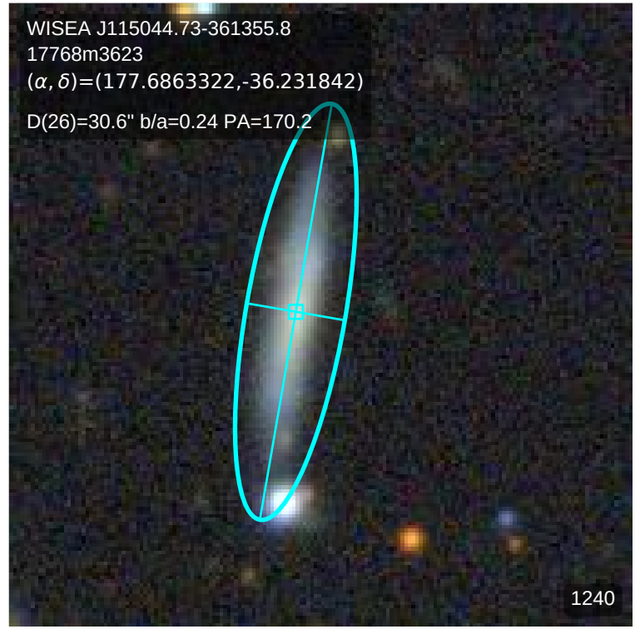
WISEA J115044.73-361355.8
17768m3623
(α, δ)=(177.6863322,-36.231842)
D(26)=30.6" b/a=0.24 PA=170.2
1240

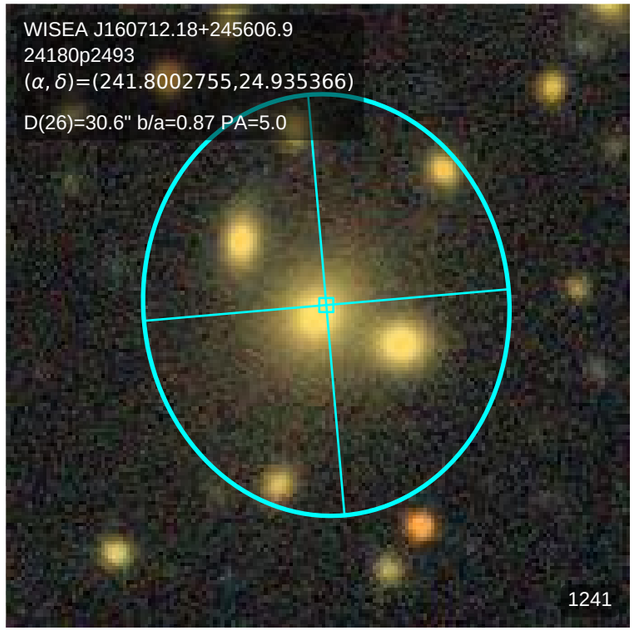
WISEA J160712.18+245606.9
24180p2493
(α, δ)=(241.8002755,24.935366)
D(26)=30.6" b/a=0.87 PA=5.0
1241

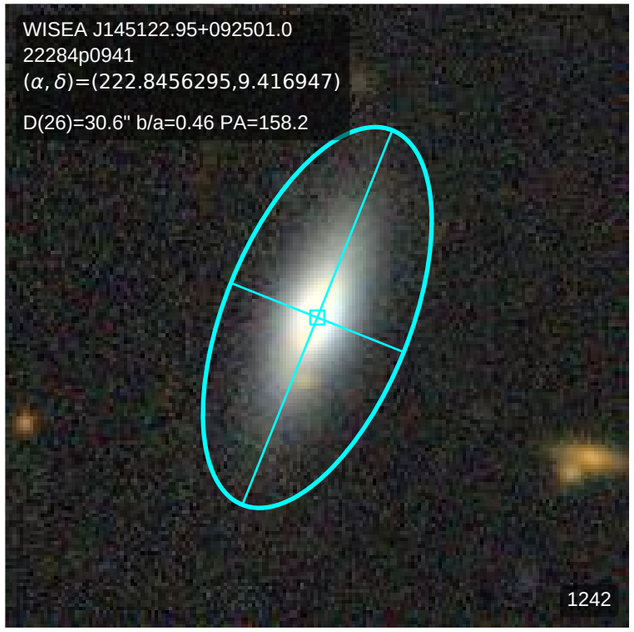
WISEA J145122.95+092501.0
22284p0941
(α, δ)=(222.8456295,9.416947)
D(26)=30.6" b/a=0.46 PA=158.2
1242

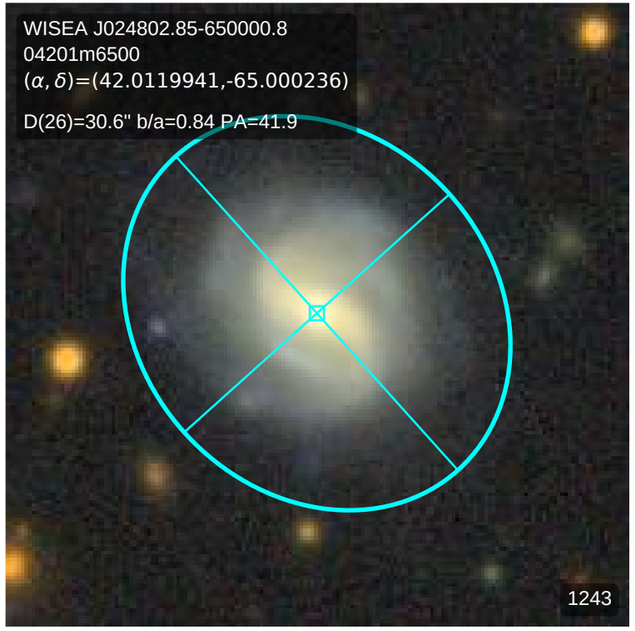
WISEA J024802.85-650000.8
04201m6500
(α, δ)=(42.0119941,-65.000236)
D(26)=30.6" b/a=0.84 PA=41.9
1243

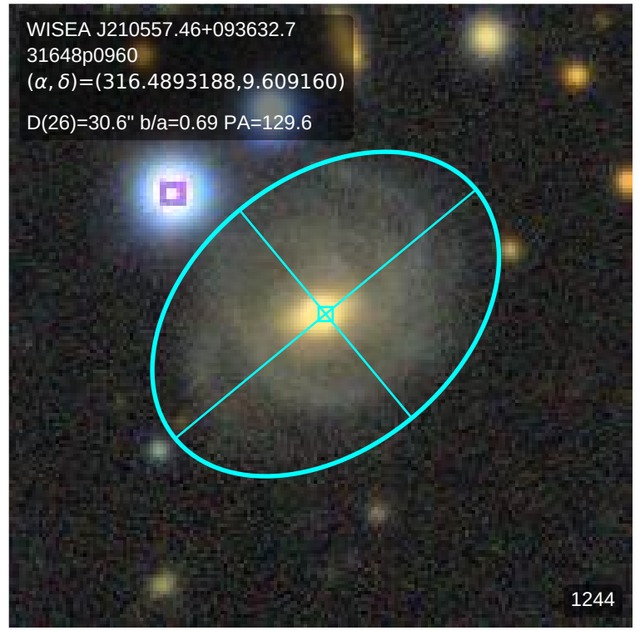
WISEA J210557.46+093632.7
31648p0960
(α, δ)=(316.4893188,9.609160)
D(26)=30.6" b/a=0.69 PA=129.6
1244

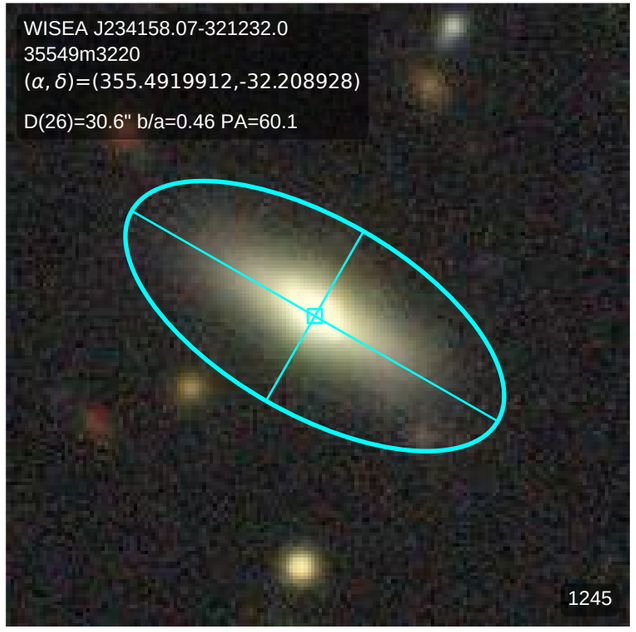
WISEA J234158.07-321232.0
35549m3220
(α, δ)=(355.4919912,-32.208928)
D(26)=30.6" b/a=0.46 PA=60.1
1245

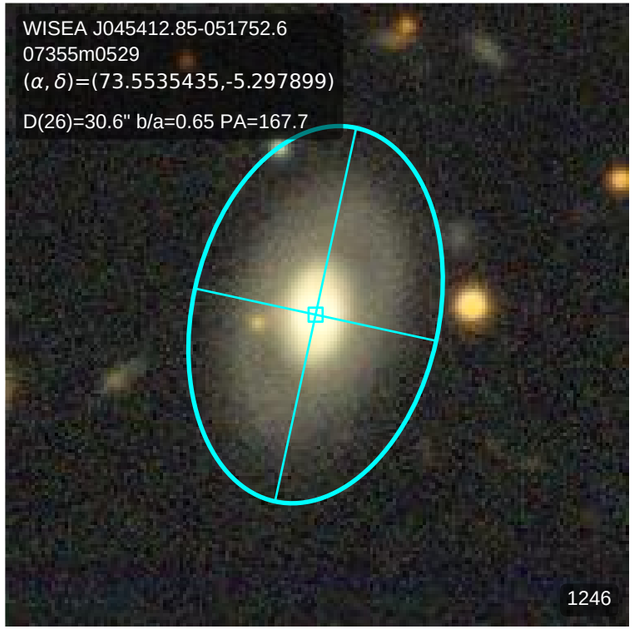
WISEA J045412.85-051752.6
07355m0529
(α, δ)=(73.5535435,-5.297899)
D(26)=30.6" b/a=0.65 PA=167.7
1246

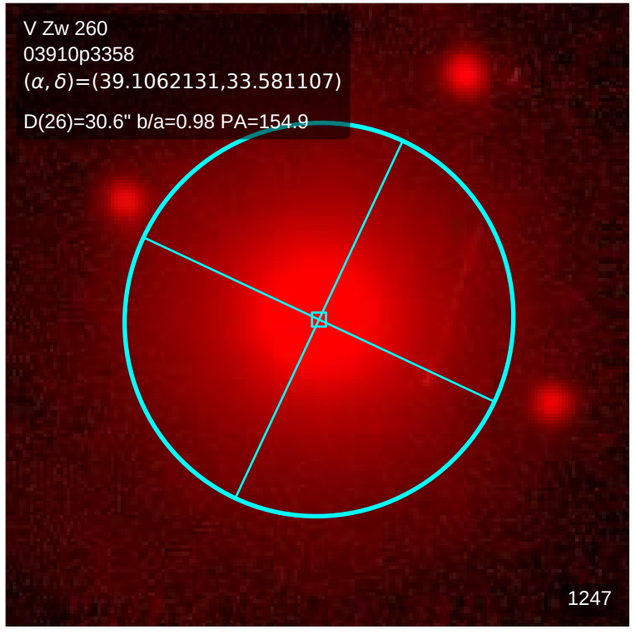
V Zw 260
03910p3358
(α, δ)=(39.1062131,33.581107)
D(26)=30.6" b/a=0.98 PA=154.9
1247

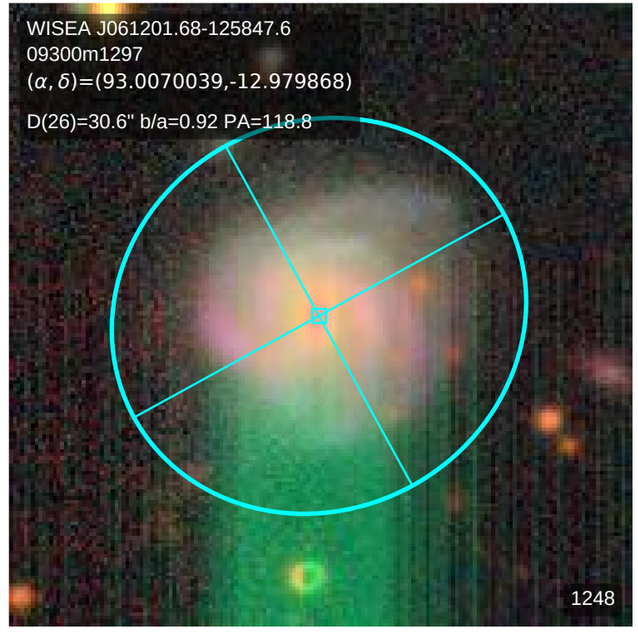
WISEA J061201.68-125847.6
09300m1297
(α, δ)=(93.0070039,-12.979868)
D(26)=30.6" b/a=0.92 PA=118.8
1248

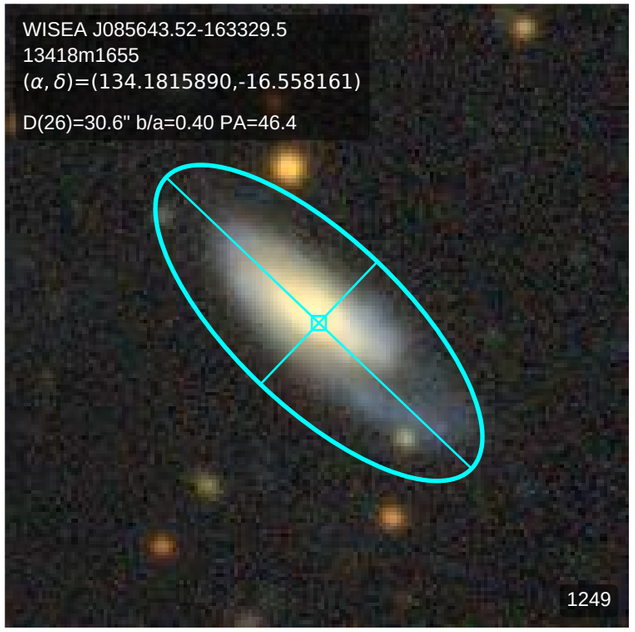
WISEA J085643.52-163329.5
13418m1655
(α, δ)=(134.1815890,-16.558161)
D(26)=30.6" b/a=0.40 PA=46.4
1249

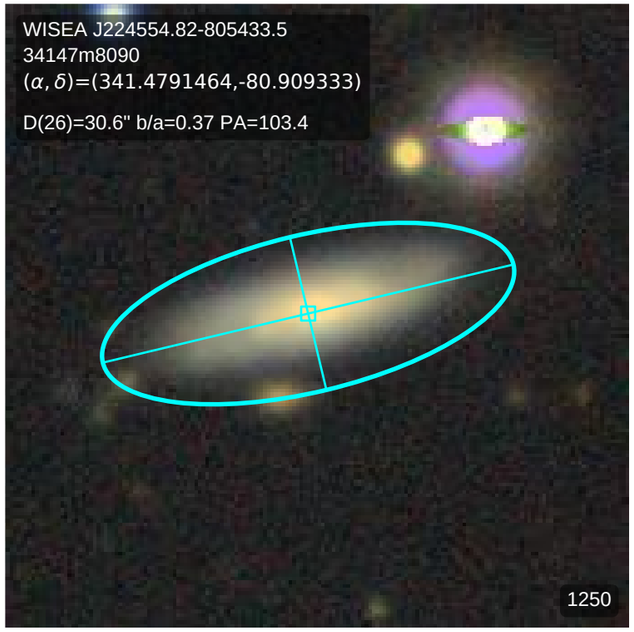
WISEA J224554.82-805433.5
34147m8090
(α, δ)=(341.4791464,-80.909333)
D(26)=30.6" b/a=0.37 PA=103.4
1250

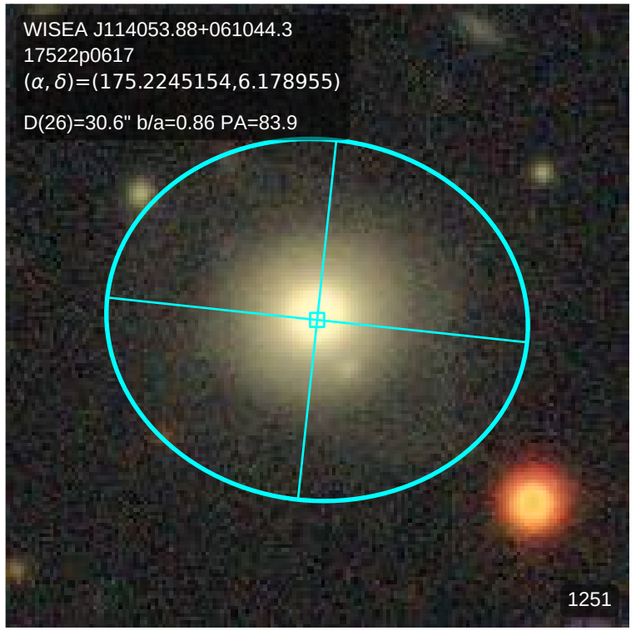
WISEA J114053.88+061044.3
17522p0617
(α, δ)=(175.2245154,6.178955)
D(26)=30.6" b/a=0.86 PA=83.9
1251

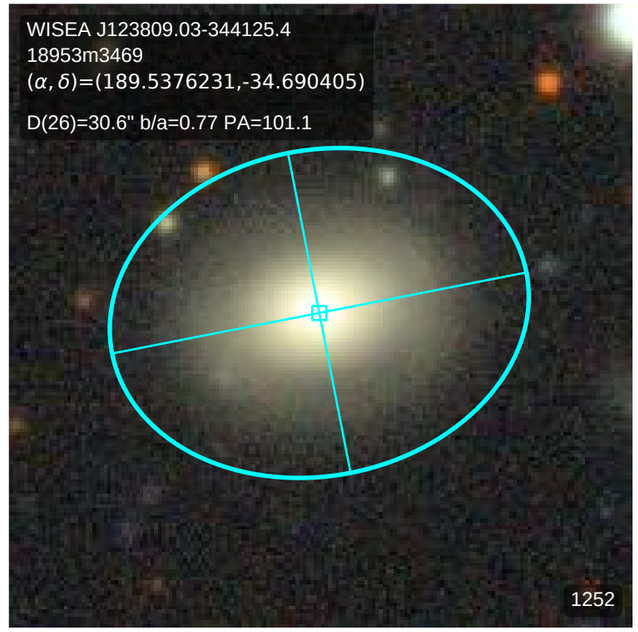
WISEA J123809.03-344125.4
18953m3469
(α, δ)=(189.5376231,-34.690405)
D(26)=30.6" b/a=0.77 PA=101.1
1252

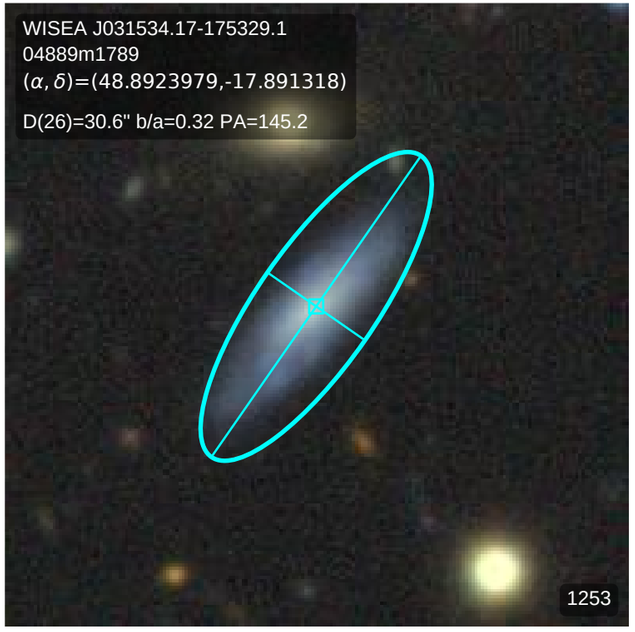
WISEA J031534.17-175329.1
04889m1789
(α, δ)=(48.8923979,-17.891318)
D(26)=30.6" b/a=0.32 PA=145.2
1253

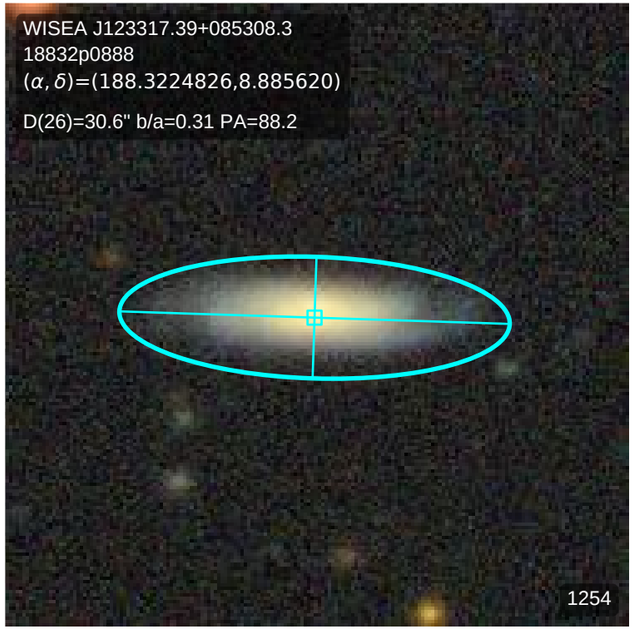
WISEA J123317.39+085308.3
18832p0888
(α, δ)=(188.3224826,8.885620)
D(26)=30.6" b/a=0.31 PA=88.2
1254

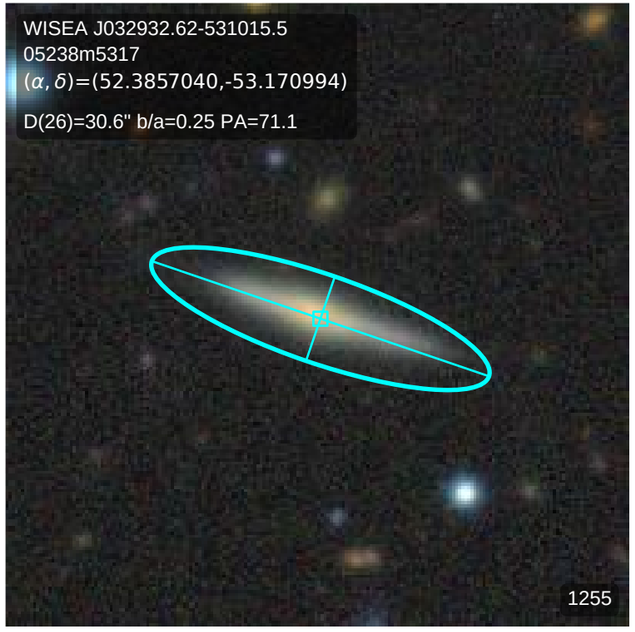
WISEA J032932.62-531015.5
05238m5317
(α, δ)=(52.3857040,-53.170994)
D(26)=30.6" b/a=0.25 PA=71.1
1255

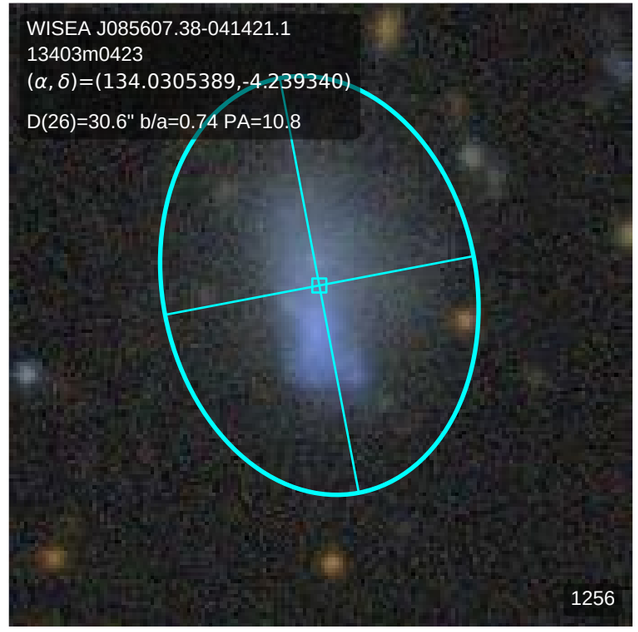
WISEA J085607.38-041421.1
13403m0423
(α, δ)=(134.0305389,-4.239340)
D(26)=30.6" b/a=0.74 PA=10.8
1256

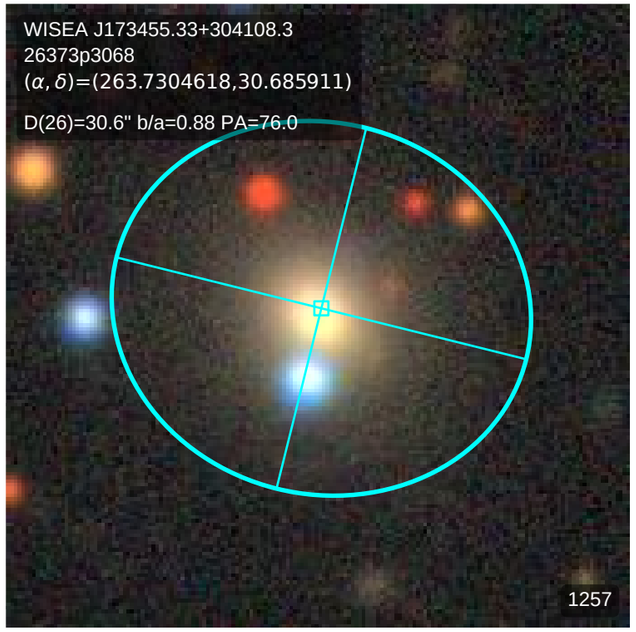
WISEA J173455.33+304108.3
26373p3068
(α, δ)=(263.7304618,30.685911)
D(26)=30.6" b/a=0.88 PA=76.0
1257

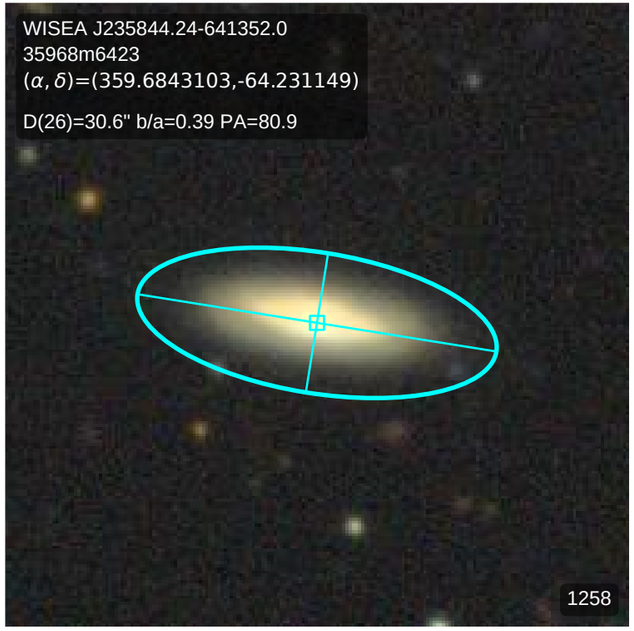
WISEA J235844.24-641352.0
35968m6423
(α, δ)=(359.6843103,-64.231149)
D(26)=30.6" b/a=0.39 PA=80.9
1258

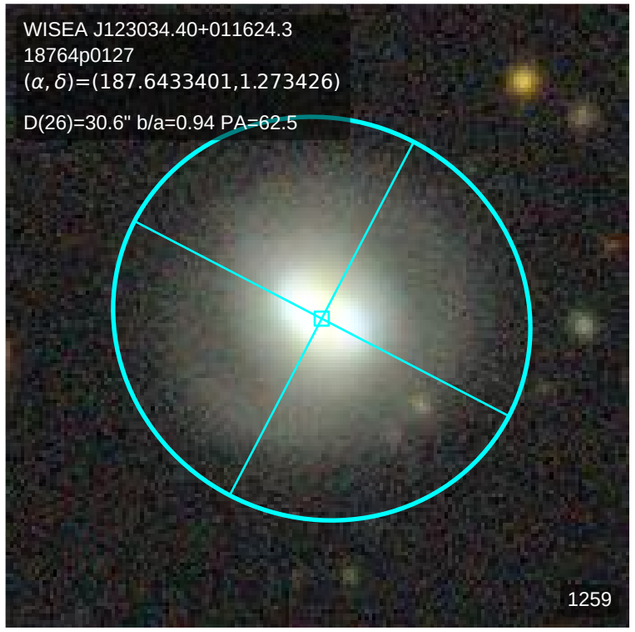
WISEA J123034.40+011624.3
18764p0127
(α, δ)=(187.6433401,1.273426)
D(26)=30.6" b/a=0.94 PA=62.5
1259

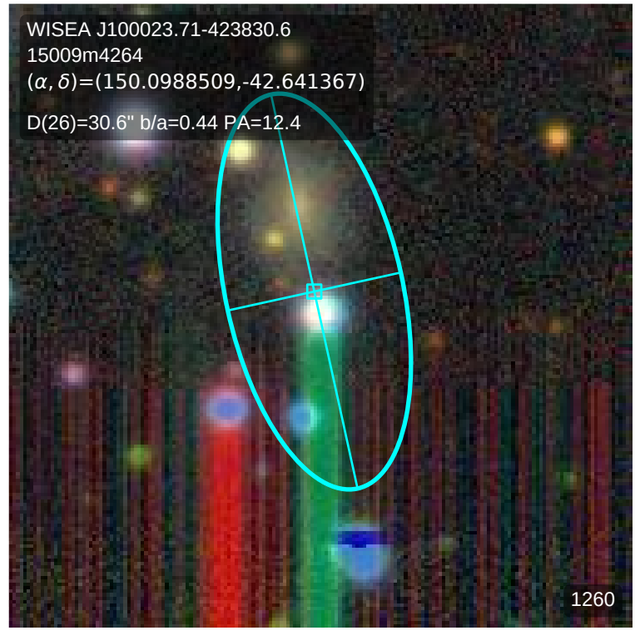
WISEA J100023.71-423830.6
15009m4264
(α, δ)=(150.0988509,-42.641367)
D(26)=30.6" b/a=0.44 PA=12.4
1260

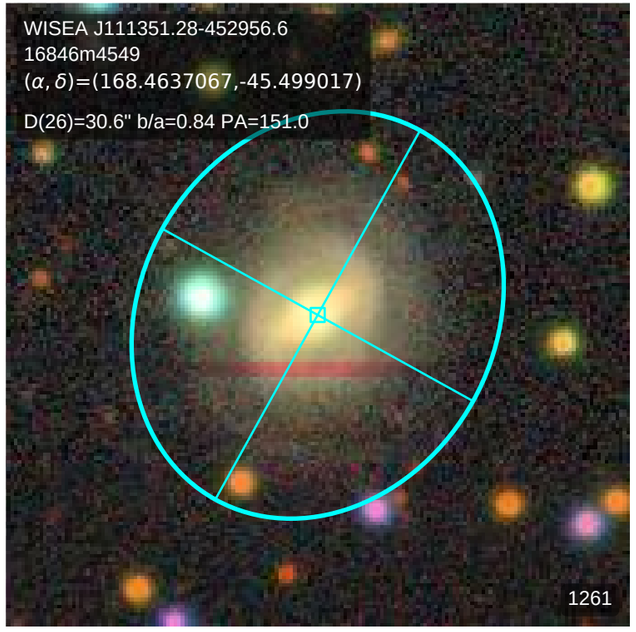
WISEA J111351.28-452956.6
16846m4549
(α, δ)=(168.4637067,-45.499017)
D(26)=30.6" b/a=0.84 PA=151.0
1261

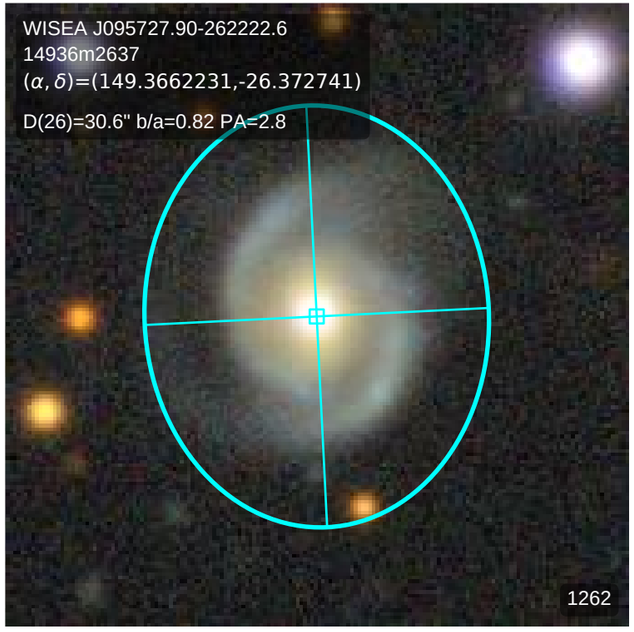
WISEA J095727.90-262222.6
14936m2637
(α, δ)=(149.3662231,-26.372741)
D(26)=30.6" b/a=0.82 PA=2.8
1262

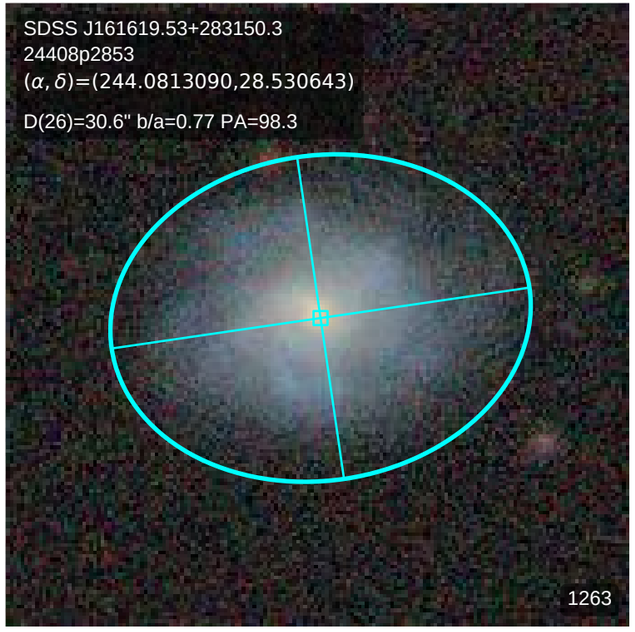
SDSS J161619.53+283150.3
24408p2853
(α, δ)=(244.0813090,28.530643)
D(26)=30.6" b/a=0.77 PA=98.3
1263

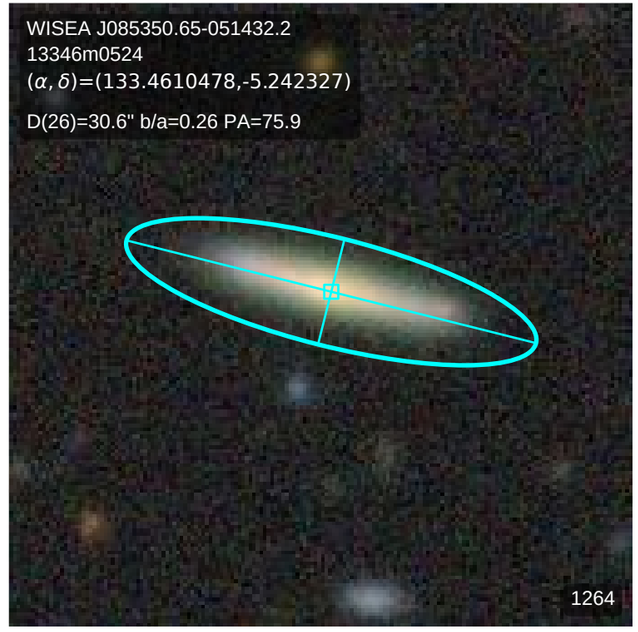
WISEA J085350.65-051432.2
13346m0524
(α, δ)=(133.4610478,-5.242327)
D(26)=30.6" b/a=0.26 PA=75.9
1264

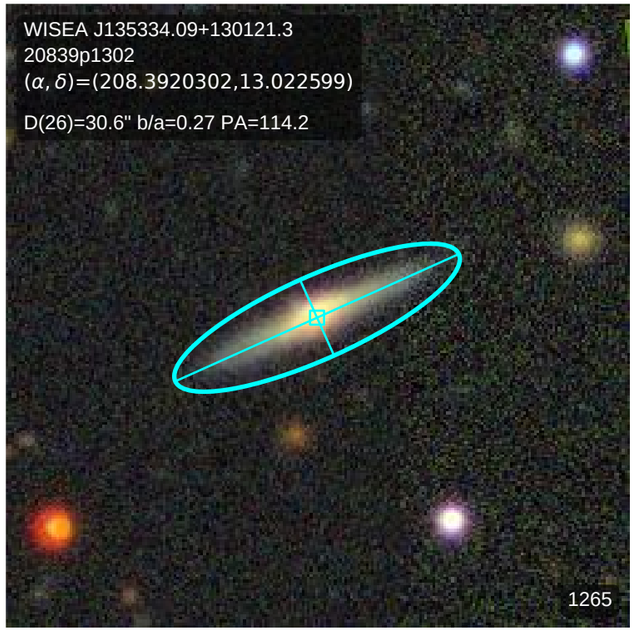
WISEA J135334.09+130121.3
20839p1302
(α, δ)=(208.3920302,13.022599)
D(26)=30.6" b/a=0.27 PA=114.2
1265

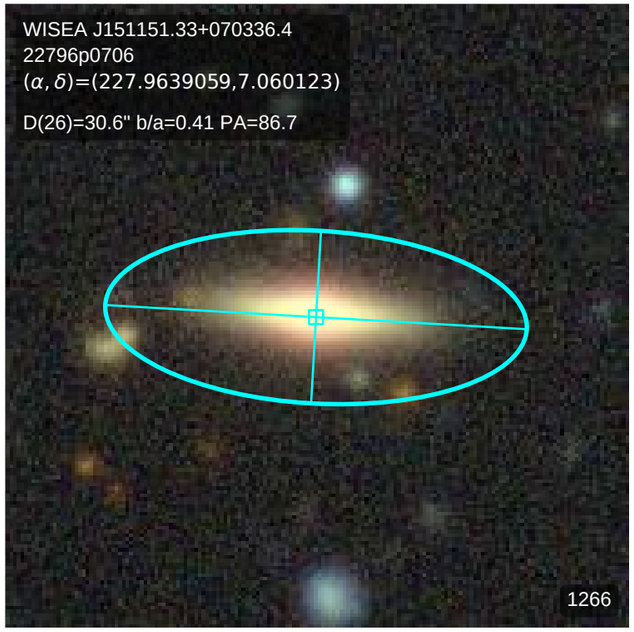
WISEA J151151.33+070336.4
22796p0706
(α, δ)=(227.9639059,7.060123)
D(26)=30.6" b/a=0.41 PA=86.7
1266

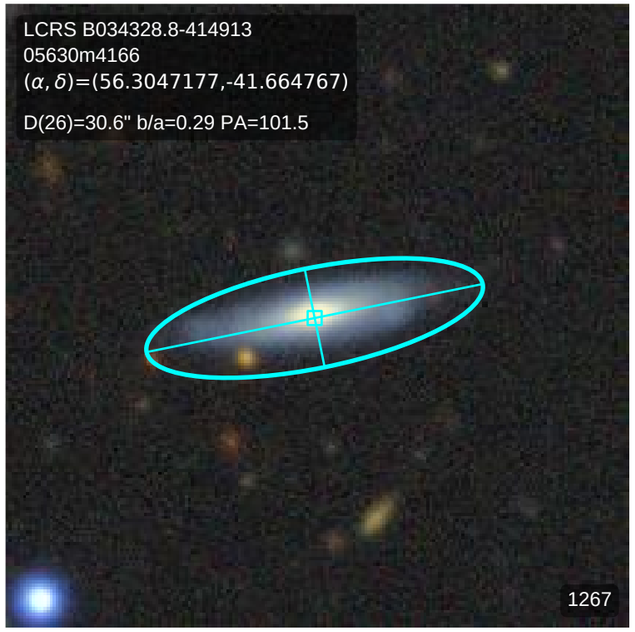
LCRS B034328.8-414913
05630m4166
(α, δ)=(56.3047177,-41.664767)
D(26)=30.6" b/a=0.29 PA=101.5
1267

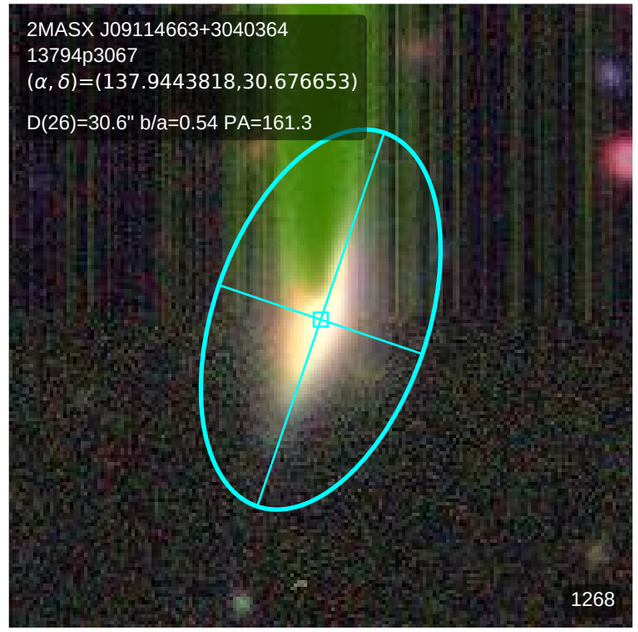
2MASX J09114663+3040364
13794p3067
(α, δ)=(137.9443818,30.676653)
D(26)=30.6" b/a=0.54 PA=161.3
1268

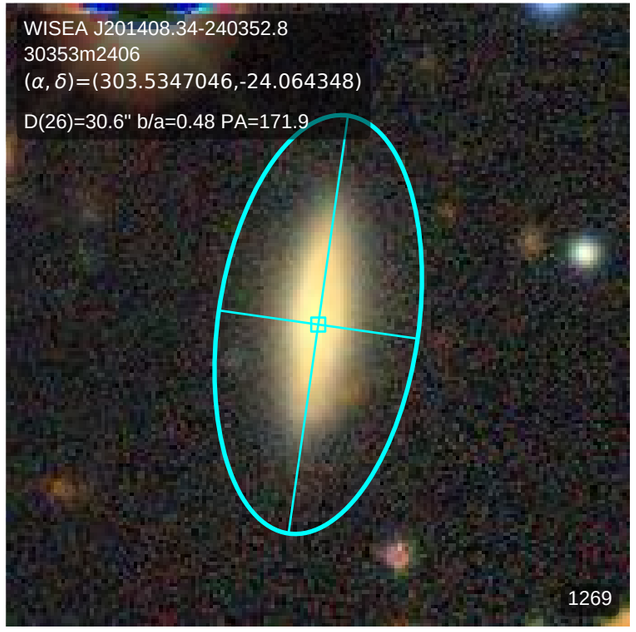
WISEA J201408.34-240352.8
30353m2406
(α, δ)=(303.5347046,-24.064348)
D(26)=30.6" b/a=0.48 PA=171.9
1269

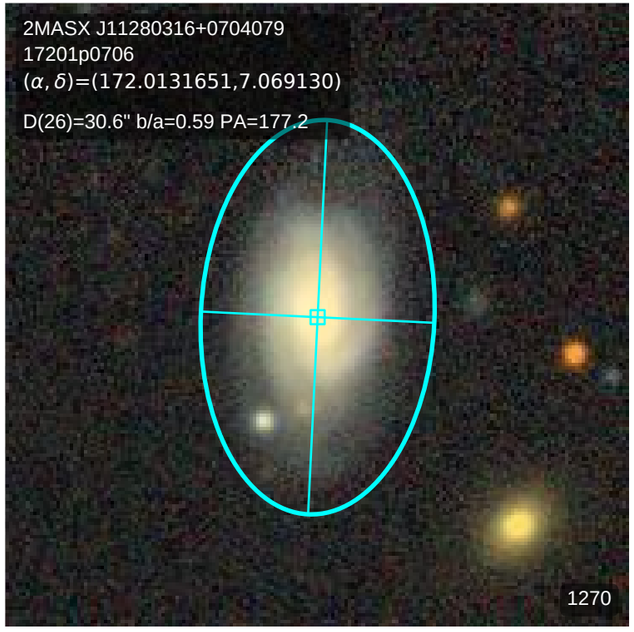
2MASX J11280316+0704079
17201p0706
(α, δ)=(172.0131651,7.069130)
D(26)=30.6" b/a=0.59 PA=177.2
1270

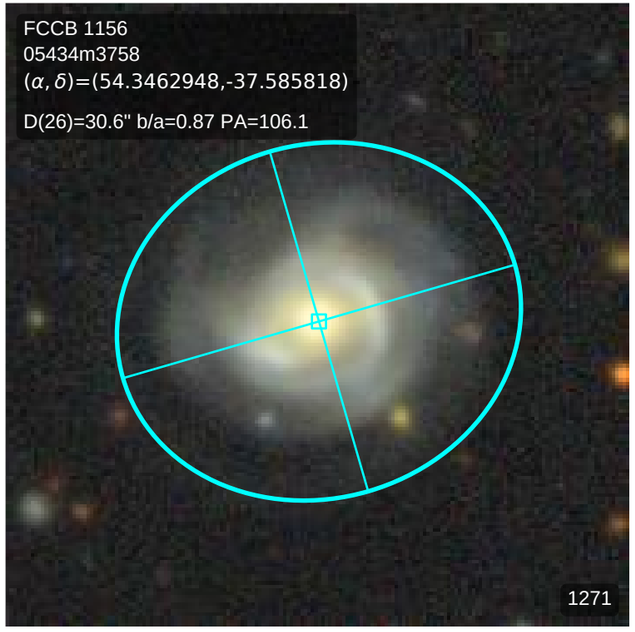
FCCB 1156
05434m3758
(α, δ)=(54.3462948,-37.585818)
D(26)=30.6" b/a=0.87 PA=106.1
1271

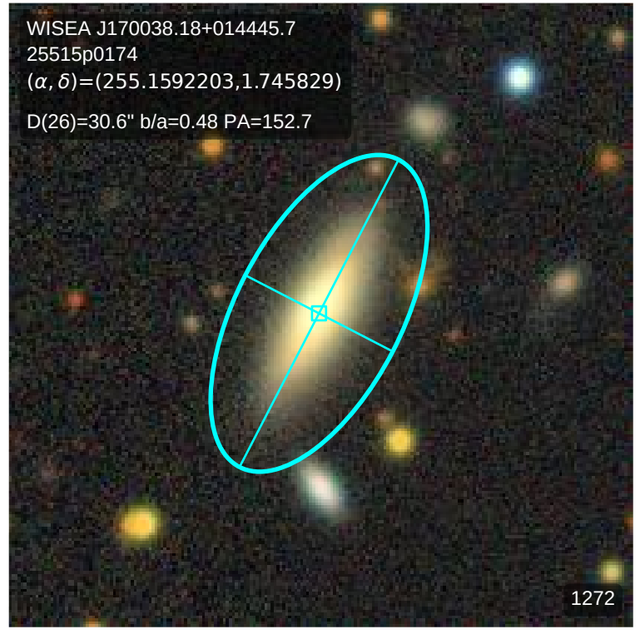
WISEA J170038.18+014445.7
25515p0174
(α, δ)=(255.1592203,1.745829)
D(26)=30.6" b/a=0.48 PA=152.7
1272

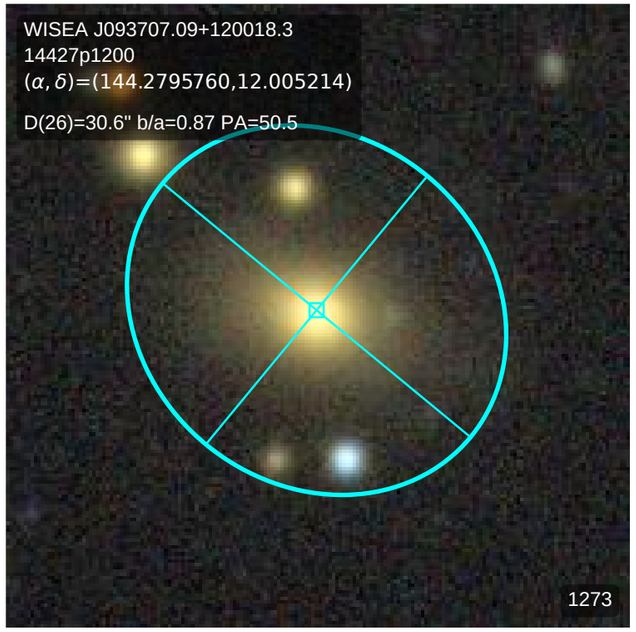
WISEA J093707.09+120018.3
14427p1200
(α, δ)=(144.2795760,12.005214)
D(26)=30.6" b/a=0.87 PA=50.5
1273

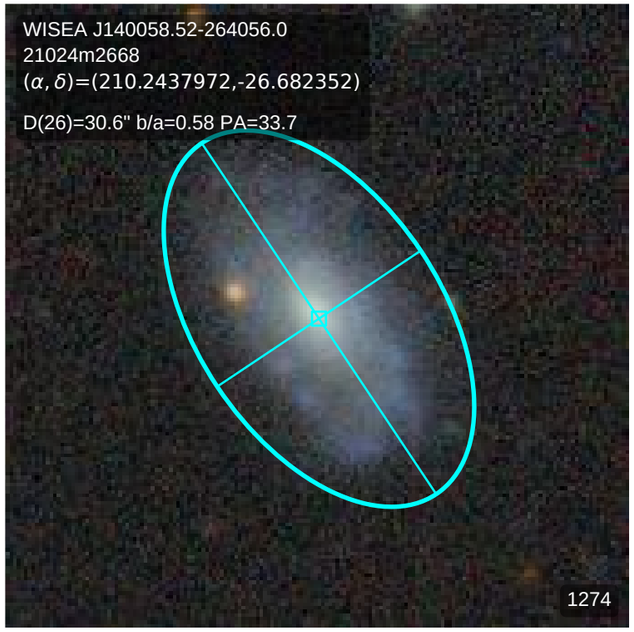
WISEA J140058.52-264056.0
21024m2668
(α, δ)=(210.2437972,-26.682352)
D(26)=30.6" b/a=0.58 PA=33.7
1274

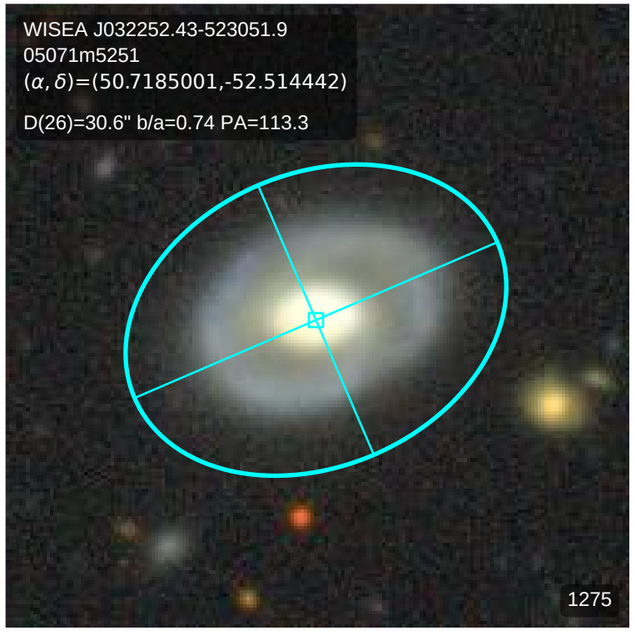
WISEA J032252.43-523051.9
05071m5251
(α, δ)=(50.7185001,-52.514442)
D(26)=30.6" b/a=0.74 PA=113.3
1275

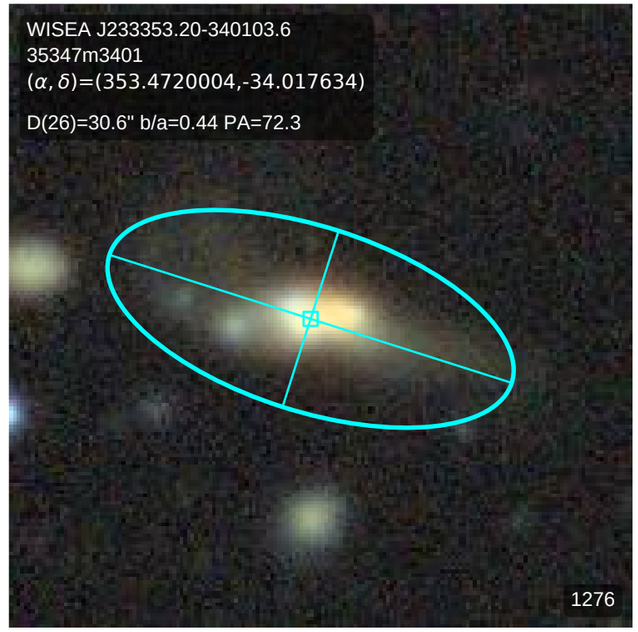
WISEA J233353.20-340103.6
35347m3401
(α, δ)=(353.4720004,-34.017634)
D(26)=30.6" b/a=0.44 PA=72.3
1276

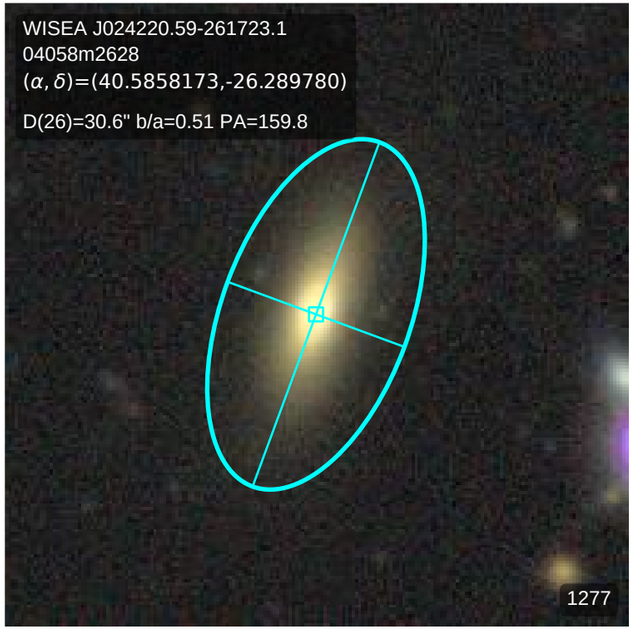
WISEA J024220.59-261723.1
04058m2628
(α, δ)=(40.5858173,-26.289780)
D(26)=30.6" b/a=0.51 PA=159.8
1277

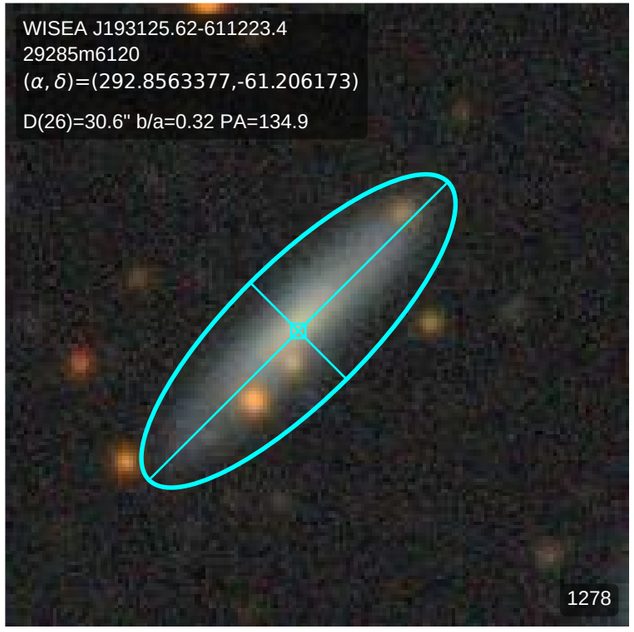
WISEA J193125.62-611223.4
29285m6120
(α, δ)=(292.8563377,-61.206173)
D(26)=30.6" b/a=0.32 PA=134.9
1278

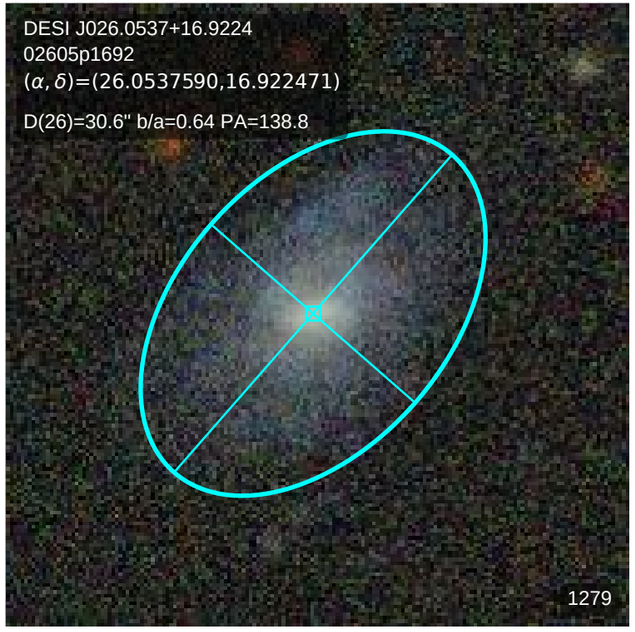
DESI J026.0537+16.9224
02605p1692
(α, δ)=(26.0537590,16.922471)
D(26)=30.6" b/a=0.64 PA=138.8
1279

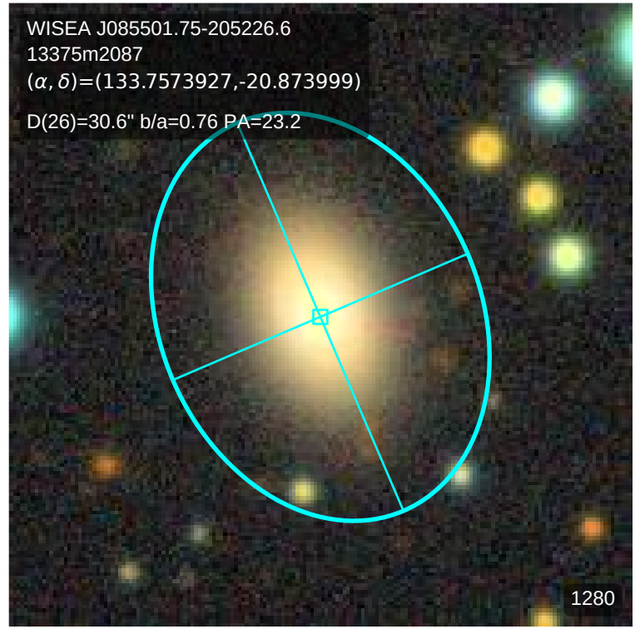
WISEA J085501.75-205226.6
13375m2087
(α, δ)=(133.7573927,-20.873999)
D(26)=30.6" b/a=0.76 PA=23.2
1280

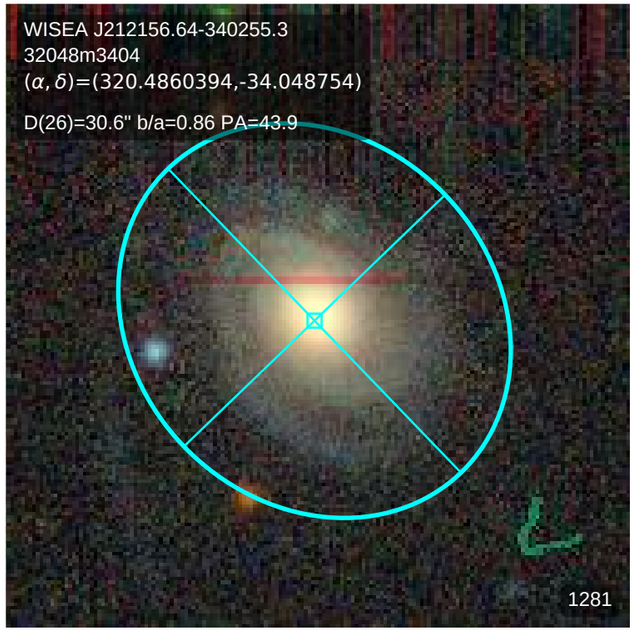
WISEA J212156.64-340255.3
32048m3404
(α, δ)=(320.4860394,-34.048754)
D(26)=30.6" b/a=0.86 PA=43.9
1281

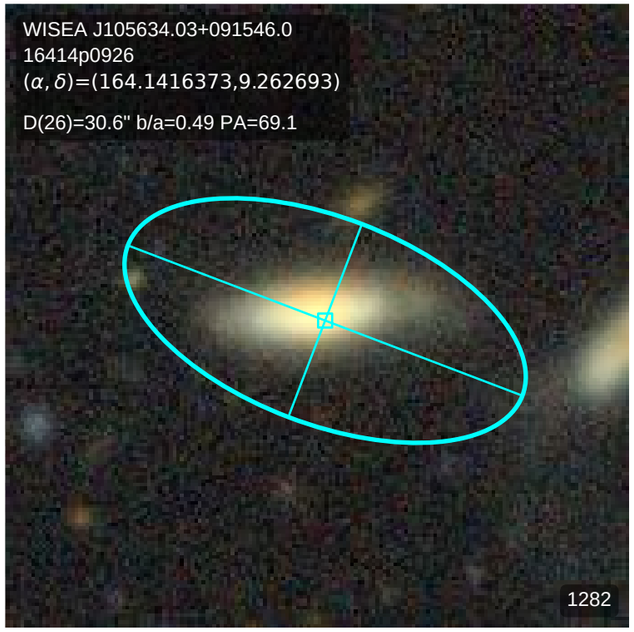
WISEA J105634.03+091546.0
16414p0926
(α, δ)=(164.1416373,9.262693)
D(26)=30.6" b/a=0.49 PA=69.1
1282

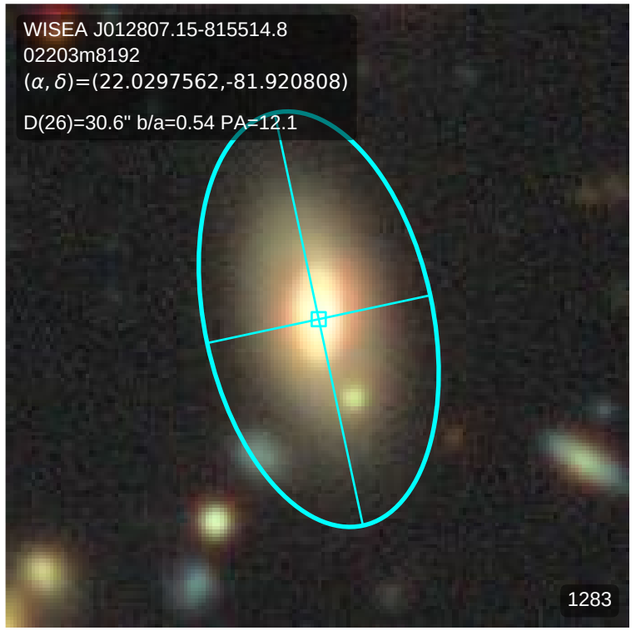
WISEA J012807.15-815514.8
02203m8192
(α, δ)=(22.0297562,-81.920808)
D(26)=30.6" b/a=0.54 PA=12.1
1283

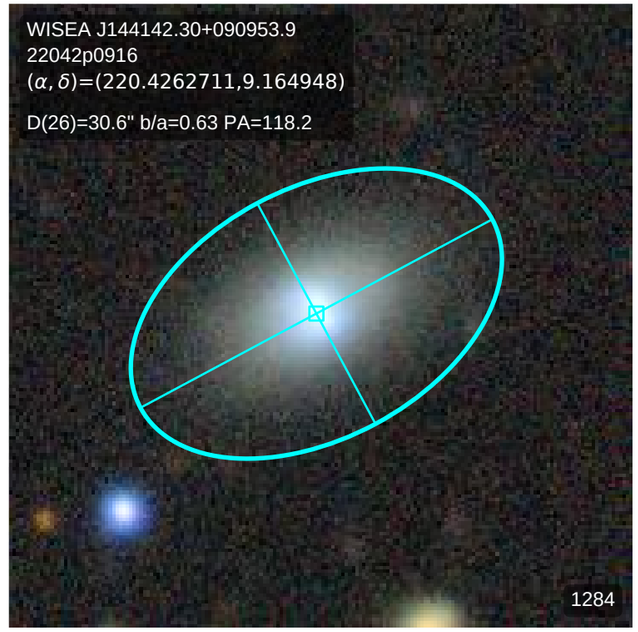
WISEA J144142.30+090953.9
22042p0916
(α, δ)=(220.4262711,9.164948)
D(26)=30.6" b/a=0.63 PA=118.2
1284

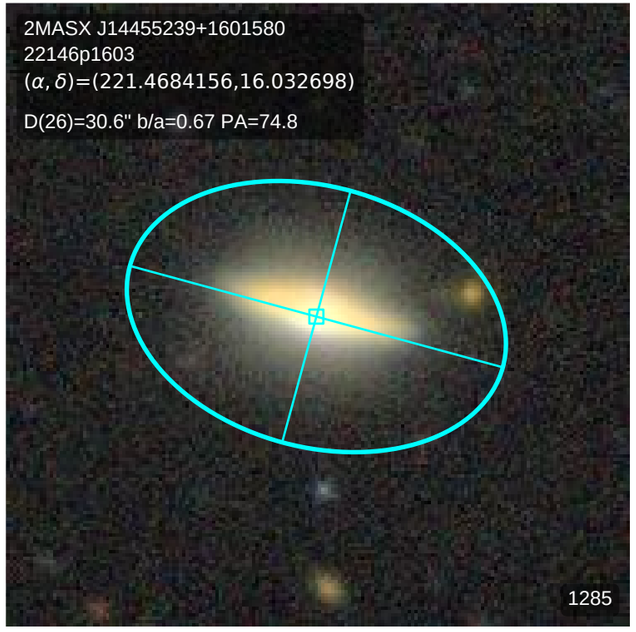
2MASX J14455239+1601580
22146p1603
(α, δ)=(221.4684156,16.032698)
D(26)=30.6" b/a=0.67 PA=74.8
1285

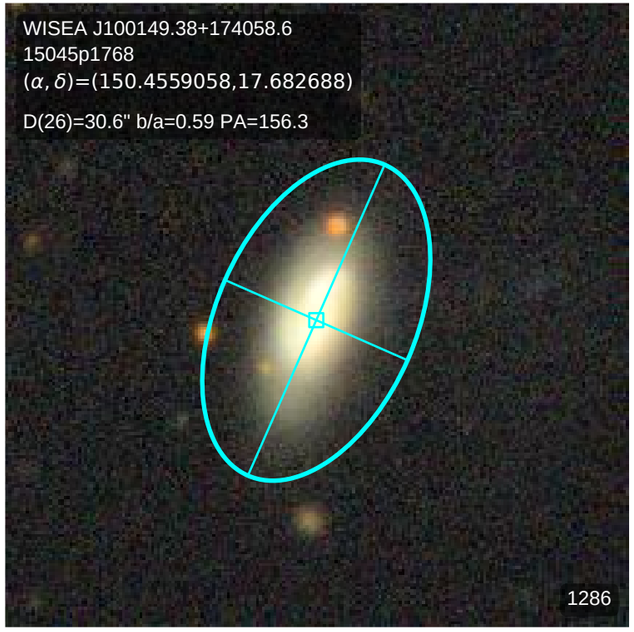
WISEA J100149.38+174058.6
15045p1768
(α, δ)=(150.4559058,17.682688)
D(26)=30.6" b/a=0.59 PA=156.3
1286

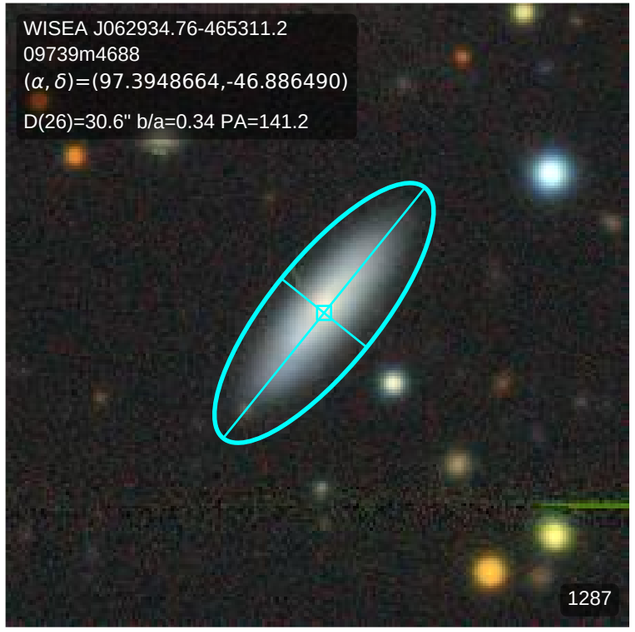
WISEA J062934.76-465311.2
09739m4688
(α, δ)=(97.3948664,-46.886490)
D(26)=30.6" b/a=0.34 PA=141.2
1287

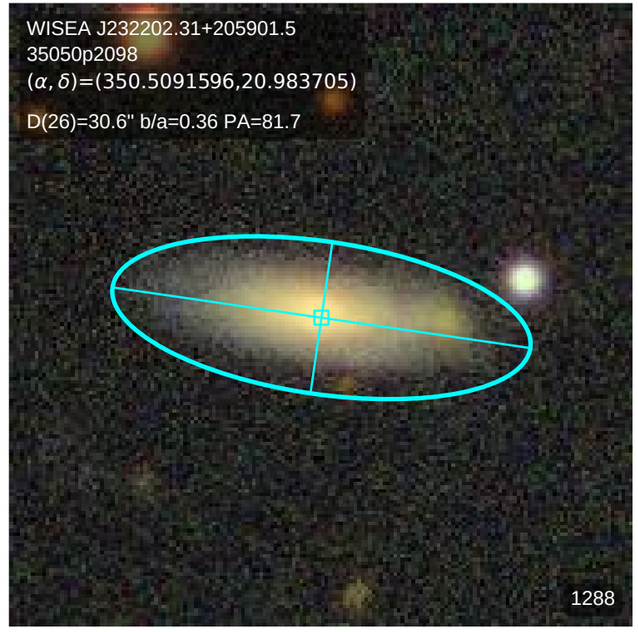
WISEA J232202.31+205901.5
35050p2098
(α, δ)=(350.5091596,20.983705)
D(26)=30.6" b/a=0.36 PA=81.7
1288

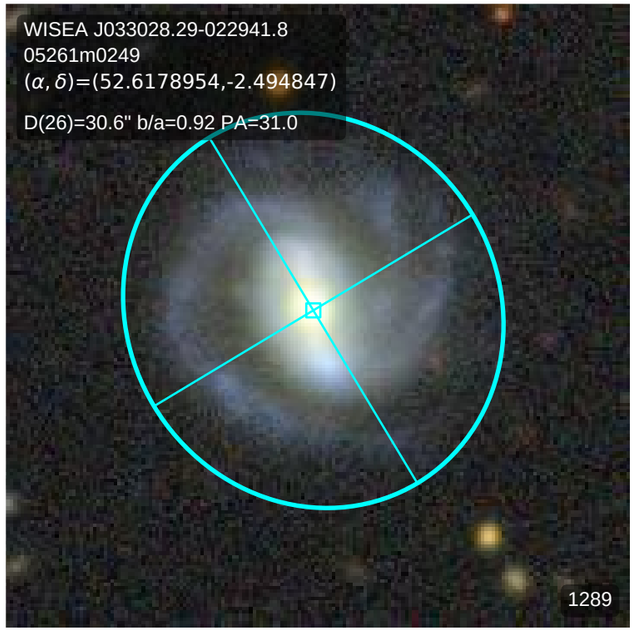
WISEA J033028.29-022941.8
05261m0249
(α, δ)=(52.6178954,-2.494847)
D(26)=30.6" b/a=0.92 PA=31.0
1289

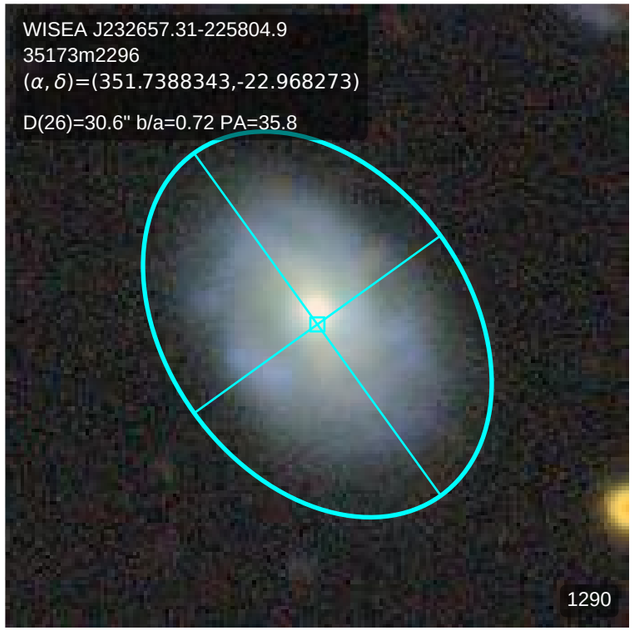
WISEA J232657.31-225804.9
35173m2296
(α, δ)=(351.7388343,-22.968273)
D(26)=30.6" b/a=0.72 PA=35.8
1290

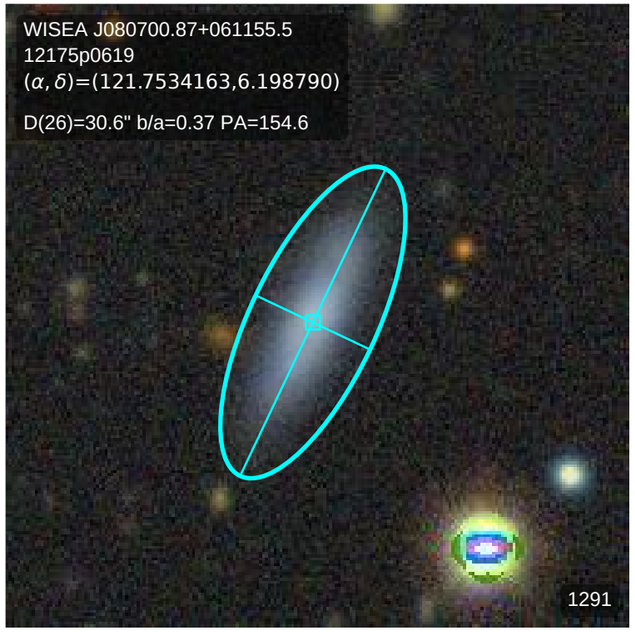
WISEA J080700.87+061155.5
12175p0619
(α, δ)=(121.7534163,6.198790)
D(26)=30.6" b/a=0.37 PA=154.6
1291

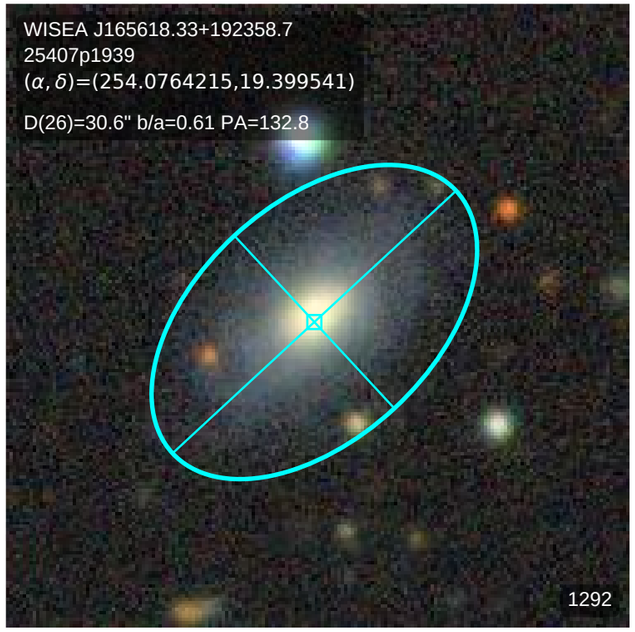
WISEA J165618.33+192358.7
25407p1939
(α, δ)=(254.0764215,19.399541)
D(26)=30.6" b/a=0.61 PA=132.8
1292

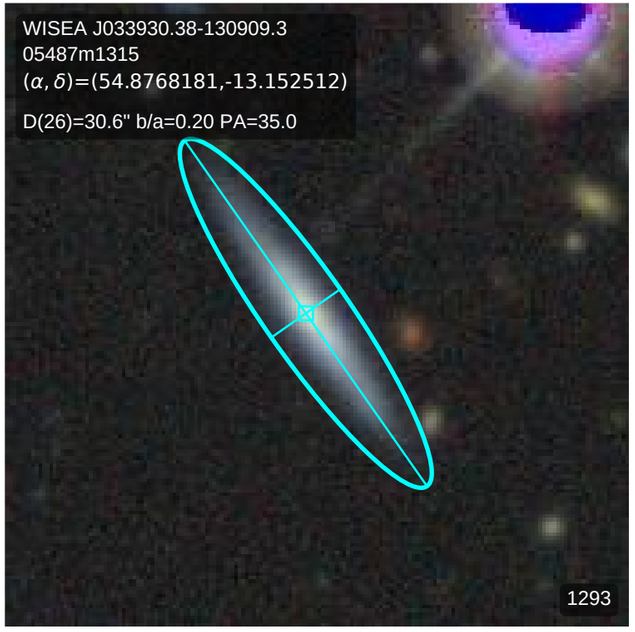
WISEA J033930.38-130909.3
05487m1315
(α, δ)=(54.8768181,-13.152512)
D(26)=30.6" b/a=0.20 PA=35.0
1293

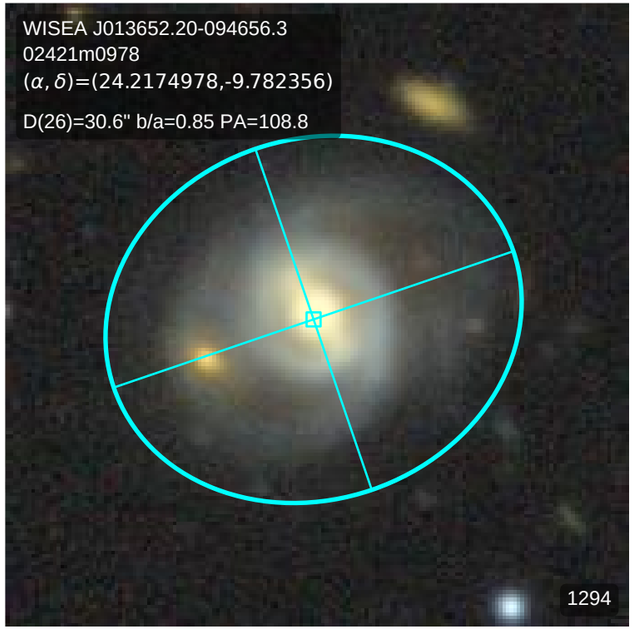
WISEA J013652.20-094656.3
02421m0978
(α, δ)=(24.2174978,-9.782356)
D(26)=30.6" b/a=0.85 PA=108.8
1294

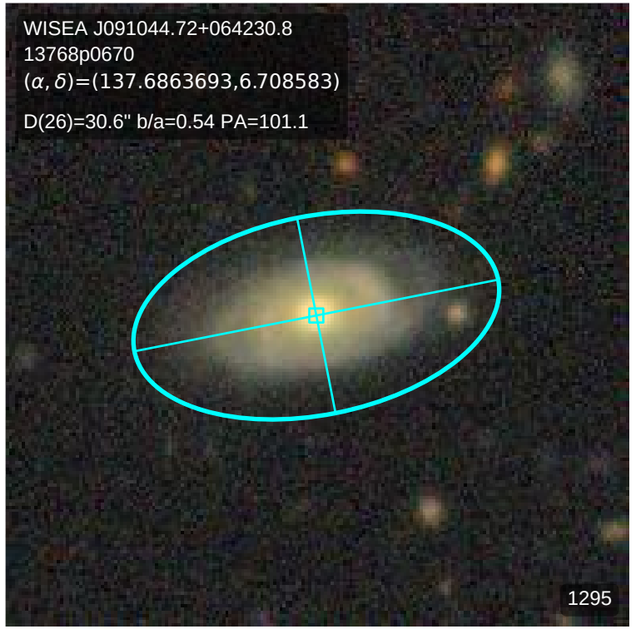
WISEA J091044.72+064230.8
13768p0670
(α, δ)=(137.6863693,6.708583)
D(26)=30.6" b/a=0.54 PA=101.1
1295

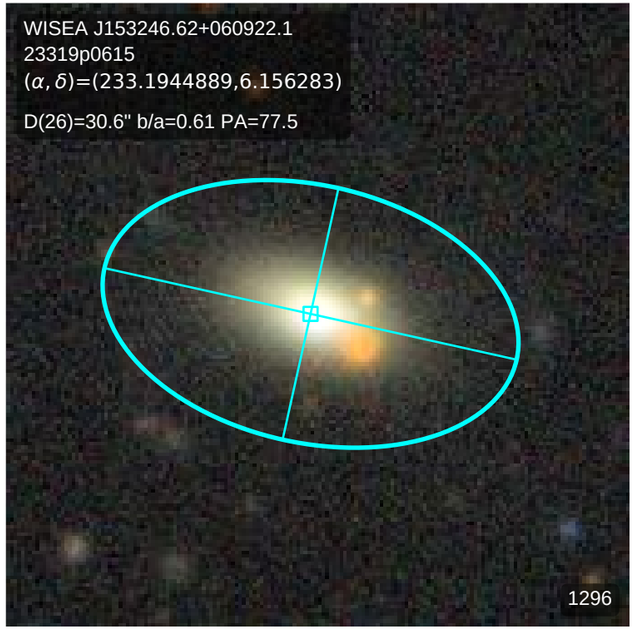
WISEA J153246.62+060922.1
23319p0615
(α, δ)=(233.1944889,6.156283)
D(26)=30.6" b/a=0.61 PA=77.5
1296

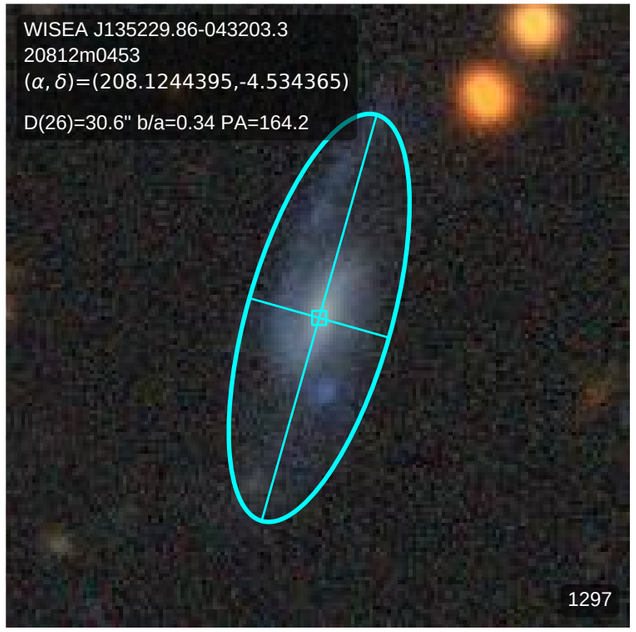
WISEA J135229.86-043203.3
20812m0453
(α, δ)=(208.1244395,-4.534365)
D(26)=30.6" b/a=0.34 PA=164.2
1297

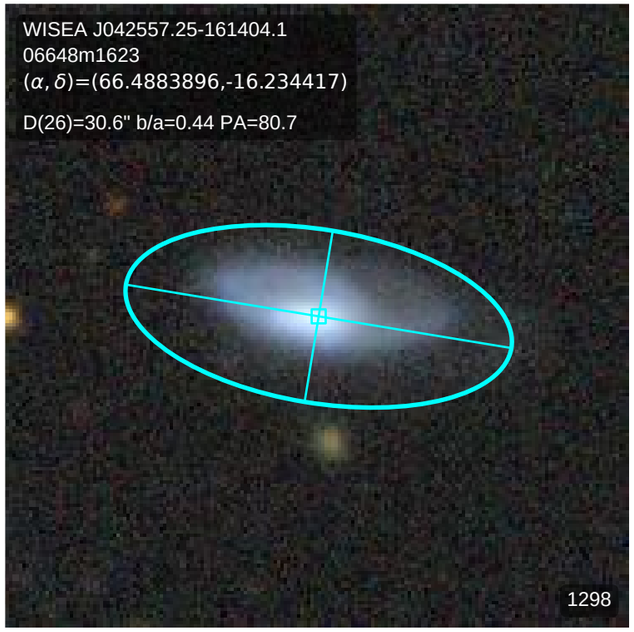
WISEA J042557.25-161404.1
06648m1623
(α, δ)=(66.4883896,-16.234417)
D(26)=30.6" b/a=0.44 PA=80.7
1298

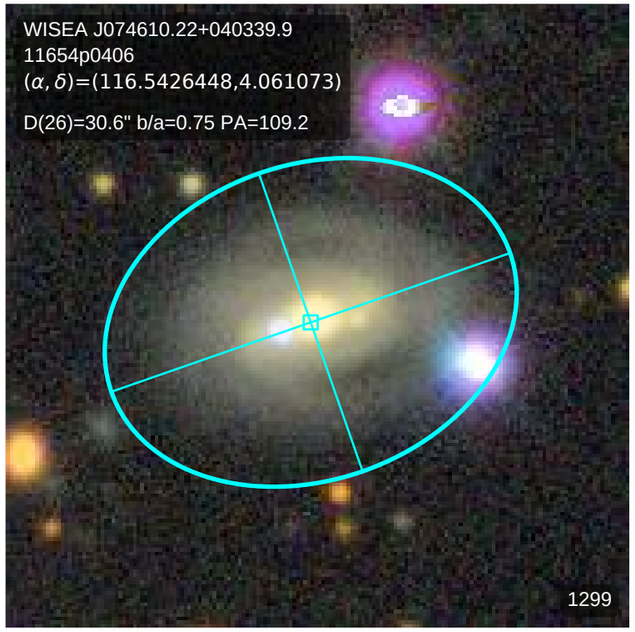
WISEA J074610.22+040339.9
11654p0406
(α, δ)=(116.5426448,4.061073)
D(26)=30.6" b/a=0.75 PA=109.2
1299

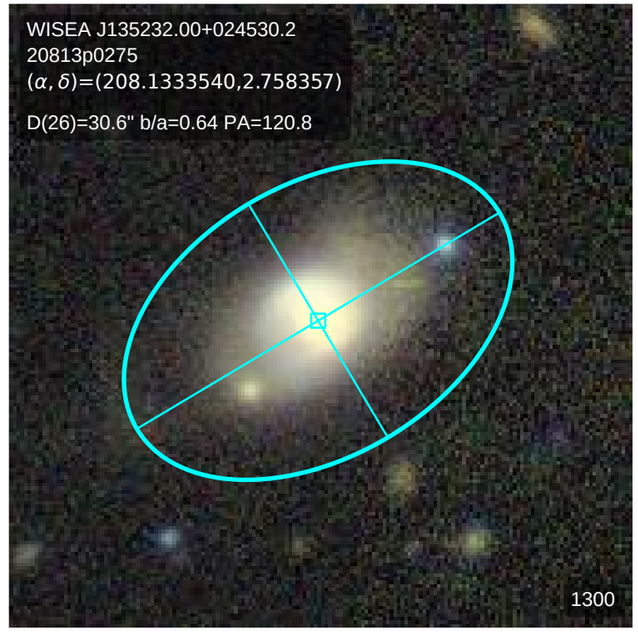
WISEA J135232.00+024530.2
20813p0275
(α, δ)=(208.1333540,2.758357)
D(26)=30.6" b/a=0.64 PA=120.8
1300

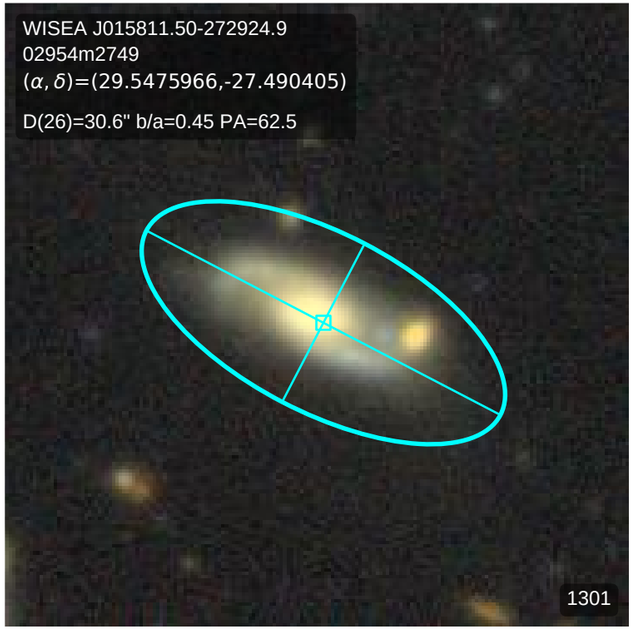
WISEA J015811.50-272924.9
02954m2749
(α, δ)=(29.5475966,-27.490405)
D(26)=30.6" b/a=0.45 PA=62.5
1301

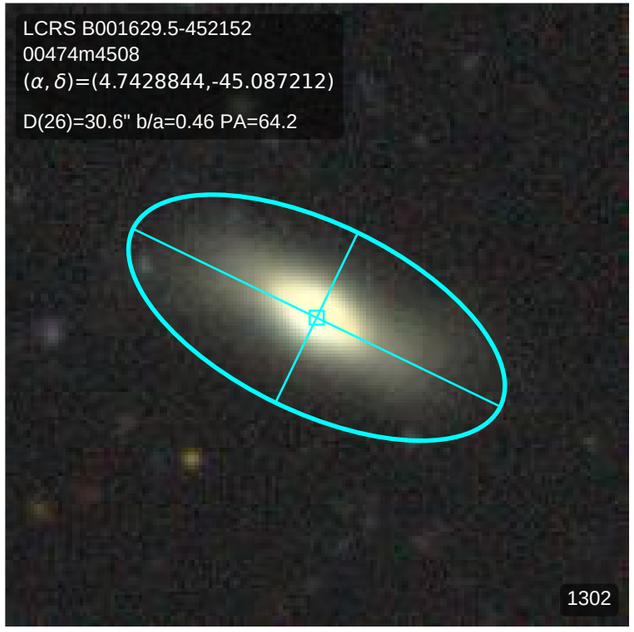
LCRS B001629.5-452152
00474m4508
(α, δ)=(4.7428844,-45.087212)
D(26)=30.6" b/a=0.46 PA=64.2
1302

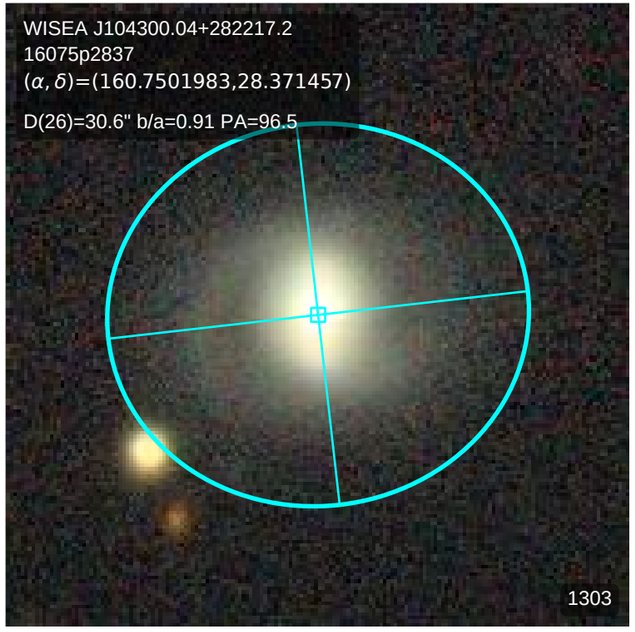
WISEA J104300.04+282217.2
16075p2837
(α, δ)=(160.7501983,28.371457)
D(26)=30.6" b/a=0.91 PA=96.5
1303

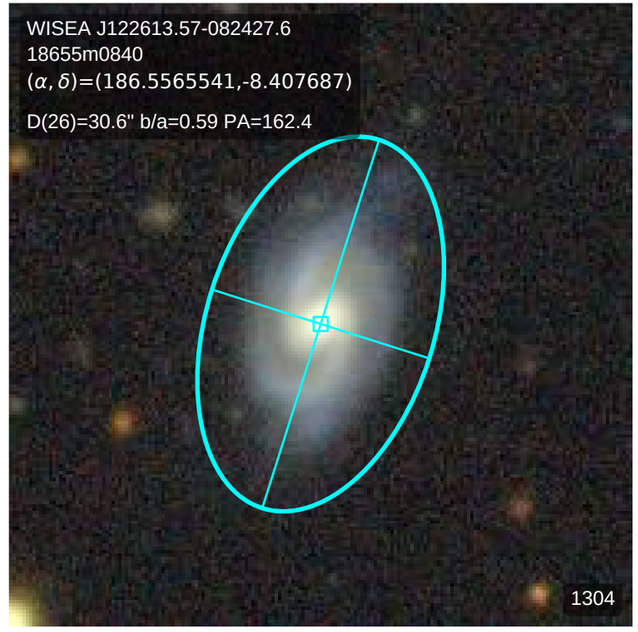
WISEA J122613.57-082427.6
18655m0840
(α, δ)=(186.5565541,-8.407687)
D(26)=30.6" b/a=0.59 PA=162.4
1304

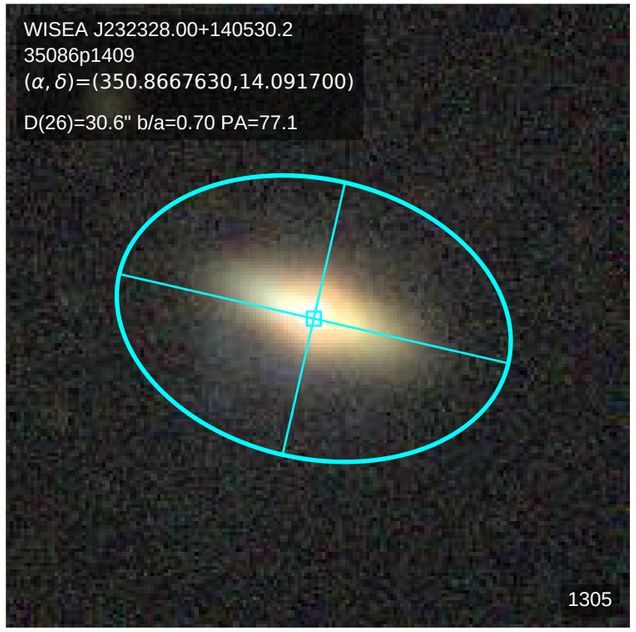
WISEA J232328.00+140530.2
35086p1409
$(\alpha,\delta)$=(350.8667630,14.091700)
D(26)=30.6" b/a=0.70 PA=77.1
1305

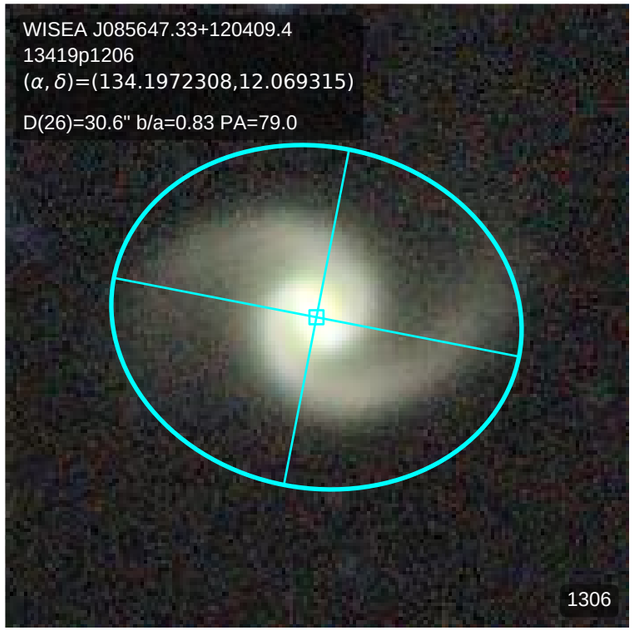
WISEA J085647.33+120409.4
13419p1206
$(\alpha,\delta)$=(134.1972308,12.069315)
D(26)=30.6" b/a=0.83 PA=79.0
1306

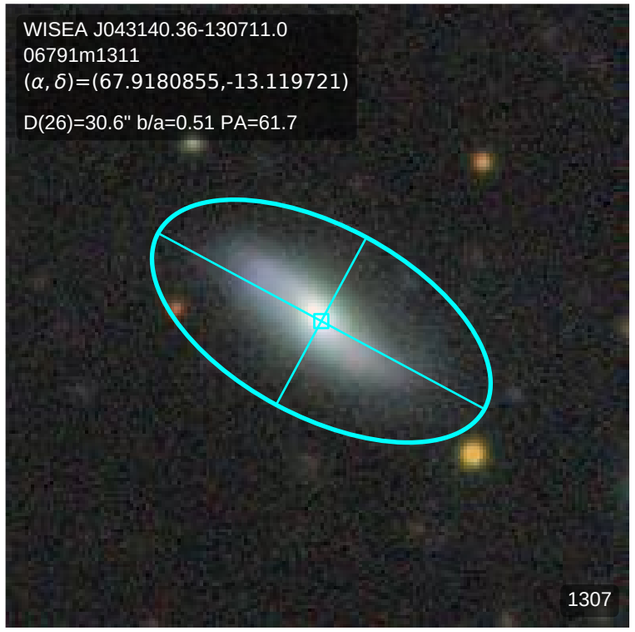
WISEA J043140.36-130711.0
06791m1311
$(\alpha,\delta)$=(67.9180855,-13.119721)
D(26)=30.6" b/a=0.51 PA=61.7
1307

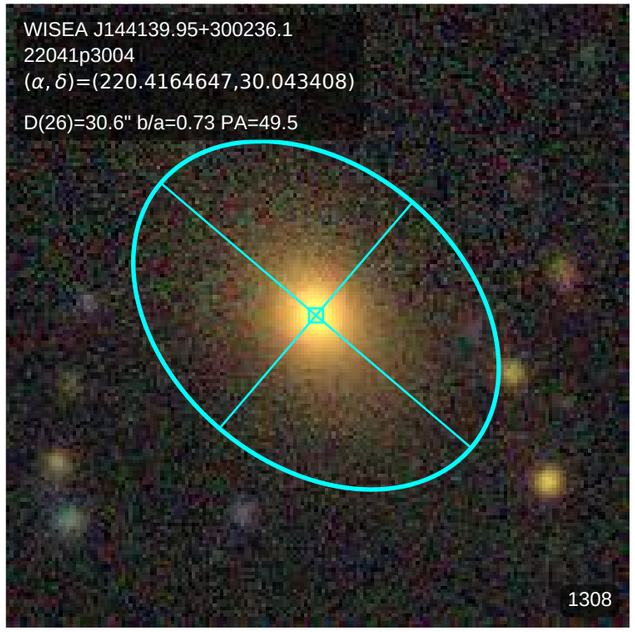
WISEA J144139.95+300236.1
22041p3004
$(\alpha,\delta)$=(220.4164647,30.043408)
D(26)=30.6" b/a=0.73 PA=49.5
1308

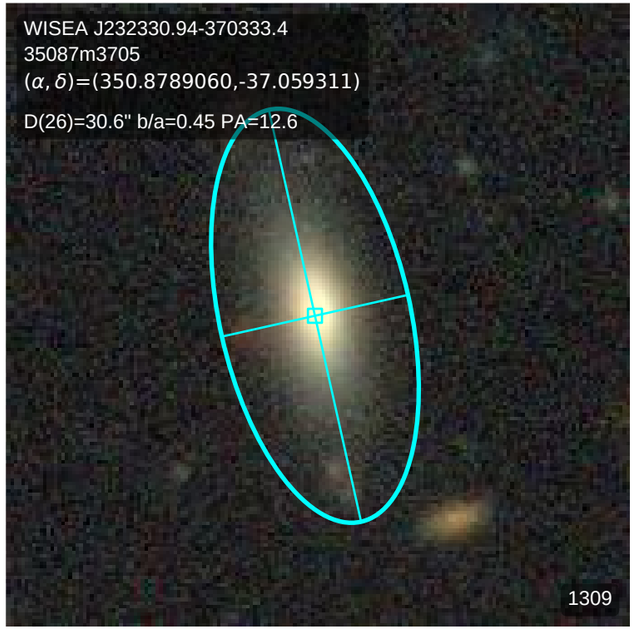
WISEA J232330.94-370333.4
35087m3705
$(\alpha,\delta)$=(350.8789060,-37.059311)
D(26)=30.6" b/a=0.45 PA=12.6
1309

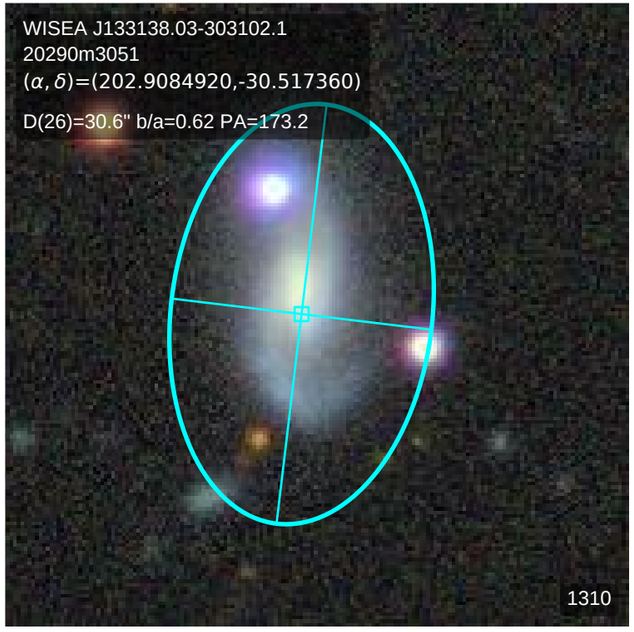
WISEA J133138.03-303102.1
20290m3051
$(\alpha,\delta)$=(202.9084920,-30.517360)
D(26)=30.6" b/a=0.62 PA=173.2
1310

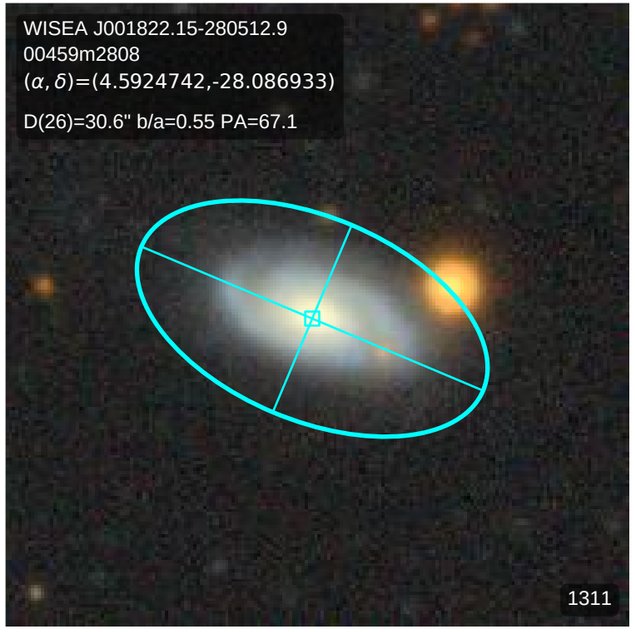
WISEA J001822.15-280512.9
00459m2808
$(\alpha,\delta)$=(4.5924742,-28.086933)
D(26)=30.6" b/a=0.55 PA=67.1
1311

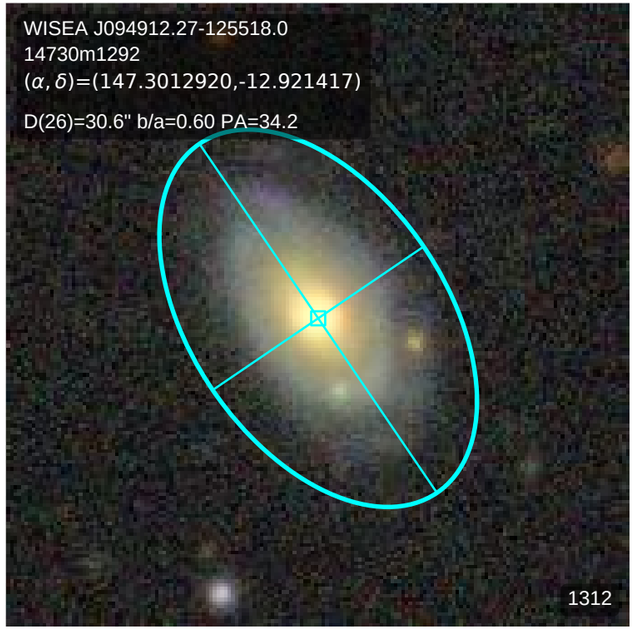
WISEA J094912.27-125518.0
14730m1292
$(\alpha,\delta)$=(147.3012920,-12.921417)
D(26)=30.6" b/a=0.60 PA=34.2
1312

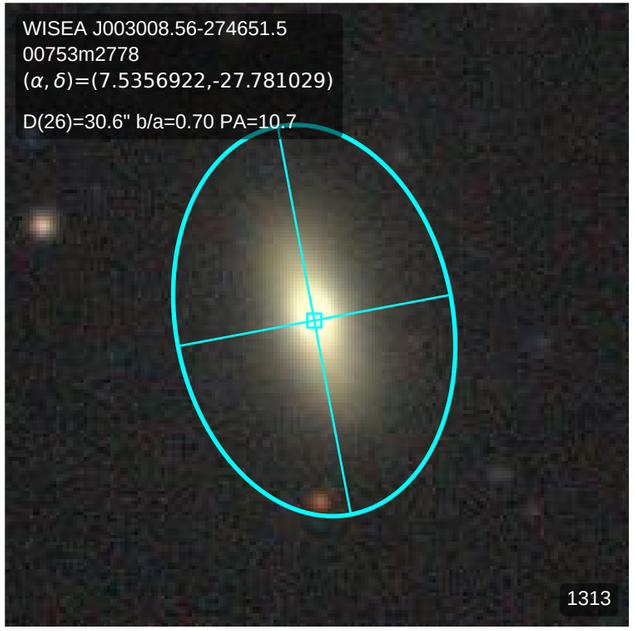
WISEA J003008.56-274651.5
00753m2778
(α, δ)=(7.5356922,-27.781029)
D(26)=30.6" b/a=0.70 PA=10.7
1313

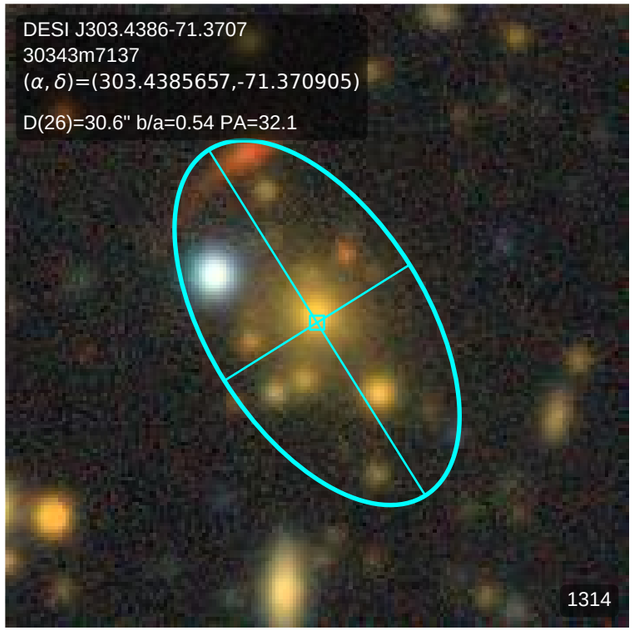
DESI J303.4386-71.3707
30343m7137
(α, δ)=(303.4385657,-71.370905)
D(26)=30.6" b/a=0.54 PA=32.1
1314

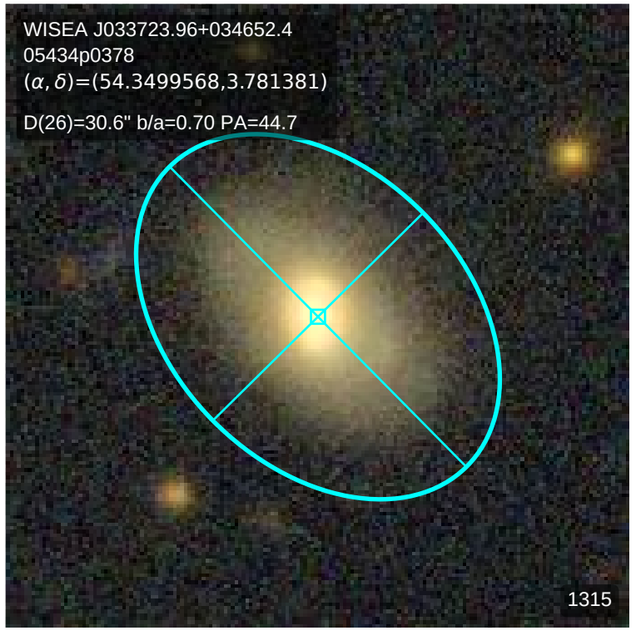
WISEA J033723.96+034652.4
05434p0378
(α, δ)=(54.3499568,3.781381)
D(26)=30.6" b/a=0.70 PA=44.7
1315

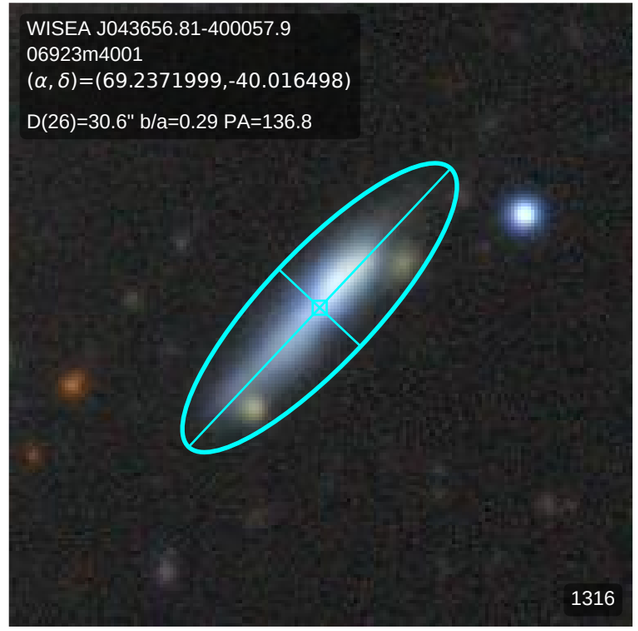
WISEA J043656.81-400057.9
06923m4001
(α, δ)=(69.2371999,-40.016498)
D(26)=30.6" b/a=0.29 PA=136.8
1316

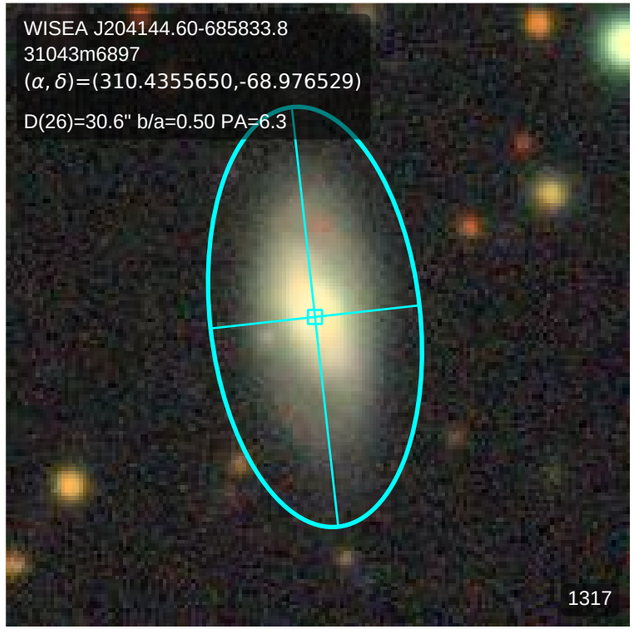
WISEA J204144.60-685833.8
31043m6897
(α, δ)=(310.4355650,-68.976529)
D(26)=30.6" b/a=0.50 PA=6.3
1317

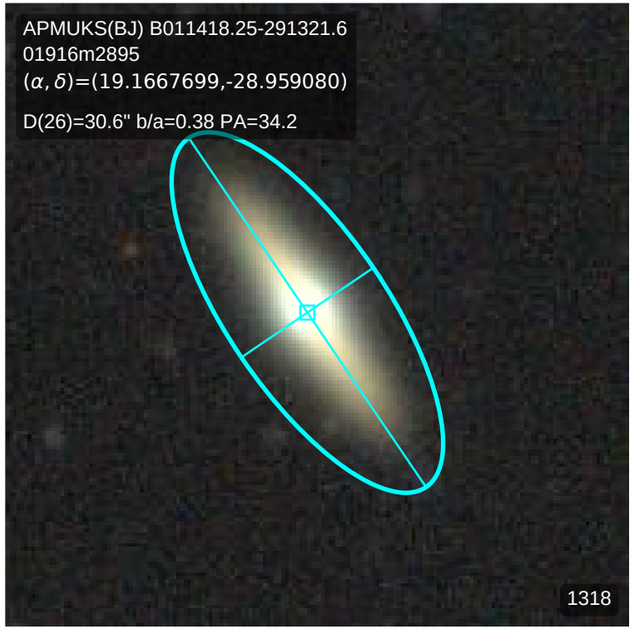
APMUKS(BJ) B011418.25-291321.6
01916m2895
(α, δ)=(19.1667699,-28.959080)
D(26)=30.6" b/a=0.38 PA=34.2
1318

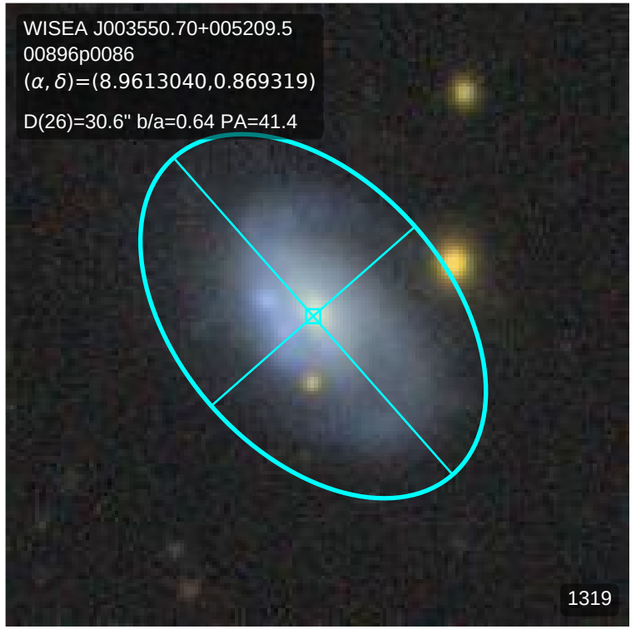
WISEA J003550.70+005209.5
00896p0086
(α, δ)=(8.9613040,0.869319)
D(26)=30.6" b/a=0.64 PA=41.4
1319

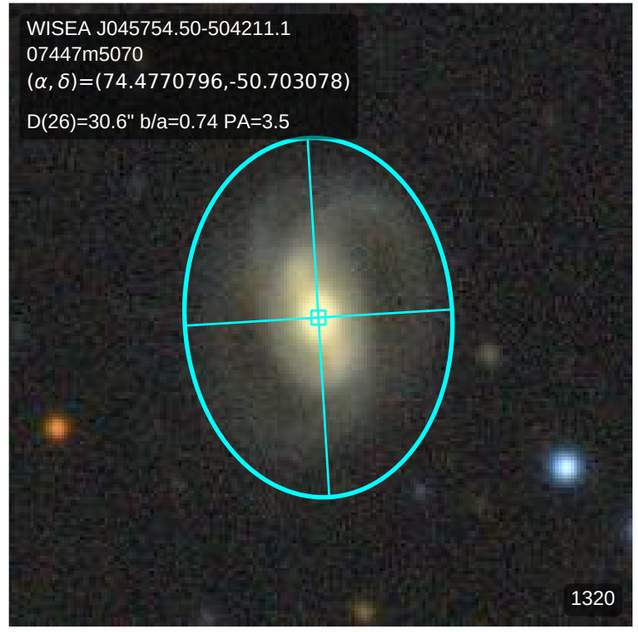
WISEA J045754.50-504211.1
07447m5070
(α, δ)=(74.4770796,-50.703078)
D(26)=30.6" b/a=0.74 PA=3.5
1320

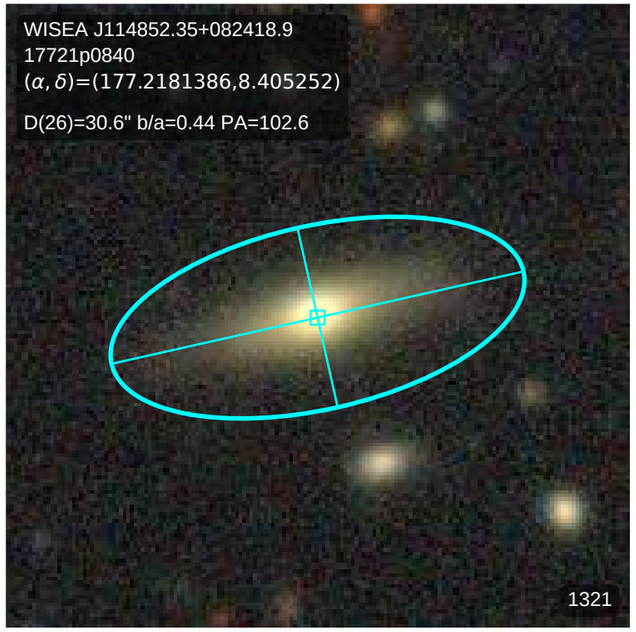
WISEA J114852.35+082418.9
17721p0840
(α, δ)=(177.2181386,8.405252)
D(26)=30.6" b/a=0.44 PA=102.6
1321

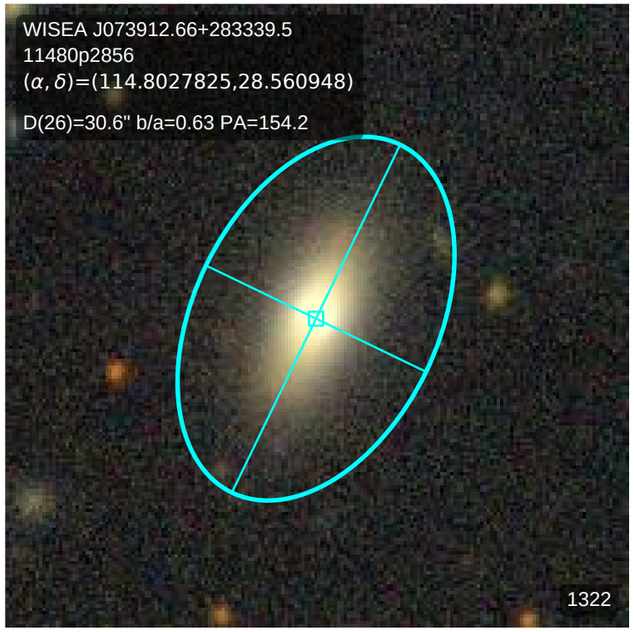
WISEA J073912.66+283339.5
11480p2856
(α, δ)=(114.8027825,28.560948)
D(26)=30.6" b/a=0.63 PA=154.2
1322

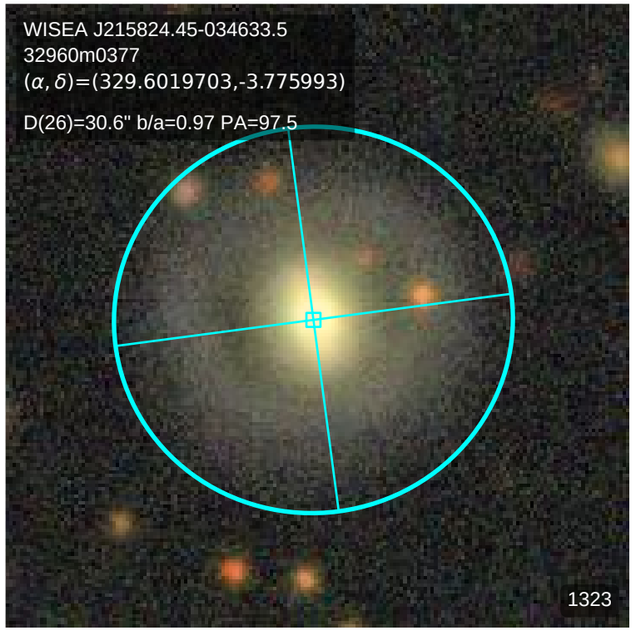
WISEA J215824.45-034633.5
32960m0377
(α, δ)=(329.6019703,-3.775993)
D(26)=30.6" b/a=0.97 PA=97.5
1323

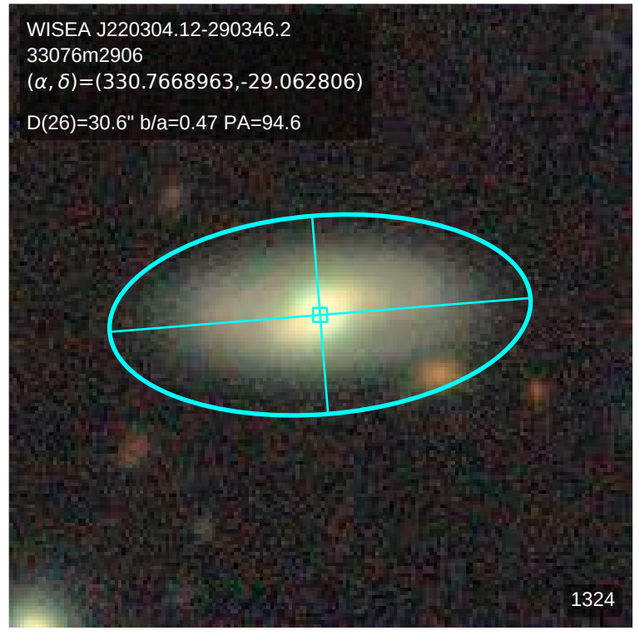
WISEA J220304.12-290346.2
33076m2906
(α, δ)=(330.7668963,-29.062806)
D(26)=30.6" b/a=0.47 PA=94.6
1324

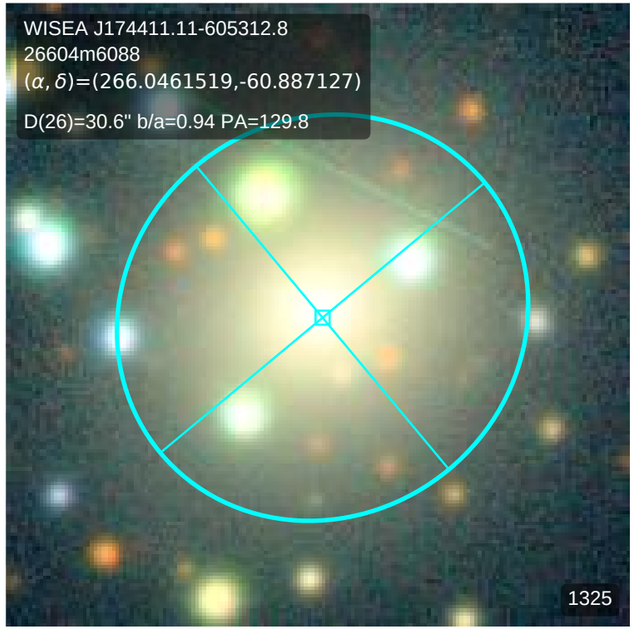
WISEA J174411.11-605312.8
26604m6088
(α, δ)=(266.0461519,-60.887127)
D(26)=30.6" b/a=0.94 PA=129.8
1325

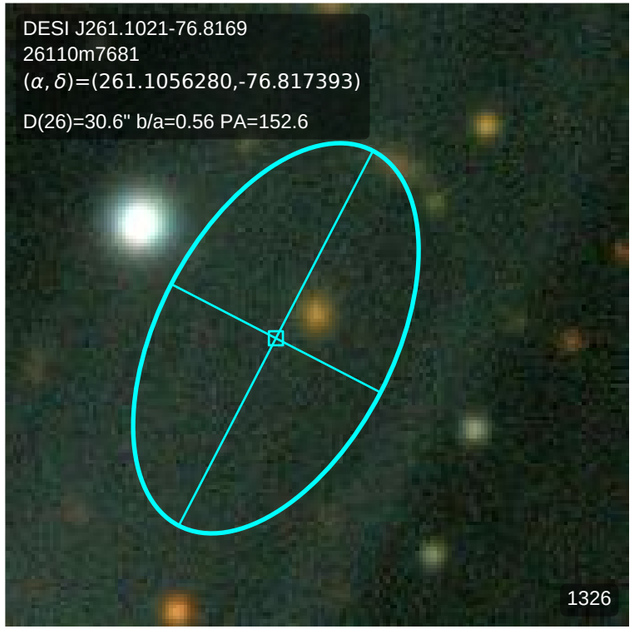
DESI J261.1021-76.8169
26110m7681
(α, δ)=(261.1056280,-76.817393)
D(26)=30.6" b/a=0.56 PA=152.6
1326

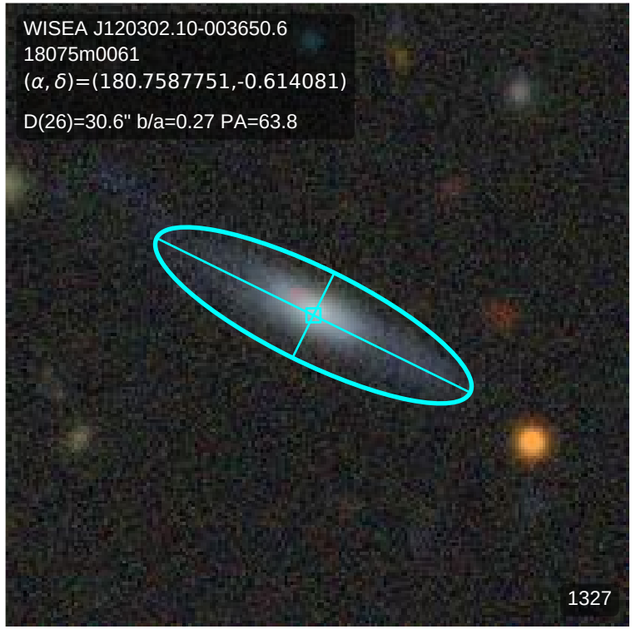
WISEA J120302.10-003650.6
18075m0061
(α, δ)=(180.7587751,-0.614081)
D(26)=30.6" b/a=0.27 PA=63.8
1327

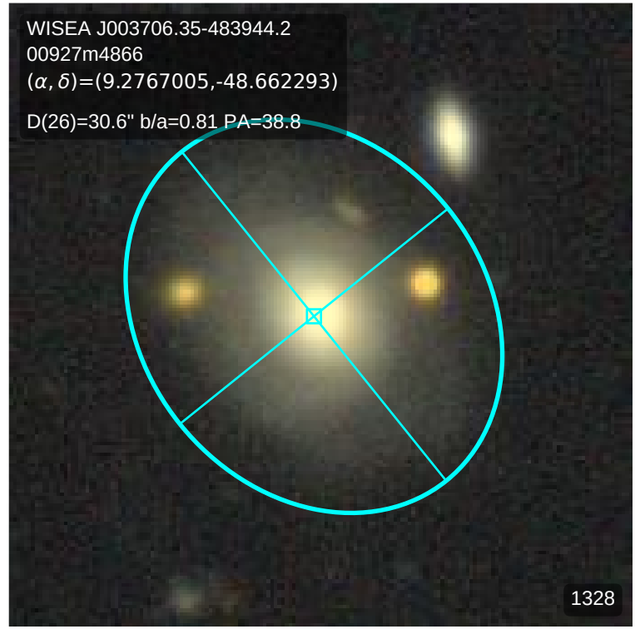
WISEA J003706.35-483944.2
00927m4866
(α, δ)=(9.2767005,-48.662293)
D(26)=30.6" b/a=0.81 PA=38.8
1328

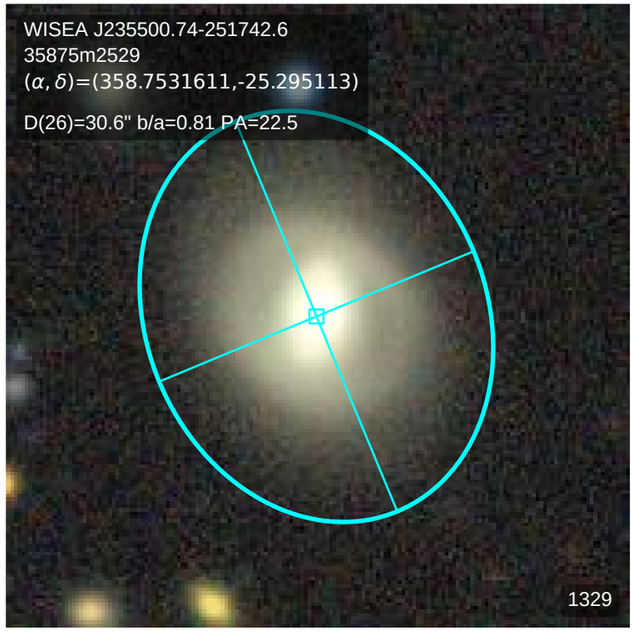
WISEA J235500.74-251742.6
35875m2529
(α, δ)=(358.7531611,-25.295113)
D(26)=30.6" b/a=0.81 PA=22.5
1329

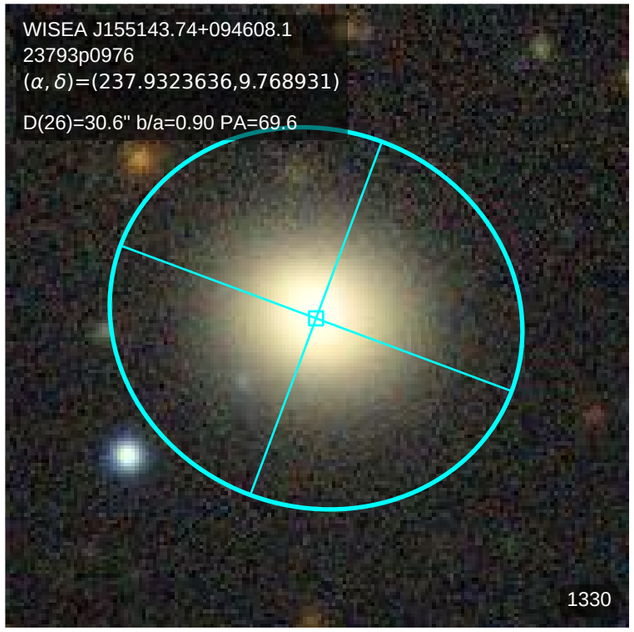
WISEA J155143.74+094608.1
23793p0976
(α, δ)=(237.9323636,9.768931)
D(26)=30.6" b/a=0.90 PA=69.6
1330

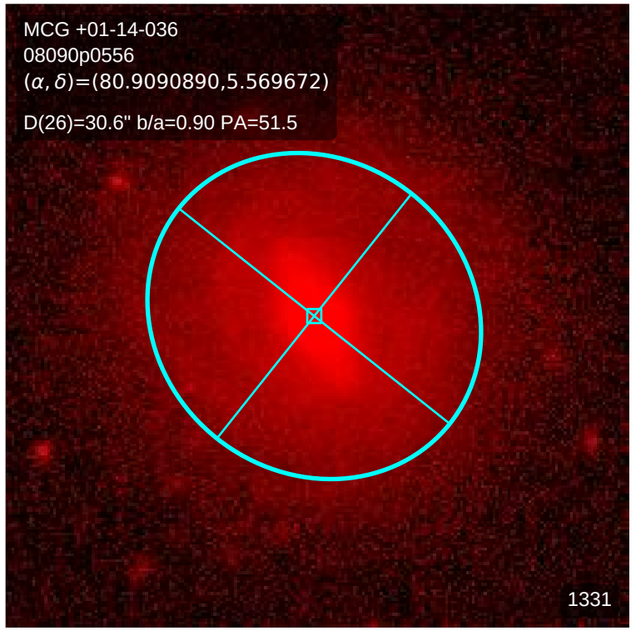
MCG +01-14-036
08090p0556
(α, δ)=(80.9090890,5.569672)
D(26)=30.6" b/a=0.90 PA=51.5
1331

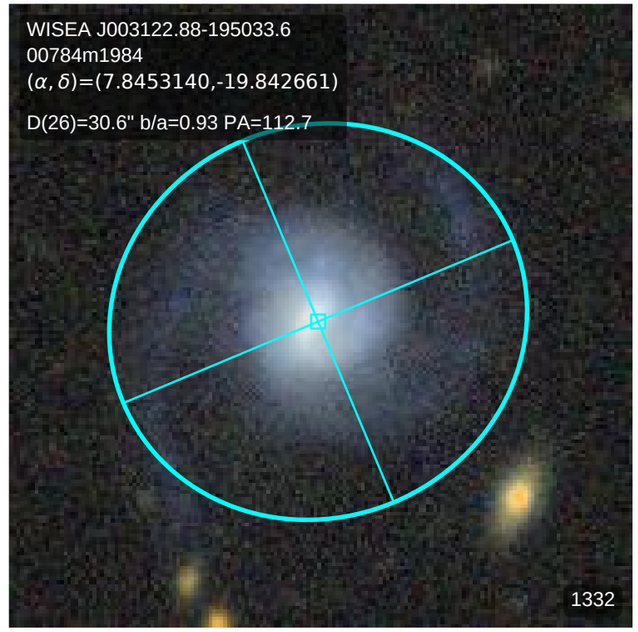
WISEA J003122.88-195033.6
00784m1984
(α, δ)=(7.8453140,-19.842661)
D(26)=30.6" b/a=0.93 PA=112.7
1332

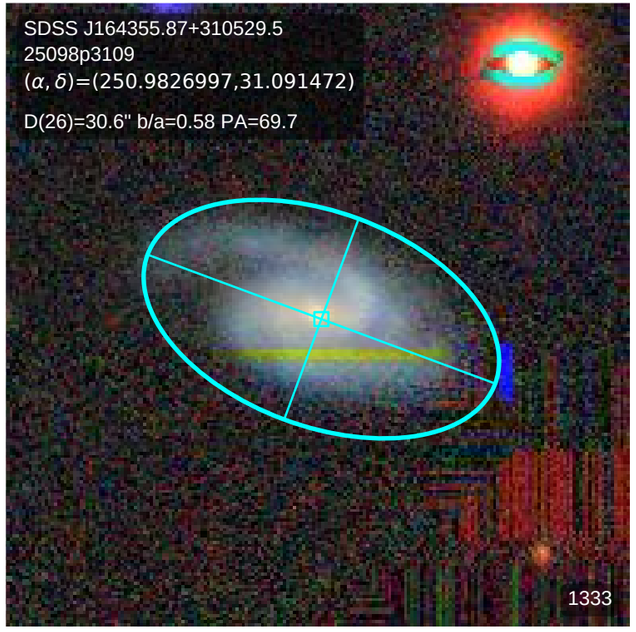
SDSS J164355.87+310529.5
25098p3109
(α, δ)=(250.9826997,31.091472)
D(26)=30.6" b/a=0.58 PA=69.7
1333

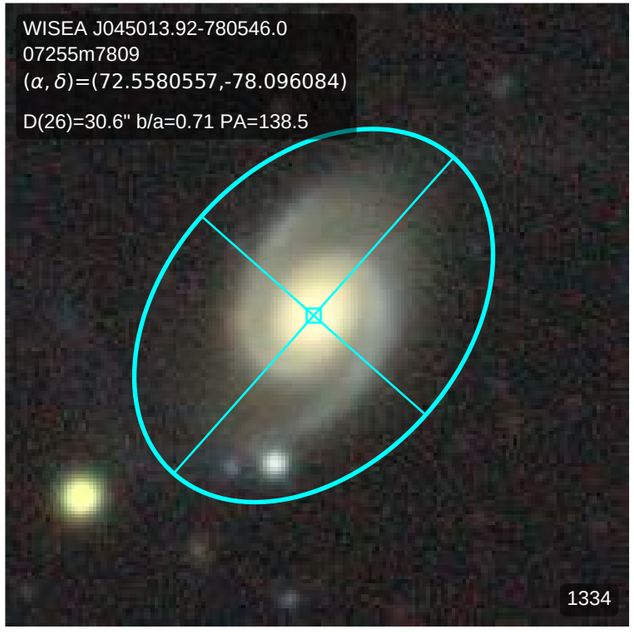
WISEA J045013.92-780546.0
07255m7809
(α, δ)=(72.5580557,-78.096084)
D(26)=30.6" b/a=0.71 PA=138.5
1334

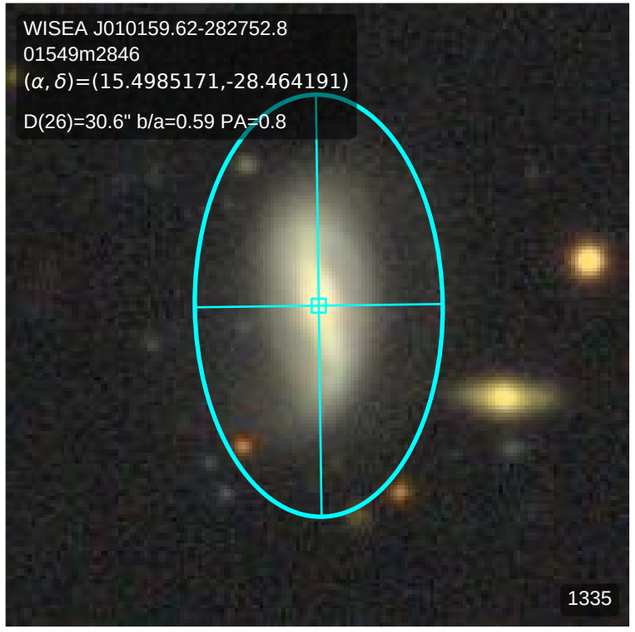
WISEA J010159.62-282752.8
01549m2846
(α, δ)=(15.4985171,-28.464191)
D(26)=30.6" b/a=0.59 PA=0.8
1335

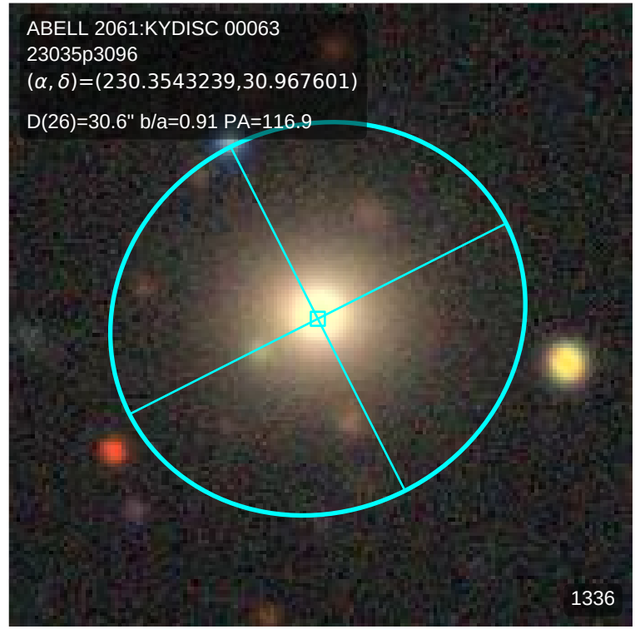
ABELL 2061:KYDISC 00063
23035p3096
(α, δ)=(230.3543239,30.967601)
D(26)=30.6" b/a=0.91 PA=116.9
1336

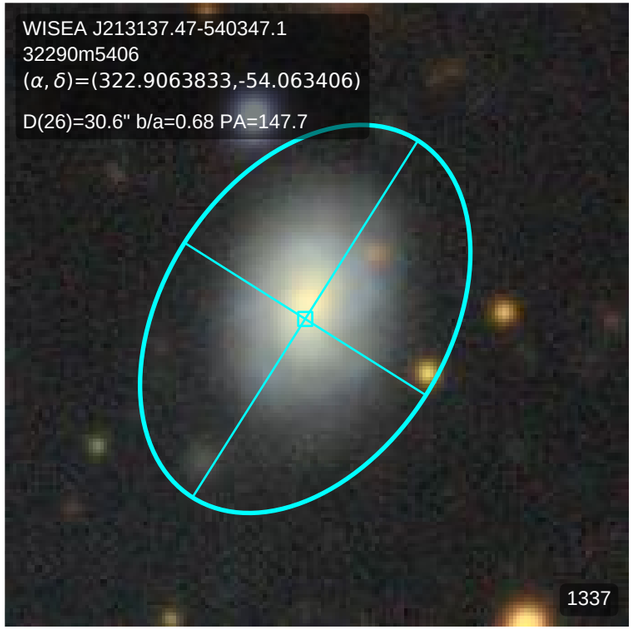
WISEA J213137.47-540347.1
32290m5406
(α, δ)=(322.9063833,-54.063406)
D(26)=30.6" b/a=0.68 PA=147.7
1337

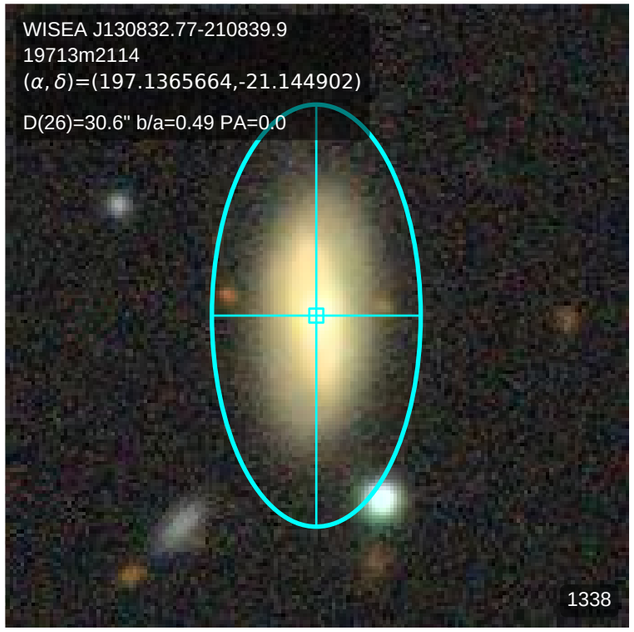
WISEA J130832.77-210839.9
19713m2114
(α, δ)=(197.1365664,-21.144902)
D(26)=30.6" b/a=0.49 PA=0.0
1338

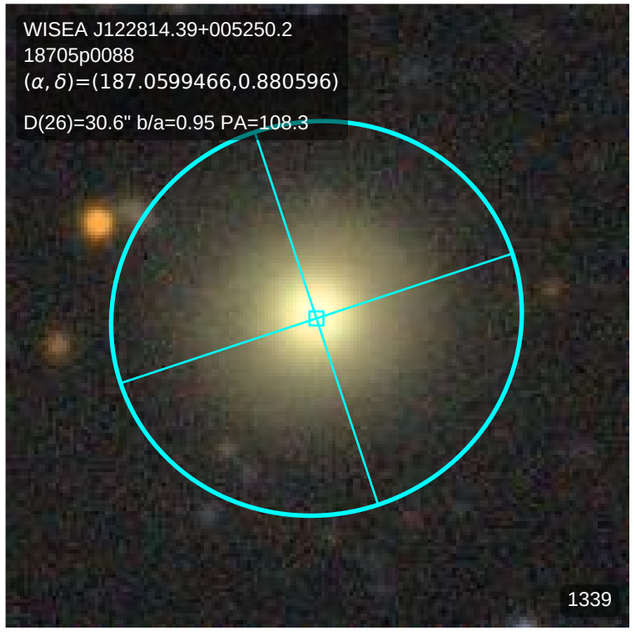
WISEA J122814.39+005250.2
18705p0088
(α, δ)=(187.0599466,0.880596)
D(26)=30.6" b/a=0.95 PA=108.3
1339

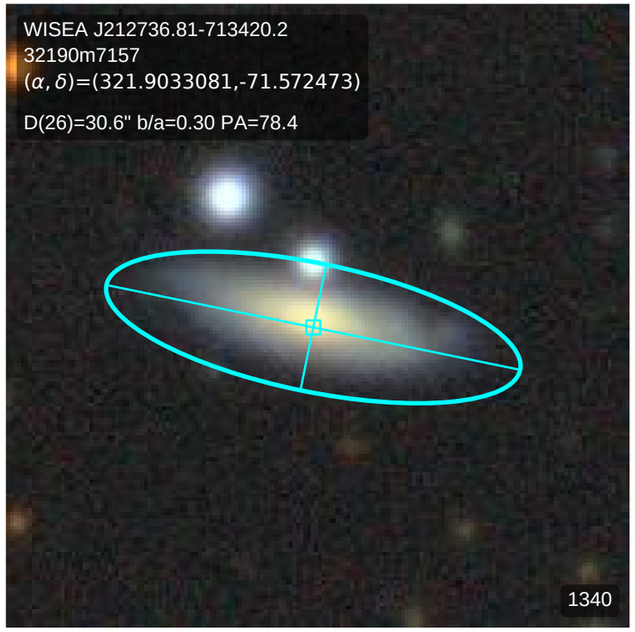
WISEA J212736.81-713420.2
32190m7157
(α, δ)=(321.9033081,-71.572473)
D(26)=30.6" b/a=0.30 PA=78.4
1340

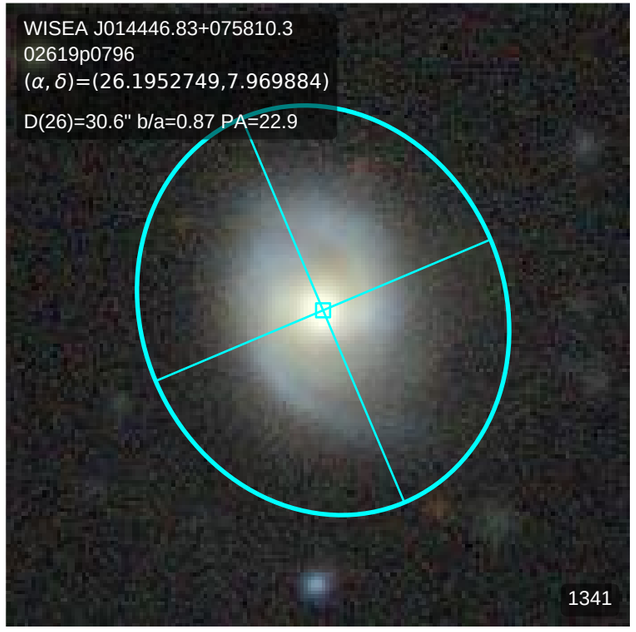
WISEA J014446.83+075810.3
02619p0796
(α, δ)=(26.1952749,7.969884)
D(26)=30.6" b/a=0.87 PA=22.9
1341

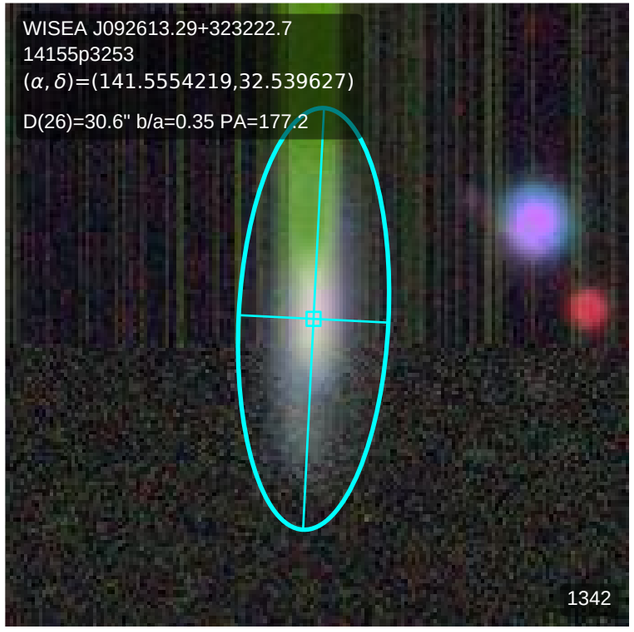
WISEA J092613.29+323222.7
14155p3253
(α, δ)=(141.5554219,32.539627)
D(26)=30.6" b/a=0.35 PA=177.2
1342

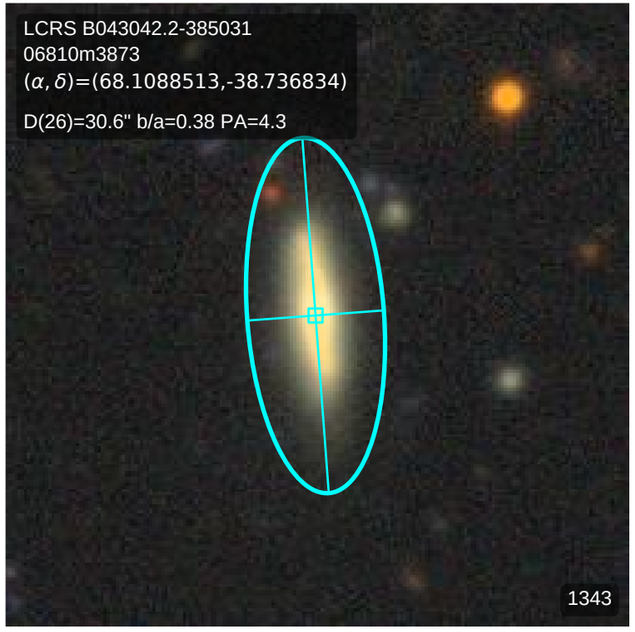
LCRS B043042.2-385031
06810m3873
(α, δ)=(68.1088513,-38.736834)
D(26)=30.6" b/a=0.38 PA=4.3
1343

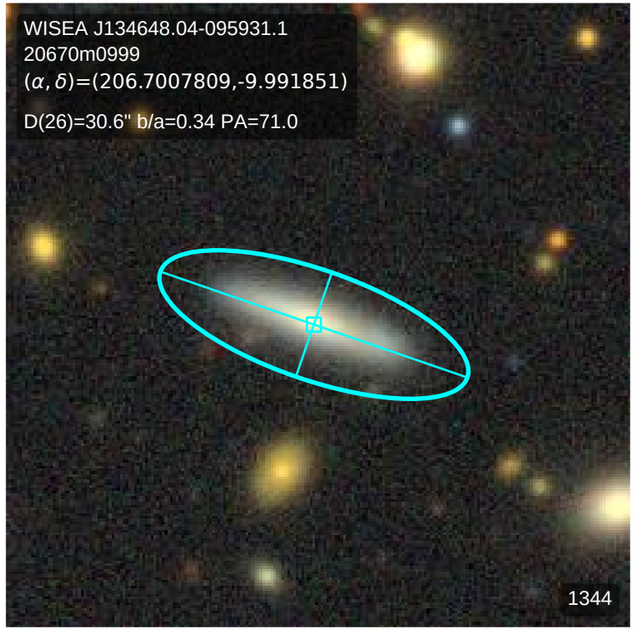
WISEA J134648.04-095931.1
20670m0999
(α, δ)=(206.7007809,-9.991851)
D(26)=30.6" b/a=0.34 PA=71.0
1344

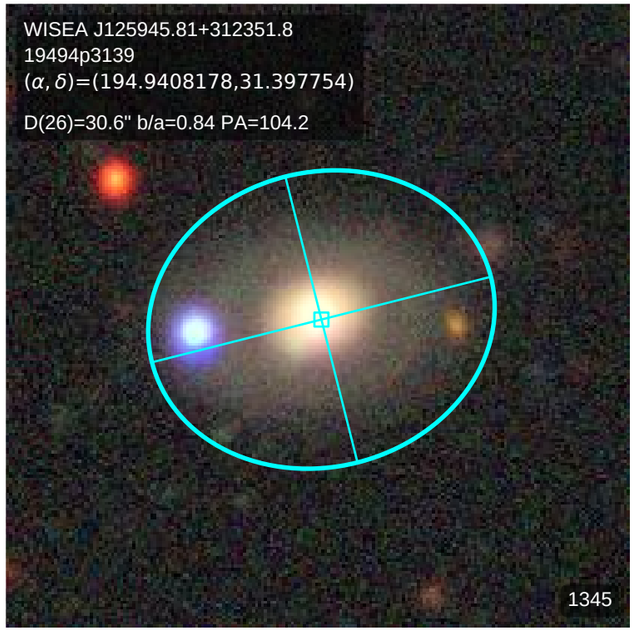
WISEA J125945.81+312351.8
19494p3139
(α, δ)=(194.9408178,31.397754)
D(26)=30.6" b/a=0.84 PA=104.2
1345

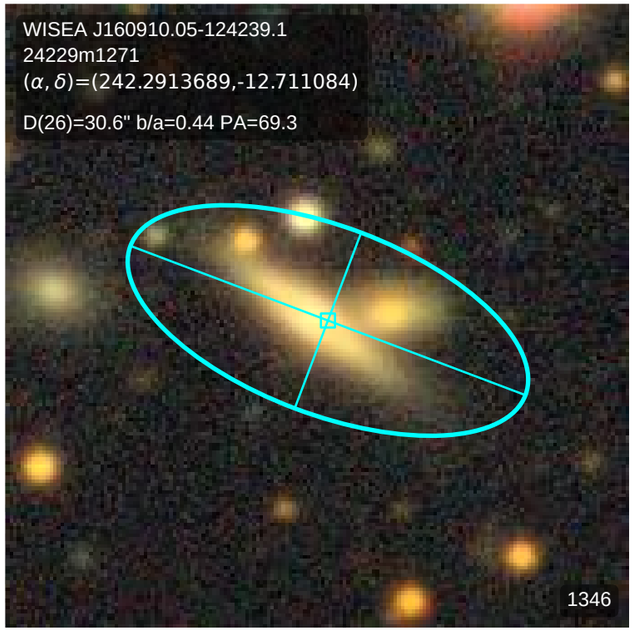
WISEA J160910.05-124239.1
24229m1271
(α, δ)=(242.2913689,-12.711084)
D(26)=30.6" b/a=0.44 PA=69.3
1346

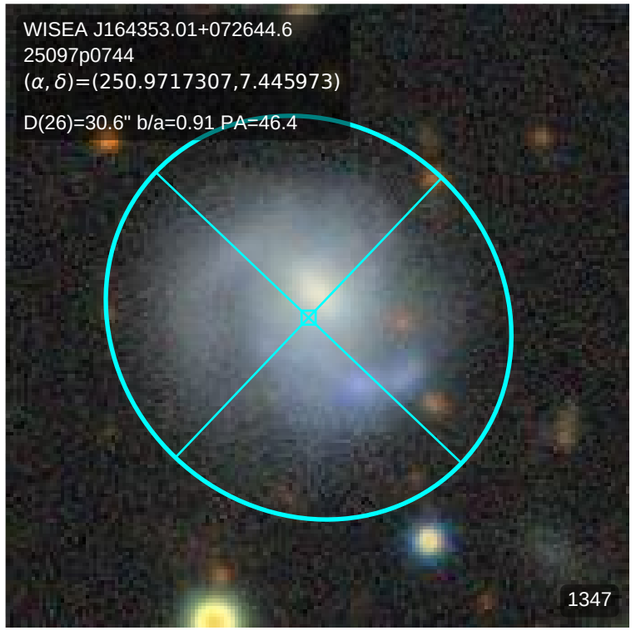
WISEA J164353.01+072644.6
25097p0744
(α, δ)=(250.9717307,7.445973)
D(26)=30.6" b/a=0.91 PA=46.4
1347

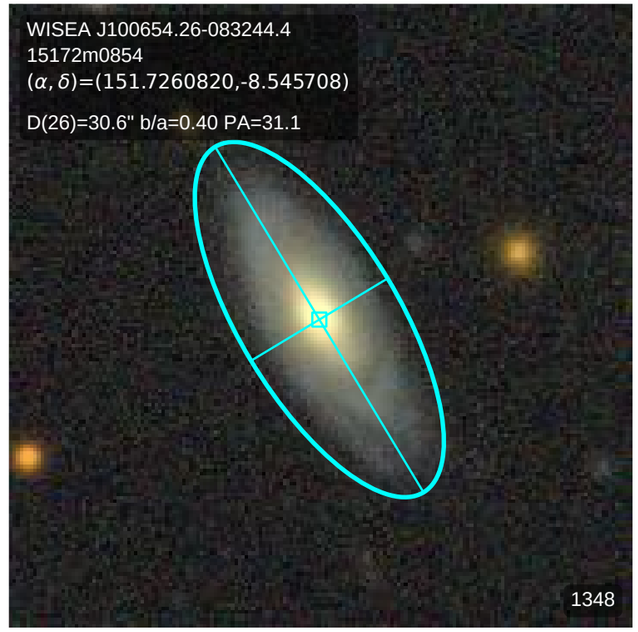
WISEA J100654.26-083244.4
15172m0854
(α, δ)=(151.7260820,-8.545708)
D(26)=30.6" b/a=0.40 PA=31.1
1348

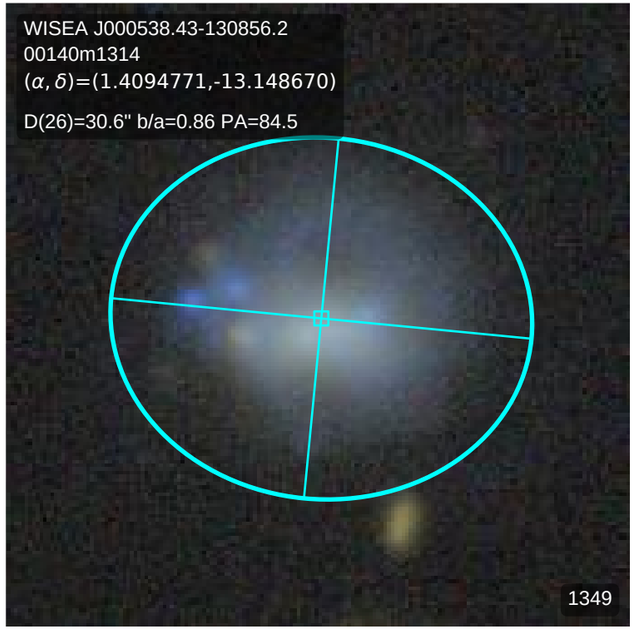
WISEA J000538.43-130856.2
00140m1314
(α, δ)=(1.4094771,-13.148670)
D(26)=30.6" b/a=0.86 PA=84.5
1349

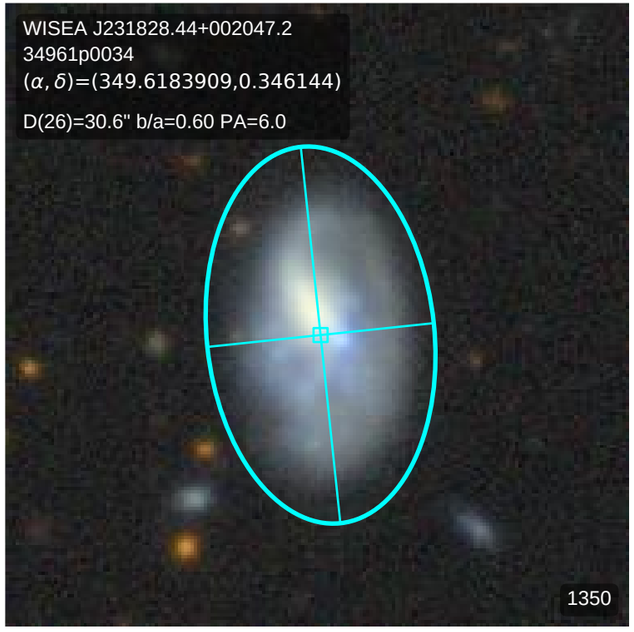
WISEA J231828.44+002047.2
34961p0034
(α, δ)=(349.6183909,0.346144)
D(26)=30.6" b/a=0.60 PA=6.0
1350

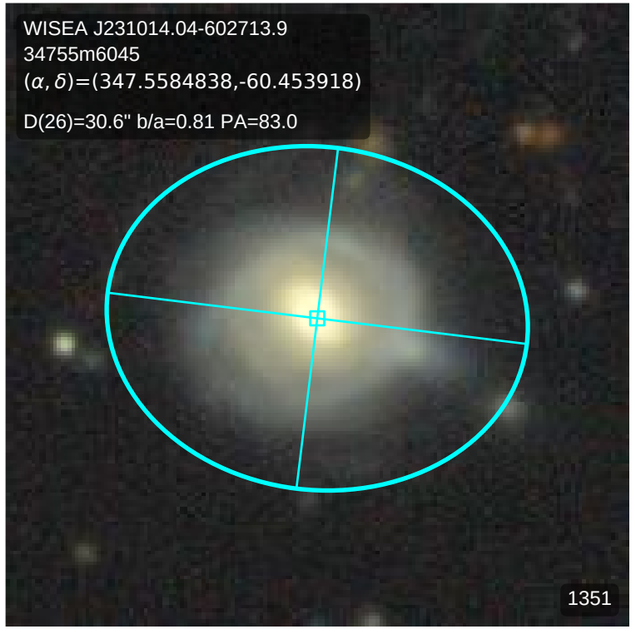
WISEA J231014.04-602713.9
34755m6045
(α, δ)=(347.5584838,-60.453918)
D(26)=30.6" b/a=0.81 PA=83.0
1351

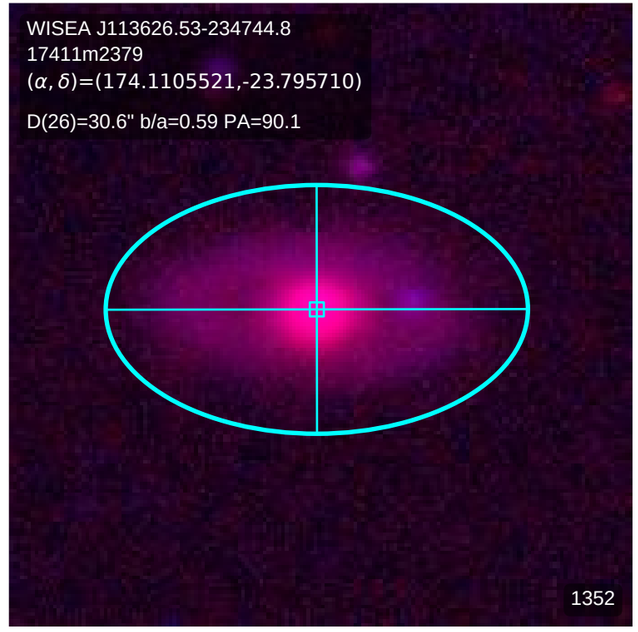
WISEA J113626.53-234744.8
17411m2379
(α, δ)=(174.1105521,-23.795710)
D(26)=30.6" b/a=0.59 PA=90.1
1352

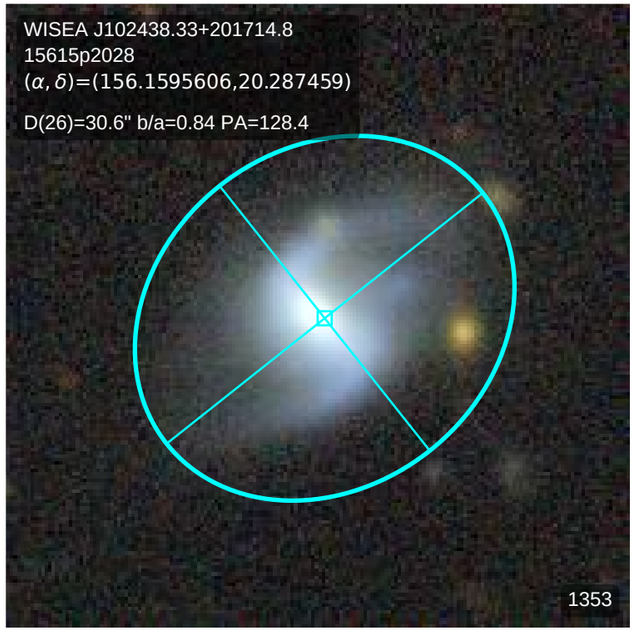
WISEA J102438.33+201714.8
15615p2028
(α, δ)=(156.1595606,20.287459)
D(26)=30.6" b/a=0.84 PA=128.4
1353

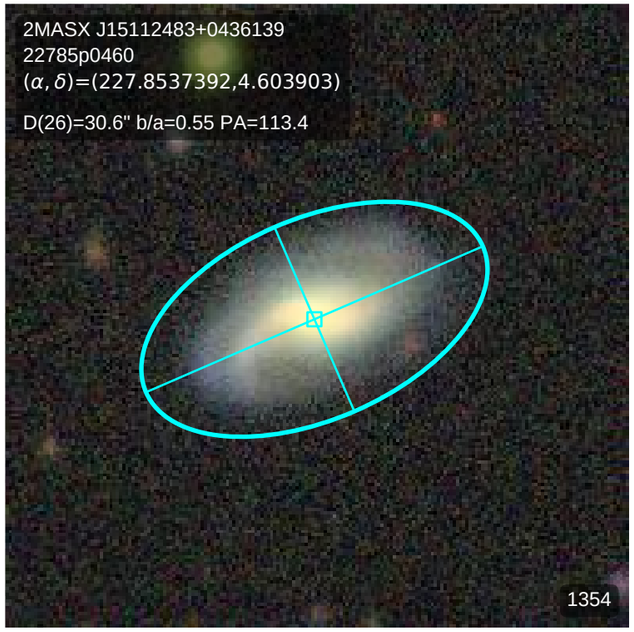
2MASX J15112483+0436139
22785p0460
(α, δ)=(227.8537392,4.603903)
D(26)=30.6" b/a=0.55 PA=113.4
1354

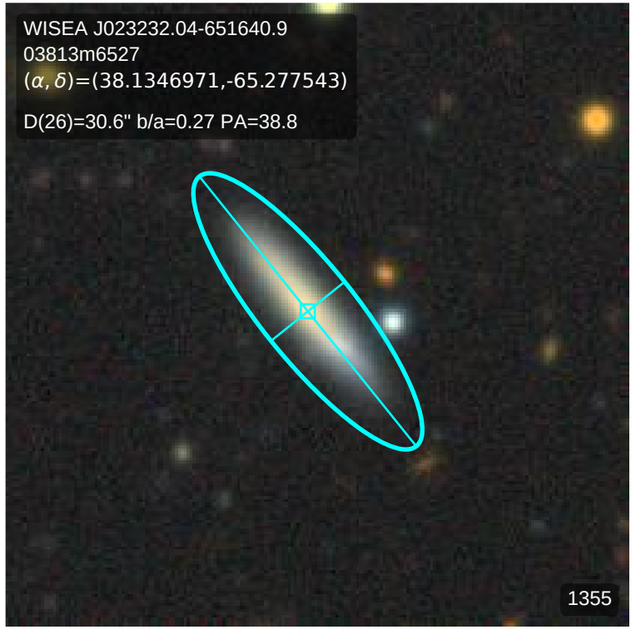
WISEA J023232.04-651640.9
03813m6527
(α, δ)=(38.1346971,-65.277543)
D(26)=30.6" b/a=0.27 PA=38.8
1355

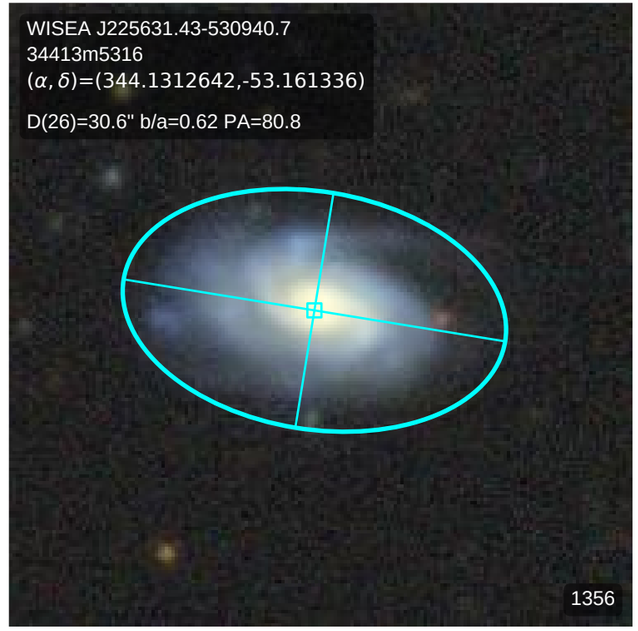
WISEA J225631.43-530940.7
34413m5316
(α, δ)=(344.1312642,-53.161336)
D(26)=30.6" b/a=0.62 PA=80.8
1356

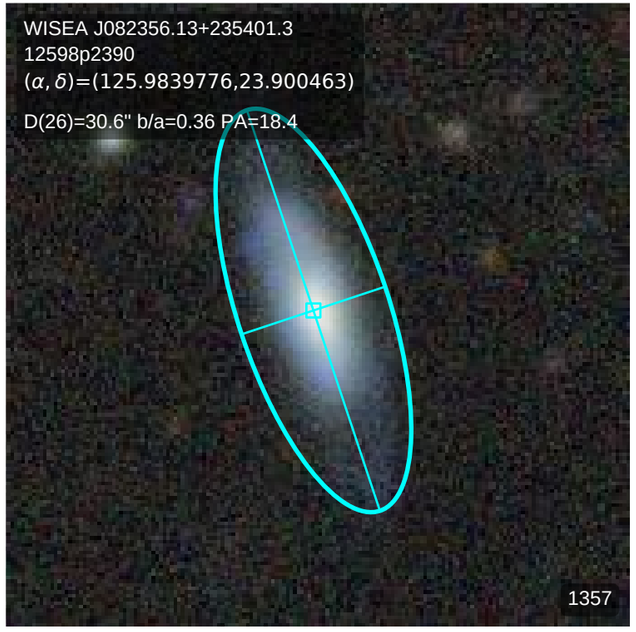
WISEA J082356.13+235401.3
12598p2390
(α, δ)=(125.9839776,23.900463)
D(26)=30.6" b/a=0.36 PA=18.4
1357

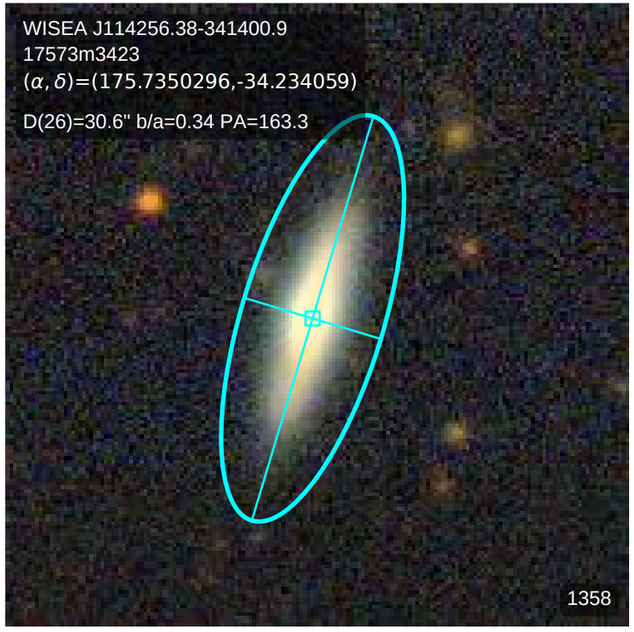
WISEA J114256.38-341400.9
17573m3423
(α, δ)=(175.7350296,-34.234059)
D(26)=30.6" b/a=0.34 PA=163.3
1358

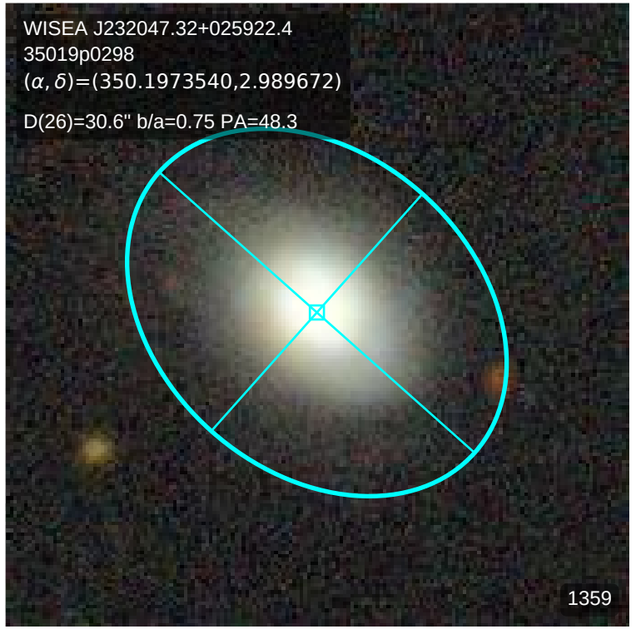
WISEA J232047.32+025922.4
35019p0298
(α, δ)=(350.1973540,2.989672)
D(26)=30.6" b/a=0.75 PA=48.3
1359

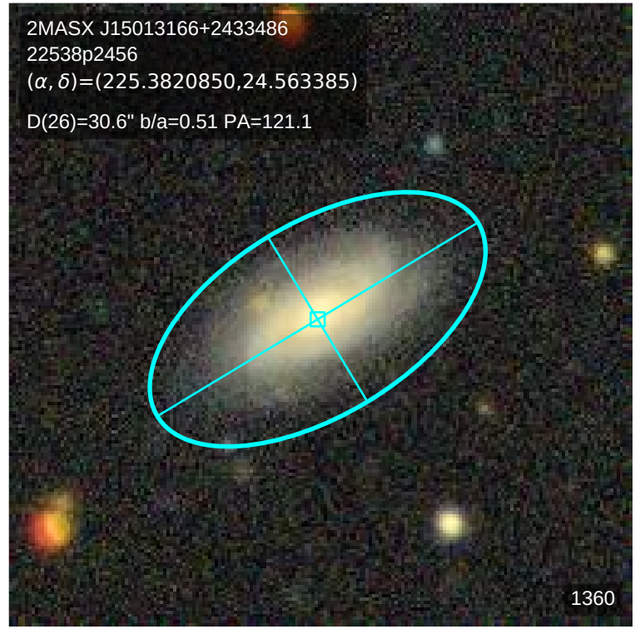
2MASX J15013166+2433486
22538p2456
(α, δ)=(225.3820850,24.563385)
D(26)=30.6" b/a=0.51 PA=121.1
1360

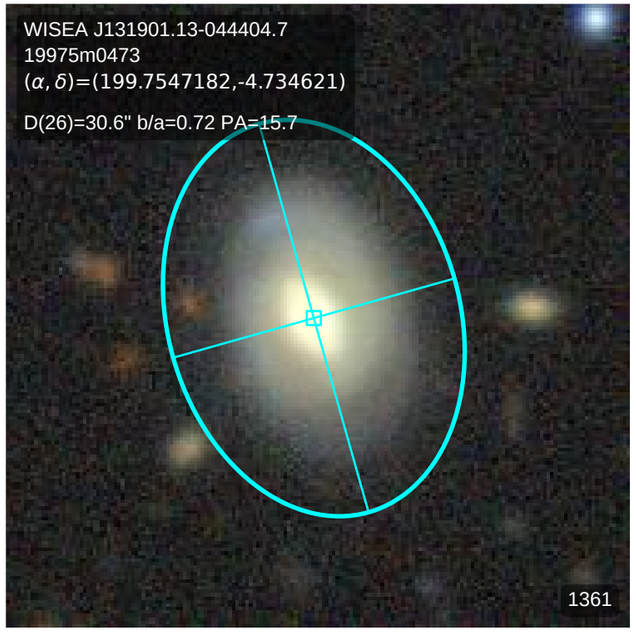
WISEA J131901.13-044404.7
19975m0473
(α, δ)=(199.7547182,-4.734621)
D(26)=30.6" b/a=0.72 PA=15.7
1361

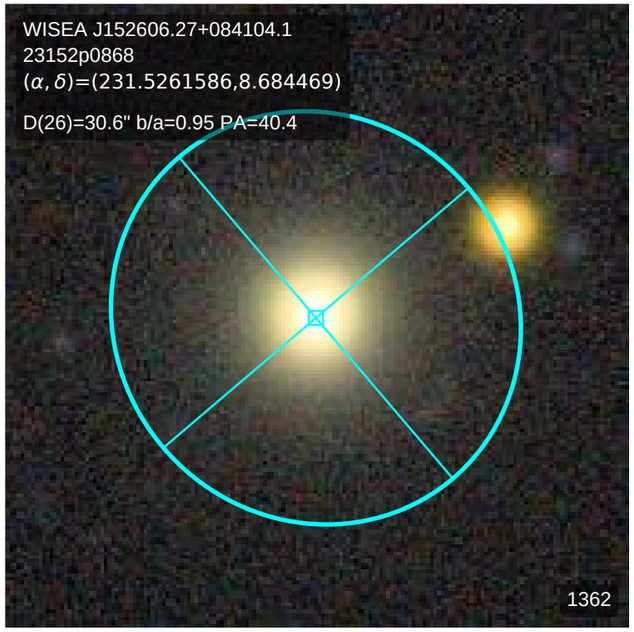
WISEA J152606.27+084104.1
23152p0868
(α, δ)=(231.5261586,8.684469)
D(26)=30.6" b/a=0.95 PA=40.4
1362

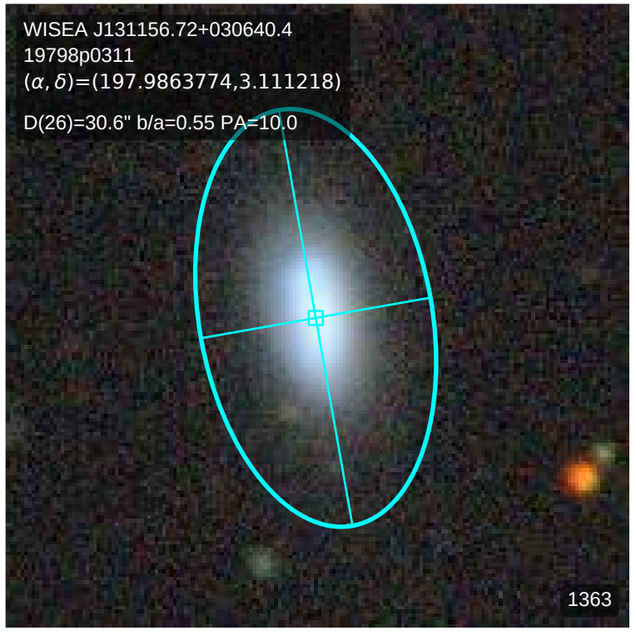
WISEA J131156.72+030640.4
19798p0311
(α, δ)=(197.9863774,3.111218)
D(26)=30.6" b/a=0.55 PA=10.0
1363

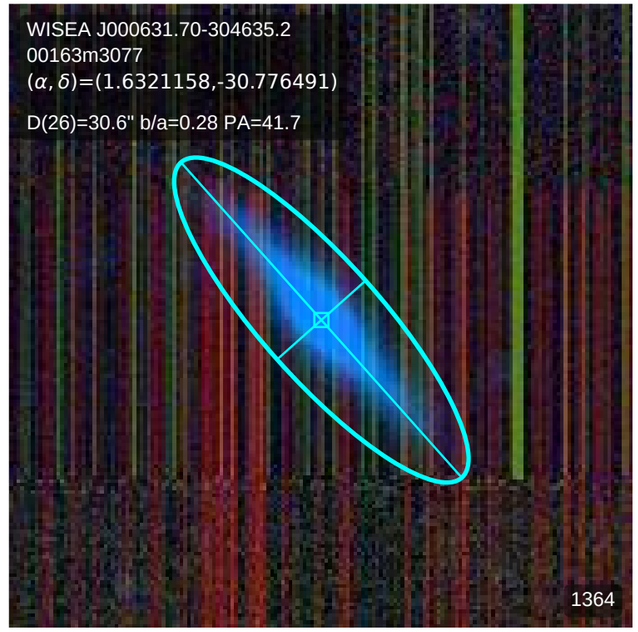
WISEA J000631.70-304635.2
00163m3077
(α, δ)=(1.6321158,-30.776491)
D(26)=30.6" b/a=0.28 PA=41.7
1364

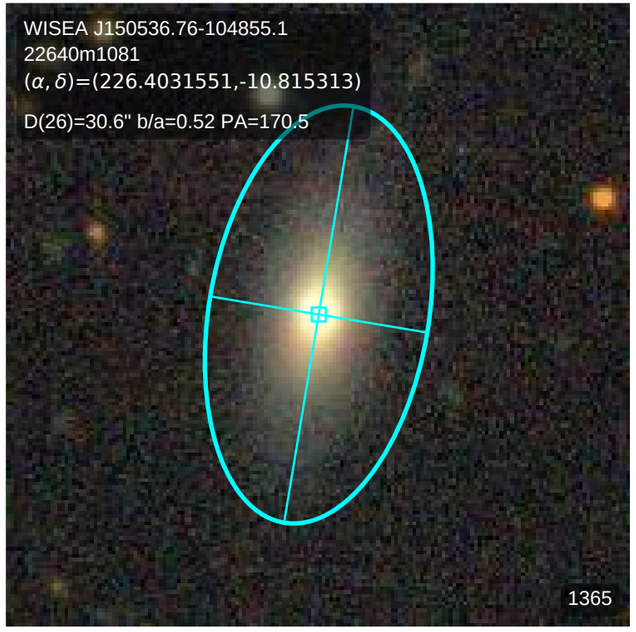
WISEA J150536.76-104855.1
22640m1081
(α, δ)=(226.4031551,-10.815313)
D(26)=30.6" b/a=0.52 PA=170.5
1365

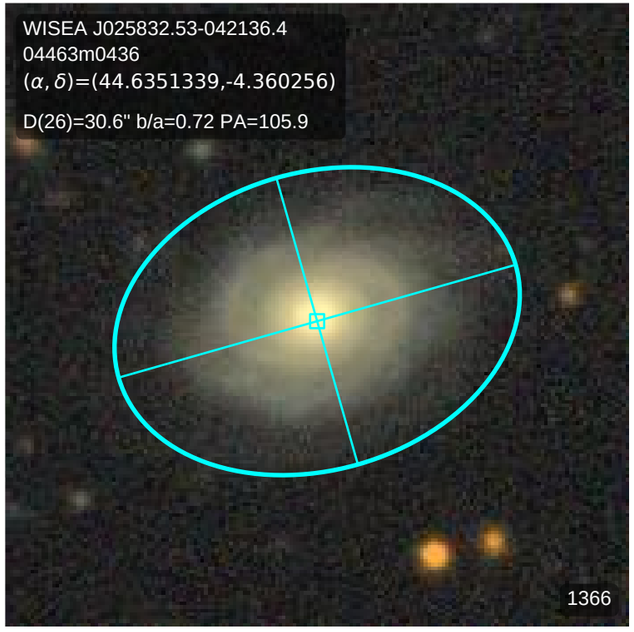
WISEA J025832.53-042136.4
04463m0436
(α, δ)=(44.6351339,-4.360256)
D(26)=30.6" b/a=0.72 PA=105.9
1366

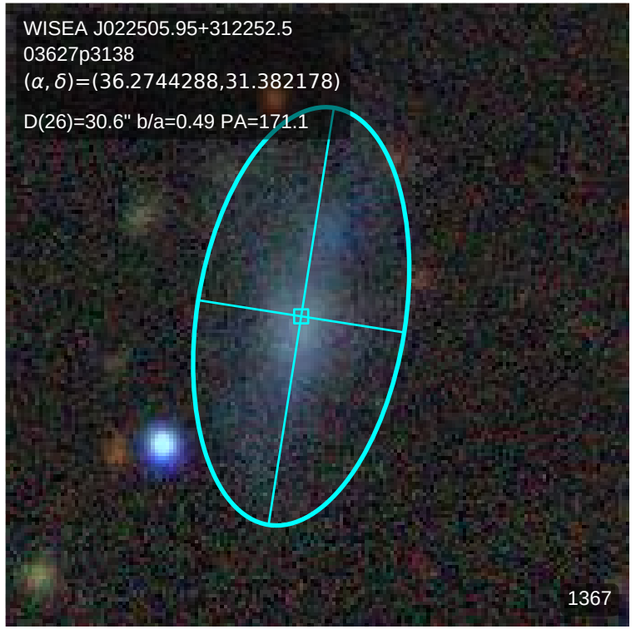
WISEA J022505.95+312252.5
03627p3138
(α, δ)=(36.2744288,31.382178)
D(26)=30.6" b/a=0.49 PA=171.1
1367

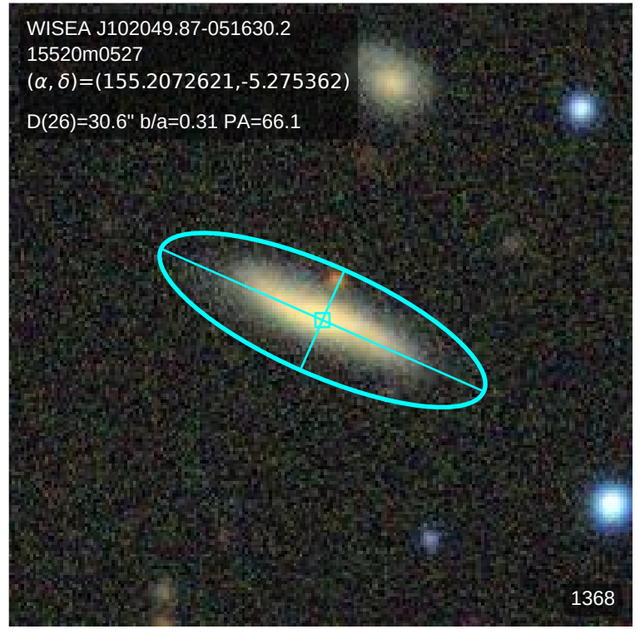
WISEA J102049.87-051630.2
15520m0527
(α, δ)=(155.2072621,-5.275362)
D(26)=30.6" b/a=0.31 PA=66.1
1368

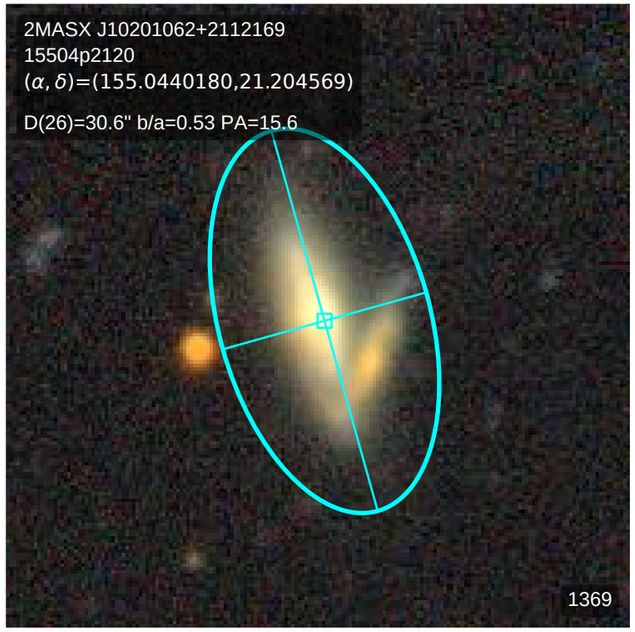
2MASX J10201062+2112169
15504p2120
(α, δ)=(155.0440180,21.204569)
D(26)=30.6" b/a=0.53 PA=15.6
1369

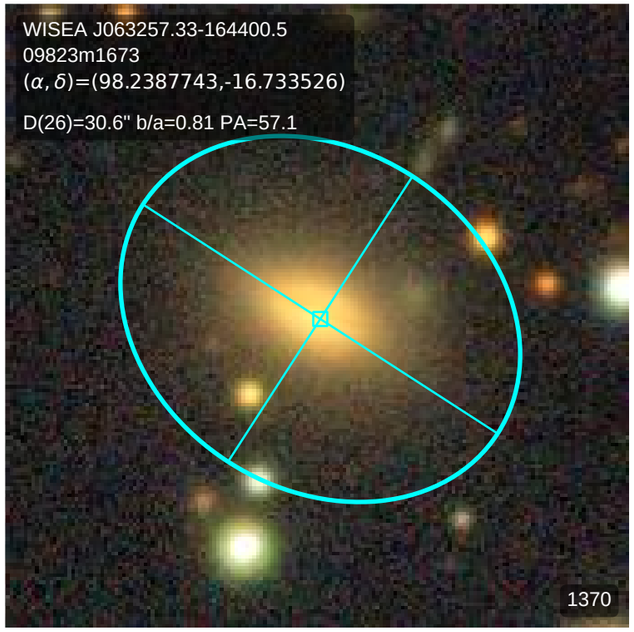
WISEA J063257.33-164400.5
09823m1673
(α, δ)=(98.2387743,-16.733526)
D(26)=30.6" b/a=0.81 PA=57.1
1370

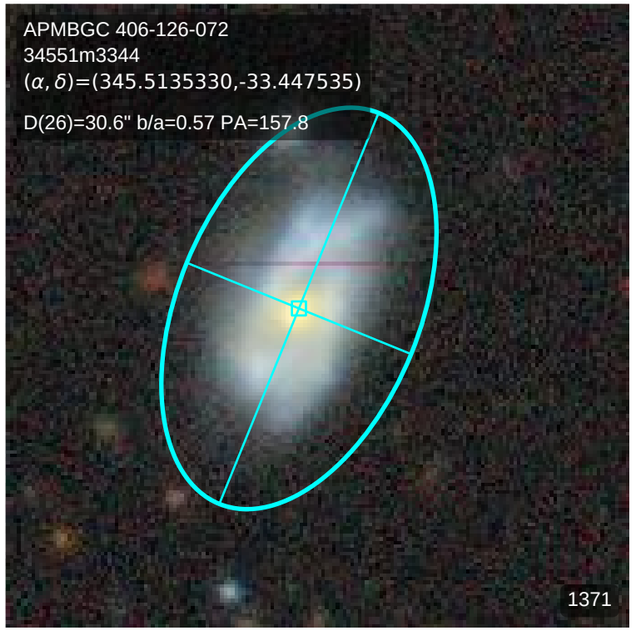
APMBGC 406-126-072
34551m3344
(α, δ)=(345.5135330,-33.447535)
D(26)=30.6" b/a=0.57 PA=157.8
1371

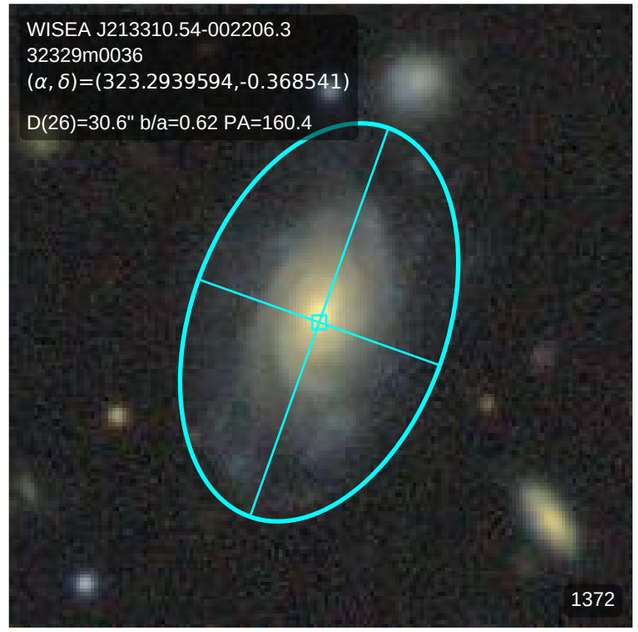
WISEA J213310.54-002206.3
32329m0036
(α, δ)=(323.2939594,-0.368541)
D(26)=30.6" b/a=0.62 PA=160.4
1372

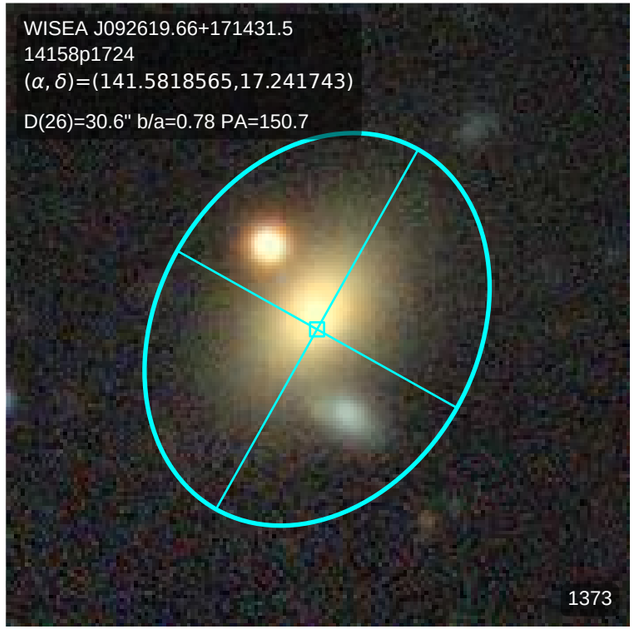
WISEA J092619.66+171431.5
14158p1724
(α, δ)=(141.5818565,17.241743)
D(26)=30.6" b/a=0.78 PA=150.7
1373

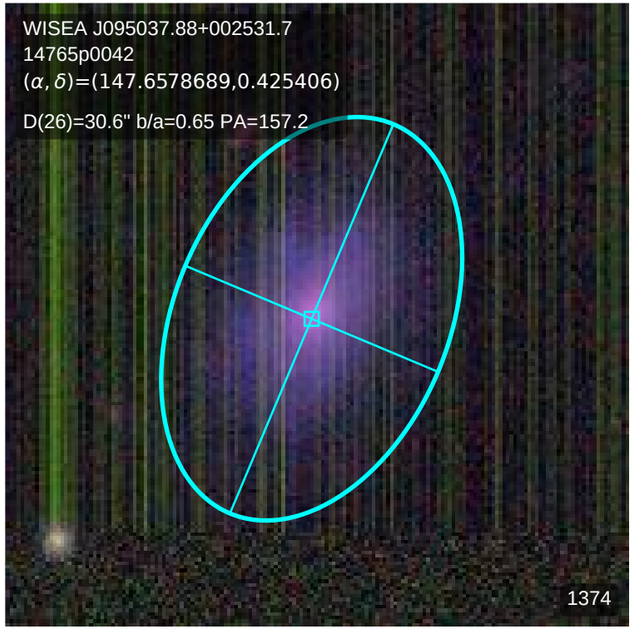
WISEA J095037.88+002531.7
14765p0042
(α, δ)=(147.6578689,0.425406)
D(26)=30.6" b/a=0.65 PA=157.2
1374

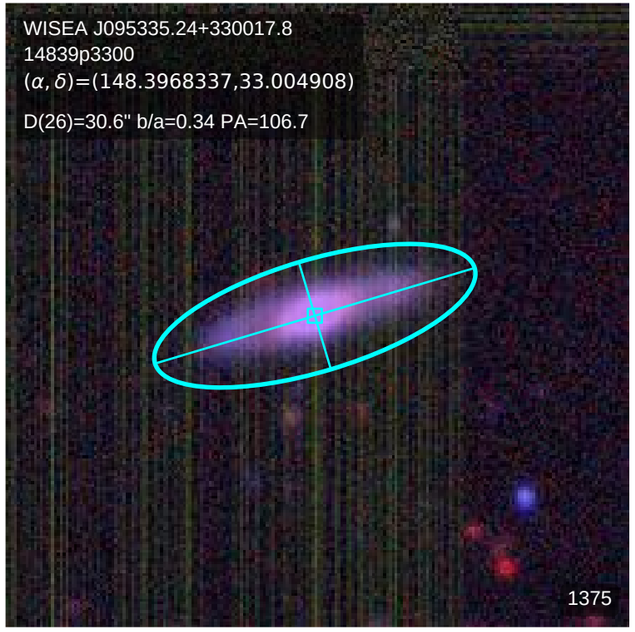
WISEA J095335.24+330017.8
14839p3300
(α, δ)=(148.3968337,33.004908)
D(26)=30.6" b/a=0.34 PA=106.7
1375

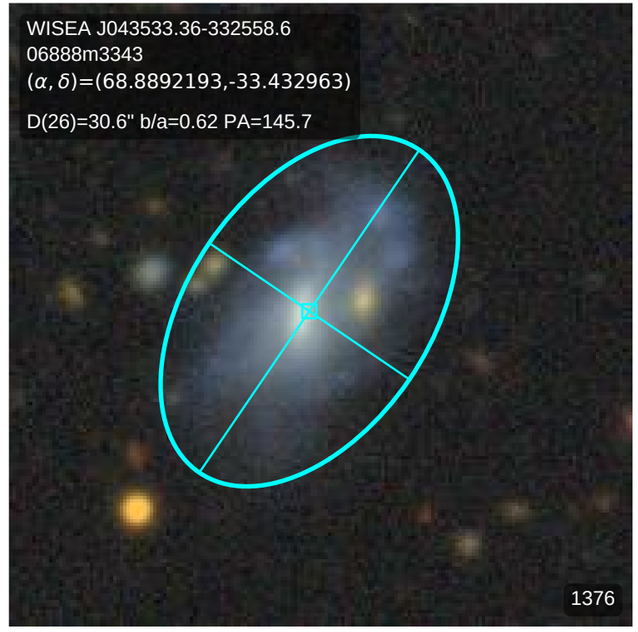
WISEA J043533.36-332558.6
06888m3343
(α, δ)=(68.8892193,-33.432963)
D(26)=30.6" b/a=0.62 PA=145.7
1376

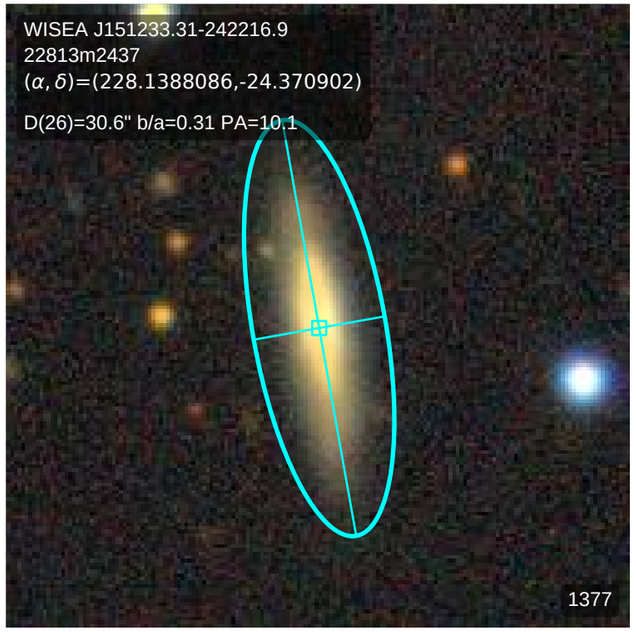
WISEA J151233.31-242216.9
22813m2437
(α, δ)=(228.1388086,-24.370902)
D(26)=30.6" b/a=0.31 PA=10.1
1377

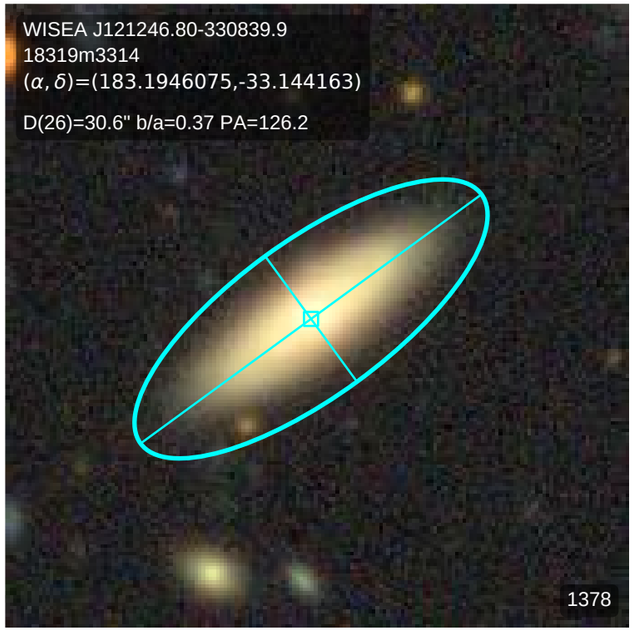
WISEA J121246.80-330839.9
18319m3314
(α, δ)=(183.1946075,-33.144163)
D(26)=30.6" b/a=0.37 PA=126.2
1378

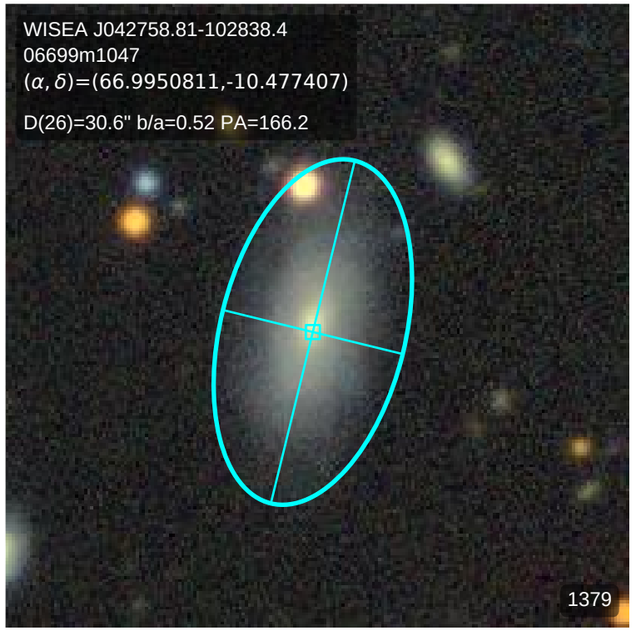
WISEA J042758.81-102838.4
06699m1047
(α, δ)=(66.9950811,-10.477407)
D(26)=30.6" b/a=0.52 PA=166.2
1379

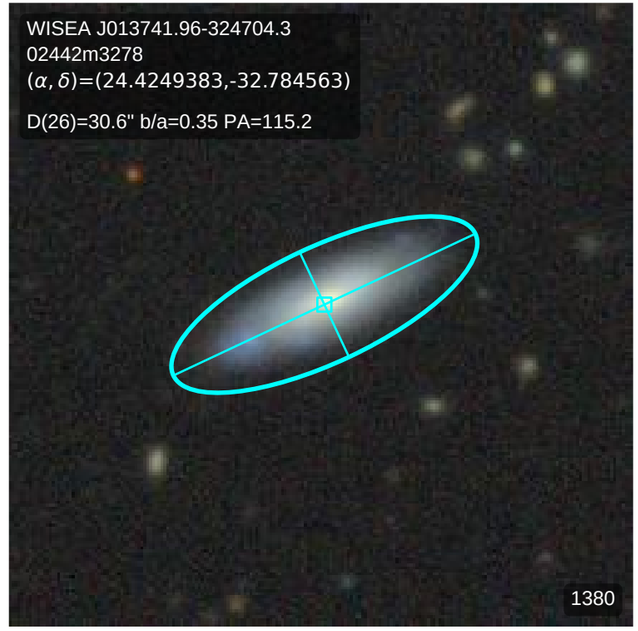
WISEA J013741.96-324704.3
02442m3278
(α, δ)=(24.4249383,-32.784563)
D(26)=30.6" b/a=0.35 PA=115.2
1380

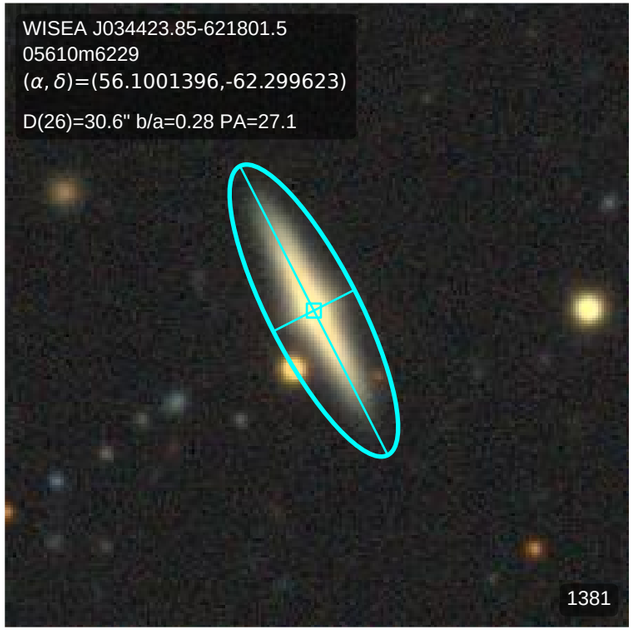
WISEA J034423.85-621801.5
05610m6229
(α, δ)=(56.1001396,-62.299623)
D(26)=30.6" b/a=0.28 PA=27.1
1381

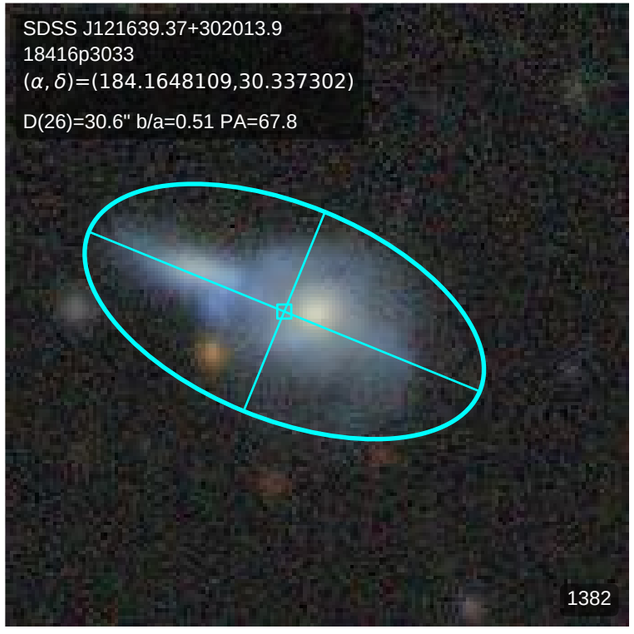
SDSS J121639.37+302013.9
18416p3033
(α, δ)=(184.1648109,30.337302)
D(26)=30.6" b/a=0.51 PA=67.8
1382

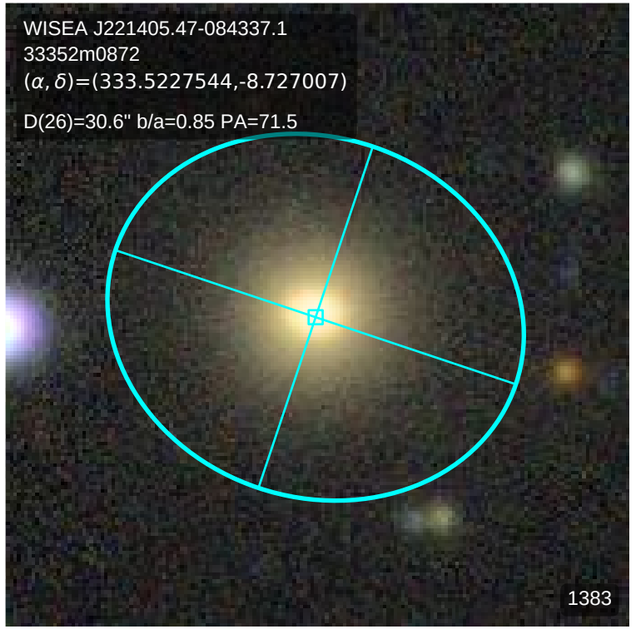
WISEA J221405.47-084337.1
33352m0872
(α, δ)=(333.5227544,-8.727007)
D(26)=30.6" b/a=0.85 PA=71.5
1383

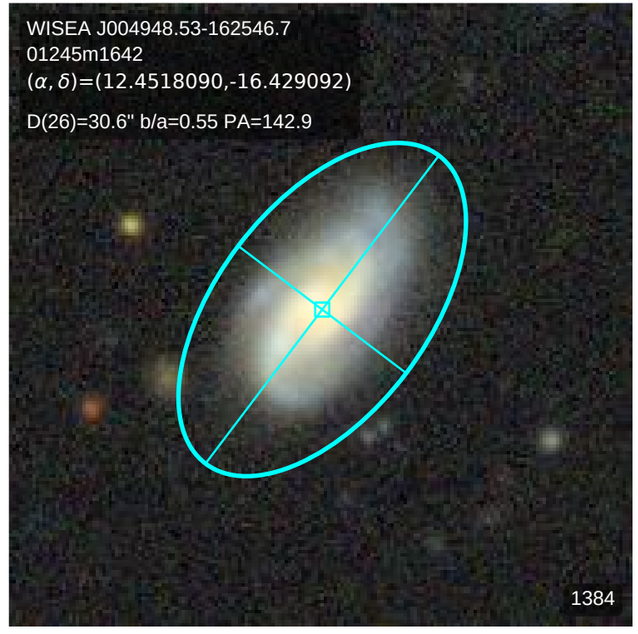
WISEA J004948.53-162546.7
01245m1642
(α, δ)=(12.4518090,-16.429092)
D(26)=30.6" b/a=0.55 PA=142.9
1384

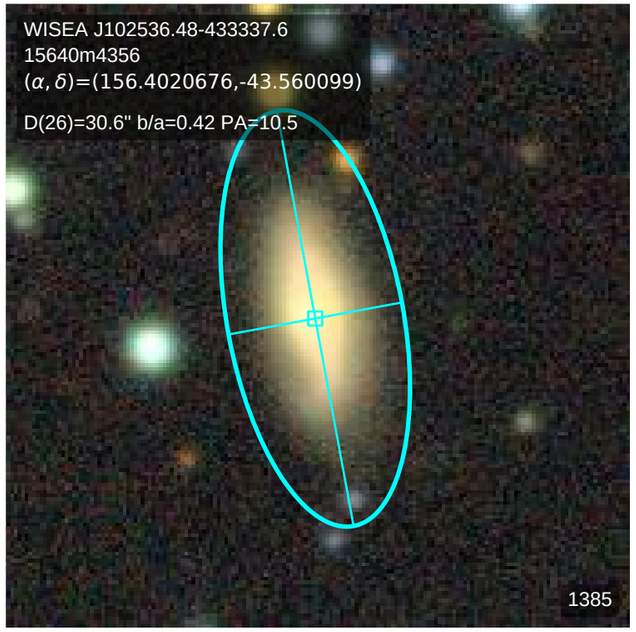
WISEA J102536.48-433337.6
15640m4356
(α, δ)=(156.4020676,-43.560099)
D(26)=30.6" b/a=0.42 PA=10.5
1385

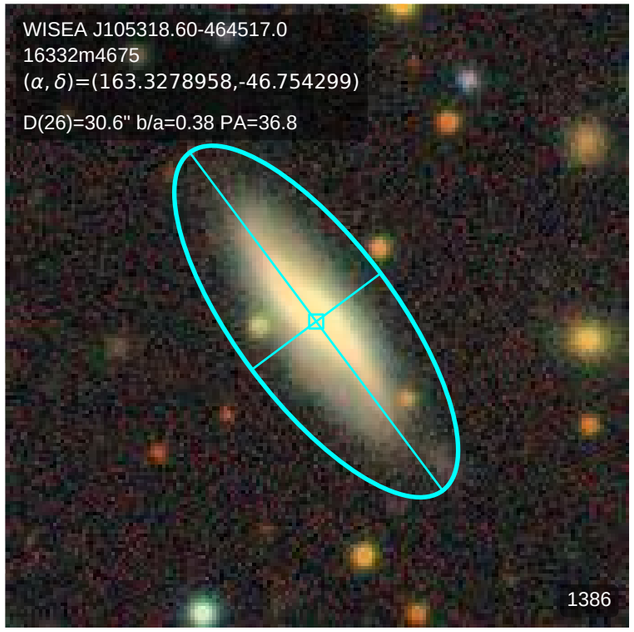
WISEA J105318.60-464517.0
16332m4675
(α, δ)=(163.3278958,-46.754299)
D(26)=30.6" b/a=0.38 PA=36.8
1386

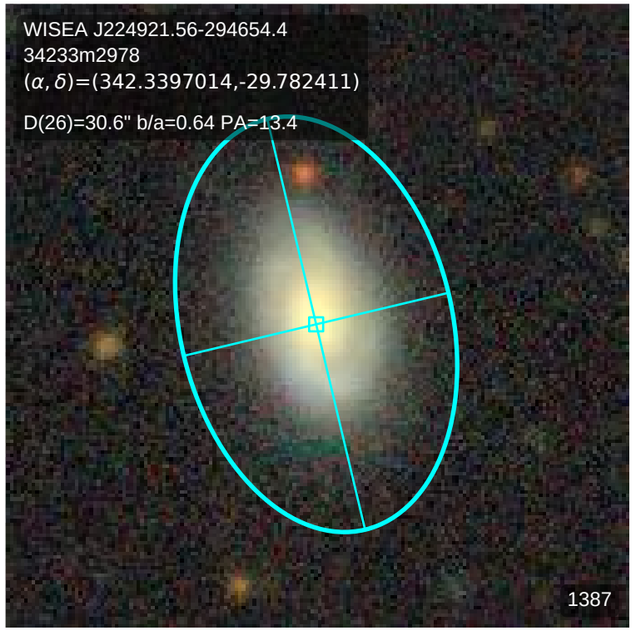
WISEA J224921.56-294654.4
34233m2978
(α, δ)=(342.3397014,-29.782411)
D(26)=30.6" b/a=0.64 PA=13.4
1387

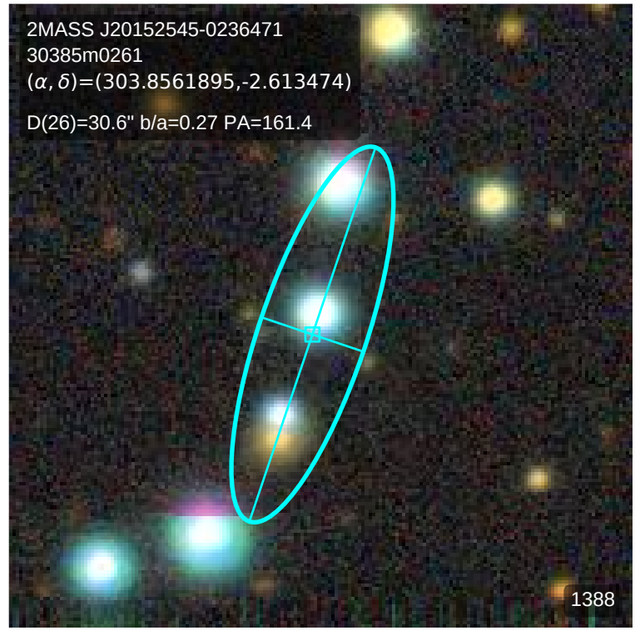
2MASS J20152545-0236471
30385m0261
(α, δ)=(303.8561895,-2.613474)
D(26)=30.6" b/a=0.27 PA=161.4
1388

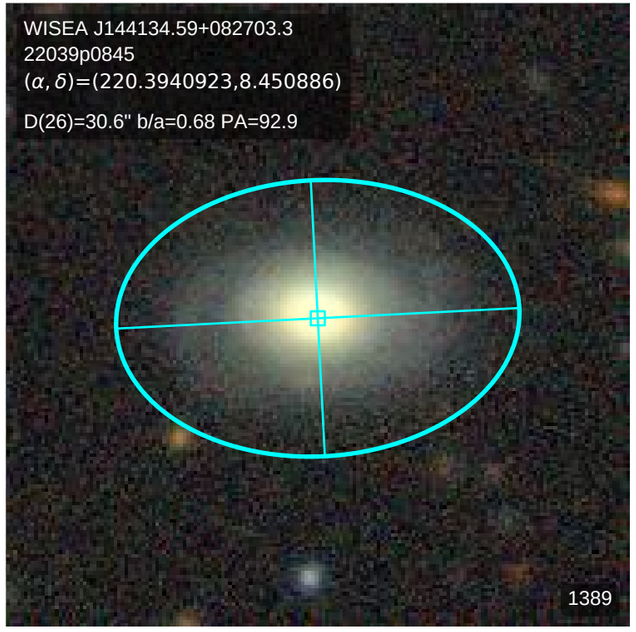
WISEA J144134.59+082703.3
22039p0845
(α, δ)=(220.3940923,8.450886)
D(26)=30.6" b/a=0.68 PA=92.9
1389

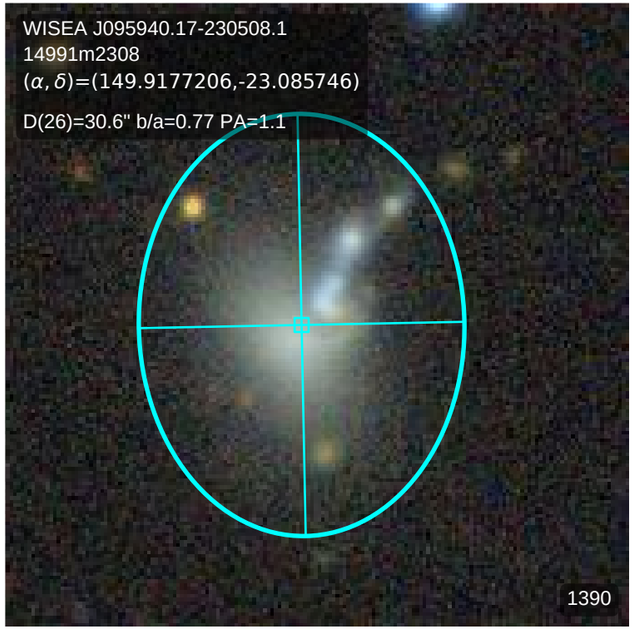
WISEA J095940.17-230508.1
14991m2308
(α, δ)=(149.9177206,-23.085746)
D(26)=30.6" b/a=0.77 PA=1.1
1390

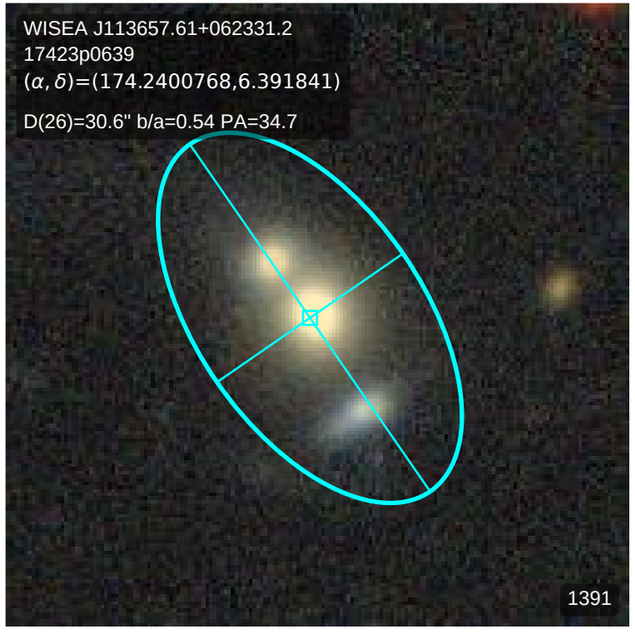
WISEA J113657.61+062331.2
17423p0639
(α, δ)=(174.2400768,6.391841)
D(26)=30.6" b/a=0.54 PA=34.7
1391

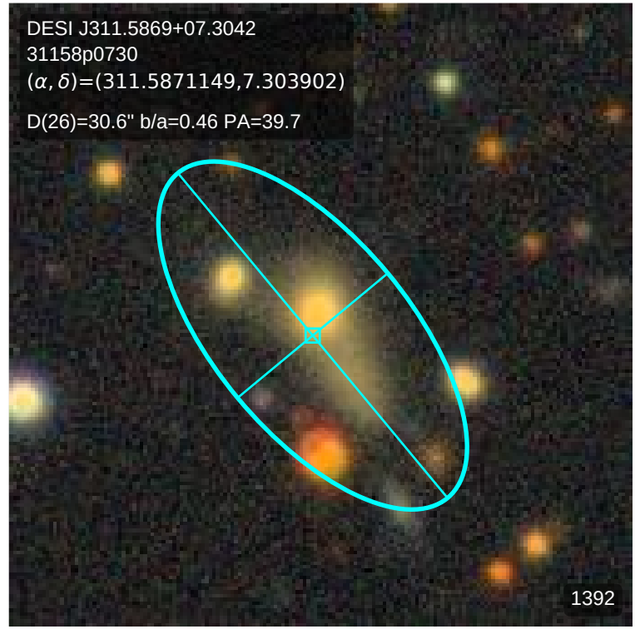
DESI J311.5869+07.3042
31158p0730
(α, δ)=(311.5871149,7.303902)
D(26)=30.6" b/a=0.46 PA=39.7
1392

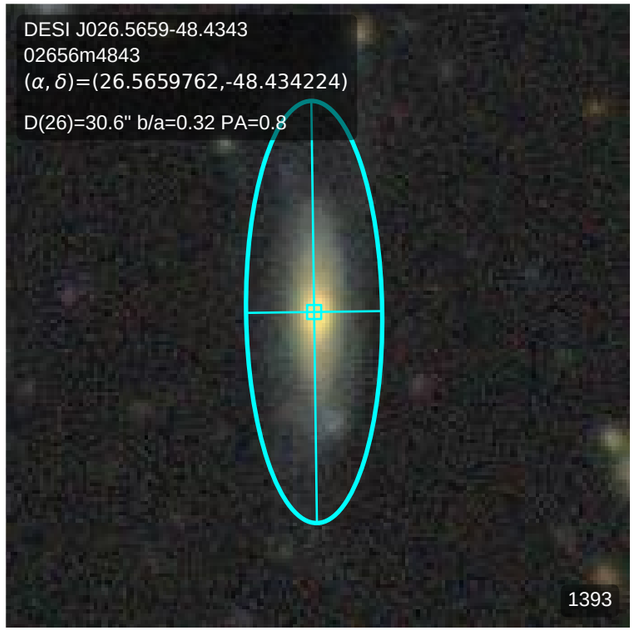
DESI J026.5659-48.4343
02656m4843
(α, δ)=(26.5659762,-48.434224)
D(26)=30.6" b/a=0.32 PA=0.8
1393

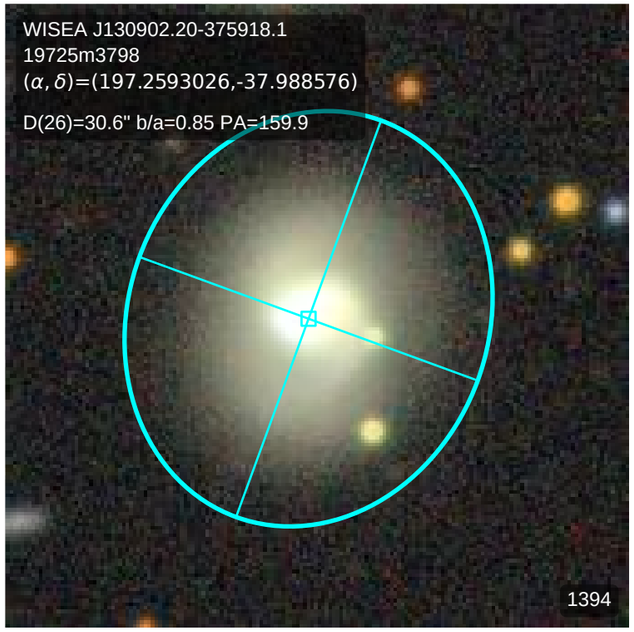
WISEA J130902.20-375918.1
19725m3798
(α, δ)=(197.2593026,-37.988576)
D(26)=30.6" b/a=0.85 PA=159.9
1394

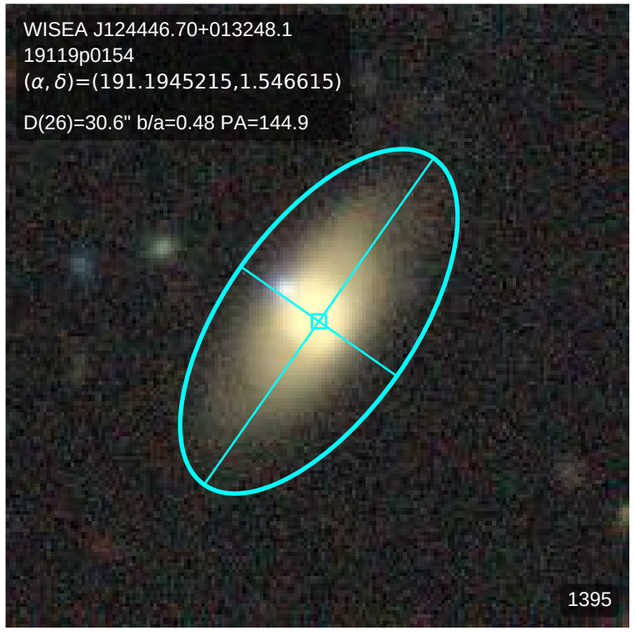
WISEA J124446.70+013248.1
19119p0154
(α, δ)=(191.1945215,1.546615)
D(26)=30.6" b/a=0.48 PA=144.9
1395

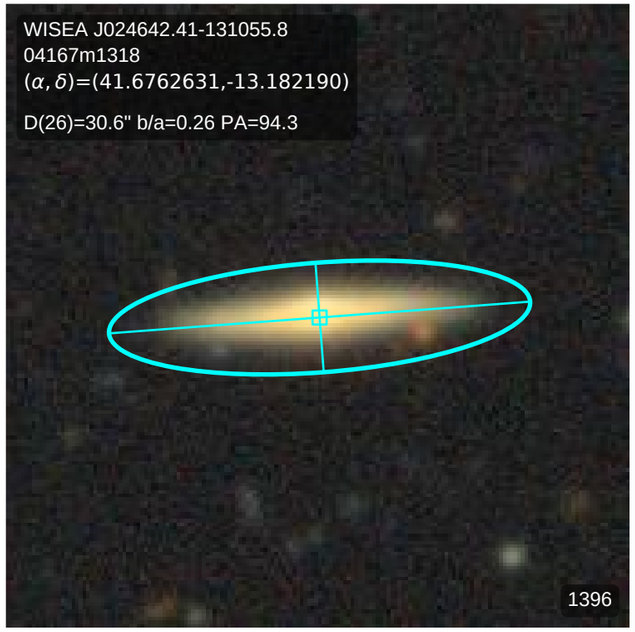
WISEA J024642.41-131055.8
04167m1318
(α, δ)=(41.6762631,-13.182190)
D(26)=30.6" b/a=0.26 PA=94.3
1396

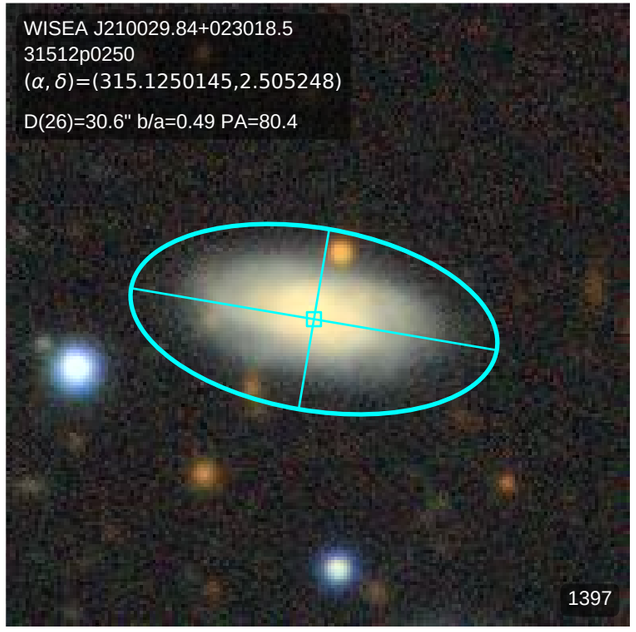
WISEA J210029.84+023018.5
31512p0250
(α, δ)=(315.1250145,2.505248)
D(26)=30.6" b/a=0.49 PA=80.4
1397

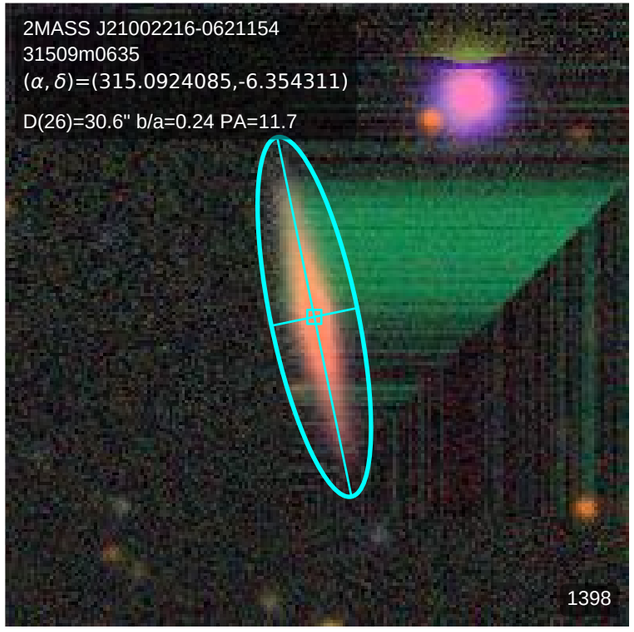
2MASS J21002216-0621154
31509m0635
(α, δ)=(315.0924085,-6.354311)
D(26)=30.6" b/a=0.24 PA=11.7
1398

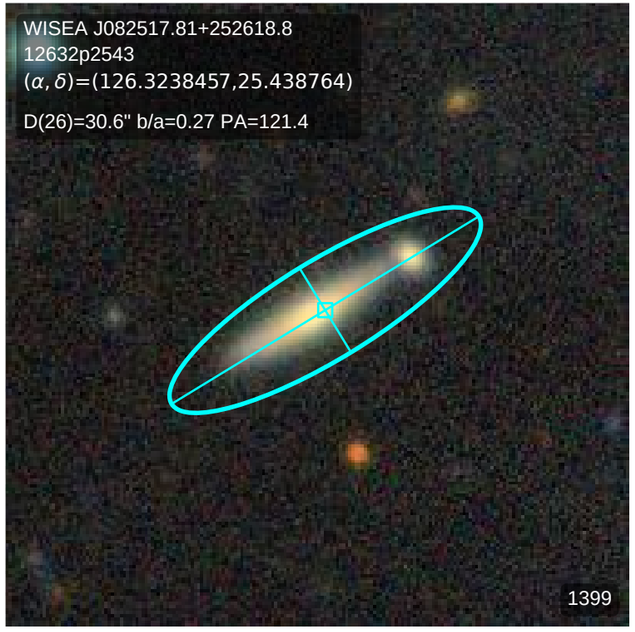
WISEA J082517.81+252618.8
12632p2543
(α, δ)=(126.3238457,25.438764)
D(26)=30.6" b/a=0.27 PA=121.4
1399

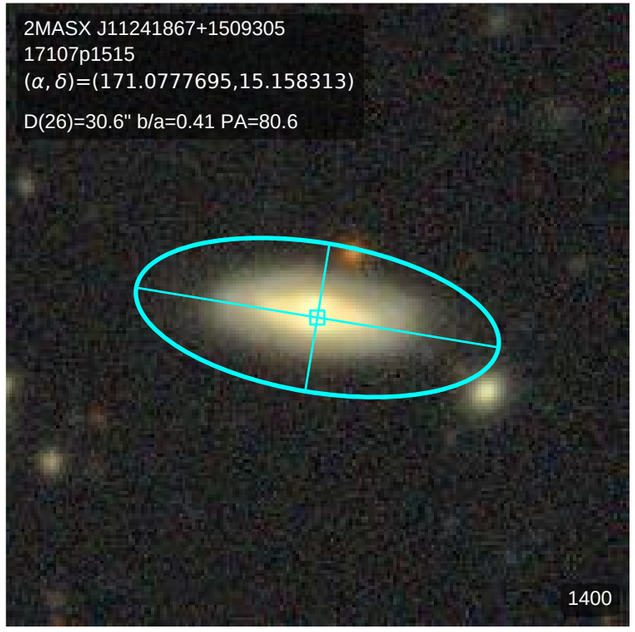
2MASX J11241867+1509305
17107p1515
(α, δ)=(171.0777695,15.158313)
D(26)=30.6" b/a=0.41 PA=80.6
1400

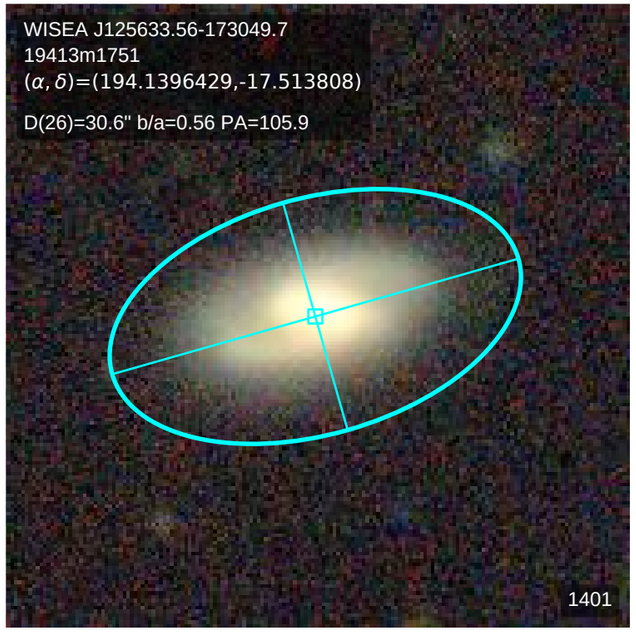
WISEA J125633.56-173049.7
19413m1751
(α, δ)=(194.1396429,-17.513808)
D(26)=30.6" b/a=0.56 PA=105.9
1401

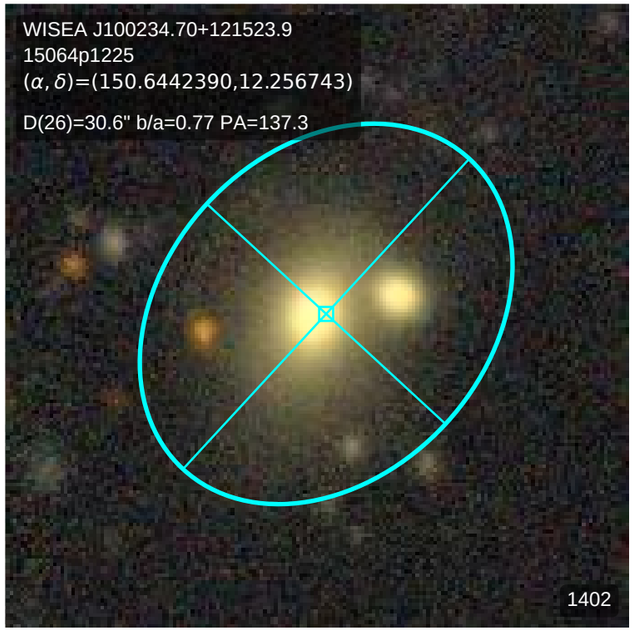
WISEA J100234.70+121523.9
15064p1225
(α, δ)=(150.6442390,12.256743)
D(26)=30.6" b/a=0.77 PA=137.3
1402

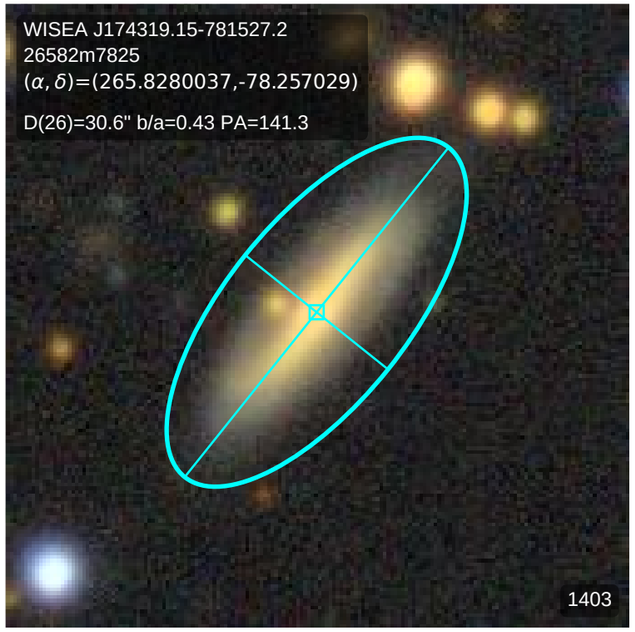
WISEA J174319.15-781527.2
26582m7825
(α, δ)=(265.8280037,-78.257029)
D(26)=30.6" b/a=0.43 PA=141.3
1403

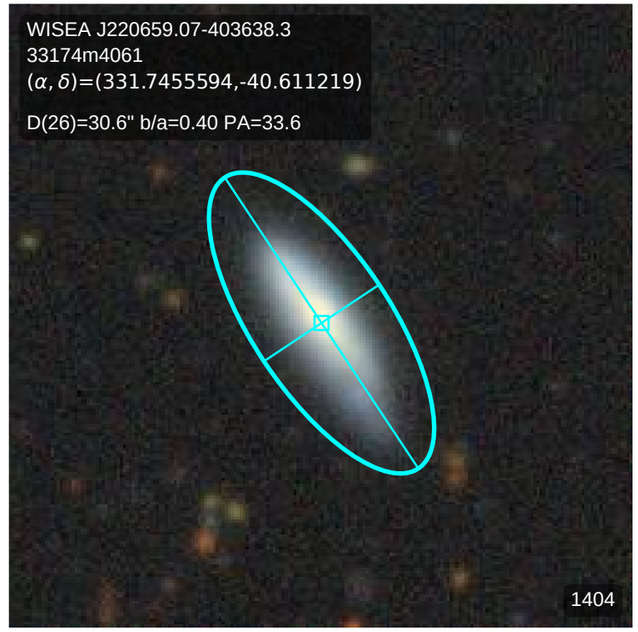
WISEA J220659.07-403638.3
33174m4061
(α, δ)=(331.7455594,-40.611219)
D(26)=30.6" b/a=0.40 PA=33.6
1404

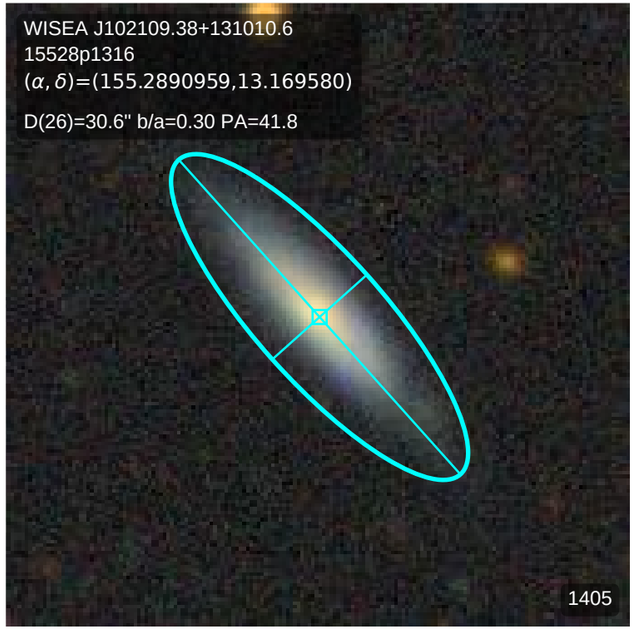
WISEA J102109.38+131010.6
15528p1316
(α, δ)=(155.2890959,13.169580)
D(26)=30.6" b/a=0.30 PA=41.8
1405

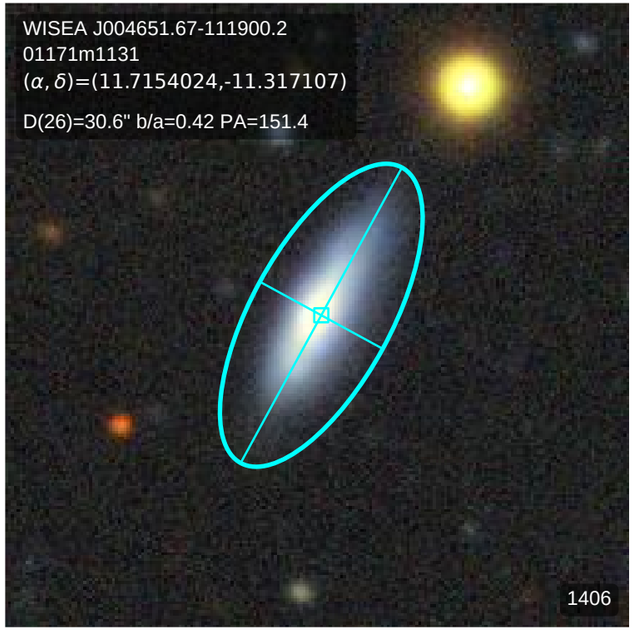
WISEA J004651.67-111900.2
01171m1131
(α, δ)=(11.7154024,-11.317107)
D(26)=30.6" b/a=0.42 PA=151.4
1406

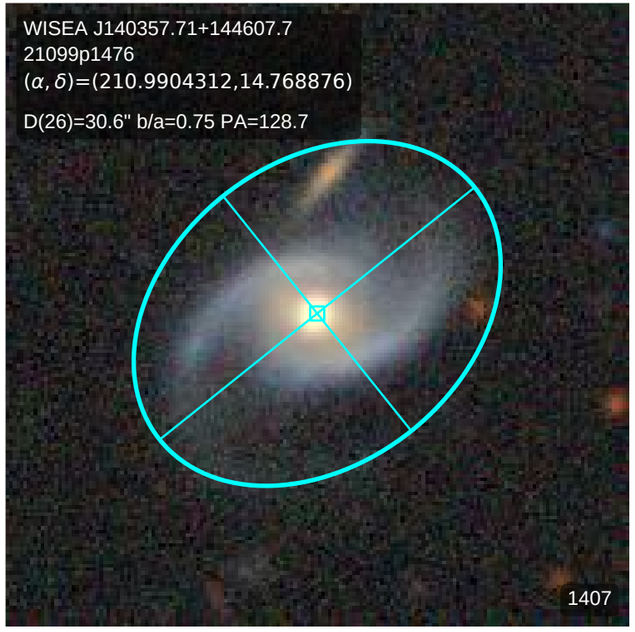
WISEA J140357.71+144607.7
21099p1476
(α, δ)=(210.9904312,14.768876)
D(26)=30.6" b/a=0.75 PA=128.7
1407

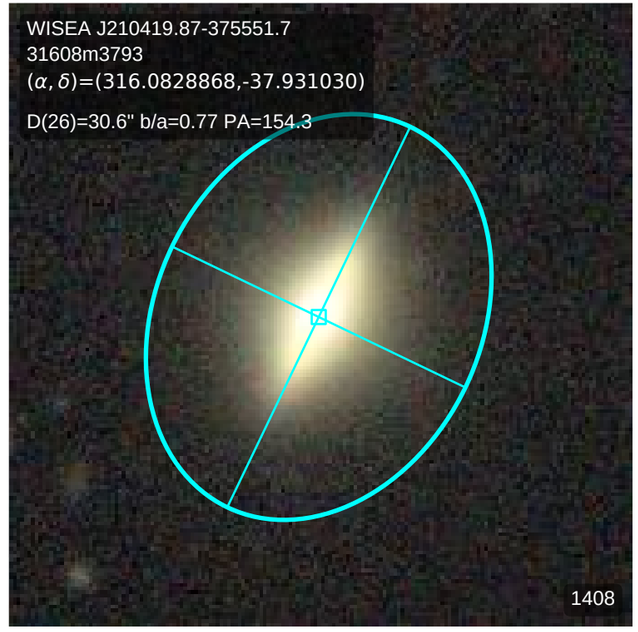
WISEA J210419.87-375551.7
31608m3793
(α, δ)=(316.0828868,-37.931030)
D(26)=30.6" b/a=0.77 PA=154.3
1408

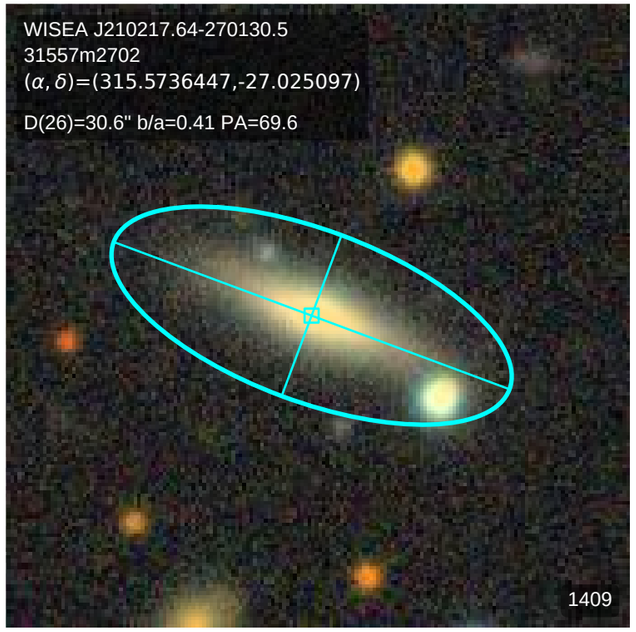
WISEA J210217.64-270130.5
31557m2702
(α, δ)=(315.5736447,-27.025097)
D(26)=30.6" b/a=0.41 PA=69.6
1409

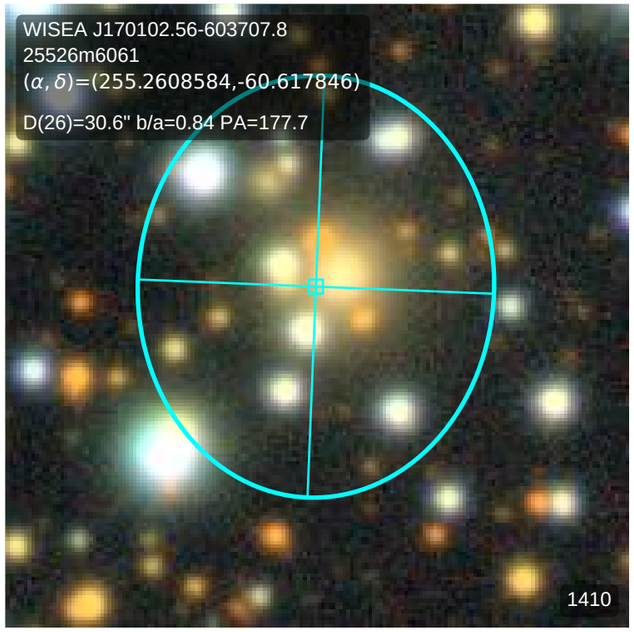
WISEA J170102.56-603707.8
25526m6061
(α, δ)=(255.2608584,-60.617846)
D(26)=30.6" b/a=0.84 PA=177.7
1410

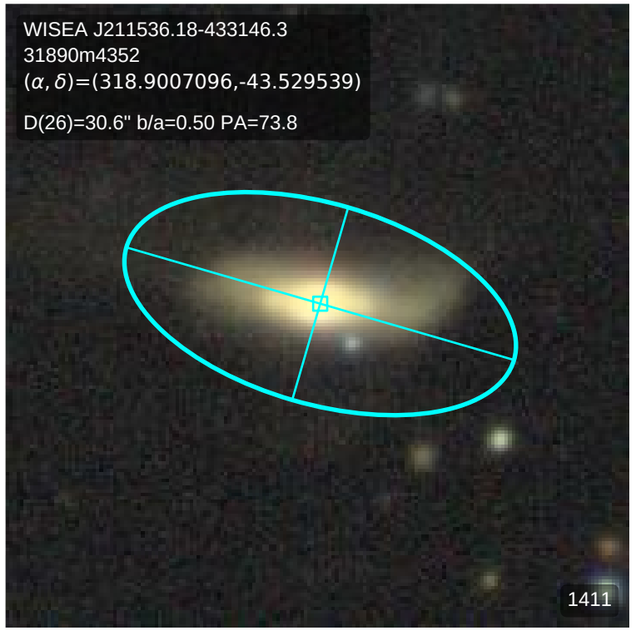
WISEA J211536.18-433146.3
31890m4352
(α, δ)=(318.9007096,-43.529539)
D(26)=30.6" b/a=0.50 PA=73.8
1411

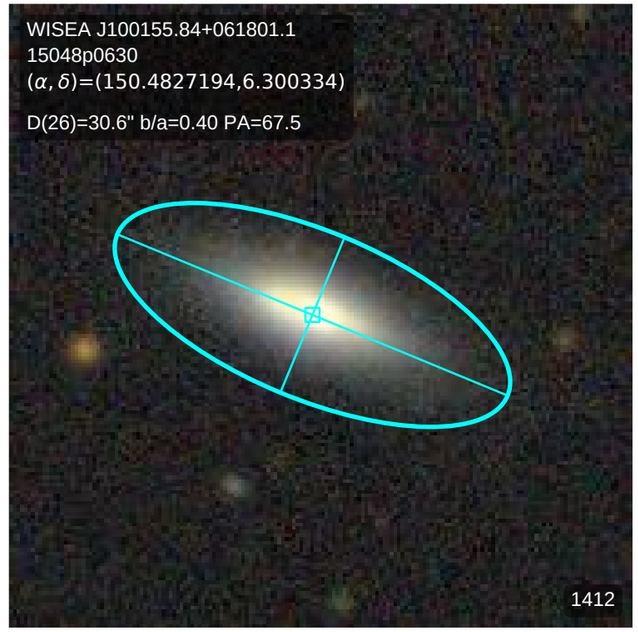
WISEA J100155.84+061801.1
15048p0630
(α, δ)=(150.4827194,6.300334)
D(26)=30.6" b/a=0.40 PA=67.5
1412

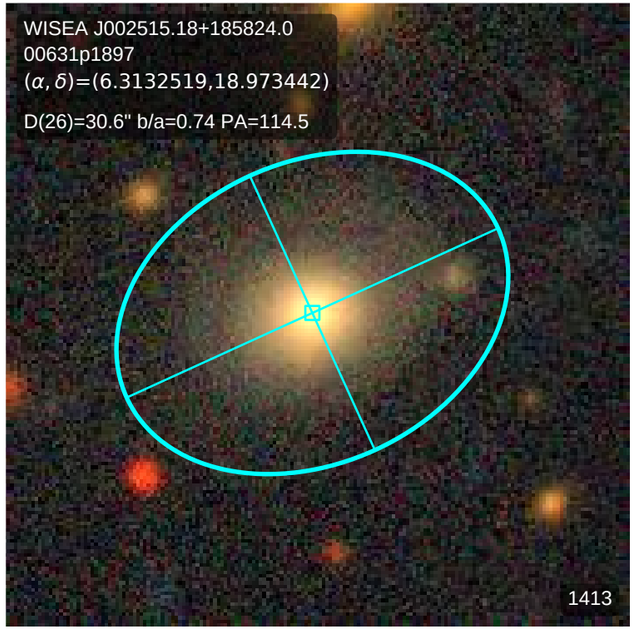
WISEA J002515.18+185824.0
00631p1897
(α, δ)=(6.3132519,18.973442)
D(26)=30.6" b/a=0.74 PA=114.5
1413

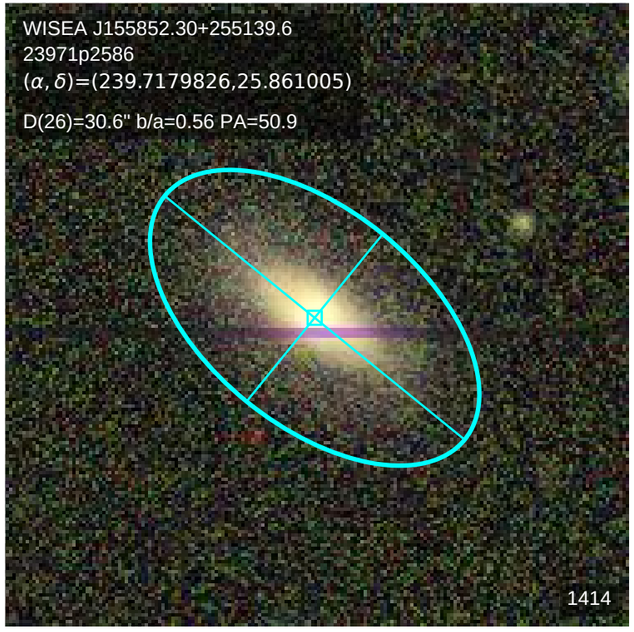
WISEA J155852.30+255139.6
23971p2586
(α, δ)=(239.7179826,25.861005)
D(26)=30.6" b/a=0.56 PA=50.9
1414

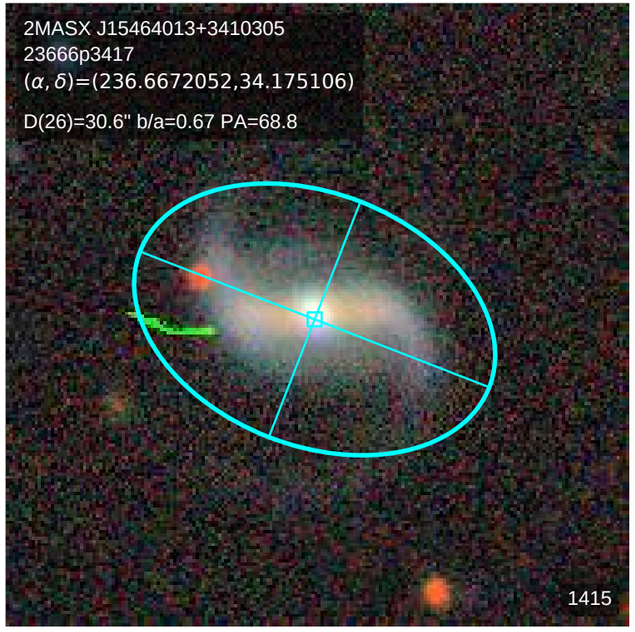
2MASX J15464013+3410305
23666p3417
(α, δ)=(236.6672052,34.175106)
D(26)=30.6" b/a=0.67 PA=68.8
1415

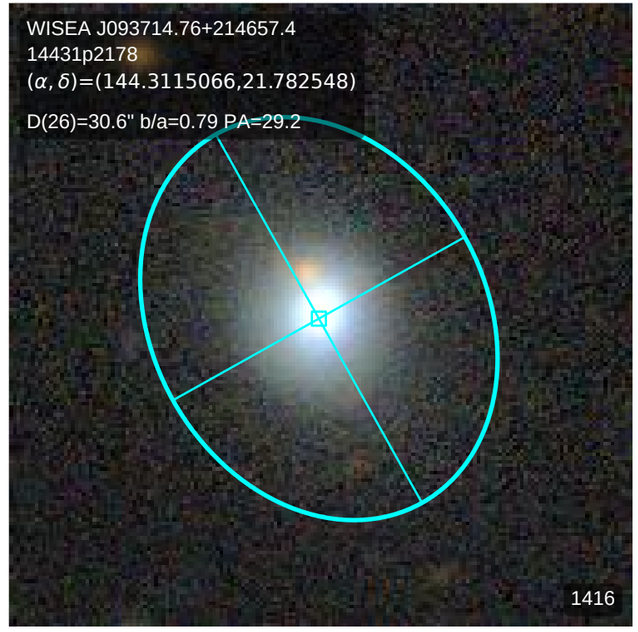
WISEA J093714.76+214657.4
14431p2178
(α, δ)=(144.3115066,21.782548)
D(26)=30.6" b/a=0.79 PA=29.2
1416

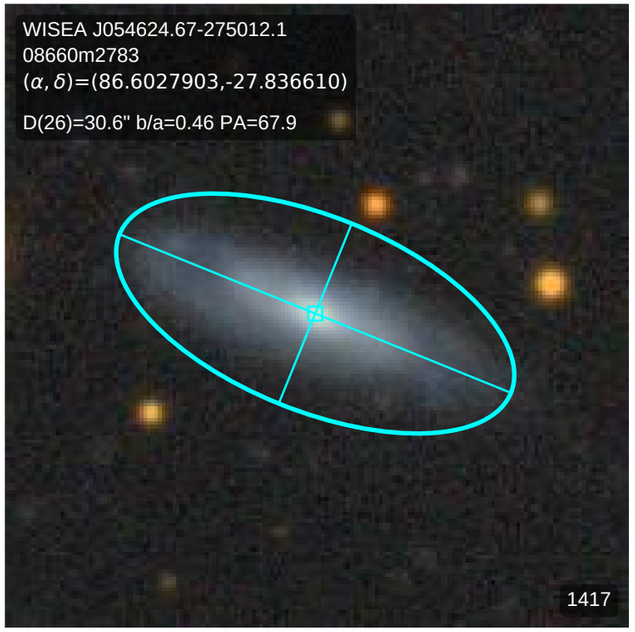
WISEA J054624.67-275012.1
08660m2783
(α, δ)=(86.6027903,-27.836610)
D(26)=30.6" b/a=0.46 PA=67.9
1417

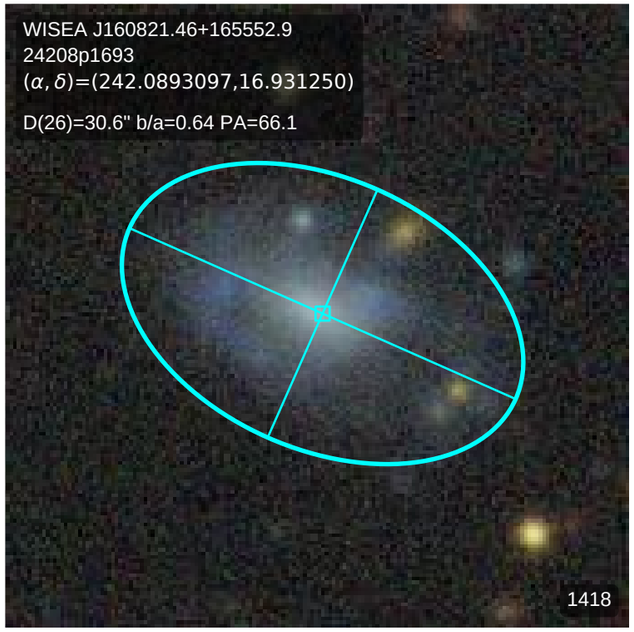
WISEA J160821.46+165552.9
24208p1693
(α, δ)=(242.0893097,16.931250)
D(26)=30.6" b/a=0.64 PA=66.1
1418

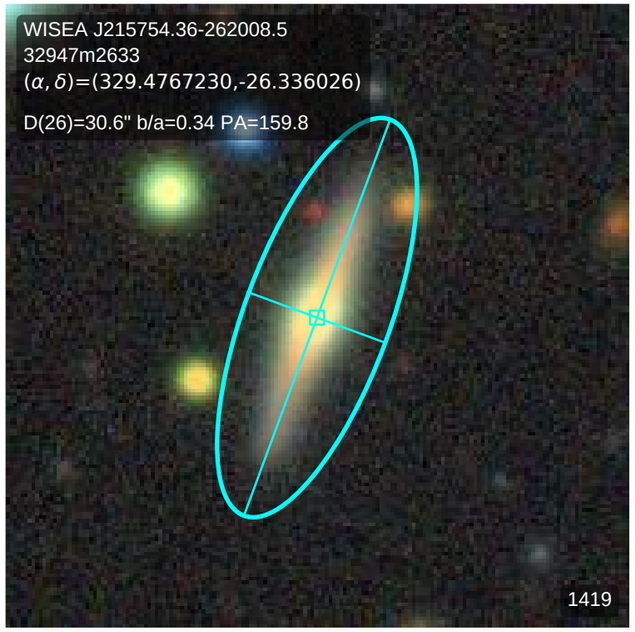
WISEA J215754.36-262008.5
32947m2633
(α, δ)=(329.4767230,-26.336026)
D(26)=30.6" b/a=0.34 PA=159.8
1419

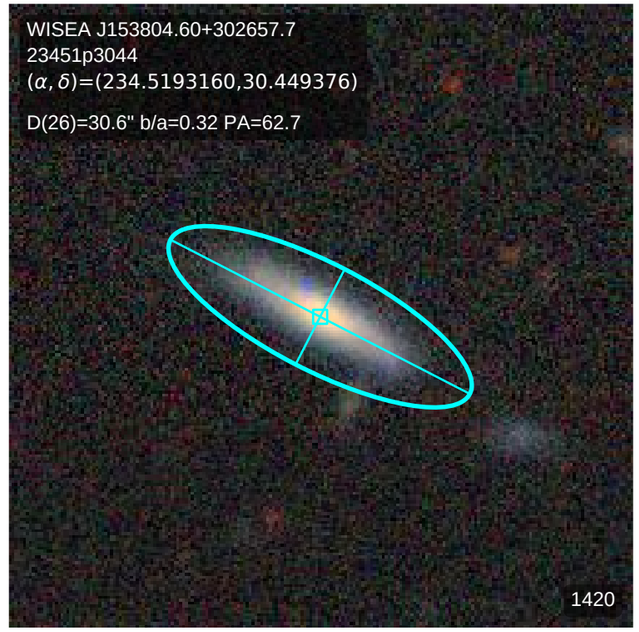
WISEA J153804.60+302657.7
23451p3044
(α, δ)=(234.5193160,30.449376)
D(26)=30.6" b/a=0.32 PA=62.7
1420

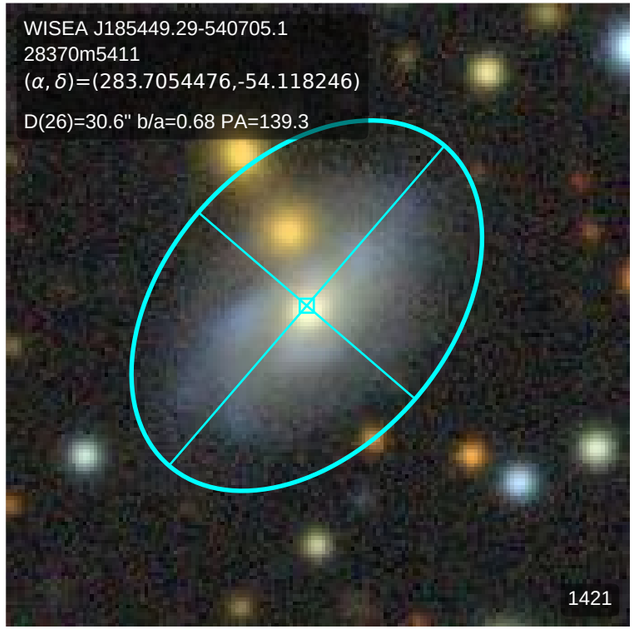
WISEA J185449.29-540705.1
28370m5411
(α, δ)=(283.7054476,-54.118246)
D(26)=30.6" b/a=0.68 PA=139.3
1421

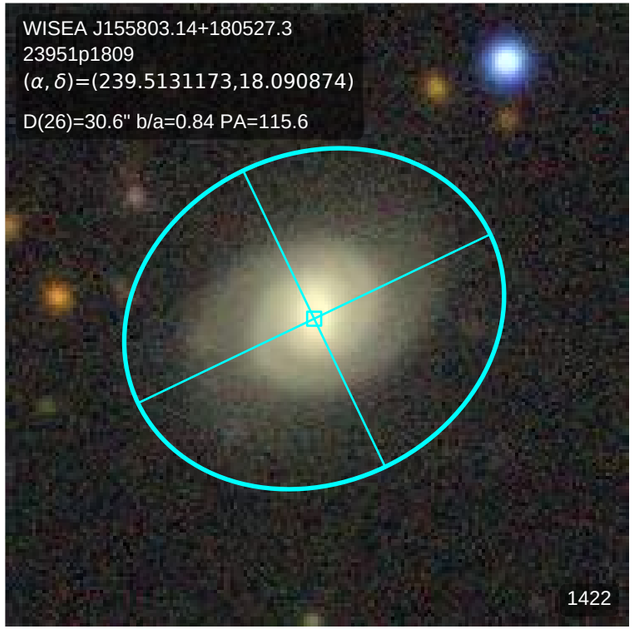
WISEA J155803.14+180527.3
23951p1809
(α, δ)=(239.5131173,18.090874)
D(26)=30.6" b/a=0.84 PA=115.6
1422

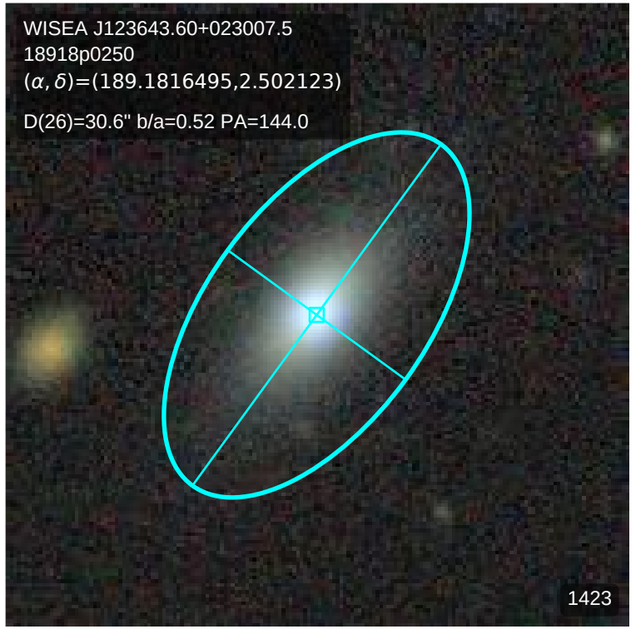
WISEA J123643.60+023007.5
18918p0250
(α, δ)=(189.1816495,2.502123)
D(26)=30.6" b/a=0.52 PA=144.0
1423

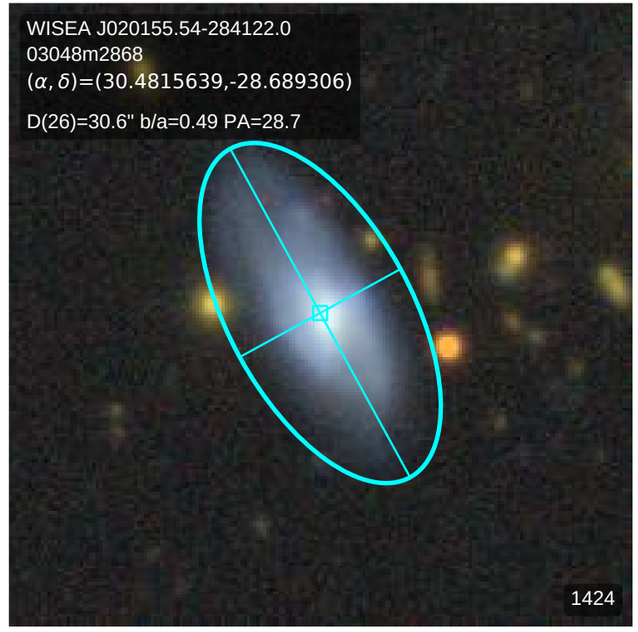
WISEA J020155.54-284122.0
03048m2868
(α, δ)=(30.4815639,-28.689306)
D(26)=30.6" b/a=0.49 PA=28.7
1424

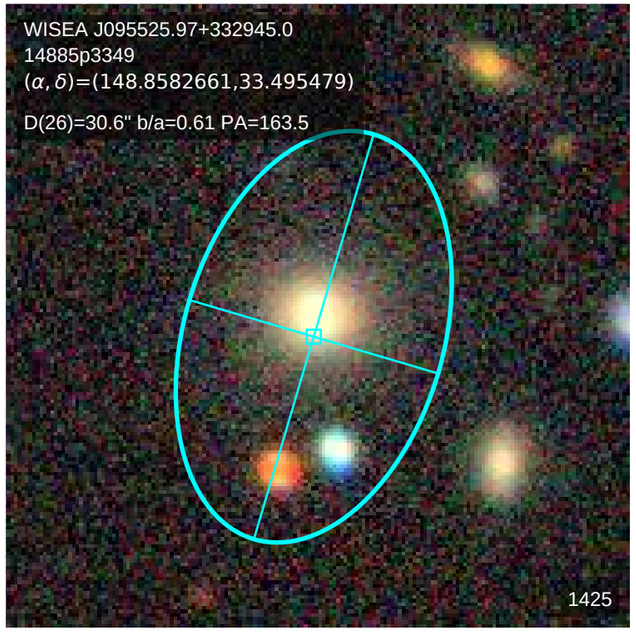
WISEA J095525.97+332945.0
14885p3349
(α, δ)=(148.8582661,33.495479)
D(26)=30.6" b/a=0.61 PA=163.5
1425

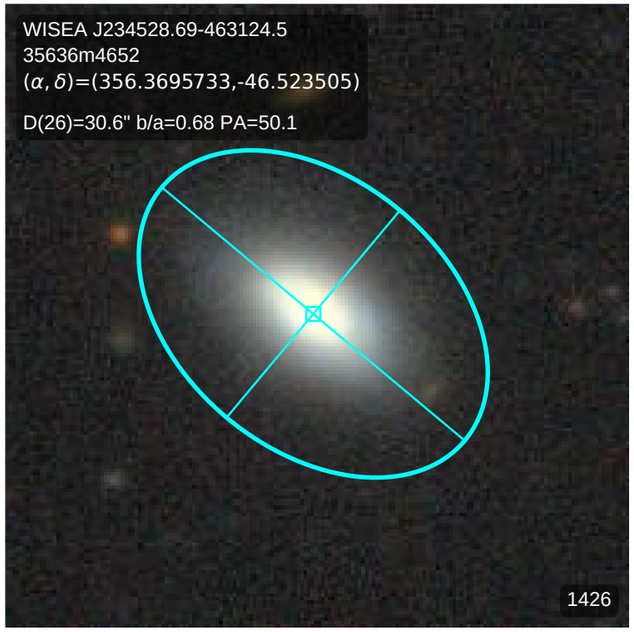
WISEA J234528.69-463124.5
35636m4652
(α, δ)=(356.3695733,-46.523505)
D(26)=30.6" b/a=0.68 PA=50.1
1426

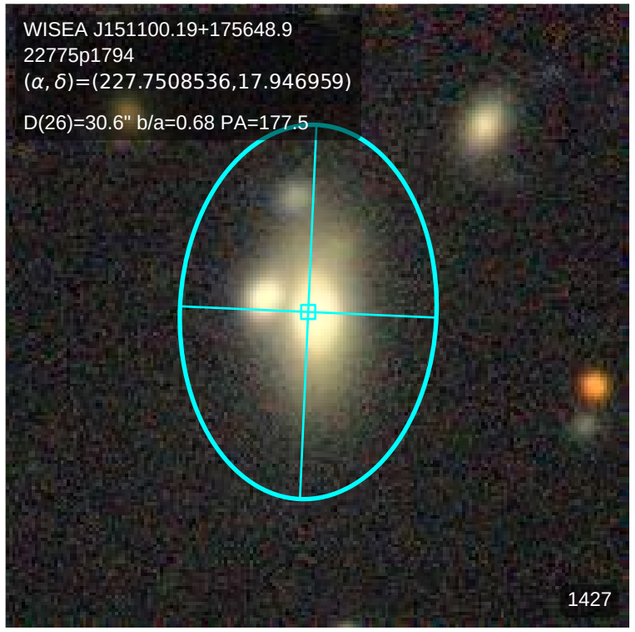
WISEA J151100.19+175648.9
22775p1794
(α, δ)=(227.7508536,17.946959)
D(26)=30.6" b/a=0.68 PA=177.5
1427

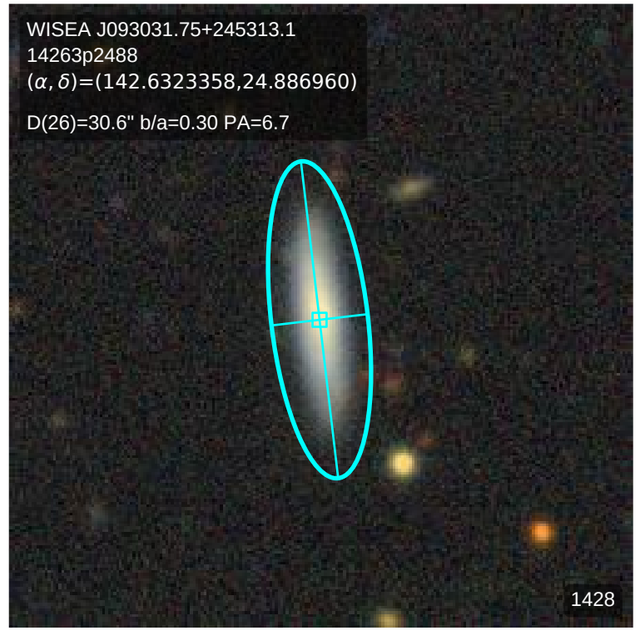
WISEA J093031.75+245313.1
14263p2488
(α, δ)=(142.6323358,24.886960)
D(26)=30.6" b/a=0.30 PA=6.7
1428

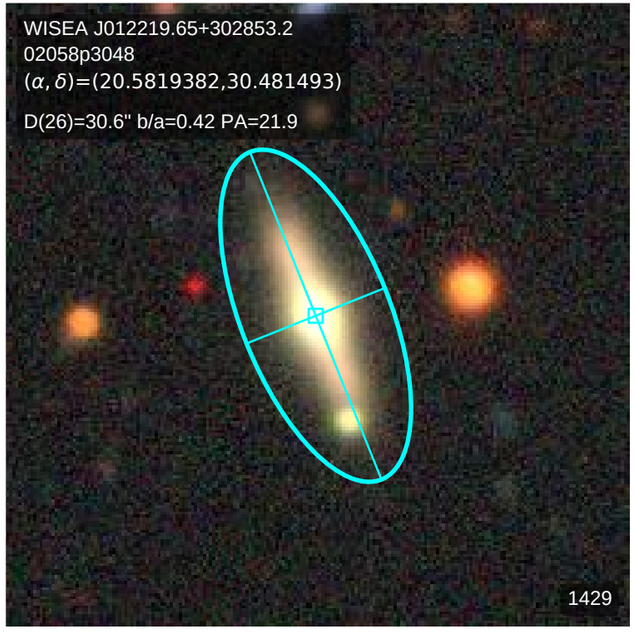
WISEA J012219.65+302853.2
02058p3048
(α, δ)=(20.5819382,30.481493)
D(26)=30.6" b/a=0.42 PA=21.9
1429

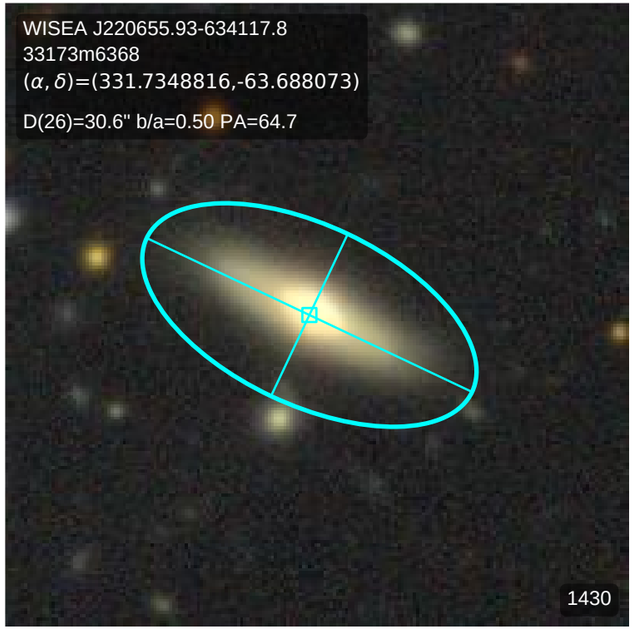
WISEA J220655.93-634117.8
33173m6368
(α, δ)=(331.7348816,-63.688073)
D(26)=30.6" b/a=0.50 PA=64.7
1430

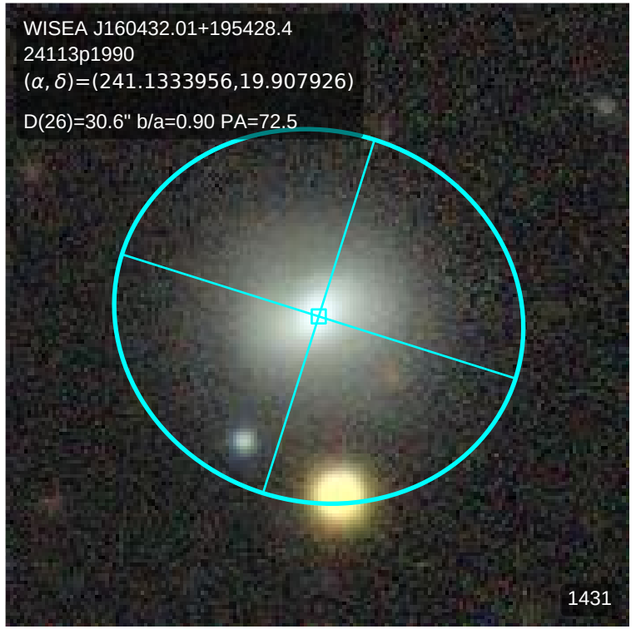
WISEA J160432.01+195428.4
24113p1990
(α, δ)=(241.1333956,19.907926)
D(26)=30.6" b/a=0.90 PA=72.5
1431

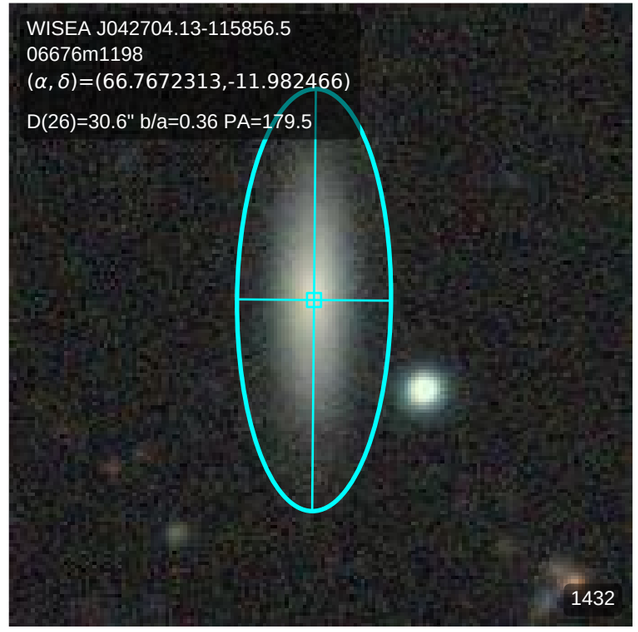
WISEA J042704.13-115856.5
06676m1198
(α, δ)=(66.7672313,-11.982466)
D(26)=30.6" b/a=0.36 PA=179.5
1432

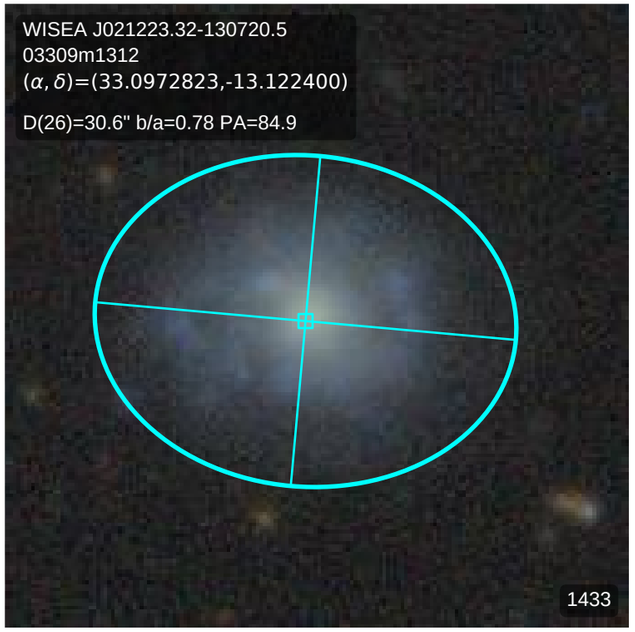
WISEA J021223.32-130720.5
03309m1312
(α, δ)=(33.0972823,-13.122400)
D(26)=30.6" b/a=0.78 PA=84.9
1433

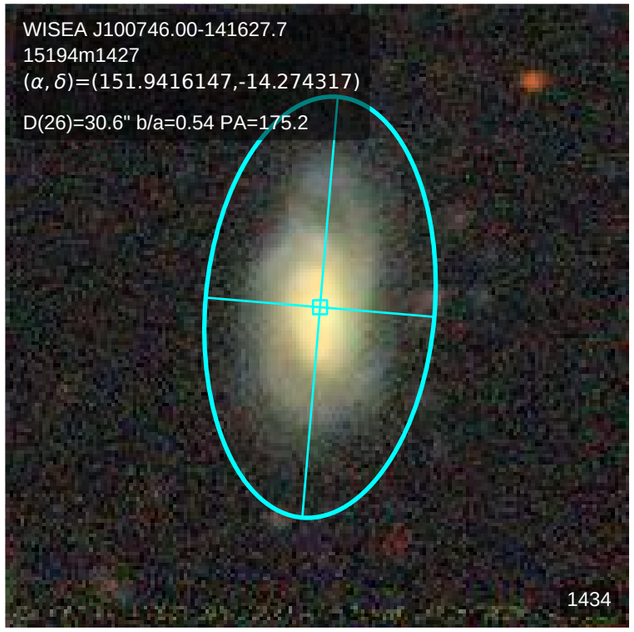
WISEA J100746.00-141627.7
15194m1427
(α, δ)=(151.9416147,-14.274317)
D(26)=30.6" b/a=0.54 PA=175.2
1434

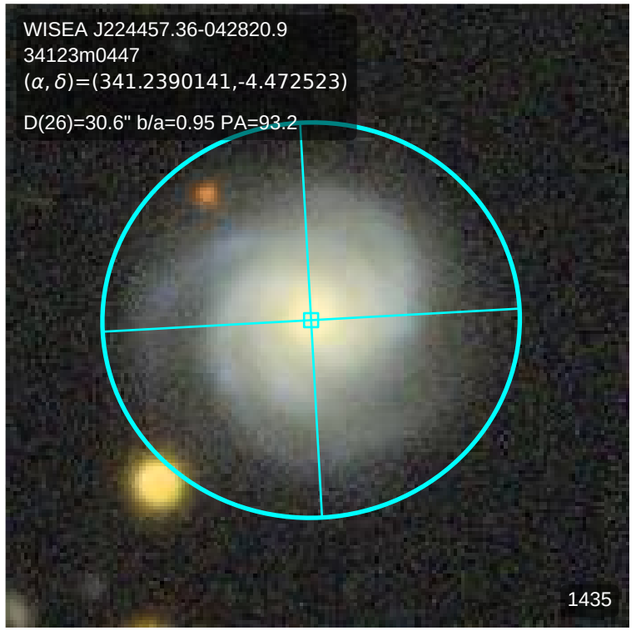
WISEA J224457.36-042820.9
34123m0447
(α, δ)=(341.2390141,-4.472523)
D(26)=30.6" b/a=0.95 PA=93.2
1435

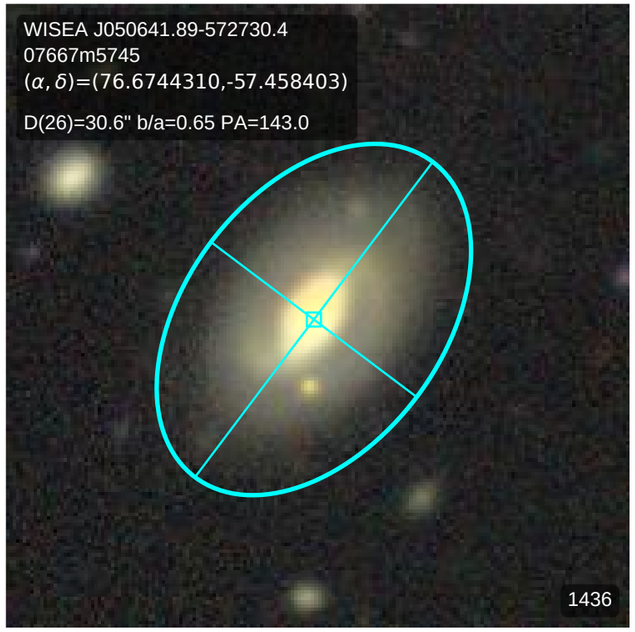
WISEA J050641.89-572730.4
07667m5745
(α, δ)=(76.6744310,-57.458403)
D(26)=30.6" b/a=0.65 PA=143.0
1436

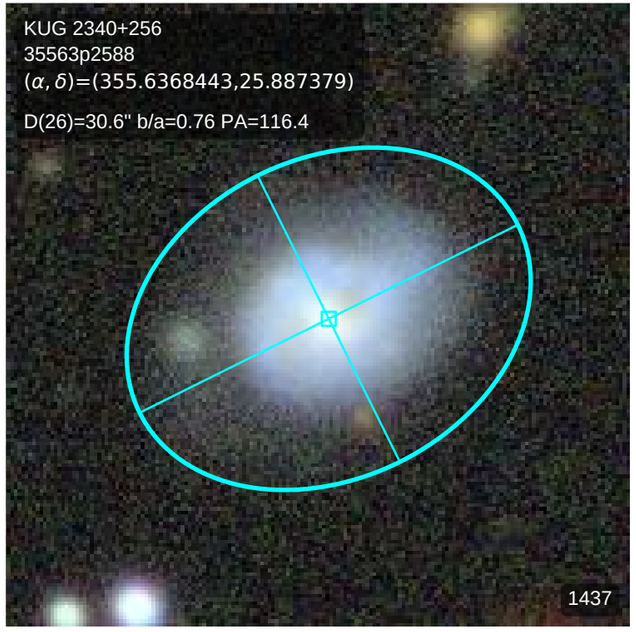
KUG 2340+256
35563p2588
(α, δ)=(355.6368443,25.887379)
D(26)=30.6" b/a=0.76 PA=116.4
1437

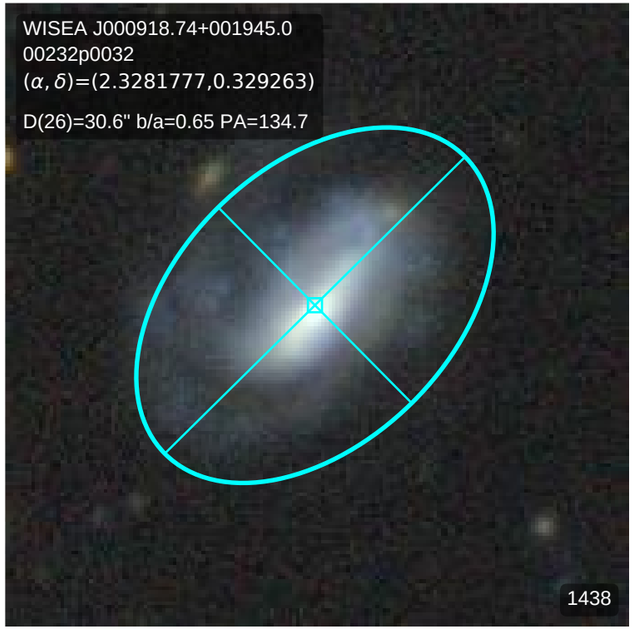
WISEA J000918.74+001945.0
00232p0032
(α, δ)=(2.3281777,0.329263)
D(26)=30.6" b/a=0.65 PA=134.7
1438

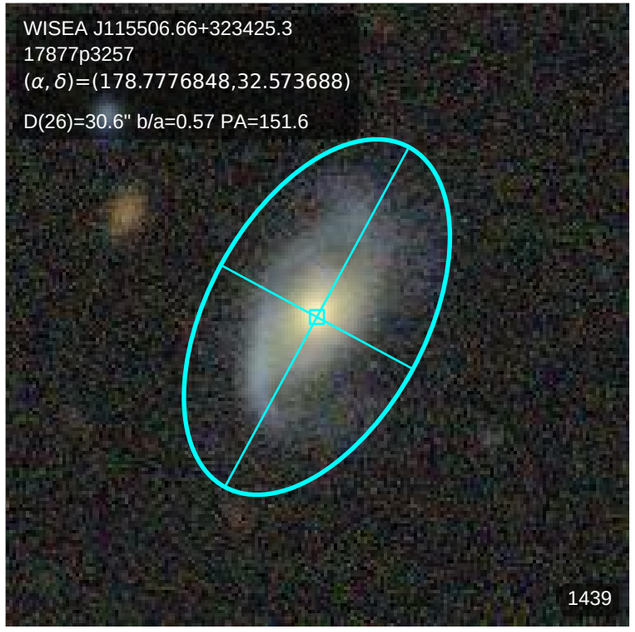
WISEA J115506.66+323425.3
17877p3257
(α, δ)=(178.7776848,32.573688)
D(26)=30.6" b/a=0.57 PA=151.6
1439

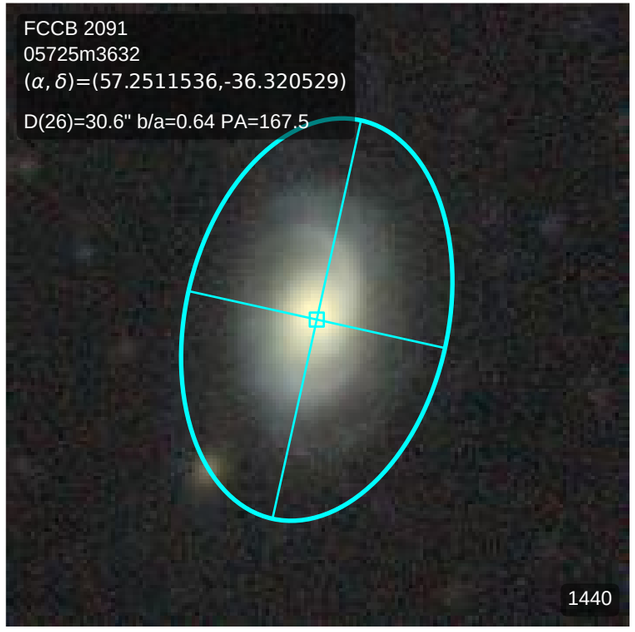
FCCB 2091
05725m3632
(α, δ)=(57.2511536,-36.320529)
D(26)=30.6" b/a=0.64 PA=167.5
1440

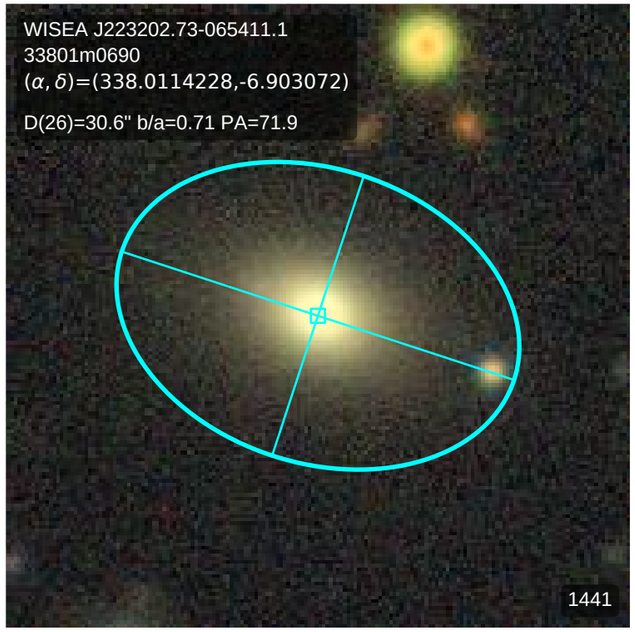
WISEA J223202.73-065411.1
33801m0690
(α, δ)=(338.0114228,-6.903072)
D(26)=30.6" b/a=0.71 PA=71.9
1441

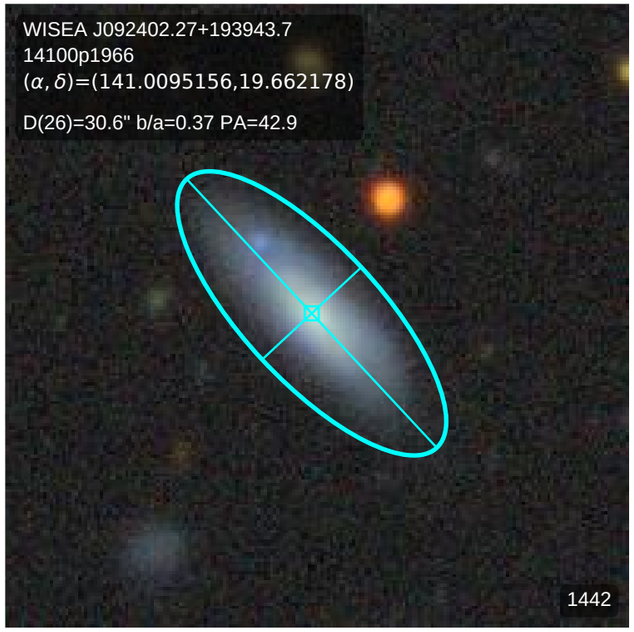
WISEA J092402.27+193943.7
14100p1966
(α, δ)=(141.0095156,19.662178)
D(26)=30.6" b/a=0.37 PA=42.9
1442

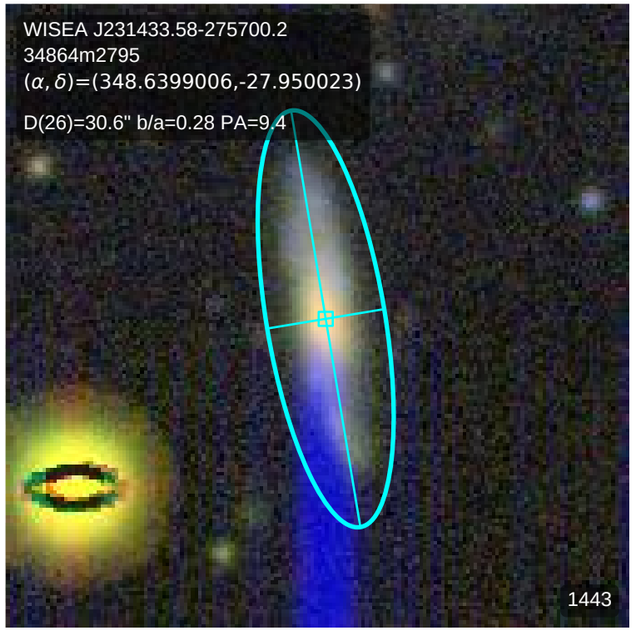
WISEA J231433.58-275700.2
34864m2795
(α, δ)=(348.6399006,-27.950023)
D(26)=30.6" b/a=0.28 PA=9.4
1443

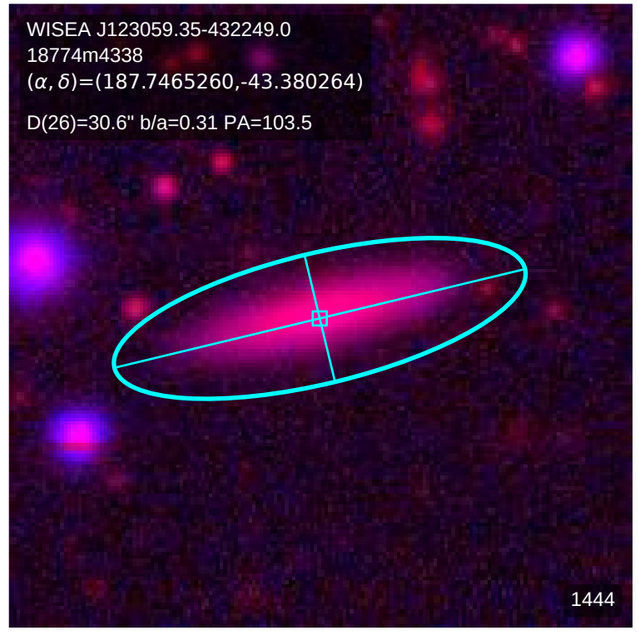
WISEA J123059.35-432249.0
18774m4338
(α, δ)=(187.7465260,-43.380264)
D(26)=30.6" b/a=0.31 PA=103.5
1444

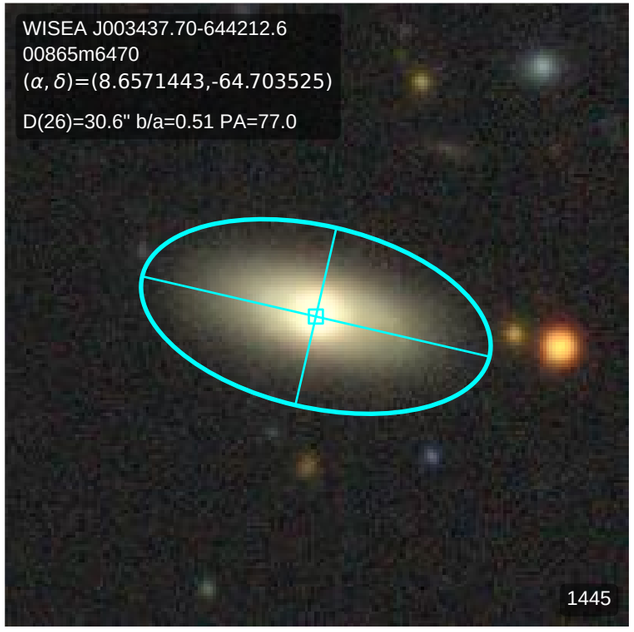
WISEA J003437.70-644212.6
00865m6470
(α, δ)=(8.6571443,-64.703525)
D(26)=30.6" b/a=0.51 PA=77.0
1445

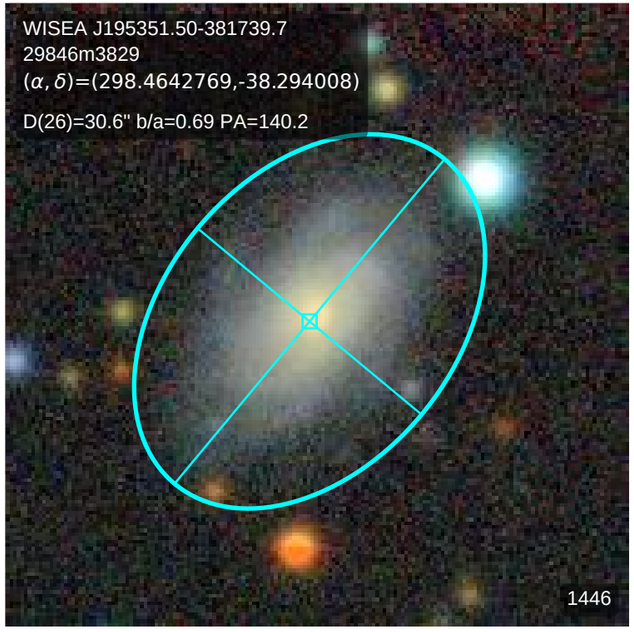
WISEA J195351.50-381739.7
29846m3829
(α, δ)=(298.4642769,-38.294008)
D(26)=30.6" b/a=0.69 PA=140.2
1446

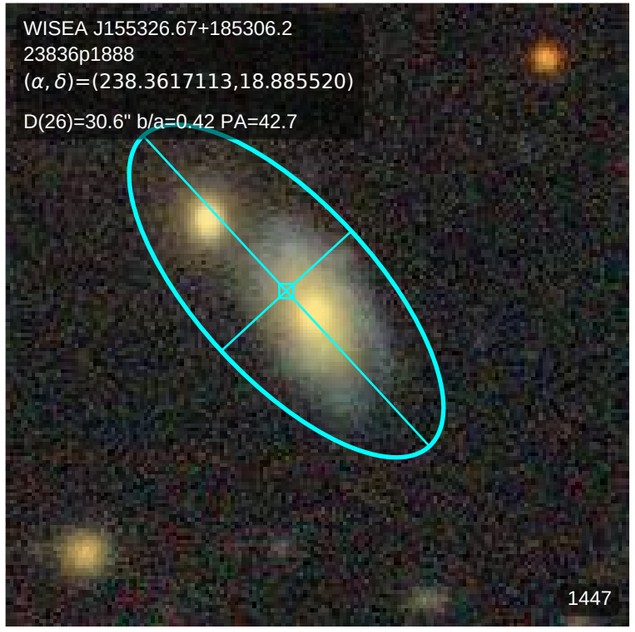
WISEA J155326.67+185306.2
23836p1888
(α, δ)=(238.3617113,18.885520)
D(26)=30.6" b/a=0.42 PA=42.7
1447

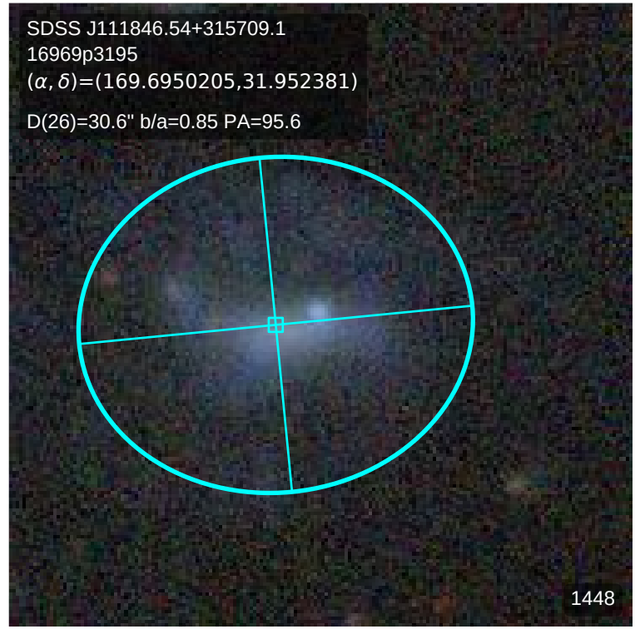
SDSS J111846.54+315709.1
16969p3195
(α, δ)=(169.6950205,31.952381)
D(26)=30.6" b/a=0.85 PA=95.6
1448

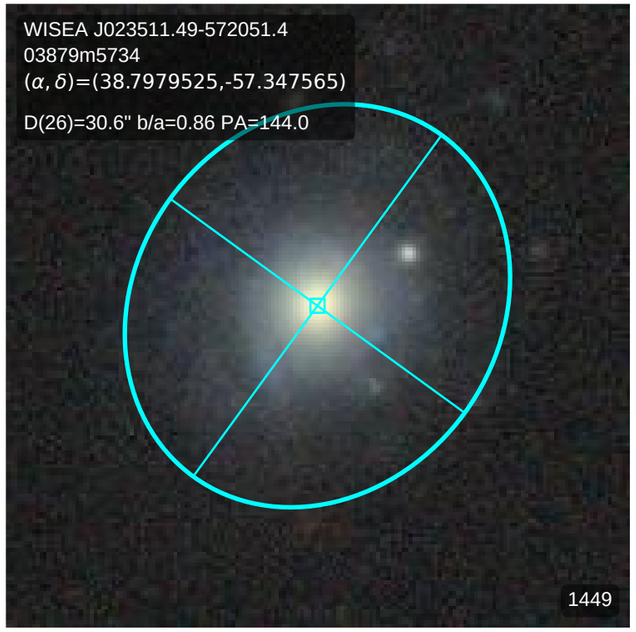
WISEA J023511.49-572051.4
03879m5734
(α, δ)=(38.7979525,-57.347565)
D(26)=30.6" b/a=0.86 PA=144.0
1449

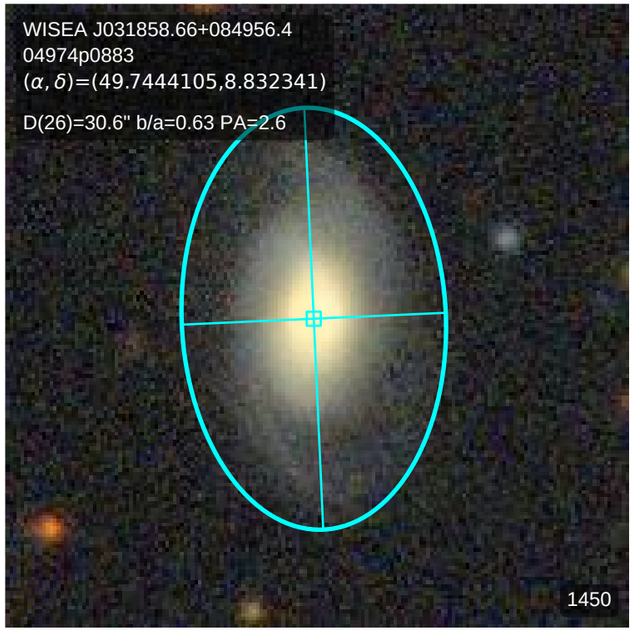
WISEA J031858.66+084956.4
04974p0883
(α, δ)=(49.7444105,8.832341)
D(26)=30.6" b/a=0.63 PA=2.6
1450

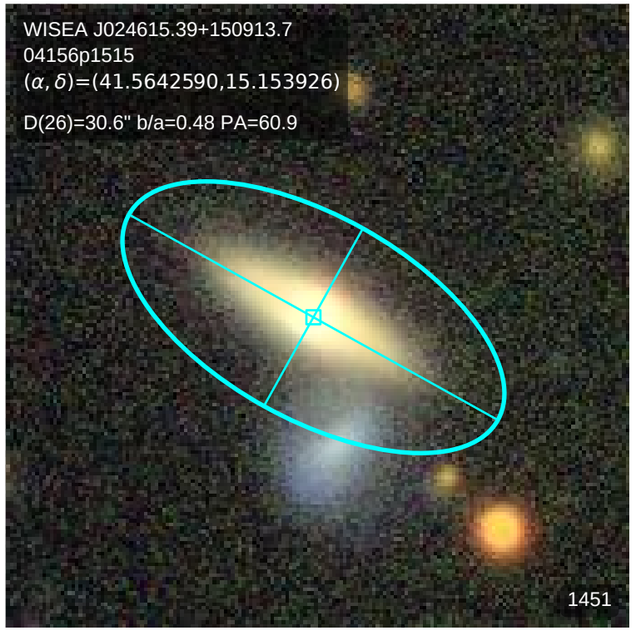
WISEA J024615.39+150913.7
04156p1515
(α, δ)=(41.5642590,15.153926)
D(26)=30.6" b/a=0.48 PA=60.9
1451

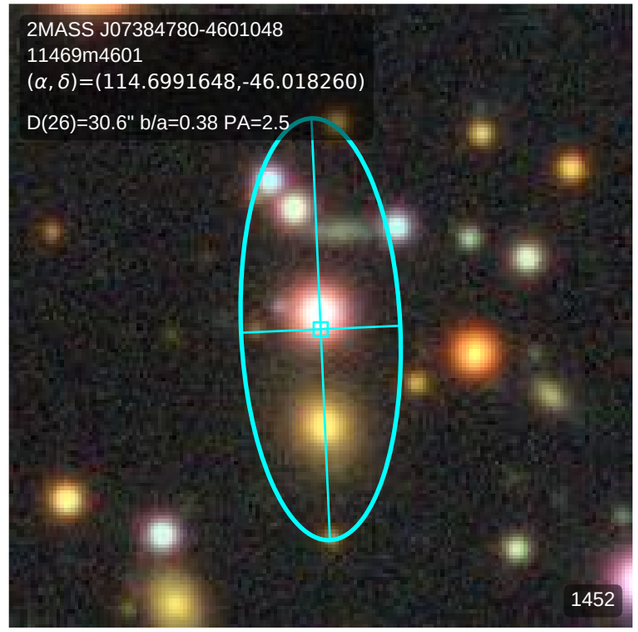
2MASS J07384780-4601048
11469m4601
(α, δ)=(114.6991648,-46.018260)
D(26)=30.6" b/a=0.38 PA=2.5
1452

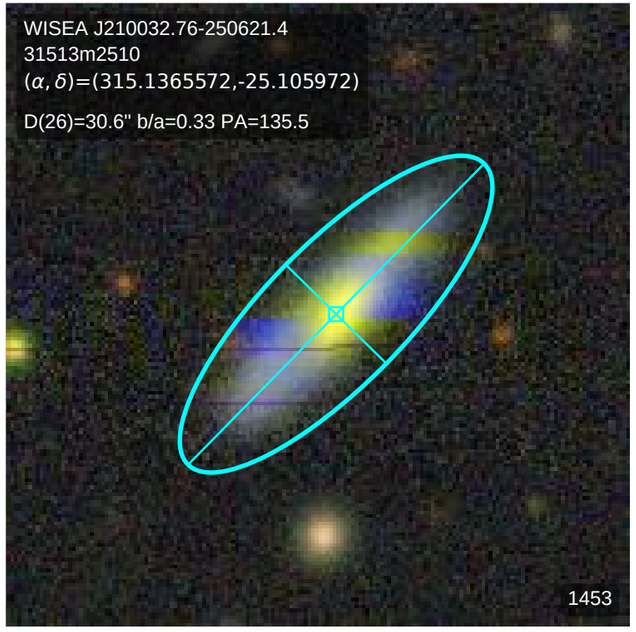
WISEA J210032.76-250621.4
31513m2510
(α, δ)=(315.1365572,-25.105972)
D(26)=30.6" b/a=0.33 PA=135.5
1453

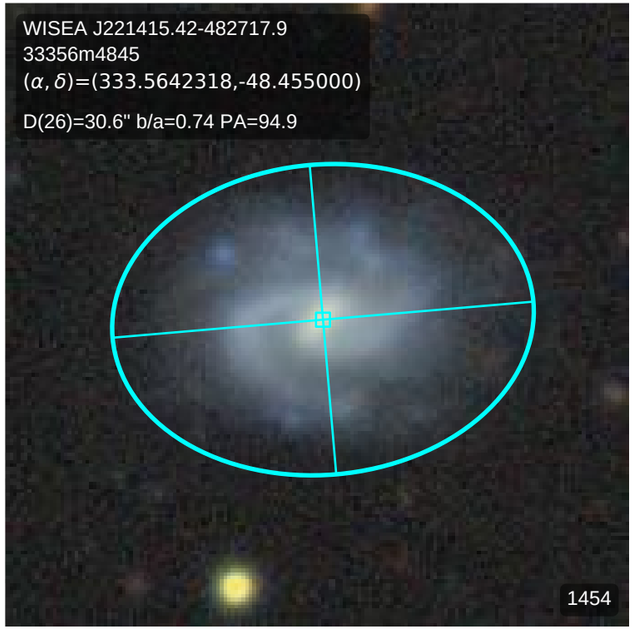
WISEA J221415.42-482717.9
33356m4845
(α, δ)=(333.5642318,-48.455000)
D(26)=30.6" b/a=0.74 PA=94.9
1454

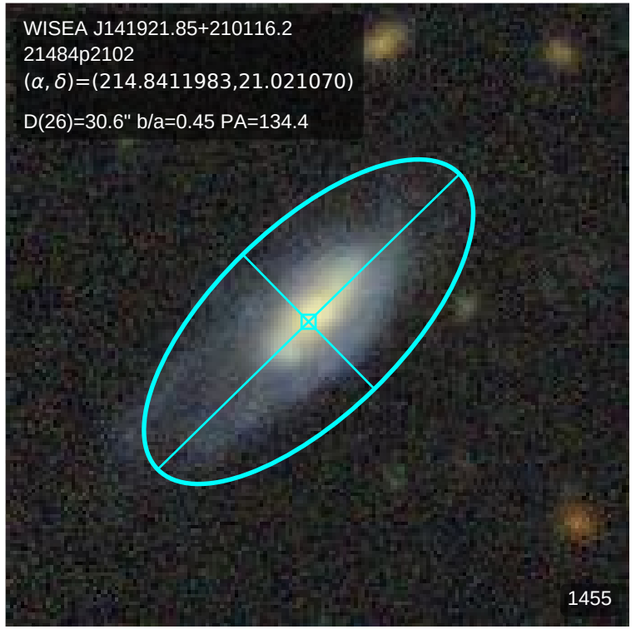
WISEA J141921.85+210116.2
21484p2102
(α, δ)=(214.8411983,21.021070)
D(26)=30.6" b/a=0.45 PA=134.4
1455

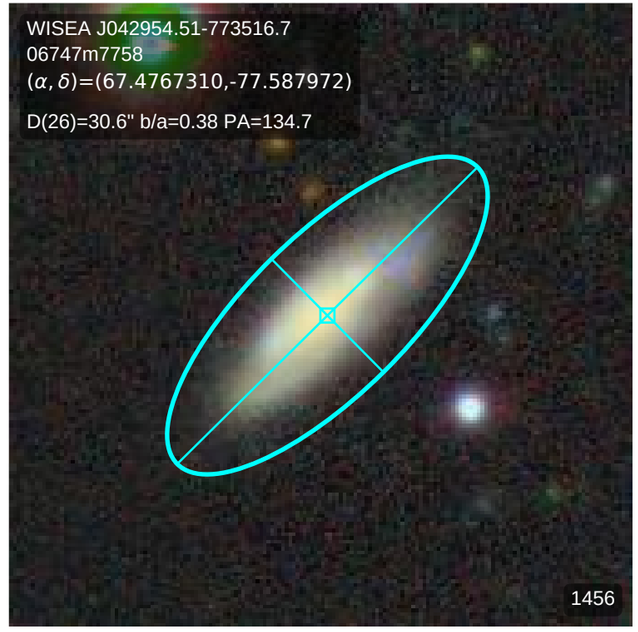
WISEA J042954.51-773516.7
06747m7758
(α, δ)=(67.4767310,-77.587972)
D(26)=30.6" b/a=0.38 PA=134.7
1456

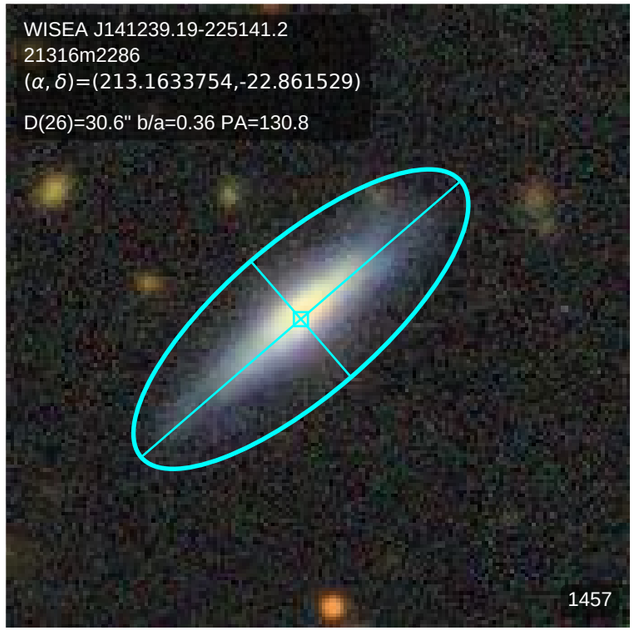
WISEA J141239.19-225141.2
21316m2286
(α, δ)=(213.1633754,-22.861529)
D(26)=30.6" b/a=0.36 PA=130.8
1457

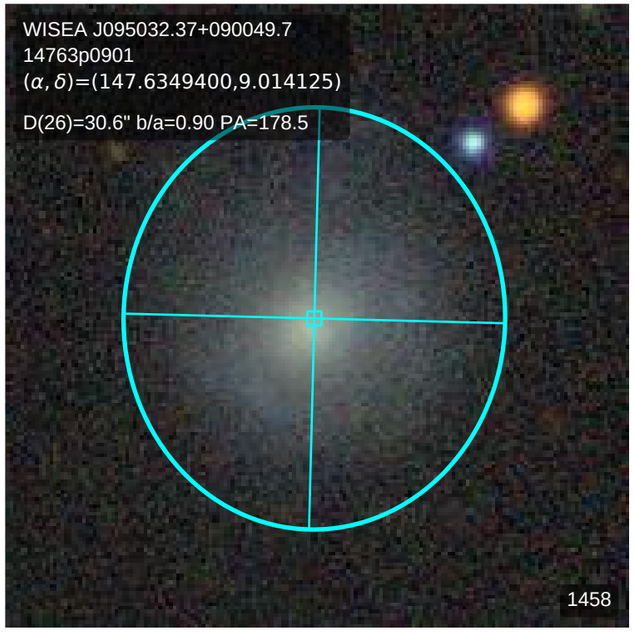
WISEA J095032.37+090049.7
14763p0901
(α, δ)=(147.6349400,9.014125)
D(26)=30.6" b/a=0.90 PA=178.5
1458

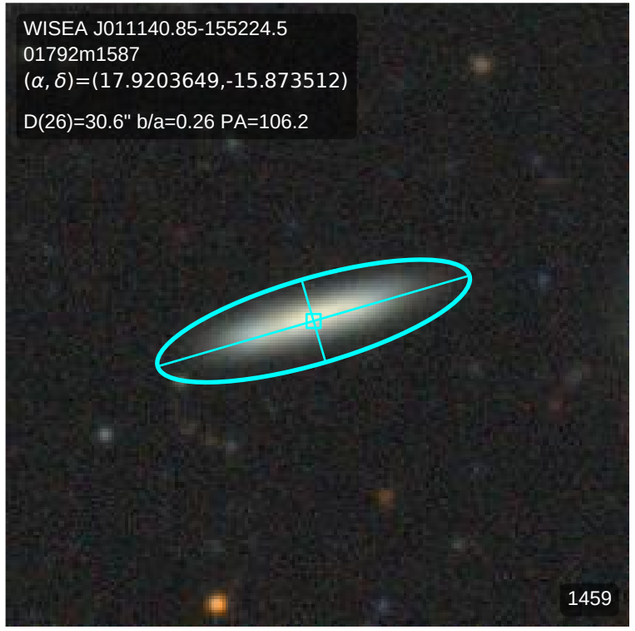
WISEA J011140.85-155224.5
01792m1587
(α, δ)=(17.9203649,-15.873512)
D(26)=30.6" b/a=0.26 PA=106.2
1459

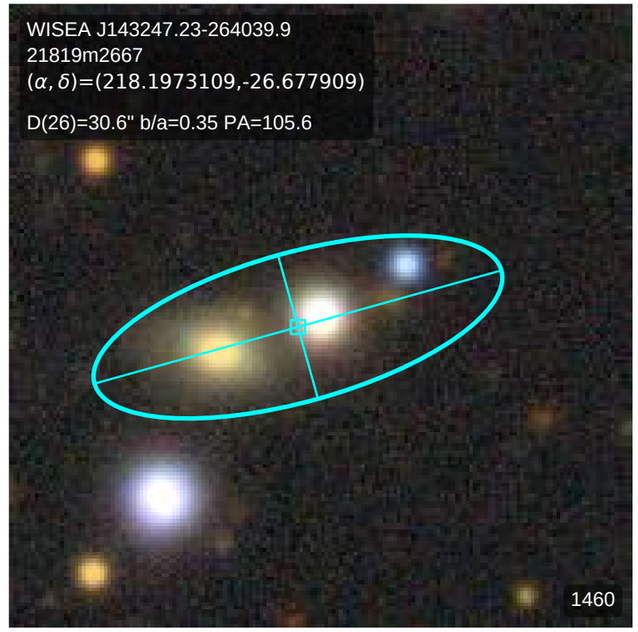
WISEA J143247.23-264039.9
21819m2667
(α, δ)=(218.1973109,-26.677909)
D(26)=30.6" b/a=0.35 PA=105.6
1460

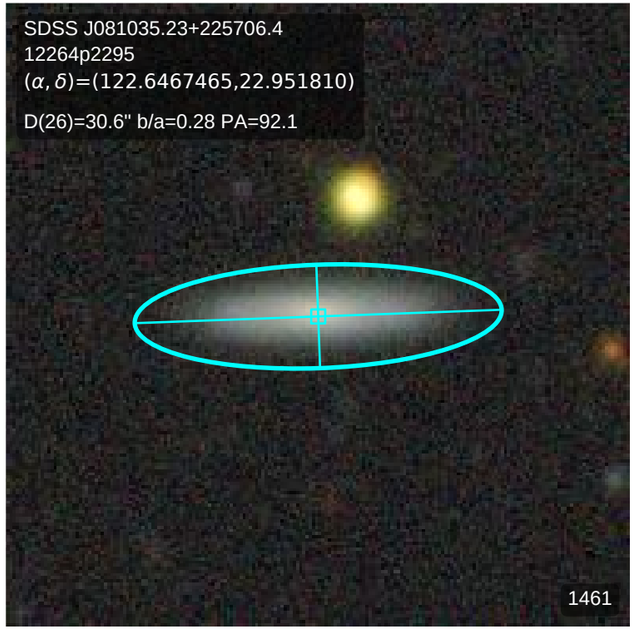
SDSS J081035.23+225706.4
12264p2295
(α, δ)=(122.6467465,22.951810)
D(26)=30.6" b/a=0.28 PA=92.1
1461

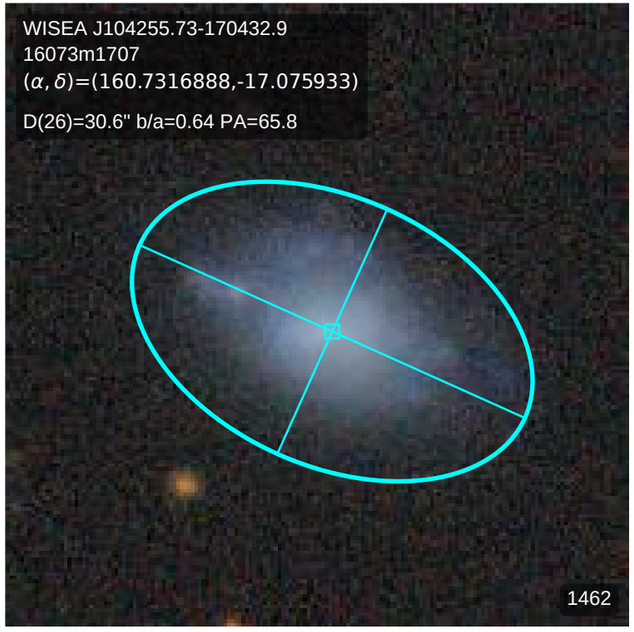
WISEA J104255.73-170432.9
16073m1707
(α, δ)=(160.7316888,-17.075933)
D(26)=30.6" b/a=0.64 PA=65.8
1462

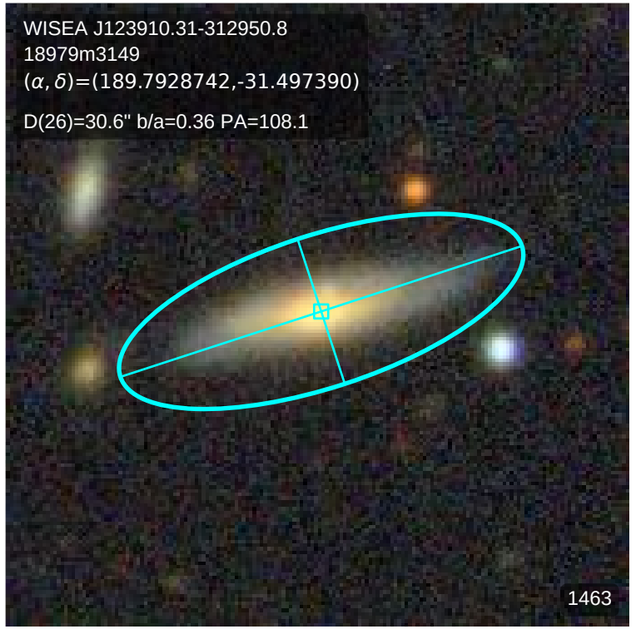
WISEA J123910.31-312950.8
18979m3149
(α, δ)=(189.7928742,-31.497390)
D(26)=30.6" b/a=0.36 PA=108.1
1463

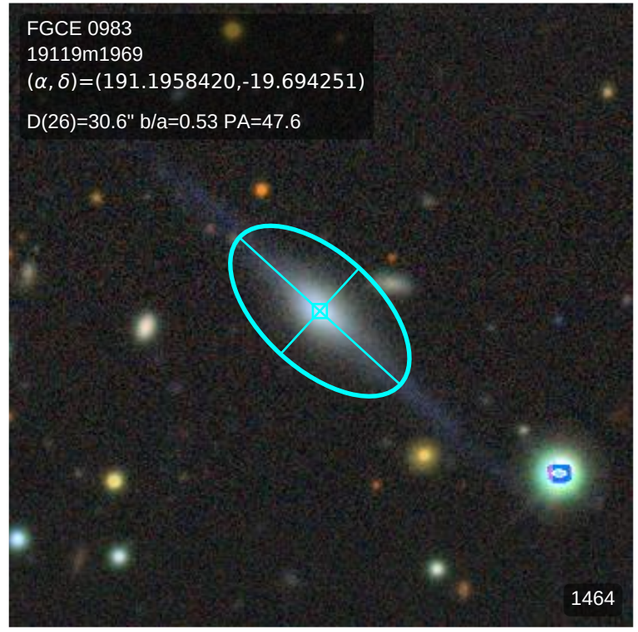
FGCE 0983
19119m1969
(α, δ)=(191.1958420,-19.694251)
D(26)=30.6" b/a=0.53 PA=47.6
1464

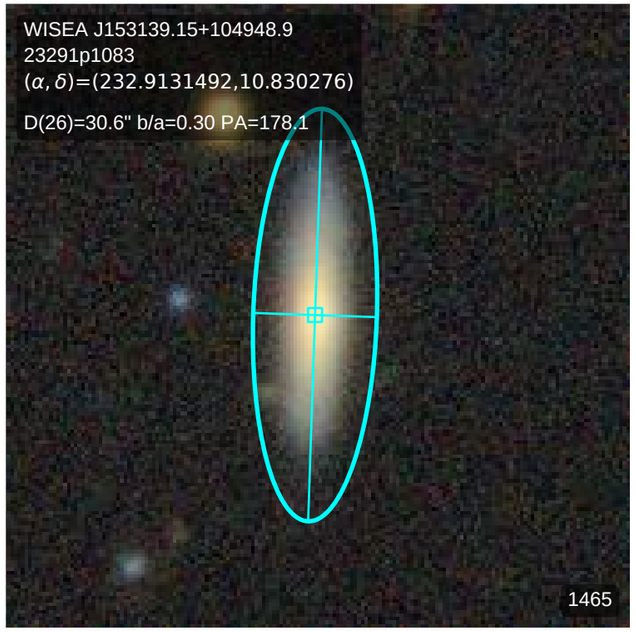
WISEA J153139.15+104948.9
23291p1083
(α, δ)=(232.9131492,10.830276)
D(26)=30.6" b/a=0.30 PA=178.1
1465

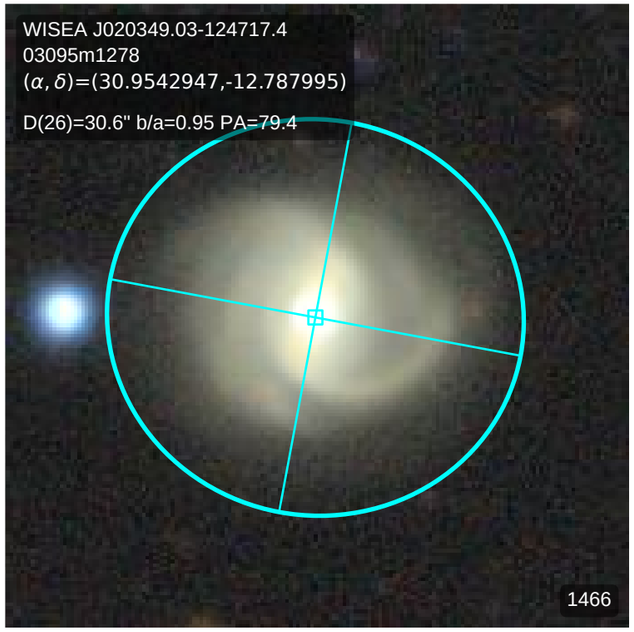
WISEA J020349.03-124717.4
03095m1278
(α, δ)=(30.9542947,-12.787995)
D(26)=30.6" b/a=0.95 PA=79.4
1466

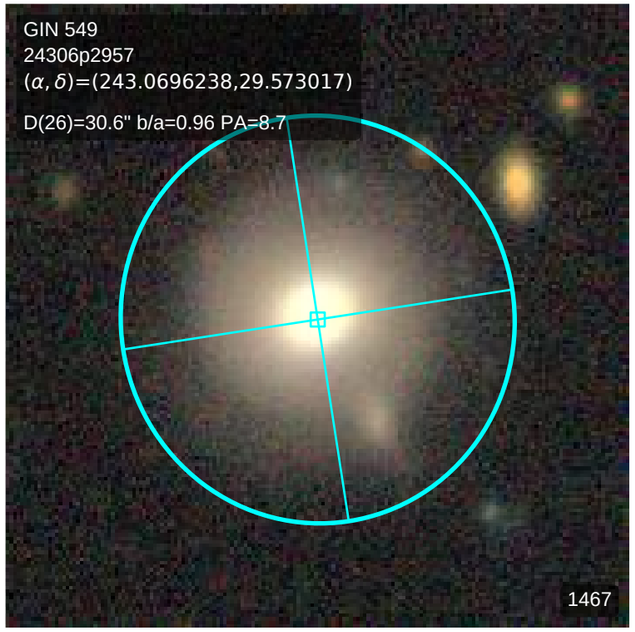
GIN 549
24306p2957
(α, δ)=(243.0696238,29.573017)
D(26)=30.6" b/a=0.96 PA=8.7
1467

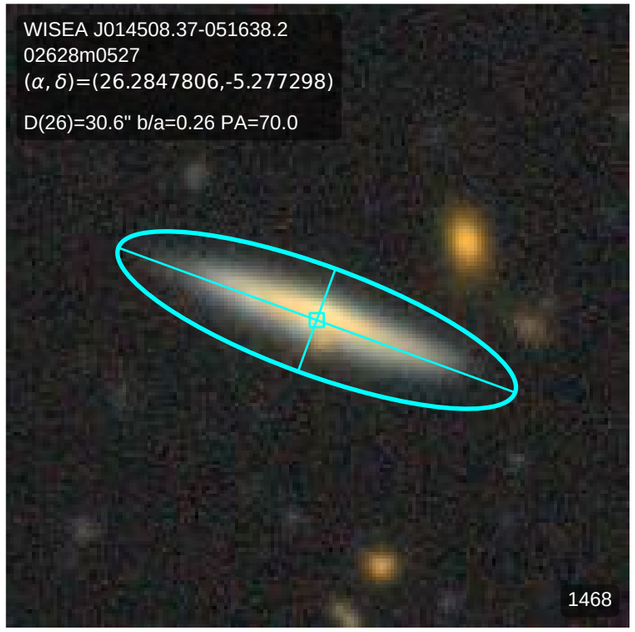
WISEA J014508.37-051638.2
02628m0527
(α, δ)=(26.2847806,-5.277298)
D(26)=30.6" b/a=0.26 PA=70.0
1468

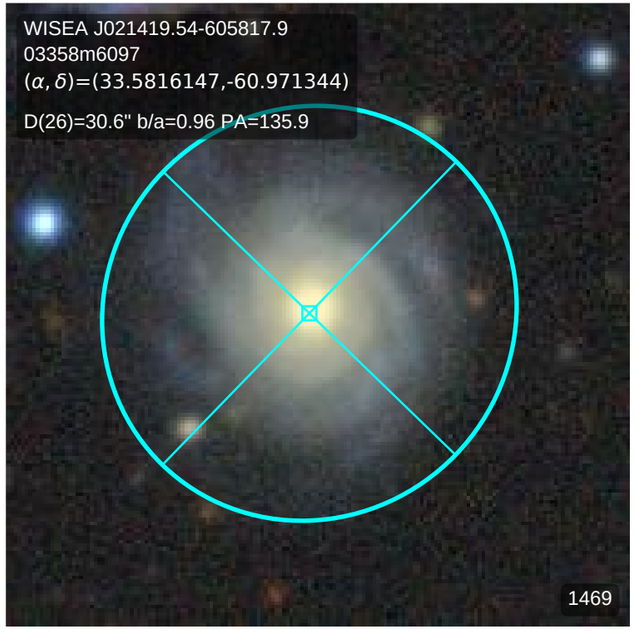
WISEA J021419.54-605817.9
03358m6097
(α, δ)=(33.5816147,-60.971344)
D(26)=30.6" b/a=0.96 PA=135.9
1469

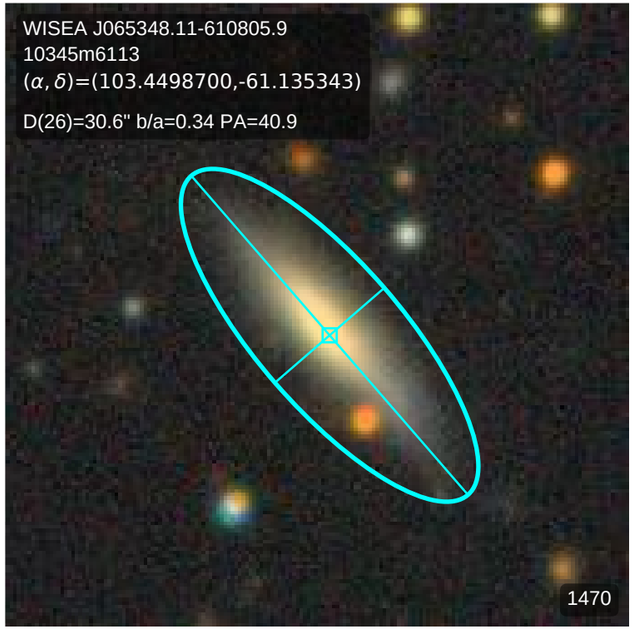
WISEA J065348.11-610805.9
10345m6113
(α, δ)=(103.4498700,-61.135343)
D(26)=30.6" b/a=0.34 PA=40.9
1470

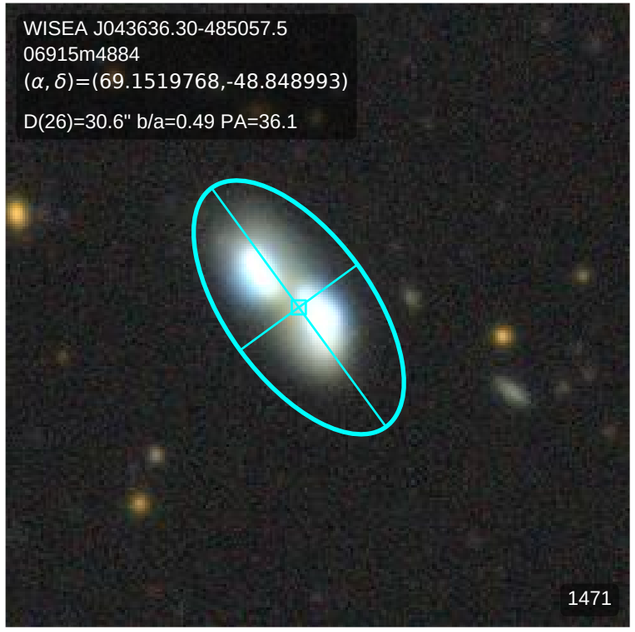
WISEA J043636.30-485057.5
06915m4884
(α, δ)=(69.1519768,-48.848993)
D(26)=30.6" b/a=0.49 PA=36.1
1471

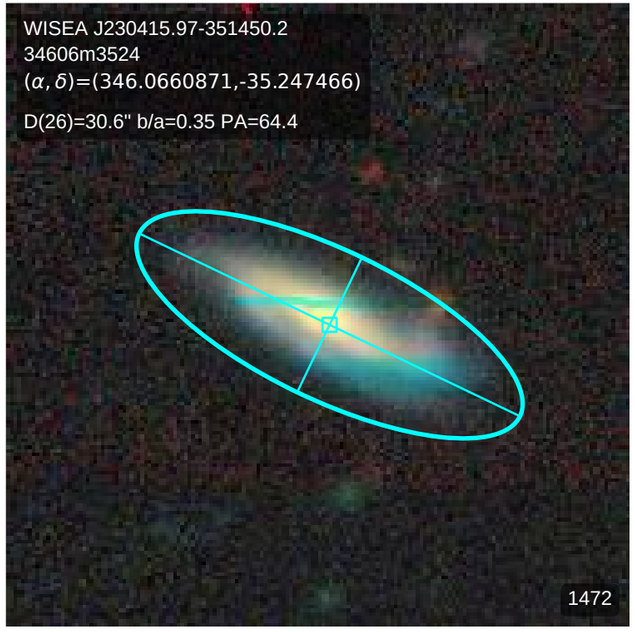
WISEA J230415.97-351450.2
34606m3524
(α, δ)=(346.0660871,-35.247466)
D(26)=30.6" b/a=0.35 PA=64.4
1472

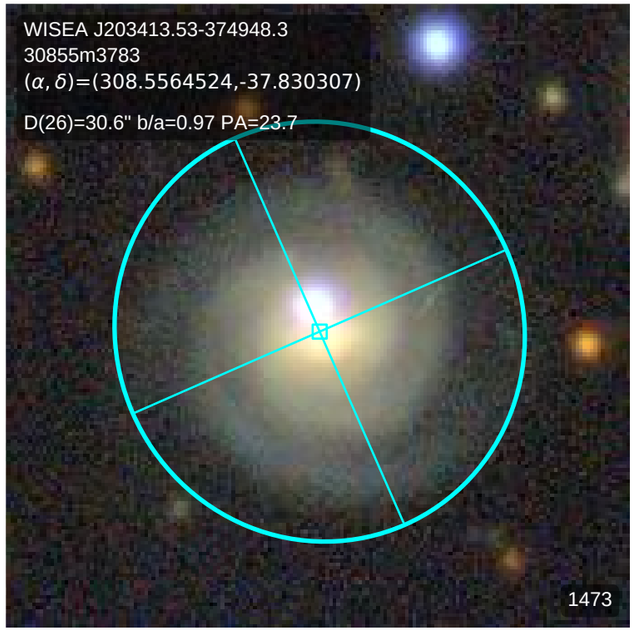
WISEA J203413.53-374948.3
30855m3783
(α, δ)=(308.5564524,-37.830307)
D(26)=30.6" b/a=0.97 PA=23.7
1473

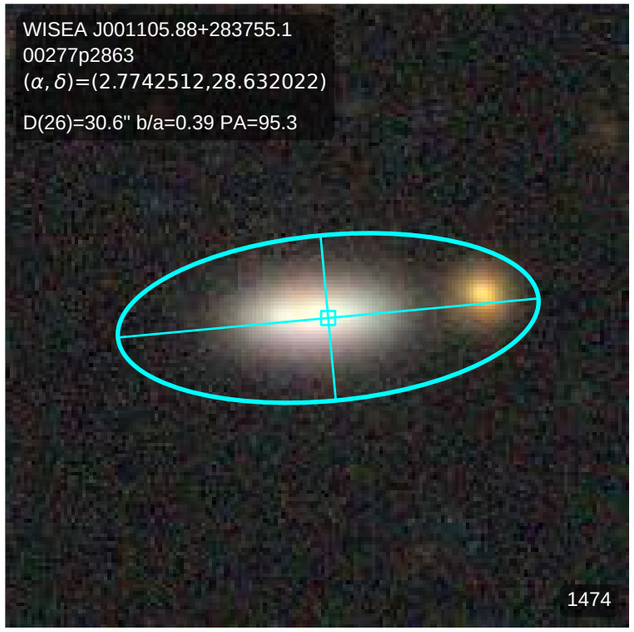
WISEA J001105.88+283755.1
00277p2863
(α, δ)=(2.7742512,28.632022)
D(26)=30.6" b/a=0.39 PA=95.3
1474

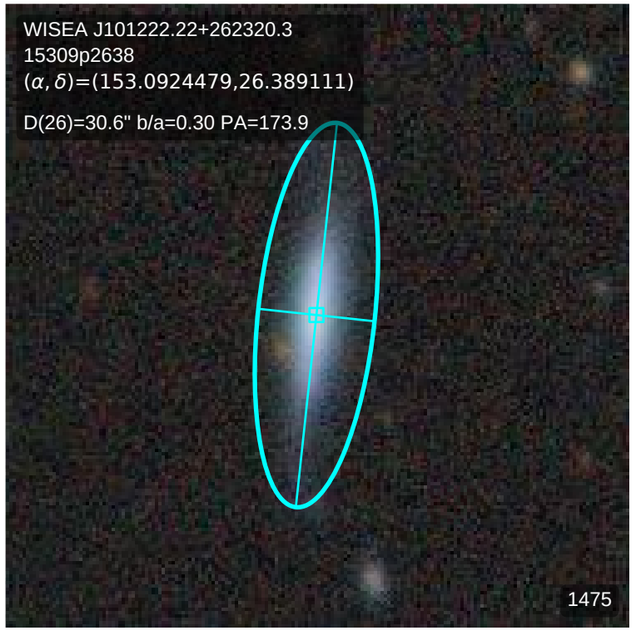
WISEA J101222.22+262320.3
15309p2638
(α, δ)=(153.0924479,26.389111)
D(26)=30.6" b/a=0.30 PA=173.9
1475

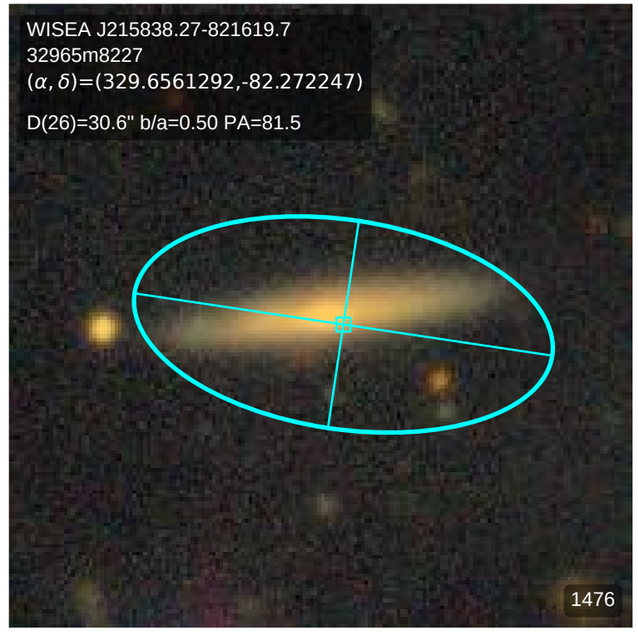
WISEA J215838.27-821619.7
32965m8227
(α, δ)=(329.6561292,-82.272247)
D(26)=30.6" b/a=0.50 PA=81.5
1476

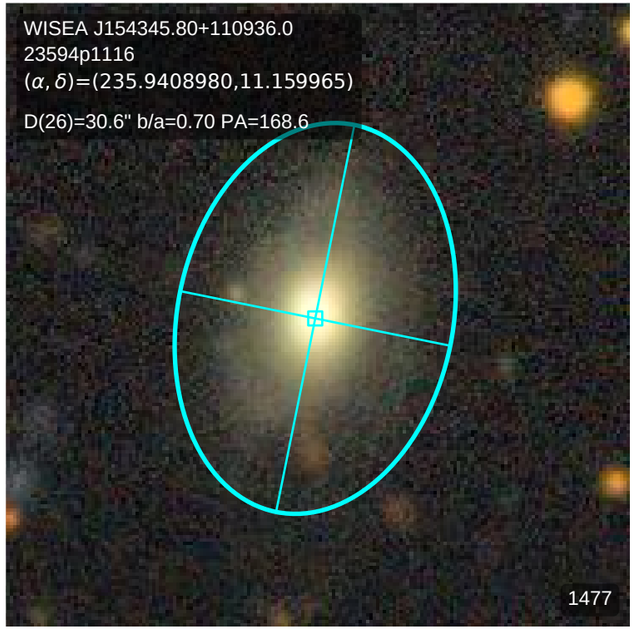
WISEA J154345.80+110936.0
23594p1116
(α, δ)=(235.9408980,11.159965)
D(26)=30.6" b/a=0.70 PA=168.6
1477

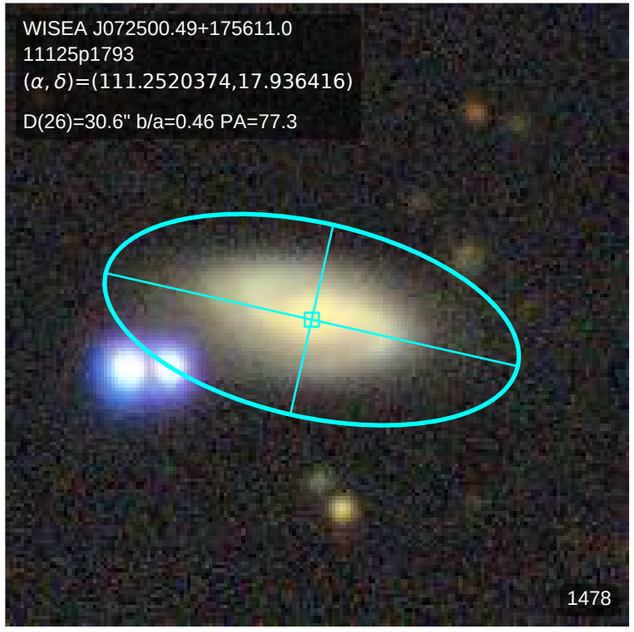
WISEA J072500.49+175611.0
11125p1793
(α, δ)=(111.2520374,17.936416)
D(26)=30.6" b/a=0.46 PA=77.3
1478

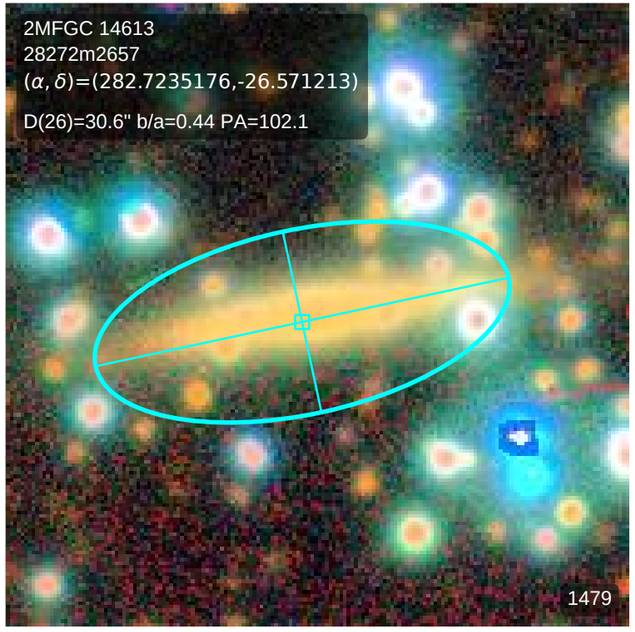
2MFGC 14613
28272m2657
(α, δ)=(282.7235176,-26.571213)
D(26)=30.6" b/a=0.44 PA=102.1
1479

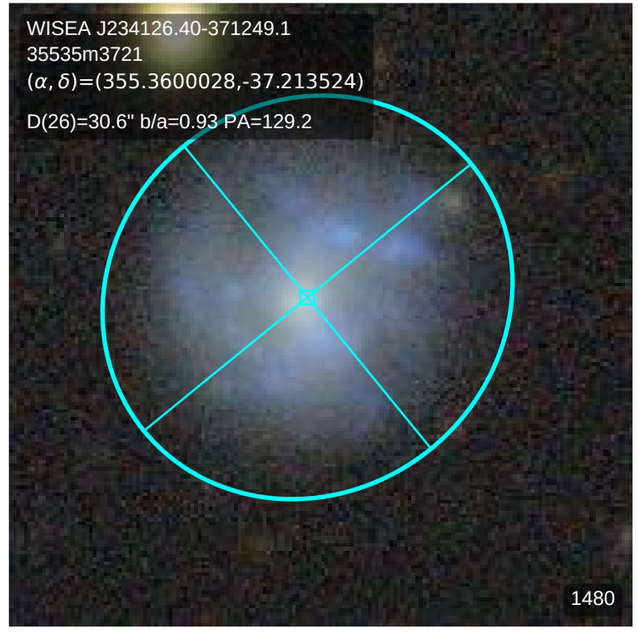
WISEA J234126.40-371249.1
35535m3721
(α, δ)=(355.3600028,-37.213524)
D(26)=30.6" b/a=0.93 PA=129.2
1480

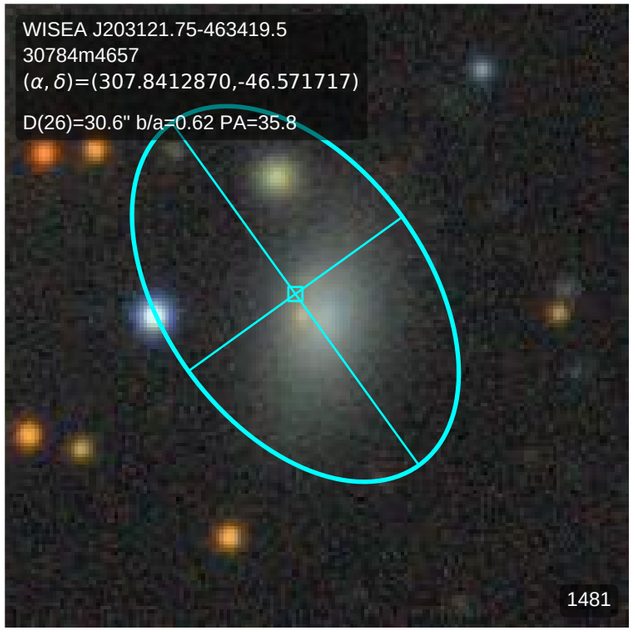
WISEA J203121.75-463419.5
30784m4657
(α, δ)=(307.8412870,-46.571717)
D(26)=30.6" b/a=0.62 PA=35.8
1481

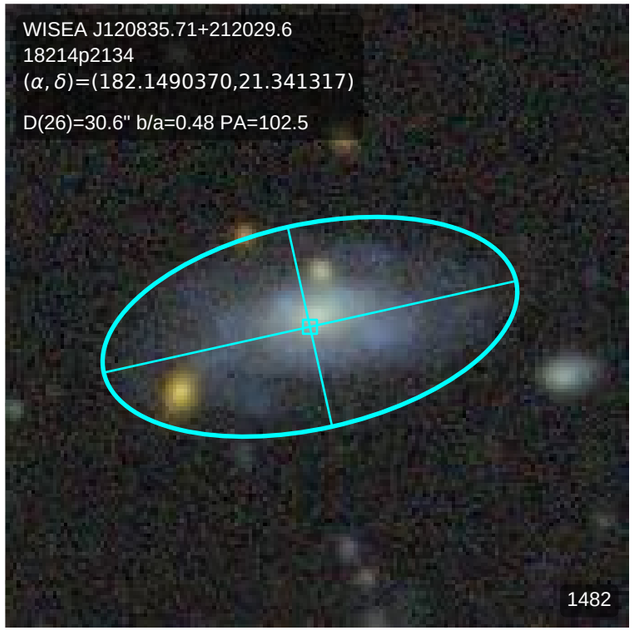
WISEA J120835.71+212029.6
18214p2134
(α, δ)=(182.1490370,21.341317)
D(26)=30.6" b/a=0.48 PA=102.5
1482

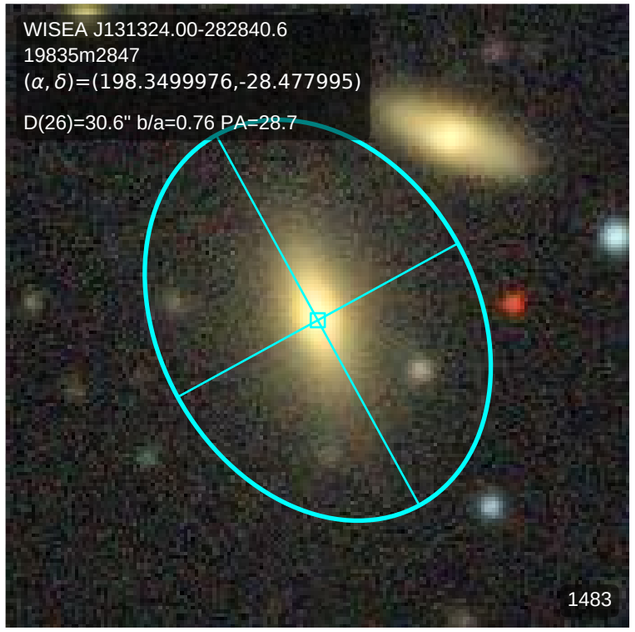
WISEA J131324.00-282840.6
19835m2847
(α, δ)=(198.3499976,-28.477995)
D(26)=30.6" b/a=0.76 PA=28.7
1483

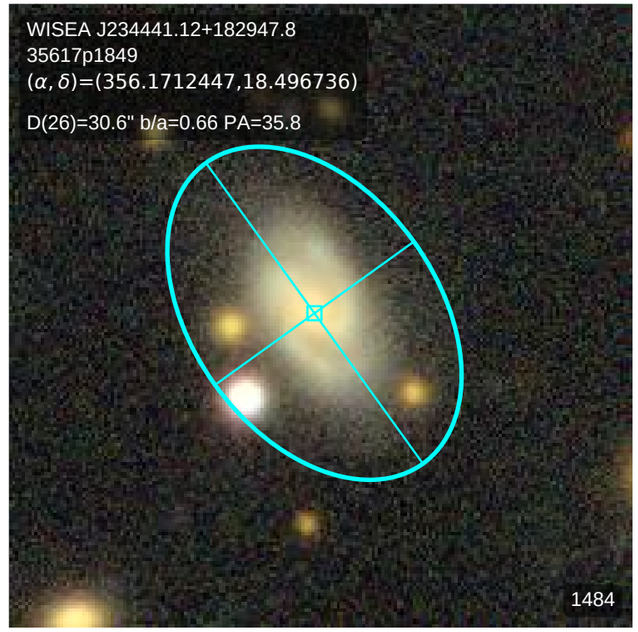
WISEA J234441.12+182947.8
35617p1849
(α, δ)=(356.1712447,18.496736)
D(26)=30.6" b/a=0.66 PA=35.8
1484

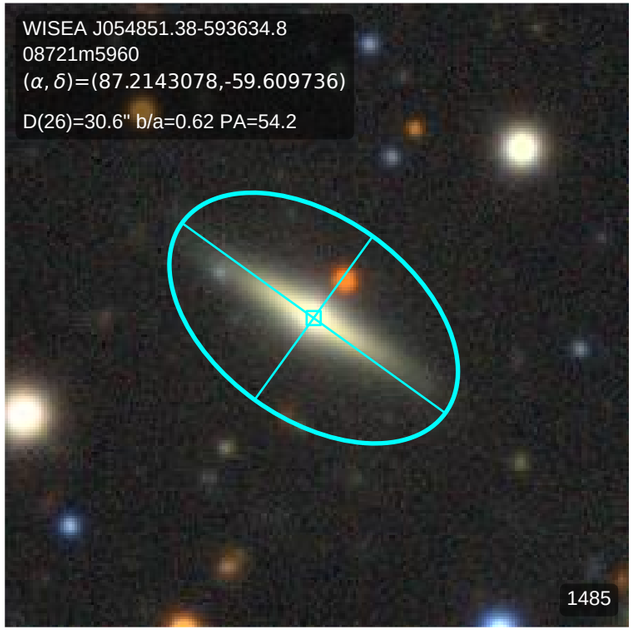
WISEA J054851.38-593634.8
08721m5960
(α, δ)=(87.2143078,-59.609736)
D(26)=30.6" b/a=0.62 PA=54.2
1485

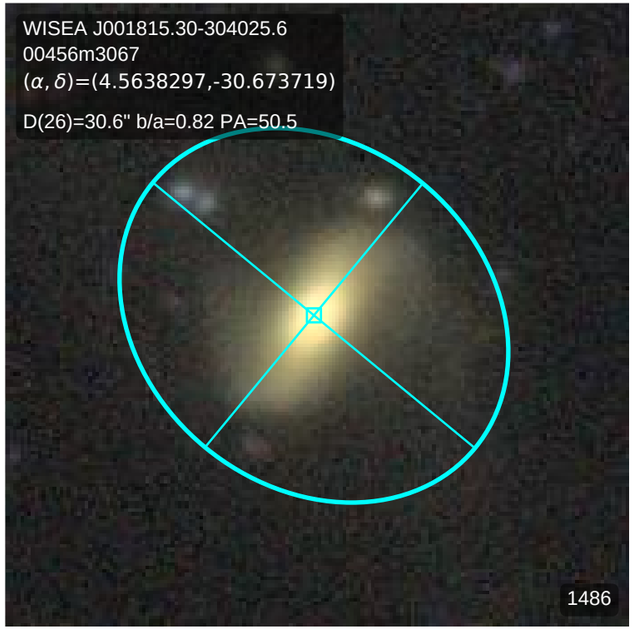
WISEA J001815.30-304025.6
00456m3067
(α, δ)=(4.5638297,-30.673719)
D(26)=30.6" b/a=0.82 PA=50.5
1486

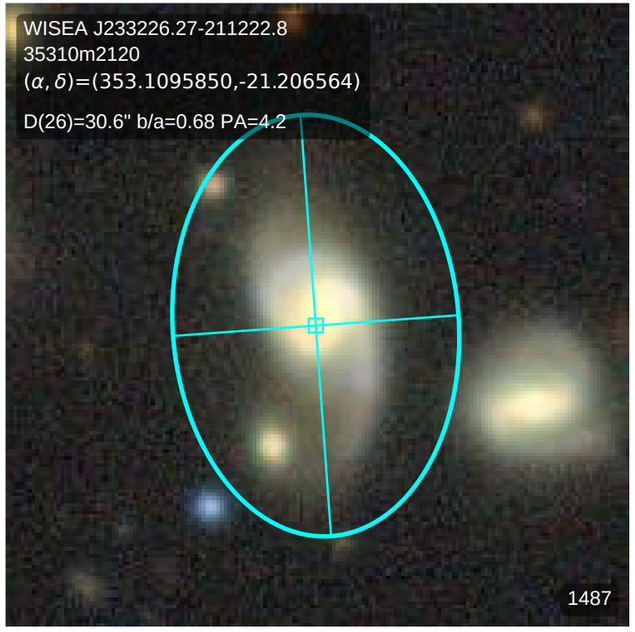
WISEA J233226.27-211222.8
35310m2120
(α, δ)=(353.1095850,-21.206564)
D(26)=30.6" b/a=0.68 PA=4.2
1487

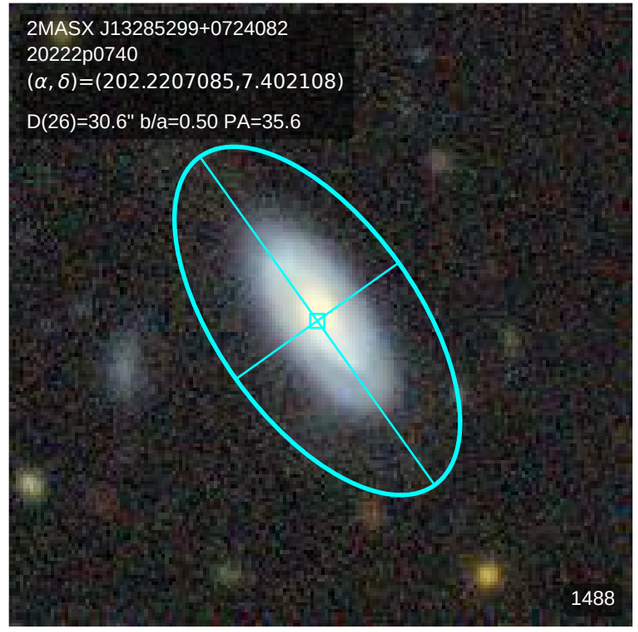
2MASX J13285299+0724082
20222p0740
(α, δ)=(202.2207085,7.402108)
D(26)=30.6" b/a=0.50 PA=35.6
1488

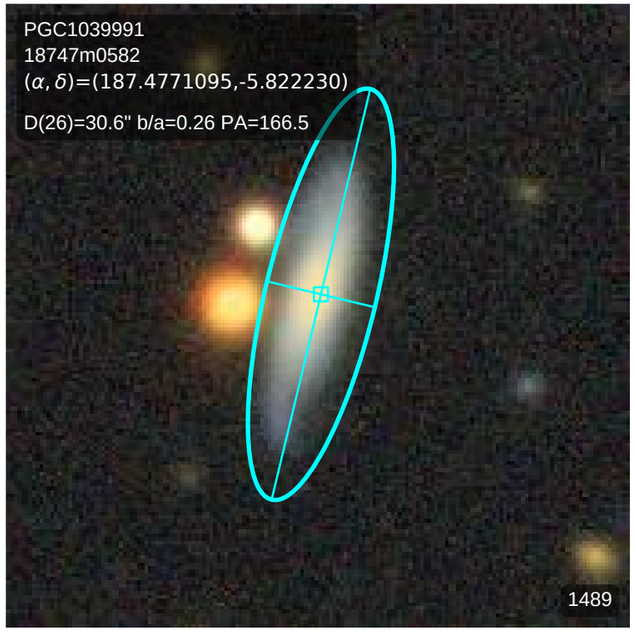
PGC1039991
18747m0582
(α, δ)=(187.4771095,-5.822230)
D(26)=30.6" b/a=0.26 PA=166.5
1489

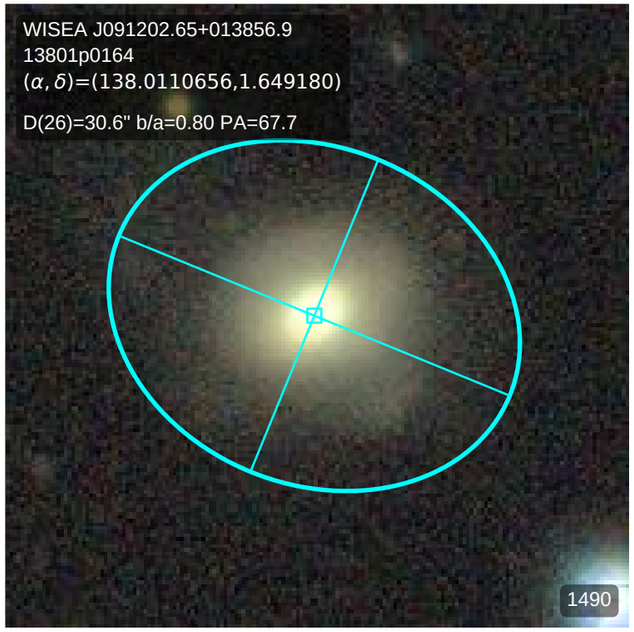
WISEA J091202.65+013856.9
13801p0164
(α, δ)=(138.0110656,1.649180)
D(26)=30.6" b/a=0.80 PA=67.7
1490

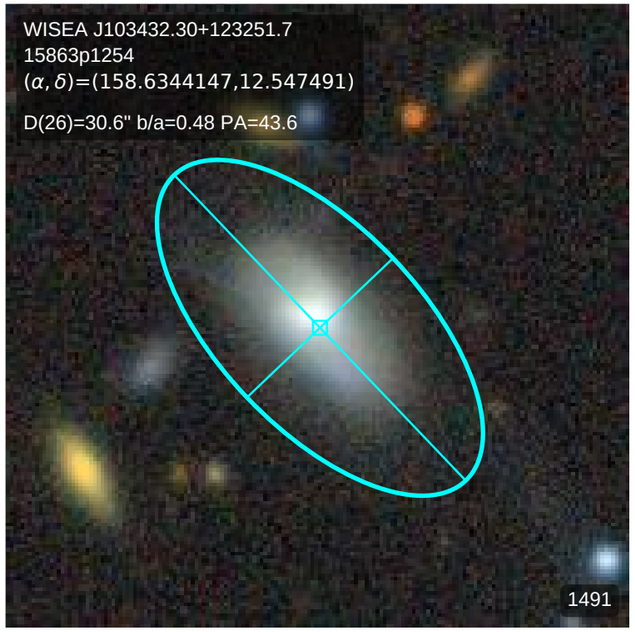
WISEA J103432.30+123251.7
15863p1254
(α, δ)=(158.6344147,12.547491)
D(26)=30.6" b/a=0.48 PA=43.6
1491

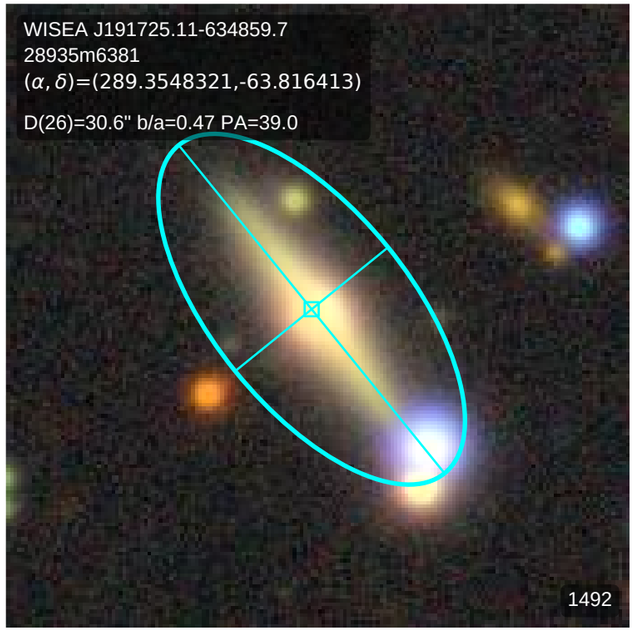
WISEA J191725.11-634859.7
28935m6381
(α, δ)=(289.3548321,-63.816413)
D(26)=30.6" b/a=0.47 PA=39.0
1492

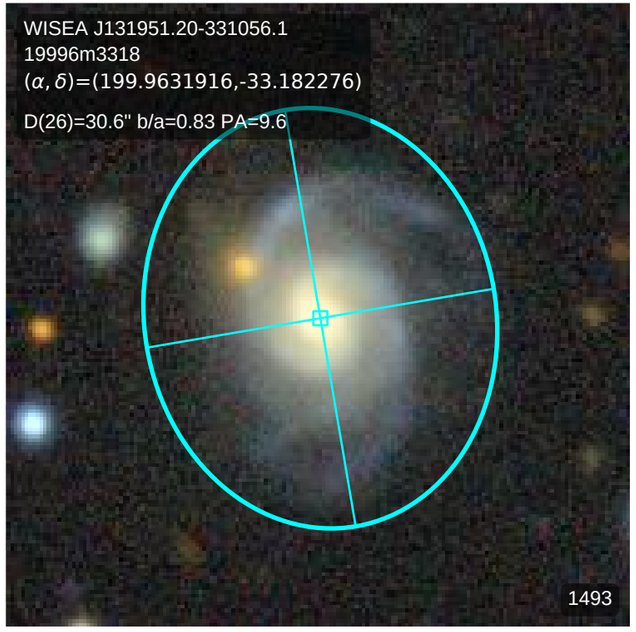
WISEA J131951.20-331056.1
19996m3318
(α, δ)=(199.9631916,-33.182276)
D(26)=30.6" b/a=0.83 PA=9.6
1493

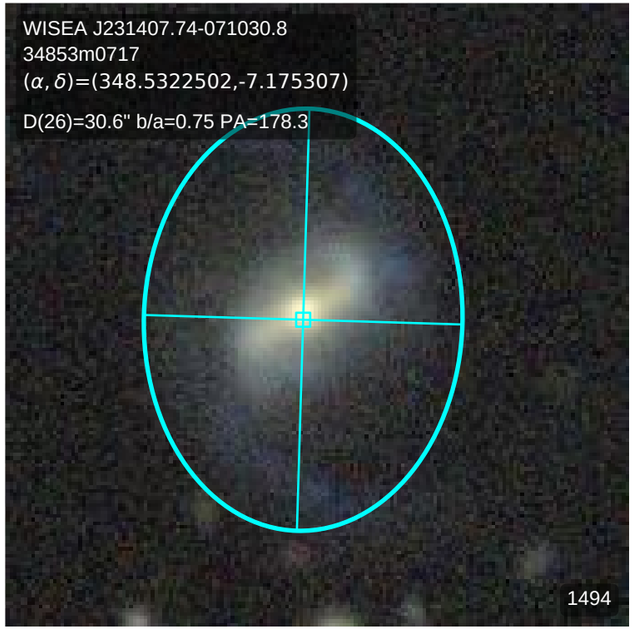
WISEA J231407.74-071030.8
34853m0717
(α, δ)=(348.5322502,-7.175307)
D(26)=30.6" b/a=0.75 PA=178.3
1494

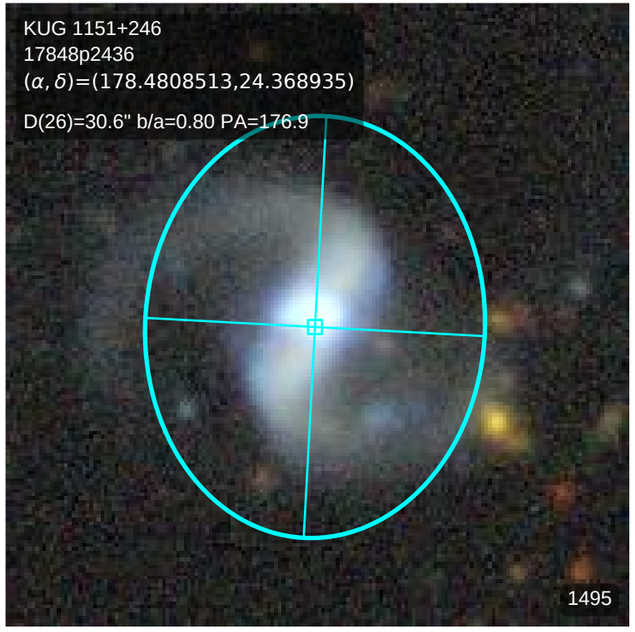
KUG 1151+246
17848p2436
(α, δ)=(178.4808513,24.368935)
D(26)=30.6" b/a=0.80 PA=176.9
1495

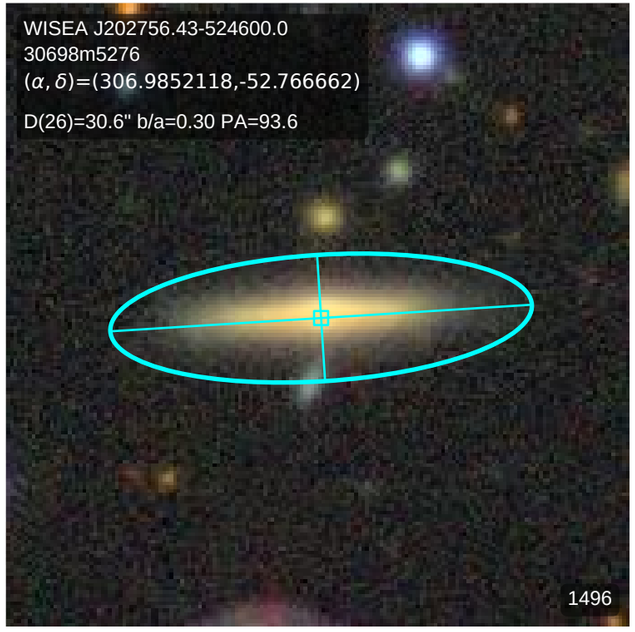
WISEA J202756.43-524600.0
30698m5276
(α, δ)=(306.9852118,-52.766662)
D(26)=30.6" b/a=0.30 PA=93.6
1496

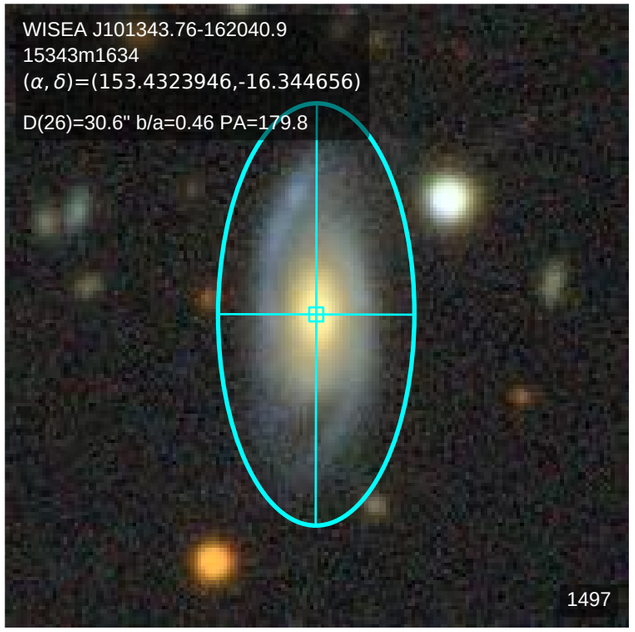
WISEA J101343.76-162040.9
15343m1634
(α, δ)=(153.4323946,-16.344656)
D(26)=30.6" b/a=0.46 PA=179.8
1497

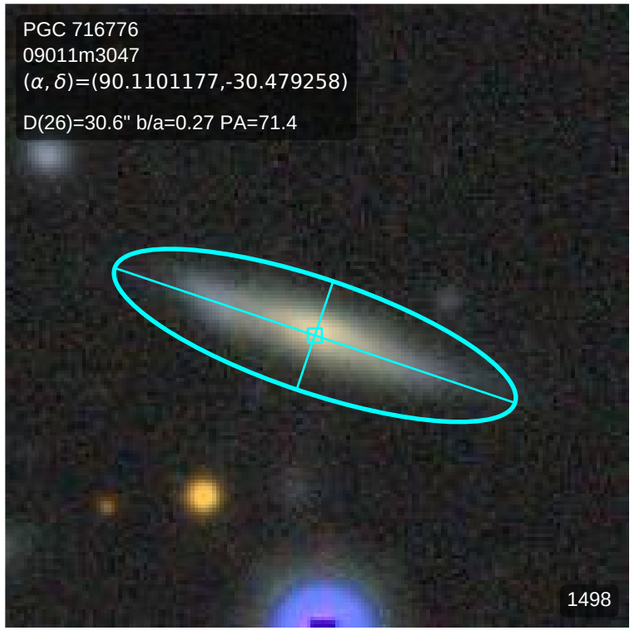
PGC 716776
09011m3047
(α, δ)=(90.1101177,-30.479258)
D(26)=30.6" b/a=0.27 PA=71.4
1498

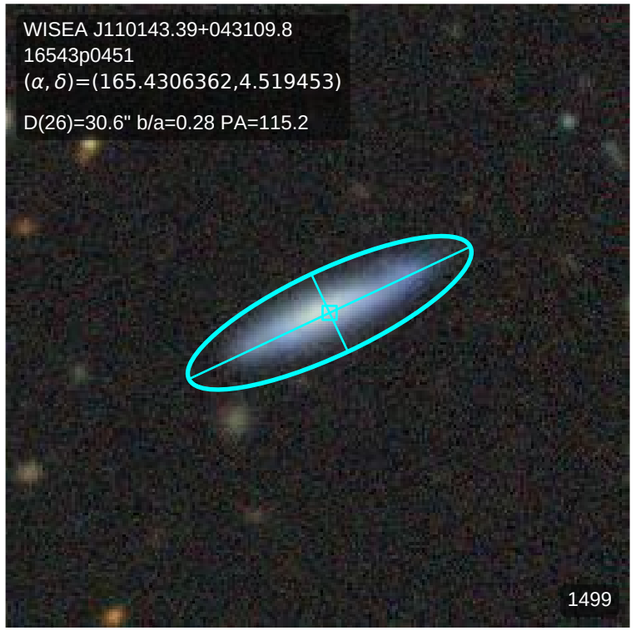
WISEA J110143.39+043109.8
16543p0451
(α, δ)=(165.4306362,4.519453)
D(26)=30.6" b/a=0.28 PA=115.2
1499

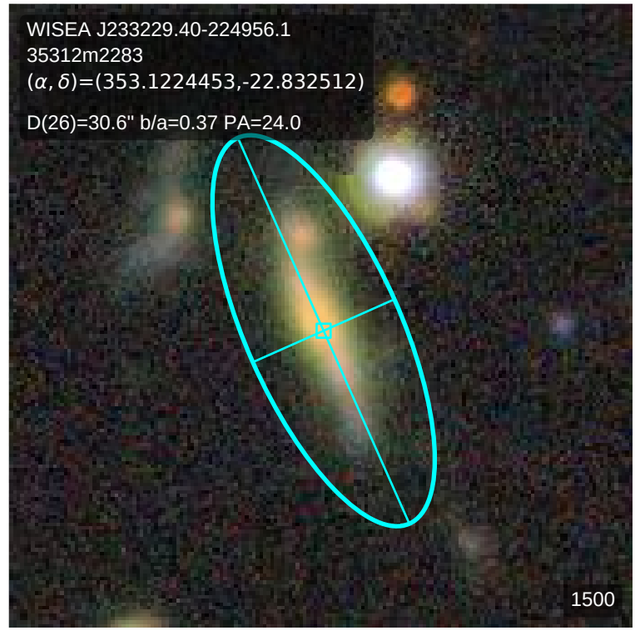
WISEA J233229.40-224956.1
35312m2283
(α, δ)=(353.1224453,-22.832512)
D(26)=30.6" b/a=0.37 PA=24.0
1500

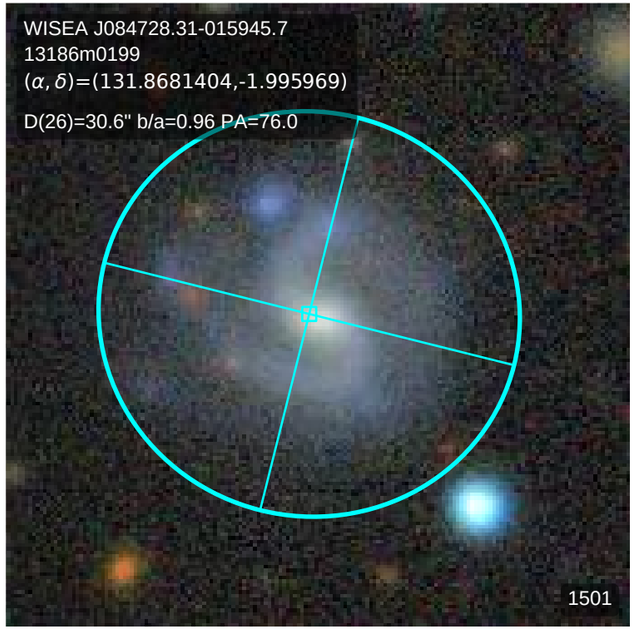
WISEA J084728.31-015945.7
13186m0199
(α, δ)=(131.8681404,-1.995969)
D(26)=30.6" b/a=0.96 PA=76.0
1501

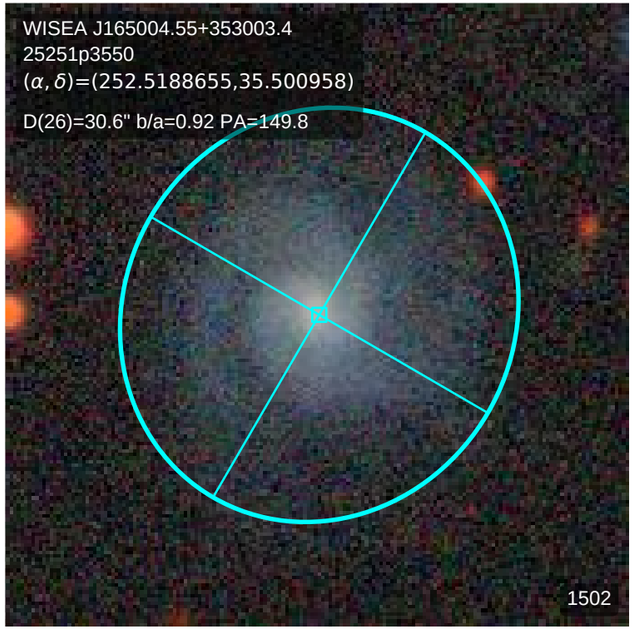
WISEA J165004.55+353003.4
25251p3550
(α, δ)=(252.5188655,35.500958)
D(26)=30.6" b/a=0.92 PA=149.8
1502

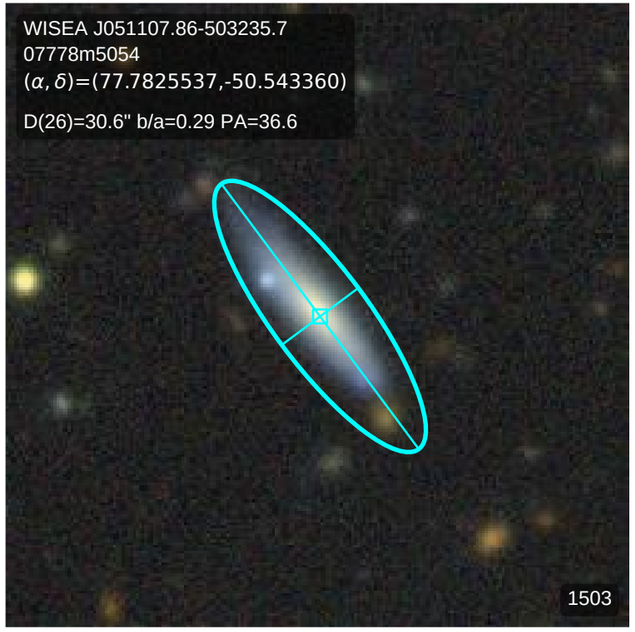
WISEA J051107.86-503235.7
07778m5054
(α, δ)=(77.7825537,-50.543360)
D(26)=30.6" b/a=0.29 PA=36.6
1503

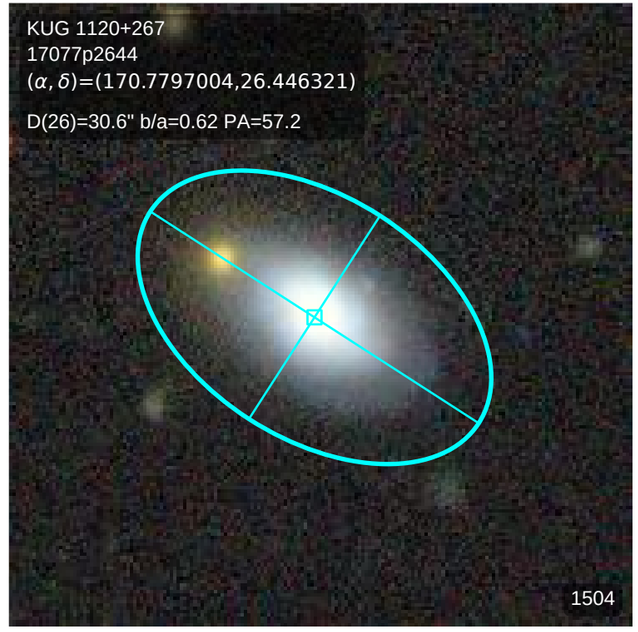
KUG 1120+267
17077p2644
(α, δ)=(170.7797004,26.446321)
D(26)=30.6" b/a=0.62 PA=57.2
1504

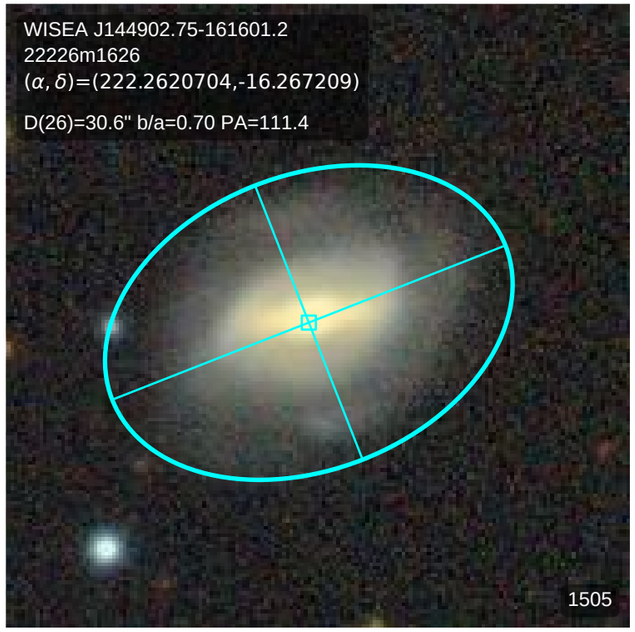
WISEA J144902.75-161601.2
22226m1626
(α, δ)=(222.2620704,-16.267209)
D(26)=30.6" b/a=0.70 PA=111.4
1505

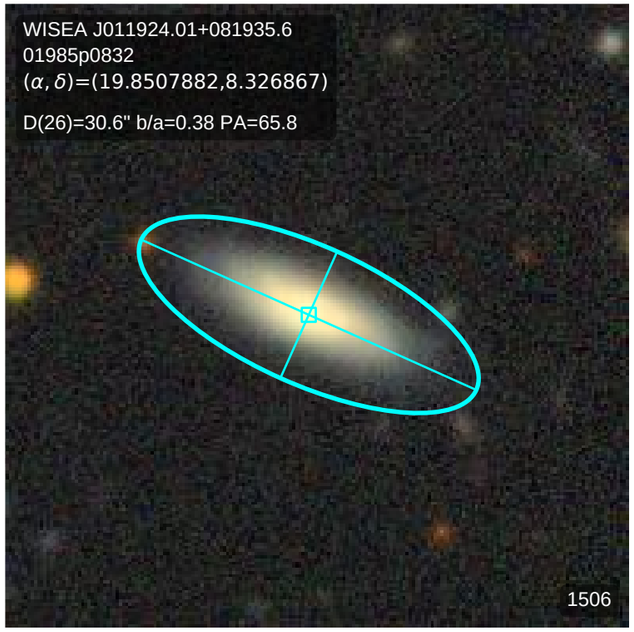
WISEA J011924.01+081935.6
01985p0832
(α, δ)=(19.8507882,8.326867)
D(26)=30.6" b/a=0.38 PA=65.8
1506

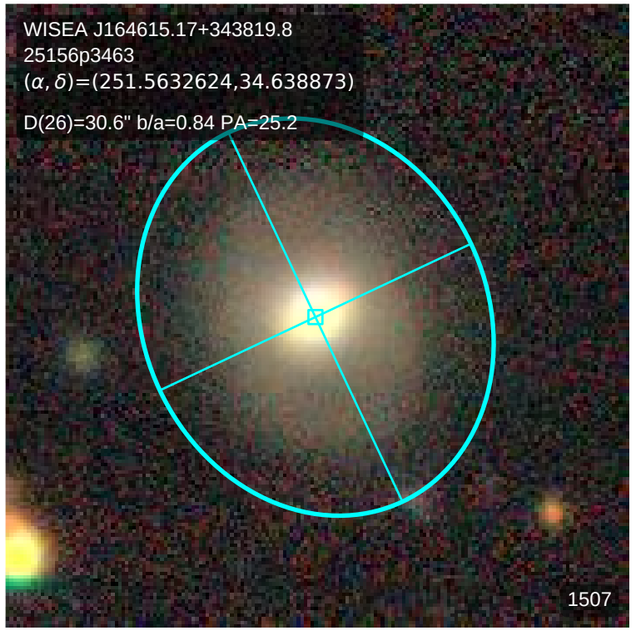
WISEA J164615.17+343819.8
25156p3463
(α, δ)=(251.5632624,34.638873)
D(26)=30.6" b/a=0.84 PA=25.2
1507

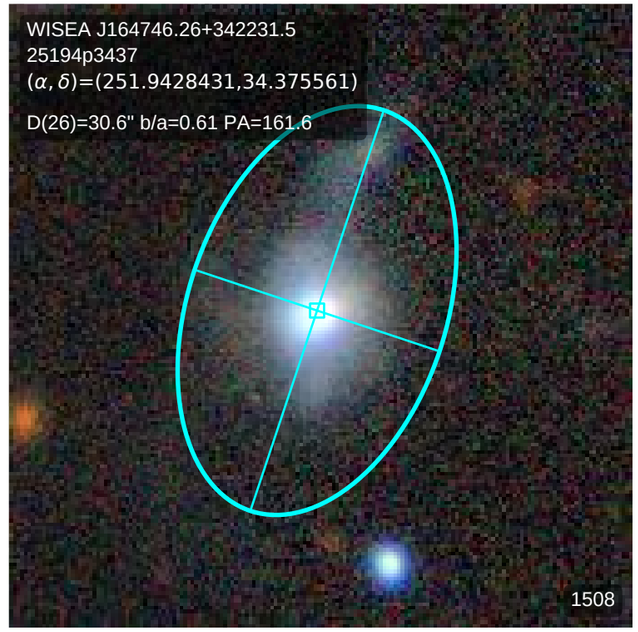
WISEA J164746.26+342231.5
25194p3437
(α, δ)=(251.9428431,34.375561)
D(26)=30.6" b/a=0.61 PA=161.6
1508

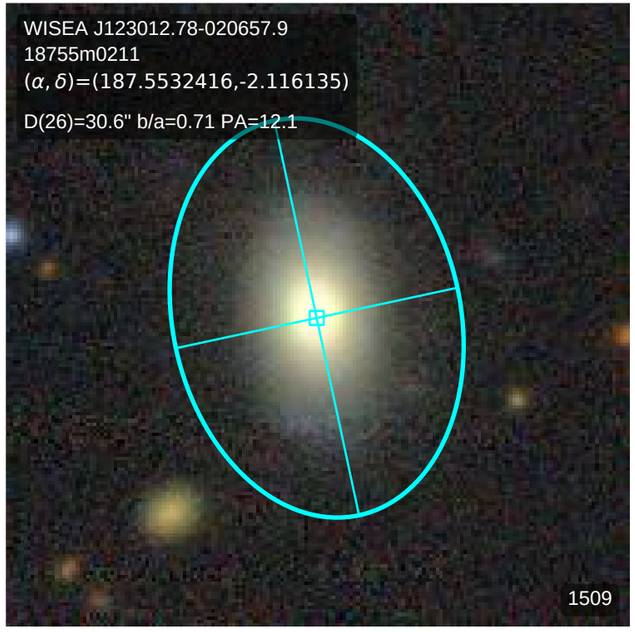
WISEA J123012.78-020657.9
18755m0211
(α, δ)=(187.5532416,-2.116135)
D(26)=30.6" b/a=0.71 PA=12.1
1509

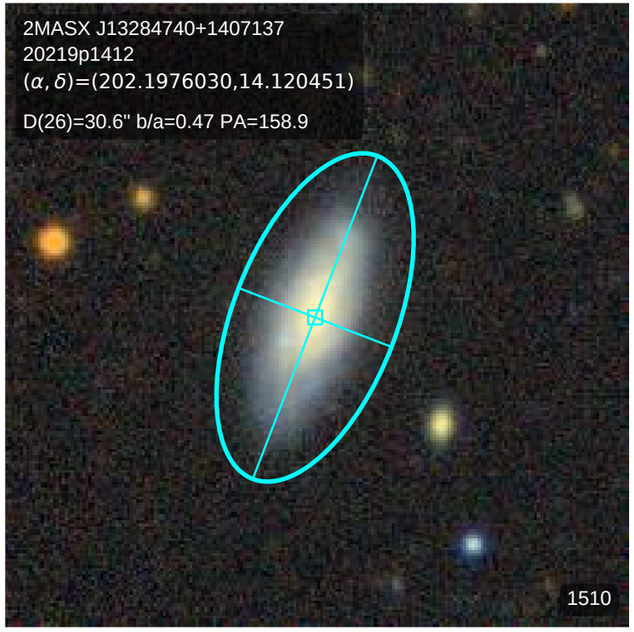
2MASX J13284740+1407137
20219p1412
(α, δ)=(202.1976030,14.120451)
D(26)=30.6" b/a=0.47 PA=158.9
1510

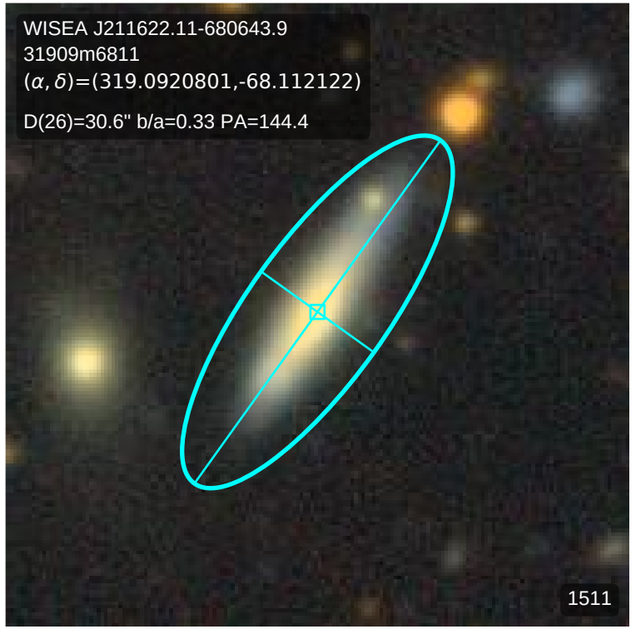
WISEA J211622.11-680643.9
31909m6811
(α, δ)=(319.0920801,-68.112122)
D(26)=30.6" b/a=0.33 PA=144.4
1511

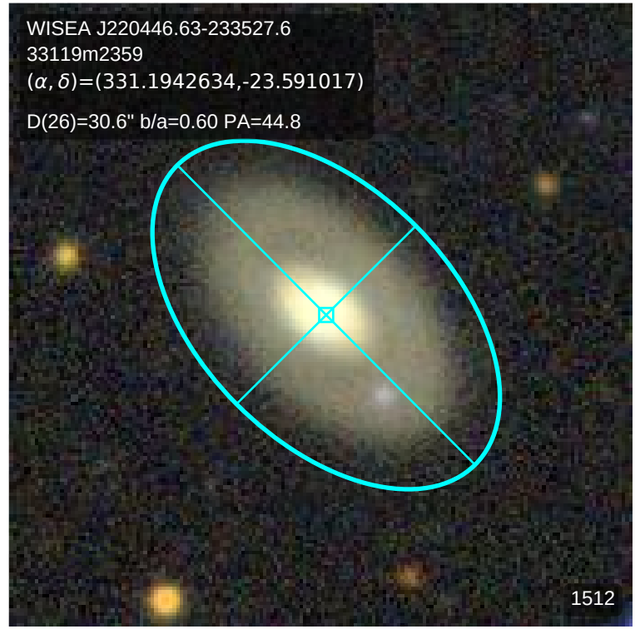
WISEA J220446.63-233527.6
33119m2359
(α, δ)=(331.1942634,-23.591017)
D(26)=30.6" b/a=0.60 PA=44.8
1512

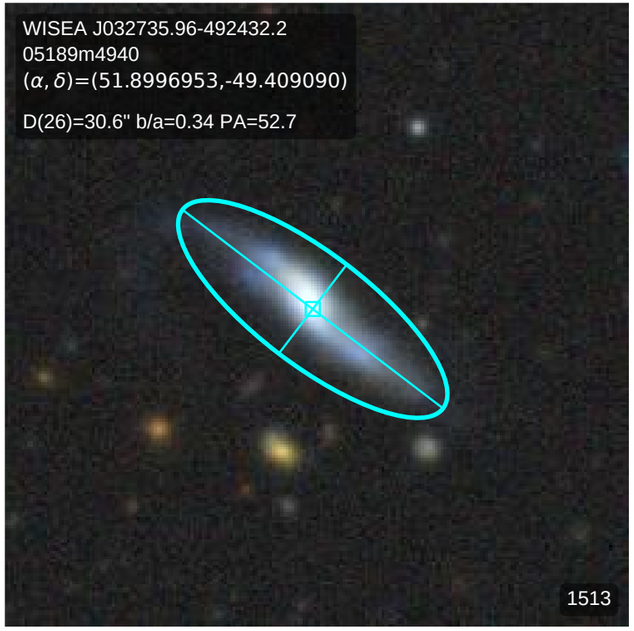
WISEA J032735.96-492432.2
05189m4940
(α, δ)=(51.8996953,-49.409090)
D(26)=30.6" b/a=0.34 PA=52.7
1513

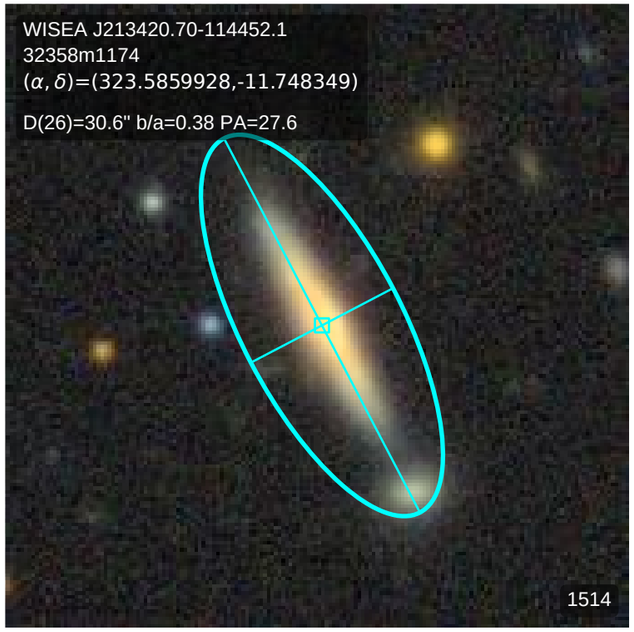
WISEA J213420.70-114452.1
32358m1174
(α, δ)=(323.5859928,-11.748349)
D(26)=30.6" b/a=0.38 PA=27.6
1514

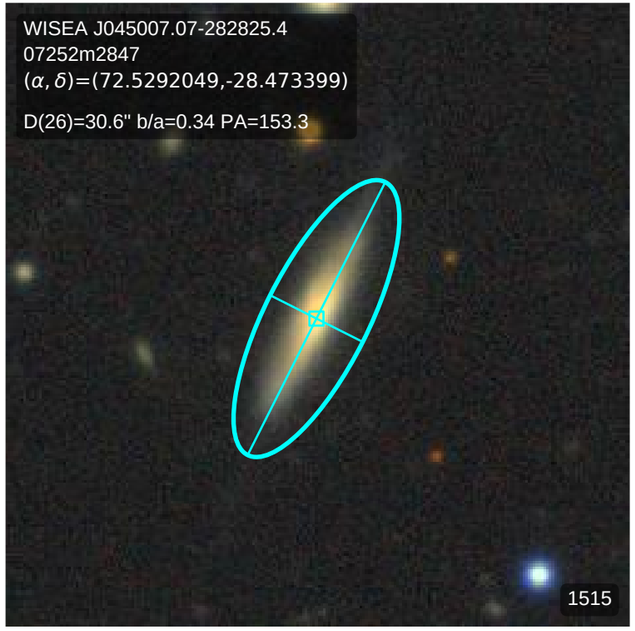
WISEA J045007.07-282825.4
07252m2847
(α, δ)=(72.5292049,-28.473399)
D(26)=30.6" b/a=0.34 PA=153.3
1515

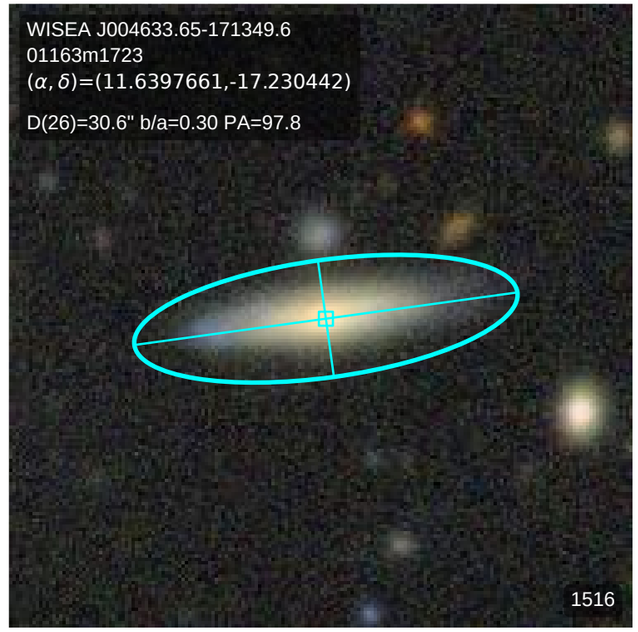
WISEA J004633.65-171349.6
01163m1723
(α, δ)=(11.6397661,-17.230442)
D(26)=30.6" b/a=0.30 PA=97.8
1516

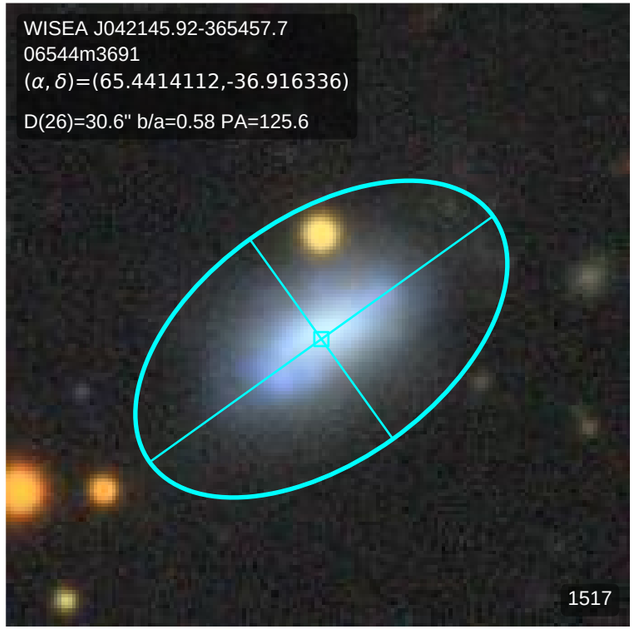
WISEA J042145.92-365457.7
06544m3691
(α, δ)=(65.4414112,-36.916336)
D(26)=30.6" b/a=0.58 PA=125.6
1517

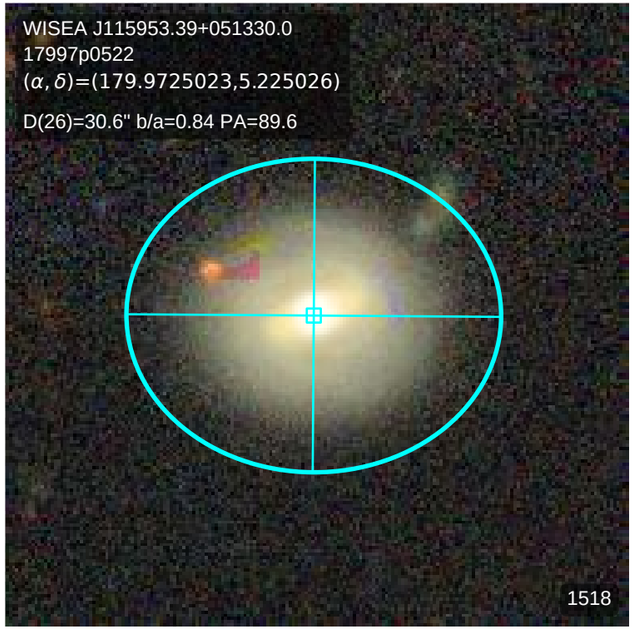
WISEA J115953.39+051330.0
17997p0522
(α, δ)=(179.9725023,5.225026)
D(26)=30.6" b/a=0.84 PA=89.6
1518

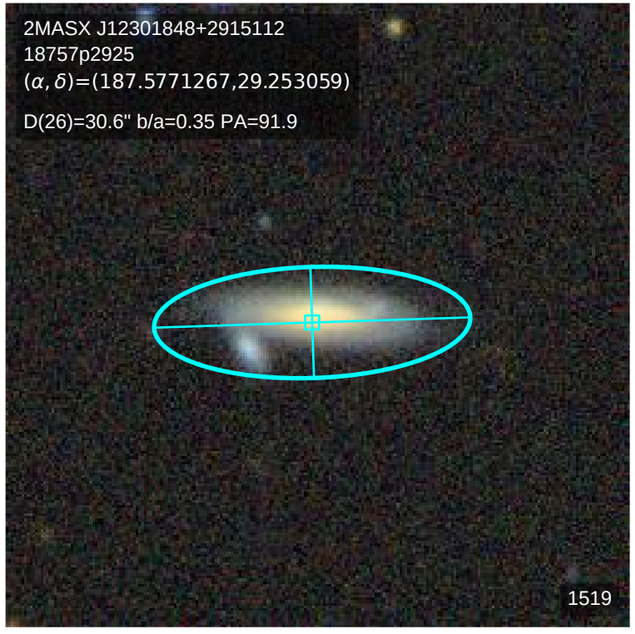
2MASX J12301848+2915112
18757p2925
(α, δ)=(187.5771267,29.253059)
D(26)=30.6" b/a=0.35 PA=91.9
1519

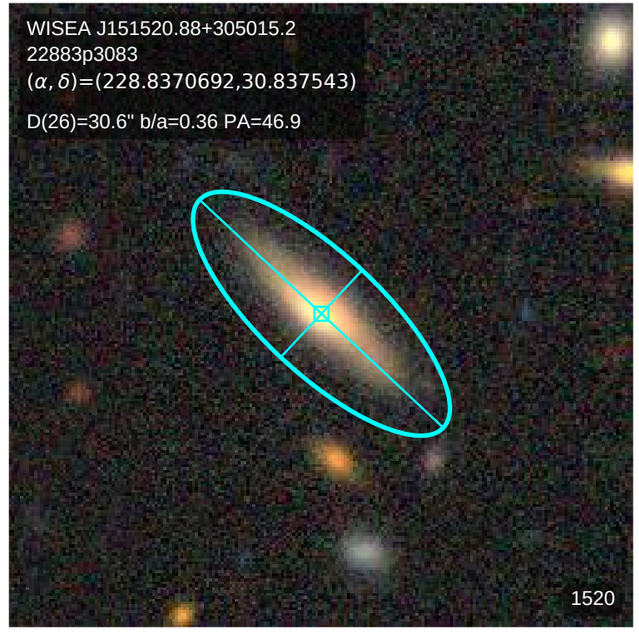
WISEA J151520.88+305015.2
22883p3083
(α, δ)=(228.8370692,30.837543)
D(26)=30.6" b/a=0.36 PA=46.9
1520

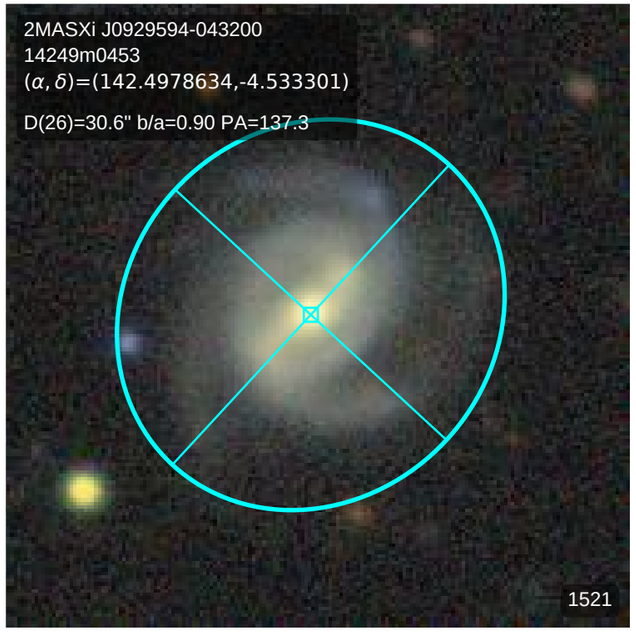
2MASXi J0929594-043200
14249m0453
(α, δ)=(142.4978634,-4.533301)
D(26)=30.6" b/a=0.90 PA=137.3
1521

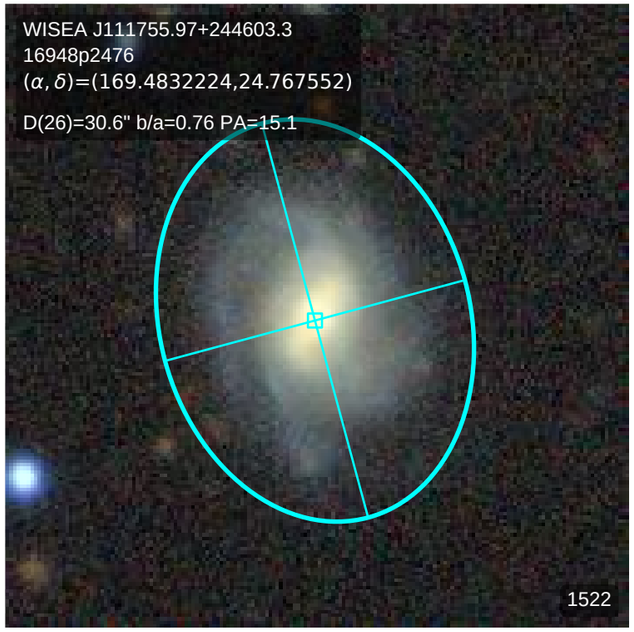
WISEA J111755.97+244603.3
16948p2476
(α, δ)=(169.4832224,24.767552)
D(26)=30.6" b/a=0.76 PA=15.1
1522

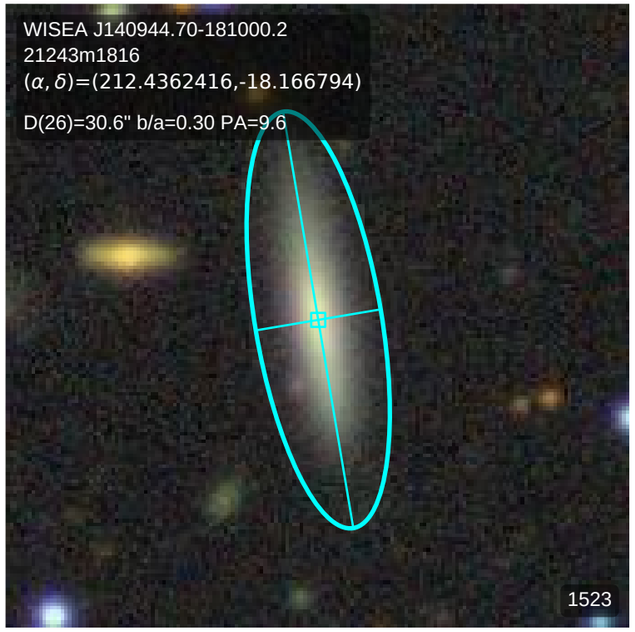
WISEA J140944.70-181000.2
21243m1816
(α, δ)=(212.4362416,-18.166794)
D(26)=30.6" b/a=0.30 PA=9.6
1523

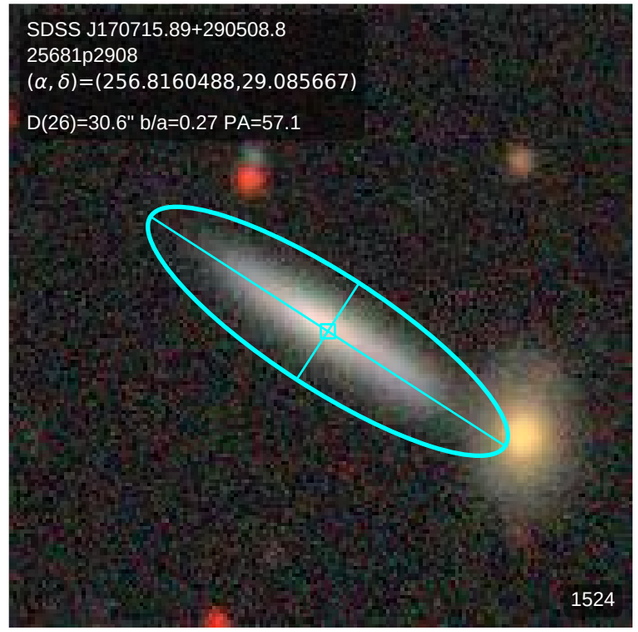
SDSS J170715.89+290508.8
25681p2908
(α, δ)=(256.8160488,29.085667)
D(26)=30.6" b/a=0.27 PA=57.1
1524

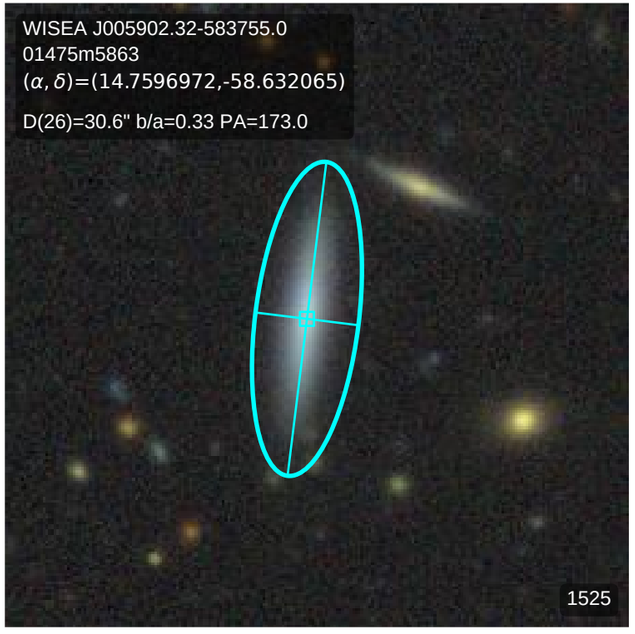
WISEA J005902.32-583755.0
01475m5863
(α, δ)=(14.7596972,-58.632065)
D(26)=30.6" b/a=0.33 PA=173.0
1525

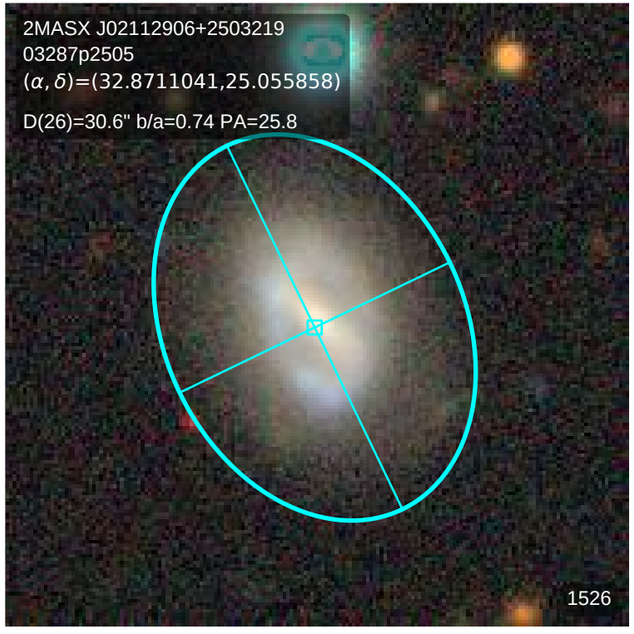
2MASX J02112906+2503219
03287p2505
(α, δ)=(32.8711041,25.055858)
D(26)=30.6" b/a=0.74 PA=25.8
1526

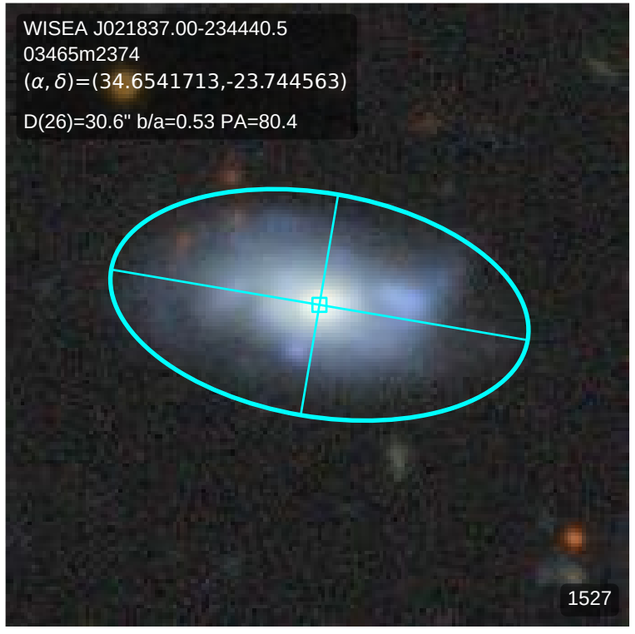
WISEA J021837.00-234440.5
03465m2374
(α, δ)=(34.6541713,-23.744563)
D(26)=30.6" b/a=0.53 PA=80.4
1527

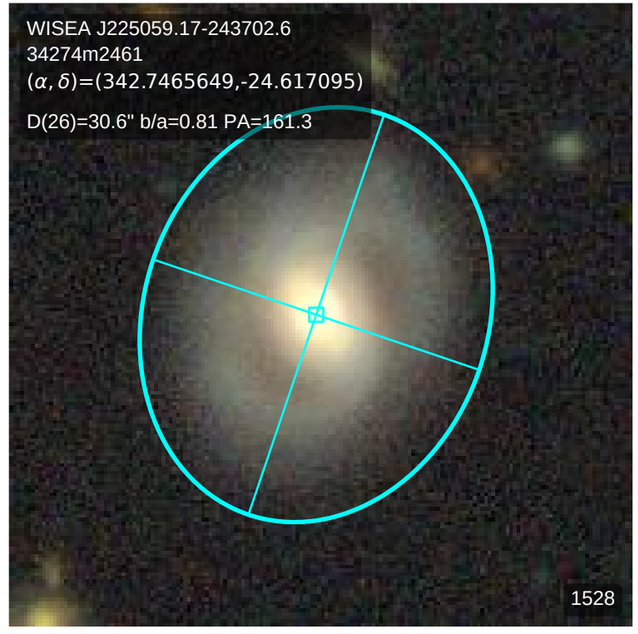
WISEA J225059.17-243702.6
34274m2461
(α, δ)=(342.7465649,-24.617095)
D(26)=30.6" b/a=0.81 PA=161.3
1528

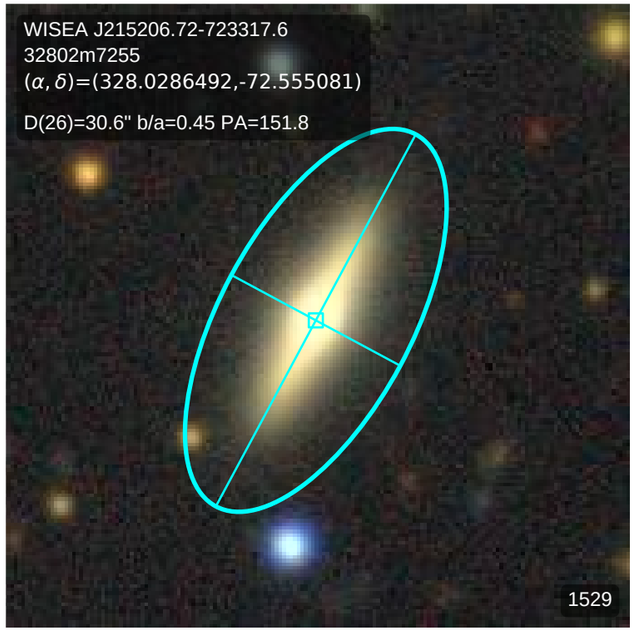
WISEA J215206.72-723317.6
32802m7255
(α, δ)=(328.0286492,-72.555081)
D(26)=30.6" b/a=0.45 PA=151.8
1529

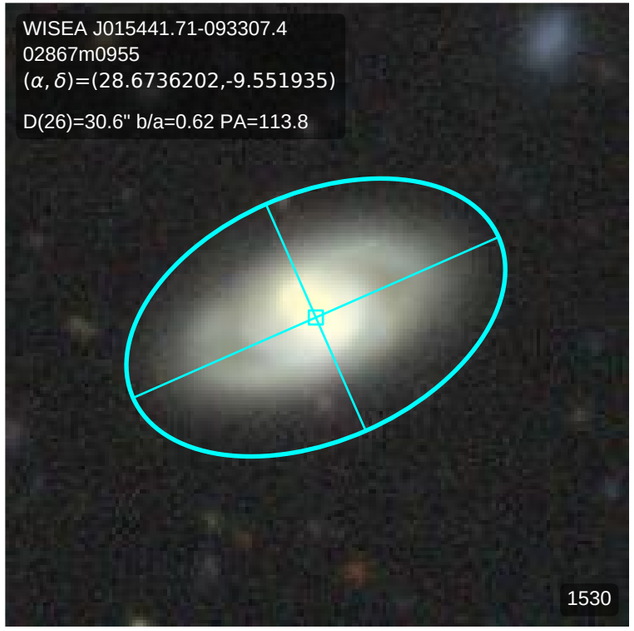
WISEA J015441.71-093307.4
02867m0955
(α, δ)=(28.6736202,-9.551935)
D(26)=30.6" b/a=0.62 PA=113.8
1530

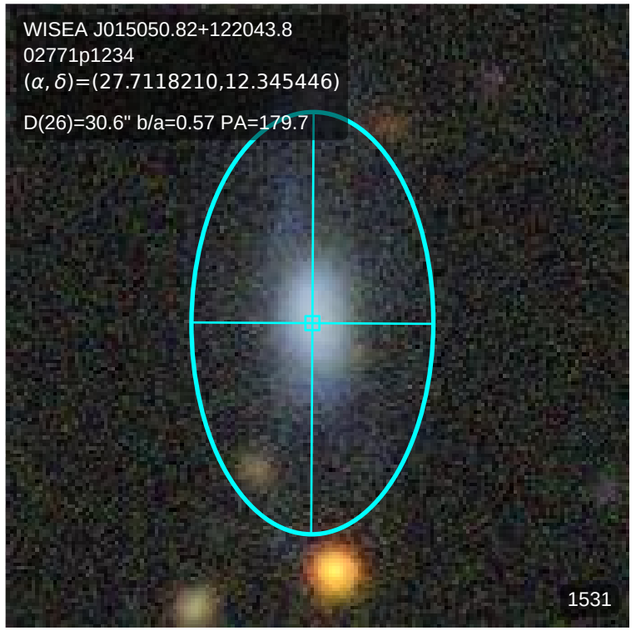
WISEA J015050.82+122043.8
02771p1234
(α, δ)=(27.7118210,12.345446)
D(26)=30.6" b/a=0.57 PA=179.7
1531

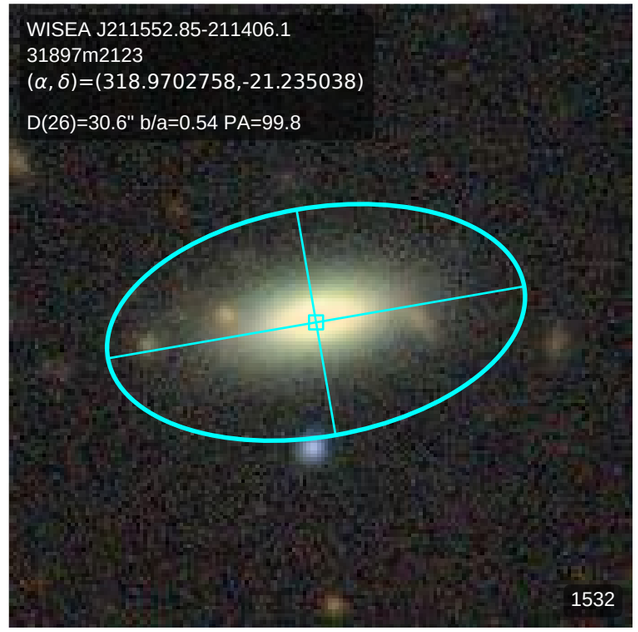
WISEA J211552.85-211406.1
31897m2123
(α, δ)=(318.9702758,-21.235038)
D(26)=30.6" b/a=0.54 PA=99.8
1532

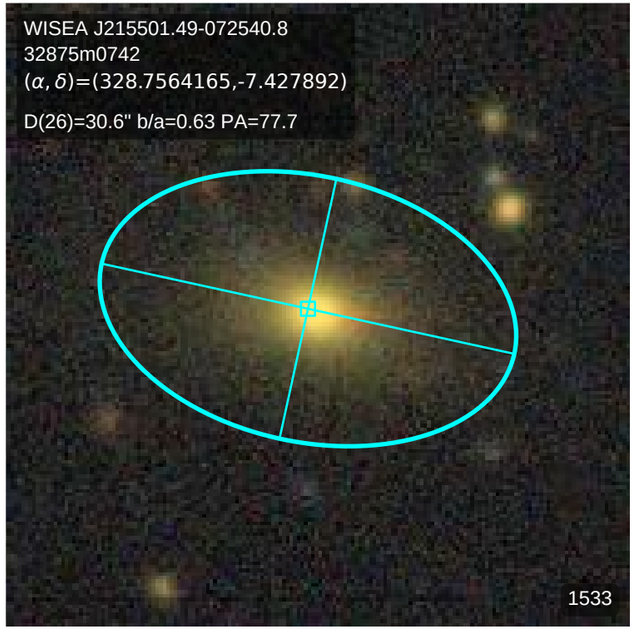
WISEA J215501.49-072540.8
32875m0742
(α, δ)=(328.7564165,-7.427892)
D(26)=30.6" b/a=0.63 PA=77.7
1533

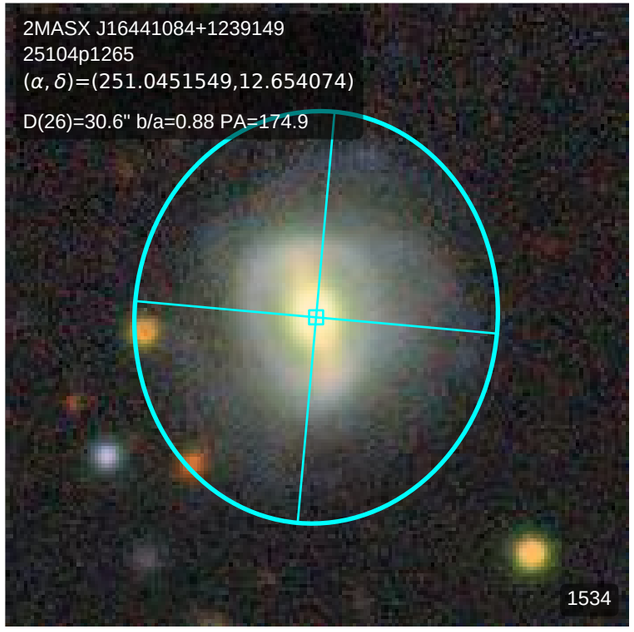
2MASX J16441084+1239149
25104p1265
(α, δ)=(251.0451549,12.654074)
D(26)=30.6" b/a=0.88 PA=174.9
1534

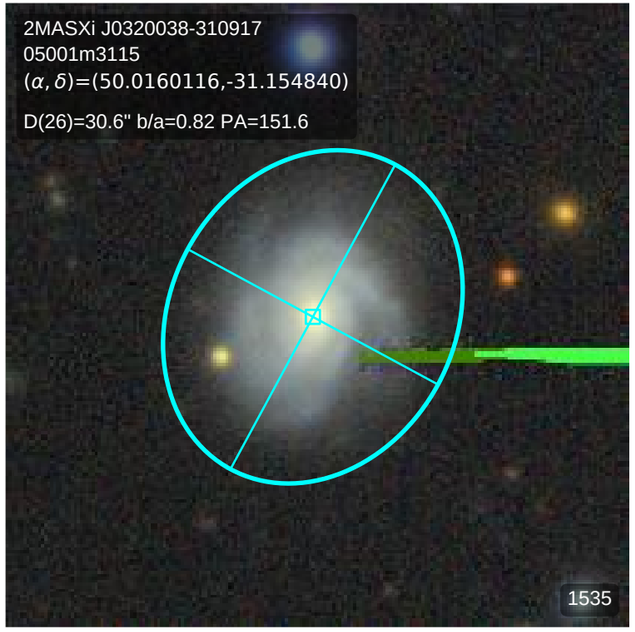
2MASXi J0320038-310917
05001m3115
(α, δ)=(50.0160116,-31.154840)
D(26)=30.6" b/a=0.82 PA=151.6
1535

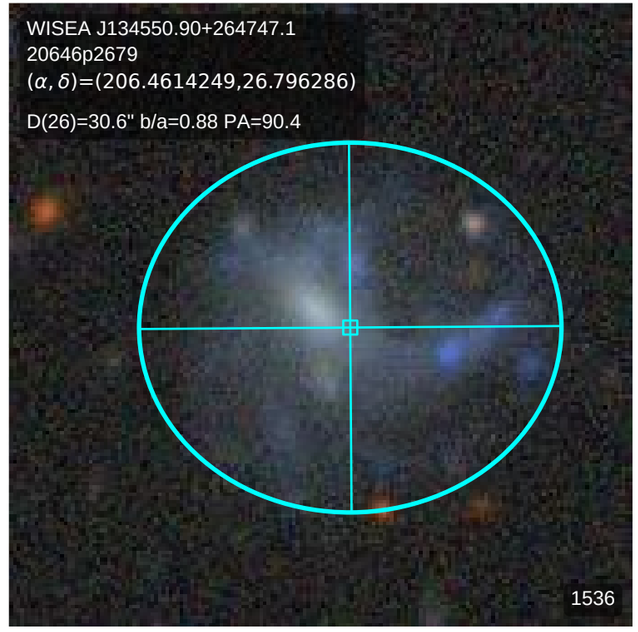
WISEA J134550.90+264747.1
20646p2679
(α, δ)=(206.4614249,26.796286)
D(26)=30.6" b/a=0.88 PA=90.4
1536

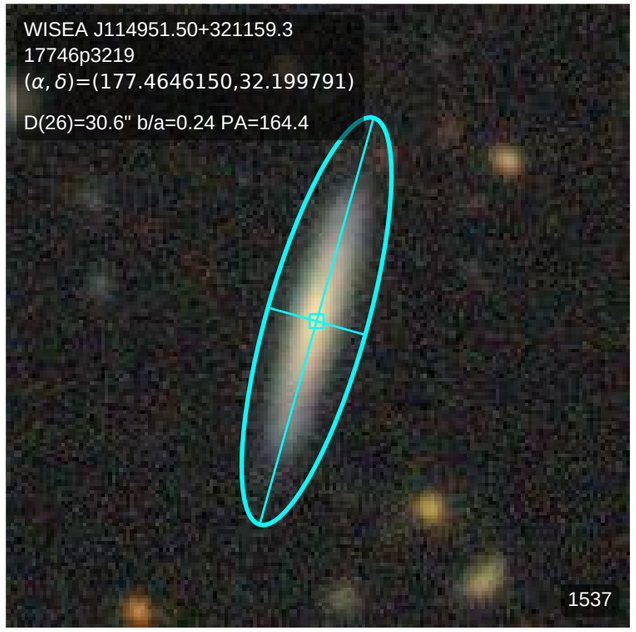
WISEA J114951.50+321159.3
17746p3219
(α, δ)=(177.4646150,32.199791)
D(26)=30.6" b/a=0.24 PA=164.4
1537

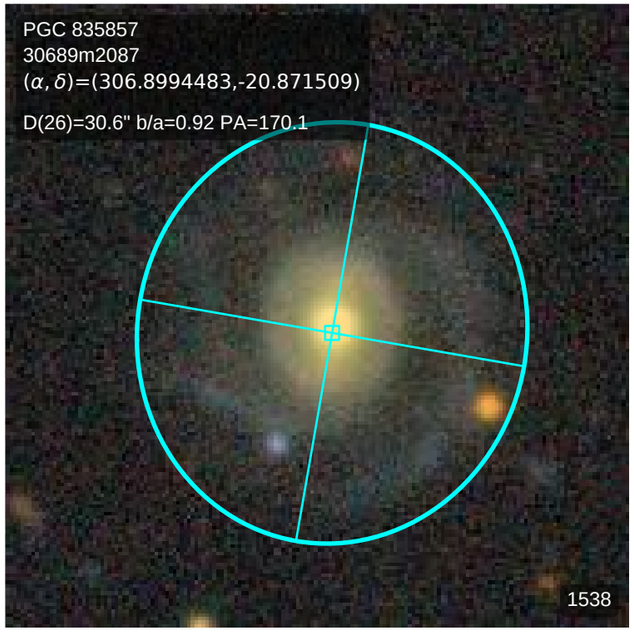
PGC 835857
30689m2087
(α, δ)=(306.8994483,-20.871509)
D(26)=30.6" b/a=0.92 PA=170.1
1538

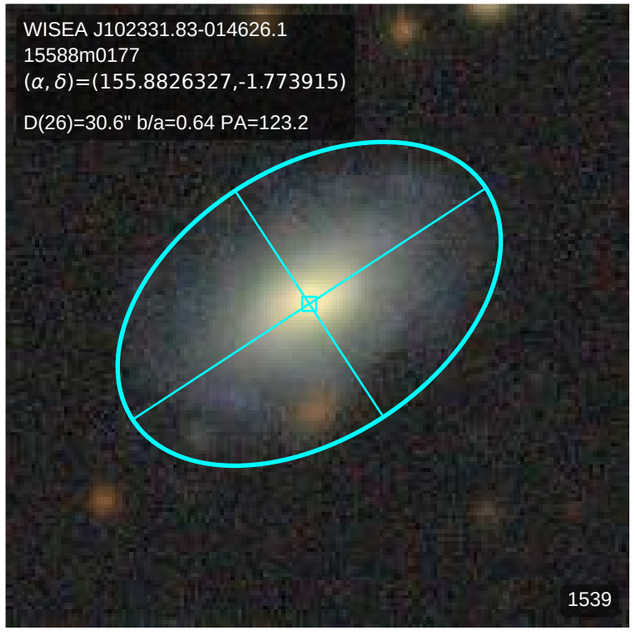
WISEA J102331.83-014626.1
15588m0177
(α, δ)=(155.8826327,-1.773915)
D(26)=30.6" b/a=0.64 PA=123.2
1539

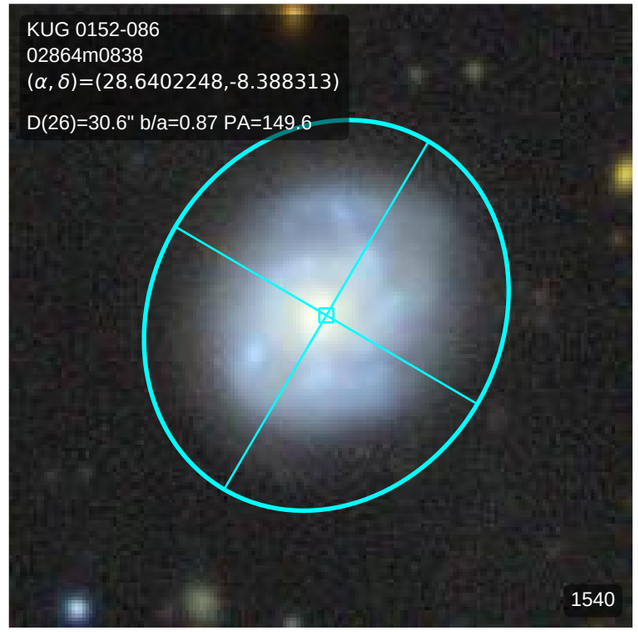
KUG 0152-086
02864m0838
(α, δ)=(28.6402248,-8.388313)
D(26)=30.6" b/a=0.87 PA=149.6
1540

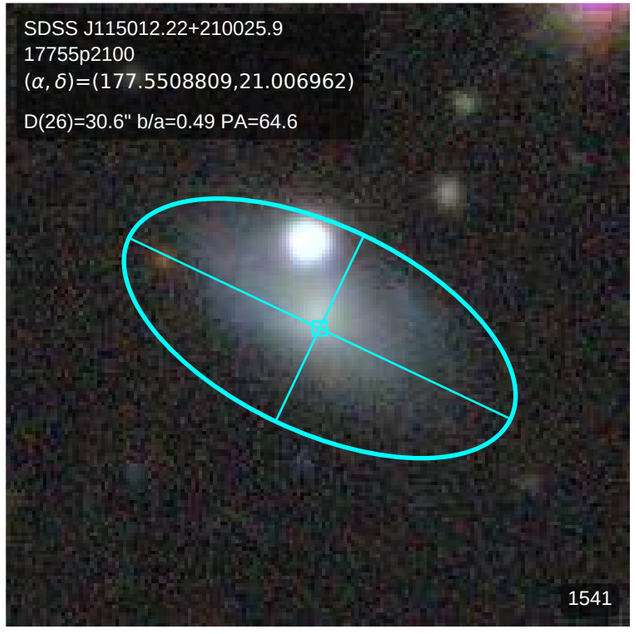
SDSS J115012.22+210025.9
17755p2100
(α, δ)=(177.5508809,21.006962)
D(26)=30.6" b/a=0.49 PA=64.6
1541

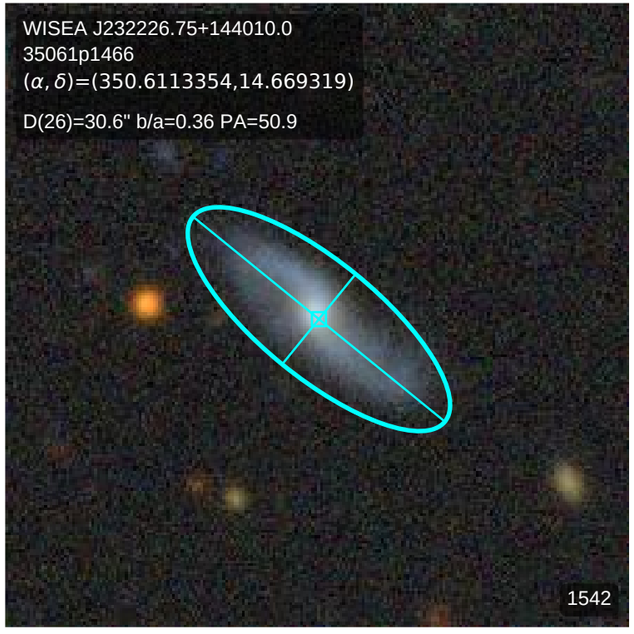
WISEA J232226.75+144010.0
35061p1466
(α, δ)=(350.6113354,14.669319)
D(26)=30.6" b/a=0.36 PA=50.9
1542

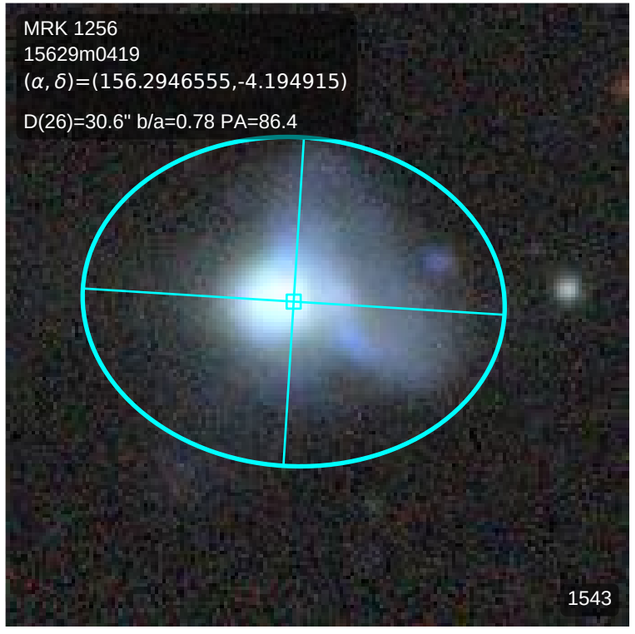
MRK 1256
15629m0419
(α, δ)=(156.2946555,-4.194915)
D(26)=30.6" b/a=0.78 PA=86.4
1543

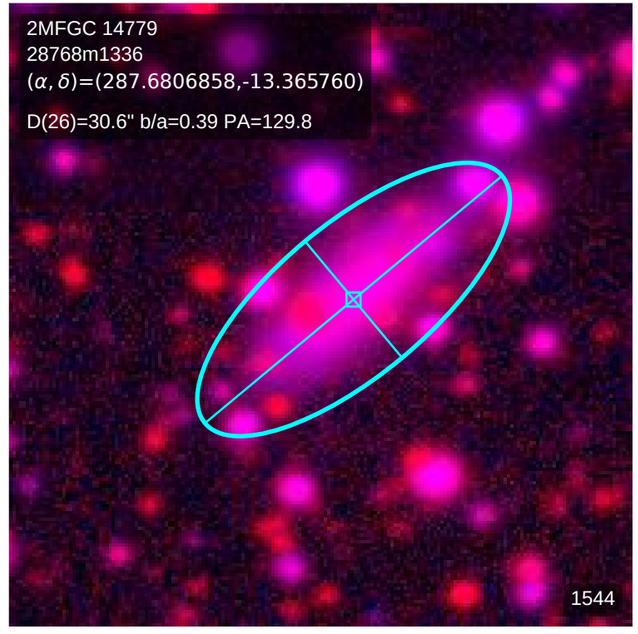
2MFGC 14779
28768m1336
(α, δ)=(287.6806858,-13.365760)
D(26)=30.6" b/a=0.39 PA=129.8
1544

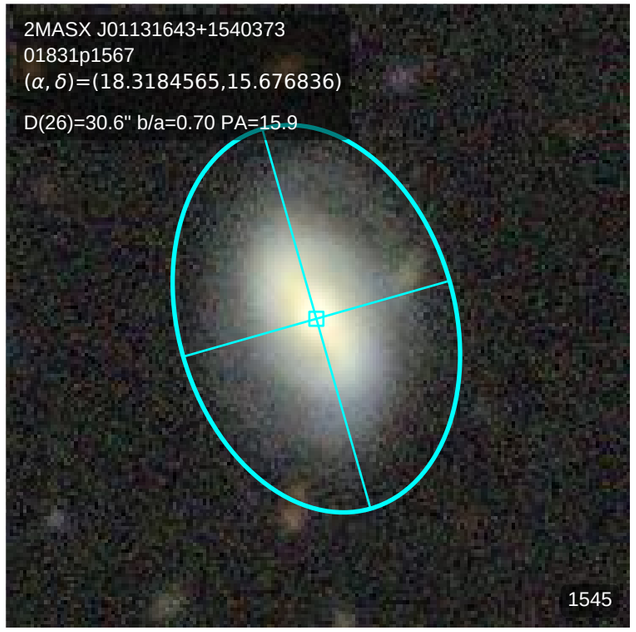
2MASX J01131643+1540373
01831p1567
(α, δ)=(18.3184565,15.676836)
D(26)=30.6" b/a=0.70 PA=15.9
1545

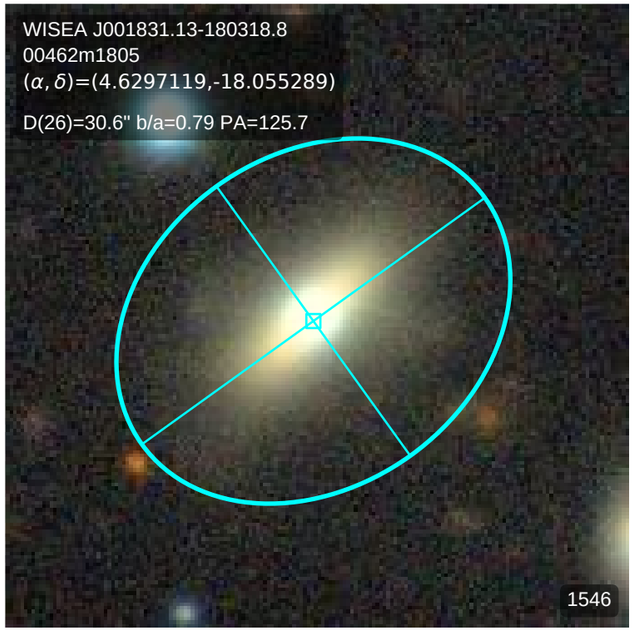
WISEA J001831.13-180318.8
00462m1805
(α, δ)=(4.6297119,-18.055289)
D(26)=30.6" b/a=0.79 PA=125.7
1546

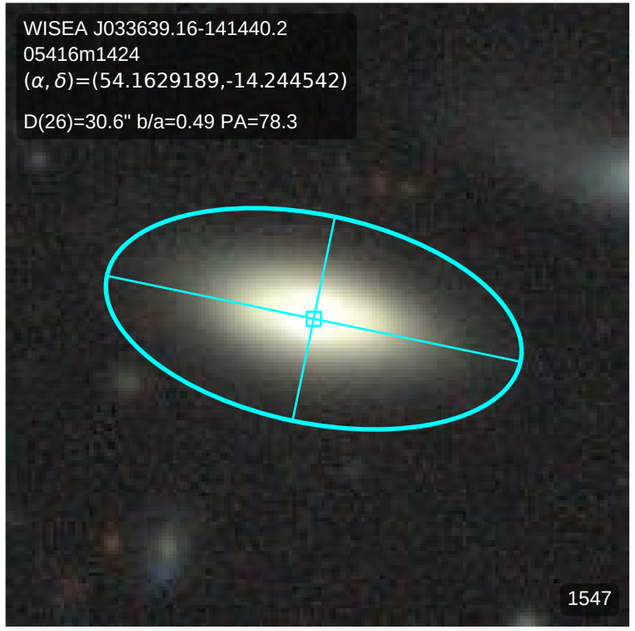
WISEA J033639.16-141440.2
05416m1424
(α, δ)=(54.1629189,-14.244542)
D(26)=30.6" b/a=0.49 PA=78.3
1547

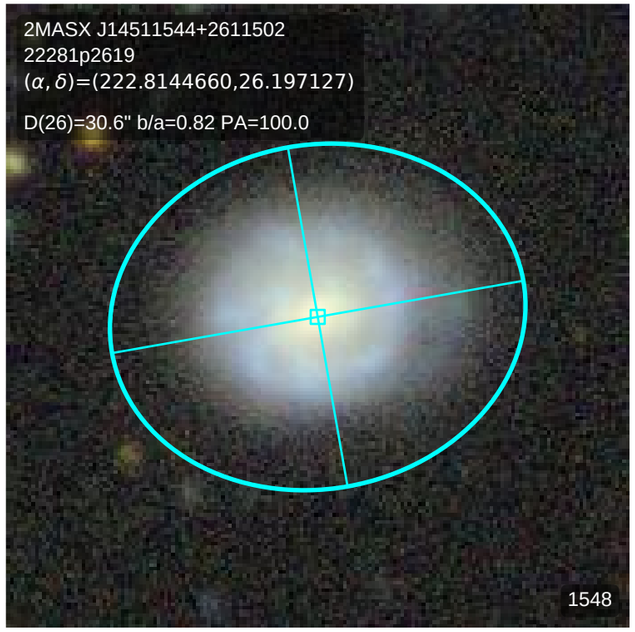
2MASX J14511544+2611502
22281p2619
(α, δ)=(222.8144660,26.197127)
D(26)=30.6" b/a=0.82 PA=100.0
1548

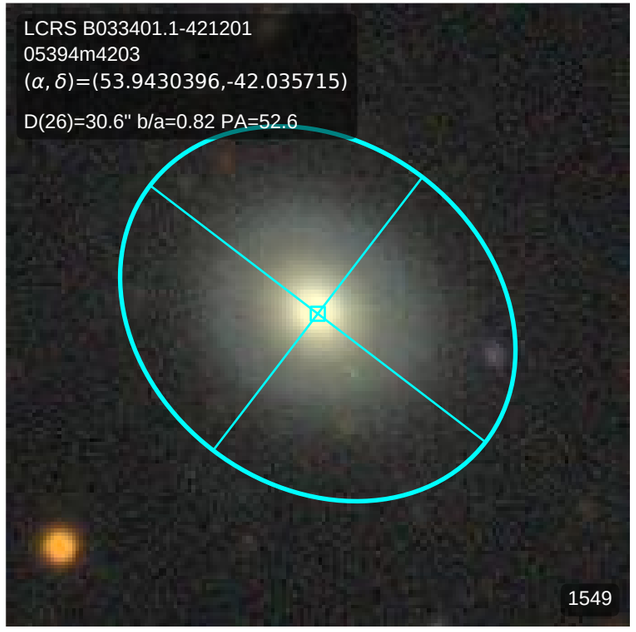
LCRS B033401.1-421201
05394m4203
(α, δ)=(53.9430396,-42.035715)
D(26)=30.6" b/a=0.82 PA=52.6
1549

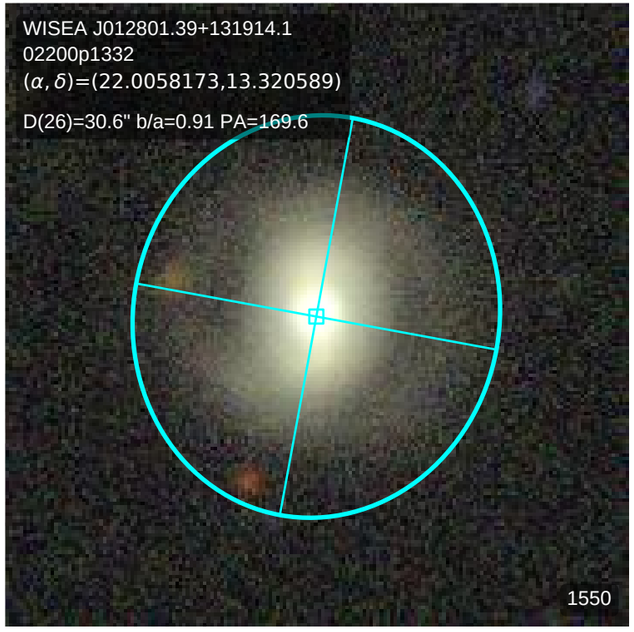
WISEA J012801.39+131914.1
02200p1332
(α, δ)=(22.0058173,13.320589)
D(26)=30.6" b/a=0.91 PA=169.6
1550

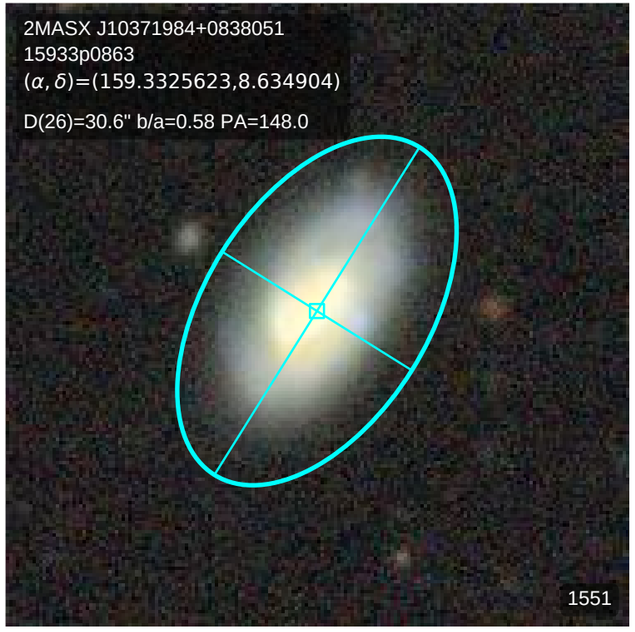
2MASX J10371984+0838051
15933p0863
(α, δ)=(159.3325623,8.634904)
D(26)=30.6" b/a=0.58 PA=148.0
1551

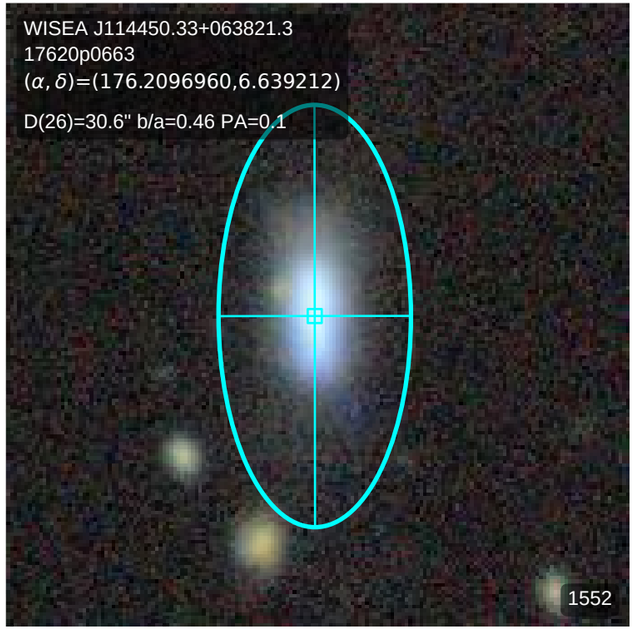
WISEA J114450.33+063821.3
17620p0663
(α, δ)=(176.2096960,6.639212)
D(26)=30.6" b/a=0.46 PA=0.1
1552

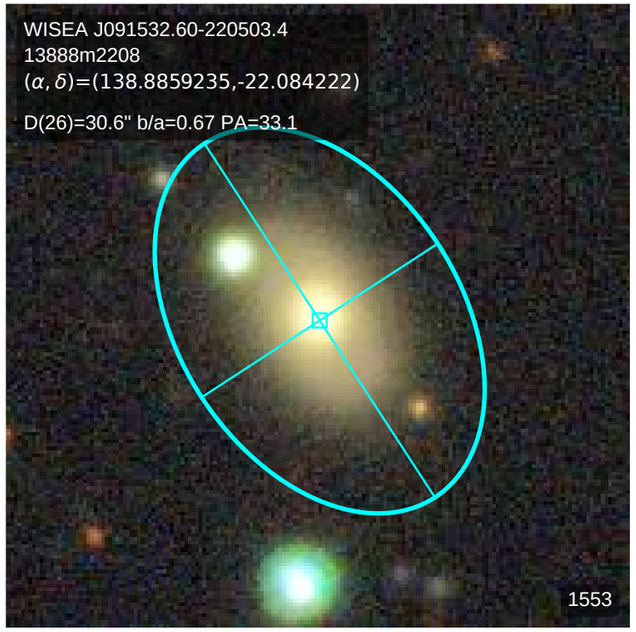
WISEA J091532.60-220503.4
13888m2208
(α, δ)=(138.8859235,-22.084222)
D(26)=30.6" b/a=0.67 PA=33.1
1553

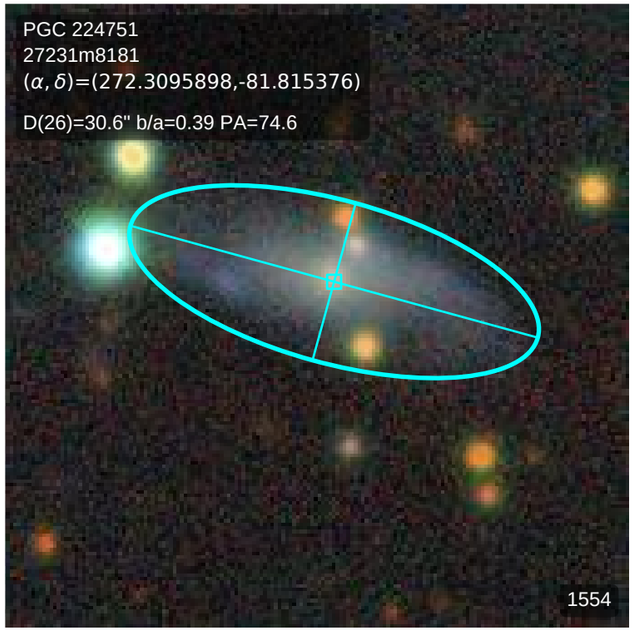
PGC 224751
27231m8181
(α, δ)=(272.3095898,-81.815376)
D(26)=30.6" b/a=0.39 PA=74.6
1554

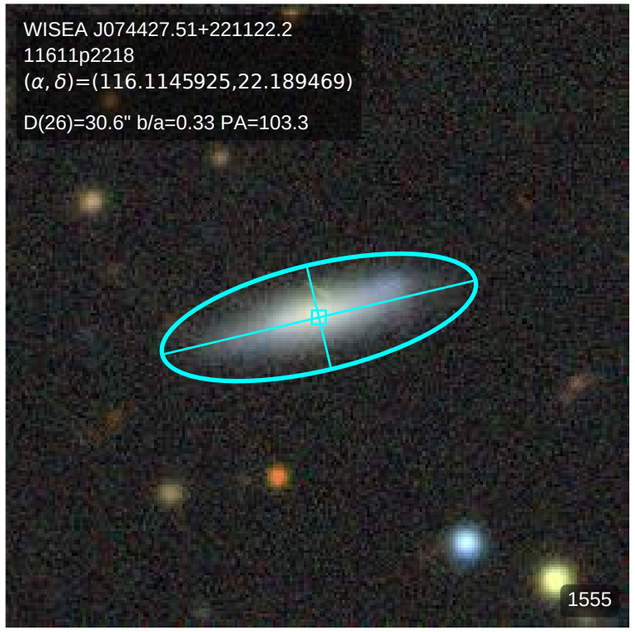
WISEA J074427.51+221122.2
11611p2218
(α, δ)=(116.1145925,22.189469)
D(26)=30.6" b/a=0.33 PA=103.3
1555

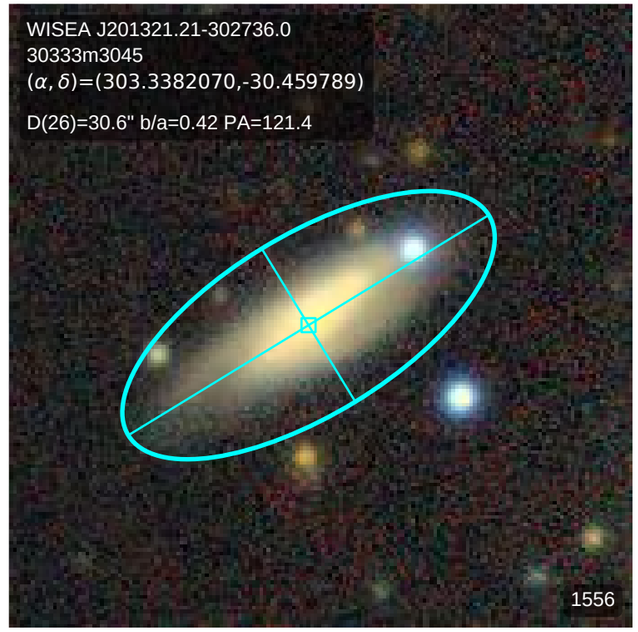
WISEA J201321.21-302736.0
30333m3045
(α, δ)=(303.3382070,-30.459789)
D(26)=30.6" b/a=0.42 PA=121.4
1556

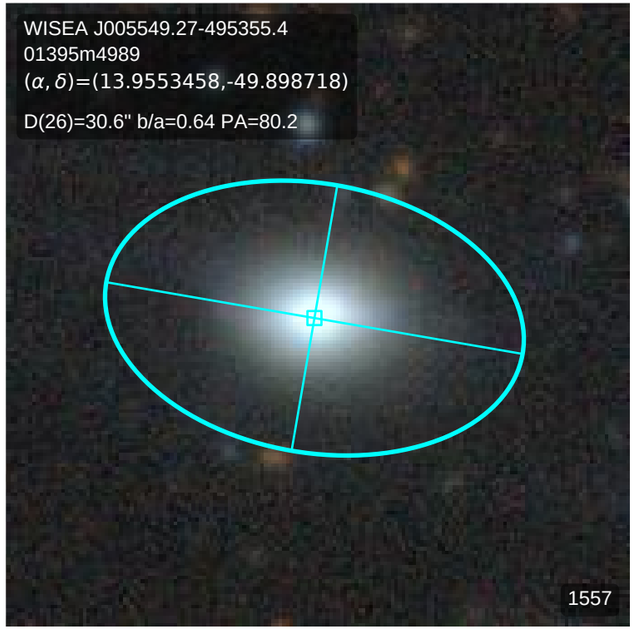
WISEA J005549.27-495355.4
01395m4989
(α, δ)=(13.9553458,-49.898718)
D(26)=30.6" b/a=0.64 PA=80.2
1557

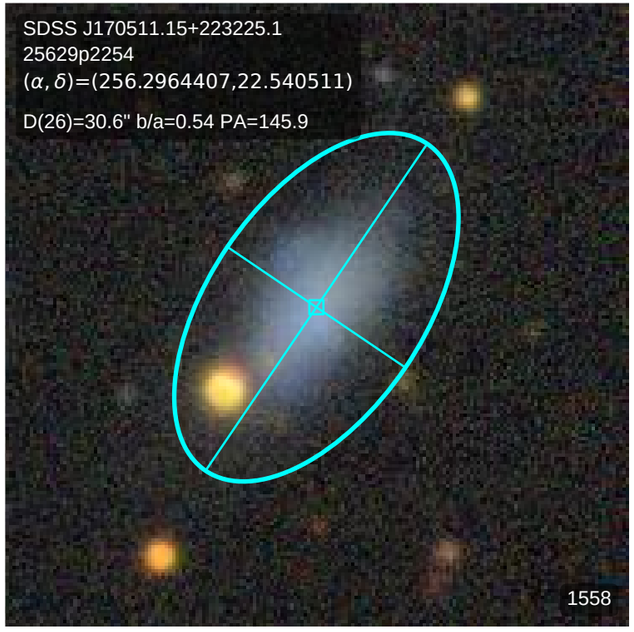
SDSS J170511.15+223225.1
25629p2254
(α, δ)=(256.2964407,22.540511)
D(26)=30.6" b/a=0.54 PA=145.9
1558

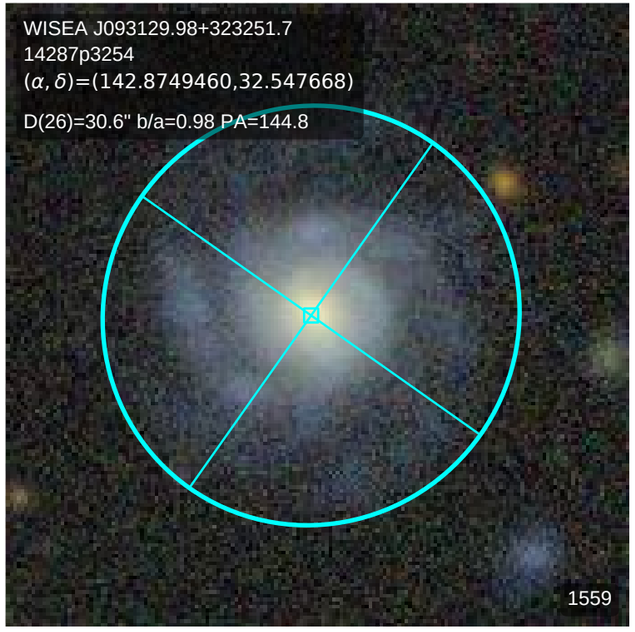
WISEA J093129.98+323251.7
14287p3254
(α, δ)=(142.8749460,32.547668)
D(26)=30.6" b/a=0.98 PA=144.8
1559

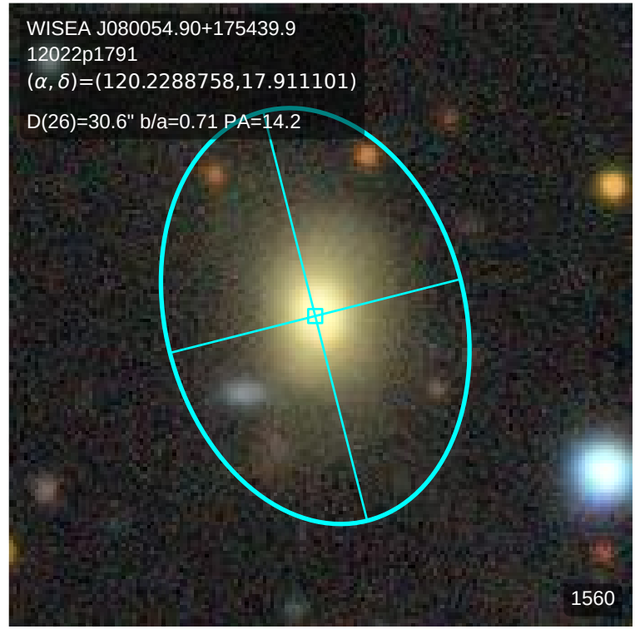
WISEA J080054.90+175439.9
12022p1791
(α, δ)=(120.2288758,17.911101)
D(26)=30.6" b/a=0.71 PA=14.2
1560

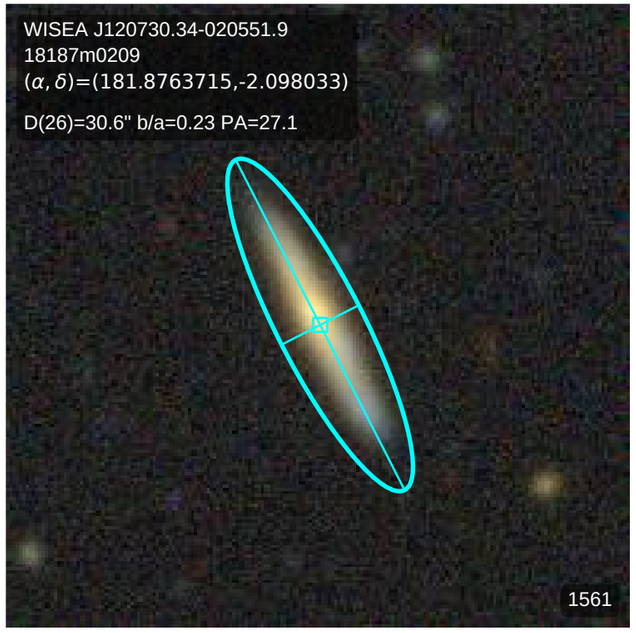
WISEA J120730.34-020551.9
18187m0209
(α, δ)=(181.8763715,-2.098033)
D(26)=30.6" b/a=0.23 PA=27.1
1561

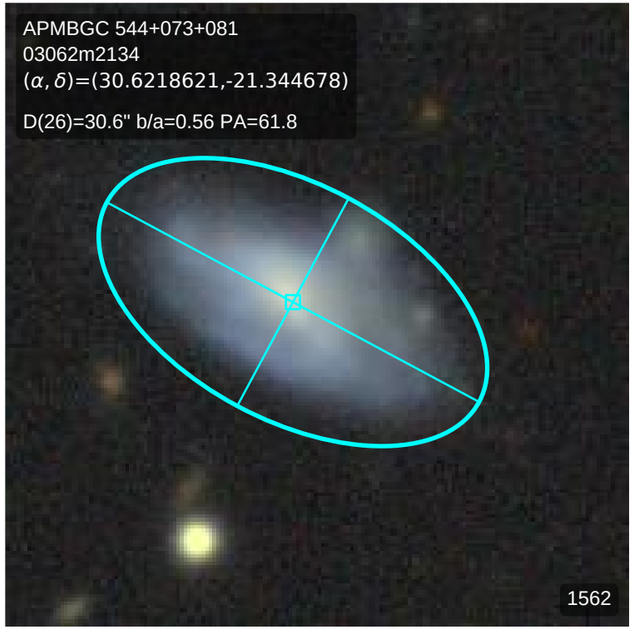
APMBGC 544+073+081
03062m2134
(α, δ)=(30.6218621,-21.344678)
D(26)=30.6" b/a=0.56 PA=61.8
1562

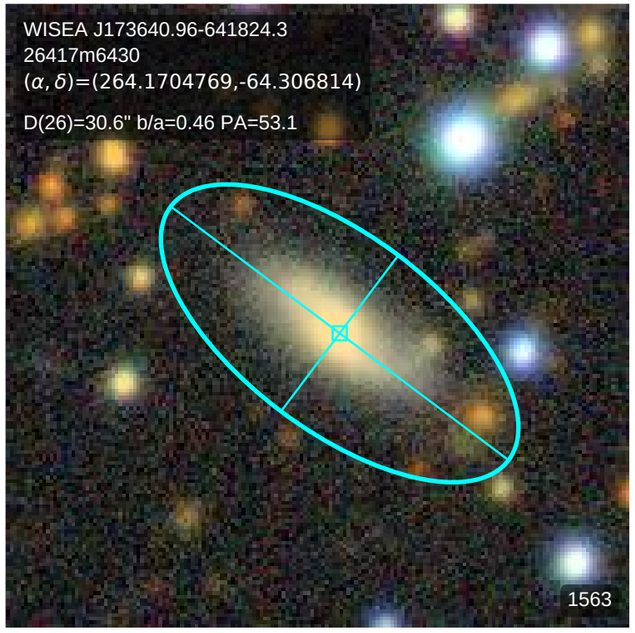
WISEA J173640.96-641824.3
26417m6430
(α, δ)=(264.1704769,-64.306814)
D(26)=30.6" b/a=0.46 PA=53.1
1563

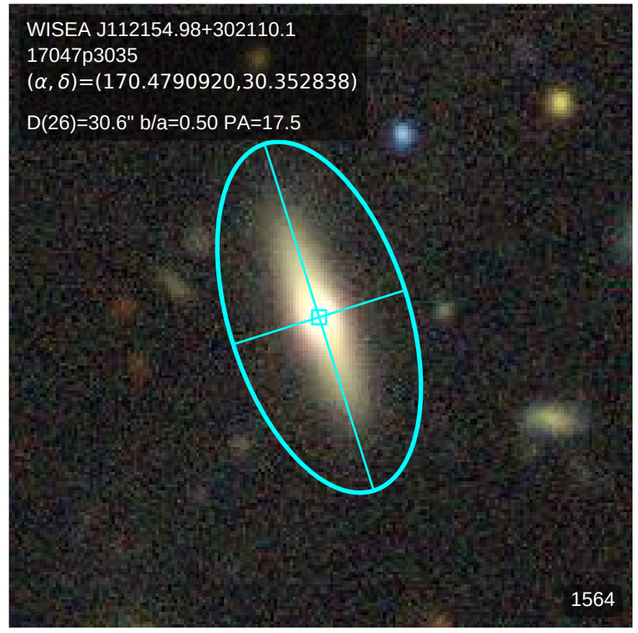
WISEA J112154.98+302110.1
17047p3035
(α, δ)=(170.4790920,30.352838)
D(26)=30.6" b/a=0.50 PA=17.5
1564

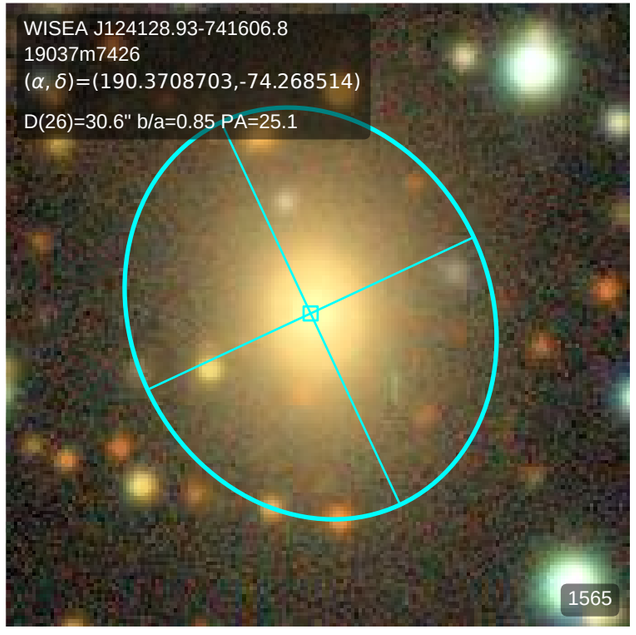
WISEA J124128.93-741606.8
19037m7426
(α, δ)=(190.3708703,-74.268514)
D(26)=30.6" b/a=0.85 PA=25.1
1565

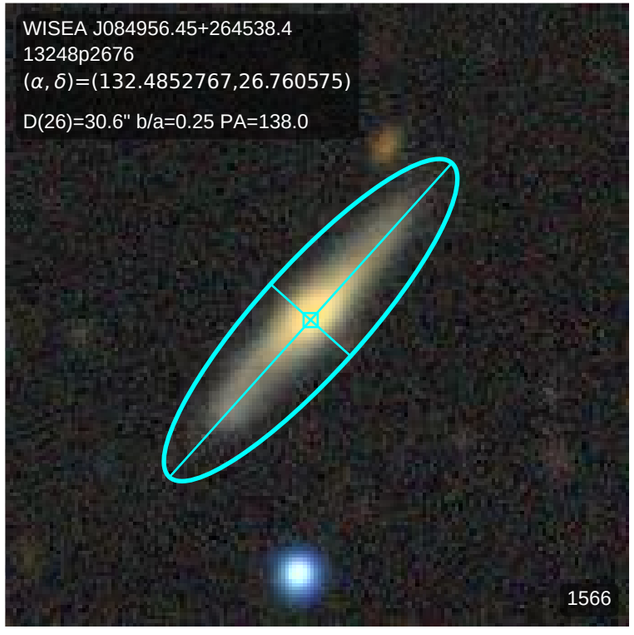
WISEA J084956.45+264538.4
13248p2676
(α, δ)=(132.4852767,26.760575)
D(26)=30.6" b/a=0.25 PA=138.0
1566

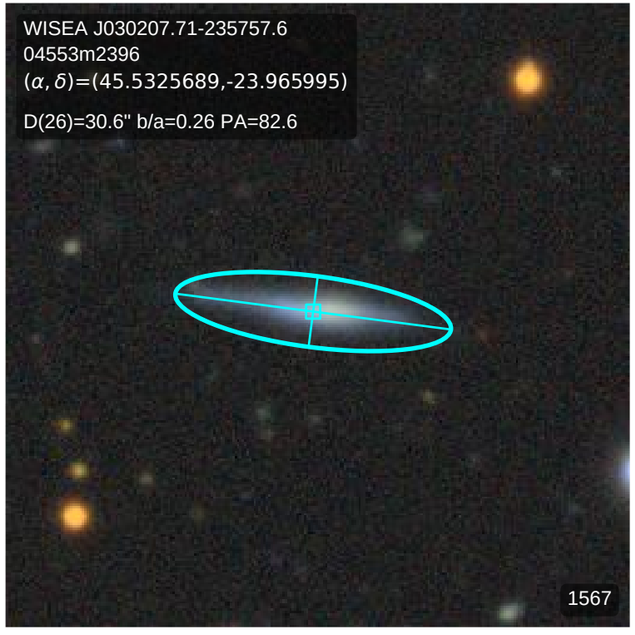
WISEA J030207.71-235757.6
04553m2396
(α, δ)=(45.5325689,-23.965995)
D(26)=30.6" b/a=0.26 PA=82.6
1567

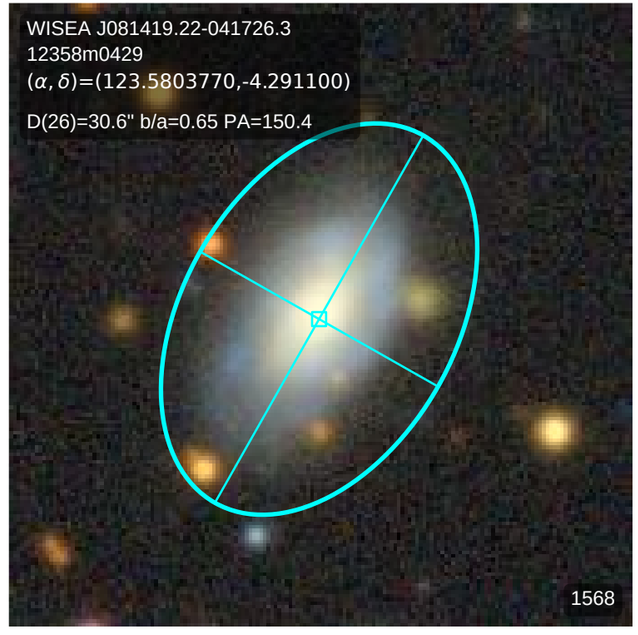
WISEA J081419.22-041726.3
12358m0429
(α, δ)=(123.5803770,-4.291100)
D(26)=30.6" b/a=0.65 PA=150.4
1568

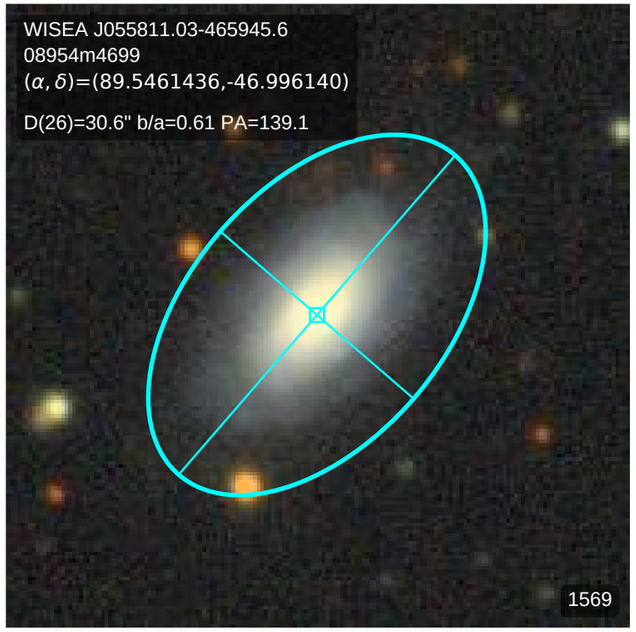
WISEA J055811.03-465945.6
08954m4699
(α, δ)=(89.5461436,-46.996140)
D(26)=30.6" b/a=0.61 PA=139.1
1569

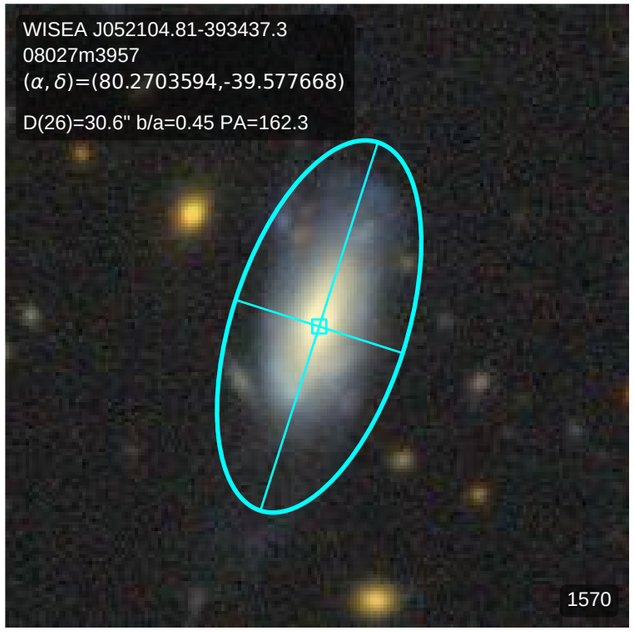
WISEA J052104.81-393437.3
08027m3957
(α, δ)=(80.2703594,-39.577668)
D(26)=30.6" b/a=0.45 PA=162.3
1570

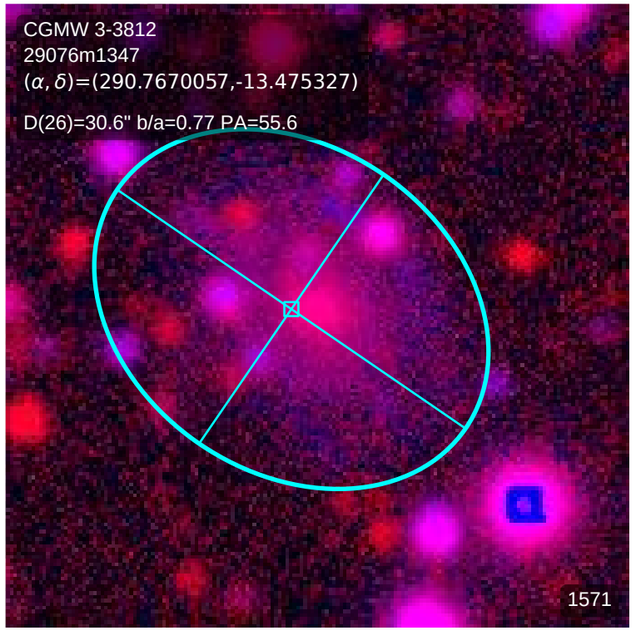
CGMW 3-3812
29076m1347
(α, δ)=(290.7670057,-13.475327)
D(26)=30.6" b/a=0.77 PA=55.6
1571

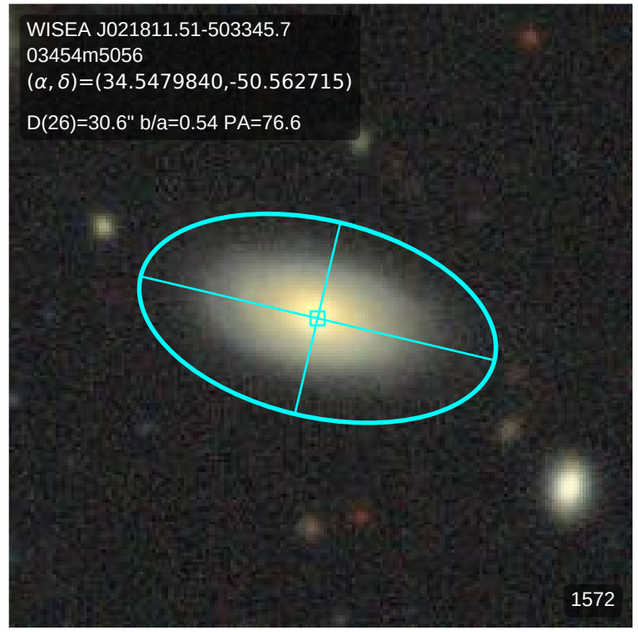
WISEA J021811.51-503345.7
03454m5056
(α, δ)=(34.5479840,-50.562715)
D(26)=30.6" b/a=0.54 PA=76.6
1572

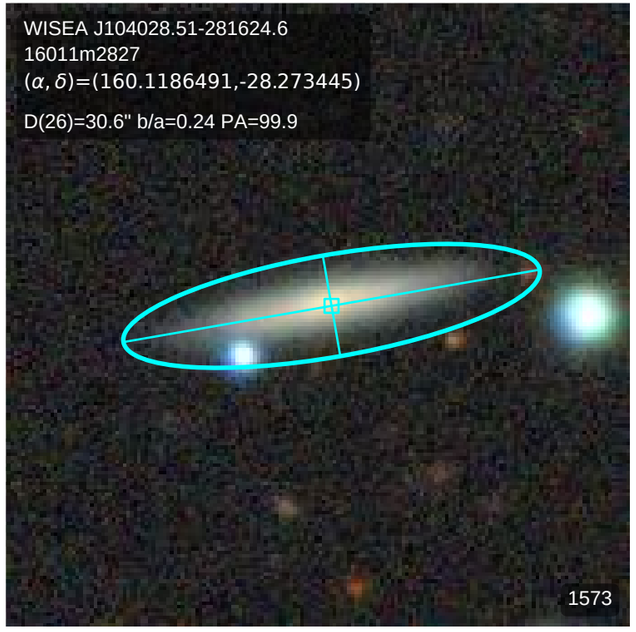
WISEA J104028.51-281624.6
16011m2827
(α, δ)=(160.1186491,-28.273445)
D(26)=30.6" b/a=0.24 PA=99.9
1573

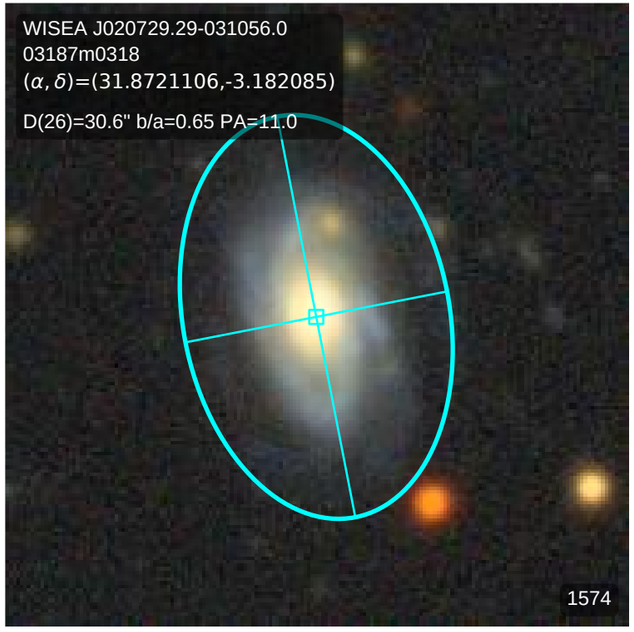
WISEA J020729.29-031056.0
03187m0318
(α, δ)=(31.8721106,-3.182085)
D(26)=30.6" b/a=0.65 PA=11.0
1574

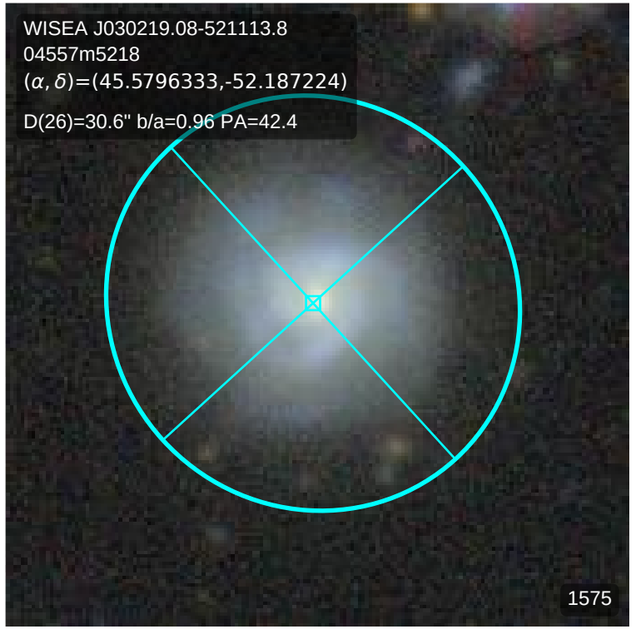
WISEA J030219.08-521113.8
04557m5218
(α, δ)=(45.5796333,-52.187224)
D(26)=30.6" b/a=0.96 PA=42.4
1575

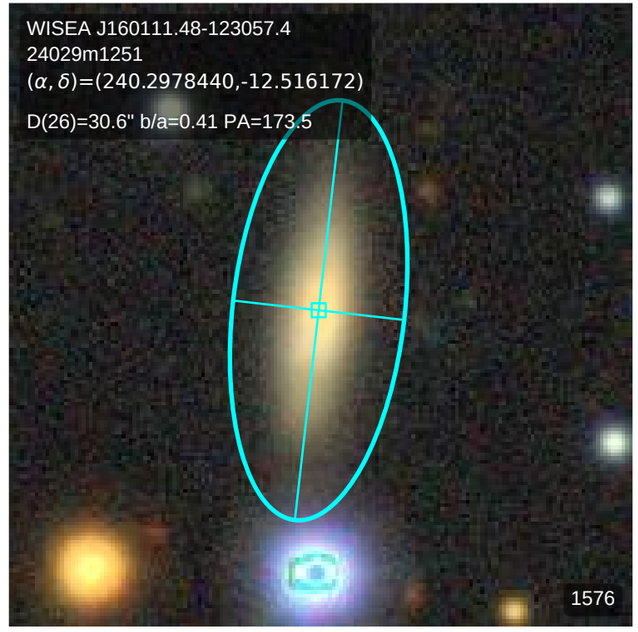
WISEA J160111.48-123057.4
24029m1251
(α, δ)=(240.2978440,-12.516172)
D(26)=30.6" b/a=0.41 PA=173.5
1576

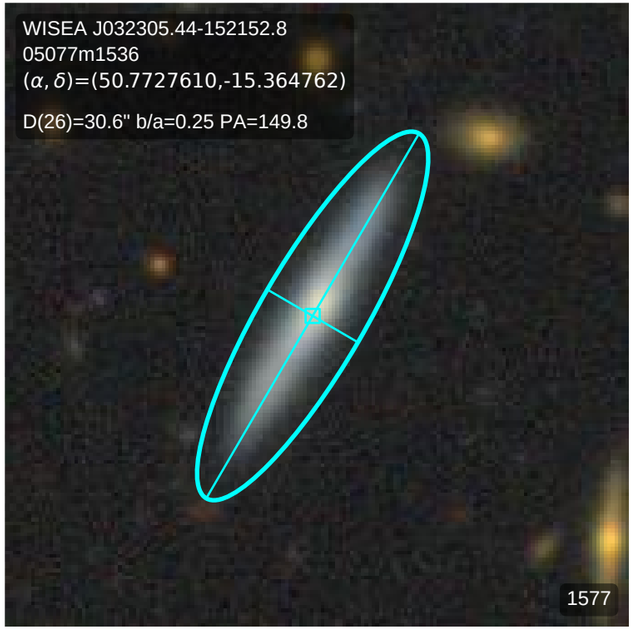
WISEA J032305.44-152152.8
05077m1536
(α, δ)=(50.7727610,-15.364762)
D(26)=30.6" b/a=0.25 PA=149.8
1577

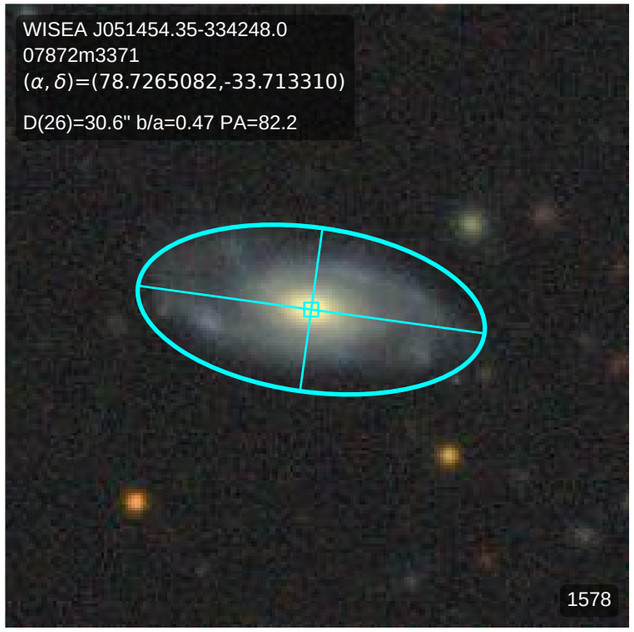
WISEA J051454.35-334248.0
07872m3371
(α, δ)=(78.7265082,-33.713310)
D(26)=30.6" b/a=0.47 PA=82.2
1578

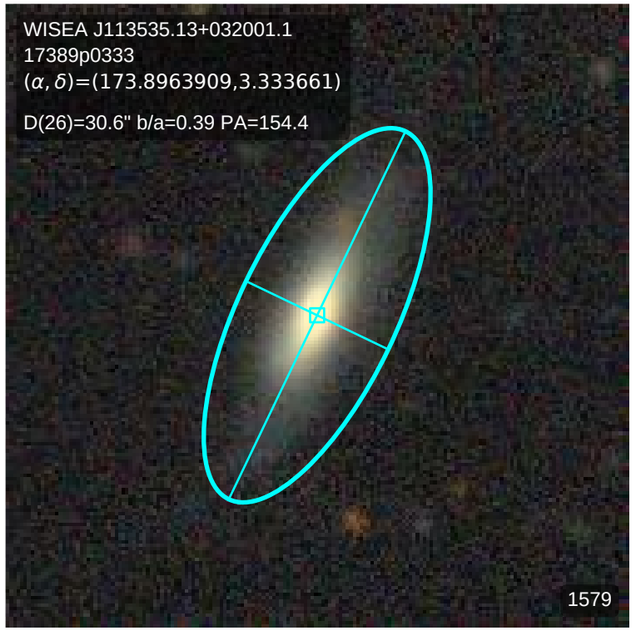
WISEA J113535.13+032001.1
17389p0333
(α, δ)=(173.8963909,3.333661)
D(26)=30.6" b/a=0.39 PA=154.4
1579

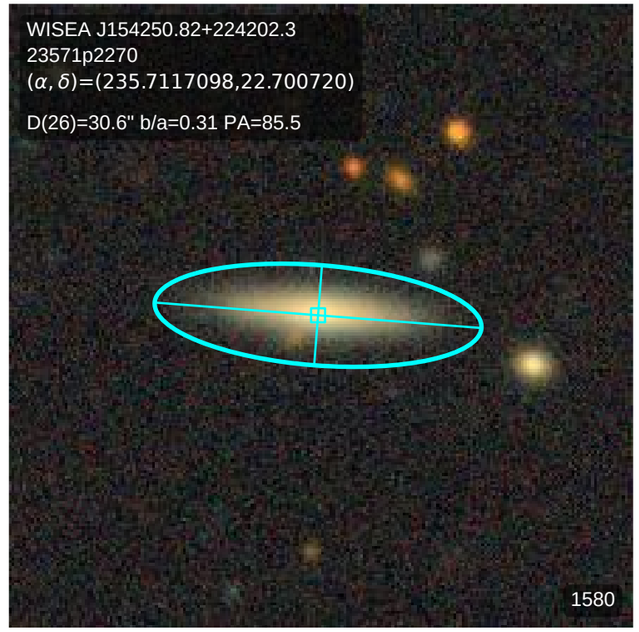
WISEA J154250.82+224202.3
23571p2270
(α, δ)=(235.7117098,22.700720)
D(26)=30.6" b/a=0.31 PA=85.5
1580

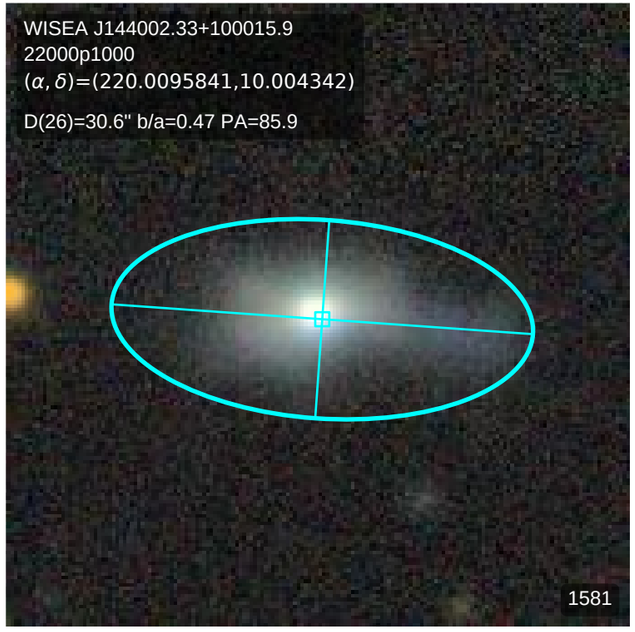
WISEA J144002.33+100015.9
22000p1000
(α, δ)=(220.0095841,10.004342)
D(26)=30.6" b/a=0.47 PA=85.9
1581

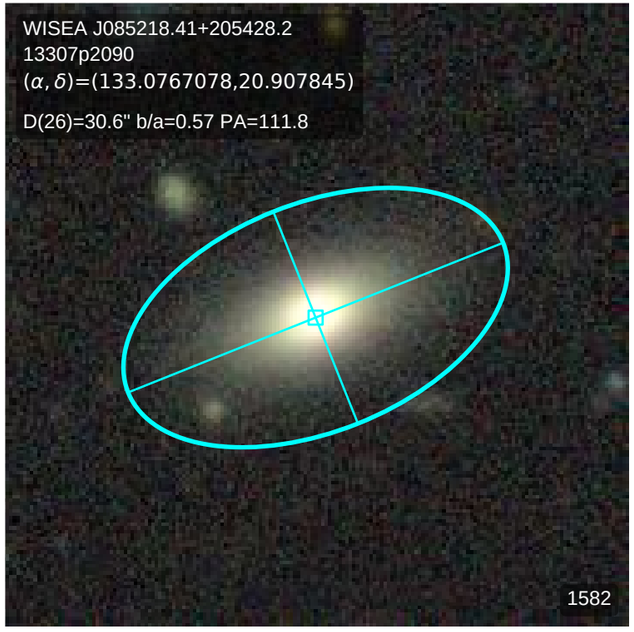
WISEA J085218.41+205428.2
13307p2090
(α, δ)=(133.0767078,20.907845)
D(26)=30.6" b/a=0.57 PA=111.8
1582

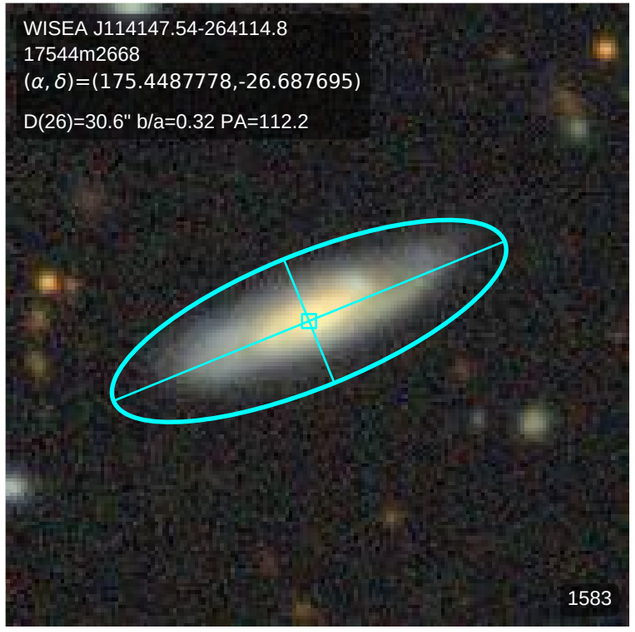
WISEA J114147.54-264114.8
17544m2668
(α, δ)=(175.4487778,-26.687695)
D(26)=30.6" b/a=0.32 PA=112.2
1583

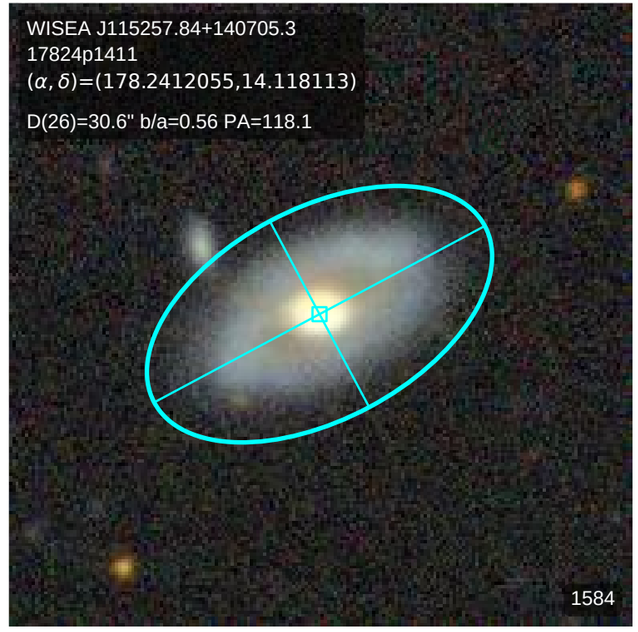
WISEA J115257.84+140705.3
17824p1411
(α, δ)=(178.2412055,14.118113)
D(26)=30.6" b/a=0.56 PA=118.1
1584

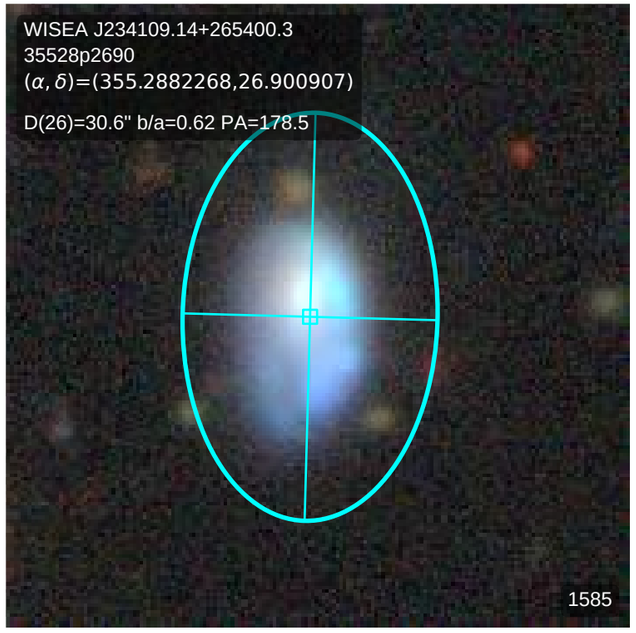
WISEA J234109.14+265400.3
35528p2690
(α, δ)=(355.2882268,26.900907)
D(26)=30.6" b/a=0.62 PA=178.5
1585

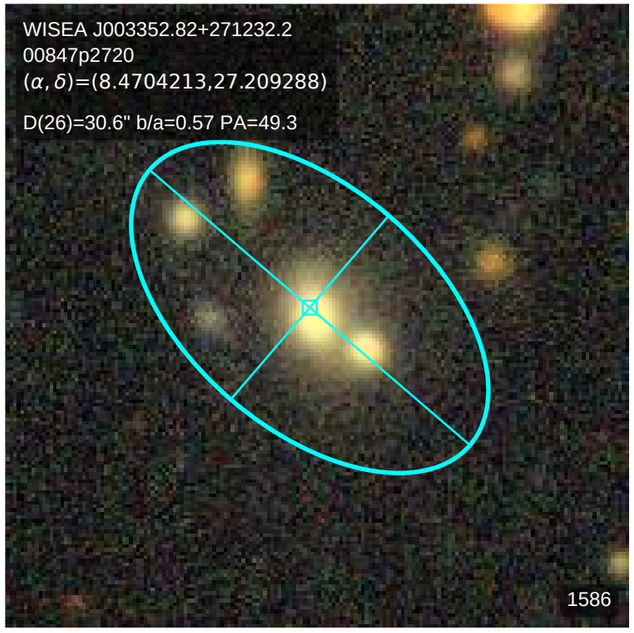
WISEA J003352.82+271232.2
00847p2720
(α, δ)=(8.4704213,27.209288)
D(26)=30.6" b/a=0.57 PA=49.3
1586

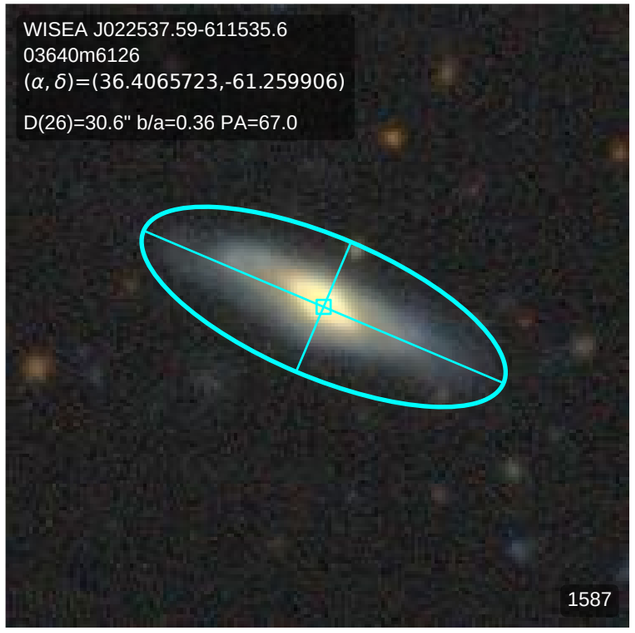
WISEA J022537.59-611535.6
03640m6126
(α, δ)=(36.4065723,-61.259906)
D(26)=30.6" b/a=0.36 PA=67.0
1587

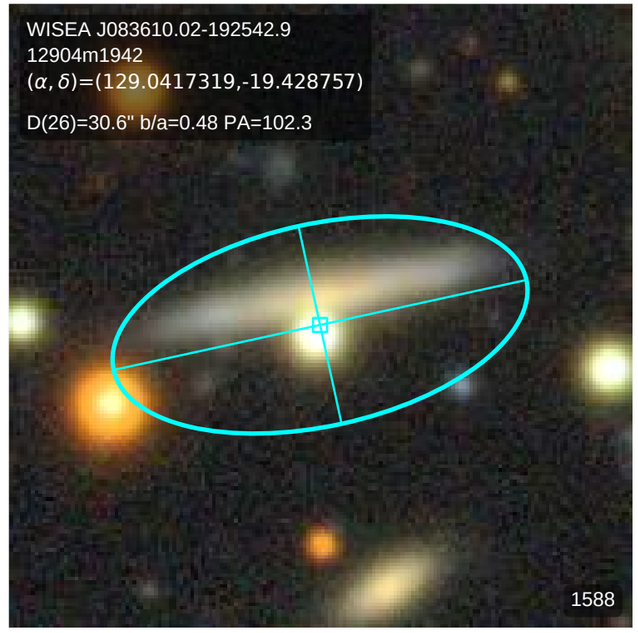
WISEA J083610.02-192542.9
12904m1942
(α, δ)=(129.0417319,-19.428757)
D(26)=30.6" b/a=0.48 PA=102.3
1588

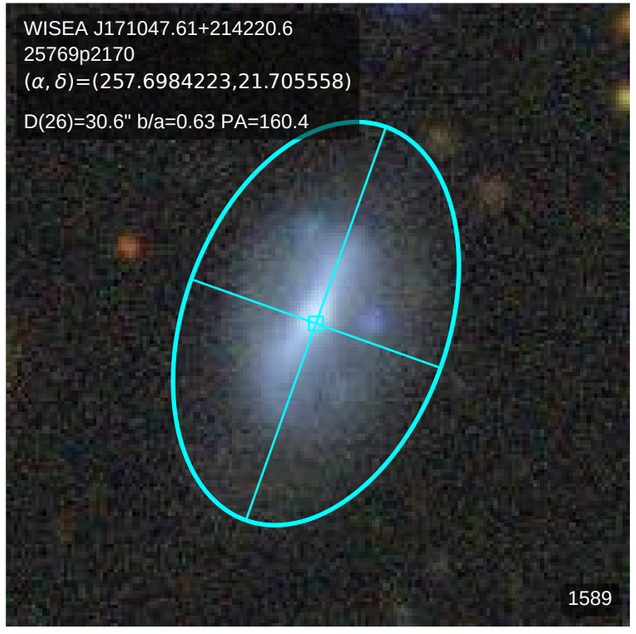
WISEA J171047.61+214220.6
25769p2170
(α, δ)=(257.6984223,21.705558)
D(26)=30.6" b/a=0.63 PA=160.4
1589

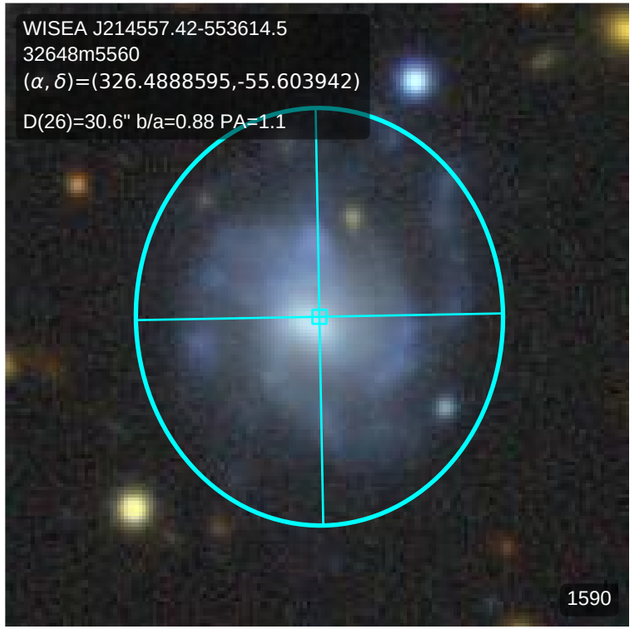
WISEA J214557.42-553614.5
32648m5560
(α, δ)=(326.4888595,-55.603942)
D(26)=30.6" b/a=0.88 PA=1.1
1590

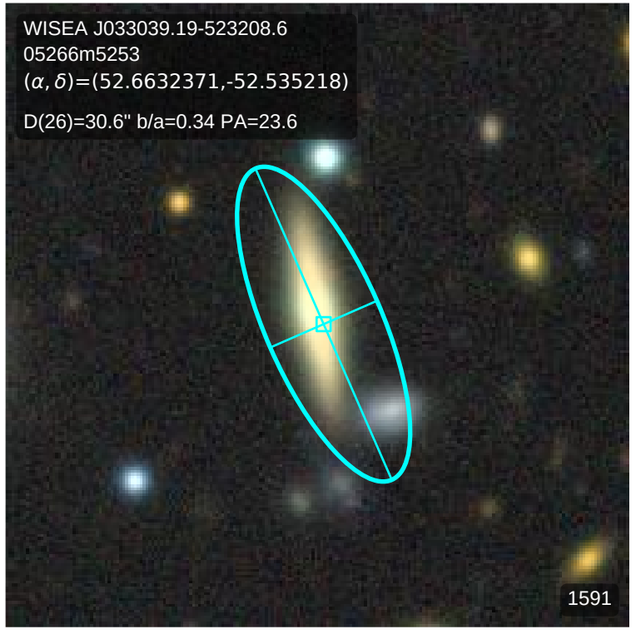
WISEA J033039.19-523208.6
05266m5253
(α, δ)=(52.6632371,-52.535218)
D(26)=30.6" b/a=0.34 PA=23.6
1591

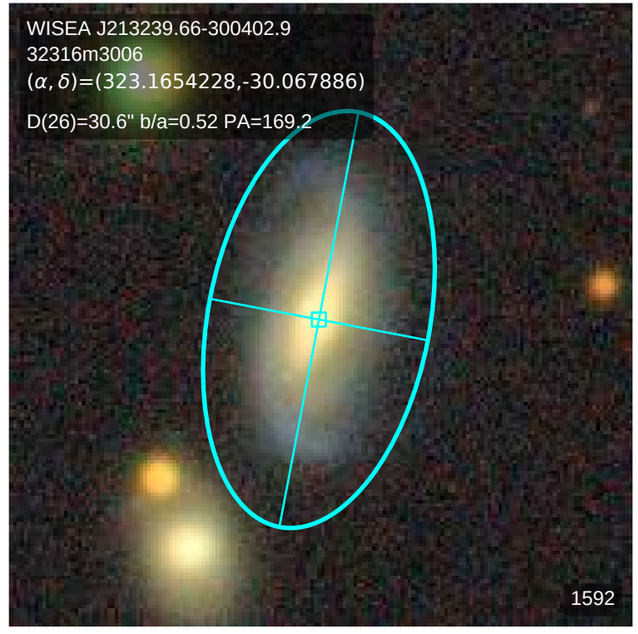
WISEA J213239.66-300402.9
32316m3006
(α, δ)=(323.1654228,-30.067886)
D(26)=30.6" b/a=0.52 PA=169.2
1592

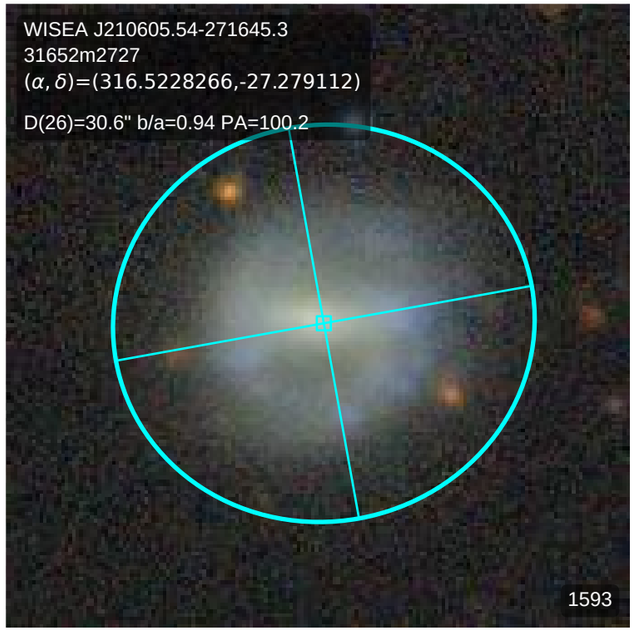
WISEA J210605.54-271645.3
31652m2727
(α, δ)=(316.5228266,-27.279112)
D(26)=30.6" b/a=0.94 PA=100.2
1593

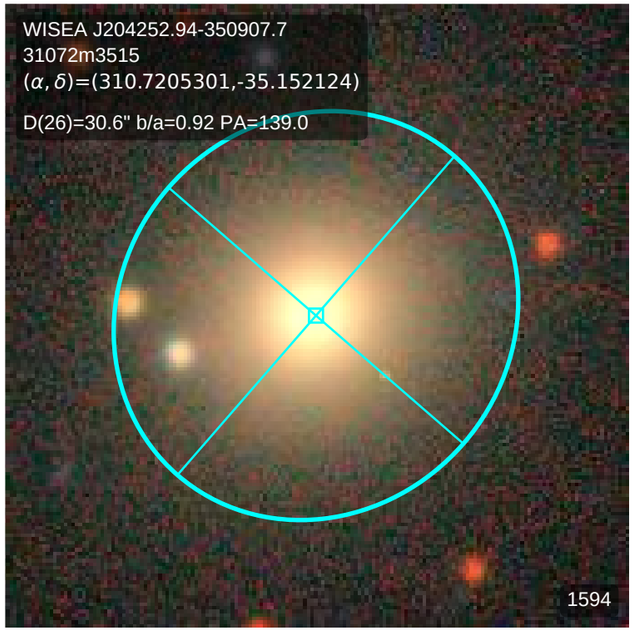
WISEA J204252.94-350907.7
31072m3515
(α, δ)=(310.7205301,-35.152124)
D(26)=30.6" b/a=0.92 PA=139.0
1594

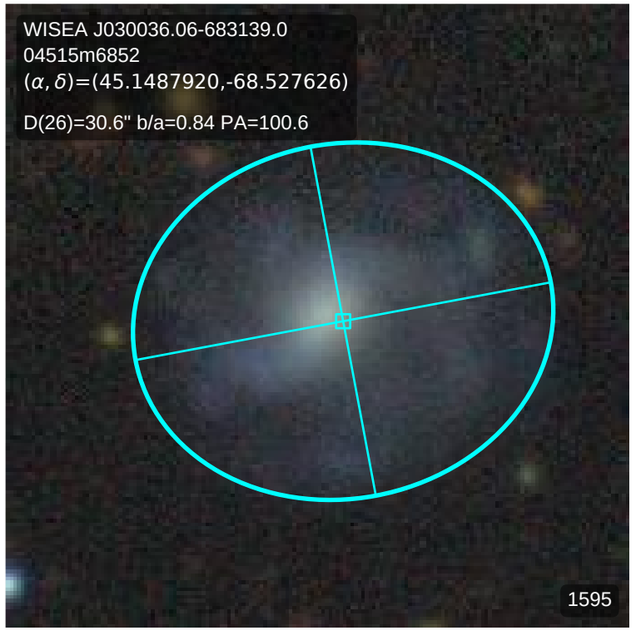
WISEA J030036.06-683139.0
04515m6852
(α, δ)=(45.1487920,-68.527626)
D(26)=30.6" b/a=0.84 PA=100.6
1595

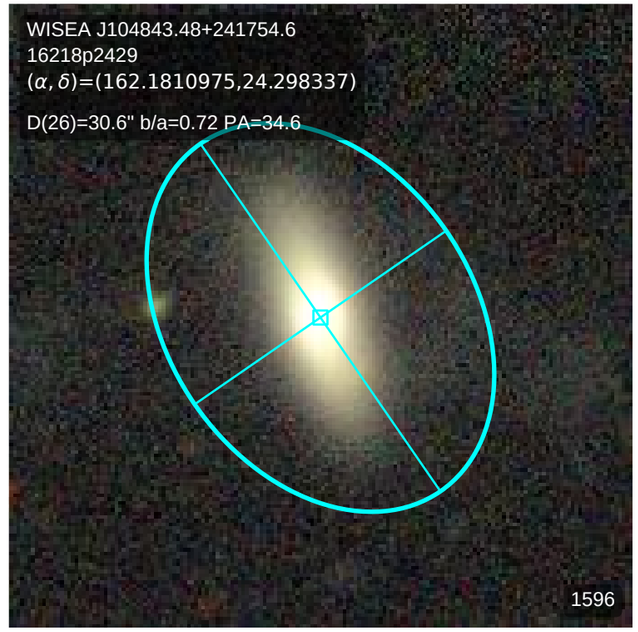
WISEA J104843.48+241754.6
16218p2429
(α, δ)=(162.1810975,24.298337)
D(26)=30.6" b/a=0.72 PA=34.6
1596

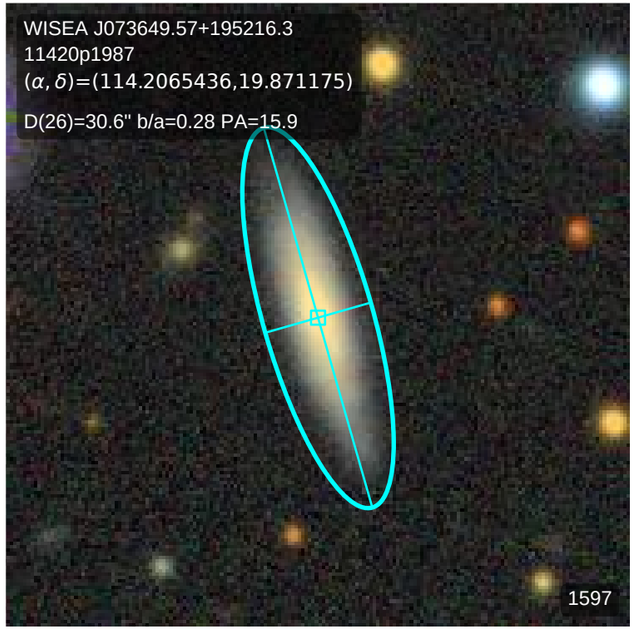
WISEA J073649.57+195216.3
11420p1987
(α, δ)=(114.2065436,19.871175)
D(26)=30.6" b/a=0.28 PA=15.9
1597

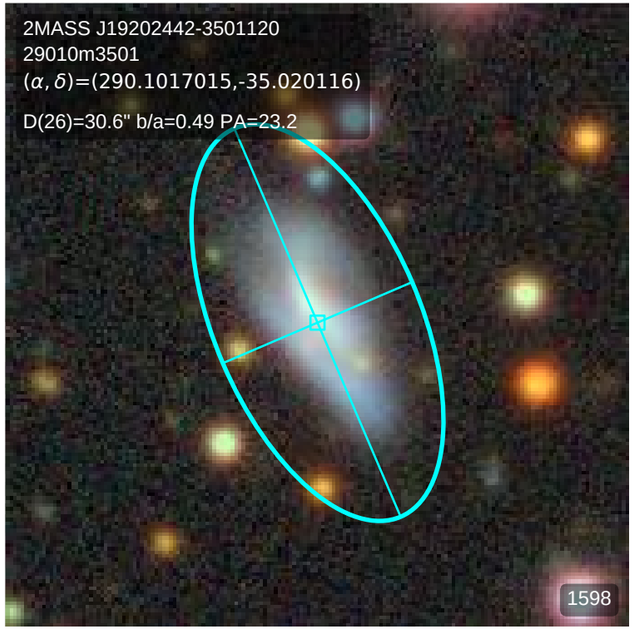
2MASS J19202442-3501120
29010m3501
(α, δ)=(290.1017015,-35.020116)
D(26)=30.6" b/a=0.49 PA=23.2
1598

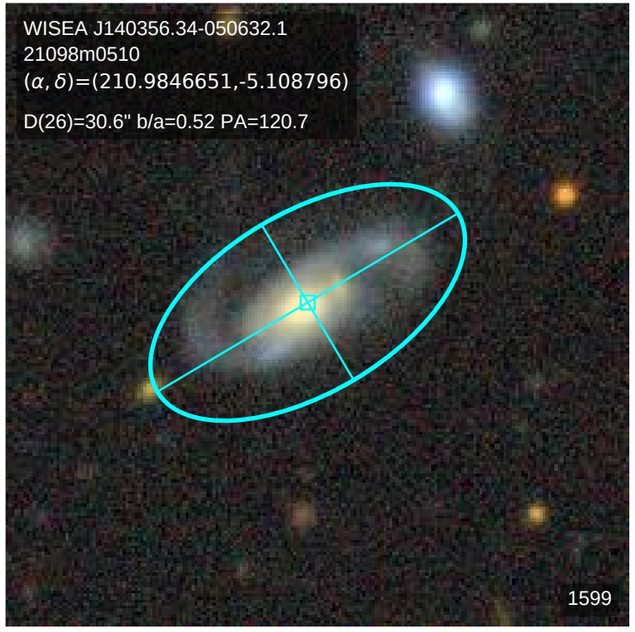
WISEA J140356.34-050632.1
21098m0510
(α, δ)=(210.9846651,-5.108796)
D(26)=30.6" b/a=0.52 PA=120.7
1599

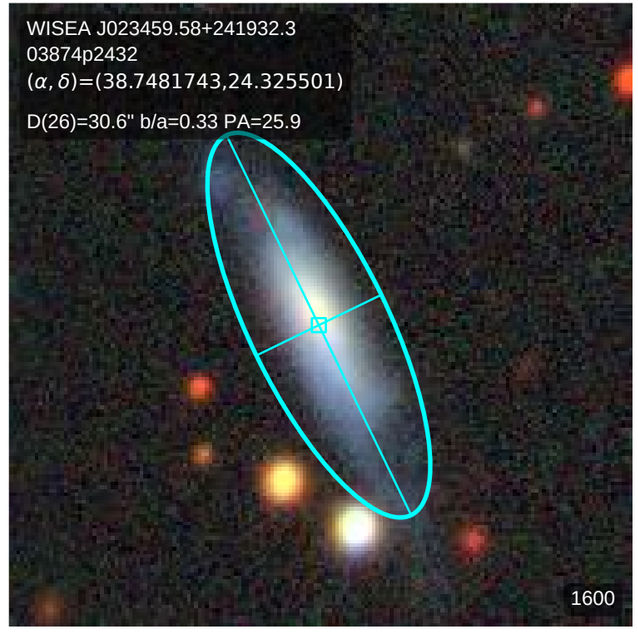
WISEA J023459.58+241932.3
03874p2432
(α, δ)=(38.7481743,24.325501)
D(26)=30.6" b/a=0.33 PA=25.9
1600

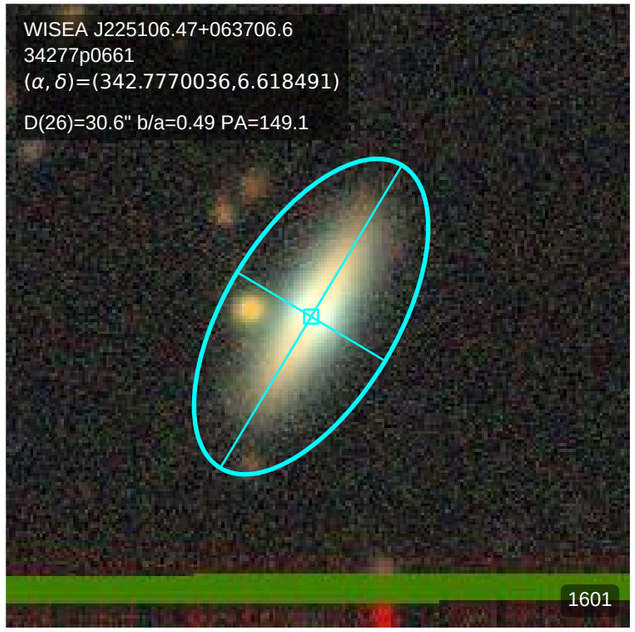
WISEA J225106.47+063706.6
34277p0661
(α, δ)=(342.7770036,6.618491)
D(26)=30.6" b/a=0.49 PA=149.1
1601

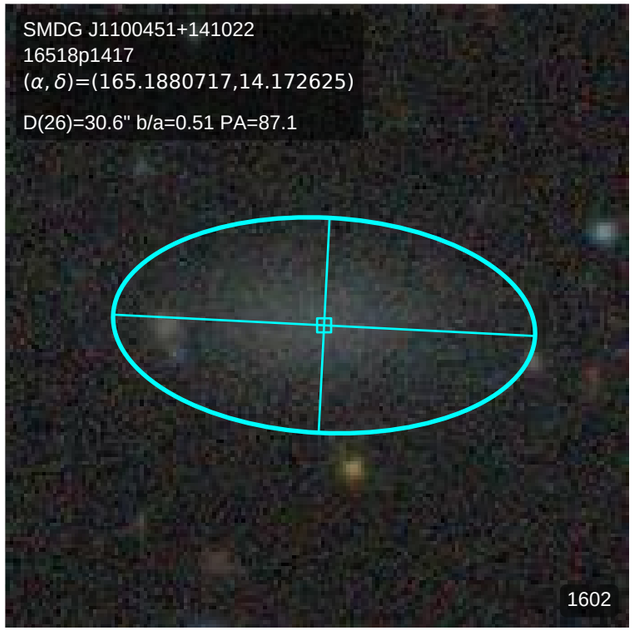
SMDG J1100451+141022
16518p1417
(α, δ)=(165.1880717,14.172625)
D(26)=30.6" b/a=0.51 PA=87.1
1602

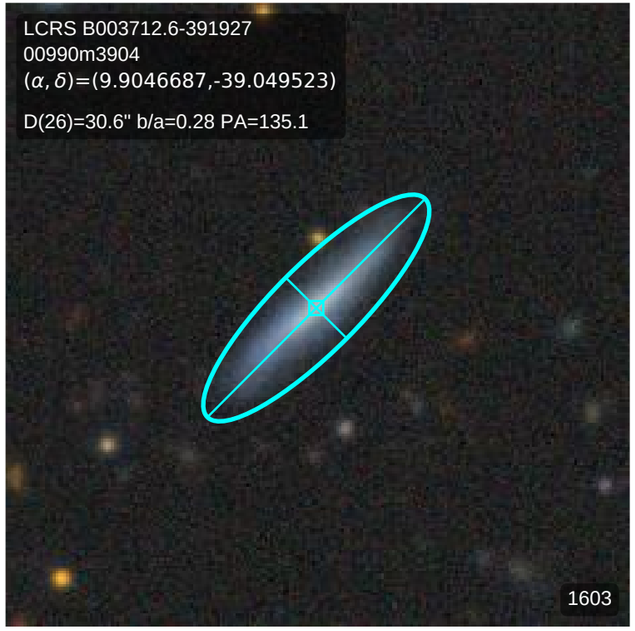
LCRS B003712.6-391927
00990m3904
(α, δ)=(9.9046687,-39.049523)
D(26)=30.6" b/a=0.28 PA=135.1
1603

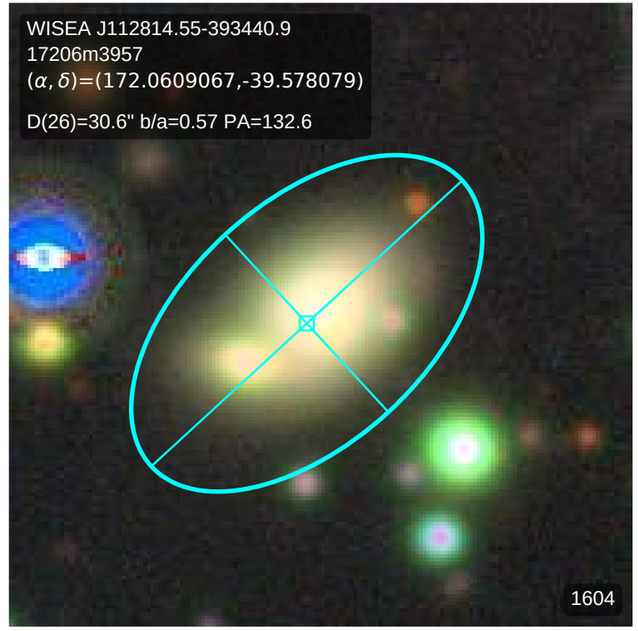
WISEA J112814.55-393440.9
17206m3957
(α, δ)=(172.0609067,-39.578079)
D(26)=30.6" b/a=0.57 PA=132.6
1604

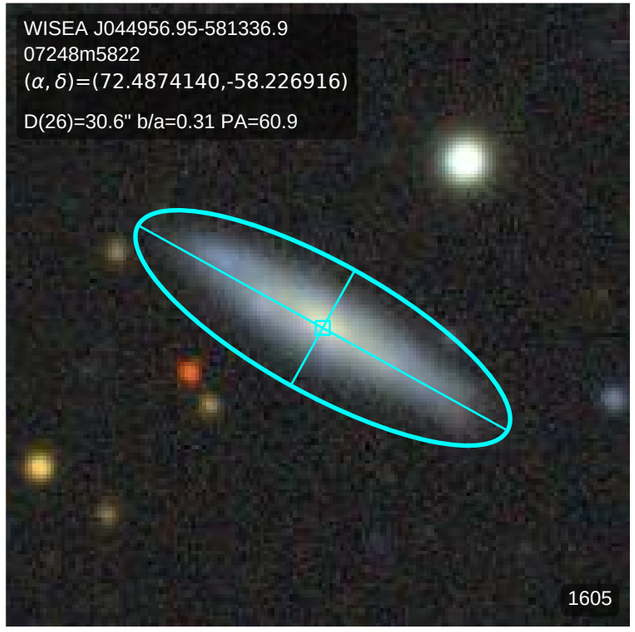
WISEA J044956.95-581336.9
07248m5822
(α, δ)=(72.4874140,-58.226916)
D(26)=30.6" b/a=0.31 PA=60.9
1605

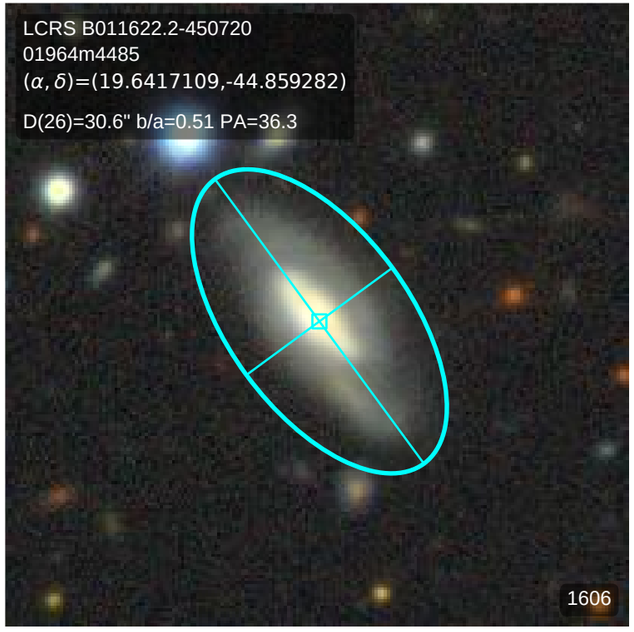
LCRS B011622.2-450720
01964m4485
(α, δ)=(19.6417109,-44.859282)
D(26)=30.6" b/a=0.51 PA=36.3
1606

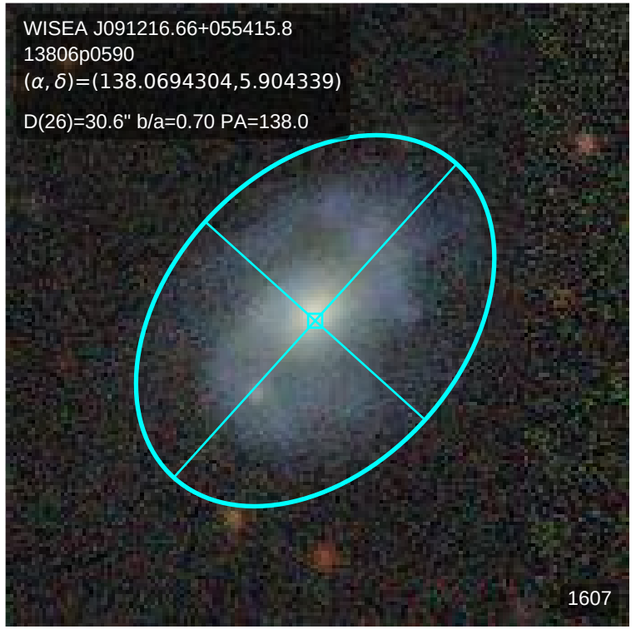
WISEA J091216.66+055415.8
13806p0590
(α, δ)=(138.0694304,5.904339)
D(26)=30.6" b/a=0.70 PA=138.0
1607

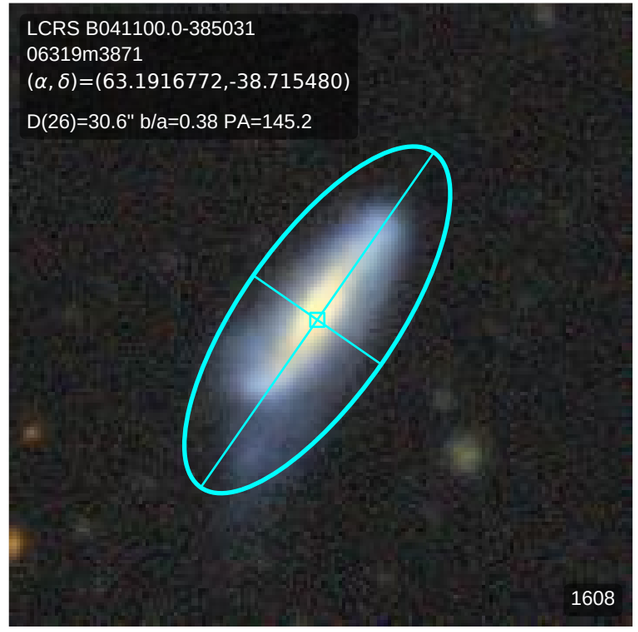
LCRS B041100.0-385031
06319m3871
(α, δ)=(63.1916772,-38.715480)
D(26)=30.6" b/a=0.38 PA=145.2
1608

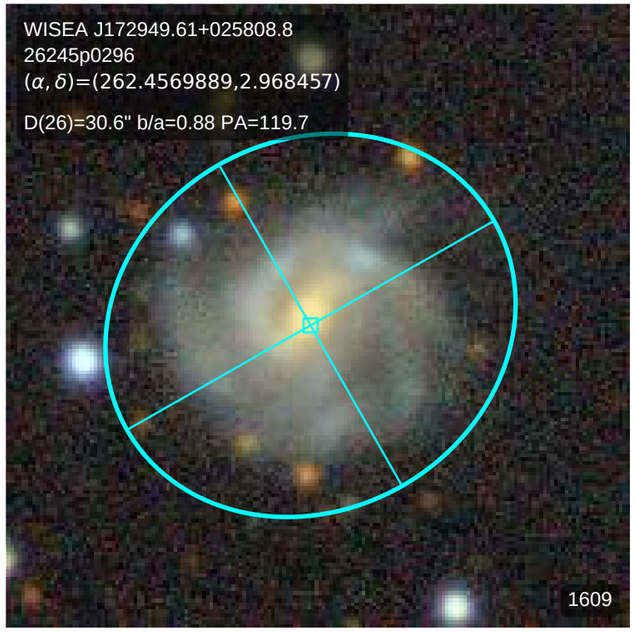
WISEA J172949.61+025808.8
26245p0296
(α, δ)=(262.4569889,2.968457)
D(26)=30.6" b/a=0.88 PA=119.7
1609

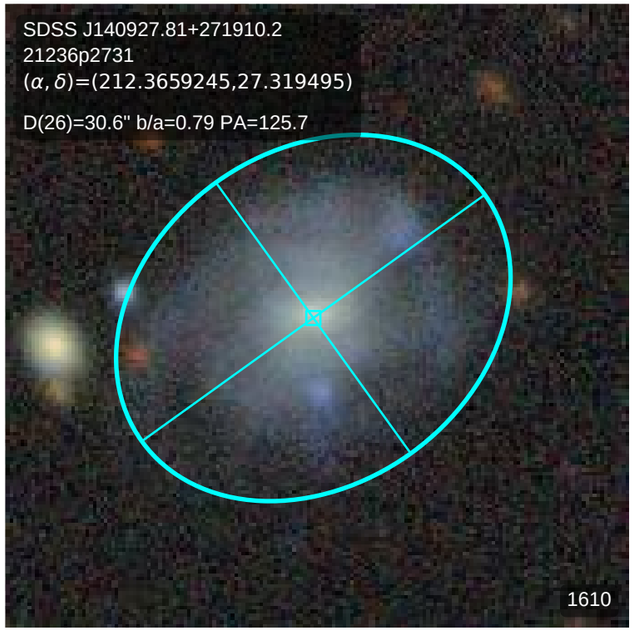
SDSS J140927.81+271910.2
21236p2731
(α, δ)=(212.3659245,27.319495)
D(26)=30.6" b/a=0.79 PA=125.7
1610

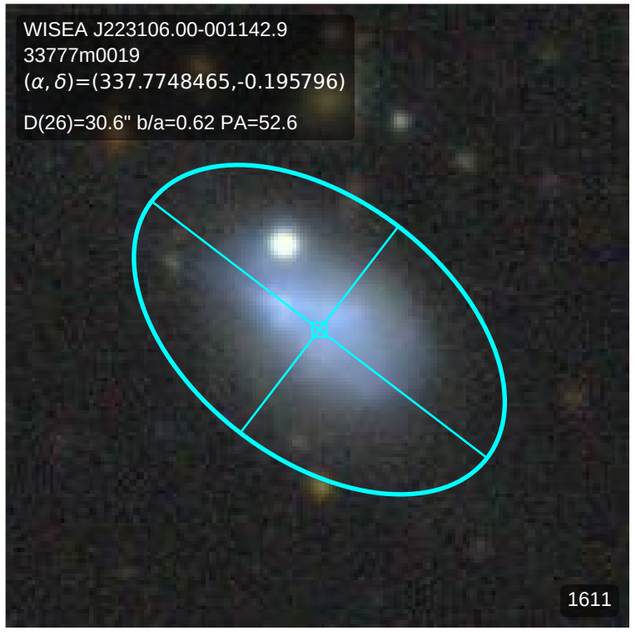
WISEA J223106.00-001142.9
33777m0019
(α, δ)=(337.7748465,-0.195796)
D(26)=30.6" b/a=0.62 PA=52.6
1611

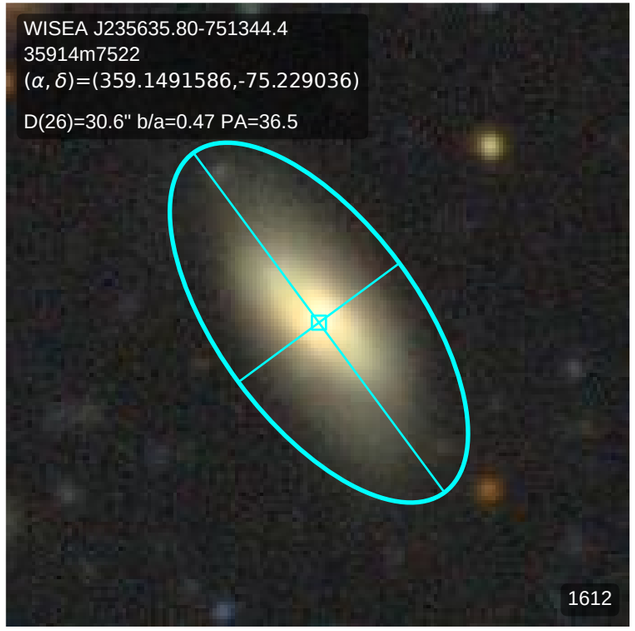
WISEA J235635.80-751344.4
35914m7522
(α, δ)=(359.1491586,-75.229036)
D(26)=30.6" b/a=0.47 PA=36.5
1612

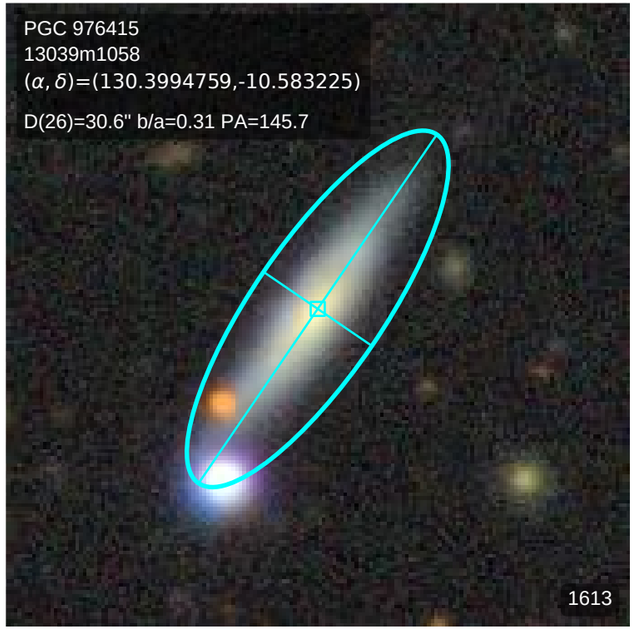
PGC 976415
13039m1058
(α, δ)=(130.3994759,-10.583225)
D(26)=30.6" b/a=0.31 PA=145.7
1613

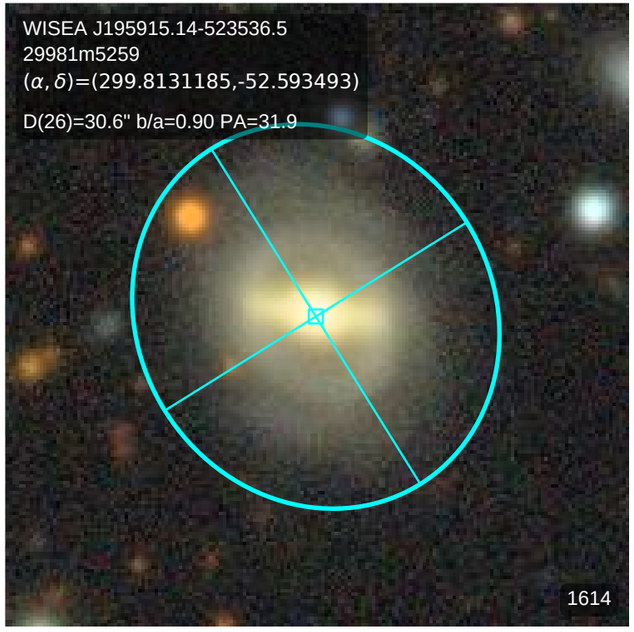
WISEA J195915.14-523536.5
29981m5259
(α, δ)=(299.8131185,-52.593493)
D(26)=30.6" b/a=0.90 PA=31.9
1614

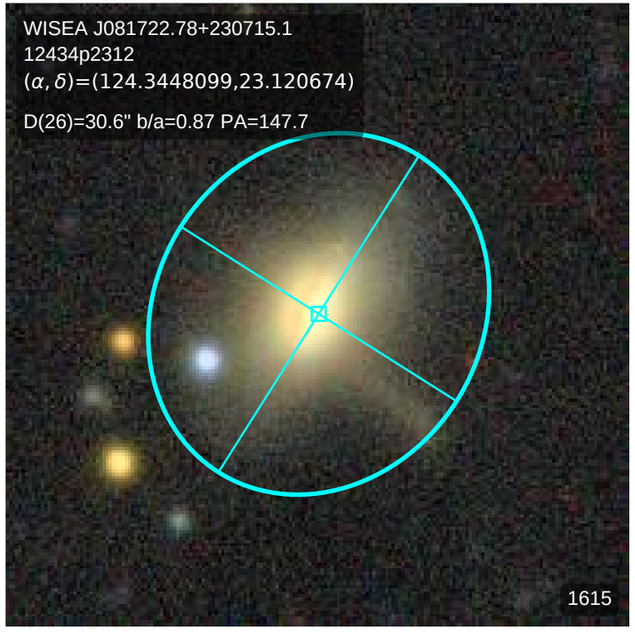
WISEA J081722.78+230715.1
12434p2312
(α, δ)=(124.3448099,23.120674)
D(26)=30.6" b/a=0.87 PA=147.7
1615

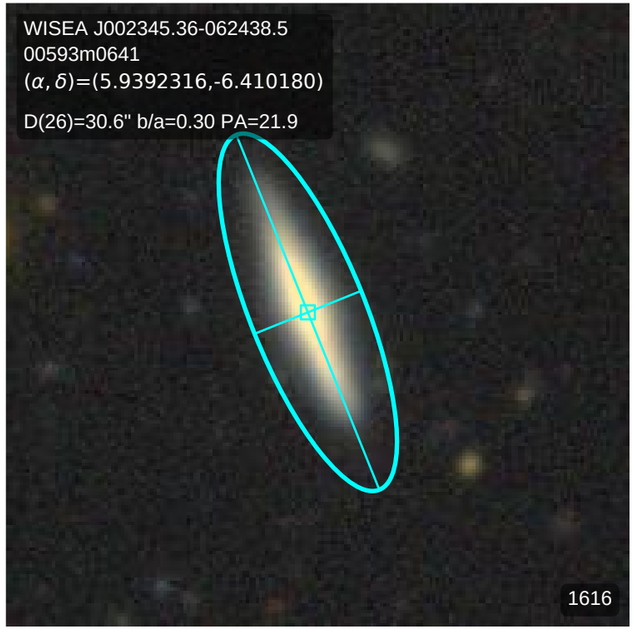
WISEA J002345.36-062438.5
00593m0641
(α, δ)=(5.9392316,-6.410180)
D(26)=30.6" b/a=0.30 PA=21.9
1616

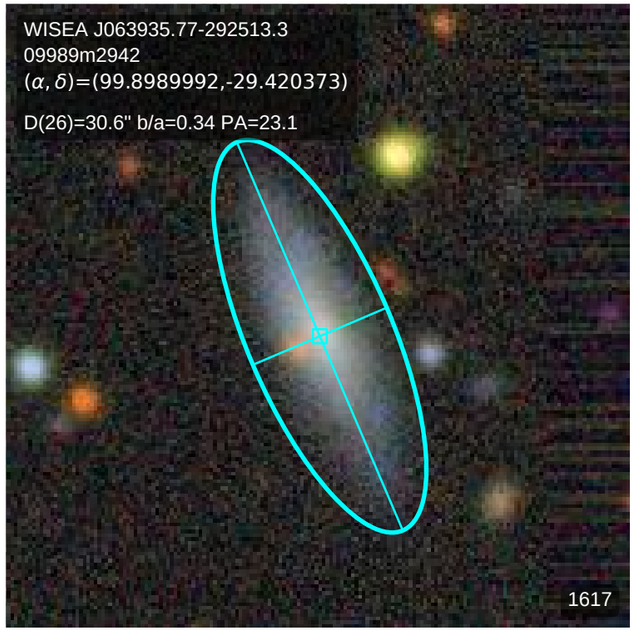
WISEA J063935.77-292513.3
09989m2942
(α, δ)=(99.8989992,-29.420373)
D(26)=30.6" b/a=0.34 PA=23.1
1617

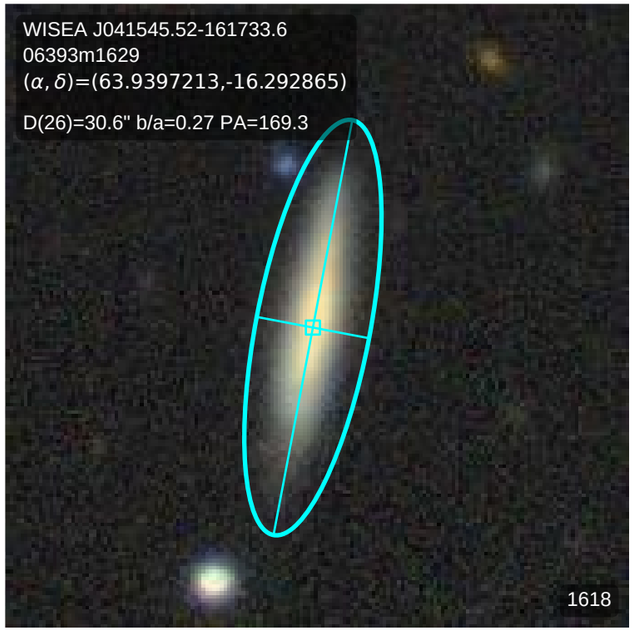
WISEA J041545.52-161733.6
06393m1629
(α, δ)=(63.9397213,-16.292865)
D(26)=30.6" b/a=0.27 PA=169.3
1618

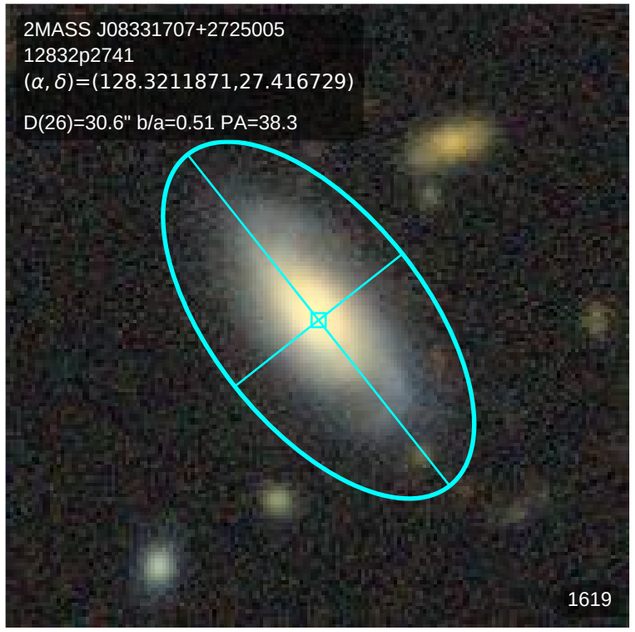
2MASS J08331707+2725005
12832p2741
(α, δ)=(128.3211871,27.416729)
D(26)=30.6" b/a=0.51 PA=38.3
1619

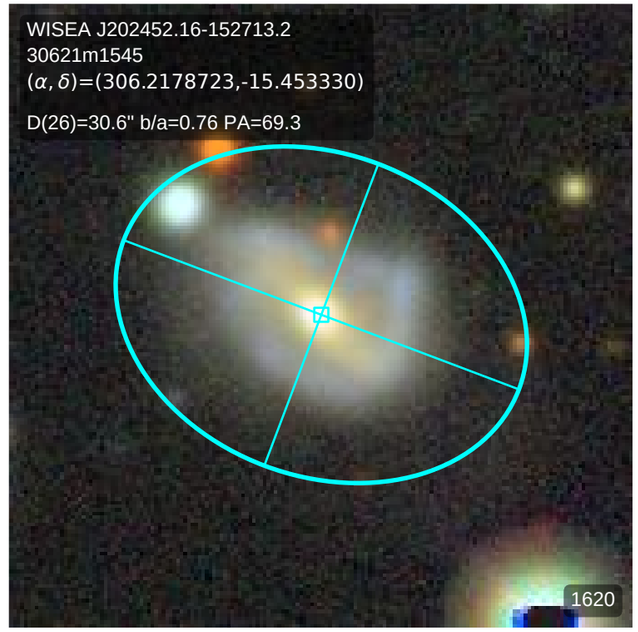
WISEA J202452.16-152713.2
30621m1545
(α, δ)=(306.2178723,-15.453330)
D(26)=30.6" b/a=0.76 PA=69.3
1620

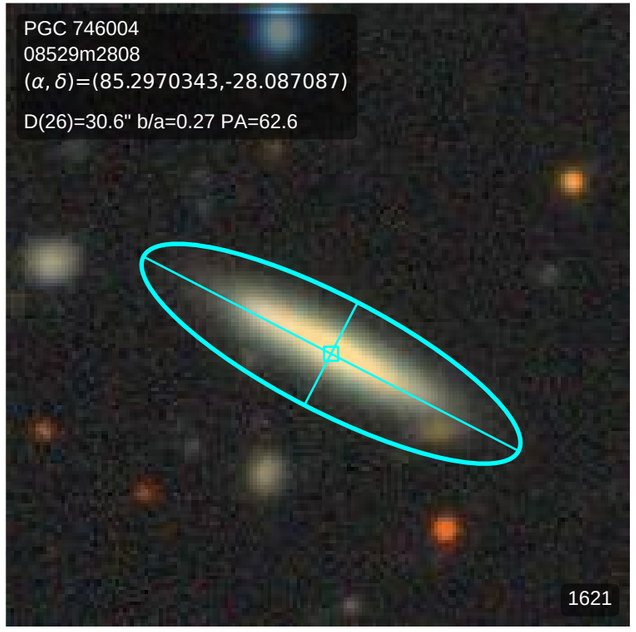
PGC 746004
08529m2808
(α, δ)=(85.2970343,-28.087087)
D(26)=30.6" b/a=0.27 PA=62.6
1621

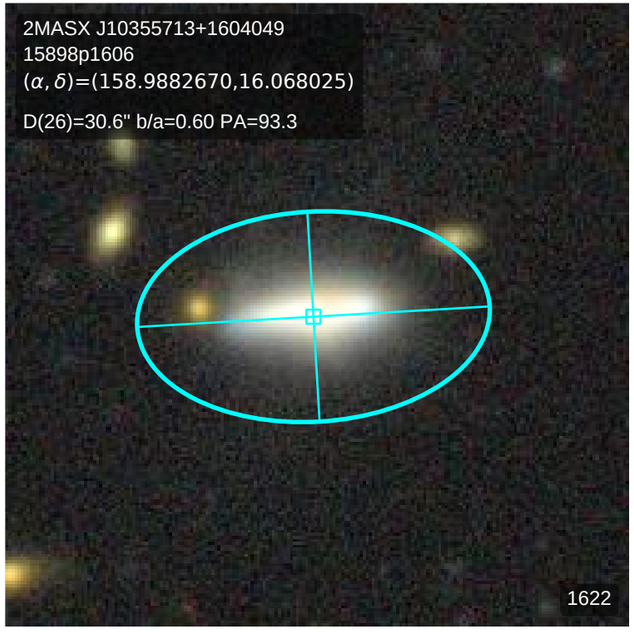
2MASX J10355713+1604049
15898p1606
(α, δ)=(158.9882670,16.068025)
D(26)=30.6" b/a=0.60 PA=93.3
1622

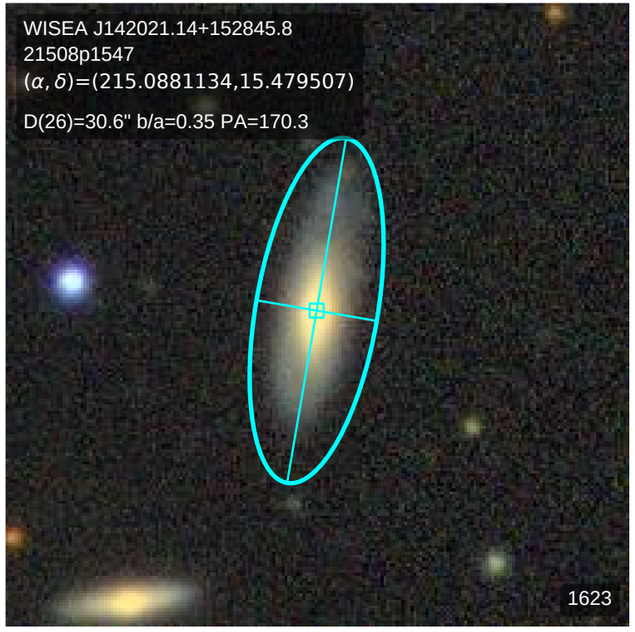
WISEA J142021.14+152845.8
21508p1547
(α, δ)=(215.0881134,15.479507)
D(26)=30.6" b/a=0.35 PA=170.3
1623

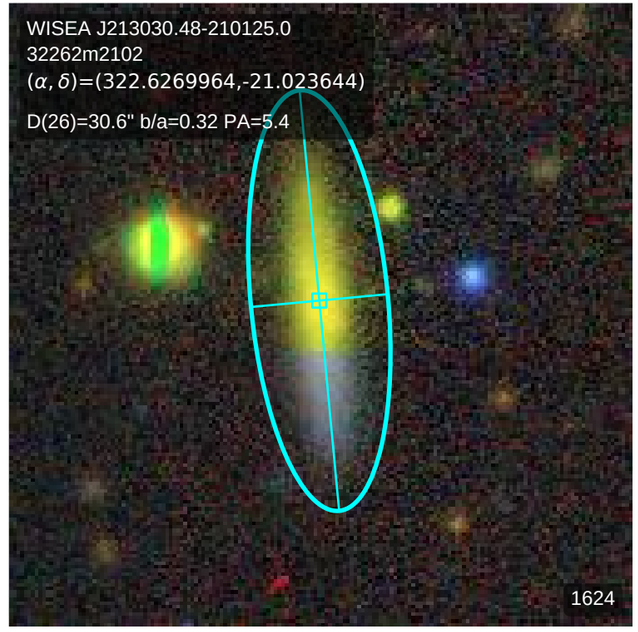
WISEA J213030.48-210125.0
32262m2102
(α, δ)=(322.6269964,-21.023644)
D(26)=30.6" b/a=0.32 PA=5.4
1624

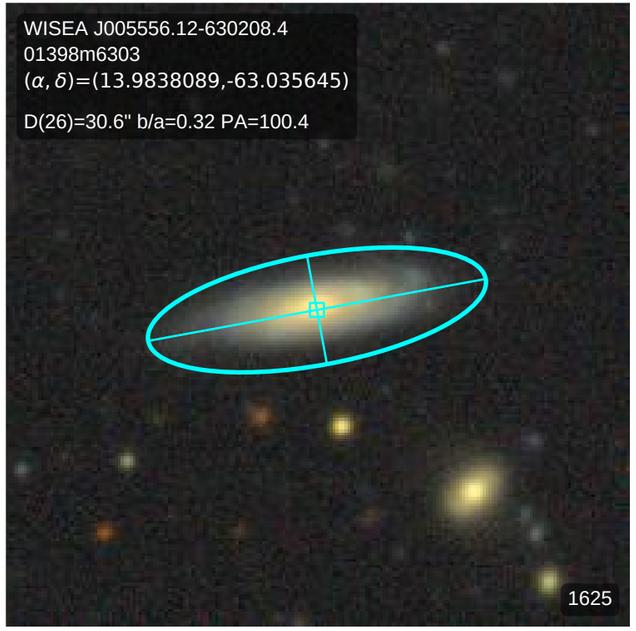
WISEA J005556.12-630208.4
01398m6303
(α, δ)=(13.9838089,-63.035645)
D(26)=30.6" b/a=0.32 PA=100.4
1625

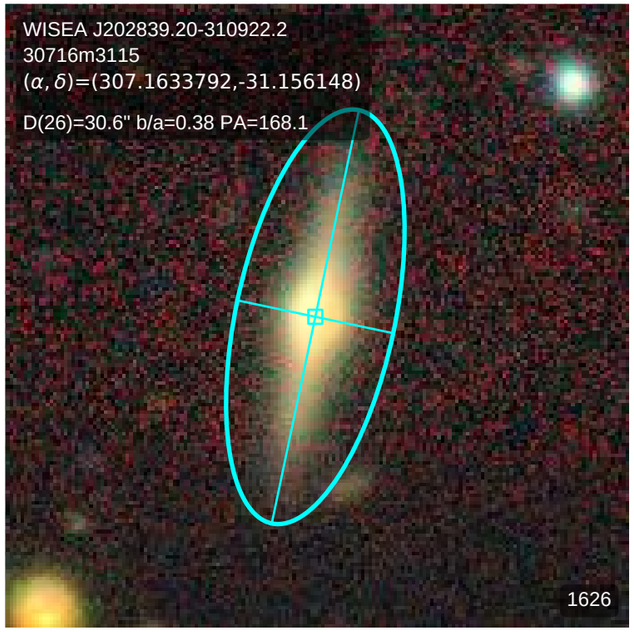
WISEA J202839.20-310922.2
30716m3115
(α, δ)=(307.1633792,-31.156148)
D(26)=30.6" b/a=0.38 PA=168.1
1626

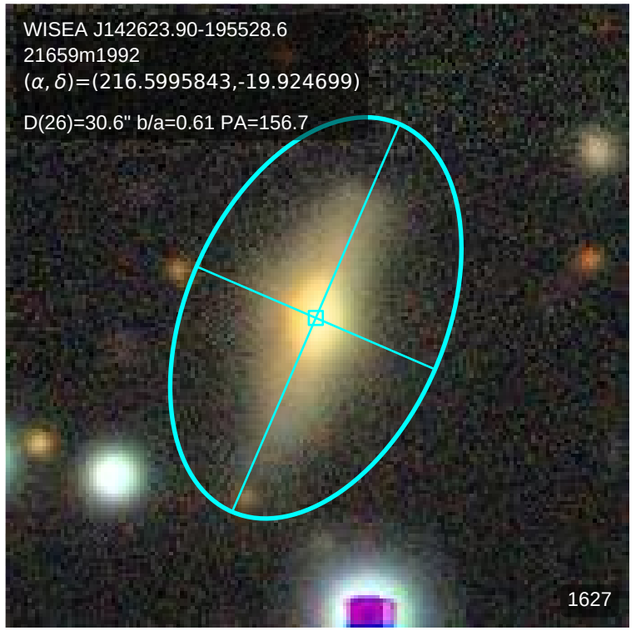
WISEA J142623.90-195528.6
21659m1992
(α, δ)=(216.5995843,-19.924699)
D(26)=30.6" b/a=0.61 PA=156.7
1627

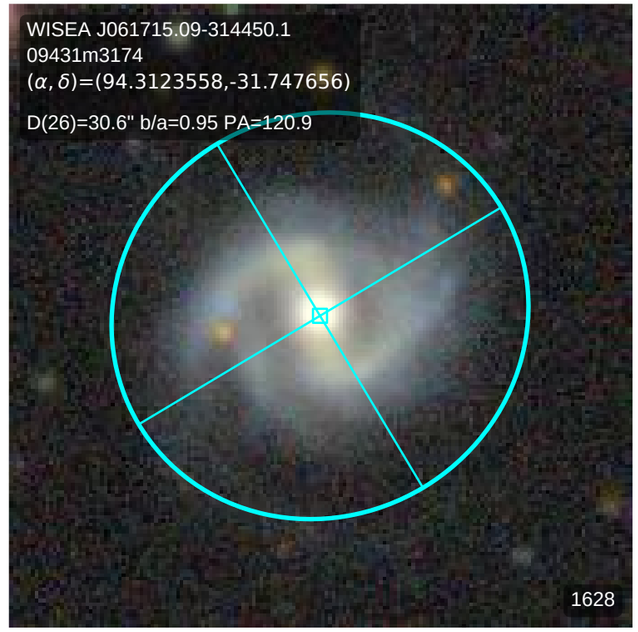
WISEA J061715.09-314450.1
09431m3174
(α, δ)=(94.3123558,-31.747656)
D(26)=30.6" b/a=0.95 PA=120.9
1628

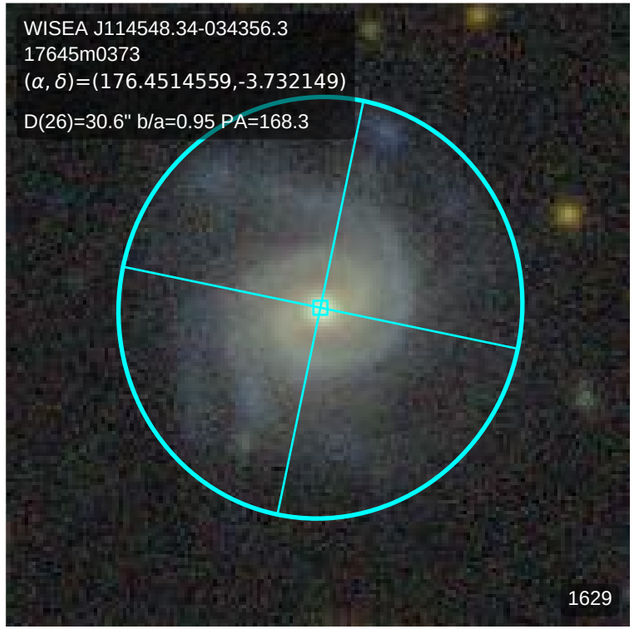
WISEA J114548.34-034356.3
17645m0373
(α, δ)=(176.4514559,-3.732149)
D(26)=30.6" b/a=0.95 PA=168.3
1629

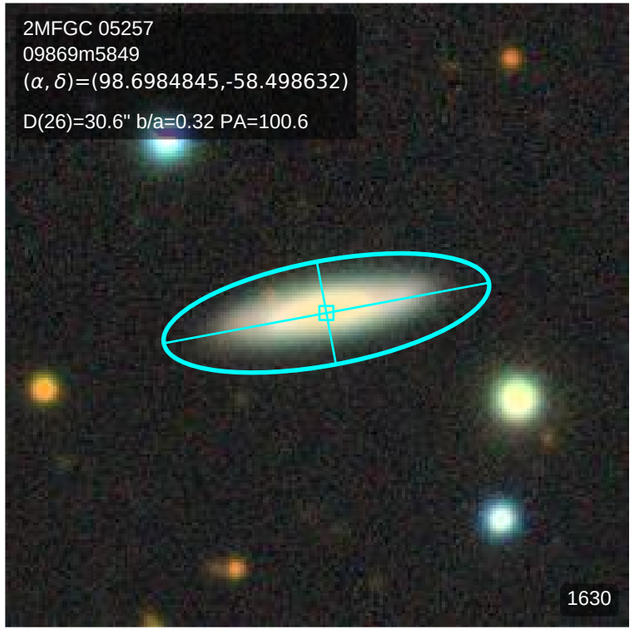
2MFGC 05257
09869m5849
(α, δ)=(98.6984845,-58.498632)
D(26)=30.6" b/a=0.32 PA=100.6
1630

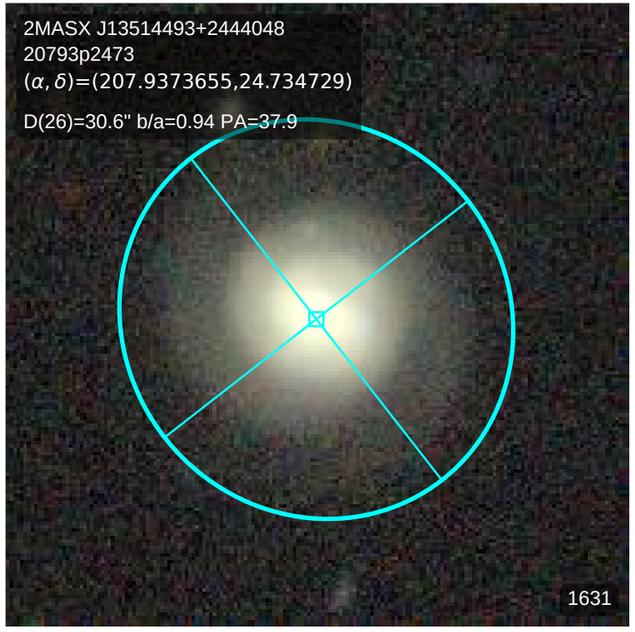
2MASX J13514493+2444048
20793p2473
(α, δ)=(207.9373655,24.734729)
D(26)=30.6" b/a=0.94 PA=37.9
1631

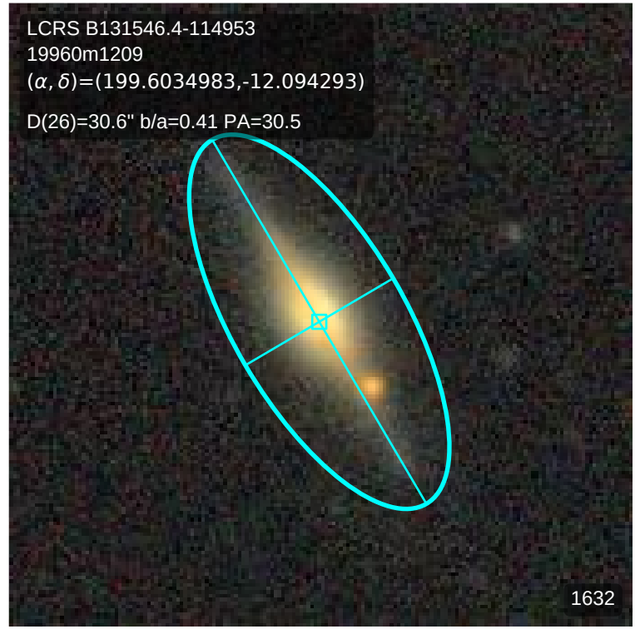
LCRS B131546.4-114953
19960m1209
(α, δ)=(199.6034983,-12.094293)
D(26)=30.6" b/a=0.41 PA=30.5
1632

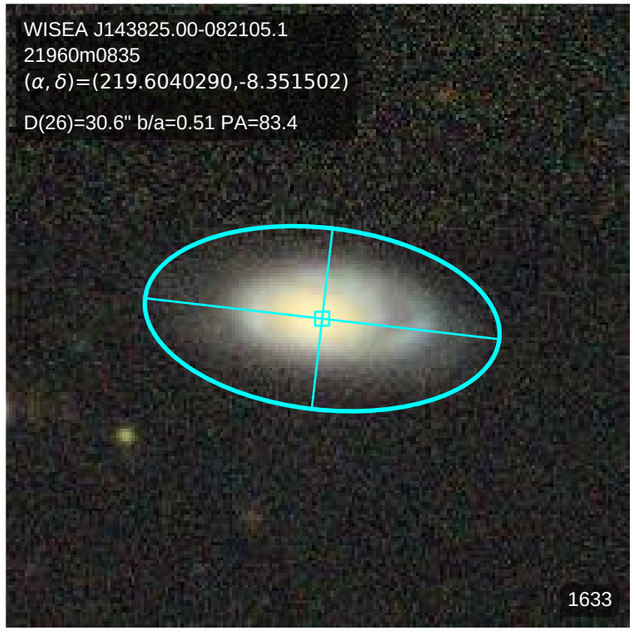
WISEA J143825.00-082105.1
21960m0835
(α, δ)=(219.6040290,-8.351502)
D(26)=30.6" b/a=0.51 PA=83.4
1633

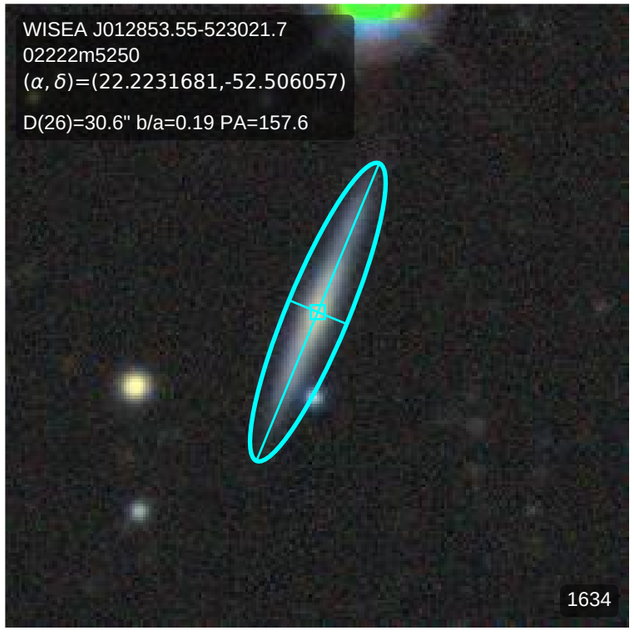
WISEA J012853.55-523021.7
02222m5250
(α, δ)=(22.2231681,-52.506057)
D(26)=30.6" b/a=0.19 PA=157.6
1634

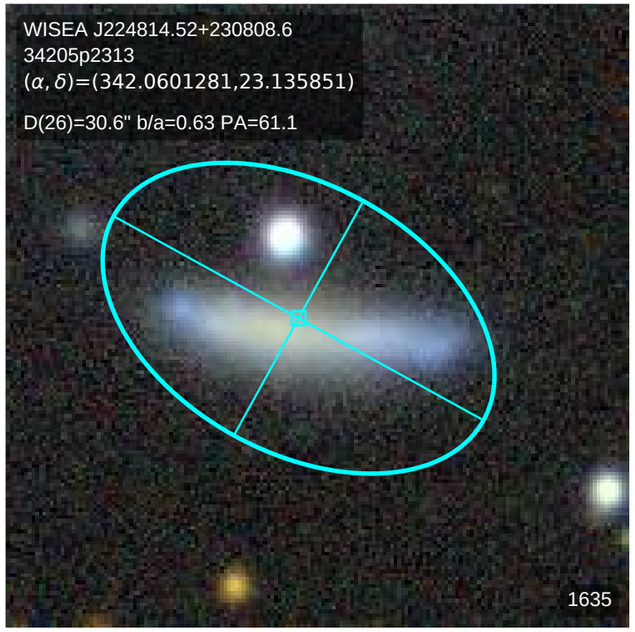
WISEA J224814.52+230808.6
34205p2313
(α, δ)=(342.0601281,23.135851)
D(26)=30.6" b/a=0.63 PA=61.1
1635

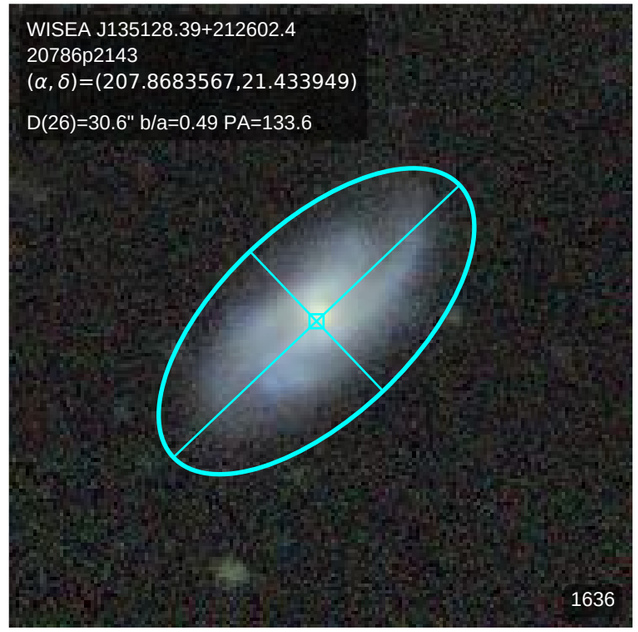
WISEA J135128.39+212602.4
20786p2143
(α, δ)=(207.8683567,21.433949)
D(26)=30.6" b/a=0.49 PA=133.6
1636

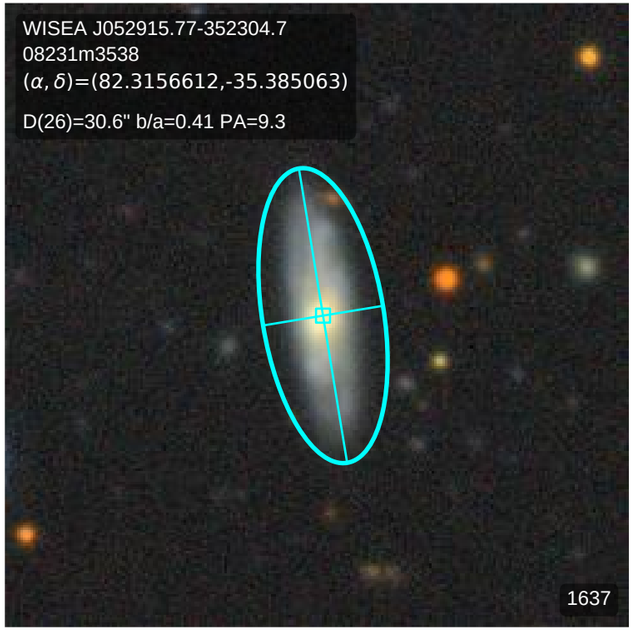
WISEA J052915.77-352304.7
08231m3538
(α, δ)=(82.3156612,-35.385063)
D(26)=30.6" b/a=0.41 PA=9.3
1637

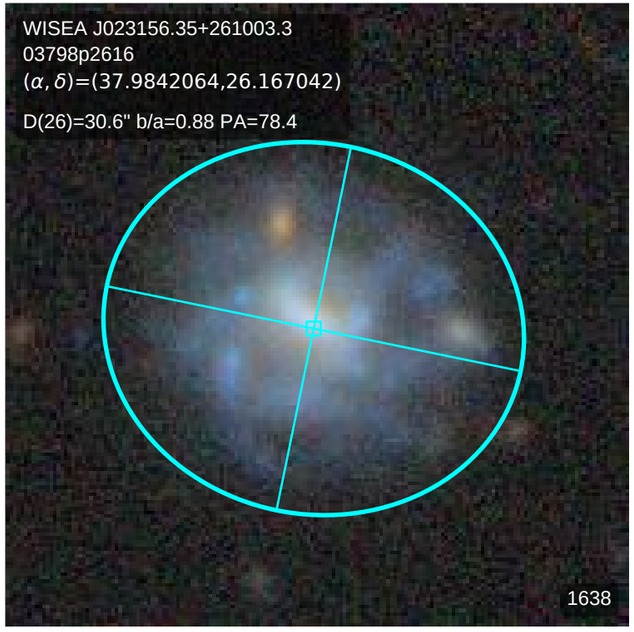
WISEA J023156.35+261003.3
03798p2616
(α, δ)=(37.9842064,26.167042)
D(26)=30.6" b/a=0.88 PA=78.4
1638

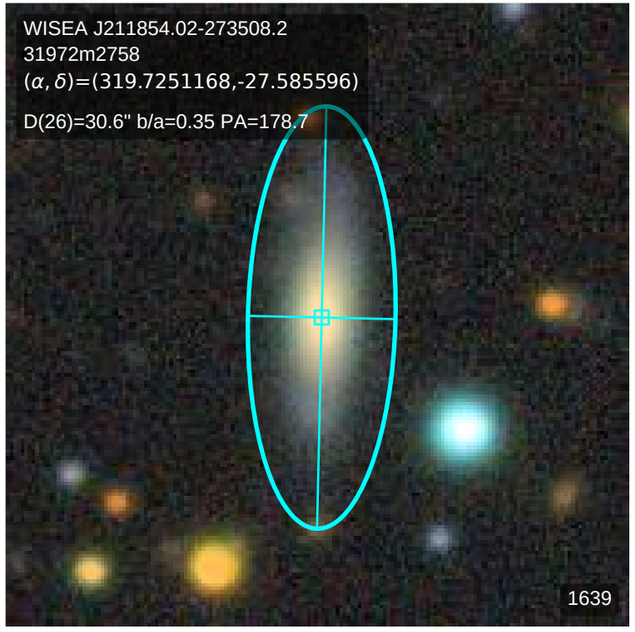
WISEA J211854.02-273508.2
31972m2758
(α, δ)=(319.7251168,-27.585596)
D(26)=30.6" b/a=0.35 PA=178.7
1639

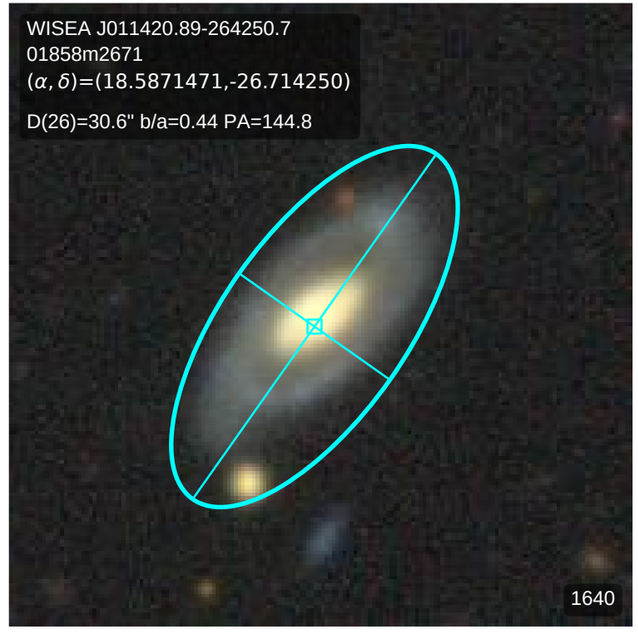
WISEA J011420.89-264250.7
01858m2671
(α, δ)=(18.5871471,-26.714250)
D(26)=30.6" b/a=0.44 PA=144.8
1640

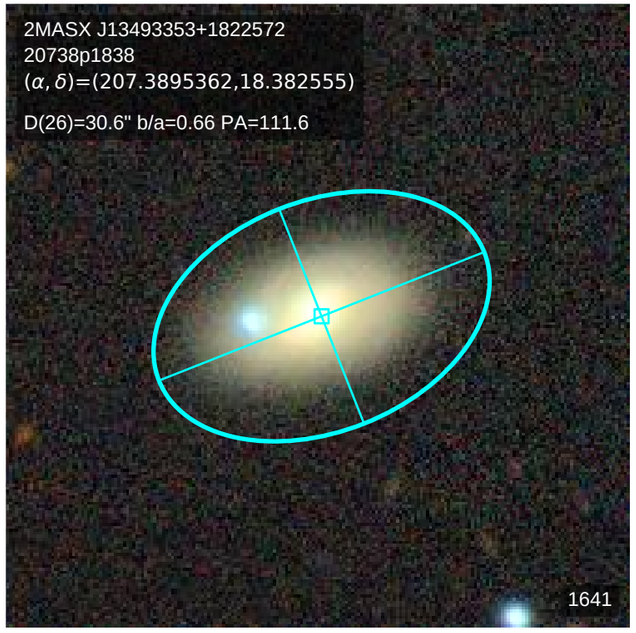
2MASX J13493353+1822572
20738p1838
(α, δ)=(207.3895362,18.382555)
D(26)=30.6" b/a=0.66 PA=111.6
1641

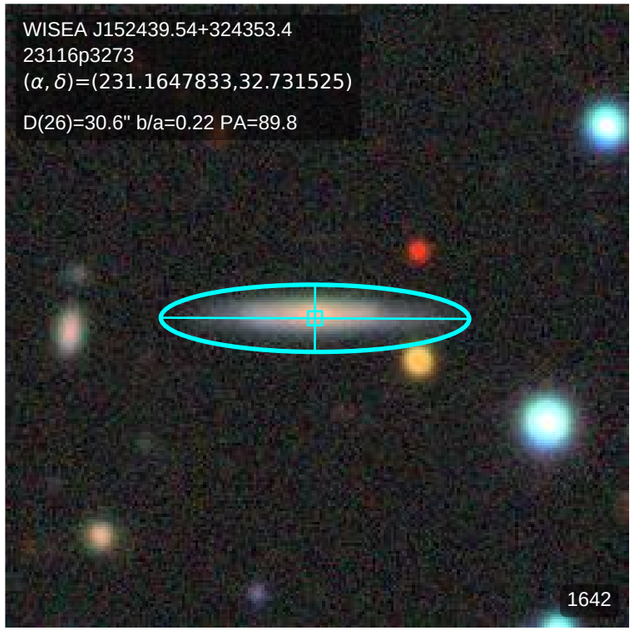
WISEA J152439.54+324353.4
23116p3273
(α, δ)=(231.1647833,32.731525)
D(26)=30.6" b/a=0.22 PA=89.8
1642

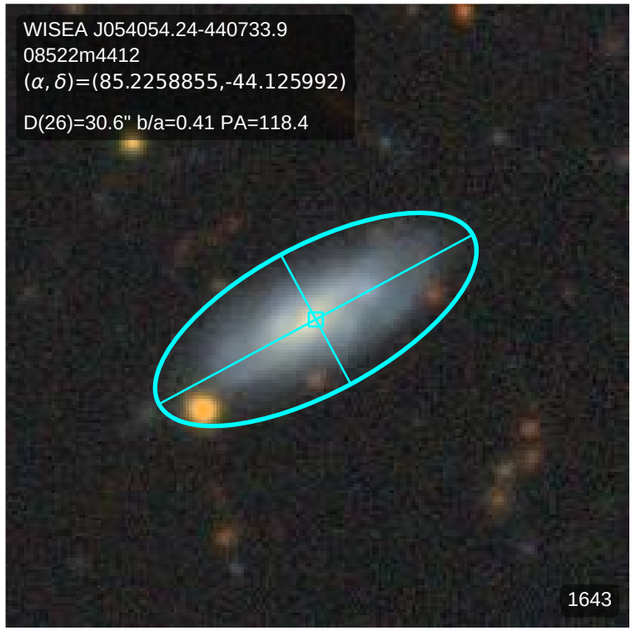
WISEA J054054.24-440733.9
08522m4412
(α, δ)=(85.2258855,-44.125992)
D(26)=30.6" b/a=0.41 PA=118.4
1643

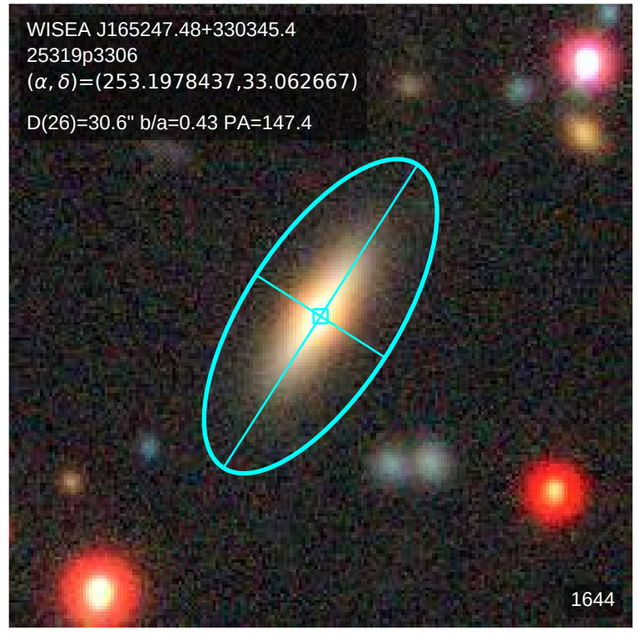
WISEA J165247.48+330345.4
25319p3306
(α, δ)=(253.1978437,33.062667)
D(26)=30.6" b/a=0.43 PA=147.4
1644

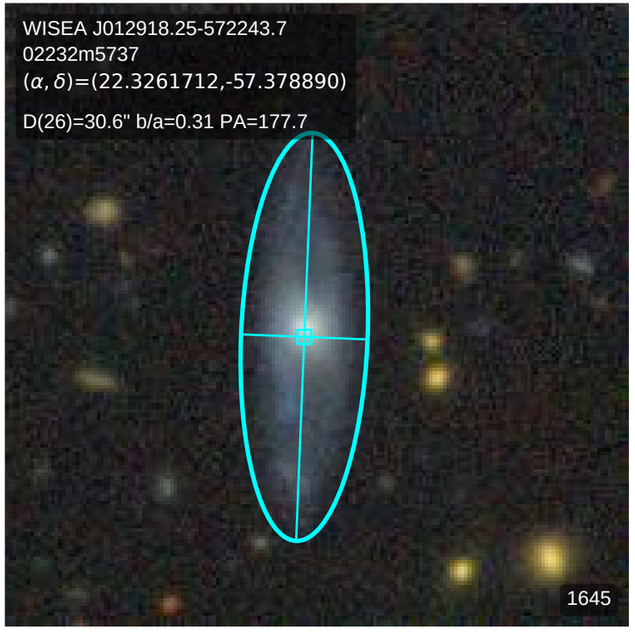
WISEA J012918.25-572243.7
02232m5737
(α, δ)=(22.3261712,-57.378890)
D(26)=30.6" b/a=0.31 PA=177.7
1645

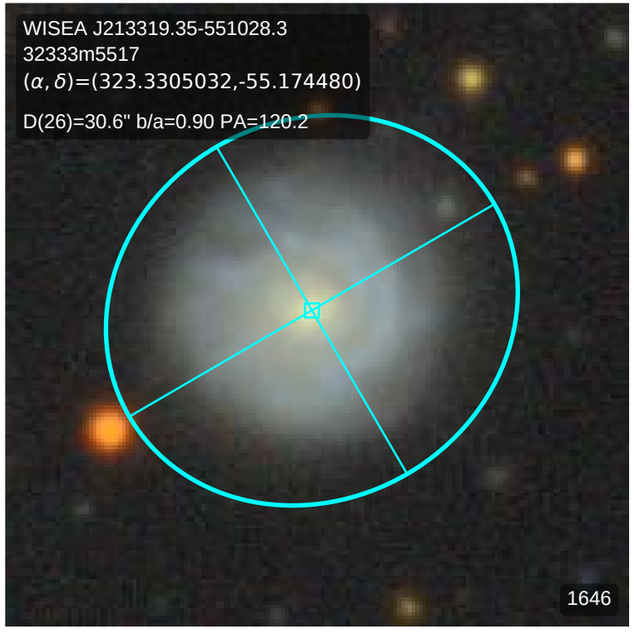
WISEA J213319.35-551028.3
32333m5517
(α, δ)=(323.3305032,-55.174480)
D(26)=30.6" b/a=0.90 PA=120.2
1646

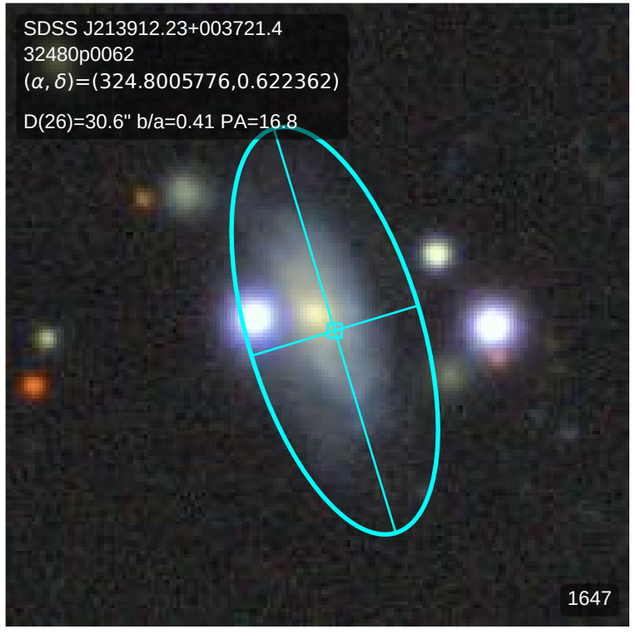
SDSS J213912.23+003721.4
32480p0062
(α, δ)=(324.8005776,0.622362)
D(26)=30.6" b/a=0.41 PA=16.8
1647

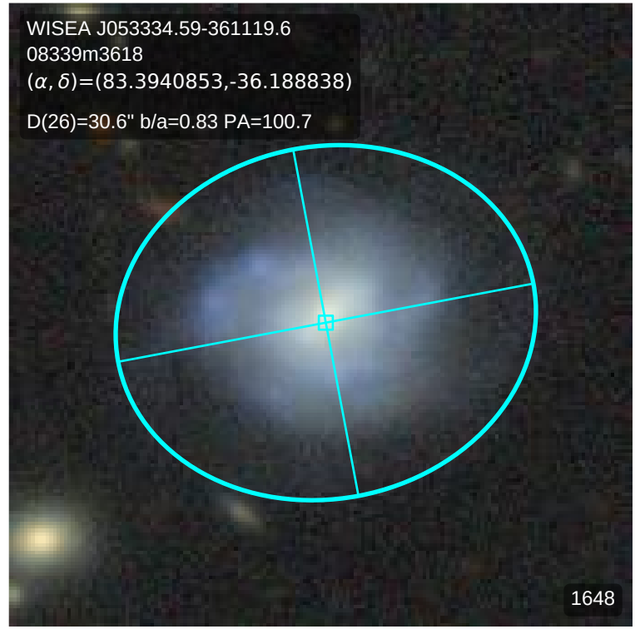
WISEA J053334.59-361119.6
08339m3618
(α, δ)=(83.3940853,-36.188838)
D(26)=30.6" b/a=0.83 PA=100.7
1648

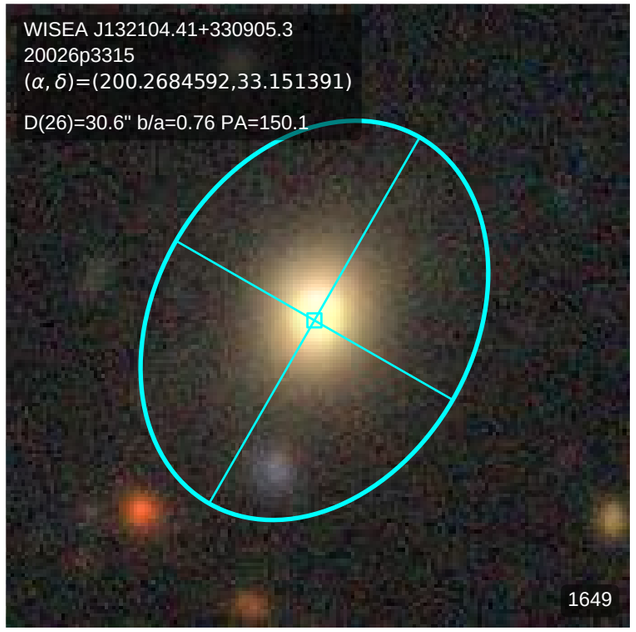
WISEA J132104.41+330905.3
20026p3315
(α, δ)=(200.2684592,33.151391)
D(26)=30.6" b/a=0.76 PA=150.1
1649

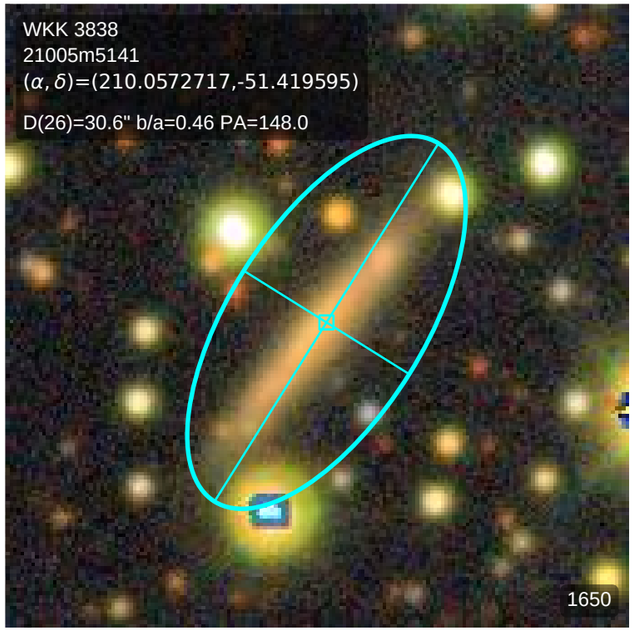
WKK 3838
21005m5141
(α, δ)=(210.0572717,-51.419595)
D(26)=30.6" b/a=0.46 PA=148.0
1650

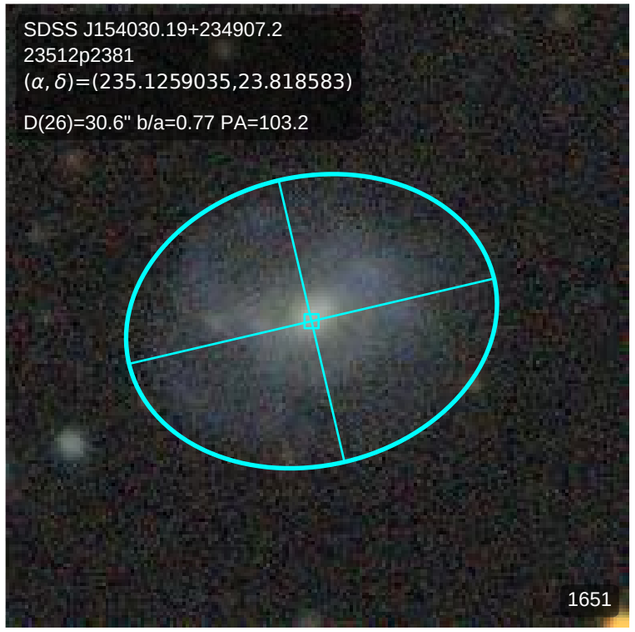
SDSS J154030.19+234907.2
23512p2381
(α, δ)=(235.1259035,23.818583)
D(26)=30.6" b/a=0.77 PA=103.2
1651

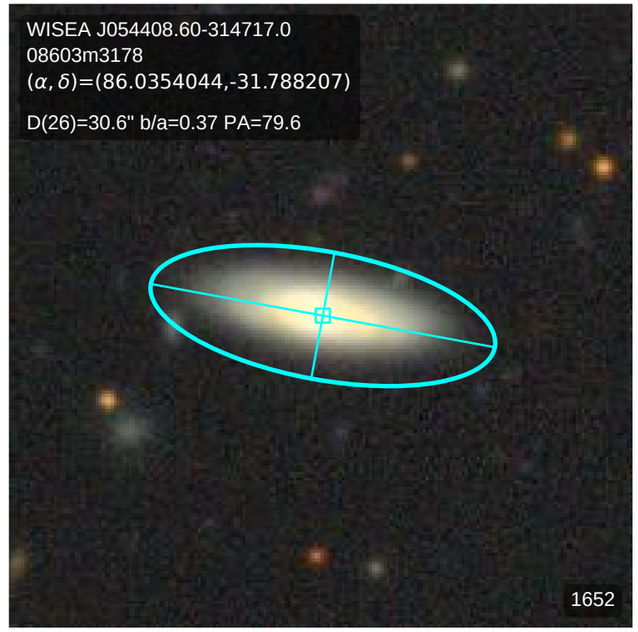
WISEA J054408.60-314717.0
08603m3178
(α, δ)=(86.0354044,-31.788207)
D(26)=30.6" b/a=0.37 PA=79.6
1652

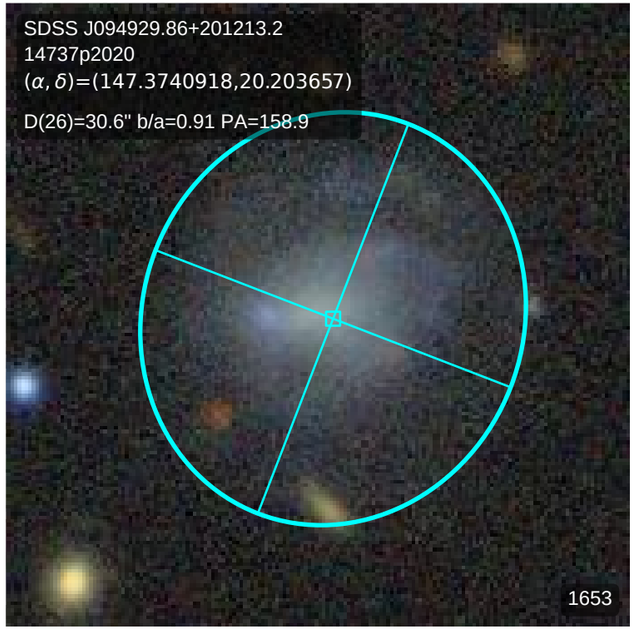
SDSS J094929.86+201213.2
14737p2020
(α, δ)=(147.3740918,20.203657)
D(26)=30.6" b/a=0.91 PA=158.9
1653

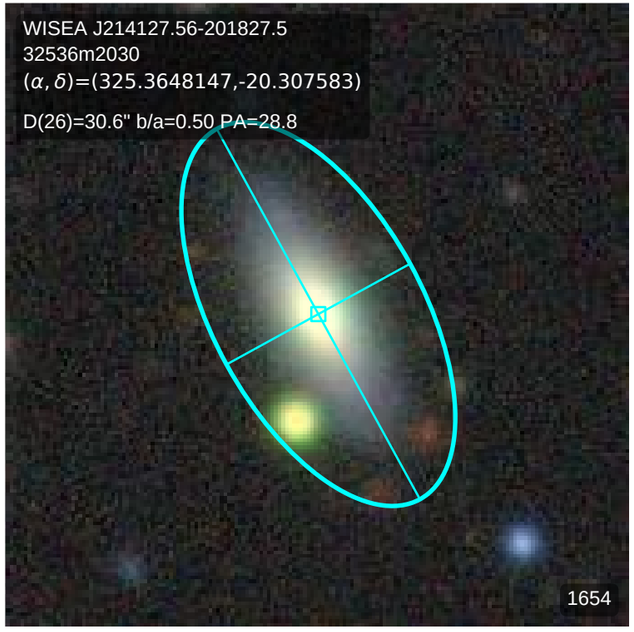
WISEA J214127.56-201827.5
32536m2030
(α, δ)=(325.3648147,-20.307583)
D(26)=30.6" b/a=0.50 PA=28.8
1654

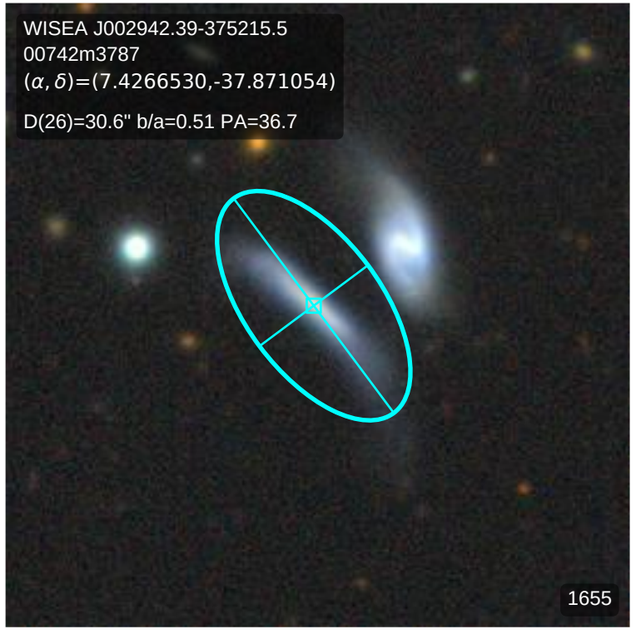
WISEA J002942.39-375215.5
00742m3787
(α, δ)=(7.4266530,-37.871054)
D(26)=30.6" b/a=0.51 PA=36.7
1655

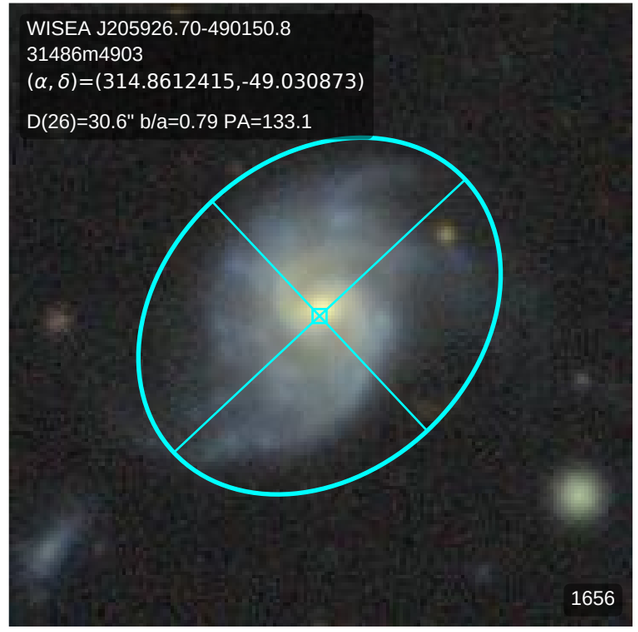
WISEA J205926.70-490150.8
31486m4903
(α, δ)=(314.8612415,-49.030873)
D(26)=30.6" b/a=0.79 PA=133.1
1656

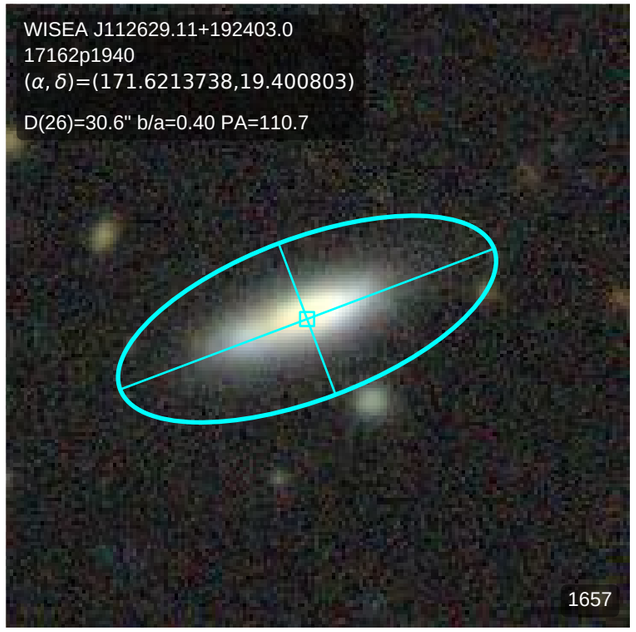
WISEA J112629.11+192403.0
17162p1940
(α, δ)=(171.6213738,19.400803)
D(26)=30.6" b/a=0.40 PA=110.7
1657

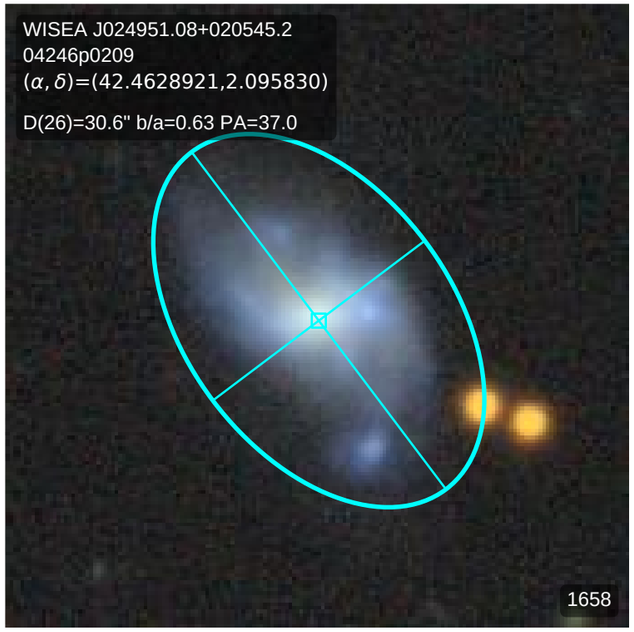
WISEA J024951.08+020545.2
04246p0209
(α, δ)=(42.4628921,2.095830)
D(26)=30.6" b/a=0.63 PA=37.0
1658

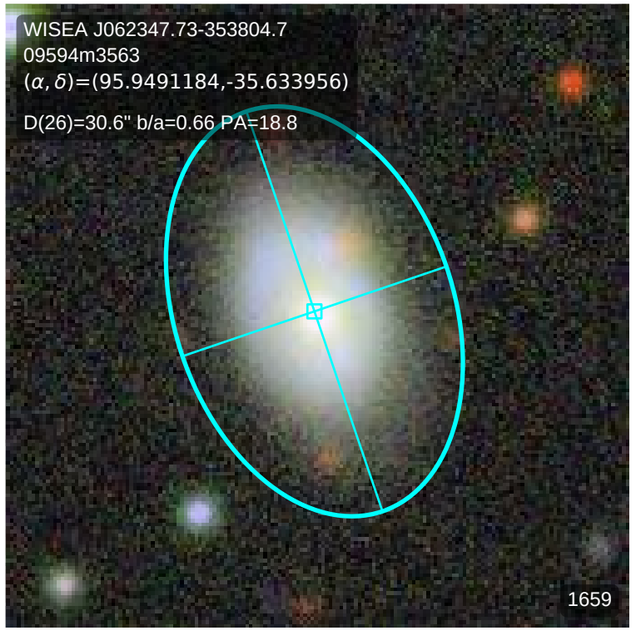
WISEA J062347.73-353804.7
09594m3563
(α, δ)=(95.9491184,-35.633956)
D(26)=30.6" b/a=0.66 PA=18.8
1659

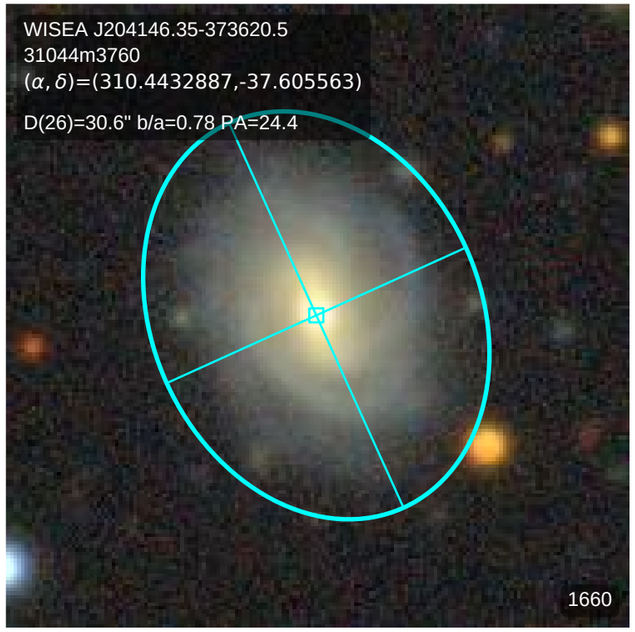
WISEA J204146.35-373620.5
31044m3760
(α, δ)=(310.4432887,-37.605563)
D(26)=30.6" b/a=0.78 PA=24.4
1660

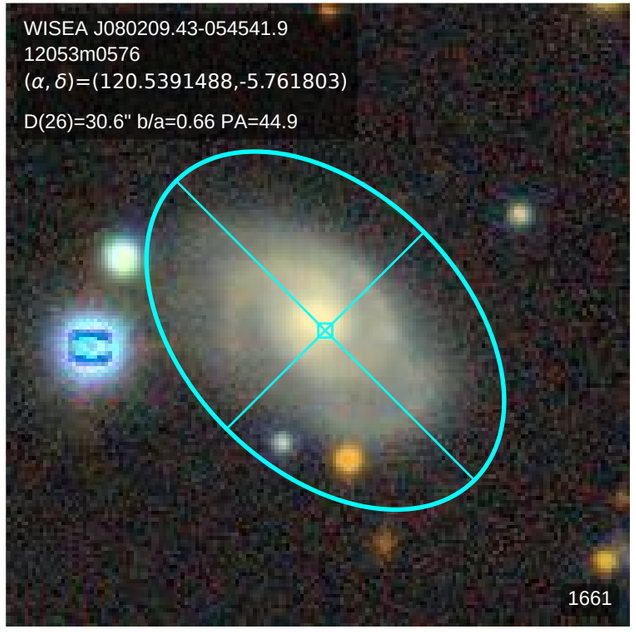
WISEA J080209.43-054541.9
12053m0576
(α, δ)=(120.5391488,-5.761803)
D(26)=30.6" b/a=0.66 PA=44.9
1661

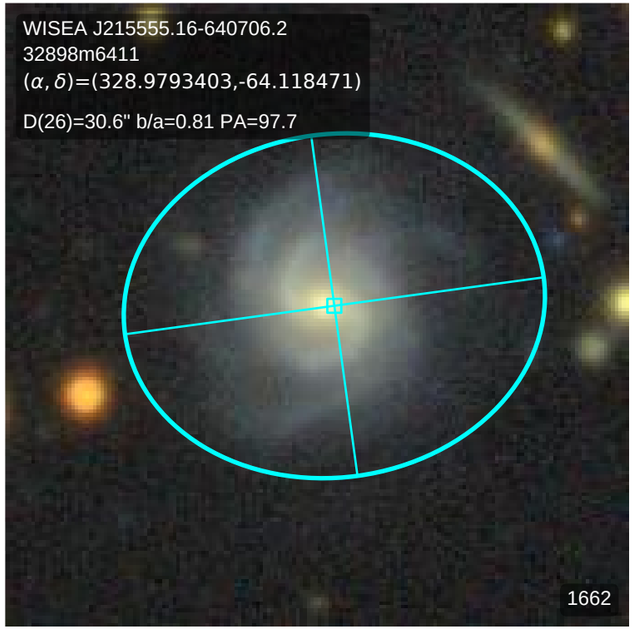
WISEA J215555.16-640706.2
32898m6411
(α, δ)=(328.9793403,-64.118471)
D(26)=30.6" b/a=0.81 PA=97.7
1662

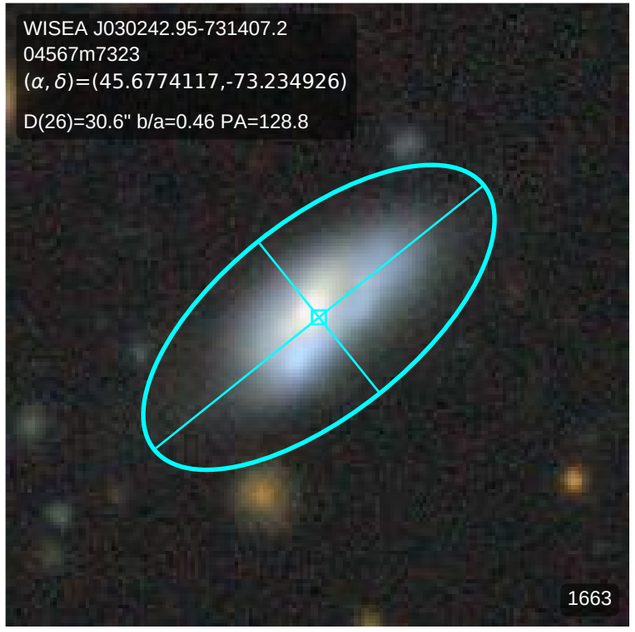
WISEA J030242.95-731407.2
04567m7323
(α, δ)=(45.6774117,-73.234926)
D(26)=30.6" b/a=0.46 PA=128.8
1663

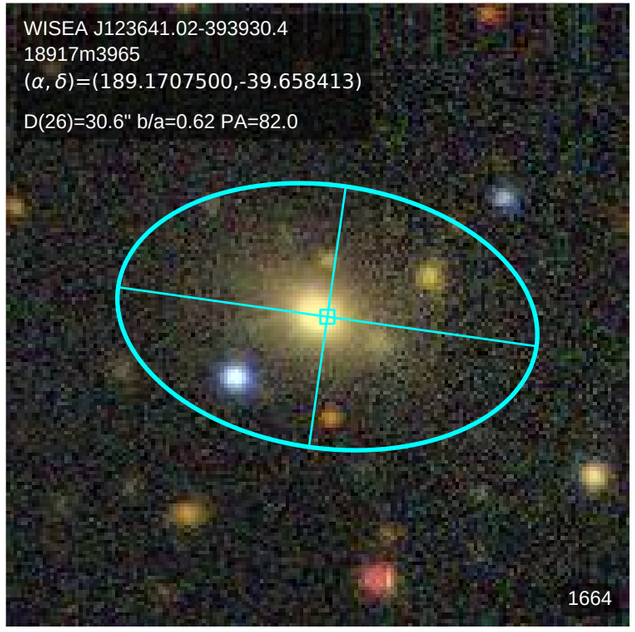
WISEA J123641.02-393930.4
18917m3965
(α, δ)=(189.1707500,-39.658413)
D(26)=30.6" b/a=0.62 PA=82.0
1664

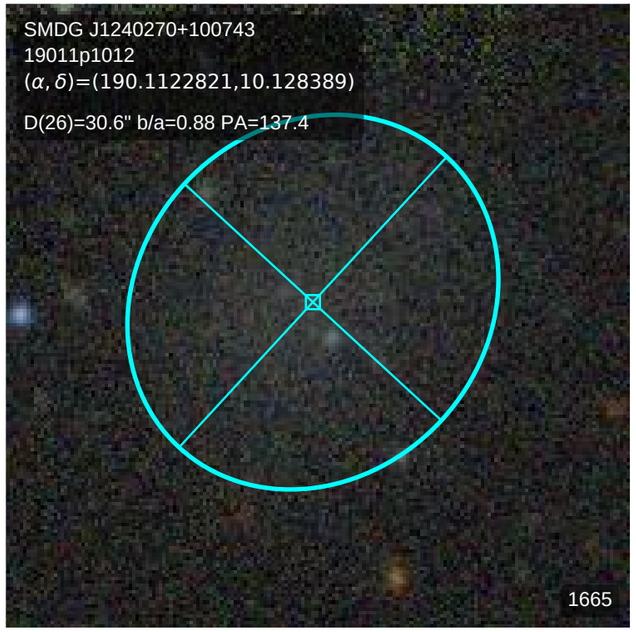
SMDG J1240270+100743
19011p1012
(α, δ)=(190.1122821,10.128389)
D(26)=30.6" b/a=0.88 PA=137.4
1665

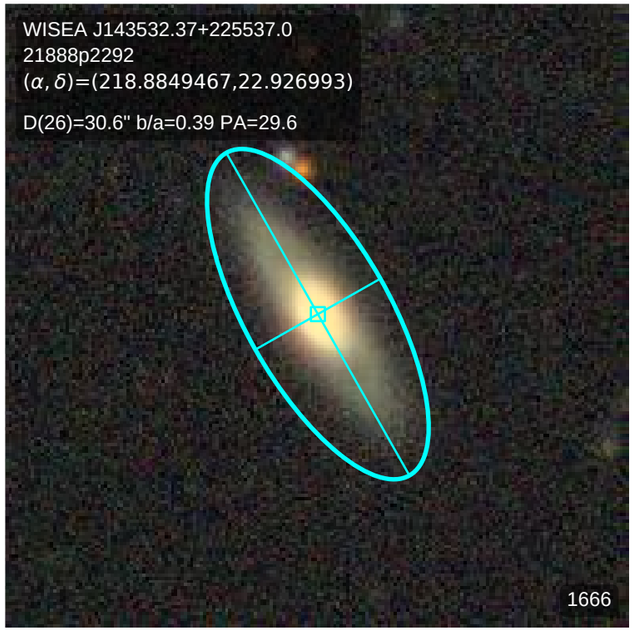
WISEA J143532.37+225537.0
21888p2292
(α, δ)=(218.8849467,22.926993)
D(26)=30.6" b/a=0.39 PA=29.6
1666

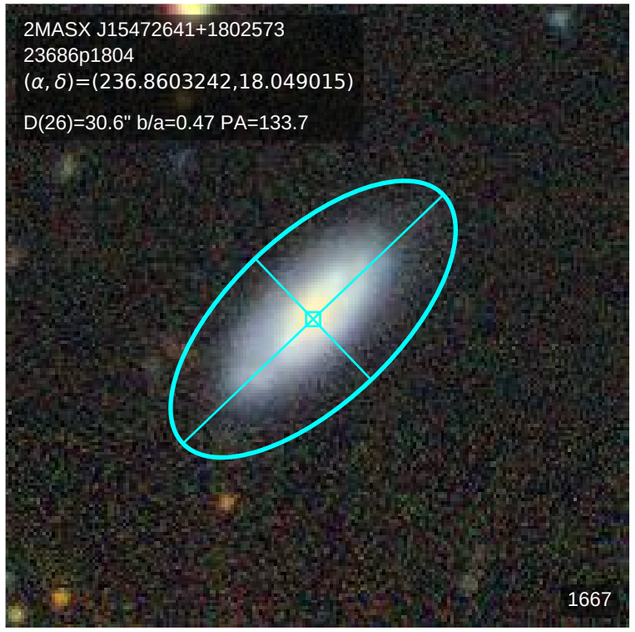
2MASX J15472641+1802573
23686p1804
(α, δ)=(236.8603242,18.049015)
D(26)=30.6" b/a=0.47 PA=133.7
1667

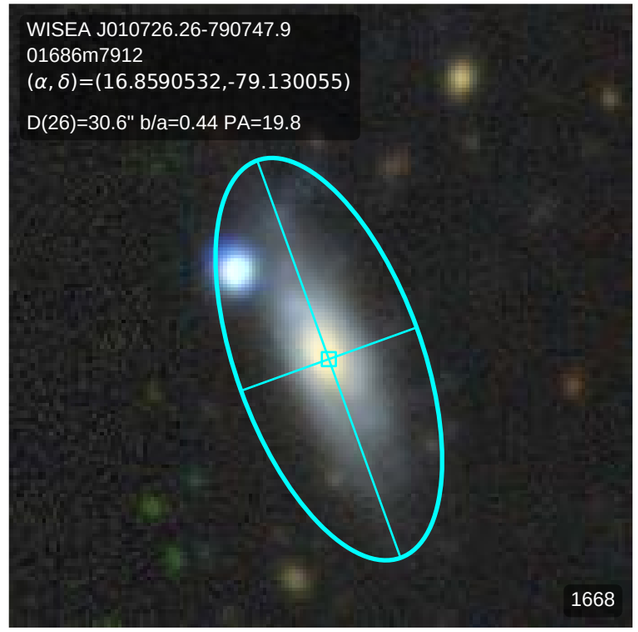
WISEA J010726.26-790747.9
01686m7912
(α, δ)=(16.8590532,-79.130055)
D(26)=30.6" b/a=0.44 PA=19.8
1668

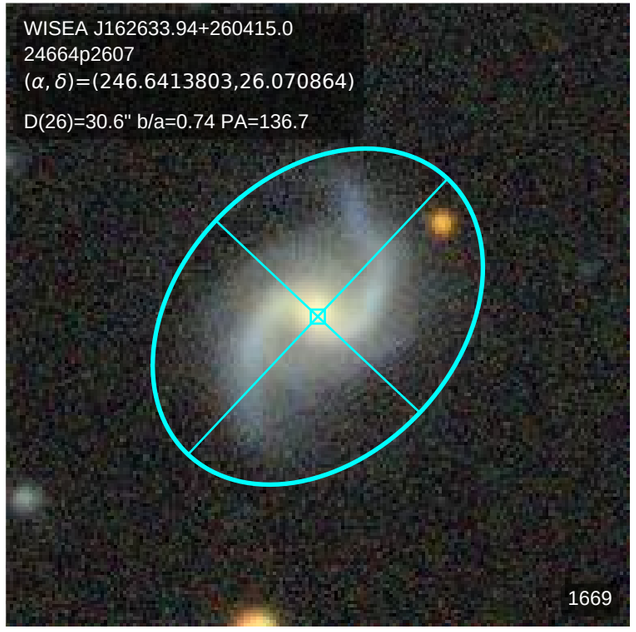
WISEA J162633.94+260415.0
24664p2607
(α, δ)=(246.6413803,26.070864)
D(26)=30.6" b/a=0.74 PA=136.7
1669

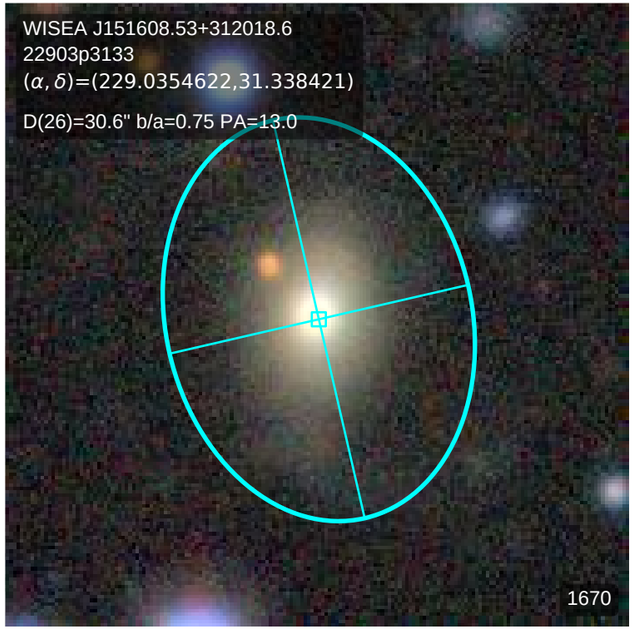
WISEA J151608.53+312018.6
22903p3133
(α, δ)=(229.0354622,31.338421)
D(26)=30.6" b/a=0.75 PA=13.0
1670

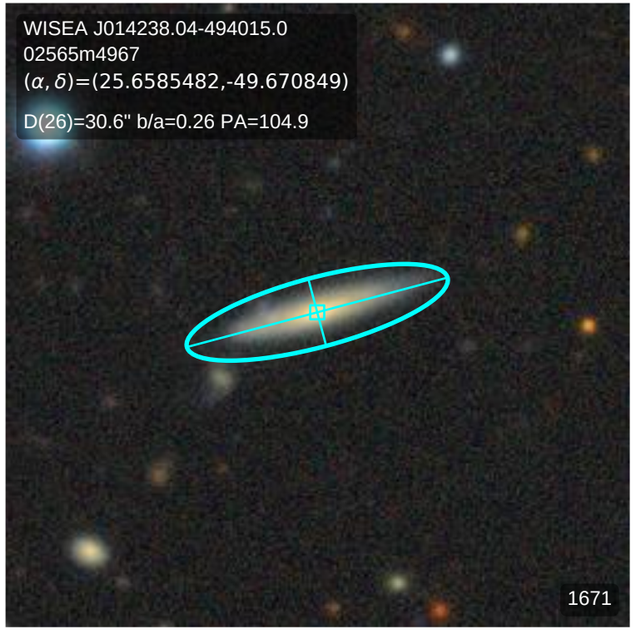
WISEA J014238.04-494015.0
02565m4967
(α, δ)=(25.6585482,-49.670849)
D(26)=30.6" b/a=0.26 PA=104.9
1671

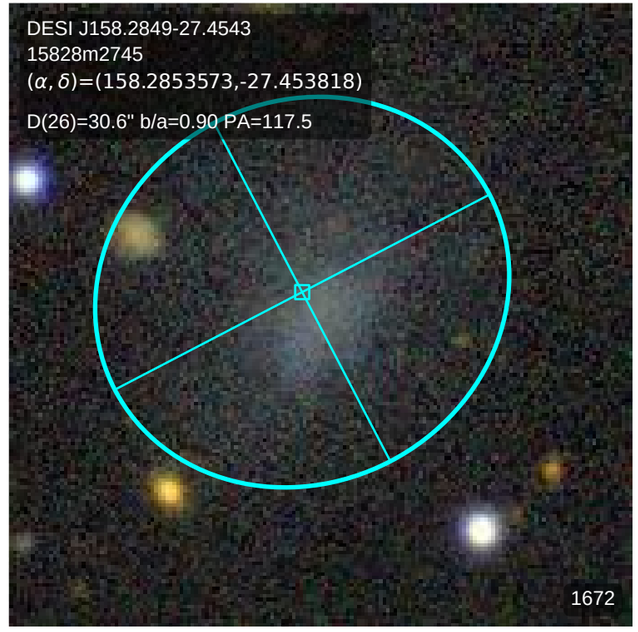
DESI J158.2849-27.4543
15828m2745
(α, δ)=(158.2853573,-27.453818)
D(26)=30.6" b/a=0.90 PA=117.5
1672

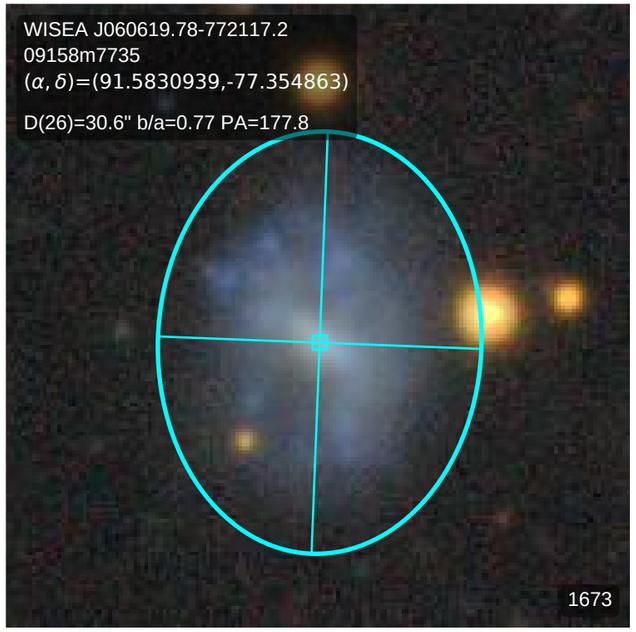
WISEA J060619.78-772117.2
09158m7735
(α, δ)=(91.5830939,-77.354863)
D(26)=30.6" b/a=0.77 PA=177.8
1673

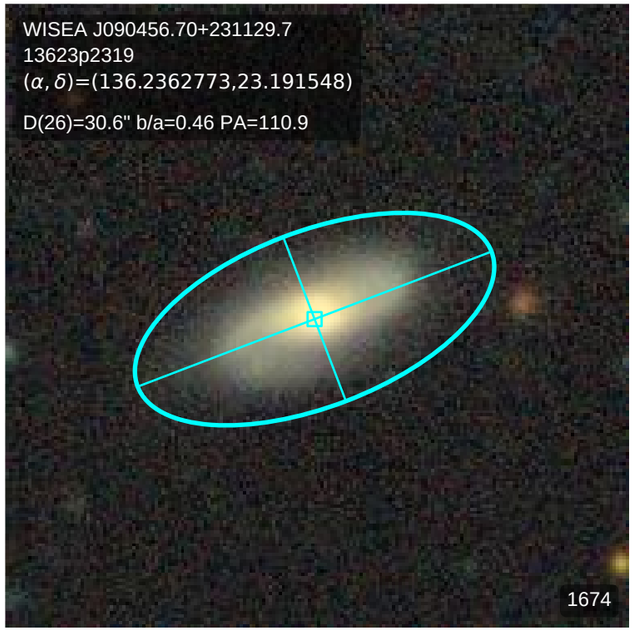
WISEA J090456.70+231129.7
13623p2319
(α, δ)=(136.2362773,23.191548)
D(26)=30.6" b/a=0.46 PA=110.9
1674

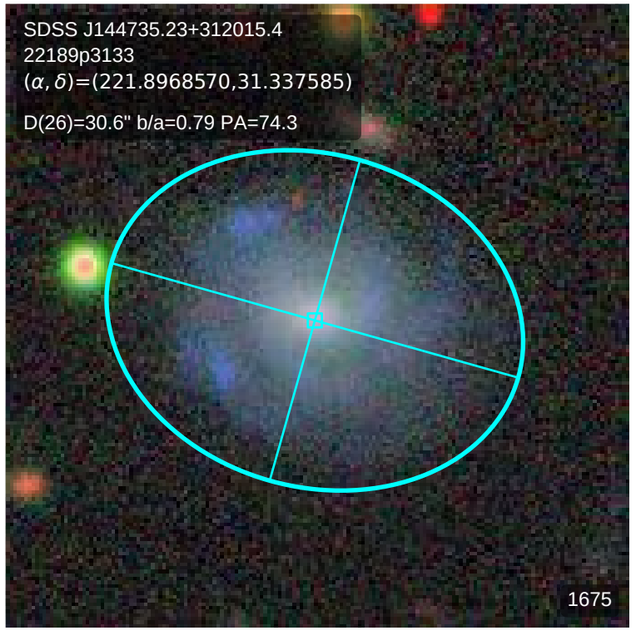
SDSS J144735.23+312015.4
22189p3133
(α, δ)=(221.8968570,31.337585)
D(26)=30.6" b/a=0.79 PA=74.3
1675

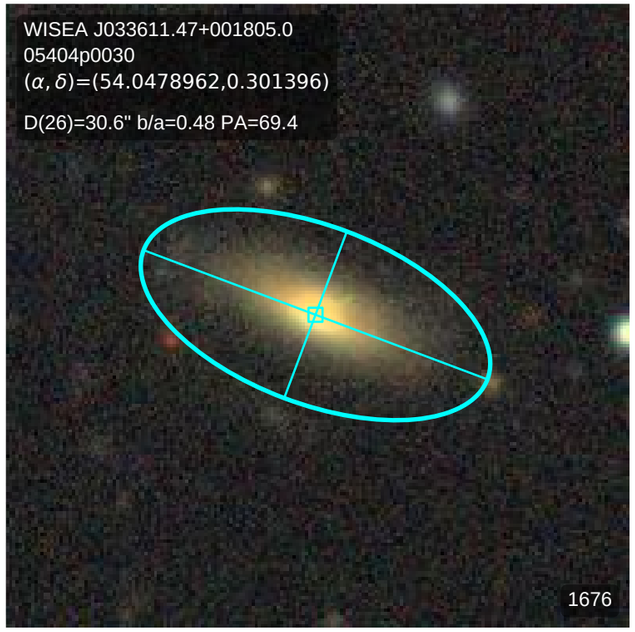
WISEA J033611.47+001805.0
05404p0030
(α, δ)=(54.0478962,0.301396)
D(26)=30.6" b/a=0.48 PA=69.4
1676

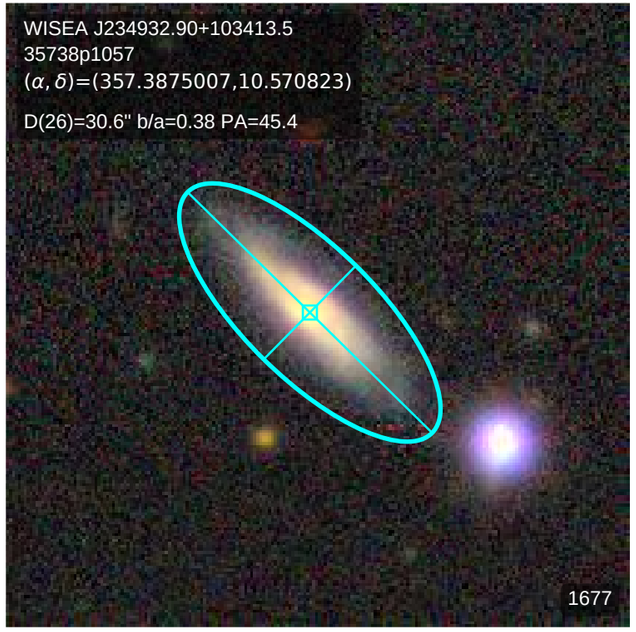
WISEA J234932.90+103413.5
35738p1057
(α, δ)=(357.3875007,10.570823)
D(26)=30.6" b/a=0.38 PA=45.4
1677

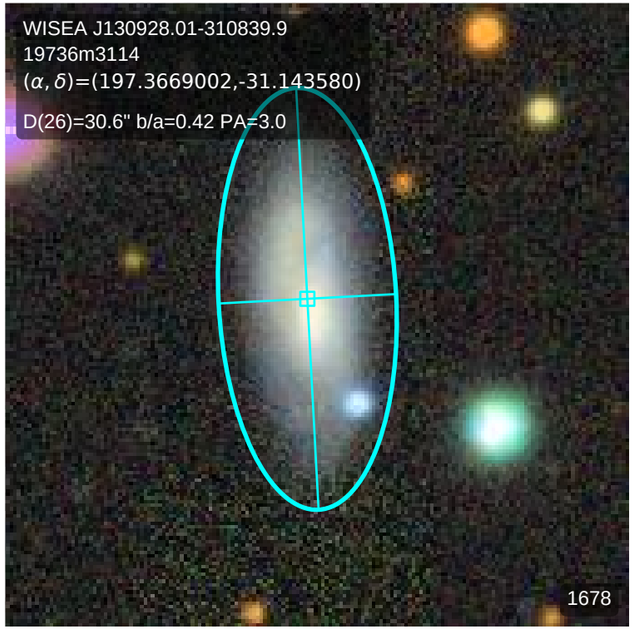
WISEA J130928.01-310839.9
19736m3114
(α, δ)=(197.3669002,-31.143580)
D(26)=30.6" b/a=0.42 PA=3.0
1678

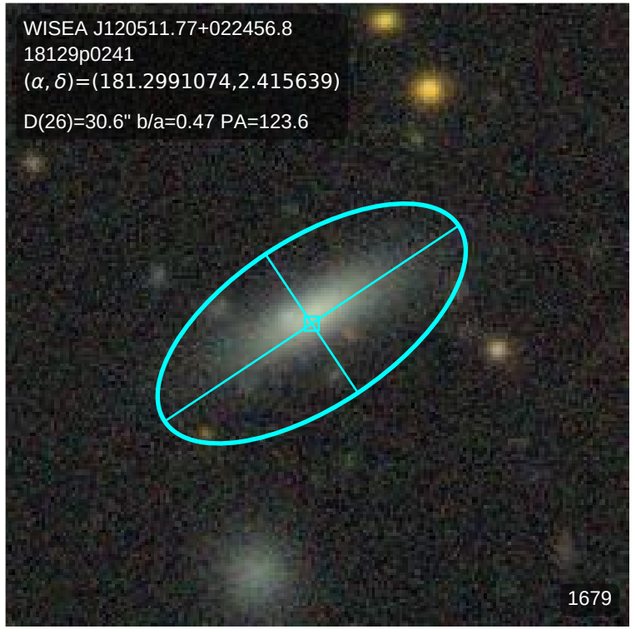
WISEA J120511.77+022456.8
18129p0241
(α, δ)=(181.2991074,2.415639)
D(26)=30.6" b/a=0.47 PA=123.6
1679

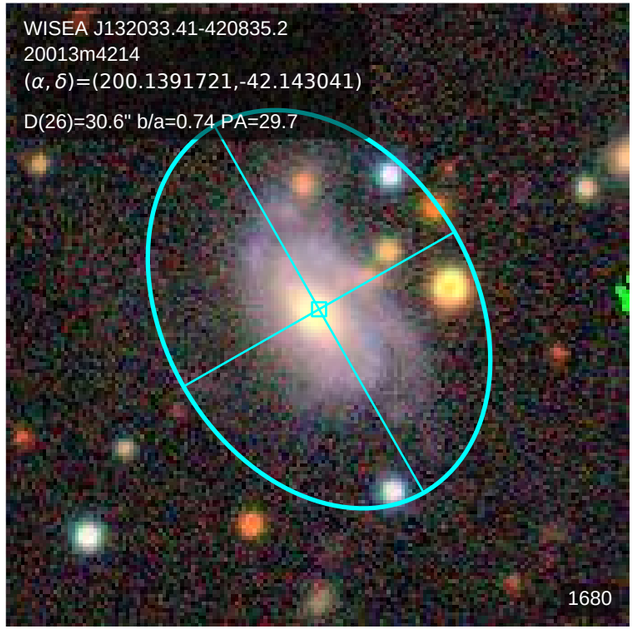
WISEA J132033.41-420835.2
20013m4214
(α, δ)=(200.1391721,-42.143041)
D(26)=30.6" b/a=0.74 PA=29.7
1680

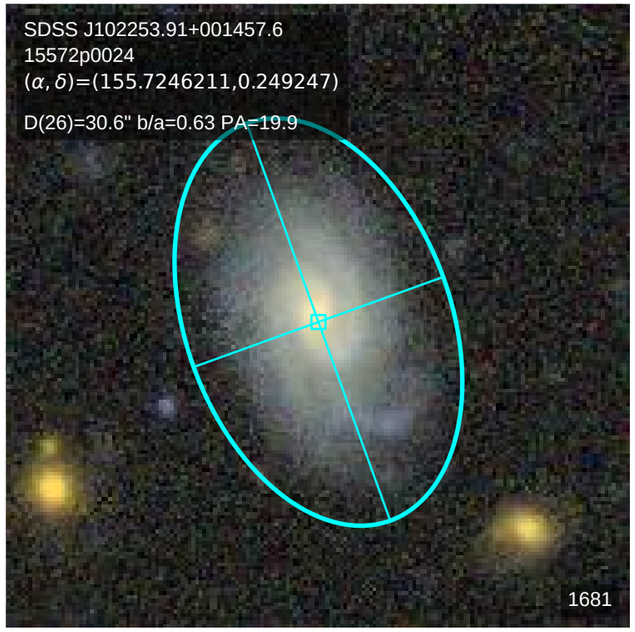
SDSS J102253.91+001457.6
15572p0024
(α, δ)=(155.7246211,0.249247)
D(26)=30.6" b/a=0.63 PA=19.9
1681

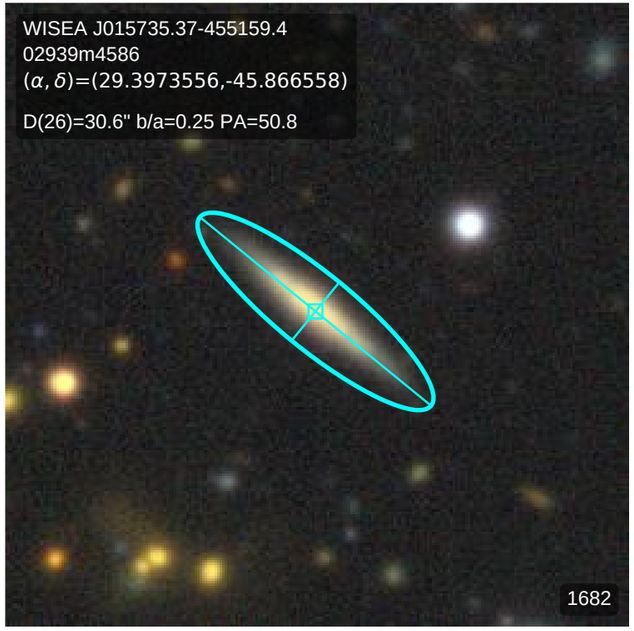
WISEA J015735.37-455159.4
02939m4586
(α, δ)=(29.3973556,-45.866558)
D(26)=30.6" b/a=0.25 PA=50.8
1682

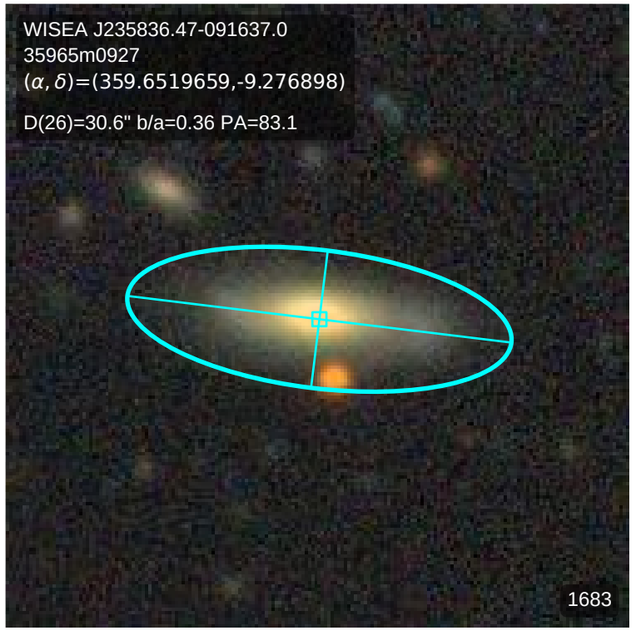
WISEA J235836.47-091637.0
35965m0927
(α, δ)=(359.6519659,-9.276898)
D(26)=30.6" b/a=0.36 PA=83.1
1683

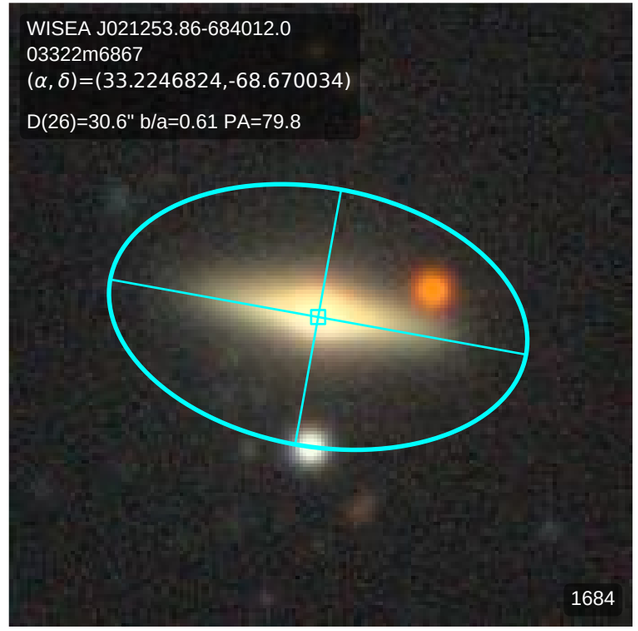
WISEA J021253.86-684012.0
03322m6867
(α, δ)=(33.2246824,-68.670034)
D(26)=30.6" b/a=0.61 PA=79.8
1684

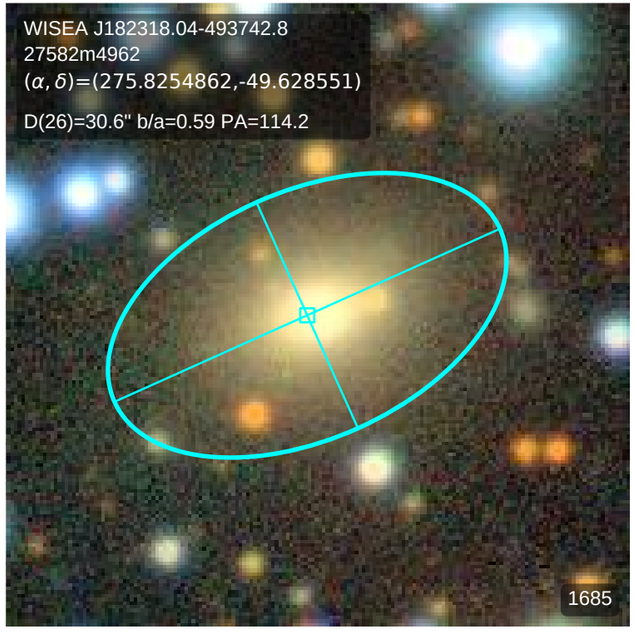
WISEA J182318.04-493742.8
27582m4962
(α, δ)=(275.8254862,-49.628551)
D(26)=30.6" b/a=0.59 PA=114.2
1685

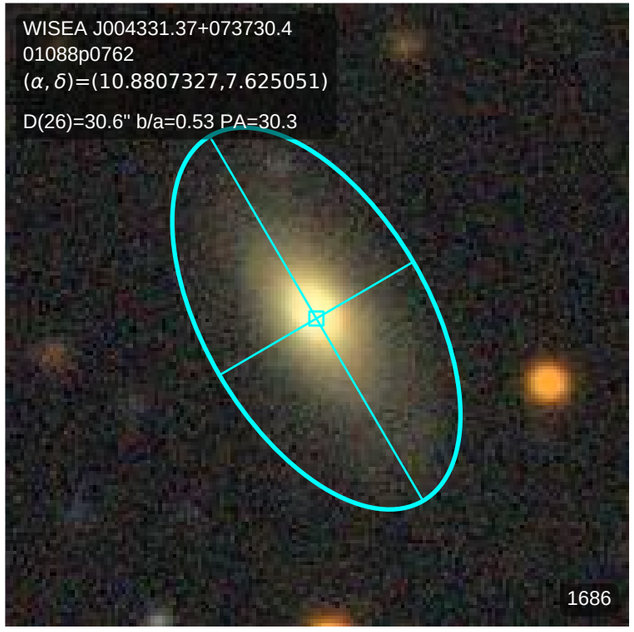
WISEA J004331.37+073730.4
01088p0762
(α, δ)=(10.8807327,7.625051)
D(26)=30.6" b/a=0.53 PA=30.3
1686

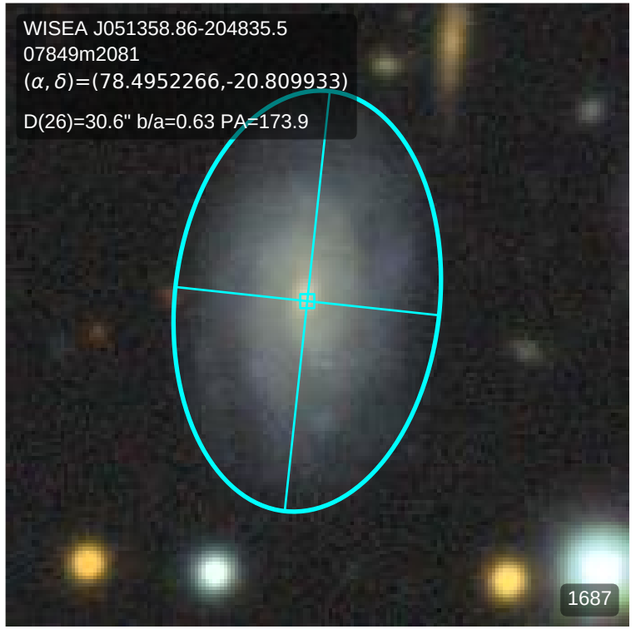
WISEA J051358.86-204835.5
07849m2081
(α, δ)=(78.4952266,-20.809933)
D(26)=30.6" b/a=0.63 PA=173.9
1687

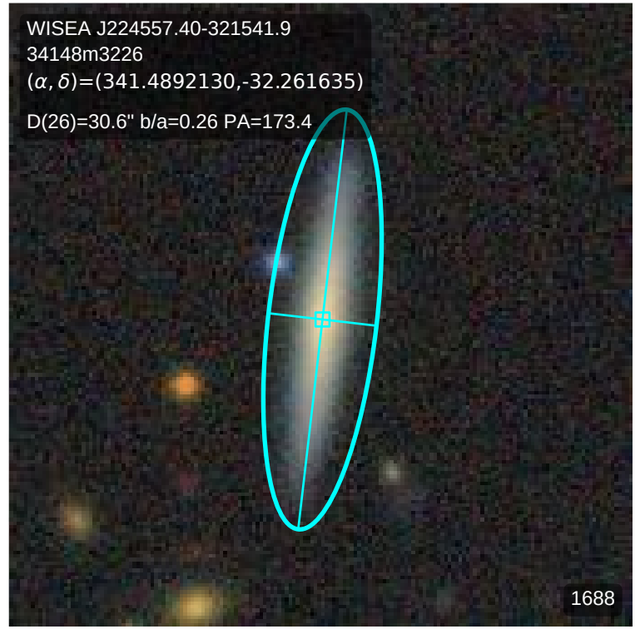
WISEA J224557.40-321541.9
34148m3226
(α, δ)=(341.4892130,-32.261635)
D(26)=30.6" b/a=0.26 PA=173.4
1688

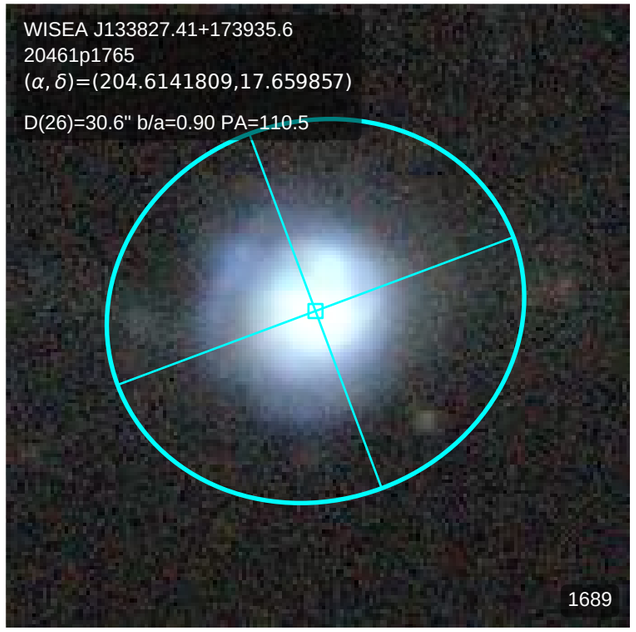
WISEA J133827.41+173935.6
20461p1765
(α, δ)=(204.6141809,17.659857)
D(26)=30.6" b/a=0.90 PA=110.5
1689

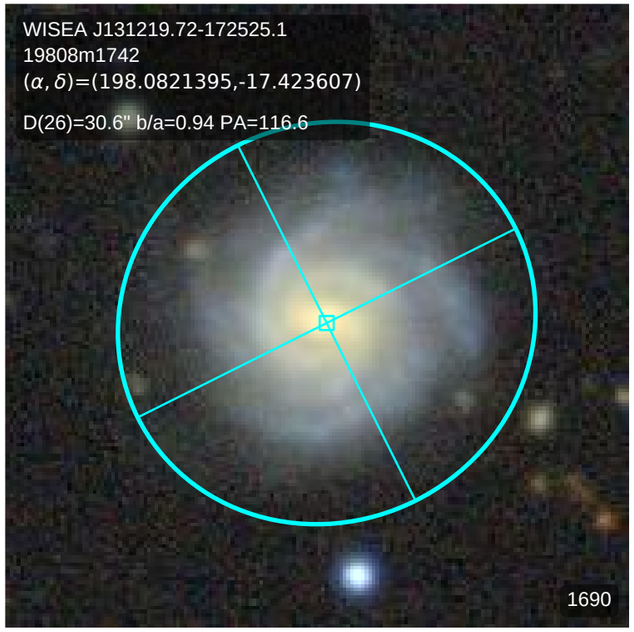
WISEA J131219.72-172525.1
19808m1742
(α, δ)=(198.0821395,-17.423607)
D(26)=30.6" b/a=0.94 PA=116.6
1690

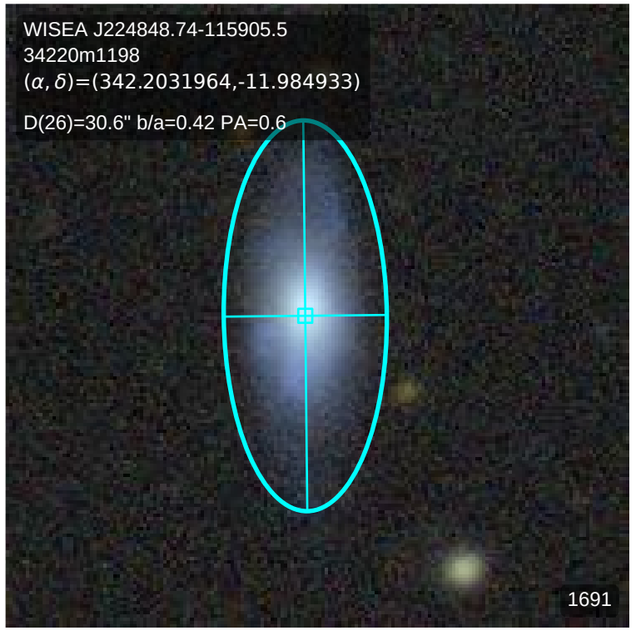
WISEA J224848.74-115905.5
34220m1198
(α, δ)=(342.2031964,-11.984933)
D(26)=30.6" b/a=0.42 PA=0.6
1691

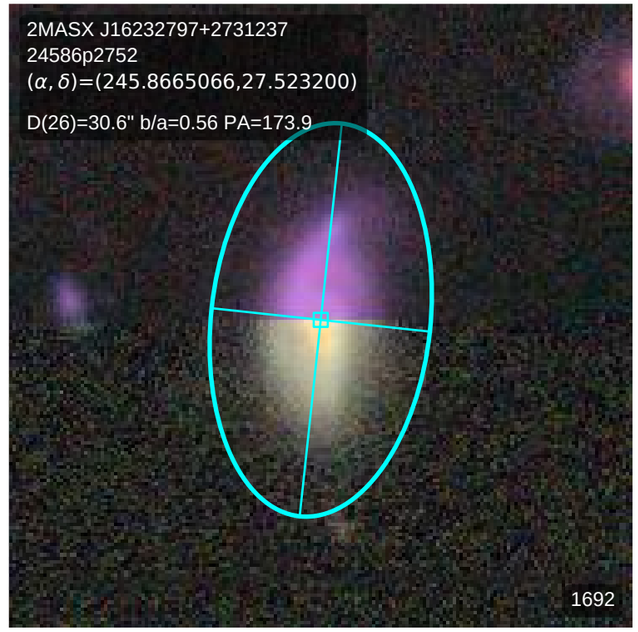
2MASX J16232797+2731237
24586p2752
(α, δ)=(245.8665066,27.523200)
D(26)=30.6" b/a=0.56 PA=173.9
1692

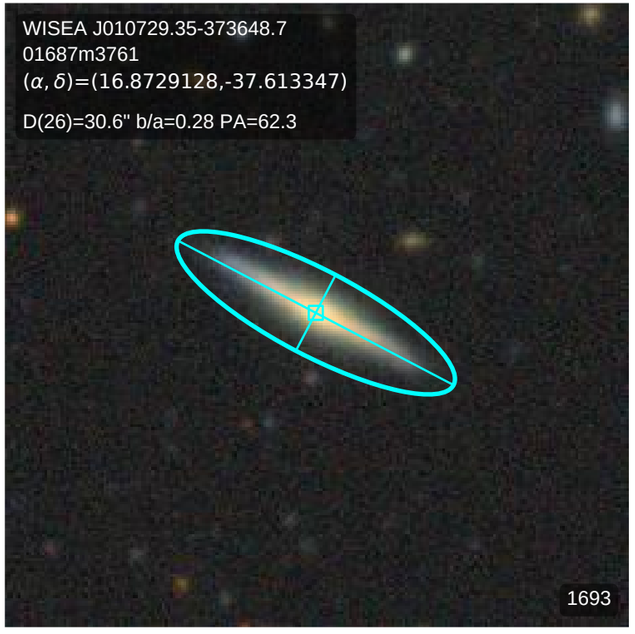
WISEA J010729.35-373648.7
01687m3761
(α, δ)=(16.8729128,-37.613347)
D(26)=30.6" b/a=0.28 PA=62.3
1693

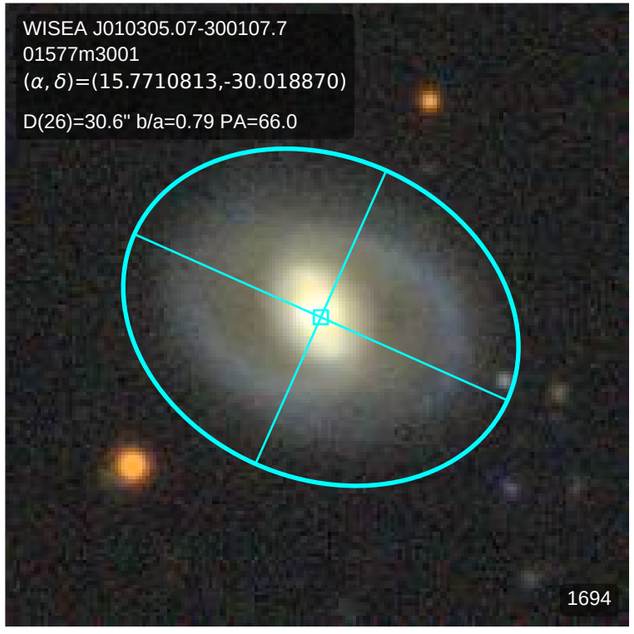
WISEA J010305.07-300107.7
01577m3001
(α, δ)=(15.7710813,-30.018870)
D(26)=30.6" b/a=0.79 PA=66.0
1694

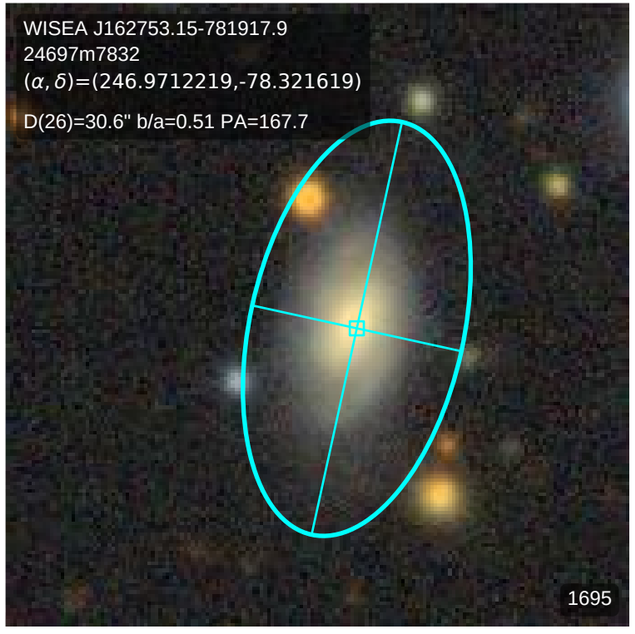
WISEA J162753.15-781917.9
24697m7832
(α, δ)=(246.9712219,-78.321619)
D(26)=30.6" b/a=0.51 PA=167.7
1695

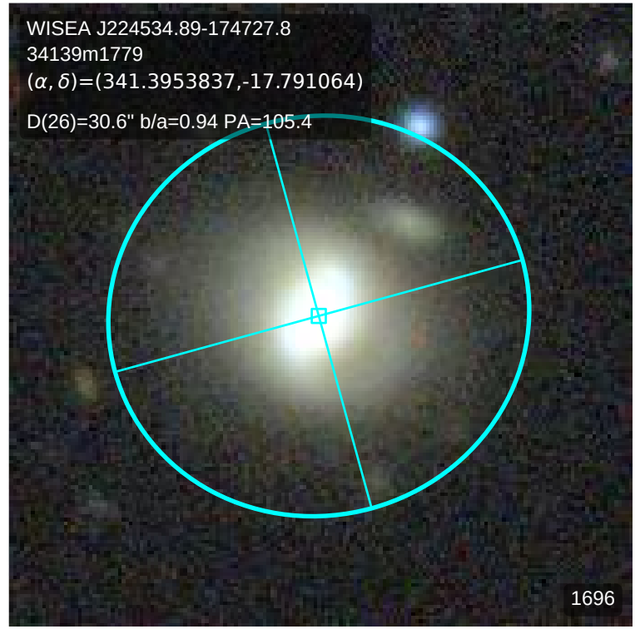
WISEA J224534.89-174727.8
34139m1779
(α, δ)=(341.3953837,-17.791064)
D(26)=30.6" b/a=0.94 PA=105.4
1696

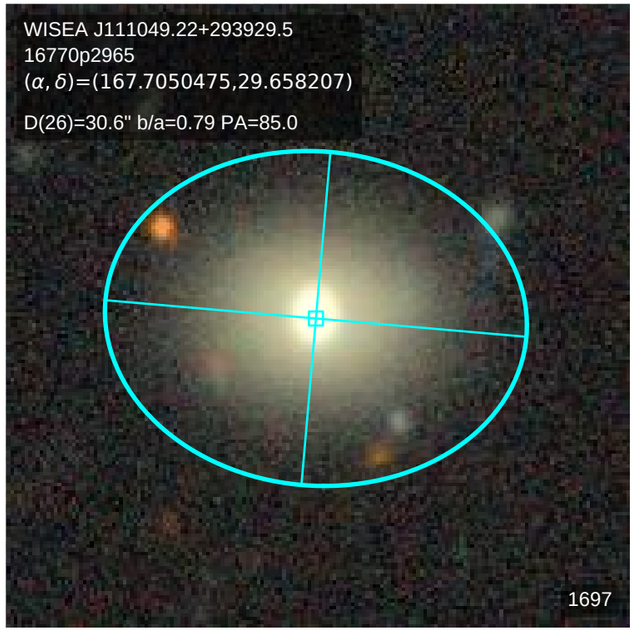
WISEA J111049.22+293929.5
16770p2965
(α, δ)=(167.7050475,29.658207)
D(26)=30.6" b/a=0.79 PA=85.0
1697

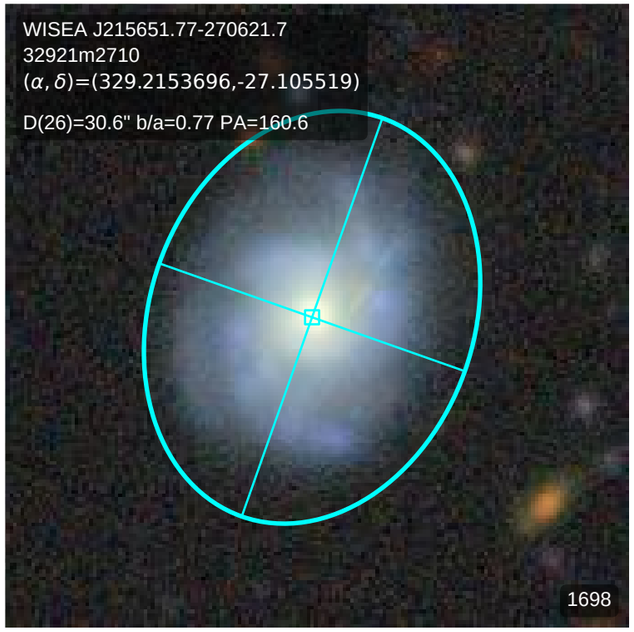
WISEA J215651.77-270621.7
32921m2710
(α, δ)=(329.2153696,-27.105519)
D(26)=30.6" b/a=0.77 PA=160.6
1698

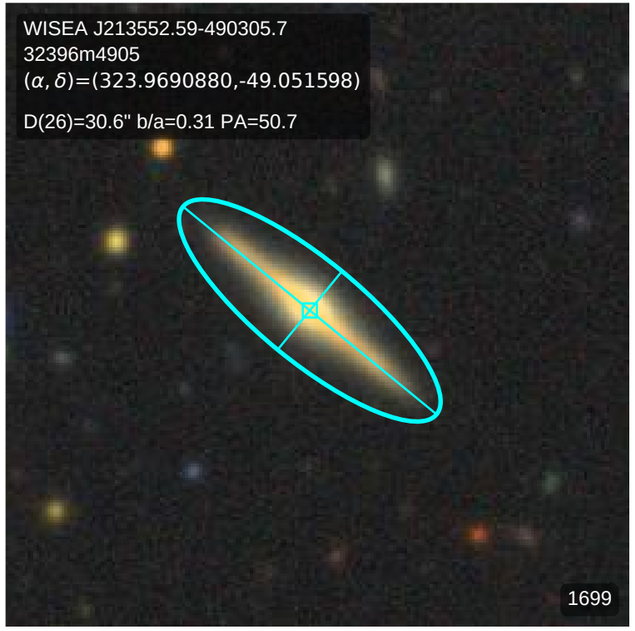
WISEA J213552.59-490305.7
32396m4905
(α, δ)=(323.9690880,-49.051598)
D(26)=30.6" b/a=0.31 PA=50.7
1699

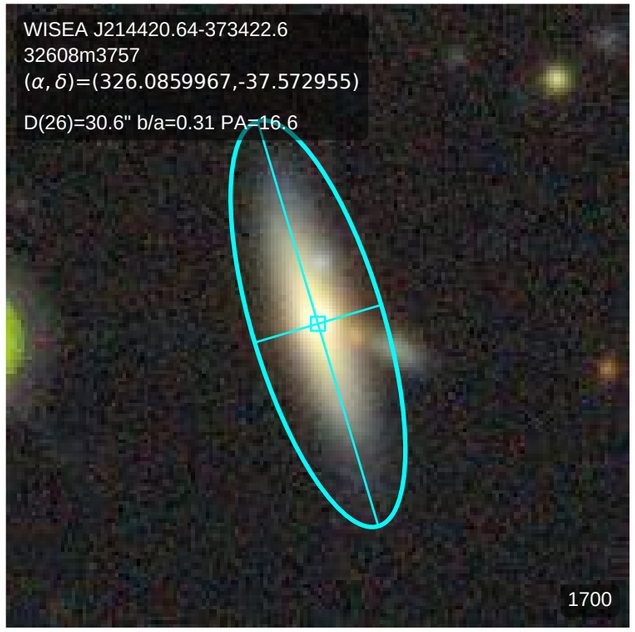
WISEA J214420.64-373422.6
32608m3757
(α, δ)=(326.0859967,-37.572955)
D(26)=30.6" b/a=0.31 PA=16.6
1700

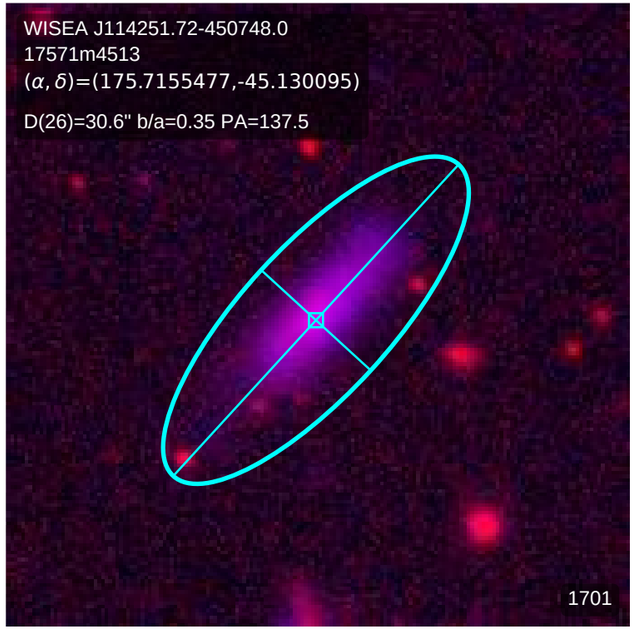
WISEA J114251.72-450748.0
17571m4513
(α, δ)=(175.7155477,-45.130095)
D(26)=30.6" b/a=0.35 PA=137.5
1701

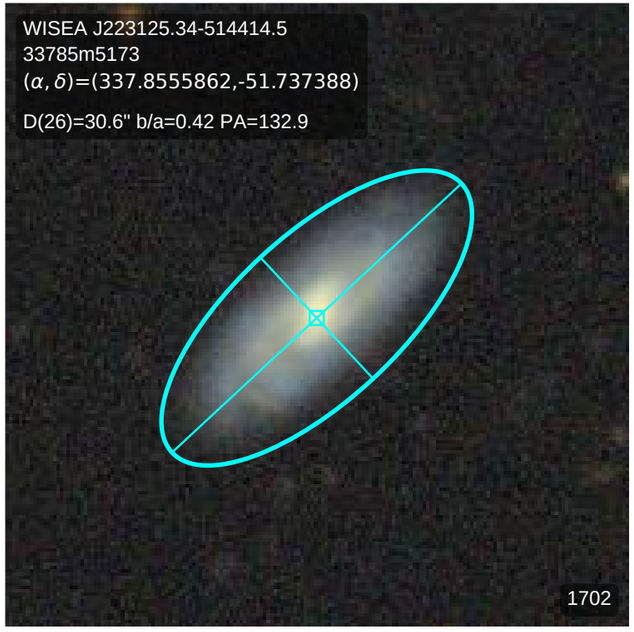
WISEA J223125.34-514414.5
33785m5173
(α, δ)=(337.8555862,-51.737388)
D(26)=30.6" b/a=0.42 PA=132.9
1702

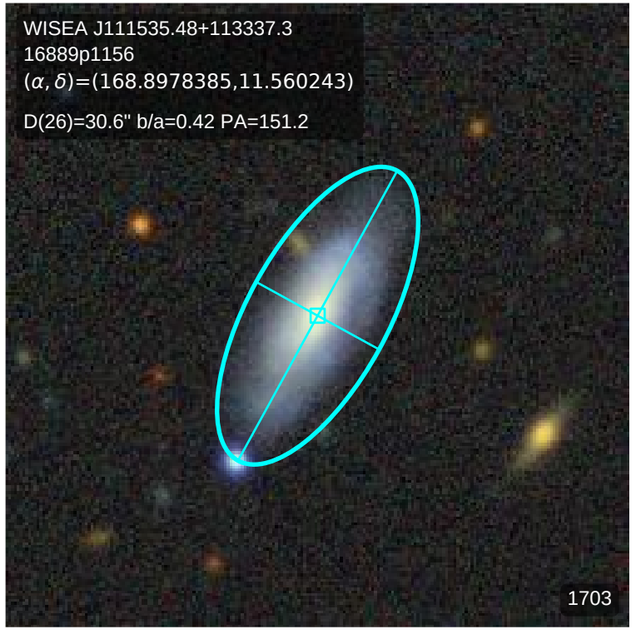
WISEA J111535.48+113337.3
16889p1156
(α, δ)=(168.8978385,11.560243)
D(26)=30.6" b/a=0.42 PA=151.2
1703

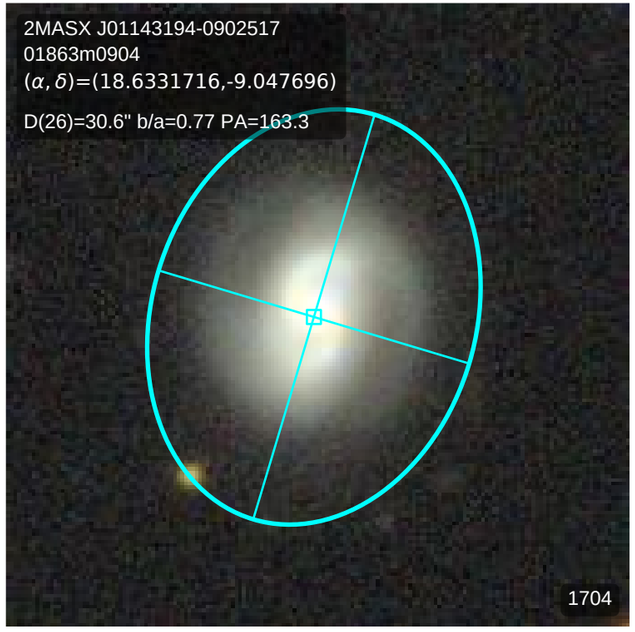
2MASX J01143194-0902517
01863m0904
(α, δ)=(18.6331716,-9.047696)
D(26)=30.6" b/a=0.77 PA=163.3
1704

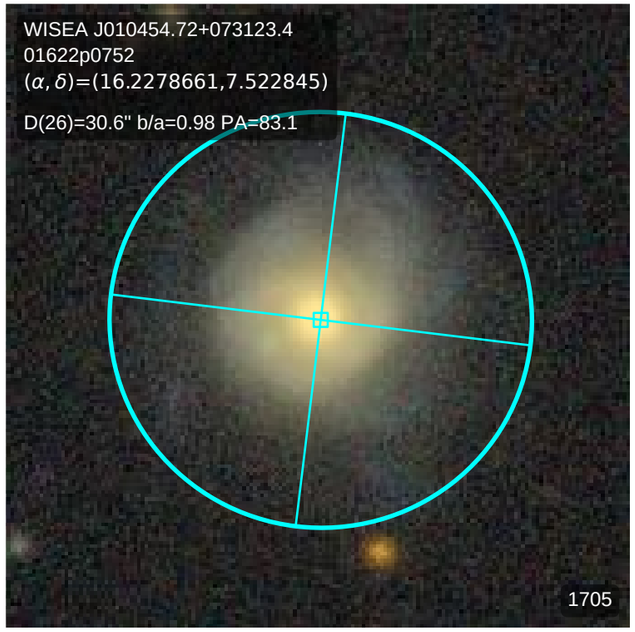
WISEA J010454.72+073123.4
01622p0752
(α, δ)=(16.2278661,7.522845)
D(26)=30.6" b/a=0.98 PA=83.1
1705

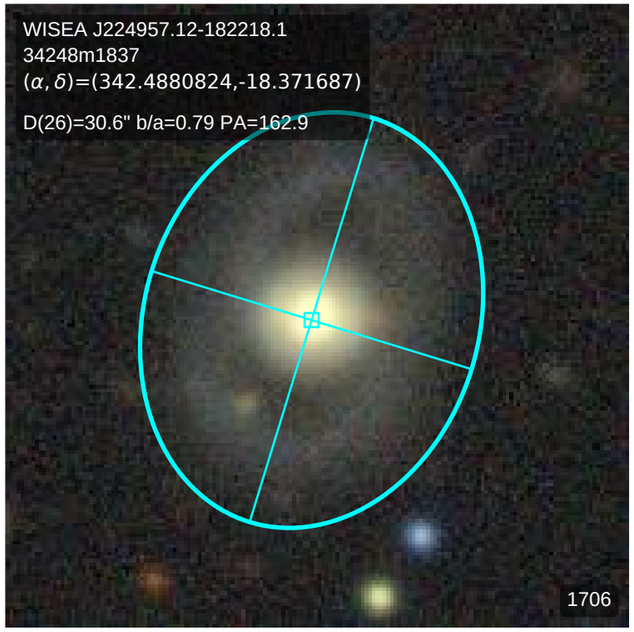
WISEA J224957.12-182218.1
34248m1837
(α, δ)=(342.4880824,-18.371687)
D(26)=30.6" b/a=0.79 PA=162.9
1706

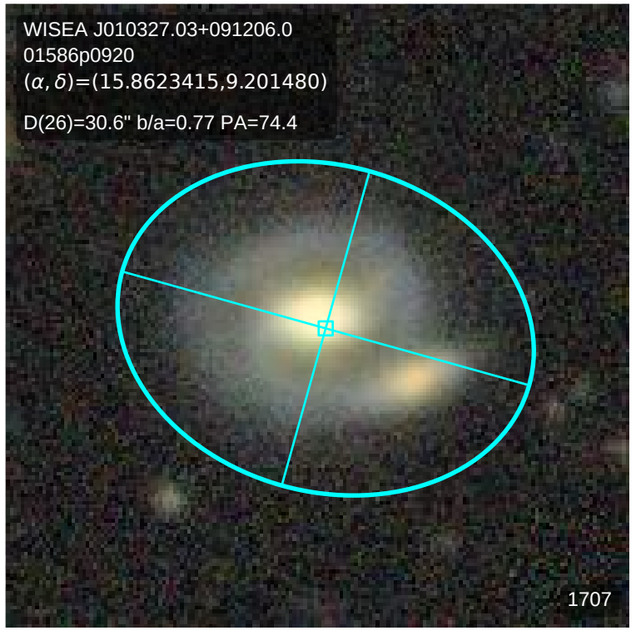
WISEA J010327.03+091206.0
01586p0920
(α, δ)=(15.8623415,9.201480)
D(26)=30.6" b/a=0.77 PA=74.4
1707

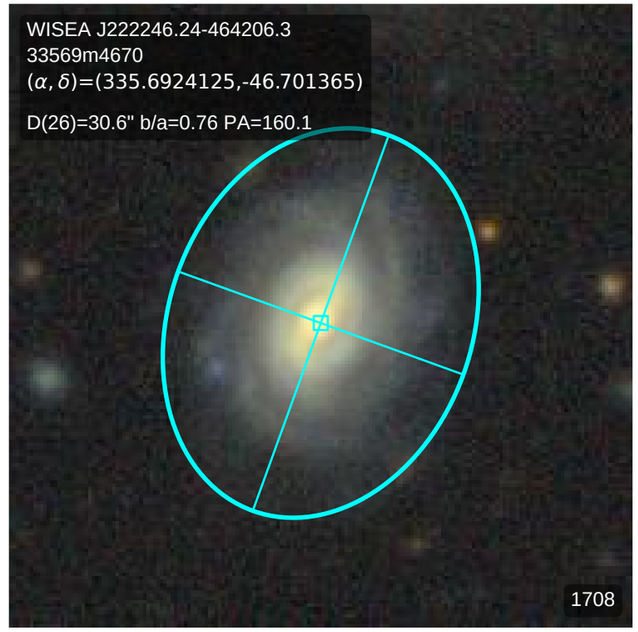
WISEA J222246.24-464206.3
33569m4670
(α, δ)=(335.6924125,-46.701365)
D(26)=30.6" b/a=0.76 PA=160.1
1708

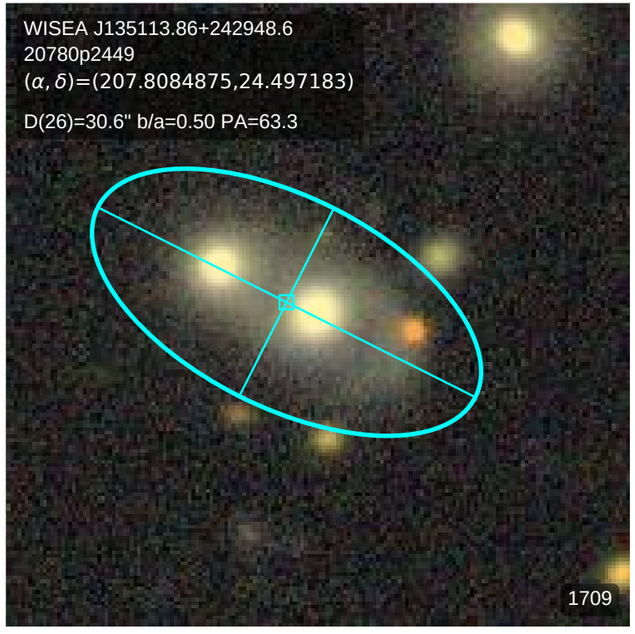
WISEA J135113.86+242948.6
20780p2449
(α, δ)=(207.8084875,24.497183)
D(26)=30.6" b/a=0.50 PA=63.3
1709

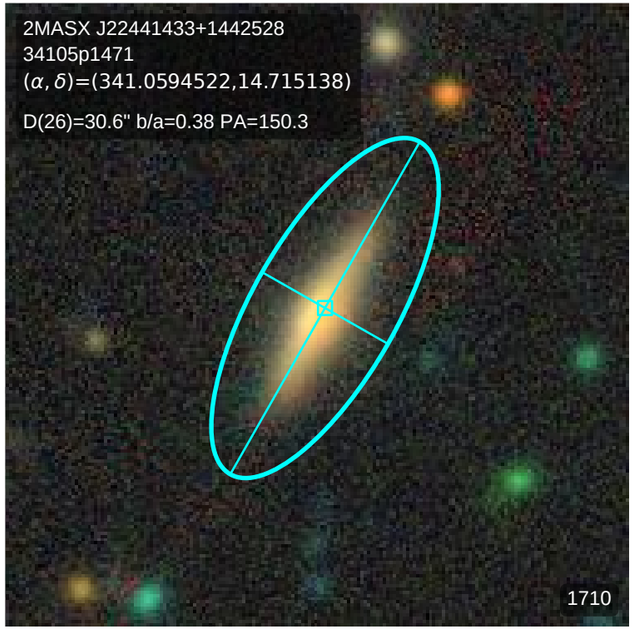
2MASX J22441433+1442528
34105p1471
(α, δ)=(341.0594522,14.715138)
D(26)=30.6" b/a=0.38 PA=150.3
1710

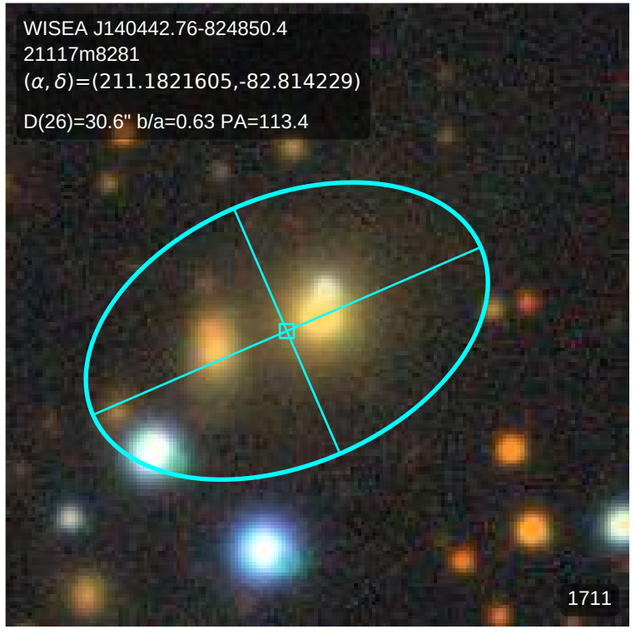
WISEA J140442.76-824850.4
21117m8281
(α, δ)=(211.1821605,-82.814229)
D(26)=30.6" b/a=0.63 PA=113.4
1711

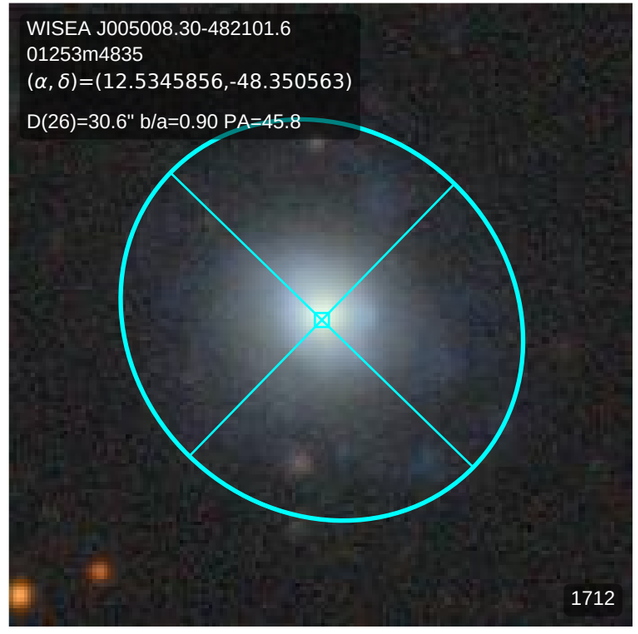
WISEA J005008.30-482101.6
01253m4835
(α, δ)=(12.5345856,-48.350563)
D(26)=30.6" b/a=0.90 PA=45.8
1712

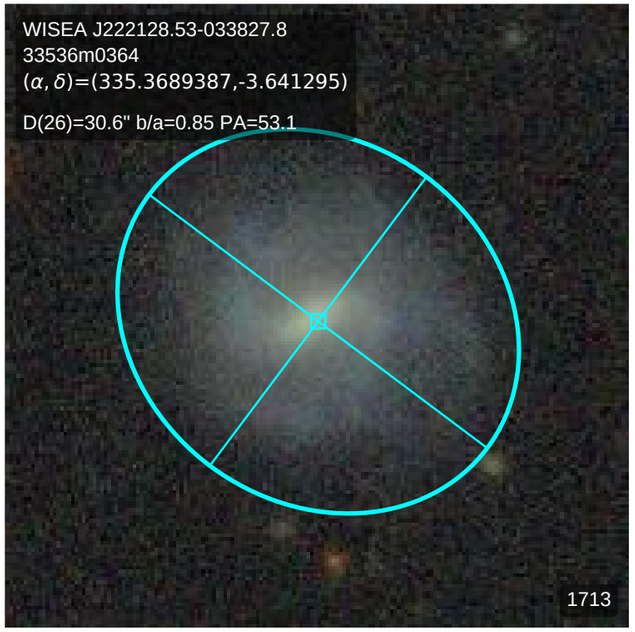
WISEA J222128.53-033827.8
33536m0364
(α, δ)=(335.3689387,-3.641295)
D(26)=30.6" b/a=0.85 PA=53.1
1713

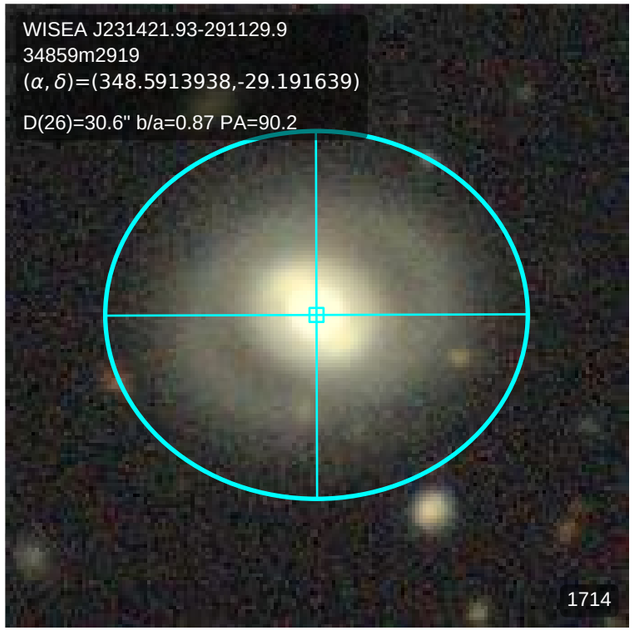
WISEA J231421.93-291129.9
34859m2919
(α, δ)=(348.5913938,-29.191639)
D(26)=30.6" b/a=0.87 PA=90.2
1714

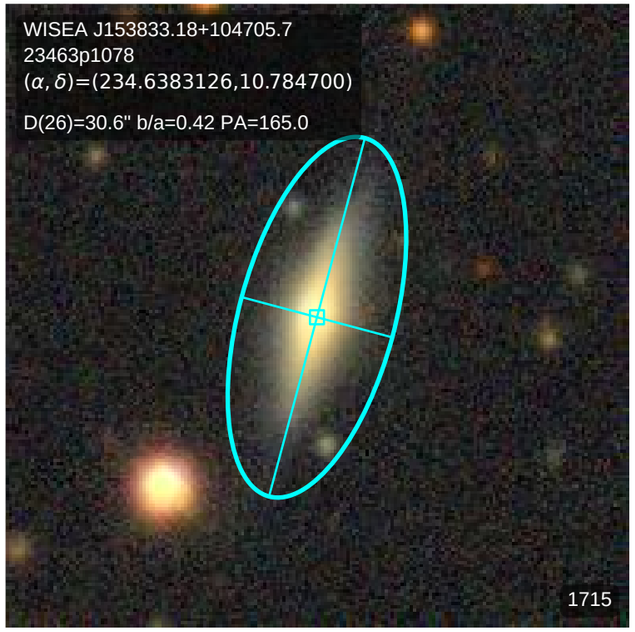
WISEA J153833.18+104705.7
23463p1078
(α, δ)=(234.6383126,10.784700)
D(26)=30.6" b/a=0.42 PA=165.0
1715

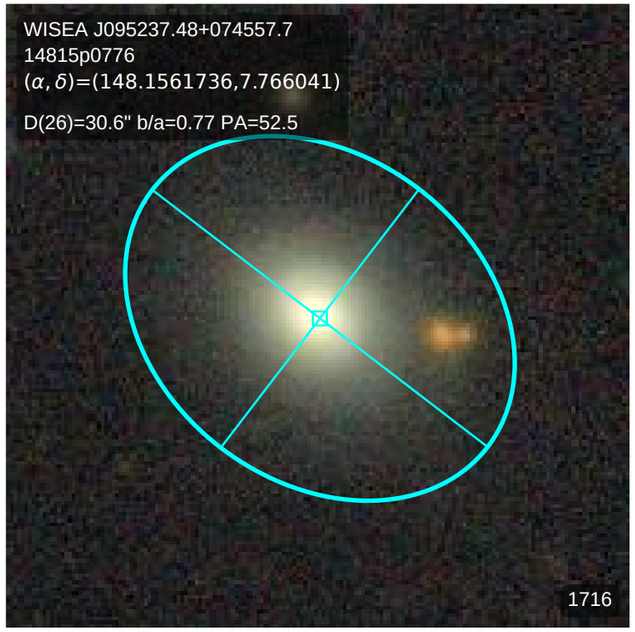
WISEA J095237.48+074557.7
14815p0776
(α, δ)=(148.1561736,7.766041)
D(26)=30.6" b/a=0.77 PA=52.5
1716

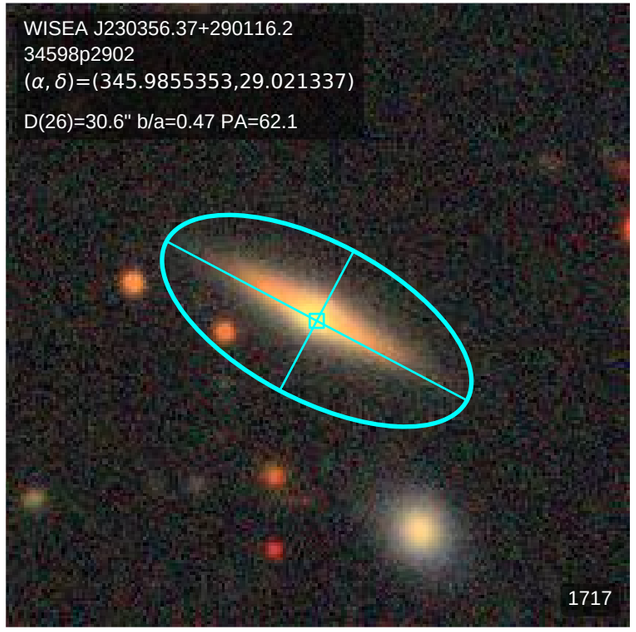
WISEA J230356.37+290116.2
34598p2902
(α, δ)=(345.9855353,29.021337)
D(26)=30.6" b/a=0.47 PA=62.1
1717

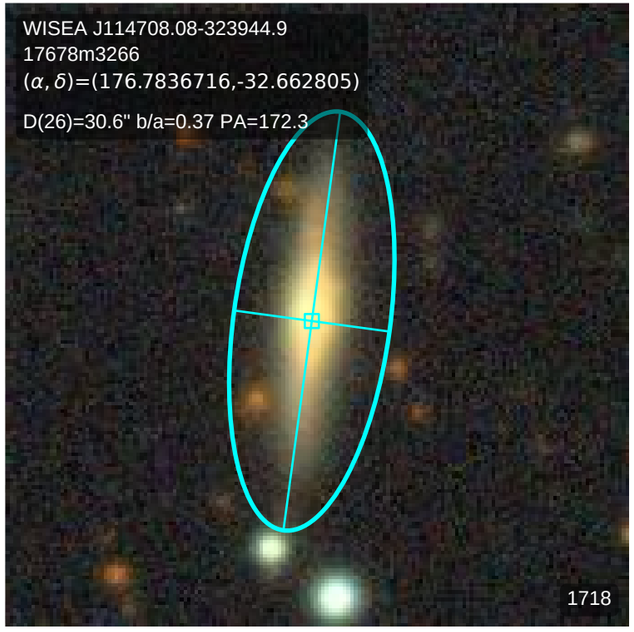
WISEA J114708.08-323944.9
17678m3266
(α, δ)=(176.7836716,-32.662805)
D(26)=30.6" b/a=0.37 PA=172.3
1718

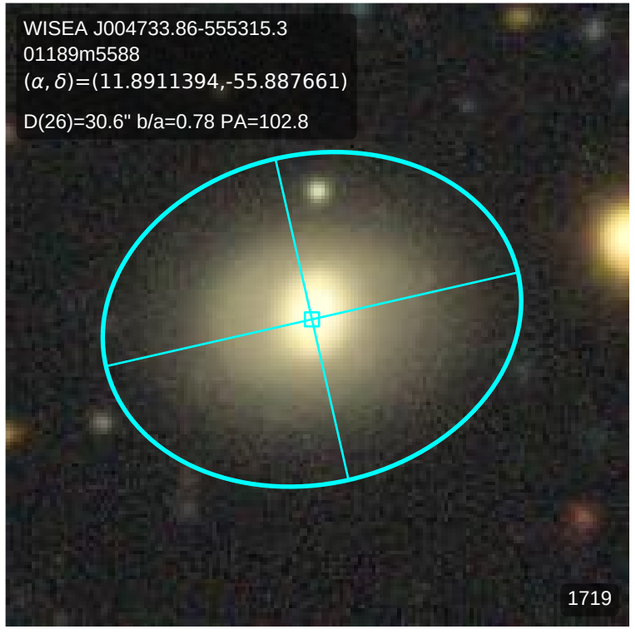
WISEA J004733.86-555315.3
01189m5588
(α, δ)=(11.8911394,-55.887661)
D(26)=30.6" b/a=0.78 PA=102.8
1719

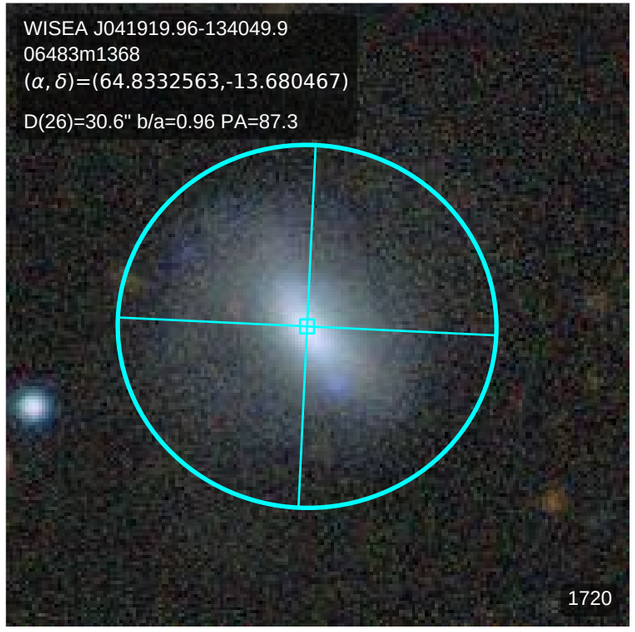
WISEA J041919.96-134049.9
06483m1368
(α, δ)=(64.8332563,-13.680467)
D(26)=30.6" b/a=0.96 PA=87.3
1720

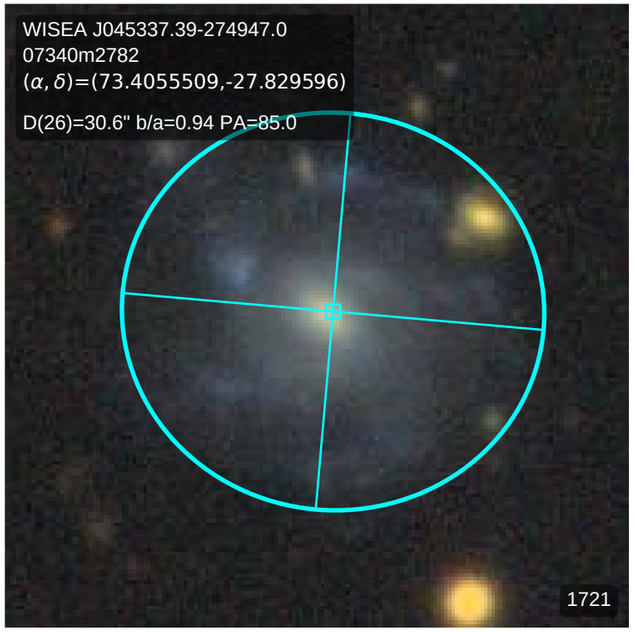
WISEA J045337.39-274947.0
07340m2782
(α, δ)=(73.4055509,-27.829596)
D(26)=30.6" b/a=0.94 PA=85.0
1721

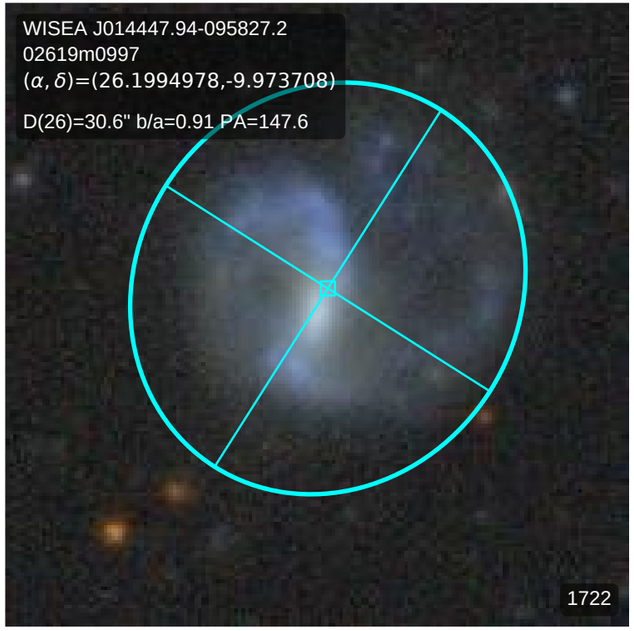
WISEA J014447.94-095827.2
02619m0997
(α, δ)=(26.1994978,-9.973708)
D(26)=30.6" b/a=0.91 PA=147.6
1722

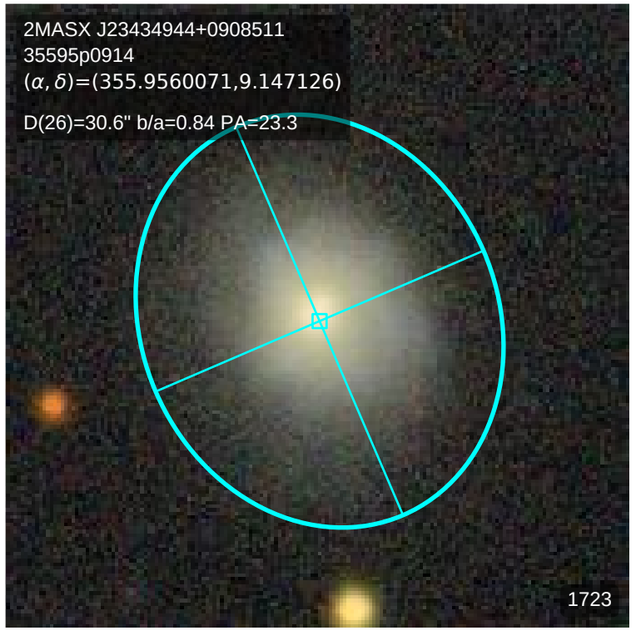
2MASX J23434944+0908511
35595p0914
(α, δ)=(355.9560071,9.147126)
D(26)=30.6" b/a=0.84 PA=23.3
1723

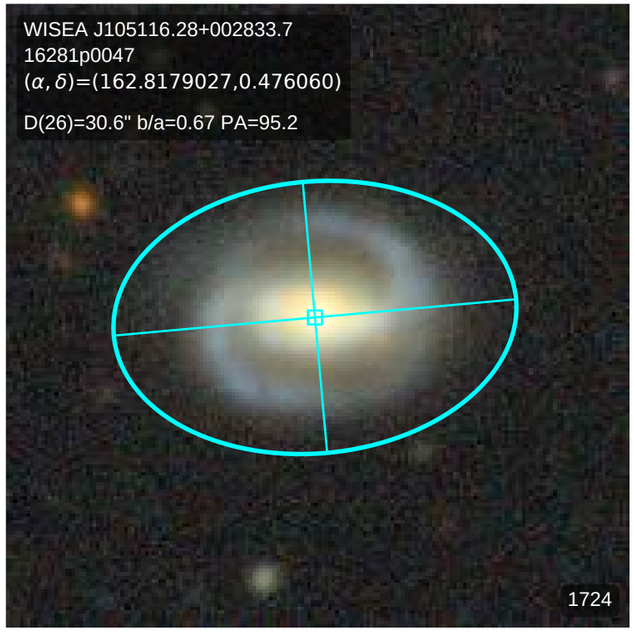
WISEA J105116.28+002833.7
16281p0047
(α, δ)=(162.8179027,0.476060)
D(26)=30.6" b/a=0.67 PA=95.2
1724

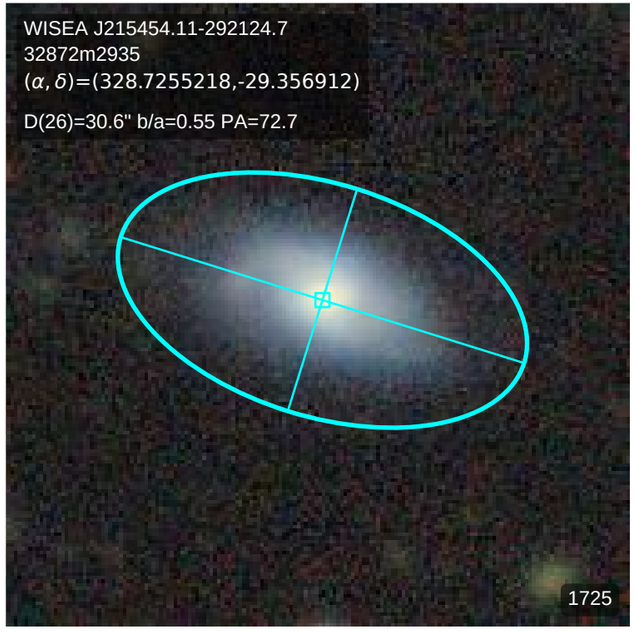
WISEA J215454.11-292124.7
32872m2935
(α, δ)=(328.7255218,-29.356912)
D(26)=30.6" b/a=0.55 PA=72.7
1725

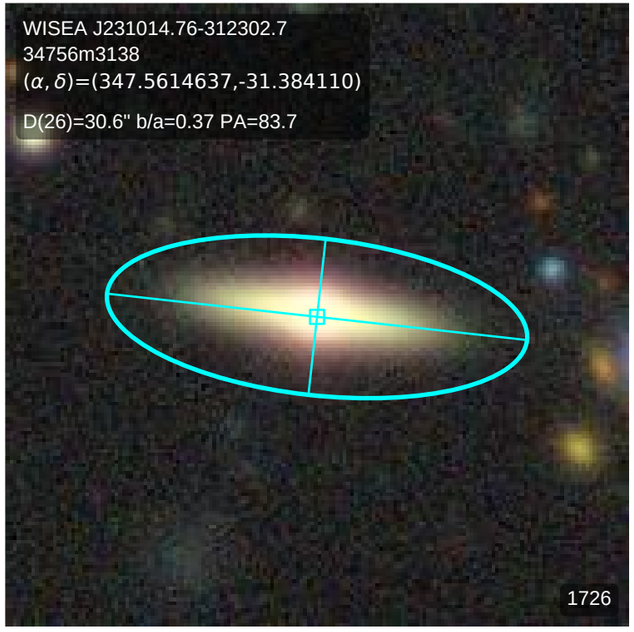
WISEA J231014.76-312302.7
34756m3138
(α, δ)=(347.5614637,-31.384110)
D(26)=30.6" b/a=0.37 PA=83.7
1726

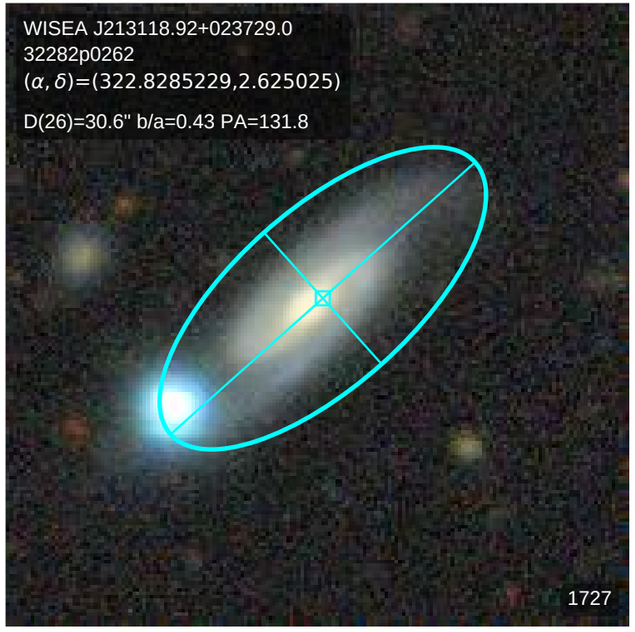
WISEA J213118.92+023729.0
32282p0262
(α, δ)=(322.8285229,2.625025)
D(26)=30.6" b/a=0.43 PA=131.8
1727

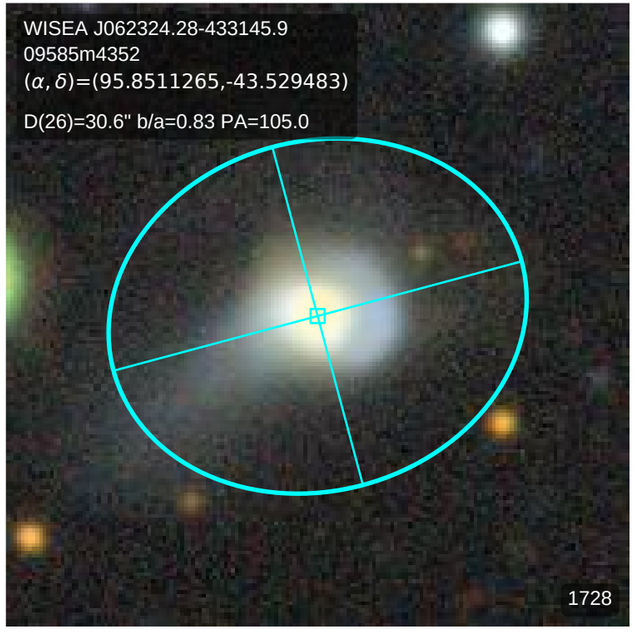
WISEA J062324.28-433145.9
09585m4352
(α, δ)=(95.8511265,-43.529483)
D(26)=30.6" b/a=0.83 PA=105.0
1728

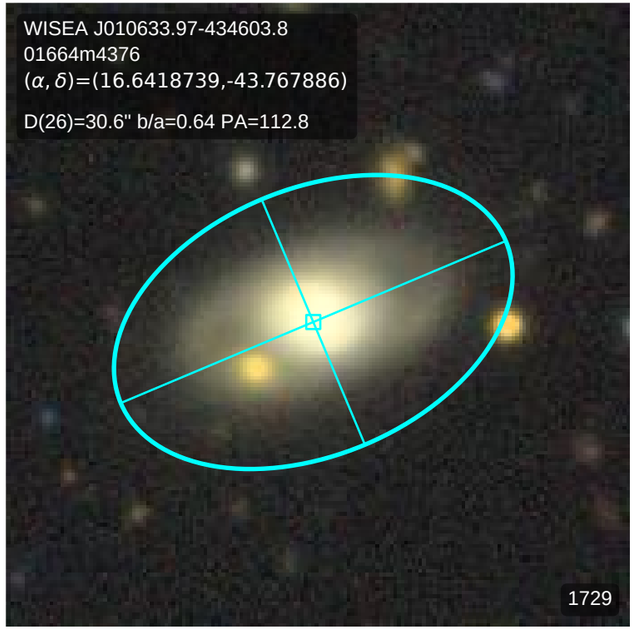
WISEA J010633.97-434603.8
01664m4376
(α, δ)=(16.6418739,-43.767886)
D(26)=30.6" b/a=0.64 PA=112.8
1729

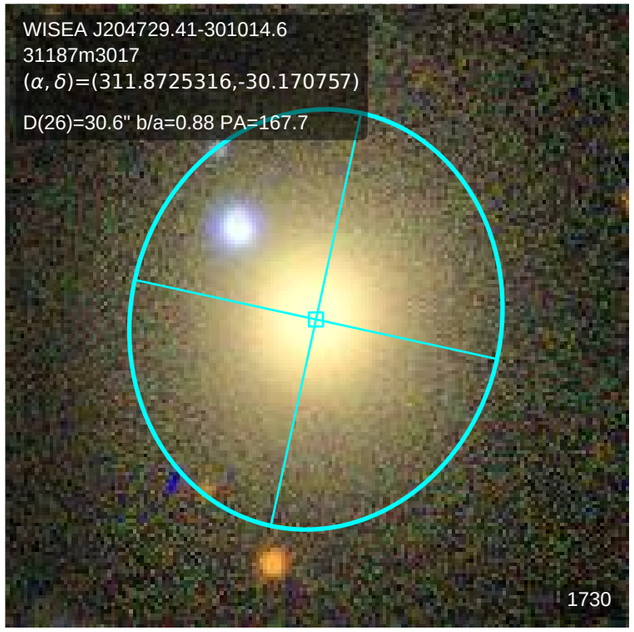
WISEA J204729.41-301014.6
31187m3017
(α, δ)=(311.8725316,-30.170757)
D(26)=30.6" b/a=0.88 PA=167.7
1730

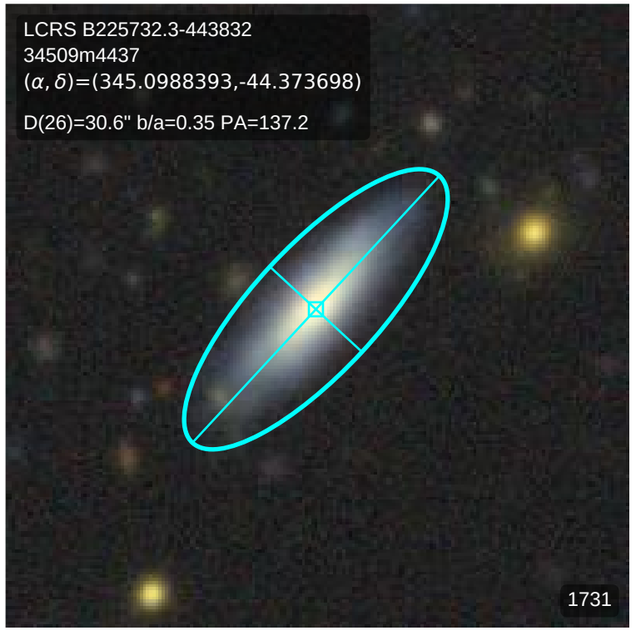
LCRS B225732.3-443832
34509m4437
(α, δ)=(345.0988393,-44.373698)
D(26)=30.6" b/a=0.35 PA=137.2
1731

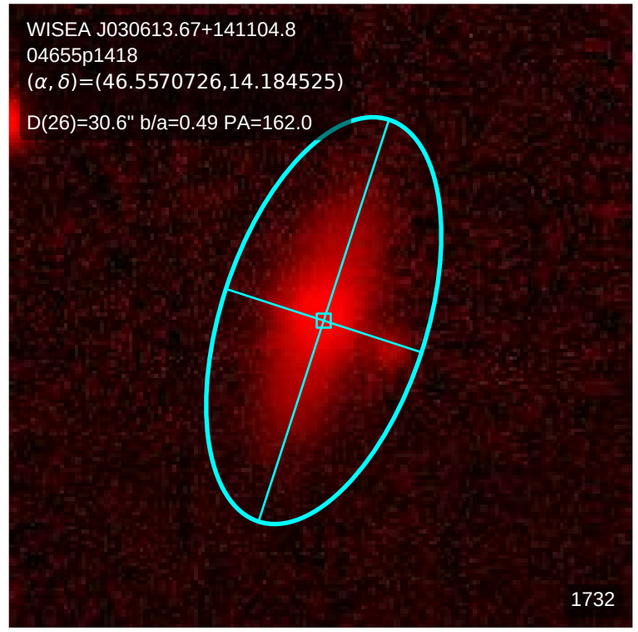
WISEA J030613.67+141104.8
04655p1418
(α, δ)=(46.5570726,14.184525)
D(26)=30.6" b/a=0.49 PA=162.0
1732

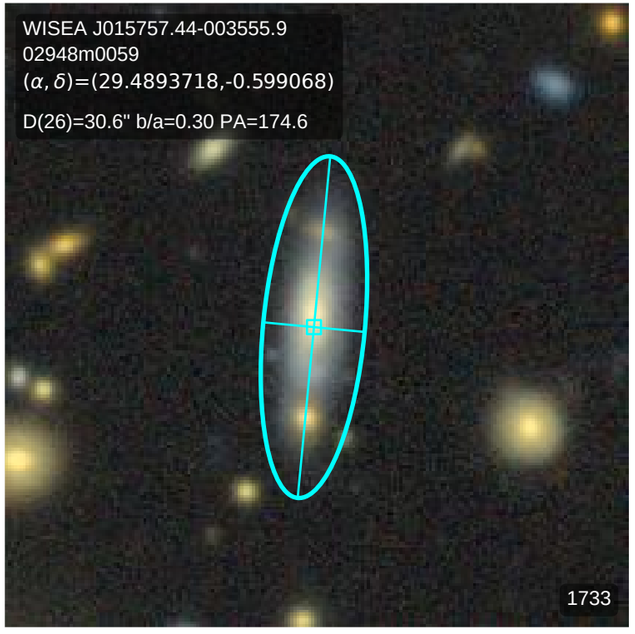
WISEA J015757.44-003555.9
02948m0059
(α, δ)=(29.4893718,-0.599068)
D(26)=30.6" b/a=0.30 PA=174.6
1733

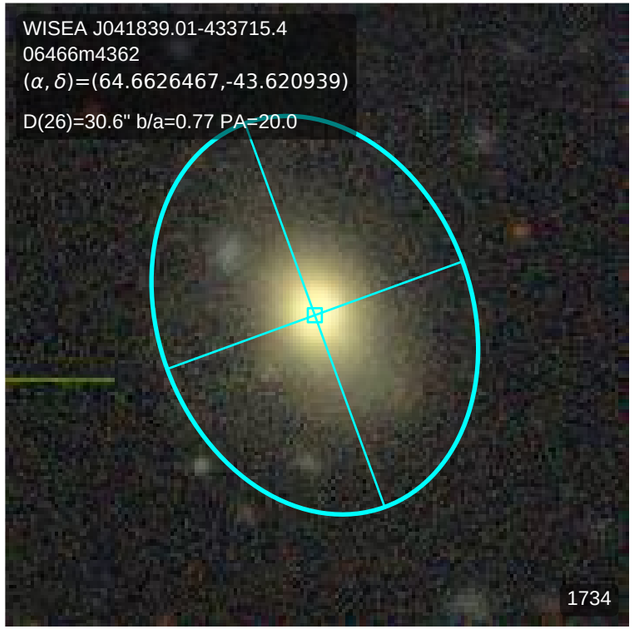
WISEA J041839.01-433715.4
06466m4362
(α, δ)=(64.6626467,-43.620939)
D(26)=30.6" b/a=0.77 PA=20.0
1734

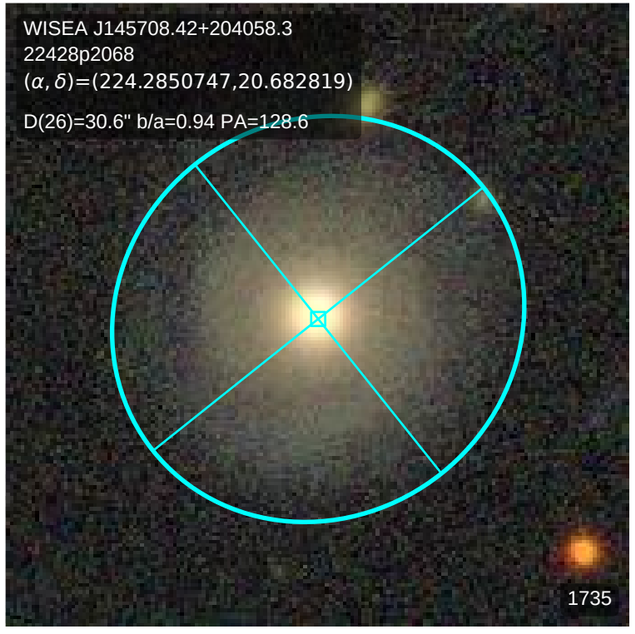
WISEA J145708.42+204058.3
22428p2068
(α, δ)=(224.2850747,20.682819)
D(26)=30.6" b/a=0.94 PA=128.6
1735

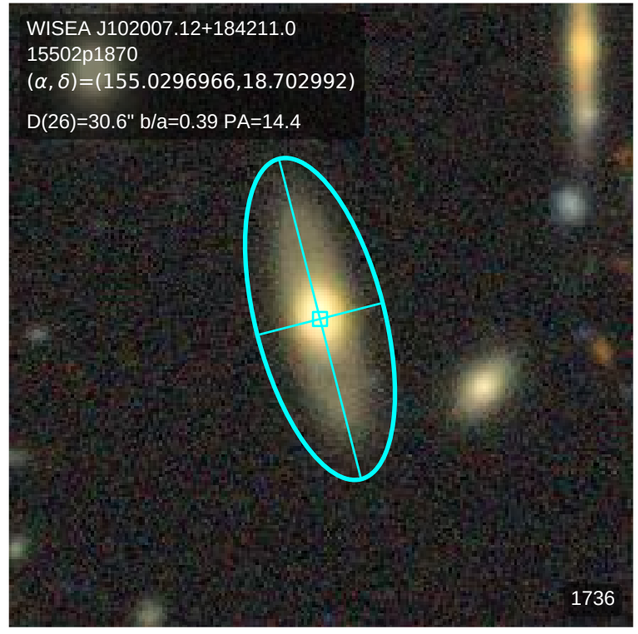
WISEA J102007.12+184211.0
15502p1870
(α, δ)=(155.0296966,18.702992)
D(26)=30.6" b/a=0.39 PA=14.4
1736

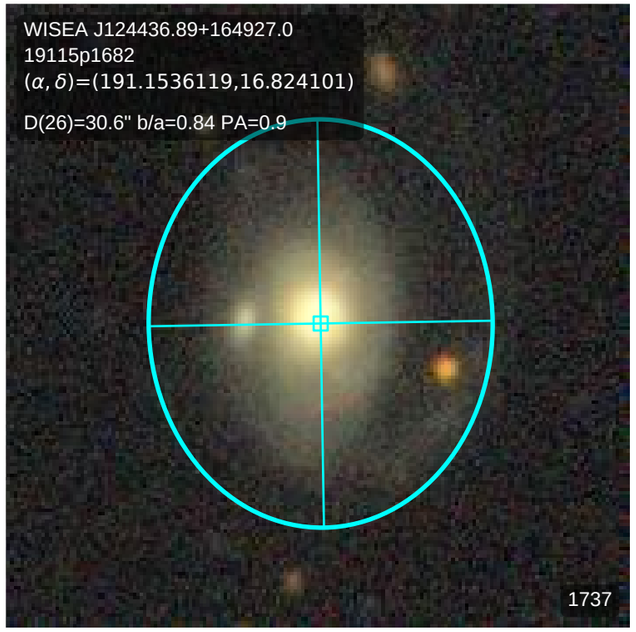
WISEA J124436.89+164927.0
19115p1682
(α, δ)=(191.1536119,16.824101)
D(26)=30.6" b/a=0.84 PA=0.9
1737

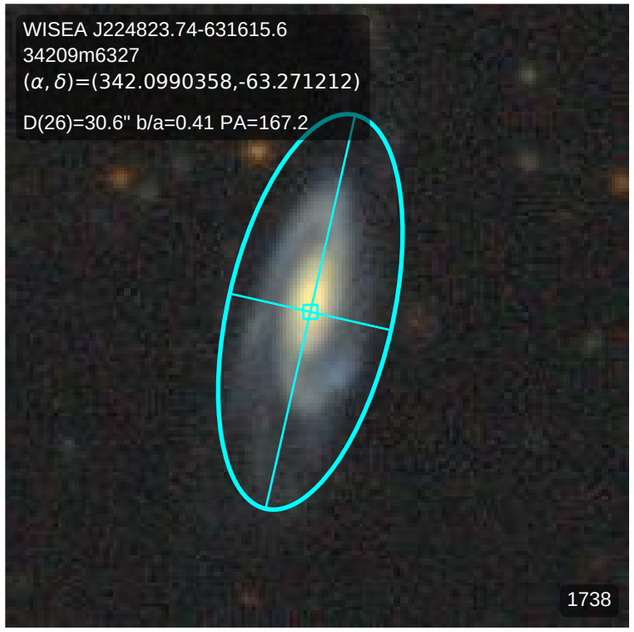
WISEA J224823.74-631615.6
34209m6327
(α, δ)=(342.0990358,-63.271212)
D(26)=30.6" b/a=0.41 PA=167.2
1738

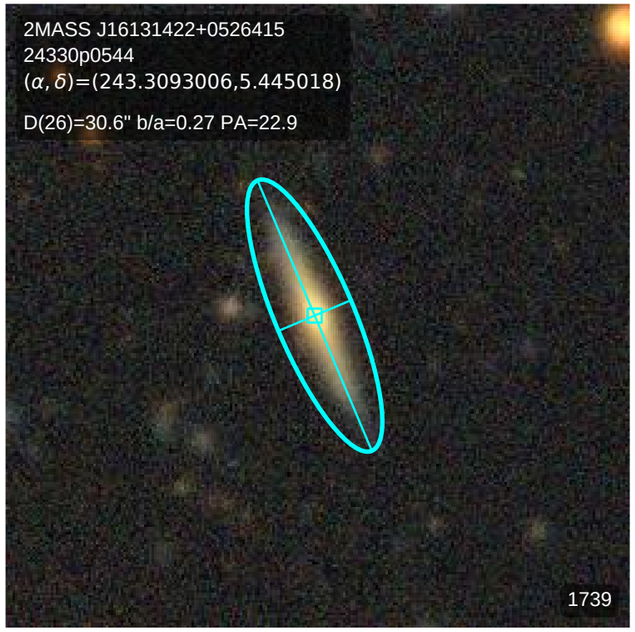
2MASS J16131422+0526415
24330p0544
(α, δ)=(243.3093006,5.445018)
D(26)=30.6" b/a=0.27 PA=22.9
1739

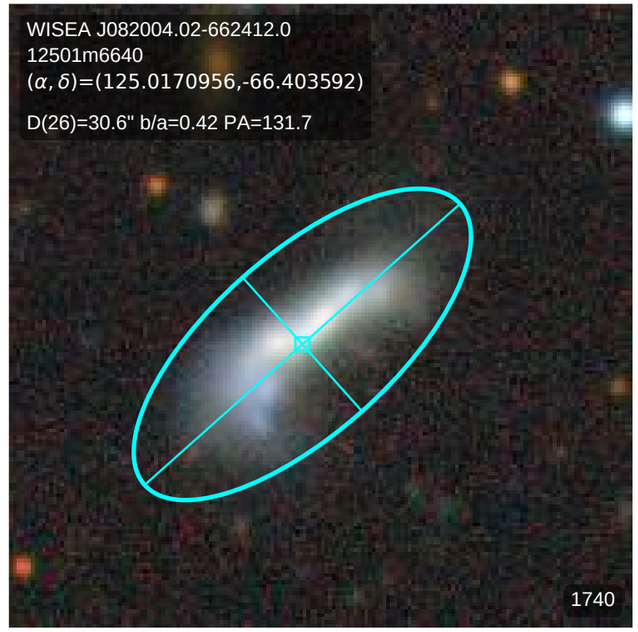
WISEA J082004.02-662412.0
12501m6640
(α, δ)=(125.0170956,-66.403592)
D(26)=30.6" b/a=0.42 PA=131.7
1740

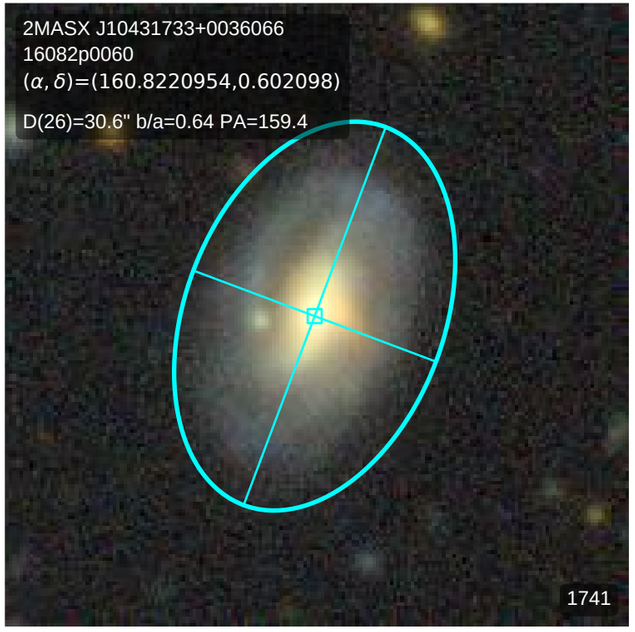
2MASX J10431733+0036066
16082p0060
(α, δ)=(160.8220954,0.602098)
D(26)=30.6" b/a=0.64 PA=159.4
1741

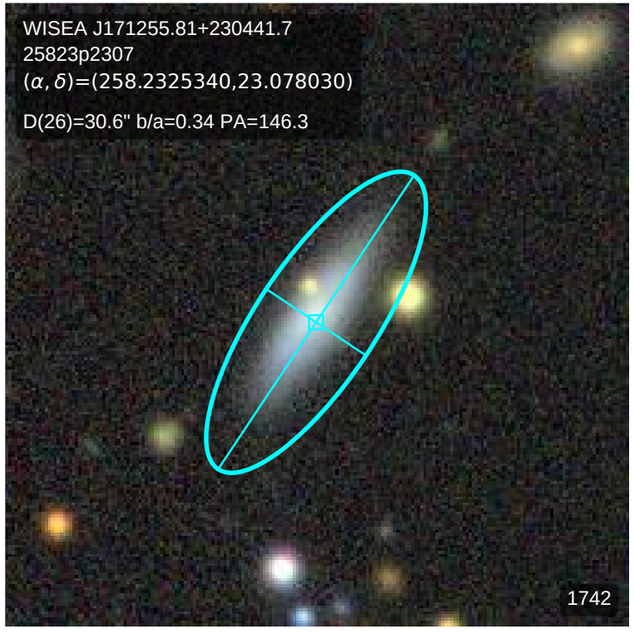
WISEA J171255.81+230441.7
25823p2307
(α, δ)=(258.2325340,23.078030)
D(26)=30.6" b/a=0.34 PA=146.3
1742

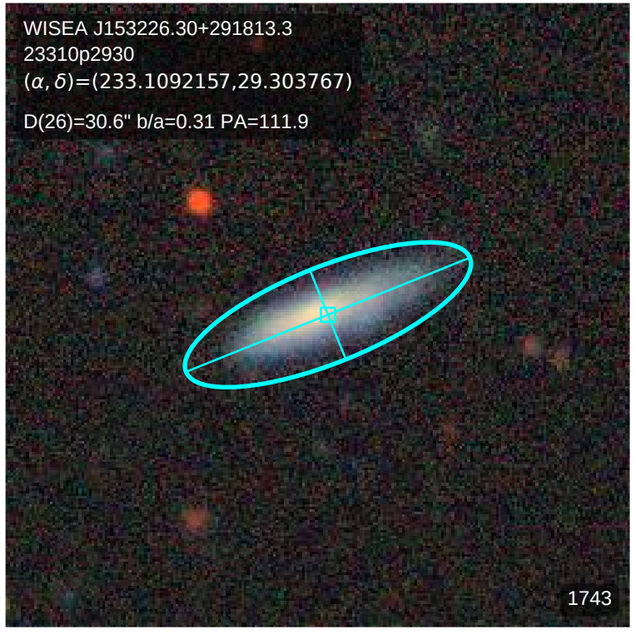
WISEA J153226.30+291813.3
23310p2930
(α, δ)=(233.1092157,29.303767)
D(26)=30.6" b/a=0.31 PA=111.9
1743

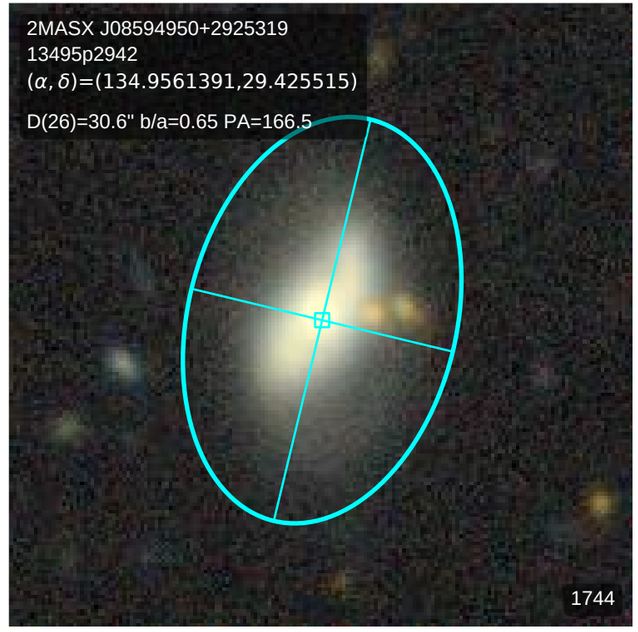
2MASX J08594950+2925319
13495p2942
(α, δ)=(134.9561391,29.425515)
D(26)=30.6" b/a=0.65 PA=166.5
1744

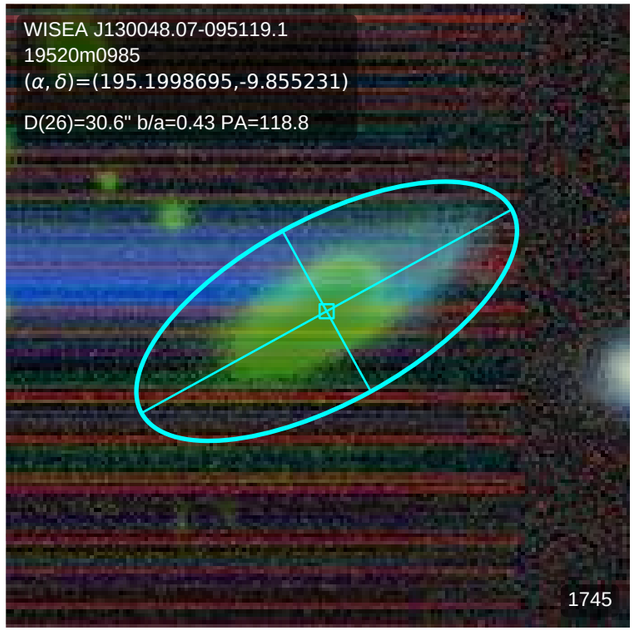
WISEA J130048.07-095119.1
19520m0985
(α, δ)=(195.1998695,-9.855231)
D(26)=30.6" b/a=0.43 PA=118.8
1745

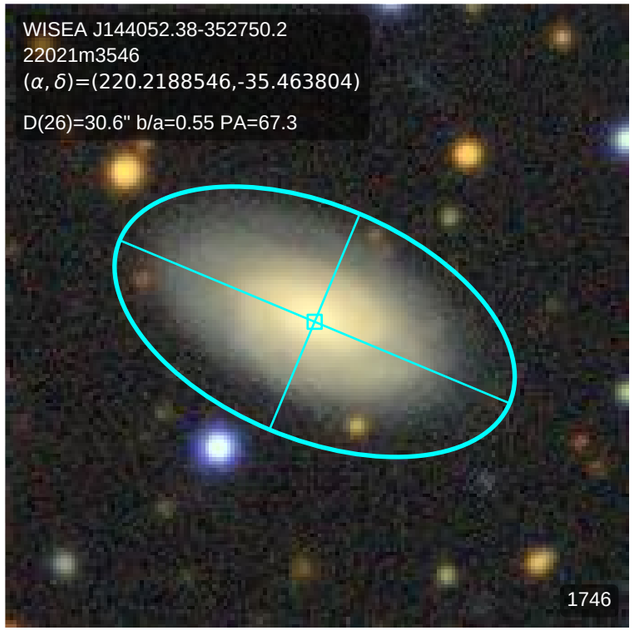
WISEA J144052.38-352750.2
22021m3546
(α, δ)=(220.2188546,-35.463804)
D(26)=30.6" b/a=0.55 PA=67.3
1746

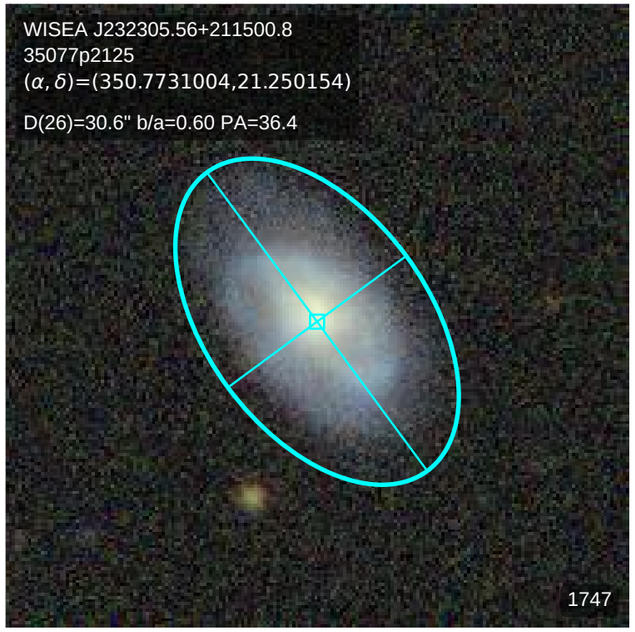
WISEA J232305.56+211500.8
35077p2125
(α, δ)=(350.7731004,21.250154)
D(26)=30.6" b/a=0.60 PA=36.4
1747

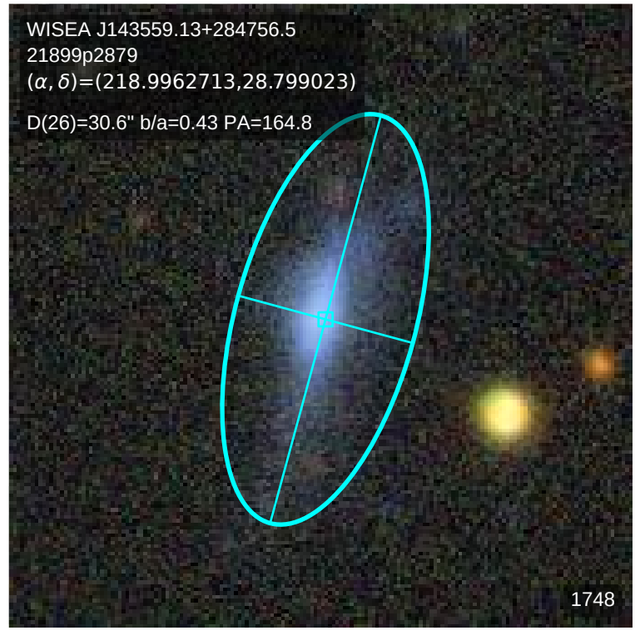
WISEA J143559.13+284756.5
21899p2879
(α, δ)=(218.9962713,28.799023)
D(26)=30.6" b/a=0.43 PA=164.8
1748

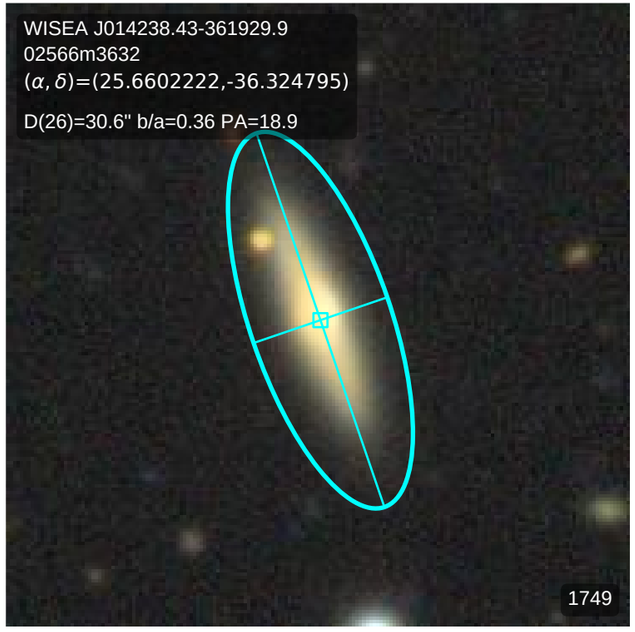
WISEA J014238.43-361929.9
02566m3632
(α, δ)=(25.6602222,-36.324795)
D(26)=30.6" b/a=0.36 PA=18.9
1749

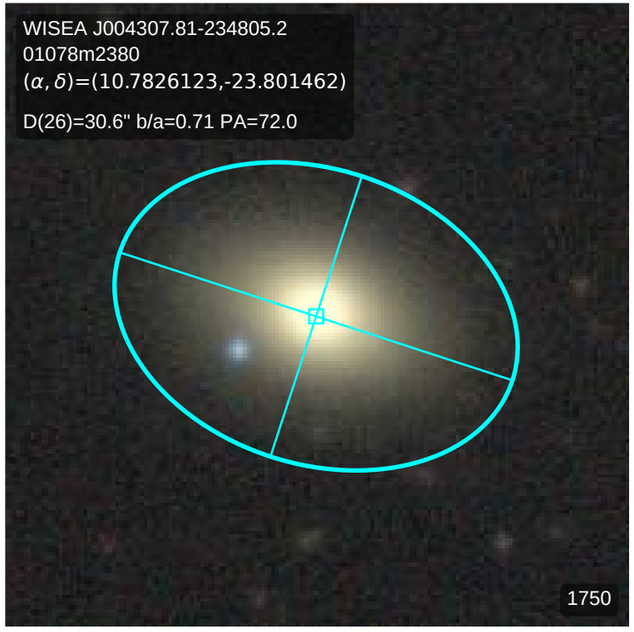
WISEA J004307.81-234805.2
01078m2380
(α, δ)=(10.7826123,-23.801462)
D(26)=30.6" b/a=0.71 PA=72.0
1750

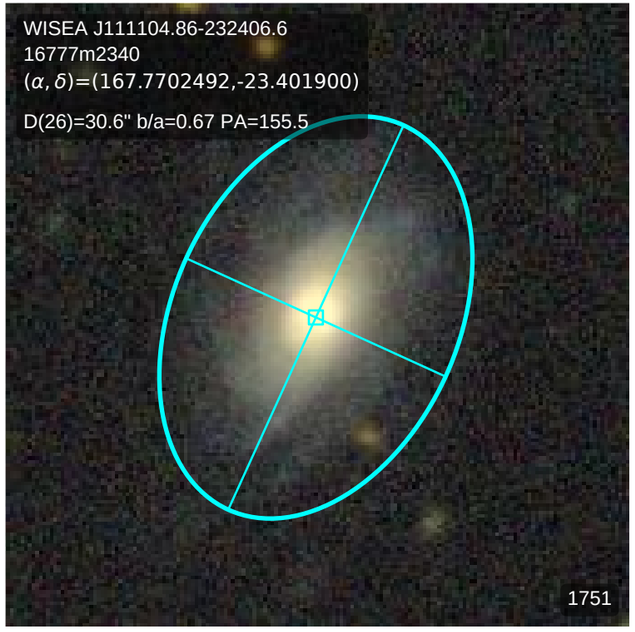
WISEA J111104.86-232406.6
16777m2340
(α, δ)=(167.7702492,-23.401900)
D(26)=30.6" b/a=0.67 PA=155.5
1751

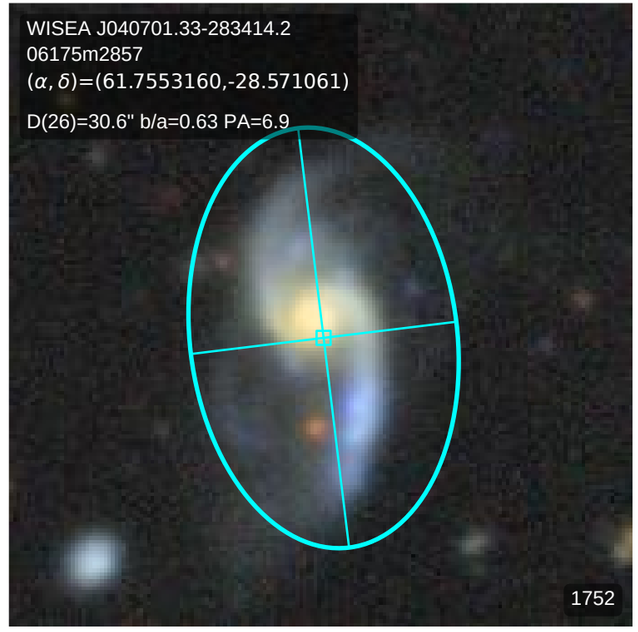
WISEA J040701.33-283414.2
06175m2857
(α, δ)=(61.7553160,-28.571061)
D(26)=30.6" b/a=0.63 PA=6.9
1752

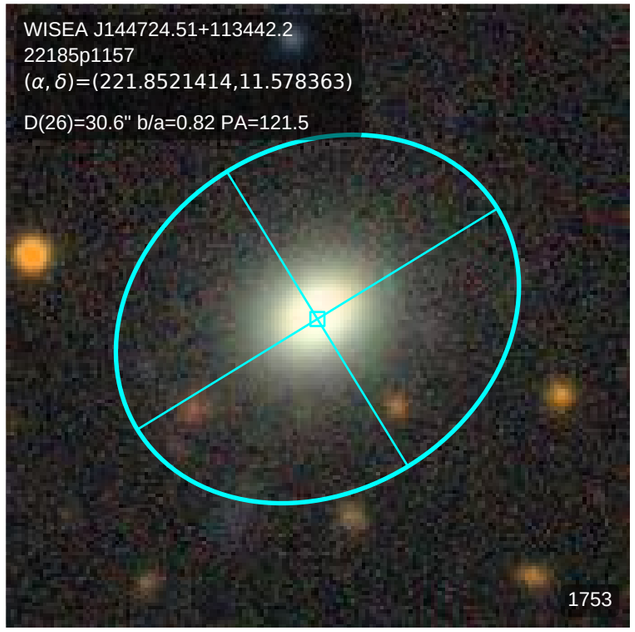
WISEA J144724.51+113442.2
22185p1157
(α, δ)=(221.8521414,11.578363)
D(26)=30.6" b/a=0.82 PA=121.5
1753

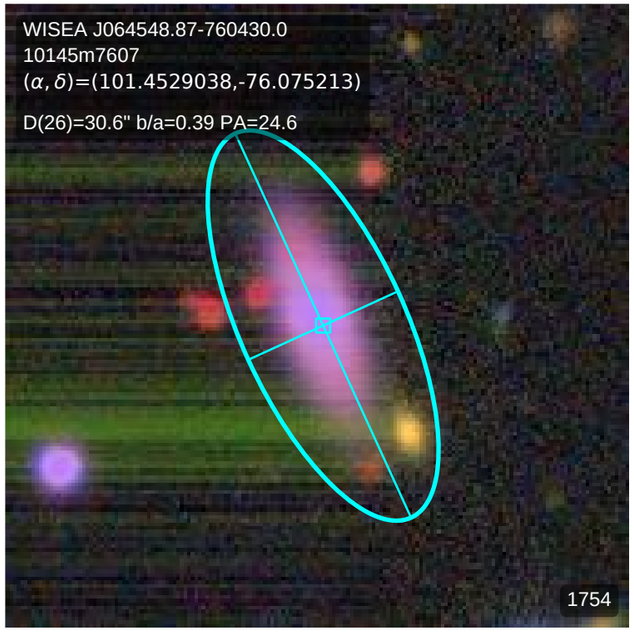
WISEA J064548.87-760430.0
10145m7607
(α, δ)=(101.4529038,-76.075213)
D(26)=30.6" b/a=0.39 PA=24.6
1754

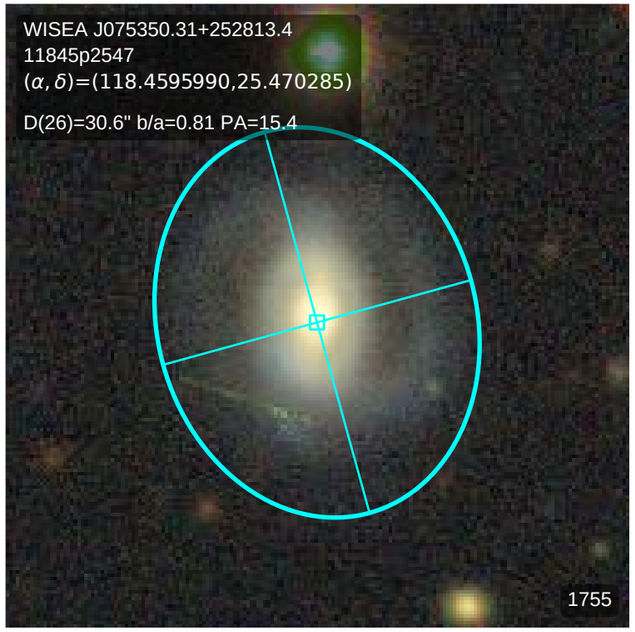
WISEA J075350.31+252813.4
11845p2547
(α, δ)=(118.4595990,25.470285)
D(26)=30.6" b/a=0.81 PA=15.4
1755

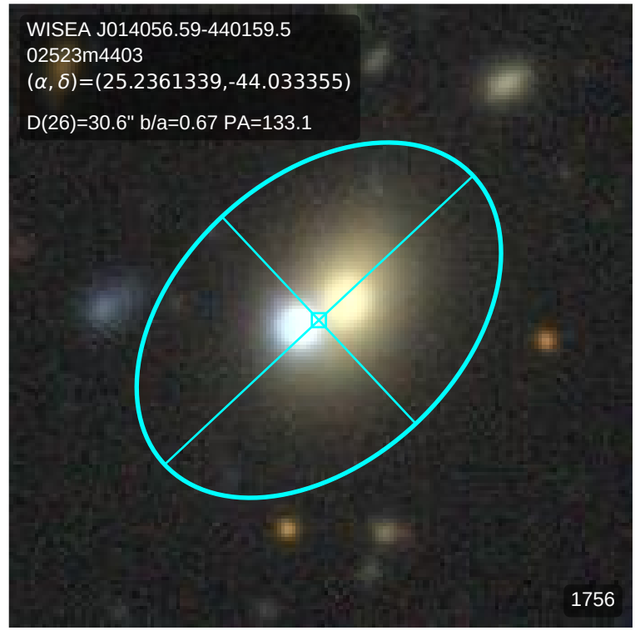
WISEA J014056.59-440159.5
02523m4403
(α, δ)=(25.2361339,-44.033355)
D(26)=30.6" b/a=0.67 PA=133.1
1756

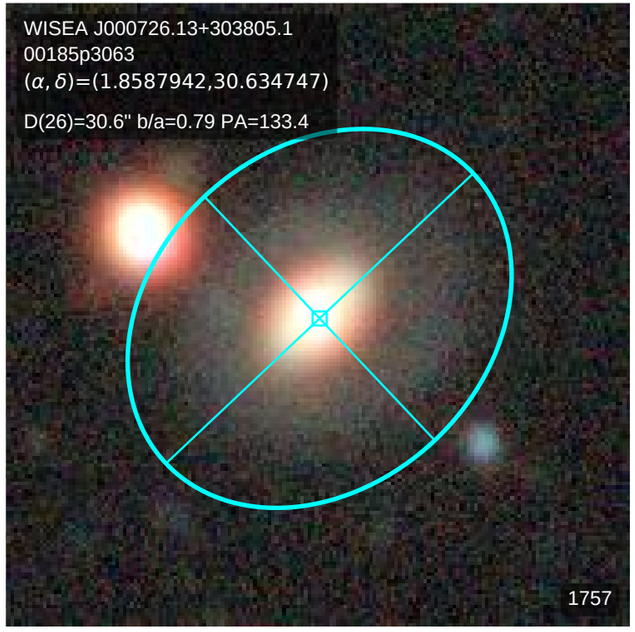
WISEA J000726.13+303805.1
00185p3063
(α, δ)=(1.8587942,30.634747)
D(26)=30.6" b/a=0.79 PA=133.4
1757

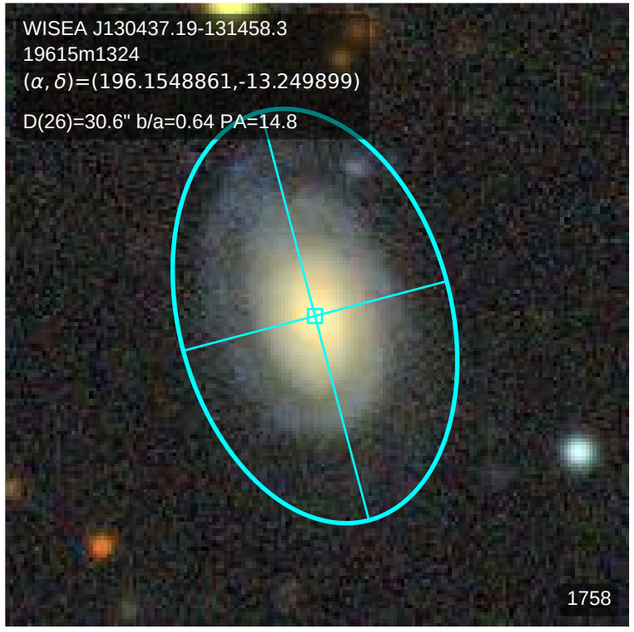
WISEA J130437.19-131458.3
19615m1324
(α, δ)=(196.1548861,-13.249899)
D(26)=30.6" b/a=0.64 PA=14.8
1758

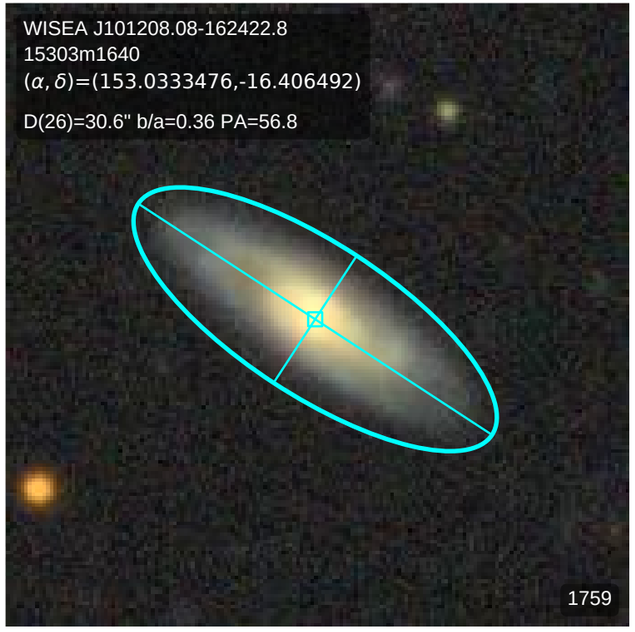
WISEA J101208.08-162422.8
15303m1640
(α, δ)=(153.0333476,-16.406492)
D(26)=30.6" b/a=0.36 PA=56.8
1759

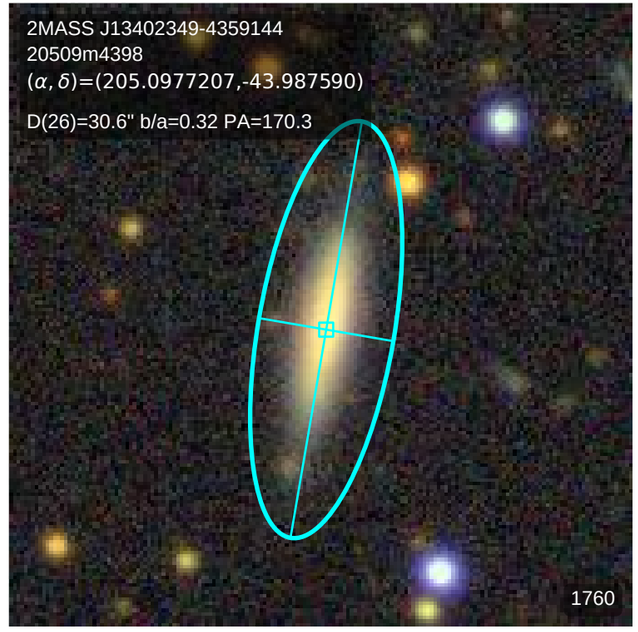
2MASS J13402349-4359144
20509m4398
(α, δ)=(205.0977207,-43.987590)
D(26)=30.6" b/a=0.32 PA=170.3
1760

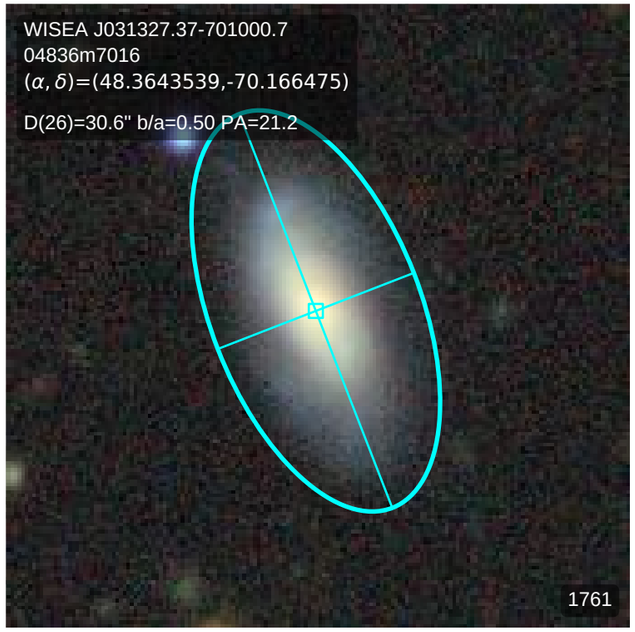
WISEA J031327.37-701000.7
04836m7016
(α, δ)=(48.3643539,-70.166475)
D(26)=30.6" b/a=0.50 PA=21.2
1761

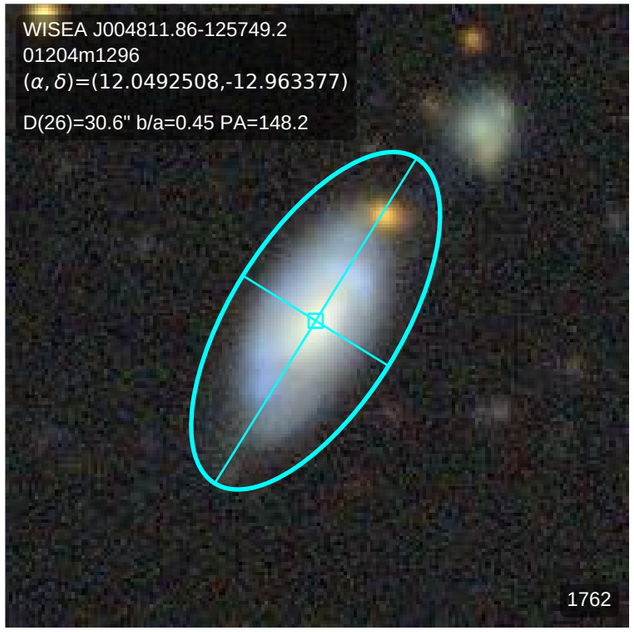
WISEA J004811.86-125749.2
01204m1296
(α, δ)=(12.0492508,-12.963377)
D(26)=30.6" b/a=0.45 PA=148.2
1762

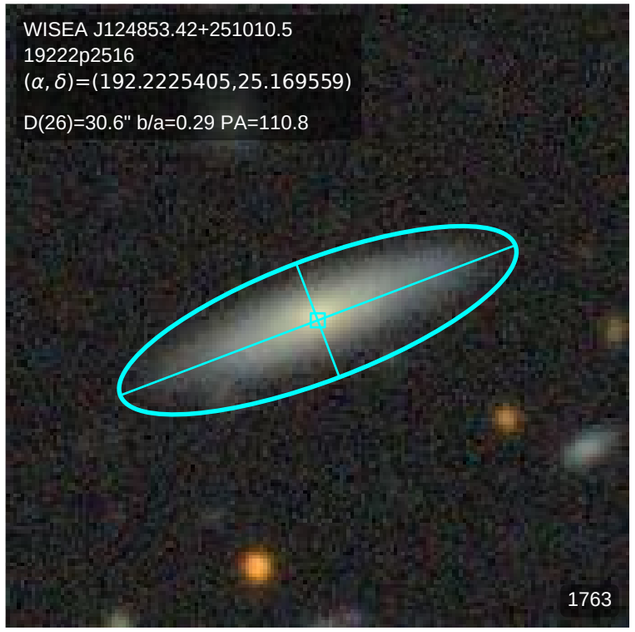
WISEA J124853.42+251010.5
19222p2516
(α, δ)=(192.2225405,25.169559)
D(26)=30.6" b/a=0.29 PA=110.8
1763

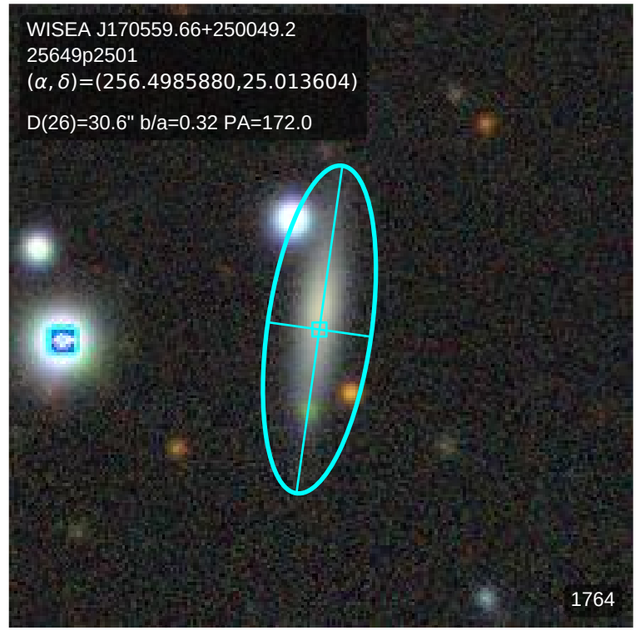
WISEA J170559.66+250049.2
25649p2501
(α, δ)=(256.4985880,25.013604)
D(26)=30.6" b/a=0.32 PA=172.0
1764

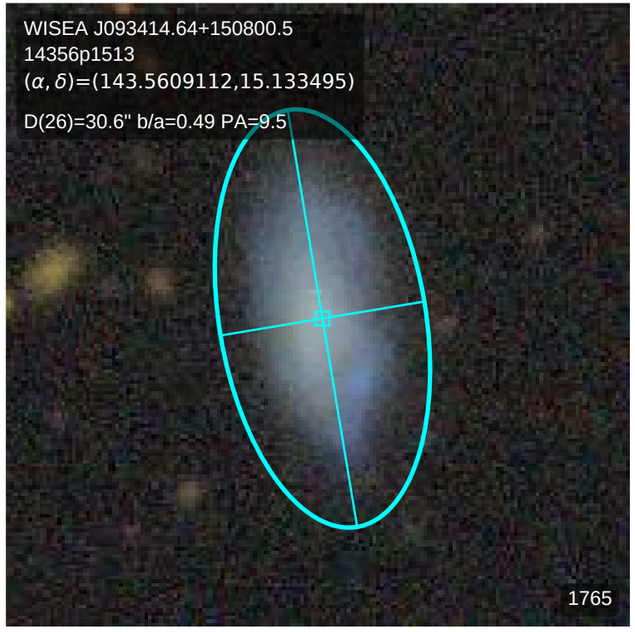
WISEA J093414.64+150800.5
14356p1513
(α, δ)=(143.5609112,15.133495)
D(26)=30.6" b/a=0.49 PA=9.5
1765

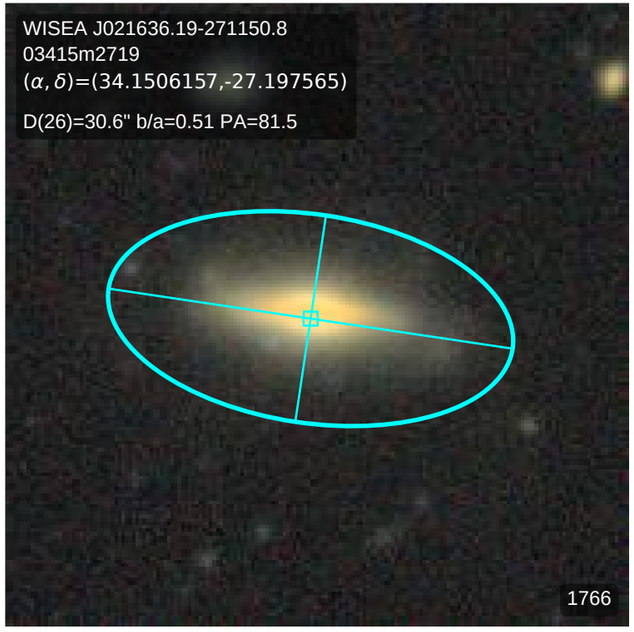
WISEA J021636.19-271150.8
03415m2719
(α, δ)=(34.1506157,-27.197565)
D(26)=30.6" b/a=0.51 PA=81.5
1766

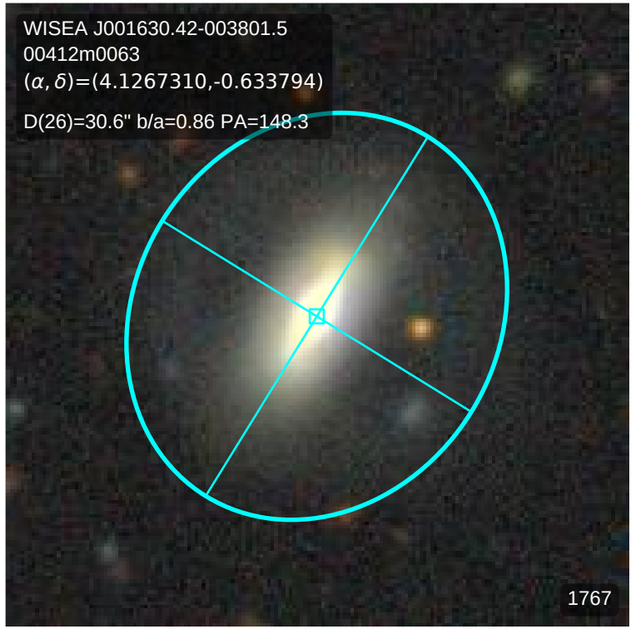
WISEA J001630.42-003801.5
00412m0063
(α, δ)=(4.1267310,-0.633794)
D(26)=30.6" b/a=0.86 PA=148.3
1767

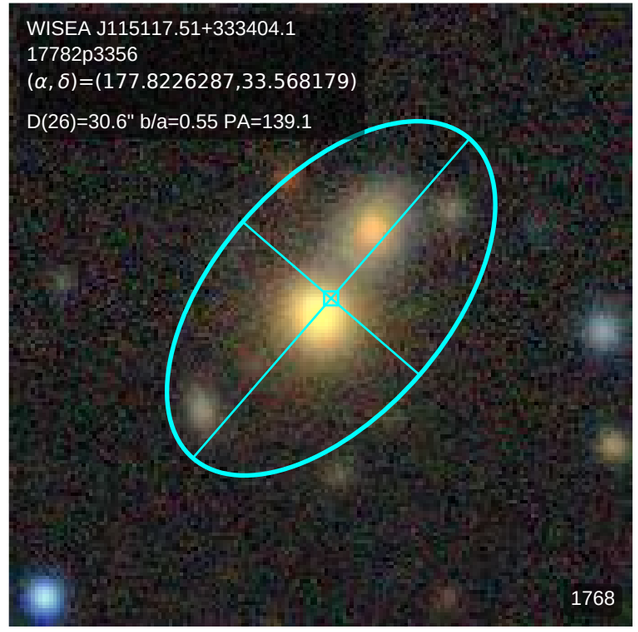
WISEA J115117.51+333404.1
17782p3356
(α, δ)=(177.8226287,33.568179)
D(26)=30.6" b/a=0.55 PA=139.1
1768

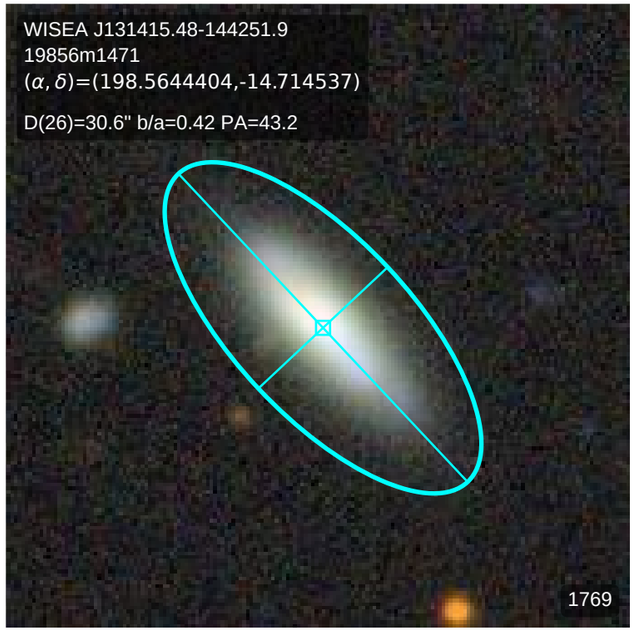
WISEA J131415.48-144251.9
19856m1471
(α, δ)=(198.5644404,-14.714537)
D(26)=30.6" b/a=0.42 PA=43.2
1769

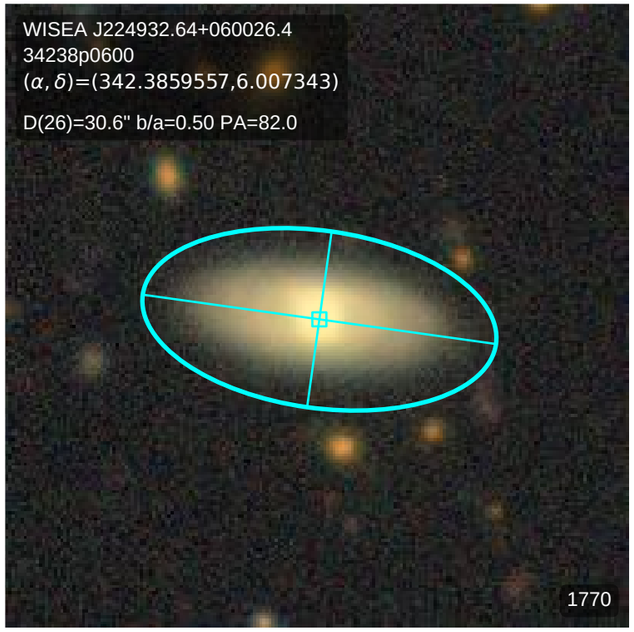
WISEA J224932.64+060026.4
34238p0600
(α, δ)=(342.3859557,6.007343)
D(26)=30.6" b/a=0.50 PA=82.0
1770

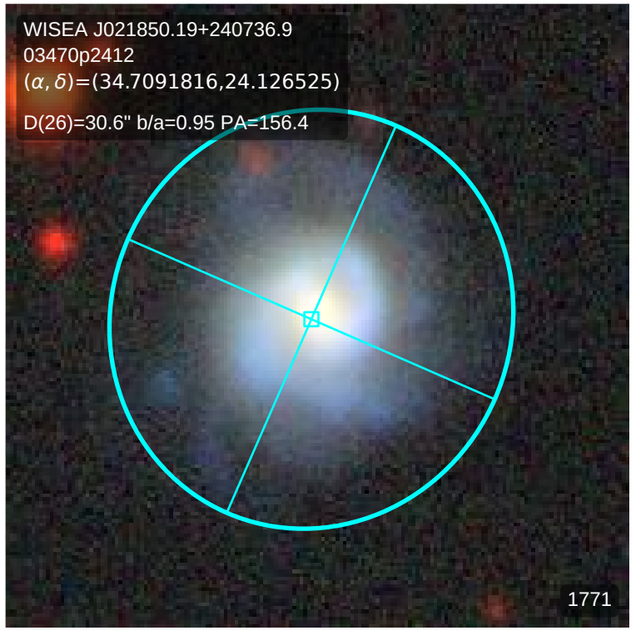
WISEA J021850.19+240736.9
03470p2412
(α, δ)=(34.7091816,24.126525)
D(26)=30.6" b/a=0.95 PA=156.4
1771

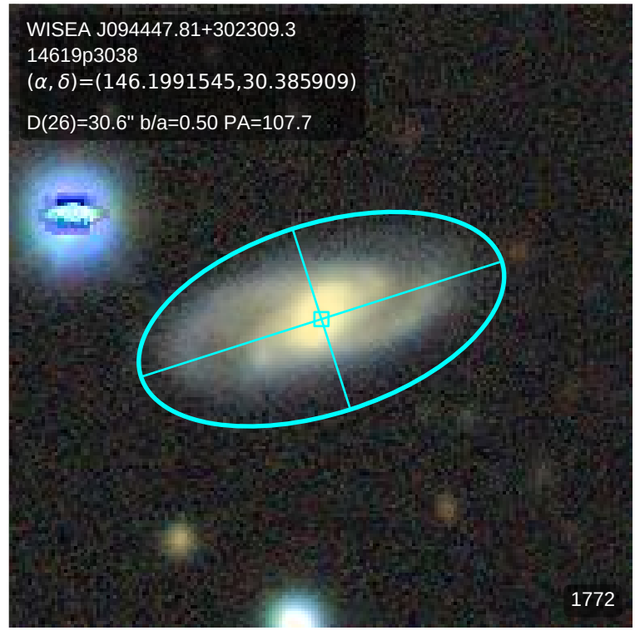
WISEA J094447.81+302309.3
14619p3038
(α, δ)=(146.1991545,30.385909)
D(26)=30.6" b/a=0.50 PA=107.7
1772

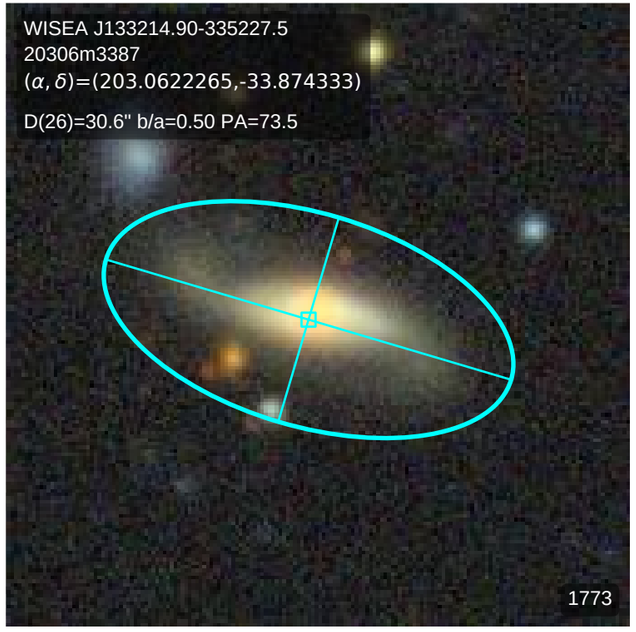
WISEA J133214.90-335227.5
20306m3387
(α, δ)=(203.0622265,-33.874333)
D(26)=30.6" b/a=0.50 PA=73.5
1773

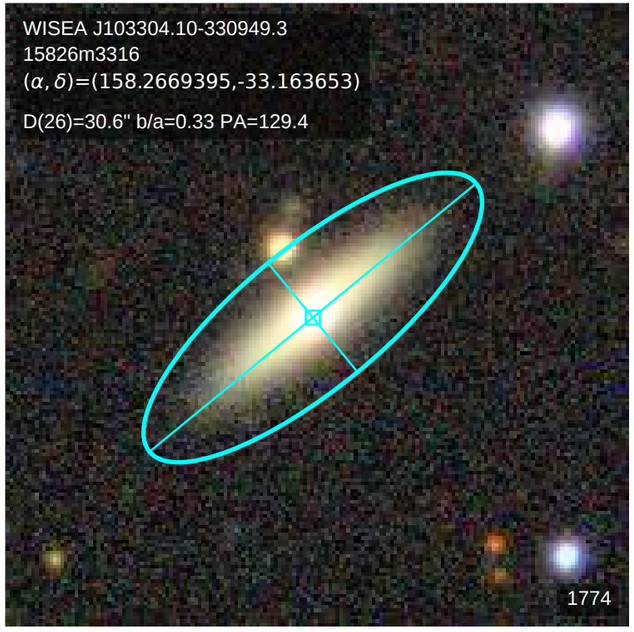
WISEA J103304.10-330949.3
15826m3316
(α, δ)=(158.2669395,-33.163653)
D(26)=30.6" b/a=0.33 PA=129.4
1774

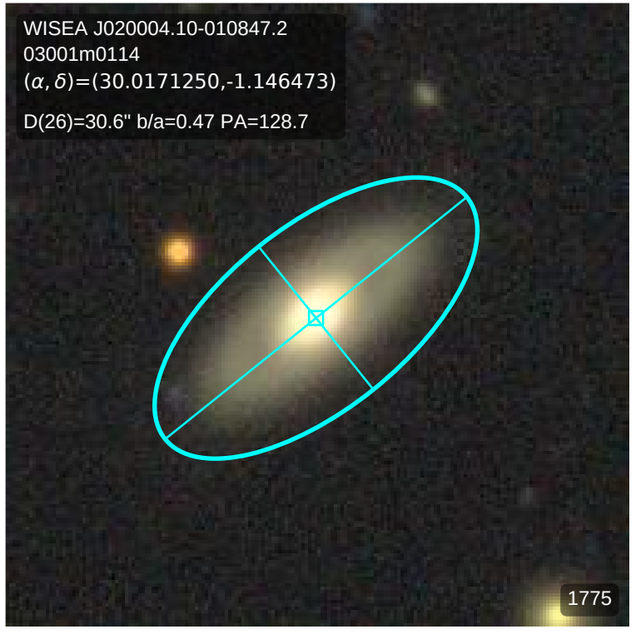
WISEA J020004.10-010847.2
03001m0114
(α, δ)=(30.0171250,-1.146473)
D(26)=30.6" b/a=0.47 PA=128.7
1775

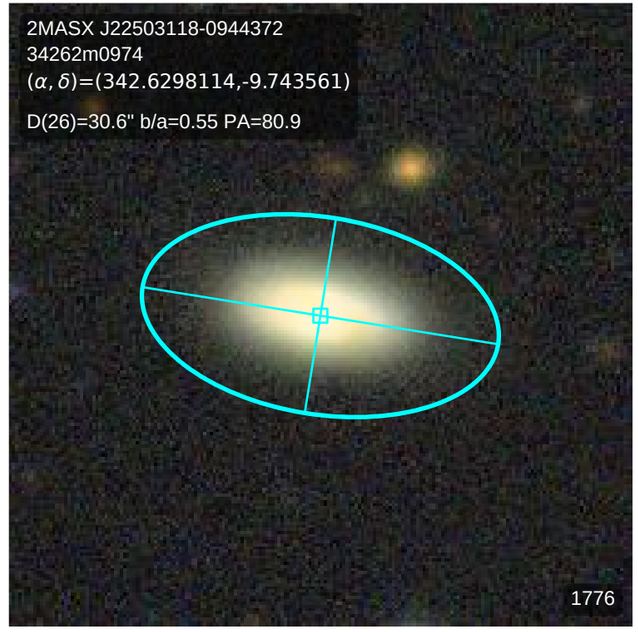
2MASX J22503118-0944372
34262m0974
(α, δ)=(342.6298114,-9.743561)
D(26)=30.6" b/a=0.55 PA=80.9
1776

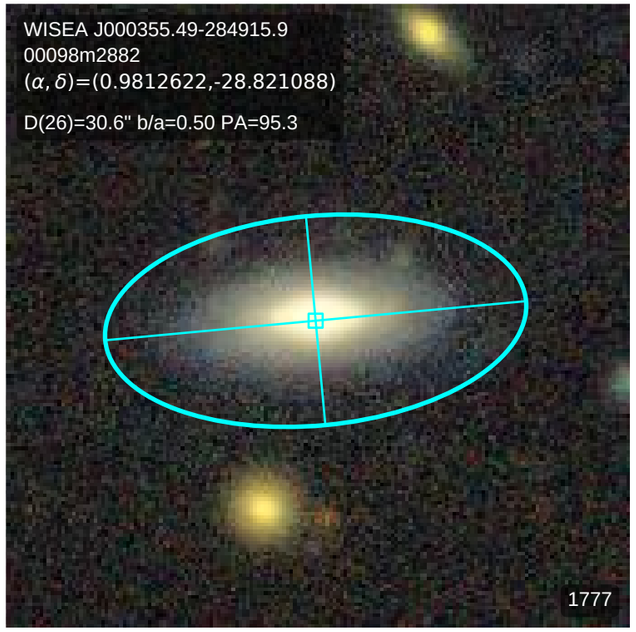
WISEA J000355.49-284915.9
00098m2882
(α, δ)=(0.9812622,-28.821088)
D(26)=30.6" b/a=0.50 PA=95.3
1777

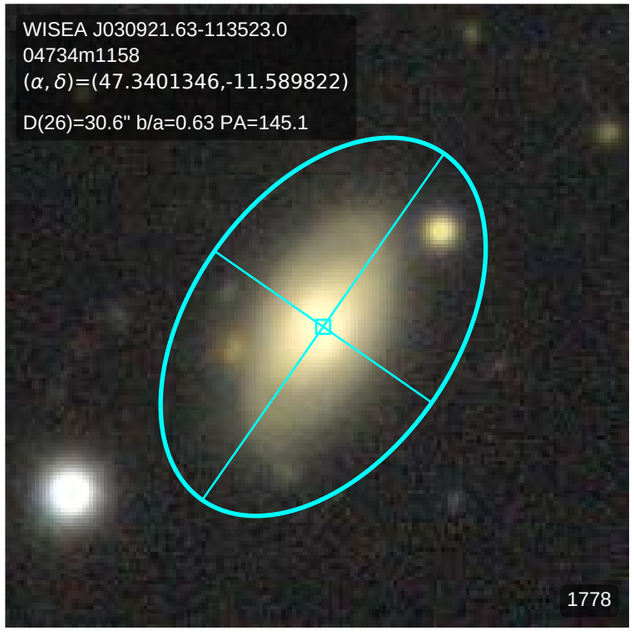
WISEA J030921.63-113523.0
04734m1158
(α, δ)=(47.3401346,-11.589822)
D(26)=30.6" b/a=0.63 PA=145.1
1778

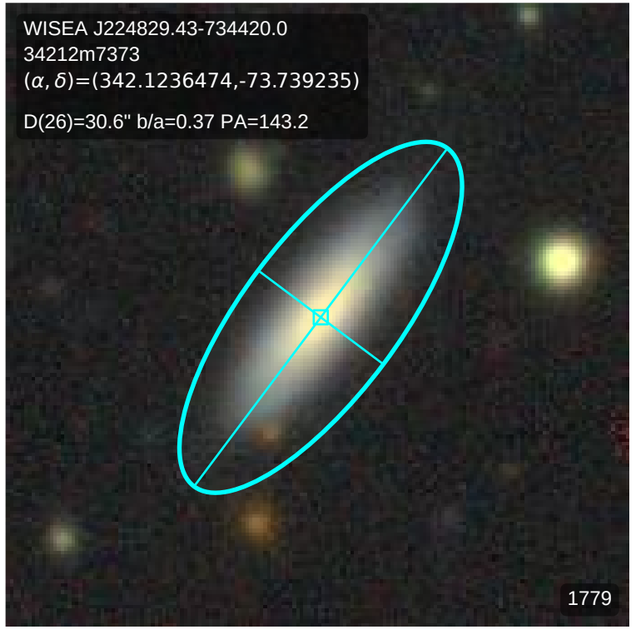
WISEA J224829.43-734420.0
34212m7373
(α, δ)=(342.1236474,-73.739235)
D(26)=30.6" b/a=0.37 PA=143.2
1779

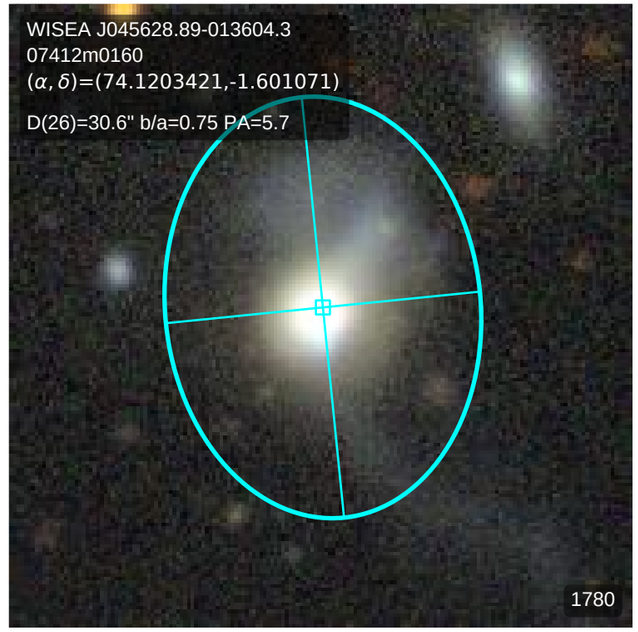
WISEA J045628.89-013604.3
07412m0160
(α, δ)=(74.1203421,-1.601071)
D(26)=30.6" b/a=0.75 PA=5.7
1780

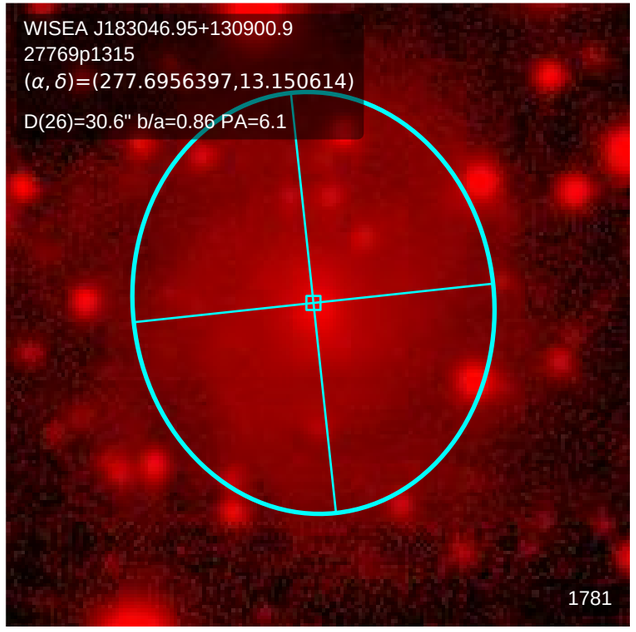
WISEA J183046.95+130900.9
27769p1315
(α, δ)=(277.6956397,13.150614)
D(26)=30.6" b/a=0.86 PA=6.1
1781

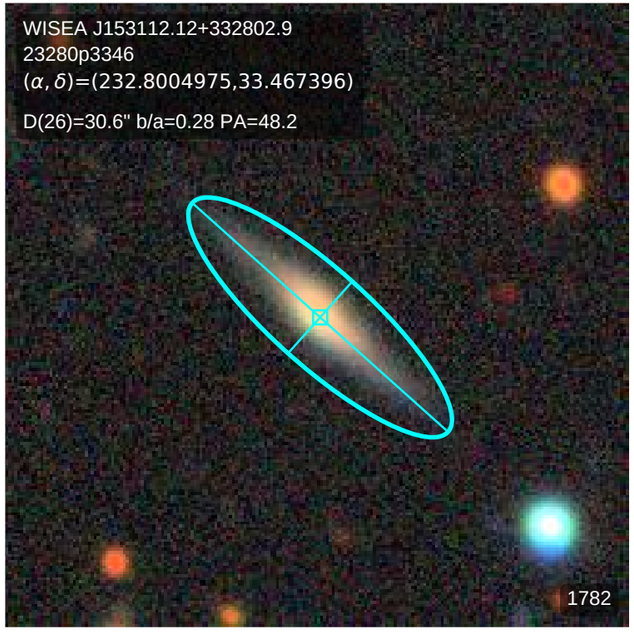
WISEA J153112.12+332802.9
23280p3346
(α, δ)=(232.8004975,33.467396)
D(26)=30.6" b/a=0.28 PA=48.2
1782

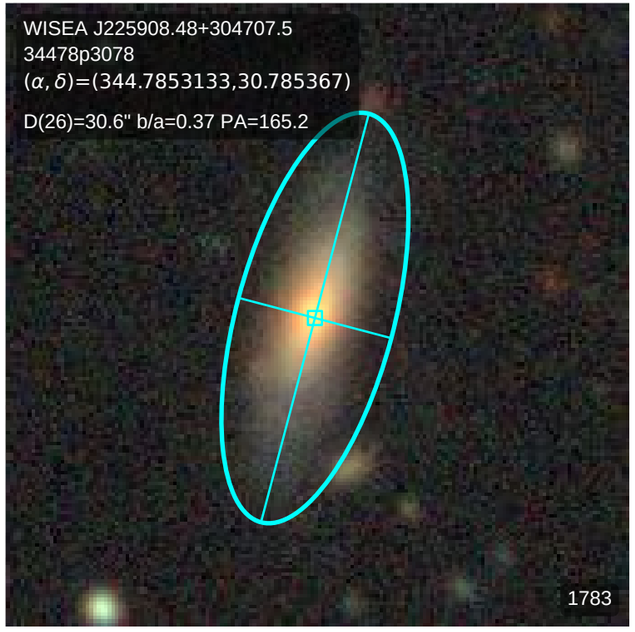
WISEA J225908.48+304707.5
34478p3078
(α, δ)=(344.7853133,30.785367)
D(26)=30.6" b/a=0.37 PA=165.2
1783

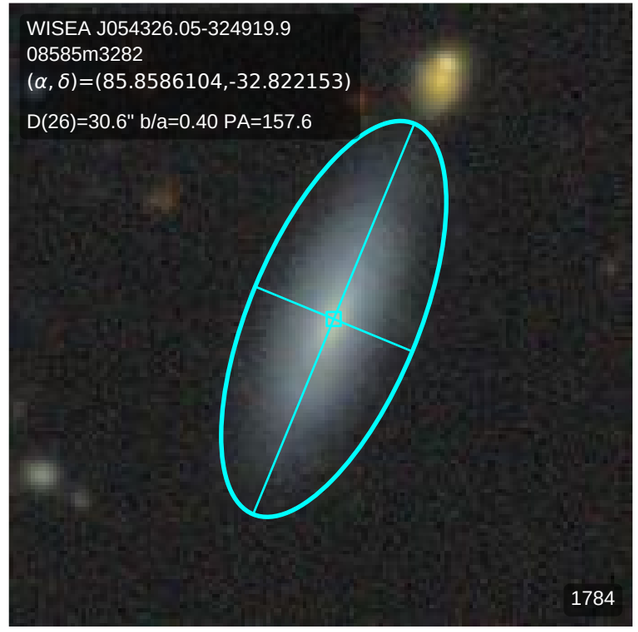
WISEA J054326.05-324919.9
08585m3282
(α, δ)=(85.8586104,-32.822153)
D(26)=30.6" b/a=0.40 PA=157.6
1784

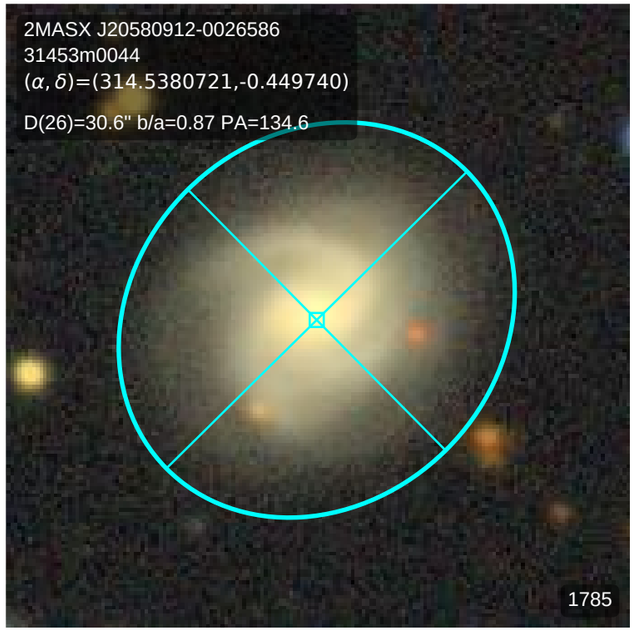
2MASX J20580912-0026586
31453m0044
(α, δ)=(314.5380721,-0.449740)
D(26)=30.6" b/a=0.87 PA=134.6
1785

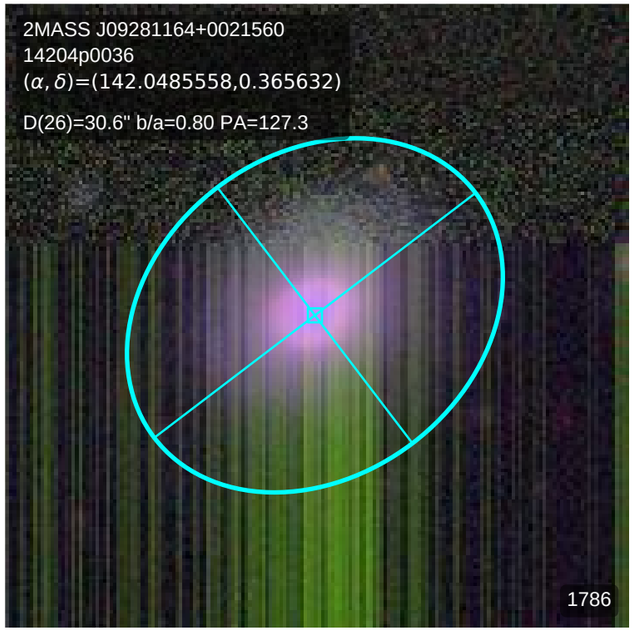
2MASS J09281164+0021560
14204p0036
(α, δ)=(142.0485558,0.365632)
D(26)=30.6" b/a=0.80 PA=127.3
1786

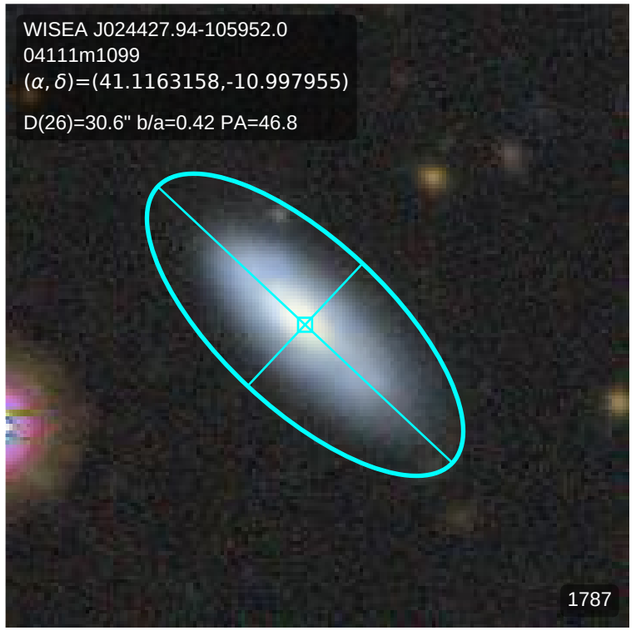
WISEA J024427.94-105952.0
04111m1099
(α, δ)=(41.1163158,-10.997955)
D(26)=30.6" b/a=0.42 PA=46.8
1787

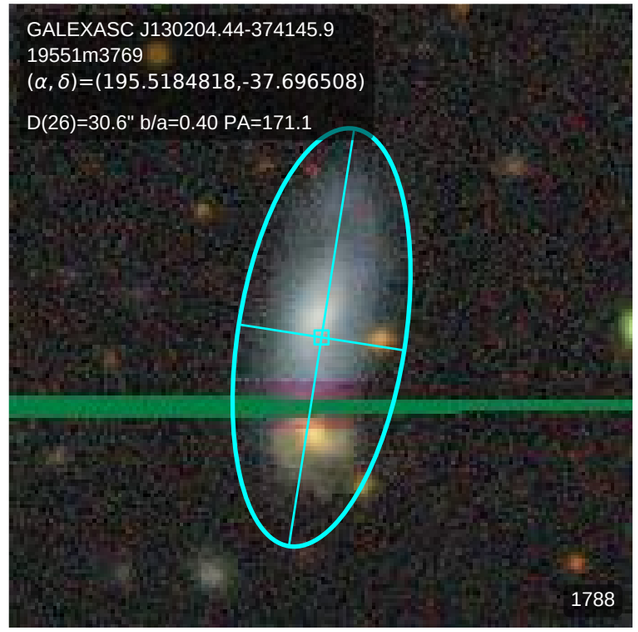
GALEXASC J130204.44-374145.9
19551m3769
(α, δ)=(195.5184818,-37.696508)
D(26)=30.6" b/a=0.40 PA=171.1
1788

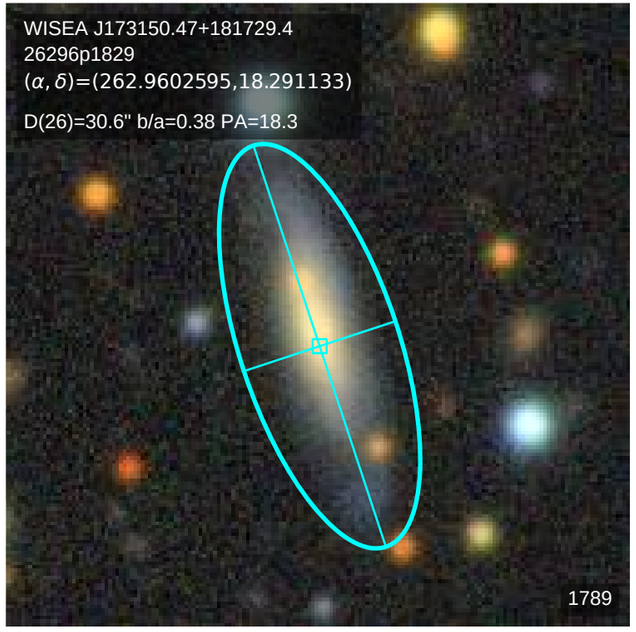
WISEA J173150.47+181729.4
26296p1829
(α, δ)=(262.9602595,18.291133)
D(26)=30.6" b/a=0.38 PA=18.3
1789

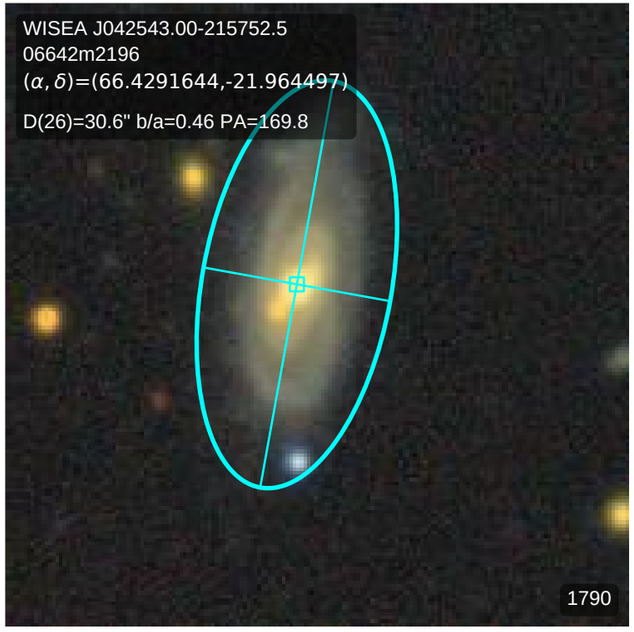
WISEA J042543.00-215752.5
06642m2196
(α, δ)=(66.4291644,-21.964497)
D(26)=30.6" b/a=0.46 PA=169.8
1790

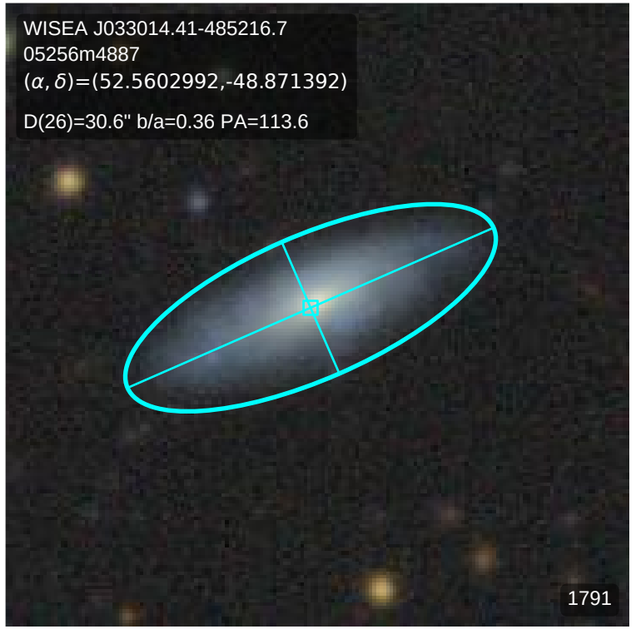
WISEA J033014.41-485216.7
05256m4887
(α, δ)=(52.5602992,-48.871392)
D(26)=30.6" b/a=0.36 PA=113.6
1791

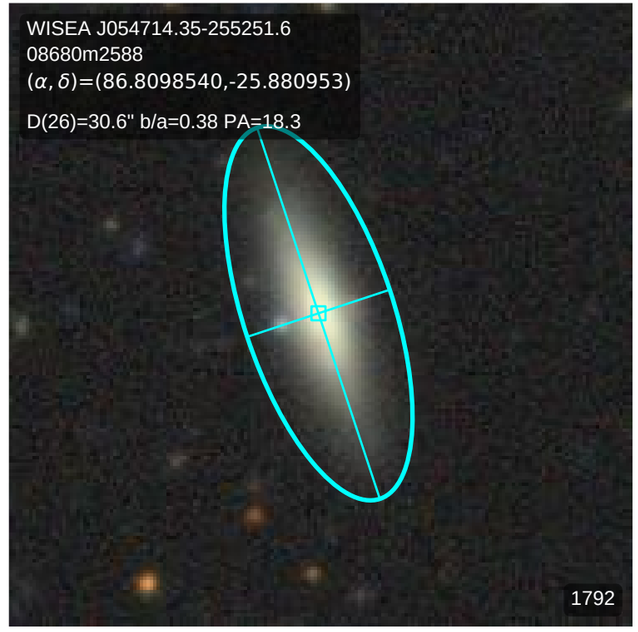
WISEA J054714.35-255251.6
08680m2588
(α, δ)=(86.8098540,-25.880953)
D(26)=30.6" b/a=0.38 PA=18.3
1792

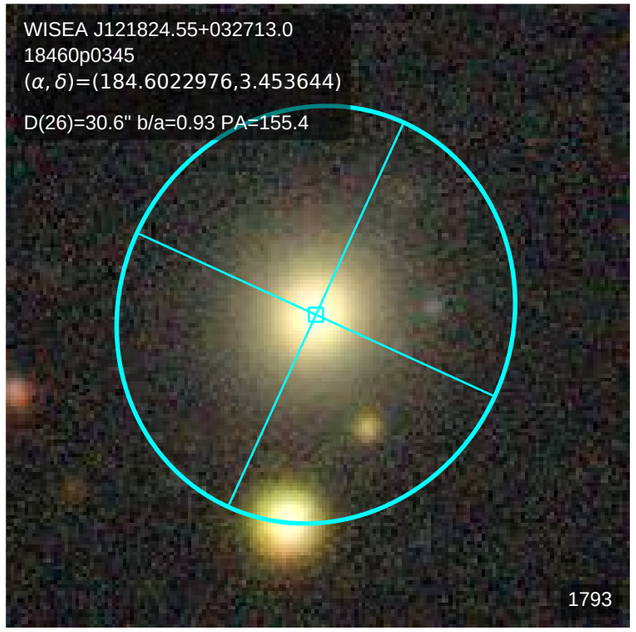
WISEA J121824.55+032713.0
18460p0345
(α, δ)=(184.6022976,3.453644)
D(26)=30.6" b/a=0.93 PA=155.4
1793

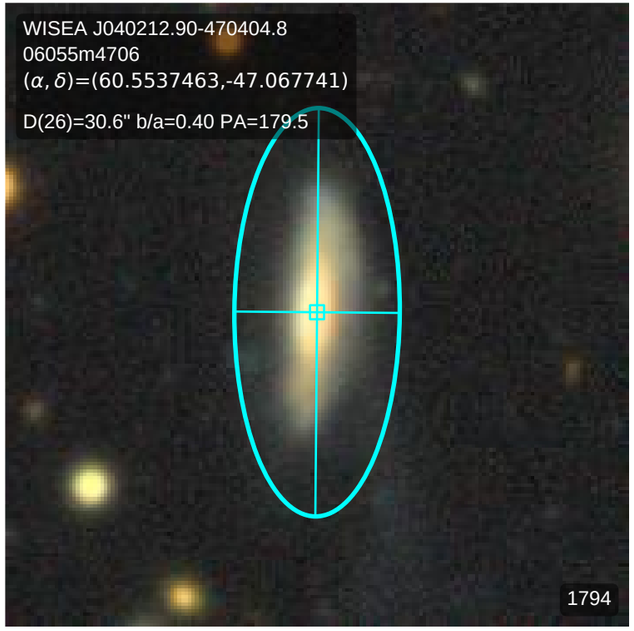
WISEA J040212.90-470404.8
06055m4706
(α, δ)=(60.5537463,-47.067741)
D(26)=30.6" b/a=0.40 PA=179.5
1794

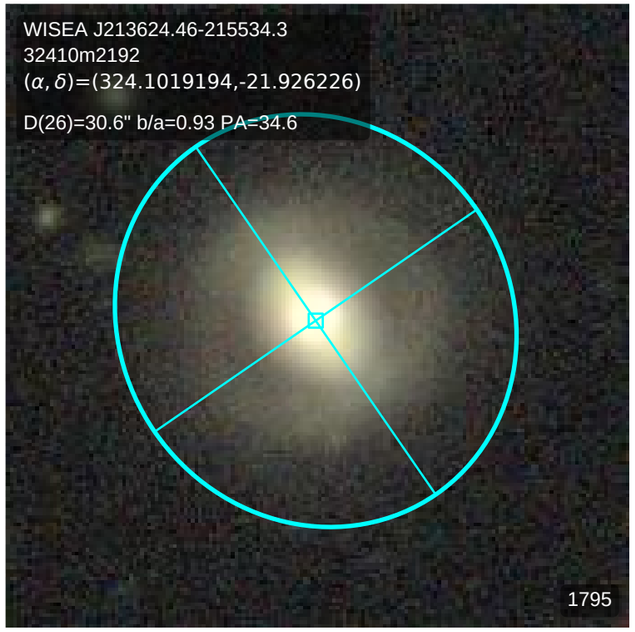
WISEA J213624.46-215534.3
32410m2192
(α, δ)=(324.1019194,-21.926226)
D(26)=30.6" b/a=0.93 PA=34.6
1795

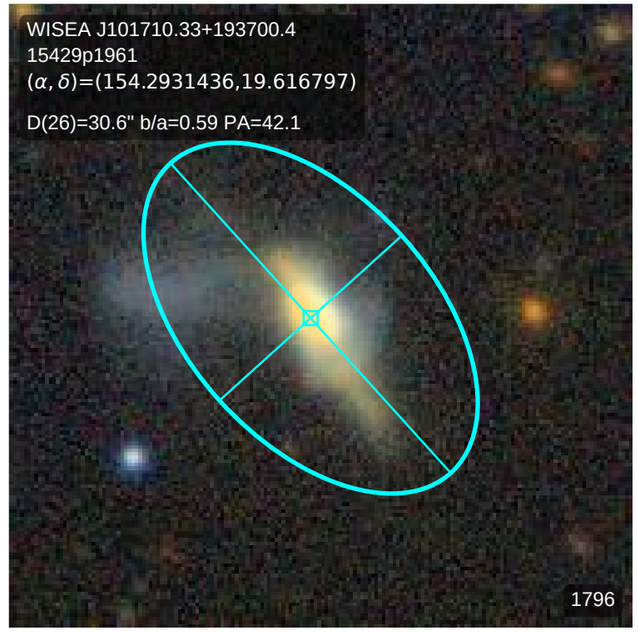
WISEA J101710.33+193700.4
15429p1961
(α, δ)=(154.2931436,19.616797)
D(26)=30.6" b/a=0.59 PA=42.1
1796

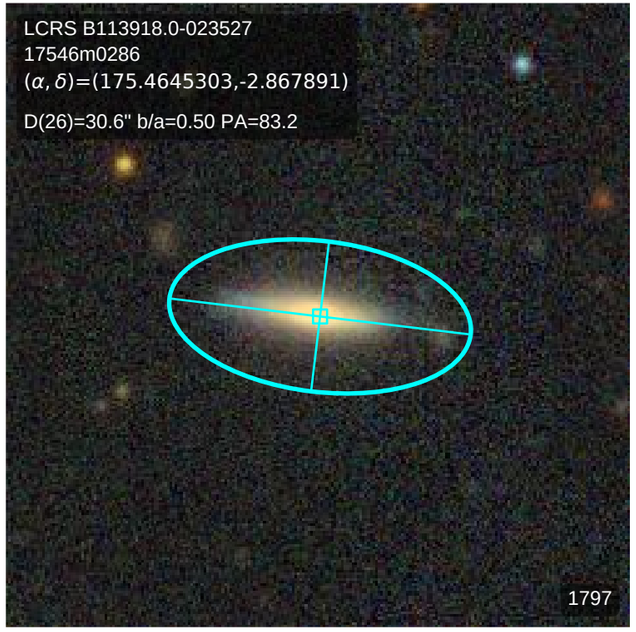
LCRS B113918.0-023527
17546m0286
(α, δ)=(175.4645303,-2.867891)
D(26)=30.6" b/a=0.50 PA=83.2
1797

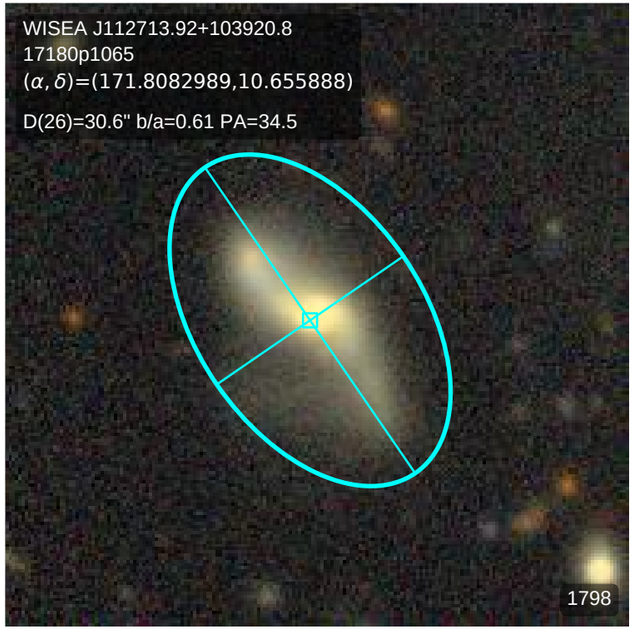
WISEA J112713.92+103920.8
17180p1065
(α, δ)=(171.8082989,10.655888)
D(26)=30.6" b/a=0.61 PA=34.5
1798

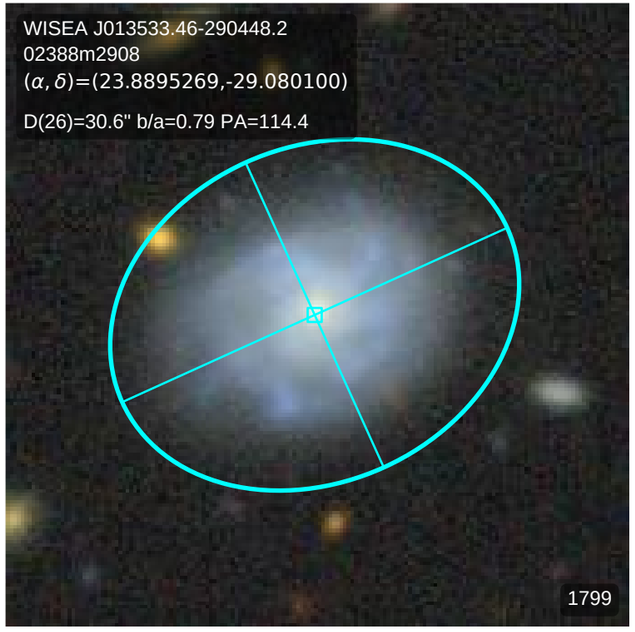
WISEA J013533.46-290448.2
02388m2908
(α, δ)=(23.8895269,-29.080100)
D(26)=30.6" b/a=0.79 PA=114.4
1799

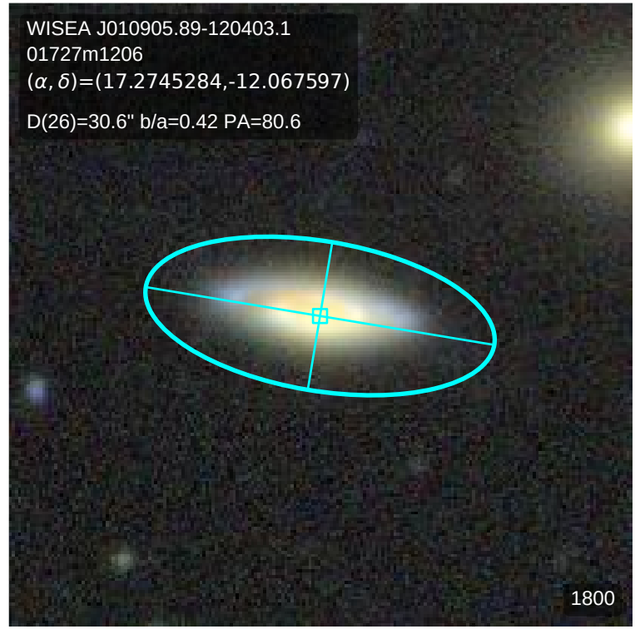
WISEA J010905.89-120403.1
01727m1206
(α, δ)=(17.2745284,-12.067597)
D(26)=30.6" b/a=0.42 PA=80.6
1800

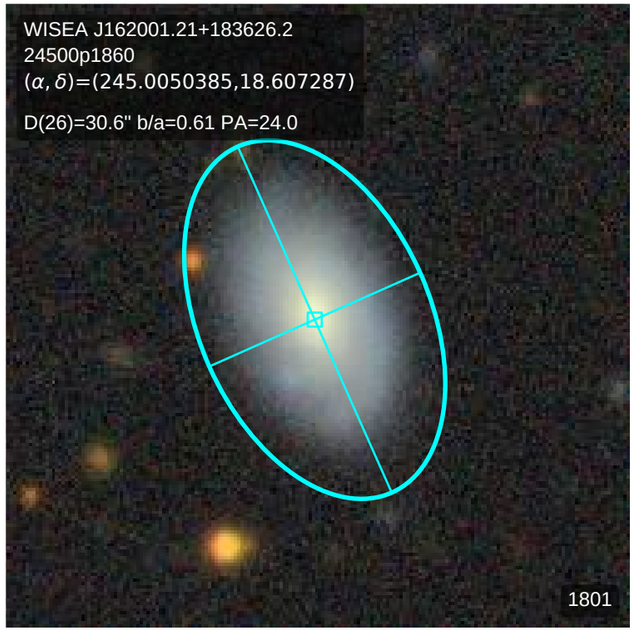
WISEA J162001.21+183626.2
24500p1860
(α, δ)=(245.0050385,18.607287)
D(26)=30.6" b/a=0.61 PA=24.0
1801

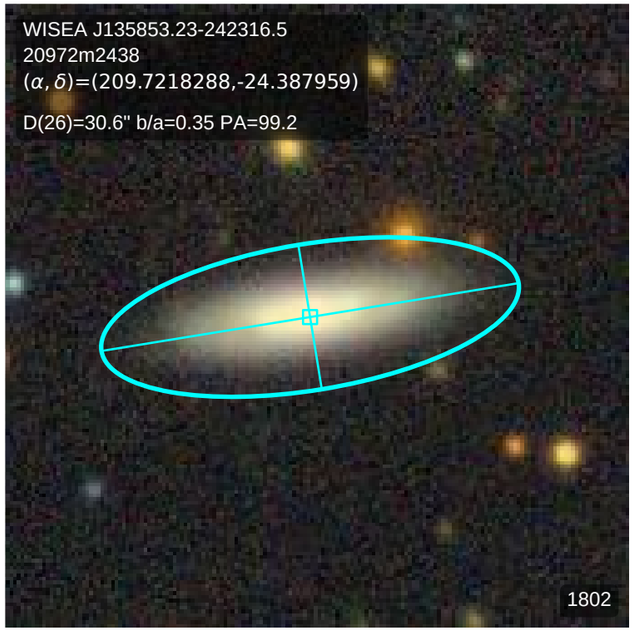
WISEA J135853.23-242316.5
20972m2438
(α, δ)=(209.7218288,-24.387959)
D(26)=30.6" b/a=0.35 PA=99.2
1802

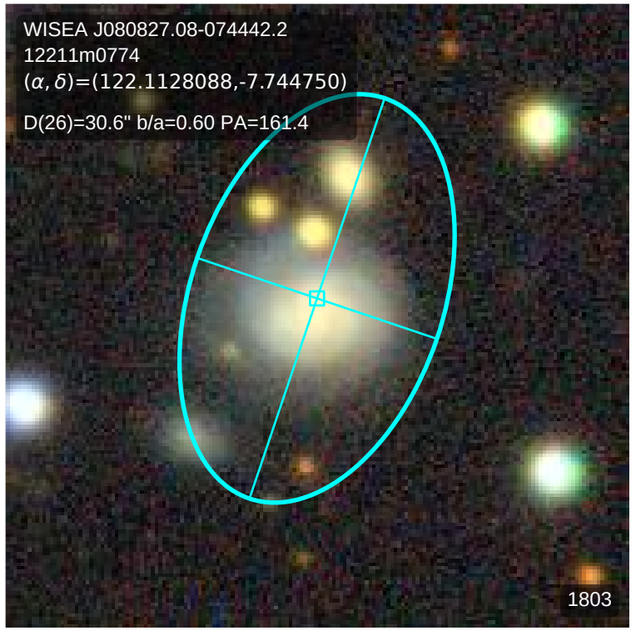
WISEA J080827.08-074442.2
12211m0774
(α, δ)=(122.1128088,-7.744750)
D(26)=30.6" b/a=0.60 PA=161.4
1803

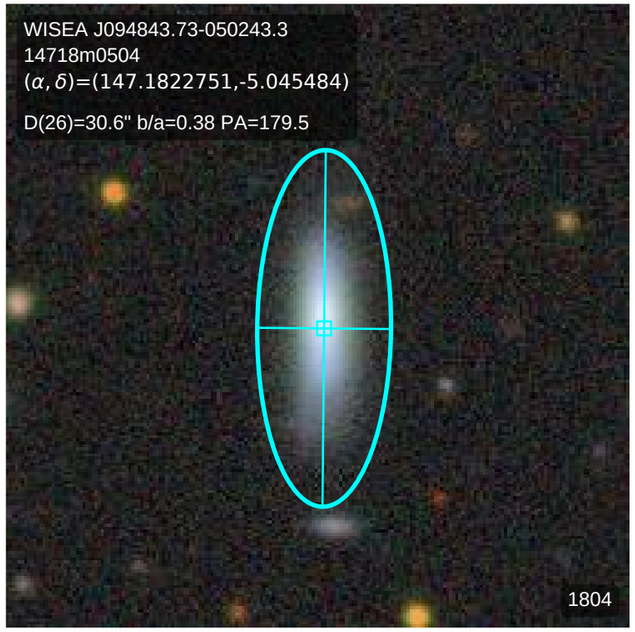
WISEA J094843.73-050243.3
14718m0504
(α, δ)=(147.1822751,-5.045484)
D(26)=30.6" b/a=0.38 PA=179.5
1804

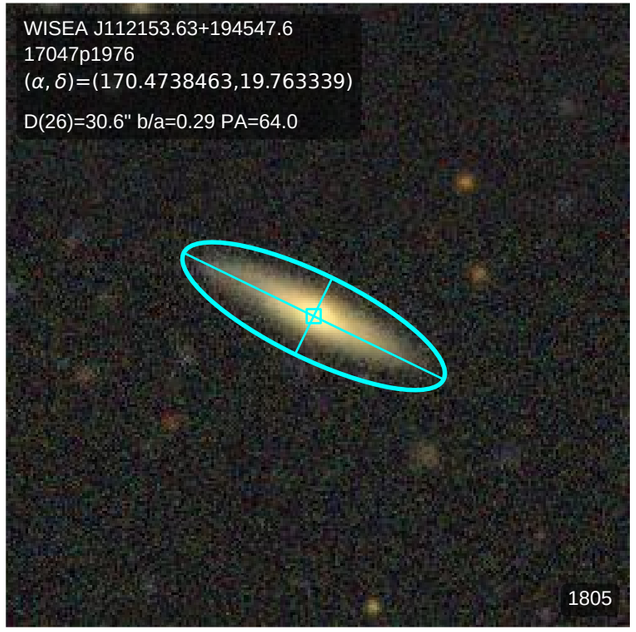
WISEA J112153.63+194547.6
17047p1976
(α, δ)=(170.4738463,19.763339)
D(26)=30.6" b/a=0.29 PA=64.0
1805

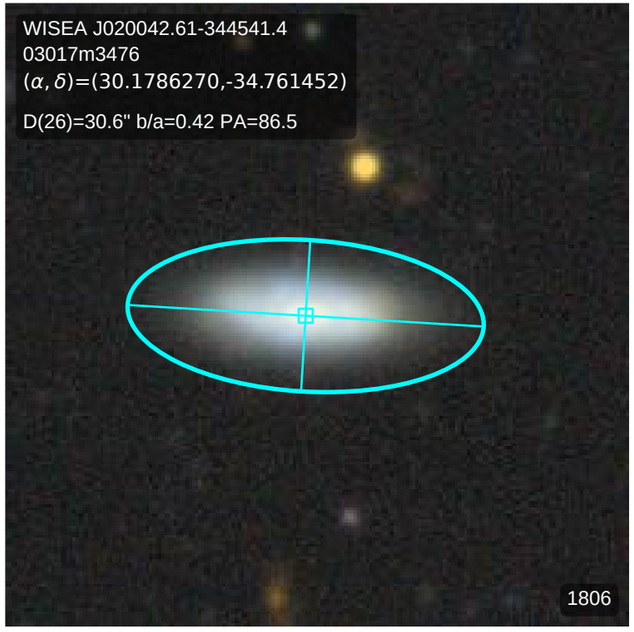
WISEA J020042.61-344541.4
03017m3476
(α, δ)=(30.1786270,-34.761452)
D(26)=30.6" b/a=0.42 PA=86.5
1806

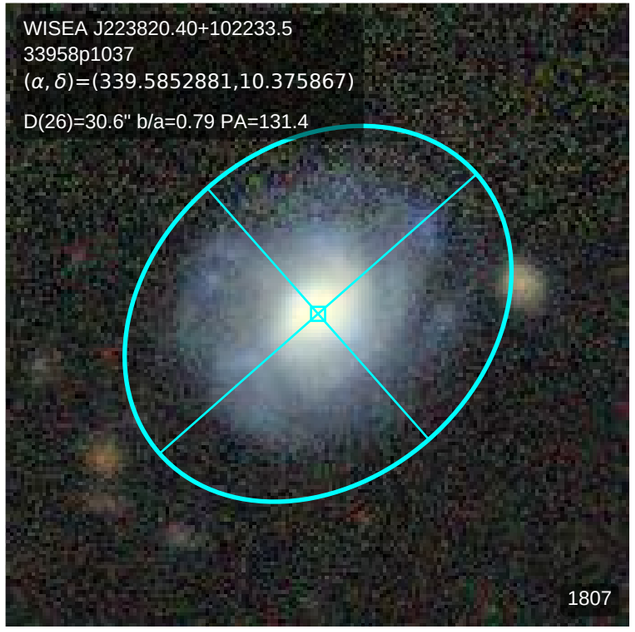
WISEA J223820.40+102233.5
33958p1037
(α, δ)=(339.5852881,10.375867)
D(26)=30.6" b/a=0.79 PA=131.4
1807

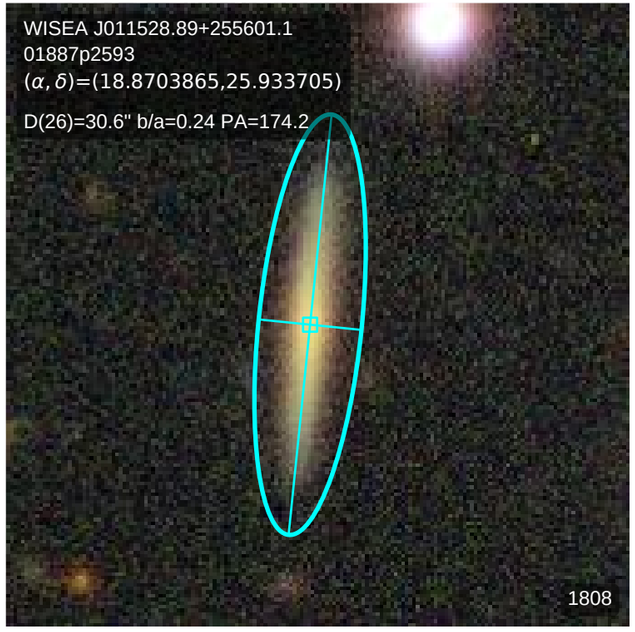
WISEA J011528.89+255601.1
01887p2593
(α, δ)=(18.8703865,25.933705)
D(26)=30.6" b/a=0.24 PA=174.2
1808

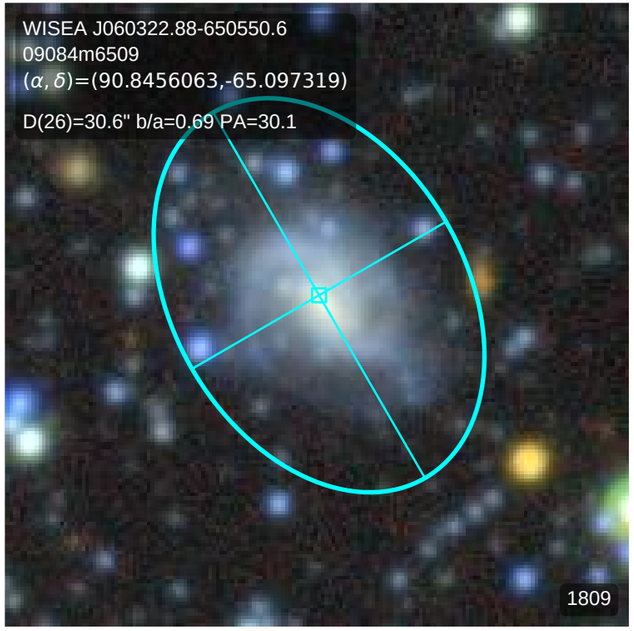
WISEA J060322.88-650550.6
09084m6509
(α, δ)=(90.8456063,-65.097319)
D(26)=30.6" b/a=0.69 PA=30.1
1809

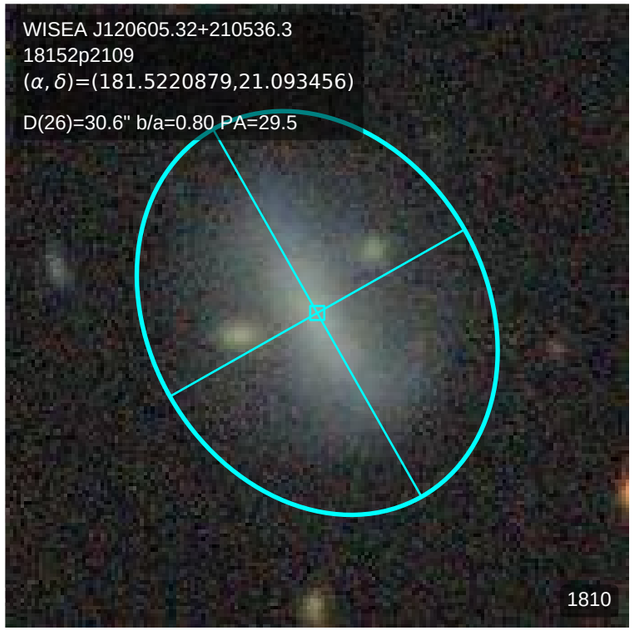
WISEA J120605.32+210536.3
18152p2109
(α, δ)=(181.5220879,21.093456)
D(26)=30.6" b/a=0.80 PA=29.5
1810

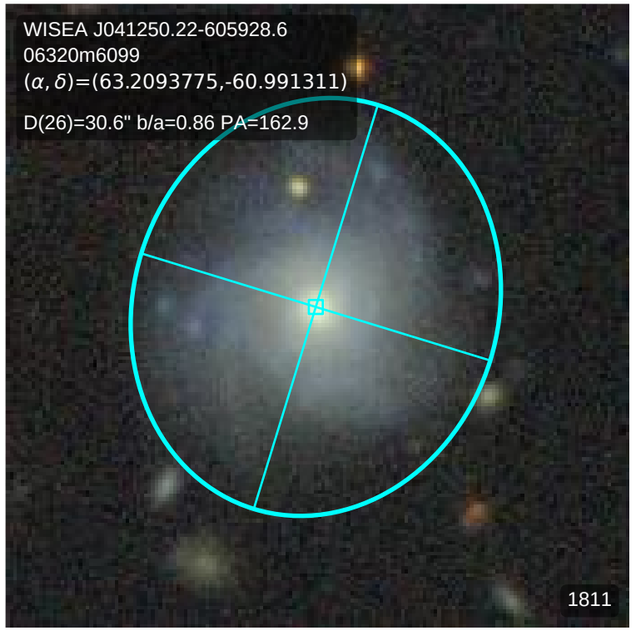
WISEA J041250.22-605928.6
06320m6099
(α, δ)=(63.2093775,-60.991311)
D(26)=30.6" b/a=0.86 PA=162.9
1811

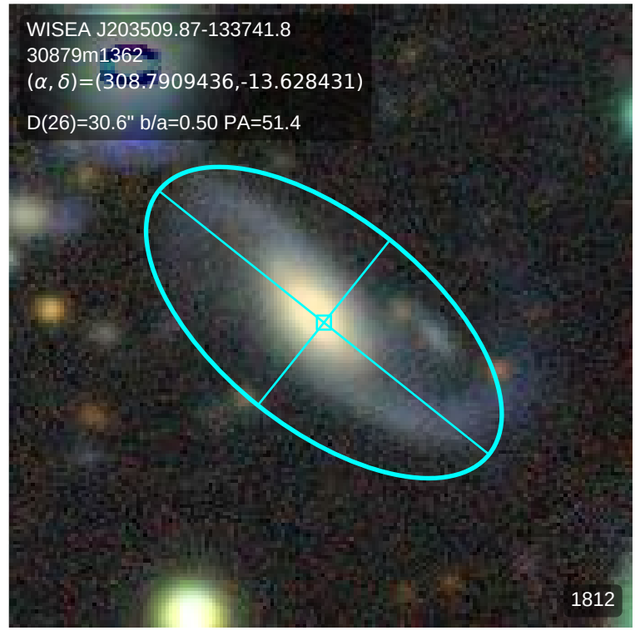
WISEA J203509.87-133741.8
30879m1362
(α, δ)=(308.7909436,-13.628431)
D(26)=30.6" b/a=0.50 PA=51.4
1812

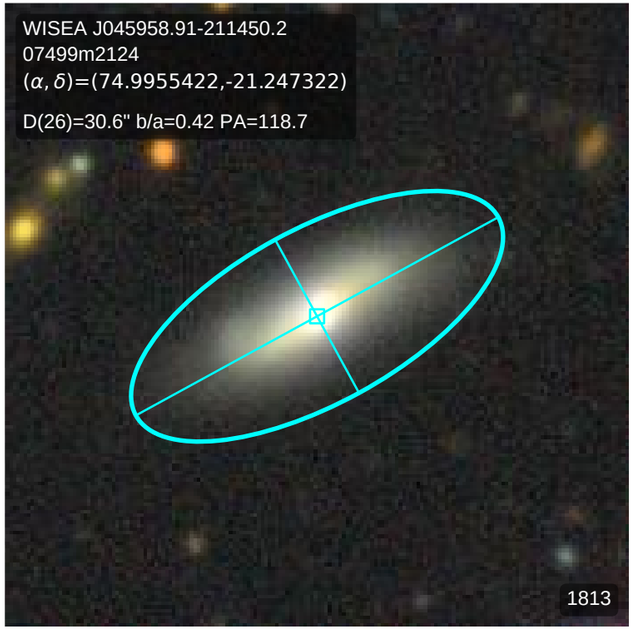
WISEA J045958.91-211450.2
07499m2124
(α, δ)=(74.9955422,-21.247322)
D(26)=30.6" b/a=0.42 PA=118.7
1813

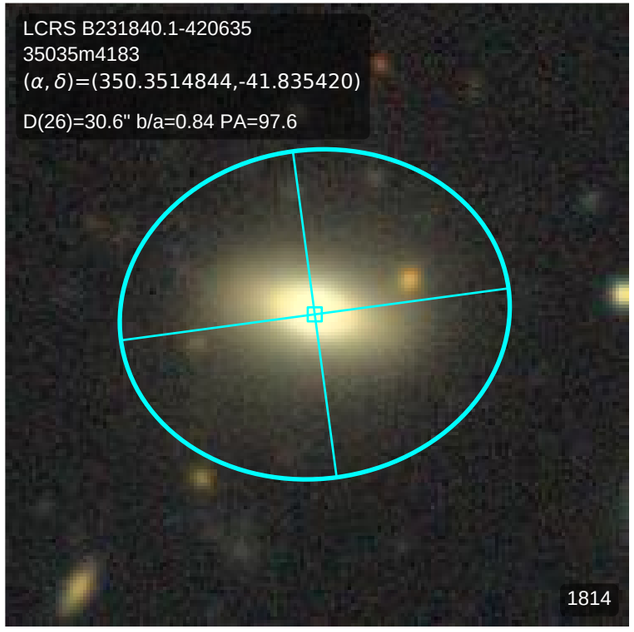
LCRS B231840.1-420635
35035m4183
(α, δ)=(350.3514844,-41.835420)
D(26)=30.6" b/a=0.84 PA=97.6
1814

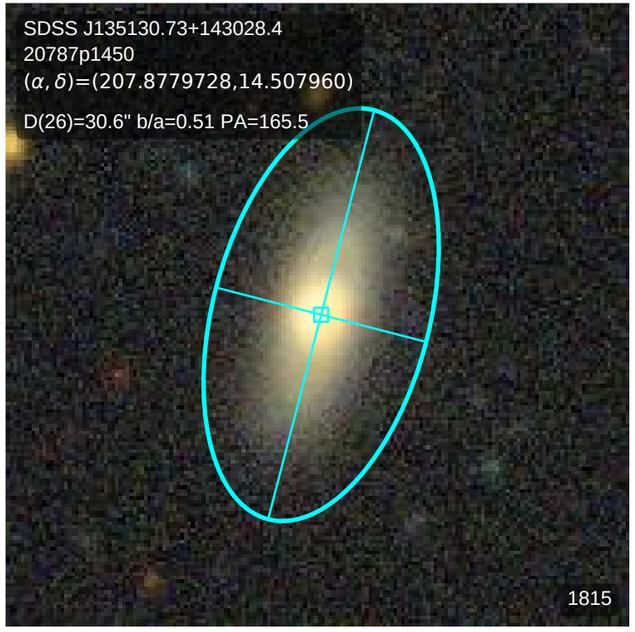
SDSS J135130.73+143028.4
20787p1450
(α, δ)=(207.8779728,14.507960)
D(26)=30.6" b/a=0.51 PA=165.5
1815

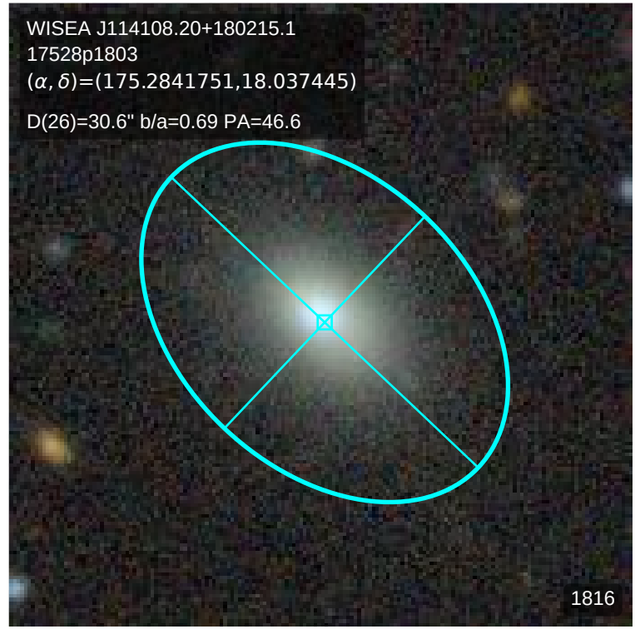
WISEA J114108.20+180215.1
17528p1803
(α, δ)=(175.2841751,18.037445)
D(26)=30.6" b/a=0.69 PA=46.6
1816

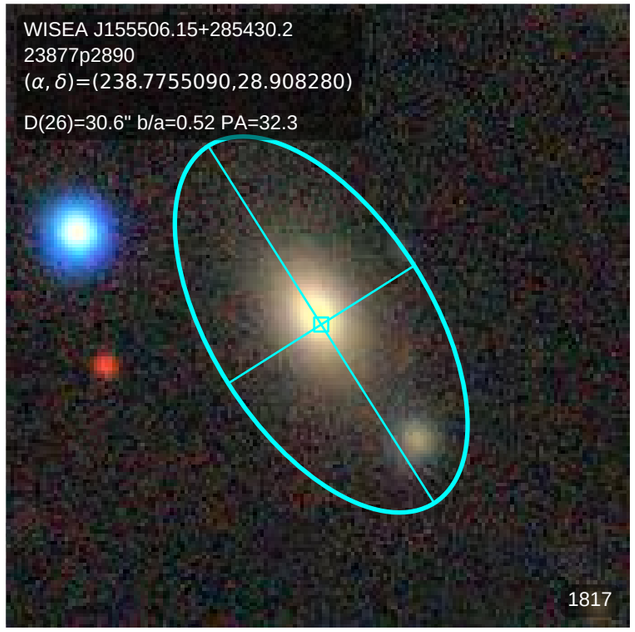
WISEA J155506.15+285430.2
23877p2890
(α, δ)=(238.7755090,28.908280)
D(26)=30.6" b/a=0.52 PA=32.3
1817

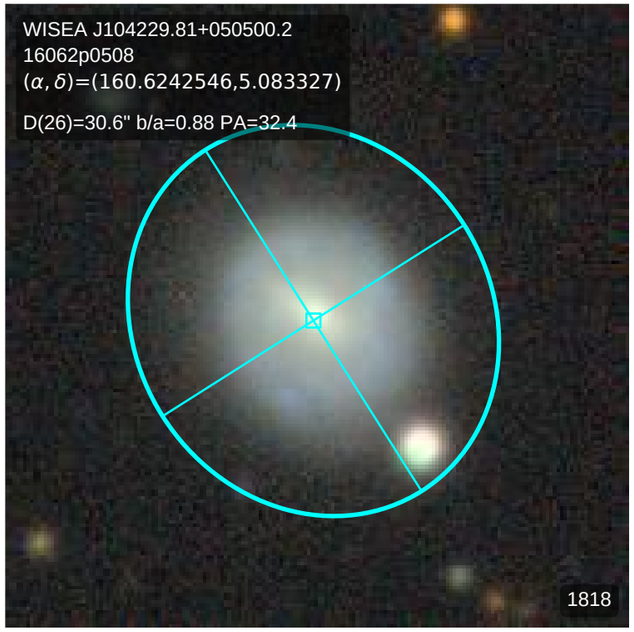
WISEA J104229.81+050500.2
16062p0508
(α, δ)=(160.6242546,5.083327)
D(26)=30.6" b/a=0.88 PA=32.4
1818

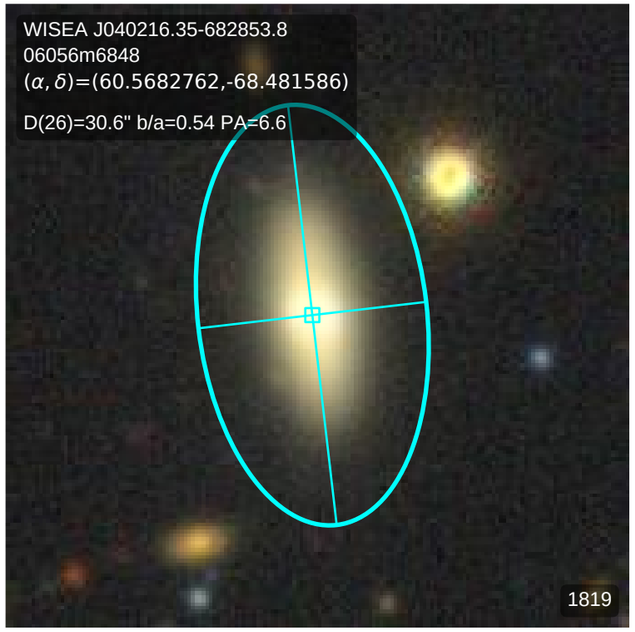
WISEA J040216.35-682853.8
06056m6848
(α, δ)=(60.5682762,-68.481586)
D(26)=30.6" b/a=0.54 PA=6.6
1819

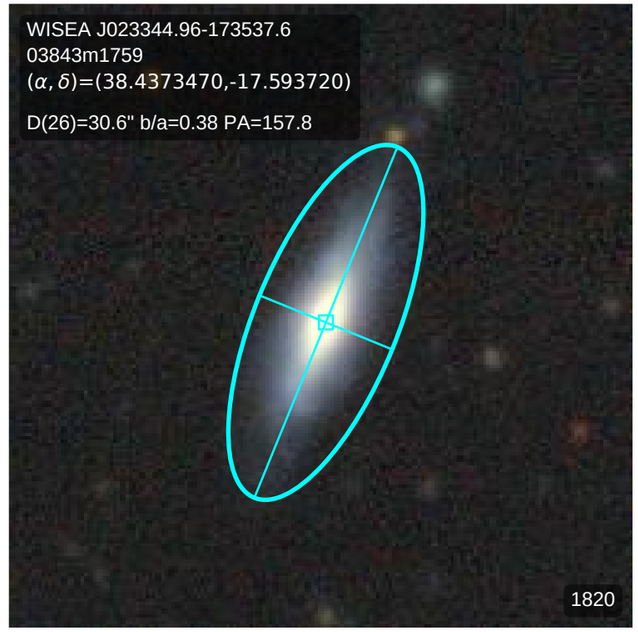
WISEA J023344.96-173537.6
03843m1759
(α, δ)=(38.4373470,-17.593720)
D(26)=30.6" b/a=0.38 PA=157.8
1820

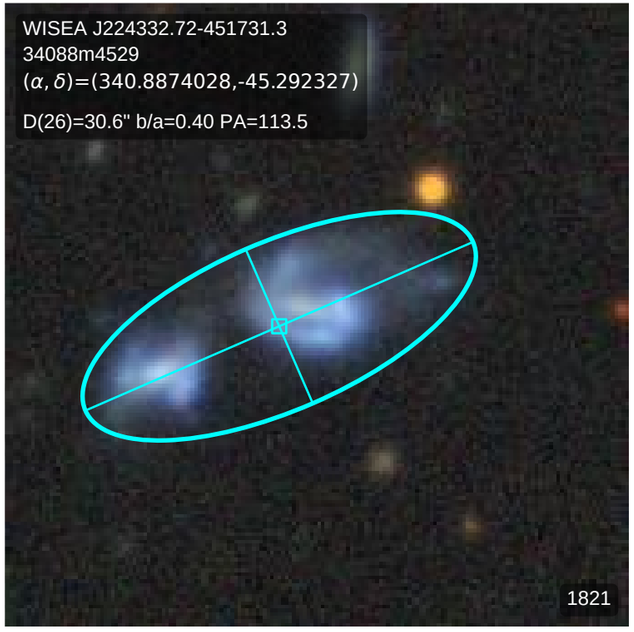
WISEA J224332.72-451731.3
34088m4529
(α, δ)=(340.8874028,-45.292327)
D(26)=30.6" b/a=0.40 PA=113.5
1821

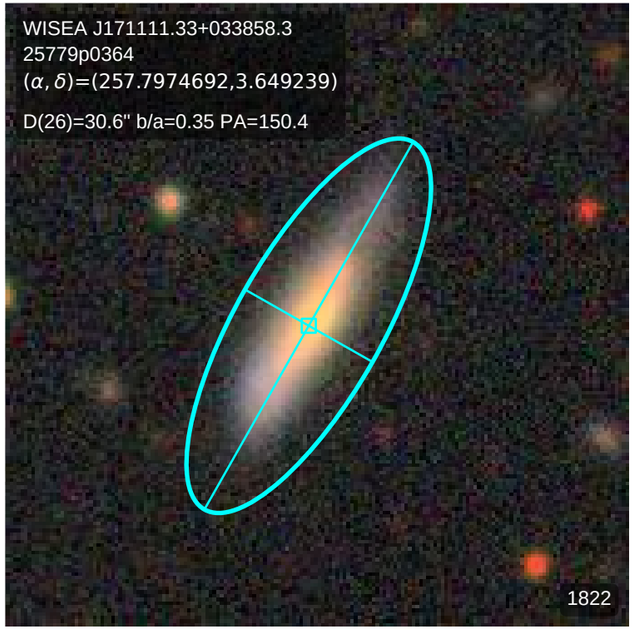
WISEA J171111.33+033858.3
25779p0364
(α, δ)=(257.7974692,3.649239)
D(26)=30.6" b/a=0.35 PA=150.4
1822

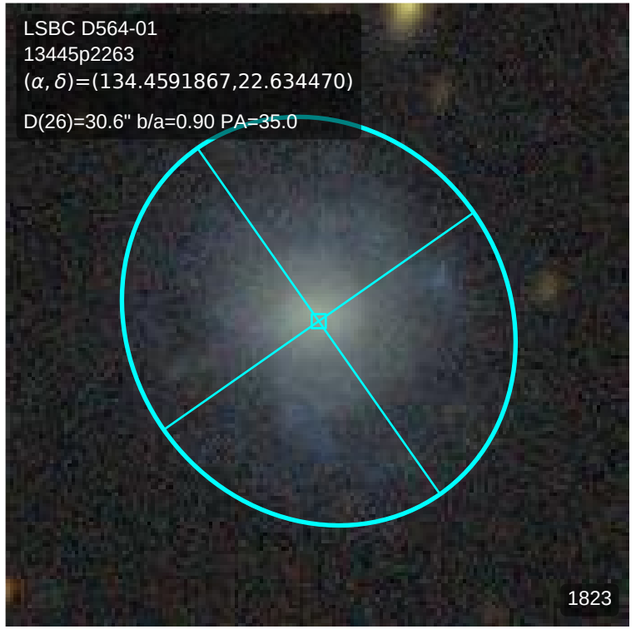
LSBC D564-01
13445p2263
(α, δ)=(134.4591867,22.634470)
D(26)=30.6" b/a=0.90 PA=35.0
1823

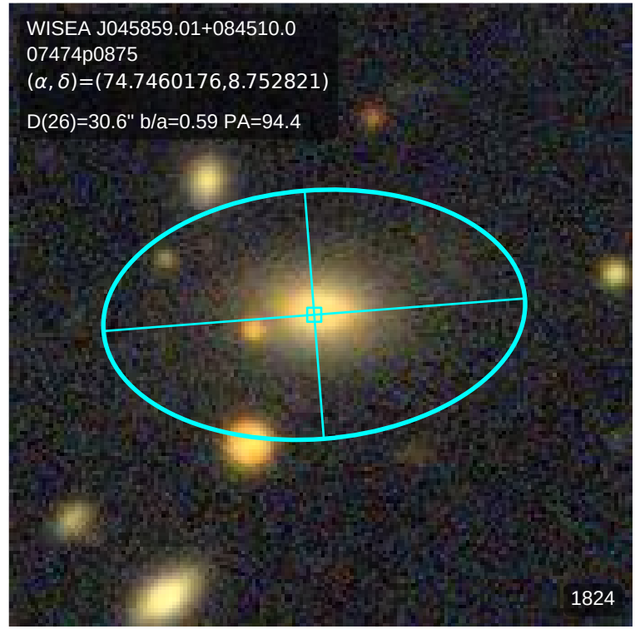
WISEA J045859.01+084510.0
07474p0875
(α, δ)=(74.7460176,8.752821)
D(26)=30.6" b/a=0.59 PA=94.4
1824

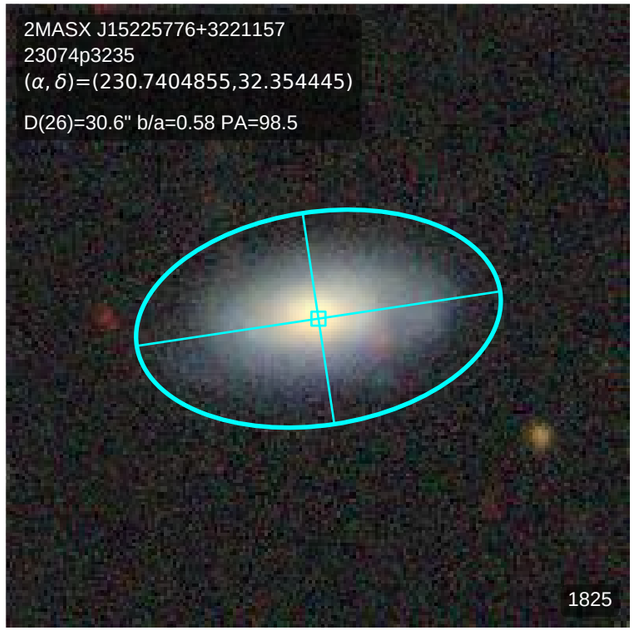
2MASX J15225776+3221157
23074p3235
(α, δ)=(230.7404855,32.354445)
D(26)=30.6" b/a=0.58 PA=98.5
1825

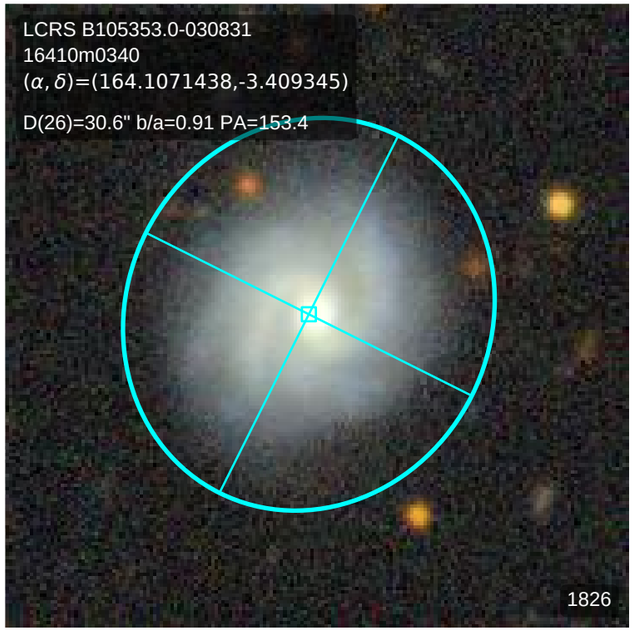
LCRS B105353.0-030831
16410m0340
(α, δ)=(164.1071438,-3.409345)
D(26)=30.6" b/a=0.91 PA=153.4
1826

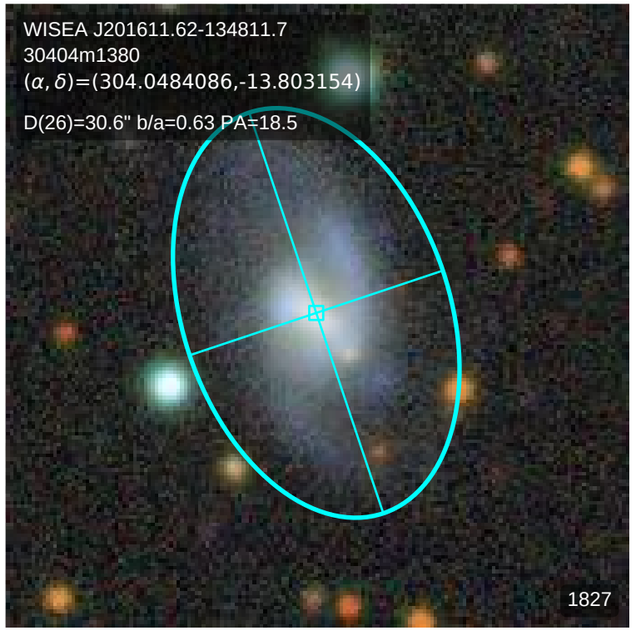
WISEA J201611.62-134811.7
30404m1380
(α, δ)=(304.0484086,-13.803154)
D(26)=30.6" b/a=0.63 PA=18.5
1827

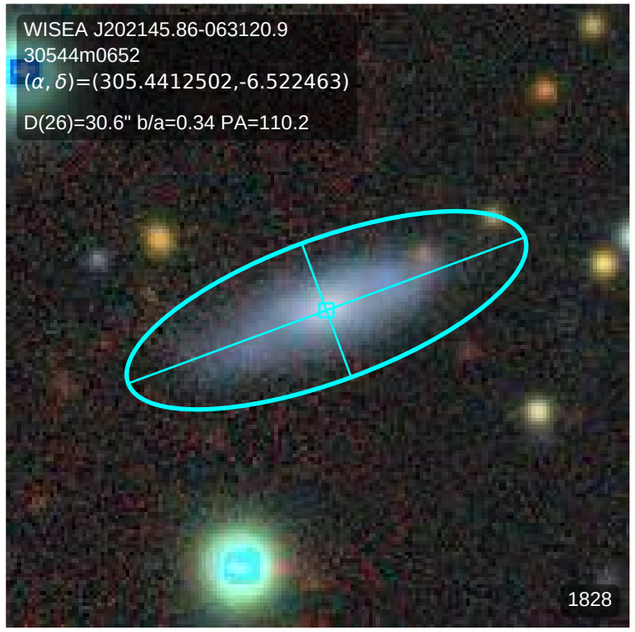
WISEA J202145.86-063120.9
30544m0652
(α, δ)=(305.4412502,-6.522463)
D(26)=30.6" b/a=0.34 PA=110.2
1828

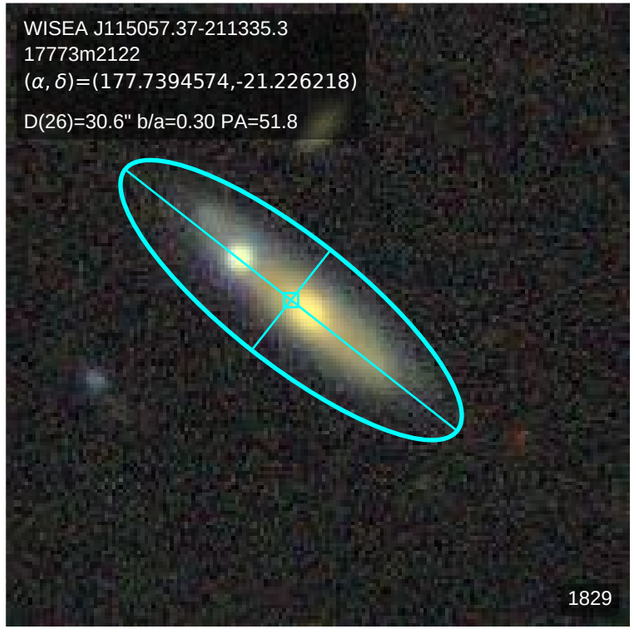
WISEA J115057.37-211335.3
17773m2122
(α, δ)=(177.7394574,-21.226218)
D(26)=30.6" b/a=0.30 PA=51.8
1829

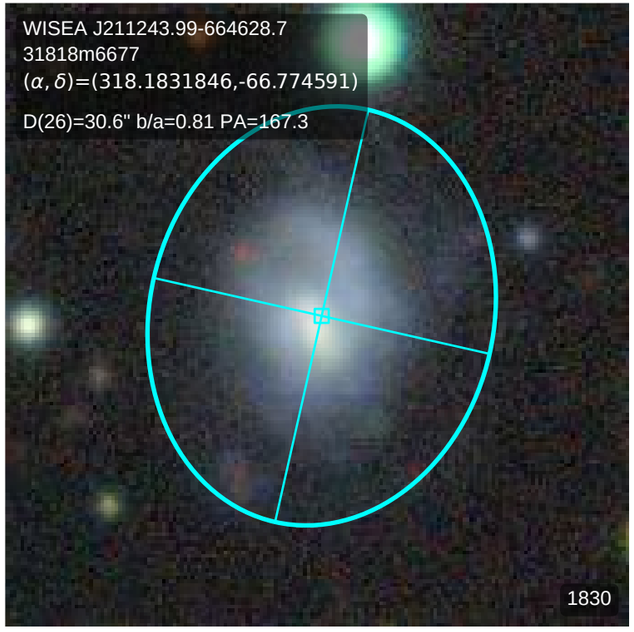
WISEA J211243.99-664628.7
31818m6677
(α, δ)=(318.1831846,-66.774591)
D(26)=30.6" b/a=0.81 PA=167.3
1830

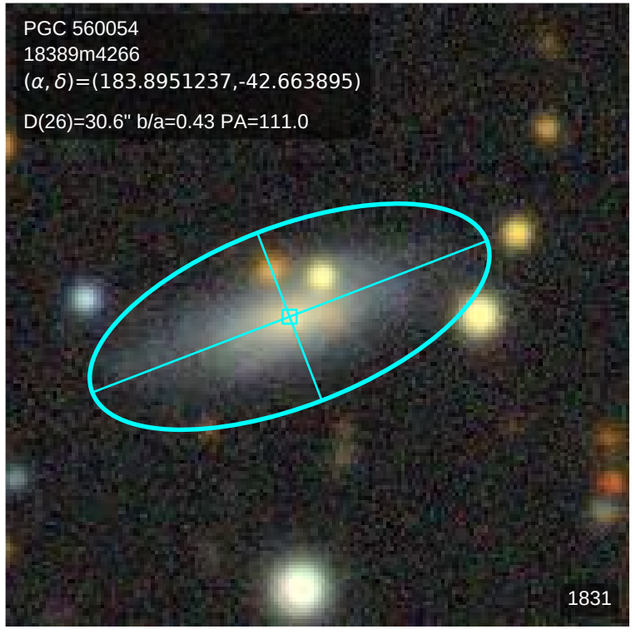
PGC 560054
18389m4266
(α, δ)=(183.8951237,-42.663895)
D(26)=30.6" b/a=0.43 PA=111.0
1831

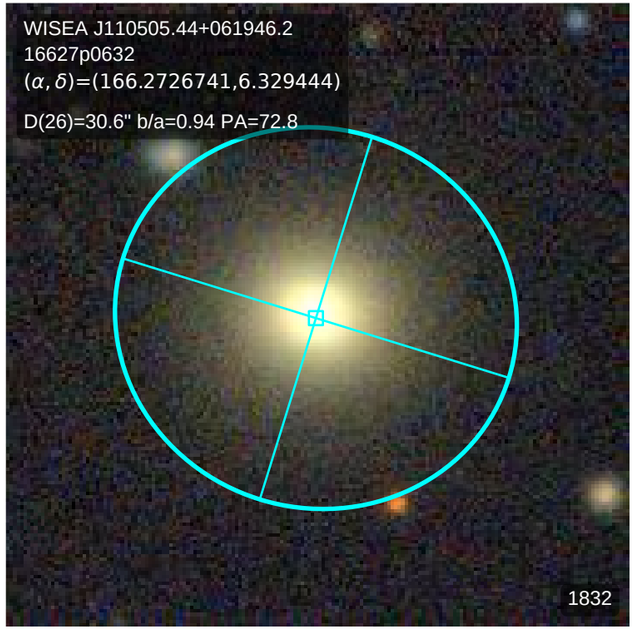
WISEA J110505.44+061946.2
16627p0632
(α, δ)=(166.2726741,6.329444)
D(26)=30.6" b/a=0.94 PA=72.8
1832

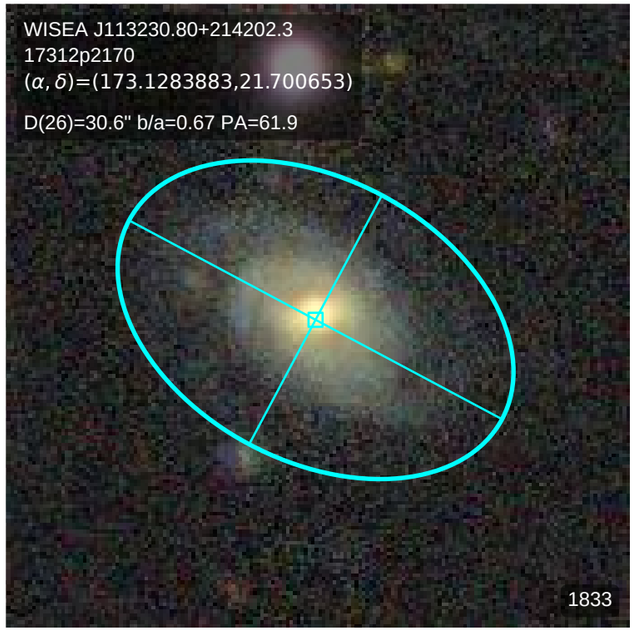
WISEA J113230.80+214202.3
17312p2170
(α, δ)=(173.1283883,21.700653)
D(26)=30.6" b/a=0.67 PA=61.9
1833

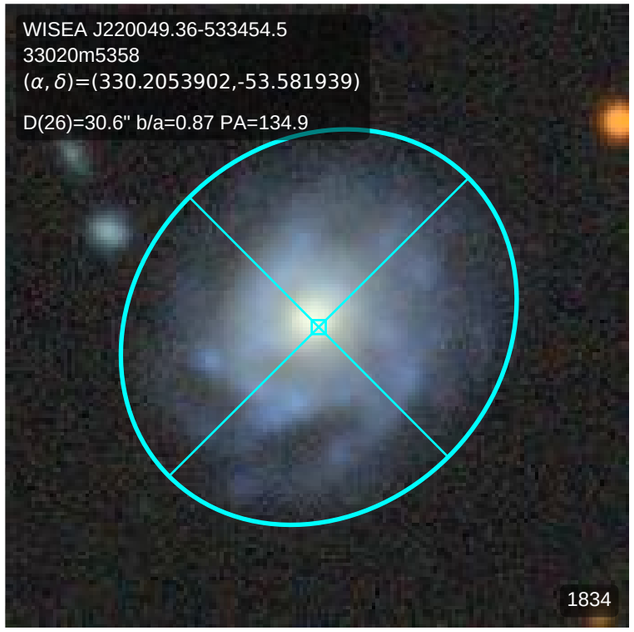
WISEA J220049.36-533454.5
33020m5358
(α, δ)=(330.2053902,-53.581939)
D(26)=30.6" b/a=0.87 PA=134.9
1834

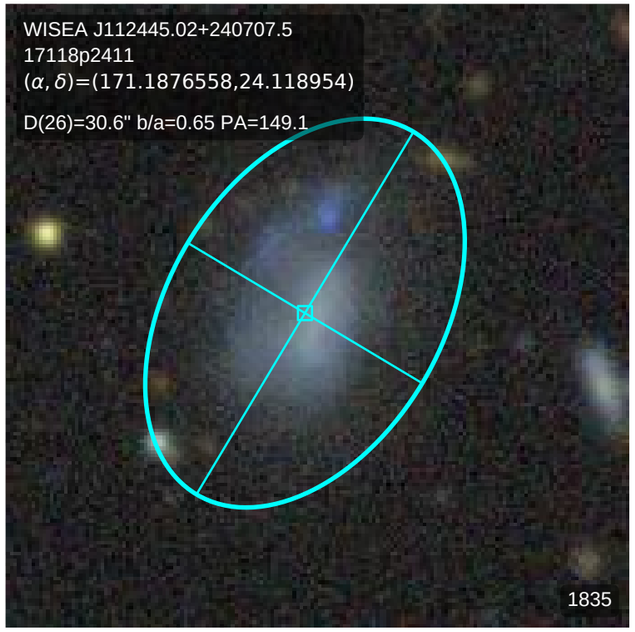
WISEA J112445.02+240707.5
17118p2411
(α, δ)=(171.1876558,24.118954)
D(26)=30.6" b/a=0.65 PA=149.1
1835

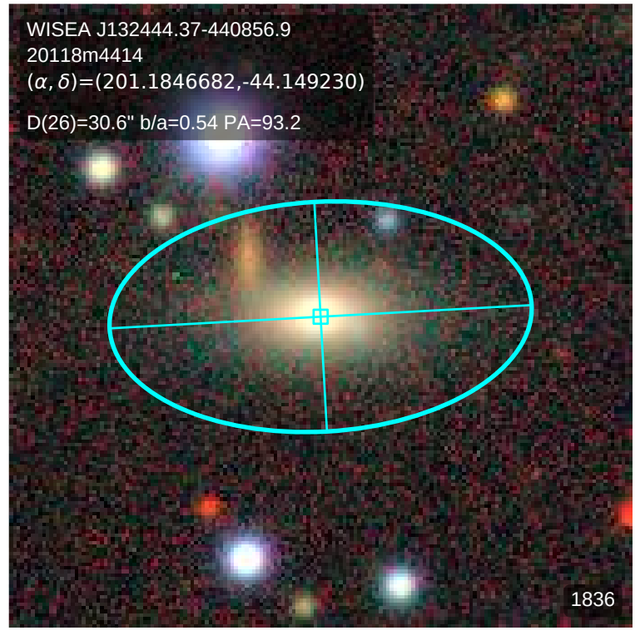
WISEA J132444.37-440856.9
20118m4414
(α, δ)=(201.1846682,-44.149230)
D(26)=30.6" b/a=0.54 PA=93.2
1836

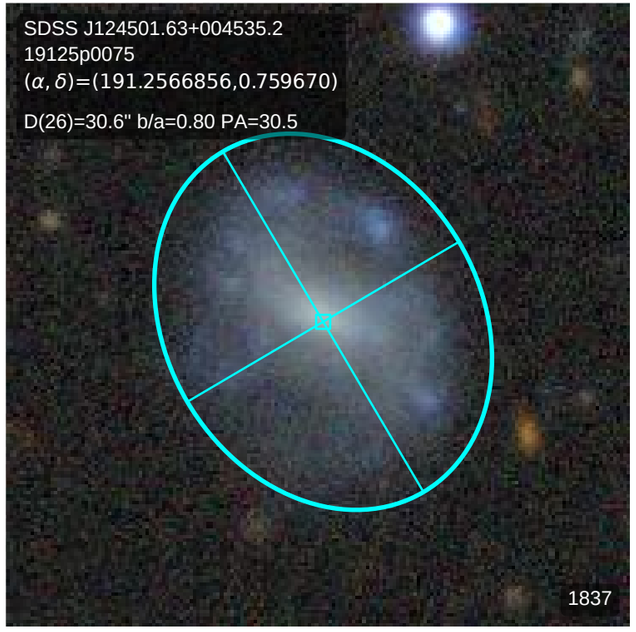
SDSS J124501.63+004535.2
19125p0075
(α, δ)=(191.2566856,0.759670)
D(26)=30.6" b/a=0.80 PA=30.5
1837

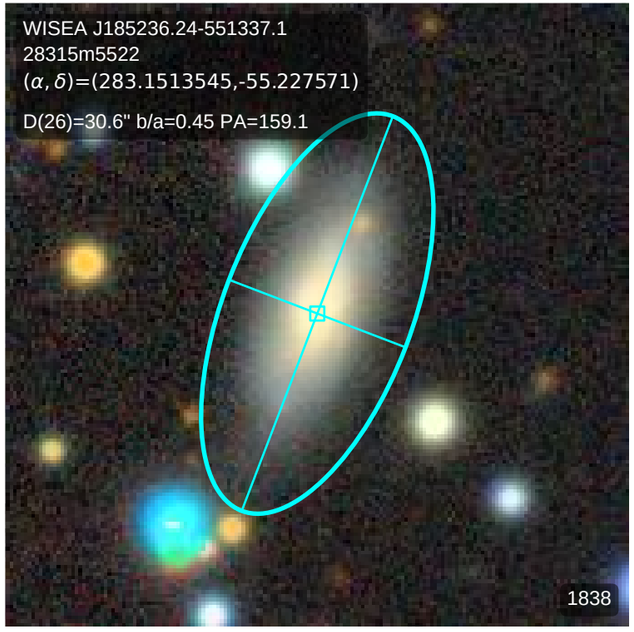
WISEA J185236.24-551337.1
28315m5522
(α, δ)=(283.1513545,-55.227571)
D(26)=30.6" b/a=0.45 PA=159.1
1838

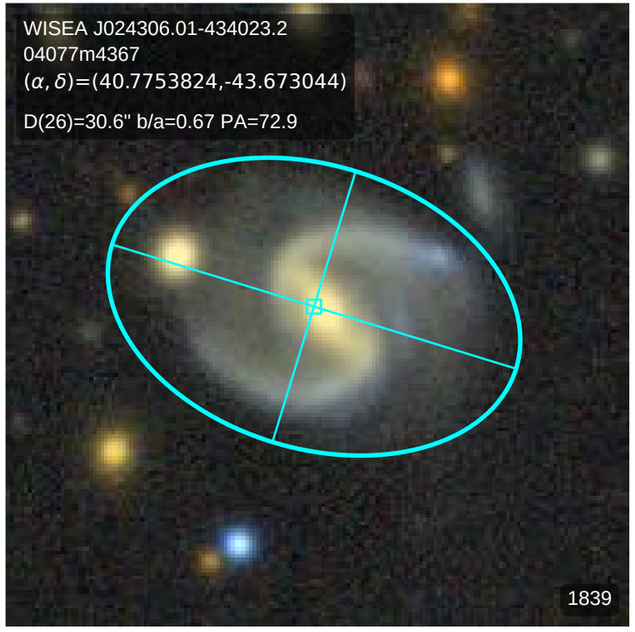
WISEA J024306.01-434023.2
04077m4367
(α, δ)=(40.7753824,-43.673044)
D(26)=30.6" b/a=0.67 PA=72.9
1839

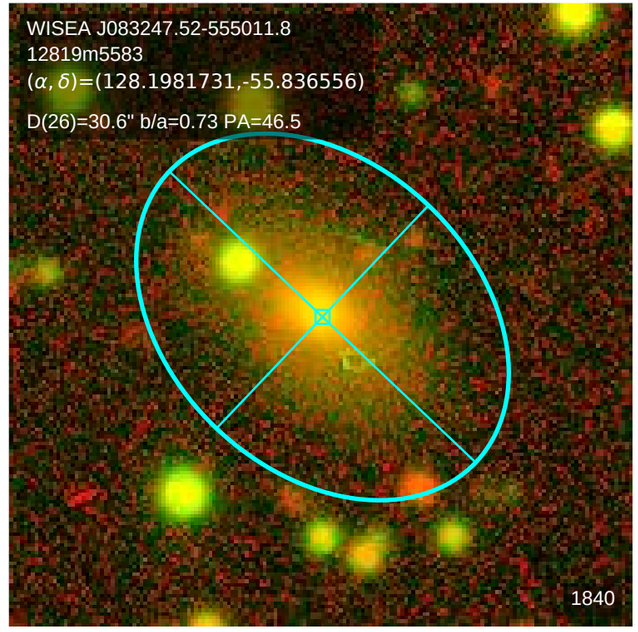
WISEA J083247.52-555011.8
12819m5583
(α, δ)=(128.1981731,-55.836556)
D(26)=30.6" b/a=0.73 PA=46.5
1840

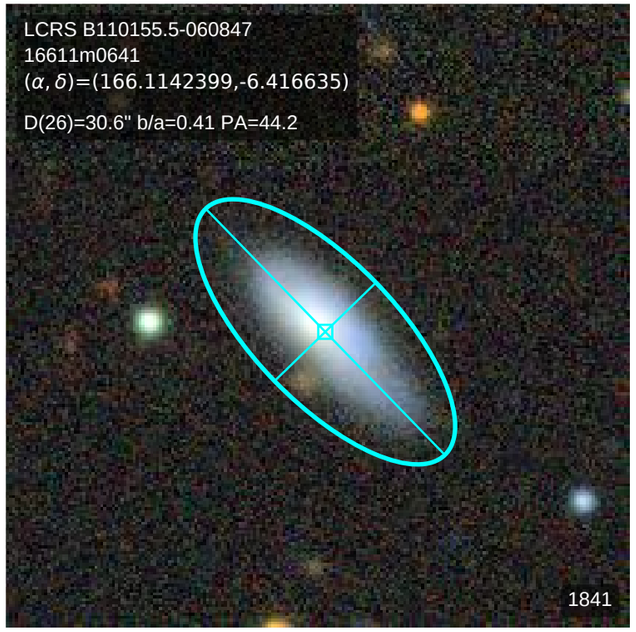
LCRS B110155.5-060847
16611m0641
(α, δ)=(166.1142399,-6.416635)
D(26)=30.6" b/a=0.41 PA=44.2
1841

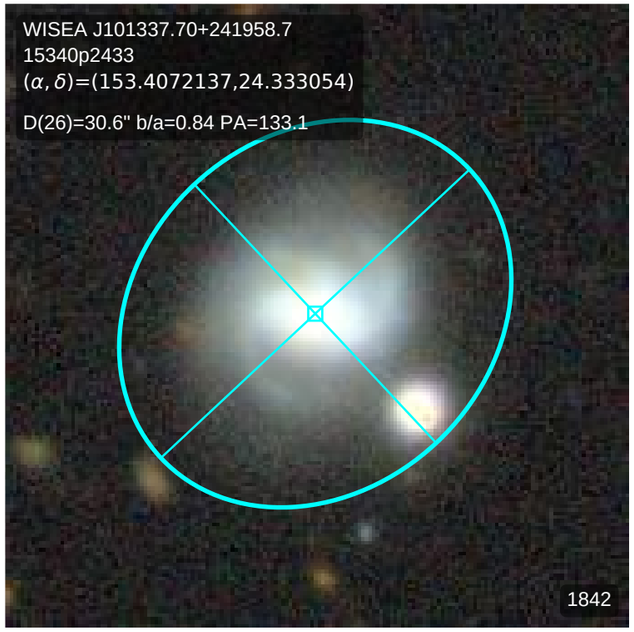
WISEA J101337.70+241958.7
15340p2433
(α, δ)=(153.4072137,24.333054)
D(26)=30.6" b/a=0.84 PA=133.1
1842

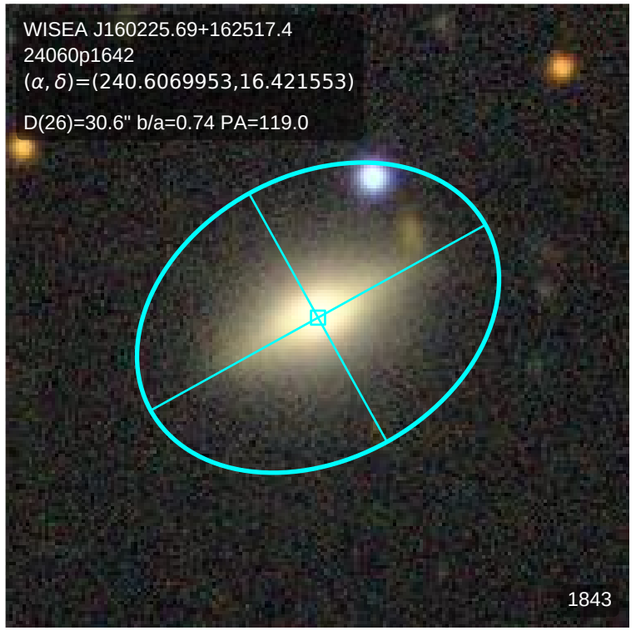
WISEA J160225.69+162517.4
24060p1642
(α, δ)=(240.6069953,16.421553)
D(26)=30.6" b/a=0.74 PA=119.0
1843

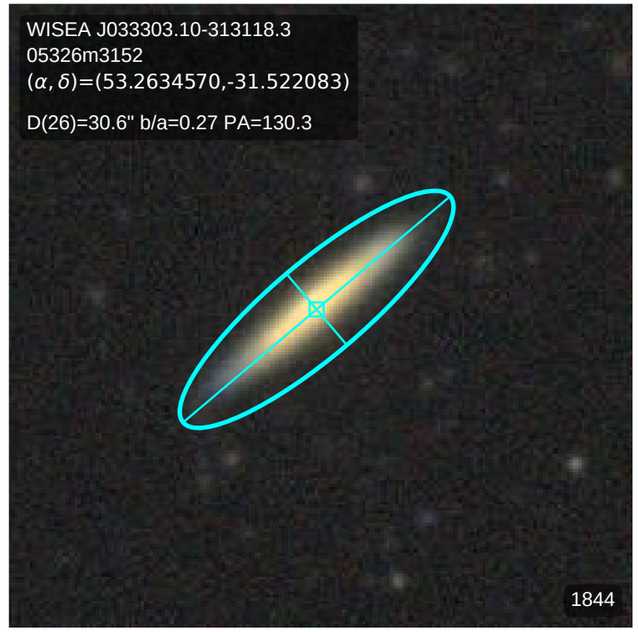
WISEA J033303.10-313118.3
05326m3152
(α, δ)=(53.2634570,-31.522083)
D(26)=30.6" b/a=0.27 PA=130.3
1844

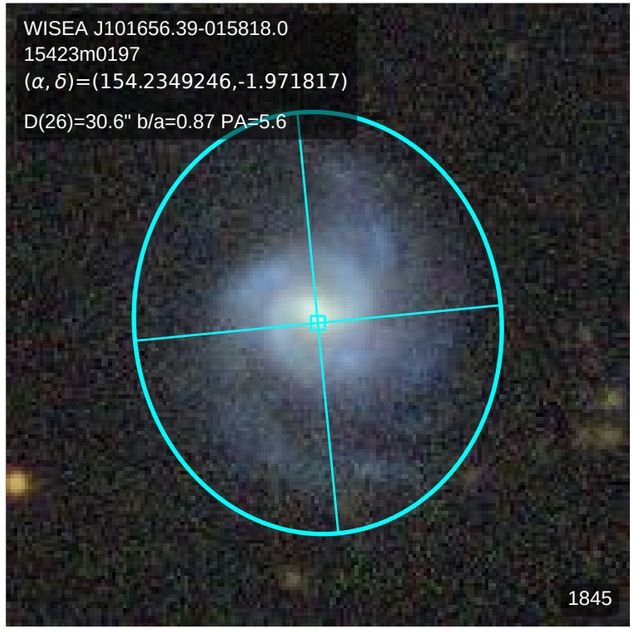
WISEA J101656.39-015818.0
15423m0197
(α, δ)=(154.2349246,-1.971817)
D(26)=30.6" b/a=0.87 PA=5.6
1845

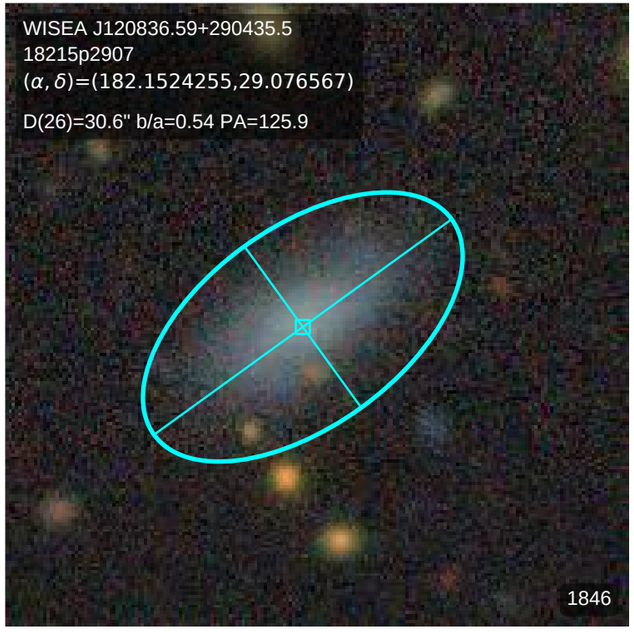
WISEA J120836.59+290435.5
18215p2907
(α, δ)=(182.1524255,29.076567)
D(26)=30.6" b/a=0.54 PA=125.9
1846

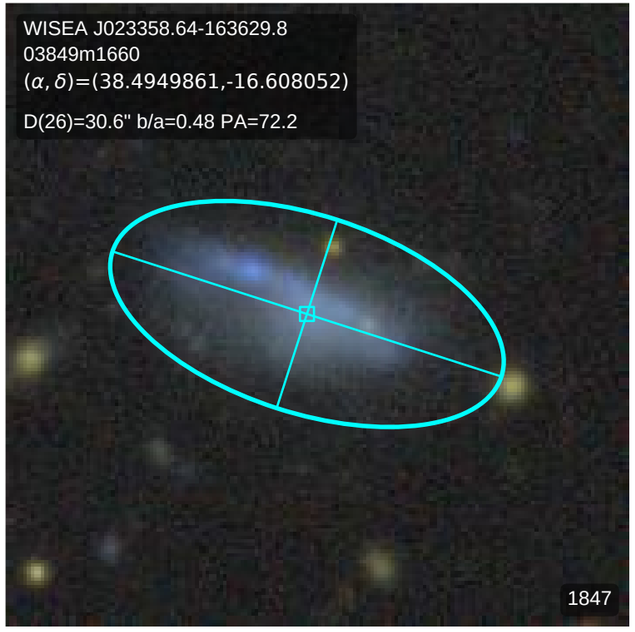
WISEA J023358.64-163629.8
03849m1660
(α, δ)=(38.4949861,-16.608052)
D(26)=30.6" b/a=0.48 PA=72.2
1847

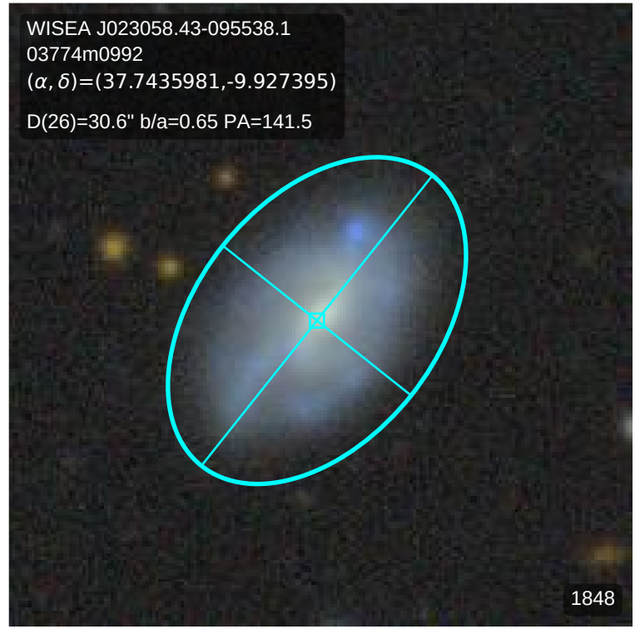
WISEA J023058.43-095538.1
03774m0992
(α, δ)=(37.7435981,-9.927395)
D(26)=30.6" b/a=0.65 PA=141.5
1848

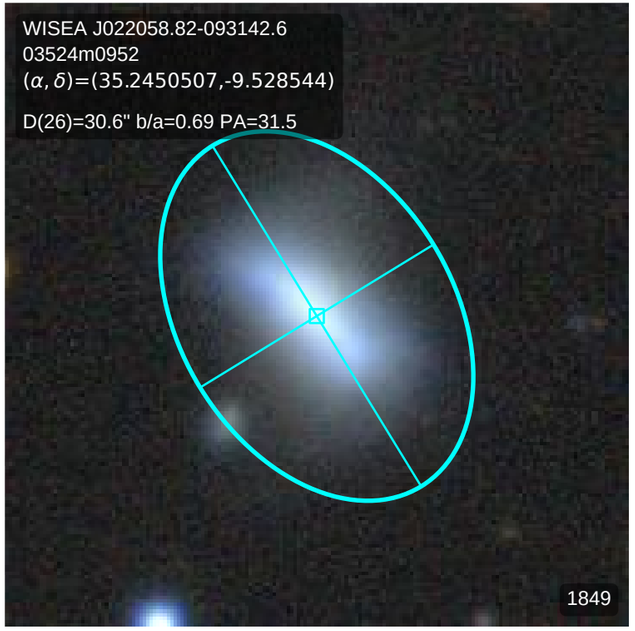
WISEA J022058.82-093142.6
03524m0952
(α, δ)=(35.2450507,-9.528544)
D(26)=30.6" b/a=0.69 PA=31.5
1849

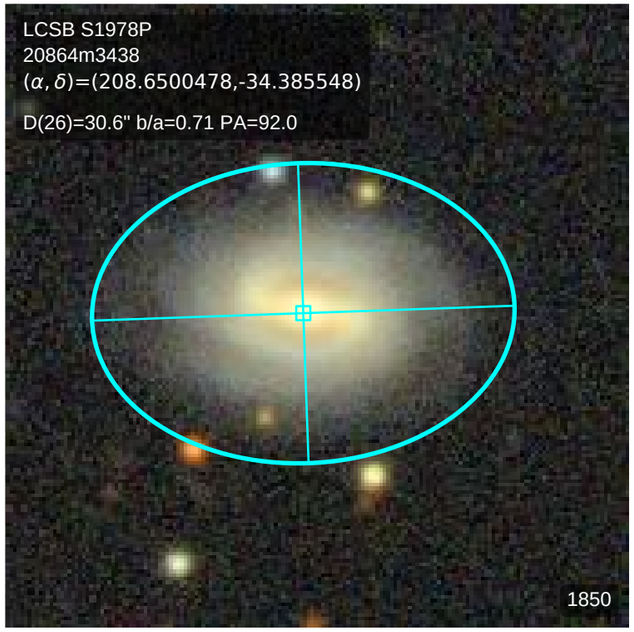
LCSB S1978P
20864m3438
(α, δ)=(208.6500478,-34.385548)
D(26)=30.6" b/a=0.71 PA=92.0
1850

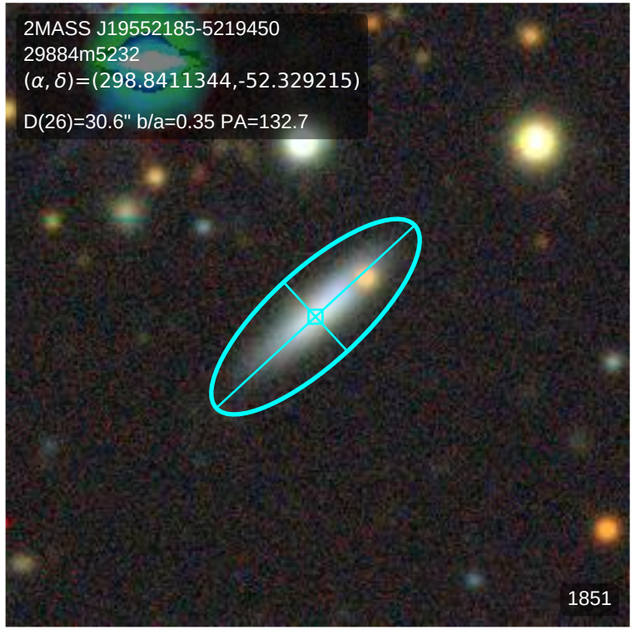
2MASS J19552185-5219450
29884m5232
(α, δ)=(298.8411344,-52.329215)
D(26)=30.6" b/a=0.35 PA=132.7
1851

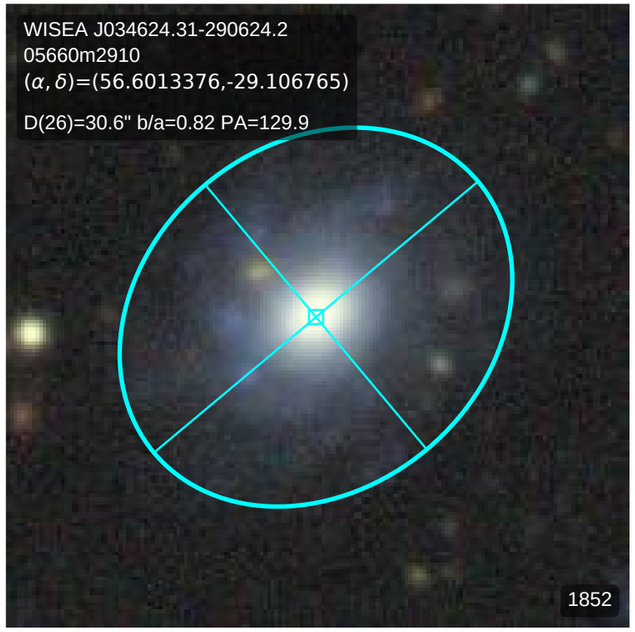
WISEA J034624.31-290624.2
05660m2910
(α, δ)=(56.6013376,-29.106765)
D(26)=30.6" b/a=0.82 PA=129.9
1852

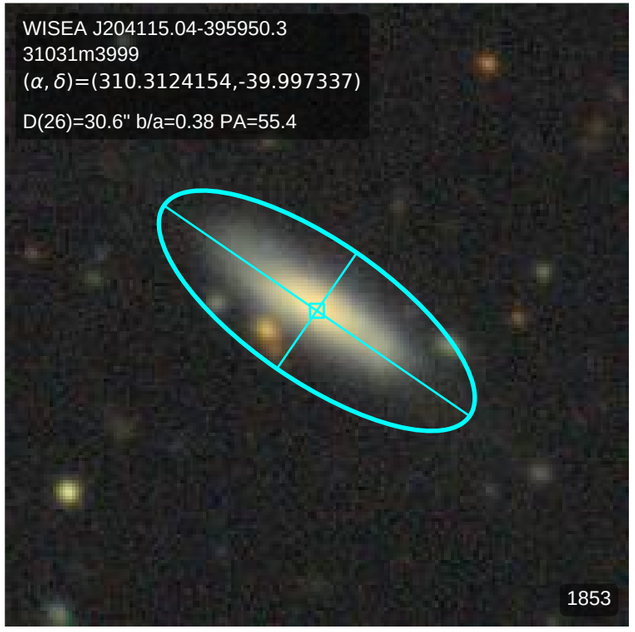
WISEA J204115.04-395950.3
31031m3999
(α, δ)=(310.3124154,-39.997337)
D(26)=30.6" b/a=0.38 PA=55.4
1853

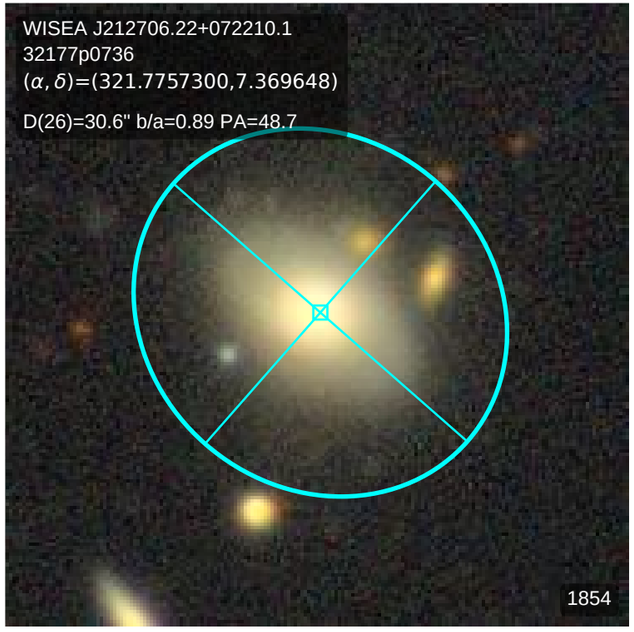
WISEA J212706.22+072210.1
32177p0736
(α, δ)=(321.7757300,7.369648)
D(26)=30.6" b/a=0.89 PA=48.7
1854

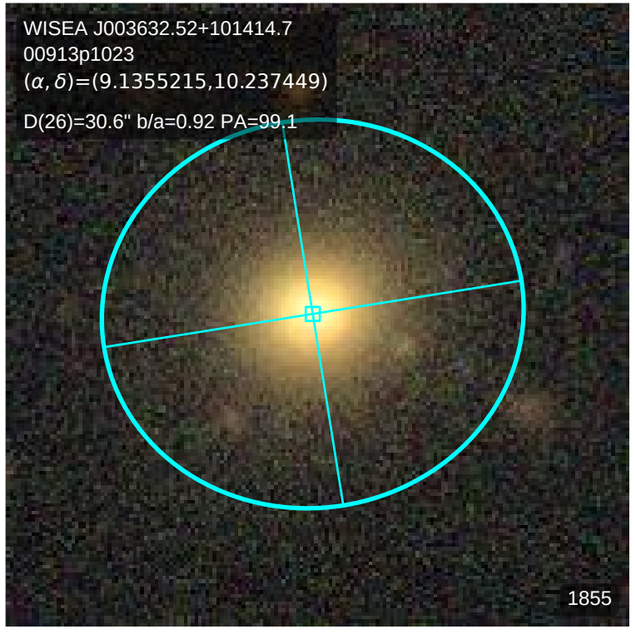
WISEA J003632.52+101414.7
00913p1023
(α, δ)=(9.1355215,10.237449)
D(26)=30.6" b/a=0.92 PA=99.1
1855

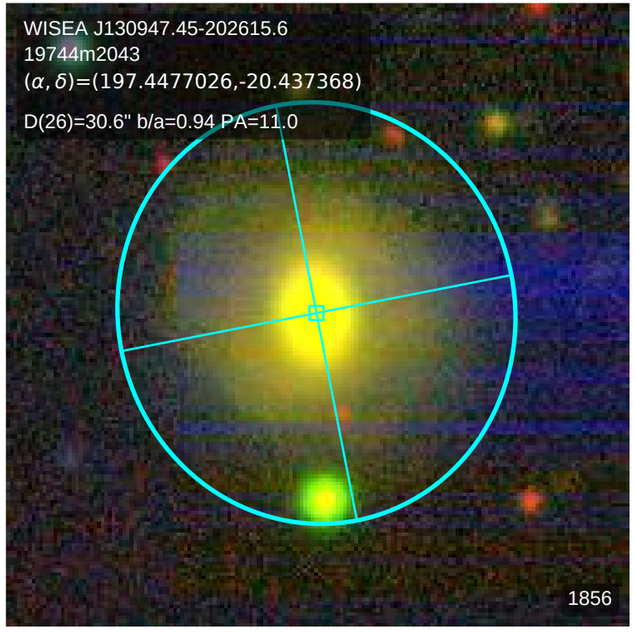
WISEA J130947.45-202615.6
19744m2043
(α, δ)=(197.4477026,-20.437368)
D(26)=30.6" b/a=0.94 PA=11.0
1856

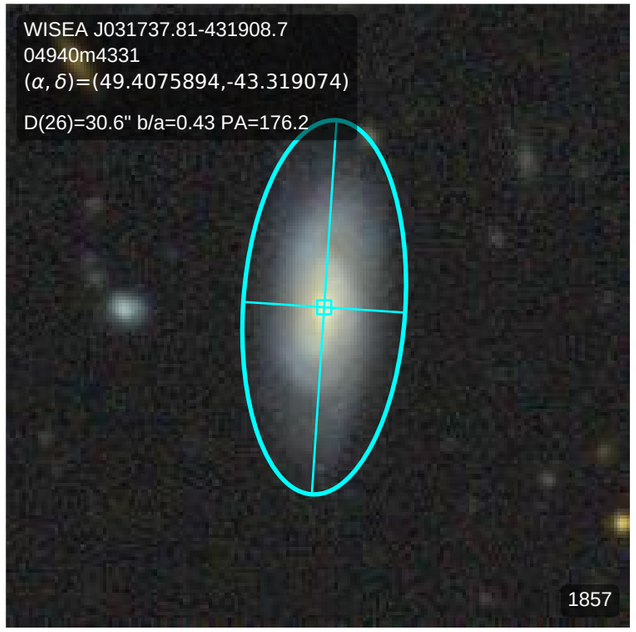
WISEA J031737.81-431908.7
04940m4331
(α, δ)=(49.4075894,-43.319074)
D(26)=30.6" b/a=0.43 PA=176.2
1857

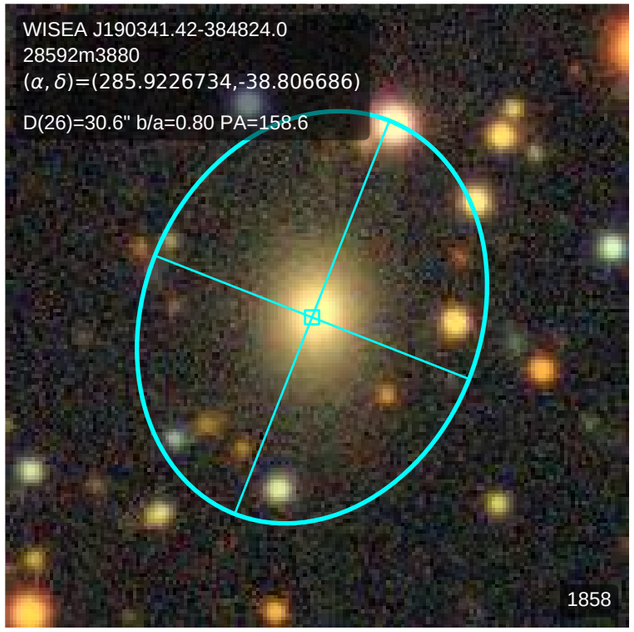
WISEA J190341.42-384824.0
28592m3880
(α, δ)=(285.9226734,-38.806686)
D(26)=30.6" b/a=0.80 PA=158.6
1858

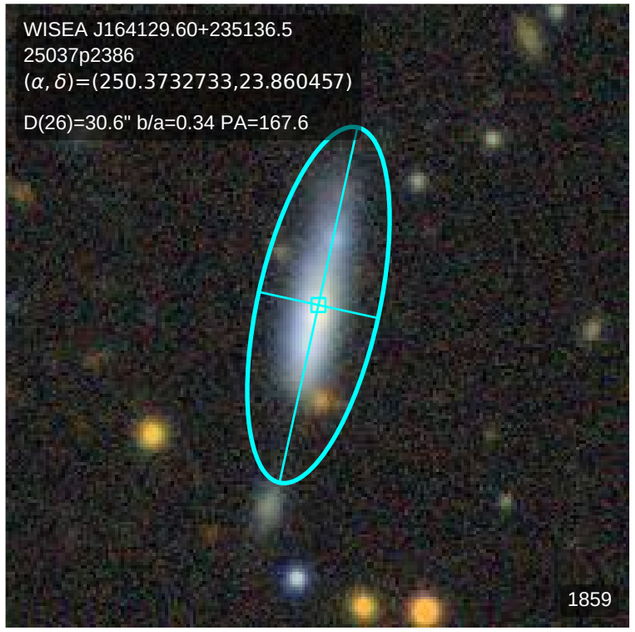
WISEA J164129.60+235136.5
25037p2386
(α, δ)=(250.3732733,23.860457)
D(26)=30.6" b/a=0.34 PA=167.6
1859

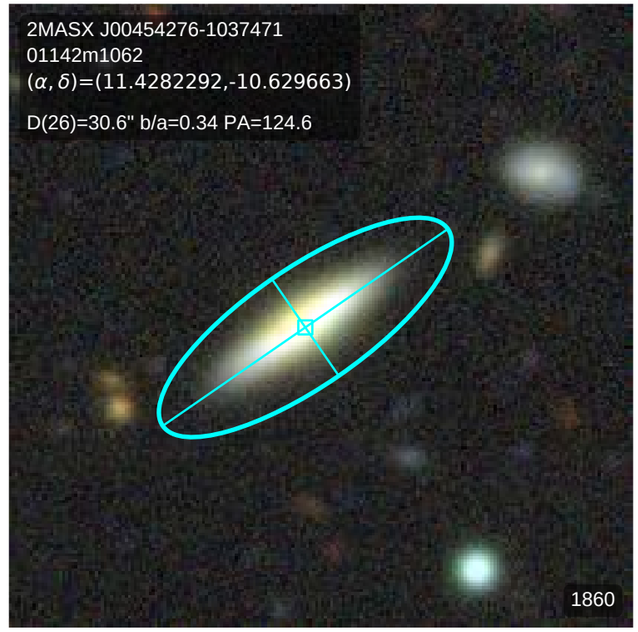
2MASX J00454276-1037471
01142m1062
(α, δ)=(11.4282292,-10.629663)
D(26)=30.6" b/a=0.34 PA=124.6
1860

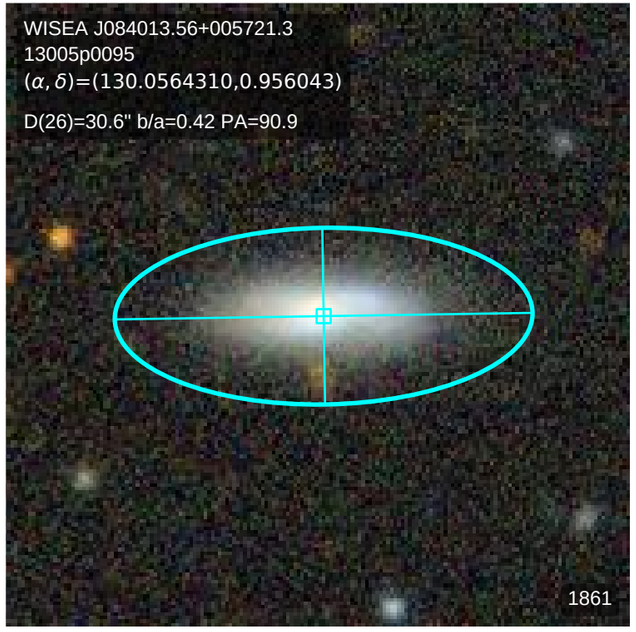
WISEA J084013.56+005721.3
13005p0095
(α, δ)=(130.0564310,0.956043)
D(26)=30.6" b/a=0.42 PA=90.9
1861

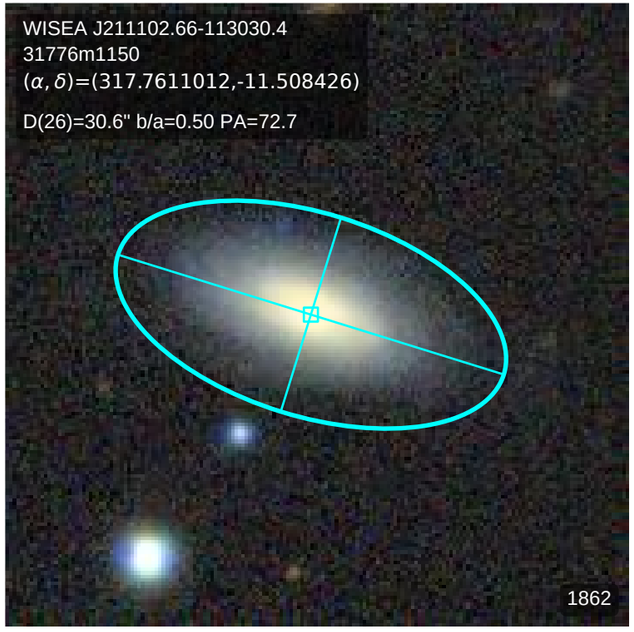
WISEA J211102.66-113030.4
31776m1150
(α, δ)=(317.7611012,-11.508426)
D(26)=30.6" b/a=0.50 PA=72.7
1862

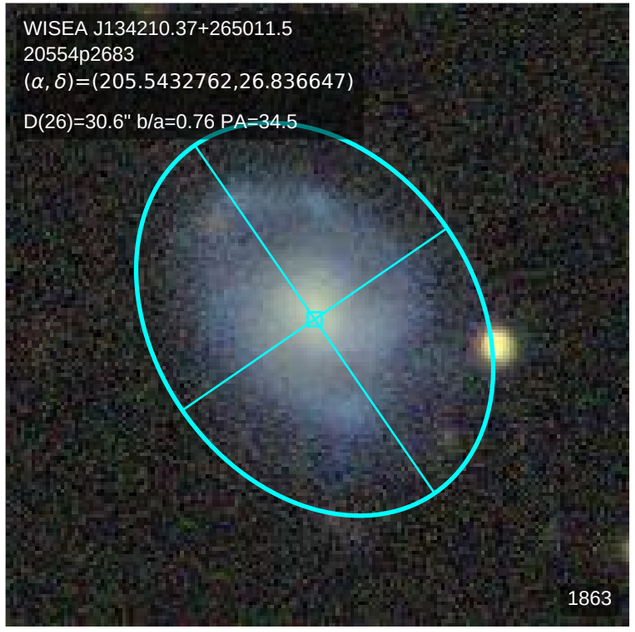
WISEA J134210.37+265011.5
20554p2683
(α, δ)=(205.5432762,26.836647)
D(26)=30.6" b/a=0.76 PA=34.5
1863

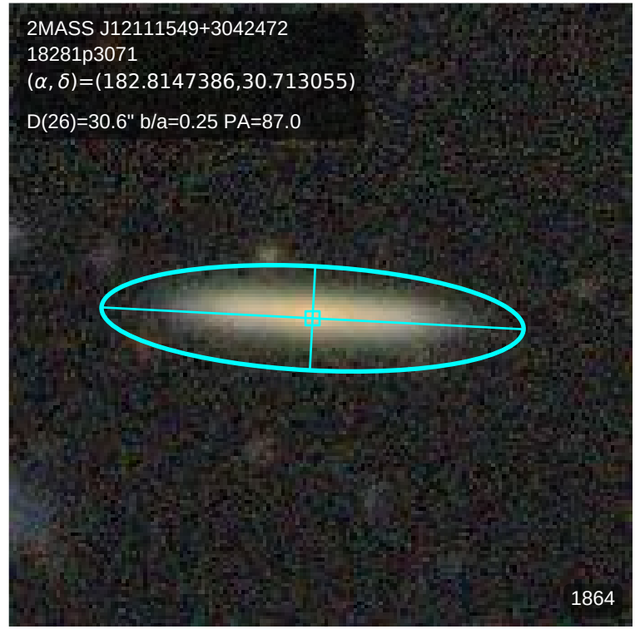
2MASS J12111549+3042472
18281p3071
(α, δ)=(182.8147386,30.713055)
D(26)=30.6" b/a=0.25 PA=87.0
1864

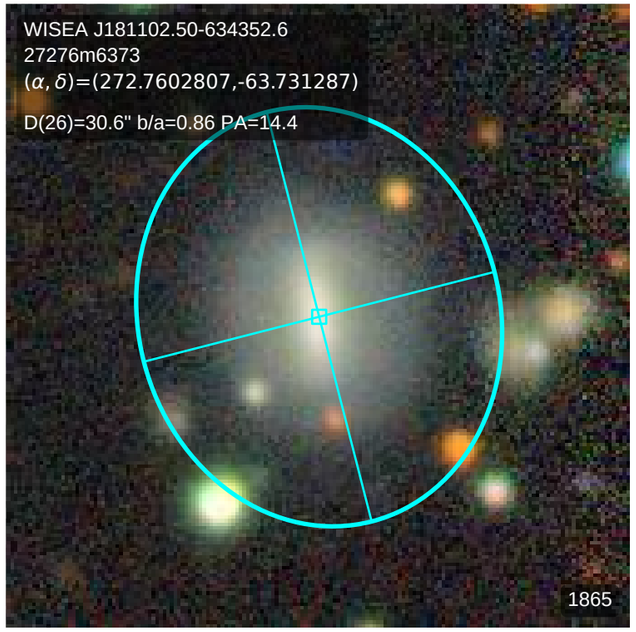
WISEA J181102.50-634352.6
27276m6373
(α, δ)=(272.7602807,-63.731287)
D(26)=30.6" b/a=0.86 PA=14.4
1865

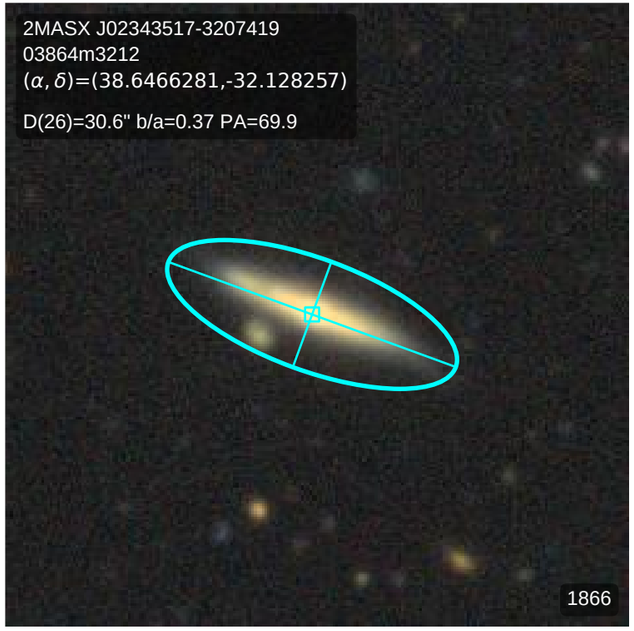
2MASX J02343517-3207419
03864m3212
(α, δ)=(38.6466281,-32.128257)
D(26)=30.6" b/a=0.37 PA=69.9
1866

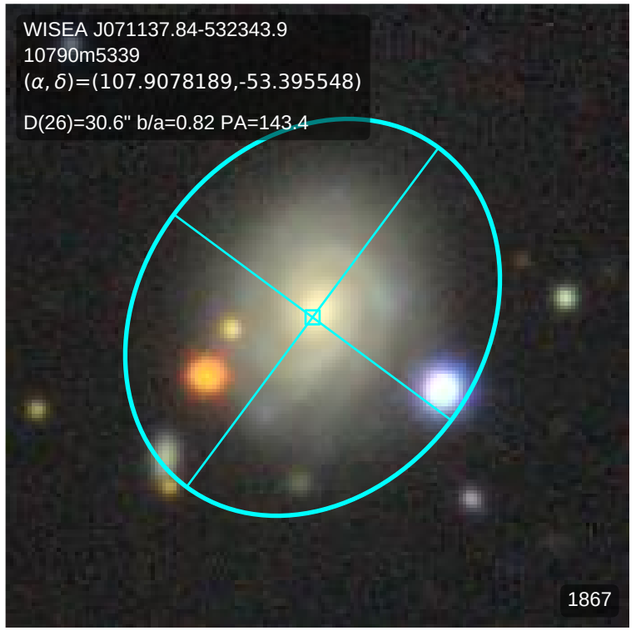
WISEA J071137.84-532343.9
10790m5339
(α, δ)=(107.9078189,-53.395548)
D(26)=30.6" b/a=0.82 PA=143.4
1867

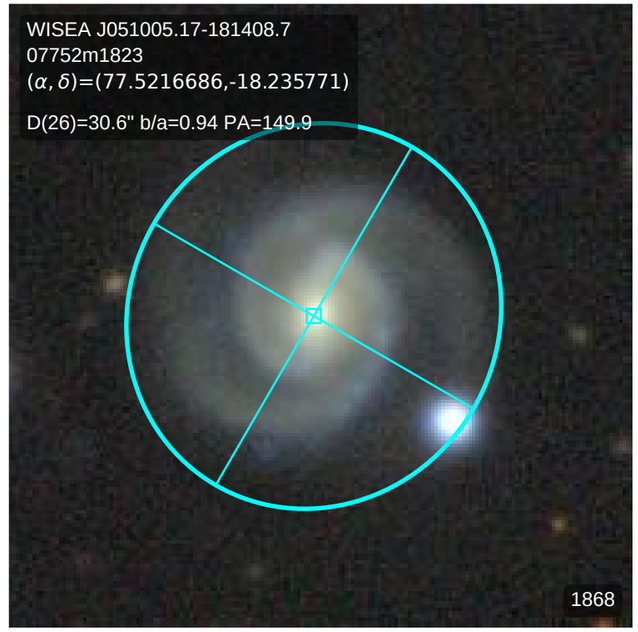
WISEA J051005.17-181408.7
07752m1823
(α, δ)=(77.5216686,-18.235771)
D(26)=30.6" b/a=0.94 PA=149.9
1868

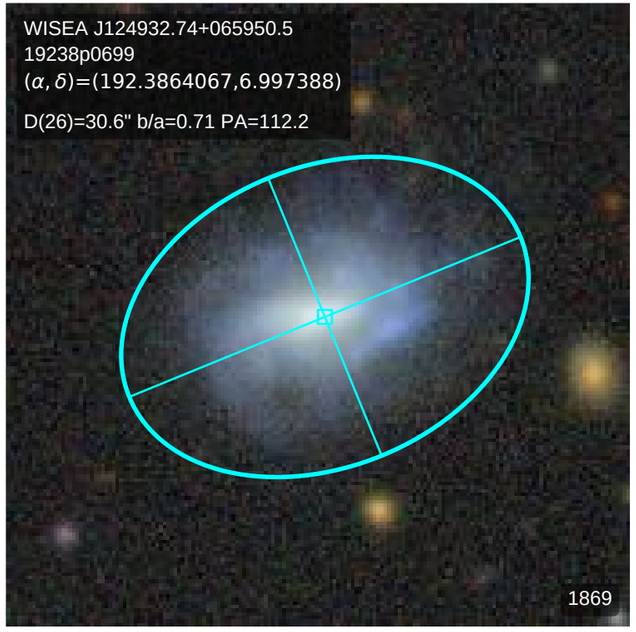
WISEA J124932.74+065950.5
19238p0699
(α, δ)=(192.3864067,6.997388)
D(26)=30.6" b/a=0.71 PA=112.2
1869

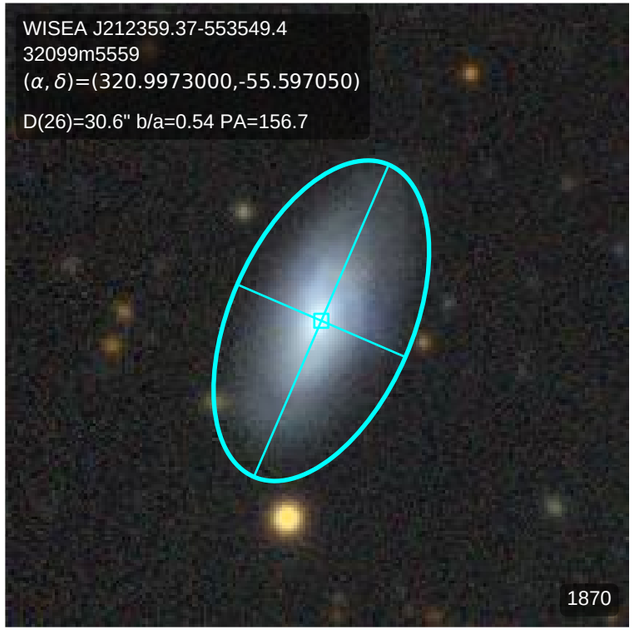
WISEA J212359.37-553549.4
32099m5559
(α, δ)=(320.9973000,-55.597050)
D(26)=30.6" b/a=0.54 PA=156.7
1870

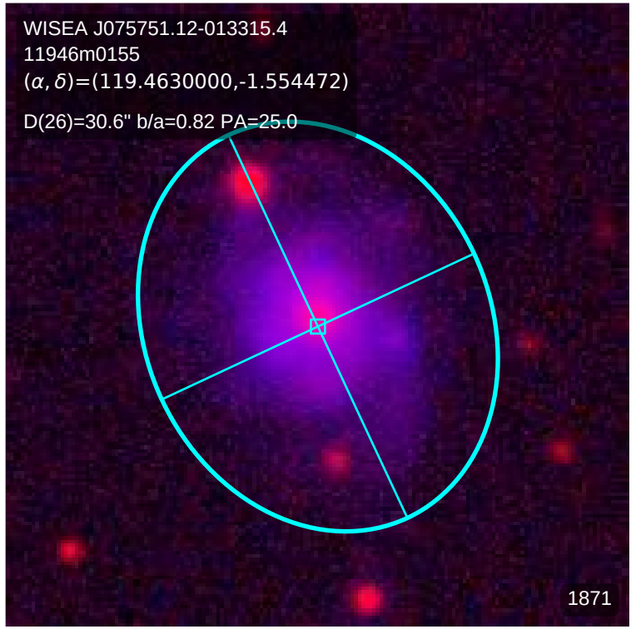
WISEA J075751.12-013315.4
11946m0155
(α, δ)=(119.4630000,-1.554472)
D(26)=30.6" b/a=0.82 PA=25.0
1871

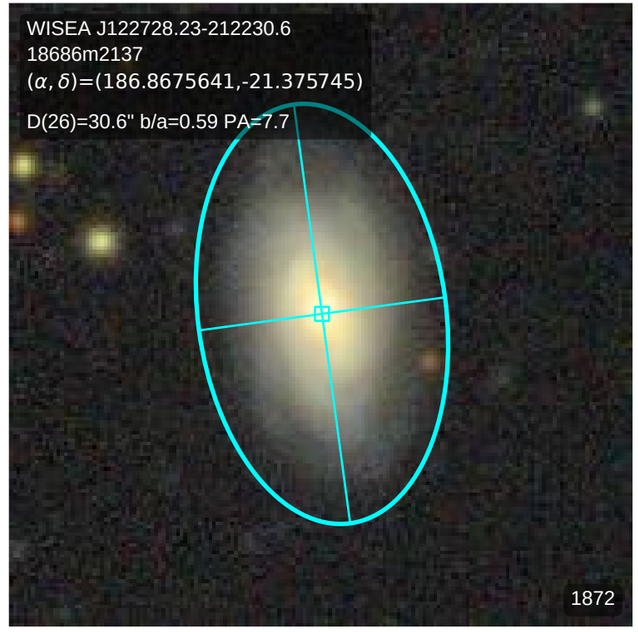
WISEA J122728.23-212230.6
18686m2137
(α, δ)=(186.8675641,-21.375745)
D(26)=30.6" b/a=0.59 PA=7.7
1872

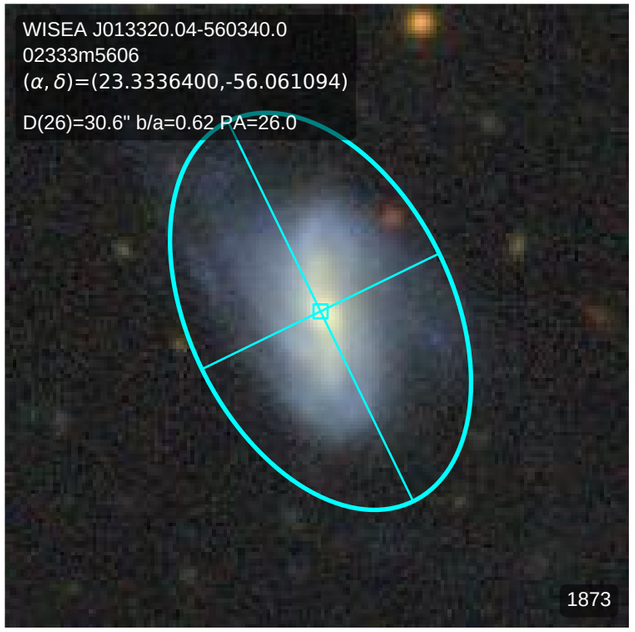
WISEA J013320.04-560340.0
02333m5606
(α, δ)=(23.3336400,-56.061094)
D(26)=30.6" b/a=0.62 PA=26.0
1873

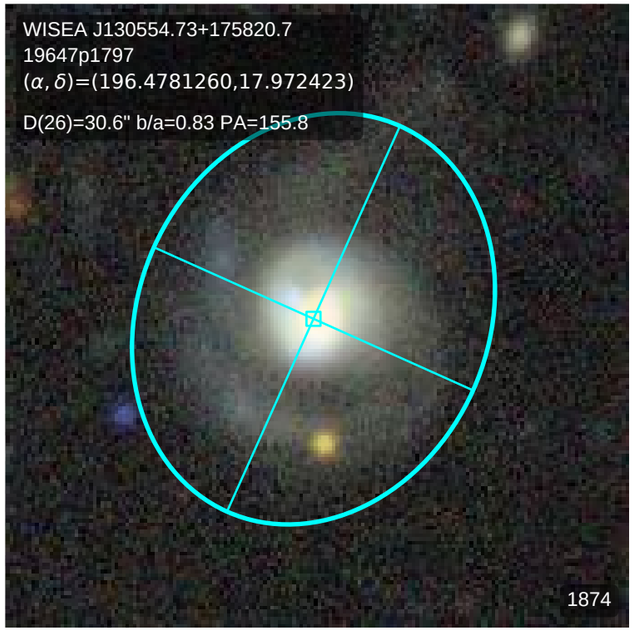
WISEA J130554.73+175820.7
19647p1797
(α, δ)=(196.4781260,17.972423)
D(26)=30.6" b/a=0.83 PA=155.8
1874

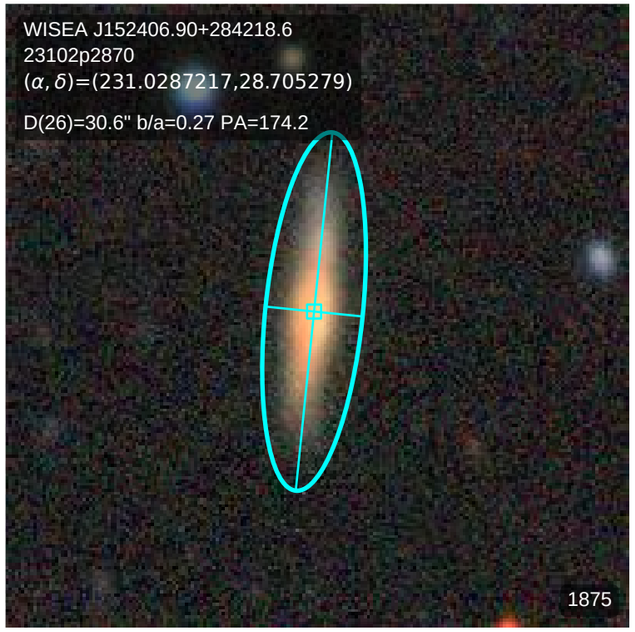
WISEA J152406.90+284218.6
23102p2870
(α, δ)=(231.0287217,28.705279)
D(26)=30.6" b/a=0.27 PA=174.2
1875

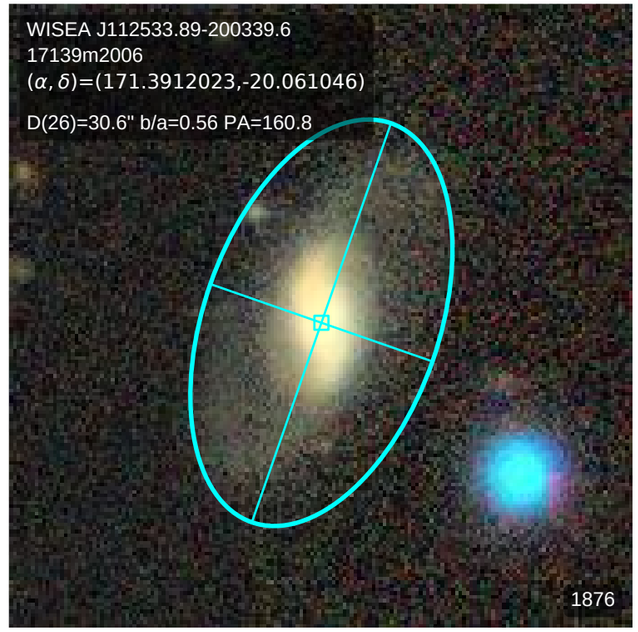
WISEA J112533.89-200339.6
17139m2006
(α, δ)=(171.3912023,-20.061046)
D(26)=30.6" b/a=0.56 PA=160.8
1876

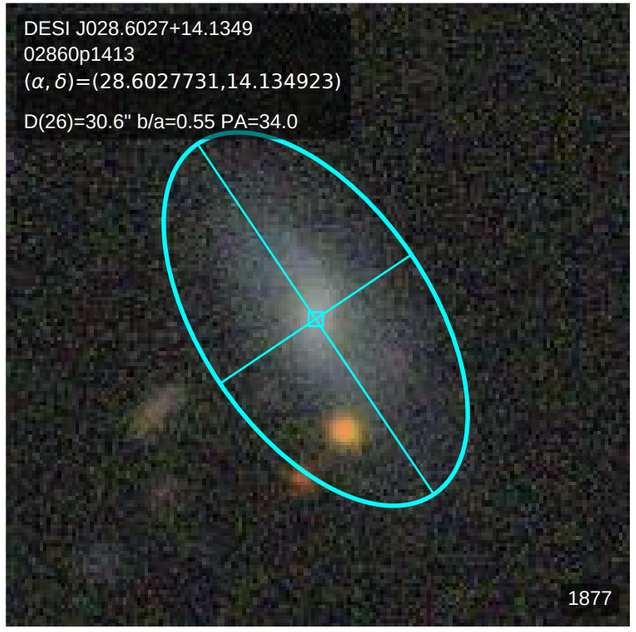
DESI J028.6027+14.1349
02860p1413
(α, δ)=(28.6027731,14.134923)
D(26)=30.6" b/a=0.55 PA=34.0
1877

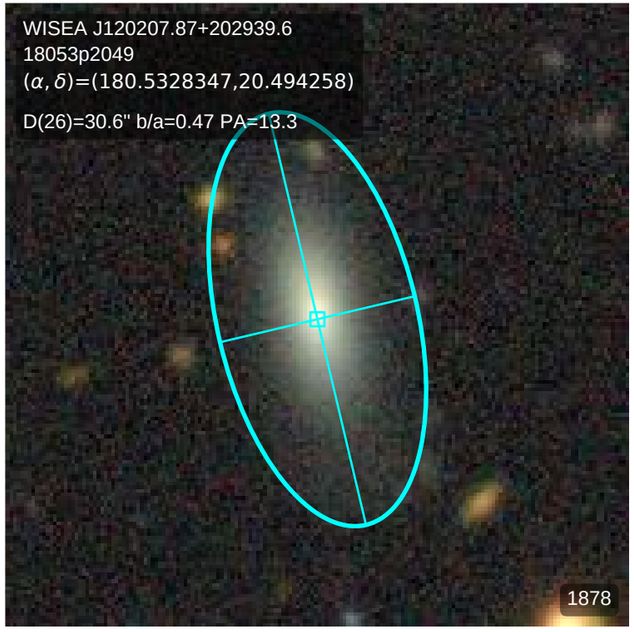
WISEA J120207.87+202939.6
18053p2049
(α, δ)=(180.5328347,20.494258)
D(26)=30.6" b/a=0.47 PA=13.3
1878

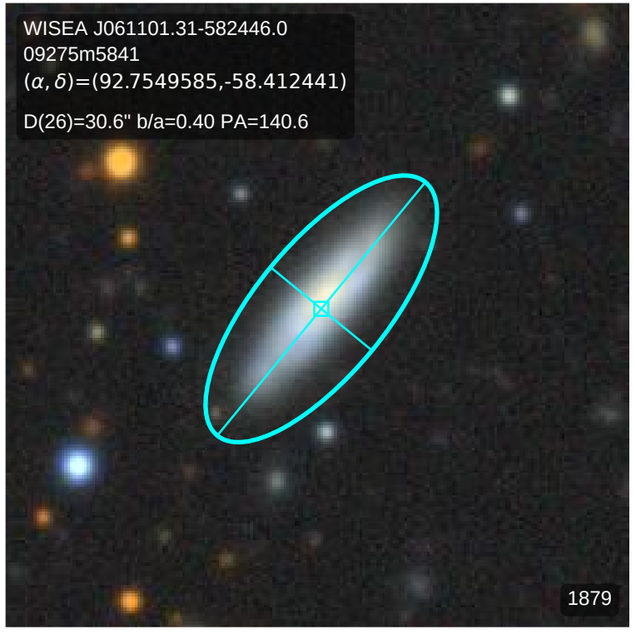
WISEA J061101.31-582446.0
09275m5841
(α, δ)=(92.7549585,-58.412441)
D(26)=30.6" b/a=0.40 PA=140.6
1879

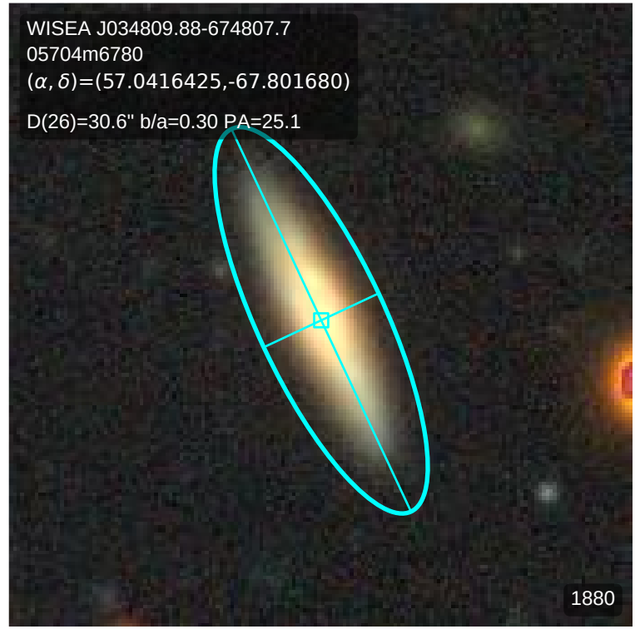
WISEA J034809.88-674807.7
05704m6780
(α, δ)=(57.0416425,-67.801680)
D(26)=30.6" b/a=0.30 PA=25.1
1880

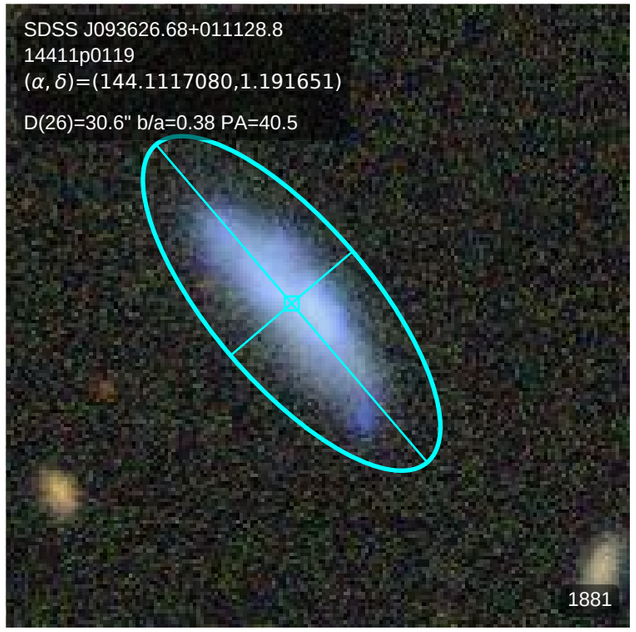
SDSS J093626.68+011128.8
14411p0119
(α, δ)=(144.1117080,1.191651)
D(26)=30.6" b/a=0.38 PA=40.5
1881

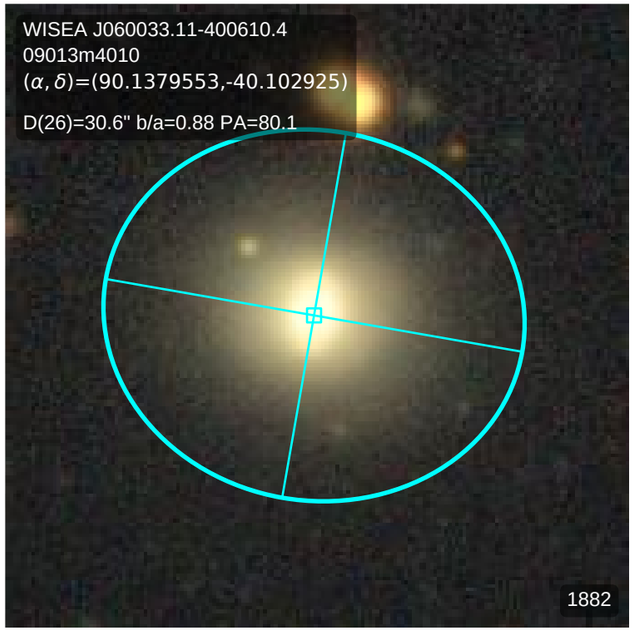
WISEA J060033.11-400610.4
09013m4010
(α, δ)=(90.1379553,-40.102925)
D(26)=30.6" b/a=0.88 PA=80.1
1882

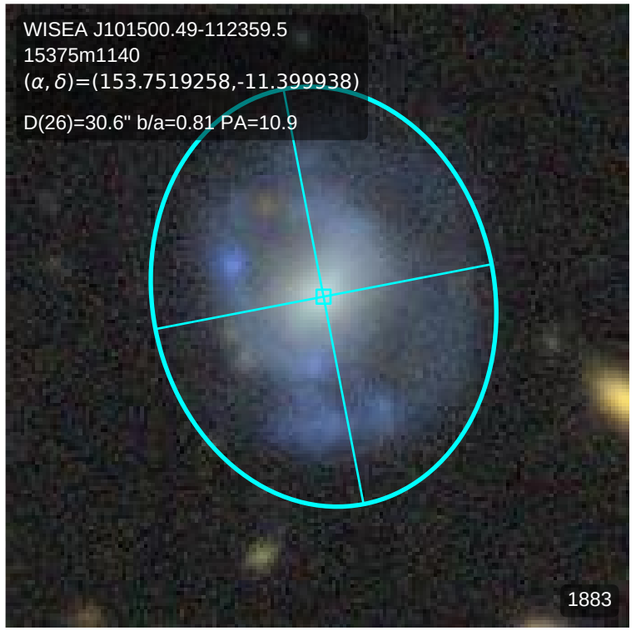
WISEA J101500.49-112359.5
15375m1140
(α, δ)=(153.7519258,-11.399938)
D(26)=30.6" b/a=0.81 PA=10.9
1883

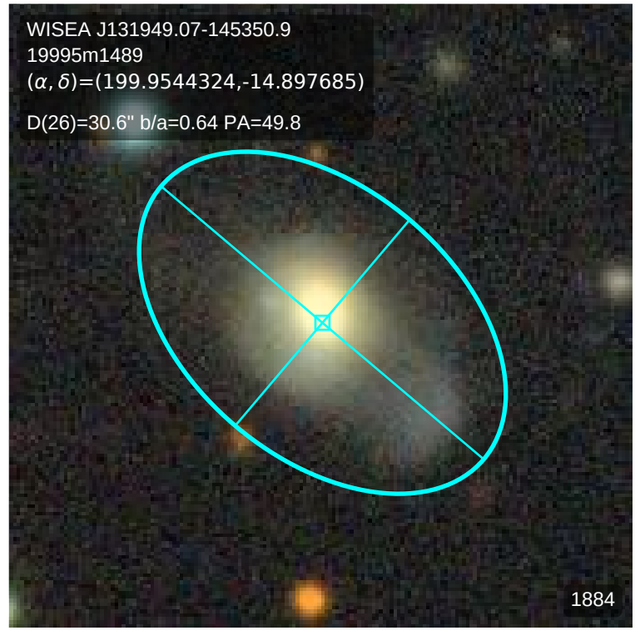
WISEA J131949.07-145350.9
19995m1489
(α, δ)=(199.9544324,-14.897685)
D(26)=30.6" b/a=0.64 PA=49.8
1884

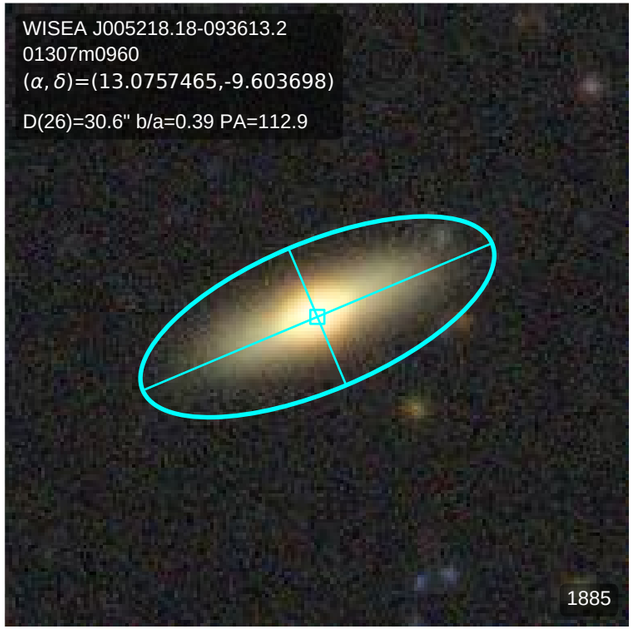
WISEA J005218.18-093613.2
01307m0960
(α, δ)=(13.0757465,-9.603698)
D(26)=30.6" b/a=0.39 PA=112.9
1885

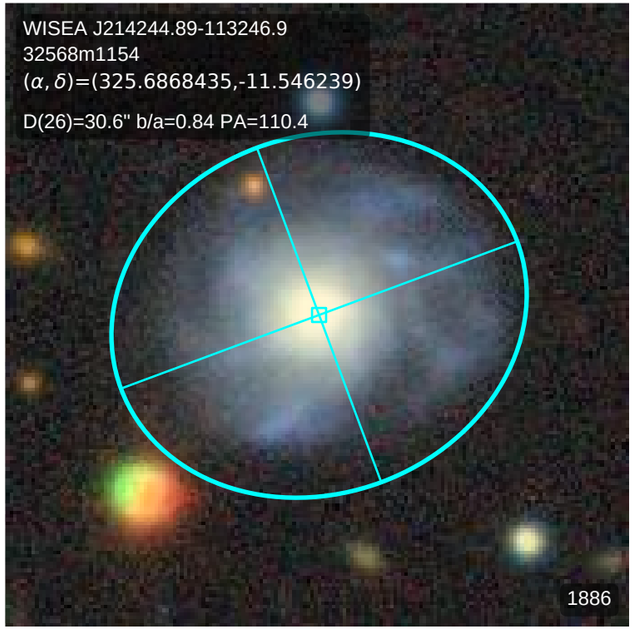
WISEA J214244.89-113246.9
32568m1154
(α, δ)=(325.6868435,-11.546239)
D(26)=30.6" b/a=0.84 PA=110.4
1886

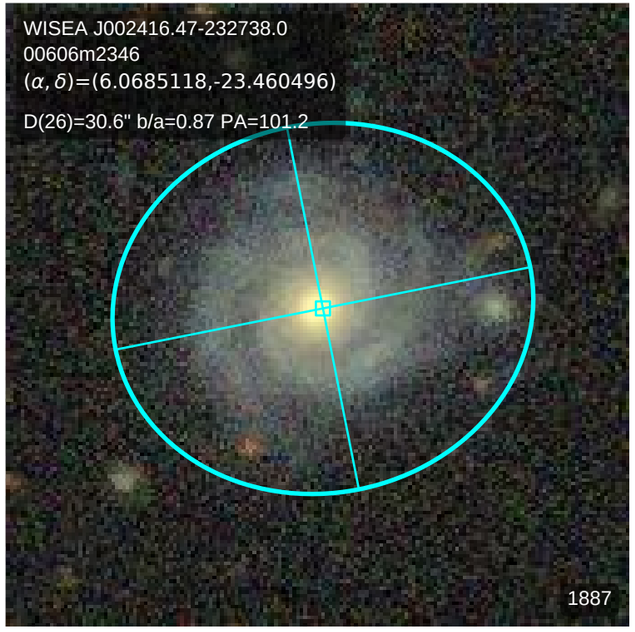
WISEA J002416.47-232738.0
00606m2346
(α, δ)=(6.0685118,-23.460496)
D(26)=30.6" b/a=0.87 PA=101.2
1887

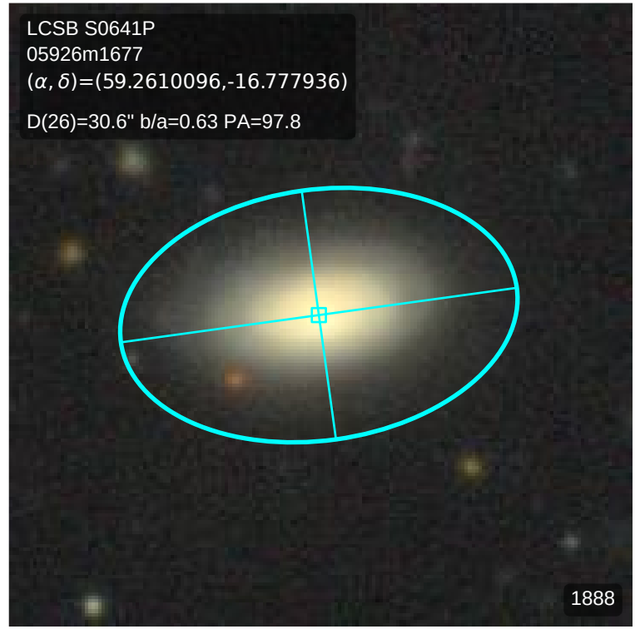
LCSB S0641P
05926m1677
(α, δ)=(59.2610096,-16.777936)
D(26)=30.6" b/a=0.63 PA=97.8
1888

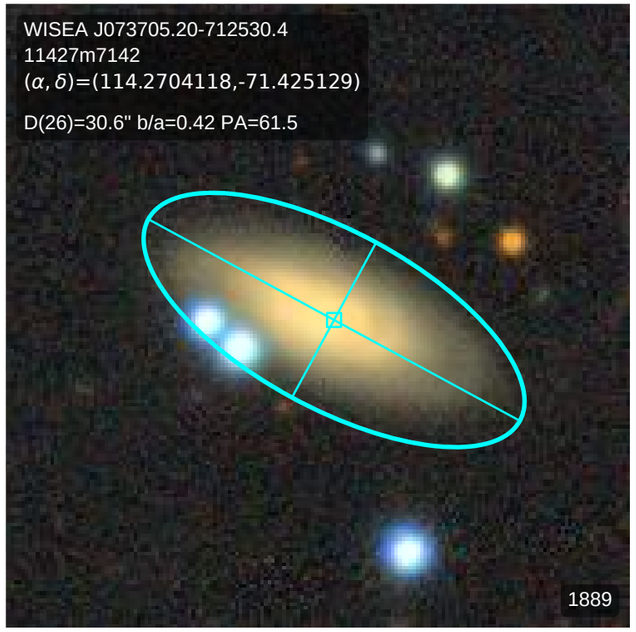
WISEA J073705.20-712530.4
11427m7142
(α, δ)=(114.2704118,-71.425129)
D(26)=30.6" b/a=0.42 PA=61.5
1889

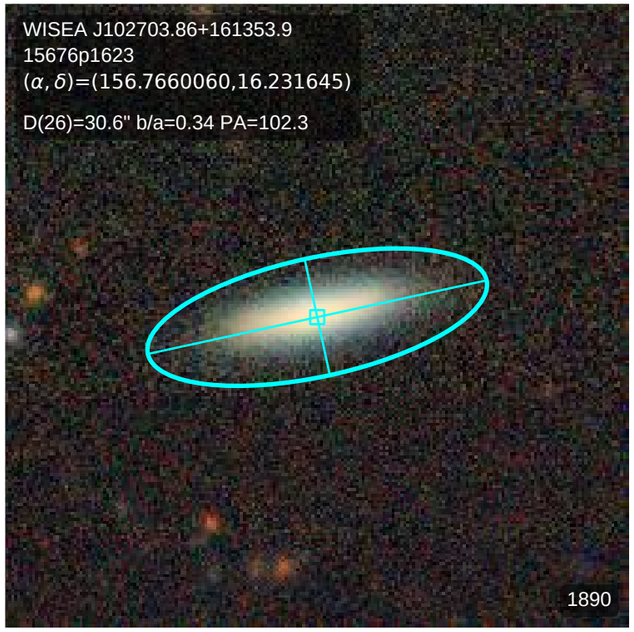
WISEA J102703.86+161353.9
15676p1623
(α, δ)=(156.7660060,16.231645)
D(26)=30.6" b/a=0.34 PA=102.3
1890

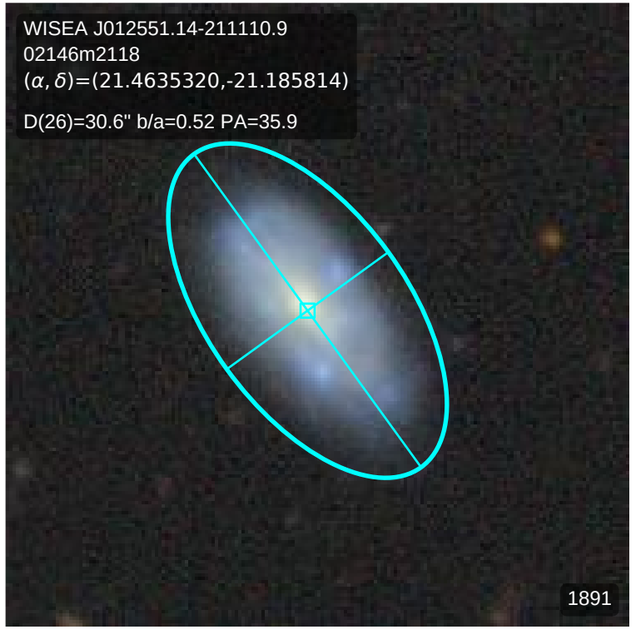
WISEA J012551.14-211110.9
02146m2118
(α, δ)=(21.4635320,-21.185814)
D(26)=30.6" b/a=0.52 PA=35.9
1891

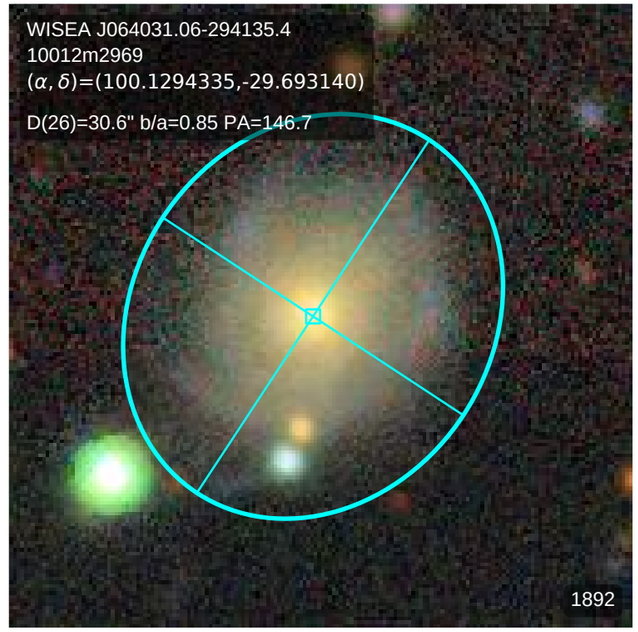
WISEA J064031.06-294135.4
10012m2969
(α, δ)=(100.1294335,-29.693140)
D(26)=30.6" b/a=0.85 PA=146.7
1892

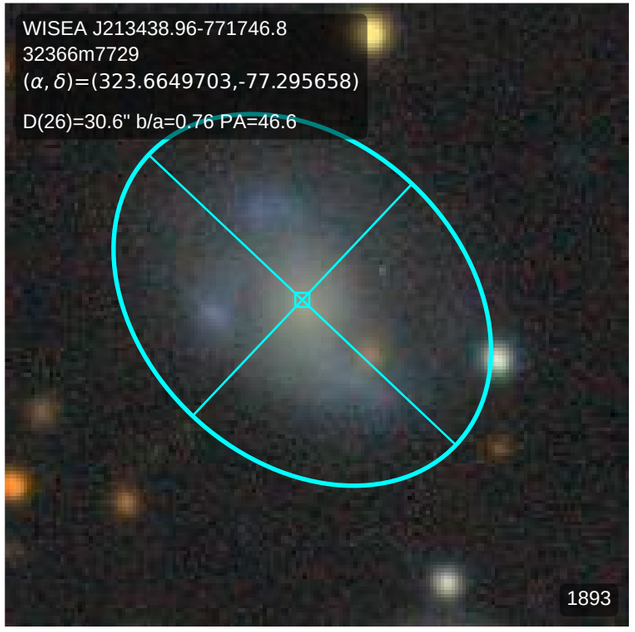
WISEA J213438.96-771746.8
32366m7729
(α, δ)=(323.6649703,-77.295658)
D(26)=30.6" b/a=0.76 PA=46.6
1893

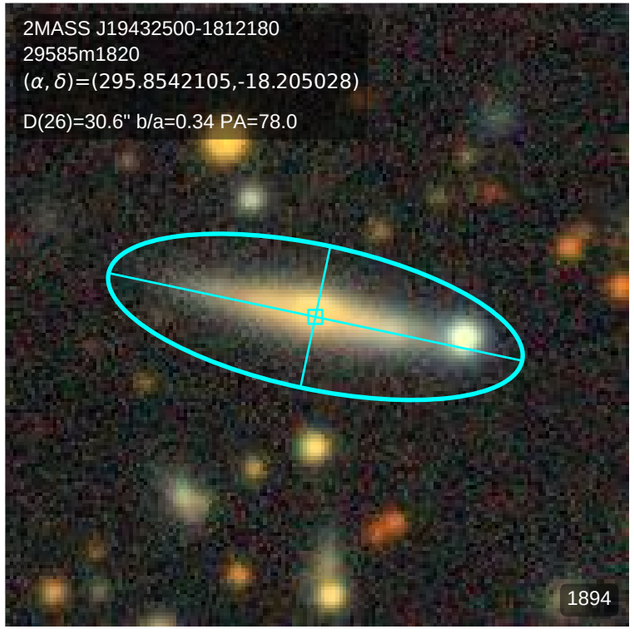
2MASS J19432500-1812180
29585m1820
(α, δ)=(295.8542105,-18.205028)
D(26)=30.6" b/a=0.34 PA=78.0
1894

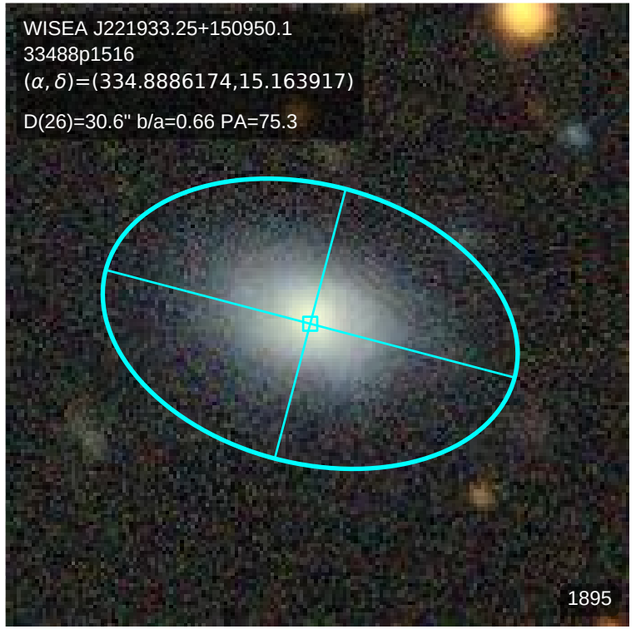
WISEA J221933.25+150950.1
33488p1516
(α, δ)=(334.8886174,15.163917)
D(26)=30.6" b/a=0.66 PA=75.3
1895

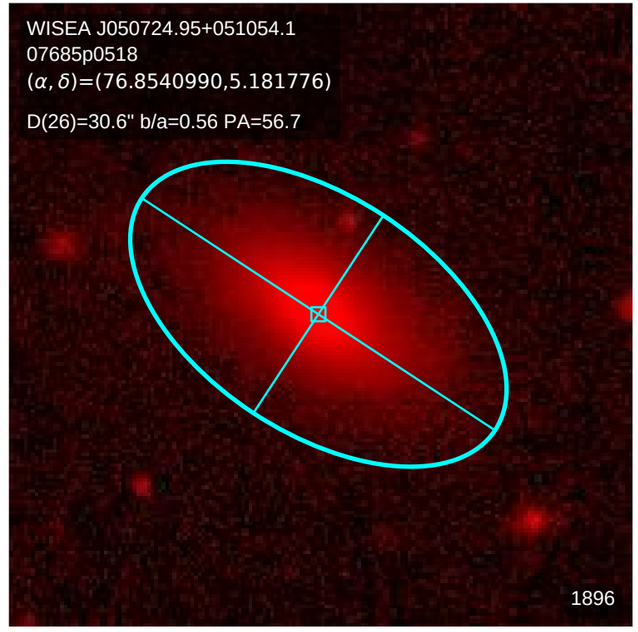
WISEA J050724.95+051054.1
07685p0518
(α, δ)=(76.8540990,5.181776)
D(26)=30.6" b/a=0.56 PA=56.7
1896

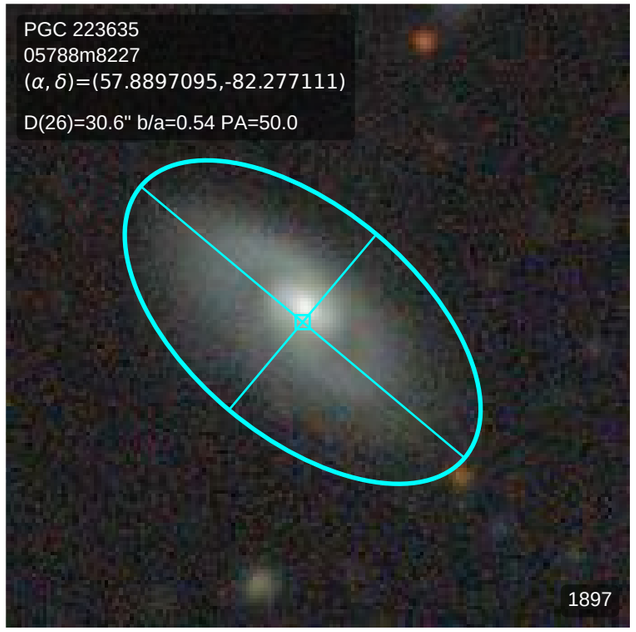
PGC 223635
05788m8227
(α, δ)=(57.8897095,-82.277111)
D(26)=30.6" b/a=0.54 PA=50.0
1897

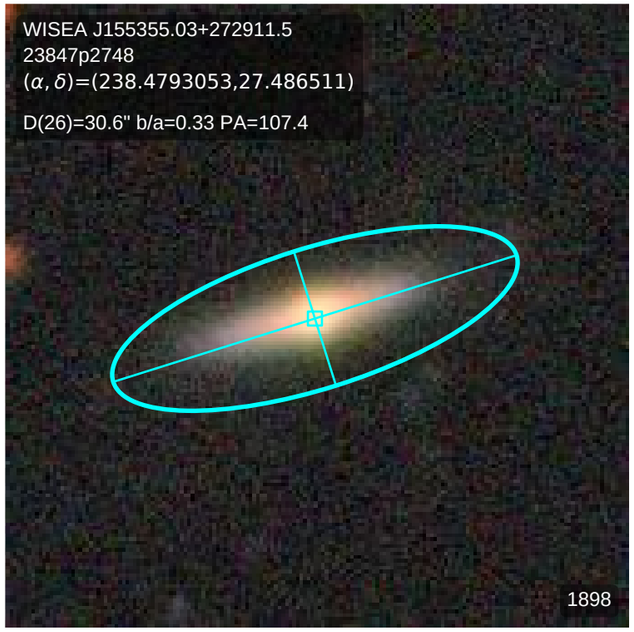
WISEA J155355.03+272911.5
23847p2748
(α, δ)=(238.4793053,27.486511)
D(26)=30.6" b/a=0.33 PA=107.4
1898

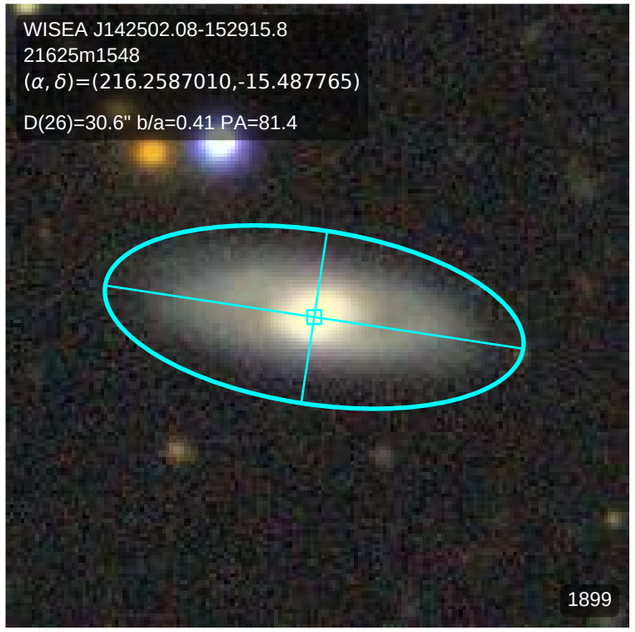
WISEA J142502.08-152915.8
21625m1548
(α, δ)=(216.2587010,-15.487765)
D(26)=30.6" b/a=0.41 PA=81.4
1899

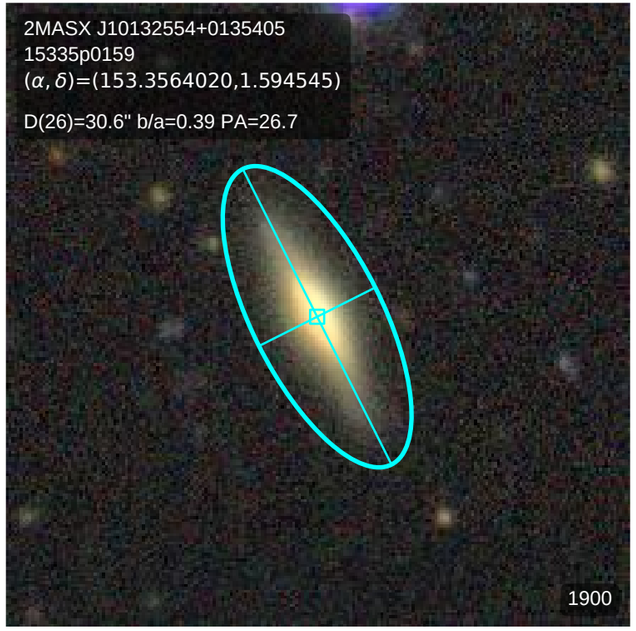
2MASX J10132554+0135405
15335p0159
(α, δ)=(153.3564020,1.594545)
D(26)=30.6" b/a=0.39 PA=26.7
1900

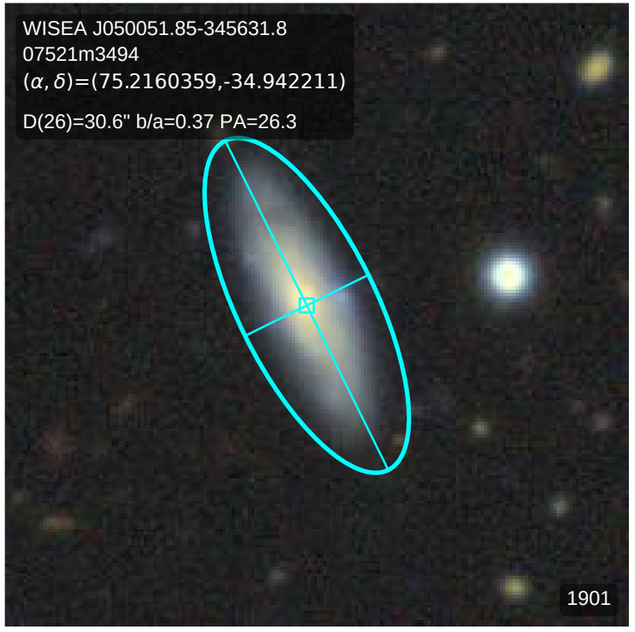
WISEA J050051.85-345631.8
07521m3494
(α, δ)=(75.2160359,-34.942211)
D(26)=30.6" b/a=0.37 PA=26.3
1901

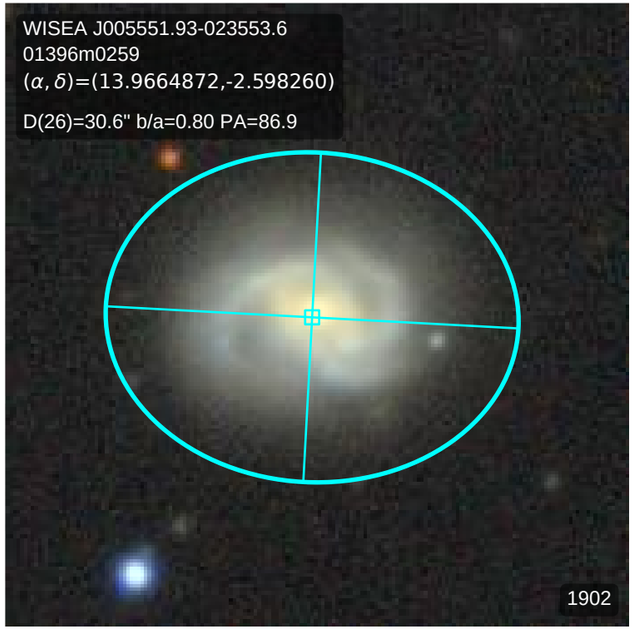
WISEA J005551.93-023553.6
01396m0259
(α, δ)=(13.9664872,-2.598260)
D(26)=30.6" b/a=0.80 PA=86.9
1902

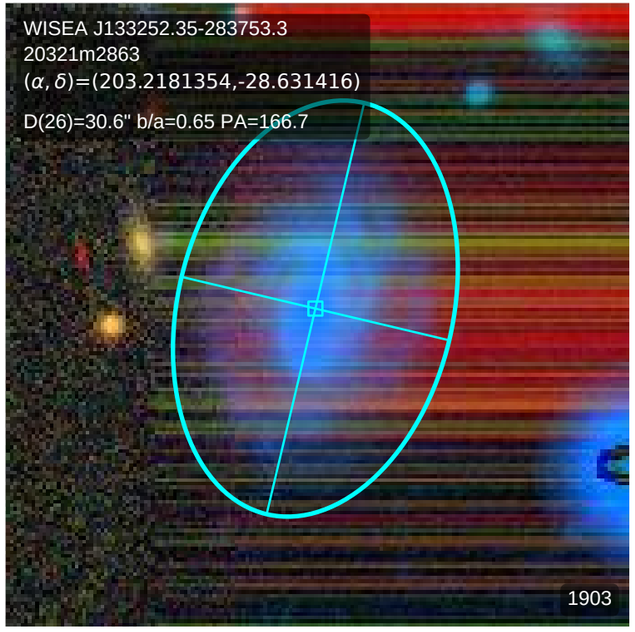
WISEA J133252.35-283753.3
20321m2863
(α, δ)=(203.2181354,-28.631416)
D(26)=30.6" b/a=0.65 PA=166.7
1903

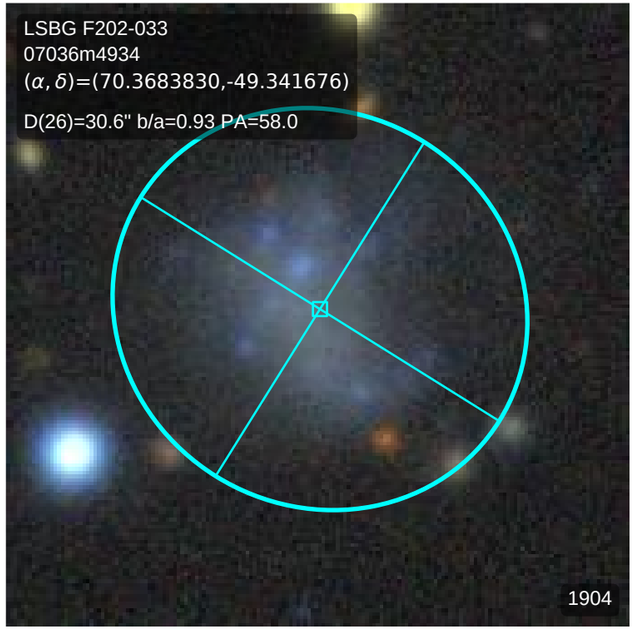
LSBG F202-033
07036m4934
(α, δ)=(70.3683830,-49.341676)
D(26)=30.6" b/a=0.93 PA=58.0
1904

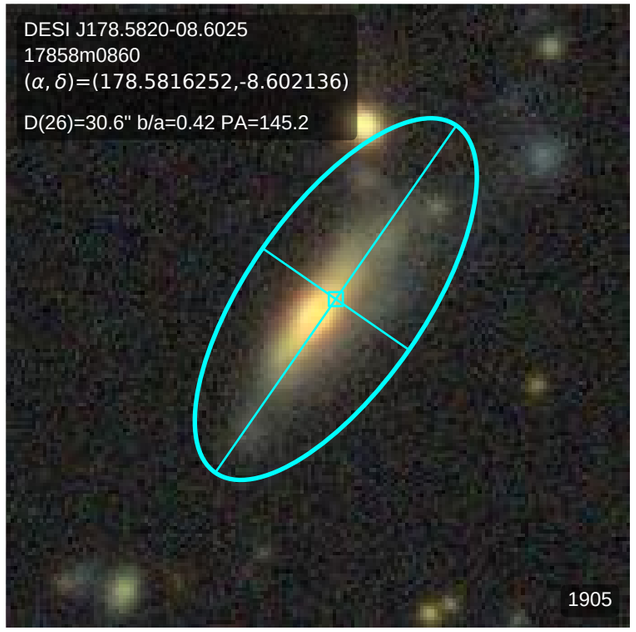
DESI J178.5820-08.6025
17858m0860
(α, δ)=(178.5816252,-8.602136)
D(26)=30.6" b/a=0.42 PA=145.2
1905

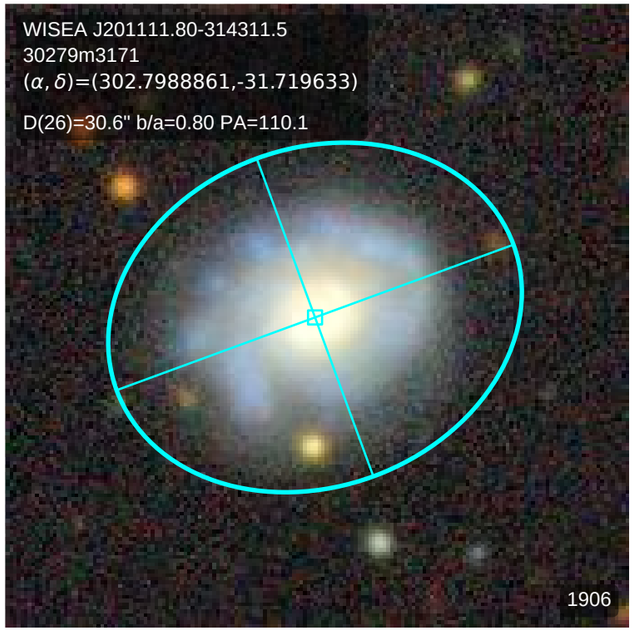
WISEA J201111.80-314311.5
30279m3171
(α, δ)=(302.7988861,-31.719633)
D(26)=30.6" b/a=0.80 PA=110.1
1906

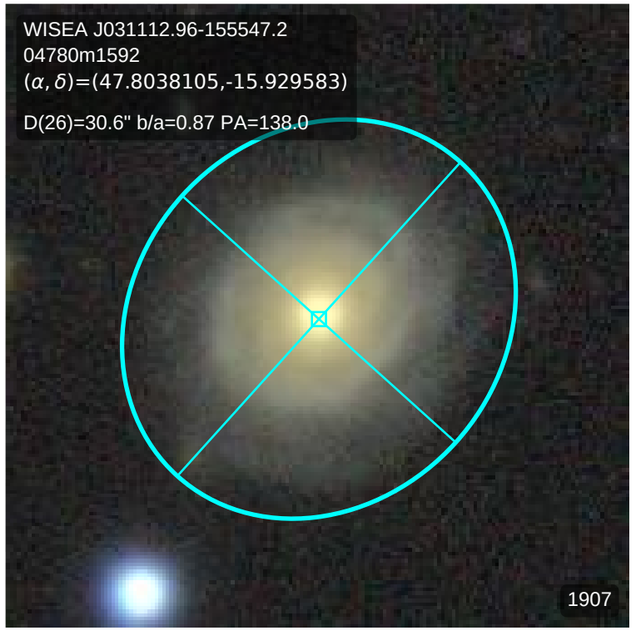
WISEA J031112.96-155547.2
04780m1592
(α, δ)=(47.8038105,-15.929583)
D(26)=30.6" b/a=0.87 PA=138.0
1907

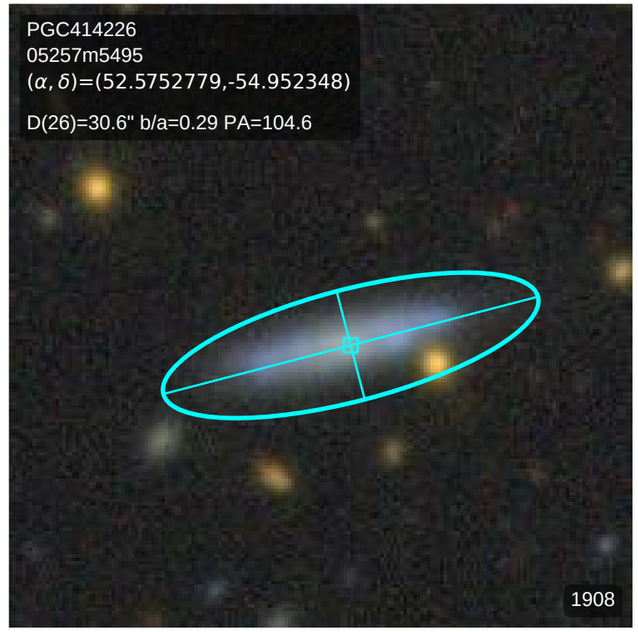
PGC414226
05257m5495
(α, δ)=(52.5752779,-54.952348)
D(26)=30.6" b/a=0.29 PA=104.6
1908

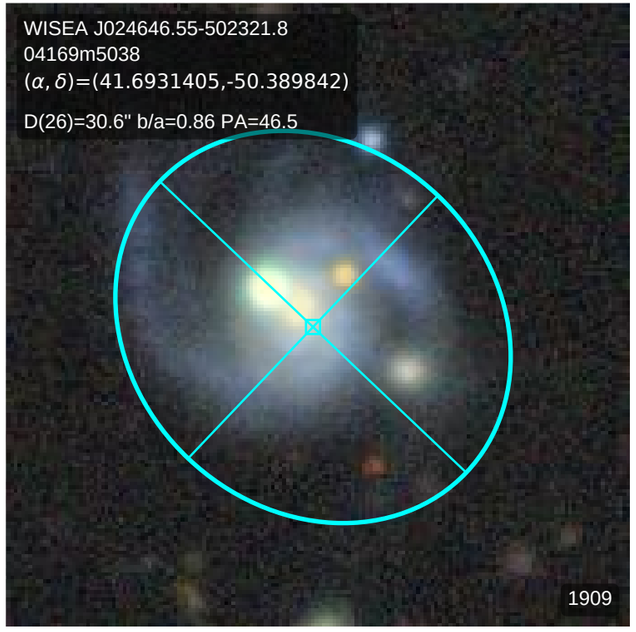
WISEA J024646.55-502321.8
04169m5038
(α, δ)=(41.6931405,-50.389842)
D(26)=30.6" b/a=0.86 PA=46.5
1909

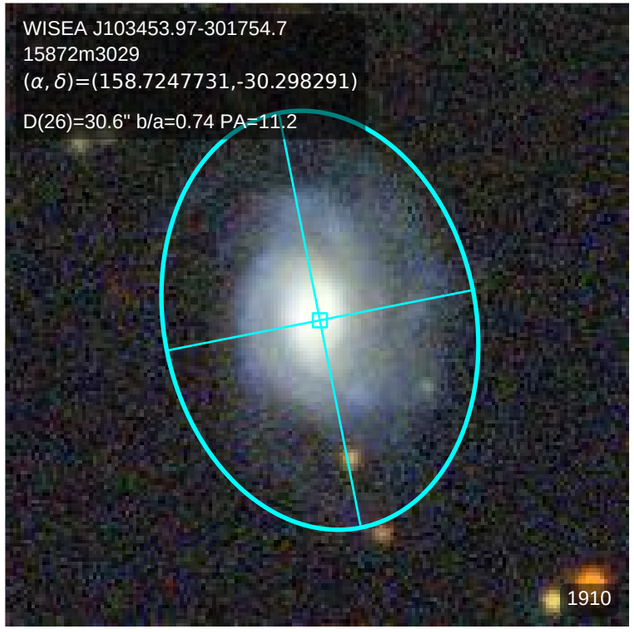
WISEA J103453.97-301754.7
15872m3029
(α, δ)=(158.7247731,-30.298291)
D(26)=30.6" b/a=0.74 PA=11.2
1910

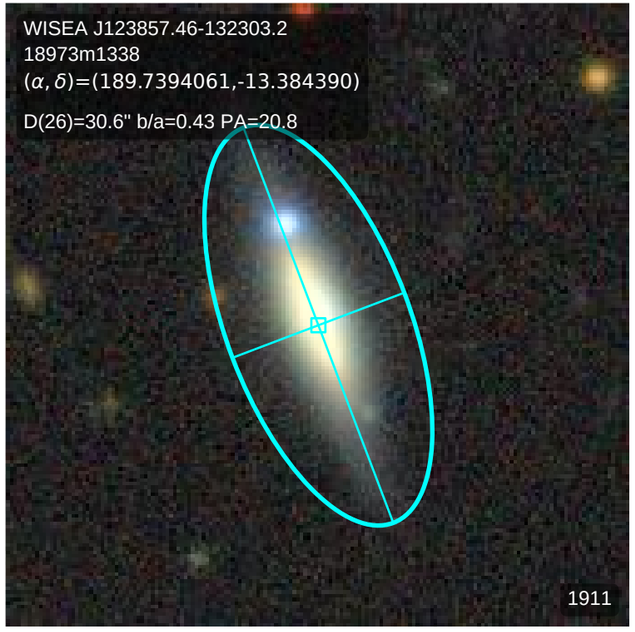
WISEA J123857.46-132303.2
18973m1338
(α, δ)=(189.7394061,-13.384390)
D(26)=30.6" b/a=0.43 PA=20.8
1911

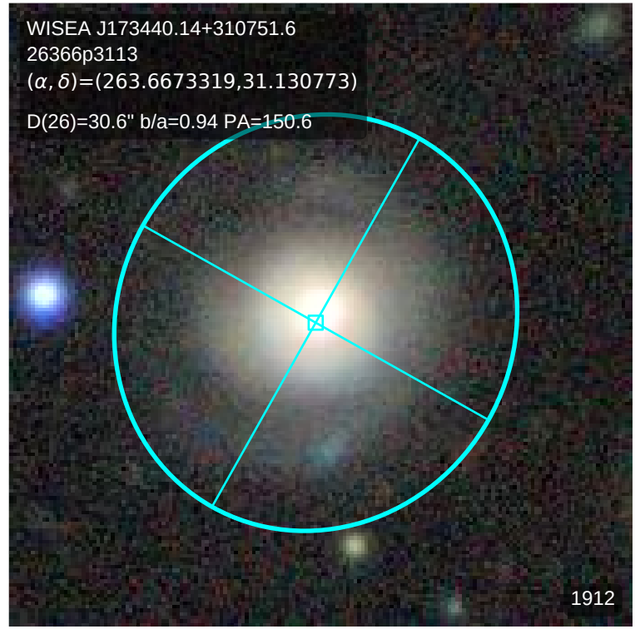
WISEA J173440.14+310751.6
26366p3113
(α, δ)=(263.6673319,31.130773)
D(26)=30.6" b/a=0.94 PA=150.6
1912

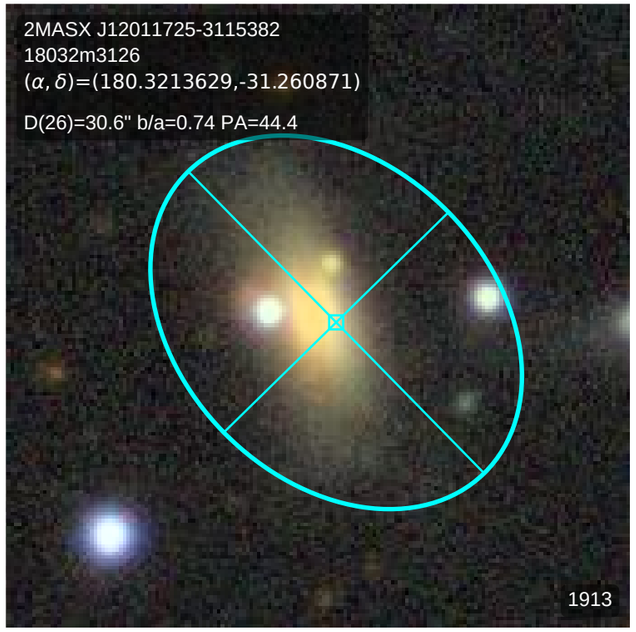
2MASX J12011725-3115382
18032m3126
(α, δ)=(180.3213629,-31.260871)
D(26)=30.6" b/a=0.74 PA=44.4
1913

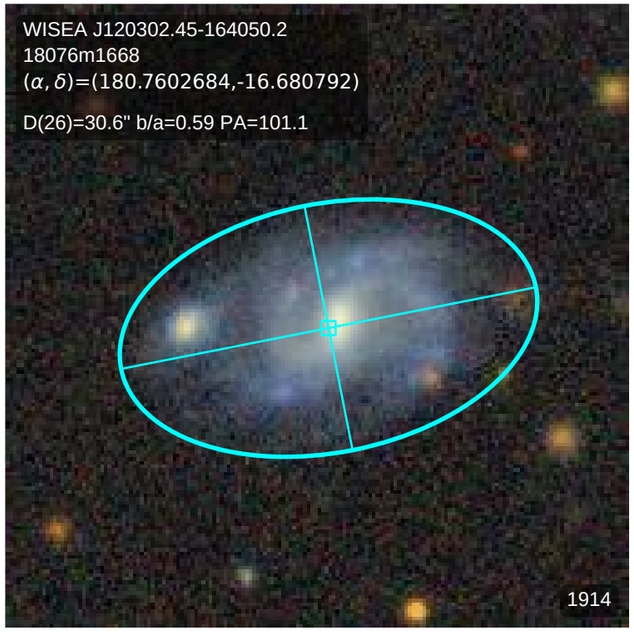
WISEA J120302.45-164050.2
18076m1668
(α, δ)=(180.7602684,-16.680792)
D(26)=30.6" b/a=0.59 PA=101.1
1914

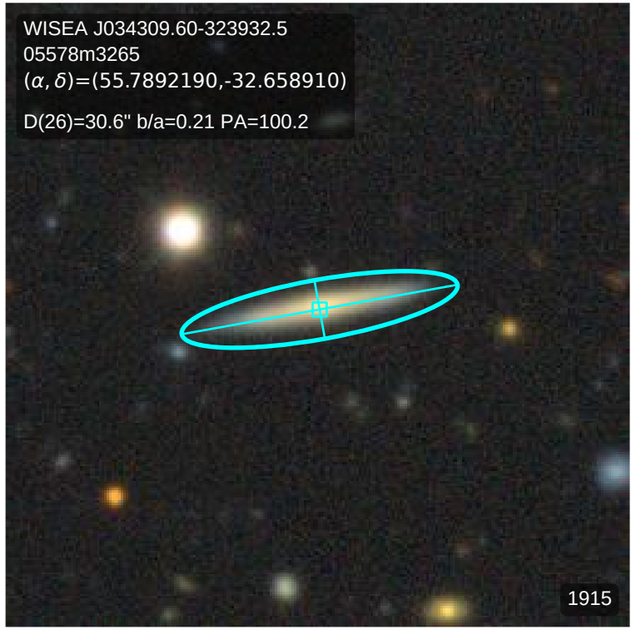
WISEA J034309.60-323932.5
05578m3265
(α, δ)=(55.7892190,-32.658910)
D(26)=30.6" b/a=0.21 PA=100.2
1915

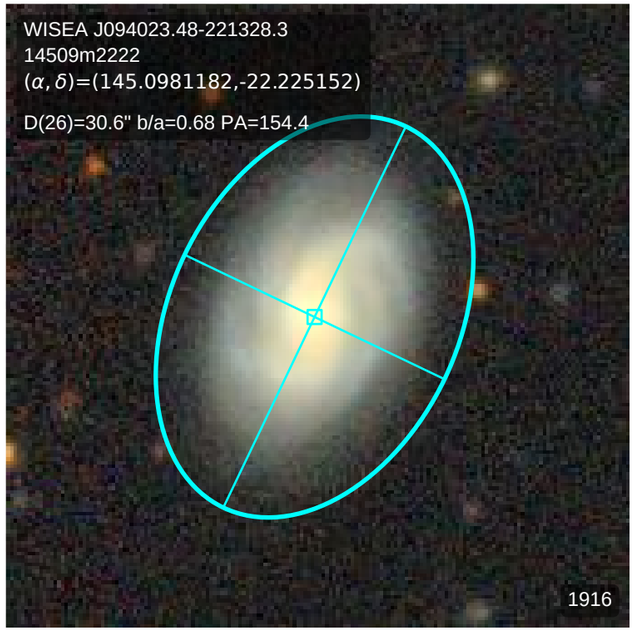
WISEA J094023.48-221328.3
14509m2222
(α, δ)=(145.0981182,-22.225152)
D(26)=30.6" b/a=0.68 PA=154.4
1916

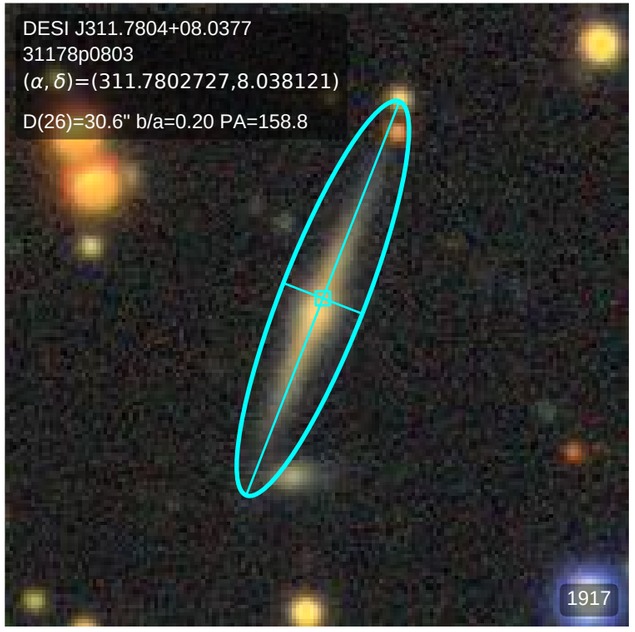
DESI J311.7804+08.0377
31178p0803
(α, δ)=(311.7802727,8.038121)
D(26)=30.6" b/a=0.20 PA=158.8
1917

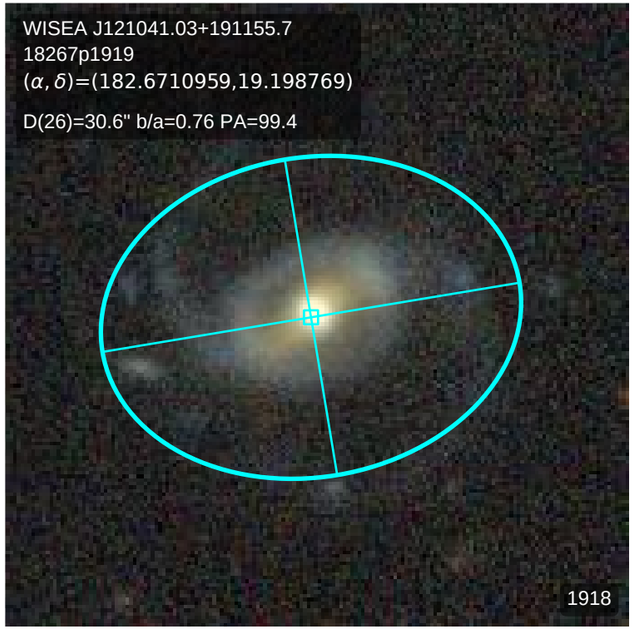
WISEA J121041.03+191155.7
18267p1919
(α, δ)=(182.6710959,19.198769)
D(26)=30.6" b/a=0.76 PA=99.4
1918

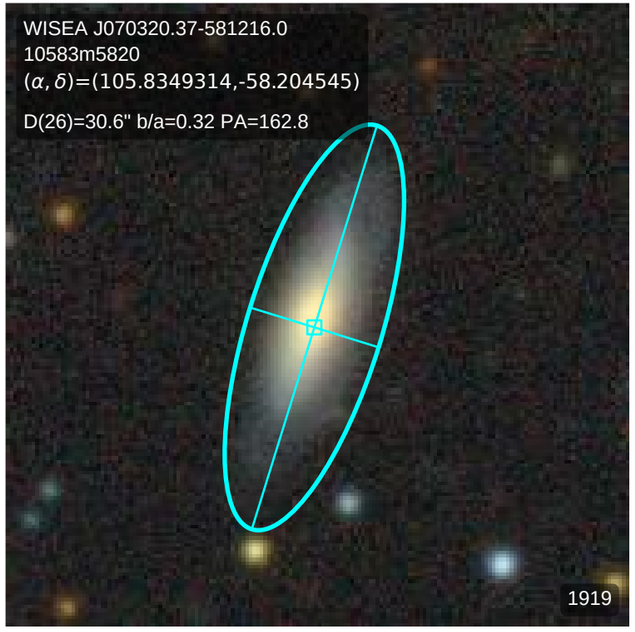
WISEA J070320.37-581216.0
10583m5820
(α, δ)=(105.8349314,-58.204545)
D(26)=30.6" b/a=0.32 PA=162.8
1919

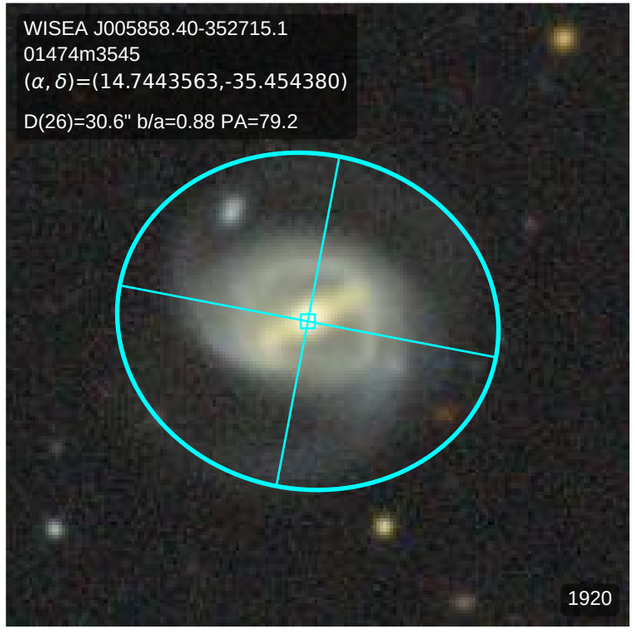
WISEA J005858.40-352715.1
01474m3545
(α, δ)=(14.7443563,-35.454380)
D(26)=30.6" b/a=0.88 PA=79.2
1920

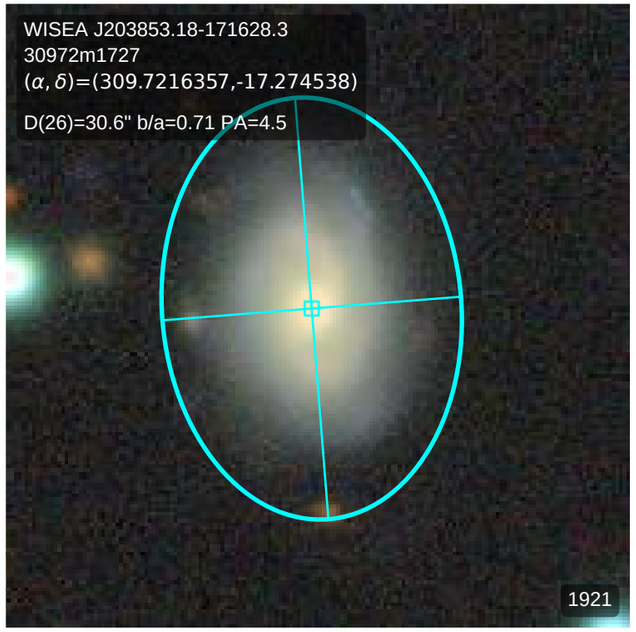
WISEA J203853.18-171628.3
30972m1727
(α, δ)=(309.7216357,-17.274538)
D(26)=30.6" b/a=0.71 PA=4.5
1921

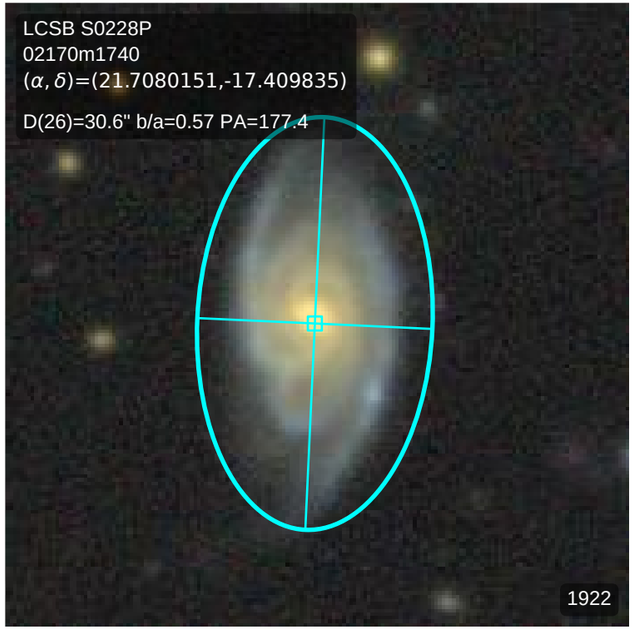
LCSB S0228P
02170m1740
(α, δ)=(21.7080151,-17.409835)
D(26)=30.6" b/a=0.57 PA=177.4
1922

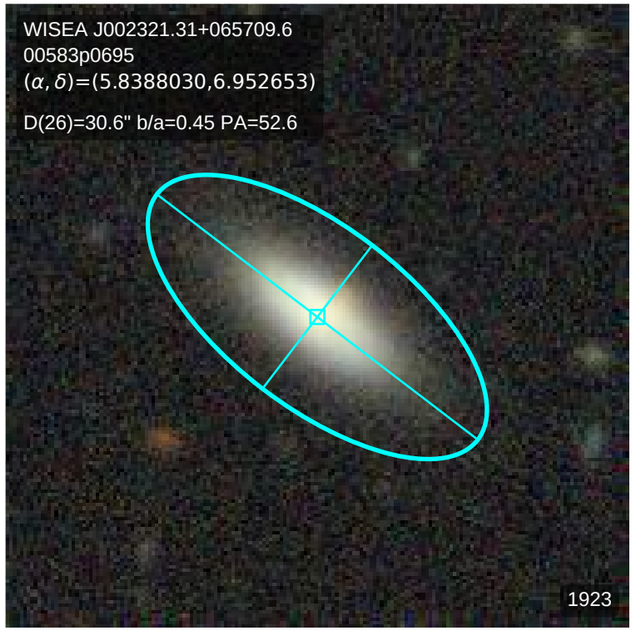
WISEA J002321.31+065709.6
00583p0695
(α, δ)=(5.8388030,6.952653)
D(26)=30.6" b/a=0.45 PA=52.6
1923

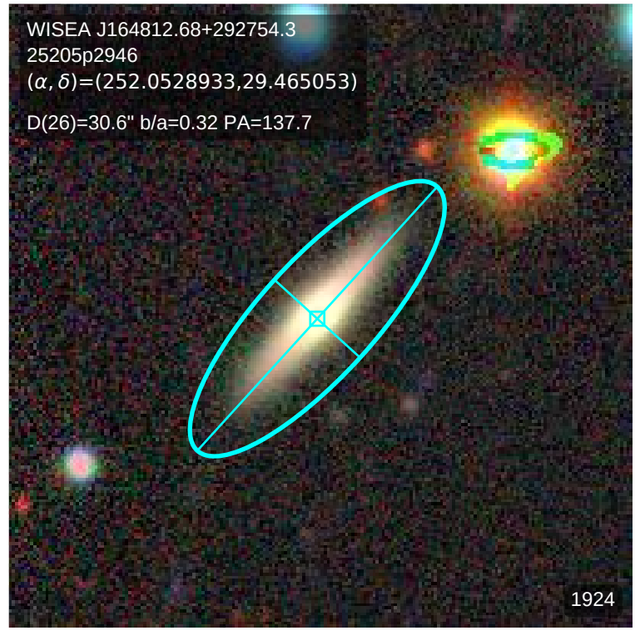
WISEA J164812.68+292754.3
25205p2946
(α, δ)=(252.0528933,29.465053)
D(26)=30.6" b/a=0.32 PA=137.7
1924

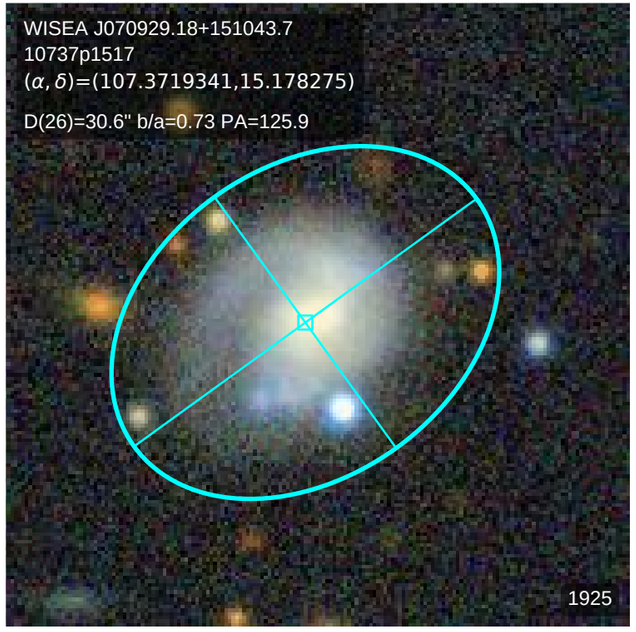
WISEA J070929.18+151043.7
10737p1517
(α, δ)=(107.3719341,15.178275)
D(26)=30.6" b/a=0.73 PA=125.9
1925

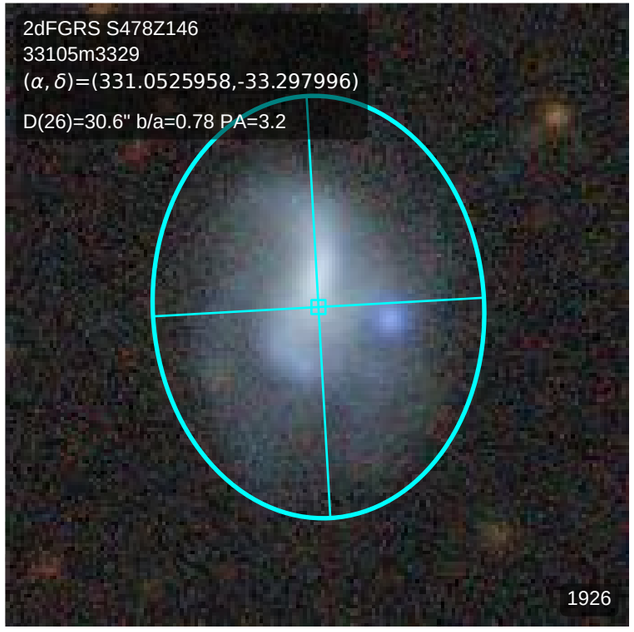
2dFGRS S478Z146
33105m3329
(α, δ)=(331.0525958,-33.297996)
D(26)=30.6" b/a=0.78 PA=3.2
1926

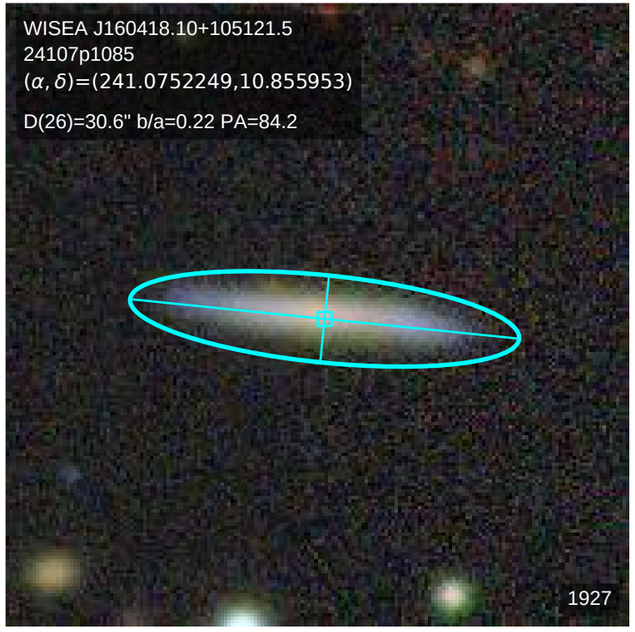
WISEA J160418.10+105121.5
24107p1085
(α, δ)=(241.0752249,10.855953)
D(26)=30.6" b/a=0.22 PA=84.2
1927

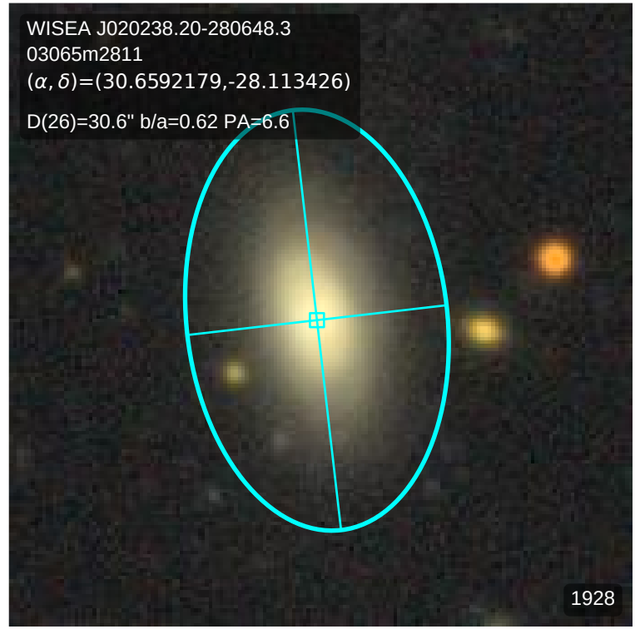
WISEA J020238.20-280648.3
03065m2811
(α, δ)=(30.6592179,-28.113426)
D(26)=30.6" b/a=0.62 PA=6.6
1928

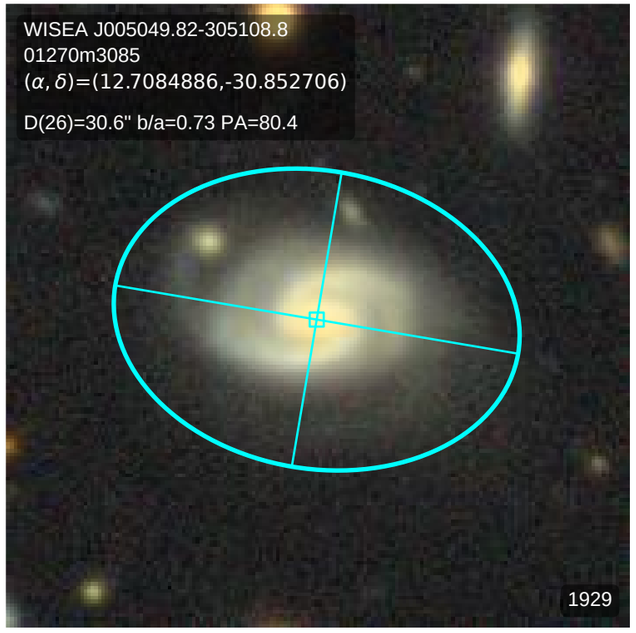
WISEA J005049.82-305108.8
01270m3085
(α, δ)=(12.7084886,-30.852706)
D(26)=30.6" b/a=0.73 PA=80.4
1929

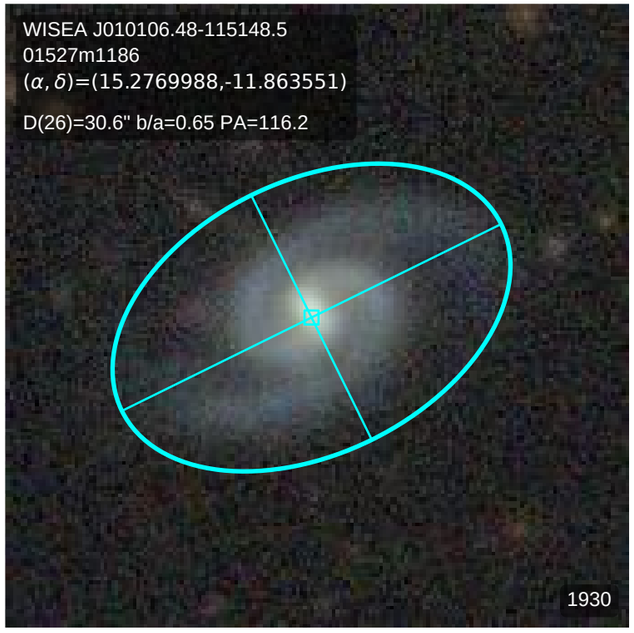
WISEA J010106.48-115148.5
01527m1186
(α, δ)=(15.2769988,-11.863551)
D(26)=30.6" b/a=0.65 PA=116.2
1930

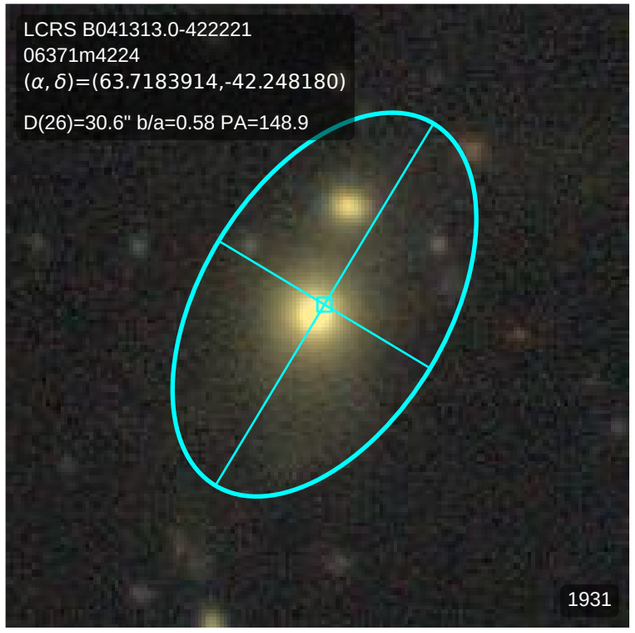
LCRS B041313.0-422221
06371m4224
(α, δ)=(63.7183914,-42.248180)
D(26)=30.6" b/a=0.58 PA=148.9
1931

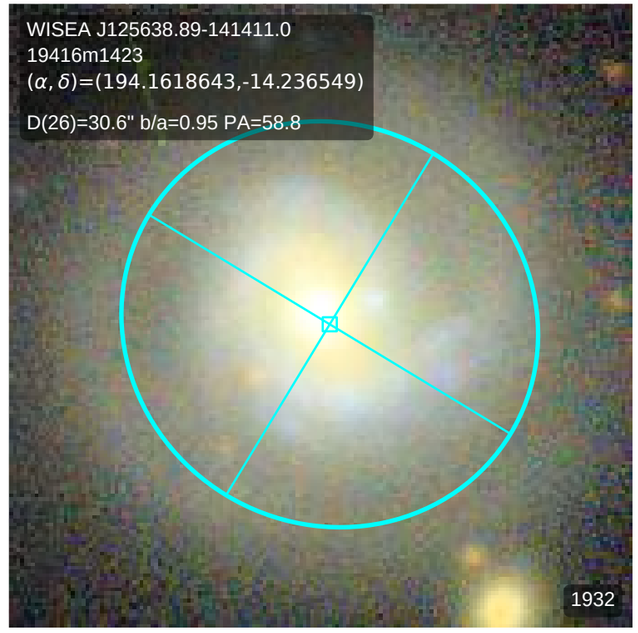
WISEA J125638.89-141411.0
19416m1423
(α, δ)=(194.1618643,-14.236549)
D(26)=30.6" b/a=0.95 PA=58.8
1932

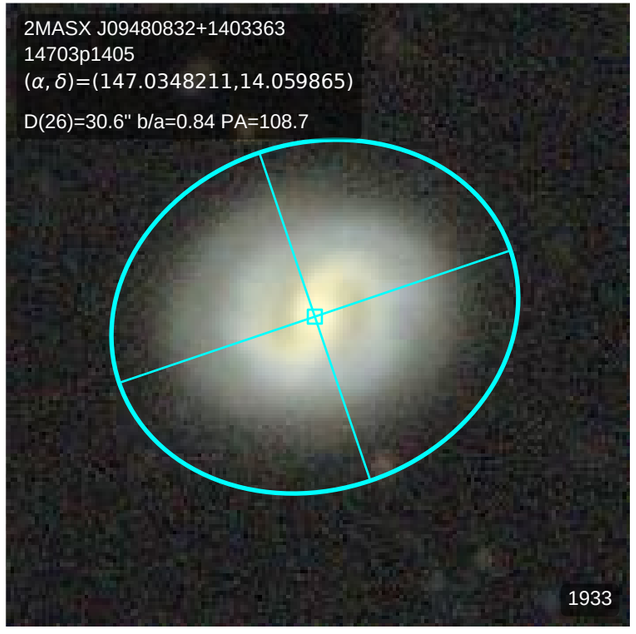
2MASX J09480832+1403363
14703p1405
(α, δ)=(147.0348211,14.059865)
D(26)=30.6" b/a=0.84 PA=108.7
1933

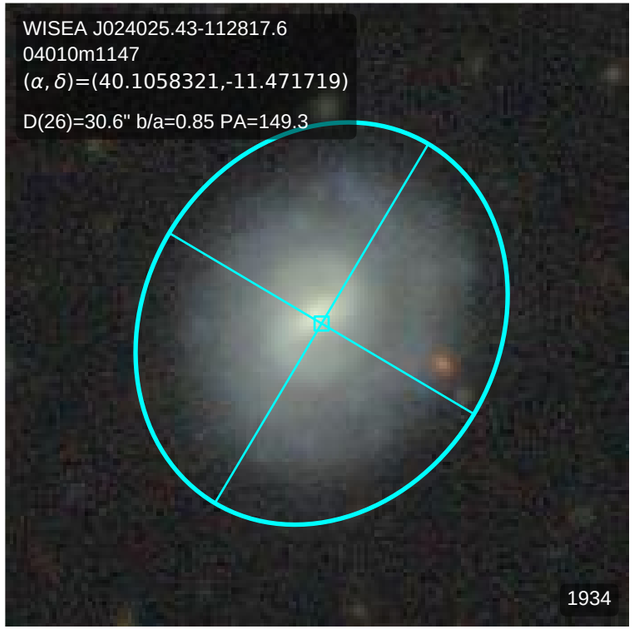
WISEA J024025.43-112817.6
04010m1147
(α, δ)=(40.1058321,-11.471719)
D(26)=30.6" b/a=0.85 PA=149.3
1934

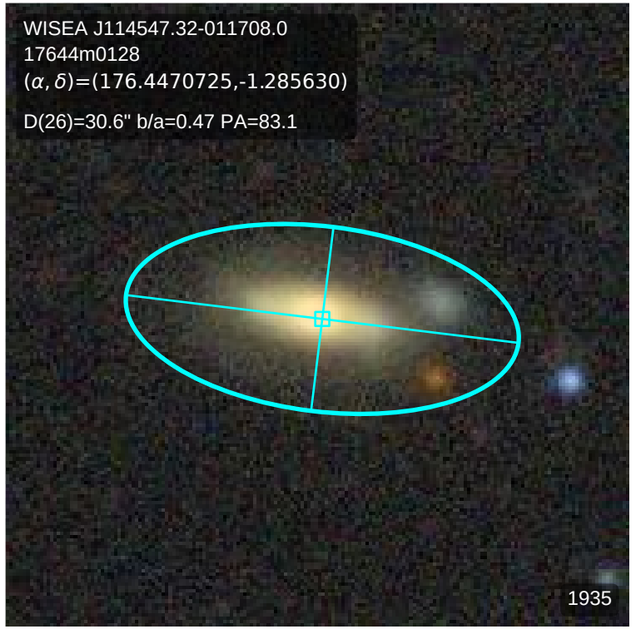
WISEA J114547.32-011708.0
17644m0128
(α, δ)=(176.4470725,-1.285630)
D(26)=30.6" b/a=0.47 PA=83.1
1935

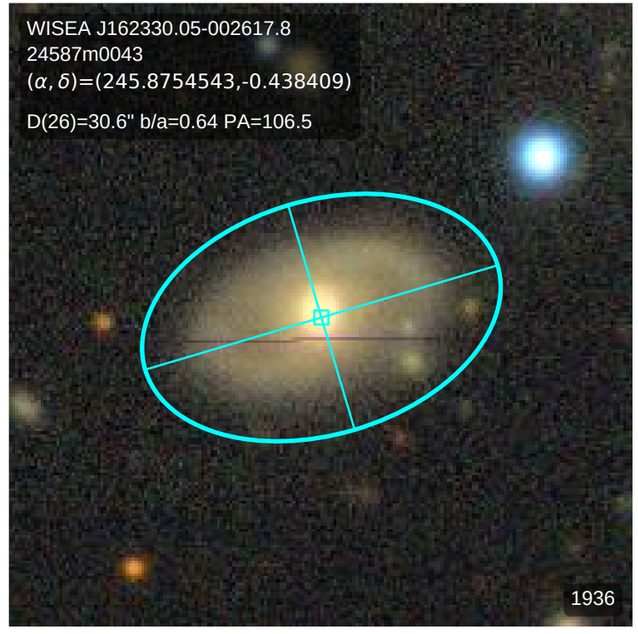
WISEA J162330.05-002617.8
24587m0043
(α, δ)=(245.8754543,-0.438409)
D(26)=30.6" b/a=0.64 PA=106.5
1936

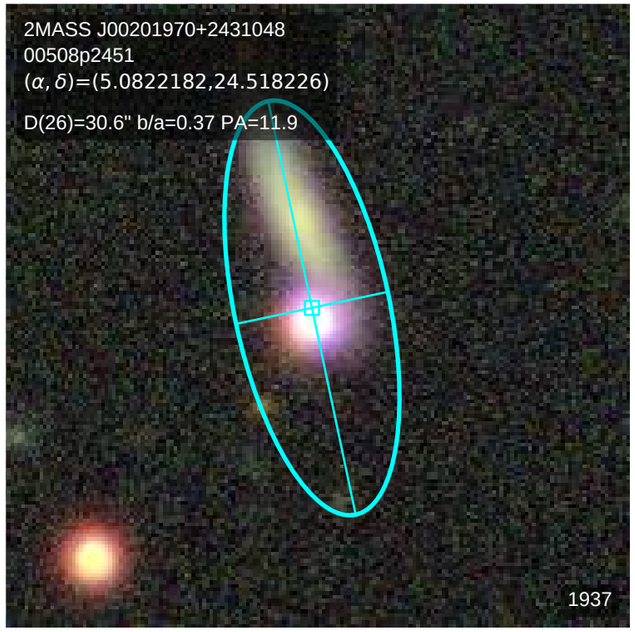
2MASS J00201970+2431048
00508p2451
(α, δ)=(5.0822182,24.518226)
D(26)=30.6" b/a=0.37 PA=11.9
1937

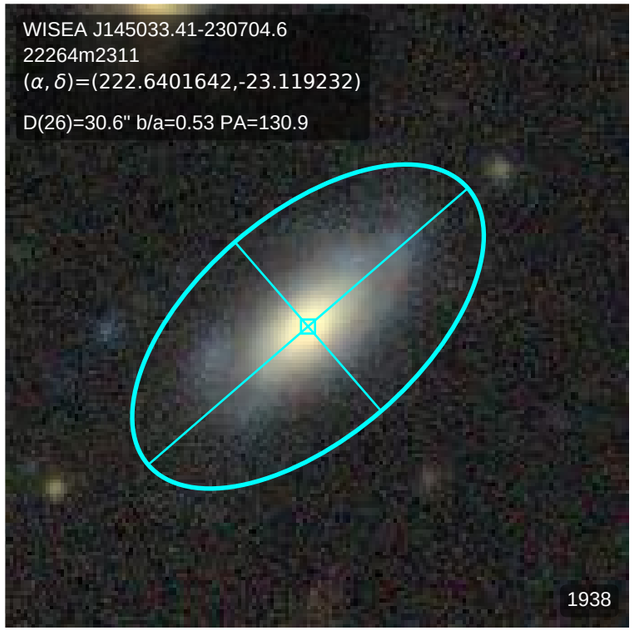
WISEA J145033.41-230704.6
22264m2311
(α, δ)=(222.6401642,-23.119232)
D(26)=30.6" b/a=0.53 PA=130.9
1938

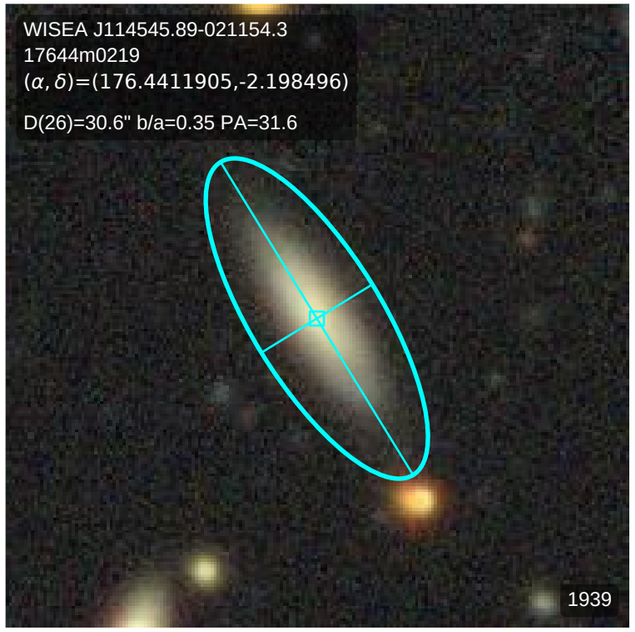
WISEA J114545.89-021154.3
17644m0219
(α, δ)=(176.4411905,-2.198496)
D(26)=30.6" b/a=0.35 PA=31.6
1939

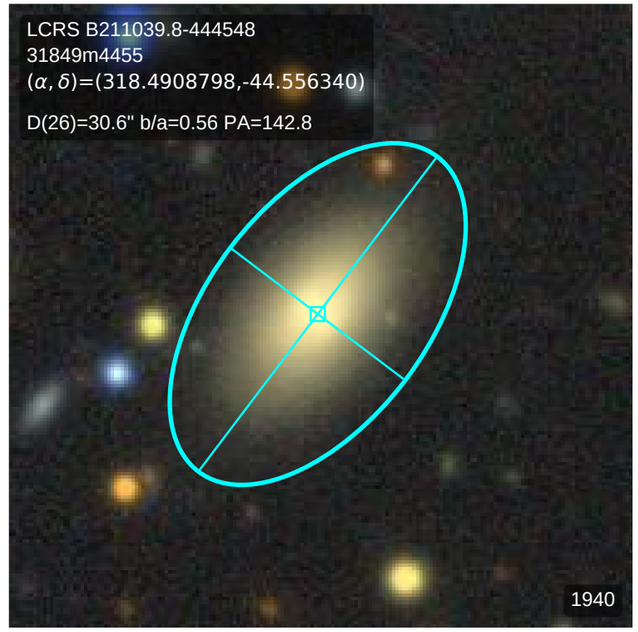
LCRS B211039.8-444548
31849m4455
(α, δ)=(318.4908798,-44.556340)
D(26)=30.6" b/a=0.56 PA=142.8
1940

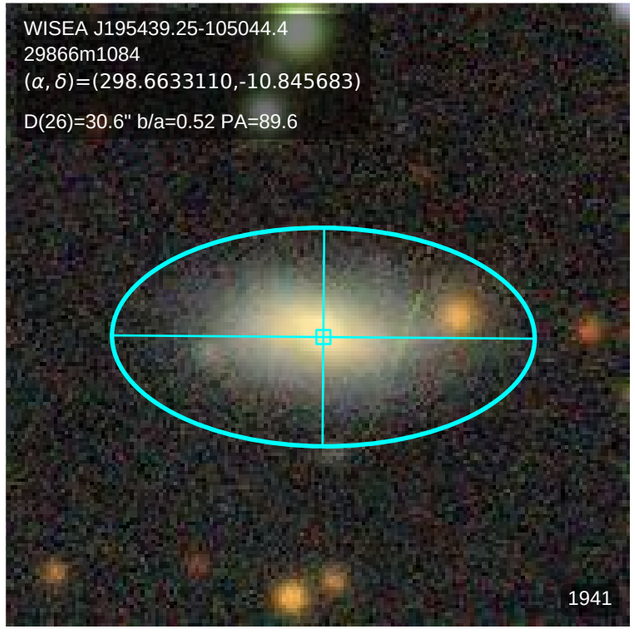
WISEA J195439.25-105044.4
29866m1084
(α, δ)=(298.6633110,-10.845683)
D(26)=30.6" b/a=0.52 PA=89.6
1941

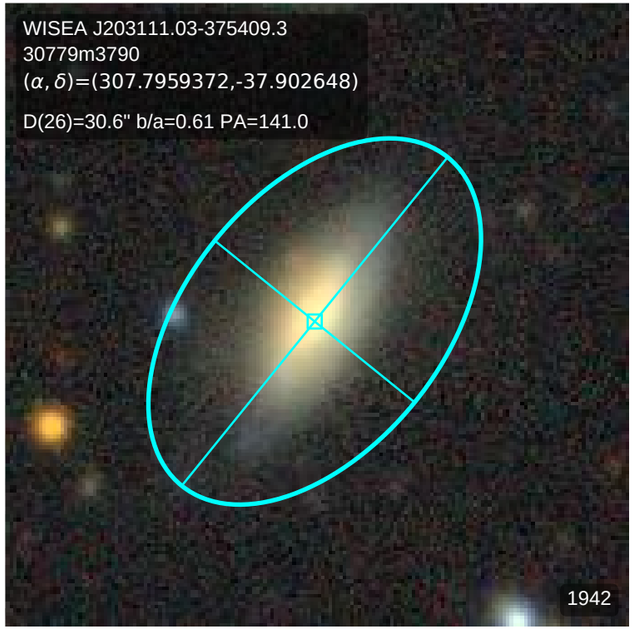
WISEA J203111.03-375409.3
30779m3790
(α, δ)=(307.7959372,-37.902648)
D(26)=30.6" b/a=0.61 PA=141.0
1942

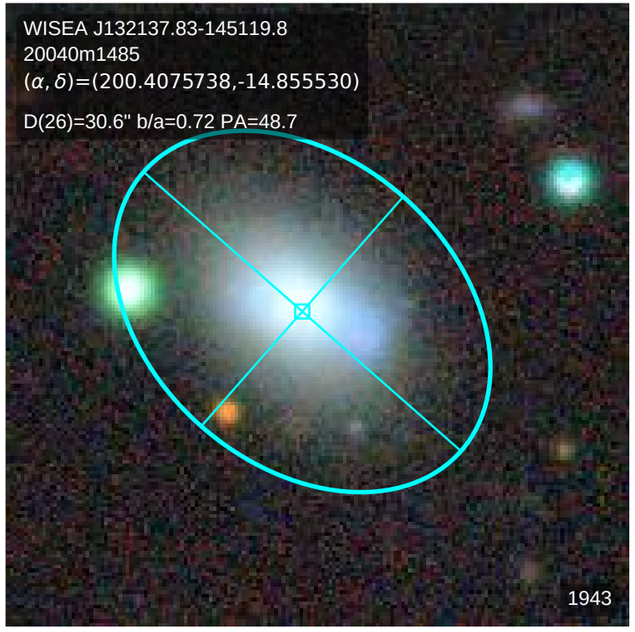
WISEA J132137.83-145119.8
20040m1485
(α, δ)=(200.4075738,-14.855530)
D(26)=30.6" b/a=0.72 PA=48.7
1943

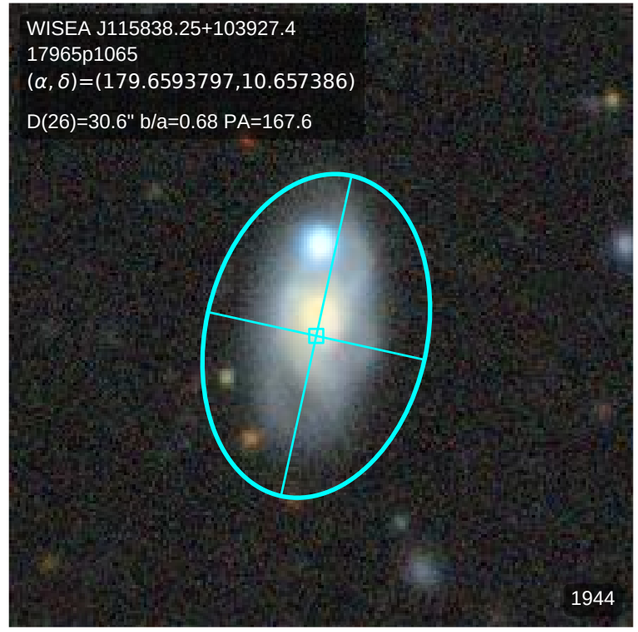
WISEA J115838.25+103927.4
17965p1065
(α, δ)=(179.6593797,10.657386)
D(26)=30.6" b/a=0.68 PA=167.6
1944

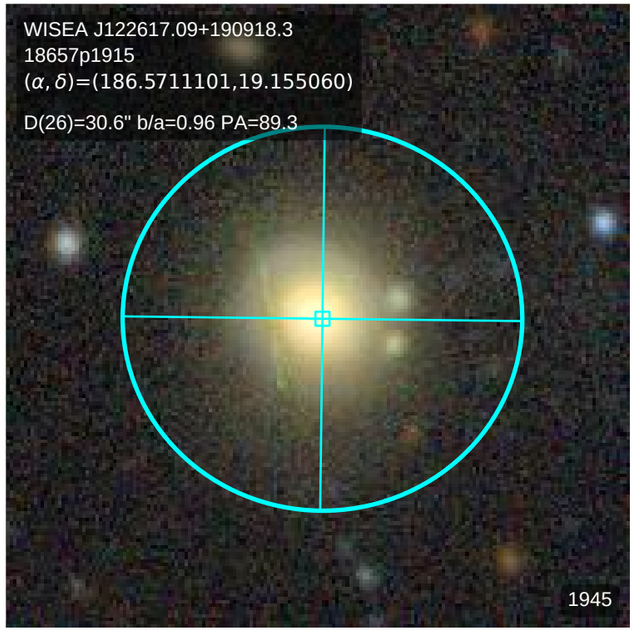
WISEA J122617.09+190918.3
18657p1915
(α, δ)=(186.5711101,19.155060)
D(26)=30.6" b/a=0.96 PA=89.3
1945

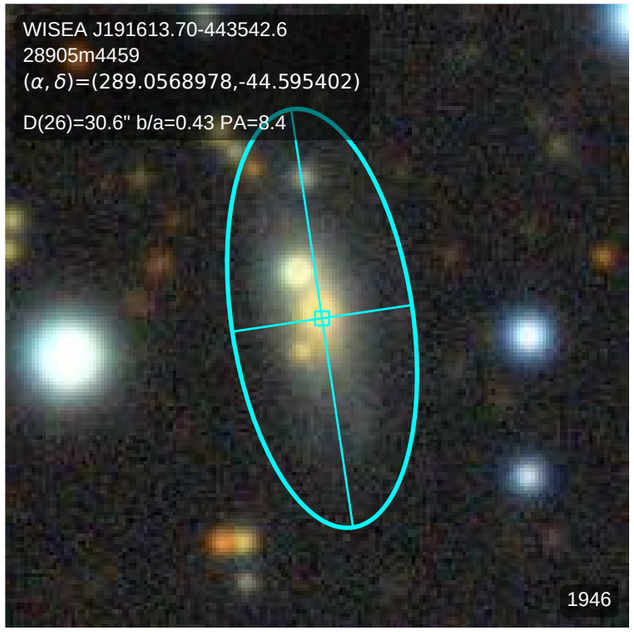
WISEA J191613.70-443542.6
28905m4459
(α, δ)=(289.0568978,-44.595402)
D(26)=30.6" b/a=0.43 PA=8.4
1946

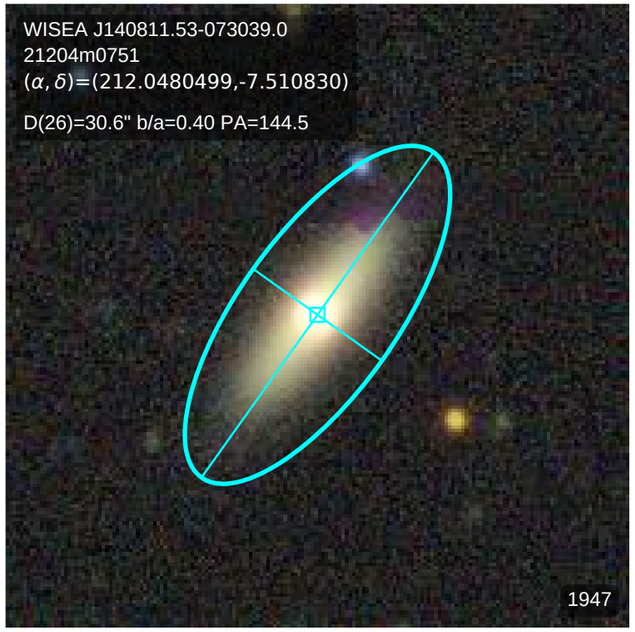
WISEA J140811.53-073039.0
21204m0751
(α, δ)=(212.0480499,-7.510830)
D(26)=30.6" b/a=0.40 PA=144.5
1947

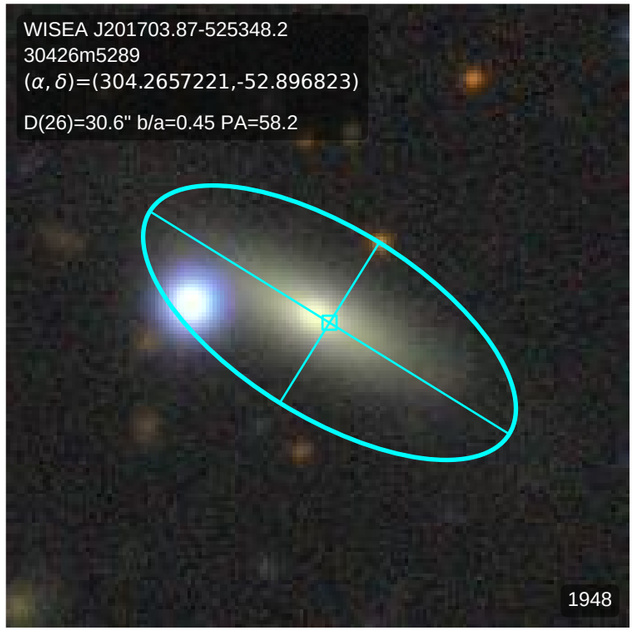
WISEA J201703.87-525348.2
30426m5289
(α, δ)=(304.2657221,-52.896823)
D(26)=30.6" b/a=0.45 PA=58.2
1948

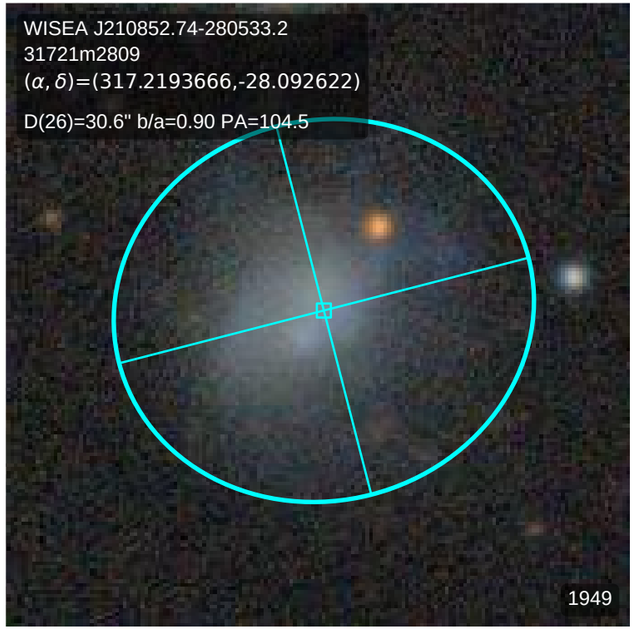
WISEA J210852.74-280533.2
31721m2809
(α, δ)=(317.2193666,-28.092622)
D(26)=30.6" b/a=0.90 PA=104.5
1949

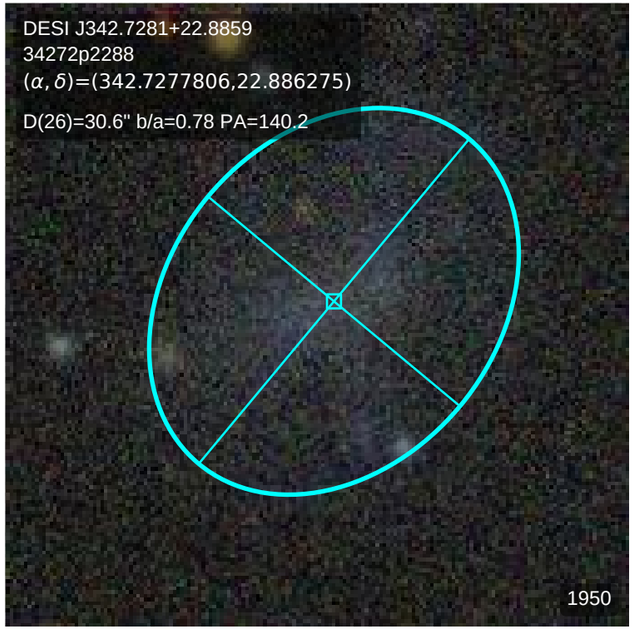
DESI J342.7281+22.8859
34272p2288
(α, δ)=(342.7277806,22.886275)
D(26)=30.6" b/a=0.78 PA=140.2
1950

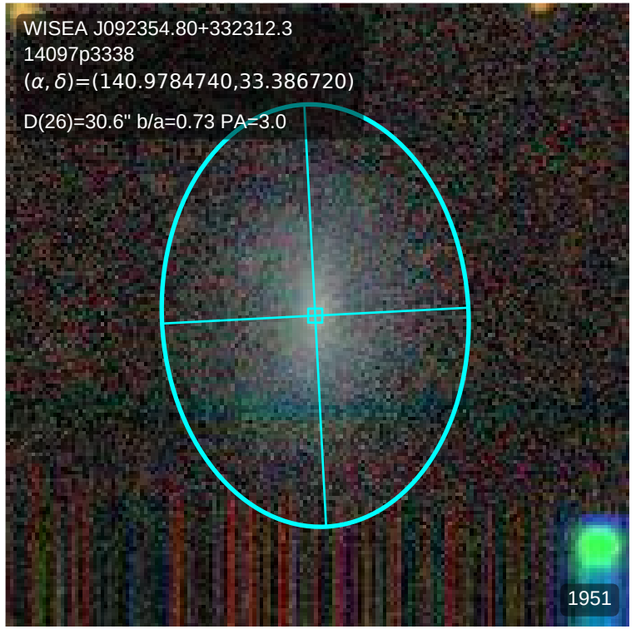
WISEA J092354.80+332312.3
14097p3338
(α, δ)=(140.9784740,33.386720)
D(26)=30.6" b/a=0.73 PA=3.0
1951

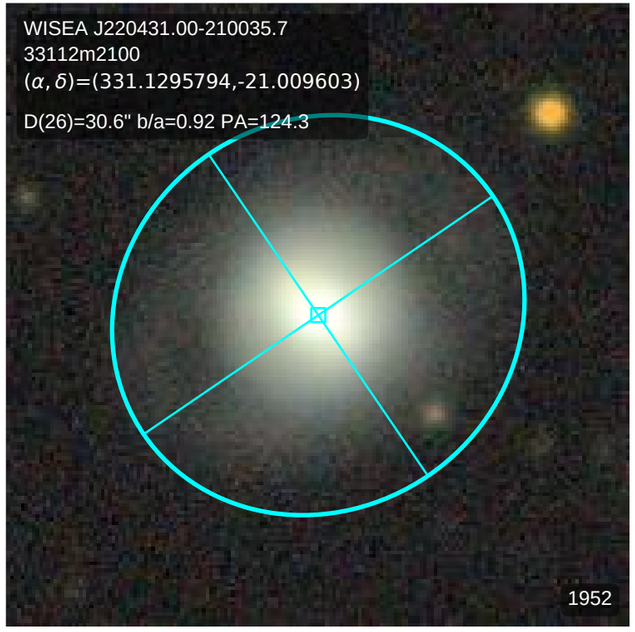
WISEA J220431.00-210035.7
33112m2100
(α, δ)=(331.1295794,-21.009603)
D(26)=30.6" b/a=0.92 PA=124.3
1952

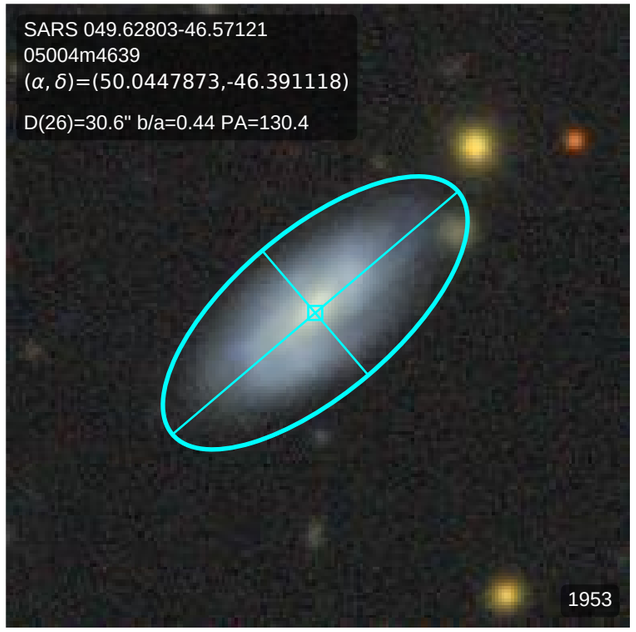
SARS 049.62803-46.57121
05004m4639
(α, δ)=(50.0447873,-46.391118)
D(26)=30.6" b/a=0.44 PA=130.4
1953

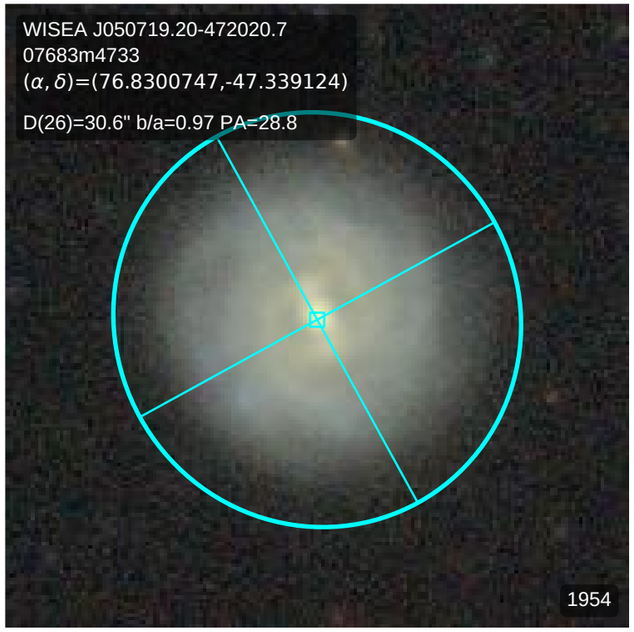
WISEA J050719.20-472020.7
07683m4733
(α, δ)=(76.8300747,-47.339124)
D(26)=30.6" b/a=0.97 PA=28.8
1954

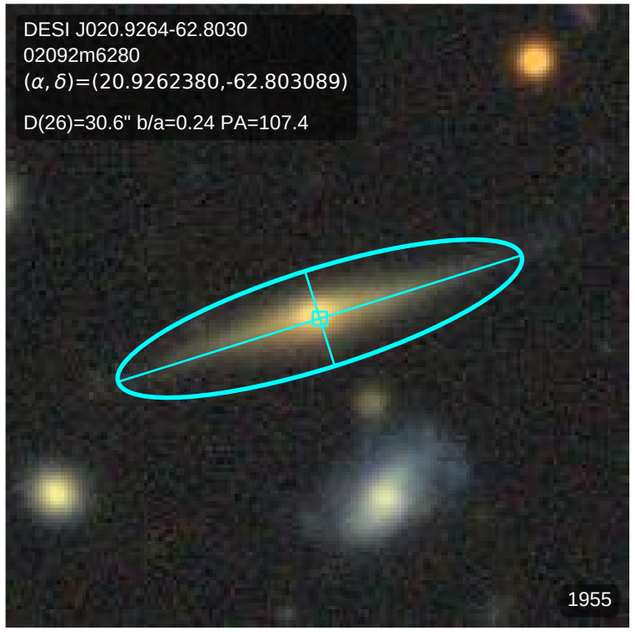
DESI J020.9264-62.8030
02092m6280
(α, δ)=(20.9262380,-62.803089)
D(26)=30.6" b/a=0.24 PA=107.4
1955

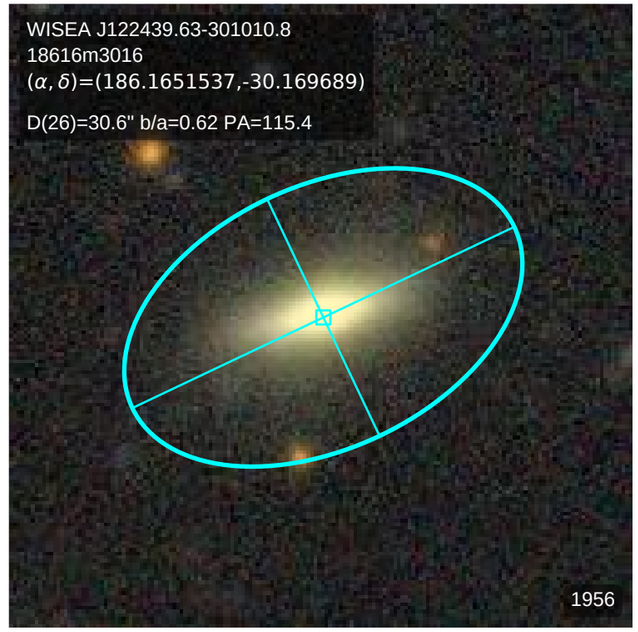
WISEA J122439.63-301010.8
18616m3016
(α, δ)=(186.1651537,-30.169689)
D(26)=30.6" b/a=0.62 PA=115.4
1956

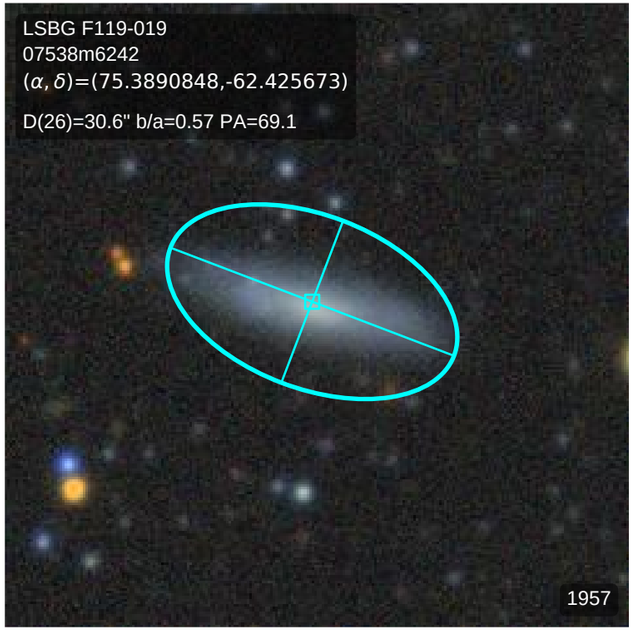
LSBG F119-019
07538m6242
(α, δ)=(75.3890848,-62.425673)
D(26)=30.6" b/a=0.57 PA=69.1
1957

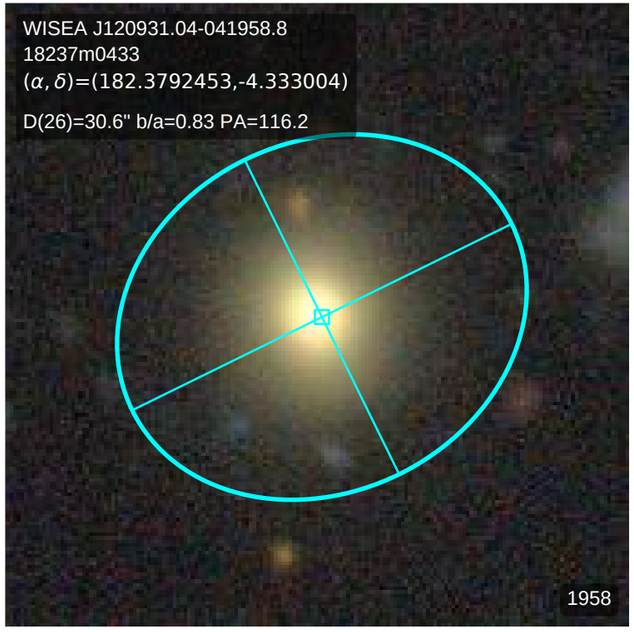
WISEA J120931.04-041958.8
18237m0433
(α, δ)=(182.3792453,-4.333004)
D(26)=30.6" b/a=0.83 PA=116.2
1958

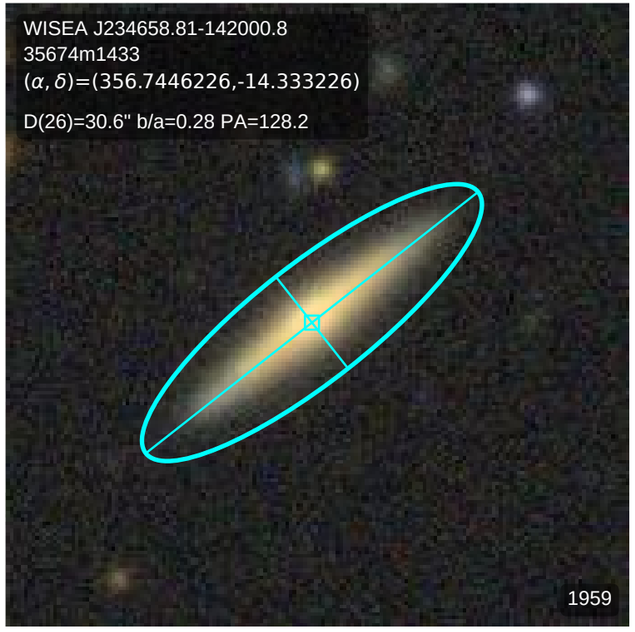
WISEA J234658.81-142000.8
35674m1433
(α, δ)=(356.7446226,-14.333226)
D(26)=30.6" b/a=0.28 PA=128.2
1959

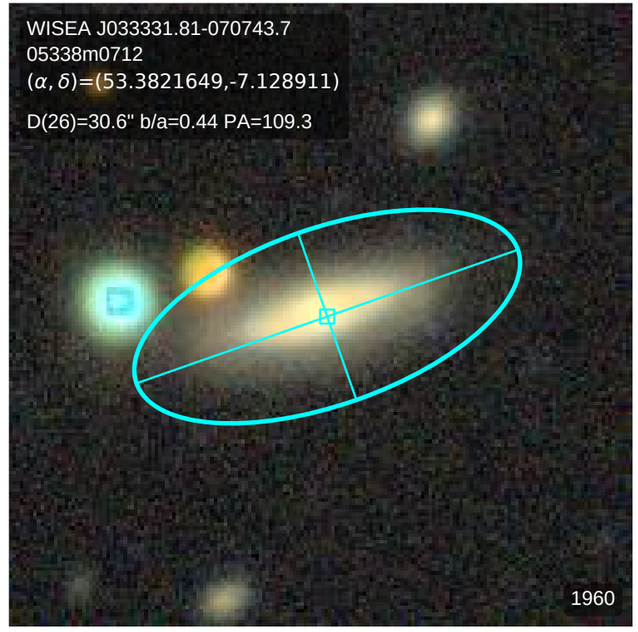
WISEA J033331.81-070743.7
05338m0712
(α, δ)=(53.3821649,-7.128911)
D(26)=30.6" b/a=0.44 PA=109.3
1960

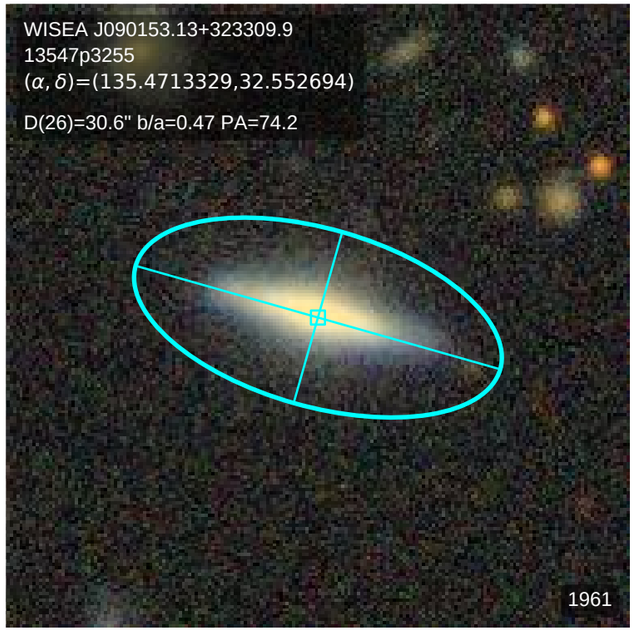
WISEA J090153.13+323309.9
13547p3255
(α, δ)=(135.4713329,32.552694)
D(26)=30.6" b/a=0.47 PA=74.2
1961

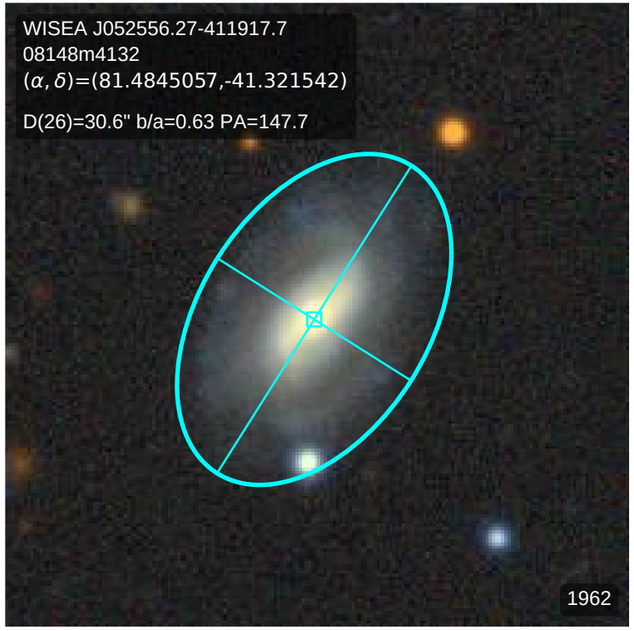
WISEA J052556.27-411917.7
08148m4132
(α, δ)=(81.4845057,-41.321542)
D(26)=30.6" b/a=0.63 PA=147.7
1962

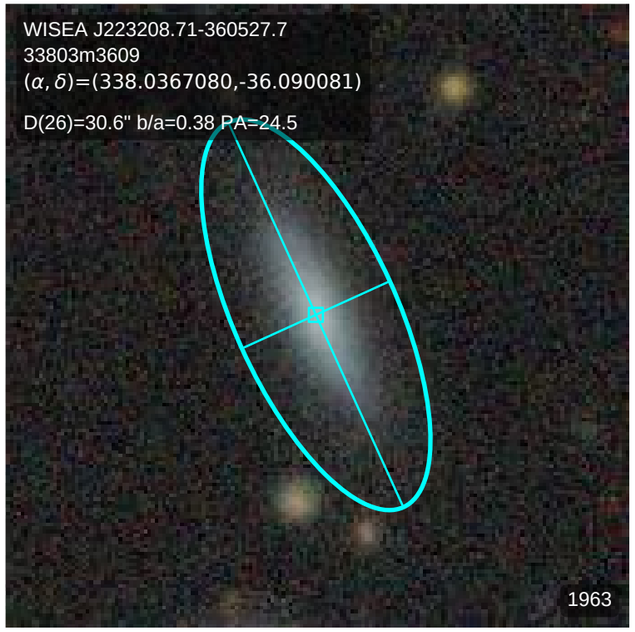
WISEA J223208.71-360527.7
33803m3609
(α, δ)=(338.0367080,-36.090081)
D(26)=30.6" b/a=0.38 PA=24.5
1963

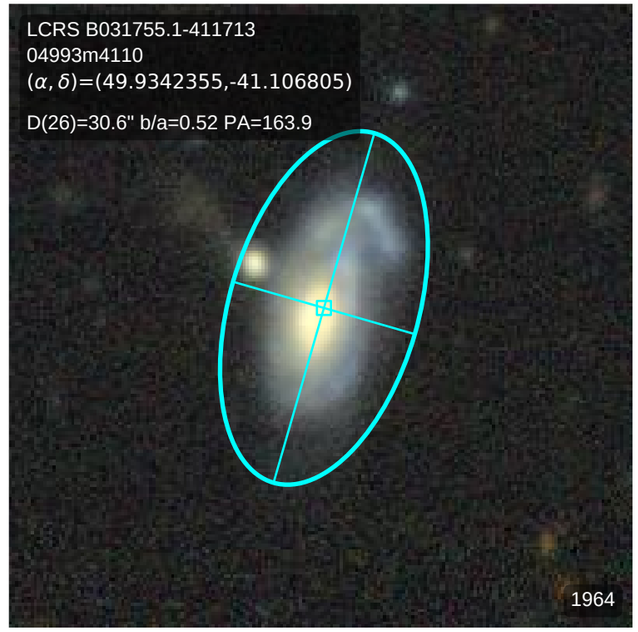
LCRS B031755.1-411713
04993m4110
(α, δ)=(49.9342355,-41.106805)
D(26)=30.6" b/a=0.52 PA=163.9
1964

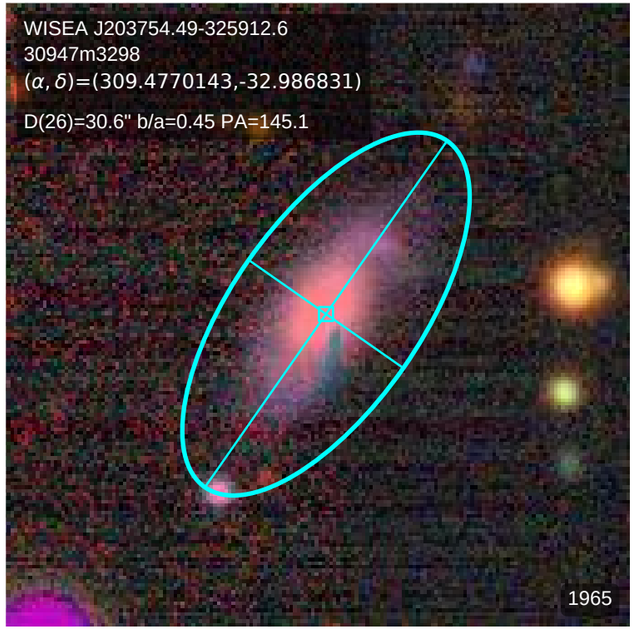
WISEA J203754.49-325912.6
30947m3298
(α, δ)=(309.4770143,-32.986831)
D(26)=30.6" b/a=0.45 PA=145.1
1965

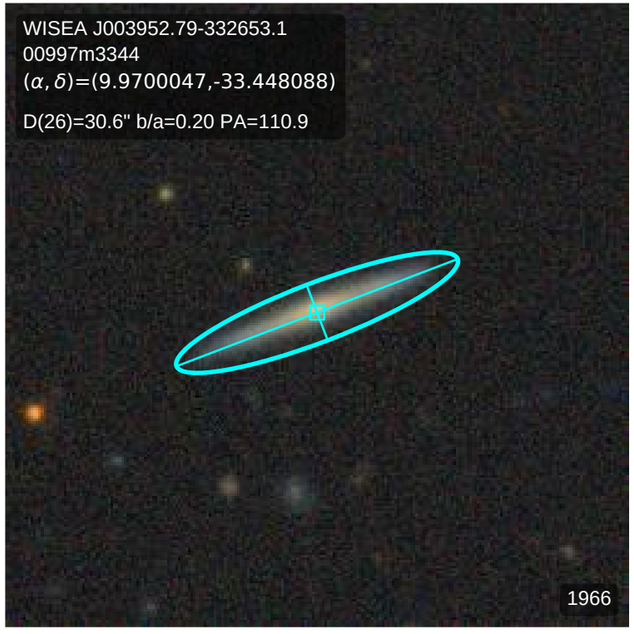
WISEA J003952.79-332653.1
00997m3344
(α, δ)=(9.9700047,-33.448088)
D(26)=30.6" b/a=0.20 PA=110.9
1966

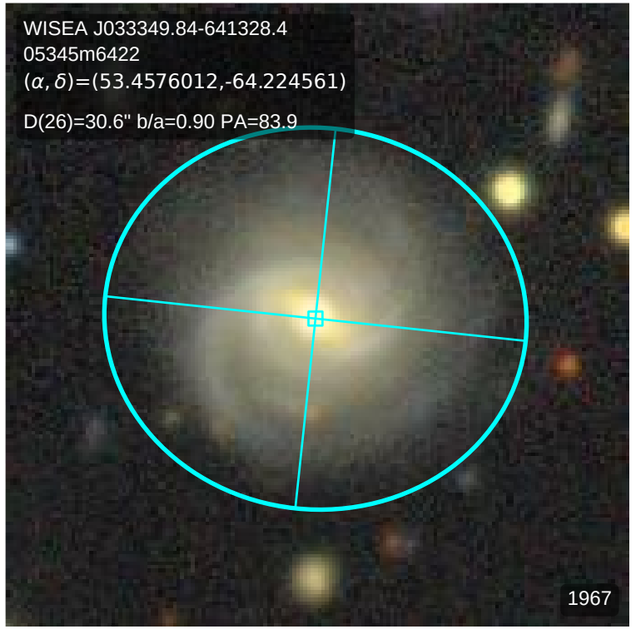
WISEA J033349.84-641328.4
05345m6422
(α, δ)=(53.4576012,-64.224561)
D(26)=30.6" b/a=0.90 PA=83.9
1967

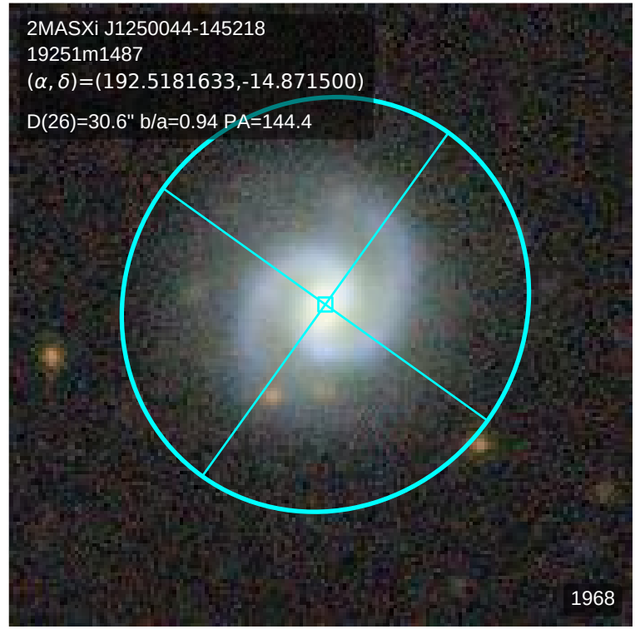
2MASXi J1250044-145218
19251m1487
(α, δ)=(192.5181633,-14.871500)
D(26)=30.6" b/a=0.94 PA=144.4
1968

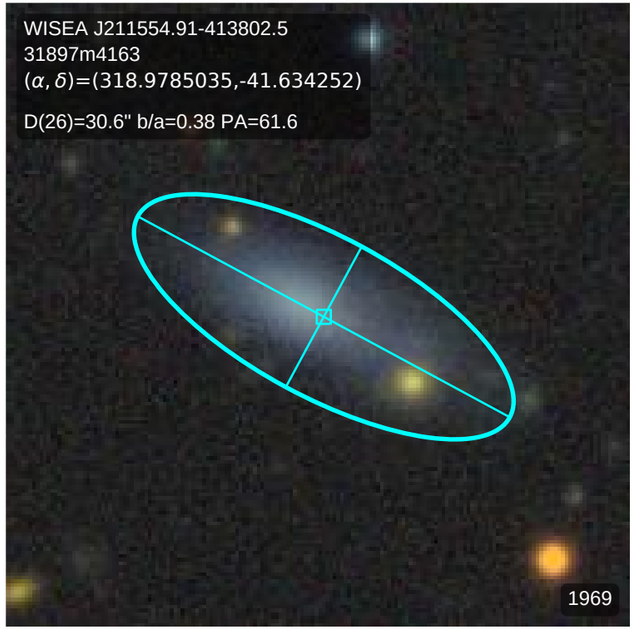
WISEA J211554.91-413802.5
31897m4163
(α, δ)=(318.9785035,-41.634252)
D(26)=30.6" b/a=0.38 PA=61.6
1969

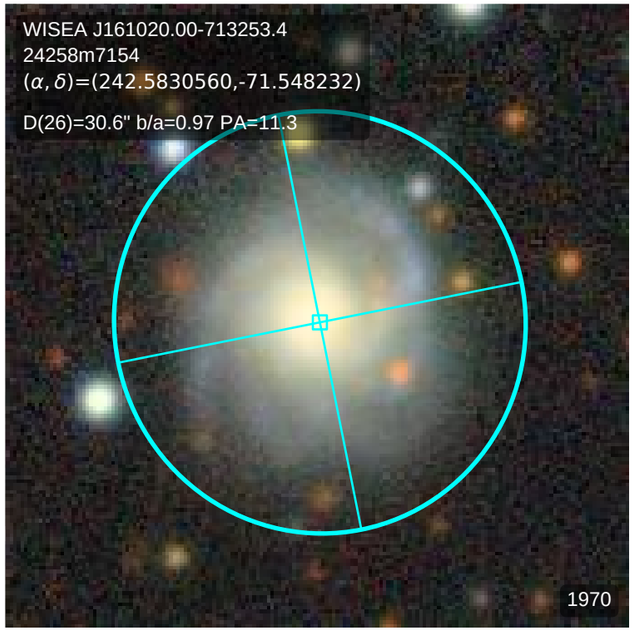
WISEA J161020.00-713253.4
24258m7154
(α, δ)=(242.5830560,-71.548232)
D(26)=30.6" b/a=0.97 PA=11.3
1970

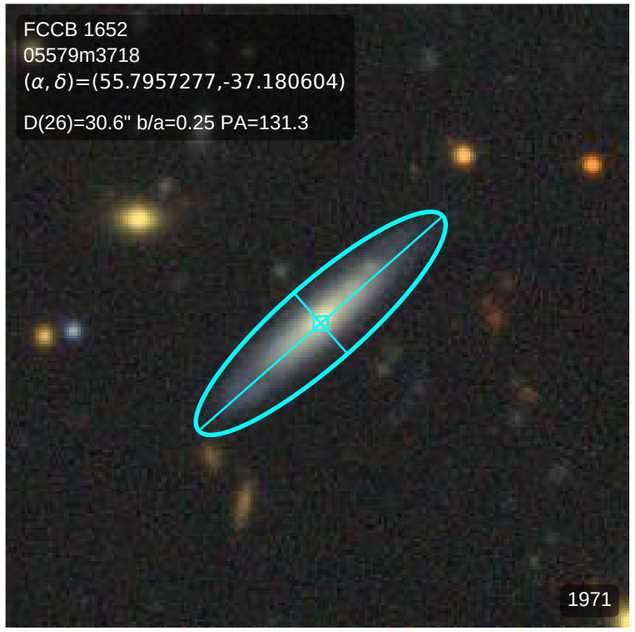
FCCB 1652
05579m3718
(α, δ)=(55.7957277,-37.180604)
D(26)=30.6" b/a=0.25 PA=131.3
1971

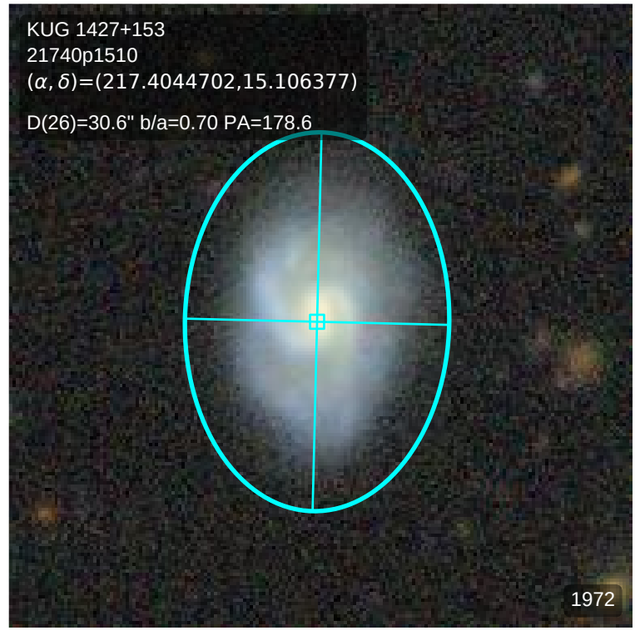
KUG 1427+153
21740p1510
(α, δ)=(217.4044702,15.106377)
D(26)=30.6" b/a=0.70 PA=178.6
1972

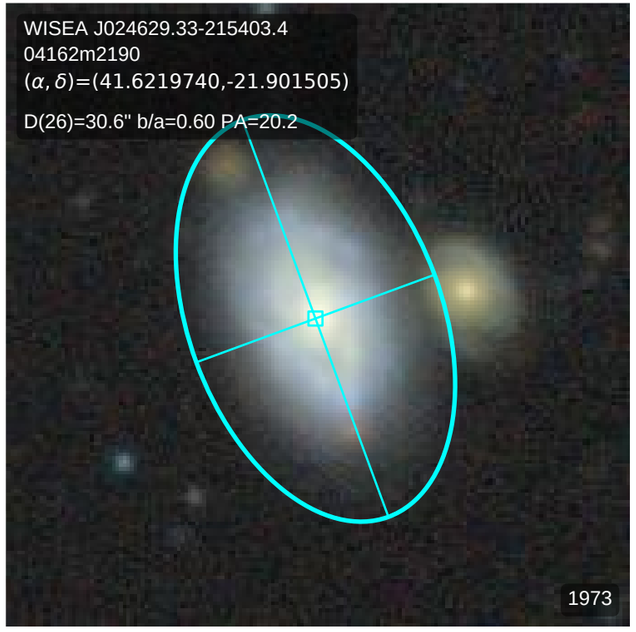
WISEA J024629.33-215403.4
04162m2190
(α, δ)=(41.6219740,-21.901505)
D(26)=30.6" b/a=0.60 PA=20.2
1973

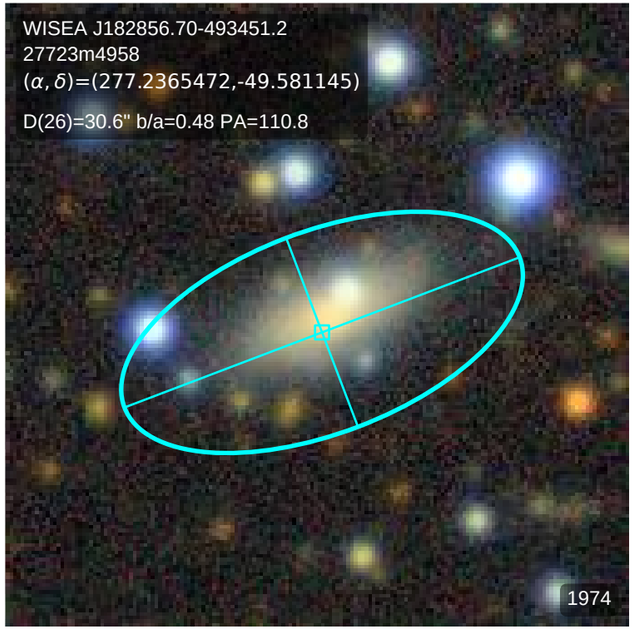
WISEA J182856.70-493451.2
27723m4958
(α, δ)=(277.2365472,-49.581145)
D(26)=30.6" b/a=0.48 PA=110.8
1974

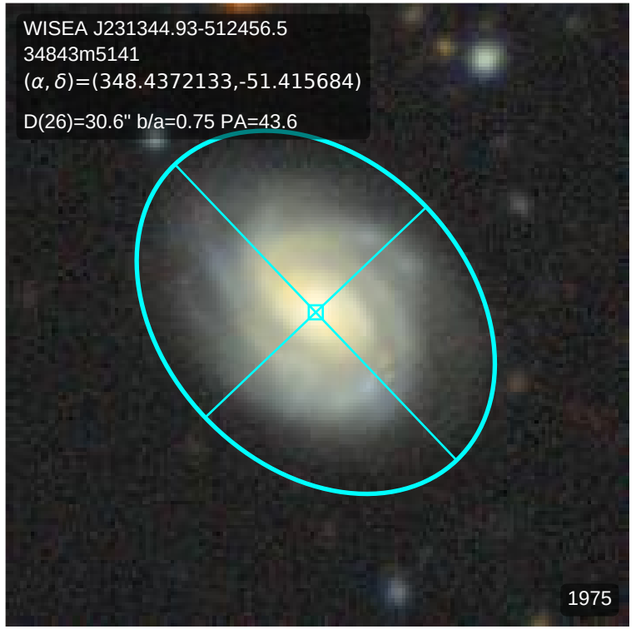
WISEA J231344.93-512456.5
34843m5141
(α, δ)=(348.4372133,-51.415684)
D(26)=30.6" b/a=0.75 PA=43.6
1975

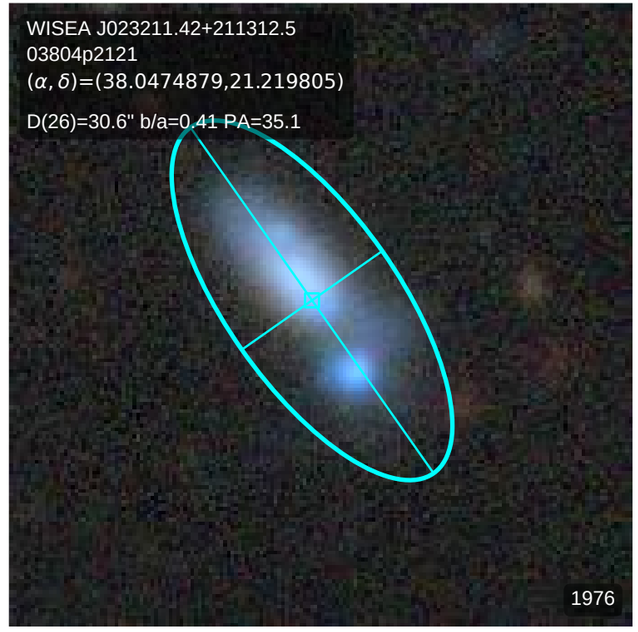
WISEA J023211.42+211312.5
03804p2121
(α, δ)=(38.0474879,21.219805)
D(26)=30.6" b/a=0.41 PA=35.1
1976

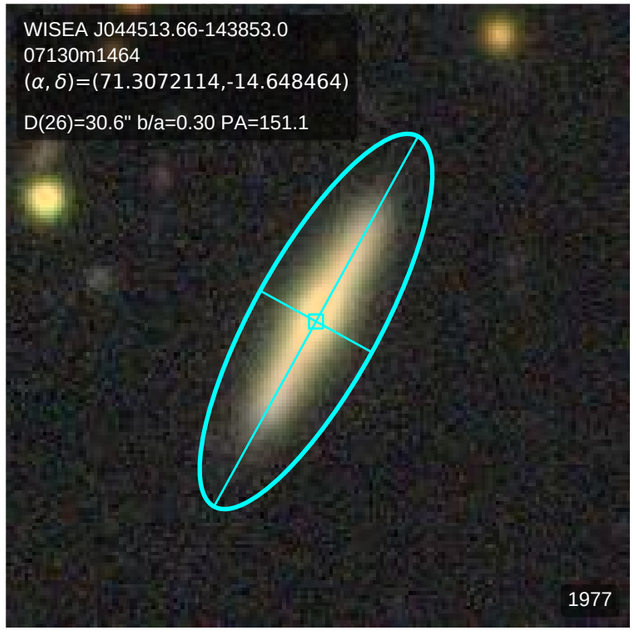
WISEA J044513.66-143853.0
07130m1464
(α, δ)=(71.3072114,-14.648464)
D(26)=30.6" b/a=0.30 PA=151.1
1977

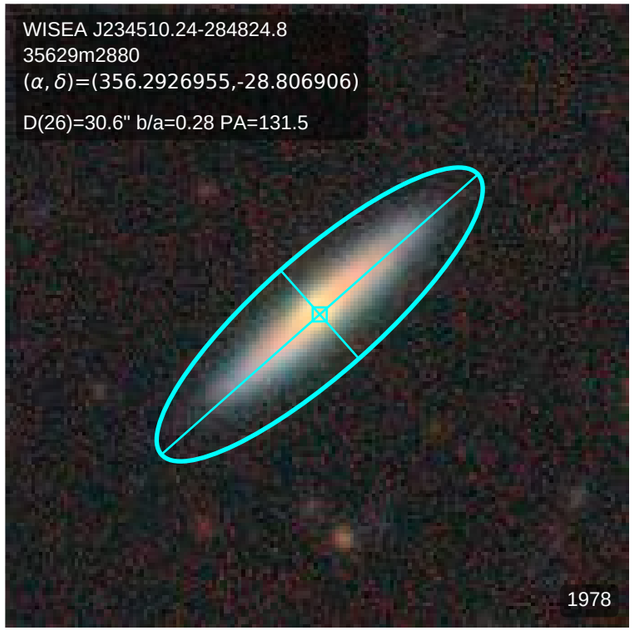
WISEA J234510.24-284824.8
35629m2880
(α, δ)=(356.2926955,-28.806906)
D(26)=30.6" b/a=0.28 PA=131.5
1978

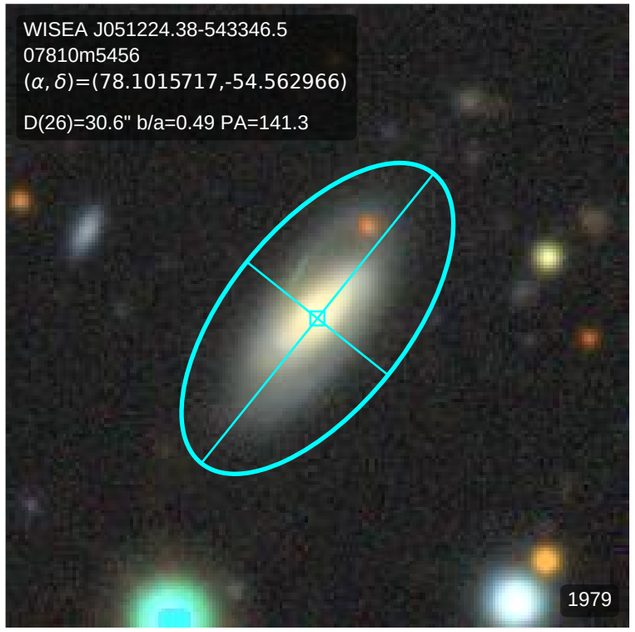
WISEA J051224.38-543346.5
07810m5456
(α, δ)=(78.1015717,-54.562966)
D(26)=30.6" b/a=0.49 PA=141.3
1979

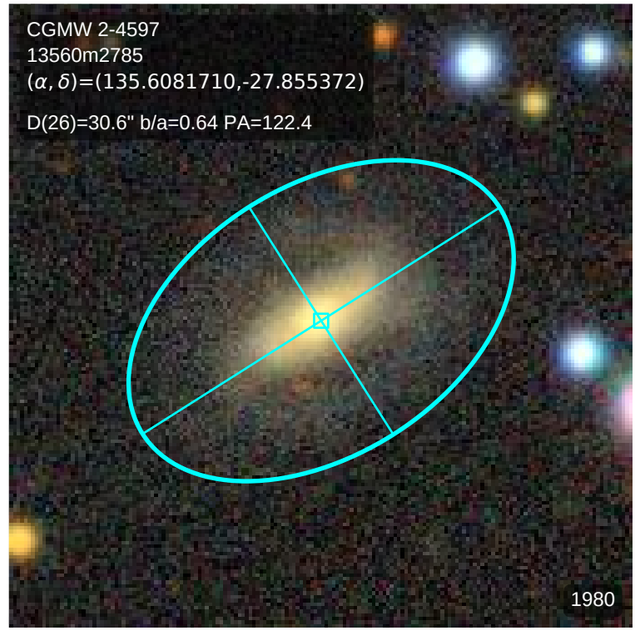
CGMW 2-4597
13560m2785
(α, δ)=(135.6081710,-27.855372)
D(26)=30.6" b/a=0.64 PA=122.4
1980

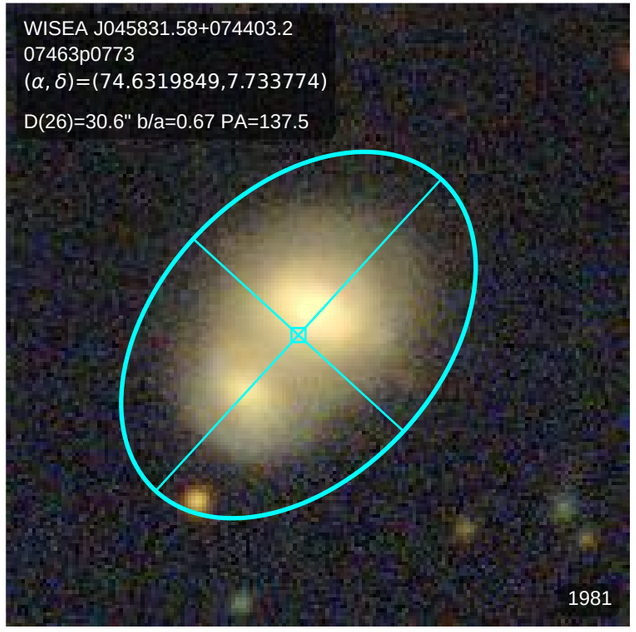
WISEA J045831.58+074403.2
07463p0773
(α, δ)=(74.6319849,7.733774)
D(26)=30.6" b/a=0.67 PA=137.5
1981

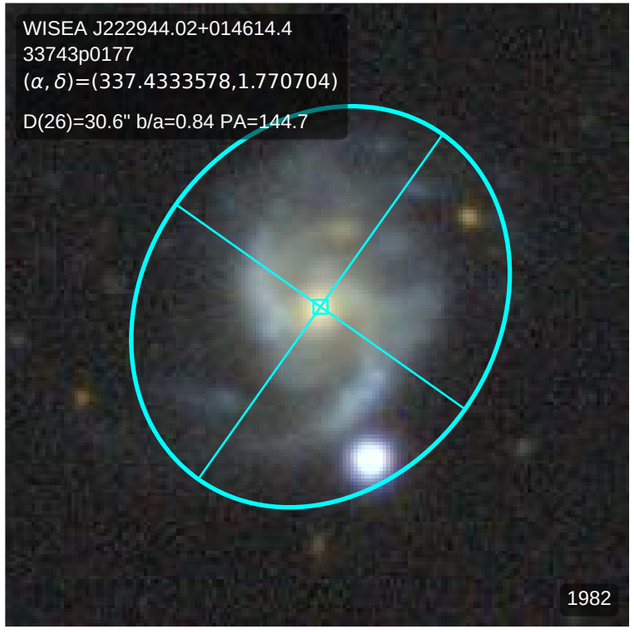
WISEA J222944.02+014614.4
33743p0177
(α, δ)=(337.4333578,1.770704)
D(26)=30.6" b/a=0.84 PA=144.7
1982

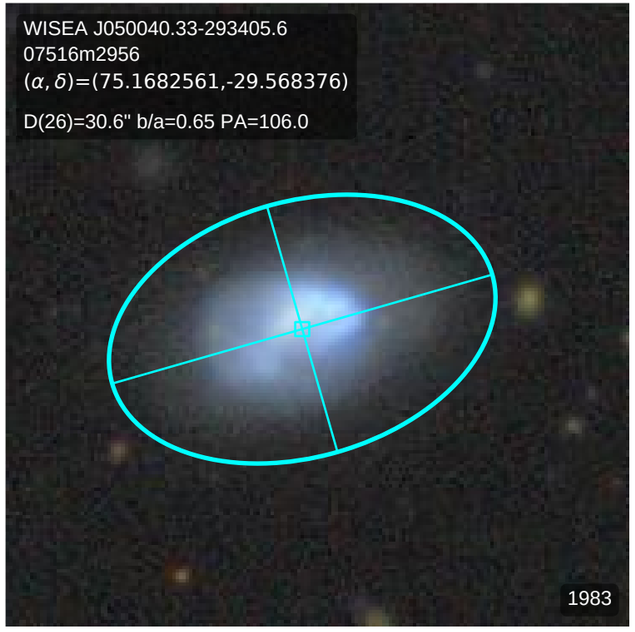
WISEA J050040.33-293405.6
07516m2956
(α, δ)=(75.1682561,-29.568376)
D(26)=30.6" b/a=0.65 PA=106.0
1983

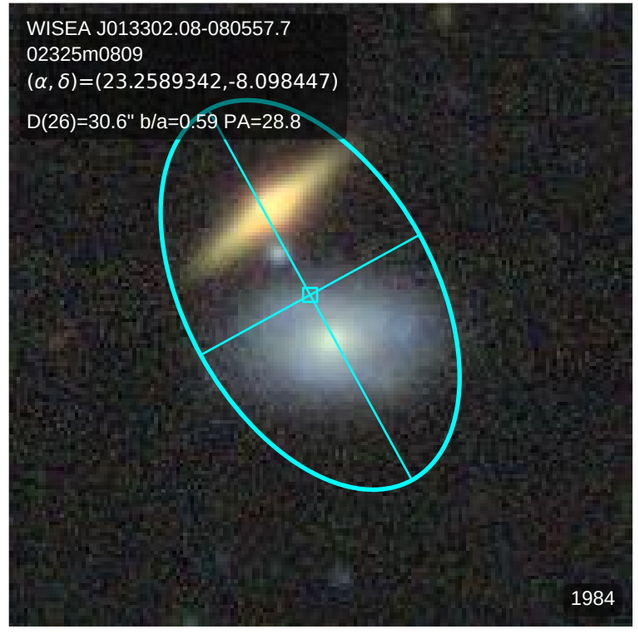
WISEA J013302.08-080557.7
02325m0809
(α, δ)=(23.2589342,-8.098447)
D(26)=30.6" b/a=0.59 PA=28.8
1984

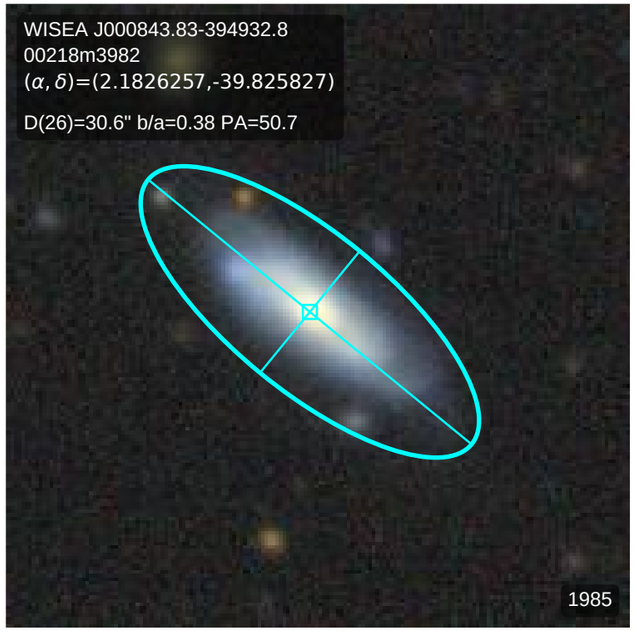
WISEA J000843.83-394932.8
00218m3982
(α, δ)=(2.1826257,-39.825827)
D(26)=30.6" b/a=0.38 PA=50.7
1985

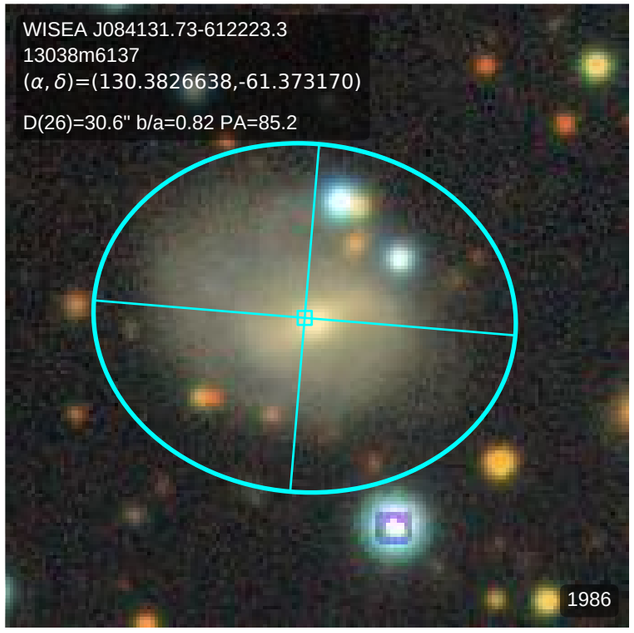
WISEA J084131.73-612223.3
13038m6137
(α, δ)=(130.3826638,-61.373170)
D(26)=30.6" b/a=0.82 PA=85.2
1986

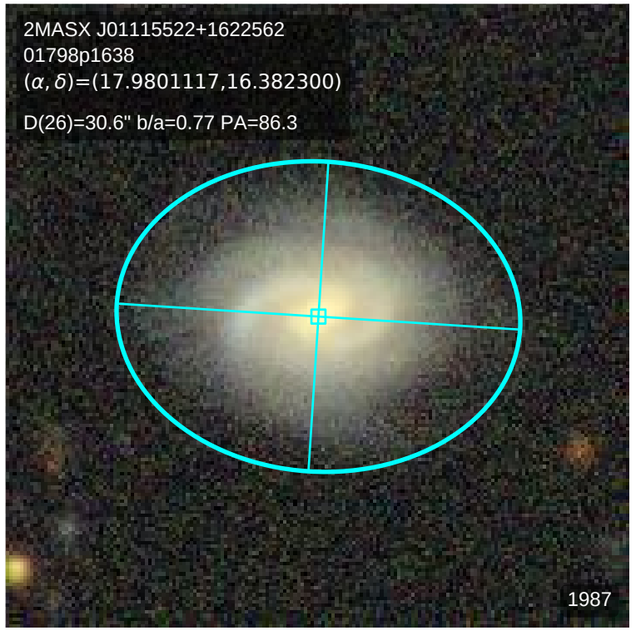
2MASX J01115522+1622562
01798p1638
(α, δ)=(17.9801117,16.382300)
D(26)=30.6" b/a=0.77 PA=86.3
1987

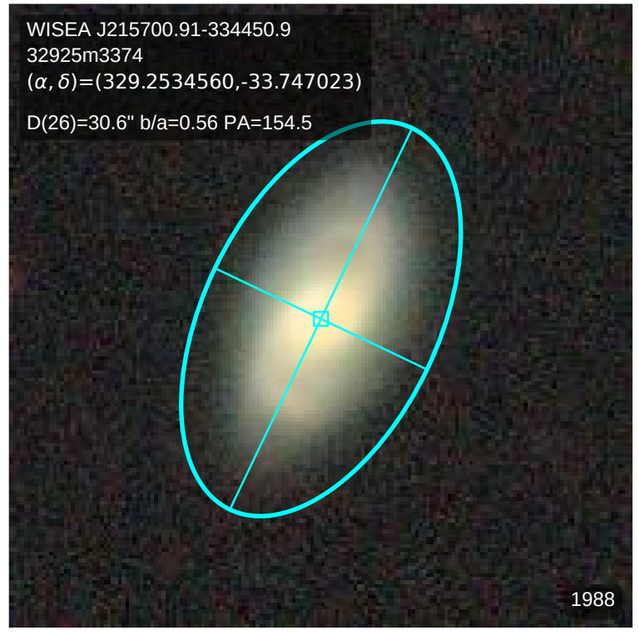
WISEA J215700.91-334450.9
32925m3374
(α, δ)=(329.2534560,-33.747023)
D(26)=30.6" b/a=0.56 PA=154.5
1988

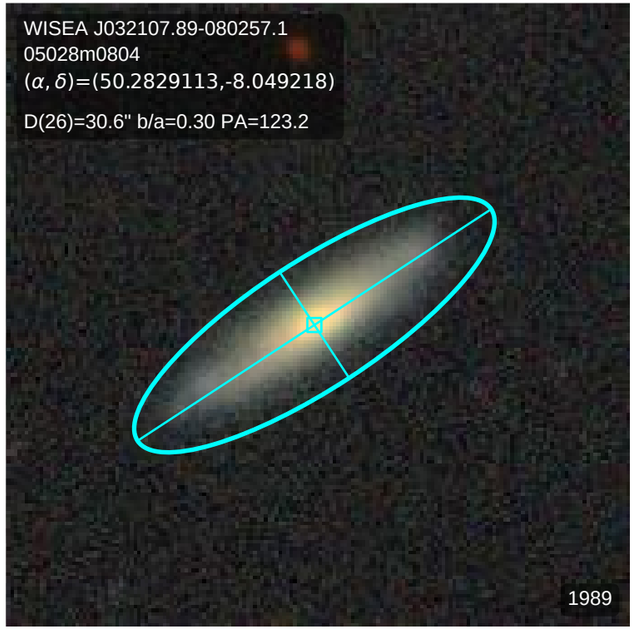
WISEA J032107.89-080257.1
05028m0804
(α, δ)=(50.2829113,-8.049218)
D(26)=30.6" b/a=0.30 PA=123.2
1989

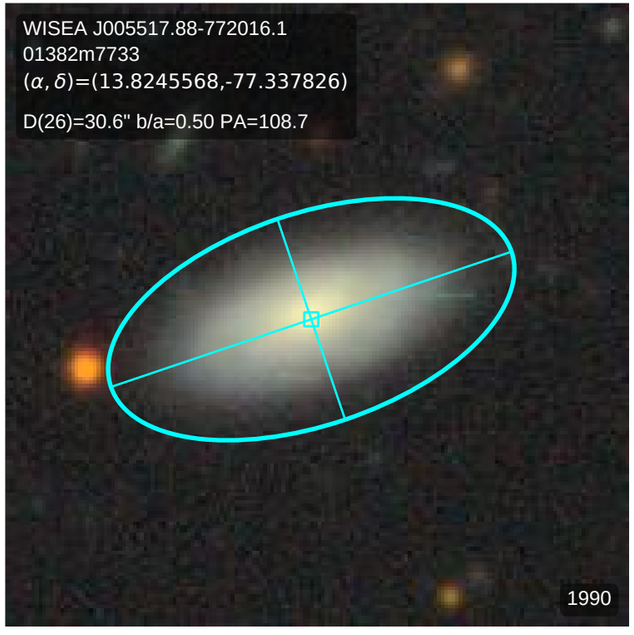
WISEA J005517.88-772016.1
01382m7733
(α, δ)=(13.8245568,-77.337826)
D(26)=30.6" b/a=0.50 PA=108.7
1990

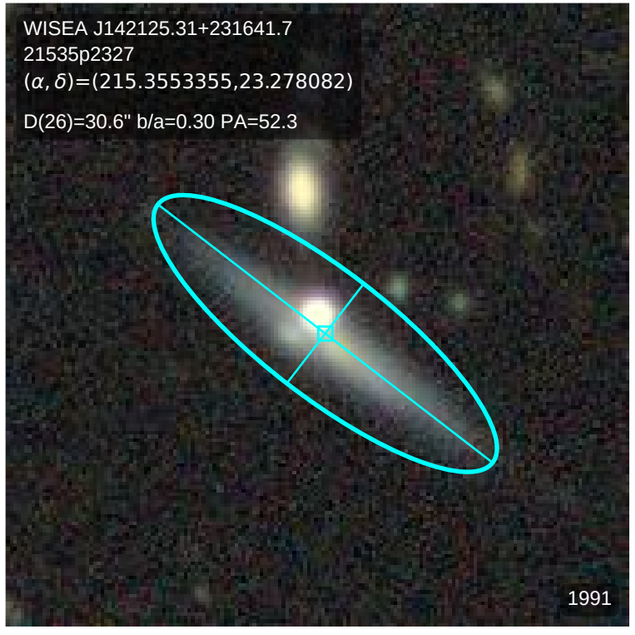
WISEA J142125.31+231641.7
21535p2327
(α, δ)=(215.3553355,23.278082)
D(26)=30.6" b/a=0.30 PA=52.3
1991

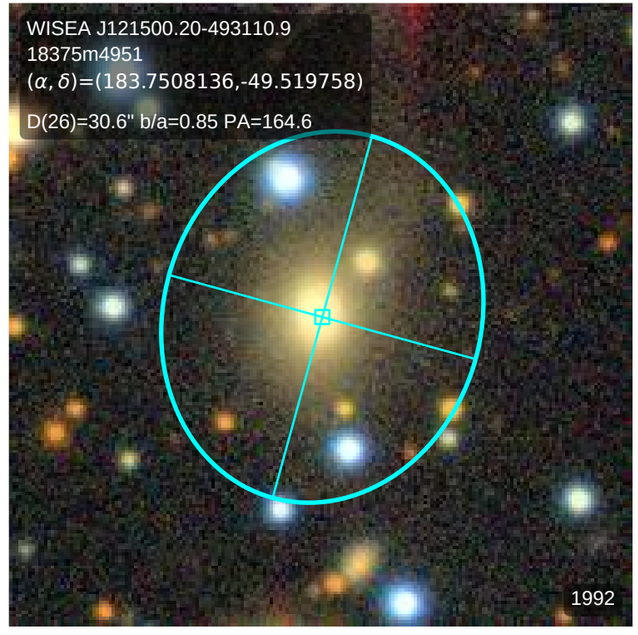
WISEA J121500.20-493110.9
18375m4951
(α, δ)=(183.7508136,-49.519758)
D(26)=30.6" b/a=0.85 PA=164.6
1992

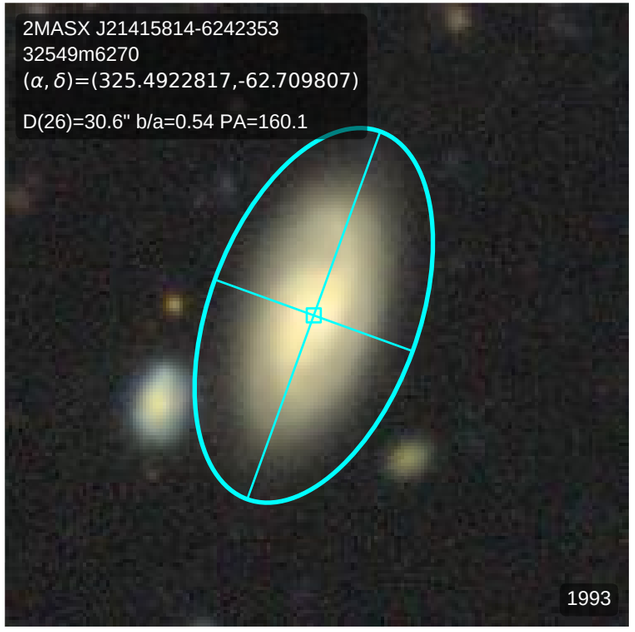
2MASX J21415814-6242353
32549m6270
(α, δ)=(325.4922817,-62.709807)
D(26)=30.6" b/a=0.54 PA=160.1
1993

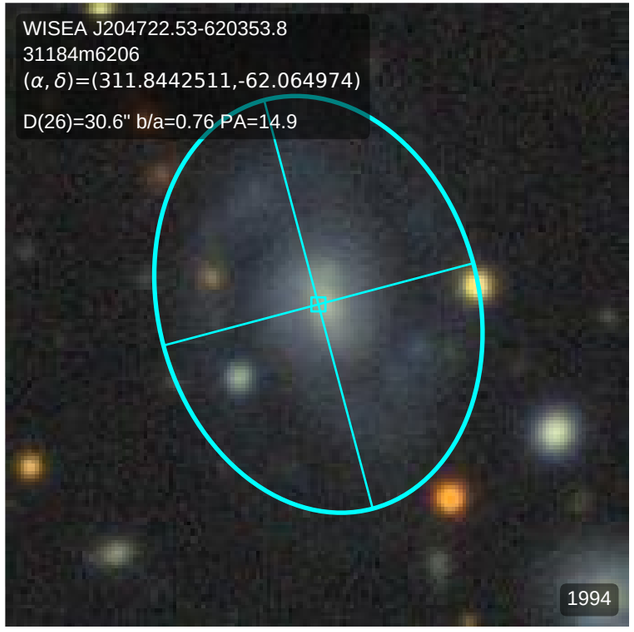
WISEA J204722.53-620353.8
31184m6206
(α, δ)=(311.8442511,-62.064974)
D(26)=30.6" b/a=0.76 PA=14.9
1994

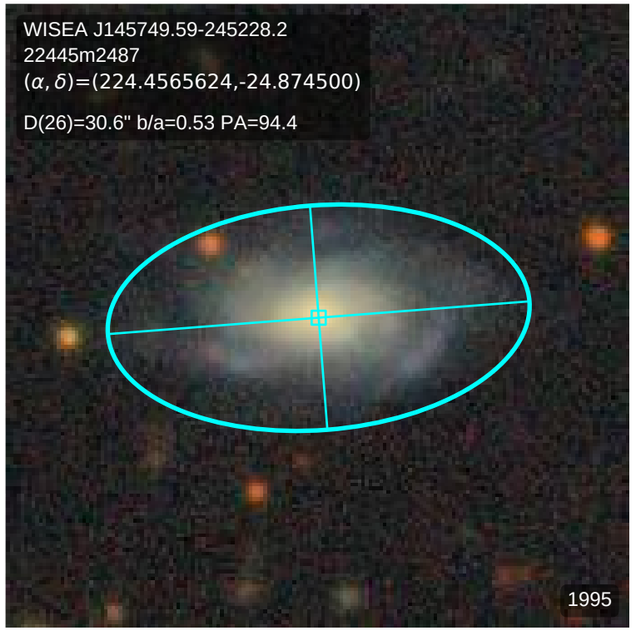
WISEA J145749.59-245228.2
22445m2487
(α, δ)=(224.4565624,-24.874500)
D(26)=30.6" b/a=0.53 PA=94.4
1995

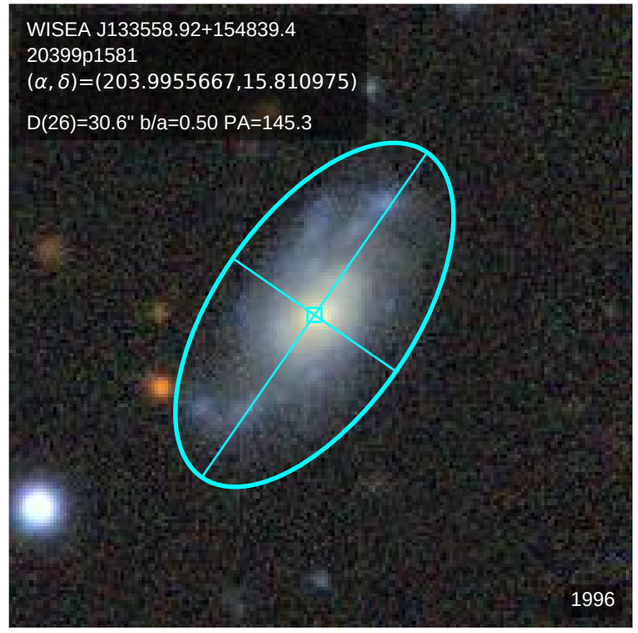
WISEA J133558.92+154839.4
20399p1581
(α, δ)=(203.9955667,15.810975)
D(26)=30.6" b/a=0.50 PA=145.3
1996

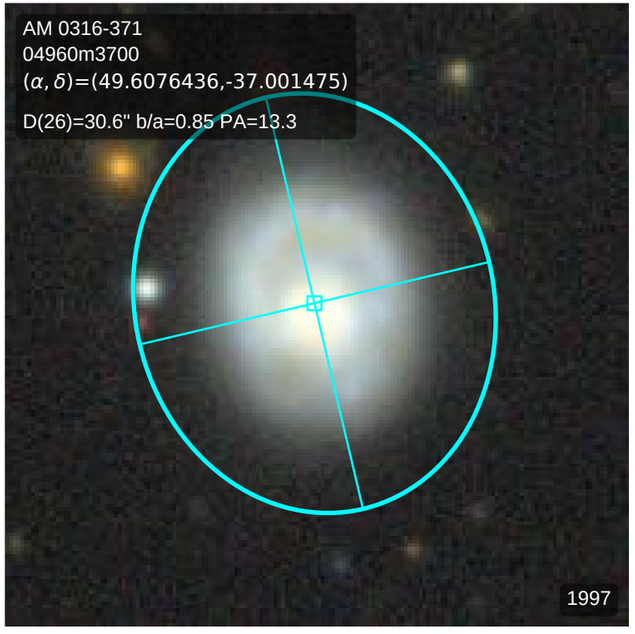
AM 0316-371
04960m3700
(α, δ)=(49.6076436,-37.001475)
D(26)=30.6" b/a=0.85 PA=13.3
1997

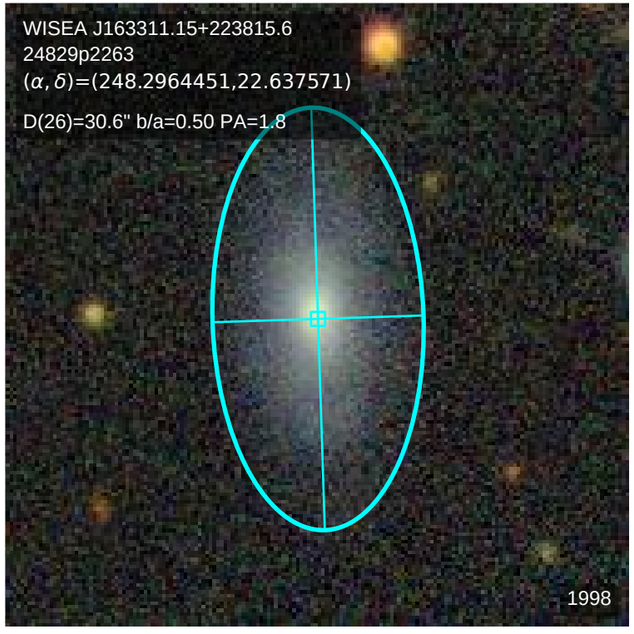
WISEA J163311.15+223815.6
24829p2263
(α, δ)=(248.2964451,22.637571)
D(26)=30.6" b/a=0.50 PA=1.8
1998

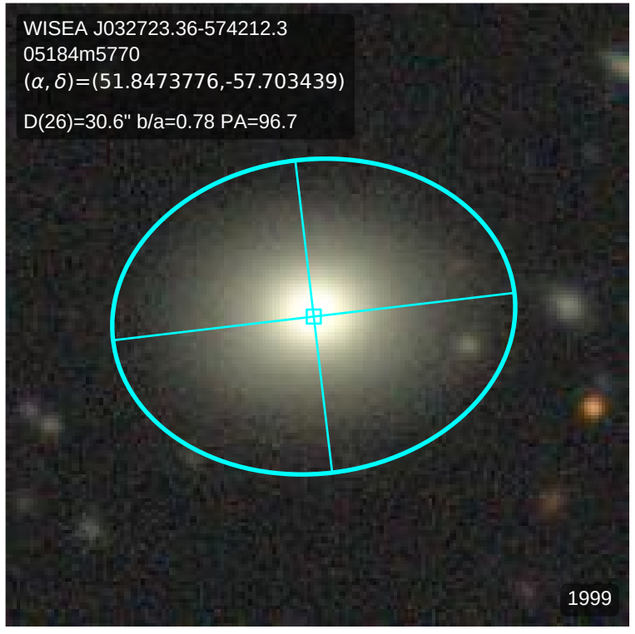
WISEA J032723.36-574212.3
05184m5770
(α, δ)=(51.8473776,-57.703439)
D(26)=30.6" b/a=0.78 PA=96.7
1999

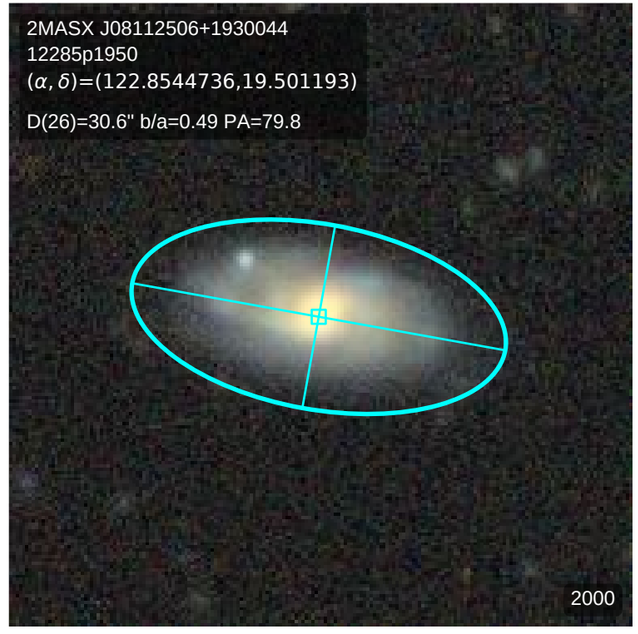
2MASX J08112506+1930044
12285p1950
(α, δ)=(122.8544736,19.501193)
D(26)=30.6" b/a=0.49 PA=79.8
2000

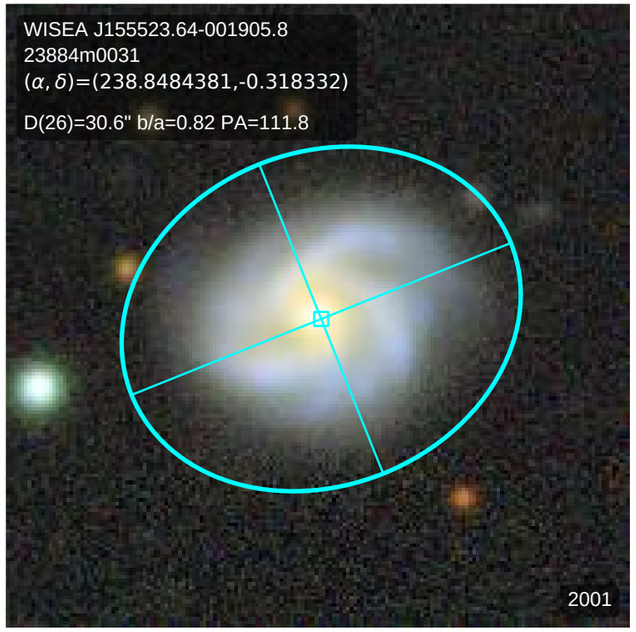
WISEA J155523.64-001905.8
23884m0031
(α, δ)=(238.8484381,-0.318332)
D(26)=30.6" b/a=0.82 PA=111.8
2001

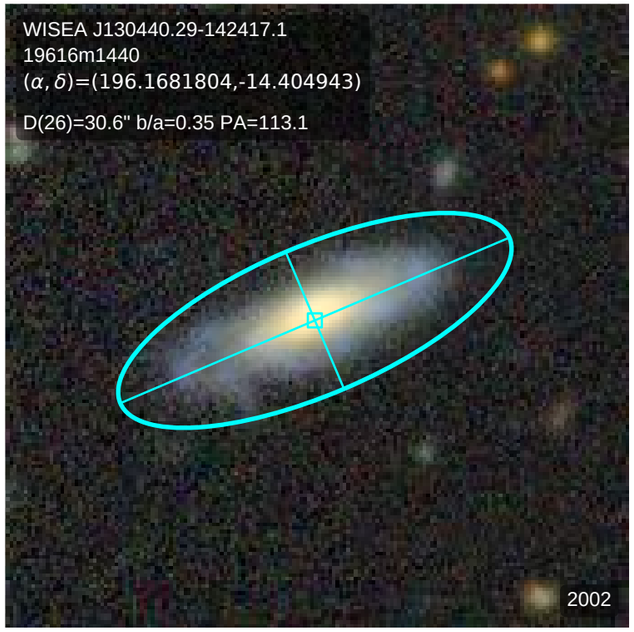
WISEA J130440.29-142417.1
19616m1440
(α, δ)=(196.1681804,-14.404943)
D(26)=30.6" b/a=0.35 PA=113.1
2002

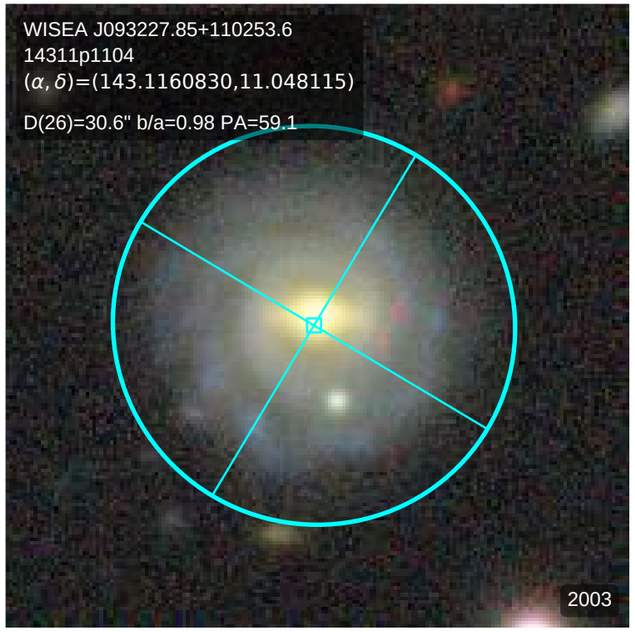
WISEA J093227.85+110253.6
14311p1104
(α, δ)=(143.1160830,11.048115)
D(26)=30.6" b/a=0.98 PA=59.1
2003

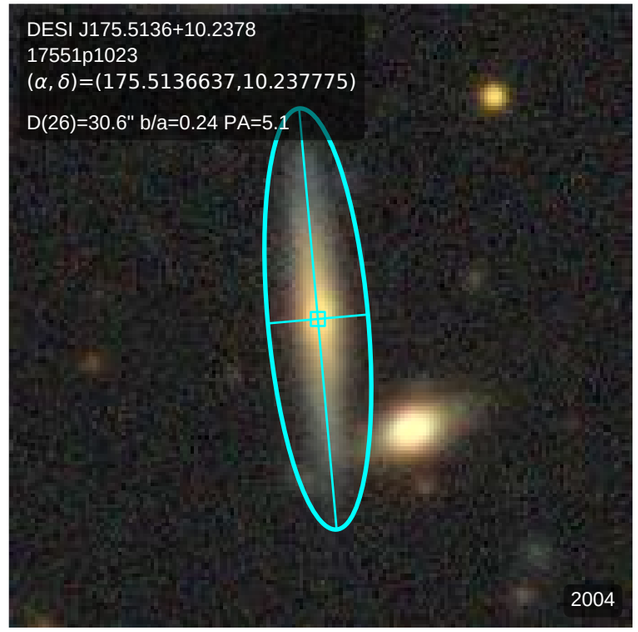
DESI J175.5136+10.2378
17551p1023
(α, δ)=(175.5136637,10.237775)
D(26)=30.6" b/a=0.24 PA=5.1
2004

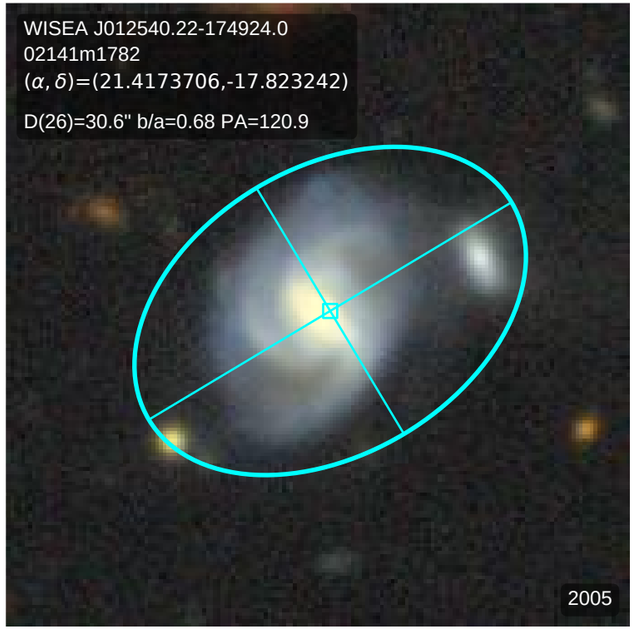
WISEA J012540.22-174924.0
02141m1782
(α, δ)=(21.4173706,-17.823242)
D(26)=30.6" b/a=0.68 PA=120.9
2005

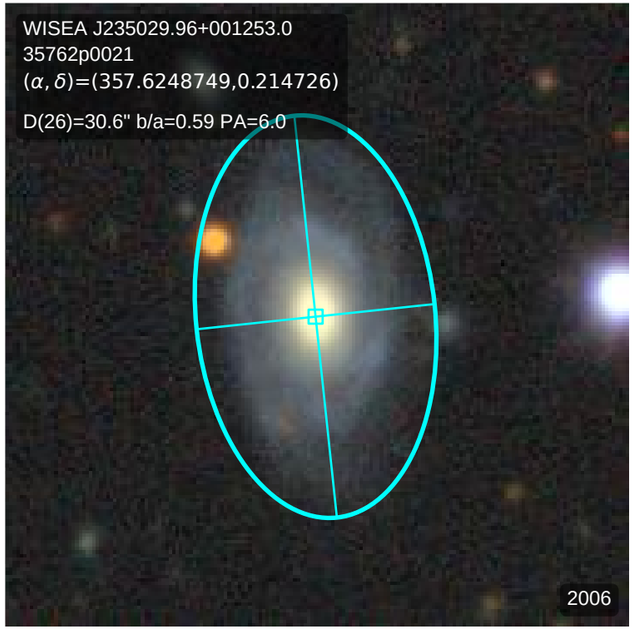
WISEA J235029.96+001253.0
35762p0021
(α, δ)=(357.6248749,0.214726)
D(26)=30.6" b/a=0.59 PA=6.0
2006

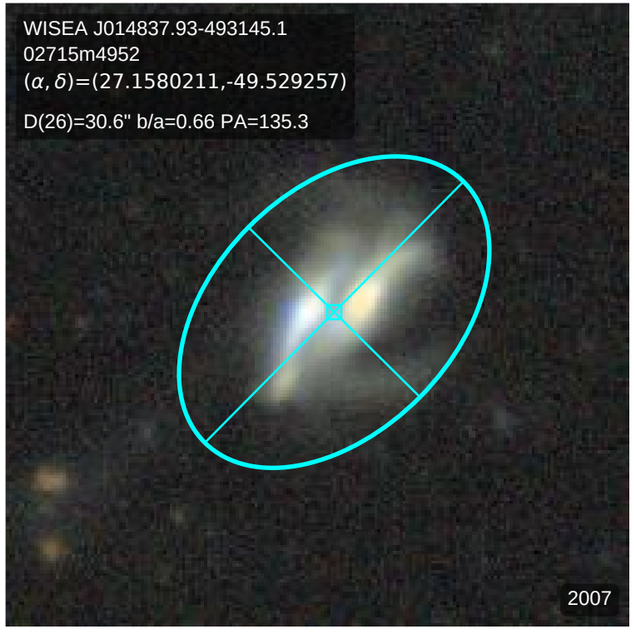
WISEA J014837.93-493145.1
02715m4952
(α, δ)=(27.1580211,-49.529257)
D(26)=30.6" b/a=0.66 PA=135.3
2007

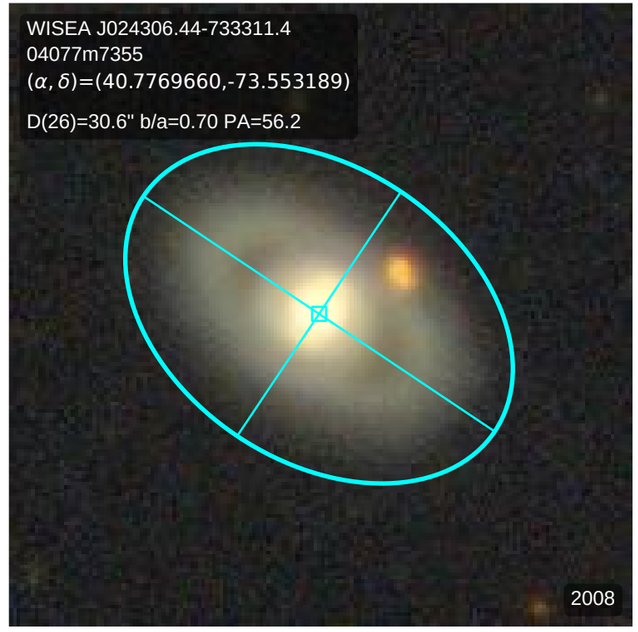
WISEA J024306.44-733311.4
04077m7355
(α, δ)=(40.7769660,-73.553189)
D(26)=30.6" b/a=0.70 PA=56.2
2008

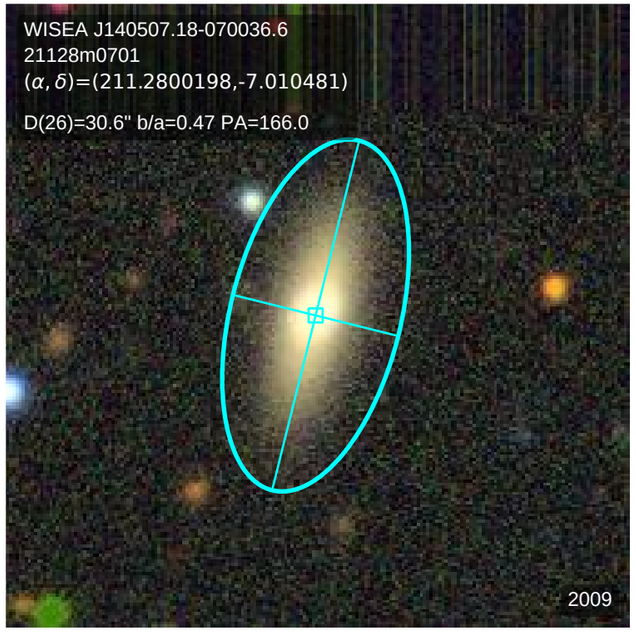
WISEA J140507.18-070036.6
21128m0701
(α, δ)=(211.2800198,-7.010481)
D(26)=30.6" b/a=0.47 PA=166.0
2009

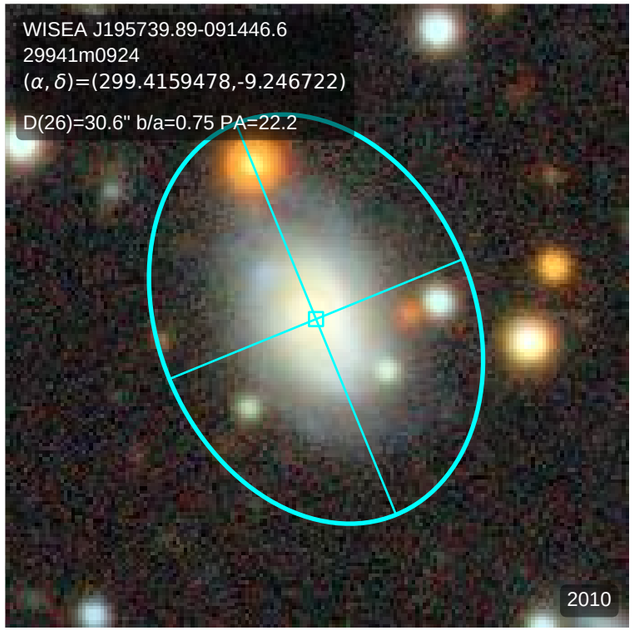
WISEA J195739.89-091446.6
29941m0924
(α, δ)=(299.4159478,-9.246722)
D(26)=30.6" b/a=0.75 PA=22.2
2010

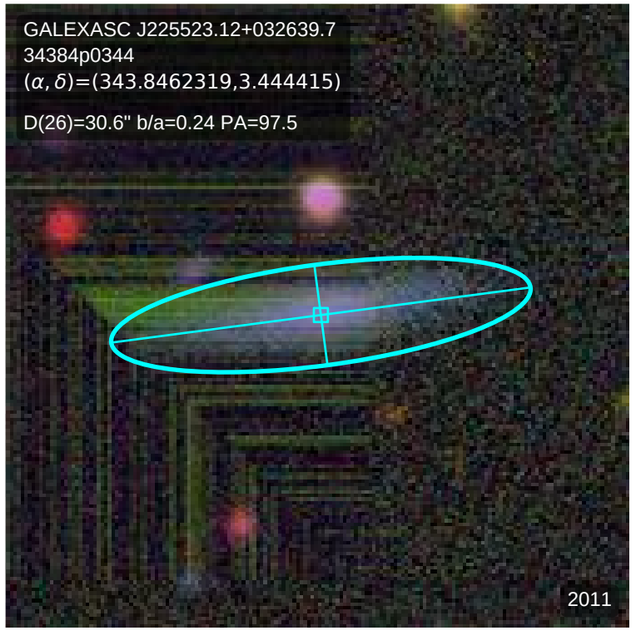
GALEXASC J225523.12+032639.7
34384p0344
(α, δ)=(343.8462319,3.444415)
D(26)=30.6" b/a=0.24 PA=97.5
2011

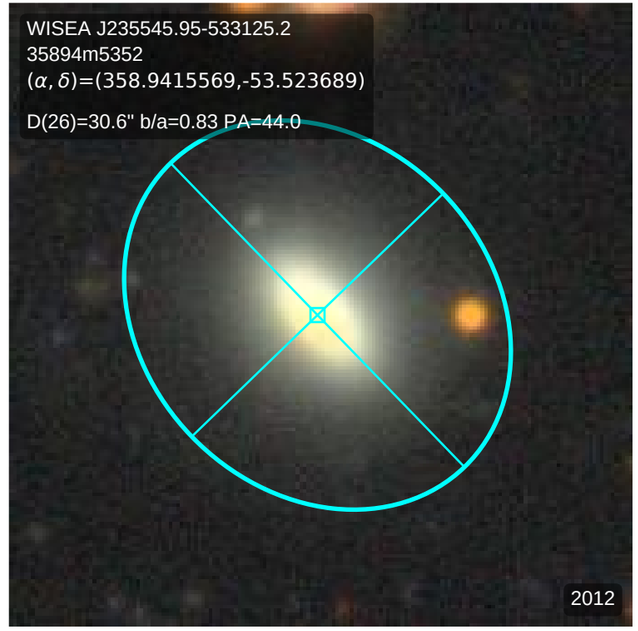
WISEA J235545.95-533125.2
35894m5352
(α, δ)=(358.9415569,-53.523689)
D(26)=30.6" b/a=0.83 PA=44.0
2012

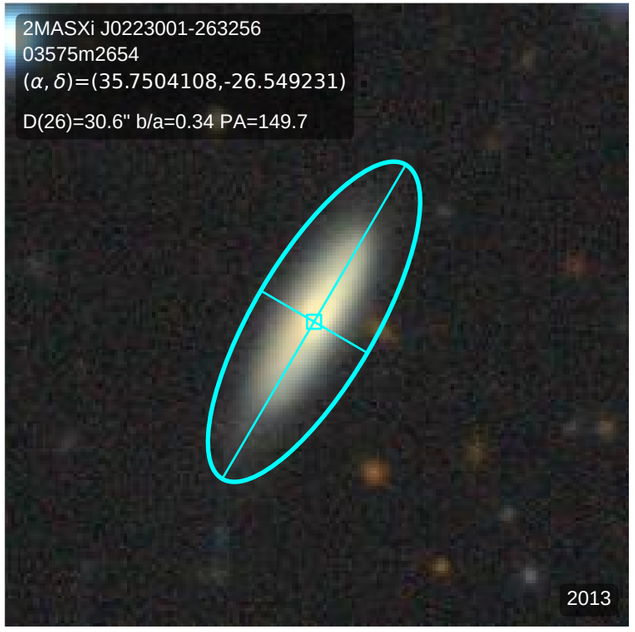
2MASXi J0223001-263256
03575m2654
(α, δ)=(35.7504108,-26.549231)
D(26)=30.6" b/a=0.34 PA=149.7
2013

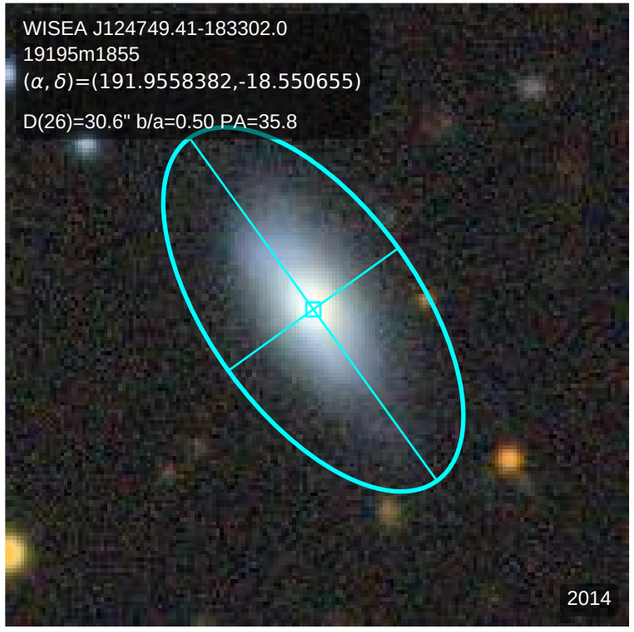
WISEA J124749.41-183302.0
19195m1855
(α, δ)=(191.9558382,-18.550655)
D(26)=30.6" b/a=0.50 PA=35.8
2014

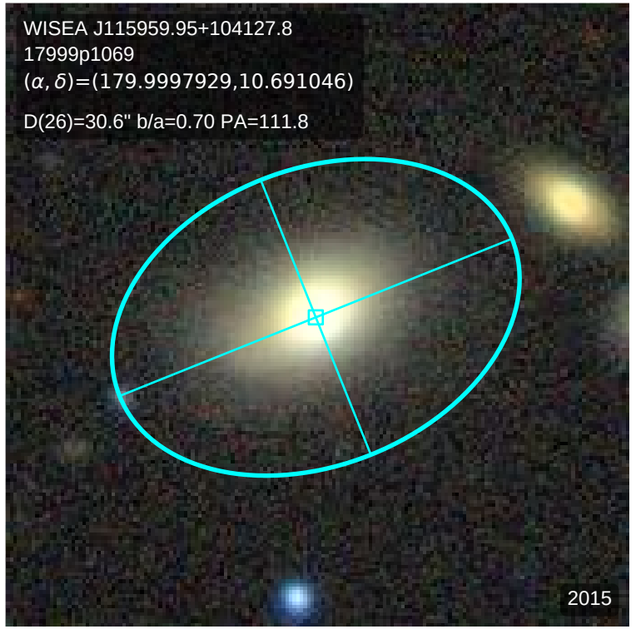
WISEA J115959.95+104127.8
17999p1069
(α, δ)=(179.9997929,10.691046)
D(26)=30.6" b/a=0.70 PA=111.8
2015

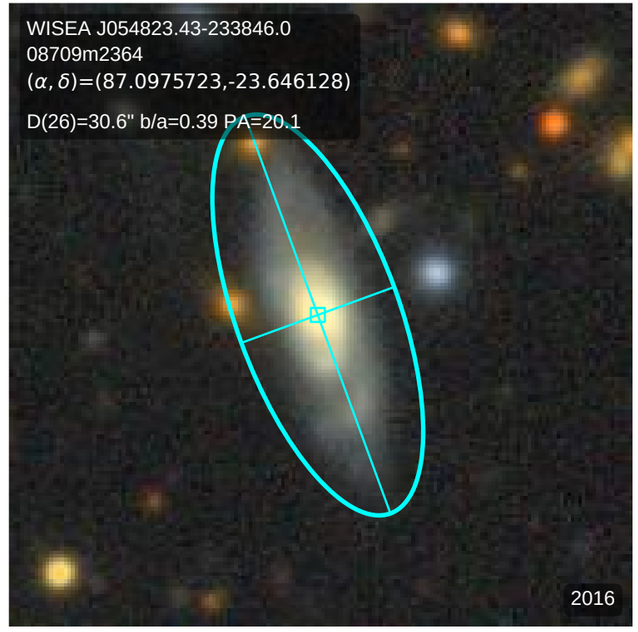
WISEA J054823.43-233846.0
08709m2364
(α, δ)=(87.0975723,-23.646128)
D(26)=30.6" b/a=0.39 PA=20.1
2016

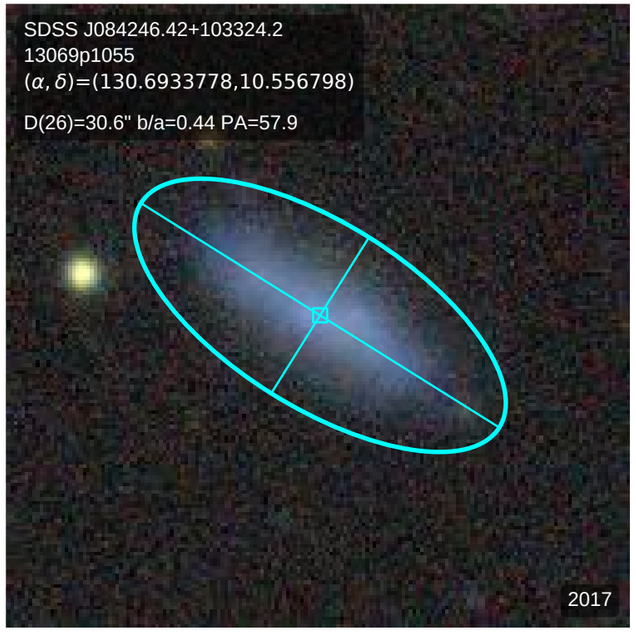
SDSS J084246.42+103324.2
13069p1055
(α, δ)=(130.6933778,10.556798)
D(26)=30.6" b/a=0.44 PA=57.9
2017

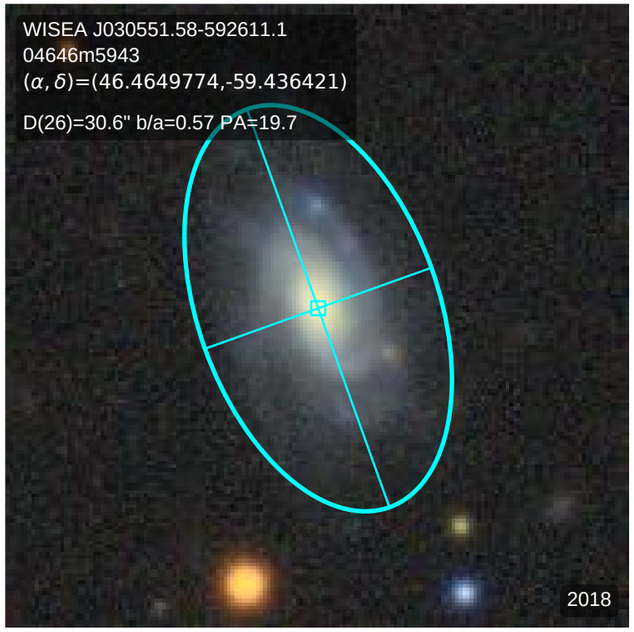
WISEA J030551.58-592611.1
04646m5943
(α, δ)=(46.4649774,-59.436421)
D(26)=30.6" b/a=0.57 PA=19.7
2018

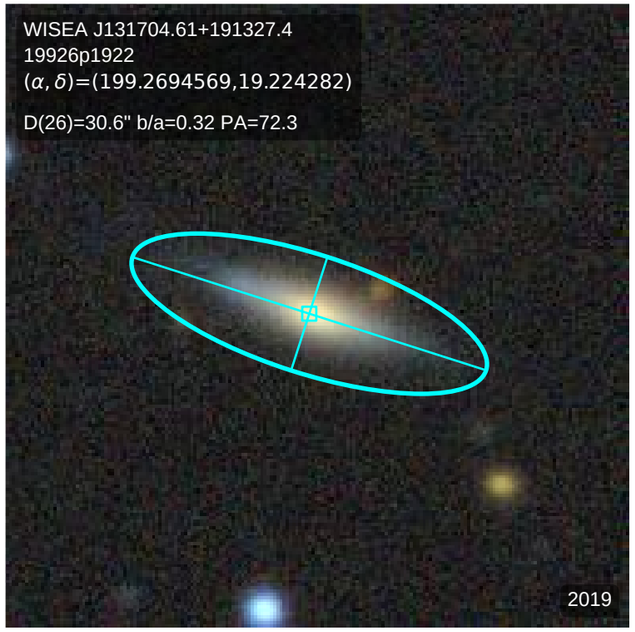
WISEA J131704.61+191327.4
19926p1922
(α, δ)=(199.2694569,19.224282)
D(26)=30.6" b/a=0.32 PA=72.3
2019

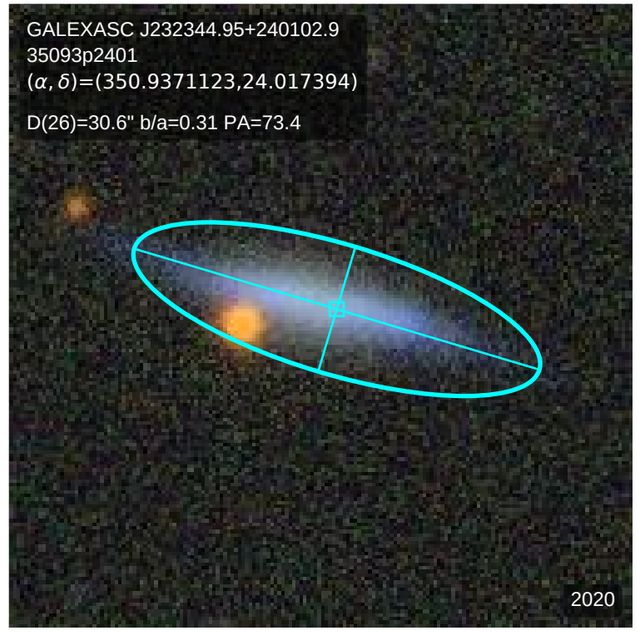
GALEXASC J232344.95+240102.9
35093p2401
(α, δ)=(350.9371123,24.017394)
D(26)=30.6" b/a=0.31 PA=73.4
2020

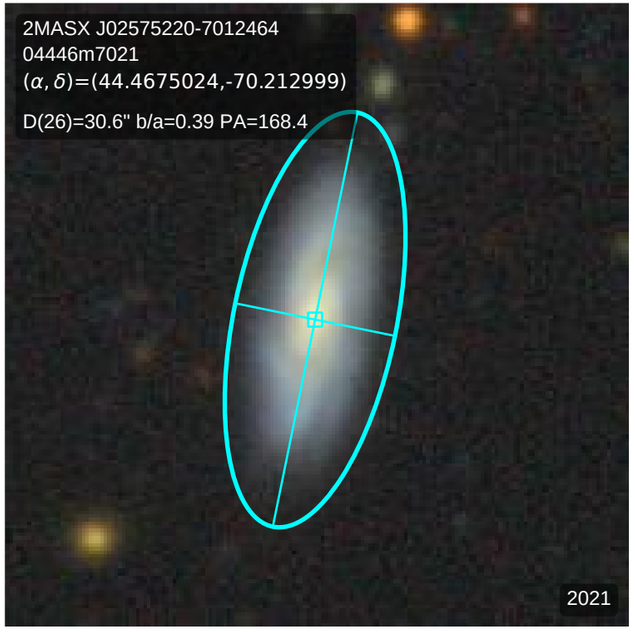
2MASX J02575220-7012464
04446m7021
(α, δ)=(44.4675024,-70.212999)
D(26)=30.6" b/a=0.39 PA=168.4
2021

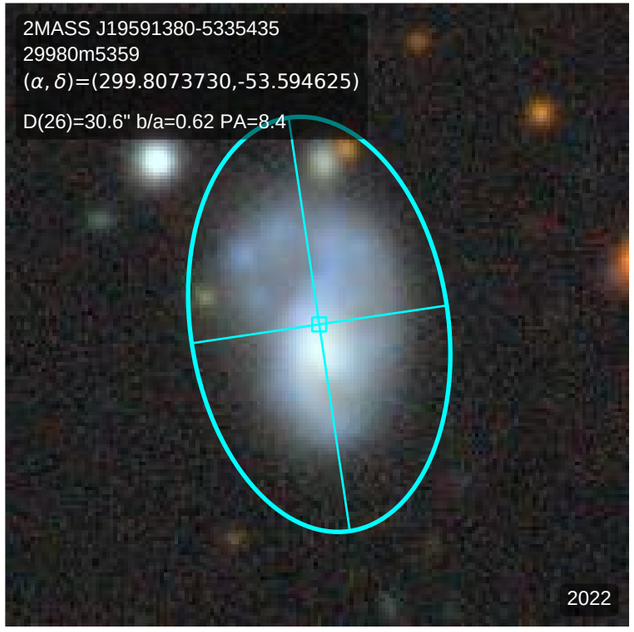
2MASS J19591380-5335435
29980m5359
(α, δ)=(299.8073730,-53.594625)
D(26)=30.6" b/a=0.62 PA=8.4
2022

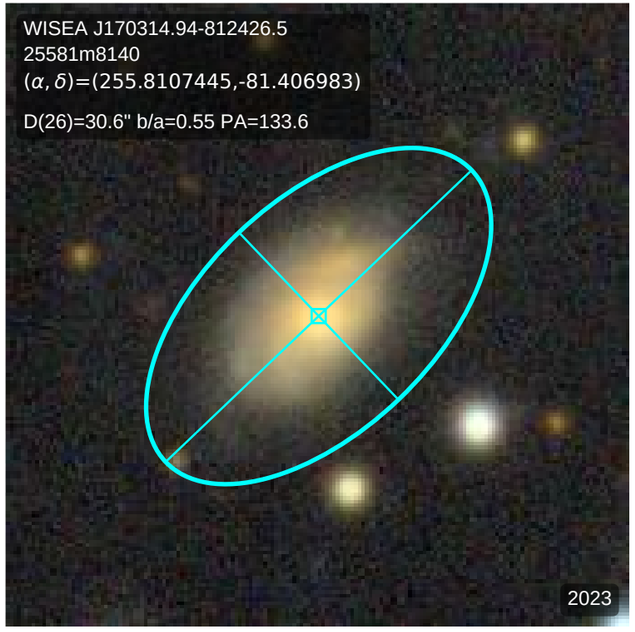
WISEA J170314.94-812426.5
25581m8140
(α, δ)=(255.8107445,-81.406983)
D(26)=30.6" b/a=0.55 PA=133.6
2023

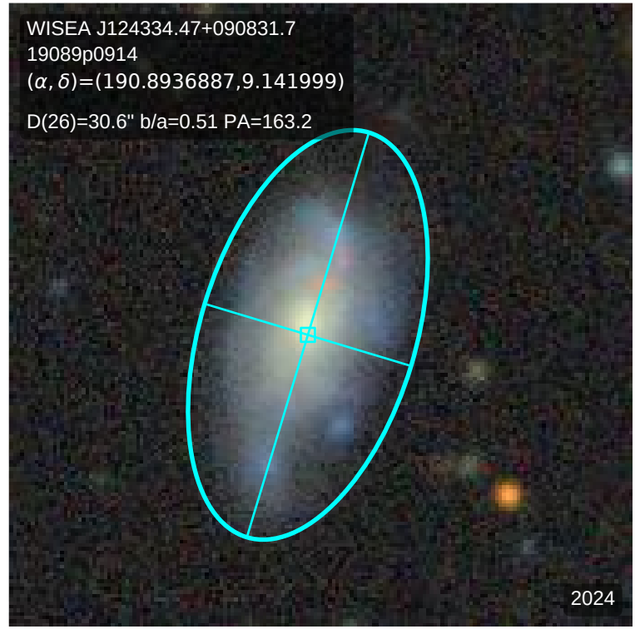
WISEA J124334.47+090831.7
19089p0914
(α, δ)=(190.8936887,9.141999)
D(26)=30.6" b/a=0.51 PA=163.2
2024

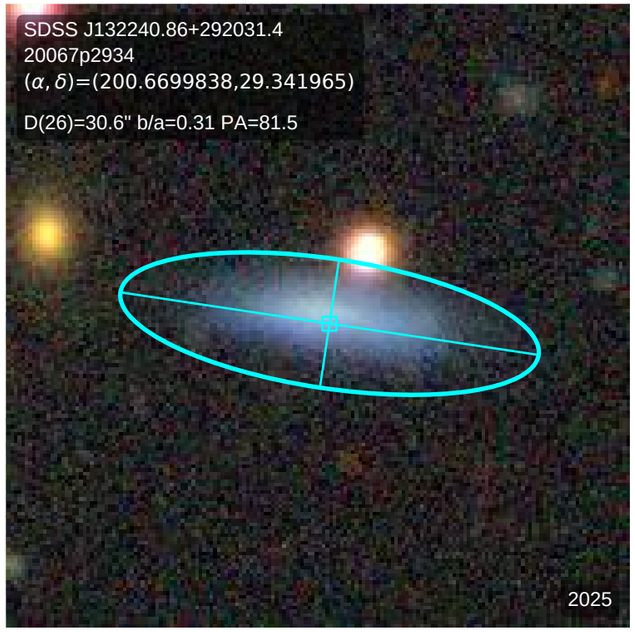
SDSS J132240.86+292031.4
20067p2934
(α, δ)=(200.6699838,29.341965)
D(26)=30.6" b/a=0.31 PA=81.5
2025

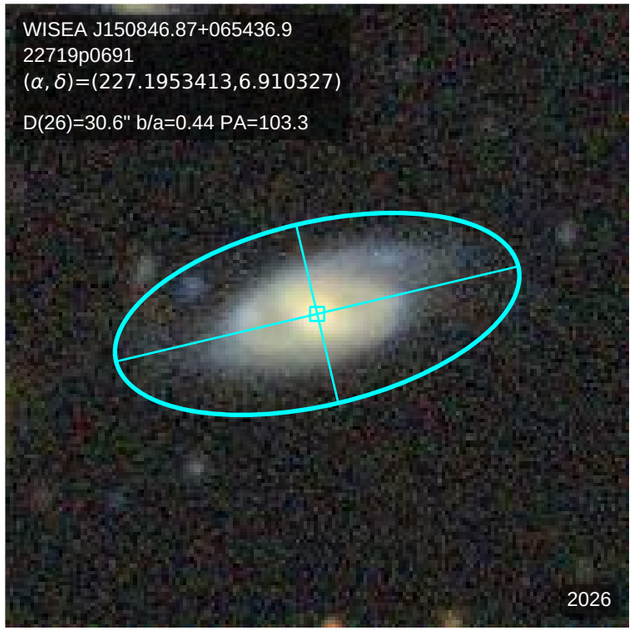
WISEA J150846.87+065436.9
22719p0691
(α, δ)=(227.1953413,6.910327)
D(26)=30.6" b/a=0.44 PA=103.3
2026

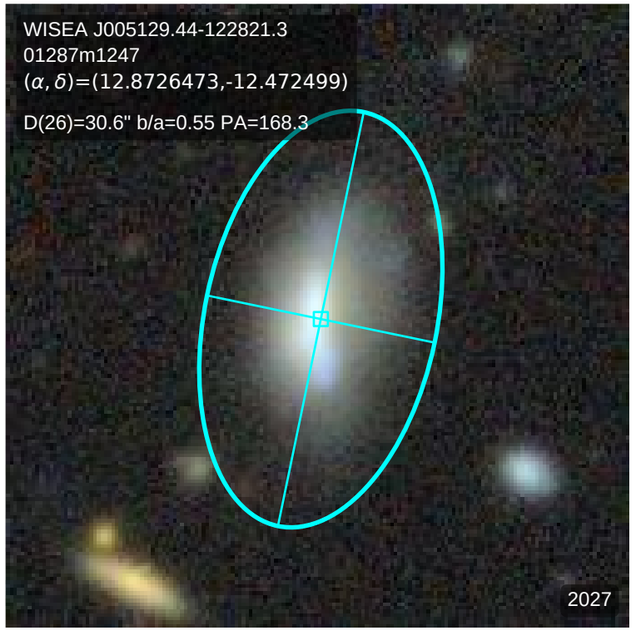
WISEA J005129.44-122821.3
01287m1247
(α, δ)=(12.8726473,-12.472499)
D(26)=30.6" b/a=0.55 PA=168.3
2027

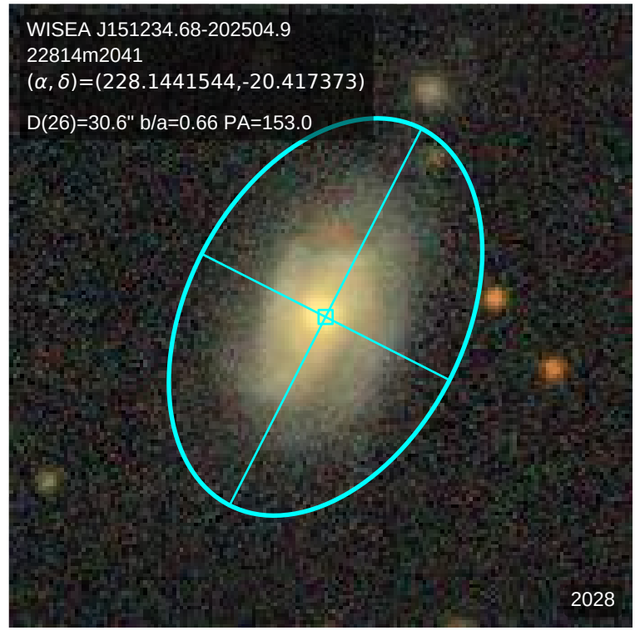
WISEA J151234.68-202504.9
22814m2041
(α, δ)=(228.1441544,-20.417373)
D(26)=30.6" b/a=0.66 PA=153.0
2028

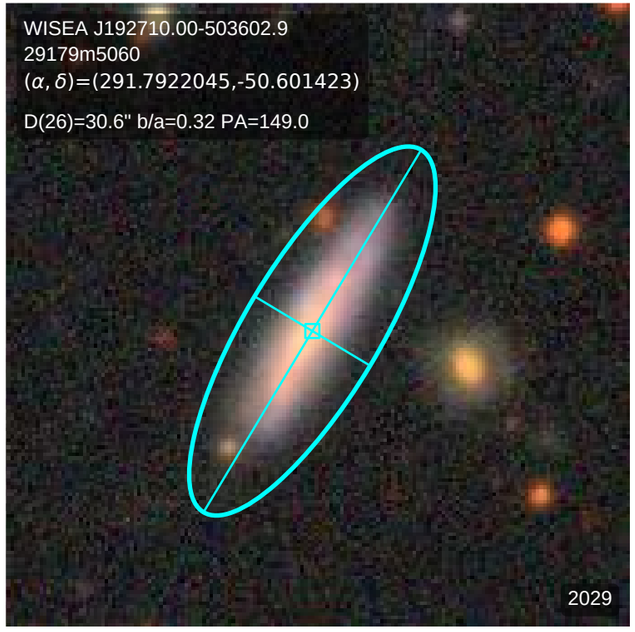
WISEA J192710.00-503602.9
29179m5060
(α, δ)=(291.7922045,-50.601423)
D(26)=30.6" b/a=0.32 PA=149.0
2029

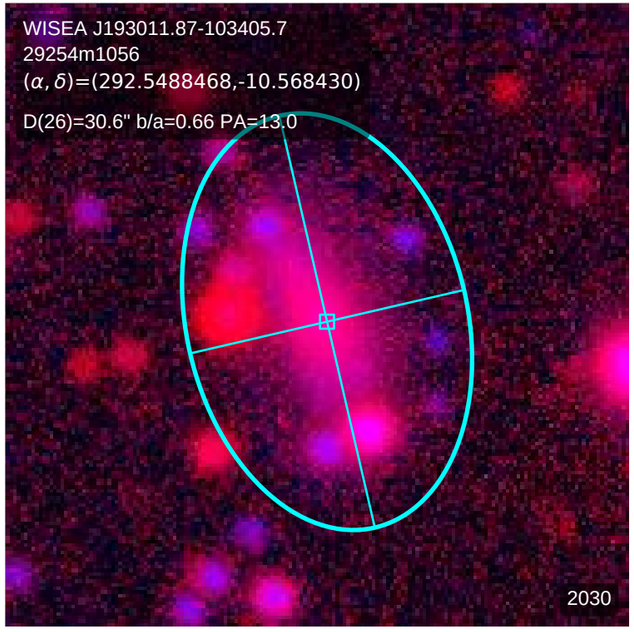
WISEA J193011.87-103405.7
29254m1056
(α, δ)=(292.5488468,-10.568430)
D(26)=30.6" b/a=0.66 PA=13.0
2030

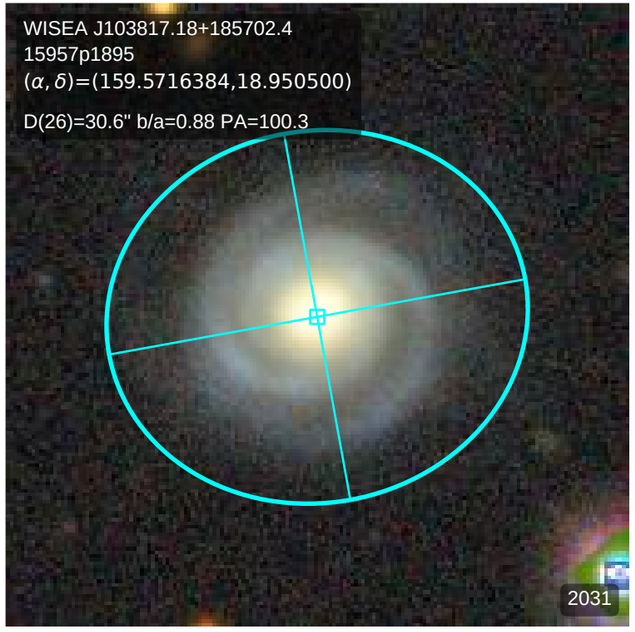
WISEA J103817.18+185702.4
15957p1895
(α, δ)=(159.5716384,18.950500)
D(26)=30.6" b/a=0.88 PA=100.3
2031

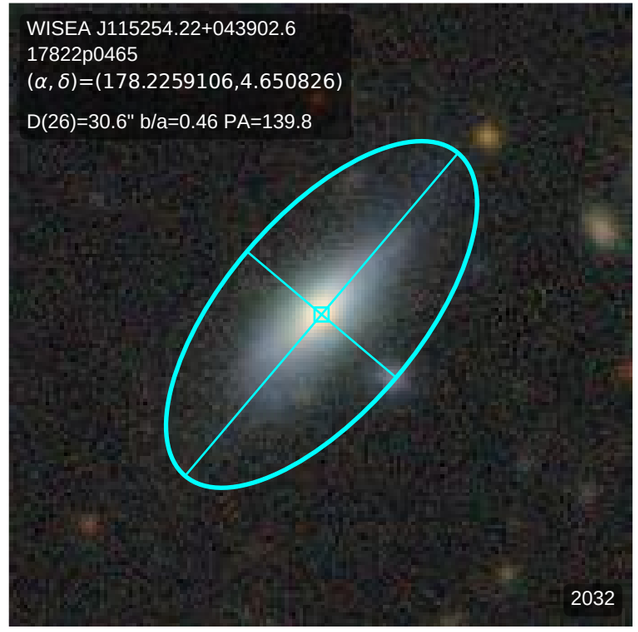
WISEA J115254.22+043902.6
17822p0465
(α, δ)=(178.2259106,4.650826)
D(26)=30.6" b/a=0.46 PA=139.8
2032

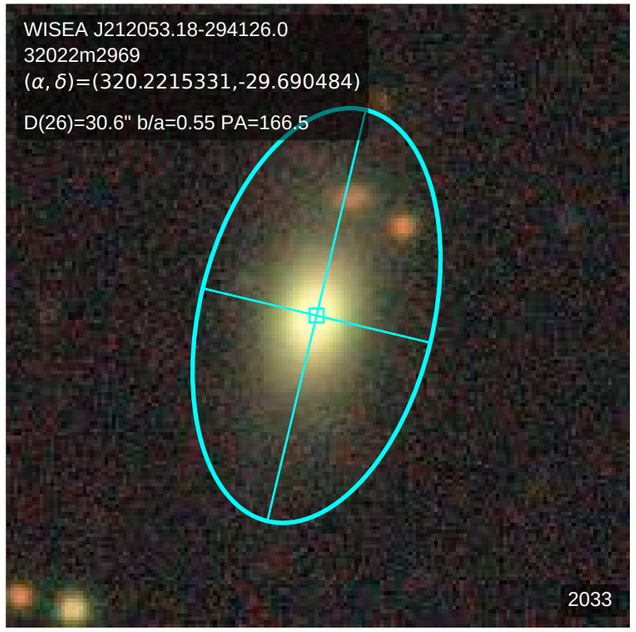
WISEA J212053.18-294126.0
32022m2969
(α, δ)=(320.2215331,-29.690484)
D(26)=30.6" b/a=0.55 PA=166.5
2033

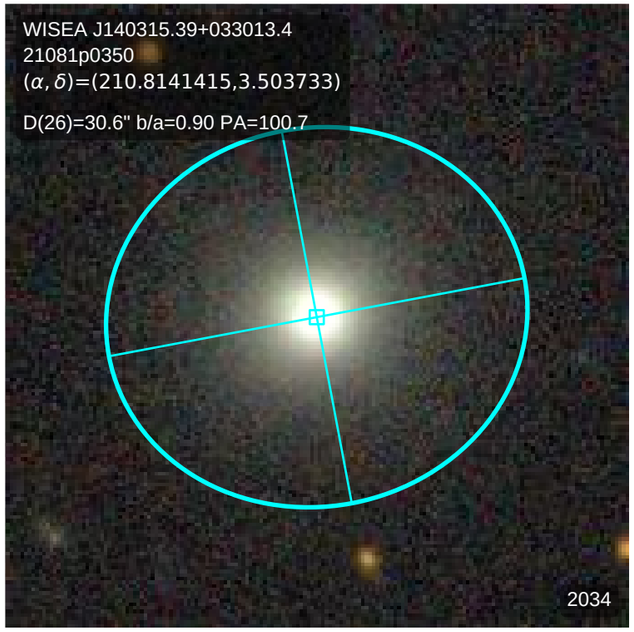
WISEA J140315.39+033013.4
21081p0350
(α, δ)=(210.8141415,3.503733)
D(26)=30.6" b/a=0.90 PA=100.7
2034

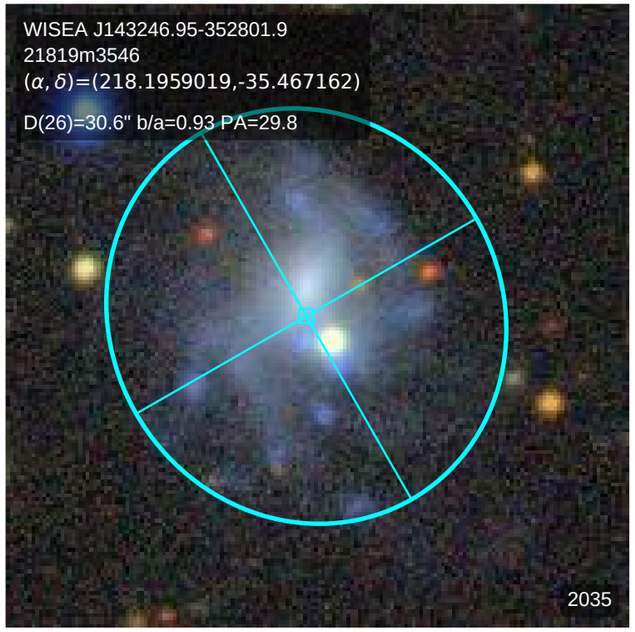
WISEA J143246.95-352801.9
21819m3546
(α, δ)=(218.1959019,-35.467162)
D(26)=30.6" b/a=0.93 PA=29.8
2035

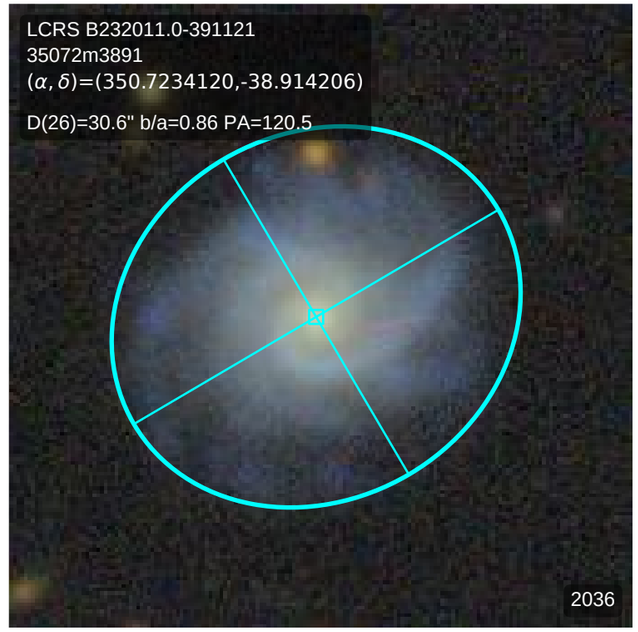
LCRS B232011.0-391121
35072m3891
(α, δ)=(350.7234120,-38.914206)
D(26)=30.6" b/a=0.86 PA=120.5
2036

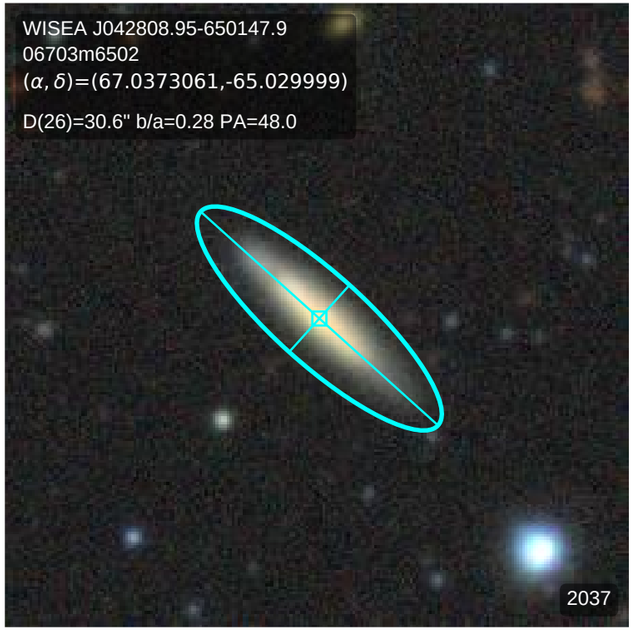
WISEA J042808.95-650147.9
06703m6502
(α, δ)=(67.0373061,-65.029999)
D(26)=30.6" b/a=0.28 PA=48.0
2037

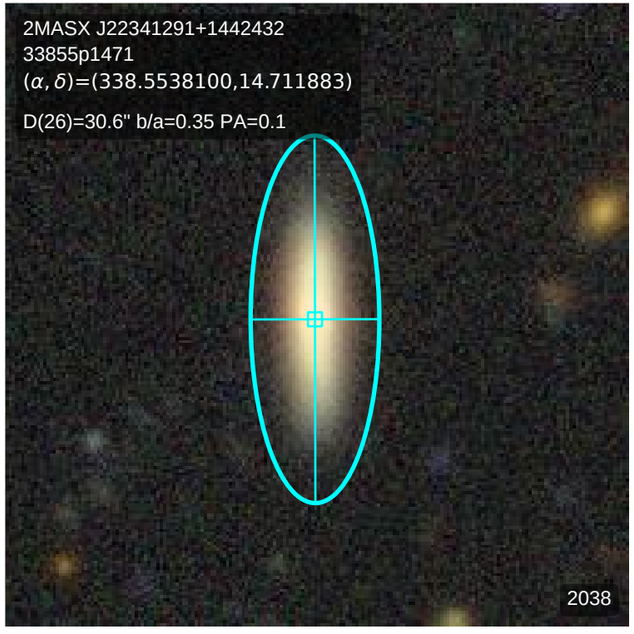
2MASX J22341291+1442432
33855p1471
(α, δ)=(338.5538100,14.711883)
D(26)=30.6" b/a=0.35 PA=0.1
2038

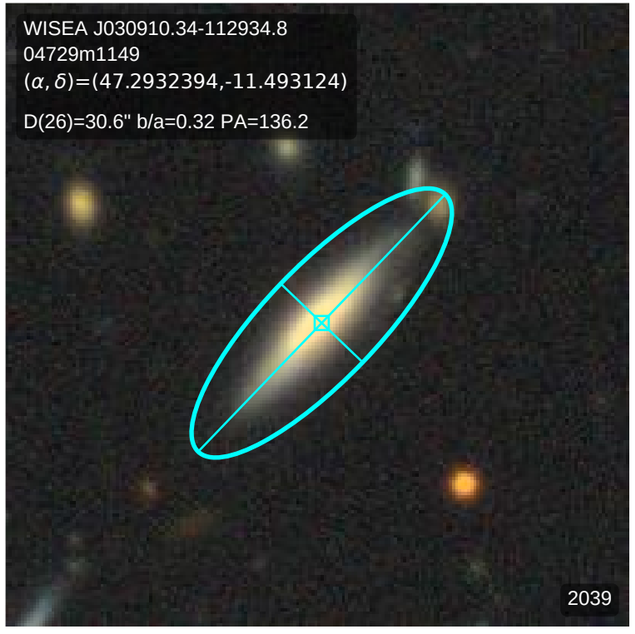
WISEA J030910.34-112934.8
04729m1149
(α, δ)=(47.2932394,-11.493124)
D(26)=30.6" b/a=0.32 PA=136.2
2039

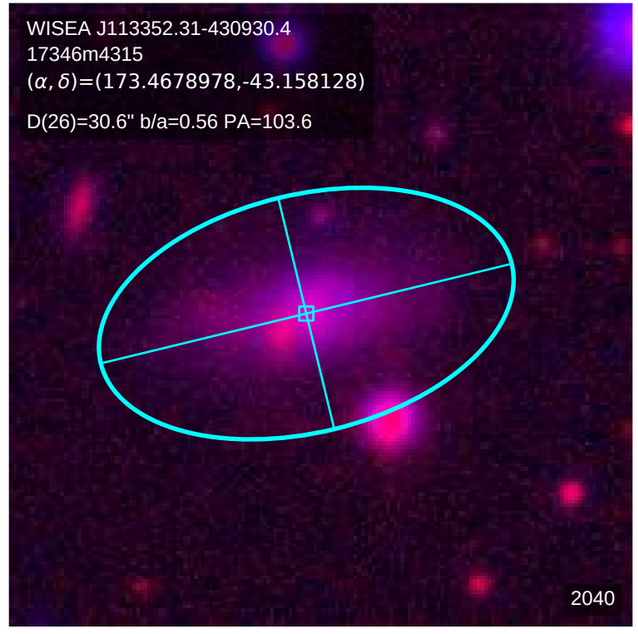
WISEA J113352.31-430930.4
17346m4315
(α, δ)=(173.4678978,-43.158128)
D(26)=30.6" b/a=0.56 PA=103.6
2040

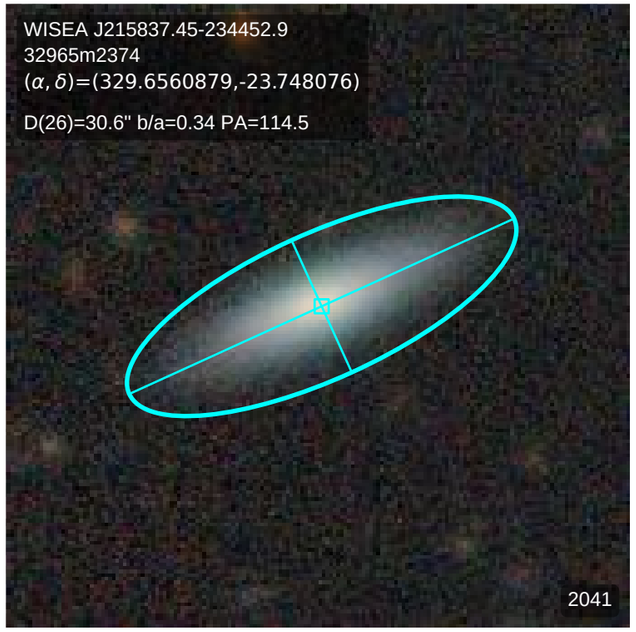
WISEA J215837.45-234452.9
32965m2374
(α, δ)=(329.6560879,-23.748076)
D(26)=30.6" b/a=0.34 PA=114.5
2041

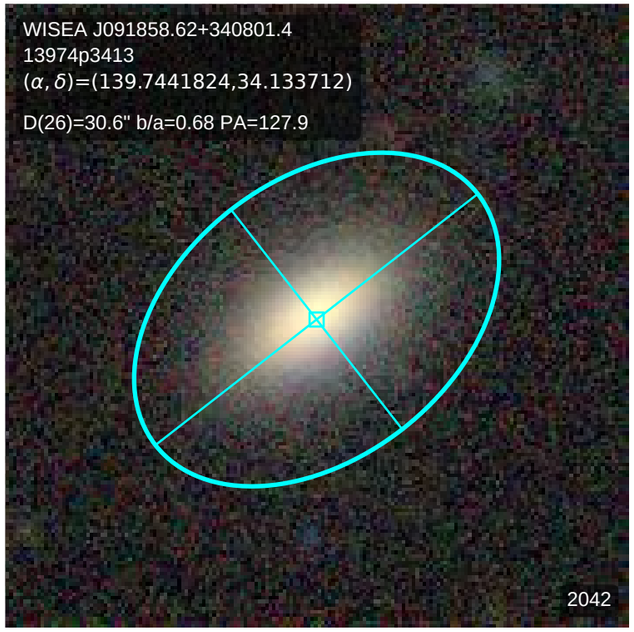
WISEA J091858.62+340801.4
13974p3413
(α, δ)=(139.7441824,34.133712)
D(26)=30.6" b/a=0.68 PA=127.9
2042

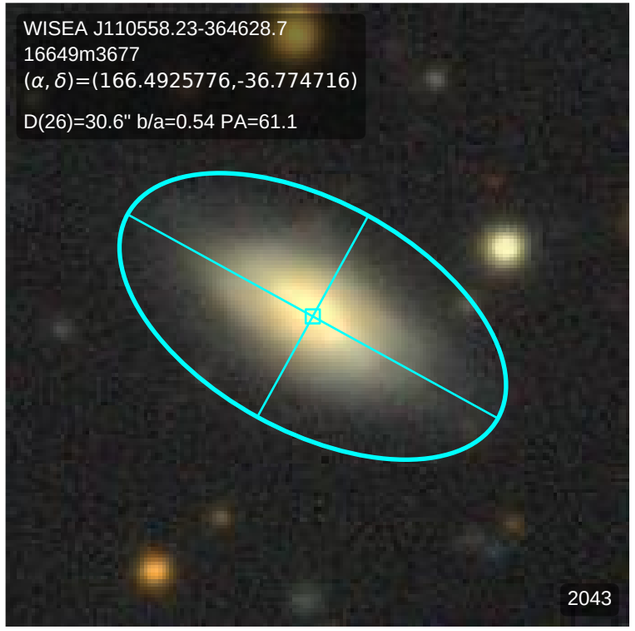
WISEA J110558.23-364628.7
16649m3677
(α, δ)=(166.4925776,-36.774716)
D(26)=30.6" b/a=0.54 PA=61.1
2043

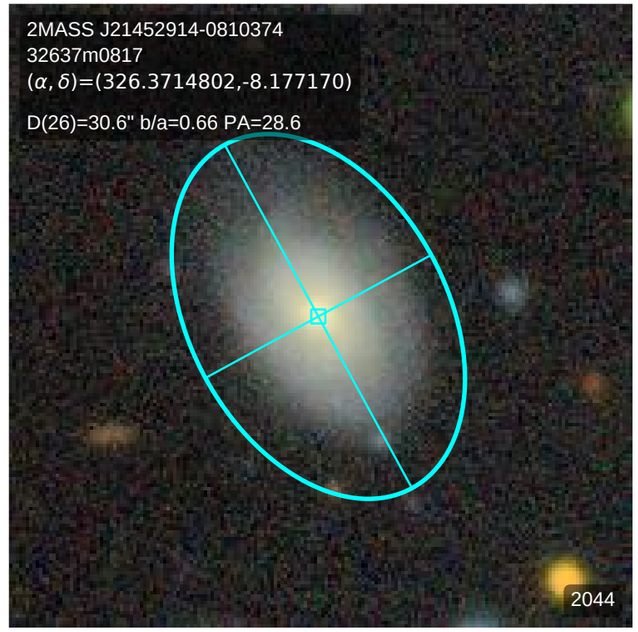
2MASS J21452914-0810374
32637m0817
(α, δ)=(326.3714802,-8.177170)
D(26)=30.6" b/a=0.66 PA=28.6
2044

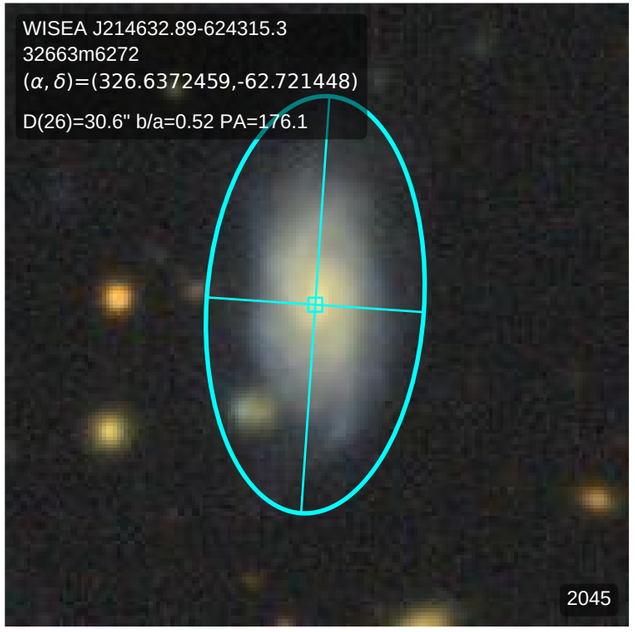
WISEA J214632.89-624315.3
32663m6272
(α, δ)=(326.6372459,-62.721448)
D(26)=30.6" b/a=0.52 PA=176.1
2045

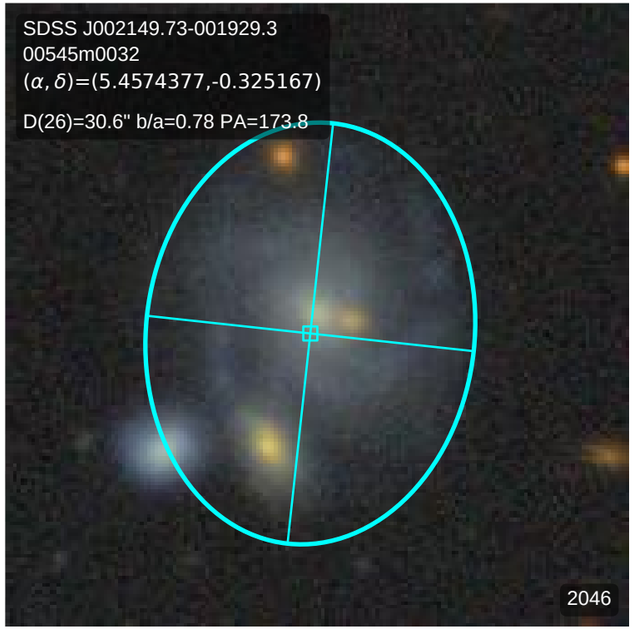
SDSS J002149.73-001929.3
00545m0032
(α, δ)=(5.4574377,-0.325167)
D(26)=30.6" b/a=0.78 PA=173.8
2046

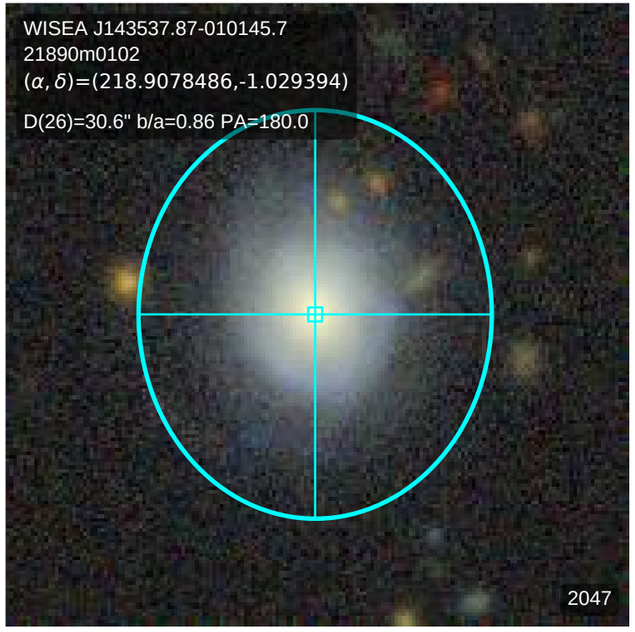
WISEA J143537.87-010145.7
21890m0102
(α, δ)=(218.9078486,-1.029394)
D(26)=30.6" b/a=0.86 PA=180.0
2047

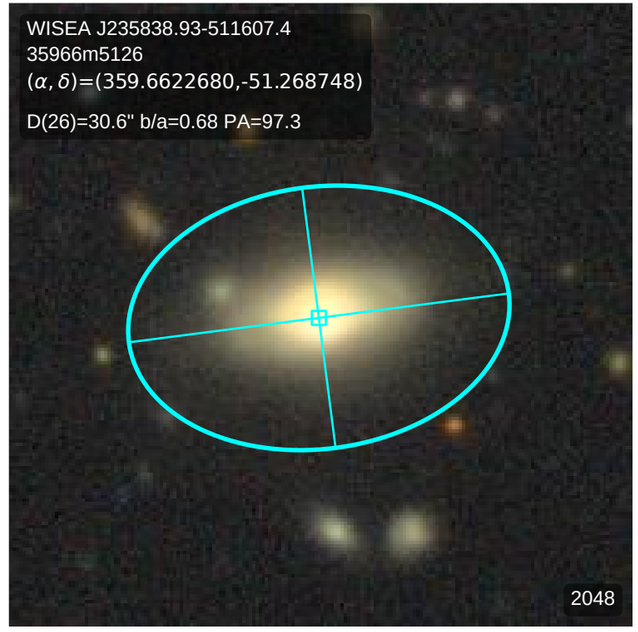
WISEA J235838.93-511607.4
35966m5126
(α, δ)=(359.6622680,-51.268748)
D(26)=30.6" b/a=0.68 PA=97.3
2048

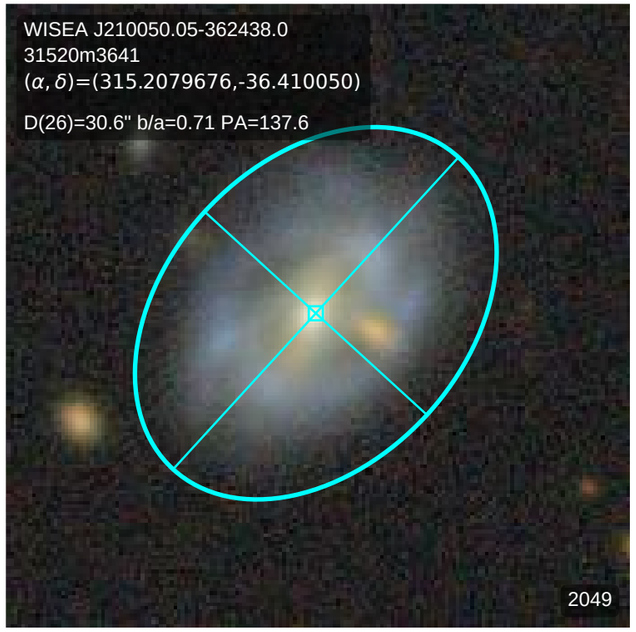
WISEA J210050.05-362438.0
31520m3641
(α, δ)=(315.2079676,-36.410050)
D(26)=30.6" b/a=0.71 PA=137.6
2049

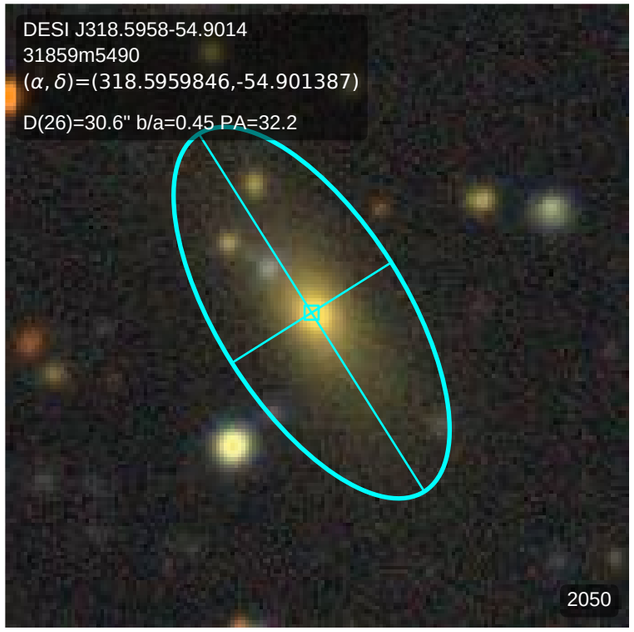
DESI J318.5958-54.9014
31859m5490
(α, δ)=(318.5959846,-54.901387)
D(26)=30.6" b/a=0.45 PA=32.2
2050

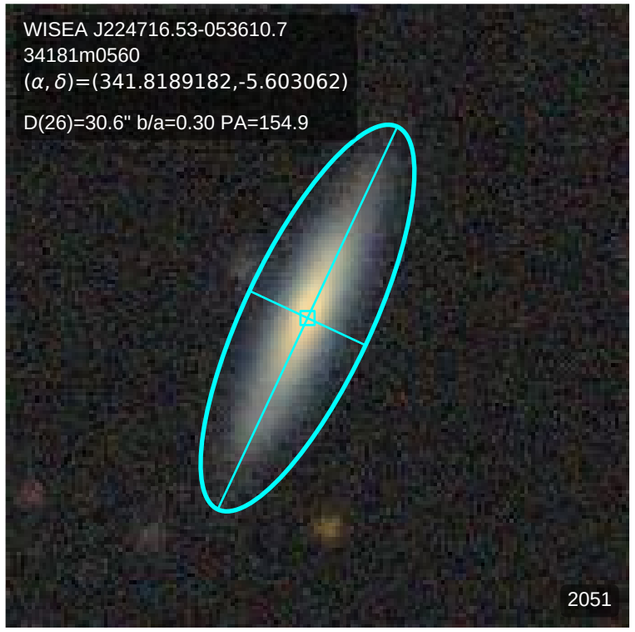
WISEA J224716.53-053610.7
34181m0560
(α, δ)=(341.8189182,-5.603062)
D(26)=30.6" b/a=0.30 PA=154.9
2051

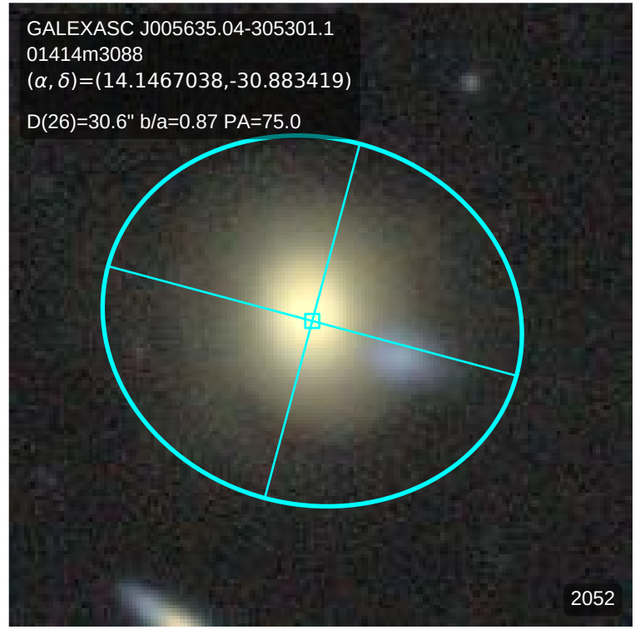
GALEXASC J005635.04-305301.1
01414m3088
(α, δ)=(14.1467038,-30.883419)
D(26)=30.6" b/a=0.87 PA=75.0
2052

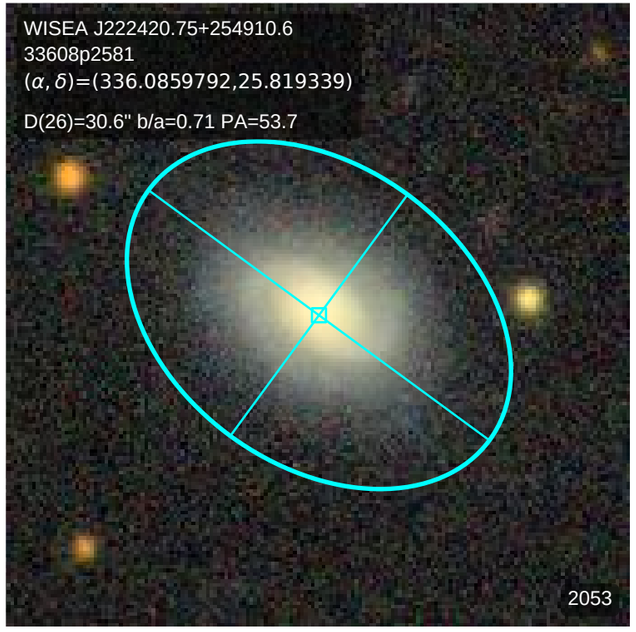
WISEA J222420.75+254910.6
33608p2581
(α, δ)=(336.0859792,25.819339)
D(26)=30.6" b/a=0.71 PA=53.7
2053

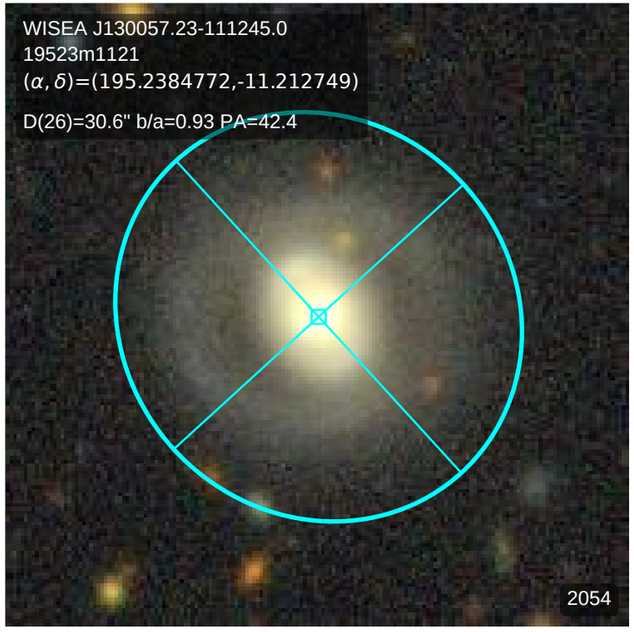
WISEA J130057.23-111245.0
19523m1121
(α, δ)=(195.2384772,-11.212749)
D(26)=30.6" b/a=0.93 PA=42.4
2054

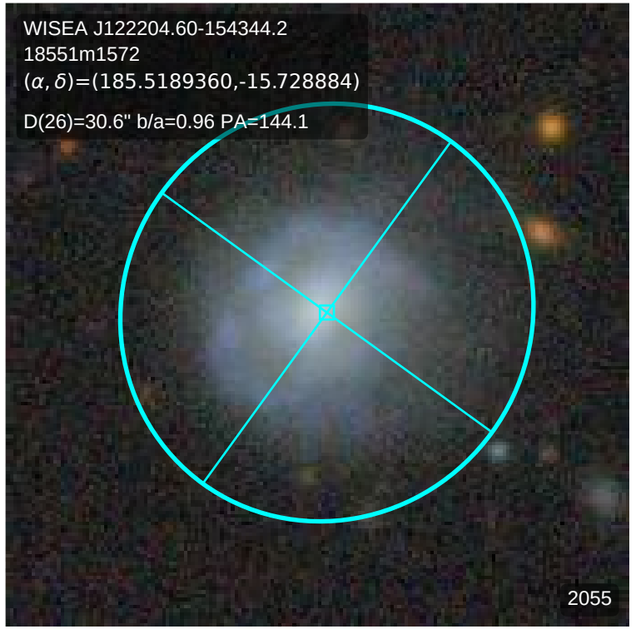
WISEA J122204.60-154344.2
18551m1572
(α, δ)=(185.5189360,-15.728884)
D(26)=30.6" b/a=0.96 PA=144.1
2055

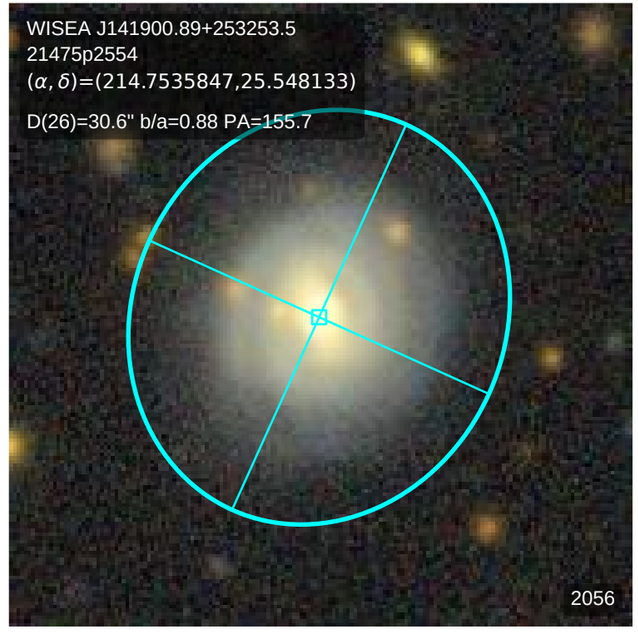
WISEA J141900.89+253253.5
21475p2554
(α, δ)=(214.7535847,25.548133)
D(26)=30.6" b/a=0.88 PA=155.7
2056

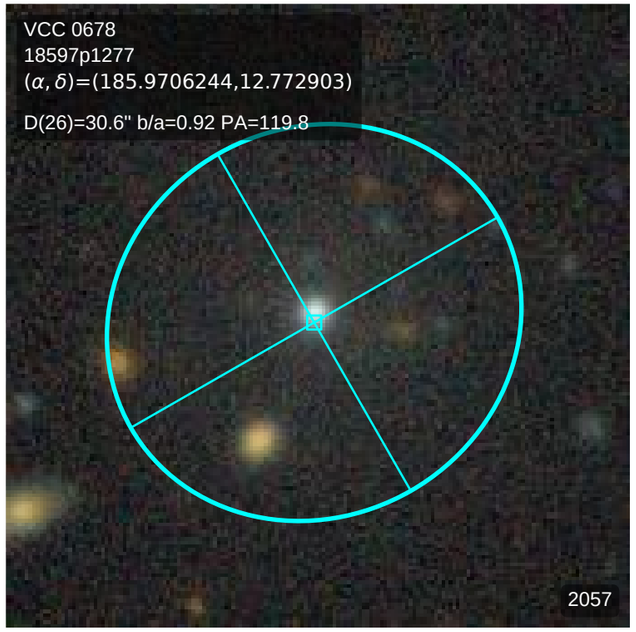
VCC 0678
18597p1277
(α, δ)=(185.9706244,12.772903)
D(26)=30.6" b/a=0.92 PA=119.8
2057

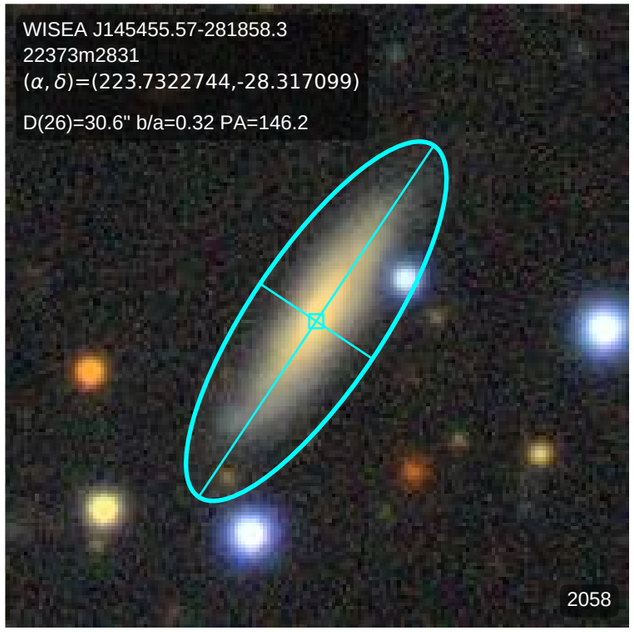
WISEA J145455.57-281858.3
22373m2831
(α, δ)=(223.7322744,-28.317099)
D(26)=30.6" b/a=0.32 PA=146.2
2058

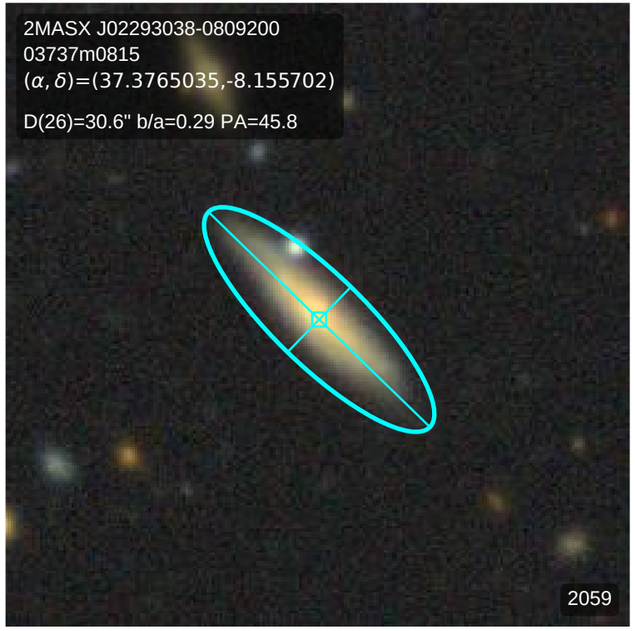
2MASX J02293038-0809200
03737m0815
(α, δ)=(37.3765035,-8.155702)
D(26)=30.6" b/a=0.29 PA=45.8
2059

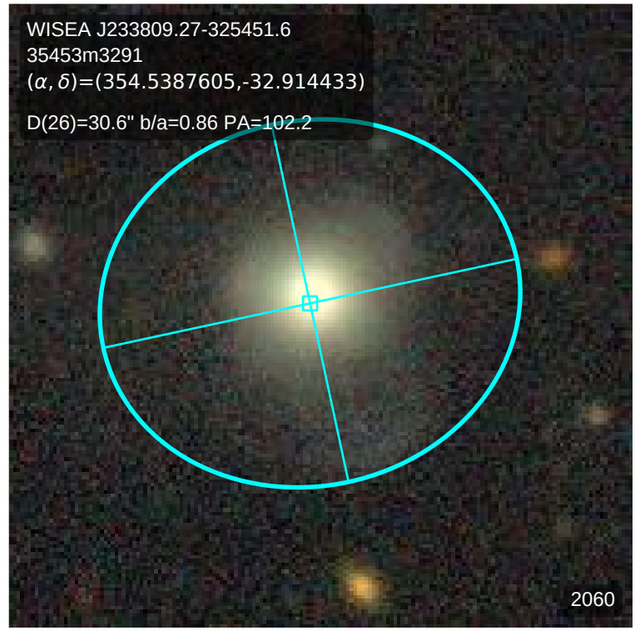
WISEA J233809.27-325451.6
35453m3291
(α, δ)=(354.5387605,-32.914433)
D(26)=30.6" b/a=0.86 PA=102.2
2060

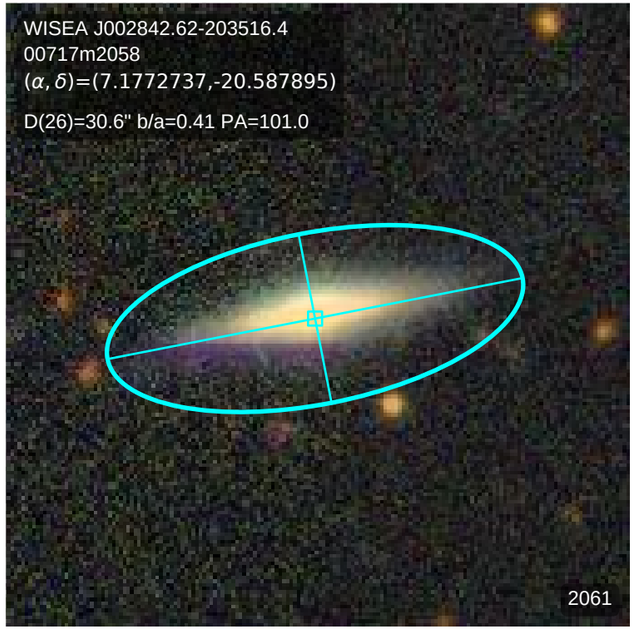
WISEA J002842.62-203516.4
00717m2058
(α, δ)=(7.1772737,-20.587895)
D(26)=30.6" b/a=0.41 PA=101.0
2061

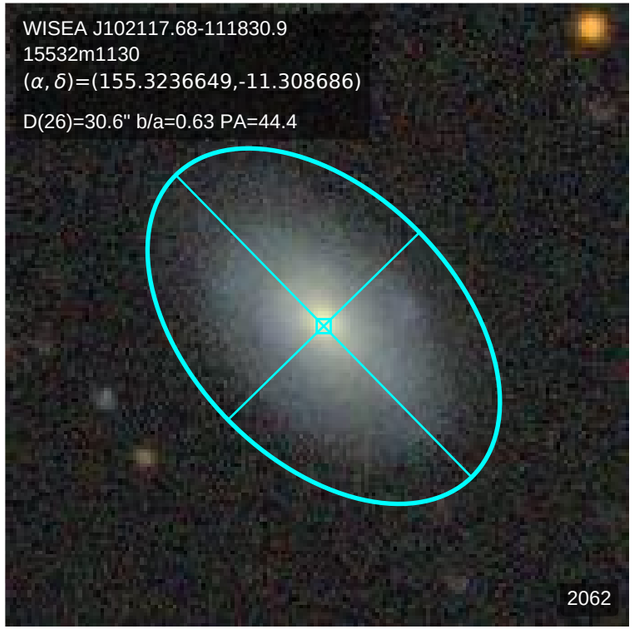
WISEA J102117.68-111830.9
15532m1130
(α, δ)=(155.3236649,-11.308686)
D(26)=30.6" b/a=0.63 PA=44.4
2062

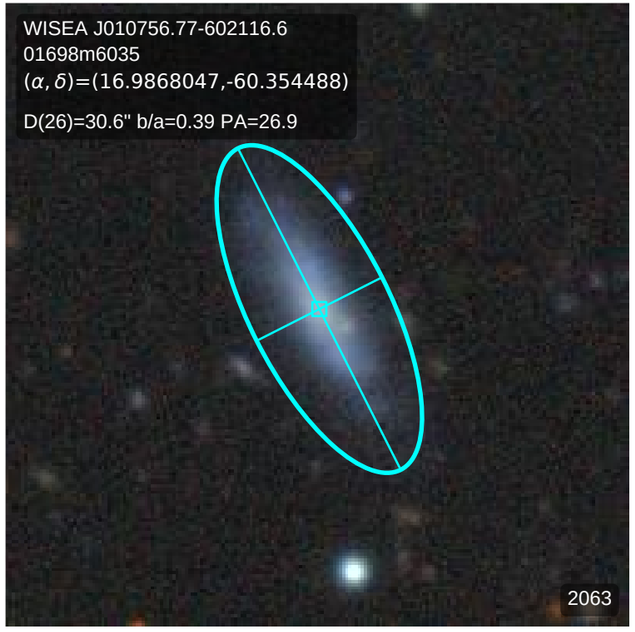
WISEA J010756.77-602116.6
01698m6035
(α, δ)=(16.9868047,-60.354488)
D(26)=30.6" b/a=0.39 PA=26.9
2063

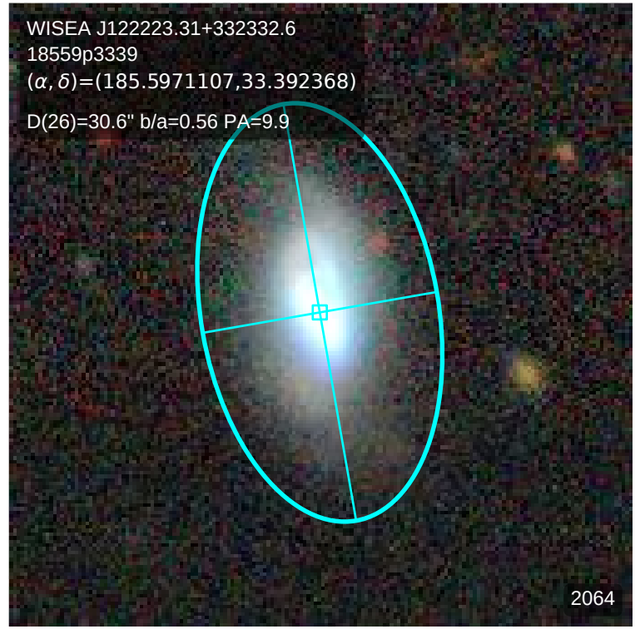
WISEA J122223.31+332332.6
18559p3339
(α, δ)=(185.5971107,33.392368)
D(26)=30.6" b/a=0.56 PA=9.9
2064

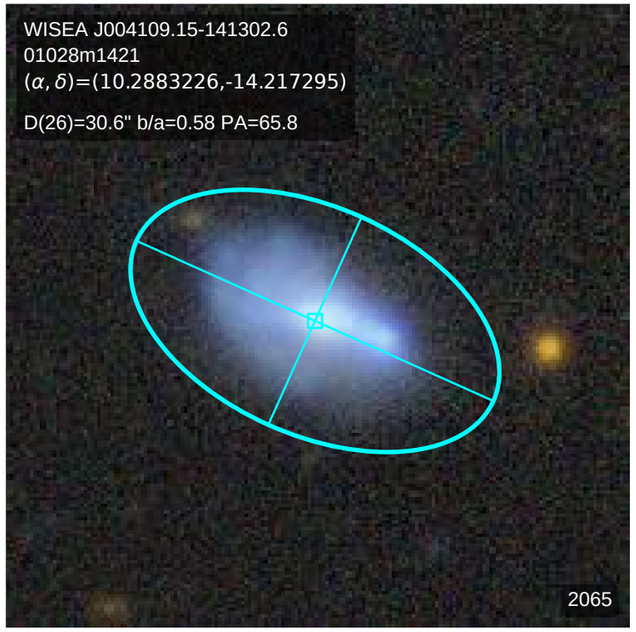
WISEA J004109.15-141302.6
01028m1421
(α, δ)=(10.2883226,-14.217295)
D(26)=30.6" b/a=0.58 PA=65.8
2065

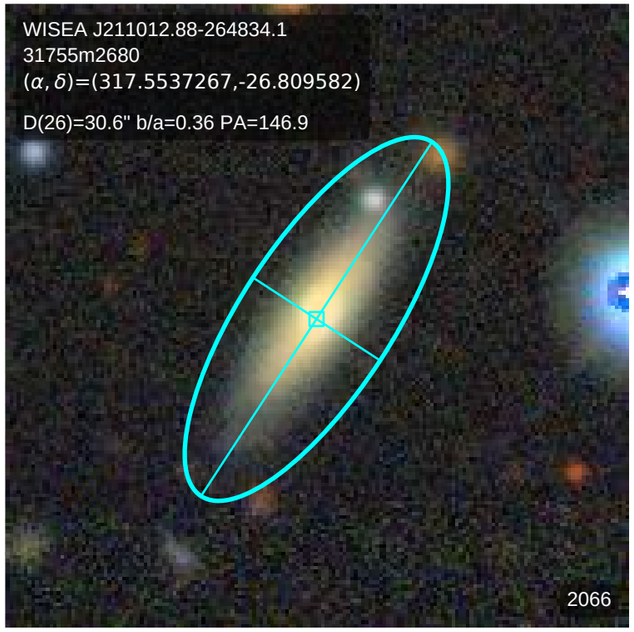
WISEA J211012.88-264834.1
31755m2680
(α, δ)=(317.5537267,-26.809582)
D(26)=30.6" b/a=0.36 PA=146.9
2066

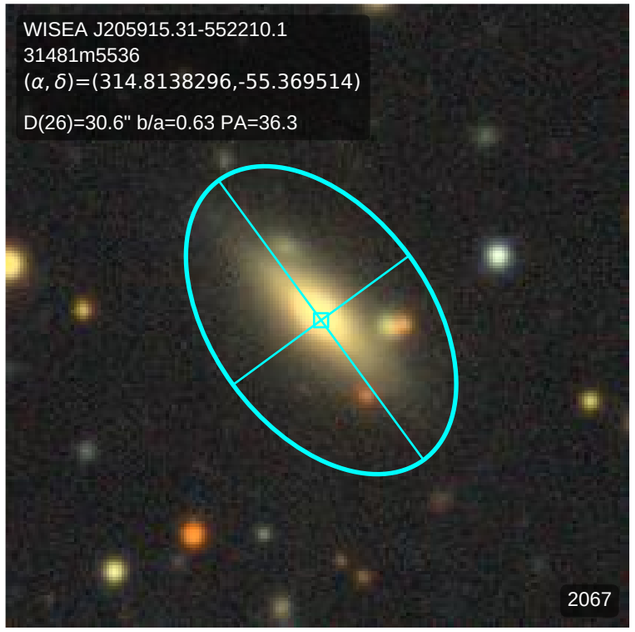
WISEA J205915.31-552210.1
31481m5536
(α, δ)=(314.8138296,-55.369514)
D(26)=30.6" b/a=0.63 PA=36.3
2067

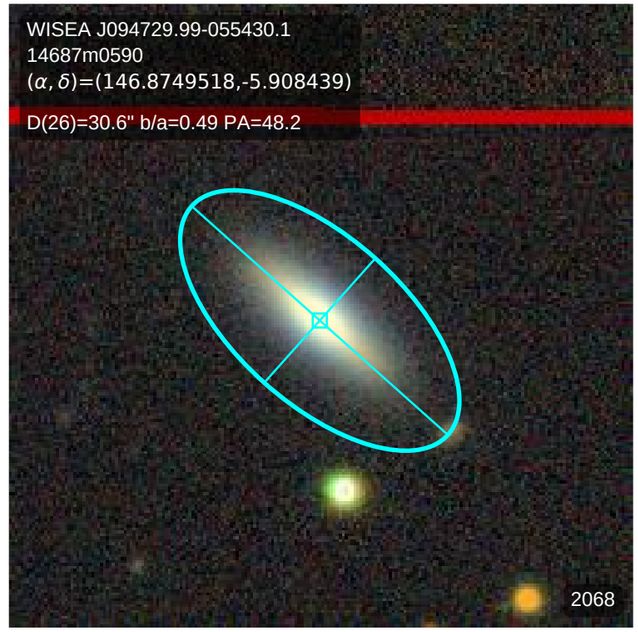
WISEA J094729.99-055430.1
14687m0590
(α, δ)=(146.8749518,-5.908439)
D(26)=30.6" b/a=0.49 PA=48.2
2068

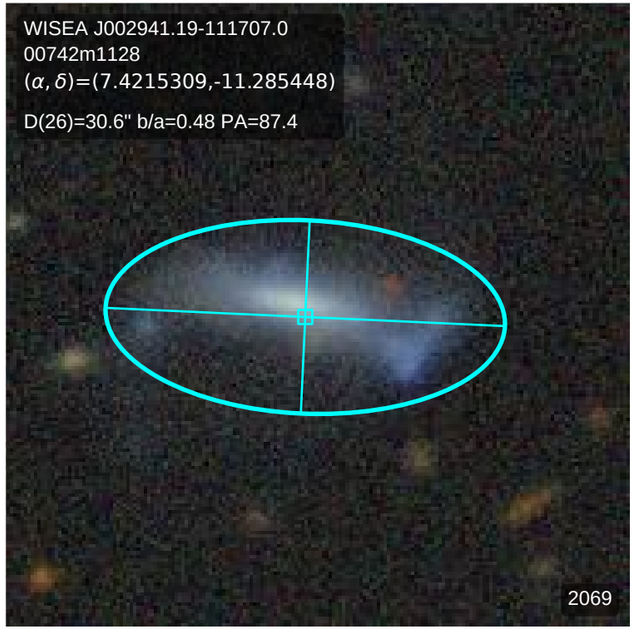
WISEA J002941.19-111707.0
00742m1128
(α, δ)=(7.4215309,-11.285448)
D(26)=30.6" b/a=0.48 PA=87.4
2069

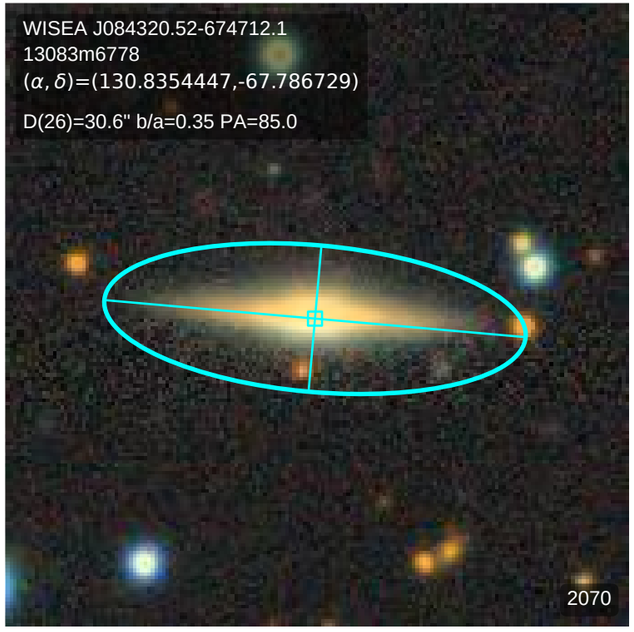
WISEA J084320.52-674712.1
13083m6778
(α, δ)=(130.8354447,-67.786729)
D(26)=30.6" b/a=0.35 PA=85.0
2070

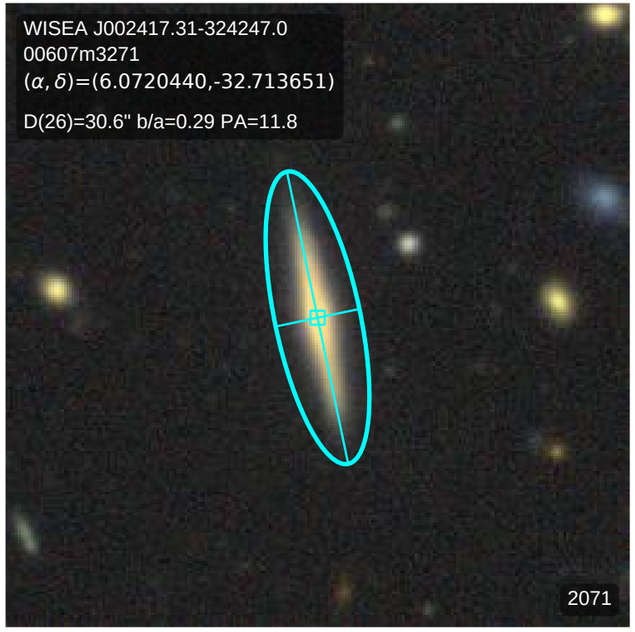
WISEA J002417.31-324247.0
00607m3271
(α, δ)=(6.0720440,-32.713651)
D(26)=30.6" b/a=0.29 PA=11.8
2071

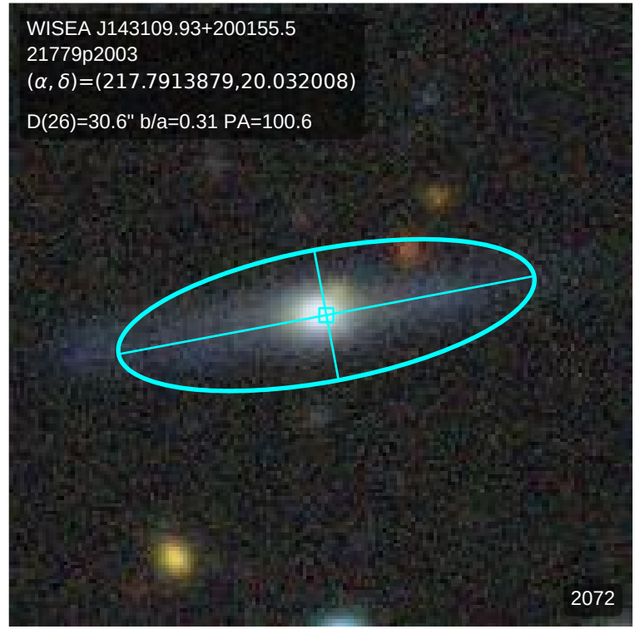
WISEA J143109.93+200155.5
21779p2003
(α, δ)=(217.7913879,20.032008)
D(26)=30.6" b/a=0.31 PA=100.6
2072

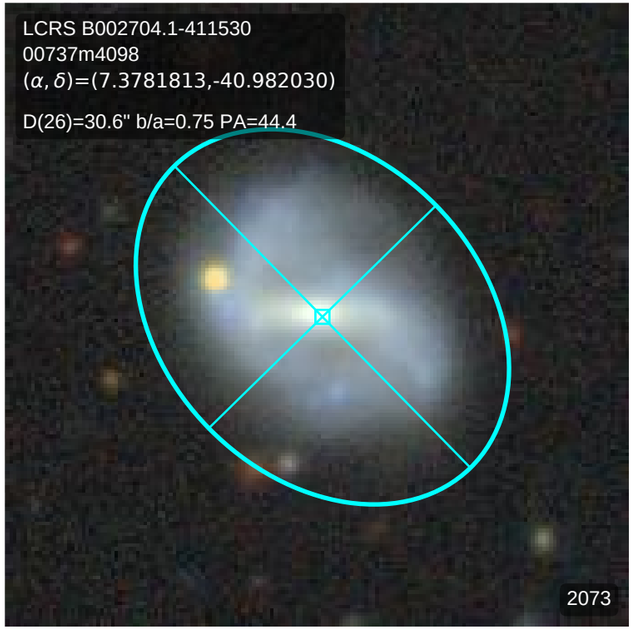
LCRS B002704.1-411530
00737m4098
(α, δ)=(7.3781813,-40.982030)
D(26)=30.6" b/a=0.75 PA=44.4
2073

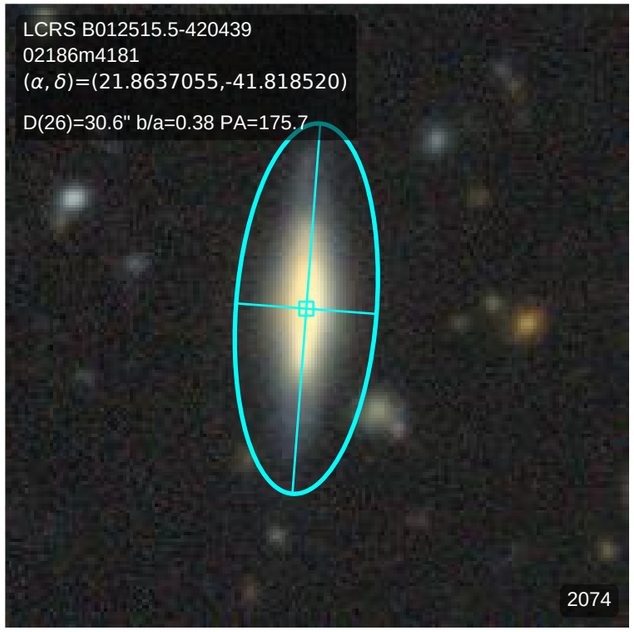
LCRS B012515.5-420439
02186m4181
(α, δ)=(21.8637055,-41.818520)
D(26)=30.6" b/a=0.38 PA=175.7
2074

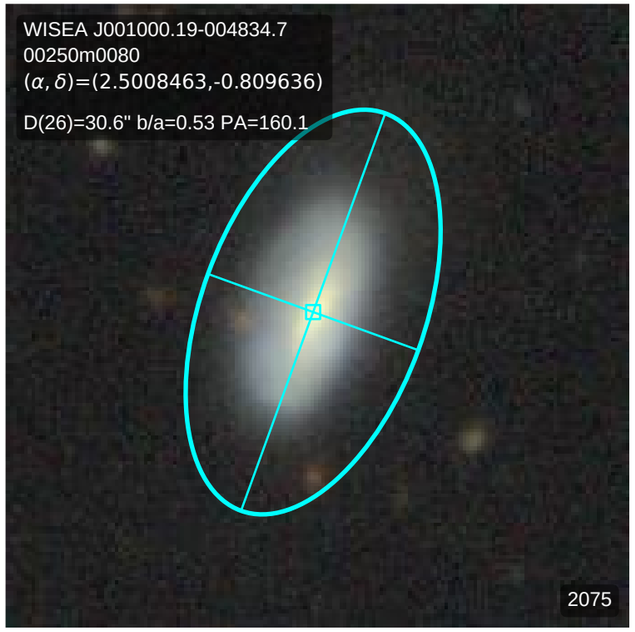
WISEA J001000.19-004834.7
00250m0080
(α, δ)=(2.5008463,-0.809636)
D(26)=30.6" b/a=0.53 PA=160.1
2075

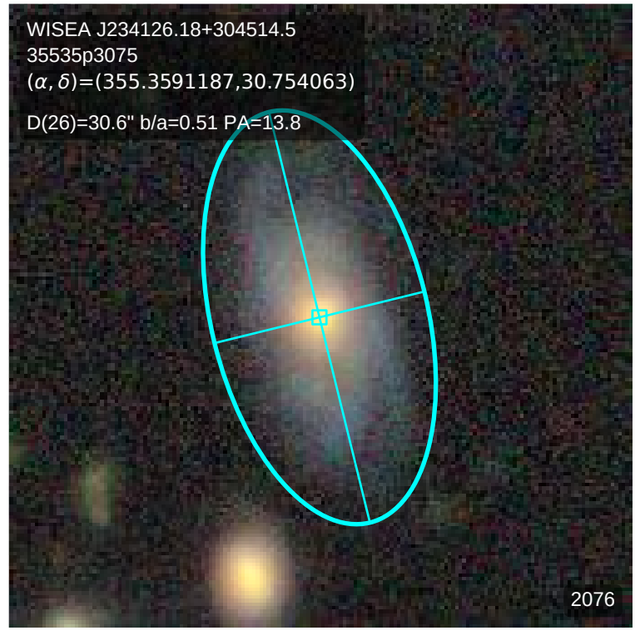
WISEA J234126.18+304514.5
35535p3075
(α, δ)=(355.3591187,30.754063)
D(26)=30.6" b/a=0.51 PA=13.8
2076

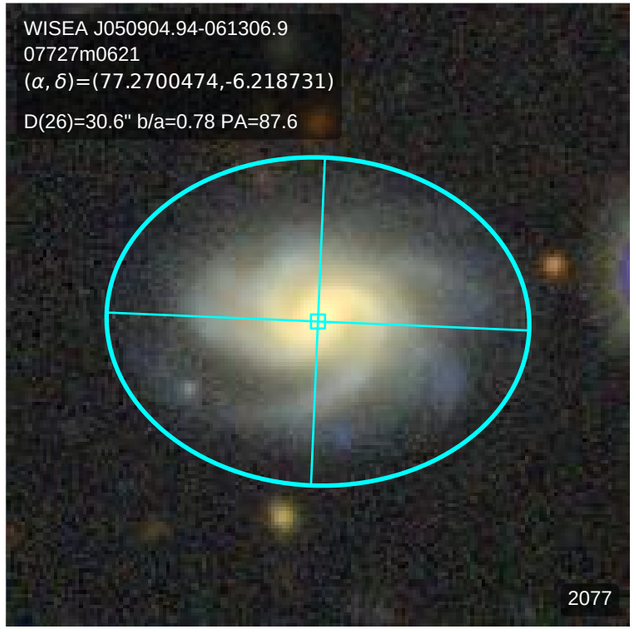
WISEA J050904.94-061306.9
07727m0621
(α, δ)=(77.2700474,-6.218731)
D(26)=30.6" b/a=0.78 PA=87.6
2077

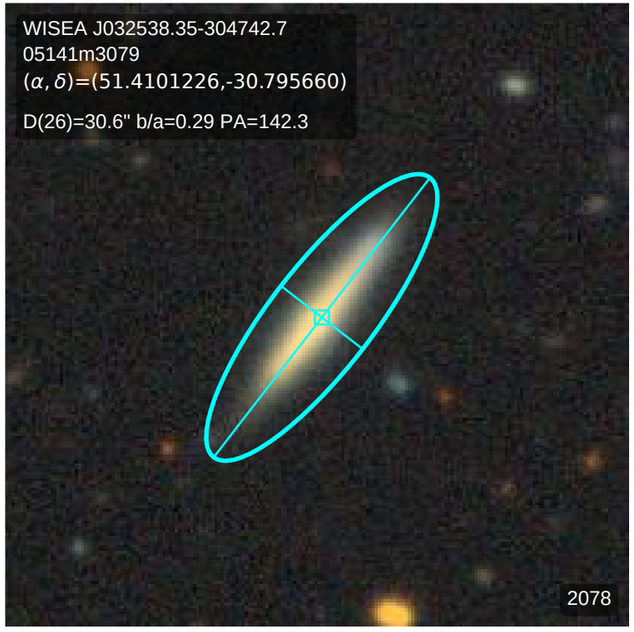
WISEA J032538.35-304742.7
05141m3079
(α, δ)=(51.4101226,-30.795660)
D(26)=30.6" b/a=0.29 PA=142.3
2078

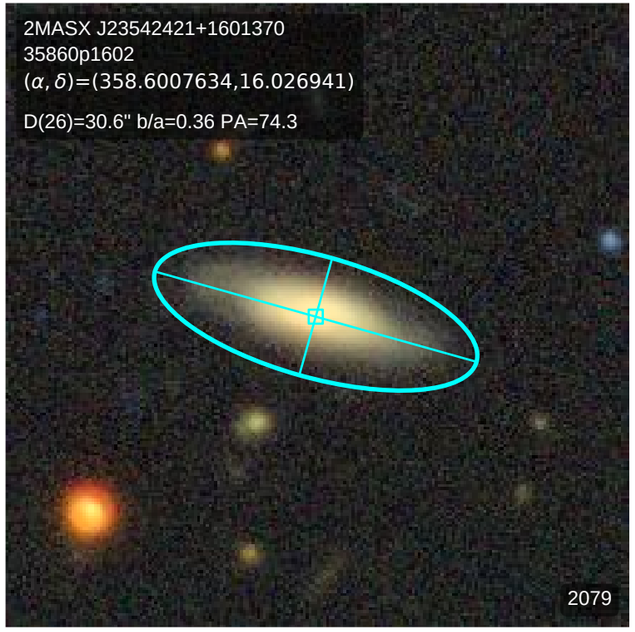
2MASX J23542421+1601370
35860p1602
(α, δ)=(358.6007634,16.026941)
D(26)=30.6" b/a=0.36 PA=74.3
2079

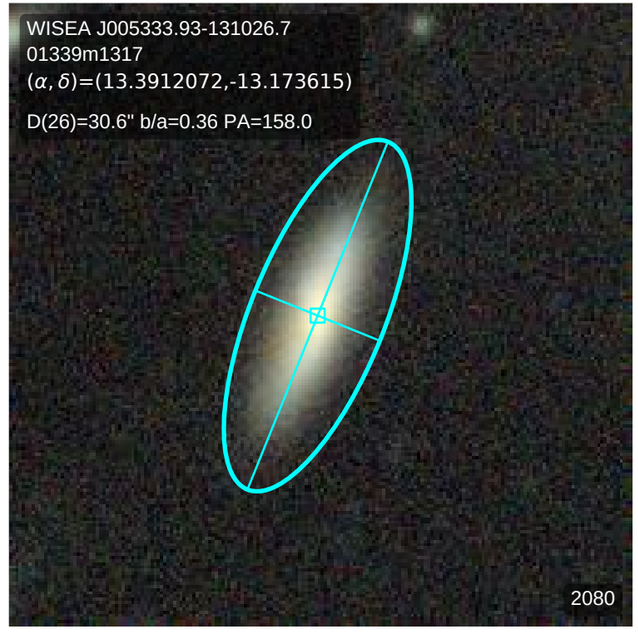
WISEA J005333.93-131026.7
01339m1317
(α, δ)=(13.3912072,-13.173615)
D(26)=30.6" b/a=0.36 PA=158.0
2080

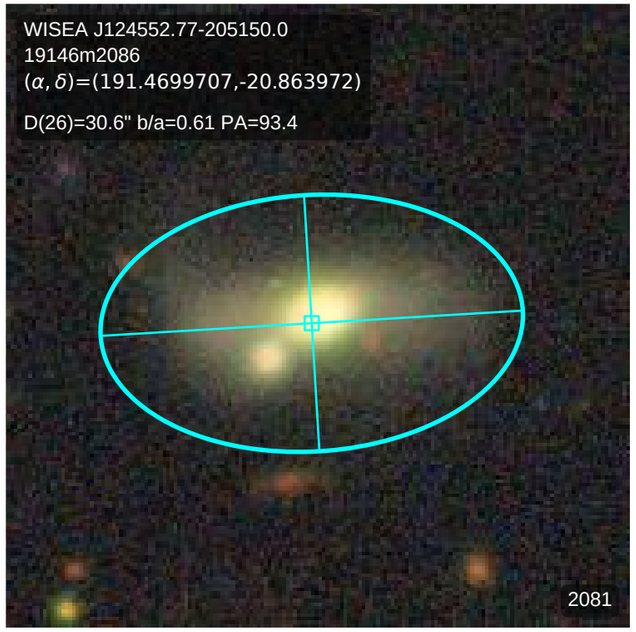
WISEA J124552.77-205150.0
19146m2086
(α, δ)=(191.4699707,-20.863972)
D(26)=30.6" b/a=0.61 PA=93.4
2081

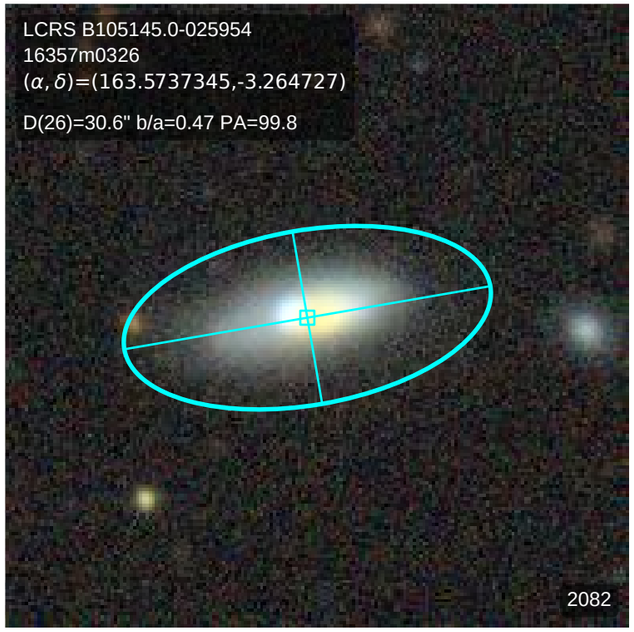
LCRS B105145.0-025954
16357m0326
(α, δ)=(163.5737345,-3.264727)
D(26)=30.6" b/a=0.47 PA=99.8
2082

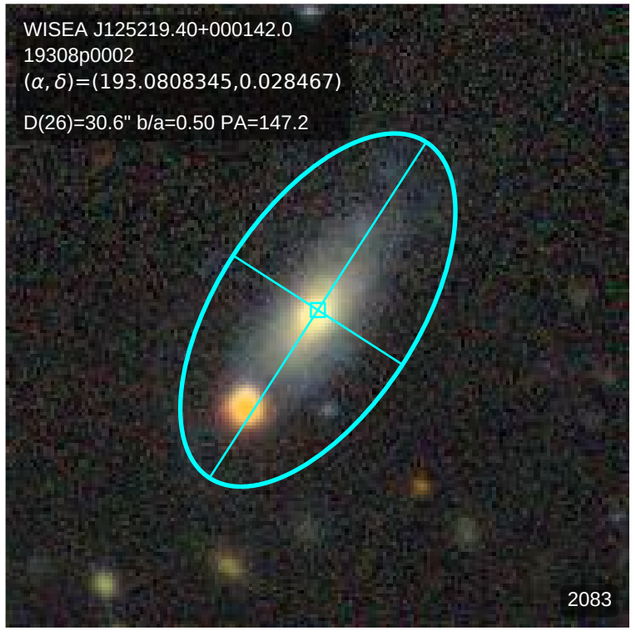
WISEA J125219.40+000142.0
19308p0002
(α, δ)=(193.0808345,0.028467)
D(26)=30.6" b/a=0.50 PA=147.2
2083

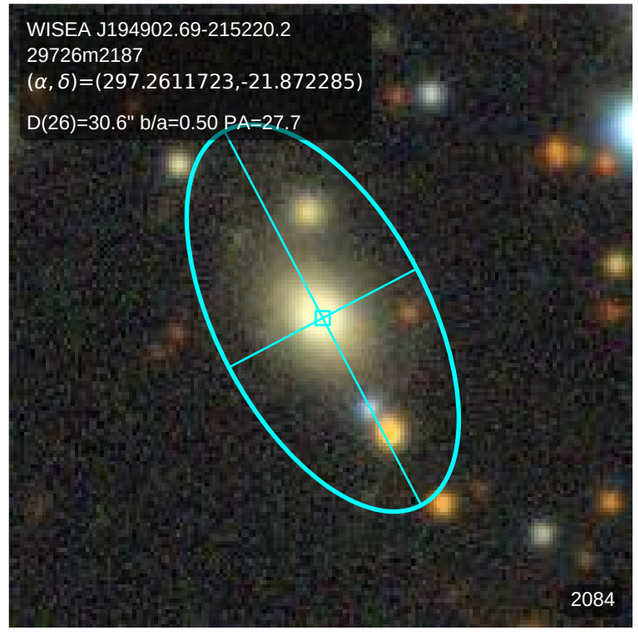
WISEA J194902.69-215220.2
29726m2187
(α, δ)=(297.2611723,-21.872285)
D(26)=30.6" b/a=0.50 PA=27.7
2084

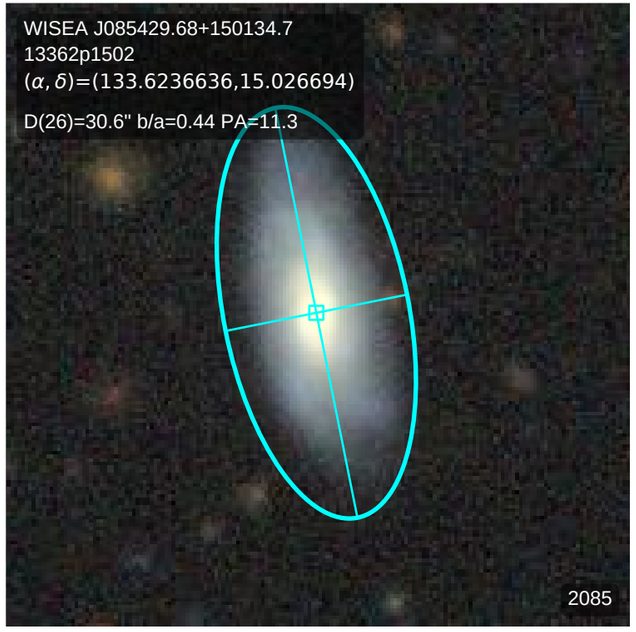
WISEA J085429.68+150134.7
13362p1502
(α, δ)=(133.6236636,15.026694)
D(26)=30.6" b/a=0.44 PA=11.3
2085

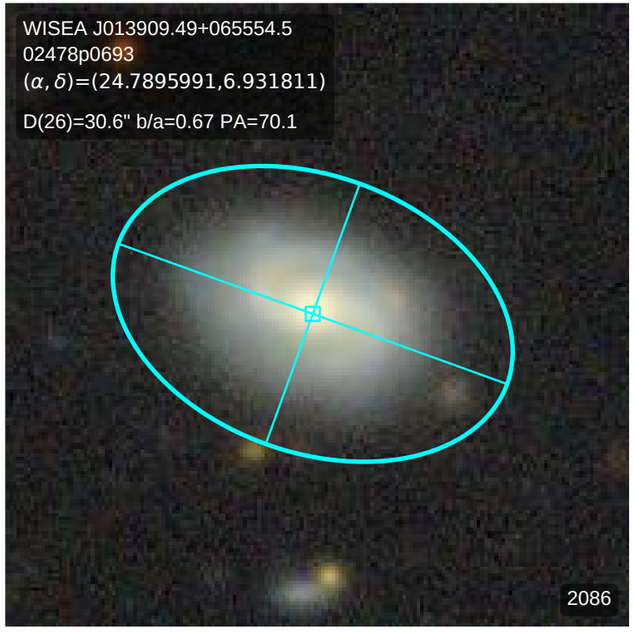
WISEA J013909.49+065554.5
02478p0693
(α, δ)=(24.7895991,6.931811)
D(26)=30.6" b/a=0.67 PA=70.1
2086

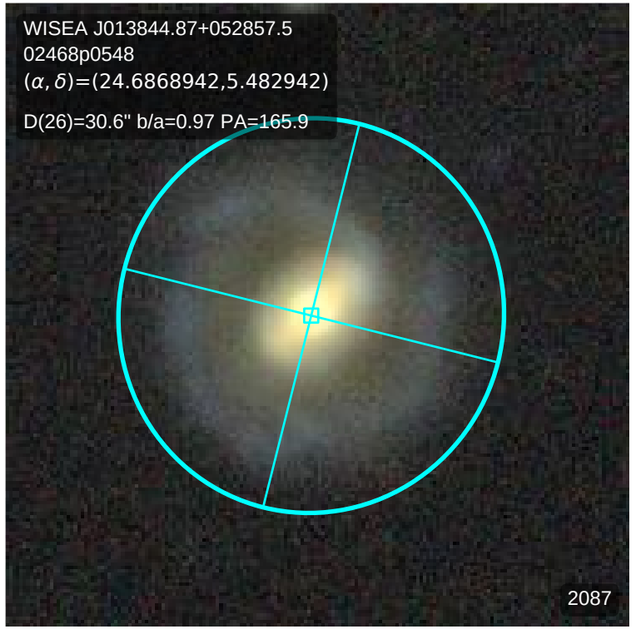
WISEA J013844.87+052857.5
02468p0548
(α, δ)=(24.6868942,5.482942)
D(26)=30.6" b/a=0.97 PA=165.9
2087

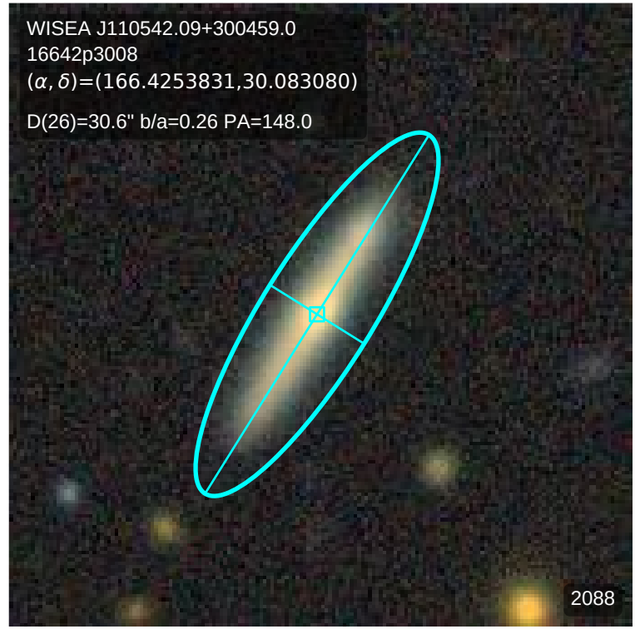
WISEA J110542.09+300459.0
16642p3008
(α, δ)=(166.4253831,30.083080)
D(26)=30.6" b/a=0.26 PA=148.0
2088

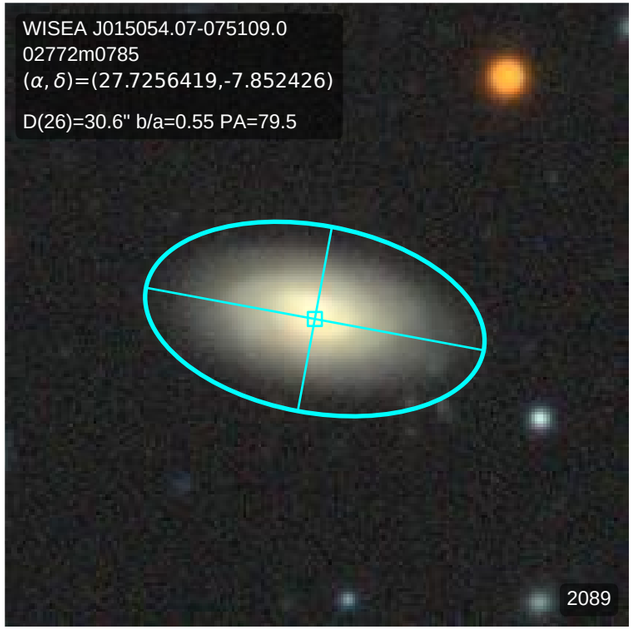
WISEA J015054.07-075109.0
02772m0785
(α, δ)=(27.7256419,-7.852426)
D(26)=30.6" b/a=0.55 PA=79.5
2089

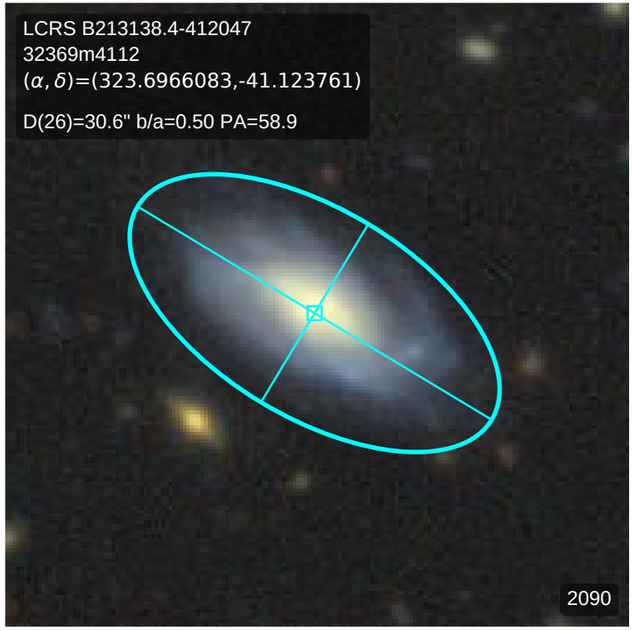
LCRS B213138.4-412047
32369m4112
(α, δ)=(323.6966083,-41.123761)
D(26)=30.6" b/a=0.50 PA=58.9
2090

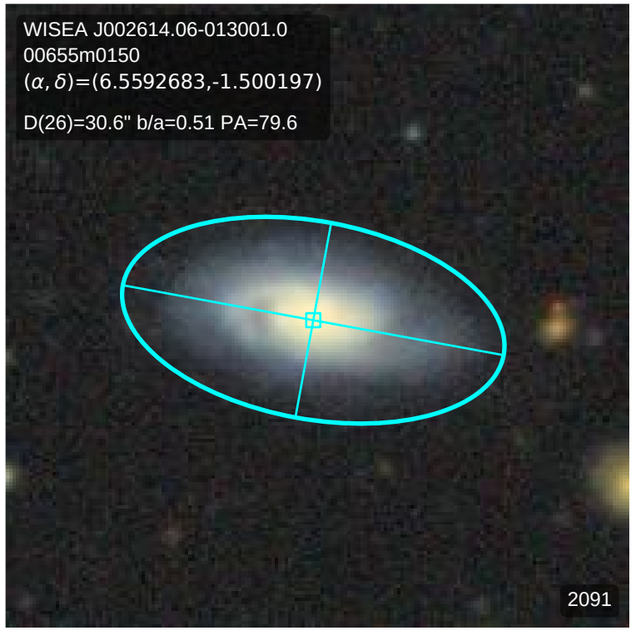
WISEA J002614.06-013001.0
00655m0150
(α, δ)=(6.5592683,-1.500197)
D(26)=30.6" b/a=0.51 PA=79.6
2091

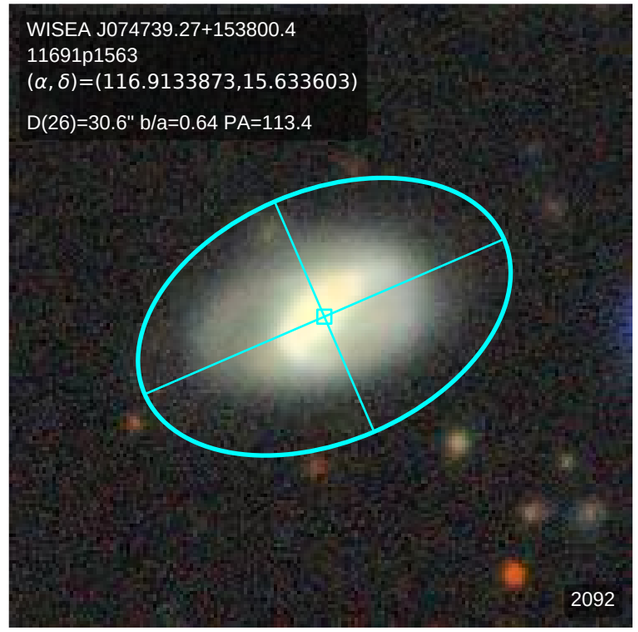
WISEA J074739.27+153800.4
11691p1563
(α, δ)=(116.9133873,15.633603)
D(26)=30.6" b/a=0.64 PA=113.4
2092

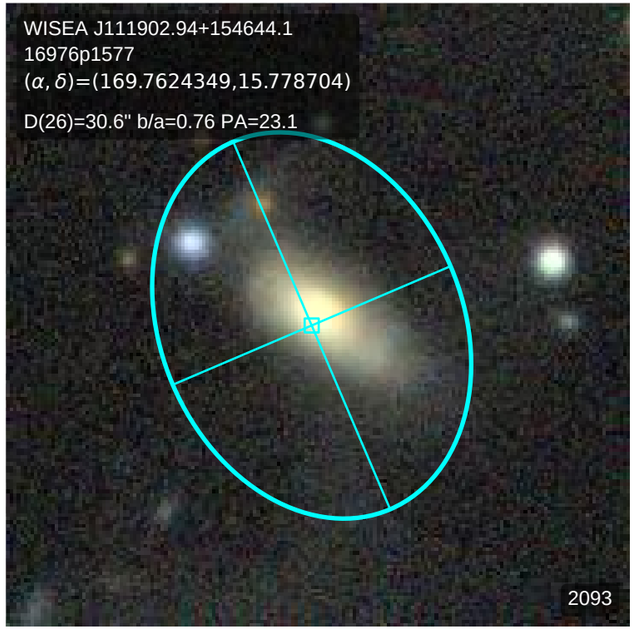
WISEA J111902.94+154644.1
16976p1577
(α, δ)=(169.7624349,15.778704)
D(26)=30.6" b/a=0.76 PA=23.1
2093

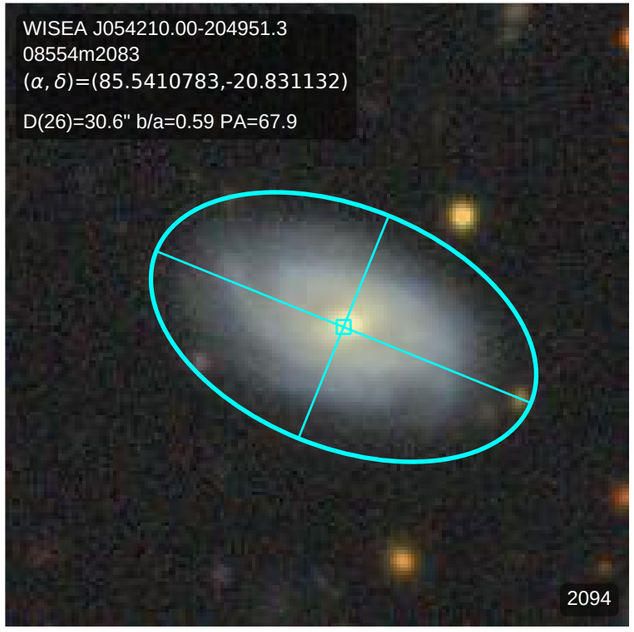
WISEA J054210.00-204951.3
08554m2083
(α, δ)=(85.5410783,-20.831132)
D(26)=30.6" b/a=0.59 PA=67.9
2094

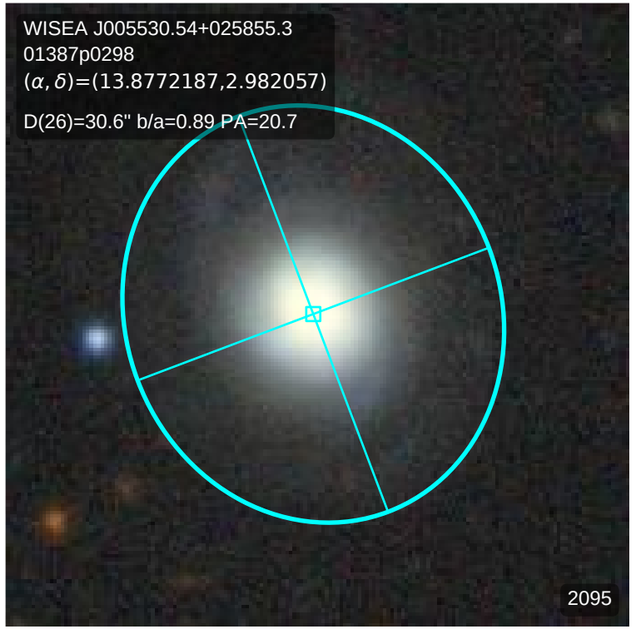
WISEA J005530.54+025855.3
01387p0298
(α, δ)=(13.8772187,2.982057)
D(26)=30.6" b/a=0.89 PA=20.7
2095

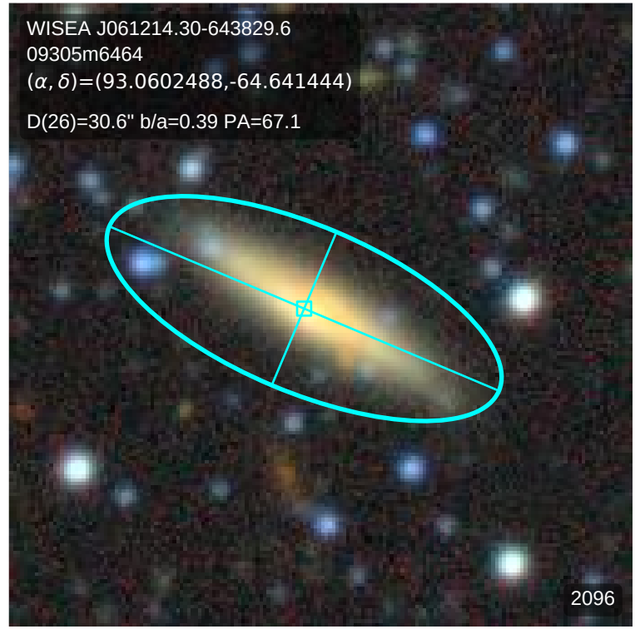
WISEA J061214.30-643829.6
09305m6464
(α, δ)=(93.0602488,-64.641444)
D(26)=30.6" b/a=0.39 PA=67.1
2096

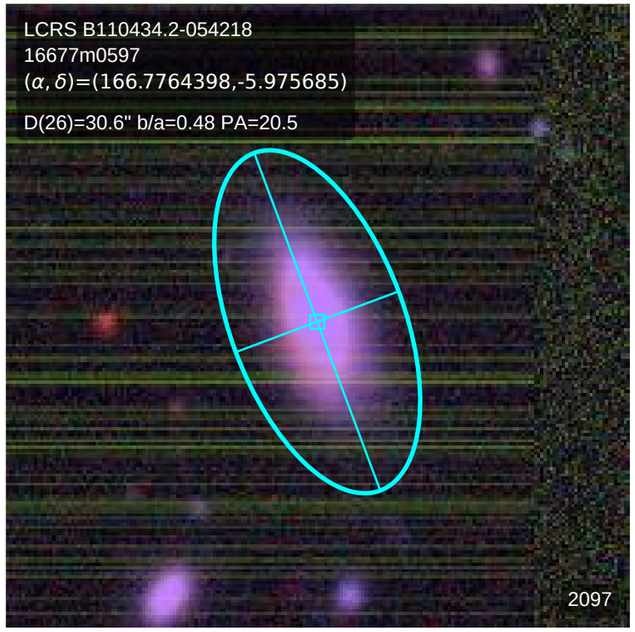
LCRS B110434.2-054218
16677m0597
(α, δ)=(166.7764398,-5.975685)
D(26)=30.6" b/a=0.48 PA=20.5
2097

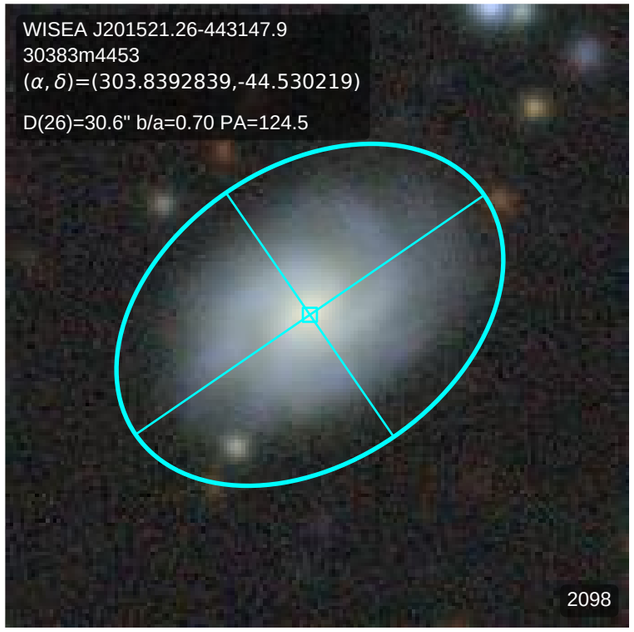
WISEA J201521.26-443147.9
30383m4453
(α, δ)=(303.8392839,-44.530219)
D(26)=30.6" b/a=0.70 PA=124.5
2098

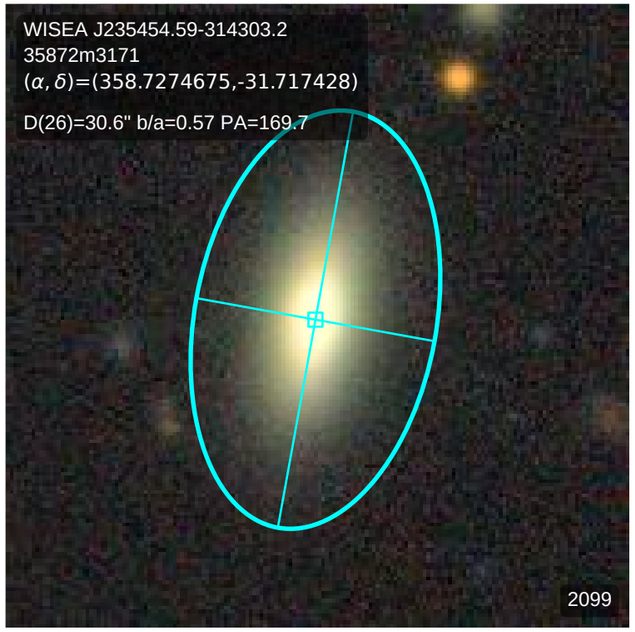
WISEA J235454.59-314303.2
35872m3171
(α, δ)=(358.7274675,-31.717428)
D(26)=30.6" b/a=0.57 PA=169.7
2099

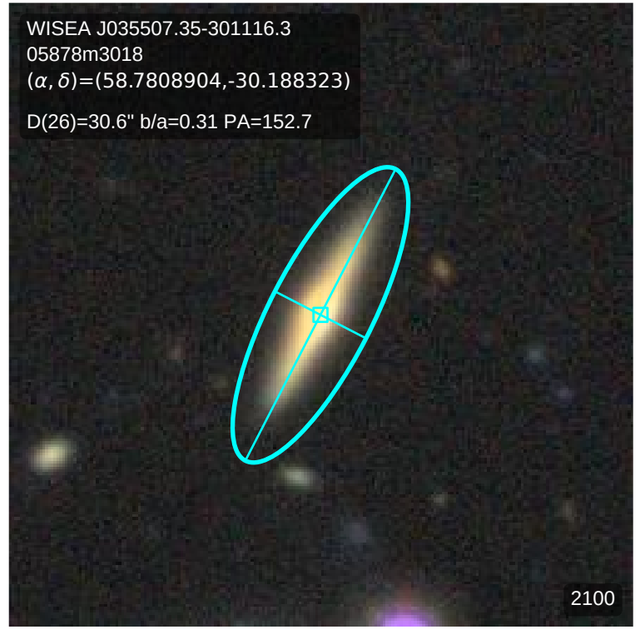
WISEA J035507.35-301116.3
05878m3018
(α, δ)=(58.7808904,-30.188323)
D(26)=30.6" b/a=0.31 PA=152.7
2100

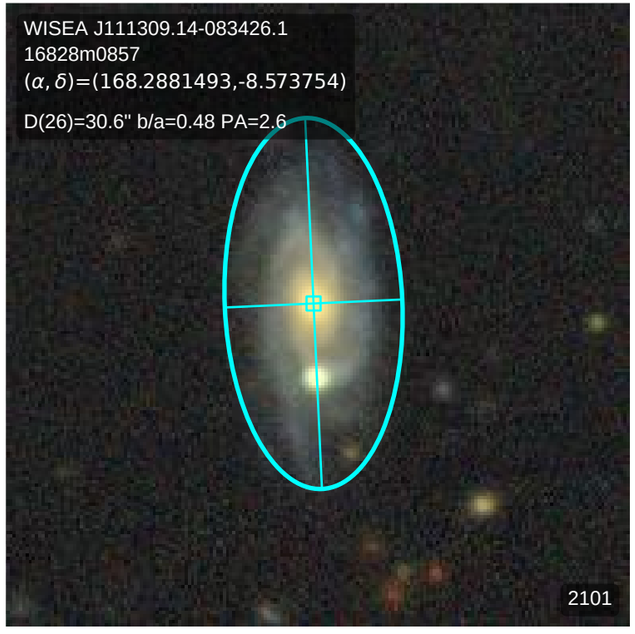
WISEA J111309.14-083426.1
16828m0857
(α, δ)=(168.2881493,-8.573754)
D(26)=30.6" b/a=0.48 PA=2.6
2101

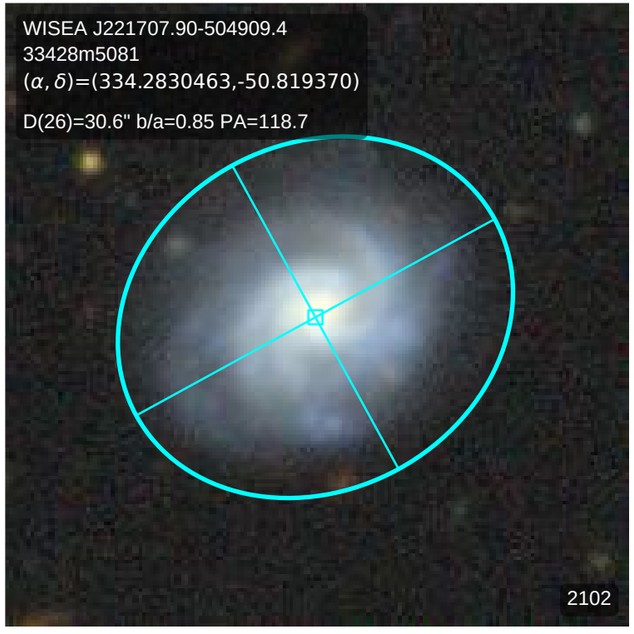
WISEA J221707.90-504909.4
33428m5081
(α, δ)=(334.2830463,-50.819370)
D(26)=30.6" b/a=0.85 PA=118.7
2102

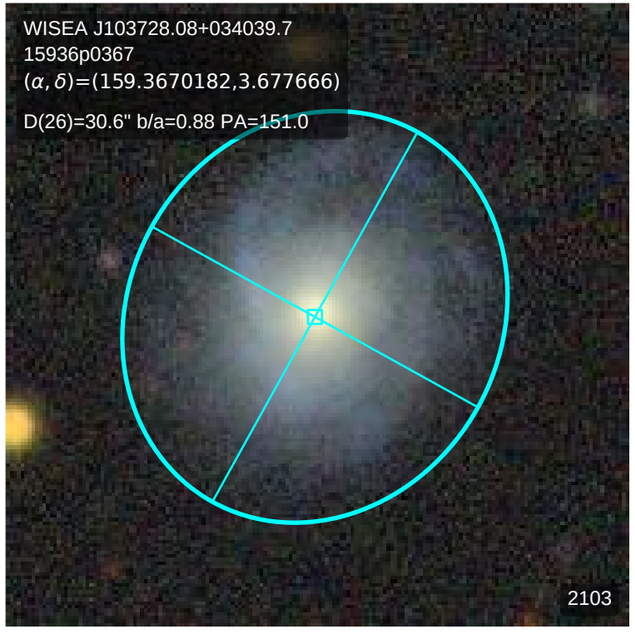
WISEA J103728.08+034039.7
15936p0367
(α, δ)=(159.3670182,3.677666)
D(26)=30.6" b/a=0.88 PA=151.0
2103

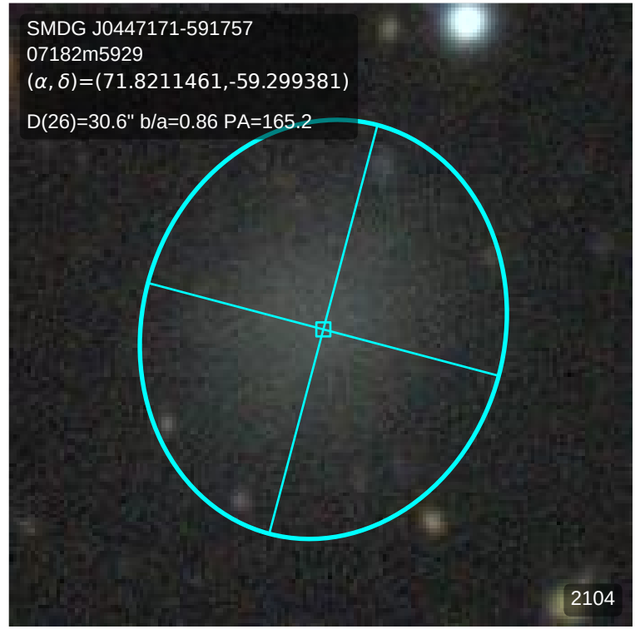
SMDG J0447171-591757
07182m5929
(α, δ)=(71.8211461,-59.299381)
D(26)=30.6" b/a=0.86 PA=165.2
2104

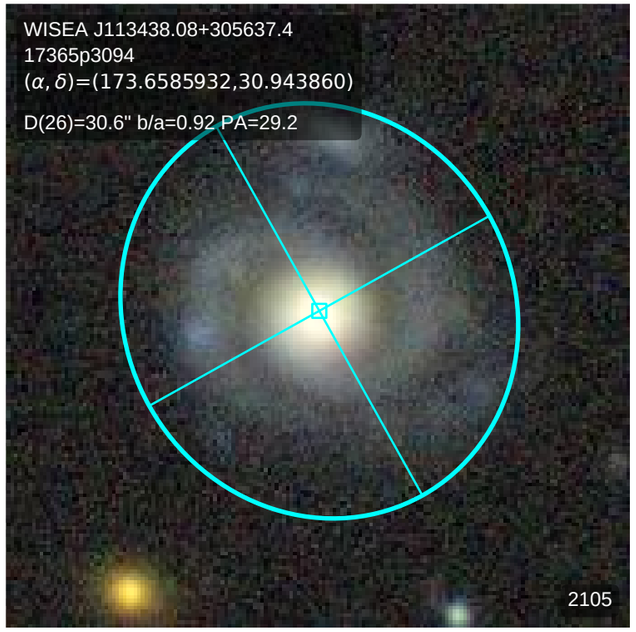
WISEA J113438.08+305637.4
17365p3094
(α, δ)=(173.6585932,30.943860)
D(26)=30.6" b/a=0.92 PA=29.2
2105

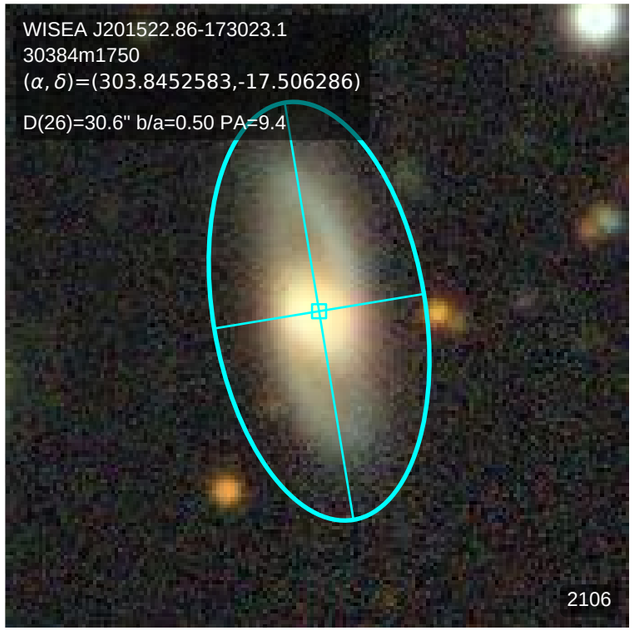
WISEA J201522.86-173023.1
30384m1750
(α, δ)=(303.8452583,-17.506286)
D(26)=30.6" b/a=0.50 PA=9.4
2106

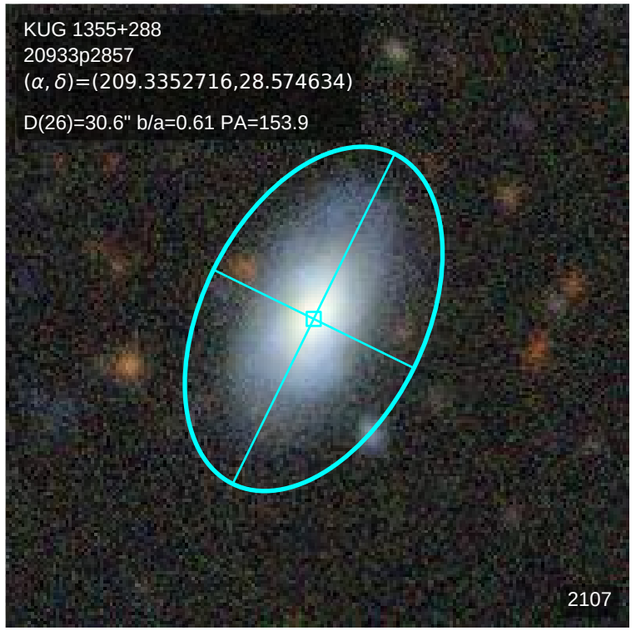
KUG 1355+288
20933p2857
(α, δ)=(209.3352716,28.574634)
D(26)=30.6" b/a=0.61 PA=153.9
2107

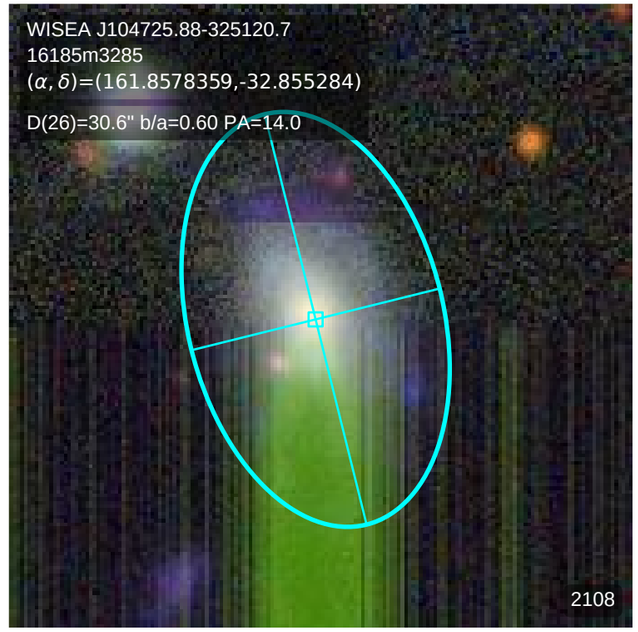
WISEA J104725.88-325120.7
16185m3285
(α, δ)=(161.8578359,-32.855284)
D(26)=30.6" b/a=0.60 PA=14.0
2108

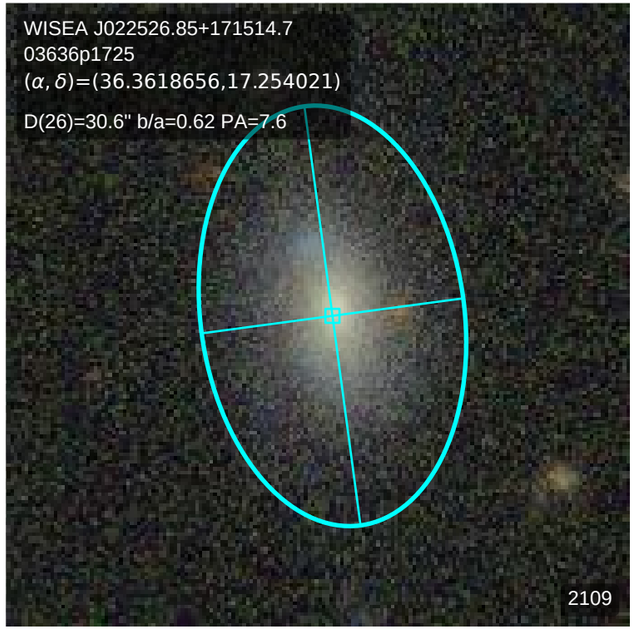
WISEA J022526.85+171514.7
03636p1725
(α, δ)=(36.3618656,17.254021)
D(26)=30.6" b/a=0.62 PA=7.6
2109

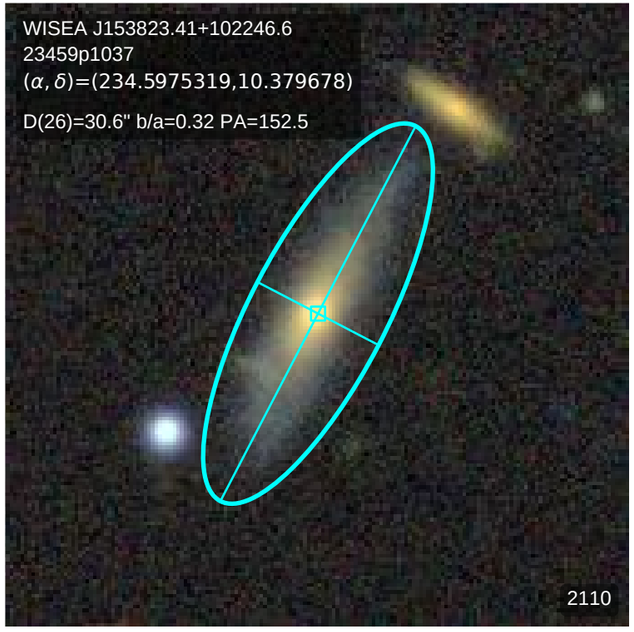
WISEA J153823.41+102246.6
23459p1037
(α, δ)=(234.5975319,10.379678)
D(26)=30.6" b/a=0.32 PA=152.5
2110

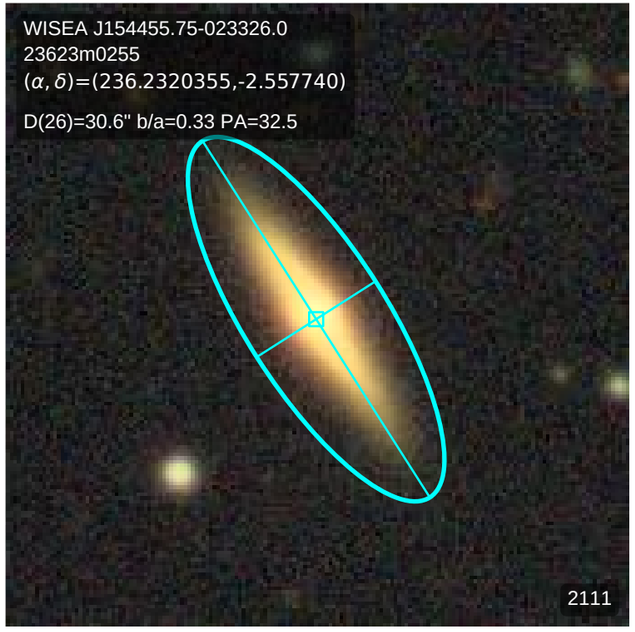
WISEA J154455.75-023326.0
23623m0255
(α, δ)=(236.2320355,-2.557740)
D(26)=30.6" b/a=0.33 PA=32.5
2111

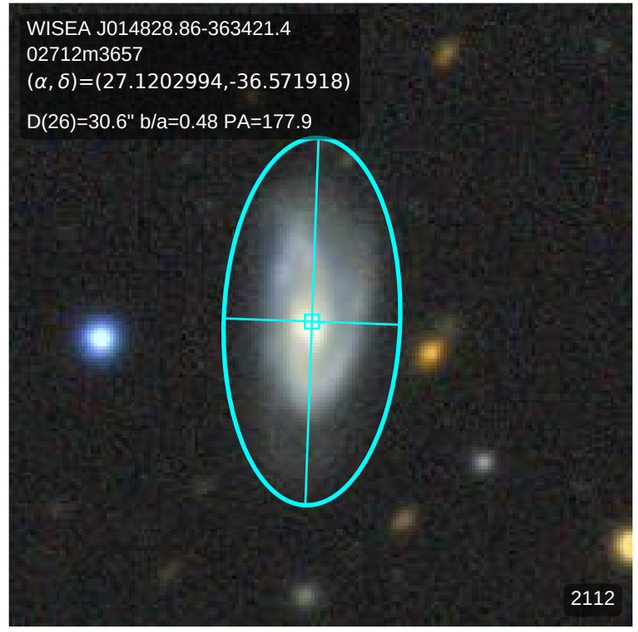
WISEA J014828.86-363421.4
02712m3657
(α, δ)=(27.1202994,-36.571918)
D(26)=30.6" b/a=0.48 PA=177.9
2112

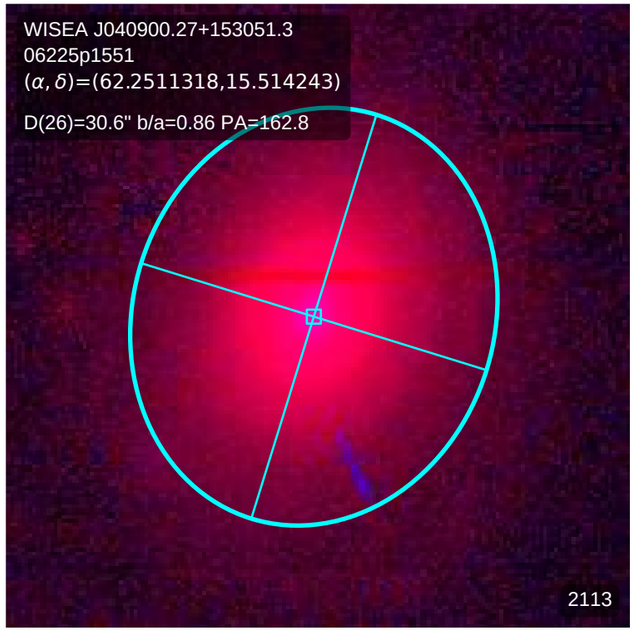
WISEA J040900.27+153051.3
06225p1551
(α, δ)=(62.2511318,15.514243)
D(26)=30.6" b/a=0.86 PA=162.8
2113

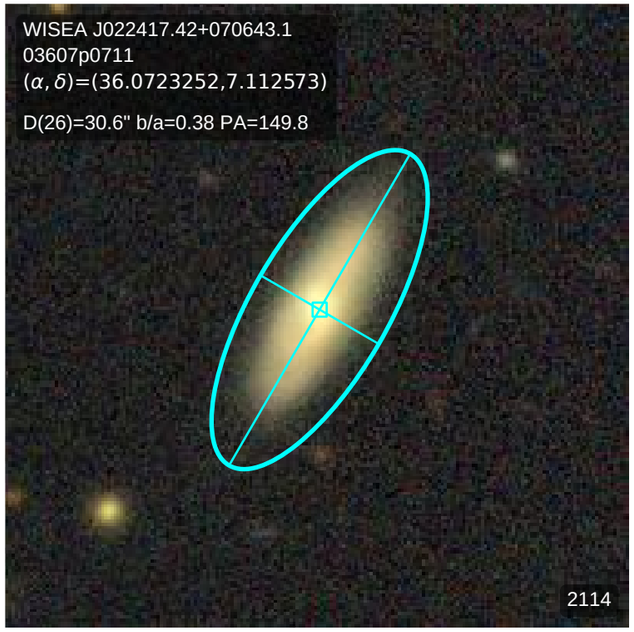
WISEA J022417.42+070643.1
03607p0711
(α, δ)=(36.0723252,7.112573)
D(26)=30.6" b/a=0.38 PA=149.8
2114

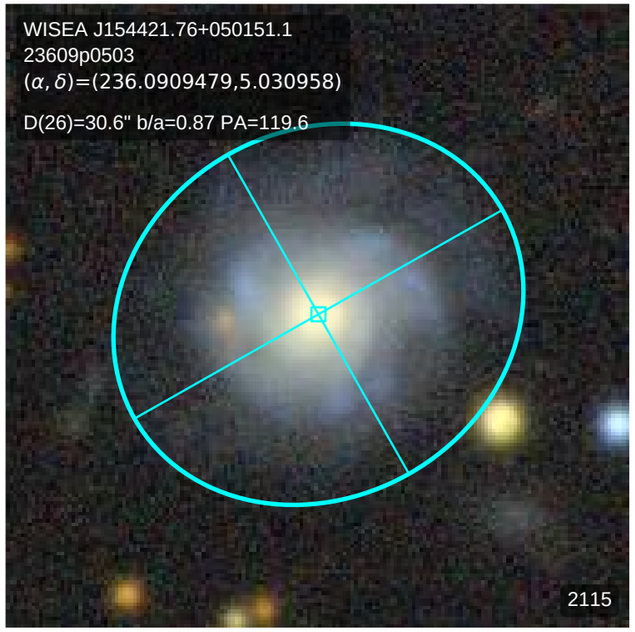
WISEA J154421.76+050151.1
23609p0503
(α, δ)=(236.0909479,5.030958)
D(26)=30.6" b/a=0.87 PA=119.6
2115

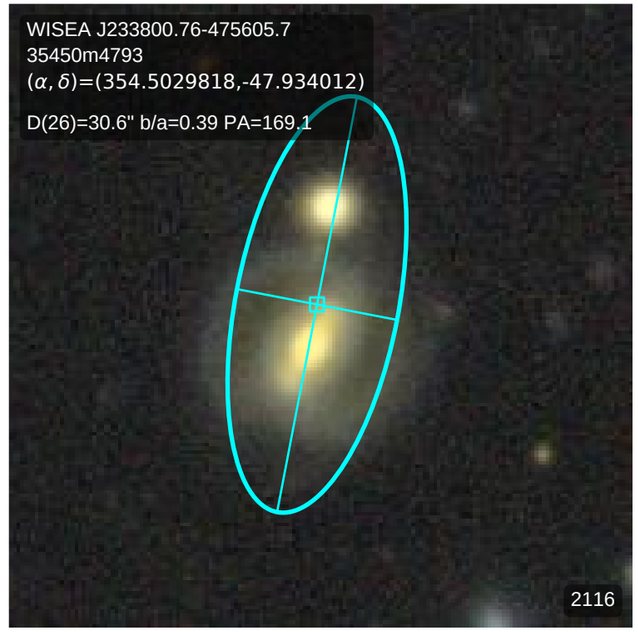
WISEA J233800.76-475605.7
35450m4793
(α, δ)=(354.5029818,-47.934012)
D(26)=30.6" b/a=0.39 PA=169.1
2116

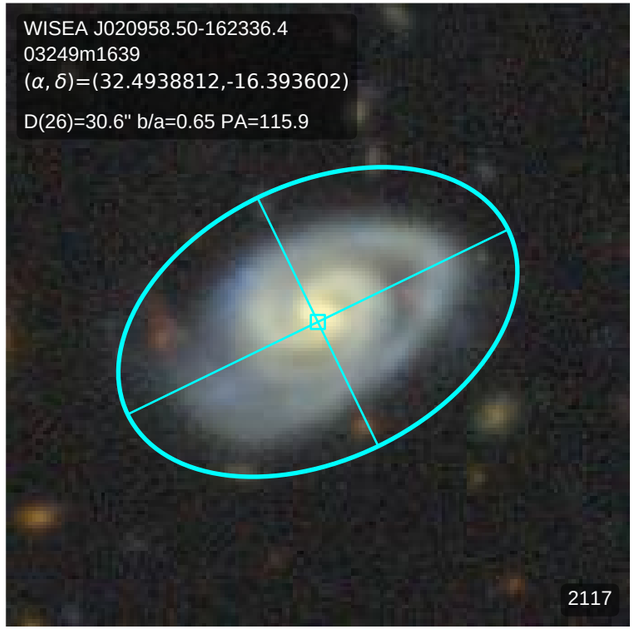
WISEA J020958.50-162336.4
03249m1639
(α, δ)=(32.4938812,-16.393602)
D(26)=30.6" b/a=0.65 PA=115.9
2117

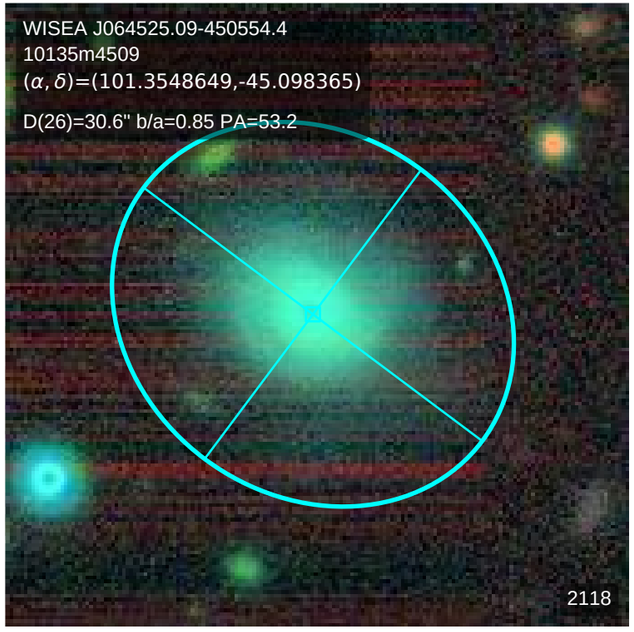
WISEA J064525.09-450554.4
10135m4509
(α, δ)=(101.3548649,-45.098365)
D(26)=30.6" b/a=0.85 PA=53.2
2118

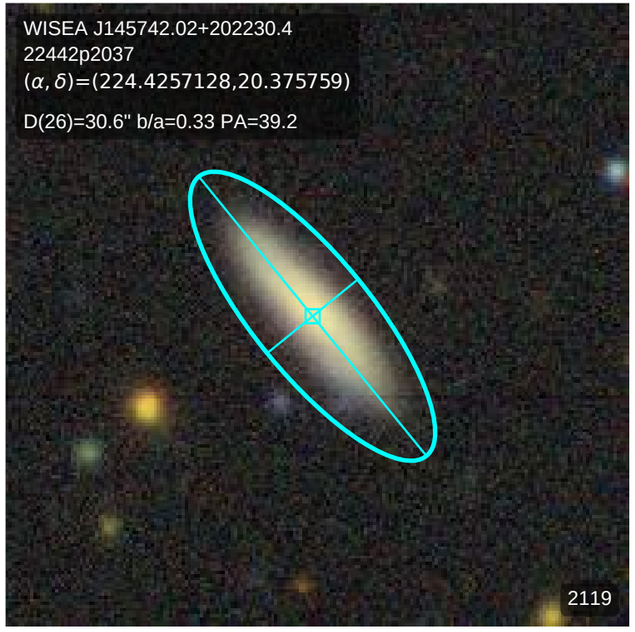
WISEA J145742.02+202230.4
22442p2037
(α, δ)=(224.4257128,20.375759)
D(26)=30.6" b/a=0.33 PA=39.2
2119

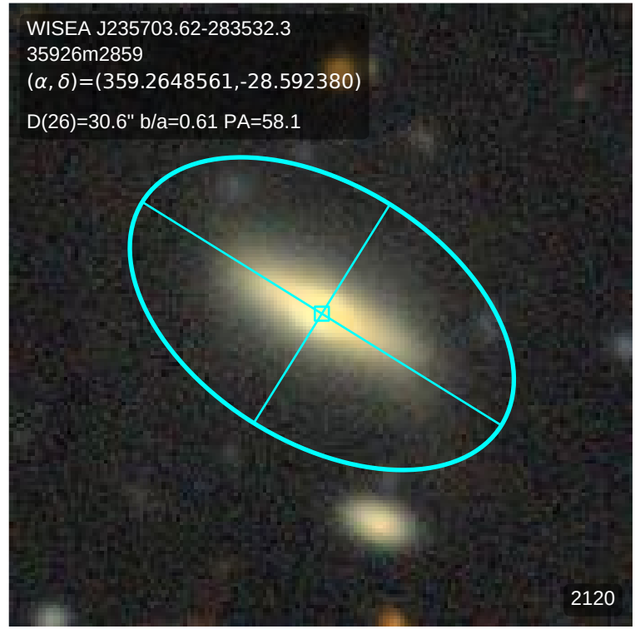
WISEA J235703.62-283532.3
35926m2859
(α, δ)=(359.2648561,-28.592380)
D(26)=30.6" b/a=0.61 PA=58.1
2120

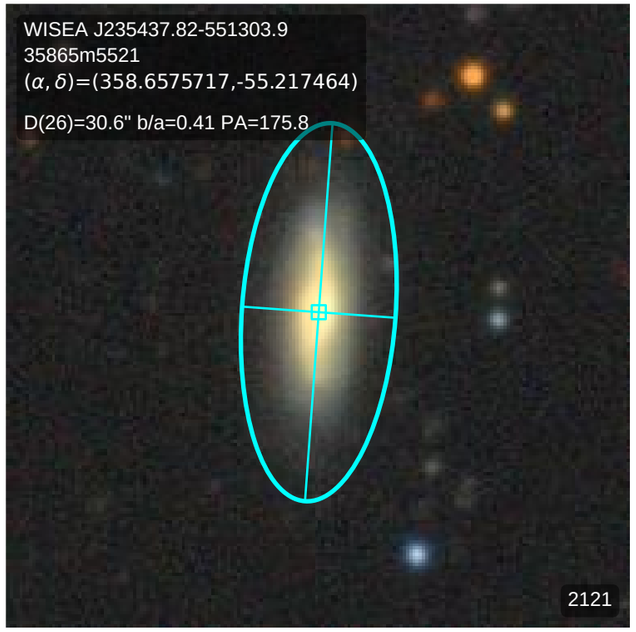
WISEA J235437.82-551303.9
35865m5521
(α, δ)=(358.6575717,-55.217464)
D(26)=30.6" b/a=0.41 PA=175.8
2121

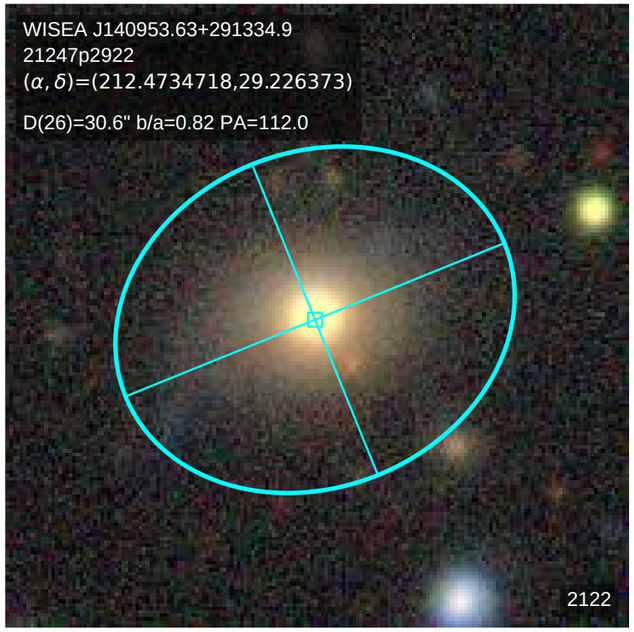
WISEA J140953.63+291334.9
21247p2922
(α, δ)=(212.4734718,29.226373)
D(26)=30.6" b/a=0.82 PA=112.0
2122

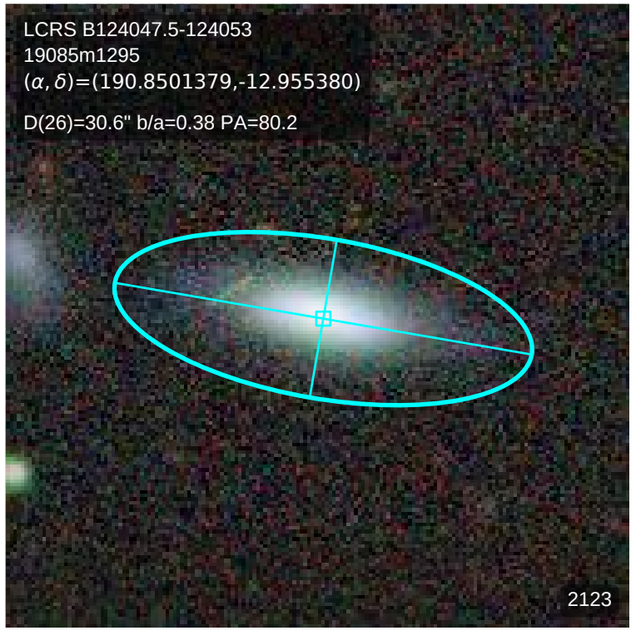
LCRS B124047.5-124053
19085m1295
(α, δ)=(190.8501379,-12.955380)
D(26)=30.6" b/a=0.38 PA=80.2
2123

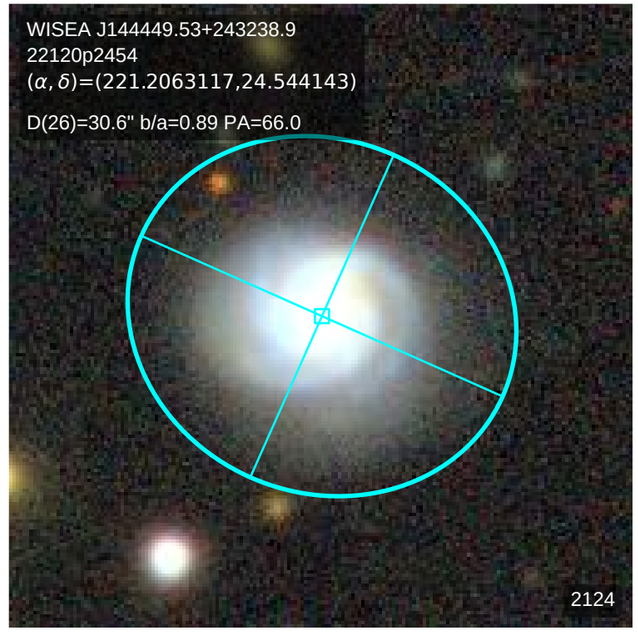
WISEA J144449.53+243238.9
22120p2454
(α, δ)=(221.2063117,24.544143)
D(26)=30.6" b/a=0.89 PA=66.0
2124

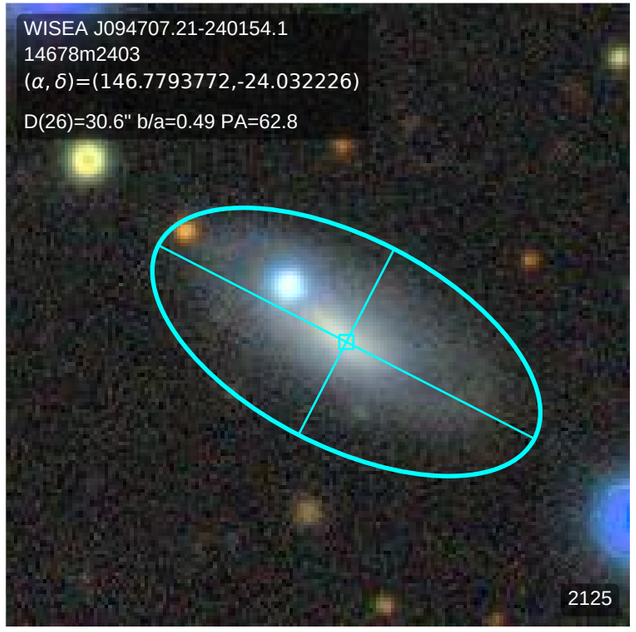
WISEA J094707.21-240154.1
14678m2403
(α, δ)=(146.7793772,-24.032226)
D(26)=30.6" b/a=0.49 PA=62.8
2125

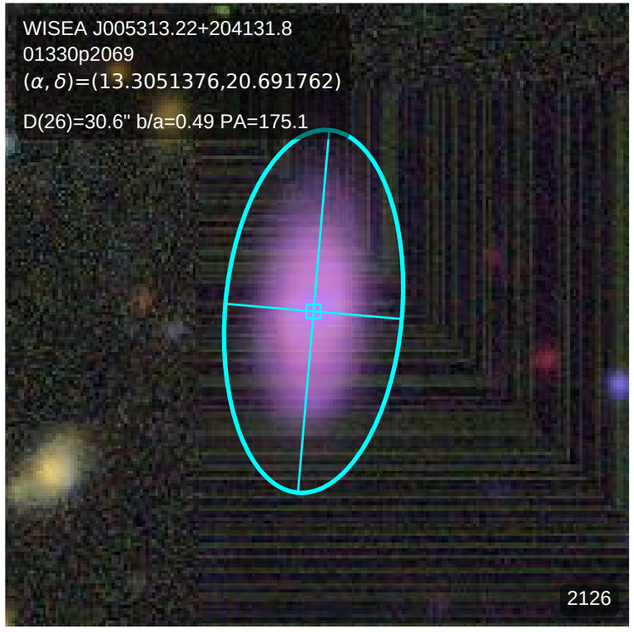
WISEA J005313.22+204131.8
01330p2069
(α, δ)=(13.3051376,20.691762)
D(26)=30.6" b/a=0.49 PA=175.1
2126

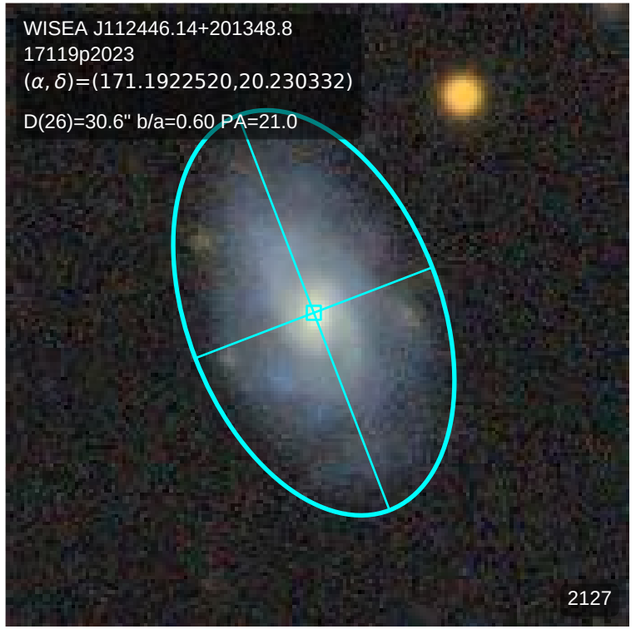
WISEA J112446.14+201348.8
17119p2023
(α, δ)=(171.1922520,20.230332)
D(26)=30.6" b/a=0.60 PA=21.0
2127

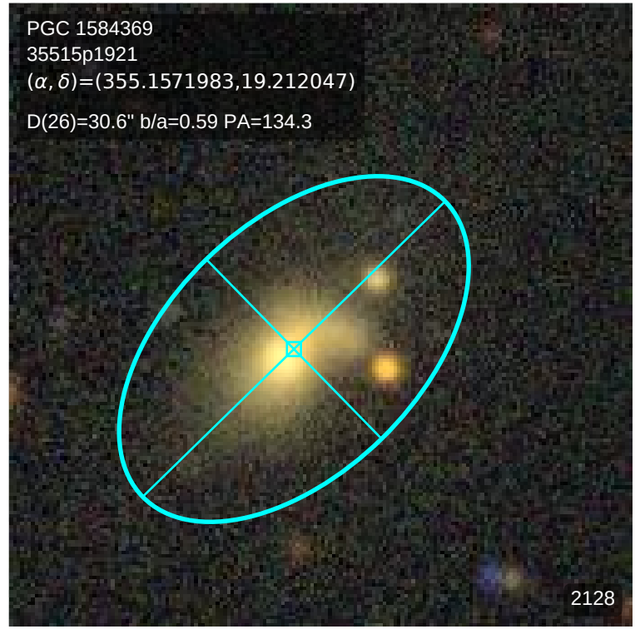
PGC 1584369
35515p1921
(α, δ)=(355.1571983,19.212047)
D(26)=30.6" b/a=0.59 PA=134.3
2128

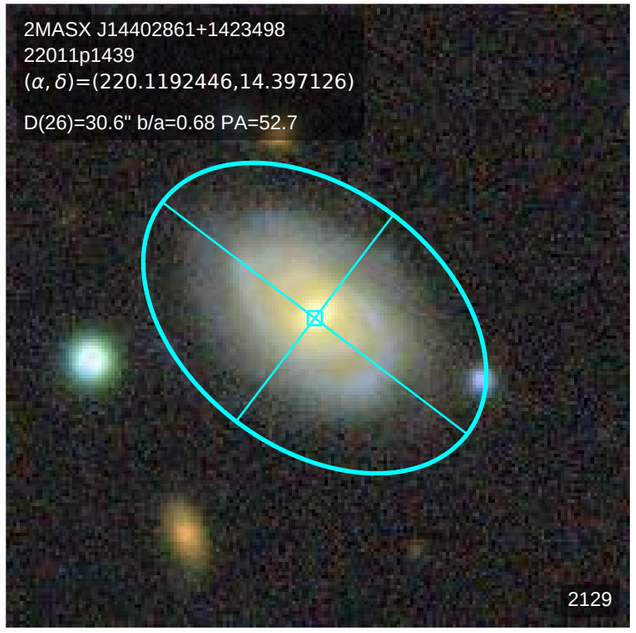
2MASX J14402861+1423498
22011p1439
$(\alpha,\delta)$=(220.1192446,14.397126)
D(26)=30.6" b/a=0.68 PA=52.7
2129

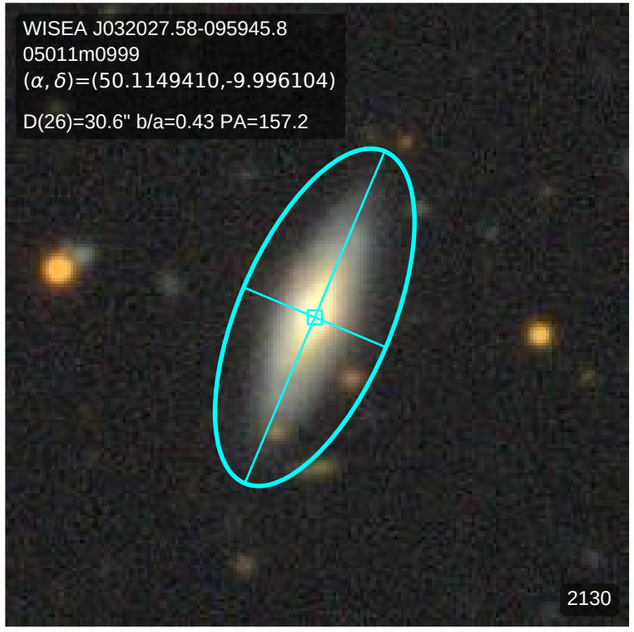
WISEA J032027.58-095945.8
05011m0999
$(\alpha,\delta)$=(50.1149410,-9.996104)
D(26)=30.6" b/a=0.43 PA=157.2
2130

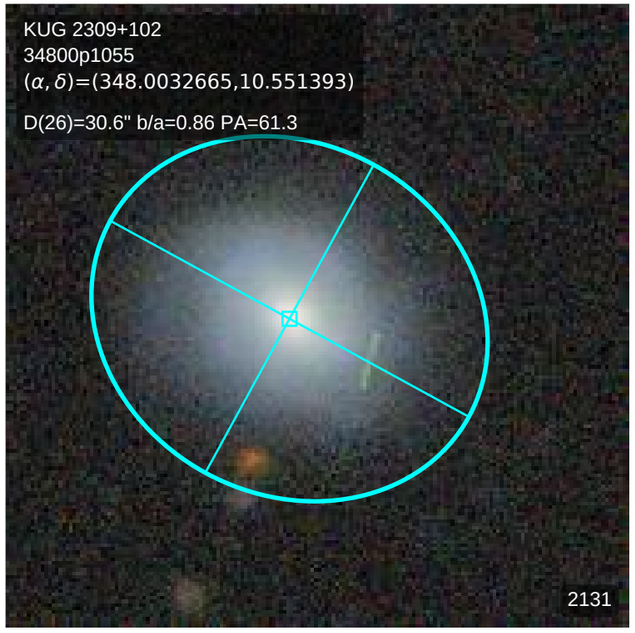
KUG 2309+102
34800p1055
$(\alpha,\delta)$=(348.0032665,10.551393)
D(26)=30.6" b/a=0.86 PA=61.3
2131

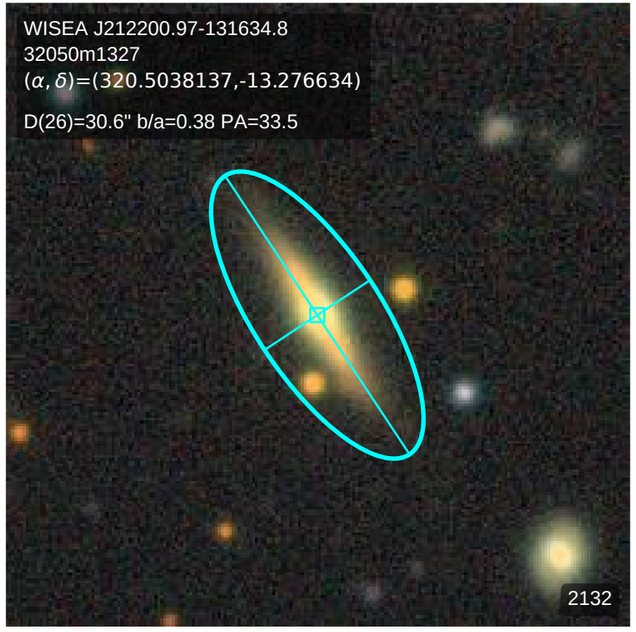
WISEA J212200.97-131634.8
32050m1327
$(\alpha,\delta)$=(320.5038137,-13.276634)
D(26)=30.6" b/a=0.38 PA=33.5
2132

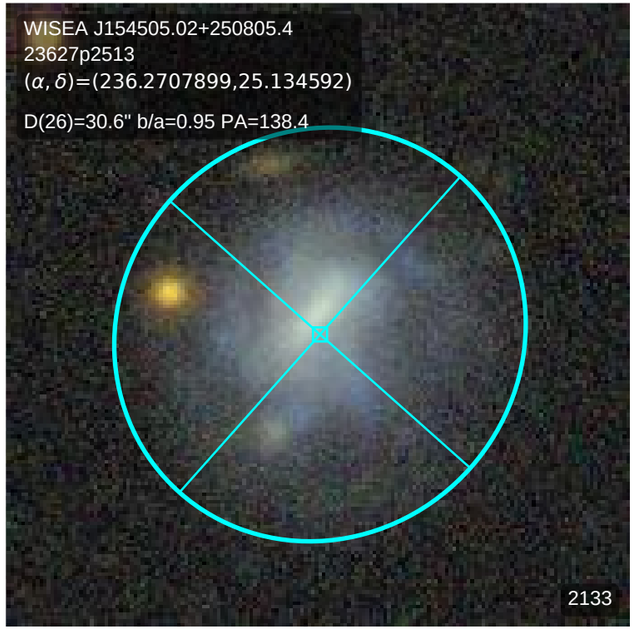
WISEA J154505.02+250805.4
23627p2513
$(\alpha,\delta)$=(236.2707899,25.134592)
D(26)=30.6" b/a=0.95 PA=138.4
2133

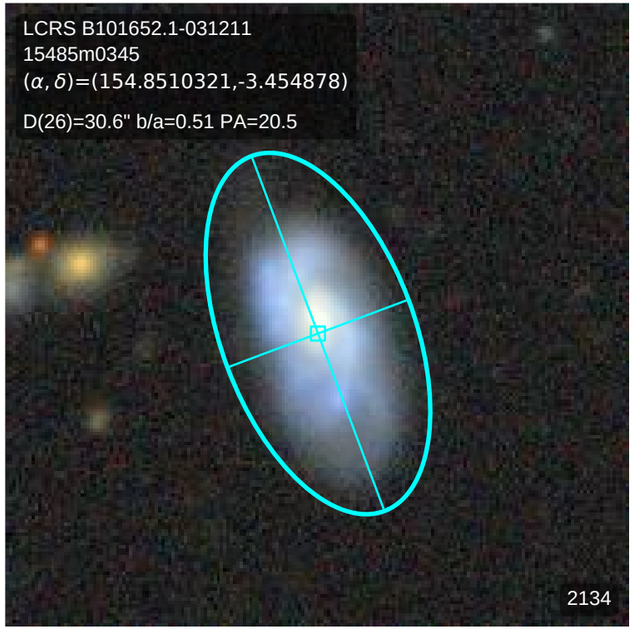
LCRS B101652.1-031211
15485m0345
$(\alpha,\delta)$=(154.8510321,-3.454878)
D(26)=30.6" b/a=0.51 PA=20.5
2134

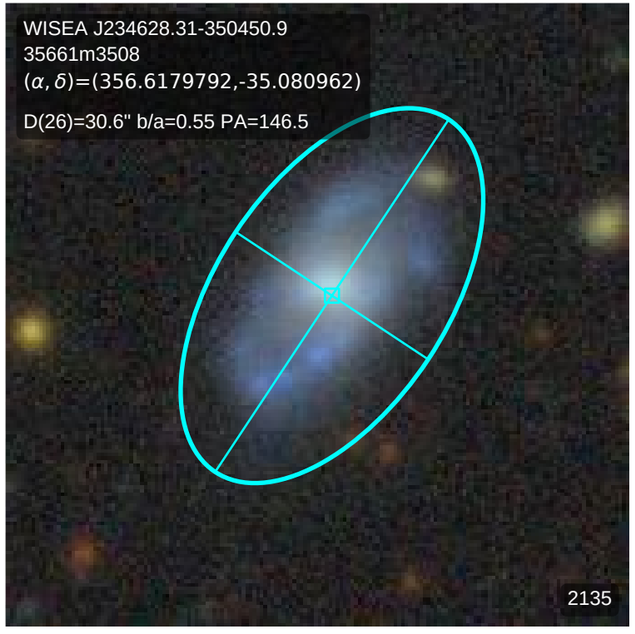
WISEA J234628.31-350450.9
35661m3508
$(\alpha,\delta)$=(356.6179792,-35.080962)
D(26)=30.6" b/a=0.55 PA=146.5
2135

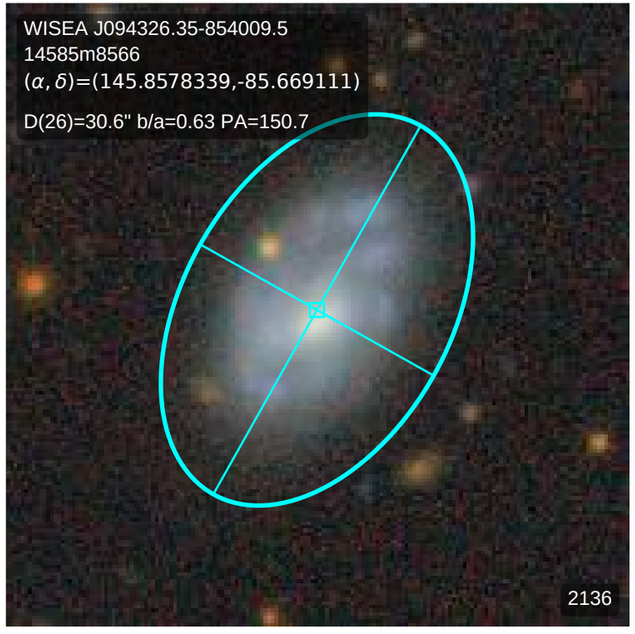
WISEA J094326.35-854009.5
14585m8566
$(\alpha,\delta)$=(145.8578339,-85.669111)
D(26)=30.6" b/a=0.63 PA=150.7
2136

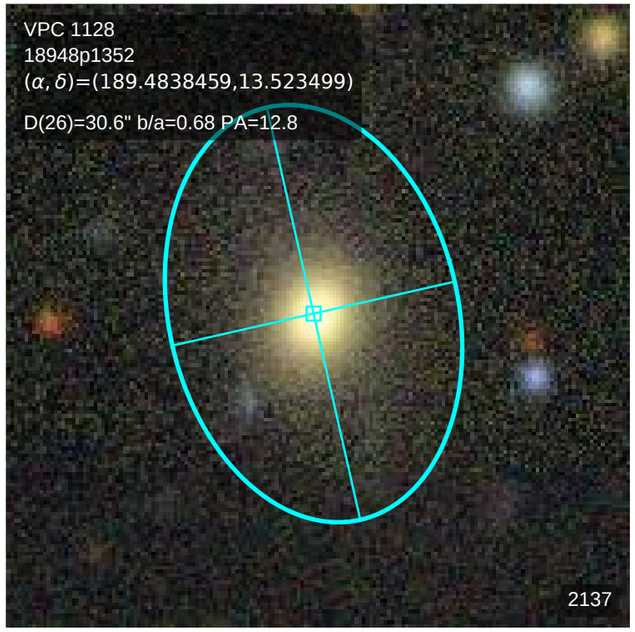
VPC 1128
18948p1352
(α, δ)=(189.4838459,13.523499)
D(26)=30.6" b/a=0.68 PA=12.8
2137

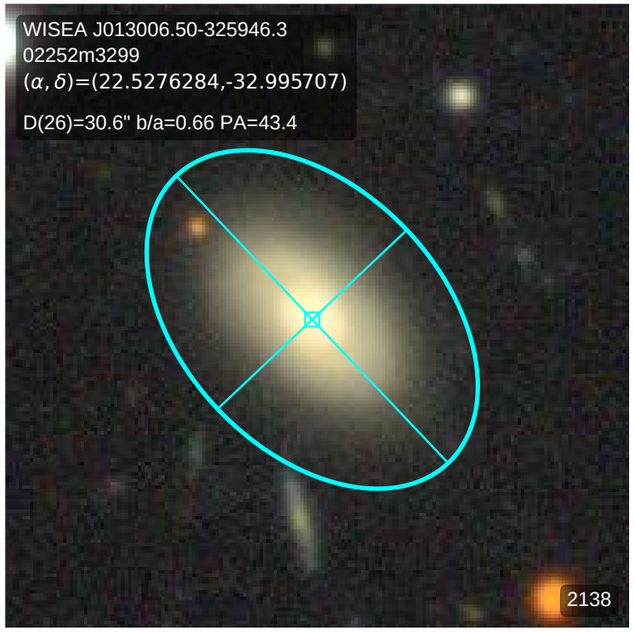
WISEA J013006.50-325946.3
02252m3299
(α, δ)=(22.5276284,-32.995707)
D(26)=30.6" b/a=0.66 PA=43.4
2138

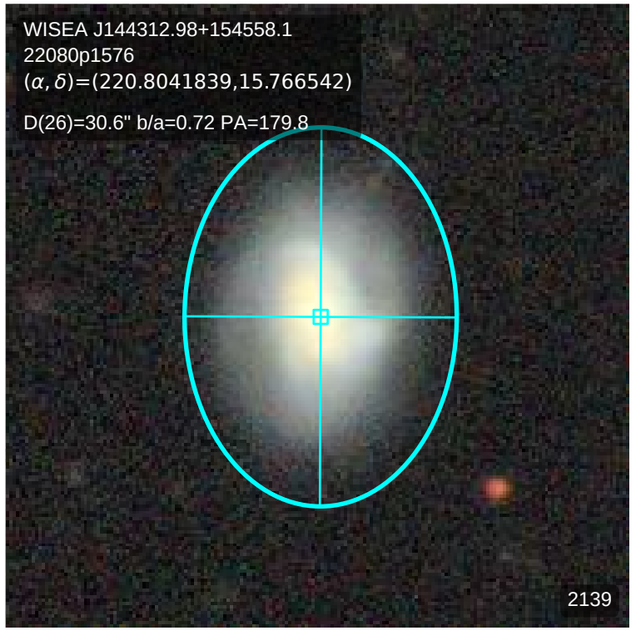
WISEA J144312.98+154558.1
22080p1576
(α, δ)=(220.8041839,15.766542)
D(26)=30.6" b/a=0.72 PA=179.8
2139

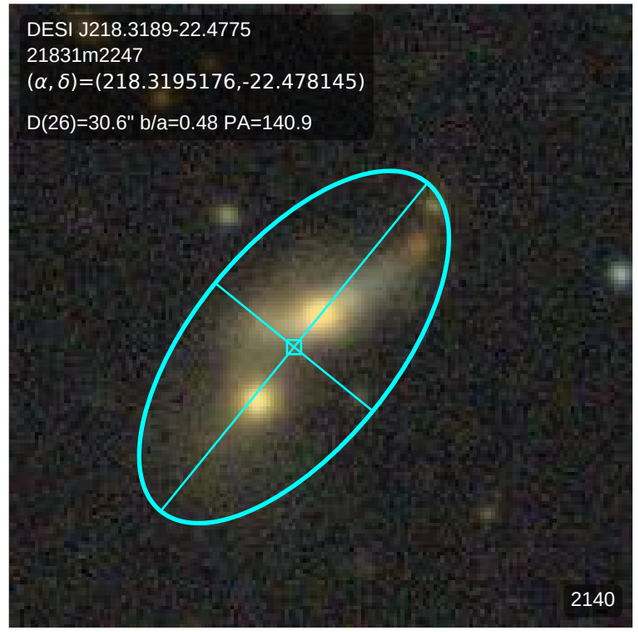
DESI J218.3189-22.4775
21831m2247
(α, δ)=(218.3195176,-22.478145)
D(26)=30.6" b/a=0.48 PA=140.9
2140

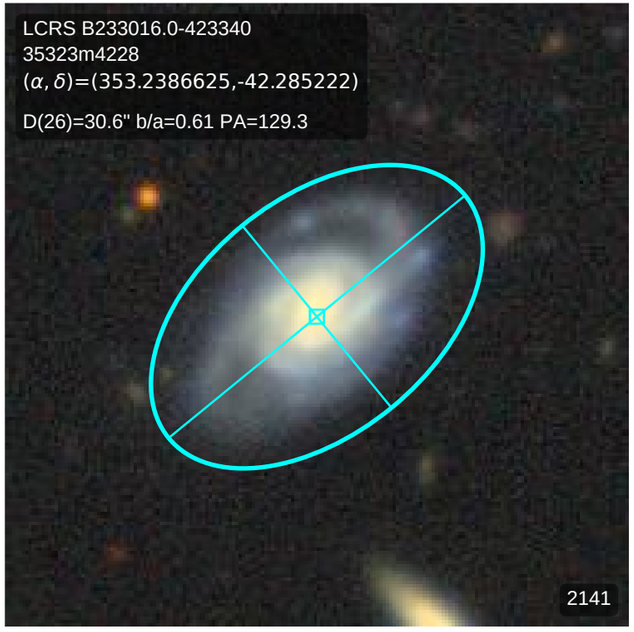
LCRS B233016.0-423340
35323m4228
(α, δ)=(353.2386625,-42.285222)
D(26)=30.6" b/a=0.61 PA=129.3
2141

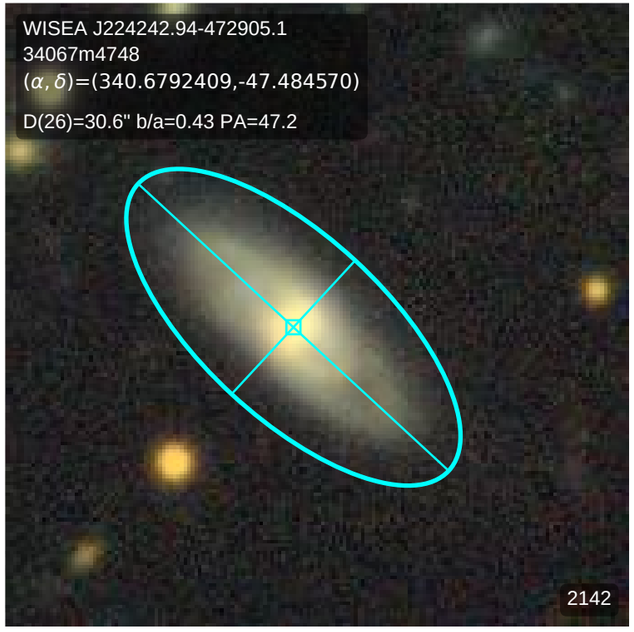
WISEA J224242.94-472905.1
34067m4748
(α, δ)=(340.6792409,-47.484570)
D(26)=30.6" b/a=0.43 PA=47.2
2142

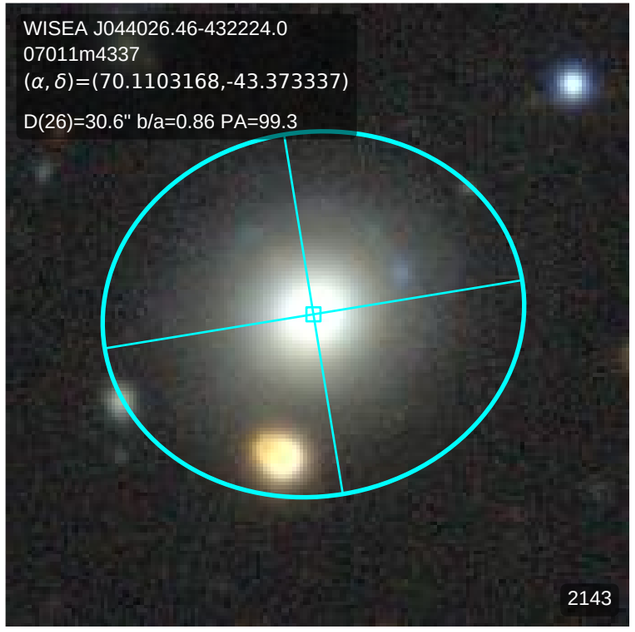
WISEA J044026.46-432224.0
07011m4337
(α, δ)=(70.1103168,-43.373337)
D(26)=30.6" b/a=0.86 PA=99.3
2143

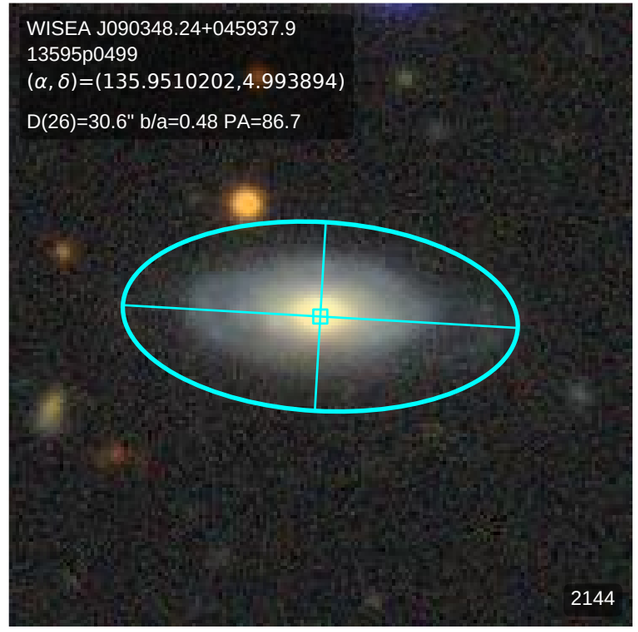
WISEA J090348.24+045937.9
13595p0499
(α, δ)=(135.9510202,4.993894)
D(26)=30.6" b/a=0.48 PA=86.7
2144

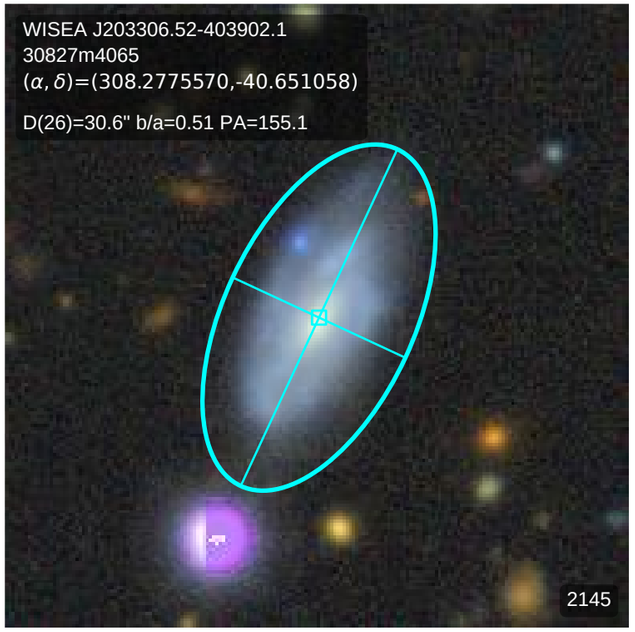
WISEA J203306.52-403902.1
30827m4065
(α, δ)=(308.2775570,-40.651058)
D(26)=30.6" b/a=0.51 PA=155.1
2145

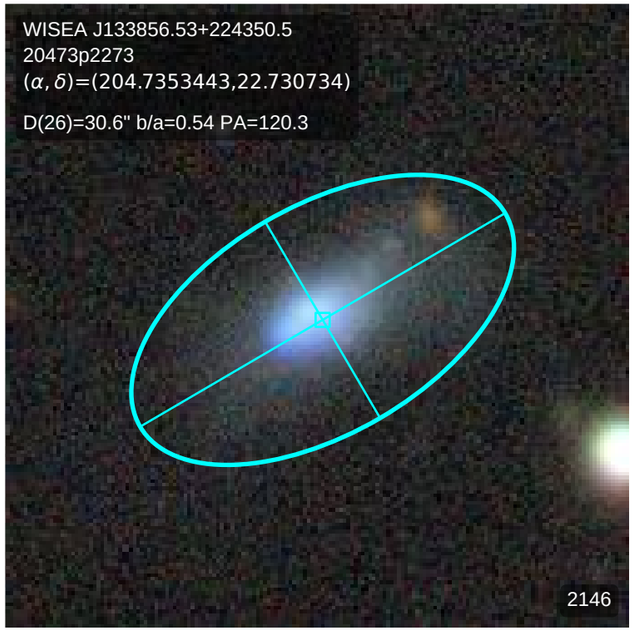
WISEA J133856.53+224350.5
20473p2273
(α, δ)=(204.7353443,22.730734)
D(26)=30.6" b/a=0.54 PA=120.3
2146

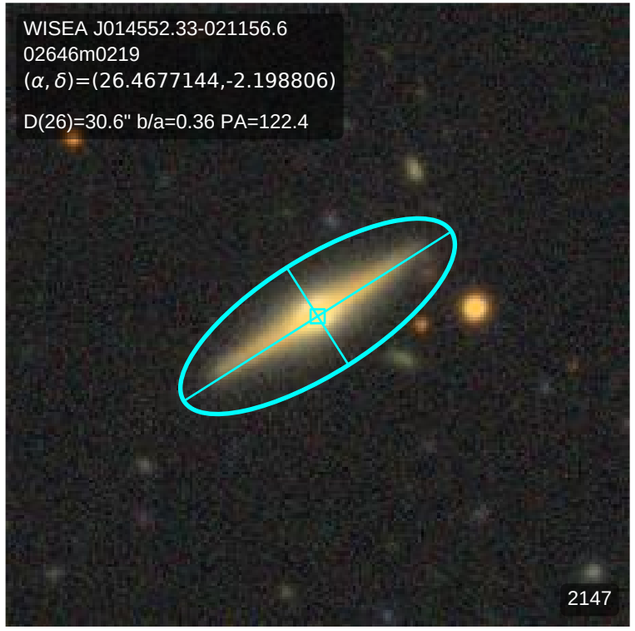
WISEA J014552.33-021156.6
02646m0219
(α, δ)=(26.4677144,-2.198806)
D(26)=30.6" b/a=0.36 PA=122.4
2147

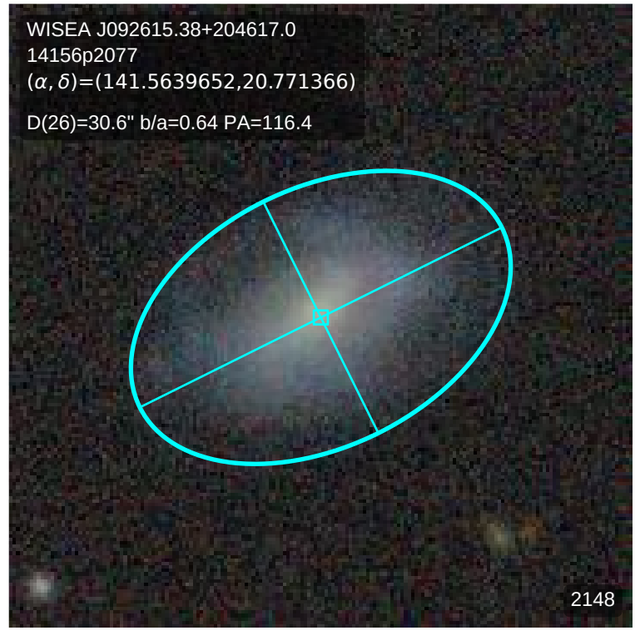
WISEA J092615.38+204617.0
14156p2077
(α, δ)=(141.5639652,20.771366)
D(26)=30.6" b/a=0.64 PA=116.4
2148

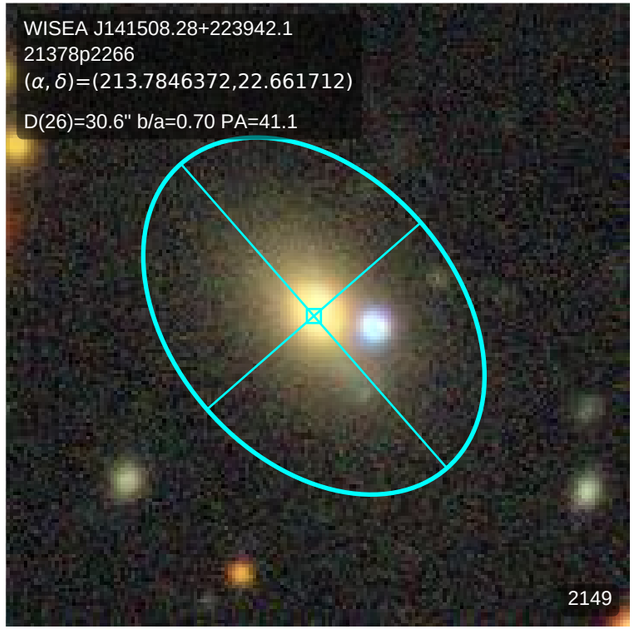
WISEA J141508.28+223942.1
21378p2266
(α, δ)=(213.7846372,22.661712)
D(26)=30.6" b/a=0.70 PA=41.1
2149

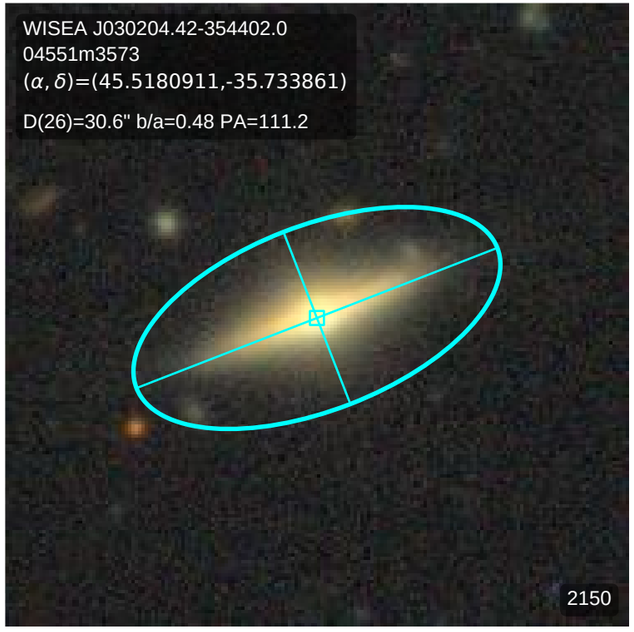
WISEA J030204.42-354402.0
04551m3573
(α, δ)=(45.5180911,-35.733861)
D(26)=30.6" b/a=0.48 PA=111.2
2150

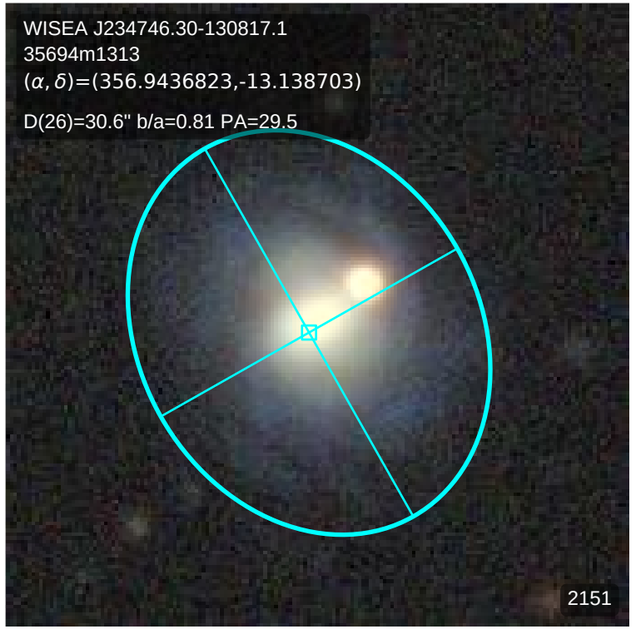
WISEA J234746.30-130817.1
35694m1313
(α, δ)=(356.9436823,-13.138703)
D(26)=30.6" b/a=0.81 PA=29.5
2151

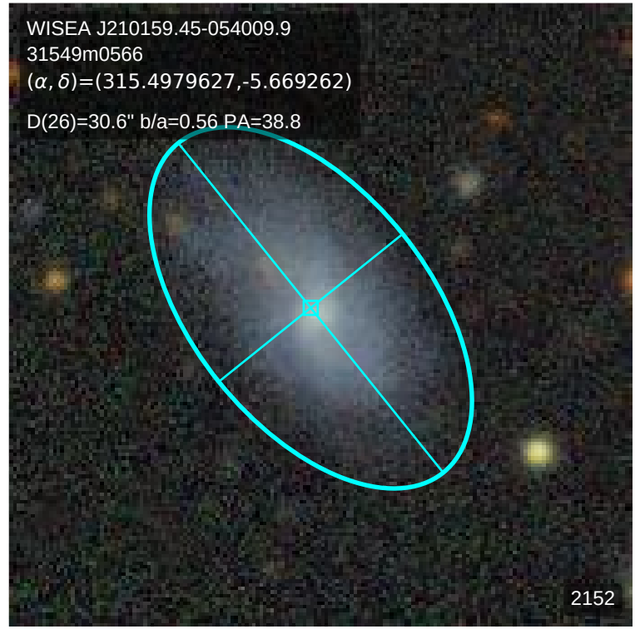
WISEA J210159.45-054009.9
31549m0566
(α, δ)=(315.4979627,-5.669262)
D(26)=30.6" b/a=0.56 PA=38.8
2152

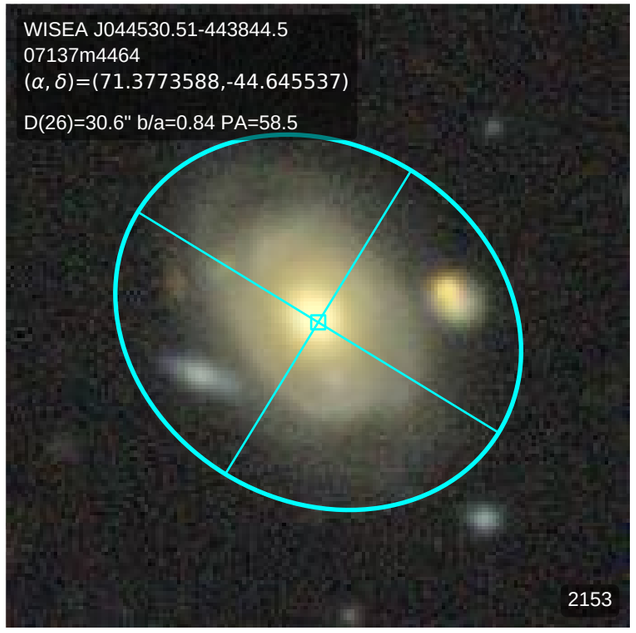
WISEA J044530.51-443844.5
07137m4464
(α, δ)=(71.3773588,-44.645537)
D(26)=30.6" b/a=0.84 PA=58.5
2153

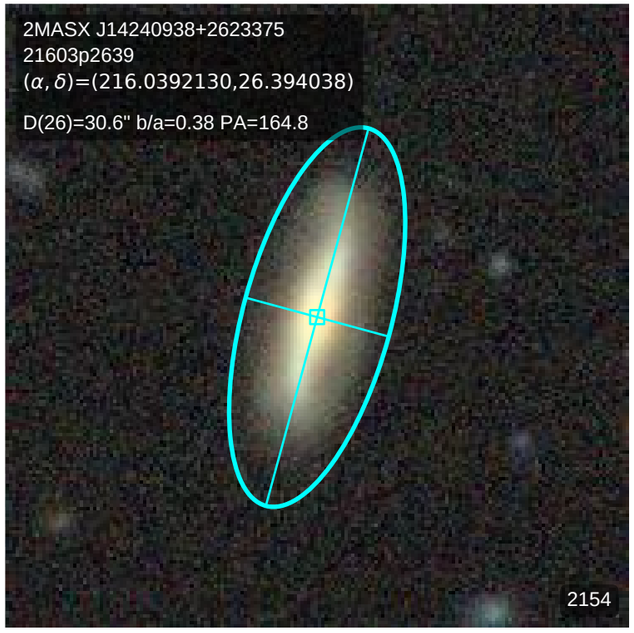
2MASX J14240938+2623375
21603p2639
(α, δ)=(216.0392130,26.394038)
D(26)=30.6" b/a=0.38 PA=164.8
2154

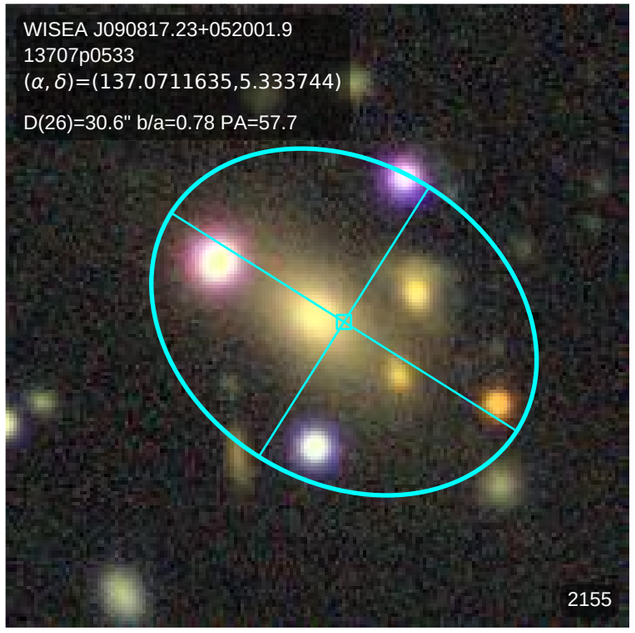
WISEA J090817.23+052001.9
13707p0533
(α, δ)=(137.0711635,5.333744)
D(26)=30.6" b/a=0.78 PA=57.7
2155

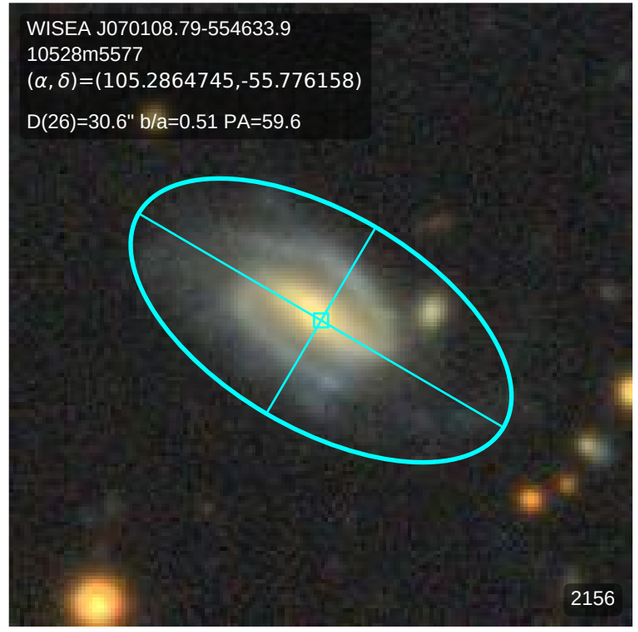
WISEA J070108.79-554633.9
10528m5577
(α, δ)=(105.2864745,-55.776158)
D(26)=30.6" b/a=0.51 PA=59.6
2156

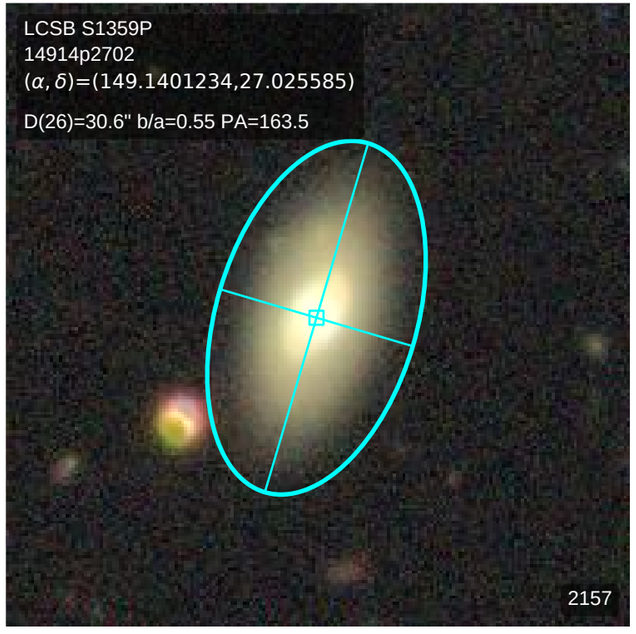
LCSB S1359P
14914p2702
(α, δ)=(149.1401234,27.025585)
D(26)=30.6" b/a=0.55 PA=163.5
2157

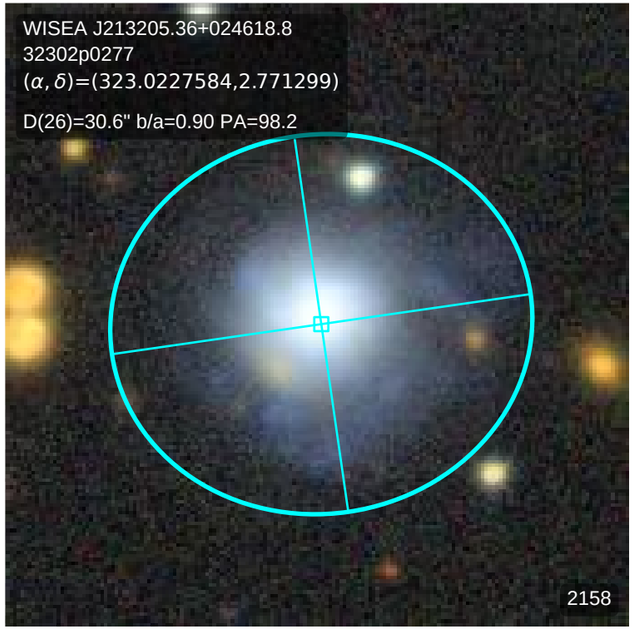
WISEA J213205.36+024618.8
32302p0277
(α, δ)=(323.0227584,2.771299)
D(26)=30.6" b/a=0.90 PA=98.2
2158

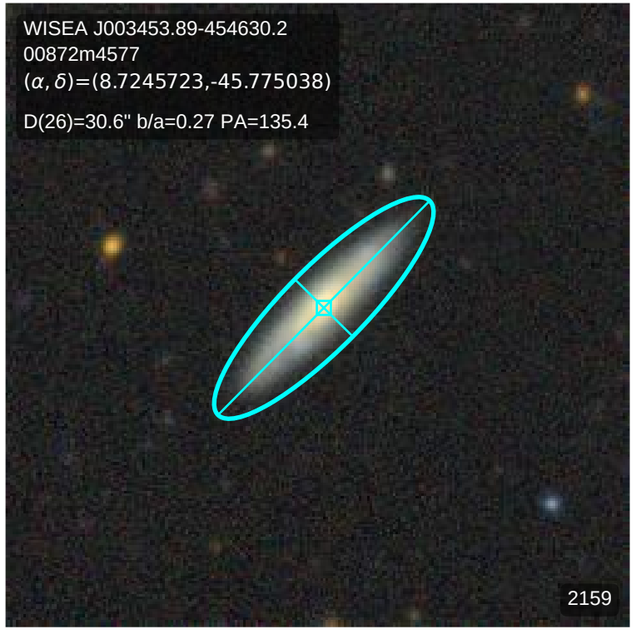
WISEA J003453.89-454630.2
00872m4577
(α, δ)=(8.7245723,-45.775038)
D(26)=30.6" b/a=0.27 PA=135.4
2159

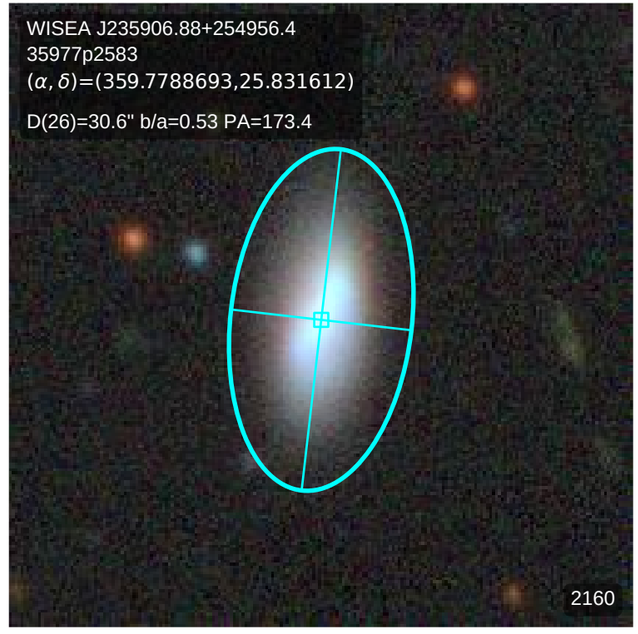
WISEA J235906.88+254956.4
35977p2583
(α, δ)=(359.7788693,25.831612)
D(26)=30.6" b/a=0.53 PA=173.4
2160

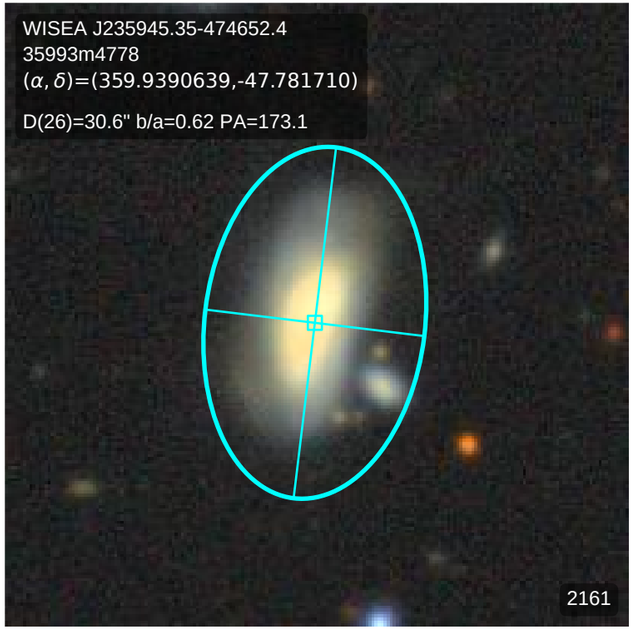
WISEA J235945.35-474652.4
35993m4778
(α, δ)=(359.9390639,-47.781710)
D(26)=30.6" b/a=0.62 PA=173.1
2161

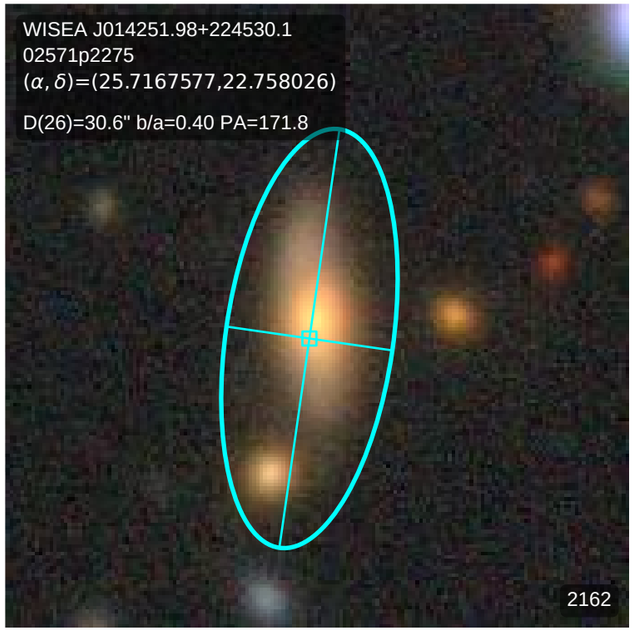
WISEA J014251.98+224530.1
02571p2275
(α, δ)=(25.7167577,22.758026)
D(26)=30.6" b/a=0.40 PA=171.8
2162

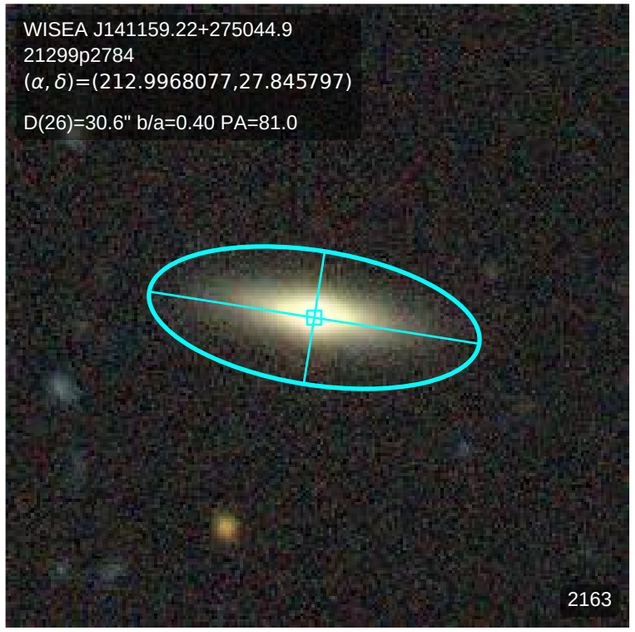
WISEA J141159.22+275044.9
21299p2784
(α, δ)=(212.9968077,27.845797)
D(26)=30.6" b/a=0.40 PA=81.0
2163

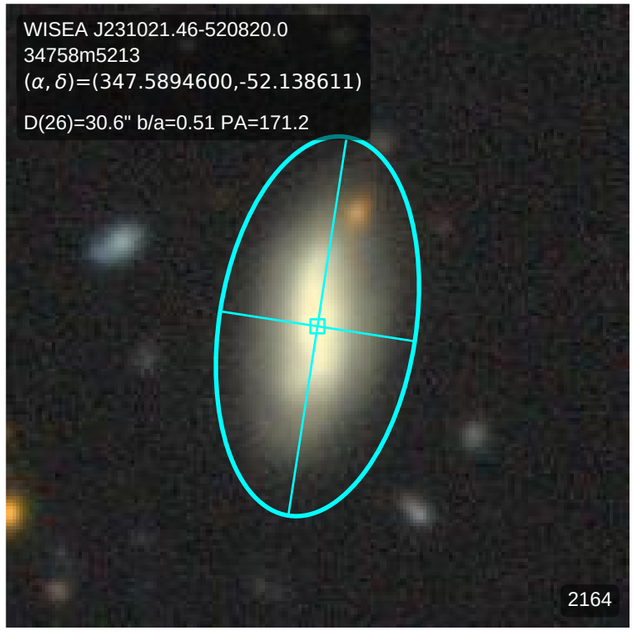
WISEA J231021.46-520820.0
34758m5213
(α, δ)=(347.5894600,-52.138611)
D(26)=30.6" b/a=0.51 PA=171.2
2164

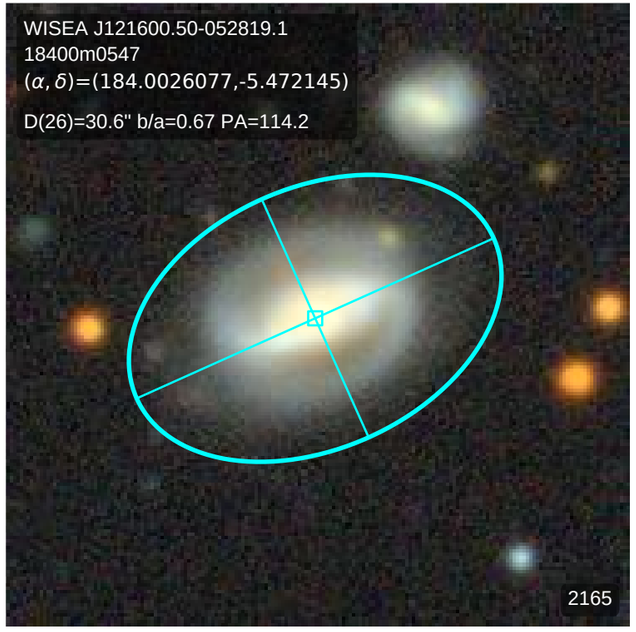
WISEA J121600.50-052819.1
18400m0547
(α, δ)=(184.0026077,-5.472145)
D(26)=30.6" b/a=0.67 PA=114.2
2165

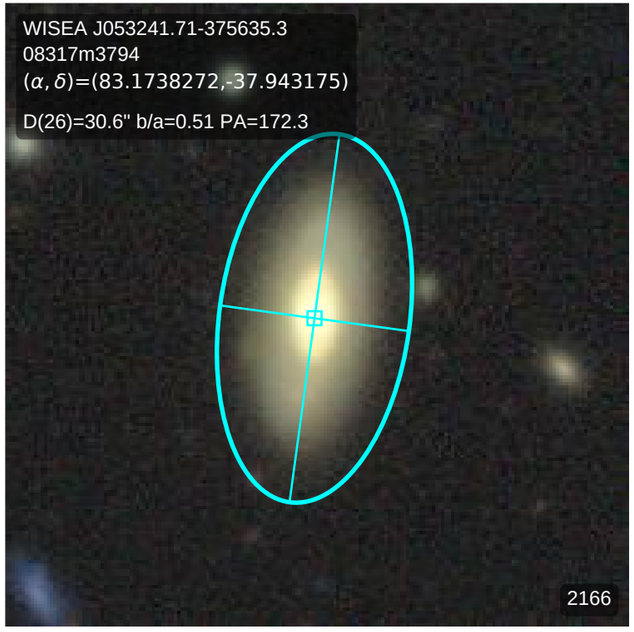
WISEA J053241.71-375635.3
08317m3794
(α, δ)=(83.1738272,-37.943175)
D(26)=30.6" b/a=0.51 PA=172.3
2166

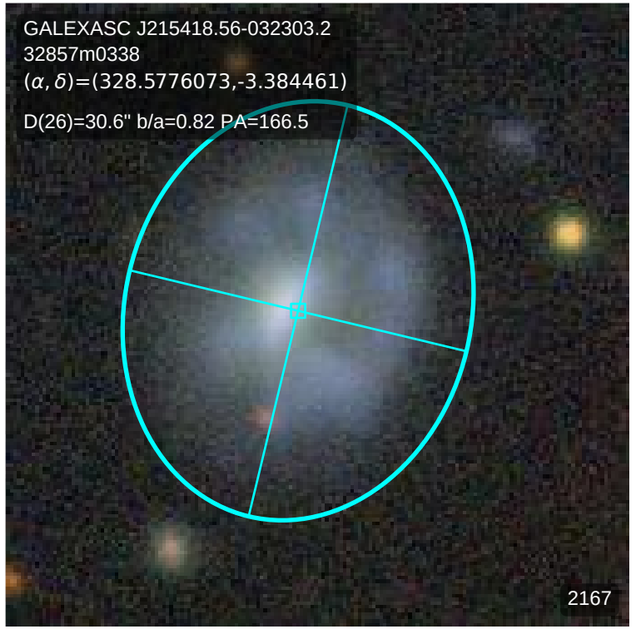
GALEXASC J215418.56-032303.2
32857m0338
(α, δ)=(328.5776073,-3.384461)
D(26)=30.6" b/a=0.82 PA=166.5
2167

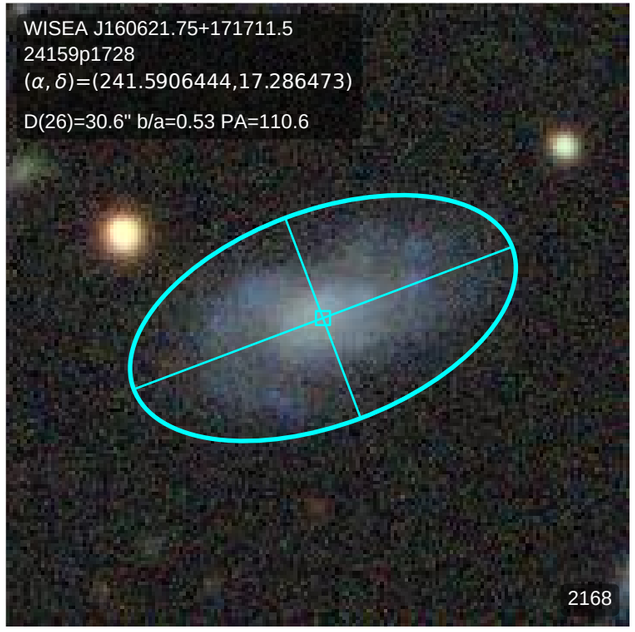
WISEA J160621.75+171711.5
24159p1728
(α, δ)=(241.5906444,17.286473)
D(26)=30.6" b/a=0.53 PA=110.6
2168

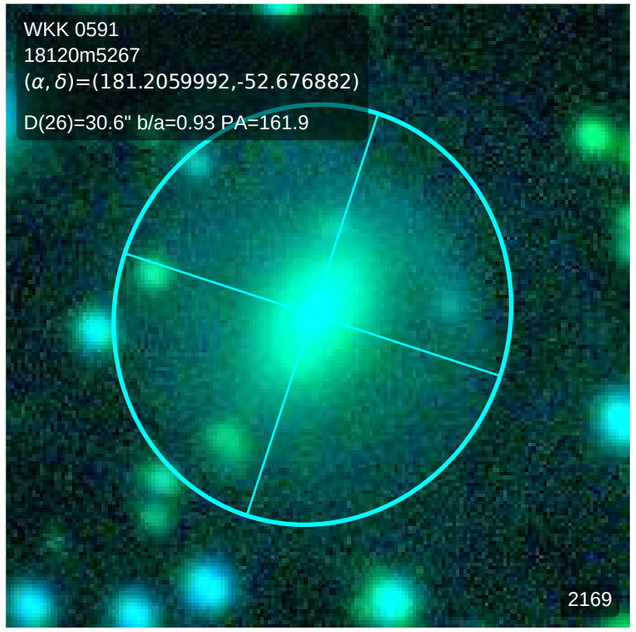
WKK 0591
18120m5267
(α, δ)=(181.2059992,-52.676882)
D(26)=30.6" b/a=0.93 PA=161.9
2169

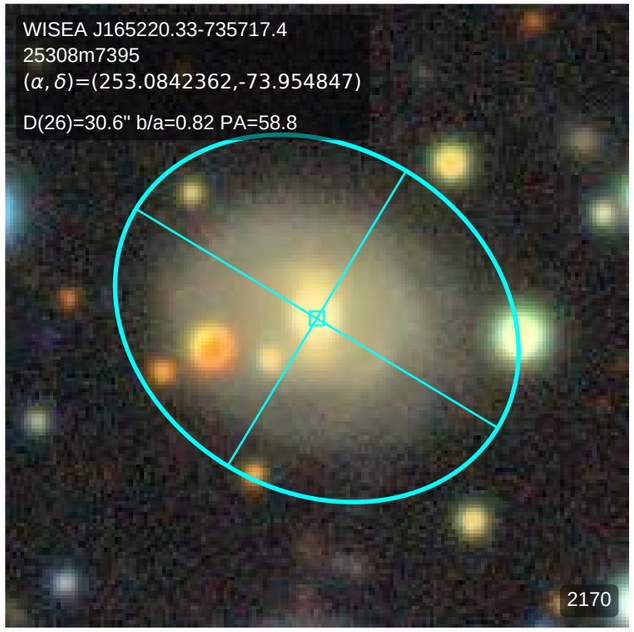
WISEA J165220.33-735717.4
25308m7395
(α, δ)=(253.0842362,-73.954847)
D(26)=30.6" b/a=0.82 PA=58.8
2170

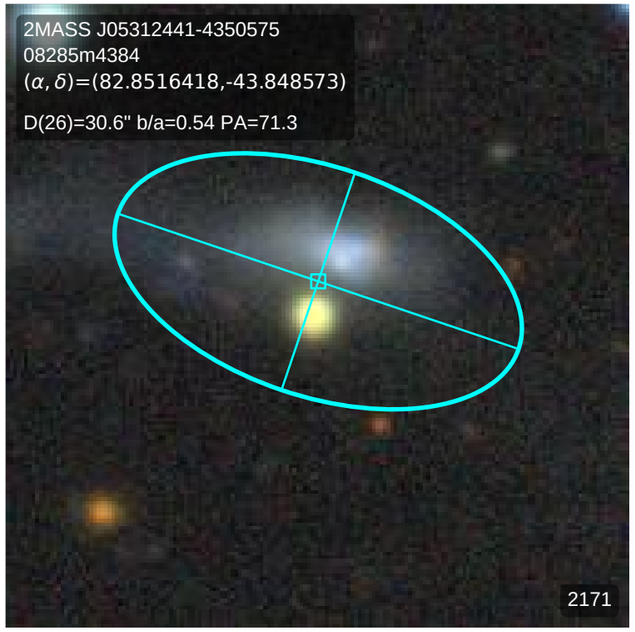
2MASS J05312441-4350575
08285m4384
(α, δ)=(82.8516418,-43.848573)
D(26)=30.6" b/a=0.54 PA=71.3
2171

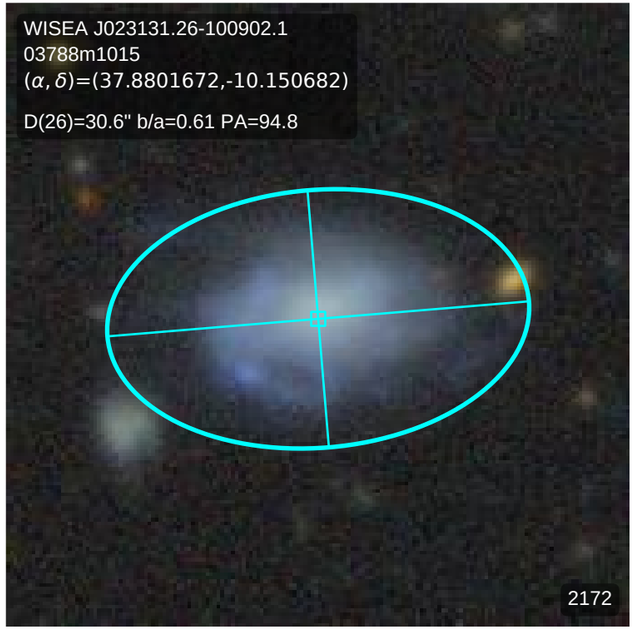
WISEA J023131.26-100902.1
03788m1015
(α, δ)=(37.8801672,-10.150682)
D(26)=30.6" b/a=0.61 PA=94.8
2172

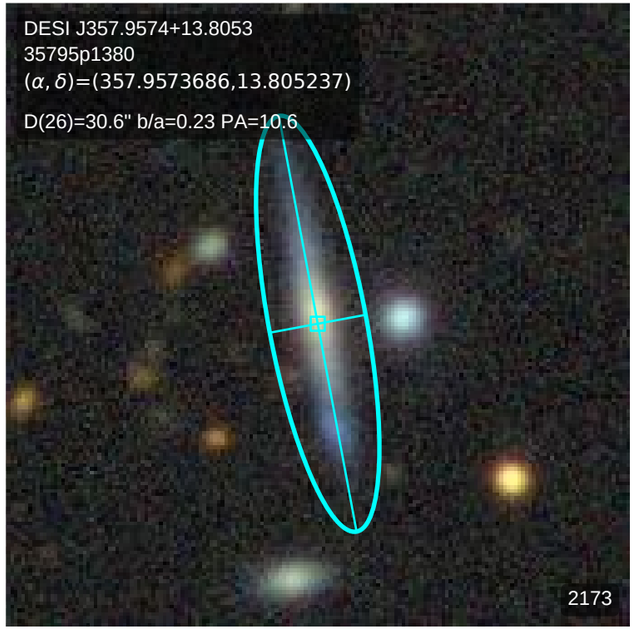
DESI J357.9574+13.8053
35795p1380
(α, δ)=(357.9573686,13.805237)
D(26)=30.6" b/a=0.23 PA=10.6
2173

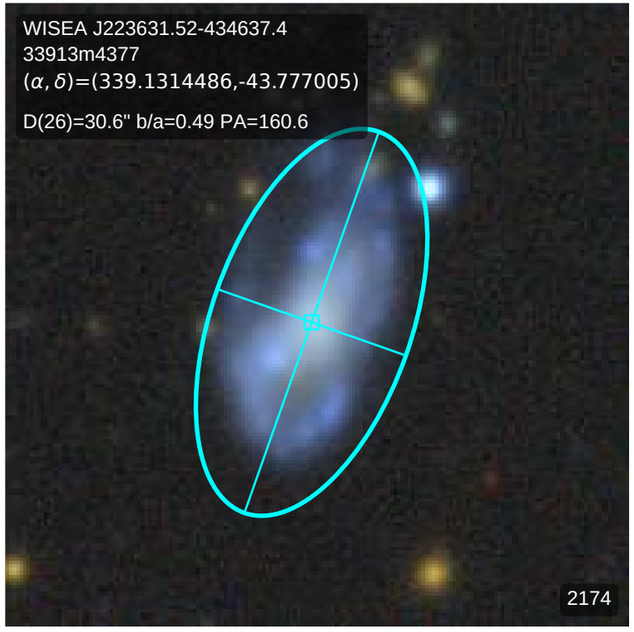
WISEA J223631.52-434637.4
33913m4377
(α, δ)=(339.1314486,-43.777005)
D(26)=30.6" b/a=0.49 PA=160.6
2174

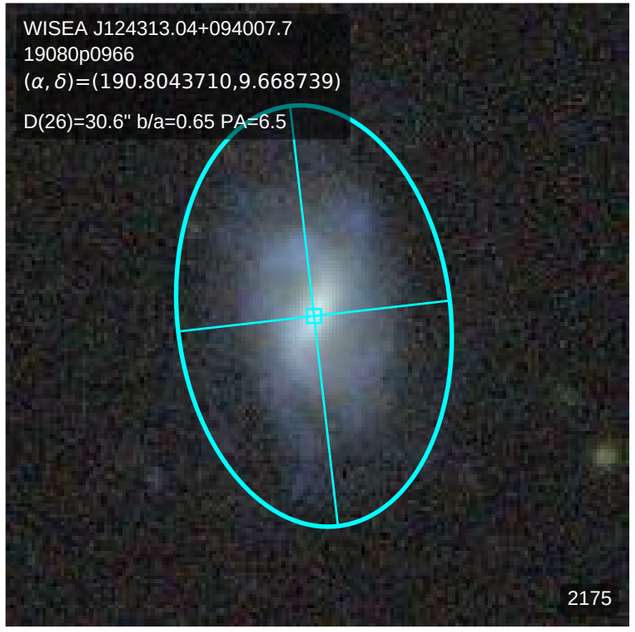
WISEA J124313.04+094007.7
19080p0966
(α, δ)=(190.8043710,9.668739)
D(26)=30.6" b/a=0.65 PA=6.5
2175

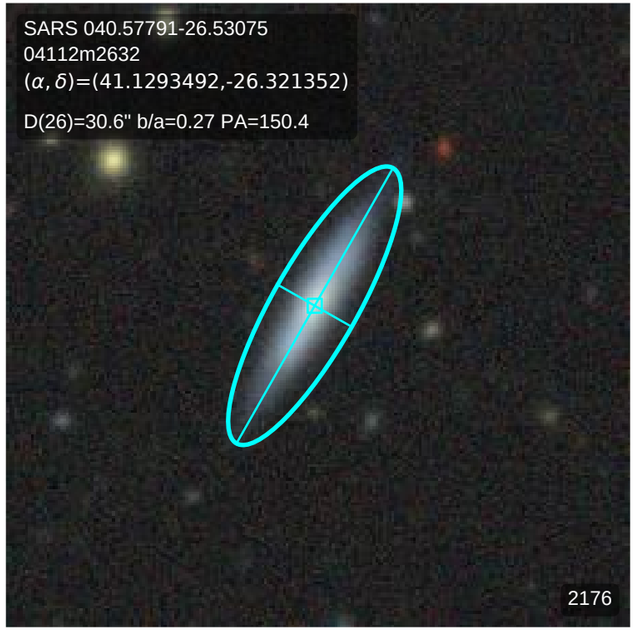
SARS 040.57791-26.53075
04112m2632
(α, δ)=(41.1293492,-26.321352)
D(26)=30.6" b/a=0.27 PA=150.4
2176

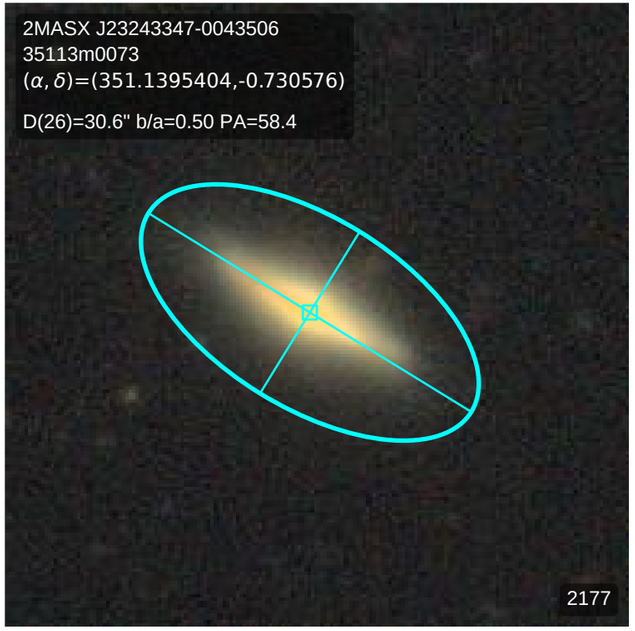
2MASX J23243347-0043506
35113m0073
(α, δ)=(351.1395404,-0.730576)
D(26)=30.6" b/a=0.50 PA=58.4
2177

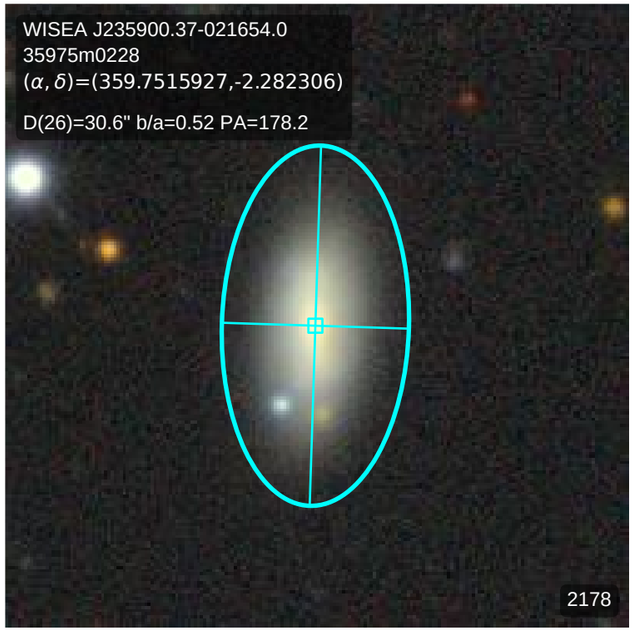
WISEA J235900.37-021654.0
35975m0228
(α, δ)=(359.7515927,-2.282306)
D(26)=30.6" b/a=0.52 PA=178.2
2178

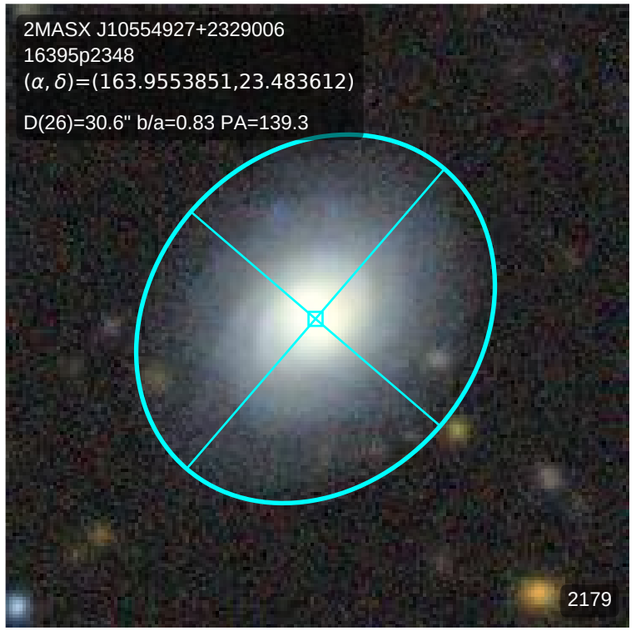
2MASX J10554927+2329006
16395p2348
(α, δ)=(163.9553851,23.483612)
D(26)=30.6" b/a=0.83 PA=139.3
2179

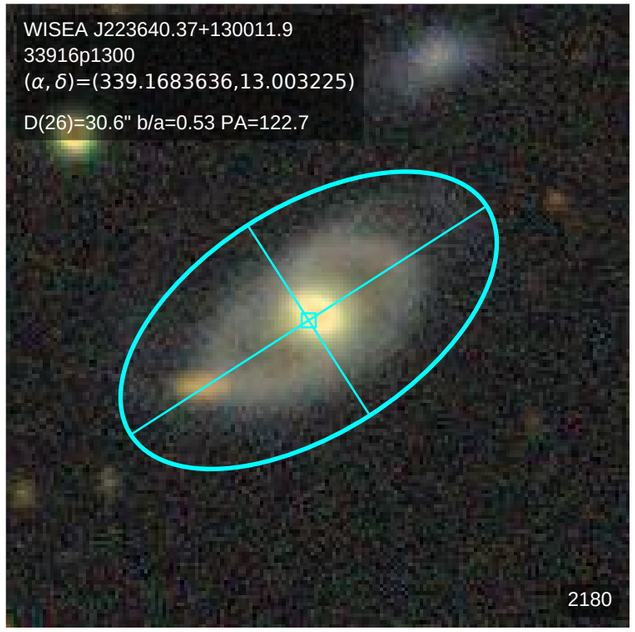
WISEA J223640.37+130011.9
33916p1300
(α, δ)=(339.1683636,13.003225)
D(26)=30.6" b/a=0.53 PA=122.7
2180

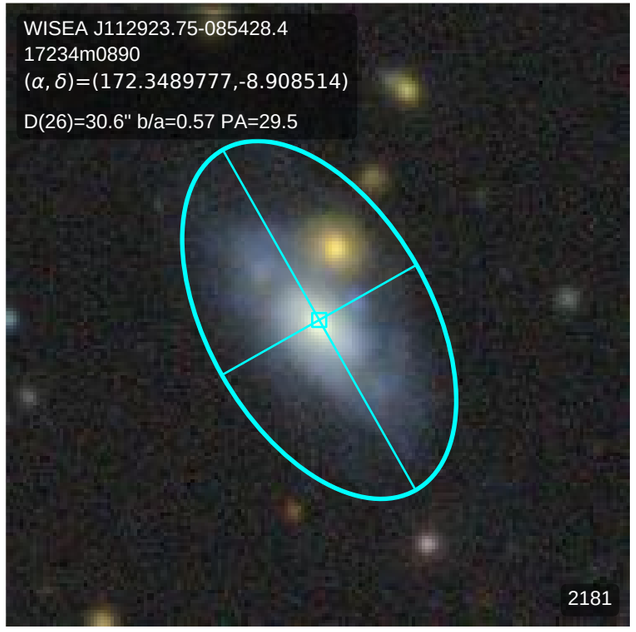
WISEA J112923.75-085428.4
17234m0890
(α, δ)=(172.3489777,-8.908514)
D(26)=30.6" b/a=0.57 PA=29.5
2181

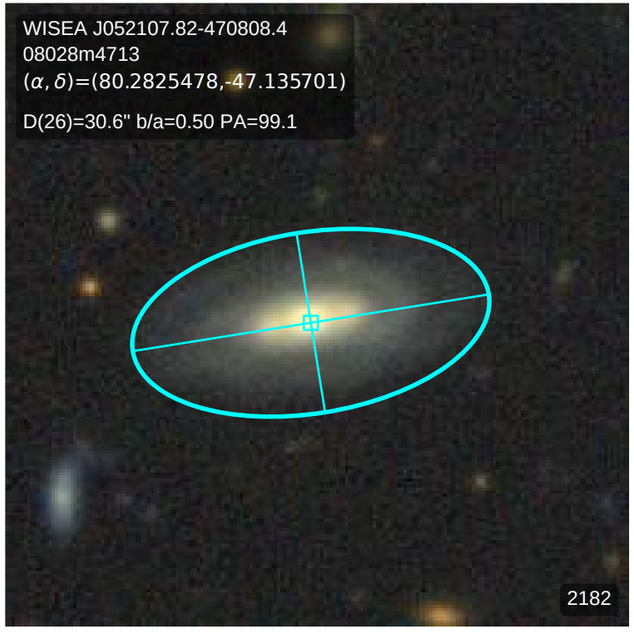
WISEA J052107.82-470808.4
08028m4713
(α, δ)=(80.2825478,-47.135701)
D(26)=30.6" b/a=0.50 PA=99.1
2182

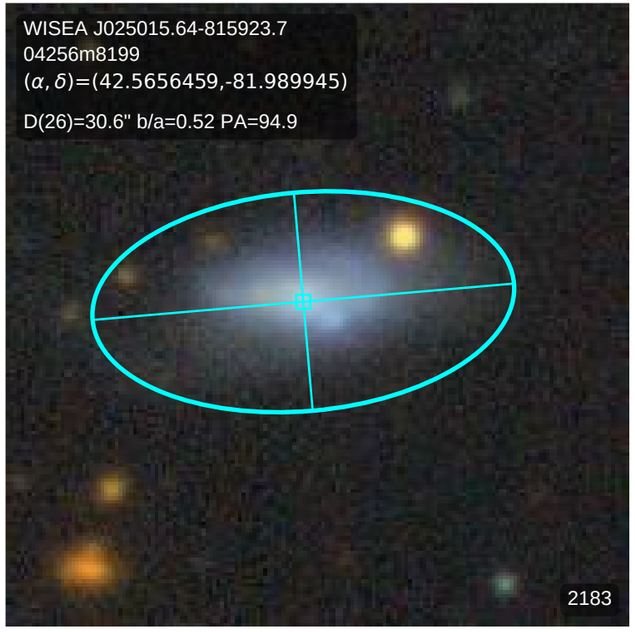
WISEA J025015.64-815923.7
04256m8199
(α, δ)=(42.5656459,-81.989945)
D(26)=30.6" b/a=0.52 PA=94.9
2183

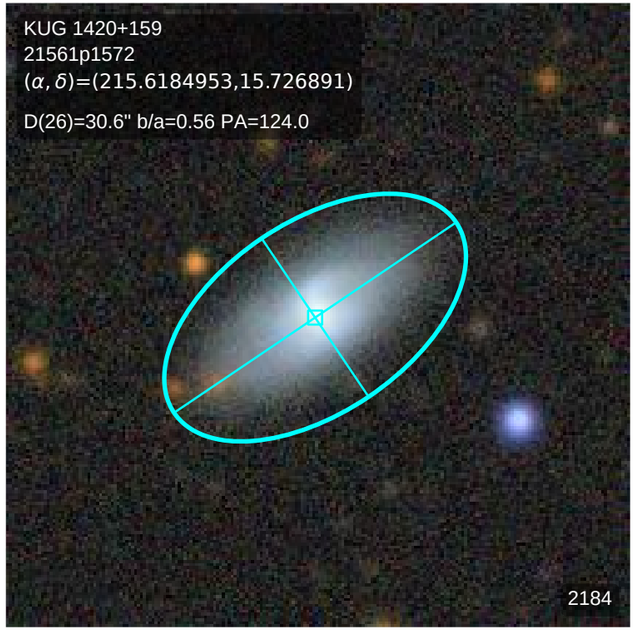
KUG 1420+159
21561p1572
(α, δ)=(215.6184953,15.726891)
D(26)=30.6" b/a=0.56 PA=124.0
2184

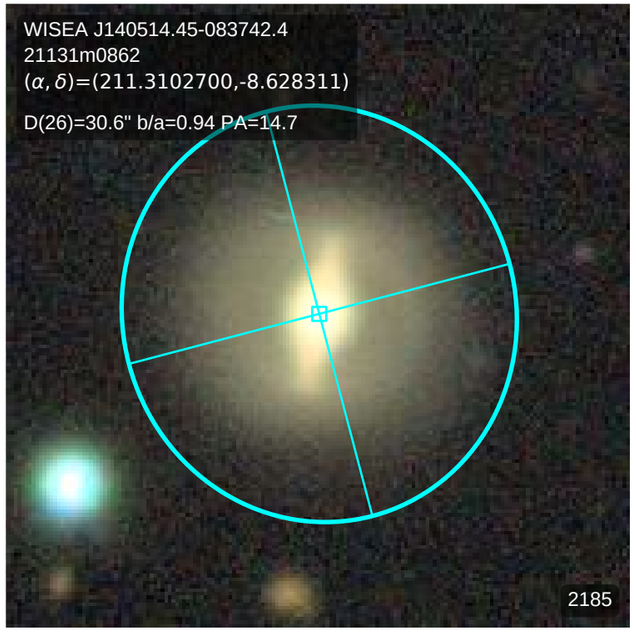
WISEA J140514.45-083742.4
21131m0862
(α, δ)=(211.3102700,-8.628311)
D(26)=30.6" b/a=0.94 PA=14.7
2185

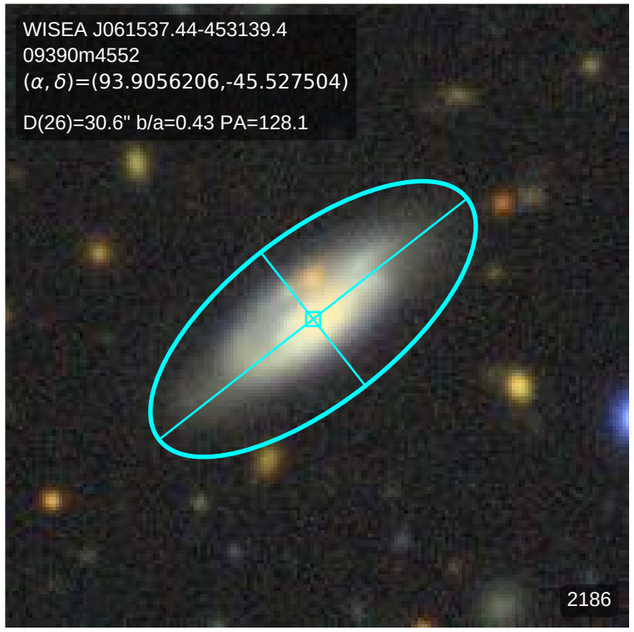
WISEA J061537.44-453139.4
09390m4552
(α, δ)=(93.9056206,-45.527504)
D(26)=30.6" b/a=0.43 PA=128.1
2186

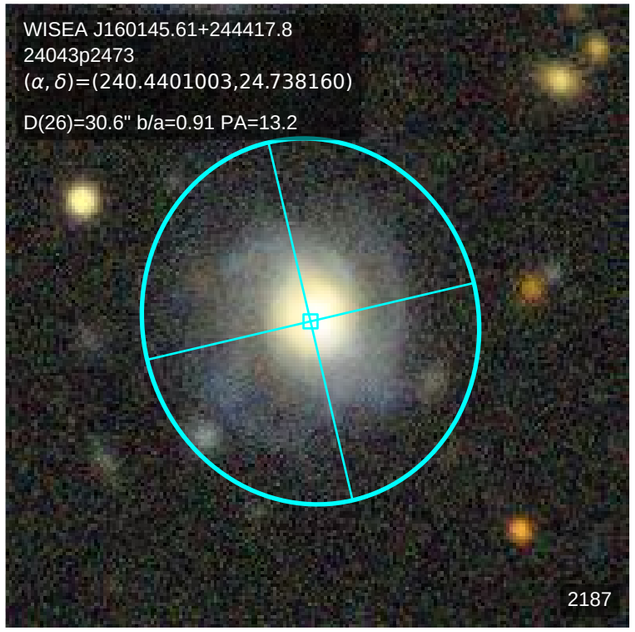
WISEA J160145.61+244417.8
24043p2473
(α, δ)=(240.4401003,24.738160)
D(26)=30.6" b/a=0.91 PA=13.2
2187

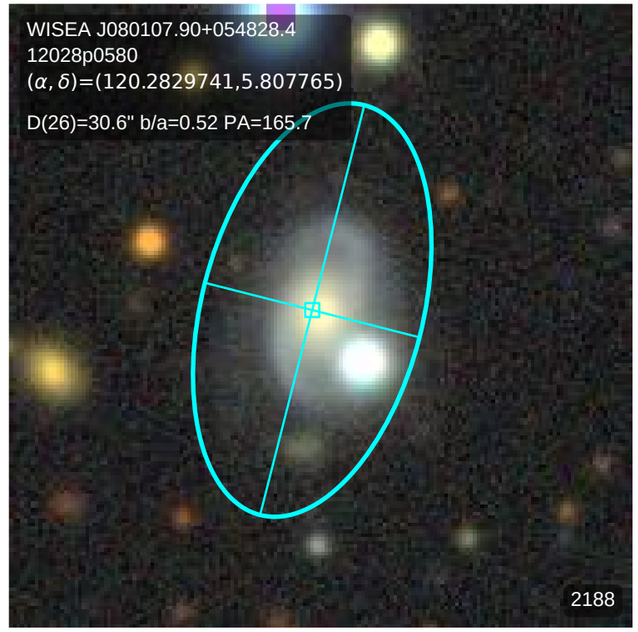
WISEA J080107.90+054828.4
12028p0580
(α, δ)=(120.2829741,5.807765)
D(26)=30.6" b/a=0.52 PA=165.7
2188

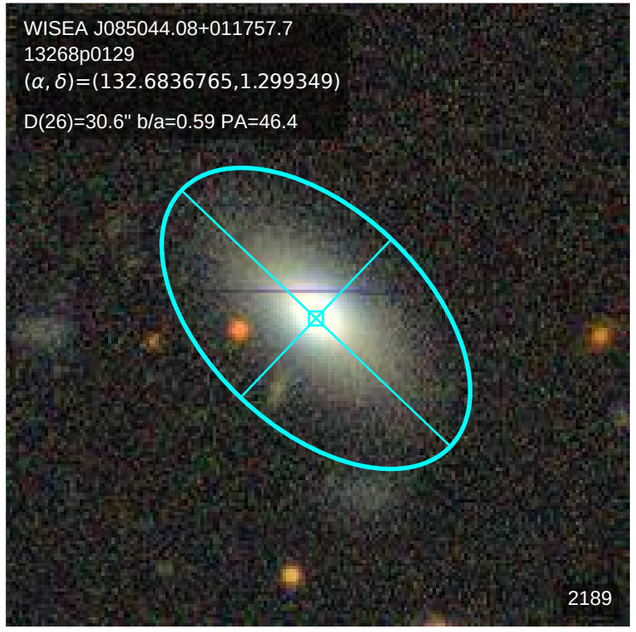
WISEA J085044.08+011757.7
13268p0129
(α, δ)=(132.6836765,1.299349)
D(26)=30.6" b/a=0.59 PA=46.4
2189

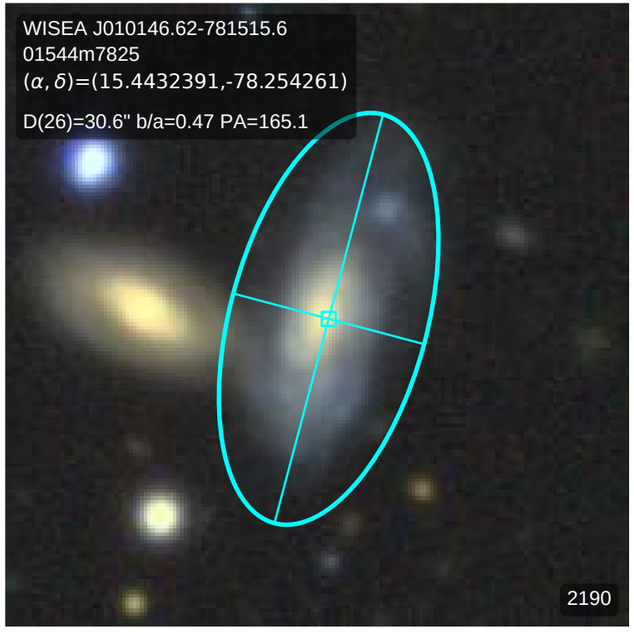
WISEA J010146.62-781515.6
01544m7825
(α, δ)=(15.4432391,-78.254261)
D(26)=30.6" b/a=0.47 PA=165.1
2190

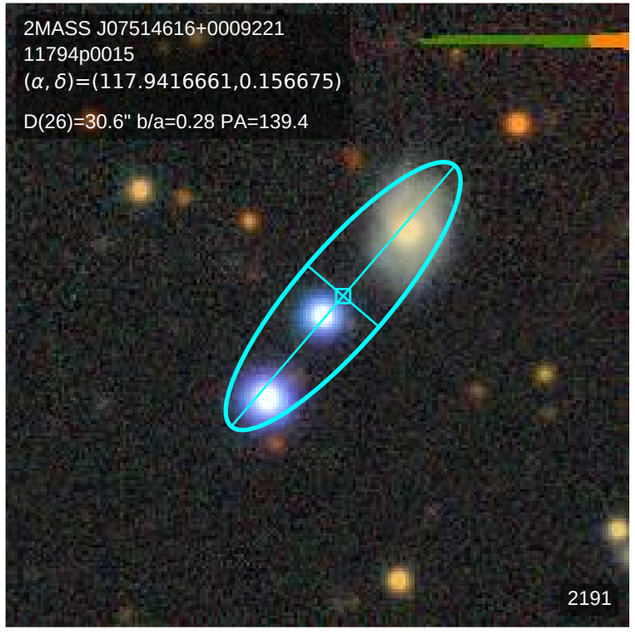
2MASS J07514616+0009221
11794p0015
(α, δ)=(117.9416661,0.156675)
D(26)=30.6" b/a=0.28 PA=139.4
2191

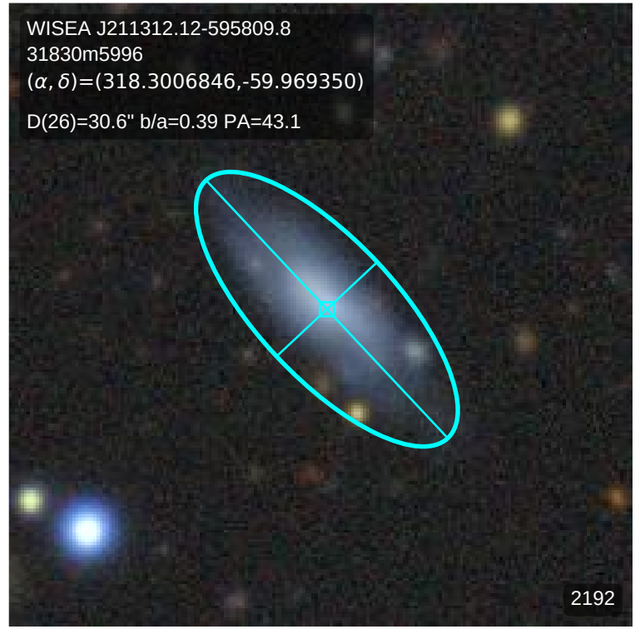
WISEA J211312.12-595809.8
31830m5996
(α, δ)=(318.3006846,-59.969350)
D(26)=30.6" b/a=0.39 PA=43.1
2192

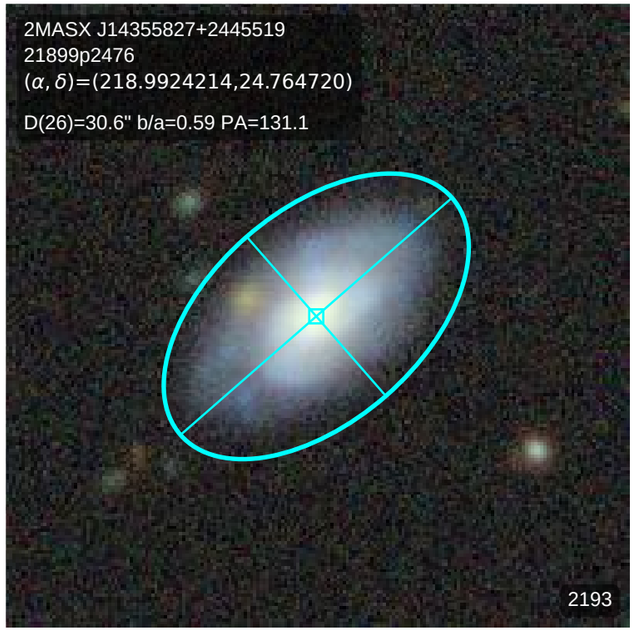
2MASX J14355827+2445519
21899p2476
(α, δ)=(218.9924214,24.764720)
D(26)=30.6" b/a=0.59 PA=131.1
2193

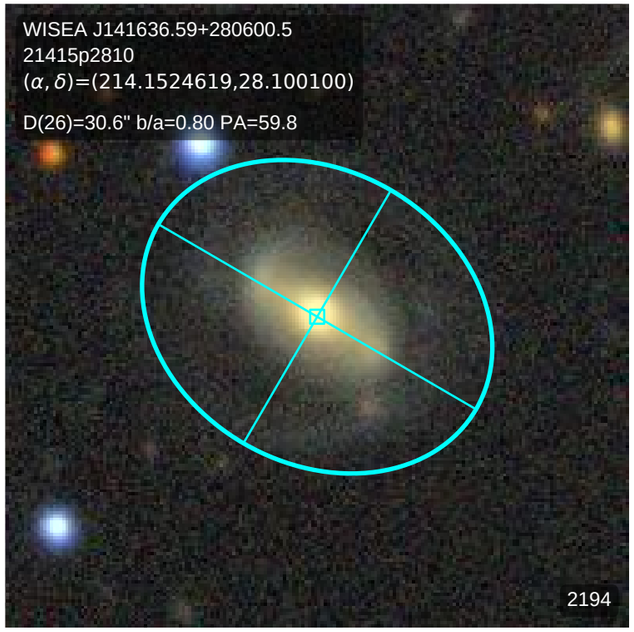
WISEA J141636.59+280600.5
21415p2810
(α, δ)=(214.1524619,28.100100)
D(26)=30.6" b/a=0.80 PA=59.8
2194

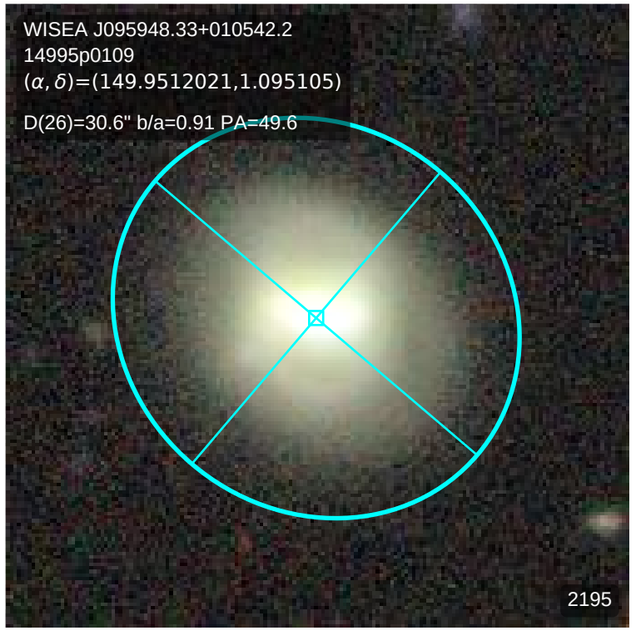
WISEA J095948.33+010542.2
14995p0109
(α, δ)=(149.9512021,1.095105)
D(26)=30.6" b/a=0.91 PA=49.6
2195

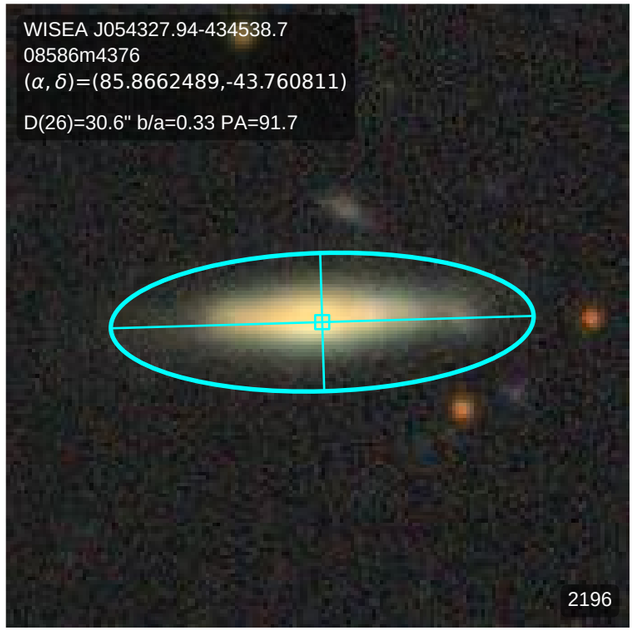
WISEA J054327.94-434538.7
08586m4376
(α, δ)=(85.8662489,-43.760811)
D(26)=30.6" b/a=0.33 PA=91.7
2196

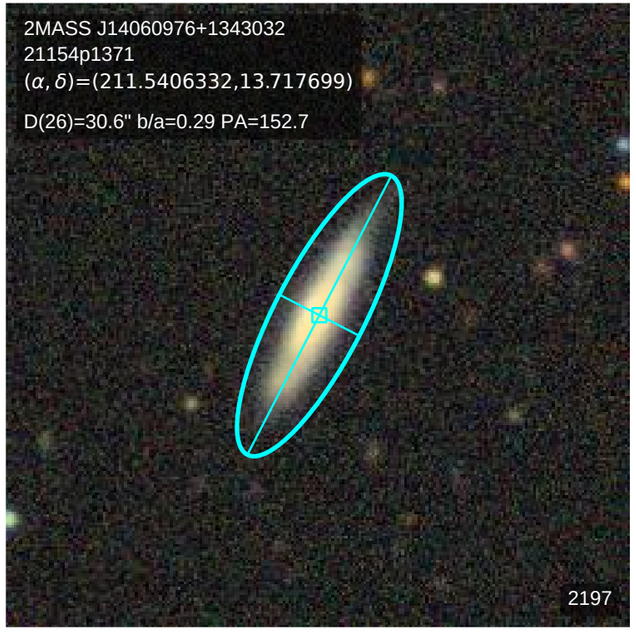
2MASS J14060976+1343032
21154p1371
(α, δ)=(211.5406332,13.717699)
D(26)=30.6" b/a=0.29 PA=152.7
2197

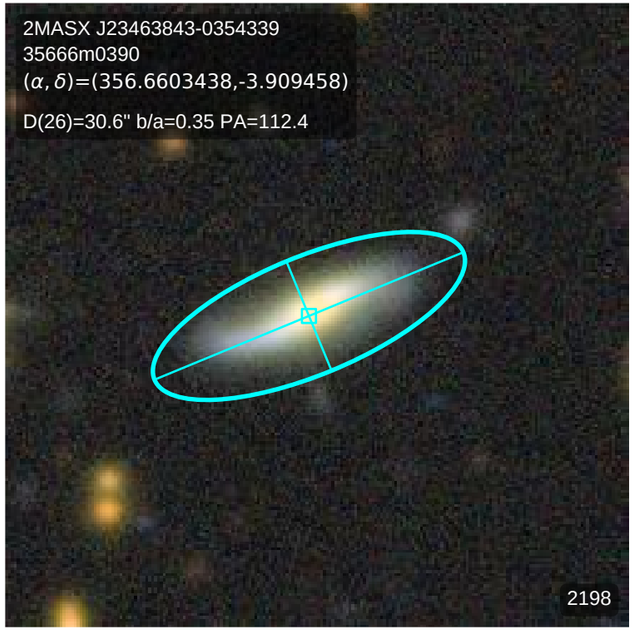
2MASX J23463843-0354339
35666m0390
(α, δ)=(356.6603438,-3.909458)
D(26)=30.6" b/a=0.35 PA=112.4
2198

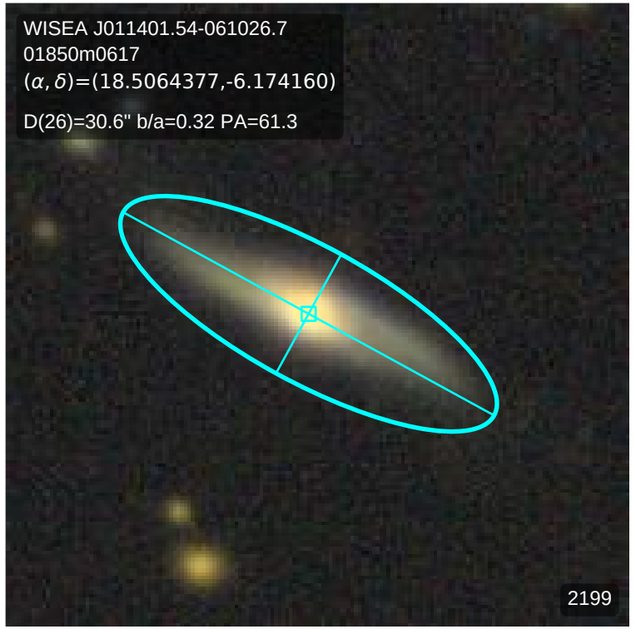
WISEA J011401.54-061026.7
01850m0617
(α, δ)=(18.5064377,-6.174160)
D(26)=30.6" b/a=0.32 PA=61.3
2199

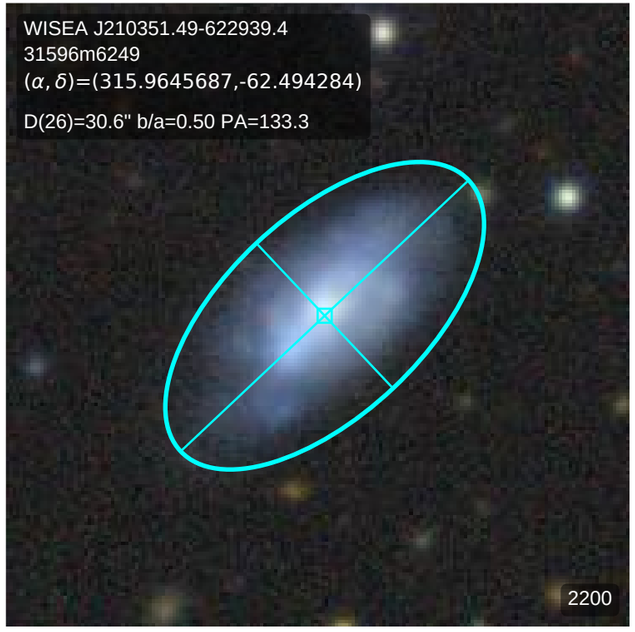
WISEA J210351.49-622939.4
31596m6249
(α, δ)=(315.9645687,-62.494284)
D(26)=30.6" b/a=0.50 PA=133.3
2200

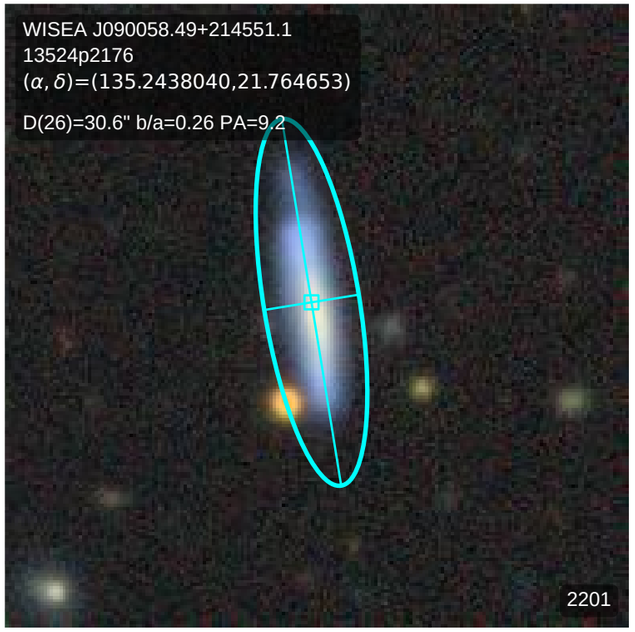
WISEA J090058.49+214551.1
13524p2176
(α, δ)=(135.2438040,21.764653)
D(26)=30.6" b/a=0.26 PA=9.2
2201

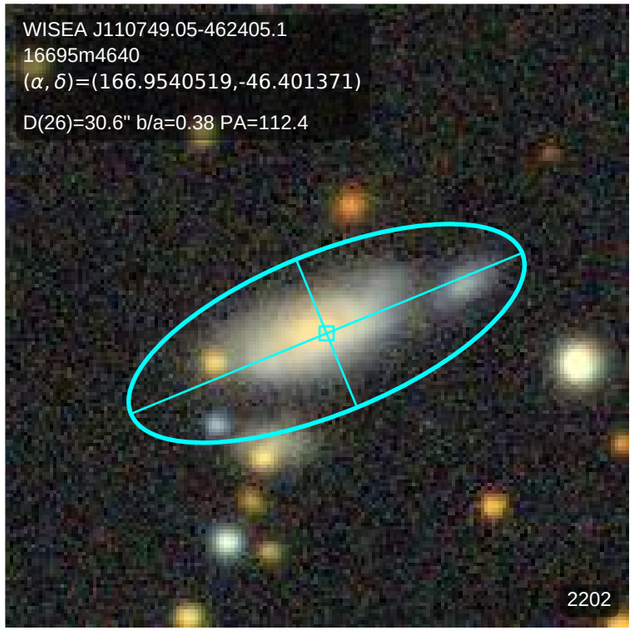
WISEA J110749.05-462405.1
16695m4640
(α, δ)=(166.9540519,-46.401371)
D(26)=30.6" b/a=0.38 PA=112.4
2202

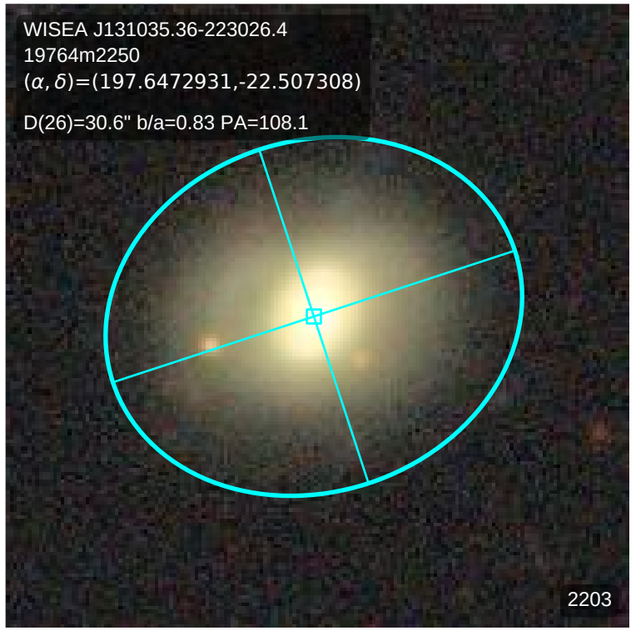
WISEA J131035.36-223026.4
19764m2250
(α, δ)=(197.6472931,-22.507308)
D(26)=30.6" b/a=0.83 PA=108.1
2203

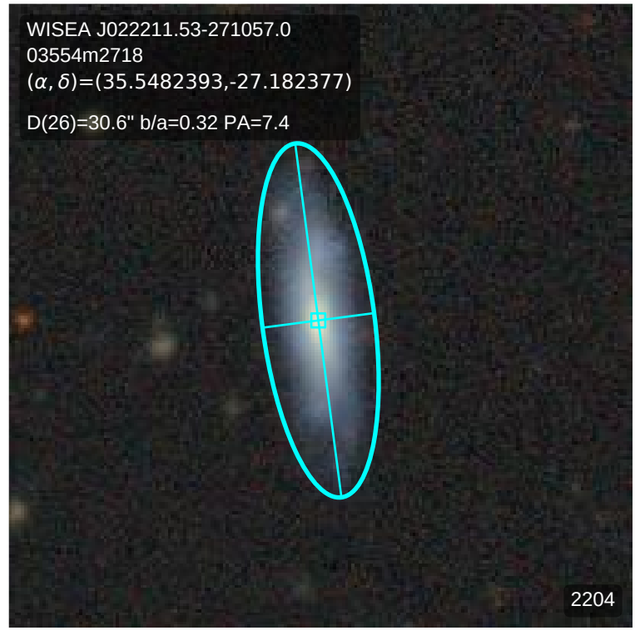
WISEA J022211.53-271057.0
03554m2718
(α, δ)=(35.5482393,-27.182377)
D(26)=30.6" b/a=0.32 PA=7.4
2204

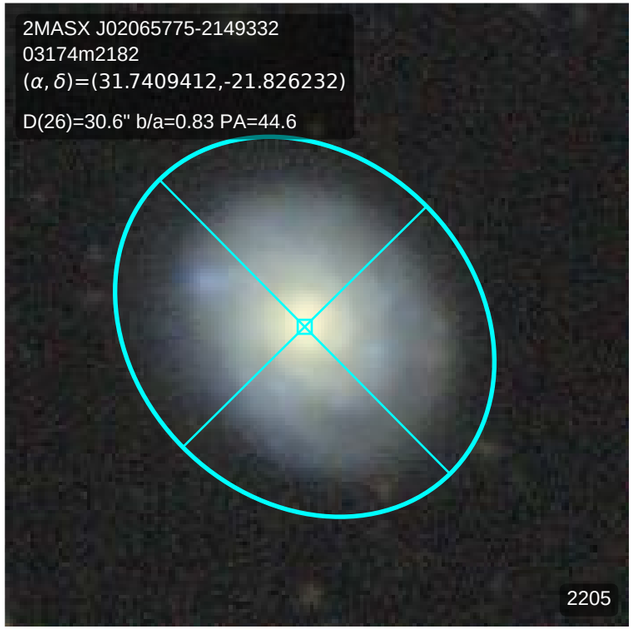
2MASX J02065775-2149332
03174m2182
(α, δ)=(31.7409412,-21.826232)
D(26)=30.6" b/a=0.83 PA=44.6
2205

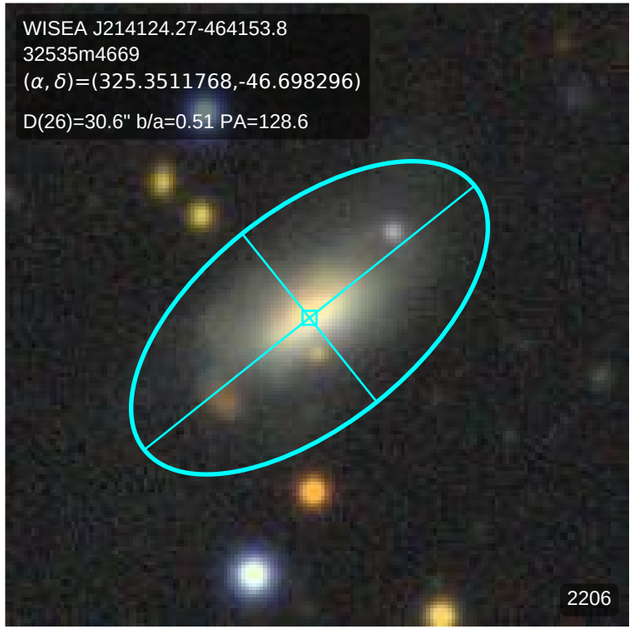
WISEA J214124.27-464153.8
32535m4669
(α, δ)=(325.3511768,-46.698296)
D(26)=30.6" b/a=0.51 PA=128.6
2206

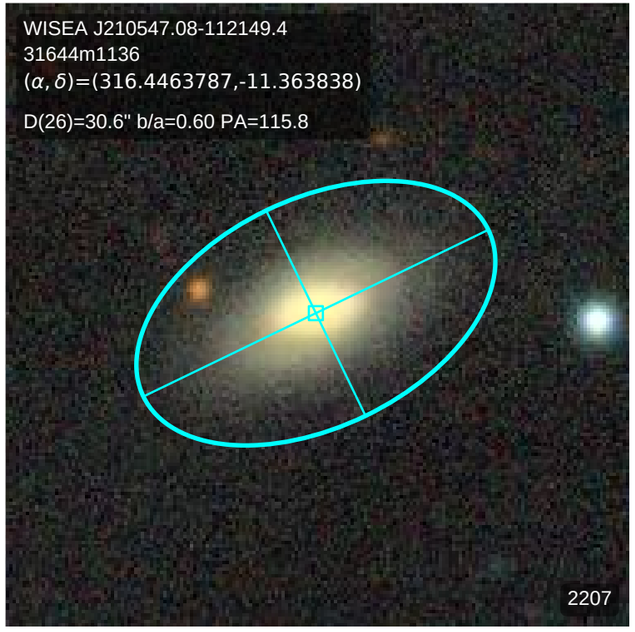
WISEA J210547.08-112149.4
31644m1136
(α, δ)=(316.4463787,-11.363838)
D(26)=30.6" b/a=0.60 PA=115.8
2207

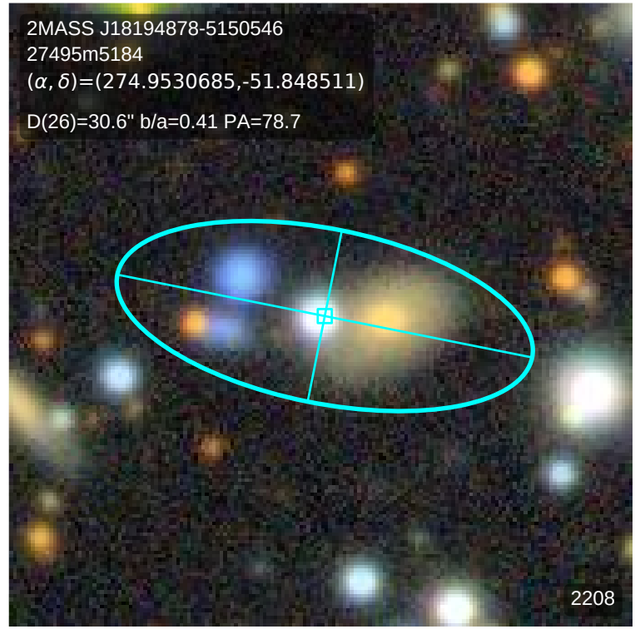
2MASS J18194878-5150546
27495m5184
(α, δ)=(274.9530685,-51.848511)
D(26)=30.6" b/a=0.41 PA=78.7
2208

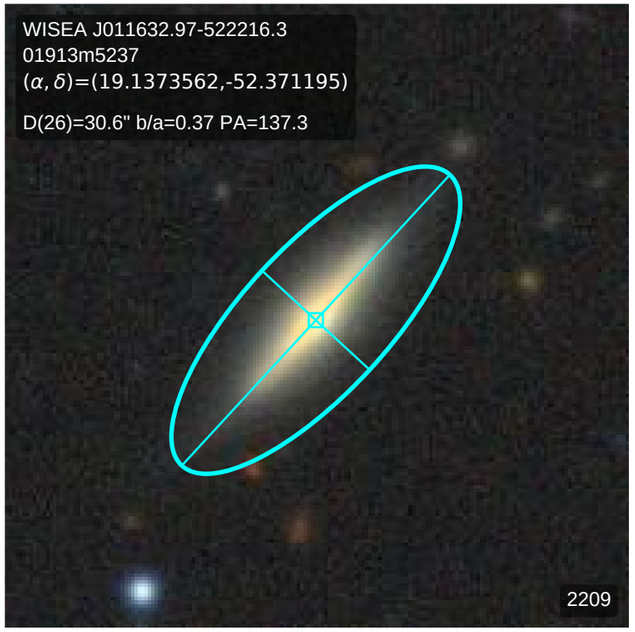
WISEA J011632.97-522216.3
01913m5237
(α, δ)=(19.1373562,-52.371195)
D(26)=30.6" b/a=0.37 PA=137.3
2209

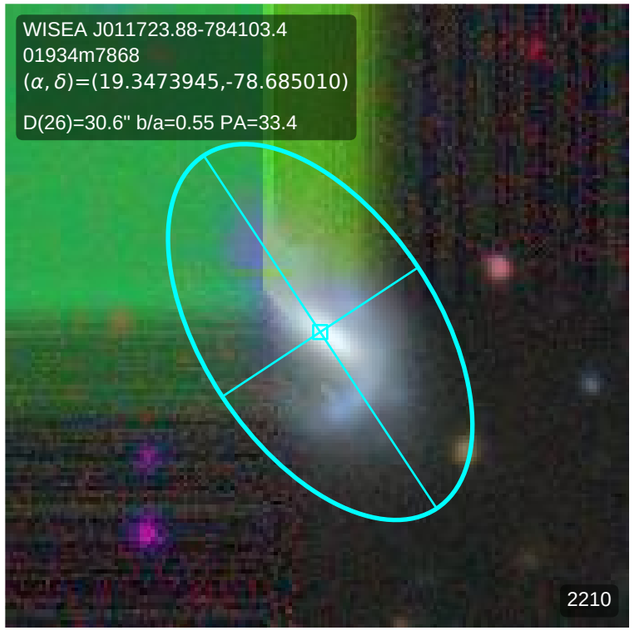
WISEA J011723.88-784103.4
01934m7868
(α, δ)=(19.3473945,-78.685010)
D(26)=30.6" b/a=0.55 PA=33.4
2210

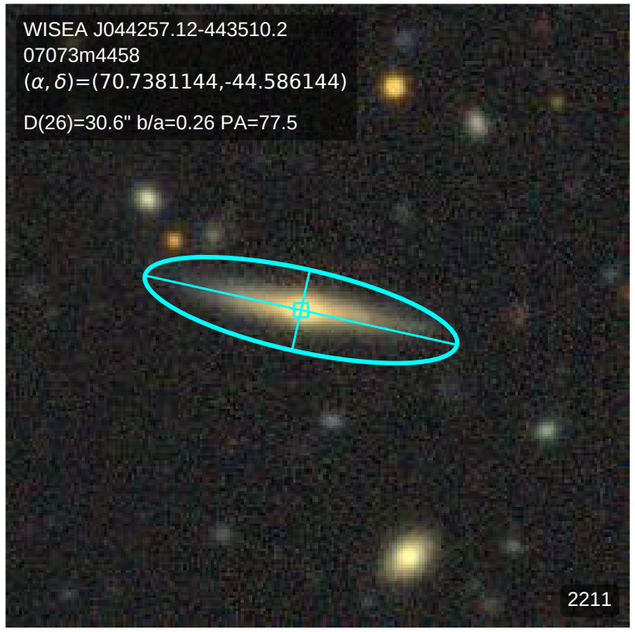
WISEA J044257.12-443510.2
07073m4458
(α, δ)=(70.7381144,-44.586144)
D(26)=30.6" b/a=0.26 PA=77.5
2211

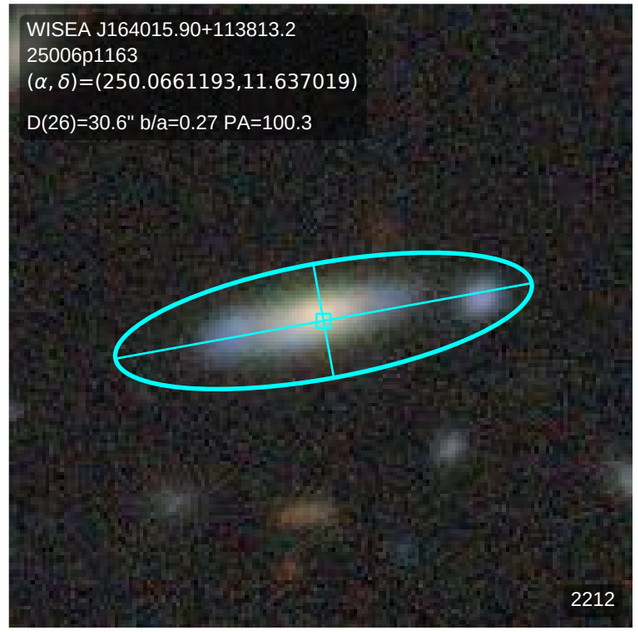
WISEA J164015.90+113813.2
25006p1163
(α, δ)=(250.0661193,11.637019)
D(26)=30.6" b/a=0.27 PA=100.3
2212

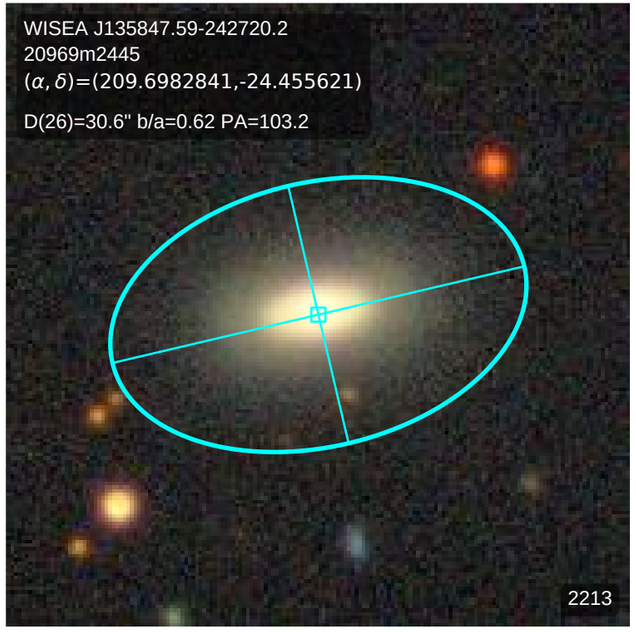
WISEA J135847.59-242720.2
20969m2445
(α, δ)=(209.6982841,-24.455621)
D(26)=30.6" b/a=0.62 PA=103.2
2213

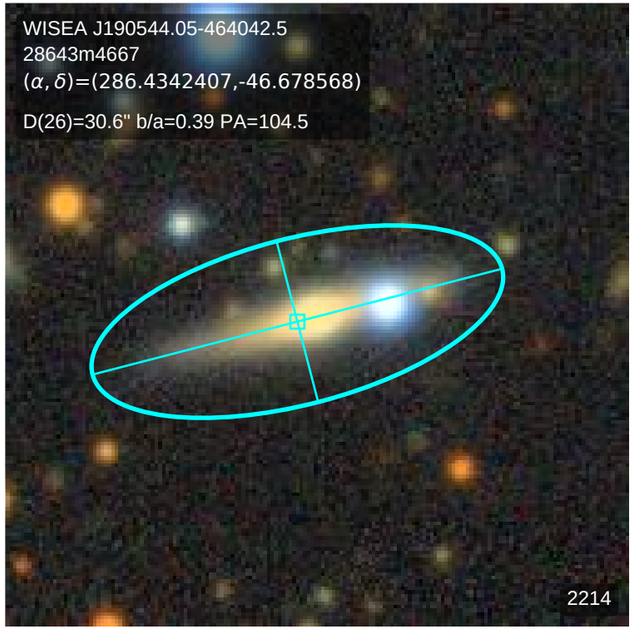
WISEA J190544.05-464042.5
28643m4667
(α, δ)=(286.4342407,-46.678568)
D(26)=30.6" b/a=0.39 PA=104.5
2214

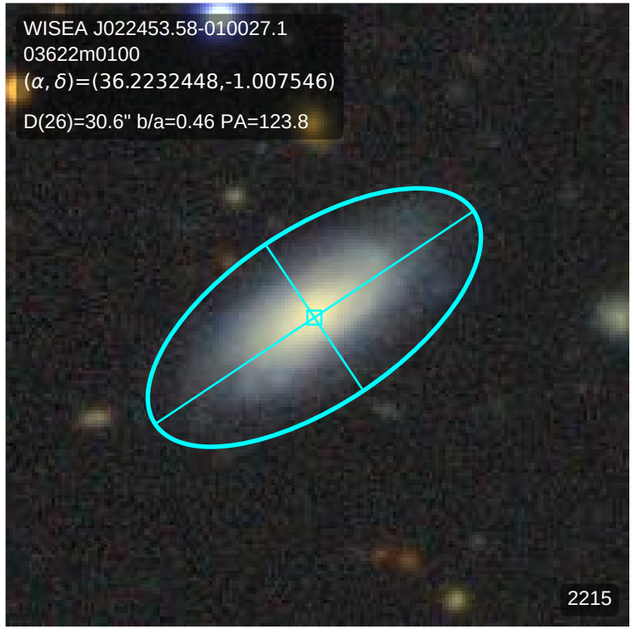
WISEA J022453.58-010027.1
03622m0100
(α, δ)=(36.2232448,-1.007546)
D(26)=30.6" b/a=0.46 PA=123.8
2215

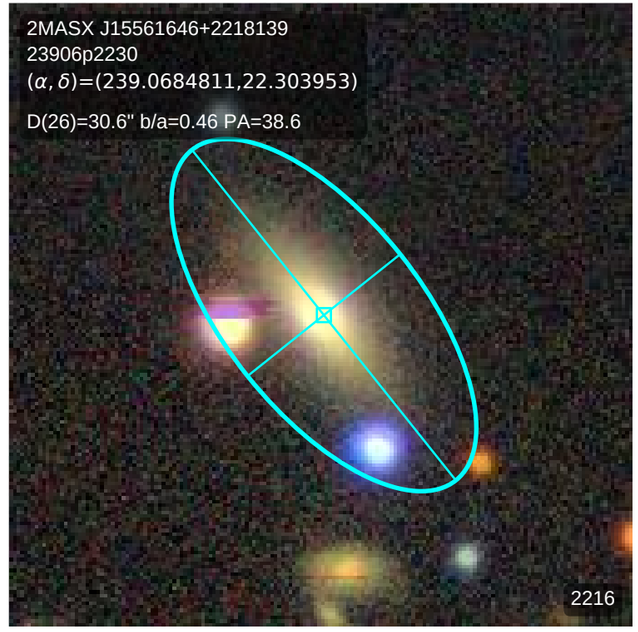
2MASX J15561646+2218139
23906p2230
(α, δ)=(239.0684811,22.303953)
D(26)=30.6" b/a=0.46 PA=38.6
2216

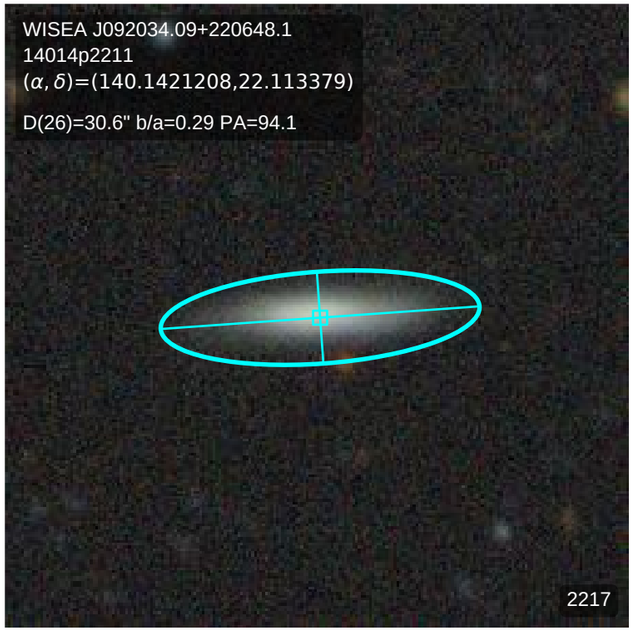
WISEA J092034.09+220648.1
14014p2211
(α, δ)=(140.1421208,22.113379)
D(26)=30.6" b/a=0.29 PA=94.1
2217

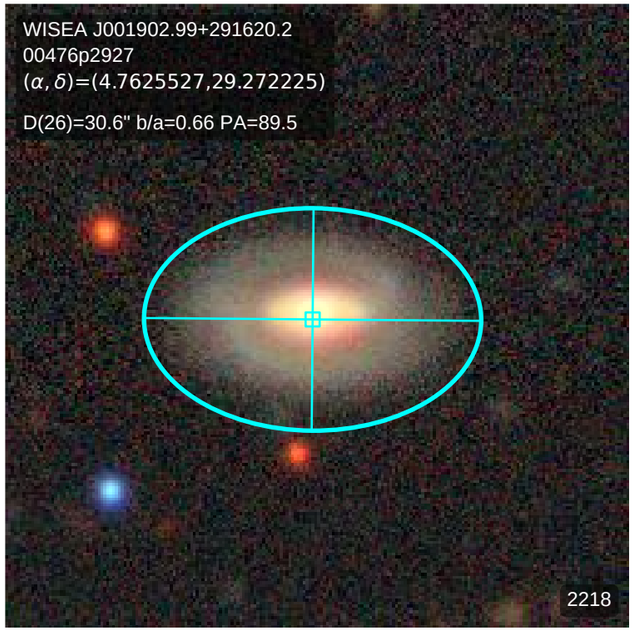
WISEA J001902.99+291620.2
00476p2927
(α, δ)=(4.7625527,29.272225)
D(26)=30.6" b/a=0.66 PA=89.5
2218

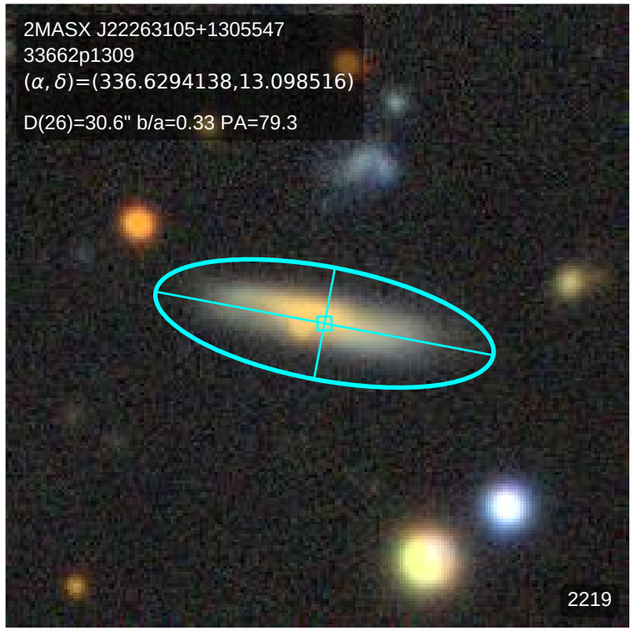
2MASX J22263105+1305547
33662p1309
(α, δ)=(336.6294138,13.098516)
D(26)=30.6" b/a=0.33 PA=79.3
2219

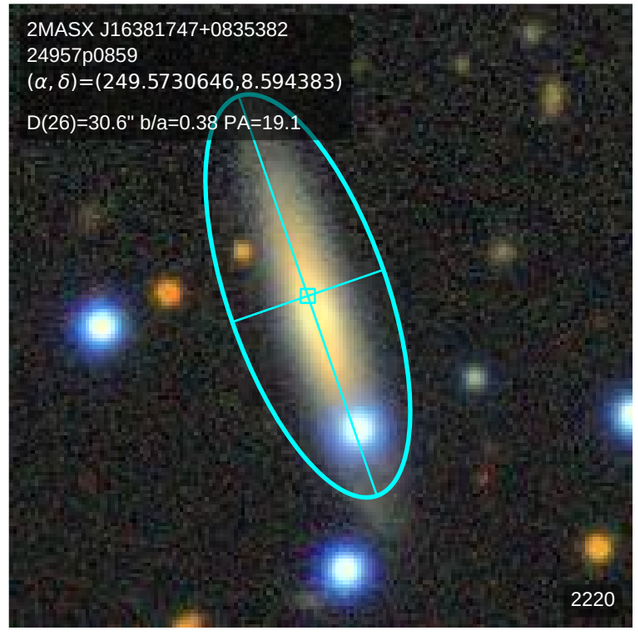
2MASX J16381747+0835382
24957p0859
(α, δ)=(249.5730646,8.594383)
D(26)=30.6" b/a=0.38 PA=19.1
2220

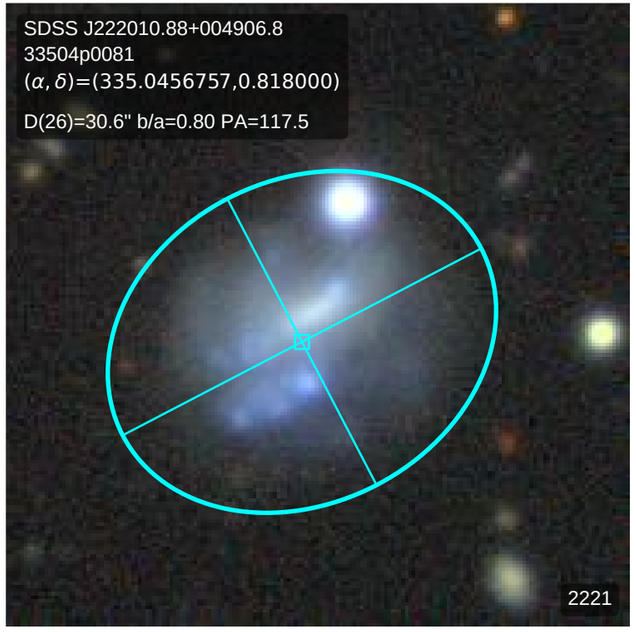
SDSS J222010.88+004906.8
33504p0081
(α, δ)=(335.0456757,0.818000)
D(26)=30.6" b/a=0.80 PA=117.5
2221

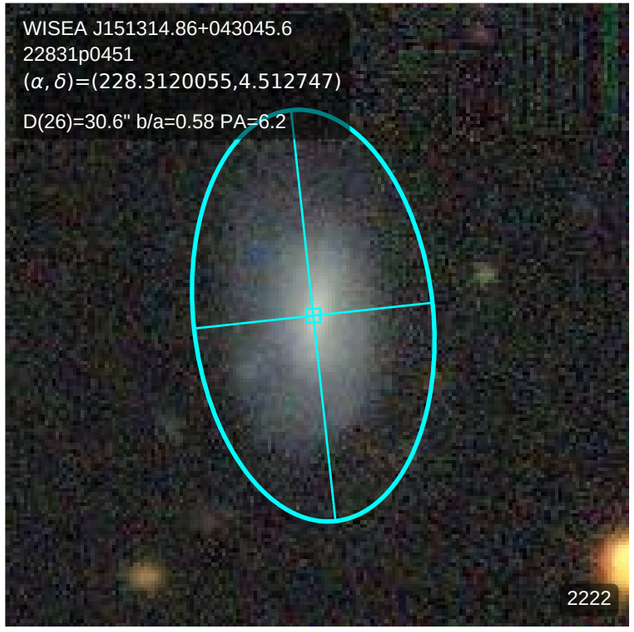
WISEA J151314.86+043045.6
22831p0451
(α, δ)=(228.3120055,4.512747)
D(26)=30.6" b/a=0.58 PA=6.2
2222

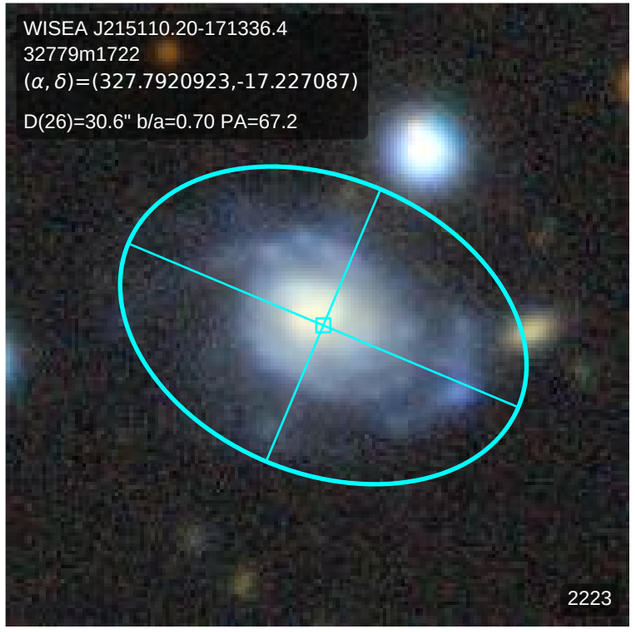
WISEA J215110.20-171336.4
32779m1722
(α, δ)=(327.7920923,-17.227087)
D(26)=30.6" b/a=0.70 PA=67.2
2223

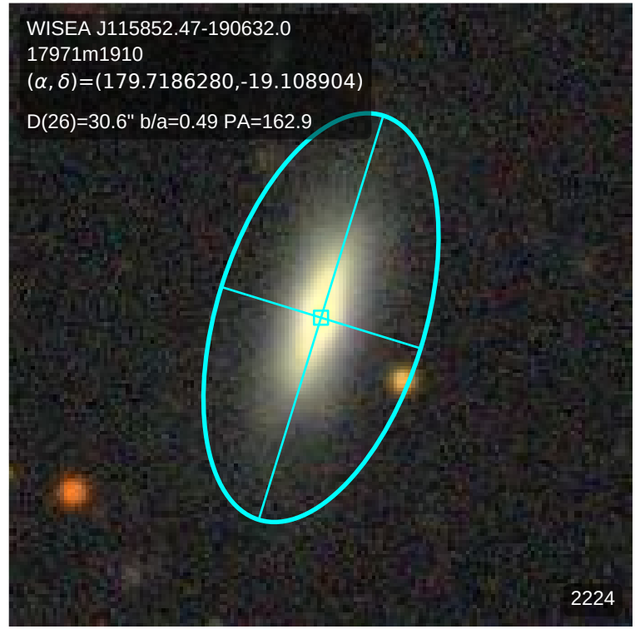
WISEA J115852.47-190632.0
17971m1910
(α, δ)=(179.7186280,-19.108904)
D(26)=30.6" b/a=0.49 PA=162.9
2224

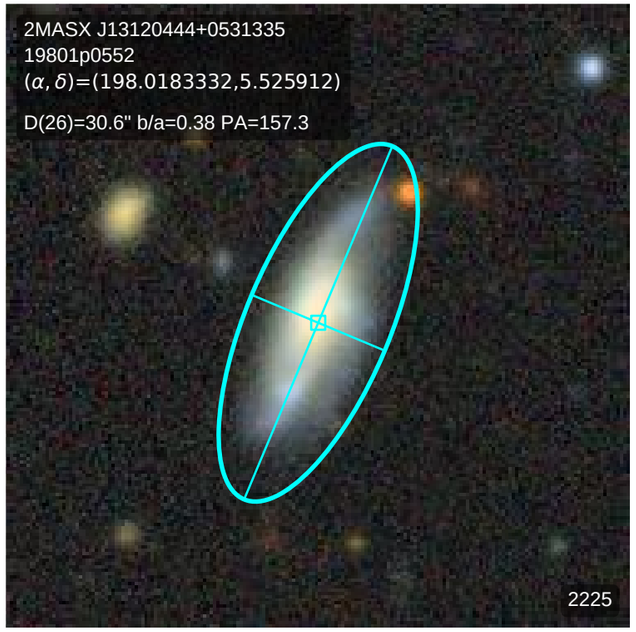
2MASX J13120444+0531335
19801p0552
(α, δ)=(198.0183332,5.525912)
D(26)=30.6" b/a=0.38 PA=157.3
2225

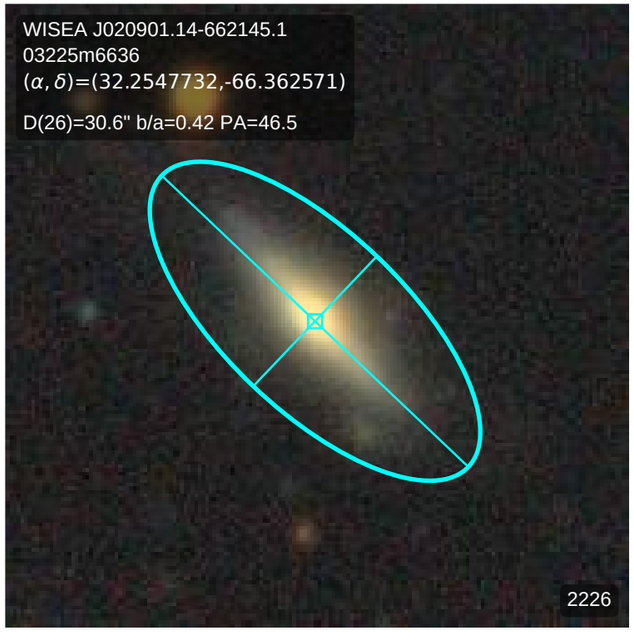
WISEA J020901.14-662145.1
03225m6636
(α, δ)=(32.2547732,-66.362571)
D(26)=30.6" b/a=0.42 PA=46.5
2226

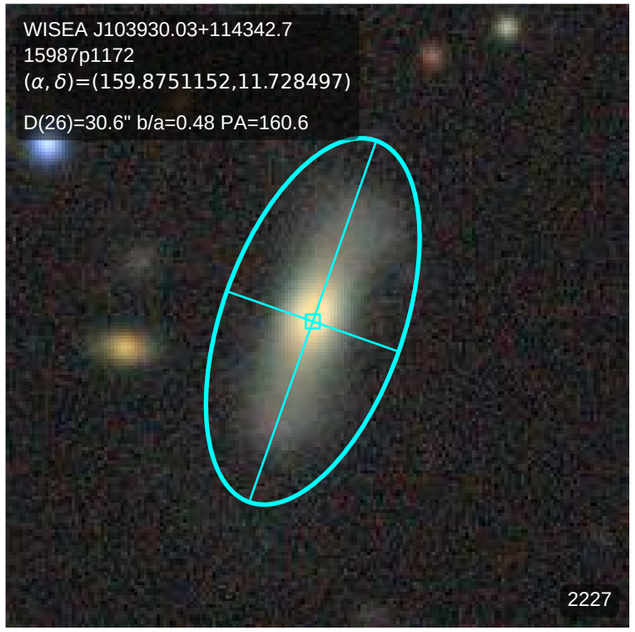
WISEA J103930.03+114342.7
15987p1172
(α, δ)=(159.8751152,11.728497)
D(26)=30.6" b/a=0.48 PA=160.6
2227

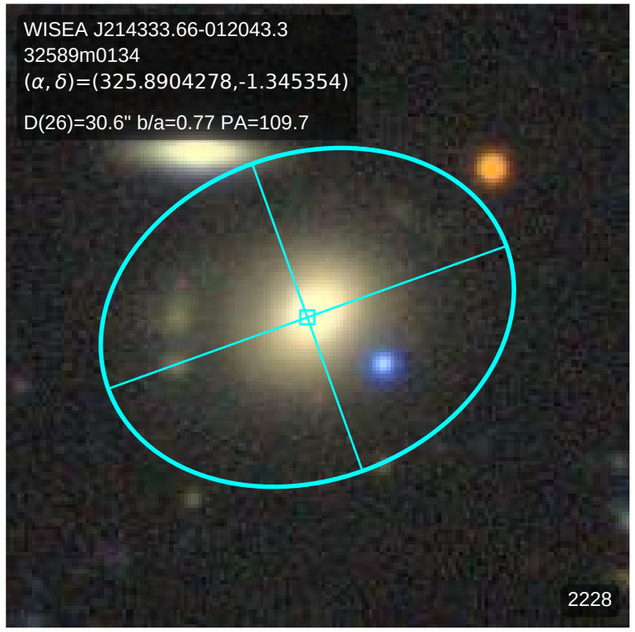
WISEA J214333.66-012043.3
32589m0134
(α, δ)=(325.8904278,-1.345354)
D(26)=30.6" b/a=0.77 PA=109.7
2228

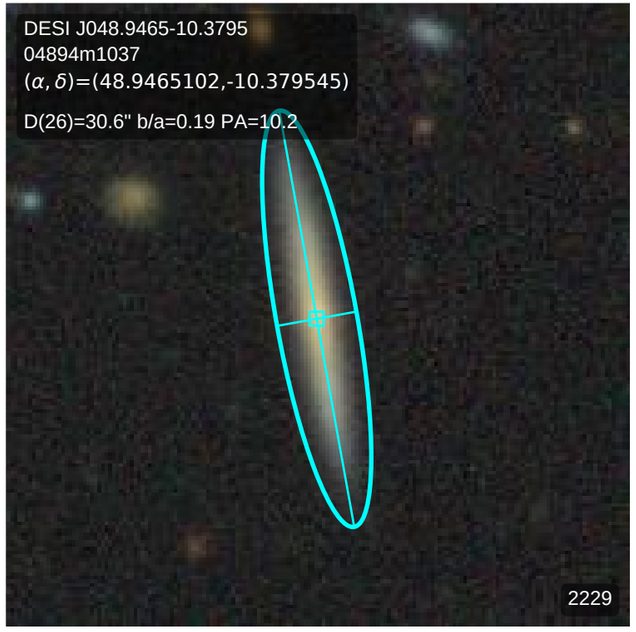
DESI J048.9465-10.3795
04894m1037
(α, δ)=(48.9465102,-10.379545)
D(26)=30.6" b/a=0.19 PA=10.2
2229

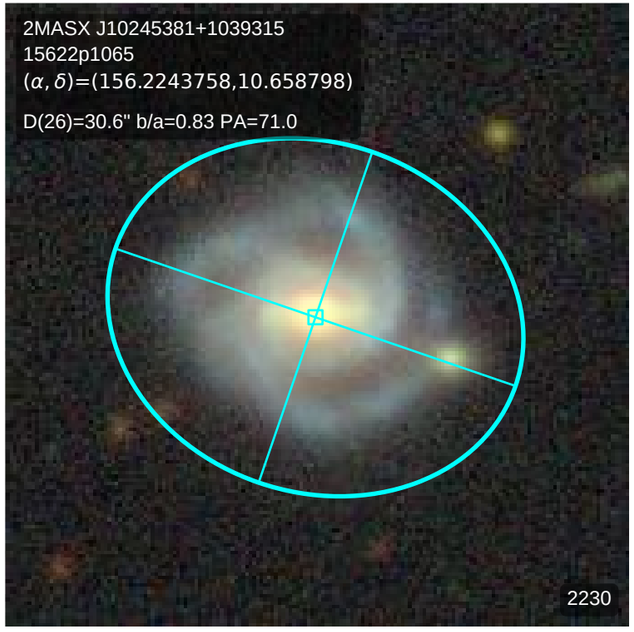
2MASX J10245381+1039315
15622p1065
(α, δ)=(156.2243758,10.658798)
D(26)=30.6" b/a=0.83 PA=71.0
2230

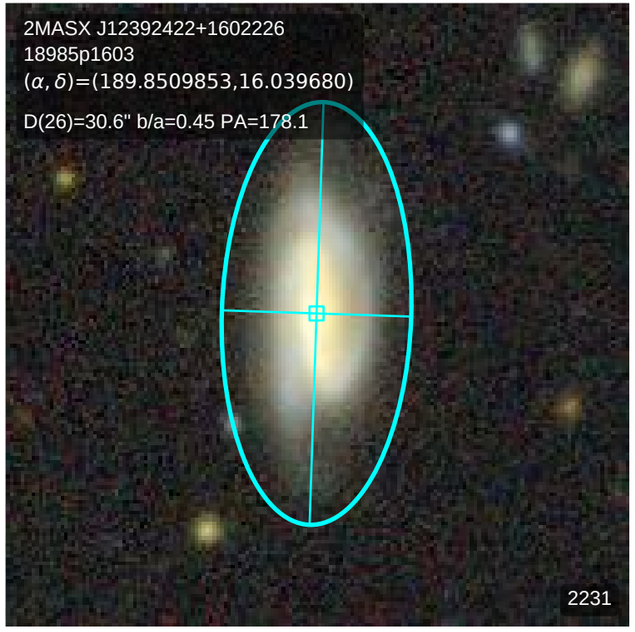
2MASX J12392422+1602226
18985p1603
(α, δ)=(189.8509853,16.039680)
D(26)=30.6" b/a=0.45 PA=178.1
2231

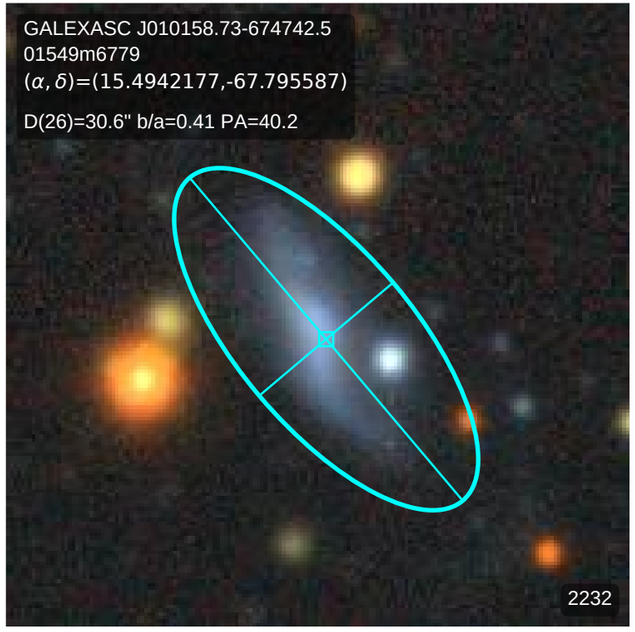
GALEXASC J010158.73-674742.5
01549m6779
(α, δ)=(15.4942177,-67.795587)
D(26)=30.6" b/a=0.41 PA=40.2
2232

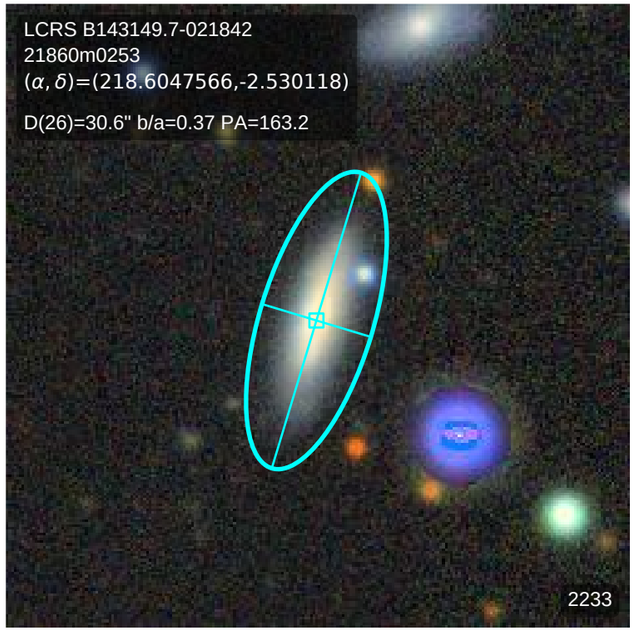
LCRS B143149.7-021842
21860m0253
(α, δ)=(218.6047566,-2.530118)
D(26)=30.6" b/a=0.37 PA=163.2
2233

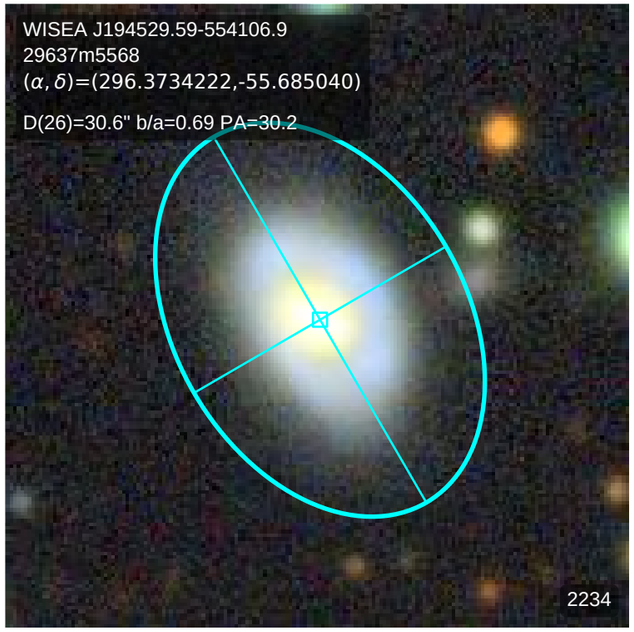
WISEA J194529.59-554106.9
29637m5568
(α, δ)=(296.3734222,-55.685040)
D(26)=30.6" b/a=0.69 PA=30.2
2234

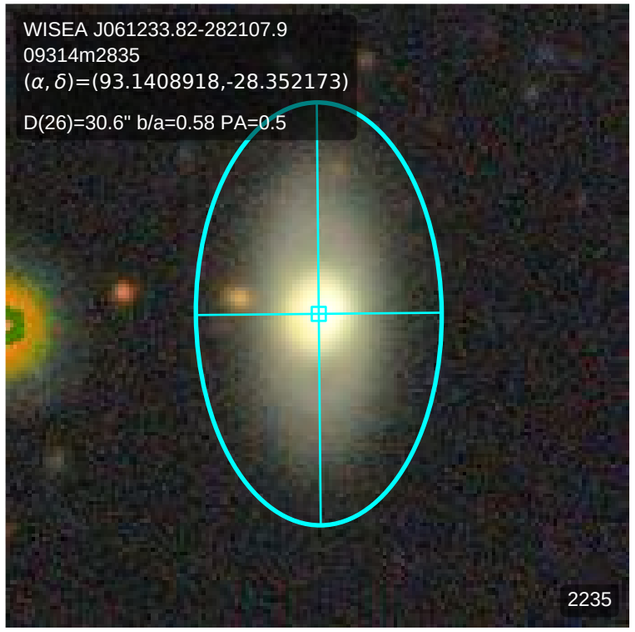
WISEA J061233.82-282107.9
09314m2835
(α, δ)=(93.1408918,-28.352173)
D(26)=30.6" b/a=0.58 PA=0.5
2235

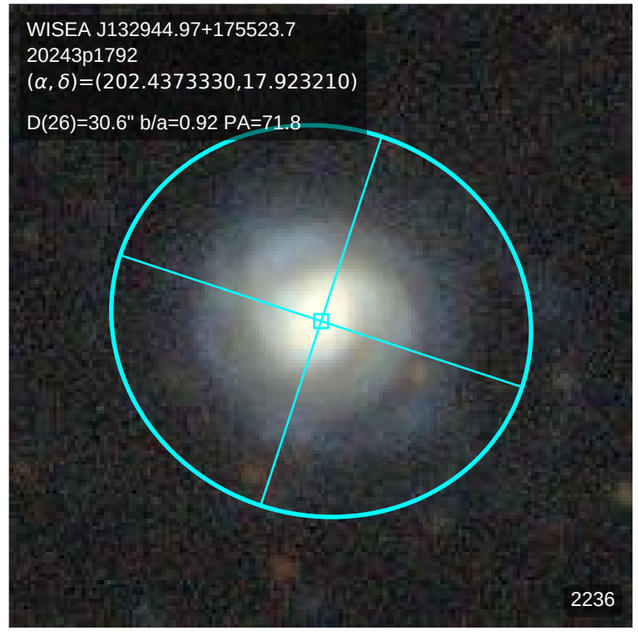
WISEA J132944.97+175523.7
20243p1792
(α, δ)=(202.4373330,17.923210)
D(26)=30.6" b/a=0.92 PA=71.8
2236

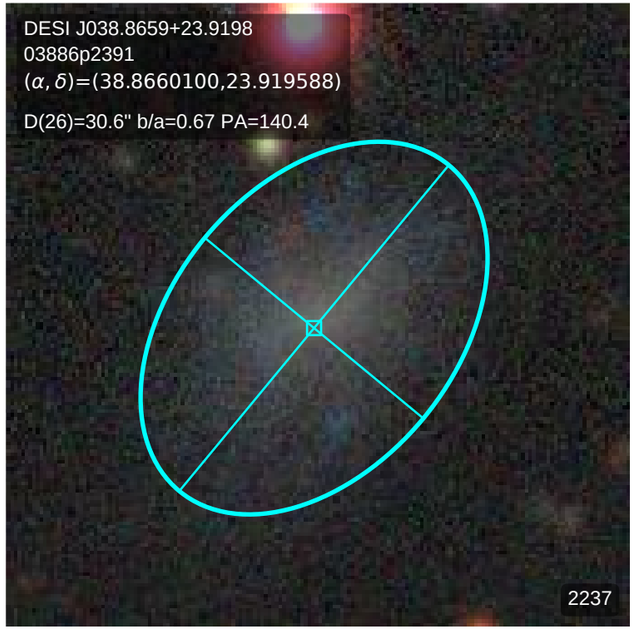
DESI J038.8659+23.9198
03886p2391
(α, δ)=(38.8660100,23.919588)
D(26)=30.6" b/a=0.67 PA=140.4
2237

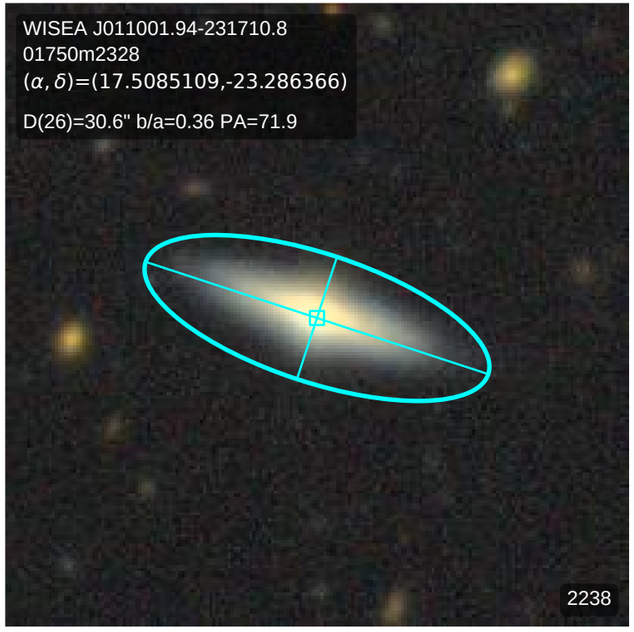
WISEA J011001.94-231710.8
01750m2328
(α, δ)=(17.5085109,-23.286366)
D(26)=30.6" b/a=0.36 PA=71.9
2238

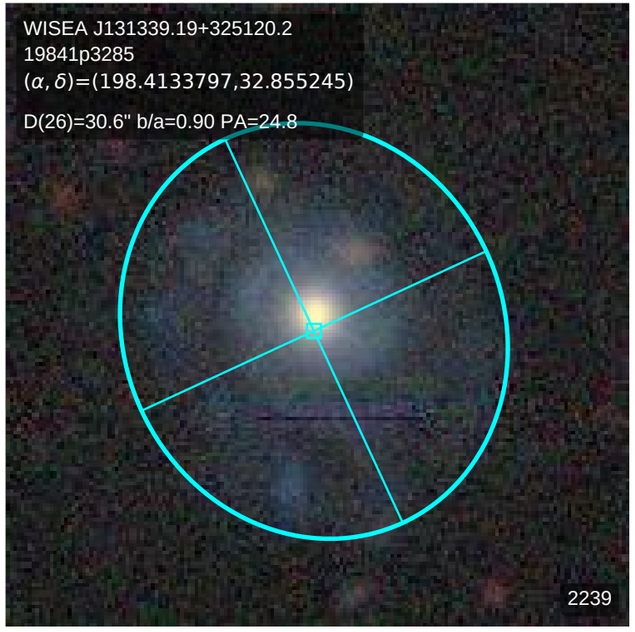
WISEA J131339.19+325120.2
19841p3285
(α, δ)=(198.4133797,32.855245)
D(26)=30.6" b/a=0.90 PA=24.8
2239

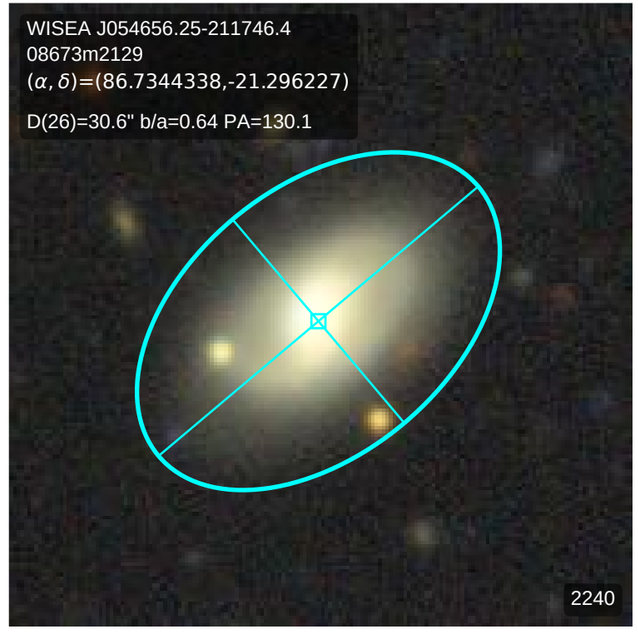
WISEA J054656.25-211746.4
08673m2129
(α, δ)=(86.7344338,-21.296227)
D(26)=30.6" b/a=0.64 PA=130.1
2240

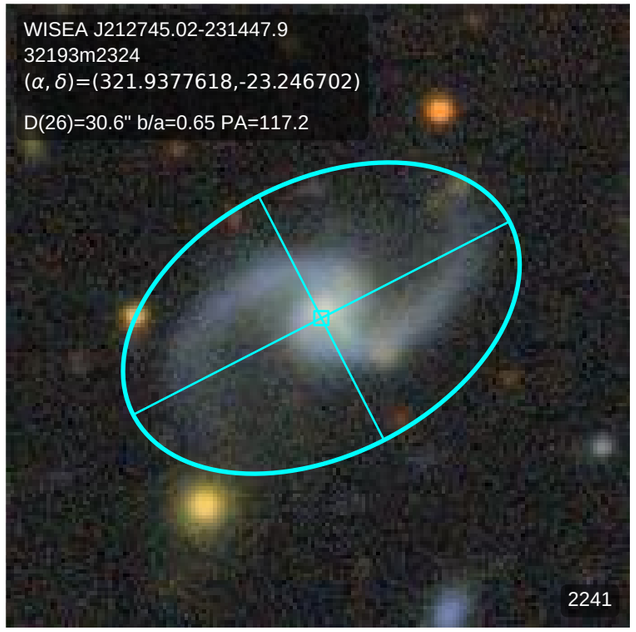
WISEA J212745.02-231447.9
32193m2324
(α, δ)=(321.9377618,-23.246702)
D(26)=30.6" b/a=0.65 PA=117.2
2241

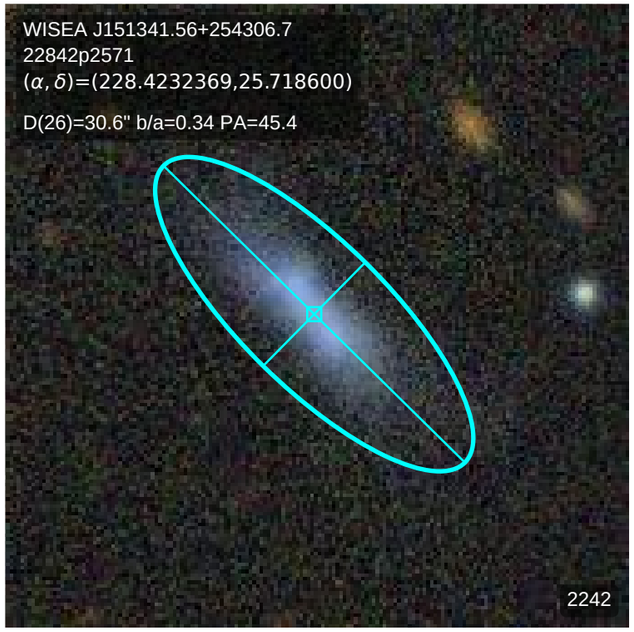
WISEA J151341.56+254306.7
22842p2571
(α, δ)=(228.4232369,25.718600)
D(26)=30.6" b/a=0.34 PA=45.4
2242

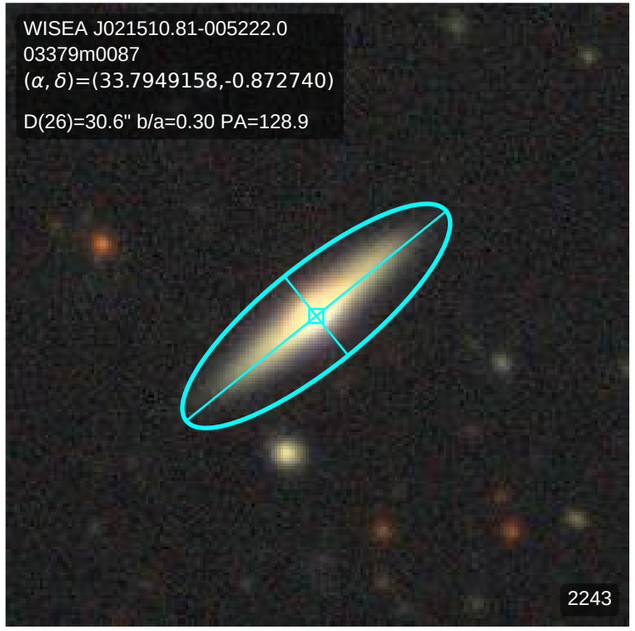
WISEA J021510.81-005222.0
03379m0087
(α, δ)=(33.7949158,-0.872740)
D(26)=30.6" b/a=0.30 PA=128.9
2243

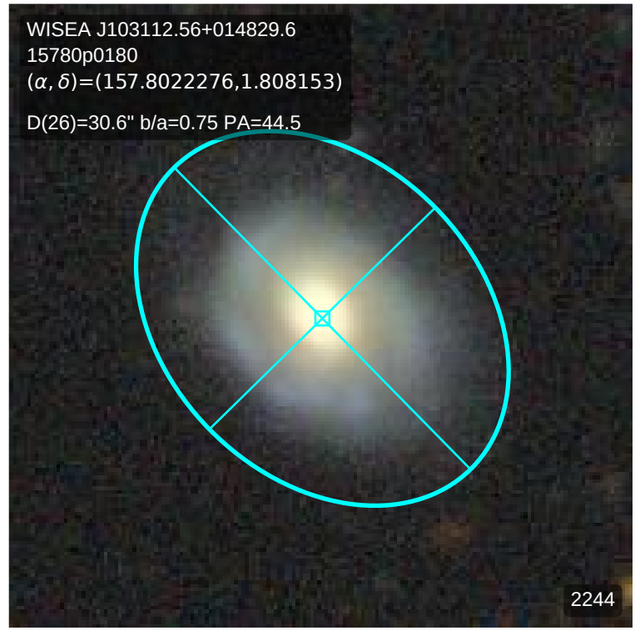
WISEA J103112.56+014829.6
15780p0180
(α, δ)=(157.8022276,1.808153)
D(26)=30.6" b/a=0.75 PA=44.5
2244

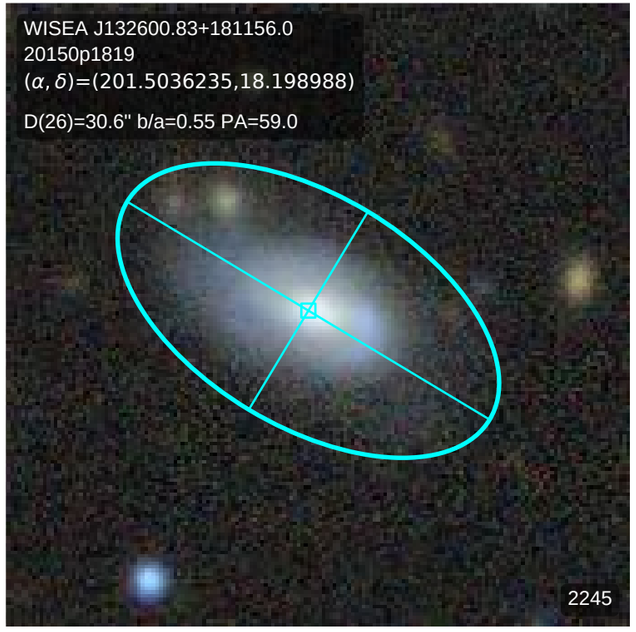
WISEA J132600.83+181156.0
20150p1819
(α, δ)=(201.5036235,18.198988)
D(26)=30.6" b/a=0.55 PA=59.0
2245

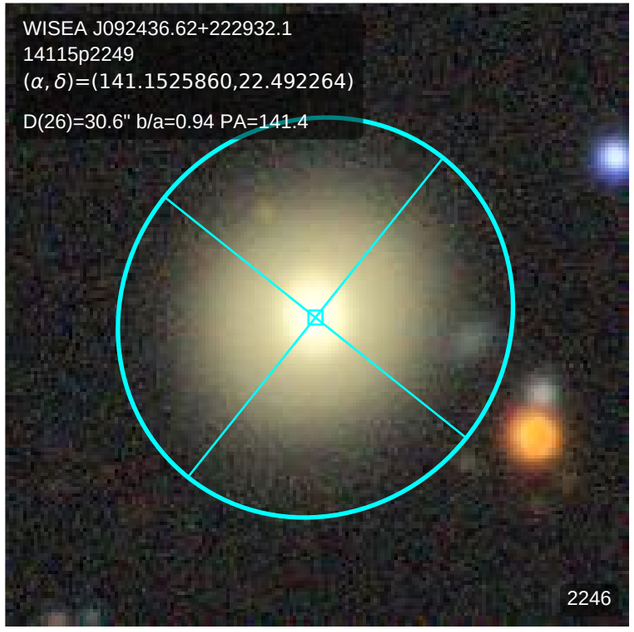
WISEA J092436.62+222932.1
14115p2249
(α, δ)=(141.1525860,22.492264)
D(26)=30.6" b/a=0.94 PA=141.4
2246

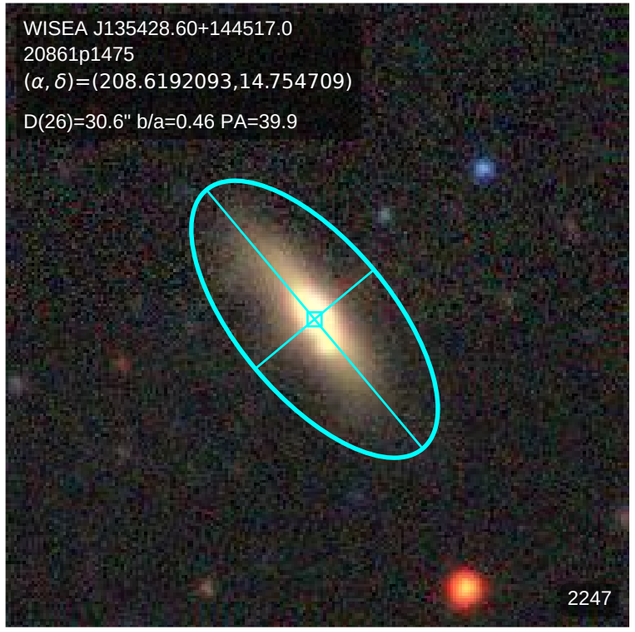
WISEA J135428.60+144517.0
20861p1475
(α, δ)=(208.6192093,14.754709)
D(26)=30.6" b/a=0.46 PA=39.9
2247

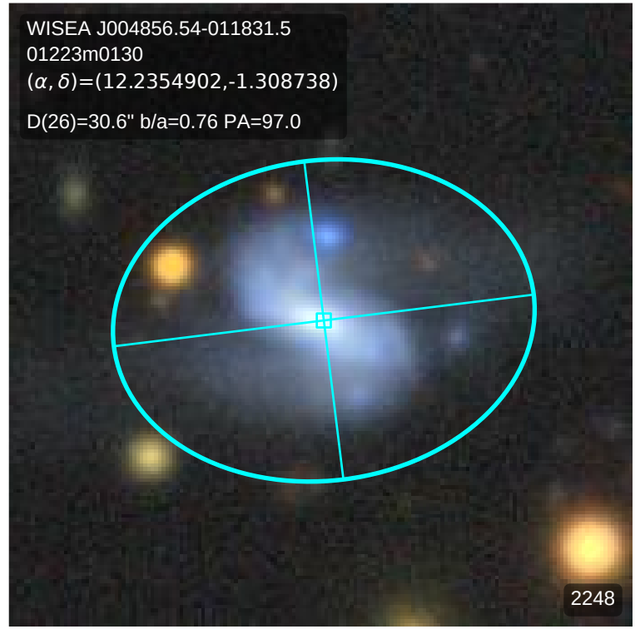
WISEA J004856.54-011831.5
01223m0130
(α, δ)=(12.2354902,-1.308738)
D(26)=30.6" b/a=0.76 PA=97.0
2248

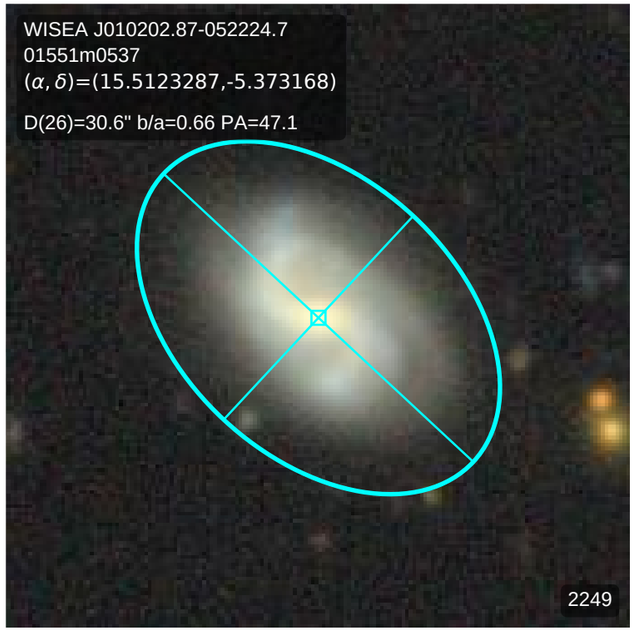
WISEA J010202.87-052224.7
01551m0537
(α, δ)=(15.5123287,-5.373168)
D(26)=30.6" b/a=0.66 PA=47.1
2249

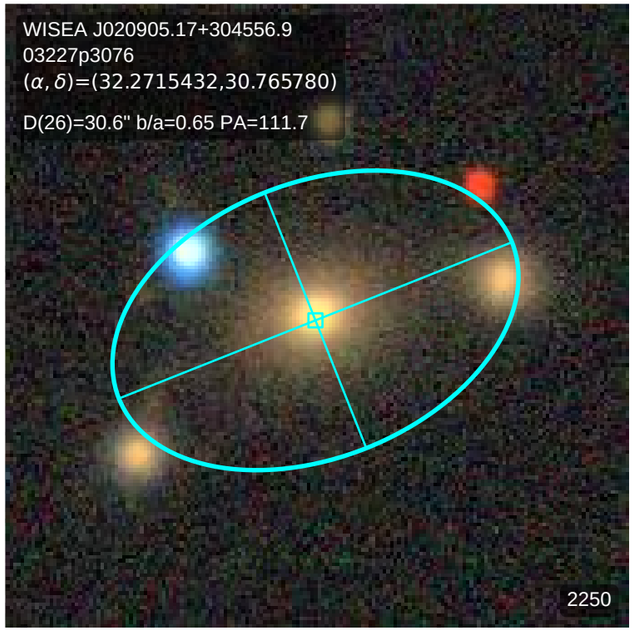
WISEA J020905.17+304556.9
03227p3076
(α, δ)=(32.2715432,30.765780)
D(26)=30.6" b/a=0.65 PA=111.7
2250

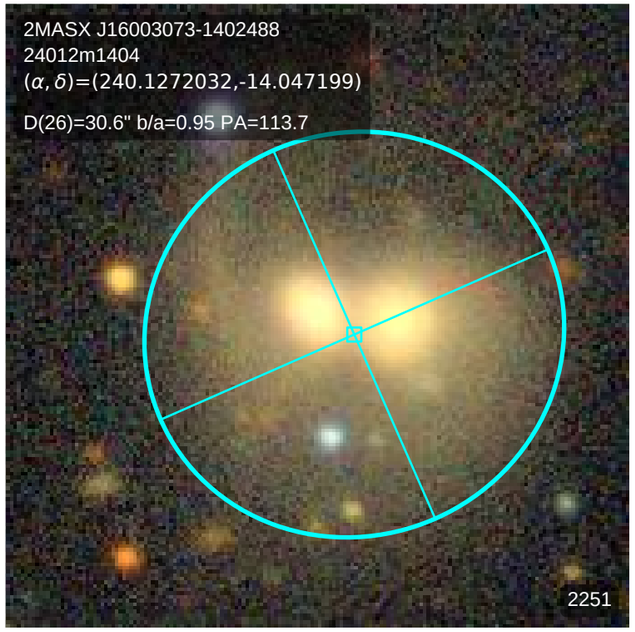
2MASX J16003073-1402488
24012m1404
(α, δ)=(240.1272032,-14.047199)
D(26)=30.6" b/a=0.95 PA=113.7
2251

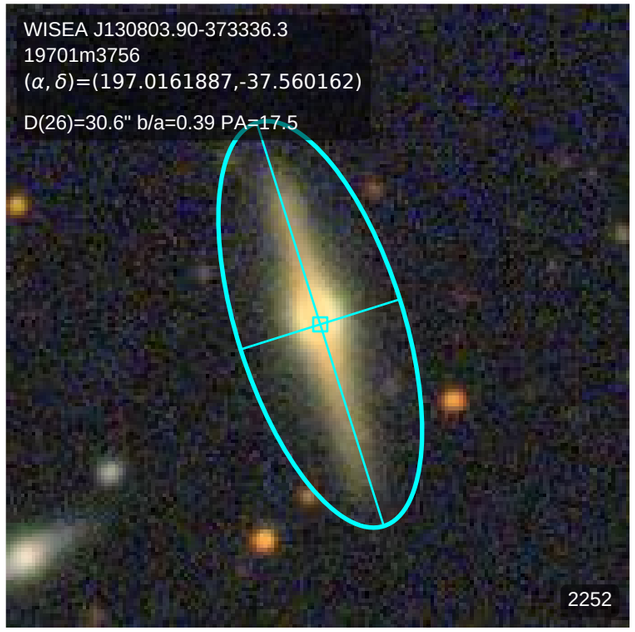
WISEA J130803.90-373336.3
19701m3756
(α, δ)=(197.0161887,-37.560162)
D(26)=30.6" b/a=0.39 PA=17.5
2252

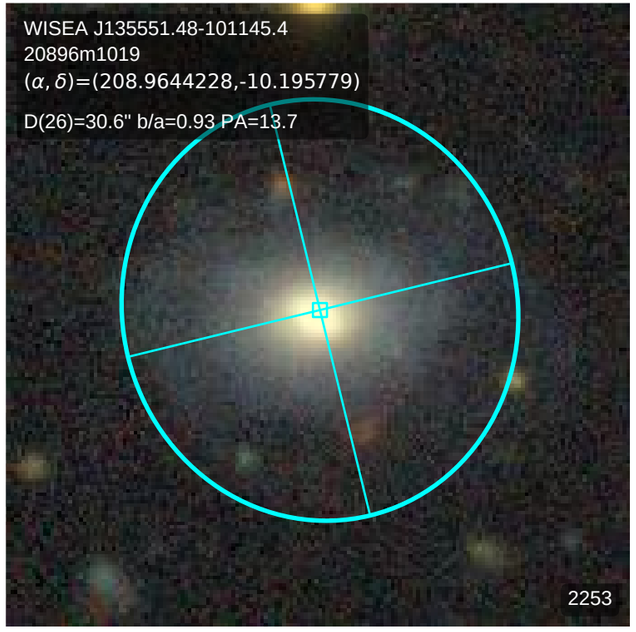
WISEA J135551.48-101145.4
20896m1019
(α, δ)=(208.9644228,-10.195779)
D(26)=30.6" b/a=0.93 PA=13.7
2253

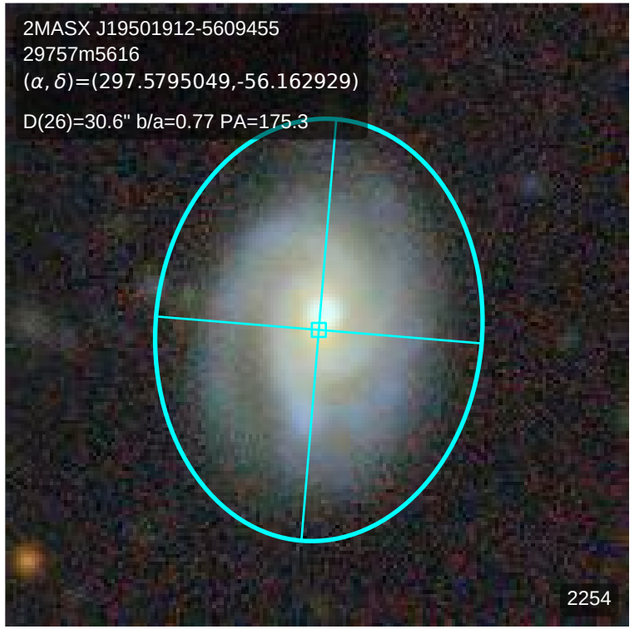
2MASX J19501912-5609455
29757m5616
(α, δ)=(297.5795049,-56.162929)
D(26)=30.6" b/a=0.77 PA=175.3
2254

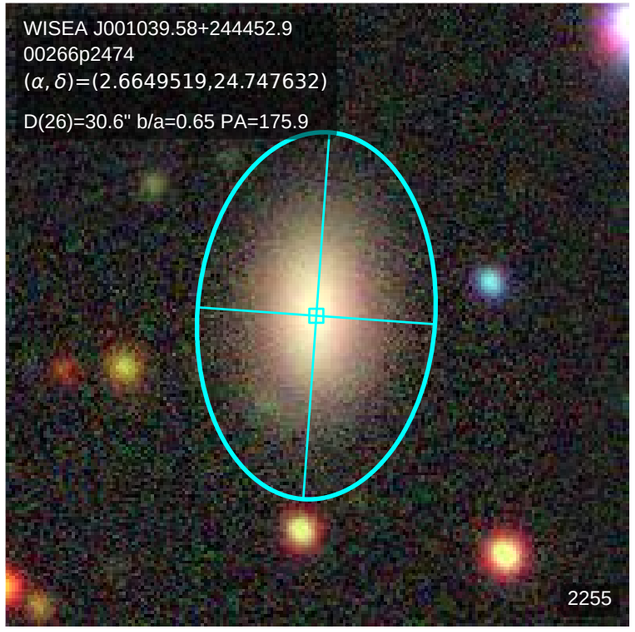
WISEA J001039.58+244452.9
00266p2474
(α, δ)=(2.6649519,24.747632)
D(26)=30.6" b/a=0.65 PA=175.9
2255

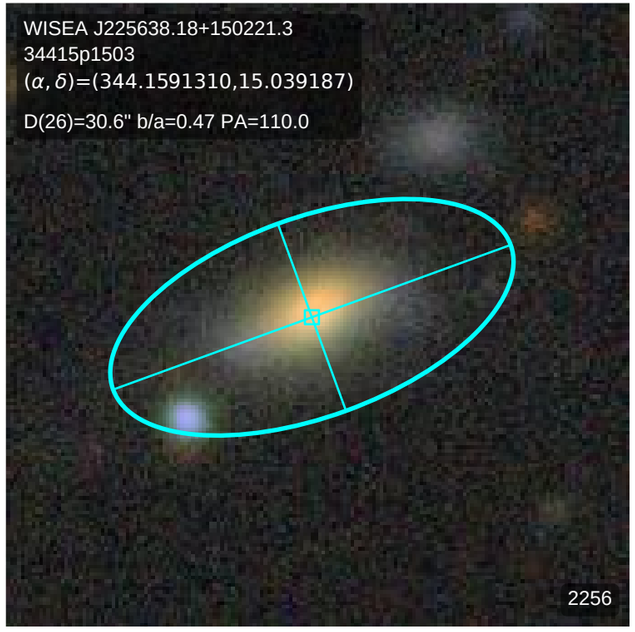
WISEA J225638.18+150221.3
34415p1503
(α, δ)=(344.1591310,15.039187)
D(26)=30.6" b/a=0.47 PA=110.0
2256

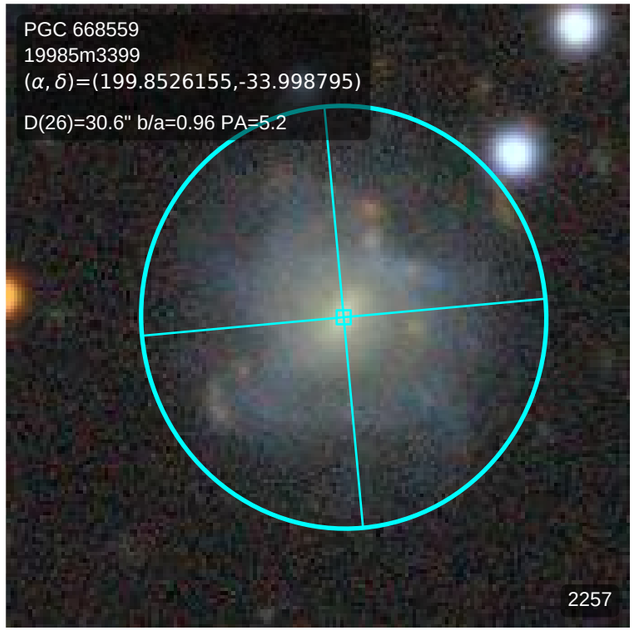
PGC 668559
19985m3399
(α, δ)=(199.8526155,-33.998795)
D(26)=30.6" b/a=0.96 PA=5.2
2257

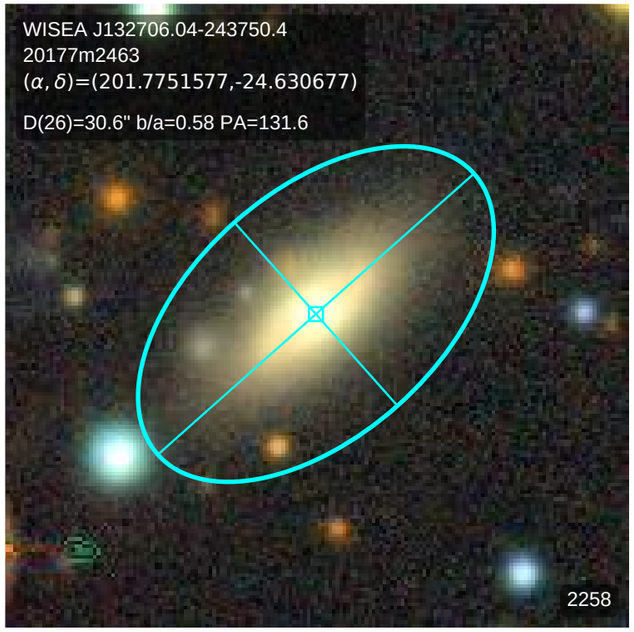
WISEA J132706.04-243750.4
20177m2463
(α, δ)=(201.7751577,-24.630677)
D(26)=30.6" b/a=0.58 PA=131.6
2258

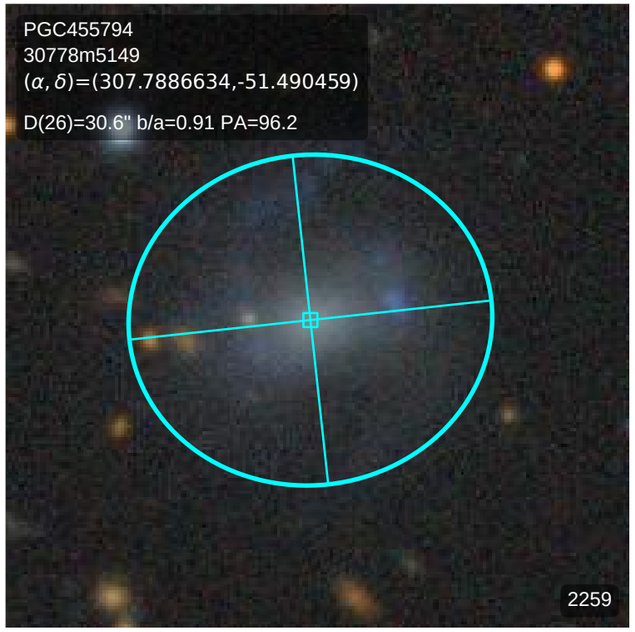
PGC455794
30778m5149
(α, δ)=(307.7886634,-51.490459)
D(26)=30.6" b/a=0.91 PA=96.2
2259

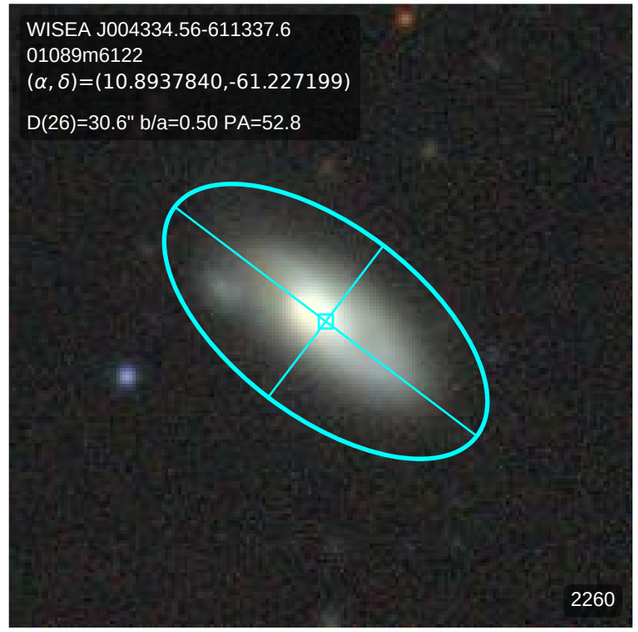
WISEA J004334.56-611337.6
01089m6122
(α, δ)=(10.8937840,-61.227199)
D(26)=30.6" b/a=0.50 PA=52.8
2260

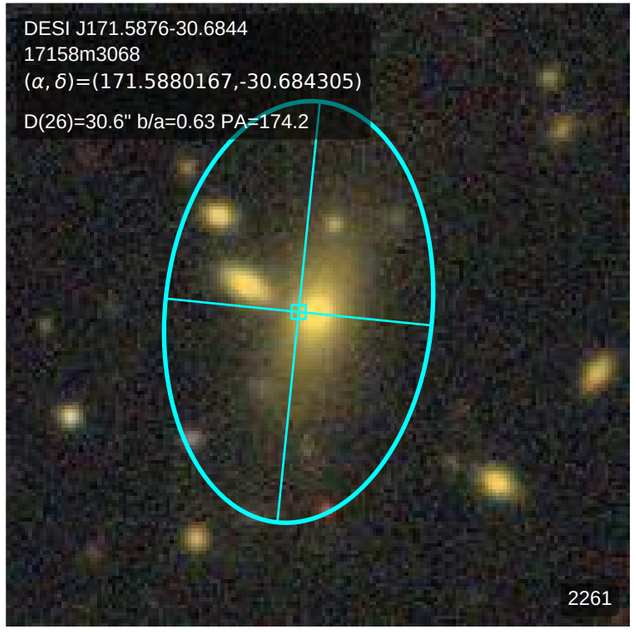
DESI J171.5876-30.6844
17158m3068
(α, δ)=(171.5880167,-30.684305)
D(26)=30.6" b/a=0.63 PA=174.2
2261

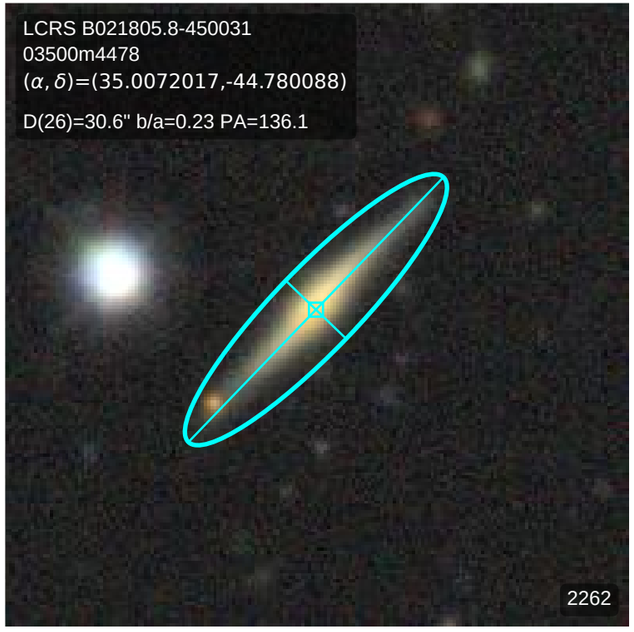
LCRS B021805.8-450031
03500m4478
(α, δ)=(35.0072017,-44.780088)
D(26)=30.6" b/a=0.23 PA=136.1
2262

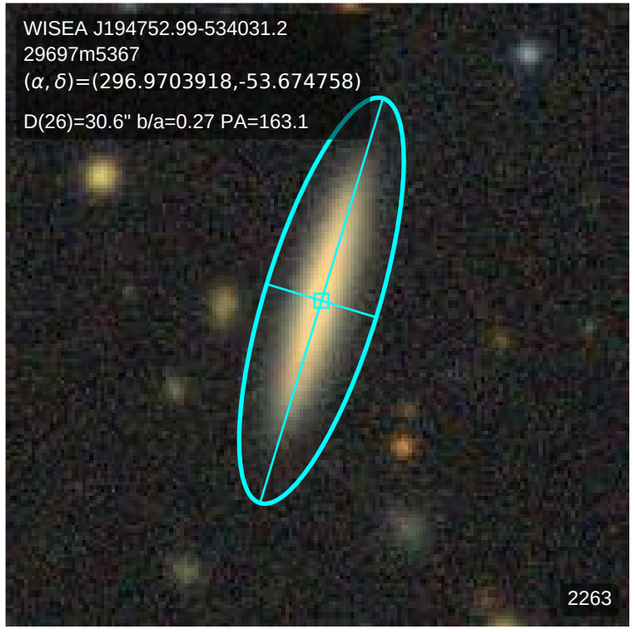
WISEA J194752.99-534031.2
29697m5367
(α, δ)=(296.9703918,-53.674758)
D(26)=30.6" b/a=0.27 PA=163.1
2263

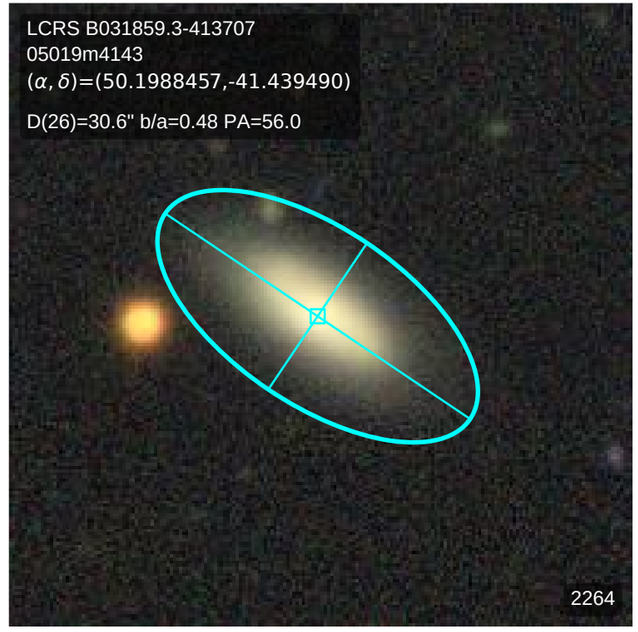
LCRS B031859.3-413707
05019m4143
(α, δ)=(50.1988457,-41.439490)
D(26)=30.6" b/a=0.48 PA=56.0
2264

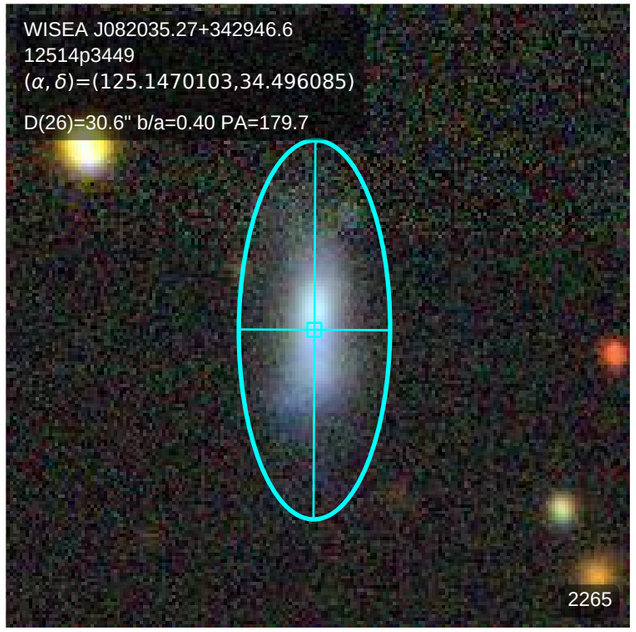
WISEA J082035.27+342946.6
12514p3449
(α, δ)=(125.1470103,34.496085)
D(26)=30.6" b/a=0.40 PA=179.7
2265

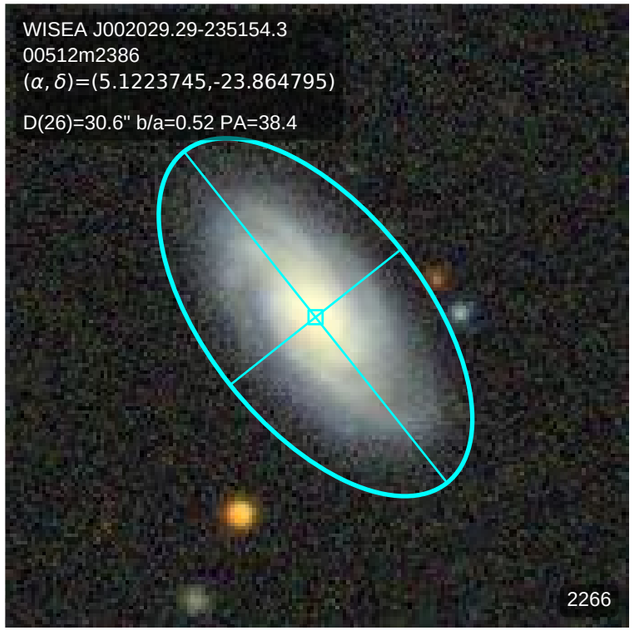
WISEA J002029.29-235154.3
00512m2386
(α, δ)=(5.1223745,-23.864795)
D(26)=30.6" b/a=0.52 PA=38.4
2266

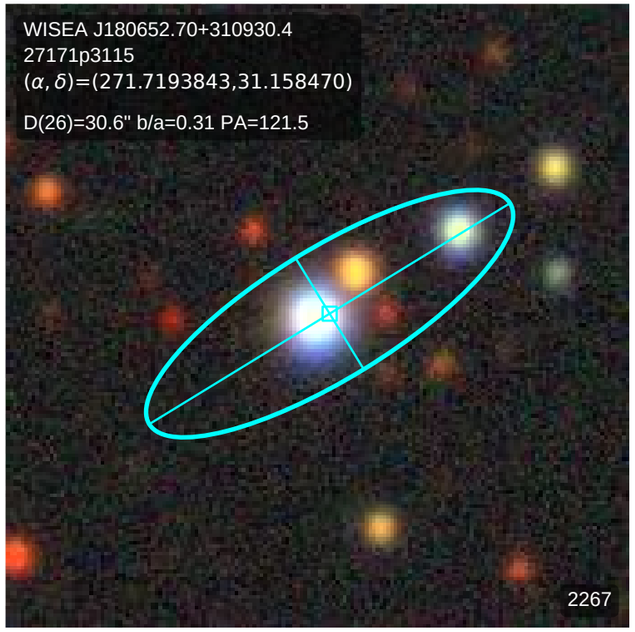
WISEA J180652.70+310930.4
27171p3115
(α, δ)=(271.7193843,31.158470)
D(26)=30.6" b/a=0.31 PA=121.5
2267

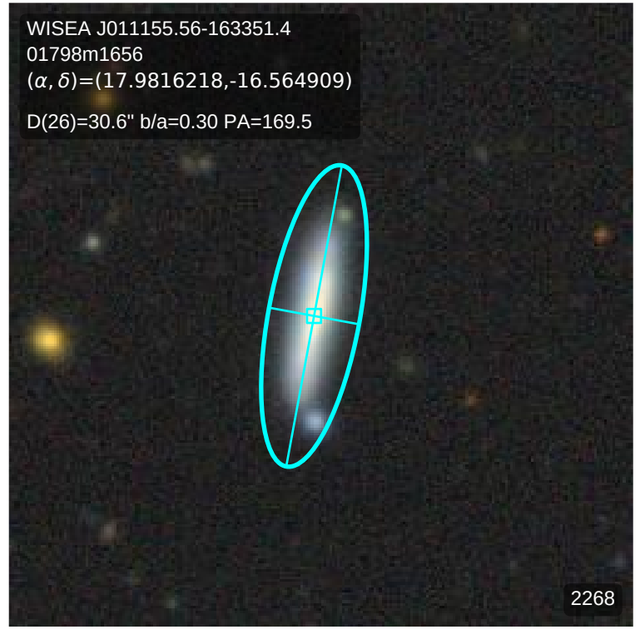
WISEA J011155.56-163351.4
01798m1656
(α, δ)=(17.9816218,-16.564909)
D(26)=30.6" b/a=0.30 PA=169.5
2268

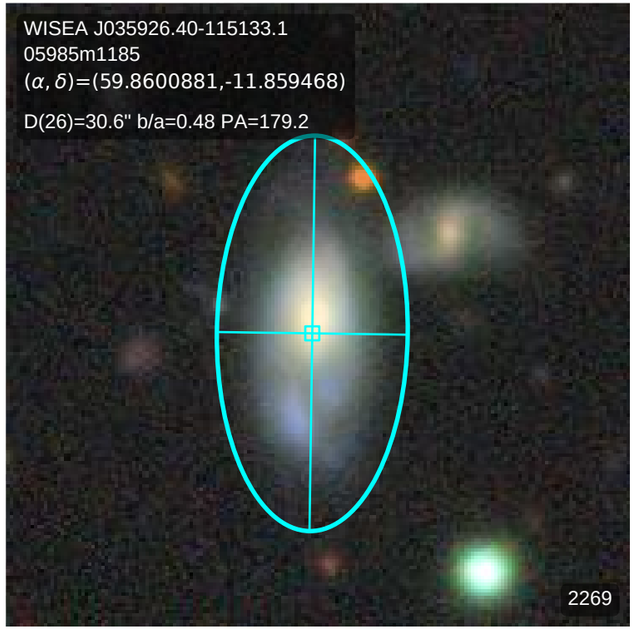
WISEA J035926.40-115133.1
05985m1185
(α, δ)=(59.8600881,-11.859468)
D(26)=30.6" b/a=0.48 PA=179.2
2269

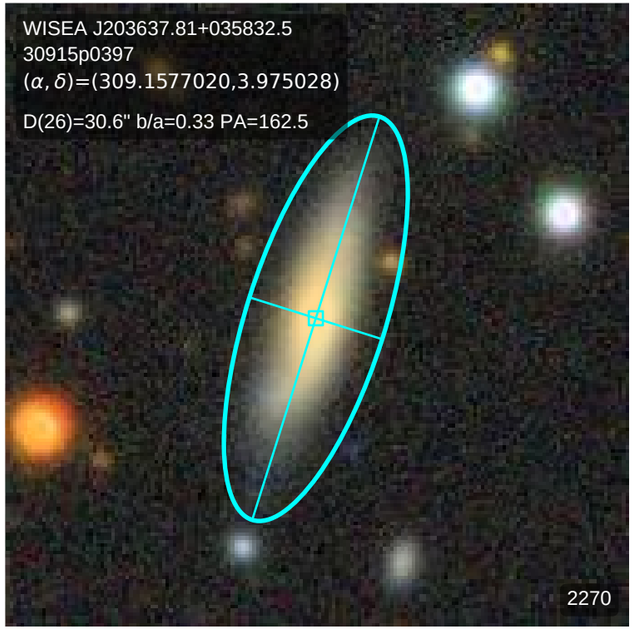
WISEA J203637.81+035832.5
30915p0397
(α, δ)=(309.1577020,3.975028)
D(26)=30.6" b/a=0.33 PA=162.5
2270

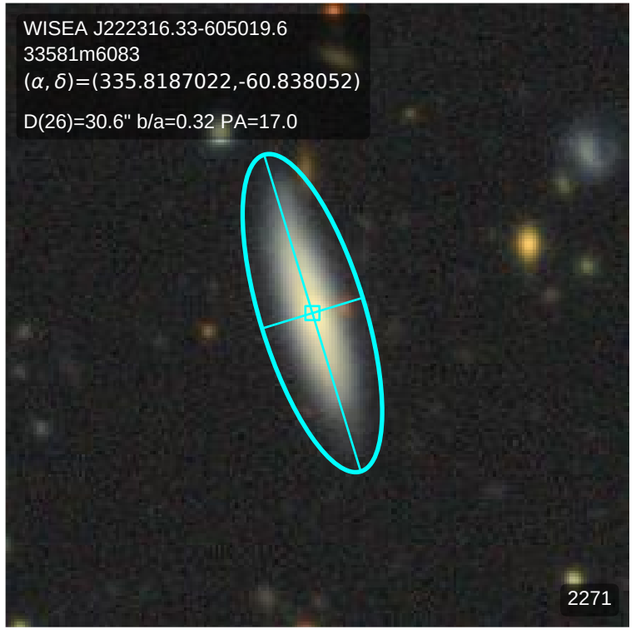
WISEA J222316.33-605019.6
33581m6083
(α, δ)=(335.8187022,-60.838052)
D(26)=30.6" b/a=0.32 PA=17.0
2271

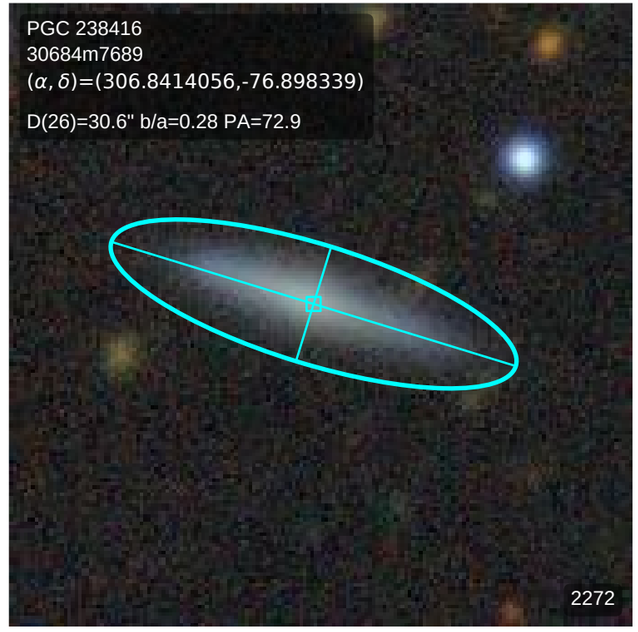
PGC 238416
30684m7689
(α, δ)=(306.8414056,-76.898339)
D(26)=30.6" b/a=0.28 PA=72.9
2272

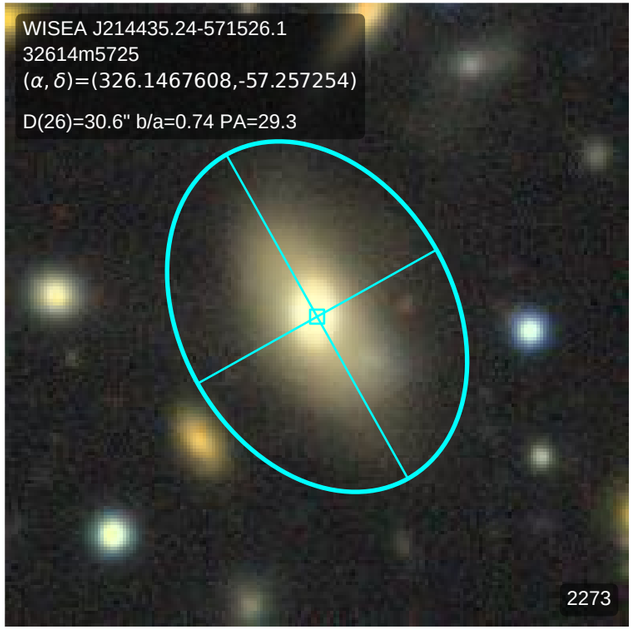
WISEA J214435.24-571526.1
32614m5725
(α, δ)=(326.1467608,-57.257254)
D(26)=30.6" b/a=0.74 PA=29.3
2273

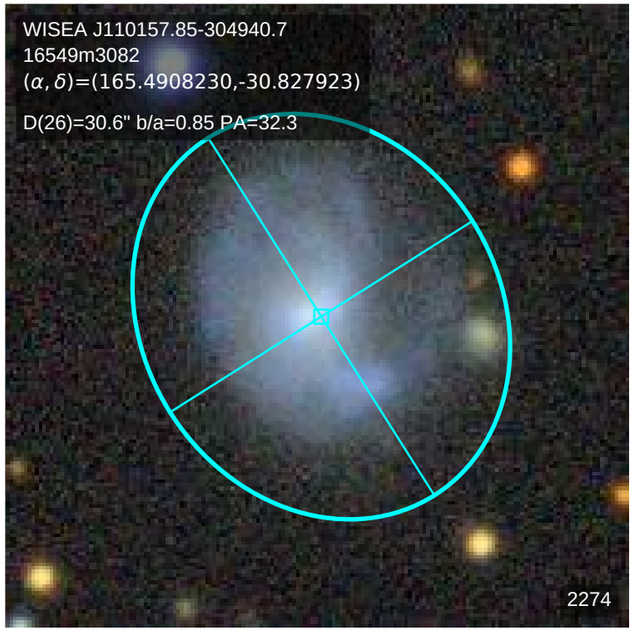
WISEA J110157.85-304940.7
16549m3082
(α, δ)=(165.4908230,-30.827923)
D(26)=30.6" b/a=0.85 PA=32.3
2274

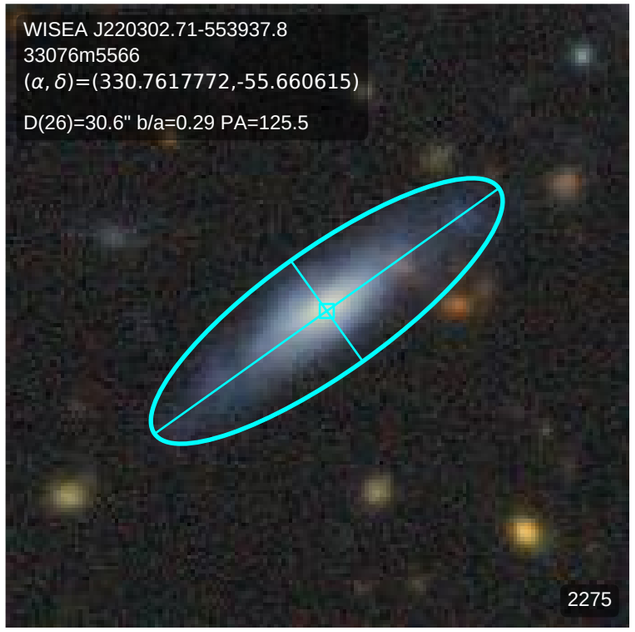
WISEA J220302.71-553937.8
33076m5566
(α, δ)=(330.7617772,-55.660615)
D(26)=30.6" b/a=0.29 PA=125.5
2275

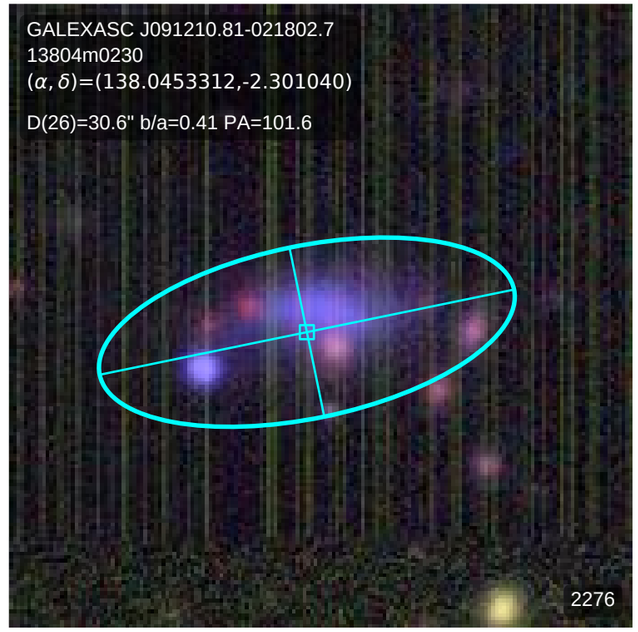
GALEXASC J091210.81-021802.7
13804m0230
(α, δ)=(138.0453312,-2.301040)
D(26)=30.6" b/a=0.41 PA=101.6
2276

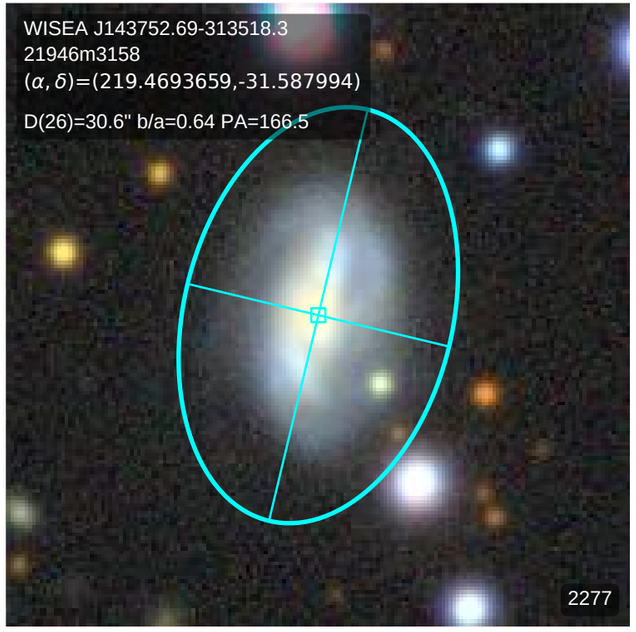
WISEA J143752.69-313518.3
21946m3158
(α, δ)=(219.4693659,-31.587994)
D(26)=30.6" b/a=0.64 PA=166.5
2277

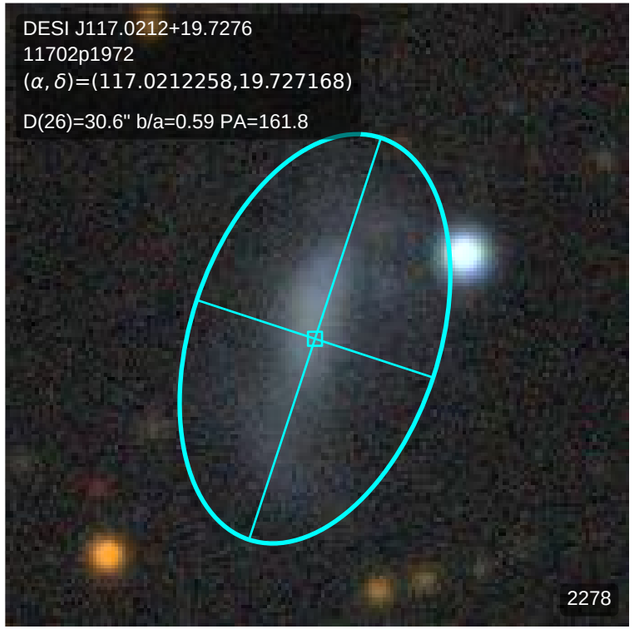
DESI J117.0212+19.7276
11702p1972
(α, δ)=(117.0212258,19.727168)
D(26)=30.6" b/a=0.59 PA=161.8
2278

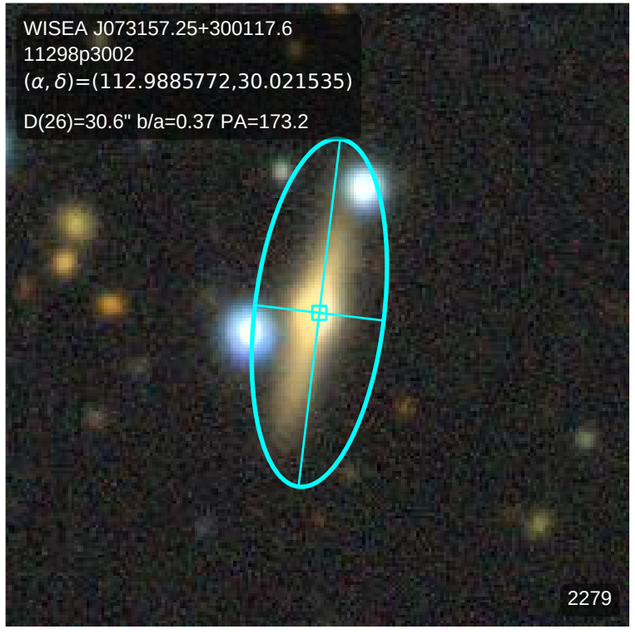
WISEA J073157.25+300117.6
11298p3002
(α, δ)=(112.9885772,30.021535)
D(26)=30.6" b/a=0.37 PA=173.2
2279

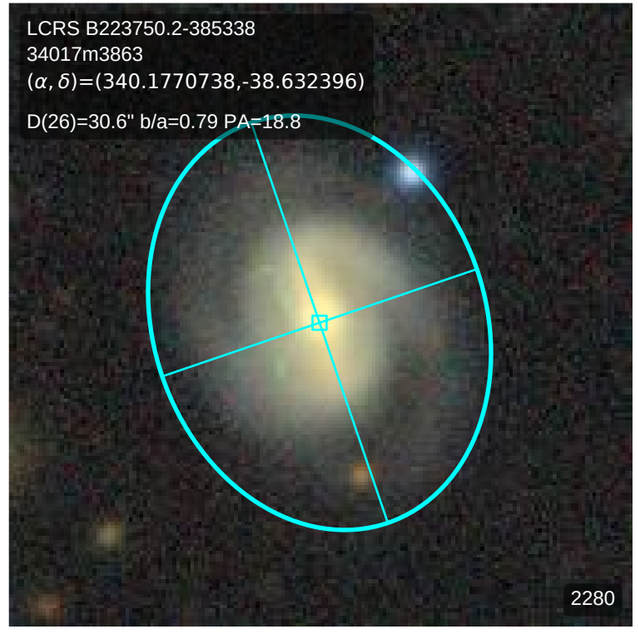
LCRS B223750.2-385338
34017m3863
(α, δ)=(340.1770738,-38.632396)
D(26)=30.6" b/a=0.79 PA=18.8
2280

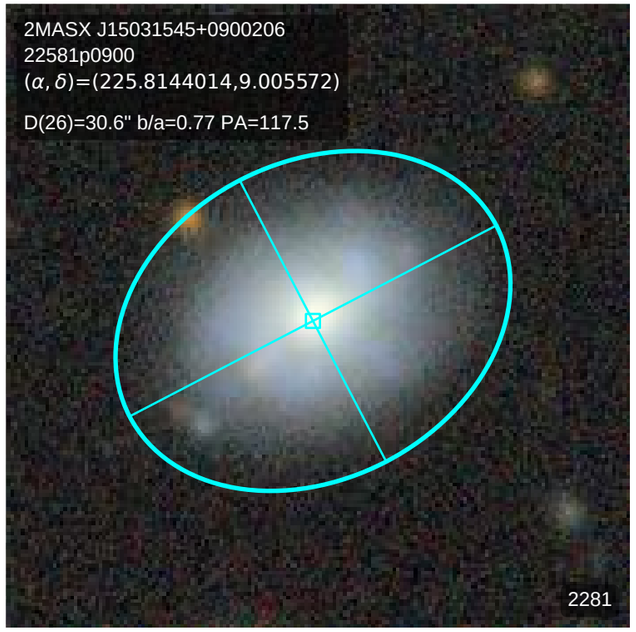
2MASX J15031545+0900206
22581p0900
(α, δ)=(225.8144014,9.005572)
D(26)=30.6" b/a=0.77 PA=117.5
2281

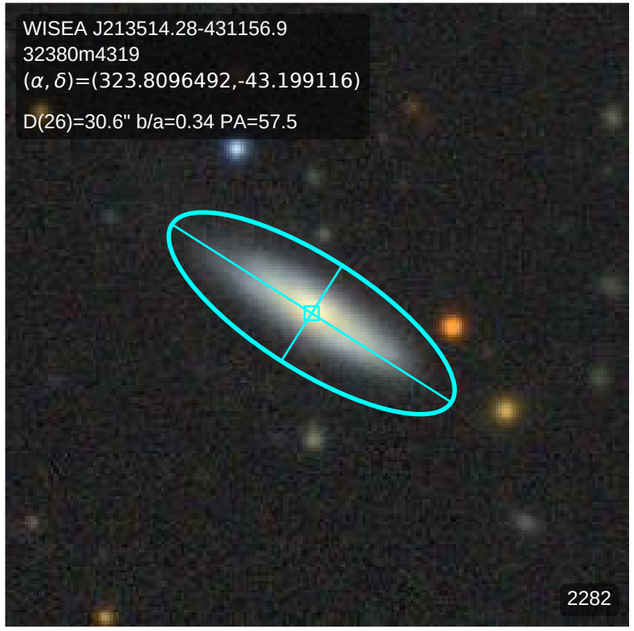
WISEA J213514.28-431156.9
32380m4319
(α, δ)=(323.8096492,-43.199116)
D(26)=30.6" b/a=0.34 PA=57.5
2282

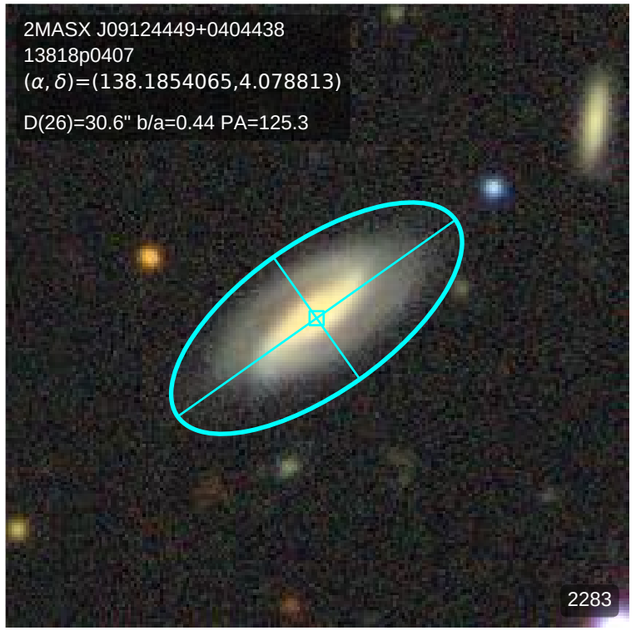
2MASX J09124449+0404438
13818p0407
(α, δ)=(138.1854065,4.078813)
D(26)=30.6" b/a=0.44 PA=125.3
2283

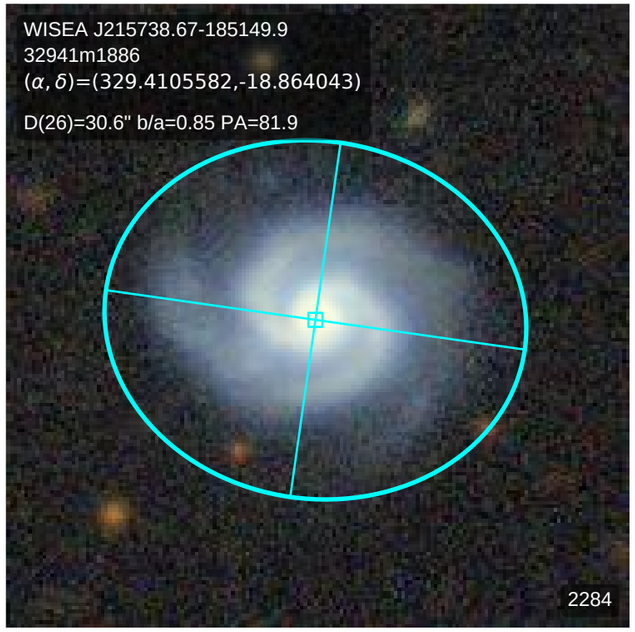
WISEA J215738.67-185149.9
32941m1886
(α, δ)=(329.4105582,-18.864043)
D(26)=30.6" b/a=0.85 PA=81.9
2284

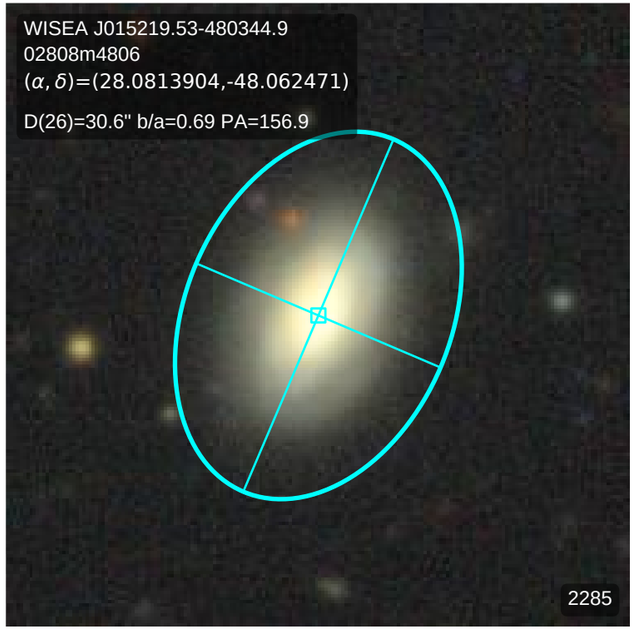
WISEA J015219.53-480344.9
02808m4806
(α, δ)=(28.0813904,-48.062471)
D(26)=30.6" b/a=0.69 PA=156.9
2285

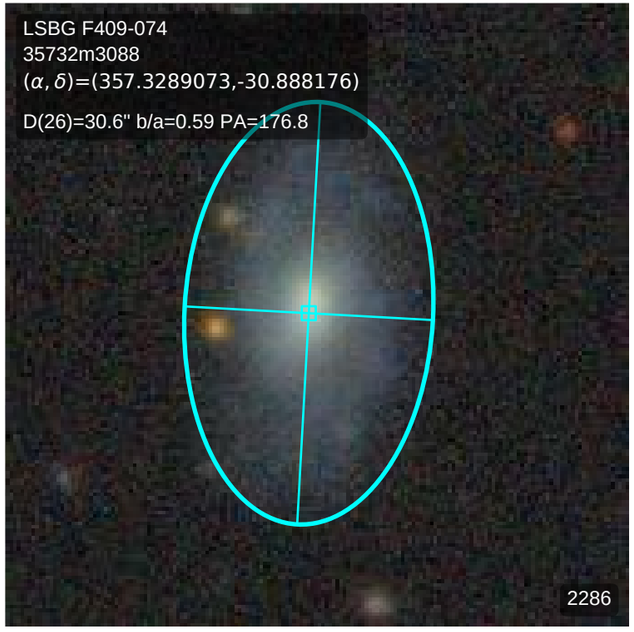
LSBG F409-074
35732m3088
(α, δ)=(357.3289073,-30.888176)
D(26)=30.6" b/a=0.59 PA=176.8
2286

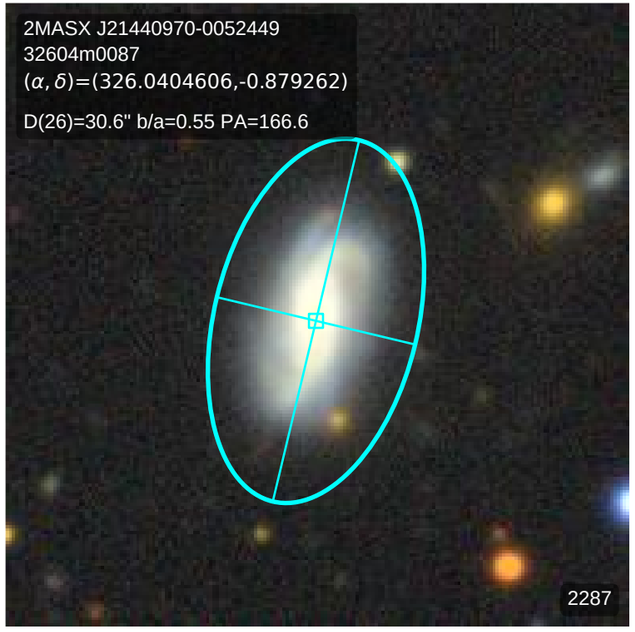
2MASX J21440970-0052449
32604m0087
(α, δ)=(326.0404606,-0.879262)
D(26)=30.6" b/a=0.55 PA=166.6
2287

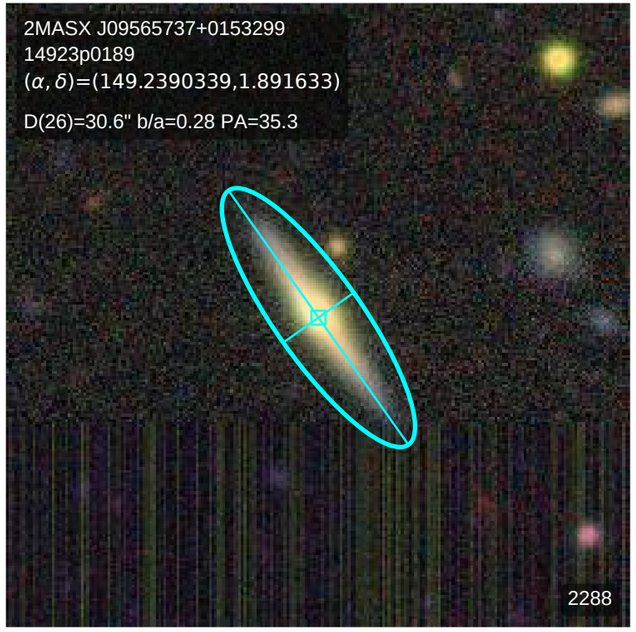
2MASX J09565737+0153299
14923p0189
(α, δ)=(149.2390339,1.891633)
D(26)=30.6" b/a=0.28 PA=35.3
2288

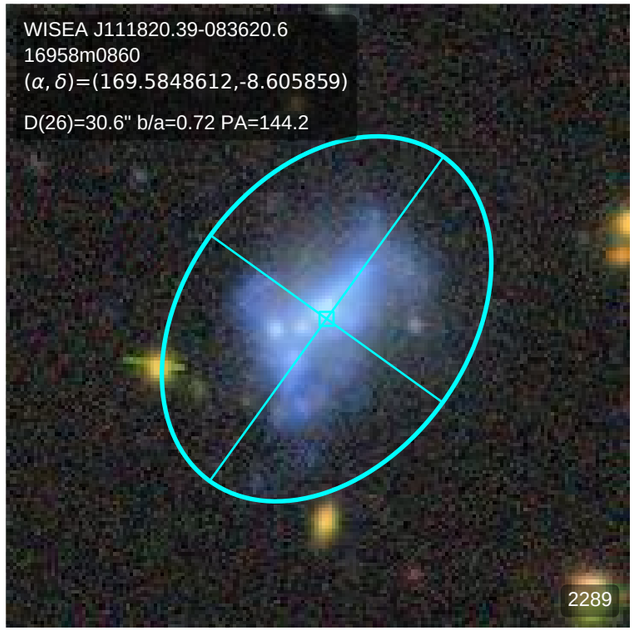
WISEA J111820.39-083620.6
16958m0860
(α, δ)=(169.5848612,-8.605859)
D(26)=30.6" b/a=0.72 PA=144.2
2289

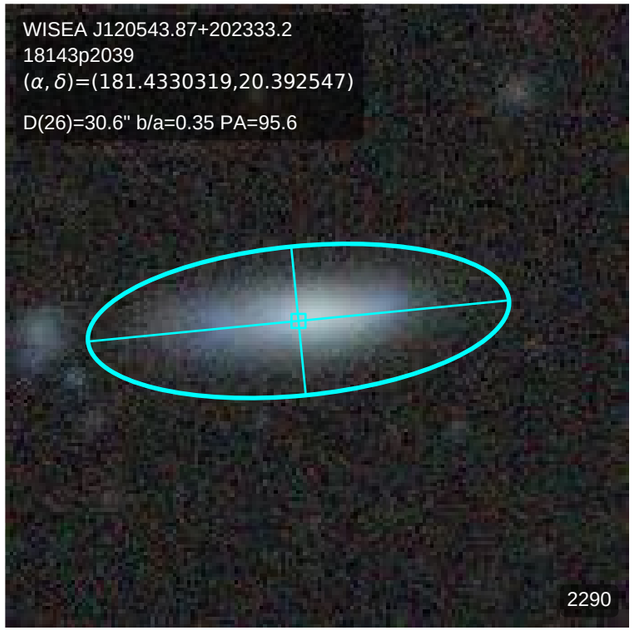
WISEA J120543.87+202333.2
18143p2039
(α, δ)=(181.4330319,20.392547)
D(26)=30.6" b/a=0.35 PA=95.6
2290

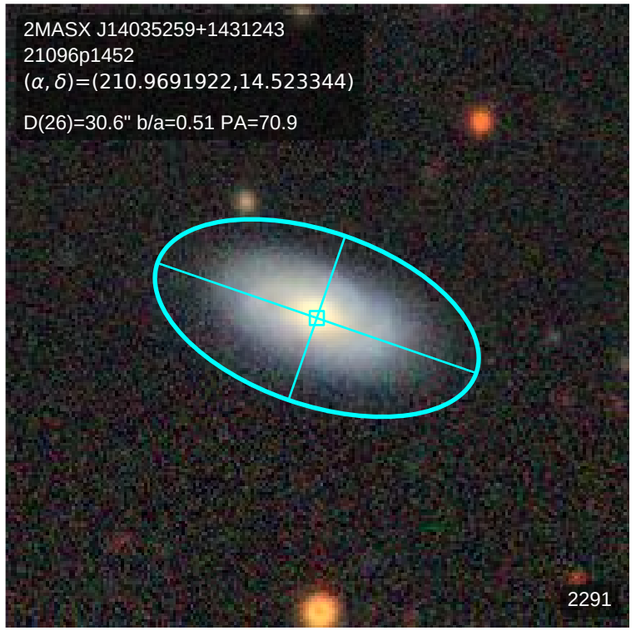
2MASX J14035259+1431243
21096p1452
(α, δ)=(210.9691922,14.523344)
D(26)=30.6" b/a=0.51 PA=70.9
2291

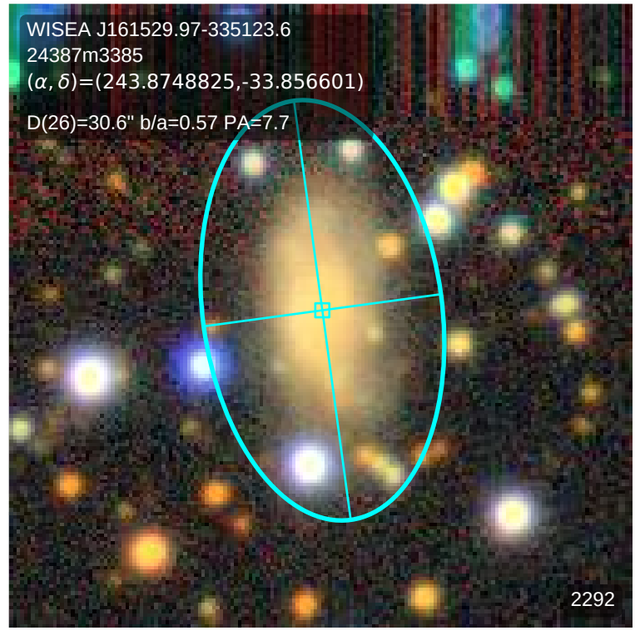
WISEA J161529.97-335123.6
24387m3385
(α, δ)=(243.8748825,-33.856601)
D(26)=30.6" b/a=0.57 PA=7.7
2292

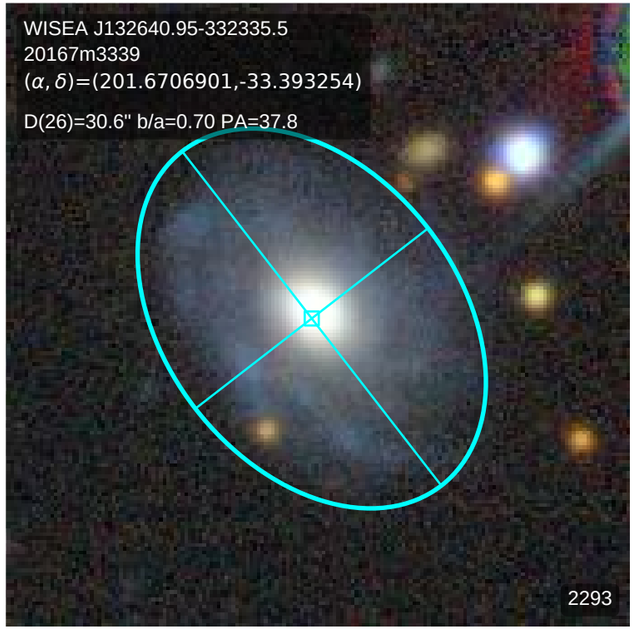
WISEA J132640.95-332335.5
20167m3339
(α, δ)=(201.6706901,-33.393254)
D(26)=30.6" b/a=0.70 PA=37.8
2293

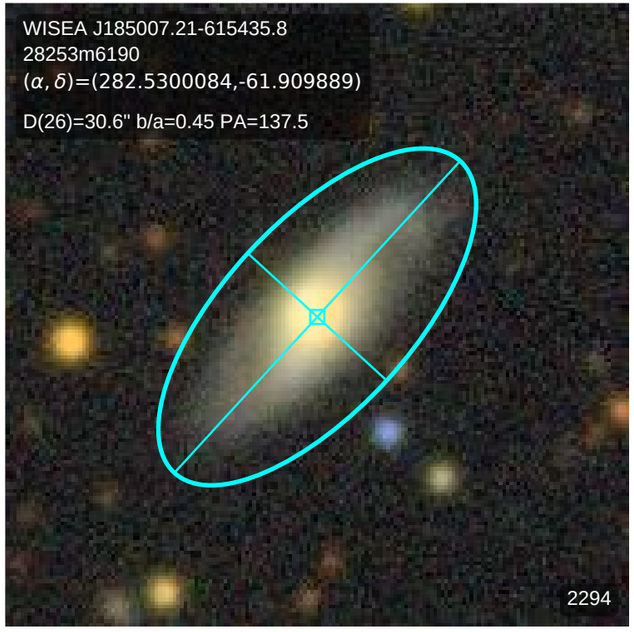
WISEA J185007.21-615435.8
28253m6190
(α, δ)=(282.5300084,-61.909889)
D(26)=30.6" b/a=0.45 PA=137.5
2294

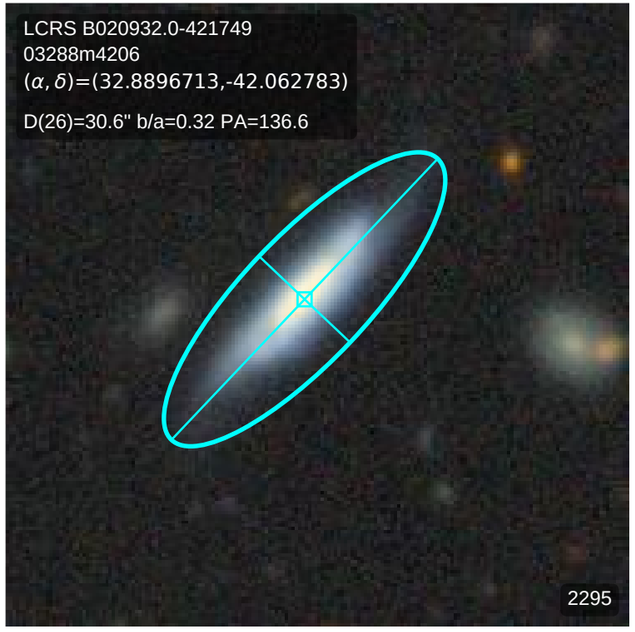
LCRS B020932.0-421749
03288m4206
(α, δ)=(32.8896713,-42.062783)
D(26)=30.6" b/a=0.32 PA=136.6
2295

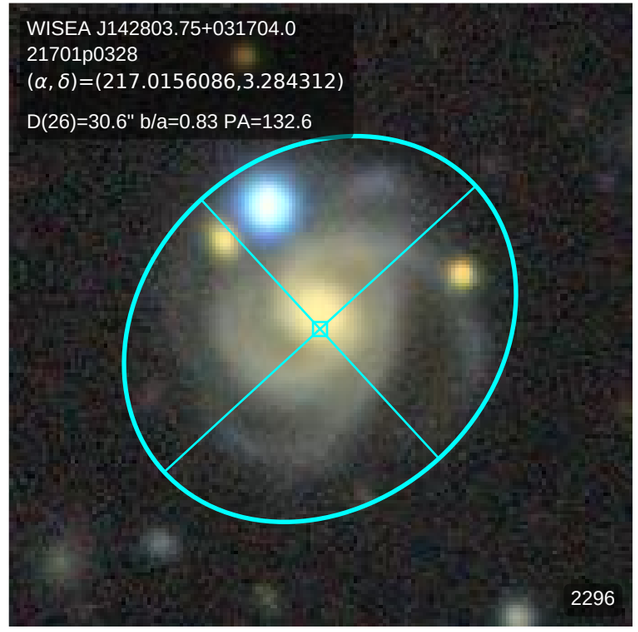
WISEA J142803.75+031704.0
21701p0328
(α, δ)=(217.0156086,3.284312)
D(26)=30.6" b/a=0.83 PA=132.6
2296

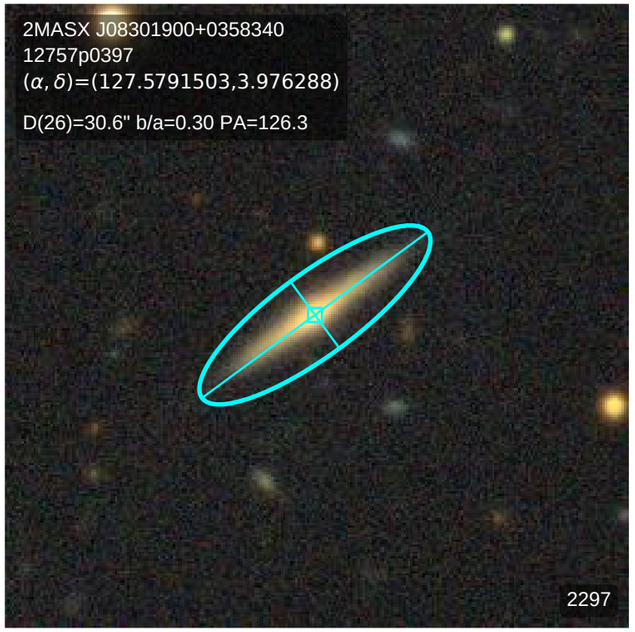
2MASX J08301900+0358340
12757p0397
(α, δ)=(127.5791503,3.976288)
D(26)=30.6" b/a=0.30 PA=126.3
2297

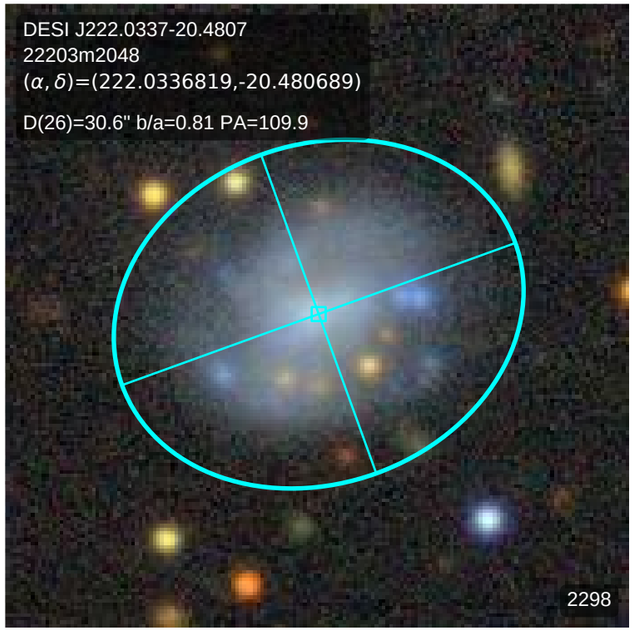
DESI J222.0337-20.4807
22203m2048
(α, δ)=(222.0336819,-20.480689)
D(26)=30.6" b/a=0.81 PA=109.9
2298

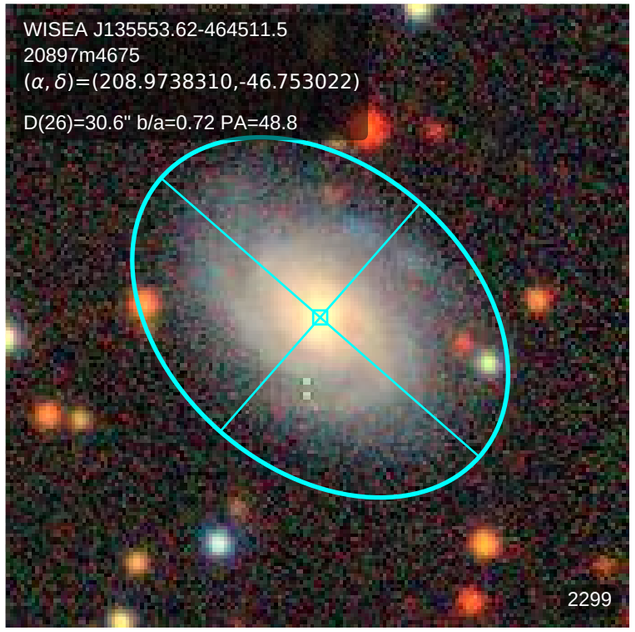
WISEA J135553.62-464511.5
20897m4675
(α, δ)=(208.9738310,-46.753022)
D(26)=30.6" b/a=0.72 PA=48.8
2299

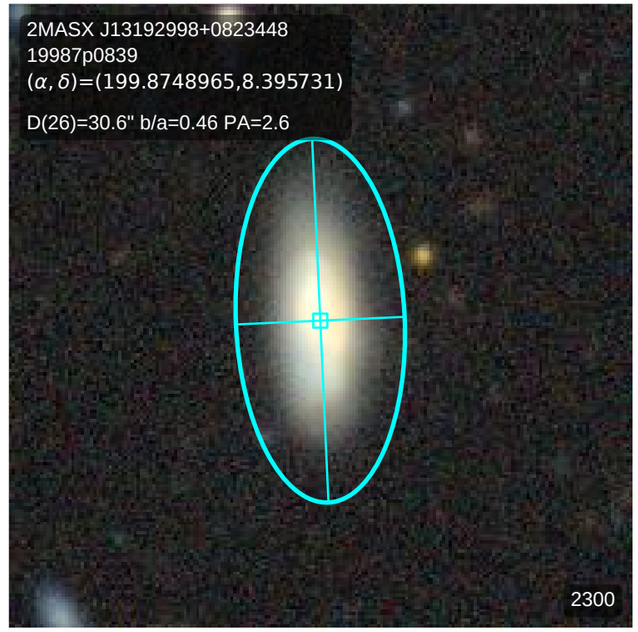
2MASX J13192998+0823448
19987p0839
(α, δ)=(199.8748965,8.395731)
D(26)=30.6" b/a=0.46 PA=2.6
2300

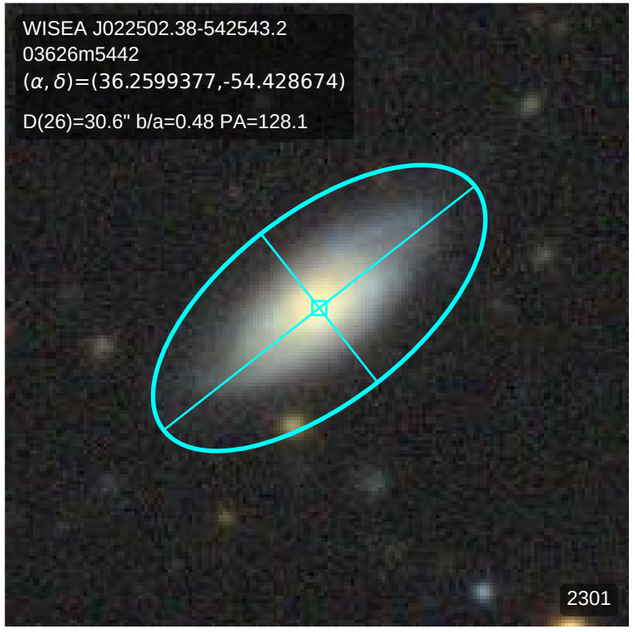
WISEA J022502.38-542543.2
03626m5442
(α, δ)=(36.2599377,-54.428674)
D(26)=30.6" b/a=0.48 PA=128.1
2301

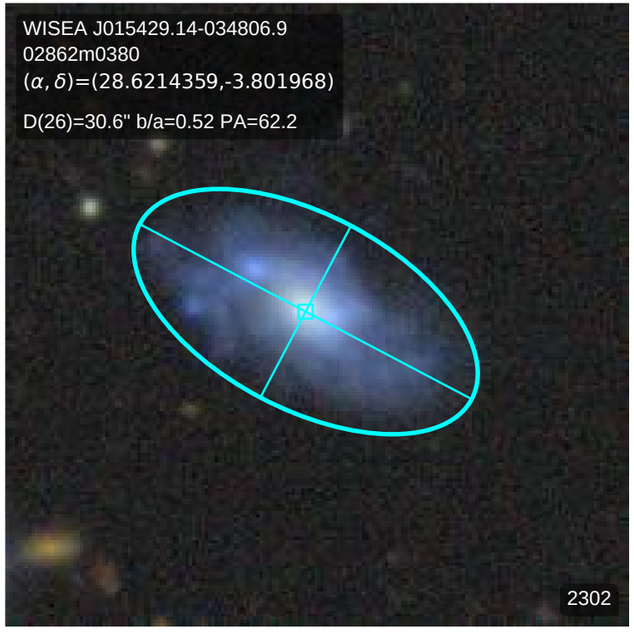
WISEA J015429.14-034806.9
02862m0380
(α, δ)=(28.6214359,-3.801968)
D(26)=30.6" b/a=0.52 PA=62.2
2302

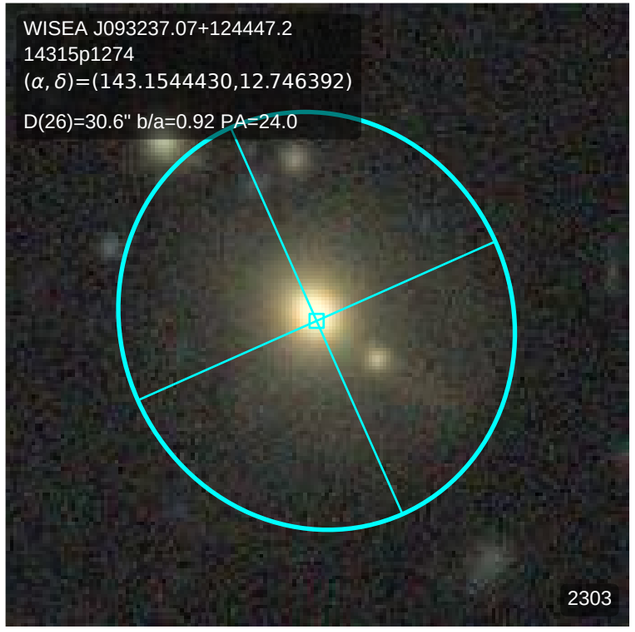
WISEA J093237.07+124447.2
14315p1274
(α, δ)=(143.1544430,12.746392)
D(26)=30.6" b/a=0.92 PA=24.0
2303

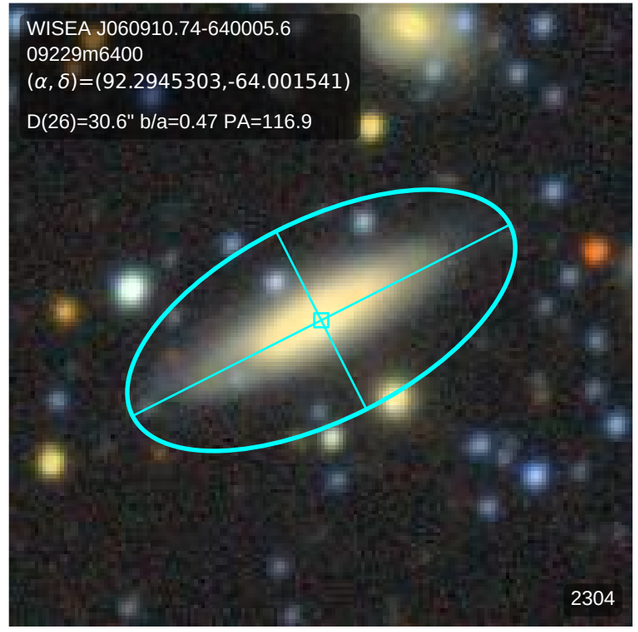
WISEA J060910.74-640005.6
09229m6400
(α, δ)=(92.2945303,-64.001541)
D(26)=30.6" b/a=0.47 PA=116.9
2304

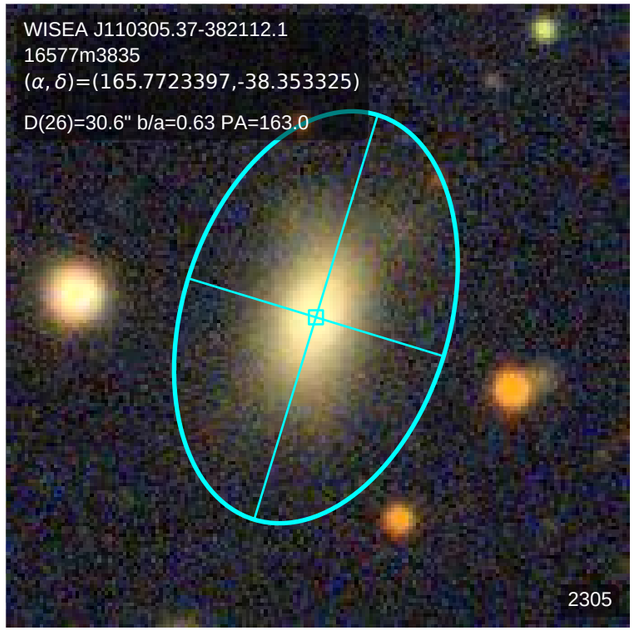
WISEA J110305.37-382112.1
16577m3835
(α, δ)=(165.7723397,-38.353325)
D(26)=30.6" b/a=0.63 PA=163.0
2305

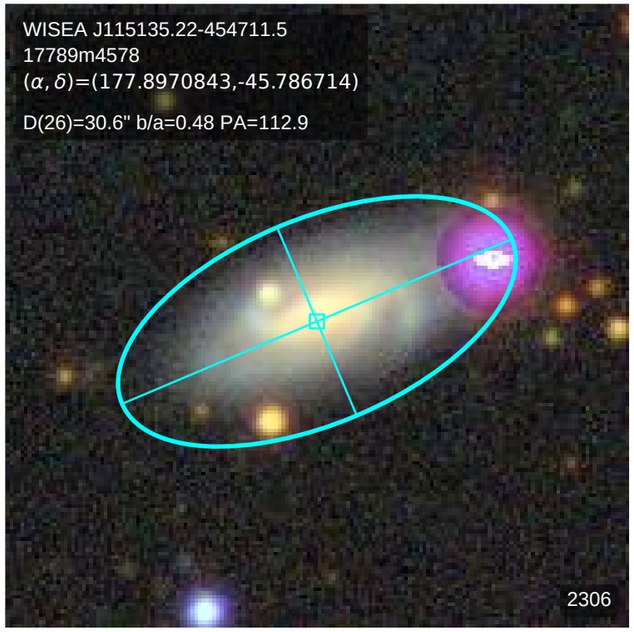
WISEA J115135.22-454711.5
17789m4578
(α, δ)=(177.8970843,-45.786714)
D(26)=30.6" b/a=0.48 PA=112.9
2306

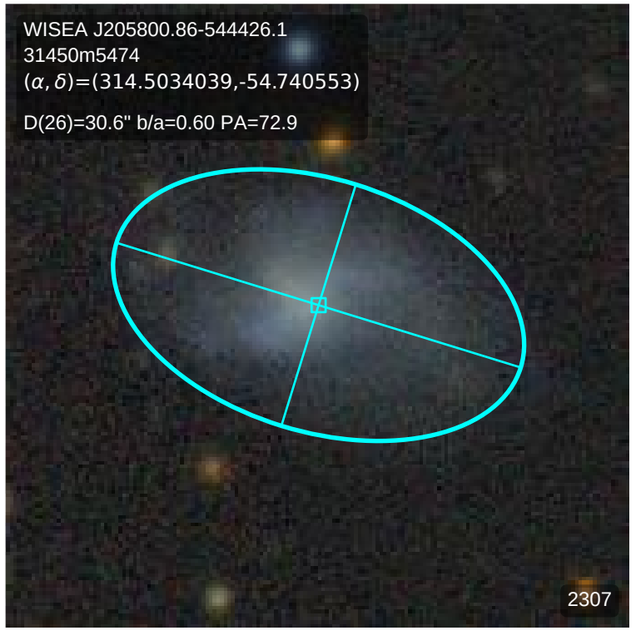
WISEA J205800.86-544426.1
31450m5474
(α, δ)=(314.5034039,-54.740553)
D(26)=30.6" b/a=0.60 PA=72.9
2307

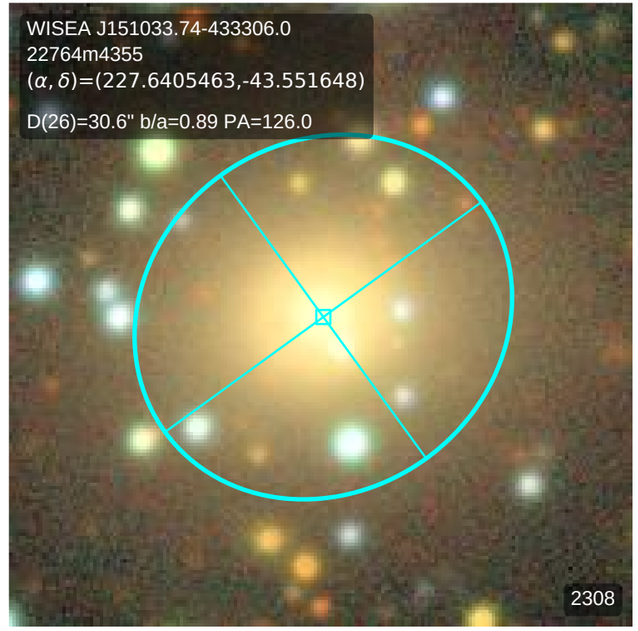
WISEA J151033.74-433306.0
22764m4355
(α, δ)=(227.6405463,-43.551648)
D(26)=30.6" b/a=0.89 PA=126.0
2308

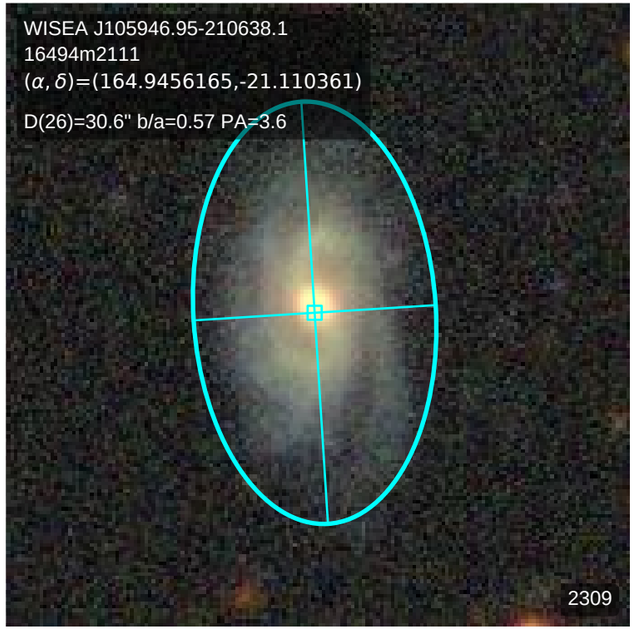
WISEA J105946.95-210638.1
16494m2111
(α, δ)=(164.9456165,-21.110361)
D(26)=30.6" b/a=0.57 PA=3.6
2309

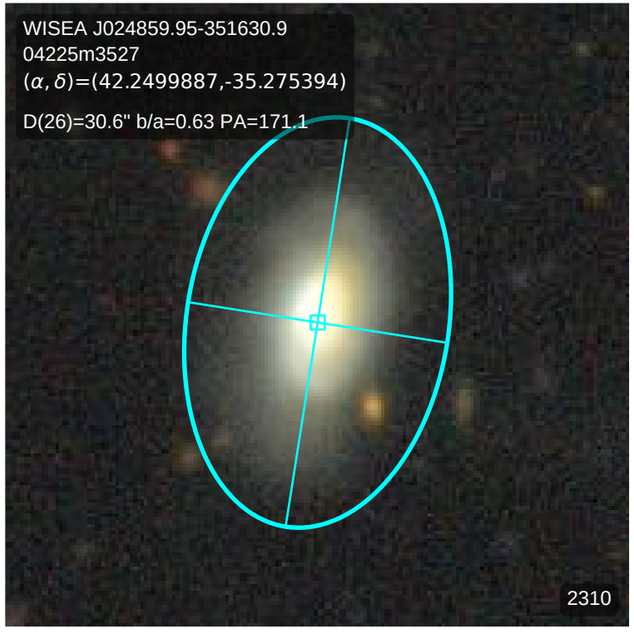
WISEA J024859.95-351630.9
04225m3527
(α, δ)=(42.2499887,-35.275394)
D(26)=30.6" b/a=0.63 PA=171.1
2310

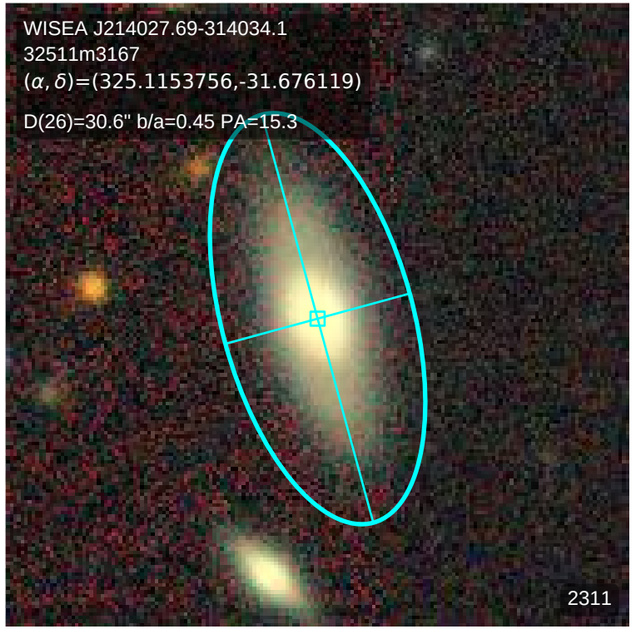
WISEA J214027.69-314034.1
32511m3167
(α, δ)=(325.1153756,-31.676119)
D(26)=30.6" b/a=0.45 PA=15.3
2311

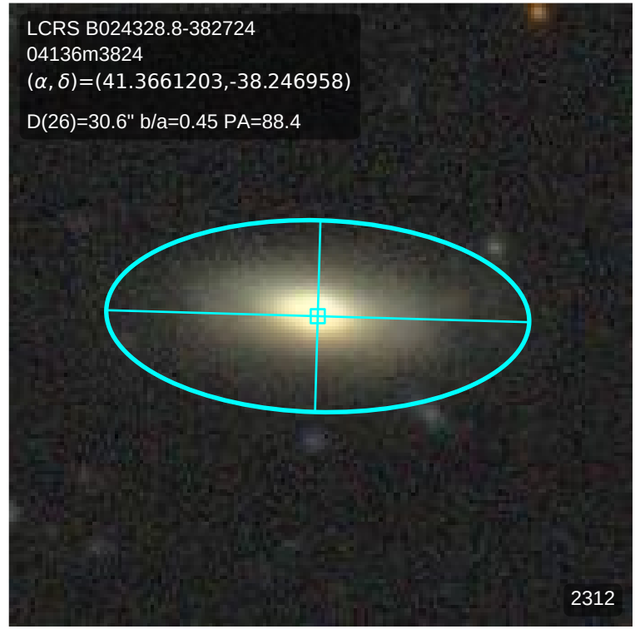
LCRS B024328.8-382724
04136m3824
(α, δ)=(41.3661203,-38.246958)
D(26)=30.6" b/a=0.45 PA=88.4
2312

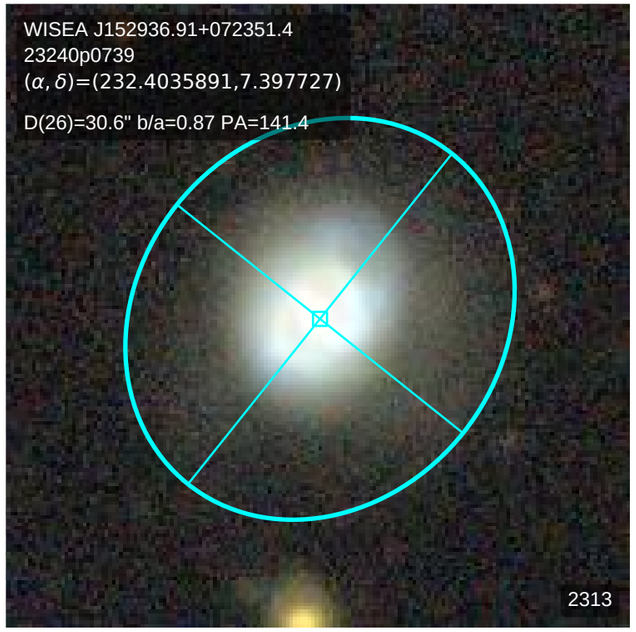
WISEA J152936.91+072351.4
23240p0739
(α, δ)=(232.4035891,7.397727)
D(26)=30.6" b/a=0.87 PA=141.4
2313

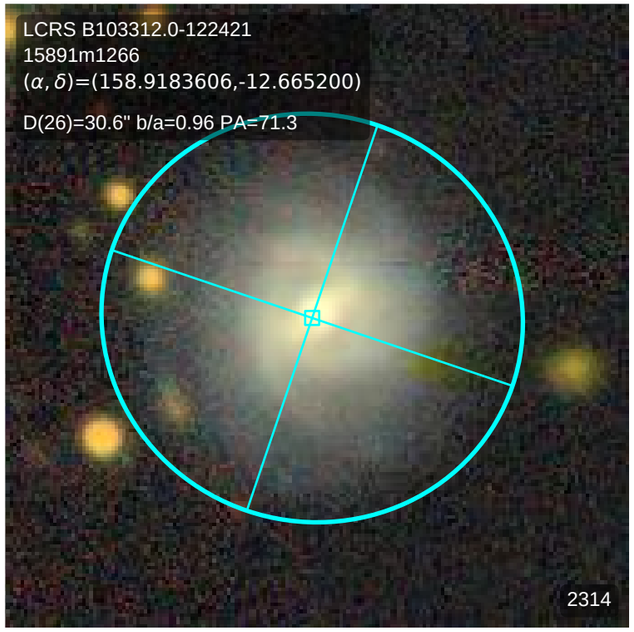
LCRS B103312.0-122421
15891m1266
(α, δ)=(158.9183606,-12.665200)
D(26)=30.6" b/a=0.96 PA=71.3
2314

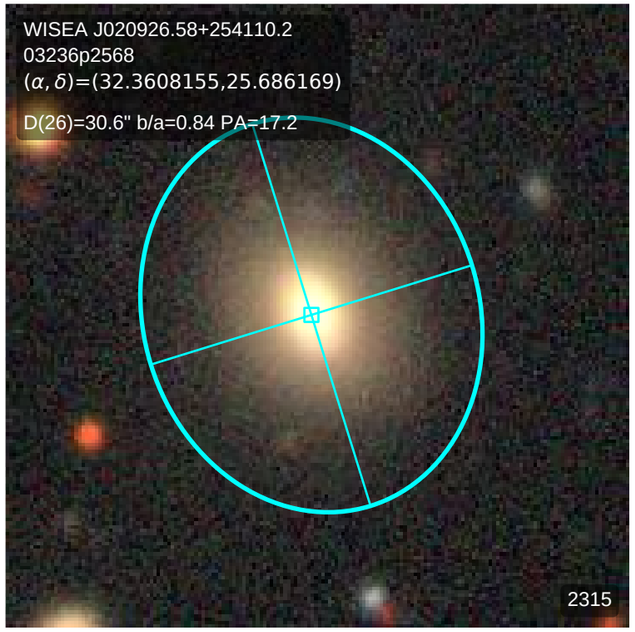
WISEA J020926.58+254110.2
03236p2568
(α, δ)=(32.3608155,25.686169)
D(26)=30.6" b/a=0.84 PA=17.2
2315

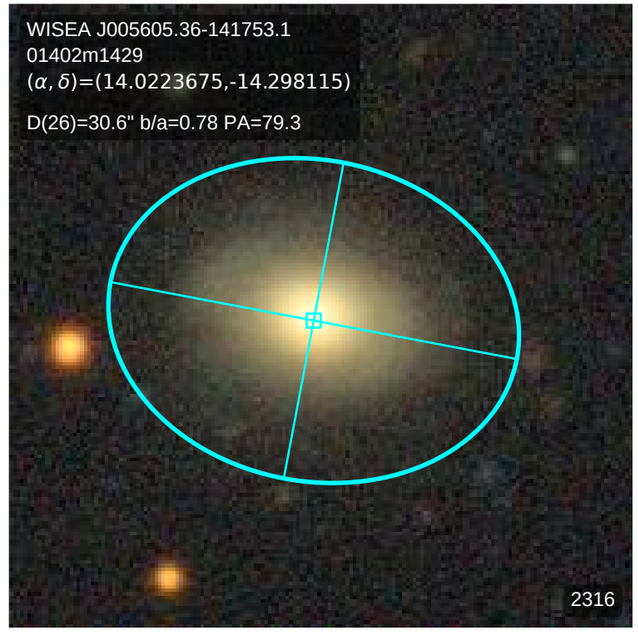
WISEA J005605.36-141753.1
01402m1429
(α, δ)=(14.0223675,-14.298115)
D(26)=30.6" b/a=0.78 PA=79.3
2316

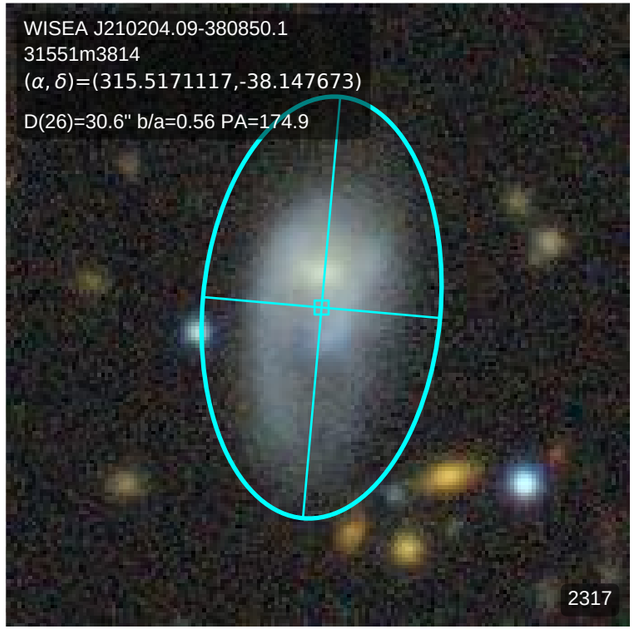
WISEA J210204.09-380850.1
31551m3814
(α, δ)=(315.5171117,-38.147673)
D(26)=30.6" b/a=0.56 PA=174.9
2317

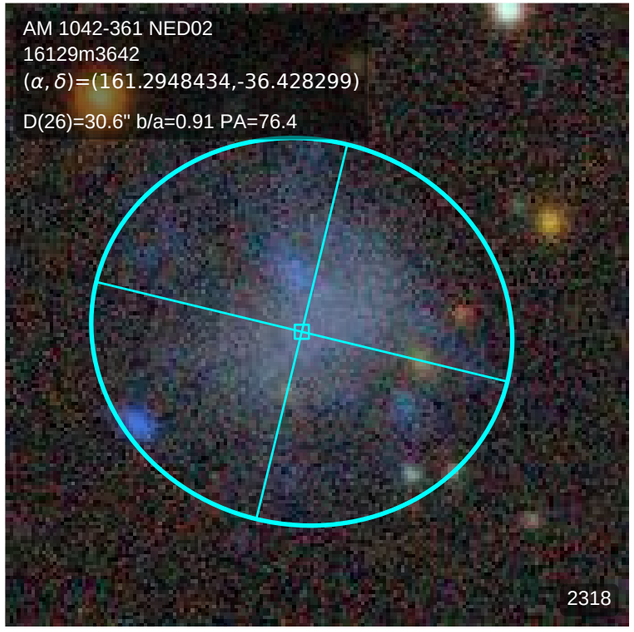
AM 1042-361 NED02
16129m3642
(α, δ)=(161.2948434,-36.428299)
D(26)=30.6" b/a=0.91 PA=76.4
2318

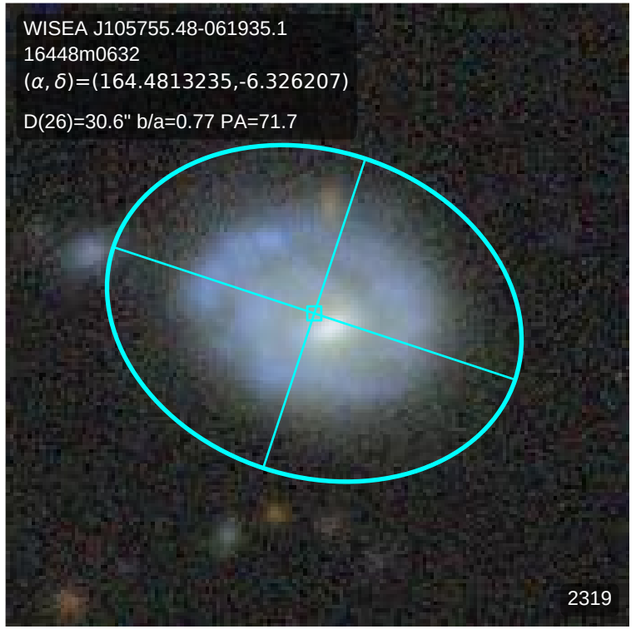
WISEA J105755.48-061935.1
16448m0632
(α, δ)=(164.4813235,-6.326207)
D(26)=30.6" b/a=0.77 PA=71.7
2319

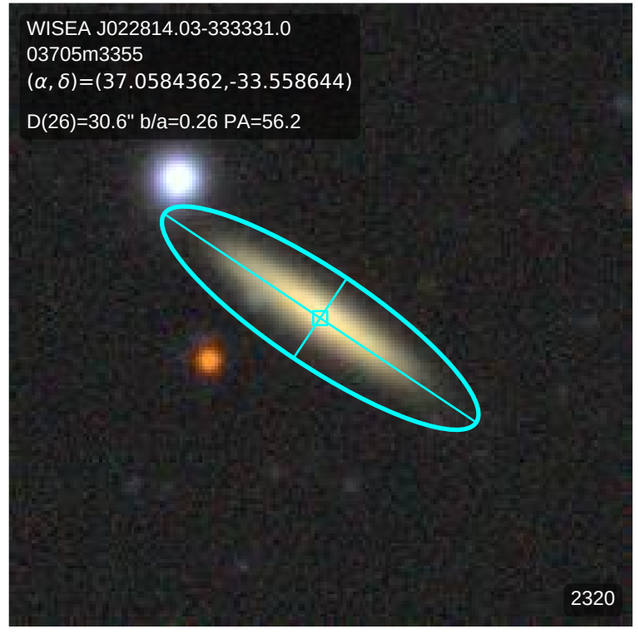
WISEA J022814.03-333331.0
03705m3355
(α, δ)=(37.0584362,-33.558644)
D(26)=30.6" b/a=0.26 PA=56.2
2320

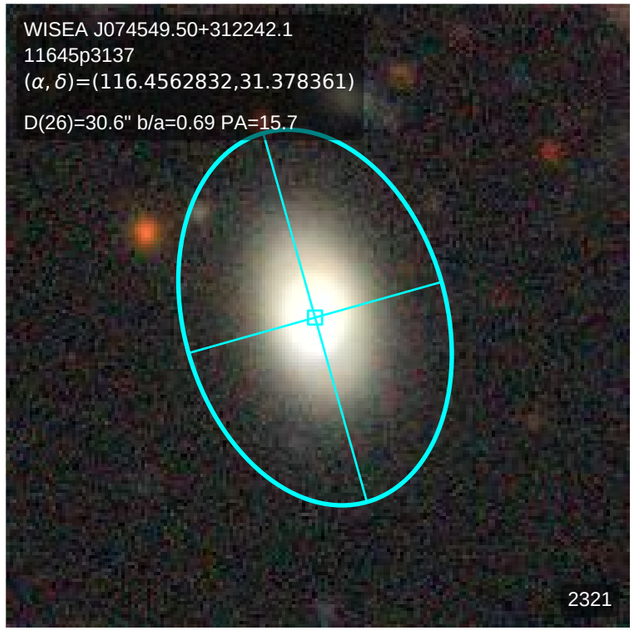
WISEA J074549.50+312242.1
11645p3137
(α, δ)=(116.4562832,31.378361)
D(26)=30.6" b/a=0.69 PA=15.7
2321

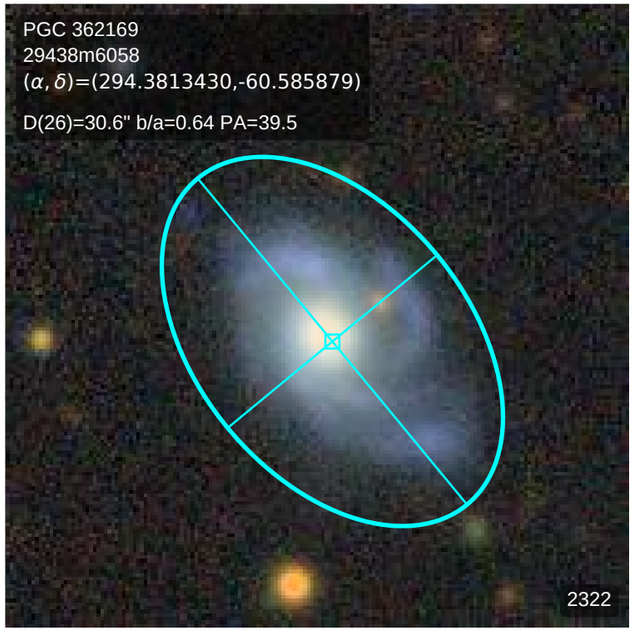
PGC 362169
29438m6058
(α, δ)=(294.3813430,-60.585879)
D(26)=30.6" b/a=0.64 PA=39.5
2322

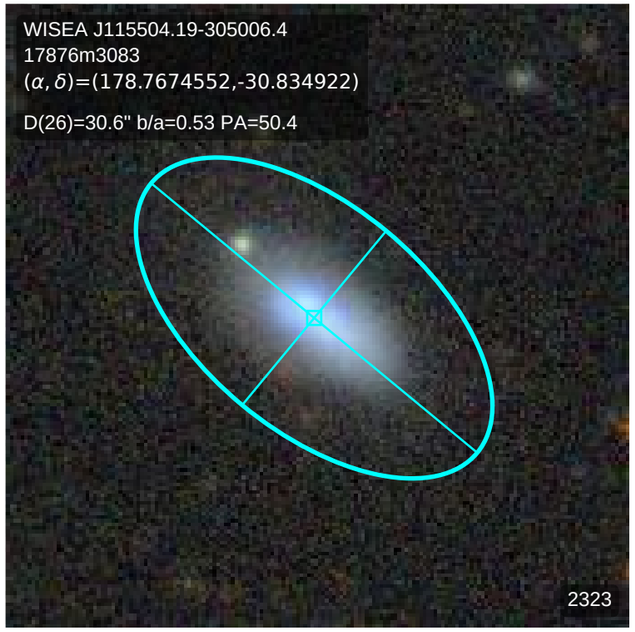
WISEA J115504.19-305006.4
17876m3083
(α, δ)=(178.7674552,-30.834922)
D(26)=30.6" b/a=0.53 PA=50.4
2323

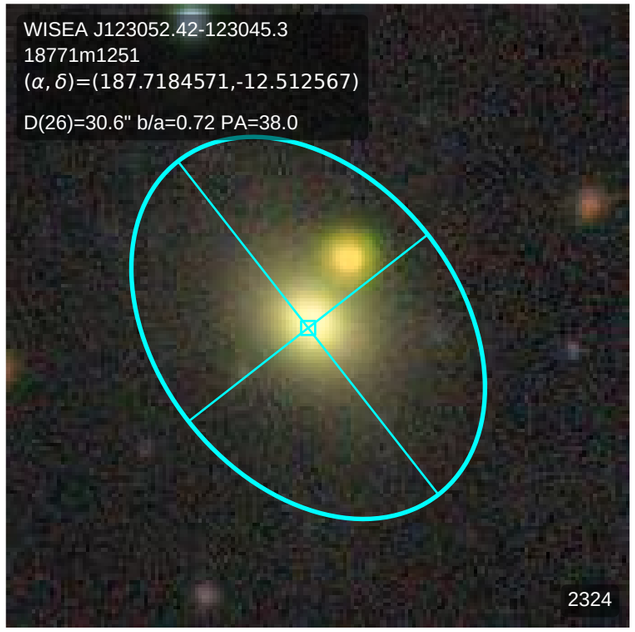
WISEA J123052.42-123045.3
18771m1251
(α, δ)=(187.7184571,-12.512567)
D(26)=30.6" b/a=0.72 PA=38.0
2324

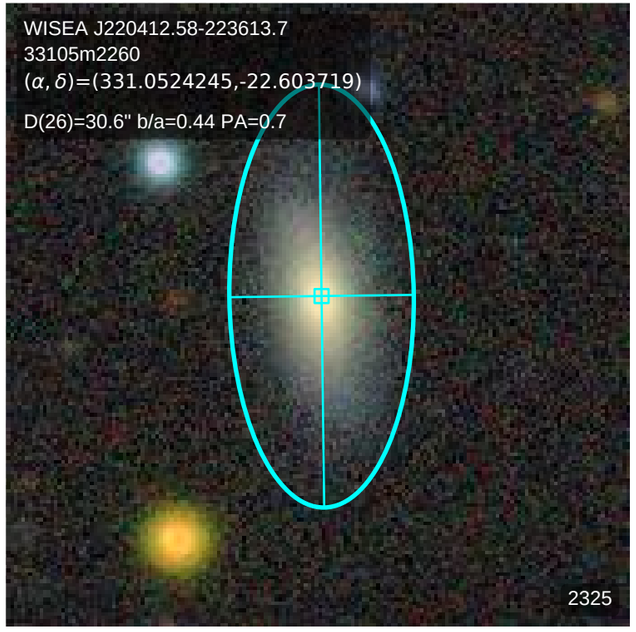
WISEA J220412.58-223613.7
33105m2260
(α, δ)=(331.0524245,-22.603719)
D(26)=30.6" b/a=0.44 PA=0.7
2325

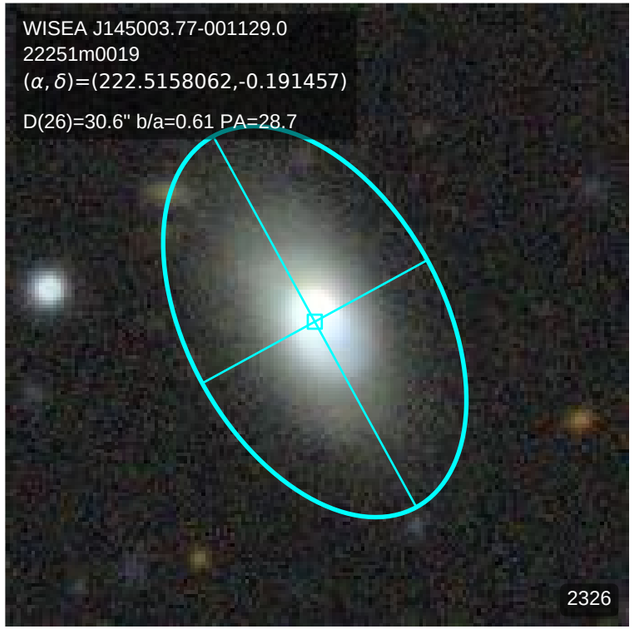
WISEA J145003.77-001129.0
22251m0019
(α, δ)=(222.5158062,-0.191457)
D(26)=30.6" b/a=0.61 PA=28.7
2326

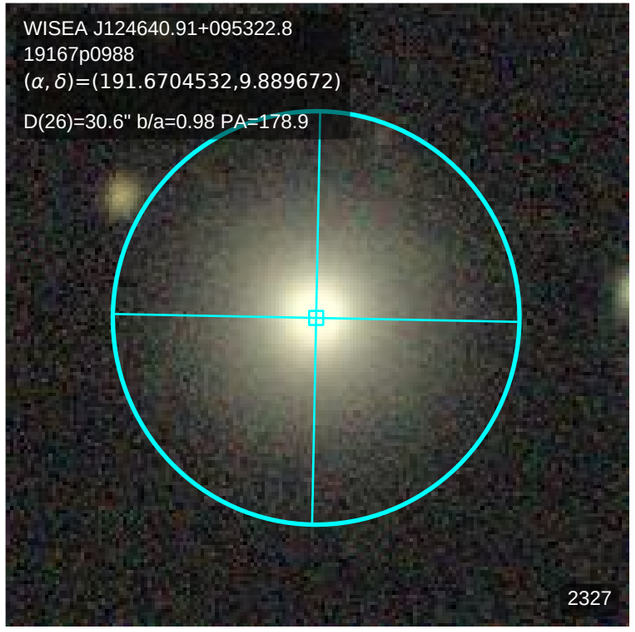
WISEA J124640.91+095322.8
19167p0988
(α, δ)=(191.6704532,9.889672)
D(26)=30.6" b/a=0.98 PA=178.9
2327

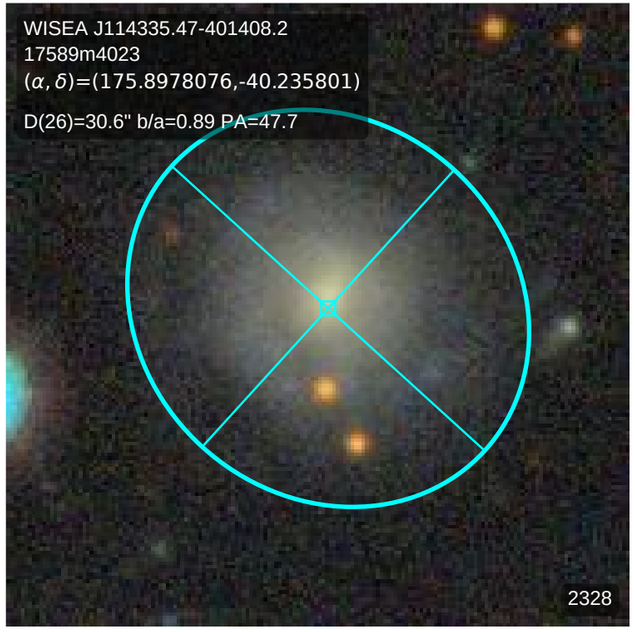
WISEA J114335.47-401408.2
17589m4023
(α, δ)=(175.8978076,-40.235801)
D(26)=30.6" b/a=0.89 PA=47.7
2328

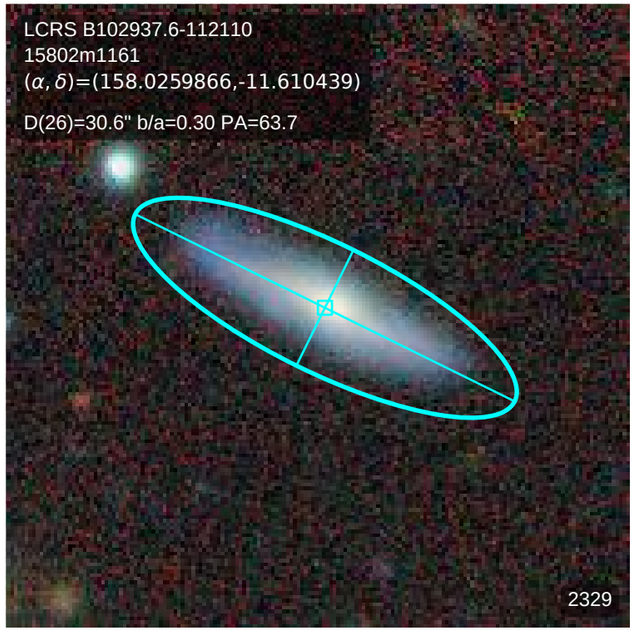
LCRS B102937.6-112110
15802m1161
(α, δ)=(158.0259866,-11.610439)
D(26)=30.6" b/a=0.30 PA=63.7
2329

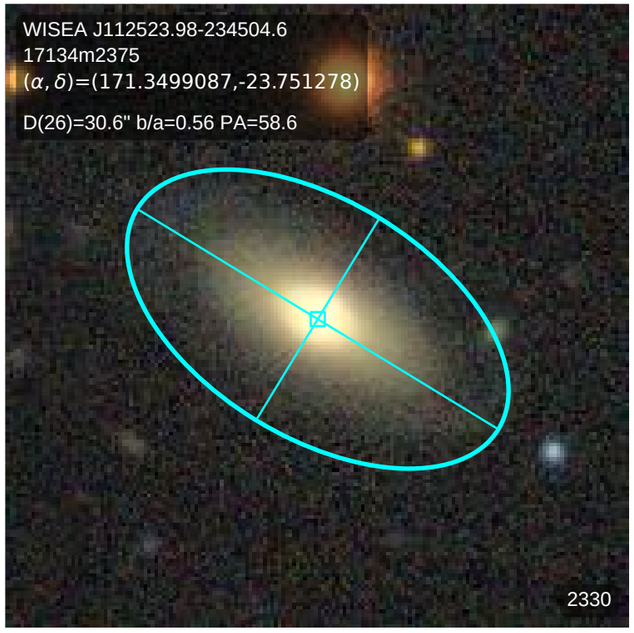
WISEA J112523.98-234504.6
17134m2375
(α, δ)=(171.3499087,-23.751278)
D(26)=30.6" b/a=0.56 PA=58.6
2330

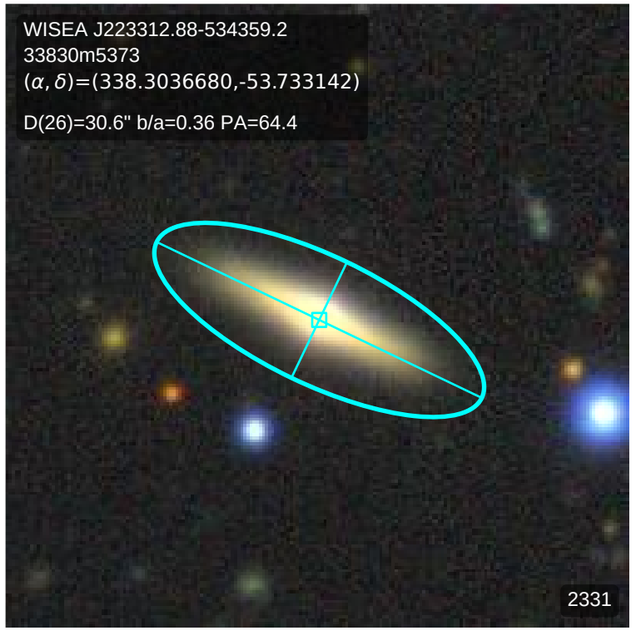
WISEA J223312.88-534359.2
33830m5373
(α, δ)=(338.3036680,-53.733142)
D(26)=30.6" b/a=0.36 PA=64.4
2331

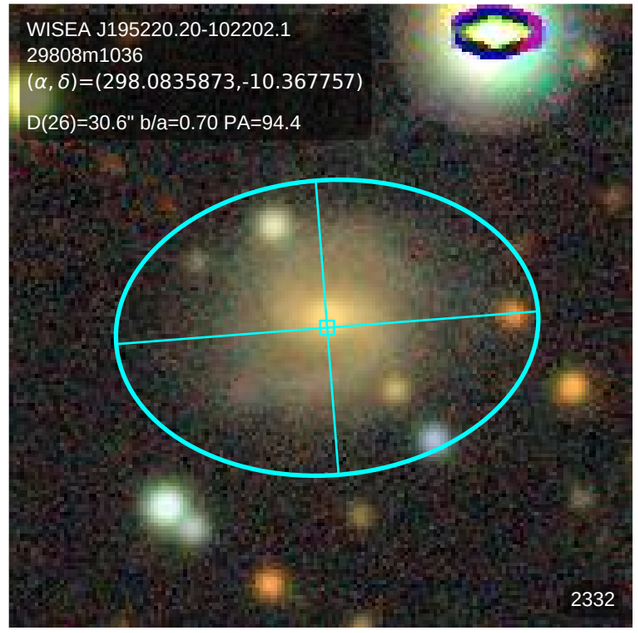
WISEA J195220.20-102202.1
29808m1036
(α, δ)=(298.0835873,-10.367757)
D(26)=30.6" b/a=0.70 PA=94.4
2332

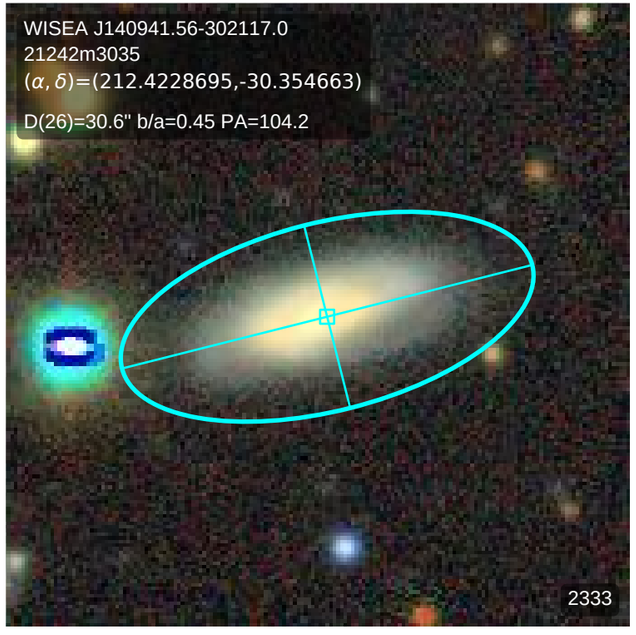
WISEA J140941.56-302117.0
21242m3035
(α, δ)=(212.4228695,-30.354663)
D(26)=30.6" b/a=0.45 PA=104.2
2333

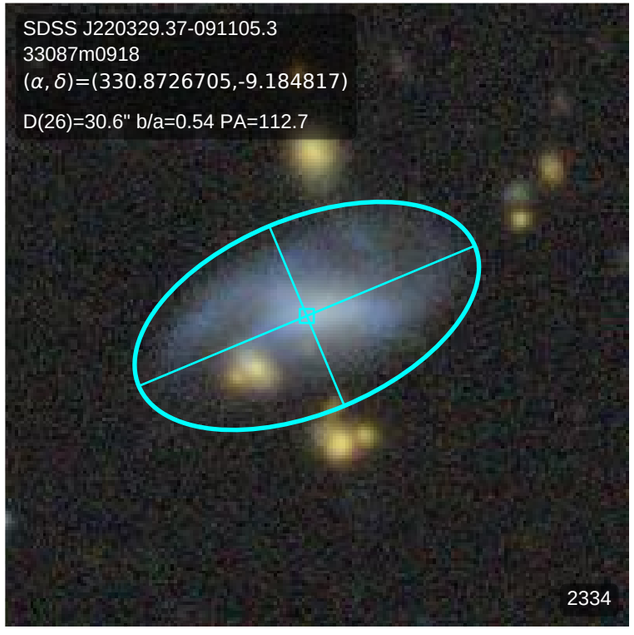
SDSS J220329.37-091105.3
33087m0918
(α, δ)=(330.8726705,-9.184817)
D(26)=30.6" b/a=0.54 PA=112.7
2334

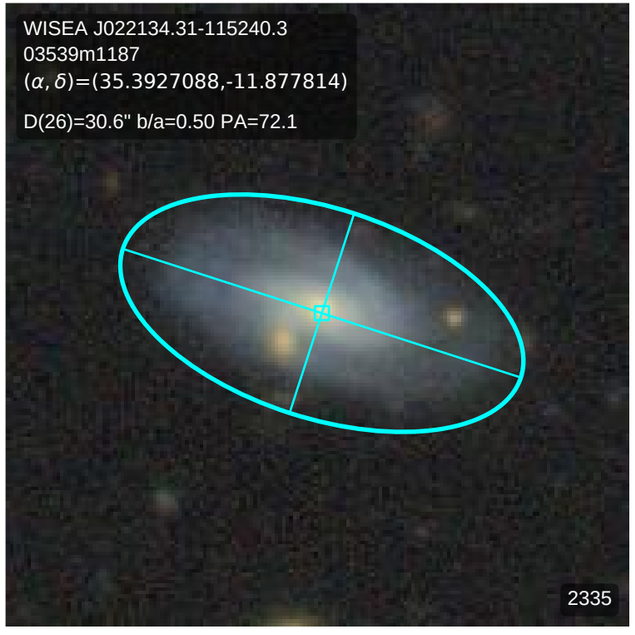
WISEA J022134.31-115240.3
03539m1187
(α, δ)=(35.3927088,-11.877814)
D(26)=30.6" b/a=0.50 PA=72.1
2335

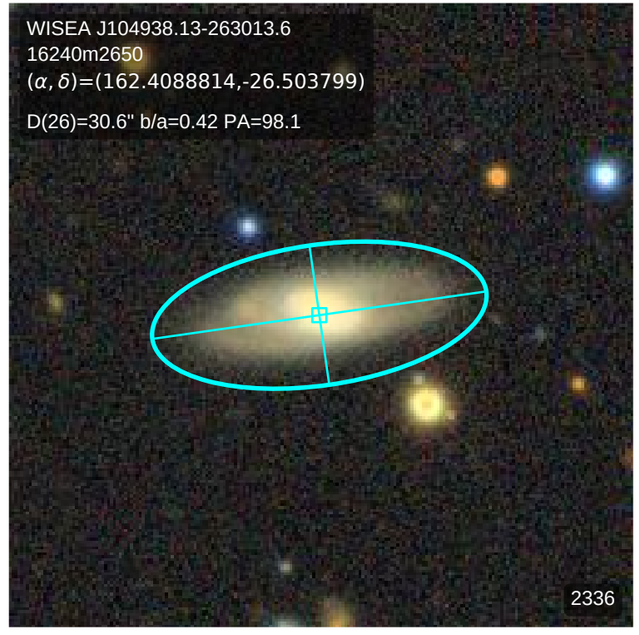
WISEA J104938.13-263013.6
16240m2650
(α, δ)=(162.4088814,-26.503799)
D(26)=30.6" b/a=0.42 PA=98.1
2336

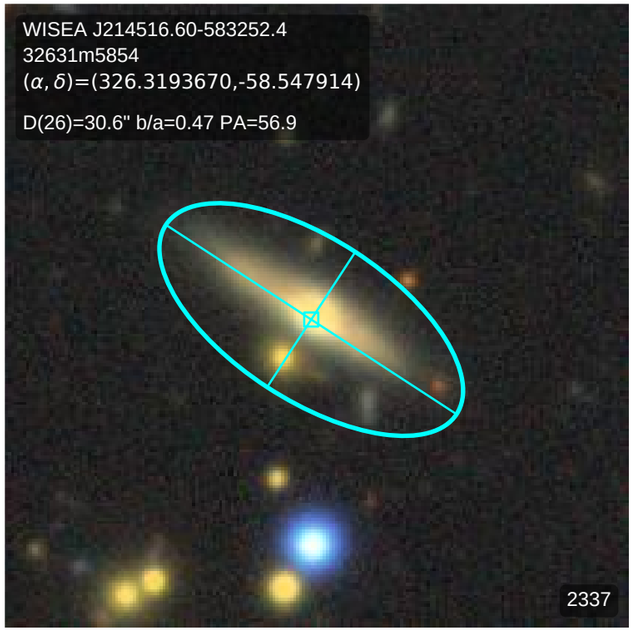
WISEA J214516.60-583252.4
32631m5854
(α, δ)=(326.3193670,-58.547914)
D(26)=30.6" b/a=0.47 PA=56.9
2337

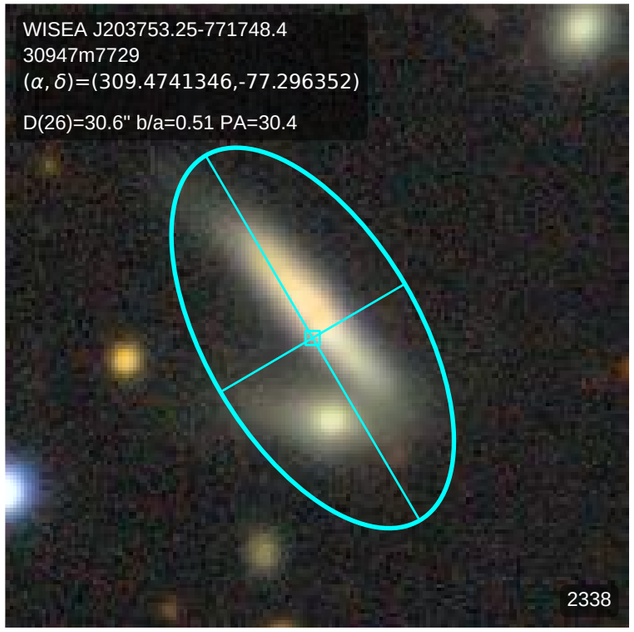
WISEA J203753.25-771748.4
30947m7729
(α, δ)=(309.4741346,-77.296352)
D(26)=30.6" b/a=0.51 PA=30.4
2338

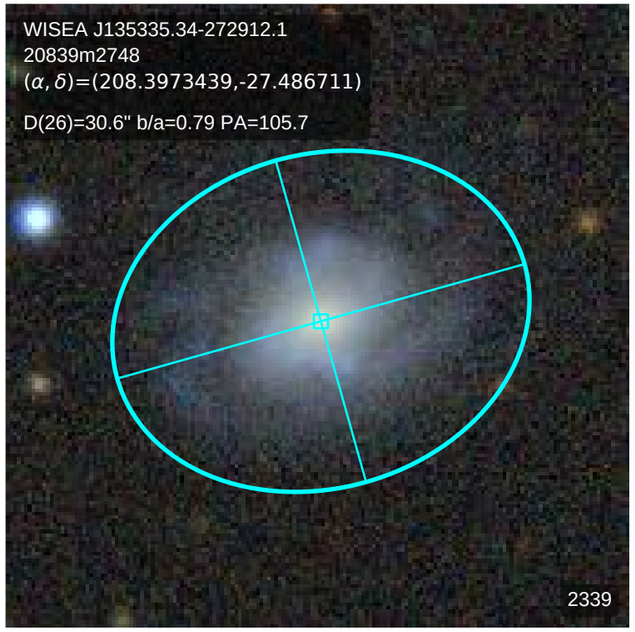
WISEA J135335.34-272912.1
20839m2748
(α, δ)=(208.3973439,-27.486711)
D(26)=30.6" b/a=0.79 PA=105.7
2339

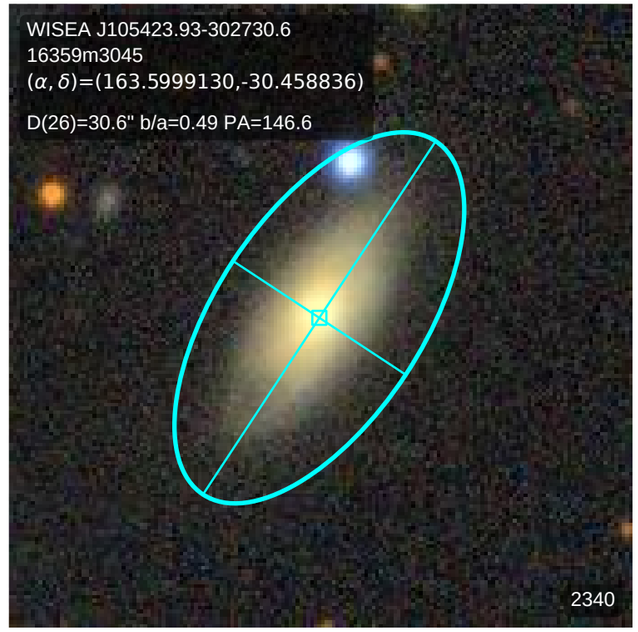
WISEA J105423.93-302730.6
16359m3045
(α, δ)=(163.5999130,-30.458836)
D(26)=30.6" b/a=0.49 PA=146.6
2340

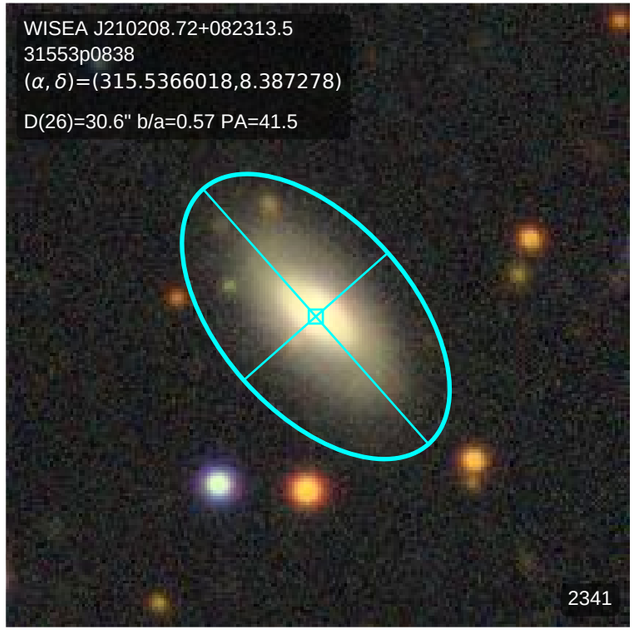
WISEA J210208.72+082313.5
31553p0838
(α, δ)=(315.5366018,8.387278)
D(26)=30.6" b/a=0.57 PA=41.5
2341

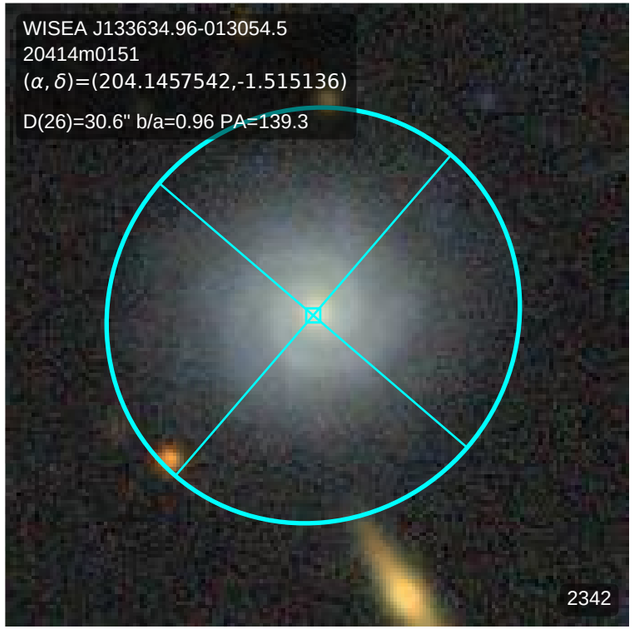
WISEA J133634.96-013054.5
20414m0151
(α, δ)=(204.1457542,-1.515136)
D(26)=30.6" b/a=0.96 PA=139.3
2342

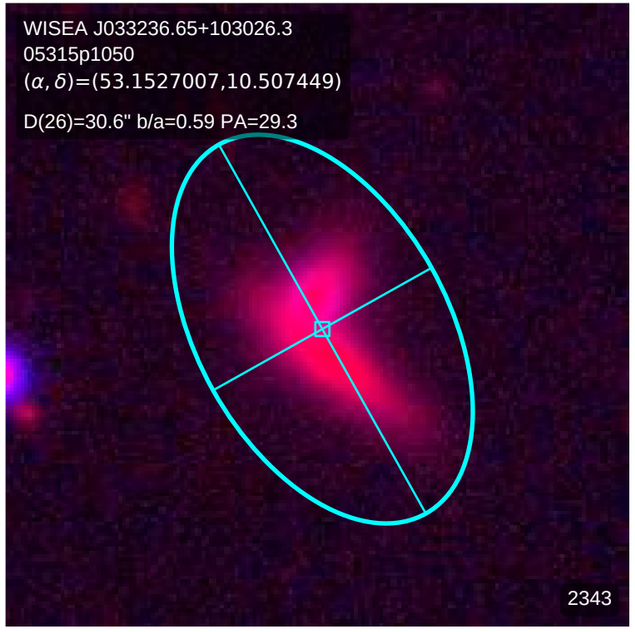
WISEA J033236.65+103026.3
05315p1050
(α, δ)=(53.1527007,10.507449)
D(26)=30.6" b/a=0.59 PA=29.3
2343

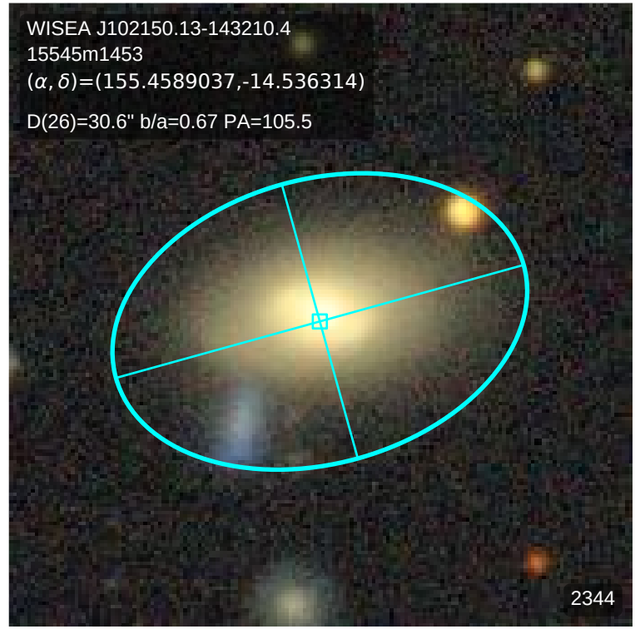
WISEA J102150.13-143210.4
15545m1453
(α, δ)=(155.4589037,-14.536314)
D(26)=30.6" b/a=0.67 PA=105.5
2344

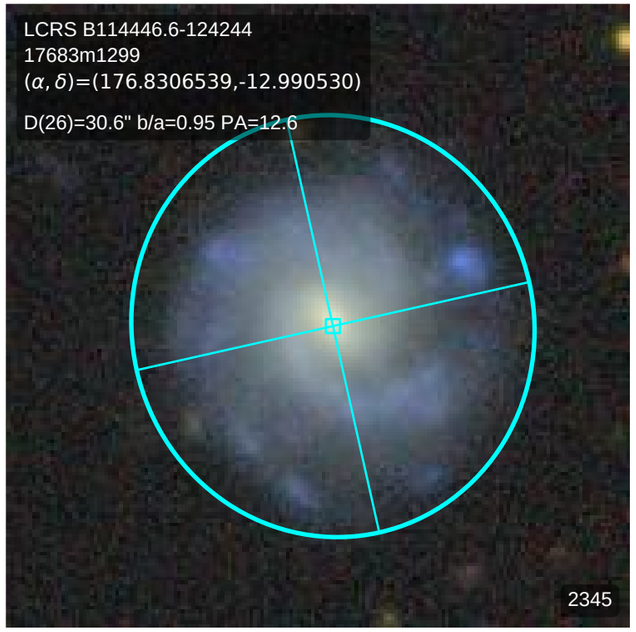
LCRS B114446.6-124244
17683m1299
(α, δ)=(176.8306539,-12.990530)
D(26)=30.6" b/a=0.95 PA=12.6
2345

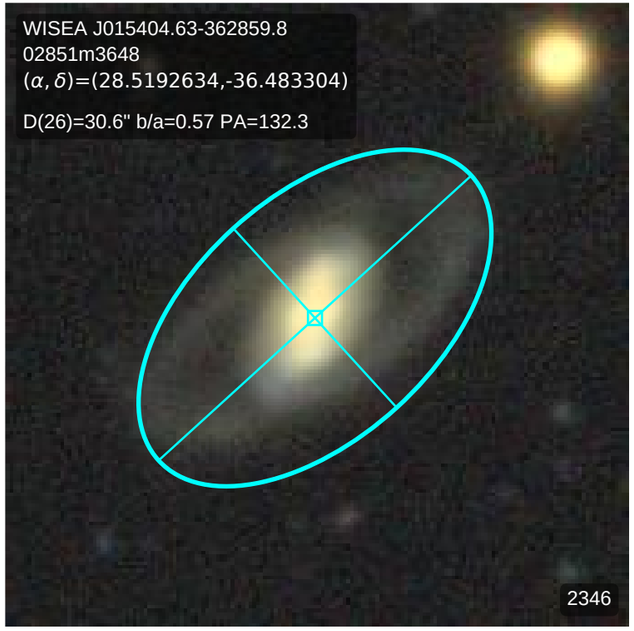
WISEA J015404.63-362859.8
02851m3648
(α, δ)=(28.5192634,-36.483304)
D(26)=30.6" b/a=0.57 PA=132.3
2346

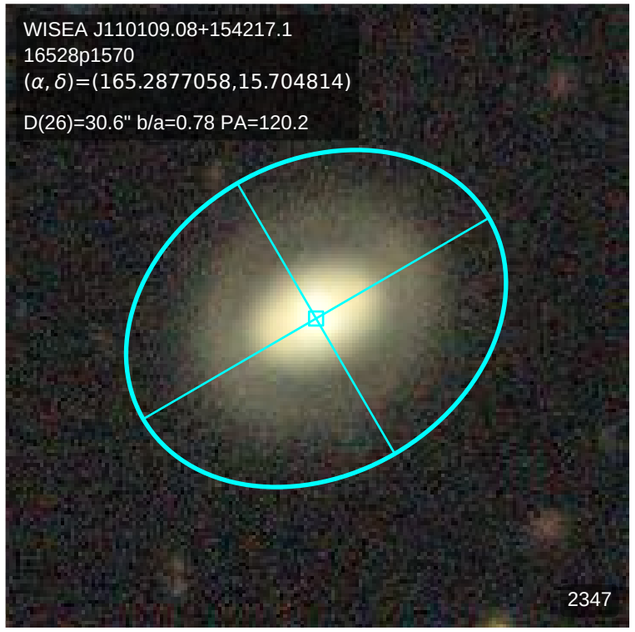
WISEA J110109.08+154217.1
16528p1570
(α, δ)=(165.2877058,15.704814)
D(26)=30.6" b/a=0.78 PA=120.2
2347

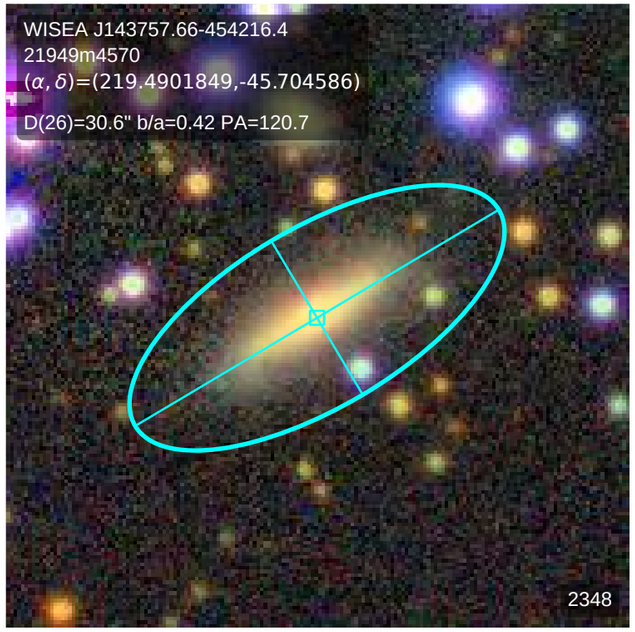
WISEA J143757.66-454216.4
21949m4570
(α, δ)=(219.4901849,-45.704586)
D(26)=30.6" b/a=0.42 PA=120.7
2348

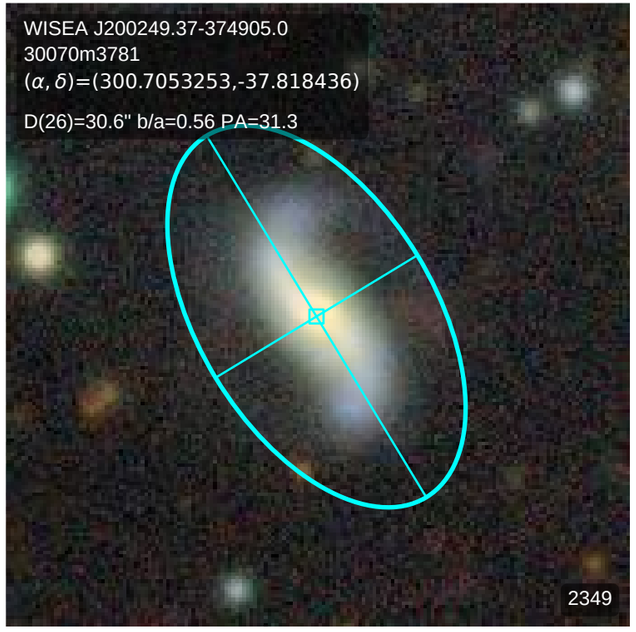
WISEA J200249.37-374905.0
30070m3781
(α, δ)=(300.7053253,-37.818436)
D(26)=30.6" b/a=0.56 PA=31.3
2349

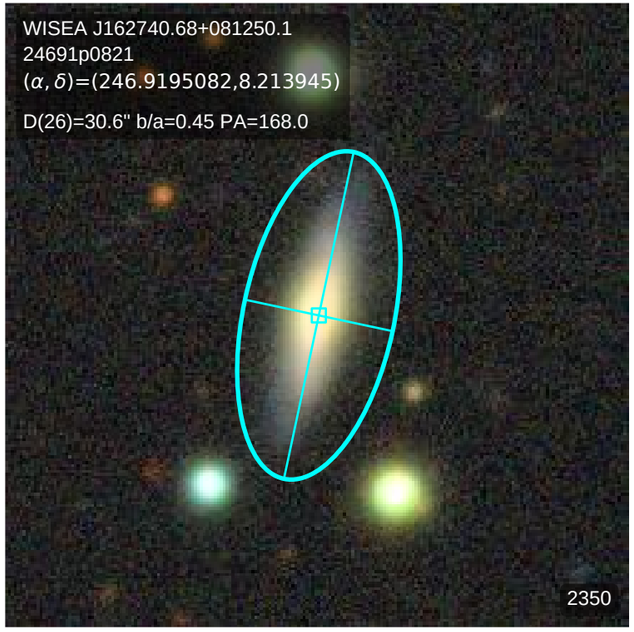
WISEA J162740.68+081250.1
24691p0821
(α, δ)=(246.9195082,8.213945)
D(26)=30.6" b/a=0.45 PA=168.0
2350

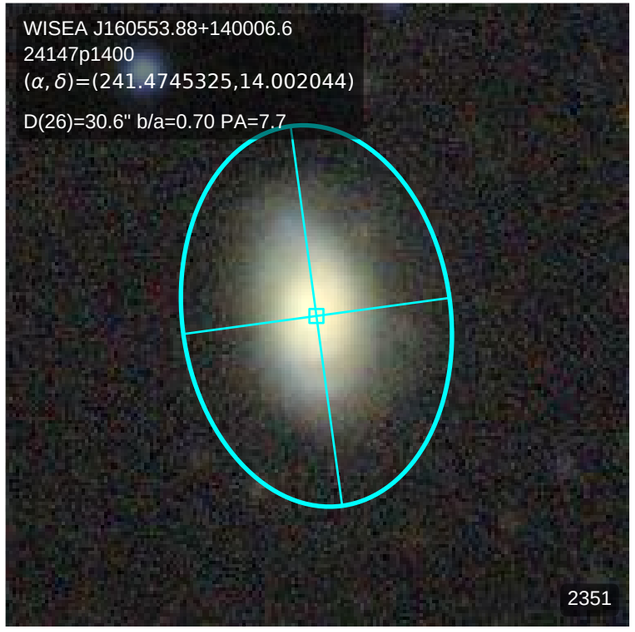
WISEA J160553.88+140006.6
24147p1400
(α, δ)=(241.4745325,14.002044)
D(26)=30.6" b/a=0.70 PA=7.7
2351

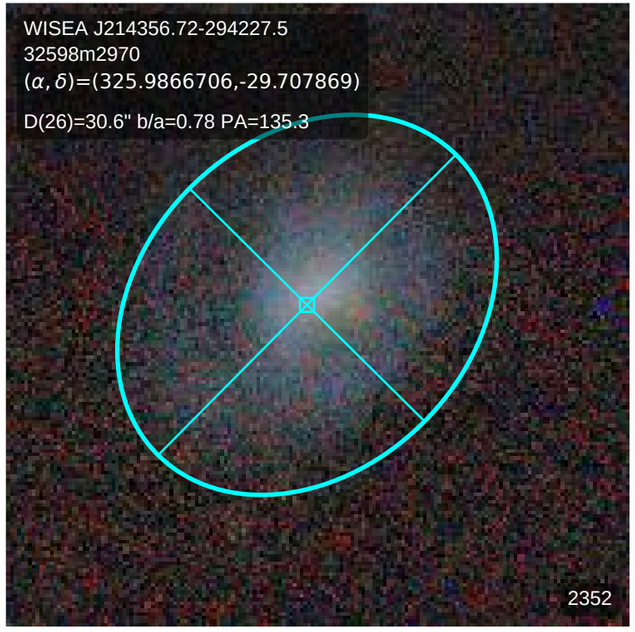
WISEA J214356.72-294227.5
32598m2970
(α, δ)=(325.9866706,-29.707869)
D(26)=30.6" b/a=0.78 PA=135.3
2352

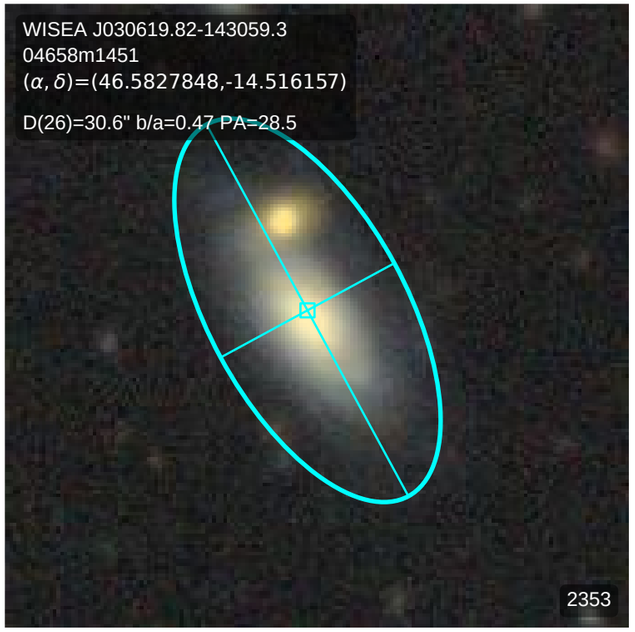
WISEA J030619.82-143059.3
04658m1451
(α, δ)=(46.5827848,-14.516157)
D(26)=30.6" b/a=0.47 PA=28.5
2353

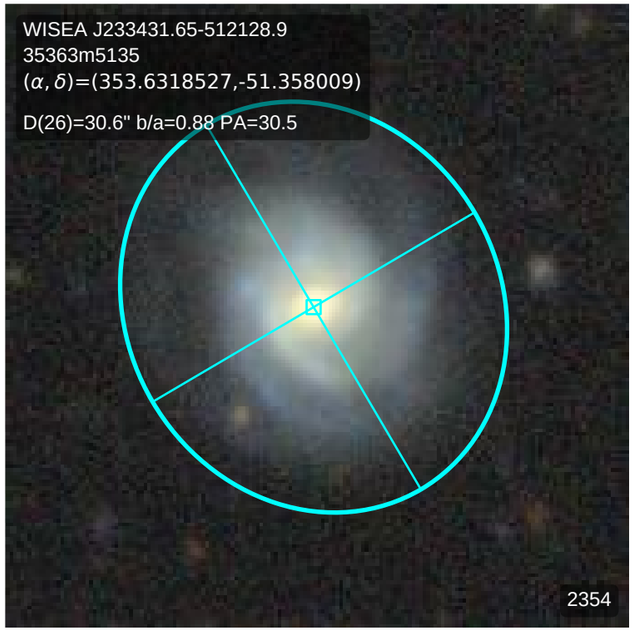
WISEA J233431.65-512128.9
35363m5135
(α, δ)=(353.6318527,-51.358009)
D(26)=30.6" b/a=0.88 PA=30.5
2354

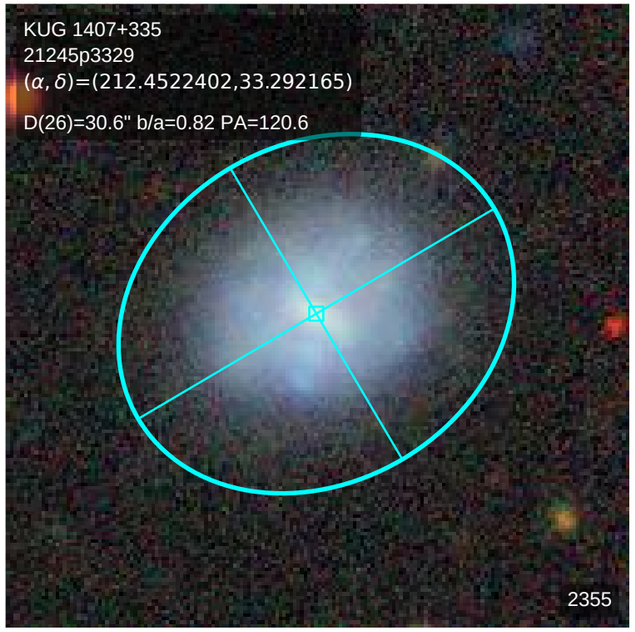
KUG 1407+335
21245p3329
(α, δ)=(212.4522402,33.292165)
D(26)=30.6" b/a=0.82 PA=120.6
2355

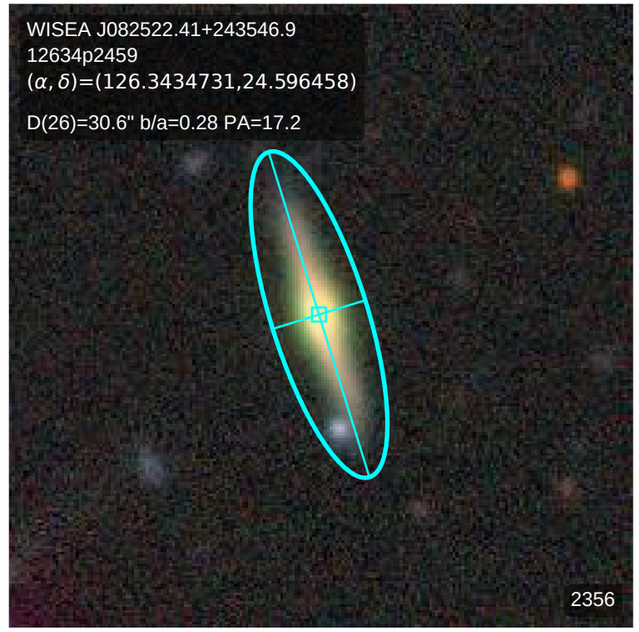
WISEA J082522.41+243546.9
12634p2459
(α, δ)=(126.3434731,24.596458)
D(26)=30.6" b/a=0.28 PA=17.2
2356

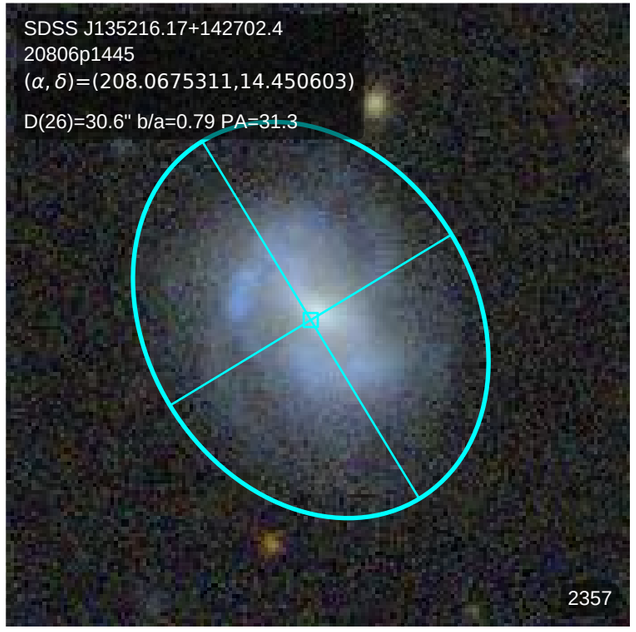
SDSS J135216.17+142702.4
20806p1445
(α, δ)=(208.0675311,14.450603)
D(26)=30.6" b/a=0.79 PA=31.3
2357

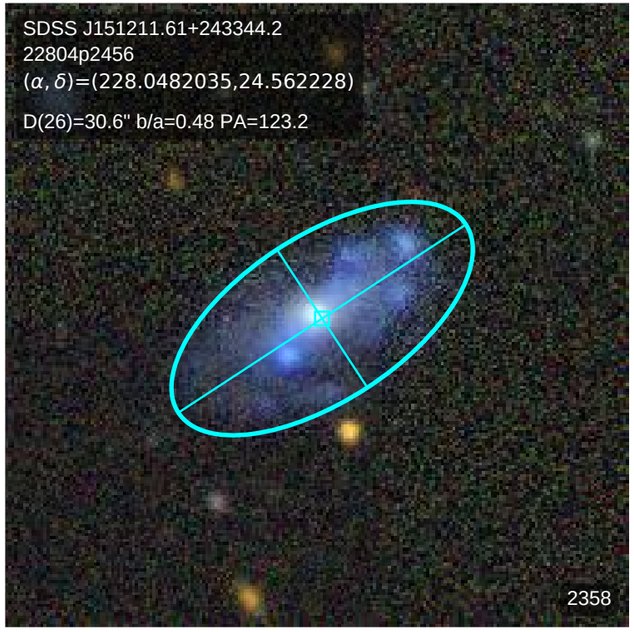
SDSS J151211.61+243344.2
22804p2456
(α, δ)=(228.0482035,24.562228)
D(26)=30.6" b/a=0.48 PA=123.2
2358

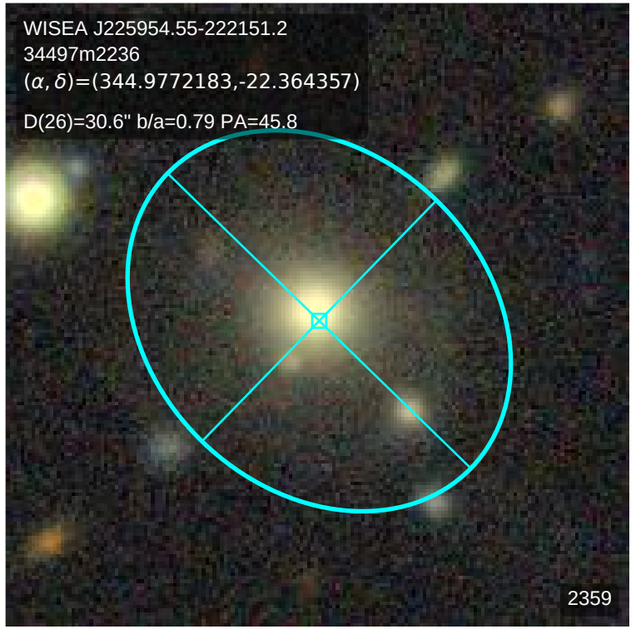
WISEA J225954.55-222151.2
34497m2236
(α, δ)=(344.9772183,-22.364357)
D(26)=30.6" b/a=0.79 PA=45.8
2359

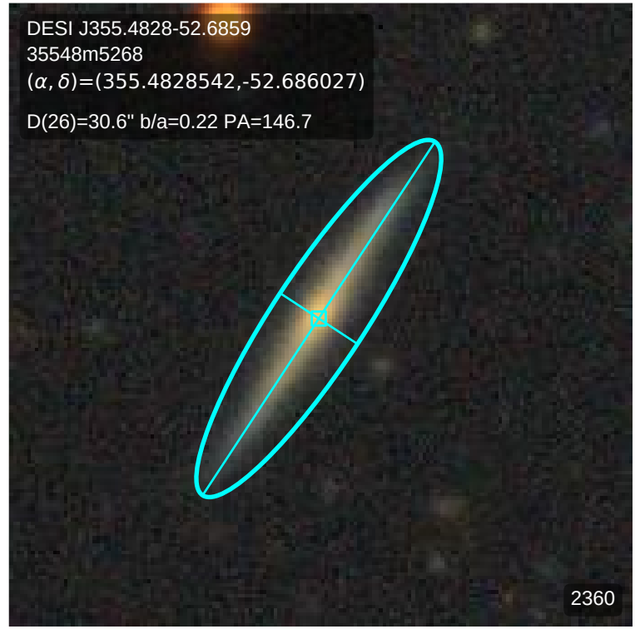
DESI J355.4828-52.6859
35548m5268
(α, δ)=(355.4828542,-52.686027)
D(26)=30.6" b/a=0.22 PA=146.7
2360

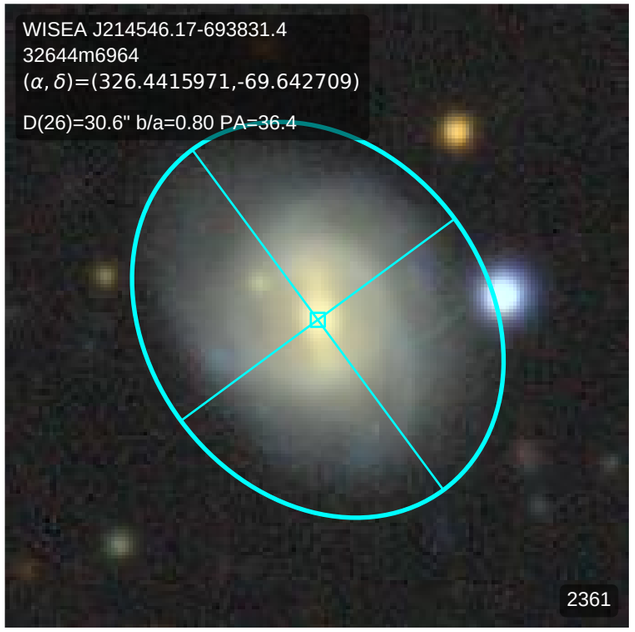
WISEA J214546.17-693831.4
32644m6964
(α, δ)=(326.4415971,-69.642709)
D(26)=30.6" b/a=0.80 PA=36.4
2361

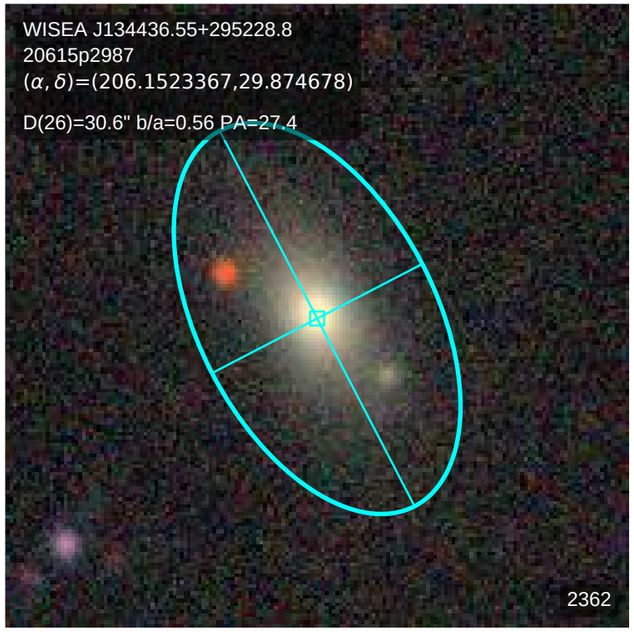
WISEA J134436.55+295228.8
20615p2987
(α, δ)=(206.1523367,29.874678)
D(26)=30.6" b/a=0.56 PA=27.4
2362

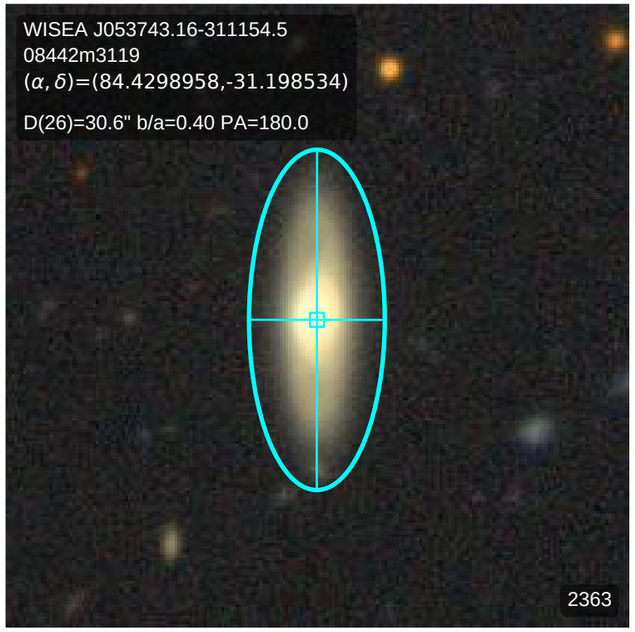
WISEA J053743.16-311154.5
08442m3119
(α, δ)=(84.4298958,-31.198534)
D(26)=30.6" b/a=0.40 PA=180.0
2363

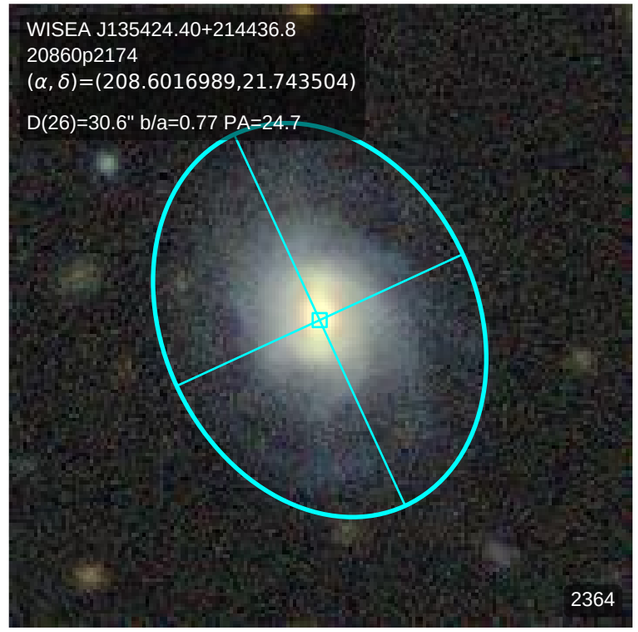
WISEA J135424.40+214436.8
20860p2174
(α, δ)=(208.6016989,21.743504)
D(26)=30.6" b/a=0.77 PA=24.7
2364

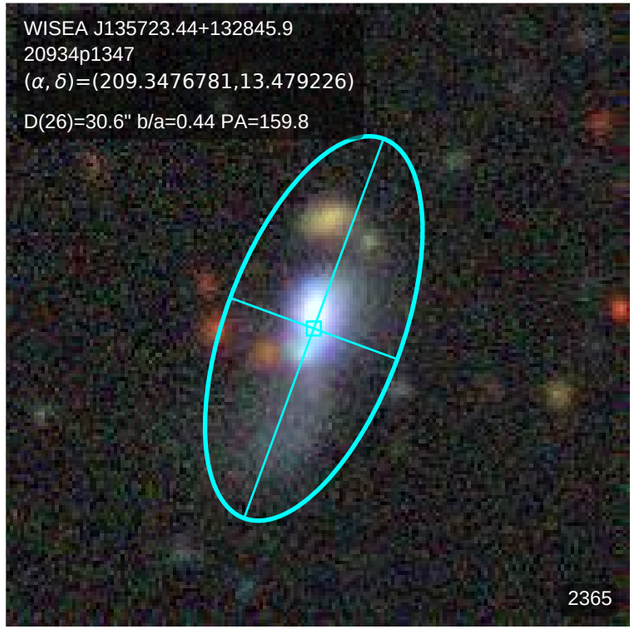
WISEA J135723.44+132845.9
20934p1347
(α, δ)=(209.3476781,13.479226)
D(26)=30.6" b/a=0.44 PA=159.8
2365

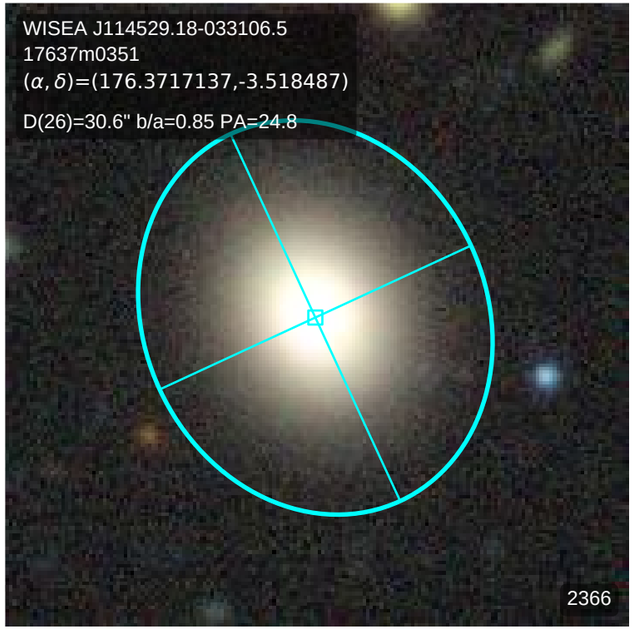
WISEA J114529.18-033106.5
17637m0351
(α, δ)=(176.3717137,-3.518487)
D(26)=30.6" b/a=0.85 PA=24.8
2366

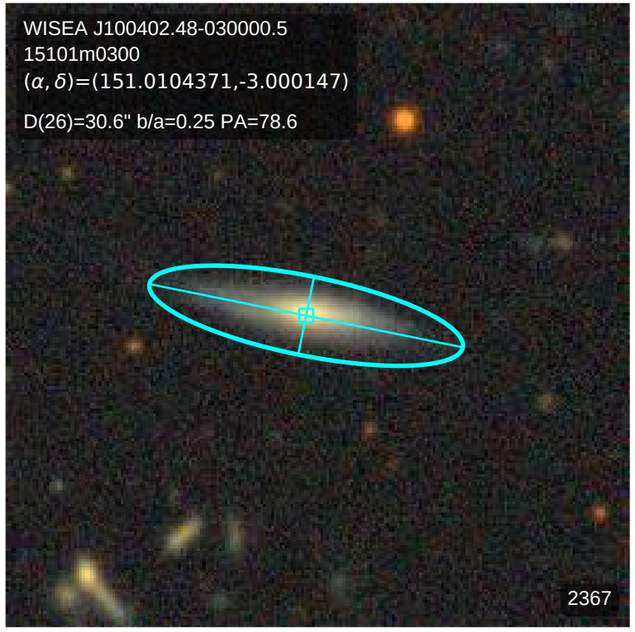
WISEA J100402.48-030000.5
15101m0300
(α, δ)=(151.0104371,-3.000147)
D(26)=30.6" b/a=0.25 PA=78.6
2367

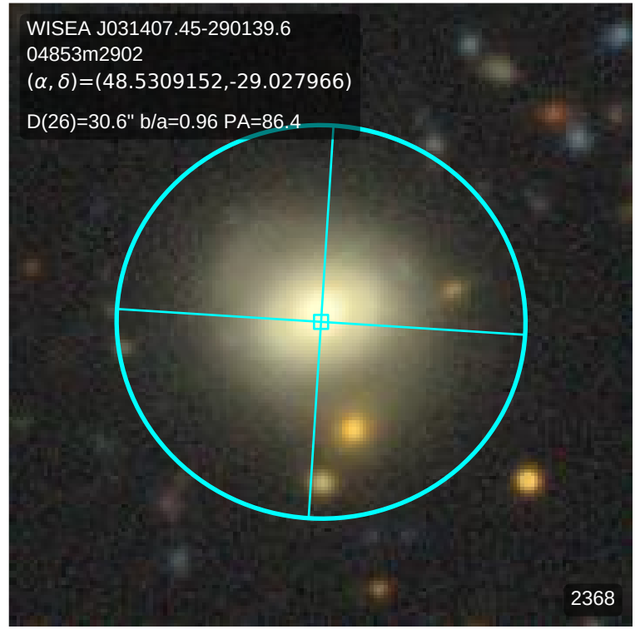
WISEA J031407.45-290139.6
04853m2902
(α, δ)=(48.5309152,-29.027966)
D(26)=30.6" b/a=0.96 PA=86.4
2368

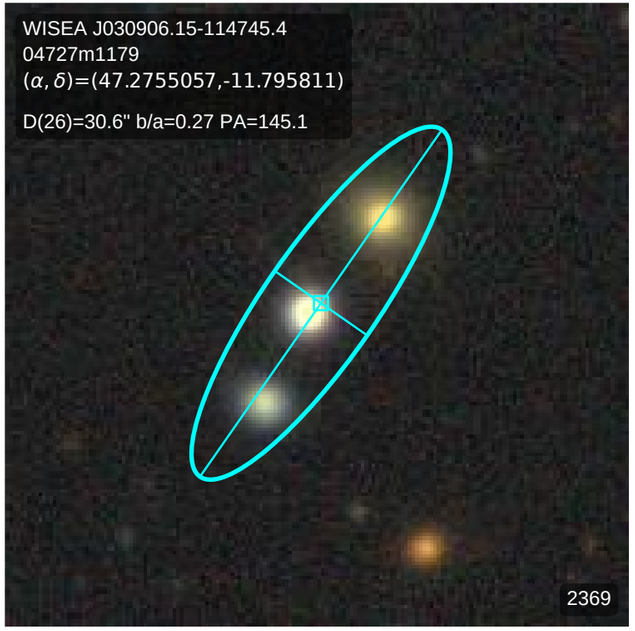
WISEA J030906.15-114745.4
04727m1179
(α, δ)=(47.2755057,-11.795811)
D(26)=30.6" b/a=0.27 PA=145.1
2369

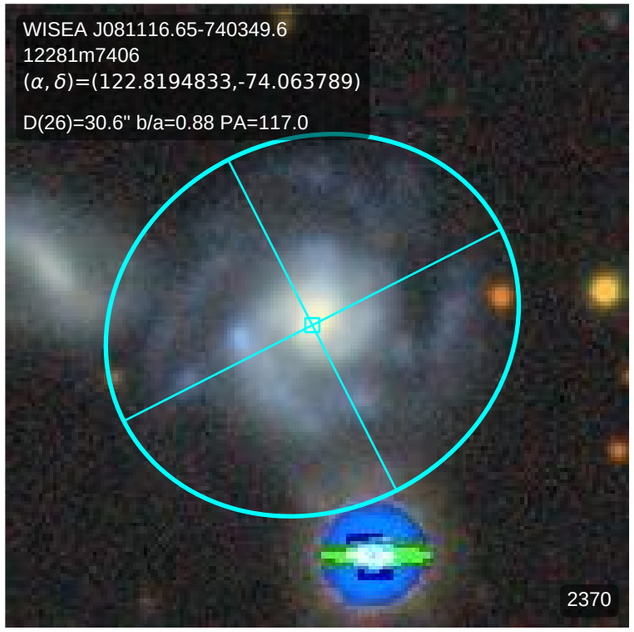
WISEA J081116.65-740349.6
12281m7406
(α, δ)=(122.8194833,-74.063789)
D(26)=30.6" b/a=0.88 PA=117.0
2370

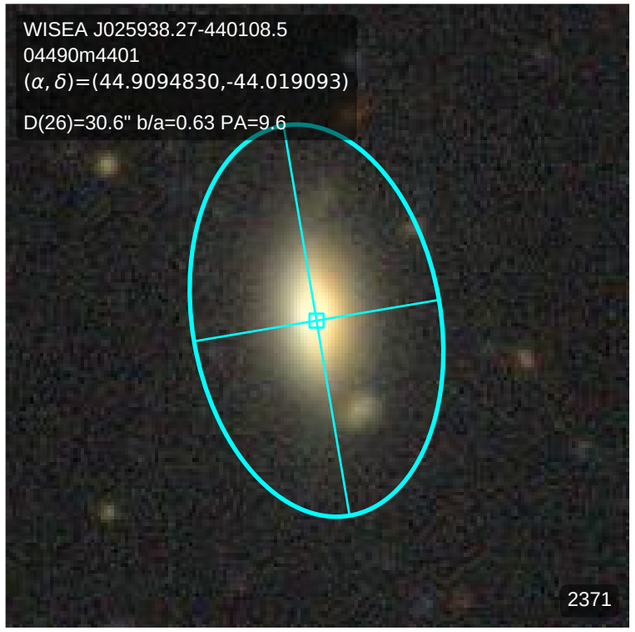
WISEA J025938.27-440108.5
04490m4401
(α, δ)=(44.9094830,-44.019093)
D(26)=30.6" b/a=0.63 PA=9.6
2371

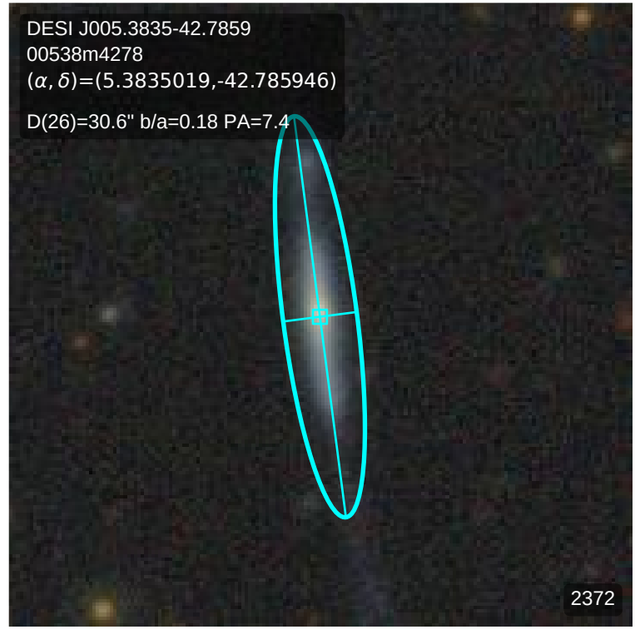
DESI J005.3835-42.7859
00538m4278
(α, δ)=(5.3835019,-42.785946)
D(26)=30.6" b/a=0.18 PA=7.4
2372

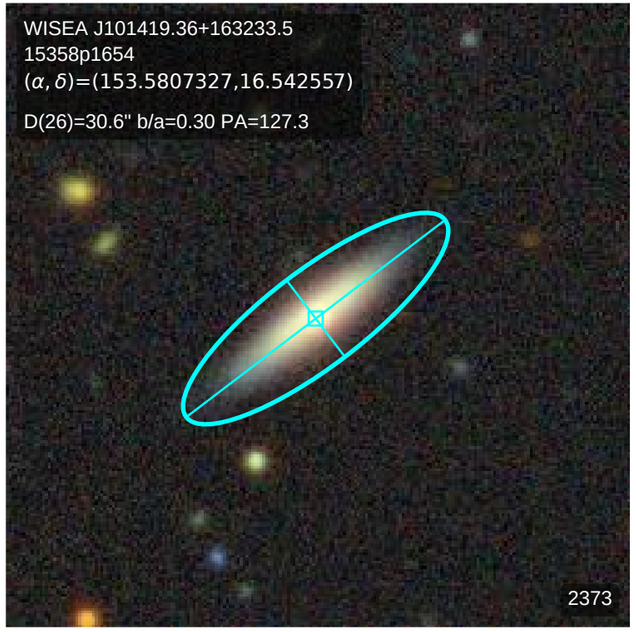
WISEA J101419.36+163233.5
15358p1654
(α, δ)=(153.5807327,16.542557)
D(26)=30.6" b/a=0.30 PA=127.3
2373

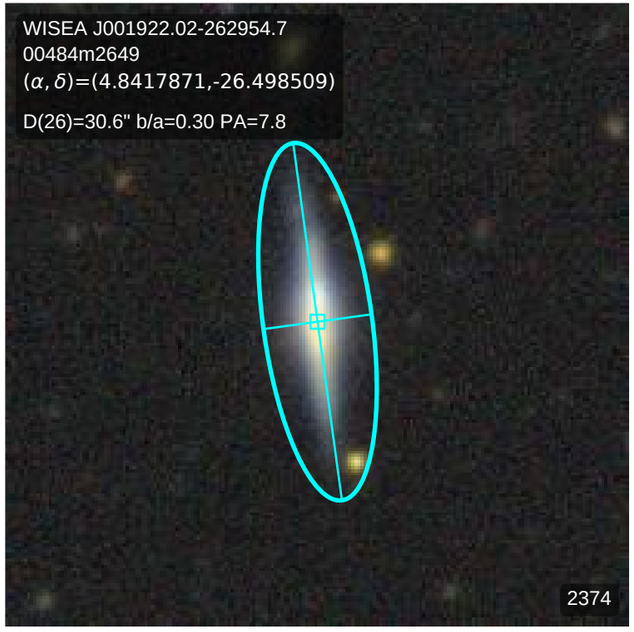
WISEA J001922.02-262954.7
00484m2649
(α, δ)=(4.8417871,-26.498509)
D(26)=30.6" b/a=0.30 PA=7.8
2374

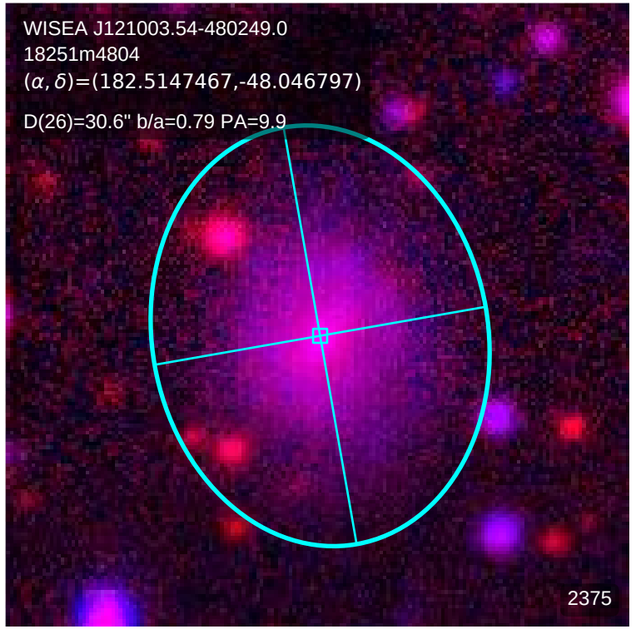
WISEA J121003.54-480249.0
18251m4804
(α, δ)=(182.5147467,-48.046797)
D(26)=30.6" b/a=0.79 PA=9.9
2375

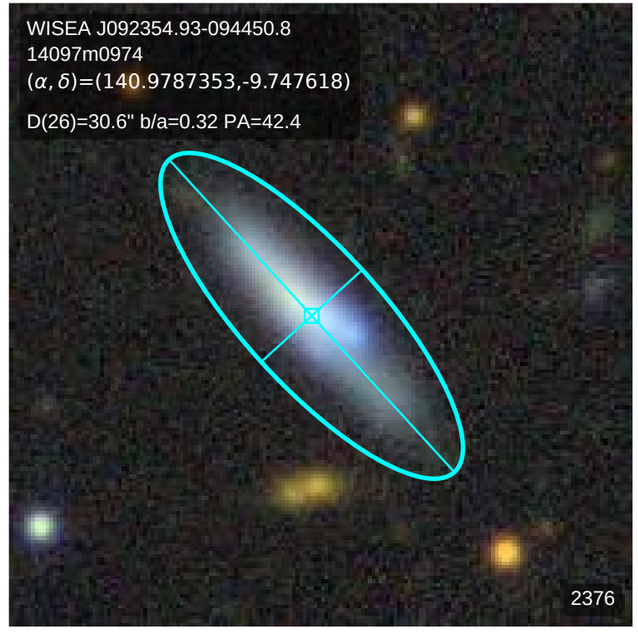
WISEA J092354.93-094450.8
14097m0974
(α, δ)=(140.9787353,-9.747618)
D(26)=30.6" b/a=0.32 PA=42.4
2376

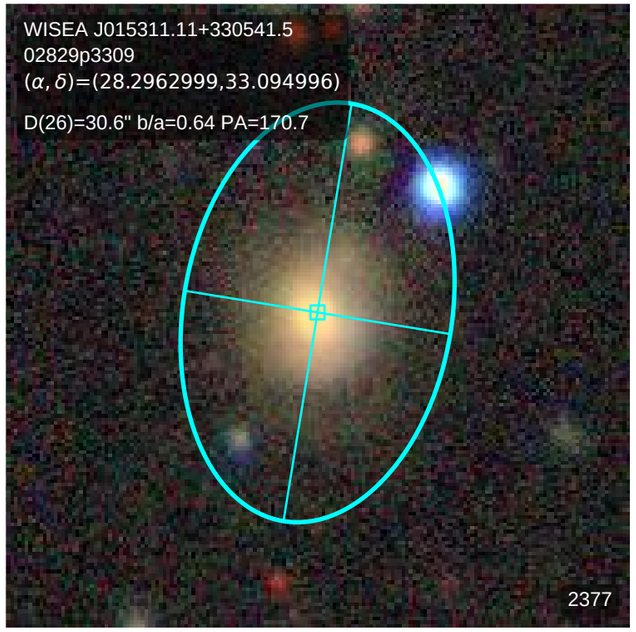
WISEA J015311.11+330541.5
02829p3309
(α, δ)=(28.2962999,33.094996)
D(26)=30.6" b/a=0.64 PA=170.7
2377

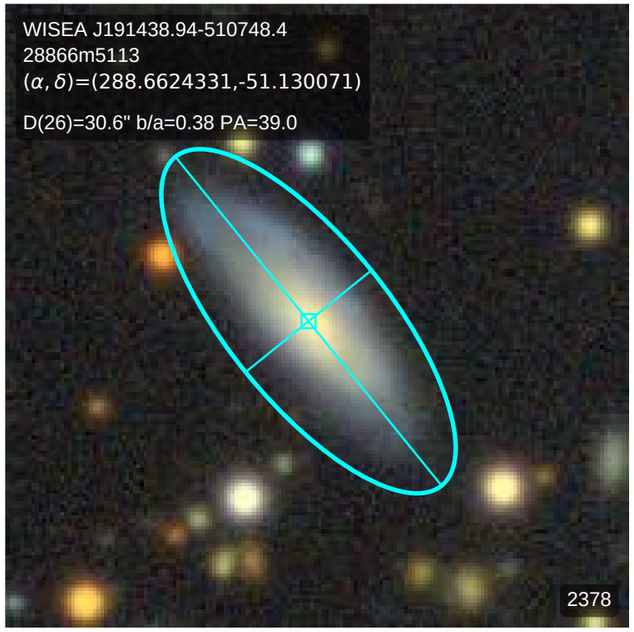
WISEA J191438.94-510748.4
28866m5113
(α, δ)=(288.6624331,-51.130071)
D(26)=30.6" b/a=0.38 PA=39.0
2378

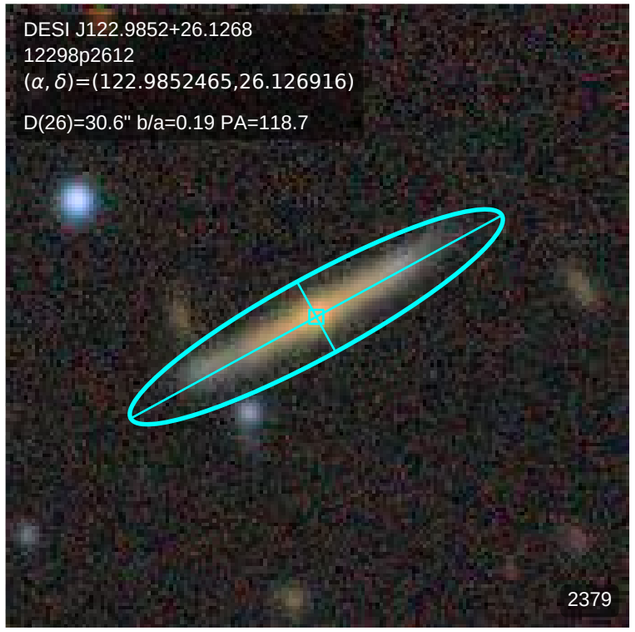
DESI J122.9852+26.1268
12298p2612
(α, δ)=(122.9852465,26.126916)
D(26)=30.6" b/a=0.19 PA=118.7
2379

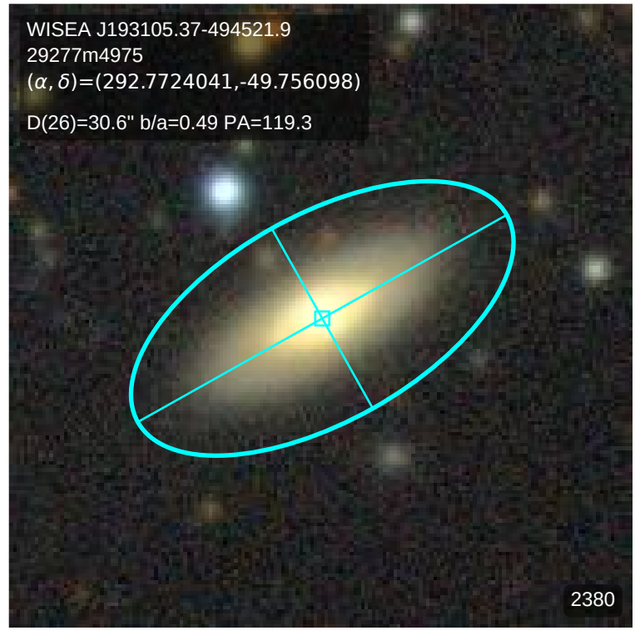
WISEA J193105.37-494521.9
29277m4975
(α, δ)=(292.7724041,-49.756098)
D(26)=30.6" b/a=0.49 PA=119.3
2380

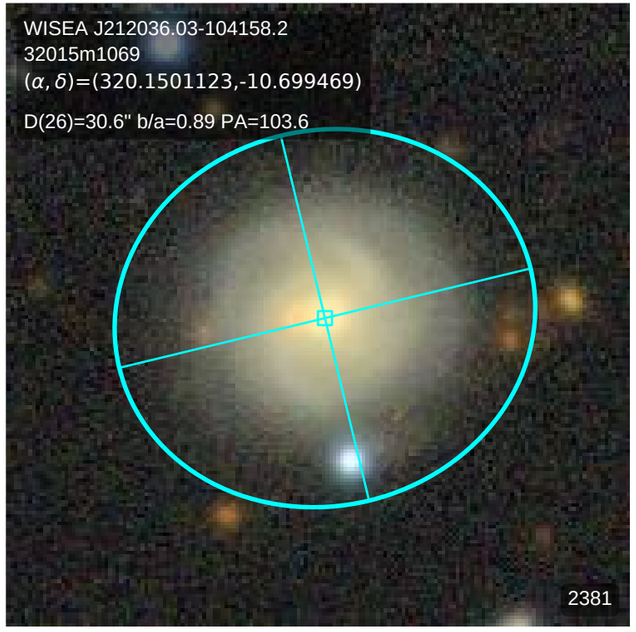
WISEA J212036.03-104158.2
32015m1069
(α, δ)=(320.1501123,-10.699469)
D(26)=30.6" b/a=0.89 PA=103.6
2381

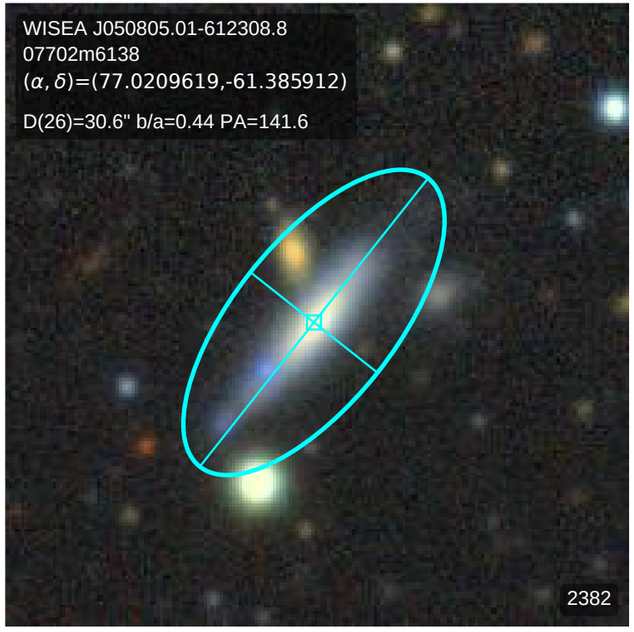
WISEA J050805.01-612308.8
07702m6138
(α, δ)=(77.0209619,-61.385912)
D(26)=30.6" b/a=0.44 PA=141.6
2382

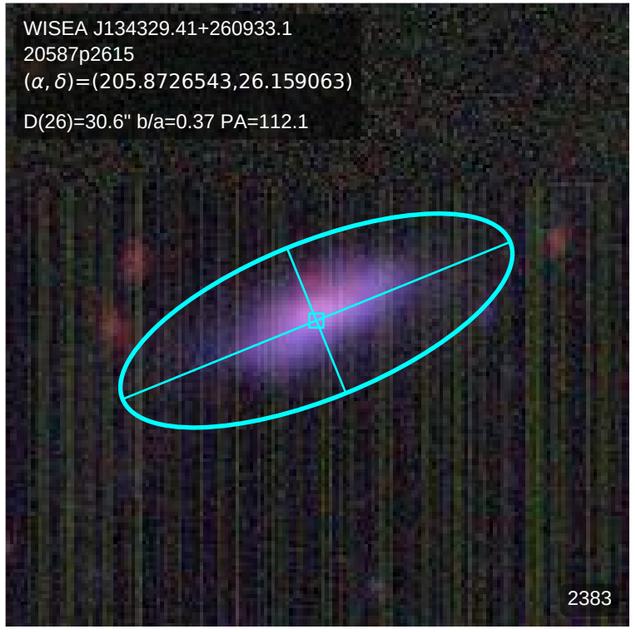
WISEA J134329.41+260933.1
20587p2615
(α, δ)=(205.8726543,26.159063)
D(26)=30.6" b/a=0.37 PA=112.1
2383

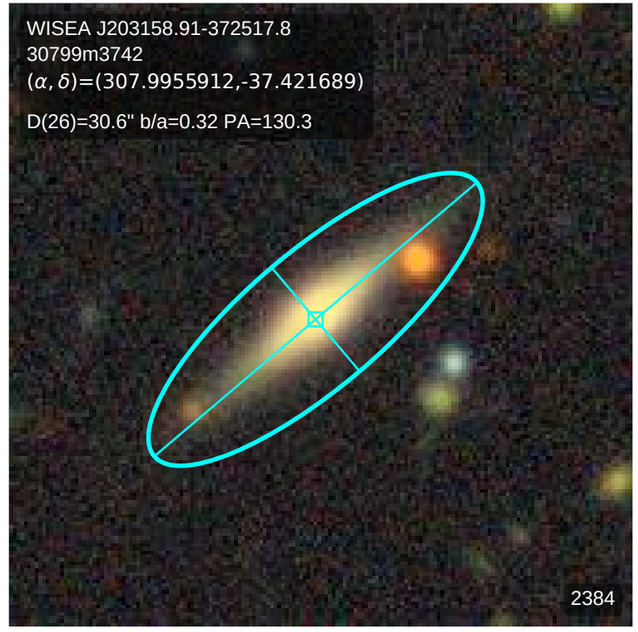
WISEA J203158.91-372517.8
30799m3742
(α, δ)=(307.9955912,-37.421689)
D(26)=30.6" b/a=0.32 PA=130.3
2384

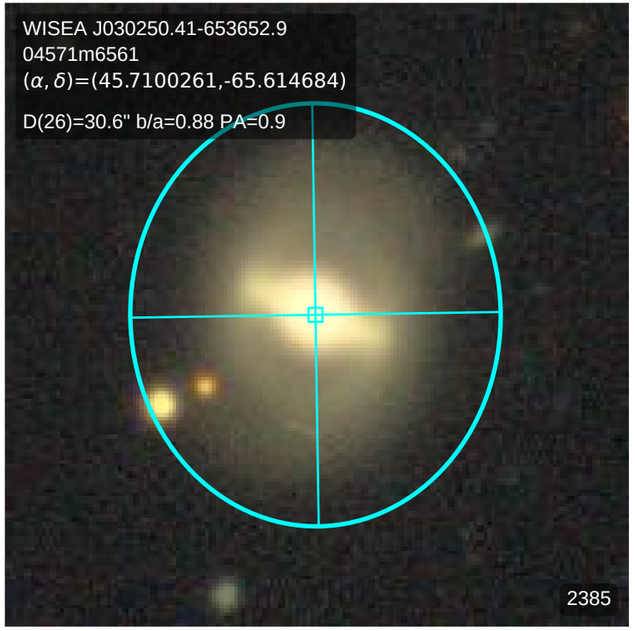
WISEA J030250.41-653652.9
04571m6561
(α, δ)=(45.7100261,-65.614684)
D(26)=30.6" b/a=0.88 PA=0.9
2385

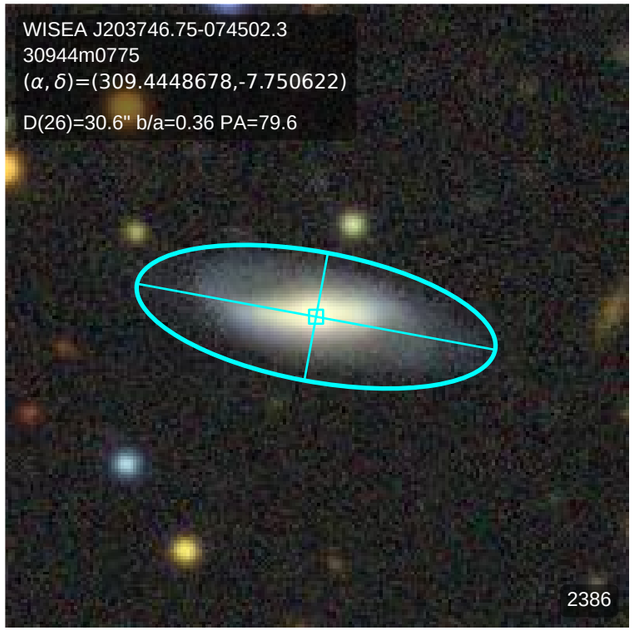
WISEA J203746.75-074502.3
30944m0775
(α, δ)=(309.4448678,-7.750622)
D(26)=30.6" b/a=0.36 PA=79.6
2386

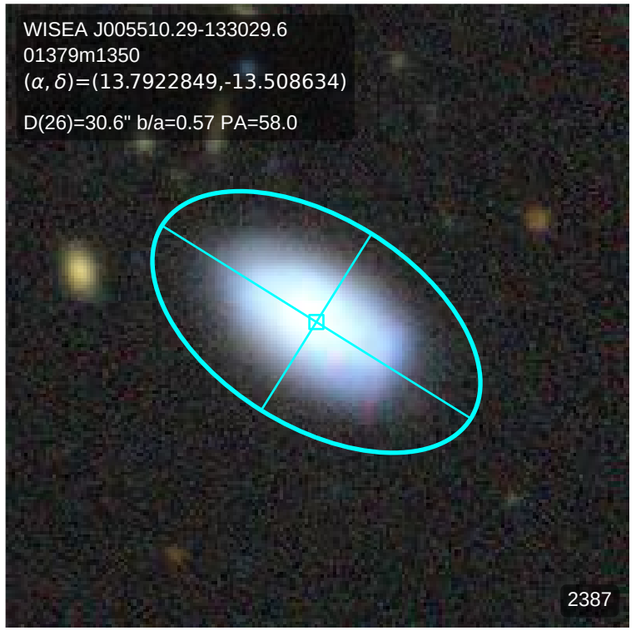
WISEA J005510.29-133029.6
01379m1350
(α, δ)=(13.7922849,-13.508634)
D(26)=30.6" b/a=0.57 PA=58.0
2387

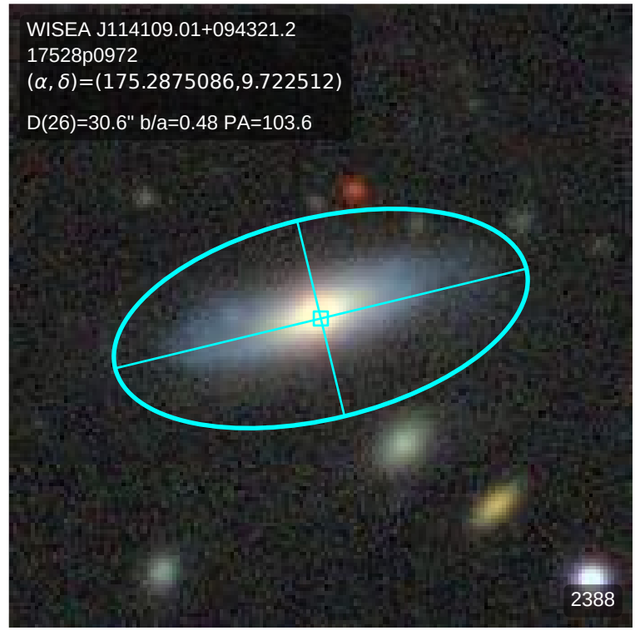
WISEA J114109.01+094321.2
17528p0972
(α, δ)=(175.2875086,9.722512)
D(26)=30.6" b/a=0.48 PA=103.6
2388

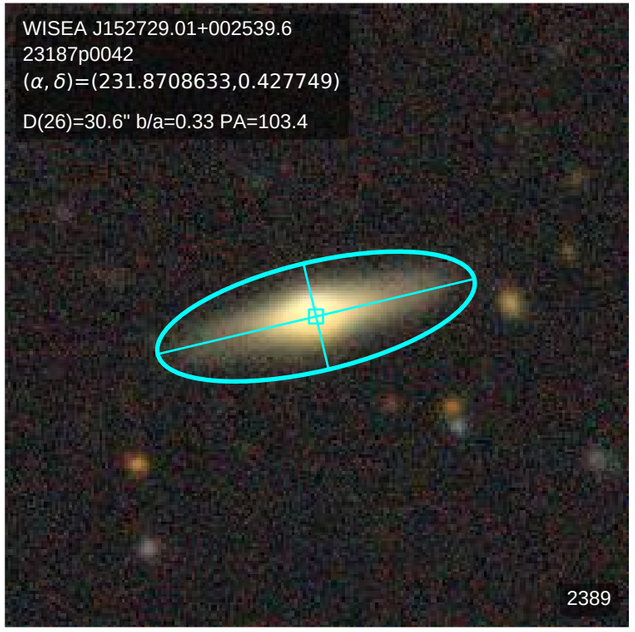
WISEA J152729.01+002539.6
23187p0042
(α, δ)=(231.8708633,0.427749)
D(26)=30.6" b/a=0.33 PA=103.4
2389

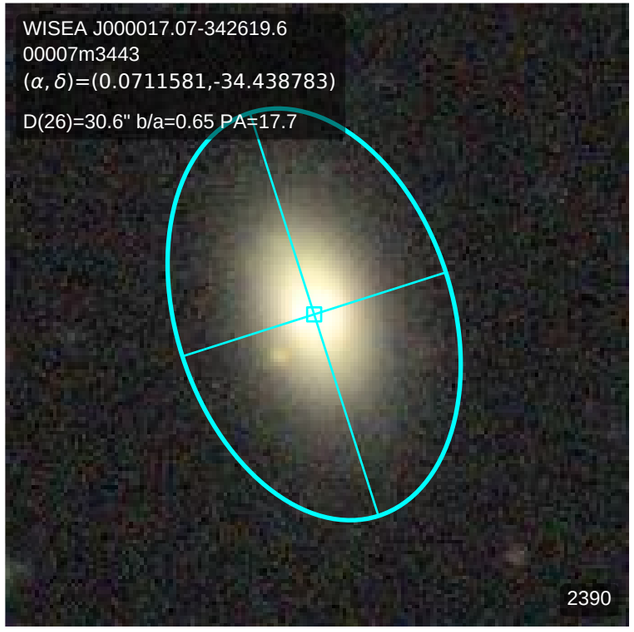
WISEA J000017.07-342619.6
00007m3443
(α, δ)=(0.0711581,-34.438783)
D(26)=30.6" b/a=0.65 PA=17.7
2390

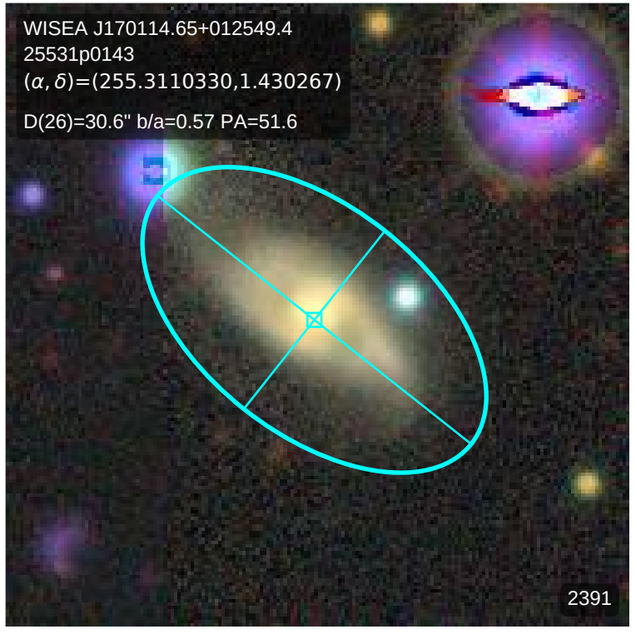
WISEA J170114.65+012549.4
25531p0143
(α, δ)=(255.3110330,1.430267)
D(26)=30.6" b/a=0.57 PA=51.6
2391

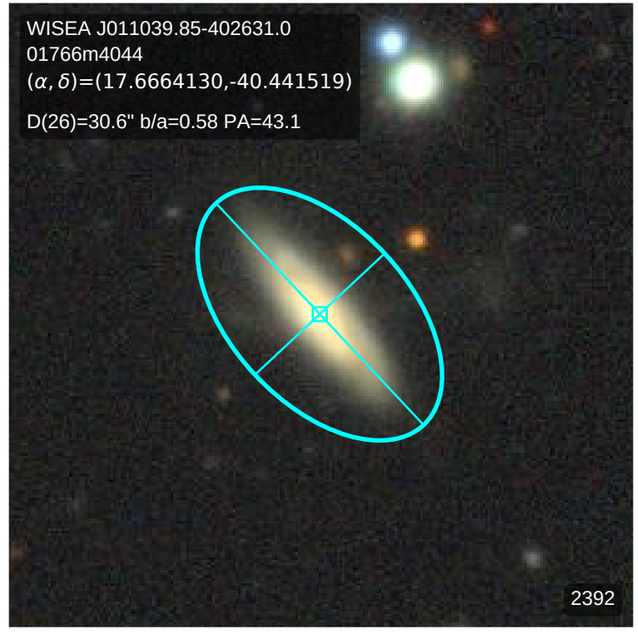
WISEA J011039.85-402631.0
01766m4044
(α, δ)=(17.6664130,-40.441519)
D(26)=30.6" b/a=0.58 PA=43.1
2392

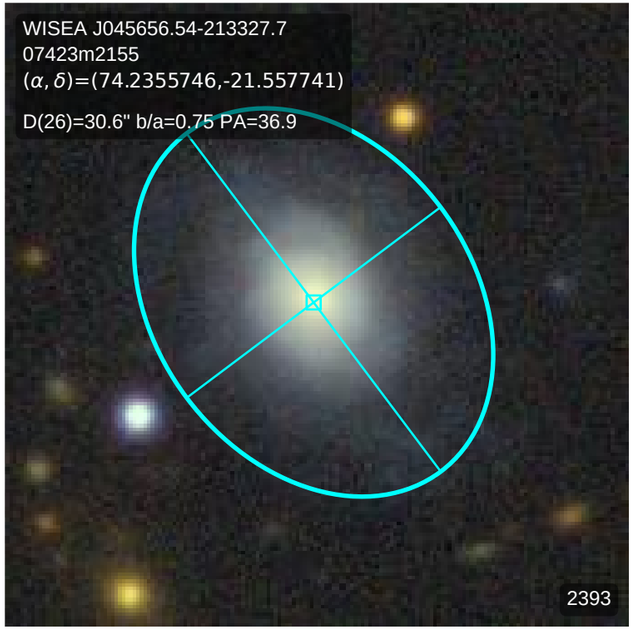
WISEA J045656.54-213327.7
07423m2155
(α, δ)=(74.2355746,-21.557741)
D(26)=30.6" b/a=0.75 PA=36.9
2393

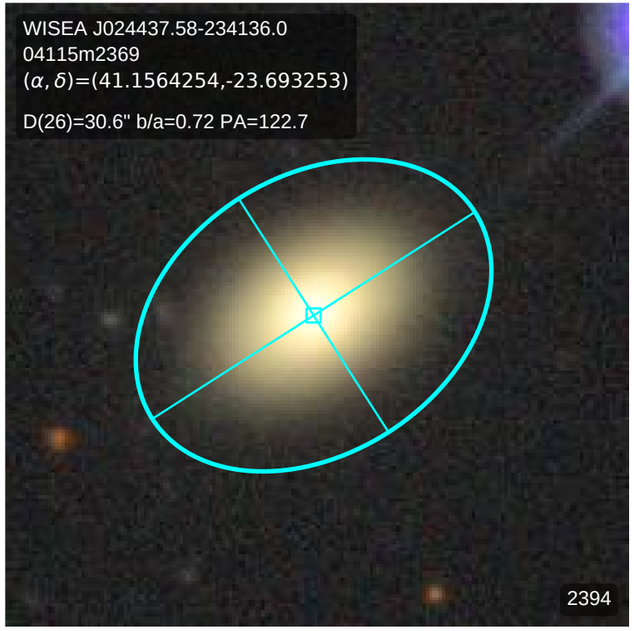
WISEA J024437.58-234136.0
04115m2369
(α, δ)=(41.1564254,-23.693253)
D(26)=30.6" b/a=0.72 PA=122.7
2394

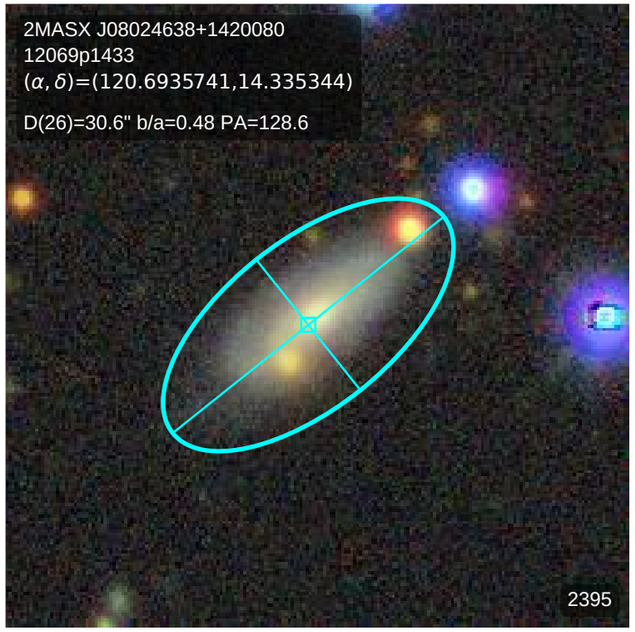
2MASX J08024638+1420080
12069p1433
(α, δ)=(120.6935741,14.335344)
D(26)=30.6" b/a=0.48 PA=128.6
2395

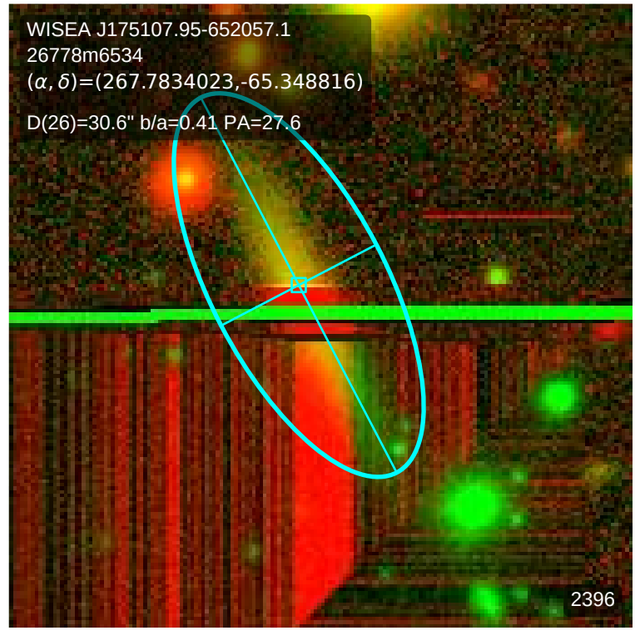
WISEA J175107.95-652057.1
26778m6534
(α, δ)=(267.7834023,-65.348816)
D(26)=30.6" b/a=0.41 PA=27.6
2396

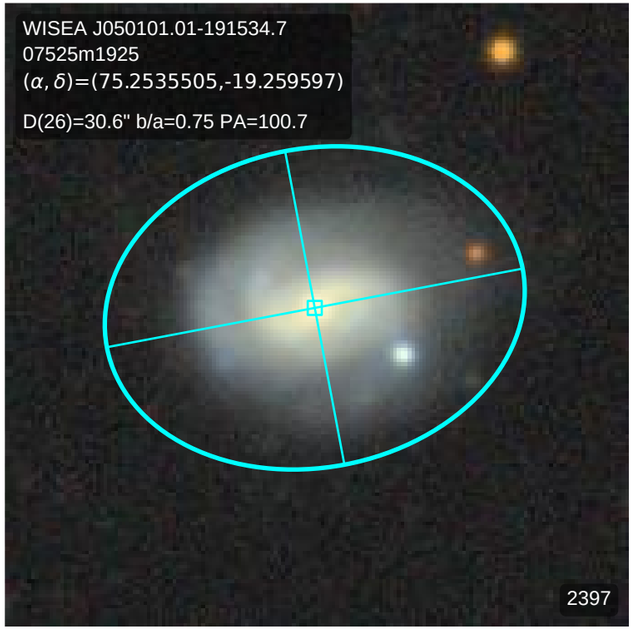
WISEA J050101.01-191534.7
07525m1925
(α, δ)=(75.2535505,-19.259597)
D(26)=30.6" b/a=0.75 PA=100.7
2397

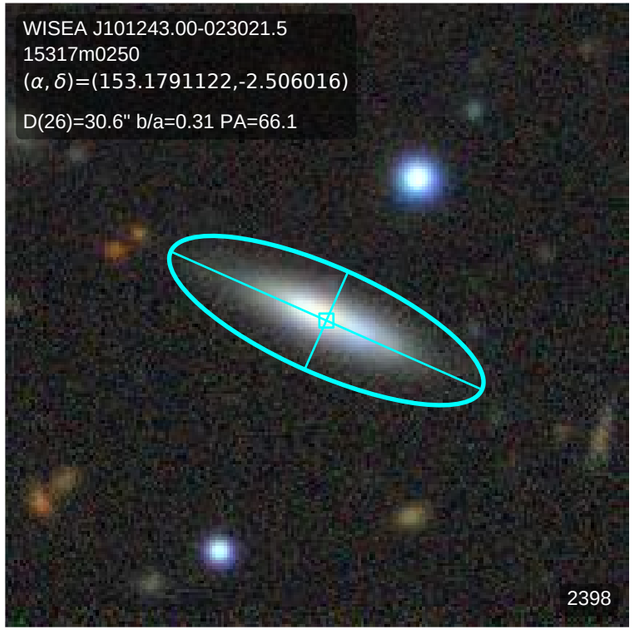
WISEA J101243.00-023021.5
15317m0250
(α, δ)=(153.1791122,-2.506016)
D(26)=30.6" b/a=0.31 PA=66.1
2398

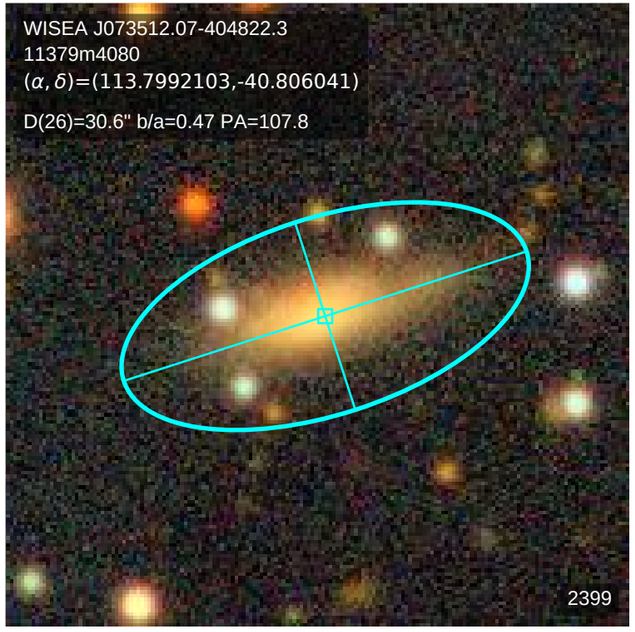
WISEA J073512.07-404822.3
11379m4080
(α, δ)=(113.7992103,-40.806041)
D(26)=30.6" b/a=0.47 PA=107.8
2399

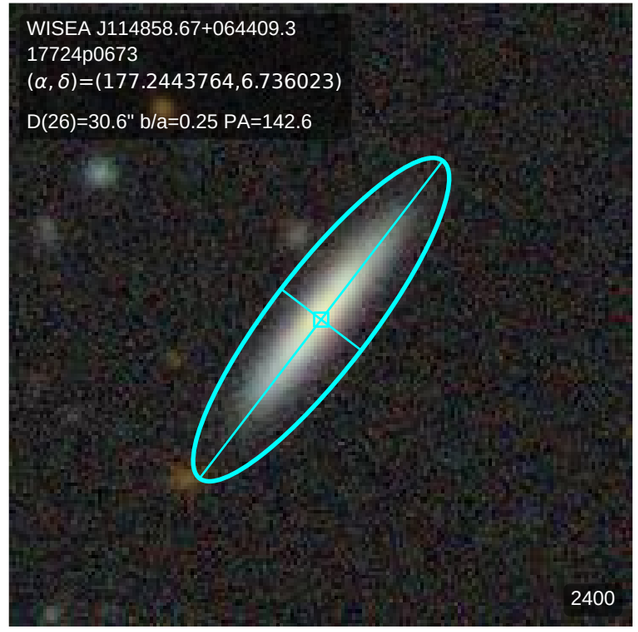
WISEA J114858.67+064409.3
17724p0673
(α, δ)=(177.2443764,6.736023)
D(26)=30.6" b/a=0.25 PA=142.6
2400

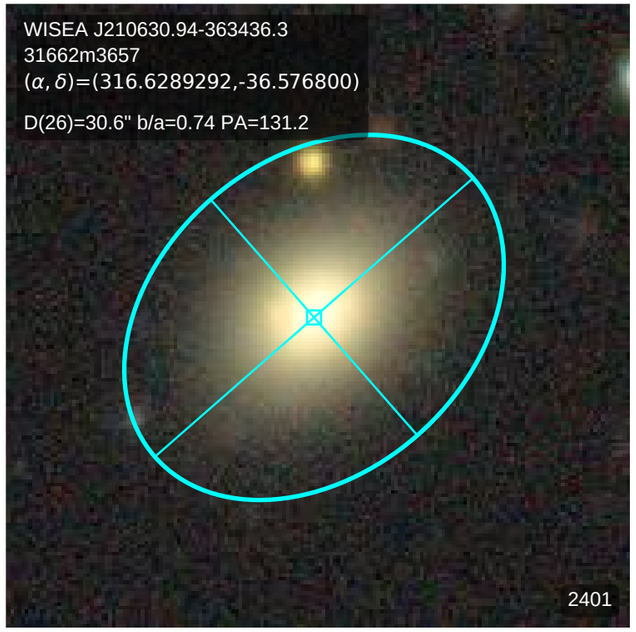
WISEA J210630.94-363436.3
31662m3657
(α, δ)=(316.6289292,-36.576800)
D(26)=30.6" b/a=0.74 PA=131.2
2401

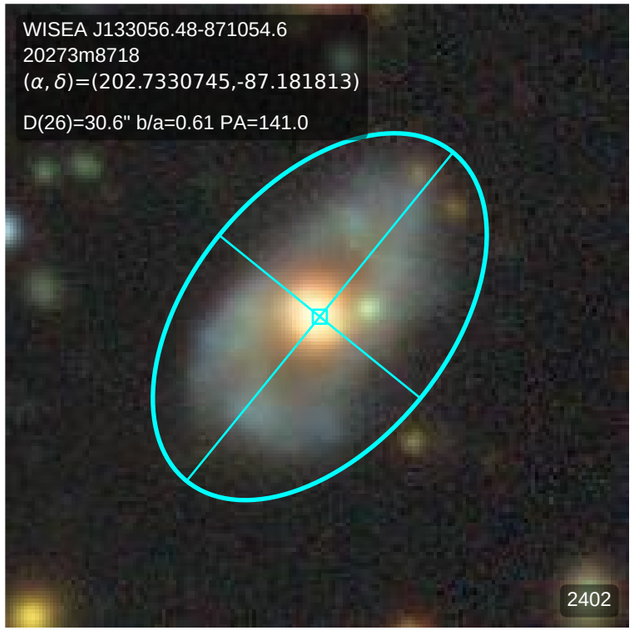
WISEA J133056.48-871054.6
20273m8718
(α, δ)=(202.7330745,-87.181813)
D(26)=30.6" b/a=0.61 PA=141.0
2402

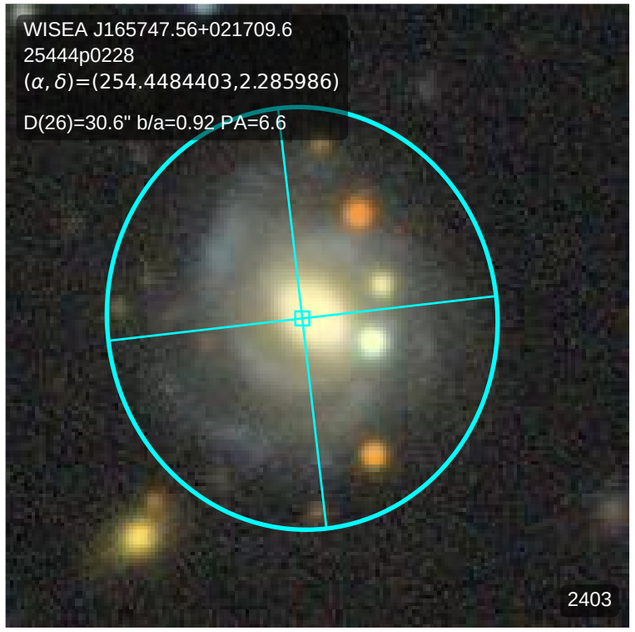
WISEA J165747.56+021709.6
25444p0228
(α, δ)=(254.4484403,2.285986)
D(26)=30.6" b/a=0.92 PA=6.6
2403

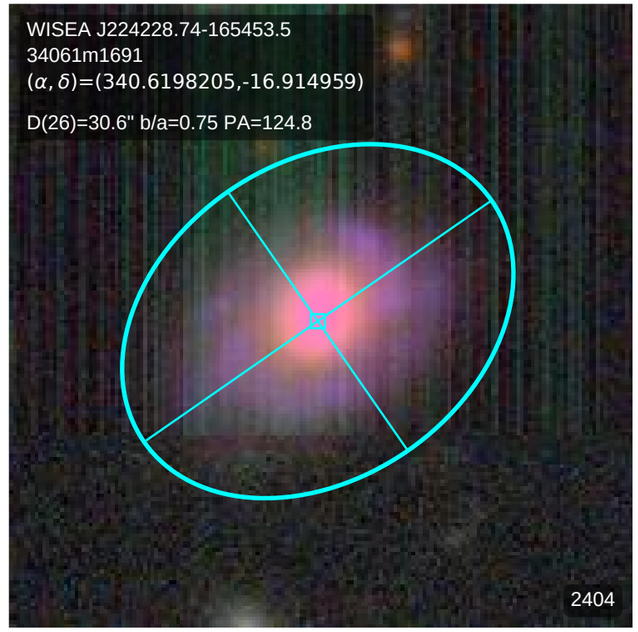
WISEA J224228.74-165453.5
34061m1691
(α, δ)=(340.6198205,-16.914959)
D(26)=30.6" b/a=0.75 PA=124.8
2404

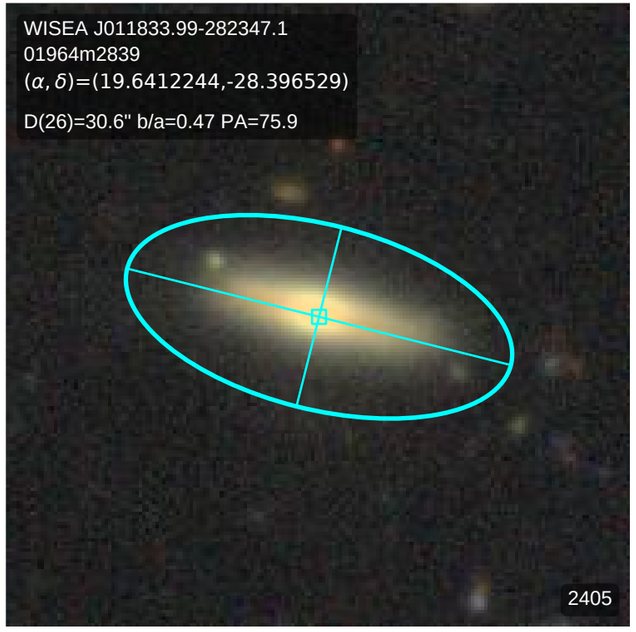
WISEA J011833.99-282347.1
01964m2839
(α, δ)=(19.6412244,-28.396529)
D(26)=30.6" b/a=0.47 PA=75.9
2405

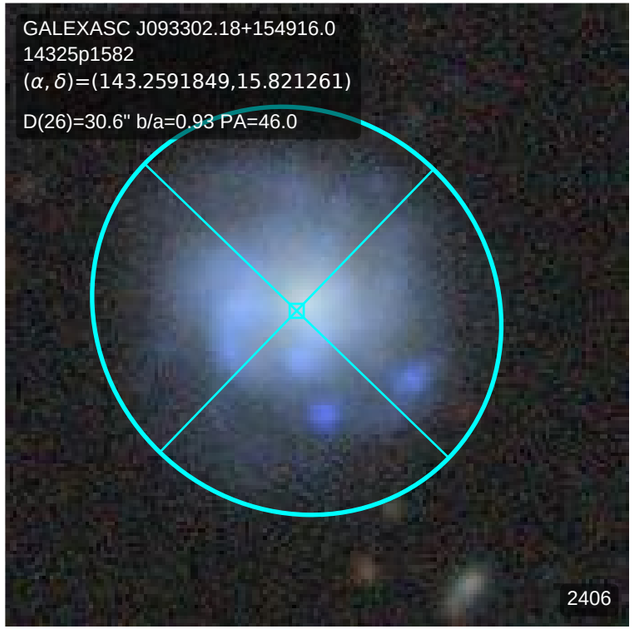
GALEXASC J093302.18+154916.0
14325p1582
(α, δ)=(143.2591849,15.821261)
D(26)=30.6" b/a=0.93 PA=46.0
2406

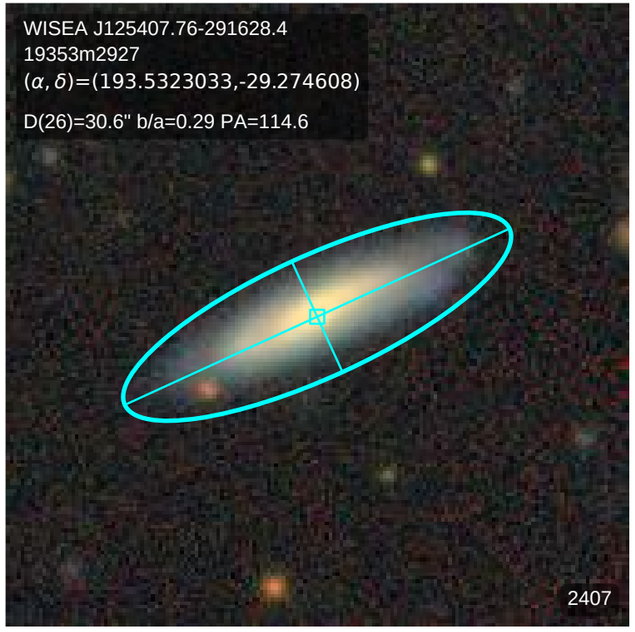
WISEA J125407.76-291628.4
19353m2927
(α, δ)=(193.5323033,-29.274608)
D(26)=30.6" b/a=0.29 PA=114.6
2407

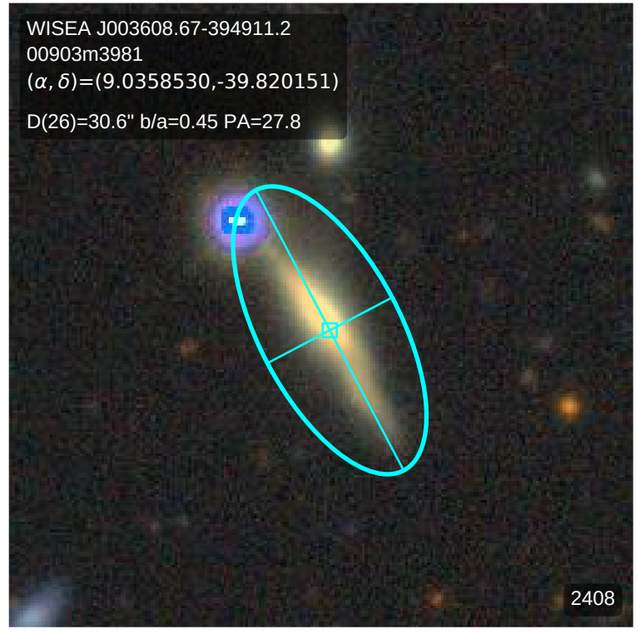
WISEA J003608.67-394911.2
00903m3981
(α, δ)=(9.0358530,-39.820151)
D(26)=30.6" b/a=0.45 PA=27.8
2408

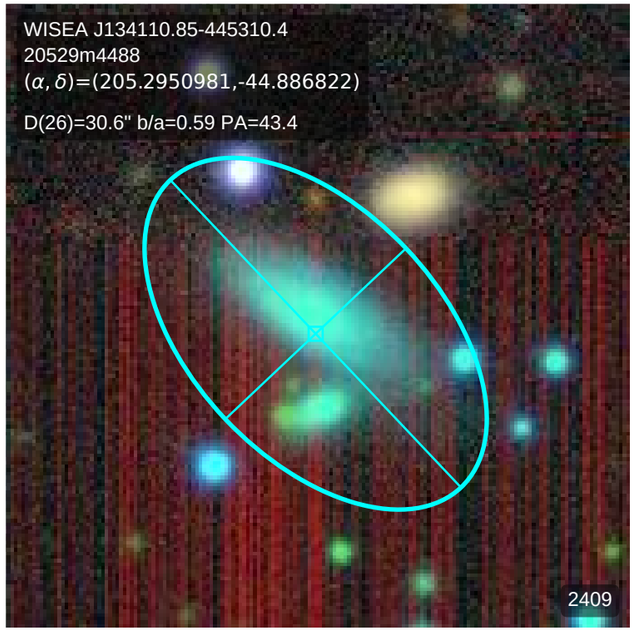
WISEA J134110.85-445310.4
20529m4488
(α, δ)=(205.2950981,-44.886822)
D(26)=30.6" b/a=0.59 PA=43.4
2409

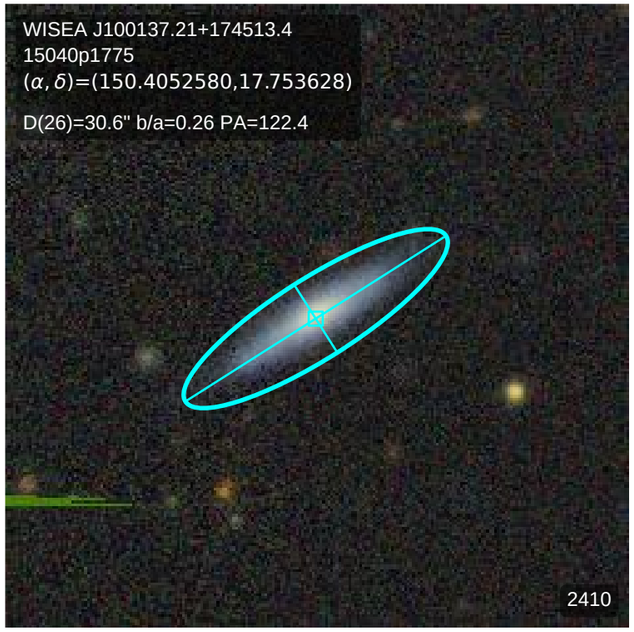
WISEA J100137.21+174513.4
15040p1775
(α, δ)=(150.4052580,17.753628)
D(26)=30.6" b/a=0.26 PA=122.4
2410

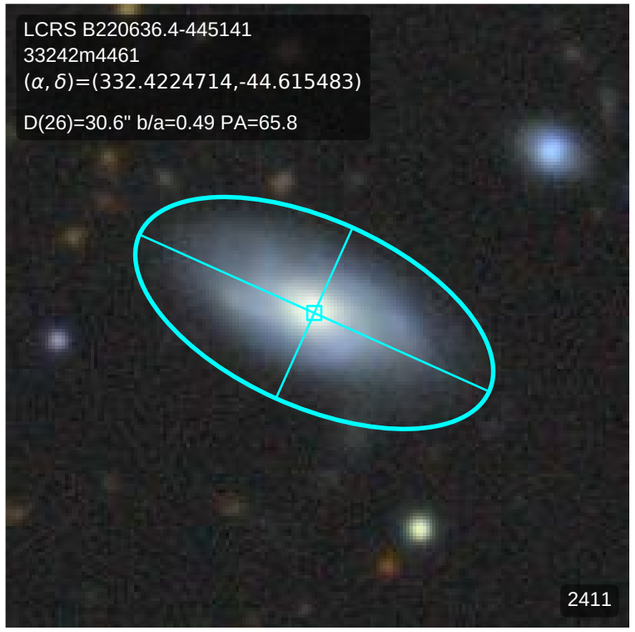
LCRS B220636.4-445141
33242m4461
(α, δ)=(332.4224714,-44.615483)
D(26)=30.6" b/a=0.49 PA=65.8
2411

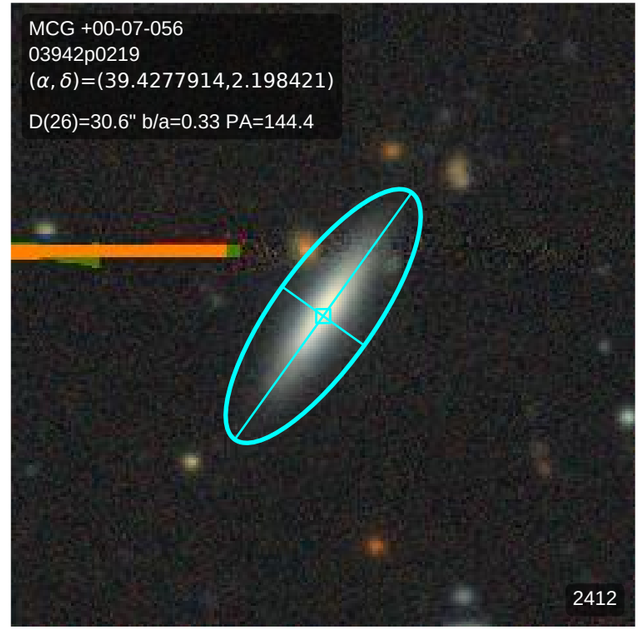
MCG +00-07-056
03942p0219
(α, δ)=(39.4277914,2.198421)
D(26)=30.6" b/a=0.33 PA=144.4
2412

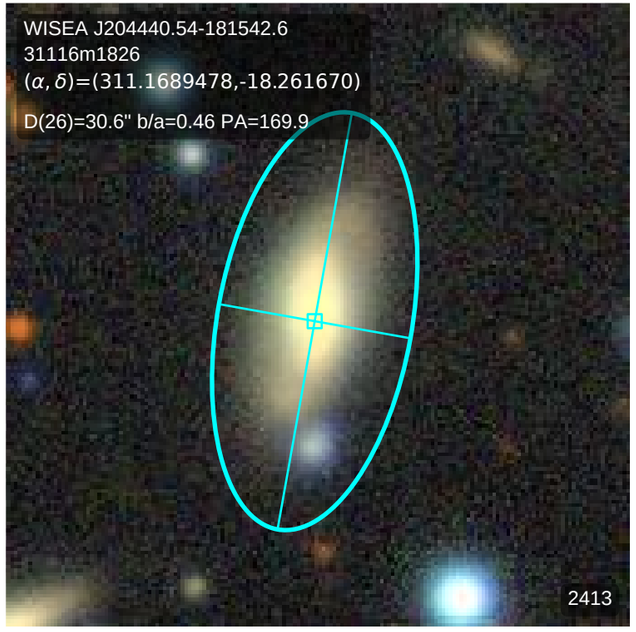
WISEA J204440.54-181542.6
31116m1826
(α, δ)=(311.1689478,-18.261670)
D(26)=30.6" b/a=0.46 PA=169.9
2413

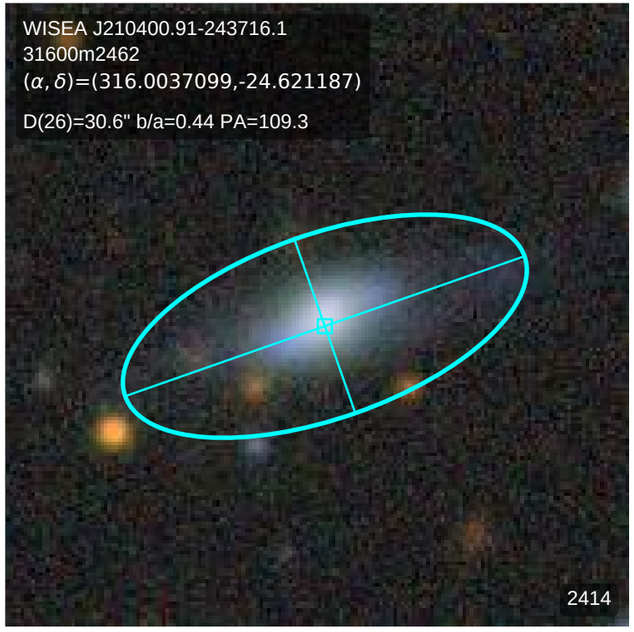
WISEA J210400.91-243716.1
31600m2462
(α, δ)=(316.0037099,-24.621187)
D(26)=30.6" b/a=0.44 PA=109.3
2414

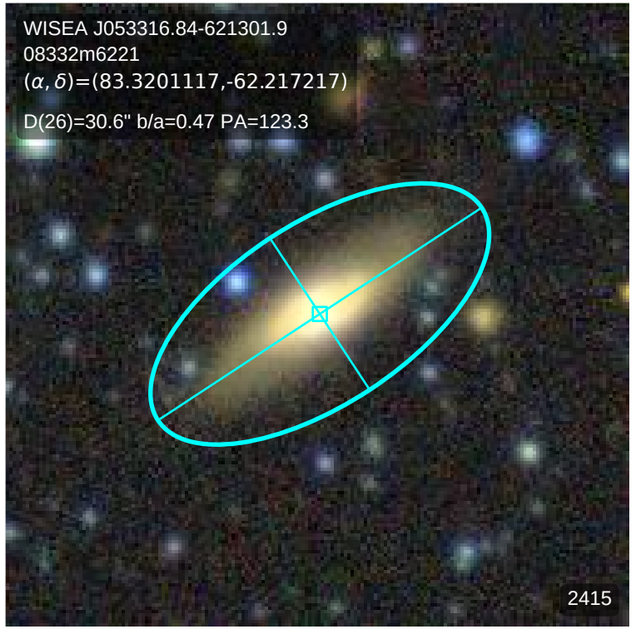
WISEA J053316.84-621301.9
08332m6221
(α, δ)=(83.3201117,-62.217217)
D(26)=30.6" b/a=0.47 PA=123.3
2415

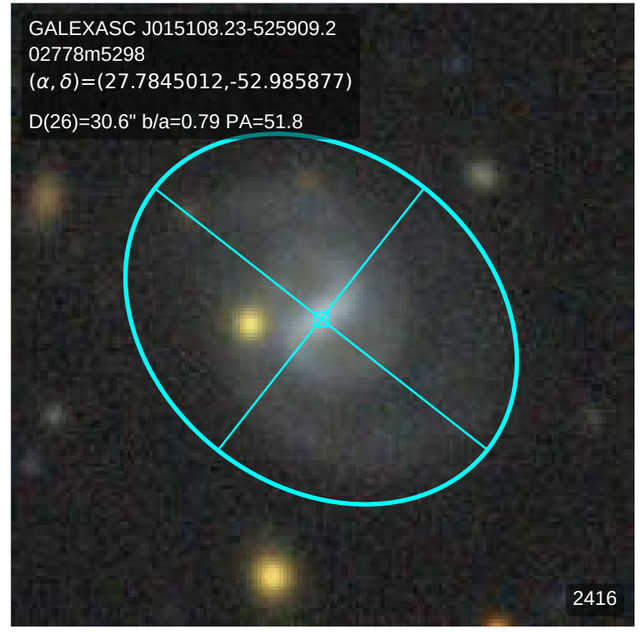
GALEXASC J015108.23-525909.2
02778m5298
(α, δ)=(27.7845012,-52.985877)
D(26)=30.6" b/a=0.79 PA=51.8
2416

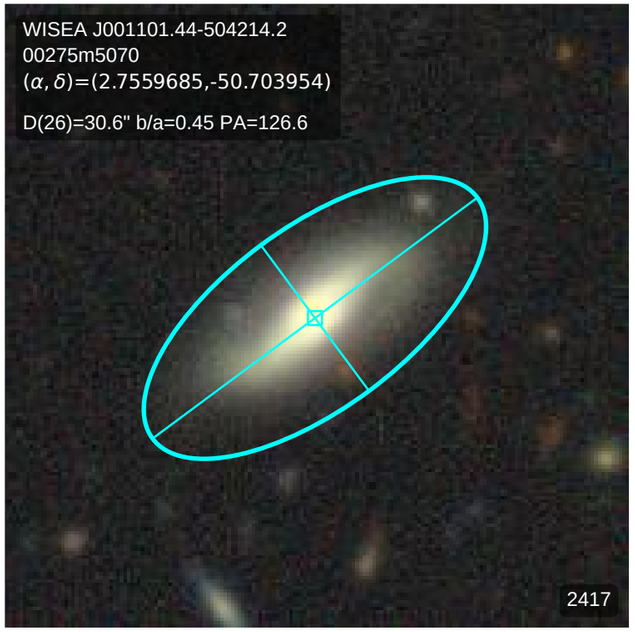
WISEA J001101.44-504214.2
00275m5070
(α, δ)=(2.7559685,-50.703954)
D(26)=30.6" b/a=0.45 PA=126.6
2417

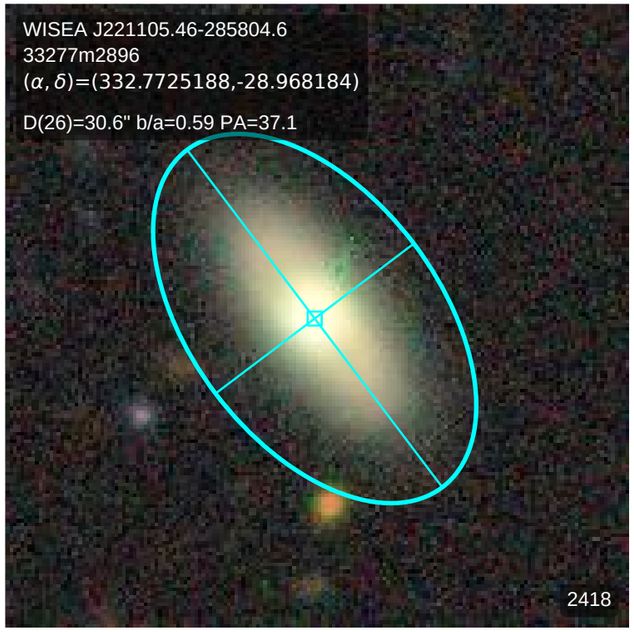
WISEA J221105.46-285804.6
33277m2896
(α, δ)=(332.7725188,-28.968184)
D(26)=30.6" b/a=0.59 PA=37.1
2418

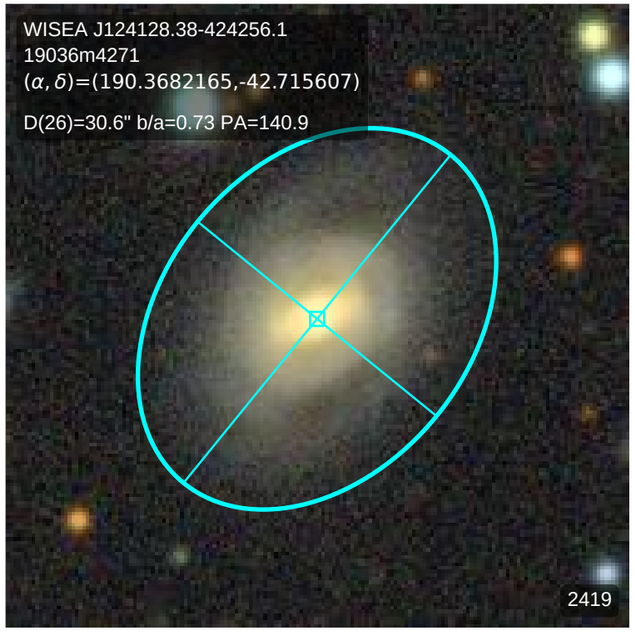
WISEA J124128.38-424256.1
19036m4271
(α, δ)=(190.3682165,-42.715607)
D(26)=30.6" b/a=0.73 PA=140.9
2419

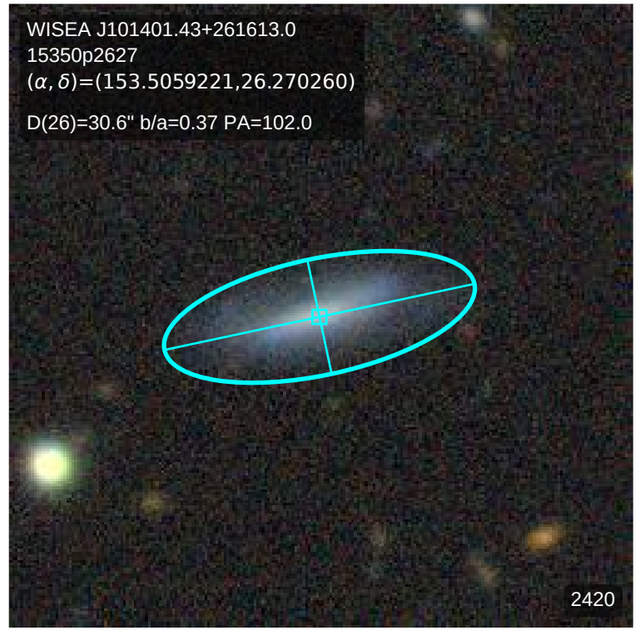
WISEA J101401.43+261613.0
15350p2627
(α, δ)=(153.5059221,26.270260)
D(26)=30.6" b/a=0.37 PA=102.0
2420

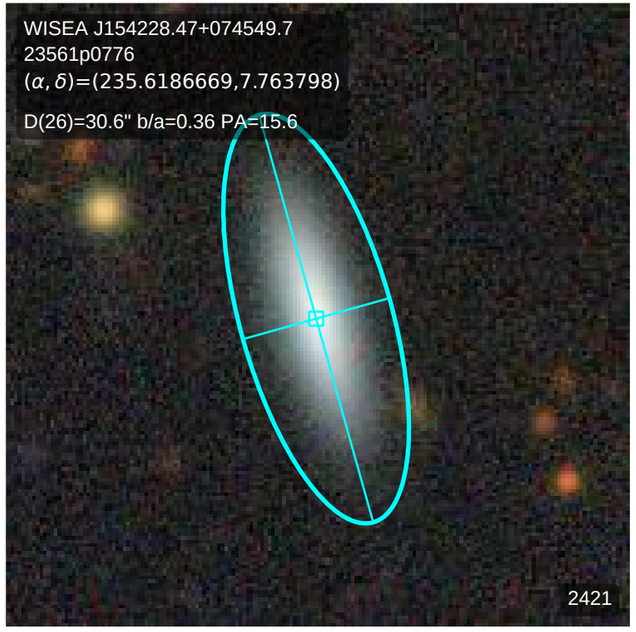
WISEA J154228.47+074549.7
23561p0776
(α, δ)=(235.6186669,7.763798)
D(26)=30.6" b/a=0.36 PA=15.6
2421

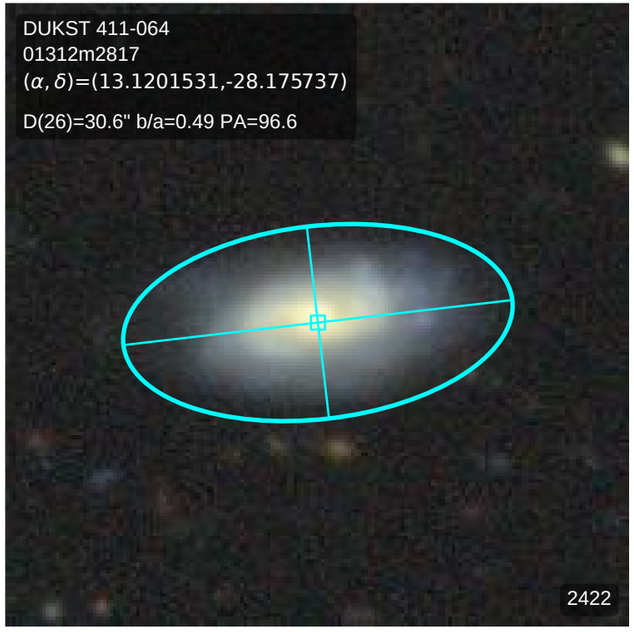
DUKST 411-064
01312m2817
(α, δ)=(13.1201531,-28.175737)
D(26)=30.6" b/a=0.49 PA=96.6
2422

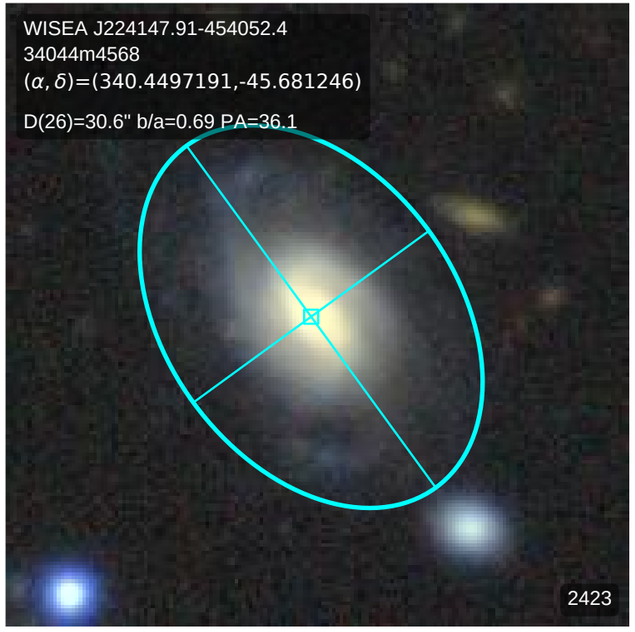
WISEA J224147.91-454052.4
34044m4568
(α, δ)=(340.4497191,-45.681246)
D(26)=30.6" b/a=0.69 PA=36.1
2423

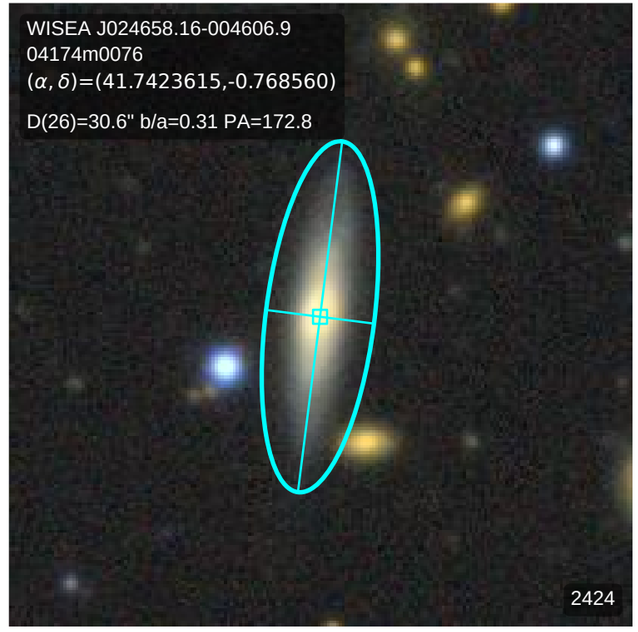
WISEA J024658.16-004606.9
04174m0076
(α, δ)=(41.7423615,-0.768560)
D(26)=30.6" b/a=0.31 PA=172.8
2424

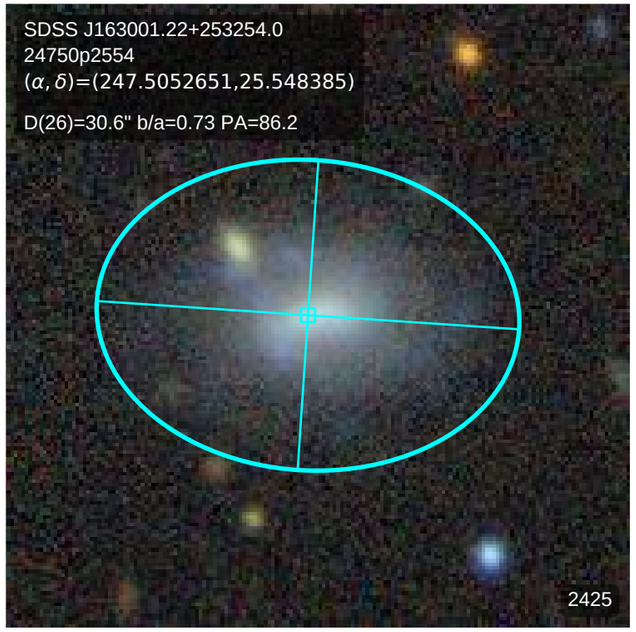
SDSS J163001.22+253254.0
24750p2554
(α, δ)=(247.5052651,25.548385)
D(26)=30.6" b/a=0.73 PA=86.2
2425

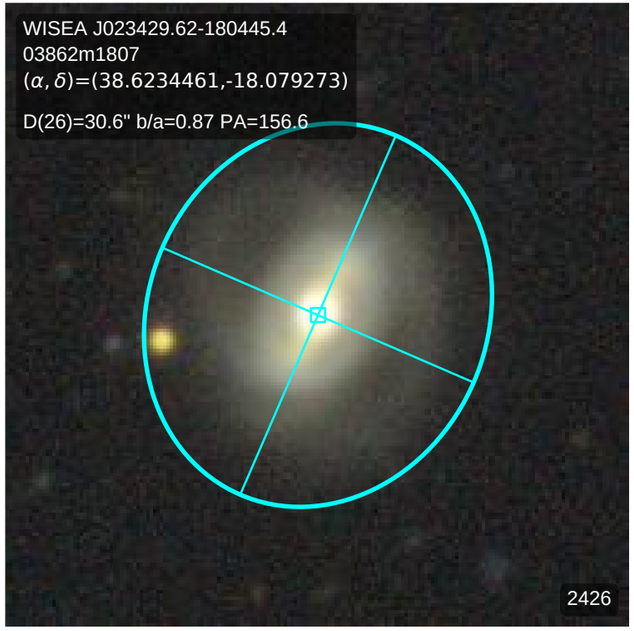
WISEA J023429.62-180445.4
03862m1807
(α, δ)=(38.6234461,-18.079273)
D(26)=30.6" b/a=0.87 PA=156.6
2426

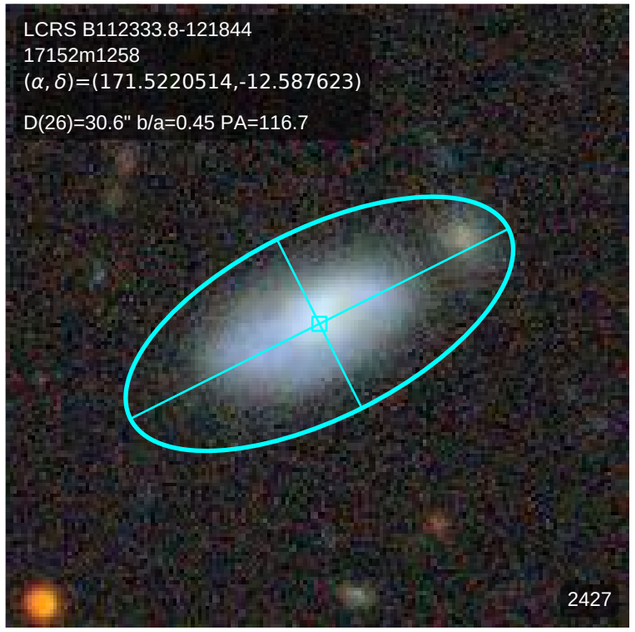
LCRS B112333.8-121844
17152m1258
(α, δ)=(171.5220514,-12.587623)
D(26)=30.6" b/a=0.45 PA=116.7
2427

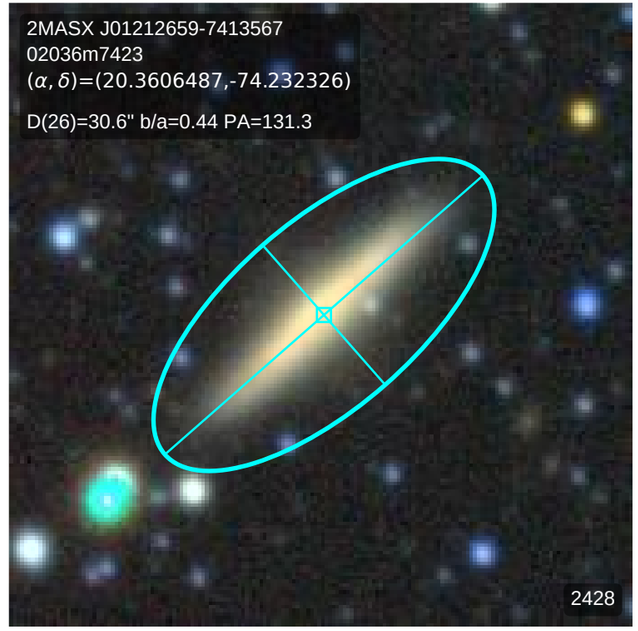
2MASX J01212659-7413567
02036m7423
(α, δ)=(20.3606487,-74.232326)
D(26)=30.6" b/a=0.44 PA=131.3
2428

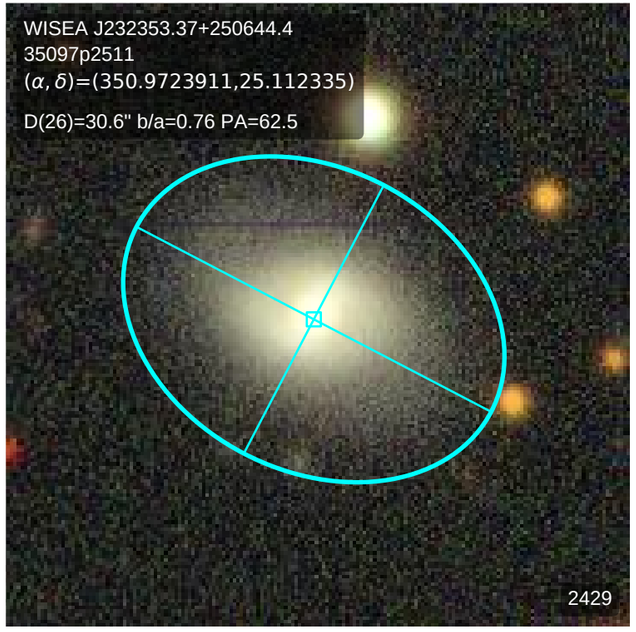
WISEA J232353.37+250644.4
35097p2511
(α, δ)=(350.9723911,25.112335)
D(26)=30.6" b/a=0.76 PA=62.5
2429

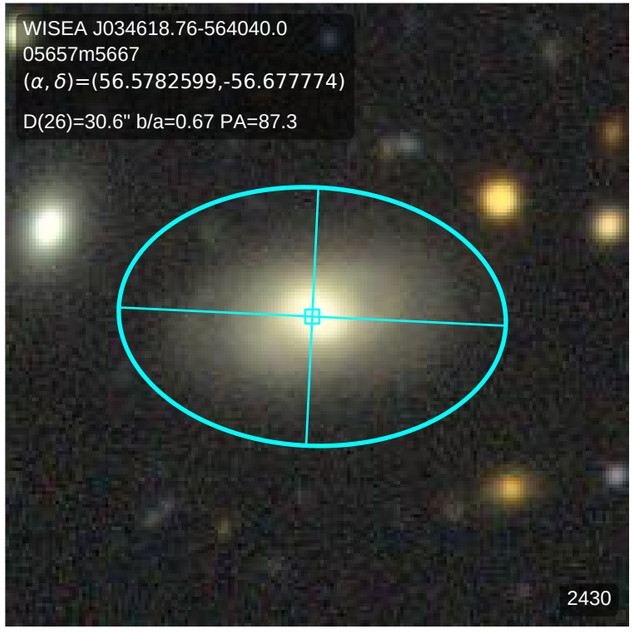
WISEA J034618.76-564040.0
05657m5667
(α, δ)=(56.5782599,-56.677774)
D(26)=30.6" b/a=0.67 PA=87.3
2430

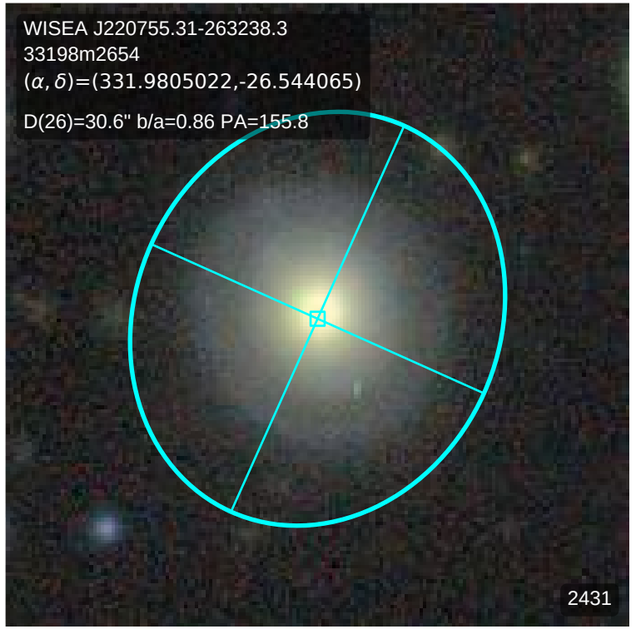
WISEA J220755.31-263238.3
33198m2654
(α, δ)=(331.9805022,-26.544065)
D(26)=30.6" b/a=0.86 PA=155.8
2431

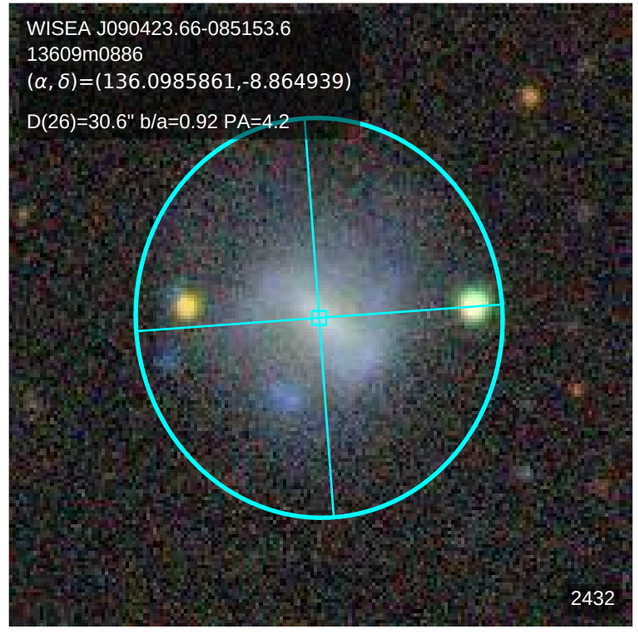
WISEA J090423.66-085153.6
13609m0886
(α, δ)=(136.0985861,-8.864939)
D(26)=30.6" b/a=0.92 PA=4.2
2432

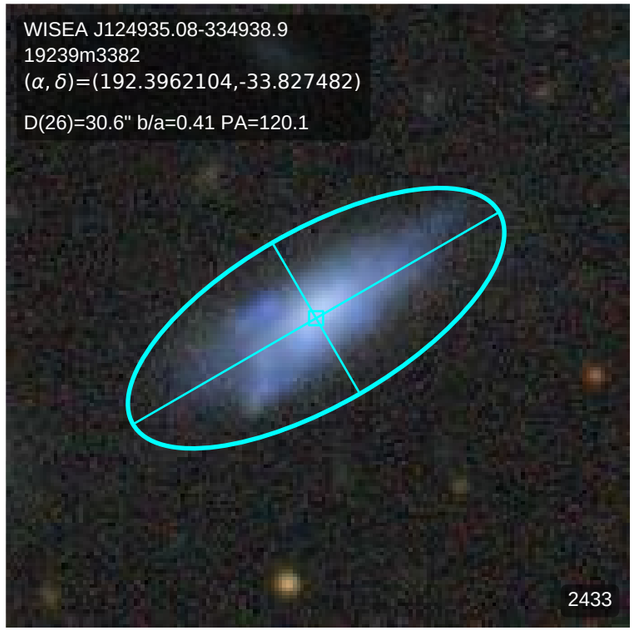
WISEA J124935.08-334938.9
19239m3382
(α, δ)=(192.3962104,-33.827482)
D(26)=30.6" b/a=0.41 PA=120.1
2433

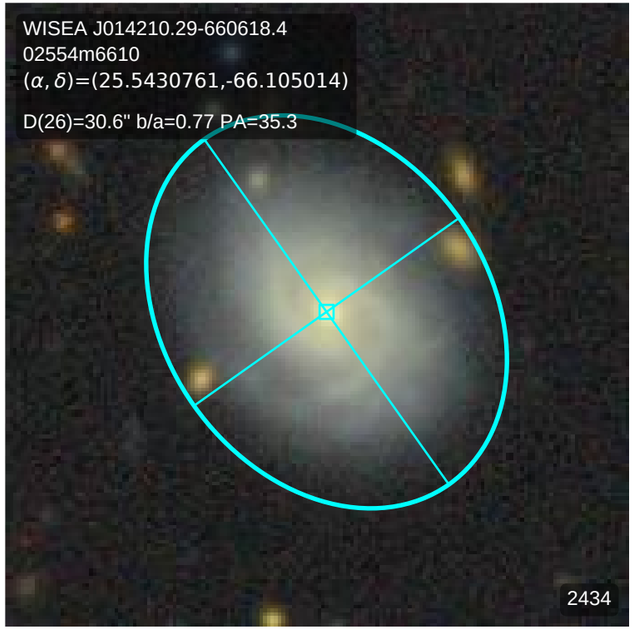
WISEA J014210.29-660618.4
02554m6610
(α, δ)=(25.5430761,-66.105014)
D(26)=30.6" b/a=0.77 PA=35.3
2434

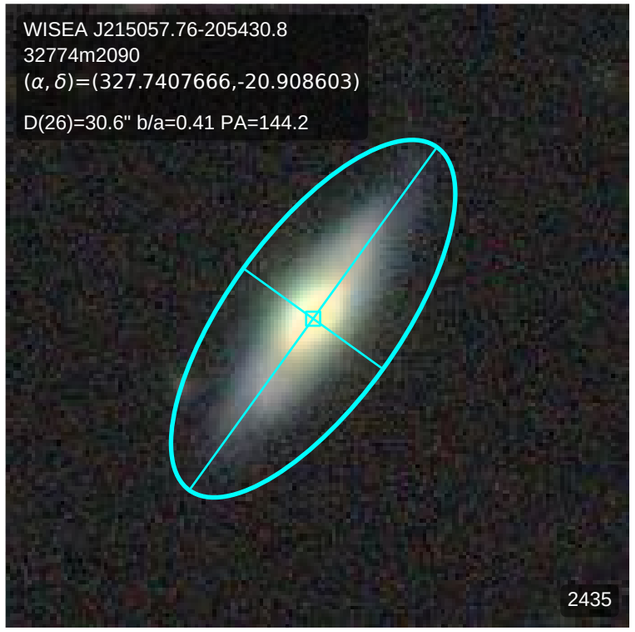
WISEA J215057.76-205430.8
32774m2090
(α, δ)=(327.7407666,-20.908603)
D(26)=30.6" b/a=0.41 PA=144.2
2435

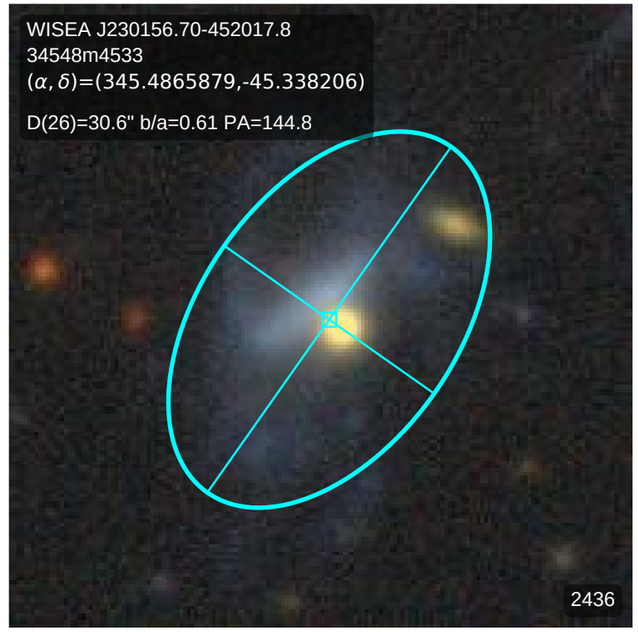
WISEA J230156.70-452017.8
34548m4533
(α, δ)=(345.4865879,-45.338206)
D(26)=30.6" b/a=0.61 PA=144.8
2436

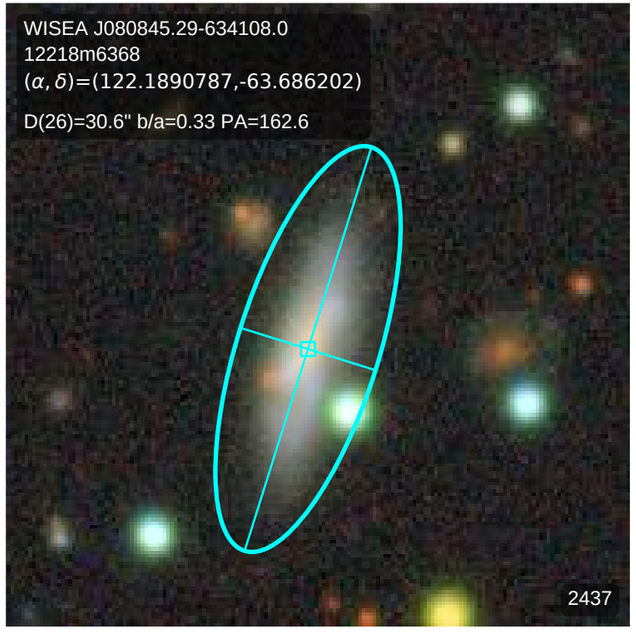
WISEA J080845.29-634108.0
12218m6368
(α, δ)=(122.1890787,-63.686202)
D(26)=30.6" b/a=0.33 PA=162.6
2437

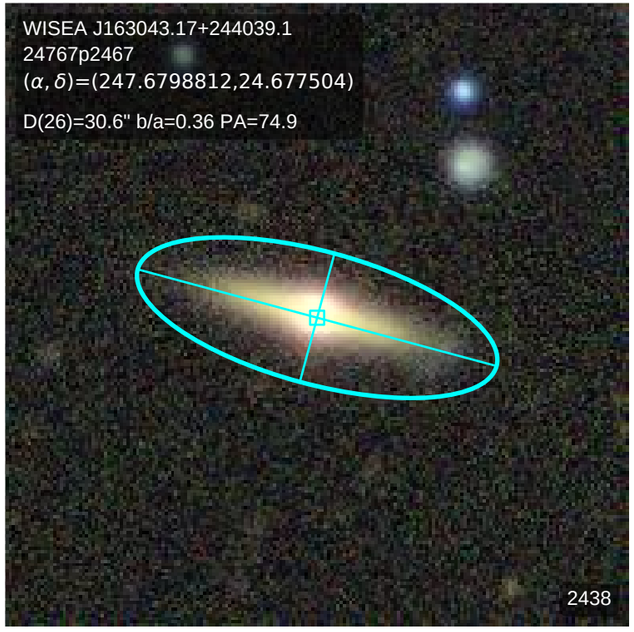
WISEA J163043.17+244039.1
24767p2467
(α, δ)=(247.6798812,24.677504)
D(26)=30.6" b/a=0.36 PA=74.9
2438

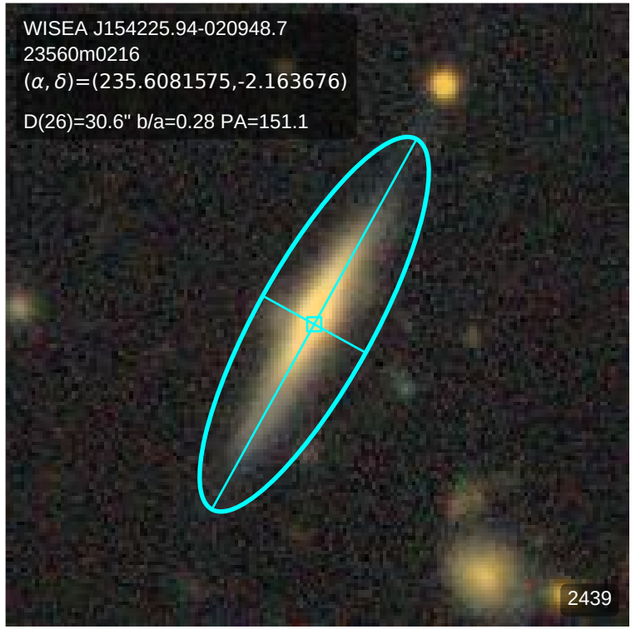
WISEA J154225.94-020948.7
23560m0216
(α, δ)=(235.6081575,-2.163676)
D(26)=30.6" b/a=0.28 PA=151.1
2439

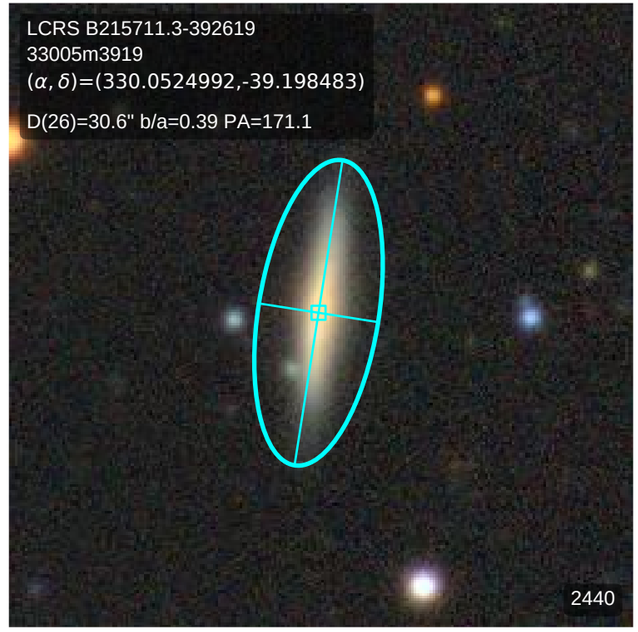
LCRS B215711.3-392619
33005m3919
(α, δ)=(330.0524992,-39.198483)
D(26)=30.6" b/a=0.39 PA=171.1
2440

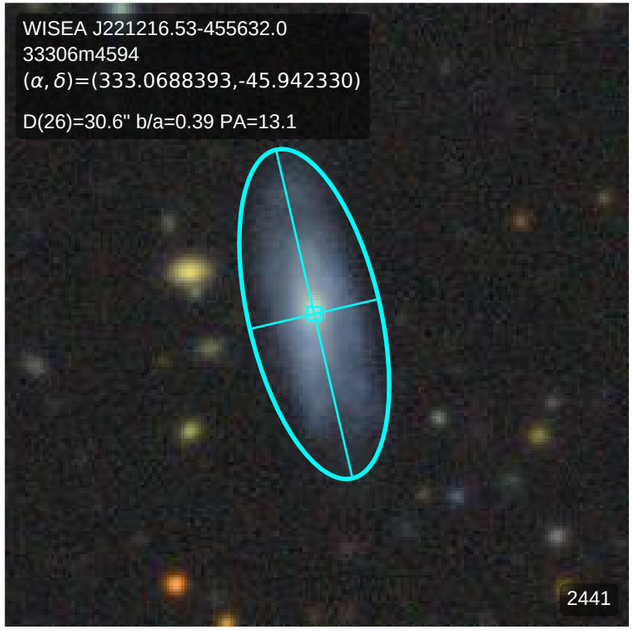
WISEA J221216.53-455632.0
33306m4594
(α, δ)=(333.0688393,-45.942330)
D(26)=30.6" b/a=0.39 PA=13.1
2441

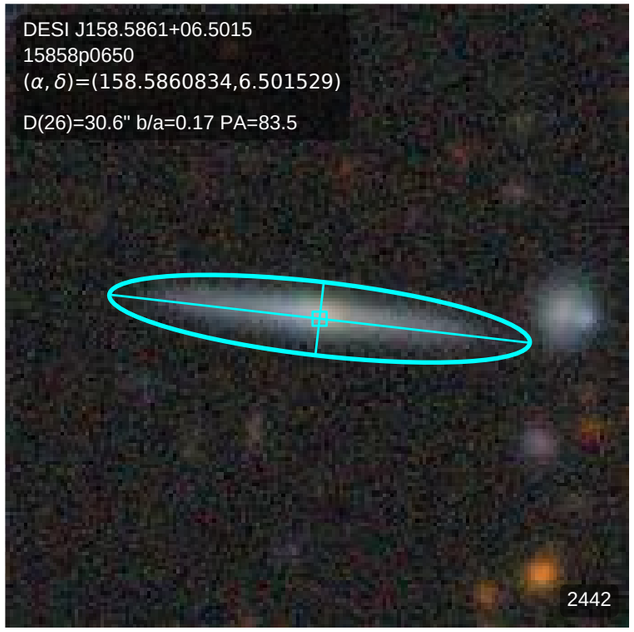
DESI J158.5861+06.5015
15858p0650
(α, δ)=(158.5860834,6.501529)
D(26)=30.6" b/a=0.17 PA=83.5
2442

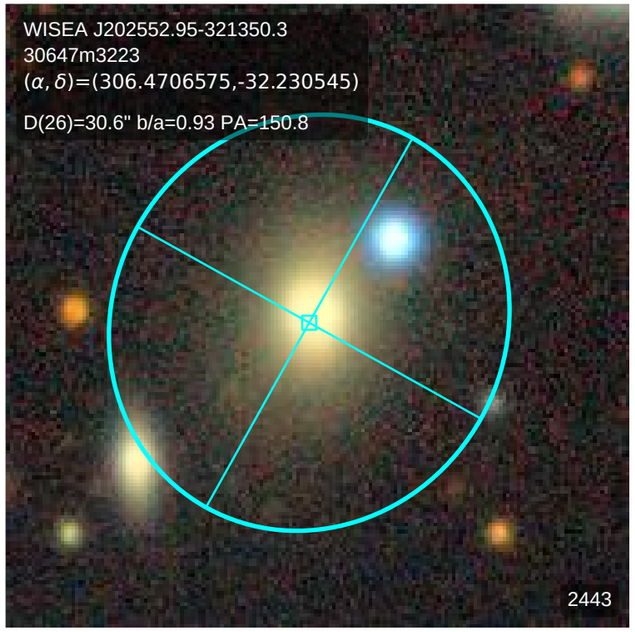
WISEA J202552.95-321350.3
30647m3223
(α, δ)=(306.4706575,-32.230545)
D(26)=30.6" b/a=0.93 PA=150.8
2443

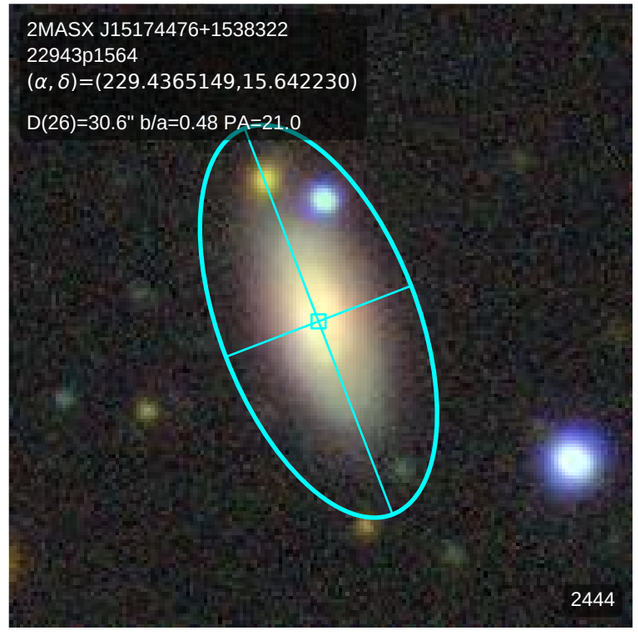
2MASX J15174476+1538322
22943p1564
(α, δ)=(229.4365149,15.642230)
D(26)=30.6" b/a=0.48 PA=21.0
2444

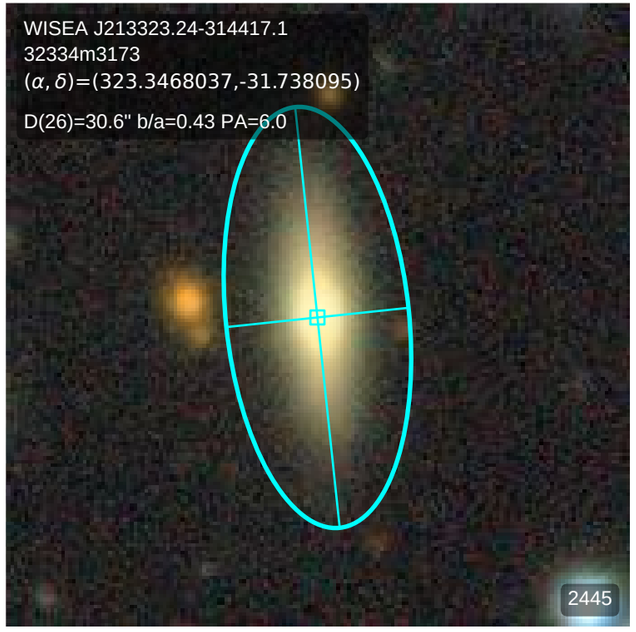
WISEA J213323.24-314417.1
32334m3173
(α, δ)=(323.3468037,-31.738095)
D(26)=30.6" b/a=0.43 PA=6.0
2445

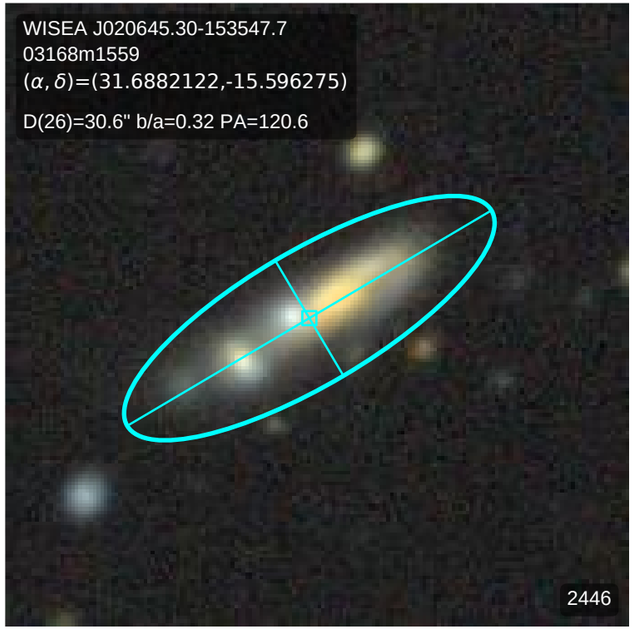
WISEA J020645.30-153547.7
03168m1559
(α, δ)=(31.6882122,-15.596275)
D(26)=30.6" b/a=0.32 PA=120.6
2446

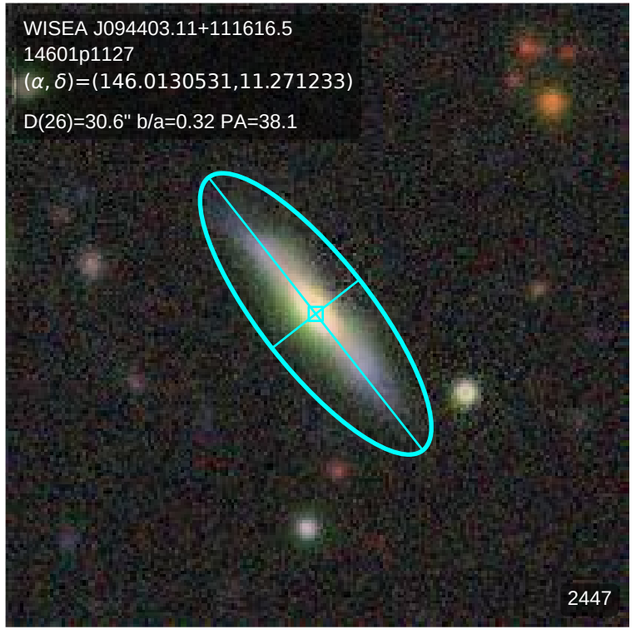
WISEA J094403.11+111616.5
14601p1127
(α, δ)=(146.0130531,11.271233)
D(26)=30.6" b/a=0.32 PA=38.1
2447

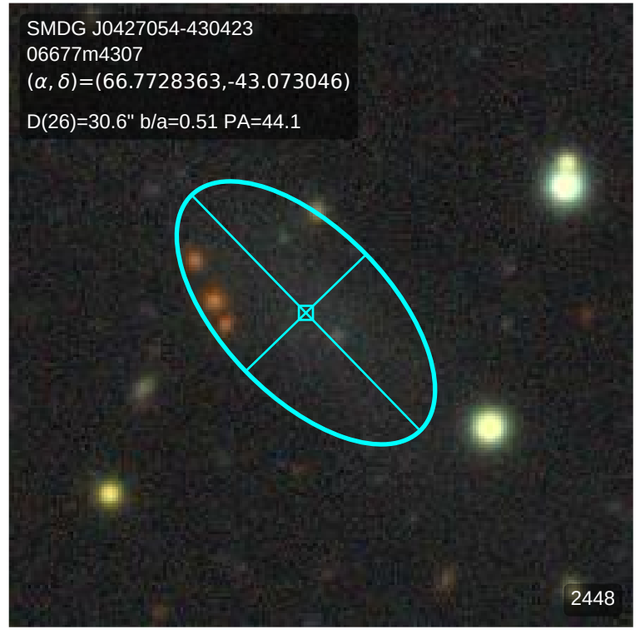
SMDG J0427054-430423
06677m4307
(α, δ)=(66.7728363,-43.073046)
D(26)=30.6" b/a=0.51 PA=44.1
2448

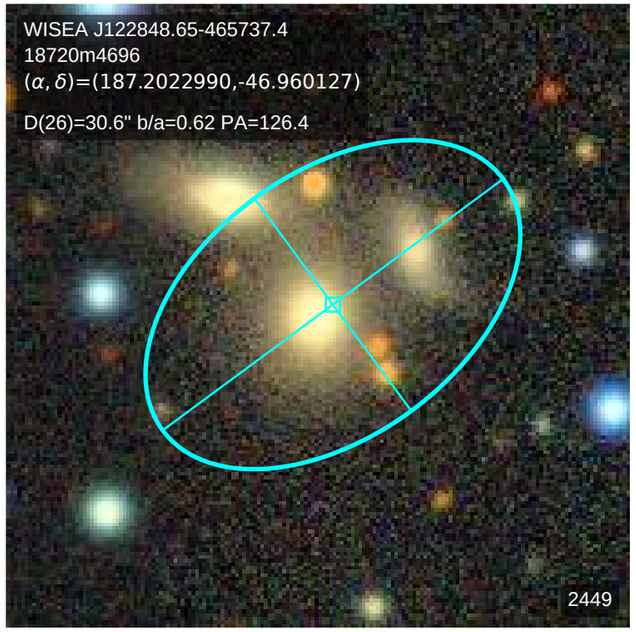
WISEA J122848.65-465737.4
18720m4696
(α, δ)=(187.2022990,-46.960127)
D(26)=30.6" b/a=0.62 PA=126.4
2449

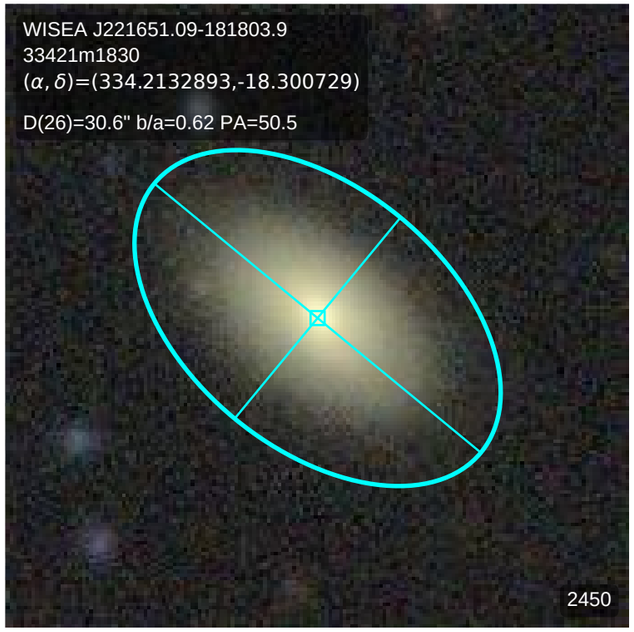
WISEA J221651.09-181803.9
33421m1830
(α, δ)=(334.2132893,-18.300729)
D(26)=30.6" b/a=0.62 PA=50.5
2450

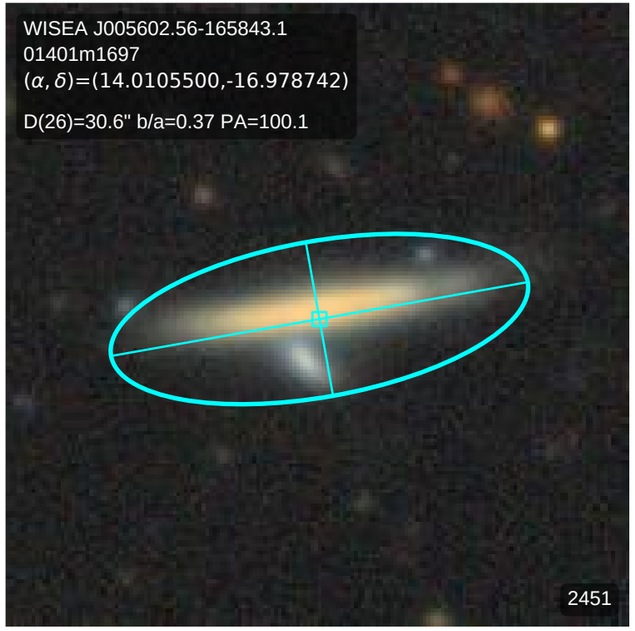
WISEA J005602.56-165843.1
01401m1697
(α, δ)=(14.0105500,-16.978742)
D(26)=30.6" b/a=0.37 PA=100.1
2451

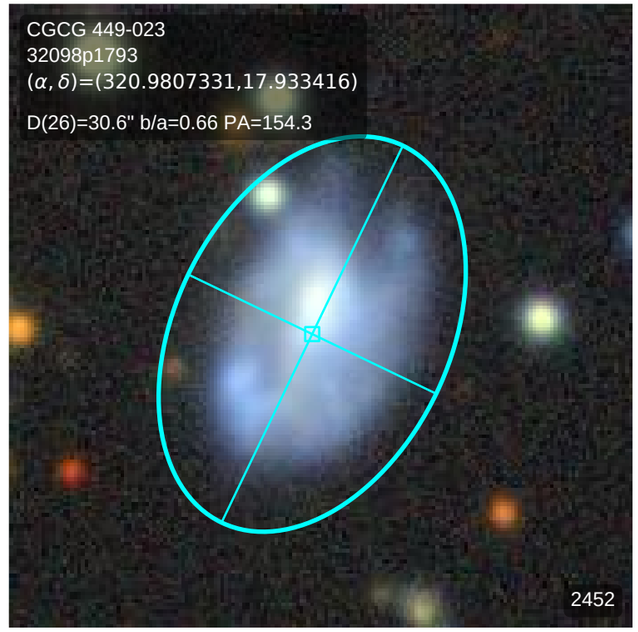
CGCG 449-023
32098p1793
(α, δ)=(320.9807331,17.933416)
D(26)=30.6" b/a=0.66 PA=154.3
2452

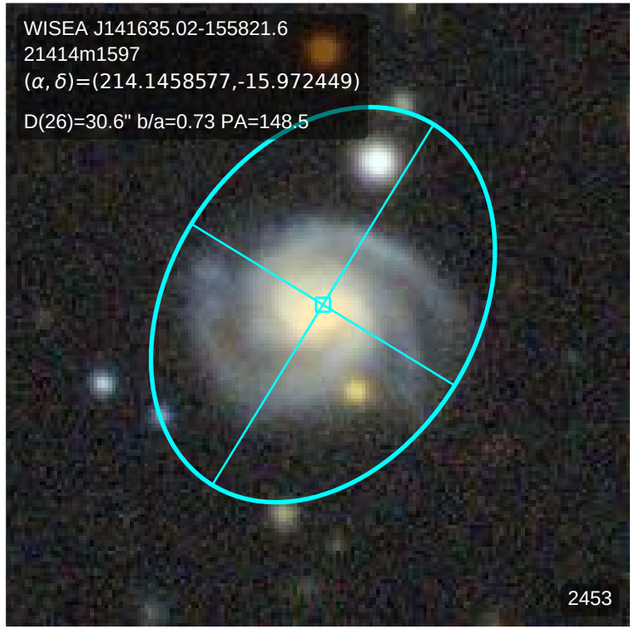
WISEA J141635.02-155821.6
21414m1597
(α, δ)=(214.1458577,-15.972449)
D(26)=30.6" b/a=0.73 PA=148.5
2453

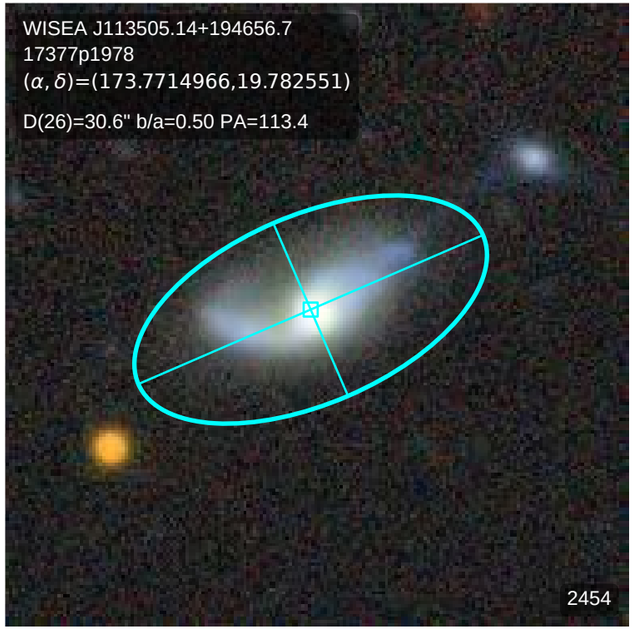
WISEA J113505.14+194656.7
17377p1978
(α, δ)=(173.7714966,19.782551)
D(26)=30.6" b/a=0.50 PA=113.4
2454

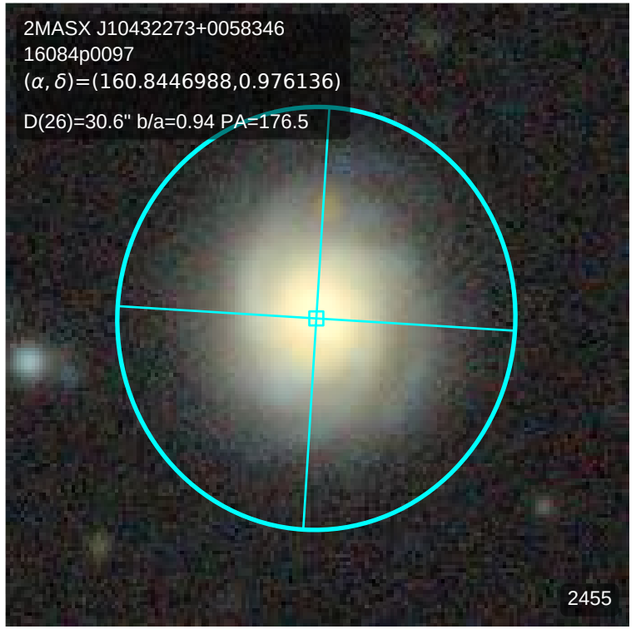
2MASX J10432273+0058346
16084p0097
(α, δ)=(160.8446988,0.976136)
D(26)=30.6" b/a=0.94 PA=176.5
2455

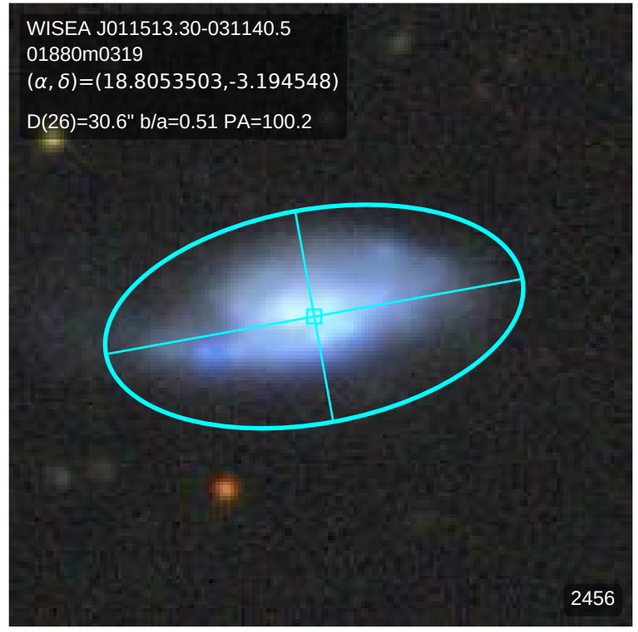
WISEA J011513.30-031140.5
01880m0319
(α, δ)=(18.8053503,-3.194548)
D(26)=30.6" b/a=0.51 PA=100.2
2456

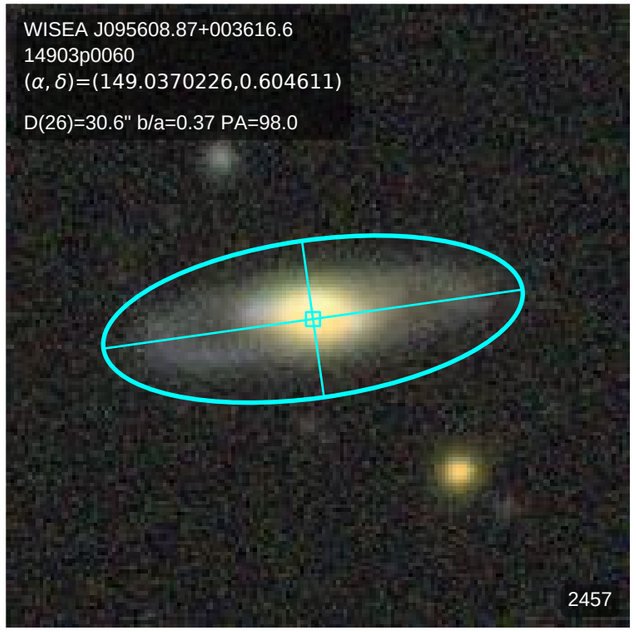
WISEA J095608.87+003616.6
14903p0060
(α, δ)=(149.0370226,0.604611)
D(26)=30.6" b/a=0.37 PA=98.0
2457

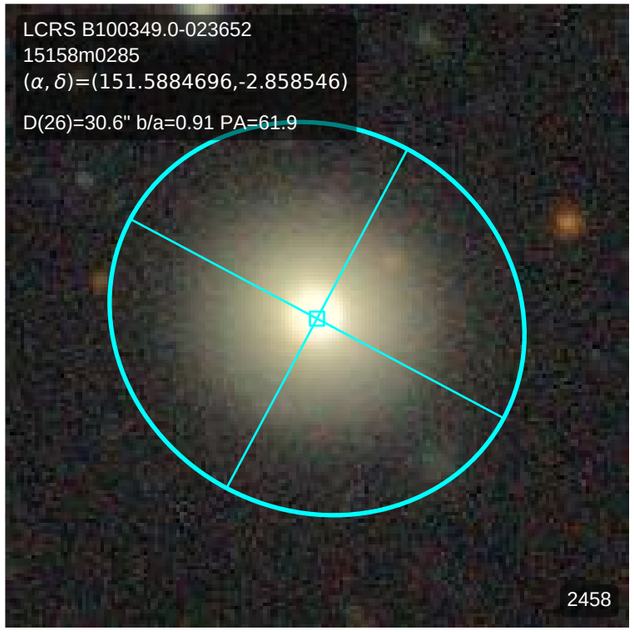
LCRS B100349.0-023652
15158m0285
(α, δ)=(151.5884696,-2.858546)
D(26)=30.6" b/a=0.91 PA=61.9
2458

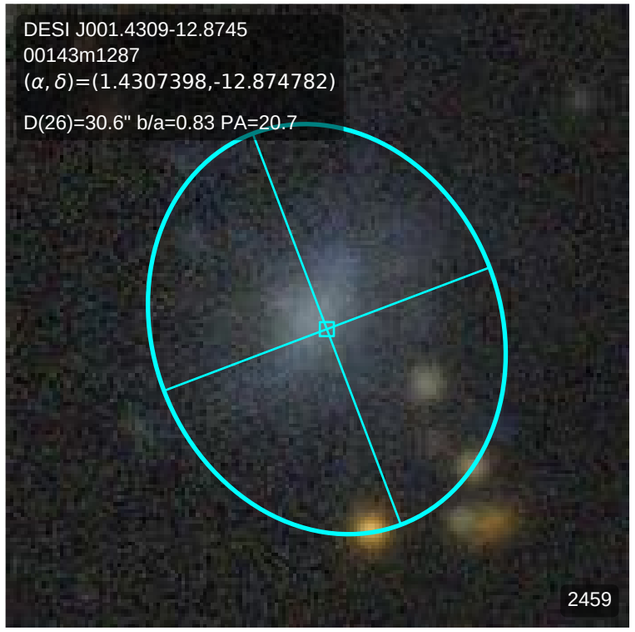
DESI J001.4309-12.8745
00143m1287
(α, δ)=(1.4307398,-12.874782)
D(26)=30.6" b/a=0.83 PA=20.7
2459

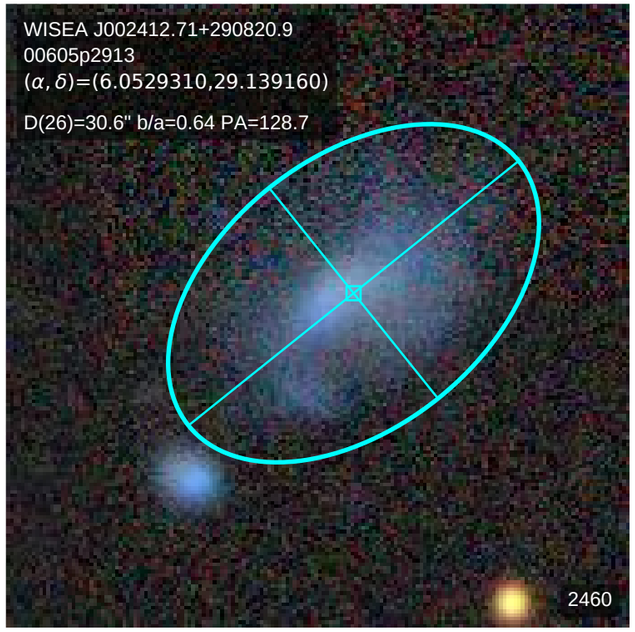
WISEA J002412.71+290820.9
00605p2913
(α, δ)=(6.0529310,29.139160)
D(26)=30.6" b/a=0.64 PA=128.7
2460

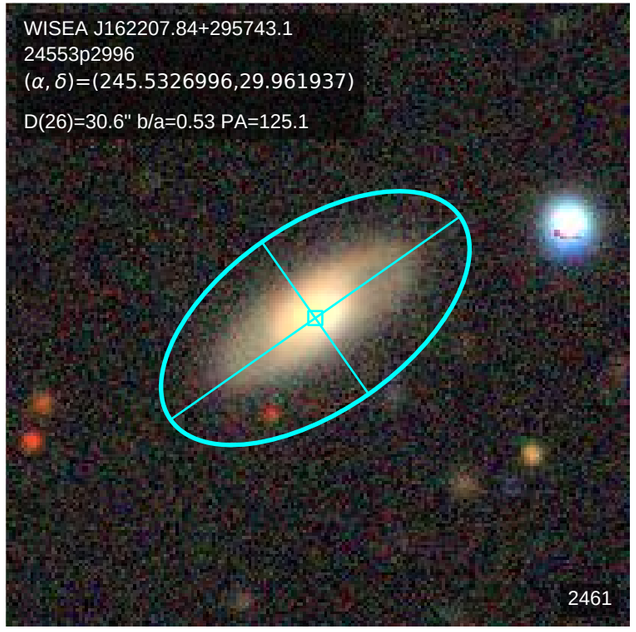
WISEA J162207.84+295743.1
24553p2996
(α, δ)=(245.5326996,29.961937)
D(26)=30.6" b/a=0.53 PA=125.1
2461

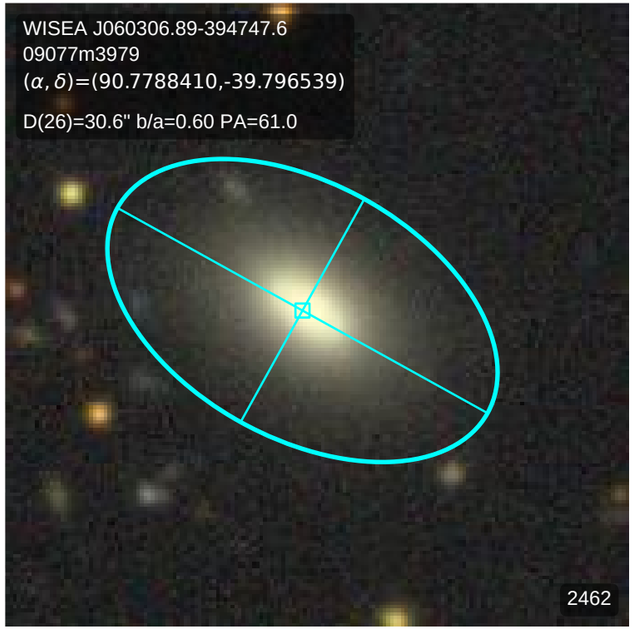
WISEA J060306.89-394747.6
09077m3979
(α, δ)=(90.7788410,-39.796539)
D(26)=30.6" b/a=0.60 PA=61.0
2462

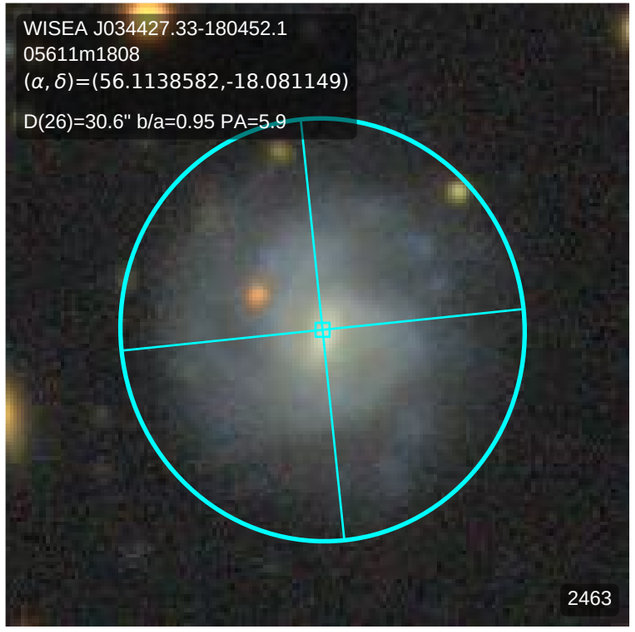
WISEA J034427.33-180452.1
05611m1808
(α, δ)=(56.1138582,-18.081149)
D(26)=30.6" b/a=0.95 PA=5.9
2463

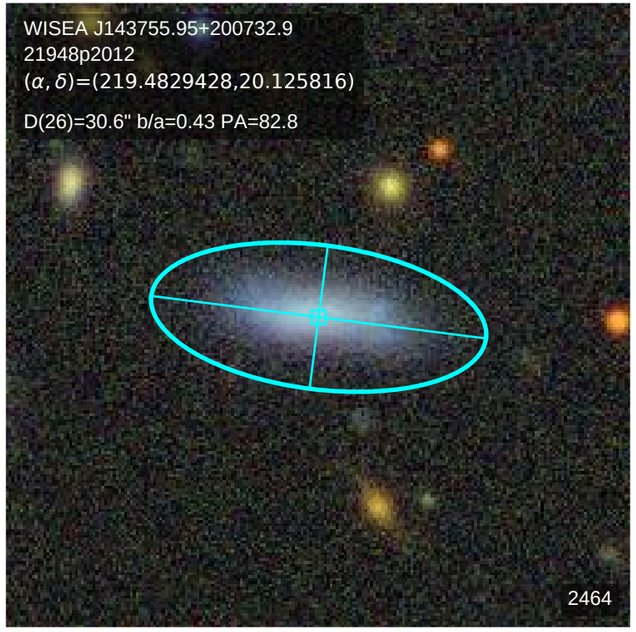
WISEA J143755.95+200732.9
21948p2012
(α, δ)=(219.4829428,20.125816)
D(26)=30.6" b/a=0.43 PA=82.8
2464

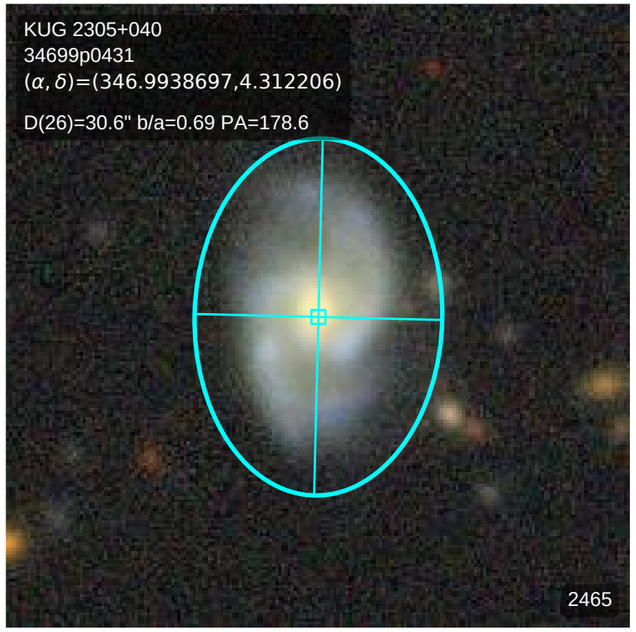
KUG 2305+040
34699p0431
(α, δ)=(346.9938697,4.312206)
D(26)=30.6" b/a=0.69 PA=178.6
2465

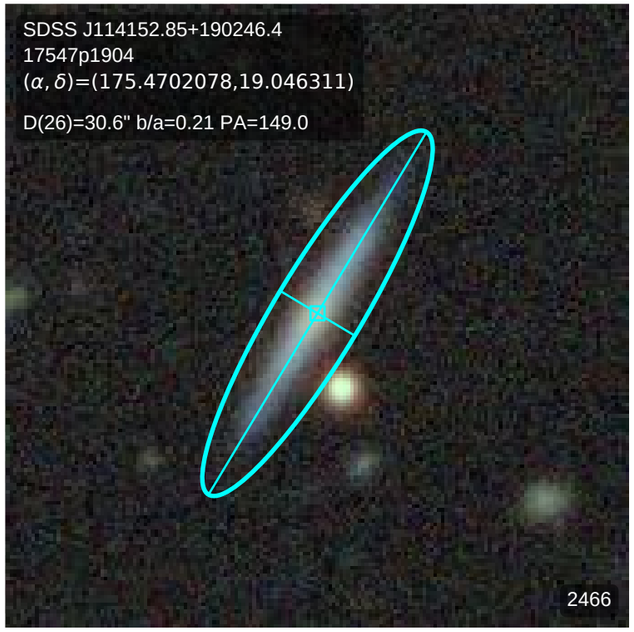
SDSS J114152.85+190246.4
17547p1904
(α, δ)=(175.4702078,19.046311)
D(26)=30.6" b/a=0.21 PA=149.0
2466

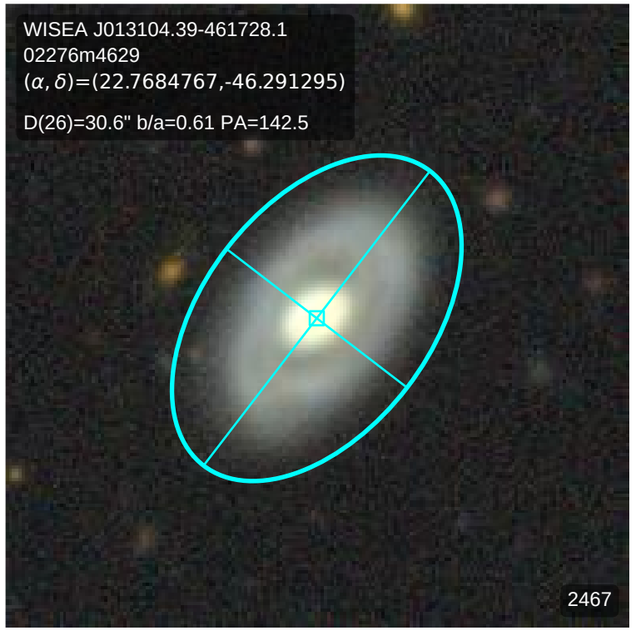
WISEA J013104.39-461728.1
02276m4629
(α, δ)=(22.7684767,-46.291295)
D(26)=30.6" b/a=0.61 PA=142.5
2467

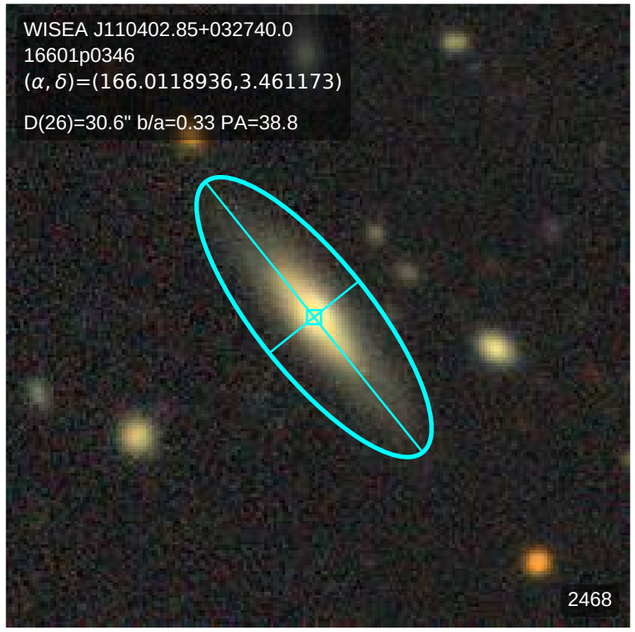
WISEA J110402.85+032740.0
16601p0346
(α, δ)=(166.0118936,3.461173)
D(26)=30.6" b/a=0.33 PA=38.8
2468

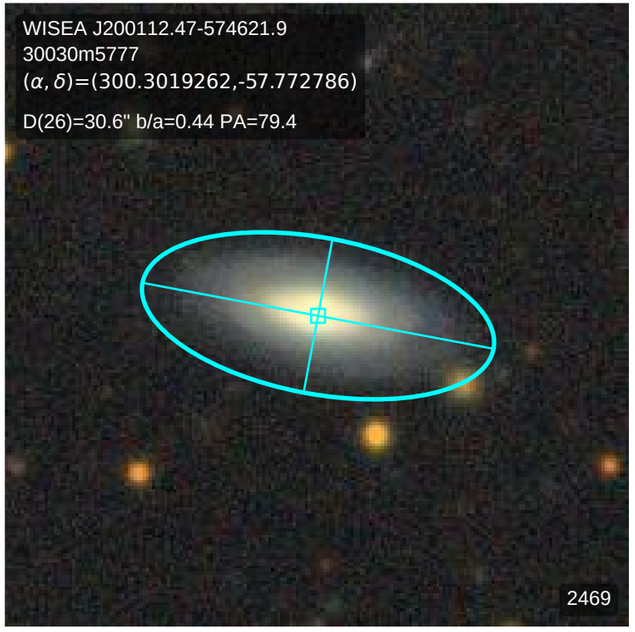
WISEA J200112.47-574621.9
30030m5777
(α, δ)=(300.3019262,-57.772786)
D(26)=30.6" b/a=0.44 PA=79.4
2469

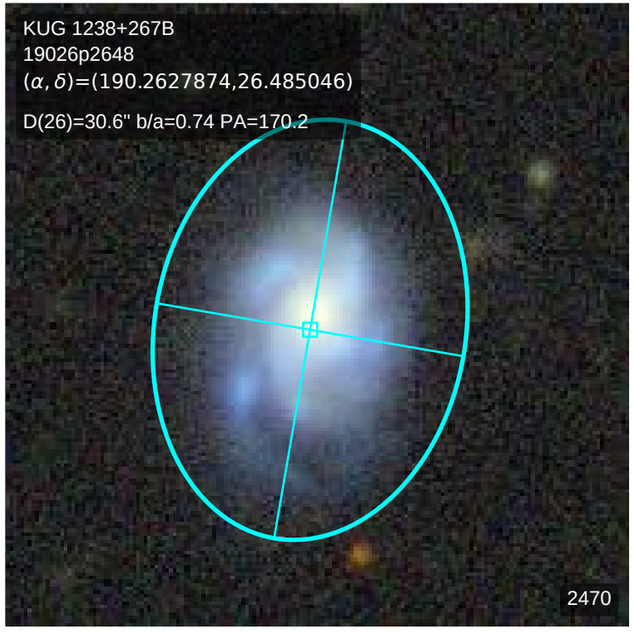
KUG 1238+267B
19026p2648
(α, δ)=(190.2627874,26.485046)
D(26)=30.6" b/a=0.74 PA=170.2
2470

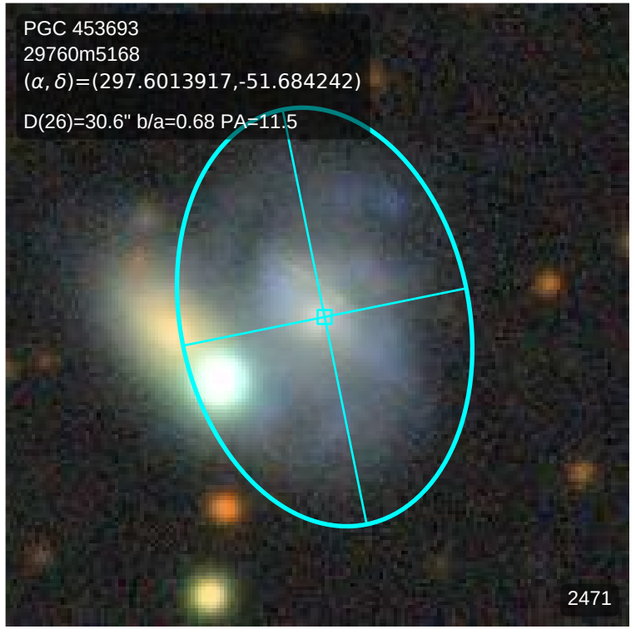
PGC 453693
29760m5168
(α, δ)=(297.6013917,-51.684242)
D(26)=30.6" b/a=0.68 PA=11.5
2471

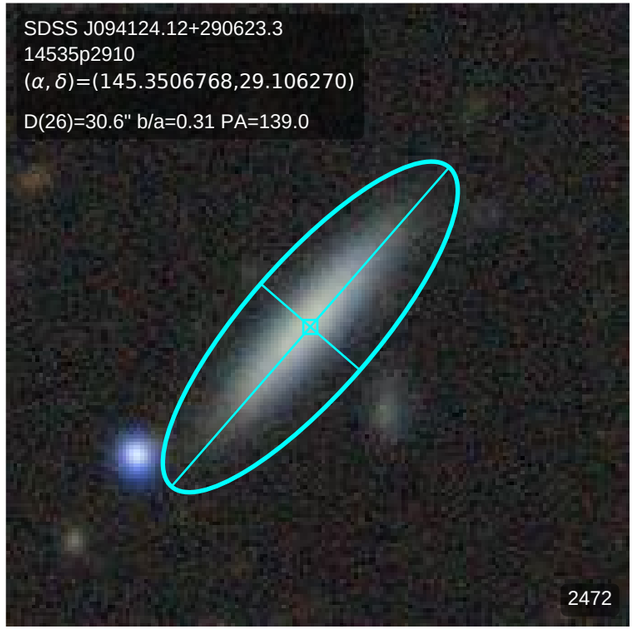
SDSS J094124.12+290623.3
14535p2910
(α, δ)=(145.3506768,29.106270)
D(26)=30.6" b/a=0.31 PA=139.0
2472

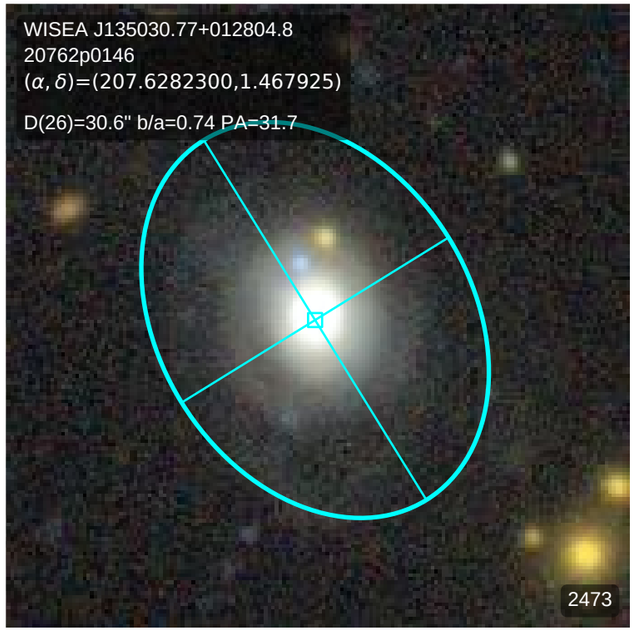
WISEA J135030.77+012804.8
20762p0146
(α, δ)=(207.6282300,1.467925)
D(26)=30.6" b/a=0.74 PA=31.7
2473

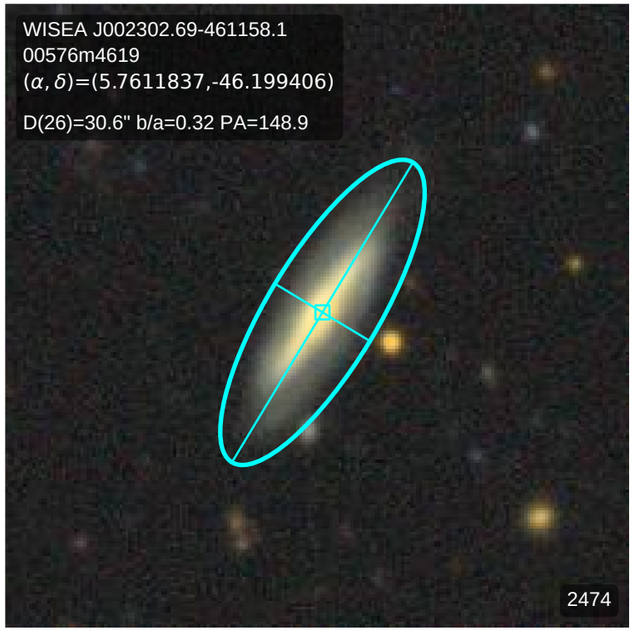
WISEA J002302.69-461158.1
00576m4619
(α, δ)=(5.7611837,-46.199406)
D(26)=30.6" b/a=0.32 PA=148.9
2474

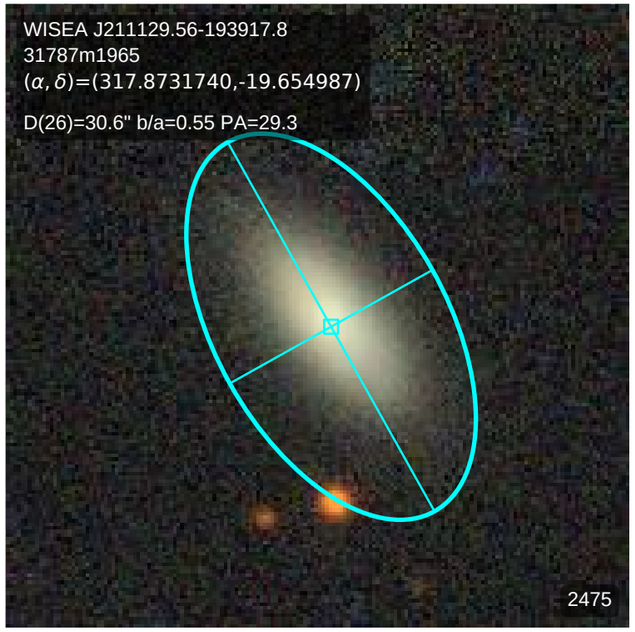
WISEA J211129.56-193917.8
31787m1965
(α, δ)=(317.8731740,-19.654987)
D(26)=30.6" b/a=0.55 PA=29.3
2475

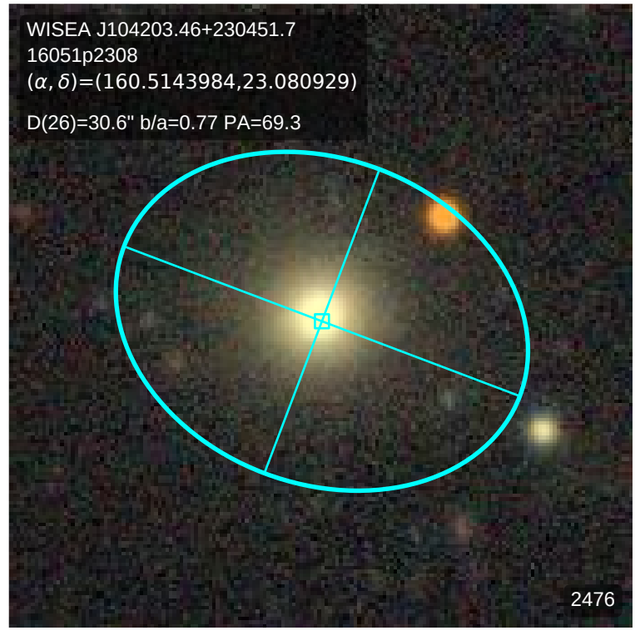
WISEA J104203.46+230451.7
16051p2308
(α, δ)=(160.5143984,23.080929)
D(26)=30.6" b/a=0.77 PA=69.3
2476

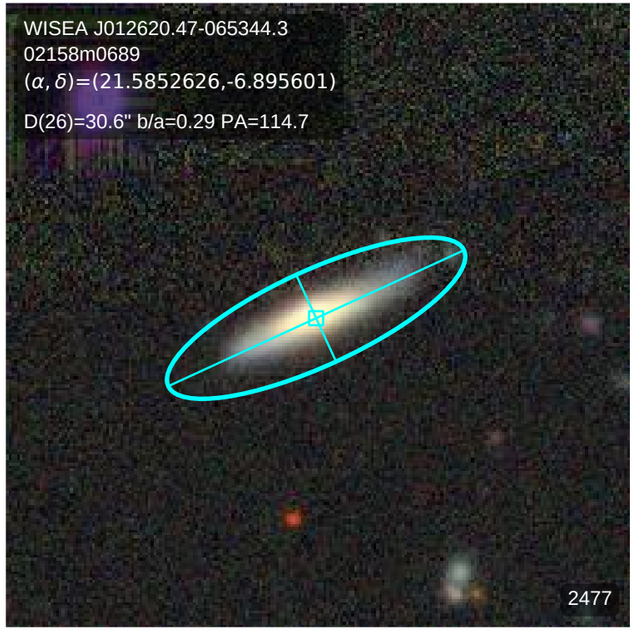
WISEA J012620.47-065344.3
02158m0689
(α, δ)=(21.5852626,-6.895601)
D(26)=30.6" b/a=0.29 PA=114.7
2477

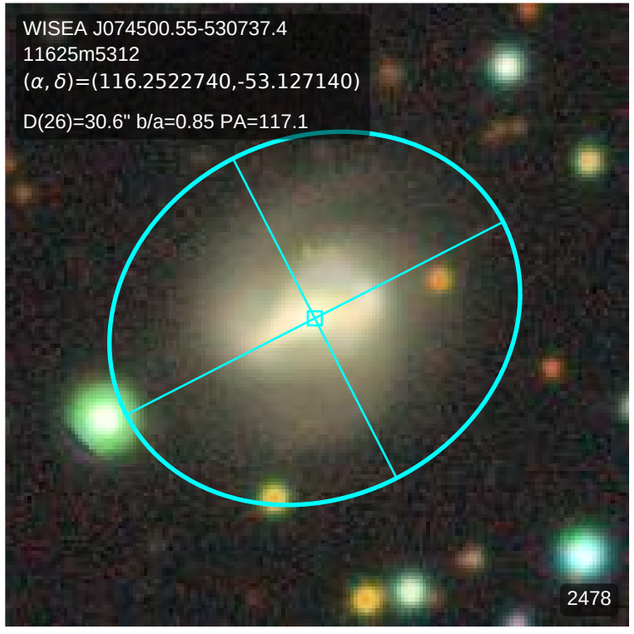
WISEA J074500.55-530737.4
11625m5312
(α, δ)=(116.2522740,-53.127140)
D(26)=30.6" b/a=0.85 PA=117.1
2478

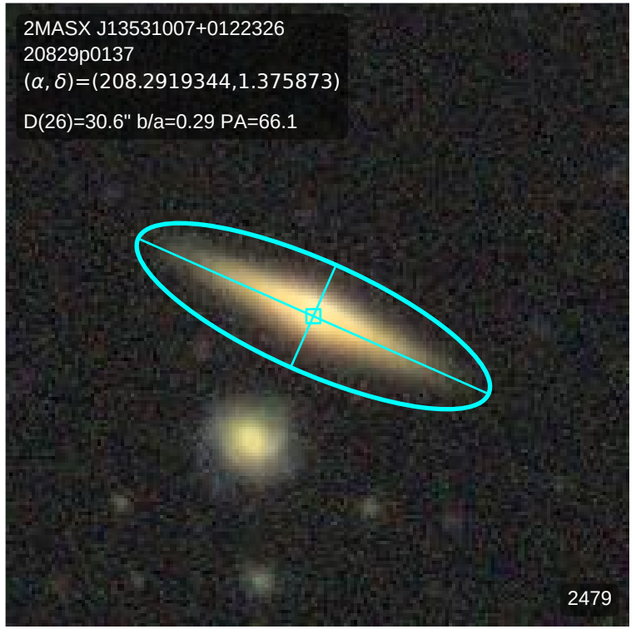
2MASX J13531007+0122326
20829p0137
(α, δ)=(208.2919344,1.375873)
D(26)=30.6" b/a=0.29 PA=66.1
2479

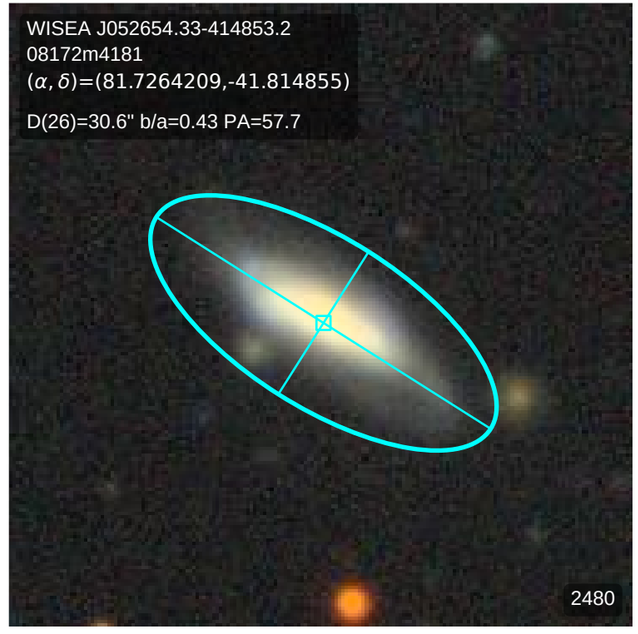
WISEA J052654.33-414853.2
08172m4181
(α, δ)=(81.7264209,-41.814855)
D(26)=30.6" b/a=0.43 PA=57.7
2480

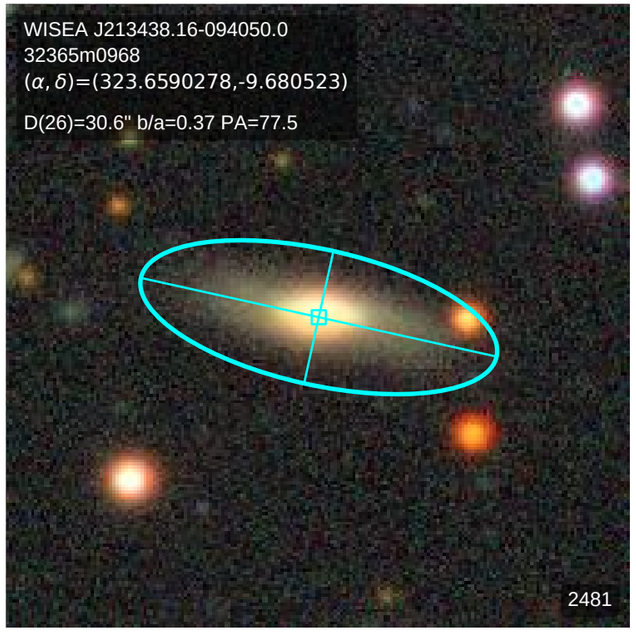
WISEA J213438.16-094050.0
32365m0968
(α, δ)=(323.6590278,-9.680523)
D(26)=30.6" b/a=0.37 PA=77.5
2481

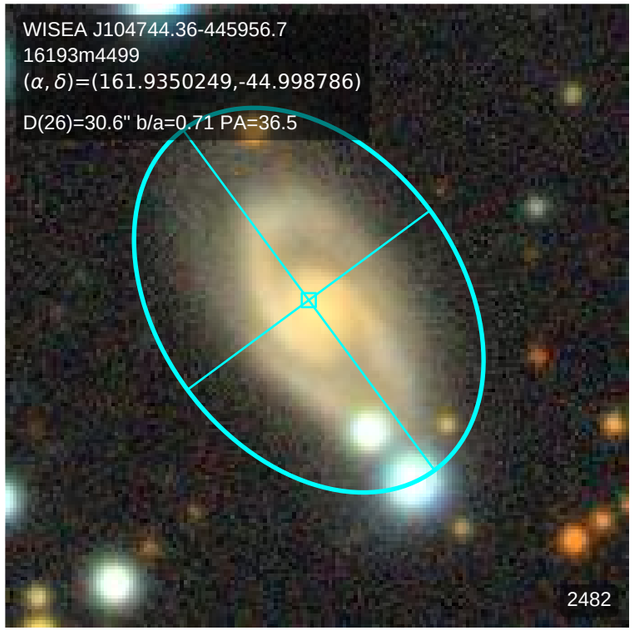
WISEA J104744.36-445956.7
16193m4499
(α, δ)=(161.9350249,-44.998786)
D(26)=30.6" b/a=0.71 PA=36.5
2482

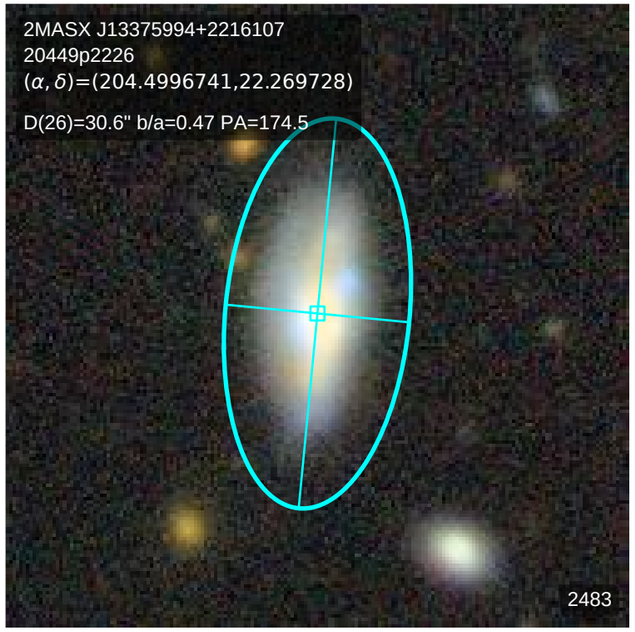
2MASX J13375994+2216107
20449p2226
(α, δ)=(204.4996741,22.269728)
D(26)=30.6" b/a=0.47 PA=174.5
2483

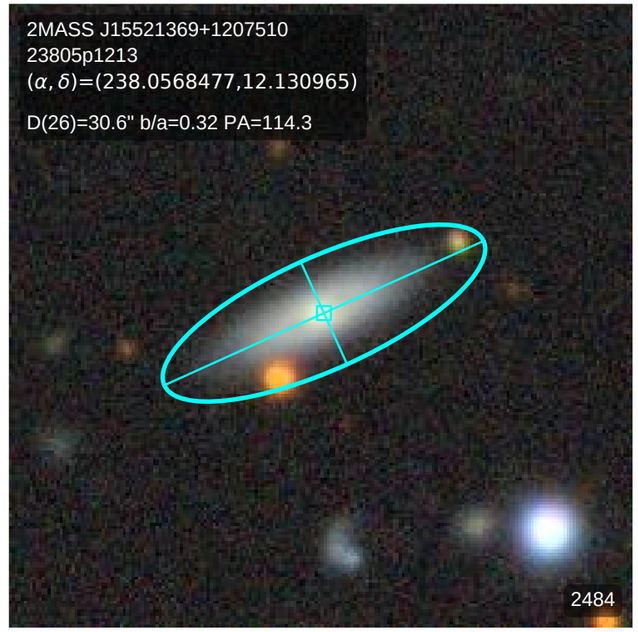
2MASS J15521369+1207510
23805p1213
(α, δ)=(238.0568477,12.130965)
D(26)=30.6" b/a=0.32 PA=114.3
2484

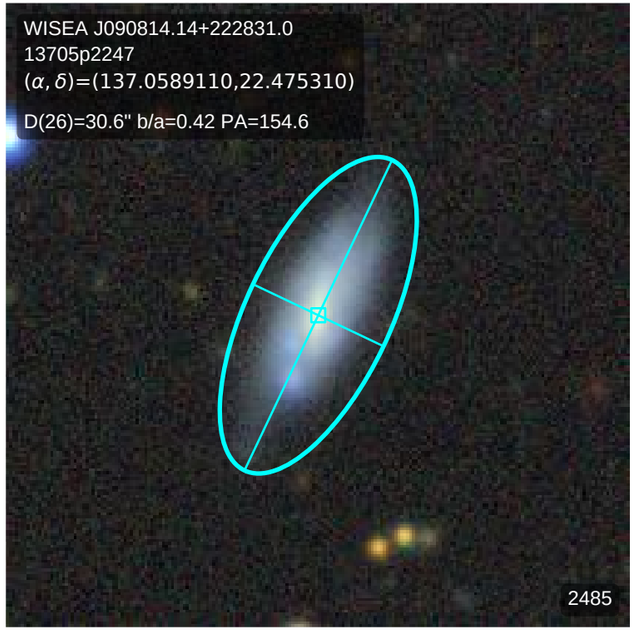
WISEA J090814.14+222831.0
13705p2247
(α, δ)=(137.0589110,22.475310)
D(26)=30.6" b/a=0.42 PA=154.6
2485

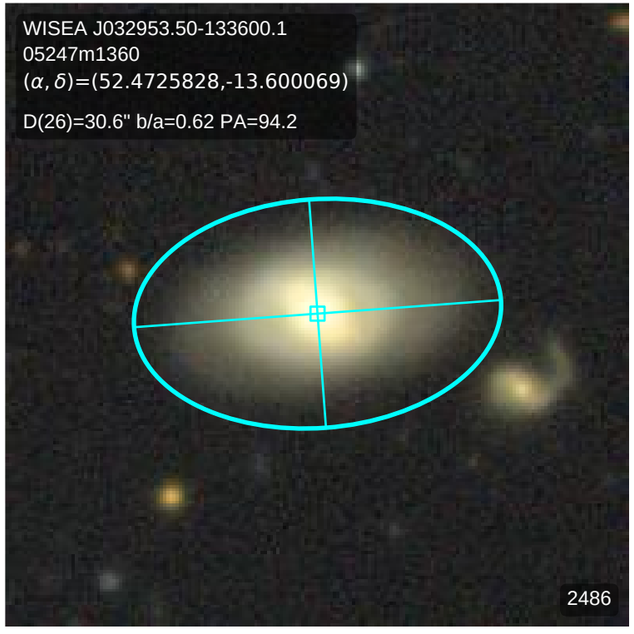
WISEA J032953.50-133600.1
05247m1360
(α, δ)=(52.4725828,-13.600069)
D(26)=30.6" b/a=0.62 PA=94.2
2486

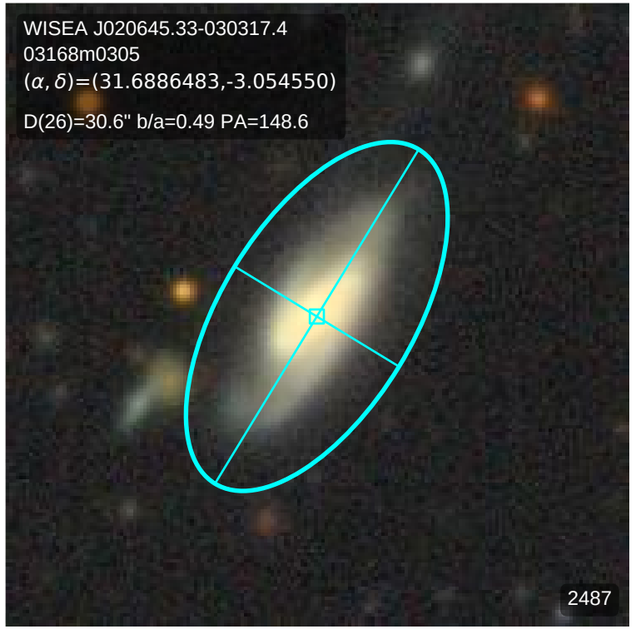
WISEA J020645.33-030317.4
03168m0305
(α, δ)=(31.6886483,-3.054550)
D(26)=30.6" b/a=0.49 PA=148.6
2487

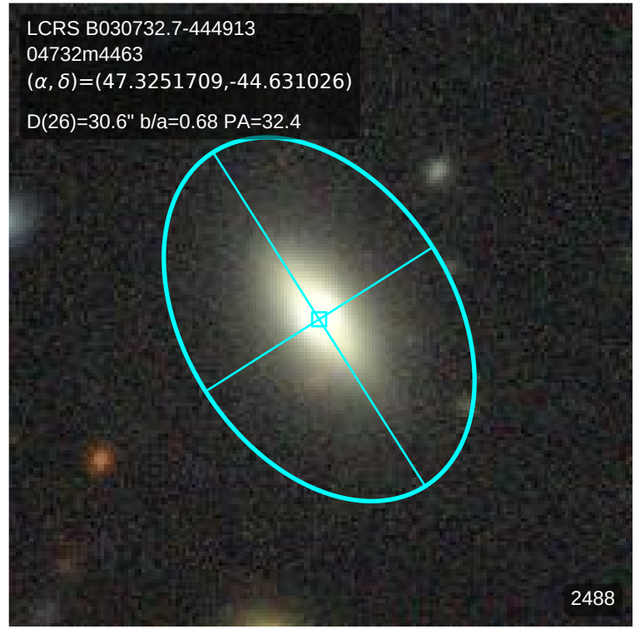
LCRS B030732.7-444913
04732m4463
(α, δ)=(47.3251709,-44.631026)
D(26)=30.6" b/a=0.68 PA=32.4
2488

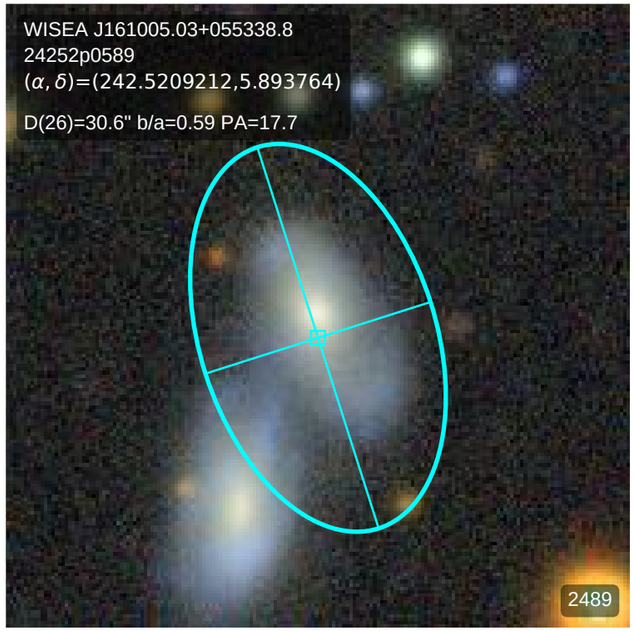
WISEA J161005.03+055338.8
24252p0589
(α, δ)=(242.5209212,5.893764)
D(26)=30.6" b/a=0.59 PA=17.7
2489

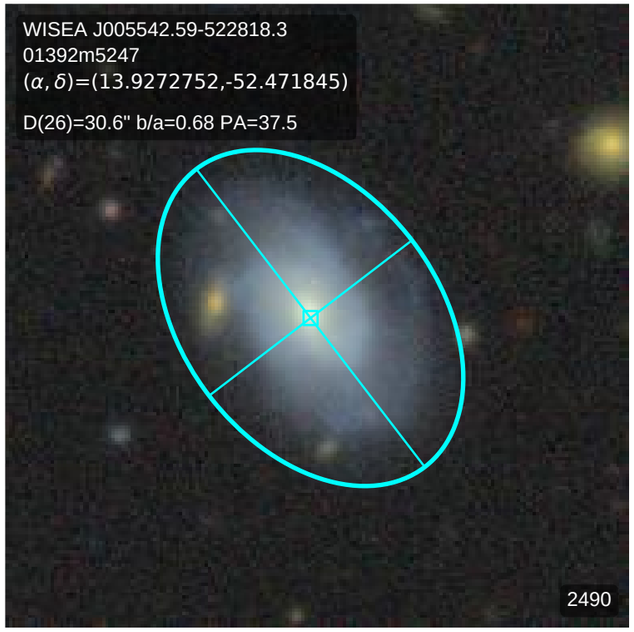
WISEA J005542.59-522818.3
01392m5247
(α, δ)=(13.9272752,-52.471845)
D(26)=30.6" b/a=0.68 PA=37.5
2490

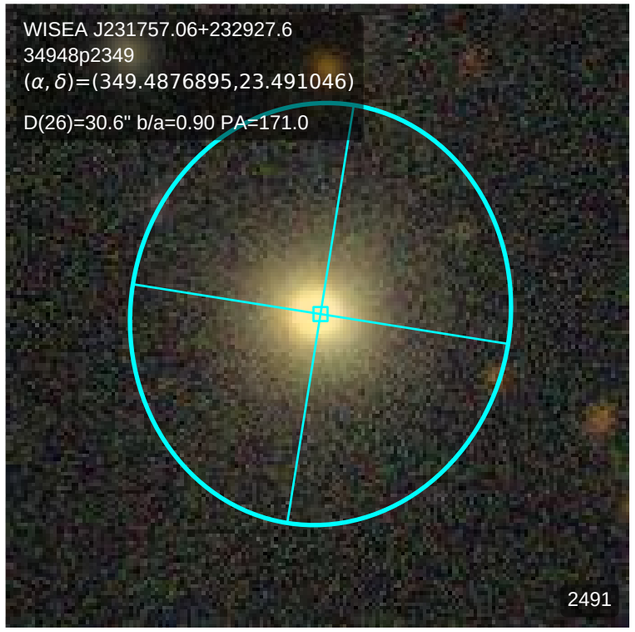
WISEA J231757.06+232927.6
34948p2349
(α, δ)=(349.4876895,23.491046)
D(26)=30.6" b/a=0.90 PA=171.0
2491

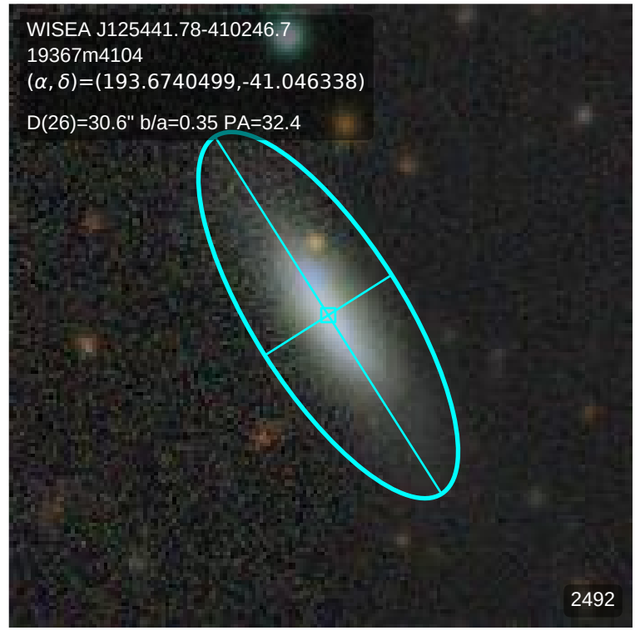
WISEA J125441.78-410246.7
19367m4104
(α, δ)=(193.6740499,-41.046338)
D(26)=30.6" b/a=0.35 PA=32.4
2492

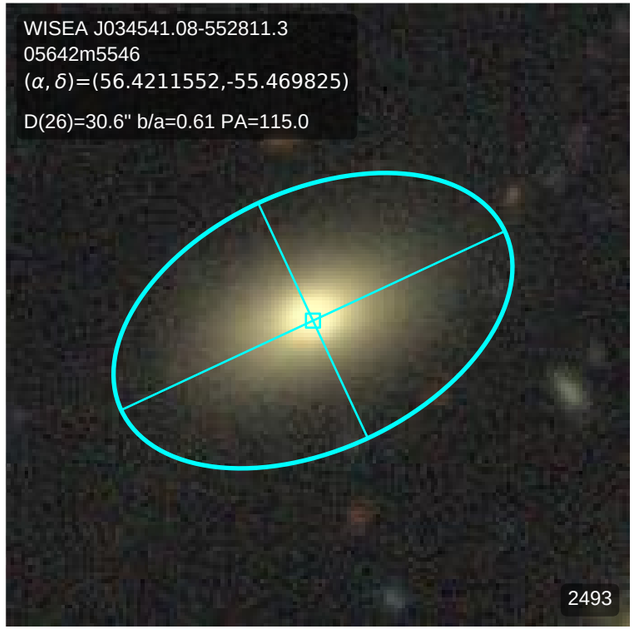
WISEA J034541.08-552811.3
05642m5546
(α, δ)=(56.4211552,-55.469825)
D(26)=30.6" b/a=0.61 PA=115.0
2493

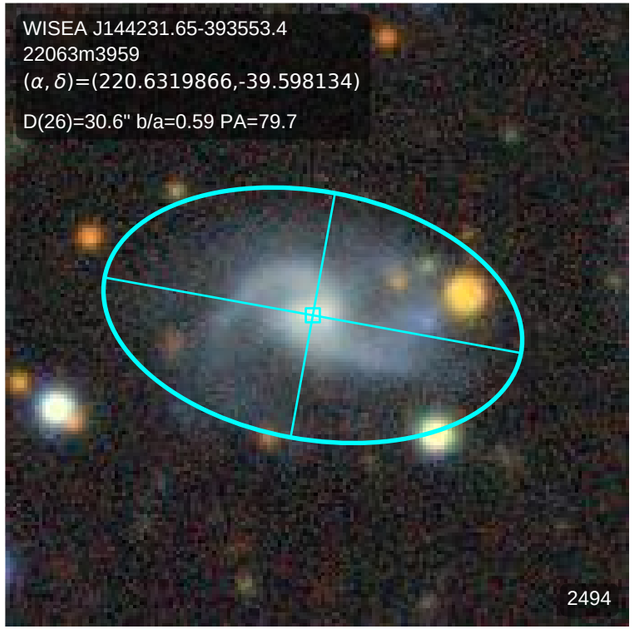
WISEA J144231.65-393553.4
22063m3959
(α, δ)=(220.6319866,-39.598134)
D(26)=30.6" b/a=0.59 PA=79.7
2494

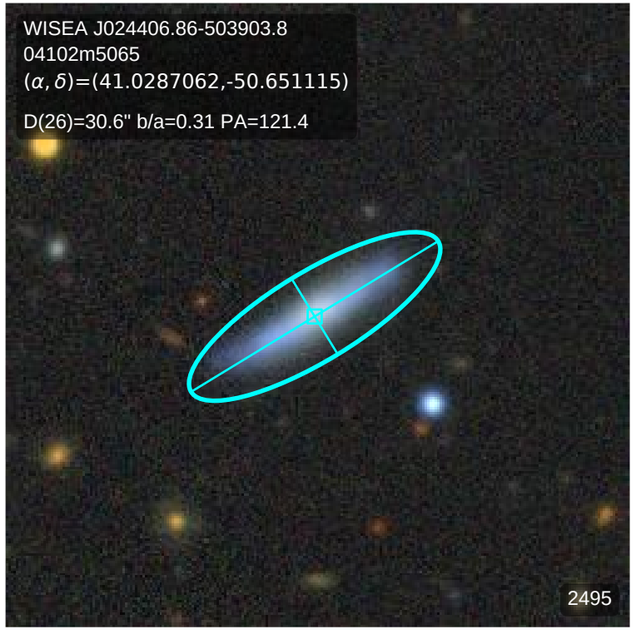
WISEA J024406.86-503903.8
04102m5065
(α, δ)=(41.0287062,-50.651115)
D(26)=30.6" b/a=0.31 PA=121.4
2495

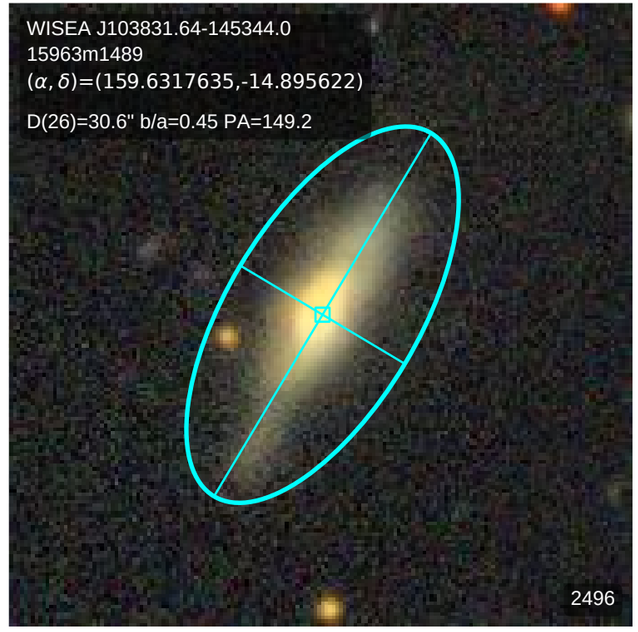
WISEA J103831.64-145344.0
15963m1489
(α, δ)=(159.6317635,-14.895622)
D(26)=30.6" b/a=0.45 PA=149.2
2496

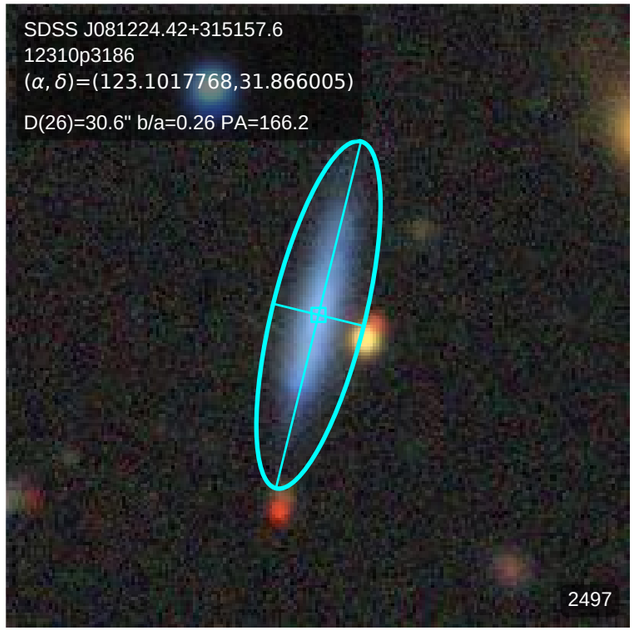
SDSS J081224.42+315157.6
12310p3186
(α, δ)=(123.1017768,31.866005)
D(26)=30.6" b/a=0.26 PA=166.2
2497

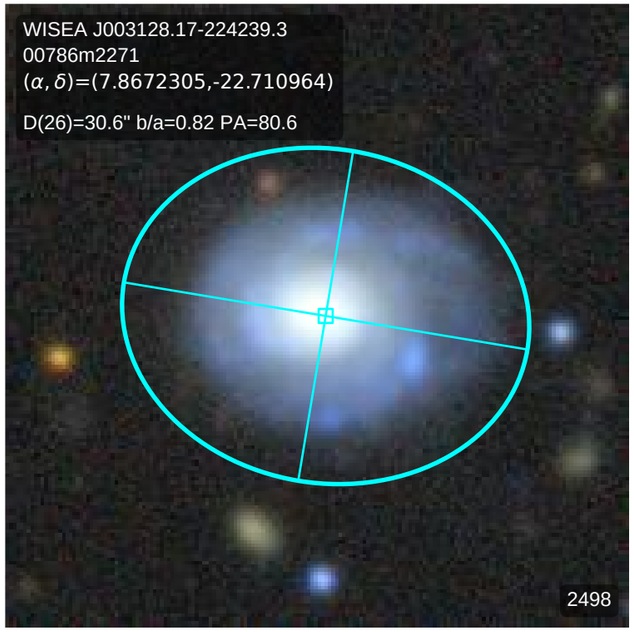
WISEA J003128.17-224239.3
00786m2271
(α, δ)=(7.8672305,-22.710964)
D(26)=30.6" b/a=0.82 PA=80.6
2498

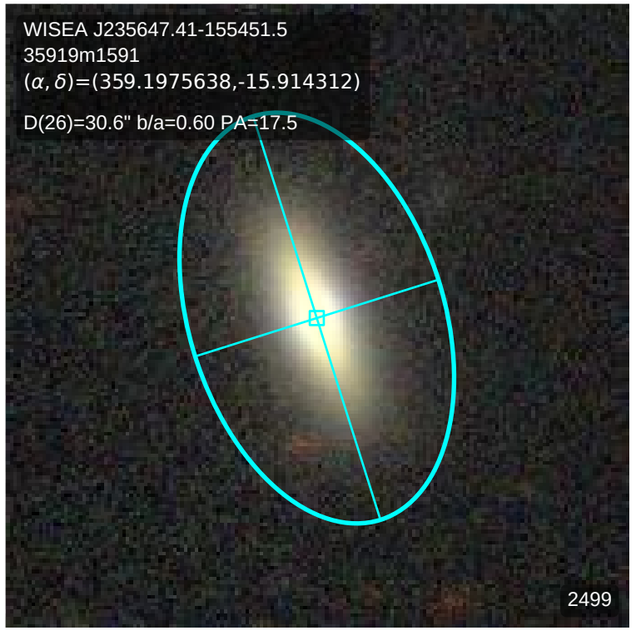
WISEA J235647.41-155451.5
35919m1591
(α, δ)=(359.1975638,-15.914312)
D(26)=30.6" b/a=0.60 PA=17.5
2499

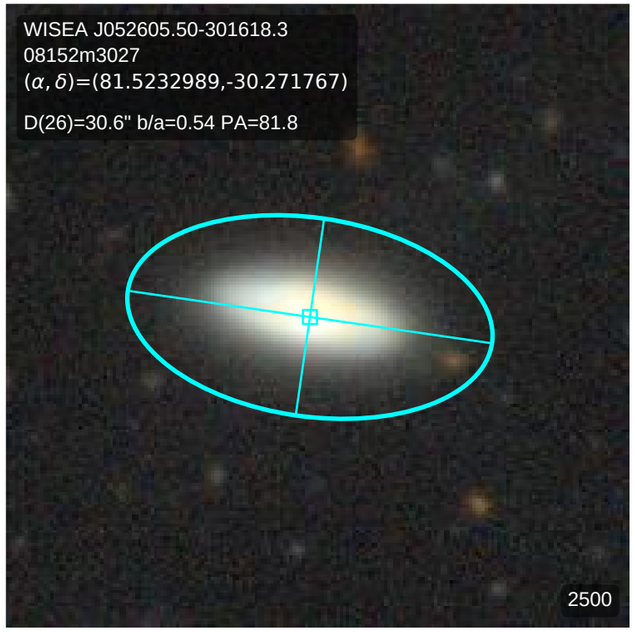
WISEA J052605.50-301618.3
08152m3027
(α, δ)=(81.5232989,-30.271767)
D(26)=30.6" b/a=0.54 PA=81.8
2500

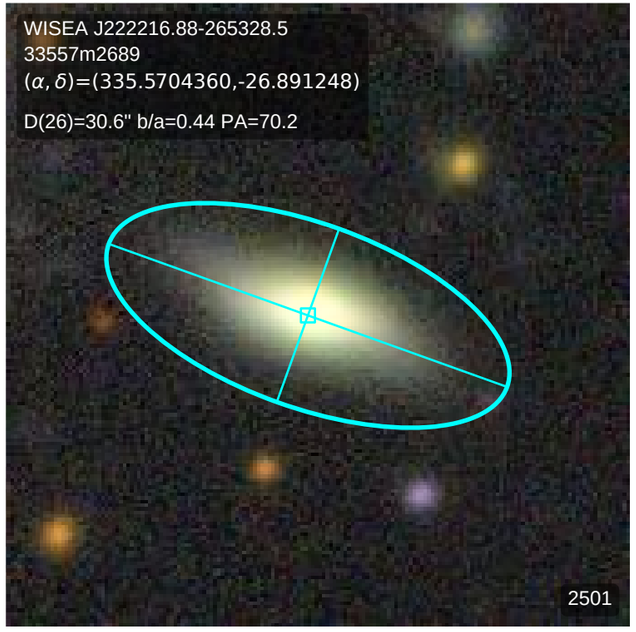
WISEA J222216.88-265328.5
33557m2689
(α, δ)=(335.5704360,-26.891248)
D(26)=30.6" b/a=0.44 PA=70.2
2501

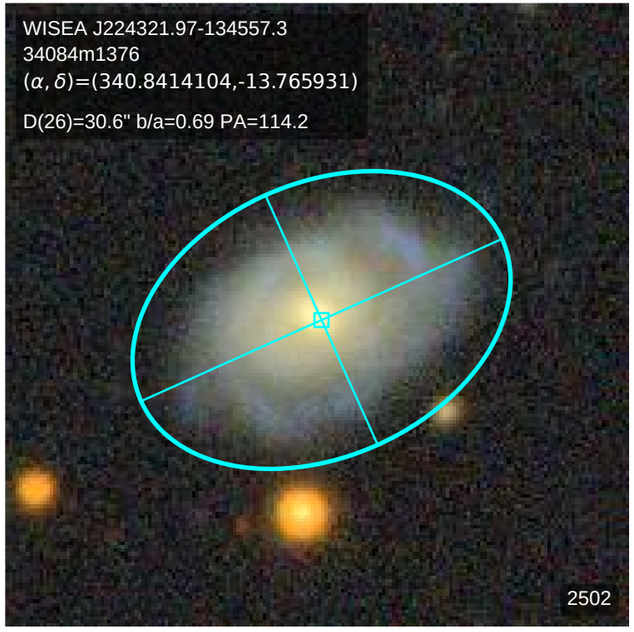
WISEA J224321.97-134557.3
34084m1376
(α, δ)=(340.8414104,-13.765931)
D(26)=30.6" b/a=0.69 PA=114.2
2502

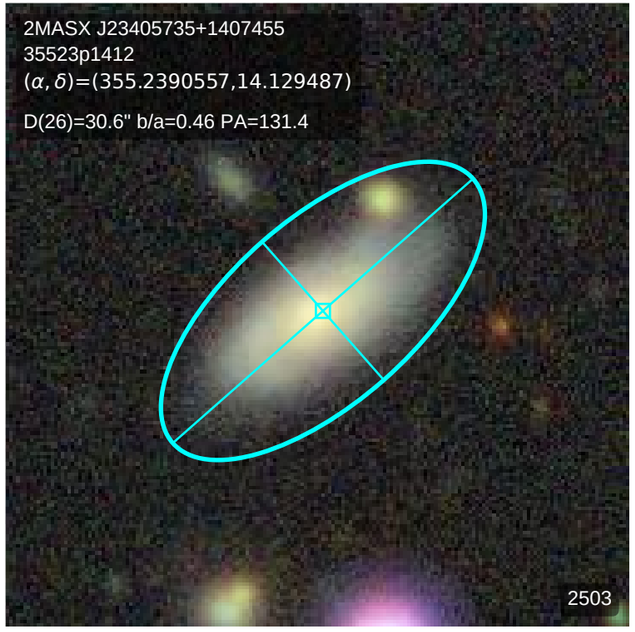
2MASX J23405735+1407455
35523p1412
(α, δ)=(355.2390557,14.129487)
D(26)=30.6" b/a=0.46 PA=131.4
2503

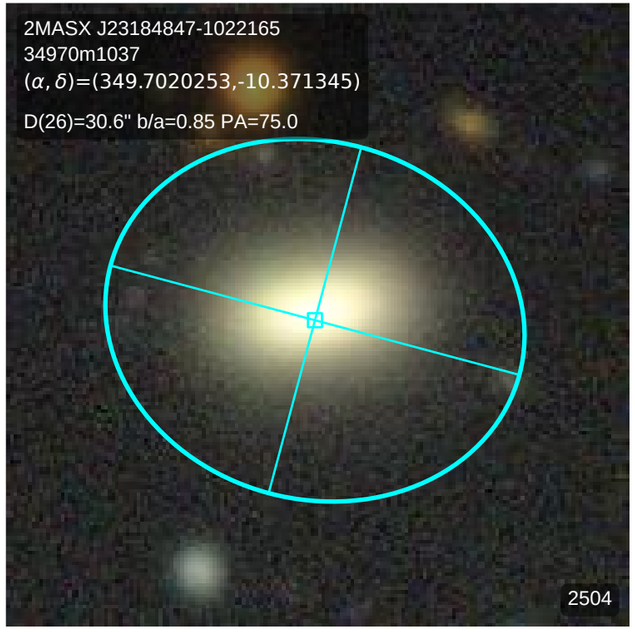
2MASX J23184847-1022165
34970m1037
(α, δ)=(349.7020253,-10.371345)
D(26)=30.6" b/a=0.85 PA=75.0
2504

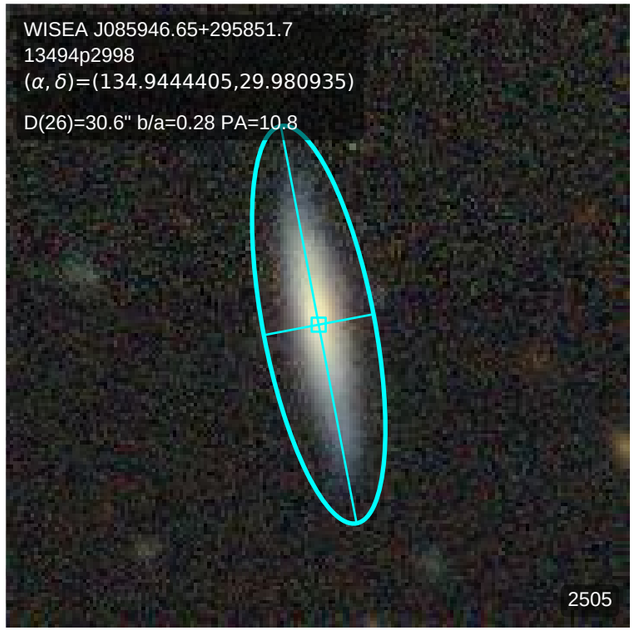
WISEA J085946.65+295851.7
13494p2998
(α, δ)=(134.9444405,29.980935)
D(26)=30.6" b/a=0.28 PA=10.8
2505

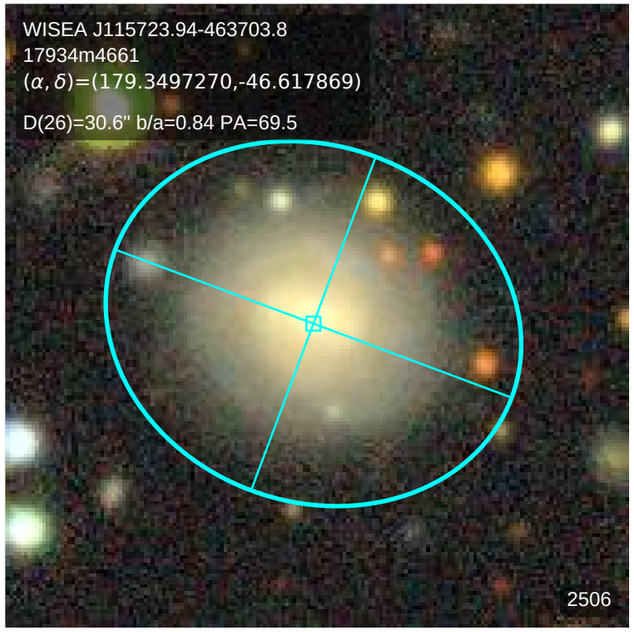
WISEA J115723.94-463703.8
17934m4661
(α, δ)=(179.3497270,-46.617869)
D(26)=30.6" b/a=0.84 PA=69.5
2506

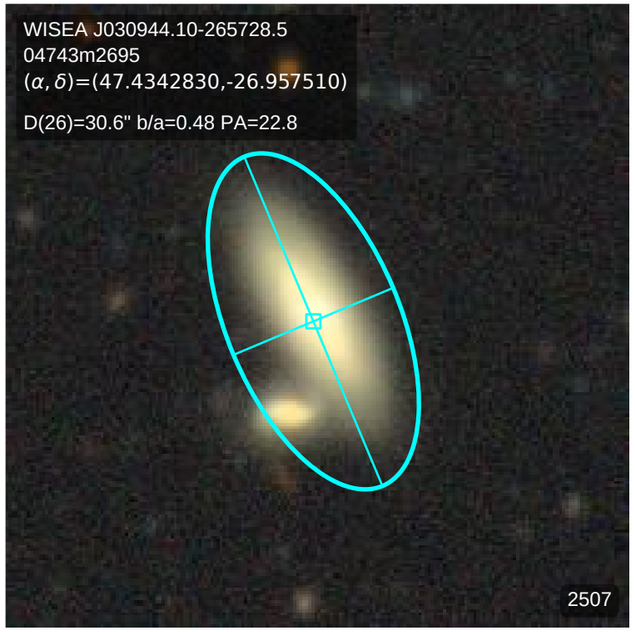
WISEA J030944.10-265728.5
04743m2695
(α, δ)=(47.4342830,-26.957510)
D(26)=30.6" b/a=0.48 PA=22.8
2507

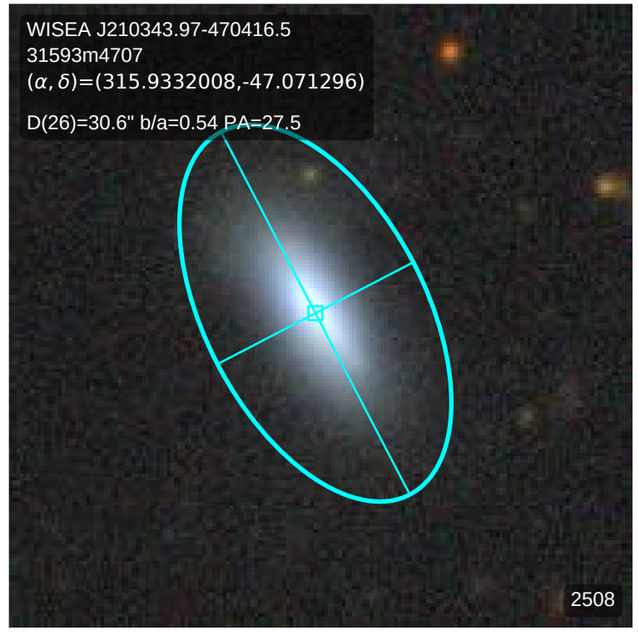
WISEA J210343.97-470416.5
31593m4707
(α, δ)=(315.9332008,-47.071296)
D(26)=30.6" b/a=0.54 PA=27.5
2508

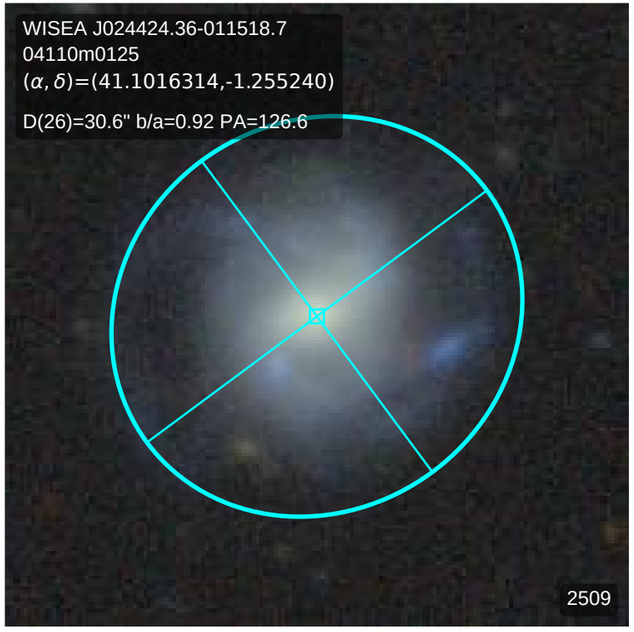
WISEA J024424.36-011518.7
04110m0125
(α, δ)=(41.1016314,-1.255240)
D(26)=30.6" b/a=0.92 PA=126.6
2509

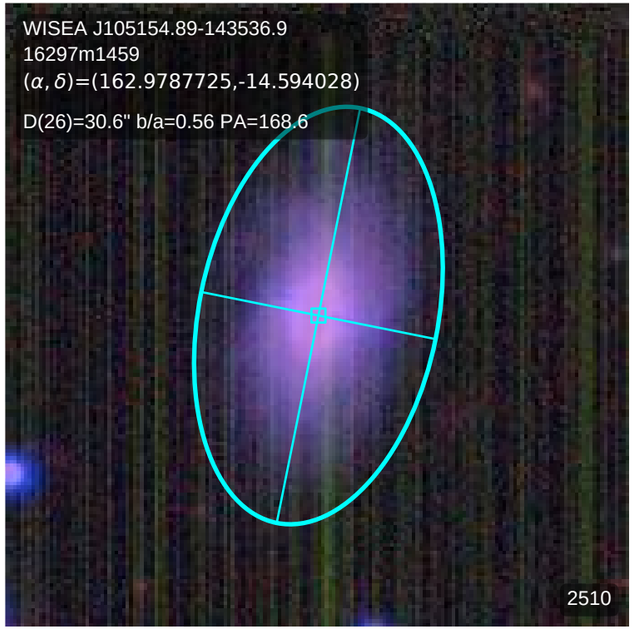
WISEA J105154.89-143536.9
16297m1459
(α, δ)=(162.9787725,-14.594028)
D(26)=30.6" b/a=0.56 PA=168.6
2510

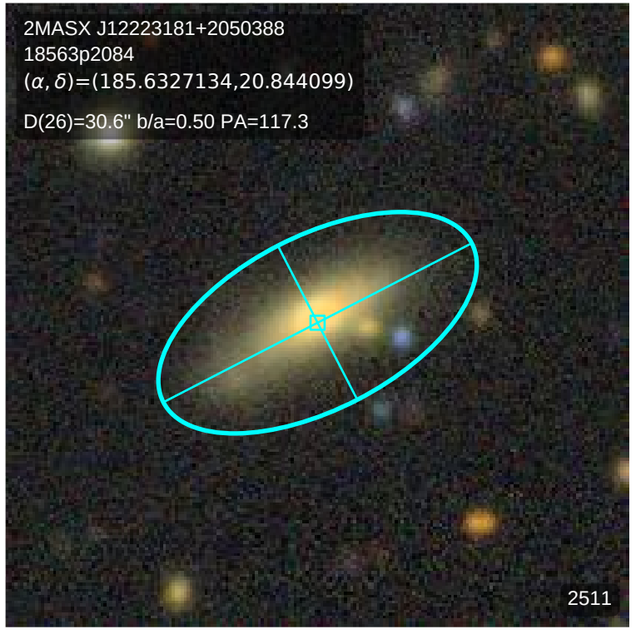
2MASX J12223181+2050388
18563p2084
(α, δ)=(185.6327134,20.844099)
D(26)=30.6" b/a=0.50 PA=117.3
2511

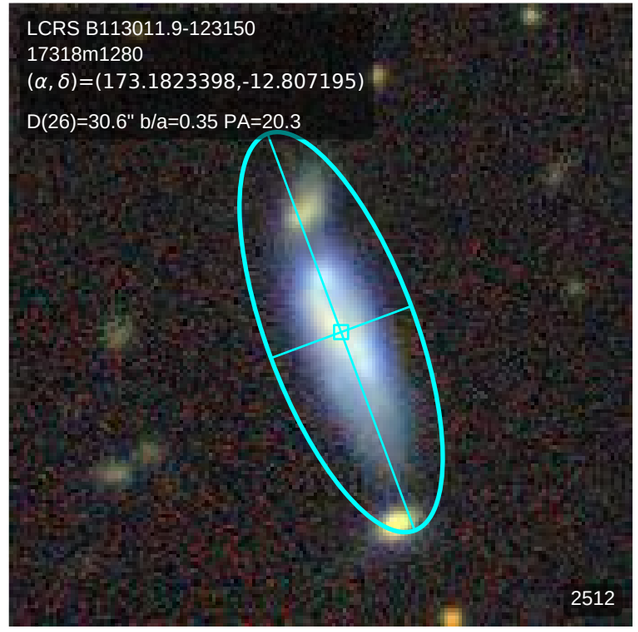
LCRS B113011.9-123150
17318m1280
(α, δ)=(173.1823398,-12.807195)
D(26)=30.6" b/a=0.35 PA=20.3
2512

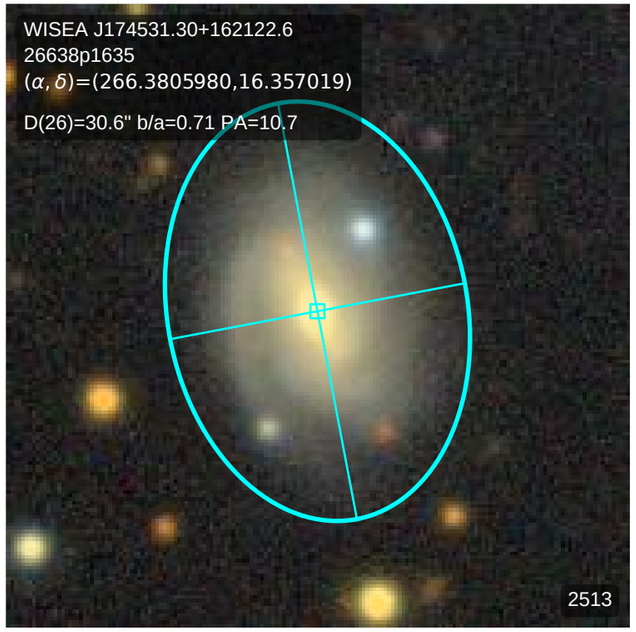
WISEA J174531.30+162122.6
26638p1635
(α, δ)=(266.3805980,16.357019)
D(26)=30.6" b/a=0.71 PA=10.7
2513

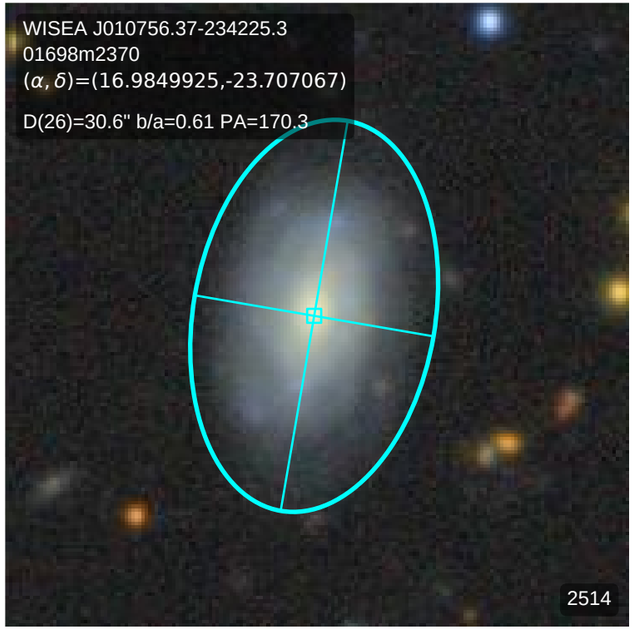
WISEA J010756.37-234225.3
01698m2370
(α, δ)=(16.9849925,-23.707067)
D(26)=30.6" b/a=0.61 PA=170.3
2514

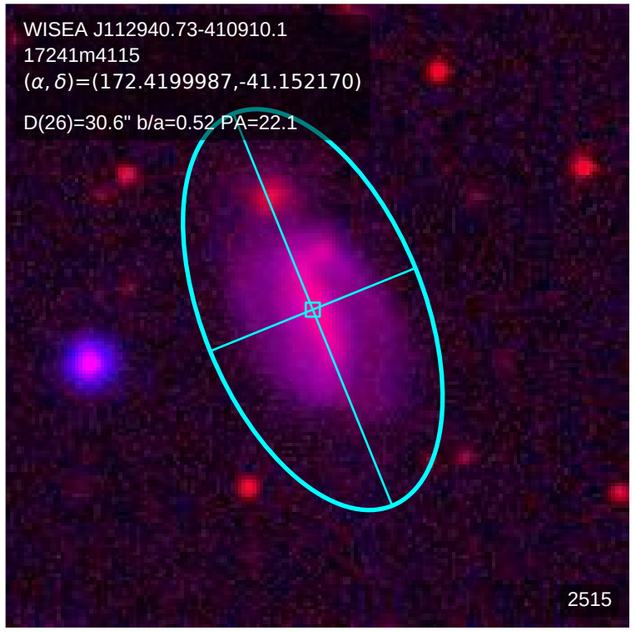
WISEA J112940.73-410910.1
17241m4115
(α, δ)=(172.4199987,-41.152170)
D(26)=30.6" b/a=0.52 PA=22.1
2515

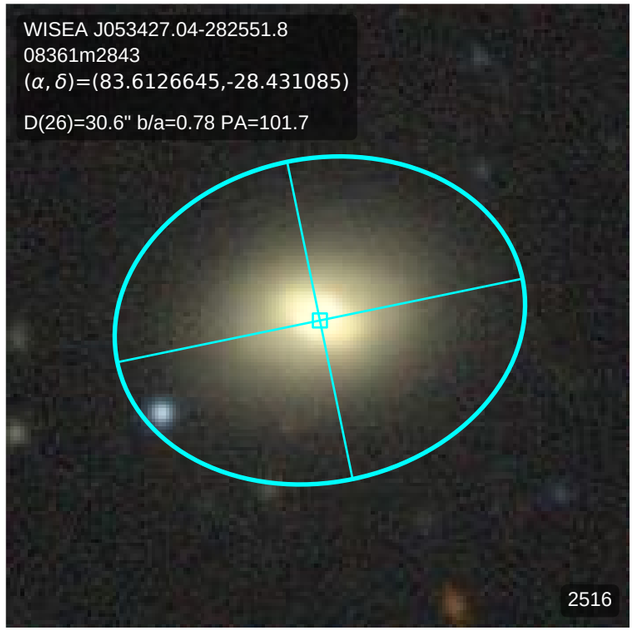
WISEA J053427.04-282551.8
08361m2843
(α, δ)=(83.6126645,-28.431085)
D(26)=30.6" b/a=0.78 PA=101.7
2516

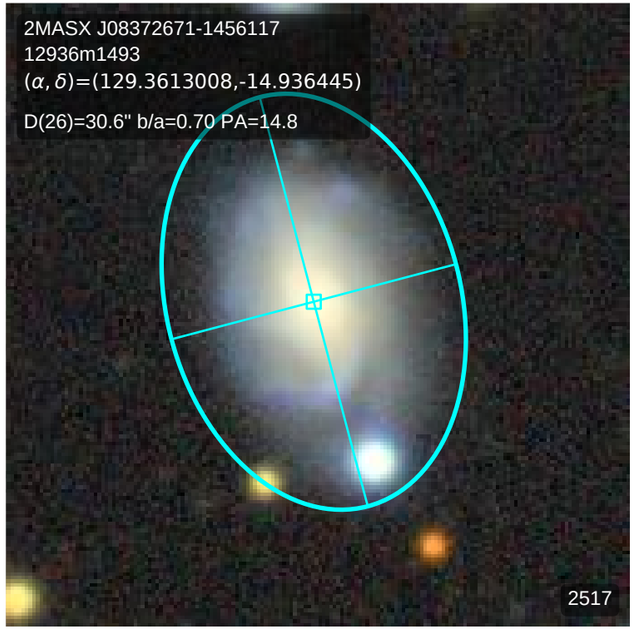
2MASX J08372671-1456117
12936m1493
(α, δ)=(129.3613008,-14.936445)
D(26)=30.6" b/a=0.70 PA=14.8
2517

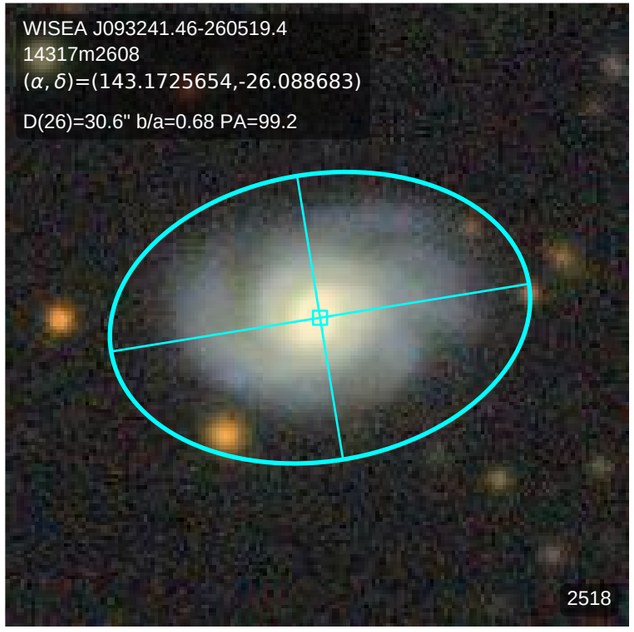
WISEA J093241.46-260519.4
14317m2608
(α, δ)=(143.1725654,-26.088683)
D(26)=30.6" b/a=0.68 PA=99.2
2518

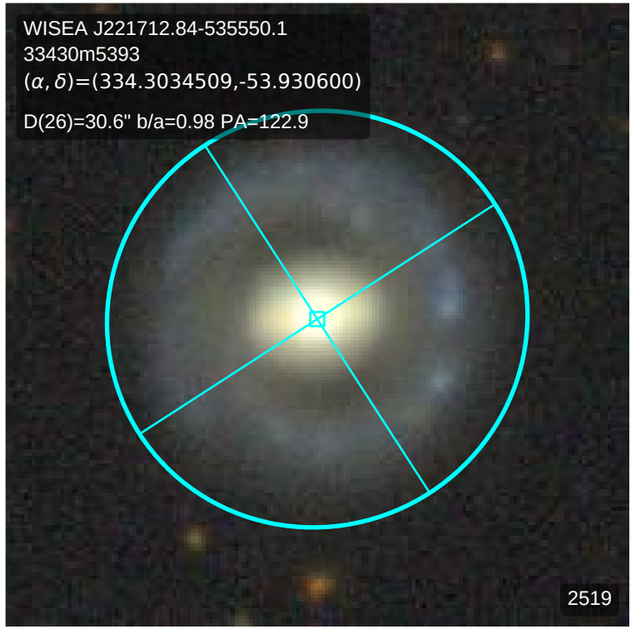
WISEA J221712.84-535550.1
33430m5393
(α, δ)=(334.3034509,-53.930600)
D(26)=30.6" b/a=0.98 PA=122.9
2519

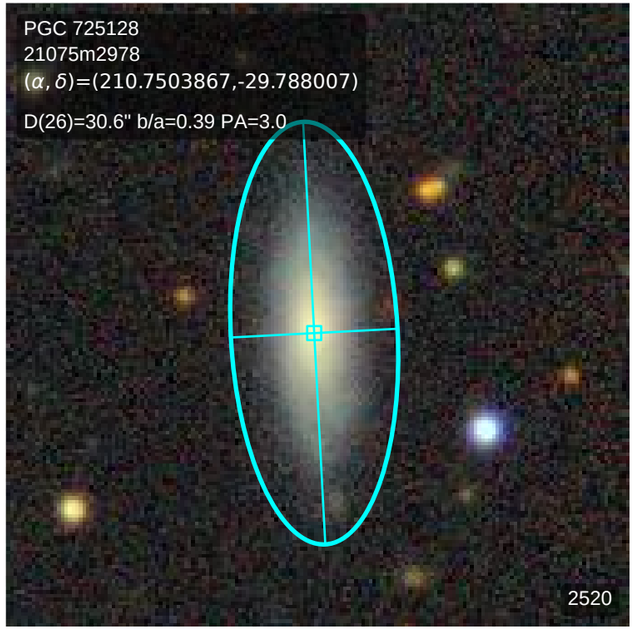
PGC 725128
21075m2978
(α, δ)=(210.7503867,-29.788007)
D(26)=30.6" b/a=0.39 PA=3.0
2520

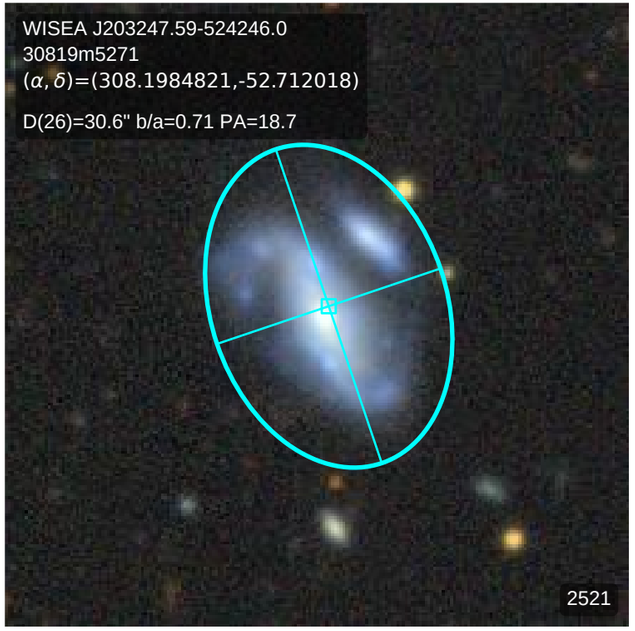
WISEA J203247.59-524246.0
30819m5271
(α, δ)=(308.1984821,-52.712018)
D(26)=30.6" b/a=0.71 PA=18.7
2521

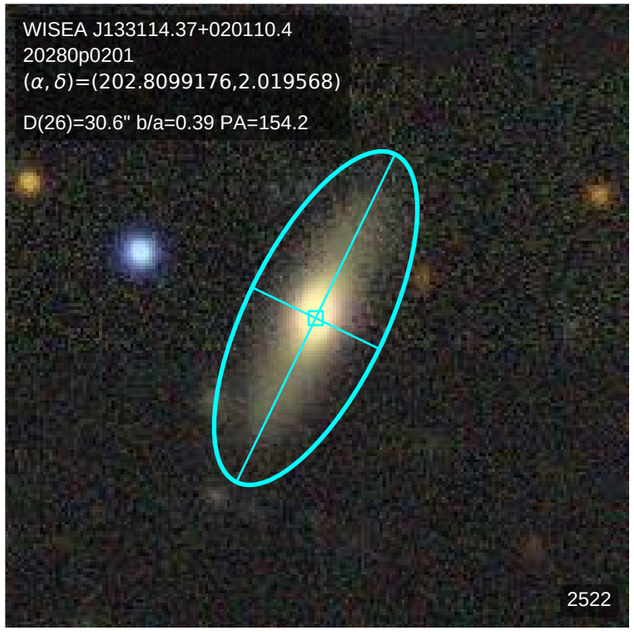
WISEA J133114.37+020110.4
20280p0201
(α, δ)=(202.8099176,2.019568)
D(26)=30.6" b/a=0.39 PA=154.2
2522

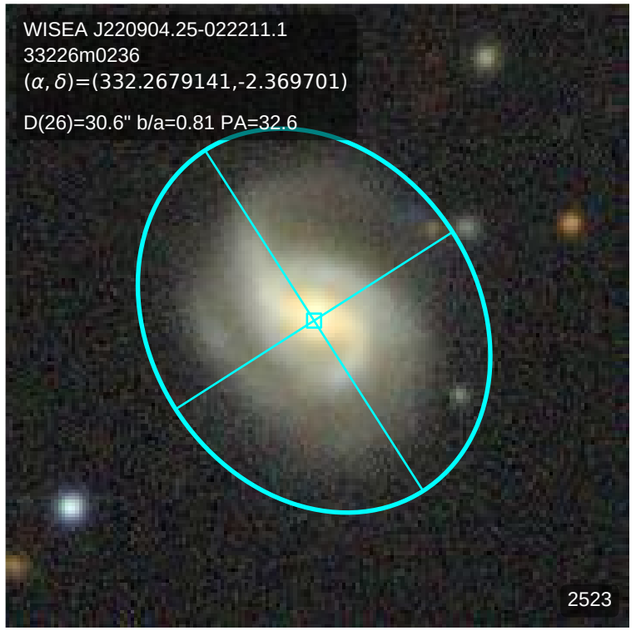
WISEA J220904.25-022211.1
33226m0236
(α, δ)=(332.2679141,-2.369701)
D(26)=30.6" b/a=0.81 PA=32.6
2523

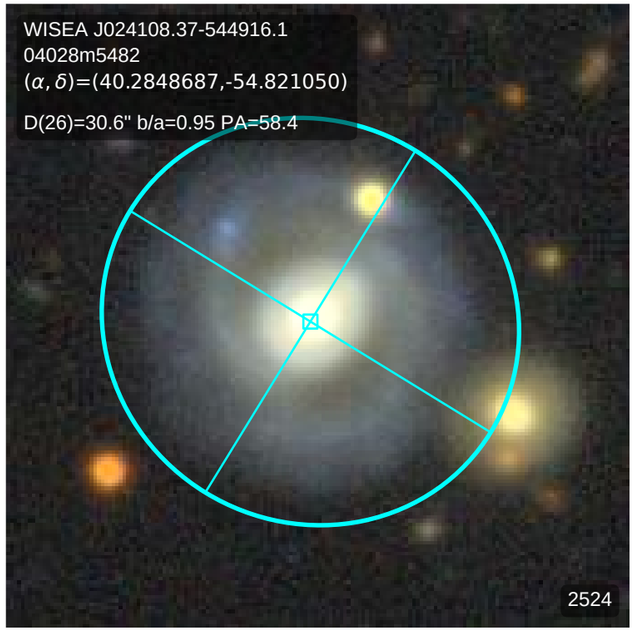
WISEA J024108.37-544916.1
04028m5482
(α, δ)=(40.2848687,-54.821050)
D(26)=30.6" b/a=0.95 PA=58.4
2524

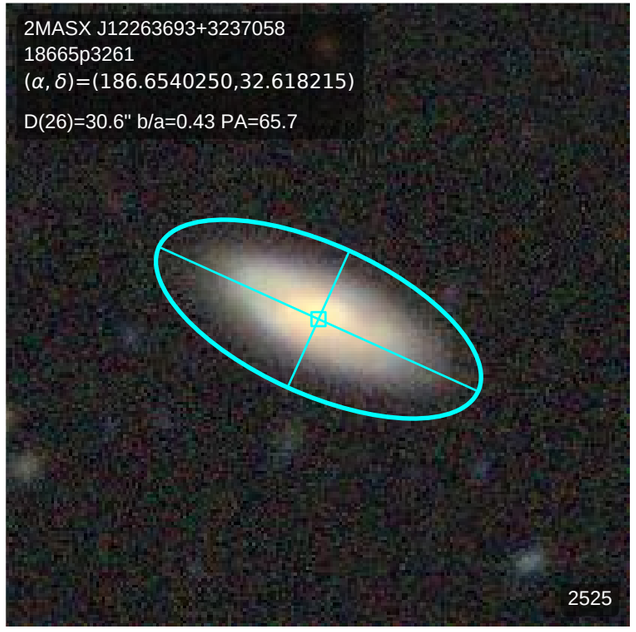
2MASX J12263693+3237058
18665p3261
(α, δ)=(186.6540250,32.618215)
D(26)=30.6" b/a=0.43 PA=65.7
2525

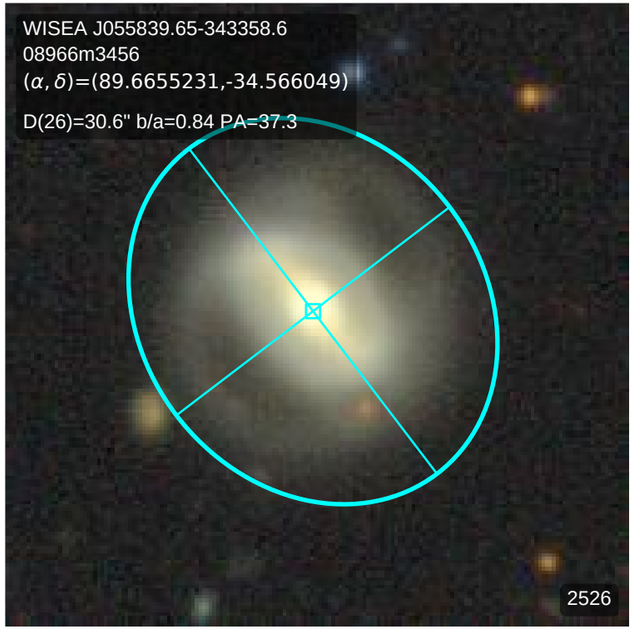
WISEA J055839.65-343358.6
08966m3456
(α, δ)=(89.6655231,-34.566049)
D(26)=30.6" b/a=0.84 PA=37.3
2526

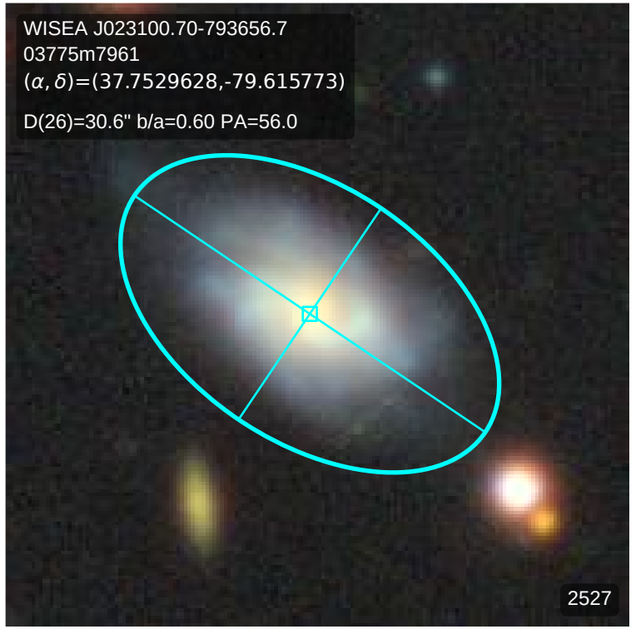
WISEA J023100.70-793656.7
03775m7961
(α, δ)=(37.7529628,-79.615773)
D(26)=30.6" b/a=0.60 PA=56.0
2527

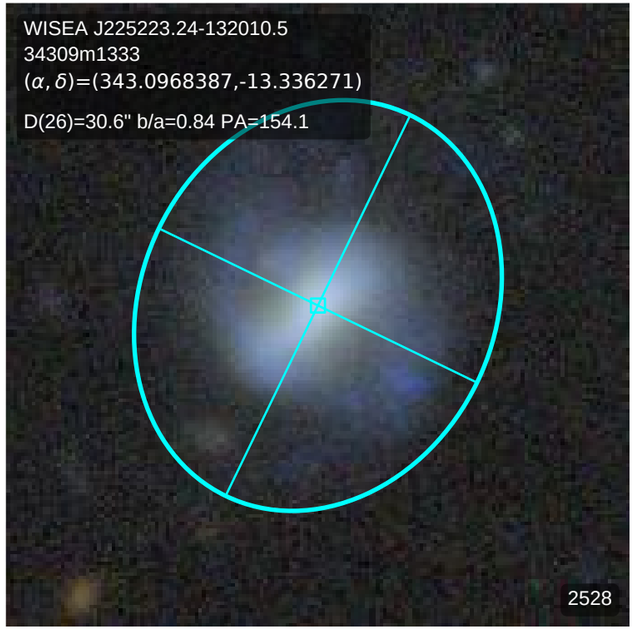
WISEA J225223.24-132010.5
34309m1333
(α, δ)=(343.0968387,-13.336271)
D(26)=30.6" b/a=0.84 PA=154.1
2528

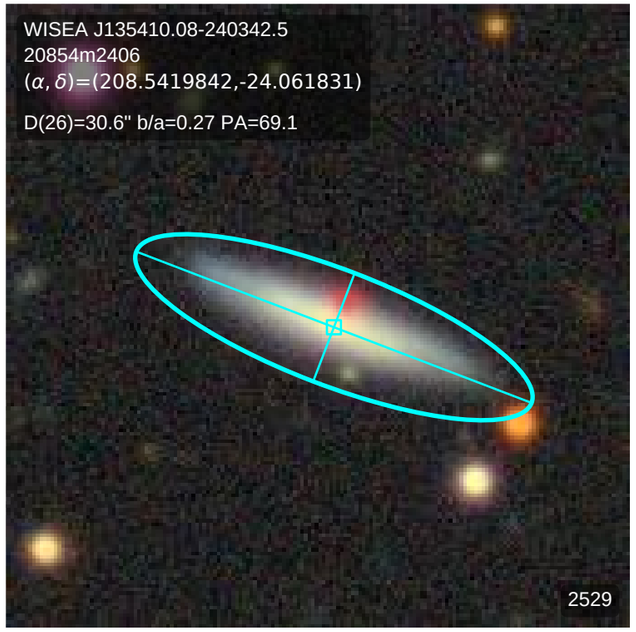
WISEA J135410.08-240342.5
20854m2406
(α, δ)=(208.5419842,-24.061831)
D(26)=30.6" b/a=0.27 PA=69.1
2529

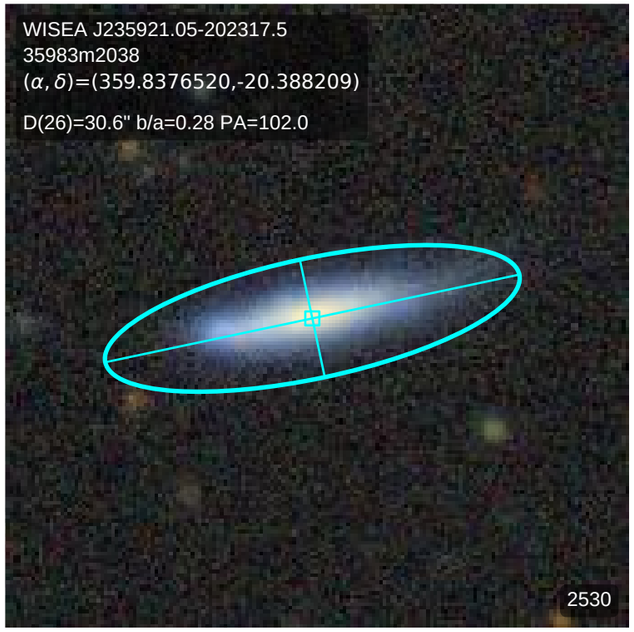
WISEA J235921.05-202317.5
35983m2038
(α, δ)=(359.8376520,-20.388209)
D(26)=30.6" b/a=0.28 PA=102.0
2530

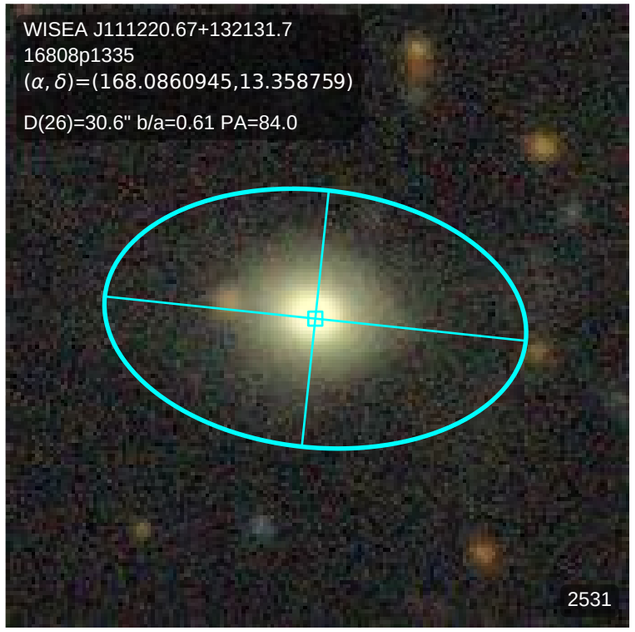
WISEA J111220.67+132131.7
16808p1335
(α, δ)=(168.0860945,13.358759)
D(26)=30.6" b/a=0.61 PA=84.0
2531

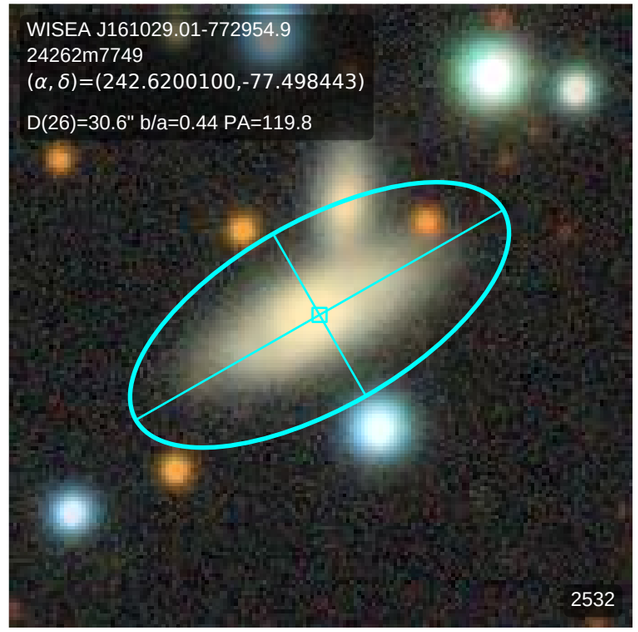
WISEA J161029.01-772954.9
24262m7749
(α, δ)=(242.6200100,-77.498443)
D(26)=30.6" b/a=0.44 PA=119.8
2532

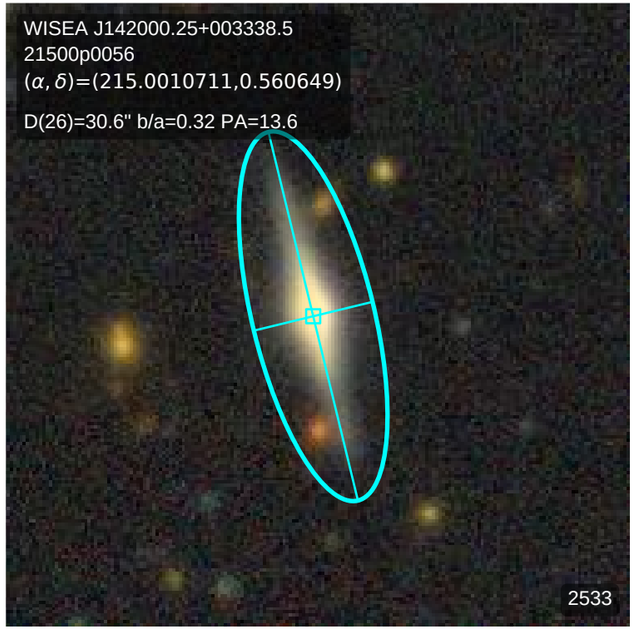
WISEA J142000.25+003338.5
21500p0056
(α, δ)=(215.0010711,0.560649)
D(26)=30.6" b/a=0.32 PA=13.6
2533

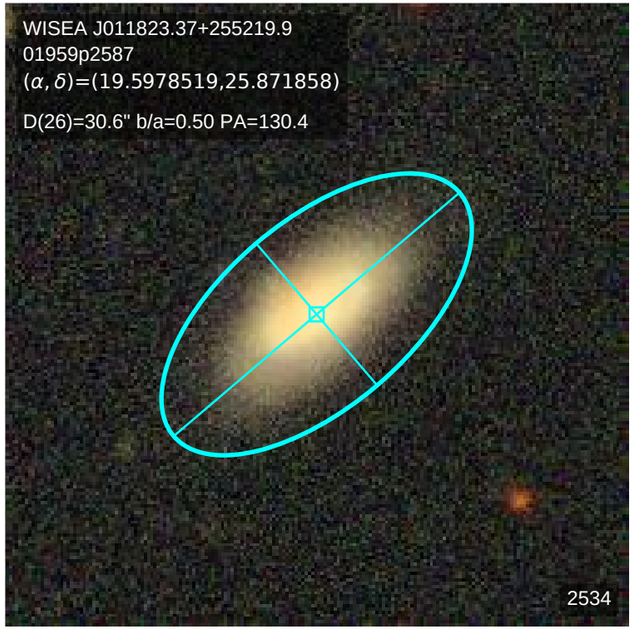
WISEA J011823.37+255219.9
01959p2587
(α, δ)=(19.5978519,25.871858)
D(26)=30.6" b/a=0.50 PA=130.4
2534

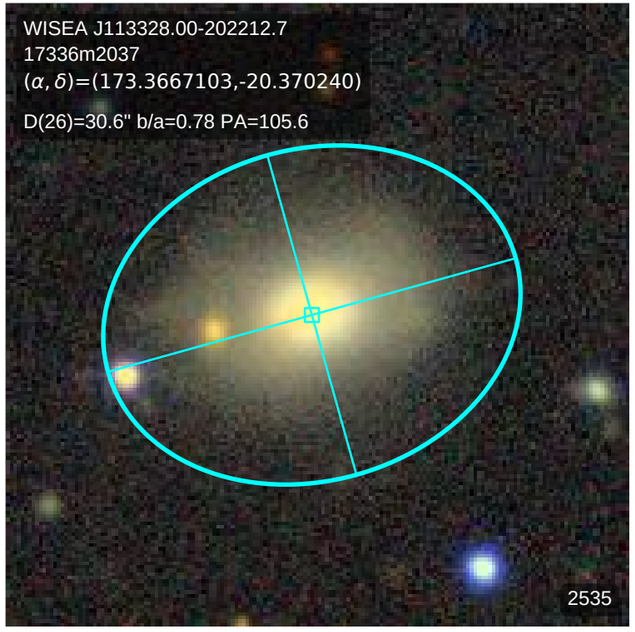
WISEA J113328.00-202212.7
17336m2037
(α, δ)=(173.3667103,-20.370240)
D(26)=30.6" b/a=0.78 PA=105.6
2535

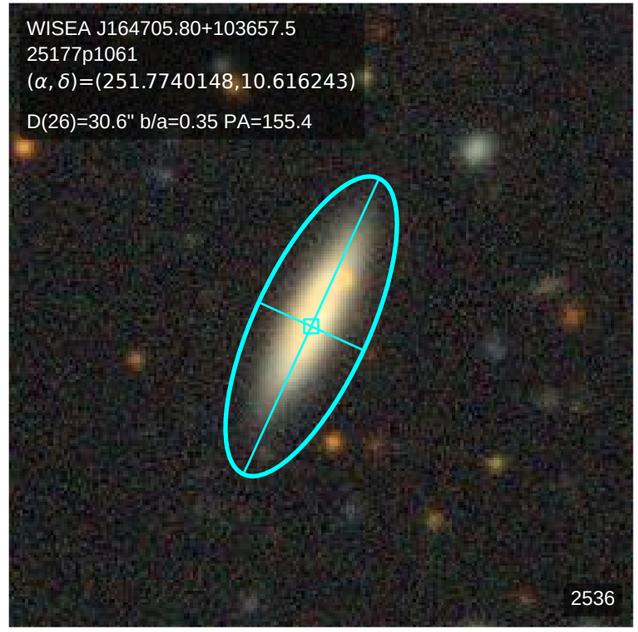
WISEA J164705.80+103657.5
25177p1061
(α, δ)=(251.7740148,10.616243)
D(26)=30.6" b/a=0.35 PA=155.4
2536

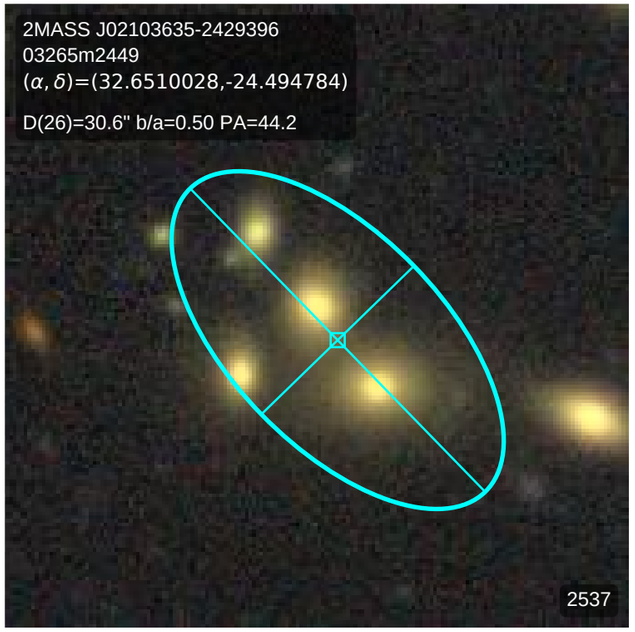
2MASS J02103635-2429396
03265m2449
(α, δ)=(32.6510028,-24.494784)
D(26)=30.6" b/a=0.50 PA=44.2
2537

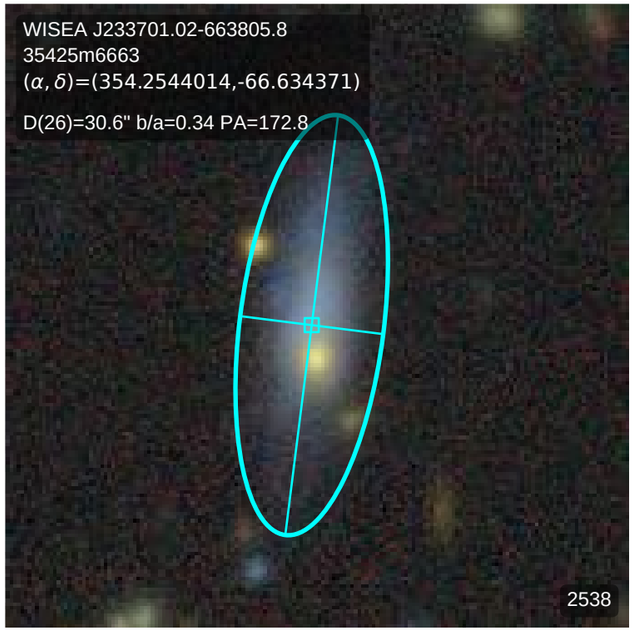
WISEA J233701.02-663805.8
35425m6663
(α, δ)=(354.2544014,-66.634371)
D(26)=30.6" b/a=0.34 PA=172.8
2538

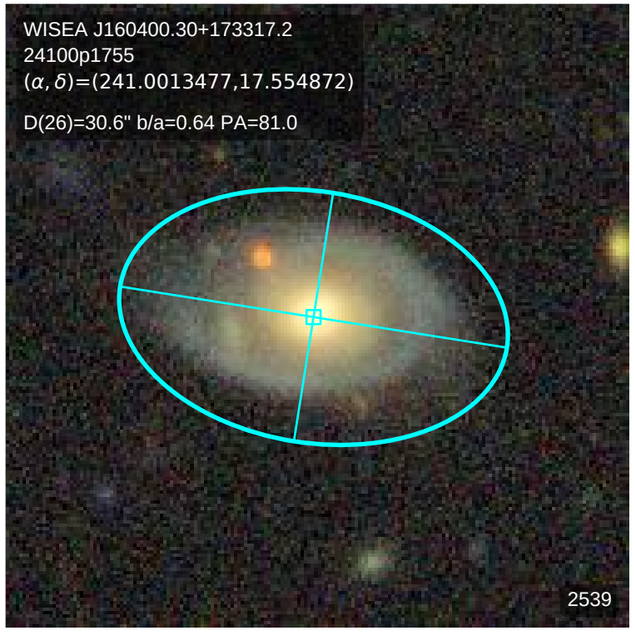
WISEA J160400.30+173317.2
24100p1755
(α, δ)=(241.0013477,17.554872)
D(26)=30.6" b/a=0.64 PA=81.0
2539

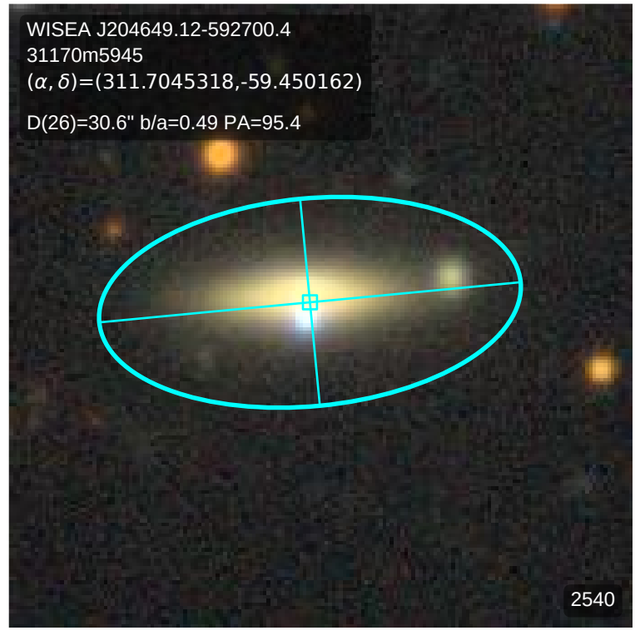
WISEA J204649.12-592700.4
31170m5945
(α, δ)=(311.7045318,-59.450162)
D(26)=30.6" b/a=0.49 PA=95.4
2540

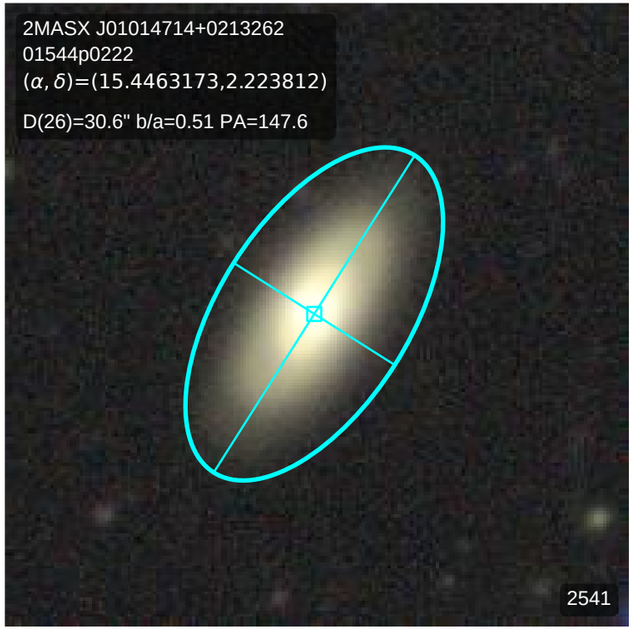
2MASX J01014714+0213262
01544p0222
(α, δ)=(15.4463173,2.223812)
D(26)=30.6" b/a=0.51 PA=147.6
2541

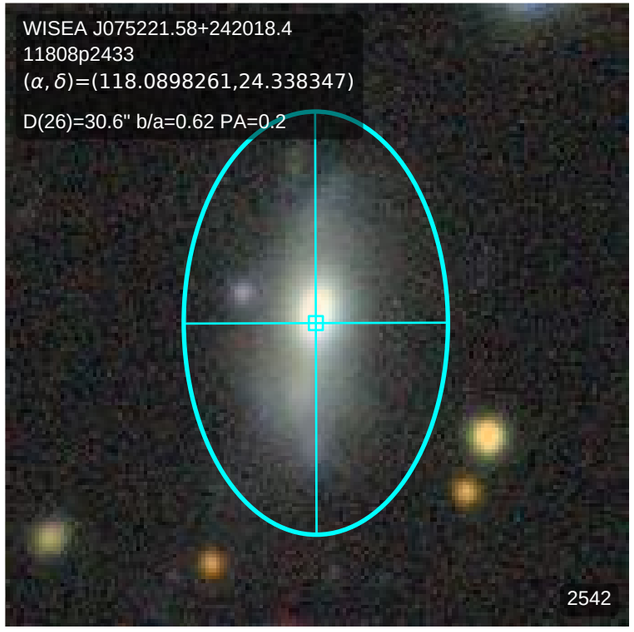
WISEA J075221.58+242018.4
11808p2433
(α, δ)=(118.0898261,24.338347)
D(26)=30.6" b/a=0.62 PA=0.2
2542

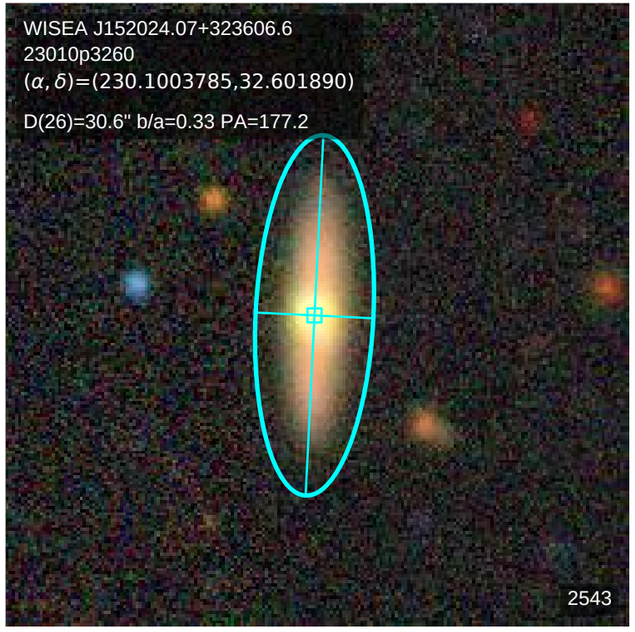
WISEA J152024.07+323606.6
23010p3260
(α, δ)=(230.1003785,32.601890)
D(26)=30.6" b/a=0.33 PA=177.2
2543

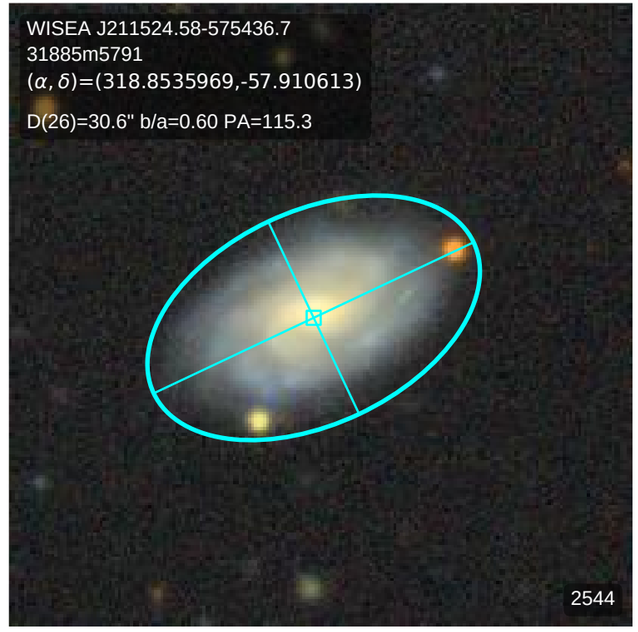
WISEA J211524.58-575436.7
31885m5791
(α, δ)=(318.8535969,-57.910613)
D(26)=30.6" b/a=0.60 PA=115.3
2544

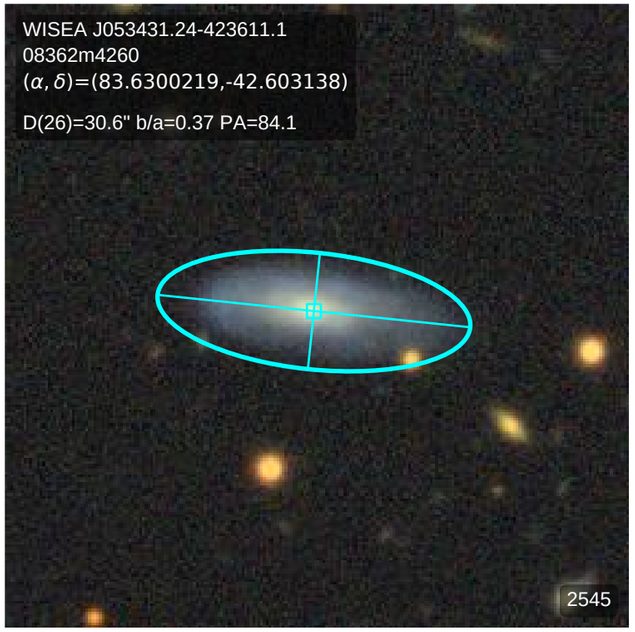
WISEA J053431.24-423611.1
08362m4260
(α, δ)=(83.6300219,-42.603138)
D(26)=30.6" b/a=0.37 PA=84.1
2545

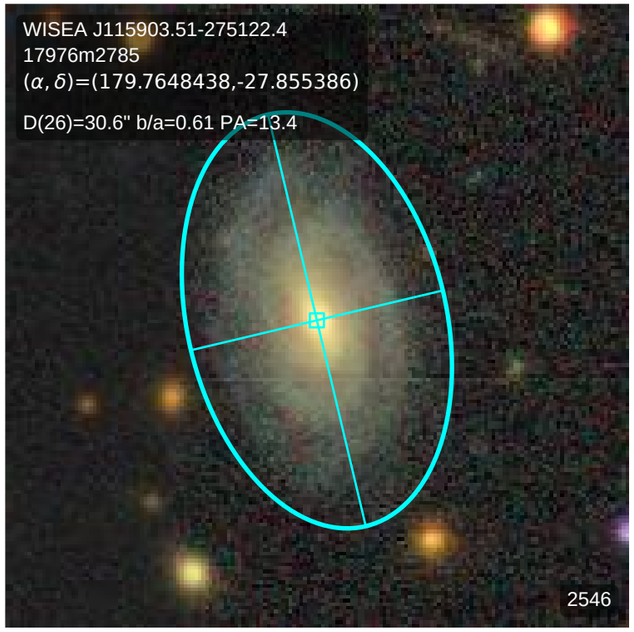
WISEA J115903.51-275122.4
17976m2785
(α, δ)=(179.7648438,-27.855386)
D(26)=30.6" b/a=0.61 PA=13.4
2546

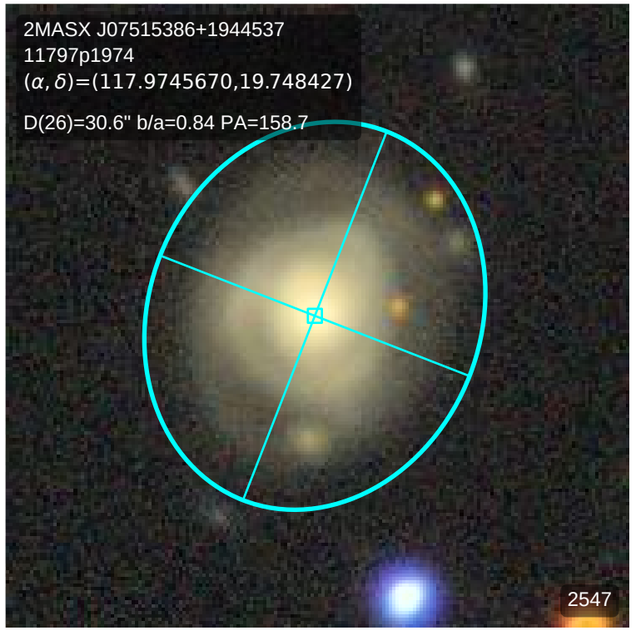
2MASX J07515386+1944537
11797p1974
(α, δ)=(117.9745670,19.748427)
D(26)=30.6" b/a=0.84 PA=158.7
2547

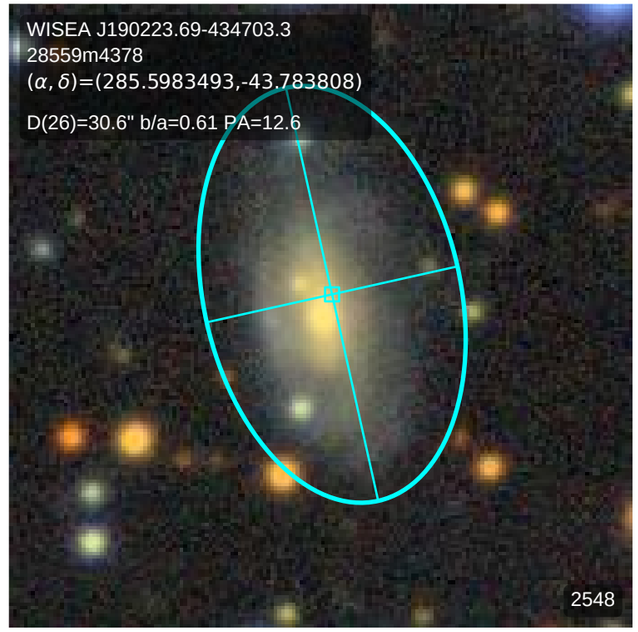
WISEA J190223.69-434703.3
28559m4378
(α, δ)=(285.5983493,-43.783808)
D(26)=30.6" b/a=0.61 PA=12.6
2548

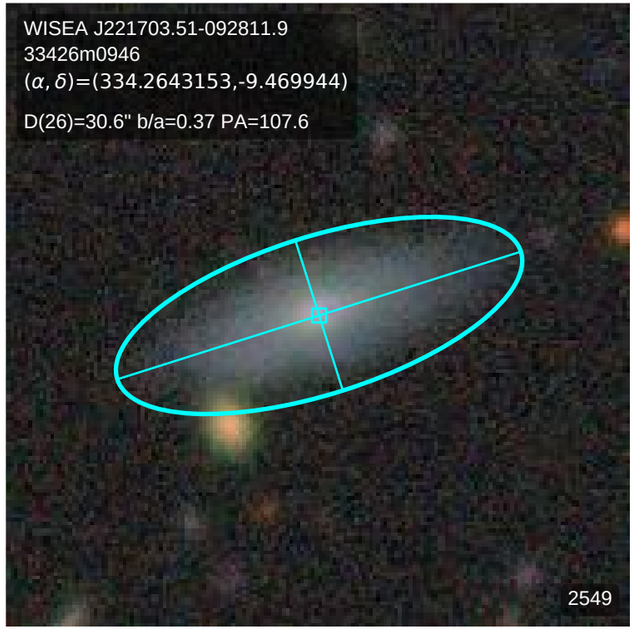
WISEA J221703.51-092811.9
33426m0946
(α, δ)=(334.2643153,-9.469944)
D(26)=30.6" b/a=0.37 PA=107.6
2549

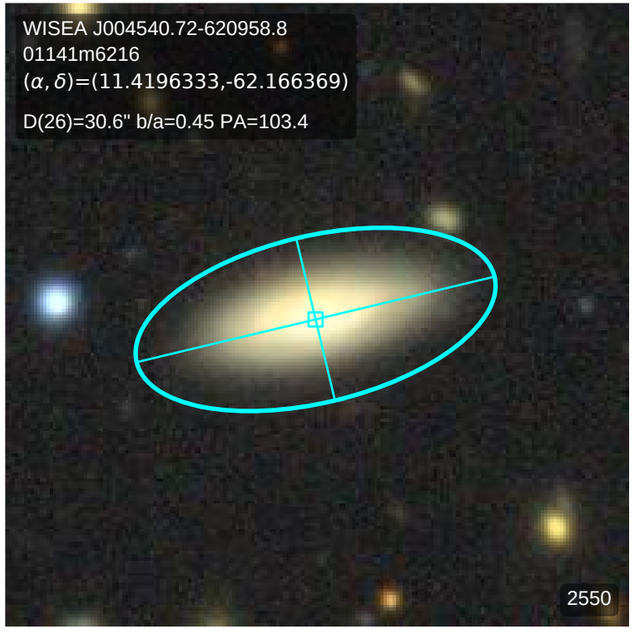
WISEA J004540.72-620958.8
01141m6216
(α, δ)=(11.4196333,-62.166369)
D(26)=30.6" b/a=0.45 PA=103.4
2550

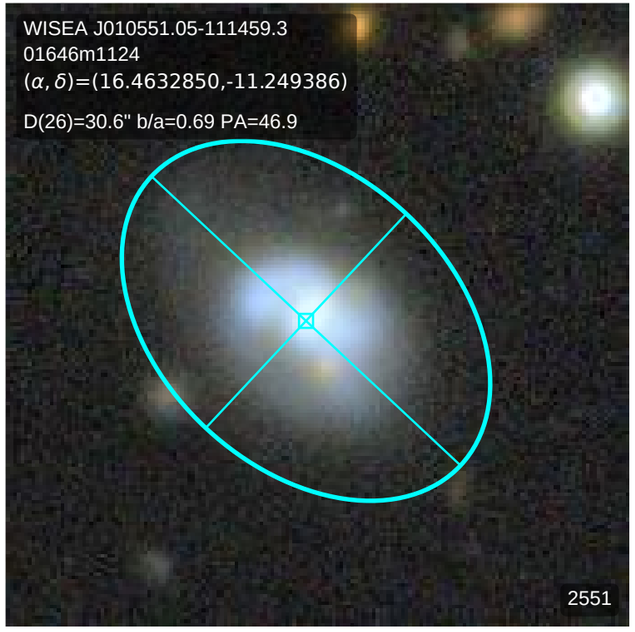
WISEA J010551.05-111459.3
01646m1124
(α, δ)=(16.4632850,-11.249386)
D(26)=30.6" b/a=0.69 PA=46.9
2551

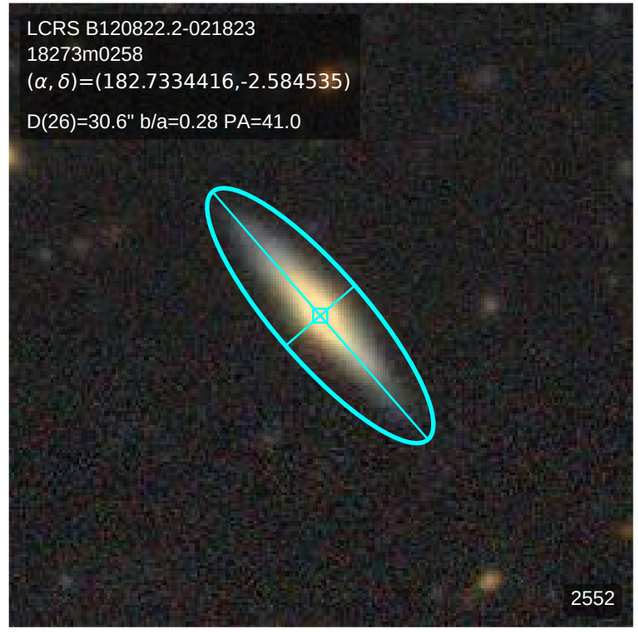
LCRS B120822.2-021823
18273m0258
(α, δ)=(182.7334416,-2.584535)
D(26)=30.6" b/a=0.28 PA=41.0
2552

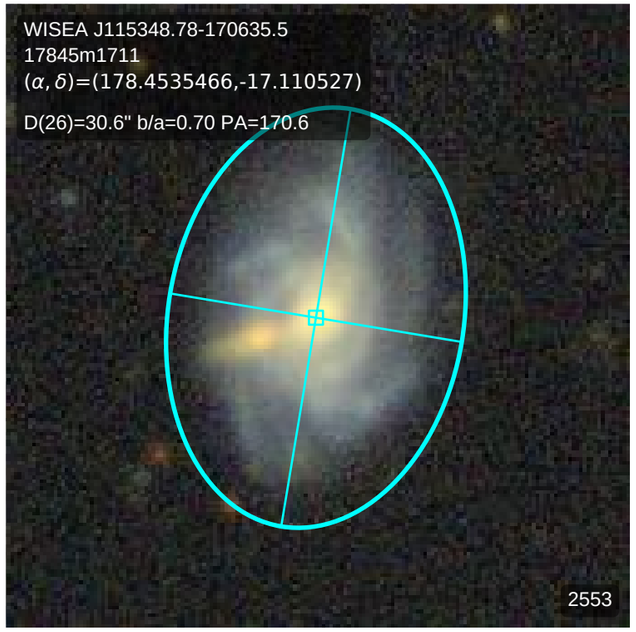
WISEA J115348.78-170635.5
17845m1711
(α, δ)=(178.4535466,-17.110527)
D(26)=30.6" b/a=0.70 PA=170.6
2553

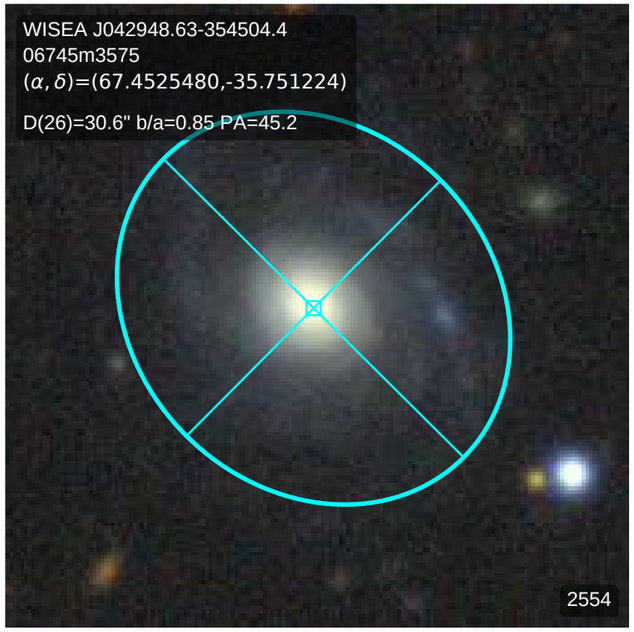
WISEA J042948.63-354504.4
06745m3575
(α, δ)=(67.4525480,-35.751224)
D(26)=30.6" b/a=0.85 PA=45.2
2554

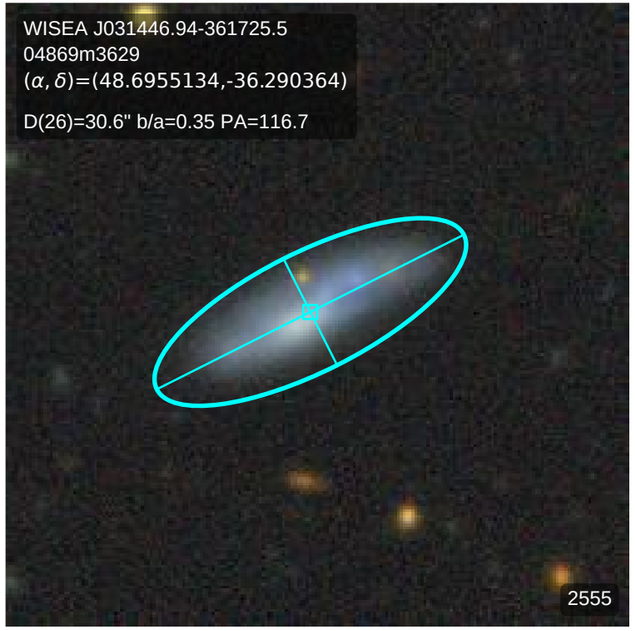
WISEA J031446.94-361725.5
04869m3629
(α, δ)=(48.6955134,-36.290364)
D(26)=30.6" b/a=0.35 PA=116.7
2555

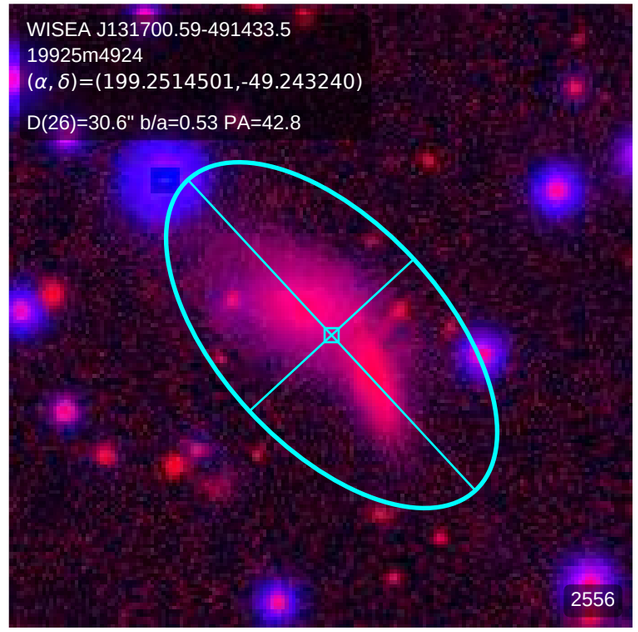
WISEA J131700.59-491433.5
19925m4924
(α, δ)=(199.2514501,-49.243240)
D(26)=30.6" b/a=0.53 PA=42.8
2556

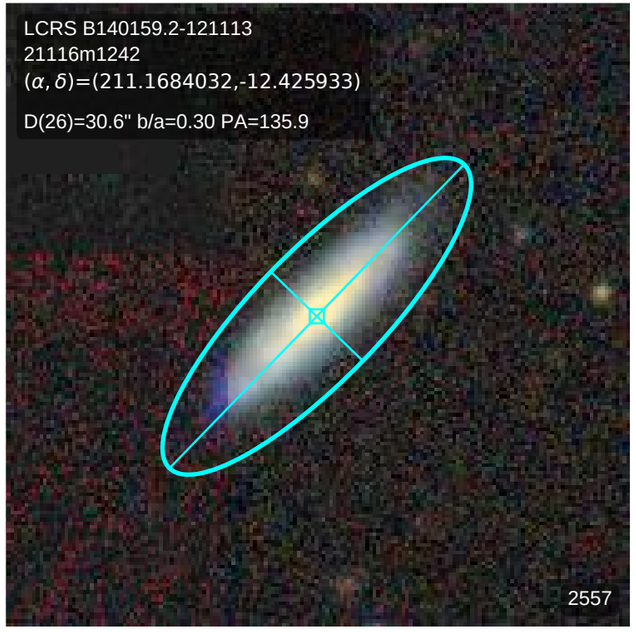
LCRS B140159.2-121113
21116m1242
(α, δ)=(211.1684032,-12.425933)
D(26)=30.6" b/a=0.30 PA=135.9
2557

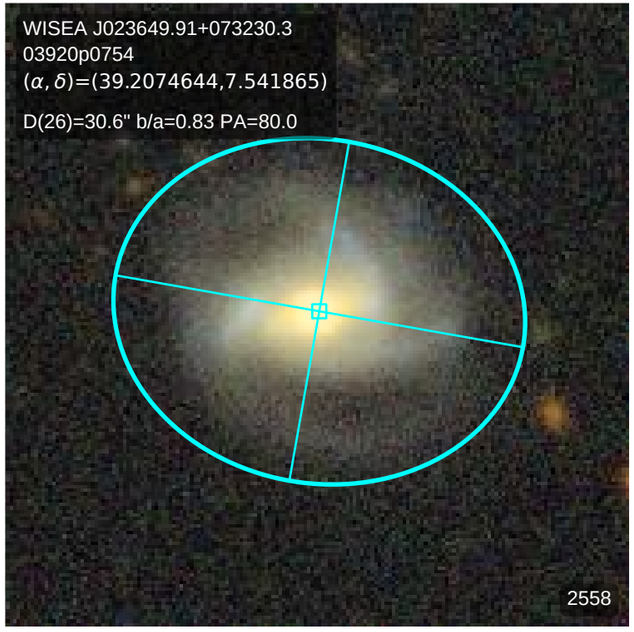
WISEA J023649.91+073230.3
03920p0754
(α, δ)=(39.2074644,7.541865)
D(26)=30.6" b/a=0.83 PA=80.0
2558

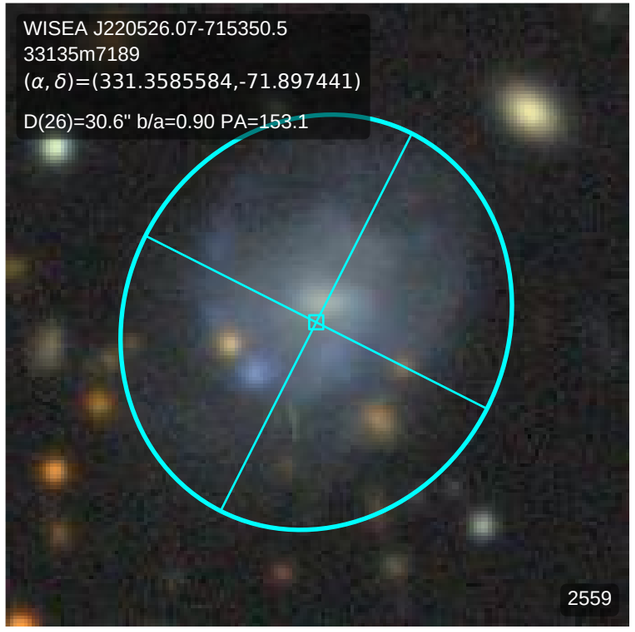
WISEA J220526.07-715350.5
33135m7189
(α, δ)=(331.3585584,-71.897441)
D(26)=30.6" b/a=0.90 PA=153.1
2559

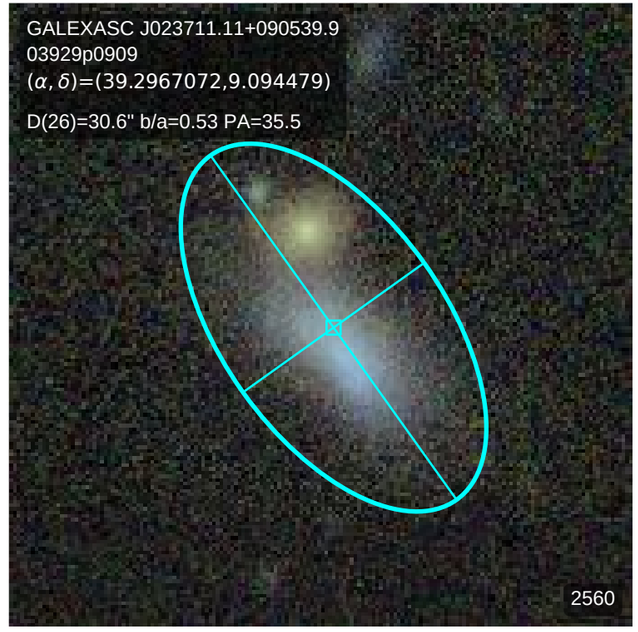
GALEXASC J023711.11+090539.9
03929p0909
(α, δ)=(39.2967072,9.094479)
D(26)=30.6" b/a=0.53 PA=35.5
2560

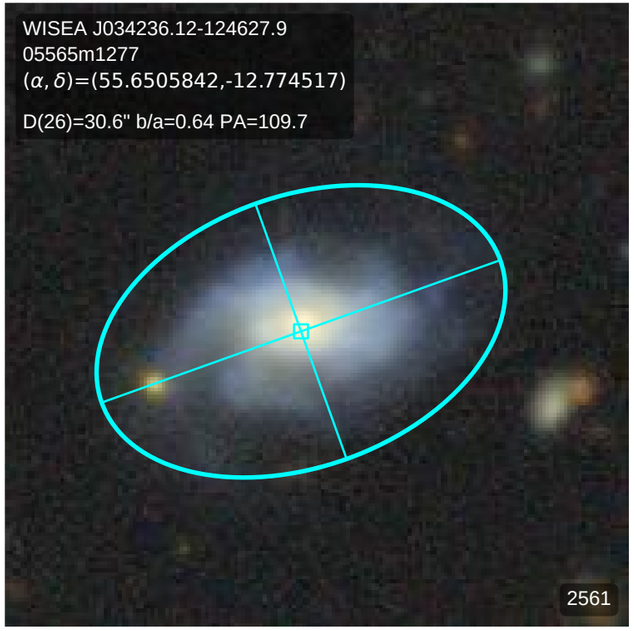
WISEA J034236.12-124627.9
05565m1277
(α, δ)=(55.6505842,-12.774517)
D(26)=30.6" b/a=0.64 PA=109.7
2561

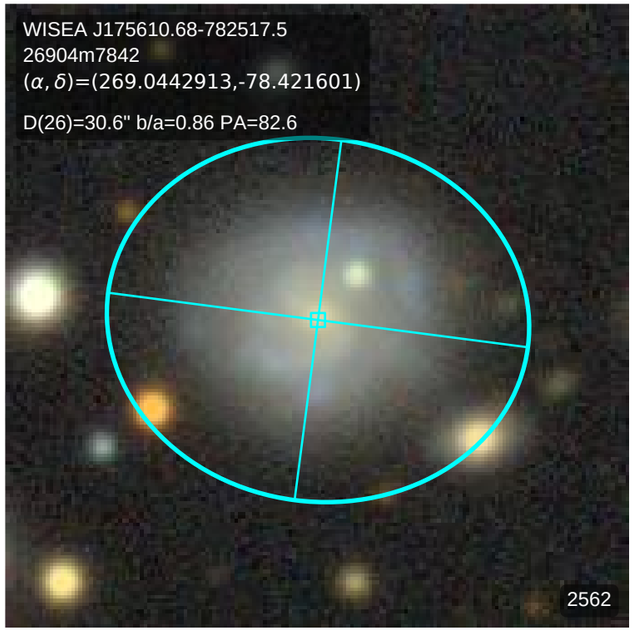
WISEA J175610.68-782517.5
26904m7842
(α, δ)=(269.0442913,-78.421601)
D(26)=30.6" b/a=0.86 PA=82.6
2562

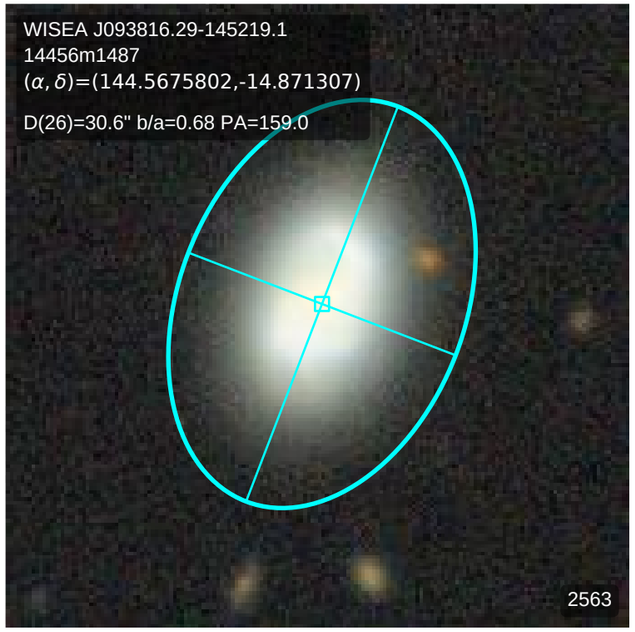
WISEA J093816.29-145219.1
14456m1487
(α, δ)=(144.5675802,-14.871307)
D(26)=30.6" b/a=0.68 PA=159.0
2563

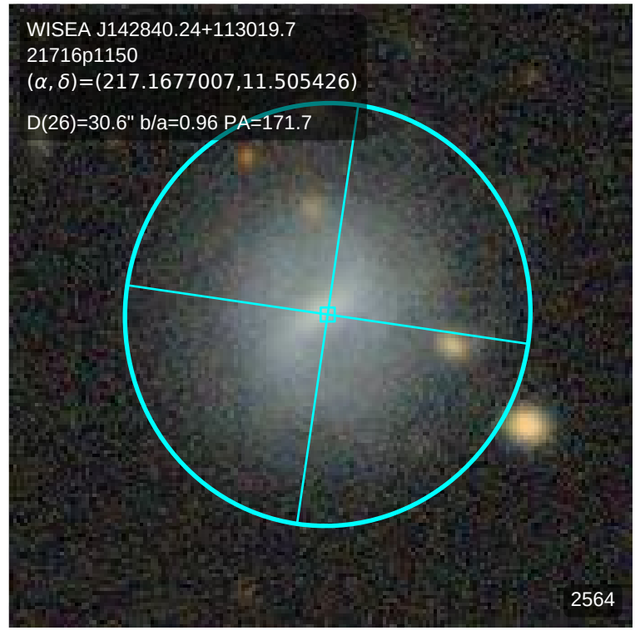
WISEA J142840.24+113019.7
21716p1150
(α, δ)=(217.1677007,11.505426)
D(26)=30.6" b/a=0.96 PA=171.7
2564

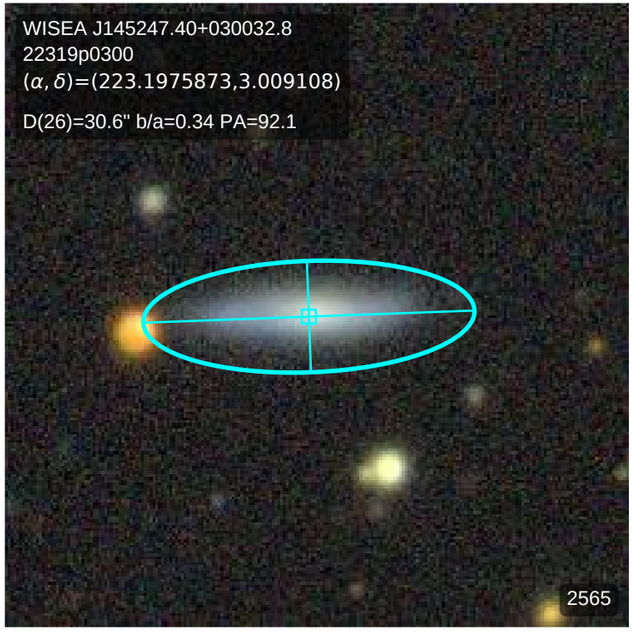
WISEA J145247.40+030032.8
22319p0300
(α, δ)=(223.1975873,3.009108)
D(26)=30.6" b/a=0.34 PA=92.1
2565

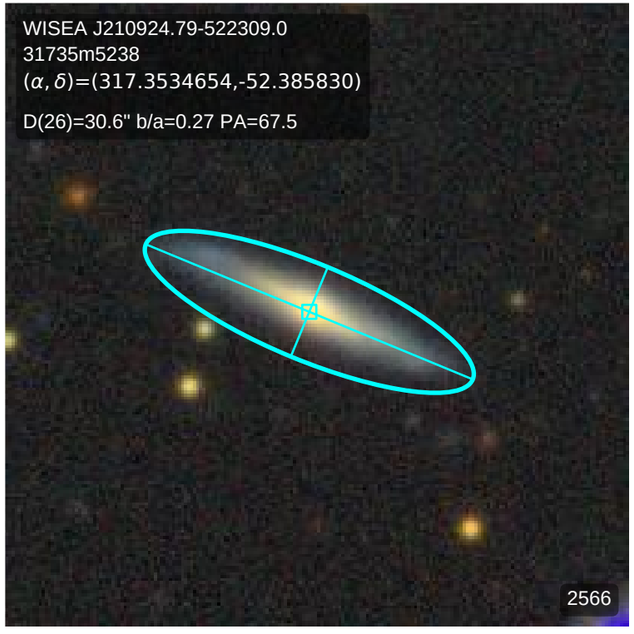
WISEA J210924.79-522309.0
31735m5238
(α, δ)=(317.3534654,-52.385830)
D(26)=30.6" b/a=0.27 PA=67.5
2566

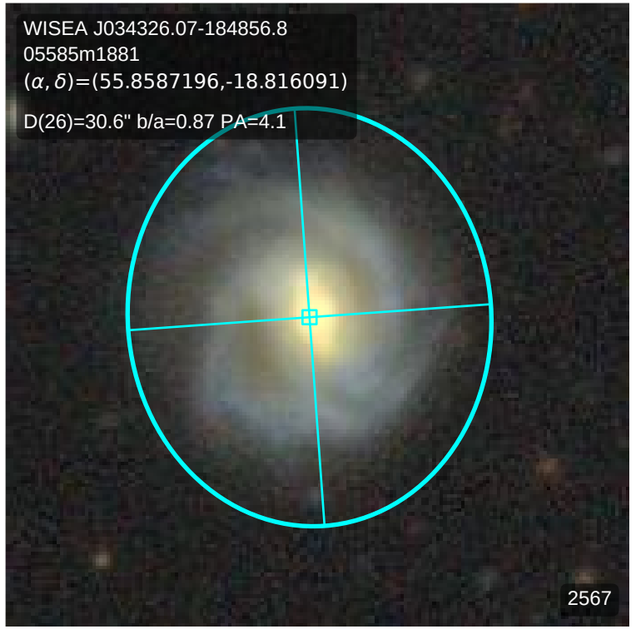
WISEA J034326.07-184856.8
05585m1881
(α, δ)=(55.8587196,-18.816091)
D(26)=30.6" b/a=0.87 PA=4.1
2567

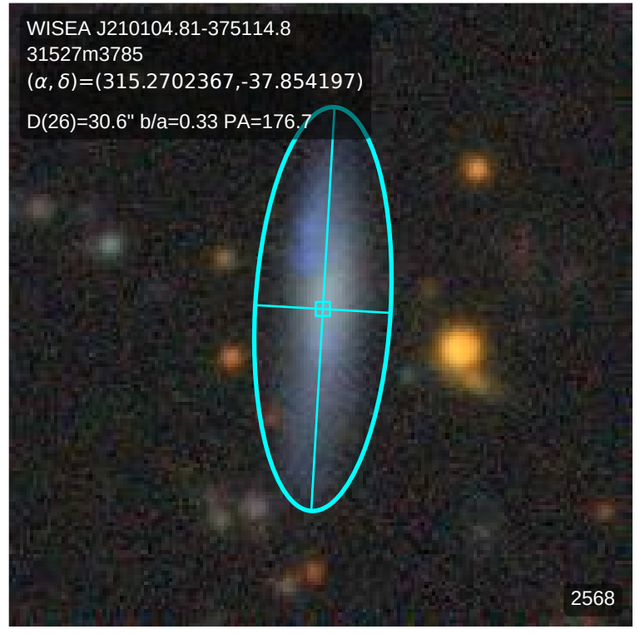
WISEA J210104.81-375114.8
31527m3785
(α, δ)=(315.2702367,-37.854197)
D(26)=30.6" b/a=0.33 PA=176.7
2568

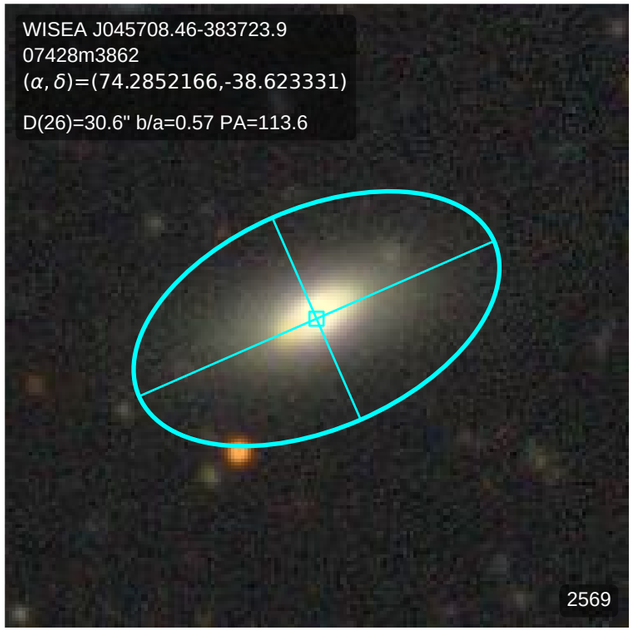
WISEA J045708.46-383723.9
07428m3862
(α, δ)=(74.2852166,-38.623331)
D(26)=30.6" b/a=0.57 PA=113.6
2569

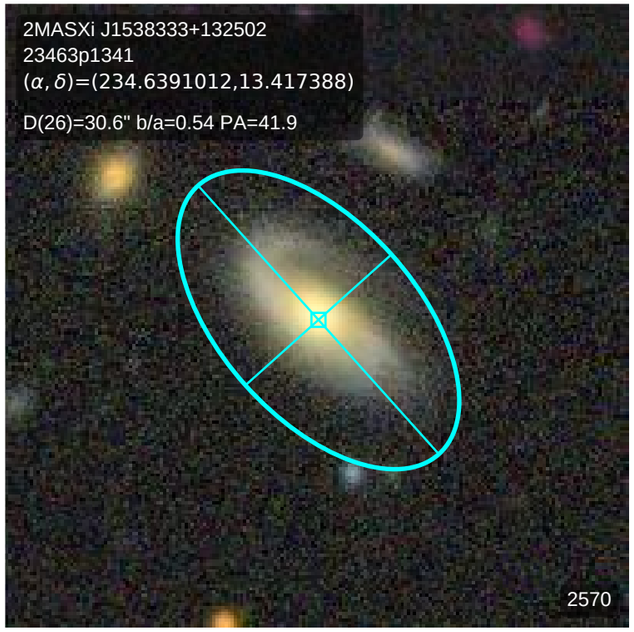
2MASXi J1538333+132502
23463p1341
(α, δ)=(234.6391012,13.417388)
D(26)=30.6" b/a=0.54 PA=41.9
2570

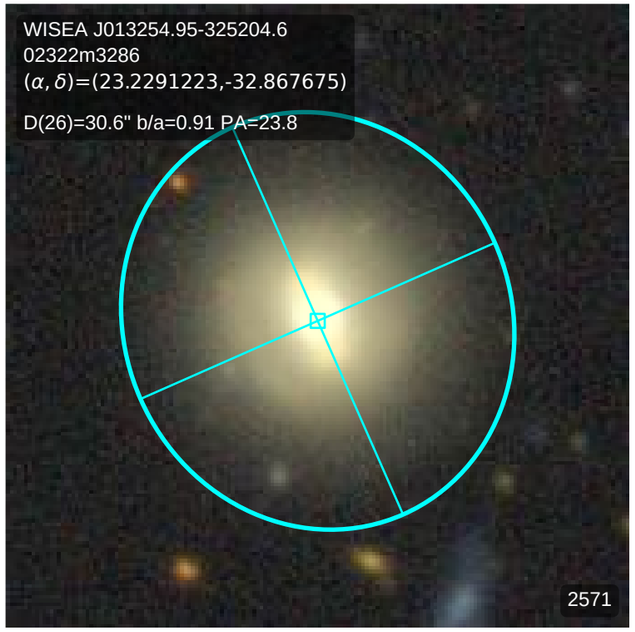
WISEA J013254.95-325204.6
02322m3286
(α, δ)=(23.2291223,-32.867675)
D(26)=30.6" b/a=0.91 PA=23.8
2571

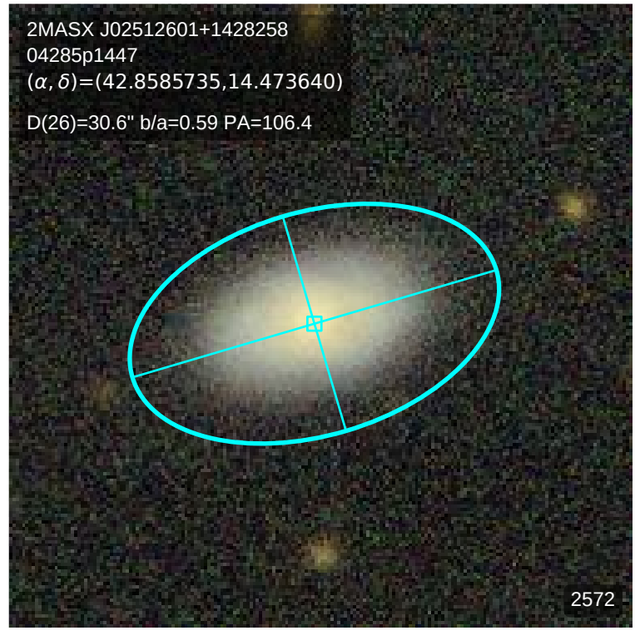
2MASX J02512601+1428258
04285p1447
(α, δ)=(42.8585735,14.473640)
D(26)=30.6" b/a=0.59 PA=106.4
2572

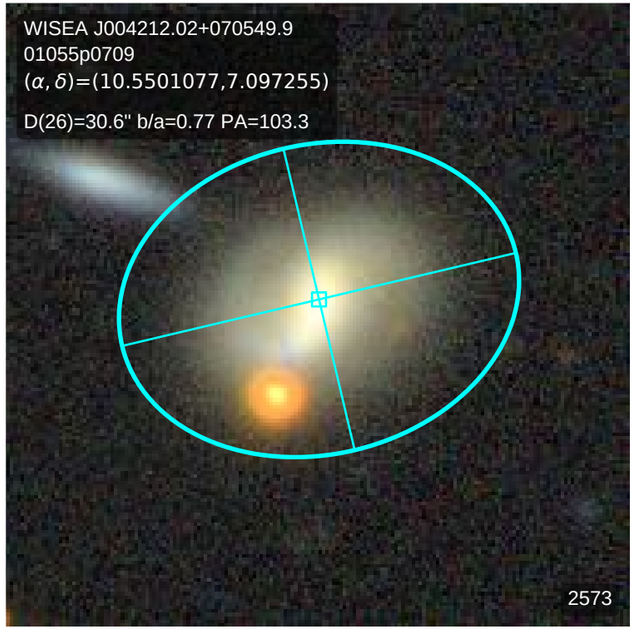
WISEA J004212.02+070549.9
01055p0709
(α, δ)=(10.5501077,7.097255)
D(26)=30.6" b/a=0.77 PA=103.3
2573

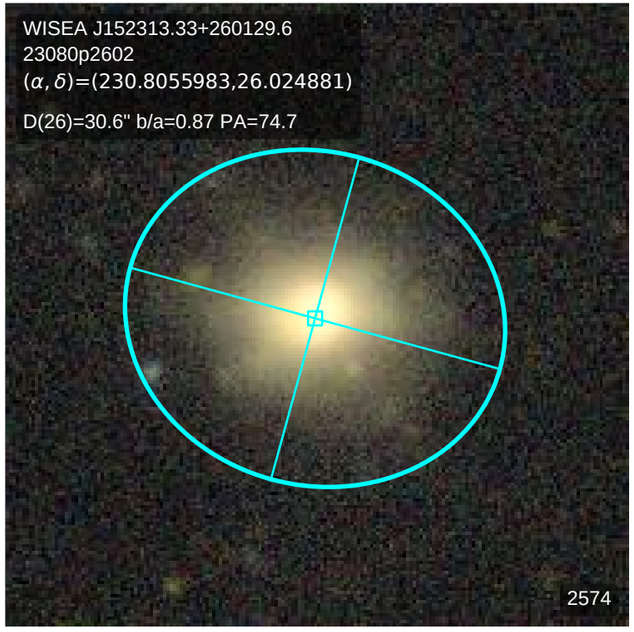
WISEA J152313.33+260129.6
23080p2602
(α, δ)=(230.8055983,26.024881)
D(26)=30.6" b/a=0.87 PA=74.7
2574

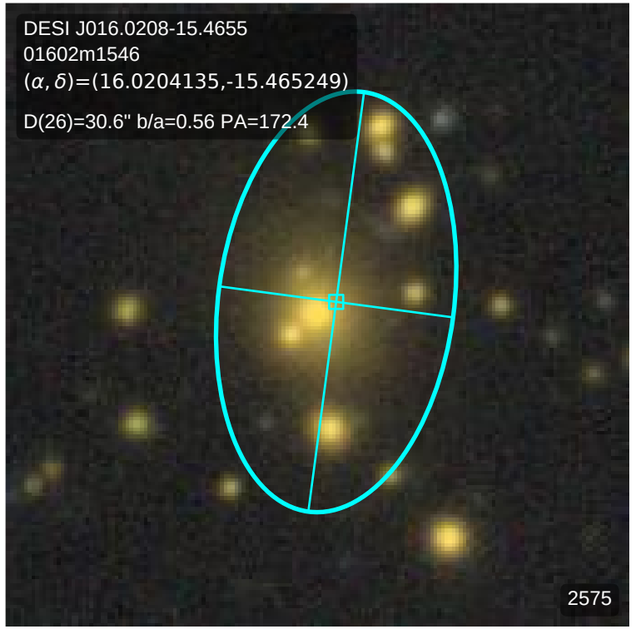
DESI J016.0208-15.4655
01602m1546
(α, δ)=(16.0204135,-15.465249)
D(26)=30.6" b/a=0.56 PA=172.4
2575

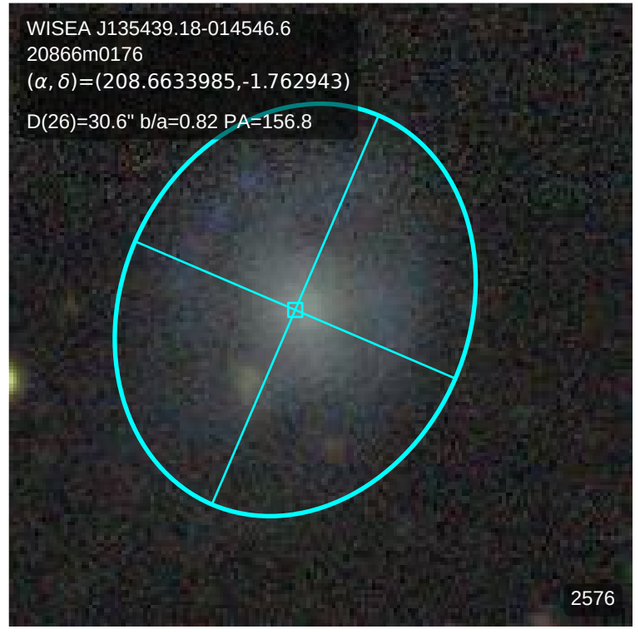
WISEA J135439.18-014546.6
20866m0176
(α, δ)=(208.6633985,-1.762943)
D(26)=30.6" b/a=0.82 PA=156.8
2576

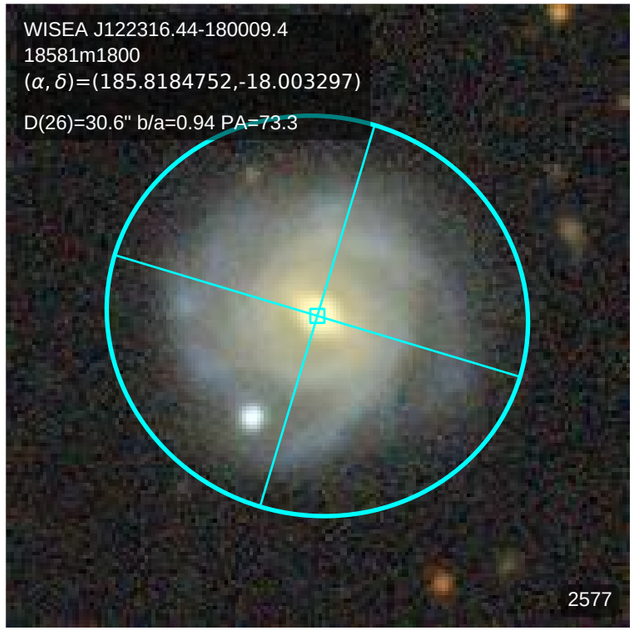
WISEA J122316.44-180009.4
18581m1800
(α, δ)=(185.8184752,-18.003297)
D(26)=30.6" b/a=0.94 PA=73.3
2577

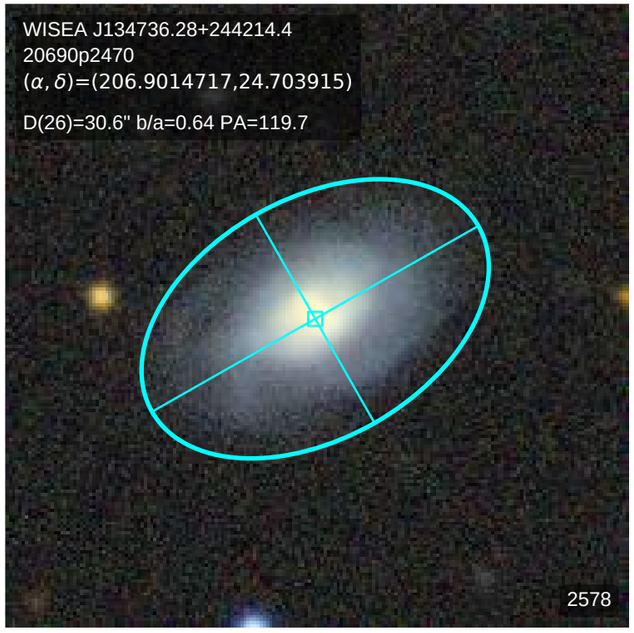
WISEA J134736.28+244214.4
20690p2470
(α, δ)=(206.9014717,24.703915)
D(26)=30.6" b/a=0.64 PA=119.7
2578

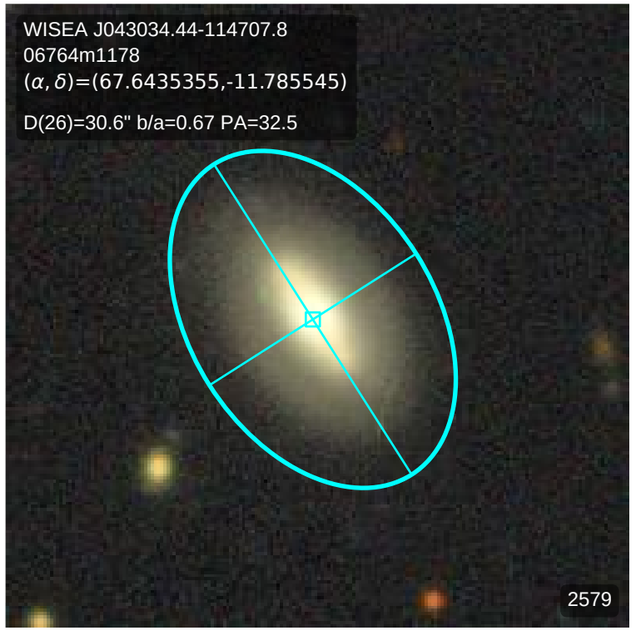
WISEA J043034.44-114707.8
06764m1178
(α, δ)=(67.6435355,-11.785545)
D(26)=30.6" b/a=0.67 PA=32.5
2579

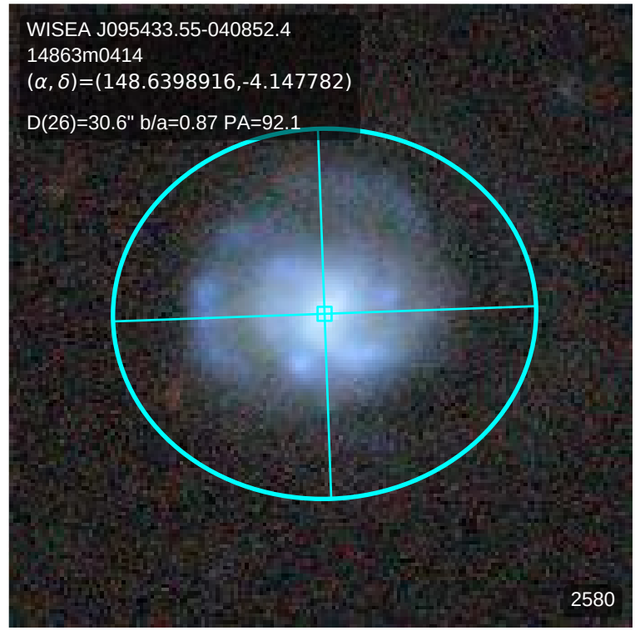
WISEA J095433.55-040852.4
14863m0414
(α, δ)=(148.6398916,-4.147782)
D(26)=30.6" b/a=0.87 PA=92.1
2580

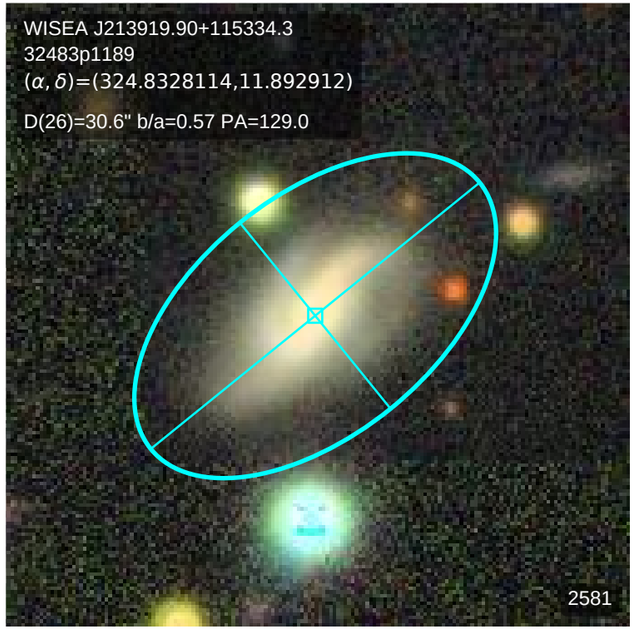
WISEA J213919.90+115334.3
32483p1189
(α, δ)=(324.8328114,11.892912)
D(26)=30.6" b/a=0.57 PA=129.0
2581

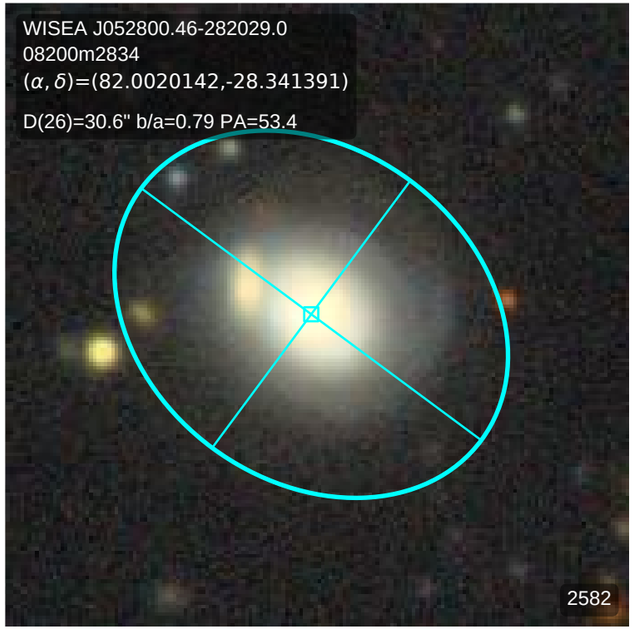
WISEA J052800.46-282029.0
08200m2834
(α, δ)=(82.0020142,-28.341391)
D(26)=30.6" b/a=0.79 PA=53.4
2582

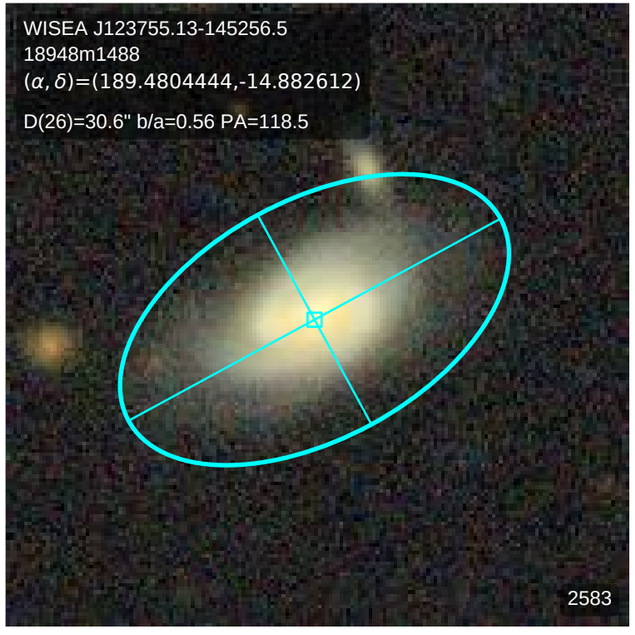
WISEA J123755.13-145256.5
18948m1488
(α, δ)=(189.4804444,-14.882612)
D(26)=30.6" b/a=0.56 PA=118.5
2583

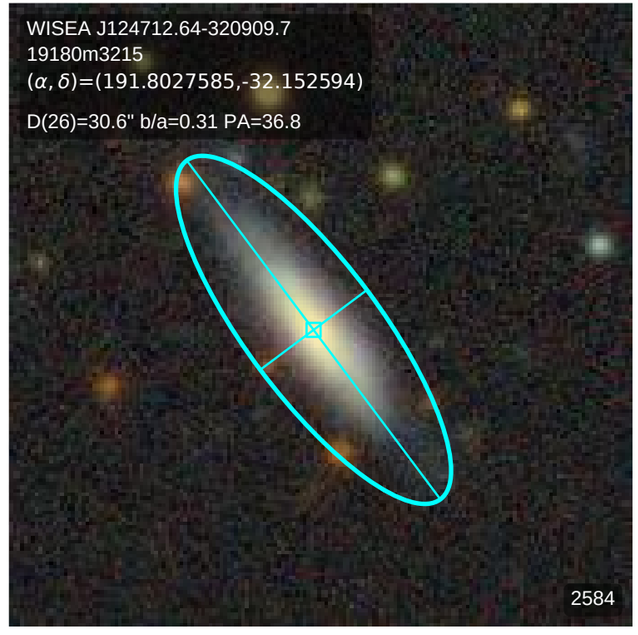
WISEA J124712.64-320909.7
19180m3215
(α, δ)=(191.8027585,-32.152594)
D(26)=30.6" b/a=0.31 PA=36.8
2584

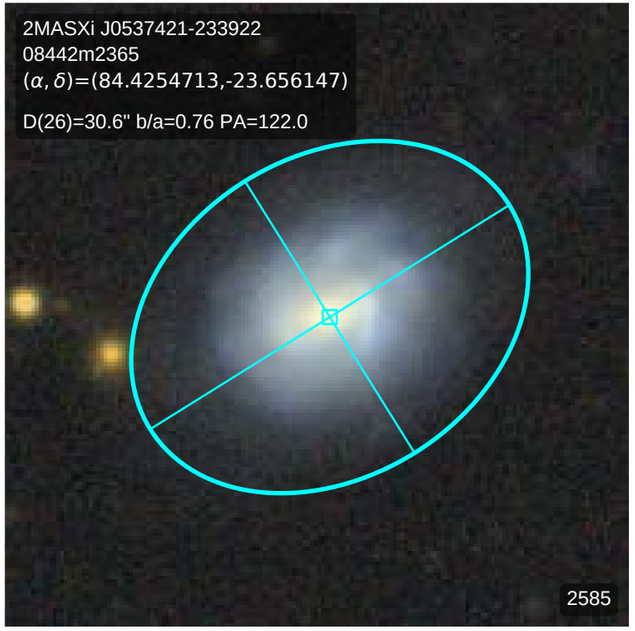
2MASXi J0537421-233922
08442m2365
(α, δ)=(84.4254713,-23.656147)
D(26)=30.6" b/a=0.76 PA=122.0
2585

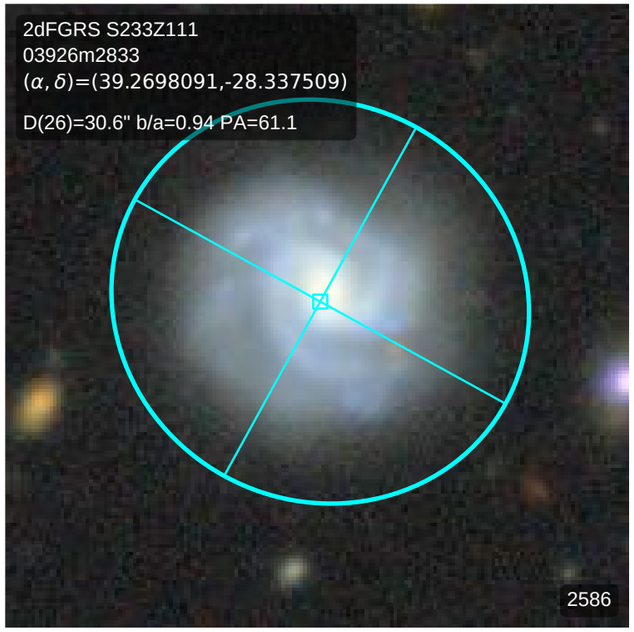
2dFGRS S233Z111
03926m2833
(α, δ)=(39.2698091,-28.337509)
D(26)=30.6" b/a=0.94 PA=61.1
2586

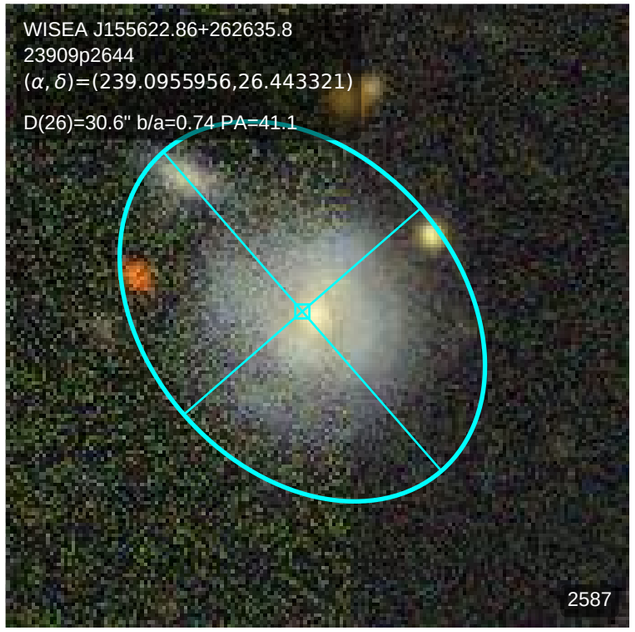
WISEA J155622.86+262635.8
23909p2644
(α, δ)=(239.0955956,26.443321)
D(26)=30.6" b/a=0.74 PA=41.1
2587

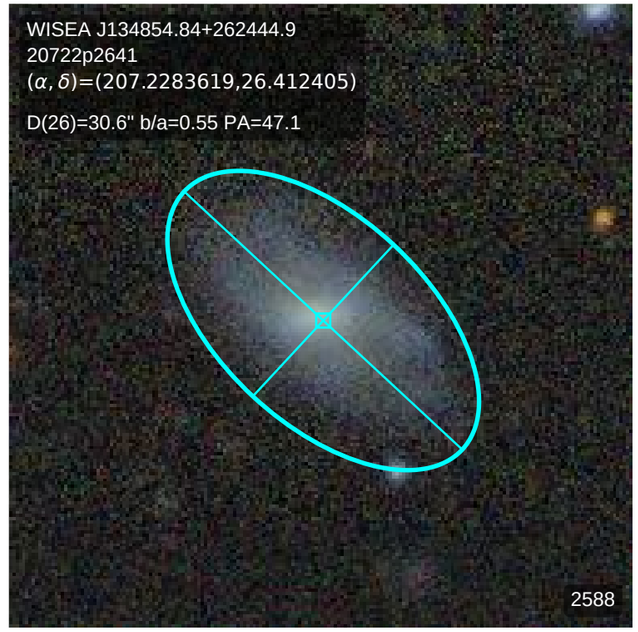
WISEA J134854.84+262444.9
20722p2641
(α, δ)=(207.2283619,26.412405)
D(26)=30.6" b/a=0.55 PA=47.1
2588

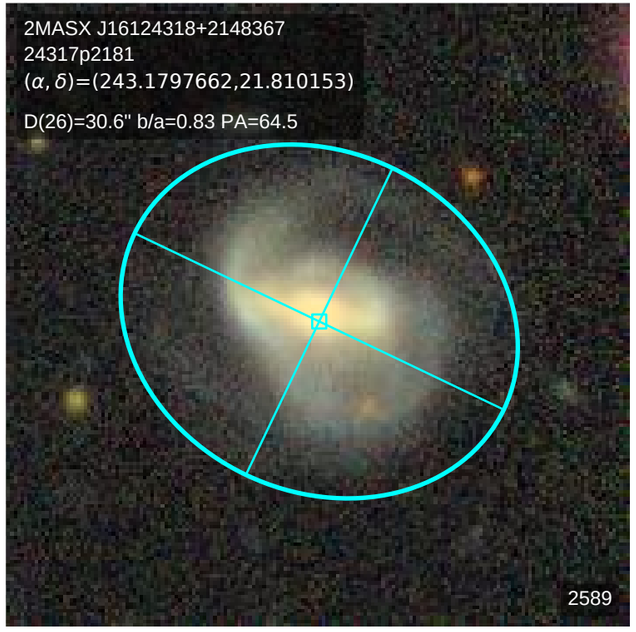
2MASX J16124318+2148367
24317p2181
(α, δ)=(243.1797662,21.810153)
D(26)=30.6" b/a=0.83 PA=64.5
2589

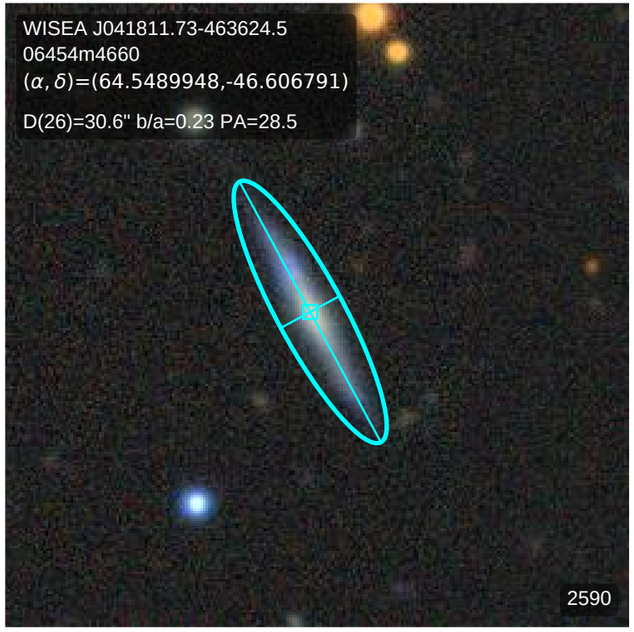
WISEA J041811.73-463624.5
06454m4660
(α, δ)=(64.5489948,-46.606791)
D(26)=30.6" b/a=0.23 PA=28.5
2590

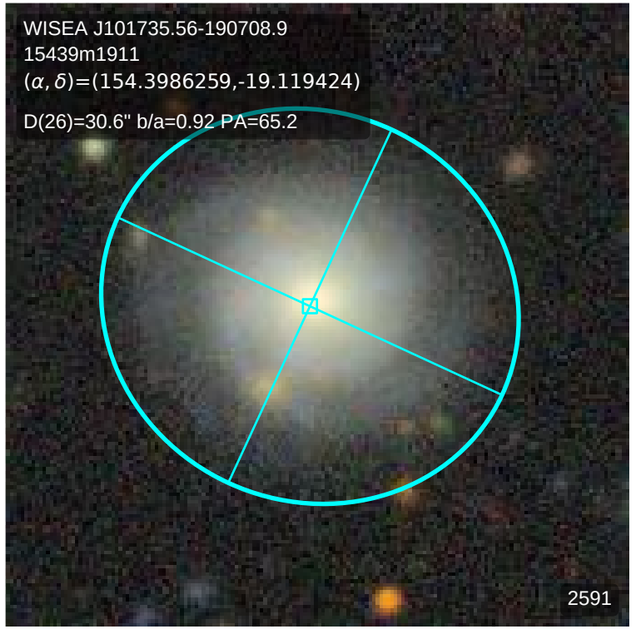
WISEA J101735.56-190708.9
15439m1911
(α, δ)=(154.3986259,-19.119424)
D(26)=30.6" b/a=0.92 PA=65.2
2591

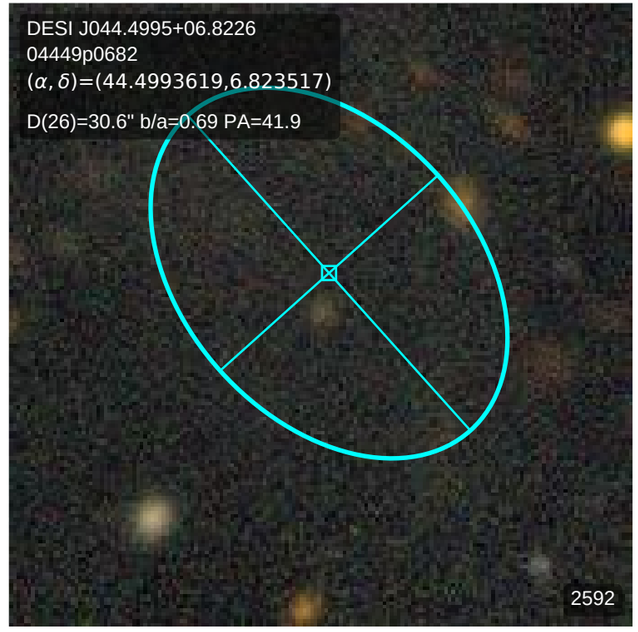
DESI J044.4995+06.8226
04449p0682
(α, δ)=(44.4993619,6.823517)
D(26)=30.6" b/a=0.69 PA=41.9
2592

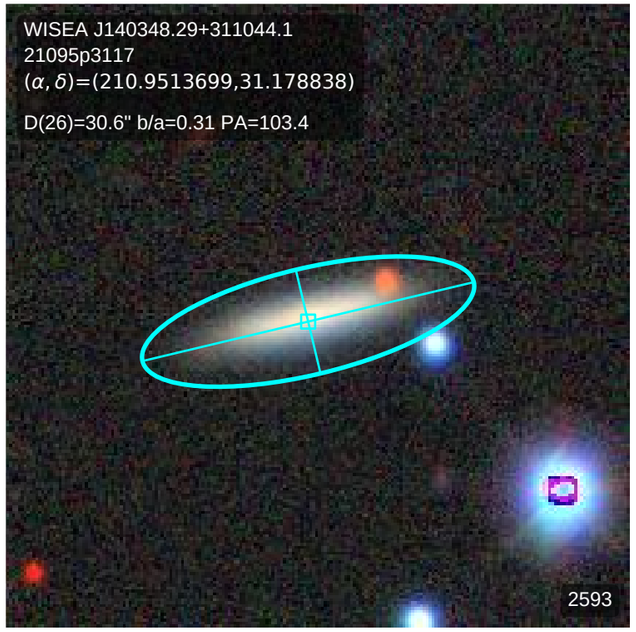
WISEA J140348.29+311044.1
21095p3117
(α, δ)=(210.9513699,31.178838)
D(26)=30.6" b/a=0.31 PA=103.4
2593

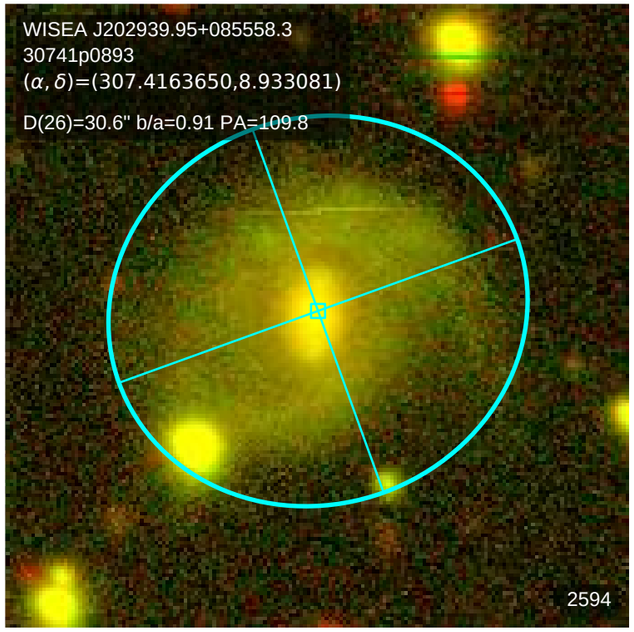
WISEA J202939.95+085558.3
30741p0893
(α, δ)=(307.4163650,8.933081)
D(26)=30.6" b/a=0.91 PA=109.8
2594

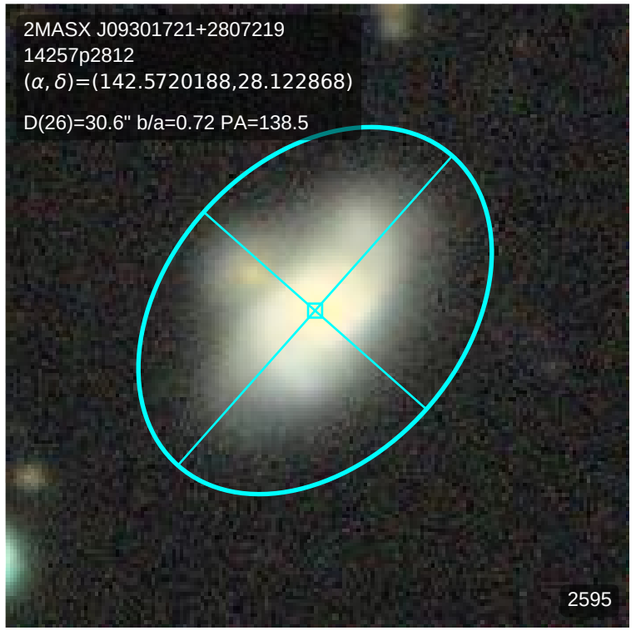
2MASX J09301721+2807219
14257p2812
(α, δ)=(142.5720188,28.122868)
D(26)=30.6" b/a=0.72 PA=138.5
2595

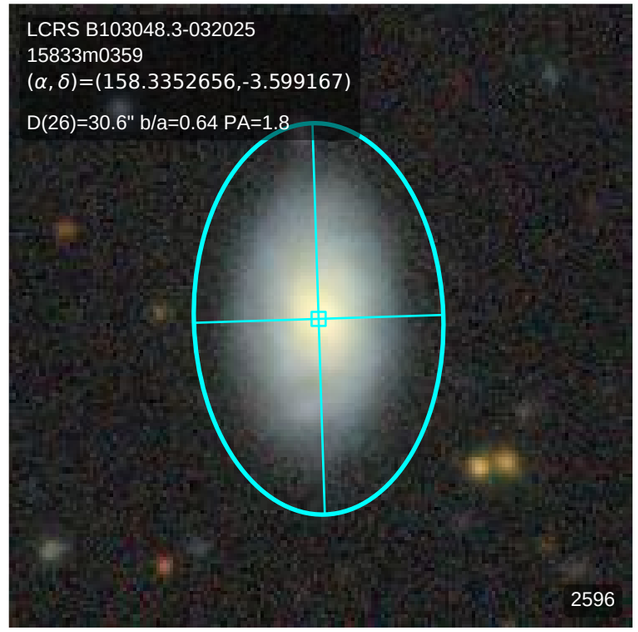
LCRS B103048.3-032025
15833m0359
(α, δ)=(158.3352656,-3.599167)
D(26)=30.6" b/a=0.64 PA=1.8
2596

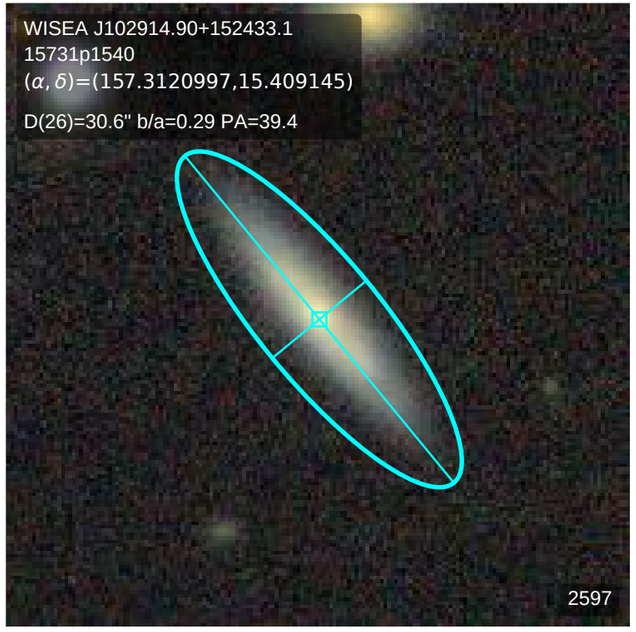
WISEA J102914.90+152433.1
15731p1540
(α, δ)=(157.3120997,15.409145)
D(26)=30.6" b/a=0.29 PA=39.4
2597

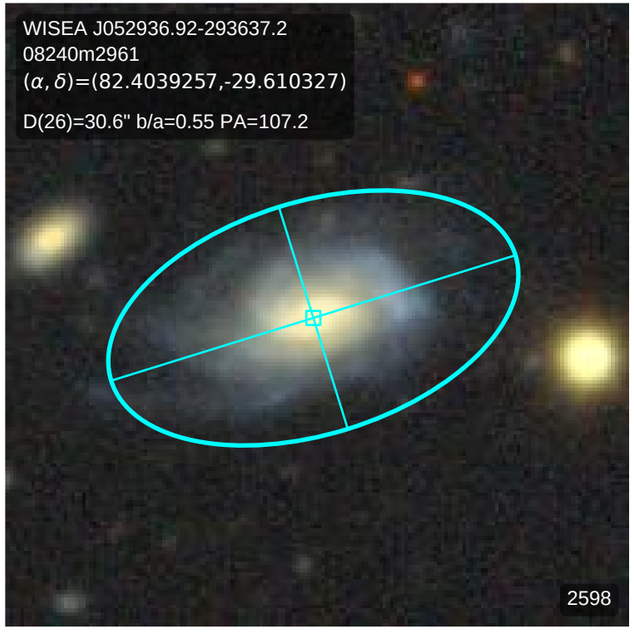
WISEA J052936.92-293637.2
08240m2961
(α, δ)=(82.4039257,-29.610327)
D(26)=30.6" b/a=0.55 PA=107.2
2598

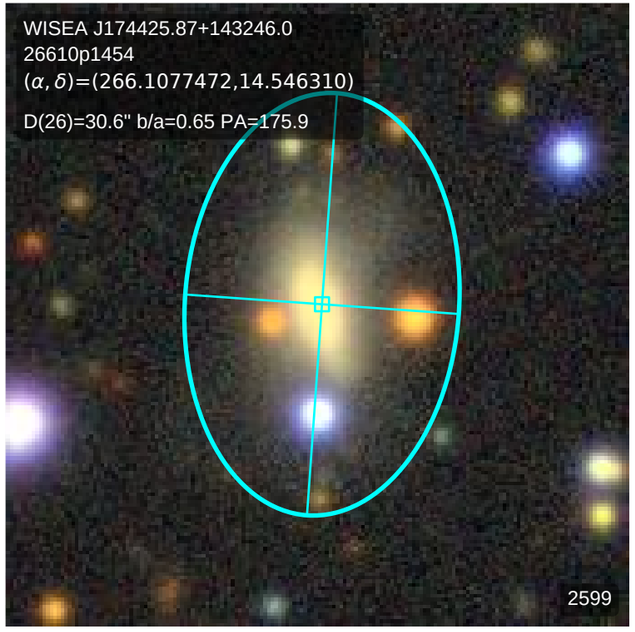
WISEA J174425.87+143246.0
26610p1454
(α, δ)=(266.1077472,14.546310)
D(26)=30.6" b/a=0.65 PA=175.9
2599

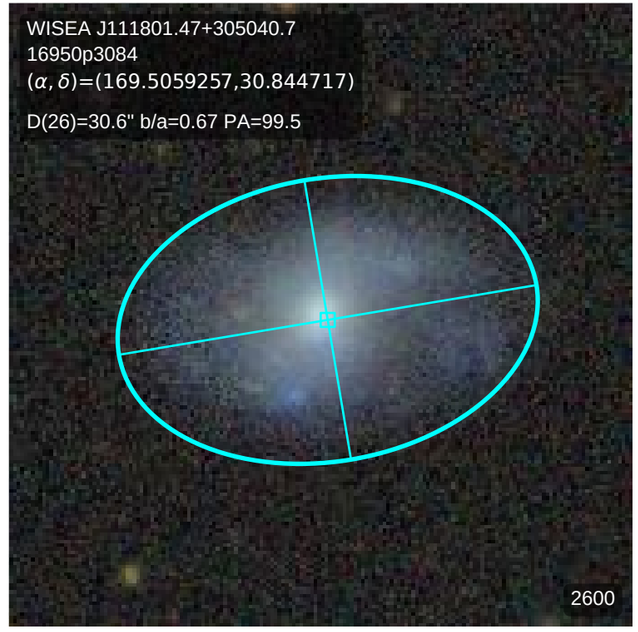
WISEA J111801.47+305040.7
16950p3084
(α, δ)=(169.5059257,30.844717)
D(26)=30.6" b/a=0.67 PA=99.5
2600

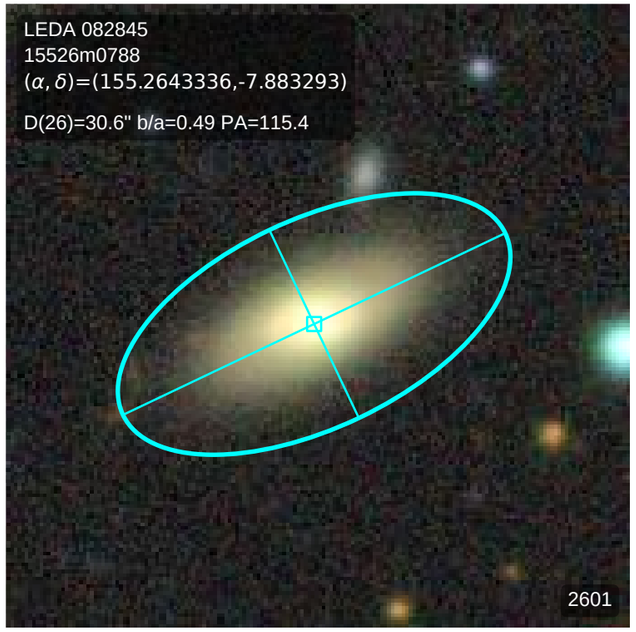
LEDA 082845
15526m0788
(α, δ)=(155.2643336,-7.883293)
D(26)=30.6" b/a=0.49 PA=115.4
2601

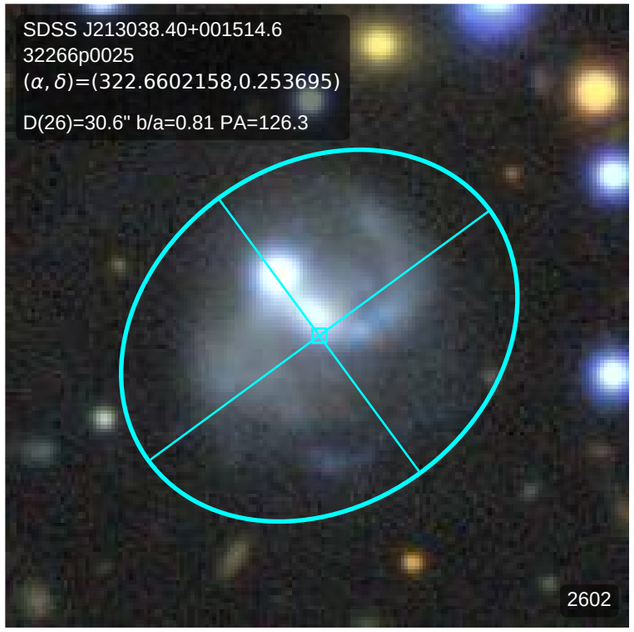
SDSS J213038.40+001514.6
32266p0025
(α, δ)=(322.6602158,0.253695)
D(26)=30.6" b/a=0.81 PA=126.3
2602

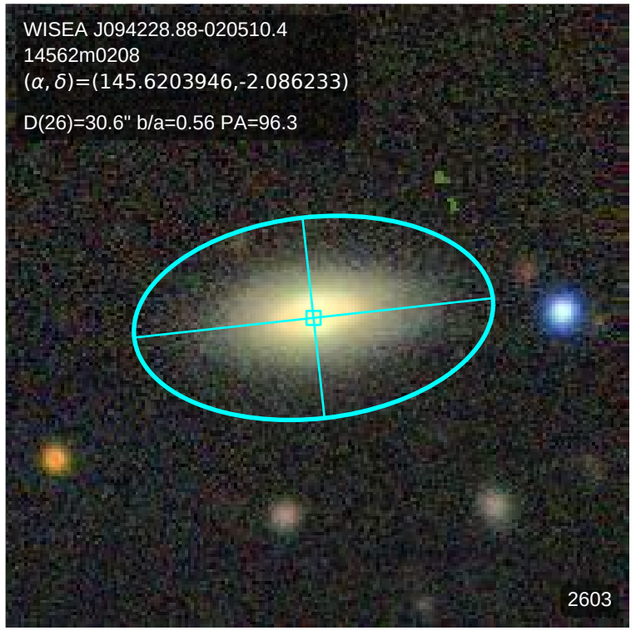
WISEA J094228.88-020510.4
14562m0208
(α, δ)=(145.6203946,-2.086233)
D(26)=30.6" b/a=0.56 PA=96.3
2603

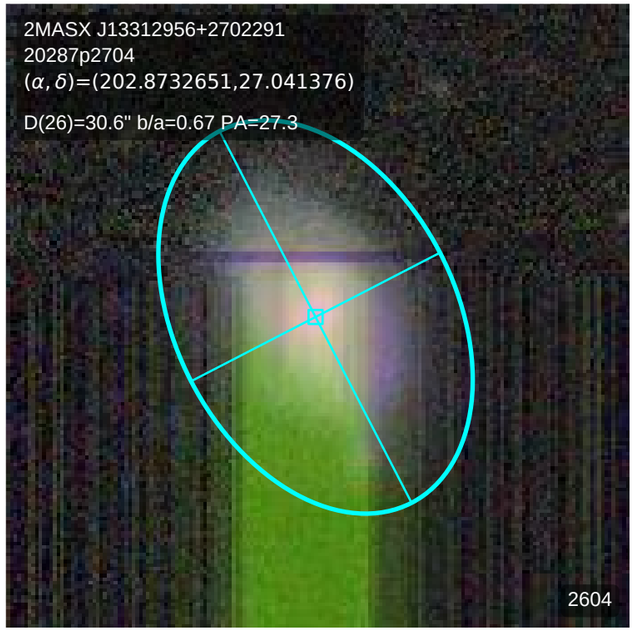
2MASX J13312956+2702291
20287p2704
(α, δ)=(202.8732651,27.041376)
D(26)=30.6" b/a=0.67 PA=27.3
2604

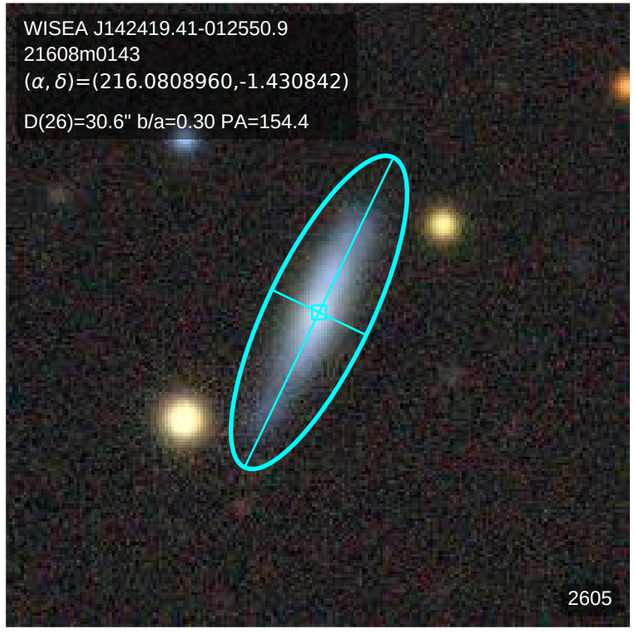
WISEA J142419.41-012550.9
21608m0143
(α, δ)=(216.0808960,-1.430842)
D(26)=30.6" b/a=0.30 PA=154.4
2605

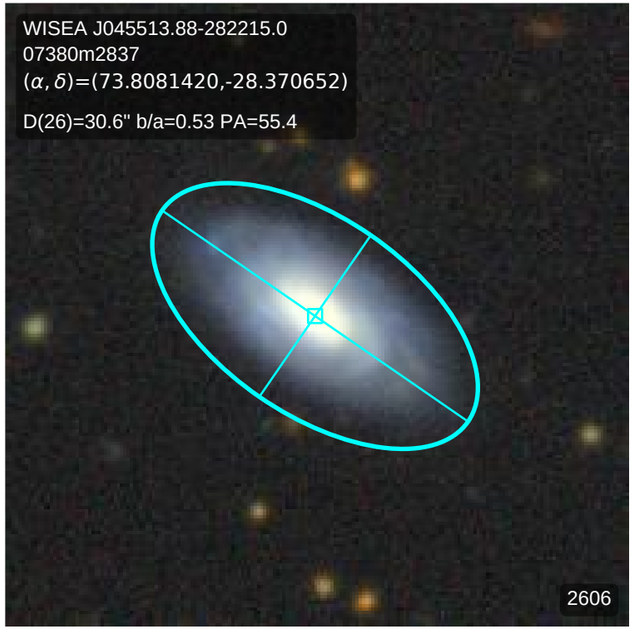
WISEA J045513.88-282215.0
07380m2837
(α, δ)=(73.8081420,-28.370652)
D(26)=30.6" b/a=0.53 PA=55.4
2606

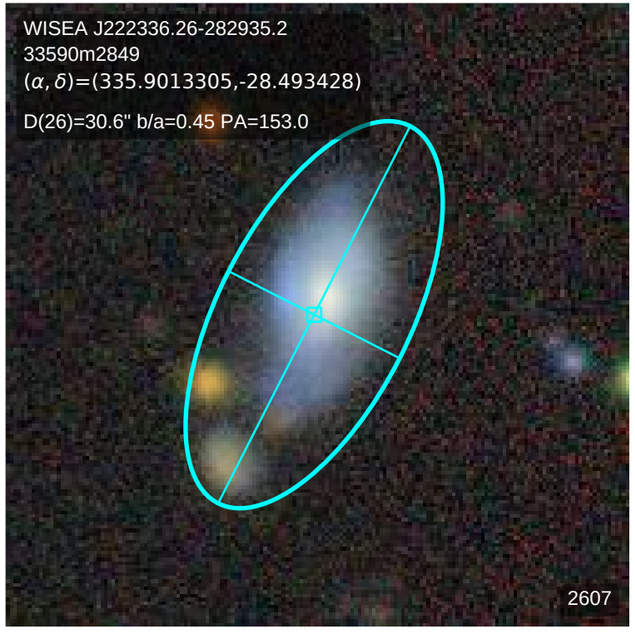
WISEA J222336.26-282935.2
33590m2849
(α, δ)=(335.9013305,-28.493428)
D(26)=30.6" b/a=0.45 PA=153.0
2607

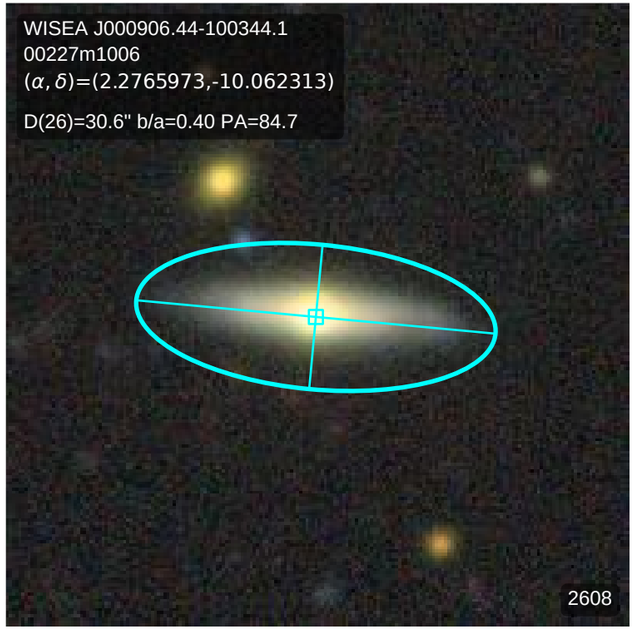
WISEA J000906.44-100344.1
00227m1006
(α, δ)=(2.2765973,-10.062313)
D(26)=30.6" b/a=0.40 PA=84.7
2608

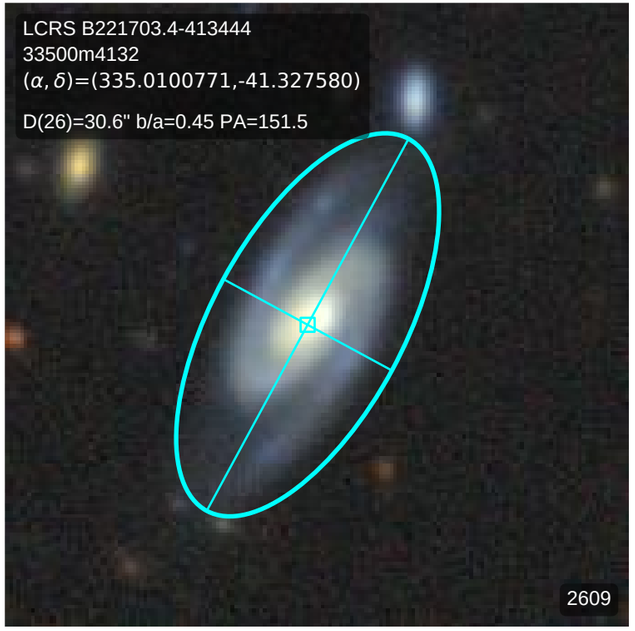
LCRS B221703.4-413444
33500m4132
(α, δ)=(335.0100771,-41.327580)
D(26)=30.6" b/a=0.45 PA=151.5
2609

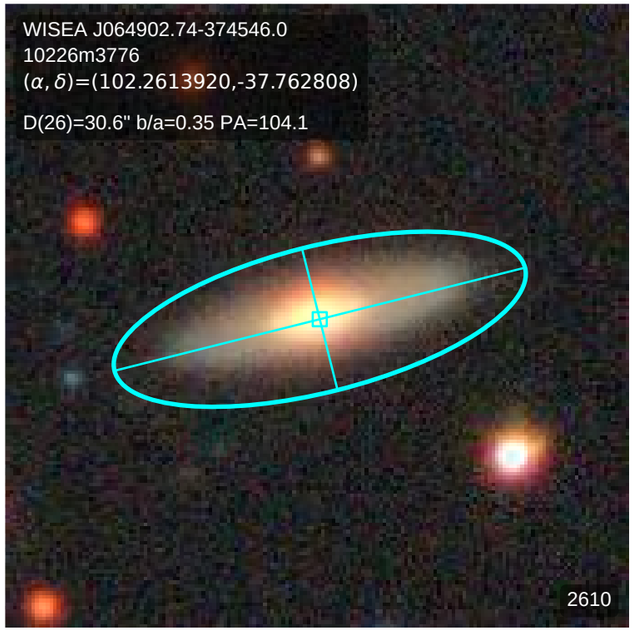
WISEA J064902.74-374546.0
10226m3776
(α, δ)=(102.2613920,-37.762808)
D(26)=30.6" b/a=0.35 PA=104.1
2610

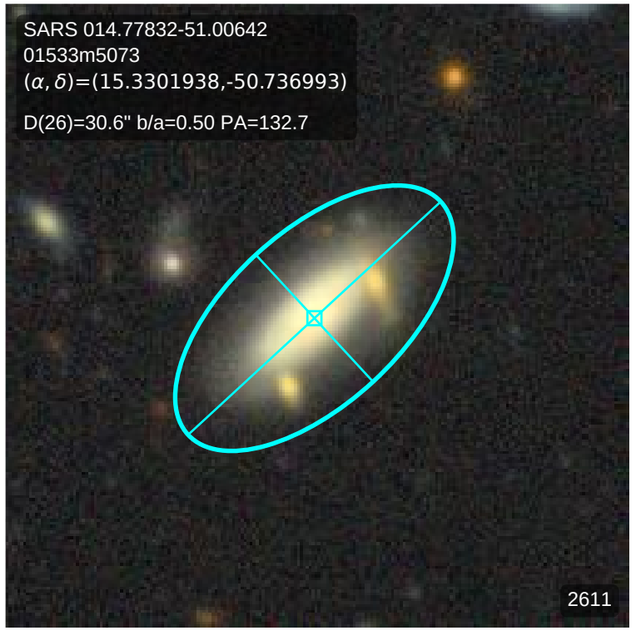
SARS 014.77832-51.00642
01533m5073
(α, δ)=(15.3301938,-50.736993)
D(26)=30.6" b/a=0.50 PA=132.7
2611

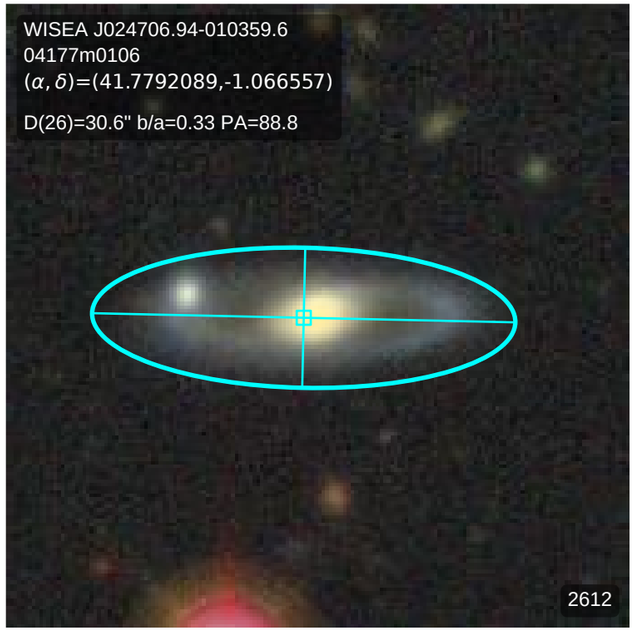
WISEA J024706.94-010359.6
04177m0106
(α, δ)=(41.7792089,-1.066557)
D(26)=30.6" b/a=0.33 PA=88.8
2612

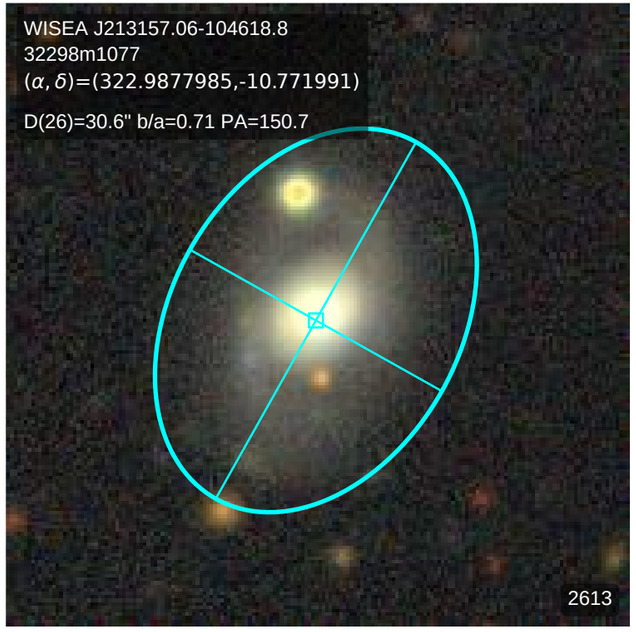
WISEA J213157.06-104618.8
32298m1077
(α, δ)=(322.9877985,-10.771991)
D(26)=30.6" b/a=0.71 PA=150.7
2613

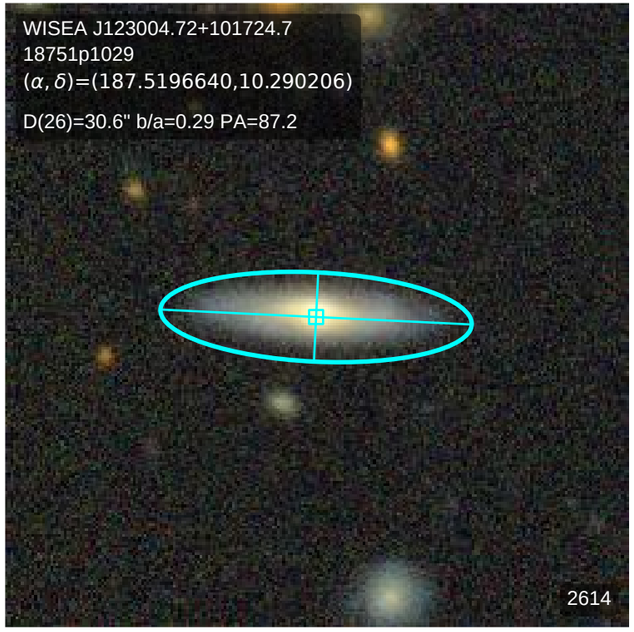
WISEA J123004.72+101724.7
18751p1029
(α, δ)=(187.5196640,10.290206)
D(26)=30.6" b/a=0.29 PA=87.2
2614

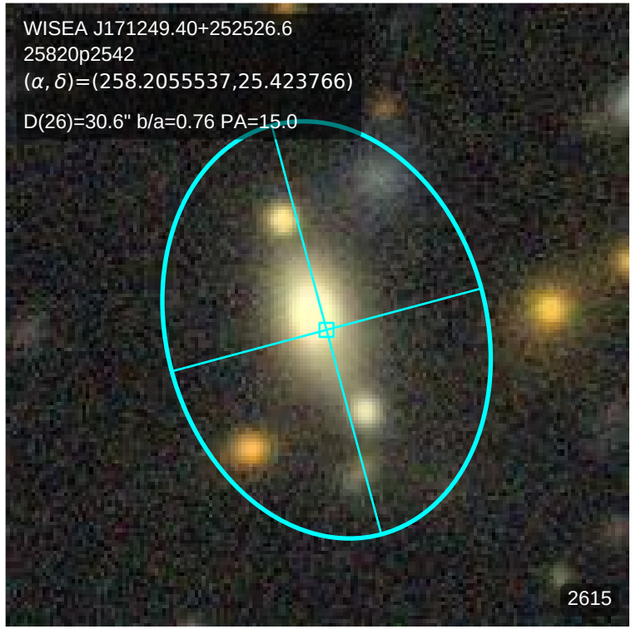
WISEA J171249.40+252526.6
25820p2542
(α, δ)=(258.2055537,25.423766)
D(26)=30.6" b/a=0.76 PA=15.0
2615

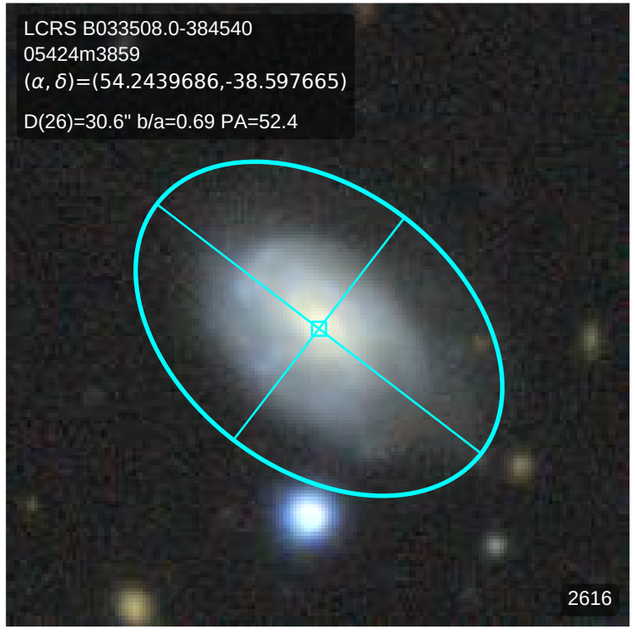
LCRS B033508.0-384540
05424m3859
(α, δ)=(54.2439686,-38.597665)
D(26)=30.6" b/a=0.69 PA=52.4
2616

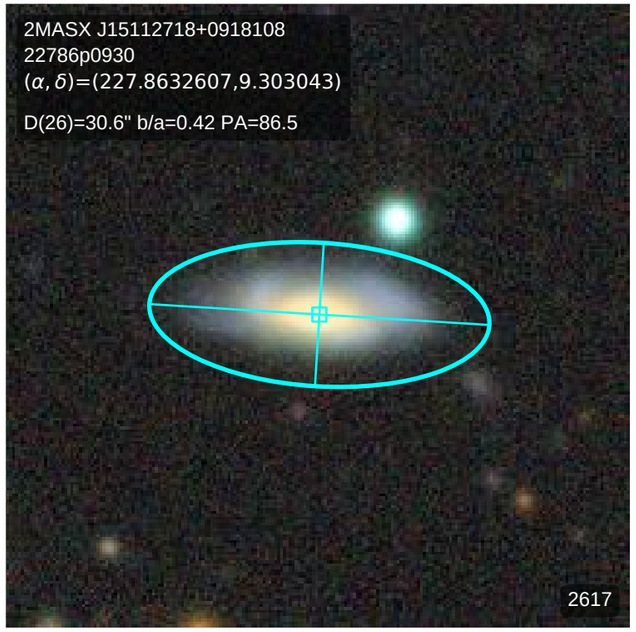
2MASX J15112718+0918108
22786p0930
(α, δ)=(227.8632607,9.303043)
D(26)=30.6" b/a=0.42 PA=86.5
2617

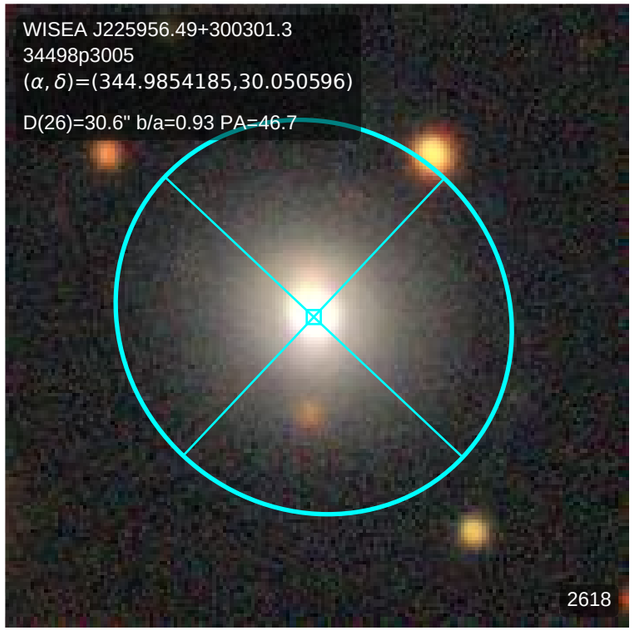
WISEA J225956.49+300301.3
34498p3005
(α, δ)=(344.9854185,30.050596)
D(26)=30.6" b/a=0.93 PA=46.7
2618

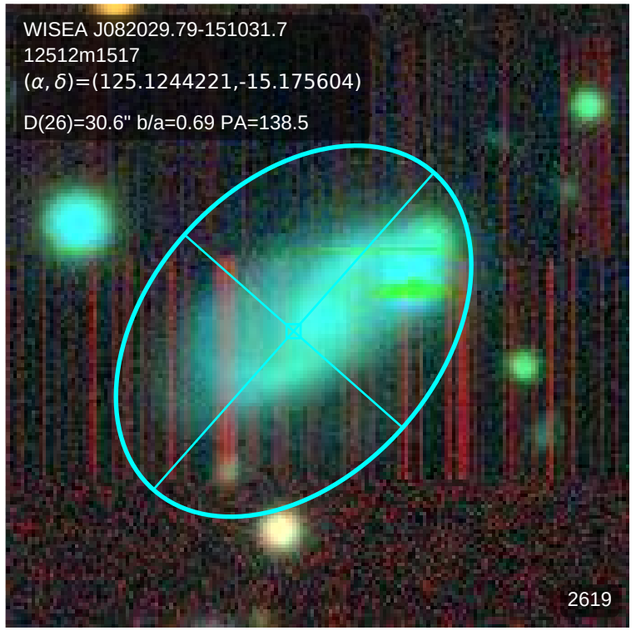
WISEA J082029.79-151031.7
12512m1517
(α, δ)=(125.1244221,-15.175604)
D(26)=30.6" b/a=0.69 PA=138.5
2619

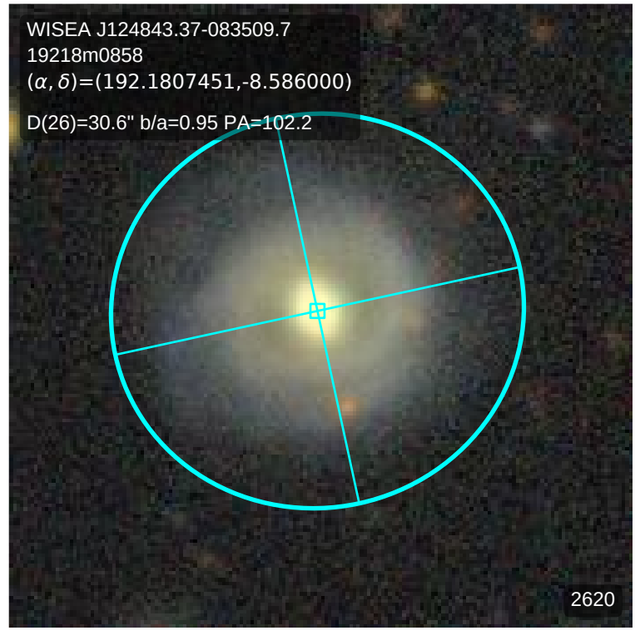
WISEA J124843.37-083509.7
19218m0858
(α, δ)=(192.1807451,-8.586000)
D(26)=30.6" b/a=0.95 PA=102.2
2620

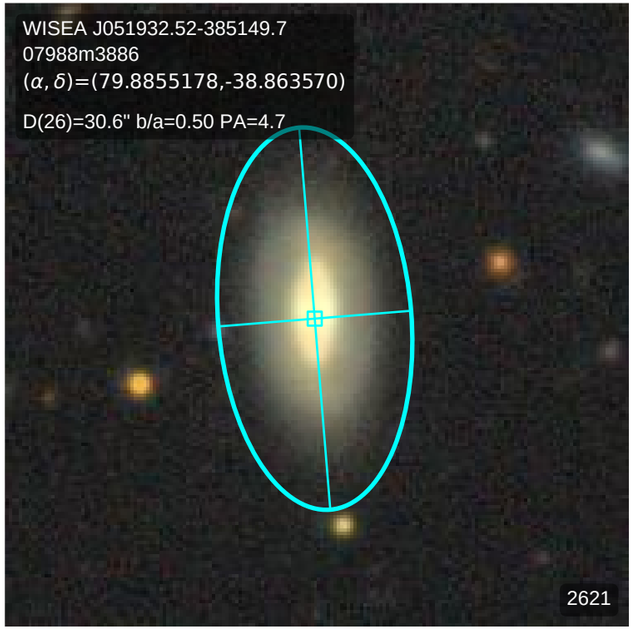
WISEA J051932.52-385149.7
07988m3886
(α, δ)=(79.8855178,-38.863570)
D(26)=30.6" b/a=0.50 PA=4.7
2621

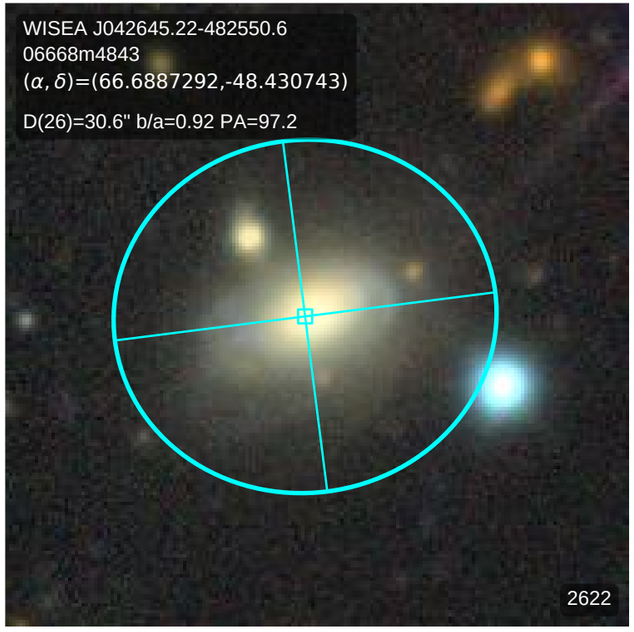
WISEA J042645.22-482550.6
06668m4843
(α, δ)=(66.6887292,-48.430743)
D(26)=30.6" b/a=0.92 PA=97.2
2622

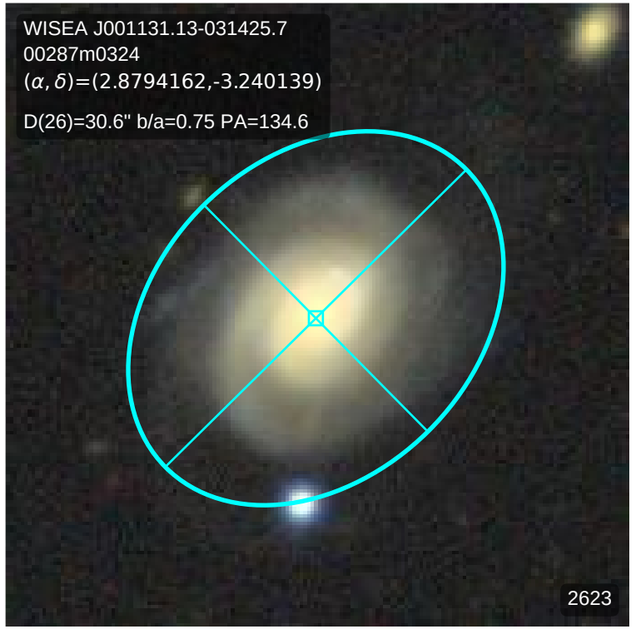
WISEA J001131.13-031425.7
00287m0324
(α, δ)=(2.8794162,-3.240139)
D(26)=30.6" b/a=0.75 PA=134.6
2623

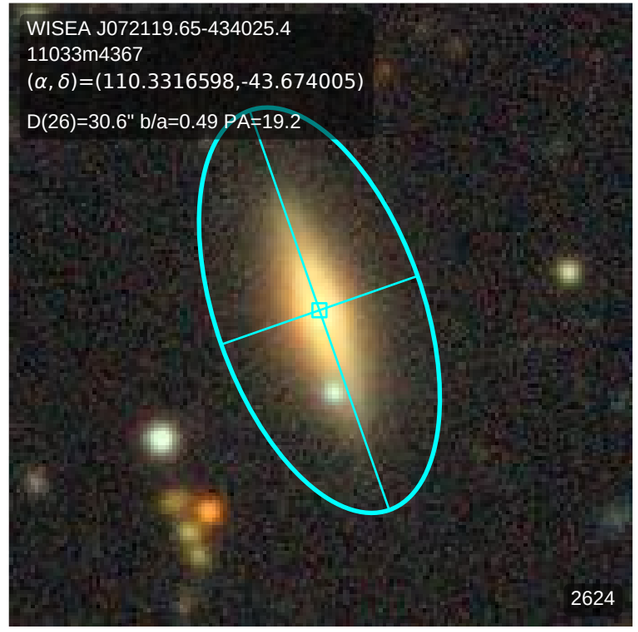
WISEA J072119.65-434025.4
11033m4367
(α, δ)=(110.3316598,-43.674005)
D(26)=30.6" b/a=0.49 PA=19.2
2624

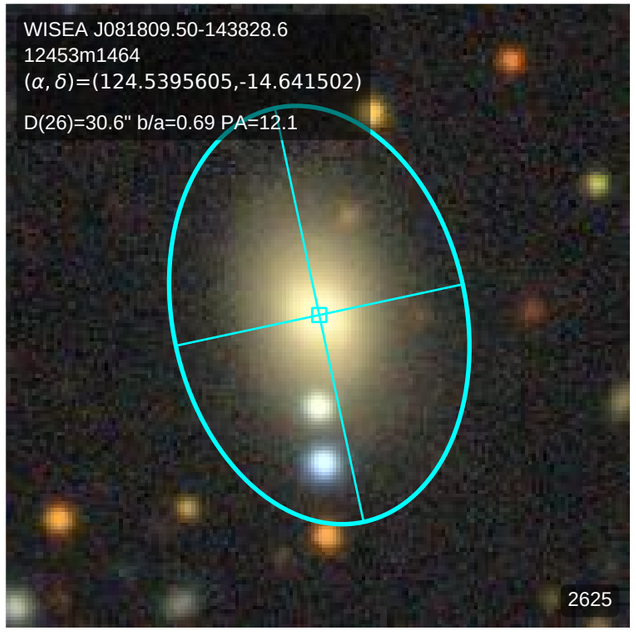
WISEA J081809.50-143828.6
12453m1464
(α, δ)=(124.5395605,-14.641502)
D(26)=30.6" b/a=0.69 PA=12.1
2625

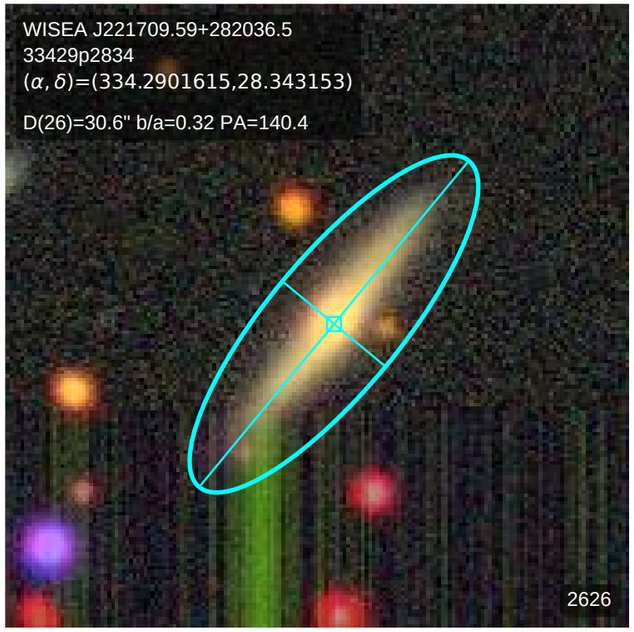
WISEA J221709.59+282036.5
33429p2834
(α, δ)=(334.2901615,28.343153)
D(26)=30.6" b/a=0.32 PA=140.4
2626

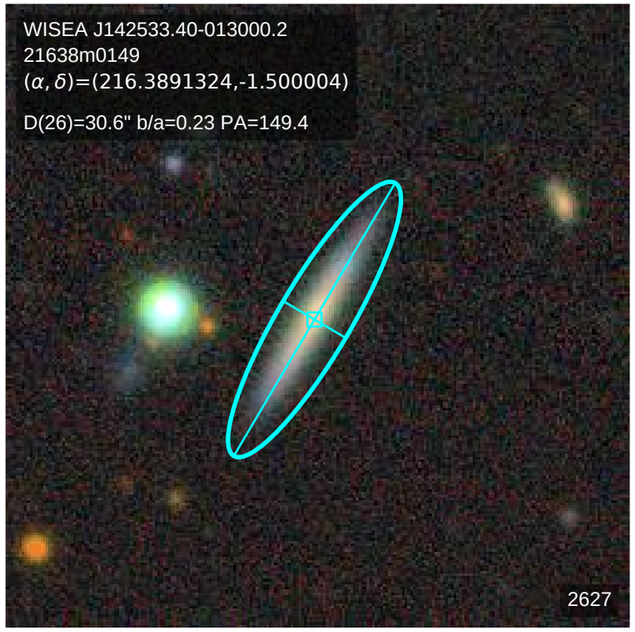
WISEA J142533.40-013000.2
21638m0149
(α, δ)=(216.3891324,-1.500004)
D(26)=30.6" b/a=0.23 PA=149.4
2627

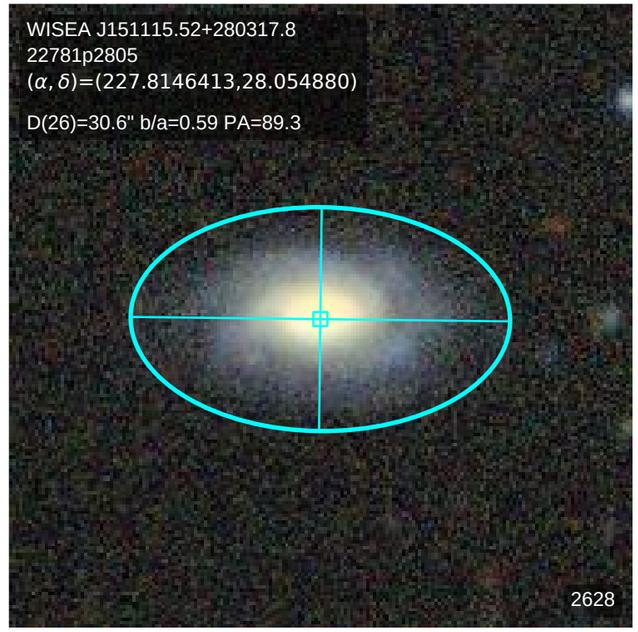
WISEA J151115.52+280317.8
22781p2805
(α, δ)=(227.8146413,28.054880)
D(26)=30.6" b/a=0.59 PA=89.3
2628

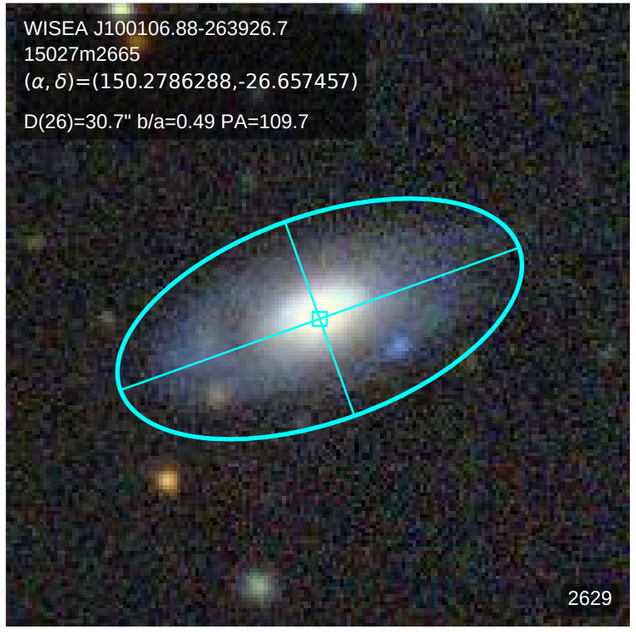
WISEA J100106.88-263926.7
15027m2665
(α, δ)=(150.2786288,-26.657457)
D(26)=30.7" b/a=0.49 PA=109.7
2629

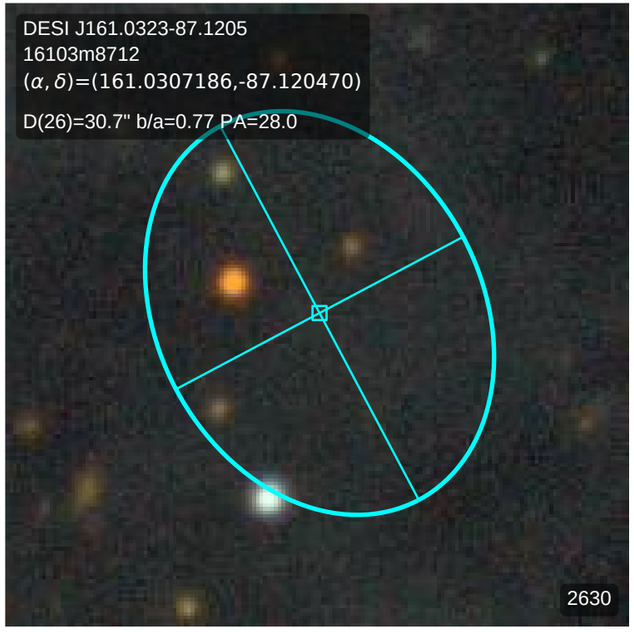
DESI J161.0323-87.1205
16103m8712
(α, δ)=(161.0307186,-87.120470)
D(26)=30.7" b/a=0.77 PA=28.0
2630

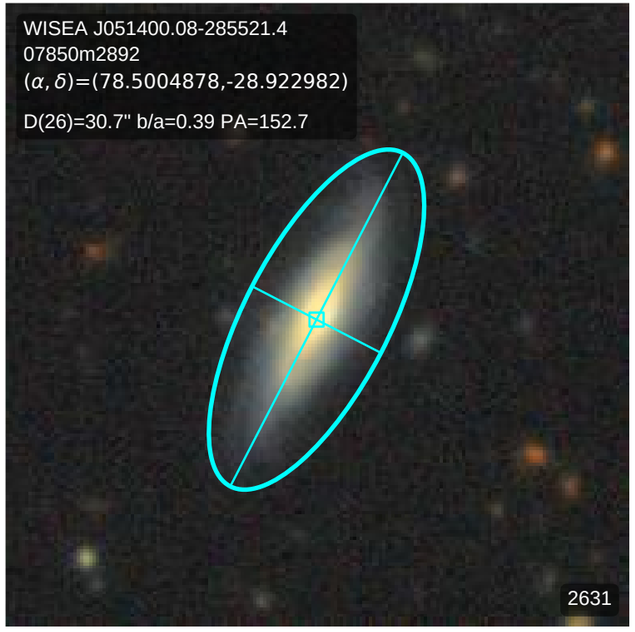
WISEA J051400.08-285521.4
07850m2892
(α, δ)=(78.5004878,-28.922982)
D(26)=30.7" b/a=0.39 PA=152.7
2631

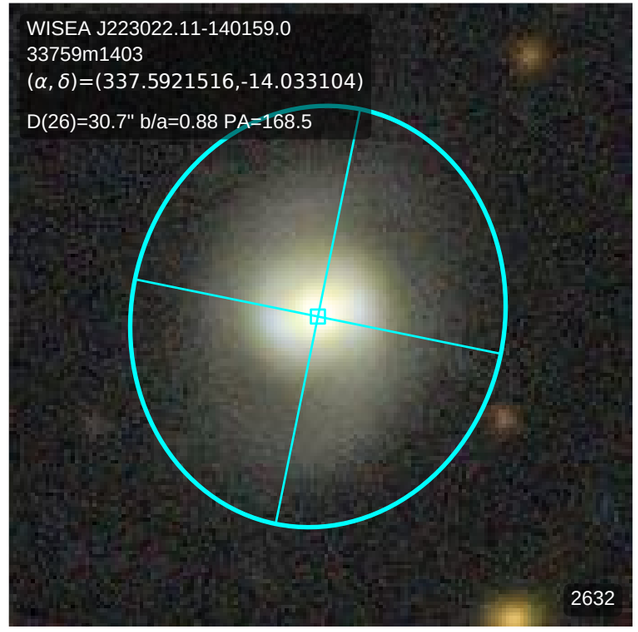
WISEA J223022.11-140159.0
33759m1403
(α, δ)=(337.5921516,-14.033104)
D(26)=30.7" b/a=0.88 PA=168.5
2632

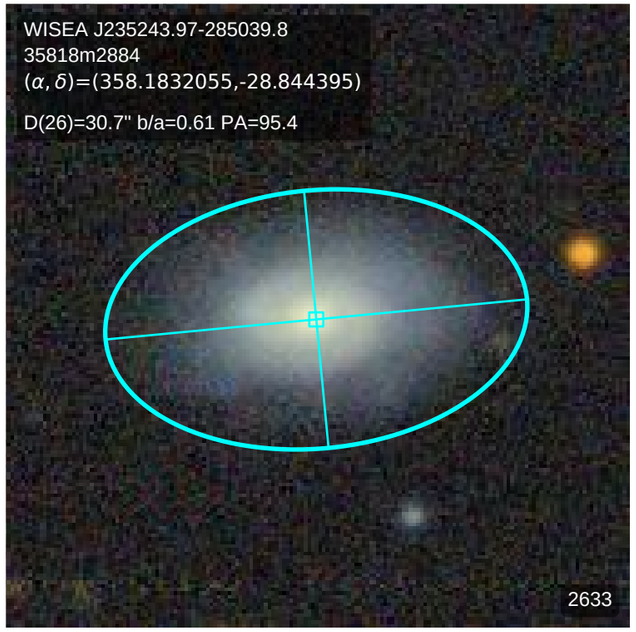
WISEA J235243.97-285039.8
35818m2884
(α, δ)=(358.1832055,-28.844395)
D(26)=30.7" b/a=0.61 PA=95.4
2633

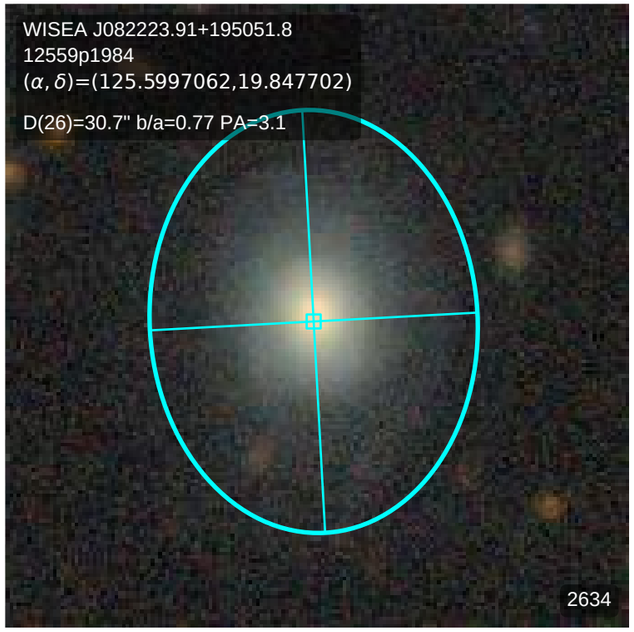
WISEA J082223.91+195051.8
12559p1984
(α, δ)=(125.5997062,19.847702)
D(26)=30.7" b/a=0.77 PA=3.1
2634

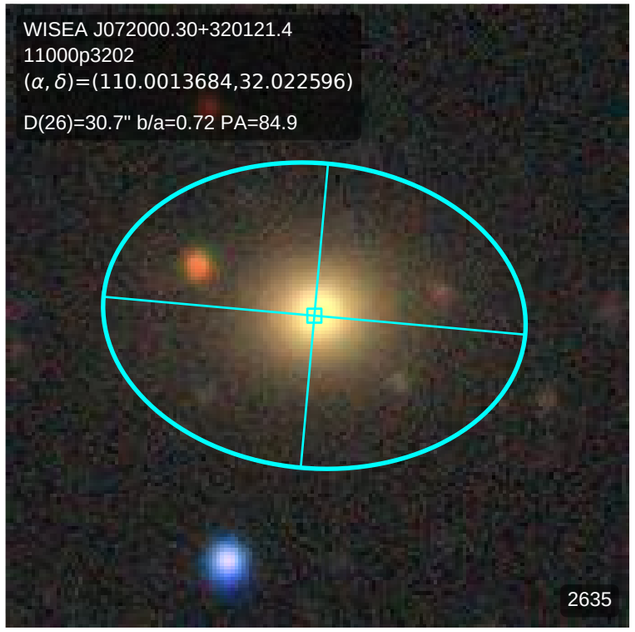
WISEA J072000.30+320121.4
11000p3202
(α, δ)=(110.0013684,32.022596)
D(26)=30.7" b/a=0.72 PA=84.9
2635

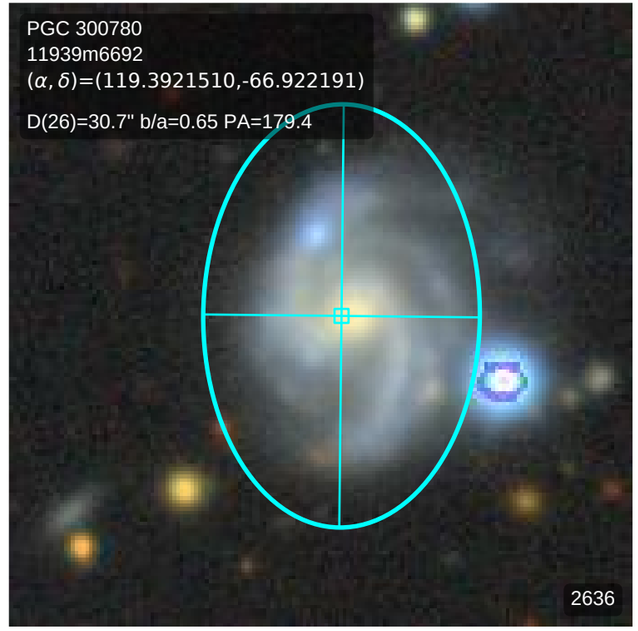
PGC 300780
11939m6692
(α, δ)=(119.3921510,-66.922191)
D(26)=30.7" b/a=0.65 PA=179.4
2636

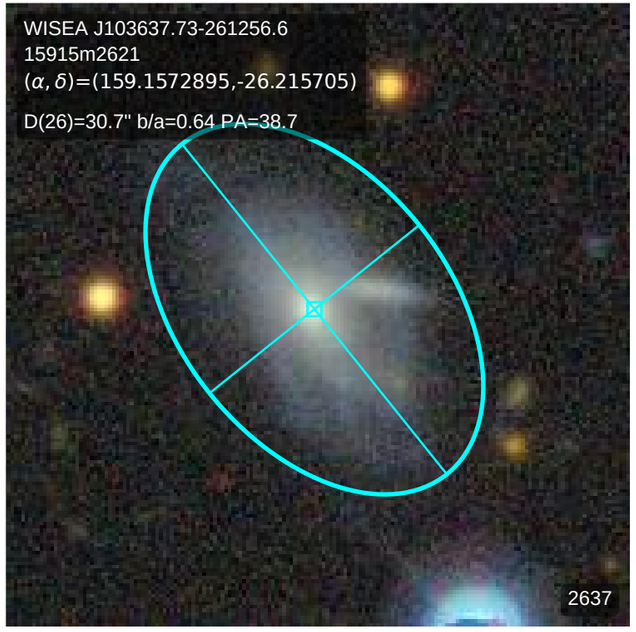
WISEA J103637.73-261256.6
15915m2621
(α, δ)=(159.1572895,-26.215705)
D(26)=30.7" b/a=0.64 PA=38.7
2637

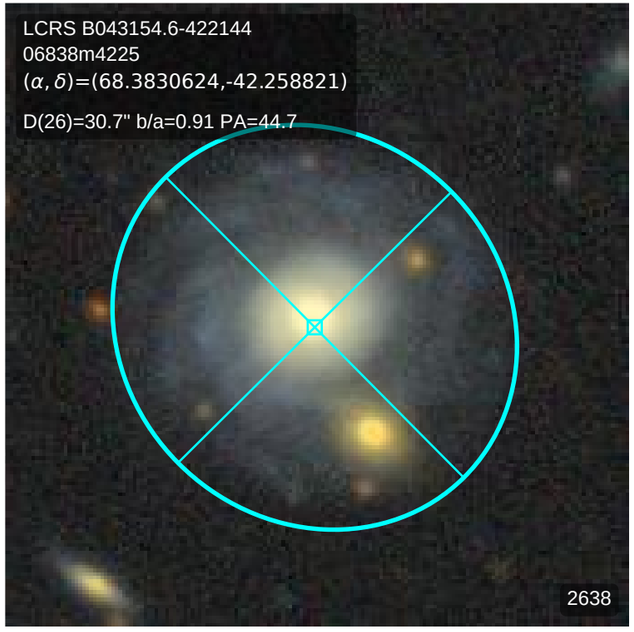
LCRS B043154.6-422144
06838m4225
(α, δ)=(68.3830624,-42.258821)
D(26)=30.7" b/a=0.91 PA=44.7
2638

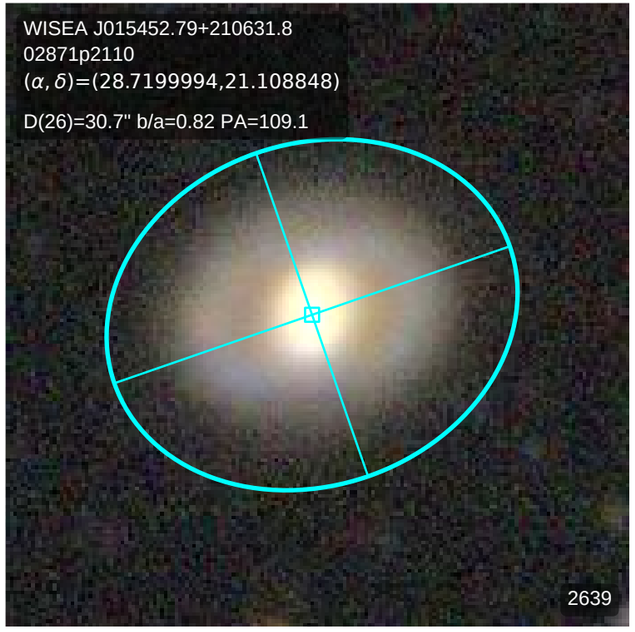
WISEA J015452.79+210631.8
02871p2110
(α, δ)=(28.7199994,21.108848)
D(26)=30.7" b/a=0.82 PA=109.1
2639

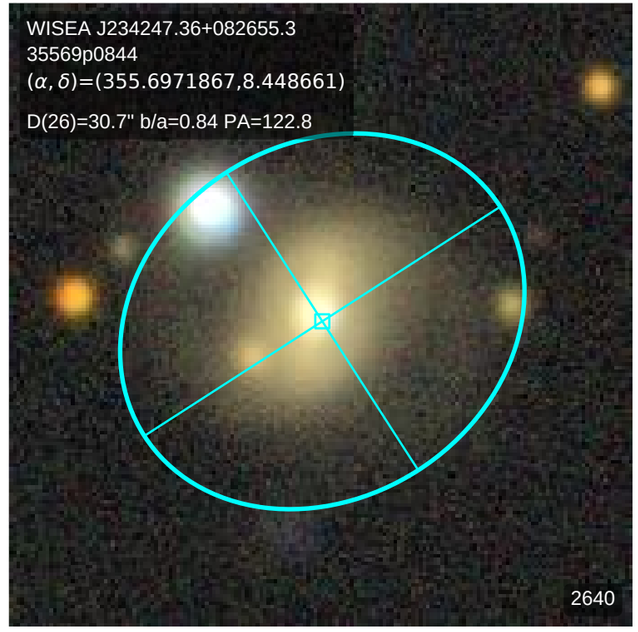
WISEA J234247.36+082655.3
35569p0844
(α, δ)=(355.6971867,8.448661)
D(26)=30.7" b/a=0.84 PA=122.8
2640

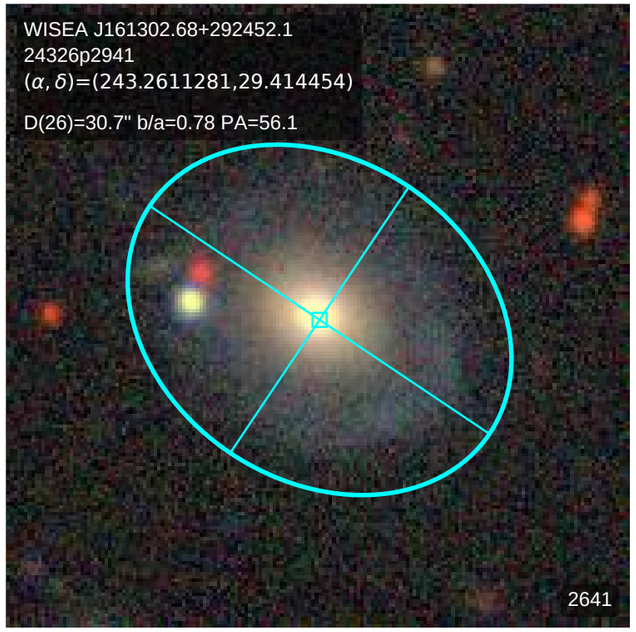
WISEA J161302.68+292452.1
24326p2941
(α, δ)=(243.2611281,29.414454)
D(26)=30.7" b/a=0.78 PA=56.1
2641

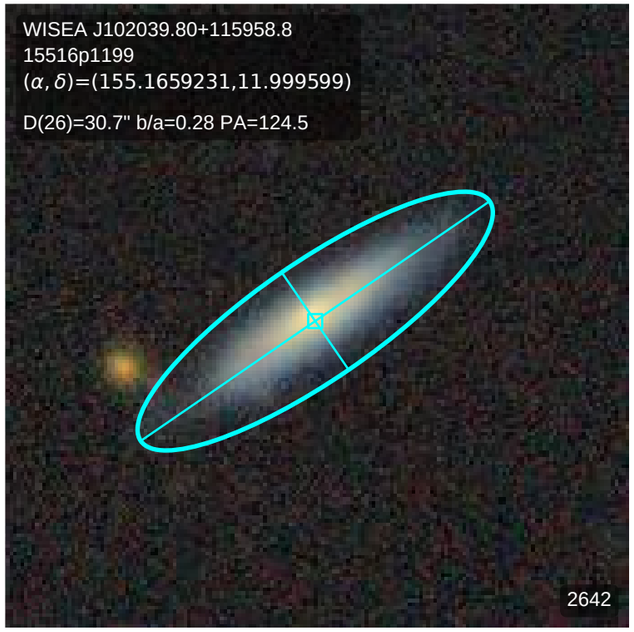
WISEA J102039.80+115958.8
15516p1199
(α, δ)=(155.1659231,11.999599)
D(26)=30.7" b/a=0.28 PA=124.5
2642

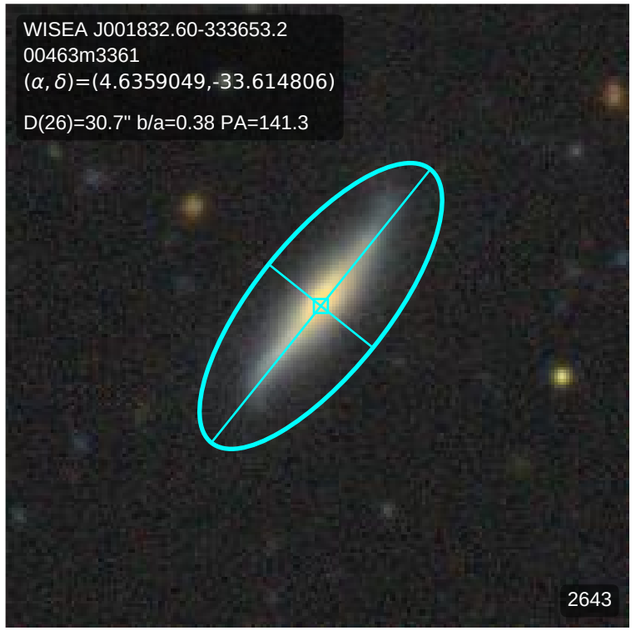
WISEA J001832.60-333653.2
00463m3361
(α, δ)=(4.6359049,-33.614806)
D(26)=30.7" b/a=0.38 PA=141.3
2643

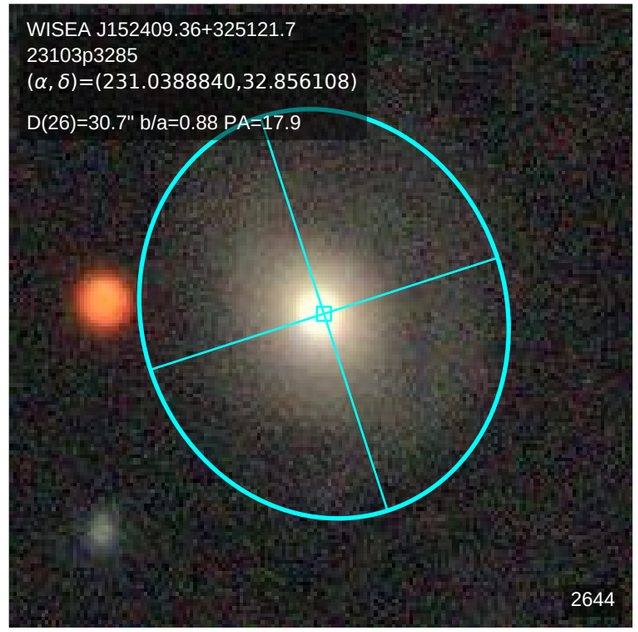
WISEA J152409.36+325121.7
23103p3285
(α, δ)=(231.0388840,32.856108)
D(26)=30.7" b/a=0.88 PA=17.9
2644

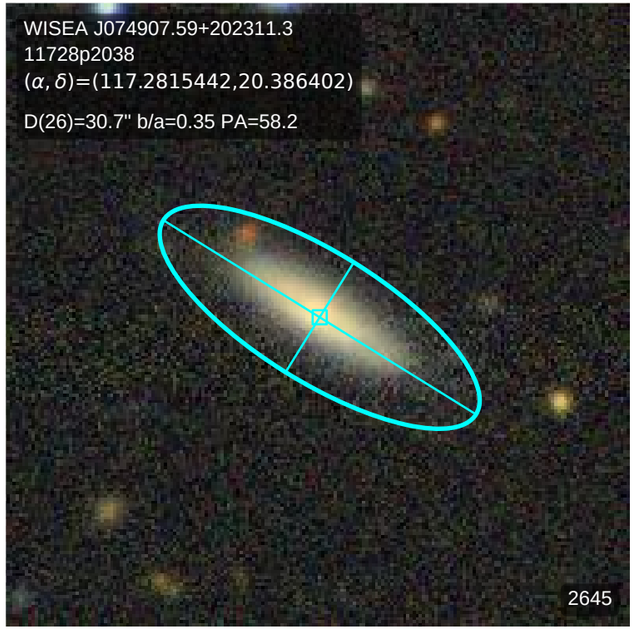
WISEA J074907.59+202311.3
11728p2038
(α, δ)=(117.2815442,20.386402)
D(26)=30.7" b/a=0.35 PA=58.2
2645

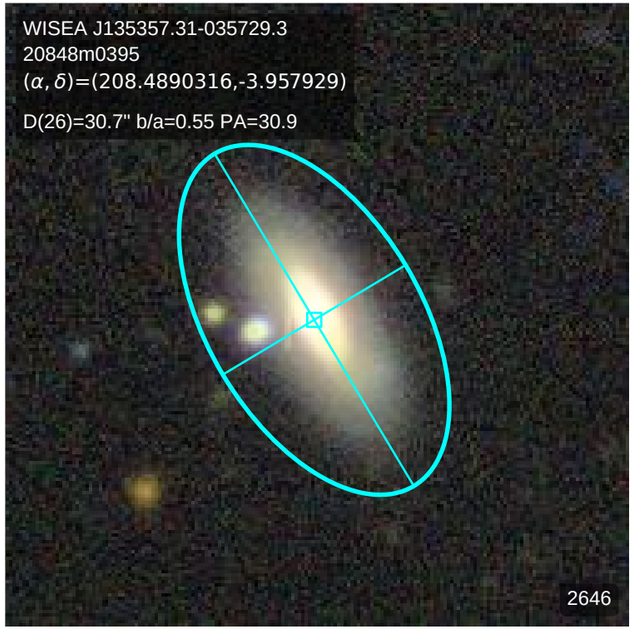
WISEA J135357.31-035729.3
20848m0395
(α, δ)=(208.4890316,-3.957929)
D(26)=30.7" b/a=0.55 PA=30.9
2646

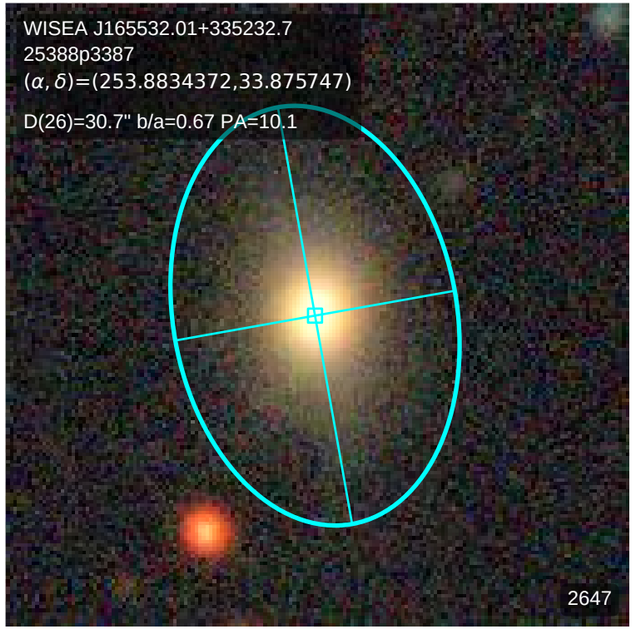
WISEA J165532.01+335232.7
25388p3387
(α, δ)=(253.8834372,33.875747)
D(26)=30.7" b/a=0.67 PA=10.1
2647

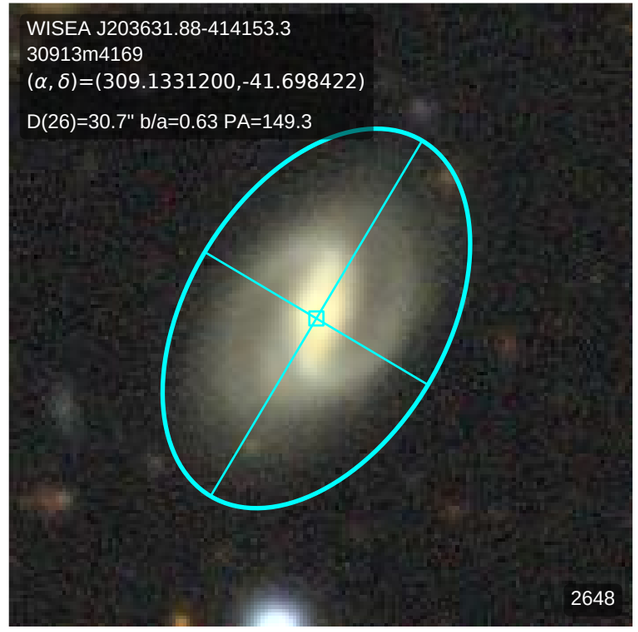
WISEA J203631.88-414153.3
30913m4169
(α, δ)=(309.1331200,-41.698422)
D(26)=30.7" b/a=0.63 PA=149.3
2648

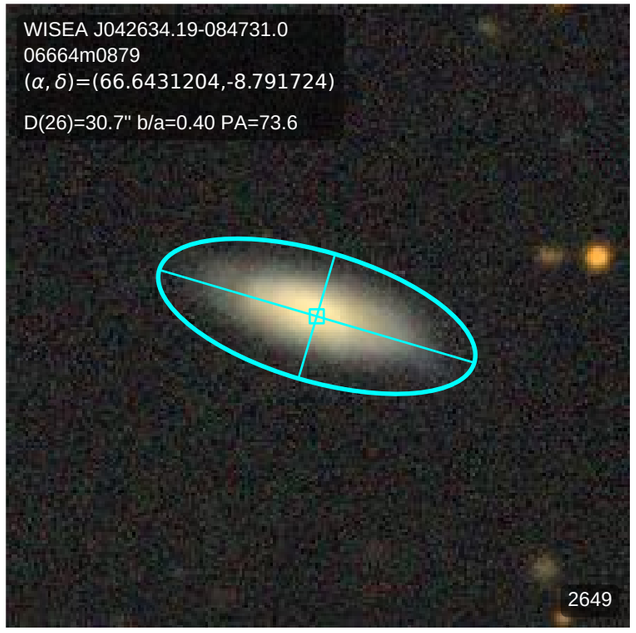
WISEA J042634.19-084731.0
06664m0879
(α, δ)=(66.6431204,-8.791724)
D(26)=30.7" b/a=0.40 PA=73.6
2649

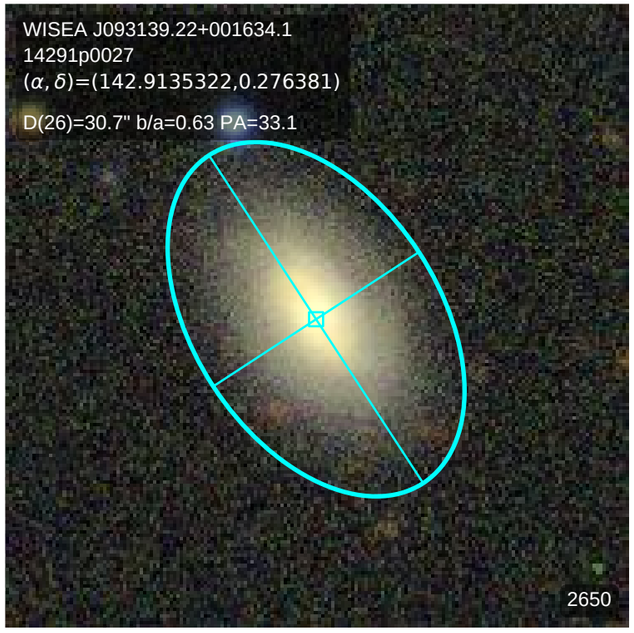
WISEA J093139.22+001634.1
14291p0027
(α, δ)=(142.9135322,0.276381)
D(26)=30.7" b/a=0.63 PA=33.1
2650

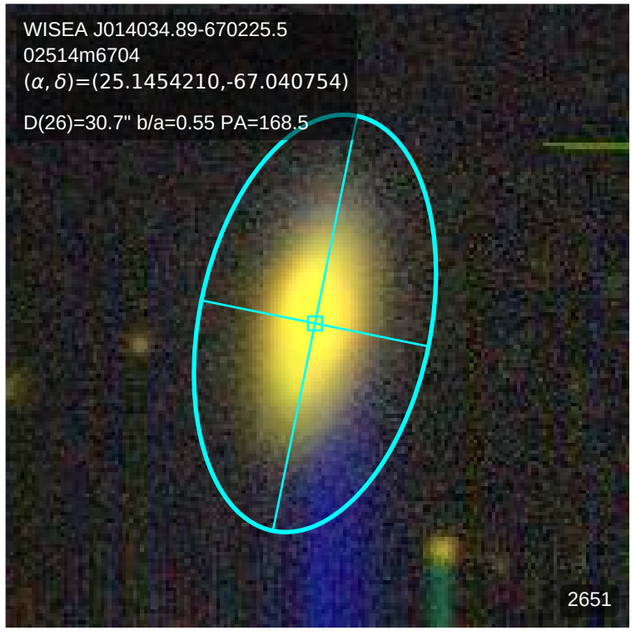
WISEA J014034.89-670225.5
02514m6704
(α, δ)=(25.1454210,-67.040754)
D(26)=30.7" b/a=0.55 PA=168.5
2651

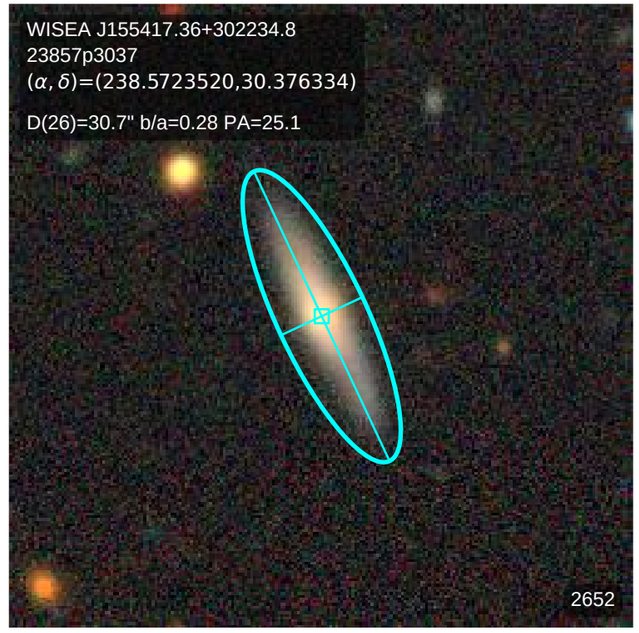
WISEA J155417.36+302234.8
23857p3037
(α, δ)=(238.5723520,30.376334)
D(26)=30.7" b/a=0.28 PA=25.1
2652

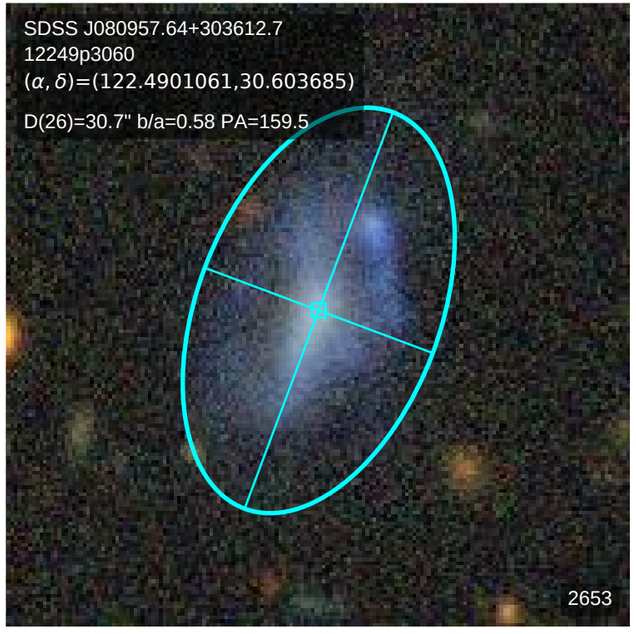
SDSS J080957.64+303612.7
12249p3060
(α, δ)=(122.4901061,30.603685)
D(26)=30.7" b/a=0.58 PA=159.5
2653

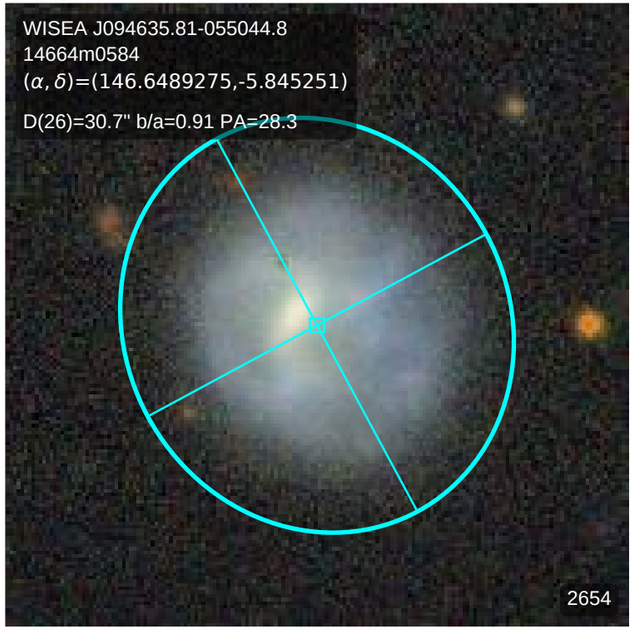
WISEA J094635.81-055044.8
14664m0584
(α, δ)=(146.6489275,-5.845251)
D(26)=30.7" b/a=0.91 PA=28.3
2654

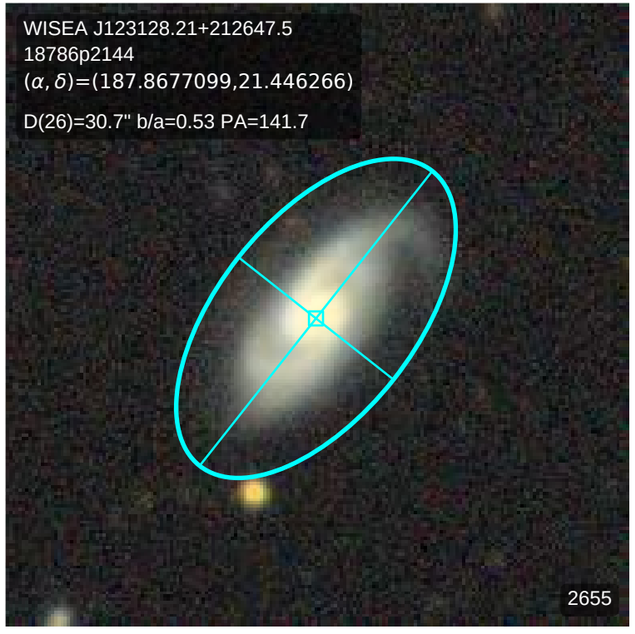
WISEA J123128.21+212647.5
18786p2144
(α, δ)=(187.8677099,21.446266)
D(26)=30.7" b/a=0.53 PA=141.7
2655

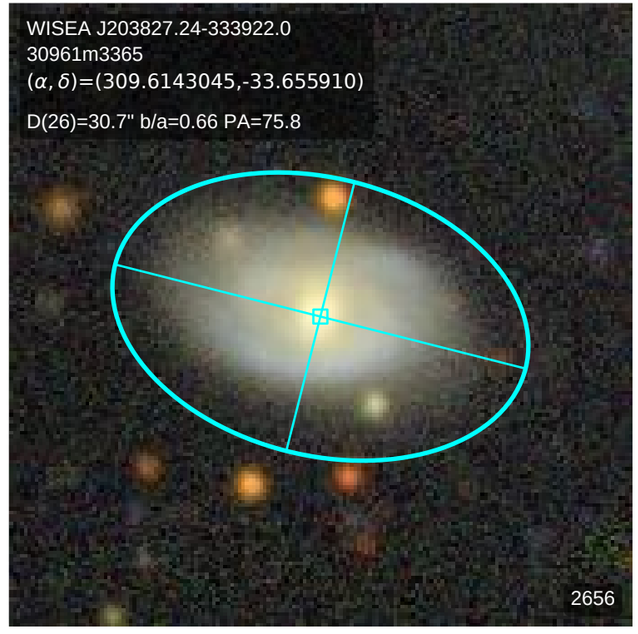
WISEA J203827.24-333922.0
30961m3365
(α, δ)=(309.6143045,-33.655910)
D(26)=30.7" b/a=0.66 PA=75.8
2656

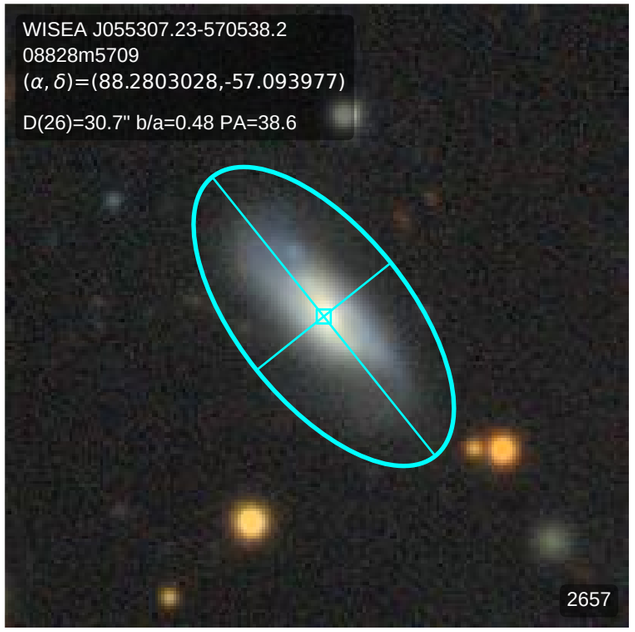
WISEA J055307.23-570538.2
08828m5709
(α, δ)=(88.2803028,-57.093977)
D(26)=30.7" b/a=0.48 PA=38.6
2657

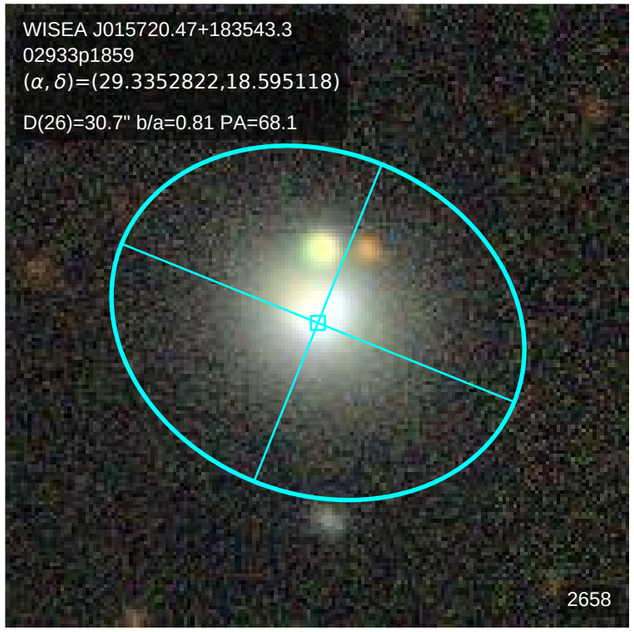
WISEA J015720.47+183543.3
02933p1859
(α, δ)=(29.3352822,18.595118)
D(26)=30.7" b/a=0.81 PA=68.1
2658

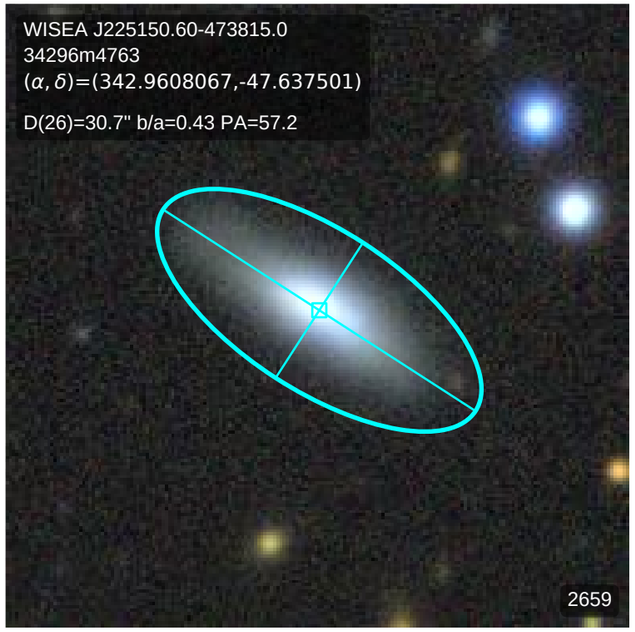
WISEA J225150.60-473815.0
34296m4763
(α, δ)=(342.9608067,-47.637501)
D(26)=30.7" b/a=0.43 PA=57.2
2659

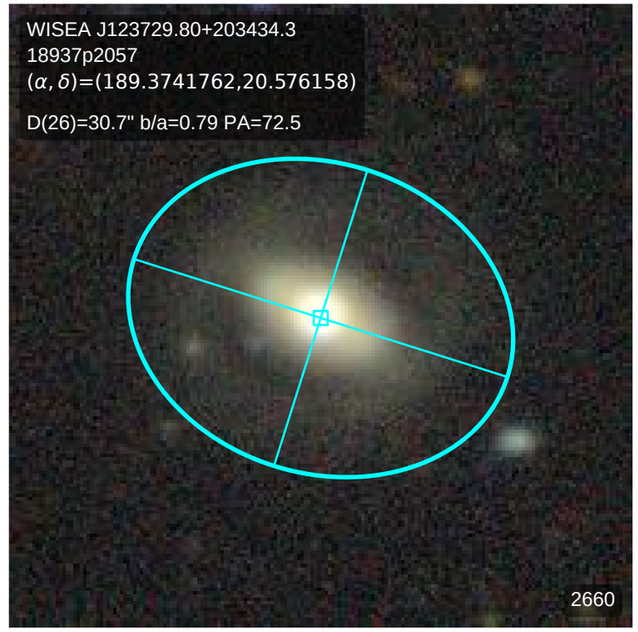
WISEA J123729.80+203434.3
18937p2057
(α, δ)=(189.3741762,20.576158)
D(26)=30.7" b/a=0.79 PA=72.5
2660

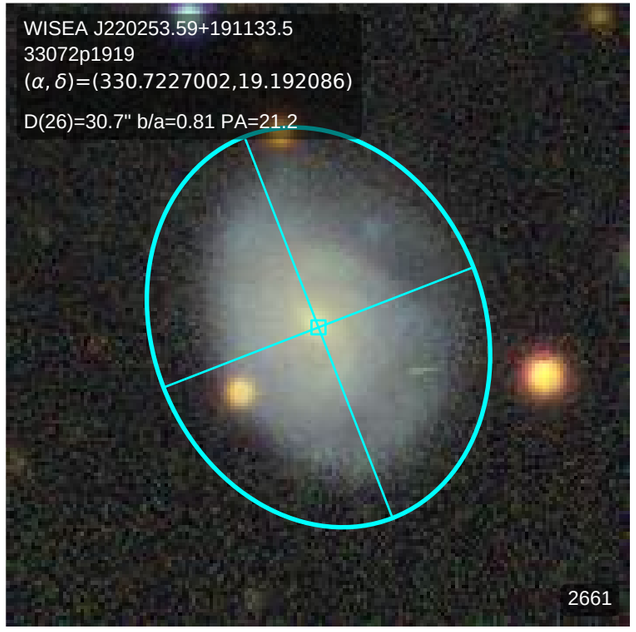
WISEA J220253.59+191133.5
33072p1919
(α, δ)=(330.7227002,19.192086)
D(26)=30.7" b/a=0.81 PA=21.2
2661

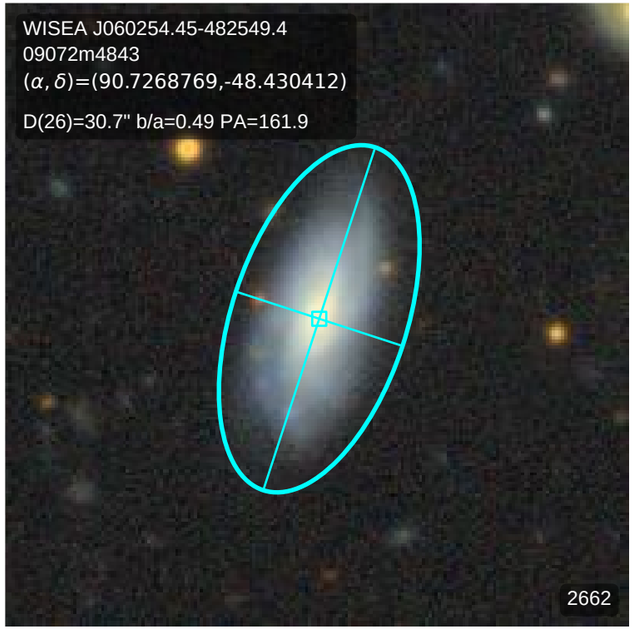
WISEA J060254.45-482549.4
09072m4843
(α, δ)=(90.7268769,-48.430412)
D(26)=30.7" b/a=0.49 PA=161.9
2662

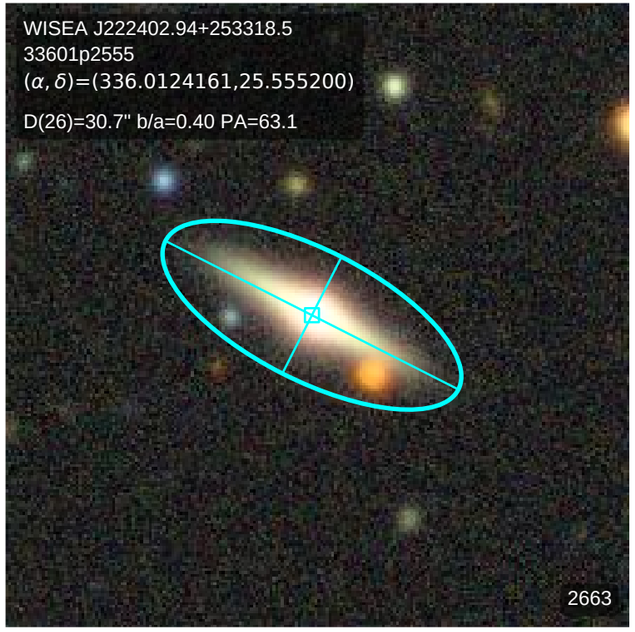
WISEA J222402.94+253318.5
33601p2555
(α, δ)=(336.0124161,25.555200)
D(26)=30.7" b/a=0.40 PA=63.1
2663

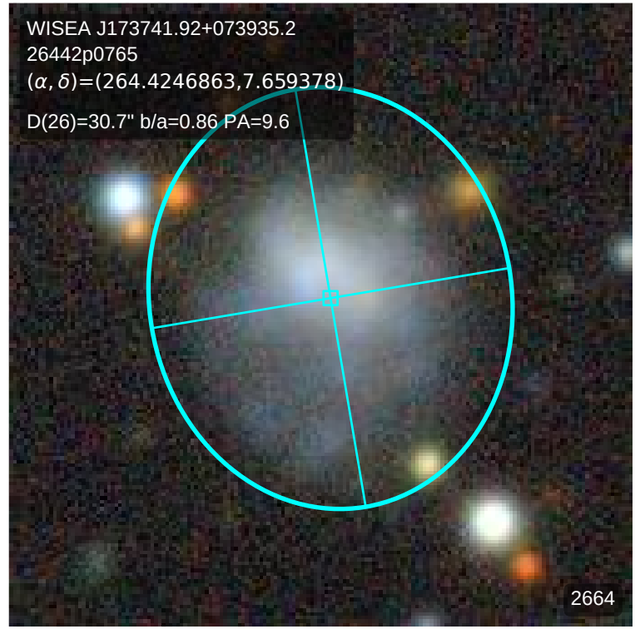
WISEA J173741.92+073935.2
26442p0765
(α, δ)=(264.4246863,7.659378)
D(26)=30.7" b/a=0.86 PA=9.6
2664

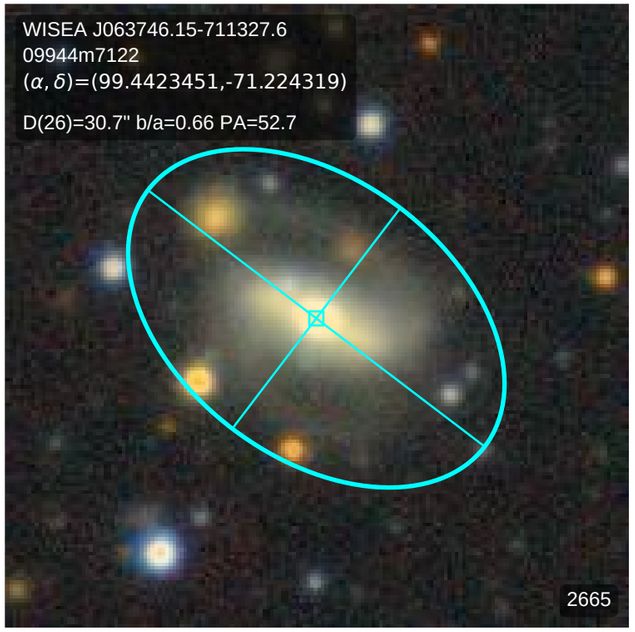
WISEA J063746.15-711327.6
09944m7122
(α, δ)=(99.4423451,-71.224319)
D(26)=30.7" b/a=0.66 PA=52.7
2665

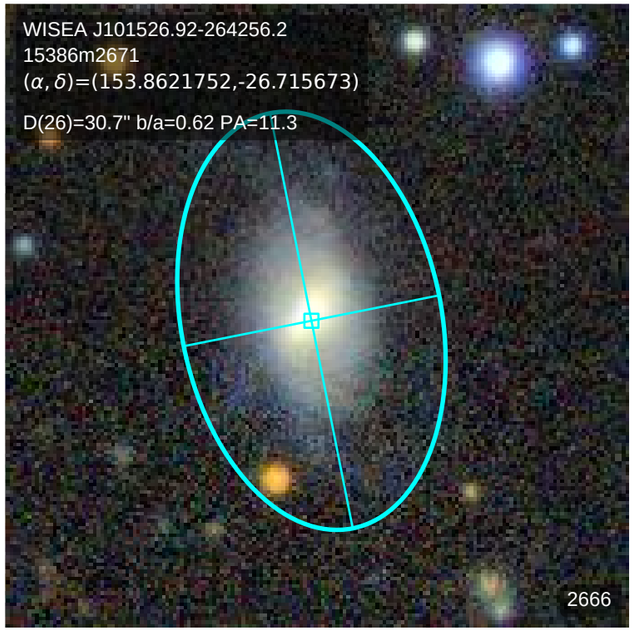
WISEA J101526.92-264256.2
15386m2671
(α, δ)=(153.8621752,-26.715673)
D(26)=30.7" b/a=0.62 PA=11.3
2666

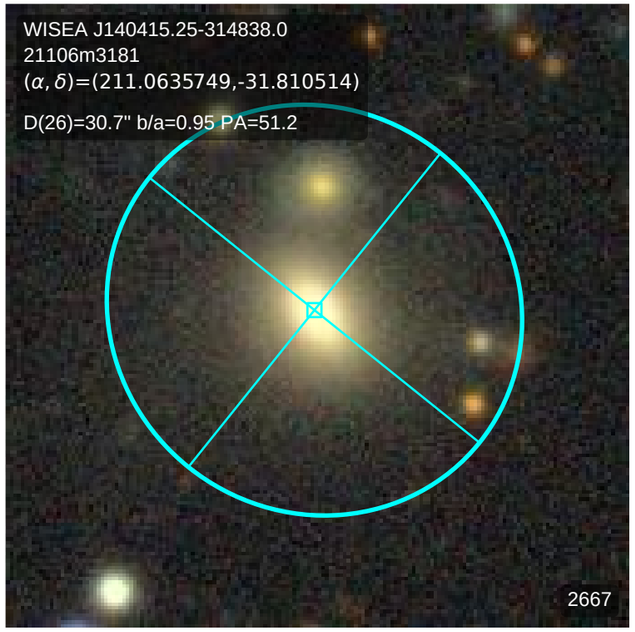
WISEA J140415.25-314838.0
21106m3181
(α, δ)=(211.0635749,-31.810514)
D(26)=30.7" b/a=0.95 PA=51.2
2667

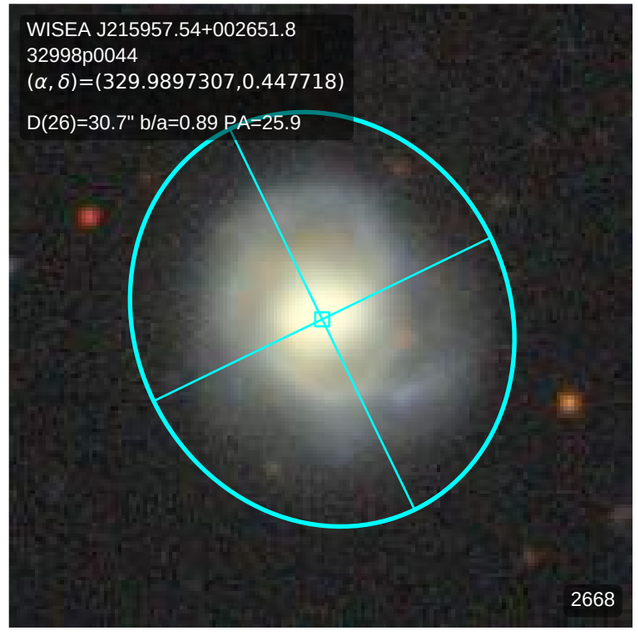
WISEA J215957.54+002651.8
32998p0044
(α, δ)=(329.9897307,0.447718)
D(26)=30.7" b/a=0.89 PA=25.9
2668

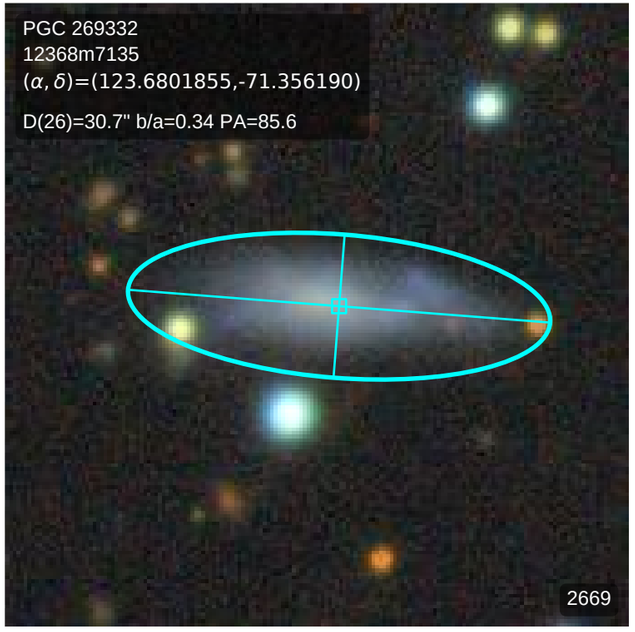
PGC 269332
12368m7135
(α, δ)=(123.6801855,-71.356190)
D(26)=30.7" b/a=0.34 PA=85.6
2669

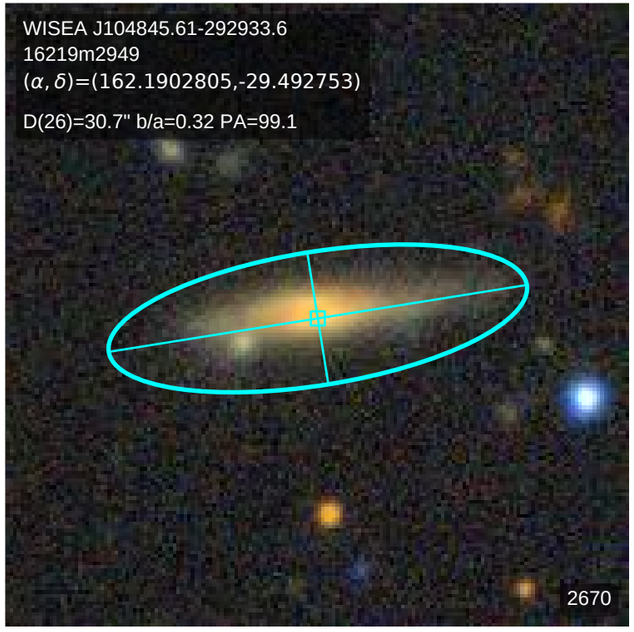
WISEA J104845.61-292933.6
16219m2949
(α, δ)=(162.1902805,-29.492753)
D(26)=30.7" b/a=0.32 PA=99.1
2670

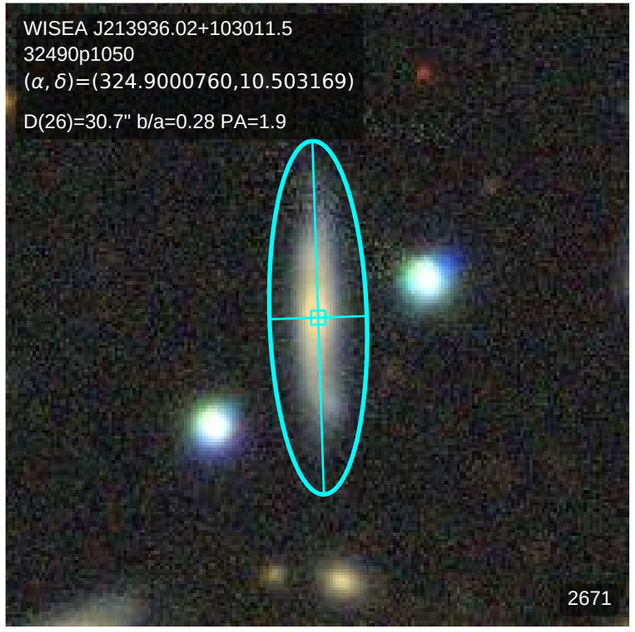
WISEA J213936.02+103011.5
32490p1050
(α, δ)=(324.9000760,10.503169)
D(26)=30.7" b/a=0.28 PA=1.9
2671

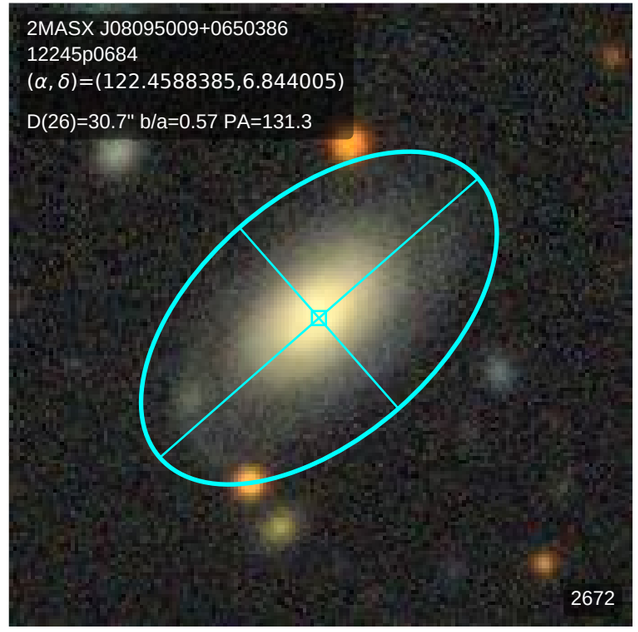
2MASX J08095009+0650386
12245p0684
(α, δ)=(122.4588385,6.844005)
D(26)=30.7" b/a=0.57 PA=131.3
2672

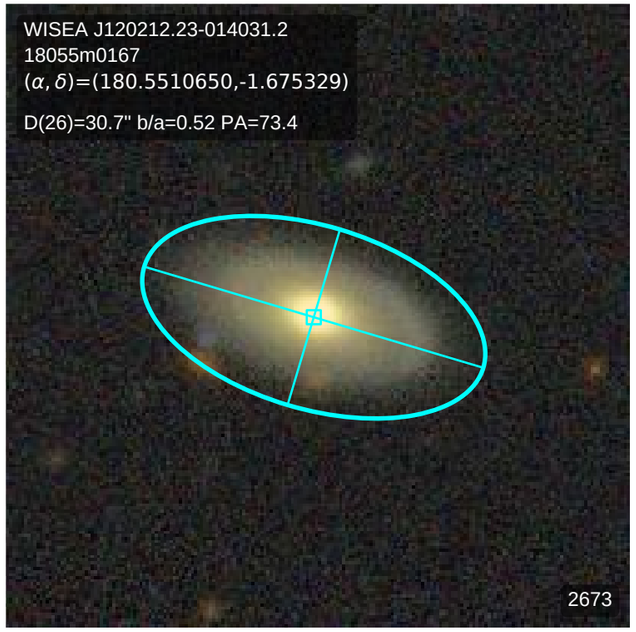
WISEA J120212.23-014031.2
18055m0167
(α, δ)=(180.5510650,-1.675329)
D(26)=30.7" b/a=0.52 PA=73.4
2673

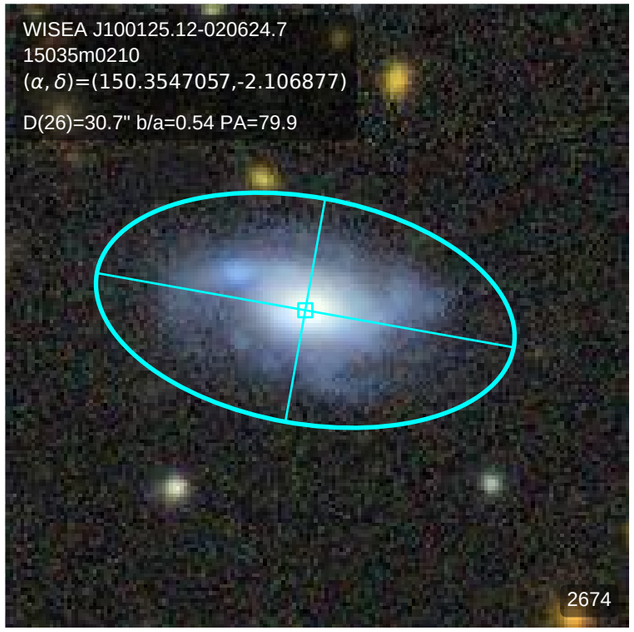
WISEA J100125.12-020624.7
15035m0210
(α, δ)=(150.3547057,-2.106877)
D(26)=30.7" b/a=0.54 PA=79.9
2674

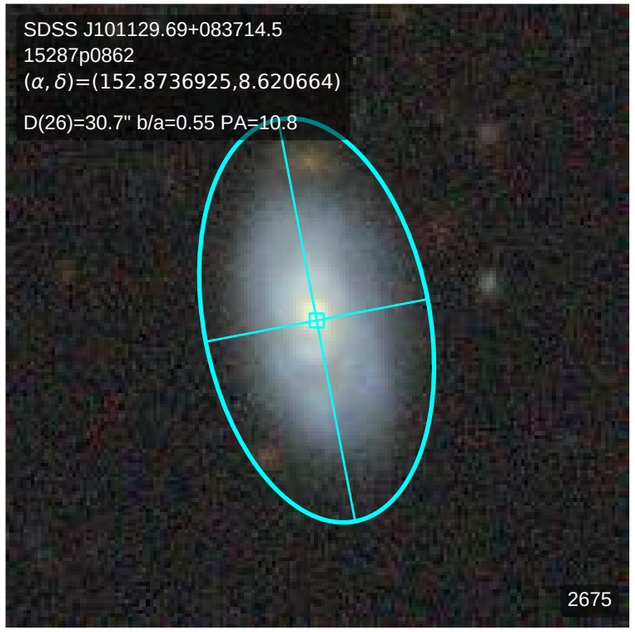
SDSS J101129.69+083714.5
15287p0862
(α, δ)=(152.8736925,8.620664)
D(26)=30.7" b/a=0.55 PA=10.8
2675

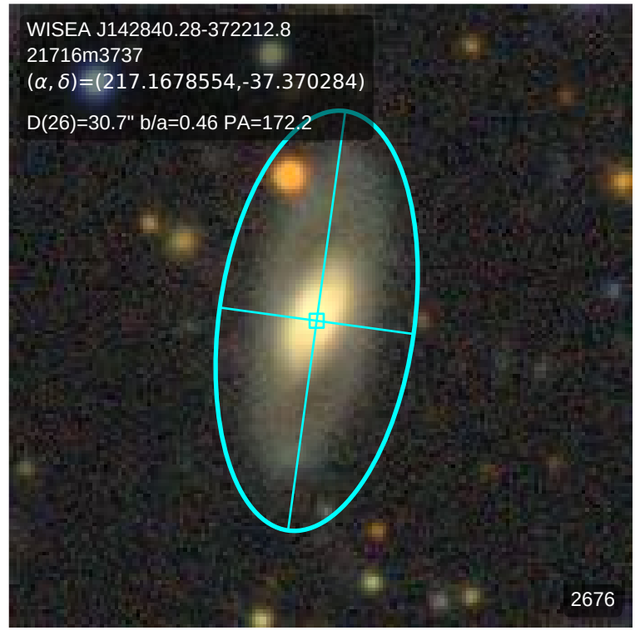
WISEA J142840.28-372212.8
21716m3737
(α, δ)=(217.1678554,-37.370284)
D(26)=30.7" b/a=0.46 PA=172.2
2676

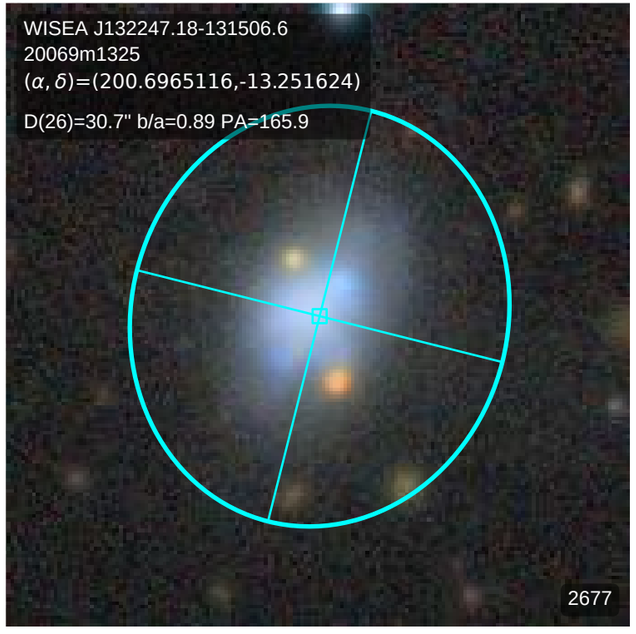
WISEA J132247.18-131506.6
20069m1325
(α, δ)=(200.6965116,-13.251624)
D(26)=30.7" b/a=0.89 PA=165.9
2677

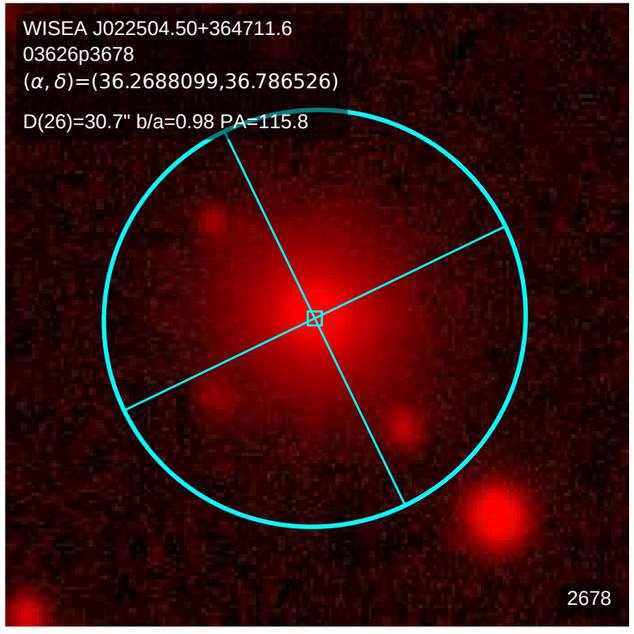
WISEA J022504.50+364711.6
03626p3678
(α, δ)=(36.2688099,36.786526)
D(26)=30.7" b/a=0.98 PA=115.8
2678

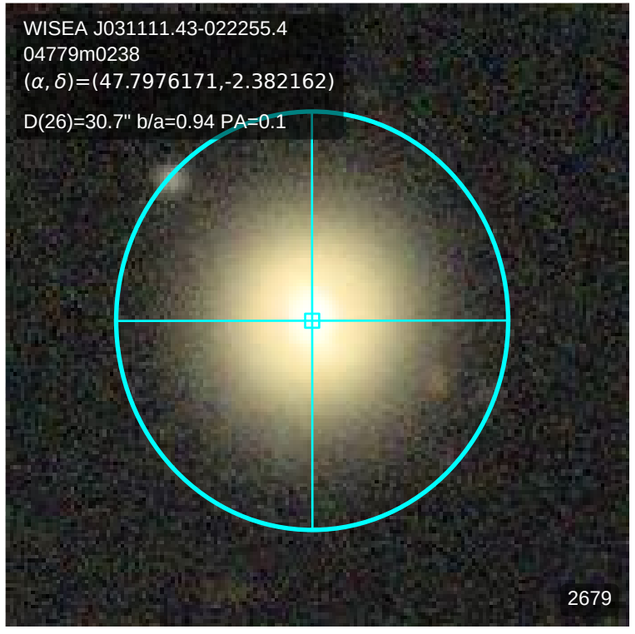
WISEA J031111.43-022255.4
04779m0238
(α, δ)=(47.7976171,-2.382162)
D(26)=30.7" b/a=0.94 PA=0.1
2679

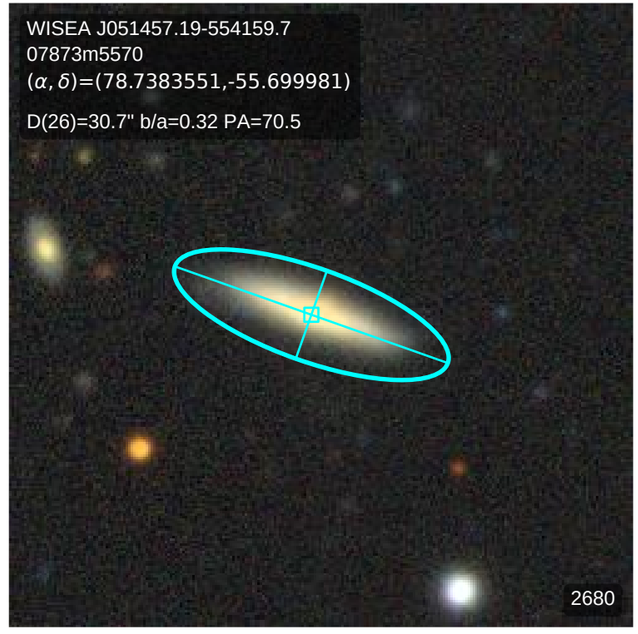
WISEA J051457.19-554159.7
07873m5570
(α, δ)=(78.7383551,-55.699981)
D(26)=30.7" b/a=0.32 PA=70.5
2680

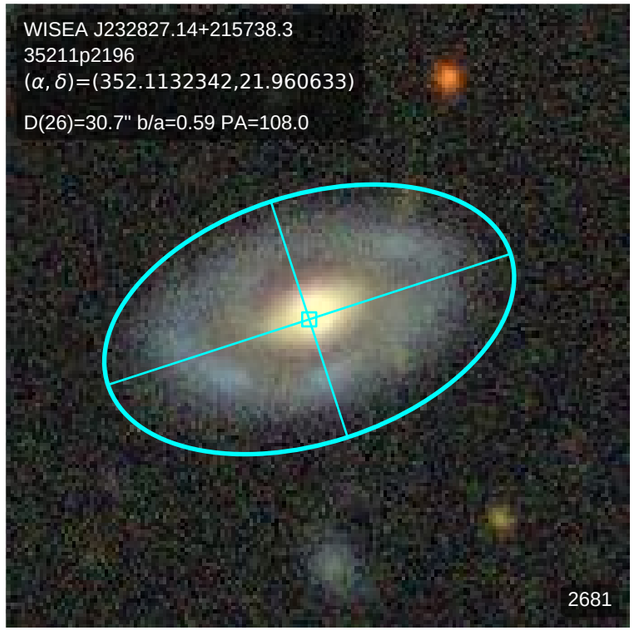
WISEA J232827.14+215738.3
35211p2196
(α, δ)=(352.1132342,21.960633)
D(26)=30.7" b/a=0.59 PA=108.0
2681

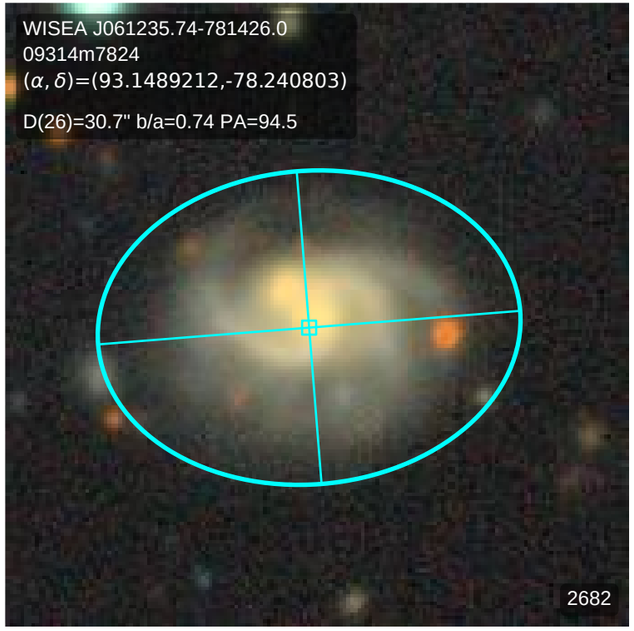
WISEA J061235.74-781426.0
09314m7824
(α, δ)=(93.1489212,-78.240803)
D(26)=30.7" b/a=0.74 PA=94.5
2682

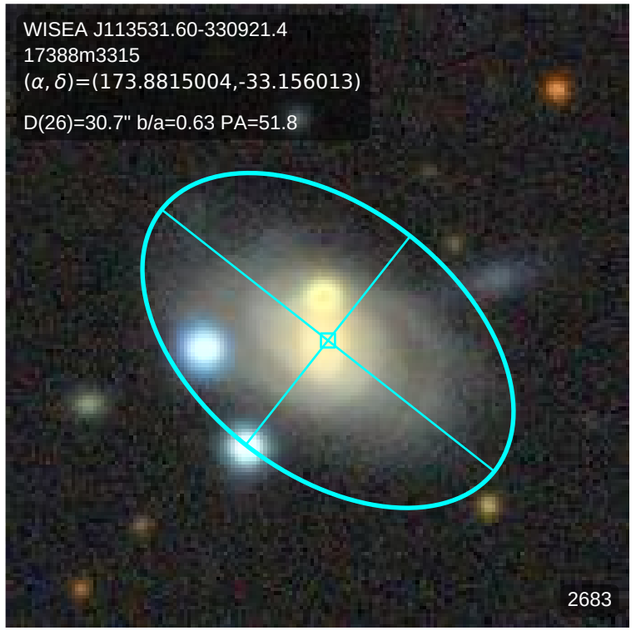
WISEA J113531.60-330921.4
17388m3315
(α, δ)=(173.8815004,-33.156013)
D(26)=30.7" b/a=0.63 PA=51.8
2683

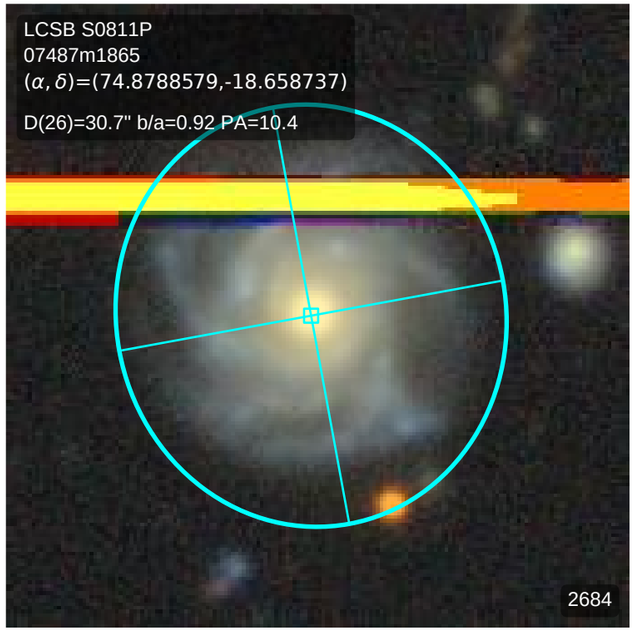
LCSB S0811P
07487m1865
(α, δ)=(74.8788579,-18.658737)
D(26)=30.7" b/a=0.92 PA=10.4
2684

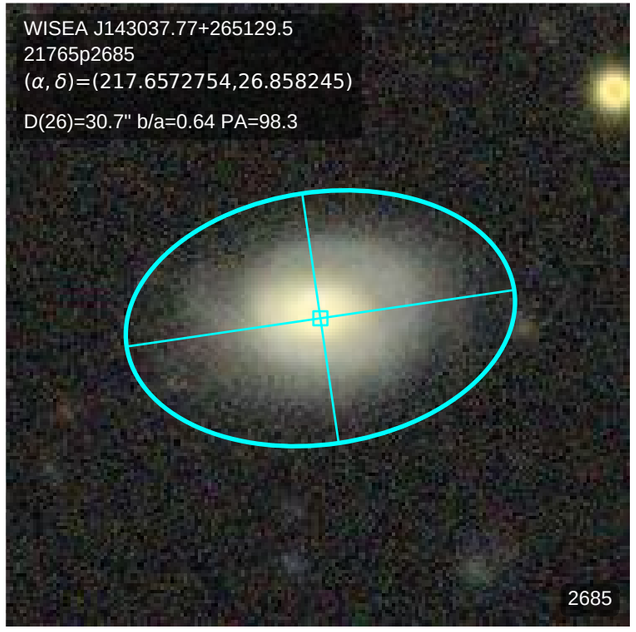
WISEA J143037.77+265129.5
21765p2685
(α, δ)=(217.6572754,26.858245)
D(26)=30.7" b/a=0.64 PA=98.3
2685

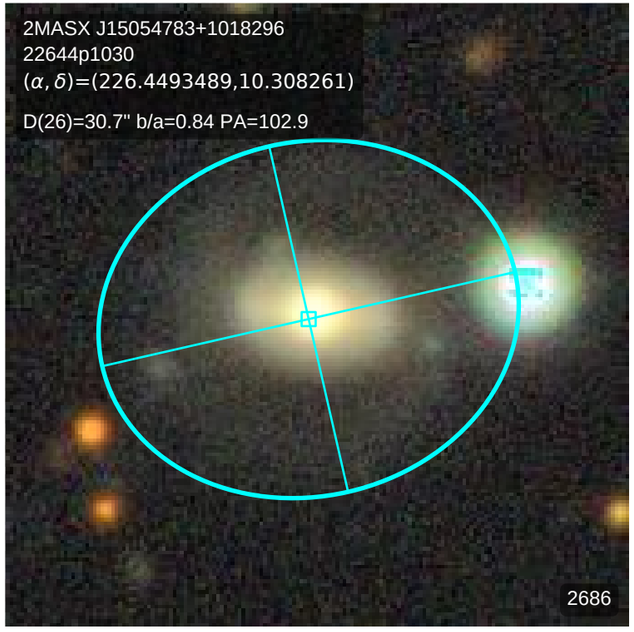
2MASX J15054783+1018296
22644p1030
(α, δ)=(226.4493489,10.308261)
D(26)=30.7" b/a=0.84 PA=102.9
2686

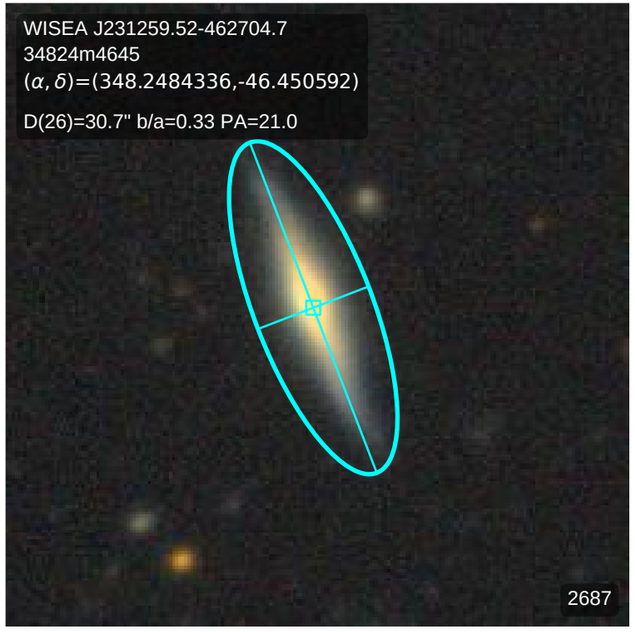
WISEA J231259.52-462704.7
34824m4645
(α, δ)=(348.2484336,-46.450592)
D(26)=30.7" b/a=0.33 PA=21.0
2687

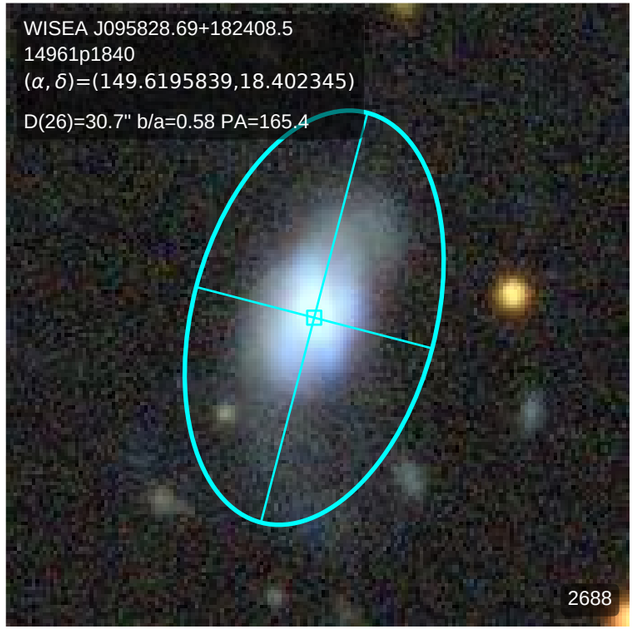
WISEA J095828.69+182408.5
14961p1840
(α, δ)=(149.6195839,18.402345)
D(26)=30.7" b/a=0.58 PA=165.4
2688

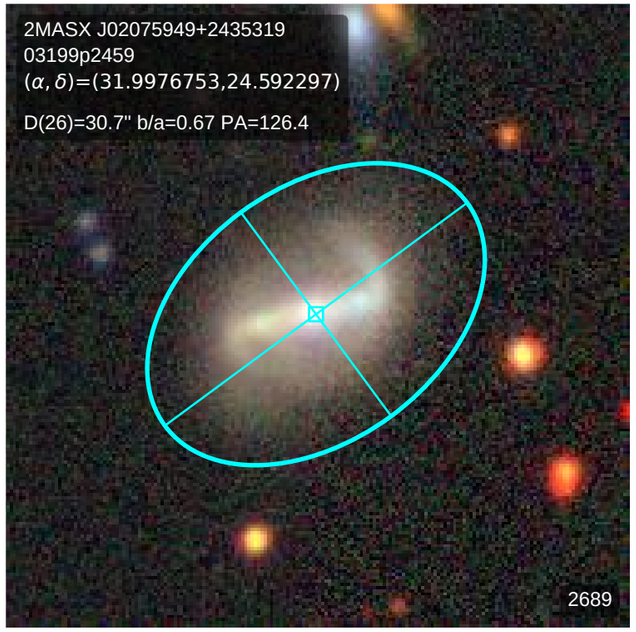
2MASX J02075949+2435319
03199p2459
(α, δ)=(31.9976753,24.592297)
D(26)=30.7" b/a=0.67 PA=126.4
2689

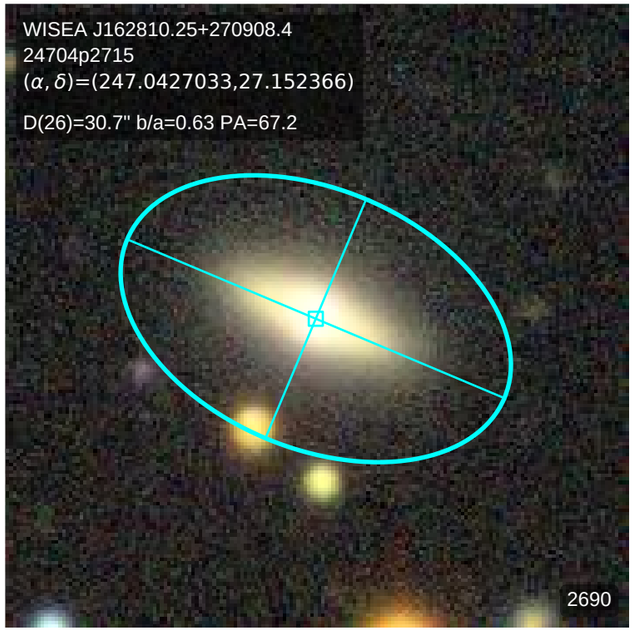
WISEA J162810.25+270908.4
24704p2715
(α, δ)=(247.0427033,27.152366)
D(26)=30.7" b/a=0.63 PA=67.2
2690

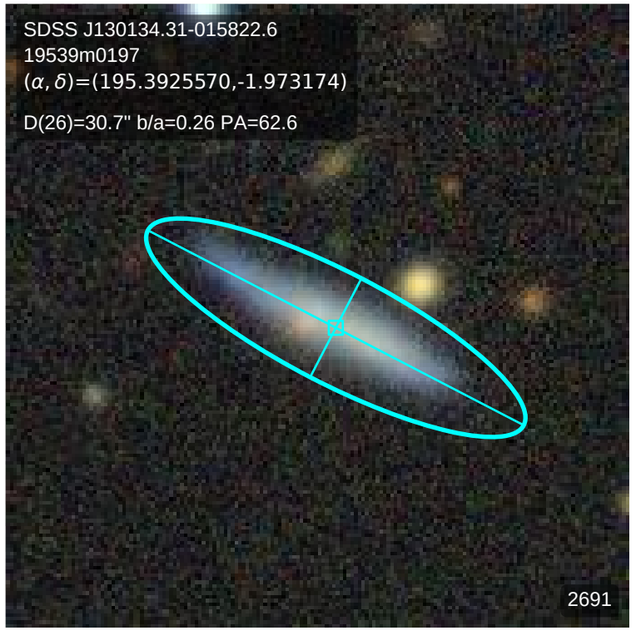
SDSS J130134.31-015822.6
19539m0197
(α, δ)=(195.3925570,-1.973174)
D(26)=30.7" b/a=0.26 PA=62.6
2691

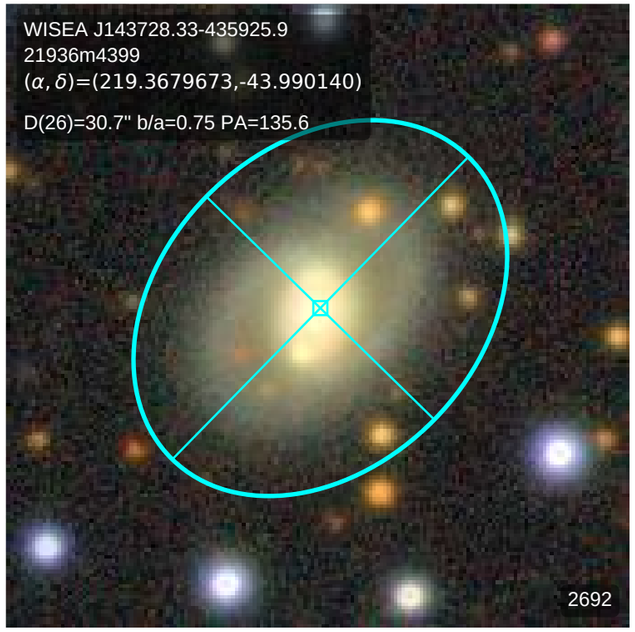
WISEA J143728.33-435925.9
21936m4399
(α, δ)=(219.3679673,-43.990140)
D(26)=30.7" b/a=0.75 PA=135.6
2692

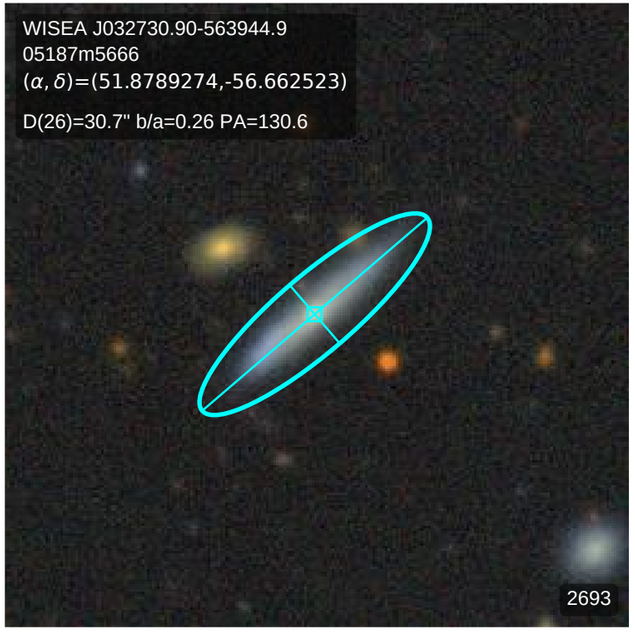
WISEA J032730.90-563944.9
05187m5666
(α, δ)=(51.8789274,-56.662523)
D(26)=30.7" b/a=0.26 PA=130.6
2693

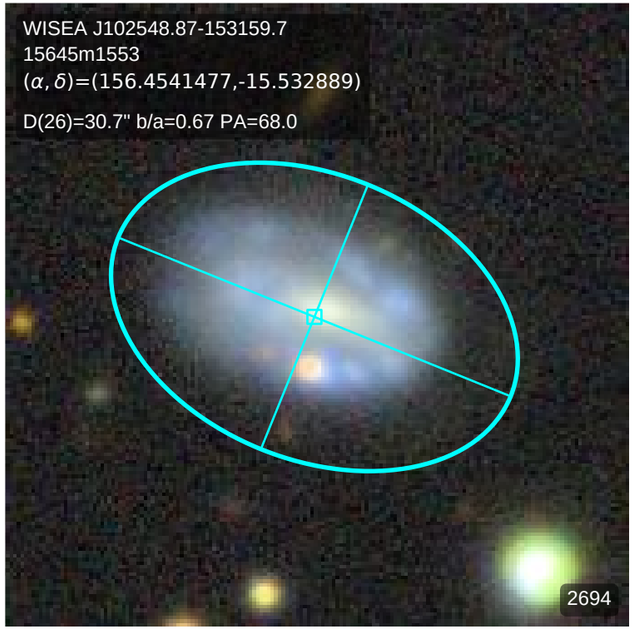
WISEA J102548.87-153159.7
15645m1553
(α, δ)=(156.4541477,-15.532889)
D(26)=30.7" b/a=0.67 PA=68.0
2694

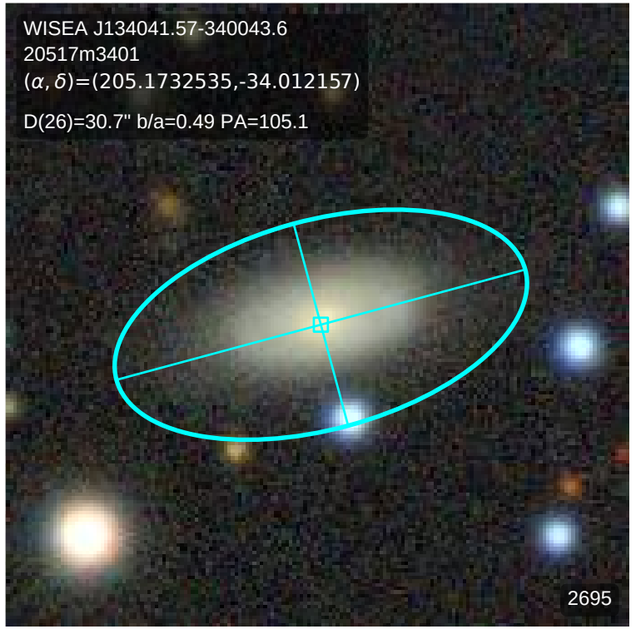
WISEA J134041.57-340043.6
20517m3401
(α, δ)=(205.1732535,-34.012157)
D(26)=30.7" b/a=0.49 PA=105.1
2695

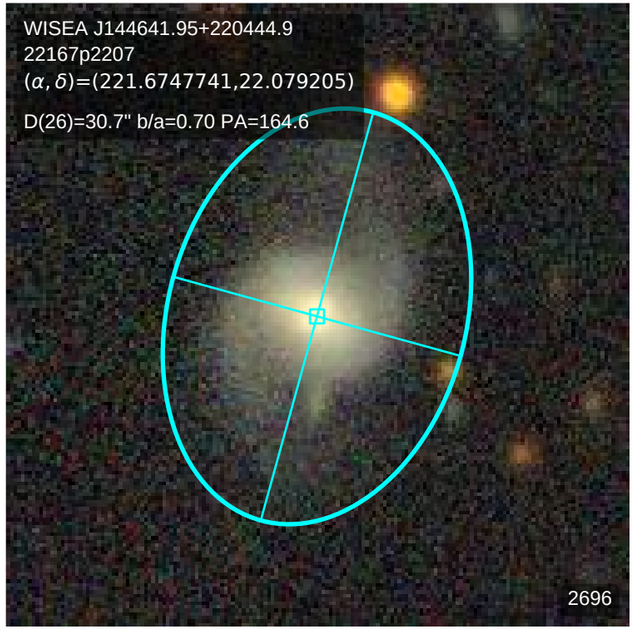
WISEA J144641.95+220444.9
22167p2207
(α, δ)=(221.6747741,22.079205)
D(26)=30.7" b/a=0.70 PA=164.6
2696

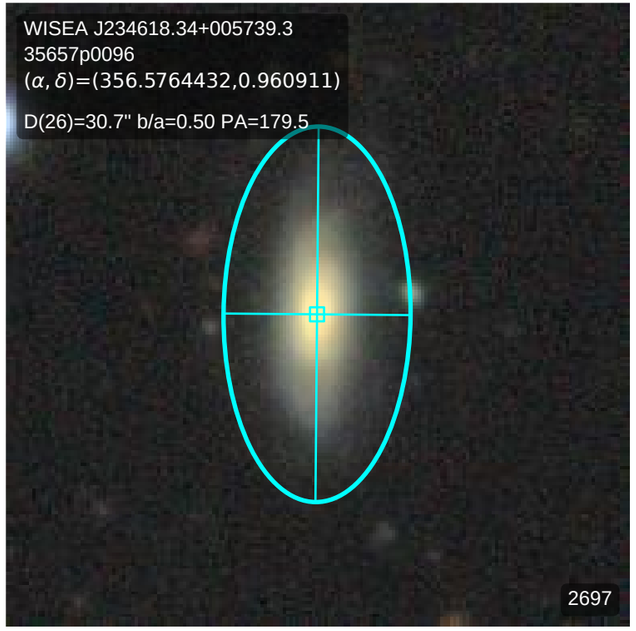
WISEA J234618.34+005739.3
35657p0096
(α, δ)=(356.5764432,0.960911)
D(26)=30.7" b/a=0.50 PA=179.5
2697

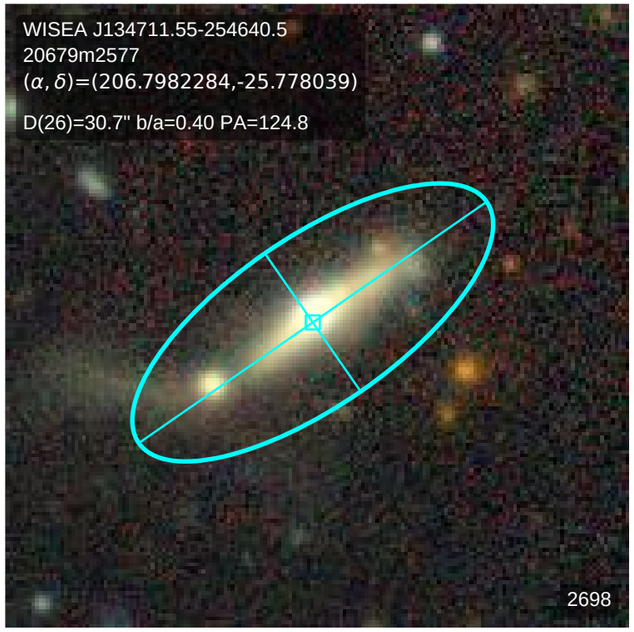
WISEA J134711.55-254640.5
20679m2577
(α, δ)=(206.7982284,-25.778039)
D(26)=30.7" b/a=0.40 PA=124.8
2698

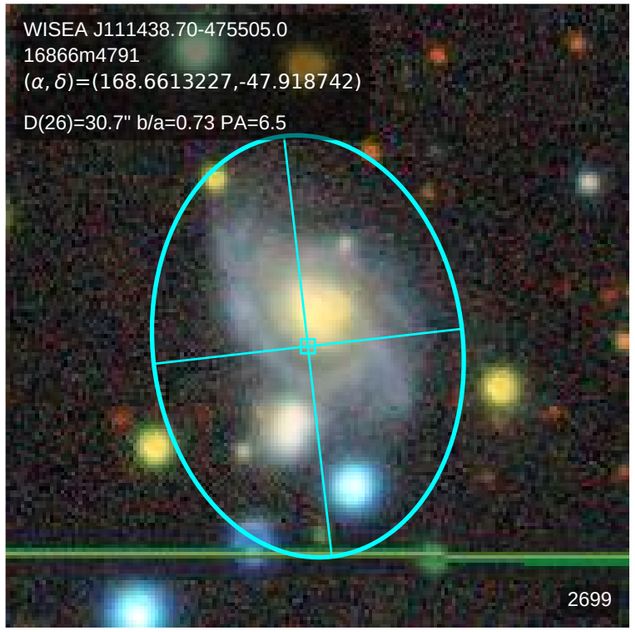
WISEA J111438.70-475505.0
16866m4791
(α, δ)=(168.6613227,-47.918742)
D(26)=30.7" b/a=0.73 PA=6.5
2699

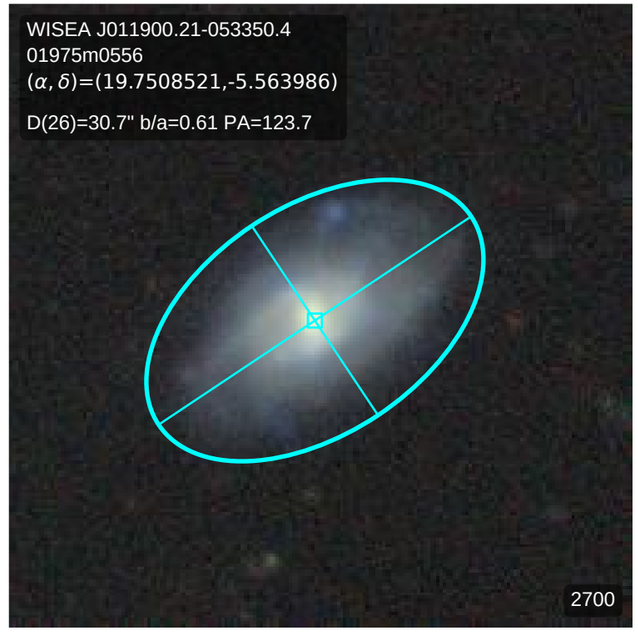
WISEA J011900.21-053350.4
01975m0556
(α, δ)=(19.7508521,-5.563986)
D(26)=30.7" b/a=0.61 PA=123.7
2700

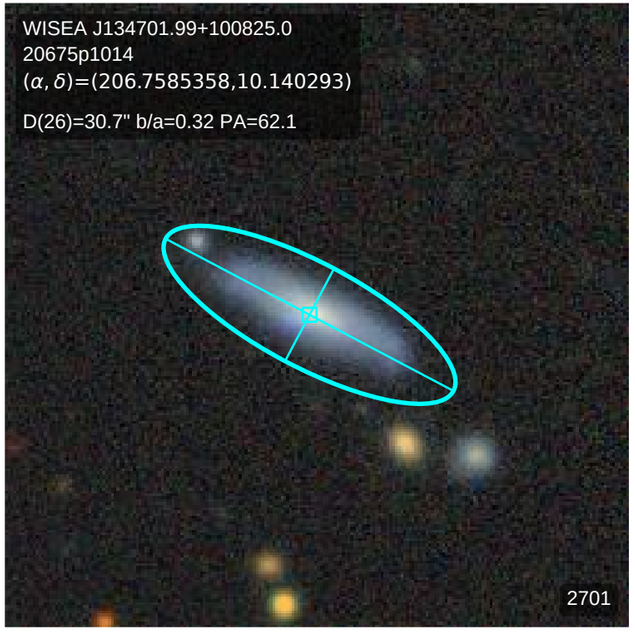
WISEA J134701.99+100825.0
20675p1014
(α, δ)=(206.7585358,10.140293)
D(26)=30.7" b/a=0.32 PA=62.1
2701

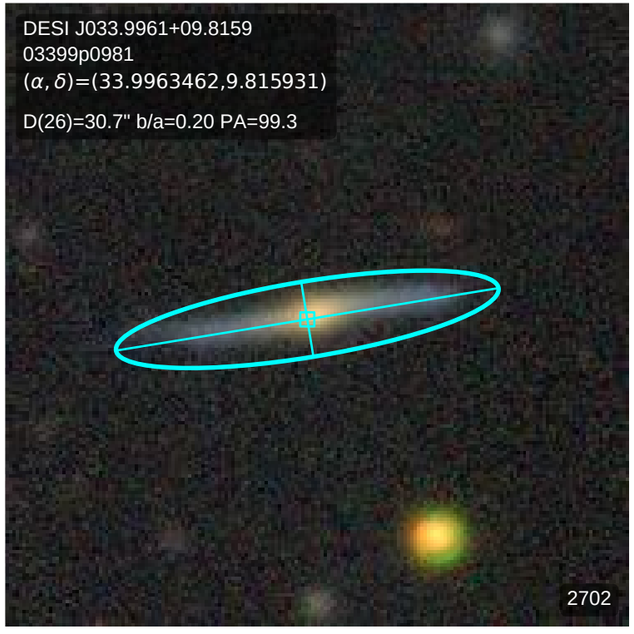
DESI J033.9961+09.8159
03399p0981
(α, δ)=(33.9963462,9.815931)
D(26)=30.7" b/a=0.20 PA=99.3
2702

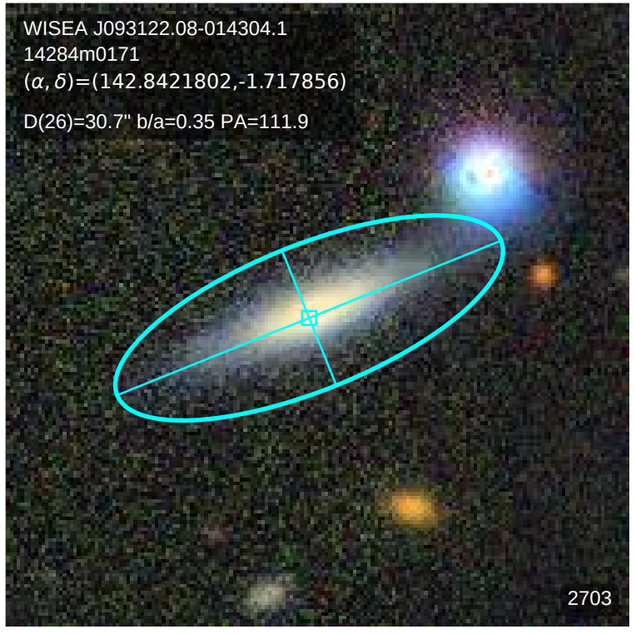
WISEA J093122.08-014304.1
14284m0171
(α, δ)=(142.8421802,-1.717856)
D(26)=30.7" b/a=0.35 PA=111.9
2703

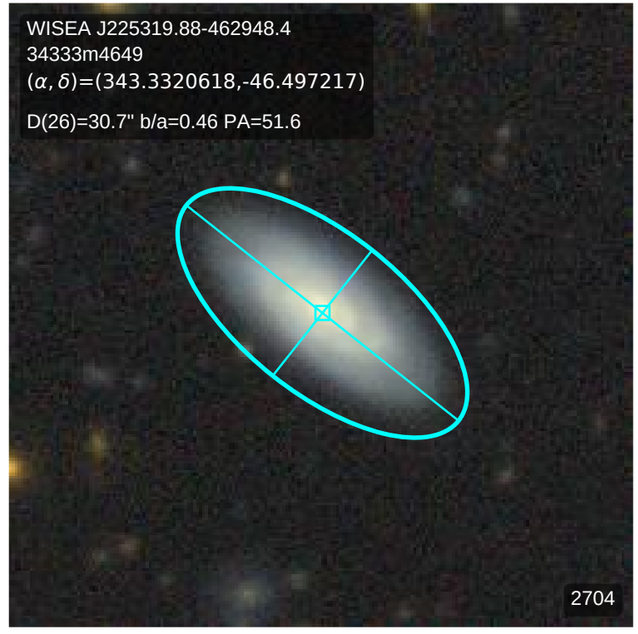
WISEA J225319.88-462948.4
34333m4649
(α, δ)=(343.3320618,-46.497217)
D(26)=30.7" b/a=0.46 PA=51.6
2704

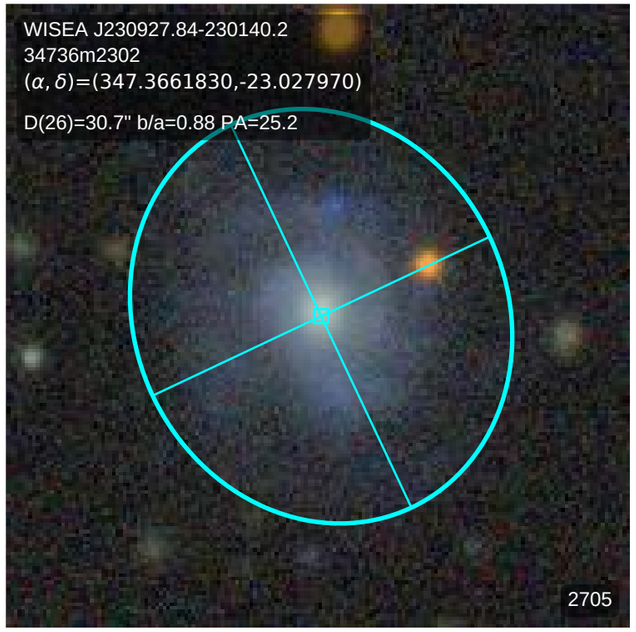
WISEA J230927.84-230140.2
34736m2302
(α, δ)=(347.3661830,-23.027970)
D(26)=30.7" b/a=0.88 PA=25.2
2705

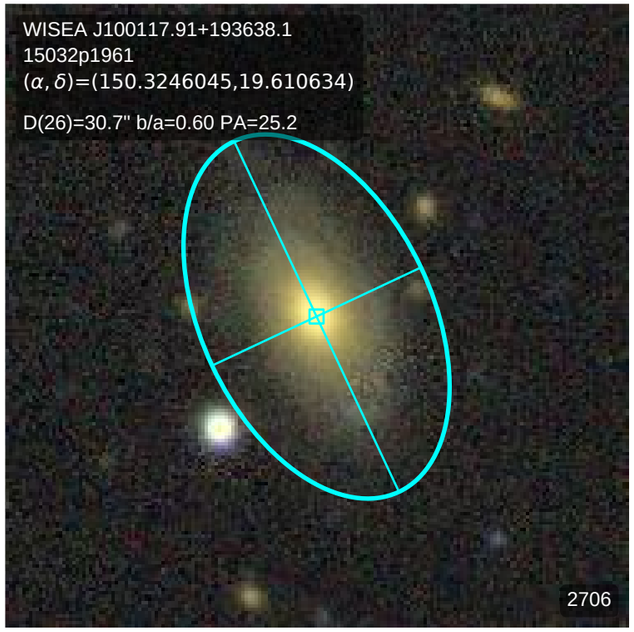
WISEA J100117.91+193638.1
15032p1961
(α, δ)=(150.3246045,19.610634)
D(26)=30.7" b/a=0.60 PA=25.2
2706

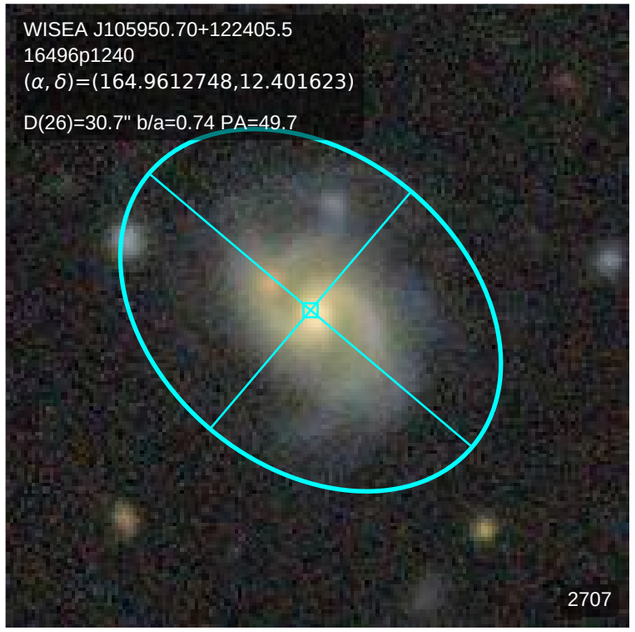
WISEA J105950.70+122405.5
16496p1240
(α, δ)=(164.9612748,12.401623)
D(26)=30.7" b/a=0.74 PA=49.7
2707

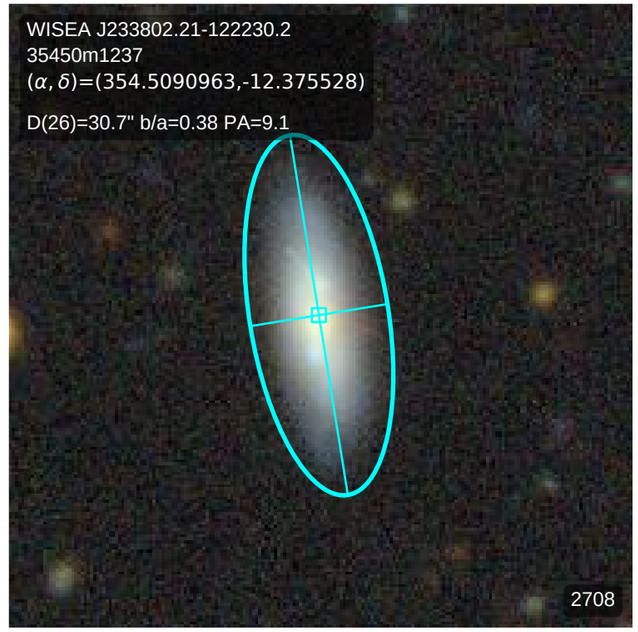
WISEA J233802.21-122230.2
35450m1237
(α, δ)=(354.5090963,-12.375528)
D(26)=30.7" b/a=0.38 PA=9.1
2708

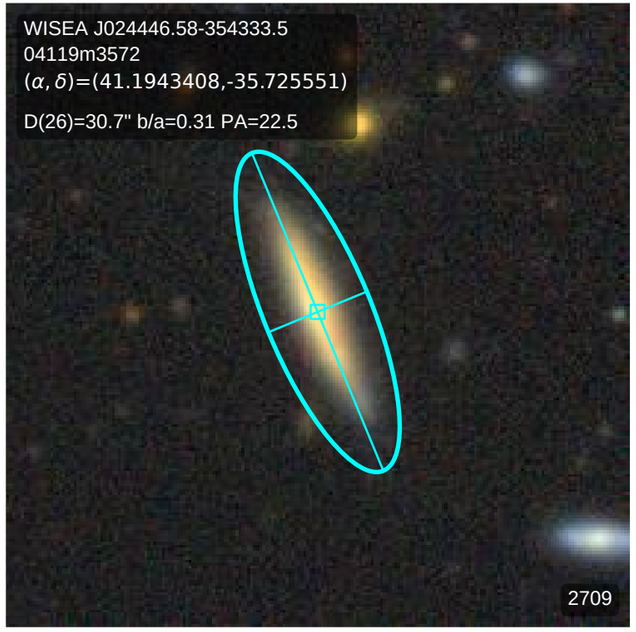
WISEA J024446.58-354333.5
04119m3572
(α, δ)=(41.1943408,-35.725551)
D(26)=30.7" b/a=0.31 PA=22.5
2709

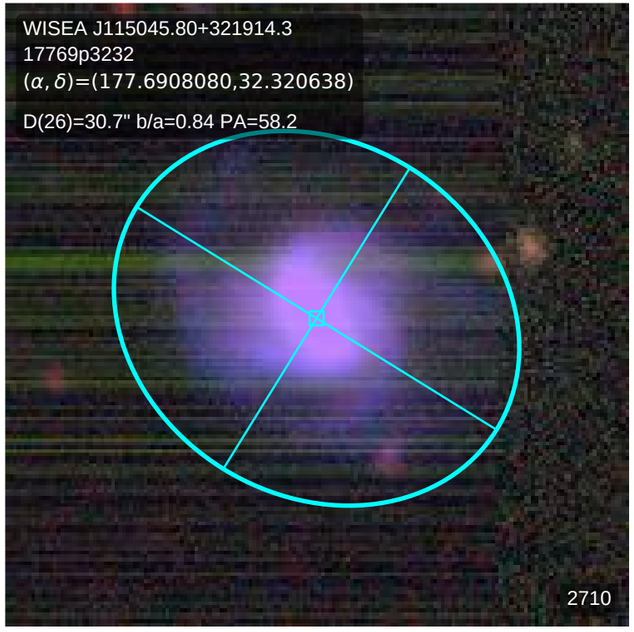
WISEA J115045.80+321914.3
17769p3232
(α, δ)=(177.6908080,32.320638)
D(26)=30.7" b/a=0.84 PA=58.2
2710

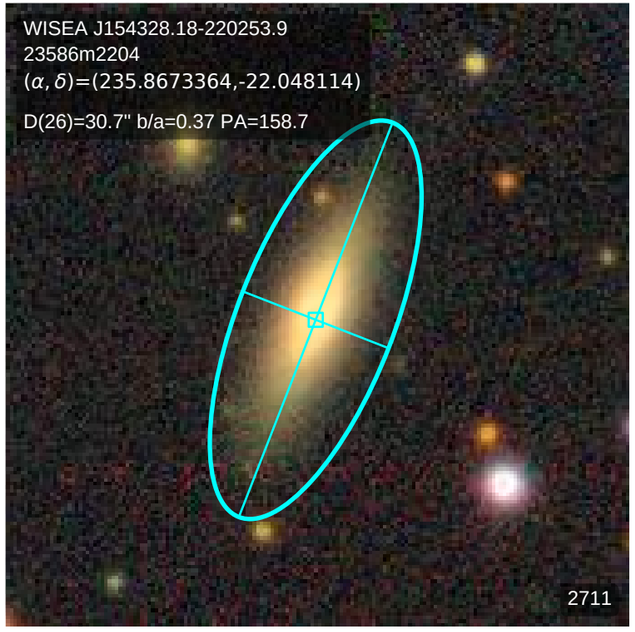
WISEA J154328.18-220253.9
23586m2204
(α, δ)=(235.8673364,-22.048114)
D(26)=30.7" b/a=0.37 PA=158.7
2711

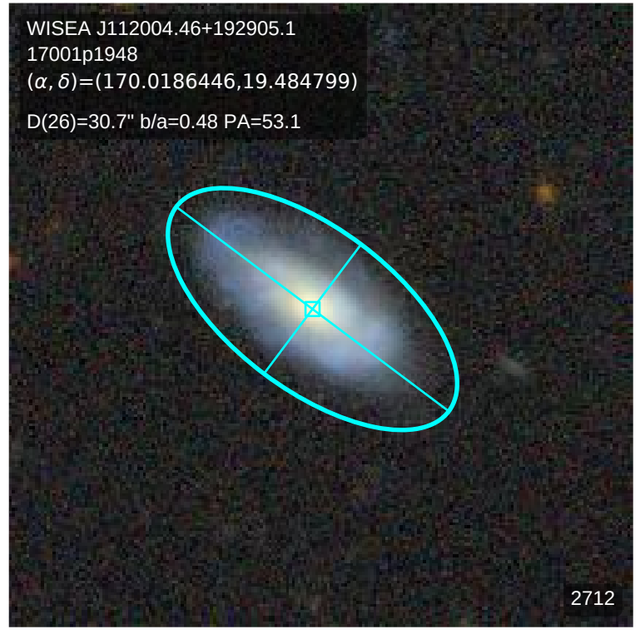
WISEA J112004.46+192905.1
17001p1948
(α, δ)=(170.0186446,19.484799)
D(26)=30.7" b/a=0.48 PA=53.1
2712

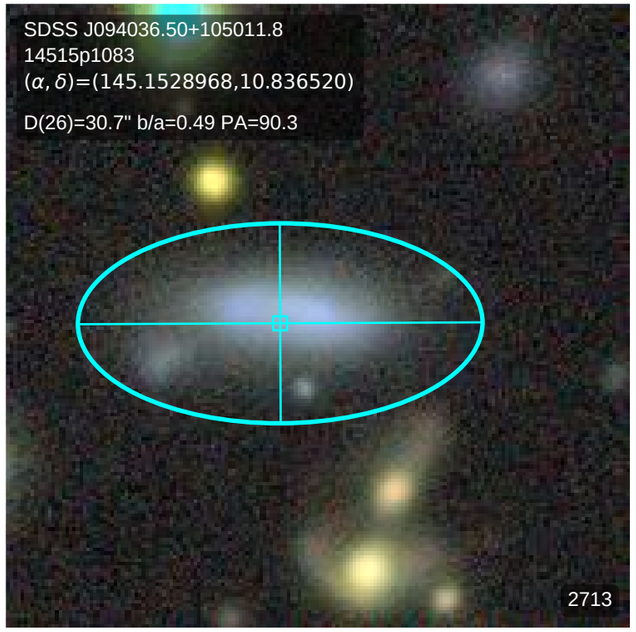
SDSS J094036.50+105011.8
14515p1083
(α, δ)=(145.1528968,10.836520)
D(26)=30.7" b/a=0.49 PA=90.3
2713

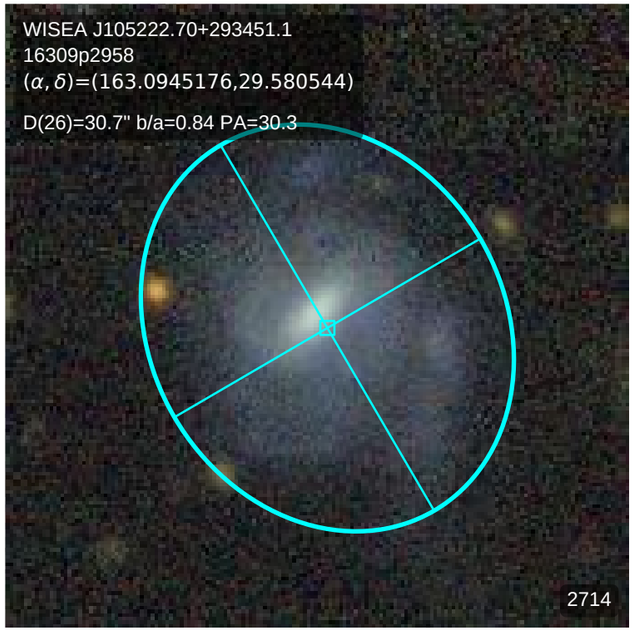
WISEA J105222.70+293451.1
16309p2958
(α, δ)=(163.0945176,29.580544)
D(26)=30.7" b/a=0.84 PA=30.3
2714

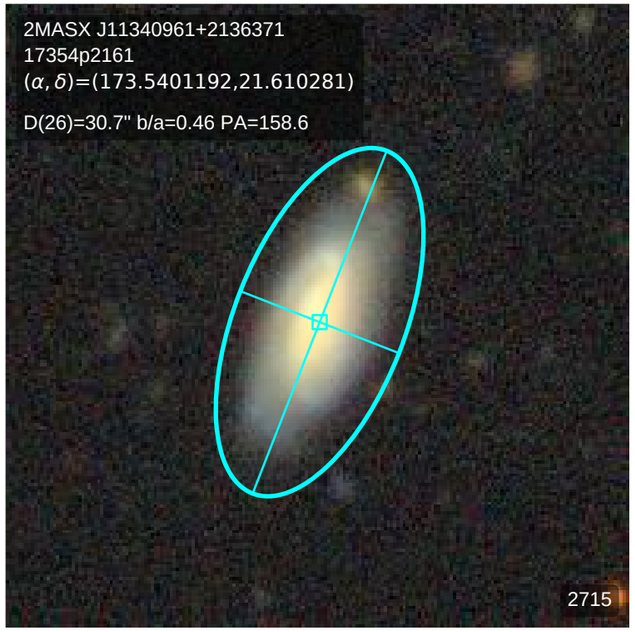
2MASX J11340961+2136371
17354p2161
(α, δ)=(173.5401192,21.610281)
D(26)=30.7" b/a=0.46 PA=158.6
2715

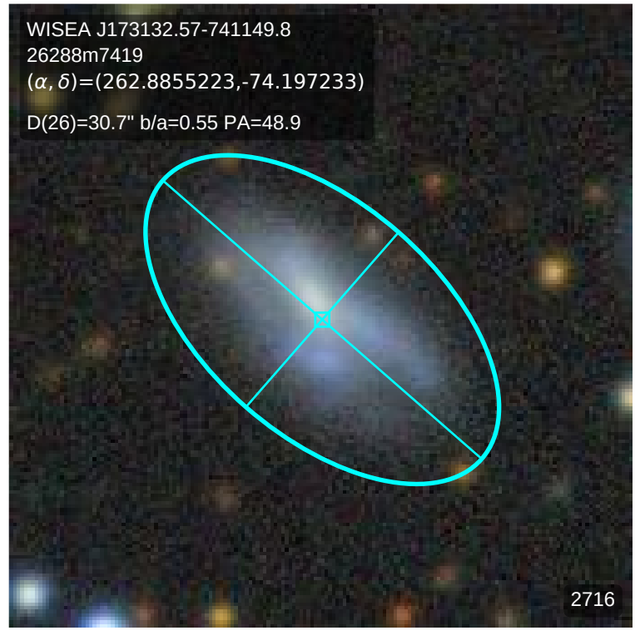
WISEA J173132.57-741149.8
26288m7419
(α, δ)=(262.8855223,-74.197233)
D(26)=30.7" b/a=0.55 PA=48.9
2716

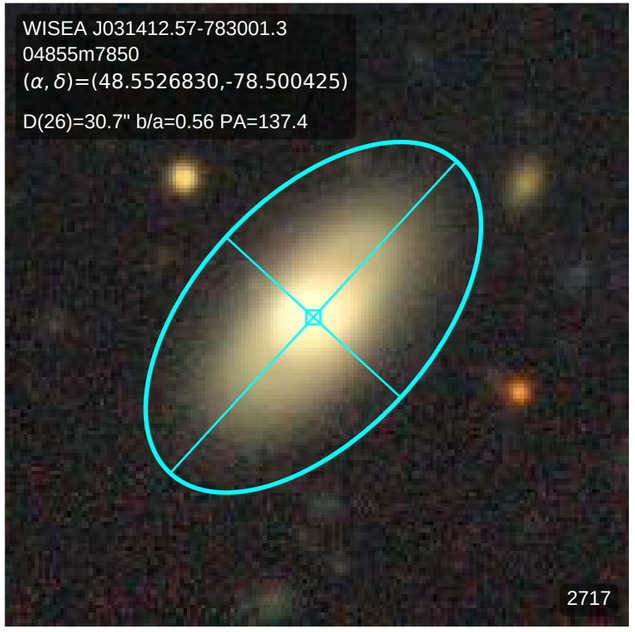
WISEA J031412.57-783001.3
04855m7850
(α, δ)=(48.5526830,-78.500425)
D(26)=30.7" b/a=0.56 PA=137.4
2717

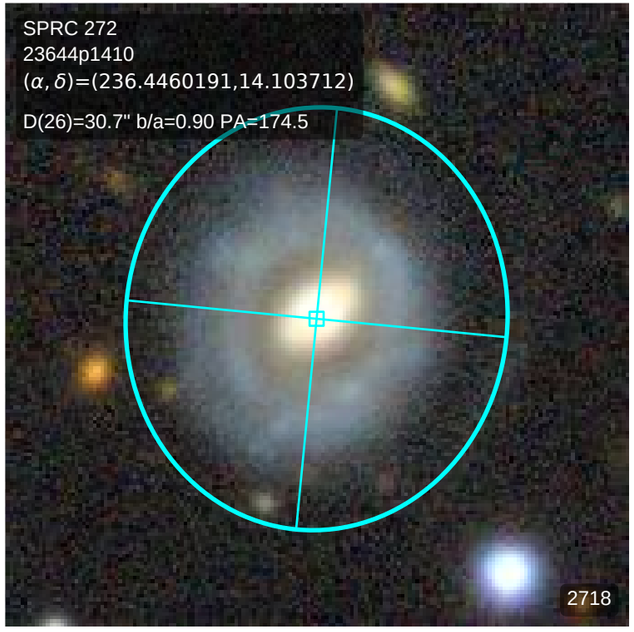
SPRC 272
23644p1410
(α, δ)=(236.4460191,14.103712)
D(26)=30.7" b/a=0.90 PA=174.5
2718

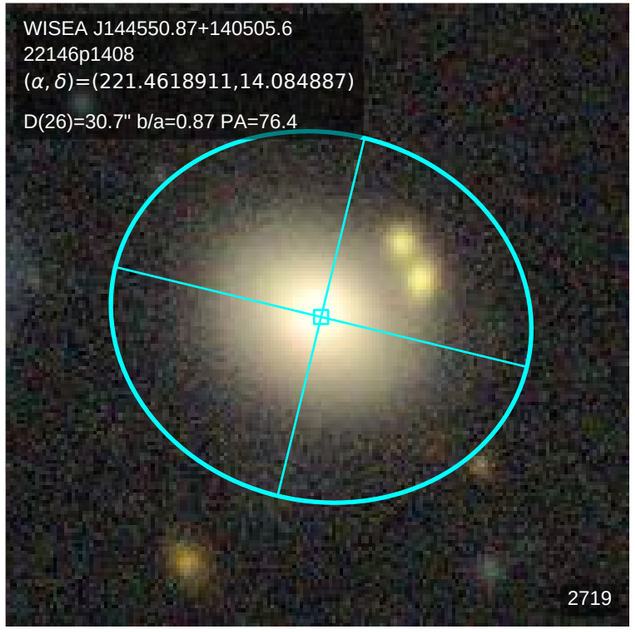
WISEA J144550.87+140505.6
22146p1408
(α, δ)=(221.4618911,14.084887)
D(26)=30.7" b/a=0.87 PA=76.4
2719

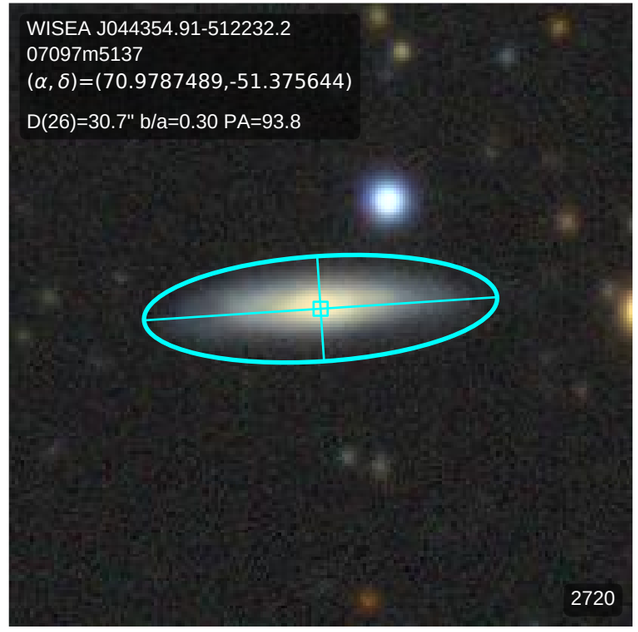
WISEA J044354.91-512232.2
07097m5137
(α, δ)=(70.9787489,-51.375644)
D(26)=30.7" b/a=0.30 PA=93.8
2720

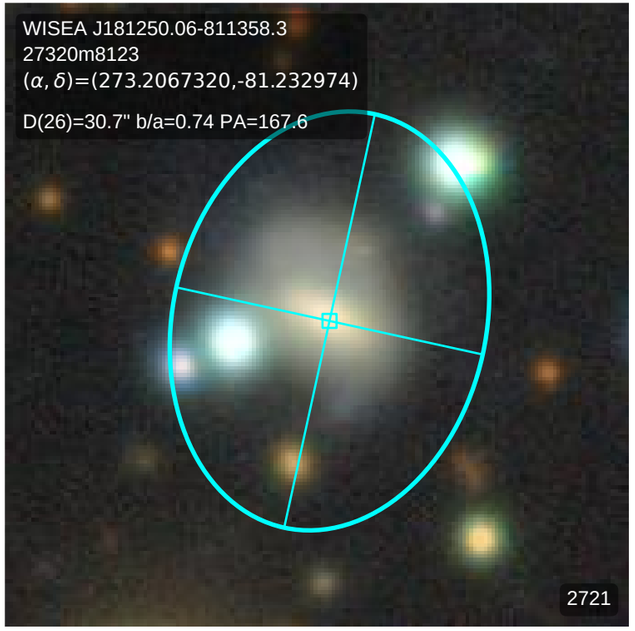
WISEA J181250.06-811358.3
27320m8123
(α, δ)=(273.2067320,-81.232974)
D(26)=30.7" b/a=0.74 PA=167.6
2721

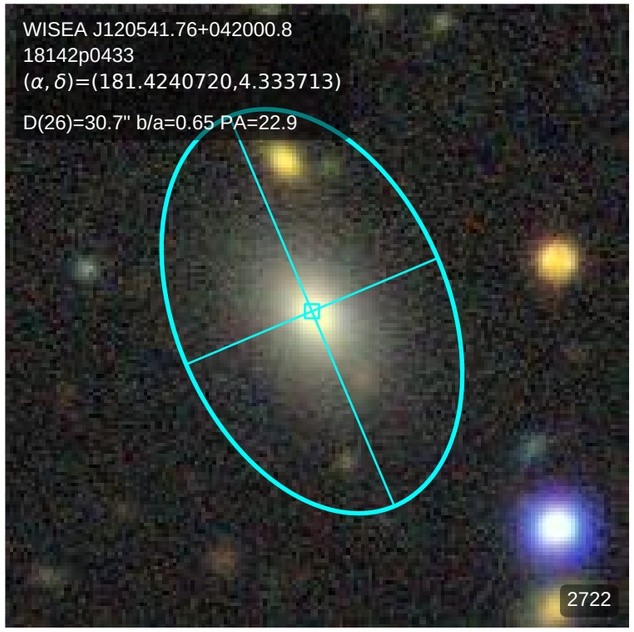
WISEA J120541.76+042000.8
18142p0433
(α, δ)=(181.4240720,4.333713)
D(26)=30.7" b/a=0.65 PA=22.9
2722

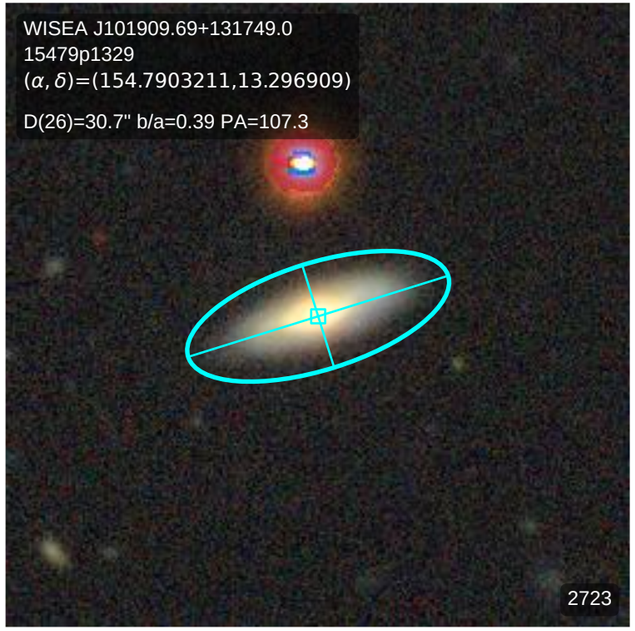
WISEA J101909.69+131749.0
15479p1329
(α, δ)=(154.7903211,13.296909)
D(26)=30.7" b/a=0.39 PA=107.3
2723

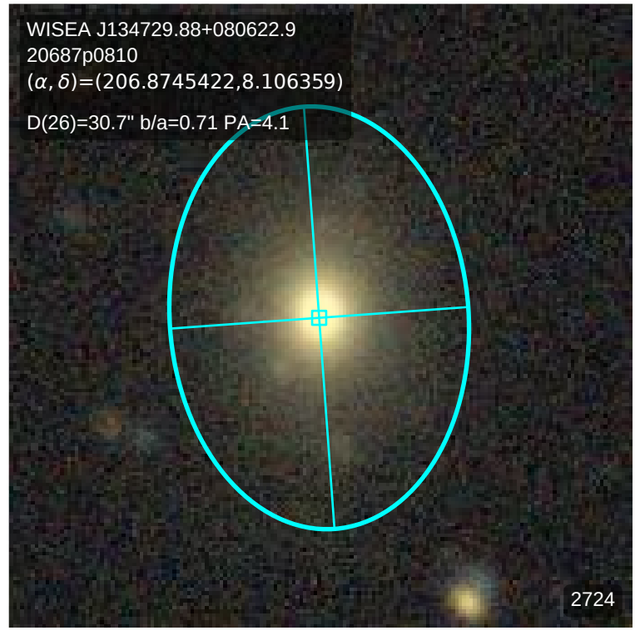
WISEA J134729.88+080622.9
20687p0810
(α, δ)=(206.8745422,8.106359)
D(26)=30.7" b/a=0.71 PA=4.1
2724

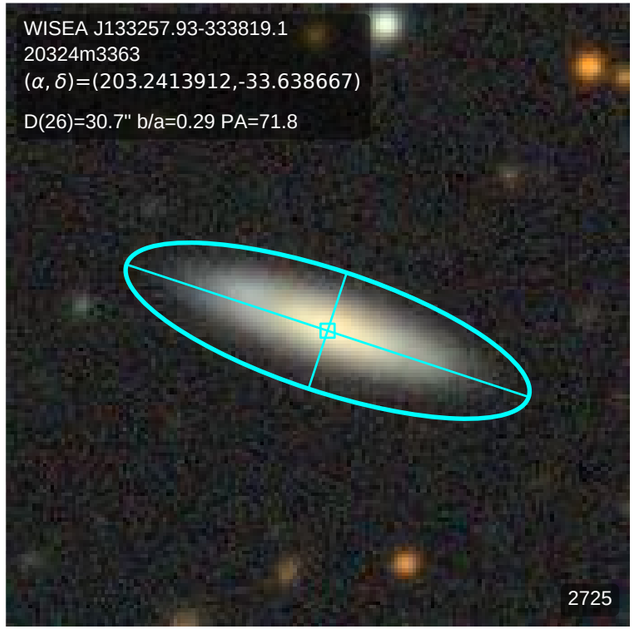
WISEA J133257.93-333819.1
20324m3363
(α, δ)=(203.2413912,-33.638667)
D(26)=30.7" b/a=0.29 PA=71.8
2725

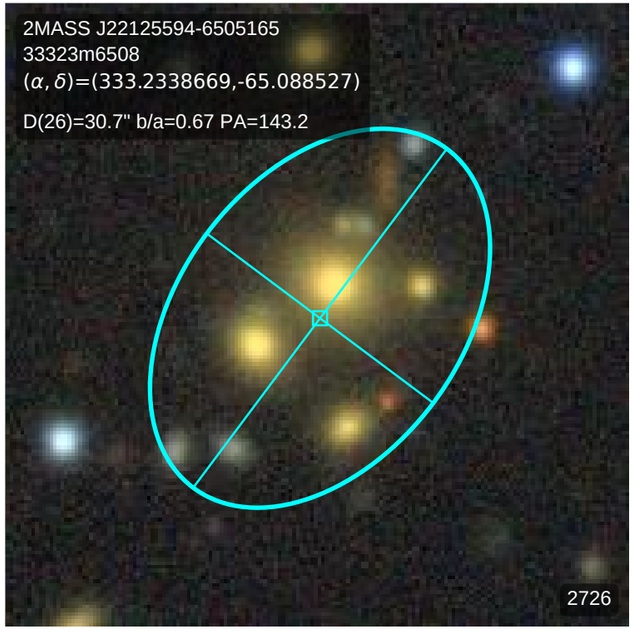
2MASS J22125594-6505165
33323m6508
(α, δ)=(333.2338669,-65.088527)
D(26)=30.7" b/a=0.67 PA=143.2
2726

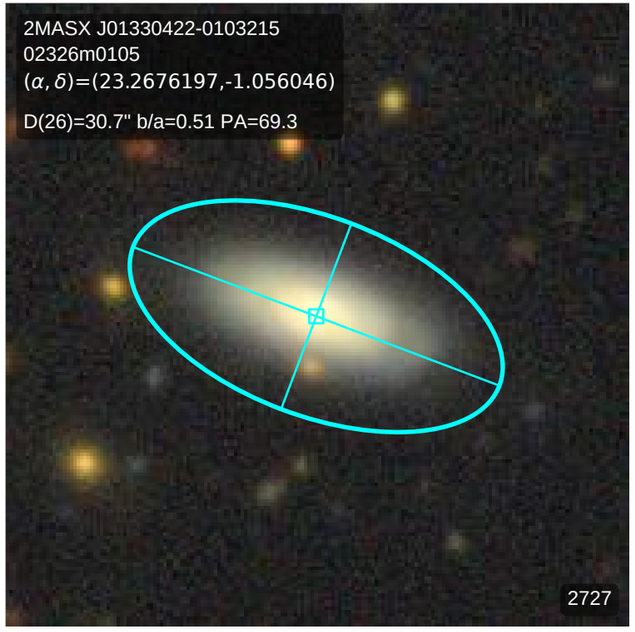
2MASX J01330422-0103215
02326m0105
(α, δ)=(23.2676197,-1.056046)
D(26)=30.7" b/a=0.51 PA=69.3
2727

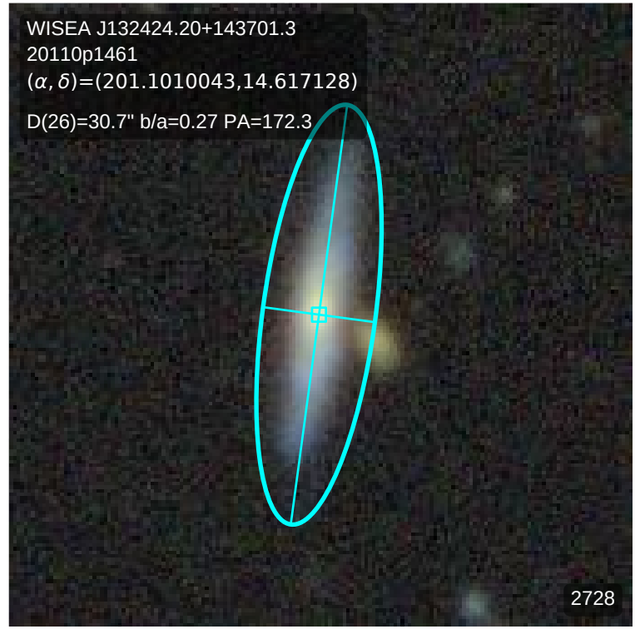
WISEA J132424.20+143701.3
20110p1461
(α, δ)=(201.1010043,14.617128)
D(26)=30.7" b/a=0.27 PA=172.3
2728

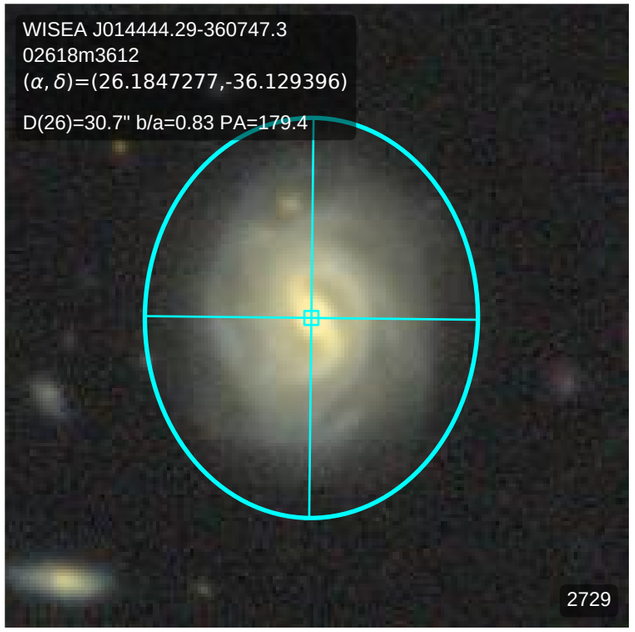
WISEA J014444.29-360747.3
02618m3612
(α, δ)=(26.1847277,-36.129396)
D(26)=30.7" b/a=0.83 PA=179.4
2729

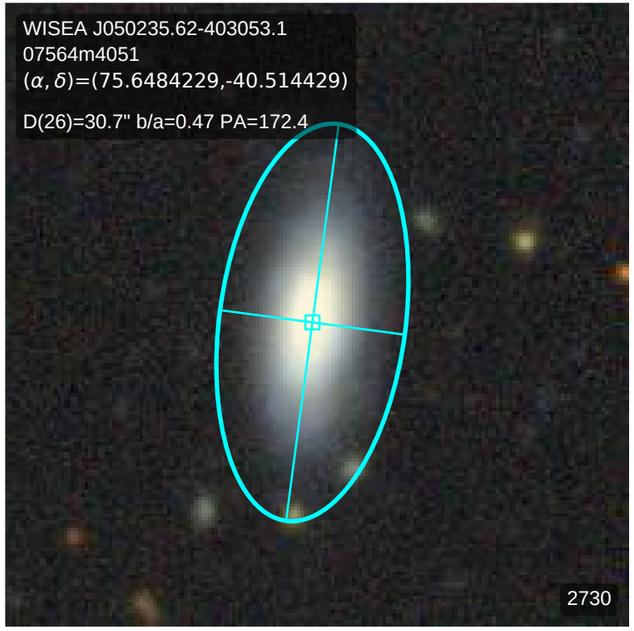
WISEA J050235.62-403053.1
07564m4051
(α, δ)=(75.6484229,-40.514429)
D(26)=30.7" b/a=0.47 PA=172.4
2730

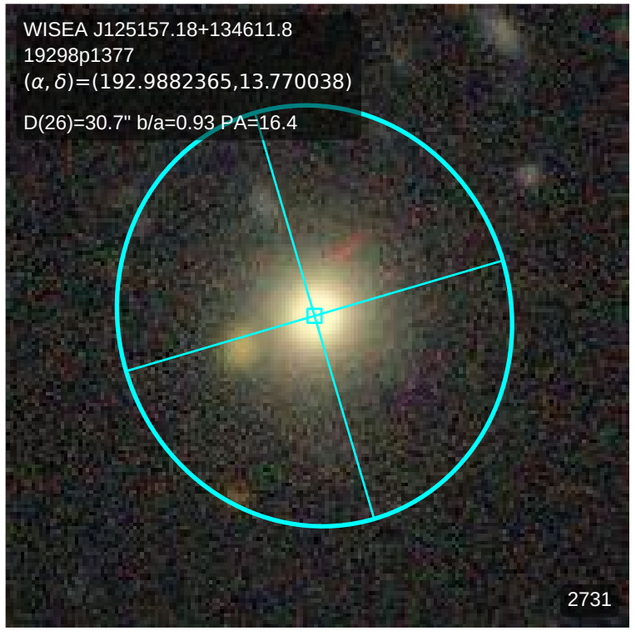
WISEA J125157.18+134611.8
19298p1377
(α, δ)=(192.9882365,13.770038)
D(26)=30.7" b/a=0.93 PA=16.4
2731

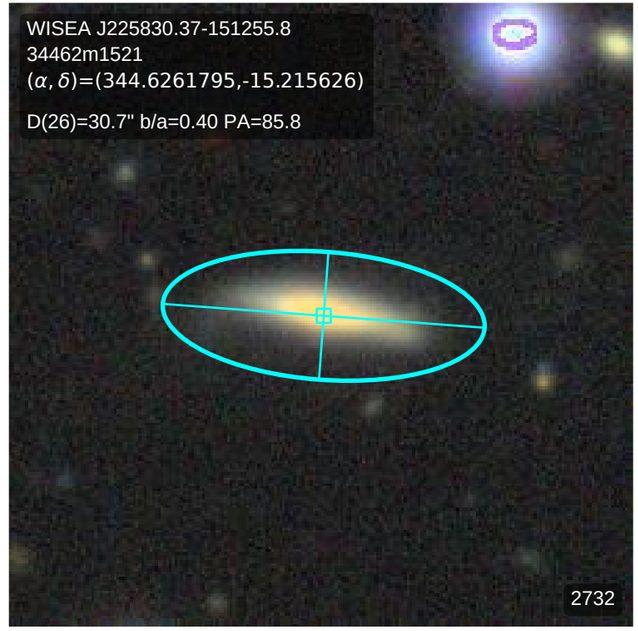
WISEA J225830.37-151255.8
34462m1521
(α, δ)=(344.6261795,-15.215626)
D(26)=30.7" b/a=0.40 PA=85.8
2732

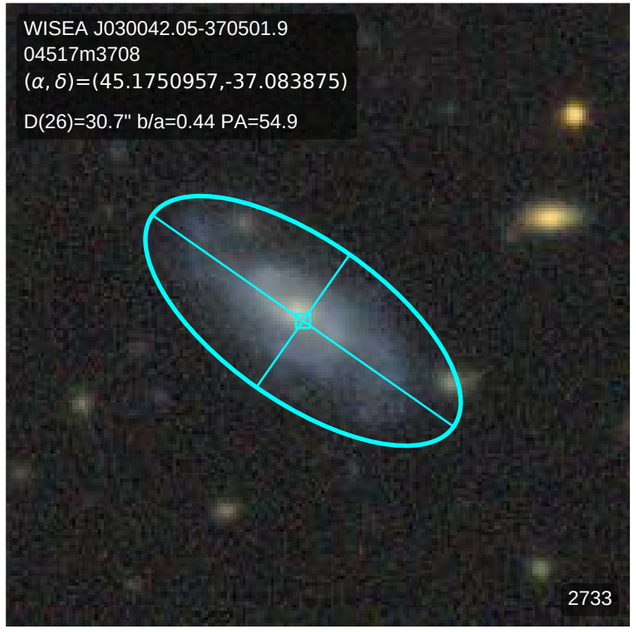
WISEA J030042.05-370501.9
04517m3708
(α, δ)=(45.1750957,-37.083875)
D(26)=30.7" b/a=0.44 PA=54.9
2733

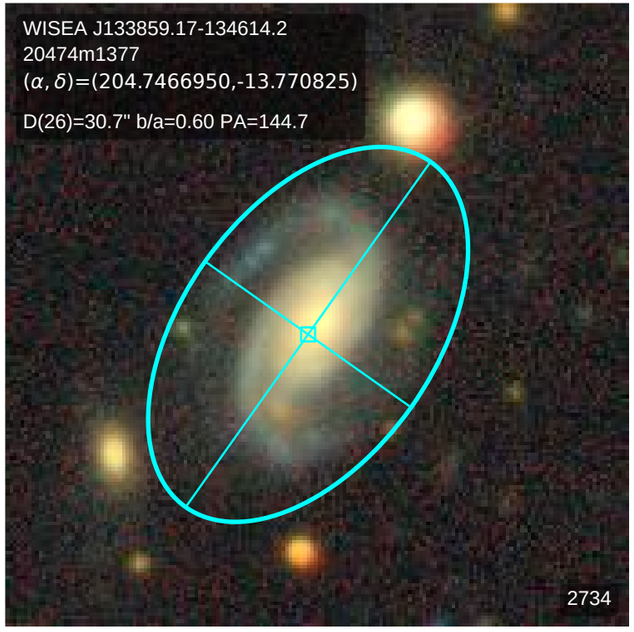
WISEA J133859.17-134614.2
20474m1377
(α, δ)=(204.7466950,-13.770825)
D(26)=30.7" b/a=0.60 PA=144.7
2734

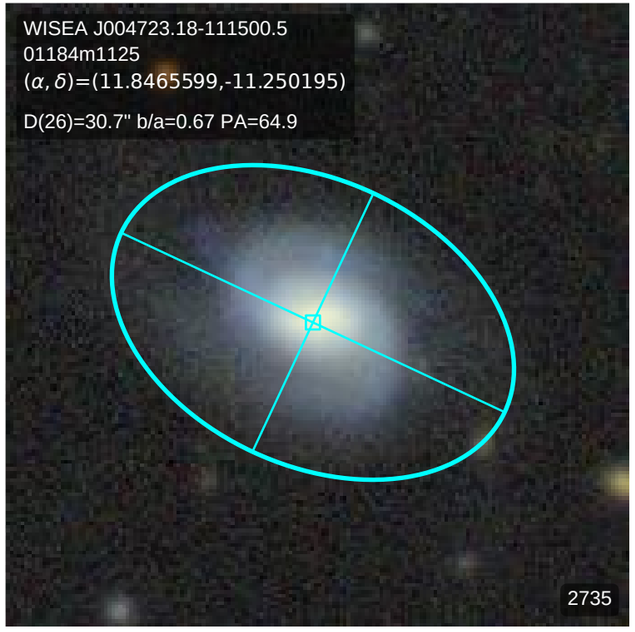
WISEA J004723.18-111500.5
01184m1125
(α, δ)=(11.8465599,-11.250195)
D(26)=30.7" b/a=0.67 PA=64.9
2735

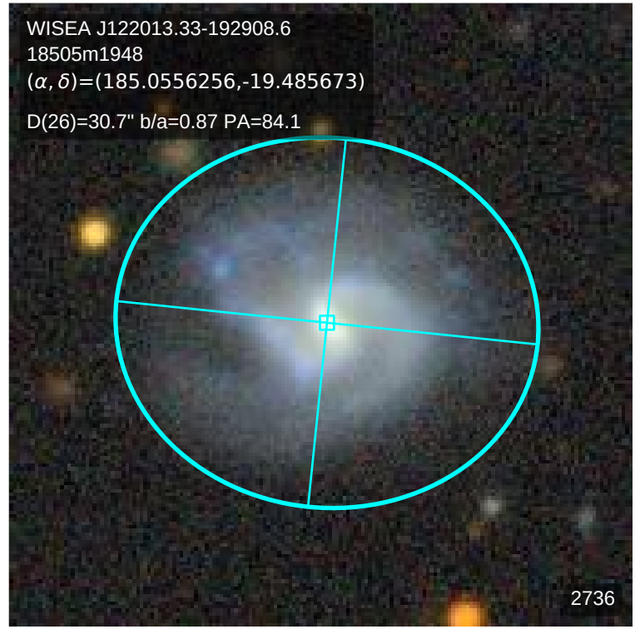
WISEA J122013.33-192908.6
18505m1948
(α, δ)=(185.0556256,-19.485673)
D(26)=30.7" b/a=0.87 PA=84.1
2736

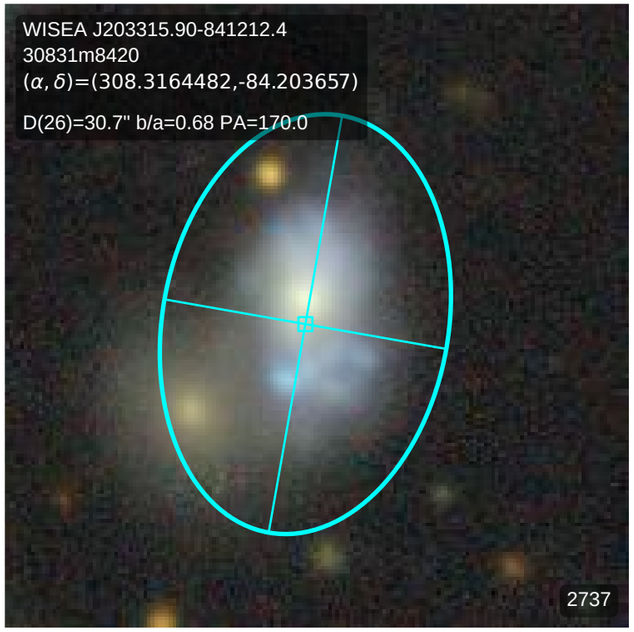
WISEA J203315.90-841212.4
30831m8420
(α, δ)=(308.3164482,-84.203657)
D(26)=30.7" b/a=0.68 PA=170.0
2737

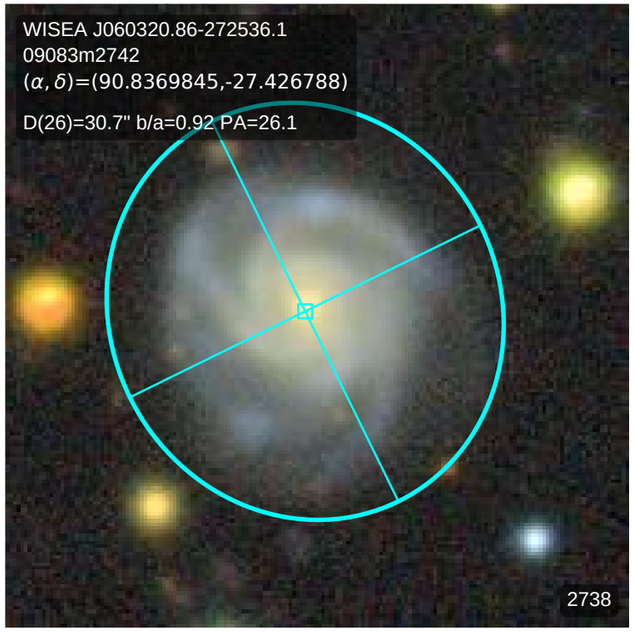
WISEA J060320.86-272536.1
09083m2742
(α, δ)=(90.8369845,-27.426788)
D(26)=30.7" b/a=0.92 PA=26.1
2738

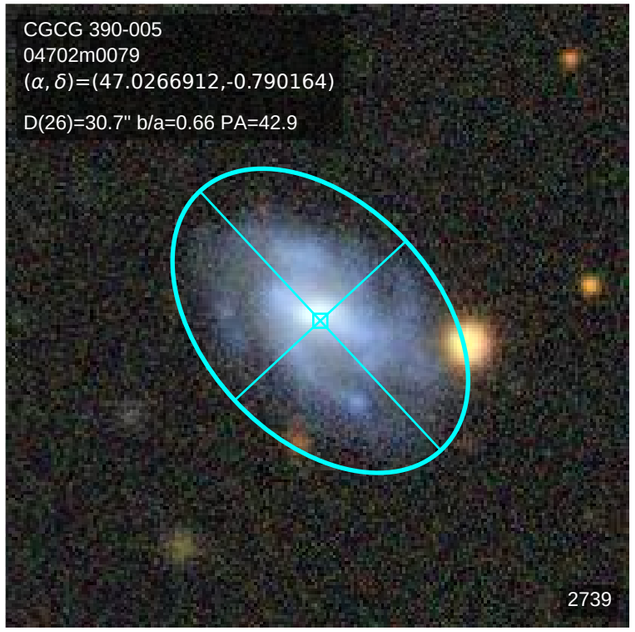
CGCG 390-005
04702m0079
(α, δ)=(47.0266912,-0.790164)
D(26)=30.7" b/a=0.66 PA=42.9
2739

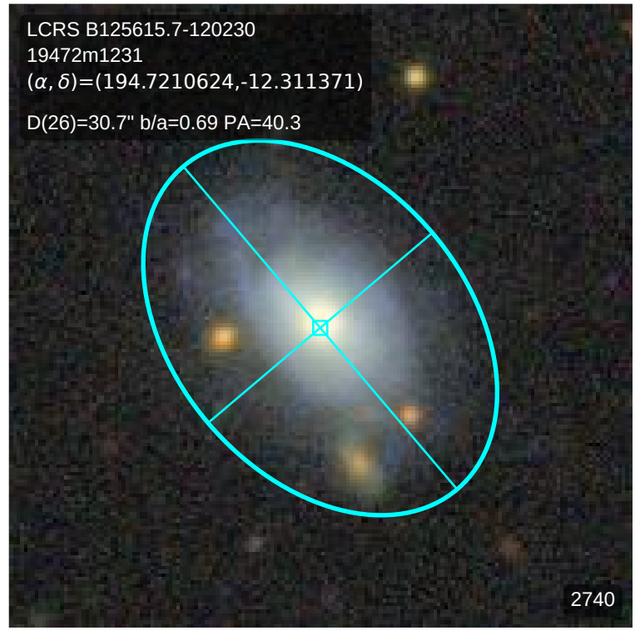
LCRS B125615.7-120230
19472m1231
(α, δ)=(194.7210624,-12.311371)
D(26)=30.7" b/a=0.69 PA=40.3
2740

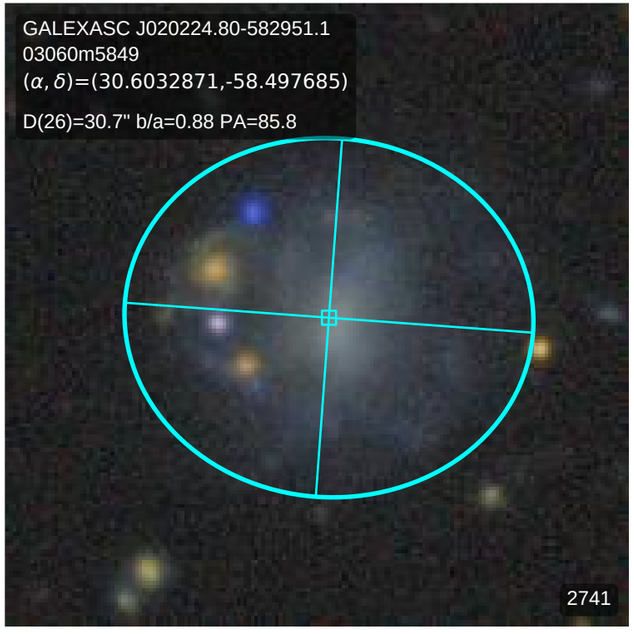
GALEXASC J020224.80-582951.1
03060m5849
(α, δ)=(30.6032871,-58.497685)
D(26)=30.7" b/a=0.88 PA=85.8
2741

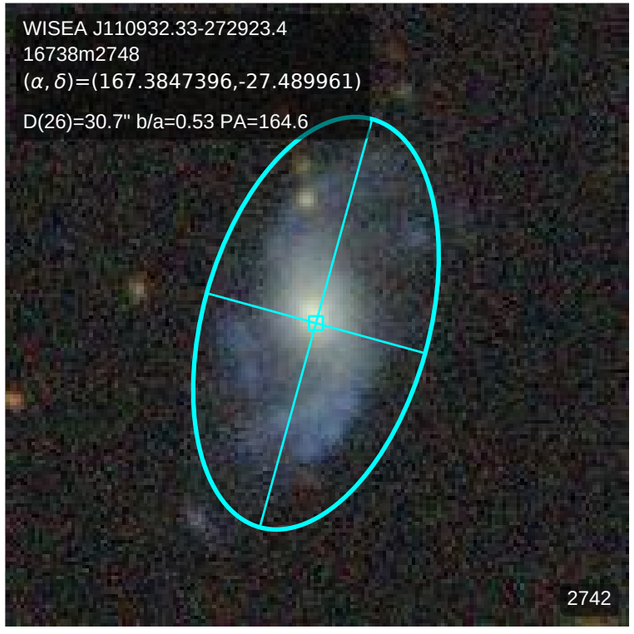
WISEA J110932.33-272923.4
16738m2748
(α, δ)=(167.3847396,-27.489961)
D(26)=30.7" b/a=0.53 PA=164.6
2742

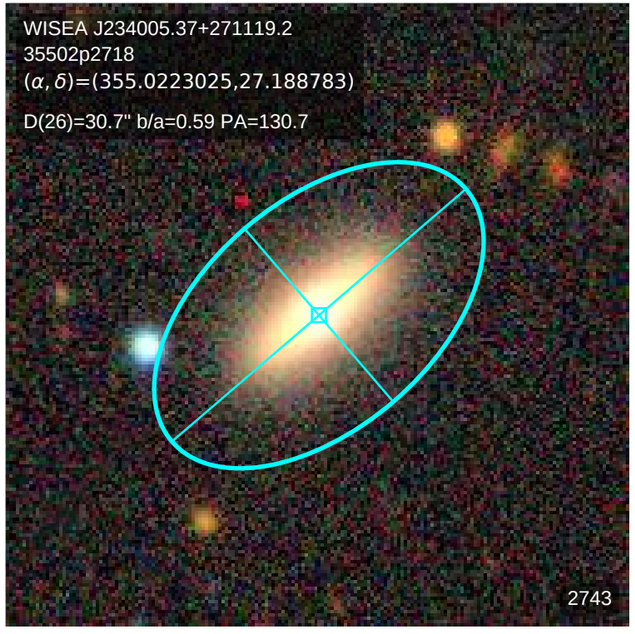
WISEA J234005.37+271119.2
35502p2718
(α, δ)=(355.0223025,27.188783)
D(26)=30.7" b/a=0.59 PA=130.7
2743

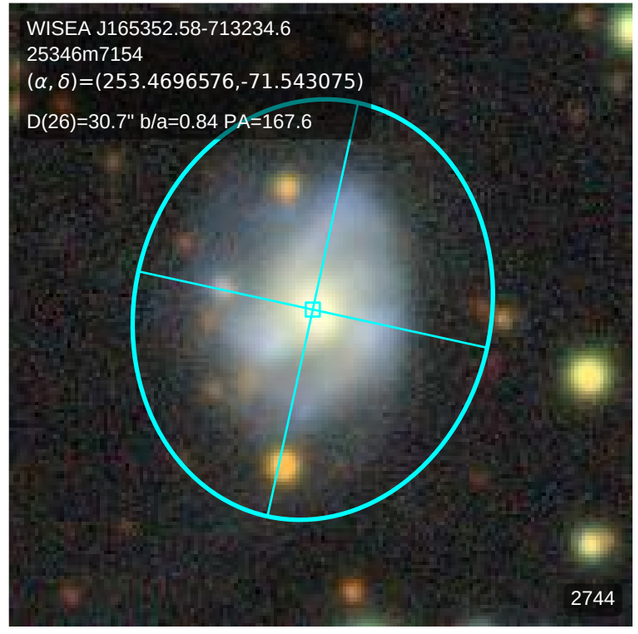
WISEA J165352.58-713234.6
25346m7154
(α, δ)=(253.4696576,-71.543075)
D(26)=30.7" b/a=0.84 PA=167.6
2744

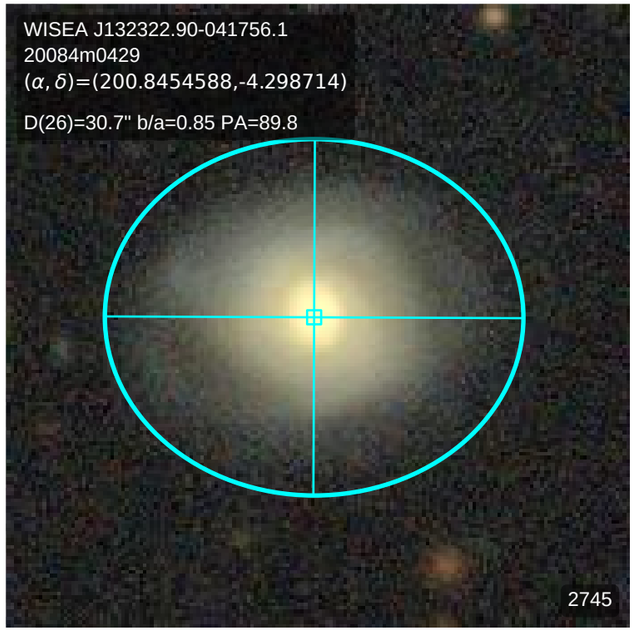
WISEA J132322.90-041756.1
20084m0429
(α, δ)=(200.8454588,-4.298714)
D(26)=30.7" b/a=0.85 PA=89.8
2745

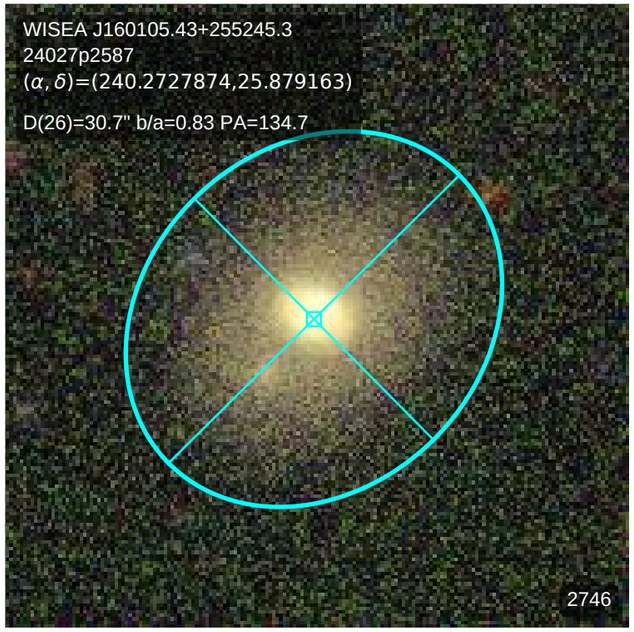
WISEA J160105.43+255245.3
24027p2587
(α, δ)=(240.2727874,25.879163)
D(26)=30.7" b/a=0.83 PA=134.7
2746

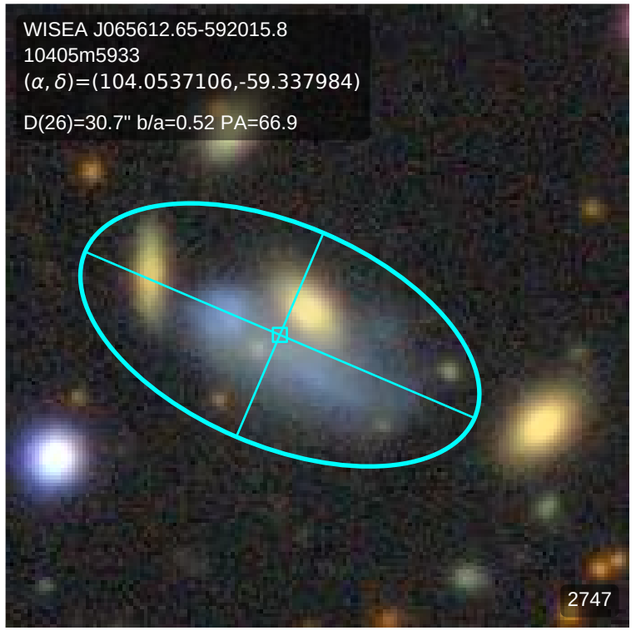
WISEA J065612.65-592015.8
10405m5933
(α, δ)=(104.0537106,-59.337984)
D(26)=30.7" b/a=0.52 PA=66.9
2747

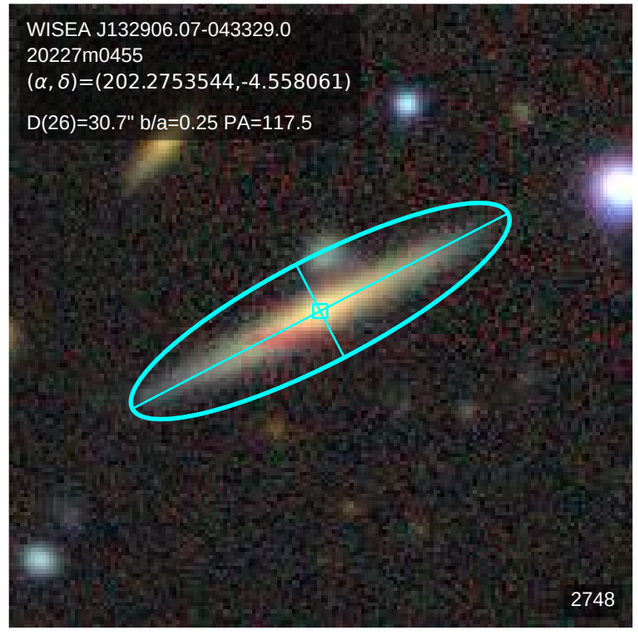
WISEA J132906.07-043329.0
20227m0455
(α, δ)=(202.2753544,-4.558061)
D(26)=30.7" b/a=0.25 PA=117.5
2748

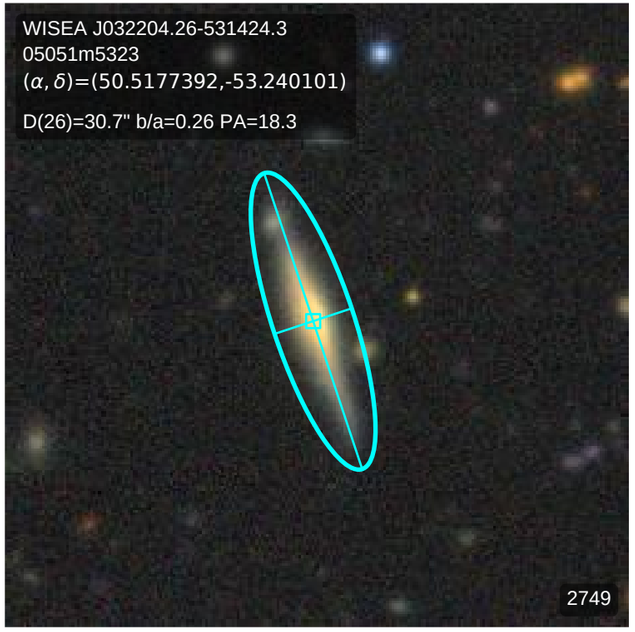
WISEA J032204.26-531424.3
05051m5323
(α, δ)=(50.5177392,-53.240101)
D(26)=30.7" b/a=0.26 PA=18.3
2749

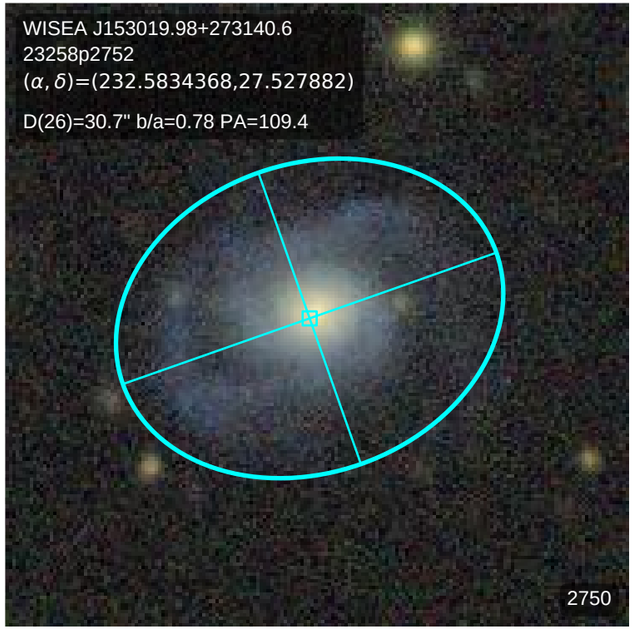
WISEA J153019.98+273140.6
23258p2752
(α, δ)=(232.5834368,27.527882)
D(26)=30.7" b/a=0.78 PA=109.4
2750

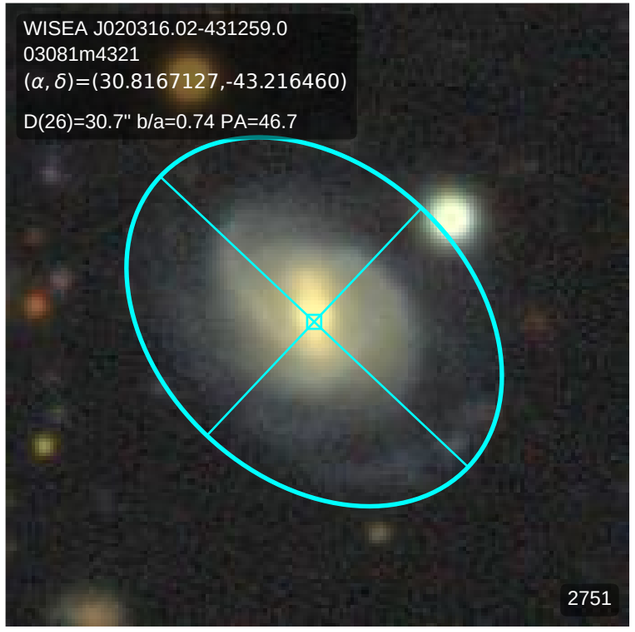
WISEA J020316.02-431259.0
03081m4321
(α, δ)=(30.8167127,-43.216460)
D(26)=30.7" b/a=0.74 PA=46.7
2751

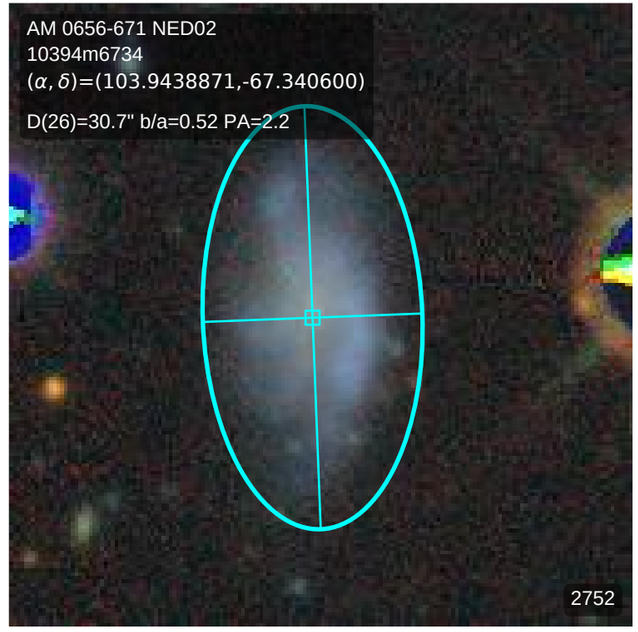
AM 0656-671 NED02
10394m6734
(α, δ)=(103.9438871,-67.340600)
D(26)=30.7" b/a=0.52 PA=2.2
2752

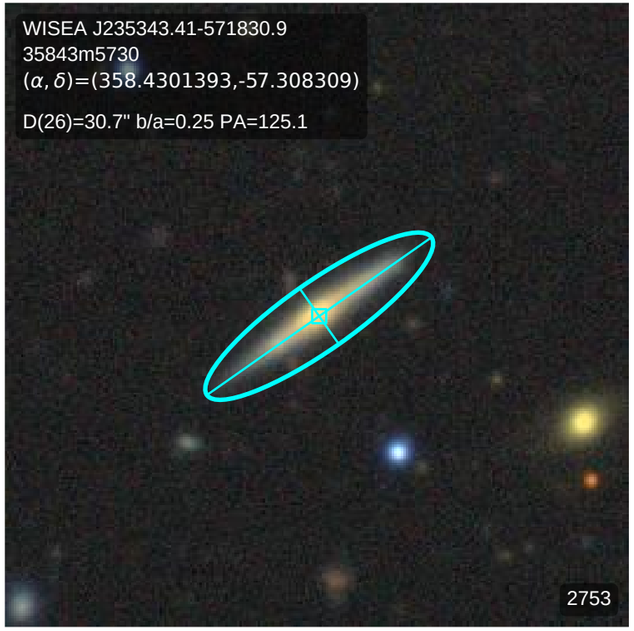
WISEA J235343.41-571830.9
35843m5730
(α, δ)=(358.4301393,-57.308309)
D(26)=30.7" b/a=0.25 PA=125.1
2753

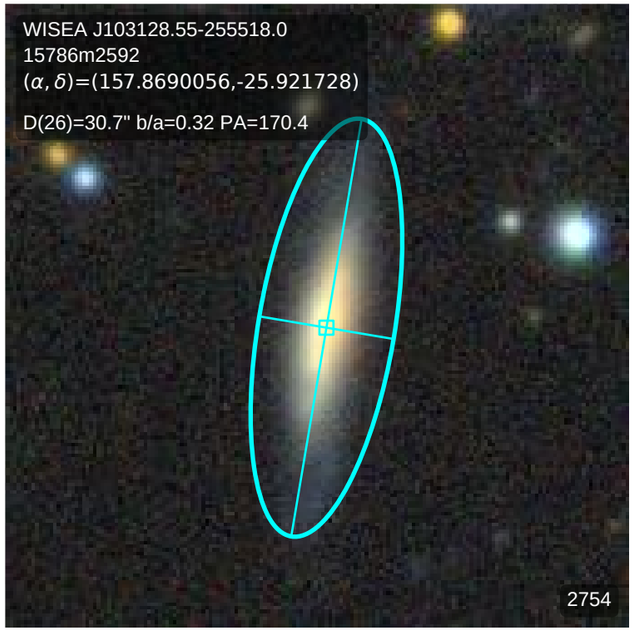
WISEA J103128.55-255518.0
15786m2592
(α, δ)=(157.8690056,-25.921728)
D(26)=30.7" b/a=0.32 PA=170.4
2754

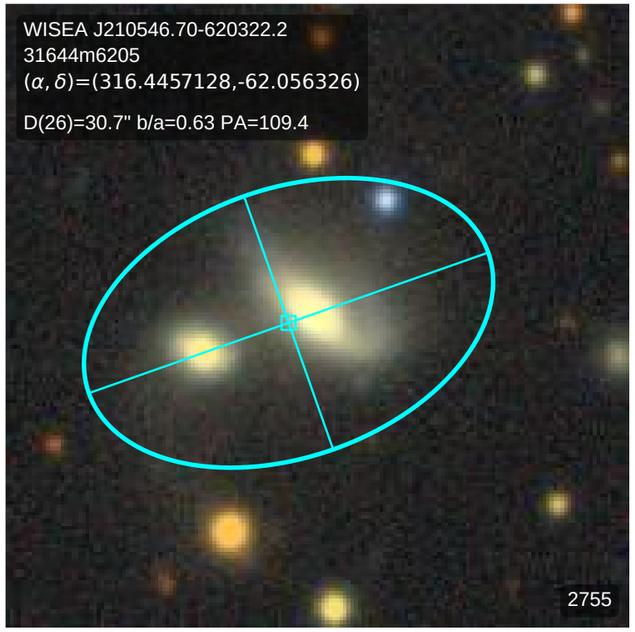
WISEA J210546.70-620322.2
31644m6205
(α, δ)=(316.4457128,-62.056326)
D(26)=30.7" b/a=0.63 PA=109.4
2755

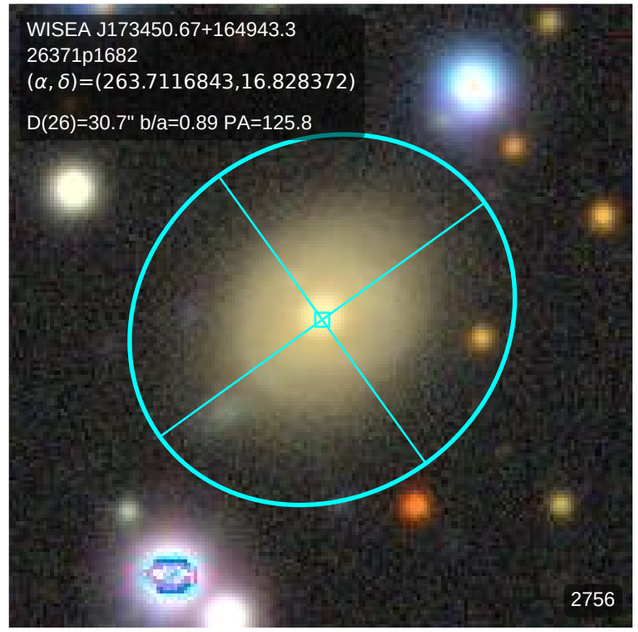
WISEA J173450.67+164943.3
26371p1682
(α, δ)=(263.7116843,16.828372)
D(26)=30.7" b/a=0.89 PA=125.8
2756

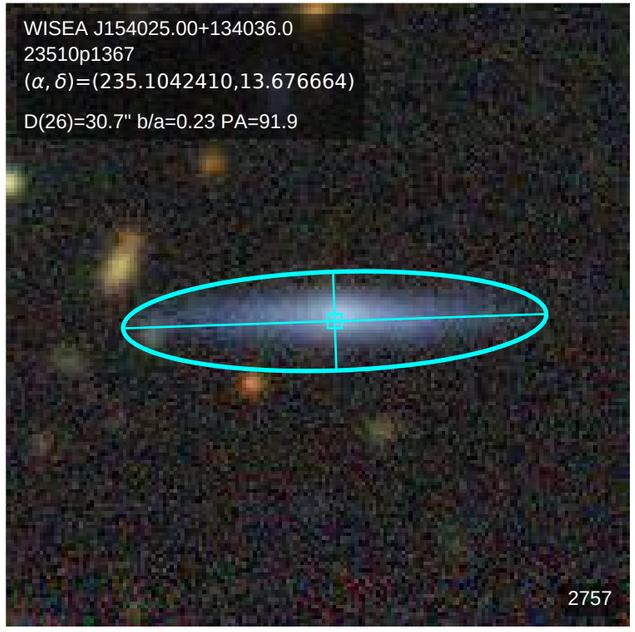
WISEA J154025.00+134036.0
23510p1367
(α, δ)=(235.1042410,13.676664)
D(26)=30.7" b/a=0.23 PA=91.9
2757

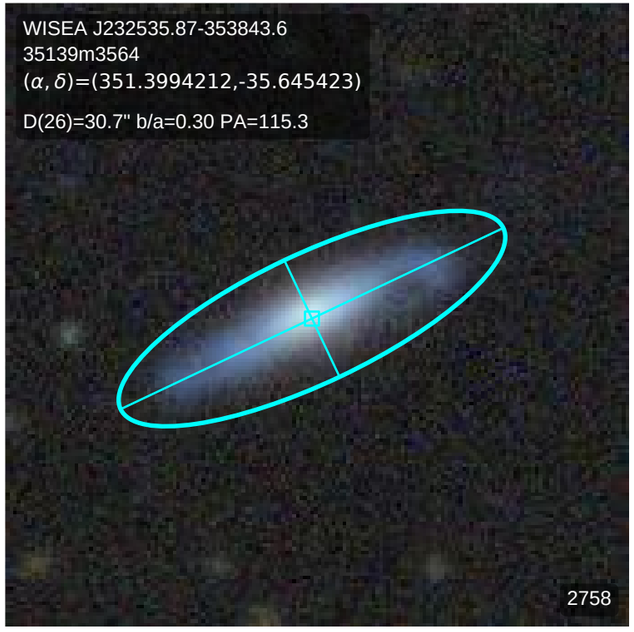
WISEA J232535.87-353843.6
35139m3564
(α, δ)=(351.3994212,-35.645423)
D(26)=30.7" b/a=0.30 PA=115.3
2758

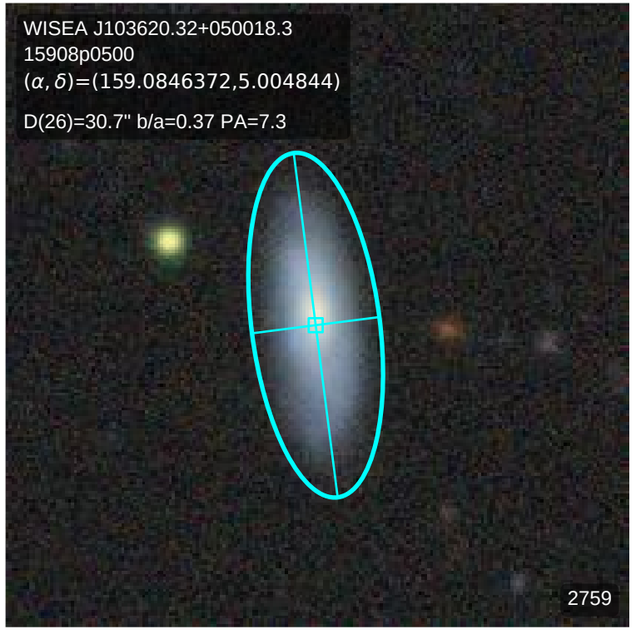
WISEA J103620.32+050018.3
15908p0500
(α, δ)=(159.0846372,5.004844)
D(26)=30.7" b/a=0.37 PA=7.3
2759

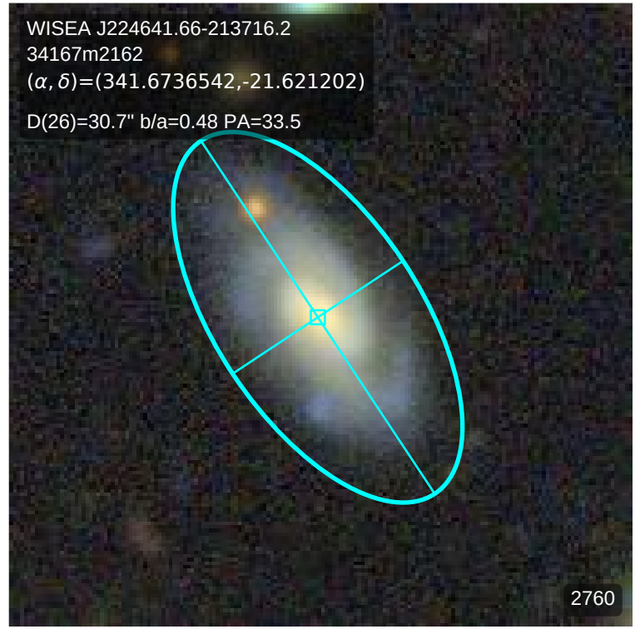
WISEA J224641.66-213716.2
34167m2162
(α, δ)=(341.6736542,-21.621202)
D(26)=30.7" b/a=0.48 PA=33.5
2760

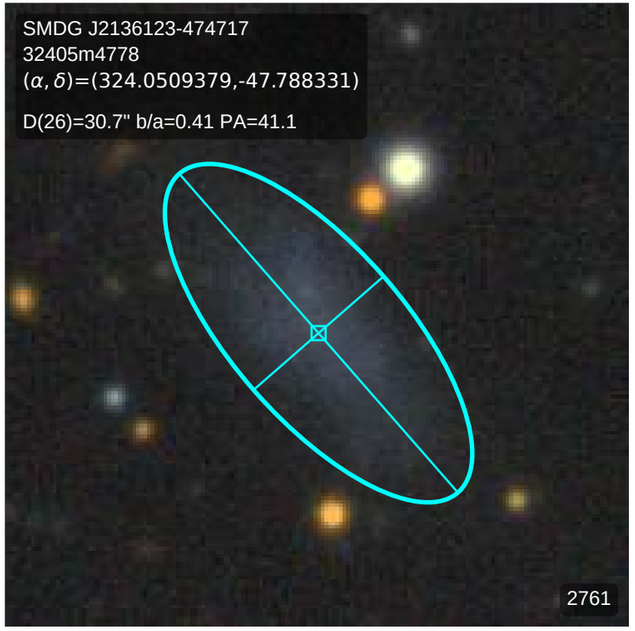
SMDG J2136123-474717
32405m4778
(α, δ)=(324.0509379,-47.788331)
D(26)=30.7" b/a=0.41 PA=41.1
2761

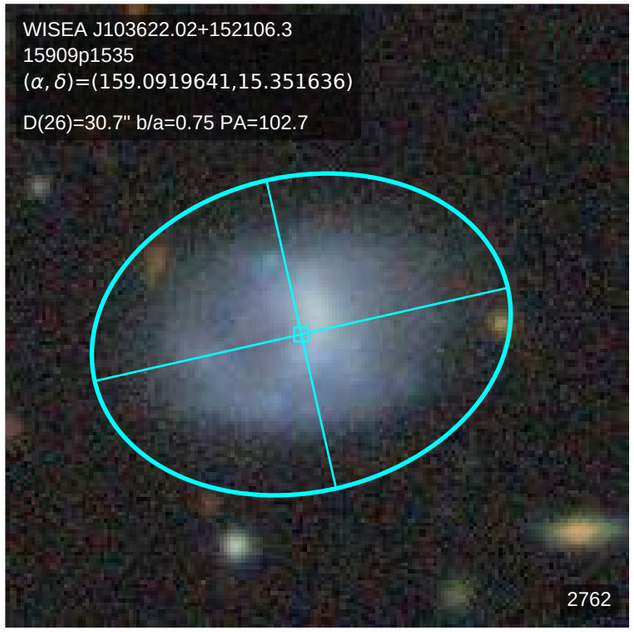
WISEA J103622.02+152106.3
15909p1535
(α, δ)=(159.0919641,15.351636)
D(26)=30.7" b/a=0.75 PA=102.7
2762

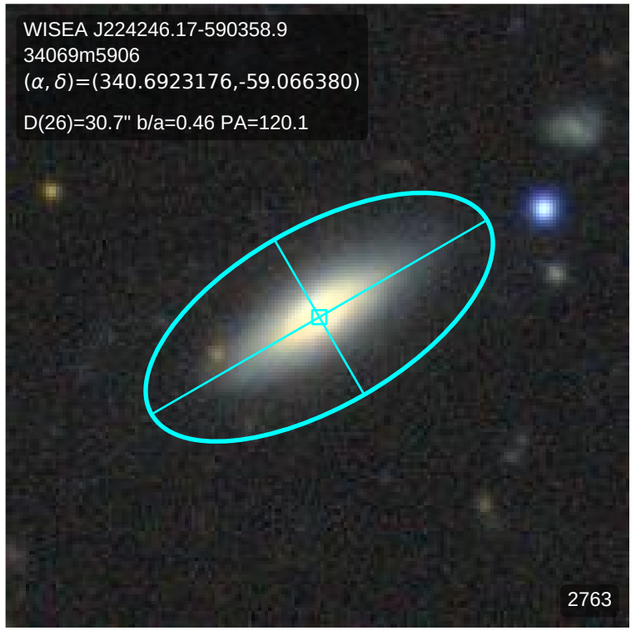
WISEA J224246.17-590358.9
34069m5906
(α, δ)=(340.6923176,-59.066380)
D(26)=30.7" b/a=0.46 PA=120.1
2763

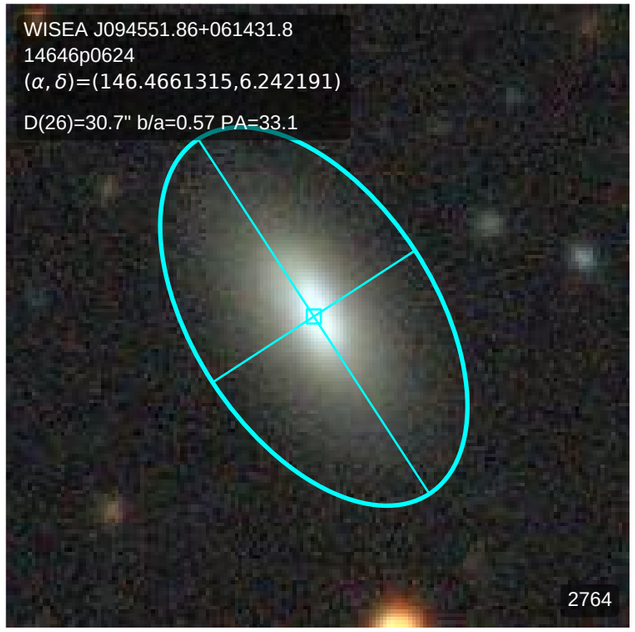
WISEA J094551.86+061431.8
14646p0624
(α, δ)=(146.4661315,6.242191)
D(26)=30.7" b/a=0.57 PA=33.1
2764

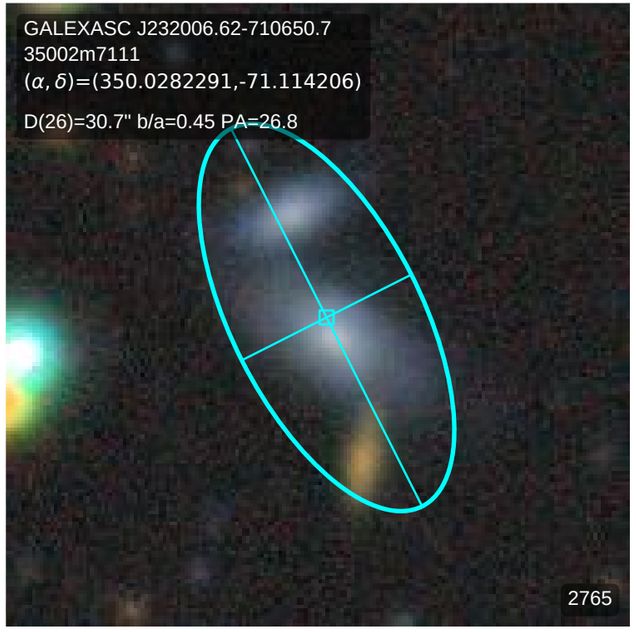
GALEXASC J232006.62-710650.7
35002m7111
(α, δ)=(350.0282291,-71.114206)
D(26)=30.7" b/a=0.45 PA=26.8
2765

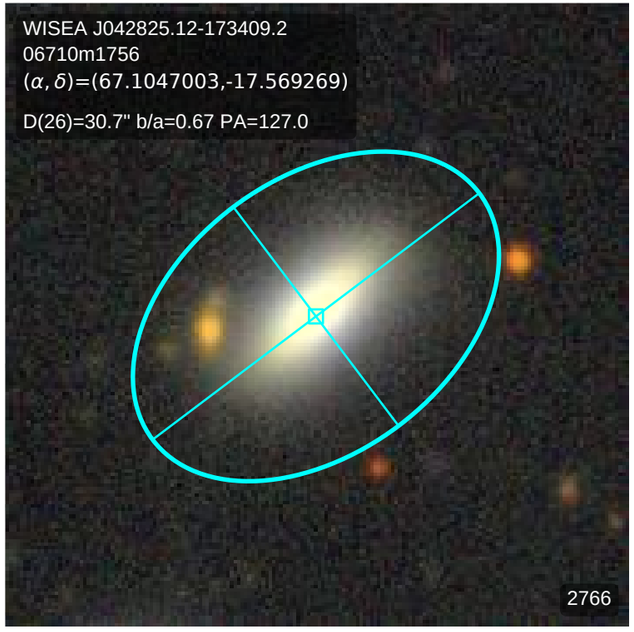
WISEA J042825.12-173409.2
06710m1756
(α, δ)=(67.1047003,-17.569269)
D(26)=30.7" b/a=0.67 PA=127.0
2766

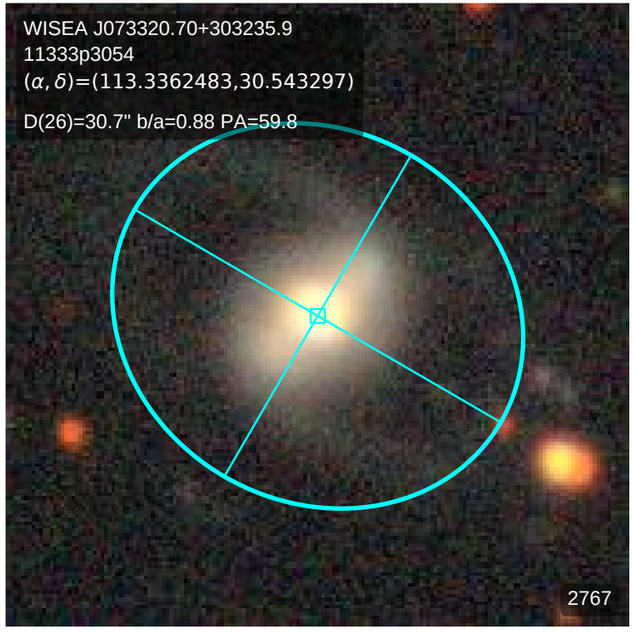
WISEA J073320.70+303235.9
11333p3054
(α, δ)=(113.3362483,30.543297)
D(26)=30.7" b/a=0.88 PA=59.8
2767

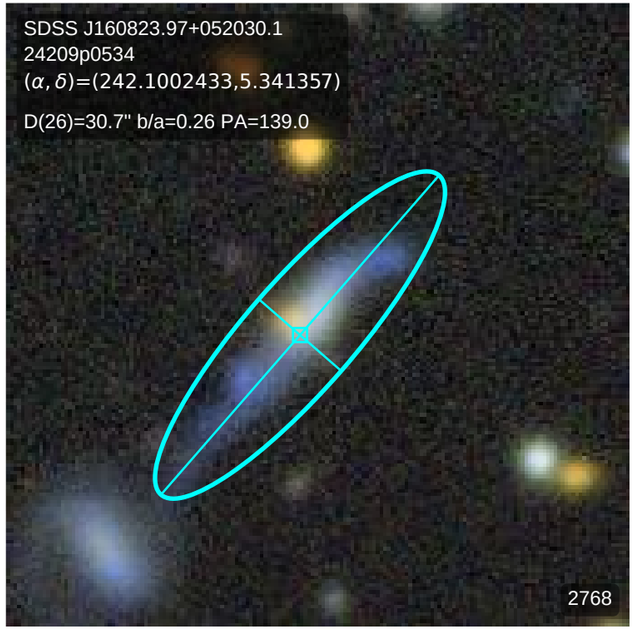
SDSS J160823.97+052030.1
24209p0534
(α, δ)=(242.1002433,5.341357)
D(26)=30.7" b/a=0.26 PA=139.0
2768

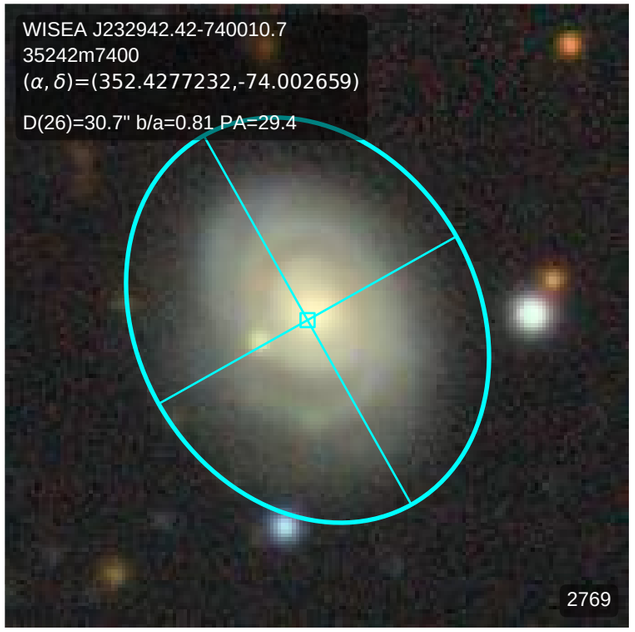
WISEA J232942.42-740010.7
35242m7400
(α, δ)=(352.4277232,-74.002659)
D(26)=30.7" b/a=0.81 PA=29.4
2769

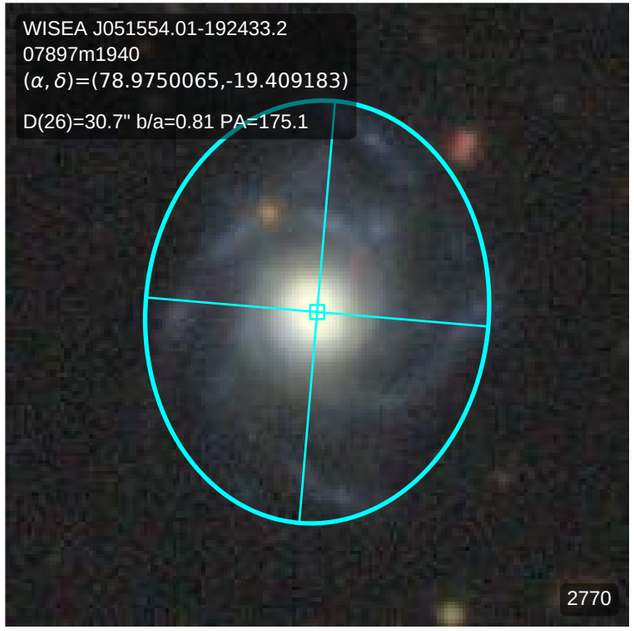
WISEA J051554.01-192433.2
07897m1940
(α, δ)=(78.9750065,-19.409183)
D(26)=30.7" b/a=0.81 PA=175.1
2770

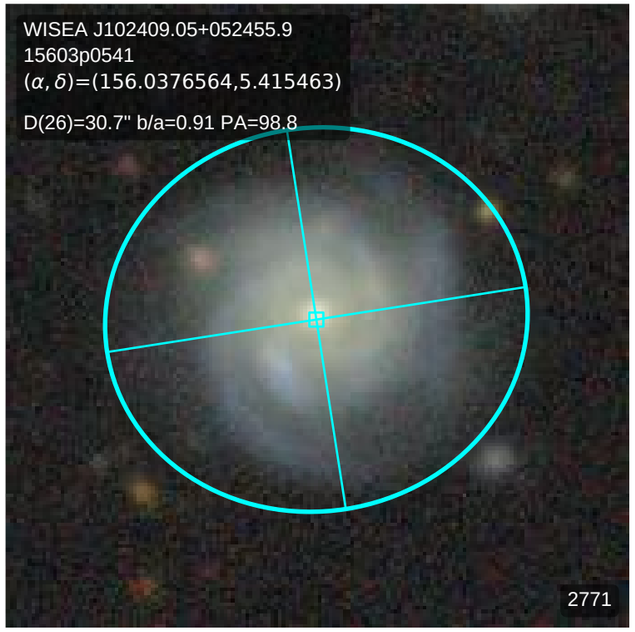
WISEA J102409.05+052455.9
15603p0541
(α, δ)=(156.0376564,5.415463)
D(26)=30.7" b/a=0.91 PA=98.8
2771

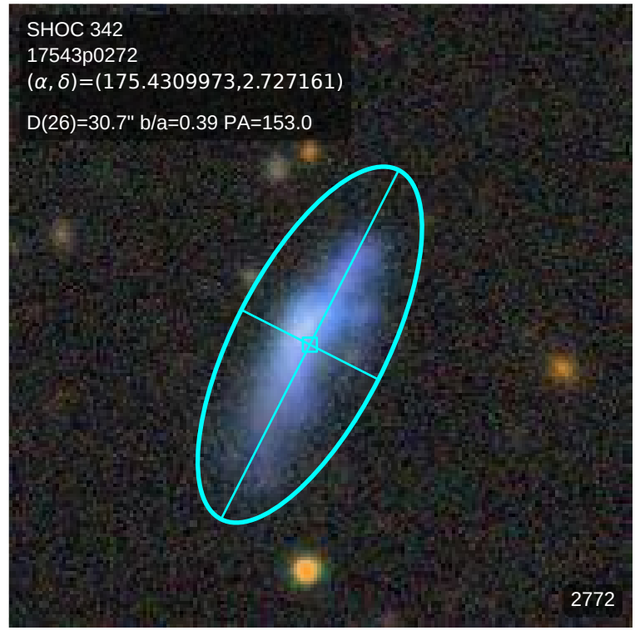
SHOC 342
17543p0272
(α, δ)=(175.4309973,2.727161)
D(26)=30.7" b/a=0.39 PA=153.0
2772

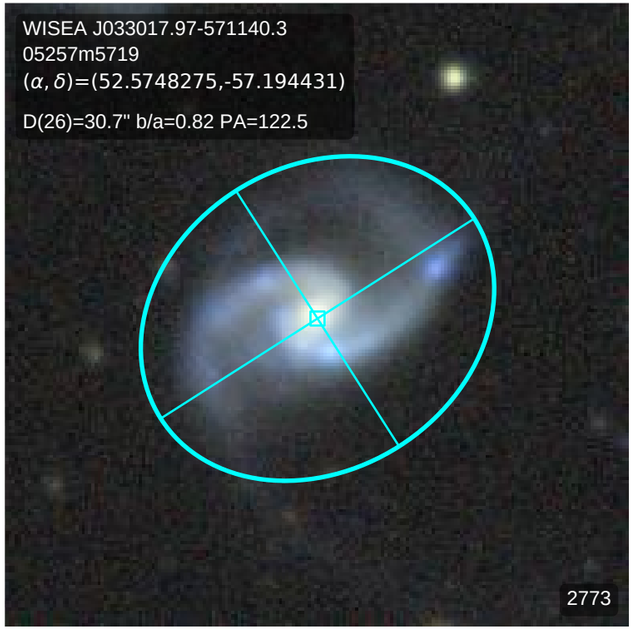
WISEA J033017.97-571140.3
05257m5719
(α, δ)=(52.5748275,-57.194431)
D(26)=30.7" b/a=0.82 PA=122.5
2773

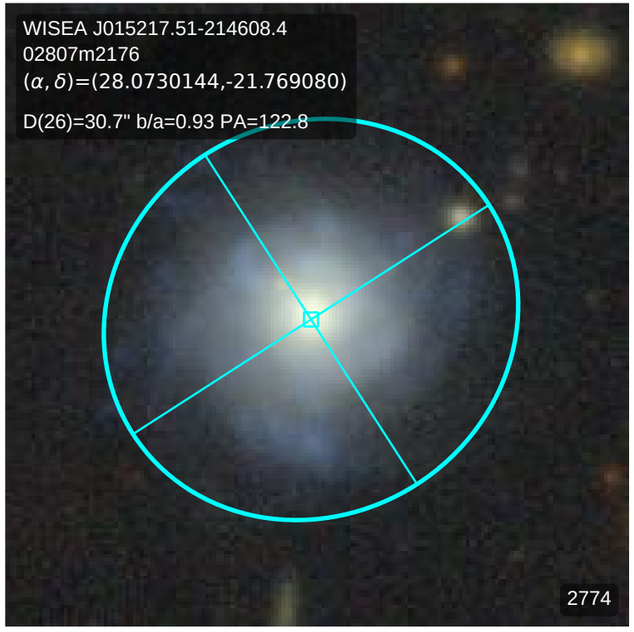
WISEA J015217.51-214608.4
02807m2176
(α, δ)=(28.0730144,-21.769080)
D(26)=30.7" b/a=0.93 PA=122.8
2774

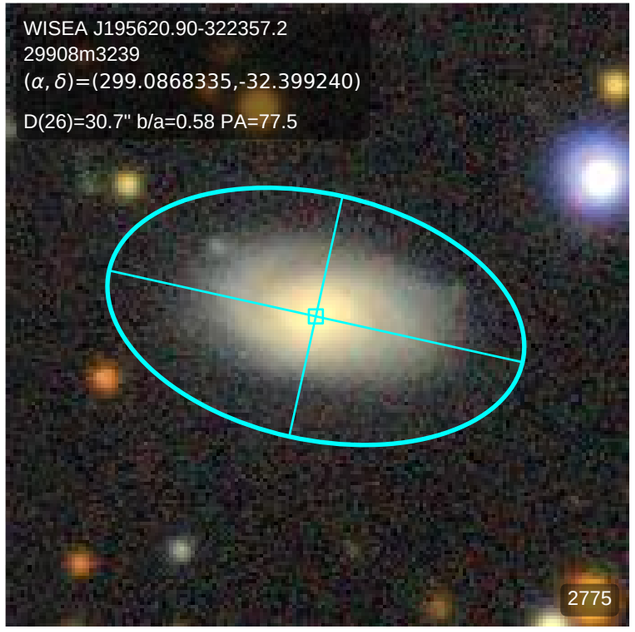
WISEA J195620.90-322357.2
29908m3239
(α, δ)=(299.0868335,-32.399240)
D(26)=30.7" b/a=0.58 PA=77.5
2775

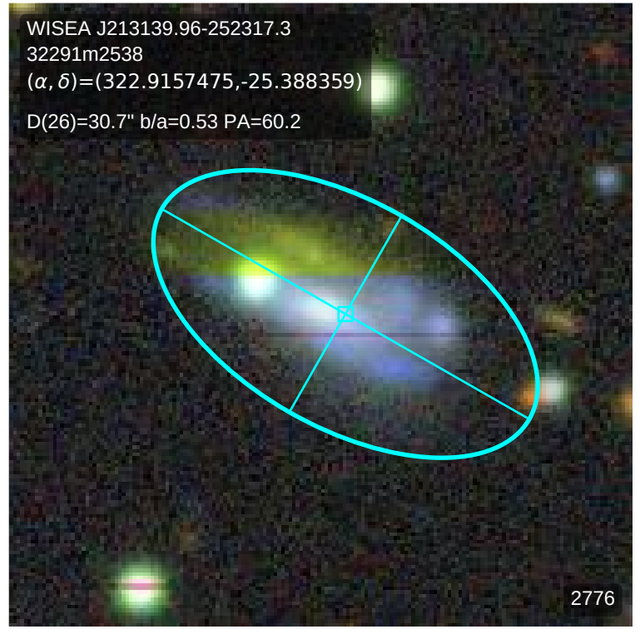
WISEA J213139.96-252317.3
32291m2538
(α, δ)=(322.9157475,-25.388359)
D(26)=30.7" b/a=0.53 PA=60.2
2776

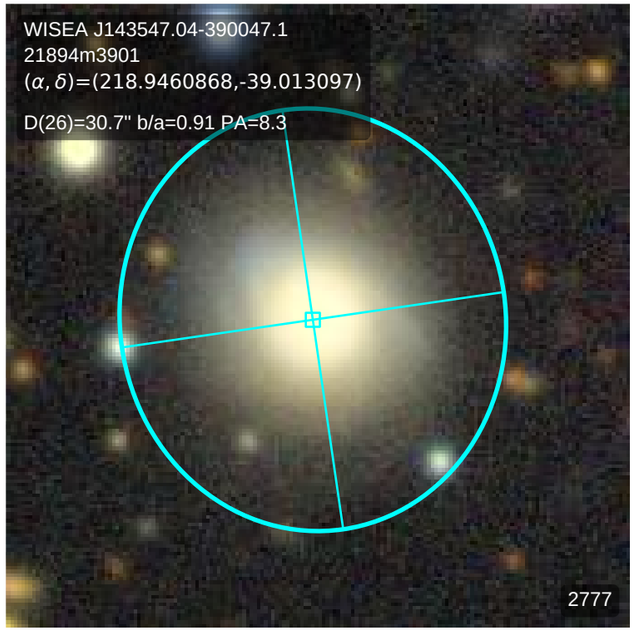
WISEA J143547.04-390047.1
21894m3901
(α, δ)=(218.9460868,-39.013097)
D(26)=30.7" b/a=0.91 PA=8.3
2777

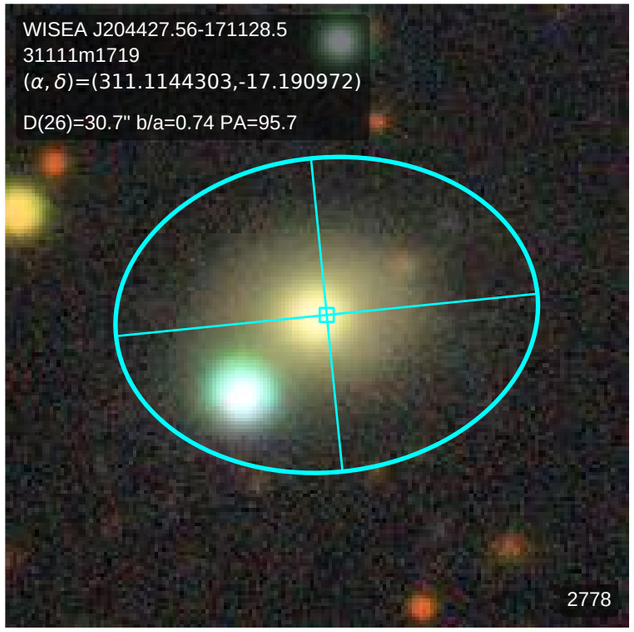
WISEA J204427.56-171128.5
31111m1719
(α, δ)=(311.1144303,-17.190972)
D(26)=30.7" b/a=0.74 PA=95.7
2778

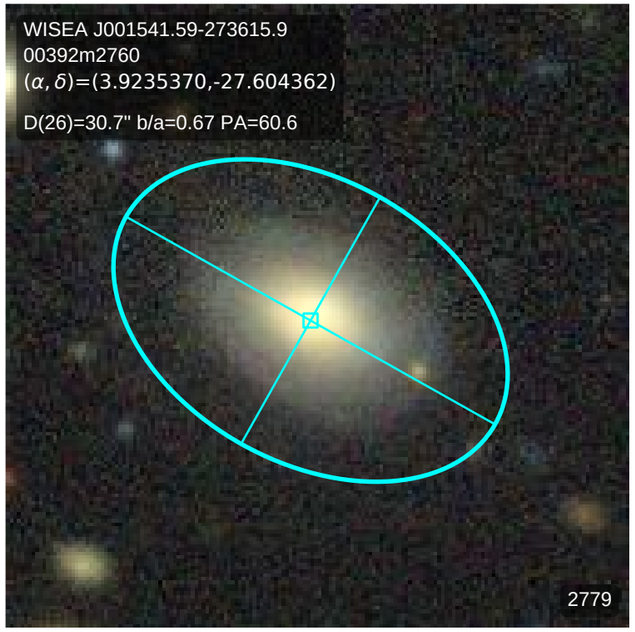
WISEA J001541.59-273615.9
00392m2760
(α, δ)=(3.9235370,-27.604362)
D(26)=30.7" b/a=0.67 PA=60.6
2779

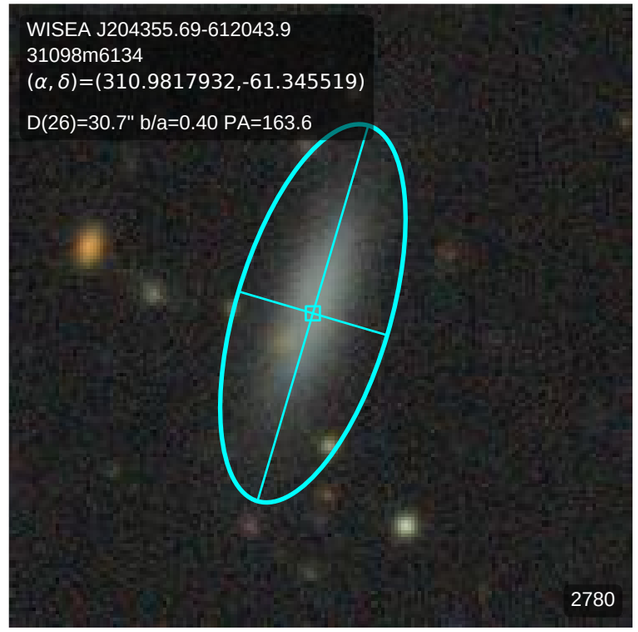
WISEA J204355.69-612043.9
31098m6134
(α, δ)=(310.9817932,-61.345519)
D(26)=30.7" b/a=0.40 PA=163.6
2780

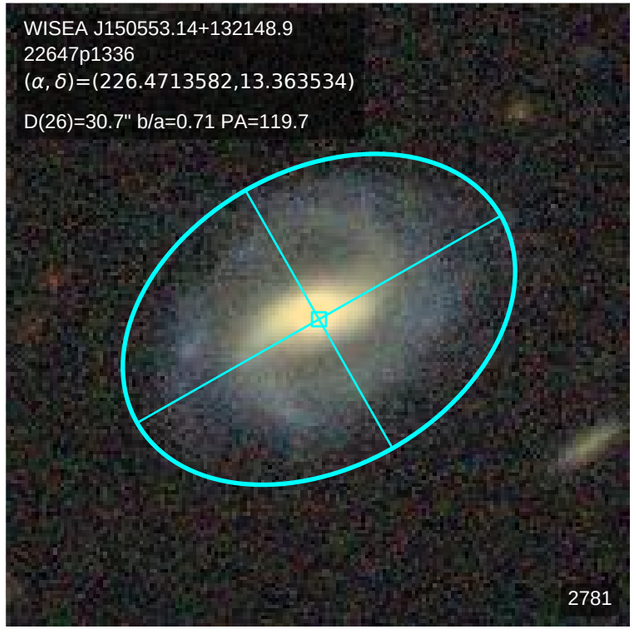
WISEA J150553.14+132148.9
22647p1336
(α, δ)=(226.4713582,13.363534)
D(26)=30.7" b/a=0.71 PA=119.7
2781

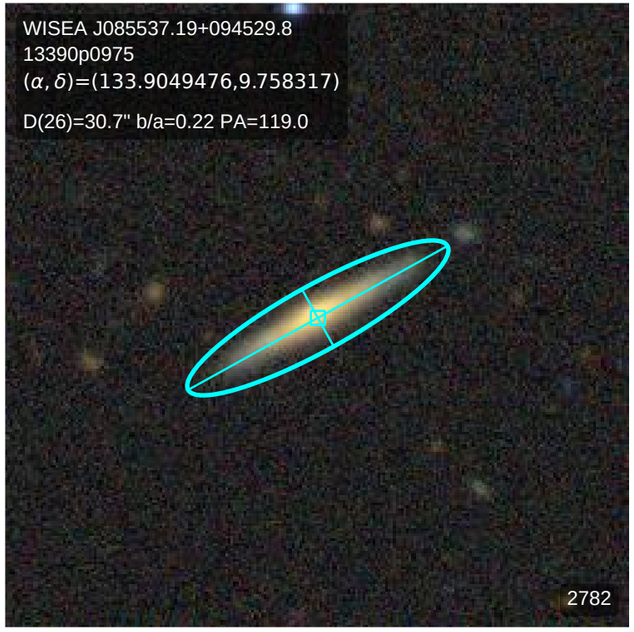
WISEA J085537.19+094529.8
13390p0975
(α, δ)=(133.9049476,9.758317)
D(26)=30.7" b/a=0.22 PA=119.0
2782

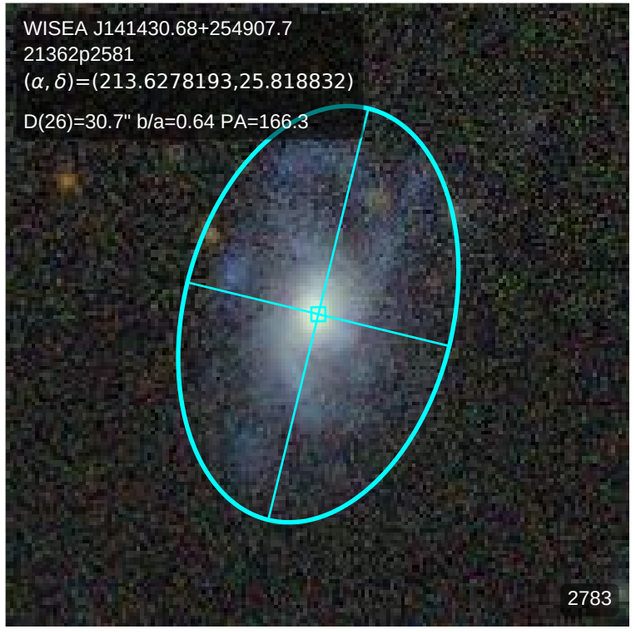
WISEA J141430.68+254907.7
21362p2581
(α, δ)=(213.6278193,25.818832)
D(26)=30.7" b/a=0.64 PA=166.3
2783

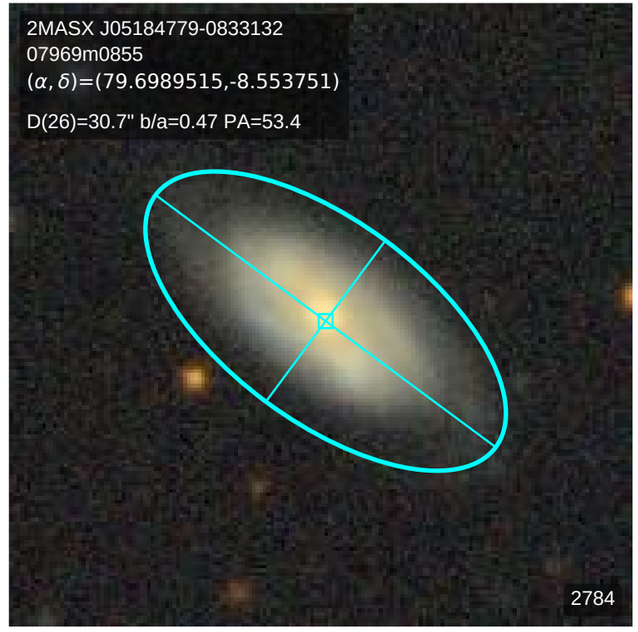
2MASX J05184779-0833132
07969m0855
(α, δ)=(79.6989515,-8.553751)
D(26)=30.7" b/a=0.47 PA=53.4
2784

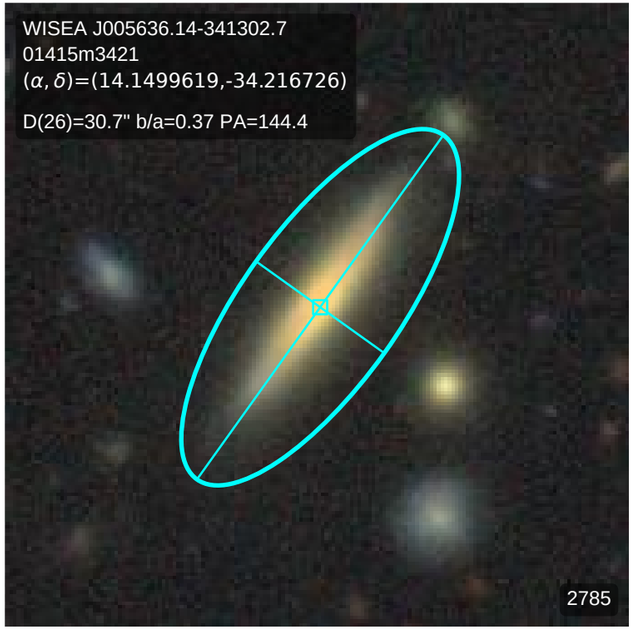
WISEA J005636.14-341302.7
01415m3421
(α, δ)=(14.1499619,-34.216726)
D(26)=30.7" b/a=0.37 PA=144.4
2785

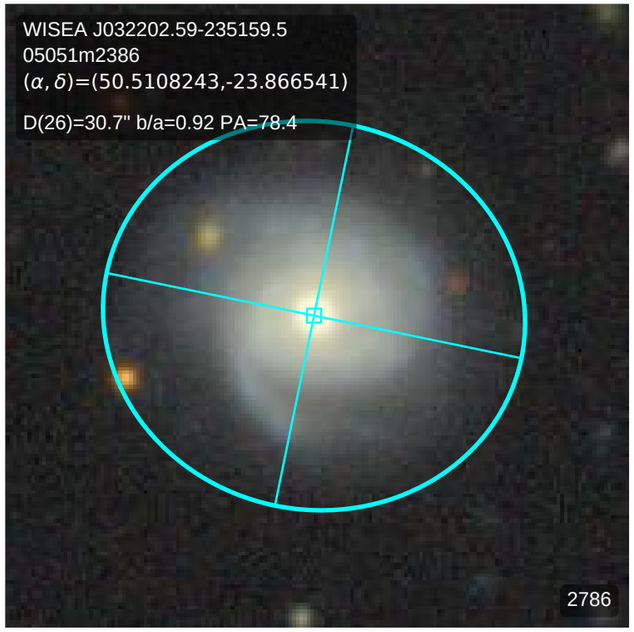
WISEA J032202.59-235159.5
05051m2386
(α, δ)=(50.5108243,-23.866541)
D(26)=30.7" b/a=0.92 PA=78.4
2786

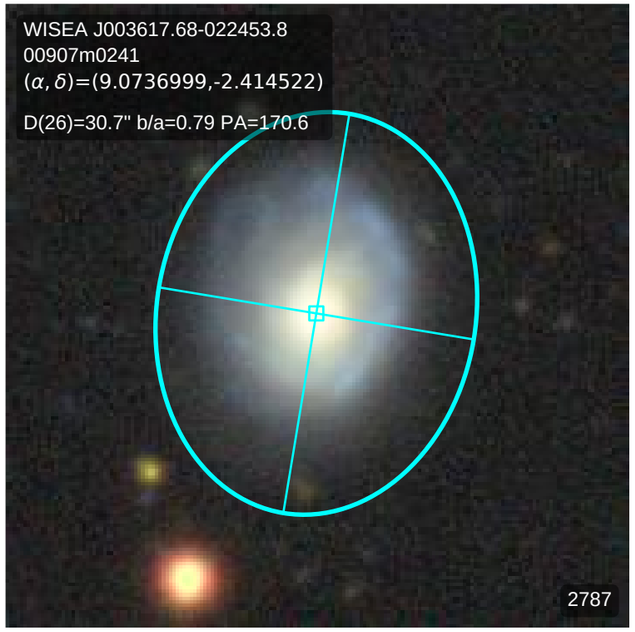
WISEA J003617.68-022453.8
00907m0241
(α, δ)=(9.0736999,-2.414522)
D(26)=30.7" b/a=0.79 PA=170.6
2787

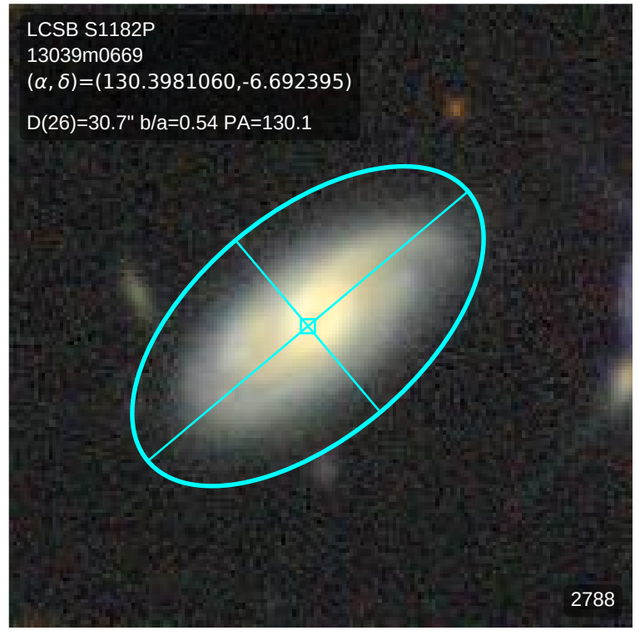
LCSB S1182P
13039m0669
(α, δ)=(130.3981060,-6.692395)
D(26)=30.7" b/a=0.54 PA=130.1
2788

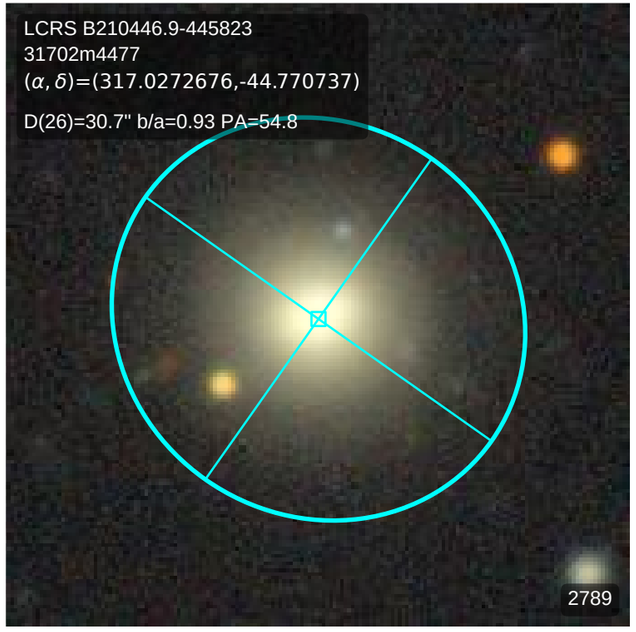
LCRS B210446.9-445823
31702m4477
(α, δ)=(317.0272676,-44.770737)
D(26)=30.7" b/a=0.93 PA=54.8
2789

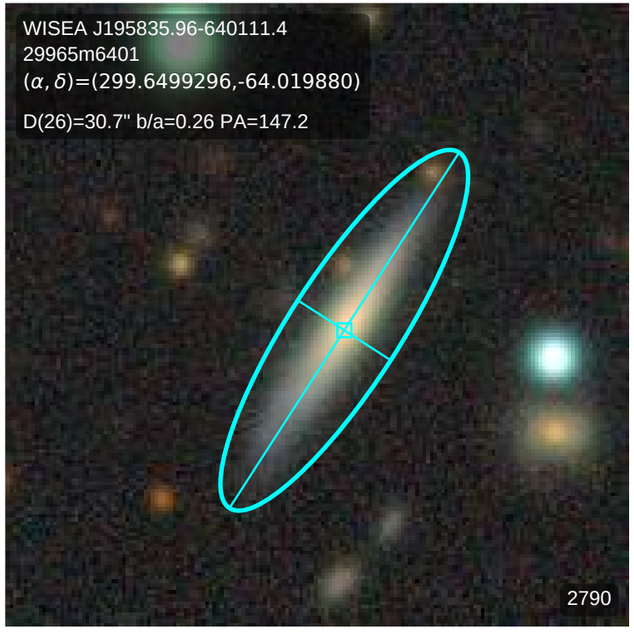
WISEA J195835.96-640111.4
29965m6401
(α, δ)=(299.6499296,-64.019880)
D(26)=30.7" b/a=0.26 PA=147.2
2790

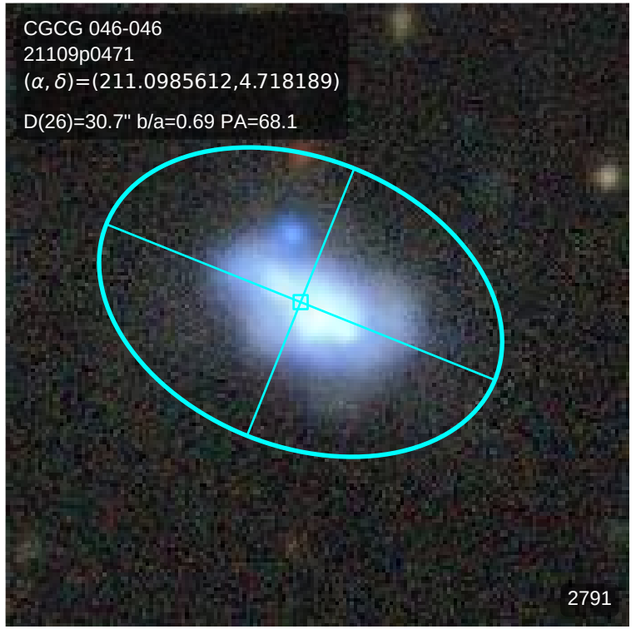
CGCG 046-046
21109p0471
(α, δ)=(211.0985612,4.718189)
D(26)=30.7" b/a=0.69 PA=68.1
2791

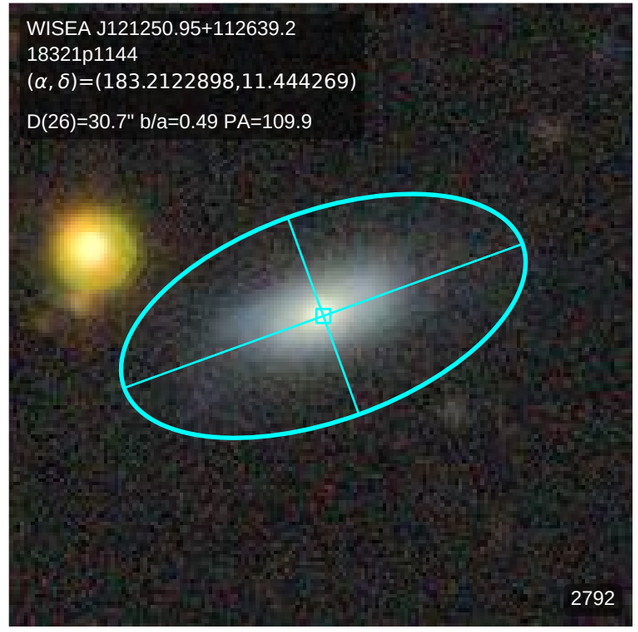
WISEA J121250.95+112639.2
18321p1144
(α, δ)=(183.2122898,11.444269)
D(26)=30.7" b/a=0.49 PA=109.9
2792

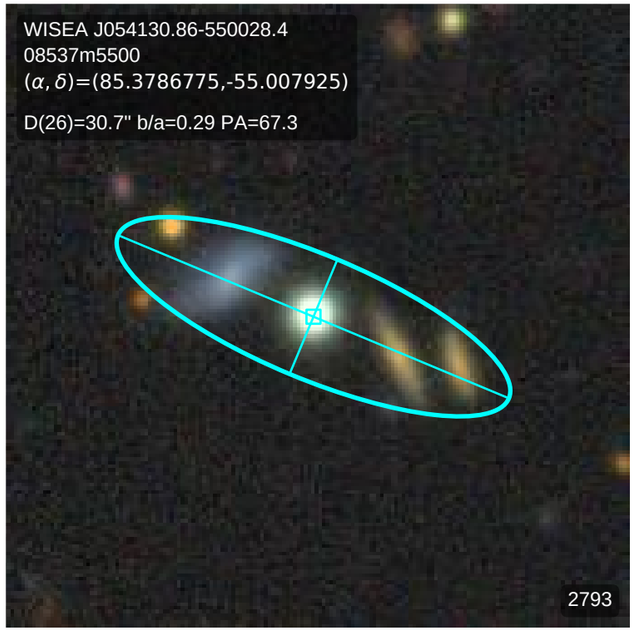
WISEA J054130.86-550028.4
08537m5500
(α, δ)=(85.3786775,-55.007925)
D(26)=30.7" b/a=0.29 PA=67.3
2793

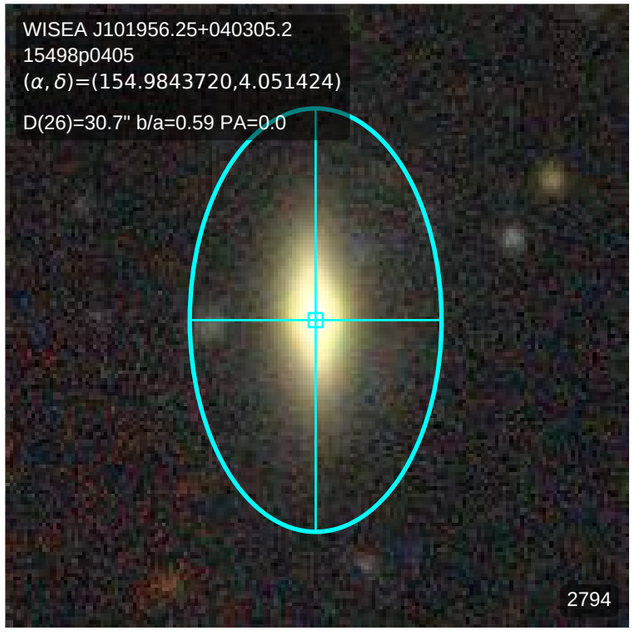
WISEA J101956.25+040305.2
15498p0405
(α, δ)=(154.9843720,4.051424)
D(26)=30.7" b/a=0.59 PA=0.0
2794

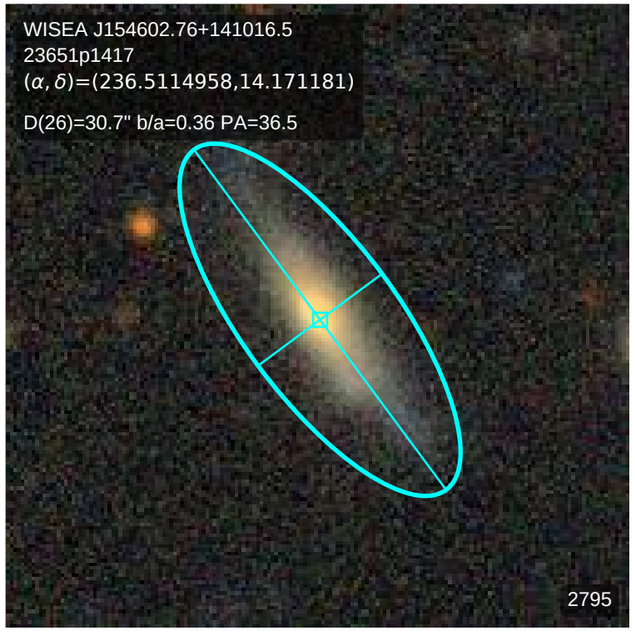
WISEA J154602.76+141016.5
23651p1417
(α, δ)=(236.5114958,14.171181)
D(26)=30.7" b/a=0.36 PA=36.5
2795

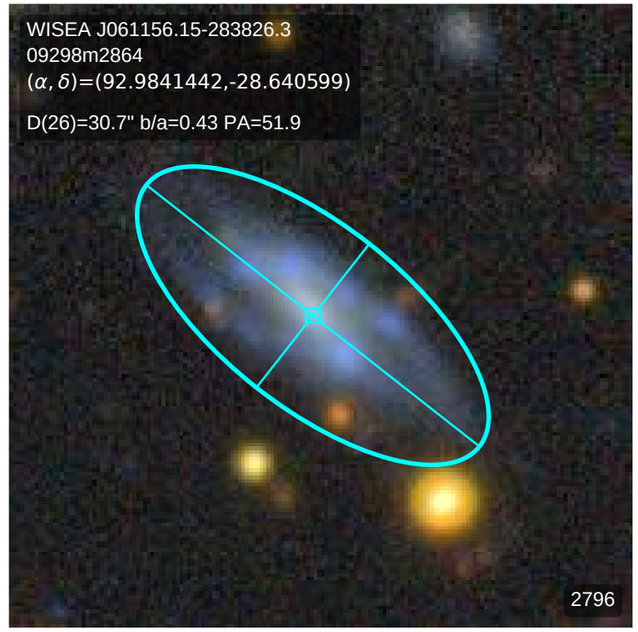
WISEA J061156.15-283826.3
09298m2864
(α, δ)=(92.9841442,-28.640599)
D(26)=30.7" b/a=0.43 PA=51.9
2796

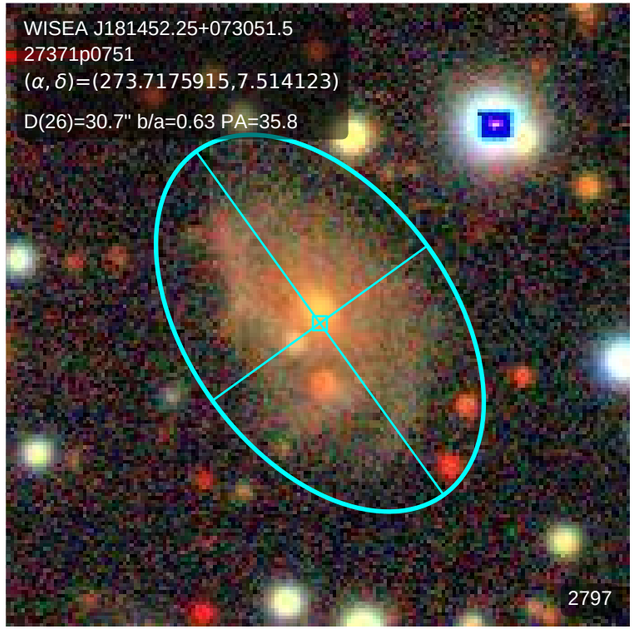
WISEA J181452.25+073051.5
27371p0751
(α, δ)=(273.7175915,7.514123)
D(26)=30.7" b/a=0.63 PA=35.8
2797

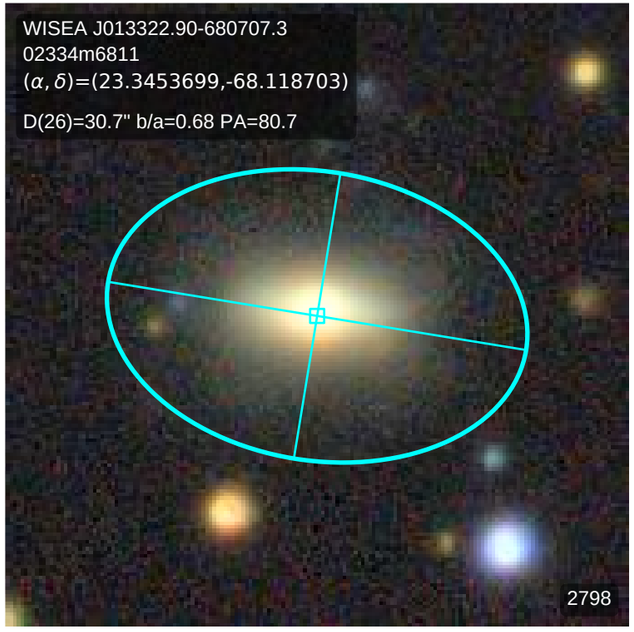
WISEA J013322.90-680707.3
02334m6811
(α, δ)=(23.3453699,-68.118703)
D(26)=30.7" b/a=0.68 PA=80.7
2798

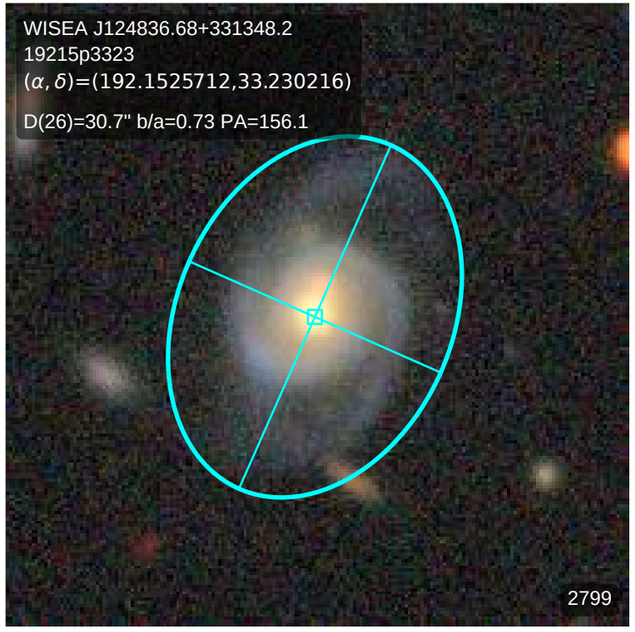
WISEA J124836.68+331348.2
19215p3323
(α, δ)=(192.1525712,33.230216)
D(26)=30.7" b/a=0.73 PA=156.1
2799

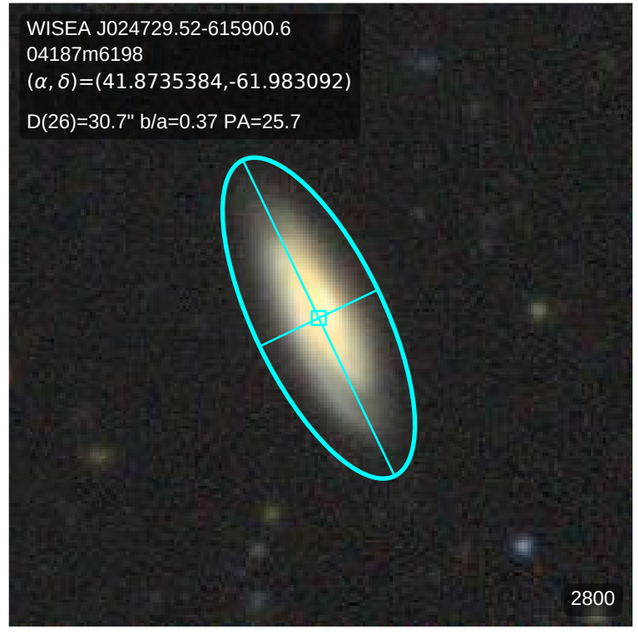
WISEA J024729.52-615900.6
04187m6198
(α, δ)=(41.8735384,-61.983092)
D(26)=30.7" b/a=0.37 PA=25.7
2800

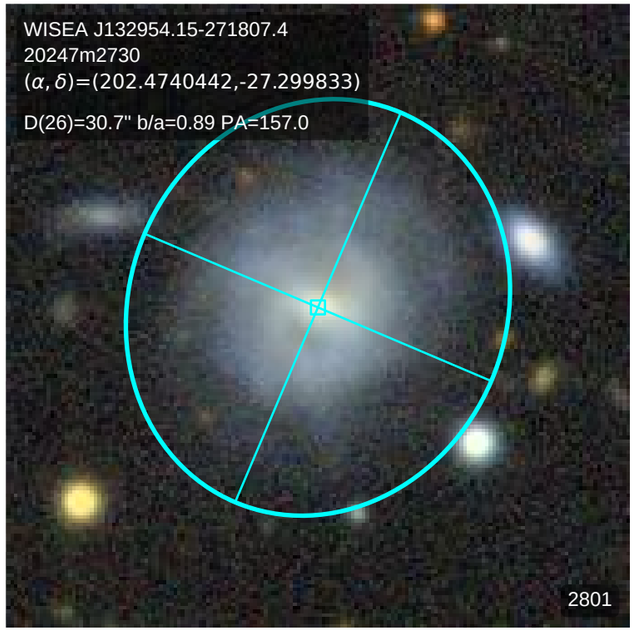
WISEA J132954.15-271807.4
20247m2730
(α, δ)=(202.4740442,-27.299833)
D(26)=30.7" b/a=0.89 PA=157.0
2801

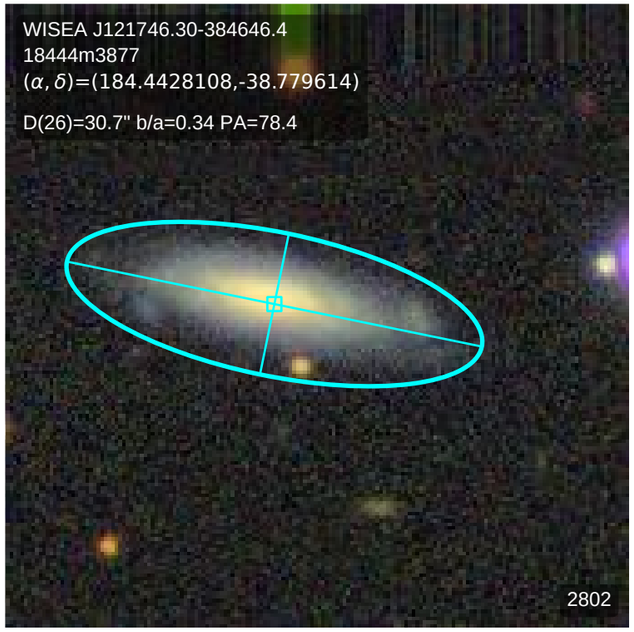
WISEA J121746.30-384646.4
18444m3877
(α, δ)=(184.4428108,-38.779614)
D(26)=30.7" b/a=0.34 PA=78.4
2802

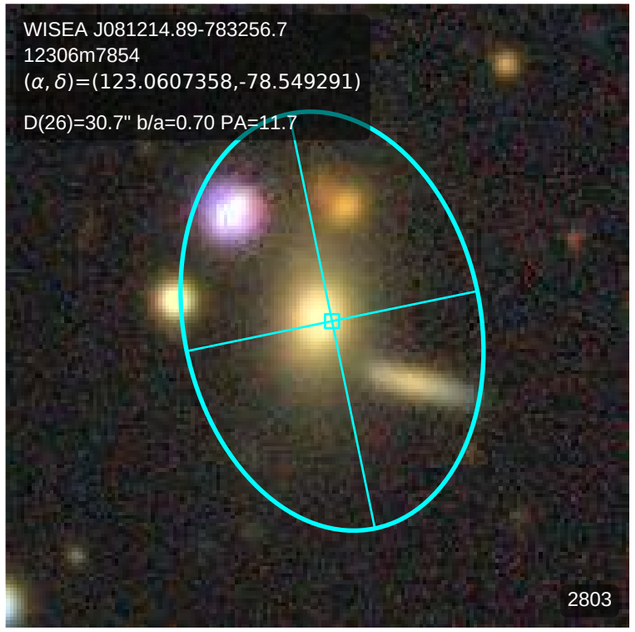
WISEA J081214.89-783256.7
12306m7854
(α, δ)=(123.0607358,-78.549291)
D(26)=30.7" b/a=0.70 PA=11.7
2803

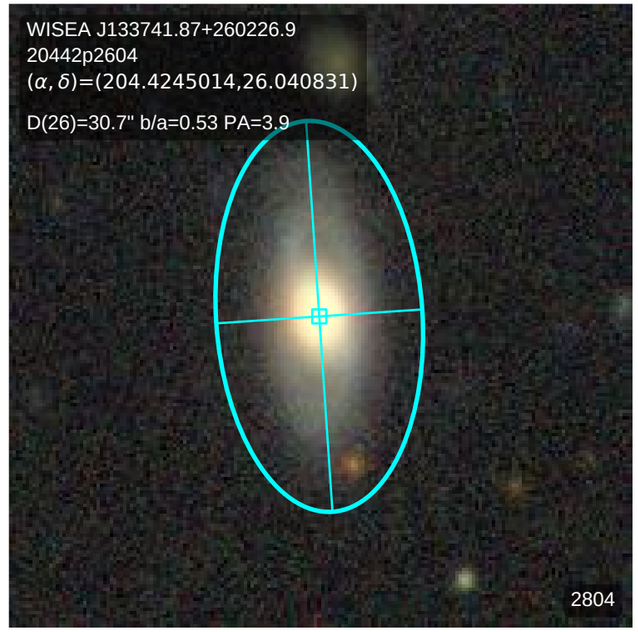
WISEA J133741.87+260226.9
20442p2604
(α, δ)=(204.4245014,26.040831)
D(26)=30.7" b/a=0.53 PA=3.9
2804

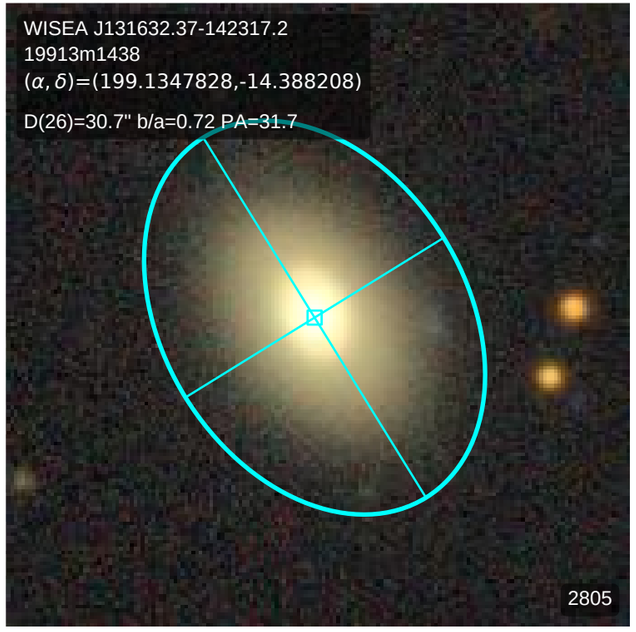
WISEA J131632.37-142317.2
19913m1438
(α, δ)=(199.1347828,-14.388208)
D(26)=30.7" b/a=0.72 PA=31.7
2805

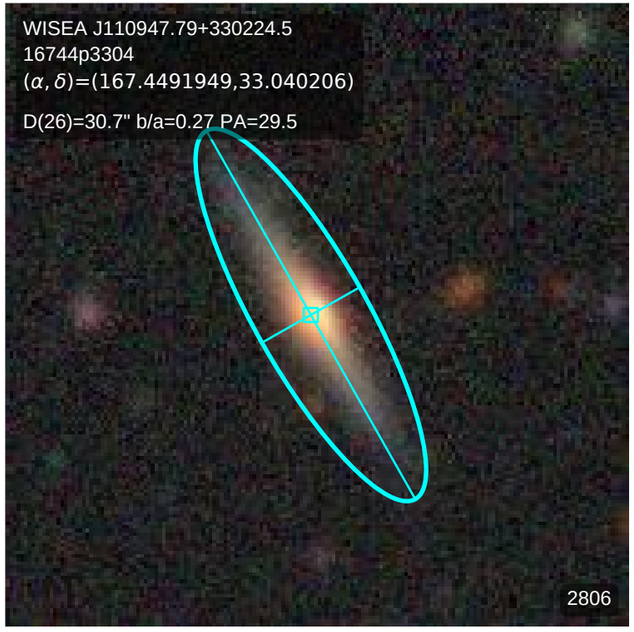
WISEA J110947.79+330224.5
16744p3304
(α, δ)=(167.4491949,33.040206)
D(26)=30.7" b/a=0.27 PA=29.5
2806

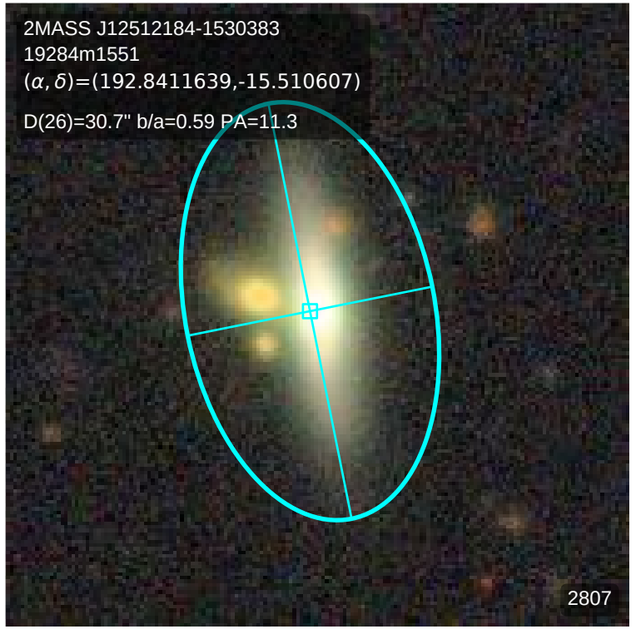
2MASS J12512184-1530383
19284m1551
(α, δ)=(192.8411639,-15.510607)
D(26)=30.7" b/a=0.59 PA=11.3
2807

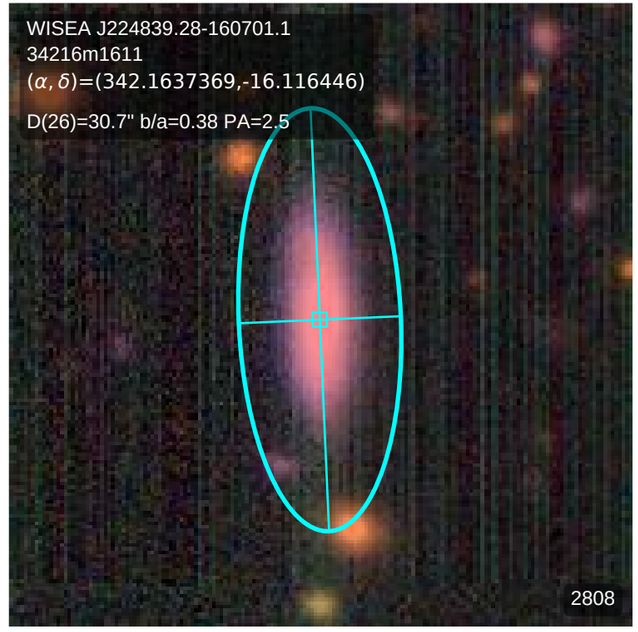
WISEA J224839.28-160701.1
34216m1611
(α, δ)=(342.1637369,-16.116446)
D(26)=30.7" b/a=0.38 PA=2.5
2808

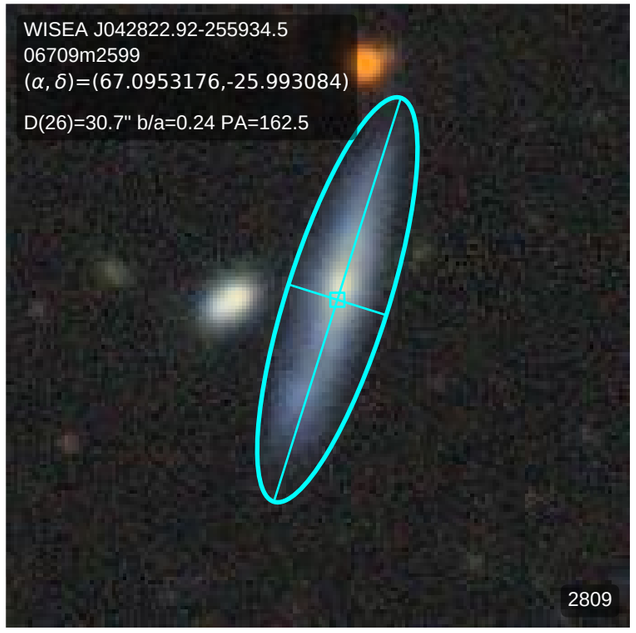
WISEA J042822.92-255934.5
06709m2599
(α, δ)=(67.0953176,-25.993084)
D(26)=30.7" b/a=0.24 PA=162.5
2809

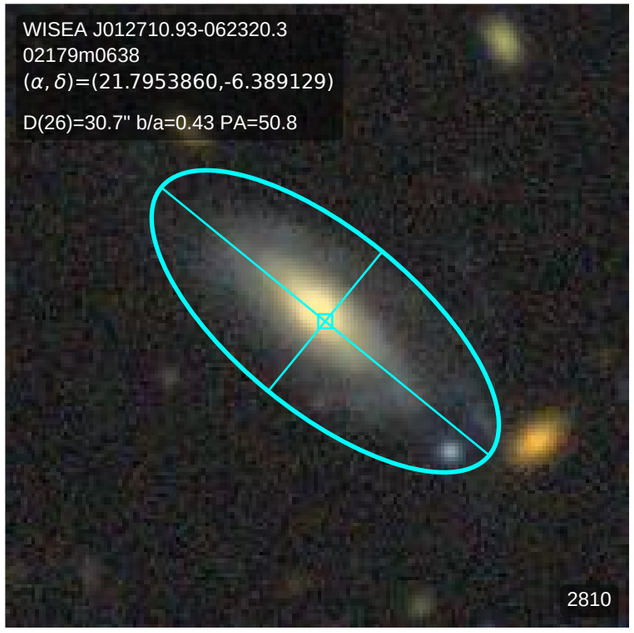
WISEA J012710.93-062320.3
02179m0638
(α, δ)=(21.7953860,-6.389129)
D(26)=30.7" b/a=0.43 PA=50.8
2810

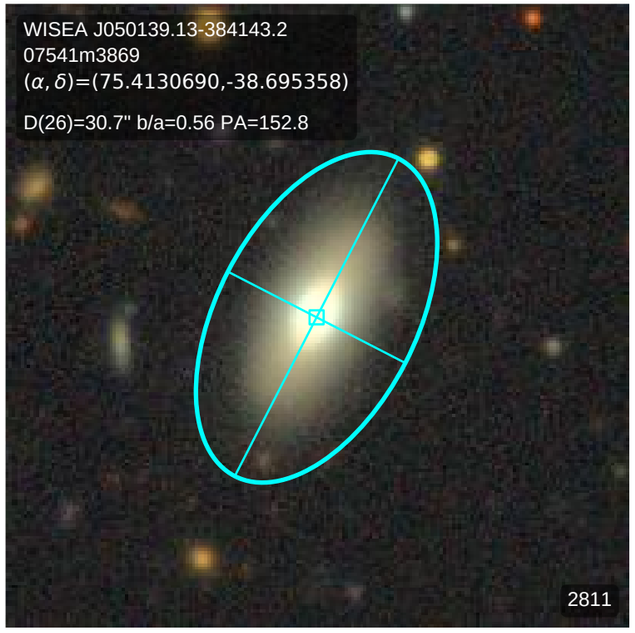
WISEA J050139.13-384143.2
07541m3869
(α, δ)=(75.4130690,-38.695358)
D(26)=30.7" b/a=0.56 PA=152.8
2811

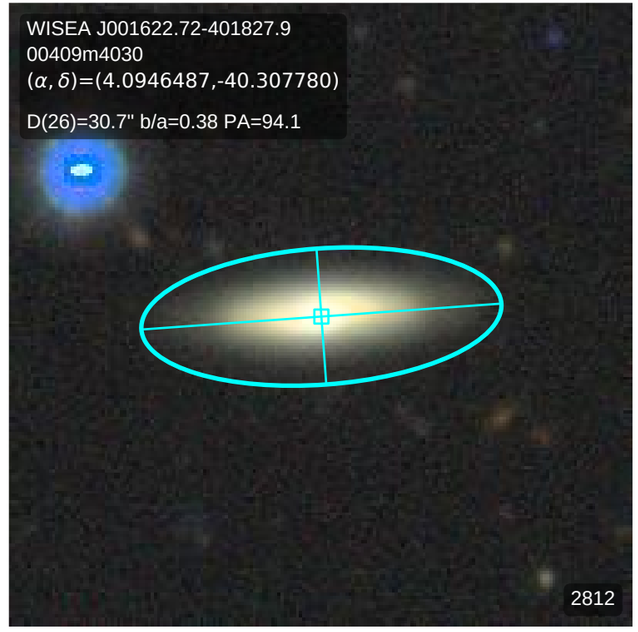
WISEA J001622.72-401827.9
00409m4030
(α, δ)=(4.0946487,-40.307780)
D(26)=30.7" b/a=0.38 PA=94.1
2812

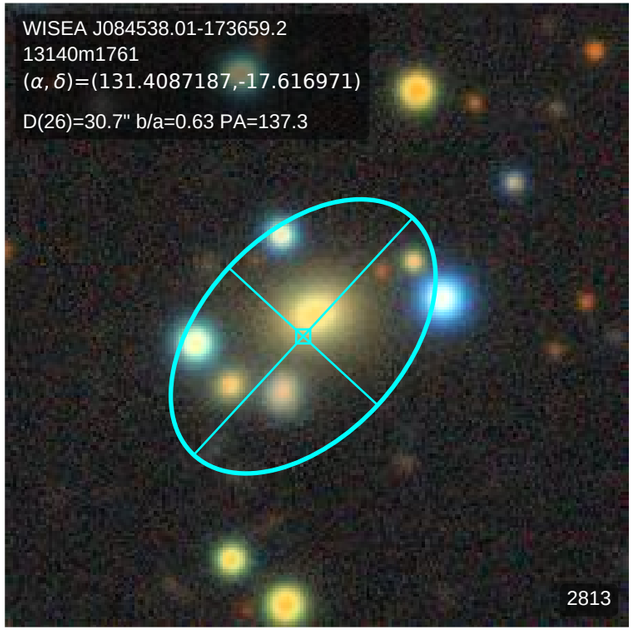
WISEA J084538.01-173659.2
13140m1761
(α, δ)=(131.4087187,-17.616971)
D(26)=30.7" b/a=0.63 PA=137.3
2813

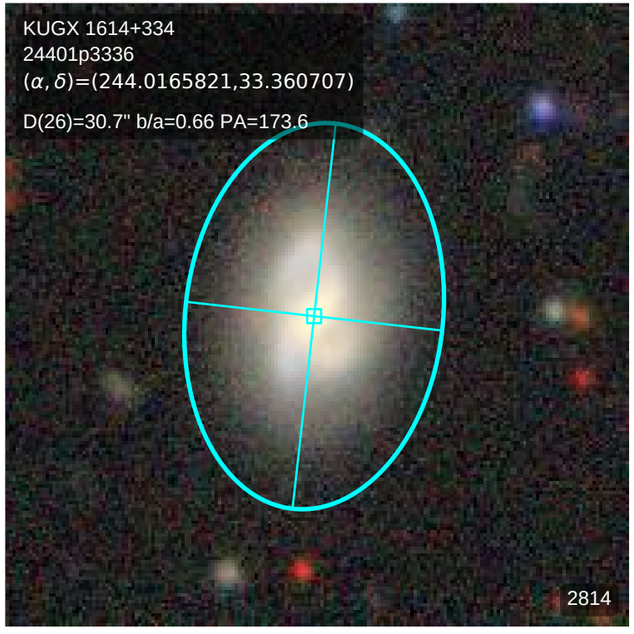
KUGX 1614+334
24401p3336
(α, δ)=(244.0165821,33.360707)
D(26)=30.7" b/a=0.66 PA=173.6
2814

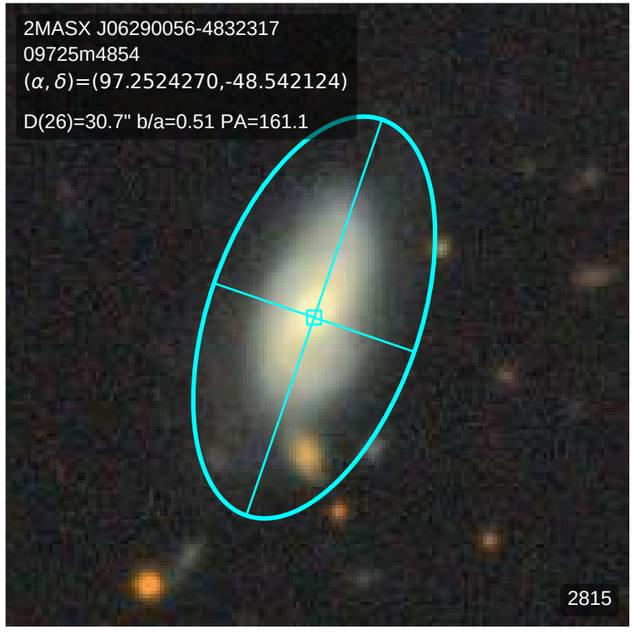
2MASX J06290056-4832317
09725m4854
(α, δ)=(97.2524270,-48.542124)
D(26)=30.7" b/a=0.51 PA=161.1
2815

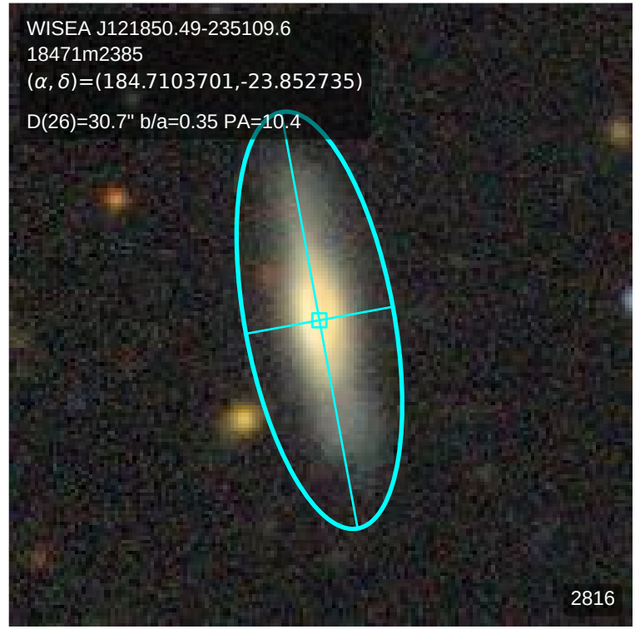
WISEA J121850.49-235109.6
18471m2385
(α, δ)=(184.7103701,-23.852735)
D(26)=30.7" b/a=0.35 PA=10.4
2816

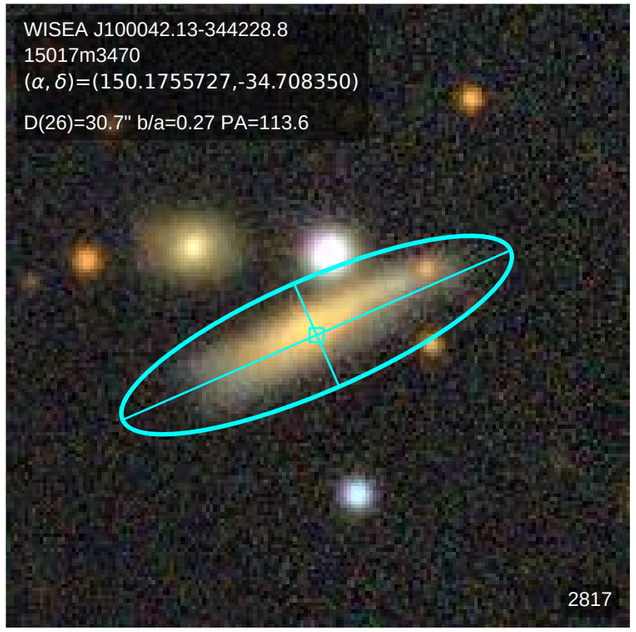
WISEA J100042.13-344228.8
15017m3470
(α, δ)=(150.1755727,-34.708350)
D(26)=30.7" b/a=0.27 PA=113.6
2817

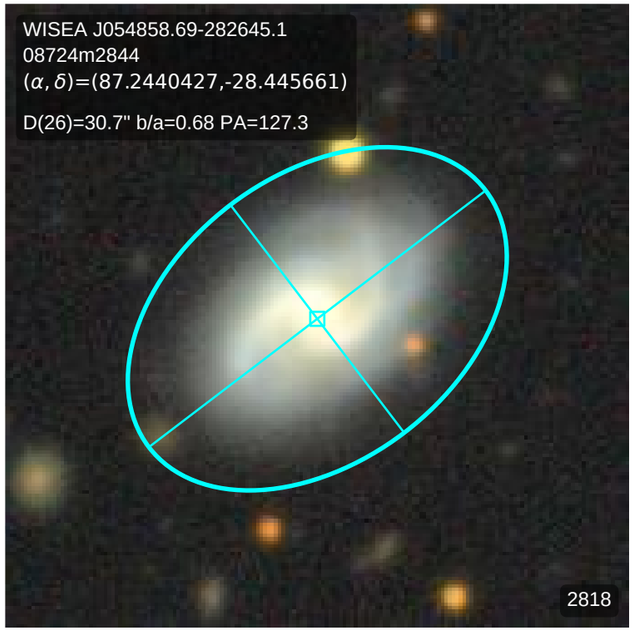
WISEA J054858.69-282645.1
08724m2844
(α, δ)=(87.2440427,-28.445661)
D(26)=30.7" b/a=0.68 PA=127.3
2818

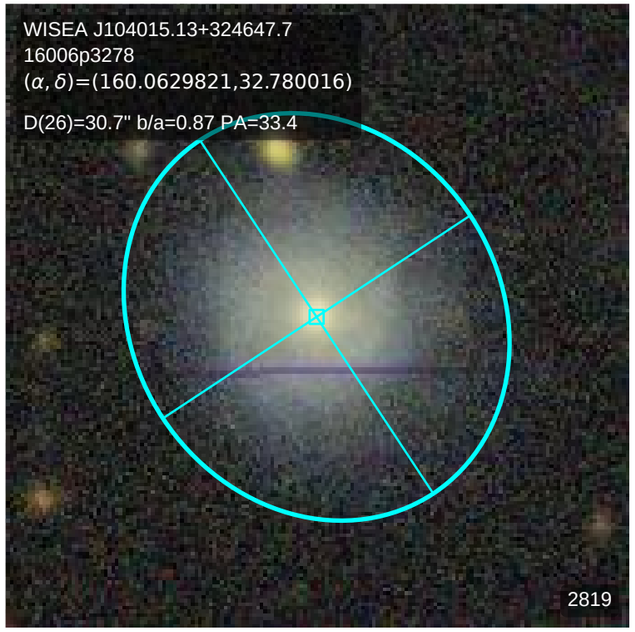
WISEA J104015.13+324647.7
16006p3278
(α, δ)=(160.0629821,32.780016)
D(26)=30.7" b/a=0.87 PA=33.4
2819

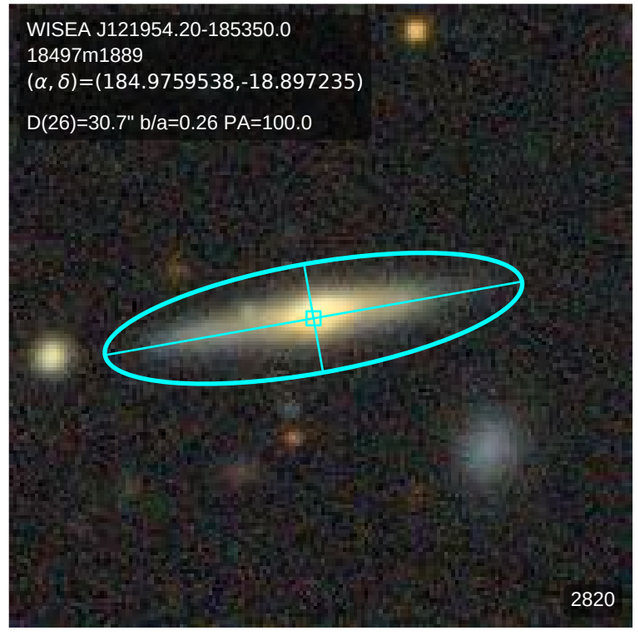
WISEA J121954.20-185350.0
18497m1889
(α, δ)=(184.9759538,-18.897235)
D(26)=30.7" b/a=0.26 PA=100.0
2820

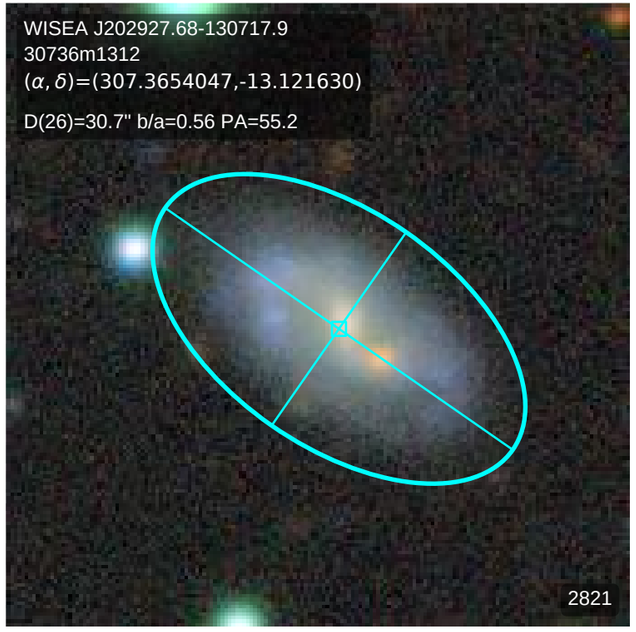
WISEA J202927.68-130717.9
30736m1312
(α, δ)=(307.3654047,-13.121630)
D(26)=30.7" b/a=0.56 PA=55.2
2821

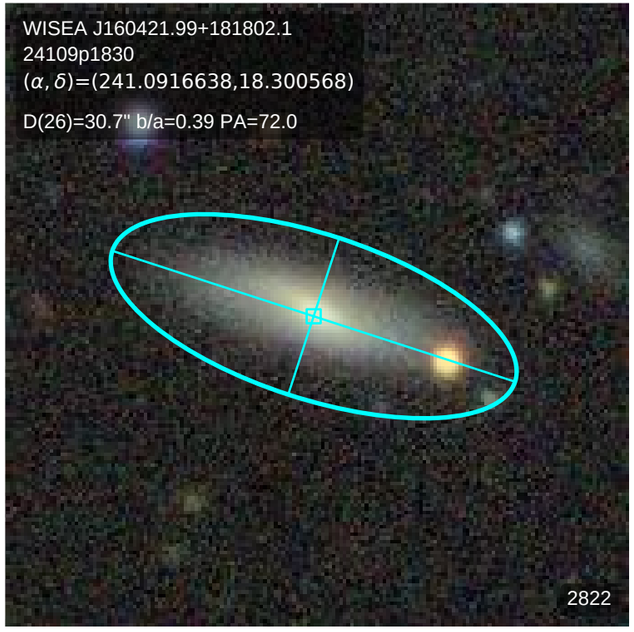
WISEA J160421.99+181802.1
24109p1830
(α, δ)=(241.0916638,18.300568)
D(26)=30.7" b/a=0.39 PA=72.0
2822

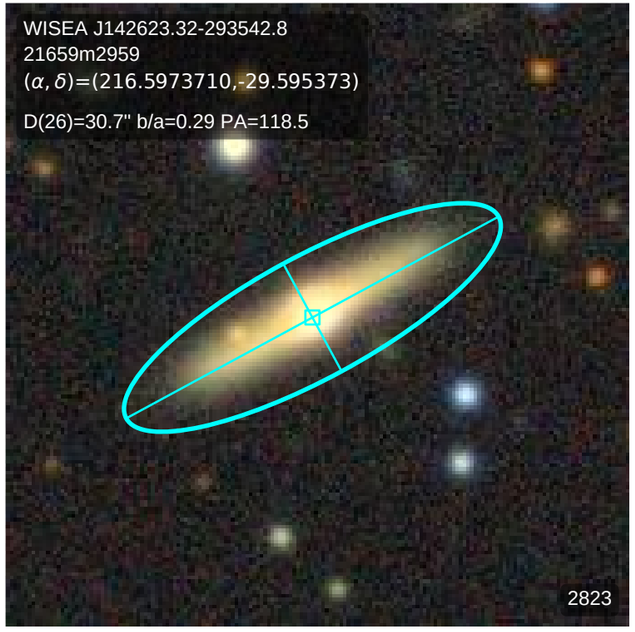
WISEA J142623.32-293542.8
21659m2959
(α, δ)=(216.5973710,-29.595373)
D(26)=30.7" b/a=0.29 PA=118.5
2823

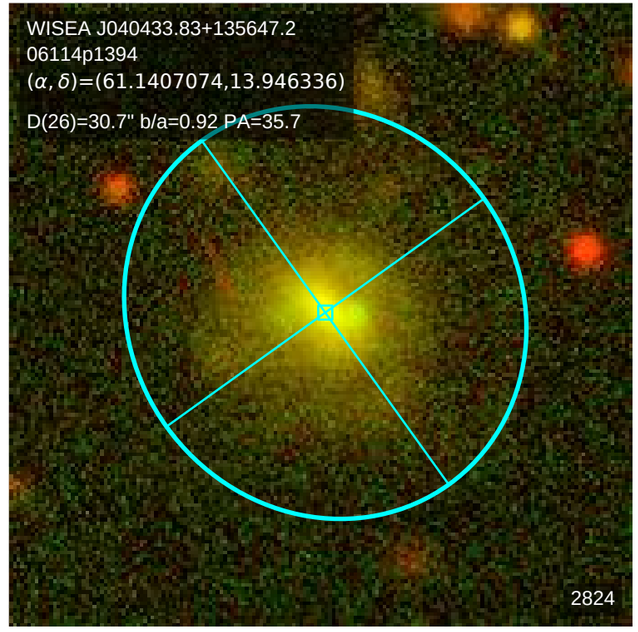
WISEA J040433.83+135647.2
06114p1394
(α, δ)=(61.1407074,13.946336)
D(26)=30.7" b/a=0.92 PA=35.7
2824

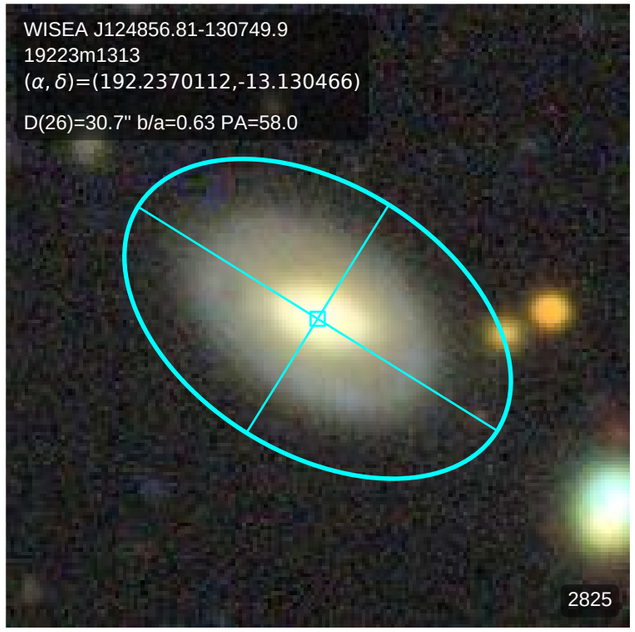
WISEA J124856.81-130749.9
19223m1313
(α, δ)=(192.2370112,-13.130466)
D(26)=30.7" b/a=0.63 PA=58.0
2825

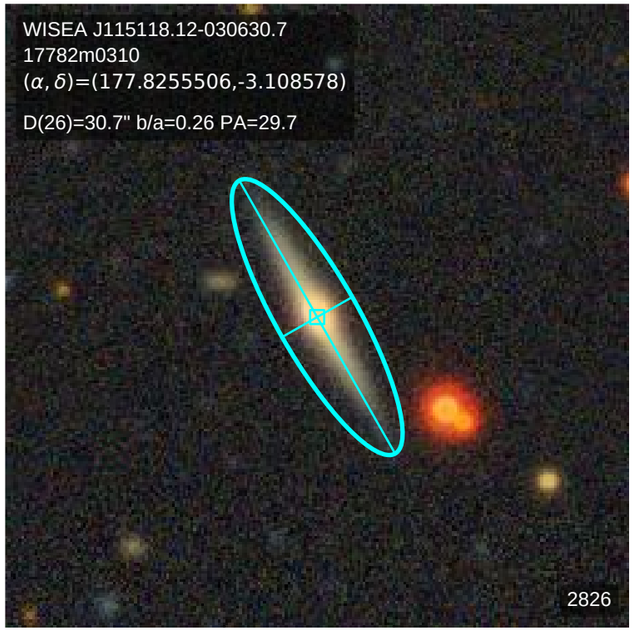
WISEA J115118.12-030630.7
17782m0310
(α, δ)=(177.8255506,-3.108578)
D(26)=30.7" b/a=0.26 PA=29.7
2826

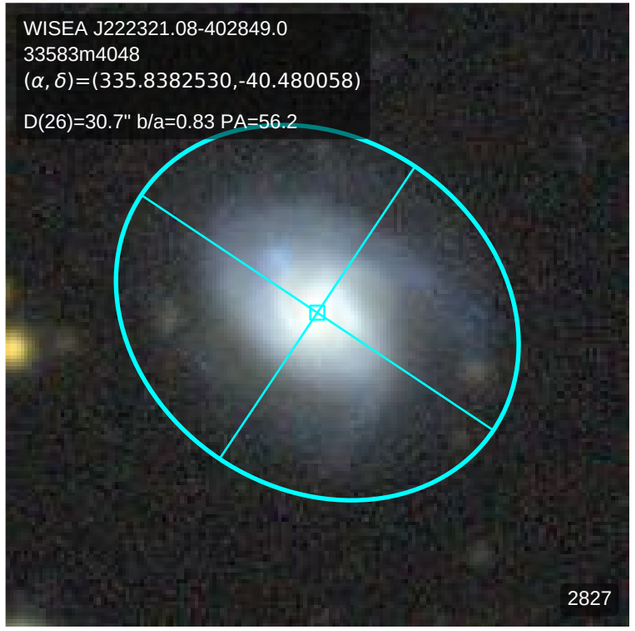
WISEA J222321.08-402849.0
33583m4048
(α, δ)=(335.8382530,-40.480058)
D(26)=30.7" b/a=0.83 PA=56.2
2827

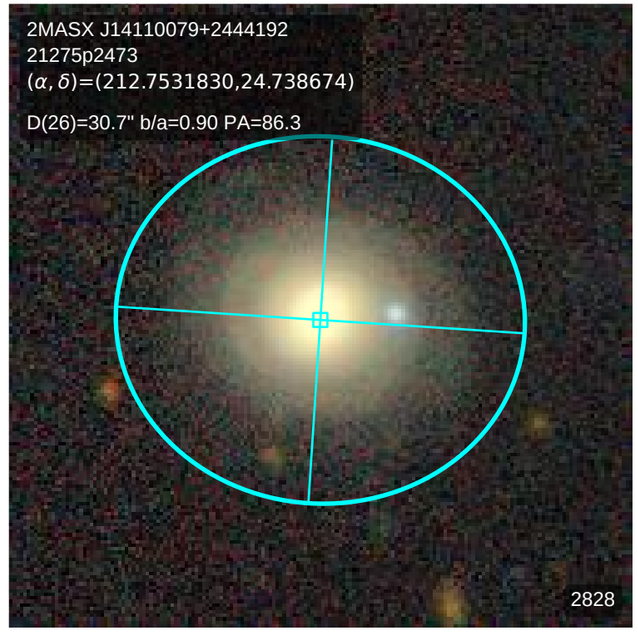
2MASX J14110079+2444192
21275p2473
(α, δ)=(212.7531830,24.738674)
D(26)=30.7" b/a=0.90 PA=86.3
2828

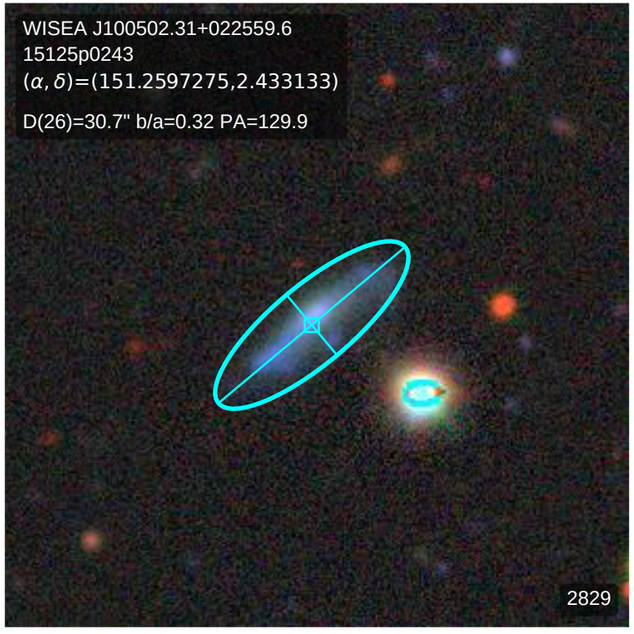
WISEA J100502.31+022559.6
15125p0243
(α, δ)=(151.2597275,2.433133)
D(26)=30.7" b/a=0.32 PA=129.9
2829

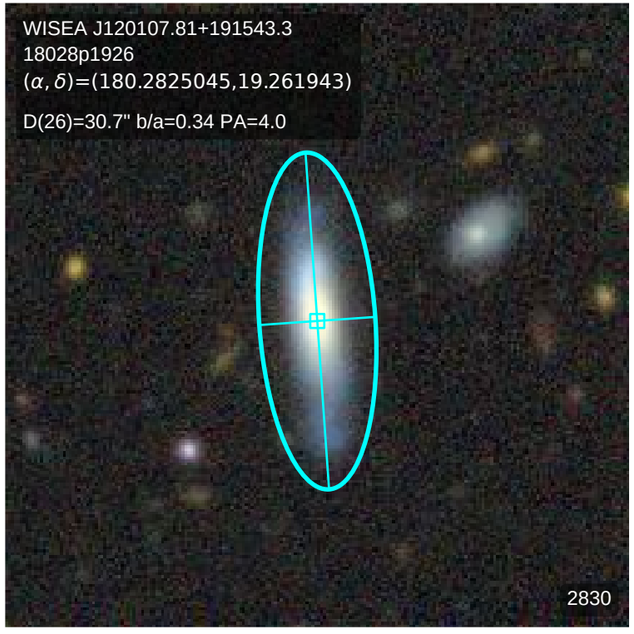
WISEA J120107.81+191543.3
18028p1926
(α, δ)=(180.2825045,19.261943)
D(26)=30.7" b/a=0.34 PA=4.0
2830

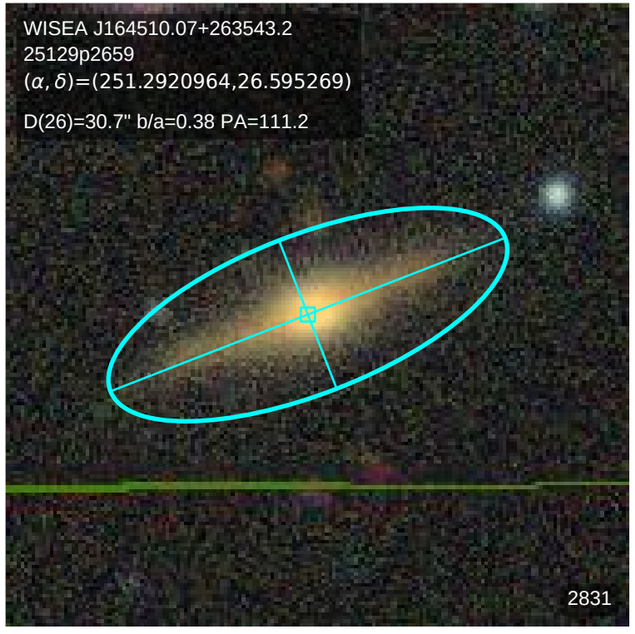
WISEA J164510.07+263543.2
25129p2659
(α, δ)=(251.2920964,26.595269)
D(26)=30.7" b/a=0.38 PA=111.2
2831

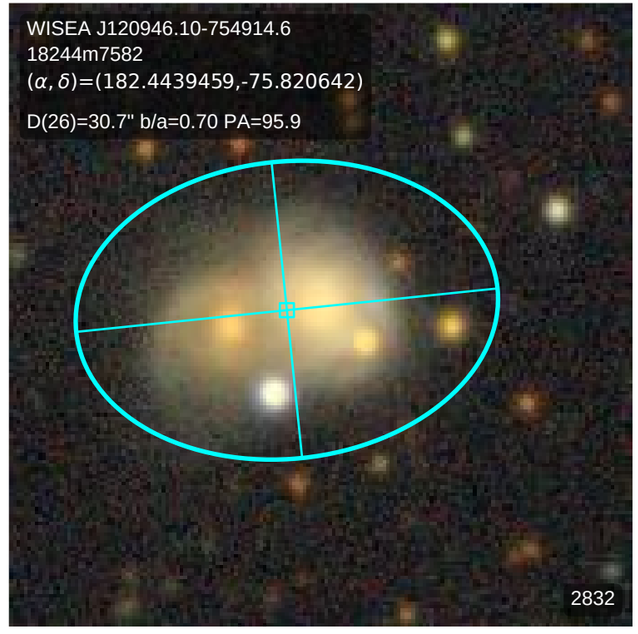
WISEA J120946.10-754914.6
18244m7582
(α, δ)=(182.4439459,-75.820642)
D(26)=30.7" b/a=0.70 PA=95.9
2832

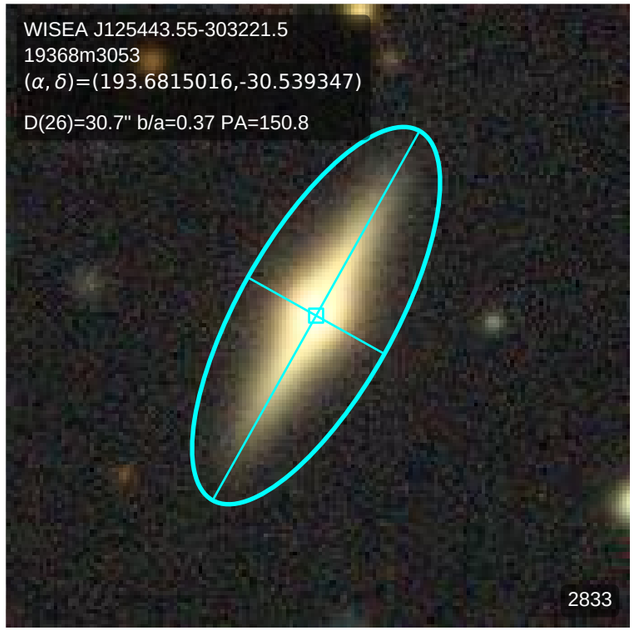
WISEA J125443.55-303221.5
19368m3053
(α, δ)=(193.6815016,-30.539347)
D(26)=30.7" b/a=0.37 PA=150.8
2833

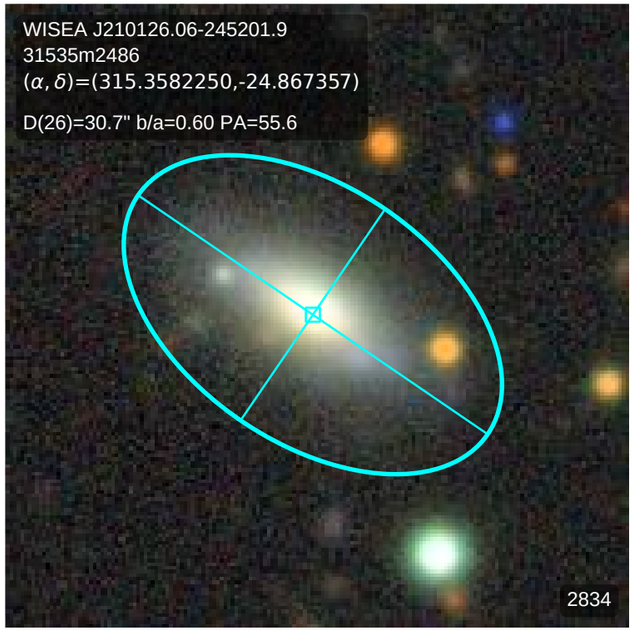
WISEA J210126.06-245201.9
31535m2486
(α, δ)=(315.3582250,-24.867357)
D(26)=30.7" b/a=0.60 PA=55.6
2834

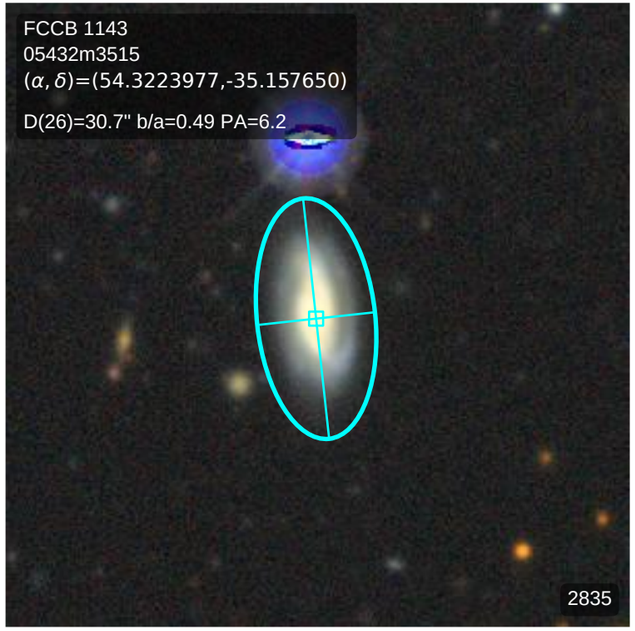
FCCB 1143
05432m3515
(α, δ)=(54.3223977,-35.157650)
D(26)=30.7" b/a=0.49 PA=6.2
2835

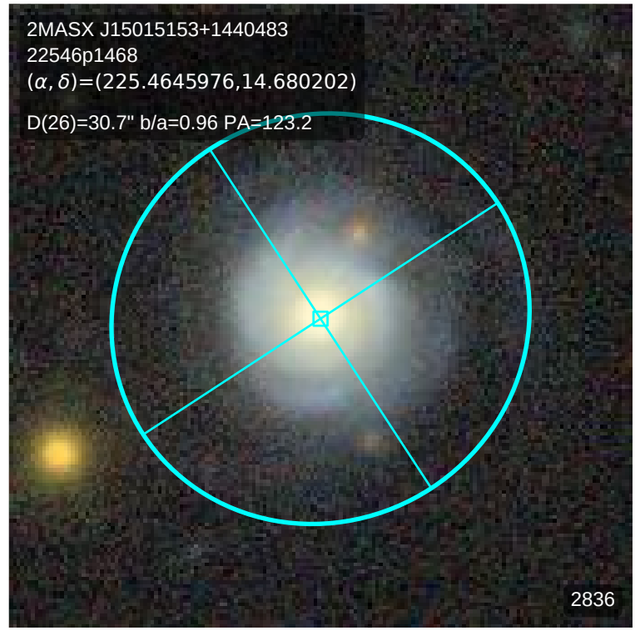
2MASX J15015153+1440483
22546p1468
(α, δ)=(225.4645976,14.680202)
D(26)=30.7" b/a=0.96 PA=123.2
2836

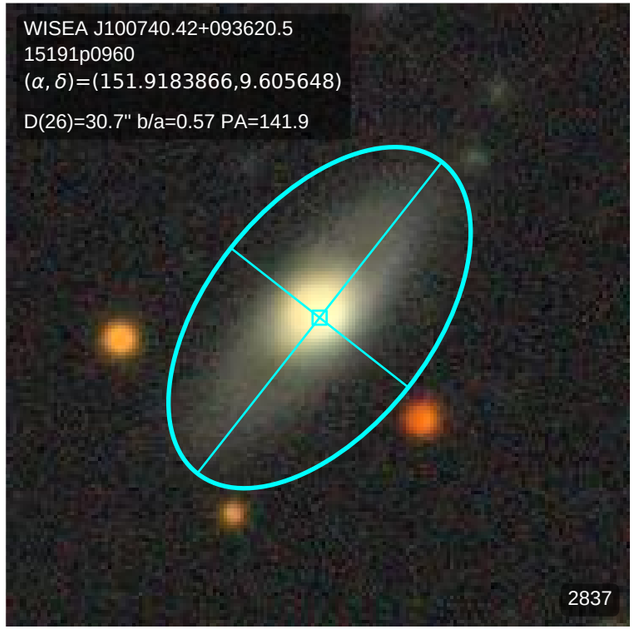
WISEA J100740.42+093620.5
15191p0960
(α, δ)=(151.9183866,9.605648)
D(26)=30.7" b/a=0.57 PA=141.9
2837

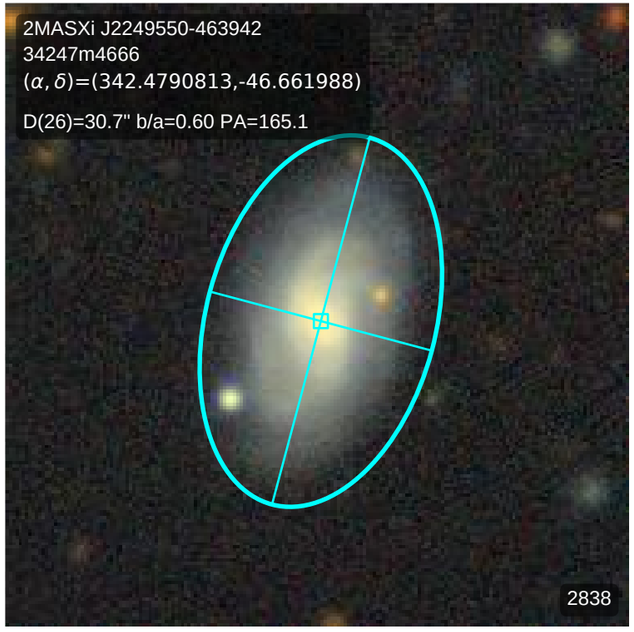
2MASXi J2249550-463942
34247m4666
(α, δ)=(342.4790813,-46.661988)
D(26)=30.7" b/a=0.60 PA=165.1
2838

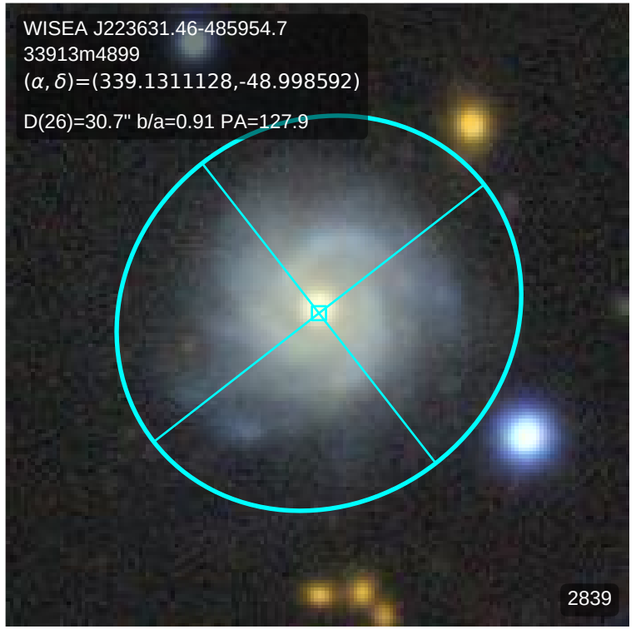
WISEA J223631.46-485954.7
33913m4899
(α, δ)=(339.1311128,-48.998592)
D(26)=30.7" b/a=0.91 PA=127.9
2839

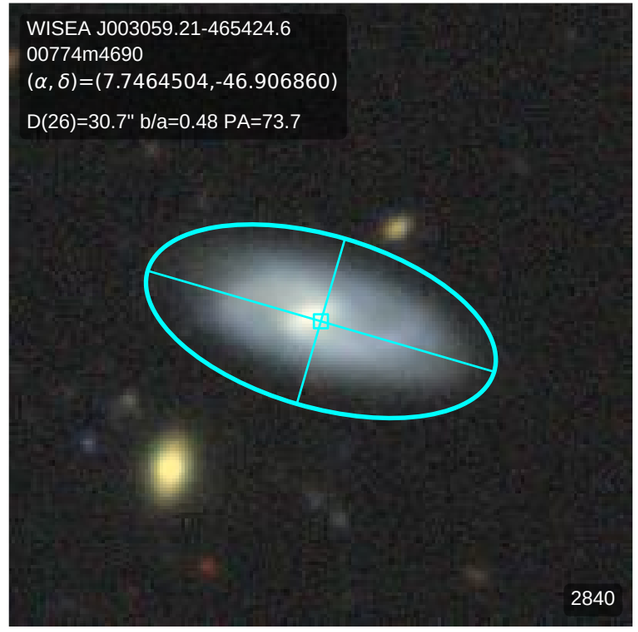
WISEA J003059.21-465424.6
00774m4690
(α, δ)=(7.7464504,-46.906860)
D(26)=30.7" b/a=0.48 PA=73.7
2840

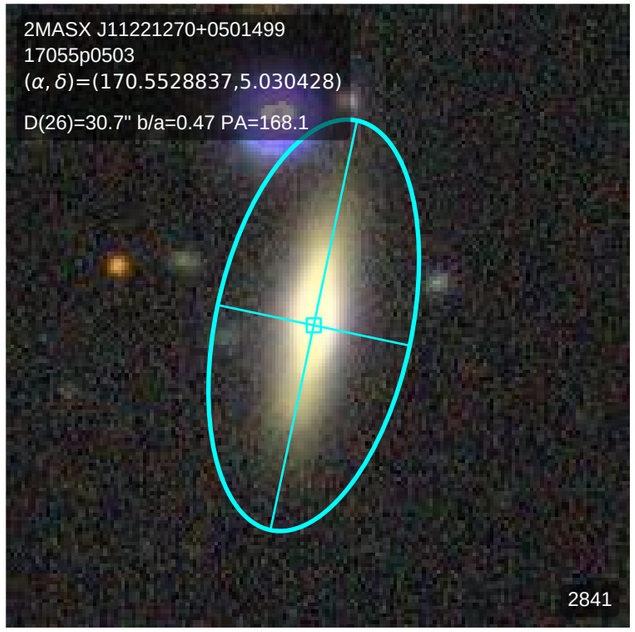
2MASX J11221270+0501499
17055p0503
(α, δ)=(170.5528837,5.030428)
D(26)=30.7" b/a=0.47 PA=168.1
2841

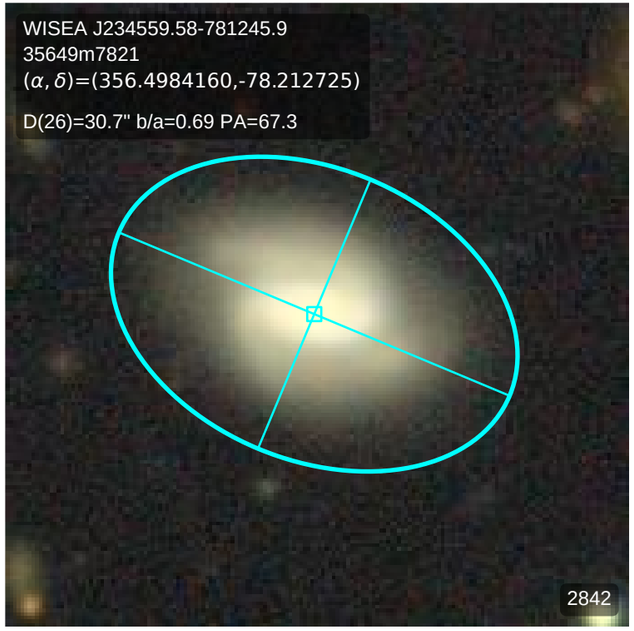
WISEA J234559.58-781245.9
35649m7821
(α, δ)=(356.4984160,-78.212725)
D(26)=30.7" b/a=0.69 PA=67.3
2842

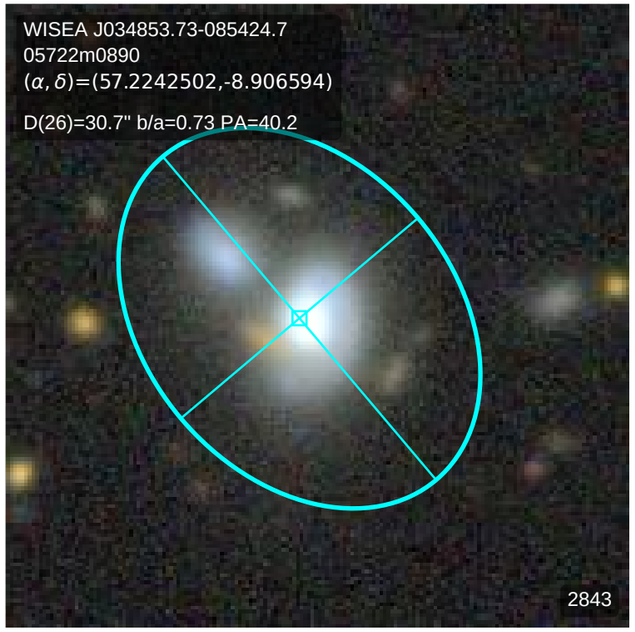
WISEA J034853.73-085424.7
05722m0890
(α, δ)=(57.2242502,-8.906594)
D(26)=30.7" b/a=0.73 PA=40.2
2843

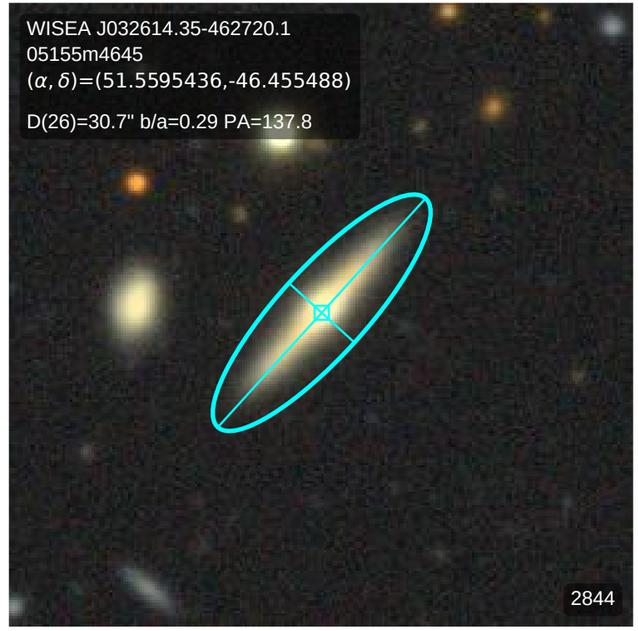
WISEA J032614.35-462720.1
05155m4645
(α, δ)=(51.5595436,-46.455488)
D(26)=30.7" b/a=0.29 PA=137.8
2844

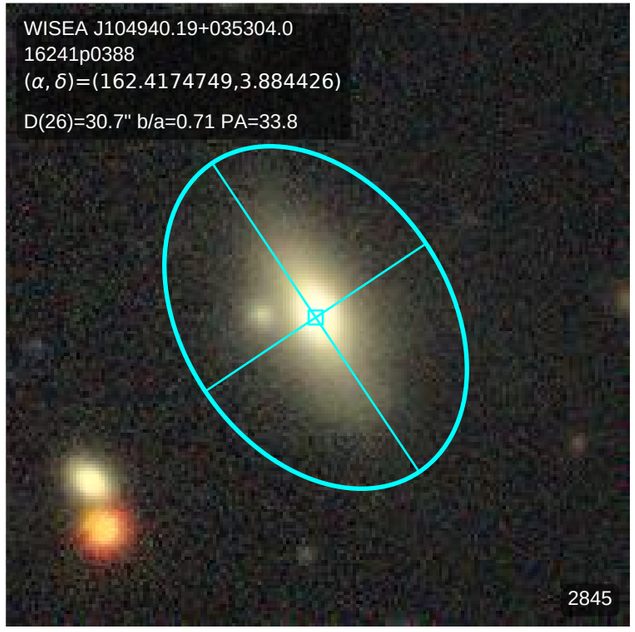
WISEA J104940.19+035304.0
16241p0388
(α, δ)=(162.4174749,3.884426)
D(26)=30.7" b/a=0.71 PA=33.8
2845

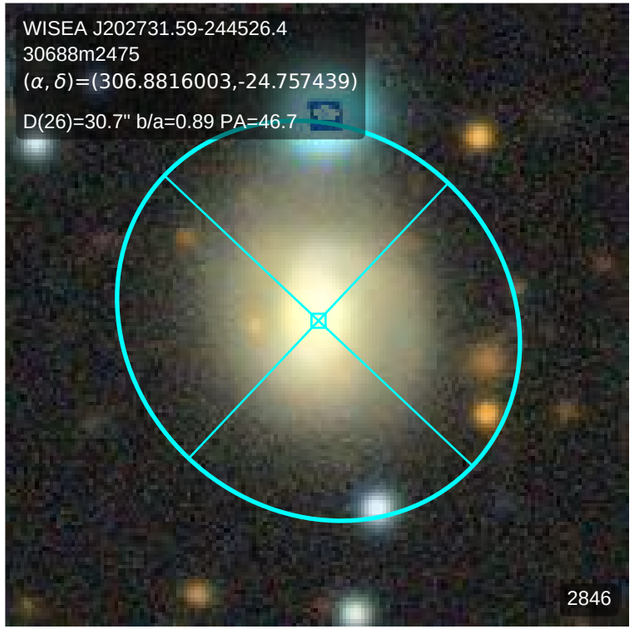
WISEA J202731.59-244526.4
30688m2475
(α, δ)=(306.8816003,-24.757439)
D(26)=30.7" b/a=0.89 PA=46.7
2846

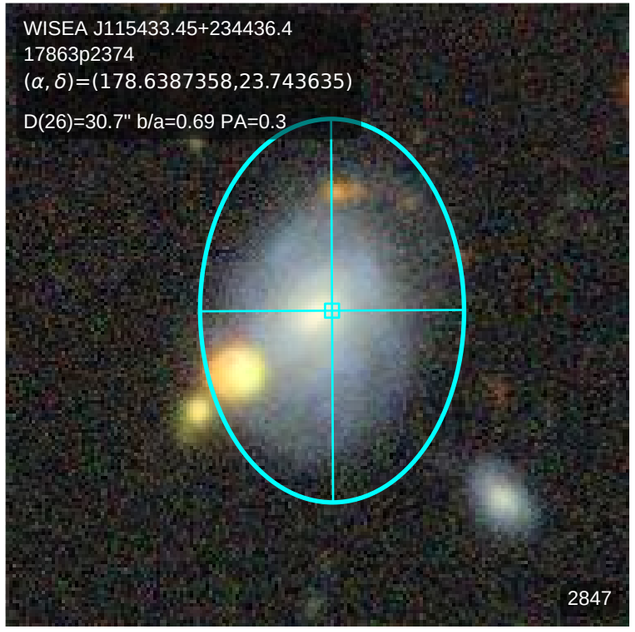
WISEA J115433.45+234436.4
17863p2374
(α, δ)=(178.6387358,23.743635)
D(26)=30.7" b/a=0.69 PA=0.3
2847

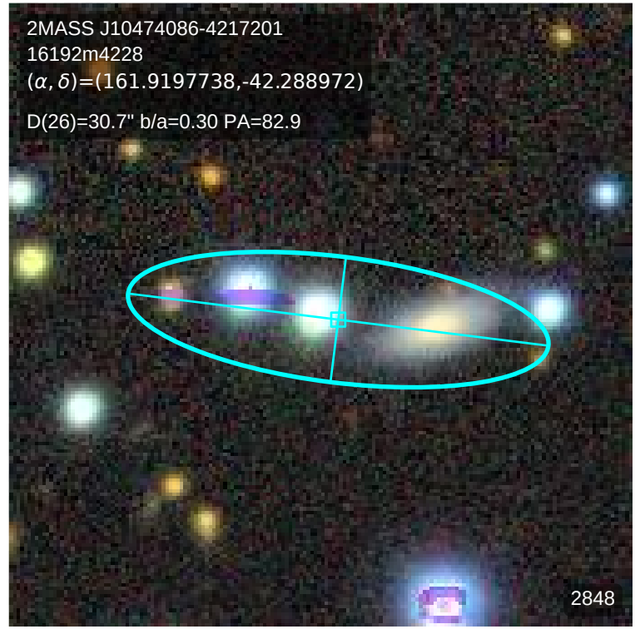
2MASS J10474086-4217201
16192m4228
(α, δ)=(161.9197738,-42.288972)
D(26)=30.7" b/a=0.30 PA=82.9
2848

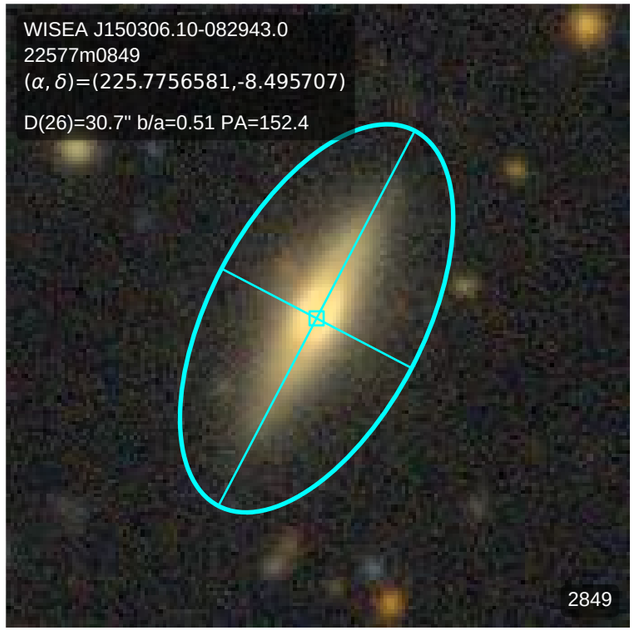
WISEA J150306.10-082943.0
22577m0849
(α, δ)=(225.7756581,-8.495707)
D(26)=30.7" b/a=0.51 PA=152.4
2849

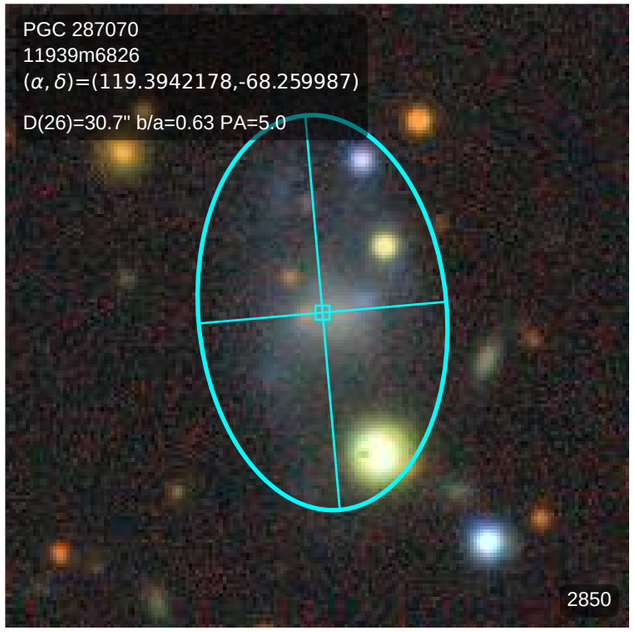
PGC 287070
11939m6826
(α, δ)=(119.3942178,-68.259987)
D(26)=30.7" b/a=0.63 PA=5.0
2850

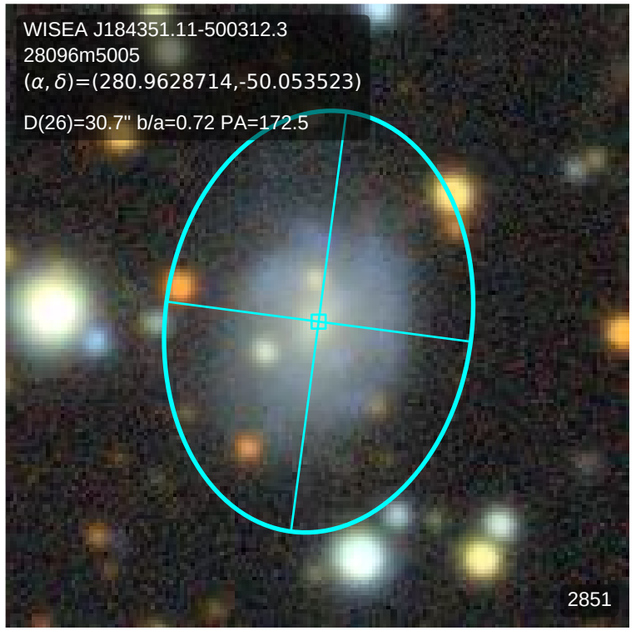
WISEA J184351.11-500312.3
28096m5005
(α, δ)=(280.9628714,-50.053523)
D(26)=30.7" b/a=0.72 PA=172.5
2851

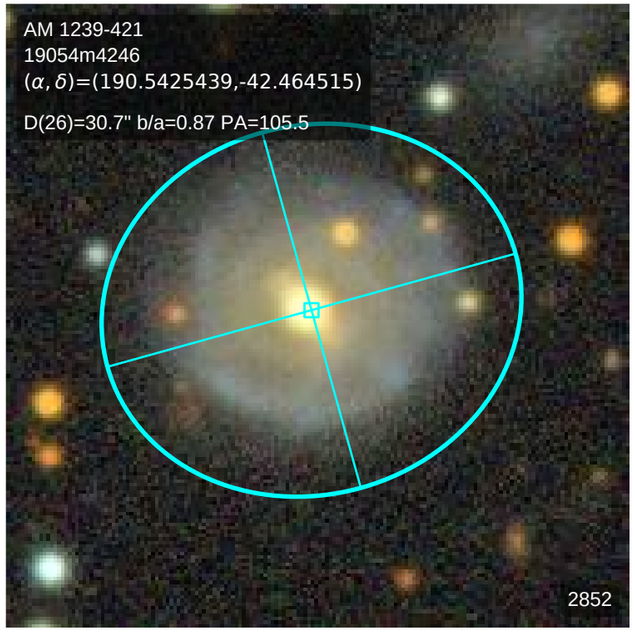
AM 1239-421
19054m4246
(α, δ)=(190.5425439,-42.464515)
D(26)=30.7" b/a=0.87 PA=105.5
2852

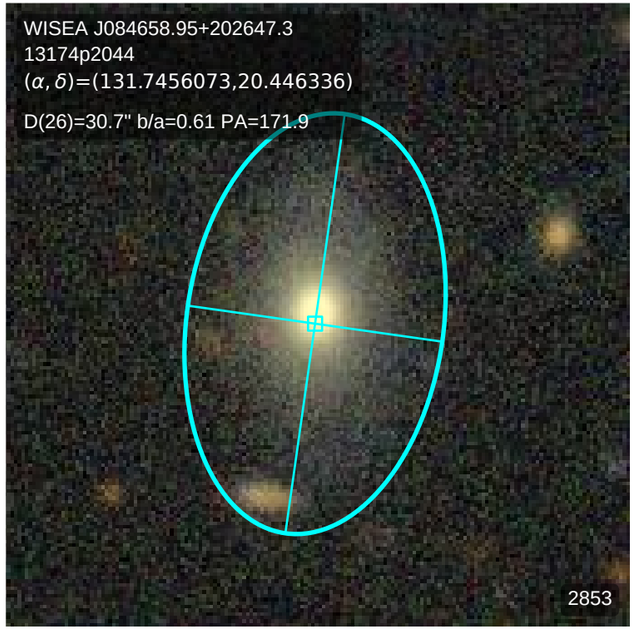
WISEA J084658.95+202647.3
13174p2044
(α, δ)=(131.7456073,20.446336)
D(26)=30.7" b/a=0.61 PA=171.9
2853

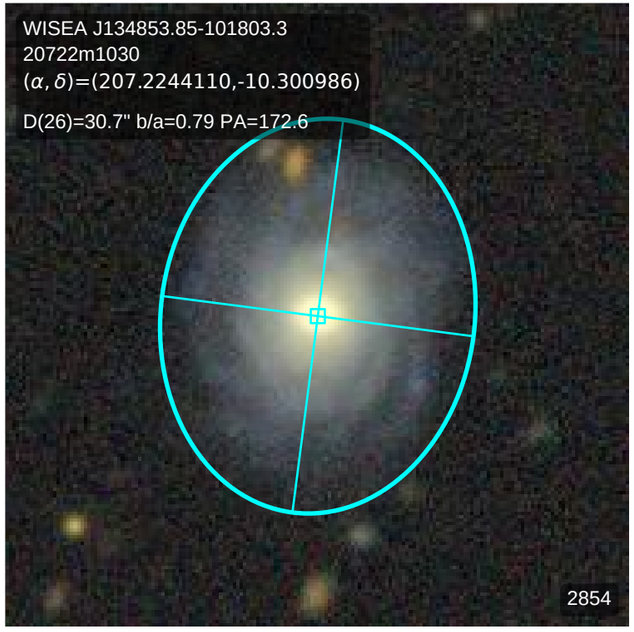
WISEA J134853.85-101803.3
20722m1030
(α, δ)=(207.2244110,-10.300986)
D(26)=30.7" b/a=0.79 PA=172.6
2854

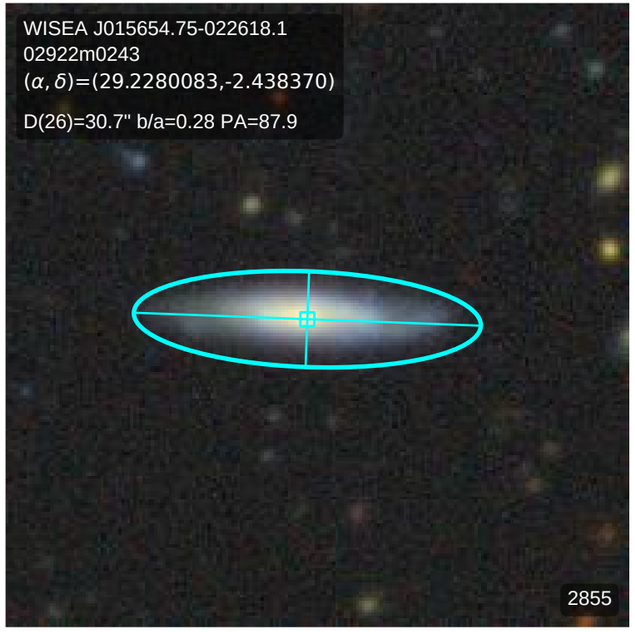
WISEA J015654.75-022618.1
02922m0243
(α, δ)=(29.2280083,-2.438370)
D(26)=30.7" b/a=0.28 PA=87.9
2855

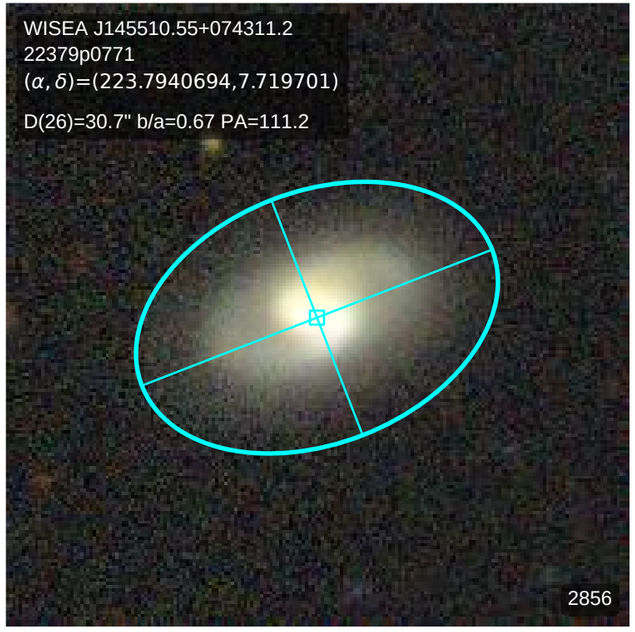
WISEA J145510.55+074311.2
22379p0771
(α, δ)=(223.7940694,7.719701)
D(26)=30.7" b/a=0.67 PA=111.2
2856

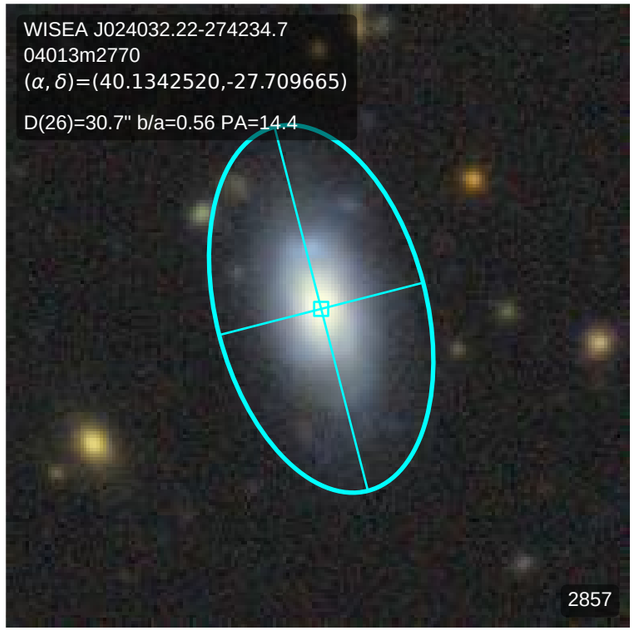
WISEA J024032.22-274234.7
04013m2770
(α, δ)=(40.1342520,-27.709665)
D(26)=30.7" b/a=0.56 PA=14.4
2857

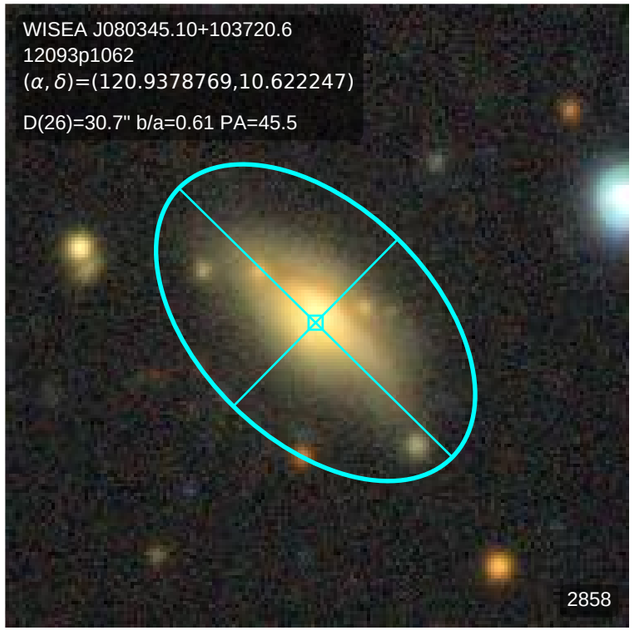
WISEA J080345.10+103720.6
12093p1062
(α, δ)=(120.9378769,10.622247)
D(26)=30.7" b/a=0.61 PA=45.5
2858

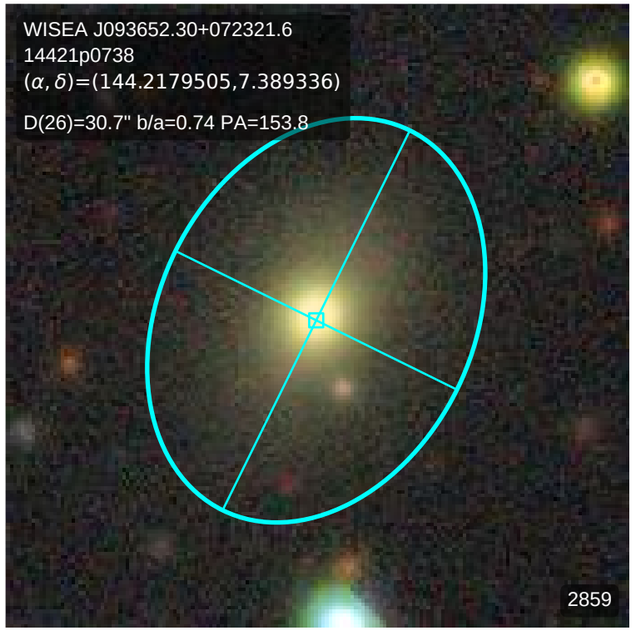
WISEA J093652.30+072321.6
14421p0738
(α, δ)=(144.2179505,7.389336)
D(26)=30.7" b/a=0.74 PA=153.8
2859

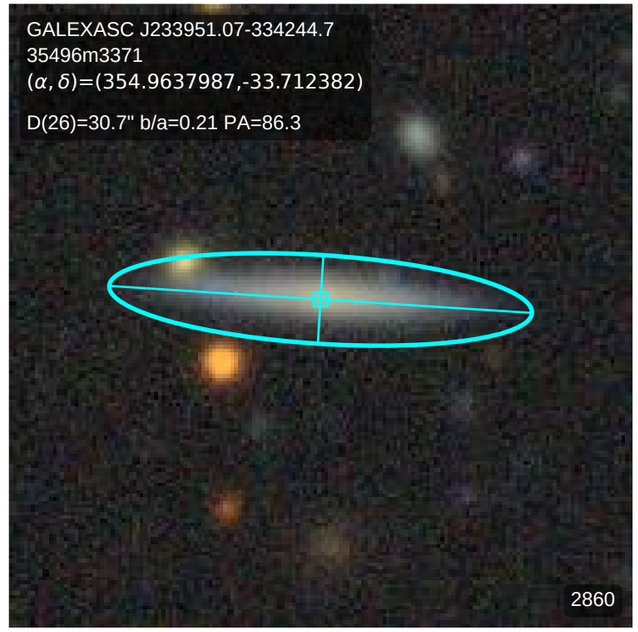
GALEXASC J233951.07-334244.7
35496m3371
(α, δ)=(354.9637987,-33.712382)
D(26)=30.7" b/a=0.21 PA=86.3
2860

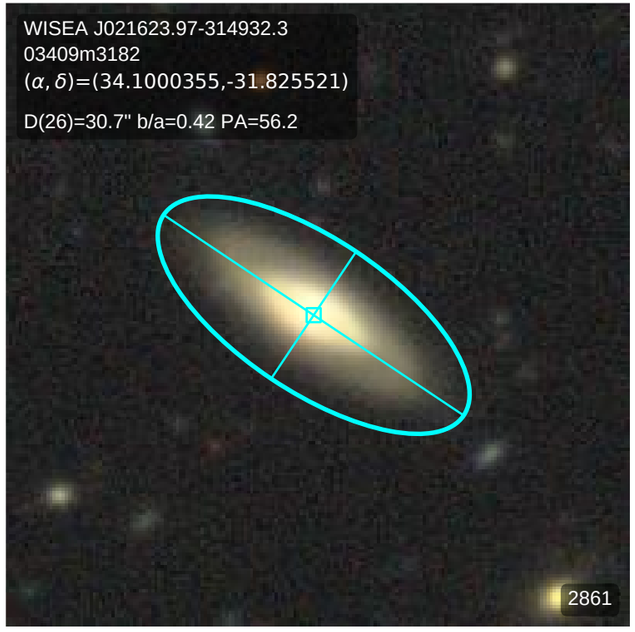
WISEA J021623.97-314932.3
03409m3182
(α, δ)=(34.1000355,-31.825521)
D(26)=30.7" b/a=0.42 PA=56.2
2861

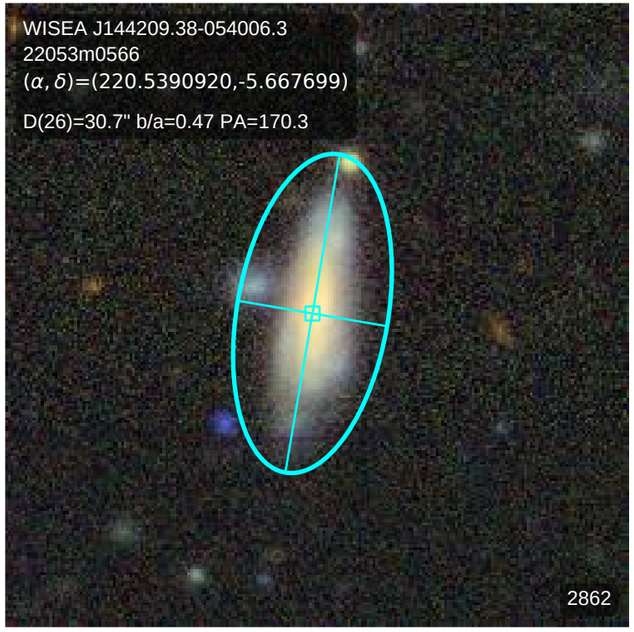
WISEA J144209.38-054006.3
22053m0566
(α, δ)=(220.5390920,-5.667699)
D(26)=30.7" b/a=0.47 PA=170.3
2862

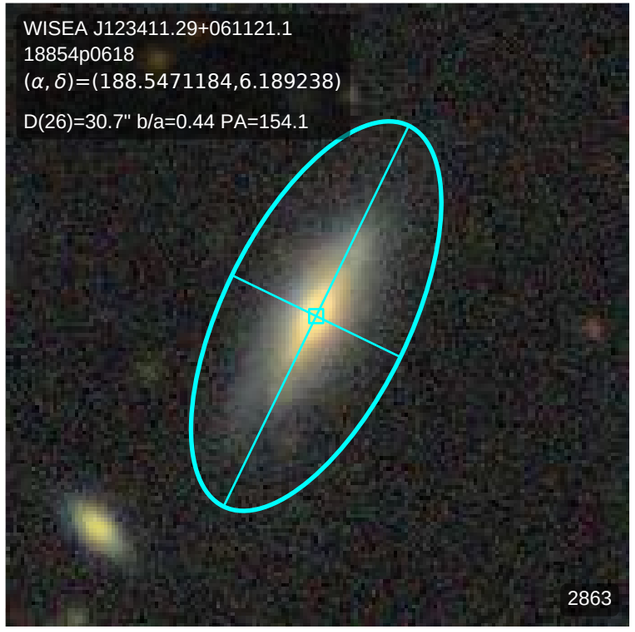
WISEA J123411.29+061121.1
18854p0618
(α, δ)=(188.5471184,6.189238)
D(26)=30.7" b/a=0.44 PA=154.1
2863

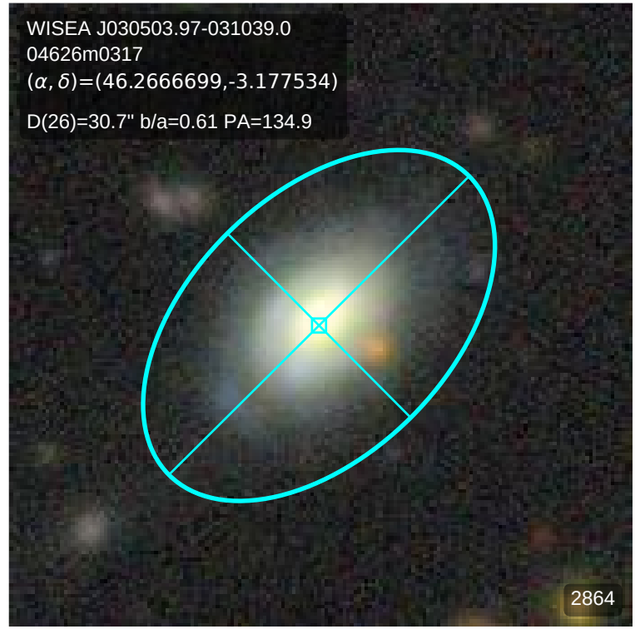
WISEA J030503.97-031039.0
04626m0317
(α, δ)=(46.2666699,-3.177534)
D(26)=30.7" b/a=0.61 PA=134.9
2864

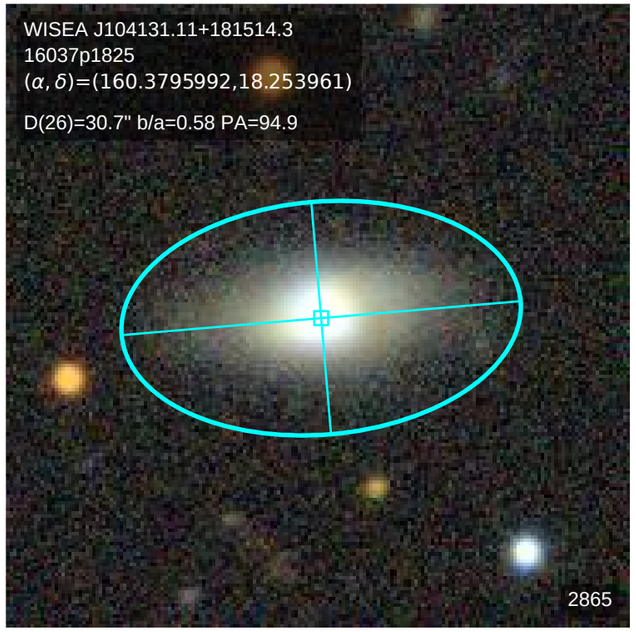
WISEA J104131.11+181514.3
16037p1825
(α, δ)=(160.3795992,18.253961)
D(26)=30.7" b/a=0.58 PA=94.9
2865

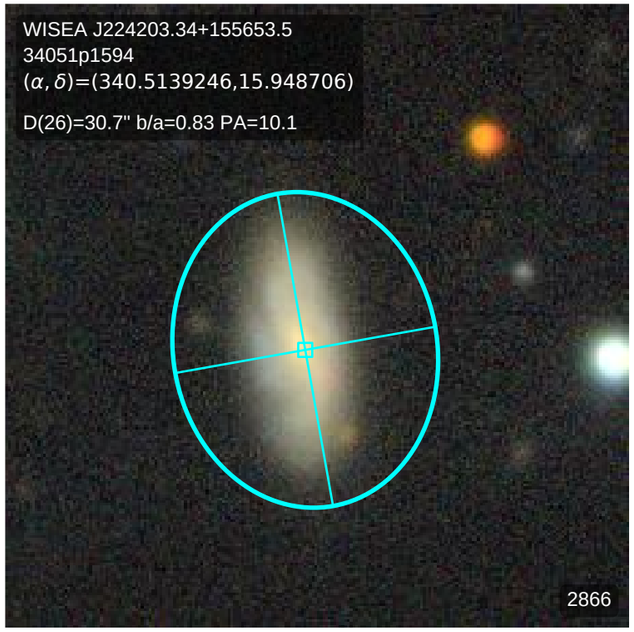
WISEA J224203.34+155653.5
34051p1594
(α, δ)=(340.5139246,15.948706)
D(26)=30.7" b/a=0.83 PA=10.1
2866

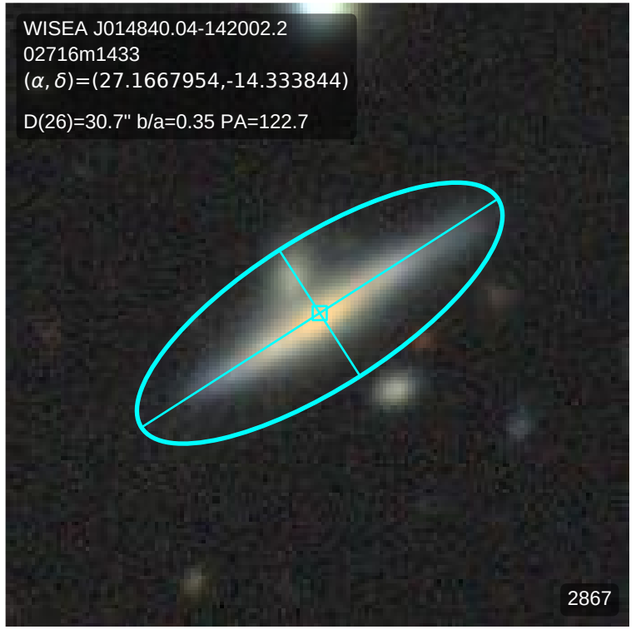
WISEA J014840.04-142002.2
02716m1433
(α, δ)=(27.1667954,-14.333844)
D(26)=30.7" b/a=0.35 PA=122.7
2867

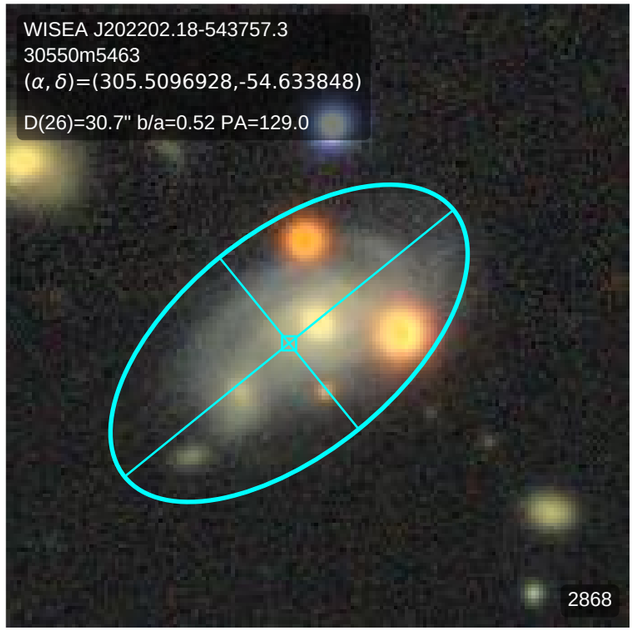
WISEA J202202.18-543757.3
30550m5463
(α, δ)=(305.5096928,-54.633848)
D(26)=30.7" b/a=0.52 PA=129.0
2868

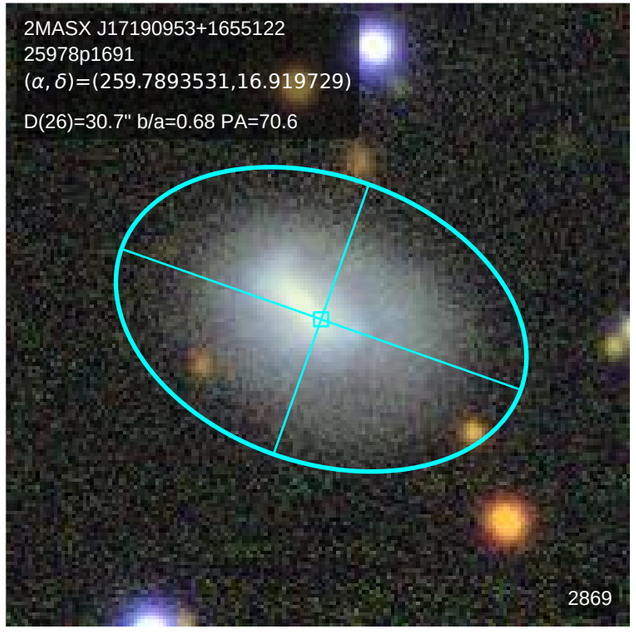
2MASX J17190953+1655122
25978p1691
(α, δ)=(259.7893531,16.919729)
D(26)=30.7" b/a=0.68 PA=70.6
2869

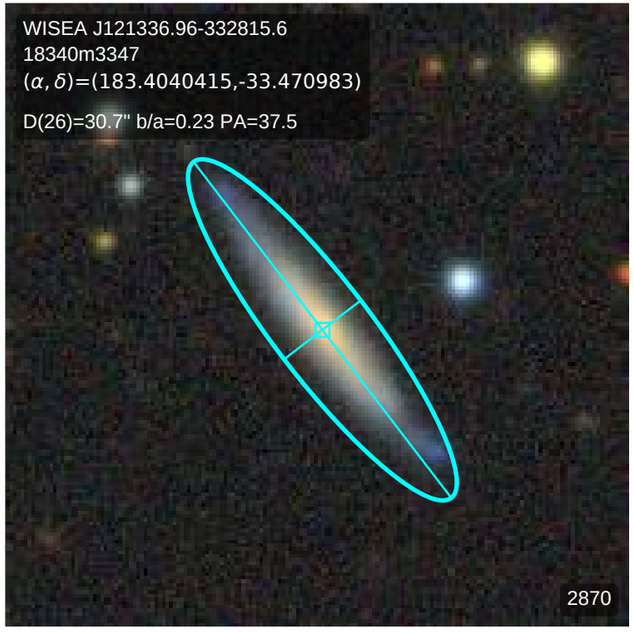
WISEA J121336.96-332815.6
18340m3347
(α, δ)=(183.4040415,-33.470983)
D(26)=30.7" b/a=0.23 PA=37.5
2870

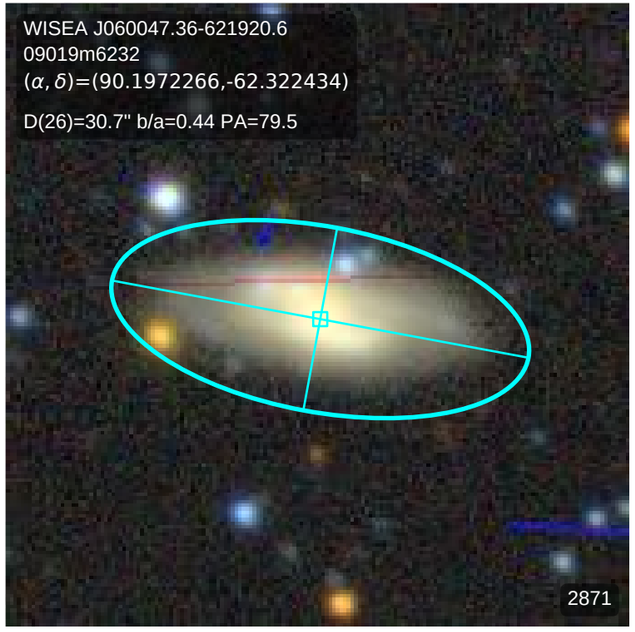
WISEA J060047.36-621920.6
09019m6232
(α, δ)=(90.1972266,-62.322434)
D(26)=30.7" b/a=0.44 PA=79.5
2871

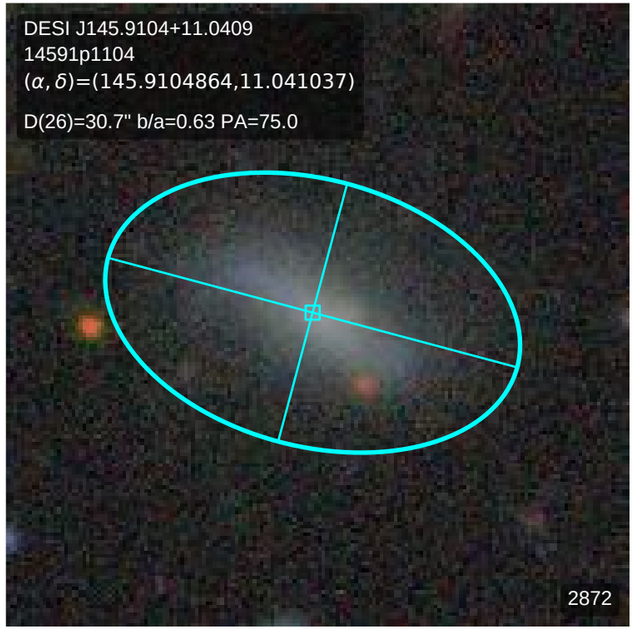
DESI J145.9104+11.0409
14591p1104
(α, δ)=(145.9104864,11.041037)
D(26)=30.7" b/a=0.63 PA=75.0
2872

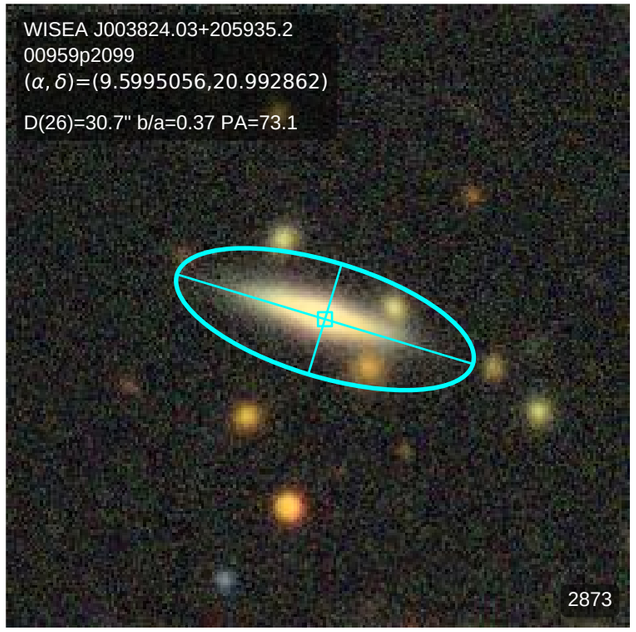
WISEA J003824.03+205935.2
00959p2099
(α, δ)=(9.5995056,20.992862)
D(26)=30.7" b/a=0.37 PA=73.1
2873

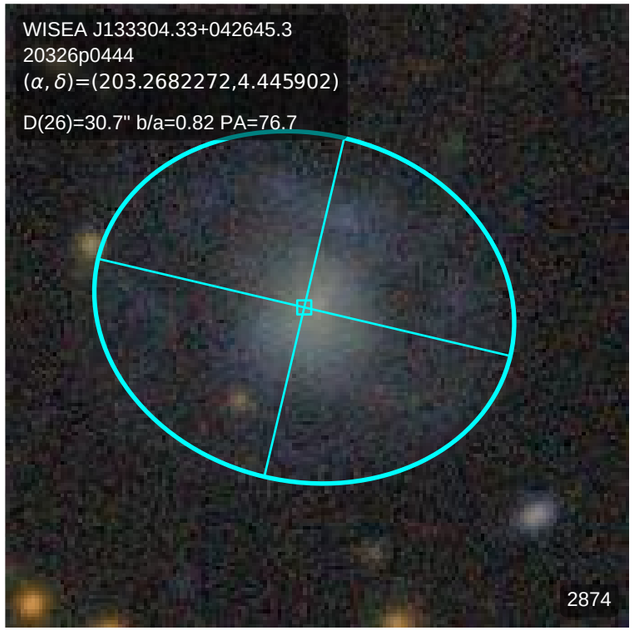
WISEA J133304.33+042645.3
20326p0444
(α, δ)=(203.2682272,4.445902)
D(26)=30.7" b/a=0.82 PA=76.7
2874

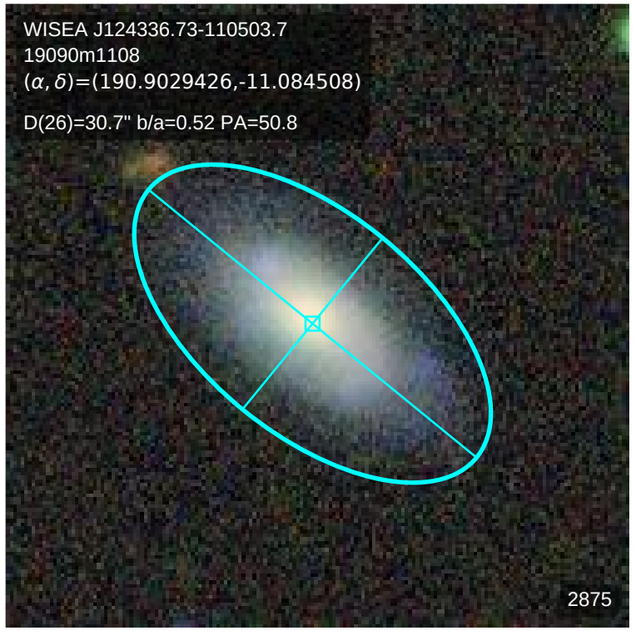
WISEA J124336.73-110503.7
19090m1108
(α, δ)=(190.9029426,-11.084508)
D(26)=30.7" b/a=0.52 PA=50.8
2875

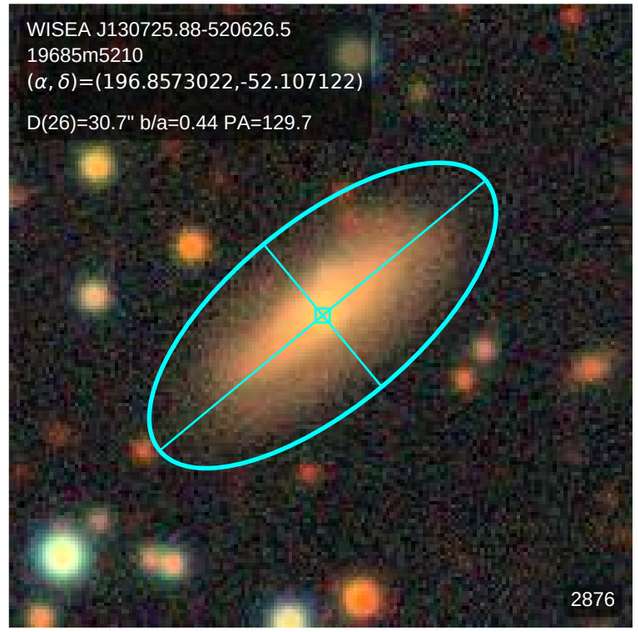
WISEA J130725.88-520626.5
19685m5210
(α, δ)=(196.8573022,-52.107122)
D(26)=30.7" b/a=0.44 PA=129.7
2876

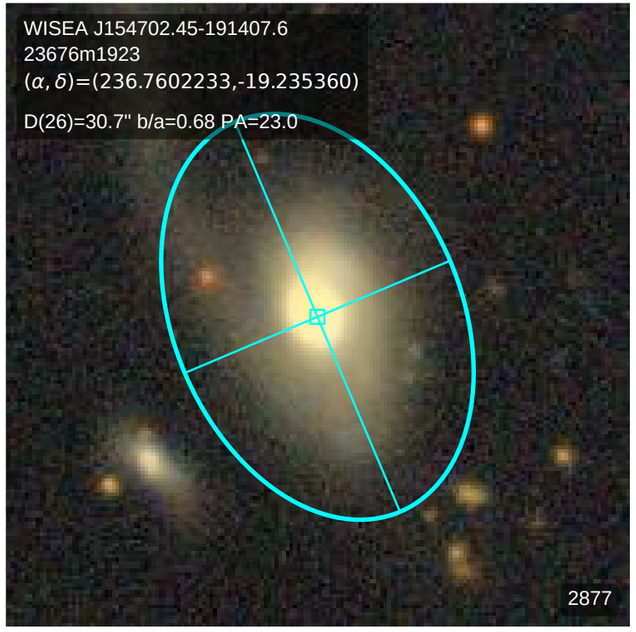
WISEA J154702.45-191407.6
23676m1923
(α, δ)=(236.7602233,-19.235360)
D(26)=30.7" b/a=0.68 PA=23.0
2877

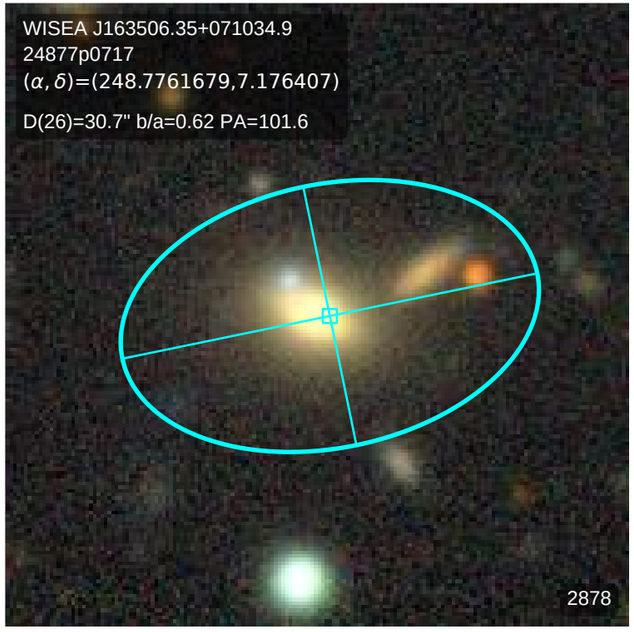
WISEA J163506.35+071034.9
24877p0717
(α, δ)=(248.7761679,7.176407)
D(26)=30.7" b/a=0.62 PA=101.6
2878

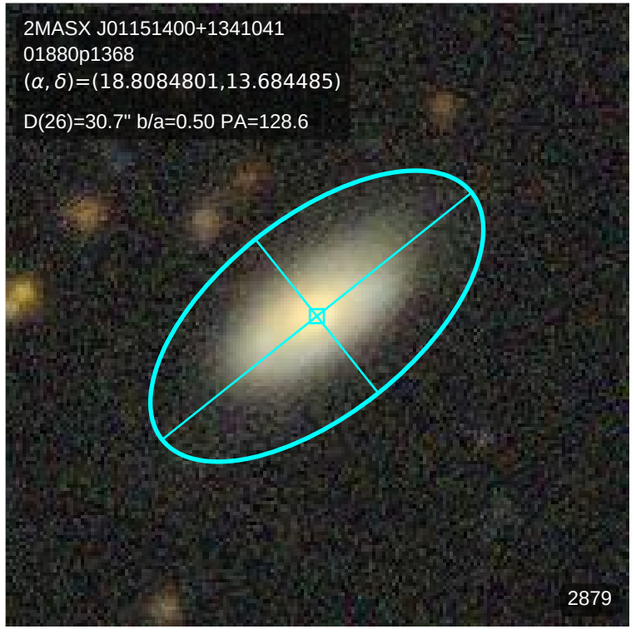
2MASX J01151400+1341041
01880p1368
(α, δ)=(18.8084801,13.684485)
D(26)=30.7" b/a=0.50 PA=128.6
2879

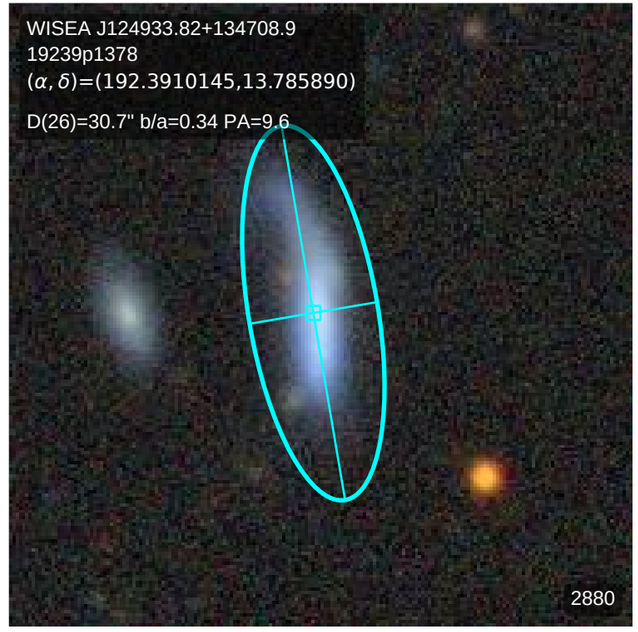
WISEA J124933.82+134708.9
19239p1378
(α, δ)=(192.3910145,13.785890)
D(26)=30.7" b/a=0.34 PA=9.6
2880

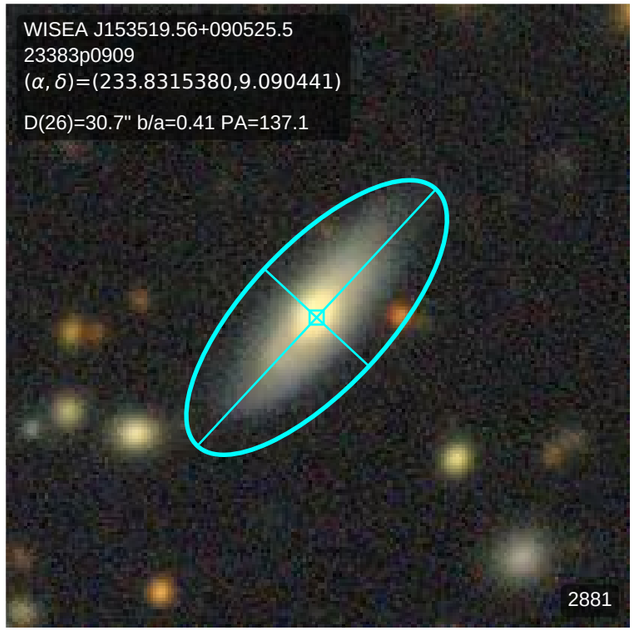
WISEA J153519.56+090525.5
23383p0909
(α, δ)=(233.8315380,9.090441)
D(26)=30.7" b/a=0.41 PA=137.1
2881

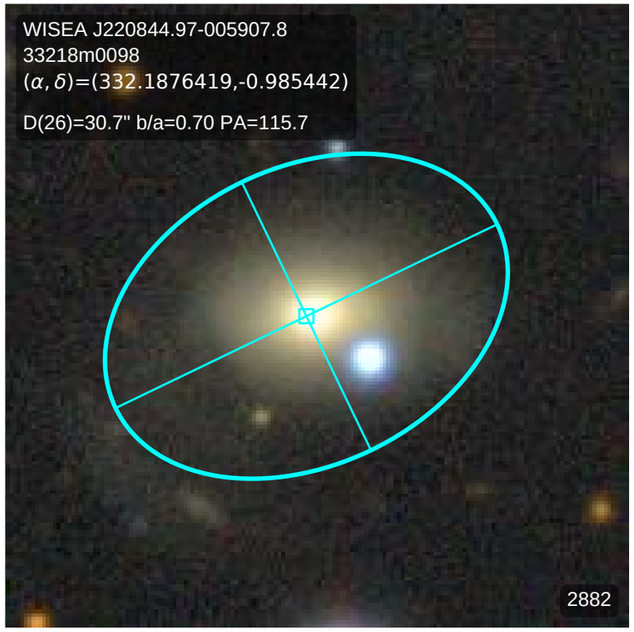
WISEA J220844.97-005907.8
33218m0098
(α, δ)=(332.1876419,-0.985442)
D(26)=30.7" b/a=0.70 PA=115.7
2882

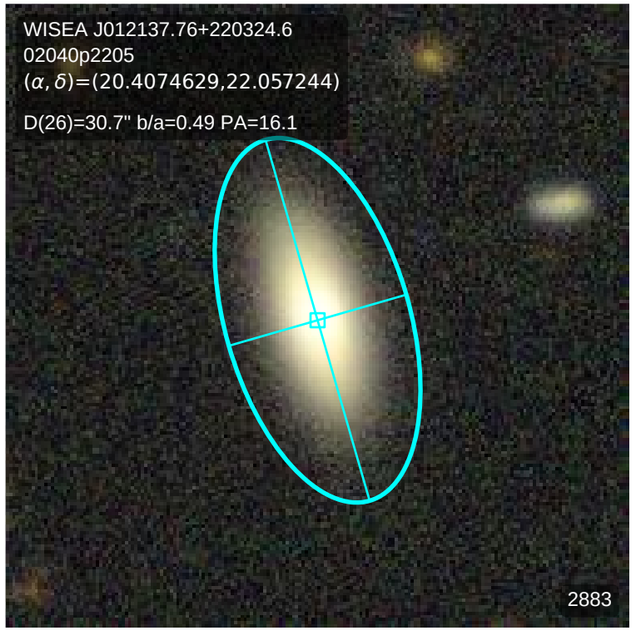
WISEA J012137.76+220324.6
02040p2205
(α, δ)=(20.4074629,22.057244)
D(26)=30.7" b/a=0.49 PA=16.1
2883

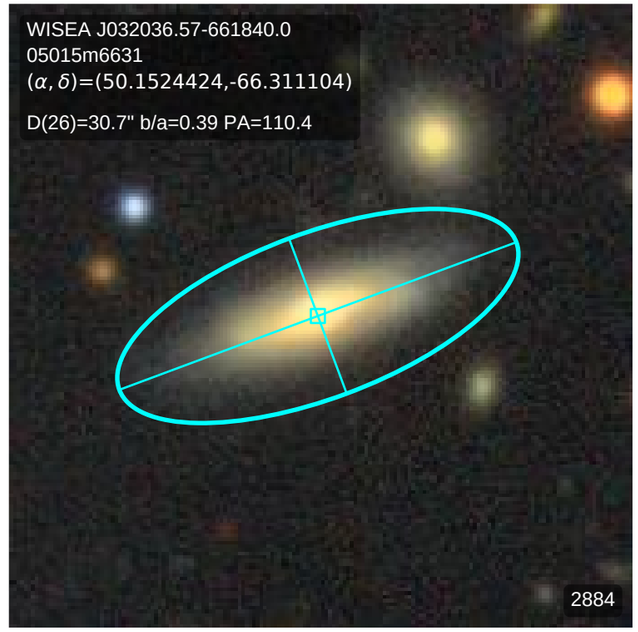
WISEA J032036.57-661840.0
05015m6631
(α, δ)=(50.1524424,-66.311104)
D(26)=30.7" b/a=0.39 PA=110.4
2884

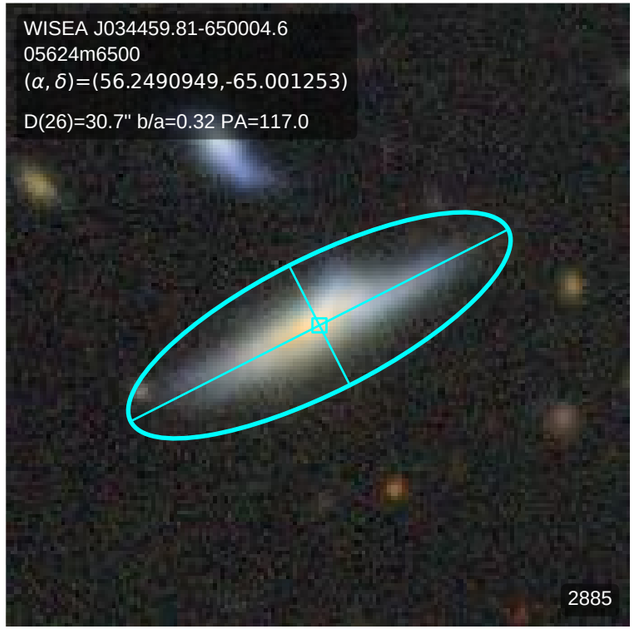
WISEA J034459.81-650004.6
05624m6500
(α, δ)=(56.2490949,-65.001253)
D(26)=30.7" b/a=0.32 PA=117.0
2885

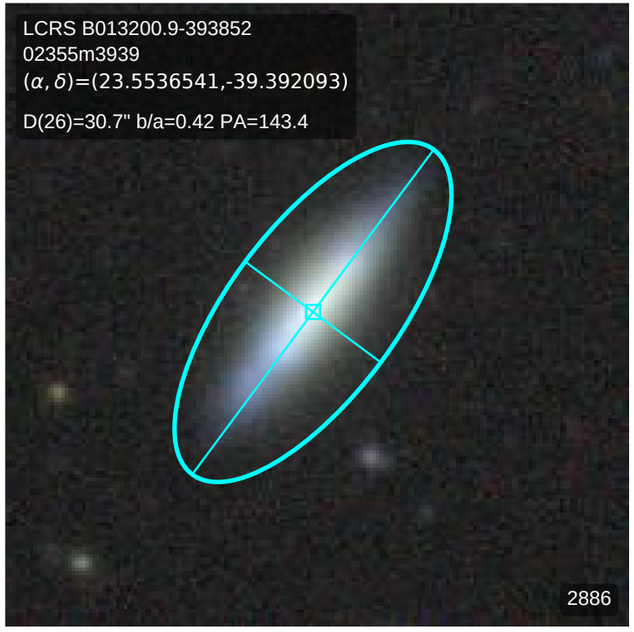
LCRS B013200.9-393852
02355m3939
(α, δ)=(23.5536541,-39.392093)
D(26)=30.7" b/a=0.42 PA=143.4
2886

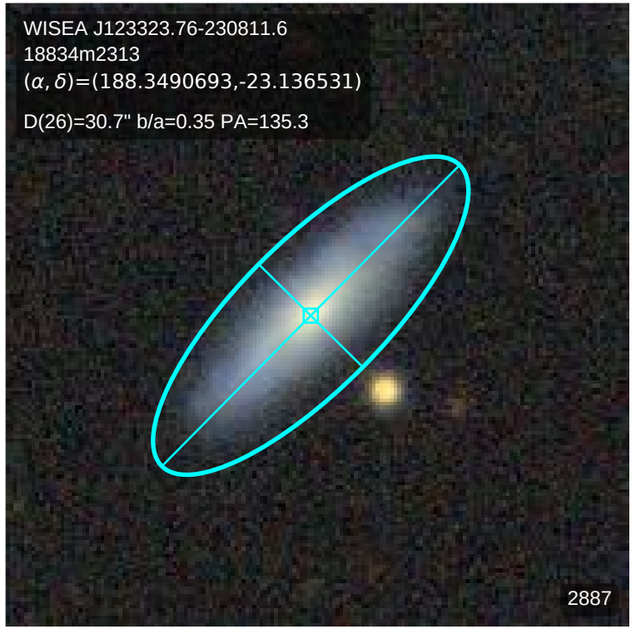
WISEA J123323.76-230811.6
18834m2313
(α, δ)=(188.3490693,-23.136531)
D(26)=30.7" b/a=0.35 PA=135.3
2887

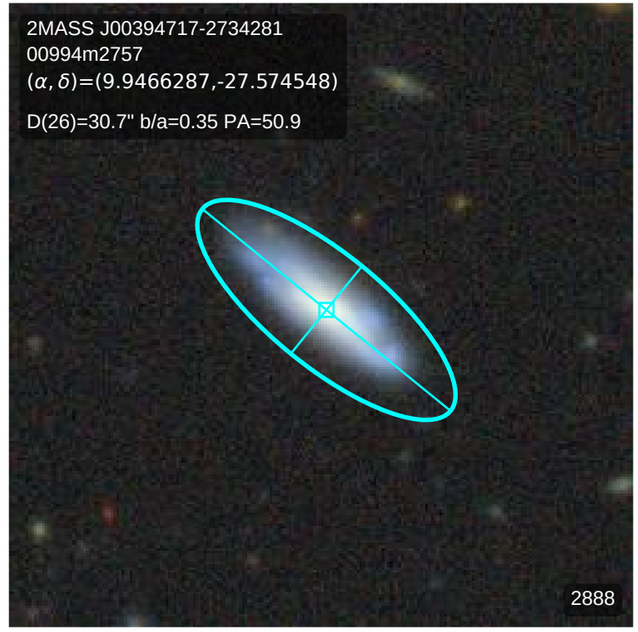
2MASS J00394717-2734281
00994m2757
(α, δ)=(9.9466287,-27.574548)
D(26)=30.7" b/a=0.35 PA=50.9
2888

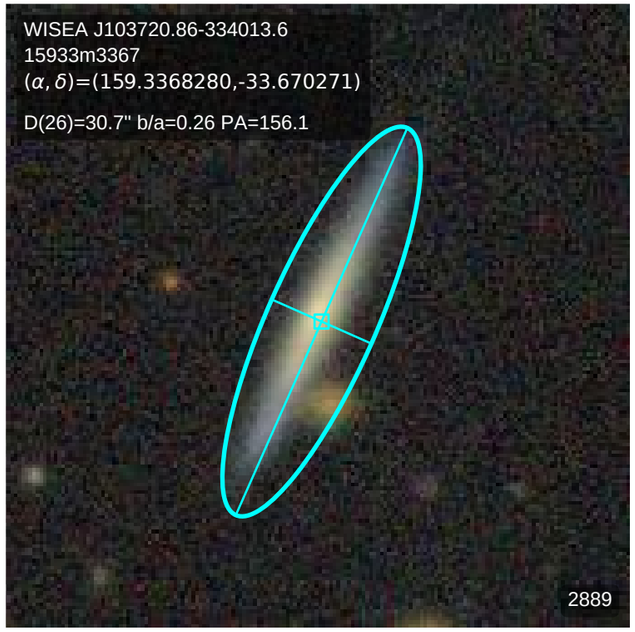
WISEA J103720.86-334013.6
15933m3367
(α, δ)=(159.3368280,-33.670271)
D(26)=30.7" b/a=0.26 PA=156.1
2889

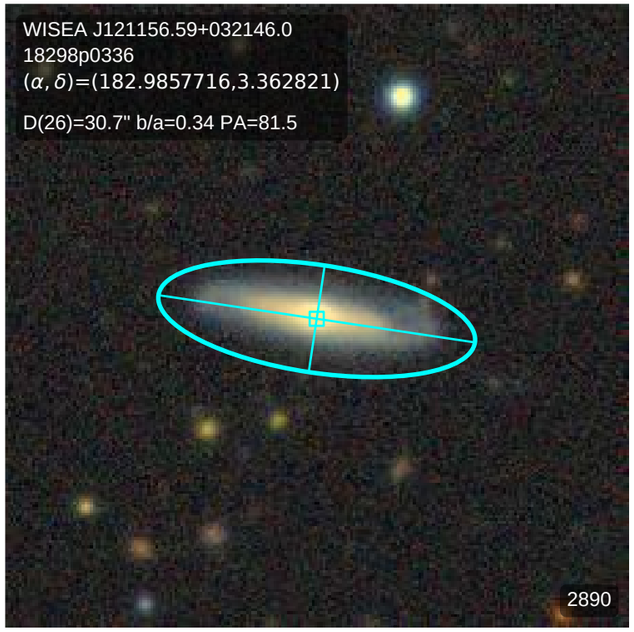
WISEA J121156.59+032146.0
18298p0336
(α, δ)=(182.9857716,3.362821)
D(26)=30.7" b/a=0.34 PA=81.5
2890

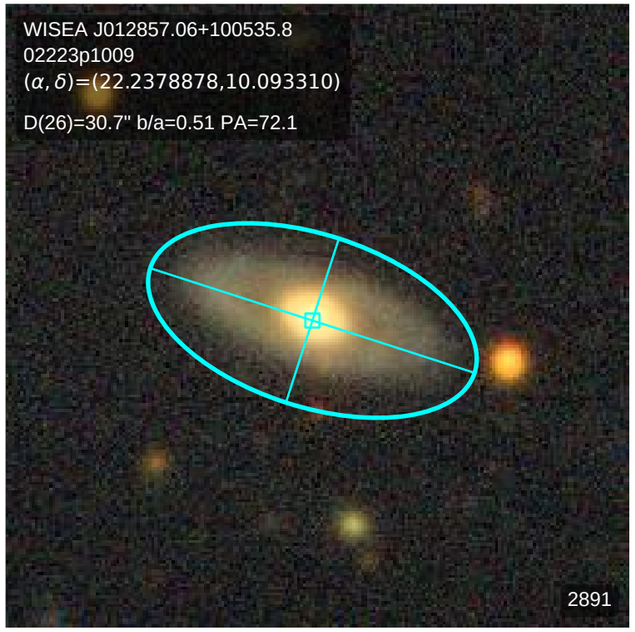
WISEA J012857.06+100535.8
02223p1009
(α, δ)=(22.2378878,10.093310)
D(26)=30.7" b/a=0.51 PA=72.1
2891

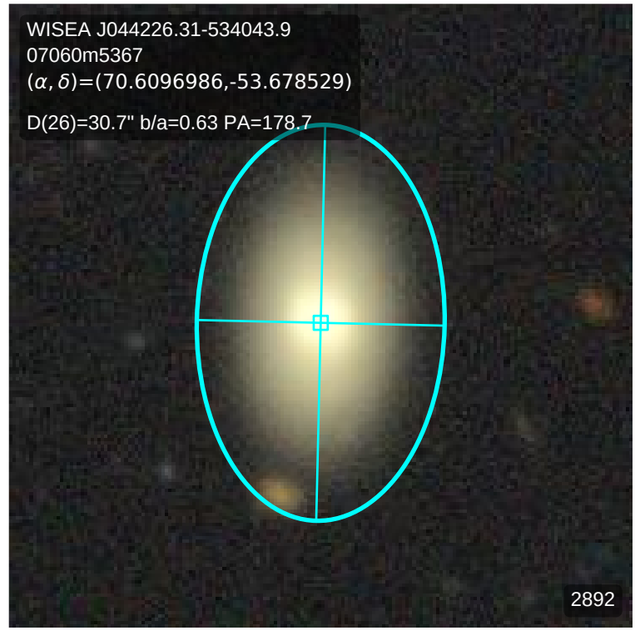
WISEA J044226.31-534043.9
07060m5367
(α, δ)=(70.6096986,-53.678529)
D(26)=30.7" b/a=0.63 PA=178.7
2892

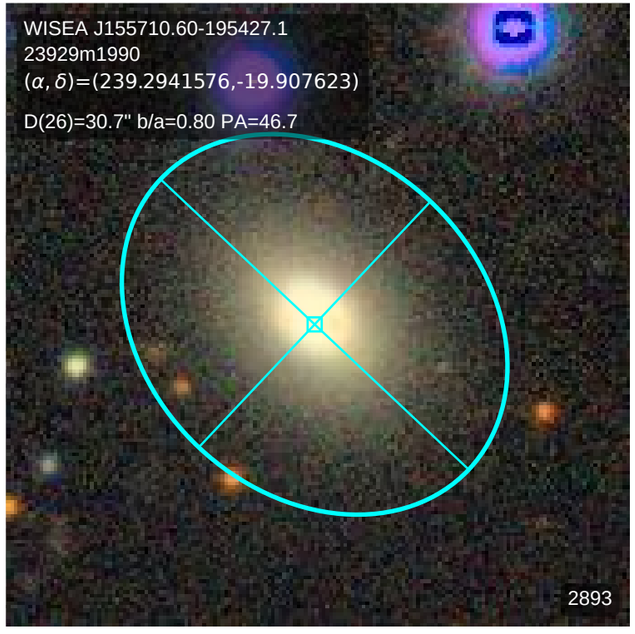
WISEA J155710.60-195427.1
23929m1990
(α, δ)=(239.2941576,-19.907623)
D(26)=30.7" b/a=0.80 PA=46.7
2893

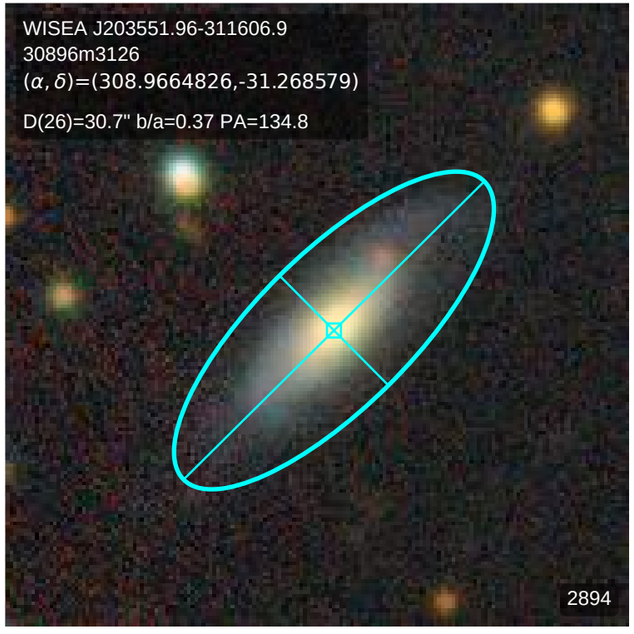
WISEA J203551.96-311606.9
30896m3126
(α, δ)=(308.9664826,-31.268579)
D(26)=30.7" b/a=0.37 PA=134.8
2894

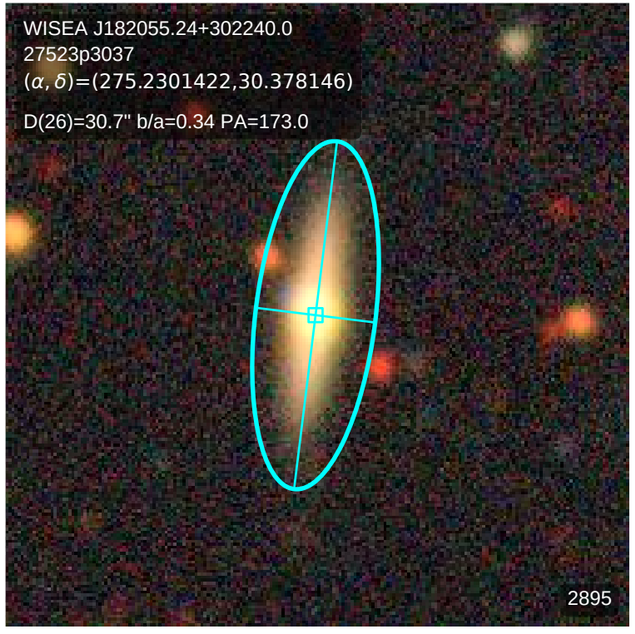
WISEA J182055.24+302240.0
27523p3037
(α, δ)=(275.2301422,30.378146)
D(26)=30.7" b/a=0.34 PA=173.0
2895

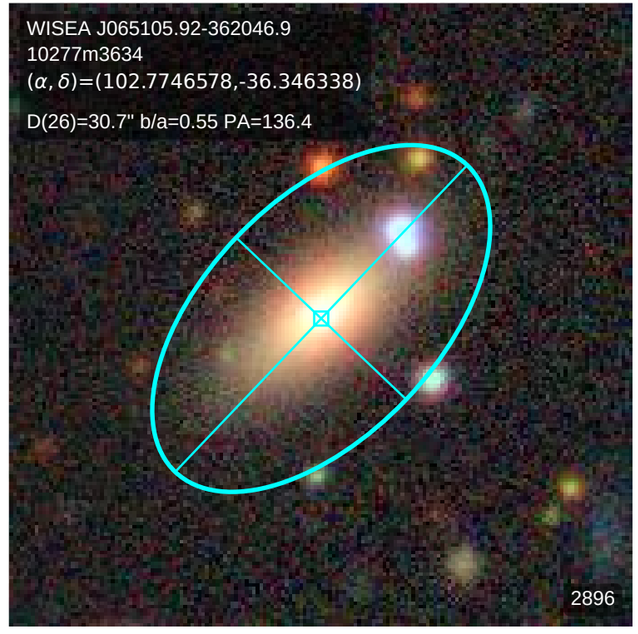
WISEA J065105.92-362046.9
10277m3634
(α, δ)=(102.7746578,-36.346338)
D(26)=30.7" b/a=0.55 PA=136.4
2896

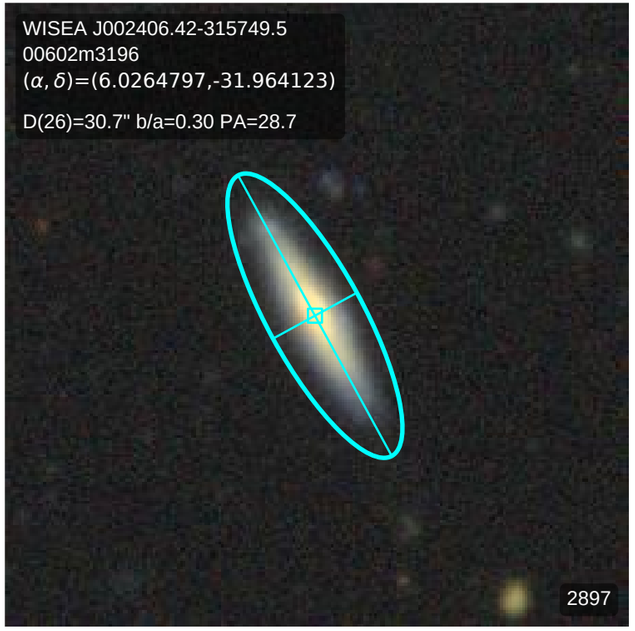
WISEA J002406.42-315749.5
00602m3196
(α, δ)=(6.0264797,-31.964123)
D(26)=30.7" b/a=0.30 PA=28.7
2897

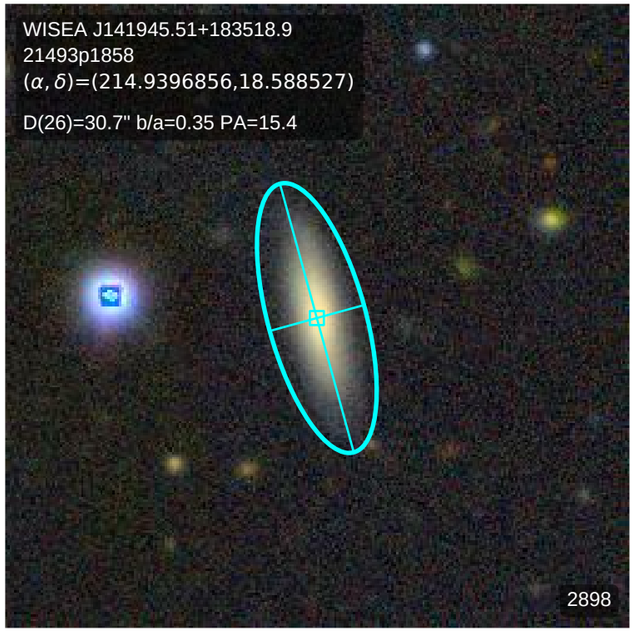
WISEA J141945.51+183518.9
21493p1858
(α, δ)=(214.9396856,18.588527)
D(26)=30.7" b/a=0.35 PA=15.4
2898

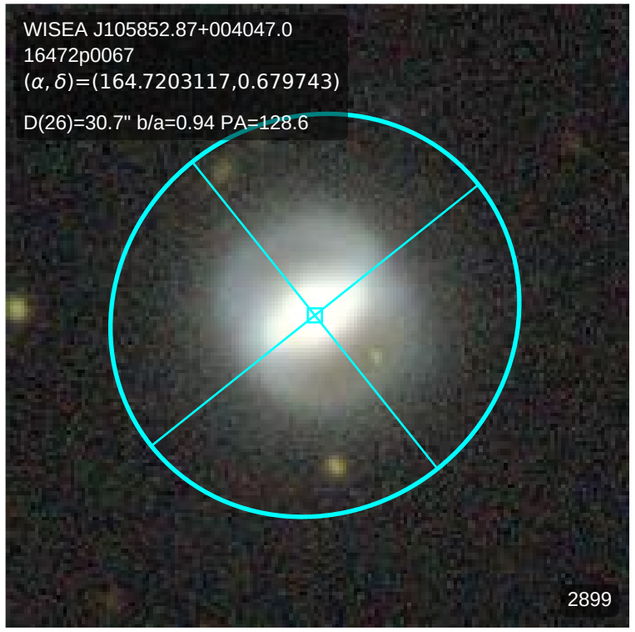
WISEA J105852.87+004047.0
16472p0067
(α, δ)=(164.7203117,0.679743)
D(26)=30.7" b/a=0.94 PA=128.6
2899

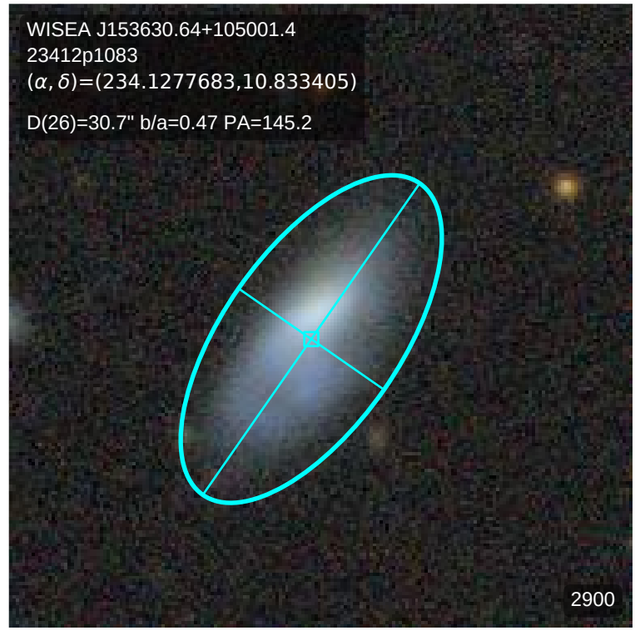
WISEA J153630.64+105001.4
23412p1083
(α, δ)=(234.1277683,10.833405)
D(26)=30.7" b/a=0.47 PA=145.2
2900

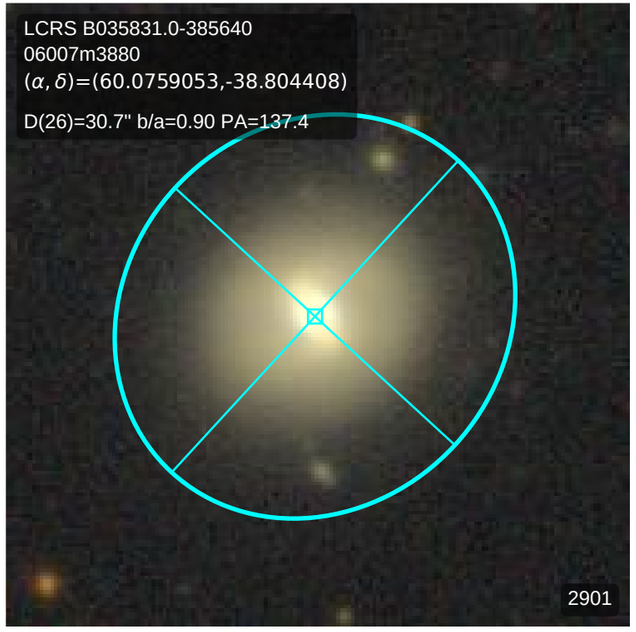
LCRS B035831.0-385640
06007m3880
(α, δ)=(60.0759053,-38.804408)
D(26)=30.7" b/a=0.90 PA=137.4
2901

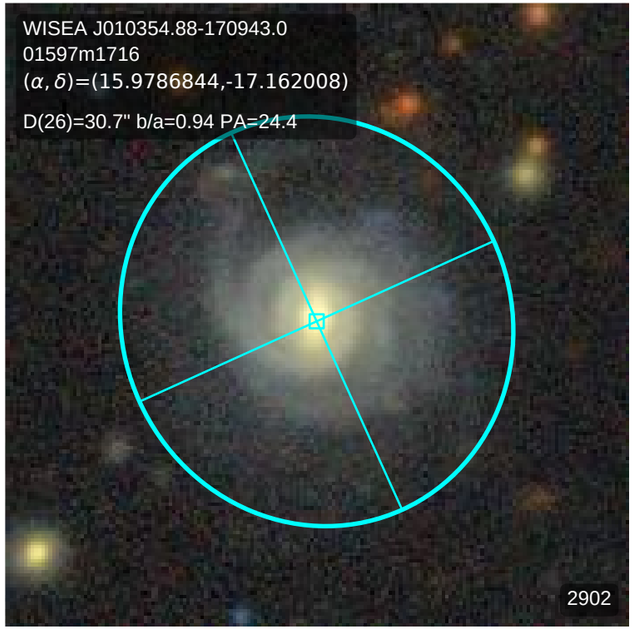
WISEA J010354.88-170943.0
01597m1716
(α, δ)=(15.9786844,-17.162008)
D(26)=30.7" b/a=0.94 PA=24.4
2902

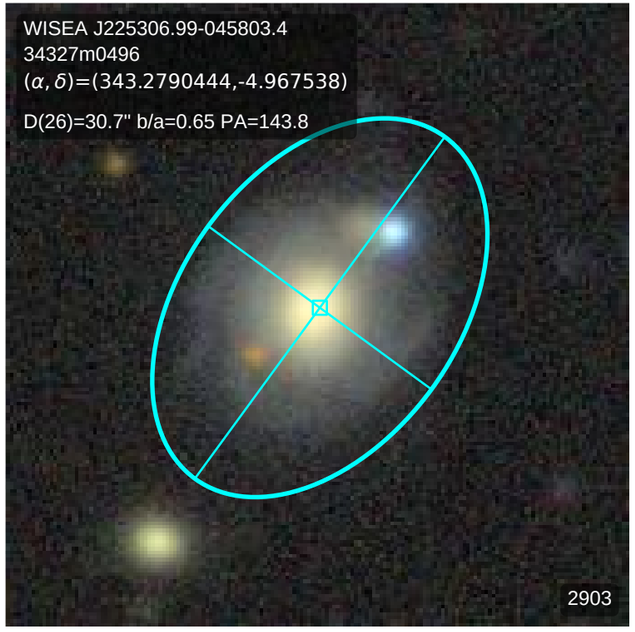
WISEA J225306.99-045803.4
34327m0496
(α, δ)=(343.2790444,-4.967538)
D(26)=30.7" b/a=0.65 PA=143.8
2903

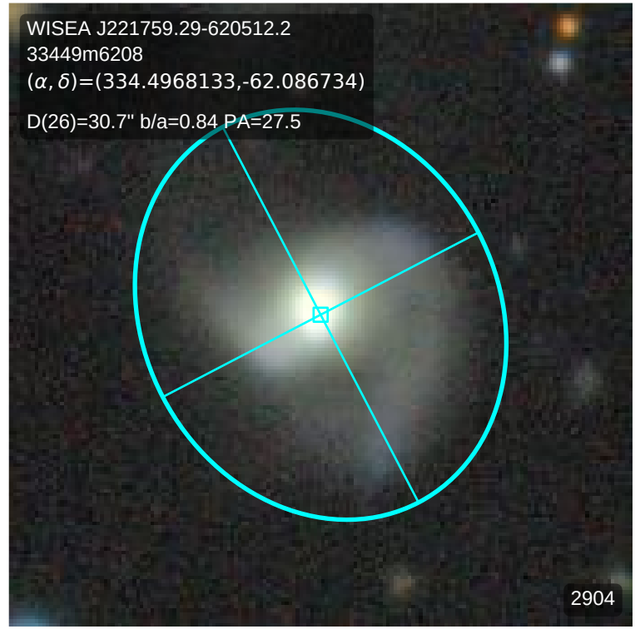
WISEA J221759.29-620512.2
33449m6208
(α, δ)=(334.4968133,-62.086734)
D(26)=30.7" b/a=0.84 PA=27.5
2904

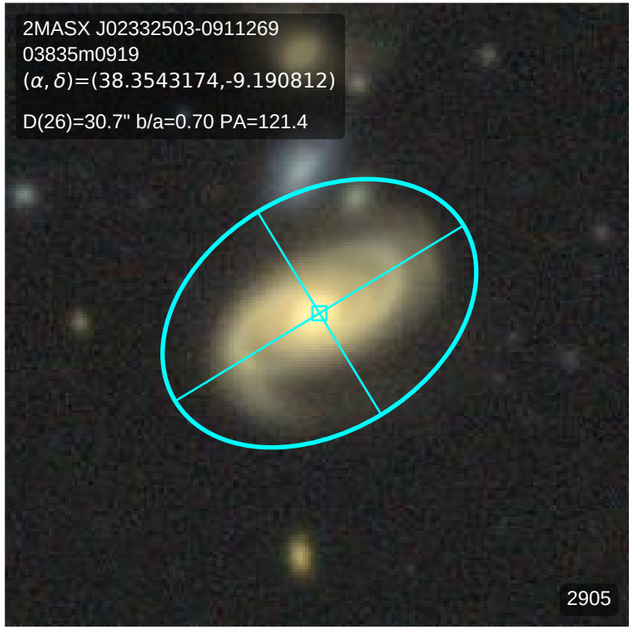
2MASX J02332503-0911269
03835m0919
(α, δ)=(38.3543174,-9.190812)
D(26)=30.7" b/a=0.70 PA=121.4
2905

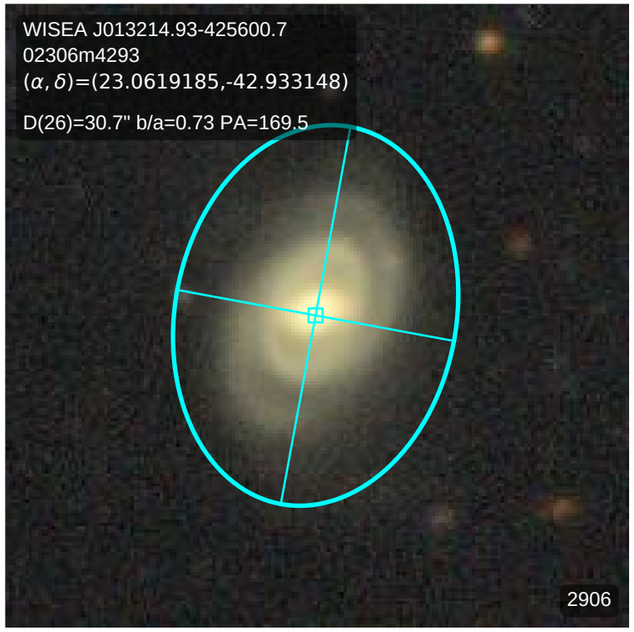
WISEA J013214.93-425600.7
02306m4293
(α, δ)=(23.0619185,-42.933148)
D(26)=30.7" b/a=0.73 PA=169.5
2906

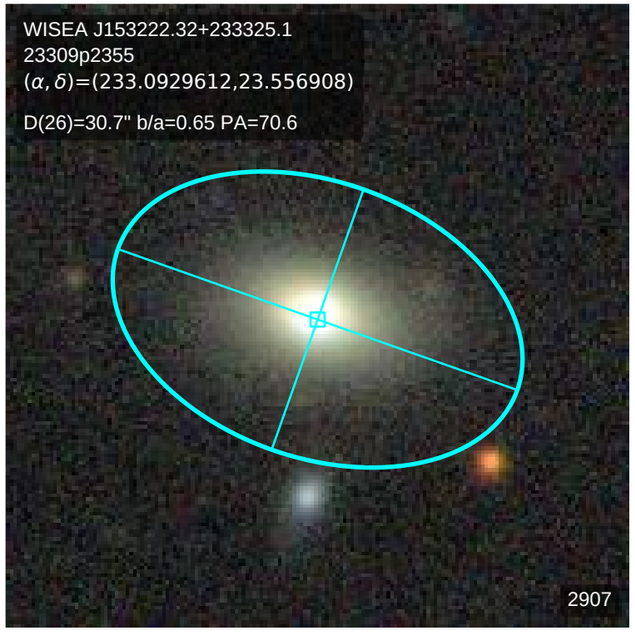
WISEA J153222.32+233325.1
23309p2355
(α, δ)=(233.0929612,23.556908)
D(26)=30.7" b/a=0.65 PA=70.6
2907

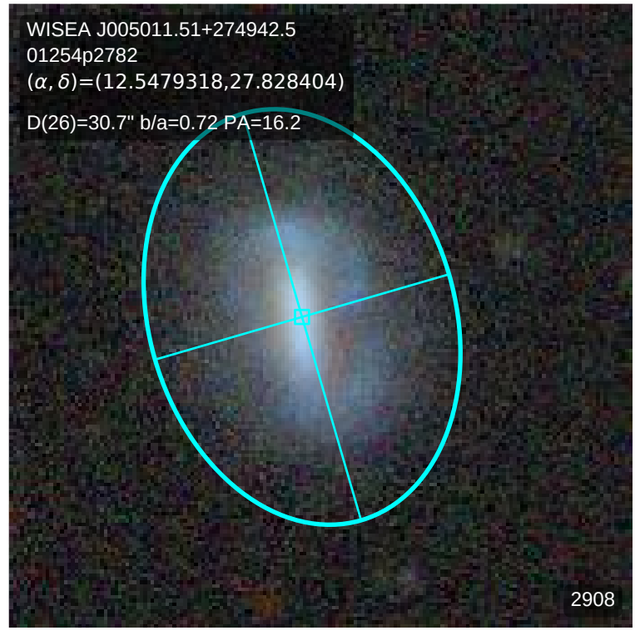
WISEA J005011.51+274942.5
01254p2782
(α, δ)=(12.5479318,27.828404)
D(26)=30.7" b/a=0.72 PA=16.2
2908

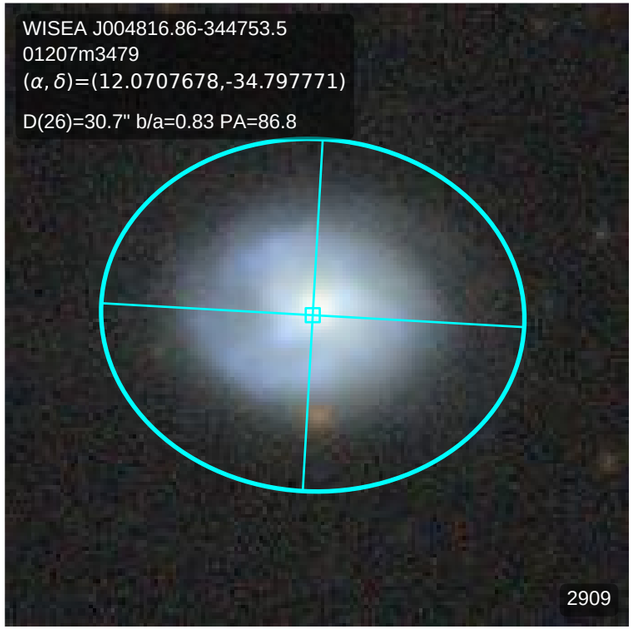
WISEA J004816.86-344753.5
01207m3479
(α, δ)=(12.0707678,-34.797771)
D(26)=30.7" b/a=0.83 PA=86.8
2909

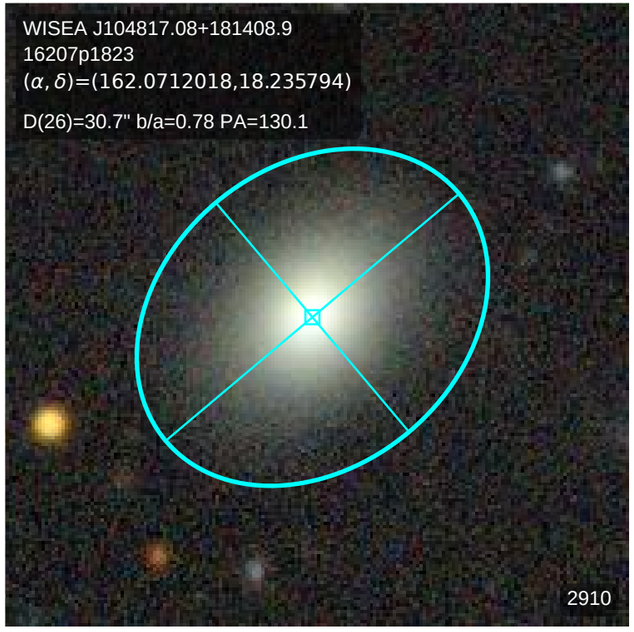
WISEA J104817.08+181408.9
16207p1823
(α, δ)=(162.0712018,18.235794)
D(26)=30.7" b/a=0.78 PA=130.1
2910

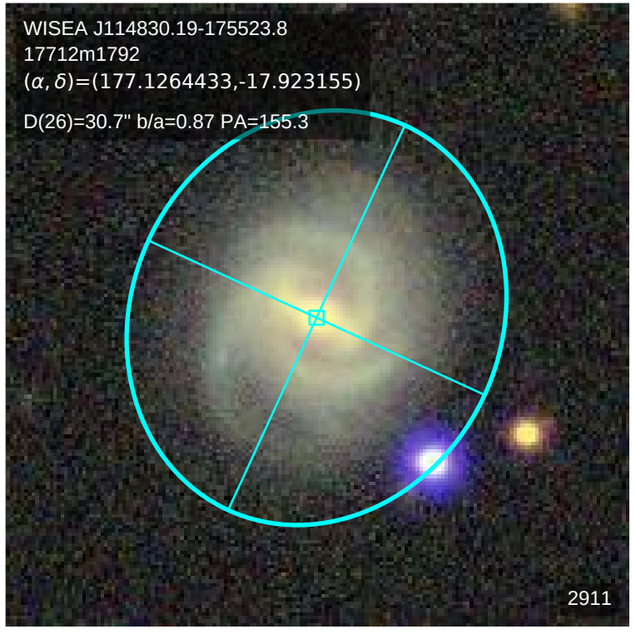
WISEA J114830.19-175523.8
17712m1792
(α, δ)=(177.1264433,-17.923155)
D(26)=30.7" b/a=0.87 PA=155.3
2911

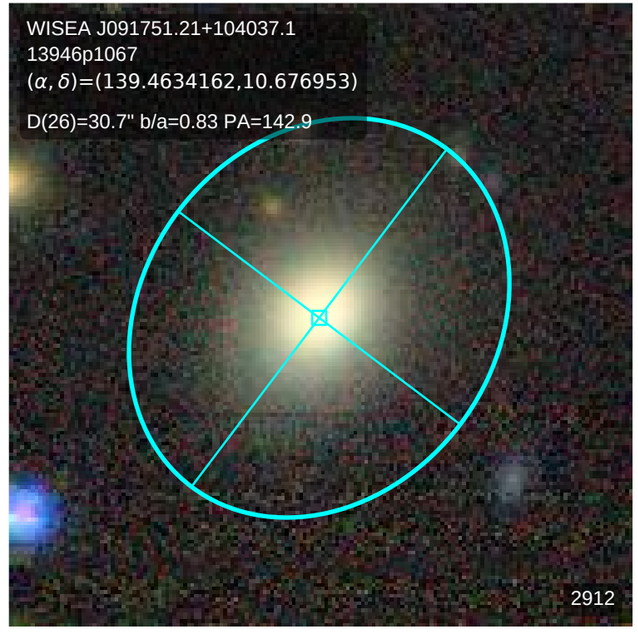
WISEA J091751.21+104037.1
13946p1067
(α, δ)=(139.4634162,10.676953)
D(26)=30.7" b/a=0.83 PA=142.9
2912

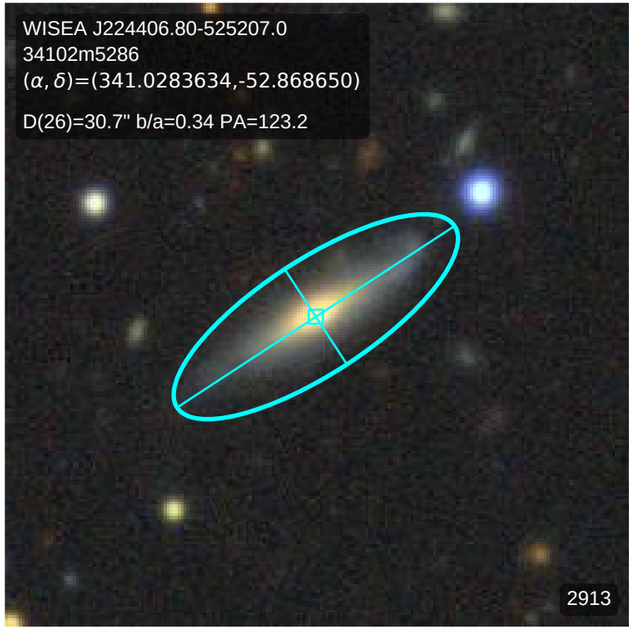
WISEA J224406.80-525207.0
34102m5286
(α, δ)=(341.0283634,-52.868650)
D(26)=30.7" b/a=0.34 PA=123.2
2913

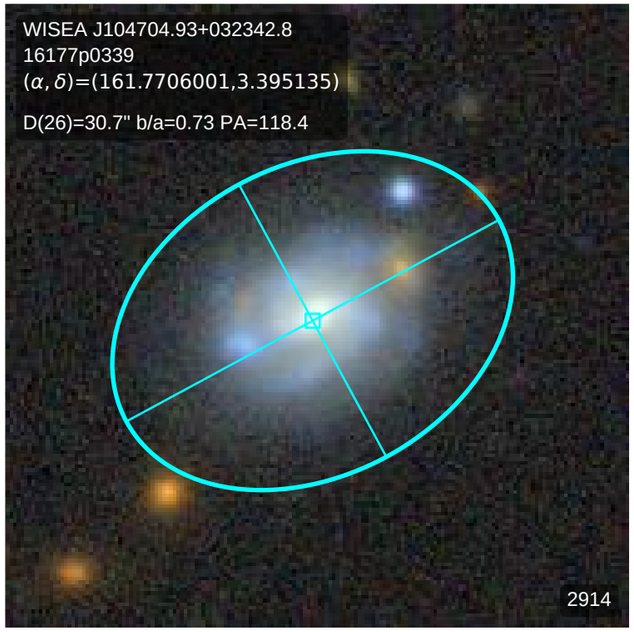
WISEA J104704.93+032342.8
16177p0339
(α, δ)=(161.7706001,3.395135)
D(26)=30.7" b/a=0.73 PA=118.4
2914

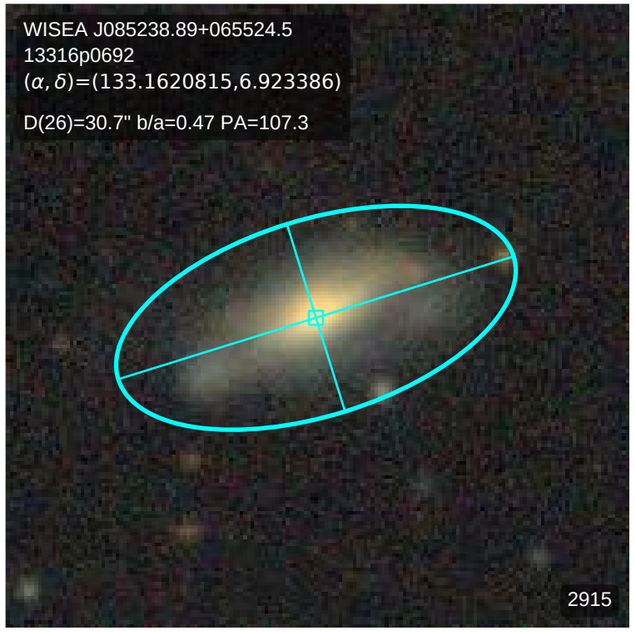
WISEA J085238.89+065524.5
13316p0692
(α, δ)=(133.1620815,6.923386)
D(26)=30.7" b/a=0.47 PA=107.3
2915

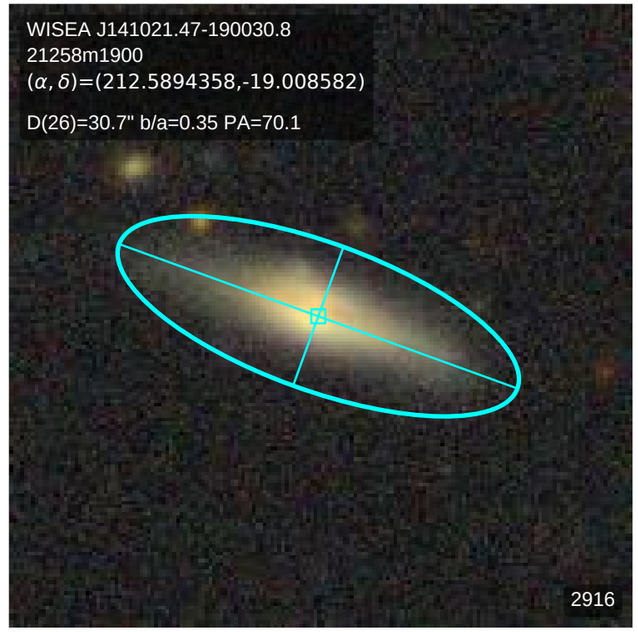
WISEA J141021.47-190030.8
21258m1900
(α, δ)=(212.5894358,-19.008582)
D(26)=30.7" b/a=0.35 PA=70.1
2916

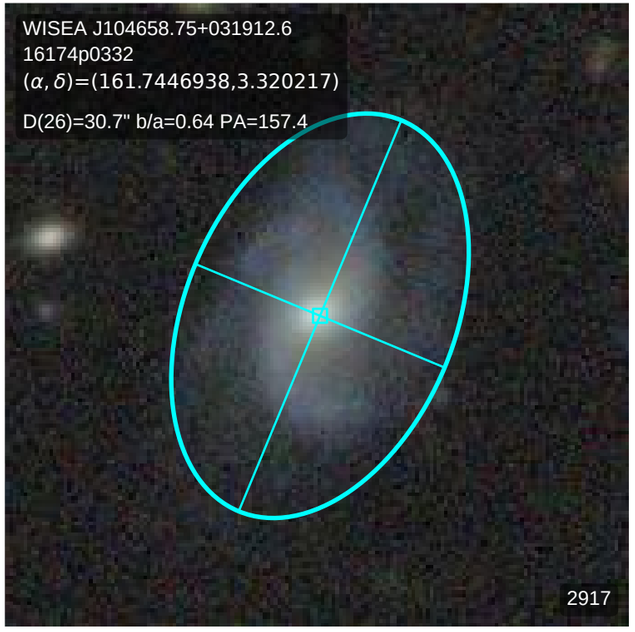
WISEA J104658.75+031912.6
16174p0332
(α, δ)=(161.7446938,3.320217)
D(26)=30.7" b/a=0.64 PA=157.4
2917

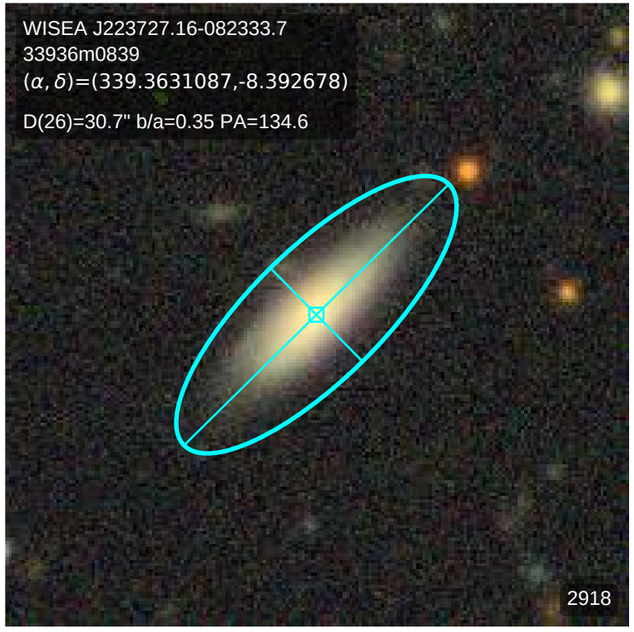
WISEA J223727.16-082333.7
33936m0839
(α, δ)=(339.3631087,-8.392678)
D(26)=30.7" b/a=0.35 PA=134.6
2918

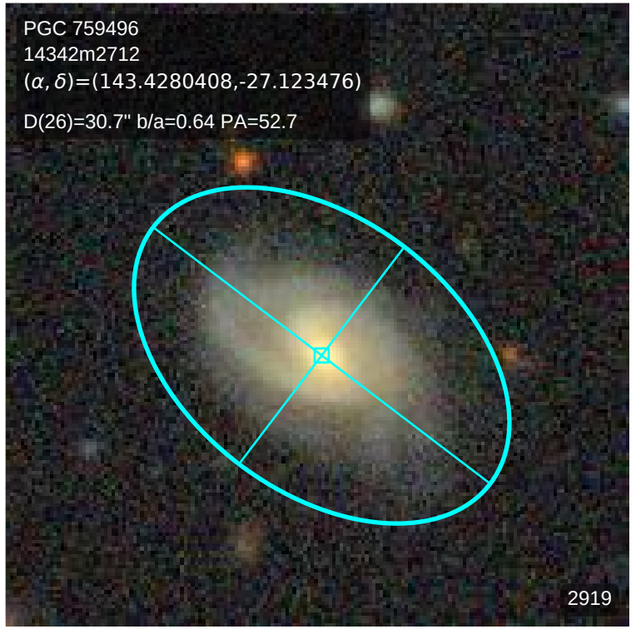
PGC 759496
14342m2712
(α, δ)=(143.4280408,-27.123476)
D(26)=30.7" b/a=0.64 PA=52.7
2919

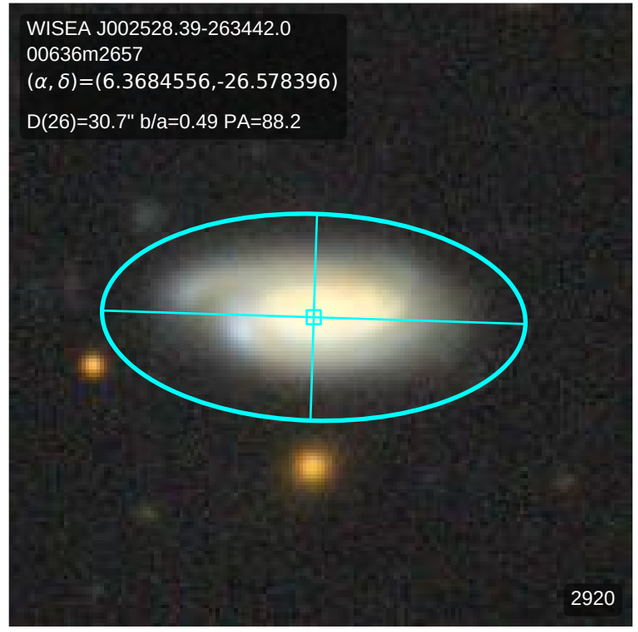
WISEA J002528.39-263442.0
00636m2657
(α, δ)=(6.3684556,-26.578396)
D(26)=30.7" b/a=0.49 PA=88.2
2920

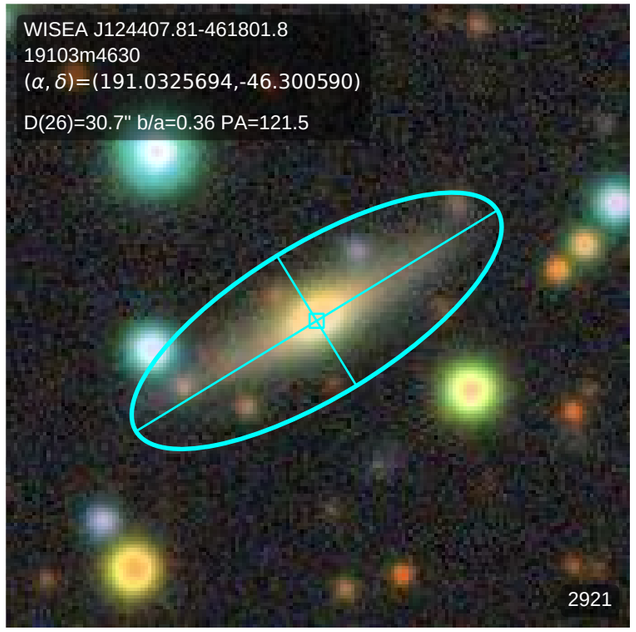
WISEA J124407.81-461801.8
19103m4630
(α, δ)=(191.0325694,-46.300590)
D(26)=30.7" b/a=0.36 PA=121.5
2921

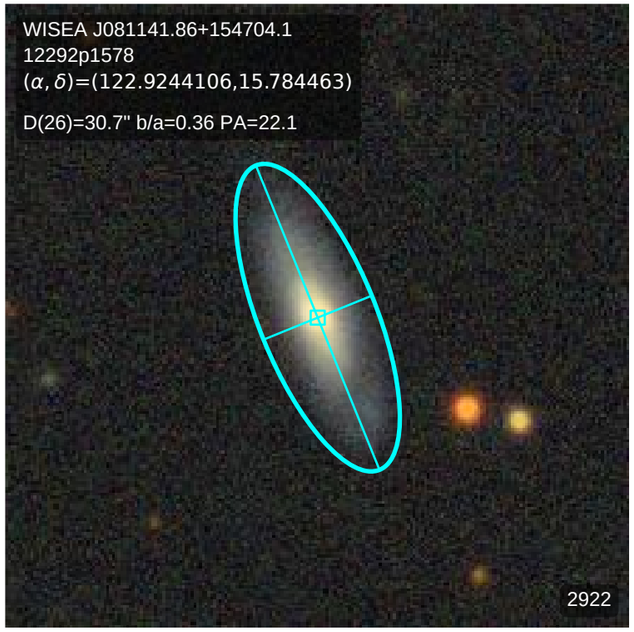
WISEA J081141.86+154704.1
12292p1578
(α, δ)=(122.9244106,15.784463)
D(26)=30.7" b/a=0.36 PA=22.1
2922

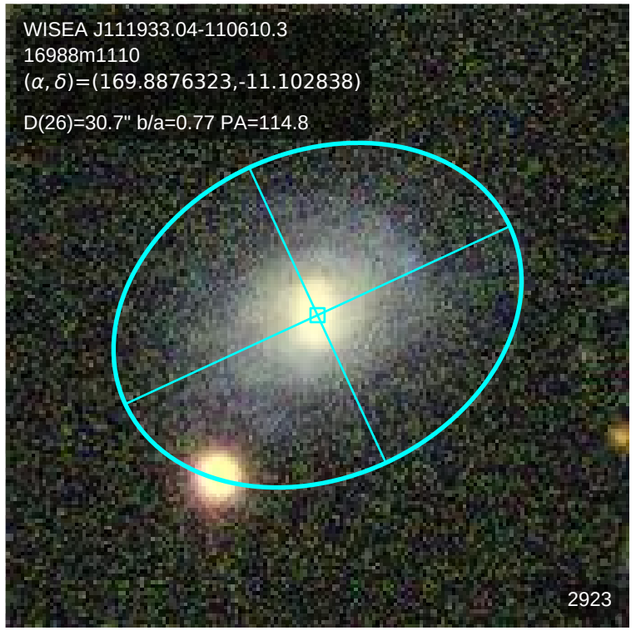
WISEA J111933.04-110610.3
16988m1110
(α, δ)=(169.8876323,-11.102838)
D(26)=30.7" b/a=0.77 PA=114.8
2923

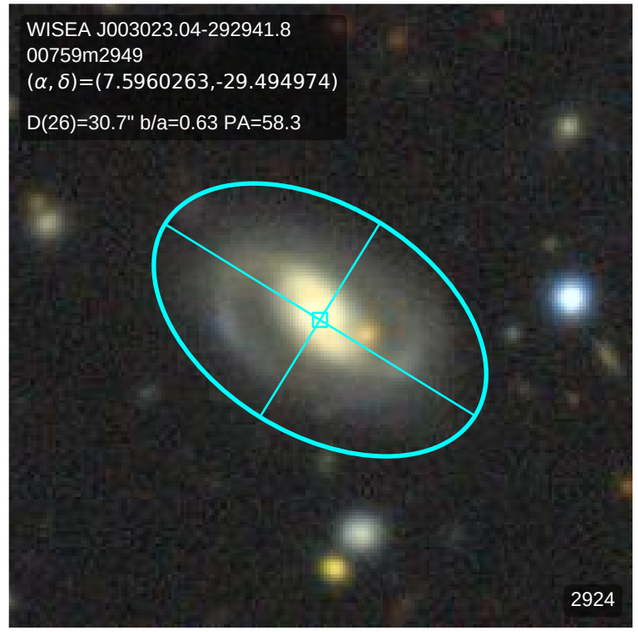
WISEA J003023.04-292941.8
00759m2949
(α, δ)=(7.5960263,-29.494974)
D(26)=30.7" b/a=0.63 PA=58.3
2924

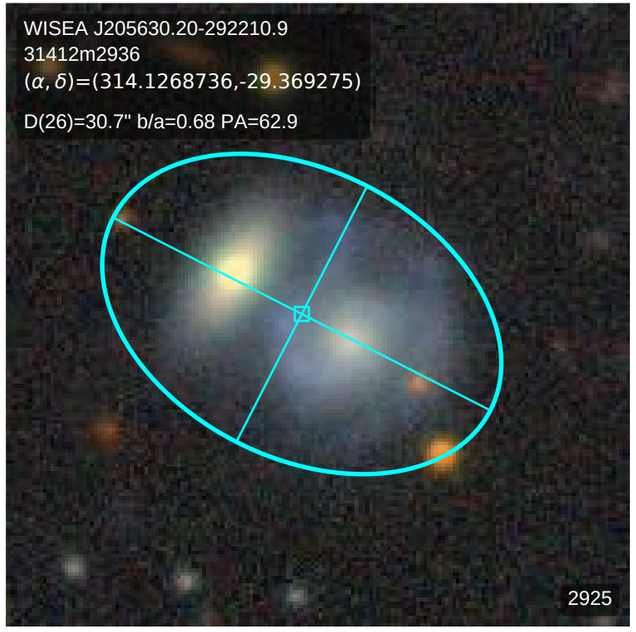
WISEA J205630.20-292210.9
31412m2936
(α, δ)=(314.1268736,-29.369275)
D(26)=30.7" b/a=0.68 PA=62.9
2925

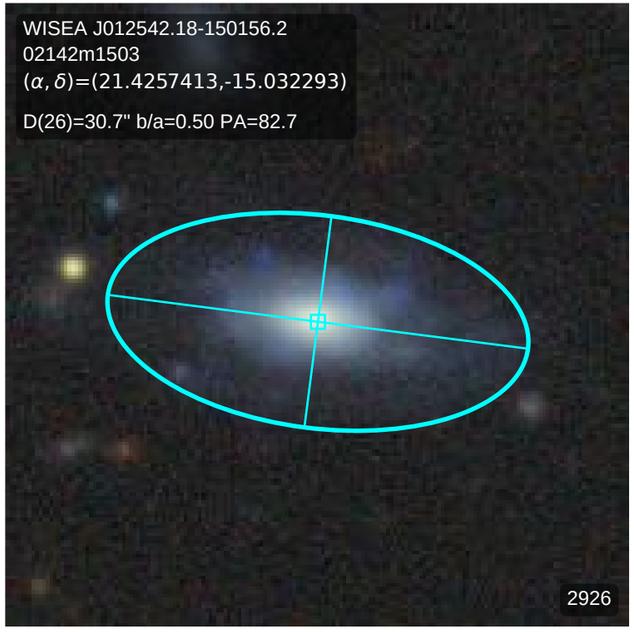
WISEA J012542.18-150156.2
02142m1503
(α, δ)=(21.4257413,-15.032293)
D(26)=30.7" b/a=0.50 PA=82.7
2926

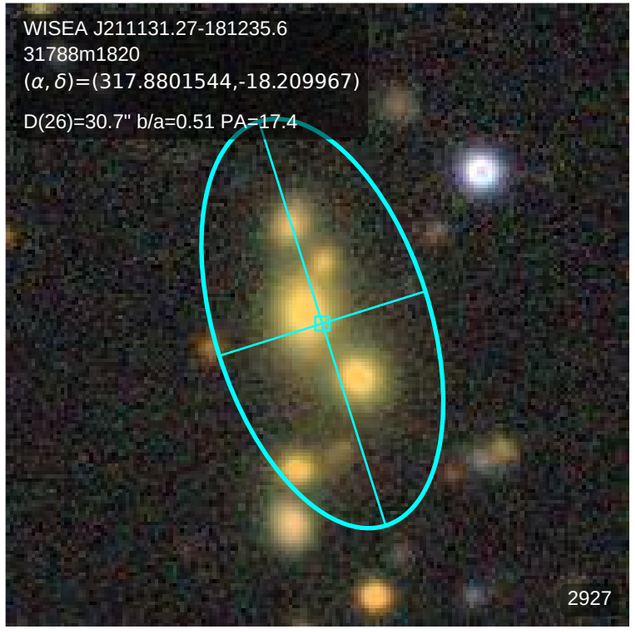
WISEA J211131.27-181235.6
31788m1820
(α, δ)=(317.8801544,-18.209967)
D(26)=30.7" b/a=0.51 PA=17.4
2927

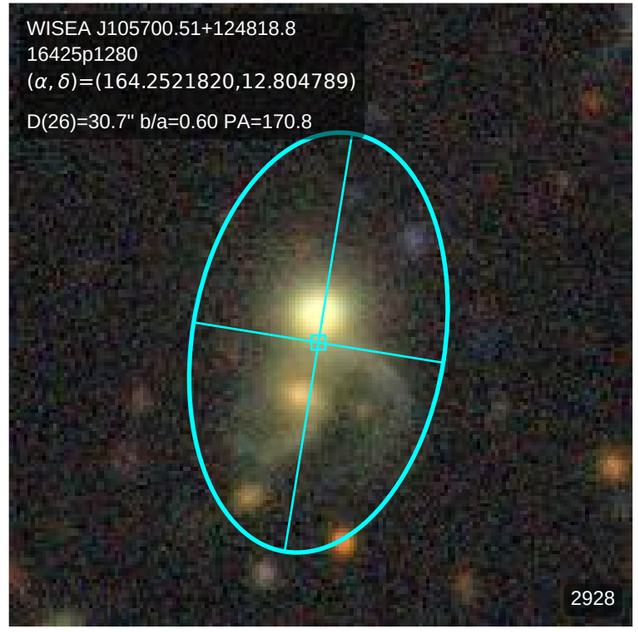
WISEA J105700.51+124818.8
16425p1280
(α, δ)=(164.2521820,12.804789)
D(26)=30.7" b/a=0.60 PA=170.8
2928

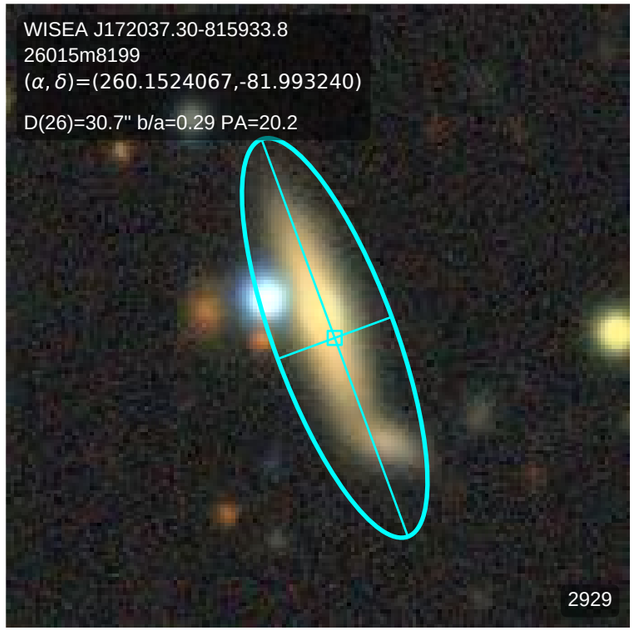
WISEA J172037.30-815933.8
26015m8199
(α, δ)=(260.1524067,-81.993240)
D(26)=30.7" b/a=0.29 PA=20.2
2929

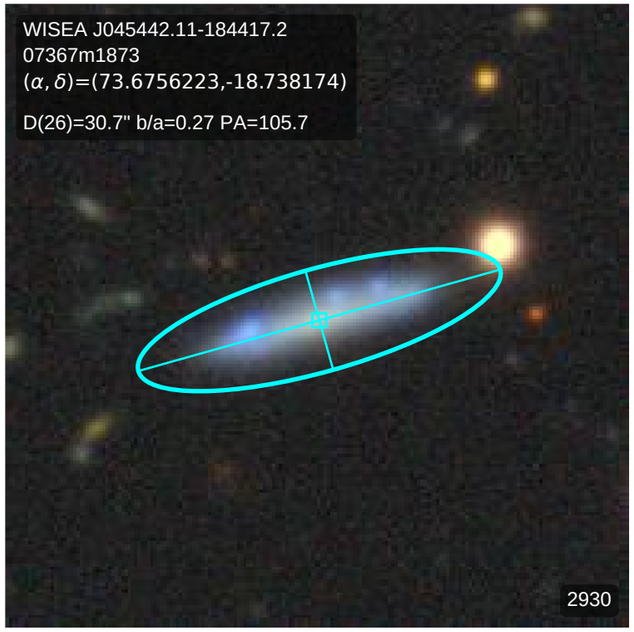
WISEA J045442.11-184417.2
07367m1873
(α, δ)=(73.6756223,-18.738174)
D(26)=30.7" b/a=0.27 PA=105.7
2930

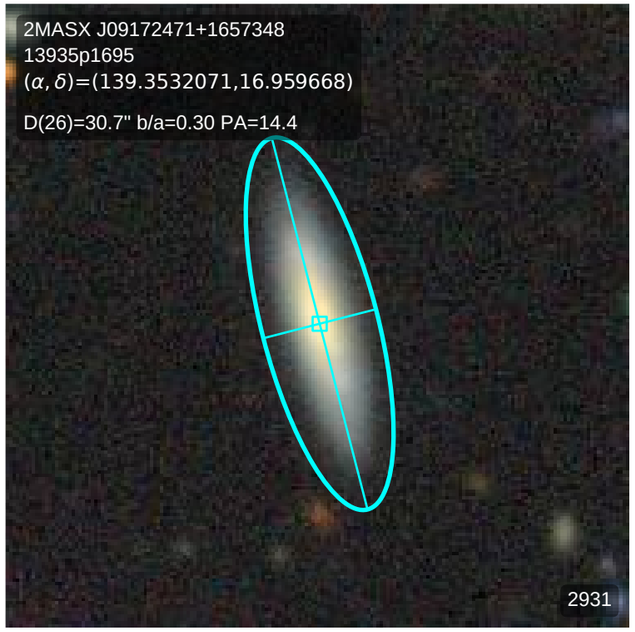
2MASX J09172471+1657348
13935p1695
(α, δ)=(139.3532071,16.959668)
D(26)=30.7" b/a=0.30 PA=14.4
2931

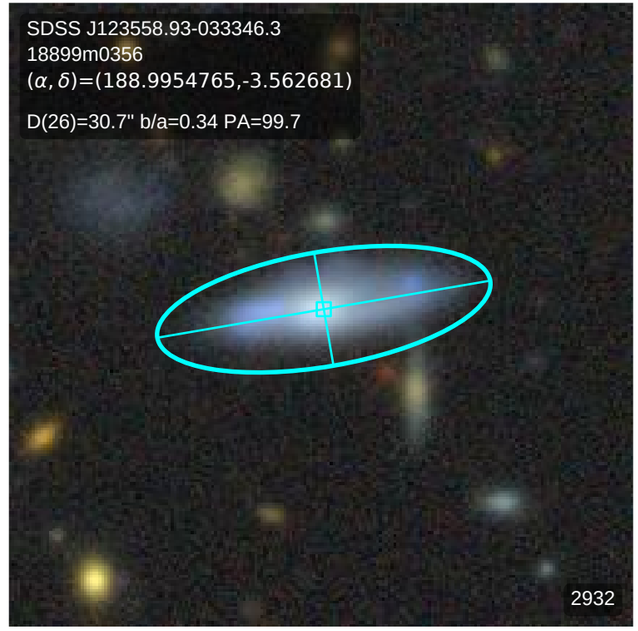
SDSS J123558.93-033346.3
18899m0356
(α, δ)=(188.9954765,-3.562681)
D(26)=30.7" b/a=0.34 PA=99.7
2932

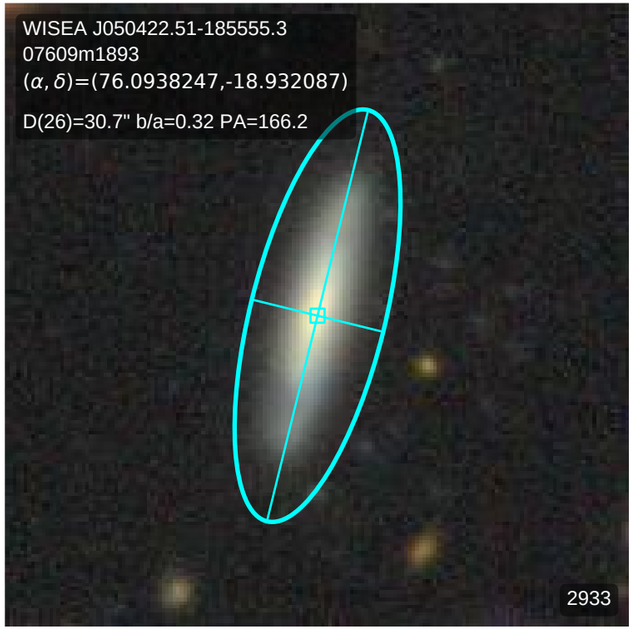
WISEA J050422.51-185555.3
07609m1893
(α, δ)=(76.0938247,-18.932087)
D(26)=30.7" b/a=0.32 PA=166.2
2933

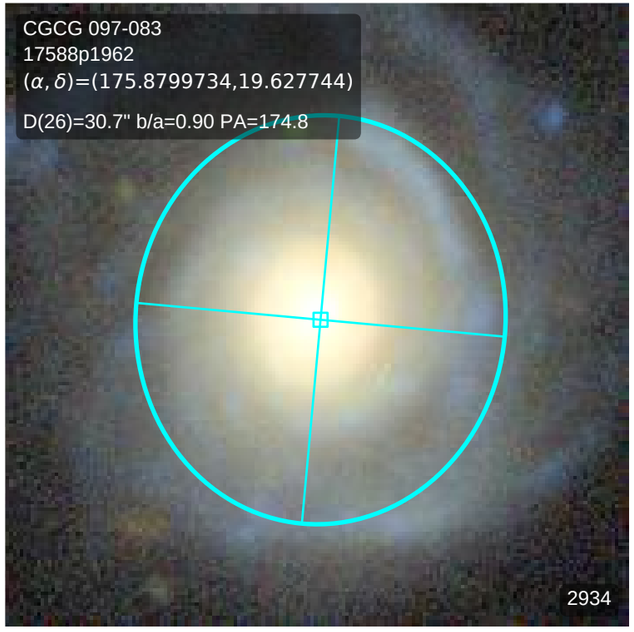
CGCG 097-083
17588p1962
(α, δ)=(175.8799734,19.627744)
D(26)=30.7" b/a=0.90 PA=174.8
2934

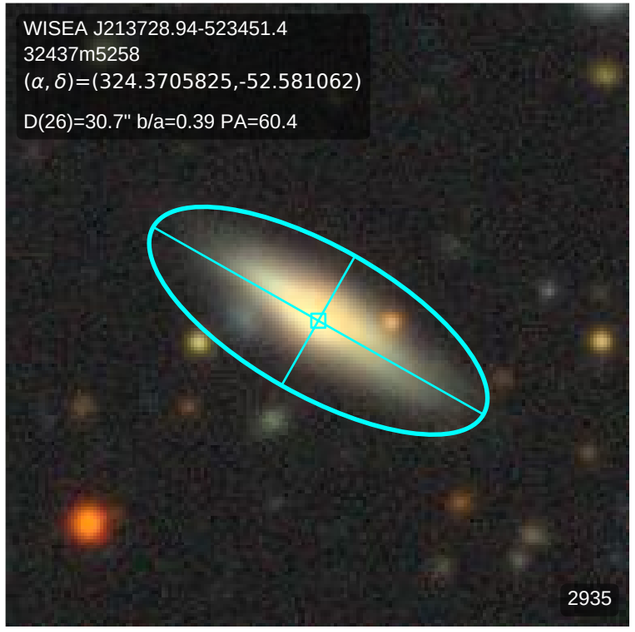
WISEA J213728.94-523451.4
32437m5258
(α, δ)=(324.3705825,-52.581062)
D(26)=30.7" b/a=0.39 PA=60.4
2935

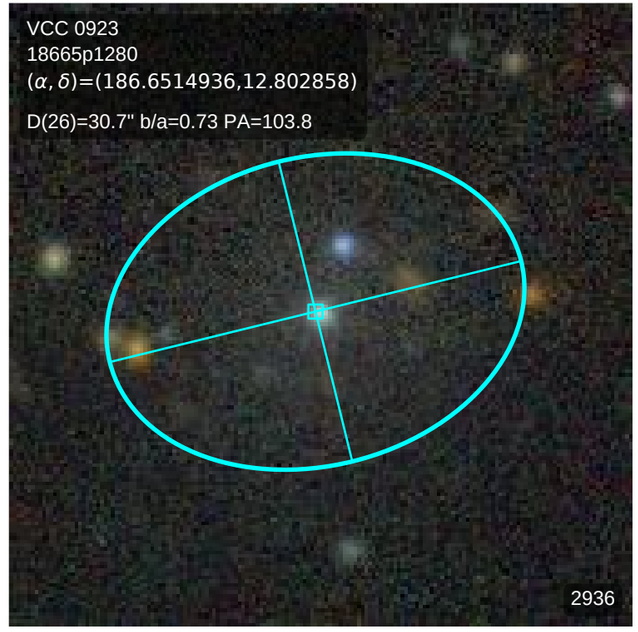
VCC 0923
18665p1280
(α, δ)=(186.6514936,12.802858)
D(26)=30.7" b/a=0.73 PA=103.8
2936

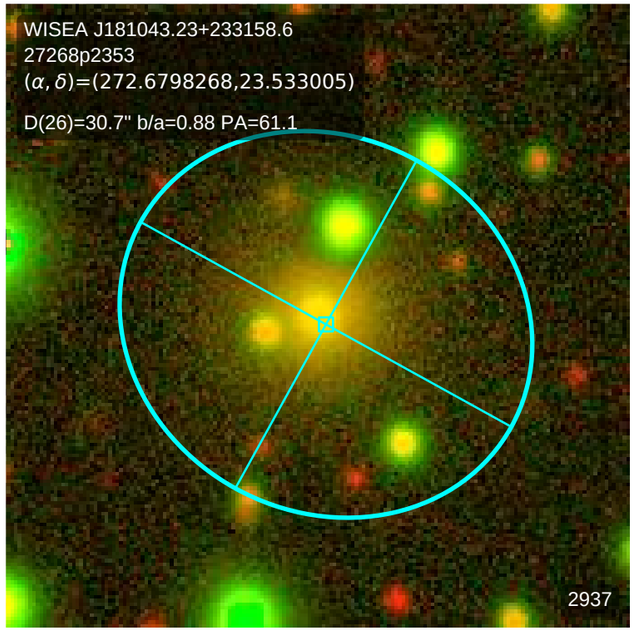
WISEA J181043.23+233158.6
27268p2353
(α, δ)=(272.6798268,23.533005)
D(26)=30.7" b/a=0.88 PA=61.1
2937

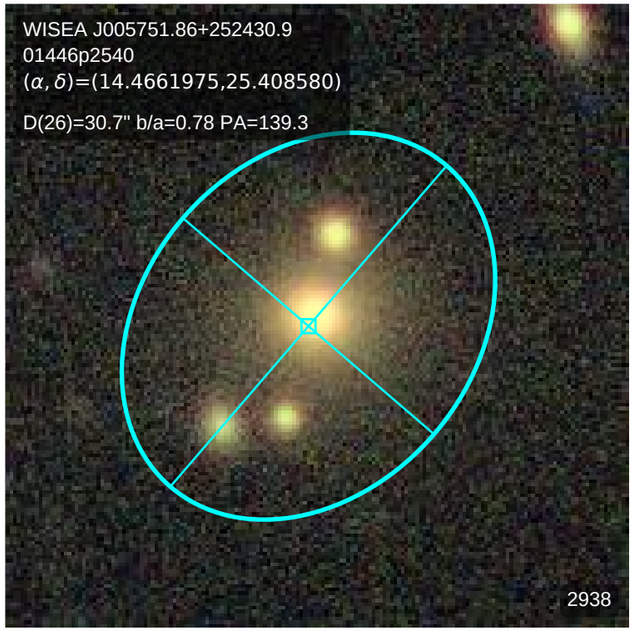
WISEA J005751.86+252430.9
01446p2540
(α, δ)=(14.4661975,25.408580)
D(26)=30.7" b/a=0.78 PA=139.3
2938

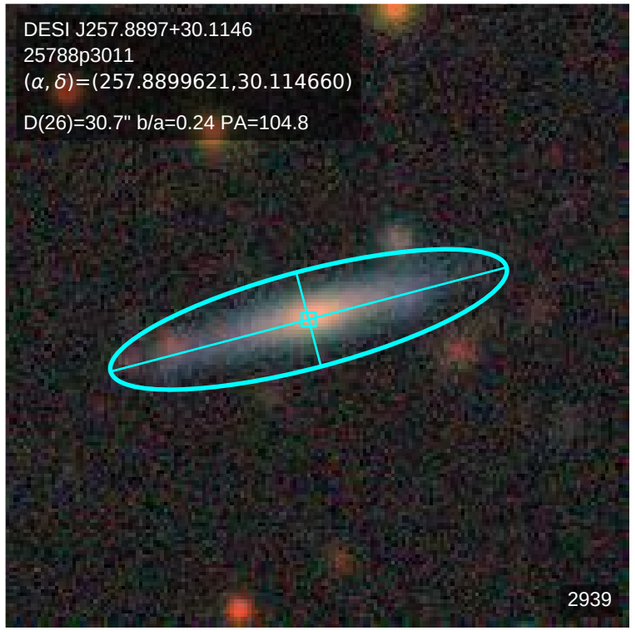
DESI J257.8897+30.1146
25788p3011
(α, δ)=(257.8899621,30.114660)
D(26)=30.7" b/a=0.24 PA=104.8
2939

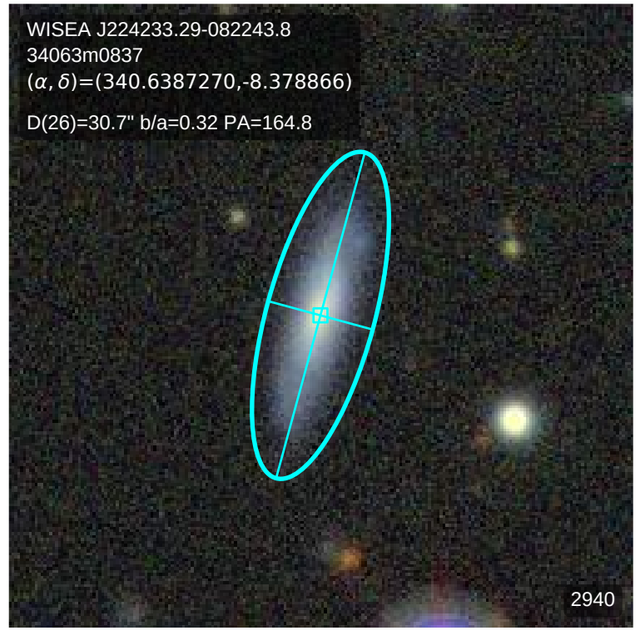
WISEA J224233.29-082243.8
34063m0837
(α, δ)=(340.6387270,-8.378866)
D(26)=30.7" b/a=0.32 PA=164.8
2940

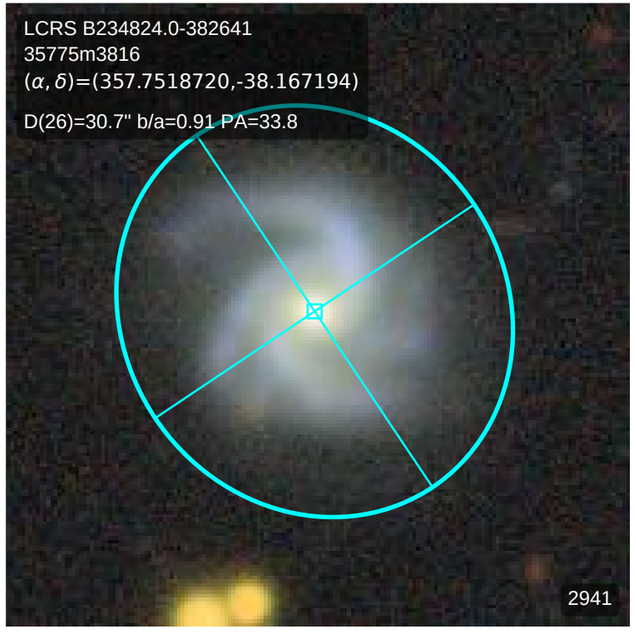
LCRS B234824.0-382641
35775m3816
(α, δ)=(357.7518720,-38.167194)
D(26)=30.7" b/a=0.91 PA=33.8
2941

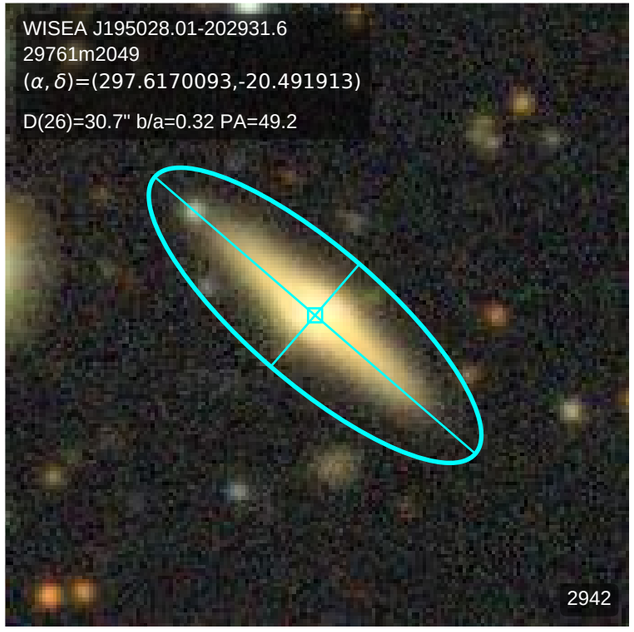
WISEA J195028.01-202931.6
29761m2049
(α, δ)=(297.6170093,-20.491913)
D(26)=30.7" b/a=0.32 PA=49.2
2942

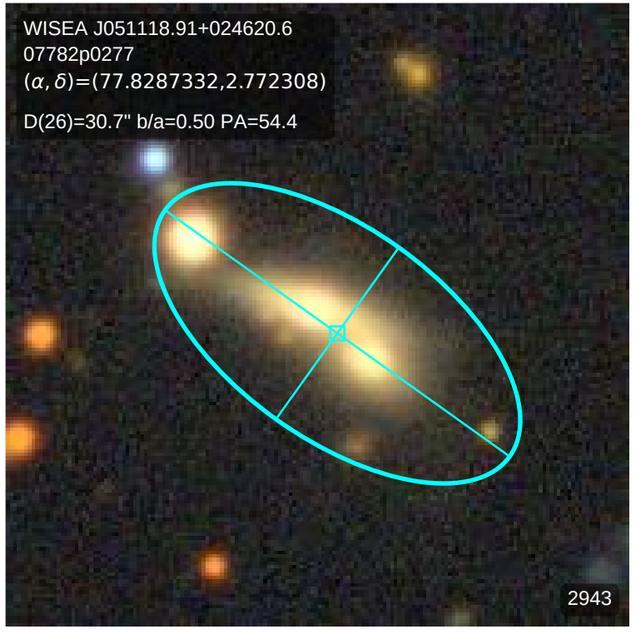
WISEA J051118.91+024620.6
07782p0277
(α, δ)=(77.8287332,2.772308)
D(26)=30.7" b/a=0.50 PA=54.4
2943

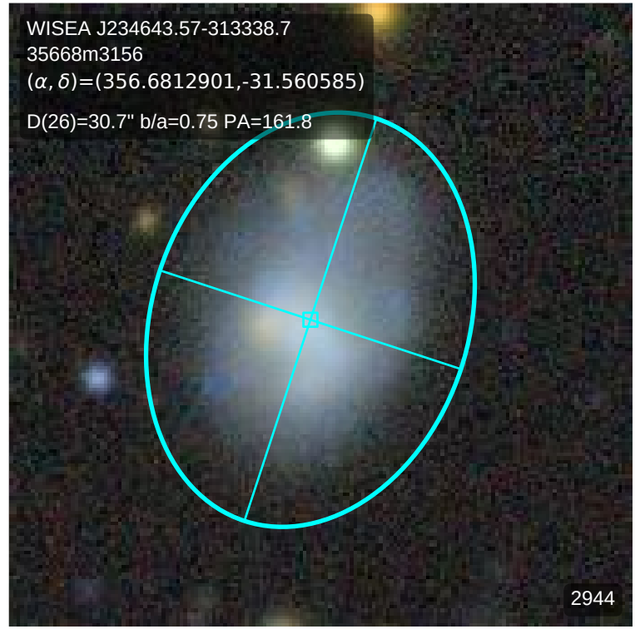
WISEA J234643.57-313338.7
35668m3156
(α, δ)=(356.6812901,-31.560585)
D(26)=30.7" b/a=0.75 PA=161.8
2944

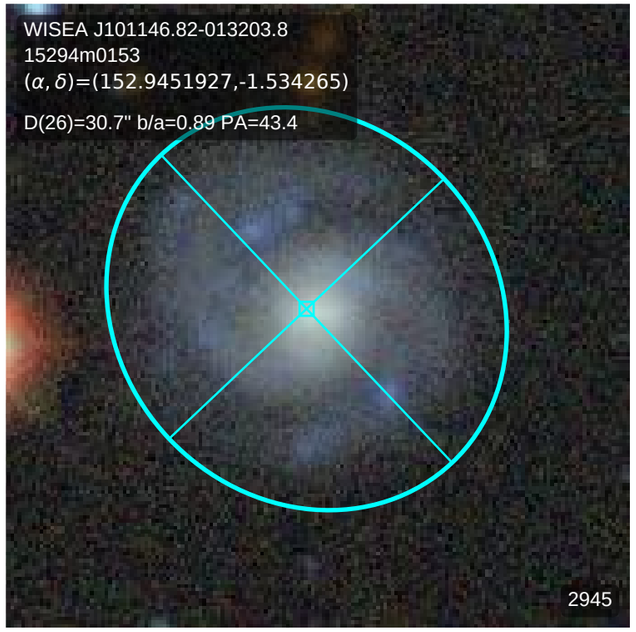
WISEA J101146.82-013203.8
15294m0153
(α, δ)=(152.9451927,-1.534265)
D(26)=30.7" b/a=0.89 PA=43.4
2945

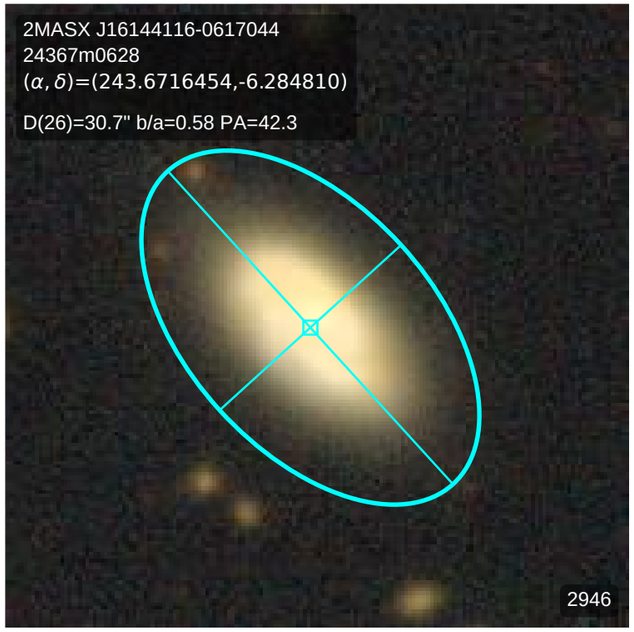
2MASX J16144116-0617044
24367m0628
(α, δ)=(243.6716454,-6.284810)
D(26)=30.7" b/a=0.58 PA=42.3
2946

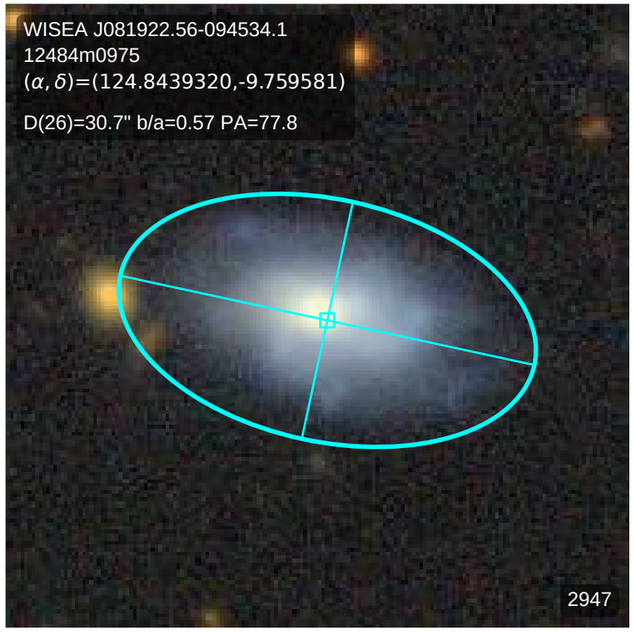
WISEA J081922.56-094534.1
12484m0975
(α, δ)=(124.8439320,-9.759581)
D(26)=30.7" b/a=0.57 PA=77.8
2947

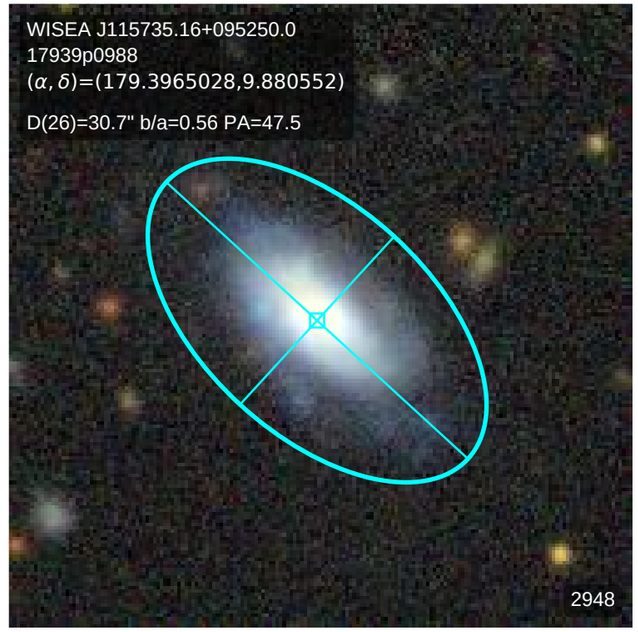
WISEA J115735.16+095250.0
17939p0988
(α, δ)=(179.3965028,9.880552)
D(26)=30.7" b/a=0.56 PA=47.5
2948

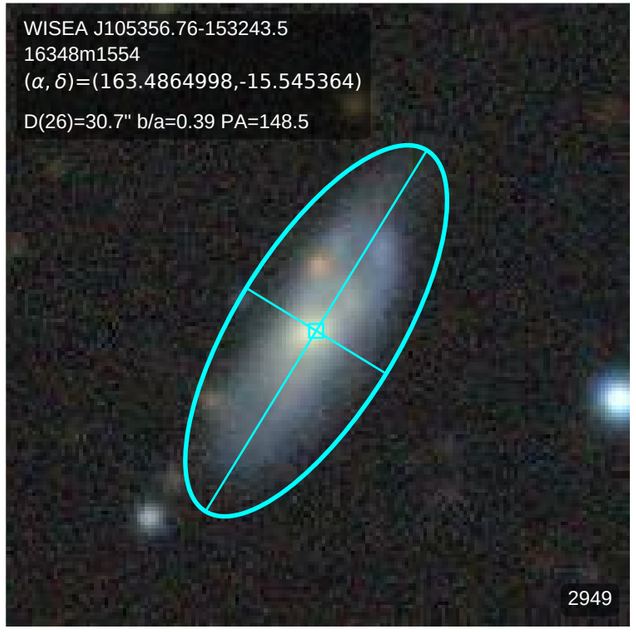
WISEA J105356.76-153243.5
16348m1554
(α, δ)=(163.4864998,-15.545364)
D(26)=30.7" b/a=0.39 PA=148.5
2949

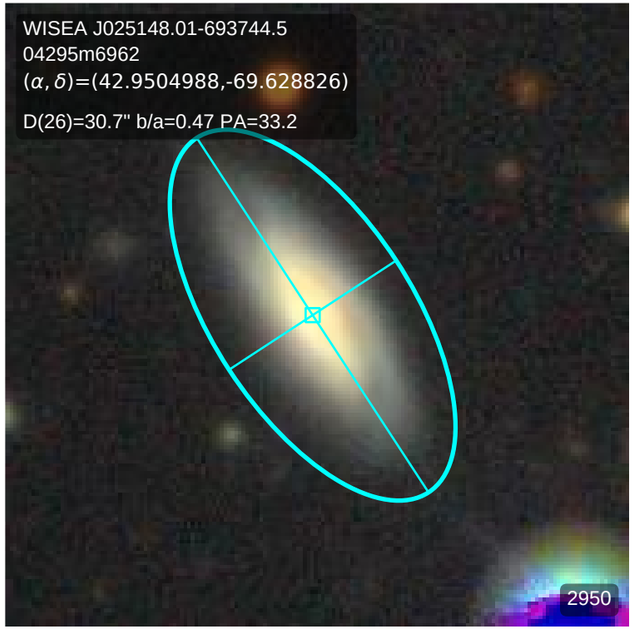
WISEA J025148.01-693744.5
04295m6962
(α, δ)=(42.9504988,-69.628826)
D(26)=30.7" b/a=0.47 PA=33.2
2950

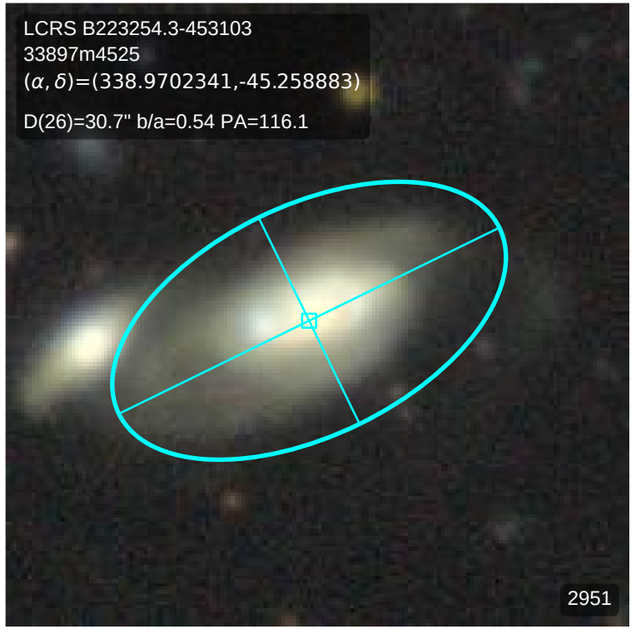
LCRS B223254.3-453103
33897m4525
(α, δ)=(338.9702341,-45.258883)
D(26)=30.7" b/a=0.54 PA=116.1
2951

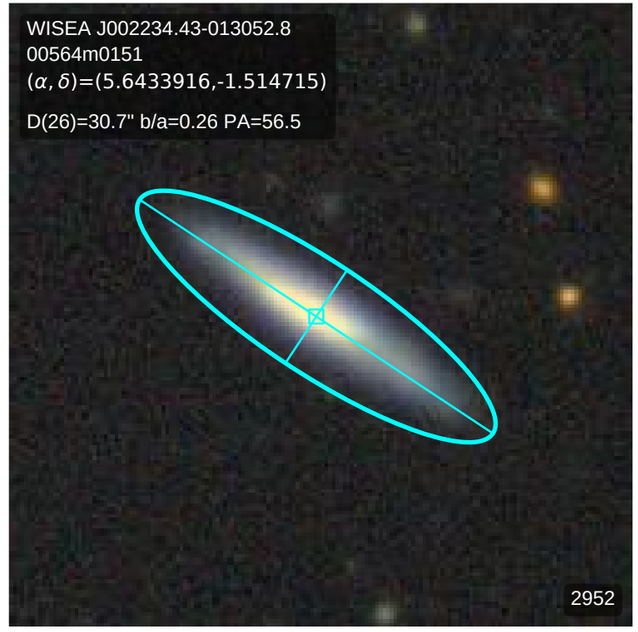
WISEA J002234.43-013052.8
00564m0151
(α, δ)=(5.6433916,-1.514715)
D(26)=30.7" b/a=0.26 PA=56.5
2952

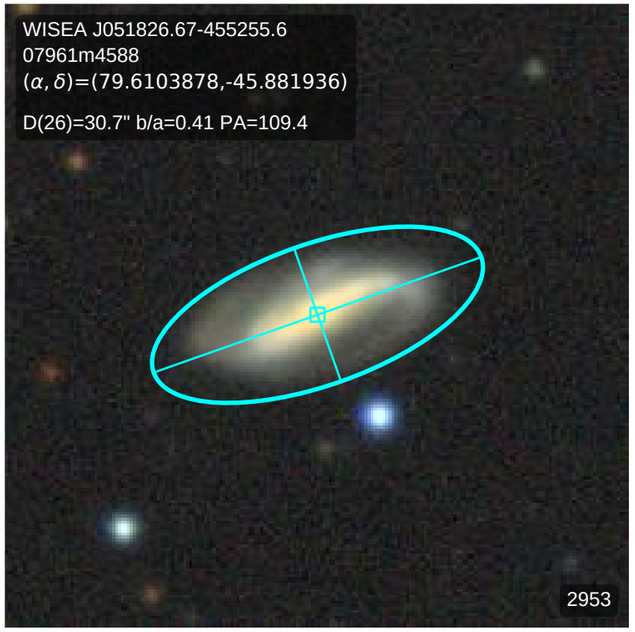
WISEA J051826.67-455255.6
07961m4588
(α, δ)=(79.6103878,-45.881936)
D(26)=30.7" b/a=0.41 PA=109.4
2953

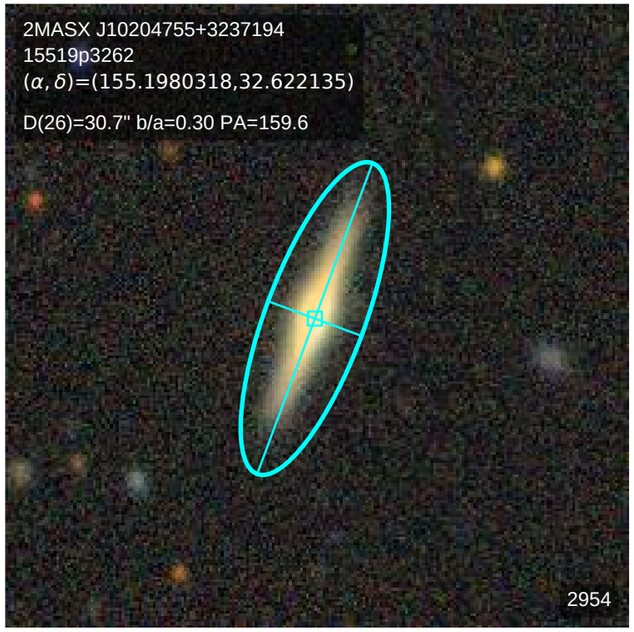
2MASX J10204755+3237194
15519p3262
(α, δ)=(155.1980318,32.622135)
D(26)=30.7" b/a=0.30 PA=159.6
2954

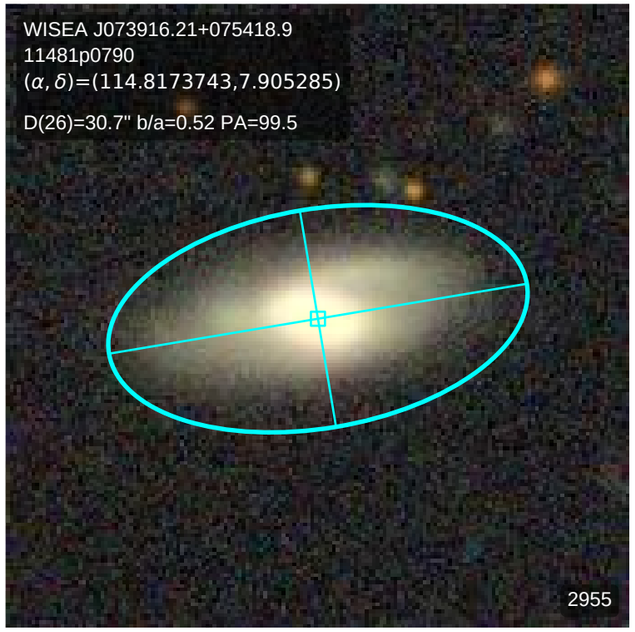
WISEA J073916.21+075418.9
11481p0790
(α, δ)=(114.8173743,7.905285)
D(26)=30.7" b/a=0.52 PA=99.5
2955

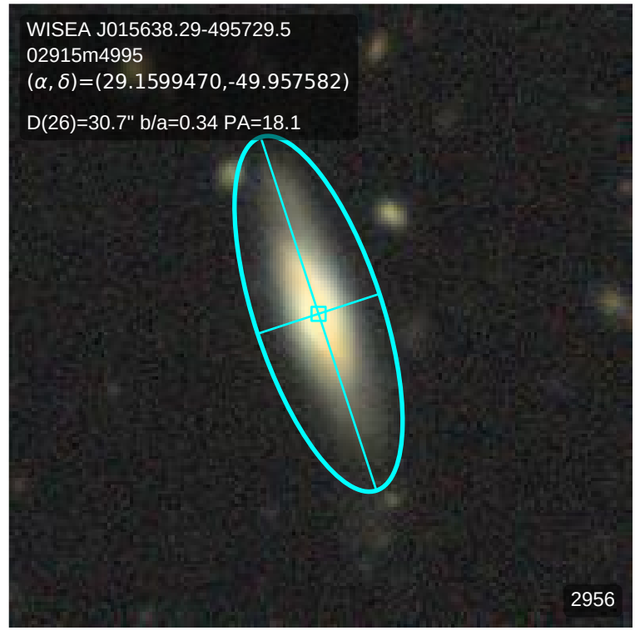
WISEA J015638.29-495729.5
02915m4995
(α, δ)=(29.1599470,-49.957582)
D(26)=30.7" b/a=0.34 PA=18.1
2956

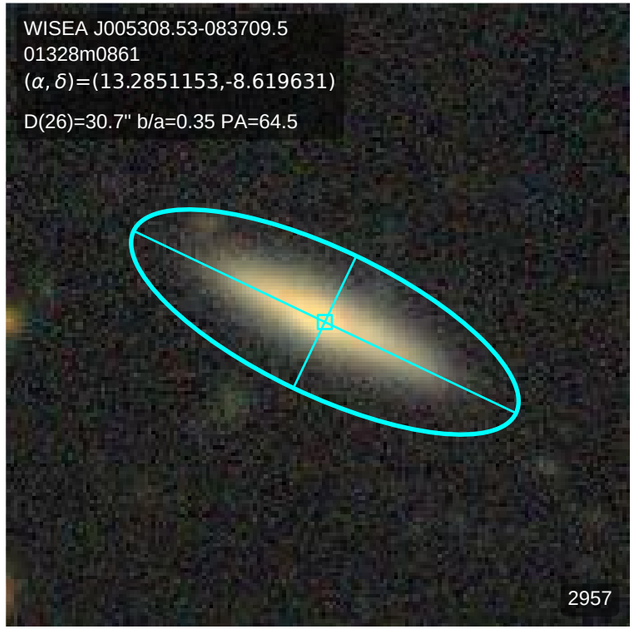
WISEA J005308.53-083709.5
01328m0861
(α, δ)=(13.2851153,-8.619631)
D(26)=30.7" b/a=0.35 PA=64.5
2957

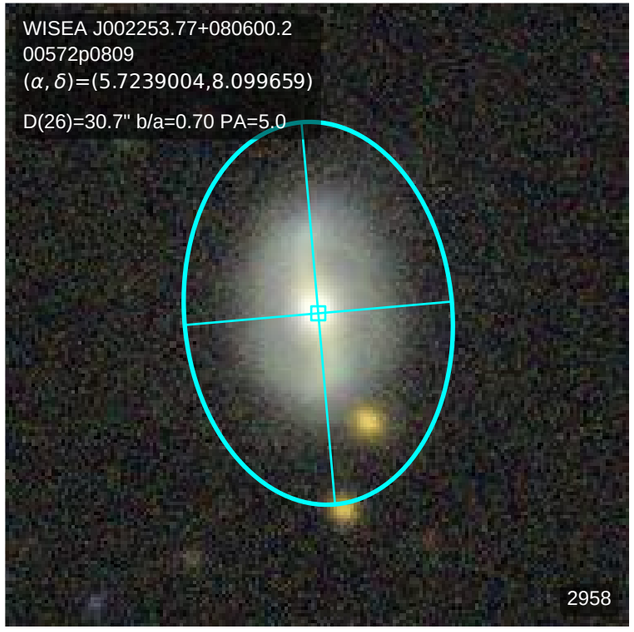
WISEA J002253.77+080600.2
00572p0809
(α, δ)=(5.7239004,8.099659)
D(26)=30.7" b/a=0.70 PA=5.0
2958

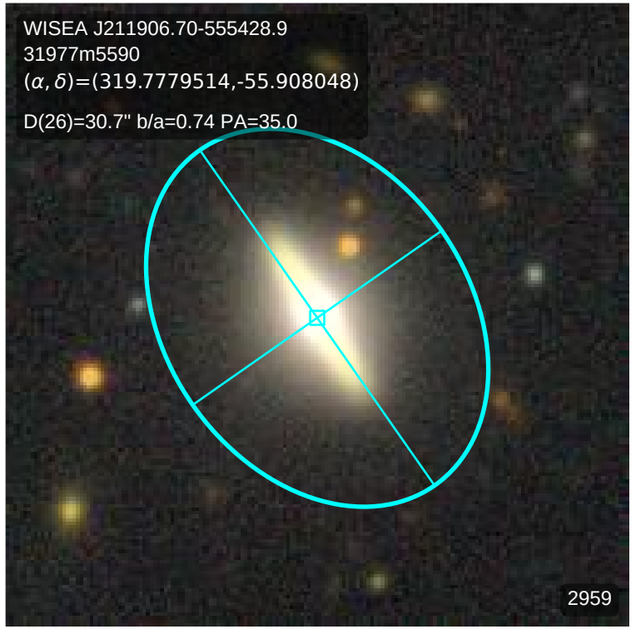
WISEA J211906.70-555428.9
31977m5590
(α, δ)=(319.7779514,-55.908048)
D(26)=30.7" b/a=0.74 PA=35.0
2959

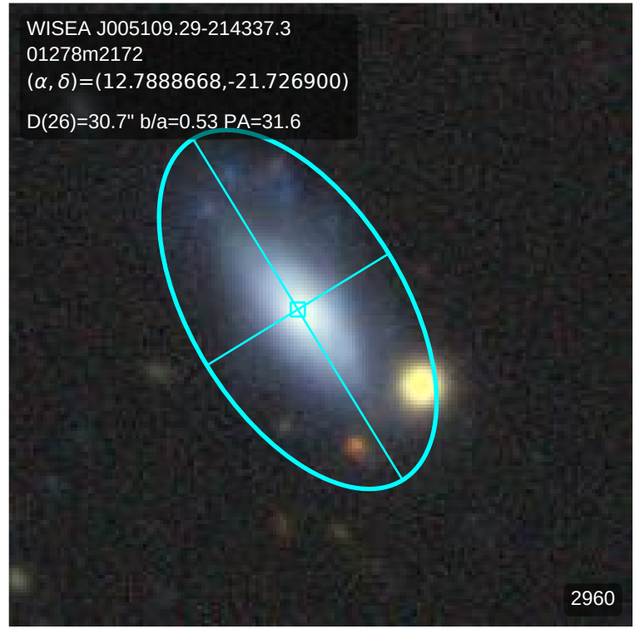
WISEA J005109.29-214337.3
01278m2172
(α, δ)=(12.7888668,-21.726900)
D(26)=30.7" b/a=0.53 PA=31.6
2960

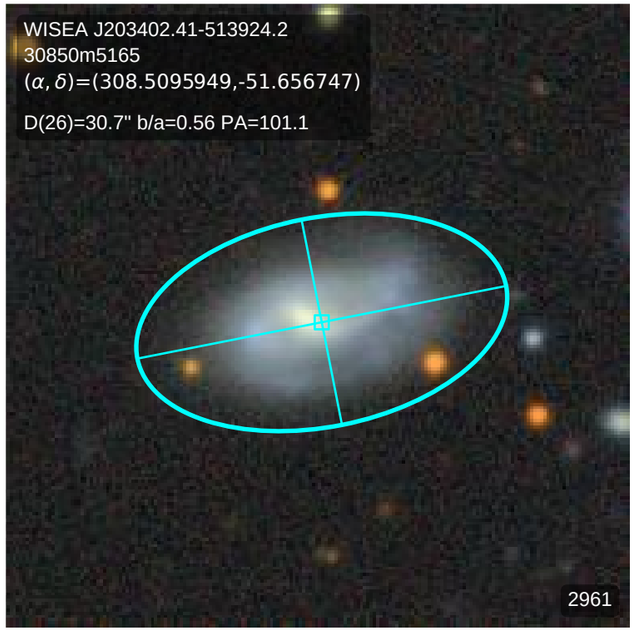
WISEA J203402.41-513924.2
30850m5165
(α, δ)=(308.5095949,-51.656747)
D(26)=30.7" b/a=0.56 PA=101.1
2961

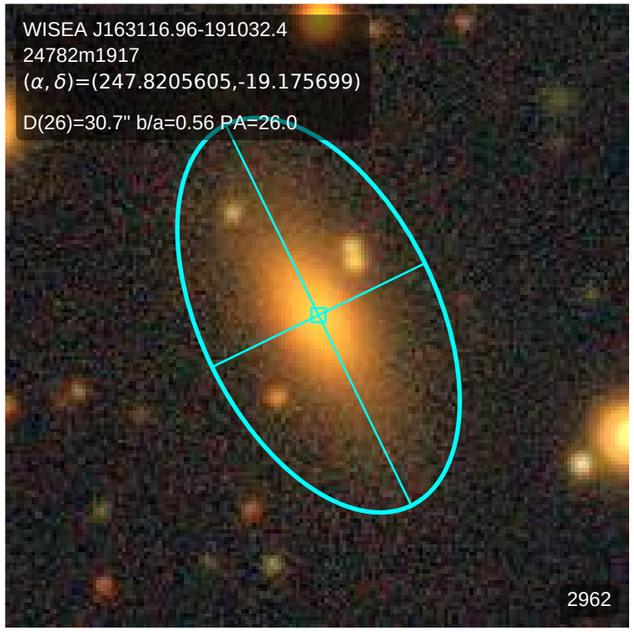
WISEA J163116.96-191032.4
24782m1917
(α, δ)=(247.8205605,-19.175699)
D(26)=30.7" b/a=0.56 PA=26.0
2962

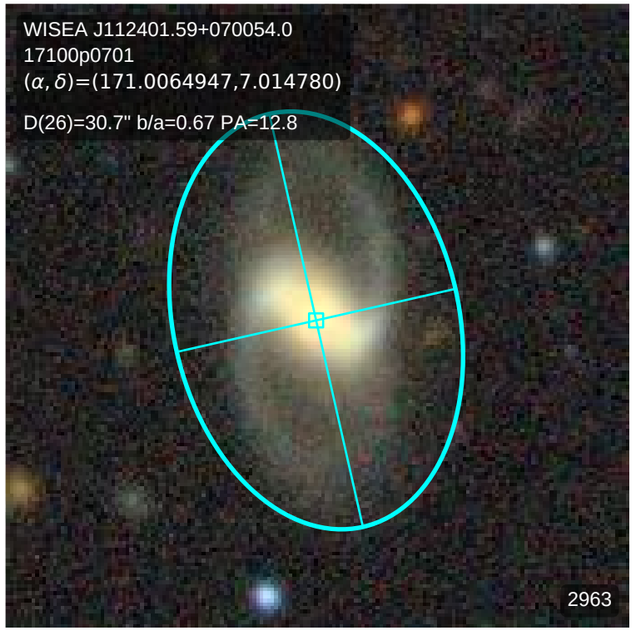
WISEA J112401.59+070054.0
17100p0701
(α, δ)=(171.0064947,7.014780)
D(26)=30.7" b/a=0.67 PA=12.8
2963

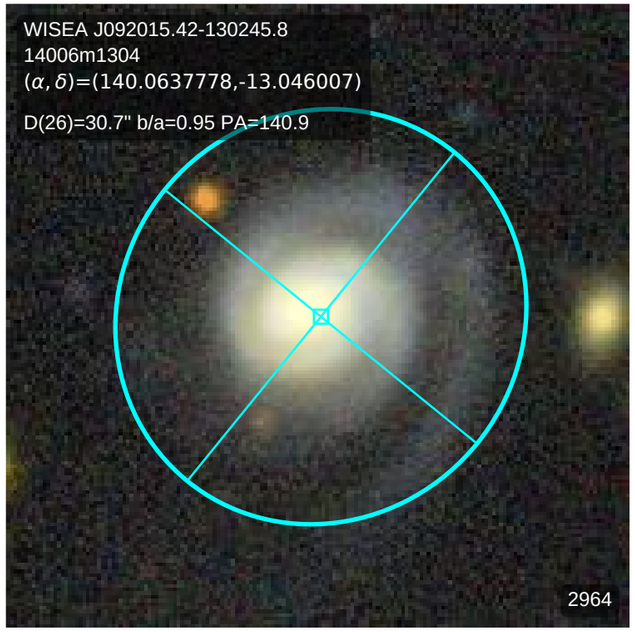
WISEA J092015.42-130245.8
14006m1304
(α, δ)=(140.0637778,-13.046007)
D(26)=30.7" b/a=0.95 PA=140.9
2964

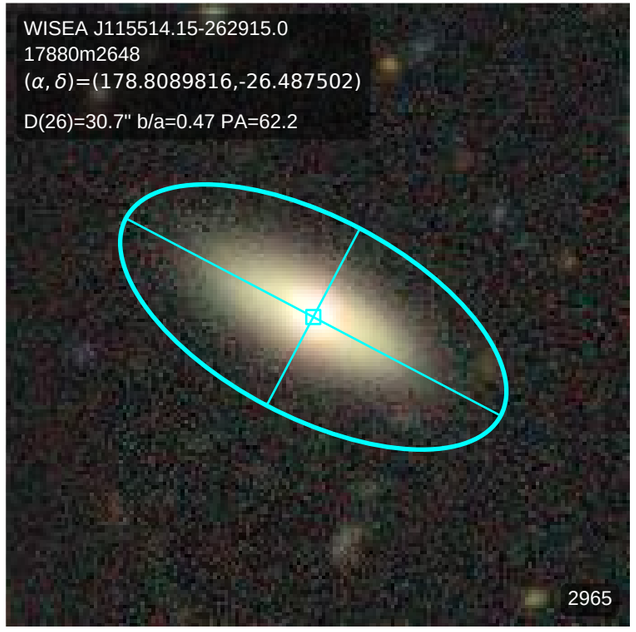
WISEA J115514.15-262915.0
17880m2648
(α, δ)=(178.8089816,-26.487502)
D(26)=30.7" b/a=0.47 PA=62.2
2965

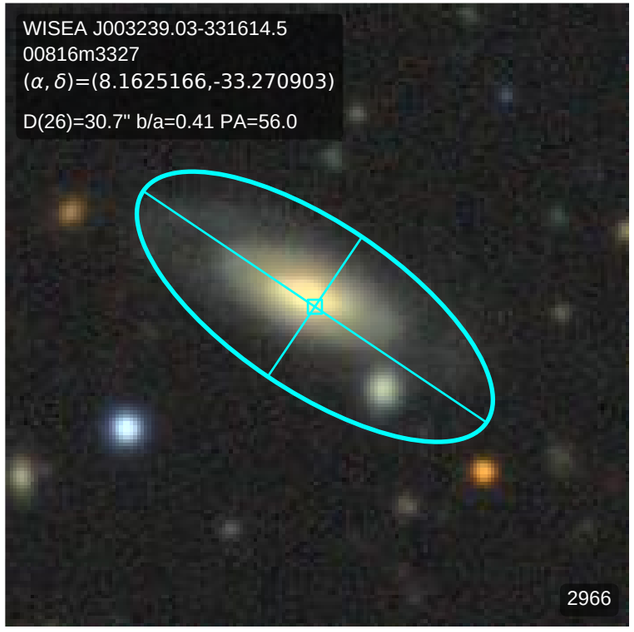
WISEA J003239.03-331614.5
00816m3327
(α, δ)=(8.1625166,-33.270903)
D(26)=30.7" b/a=0.41 PA=56.0
2966

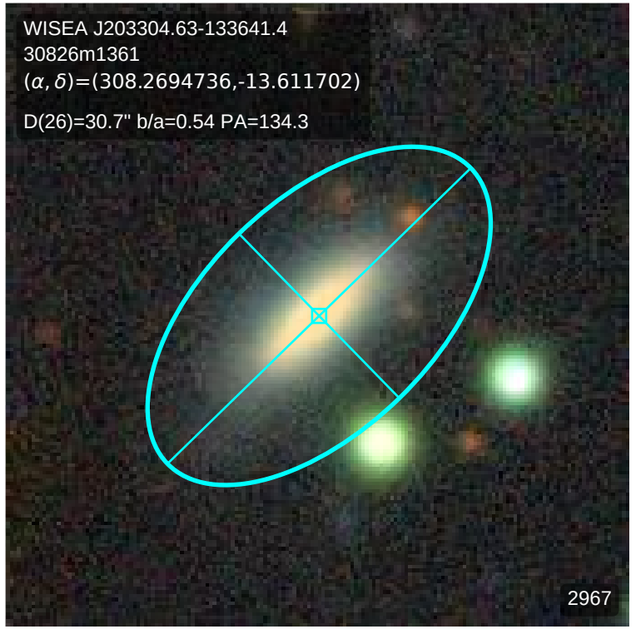
WISEA J203304.63-133641.4
30826m1361
(α, δ)=(308.2694736,-13.611702)
D(26)=30.7" b/a=0.54 PA=134.3
2967

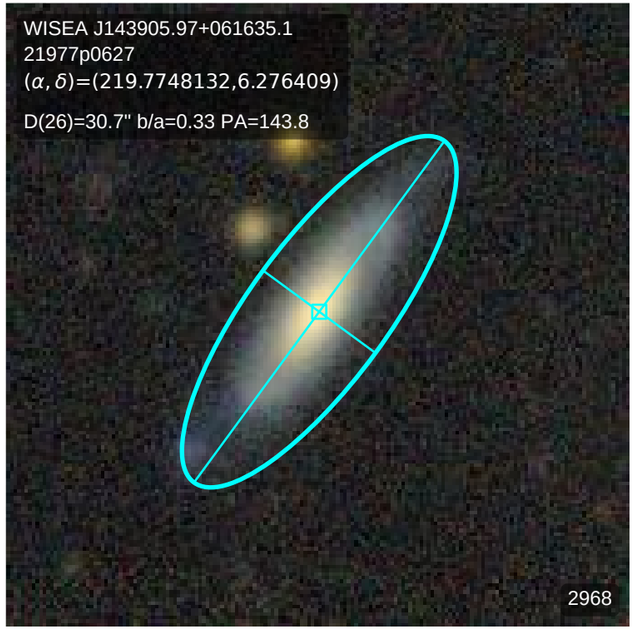
WISEA J143905.97+061635.1
21977p0627
(α, δ)=(219.7748132,6.276409)
D(26)=30.7" b/a=0.33 PA=143.8
2968

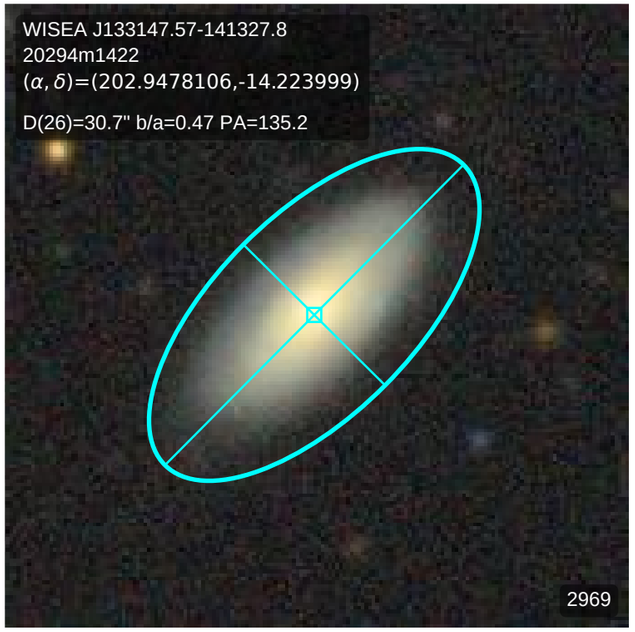
WISEA J133147.57-141327.8
20294m1422
(α, δ)=(202.9478106,-14.223999)
D(26)=30.7" b/a=0.47 PA=135.2
2969

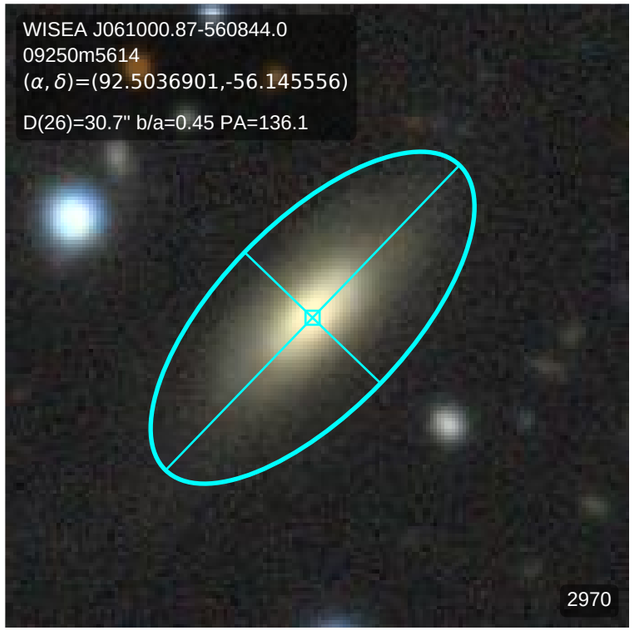
WISEA J061000.87-560844.0
09250m5614
(α, δ)=(92.5036901,-56.145556)
D(26)=30.7" b/a=0.45 PA=136.1
2970

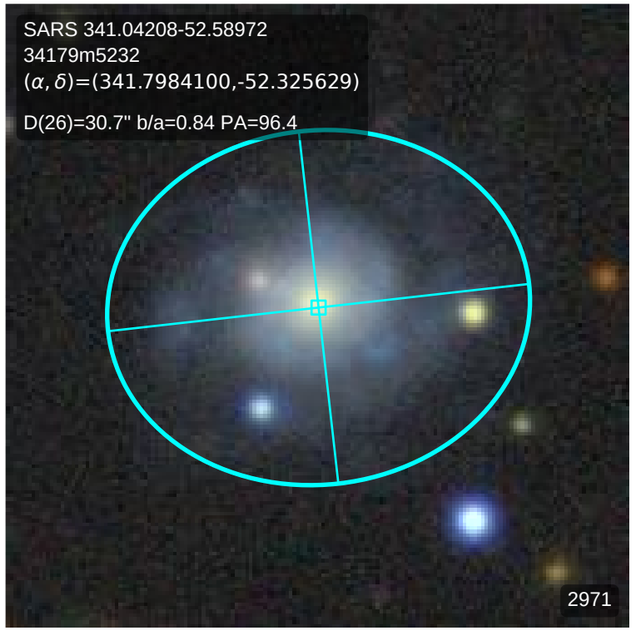
SARS 341.04208-52.58972
34179m5232
(α, δ)=(341.7984100,-52.325629)
D(26)=30.7" b/a=0.84 PA=96.4
2971

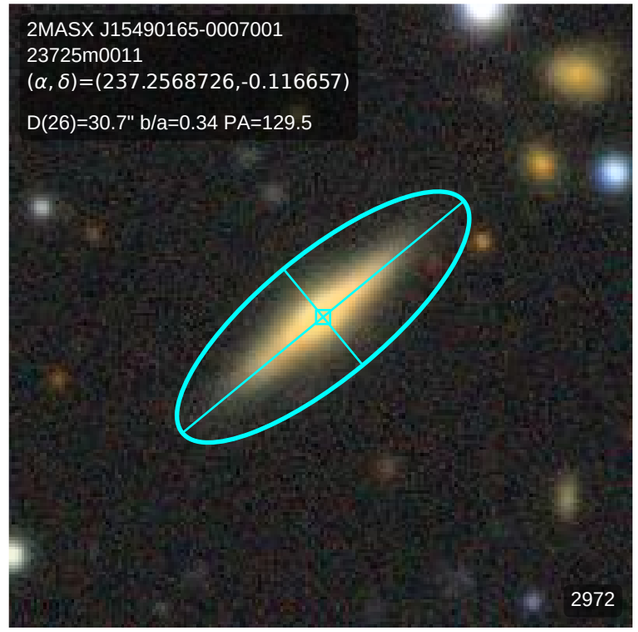
2MASX J15490165-0007001
23725m0011
(α, δ)=(237.2568726,-0.116657)
D(26)=30.7" b/a=0.34 PA=129.5
2972

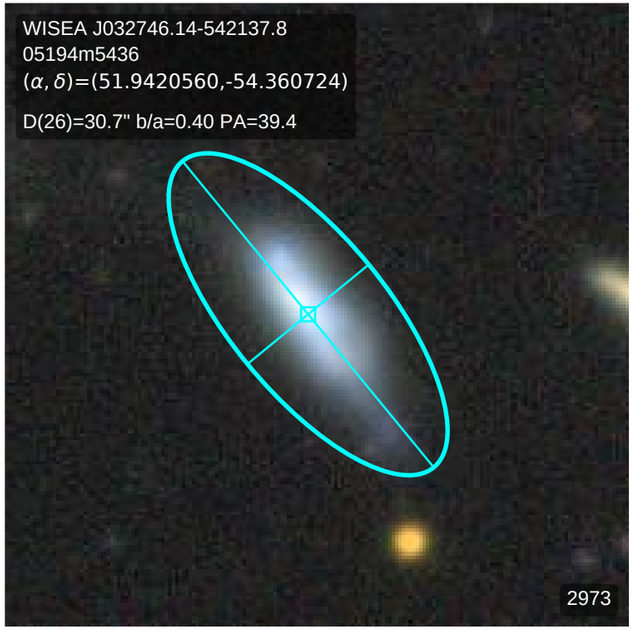
WISEA J032746.14-542137.8
05194m5436
(α, δ)=(51.9420560,-54.360724)
D(26)=30.7" b/a=0.40 PA=39.4
2973

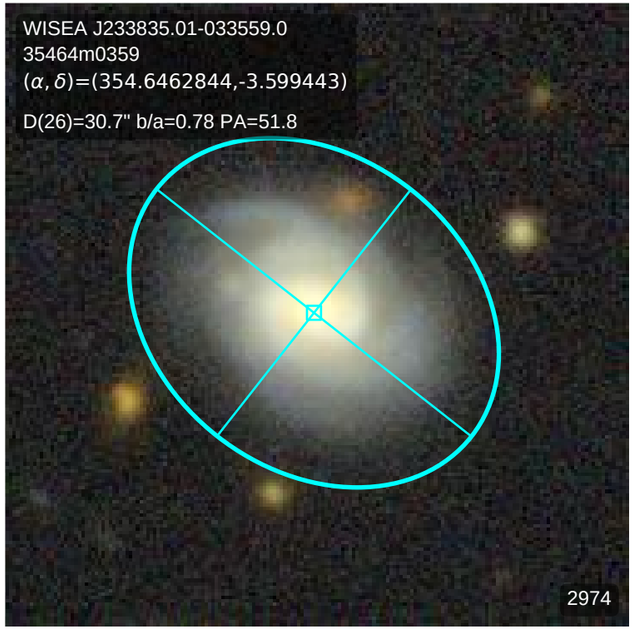
WISEA J233835.01-033559.0
35464m0359
(α, δ)=(354.6462844,-3.599443)
D(26)=30.7" b/a=0.78 PA=51.8
2974

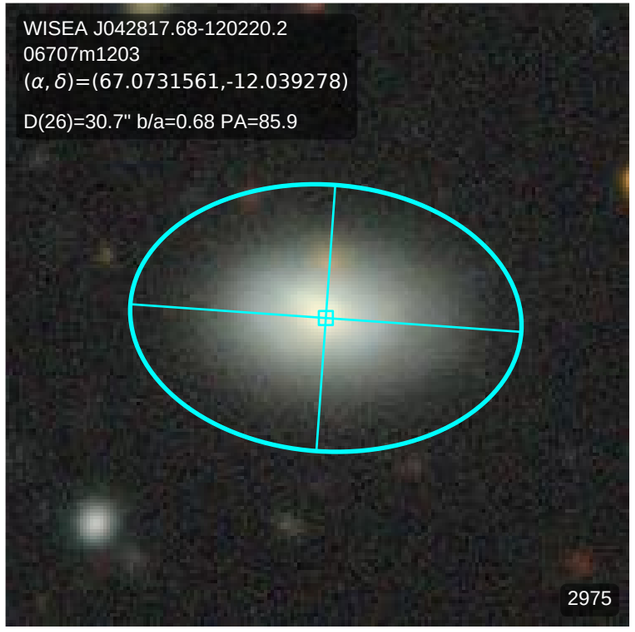
WISEA J042817.68-120220.2
06707m1203
(α, δ)=(67.0731561,-12.039278)
D(26)=30.7" b/a=0.68 PA=85.9
2975

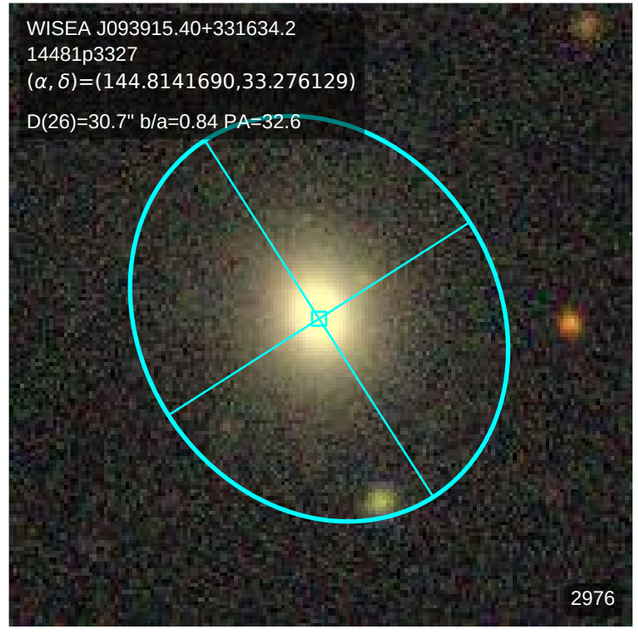
WISEA J093915.40+331634.2
14481p3327
(α, δ)=(144.8141690,33.276129)
D(26)=30.7" b/a=0.84 PA=32.6
2976

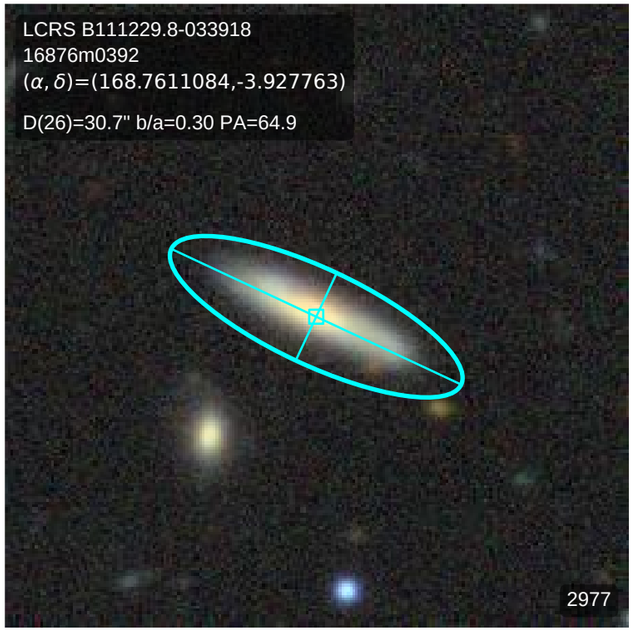
LCRS B111229.8-033918
16876m0392
(α, δ)=(168.7611084,-3.927763)
D(26)=30.7" b/a=0.30 PA=64.9
2977

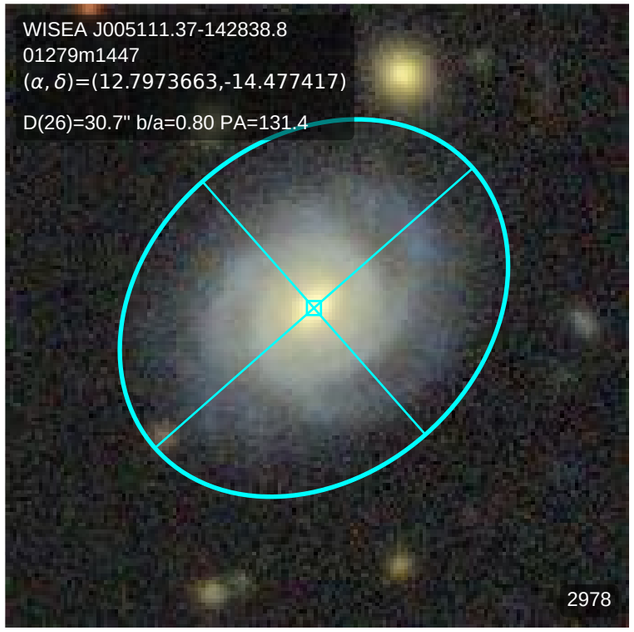
WISEA J005111.37-142838.8
01279m1447
(α, δ)=(12.7973663,-14.477417)
D(26)=30.7" b/a=0.80 PA=131.4
2978

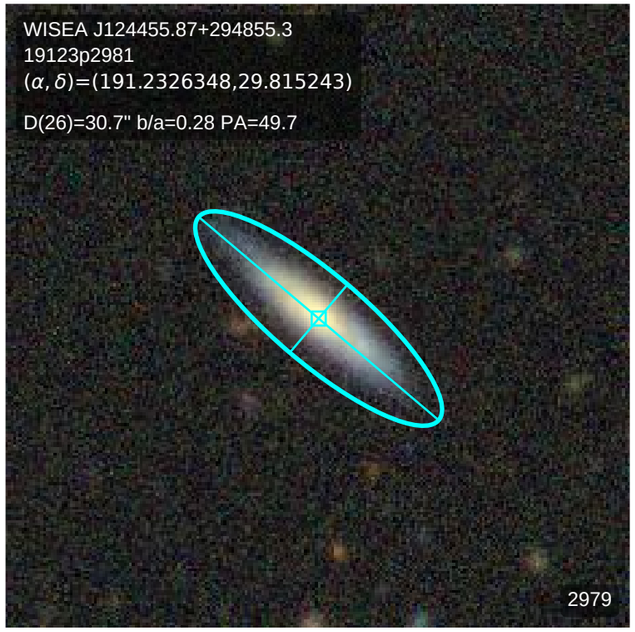
WISEA J124455.87+294855.3
19123p2981
(α, δ)=(191.2326348,29.815243)
D(26)=30.7" b/a=0.28 PA=49.7
2979

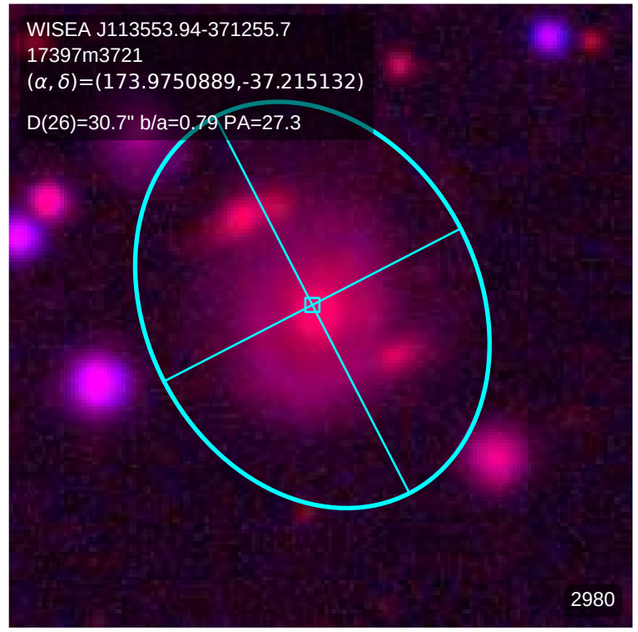
WISEA J113553.94-371255.7
17397m3721
(α, δ)=(173.9750889,-37.215132)
D(26)=30.7" b/a=0.79 PA=27.3
2980

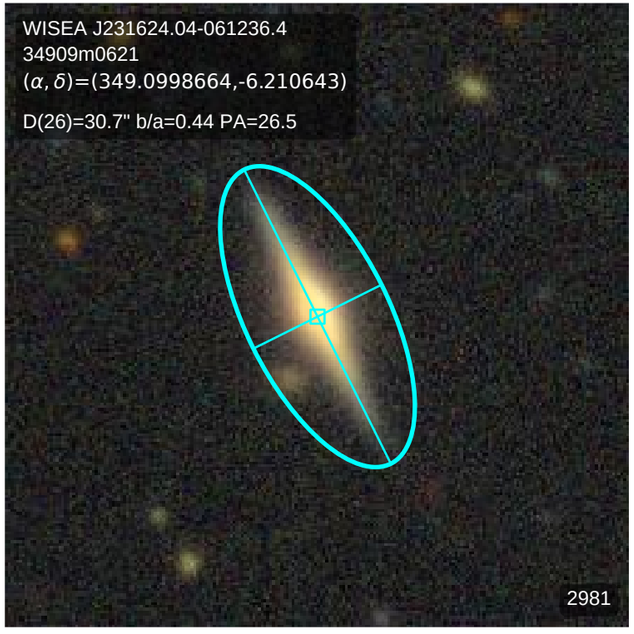
WISEA J231624.04-061236.4
34909m0621
(α, δ)=(349.0998664,-6.210643)
D(26)=30.7" b/a=0.44 PA=26.5
2981

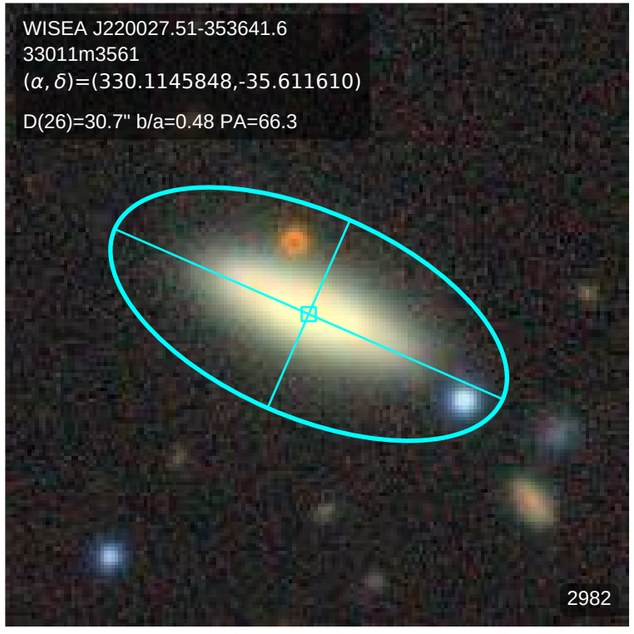
WISEA J220027.51-353641.6
33011m3561
(α, δ)=(330.1145848,-35.611610)
D(26)=30.7" b/a=0.48 PA=66.3
2982

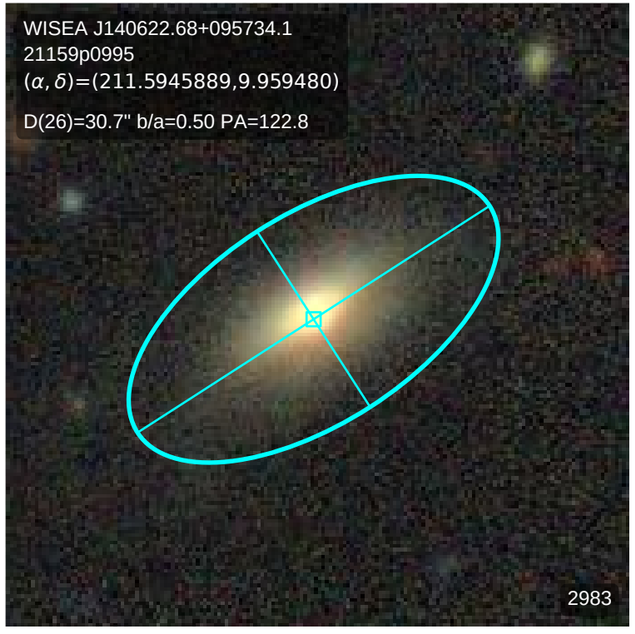
WISEA J140622.68+095734.1
21159p0995
(α, δ)=(211.5945889,9.959480)
D(26)=30.7" b/a=0.50 PA=122.8
2983

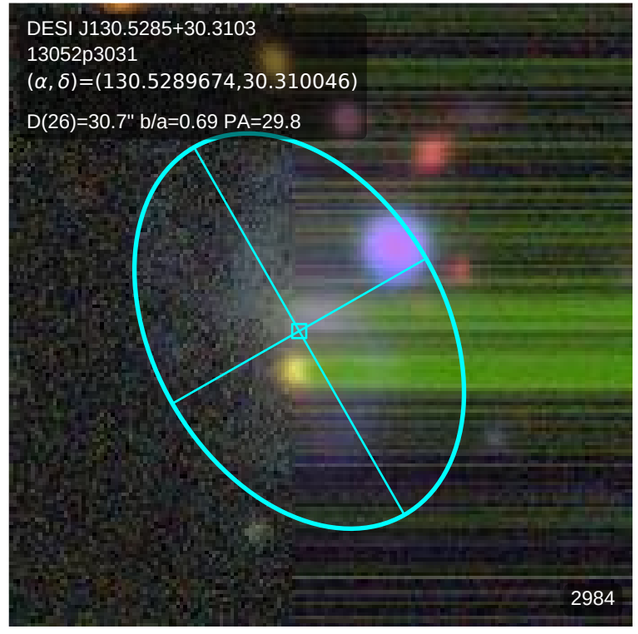
DESI J130.5285+30.3103
13052p3031
(α, δ)=(130.5289674,30.310046)
D(26)=30.7" b/a=0.69 PA=29.8
2984

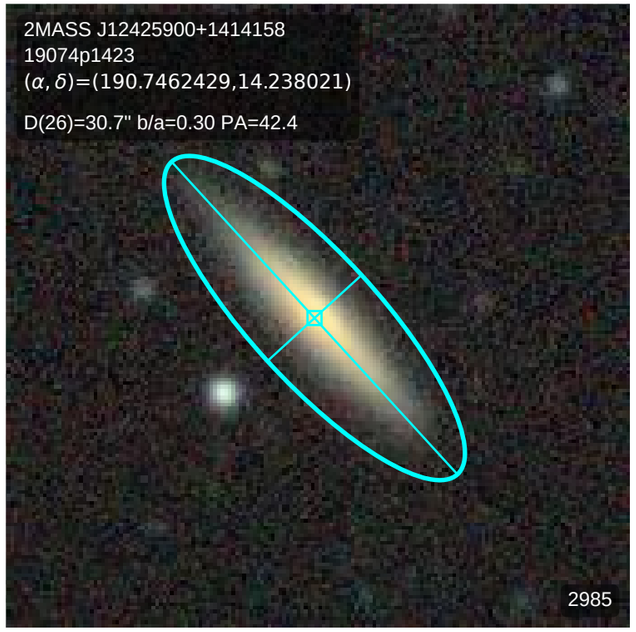
2MASS J12425900+1414158
19074p1423
(α, δ)=(190.7462429,14.238021)
D(26)=30.7" b/a=0.30 PA=42.4
2985

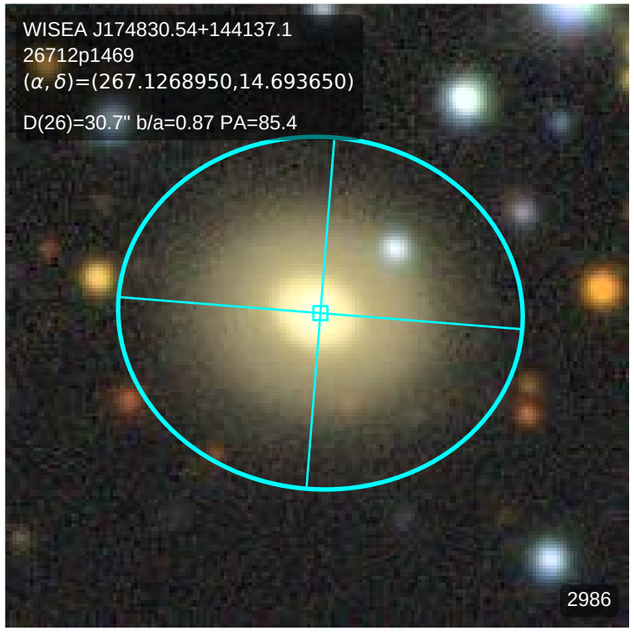
WISEA J174830.54+144137.1
26712p1469
(α, δ)=(267.1268950,14.693650)
D(26)=30.7" b/a=0.87 PA=85.4
2986

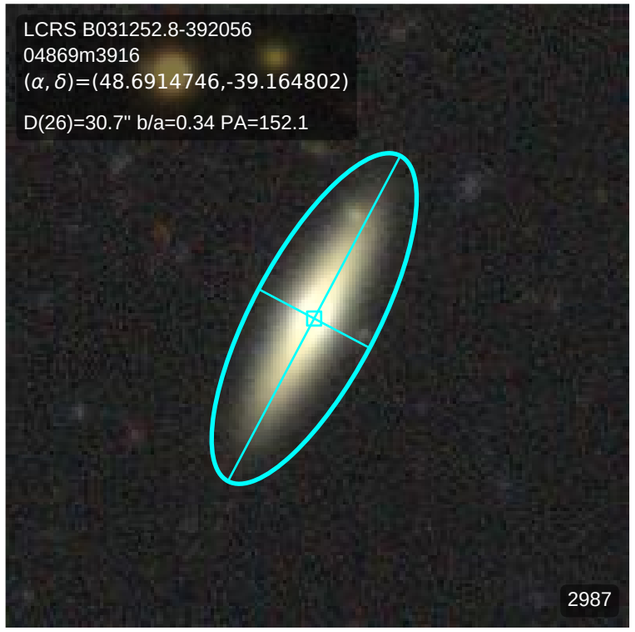
LCRS B031252.8-392056
04869m3916
(α, δ)=(48.6914746,-39.164802)
D(26)=30.7" b/a=0.34 PA=152.1
2987

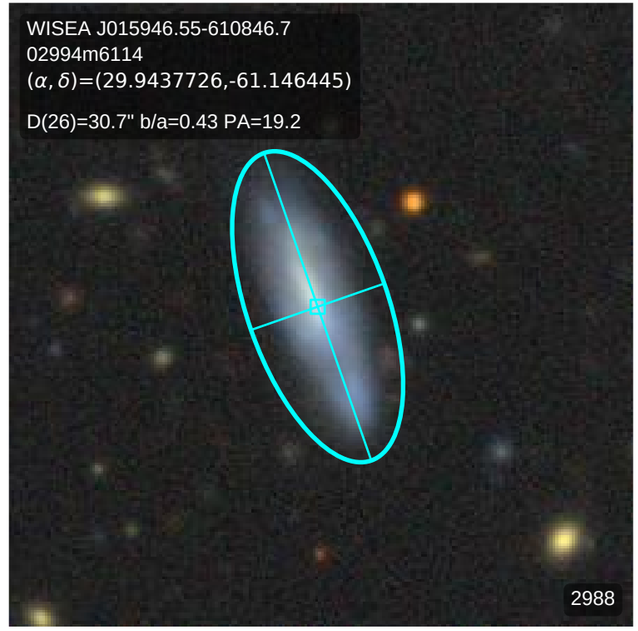
WISEA J015946.55-610846.7
02994m6114
(α, δ)=(29.9437726,-61.146445)
D(26)=30.7" b/a=0.43 PA=19.2
2988

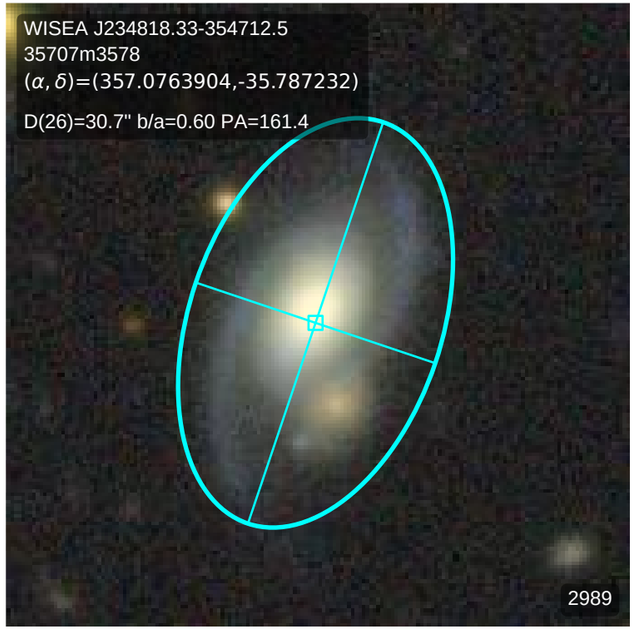
WISEA J234818.33-354712.5
35707m3578
(α, δ)=(357.0763904,-35.787232)
D(26)=30.7" b/a=0.60 PA=161.4
2989

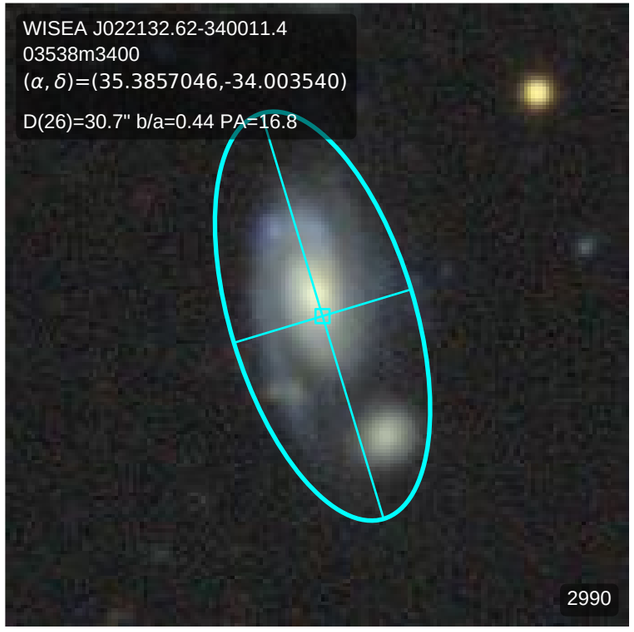
WISEA J022132.62-340011.4
03538m3400
(α, δ)=(35.3857046,-34.003540)
D(26)=30.7" b/a=0.44 PA=16.8
2990

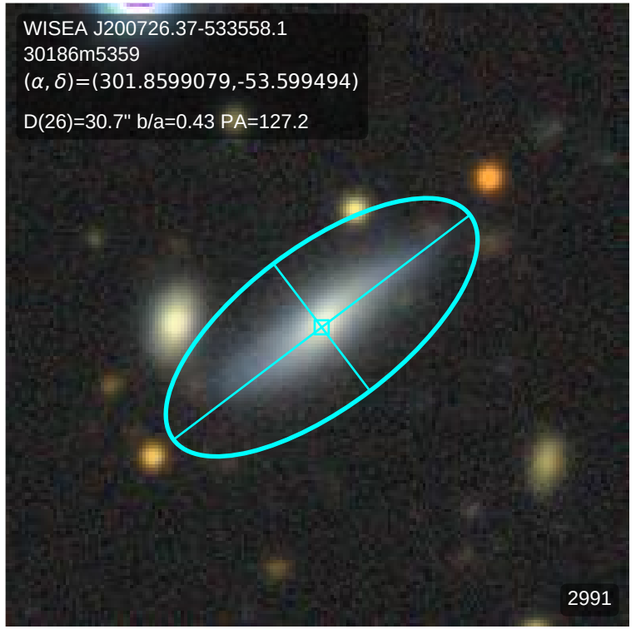
WISEA J200726.37-533558.1
30186m5359
(α, δ)=(301.8599079,-53.599494)
D(26)=30.7" b/a=0.43 PA=127.2
2991

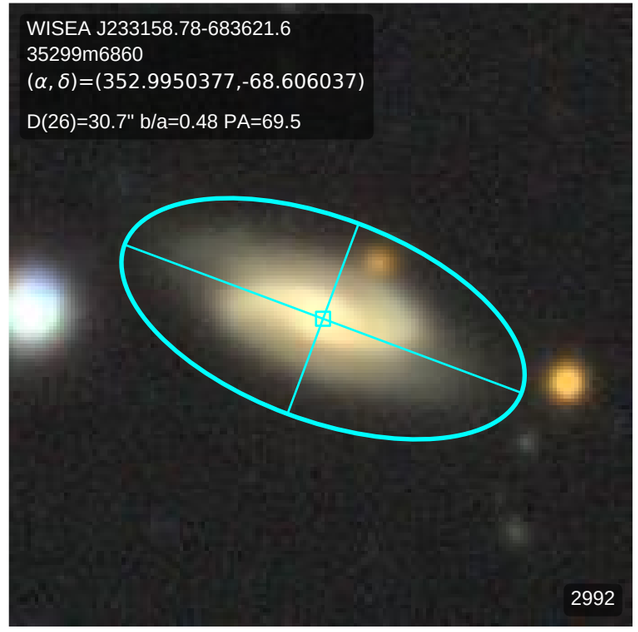
WISEA J233158.78-683621.6
35299m6860
(α, δ)=(352.9950377,-68.606037)
D(26)=30.7" b/a=0.48 PA=69.5
2992

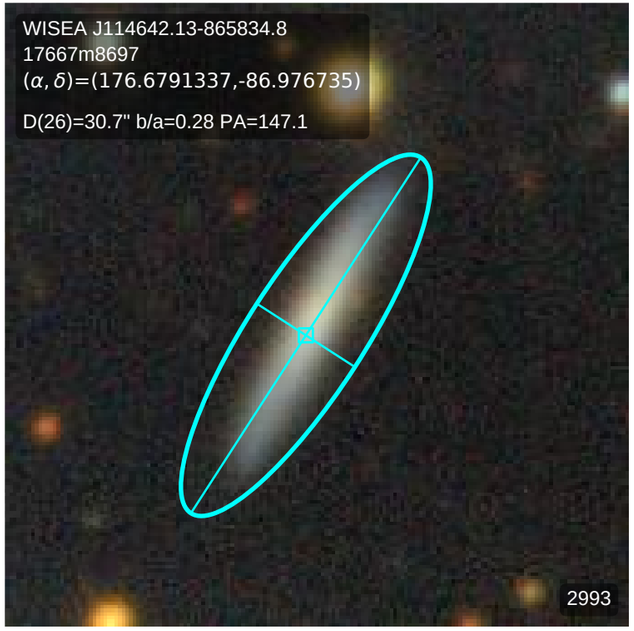
WISEA J114642.13-865834.8
17667m8697
(α, δ)=(176.6791337,-86.976735)
D(26)=30.7" b/a=0.28 PA=147.1
2993

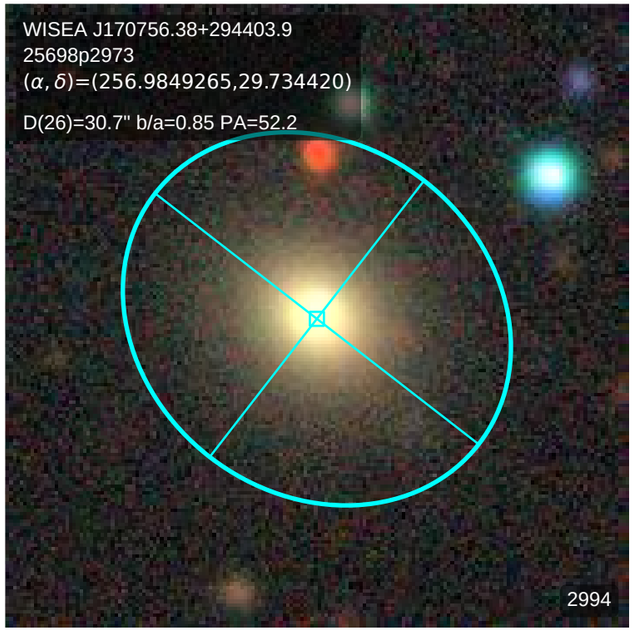
WISEA J170756.38+294403.9
25698p2973
(α, δ)=(256.9849265,29.734420)
D(26)=30.7" b/a=0.85 PA=52.2
2994

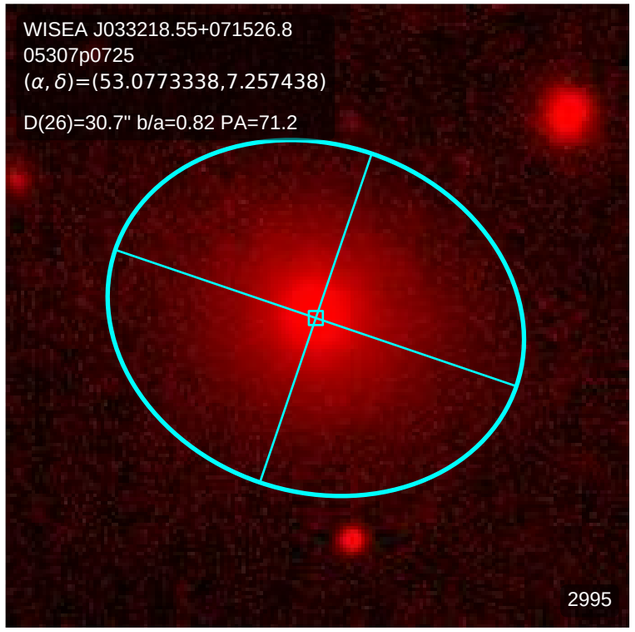
WISEA J033218.55+071526.8
05307p0725
(α, δ)=(53.0773338,7.257438)
D(26)=30.7" b/a=0.82 PA=71.2
2995

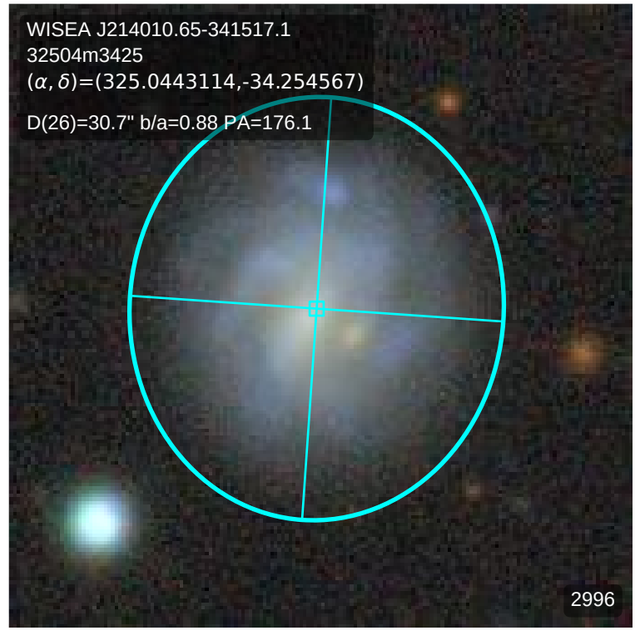
WISEA J214010.65-341517.1
32504m3425
(α, δ)=(325.0443114,-34.254567)
D(26)=30.7" b/a=0.88 PA=176.1
2996

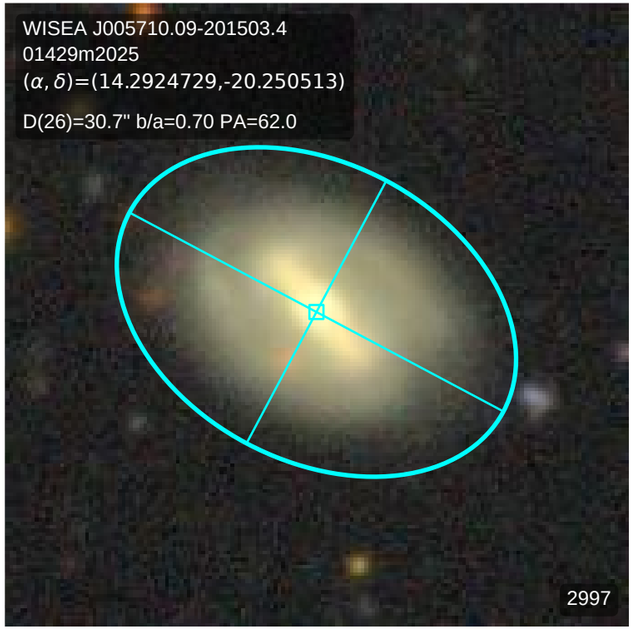
WISEA J005710.09-201503.4
01429m2025
(α, δ)=(14.2924729,-20.250513)
D(26)=30.7" b/a=0.70 PA=62.0
2997

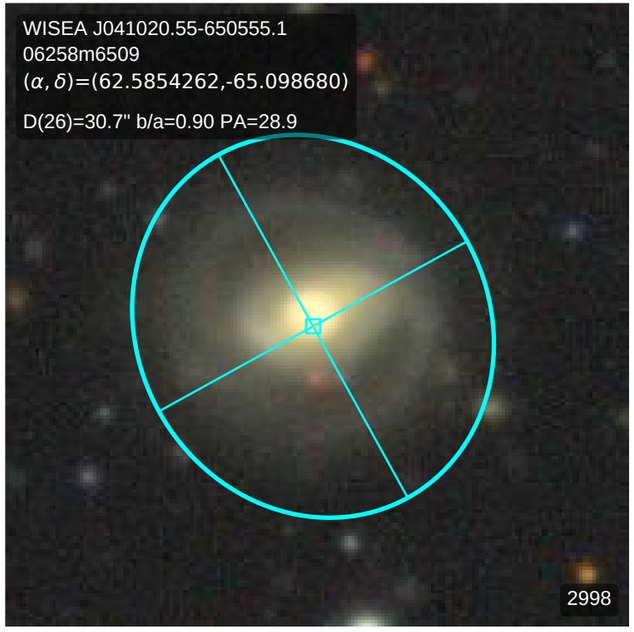
WISEA J041020.55-650555.1
06258m6509
(α, δ)=(62.5854262,-65.098680)
D(26)=30.7" b/a=0.90 PA=28.9
2998

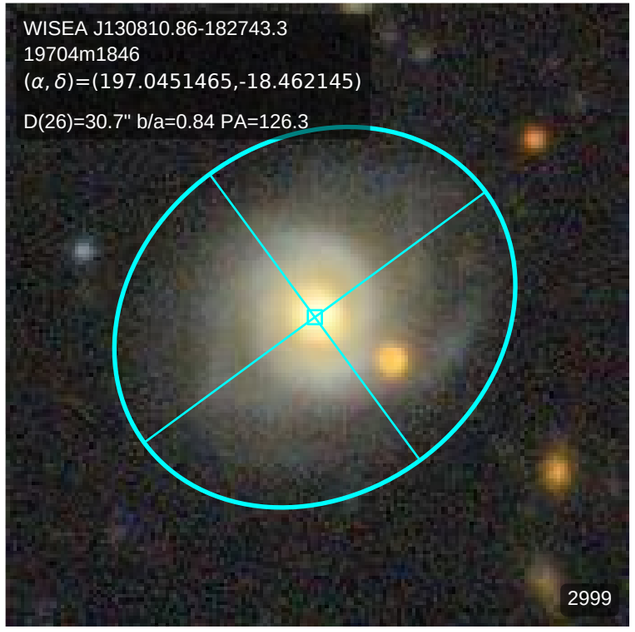
WISEA J130810.86-182743.3
19704m1846
(α, δ)=(197.0451465,-18.462145)
D(26)=30.7" b/a=0.84 PA=126.3
2999

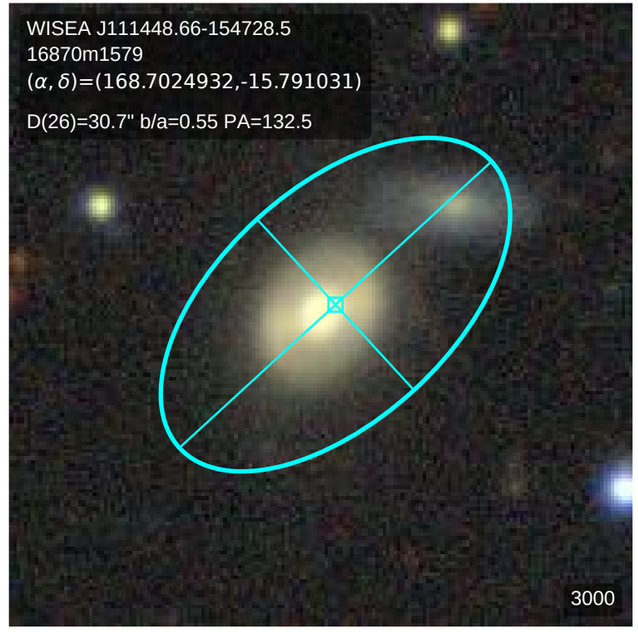
WISEA J111448.66-154728.5
16870m1579
(α, δ)=(168.7024932,-15.791031)
D(26)=30.7" b/a=0.55 PA=132.5
3000

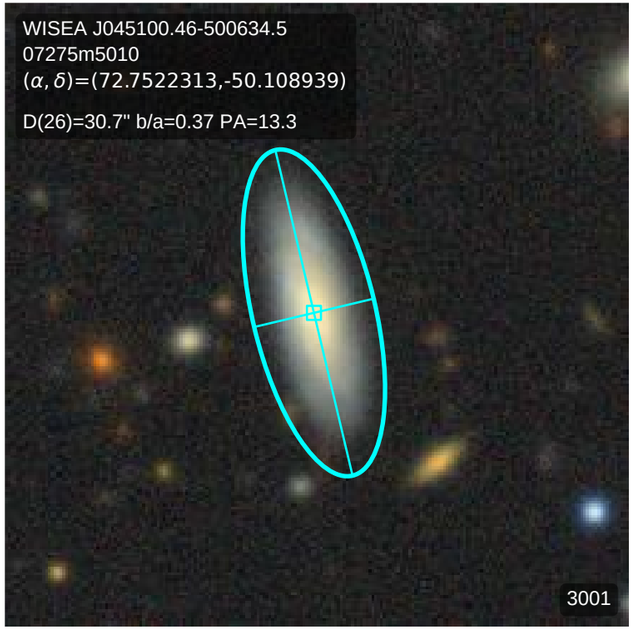
WISEA J045100.46-500634.5
07275m5010
(α, δ)=(72.7522313,-50.108939)
D(26)=30.7" b/a=0.37 PA=13.3
3001

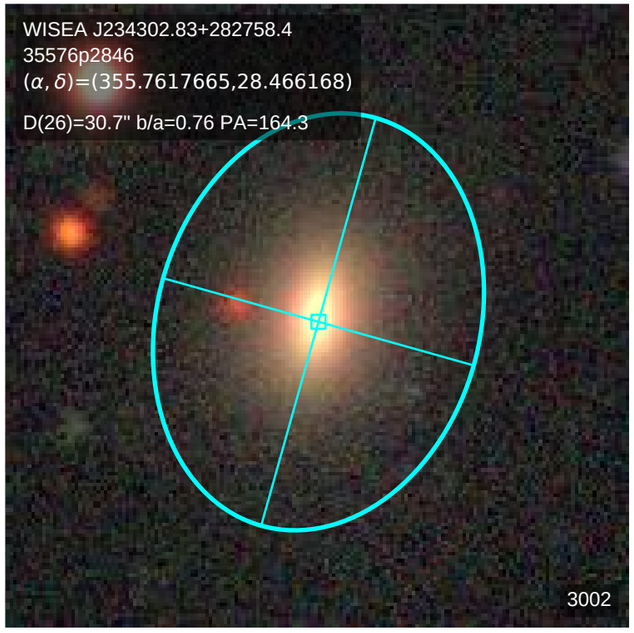
WISEA J234302.83+282758.4
35576p2846
(α, δ)=(355.7617665,28.466168)
D(26)=30.7" b/a=0.76 PA=164.3
3002

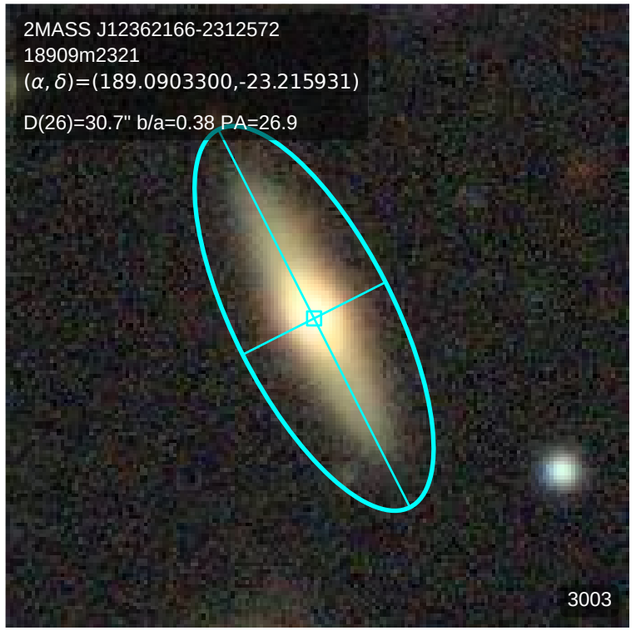
2MASS J12362166-2312572
18909m2321
(α, δ)=(189.0903300,-23.215931)
D(26)=30.7" b/a=0.38 PA=26.9
3003

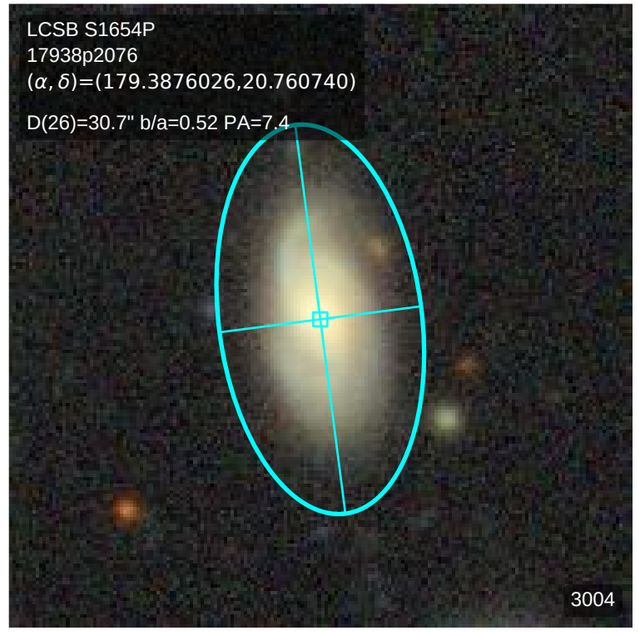
LCSB S1654P
17938p2076
(α, δ)=(179.3876026,20.760740)
D(26)=30.7" b/a=0.52 PA=7.4
3004

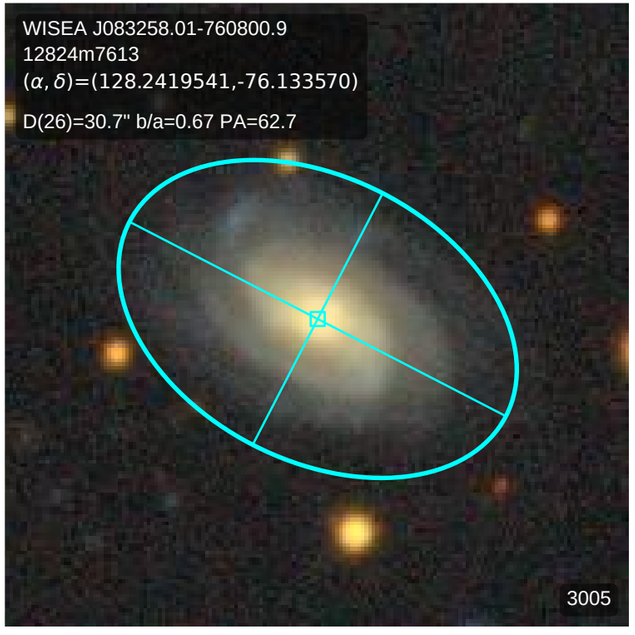
WISEA J083258.01-760800.9
12824m7613
(α, δ)=(128.2419541,-76.133570)
D(26)=30.7" b/a=0.67 PA=62.7
3005

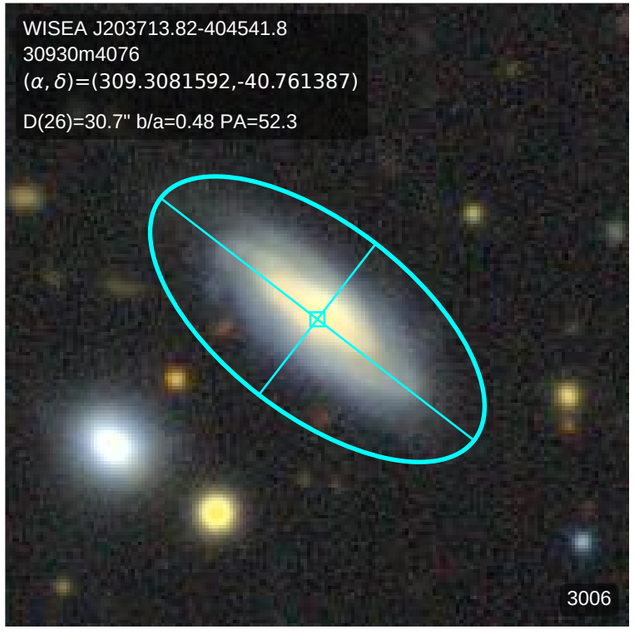
WISEA J203713.82-404541.8
30930m4076
(α, δ)=(309.3081592,-40.761387)
D(26)=30.7" b/a=0.48 PA=52.3
3006

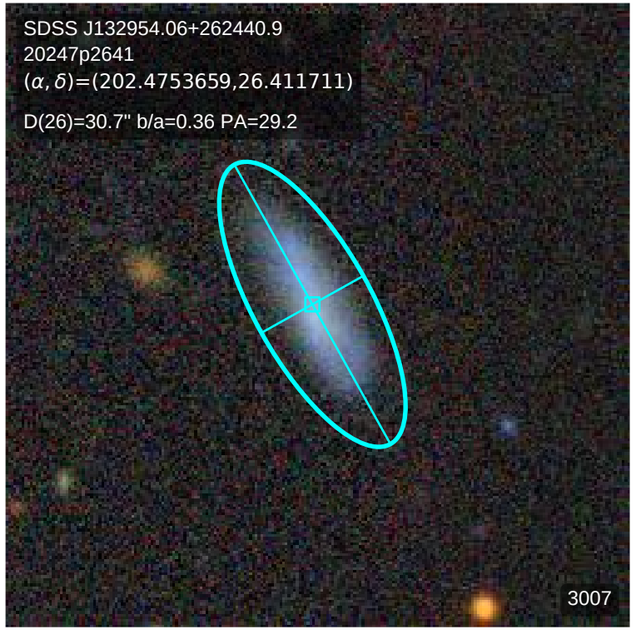
SDSS J132954.06+262440.9
20247p2641
(α, δ)=(202.4753659,26.411711)
D(26)=30.7" b/a=0.36 PA=29.2
3007

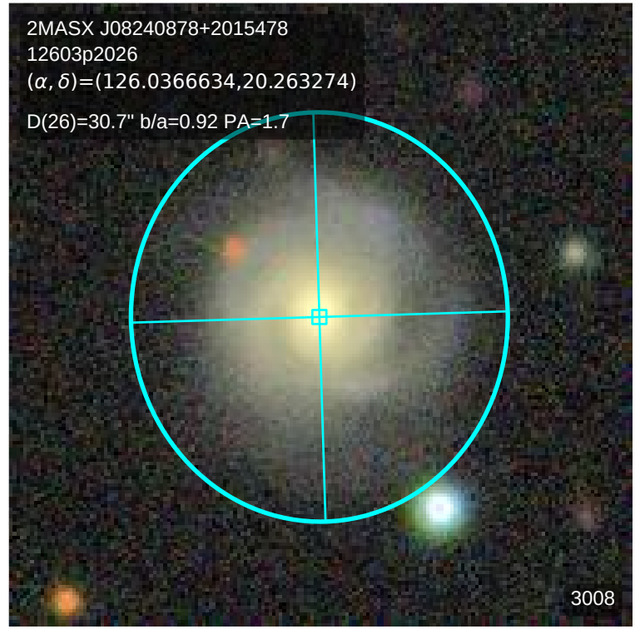
2MASX J08240878+2015478
12603p2026
(α, δ)=(126.0366634,20.263274)
D(26)=30.7" b/a=0.92 PA=1.7
3008

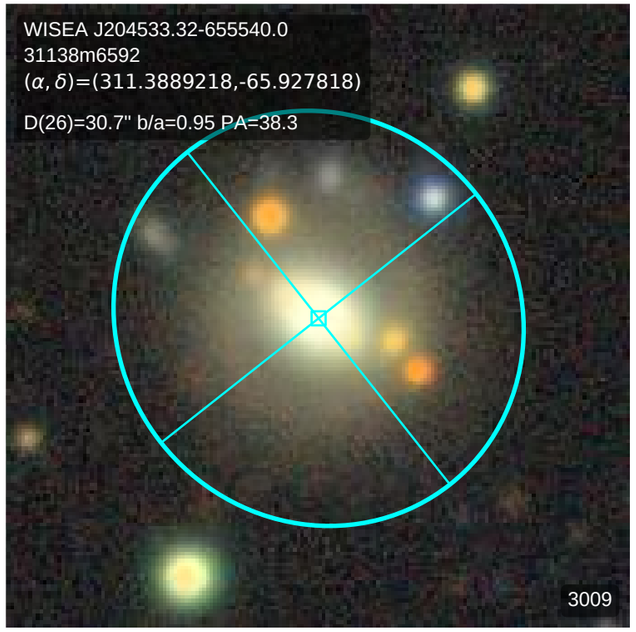
WISEA J204533.32-655540.0
31138m6592
(α, δ)=(311.3889218,-65.927818)
D(26)=30.7" b/a=0.95 PA=38.3
3009

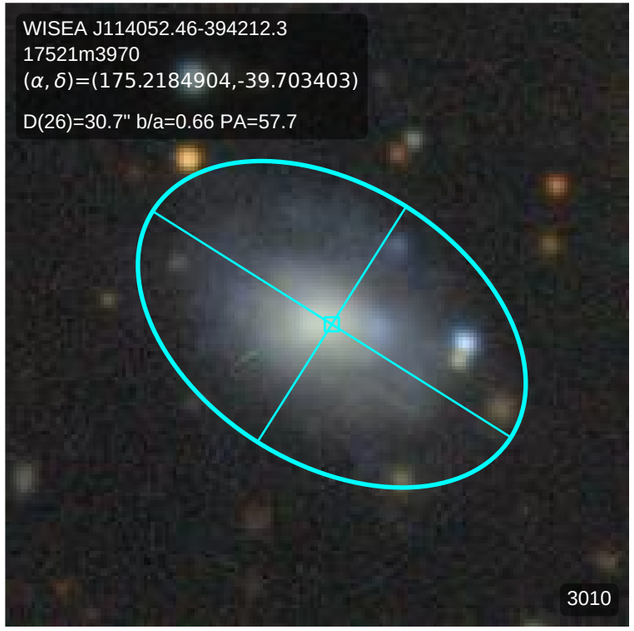
WISEA J114052.46-394212.3
17521m3970
(α, δ)=(175.2184904,-39.703403)
D(26)=30.7" b/a=0.66 PA=57.7
3010

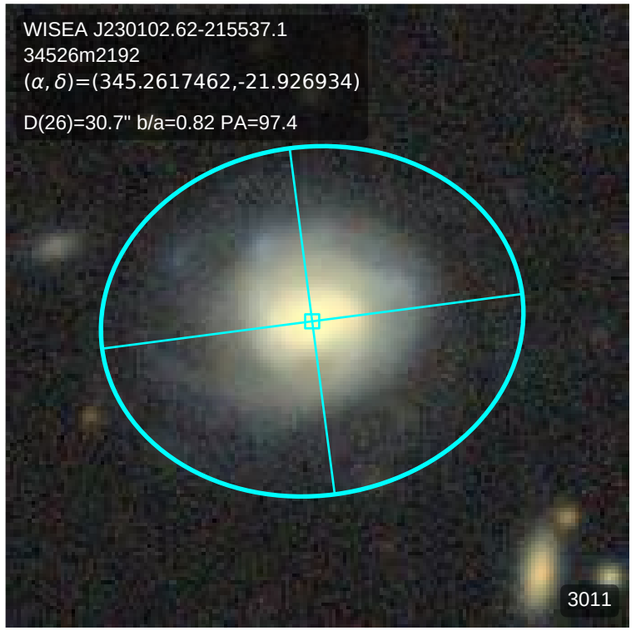
WISEA J230102.62-215537.1
34526m2192
(α, δ)=(345.2617462,-21.926934)
D(26)=30.7" b/a=0.82 PA=97.4
3011

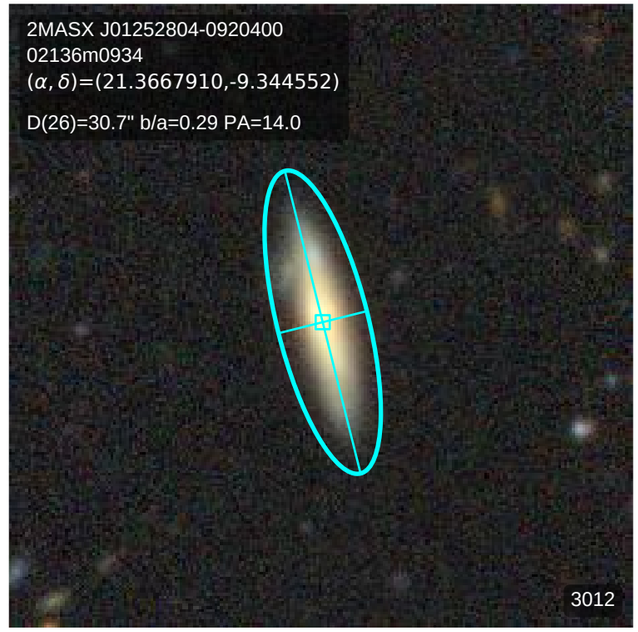
2MASX J01252804-0920400
02136m0934
(α, δ)=(21.3667910,-9.344552)
D(26)=30.7" b/a=0.29 PA=14.0
3012

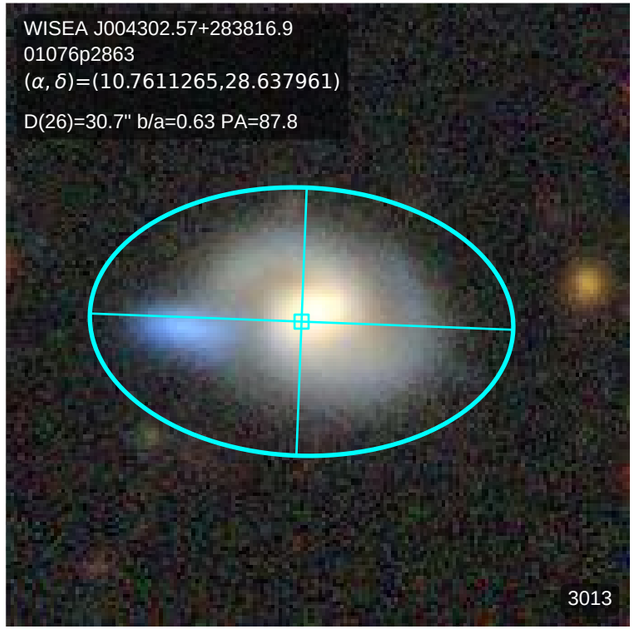
WISEA J004302.57+283816.9
01076p2863
(α, δ)=(10.7611265,28.637961)
D(26)=30.7" b/a=0.63 PA=87.8
3013

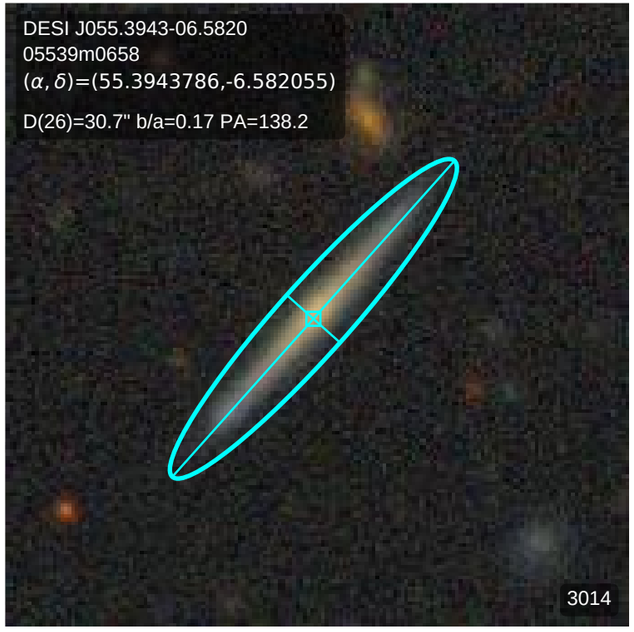
DESI J055.3943-06.5820
05539m0658
(α, δ)=(55.3943786,-6.582055)
D(26)=30.7" b/a=0.17 PA=138.2
3014

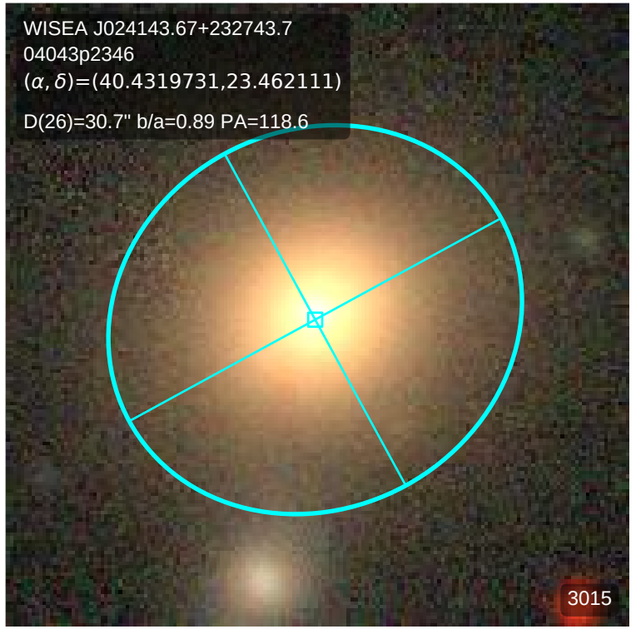
WISEA J024143.67+232743.7
04043p2346
(α, δ)=(40.4319731,23.462111)
D(26)=30.7" b/a=0.89 PA=118.6
3015

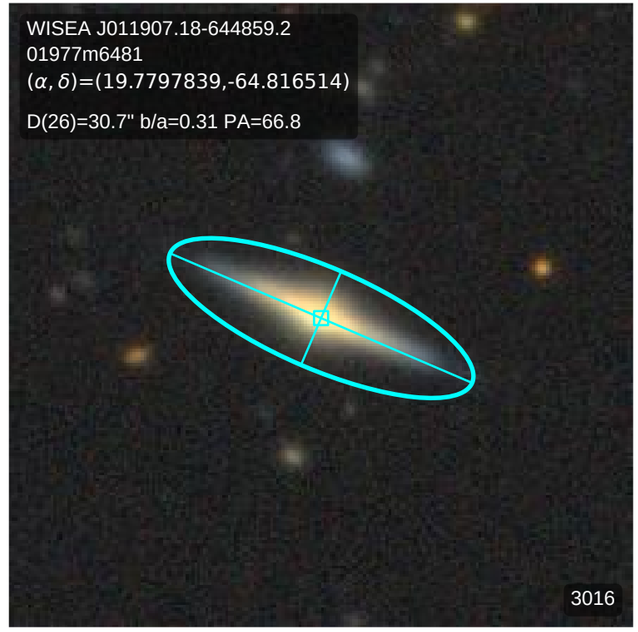
WISEA J011907.18-644859.2
01977m6481
(α, δ)=(19.7797839,-64.816514)
D(26)=30.7" b/a=0.31 PA=66.8
3016

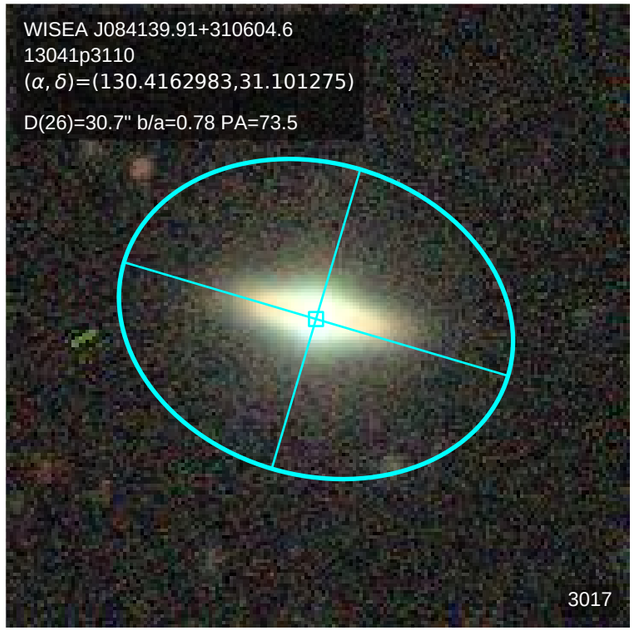
WISEA J084139.91+310604.6
13041p3110
(α, δ)=(130.4162983,31.101275)
D(26)=30.7" b/a=0.78 PA=73.5
3017

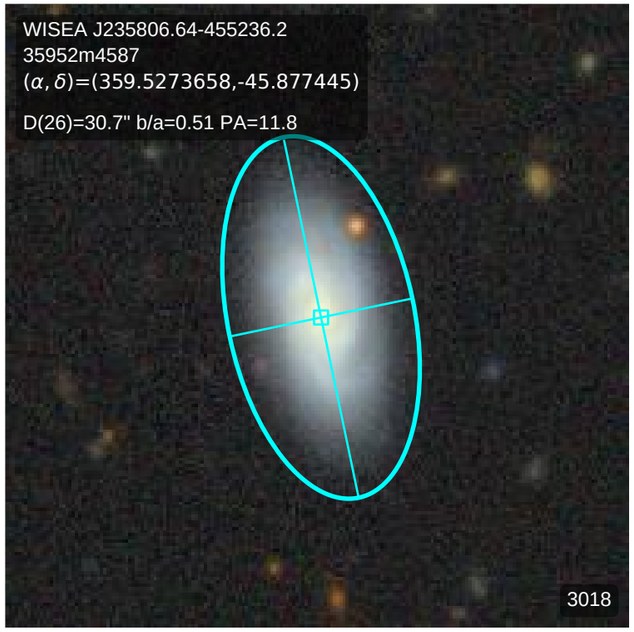
WISEA J235806.64-455236.2
35952m4587
(α, δ)=(359.5273658,-45.877445)
D(26)=30.7" b/a=0.51 PA=11.8
3018

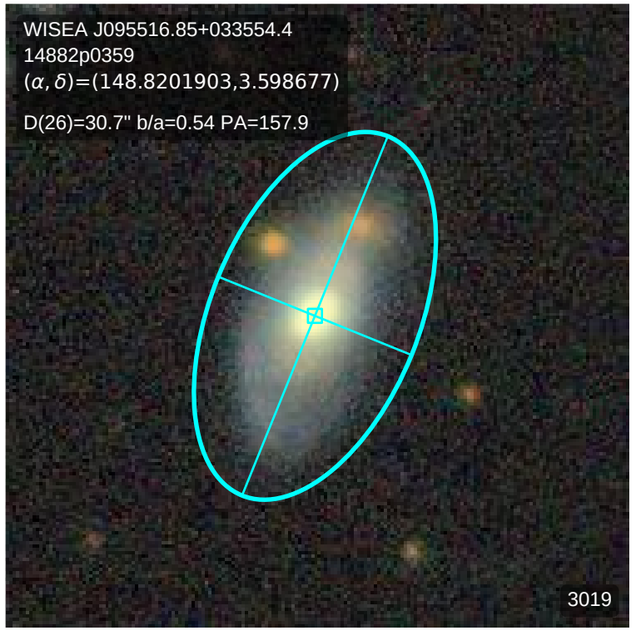
WISEA J095516.85+033554.4
14882p0359
(α, δ)=(148.8201903,3.598677)
D(26)=30.7" b/a=0.54 PA=157.9
3019

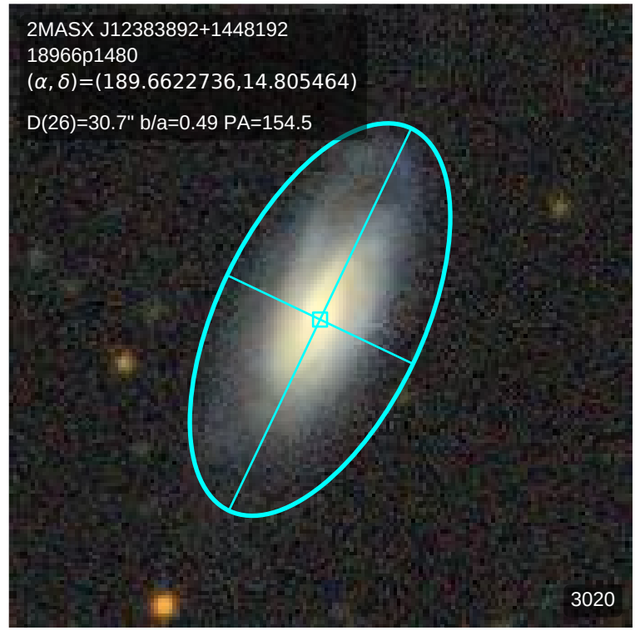
2MASX J12383892+1448192
18966p1480
(α, δ)=(189.6622736,14.805464)
D(26)=30.7" b/a=0.49 PA=154.5
3020

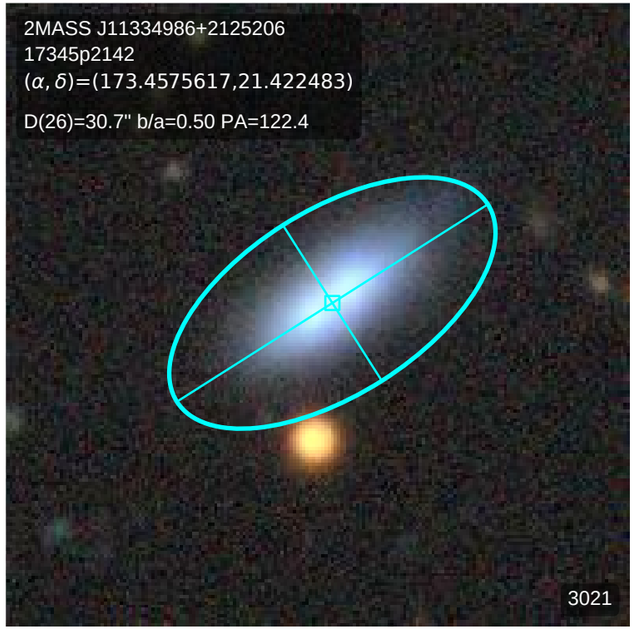
2MASS J11334986+2125206
17345p2142
(α, δ)=(173.4575617,21.422483)
D(26)=30.7" b/a=0.50 PA=122.4
3021

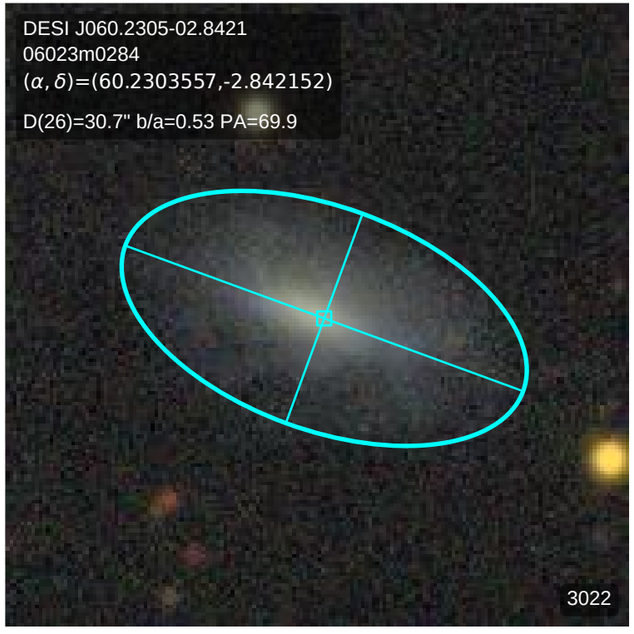
DESI J060.2305-02.8421
06023m0284
(α, δ)=(60.2303557,-2.842152)
D(26)=30.7" b/a=0.53 PA=69.9
3022

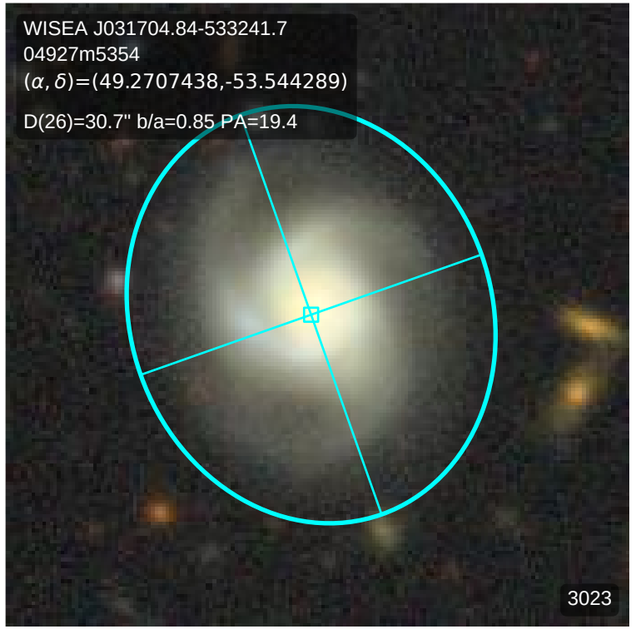
WISEA J031704.84-533241.7
04927m5354
(α, δ)=(49.2707438,-53.544289)
D(26)=30.7" b/a=0.85 PA=19.4
3023

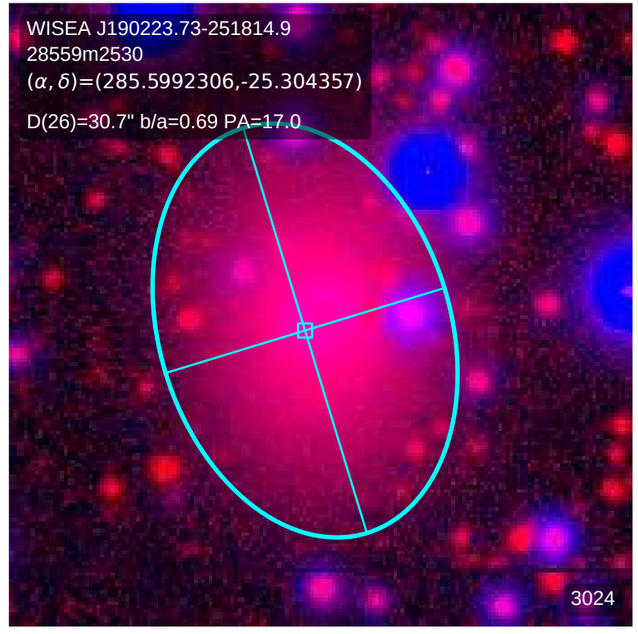
WISEA J190223.73-251814.9
28559m2530
(α, δ)=(285.5992306,-25.304357)
D(26)=30.7" b/a=0.69 PA=17.0
3024

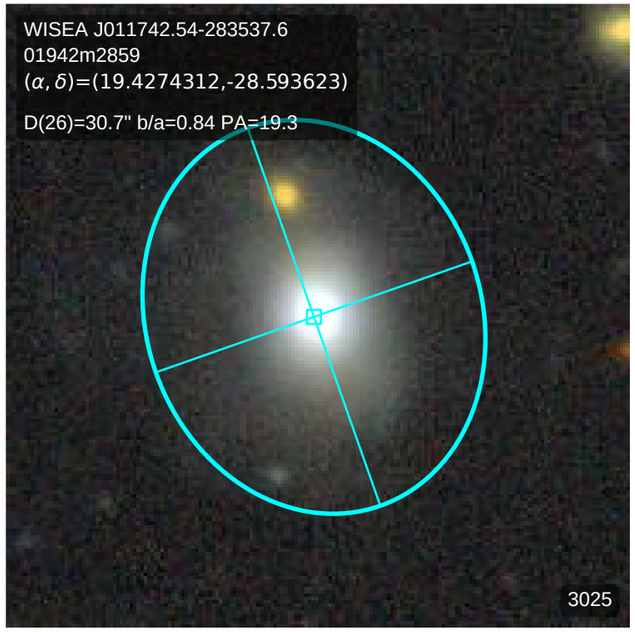
WISEA J011742.54-283537.6
01942m2859
(α, δ)=(19.4274312,-28.593623)
D(26)=30.7" b/a=0.84 PA=19.3
3025

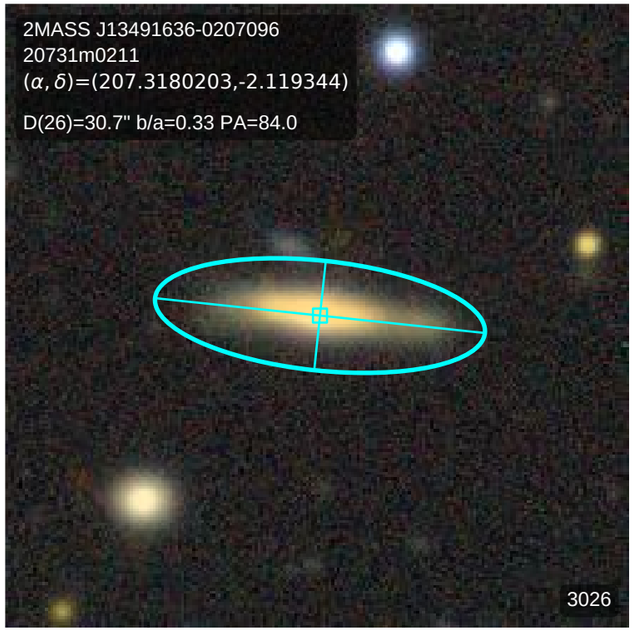
2MASS J13491636-0207096
20731m0211
(α, δ)=(207.3180203,-2.119344)
D(26)=30.7" b/a=0.33 PA=84.0
3026

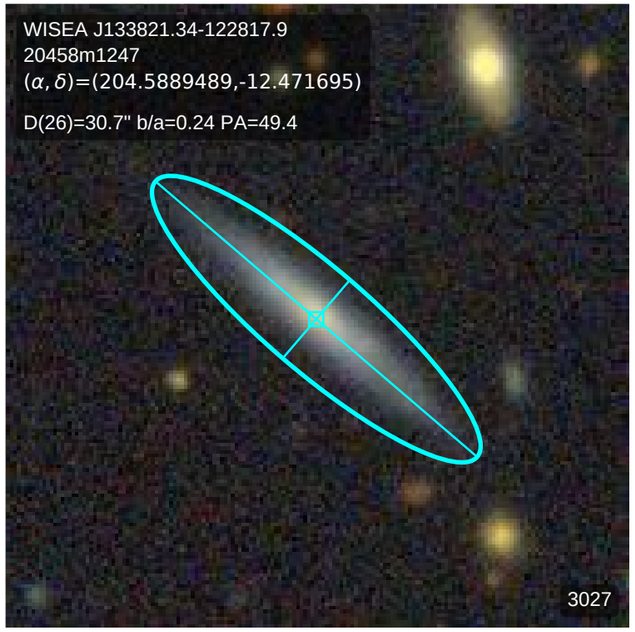
WISEA J133821.34-122817.9
20458m1247
(α, δ)=(204.5889489,-12.471695)
D(26)=30.7" b/a=0.24 PA=49.4
3027

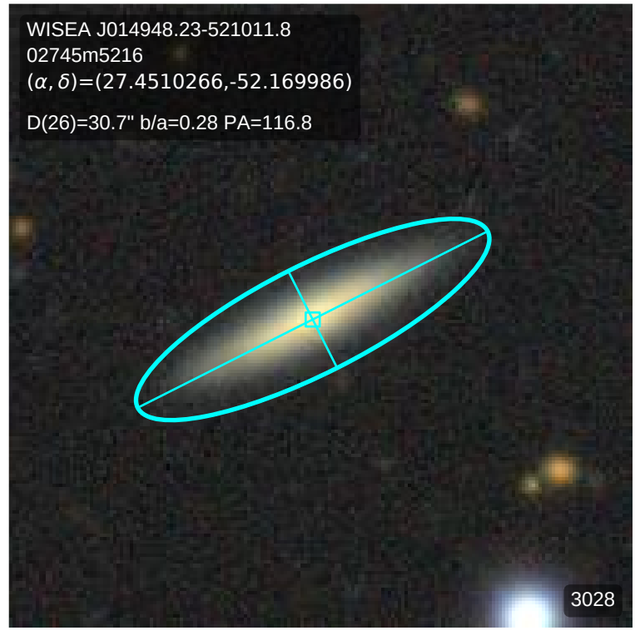
WISEA J014948.23-521011.8
02745m5216
(α, δ)=(27.4510266,-52.169986)
D(26)=30.7" b/a=0.28 PA=116.8
3028

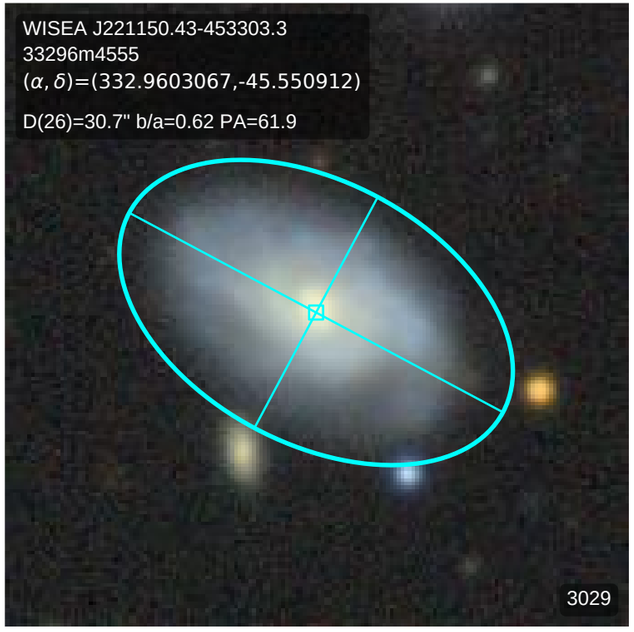
WISEA J221150.43-453303.3
33296m4555
(α, δ)=(332.9603067,-45.550912)
D(26)=30.7" b/a=0.62 PA=61.9
3029

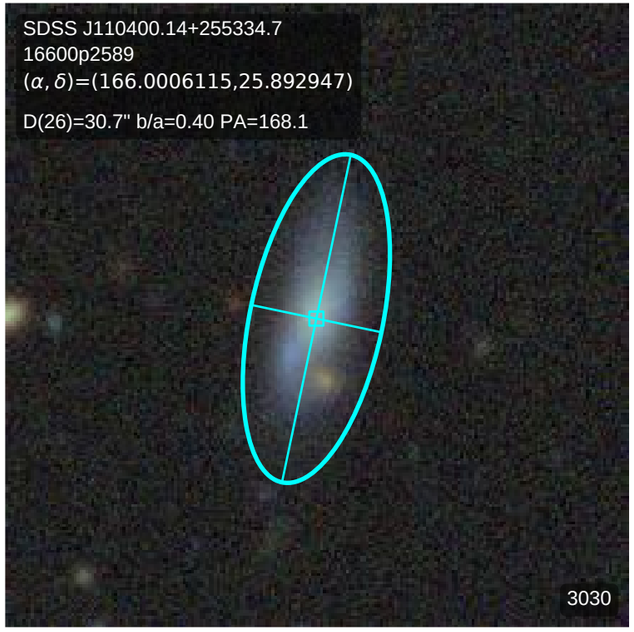
SDSS J110400.14+255334.7
16600p2589
(α, δ)=(166.0006115,25.892947)
D(26)=30.7" b/a=0.40 PA=168.1
3030

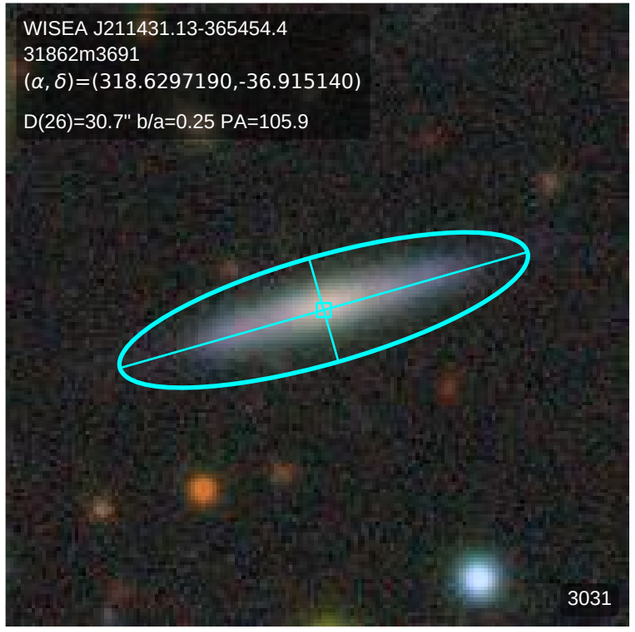
WISEA J211431.13-365454.4
31862m3691
(α, δ)=(318.6297190,-36.915140)
D(26)=30.7" b/a=0.25 PA=105.9
3031

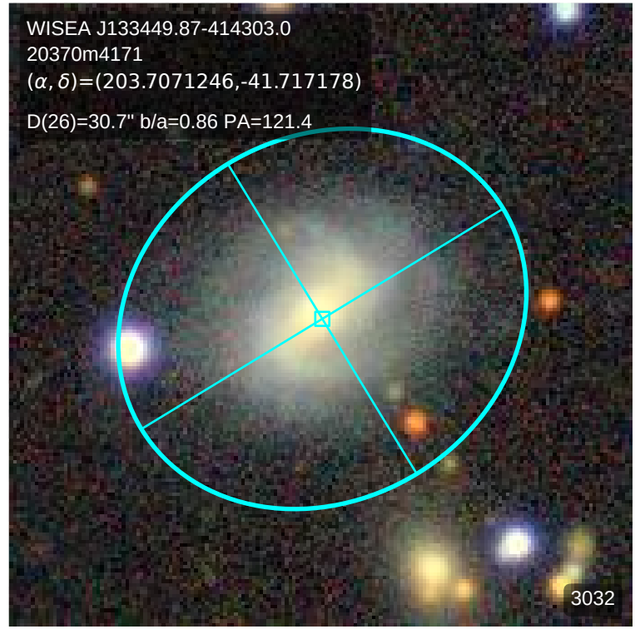
WISEA J133449.87-414303.0
20370m4171
(α, δ)=(203.7071246,-41.717178)
D(26)=30.7" b/a=0.86 PA=121.4
3032

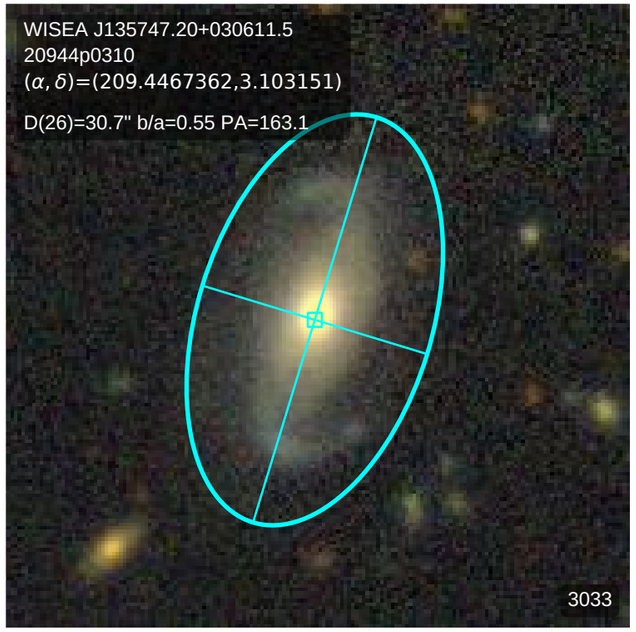
WISEA J135747.20+030611.5
20944p0310
(α, δ)=(209.4467362,3.103151)
D(26)=30.7" b/a=0.55 PA=163.1
3033

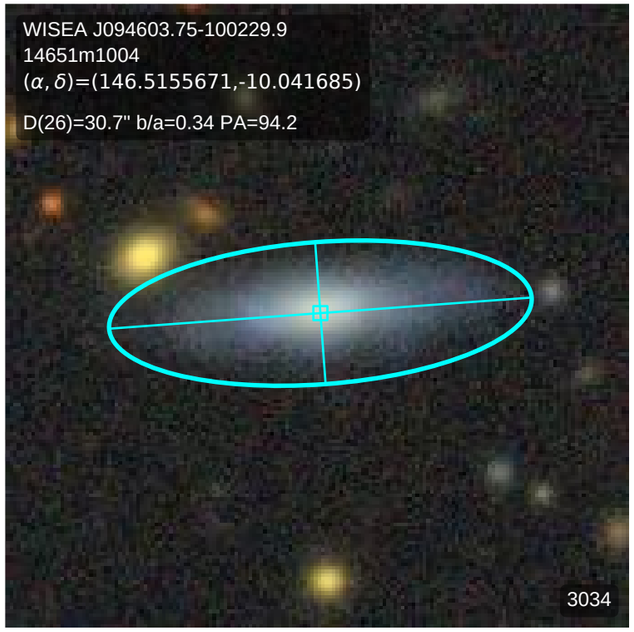
WISEA J094603.75-100229.9
14651m1004
(α, δ)=(146.5155671,-10.041685)
D(26)=30.7" b/a=0.34 PA=94.2
3034

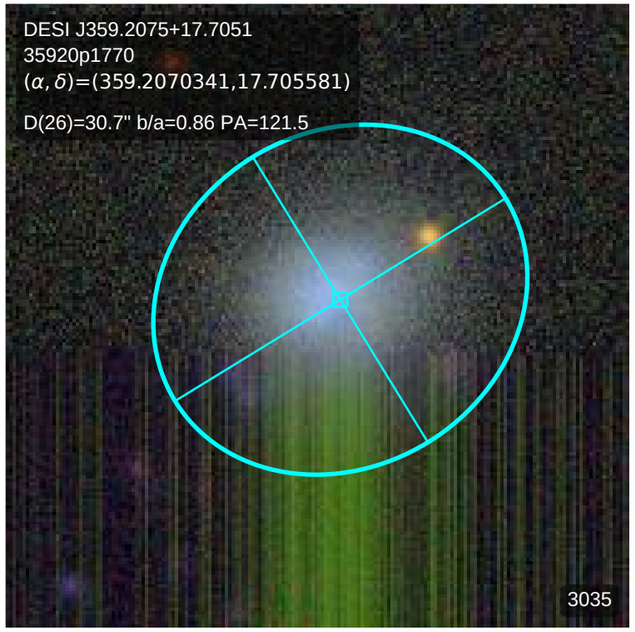
DESI J359.2075+17.7051
35920p1770
(α, δ)=(359.2070341,17.705581)
D(26)=30.7" b/a=0.86 PA=121.5
3035

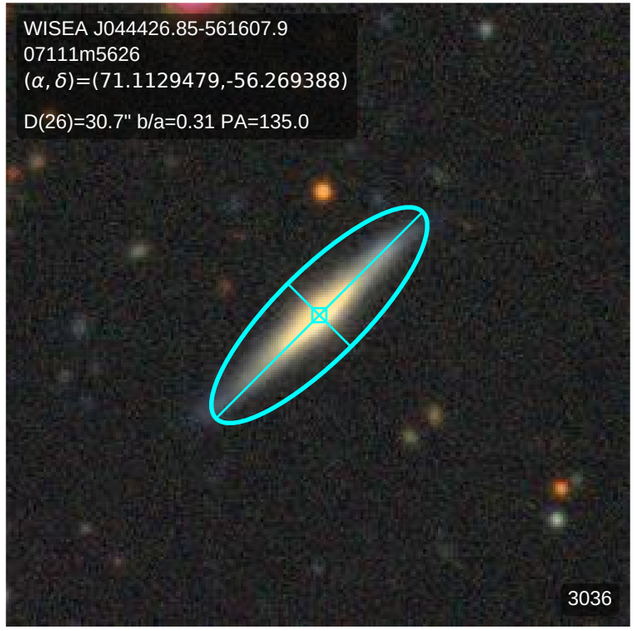
WISEA J044426.85-561607.9
07111m5626
(α, δ)=(71.1129479,-56.269388)
D(26)=30.7" b/a=0.31 PA=135.0
3036

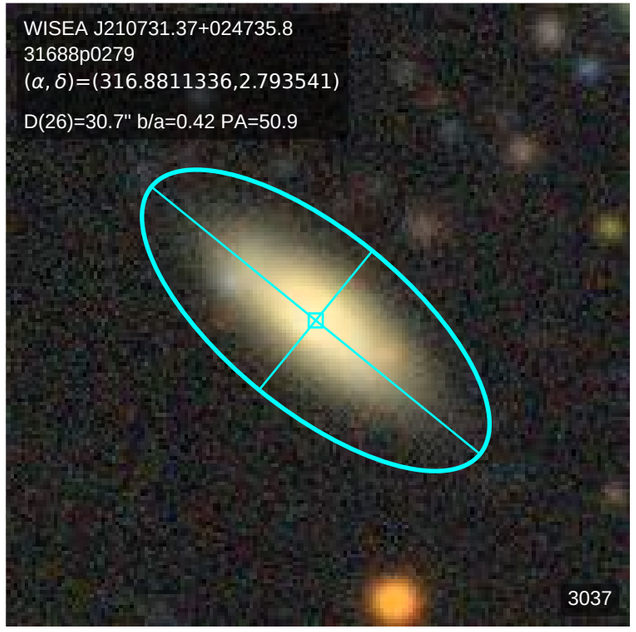
WISEA J210731.37+024735.8
31688p0279
(α, δ)=(316.8811336,2.793541)
D(26)=30.7" b/a=0.42 PA=50.9
3037

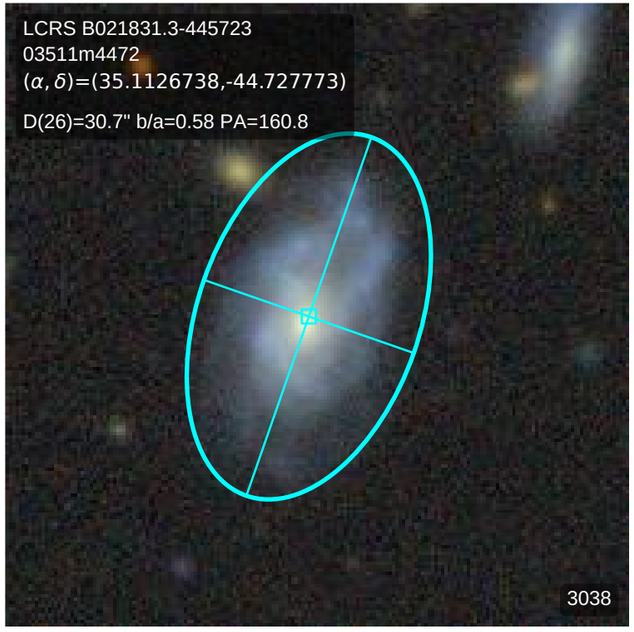
LCRS B021831.3-445723
03511m4472
(α, δ)=(35.1126738,-44.727773)
D(26)=30.7" b/a=0.58 PA=160.8
3038

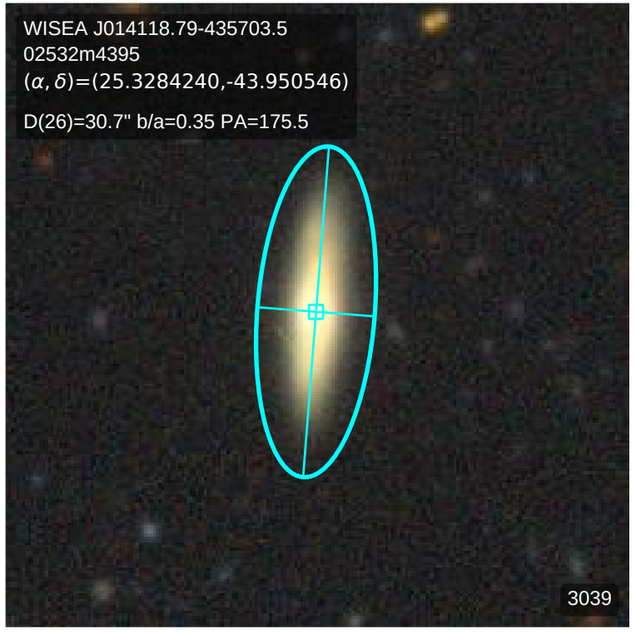
WISEA J014118.79-435703.5
02532m4395
(α, δ)=(25.3284240,-43.950546)
D(26)=30.7" b/a=0.35 PA=175.5
3039

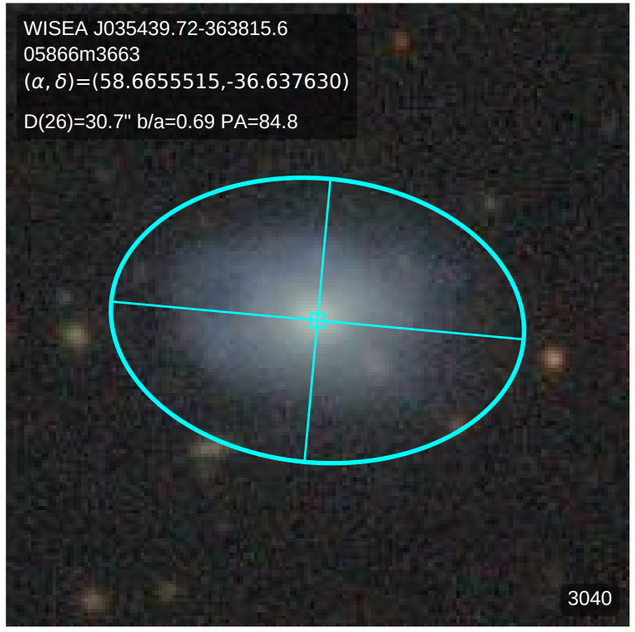
WISEA J035439.72-363815.6
05866m3663
(α, δ)=(58.6655515,-36.637630)
D(26)=30.7" b/a=0.69 PA=84.8
3040

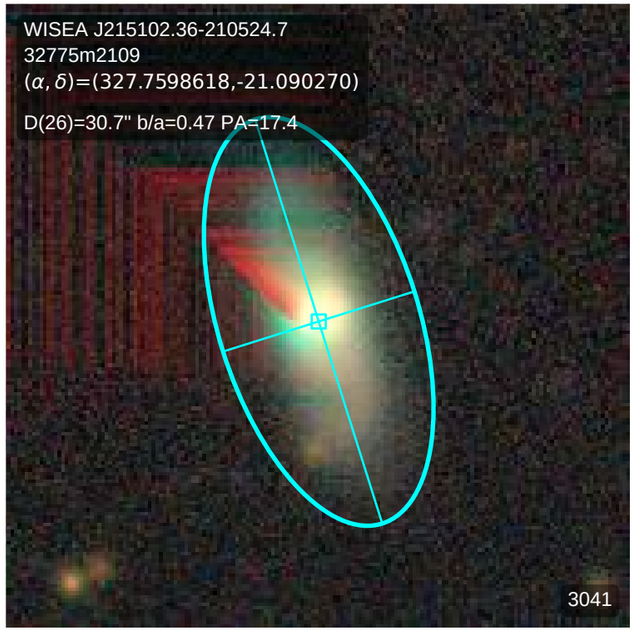
WISEA J215102.36-210524.7
32775m2109
(α, δ)=(327.7598618,-21.090270)
D(26)=30.7" b/a=0.47 PA=17.4
3041

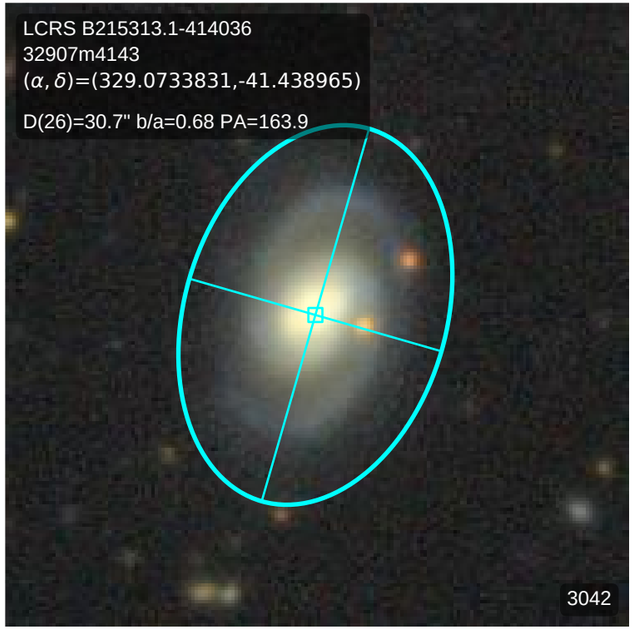
LCRS B215313.1-414036
32907m4143
(α, δ)=(329.0733831,-41.438965)
D(26)=30.7" b/a=0.68 PA=163.9
3042

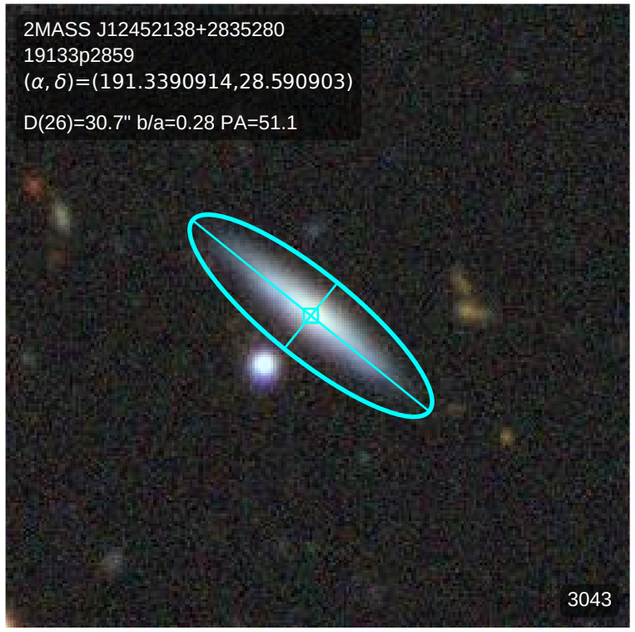
2MASS J12452138+2835280
19133p2859
(α, δ)=(191.3390914,28.590903)
D(26)=30.7" b/a=0.28 PA=51.1
3043

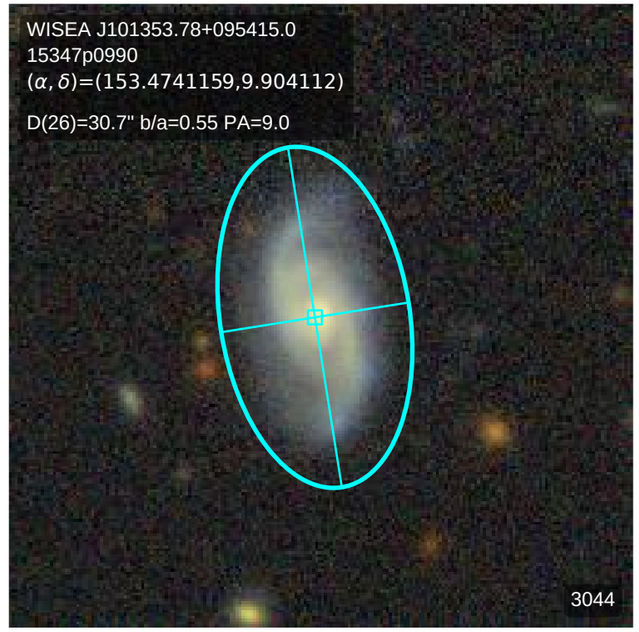
WISEA J101353.78+095415.0
15347p0990
(α, δ)=(153.4741159,9.904112)
D(26)=30.7" b/a=0.55 PA=9.0
3044

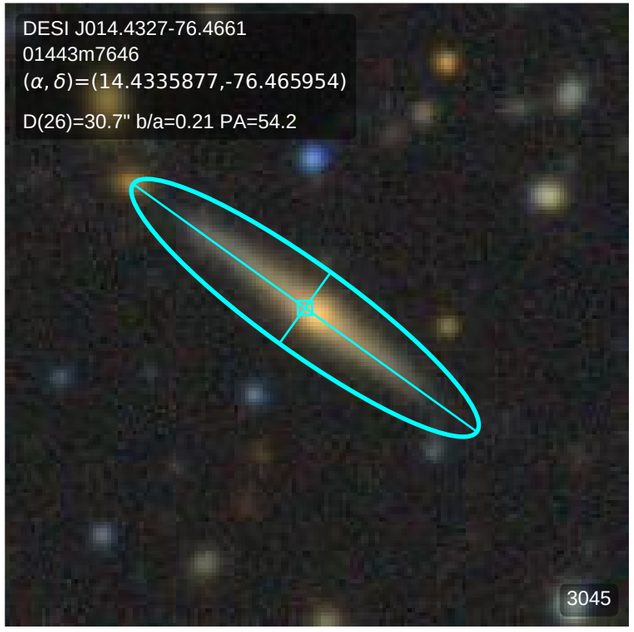
DESI J014.4327-76.4661
01443m7646
(α, δ)=(14.4335877,-76.465954)
D(26)=30.7" b/a=0.21 PA=54.2
3045

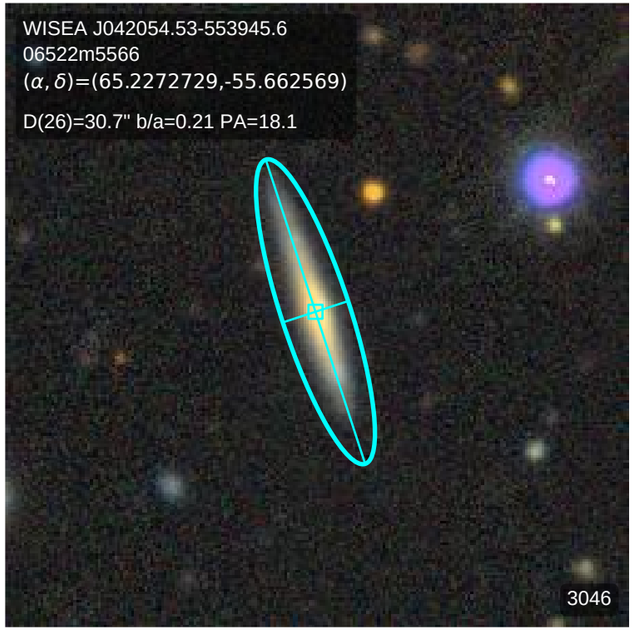
WISEA J042054.53-553945.6
06522m5566
(α, δ)=(65.2272729,-55.662569)
D(26)=30.7" b/a=0.21 PA=18.1
3046

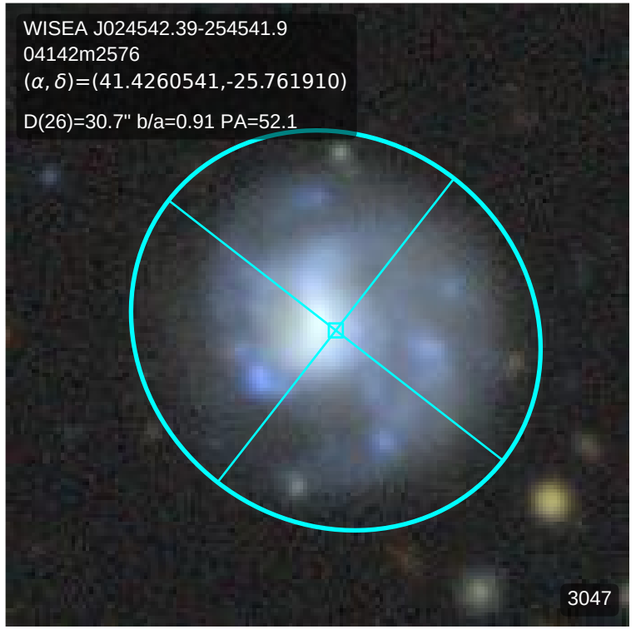
WISEA J024542.39-254541.9
04142m2576
(α, δ)=(41.4260541,-25.761910)
D(26)=30.7" b/a=0.91 PA=52.1
3047

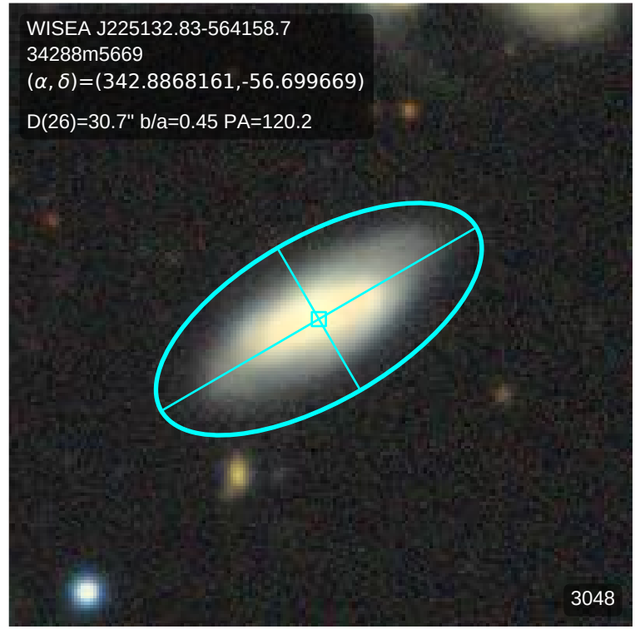
WISEA J225132.83-564158.7
34288m5669
(α, δ)=(342.8868161,-56.699669)
D(26)=30.7" b/a=0.45 PA=120.2
3048

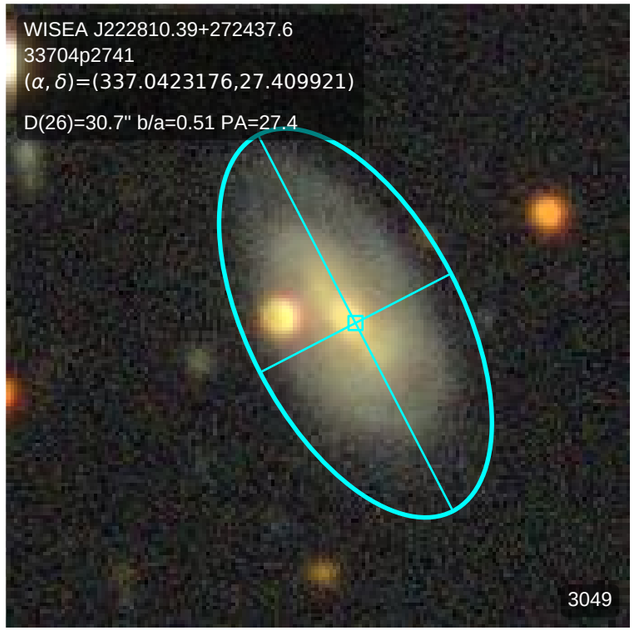
WISEA J222810.39+272437.6
33704p2741
(α, δ)=(337.0423176,27.409921)
D(26)=30.7" b/a=0.51 PA=27.4
3049

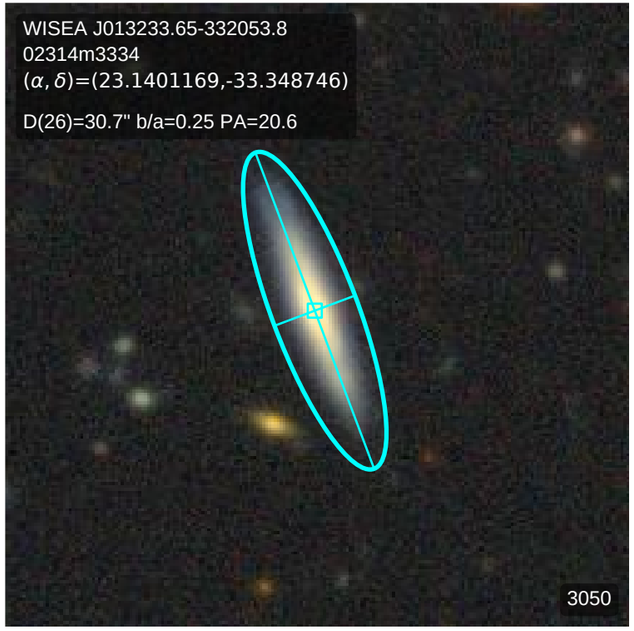
WISEA J013233.65-332053.8
02314m3334
(α, δ)=(23.1401169,-33.348746)
D(26)=30.7" b/a=0.25 PA=20.6
3050

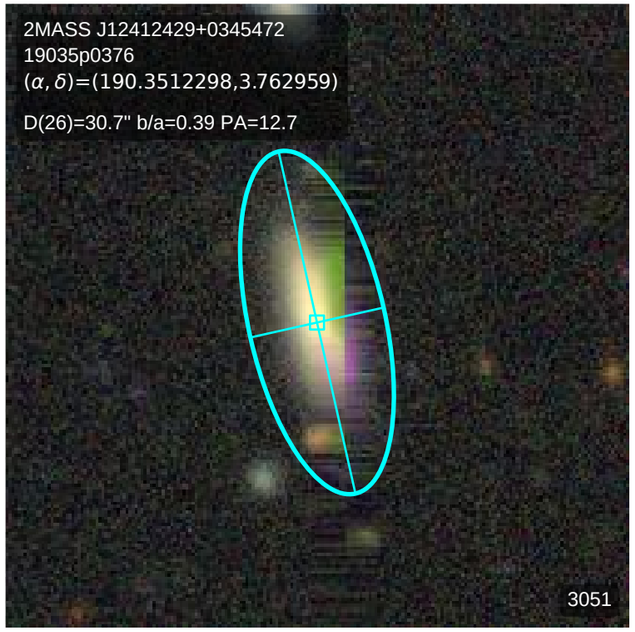
2MASS J12412429+0345472
19035p0376
(α, δ)=(190.3512298,3.762959)
D(26)=30.7" b/a=0.39 PA=12.7
3051

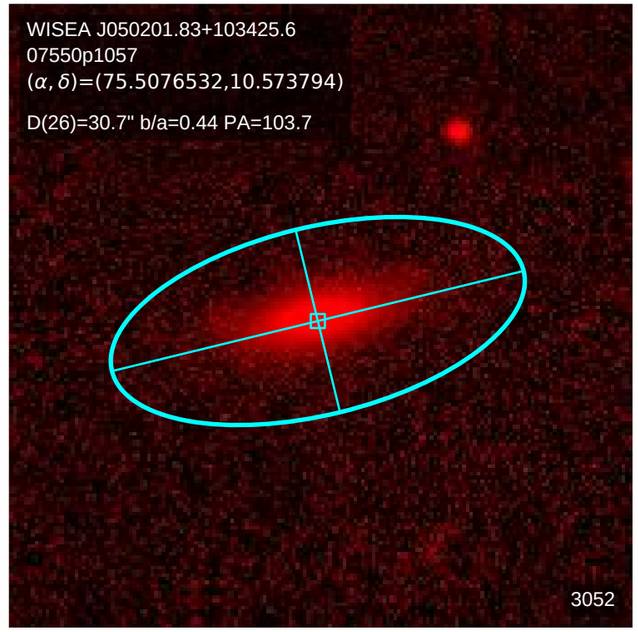
WISEA J050201.83+103425.6
07550p1057
(α, δ)=(75.5076532,10.573794)
D(26)=30.7" b/a=0.44 PA=103.7
3052

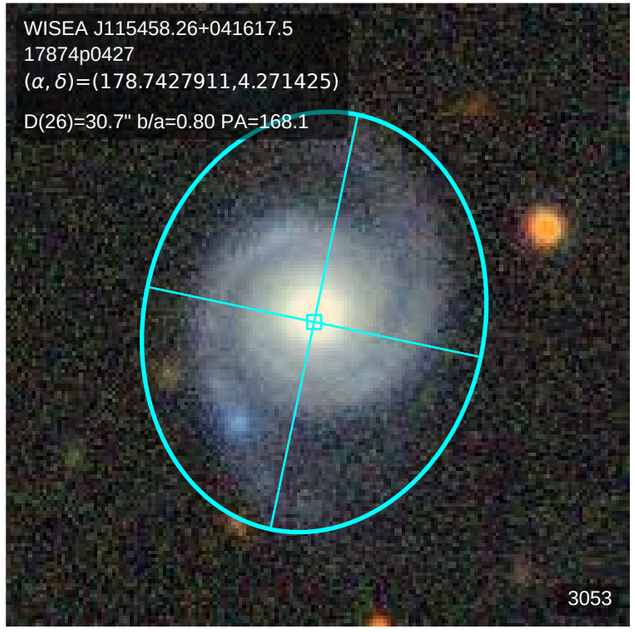
WISEA J115458.26+041617.5
17874p0427
(α, δ)=(178.7427911,4.271425)
D(26)=30.7" b/a=0.80 PA=168.1
3053

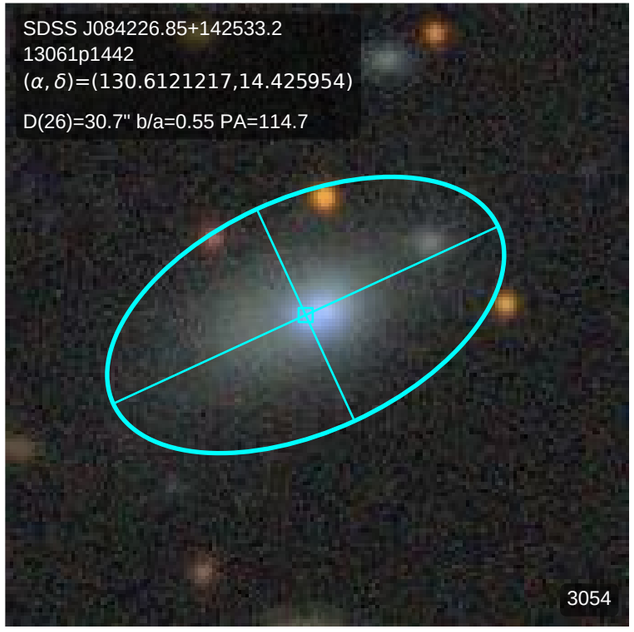
SDSS J084226.85+142533.2
13061p1442
(α, δ)=(130.6121217,14.425954)
D(26)=30.7" b/a=0.55 PA=114.7
3054

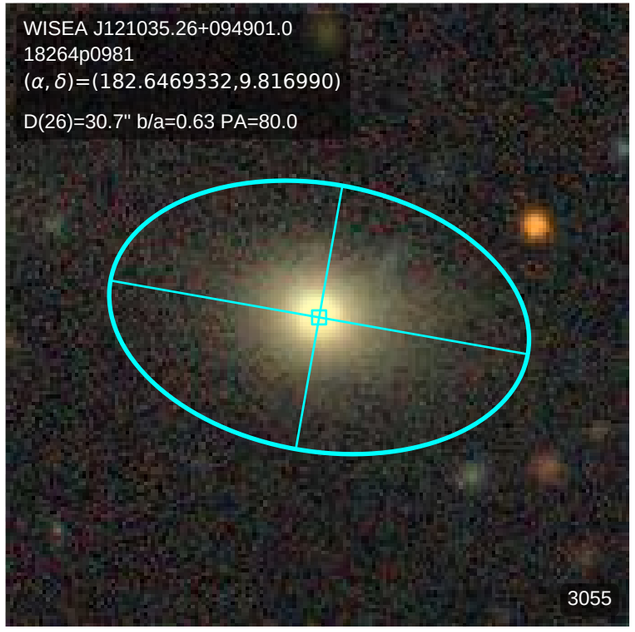
WISEA J121035.26+094901.0
18264p0981
(α, δ)=(182.6469332,9.816990)
D(26)=30.7" b/a=0.63 PA=80.0
3055

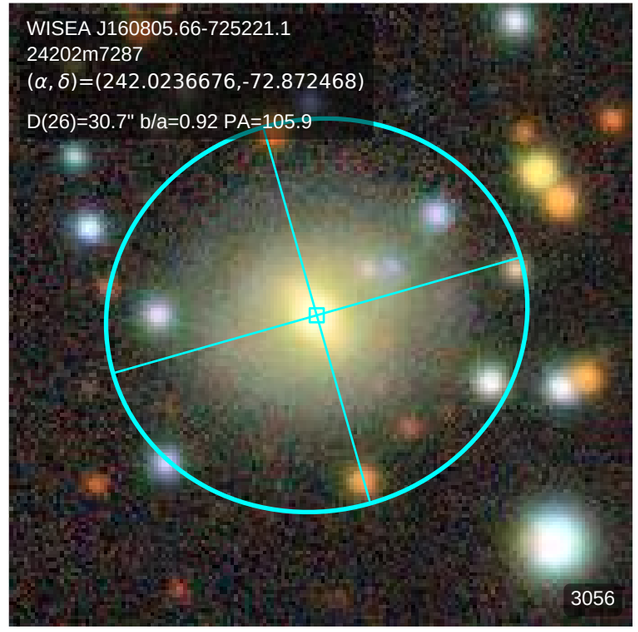
WISEA J160805.66-725221.1
24202m7287
(α, δ)=(242.0236676,-72.872468)
D(26)=30.7" b/a=0.92 PA=105.9
3056

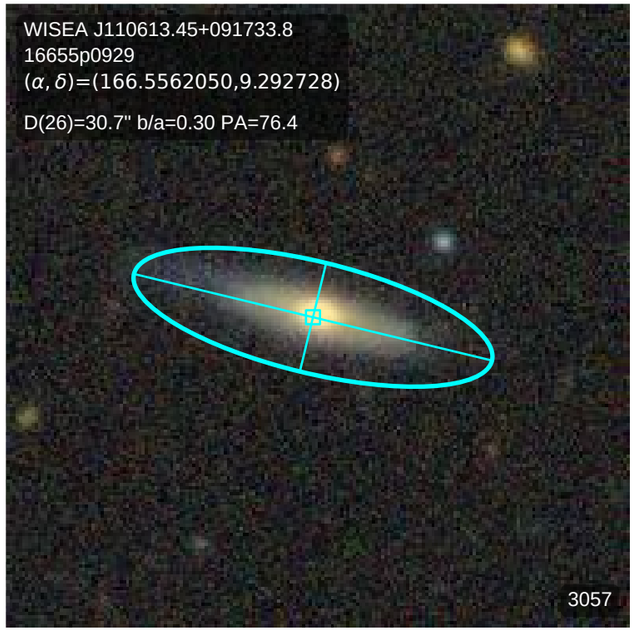
WISEA J110613.45+091733.8
16655p0929
(α, δ)=(166.5562050,9.292728)
D(26)=30.7" b/a=0.30 PA=76.4
3057

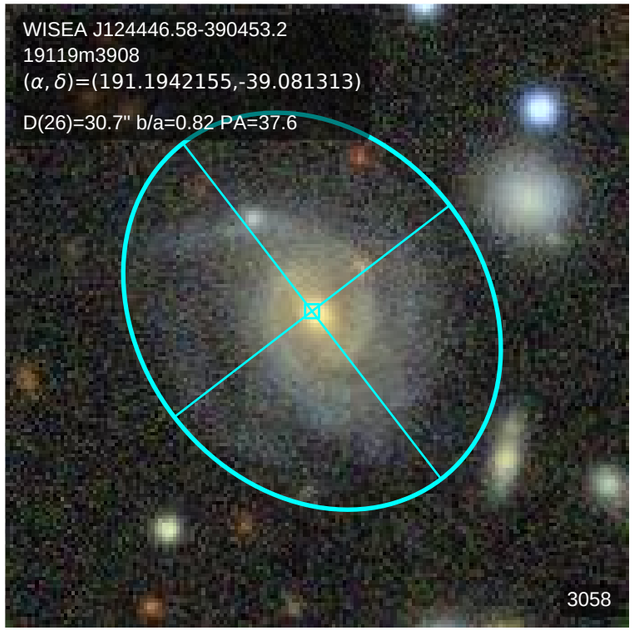
WISEA J124446.58-390453.2
19119m3908
(α, δ)=(191.1942155,-39.081313)
D(26)=30.7" b/a=0.82 PA=37.6
3058

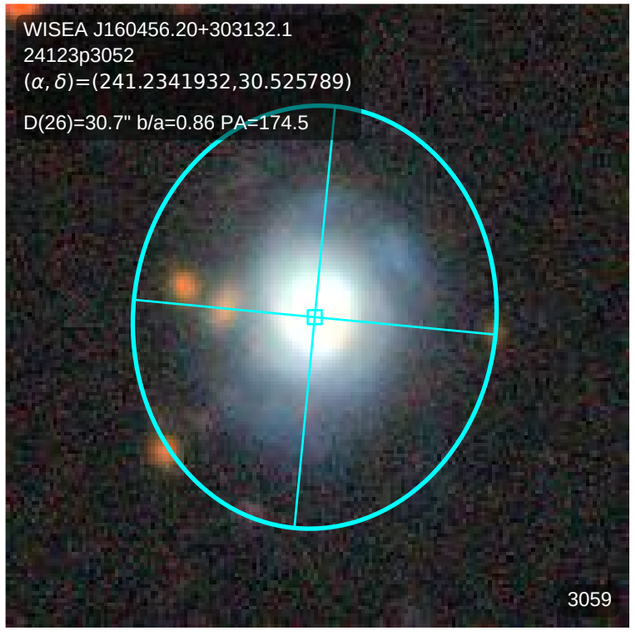
WISEA J160456.20+303132.1
24123p3052
(α, δ)=(241.2341932,30.525789)
D(26)=30.7" b/a=0.86 PA=174.5
3059

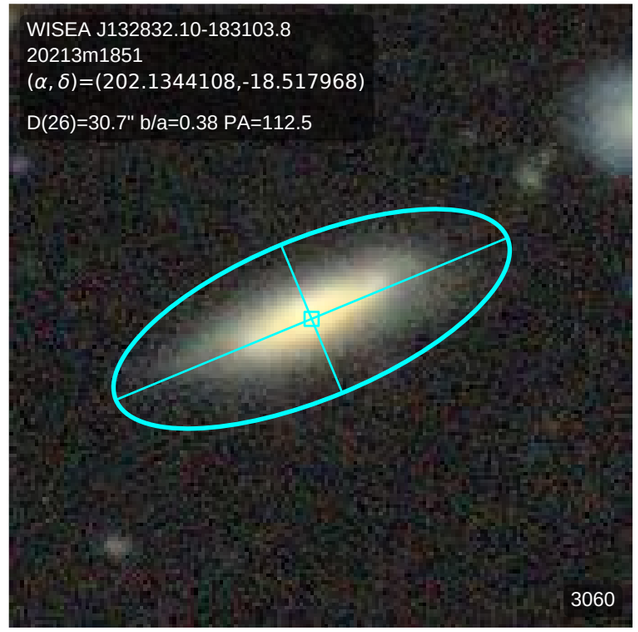
WISEA J132832.10-183103.8
20213m1851
(α, δ)=(202.1344108,-18.517968)
D(26)=30.7" b/a=0.38 PA=112.5
3060

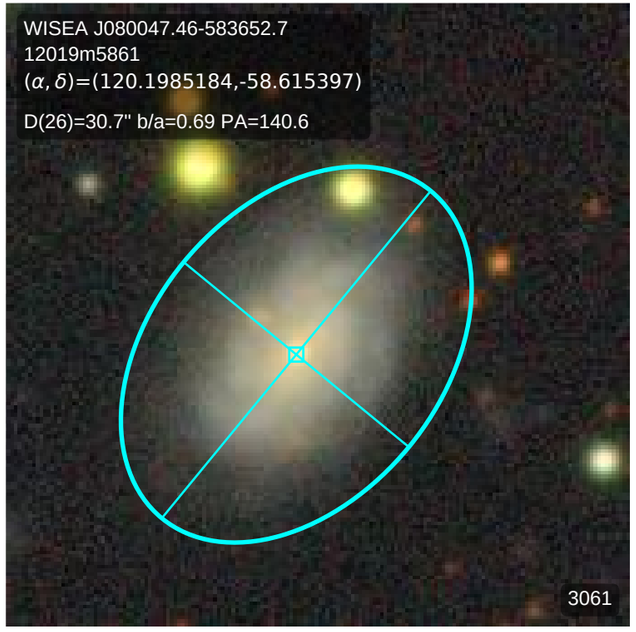
WISEA J080047.46-583652.7
12019m5861
(α, δ)=(120.1985184,-58.615397)
D(26)=30.7" b/a=0.69 PA=140.6
3061

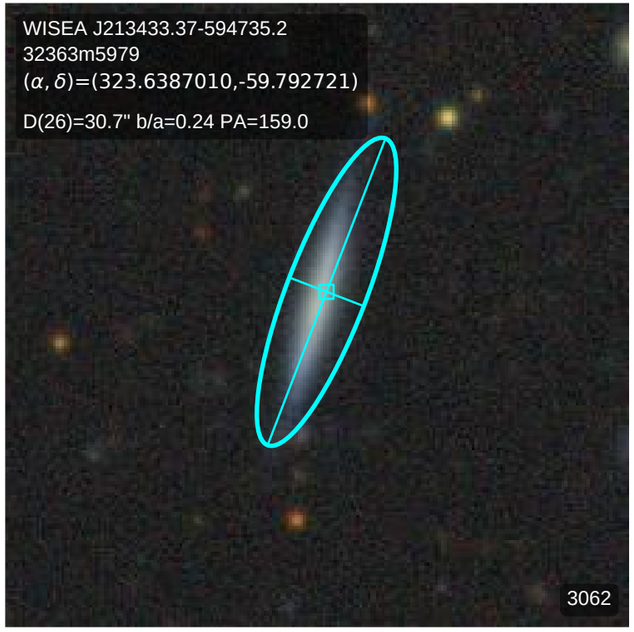
WISEA J213433.37-594735.2
32363m5979
(α, δ)=(323.6387010,-59.792721)
D(26)=30.7" b/a=0.24 PA=159.0
3062

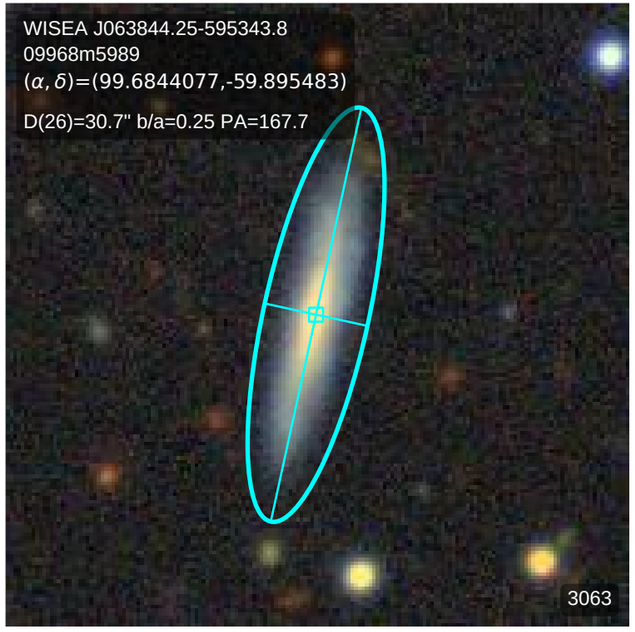
WISEA J063844.25-595343.8
09968m5989
(α, δ)=(99.6844077,-59.895483)
D(26)=30.7" b/a=0.25 PA=167.7
3063

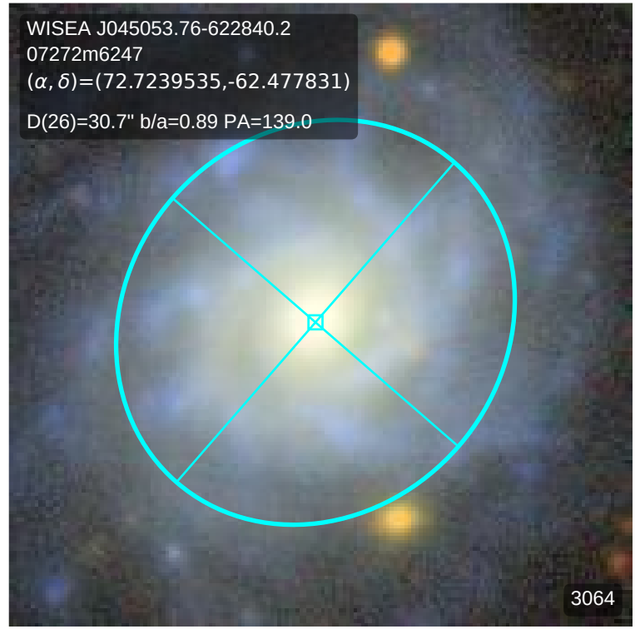
WISEA J045053.76-622840.2
07272m6247
(α, δ)=(72.7239535,-62.477831)
D(26)=30.7" b/a=0.89 PA=139.0
3064

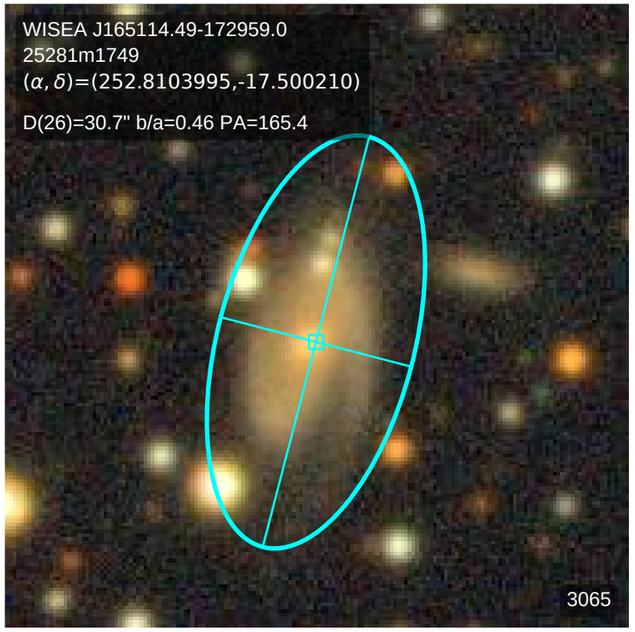
WISEA J165114.49-172959.0
25281m1749
(α, δ)=(252.8103995,-17.500210)
D(26)=30.7" b/a=0.46 PA=165.4
3065

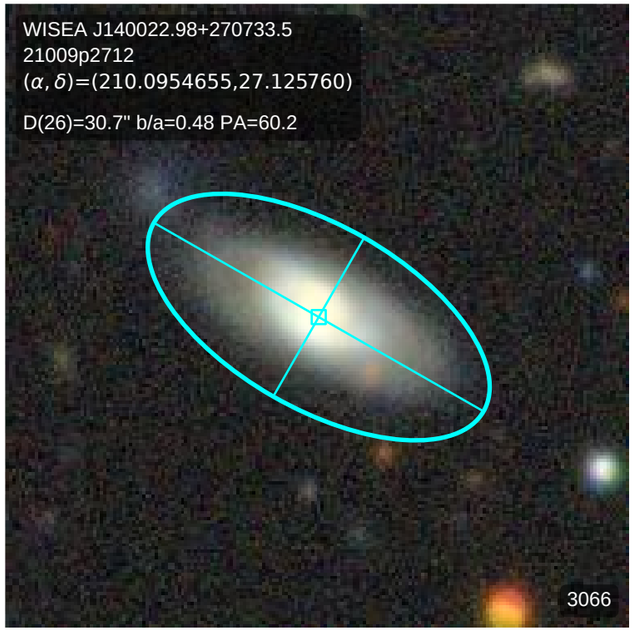
WISEA J140022.98+270733.5
21009p2712
(α, δ)=(210.0954655,27.125760)
D(26)=30.7" b/a=0.48 PA=60.2
3066

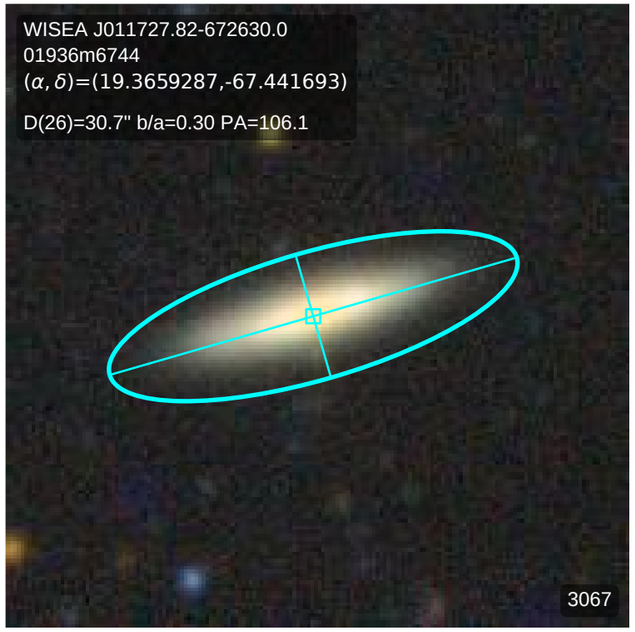
WISEA J011727.82-672630.0
01936m6744
(α, δ)=(19.3659287,-67.441693)
D(26)=30.7" b/a=0.30 PA=106.1
3067

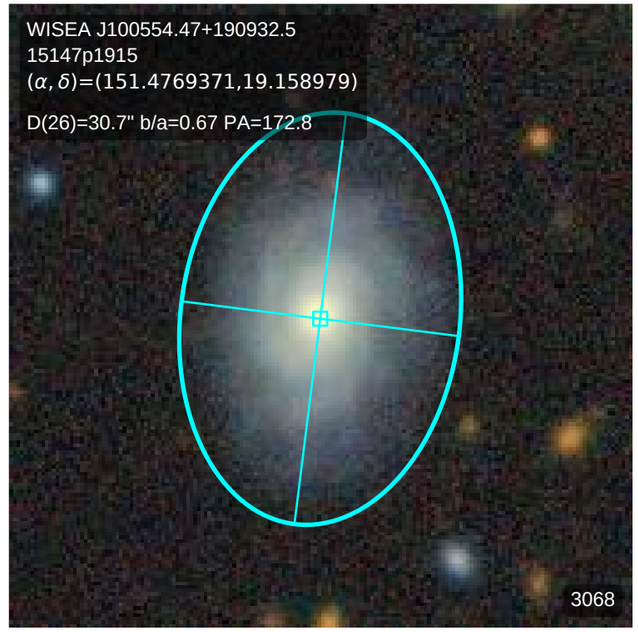
WISEA J100554.47+190932.5
15147p1915
(α, δ)=(151.4769371,19.158979)
D(26)=30.7" b/a=0.67 PA=172.8
3068

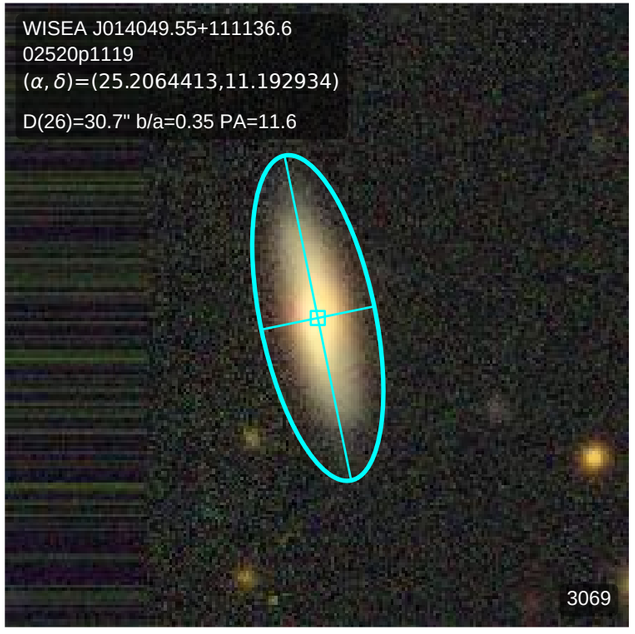
WISEA J014049.55+111136.6
02520p1119
(α, δ)=(25.2064413,11.192934)
D(26)=30.7" b/a=0.35 PA=11.6
3069

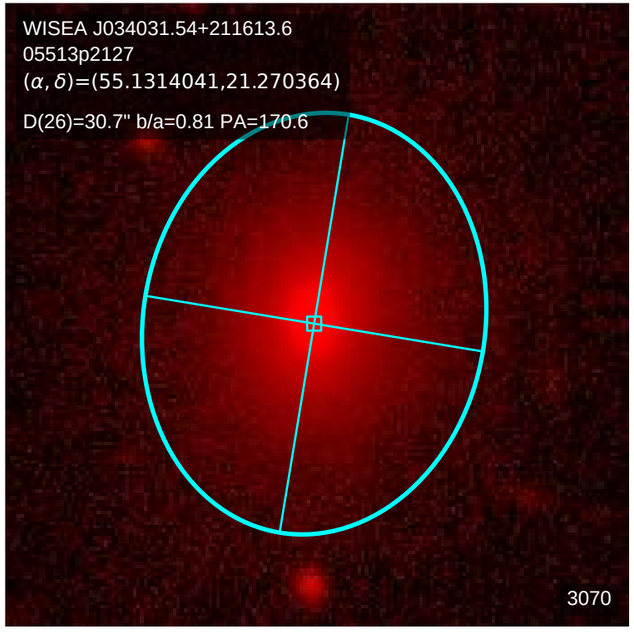
WISEA J034031.54+211613.6
05513p2127
(α, δ)=(55.1314041,21.270364)
D(26)=30.7" b/a=0.81 PA=170.6
3070

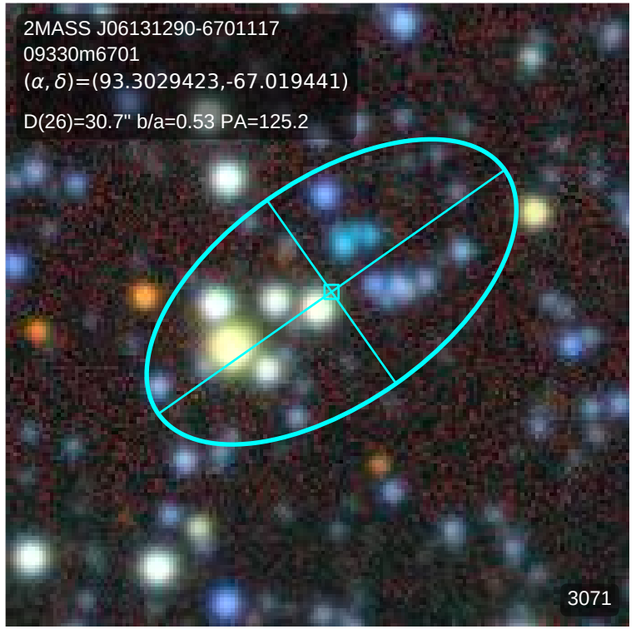
2MASS J06131290-6701117
09330m6701
(α, δ)=(93.3029423,-67.019441)
D(26)=30.7" b/a=0.53 PA=125.2
3071

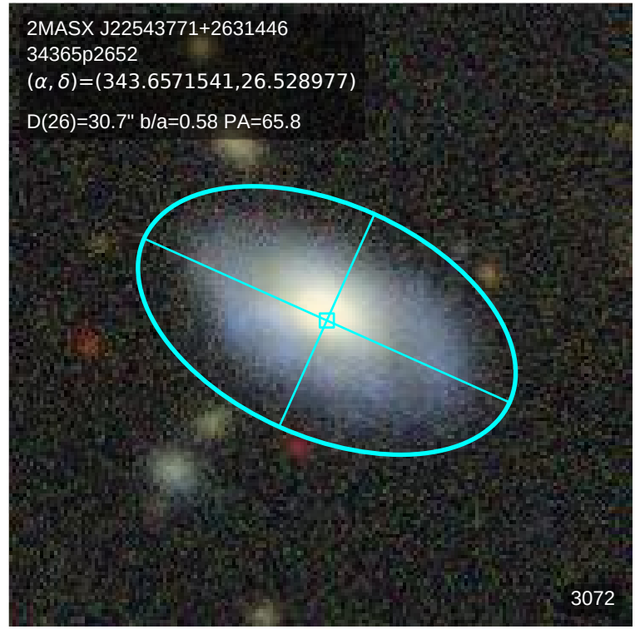
2MASX J22543771+2631446
34365p2652
(α, δ)=(343.6571541,26.528977)
D(26)=30.7" b/a=0.58 PA=65.8
3072

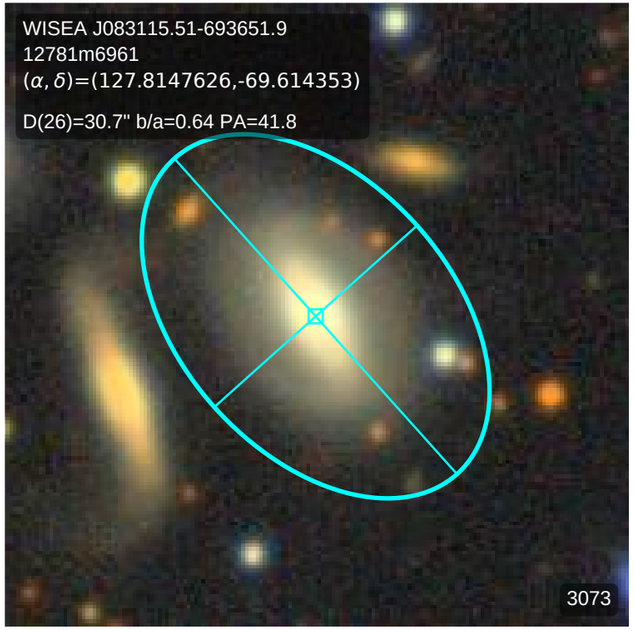
WISEA J083115.51-693651.9
12781m6961
(α, δ)=(127.8147626,-69.614353)
D(26)=30.7" b/a=0.64 PA=41.8
3073

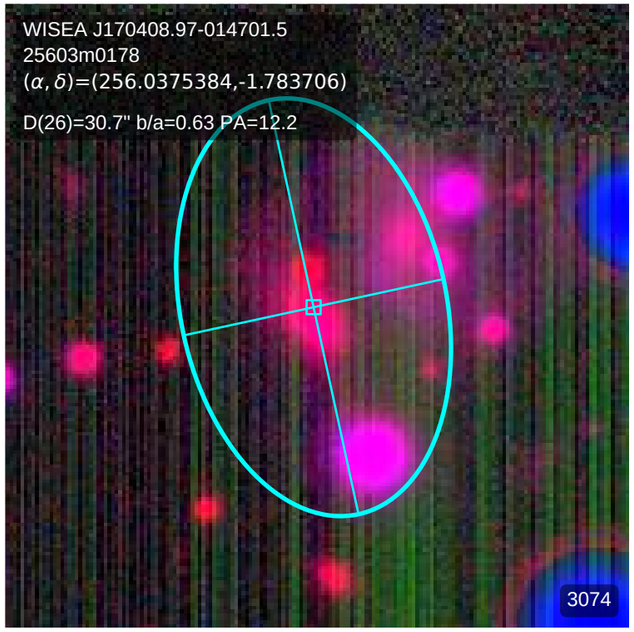
WISEA J170408.97-014701.5
25603m0178
(α, δ)=(256.0375384,-1.783706)
D(26)=30.7" b/a=0.63 PA=12.2
3074

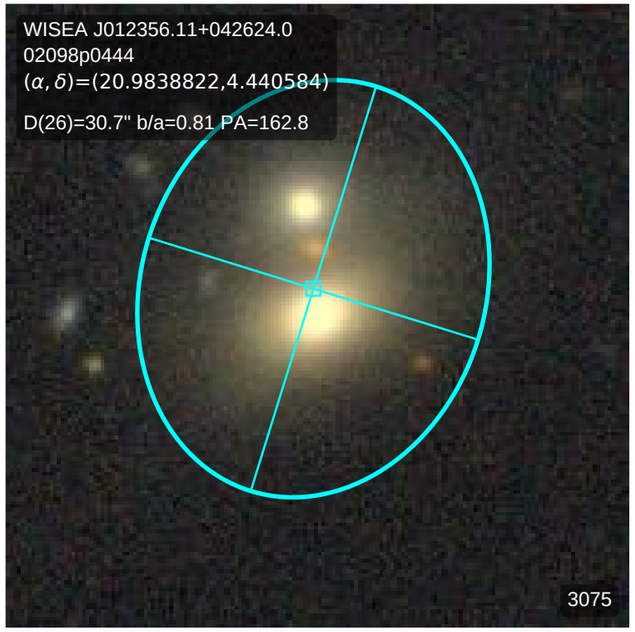
WISEA J012356.11+042624.0
02098p0444
(α, δ)=(20.9838822,4.440584)
D(26)=30.7" b/a=0.81 PA=162.8
3075

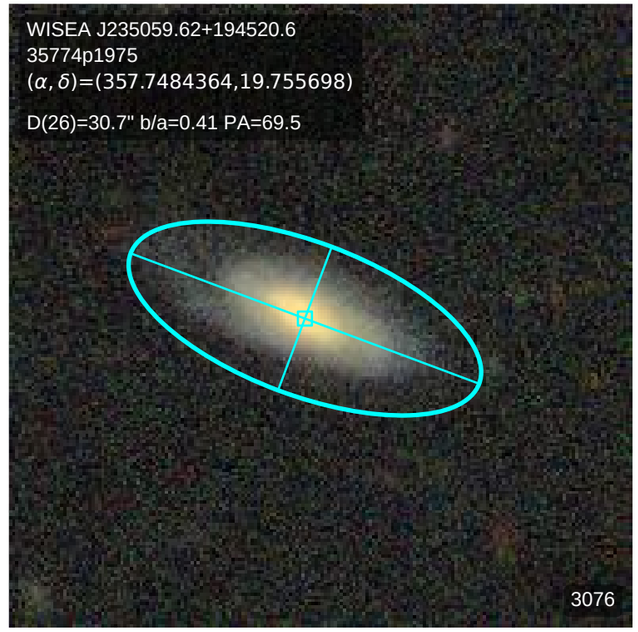
WISEA J235059.62+194520.6
35774p1975
(α, δ)=(357.7484364,19.755698)
D(26)=30.7" b/a=0.41 PA=69.5
3076

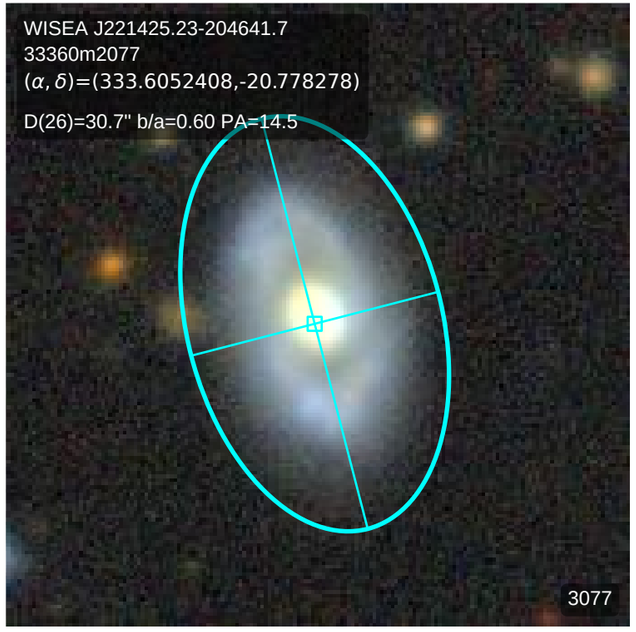
WISEA J221425.23-204641.7
33360m2077
(α, δ)=(333.6052408,-20.778278)
D(26)=30.7" b/a=0.60 PA=14.5
3077

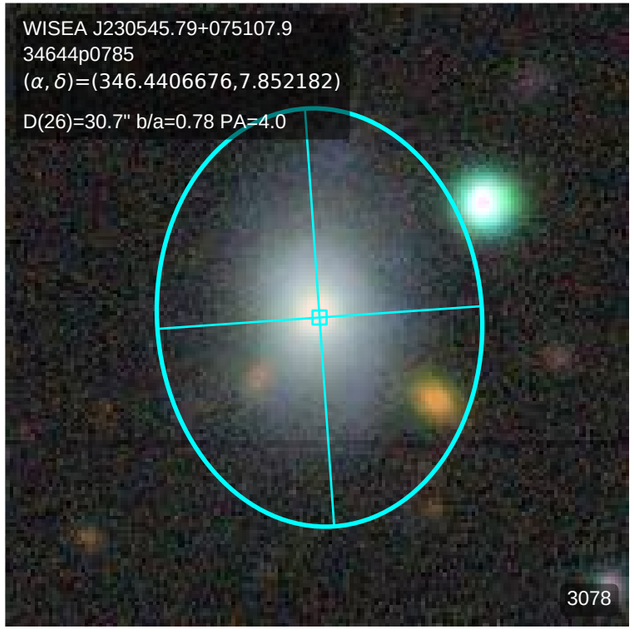
WISEA J230545.79+075107.9
34644p0785
(α, δ)=(346.4406676,7.852182)
D(26)=30.7" b/a=0.78 PA=4.0
3078

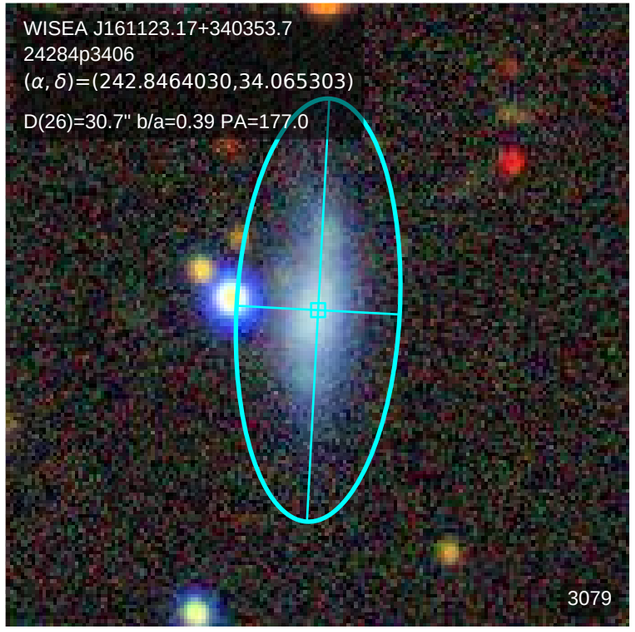
WISEA J161123.17+340353.7
24284p3406
(α, δ)=(242.8464030,34.065303)
D(26)=30.7" b/a=0.39 PA=177.0
3079

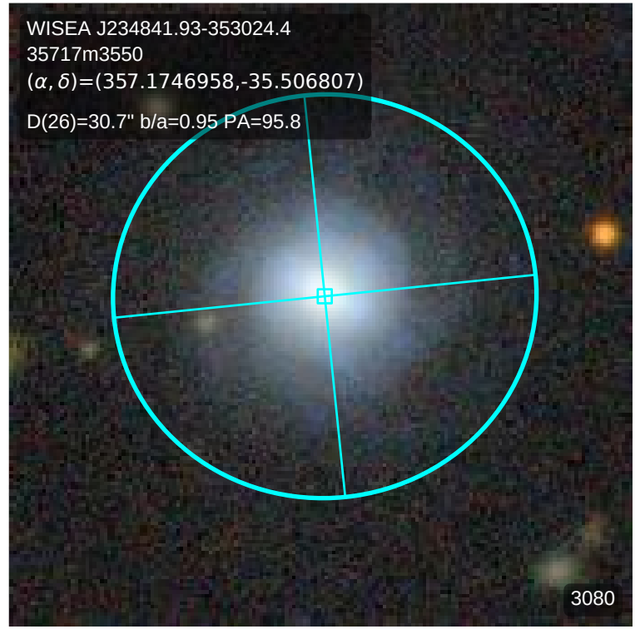
WISEA J234841.93-353024.4
35717m3550
(α, δ)=(357.1746958,-35.506807)
D(26)=30.7" b/a=0.95 PA=95.8
3080

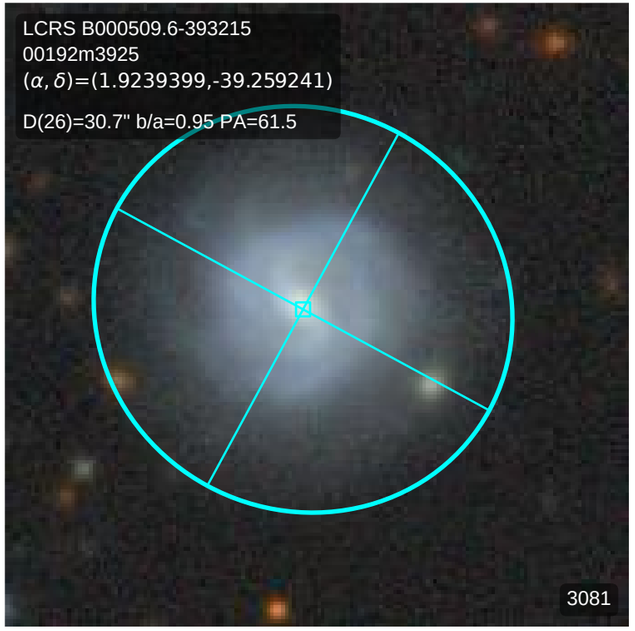
LCRS B000509.6-393215
00192m3925
(α, δ)=(1.9239399,-39.259241)
D(26)=30.7" b/a=0.95 PA=61.5
3081

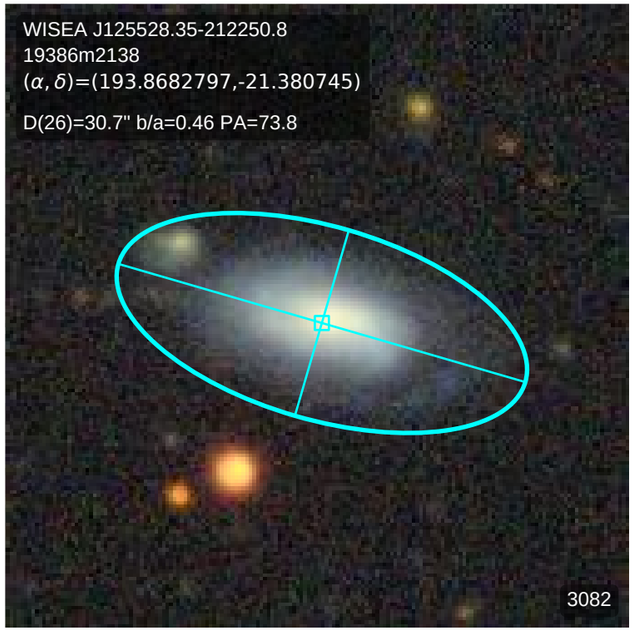
WISEA J125528.35-212250.8
19386m2138
(α, δ)=(193.8682797,-21.380745)
D(26)=30.7" b/a=0.46 PA=73.8
3082

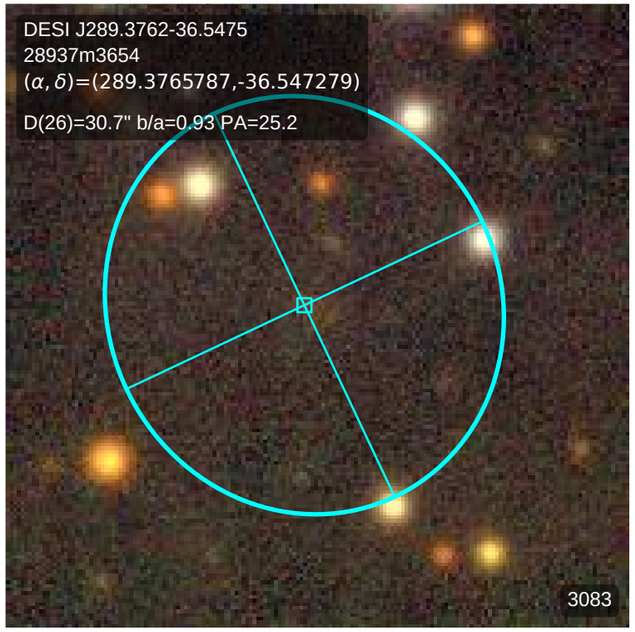
DESI J289.3762-36.5475
28937m3654
(α, δ)=(289.3765787,-36.547279)
D(26)=30.7" b/a=0.93 PA=25.2
3083

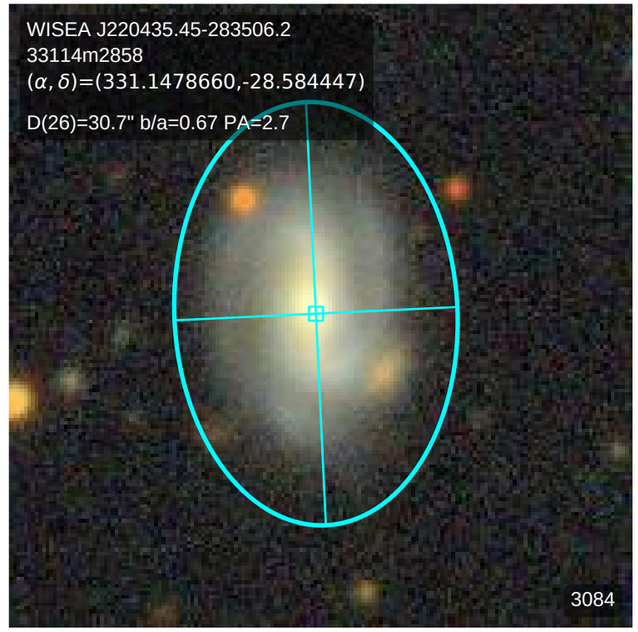
WISEA J220435.45-283506.2
33114m2858
(α, δ)=(331.1478660,-28.584447)
D(26)=30.7" b/a=0.67 PA=2.7
3084

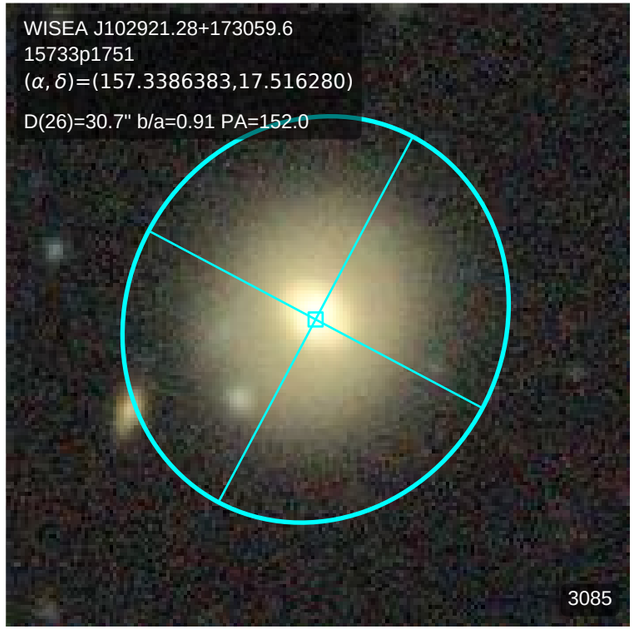
WISEA J102921.28+173059.6
15733p1751
(α, δ)=(157.3386383,17.516280)
D(26)=30.7" b/a=0.91 PA=152.0
3085

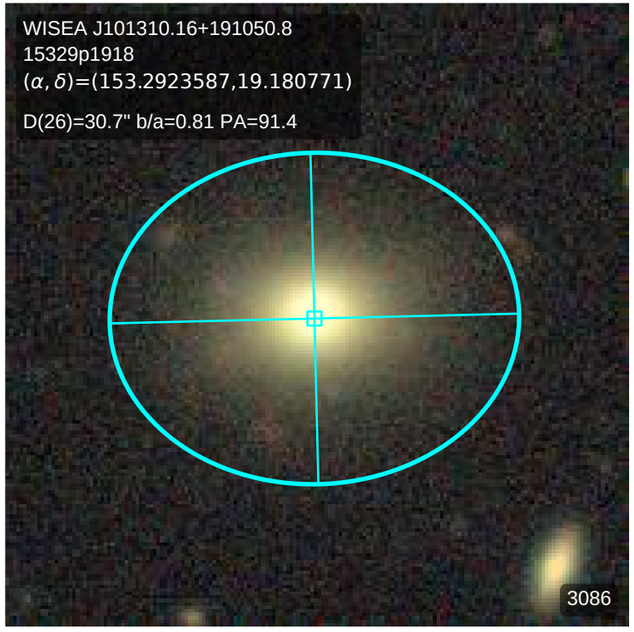
WISEA J101310.16+191050.8
15329p1918
(α, δ)=(153.2923587,19.180771)
D(26)=30.7" b/a=0.81 PA=91.4
3086

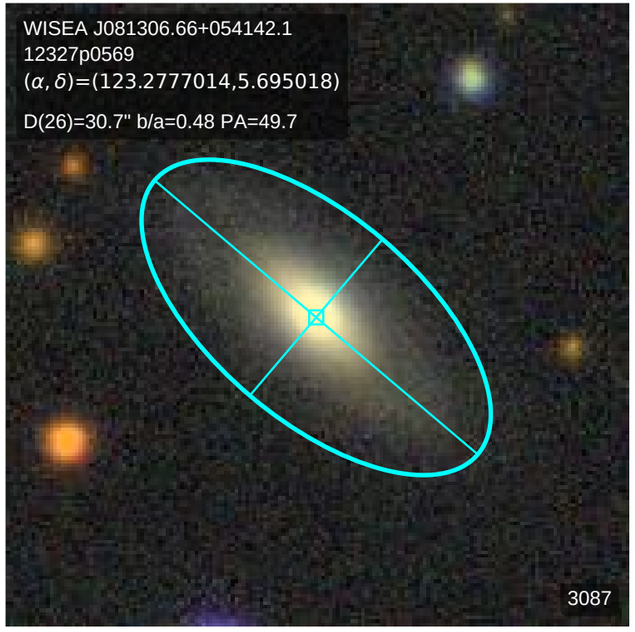
WISEA J081306.66+054142.1
12327p0569
(α, δ)=(123.2777014,5.695018)
D(26)=30.7" b/a=0.48 PA=49.7
3087

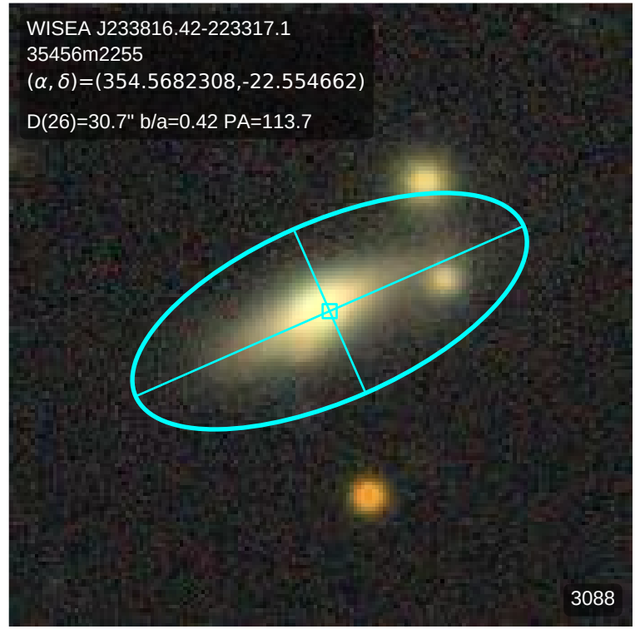
WISEA J233816.42-223317.1
35456m2255
(α, δ)=(354.5682308,-22.554662)
D(26)=30.7" b/a=0.42 PA=113.7
3088

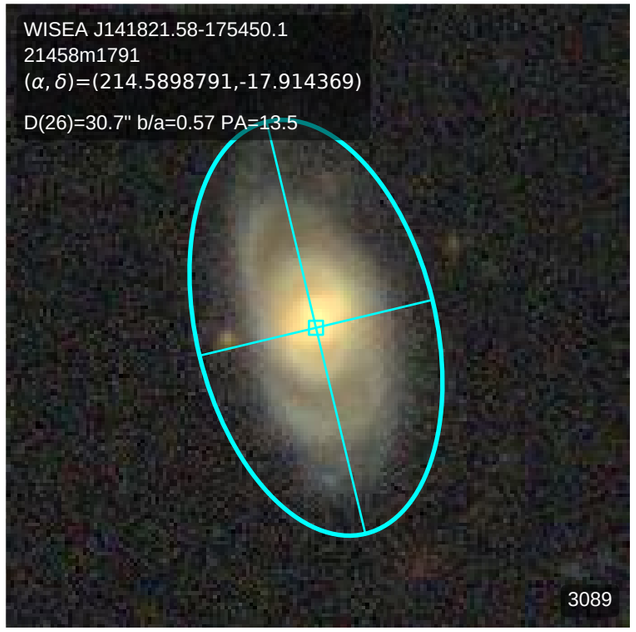
WISEA J141821.58-175450.1
21458m1791
(α, δ)=(214.5898791,-17.914369)
D(26)=30.7" b/a=0.57 PA=13.5
3089

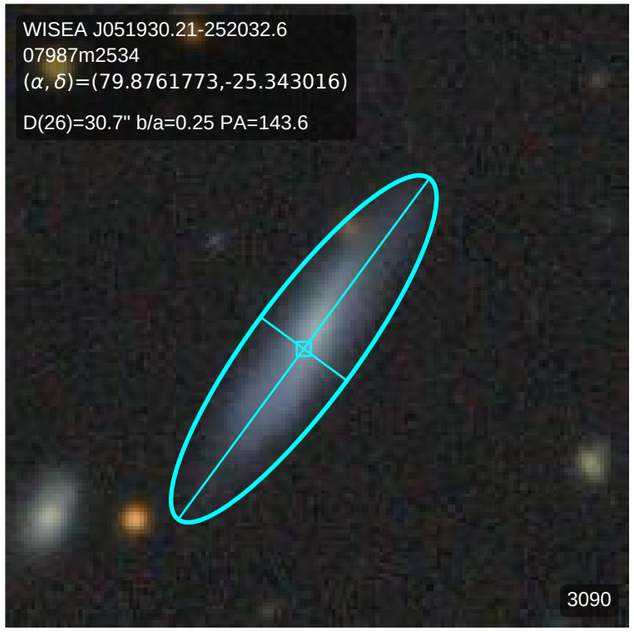
WISEA J051930.21-252032.6
07987m2534
(α, δ)=(79.8761773,-25.343016)
D(26)=30.7" b/a=0.25 PA=143.6
3090

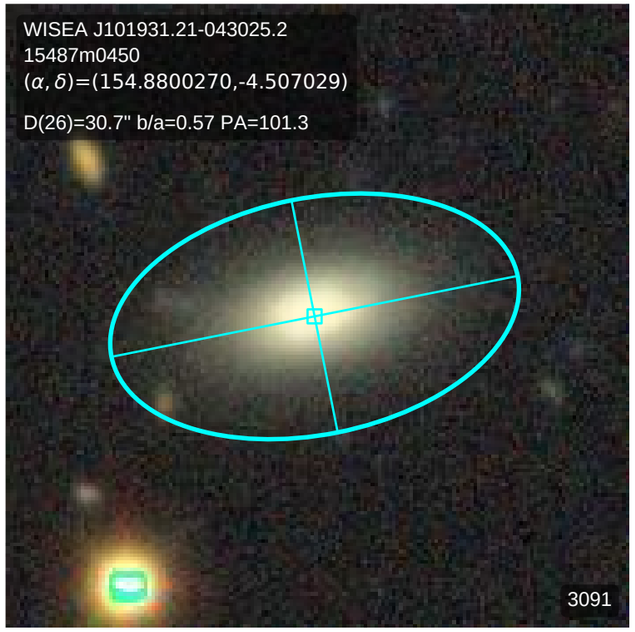
WISEA J101931.21-043025.2
15487m0450
(α, δ)=(154.8800270,-4.507029)
D(26)=30.7" b/a=0.57 PA=101.3
3091

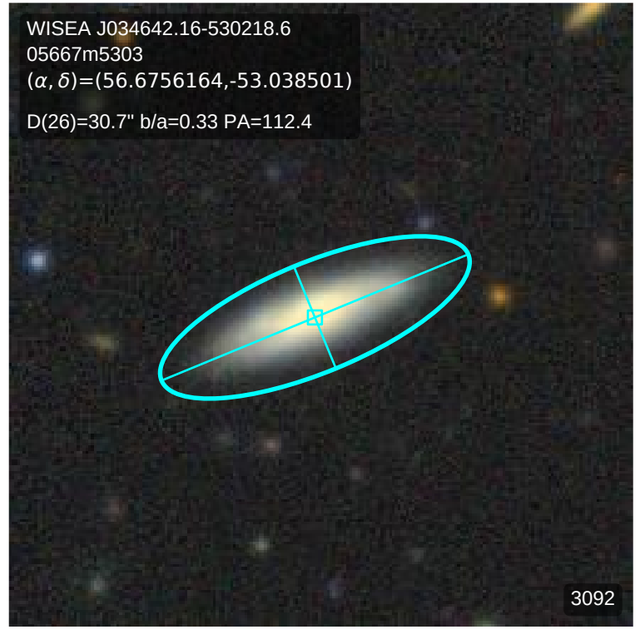
WISEA J034642.16-530218.6
05667m5303
(α, δ)=(56.6756164,-53.038501)
D(26)=30.7" b/a=0.33 PA=112.4
3092

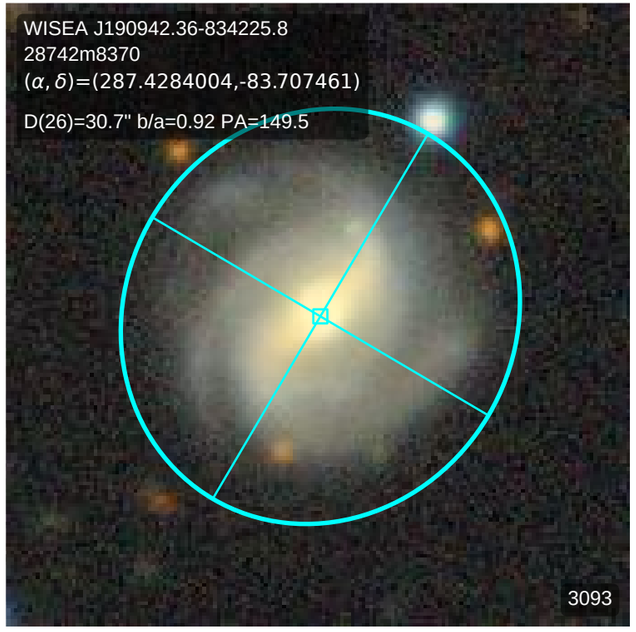
WISEA J190942.36-834225.8
28742m8370
(α, δ)=(287.4284004,-83.707461)
D(26)=30.7" b/a=0.92 PA=149.5
3093

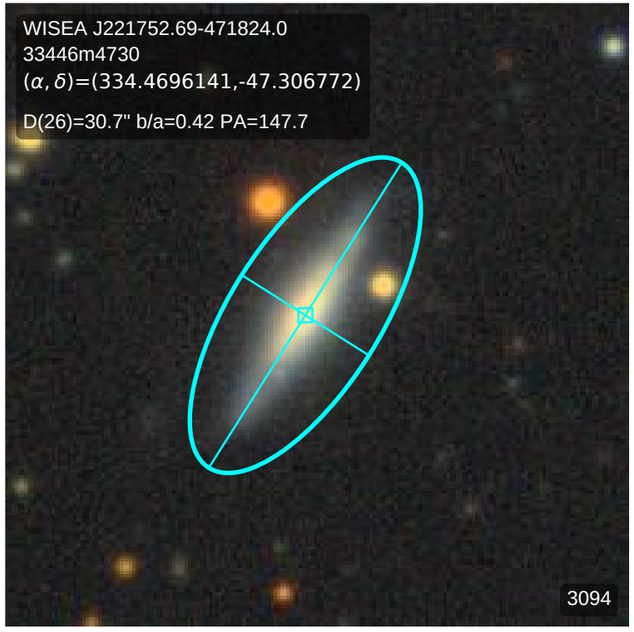
WISEA J221752.69-471824.0
33446m4730
(α, δ)=(334.4696141,-47.306772)
D(26)=30.7" b/a=0.42 PA=147.7
3094

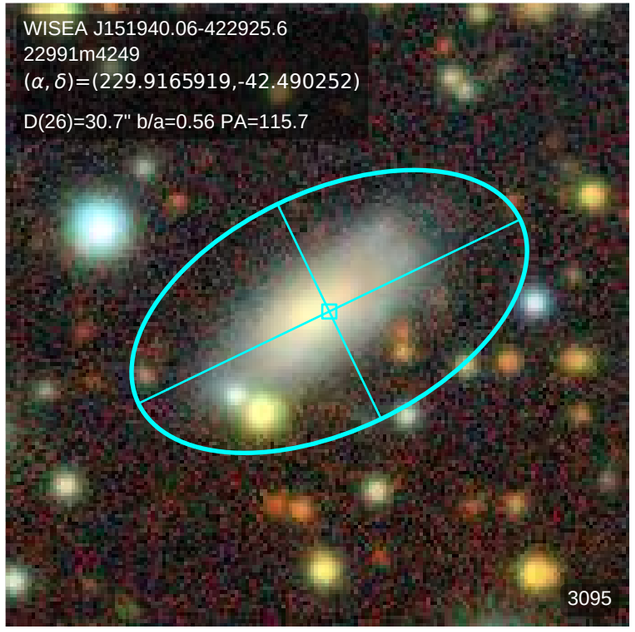
WISEA J151940.06-422925.6
22991m4249
(α, δ)=(229.9165919,-42.490252)
D(26)=30.7" b/a=0.56 PA=115.7
3095

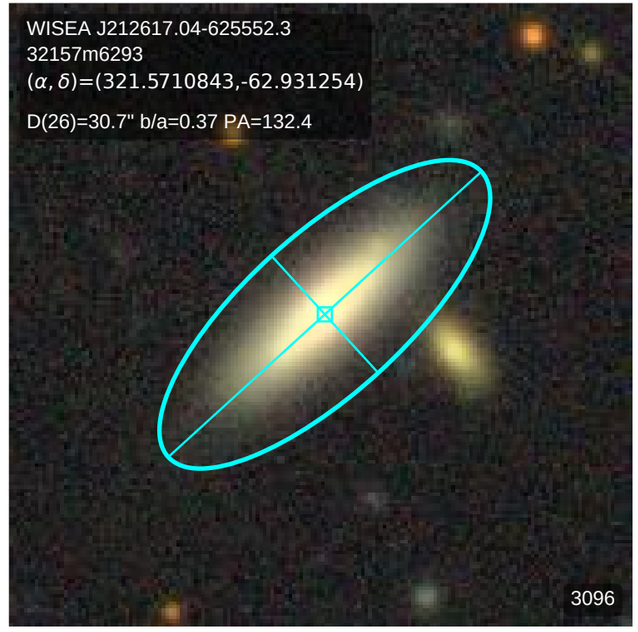
WISEA J212617.04-625552.3
32157m6293
(α, δ)=(321.5710843,-62.931254)
D(26)=30.7" b/a=0.37 PA=132.4
3096

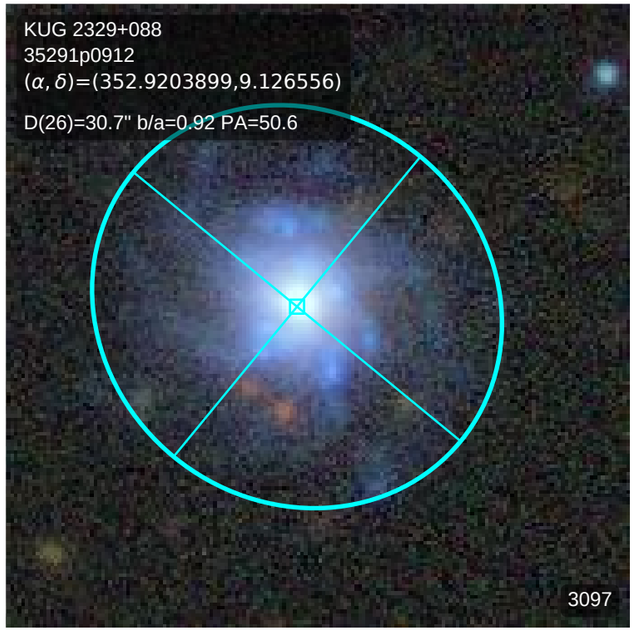
KUG 2329+088
35291p0912
(α, δ)=(352.9203899,9.126556)
D(26)=30.7" b/a=0.92 PA=50.6
3097

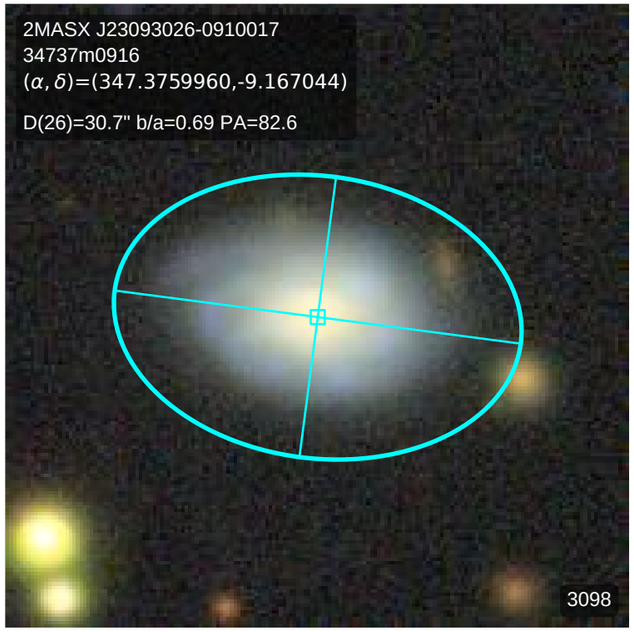
2MASX J23093026-0910017
34737m0916
(α, δ)=(347.3759960,-9.167044)
D(26)=30.7" b/a=0.69 PA=82.6
3098

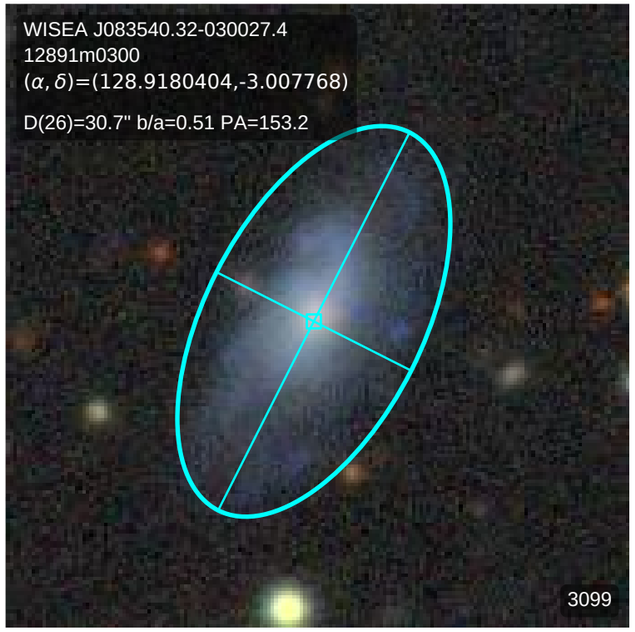
WISEA J083540.32-030027.4
12891m0300
(α, δ)=(128.9180404,-3.007768)
D(26)=30.7" b/a=0.51 PA=153.2
3099

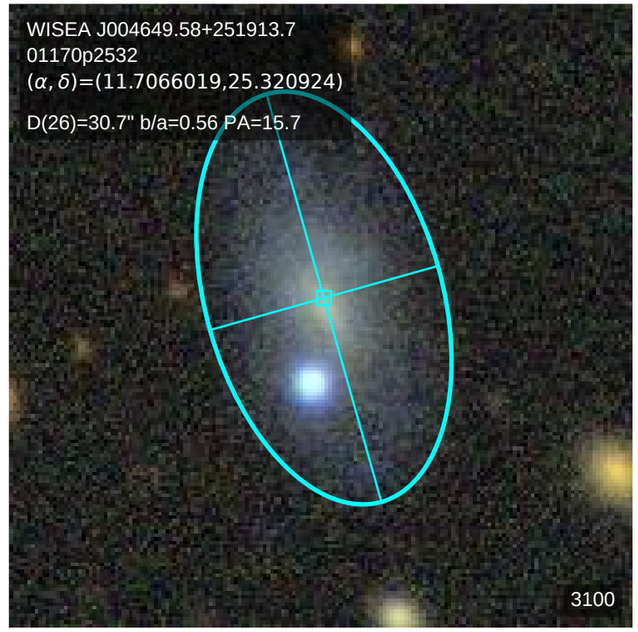
WISEA J004649.58+251913.7
01170p2532
(α, δ)=(11.7066019,25.320924)
D(26)=30.7" b/a=0.56 PA=15.7
3100

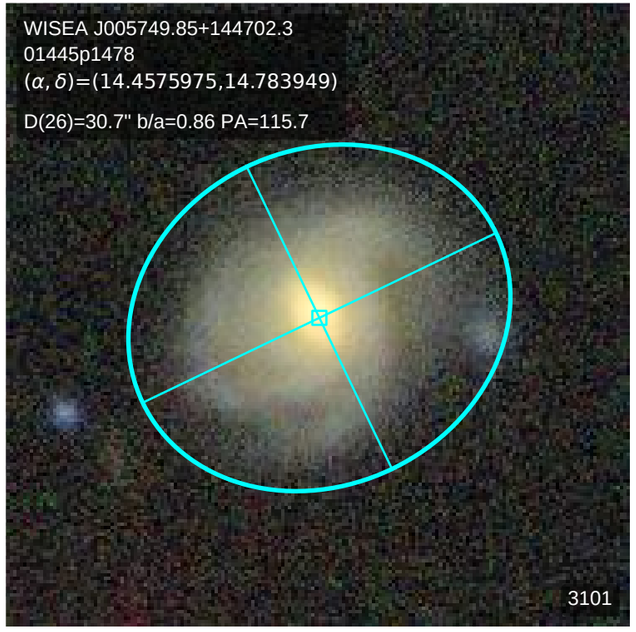
WISEA J005749.85+144702.3
01445p1478
(α, δ)=(14.4575975,14.783949)
D(26)=30.7" b/a=0.86 PA=115.7
3101

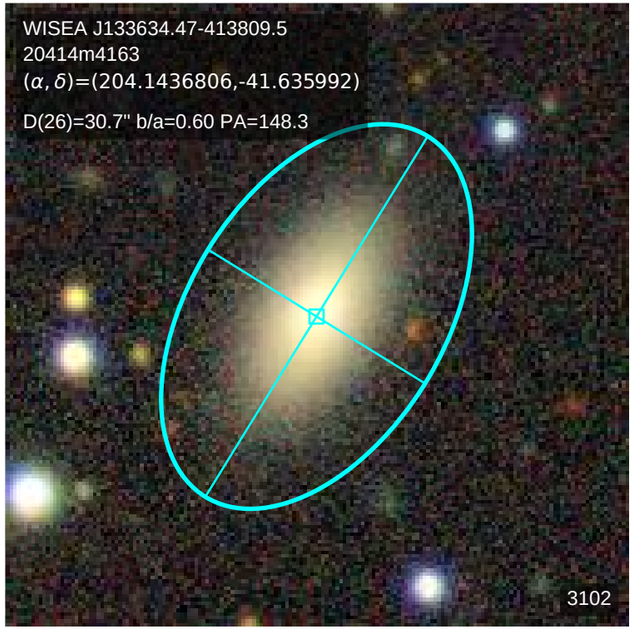
WISEA J133634.47-413809.5
20414m4163
(α, δ)=(204.1436806,-41.635992)
D(26)=30.7" b/a=0.60 PA=148.3
3102

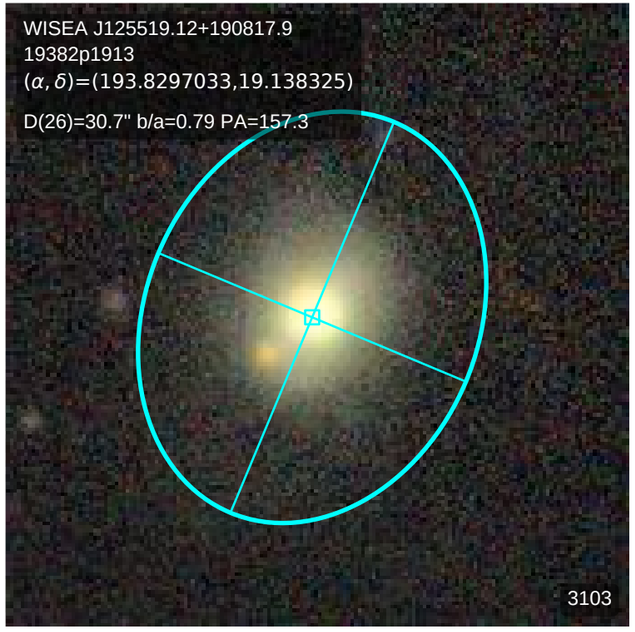
WISEA J125519.12+190817.9
19382p1913
(α, δ)=(193.8297033,19.138325)
D(26)=30.7" b/a=0.79 PA=157.3
3103

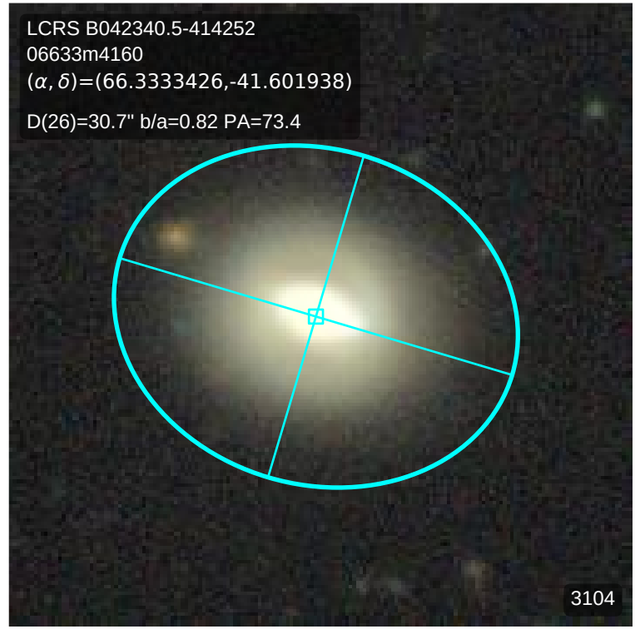
LCRS B042340.5-414252
06633m4160
(α, δ)=(66.3333426,-41.601938)
D(26)=30.7" b/a=0.82 PA=73.4
3104

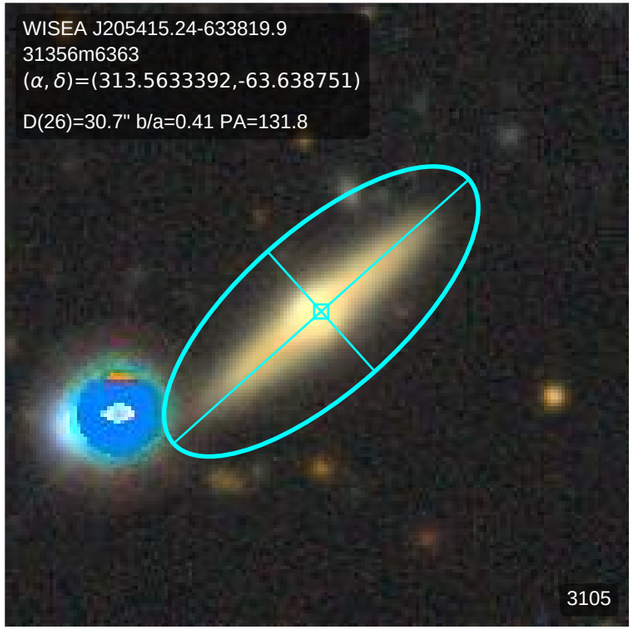
WISEA J205415.24-633819.9
31356m6363
(α, δ)=(313.5633392,-63.638751)
D(26)=30.7" b/a=0.41 PA=131.8
3105

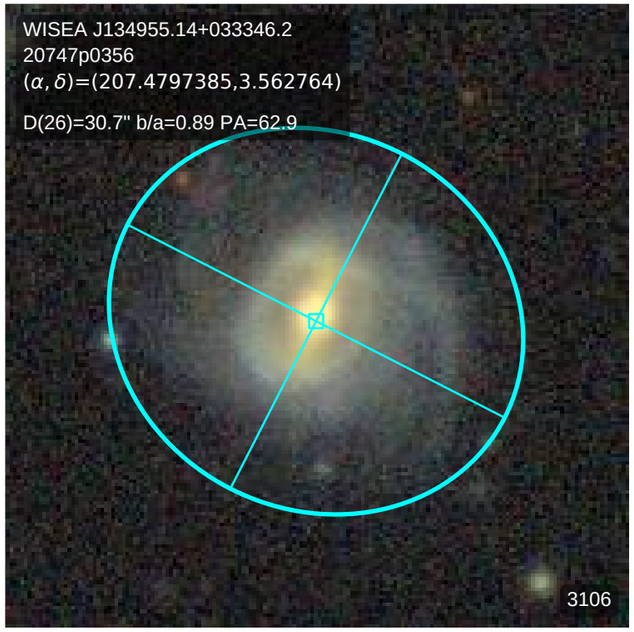
WISEA J134955.14+033346.2
20747p0356
(α, δ)=(207.4797385,3.562764)
D(26)=30.7" b/a=0.89 PA=62.9
3106

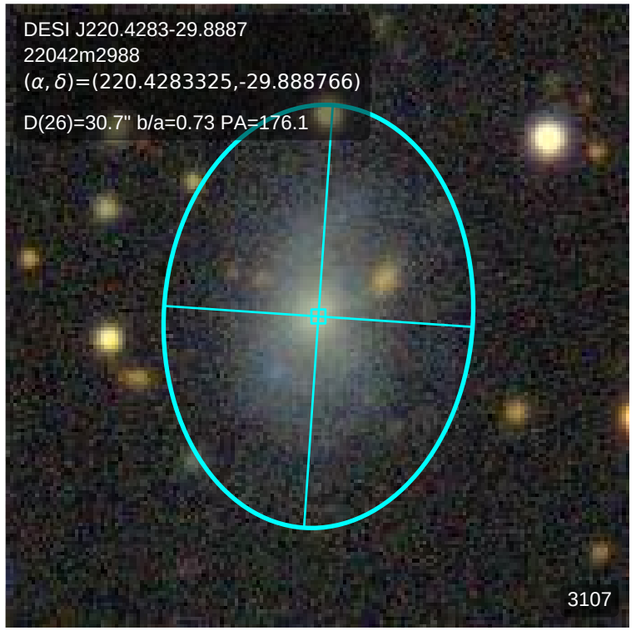
DESI J220.4283-29.8887
22042m2988
(α, δ)=(220.4283325,-29.888766)
D(26)=30.7" b/a=0.73 PA=176.1
3107

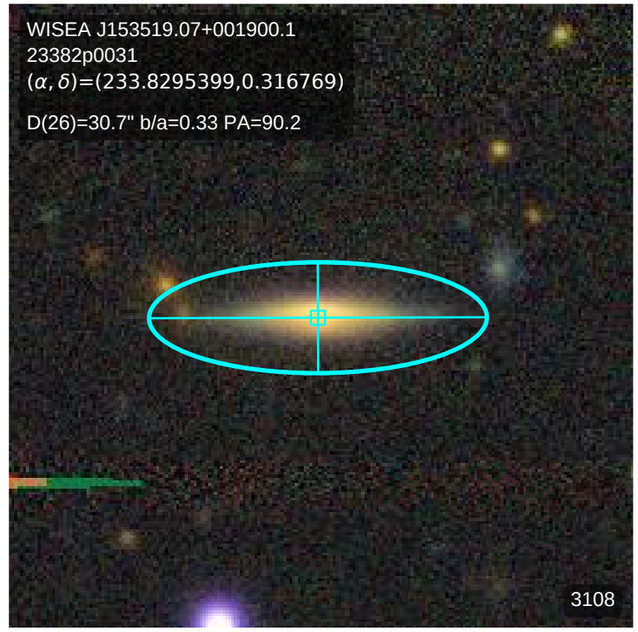
WISEA J153519.07+001900.1
23382p0031
(α, δ)=(233.8295399,0.316769)
D(26)=30.7" b/a=0.33 PA=90.2
3108

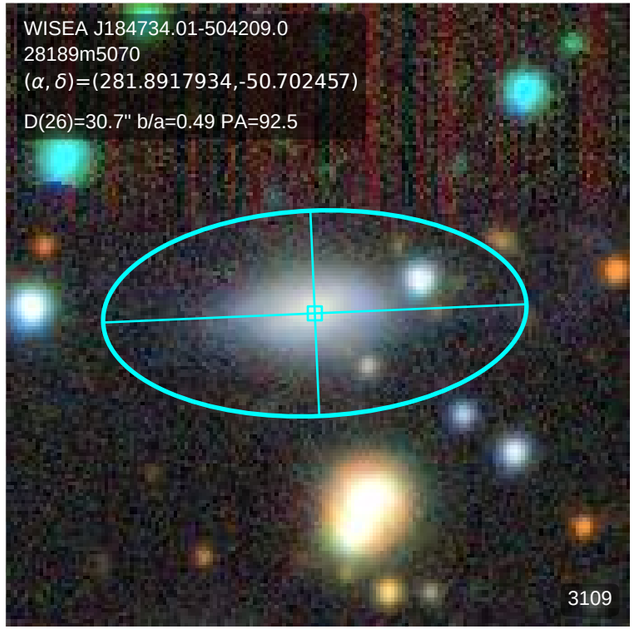
WISEA J184734.01-504209.0
28189m5070
(α, δ)=(281.8917934,-50.702457)
D(26)=30.7" b/a=0.49 PA=92.5
3109

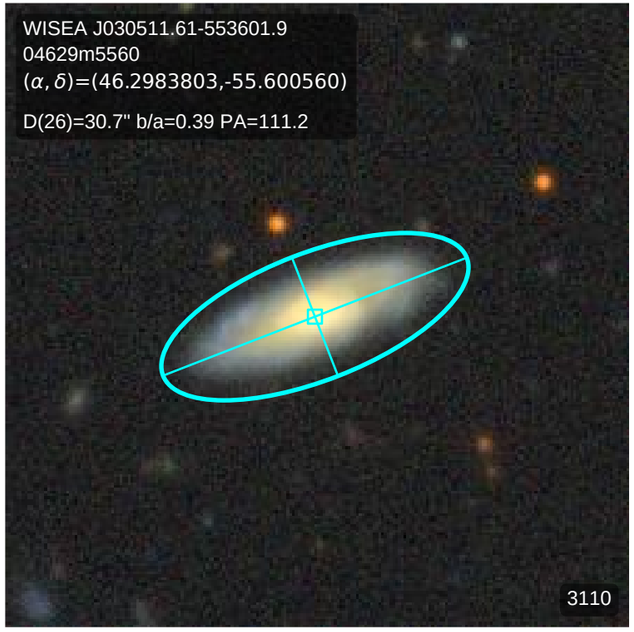
WISEA J030511.61-553601.9
04629m5560
(α, δ)=(46.2983803,-55.600560)
D(26)=30.7" b/a=0.39 PA=111.2
3110

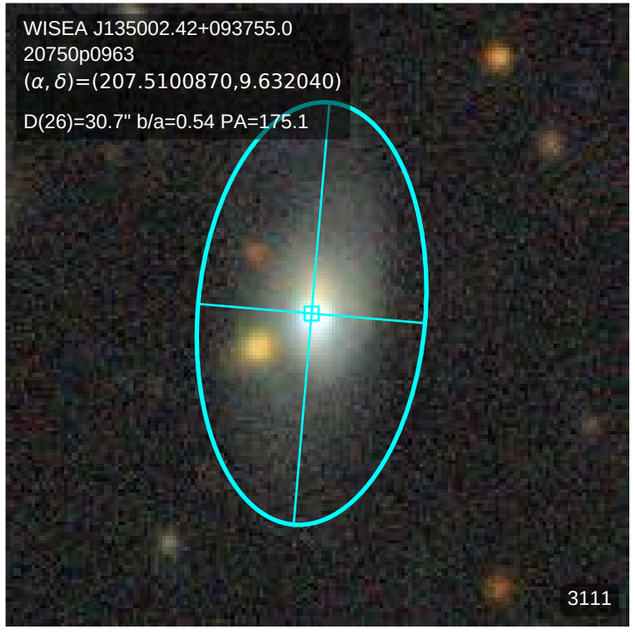
WISEA J135002.42+093755.0
20750p0963
(α, δ)=(207.5100870,9.632040)
D(26)=30.7" b/a=0.54 PA=175.1
3111

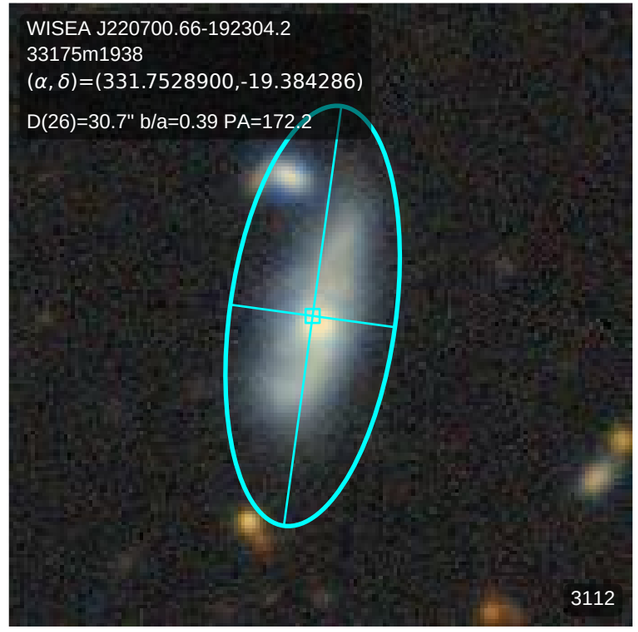
WISEA J220700.66-192304.2
33175m1938
(α, δ)=(331.7528900,-19.384286)
D(26)=30.7" b/a=0.39 PA=172.2
3112

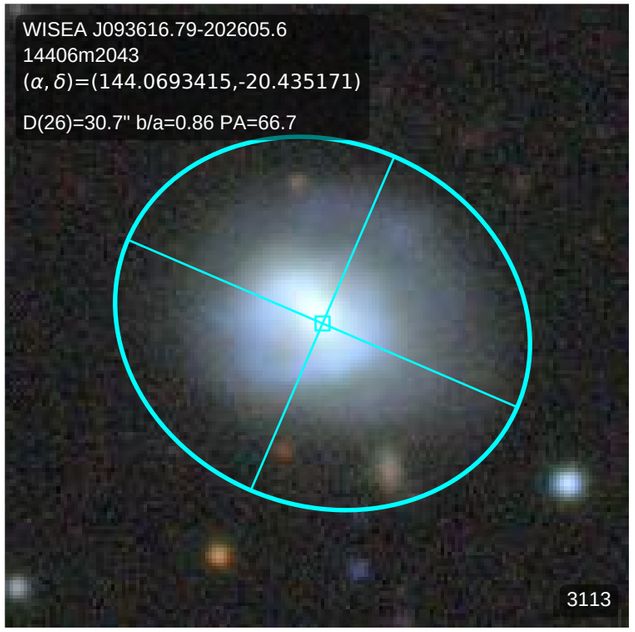
WISEA J093616.79-202605.6
14406m2043
(α, δ)=(144.0693415,-20.435171)
D(26)=30.7" b/a=0.86 PA=66.7
3113

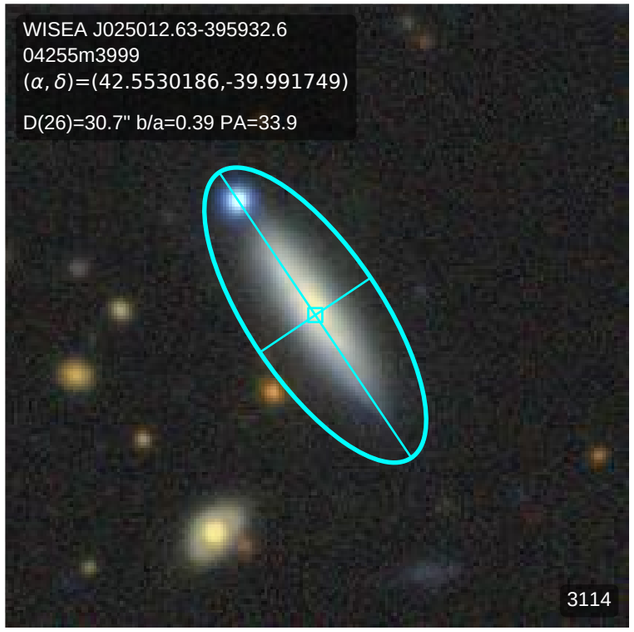
WISEA J025012.63-395932.6
04255m3999
(α, δ)=(42.5530186,-39.991749)
D(26)=30.7" b/a=0.39 PA=33.9
3114

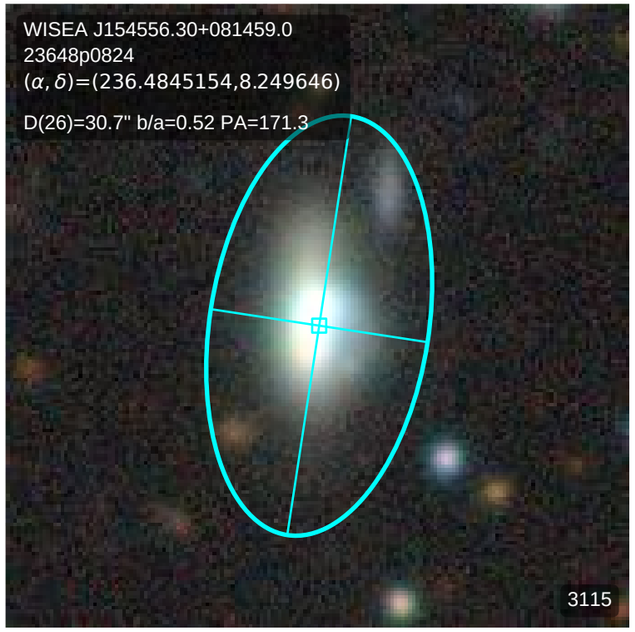
WISEA J154556.30+081459.0
23648p0824
(α, δ)=(236.4845154,8.249646)
D(26)=30.7" b/a=0.52 PA=171.3
3115

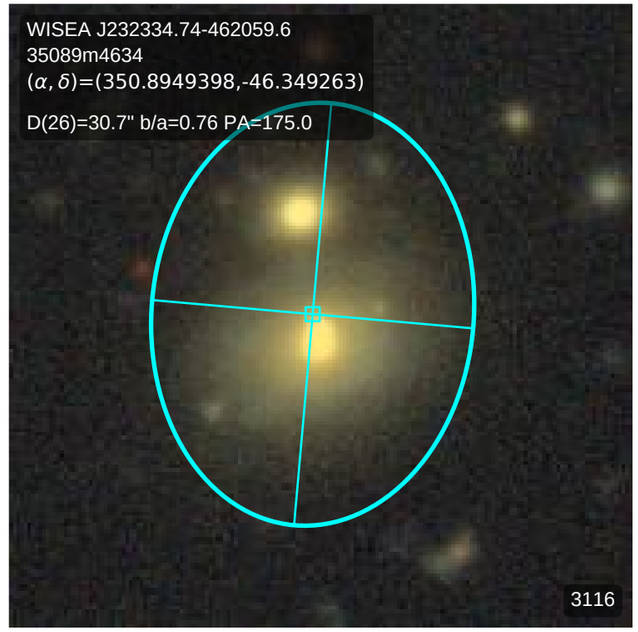
WISEA J232334.74-462059.6
35089m4634
(α, δ)=(350.8949398,-46.349263)
D(26)=30.7" b/a=0.76 PA=175.0
3116

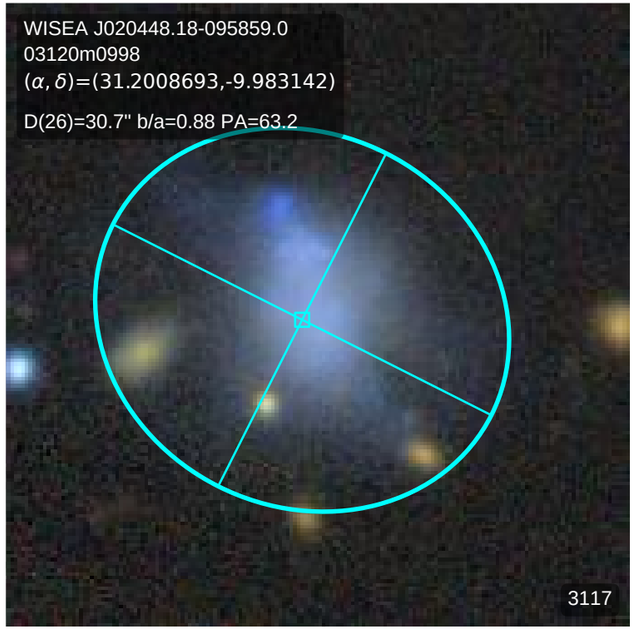
WISEA J020448.18-095859.0
03120m0998
(α, δ)=(31.2008693,-9.983142)
D(26)=30.7" b/a=0.88 PA=63.2
3117

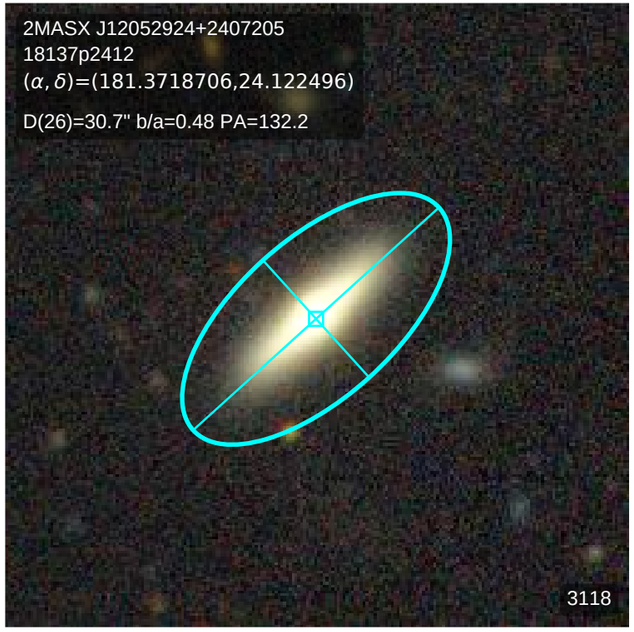
2MASX J12052924+2407205
18137p2412
(α, δ)=(181.3718706,24.122496)
D(26)=30.7" b/a=0.48 PA=132.2
3118

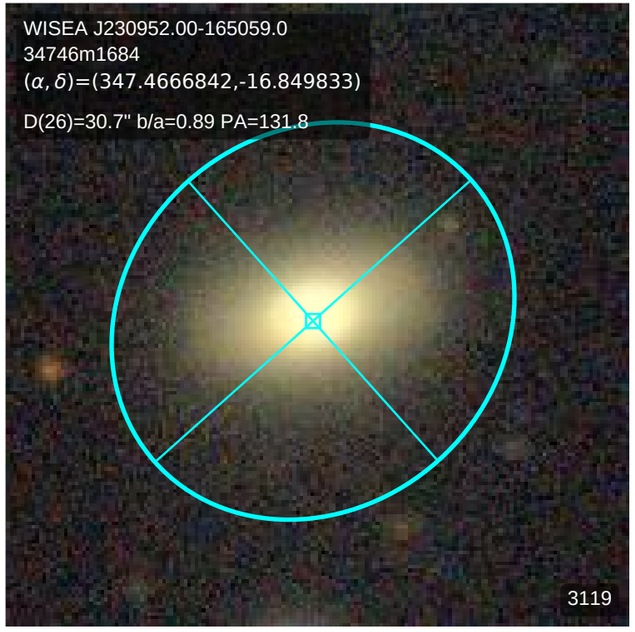
WISEA J230952.00-165059.0
34746m1684
(α, δ)=(347.4666842,-16.849833)
D(26)=30.7" b/a=0.89 PA=131.8
3119

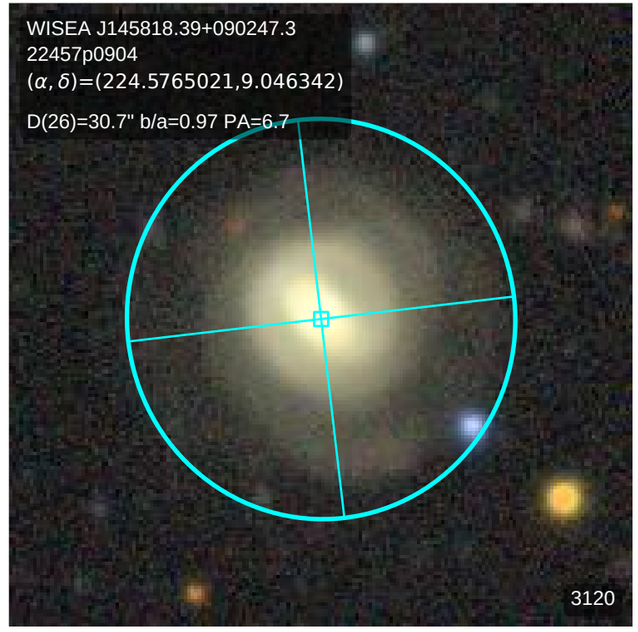
WISEA J145818.39+090247.3
22457p0904
(α, δ)=(224.5765021,9.046342)
D(26)=30.7" b/a=0.97 PA=6.7
3120

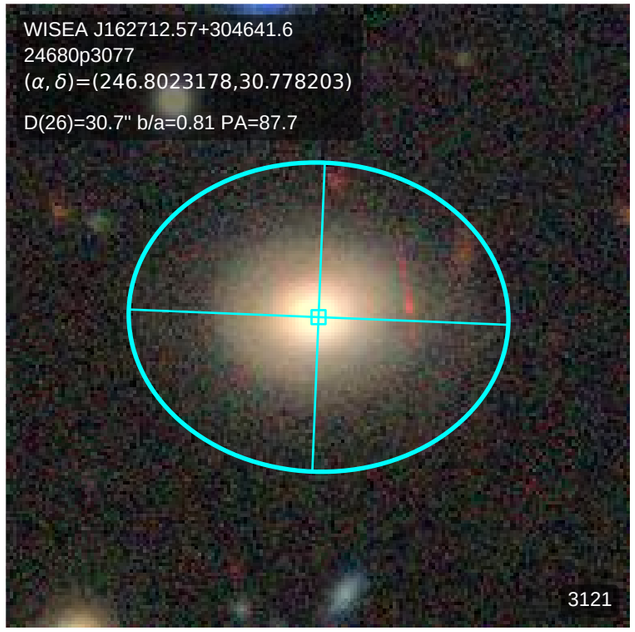
WISEA J162712.57+304641.6
24680p3077
(α, δ)=(246.8023178,30.778203)
D(26)=30.7" b/a=0.81 PA=87.7
3121

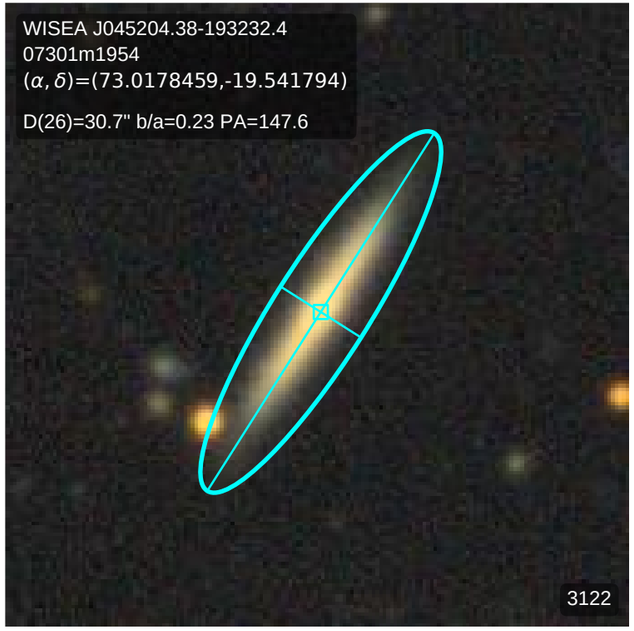
WISEA J045204.38-193232.4
07301m1954
(α, δ)=(73.0178459,-19.541794)
D(26)=30.7" b/a=0.23 PA=147.6
3122

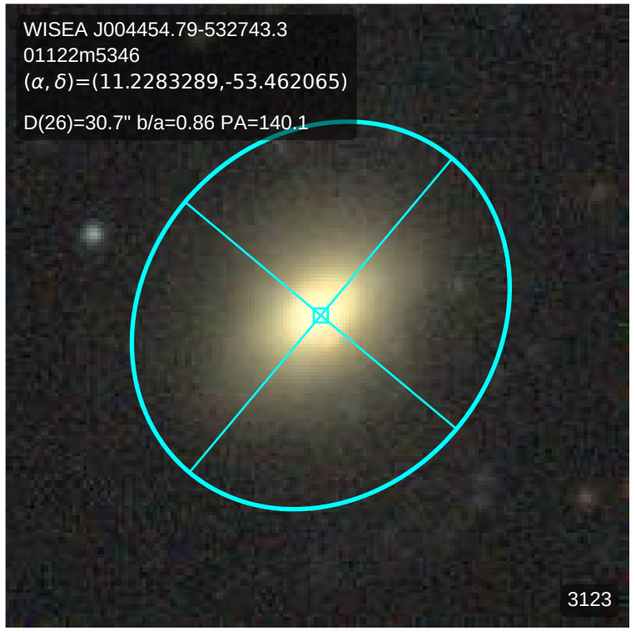
WISEA J004454.79-532743.3
01122m5346
(α, δ)=(11.2283289,-53.462065)
D(26)=30.7" b/a=0.86 PA=140.1
3123

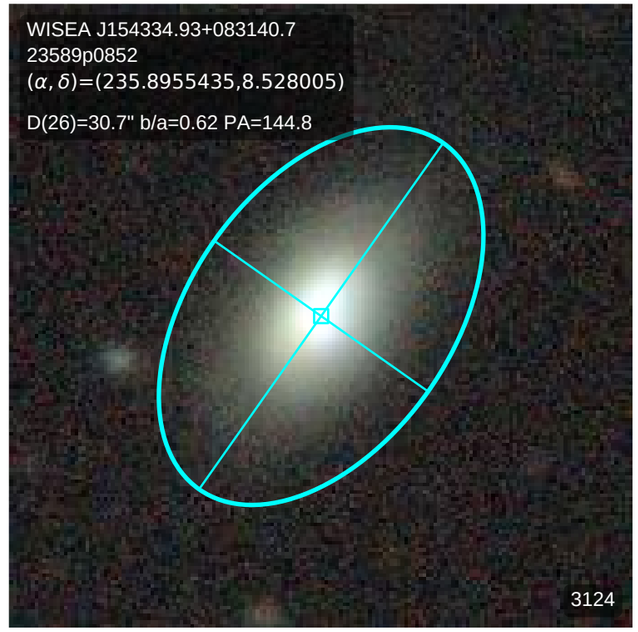
WISEA J154334.93+083140.7
23589p0852
(α, δ)=(235.8955435,8.528005)
D(26)=30.7" b/a=0.62 PA=144.8
3124

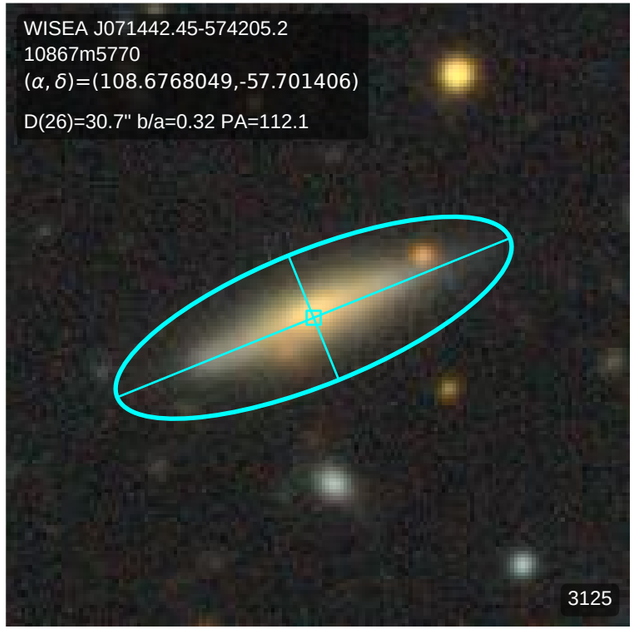
WISEA J071442.45-574205.2
10867m5770
(α, δ)=(108.6768049,-57.701406)
D(26)=30.7" b/a=0.32 PA=112.1
3125

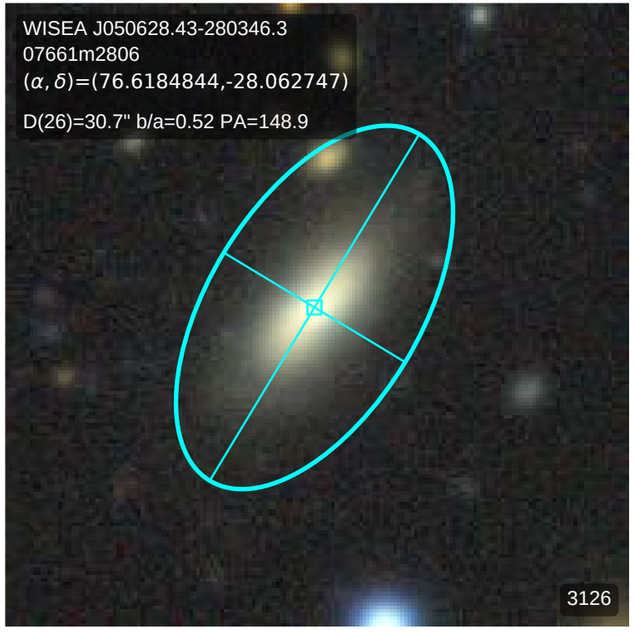
WISEA J050628.43-280346.3
07661m2806
(α, δ)=(76.6184844,-28.062747)
D(26)=30.7" b/a=0.52 PA=148.9
3126

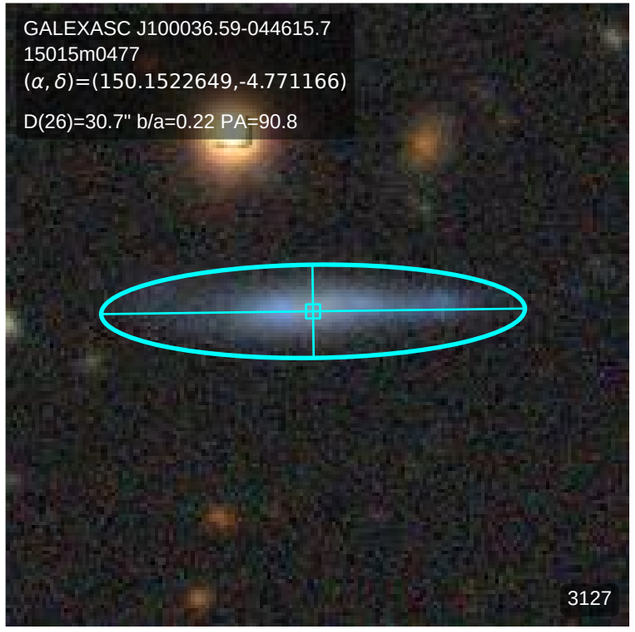
GALEXASC J100036.59-044615.7
15015m0477
(α, δ)=(150.1522649,-4.771166)
D(26)=30.7" b/a=0.22 PA=90.8
3127

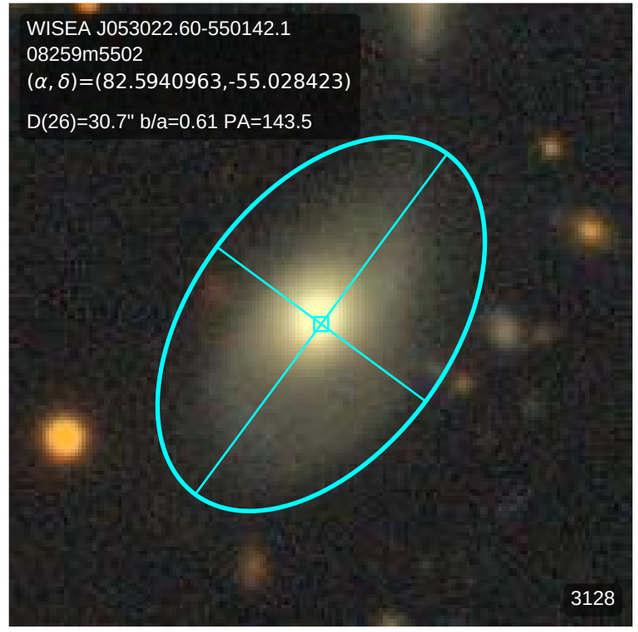
WISEA J053022.60-550142.1
08259m5502
(α, δ)=(82.5940963,-55.028423)
D(26)=30.7" b/a=0.61 PA=143.5
3128

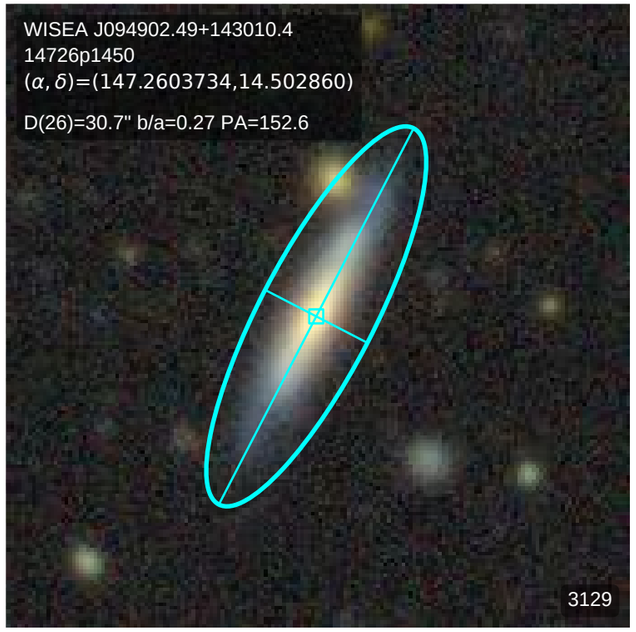
WISEA J094902.49+143010.4
14726p1450
(α, δ)=(147.2603734,14.502860)
D(26)=30.7" b/a=0.27 PA=152.6
3129

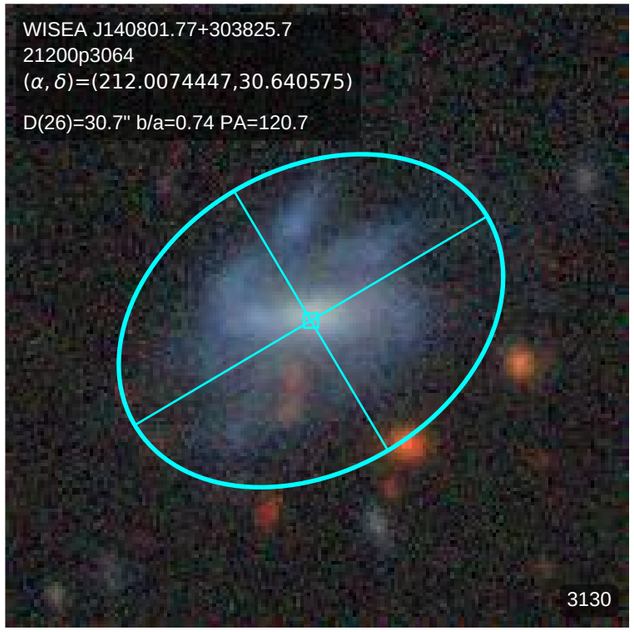
WISEA J140801.77+303825.7
21200p3064
(α, δ)=(212.0074447,30.640575)
D(26)=30.7" b/a=0.74 PA=120.7
3130

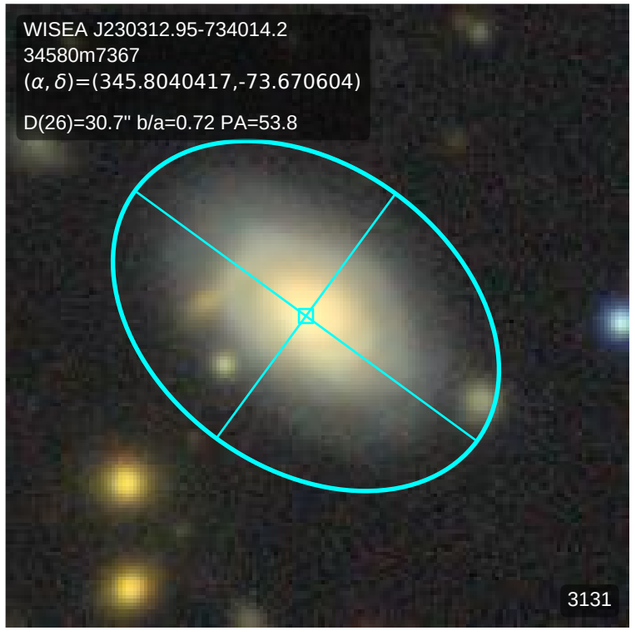
WISEA J230312.95-734014.2
34580m7367
(α, δ)=(345.8040417,-73.670604)
D(26)=30.7" b/a=0.72 PA=53.8
3131

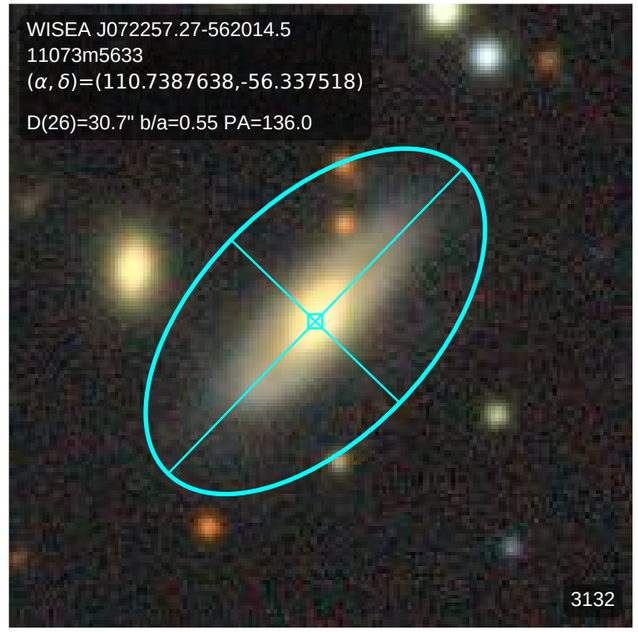
WISEA J072257.27-562014.5
11073m5633
(α, δ)=(110.7387638,-56.337518)
D(26)=30.7" b/a=0.55 PA=136.0
3132

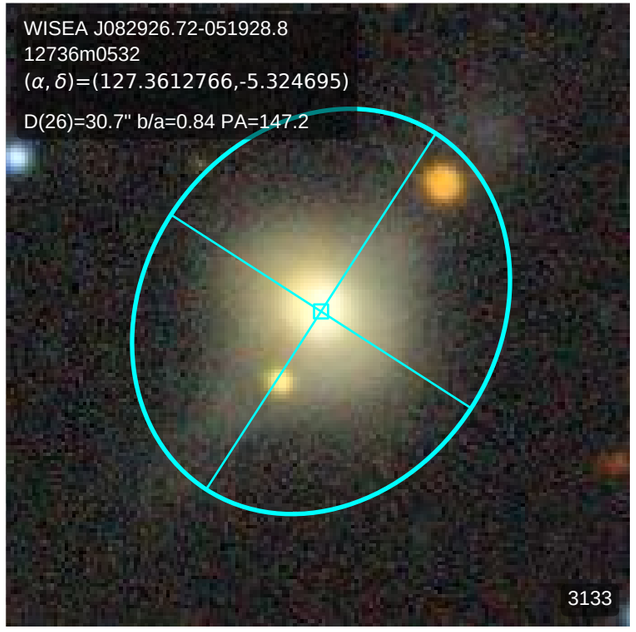
WISEA J082926.72-051928.8
12736m0532
(α, δ)=(127.3612766,-5.324695)
D(26)=30.7" b/a=0.84 PA=147.2
3133

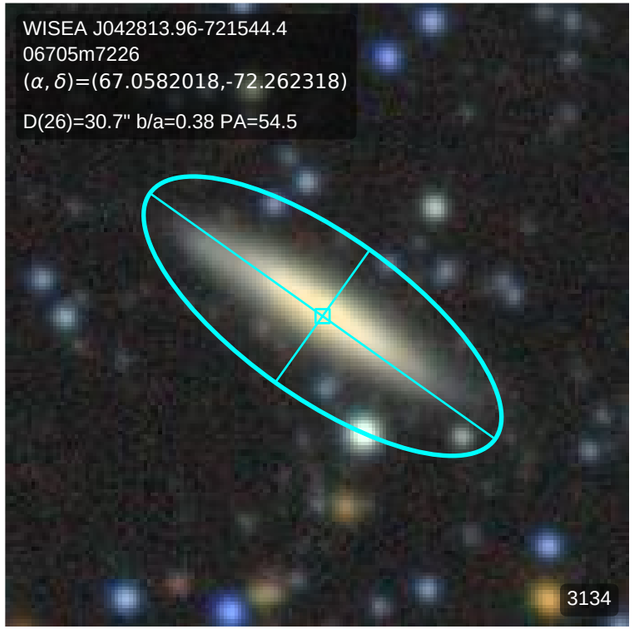
WISEA J042813.96-721544.4
06705m7226
(α, δ)=(67.0582018,-72.262318)
D(26)=30.7" b/a=0.38 PA=54.5
3134

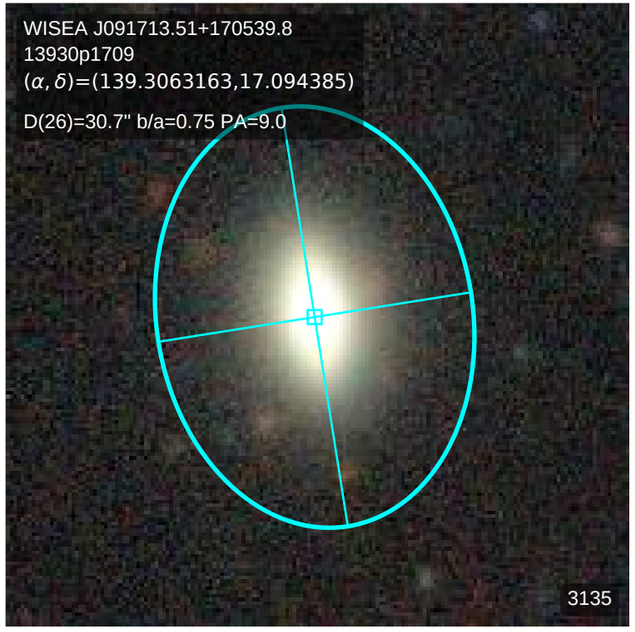
WISEA J091713.51+170539.8
13930p1709
(α, δ)=(139.3063163,17.094385)
D(26)=30.7" b/a=0.75 PA=9.0
3135

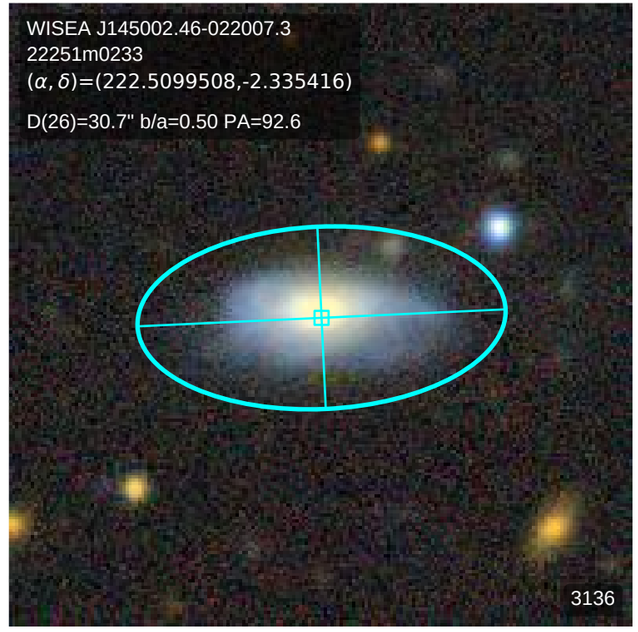
WISEA J145002.46-022007.3
22251m0233
(α, δ)=(222.5099508,-2.335416)
D(26)=30.7" b/a=0.50 PA=92.6
3136

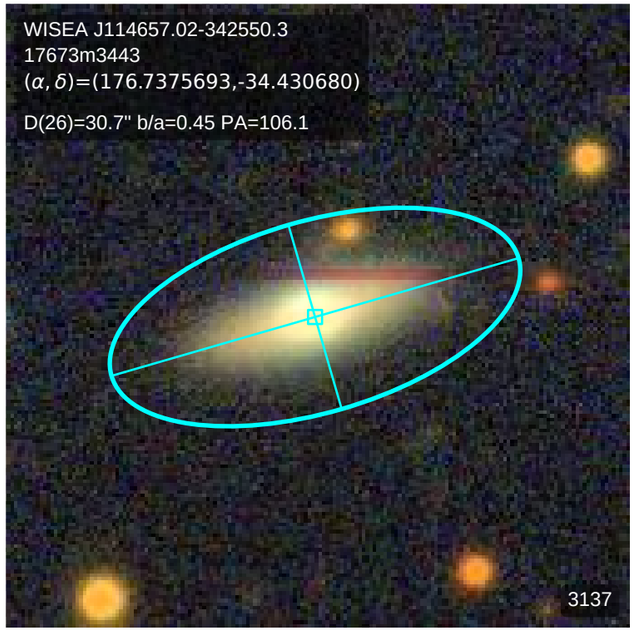
WISEA J114657.02-342550.3
17673m3443
(α, δ)=(176.7375693,-34.430680)
D(26)=30.7" b/a=0.45 PA=106.1
3137

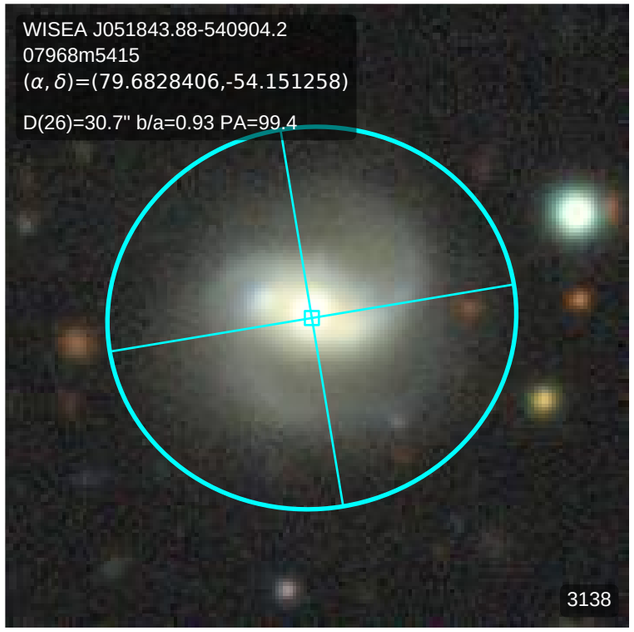
WISEA J051843.88-540904.2
07968m5415
(α, δ)=(79.6828406,-54.151258)
D(26)=30.7" b/a=0.93 PA=99.4
3138

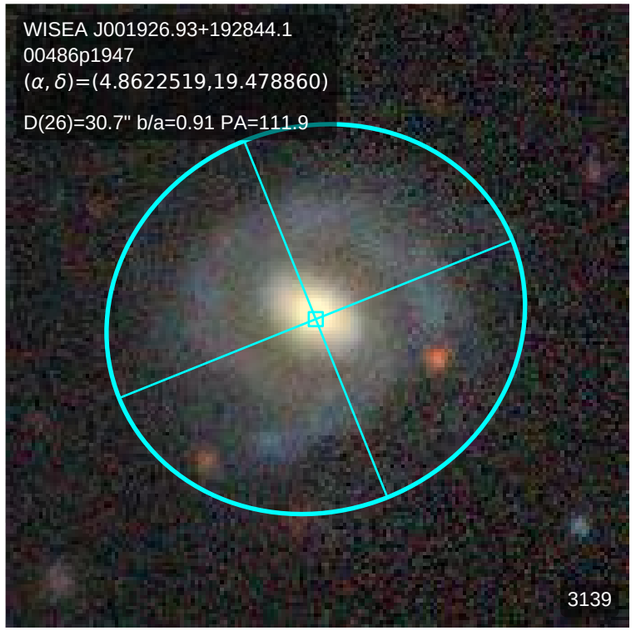
WISEA J001926.93+192844.1
00486p1947
(α, δ)=(4.8622519,19.478860)
D(26)=30.7" b/a=0.91 PA=111.9
3139

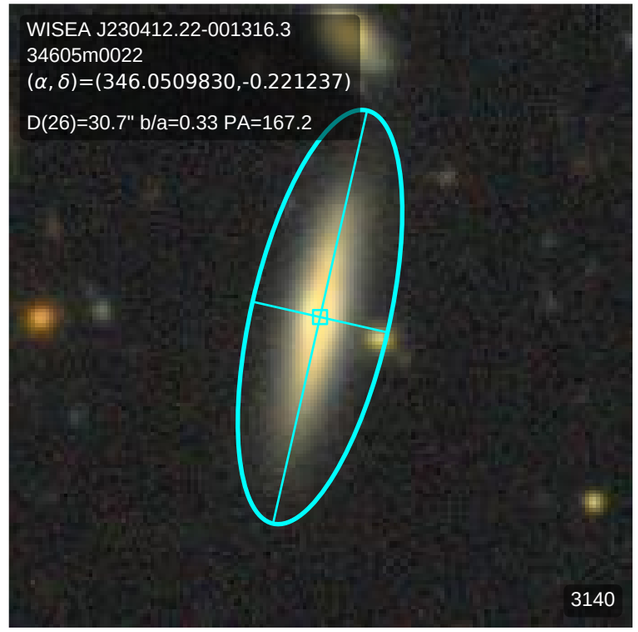
WISEA J230412.22-001316.3
34605m0022
(α, δ)=(346.0509830,-0.221237)
D(26)=30.7" b/a=0.33 PA=167.2
3140

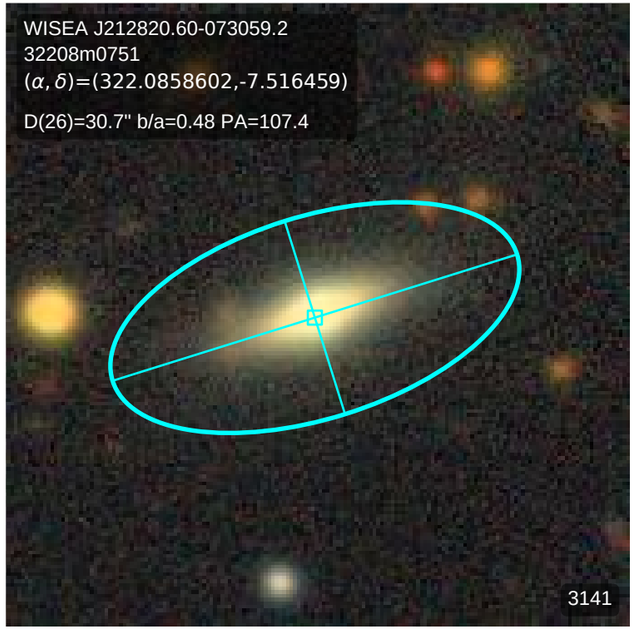
WISEA J212820.60-073059.2
32208m0751
(α, δ)=(322.0858602,-7.516459)
D(26)=30.7" b/a=0.48 PA=107.4
3141

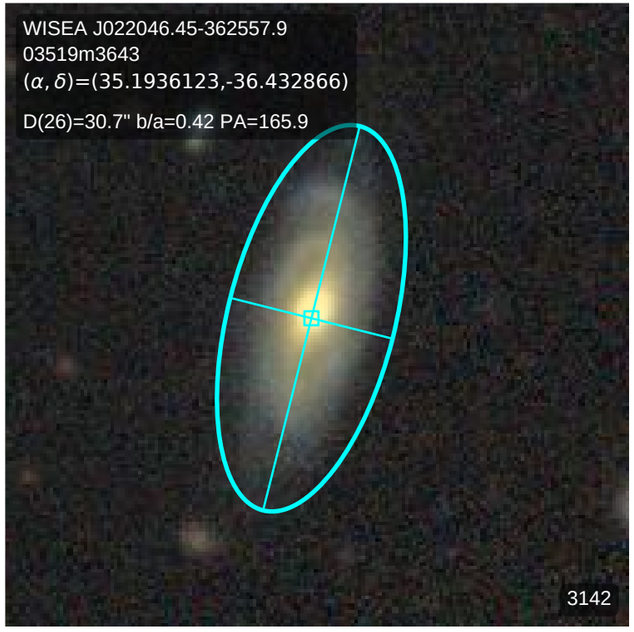
WISEA J022046.45-362557.9
03519m3643
(α, δ)=(35.1936123,-36.432866)
D(26)=30.7" b/a=0.42 PA=165.9
3142

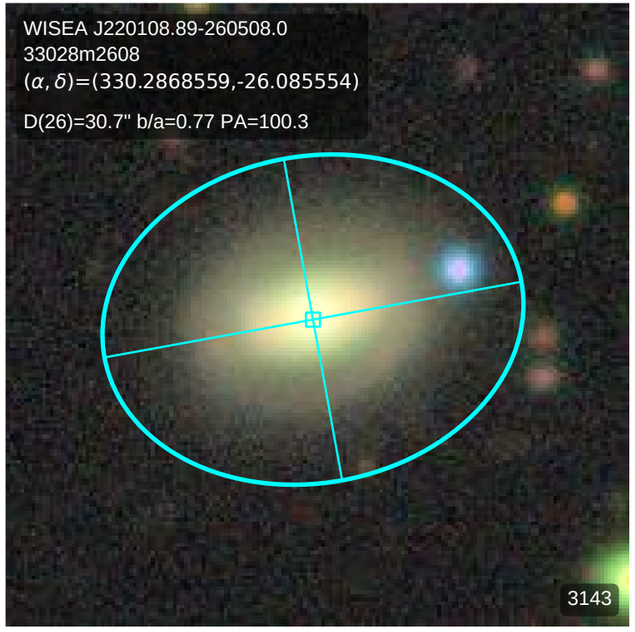
WISEA J220108.89-260508.0
33028m2608
(α, δ)=(330.2868559,-26.085554)
D(26)=30.7" b/a=0.77 PA=100.3
3143

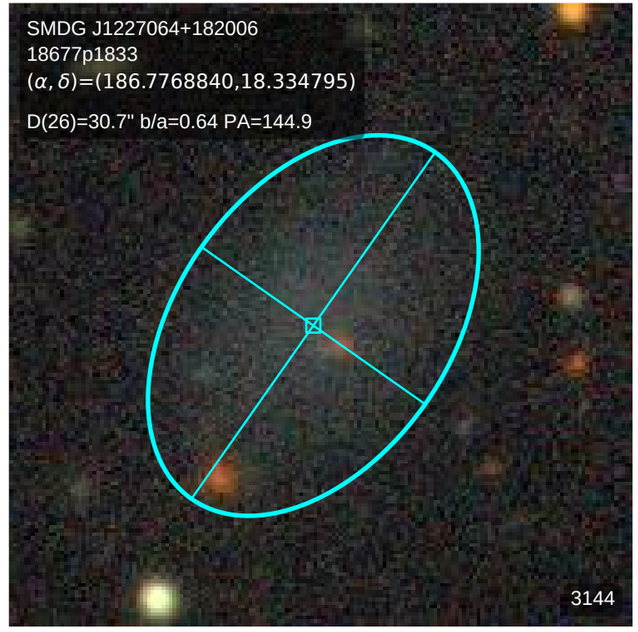
SMDG J1227064+182006
18677p1833
(α, δ)=(186.7768840,18.334795)
D(26)=30.7" b/a=0.64 PA=144.9
3144

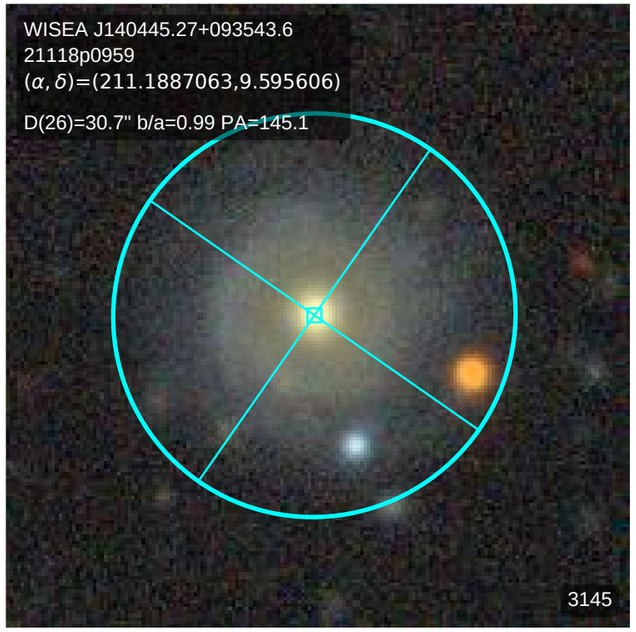
WISEA J140445.27+093543.6
21118p0959
(α, δ)=(211.1887063,9.595606)
D(26)=30.7" b/a=0.99 PA=145.1
3145

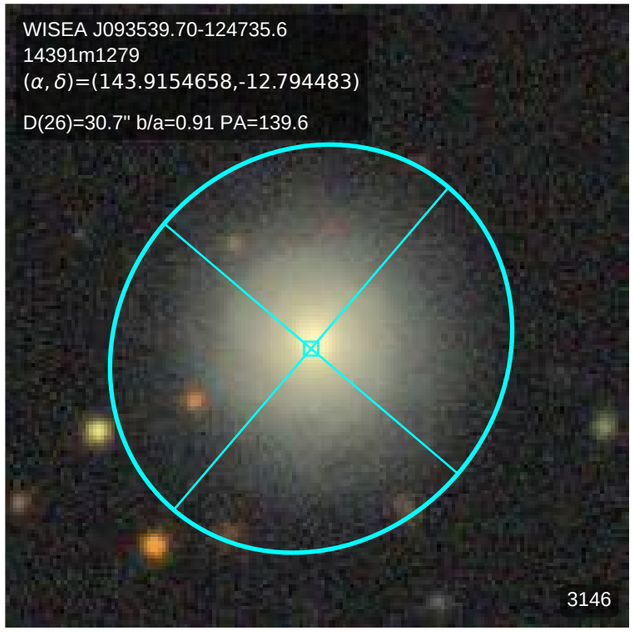
WISEA J093539.70-124735.6
14391m1279
(α, δ)=(143.9154658,-12.794483)
D(26)=30.7" b/a=0.91 PA=139.6
3146

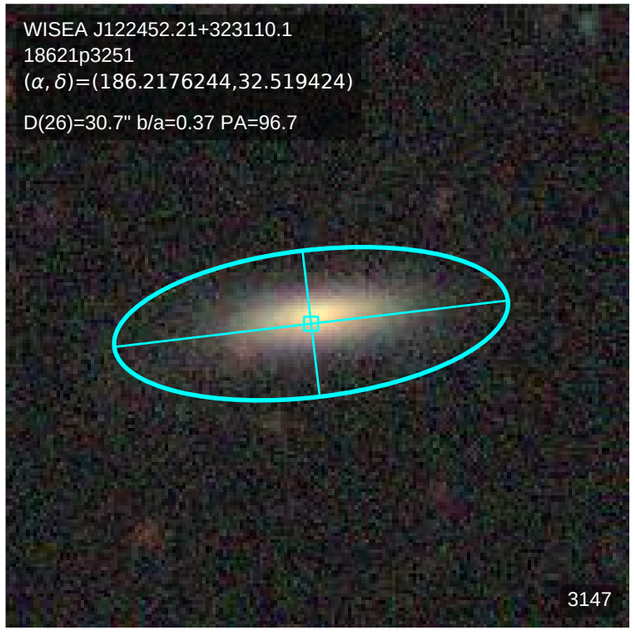
WISEA J122452.21+323110.1
18621p3251
(α, δ)=(186.2176244,32.519424)
D(26)=30.7" b/a=0.37 PA=96.7
3147

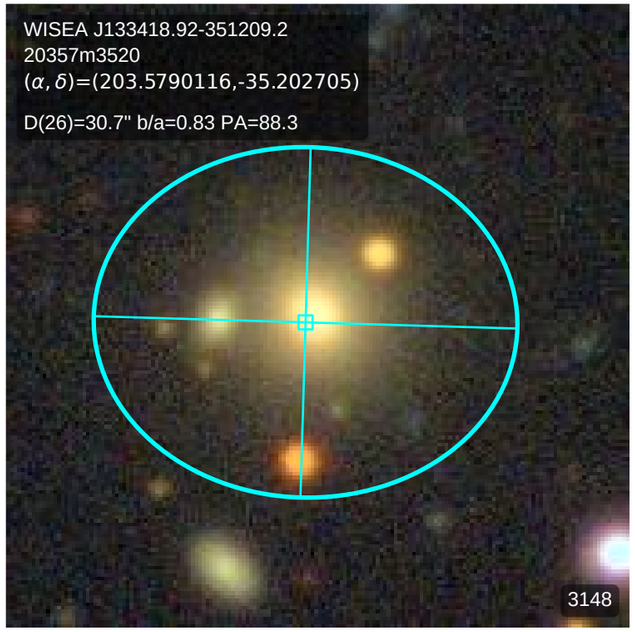
WISEA J133418.92-351209.2
20357m3520
(α, δ)=(203.5790116,-35.202705)
D(26)=30.7" b/a=0.83 PA=88.3
3148

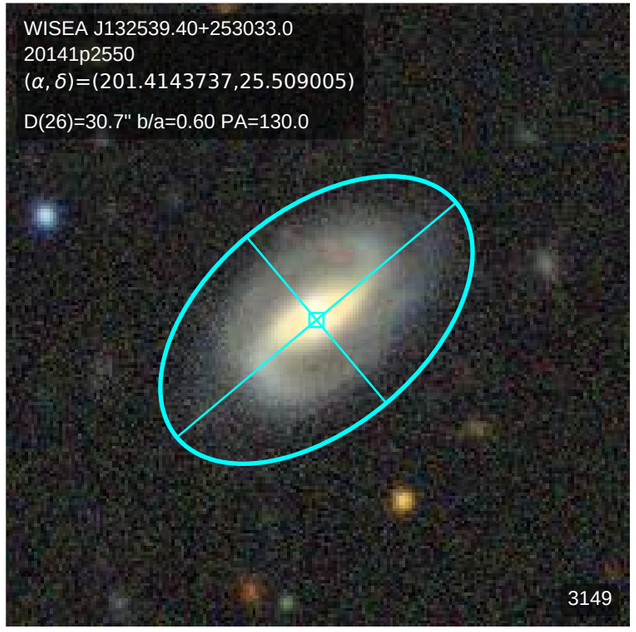
WISEA J132539.40+253033.0
20141p2550
(α, δ)=(201.4143737,25.509005)
D(26)=30.7" b/a=0.60 PA=130.0
3149

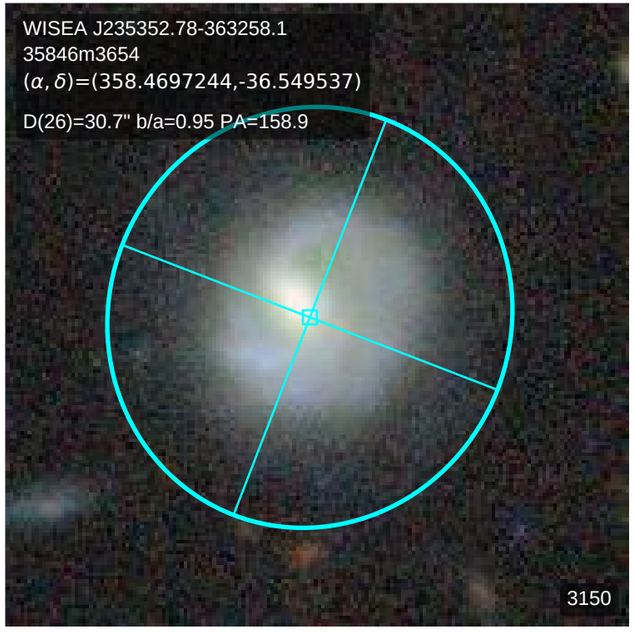
WISEA J235352.78-363258.1
35846m3654
(α, δ)=(358.4697244,-36.549537)
D(26)=30.7" b/a=0.95 PA=158.9
3150

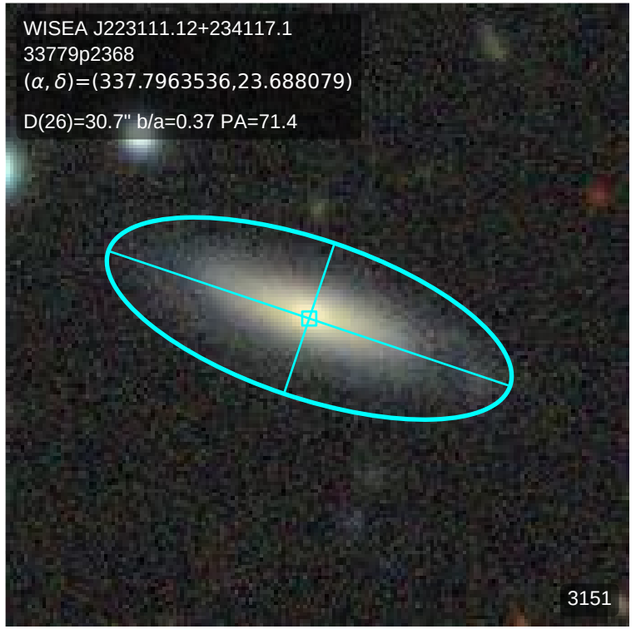
WISEA J223111.12+234117.1
33779p2368
(α, δ)=(337.7963536,23.688079)
D(26)=30.7" b/a=0.37 PA=71.4
3151

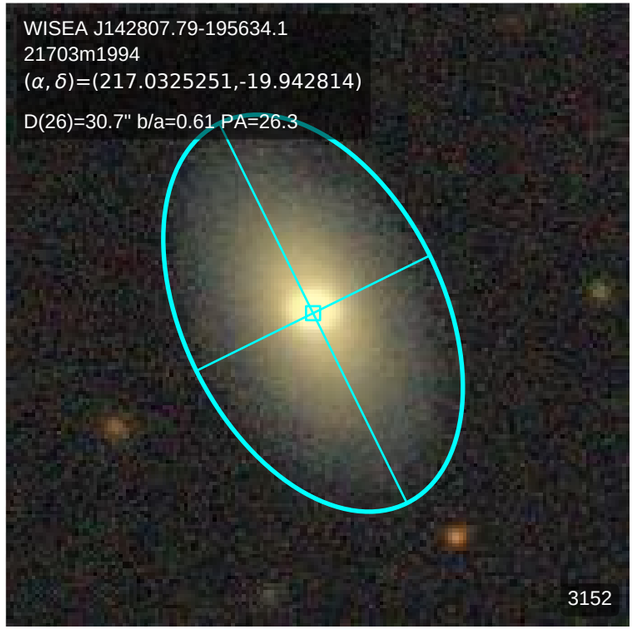
WISEA J142807.79-195634.1
21703m1994
(α, δ)=(217.0325251,-19.942814)
D(26)=30.7" b/a=0.61 PA=26.3
3152

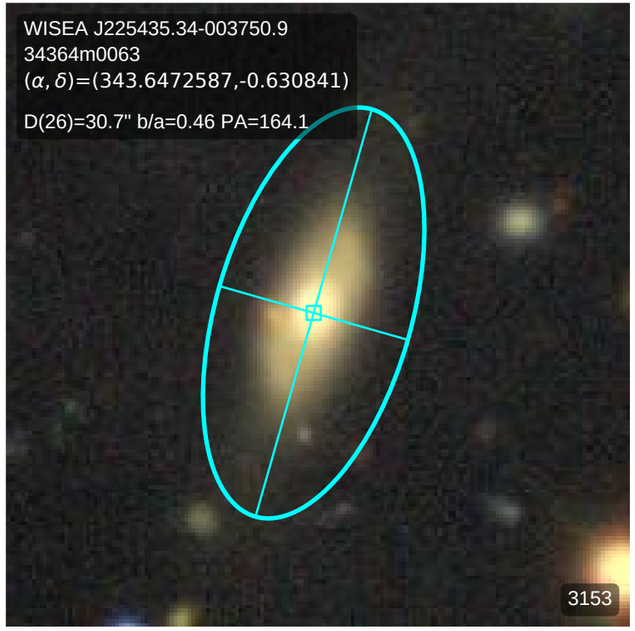
WISEA J225435.34-003750.9
34364m0063
(α, δ)=(343.6472587,-0.630841)
D(26)=30.7" b/a=0.46 PA=164.1
3153

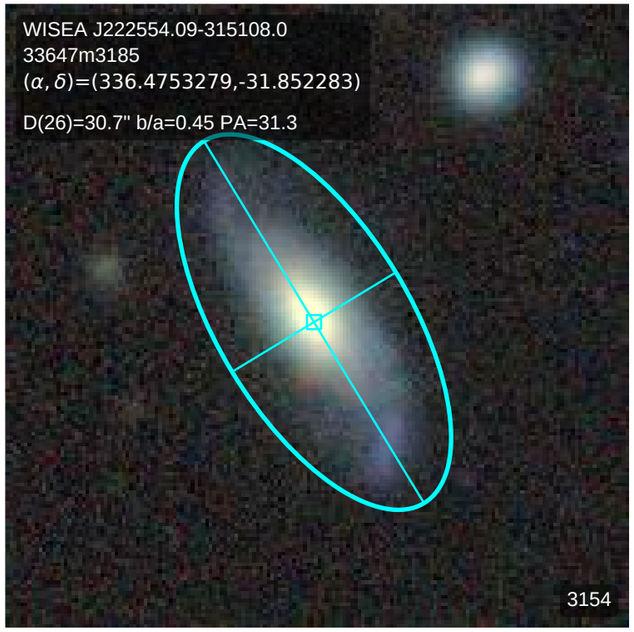
WISEA J222554.09-315108.0
33647m3185
(α, δ)=(336.4753279,-31.852283)
D(26)=30.7" b/a=0.45 PA=31.3
3154

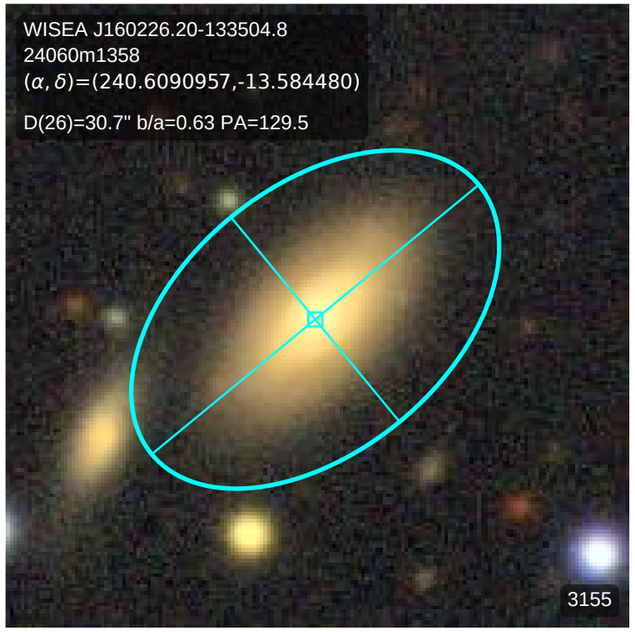
WISEA J160226.20-133504.8
24060m1358
(α, δ)=(240.6090957,-13.584480)
D(26)=30.7" b/a=0.63 PA=129.5
3155

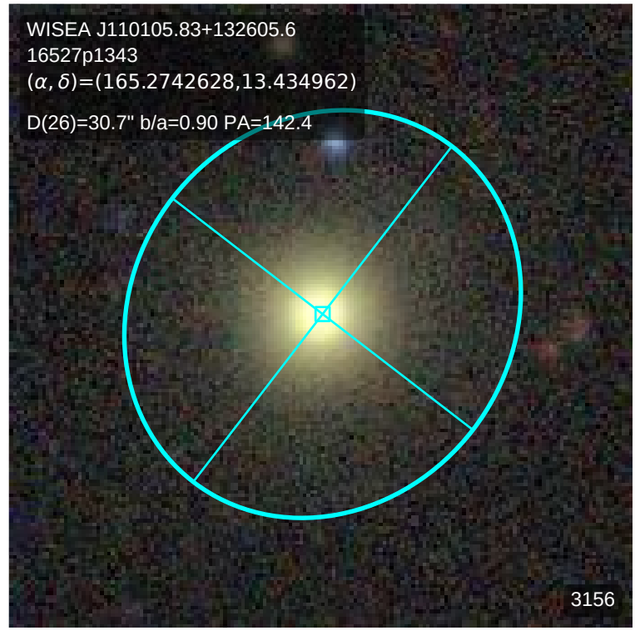
WISEA J110105.83+132605.6
16527p1343
(α, δ)=(165.2742628,13.434962)
D(26)=30.7" b/a=0.90 PA=142.4
3156

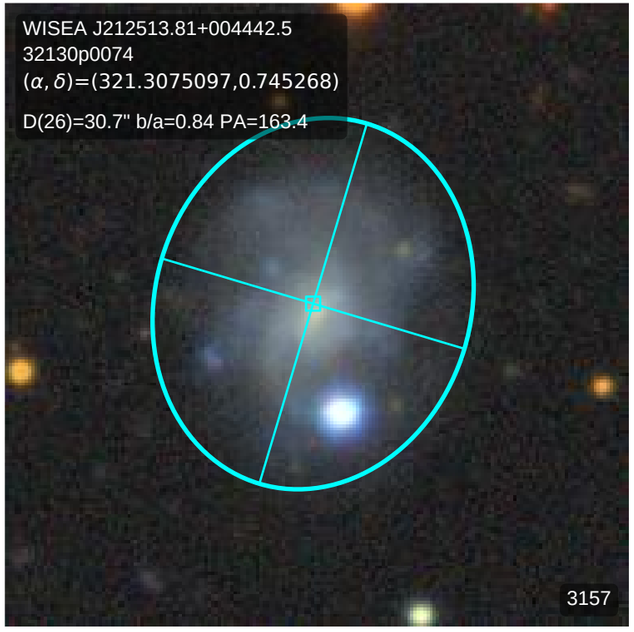
WISEA J212513.81+004442.5
32130p0074
(α, δ)=(321.3075097,0.745268)
D(26)=30.7" b/a=0.84 PA=163.4
3157

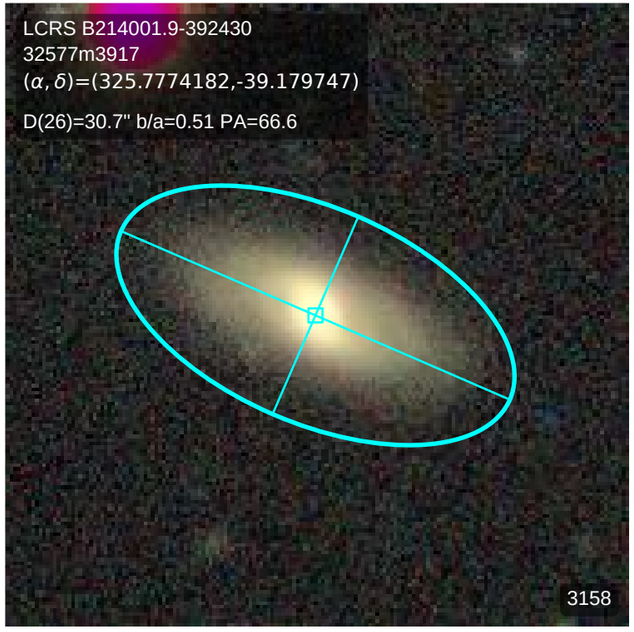
LCRS B214001.9-392430
32577m3917
(α, δ)=(325.7774182,-39.179747)
D(26)=30.7" b/a=0.51 PA=66.6
3158

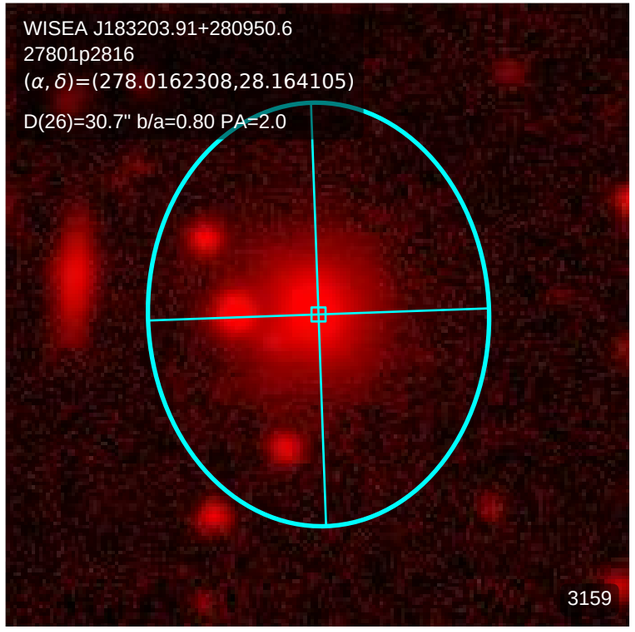
WISEA J183203.91+280950.6
27801p2816
(α, δ)=(278.0162308,28.164105)
D(26)=30.7" b/a=0.80 PA=2.0
3159

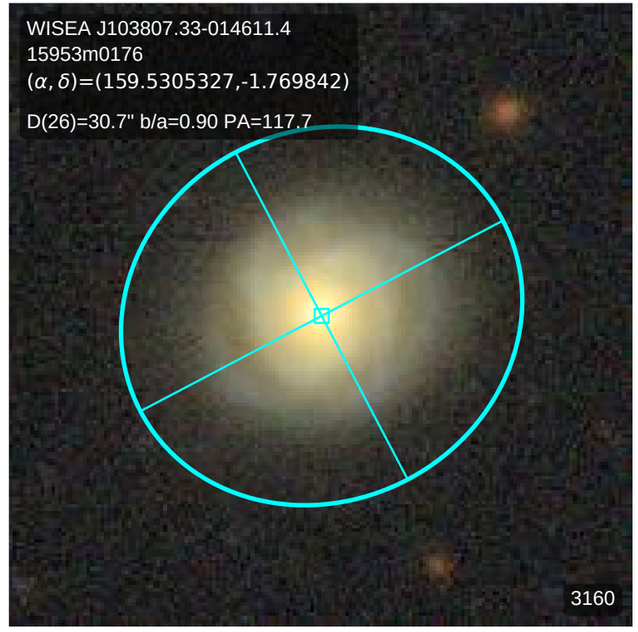
WISEA J103807.33-014611.4
15953m0176
(α, δ)=(159.5305327,-1.769842)
D(26)=30.7" b/a=0.90 PA=117.7
3160

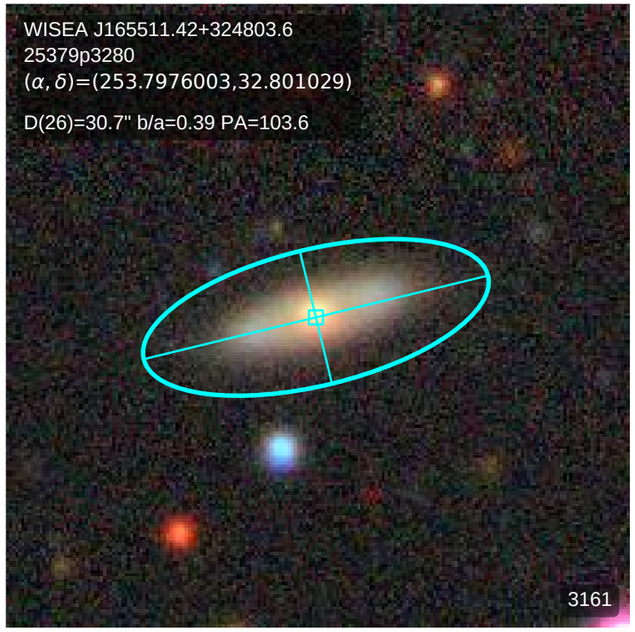
WISEA J165511.42+324803.6
25379p3280
(α, δ)=(253.7976003,32.801029)
D(26)=30.7" b/a=0.39 PA=103.6
3161

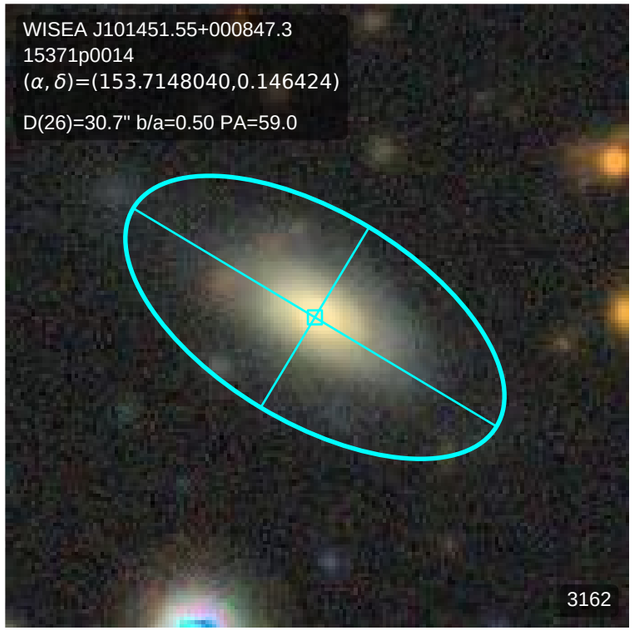
WISEA J101451.55+000847.3
15371p0014
(α, δ)=(153.7148040,0.146424)
D(26)=30.7" b/a=0.50 PA=59.0
3162

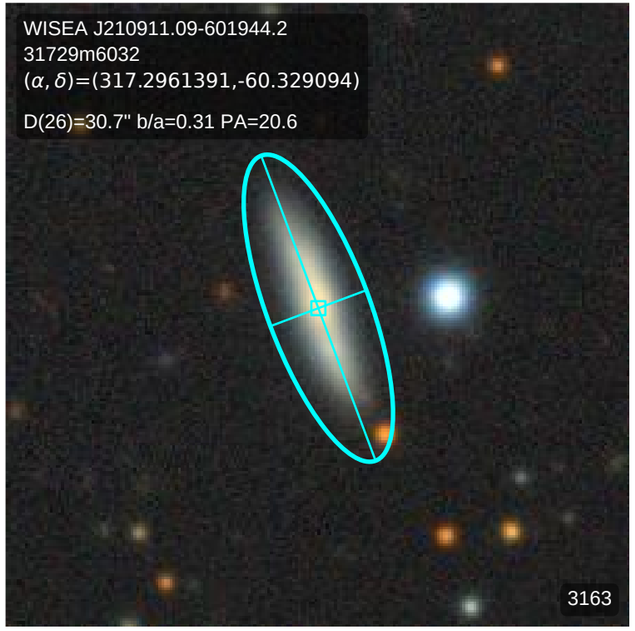
WISEA J210911.09-601944.2
31729m6032
(α, δ)=(317.2961391,-60.329094)
D(26)=30.7" b/a=0.31 PA=20.6
3163

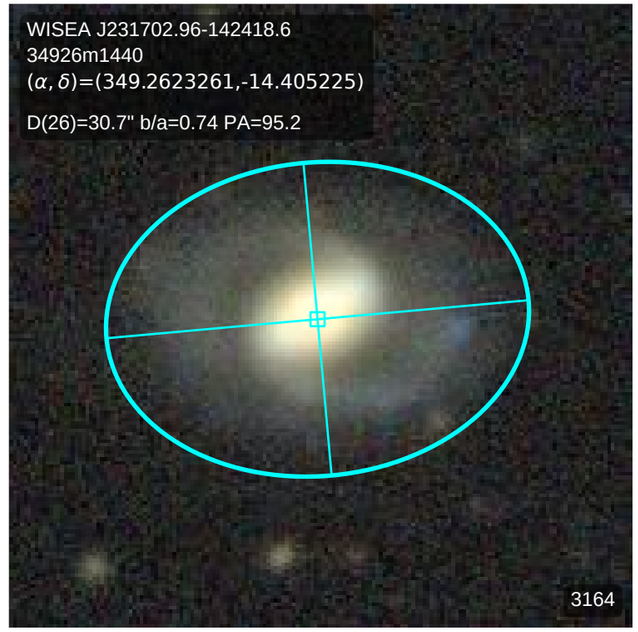
WISEA J231702.96-142418.6
34926m1440
(α, δ)=(349.2623261,-14.405225)
D(26)=30.7" b/a=0.74 PA=95.2
3164

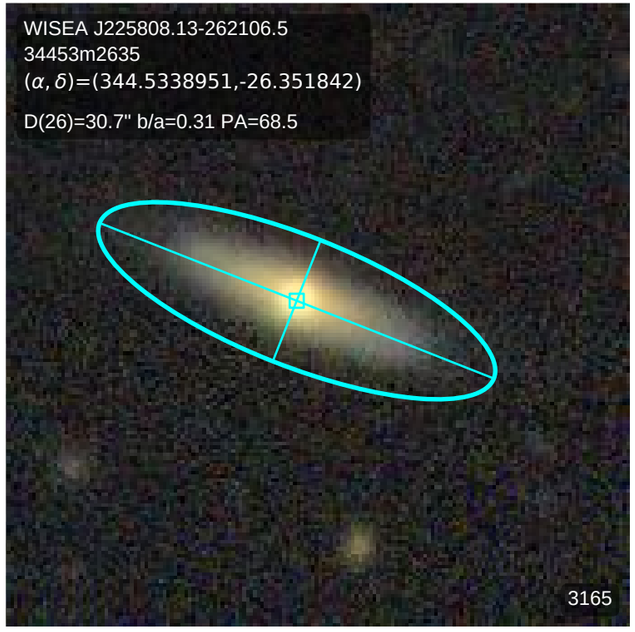
WISEA J225808.13-262106.5
34453m2635
(α, δ)=(344.5338951,-26.351842)
D(26)=30.7" b/a=0.31 PA=68.5
3165

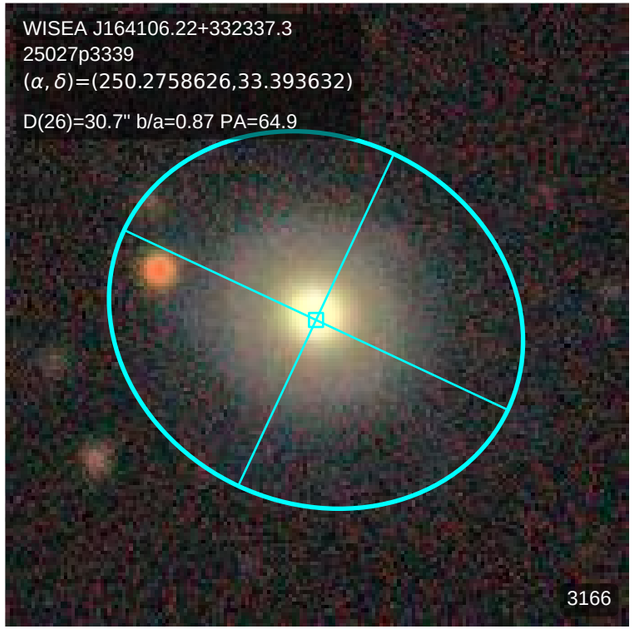
WISEA J164106.22+332337.3
25027p3339
(α, δ)=(250.2758626,33.393632)
D(26)=30.7" b/a=0.87 PA=64.9
3166

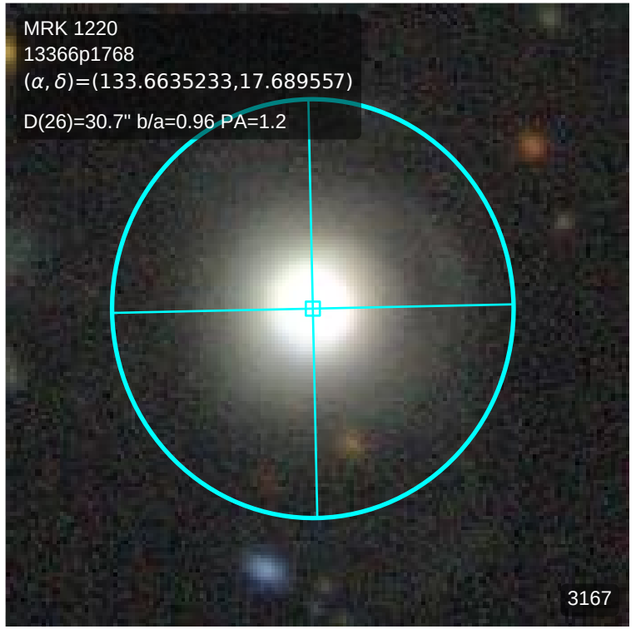
MRK 1220
13366p1768
(α, δ)=(133.6635233,17.689557)
D(26)=30.7" b/a=0.96 PA=1.2
3167

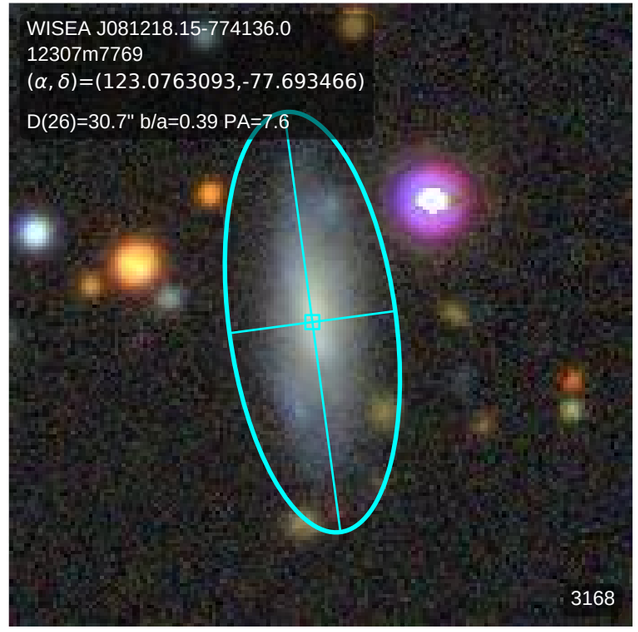
WISEA J081218.15-774136.0
12307m7769
(α, δ)=(123.0763093,-77.693466)
D(26)=30.7" b/a=0.39 PA=7.6
3168

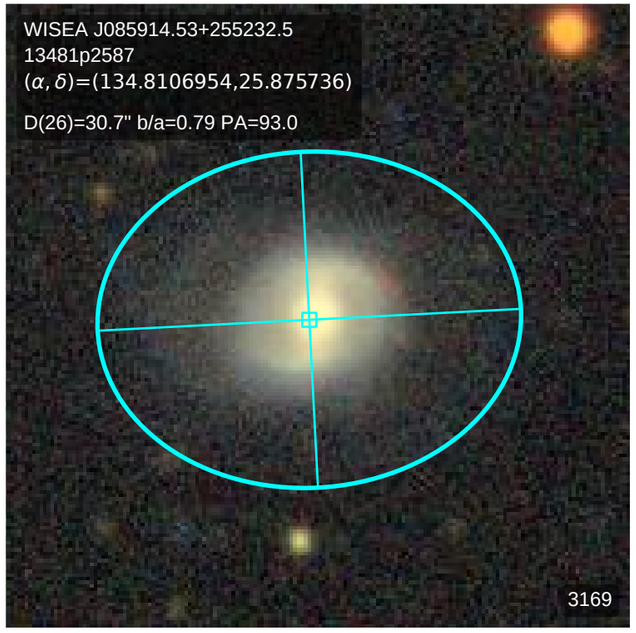
WISEA J085914.53+255232.5
13481p2587
(α, δ)=(134.8106954,25.875736)
D(26)=30.7" b/a=0.79 PA=93.0
3169

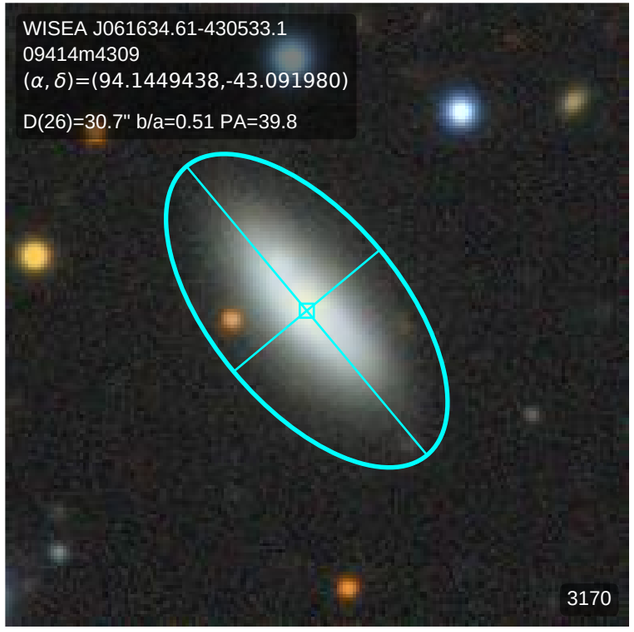
WISEA J061634.61-430533.1
09414m4309
(α, δ)=(94.1449438,-43.091980)
D(26)=30.7" b/a=0.51 PA=39.8
3170

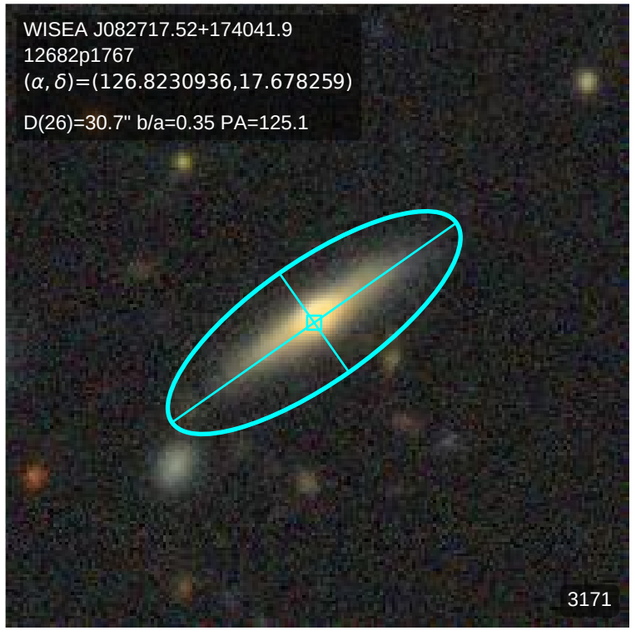
WISEA J082717.52+174041.9
12682p1767
(α, δ)=(126.8230936,17.678259)
D(26)=30.7" b/a=0.35 PA=125.1
3171

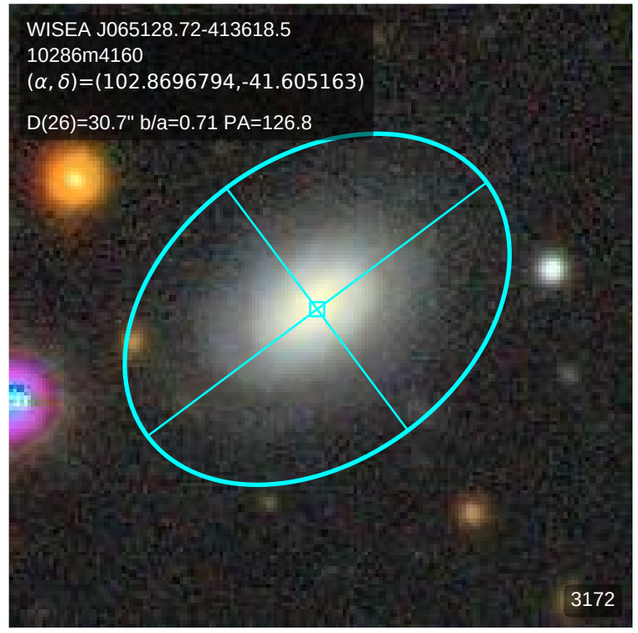
WISEA J065128.72-413618.5
10286m4160
(α, δ)=(102.8696794,-41.605163)
D(26)=30.7" b/a=0.71 PA=126.8
3172

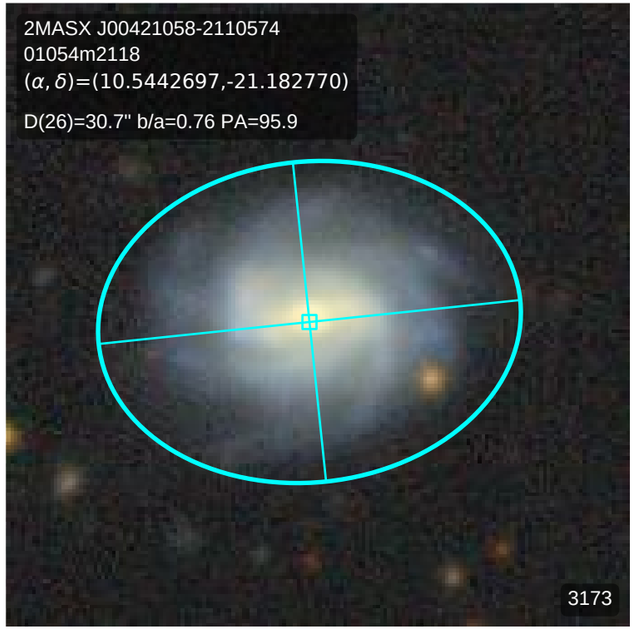
2MASX J00421058-2110574
01054m2118
(α, δ)=(10.5442697,-21.182770)
D(26)=30.7" b/a=0.76 PA=95.9
3173

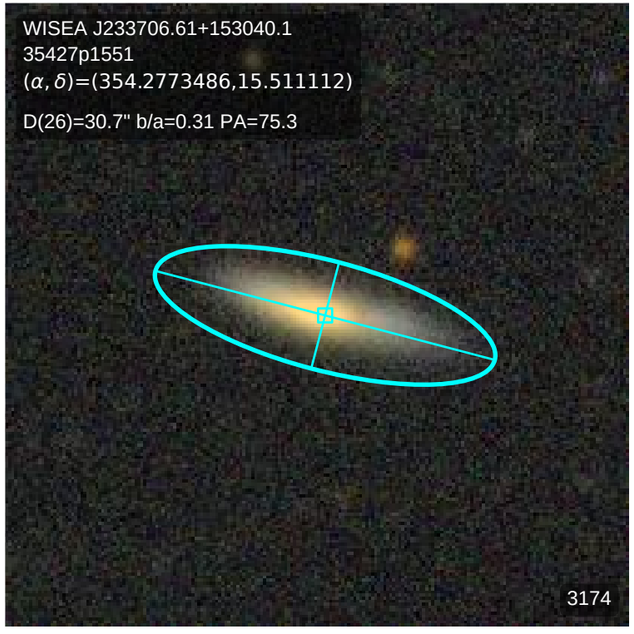
WISEA J233706.61+153040.1
35427p1551
(α, δ)=(354.2773486,15.511112)
D(26)=30.7" b/a=0.31 PA=75.3
3174

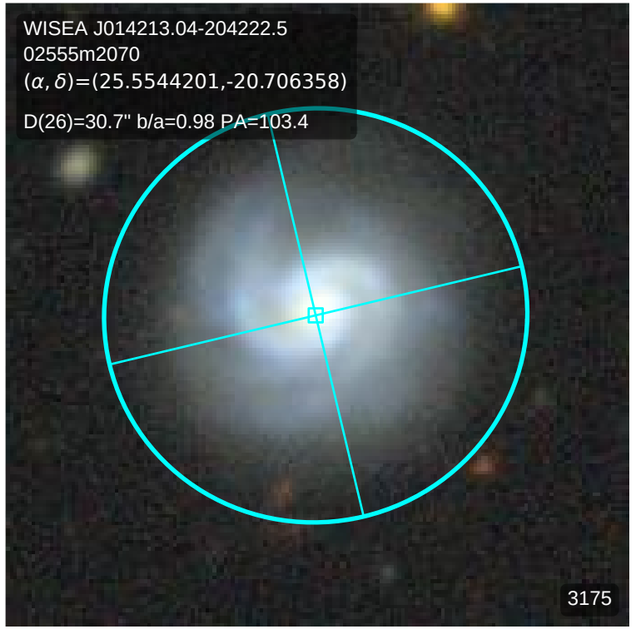
WISEA J014213.04-204222.5
02555m2070
(α, δ)=(25.5544201,-20.706358)
D(26)=30.7" b/a=0.98 PA=103.4
3175

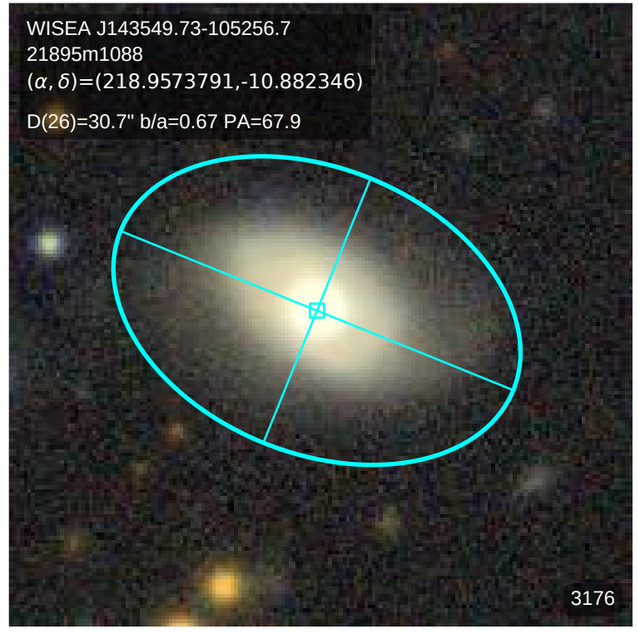
WISEA J143549.73-105256.7
21895m1088
(α, δ)=(218.9573791,-10.882346)
D(26)=30.7" b/a=0.67 PA=67.9
3176

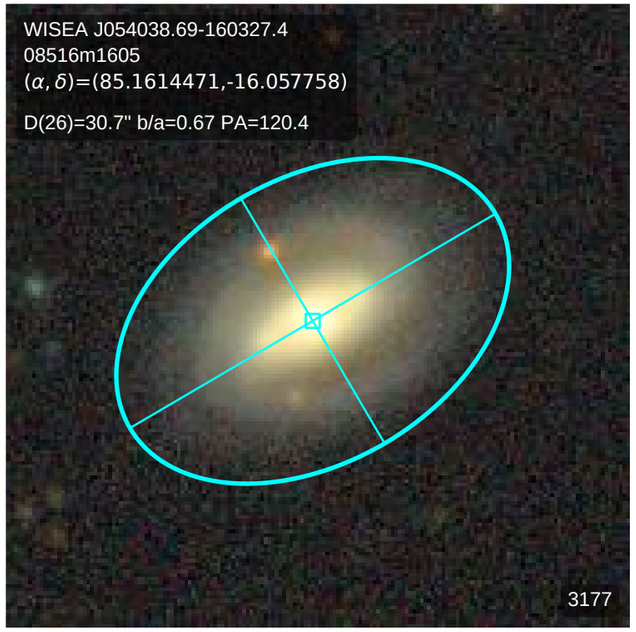
WISEA J054038.69-160327.4
08516m1605
(α, δ)=(85.1614471,-16.057758)
D(26)=30.7" b/a=0.67 PA=120.4
3177

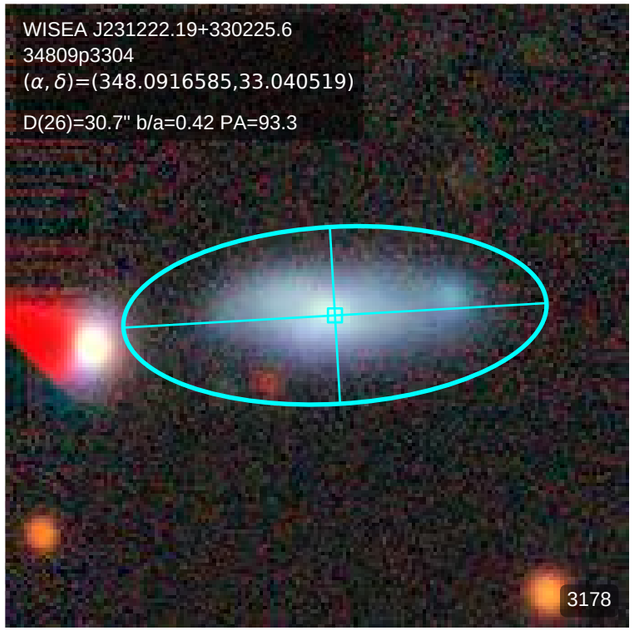
WISEA J231222.19+330225.6
34809p3304
(α, δ)=(348.0916585,33.040519)
D(26)=30.7" b/a=0.42 PA=93.3
3178

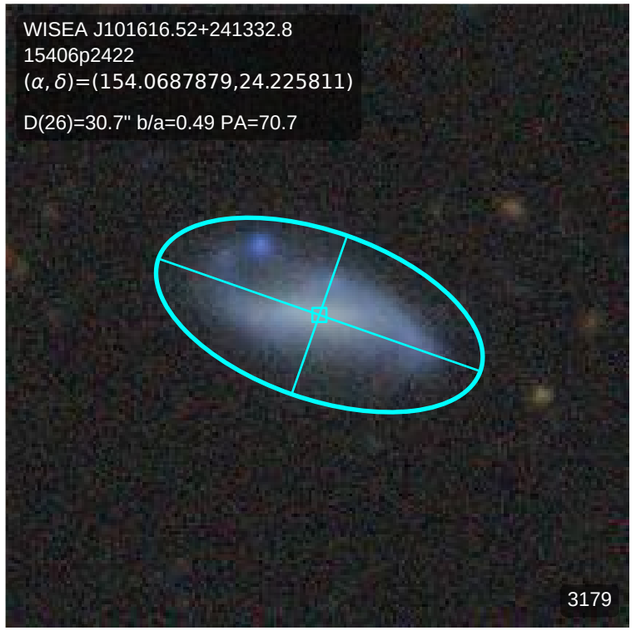
WISEA J101616.52+241332.8
15406p2422
(α, δ)=(154.0687879,24.225811)
D(26)=30.7" b/a=0.49 PA=70.7
3179

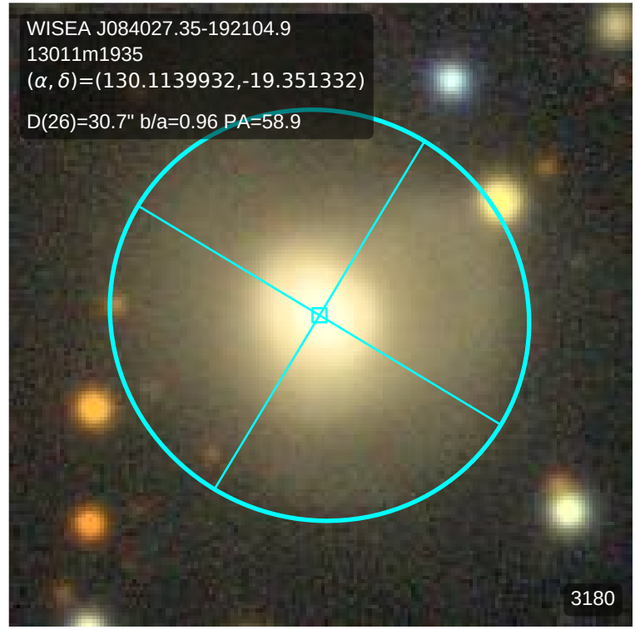
WISEA J084027.35-192104.9
13011m1935
(α, δ)=(130.1139932,-19.351332)
D(26)=30.7" b/a=0.96 PA=58.9
3180

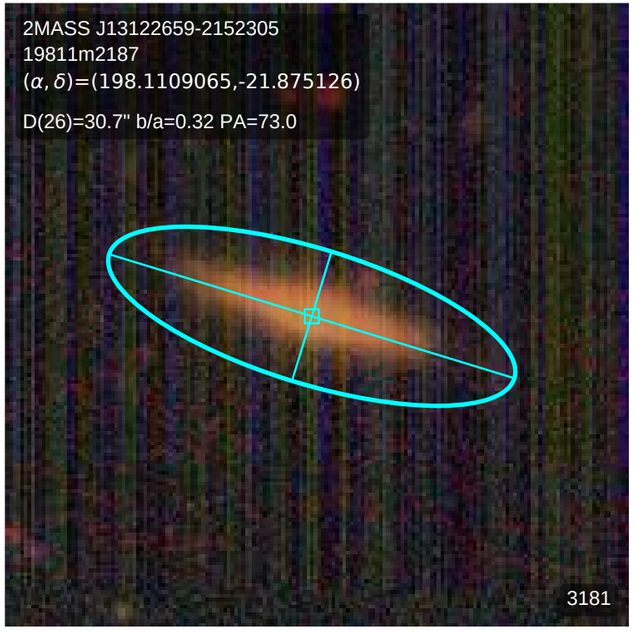
2MASS J13122659-2152305
19811m2187
(α, δ)=(198.1109065,-21.875126)
D(26)=30.7" b/a=0.32 PA=73.0
3181

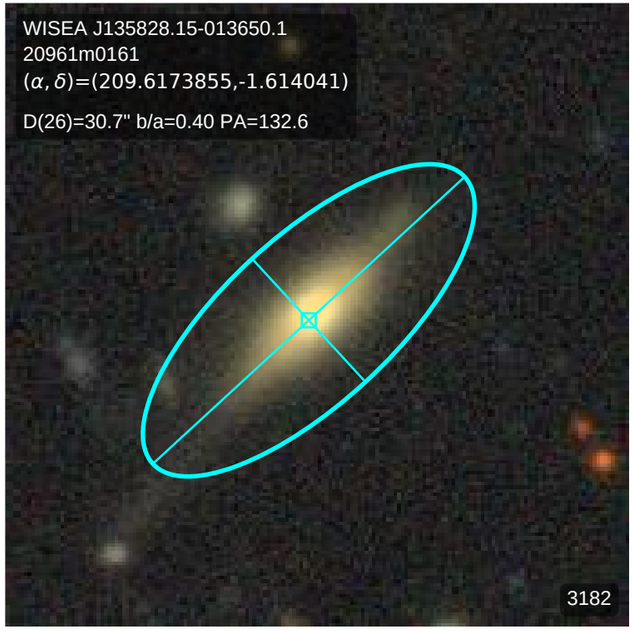
WISEA J135828.15-013650.1
20961m0161
(α, δ)=(209.6173855,-1.614041)
D(26)=30.7" b/a=0.40 PA=132.6
3182

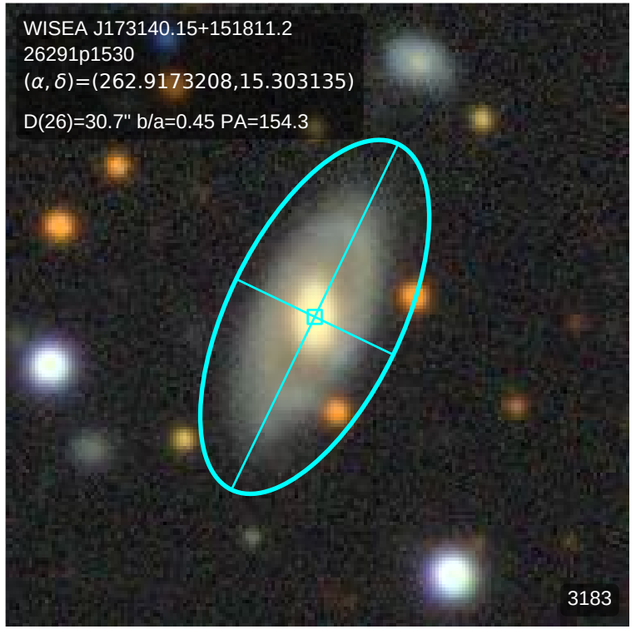
WISEA J173140.15+151811.2
26291p1530
(α, δ)=(262.9173208,15.303135)
D(26)=30.7" b/a=0.45 PA=154.3
3183

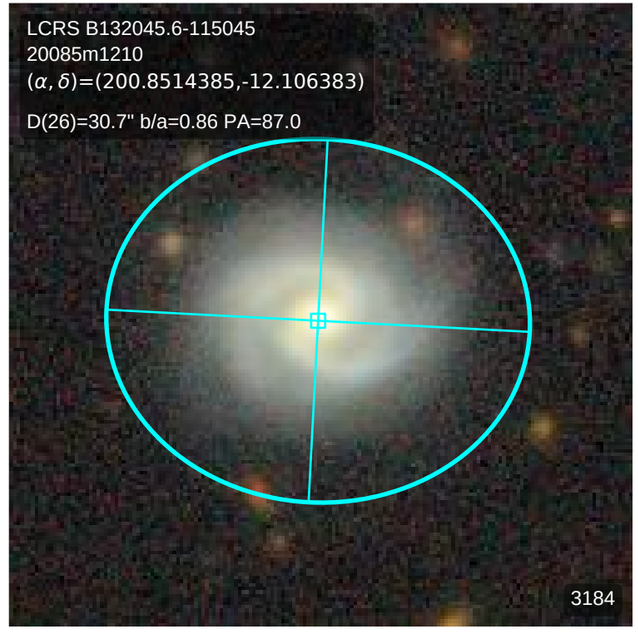
LCRS B132045.6-115045
20085m1210
(α, δ)=(200.8514385,-12.106383)
D(26)=30.7" b/a=0.86 PA=87.0
3184

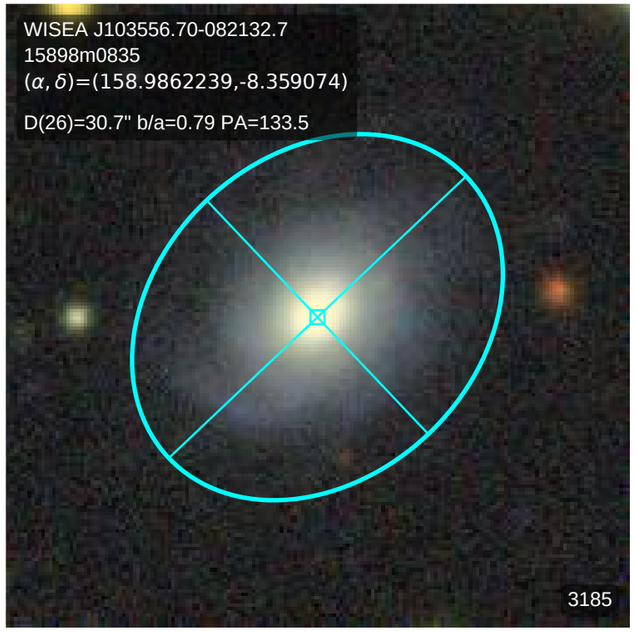
WISEA J103556.70-082132.7
15898m0835
(α, δ)=(158.9862239,-8.359074)
D(26)=30.7" b/a=0.79 PA=133.5
3185

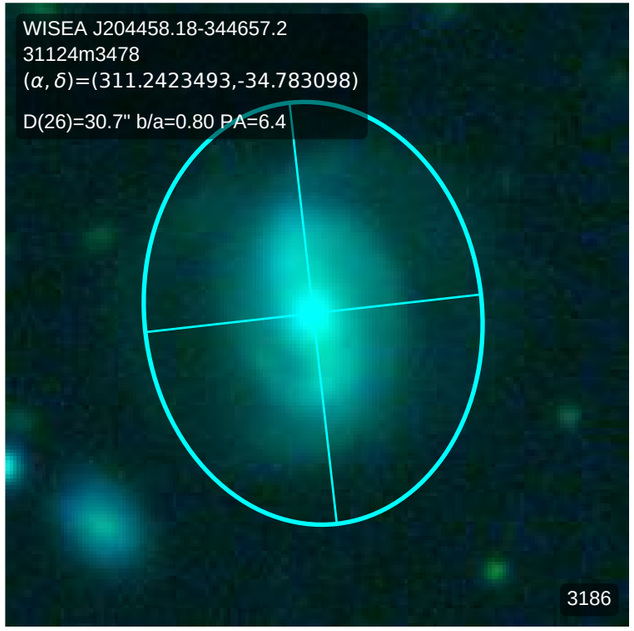
WISEA J204458.18-344657.2
31124m3478
(α, δ)=(311.2423493,-34.783098)
D(26)=30.7" b/a=0.80 PA=6.4
3186

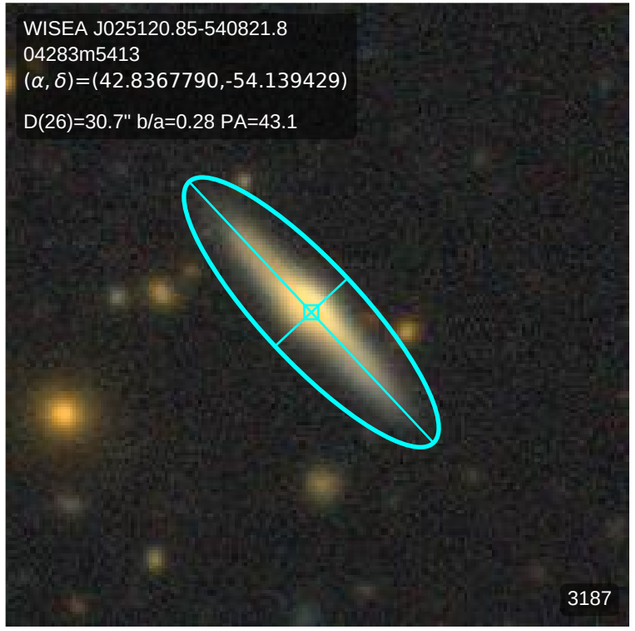
WISEA J025120.85-540821.8
04283m5413
(α, δ)=(42.8367790,-54.139429)
D(26)=30.7" b/a=0.28 PA=43.1
3187

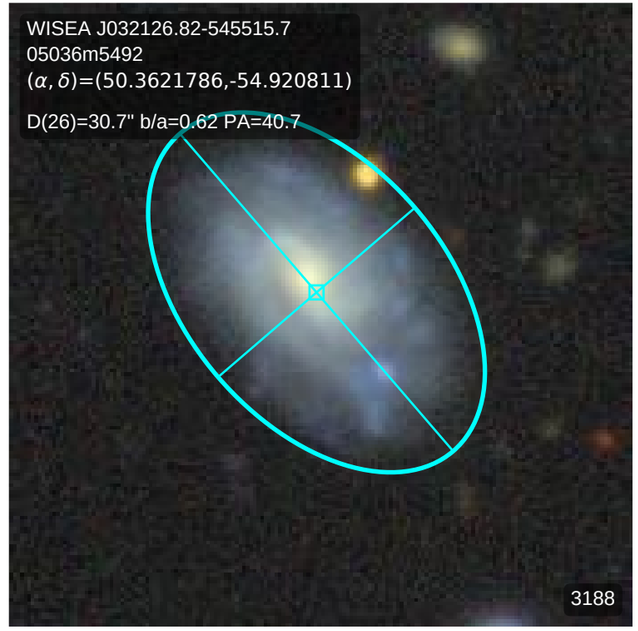
WISEA J032126.82-545515.7
05036m5492
(α, δ)=(50.3621786,-54.920811)
D(26)=30.7" b/a=0.62 PA=40.7
3188

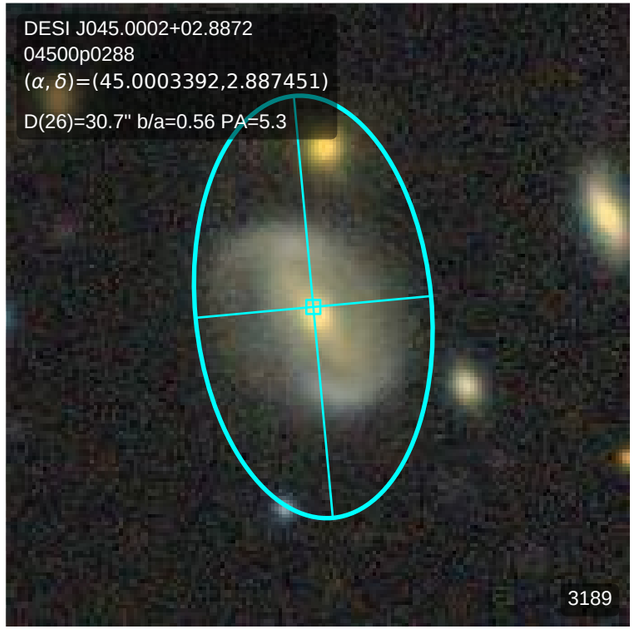
DESI J045.0002+02.8872
04500p0288
(α, δ)=(45.0003392,2.887451)
D(26)=30.7" b/a=0.56 PA=5.3
3189

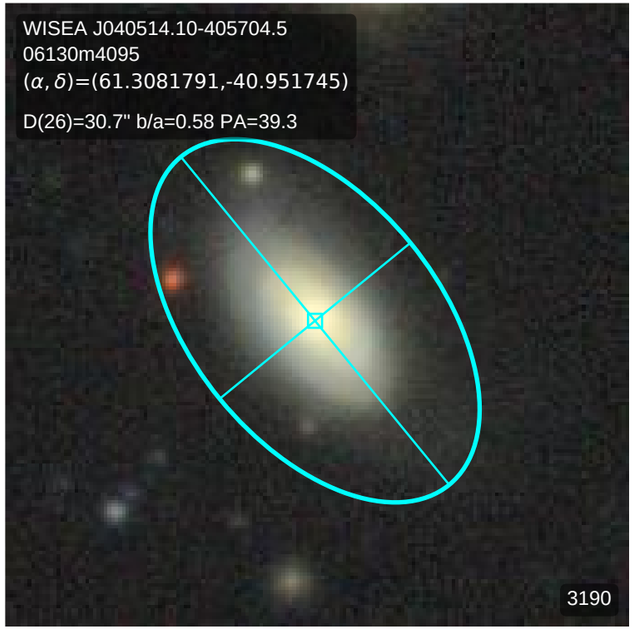
WISEA J040514.10-405704.5
06130m4095
(α, δ)=(61.3081791,-40.951745)
D(26)=30.7" b/a=0.58 PA=39.3
3190

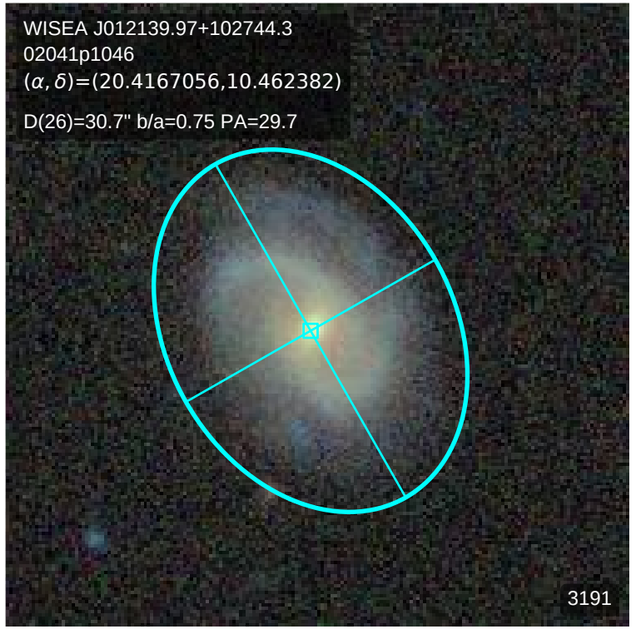
WISEA J012139.97+102744.3
02041p1046
(α, δ)=(20.4167056,10.462382)
D(26)=30.7" b/a=0.75 PA=29.7
3191

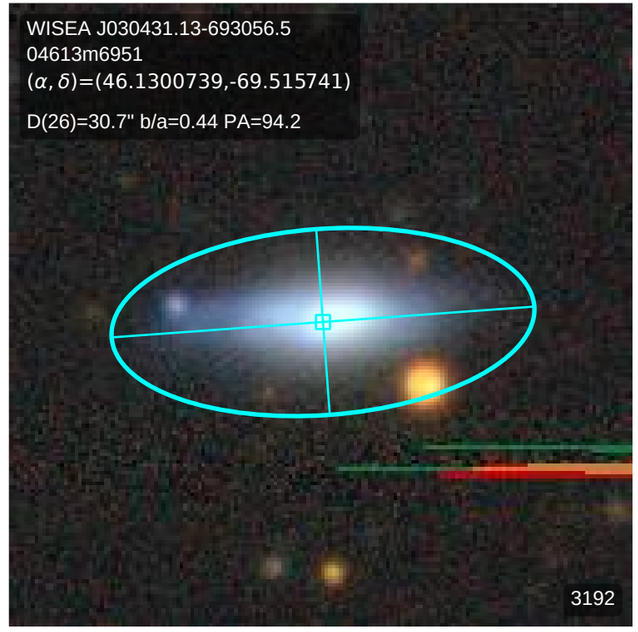
WISEA J030431.13-693056.5
04613m6951
(α, δ)=(46.1300739,-69.515741)
D(26)=30.7" b/a=0.44 PA=94.2
3192

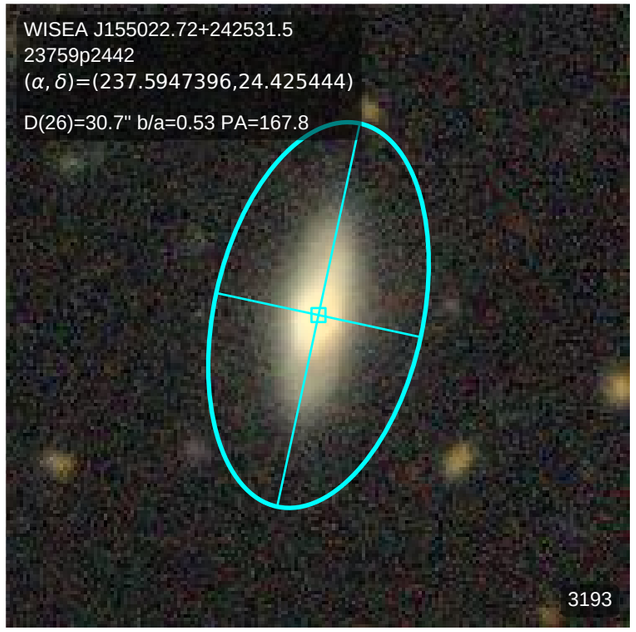
WISEA J155022.72+242531.5
23759p2442
(α, δ)=(237.5947396,24.425444)
D(26)=30.7" b/a=0.53 PA=167.8
3193

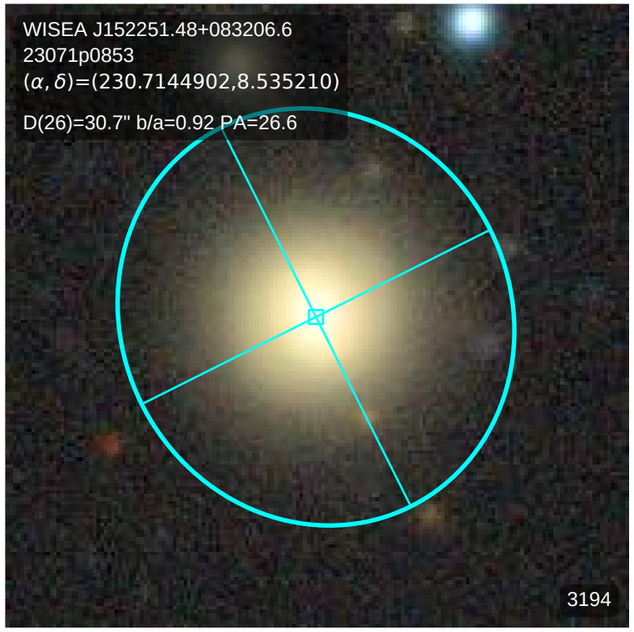
WISEA J152251.48+083206.6
23071p0853
(α, δ)=(230.7144902,8.535210)
D(26)=30.7" b/a=0.92 PA=26.6
3194

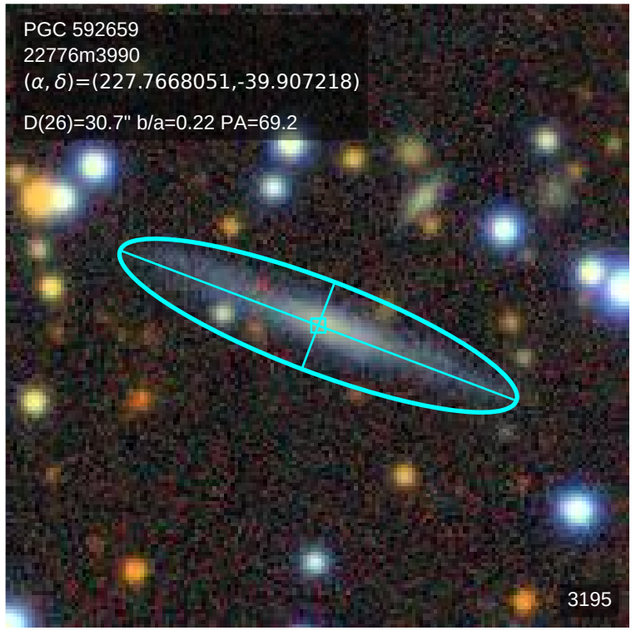
PGC 592659
22776m3990
(α, δ)=(227.7668051,-39.907218)
D(26)=30.7" b/a=0.22 PA=69.2
3195

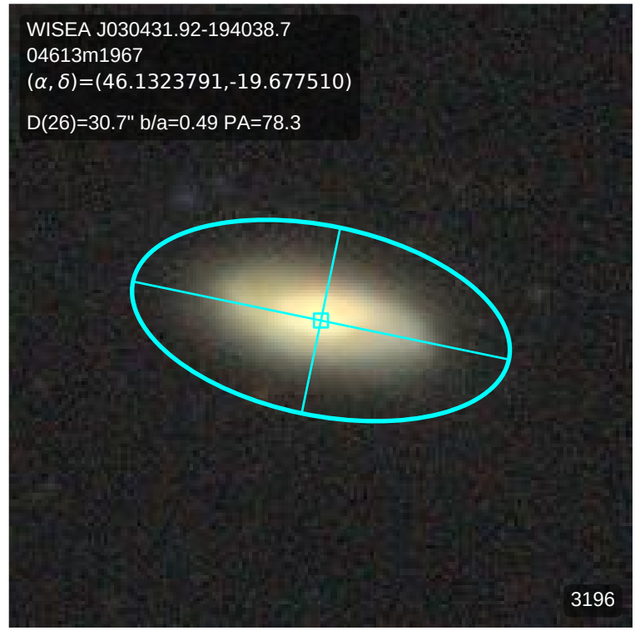
WISEA J030431.92-194038.7
04613m1967
(α, δ)=(46.1323791,-19.677510)
D(26)=30.7" b/a=0.49 PA=78.3
3196

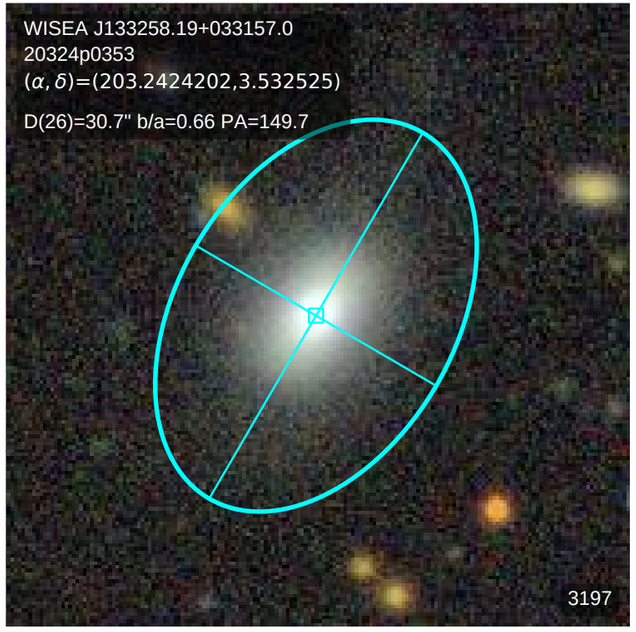
WISEA J133258.19+033157.0
20324p0353
(α, δ)=(203.2424202,3.532525)
D(26)=30.7" b/a=0.66 PA=149.7
3197

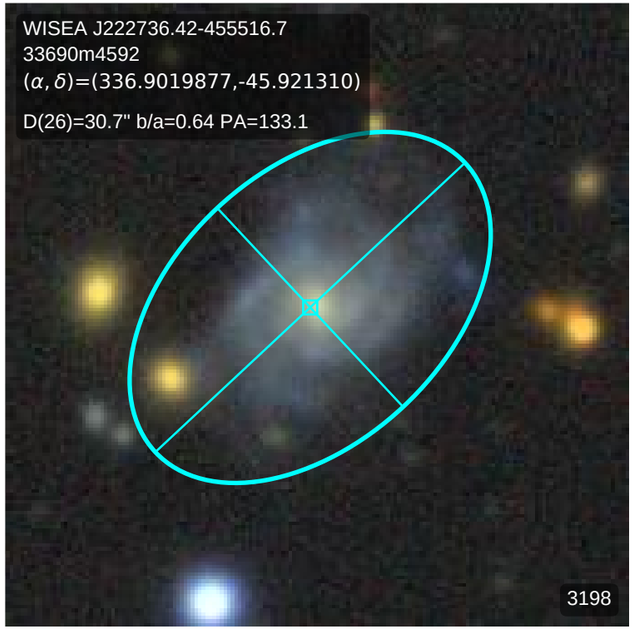
WISEA J222736.42-455516.7
33690m4592
(α, δ)=(336.9019877,-45.921310)
D(26)=30.7" b/a=0.64 PA=133.1
3198

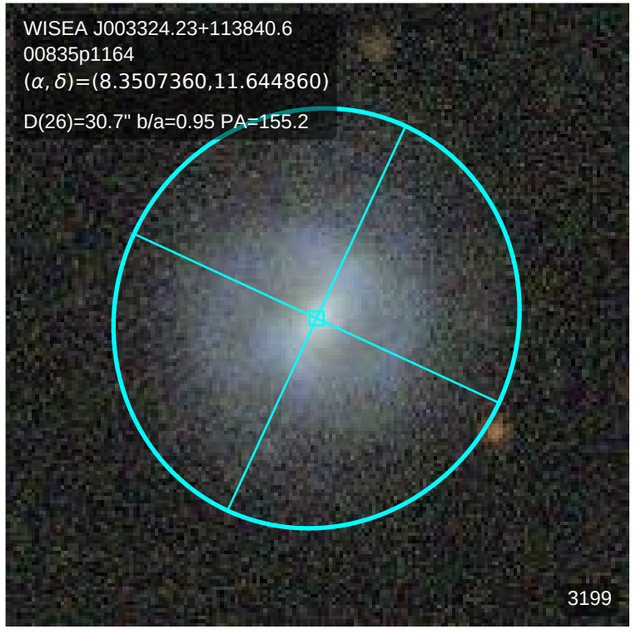
WISEA J003324.23+113840.6
00835p1164
(α, δ)=(8.3507360,11.644860)
D(26)=30.7" b/a=0.95 PA=155.2
3199

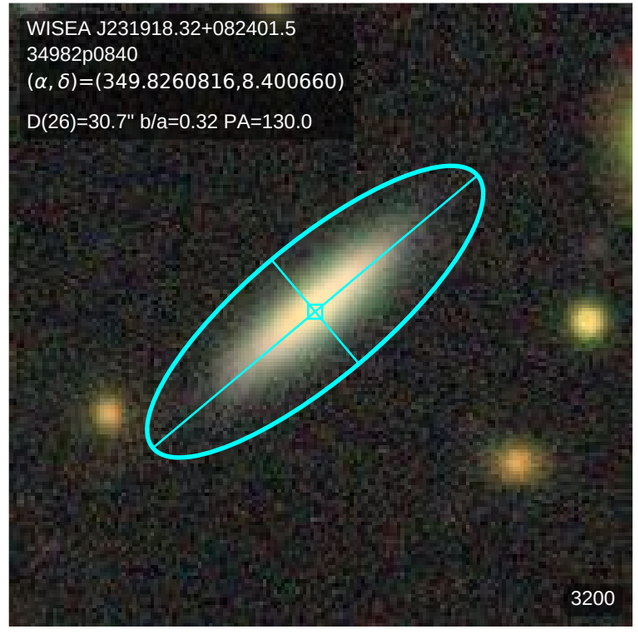
WISEA J231918.32+082401.5
34982p0840
(α, δ)=(349.8260816,8.400660)
D(26)=30.7" b/a=0.32 PA=130.0
3200

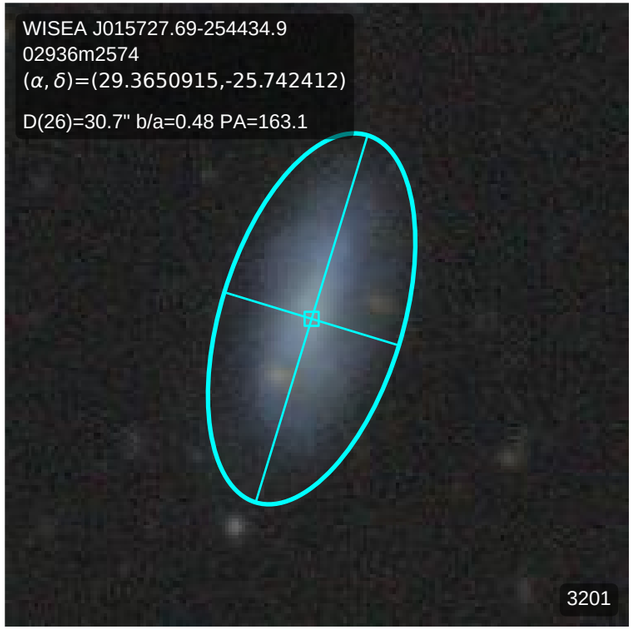
WISEA J015727.69-254434.9
02936m2574
(α, δ)=(29.3650915,-25.742412)
D(26)=30.7" b/a=0.48 PA=163.1
3201

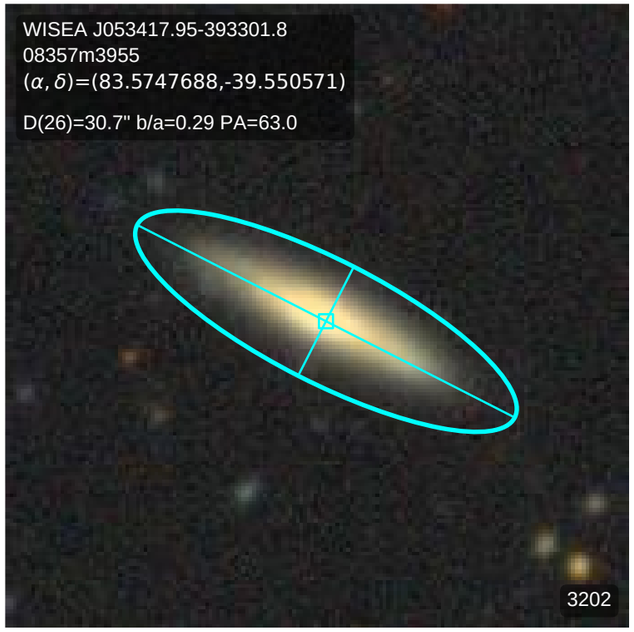
WISEA J053417.95-393301.8
08357m3955
(α, δ)=(83.5747688,-39.550571)
D(26)=30.7" b/a=0.29 PA=63.0
3202

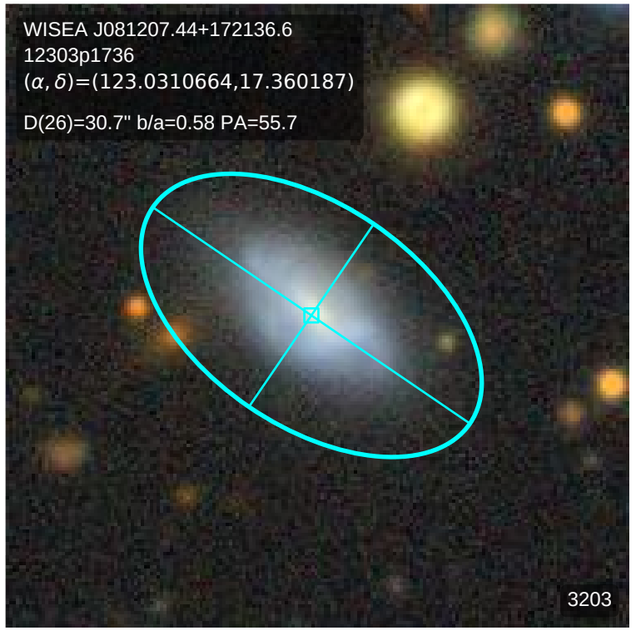
WISEA J081207.44+172136.6
12303p1736
(α, δ)=(123.0310664,17.360187)
D(26)=30.7" b/a=0.58 PA=55.7
3203

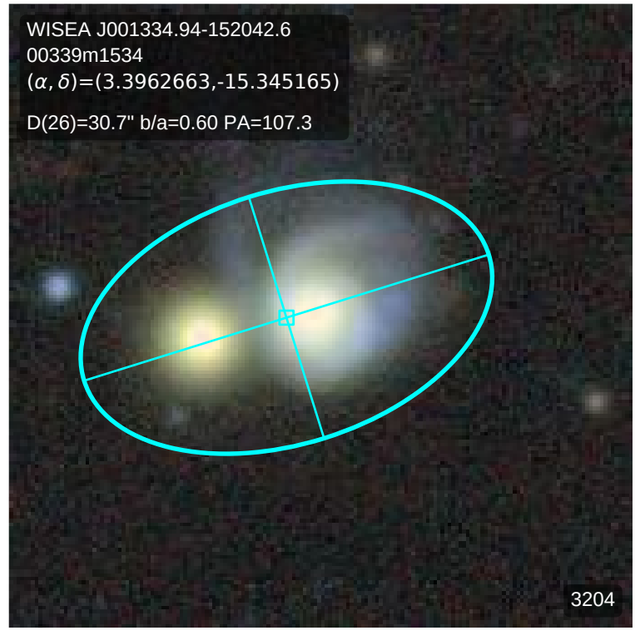
WISEA J001334.94-152042.6
00339m1534
(α, δ)=(3.3962663,-15.345165)
D(26)=30.7" b/a=0.60 PA=107.3
3204

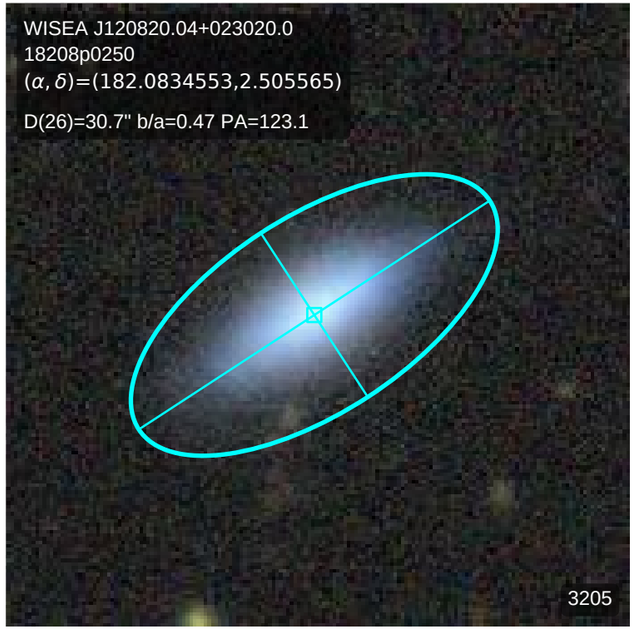
WISEA J120820.04+023020.0
18208p0250
(α, δ)=(182.0834553,2.505565)
D(26)=30.7" b/a=0.47 PA=123.1
3205

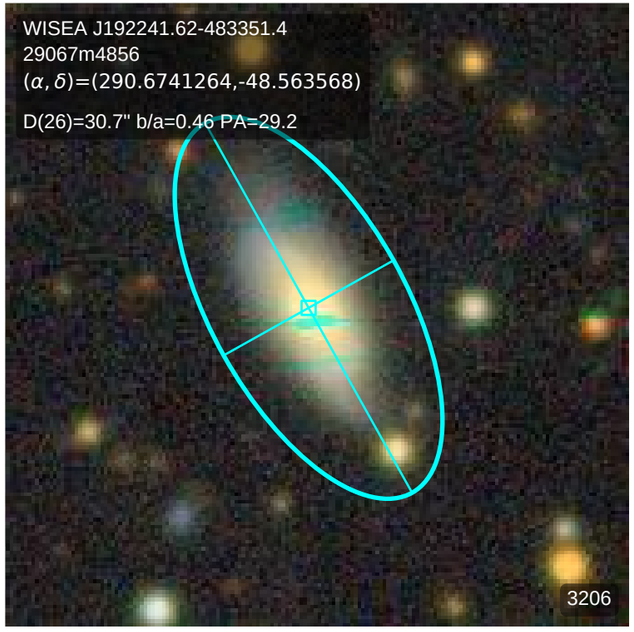
WISEA J192241.62-483351.4
29067m4856
(α, δ)=(290.6741264,-48.563568)
D(26)=30.7" b/a=0.46 PA=29.2
3206

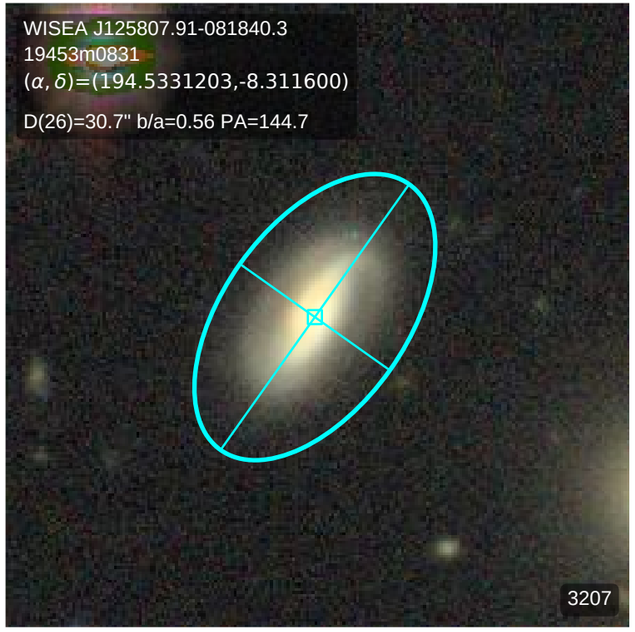
WISEA J125807.91-081840.3
19453m0831
(α, δ)=(194.5331203,-8.311600)
D(26)=30.7" b/a=0.56 PA=144.7
3207

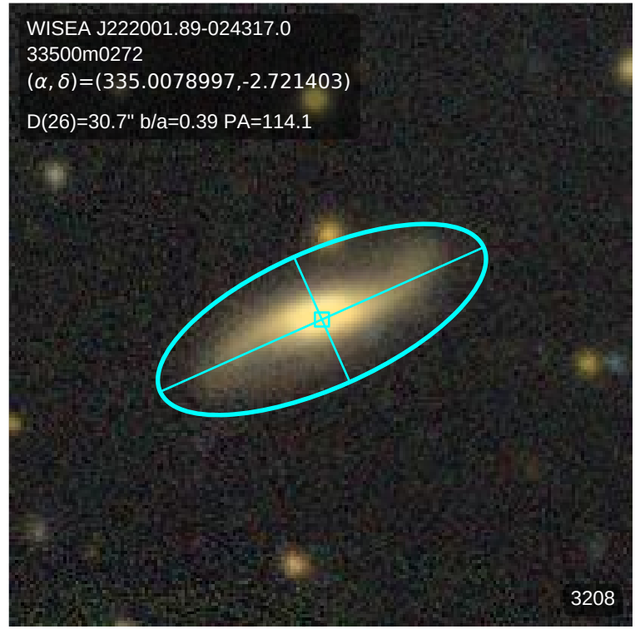
WISEA J222001.89-024317.0
33500m0272
(α, δ)=(335.0078997,-2.721403)
D(26)=30.7" b/a=0.39 PA=114.1
3208

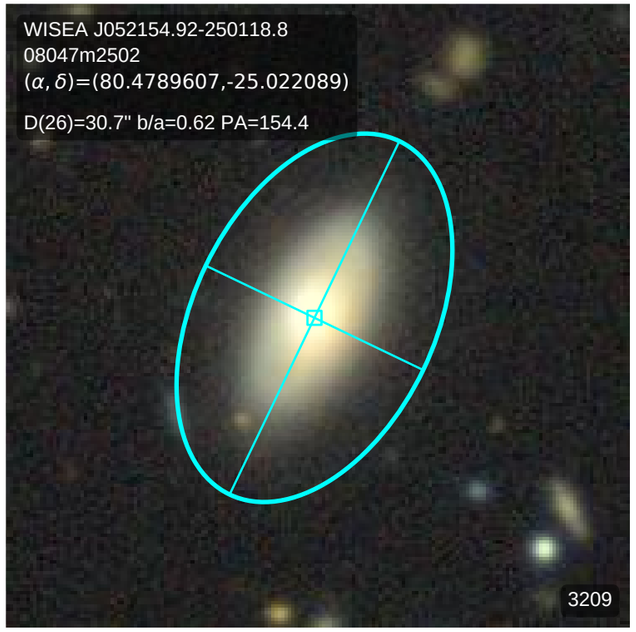
WISEA J052154.92-250118.8
08047m2502
(α, δ)=(80.4789607,-25.022089)
D(26)=30.7" b/a=0.62 PA=154.4
3209

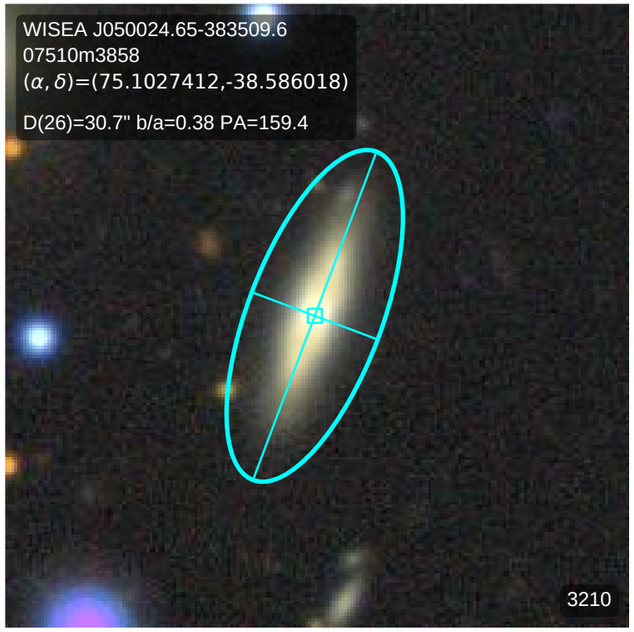
WISEA J050024.65-383509.6
07510m3858
(α, δ)=(75.1027412,-38.586018)
D(26)=30.7" b/a=0.38 PA=159.4
3210

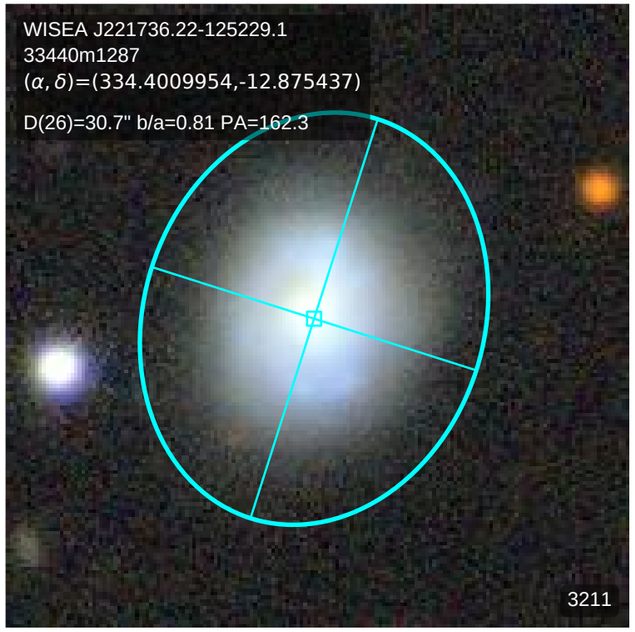
WISEA J221736.22-125229.1
33440m1287
(α, δ)=(334.4009954,-12.875437)
D(26)=30.7" b/a=0.81 PA=162.3
3211

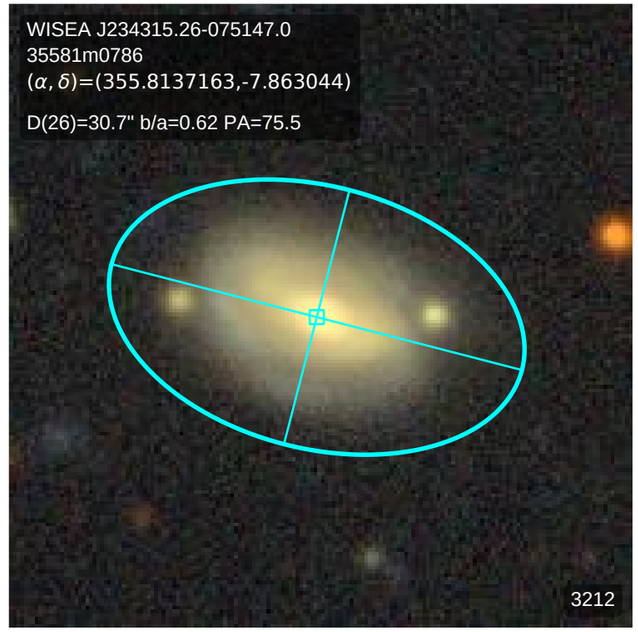
WISEA J234315.26-075147.0
35581m0786
(α, δ)=(355.8137163,-7.863044)
D(26)=30.7" b/a=0.62 PA=75.5
3212

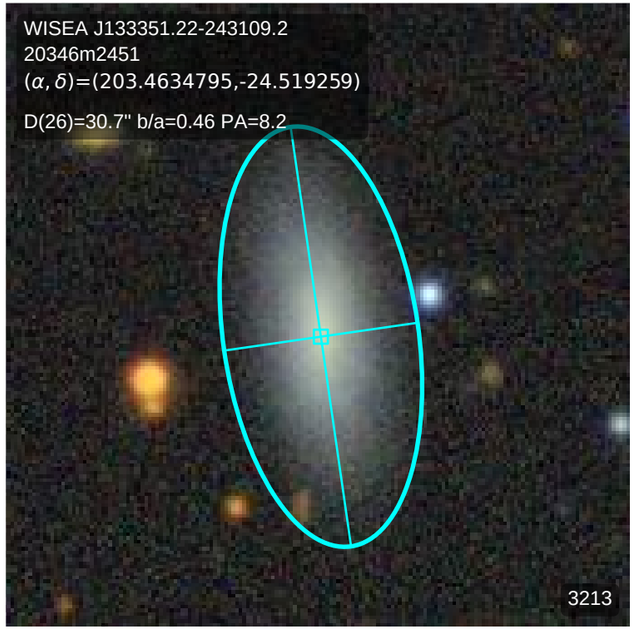
WISEA J133351.22-243109.2
20346m2451
(α, δ)=(203.4634795,-24.519259)
D(26)=30.7" b/a=0.46 PA=8.2
3213

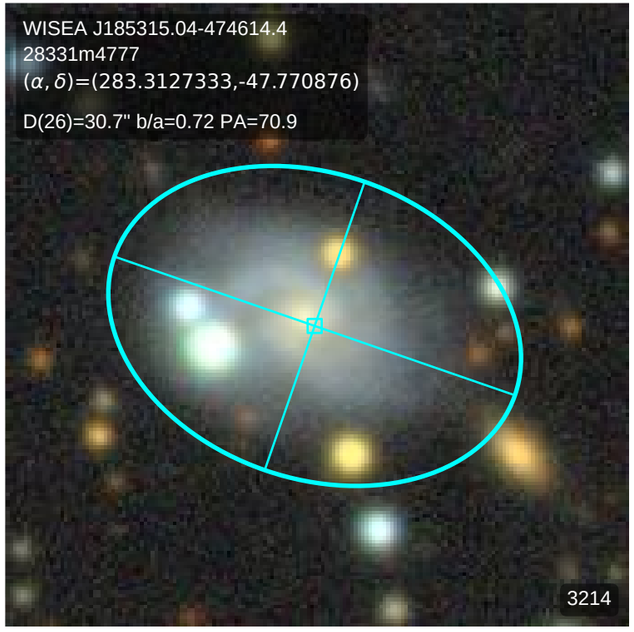
WISEA J185315.04-474614.4
28331m4777
(α, δ)=(283.3127333,-47.770876)
D(26)=30.7" b/a=0.72 PA=70.9
3214

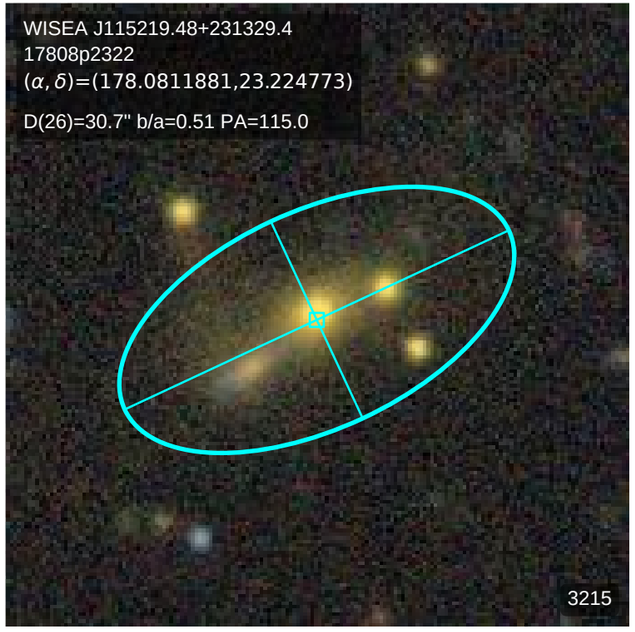
WISEA J115219.48+231329.4
17808p2322
(α, δ)=(178.0811881,23.224773)
D(26)=30.7" b/a=0.51 PA=115.0
3215

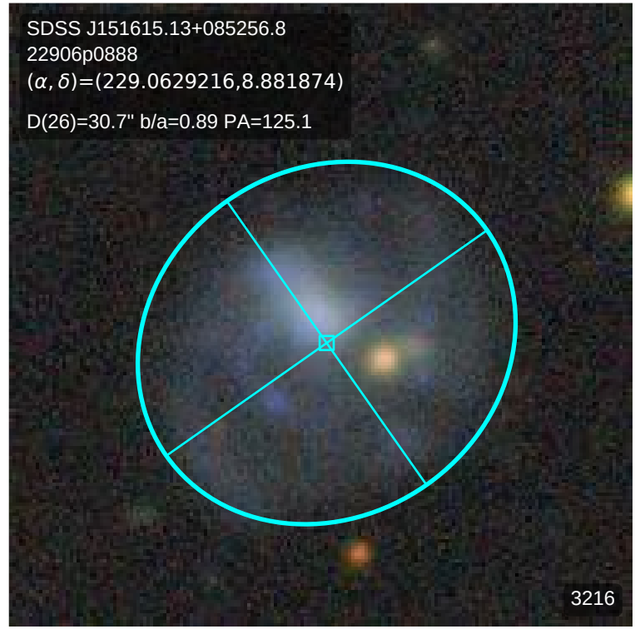
SDSS J151615.13+085256.8
22906p0888
(α, δ)=(229.0629216,8.881874)
D(26)=30.7" b/a=0.89 PA=125.1
3216

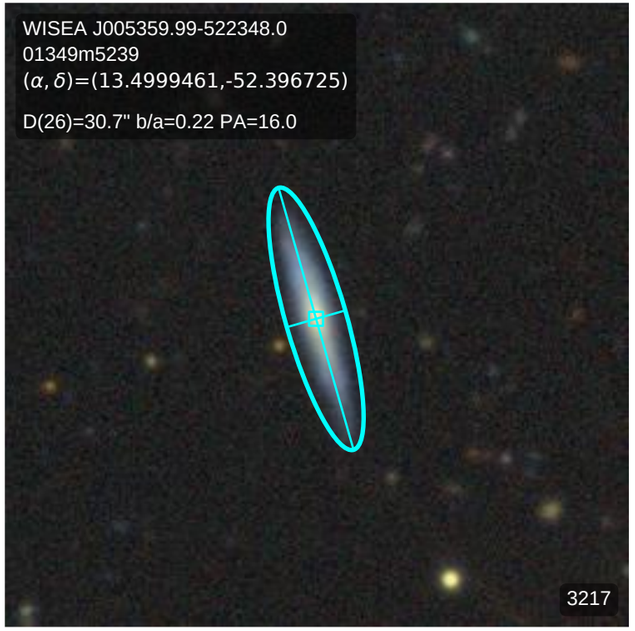
WISEA J005359.99-522348.0
01349m5239
(α, δ)=(13.4999461,-52.396725)
D(26)=30.7" b/a=0.22 PA=16.0
3217

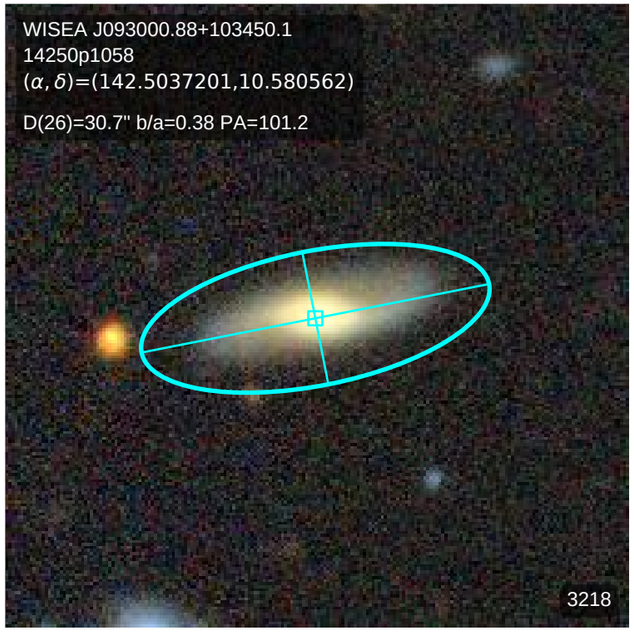
WISEA J093000.88+103450.1
14250p1058
(α, δ)=(142.5037201,10.580562)
D(26)=30.7" b/a=0.38 PA=101.2
3218

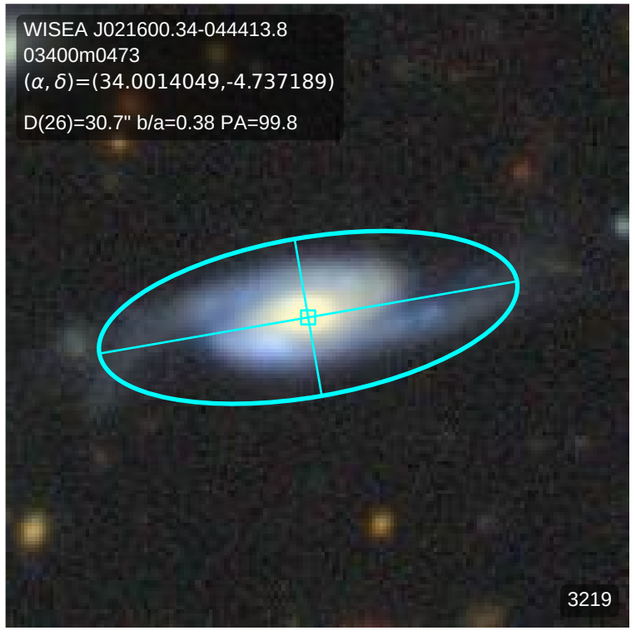
WISEA J021600.34-044413.8
03400m0473
(α, δ)=(34.0014049,-4.737189)
D(26)=30.7" b/a=0.38 PA=99.8
3219

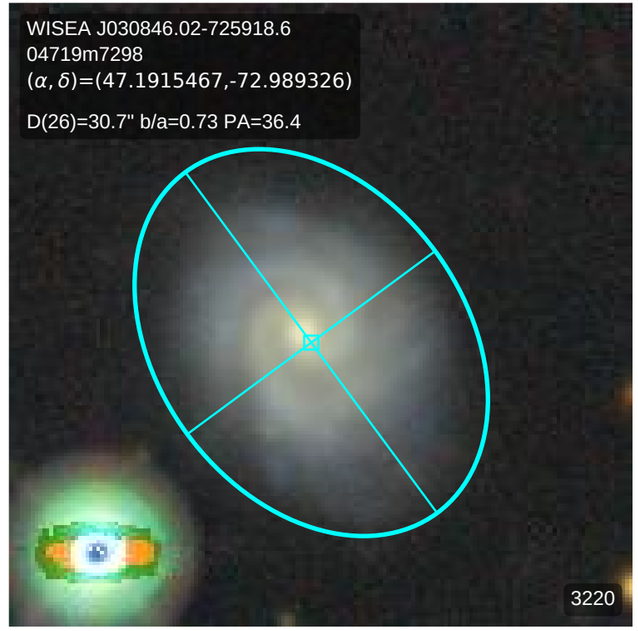
WISEA J030846.02-725918.6
04719m7298
(α, δ)=(47.1915467,-72.989326)
D(26)=30.7" b/a=0.73 PA=36.4
3220

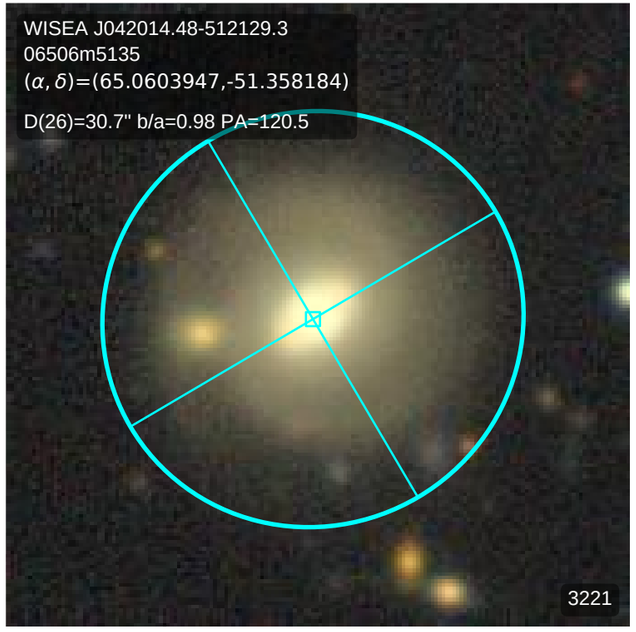
WISEA J042014.48-512129.3
06506m5135
(α, δ)=(65.0603947,-51.358184)
D(26)=30.7" b/a=0.98 PA=120.5
3221

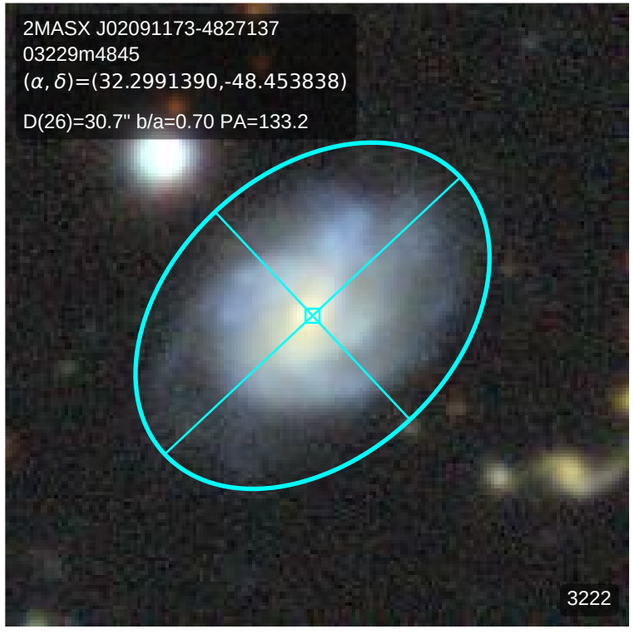
2MASX J02091173-4827137
03229m4845
(α, δ)=(32.2991390,-48.453838)
D(26)=30.7" b/a=0.70 PA=133.2
3222

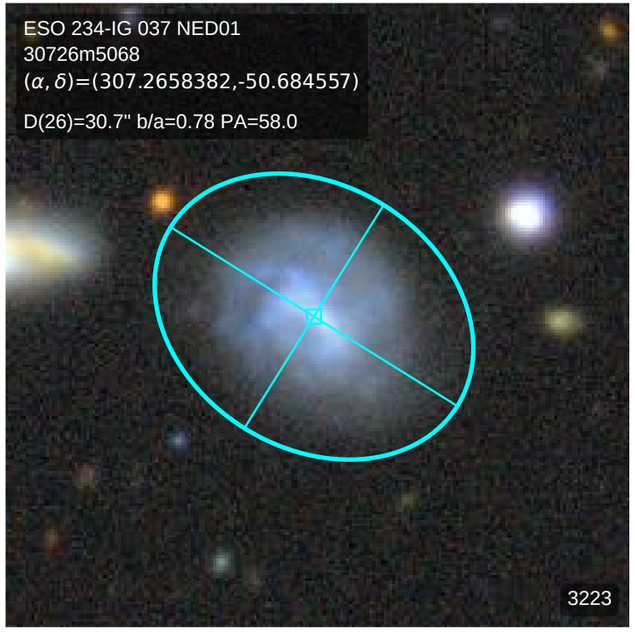
ESO 234-IG 037 NED01
30726m5068
(α, δ)=(307.2658382,-50.684557)
D(26)=30.7" b/a=0.78 PA=58.0
3223

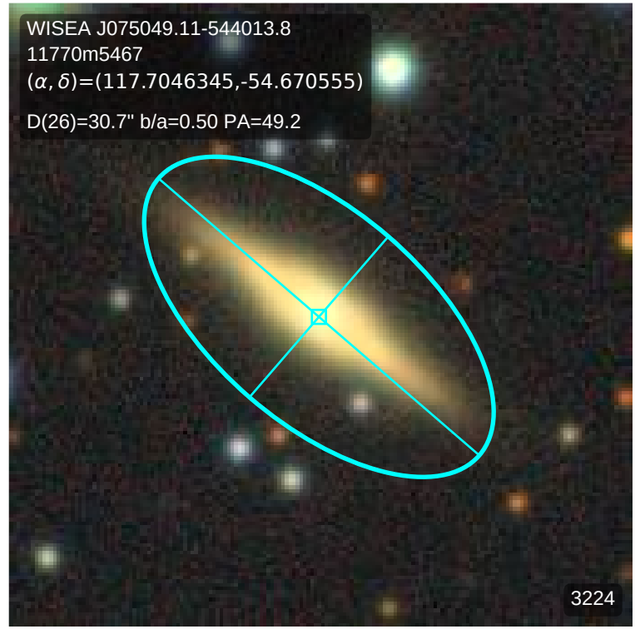
WISEA J075049.11-544013.8
11770m5467
(α, δ)=(117.7046345,-54.670555)
D(26)=30.7" b/a=0.50 PA=49.2
3224

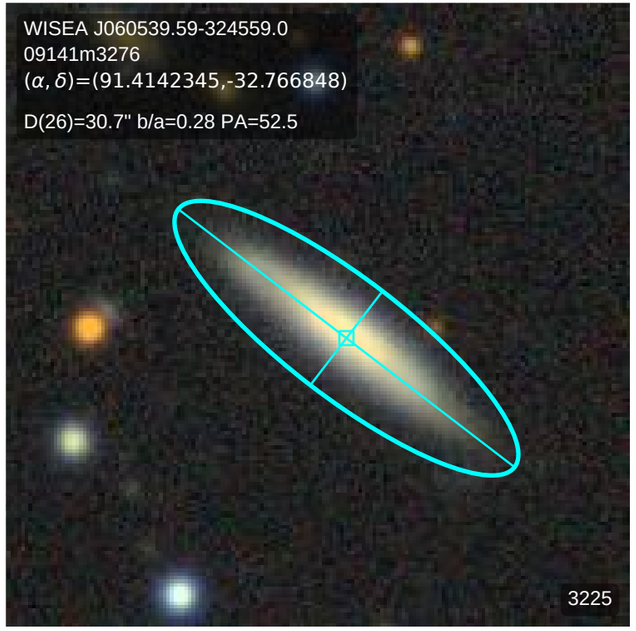
WISEA J060539.59-324559.0
09141m3276
(α, δ)=(91.4142345,-32.766848)
D(26)=30.7" b/a=0.28 PA=52.5
3225

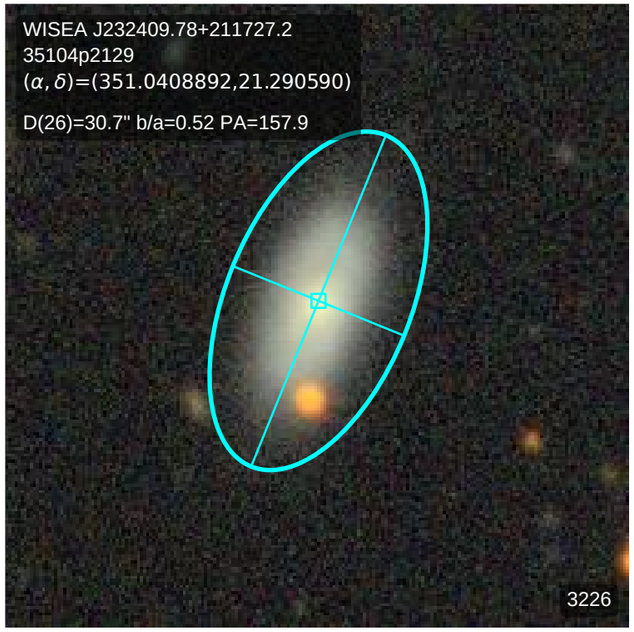
WISEA J232409.78+211727.2
35104p2129
(α, δ)=(351.0408892,21.290590)
D(26)=30.7" b/a=0.52 PA=157.9
3226

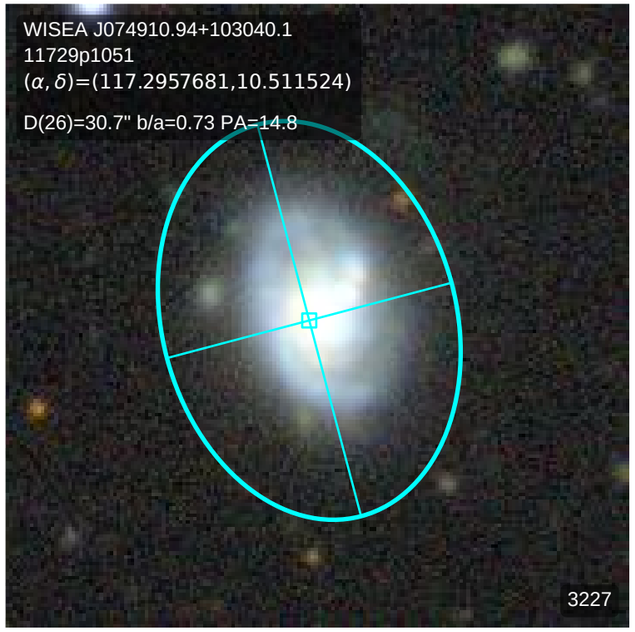
WISEA J074910.94+103040.1
11729p1051
(α, δ)=(117.2957681,10.511524)
D(26)=30.7" b/a=0.73 PA=14.8
3227

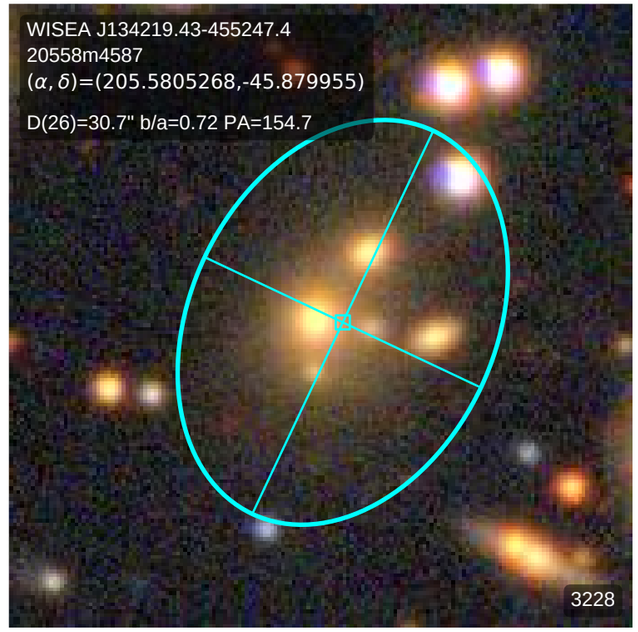
WISEA J134219.43-455247.4
20558m4587
(α, δ)=(205.5805268,-45.879955)
D(26)=30.7" b/a=0.72 PA=154.7
3228

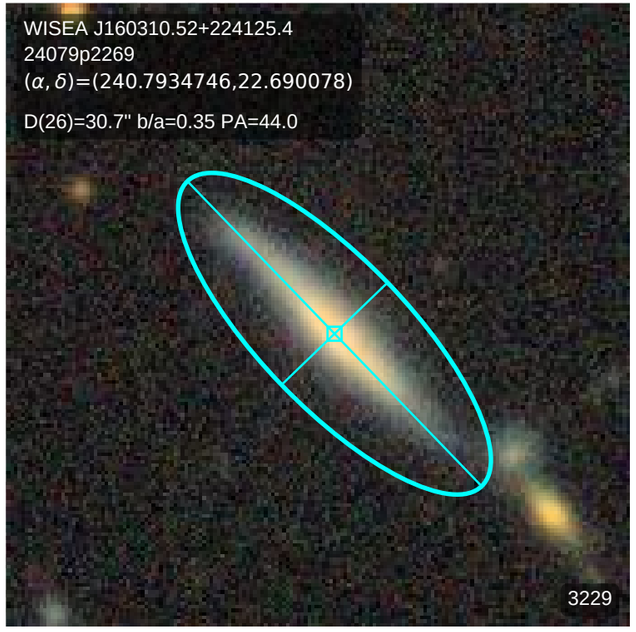
WISEA J160310.52+224125.4
24079p2269
(α, δ)=(240.7934746,22.690078)
D(26)=30.7" b/a=0.35 PA=44.0
3229

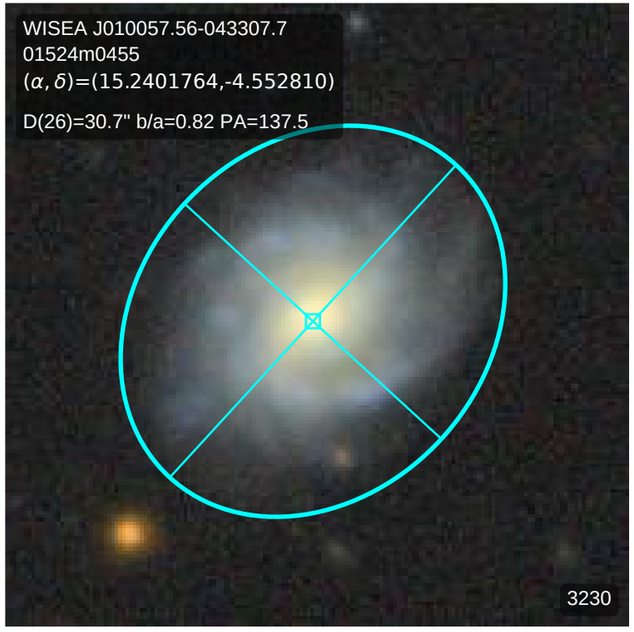
WISEA J010057.56-043307.7
01524m0455
(α, δ)=(15.2401764,-4.552810)
D(26)=30.7" b/a=0.82 PA=137.5
3230

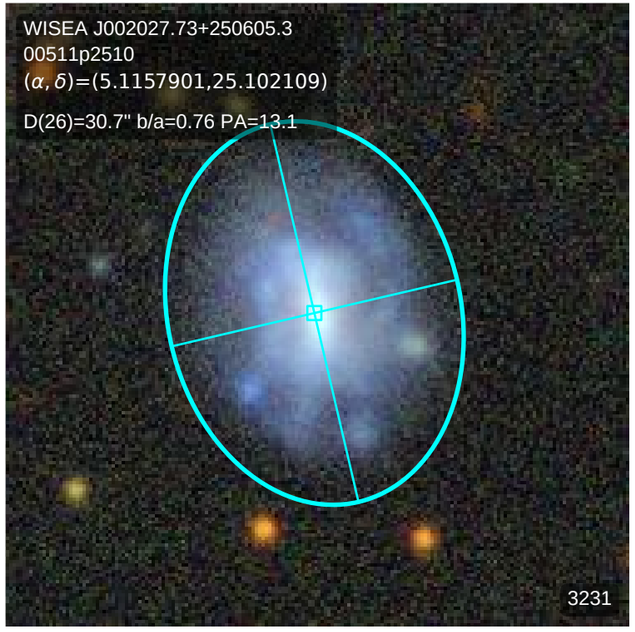
WISEA J002027.73+250605.3
00511p2510
(α, δ)=(5.1157901,25.102109)
D(26)=30.7" b/a=0.76 PA=13.1
3231

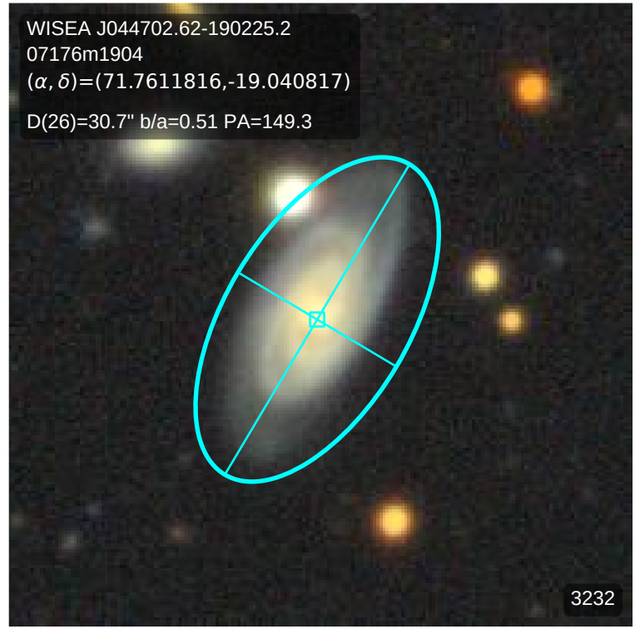
WISEA J044702.62-190225.2
07176m1904
(α, δ)=(71.7611816,-19.040817)
D(26)=30.7" b/a=0.51 PA=149.3
3232

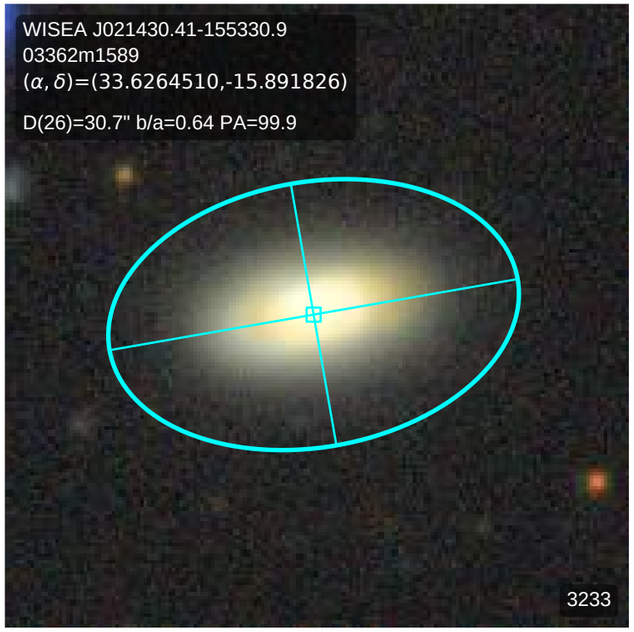
WISEA J021430.41-155330.9
03362m1589
(α, δ)=(33.6264510,-15.891826)
D(26)=30.7" b/a=0.64 PA=99.9
3233

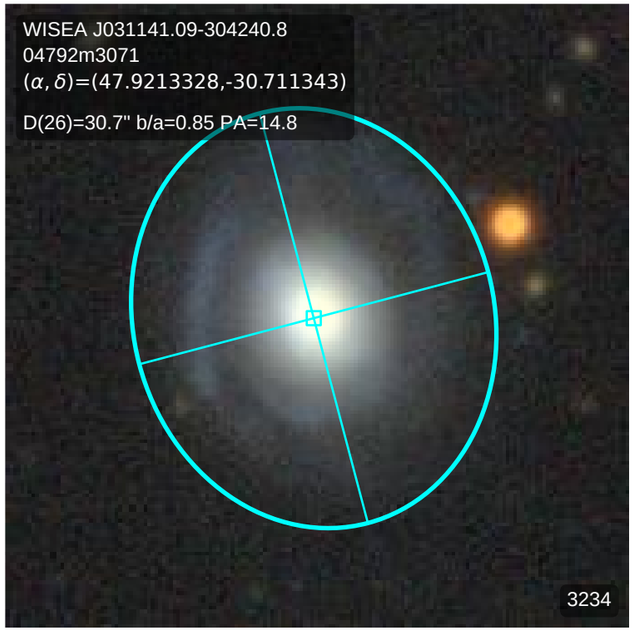
WISEA J031141.09-304240.8
04792m3071
(α, δ)=(47.9213328,-30.711343)
D(26)=30.7" b/a=0.85 PA=14.8
3234

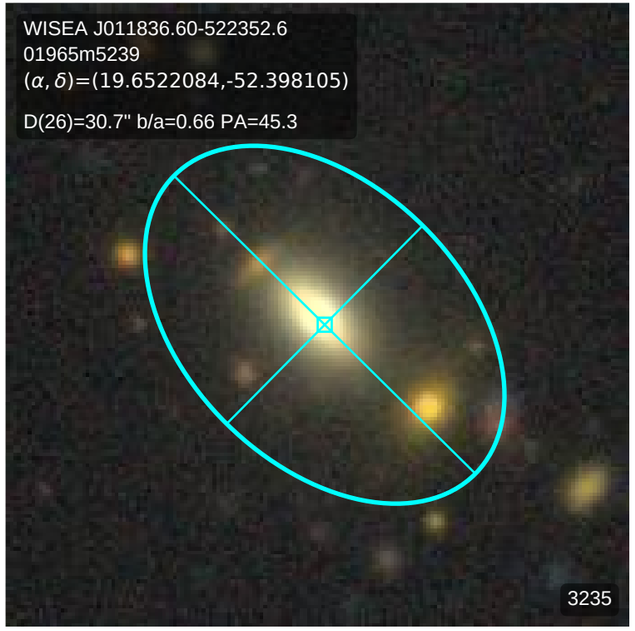
WISEA J011836.60-522352.6
01965m5239
(α, δ)=(19.6522084,-52.398105)
D(26)=30.7" b/a=0.66 PA=45.3
3235

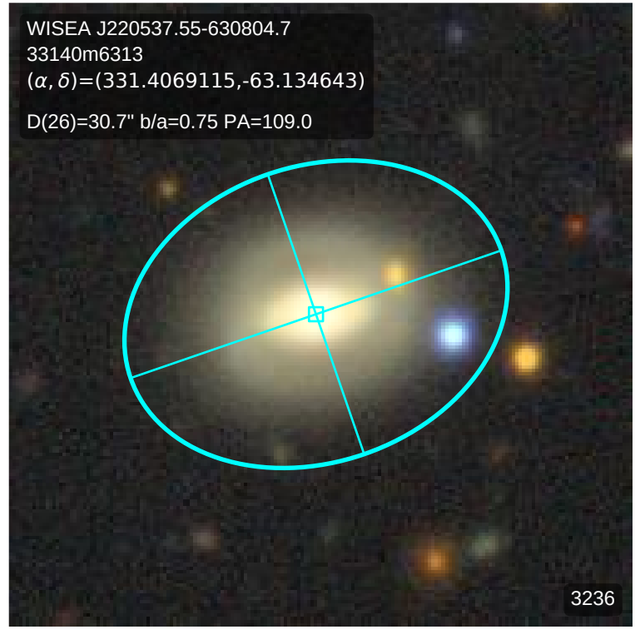
WISEA J220537.55-630804.7
33140m6313
(α, δ)=(331.4069115,-63.134643)
D(26)=30.7" b/a=0.75 PA=109.0
3236

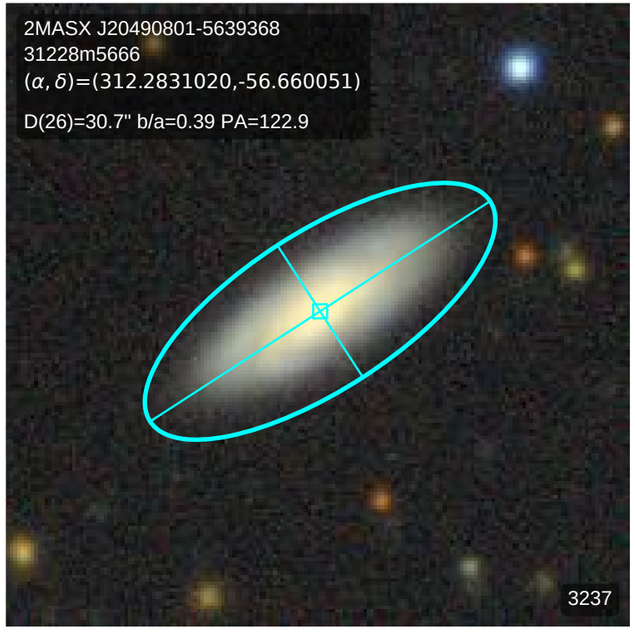
2MASX J20490801-5639368
31228m5666
(α, δ)=(312.2831020,-56.660051)
D(26)=30.7" b/a=0.39 PA=122.9
3237

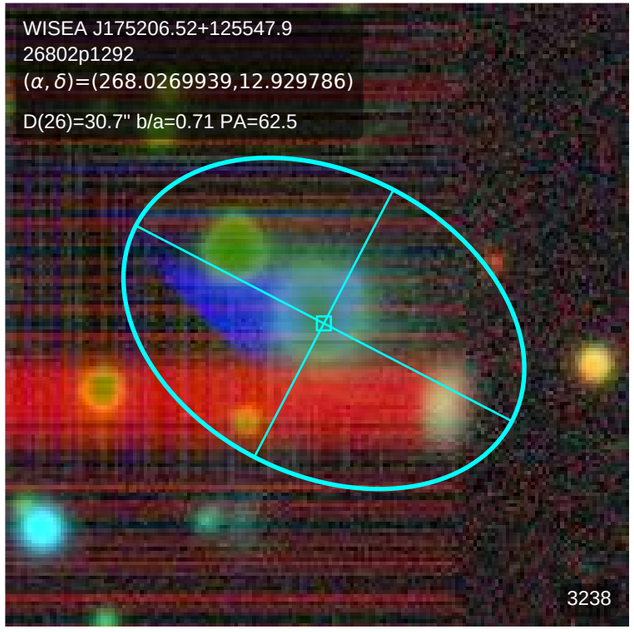
WISEA J175206.52+125547.9
26802p1292
(α, δ)=(268.0269939,12.929786)
D(26)=30.7" b/a=0.71 PA=62.5
3238

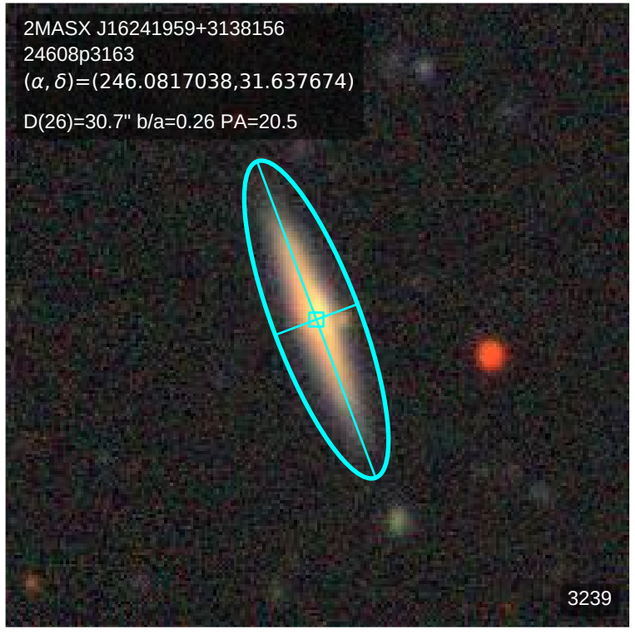
2MASX J16241959+3138156
24608p3163
(α, δ)=(246.0817038,31.637674)
D(26)=30.7" b/a=0.26 PA=20.5
3239

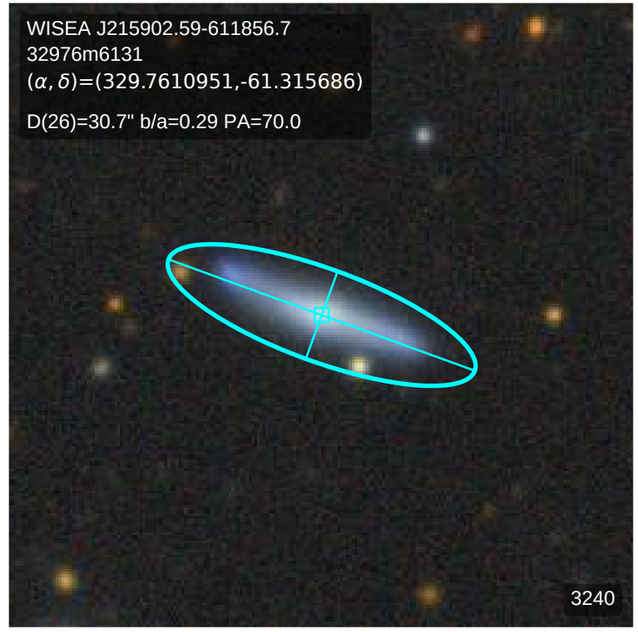
WISEA J215902.59-611856.7
32976m6131
(α, δ)=(329.7610951,-61.315686)
D(26)=30.7" b/a=0.29 PA=70.0
3240

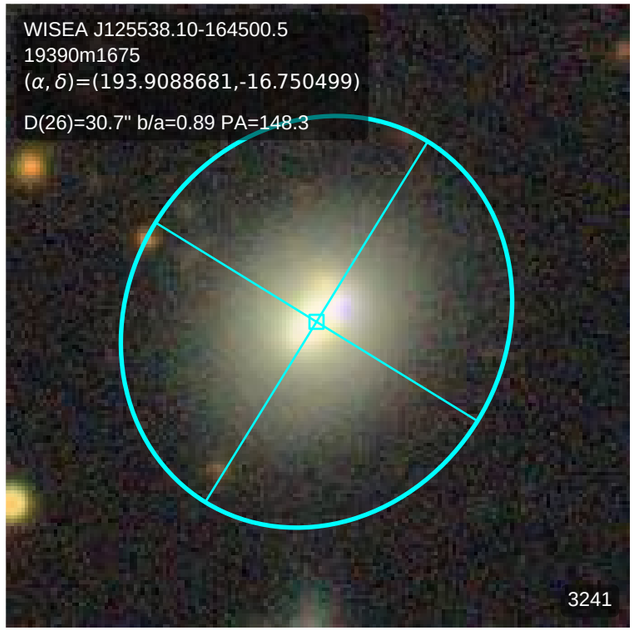
WISEA J125538.10-164500.5
19390m1675
(α, δ)=(193.9088681,-16.750499)
D(26)=30.7" b/a=0.89 PA=148.3
3241

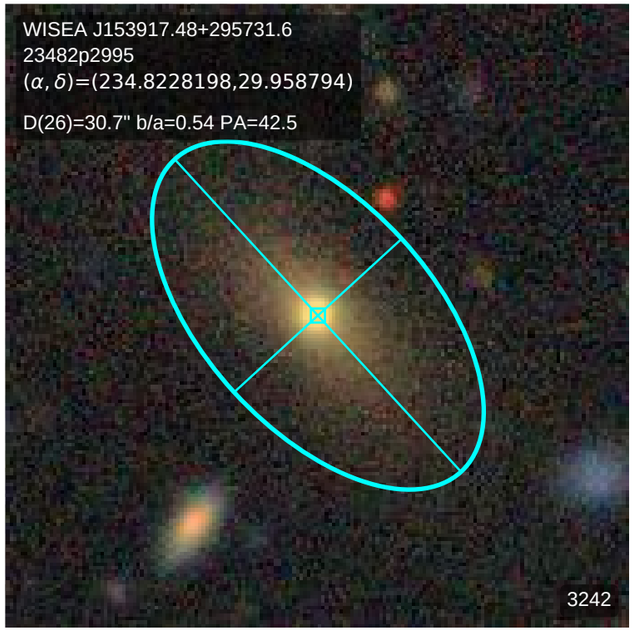
WISEA J153917.48+295731.6
23482p2995
(α, δ)=(234.8228198,29.958794)
D(26)=30.7" b/a=0.54 PA=42.5
3242

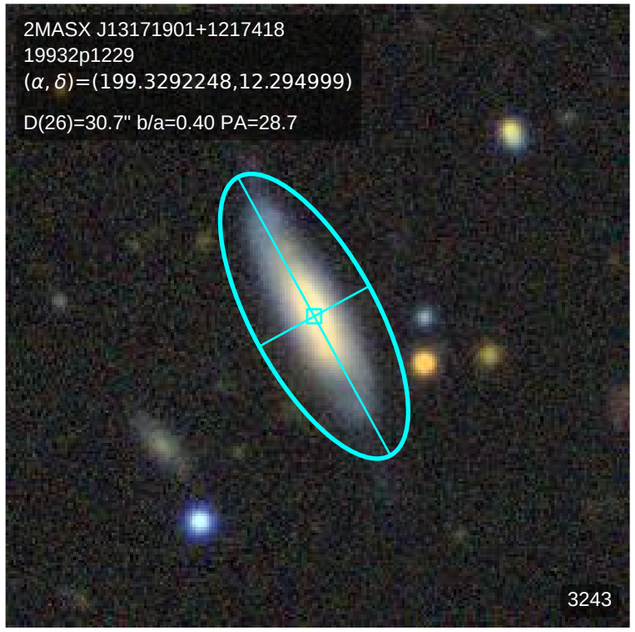
2MASX J13171901+1217418
19932p1229
(α, δ)=(199.3292248,12.294999)
D(26)=30.7" b/a=0.40 PA=28.7
3243

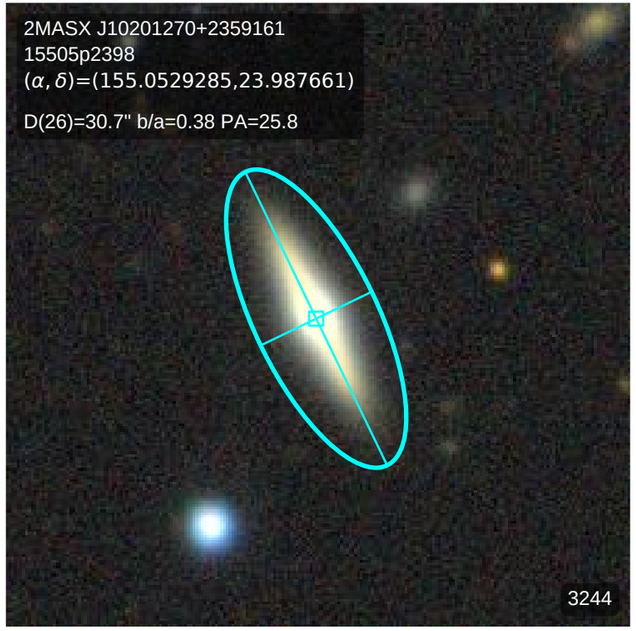
2MASX J10201270+2359161
15505p2398
(α, δ)=(155.0529285,23.987661)
D(26)=30.7" b/a=0.38 PA=25.8
3244

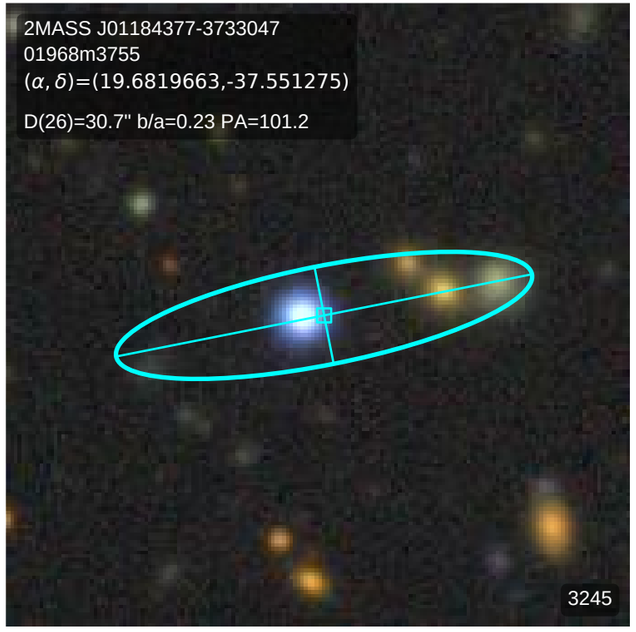
2MASS J01184377-3733047
01968m3755
(α, δ)=(19.6819663,-37.551275)
D(26)=30.7" b/a=0.23 PA=101.2
3245

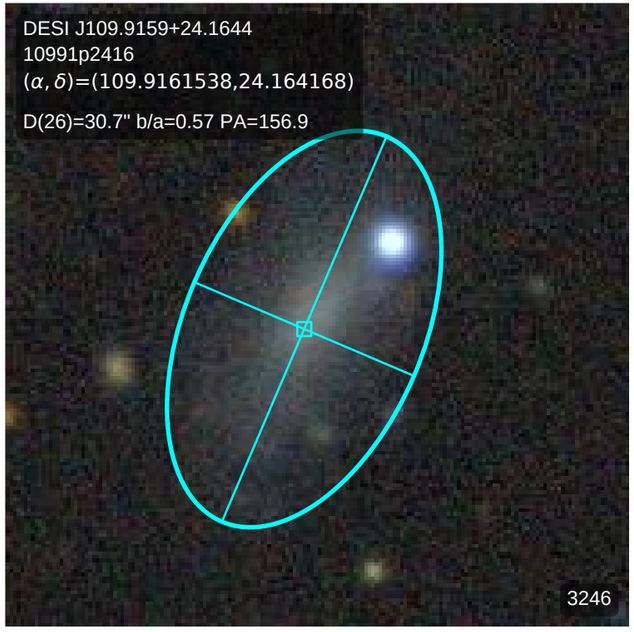
DESI J109.9159+24.1644
10991p2416
(α, δ)=(109.9161538,24.164168)
D(26)=30.7" b/a=0.57 PA=156.9
3246

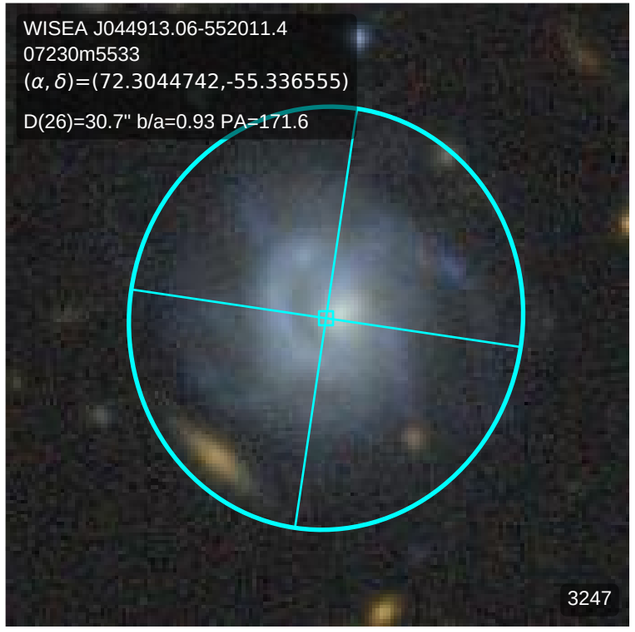
WISEA J044913.06-552011.4
07230m5533
(α, δ)=(72.3044742,-55.336555)
D(26)=30.7" b/a=0.93 PA=171.6
3247

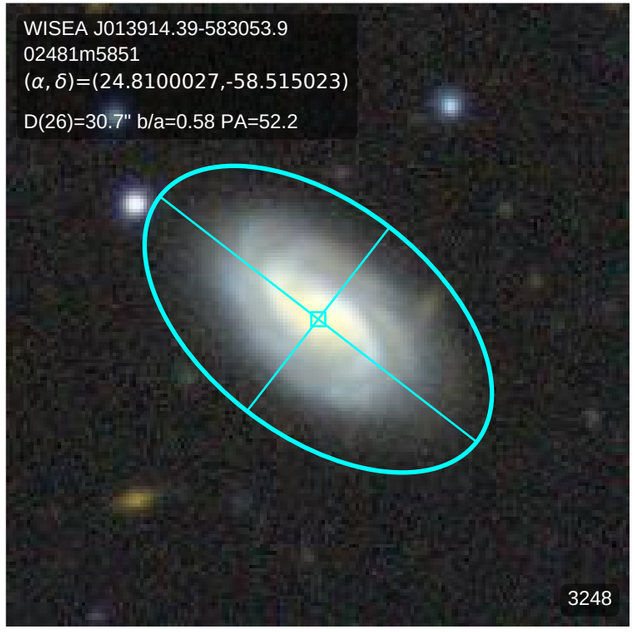
WISEA J013914.39-583053.9
02481m5851
(α, δ)=(24.8100027,-58.515023)
D(26)=30.7" b/a=0.58 PA=52.2
3248

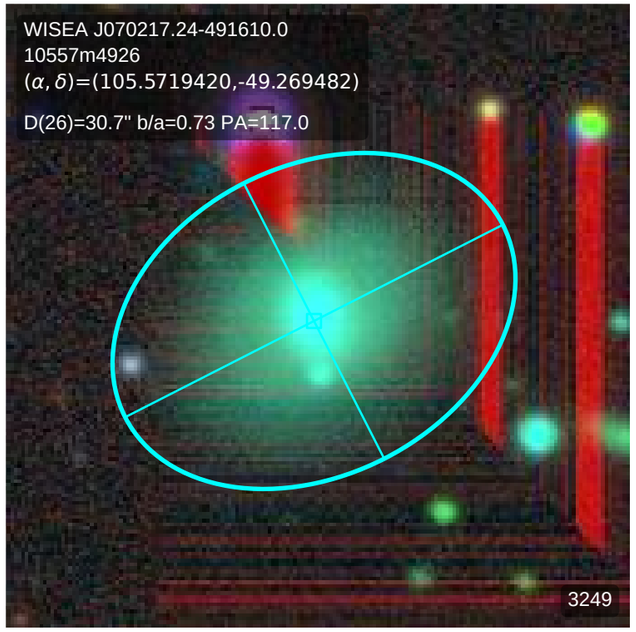
WISEA J070217.24-491610.0
10557m4926
(α, δ)=(105.5719420,-49.269482)
D(26)=30.7" b/a=0.73 PA=117.0
3249

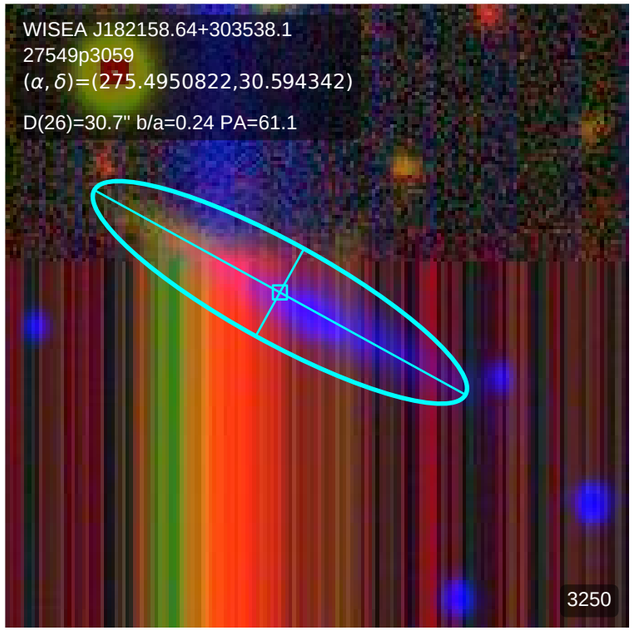
WISEA J182158.64+303538.1
27549p3059
(α, δ)=(275.4950822,30.594342)
D(26)=30.7" b/a=0.24 PA=61.1
3250

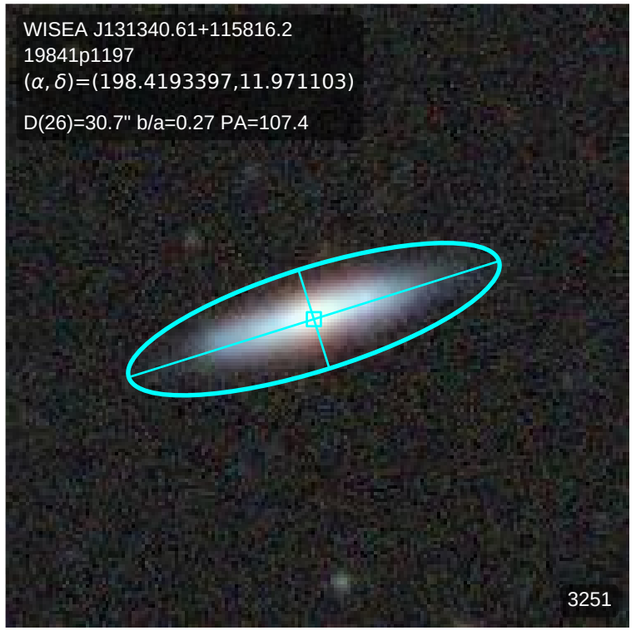
WISEA J131340.61+115816.2
19841p1197
(α, δ)=(198.4193397,11.971103)
D(26)=30.7" b/a=0.27 PA=107.4
3251

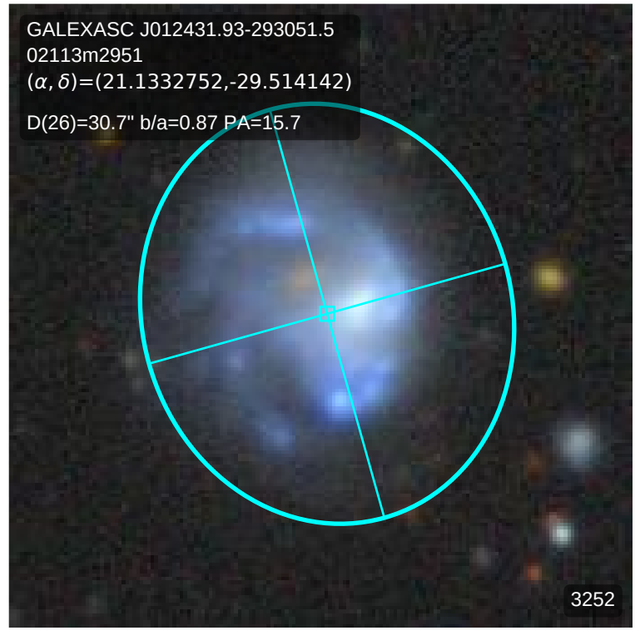
GALEXASC J012431.93-293051.5
02113m2951
(α, δ)=(21.1332752,-29.514142)
D(26)=30.7" b/a=0.87 PA=15.7
3252

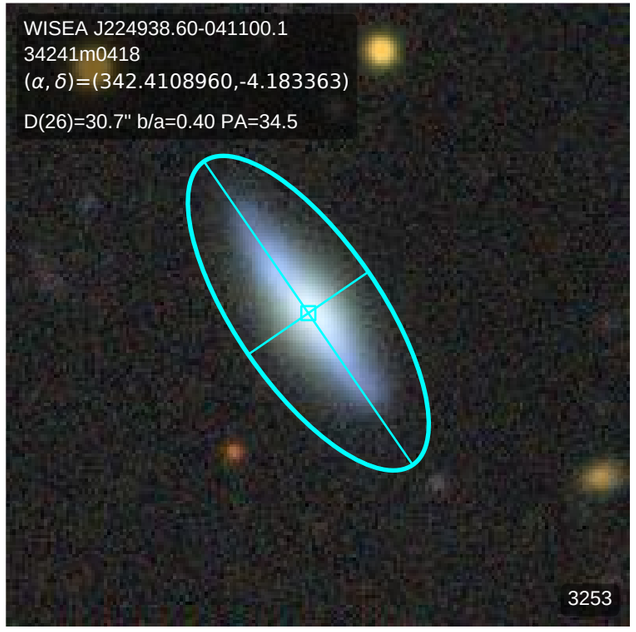
WISEA J224938.60-041100.1
34241m0418
(α, δ)=(342.4108960,-4.183363)
D(26)=30.7" b/a=0.40 PA=34.5
3253

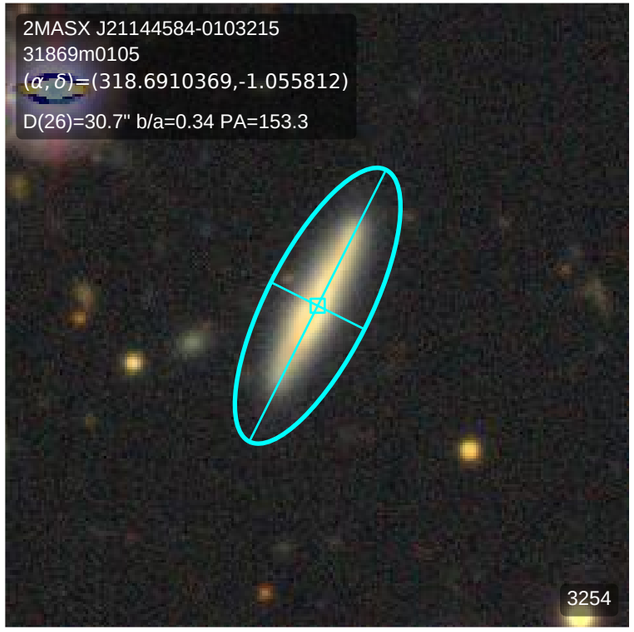
2MASX J21144584-0103215
31869m0105
(α, δ)=(318.6910369,-1.055812)
D(26)=30.7" b/a=0.34 PA=153.3
3254

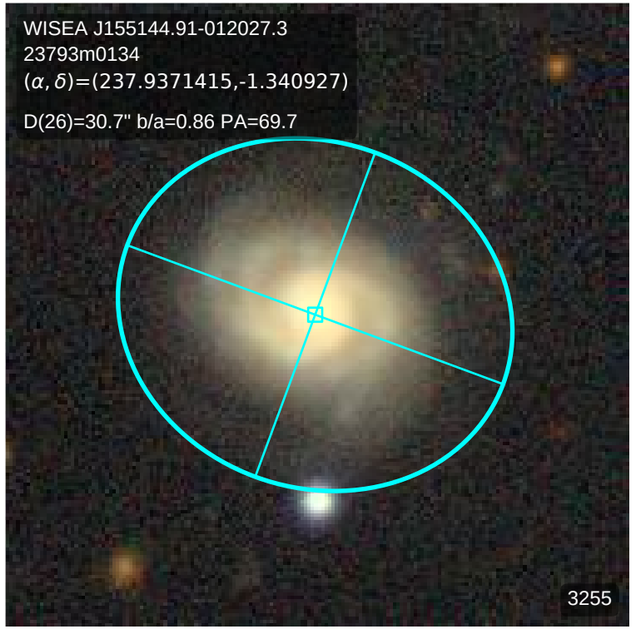
WISEA J155144.91-012027.3
23793m0134
(α, δ)=(237.9371415,-1.340927)
D(26)=30.7" b/a=0.86 PA=69.7
3255

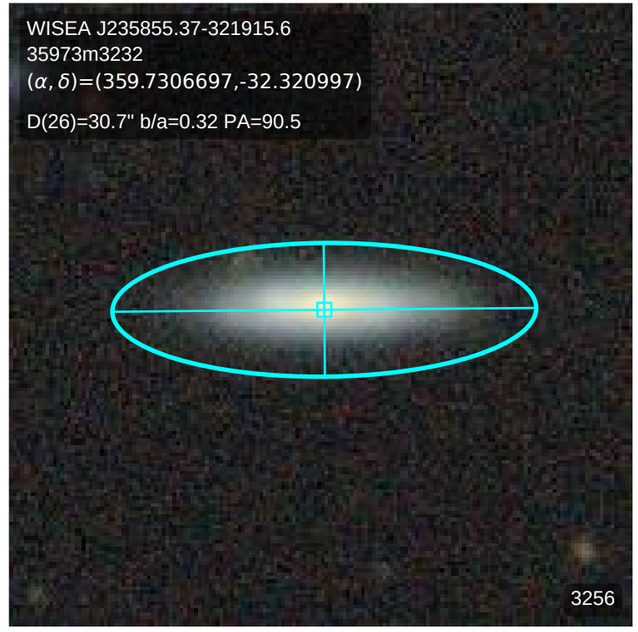
WISEA J235855.37-321915.6
35973m3232
(α, δ)=(359.7306697,-32.320997)
D(26)=30.7" b/a=0.32 PA=90.5
3256

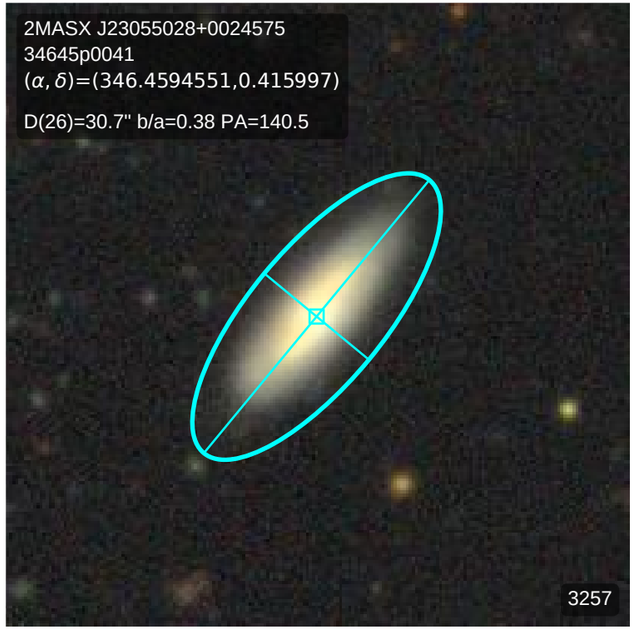
2MASX J23055028+0024575
34645p0041
(α, δ)=(346.4594551,0.415997)
D(26)=30.7" b/a=0.38 PA=140.5
3257

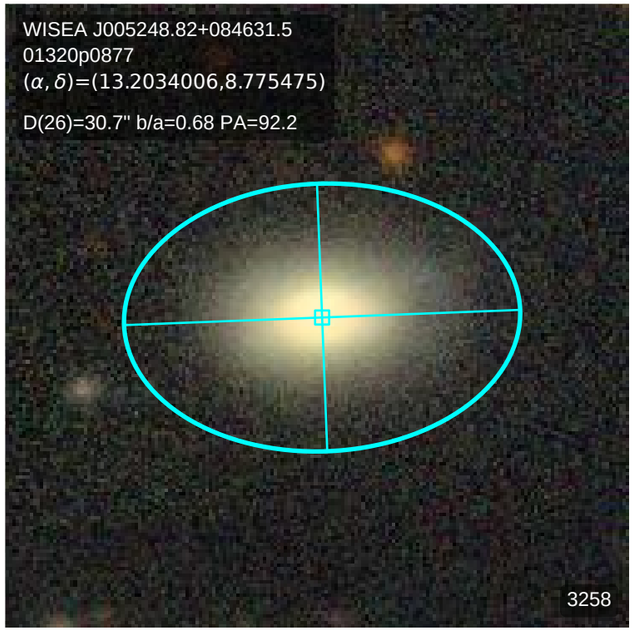
WISEA J005248.82+084631.5
01320p0877
(α, δ)=(13.2034006,8.775475)
D(26)=30.7" b/a=0.68 PA=92.2
3258

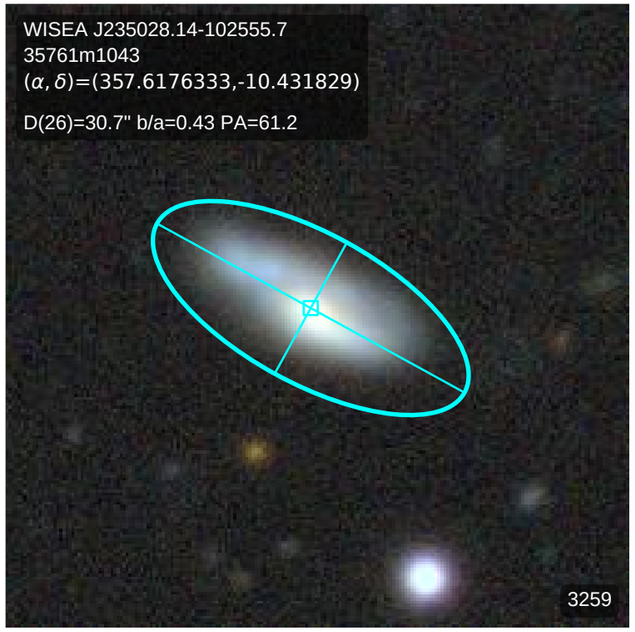
WISEA J235028.14-102555.7
35761m1043
(α, δ)=(357.6176333,-10.431829)
D(26)=30.7" b/a=0.43 PA=61.2
3259

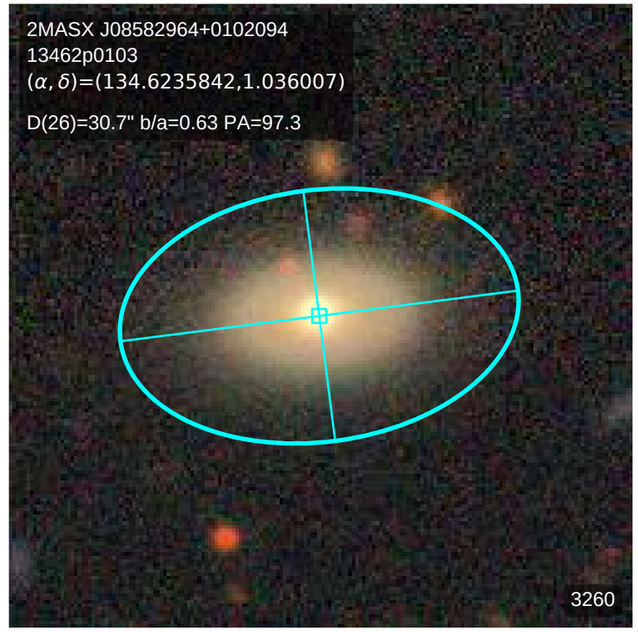
2MASX J08582964+0102094
13462p0103
(α, δ)=(134.6235842,1.036007)
D(26)=30.7" b/a=0.63 PA=97.3
3260

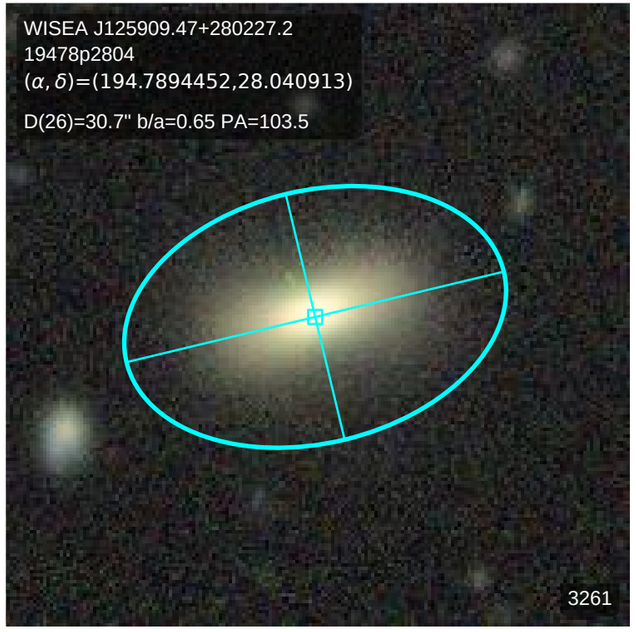
WISEA J125909.47+280227.2
19478p2804
(α, δ)=(194.7894452,28.040913)
D(26)=30.7" b/a=0.65 PA=103.5
3261

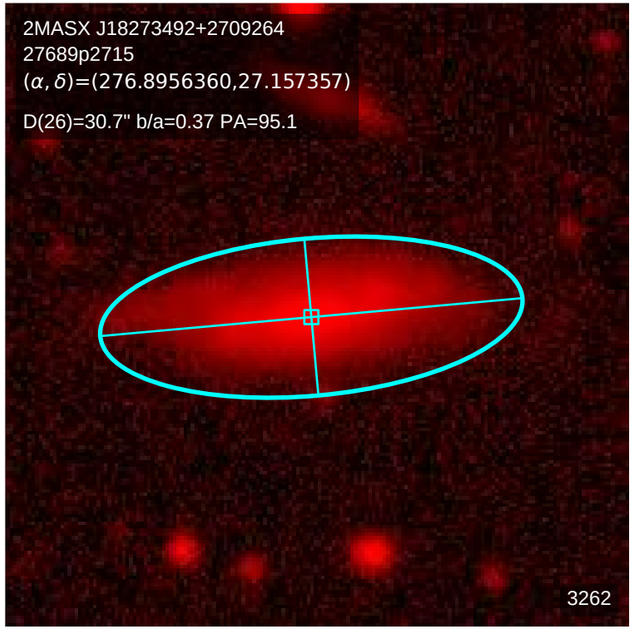
2MASX J18273492+2709264
27689p2715
(α, δ)=(276.8956360,27.157357)
D(26)=30.7" b/a=0.37 PA=95.1
3262

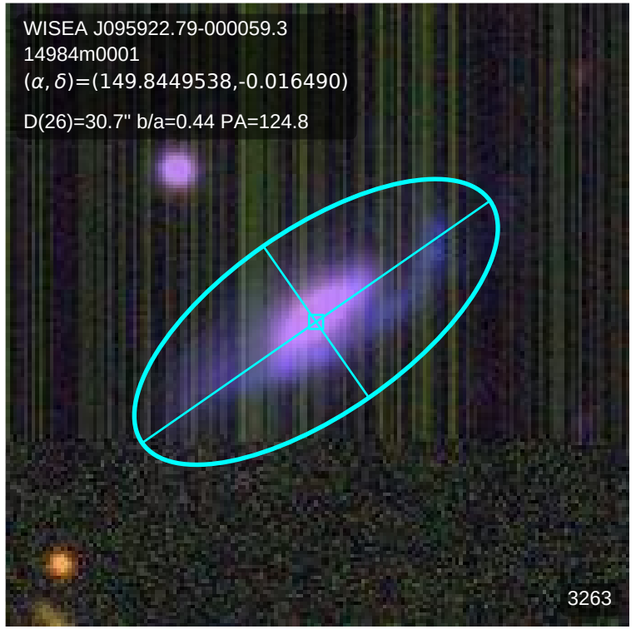
WISEA J095922.79-000059.3
14984m0001
(α, δ)=(149.8449538,-0.016490)
D(26)=30.7" b/a=0.44 PA=124.8
3263

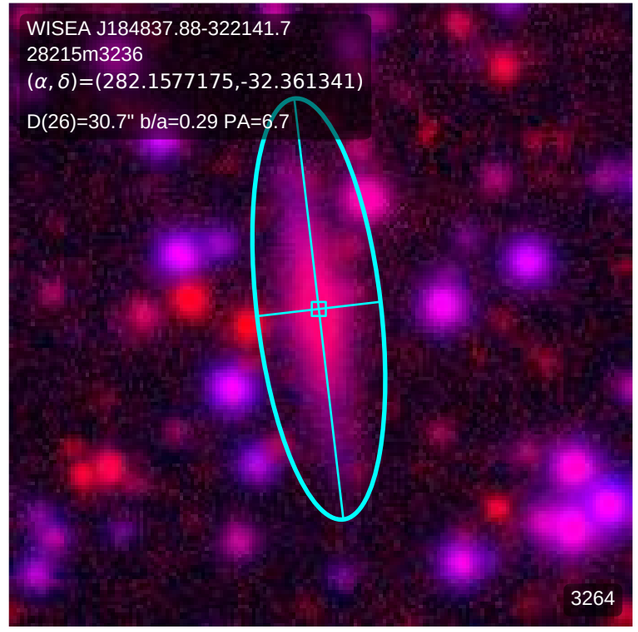
WISEA J184837.88-322141.7
28215m3236
(α, δ)=(282.1577175,-32.361341)
D(26)=30.7" b/a=0.29 PA=6.7
3264

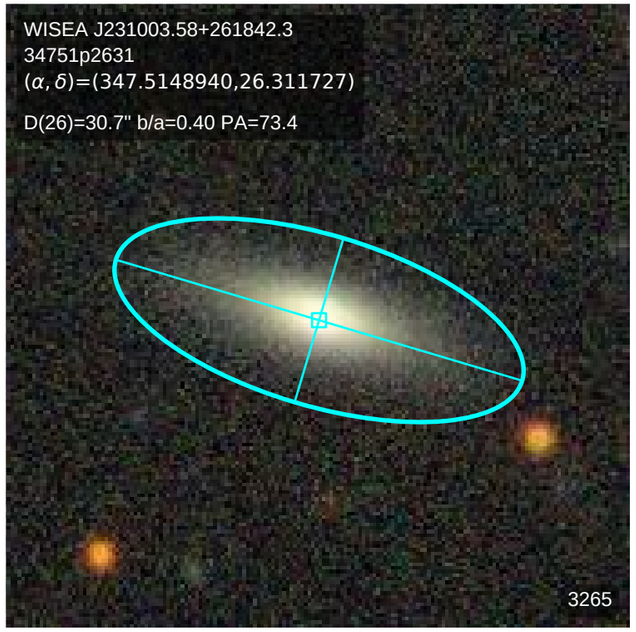
WISEA J231003.58+261842.3
34751p2631
(α, δ)=(347.5148940,26.311727)
D(26)=30.7" b/a=0.40 PA=73.4
3265

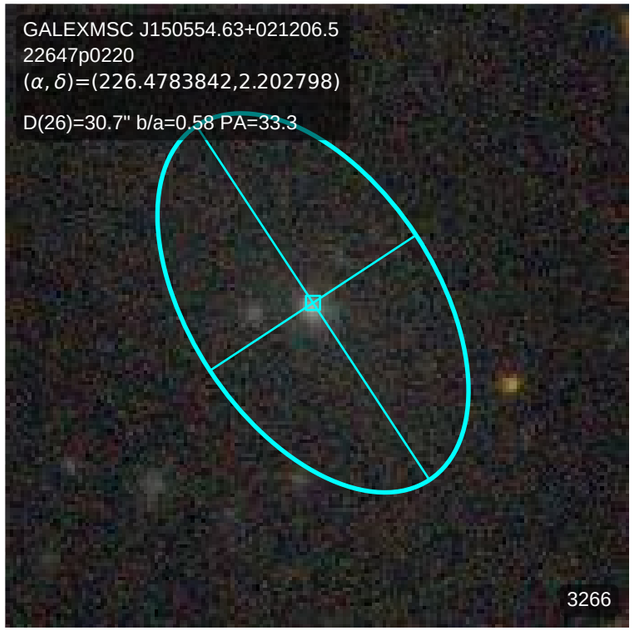
GALEXMSC J150554.63+021206.5
22647p0220
(α, δ)=(226.4783842,2.202798)
D(26)=30.7" b/a=0.58 PA=33.3
3266

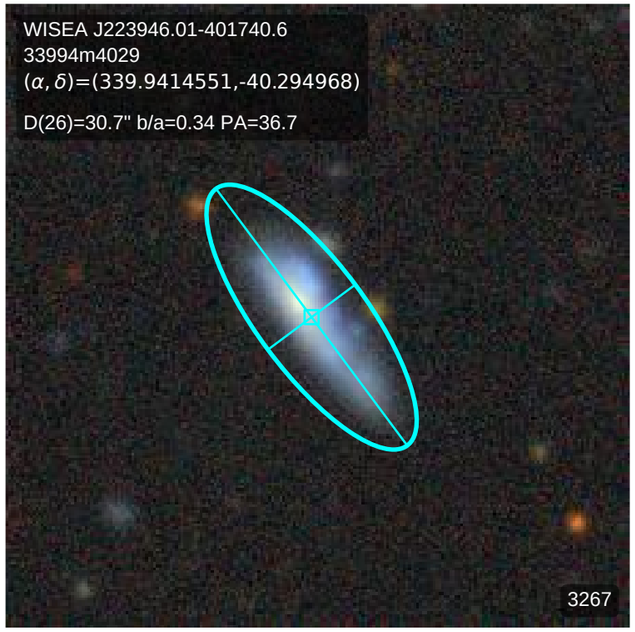
WISEA J223946.01-401740.6
33994m4029
(α, δ)=(339.9414551,-40.294968)
D(26)=30.7" b/a=0.34 PA=36.7
3267

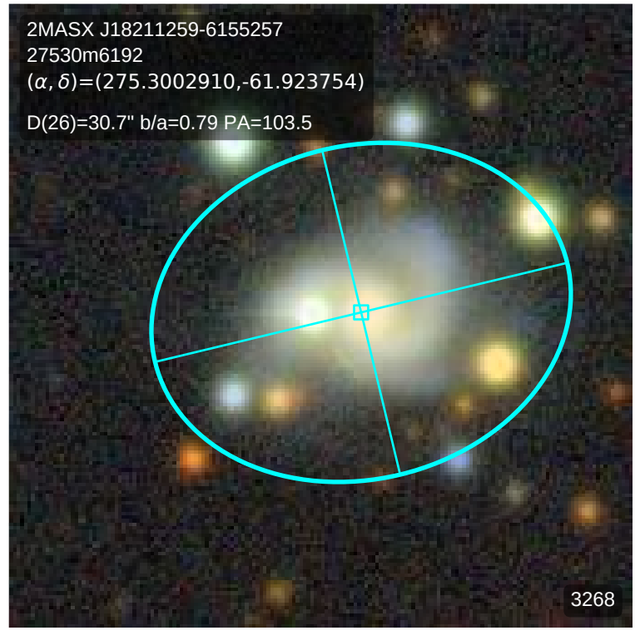
2MASX J18211259-6155257
27530m6192
(α, δ)=(275.3002910,-61.923754)
D(26)=30.7" b/a=0.79 PA=103.5
3268

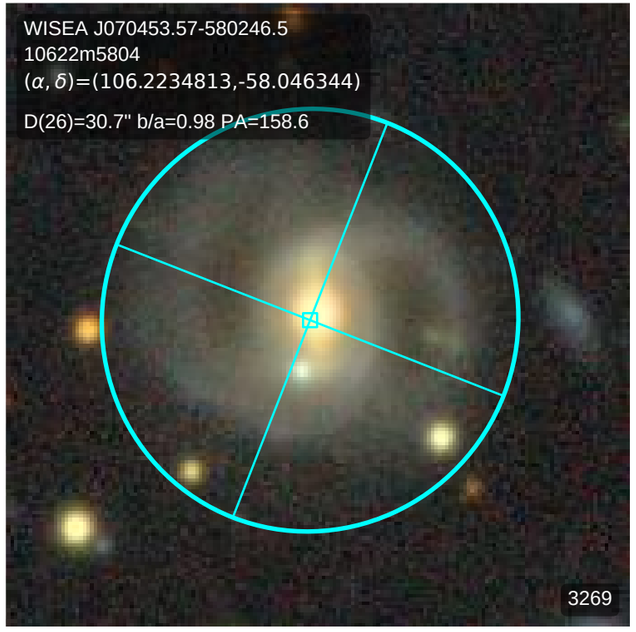
WISEA J070453.57-580246.5
10622m5804
(α, δ)=(106.2234813,-58.046344)
D(26)=30.7" b/a=0.98 PA=158.6
3269

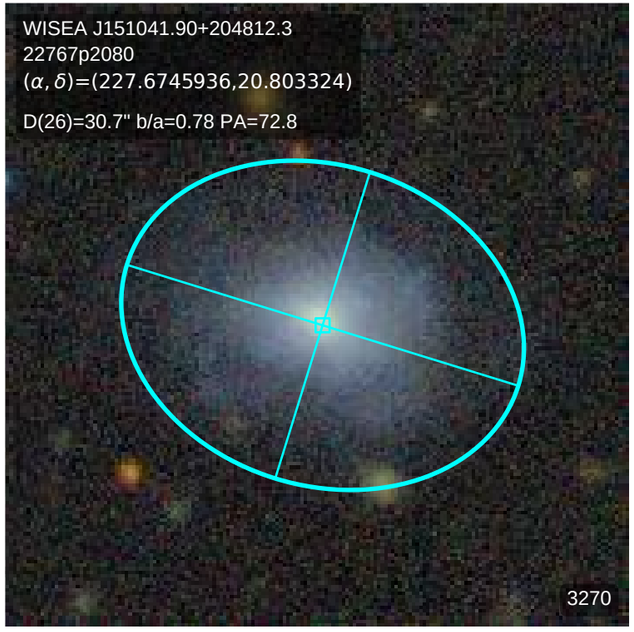
WISEA J151041.90+204812.3
22767p2080
(α, δ)=(227.6745936,20.803324)
D(26)=30.7" b/a=0.78 PA=72.8
3270

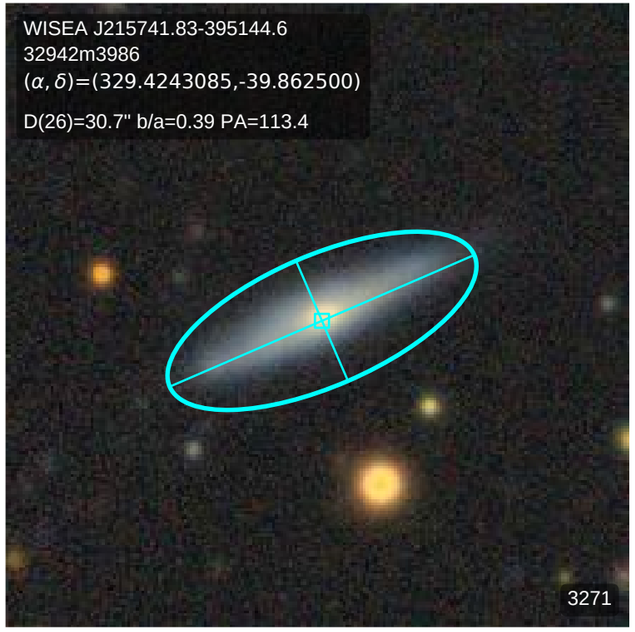
WISEA J215741.83-395144.6
32942m3986
(α, δ)=(329.4243085,-39.862500)
D(26)=30.7" b/a=0.39 PA=113.4
3271

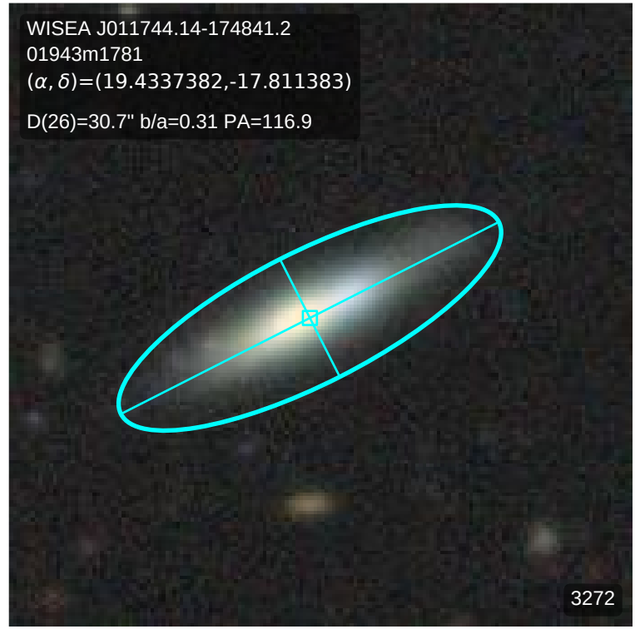
WISEA J011744.14-174841.2
01943m1781
(α, δ)=(19.4337382,-17.811383)
D(26)=30.7" b/a=0.31 PA=116.9
3272

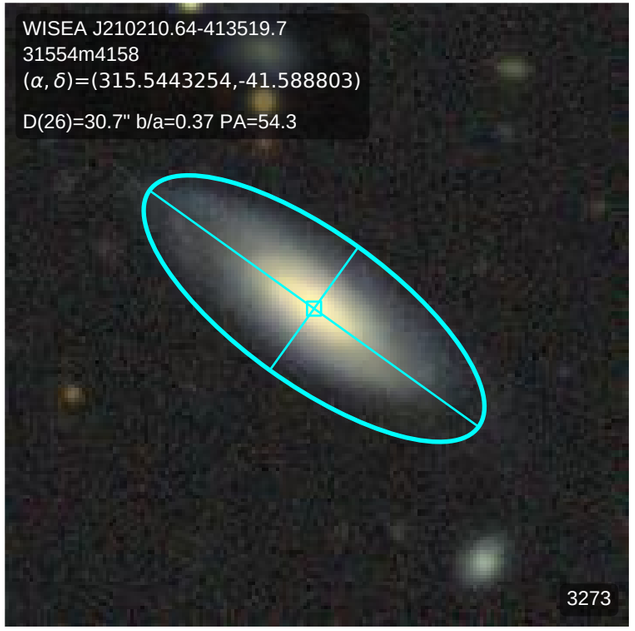
WISEA J210210.64-413519.7
31554m4158
(α, δ)=(315.5443254,-41.588803)
D(26)=30.7" b/a=0.37 PA=54.3
3273

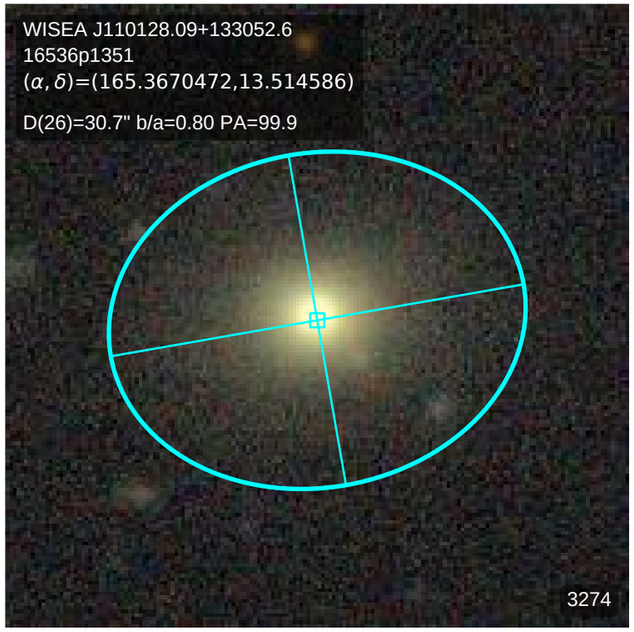
WISEA J110128.09+133052.6
16536p1351
(α, δ)=(165.3670472,13.514586)
D(26)=30.7" b/a=0.80 PA=99.9
3274

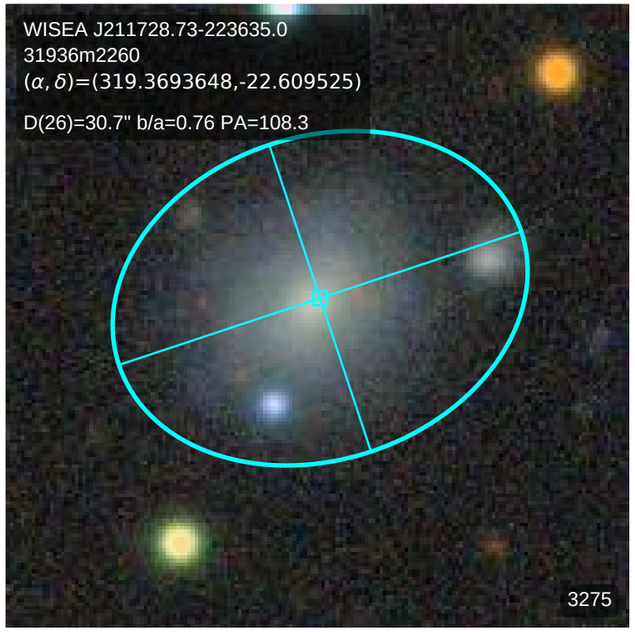
WISEA J211728.73-223635.0
31936m2260
(α, δ)=(319.3693648,-22.609525)
D(26)=30.7" b/a=0.76 PA=108.3
3275

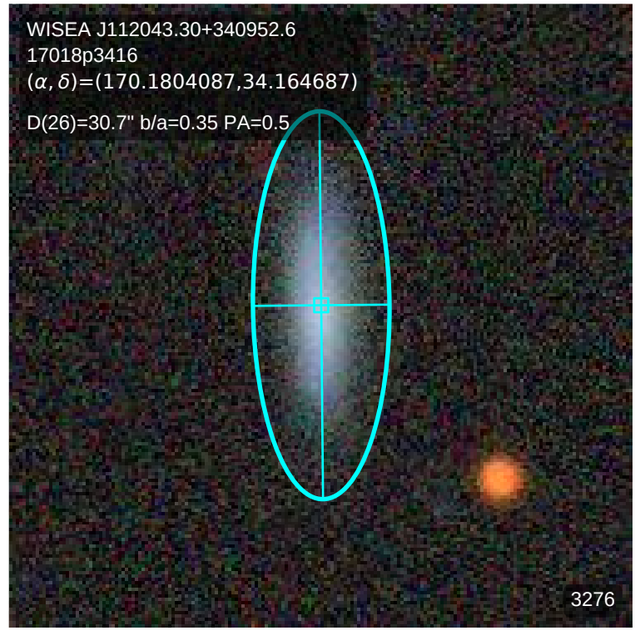
WISEA J112043.30+340952.6
17018p3416
(α, δ)=(170.1804087,34.164687)
D(26)=30.7" b/a=0.35 PA=0.5
3276

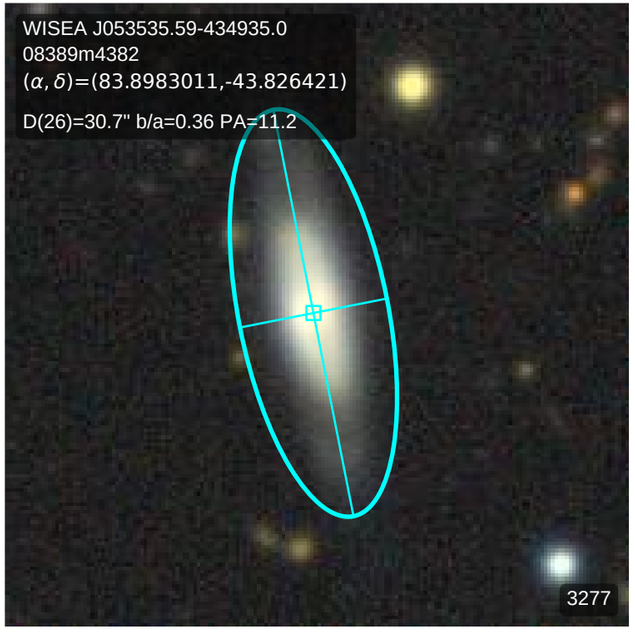
WISEA J053535.59-434935.0
08389m4382
(α, δ)=(83.8983011,-43.826421)
D(26)=30.7" b/a=0.36 PA=11.2
3277

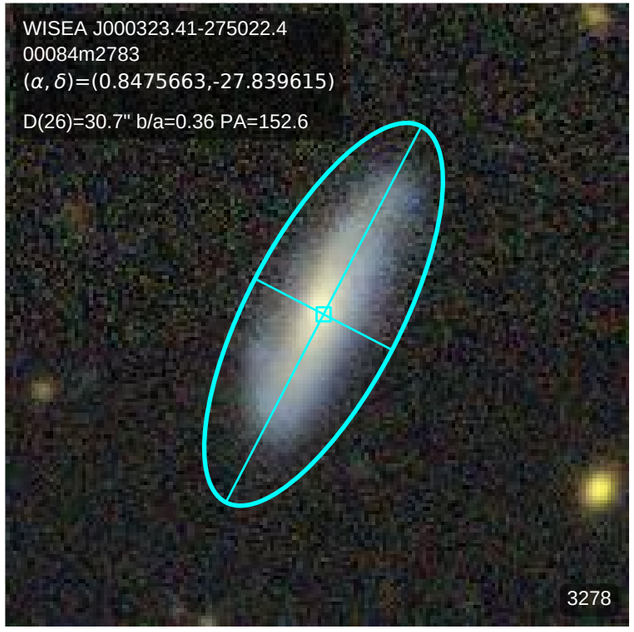
WISEA J000323.41-275022.4
00084m2783
(α, δ)=(0.8475663,-27.839615)
D(26)=30.7" b/a=0.36 PA=152.6
3278

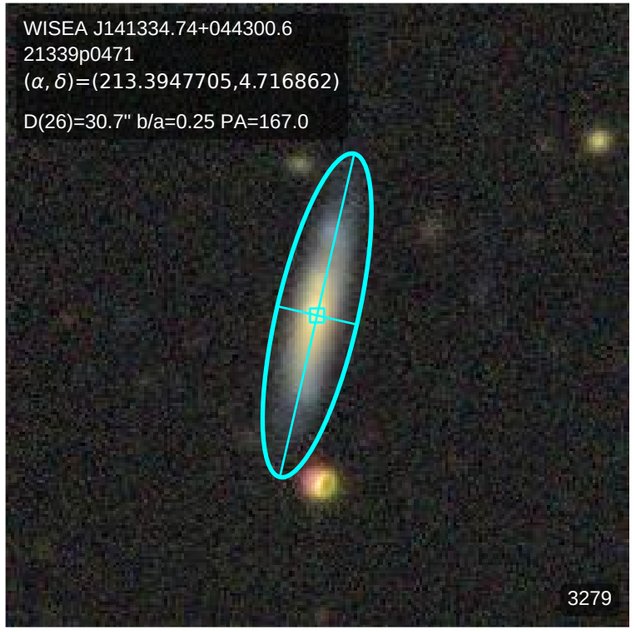
WISEA J141334.74+044300.6
21339p0471
(α, δ)=(213.3947705,4.716862)
D(26)=30.7" b/a=0.25 PA=167.0
3279

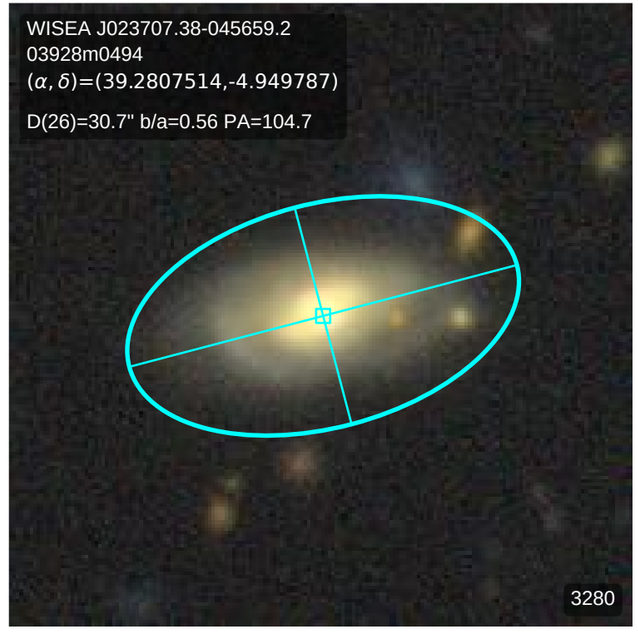
WISEA J023707.38-045659.2
03928m0494
(α, δ)=(39.2807514,-4.949787)
D(26)=30.7" b/a=0.56 PA=104.7
3280

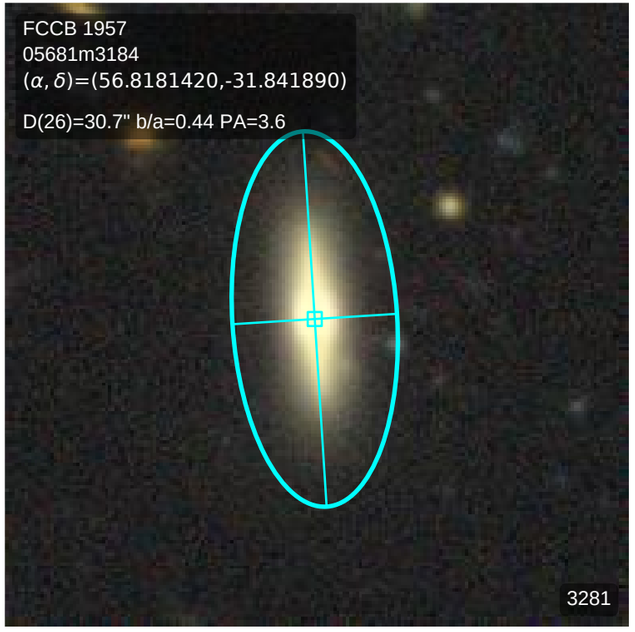
FCCB 1957
05681m3184
(α, δ)=(56.8181420,-31.841890)
D(26)=30.7" b/a=0.44 PA=3.6
3281

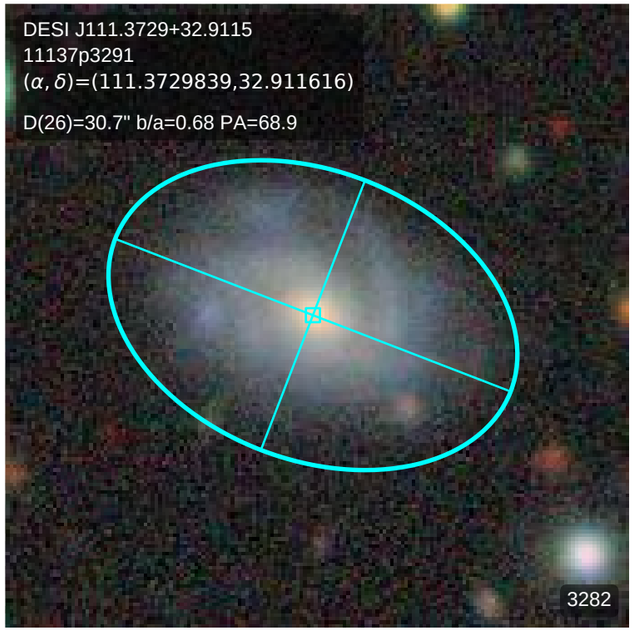
DESI J111.3729+32.9115
11137p3291
(α, δ)=(111.3729839,32.911616)
D(26)=30.7" b/a=0.68 PA=68.9
3282

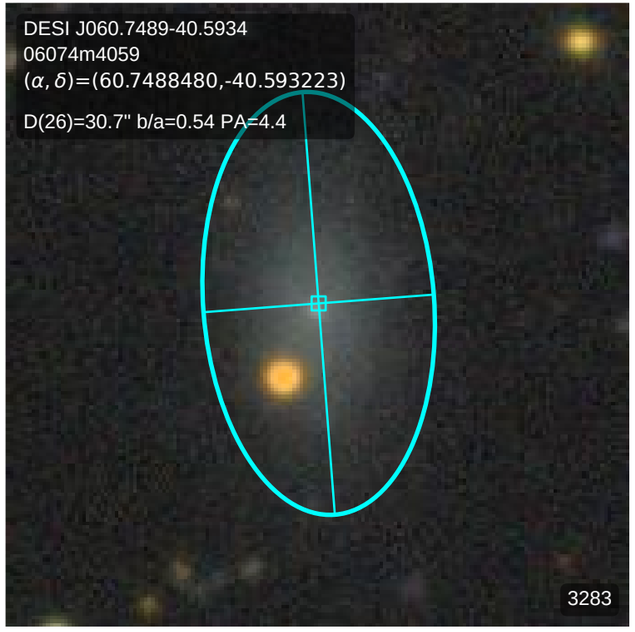
DESI J060.7489-40.5934
06074m4059
(α, δ)=(60.7488480,-40.593223)
D(26)=30.7" b/a=0.54 PA=4.4
3283

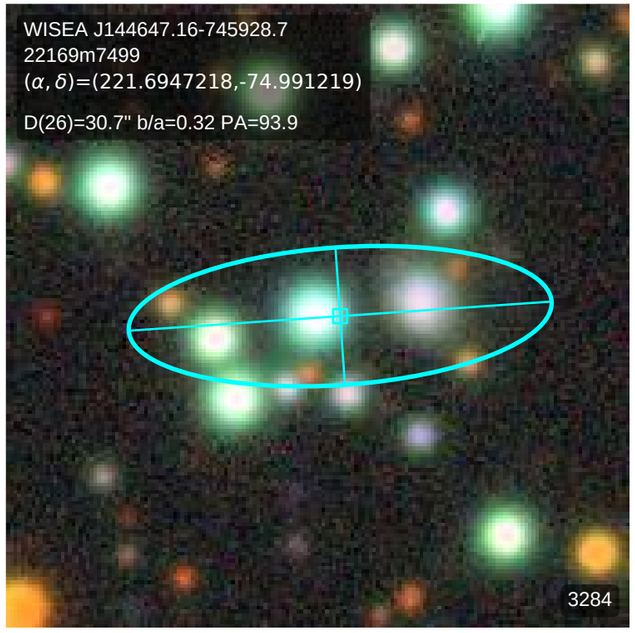
WISEA J144647.16-745928.7
22169m7499
(α, δ)=(221.6947218,-74.991219)
D(26)=30.7" b/a=0.32 PA=93.9
3284

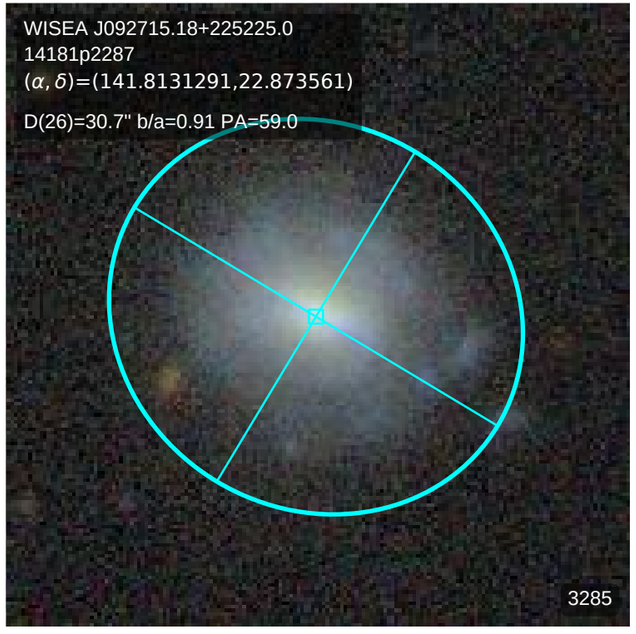
WISEA J092715.18+225225.0
14181p2287
(α, δ)=(141.8131291,22.873561)
D(26)=30.7" b/a=0.91 PA=59.0
3285

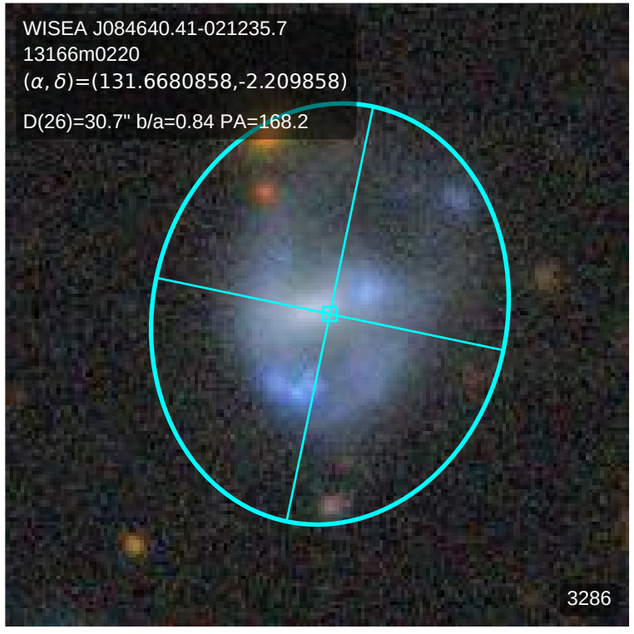
WISEA J084640.41-021235.7
13166m0220
(α, δ)=(131.6680858,-2.209858)
D(26)=30.7" b/a=0.84 PA=168.2
3286

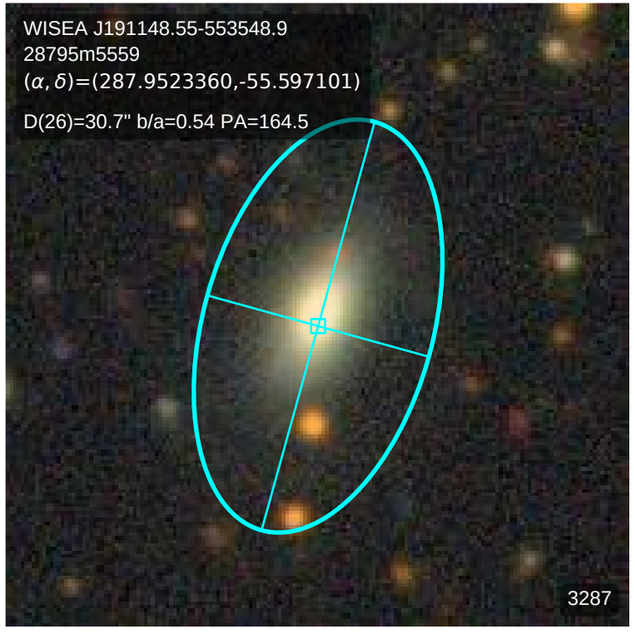
WISEA J191148.55-553548.9
28795m5559
(α, δ)=(287.9523360,-55.597101)
D(26)=30.7" b/a=0.54 PA=164.5
3287

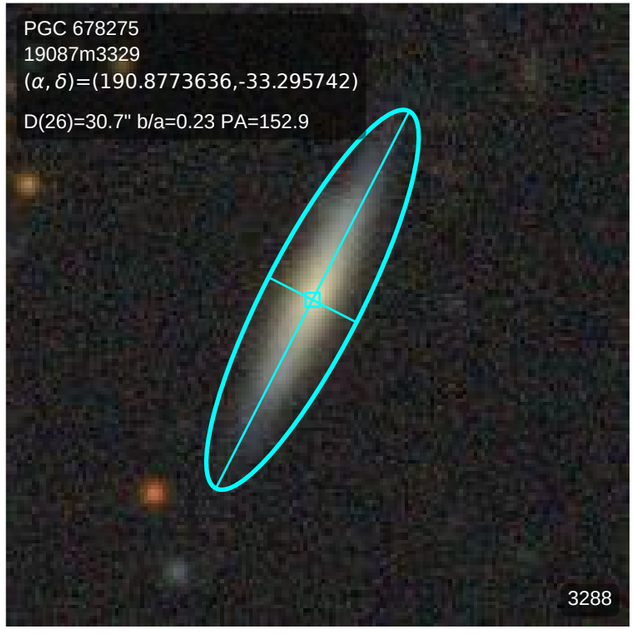
PGC 678275
19087m3329
(α, δ)=(190.8773636,-33.295742)
D(26)=30.7" b/a=0.23 PA=152.9
3288

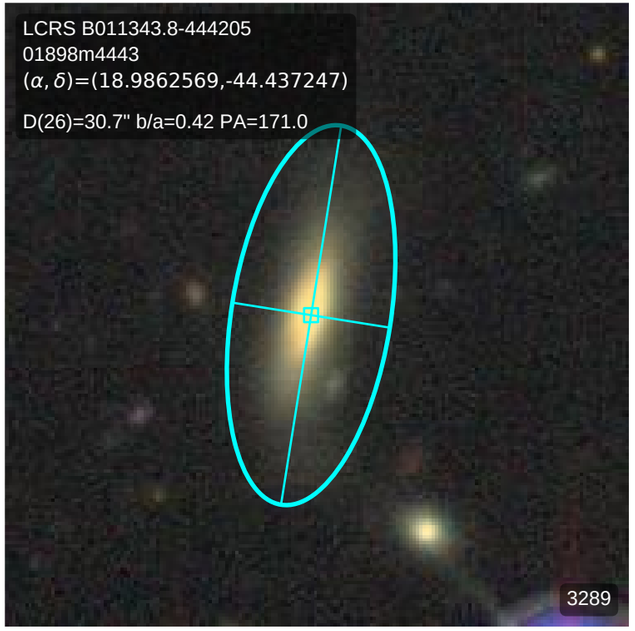
LCRS B011343.8-444205
01898m4443
(α, δ)=(18.9862569,-44.437247)
D(26)=30.7" b/a=0.42 PA=171.0
3289

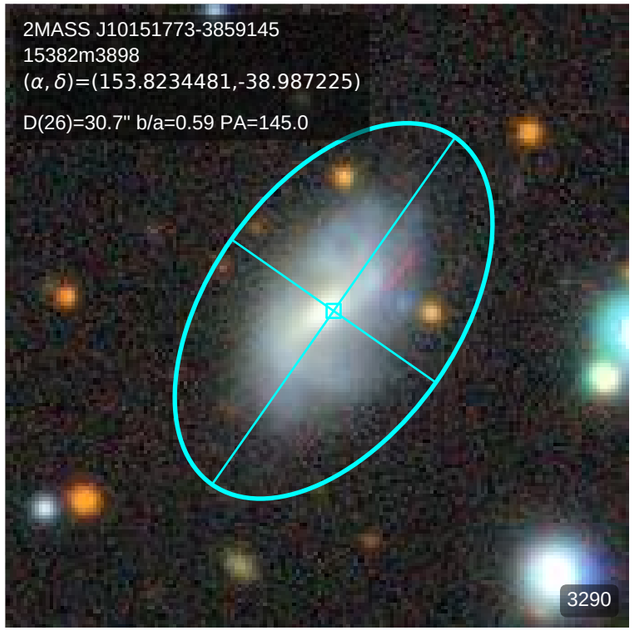
2MASS J10151773-3859145
15382m3898
(α, δ)=(153.8234481,-38.987225)
D(26)=30.7" b/a=0.59 PA=145.0
3290

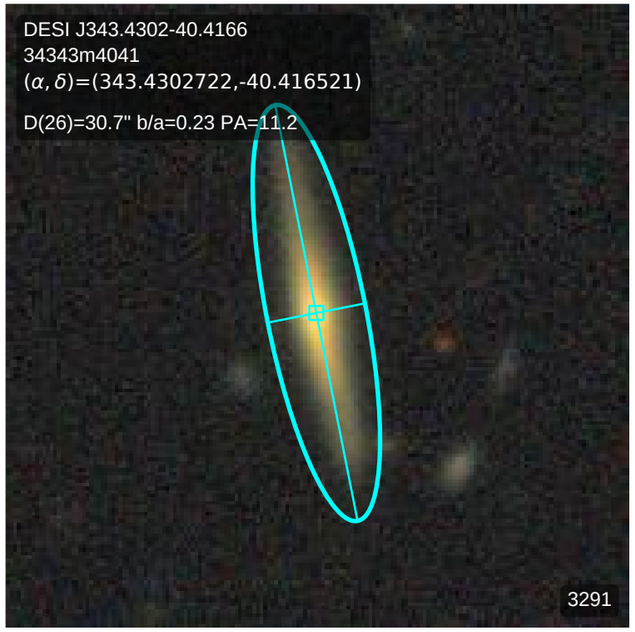
DESI J343.4302-40.4166
34343m4041
(α, δ)=(343.4302722,-40.416521)
D(26)=30.7" b/a=0.23 PA=11.2
3291

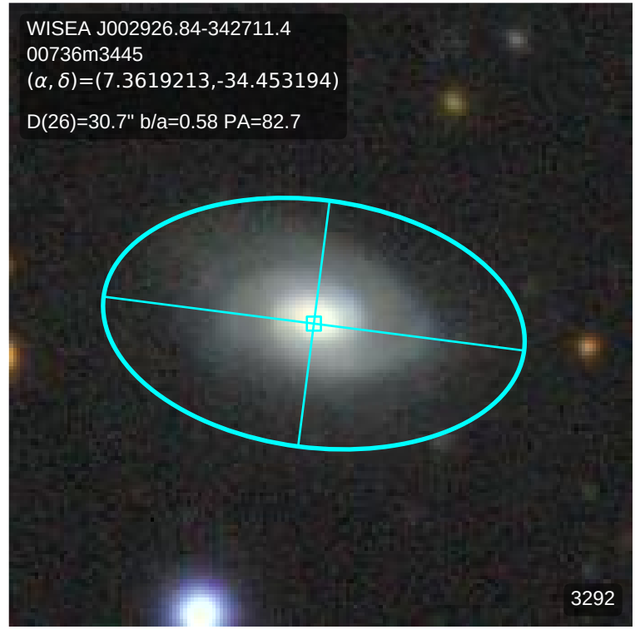
WISEA J002926.84-342711.4
00736m3445
(α, δ)=(7.3619213,-34.453194)
D(26)=30.7" b/a=0.58 PA=82.7
3292

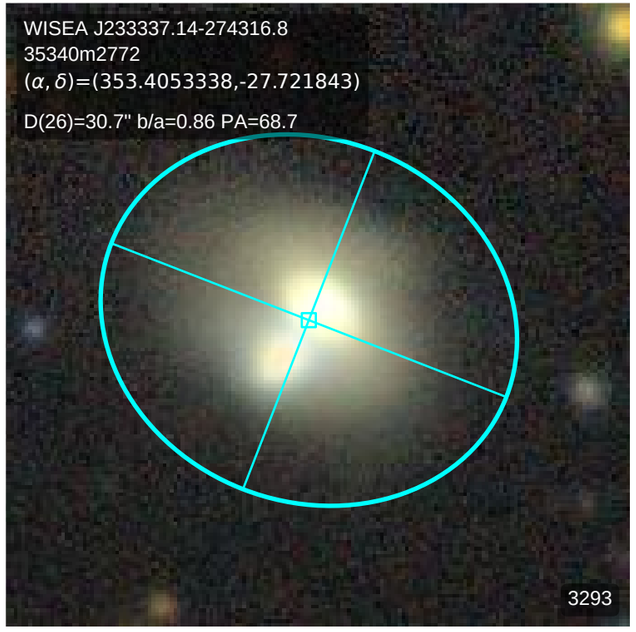
WISEA J233337.14-274316.8
35340m2772
(α, δ)=(353.4053338,-27.721843)
D(26)=30.7" b/a=0.86 PA=68.7
3293

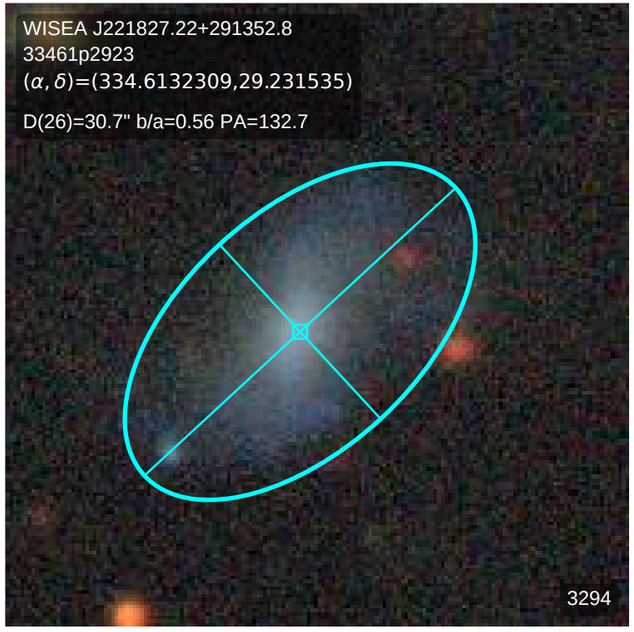
WISEA J221827.22+291352.8
33461p2923
(α, δ)=(334.6132309,29.231535)
D(26)=30.7" b/a=0.56 PA=132.7
3294

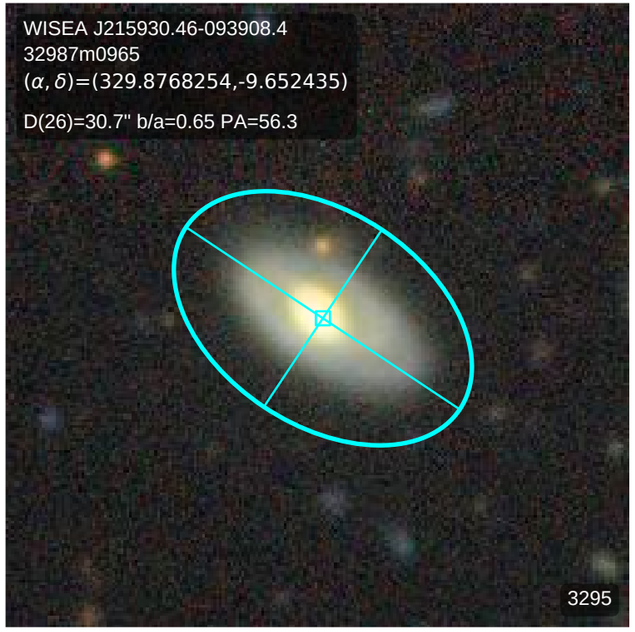
WISEA J215930.46-093908.4
32987m0965
(α, δ)=(329.8768254,-9.652435)
D(26)=30.7" b/a=0.65 PA=56.3
3295

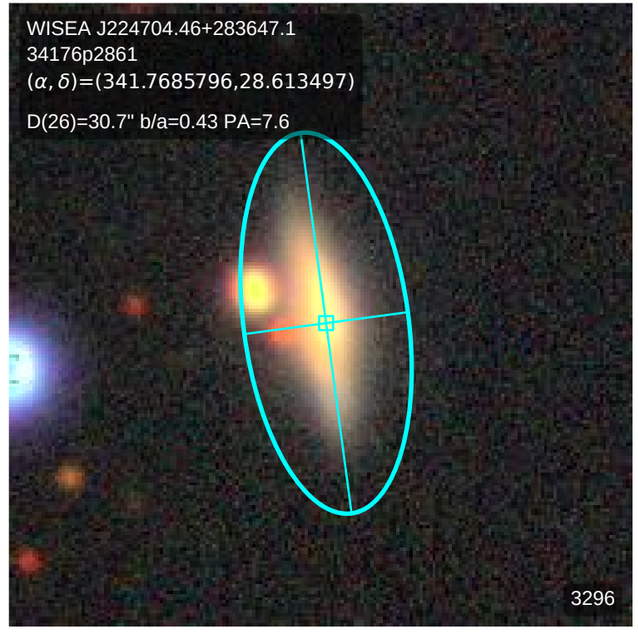
WISEA J224704.46+283647.1
34176p2861
(α, δ)=(341.7685796,28.613497)
D(26)=30.7" b/a=0.43 PA=7.6
3296

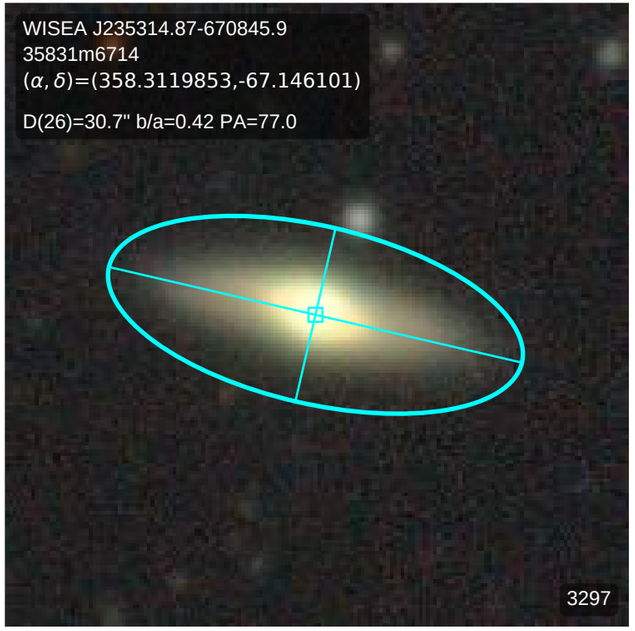
WISEA J235314.87-670845.9
35831m6714
(α, δ)=(358.3119853,-67.146101)
D(26)=30.7" b/a=0.42 PA=77.0
3297

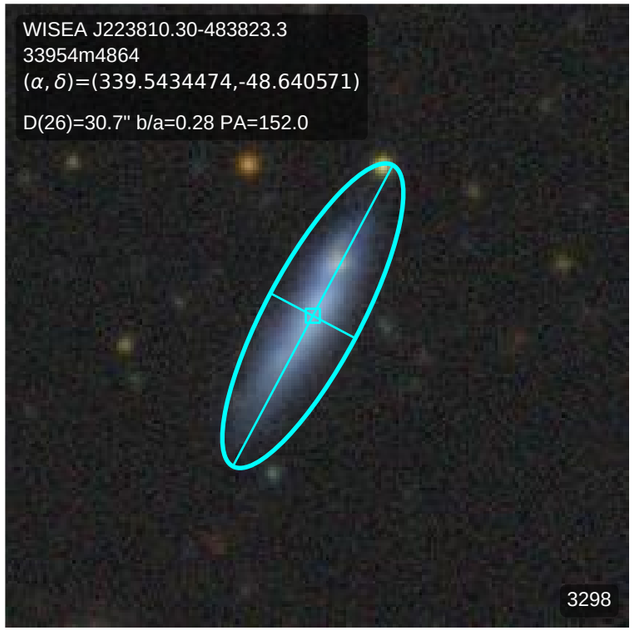
WISEA J223810.30-483823.3
33954m4864
(α, δ)=(339.5434474,-48.640571)
D(26)=30.7" b/a=0.28 PA=152.0
3298

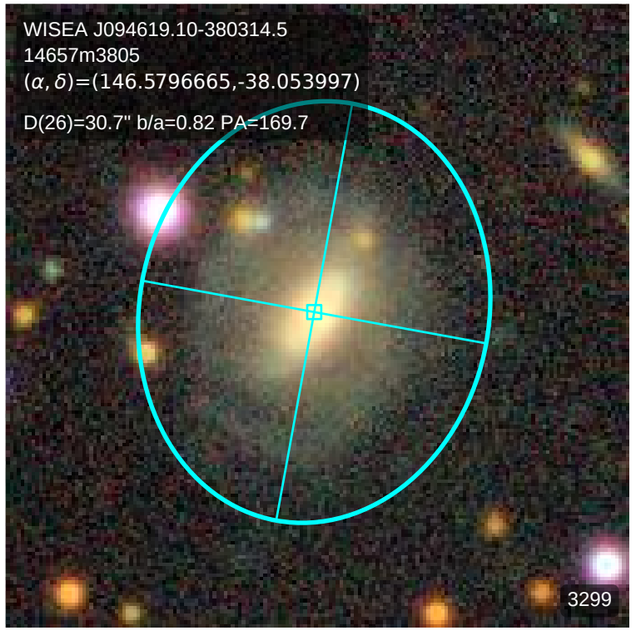
WISEA J094619.10-380314.5
14657m3805
(α, δ)=(146.5796665,-38.053997)
D(26)=30.7" b/a=0.82 PA=169.7
3299

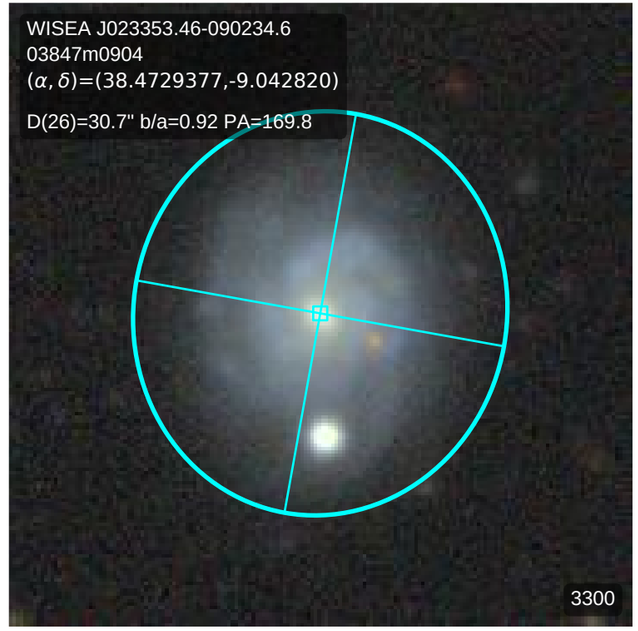
WISEA J023353.46-090234.6
03847m0904
(α, δ)=(38.4729377,-9.042820)
D(26)=30.7" b/a=0.92 PA=169.8
3300

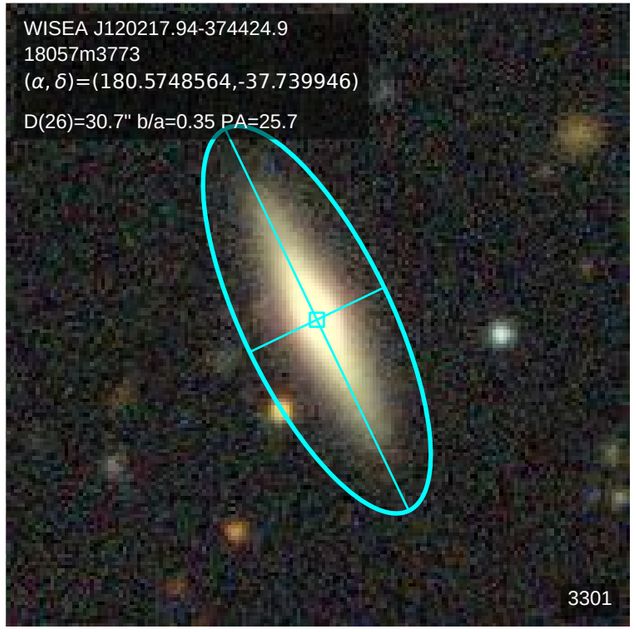
WISEA J120217.94-374424.9
18057m3773
(α, δ)=(180.5748564,-37.739946)
D(26)=30.7" b/a=0.35 PA=25.7
3301

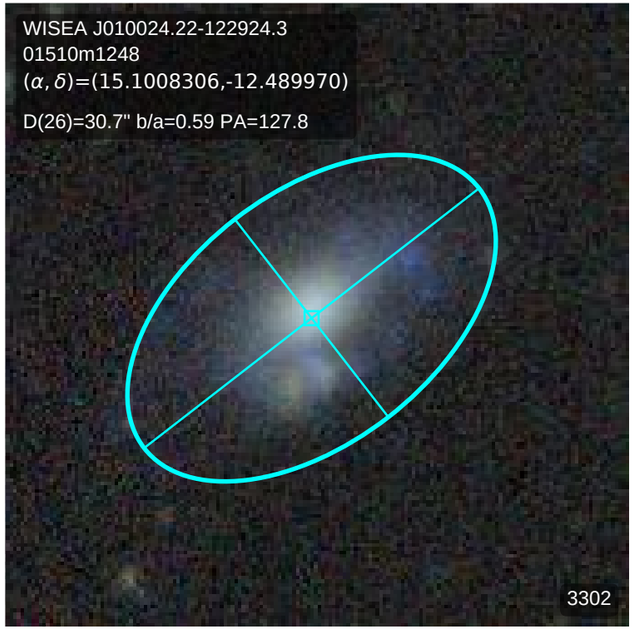
WISEA J010024.22-122924.3
01510m1248
(α, δ)=(15.1008306,-12.489970)
D(26)=30.7" b/a=0.59 PA=127.8
3302

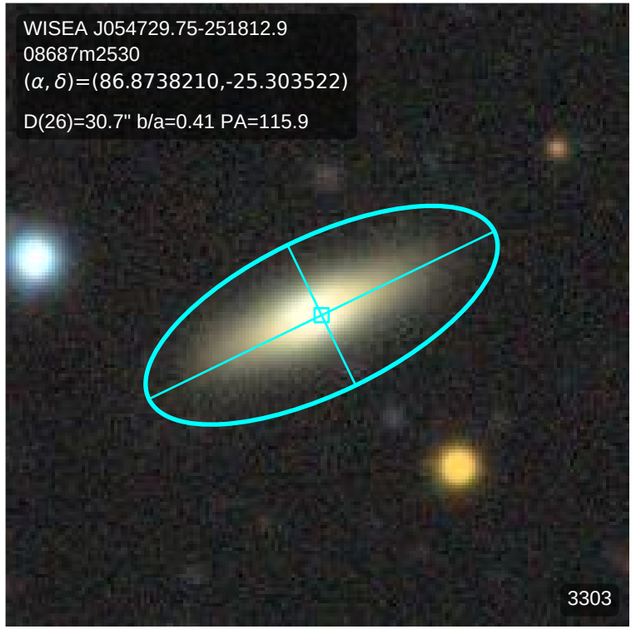
WISEA J054729.75-251812.9
08687m2530
(α, δ)=(86.8738210,-25.303522)
D(26)=30.7" b/a=0.41 PA=115.9
3303

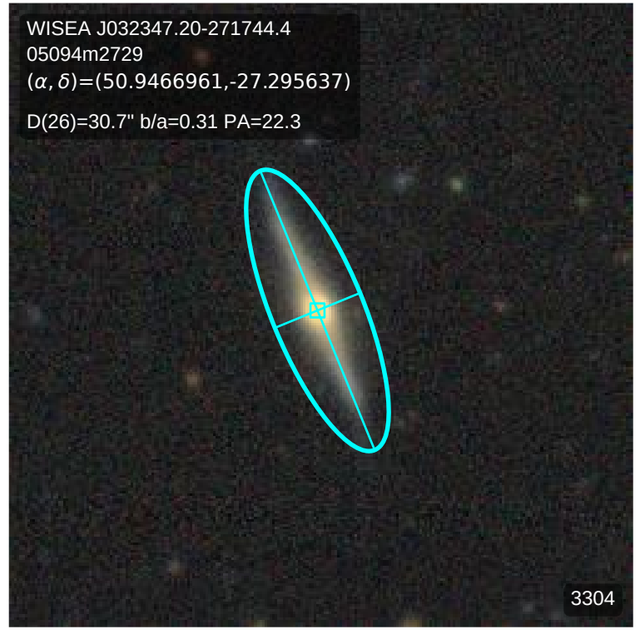
WISEA J032347.20-271744.4
05094m2729
(α, δ)=(50.9466961,-27.295637)
D(26)=30.7" b/a=0.31 PA=22.3
3304

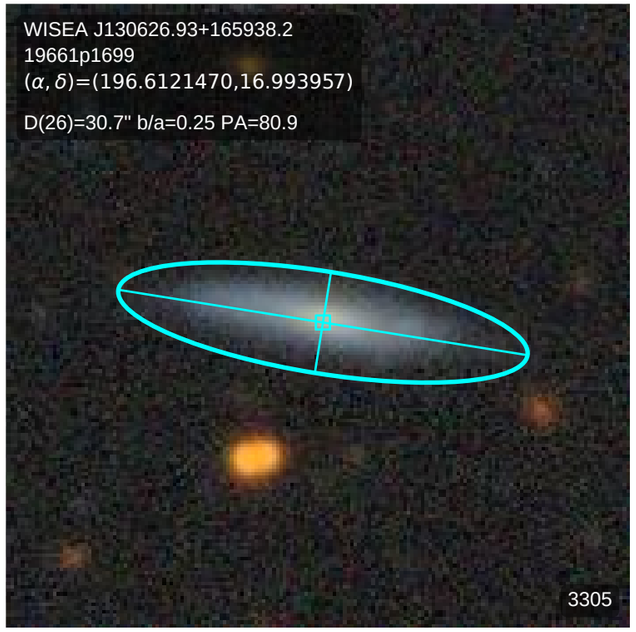
WISEA J130626.93+165938.2
19661p1699
(α, δ)=(196.6121470,16.993957)
D(26)=30.7" b/a=0.25 PA=80.9
3305

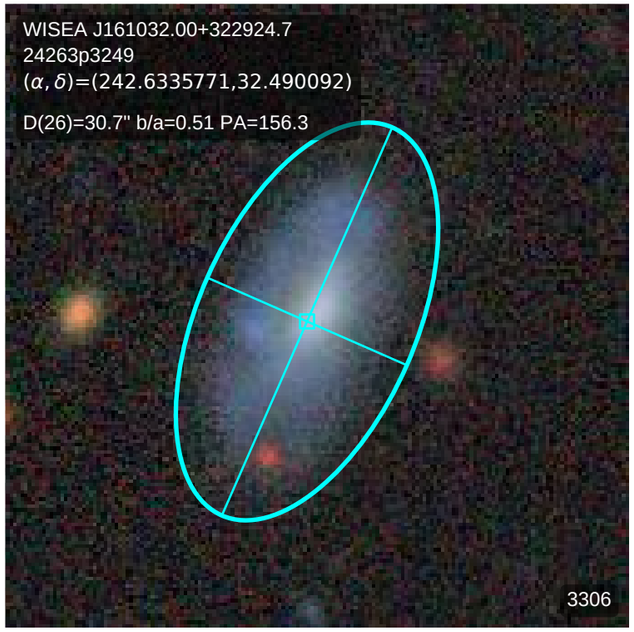
WISEA J161032.00+322924.7
24263p3249
(α, δ)=(242.6335771,32.490092)
D(26)=30.7" b/a=0.51 PA=156.3
3306

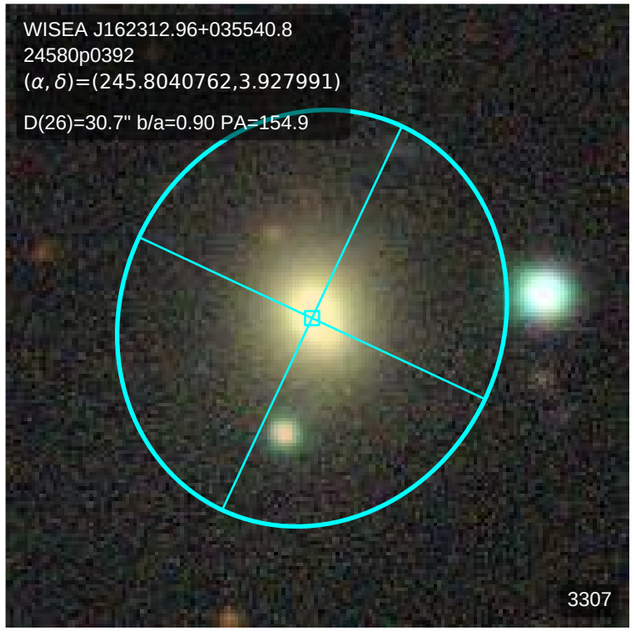
WISEA J162312.96+035540.8
24580p0392
(α, δ)=(245.8040762,3.927991)
D(26)=30.7" b/a=0.90 PA=154.9
3307

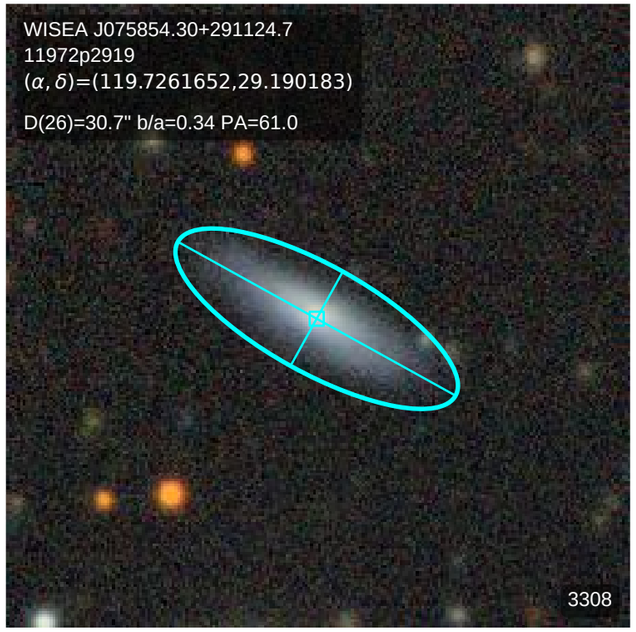
WISEA J075854.30+291124.7
11972p2919
(α, δ)=(119.7261652,29.190183)
D(26)=30.7" b/a=0.34 PA=61.0
3308

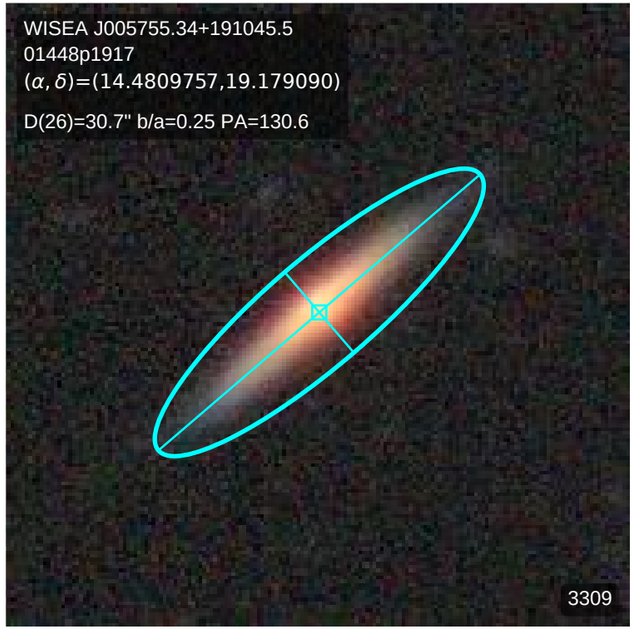
WISEA J005755.34+191045.5
01448p1917
(α, δ)=(14.4809757,19.179090)
D(26)=30.7" b/a=0.25 PA=130.6
3309

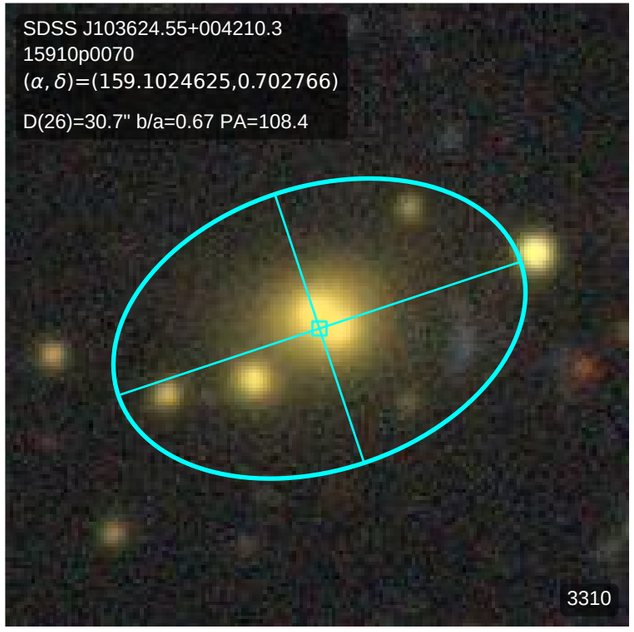
SDSS J103624.55+004210.3
15910p0070
(α, δ)=(159.1024625,0.702766)
D(26)=30.7" b/a=0.67 PA=108.4
3310

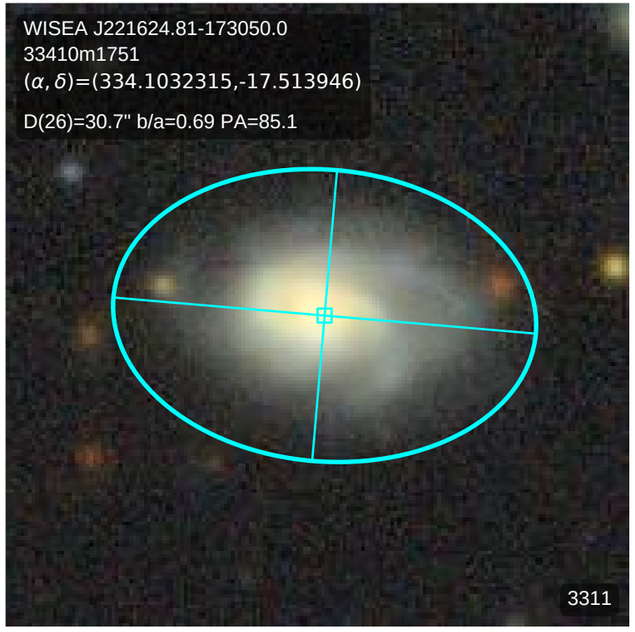
WISEA J221624.81-173050.0
33410m1751
(α, δ)=(334.1032315,-17.513946)
D(26)=30.7" b/a=0.69 PA=85.1
3311

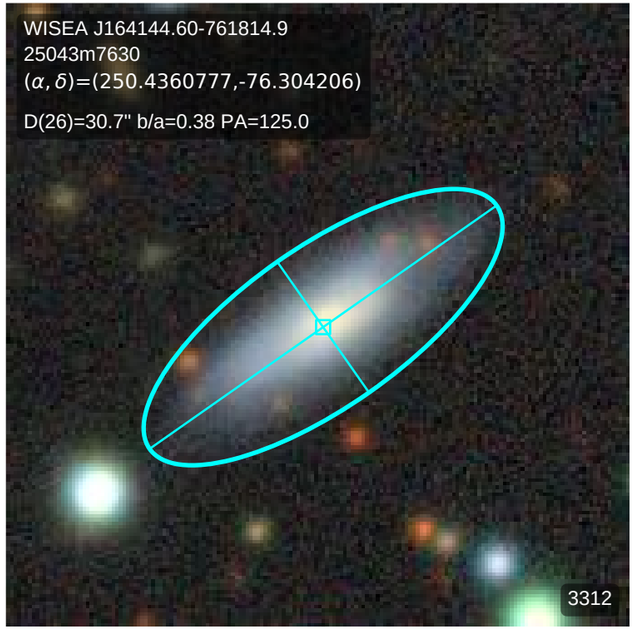
WISEA J164144.60-761814.9
25043m7630
(α, δ)=(250.4360777,-76.304206)
D(26)=30.7" b/a=0.38 PA=125.0
3312

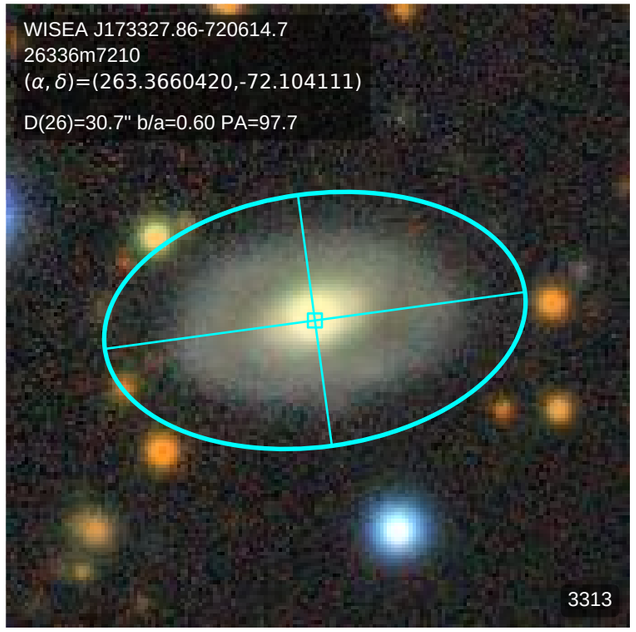
WISEA J173327.86-720614.7
26336m7210
(α, δ)=(263.3660420,-72.104111)
D(26)=30.7" b/a=0.60 PA=97.7
3313

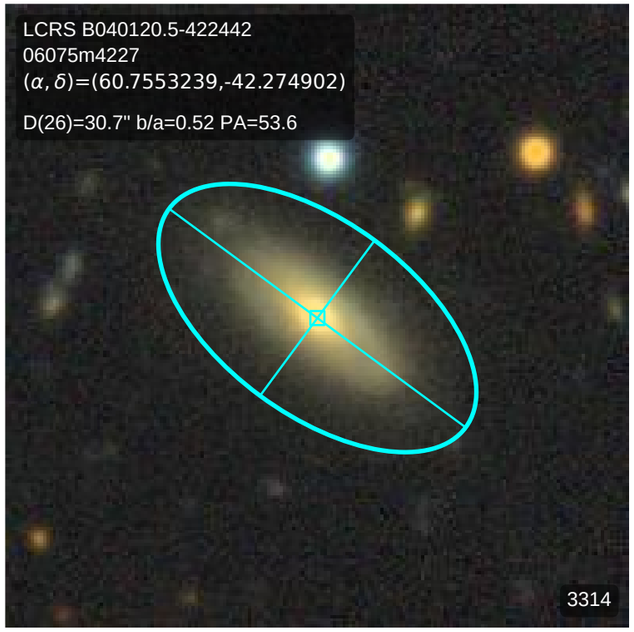
LCRS B040120.5-422442
06075m4227
(α, δ)=(60.7553239,-42.274902)
D(26)=30.7" b/a=0.52 PA=53.6
3314

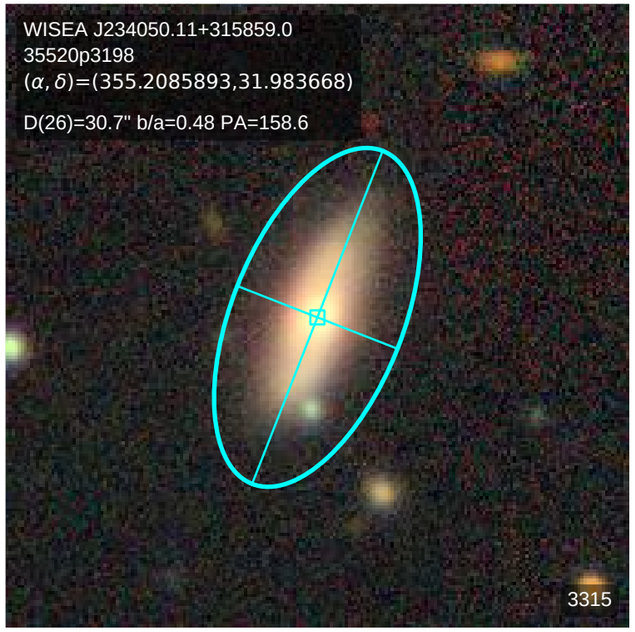
WISEA J234050.11+315859.0
35520p3198
(α, δ)=(355.2085893,31.983668)
D(26)=30.7" b/a=0.48 PA=158.6
3315

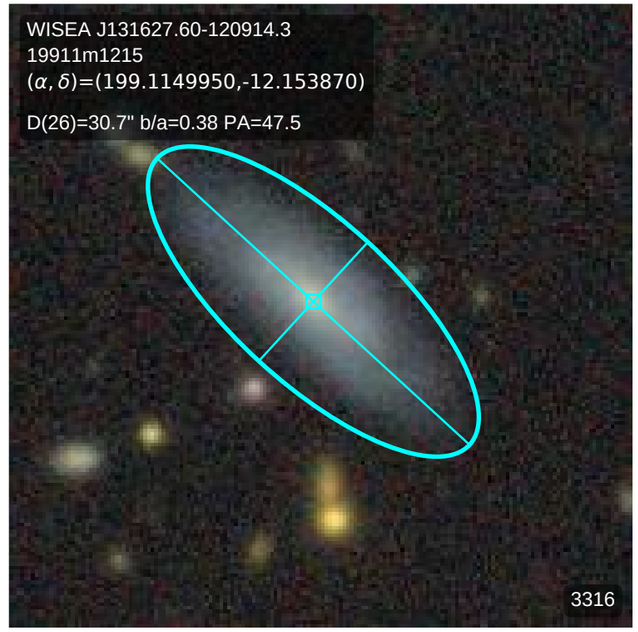
WISEA J131627.60-120914.3
19911m1215
(α, δ)=(199.1149950,-12.153870)
D(26)=30.7" b/a=0.38 PA=47.5
3316

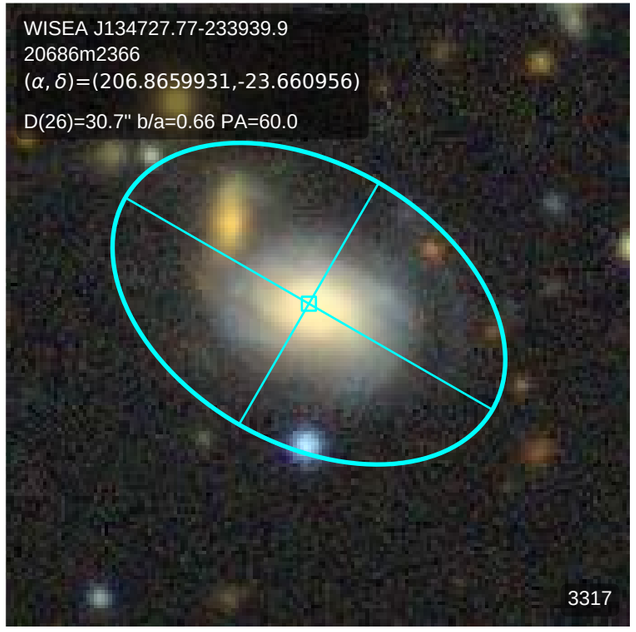
WISEA J134727.77-233939.9
20686m2366
(α, δ)=(206.8659931,-23.660956)
D(26)=30.7" b/a=0.66 PA=60.0
3317

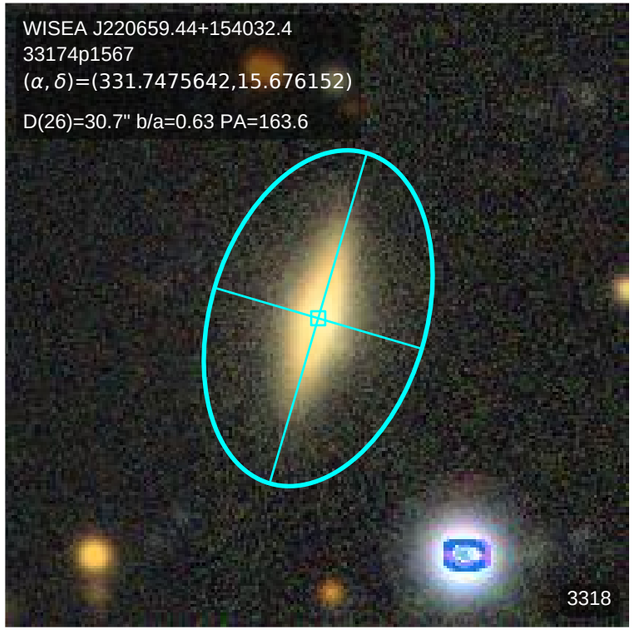
WISEA J220659.44+154032.4
33174p1567
(α, δ)=(331.7475642,15.676152)
D(26)=30.7" b/a=0.63 PA=163.6
3318

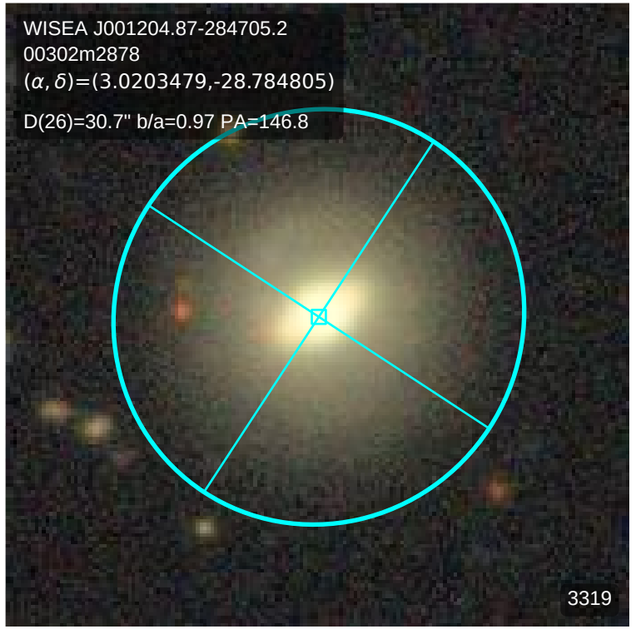
WISEA J001204.87-284705.2
00302m2878
(α, δ)=(3.0203479,-28.784805)
D(26)=30.7" b/a=0.97 PA=146.8
3319

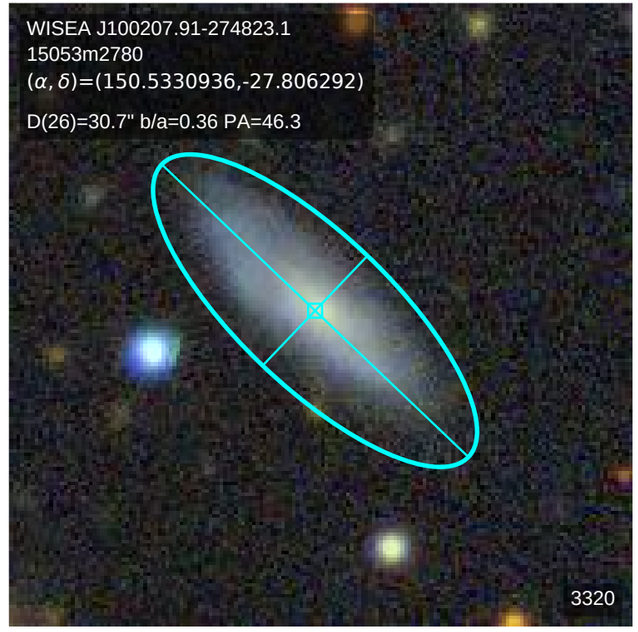
WISEA J100207.91-274823.1
15053m2780
(α, δ)=(150.5330936,-27.806292)
D(26)=30.7" b/a=0.36 PA=46.3
3320

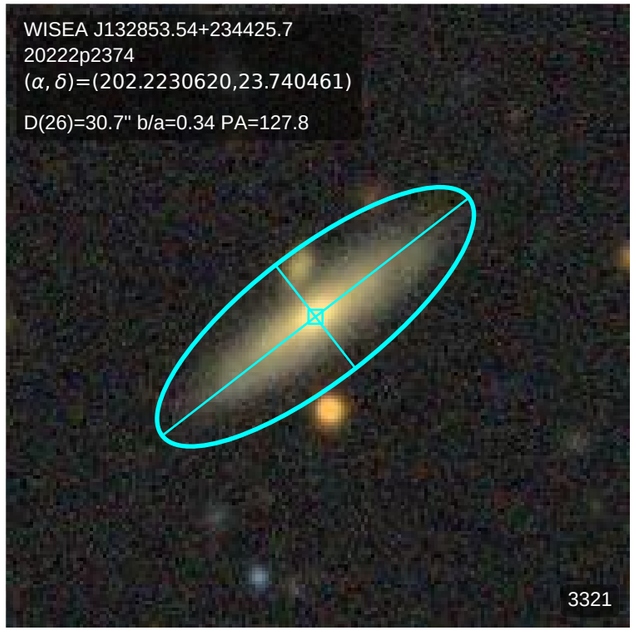
WISEA J132853.54+234425.7
20222p2374
(α, δ)=(202.2230620,23.740461)
D(26)=30.7" b/a=0.34 PA=127.8
3321

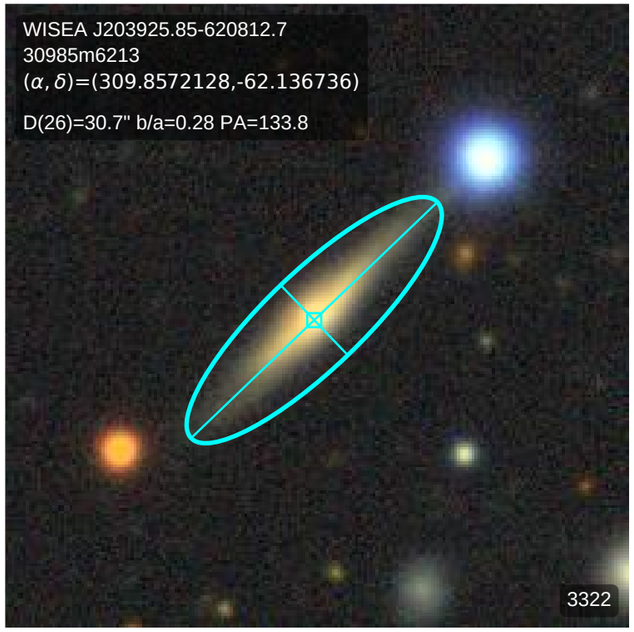
WISEA J203925.85-620812.7
30985m6213
(α, δ)=(309.8572128,-62.136736)
D(26)=30.7" b/a=0.28 PA=133.8
3322

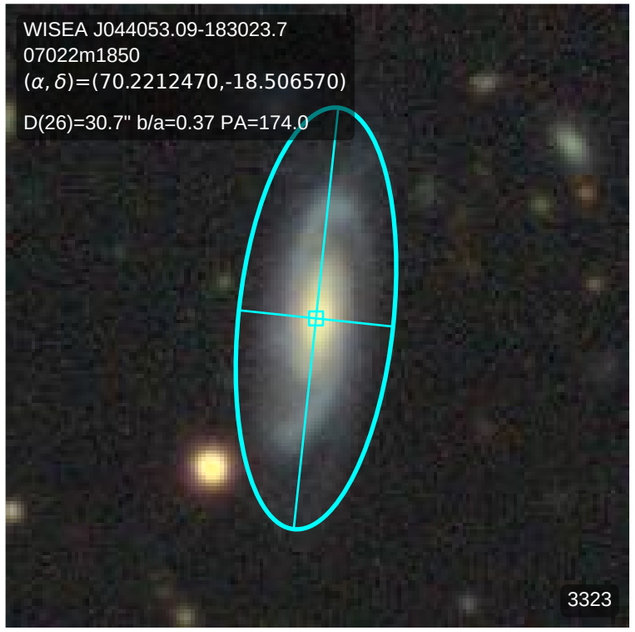
WISEA J044053.09-183023.7
07022m1850
(α, δ)=(70.2212470,-18.506570)
D(26)=30.7" b/a=0.37 PA=174.0
3323

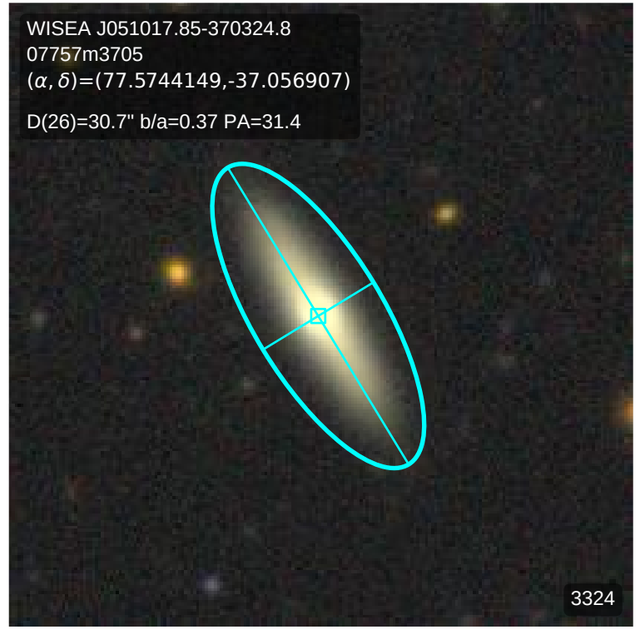
WISEA J051017.85-370324.8
07757m3705
(α, δ)=(77.5744149,-37.056907)
D(26)=30.7" b/a=0.37 PA=31.4
3324

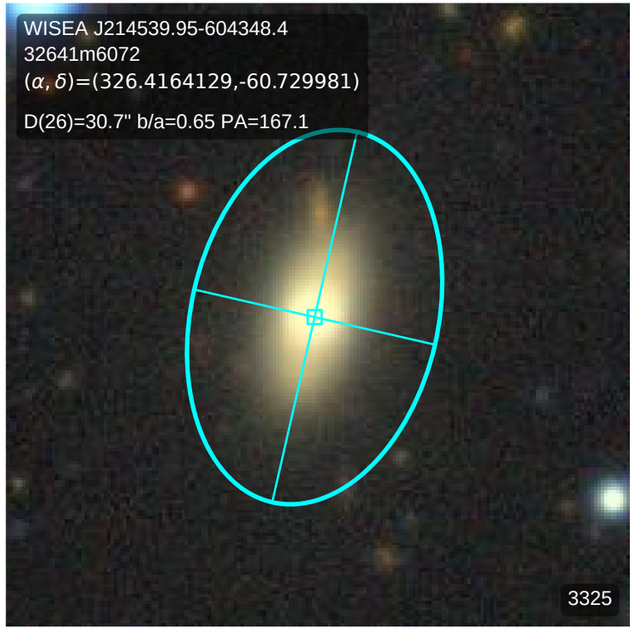
WISEA J214539.95-604348.4
32641m6072
(α, δ)=(326.4164129,-60.729981)
D(26)=30.7" b/a=0.65 PA=167.1
3325

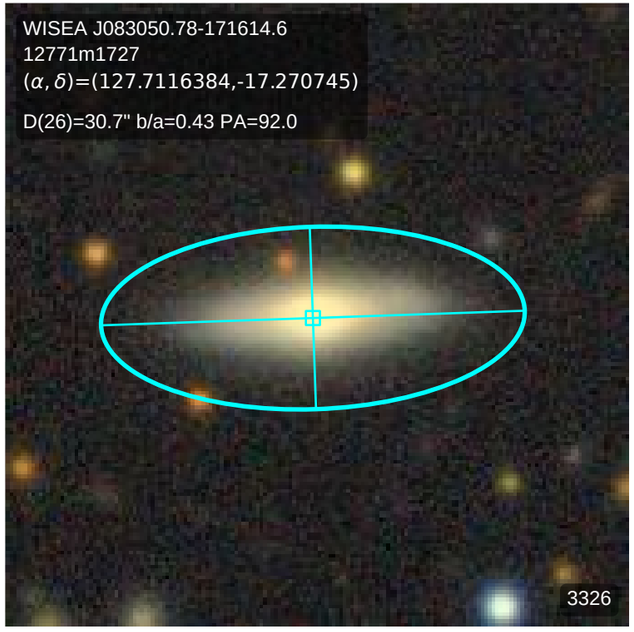
WISEA J083050.78-171614.6
12771m1727
(α, δ)=(127.7116384,-17.270745)
D(26)=30.7" b/a=0.43 PA=92.0
3326

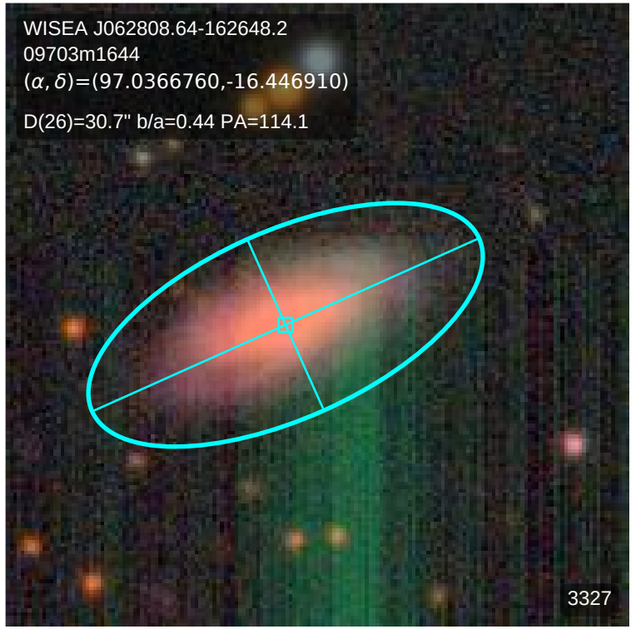
WISEA J062808.64-162648.2
09703m1644
(α, δ)=(97.0366760,-16.446910)
D(26)=30.7" b/a=0.44 PA=114.1
3327

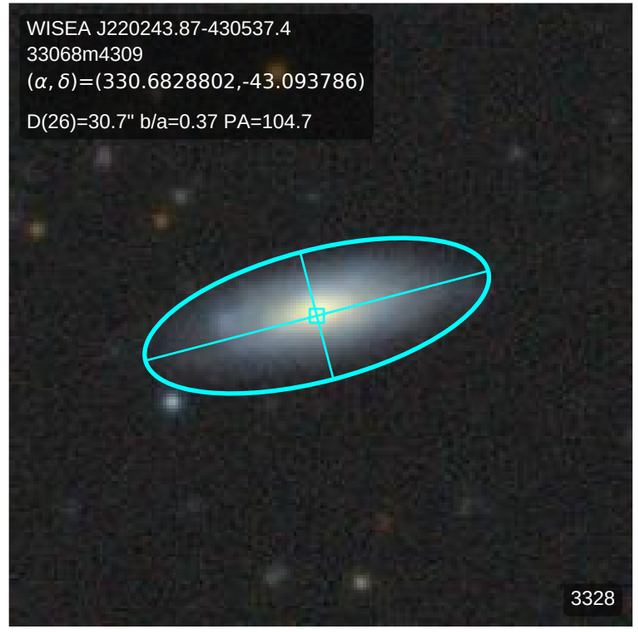
WISEA J220243.87-430537.4
33068m4309
(α, δ)=(330.6828802,-43.093786)
D(26)=30.7" b/a=0.37 PA=104.7
3328

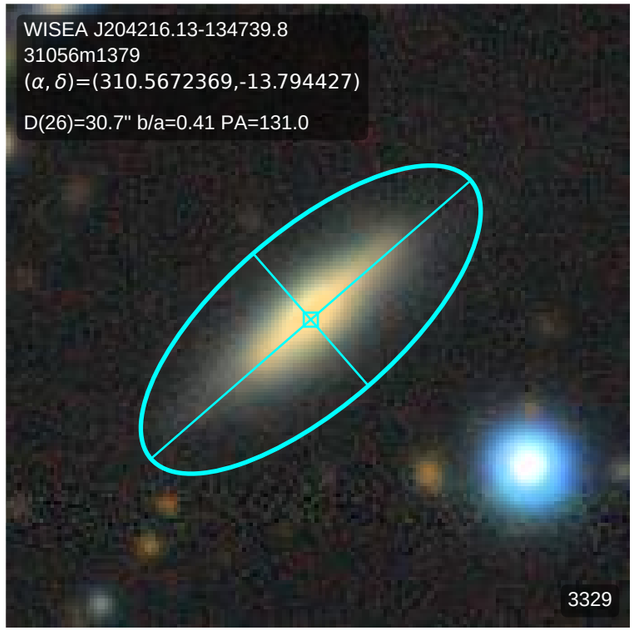
WISEA J204216.13-134739.8
31056m1379
(α, δ)=(310.5672369,-13.794427)
D(26)=30.7" b/a=0.41 PA=131.0
3329

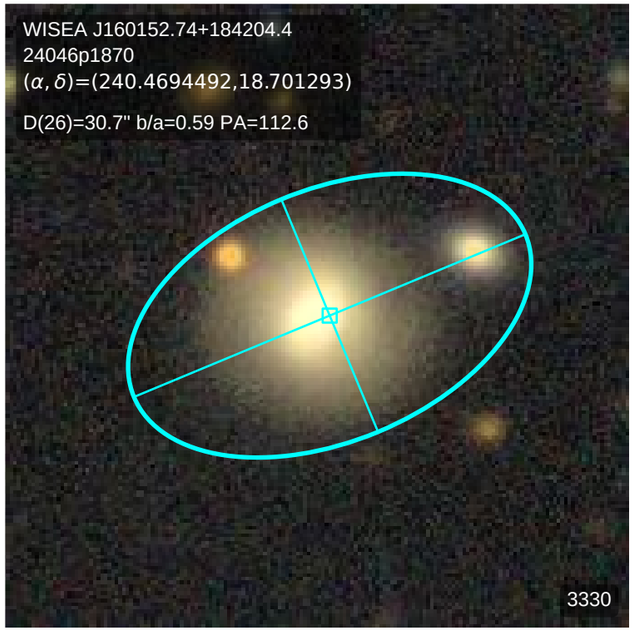
WISEA J160152.74+184204.4
24046p1870
(α, δ)=(240.4694492,18.701293)
D(26)=30.7" b/a=0.59 PA=112.6
3330

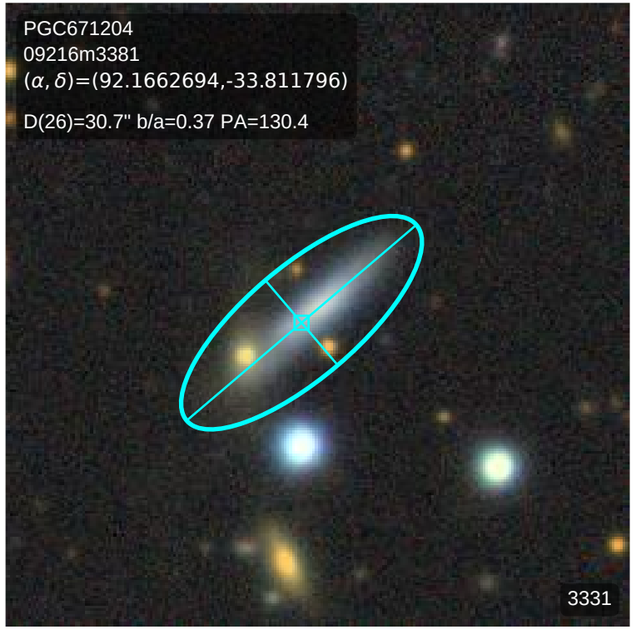
PGC671204
09216m3381
(α, δ)=(92.1662694,-33.811796)
D(26)=30.7" b/a=0.37 PA=130.4
3331

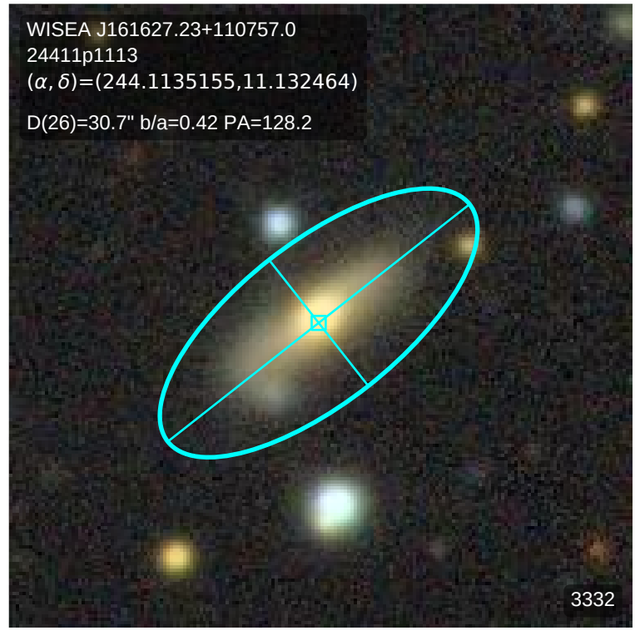
WISEA J161627.23+110757.0
24411p1113
(α, δ)=(244.1135155,11.132464)
D(26)=30.7" b/a=0.42 PA=128.2
3332

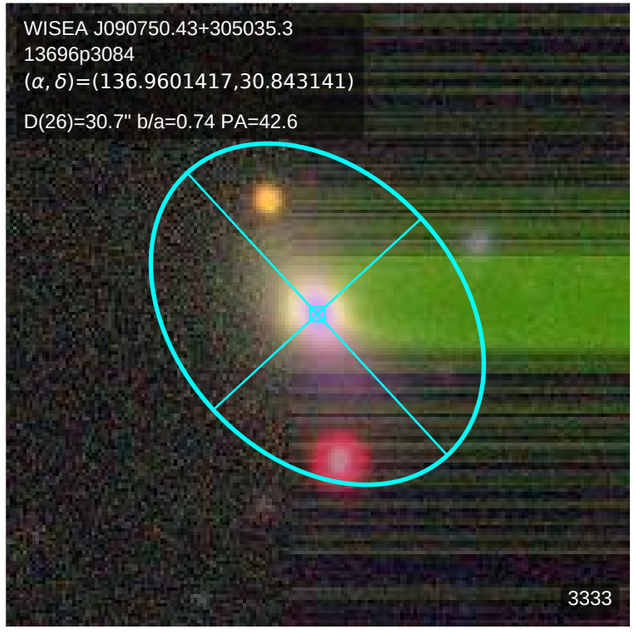
WISEA J090750.43+305035.3
13696p3084
(α, δ)=(136.9601417,30.843141)
D(26)=30.7" b/a=0.74 PA=42.6
3333

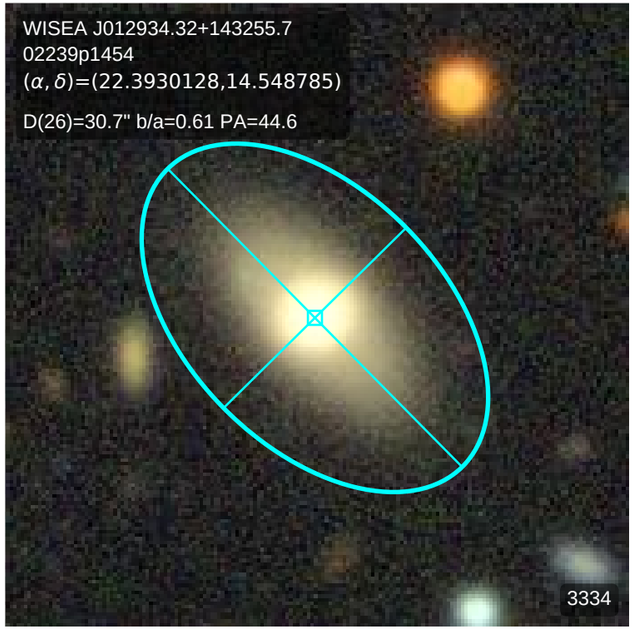
WISEA J012934.32+143255.7
02239p1454
(α, δ)=(22.3930128,14.548785)
D(26)=30.7" b/a=0.61 PA=44.6
3334

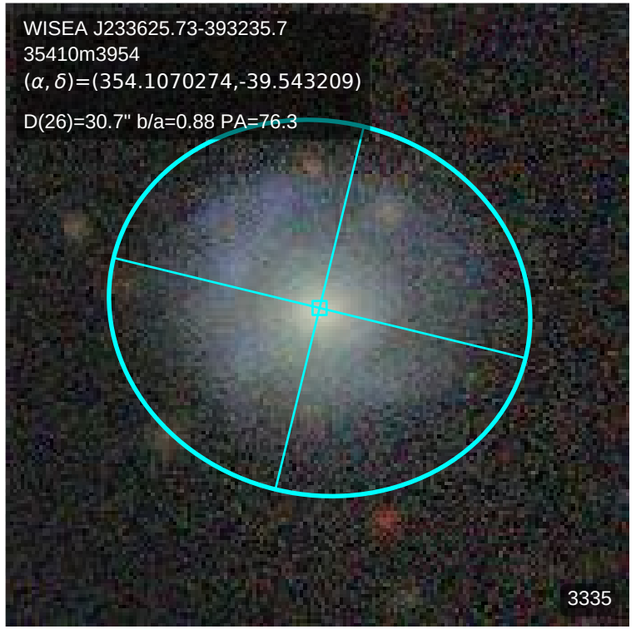
WISEA J233625.73-393235.7
35410m3954
(α, δ)=(354.1070274,-39.543209)
D(26)=30.7" b/a=0.88 PA=76.3
3335

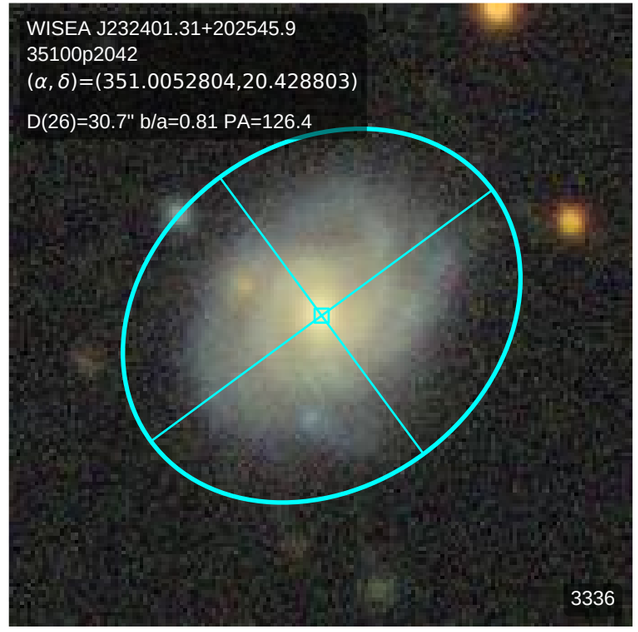
WISEA J232401.31+202545.9
35100p2042
(α, δ)=(351.0052804,20.428803)
D(26)=30.7" b/a=0.81 PA=126.4
3336

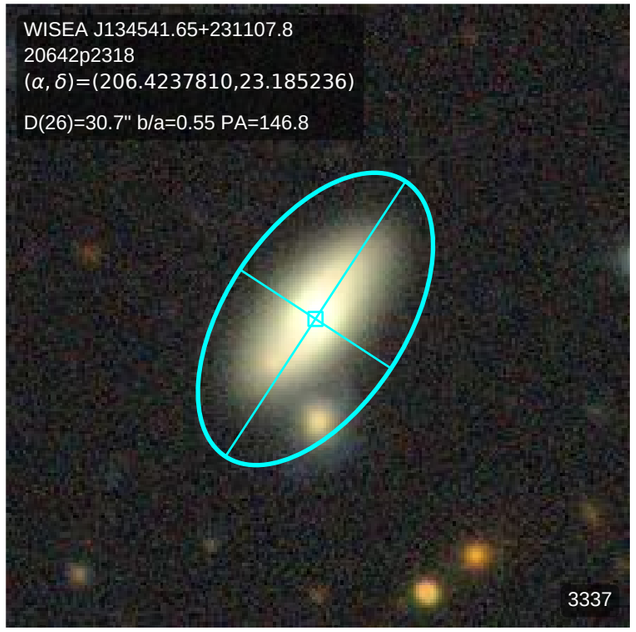
WISEA J134541.65+231107.8
20642p2318
(α, δ)=(206.4237810,23.185236)
D(26)=30.7" b/a=0.55 PA=146.8
3337

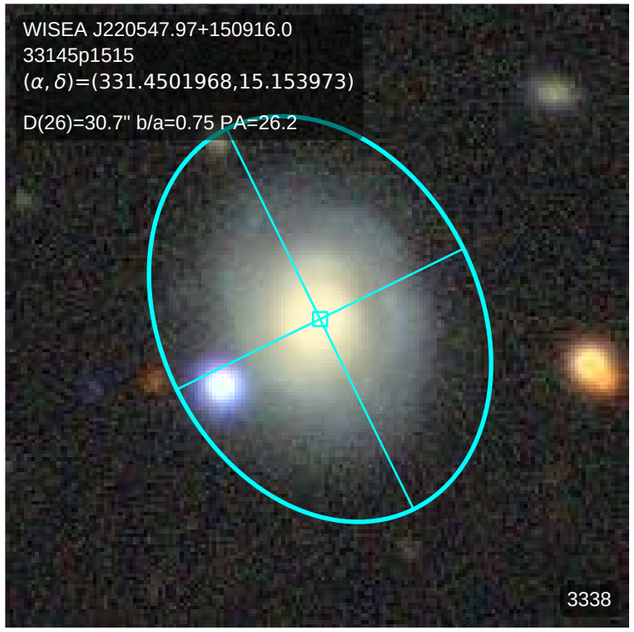
WISEA J220547.97+150916.0
33145p1515
(α, δ)=(331.4501968,15.153973)
D(26)=30.7" b/a=0.75 PA=26.2
3338

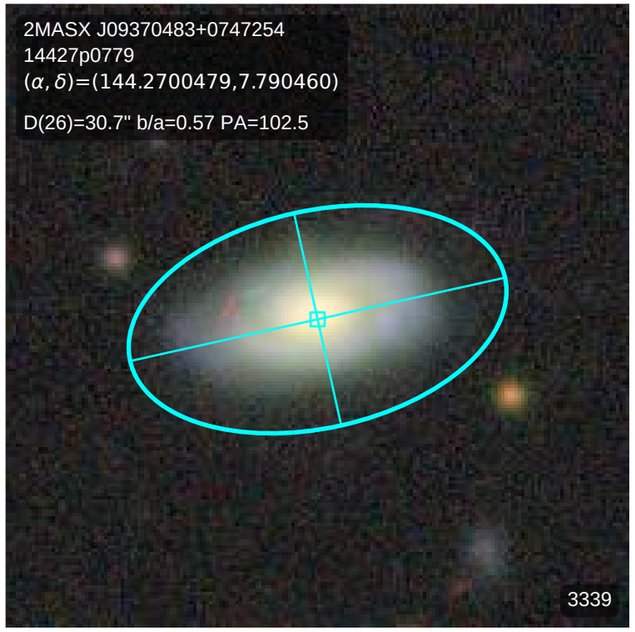
2MASX J09370483+0747254
14427p0779
(α, δ)=(144.2700479,7.790460)
D(26)=30.7" b/a=0.57 PA=102.5
3339

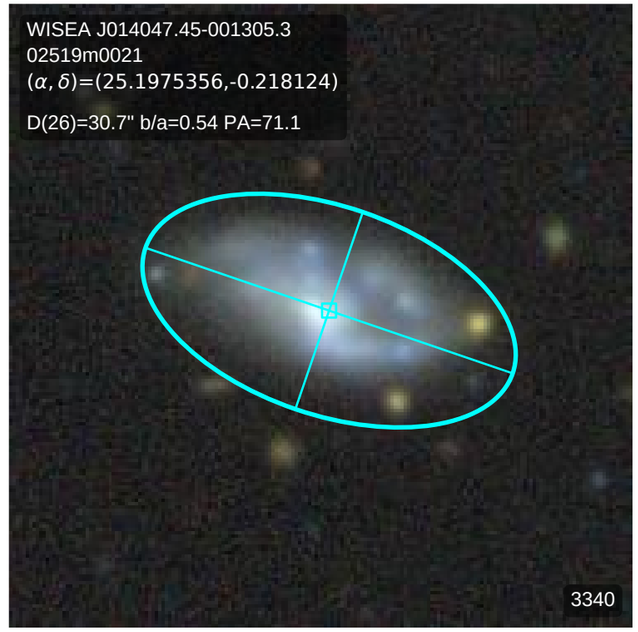
WISEA J014047.45-001305.3
02519m0021
(α, δ)=(25.1975356,-0.218124)
D(26)=30.7" b/a=0.54 PA=71.1
3340

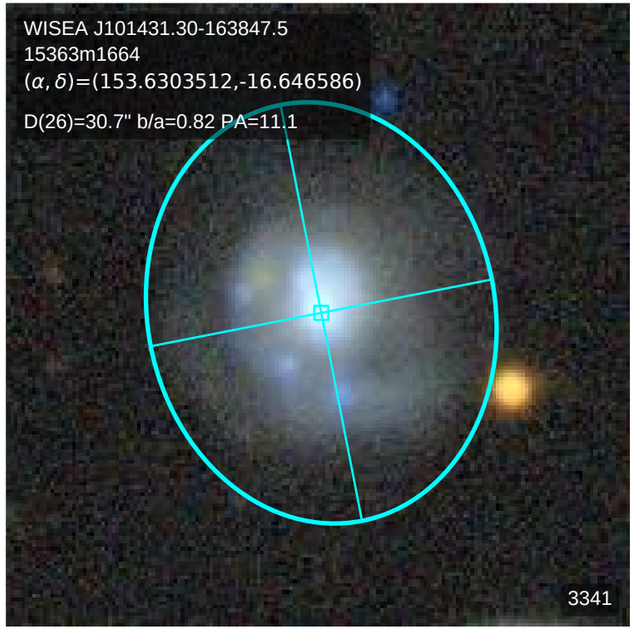
WISEA J101431.30-163847.5
15363m1664
(α, δ)=(153.6303512,-16.646586)
D(26)=30.7" b/a=0.82 PA=11.1
3341

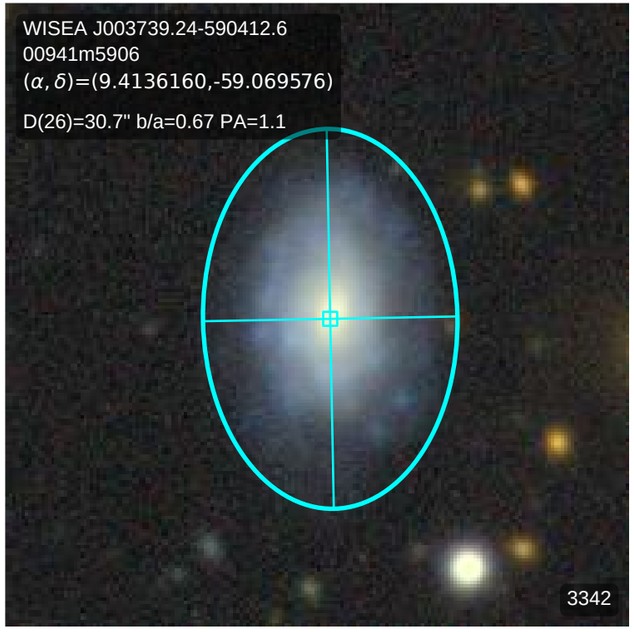
WISEA J003739.24-590412.6
00941m5906
(α, δ)=(9.4136160,-59.069576)
D(26)=30.7" b/a=0.67 PA=1.1
3342

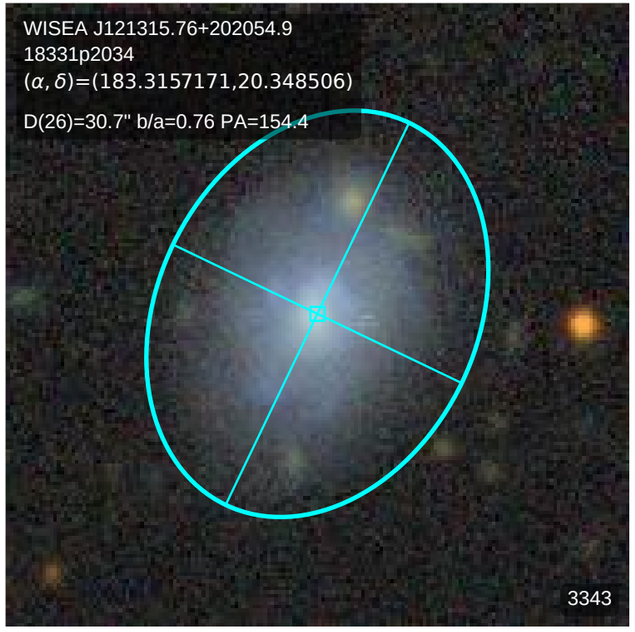
WISEA J121315.76+202054.9
18331p2034
(α, δ)=(183.3157171,20.348506)
D(26)=30.7" b/a=0.76 PA=154.4
3343

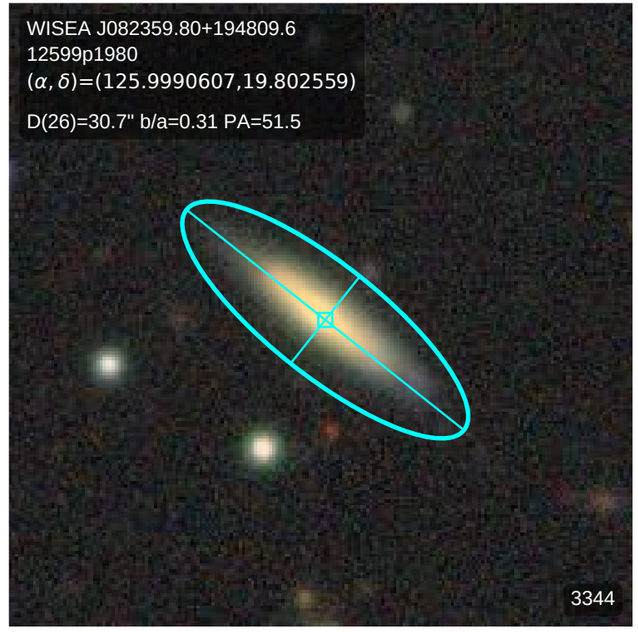
WISEA J082359.80+194809.6
12599p1980
(α, δ)=(125.9990607,19.802559)
D(26)=30.7" b/a=0.31 PA=51.5
3344

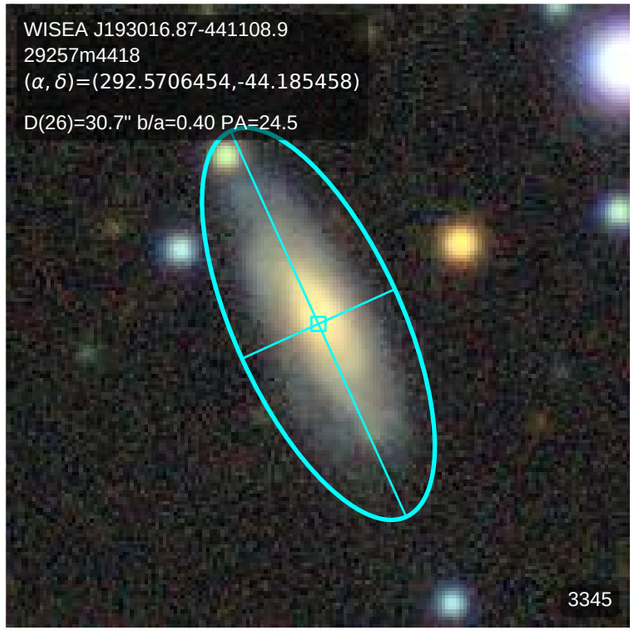
WISEA J193016.87-441108.9
29257m4418
(α, δ)=(292.5706454,-44.185458)
D(26)=30.7" b/a=0.40 PA=24.5
3345

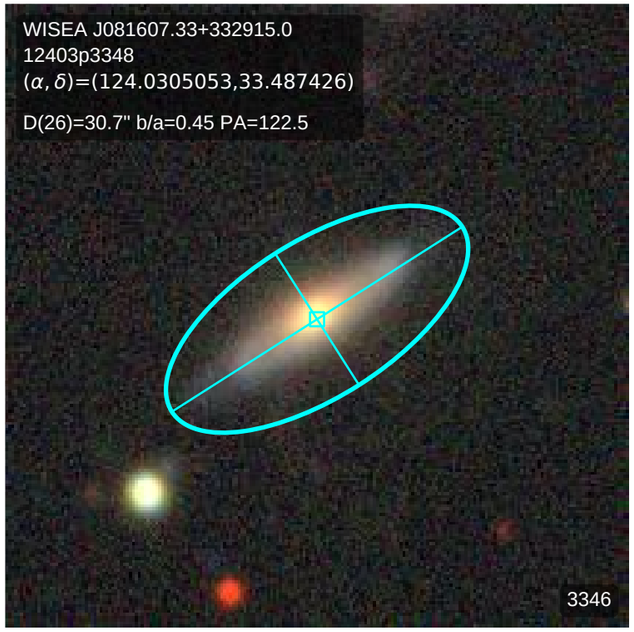
WISEA J081607.33+332915.0
12403p3348
(α, δ)=(124.0305053,33.487426)
D(26)=30.7" b/a=0.45 PA=122.5
3346

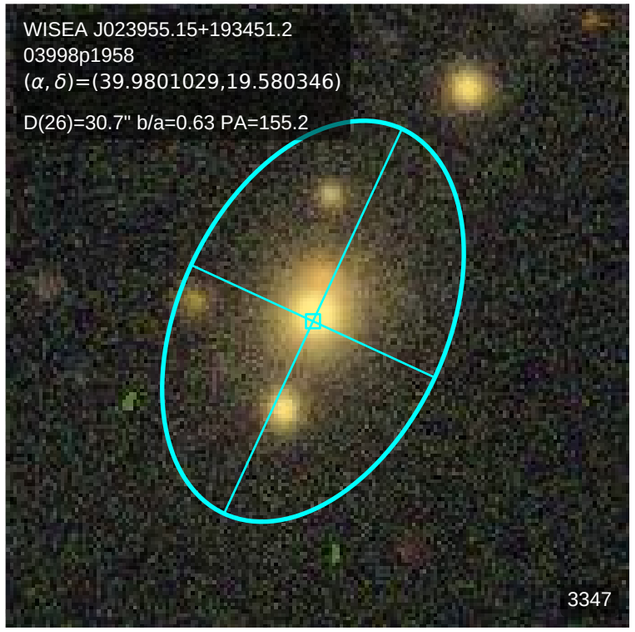
WISEA J023955.15+193451.2
03998p1958
(α, δ)=(39.9801029,19.580346)
D(26)=30.7" b/a=0.63 PA=155.2
3347

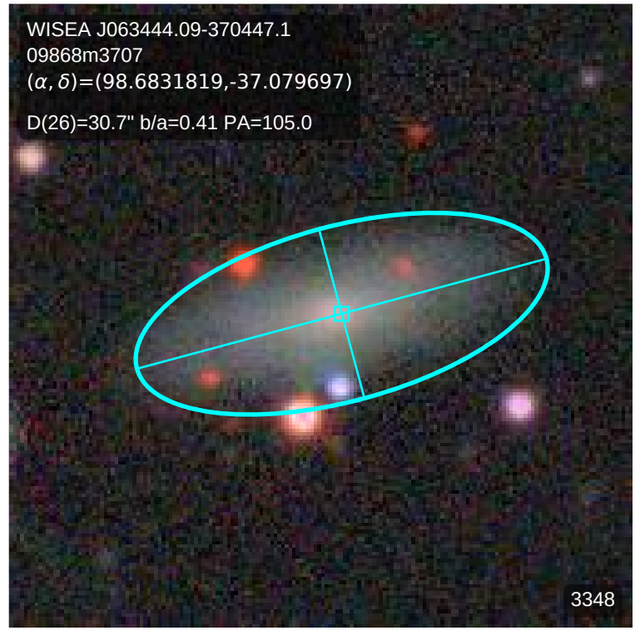
WISEA J063444.09-370447.1
09868m3707
(α, δ)=(98.6831819,-37.079697)
D(26)=30.7" b/a=0.41 PA=105.0
3348

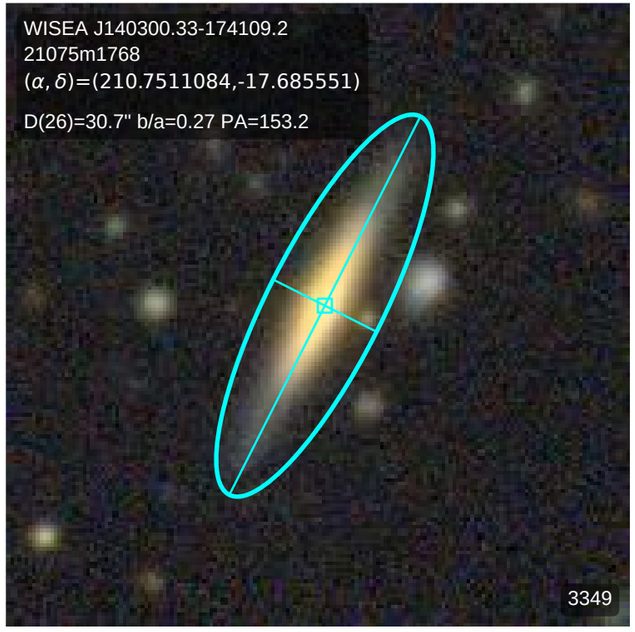
WISEA J140300.33-174109.2
21075m1768
(α, δ)=(210.7511084,-17.685551)
D(26)=30.7" b/a=0.27 PA=153.2
3349

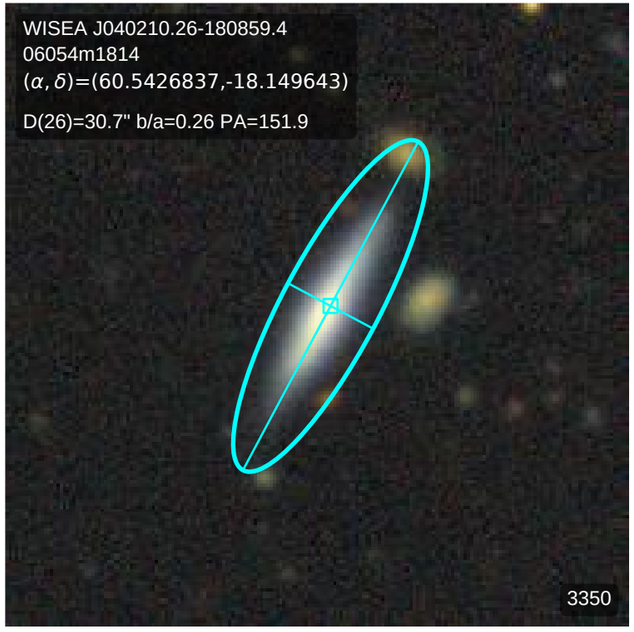
WISEA J040210.26-180859.4
06054m1814
(α, δ)=(60.5426837,-18.149643)
D(26)=30.7" b/a=0.26 PA=151.9
3350

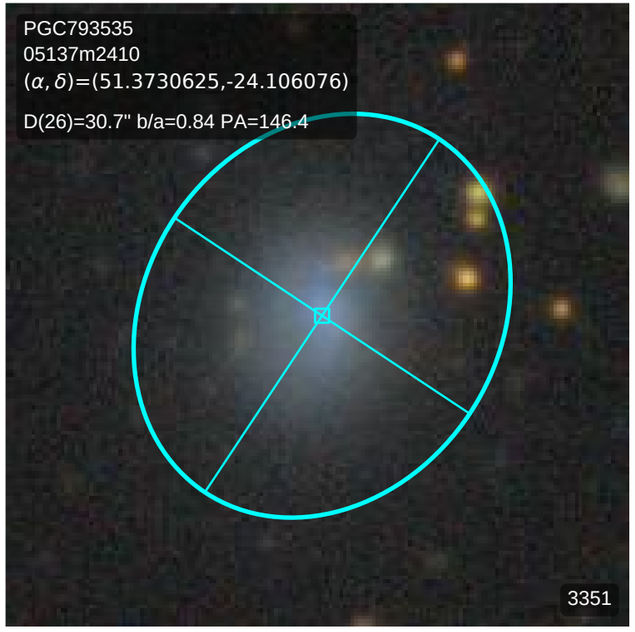
PGC793535
05137m2410
(α, δ)=(51.3730625,-24.106076)
D(26)=30.7" b/a=0.84 PA=146.4
3351

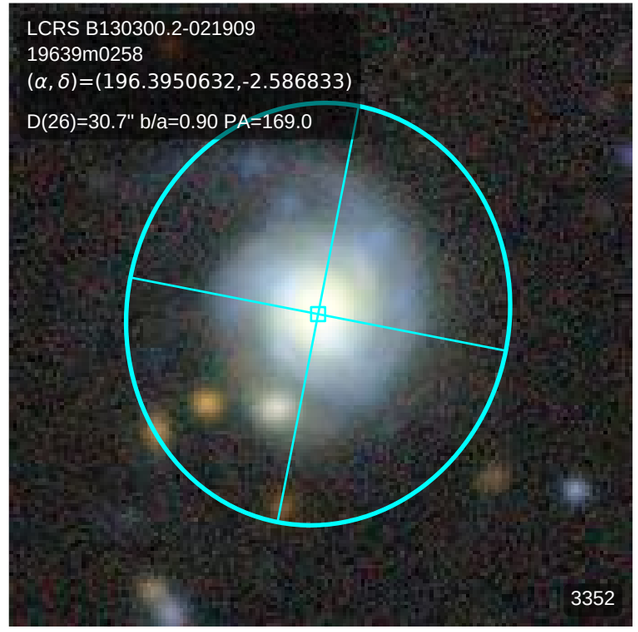
LCRS B130300.2-021909
19639m0258
(α, δ)=(196.3950632,-2.586833)
D(26)=30.7" b/a=0.90 PA=169.0
3352

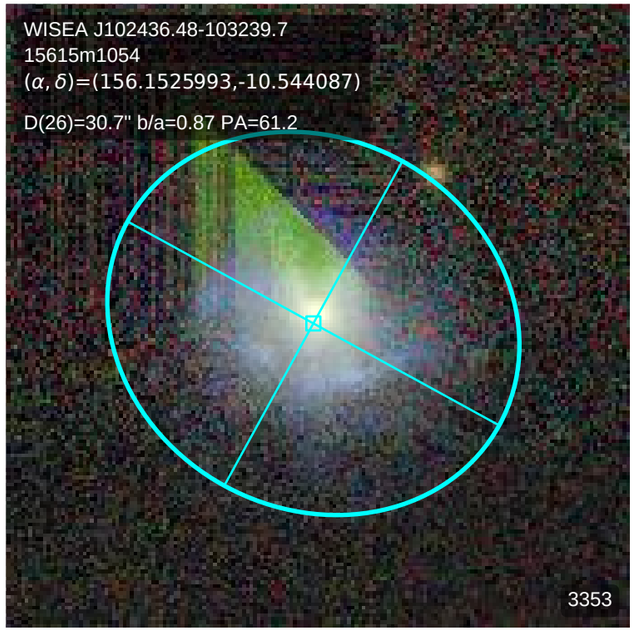
WISEA J102436.48-103239.7
15615m1054
(α, δ)=(156.1525993,-10.544087)
D(26)=30.7" b/a=0.87 PA=61.2
3353

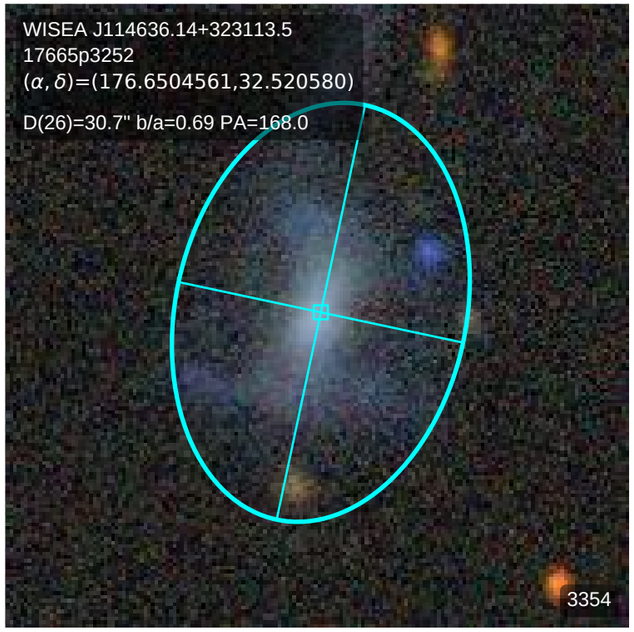
WISEA J114636.14+323113.5
17665p3252
(α, δ)=(176.6504561,32.520580)
D(26)=30.7" b/a=0.69 PA=168.0
3354

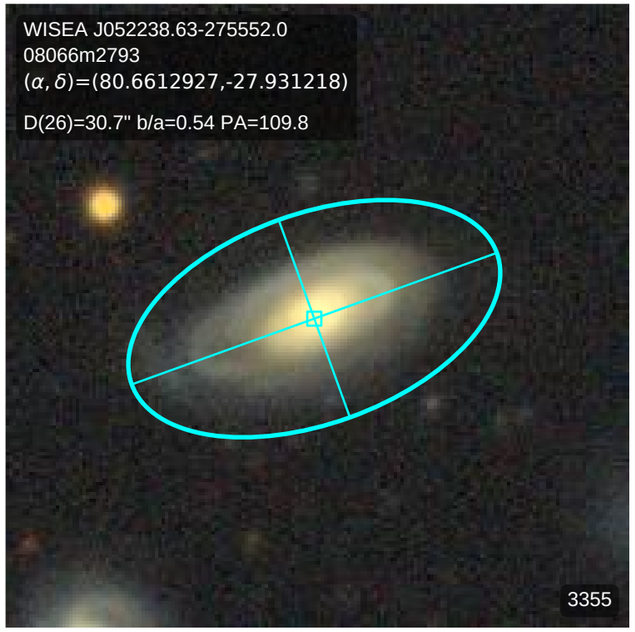
WISEA J052238.63-275552.0
08066m2793
(α, δ)=(80.6612927,-27.931218)
D(26)=30.7" b/a=0.54 PA=109.8
3355

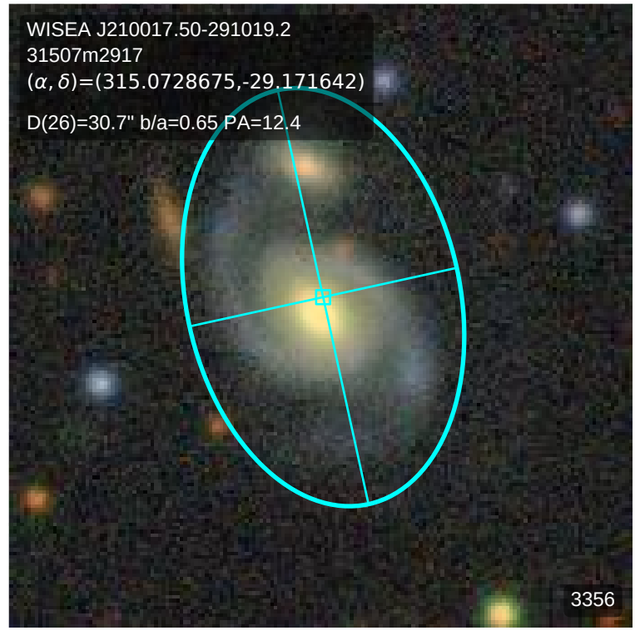
WISEA J210017.50-291019.2
31507m2917
(α, δ)=(315.0728675,-29.171642)
D(26)=30.7" b/a=0.65 PA=12.4
3356

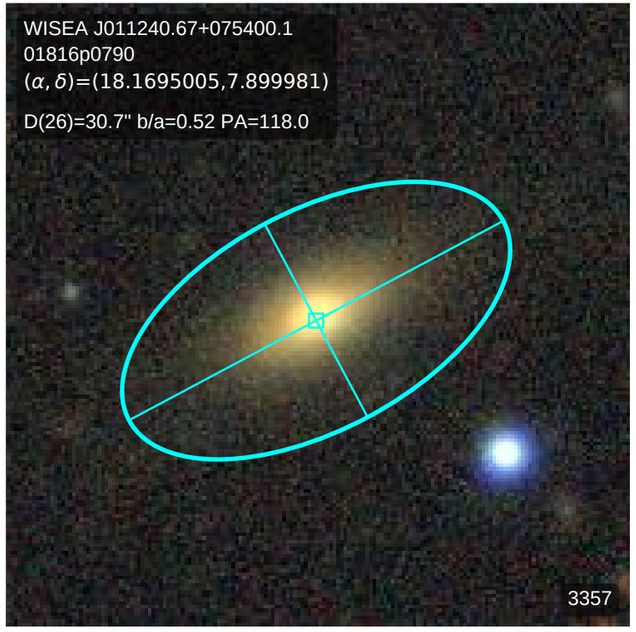
WISEA J011240.67+075400.1
01816p0790
(α, δ)=(18.1695005,7.899981)
D(26)=30.7" b/a=0.52 PA=118.0
3357

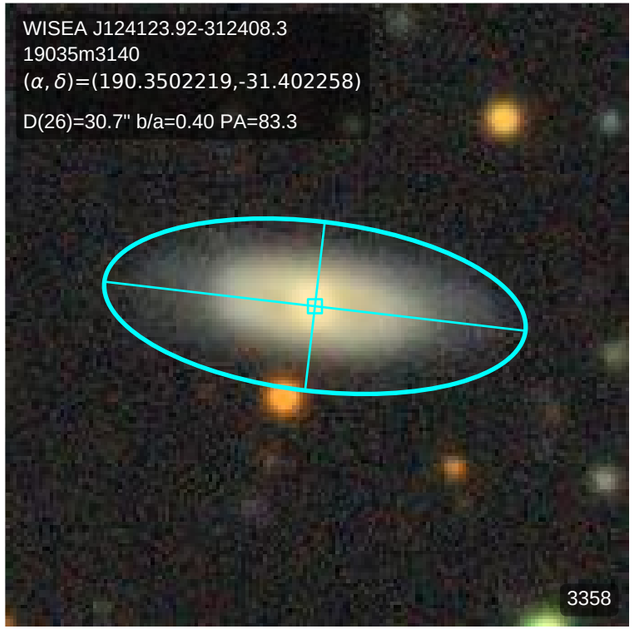
WISEA J124123.92-312408.3
19035m3140
(α, δ)=(190.3502219,-31.402258)
D(26)=30.7" b/a=0.40 PA=83.3
3358

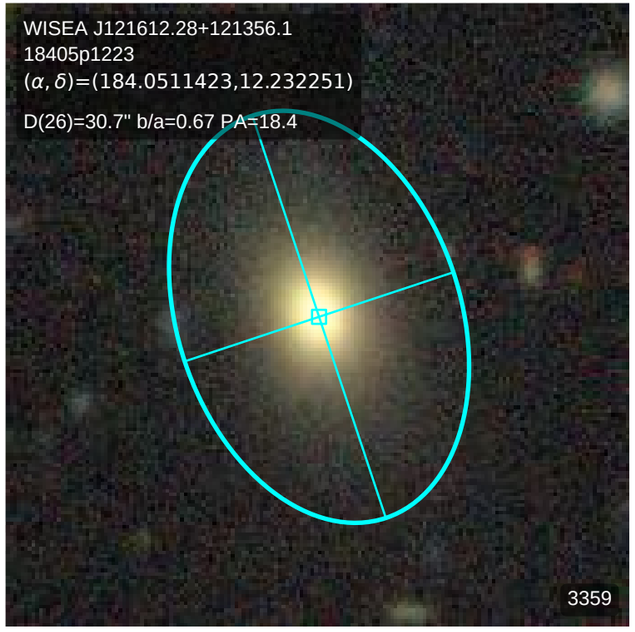
WISEA J121612.28+121356.1
18405p1223
(α, δ)=(184.0511423,12.232251)
D(26)=30.7" b/a=0.67 PA=18.4
3359

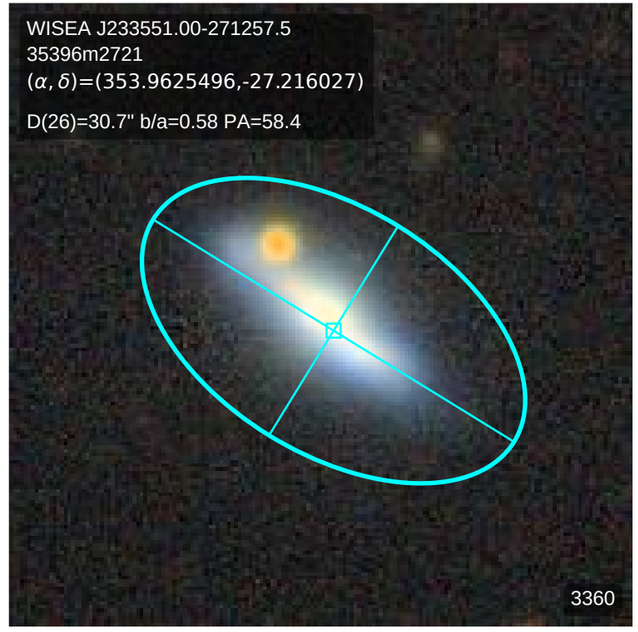
WISEA J233551.00-271257.5
35396m2721
(α, δ)=(353.9625496,-27.216027)
D(26)=30.7" b/a=0.58 PA=58.4
3360

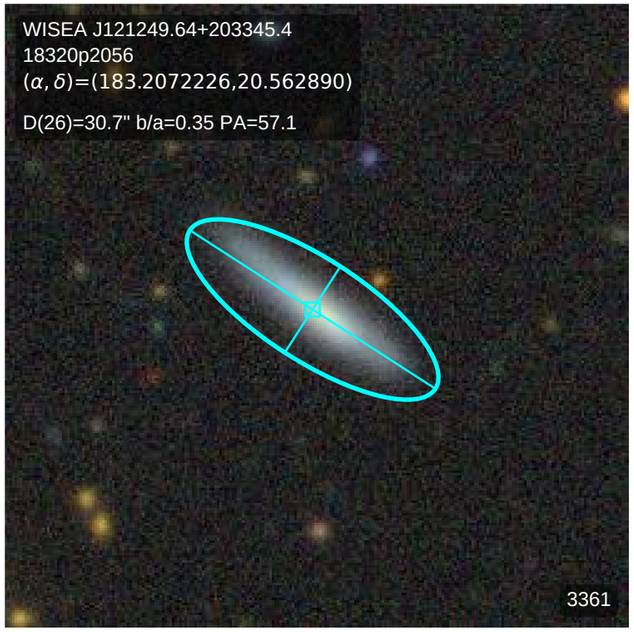
WISEA J121249.64+203345.4
18320p2056
(α, δ)=(183.2072226,20.562890)
D(26)=30.7" b/a=0.35 PA=57.1
3361

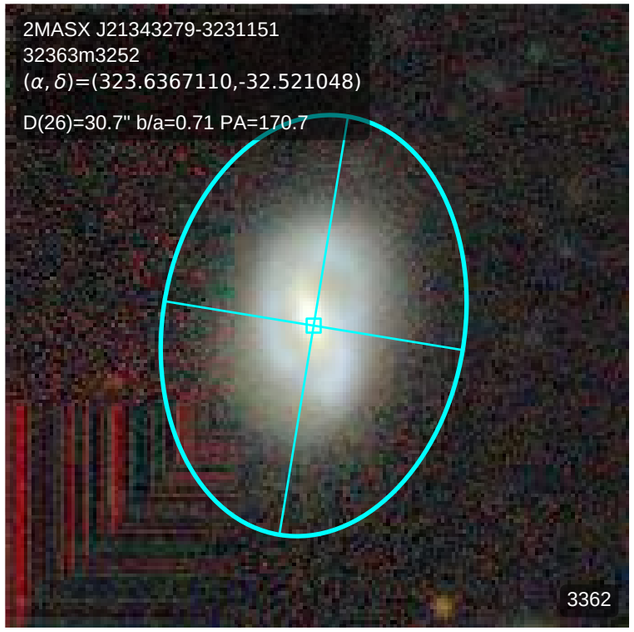
2MASX J21343279-3231151
32363m3252
(α, δ)=(323.6367110,-32.521048)
D(26)=30.7" b/a=0.71 PA=170.7
3362

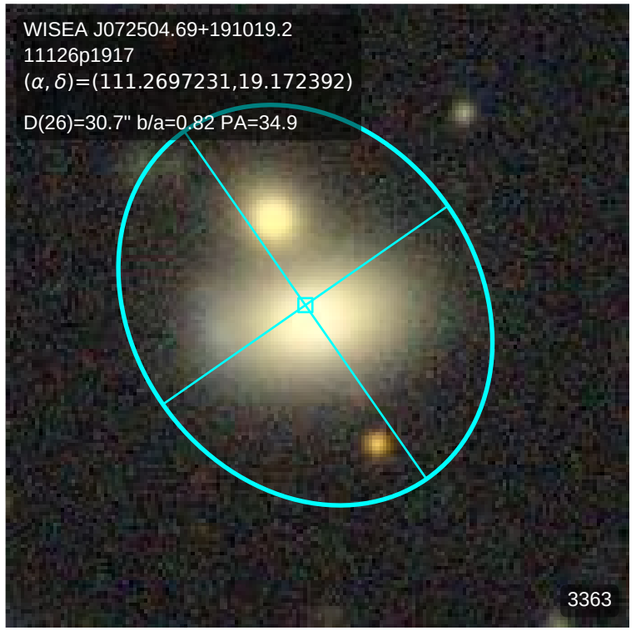
WISEA J072504.69+191019.2
11126p1917
(α, δ)=(111.2697231,19.172392)
D(26)=30.7" b/a=0.82 PA=34.9
3363

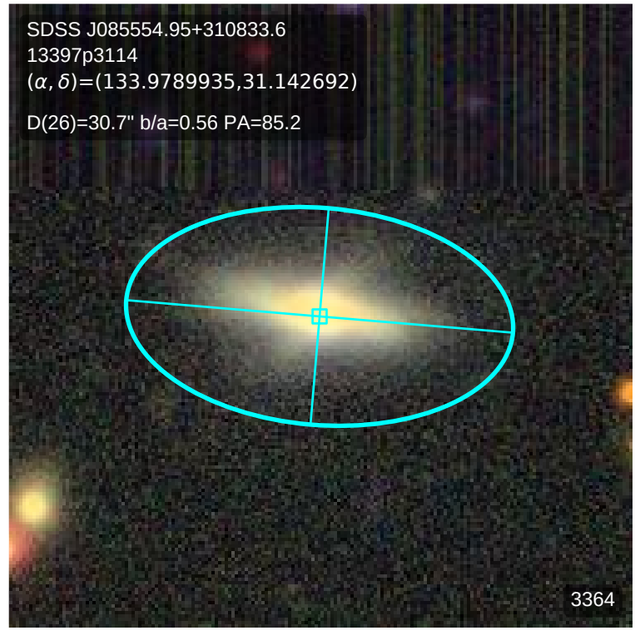
SDSS J085554.95+310833.6
13397p3114
(α, δ)=(133.9789935,31.142692)
D(26)=30.7" b/a=0.56 PA=85.2
3364

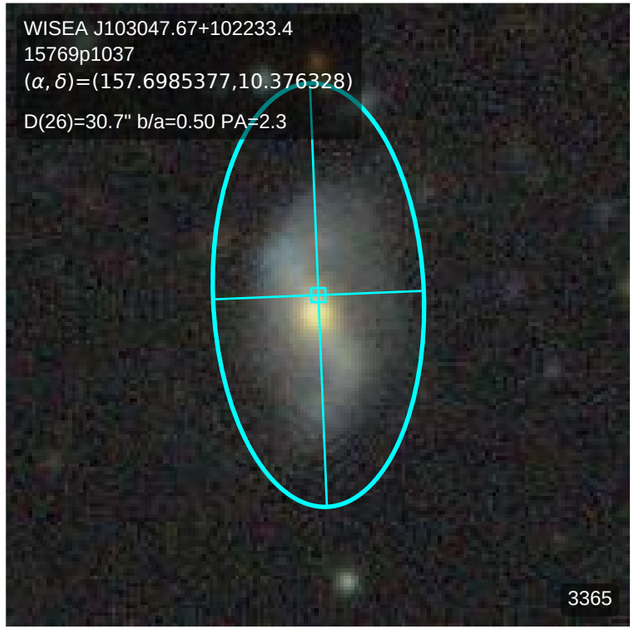
WISEA J103047.67+102233.4
15769p1037
(α, δ)=(157.6985377,10.376328)
D(26)=30.7" b/a=0.50 PA=2.3
3365

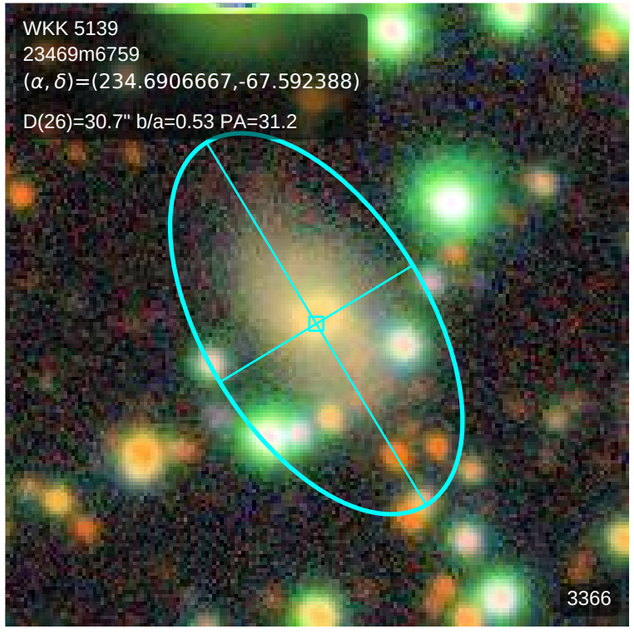
WKK 5139
23469m6759
(α, δ)=(234.6906667,-67.592388)
D(26)=30.7" b/a=0.53 PA=31.2
3366

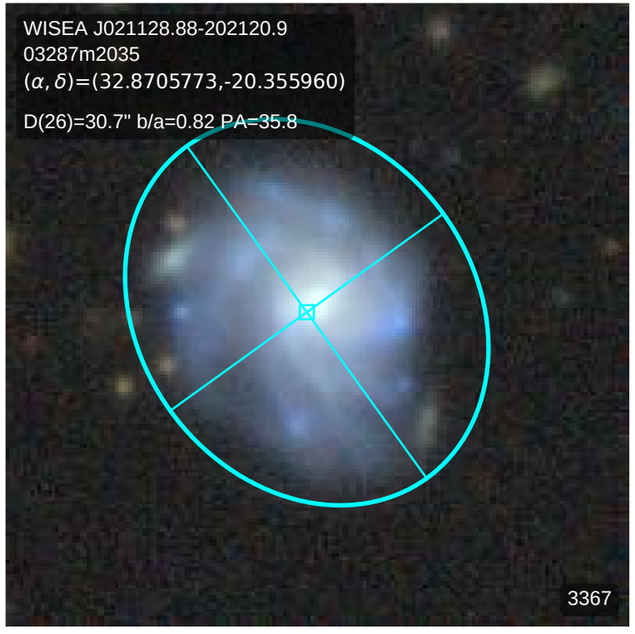
WISEA J021128.88-202120.9
03287m2035
(α, δ)=(32.8705773,-20.355960)
D(26)=30.7" b/a=0.82 PA=35.8
3367

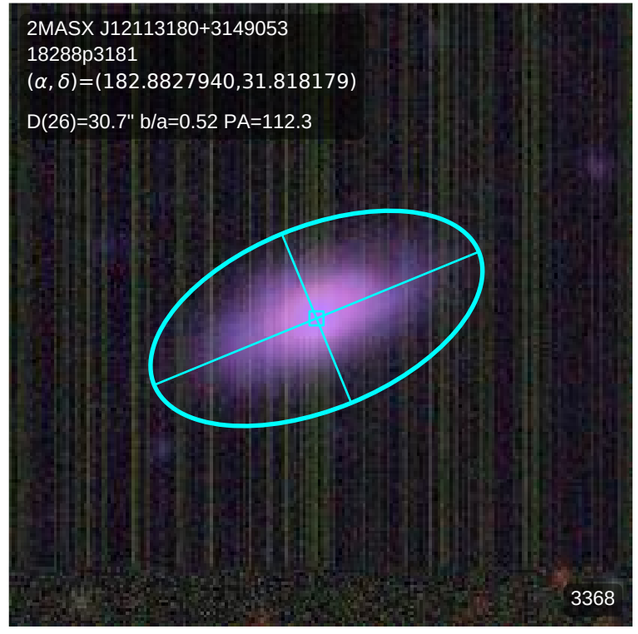
2MASX J12113180+3149053
18288p3181
(α, δ)=(182.8827940,31.818179)
D(26)=30.7" b/a=0.52 PA=112.3
3368

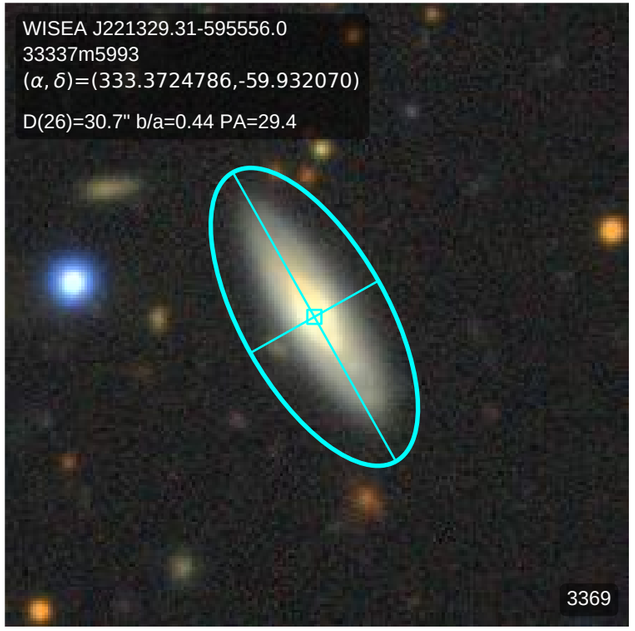
WISEA J221329.31-595556.0
33337m5993
(α, δ)=(333.3724786,-59.932070)
D(26)=30.7" b/a=0.44 PA=29.4
3369

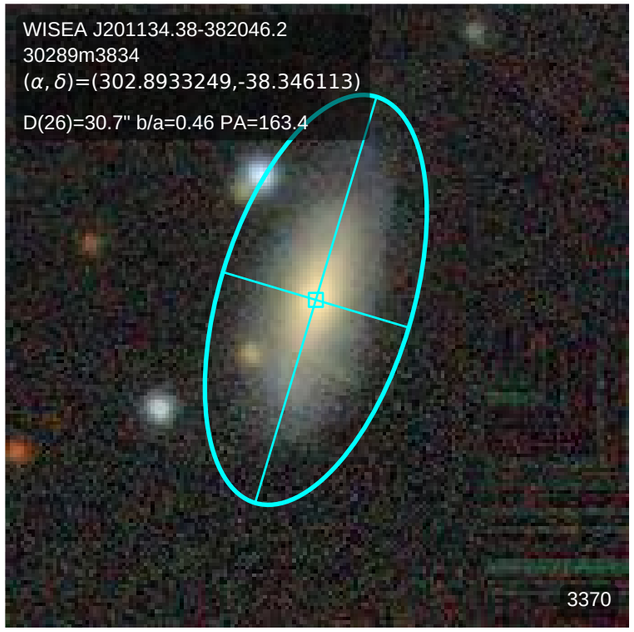
WISEA J201134.38-382046.2
30289m3834
(α, δ)=(302.8933249,-38.346113)
D(26)=30.7" b/a=0.46 PA=163.4
3370

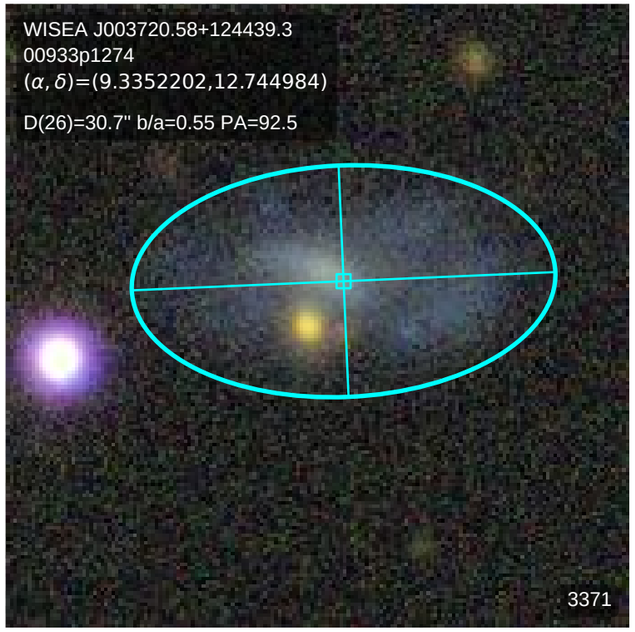
WISEA J003720.58+124439.3
00933p1274
(α, δ)=(9.3352202,12.744984)
D(26)=30.7" b/a=0.55 PA=92.5
3371

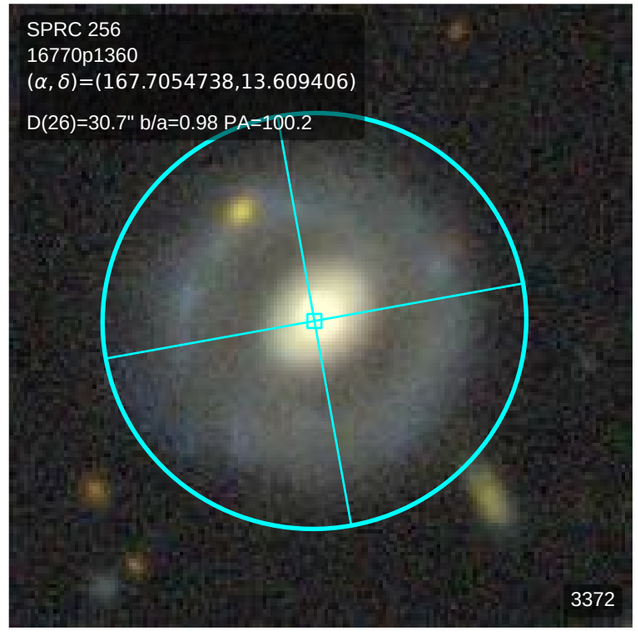
SPRC 256
16770p1360
(α, δ)=(167.7054738,13.609406)
D(26)=30.7" b/a=0.98 PA=100.2
3372

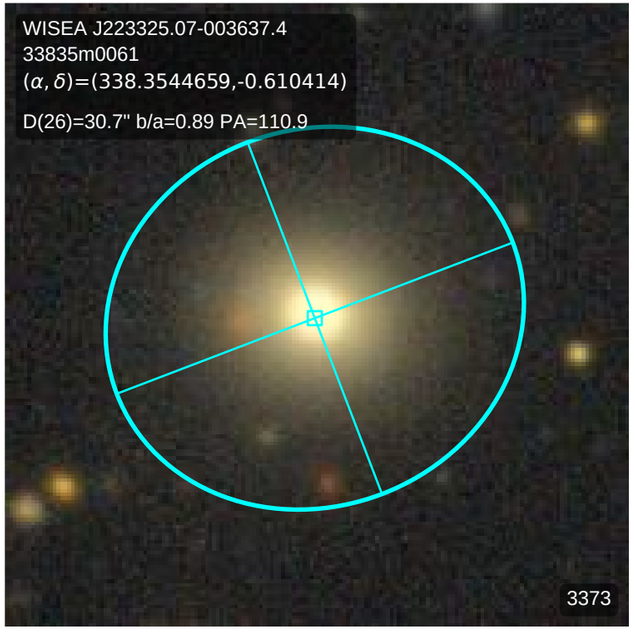
WISEA J223325.07-003637.4
33835m0061
(α, δ)=(338.3544659,-0.610414)
D(26)=30.7" b/a=0.89 PA=110.9
3373

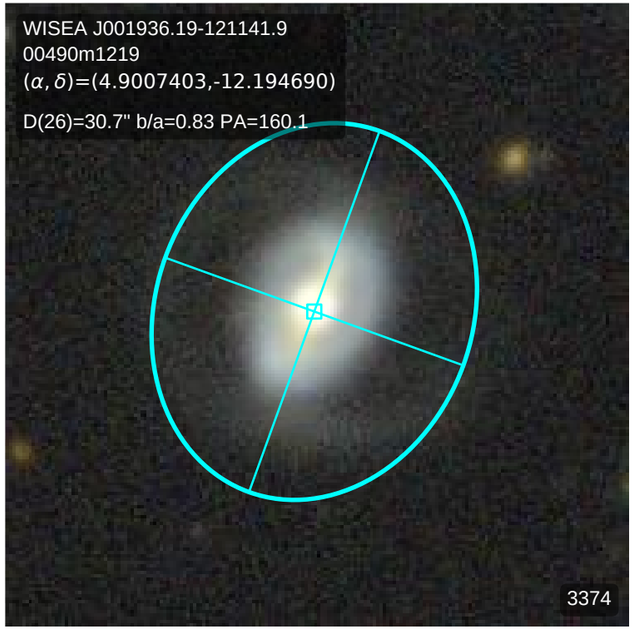
WISEA J001936.19-121141.9
00490m1219
(α, δ)=(4.9007403,-12.194690)
D(26)=30.7" b/a=0.83 PA=160.1
3374

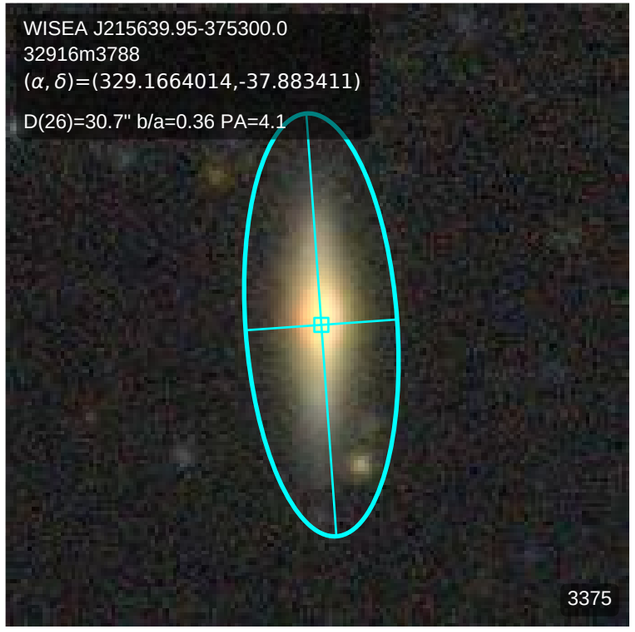
WISEA J215639.95-375300.0
32916m3788
(α, δ)=(329.1664014,-37.883411)
D(26)=30.7" b/a=0.36 PA=4.1
3375

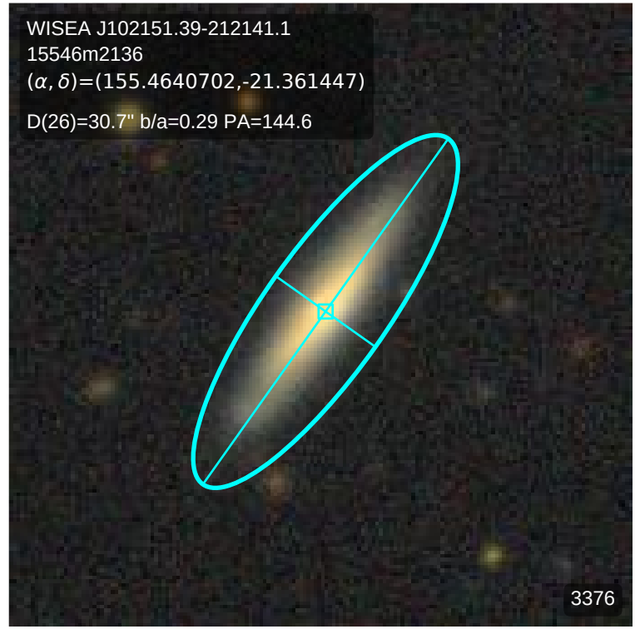
WISEA J102151.39-212141.1
15546m2136
(α, δ)=(155.4640702,-21.361447)
D(26)=30.7" b/a=0.29 PA=144.6
3376

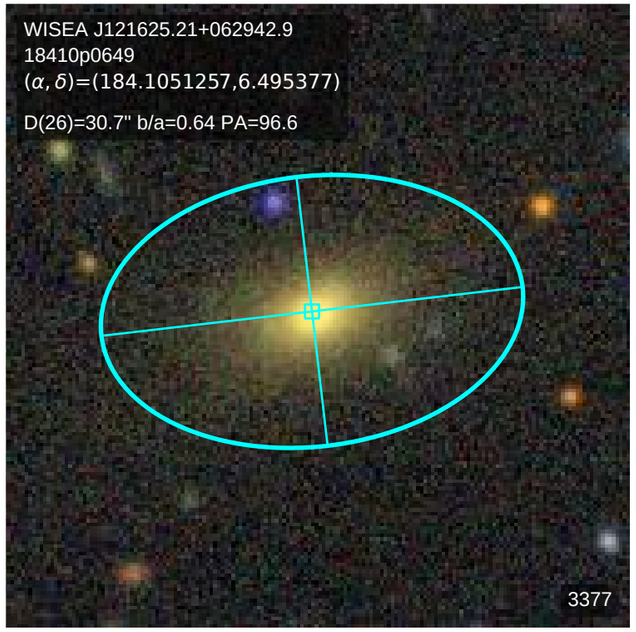
WISEA J121625.21+062942.9
18410p0649
(α, δ)=(184.1051257,6.495377)
D(26)=30.7" b/a=0.64 PA=96.6
3377

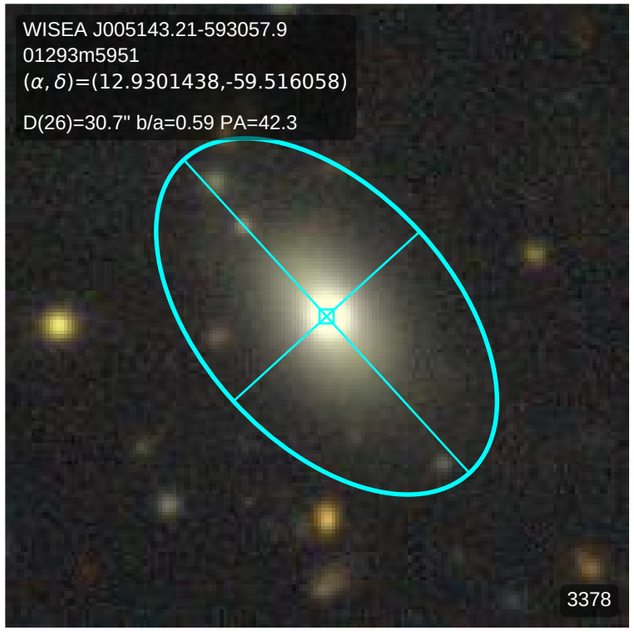
WISEA J005143.21-593057.9
01293m5951
(α, δ)=(12.9301438,-59.516058)
D(26)=30.7" b/a=0.59 PA=42.3
3378

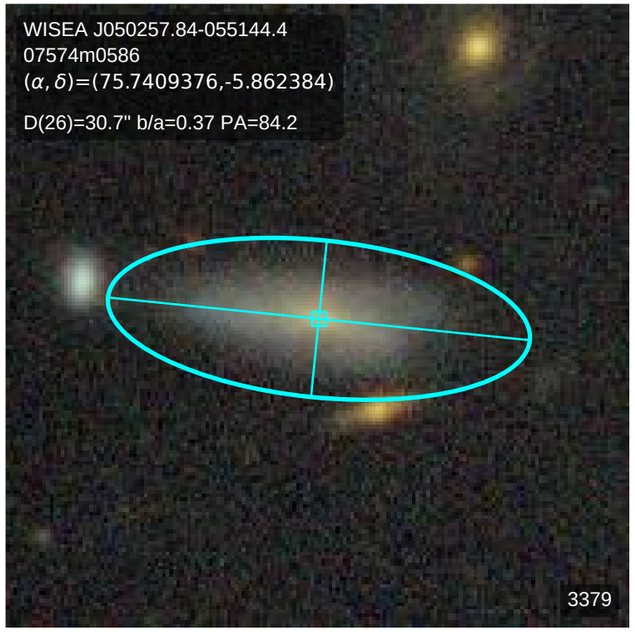
WISEA J050257.84-055144.4
07574m0586
(α, δ)=(75.7409376,-5.862384)
D(26)=30.7" b/a=0.37 PA=84.2
3379

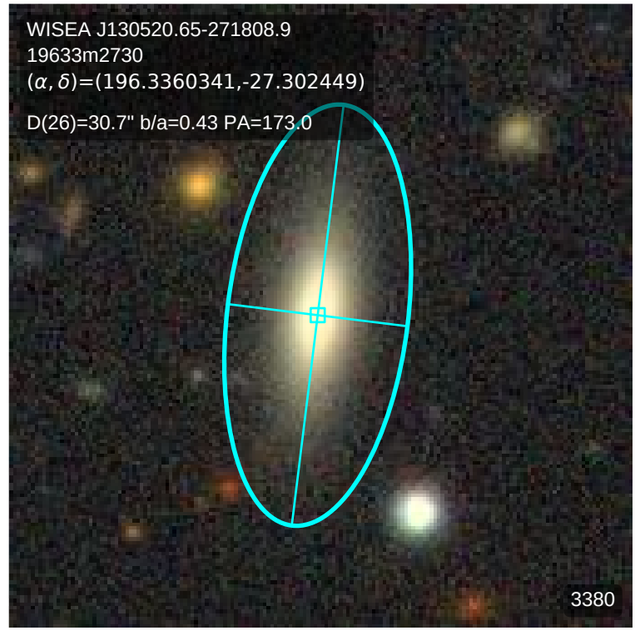
WISEA J130520.65-271808.9
19633m2730
(α, δ)=(196.3360341,-27.302449)
D(26)=30.7" b/a=0.43 PA=173.0
3380

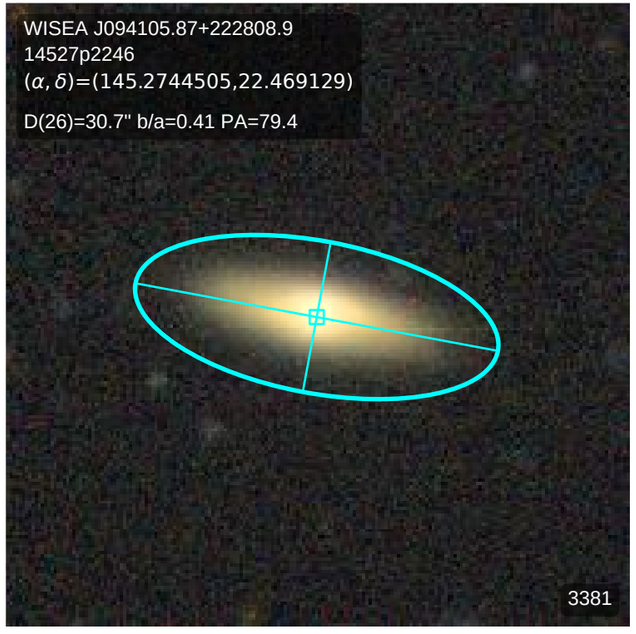
WISEA J094105.87+222808.9
14527p2246
(α, δ)=(145.2744505,22.469129)
D(26)=30.7" b/a=0.41 PA=79.4
3381

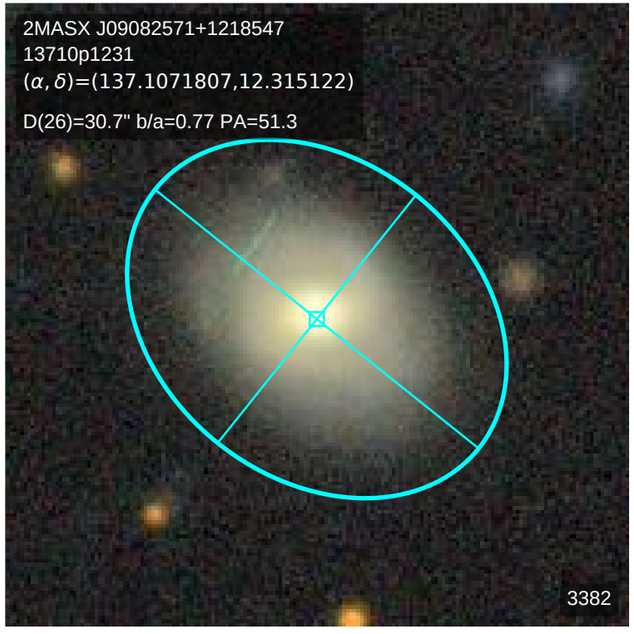
2MASX J09082571+1218547
13710p1231
(α, δ)=(137.1071807,12.315122)
D(26)=30.7" b/a=0.77 PA=51.3
3382

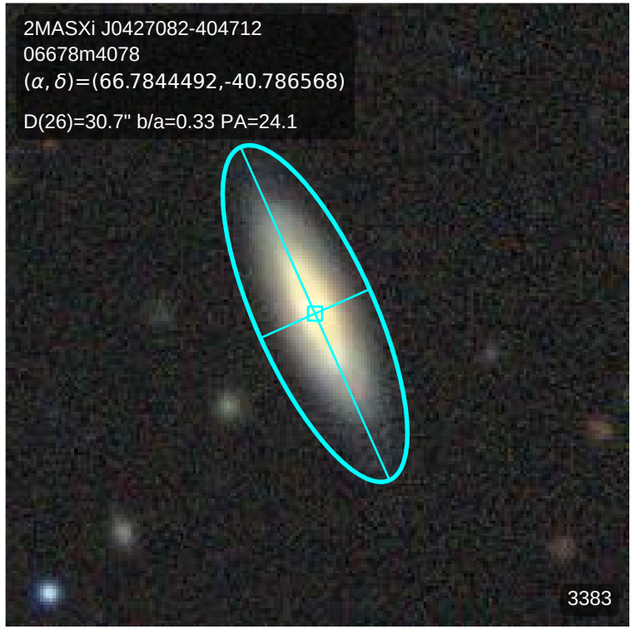
2MASXi J0427082-404712
06678m4078
(α, δ)=(66.7844492,-40.786568)
D(26)=30.7" b/a=0.33 PA=24.1
3383

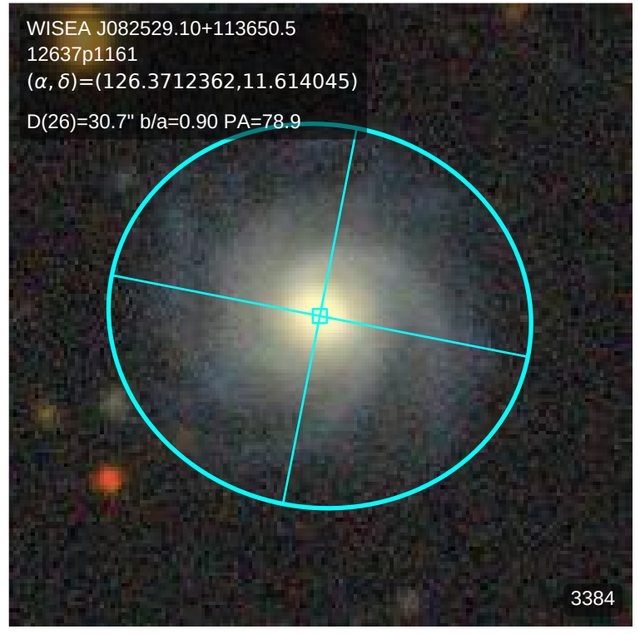
WISEA J082529.10+113650.5
12637p1161
(α, δ)=(126.3712362,11.614045)
D(26)=30.7" b/a=0.90 PA=78.9
3384

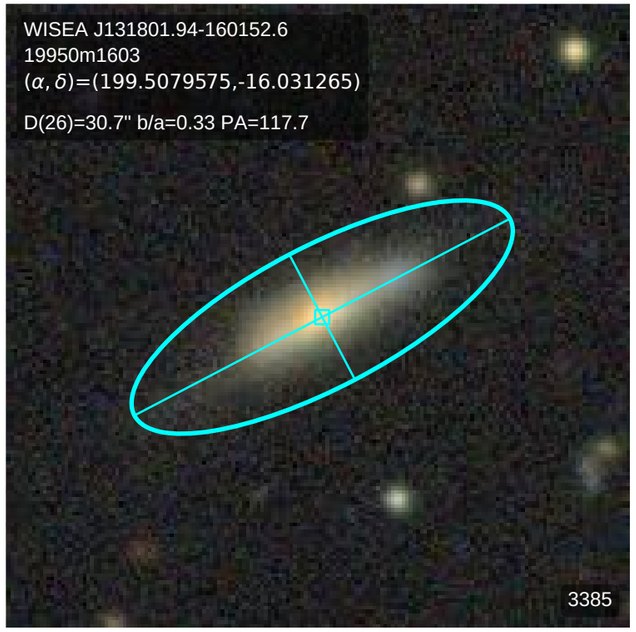
WISEA J131801.94-160152.6
19950m1603
(α, δ)=(199.5079575,-16.031265)
D(26)=30.7" b/a=0.33 PA=117.7
3385

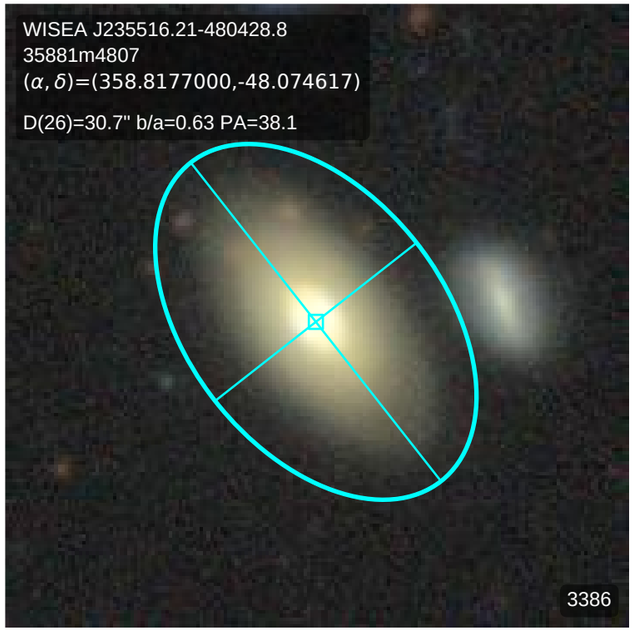
WISEA J235516.21-480428.8
35881m4807
(α, δ)=(358.8177000,-48.074617)
D(26)=30.7" b/a=0.63 PA=38.1
3386

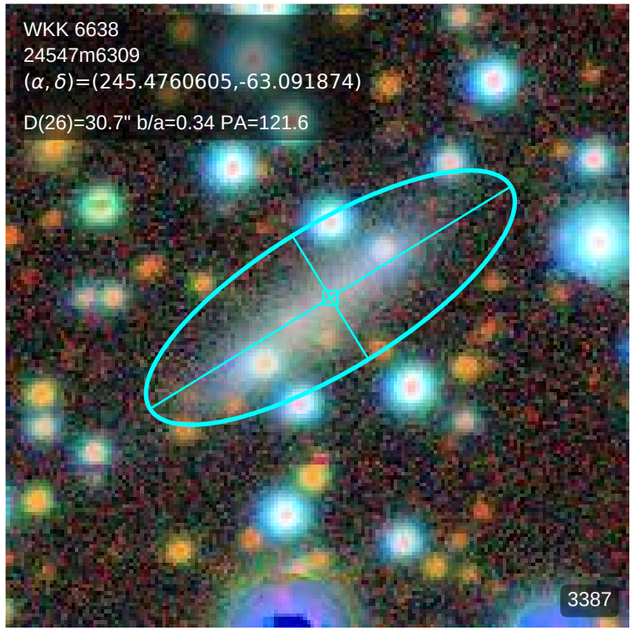
WKK 6638
24547m6309
(α, δ)=(245.4760605,-63.091874)
D(26)=30.7" b/a=0.34 PA=121.6
3387

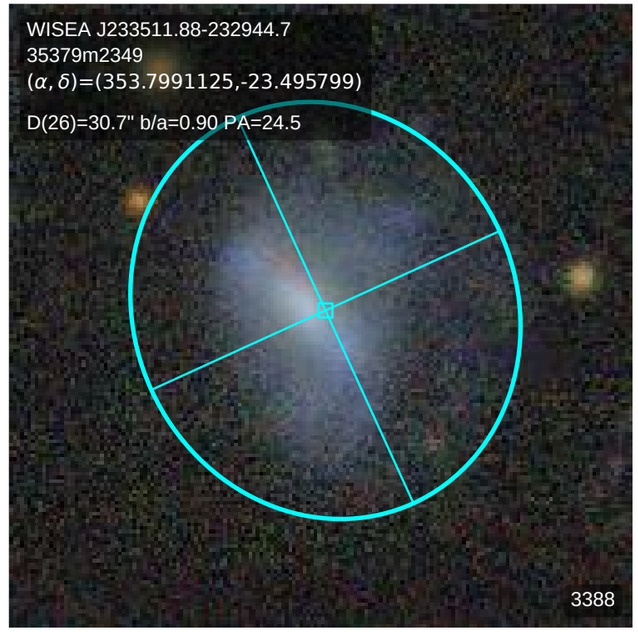
WISEA J233511.88-232944.7
35379m2349
(α, δ)=(353.7991125,-23.495799)
D(26)=30.7" b/a=0.90 PA=24.5
3388

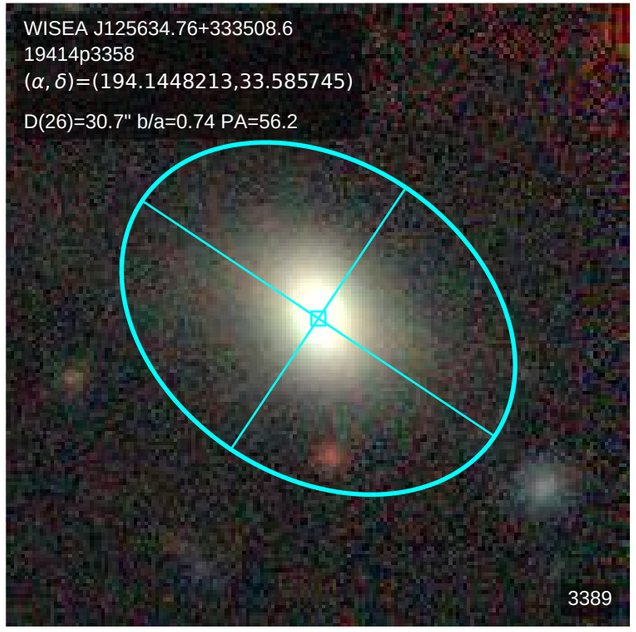
WISEA J125634.76+333508.6
19414p3358
(α, δ)=(194.1448213,33.585745)
D(26)=30.7" b/a=0.74 PA=56.2
3389

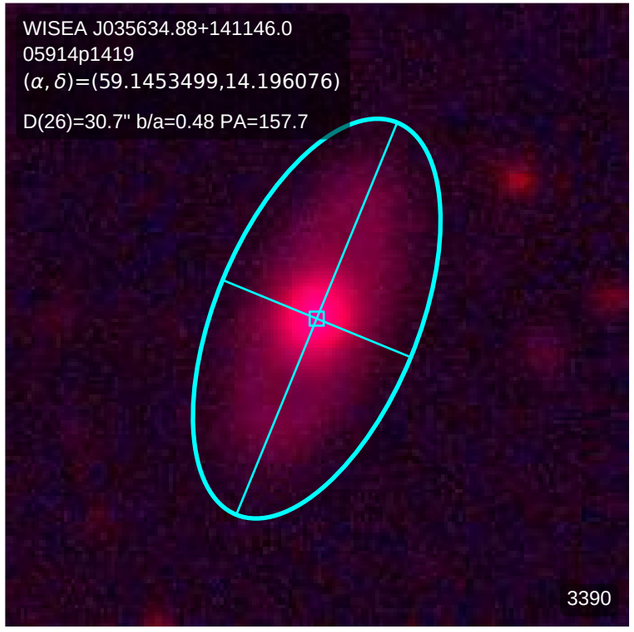
WISEA J035634.88+141146.0
05914p1419
(α, δ)=(59.1453499,14.196076)
D(26)=30.7" b/a=0.48 PA=157.7
3390

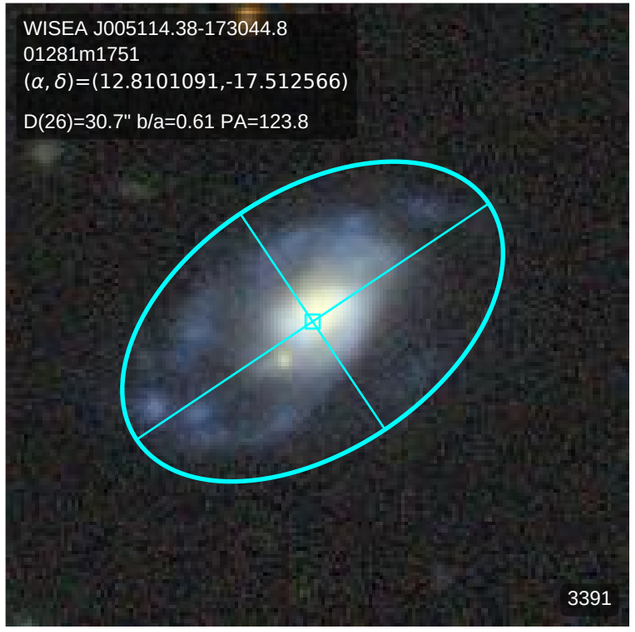
WISEA J005114.38-173044.8
01281m1751
(α, δ)=(12.8101091,-17.512566)
D(26)=30.7" b/a=0.61 PA=123.8
3391

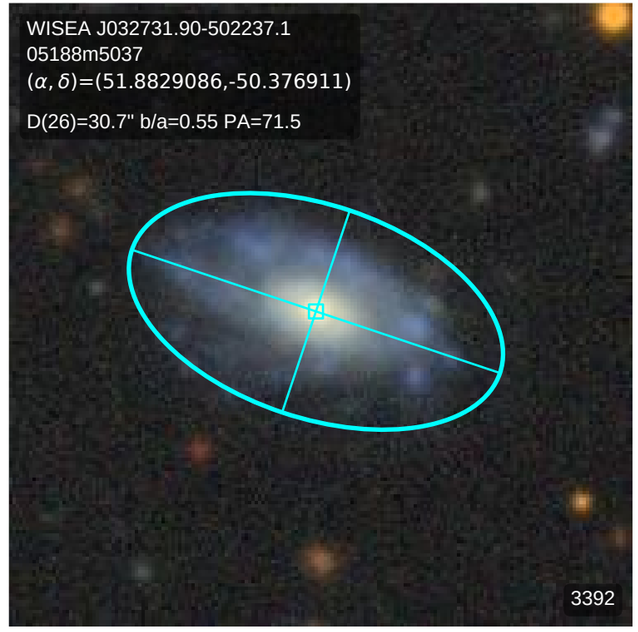
WISEA J032731.90-502237.1
05188m5037
(α, δ)=(51.8829086,-50.376911)
D(26)=30.7" b/a=0.55 PA=71.5
3392

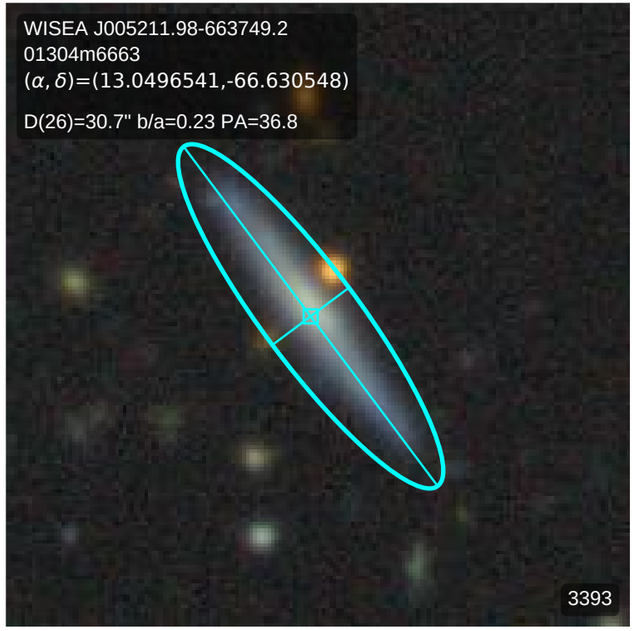
WISEA J005211.98-663749.2
01304m6663
(α, δ)=(13.0496541,-66.630548)
D(26)=30.7" b/a=0.23 PA=36.8
3393

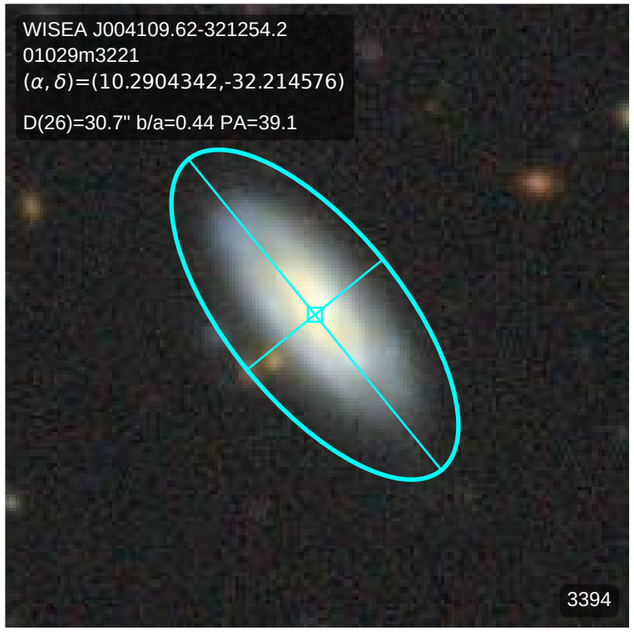
WISEA J004109.62-321254.2
01029m3221
(α, δ)=(10.2904342,-32.214576)
D(26)=30.7" b/a=0.44 PA=39.1
3394

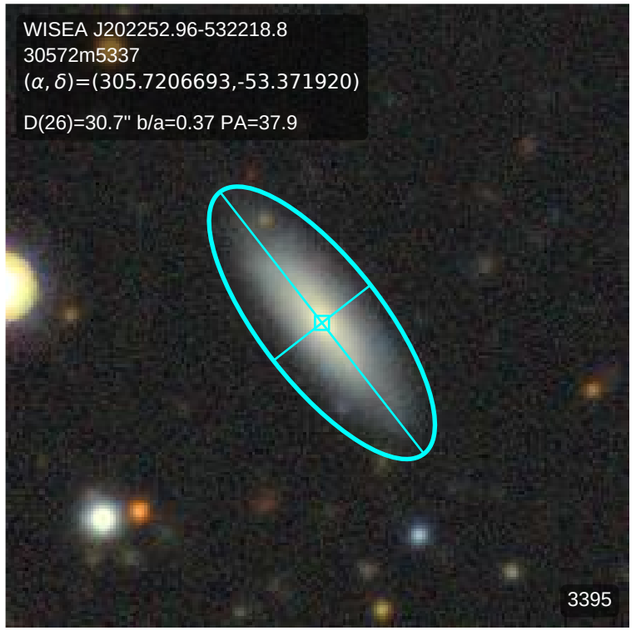
WISEA J202252.96-532218.8
30572m5337
(α, δ)=(305.7206693,-53.371920)
D(26)=30.7" b/a=0.37 PA=37.9
3395

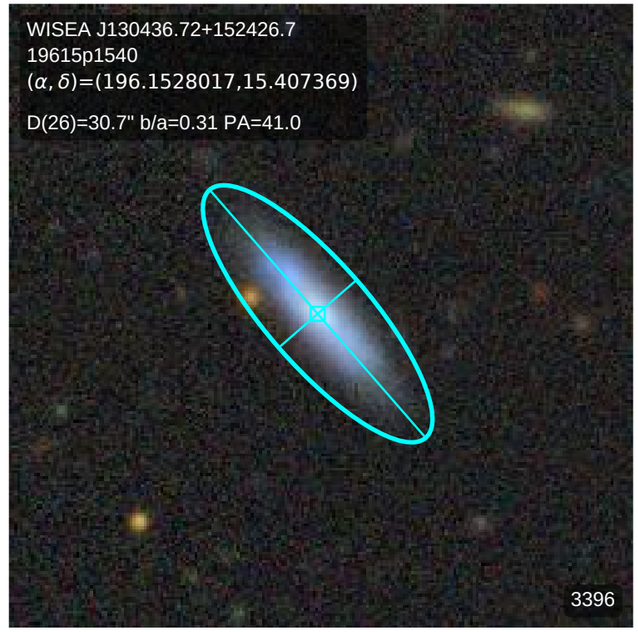
WISEA J130436.72+152426.7
19615p1540
(α, δ)=(196.1528017,15.407369)
D(26)=30.7" b/a=0.31 PA=41.0
3396

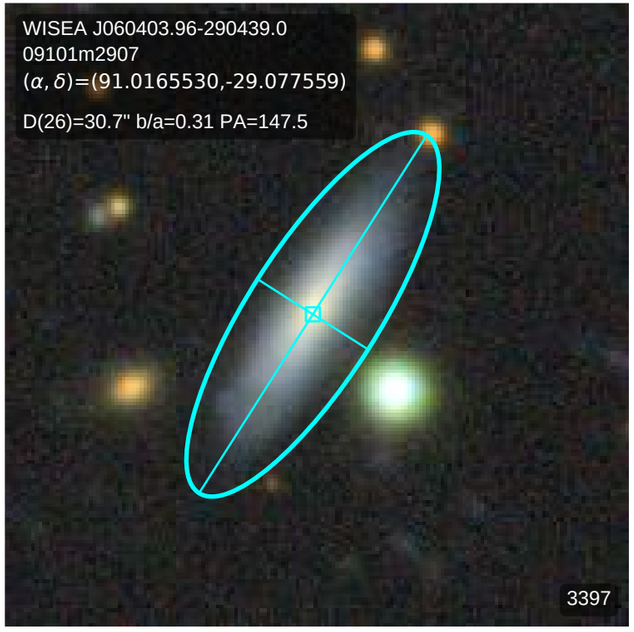
WISEA J060403.96-290439.0
09101m2907
(α, δ)=(91.0165530,-29.077559)
D(26)=30.7" b/a=0.31 PA=147.5
3397

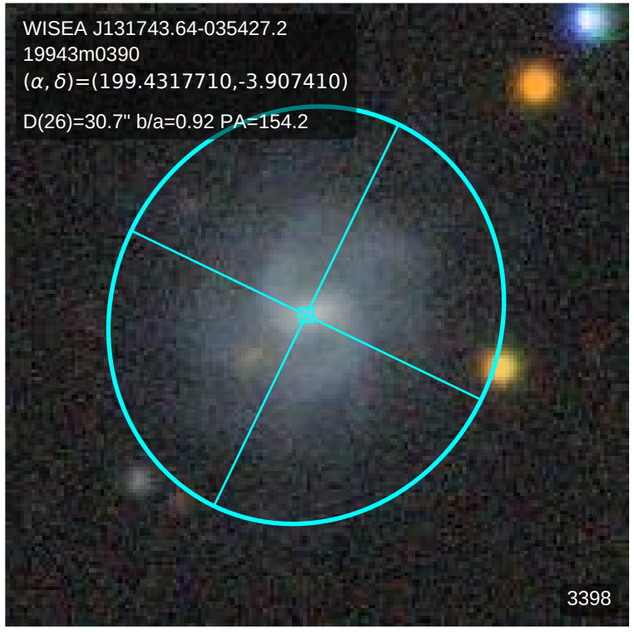
WISEA J131743.64-035427.2
19943m0390
(α, δ)=(199.4317710,-3.907410)
D(26)=30.7" b/a=0.92 PA=154.2
3398

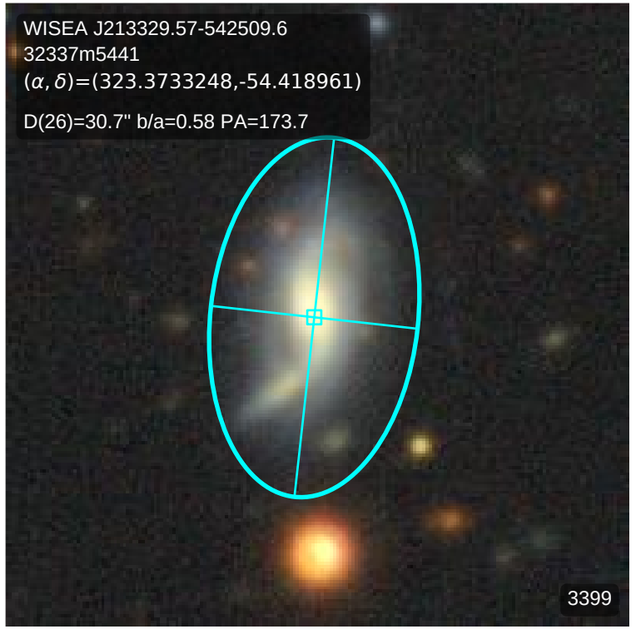
WISEA J213329.57-542509.6
32337m5441
(α, δ)=(323.3733248,-54.418961)
D(26)=30.7" b/a=0.58 PA=173.7
3399

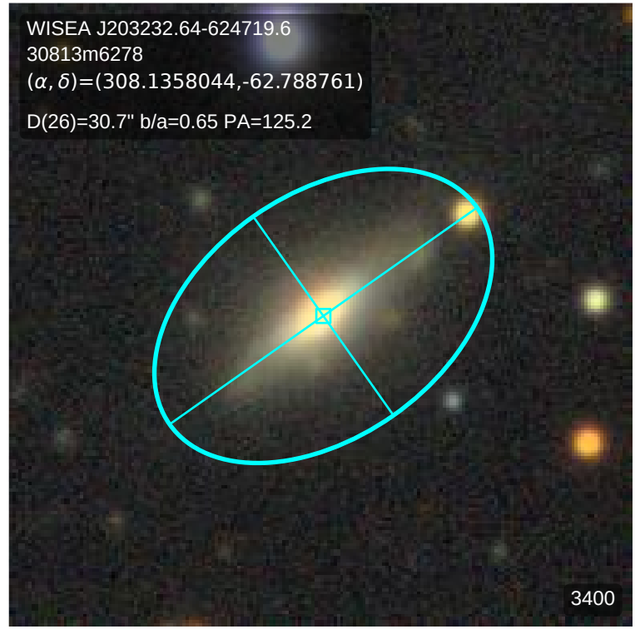
WISEA J203232.64-624719.6
30813m6278
(α, δ)=(308.1358044,-62.788761)
D(26)=30.7" b/a=0.65 PA=125.2
3400

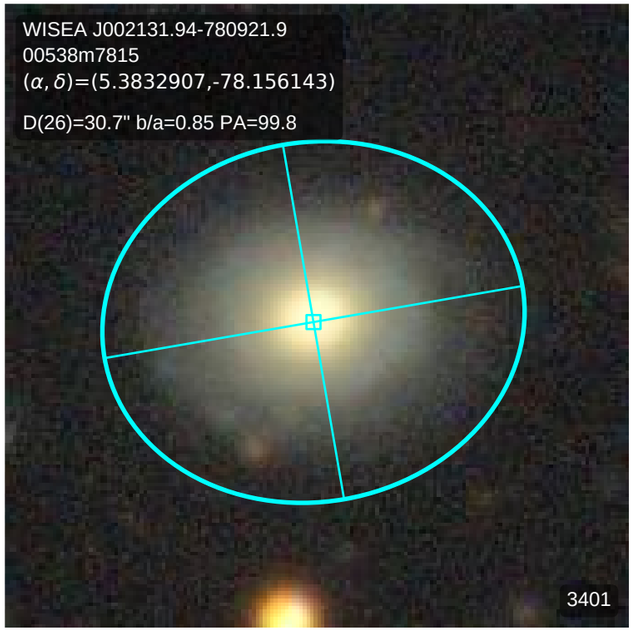
WISEA J002131.94-780921.9
00538m7815
(α, δ)=(5.3832907,-78.156143)
D(26)=30.7" b/a=0.85 PA=99.8
3401

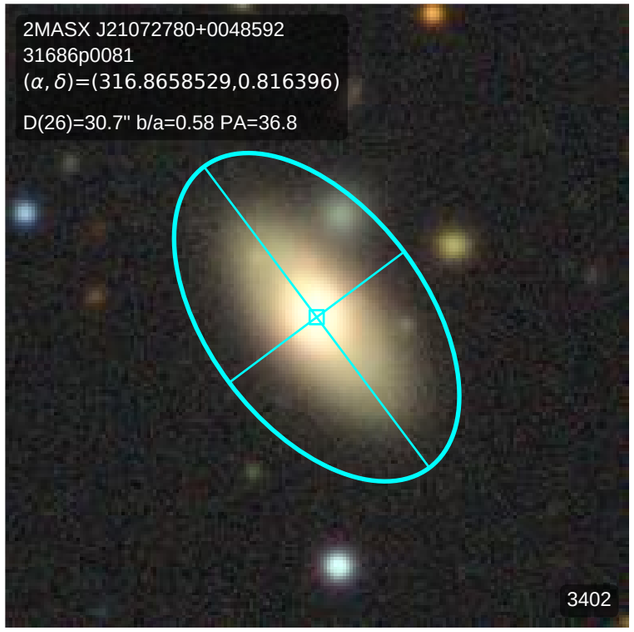
2MASX J21072780+0048592
31686p0081
(α, δ)=(316.8658529,0.816396)
D(26)=30.7" b/a=0.58 PA=36.8
3402

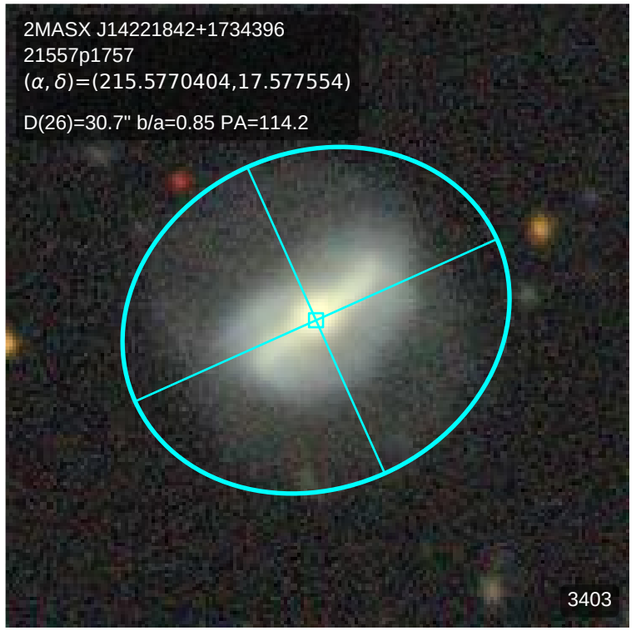
2MASX J14221842+1734396
21557p1757
(α, δ)=(215.5770404,17.577554)
D(26)=30.7" b/a=0.85 PA=114.2
3403

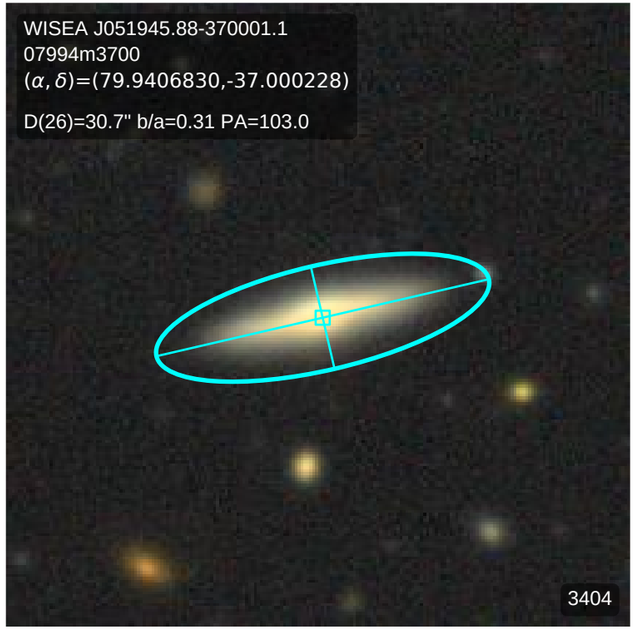
WISEA J051945.88-370001.1
07994m3700
(α, δ)=(79.9406830,-37.000228)
D(26)=30.7" b/a=0.31 PA=103.0
3404

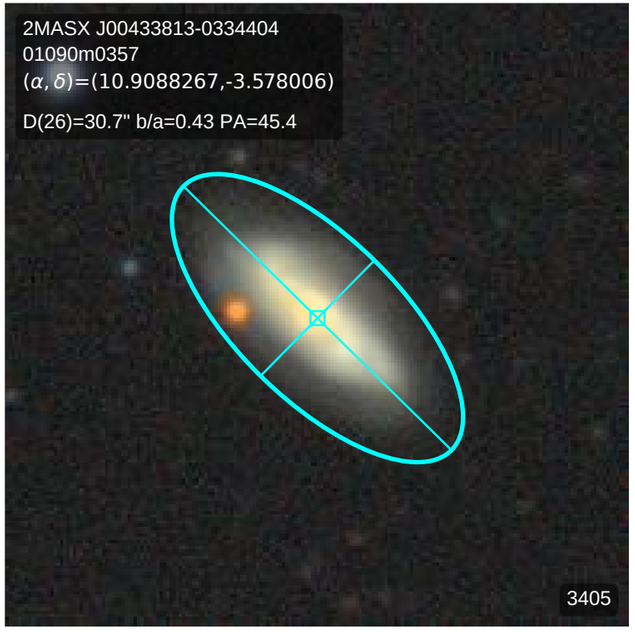
2MASX J00433813-0334404
01090m0357
(α, δ)=(10.9088267,-3.578006)
D(26)=30.7" b/a=0.43 PA=45.4
3405

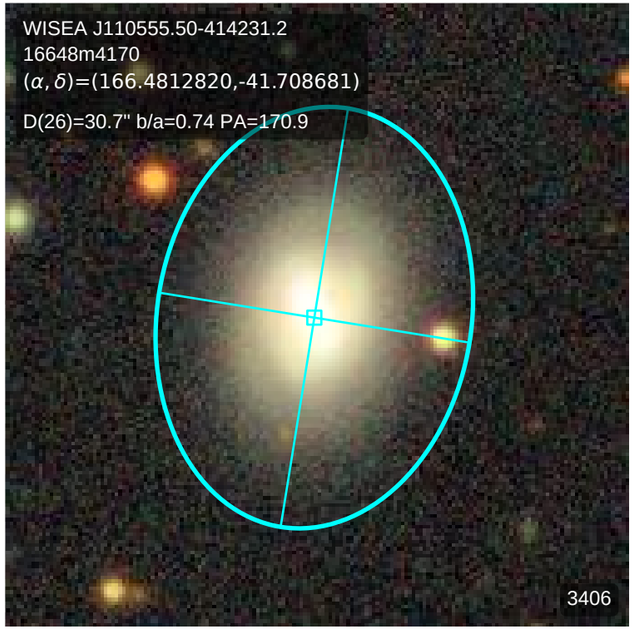
WISEA J110555.50-414231.2
16648m4170
(α, δ)=(166.4812820,-41.708681)
D(26)=30.7" b/a=0.74 PA=170.9
3406

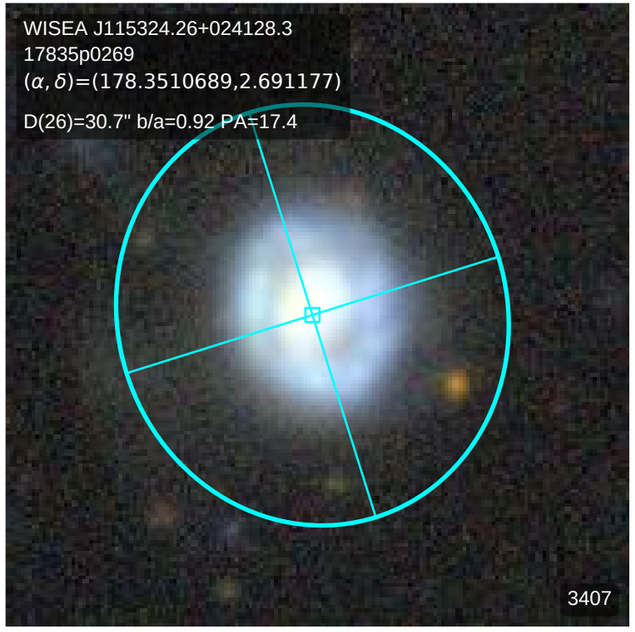
WISEA J115324.26+024128.3
17835p0269
(α, δ)=(178.3510689,2.691177)
D(26)=30.7" b/a=0.92 PA=17.4
3407

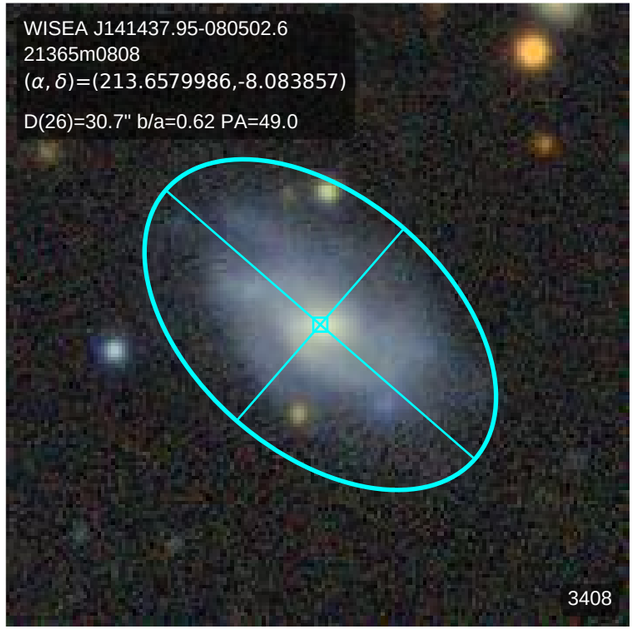
WISEA J141437.95-080502.6
21365m0808
(α, δ)=(213.6579986,-8.083857)
D(26)=30.7" b/a=0.62 PA=49.0
3408

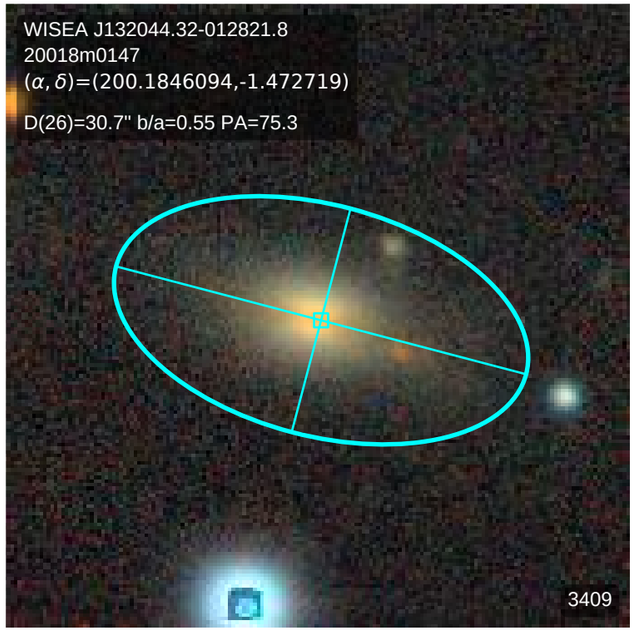
WISEA J132044.32-012821.8
20018m0147
(α, δ)=(200.1846094,-1.472719)
D(26)=30.7" b/a=0.55 PA=75.3
3409

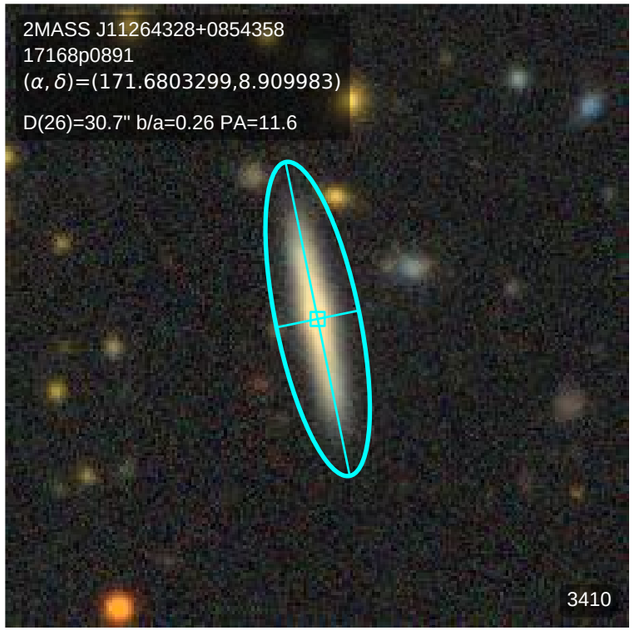
2MASS J11264328+0854358
17168p0891
(α, δ)=(171.6803299,8.909983)
D(26)=30.7" b/a=0.26 PA=11.6
3410

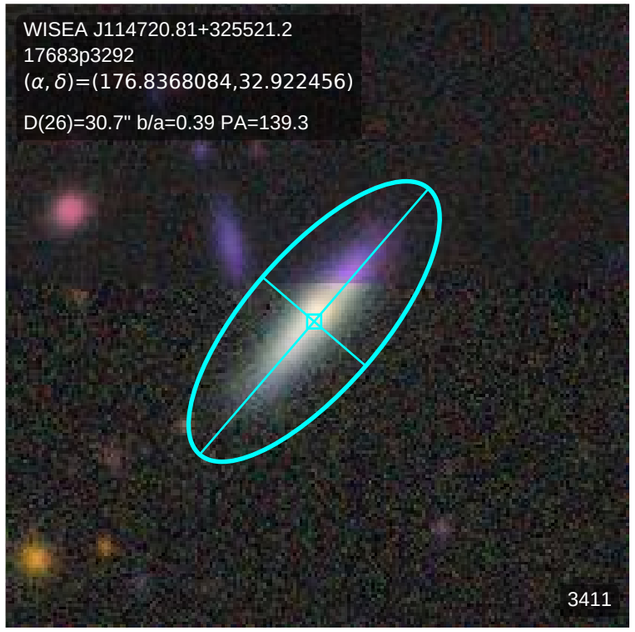
WISEA J114720.81+325521.2
17683p3292
(α, δ)=(176.8368084,32.922456)
D(26)=30.7" b/a=0.39 PA=139.3
3411

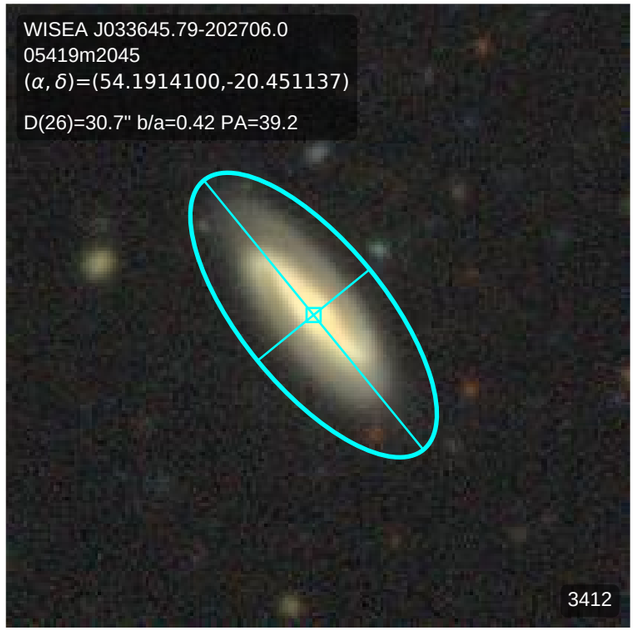
WISEA J033645.79-202706.0
05419m2045
(α, δ)=(54.1914100,-20.451137)
D(26)=30.7" b/a=0.42 PA=39.2
3412

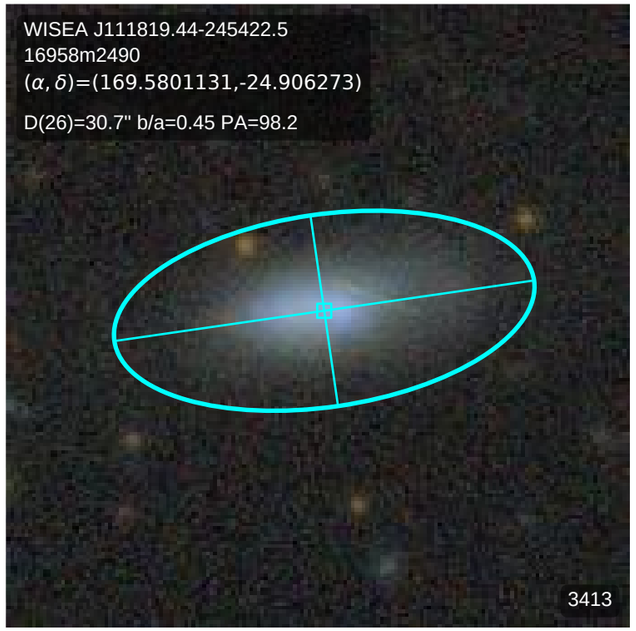
WISEA J111819.44-245422.5
16958m2490
(α, δ)=(169.5801131,-24.906273)
D(26)=30.7" b/a=0.45 PA=98.2
3413

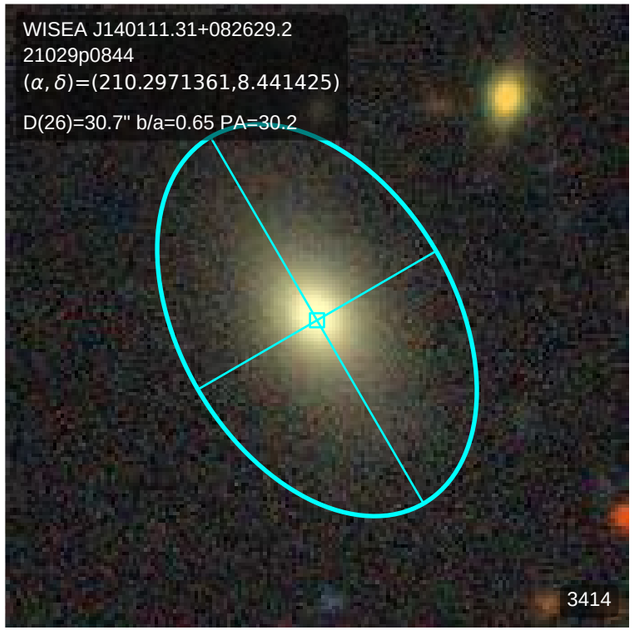
WISEA J140111.31+082629.2
21029p0844
(α, δ)=(210.2971361,8.441425)
D(26)=30.7" b/a=0.65 PA=30.2
3414

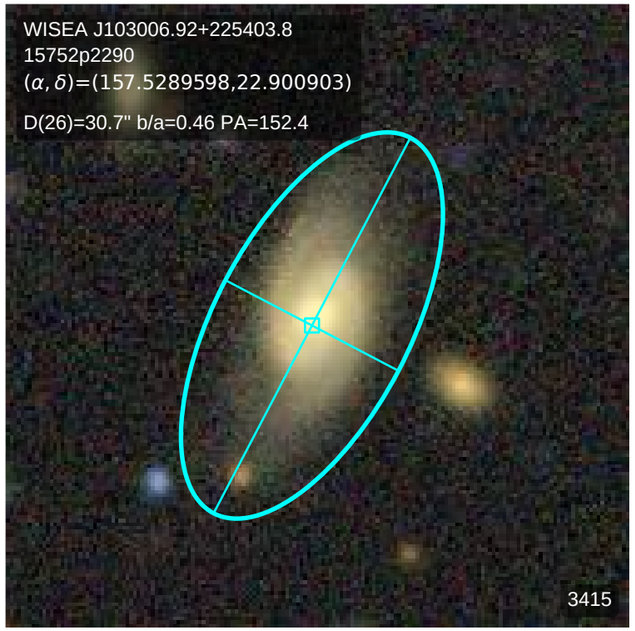
WISEA J103006.92+225403.8
15752p2290
(α, δ)=(157.5289598,22.900903)
D(26)=30.7" b/a=0.46 PA=152.4
3415

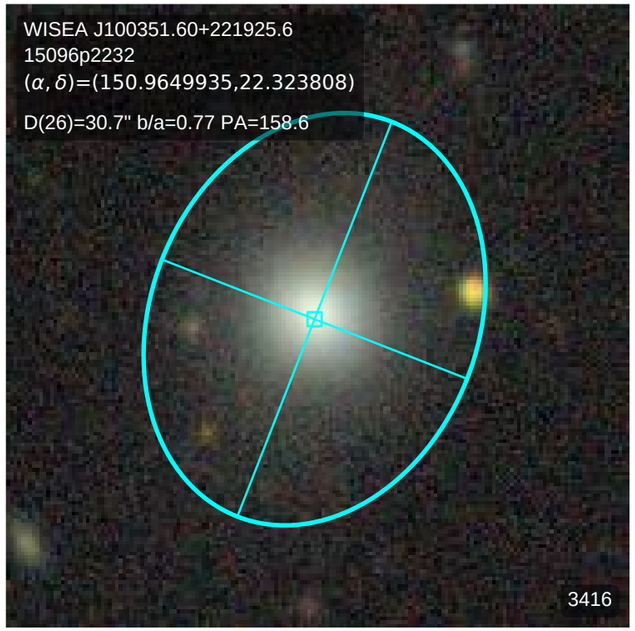
WISEA J100351.60+221925.6
15096p2232
(α, δ)=(150.9649935,22.323808)
D(26)=30.7" b/a=0.77 PA=158.6
3416

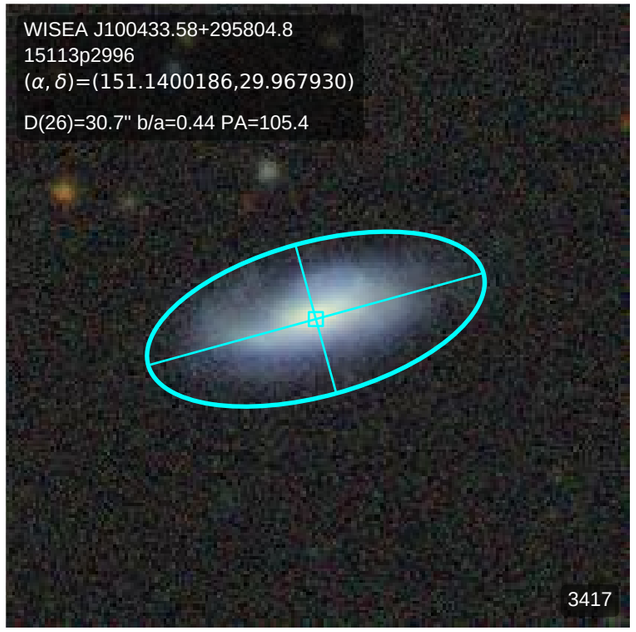
WISEA J100433.58+295804.8
15113p2996
(α, δ)=(151.1400186,29.967930)
D(26)=30.7" b/a=0.44 PA=105.4
3417

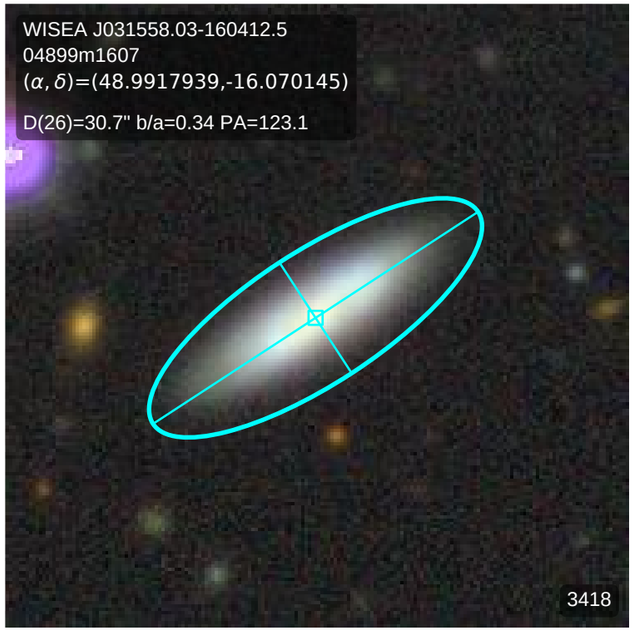
WISEA J031558.03-160412.5
04899m1607
(α, δ)=(48.9917939,-16.070145)
D(26)=30.7" b/a=0.34 PA=123.1
3418

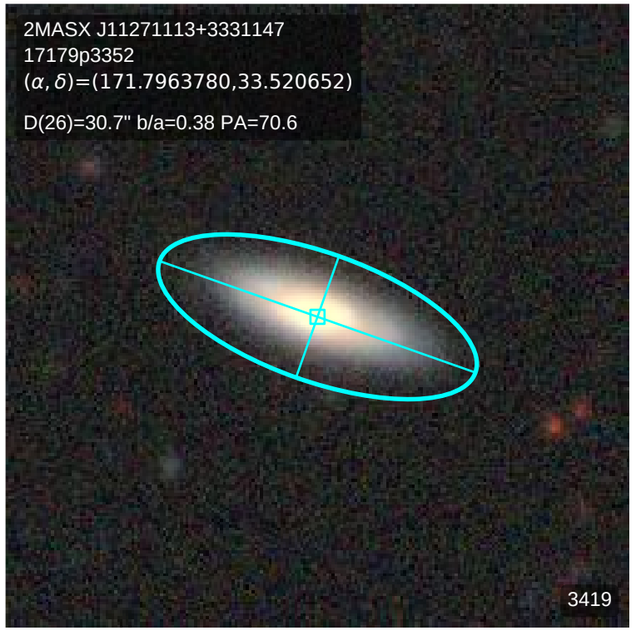
2MASX J11271113+3331147
17179p3352
(α, δ)=(171.7963780,33.520652)
D(26)=30.7" b/a=0.38 PA=70.6
3419

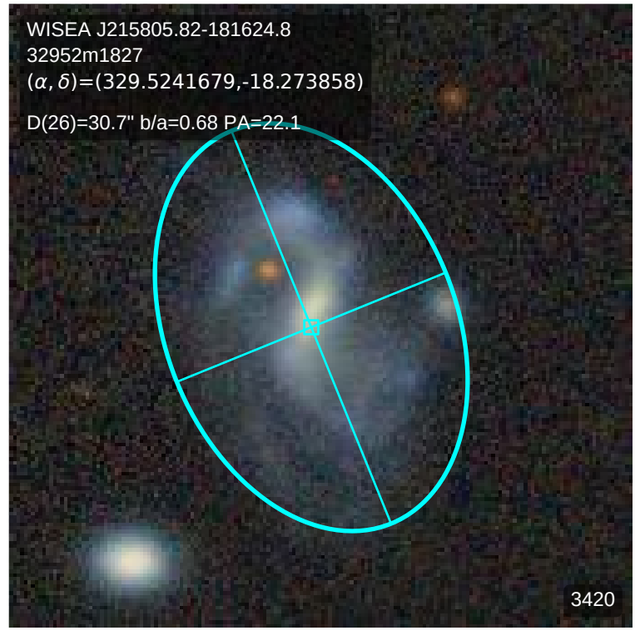
WISEA J215805.82-181624.8
32952m1827
(α, δ)=(329.5241679,-18.273858)
D(26)=30.7" b/a=0.68 PA=22.1
3420

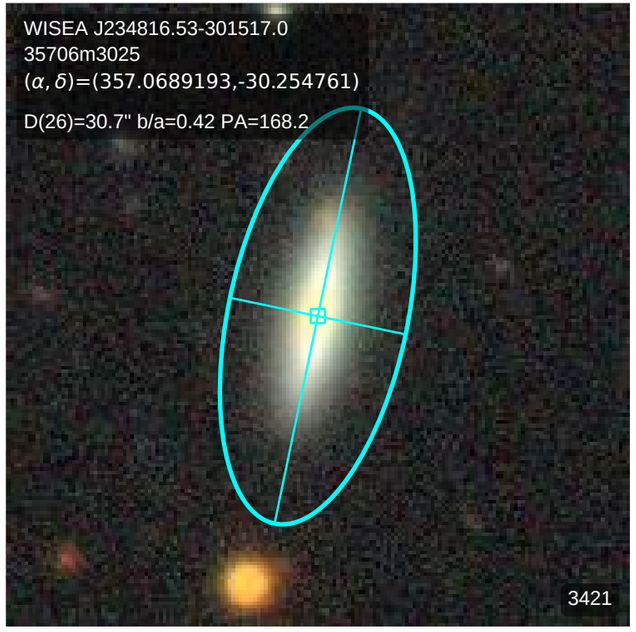
WISEA J234816.53-301517.0
35706m3025
(α, δ)=(357.0689193,-30.254761)
D(26)=30.7" b/a=0.42 PA=168.2
3421

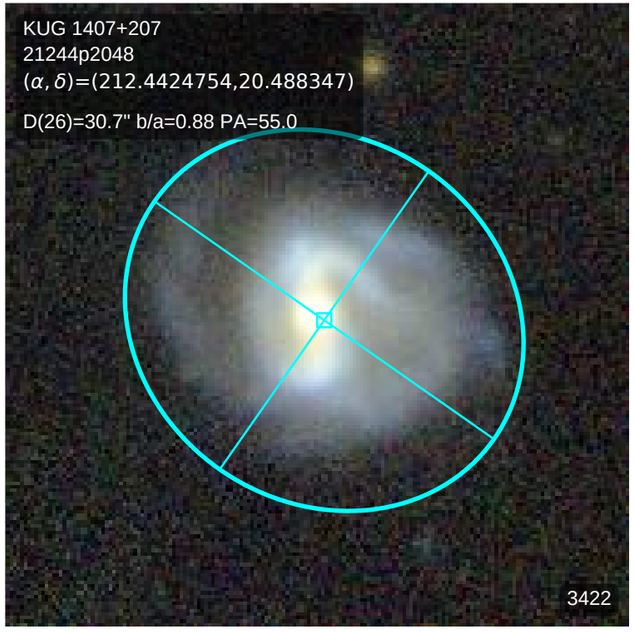
KUG 1407+207
21244p2048
(α, δ)=(212.4424754,20.488347)
D(26)=30.7" b/a=0.88 PA=55.0
3422

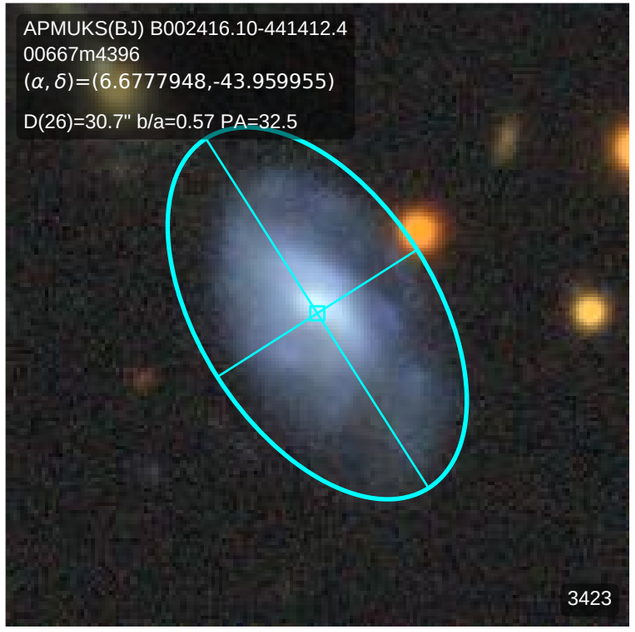
APMUKS(BJ) B002416.10-441412.4
00667m4396
(α, δ)=(6.6777948,-43.959955)
D(26)=30.7" b/a=0.57 PA=32.5
3423

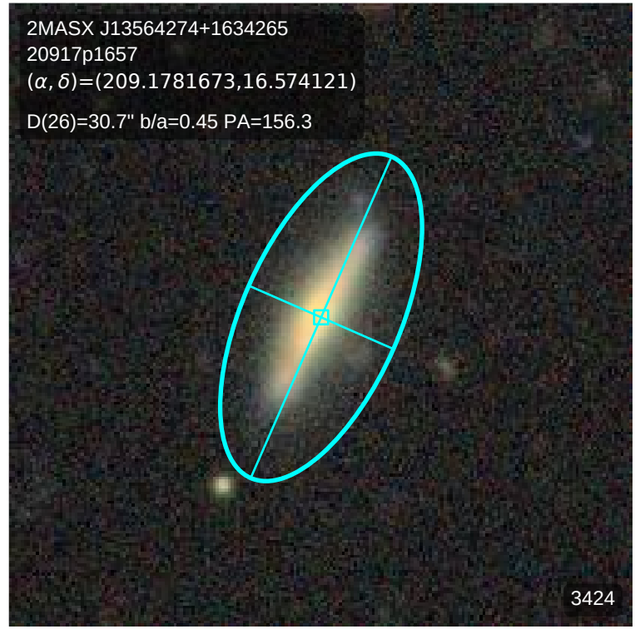
2MASX J13564274+1634265
20917p1657
(α, δ)=(209.1781673,16.574121)
D(26)=30.7" b/a=0.45 PA=156.3
3424

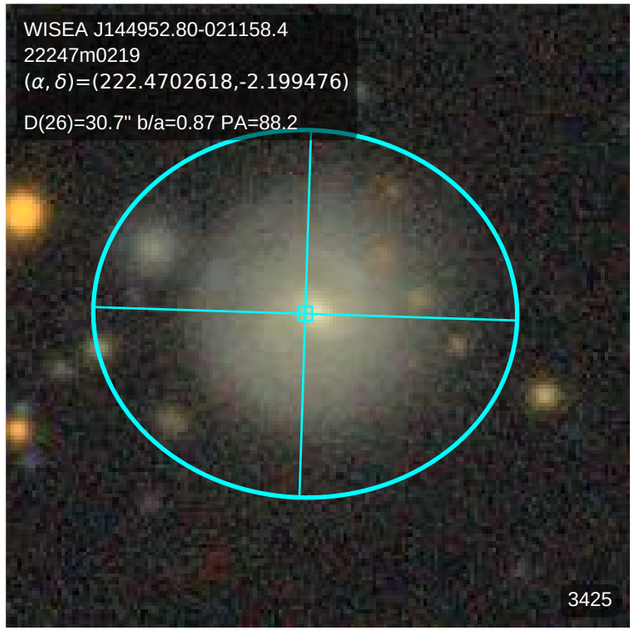
WISEA J144952.80-021158.4
22247m0219
(α, δ)=(222.4702618,-2.199476)
D(26)=30.7" b/a=0.87 PA=88.2
3425

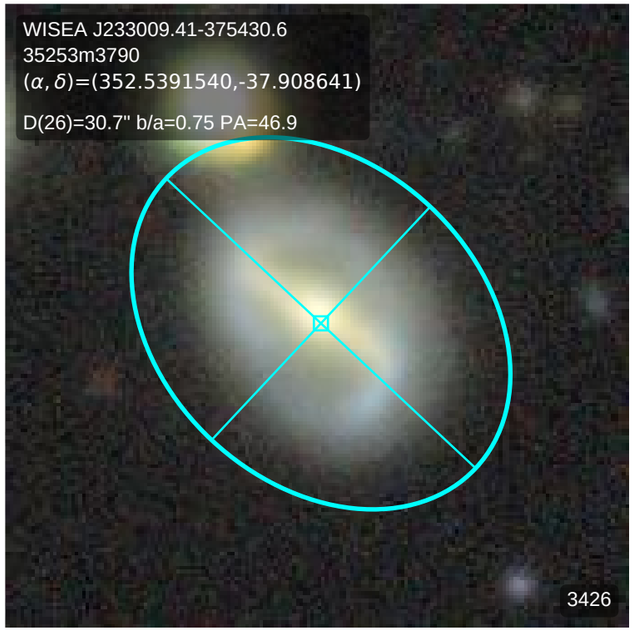
WISEA J233009.41-375430.6
35253m3790
(α, δ)=(352.5391540,-37.908641)
D(26)=30.7" b/a=0.75 PA=46.9
3426

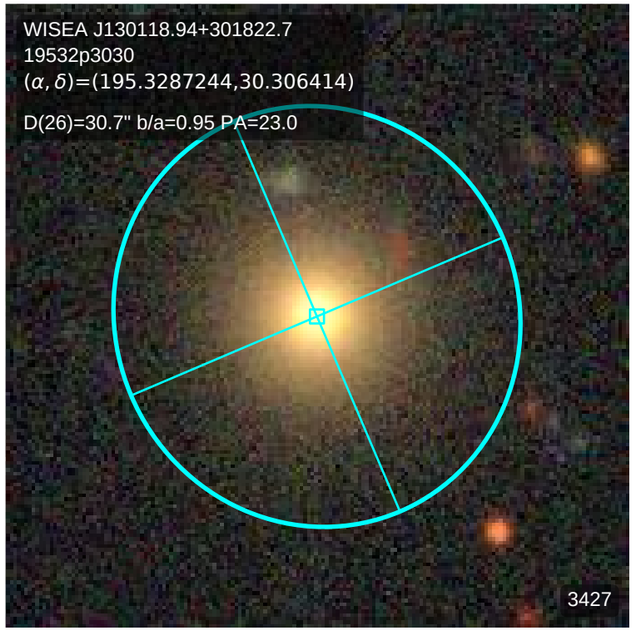
WISEA J130118.94+301822.7
19532p3030
(α, δ)=(195.3287244,30.306414)
D(26)=30.7" b/a=0.95 PA=23.0
3427

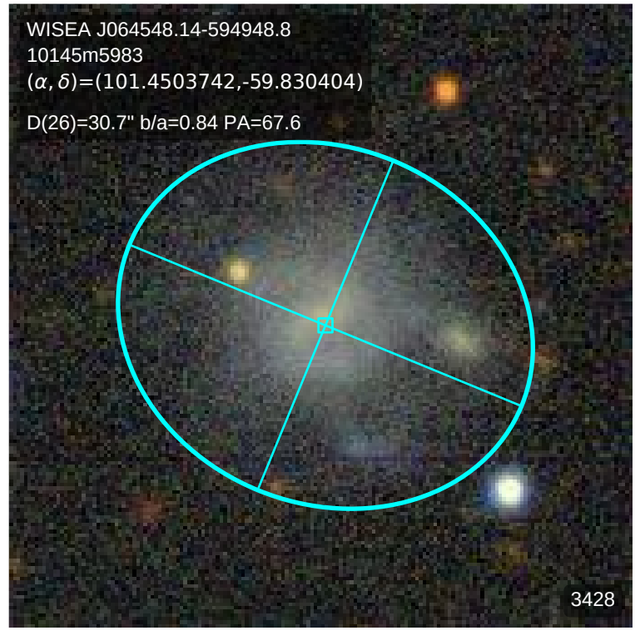
WISEA J064548.14-594948.8
10145m5983
(α, δ)=(101.4503742,-59.830404)
D(26)=30.7" b/a=0.84 PA=67.6
3428

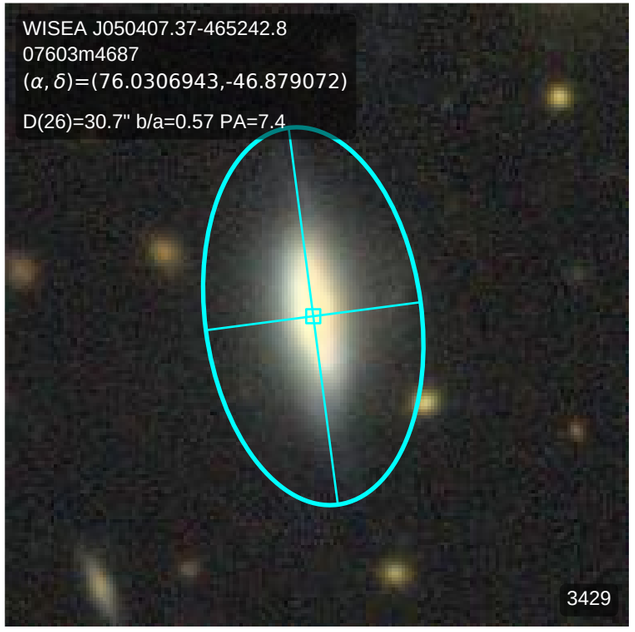
WISEA J050407.37-465242.8
07603m4687
(α, δ)=(76.0306943,-46.879072)
D(26)=30.7" b/a=0.57 PA=7.4
3429

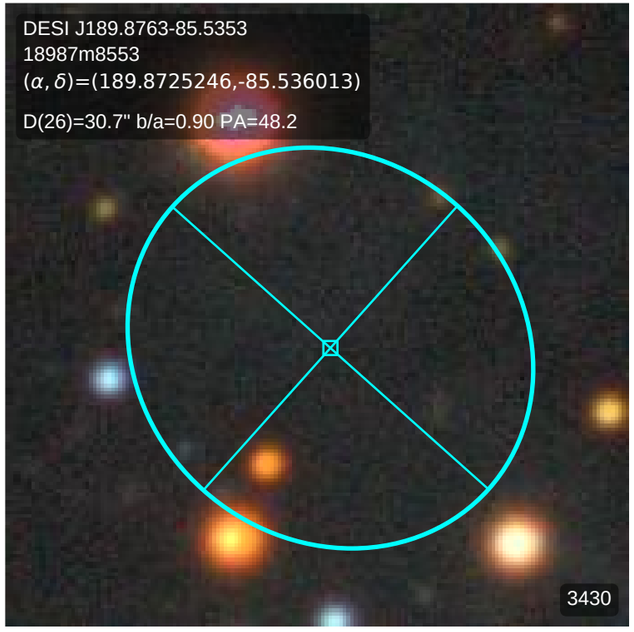
DESI J189.8763-85.5353
18987m8553
(α, δ)=(189.8725246,-85.536013)
D(26)=30.7" b/a=0.90 PA=48.2
3430

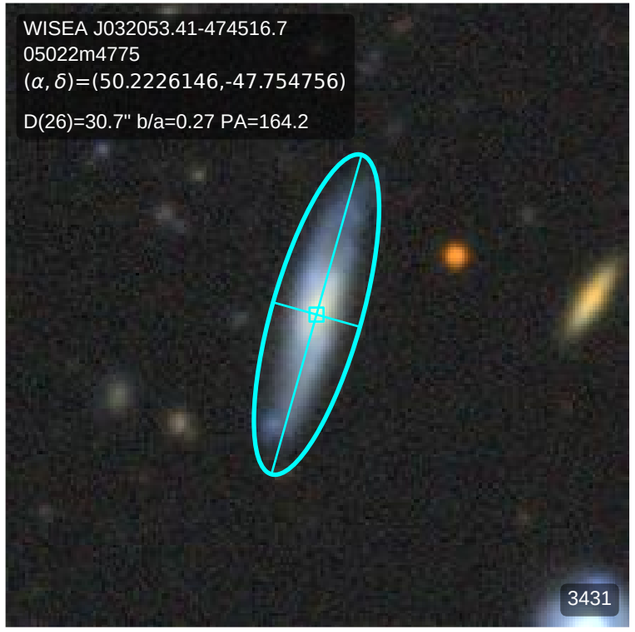
WISEA J032053.41-474516.7
05022m4775
(α, δ)=(50.2226146,-47.754756)
D(26)=30.7" b/a=0.27 PA=164.2
3431

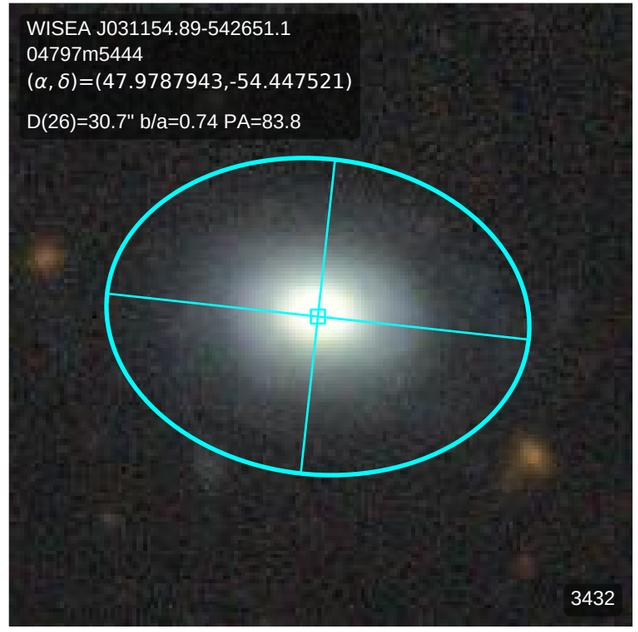
WISEA J031154.89-542651.1
04797m5444
(α, δ)=(47.9787943,-54.447521)
D(26)=30.7" b/a=0.74 PA=83.8
3432

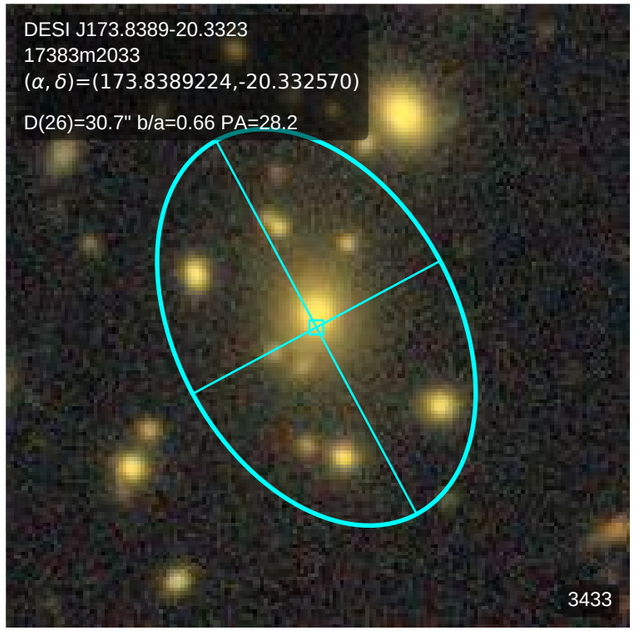
DESI J173.8389-20.3323
17383m2033
(α, δ)=(173.8389224,-20.332570)
D(26)=30.7" b/a=0.66 PA=28.2
3433

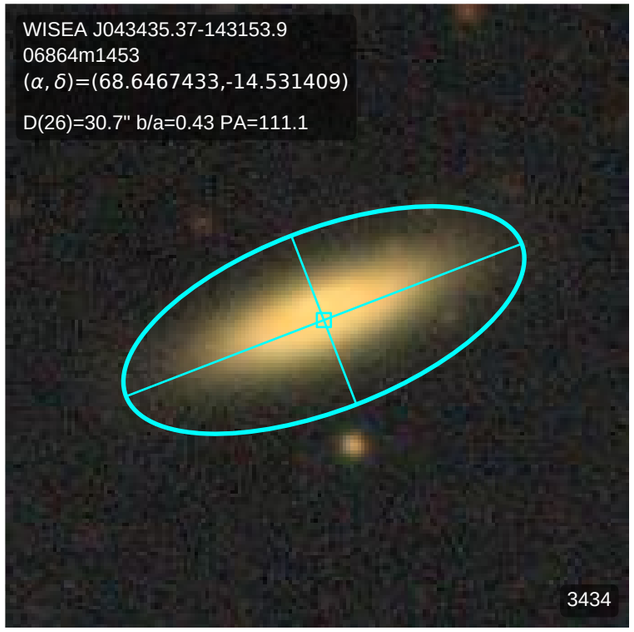
WISEA J043435.37-143153.9
06864m1453
(α, δ)=(68.6467433,-14.531409)
D(26)=30.7" b/a=0.43 PA=111.1
3434

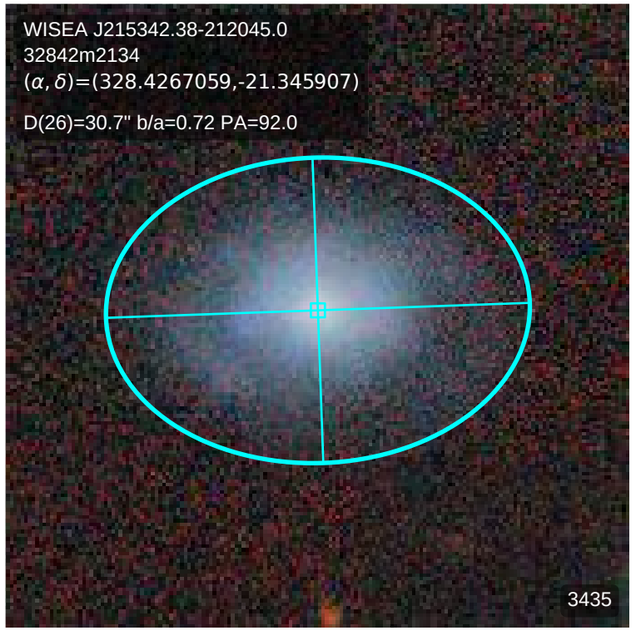
WISEA J215342.38-212045.0
32842m2134
(α, δ)=(328.4267059,-21.345907)
D(26)=30.7" b/a=0.72 PA=92.0
3435

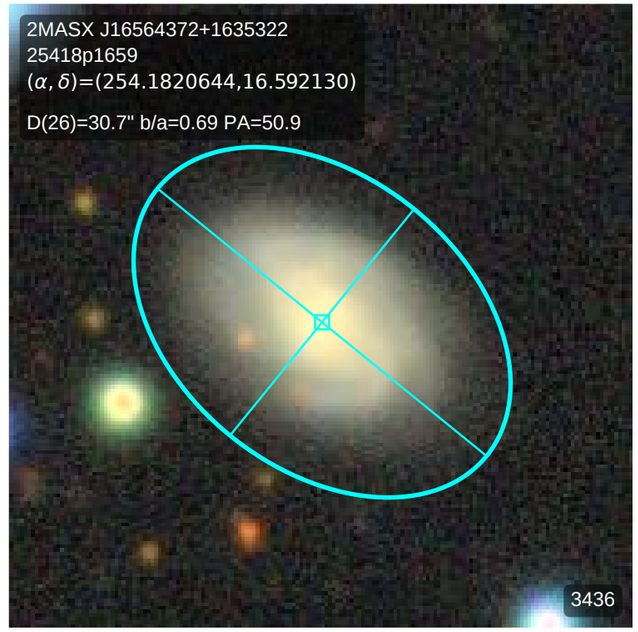
2MASX J16564372+1635322
25418p1659
(α, δ)=(254.1820644,16.592130)
D(26)=30.7" b/a=0.69 PA=50.9
3436

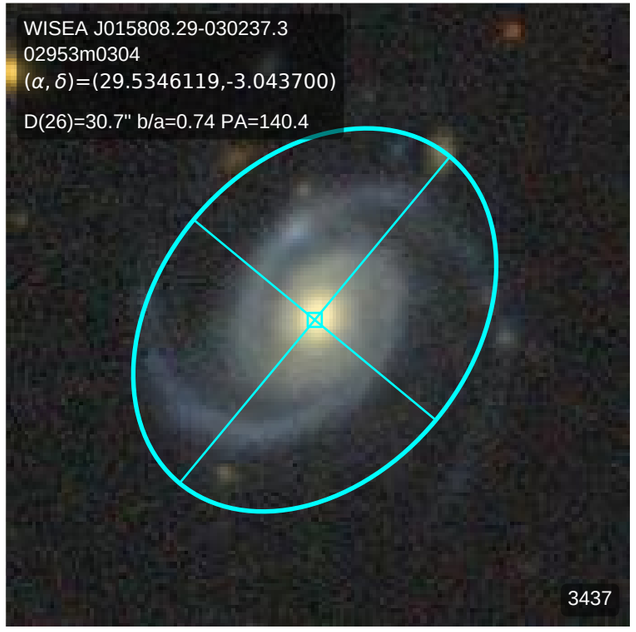
WISEA J015808.29-030237.3
02953m0304
(α, δ)=(29.5346119,-3.043700)
D(26)=30.7" b/a=0.74 PA=140.4
3437

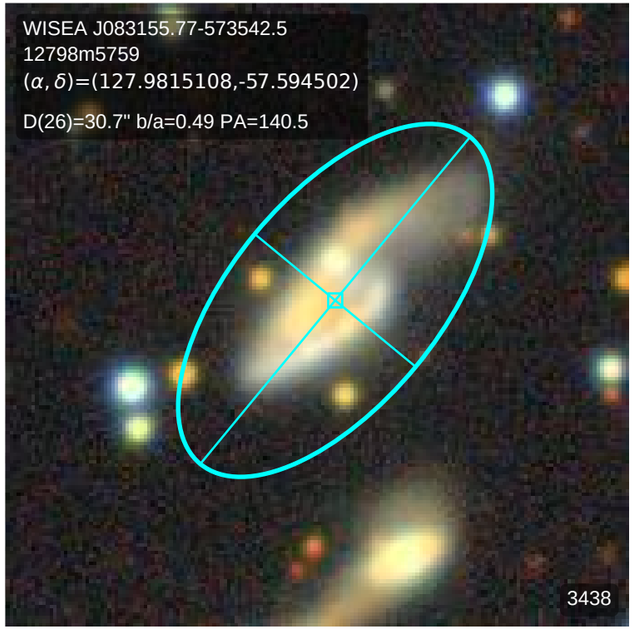
WISEA J083155.77-573542.5
12798m5759
(α, δ)=(127.9815108,-57.594502)
D(26)=30.7" b/a=0.49 PA=140.5
3438

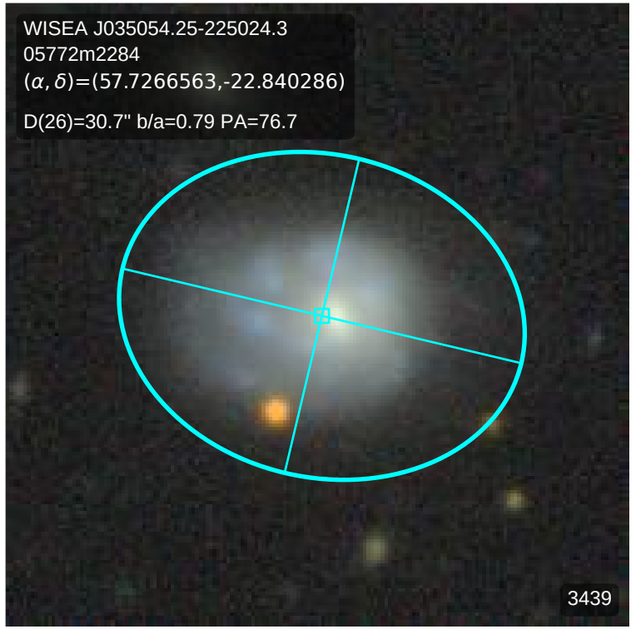
WISEA J035054.25-225024.3
05772m2284
(α, δ)=(57.7266563,-22.840286)
D(26)=30.7" b/a=0.79 PA=76.7
3439

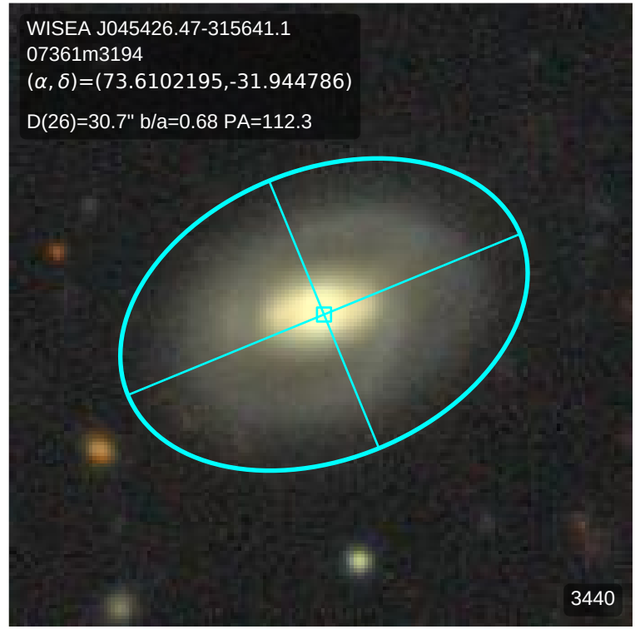
WISEA J045426.47-315641.1
07361m3194
(α, δ)=(73.6102195,-31.944786)
D(26)=30.7" b/a=0.68 PA=112.3
3440

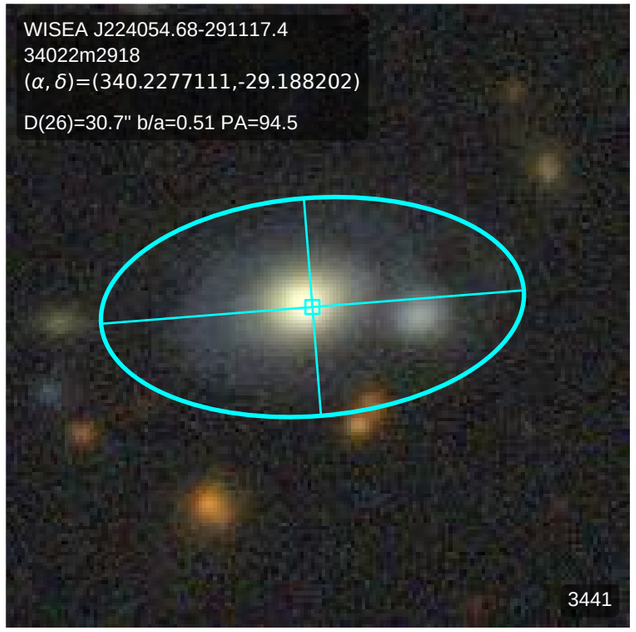
WISEA J224054.68-291117.4
34022m2918
(α, δ)=(340.2277111,-29.188202)
D(26)=30.7" b/a=0.51 PA=94.5
3441

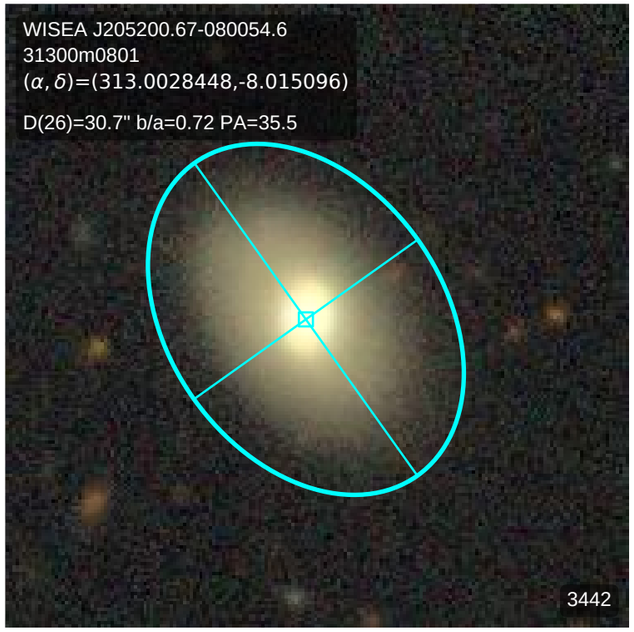
WISEA J205200.67-080054.6
31300m0801
(α, δ)=(313.0028448,-8.015096)
D(26)=30.7" b/a=0.72 PA=35.5
3442

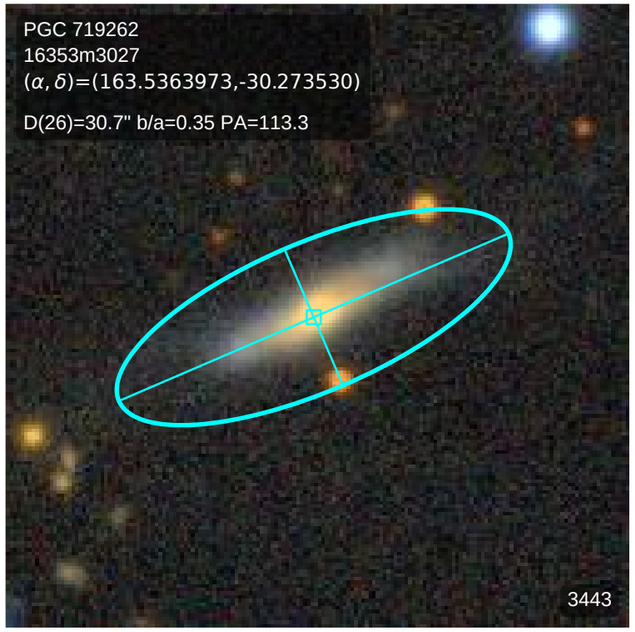
PGC 719262
16353m3027
(α, δ)=(163.5363973,-30.273530)
D(26)=30.7" b/a=0.35 PA=113.3
3443

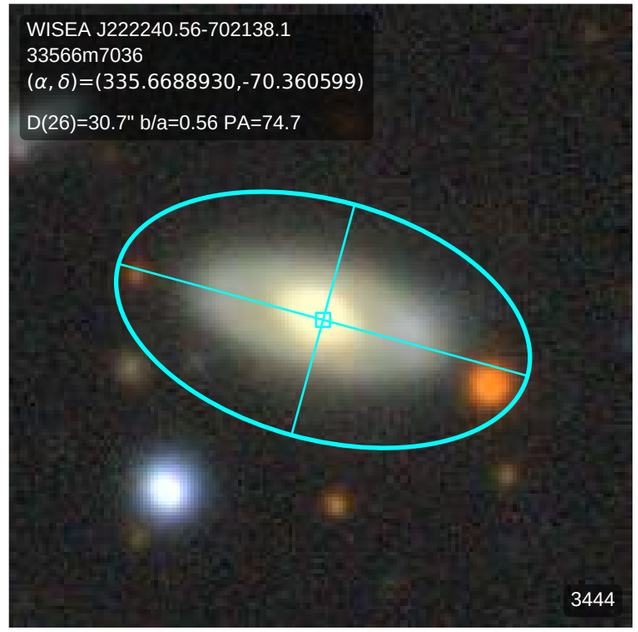
WISEA J222240.56-702138.1
33566m7036
(α, δ)=(335.6688930,-70.360599)
D(26)=30.7" b/a=0.56 PA=74.7
3444

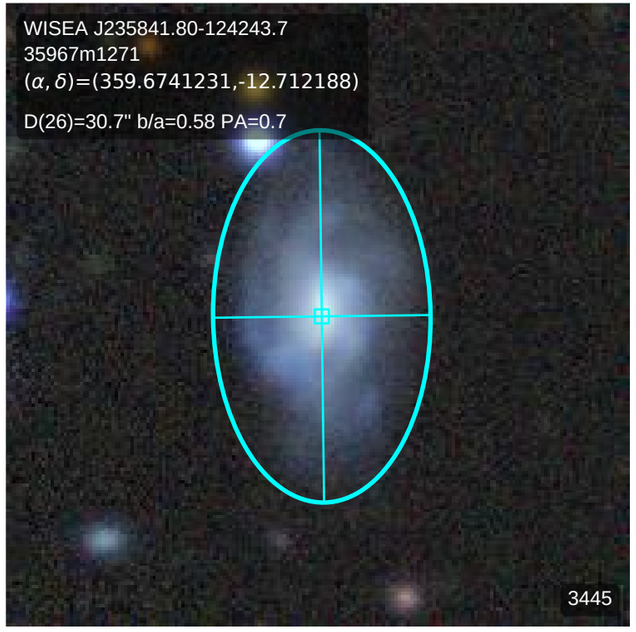
WISEA J235841.80-124243.7
35967m1271
(α, δ)=(359.6741231,-12.712188)
D(26)=30.7" b/a=0.58 PA=0.7
3445

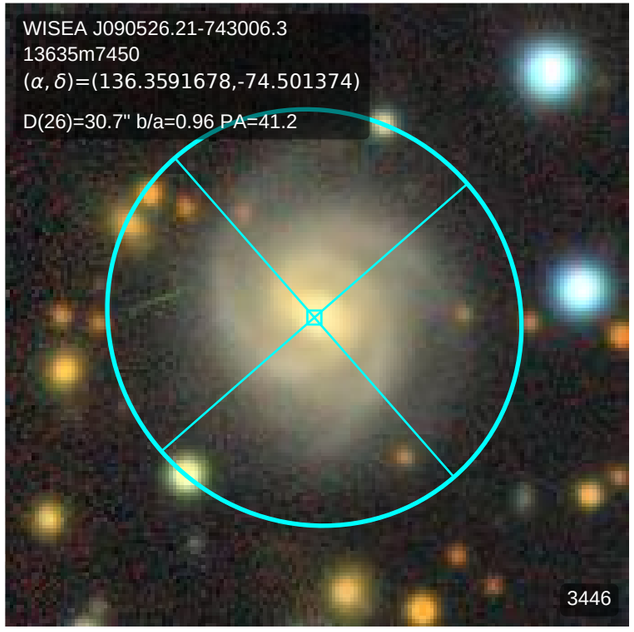
WISEA J090526.21-743006.3
13635m7450
(α, δ)=(136.3591678,-74.501374)
D(26)=30.7" b/a=0.96 PA=41.2
3446

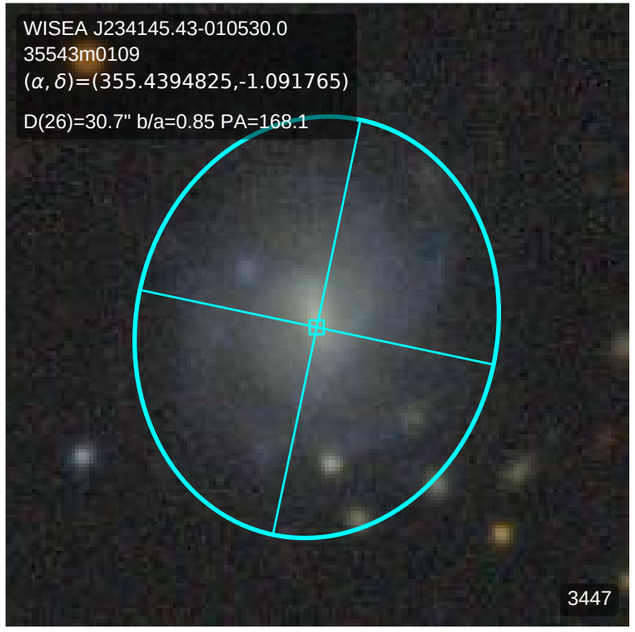
WISEA J234145.43-010530.0
35543m0109
(α, δ)=(355.4394825,-1.091765)
D(26)=30.7" b/a=0.85 PA=168.1
3447

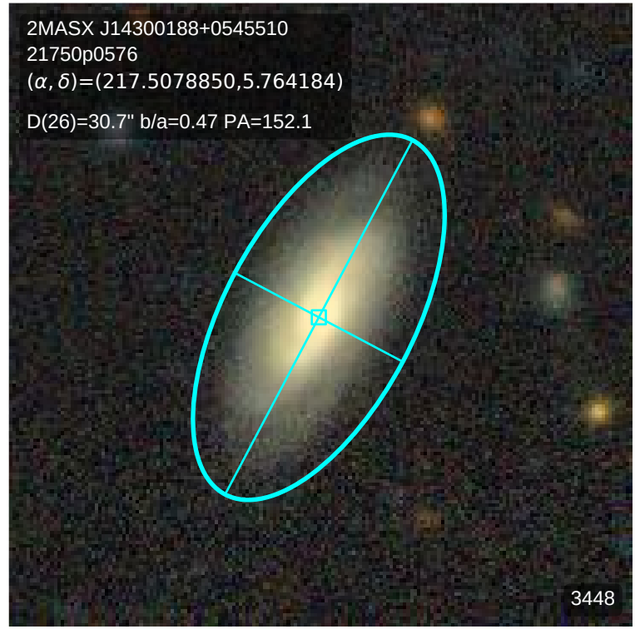
2MASX J14300188+0545510
21750p0576
(α, δ)=(217.5078850,5.764184)
D(26)=30.7" b/a=0.47 PA=152.1
3448

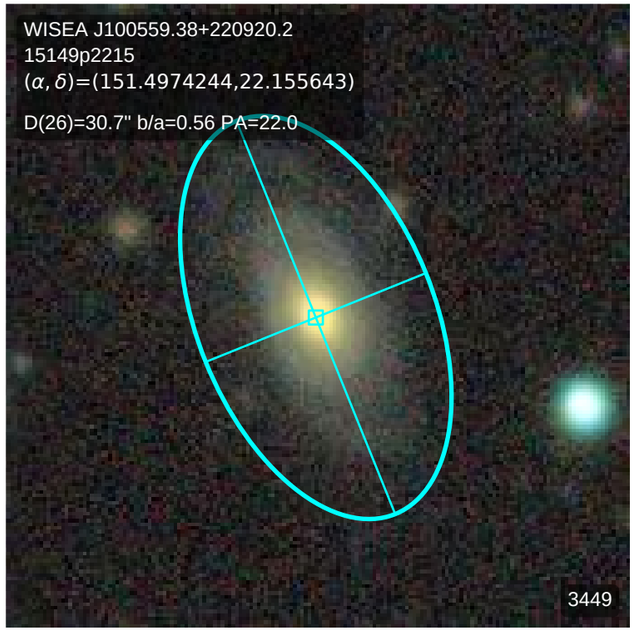
WISEA J100559.38+220920.2
15149p2215
(α, δ)=(151.4974244,22.155643)
D(26)=30.7" b/a=0.56 PA=22.0
3449

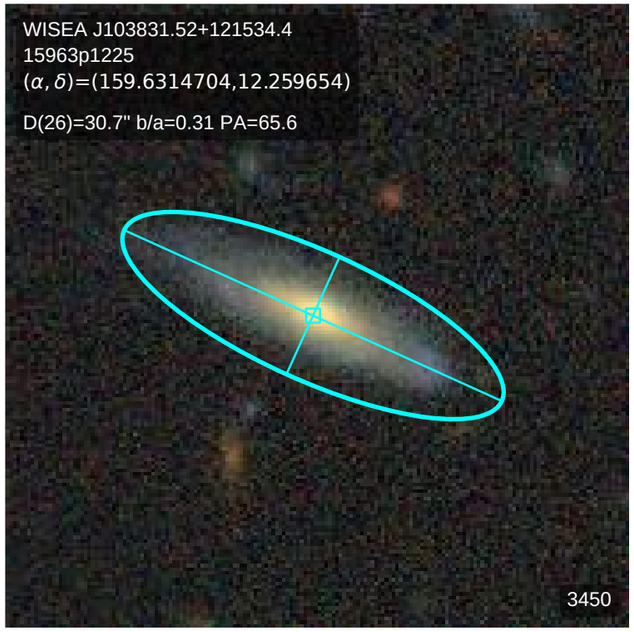
WISEA J103831.52+121534.4
15963p1225
(α, δ)=(159.6314704,12.259654)
D(26)=30.7" b/a=0.31 PA=65.6
3450

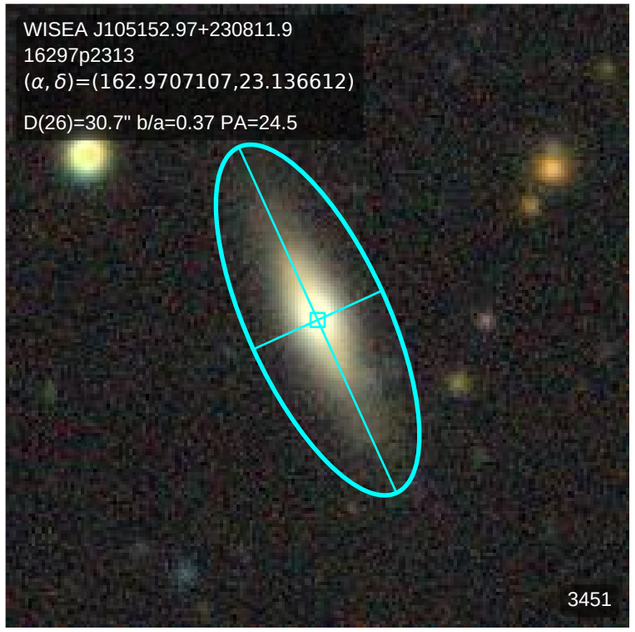
WISEA J105152.97+230811.9
16297p2313
(α, δ)=(162.9707107,23.136612)
D(26)=30.7" b/a=0.37 PA=24.5
3451

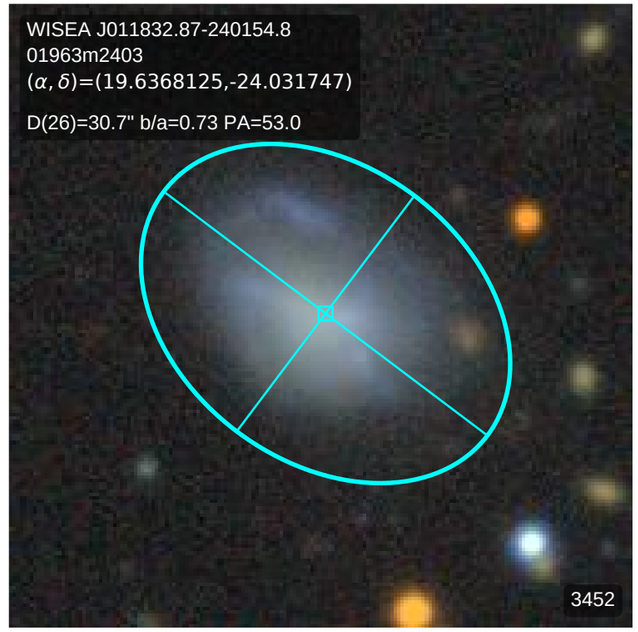
WISEA J011832.87-240154.8
01963m2403
(α, δ)=(19.6368125,-24.031747)
D(26)=30.7" b/a=0.73 PA=53.0
3452

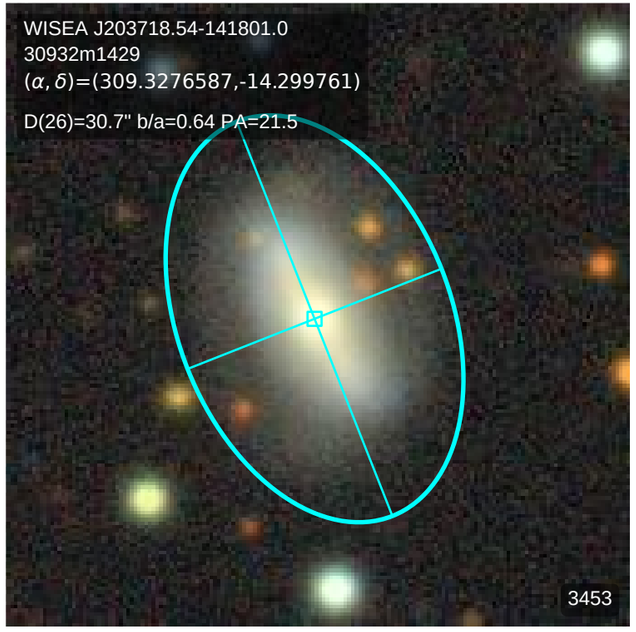
WISEA J203718.54-141801.0
30932m1429
(α, δ)=(309.3276587,-14.299761)
D(26)=30.7" b/a=0.64 PA=21.5
3453

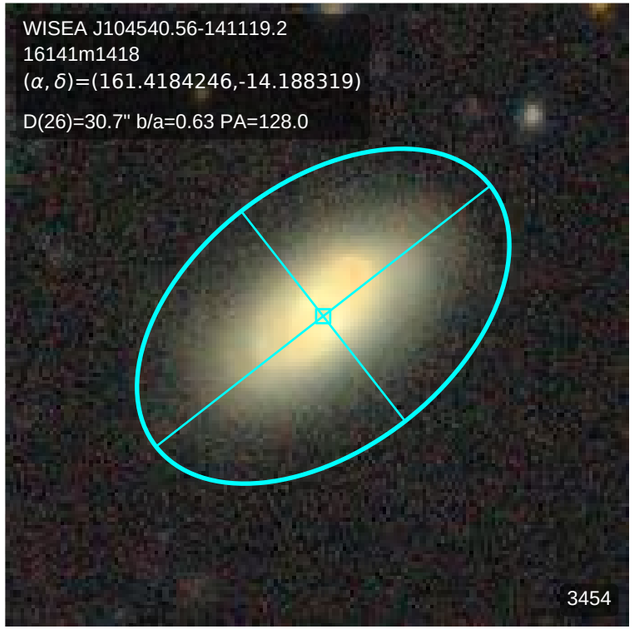
WISEA J104540.56-141119.2
16141m1418
(α, δ)=(161.4184246,-14.188319)
D(26)=30.7" b/a=0.63 PA=128.0
3454

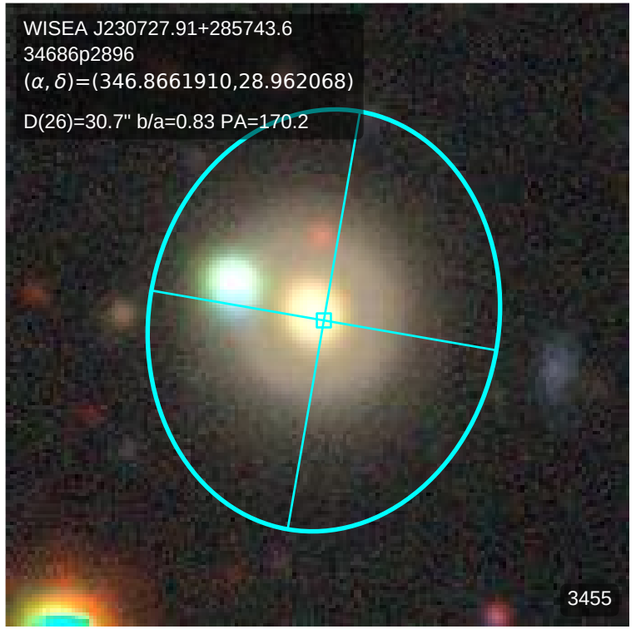
WISEA J230727.91+285743.6
34686p2896
(α, δ)=(346.8661910,28.962068)
D(26)=30.7" b/a=0.83 PA=170.2
3455

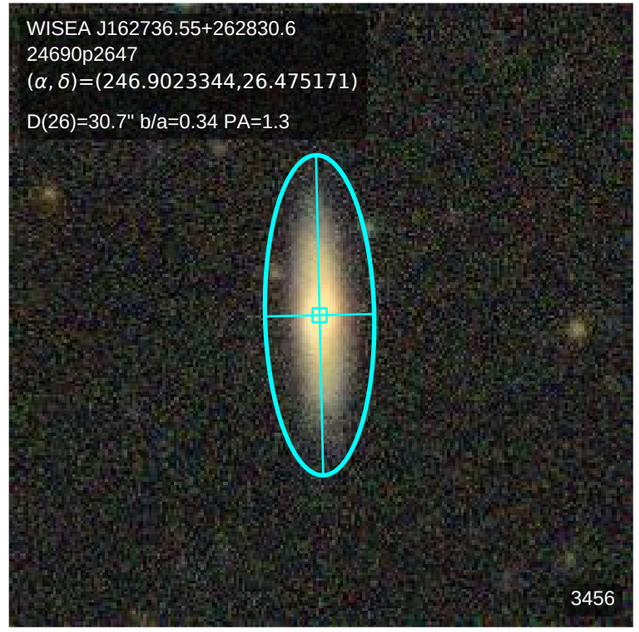
WISEA J162736.55+262830.6
24690p2647
(α, δ)=(246.9023344,26.475171)
D(26)=30.7" b/a=0.34 PA=1.3
3456

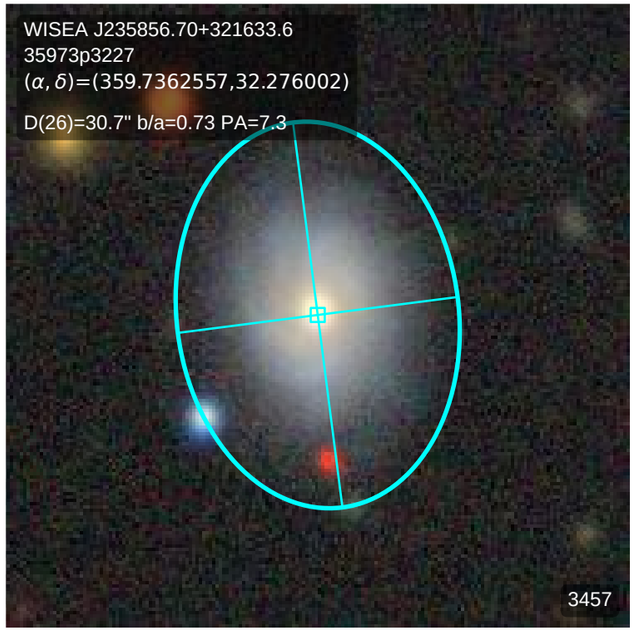
WISEA J235856.70+321633.6
35973p3227
(α, δ)=(359.7362557,32.276002)
D(26)=30.7" b/a=0.73 PA=7.3
3457

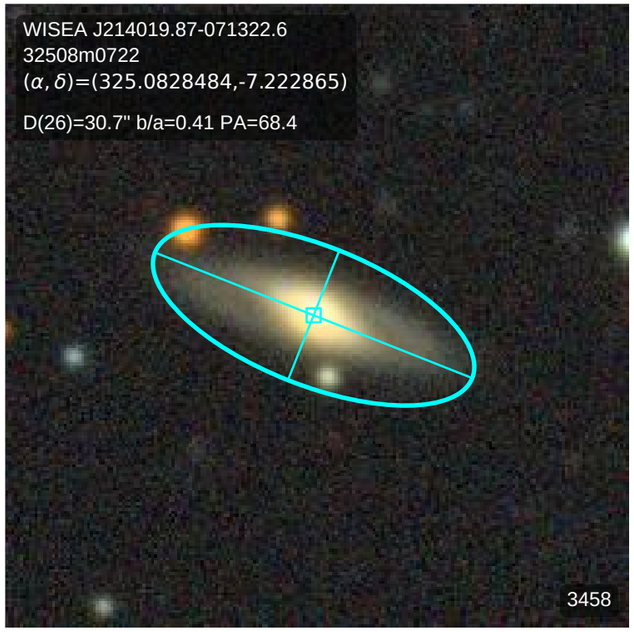
WISEA J214019.87-071322.6
32508m0722
(α, δ)=(325.0828484,-7.222865)
D(26)=30.7" b/a=0.41 PA=68.4
3458

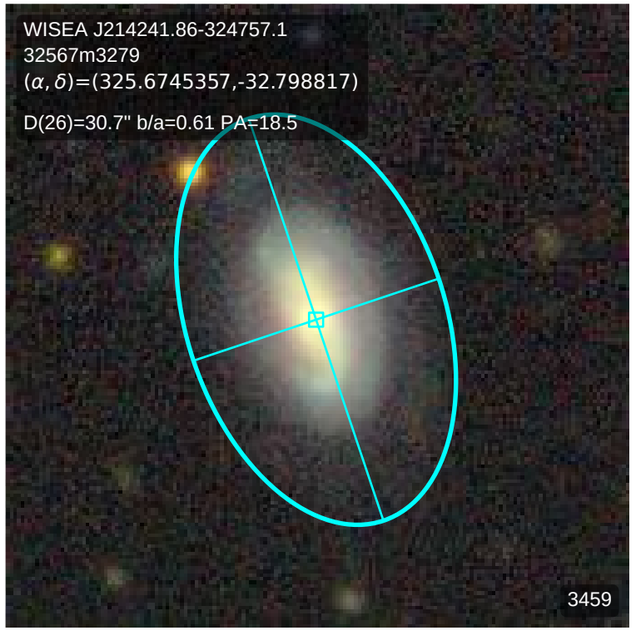
WISEA J214241.86-324757.1
32567m3279
(α, δ)=(325.6745357,-32.798817)
D(26)=30.7" b/a=0.61 PA=18.5
3459

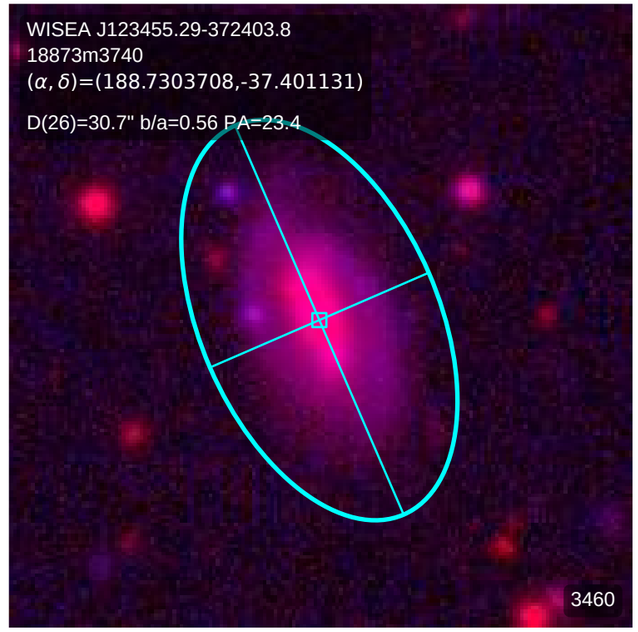
WISEA J123455.29-372403.8
18873m3740
(α, δ)=(188.7303708,-37.401131)
D(26)=30.7" b/a=0.56 PA=23.4
3460

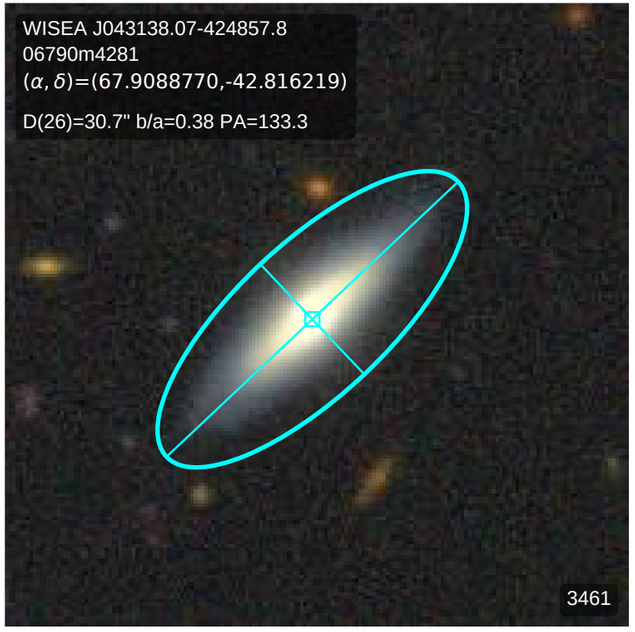
WISEA J043138.07-424857.8
06790m4281
(α, δ)=(67.9088770,-42.816219)
D(26)=30.7" b/a=0.38 PA=133.3
3461

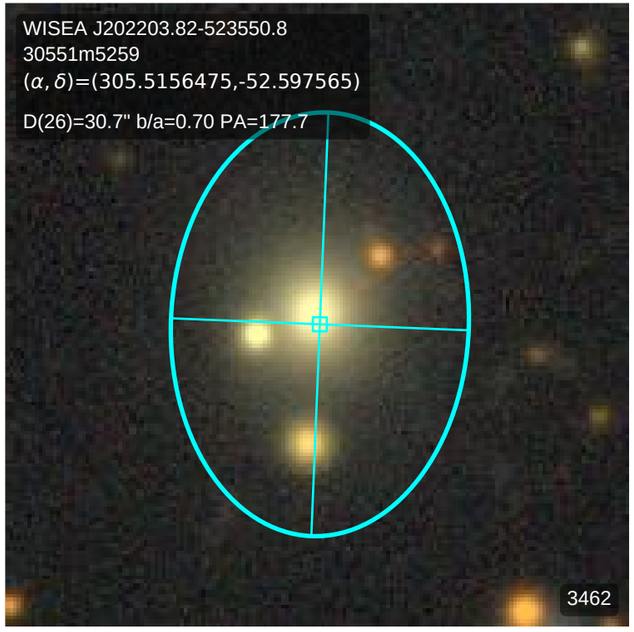
WISEA J202203.82-523550.8
30551m5259
(α, δ)=(305.5156475,-52.597565)
D(26)=30.7" b/a=0.70 PA=177.7
3462

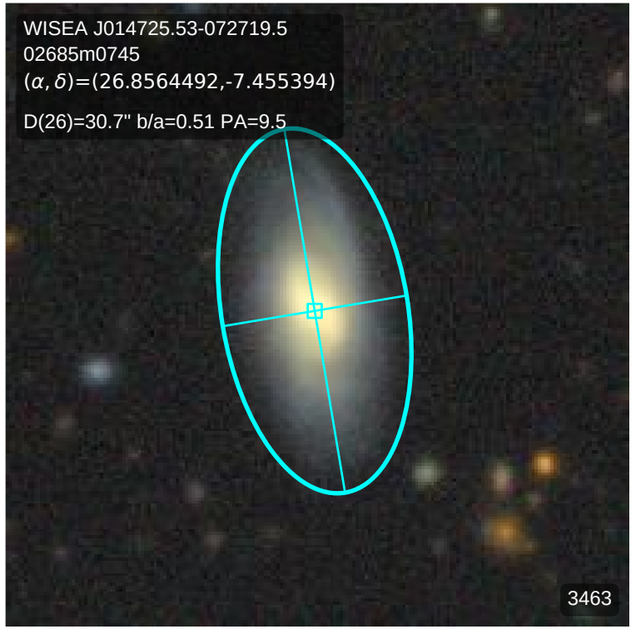
WISEA J014725.53-072719.5
02685m0745
(α, δ)=(26.8564492,-7.455394)
D(26)=30.7" b/a=0.51 PA=9.5
3463

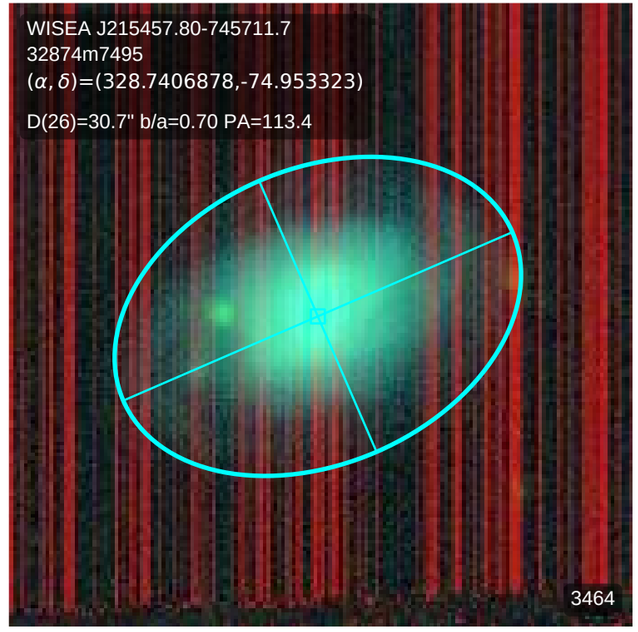
WISEA J215457.80-745711.7
32874m7495
(α, δ)=(328.7406878,-74.953323)
D(26)=30.7" b/a=0.70 PA=113.4
3464

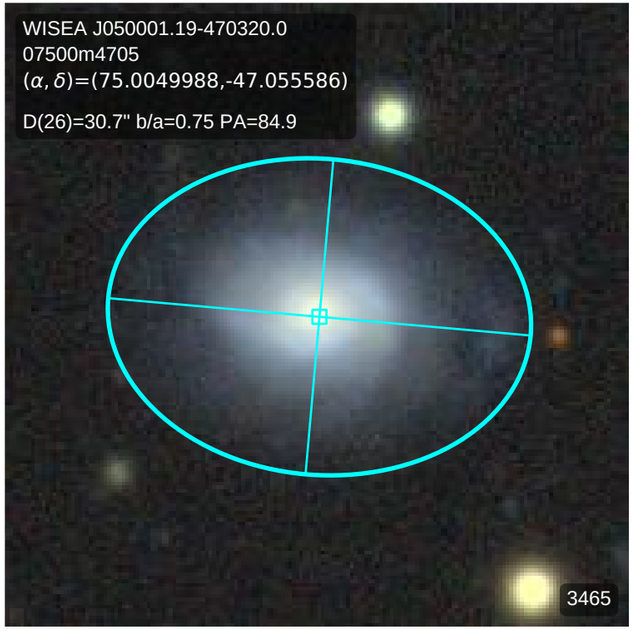
WISEA J050001.19-470320.0
07500m4705
(α, δ)=(75.0049988,-47.055586)
D(26)=30.7" b/a=0.75 PA=84.9
3465

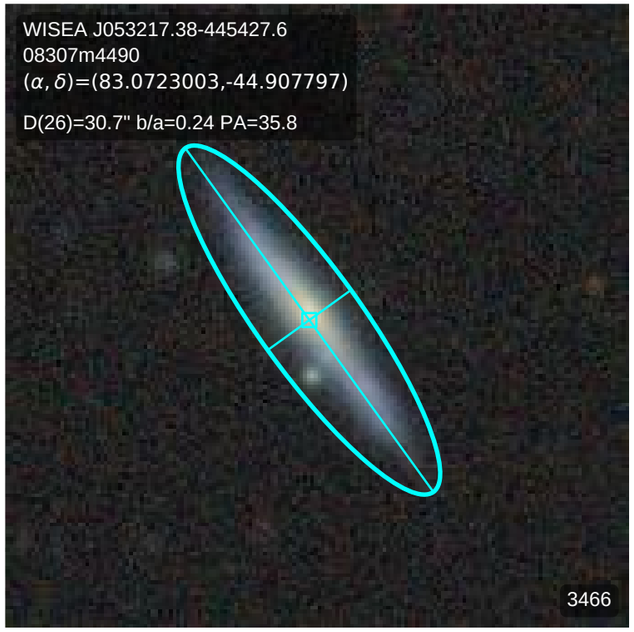
WISEA J053217.38-445427.6
08307m4490
(α, δ)=(83.0723003,-44.907797)
D(26)=30.7" b/a=0.24 PA=35.8
3466

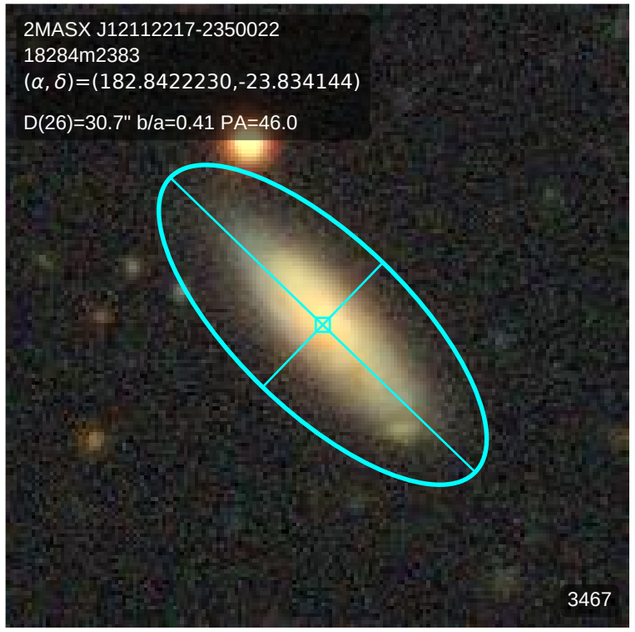
2MASX J12112217-2350022
18284m2383
(α, δ)=(182.8422230,-23.834144)
D(26)=30.7" b/a=0.41 PA=46.0
3467

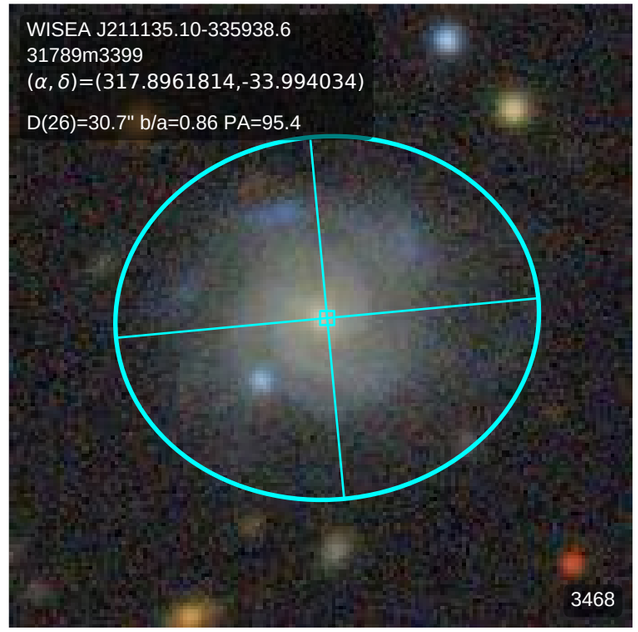
WISEA J211135.10-335938.6
31789m3399
(α, δ)=(317.8961814,-33.994034)
D(26)=30.7" b/a=0.86 PA=95.4
3468

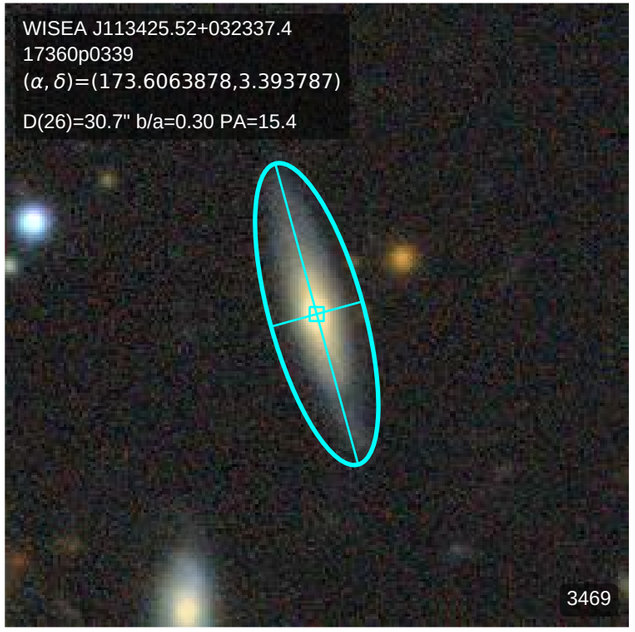
WISEA J113425.52+032337.4
17360p0339
(α, δ)=(173.6063878,3.393787)
D(26)=30.7" b/a=0.30 PA=15.4
3469

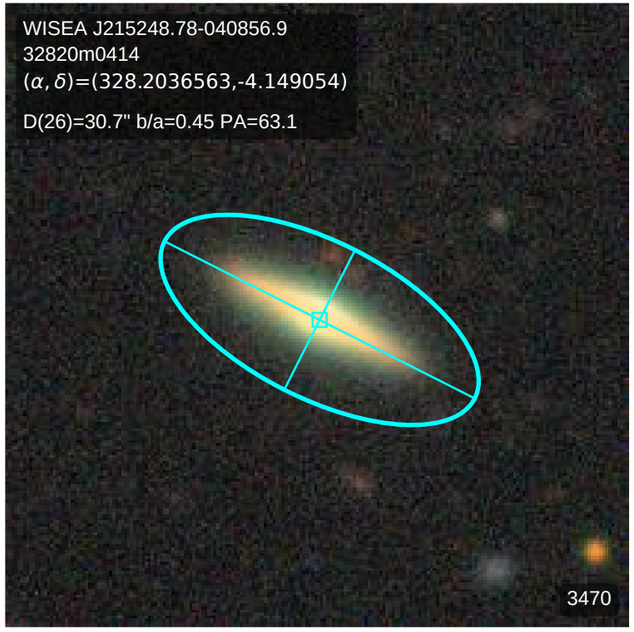
WISEA J215248.78-040856.9
32820m0414
(α, δ)=(328.2036563,-4.149054)
D(26)=30.7" b/a=0.45 PA=63.1
3470

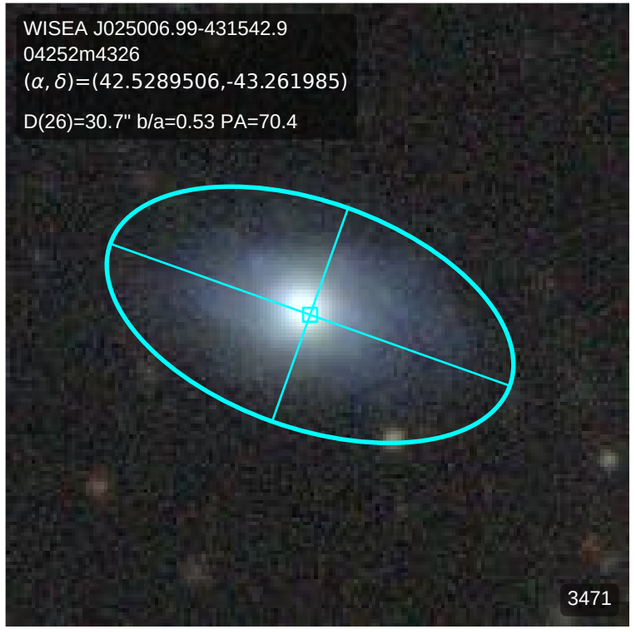
WISEA J025006.99-431542.9
04252m4326
(α, δ)=(42.5289506,-43.261985)
D(26)=30.7" b/a=0.53 PA=70.4
3471

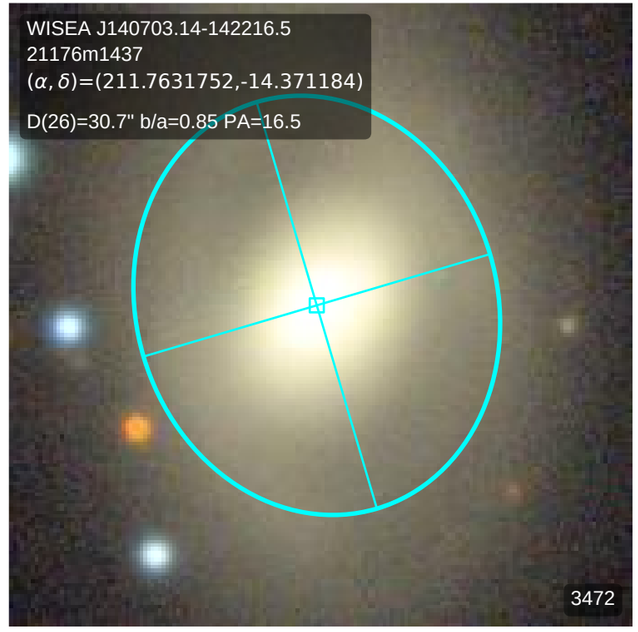
WISEA J140703.14-142216.5
21176m1437
(α, δ)=(211.7631752,-14.371184)
D(26)=30.7" b/a=0.85 PA=16.5
3472

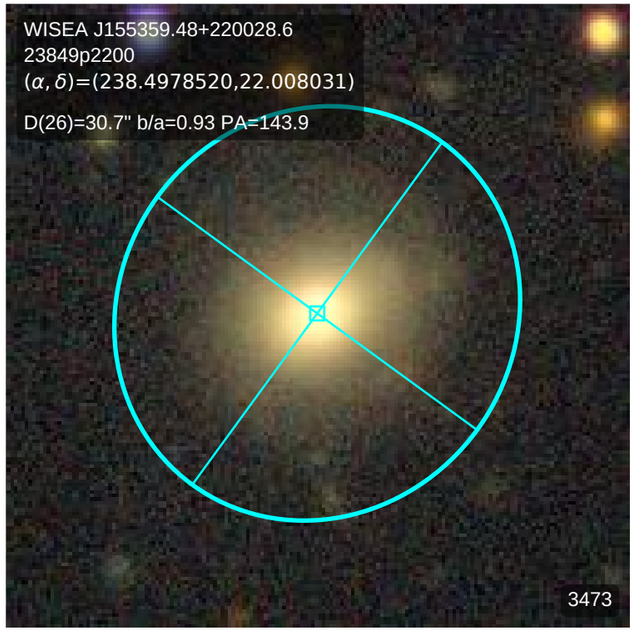
WISEA J155359.48+220028.6
23849p2200
(α, δ)=(238.4978520,22.008031)
D(26)=30.7" b/a=0.93 PA=143.9
3473

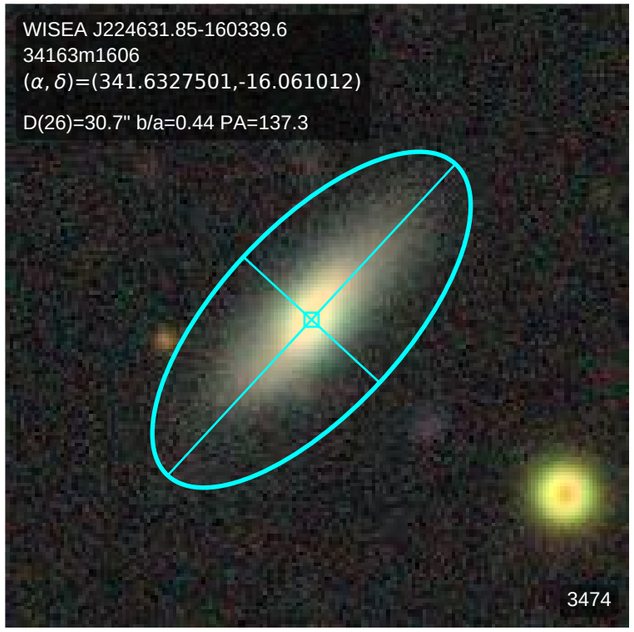
WISEA J224631.85-160339.6
34163m1606
(α, δ)=(341.6327501,-16.061012)
D(26)=30.7" b/a=0.44 PA=137.3
3474

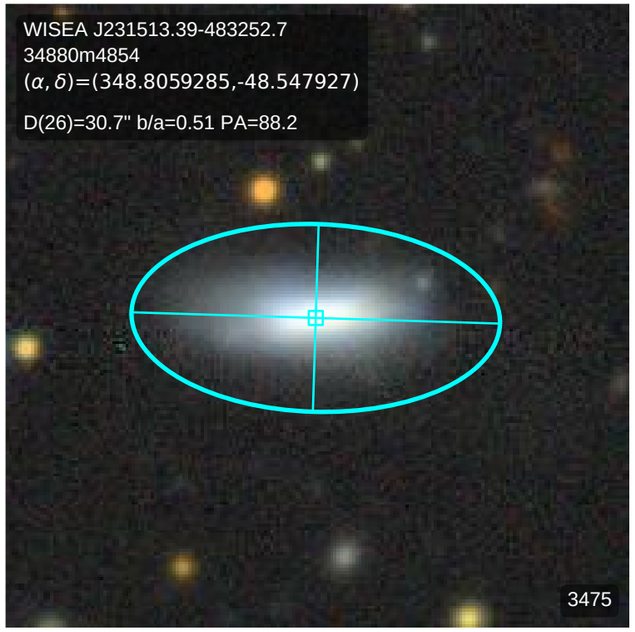
WISEA J231513.39-483252.7
34880m4854
(α, δ)=(348.8059285,-48.547927)
D(26)=30.7" b/a=0.51 PA=88.2
3475

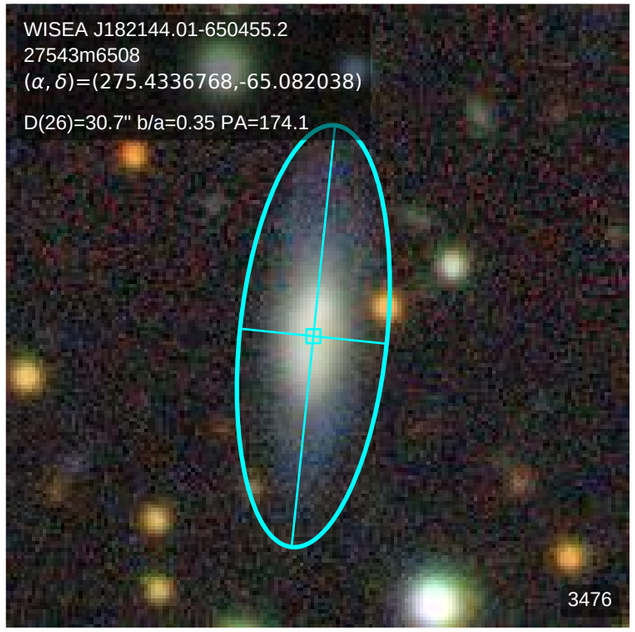
WISEA J182144.01-650455.2
27543m6508
(α, δ)=(275.4336768,-65.082038)
D(26)=30.7" b/a=0.35 PA=174.1
3476

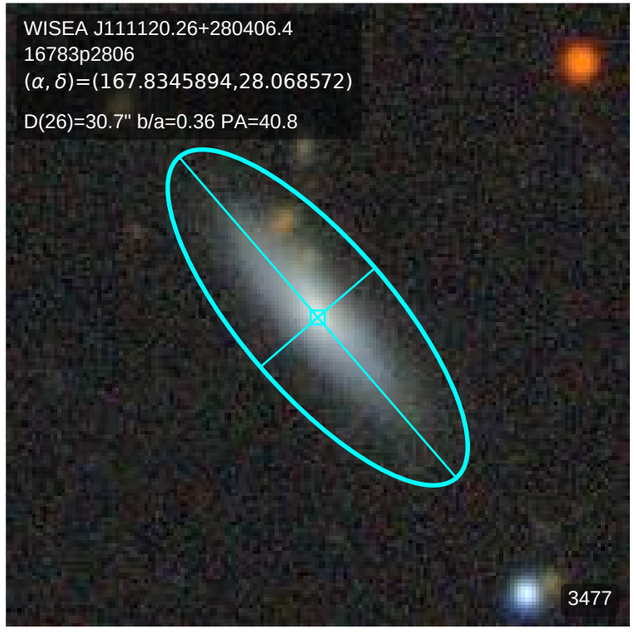
WISEA J111120.26+280406.4
16783p2806
(α, δ)=(167.8345894,28.068572)
D(26)=30.7" b/a=0.36 PA=40.8
3477

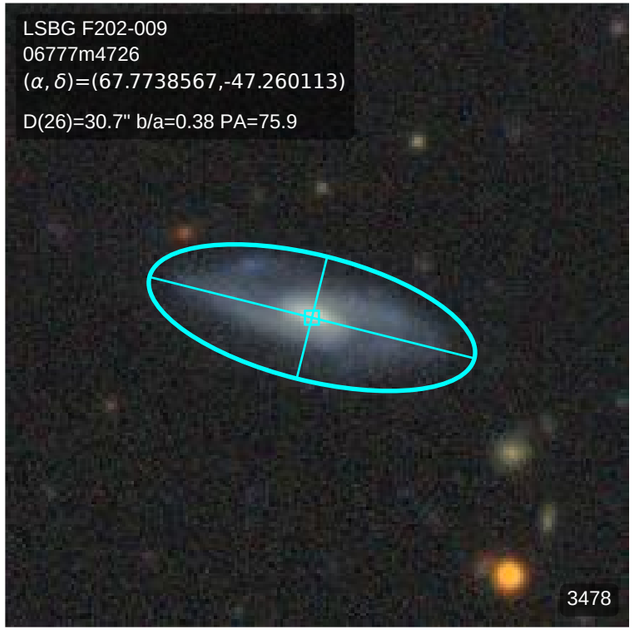
LSBG F202-009
06777m4726
(α, δ)=(67.7738567,-47.260113)
D(26)=30.7" b/a=0.38 PA=75.9
3478

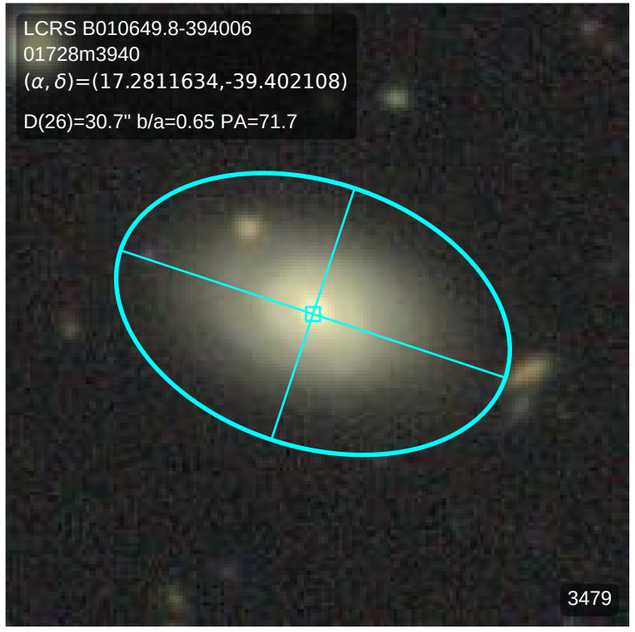
LCRS B010649.8-394006
01728m3940
(α, δ)=(17.2811634,-39.402108)
D(26)=30.7" b/a=0.65 PA=71.7
3479

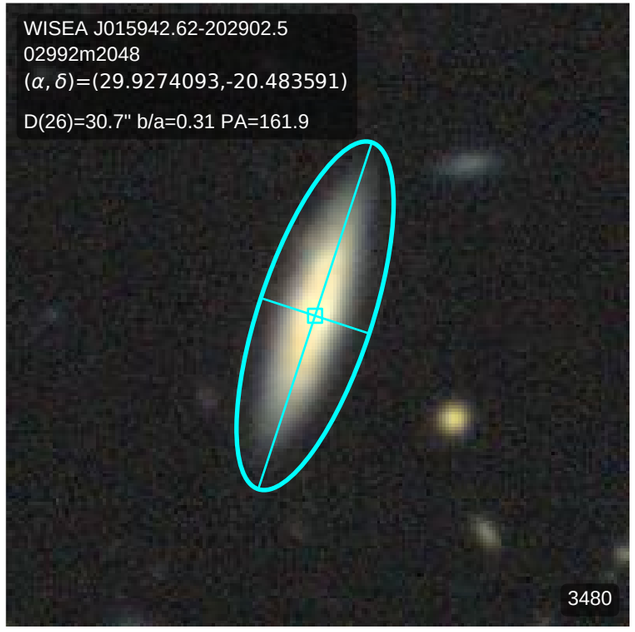
WISEA J015942.62-202902.5
02992m2048
(α, δ)=(29.9274093,-20.483591)
D(26)=30.7" b/a=0.31 PA=161.9
3480

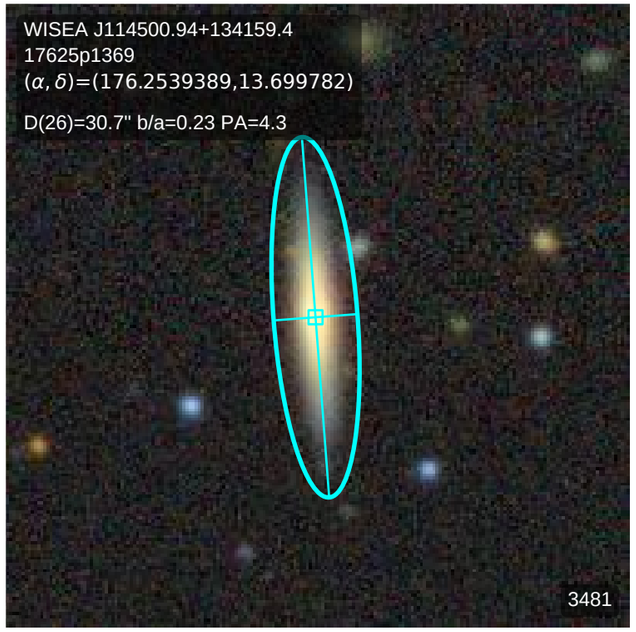
WISEA J114500.94+134159.4
17625p1369
(α, δ)=(176.2539389,13.699782)
D(26)=30.7" b/a=0.23 PA=4.3
3481

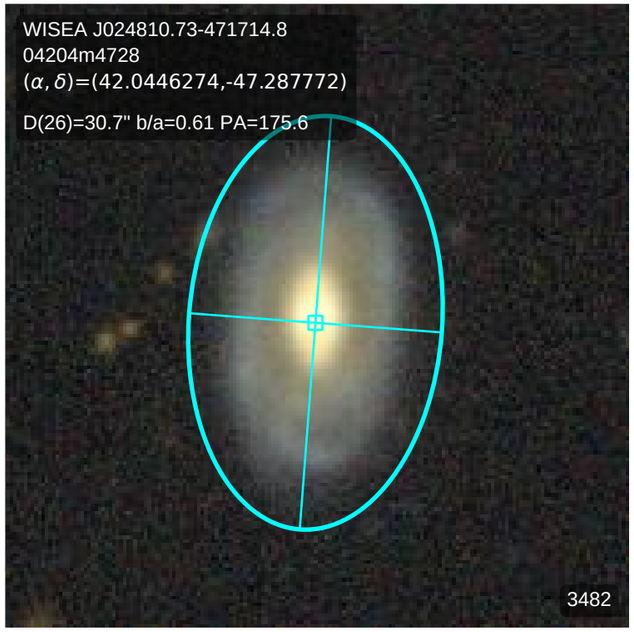
WISEA J024810.73-471714.8
04204m4728
(α, δ)=(42.0446274,-47.287772)
D(26)=30.7" b/a=0.61 PA=175.6
3482

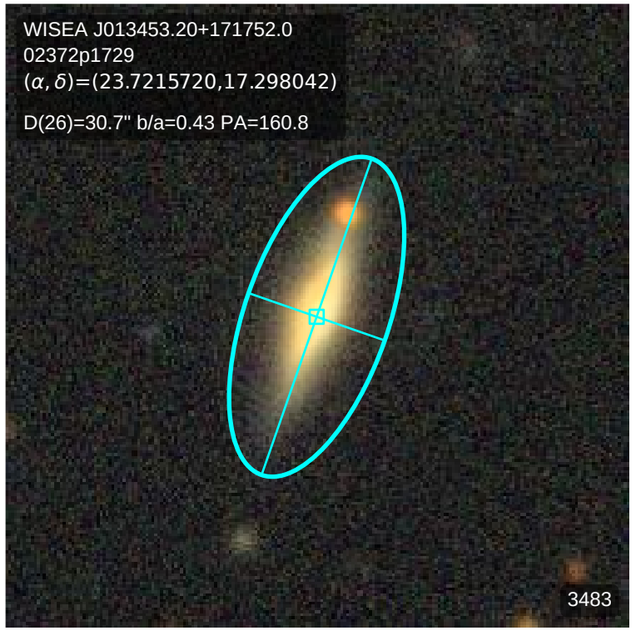
WISEA J013453.20+171752.0
02372p1729
(α, δ)=(23.7215720,17.298042)
D(26)=30.7" b/a=0.43 PA=160.8
3483

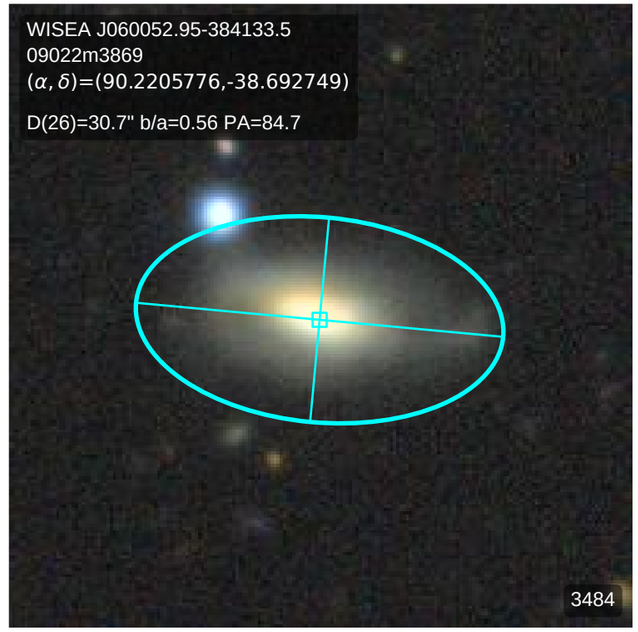
WISEA J060052.95-384133.5
09022m3869
(α, δ)=(90.2205776,-38.692749)
D(26)=30.7" b/a=0.56 PA=84.7
3484

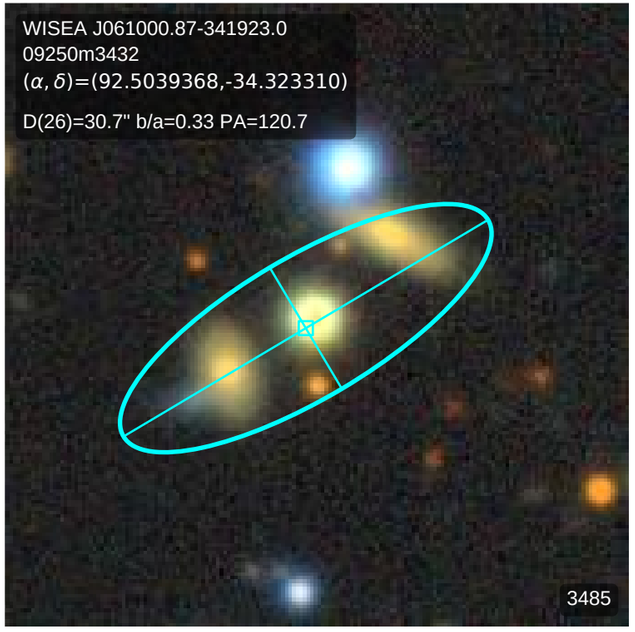
WISEA J061000.87-341923.0
09250m3432
(α, δ)=(92.5039368,-34.323310)
D(26)=30.7" b/a=0.33 PA=120.7
3485

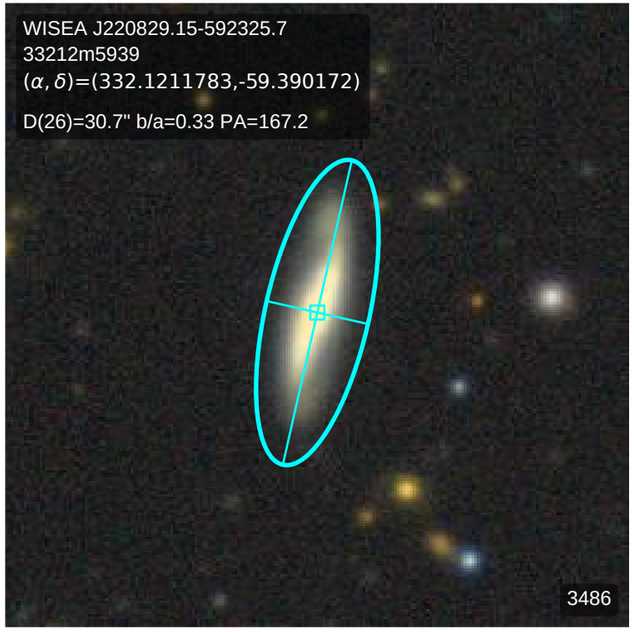
WISEA J220829.15-592325.7
33212m5939
(α, δ)=(332.1211783,-59.390172)
D(26)=30.7" b/a=0.33 PA=167.2
3486

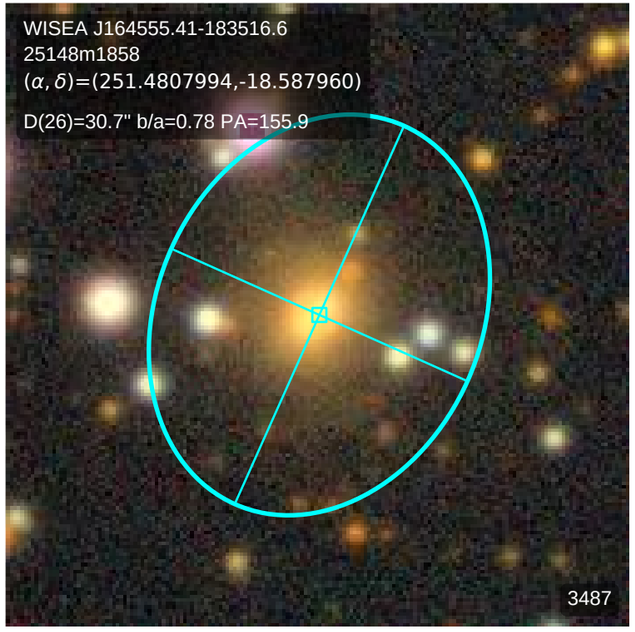
WISEA J164555.41-183516.6
25148m1858
(α, δ)=(251.4807994,-18.587960)
D(26)=30.7" b/a=0.78 PA=155.9
3487

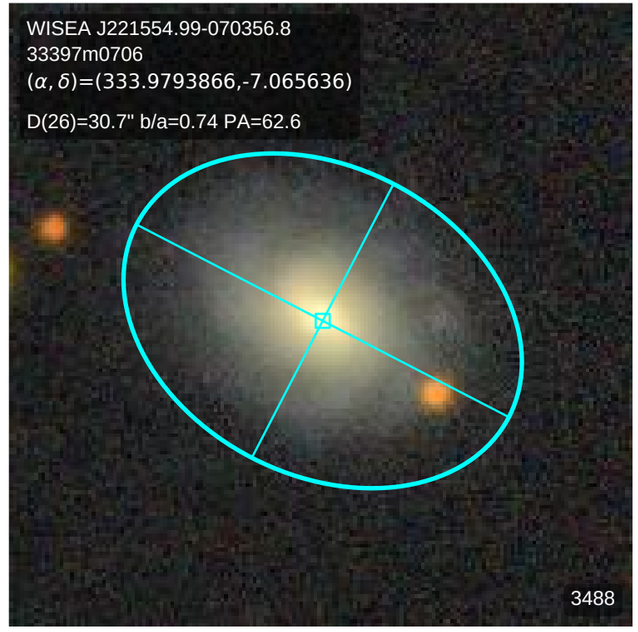
WISEA J221554.99-070356.8
33397m0706
(α, δ)=(333.9793866,-7.065636)
D(26)=30.7" b/a=0.74 PA=62.6
3488

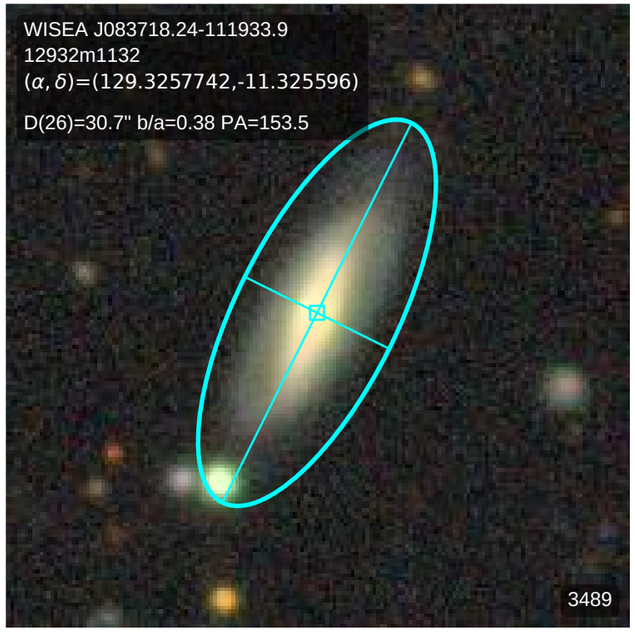
WISEA J083718.24-111933.9
12932m1132
(α, δ)=(129.3257742,-11.325596)
D(26)=30.7" b/a=0.38 PA=153.5
3489

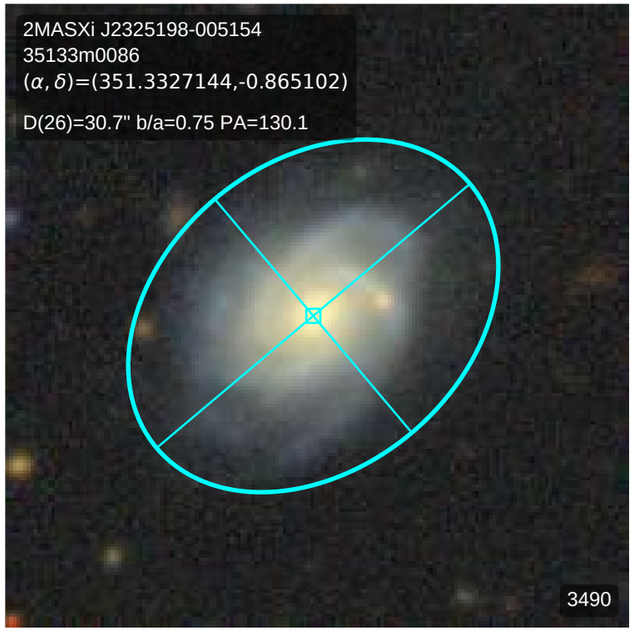
2MASXi J2325198-005154
35133m0086
(α, δ)=(351.3327144,-0.865102)
D(26)=30.7" b/a=0.75 PA=130.1
3490

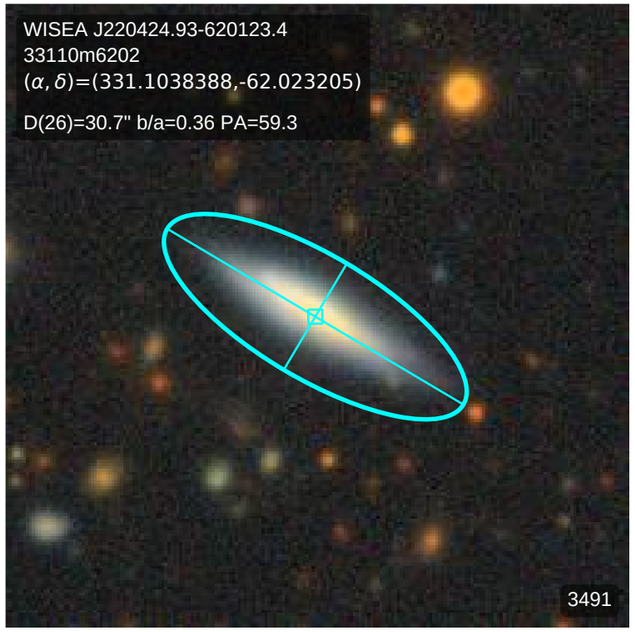
WISEA J220424.93-620123.4
33110m6202
(α, δ)=(331.1038388,-62.023205)
D(26)=30.7" b/a=0.36 PA=59.3
3491

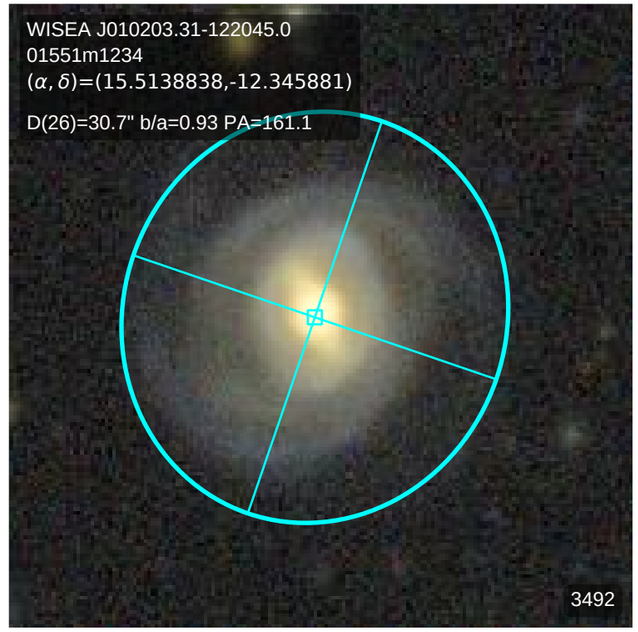
WISEA J010203.31-122045.0
01551m1234
(α, δ)=(15.5138838,-12.345881)
D(26)=30.7" b/a=0.93 PA=161.1
3492

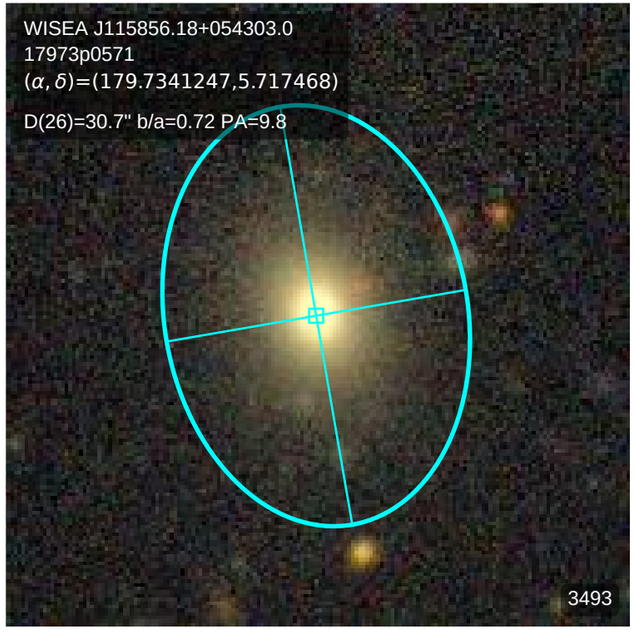
WISEA J115856.18+054303.0
17973p0571
(α, δ)=(179.7341247,5.717468)
D(26)=30.7" b/a=0.72 PA=9.8
3493

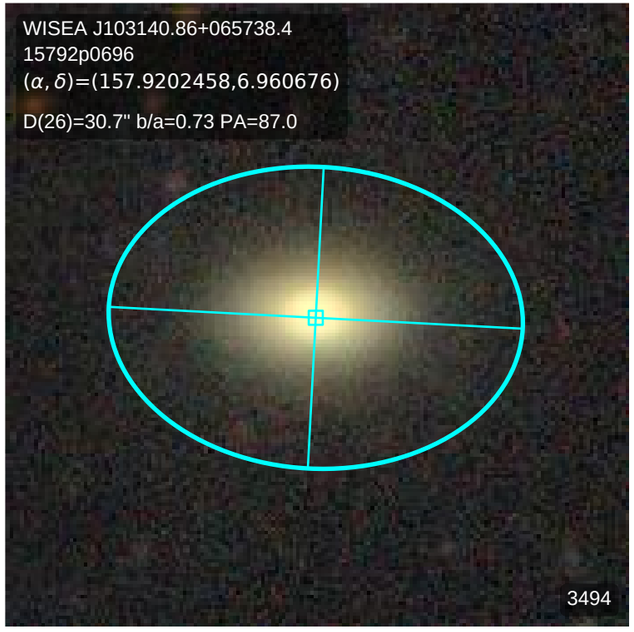
WISEA J103140.86+065738.4
15792p0696
(α, δ)=(157.9202458,6.960676)
D(26)=30.7" b/a=0.73 PA=87.0
3494

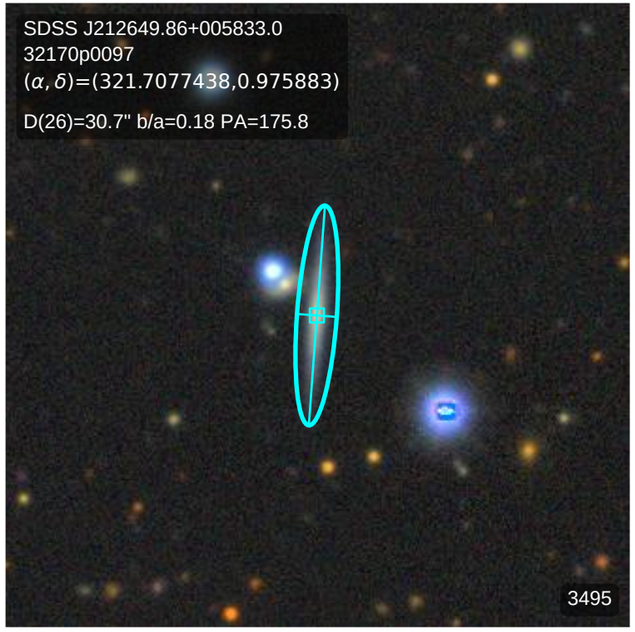
SDSS J212649.86+005833.0
32170p0097
(α, δ)=(321.7077438,0.975883)
D(26)=30.7" b/a=0.18 PA=175.8
3495

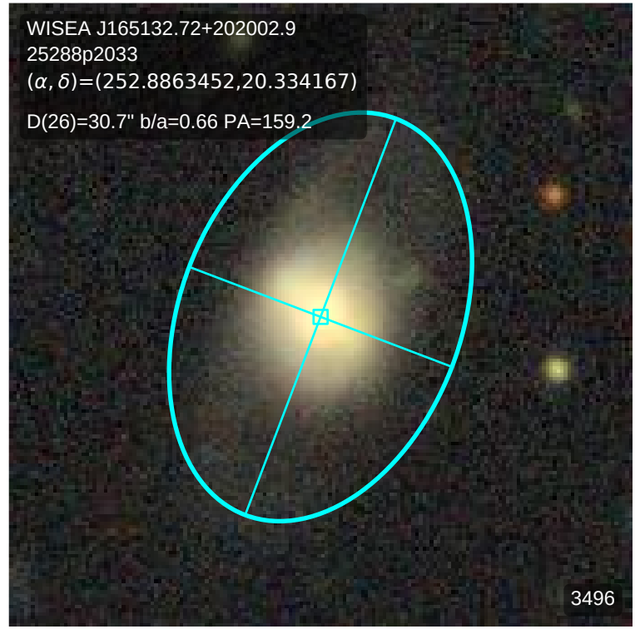
WISEA J165132.72+202002.9
25288p2033
(α, δ)=(252.8863452,20.334167)
D(26)=30.7" b/a=0.66 PA=159.2
3496

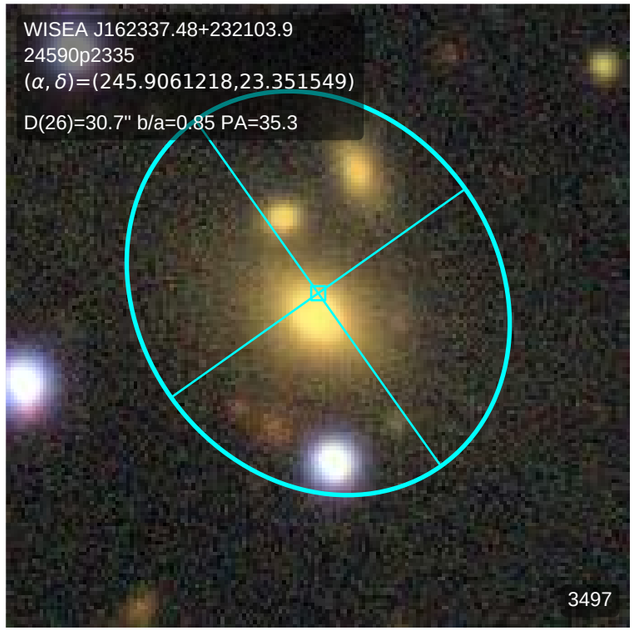
WISEA J162337.48+232103.9
24590p2335
(α, δ)=(245.9061218,23.351549)
D(26)=30.7" b/a=0.85 PA=35.3
3497

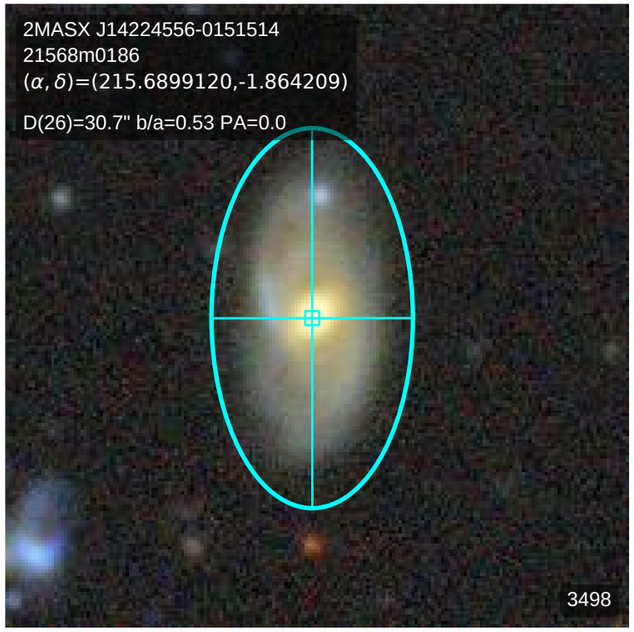
2MASX J14224556-0151514
21568m0186
(α, δ)=(215.6899120,-1.864209)
D(26)=30.7" b/a=0.53 PA=0.0
3498

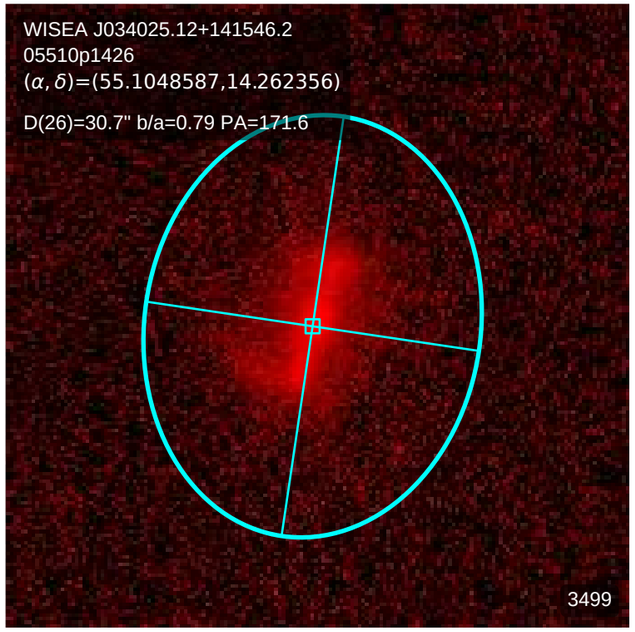
WISEA J034025.12+141546.2
05510p1426
(α, δ)=(55.1048587,14.262356)
D(26)=30.7" b/a=0.79 PA=171.6
3499

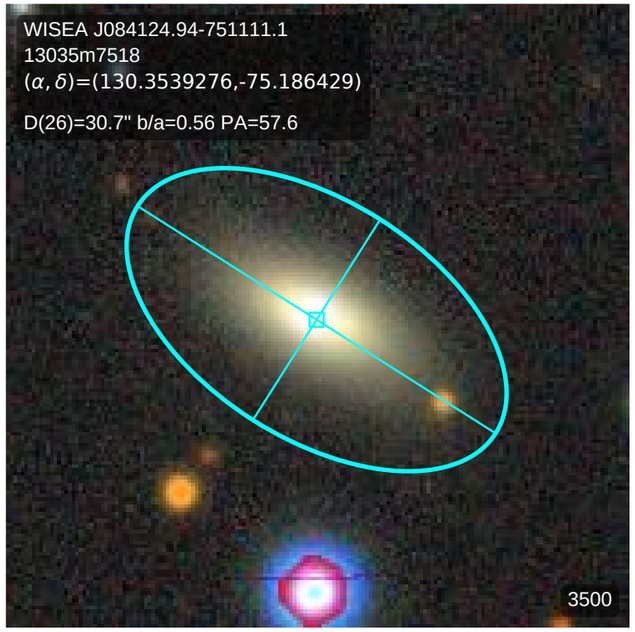
WISEA J084124.94-751111.1
13035m7518
(α, δ)=(130.3539276,-75.186429)
D(26)=30.7" b/a=0.56 PA=57.6
3500

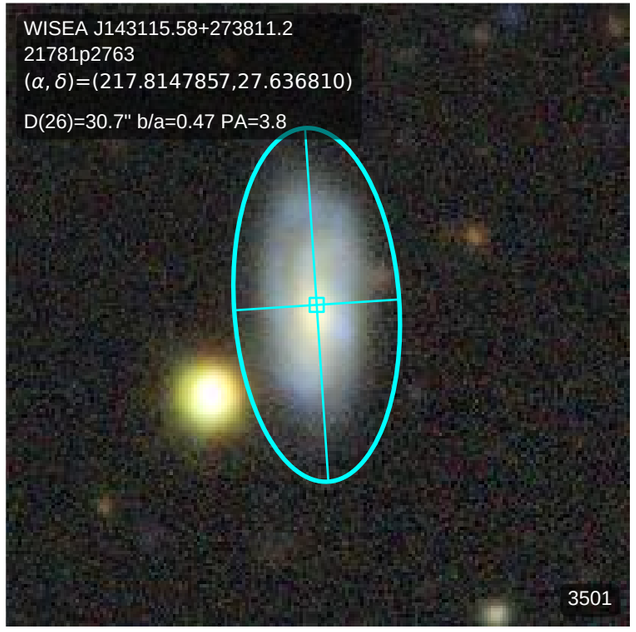
WISEA J143115.58+273811.2
21781p2763
(α, δ)=(217.8147857,27.636810)
D(26)=30.7" b/a=0.47 PA=3.8
3501

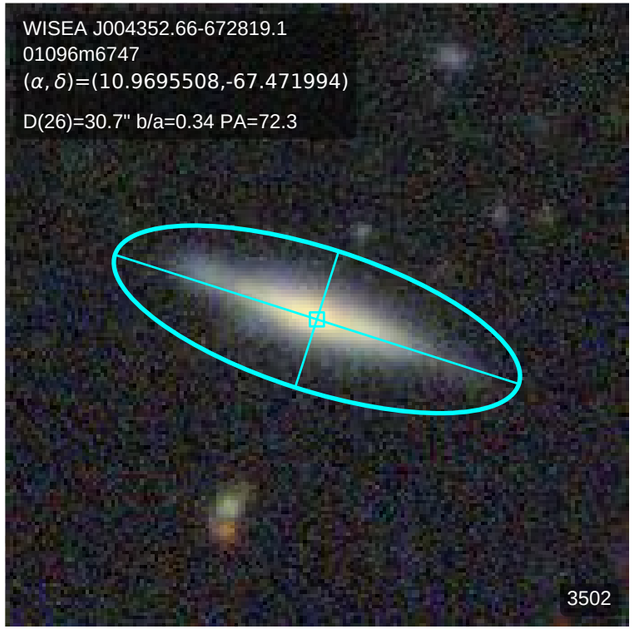
WISEA J004352.66-672819.1
01096m6747
(α, δ)=(10.9695508,-67.471994)
D(26)=30.7" b/a=0.34 PA=72.3
3502

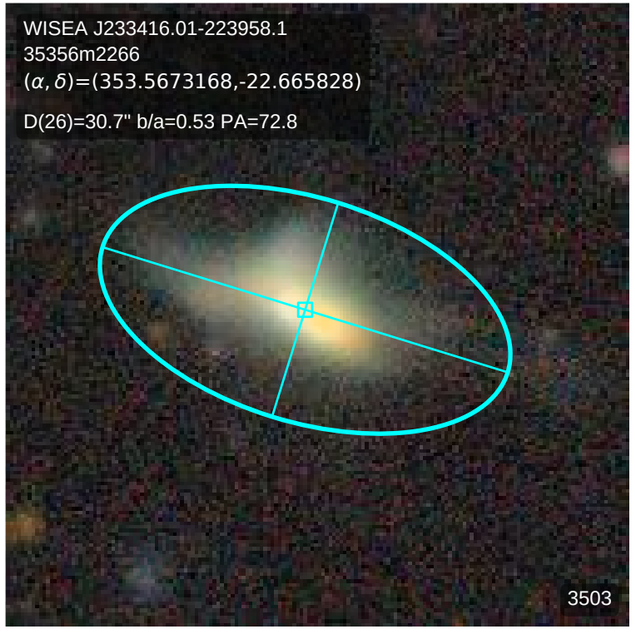
WISEA J233416.01-223958.1
35356m2266
(α, δ)=(353.5673168,-22.665828)
D(26)=30.7" b/a=0.53 PA=72.8
3503

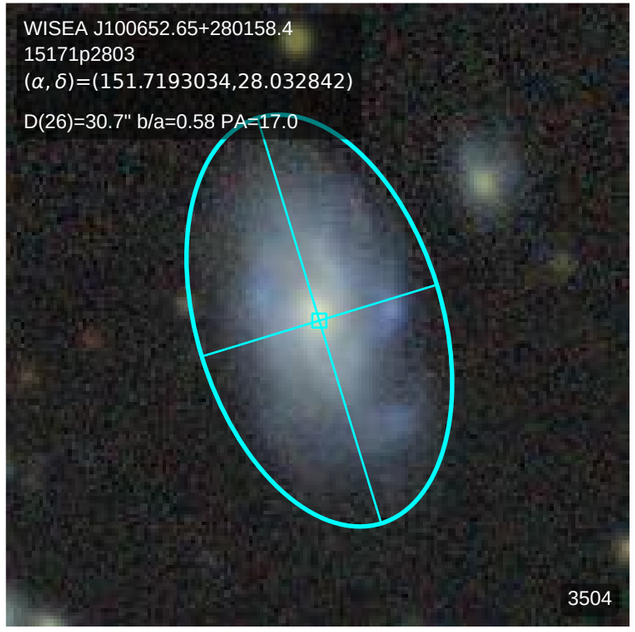
WISEA J100652.65+280158.4
15171p2803
(α, δ)=(151.7193034,28.032842)
D(26)=30.7" b/a=0.58 PA=17.0
3504

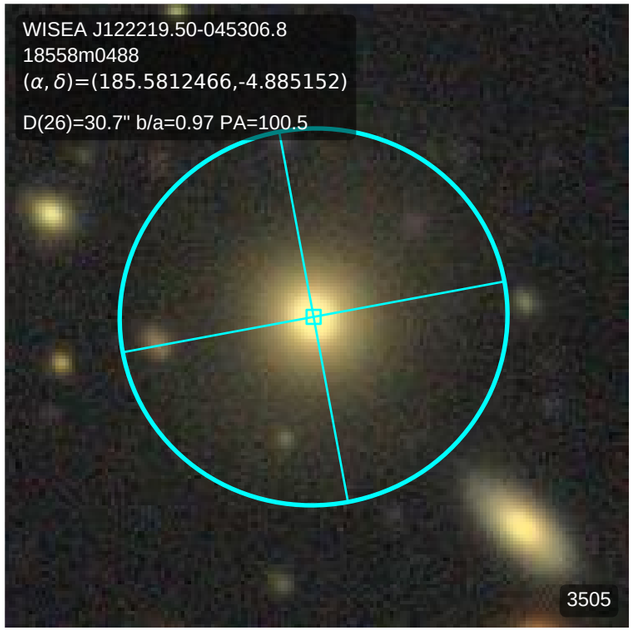
WISEA J122219.50-045306.8
18558m0488
(α, δ)=(185.5812466,-4.885152)
D(26)=30.7" b/a=0.97 PA=100.5
3505

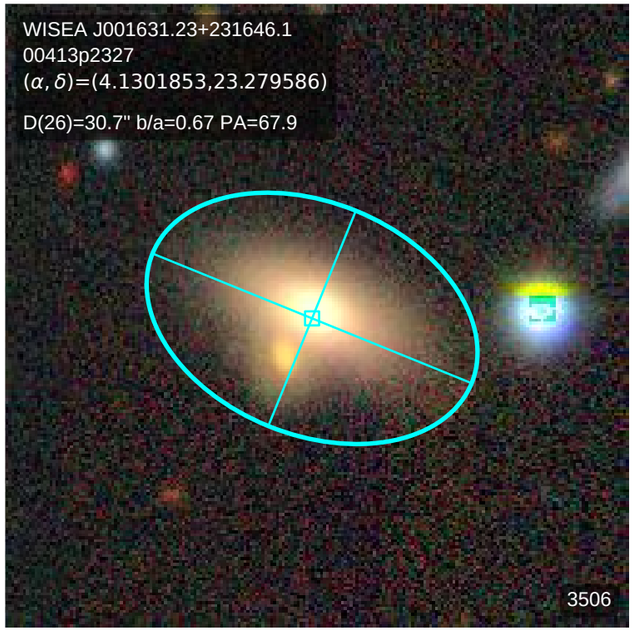
WISEA J001631.23+231646.1
00413p2327
(α, δ)=(4.1301853,23.279586)
D(26)=30.7" b/a=0.67 PA=67.9
3506

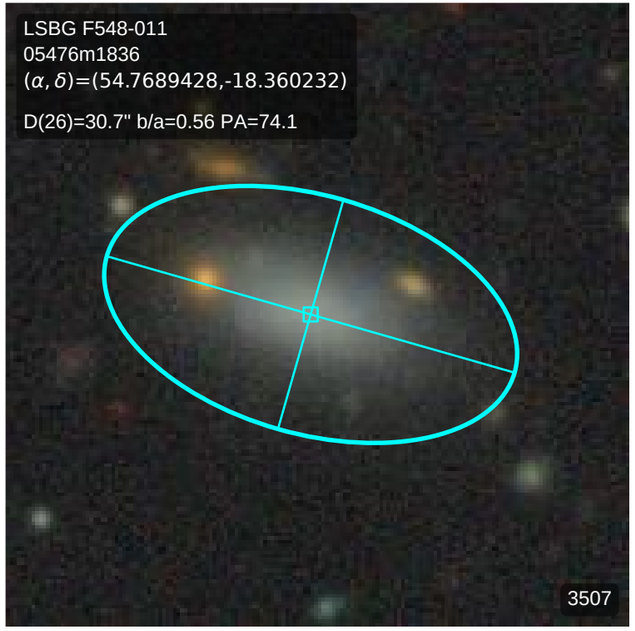
LSBG F548-011
05476m1836
(α, δ)=(54.7689428,-18.360232)
D(26)=30.7" b/a=0.56 PA=74.1
3507

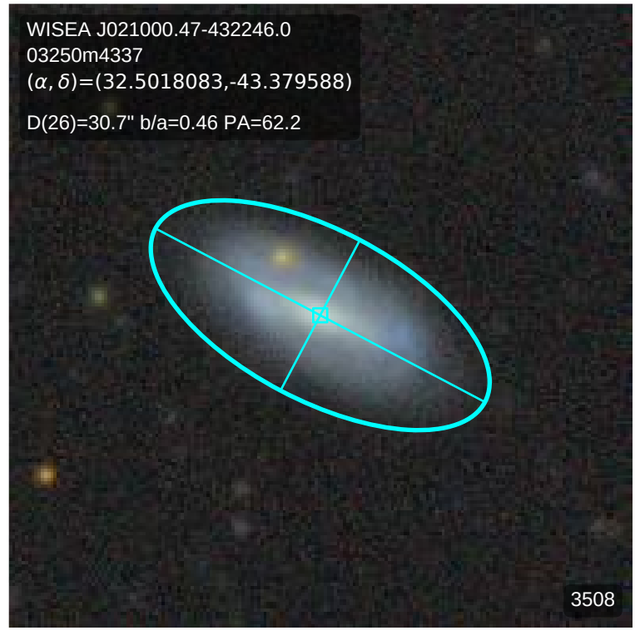
WISEA J021000.47-432246.0
03250m4337
(α, δ)=(32.5018083,-43.379588)
D(26)=30.7" b/a=0.46 PA=62.2
3508

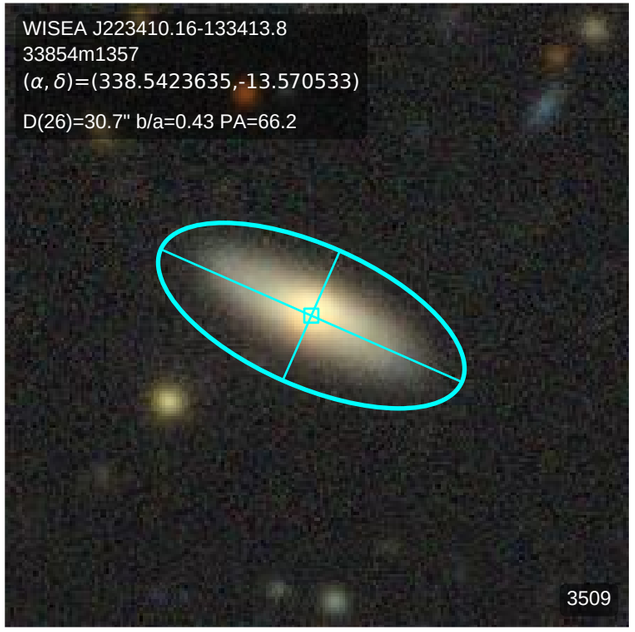
WISEA J223410.16-133413.8
33854m1357
(α, δ)=(338.5423635,-13.570533)
D(26)=30.7" b/a=0.43 PA=66.2
3509

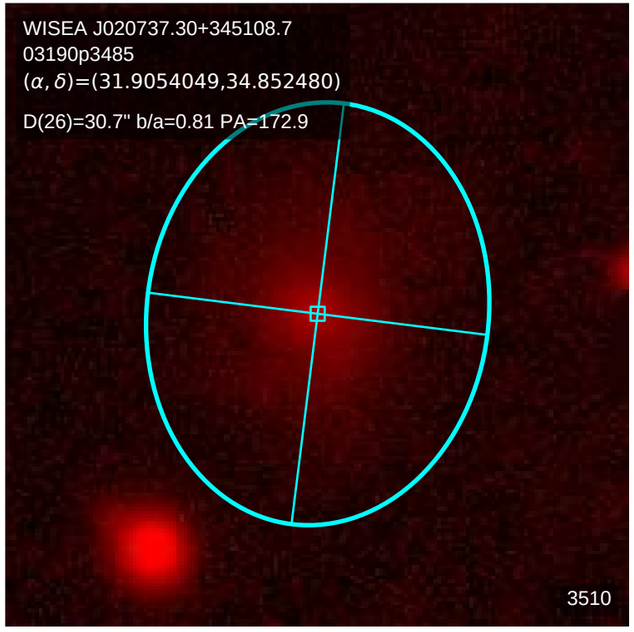
WISEA J020737.30+345108.7
03190p3485
(α, δ)=(31.9054049,34.852480)
D(26)=30.7" b/a=0.81 PA=172.9
3510

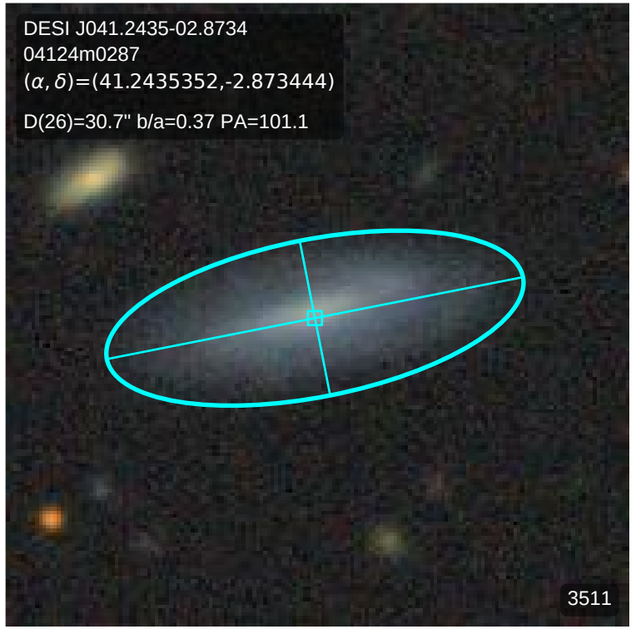
DESI J041.2435-02.8734
04124m0287
(α, δ)=(41.2435352,-2.873444)
D(26)=30.7" b/a=0.37 PA=101.1
3511

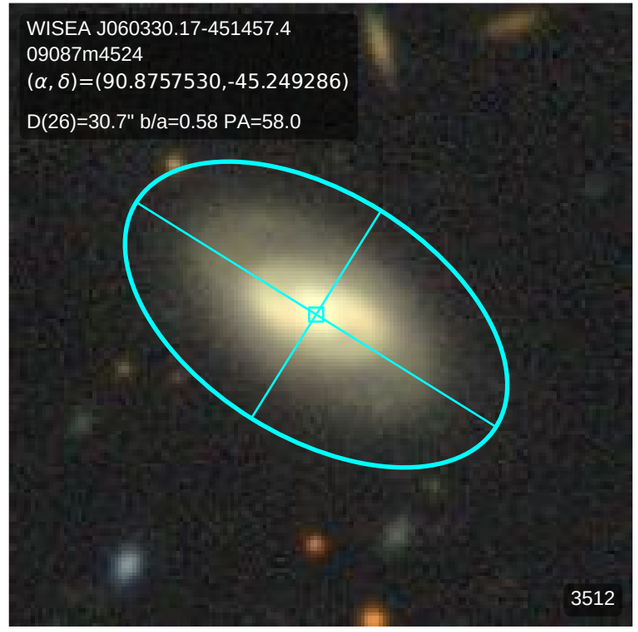
WISEA J060330.17-451457.4
09087m4524
(α, δ)=(90.8757530,-45.249286)
D(26)=30.7" b/a=0.58 PA=58.0
3512

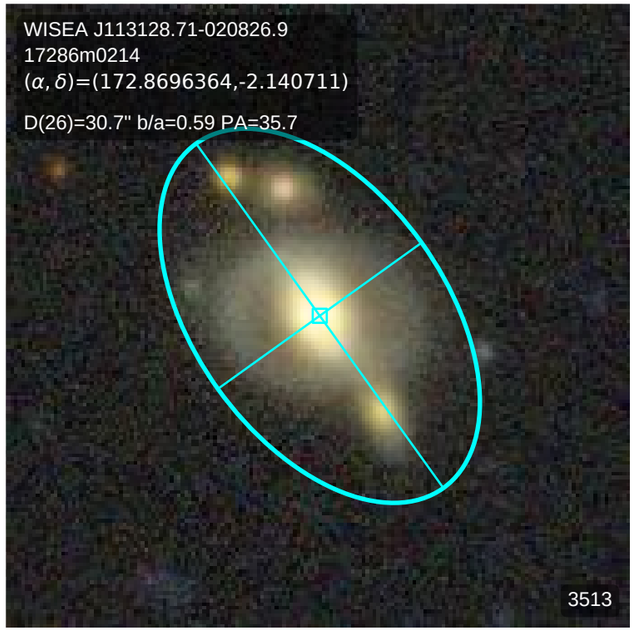
WISEA J113128.71-020826.9
17286m0214
(α, δ)=(172.8696364,-2.140711)
D(26)=30.7" b/a=0.59 PA=35.7
3513

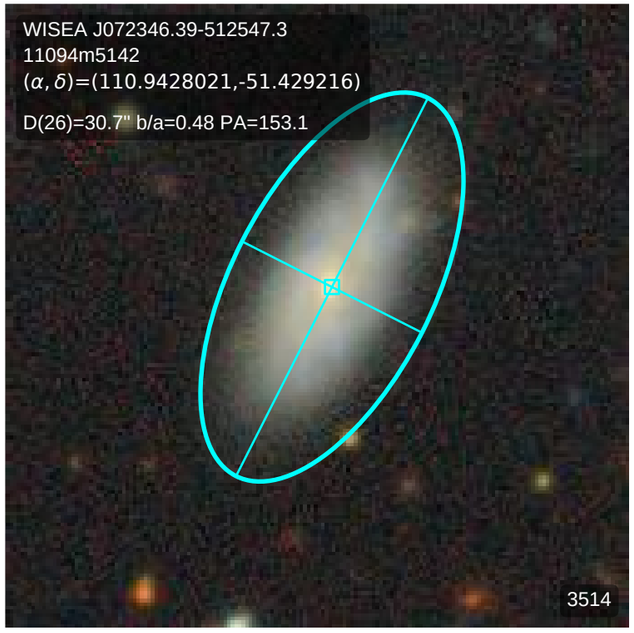
WISEA J072346.39-512547.3
11094m5142
(α, δ)=(110.9428021,-51.429216)
D(26)=30.7" b/a=0.48 PA=153.1
3514

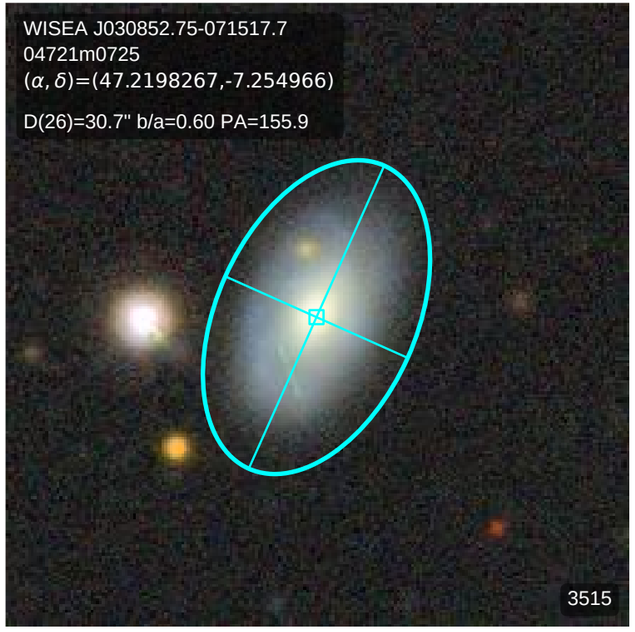
WISEA J030852.75-071517.7
04721m0725
(α, δ)=(47.2198267,-7.254966)
D(26)=30.7" b/a=0.60 PA=155.9
3515

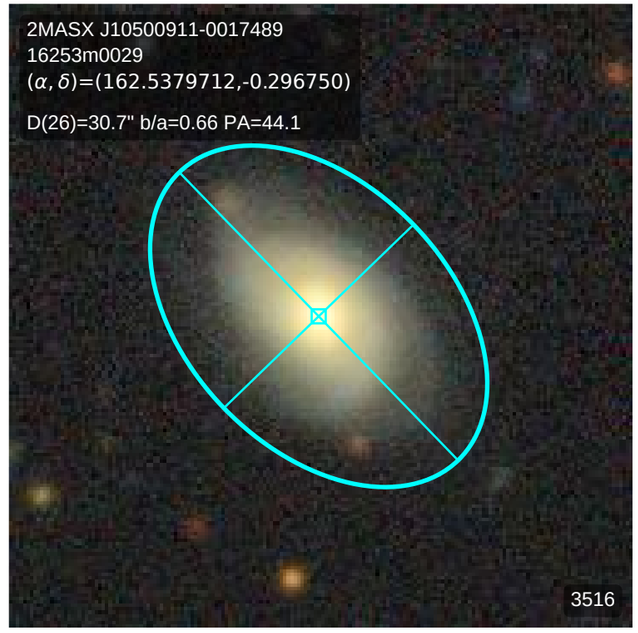
2MASX J10500911-0017489
16253m0029
(α, δ)=(162.5379712,-0.296750)
D(26)=30.7" b/a=0.66 PA=44.1
3516

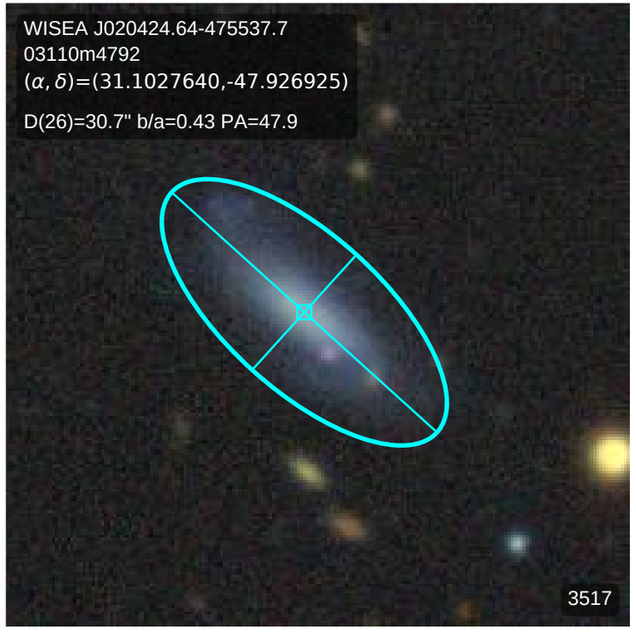
WISEA J020424.64-475537.7
03110m4792
(α, δ)=(31.1027640,-47.926925)
D(26)=30.7" b/a=0.43 PA=47.9
3517

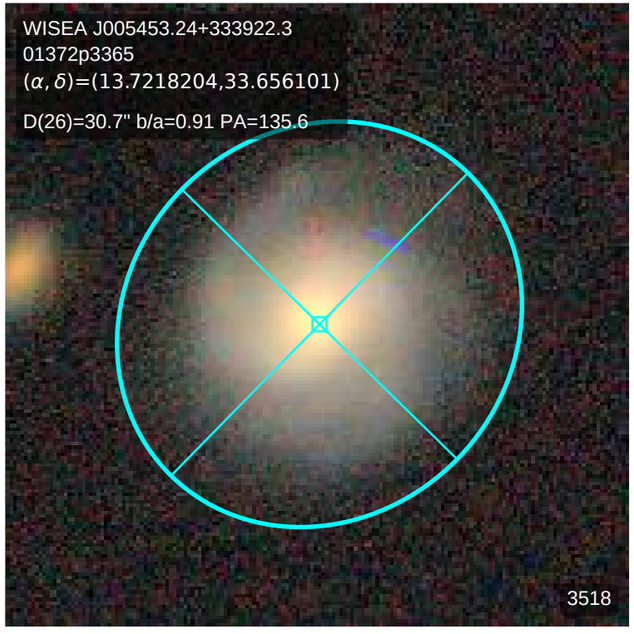
WISEA J005453.24+333922.3
01372p3365
(α, δ)=(13.7218204,33.656101)
D(26)=30.7" b/a=0.91 PA=135.6
3518

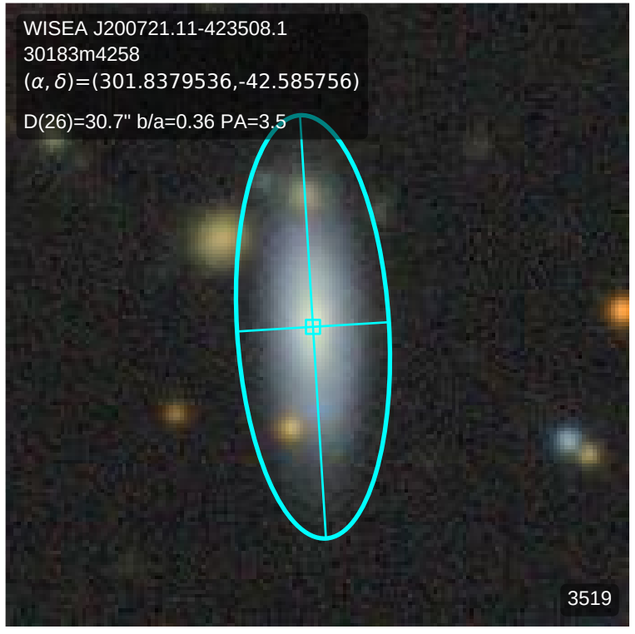
WISEA J200721.11-423508.1
30183m4258
(α, δ)=(301.8379536,-42.585756)
D(26)=30.7" b/a=0.36 PA=3.5
3519

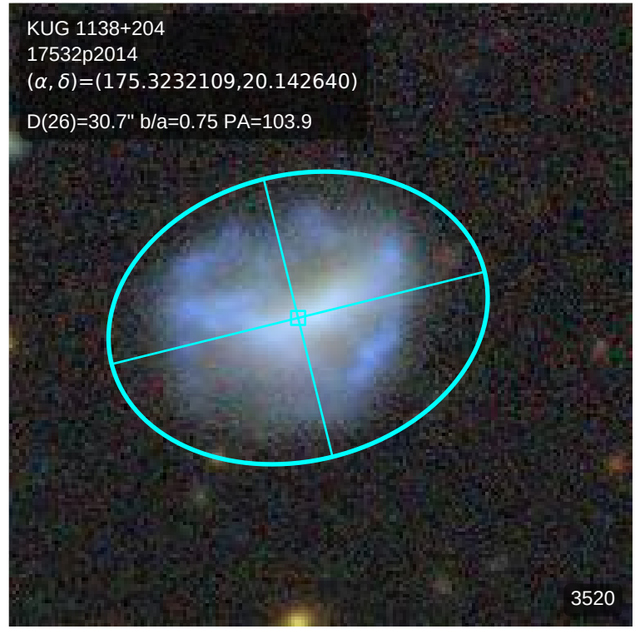
KUG 1138+204
17532p2014
(α, δ)=(175.3232109,20.142640)
D(26)=30.7" b/a=0.75 PA=103.9
3520

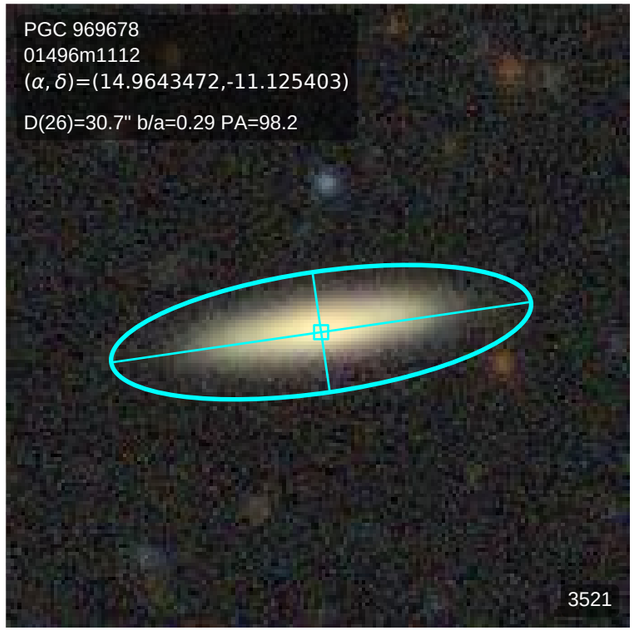
PGC 969678
01496m1112
(α, δ)=(14.9643472,-11.125403)
D(26)=30.7" b/a=0.29 PA=98.2
3521

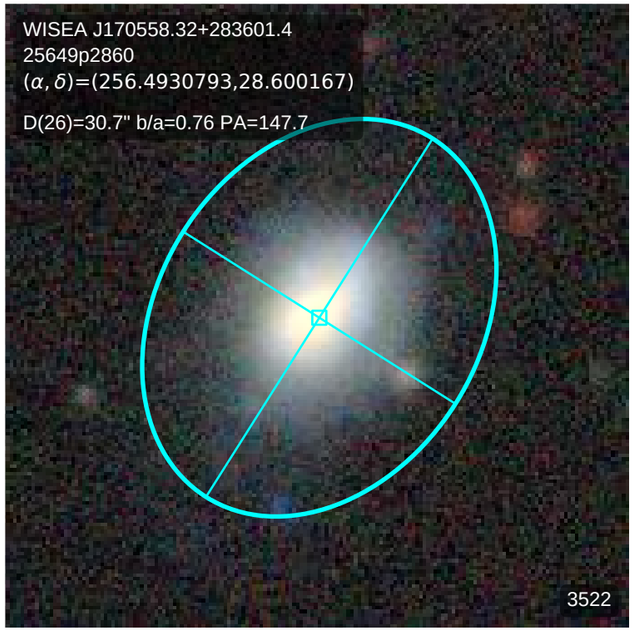
WISEA J170558.32+283601.4
25649p2860
(α, δ)=(256.4930793,28.600167)
D(26)=30.7" b/a=0.76 PA=147.7
3522

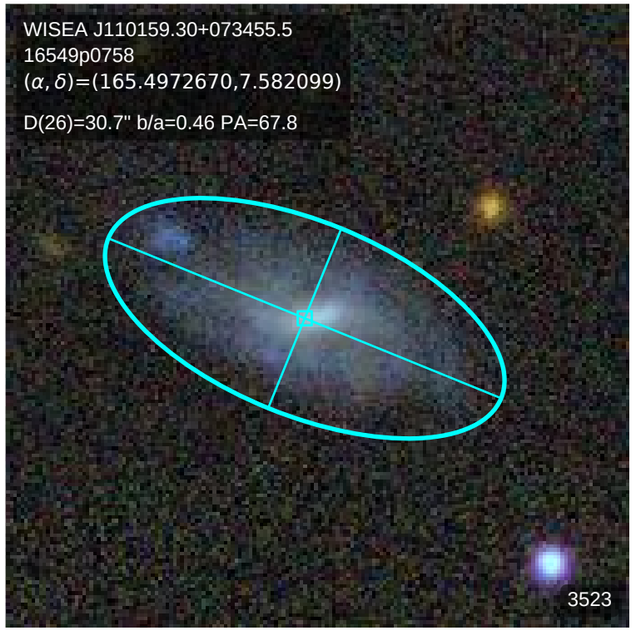
WISEA J110159.30+073455.5
16549p0758
(α, δ)=(165.4972670,7.582099)
D(26)=30.7" b/a=0.46 PA=67.8
3523

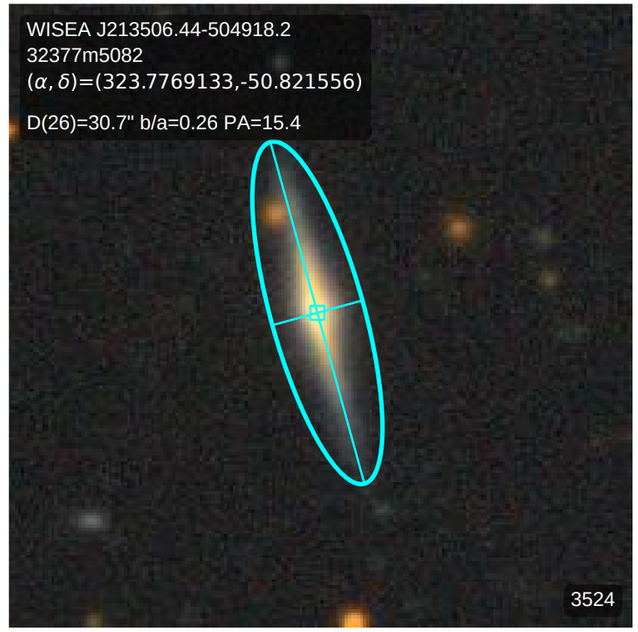
WISEA J213506.44-504918.2
32377m5082
(α, δ)=(323.7769133,-50.821556)
D(26)=30.7" b/a=0.26 PA=15.4
3524

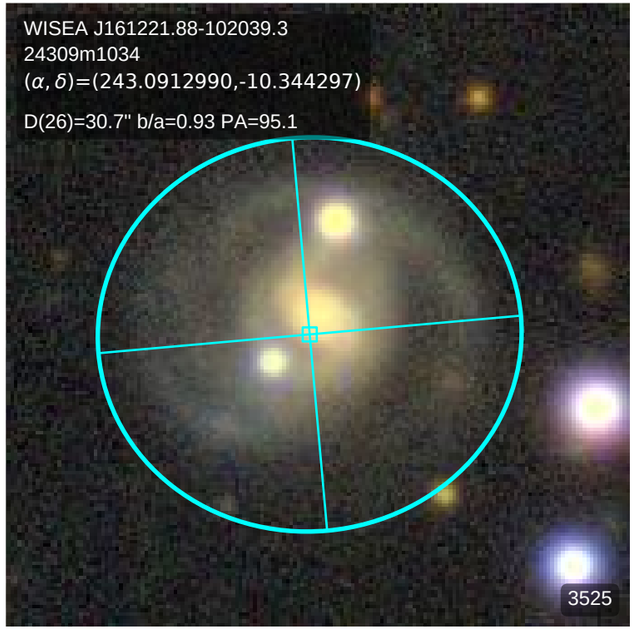
WISEA J161221.88-102039.3
24309m1034
(α, δ)=(243.0912990,-10.344297)
D(26)=30.7" b/a=0.93 PA=95.1
3525

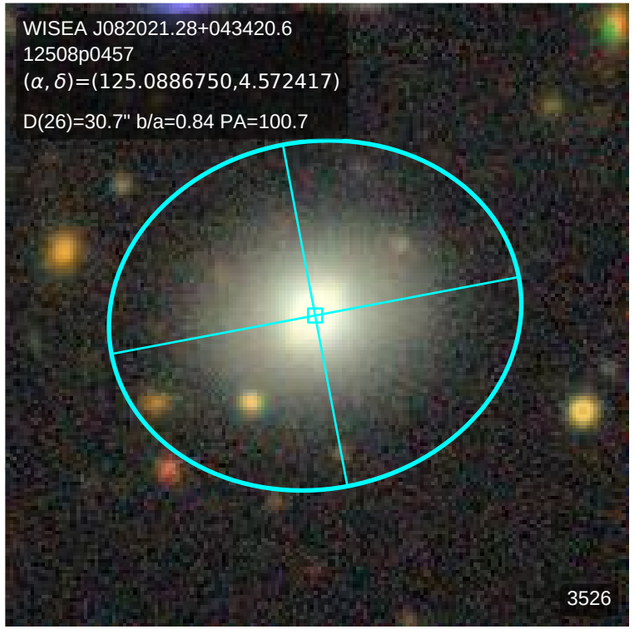
WISEA J082021.28+043420.6
12508p0457
(α, δ)=(125.0886750,4.572417)
D(26)=30.7" b/a=0.84 PA=100.7
3526

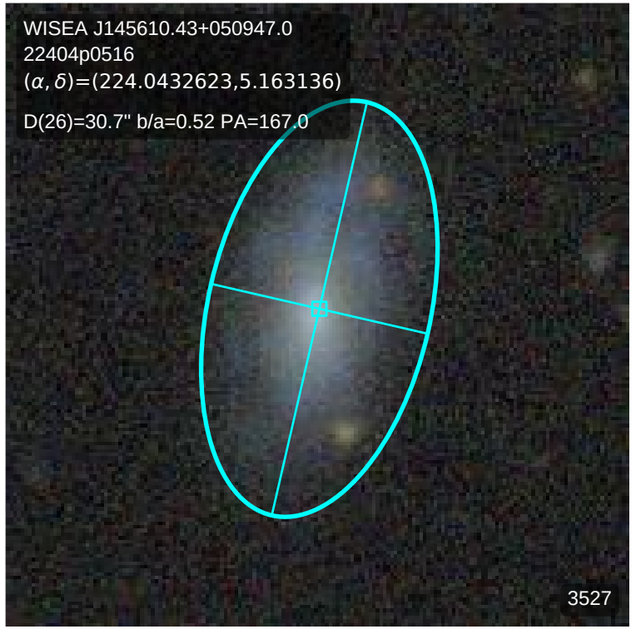
WISEA J145610.43+050947.0
22404p0516
(α, δ)=(224.0432623,5.163136)
D(26)=30.7" b/a=0.52 PA=167.0
3527

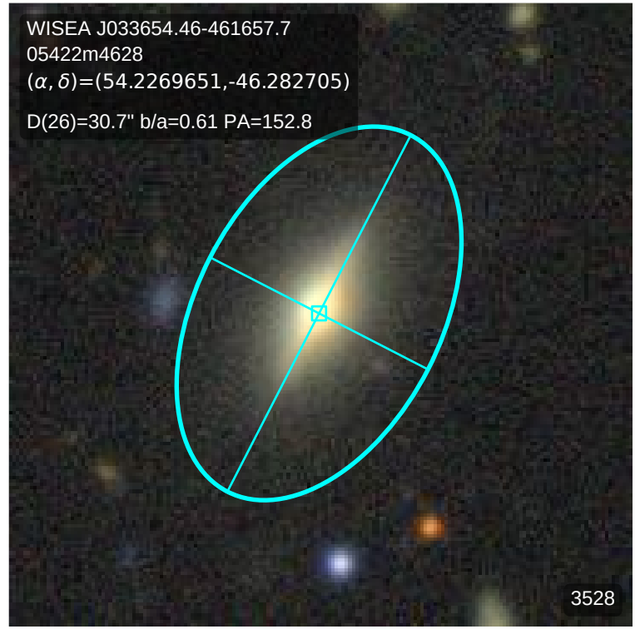
WISEA J033654.46-461657.7
05422m4628
(α, δ)=(54.2269651,-46.282705)
D(26)=30.7" b/a=0.61 PA=152.8
3528

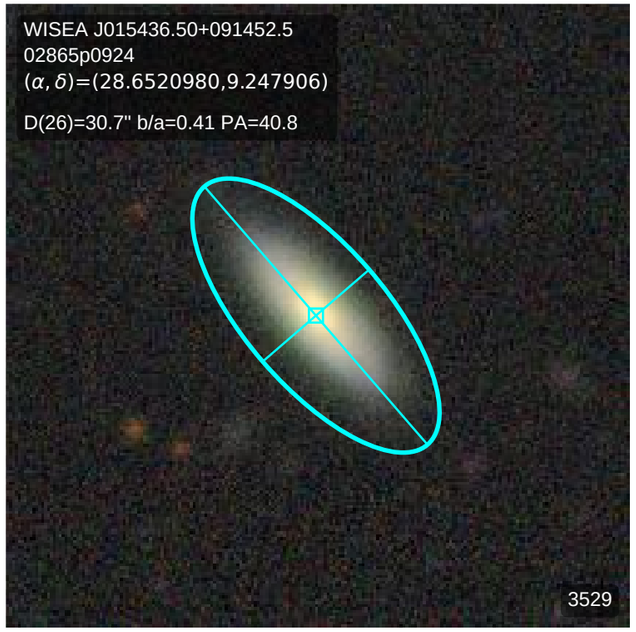
WISEA J015436.50+091452.5
02865p0924
(α, δ)=(28.6520980,9.247906)
D(26)=30.7" b/a=0.41 PA=40.8
3529

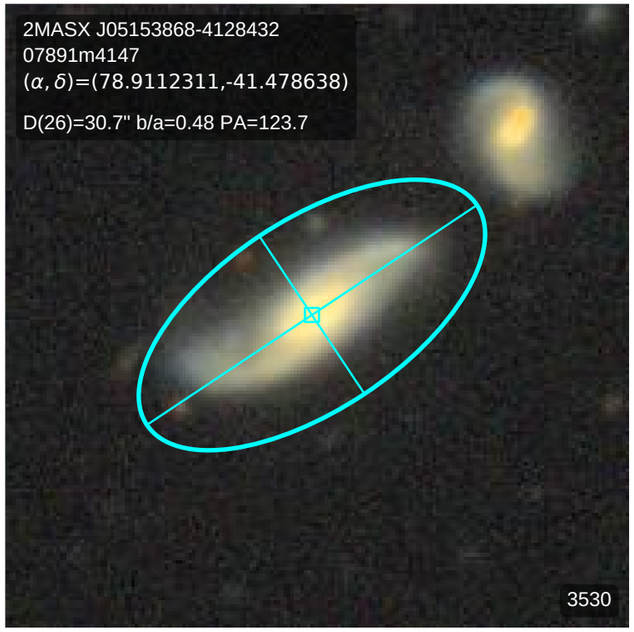
2MASX J05153868-4128432
07891m4147
(α, δ)=(78.9112311,-41.478638)
D(26)=30.7" b/a=0.48 PA=123.7
3530

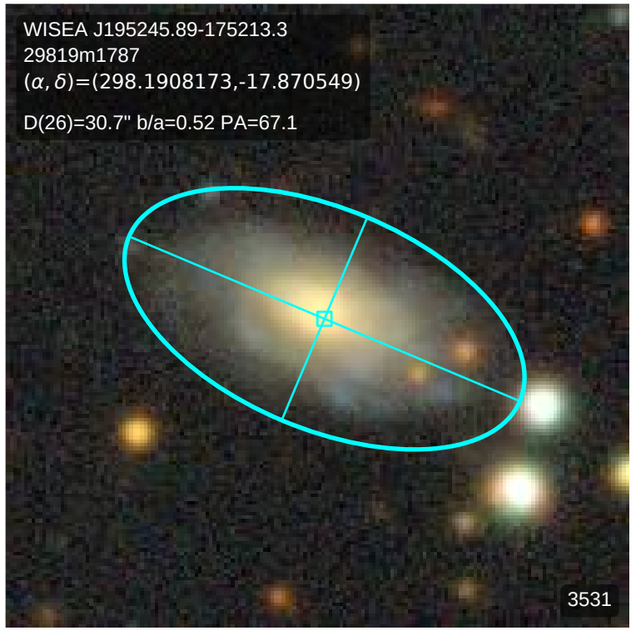
WISEA J195245.89-175213.3
29819m1787
(α, δ)=(298.1908173,-17.870549)
D(26)=30.7" b/a=0.52 PA=67.1
3531

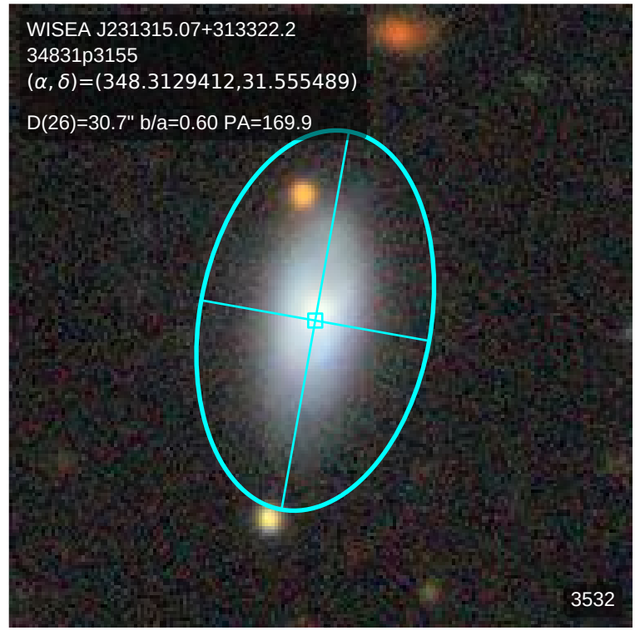
WISEA J231315.07+313322.2
34831p3155
(α, δ)=(348.3129412,31.555489)
D(26)=30.7" b/a=0.60 PA=169.9
3532

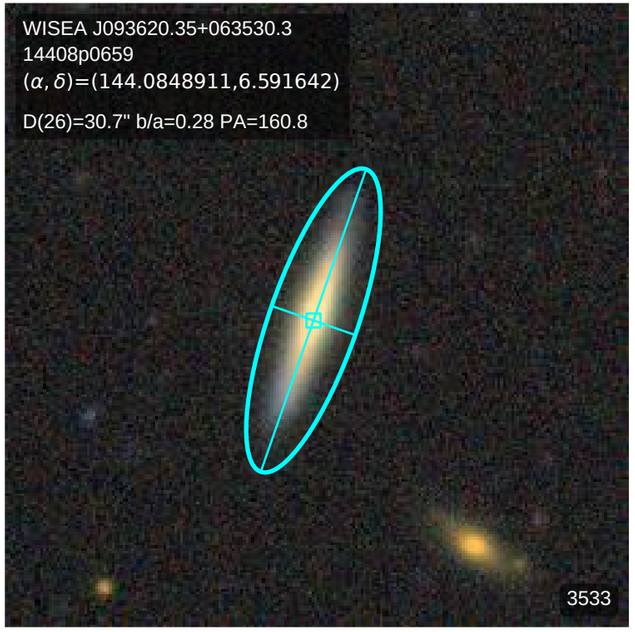
WISEA J093620.35+063530.3
14408p0659
(α, δ)=(144.0848911,6.591642)
D(26)=30.7" b/a=0.28 PA=160.8
3533

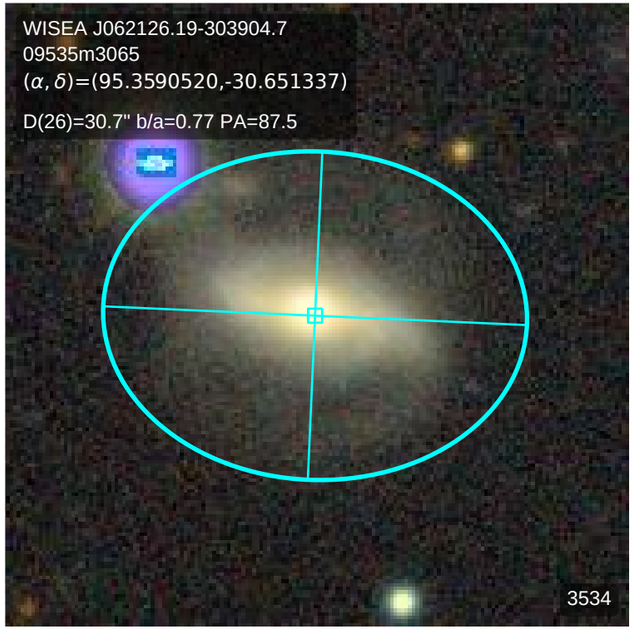
WISEA J062126.19-303904.7
09535m3065
(α, δ)=(95.3590520,-30.651337)
D(26)=30.7" b/a=0.77 PA=87.5
3534

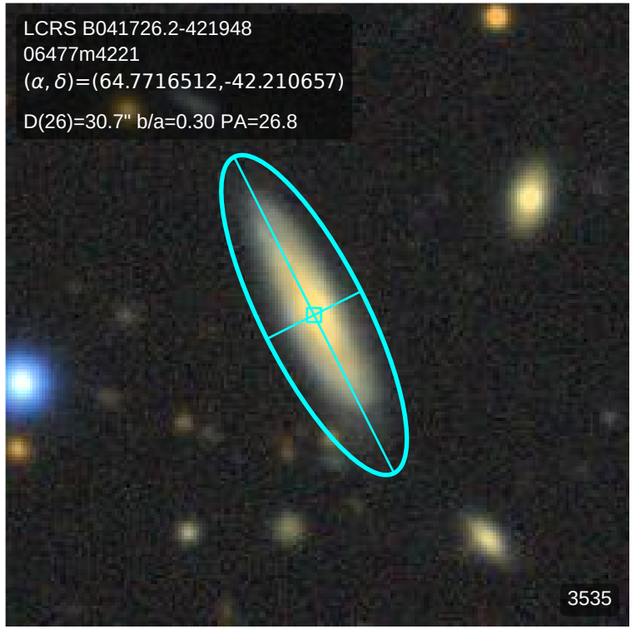
LCRS B041726.2-421948
06477m4221
(α, δ)=(64.7716512,-42.210657)
D(26)=30.7" b/a=0.30 PA=26.8
3535

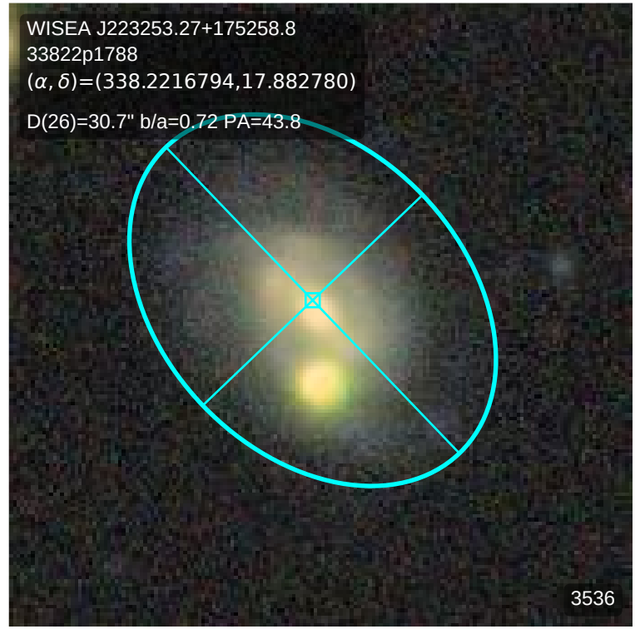
WISEA J223253.27+175258.8
33822p1788
(α, δ)=(338.2216794,17.882780)
D(26)=30.7" b/a=0.72 PA=43.8
3536

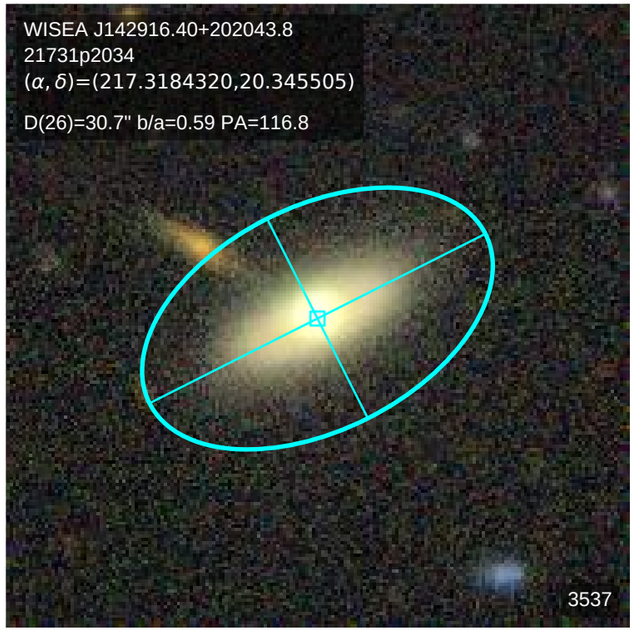
WISEA J142916.40+202043.8
21731p2034
(α, δ)=(217.3184320,20.345505)
D(26)=30.7" b/a=0.59 PA=116.8
3537

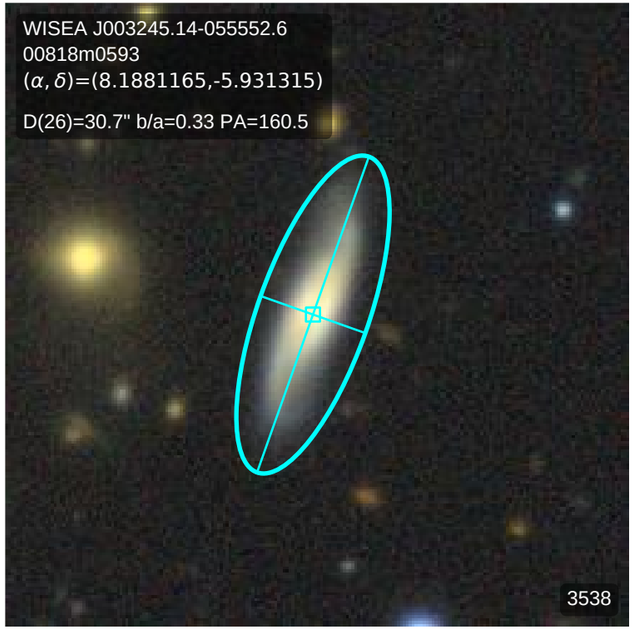
WISEA J003245.14-055552.6
00818m0593
(α, δ)=(8.1881165,-5.931315)
D(26)=30.7" b/a=0.33 PA=160.5
3538

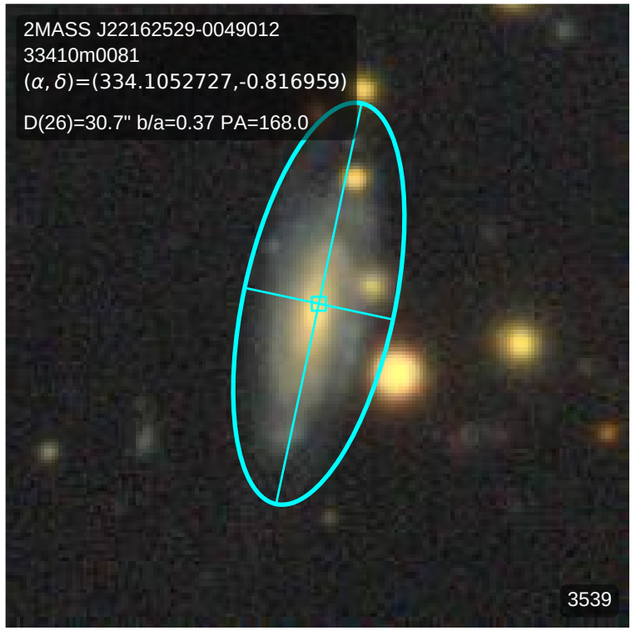
2MASS J22162529-0049012
33410m0081
(α, δ)=(334.1052727,-0.816959)
D(26)=30.7" b/a=0.37 PA=168.0
3539

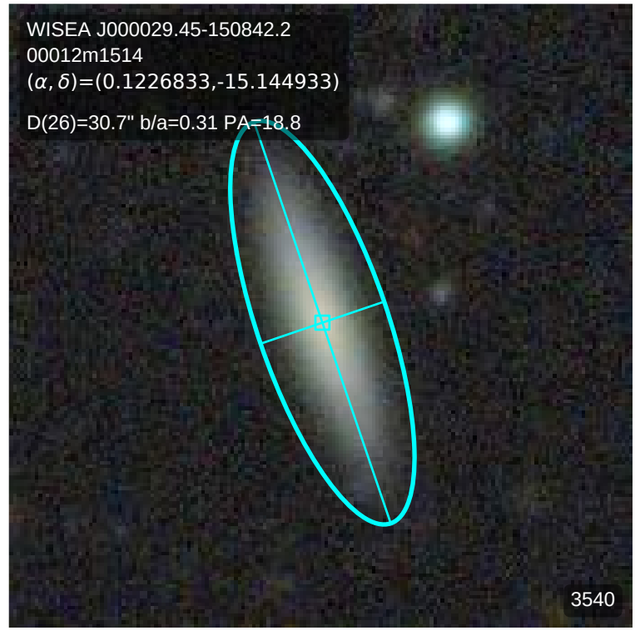
WISEA J000029.45-150842.2
00012m1514
(α, δ)=(0.1226833,-15.144933)
D(26)=30.7" b/a=0.31 PA=18.8
3540

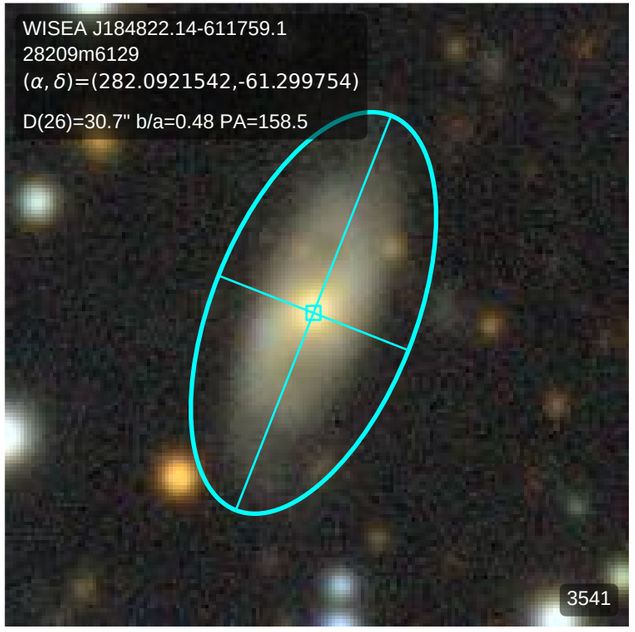
WISEA J184822.14-611759.1
28209m6129
(α, δ)=(282.0921542,-61.299754)
D(26)=30.7" b/a=0.48 PA=158.5
3541

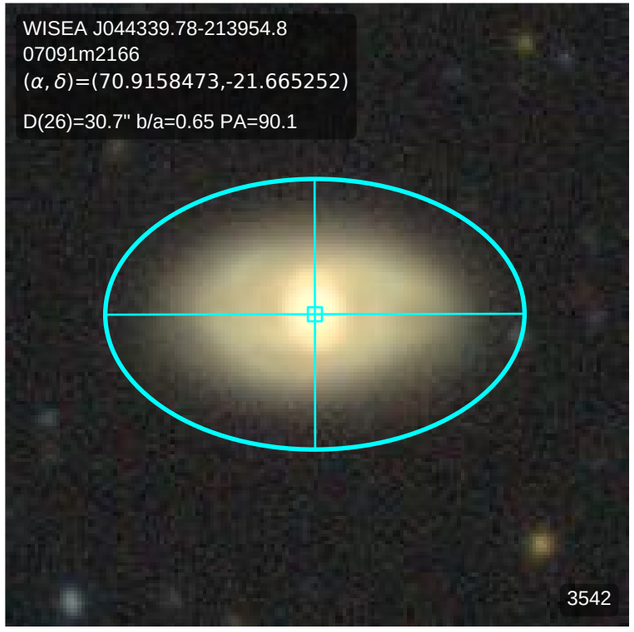
WISEA J044339.78-213954.8
07091m2166
(α, δ)=(70.9158473,-21.665252)
D(26)=30.7" b/a=0.65 PA=90.1
3542

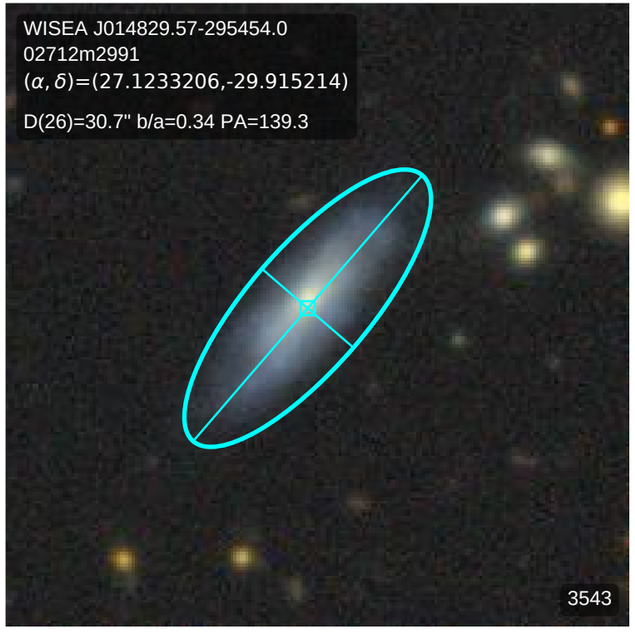
WISEA J014829.57-295454.0
02712m2991
(α, δ)=(27.1233206,-29.915214)
D(26)=30.7" b/a=0.34 PA=139.3
3543

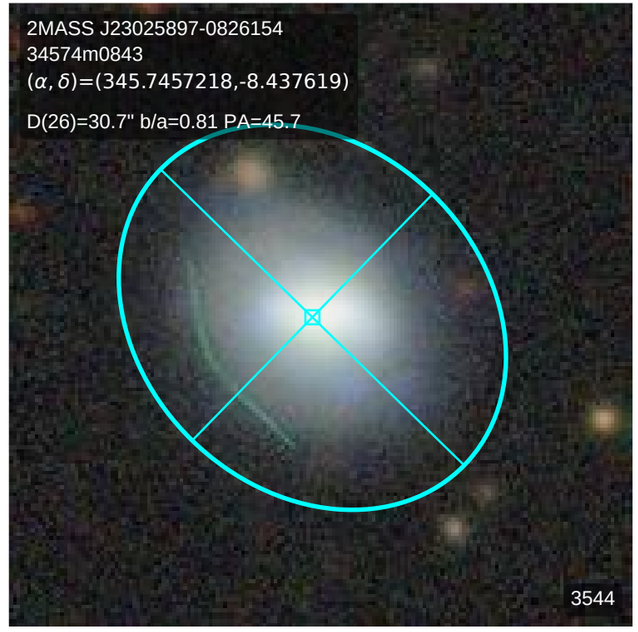
2MASS J23025897-0826154
34574m0843
(α, δ)=(345.7457218,-8.437619)
D(26)=30.7" b/a=0.81 PA=45.7
3544

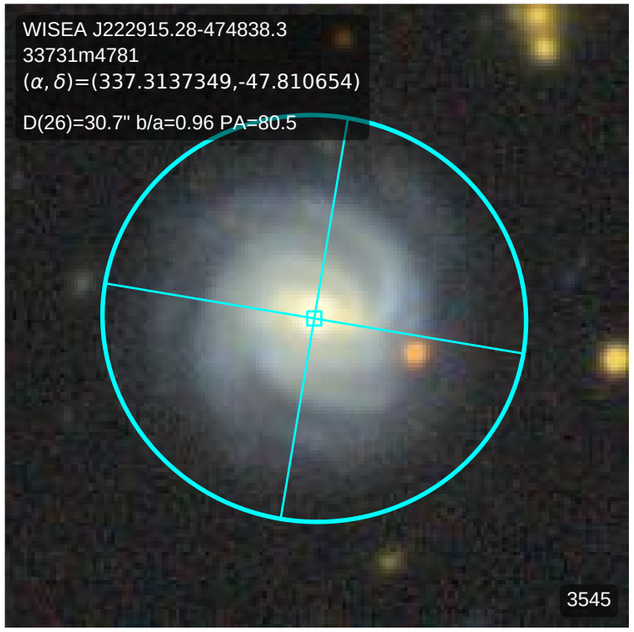
WISEA J222915.28-474838.3
33731m4781
(α, δ)=(337.3137349,-47.810654)
D(26)=30.7" b/a=0.96 PA=80.5
3545

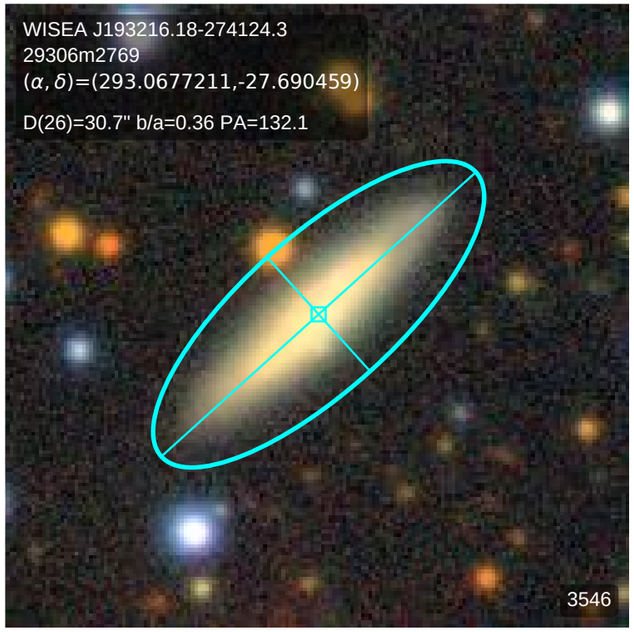
WISEA J193216.18-274124.3
29306m2769
(α, δ)=(293.0677211,-27.690459)
D(26)=30.7" b/a=0.36 PA=132.1
3546

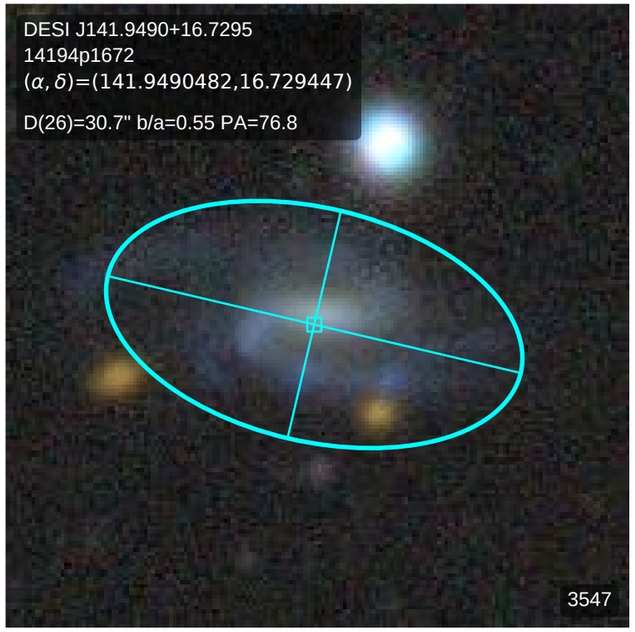
DESI J141.9490+16.7295
14194p1672
(α, δ)=(141.9490482,16.729447)
D(26)=30.7" b/a=0.55 PA=76.8
3547

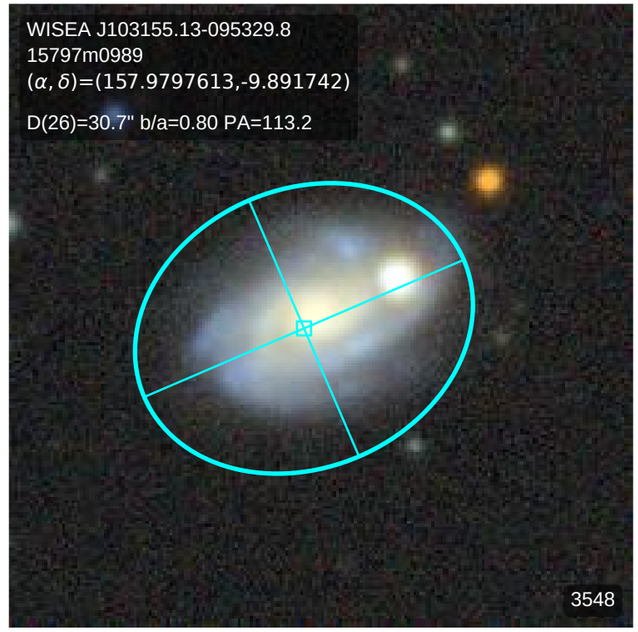
WISEA J103155.13-095329.8
15797m0989
(α, δ)=(157.9797613,-9.891742)
D(26)=30.7" b/a=0.80 PA=113.2
3548

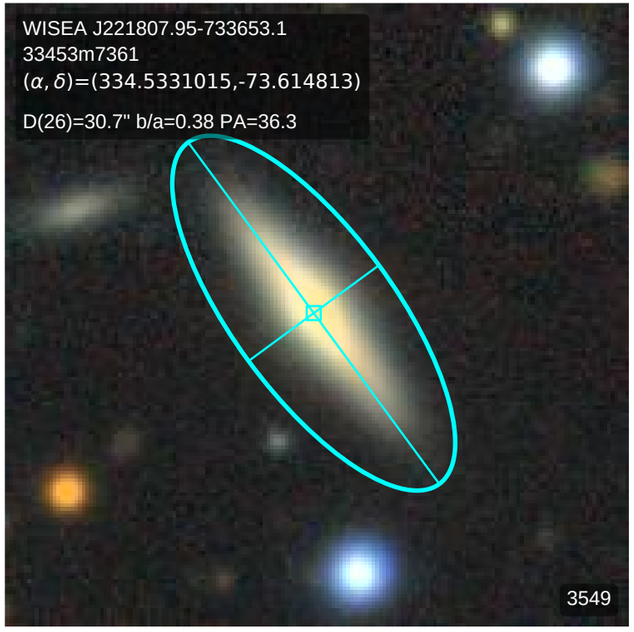
WISEA J221807.95-733653.1
33453m7361
(α, δ)=(334.5331015,-73.614813)
D(26)=30.7" b/a=0.38 PA=36.3
3549

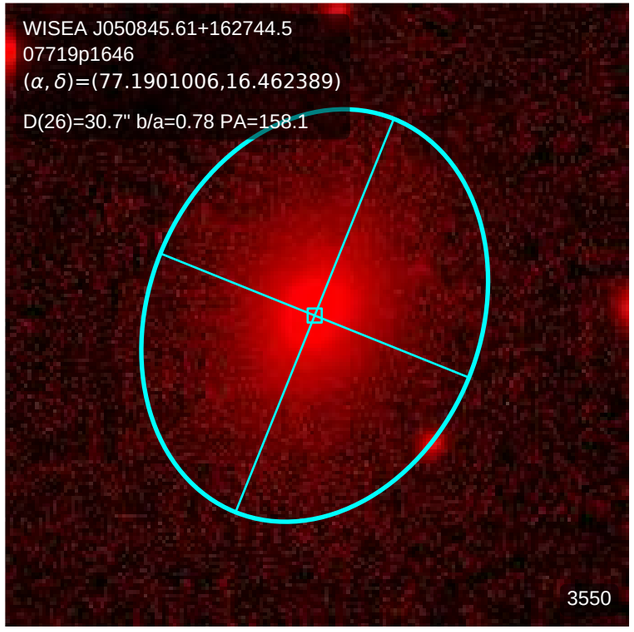
WISEA J050845.61+162744.5
07719p1646
(α, δ)=(77.1901006,16.462389)
D(26)=30.7" b/a=0.78 PA=158.1
3550

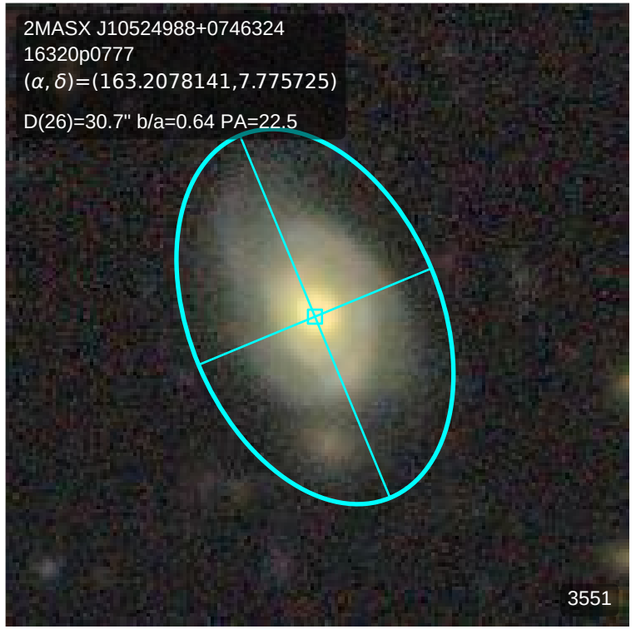
2MASX J10524988+0746324
16320p0777
(α, δ)=(163.2078141,7.775725)
D(26)=30.7" b/a=0.64 PA=22.5
3551

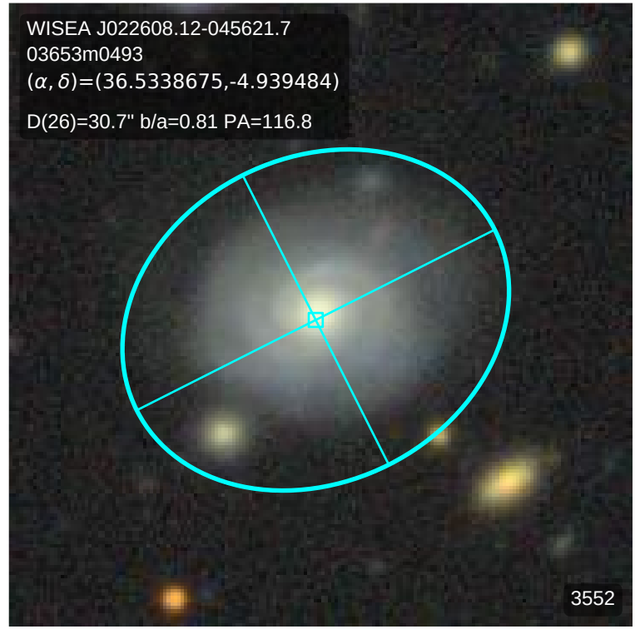
WISEA J022608.12-045621.7
03653m0493
(α, δ)=(36.5338675,-4.939484)
D(26)=30.7" b/a=0.81 PA=116.8
3552

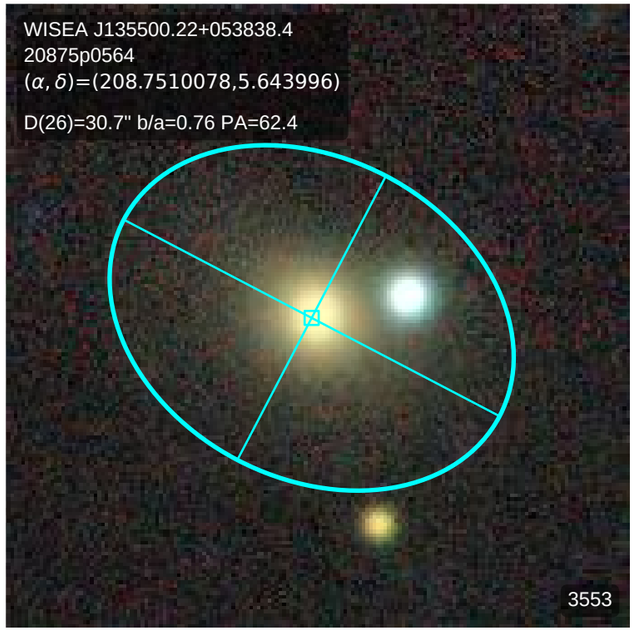
WISEA J135500.22+053838.4
20875p0564
(α, δ)=(208.7510078,5.643996)
D(26)=30.7" b/a=0.76 PA=62.4
3553

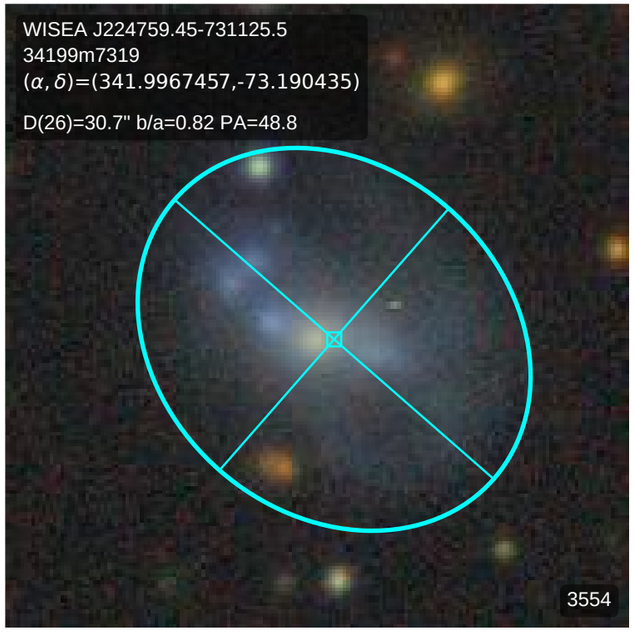
WISEA J224759.45-731125.5
34199m7319
(α, δ)=(341.9967457,-73.190435)
D(26)=30.7" b/a=0.82 PA=48.8
3554

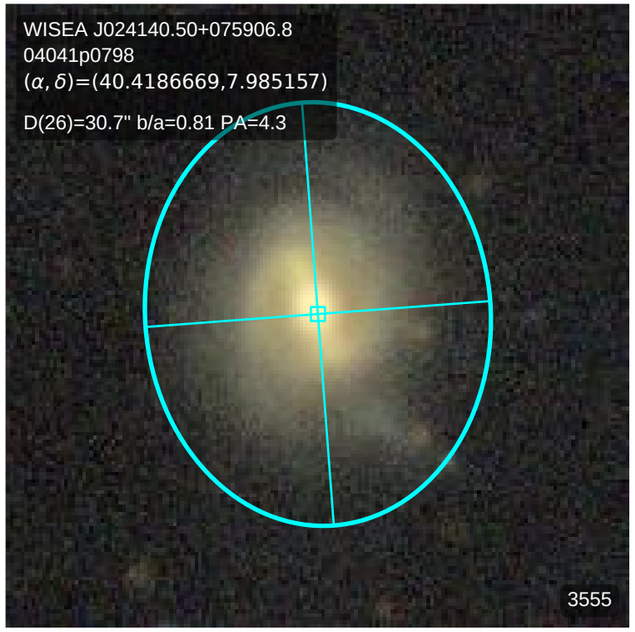
WISEA J024140.50+075906.8
04041p0798
(α, δ)=(40.4186669,7.985157)
D(26)=30.7" b/a=0.81 PA=4.3
3555

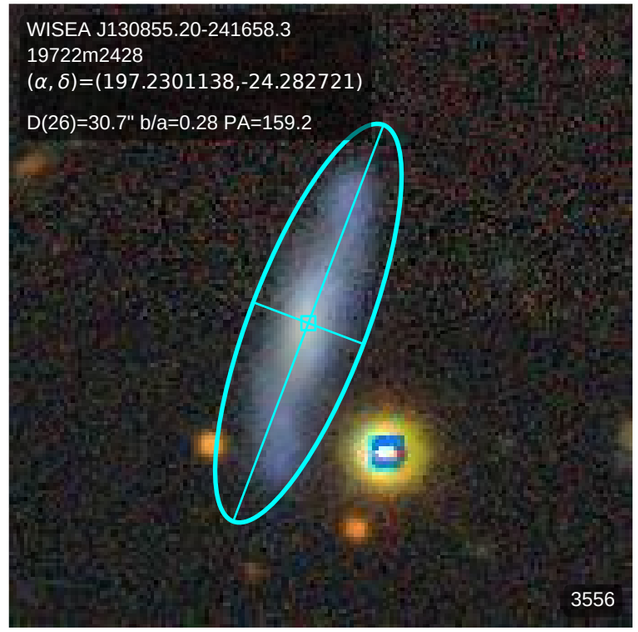
WISEA J130855.20-241658.3
19722m2428
(α, δ)=(197.2301138,-24.282721)
D(26)=30.7" b/a=0.28 PA=159.2
3556

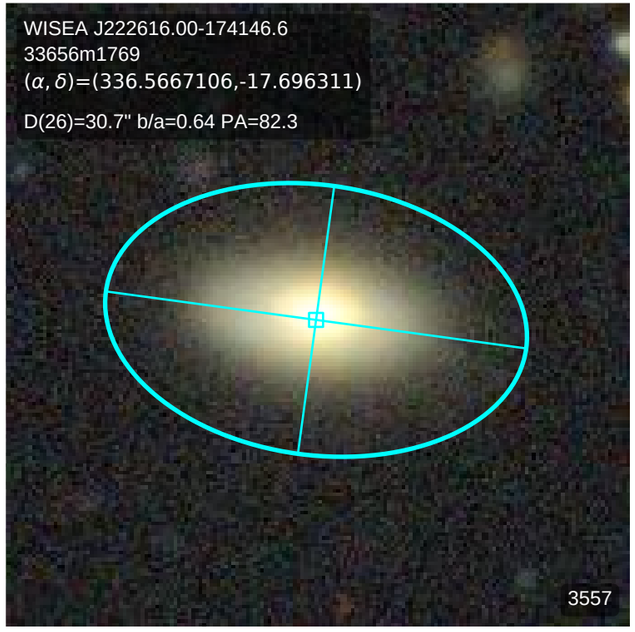
WISEA J222616.00-174146.6
33656m1769
(α, δ)=(336.5667106,-17.696311)
D(26)=30.7" b/a=0.64 PA=82.3
3557

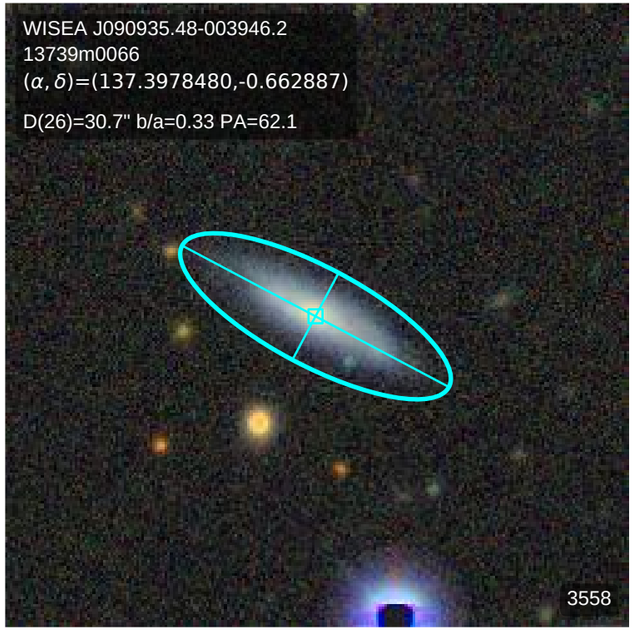
WISEA J090935.48-003946.2
13739m0066
(α, δ)=(137.3978480,-0.662887)
D(26)=30.7" b/a=0.33 PA=62.1
3558

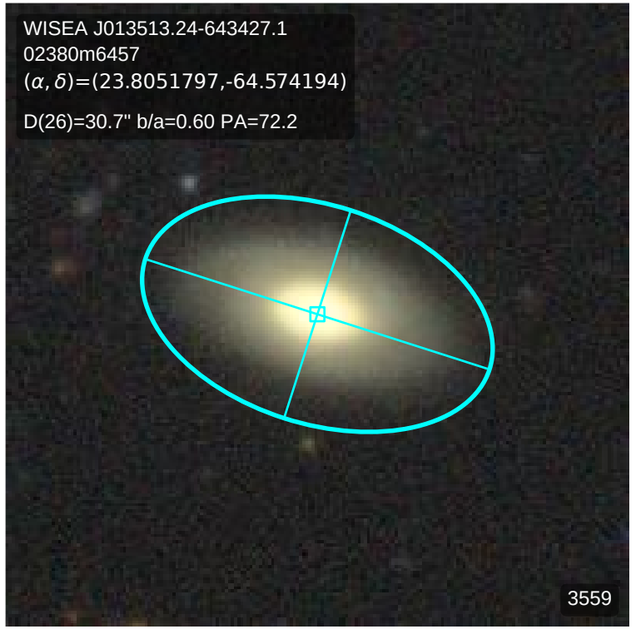
WISEA J013513.24-643427.1
02380m6457
(α, δ)=(23.8051797,-64.574194)
D(26)=30.7" b/a=0.60 PA=72.2
3559

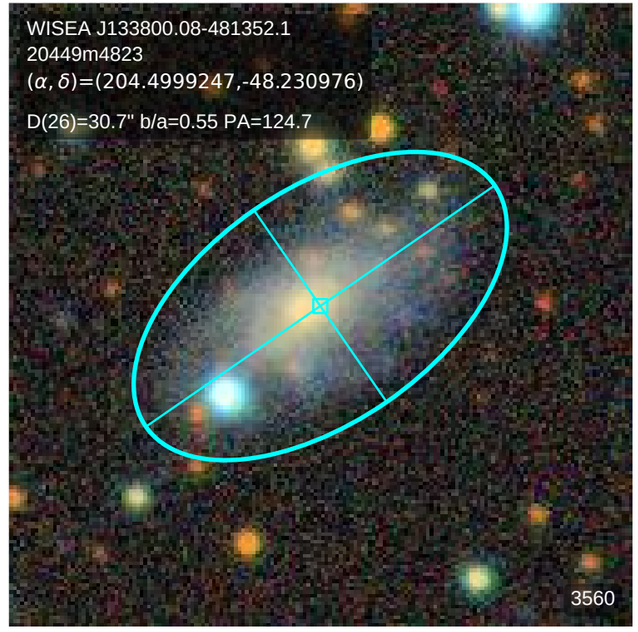
WISEA J133800.08-481352.1
20449m4823
(α, δ)=(204.4999247,-48.230976)
D(26)=30.7" b/a=0.55 PA=124.7
3560

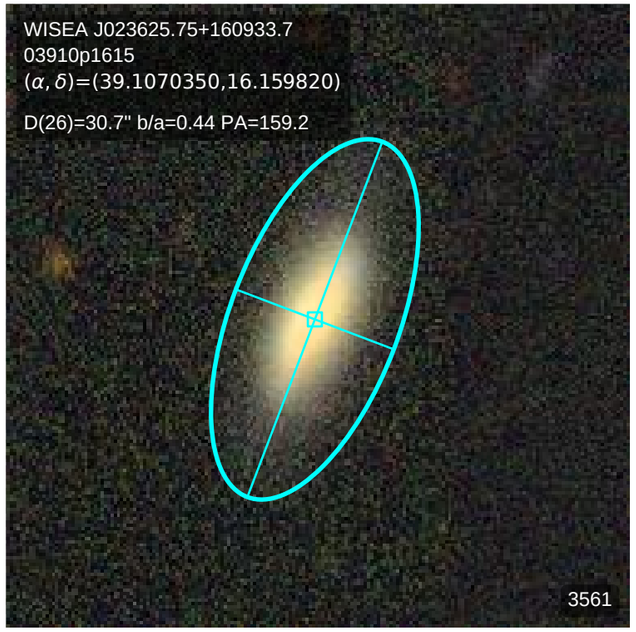
WISEA J023625.75+160933.7
03910p1615
(α, δ)=(39.1070350,16.159820)
D(26)=30.7" b/a=0.44 PA=159.2
3561

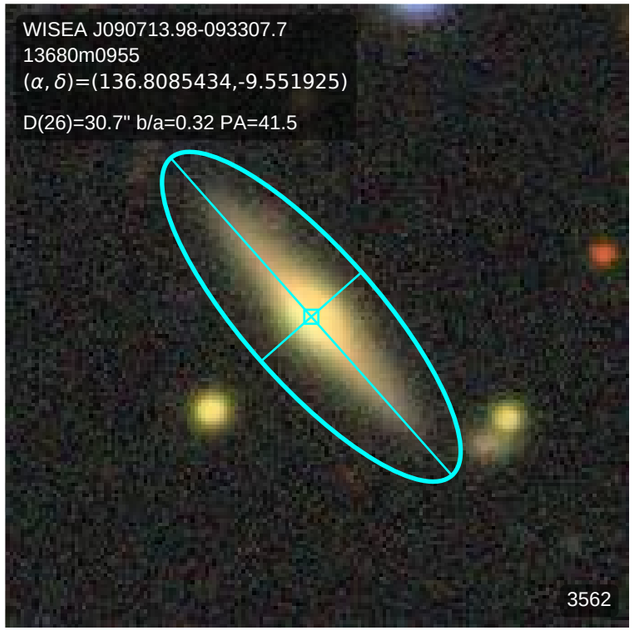
WISEA J090713.98-093307.7
13680m0955
(α, δ)=(136.8085434,-9.551925)
D(26)=30.7" b/a=0.32 PA=41.5
3562

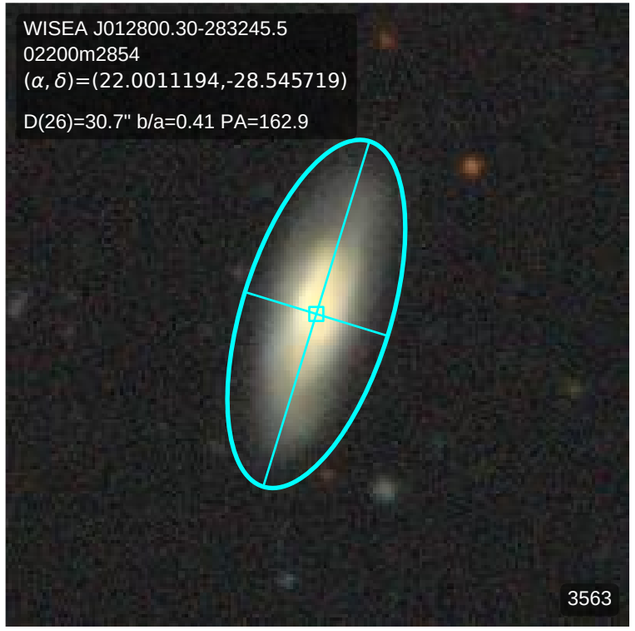
WISEA J012800.30-283245.5
02200m2854
(α, δ)=(22.0011194,-28.545719)
D(26)=30.7" b/a=0.41 PA=162.9
3563

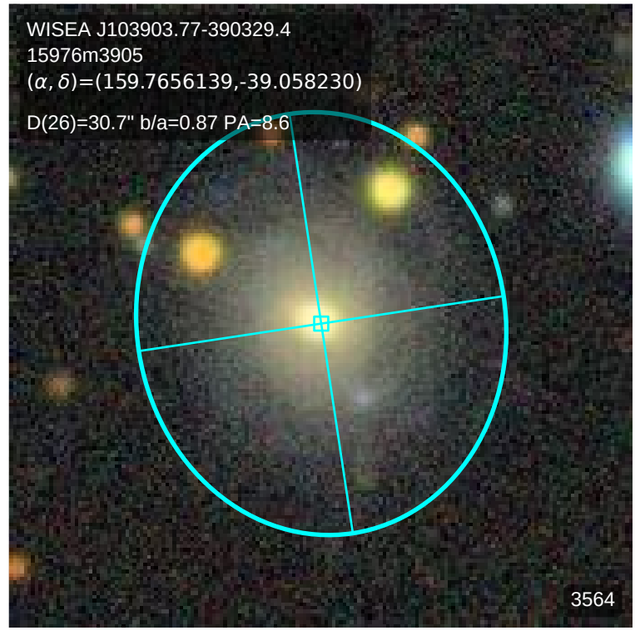
WISEA J103903.77-390329.4
15976m3905
(α, δ)=(159.7656139,-39.058230)
D(26)=30.7" b/a=0.87 PA=8.6
3564

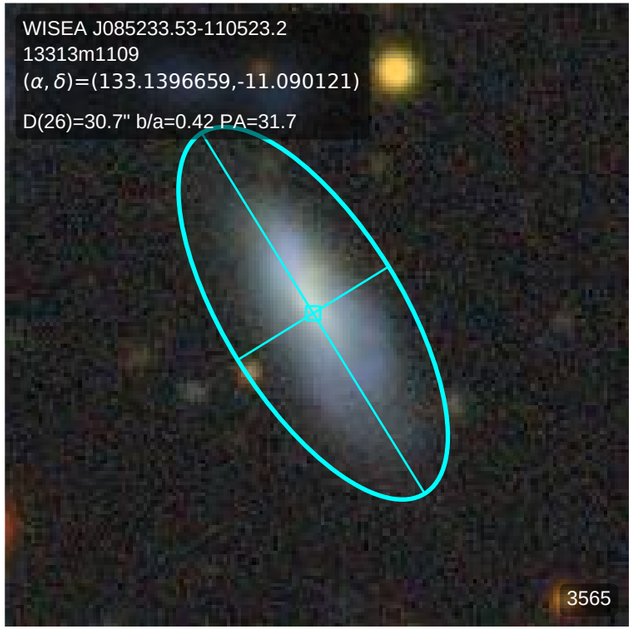
WISEA J085233.53-110523.2
13313m1109
(α, δ)=(133.1396659,-11.090121)
D(26)=30.7" b/a=0.42 PA=31.7
3565

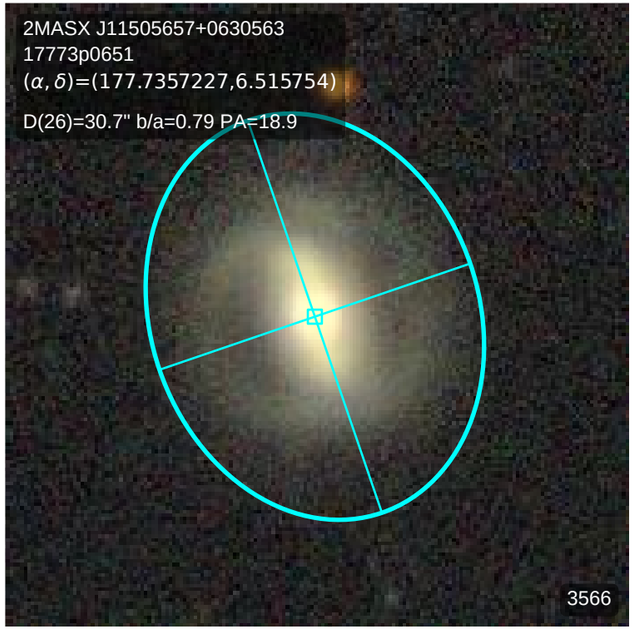
2MASX J11505657+0630563
17773p0651
(α, δ)=(177.7357227,6.515754)
D(26)=30.7" b/a=0.79 PA=18.9
3566

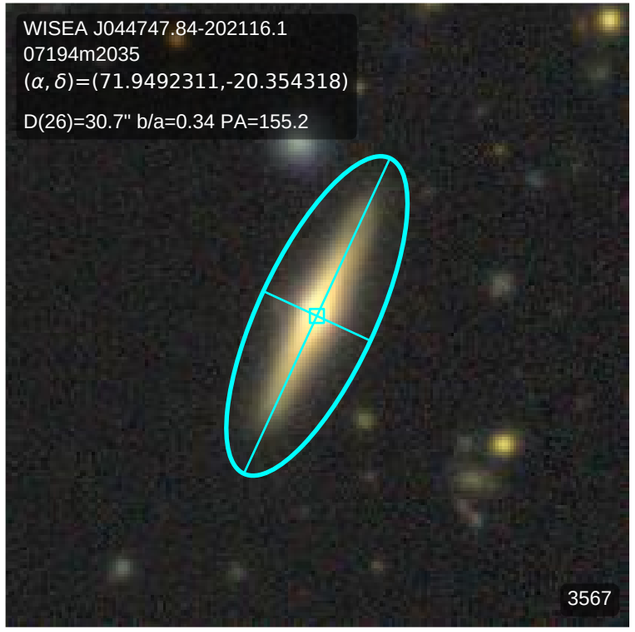
WISEA J044747.84-202116.1
07194m2035
(α, δ)=(71.9492311,-20.354318)
D(26)=30.7" b/a=0.34 PA=155.2
3567

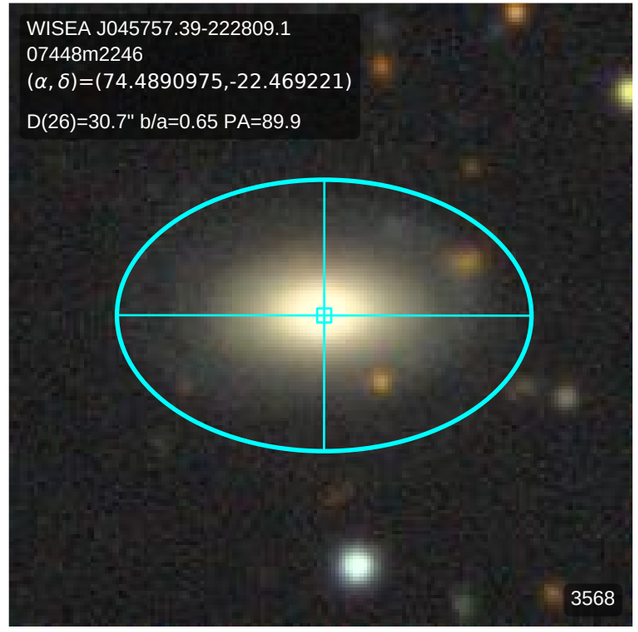
WISEA J045757.39-222809.1
07448m2246
(α, δ)=(74.4890975,-22.469221)
D(26)=30.7" b/a=0.65 PA=89.9
3568

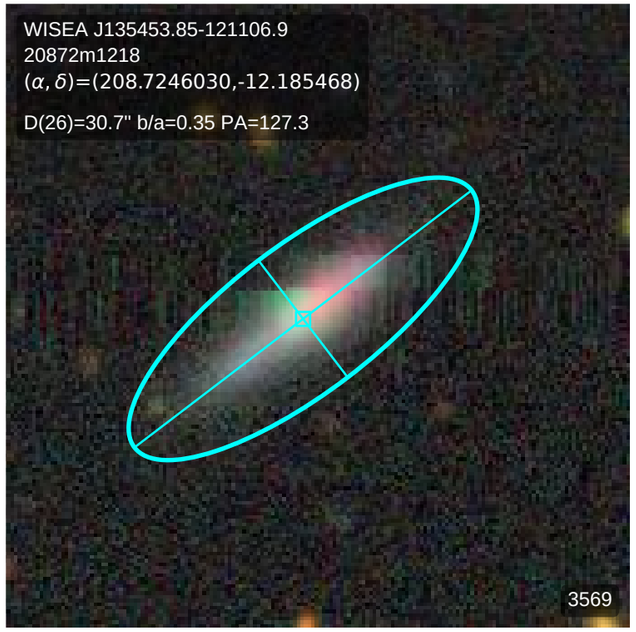
WISEA J135453.85-121106.9
20872m1218
(α, δ)=(208.7246030,-12.185468)
D(26)=30.7" b/a=0.35 PA=127.3
3569

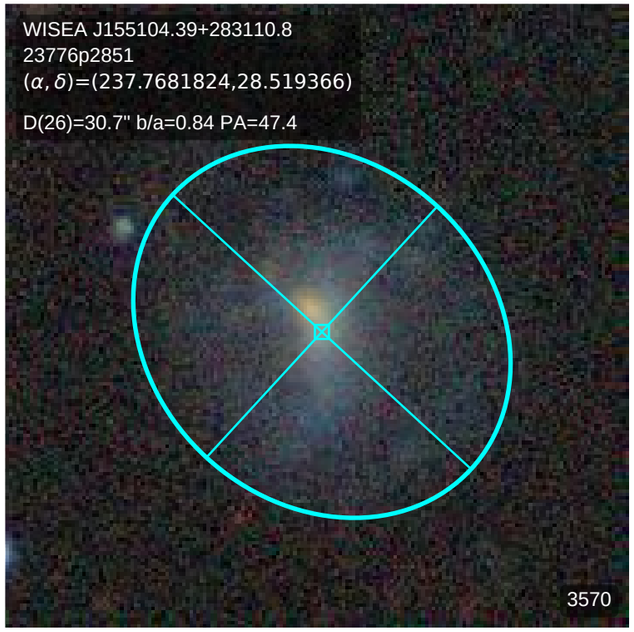
WISEA J155104.39+283110.8
23776p2851
(α, δ)=(237.7681824,28.519366)
D(26)=30.7" b/a=0.84 PA=47.4
3570

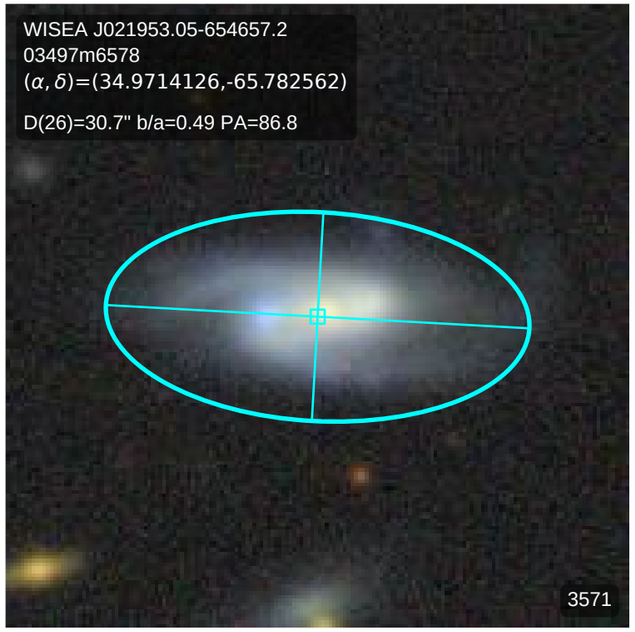
WISEA J021953.05-654657.2
03497m6578
(α, δ)=(34.9714126,-65.782562)
D(26)=30.7" b/a=0.49 PA=86.8
3571

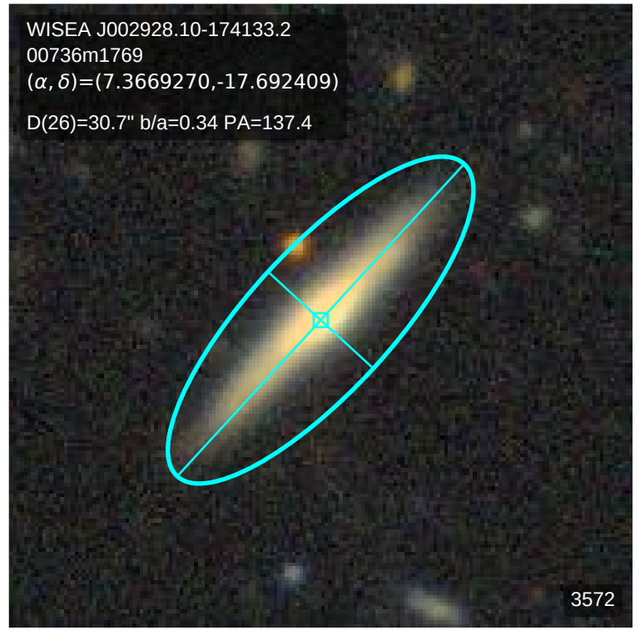
WISEA J002928.10-174133.2
00736m1769
(α, δ)=(7.3669270,-17.692409)
D(26)=30.7" b/a=0.34 PA=137.4
3572

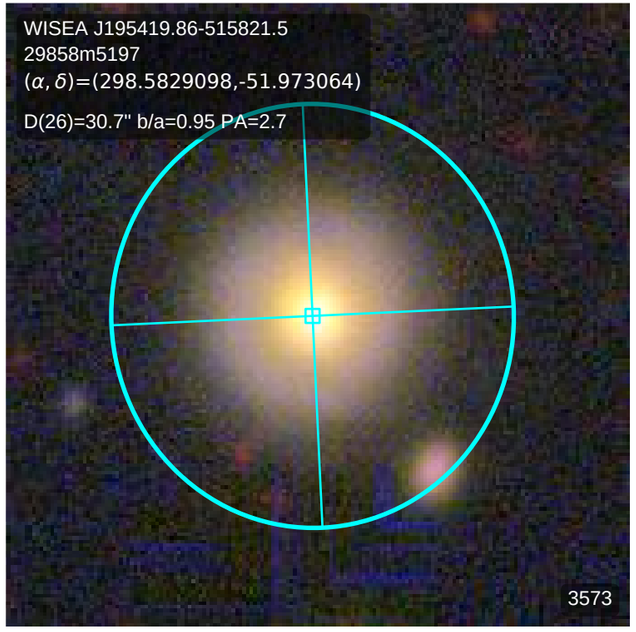
WISEA J195419.86-515821.5
29858m5197
(α, δ)=(298.5829098,-51.973064)
D(26)=30.7" b/a=0.95 PA=2.7
3573

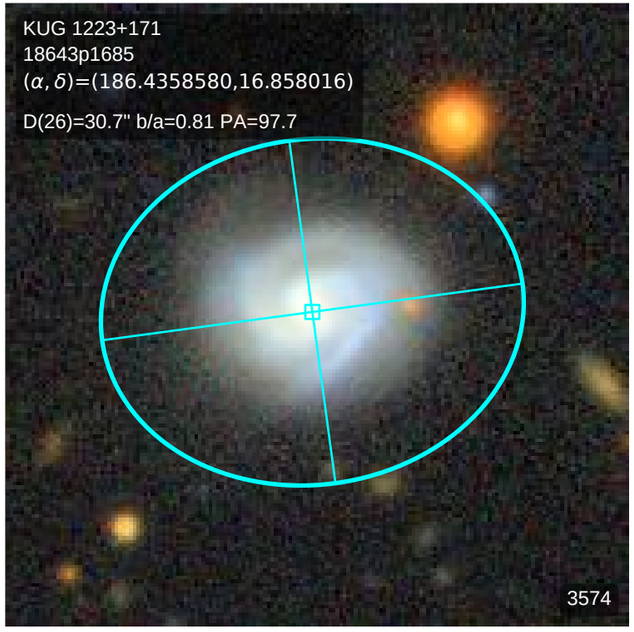
KUG 1223+171
18643p1685
(α, δ)=(186.4358580,16.858016)
D(26)=30.7" b/a=0.81 PA=97.7
3574

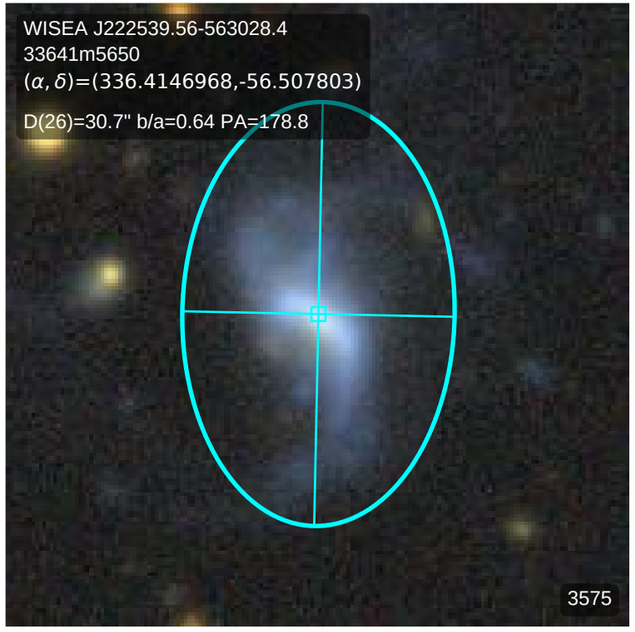
WISEA J222539.56-563028.4
33641m5650
(α, δ)=(336.4146968,-56.507803)
D(26)=30.7" b/a=0.64 PA=178.8
3575

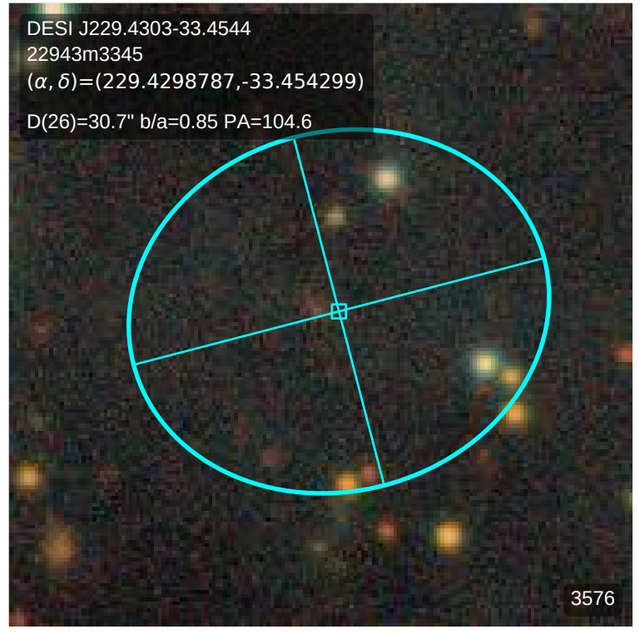
DESI J229.4303-33.4544
22943m3345
(α, δ)=(229.4298787,-33.454299)
D(26)=30.7" b/a=0.85 PA=104.6
3576

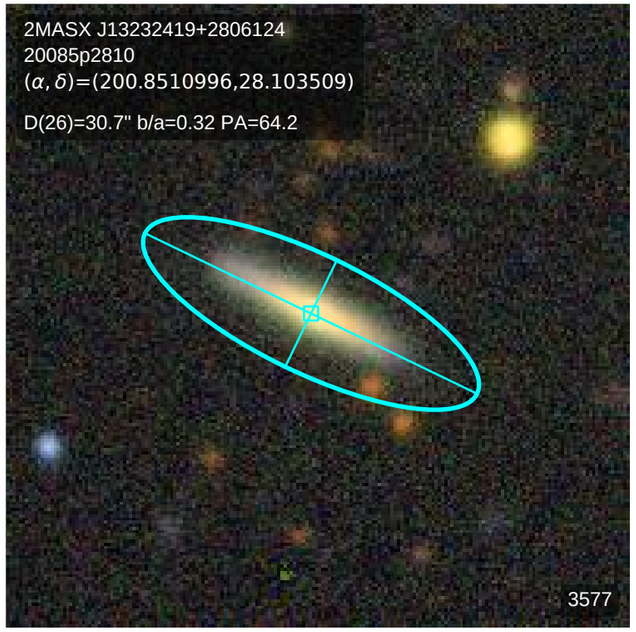
2MASX J13232419+2806124
20085p2810
(α, δ)=(200.8510996,28.103509)
D(26)=30.7" b/a=0.32 PA=64.2
3577

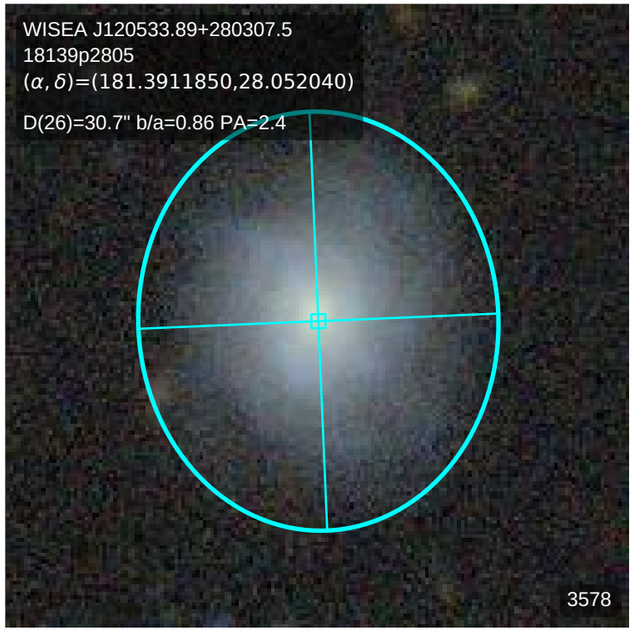
WISEA J120533.89+280307.5
18139p2805
(α, δ)=(181.3911850,28.052040)
D(26)=30.7" b/a=0.86 PA=2.4
3578

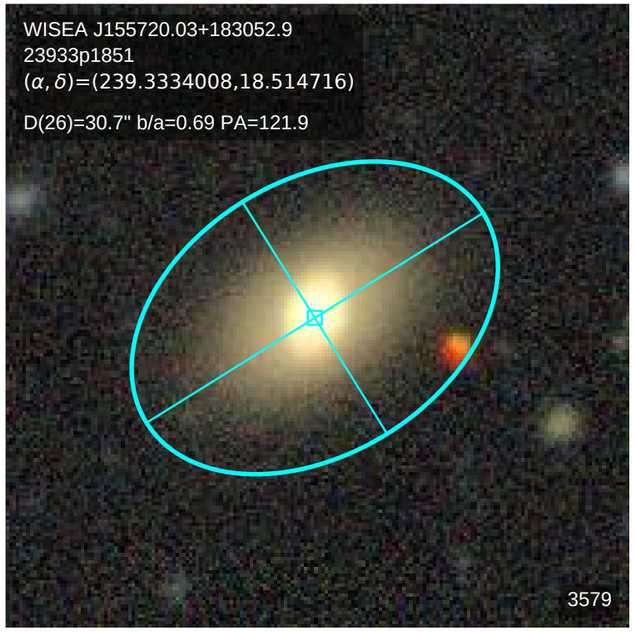
WISEA J155720.03+183052.9
23933p1851
(α, δ)=(239.3334008,18.514716)
D(26)=30.7" b/a=0.69 PA=121.9
3579

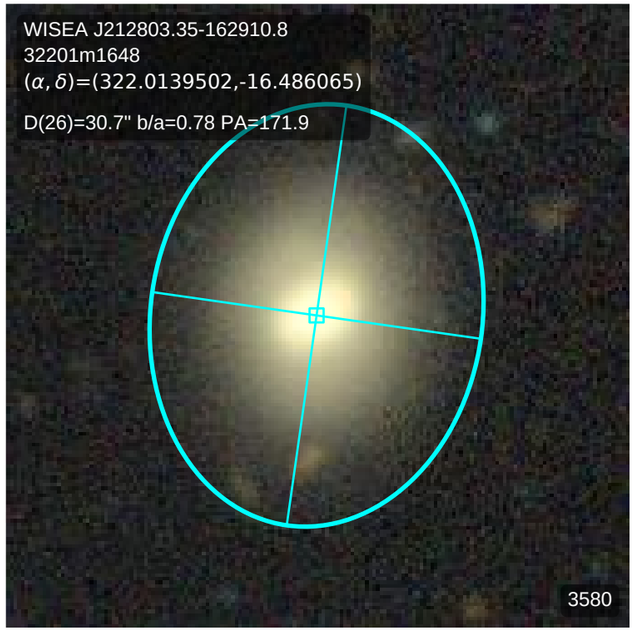
WISEA J212803.35-162910.8
32201m1648
(α, δ)=(322.0139502,-16.486065)
D(26)=30.7" b/a=0.78 PA=171.9
3580

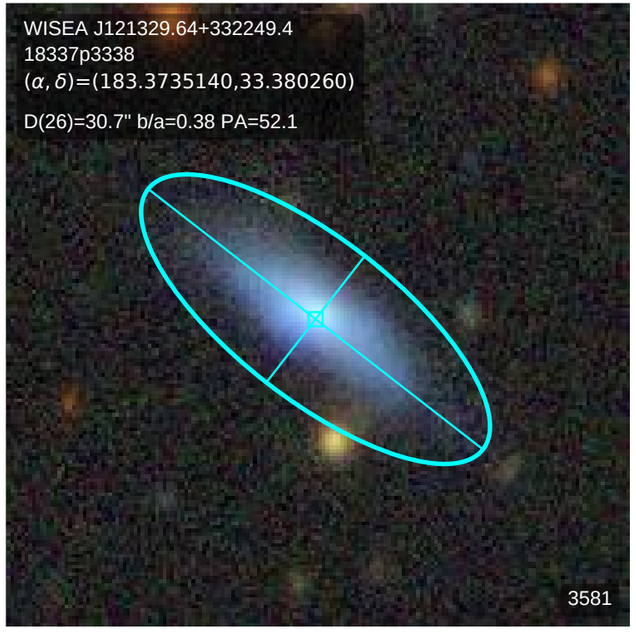
WISEA J121329.64+332249.4
18337p3338
(α, δ)=(183.3735140,33.380260)
D(26)=30.7" b/a=0.38 PA=52.1
3581

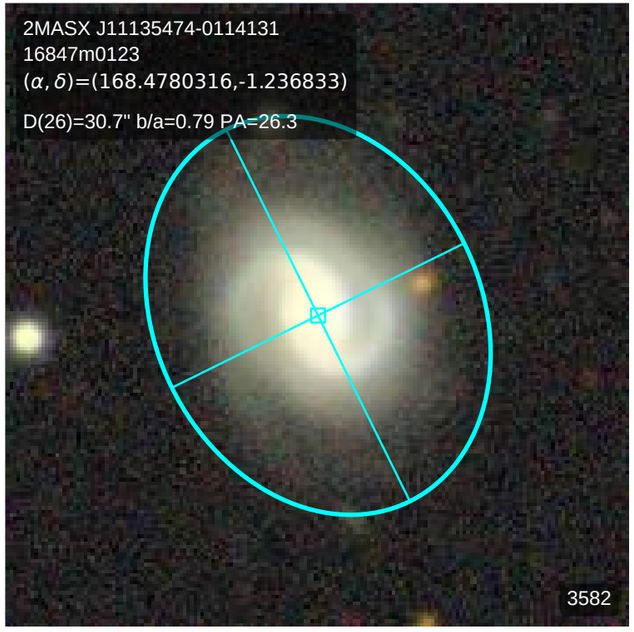
2MASX J11135474-0114131
16847m0123
(α, δ)=(168.4780316,-1.236833)
D(26)=30.7" b/a=0.79 PA=26.3
3582

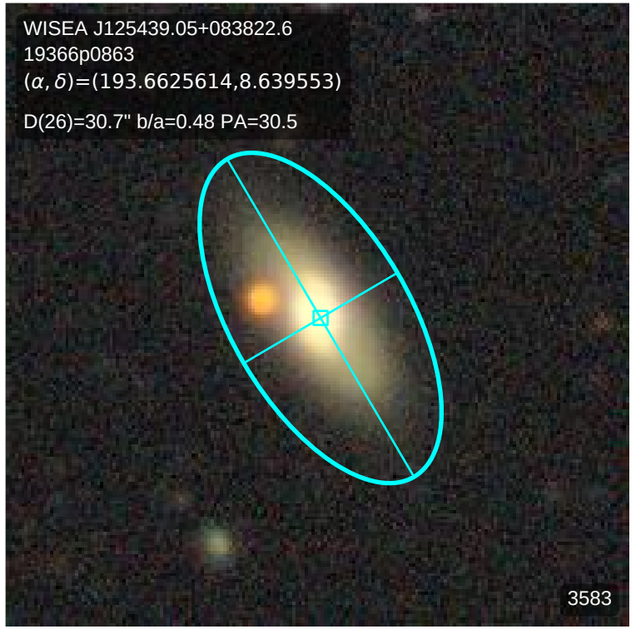
WISEA J125439.05+083822.6
19366p0863
(α, δ)=(193.6625614,8.639553)
D(26)=30.7" b/a=0.48 PA=30.5
3583

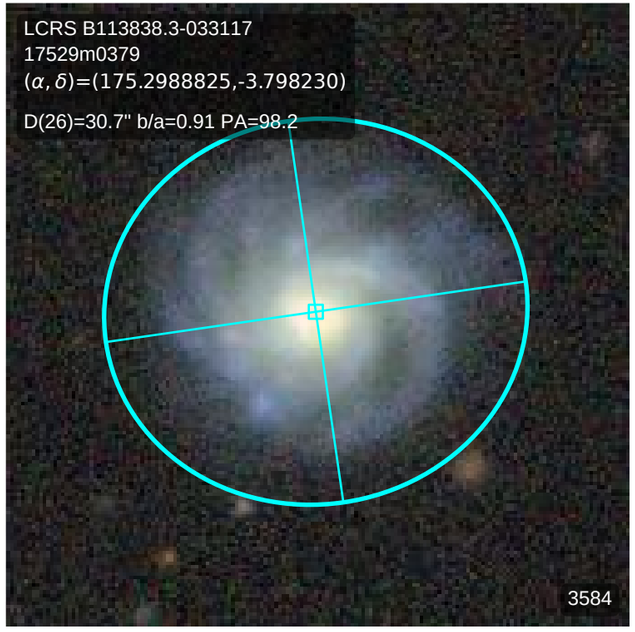
LCRS B113838.3-033117
17529m0379
(α, δ)=(175.2988825,-3.798230)
D(26)=30.7" b/a=0.91 PA=98.2
3584

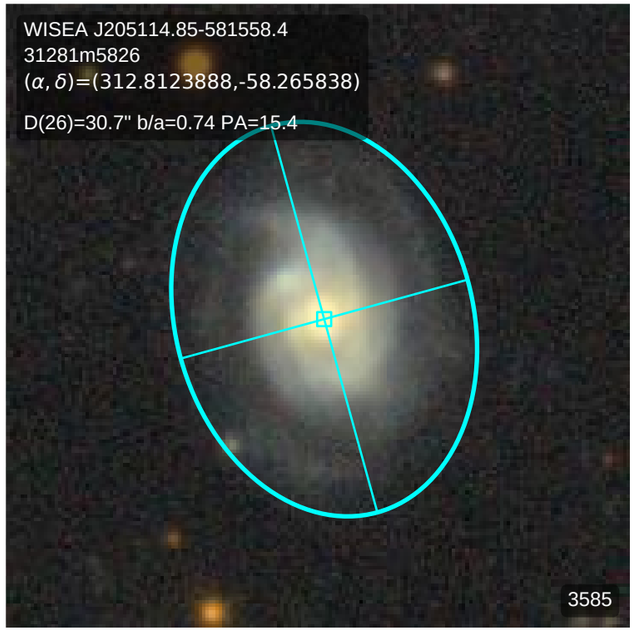
WISEA J205114.85-581558.4
31281m5826
(α, δ)=(312.8123888,-58.265838)
D(26)=30.7" b/a=0.74 PA=15.4
3585

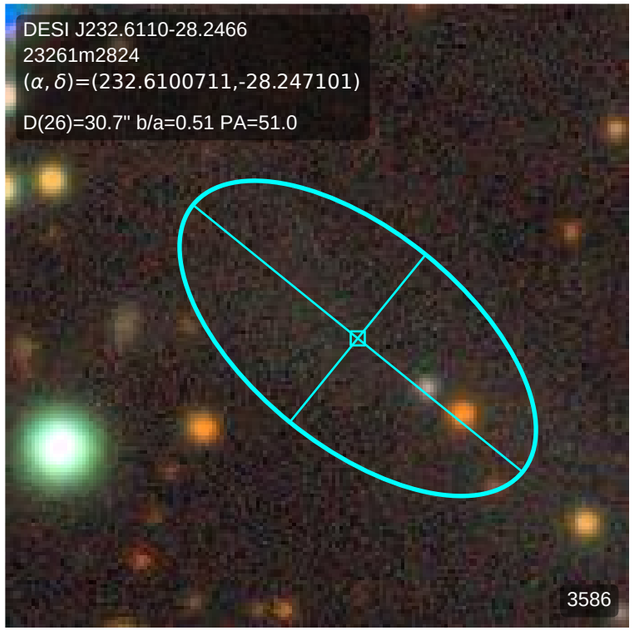
DESI J232.6110-28.2466
23261m2824
(α, δ)=(232.6100711,-28.247101)
D(26)=30.7" b/a=0.51 PA=51.0
3586

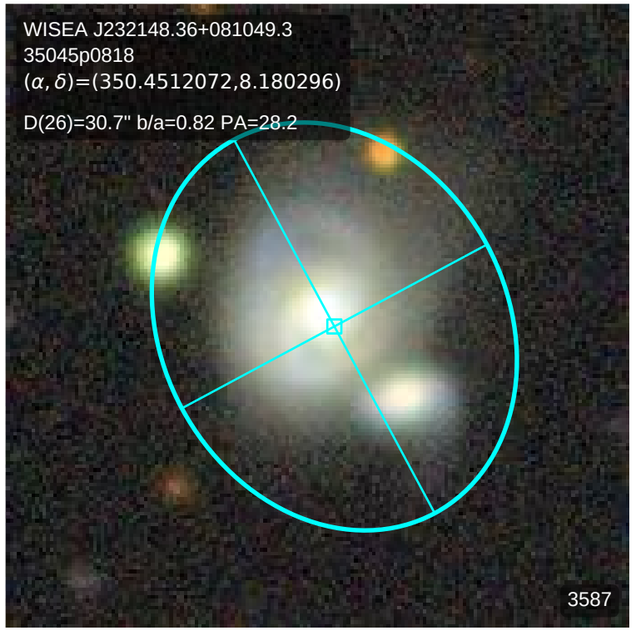
WISEA J232148.36+081049.3
35045p0818
(α, δ)=(350.4512072,8.180296)
D(26)=30.7" b/a=0.82 PA=28.2
3587

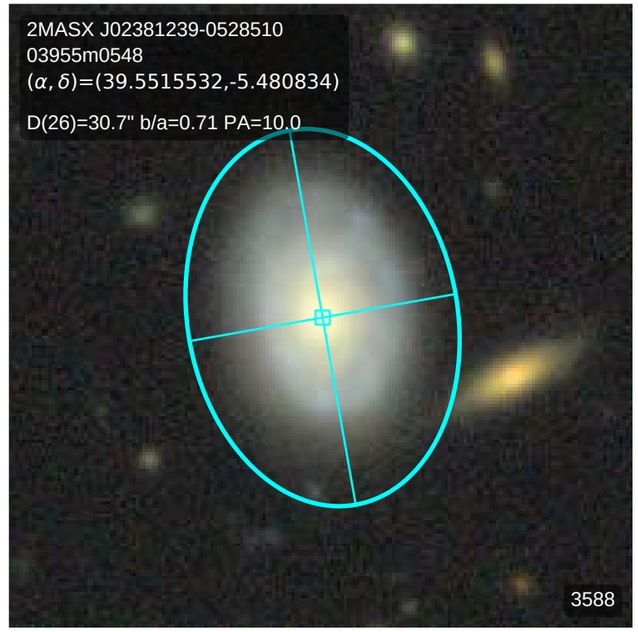
2MASX J02381239-0528510
03955m0548
(α, δ)=(39.5515532,-5.480834)
D(26)=30.7" b/a=0.71 PA=10.0
3588

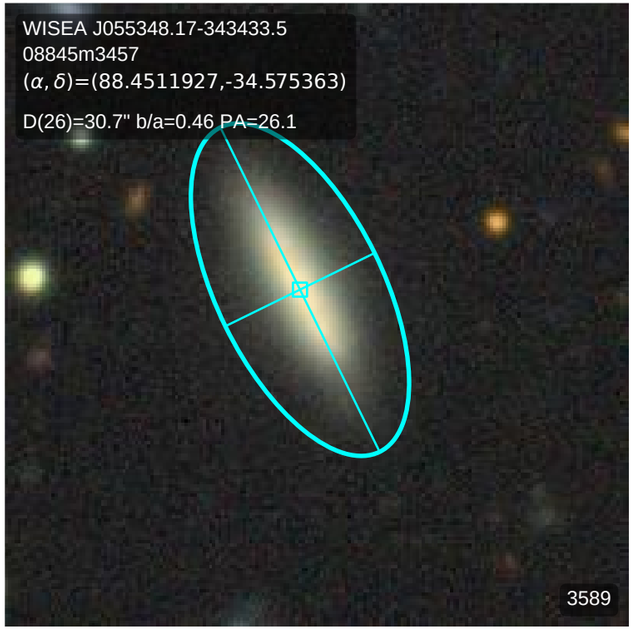
WISEA J055348.17-343433.5
08845m3457
(α, δ)=(88.4511927,-34.575363)
D(26)=30.7" b/a=0.46 PA=26.1
3589

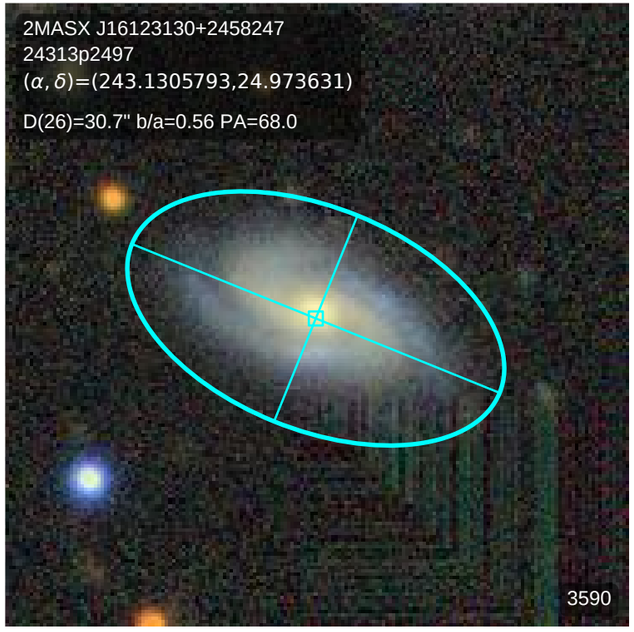
2MASX J16123130+2458247
24313p2497
(α, δ)=(243.1305793,24.973631)
D(26)=30.7" b/a=0.56 PA=68.0
3590

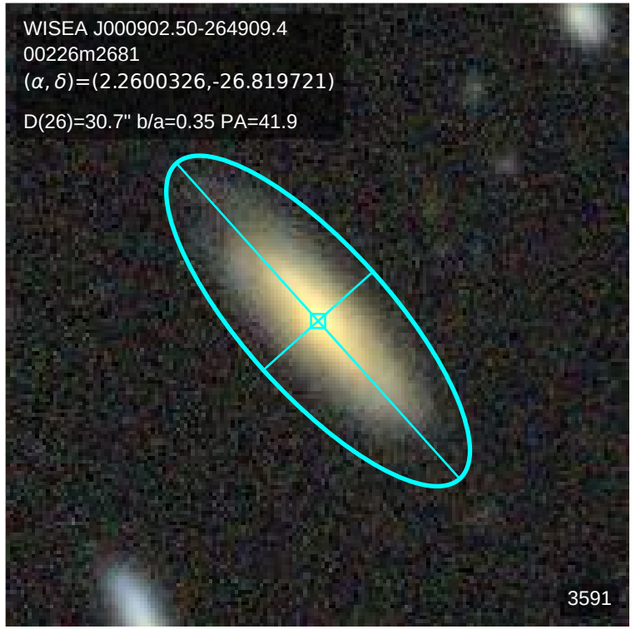
WISEA J000902.50-264909.4
00226m2681
(α, δ)=(2.2600326,-26.819721)
D(26)=30.7" b/a=0.35 PA=41.9
3591

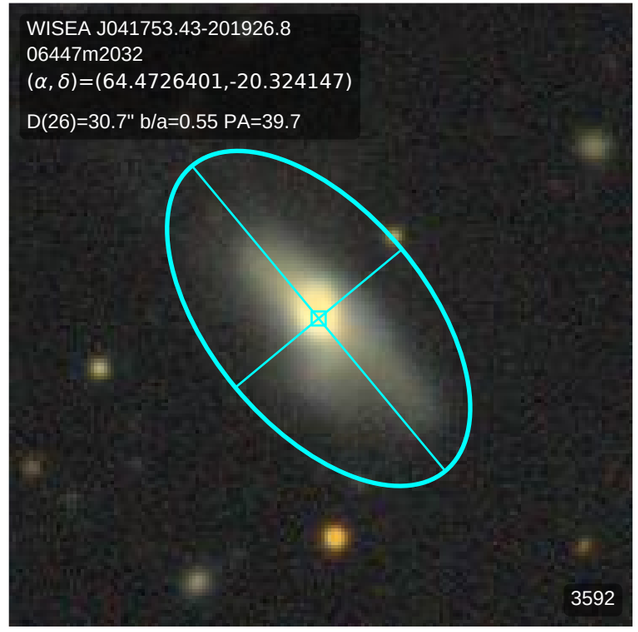
WISEA J041753.43-201926.8
06447m2032
(α, δ)=(64.4726401,-20.324147)
D(26)=30.7" b/a=0.55 PA=39.7
3592

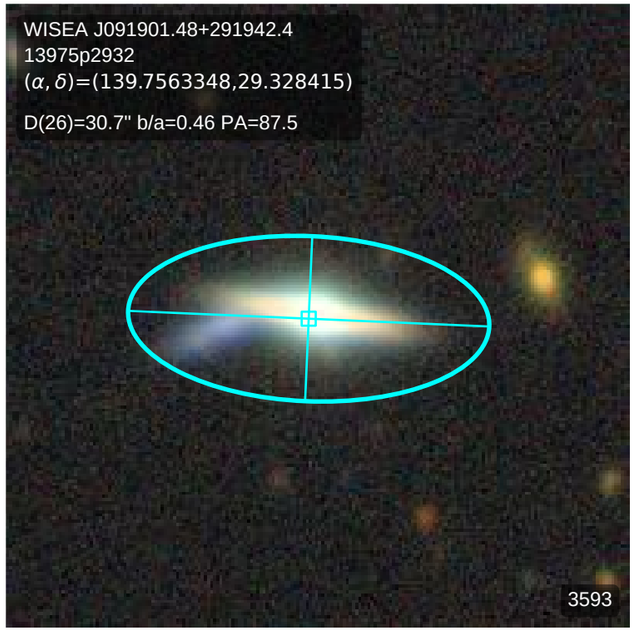
WISEA J091901.48+291942.4
13975p2932
(α, δ)=(139.7563348,29.328415)
D(26)=30.7" b/a=0.46 PA=87.5
3593

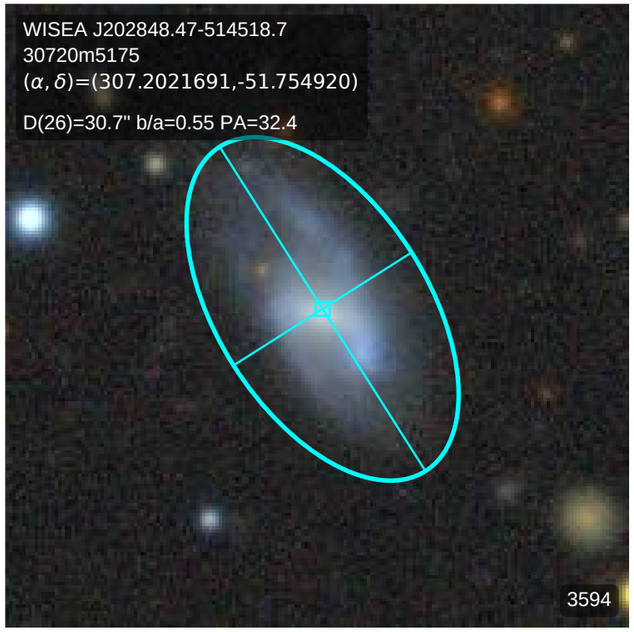
WISEA J202848.47-514518.7
30720m5175
(α, δ)=(307.2021691,-51.754920)
D(26)=30.7" b/a=0.55 PA=32.4
3594

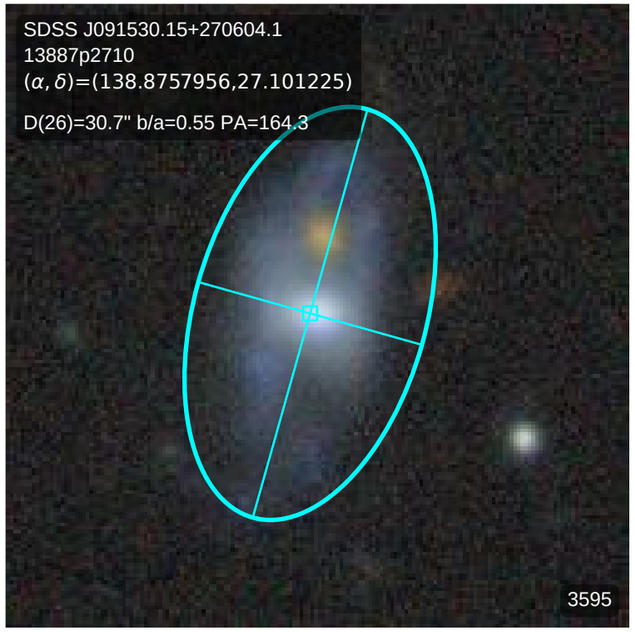
SDSS J091530.15+270604.1
13887p2710
(α, δ)=(138.8757956,27.101225)
D(26)=30.7" b/a=0.55 PA=164.3
3595

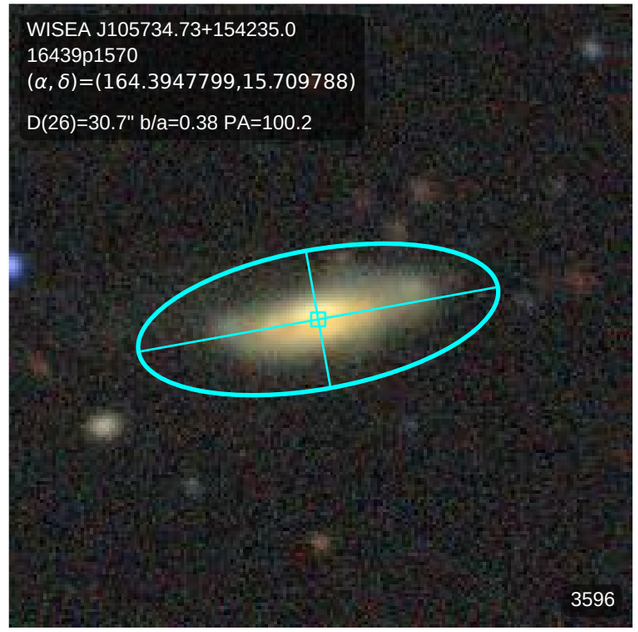
WISEA J105734.73+154235.0
16439p1570
(α, δ)=(164.3947799,15.709788)
D(26)=30.7" b/a=0.38 PA=100.2
3596

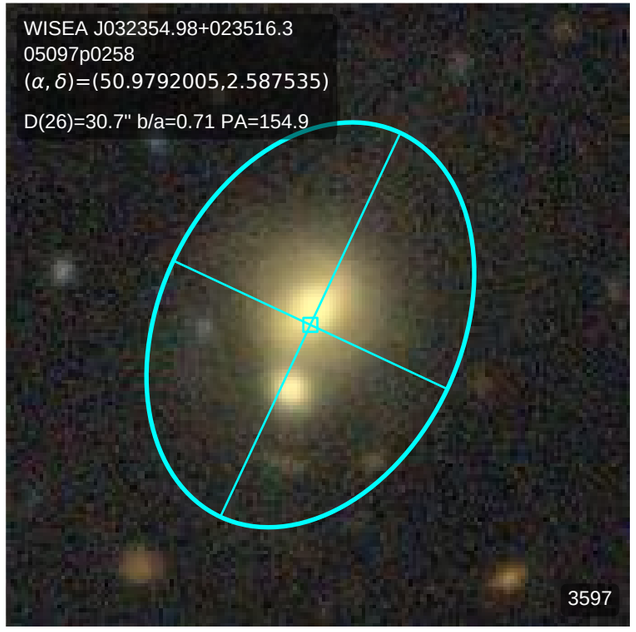
WISEA J032354.98+023516.3
05097p0258
(α, δ)=(50.9792005,2.587535)
D(26)=30.7" b/a=0.71 PA=154.9
3597

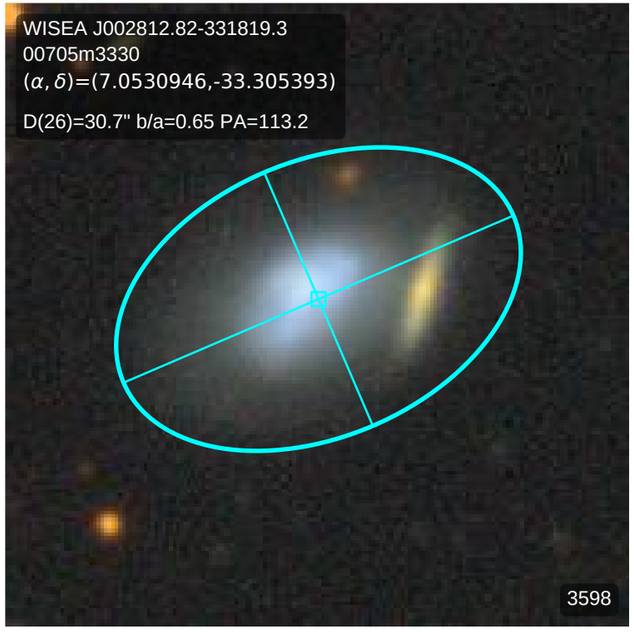
WISEA J002812.82-331819.3
00705m3330
(α, δ)=(7.0530946,-33.305393)
D(26)=30.7" b/a=0.65 PA=113.2
3598

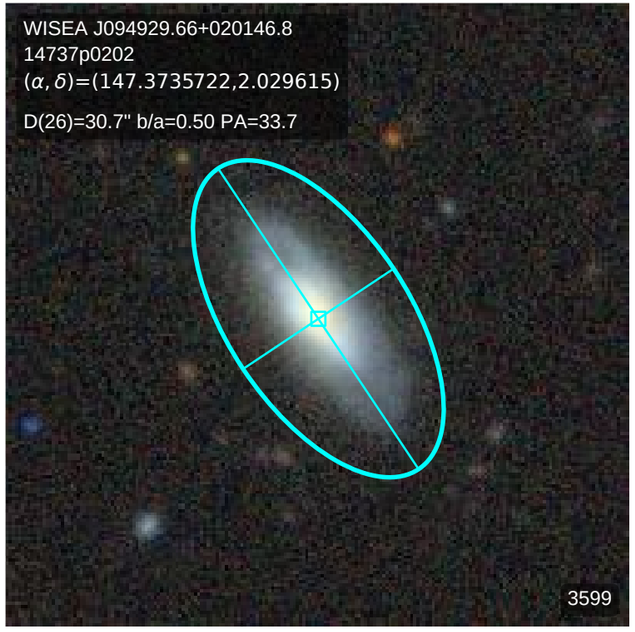
WISEA J094929.66+020146.8
14737p0202
(α, δ)=(147.3735722,2.029615)
D(26)=30.7" b/a=0.50 PA=33.7
3599

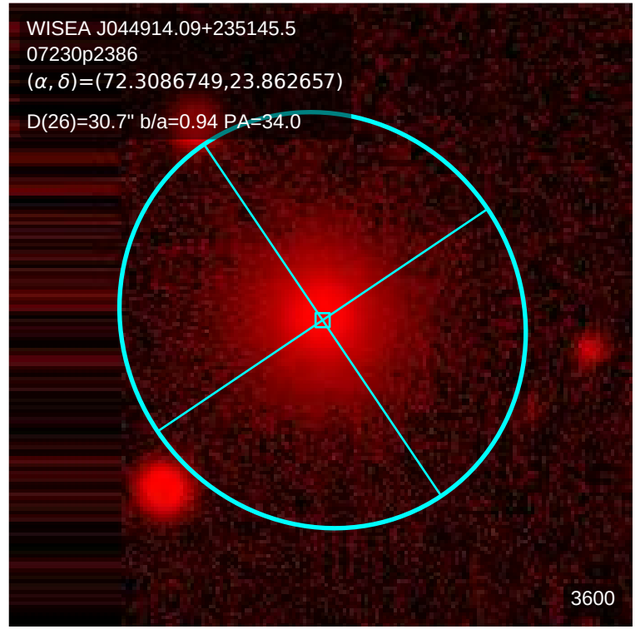
WISEA J044914.09+235145.5
07230p2386
(α, δ)=(72.3086749,23.862657)
D(26)=30.7" b/a=0.94 PA=34.0
3600

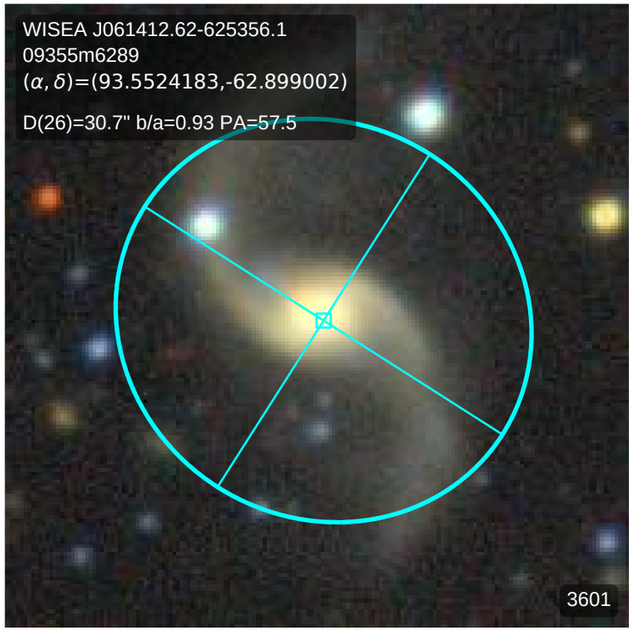
WISEA J061412.62-625356.1
09355m6289
(α, δ)=(93.5524183,-62.899002)
D(26)=30.7" b/a=0.93 PA=57.5
3601

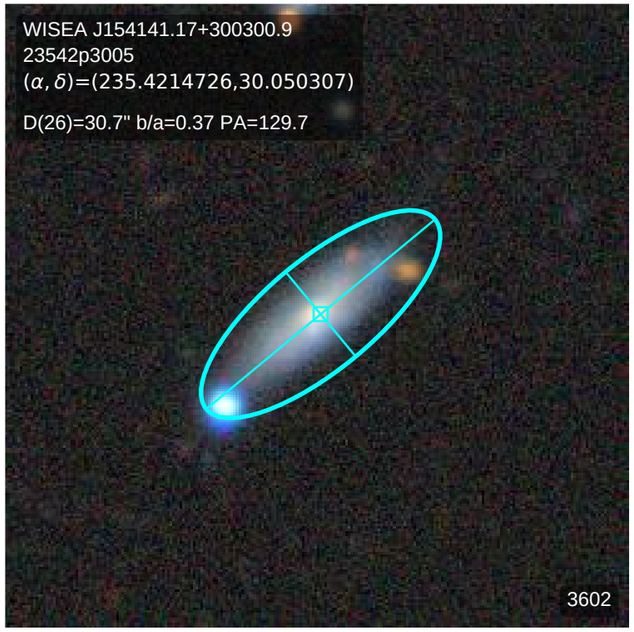
WISEA J154141.17+300300.9
23542p3005
(α, δ)=(235.4214726,30.050307)
D(26)=30.7" b/a=0.37 PA=129.7
3602

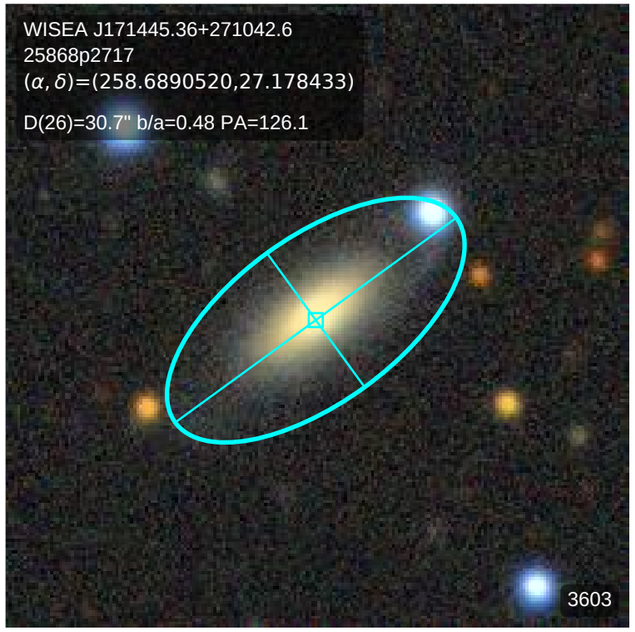
WISEA J171445.36+271042.6
25868p2717
(α, δ)=(258.6890520,27.178433)
D(26)=30.7" b/a=0.48 PA=126.1
3603

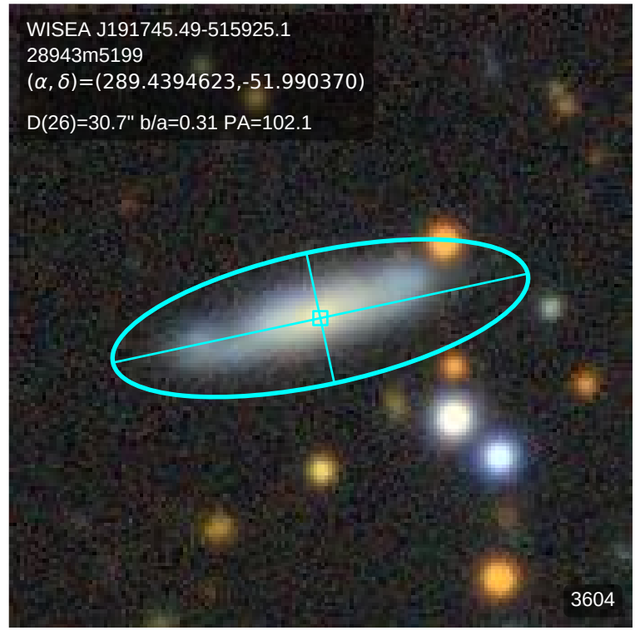
WISEA J191745.49-515925.1
28943m5199
(α, δ)=(289.4394623,-51.990370)
D(26)=30.7" b/a=0.31 PA=102.1
3604

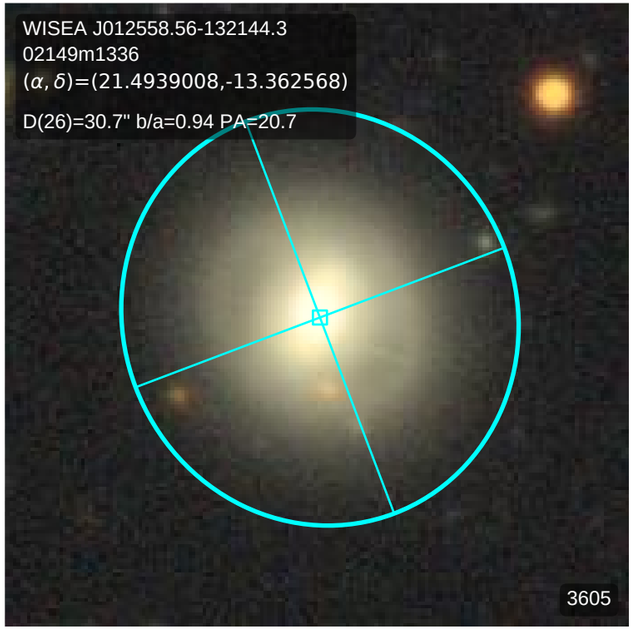
WISEA J012558.56-132144.3
02149m1336
(α, δ)=(21.4939008,-13.362568)
D(26)=30.7" b/a=0.94 PA=20.7
3605

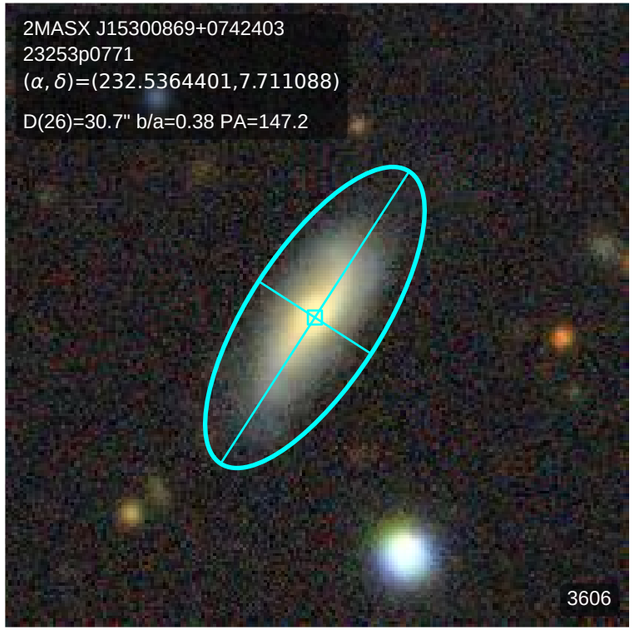
2MASX J15300869+0742403
23253p0771
(α, δ)=(232.5364401,7.711088)
D(26)=30.7" b/a=0.38 PA=147.2
3606

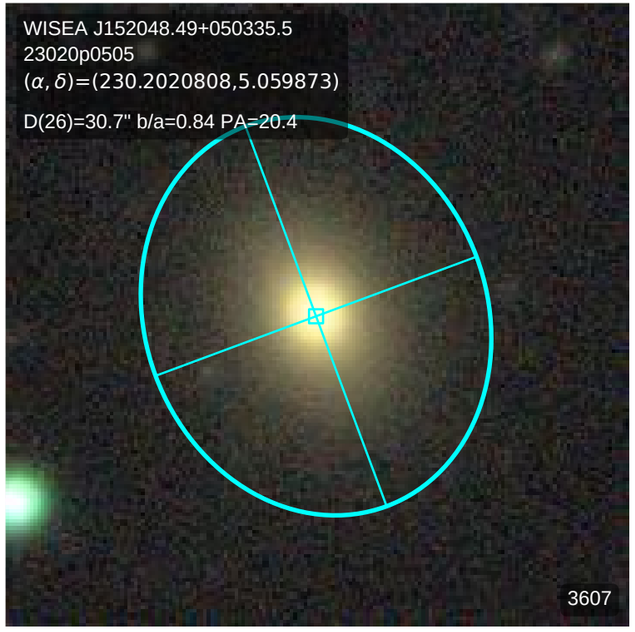
WISEA J152048.49+050335.5
23020p0505
(α, δ)=(230.2020808,5.059873)
D(26)=30.7" b/a=0.84 PA=20.4
3607

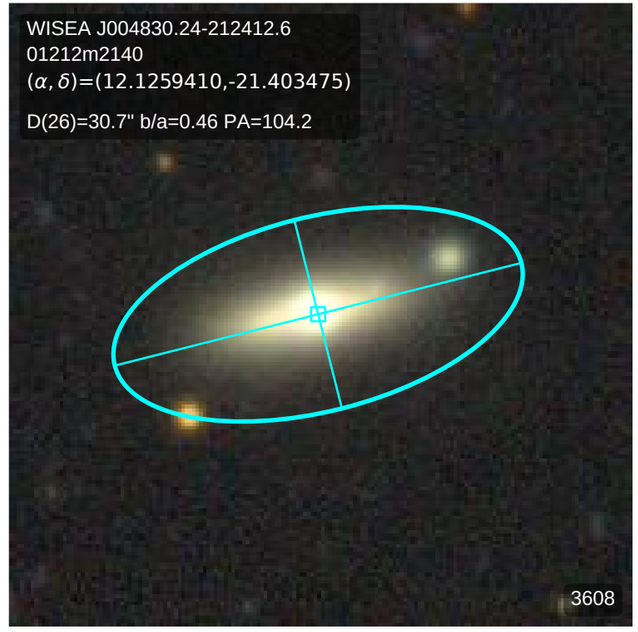
WISEA J004830.24-212412.6
01212m2140
(α, δ)=(12.1259410,-21.403475)
D(26)=30.7" b/a=0.46 PA=104.2
3608

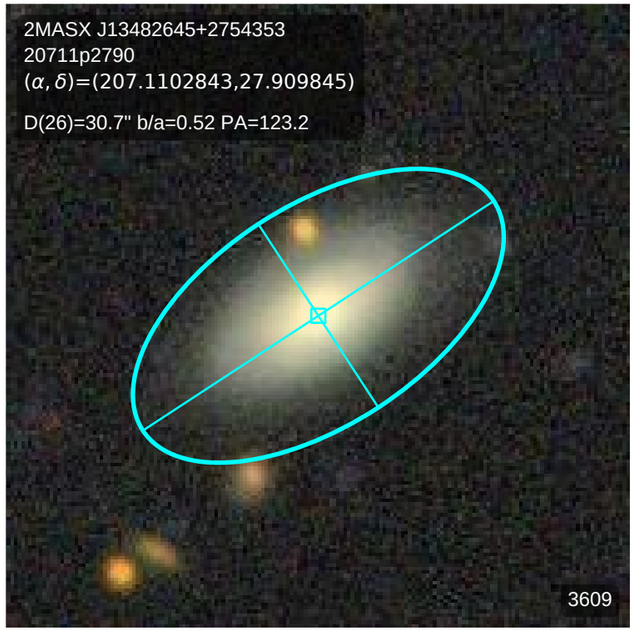
2MASX J13482645+2754353
20711p2790
(α, δ)=(207.1102843,27.909845)
D(26)=30.7" b/a=0.52 PA=123.2
3609

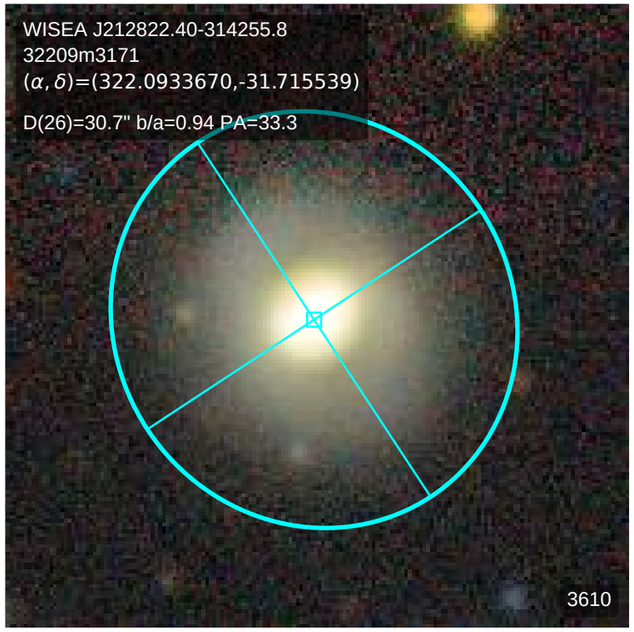
WISEA J212822.40-314255.8
32209m3171
(α, δ)=(322.0933670,-31.715539)
D(26)=30.7" b/a=0.94 PA=33.3
3610

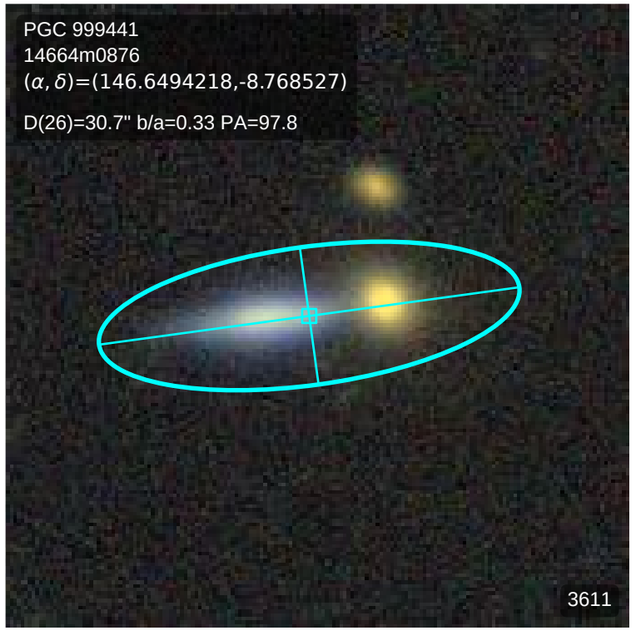
PGC 999441
14664m0876
(α, δ)=(146.6494218,-8.768527)
D(26)=30.7" b/a=0.33 PA=97.8
3611

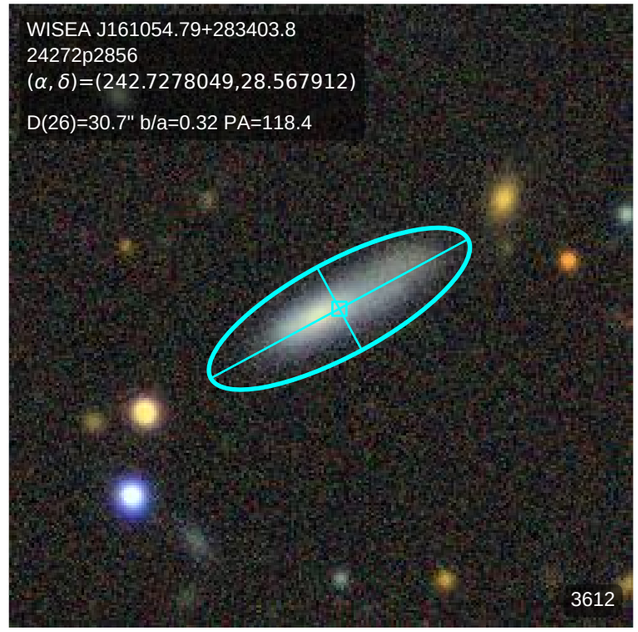
WISEA J161054.79+283403.8
24272p2856
(α, δ)=(242.7278049,28.567912)
D(26)=30.7" b/a=0.32 PA=118.4
3612

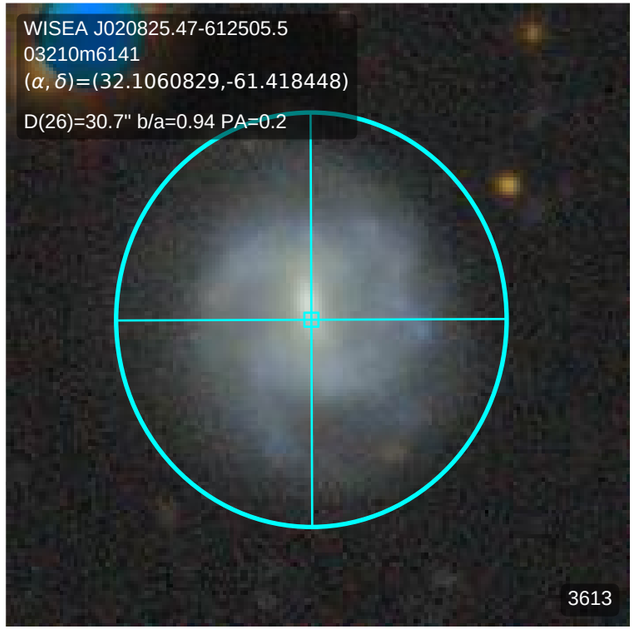
WISEA J020825.47-612505.5
03210m6141
(α, δ)=(32.1060829,-61.418448)
D(26)=30.7" b/a=0.94 PA=0.2
3613

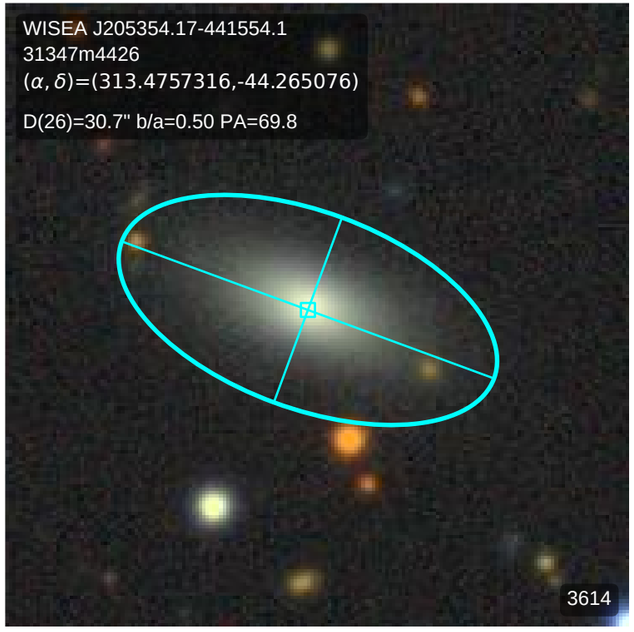
WISEA J205354.17-441554.1
31347m4426
(α, δ)=(313.4757316,-44.265076)
D(26)=30.7" b/a=0.50 PA=69.8
3614

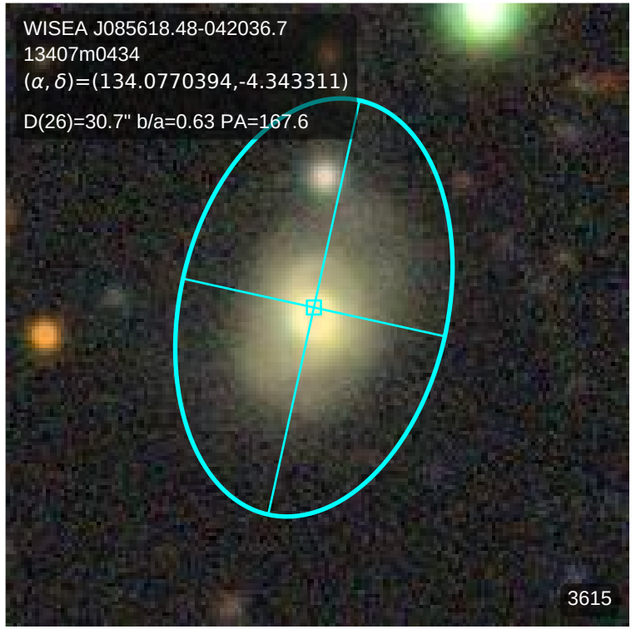
WISEA J085618.48-042036.7
13407m0434
(α, δ)=(134.0770394,-4.343311)
D(26)=30.7" b/a=0.63 PA=167.6
3615

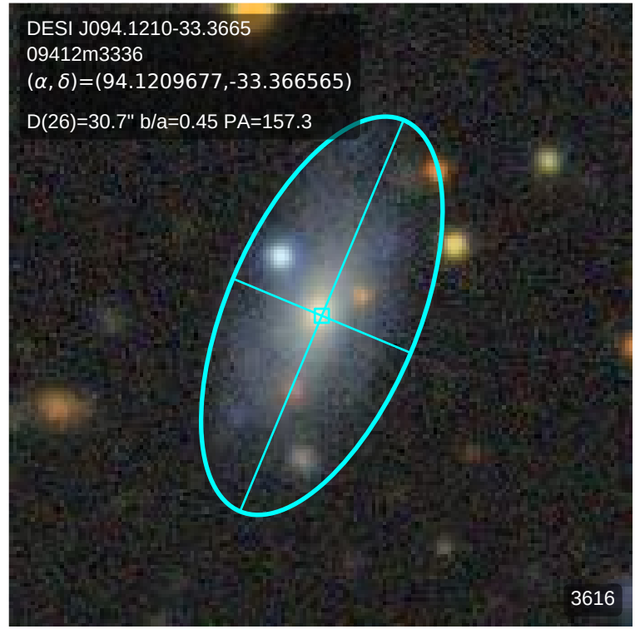
DESI J094.1210-33.3665
09412m3336
(α, δ)=(94.1209677,-33.366565)
D(26)=30.7" b/a=0.45 PA=157.3
3616

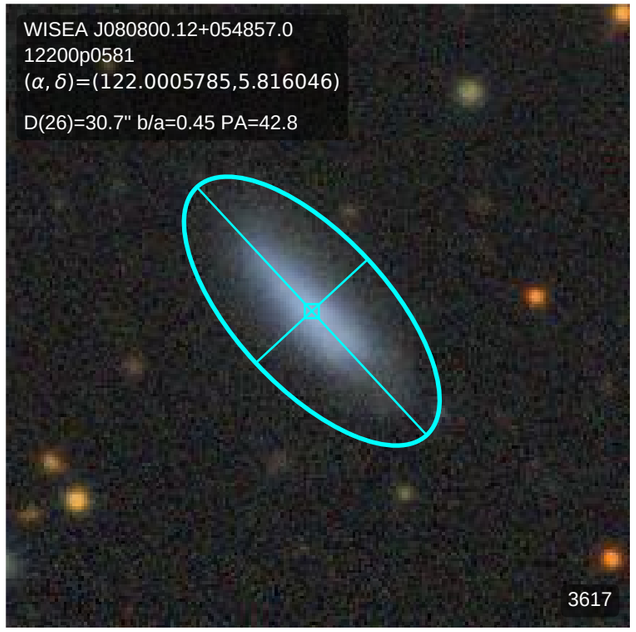
WISEA J080800.12+054857.0
12200p0581
(α, δ)=(122.0005785,5.816046)
D(26)=30.7" b/a=0.45 PA=42.8
3617

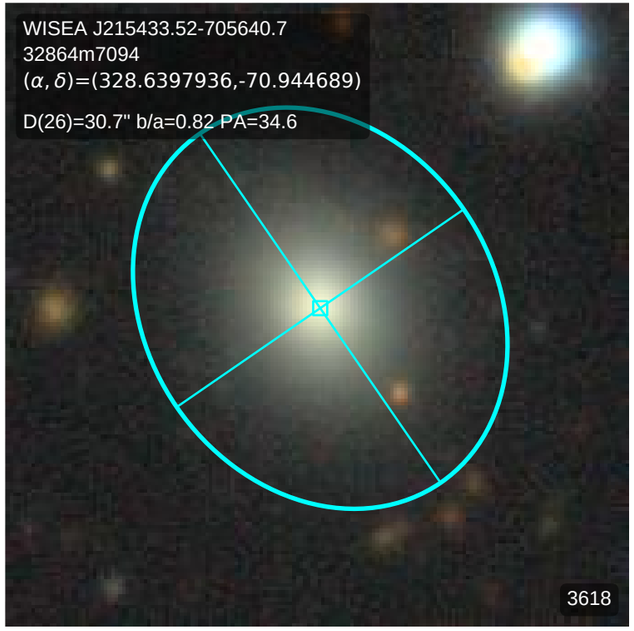
WISEA J215433.52-705640.7
32864m7094
(α, δ)=(328.6397936,-70.944689)
D(26)=30.7" b/a=0.82 PA=34.6
3618

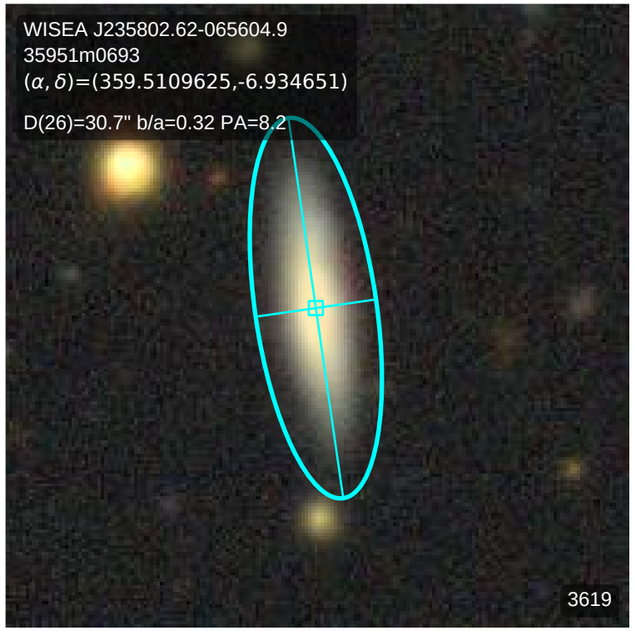
WISEA J235802.62-065604.9
35951m0693
(α, δ)=(359.5109625,-6.934651)
D(26)=30.7" b/a=0.32 PA=8.2
3619

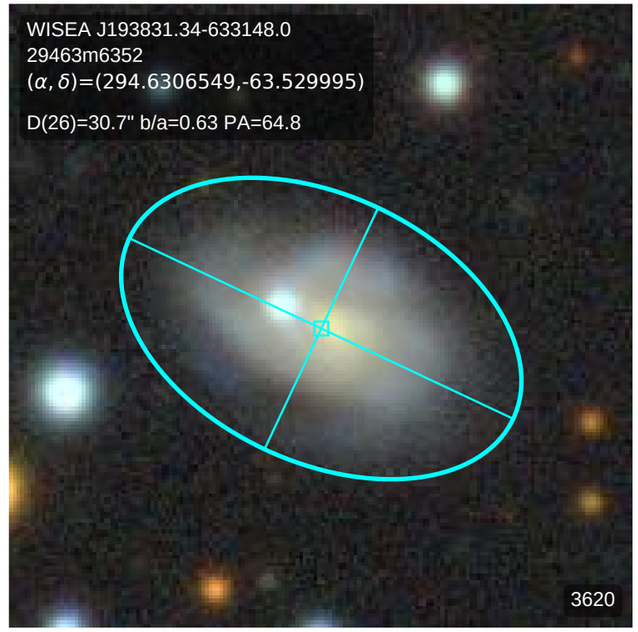
WISEA J193831.34-633148.0
29463m6352
(α, δ)=(294.6306549,-63.529995)
D(26)=30.7" b/a=0.63 PA=64.8
3620

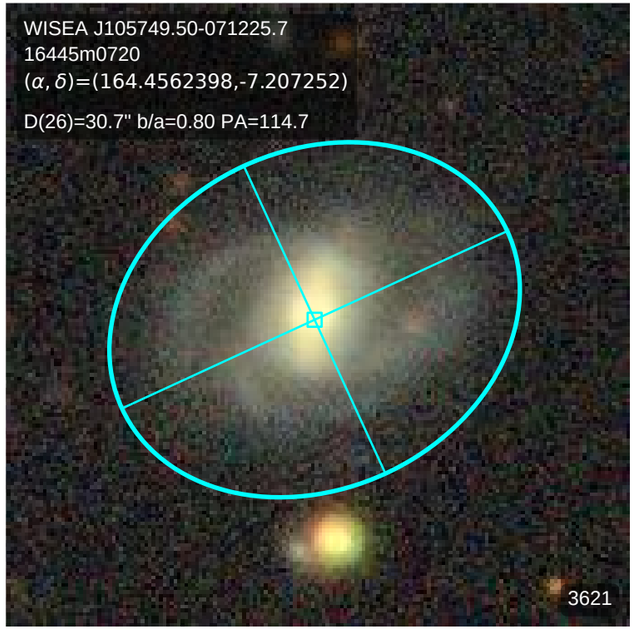
WISEA J105749.50-071225.7
16445m0720
(α, δ)=(164.4562398,-7.207252)
D(26)=30.7" b/a=0.80 PA=114.7
3621

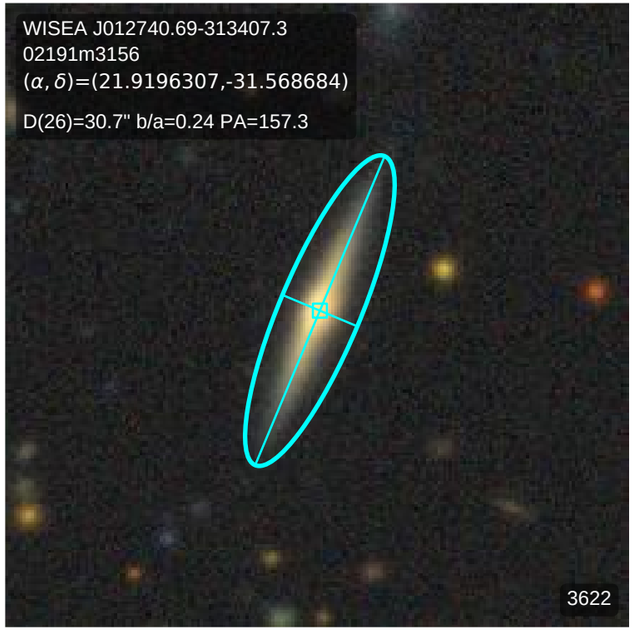
WISEA J012740.69-313407.3
02191m3156
(α, δ)=(21.9196307,-31.568684)
D(26)=30.7" b/a=0.24 PA=157.3
3622

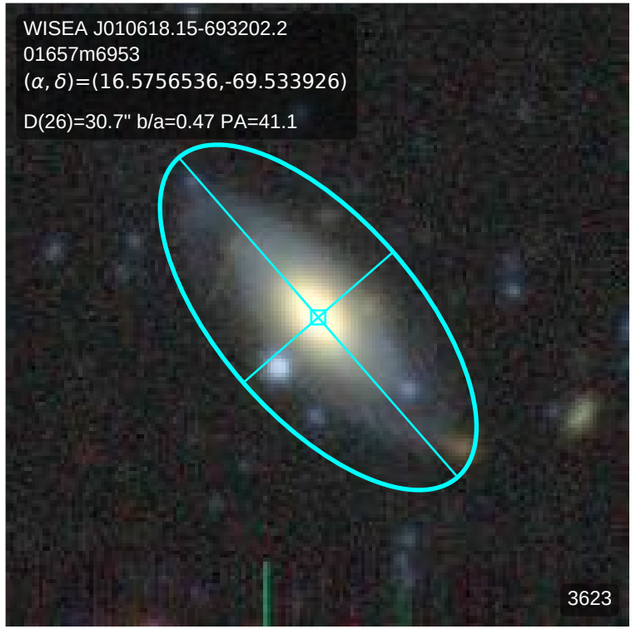
WISEA J010618.15-693202.2
01657m6953
(α, δ)=(16.5756536,-69.533926)
D(26)=30.7" b/a=0.47 PA=41.1
3623

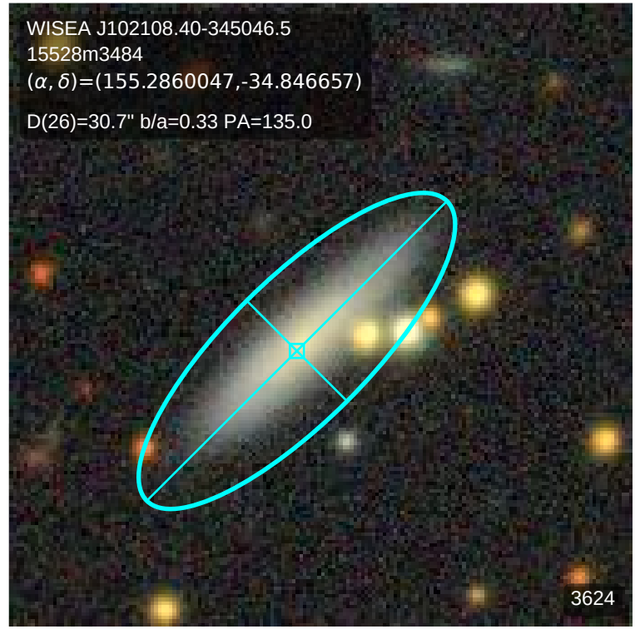
WISEA J102108.40-345046.5
15528m3484
(α, δ)=(155.2860047,-34.846657)
D(26)=30.7" b/a=0.33 PA=135.0
3624

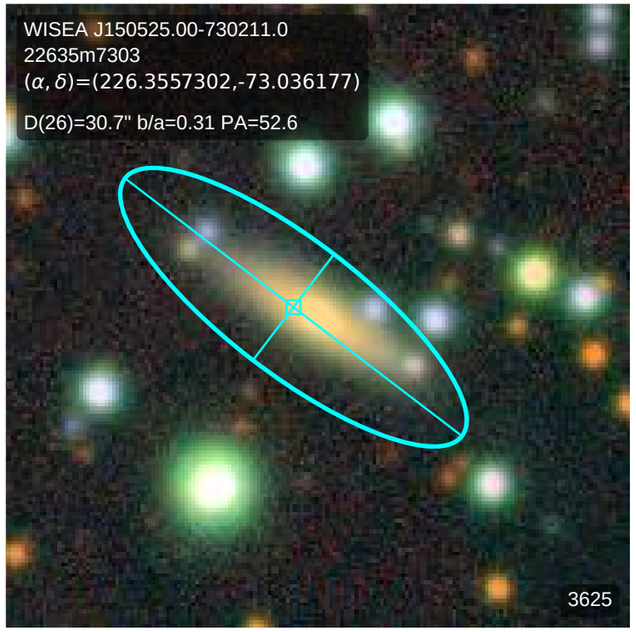
WISEA J150525.00-730211.0
22635m7303
(α, δ)=(226.3557302,-73.036177)
D(26)=30.7" b/a=0.31 PA=52.6
3625

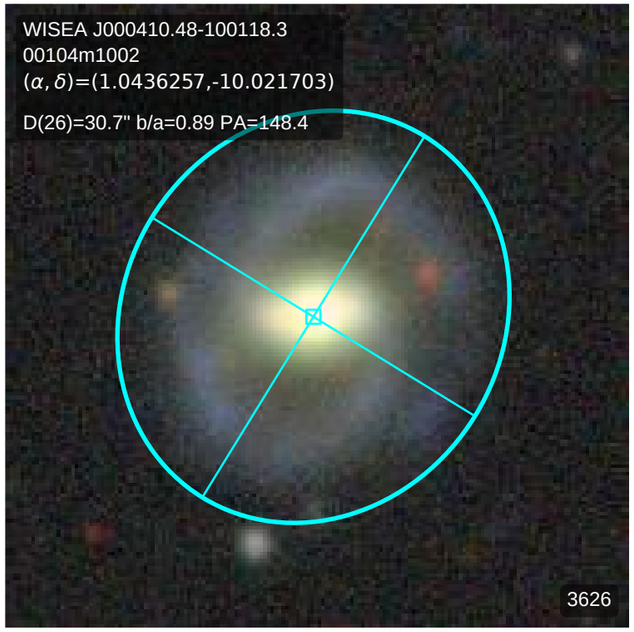
WISEA J000410.48-100118.3
00104m1002
(α, δ)=(1.0436257,-10.021703)
D(26)=30.7" b/a=0.89 PA=148.4
3626

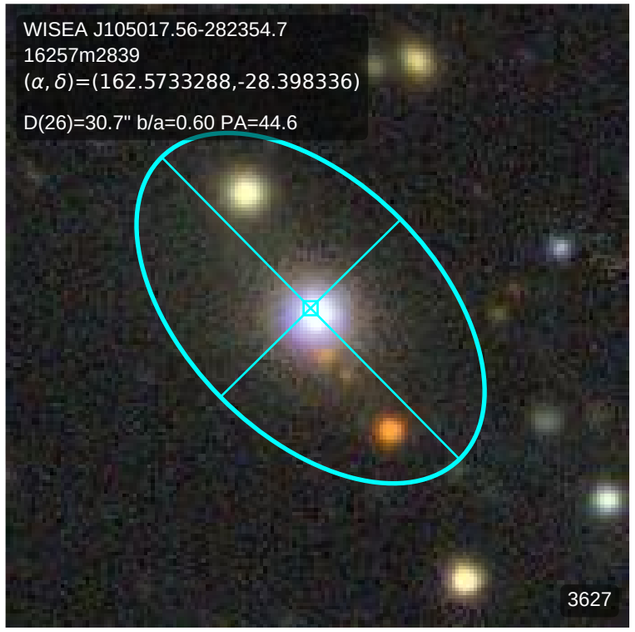
WISEA J105017.56-282354.7
16257m2839
(α, δ)=(162.5733288,-28.398336)
D(26)=30.7" b/a=0.60 PA=44.6
3627

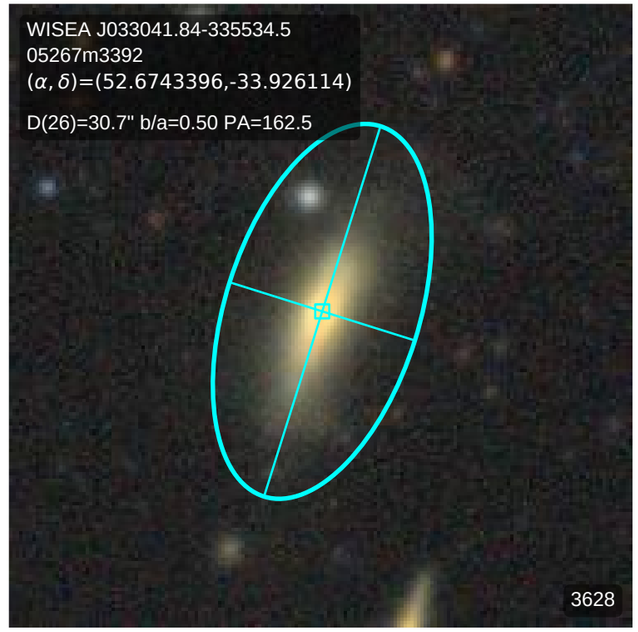
WISEA J033041.84-335534.5
05267m3392
(α, δ)=(52.6743396,-33.926114)
D(26)=30.7" b/a=0.50 PA=162.5
3628

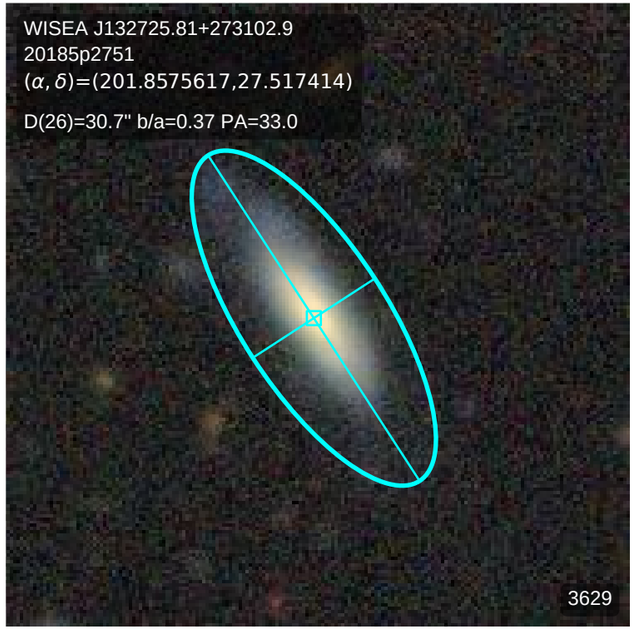
WISEA J132725.81+273102.9
20185p2751
(α, δ)=(201.8575617,27.517414)
D(26)=30.7" b/a=0.37 PA=33.0
3629

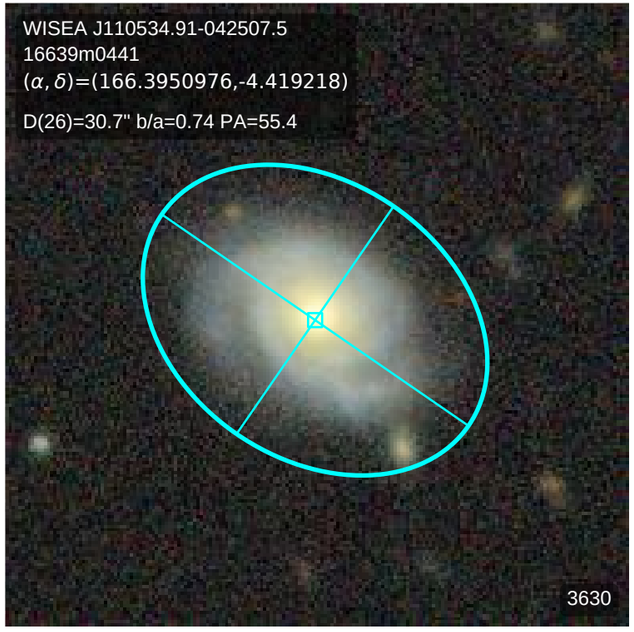
WISEA J110534.91-042507.5
16639m0441
(α, δ)=(166.3950976,-4.419218)
D(26)=30.7" b/a=0.74 PA=55.4
3630

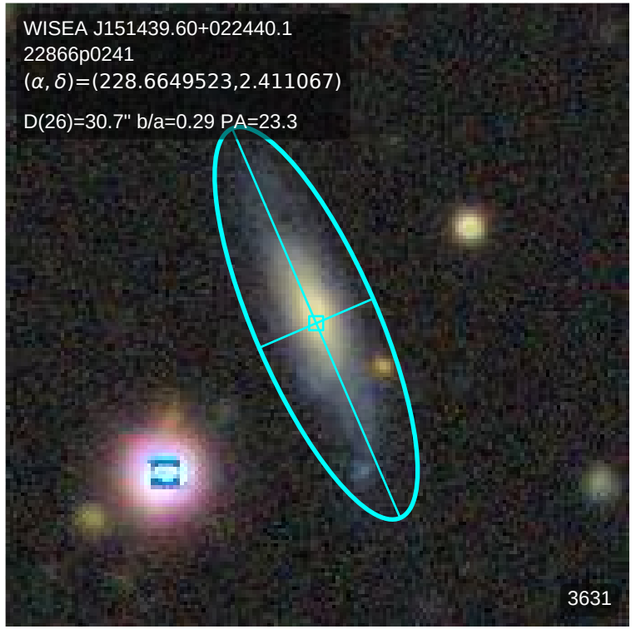
WISEA J151439.60+022440.1
22866p0241
(α, δ)=(228.6649523,2.411067)
D(26)=30.7" b/a=0.29 PA=23.3
3631

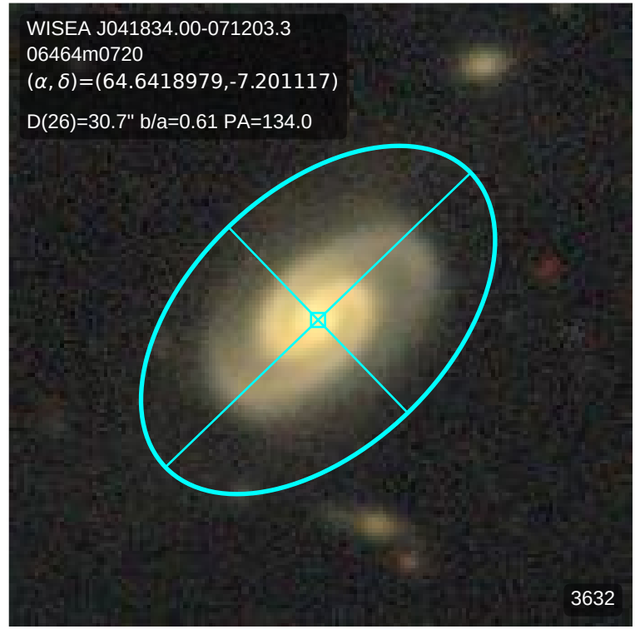
WISEA J041834.00-071203.3
06464m0720
(α, δ)=(64.6418979,-7.201117)
D(26)=30.7" b/a=0.61 PA=134.0
3632

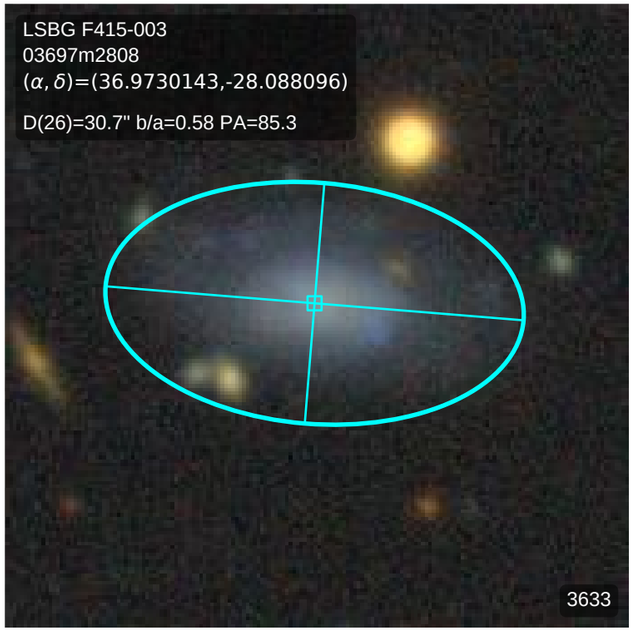
LSBG F415-003
03697m2808
(α, δ)=(36.9730143,-28.088096)
D(26)=30.7" b/a=0.58 PA=85.3
3633

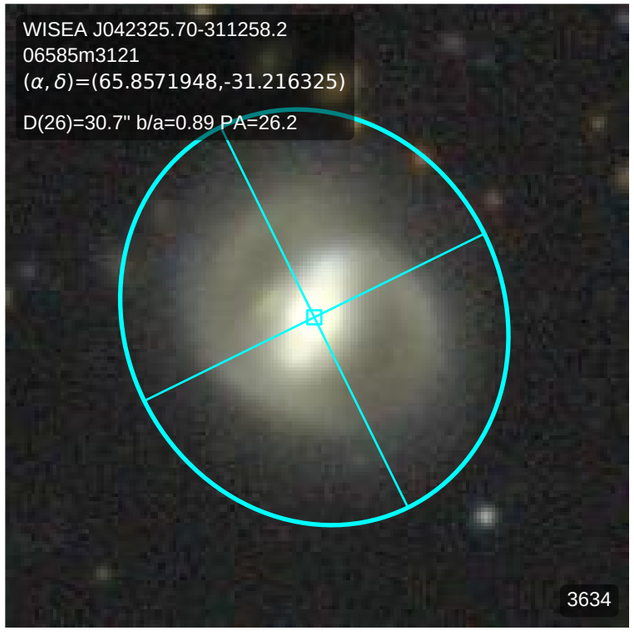
WISEA J042325.70-311258.2
06585m3121
(α, δ)=(65.8571948,-31.216325)
D(26)=30.7" b/a=0.89 PA=26.2
3634

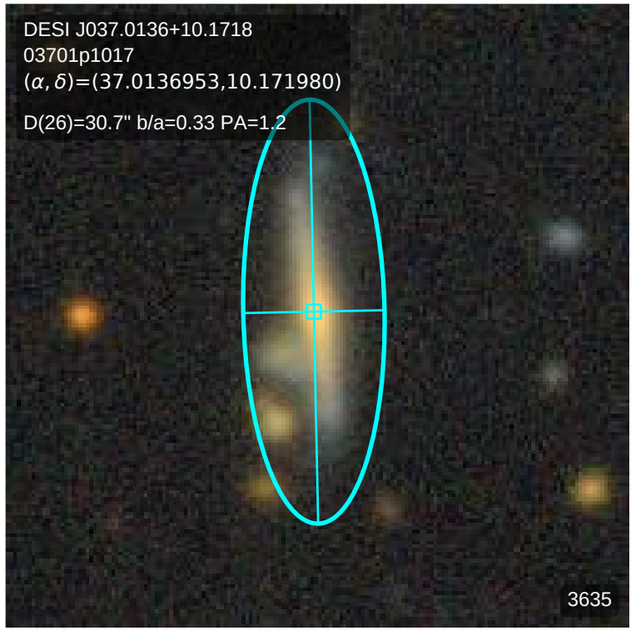
DESI J037.0136+10.1718
03701p1017
(α, δ)=(37.0136953,10.171980)
D(26)=30.7" b/a=0.33 PA=1.2
3635

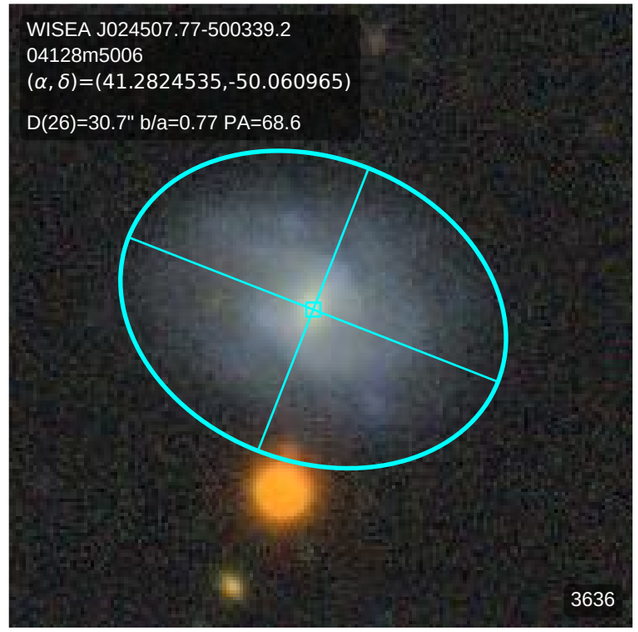
WISEA J024507.77-500339.2
04128m5006
(α, δ)=(41.2824535,-50.060965)
D(26)=30.7" b/a=0.77 PA=68.6
3636

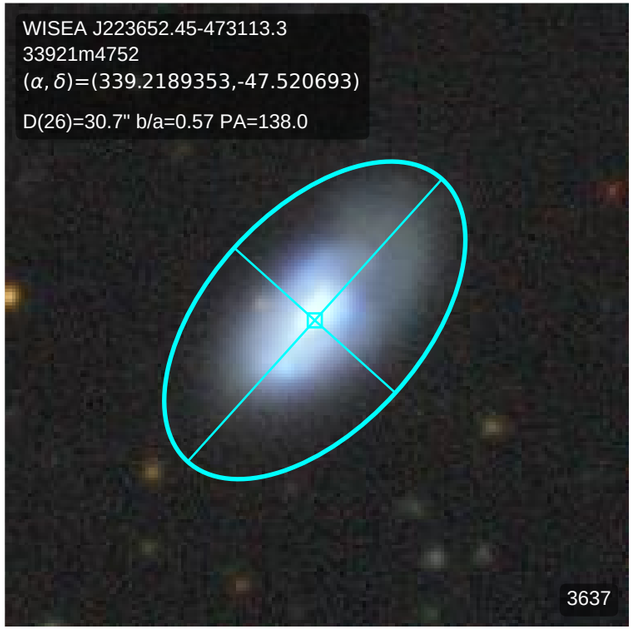
WISEA J223652.45-473113.3
33921m4752
(α, δ)=(339.2189353,-47.520693)
D(26)=30.7" b/a=0.57 PA=138.0
3637

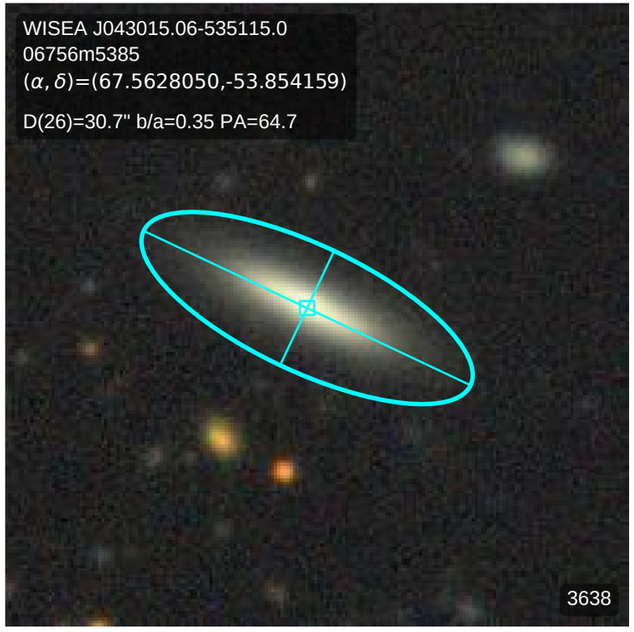
WISEA J043015.06-535115.0
06756m5385
(α, δ)=(67.5628050,-53.854159)
D(26)=30.7" b/a=0.35 PA=64.7
3638

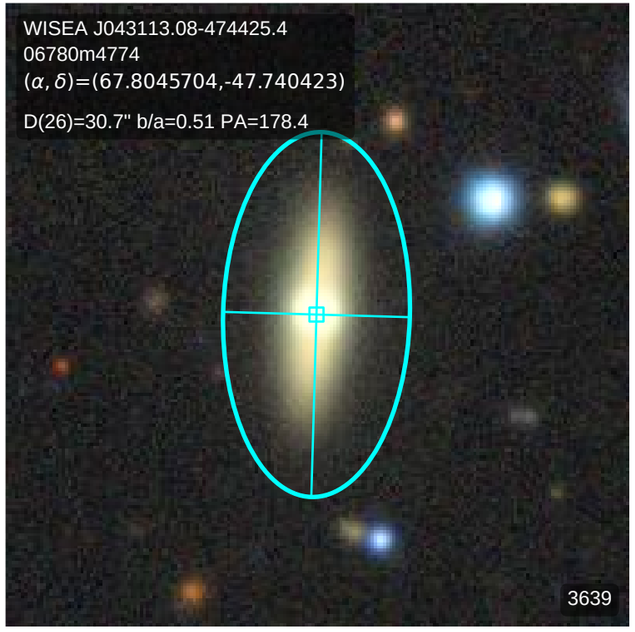
WISEA J043113.08-474425.4
06780m4774
(α, δ)=(67.8045704,-47.740423)
D(26)=30.7" b/a=0.51 PA=178.4
3639

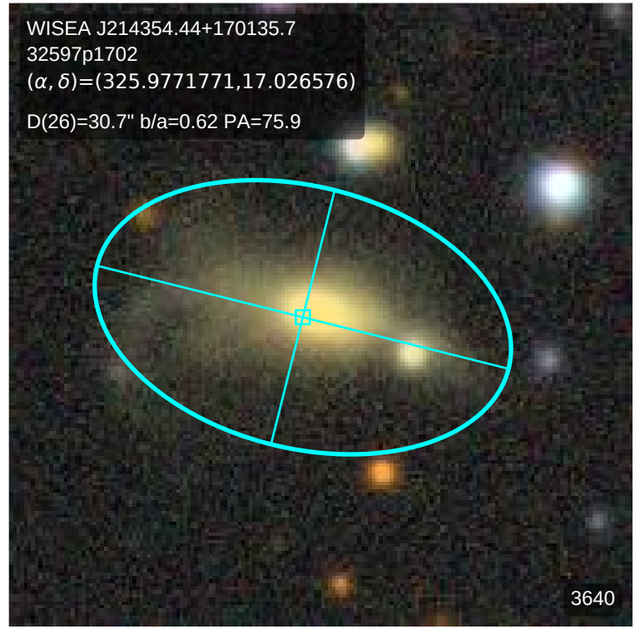
WISEA J214354.44+170135.7
32597p1702
(α, δ)=(325.9771771,17.026576)
D(26)=30.7" b/a=0.62 PA=75.9
3640

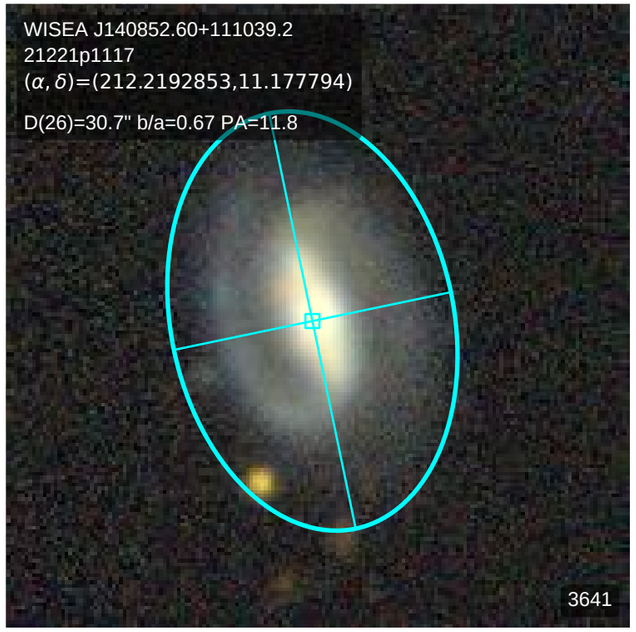
WISEA J140852.60+111039.2
21221p1117
(α, δ)=(212.2192853,11.177794)
D(26)=30.7" b/a=0.67 PA=11.8
3641

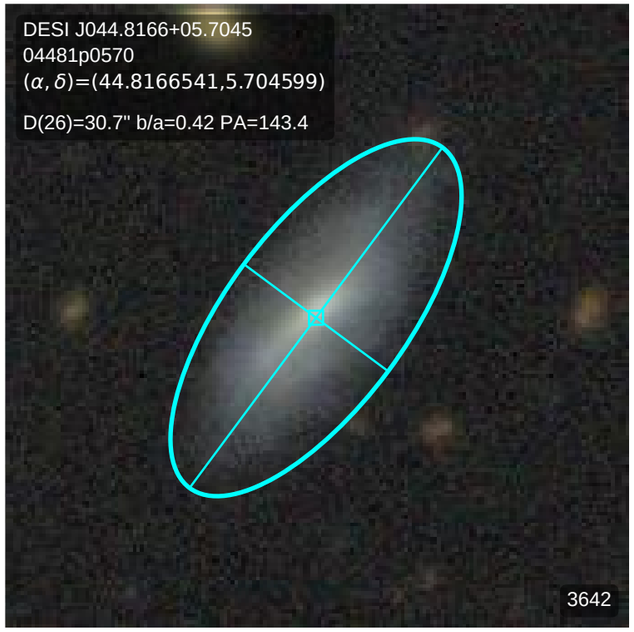
DESI J044.8166+05.7045
04481p0570
(α, δ)=(44.8166541,5.704599)
D(26)=30.7" b/a=0.42 PA=143.4
3642

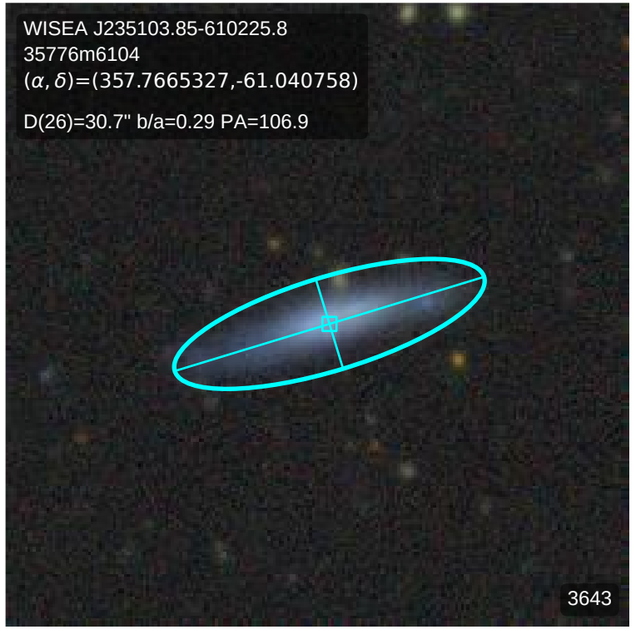
WISEA J235103.85-610225.8
35776m6104
(α, δ)=(357.7665327,-61.040758)
D(26)=30.7" b/a=0.29 PA=106.9
3643

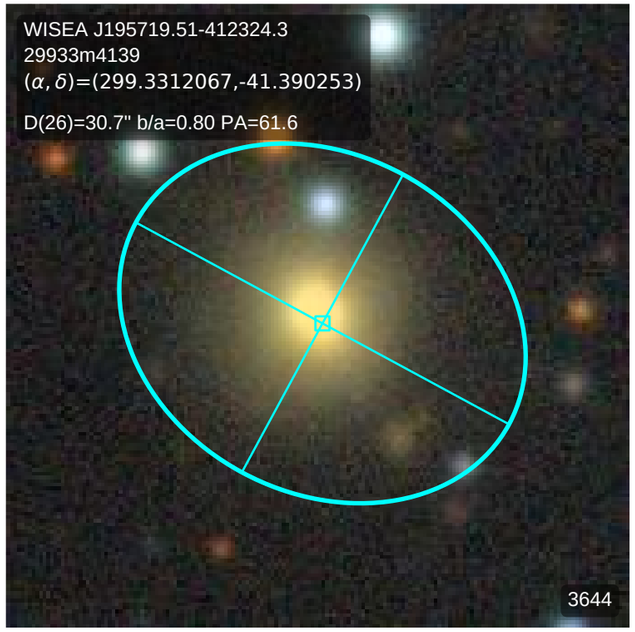
WISEA J195719.51-412324.3
29933m4139
(α, δ)=(299.3312067,-41.390253)
D(26)=30.7" b/a=0.80 PA=61.6
3644

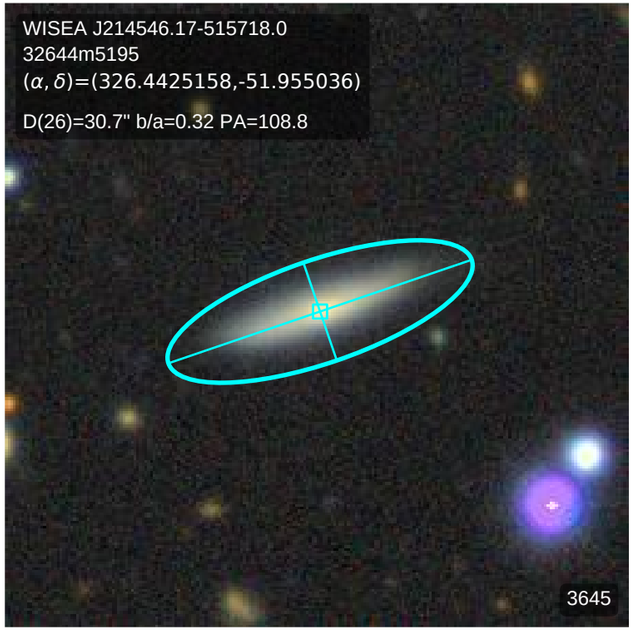
WISEA J214546.17-515718.0
32644m5195
(α, δ)=(326.4425158,-51.955036)
D(26)=30.7" b/a=0.32 PA=108.8
3645

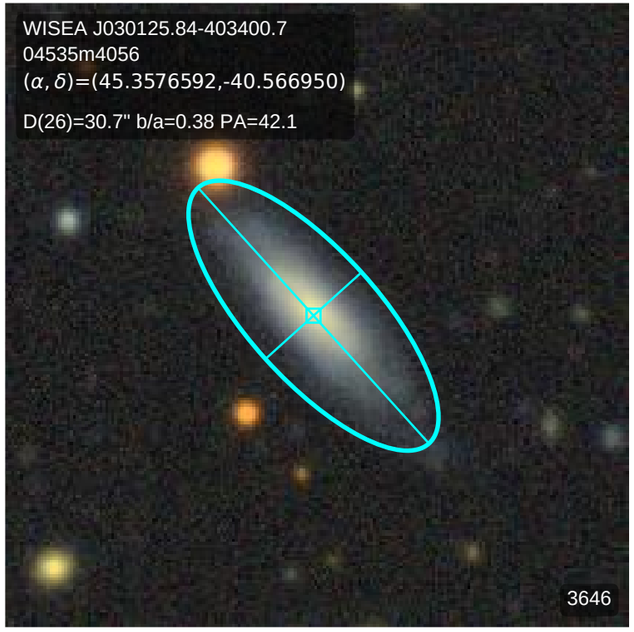
WISEA J030125.84-403400.7
04535m4056
(α, δ)=(45.3576592,-40.566950)
D(26)=30.7" b/a=0.38 PA=42.1
3646

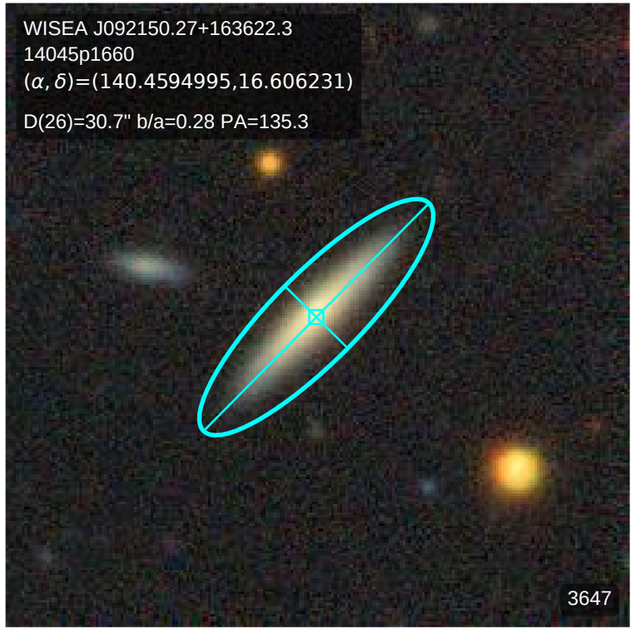
WISEA J092150.27+163622.3
14045p1660
(α, δ)=(140.4594995,16.606231)
D(26)=30.7" b/a=0.28 PA=135.3
3647

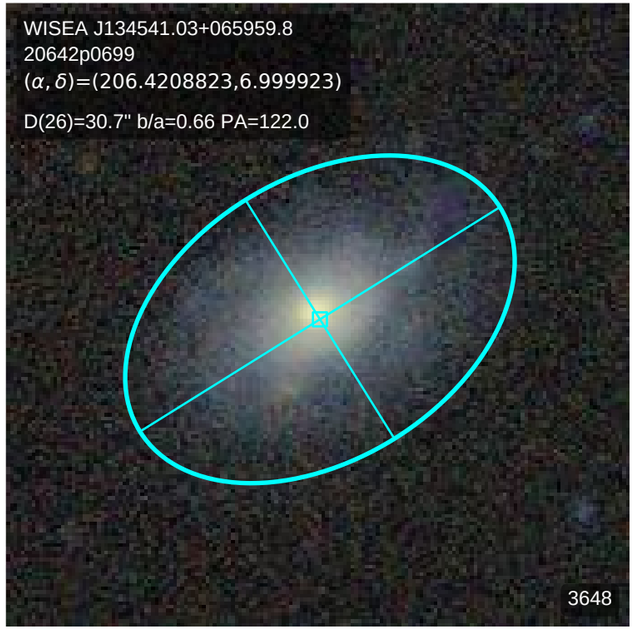
WISEA J134541.03+065959.8
20642p0699
(α, δ)=(206.4208823,6.999923)
D(26)=30.7" b/a=0.66 PA=122.0
3648

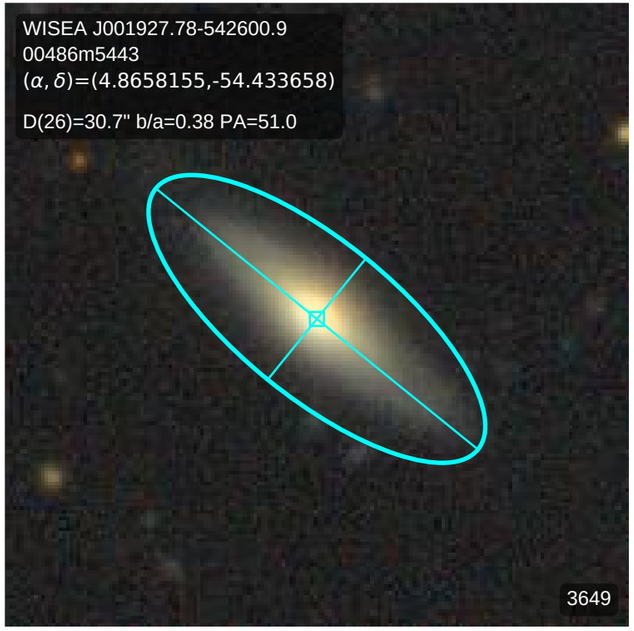
WISEA J001927.78-542600.9
00486m5443
(α, δ)=(4.8658155,-54.433658)
D(26)=30.7" b/a=0.38 PA=51.0
3649

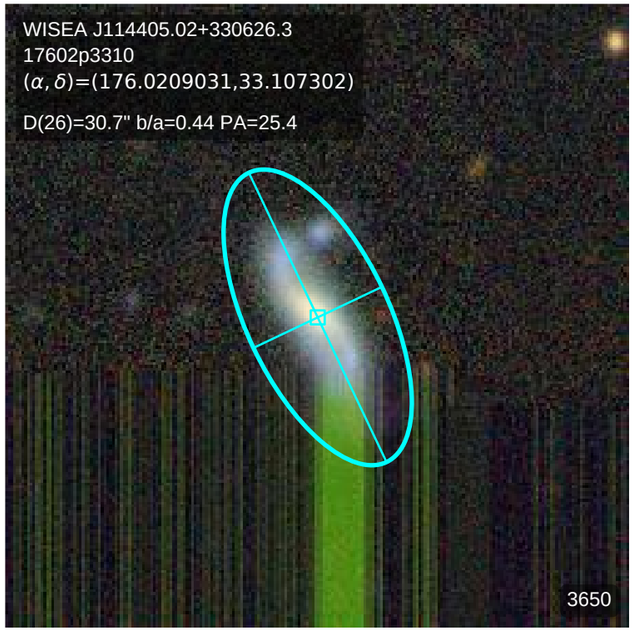
WISEA J114405.02+330626.3
17602p3310
(α, δ)=(176.0209031,33.107302)
D(26)=30.7" b/a=0.44 PA=25.4
3650

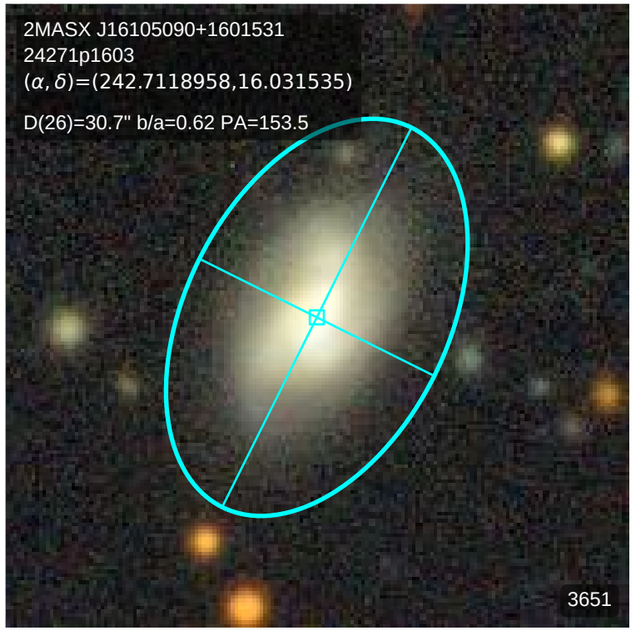
2MASX J16105090+1601531
24271p1603
(α, δ)=(242.7118958,16.031535)
D(26)=30.7" b/a=0.62 PA=153.5
3651

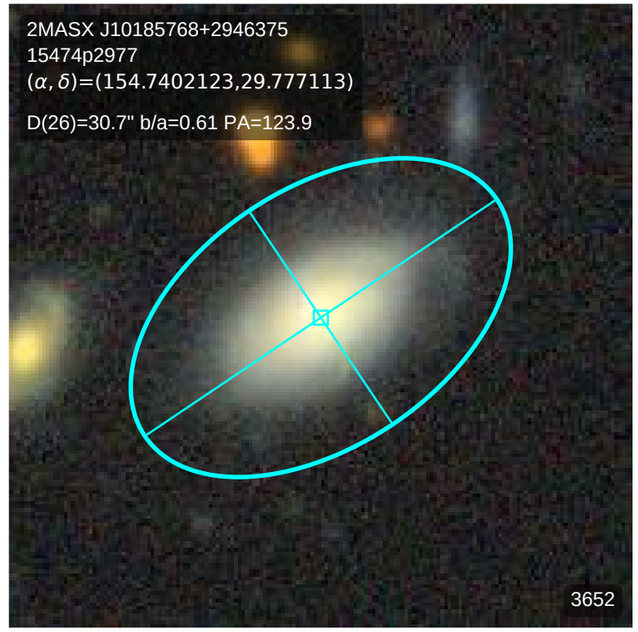
2MASX J10185768+2946375
15474p2977
(α, δ)=(154.7402123,29.777113)
D(26)=30.7" b/a=0.61 PA=123.9
3652

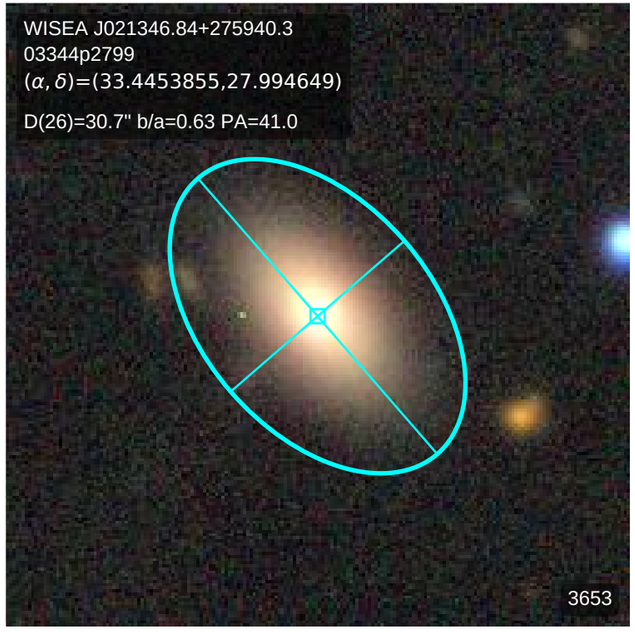
WISEA J021346.84+275940.3
03344p2799
(α, δ)=(33.4453855,27.994649)
D(26)=30.7" b/a=0.63 PA=41.0
3653

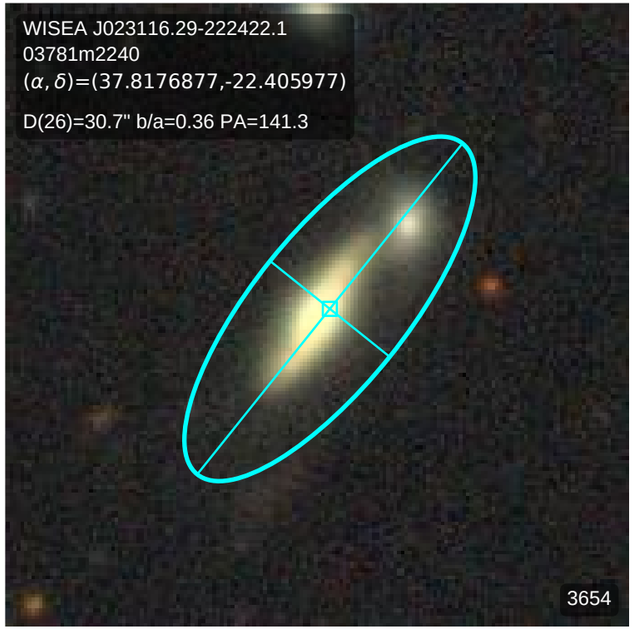
WISEA J023116.29-222422.1
03781m2240
(α, δ)=(37.8176877,-22.405977)
D(26)=30.7" b/a=0.36 PA=141.3
3654

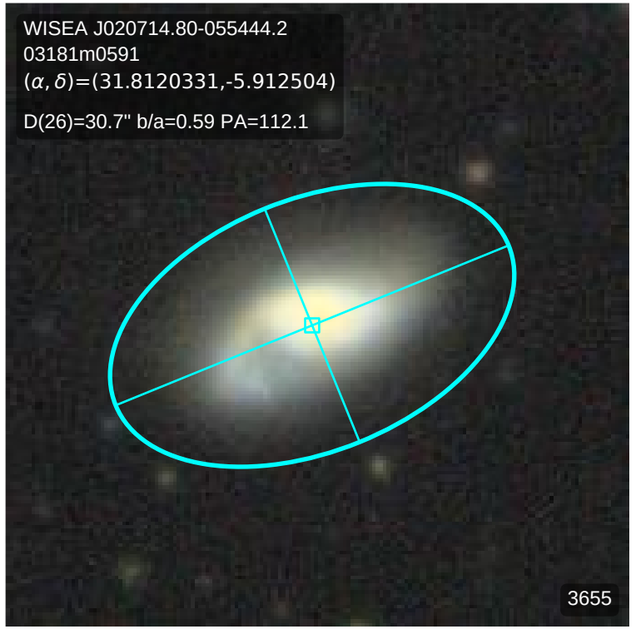
WISEA J020714.80-055444.2
03181m0591
(α, δ)=(31.8120331,-5.912504)
D(26)=30.7" b/a=0.59 PA=112.1
3655

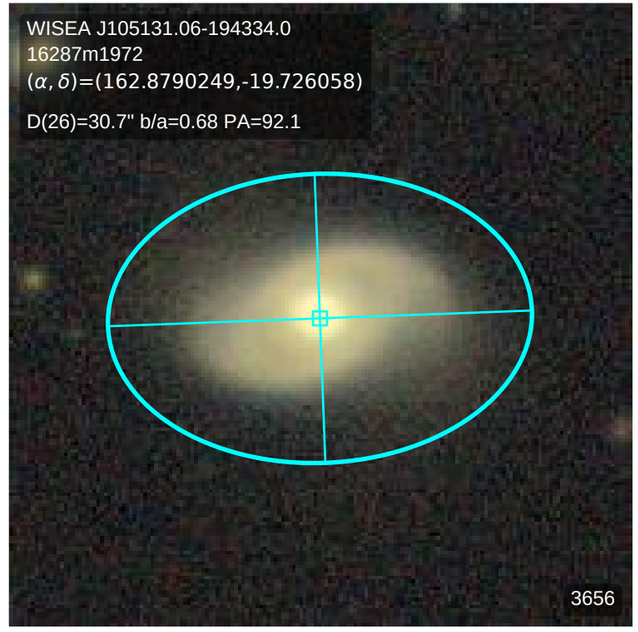
WISEA J105131.06-194334.0
16287m1972
(α, δ)=(162.8790249,-19.726058)
D(26)=30.7" b/a=0.68 PA=92.1
3656

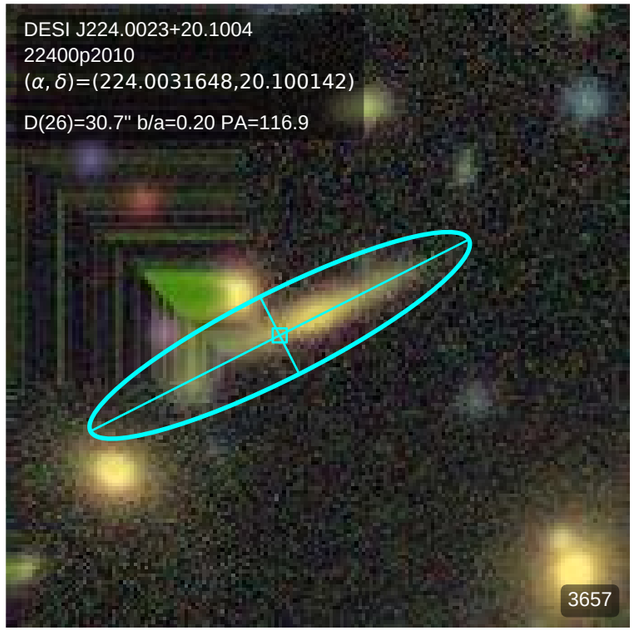
DESI J224.0023+20.1004
22400p2010
(α, δ)=(224.0031648,20.100142)
D(26)=30.7" b/a=0.20 PA=116.9
3657

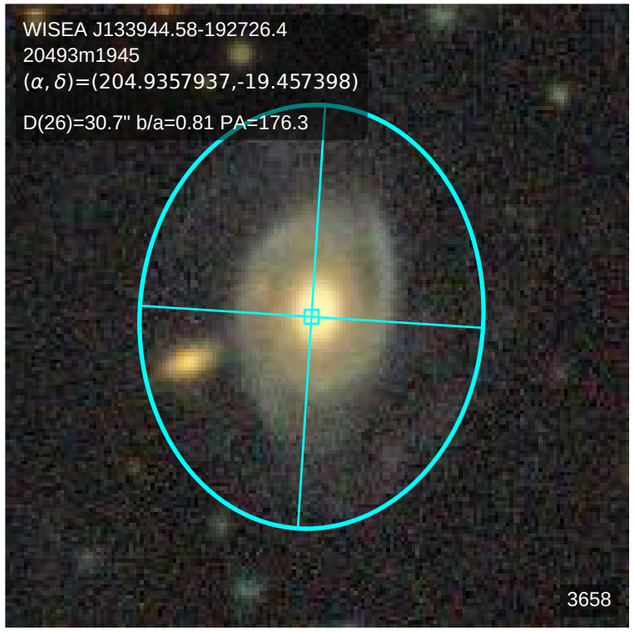
WISEA J133944.58-192726.4
20493m1945
(α, δ)=(204.9357937,-19.457398)
D(26)=30.7" b/a=0.81 PA=176.3
3658

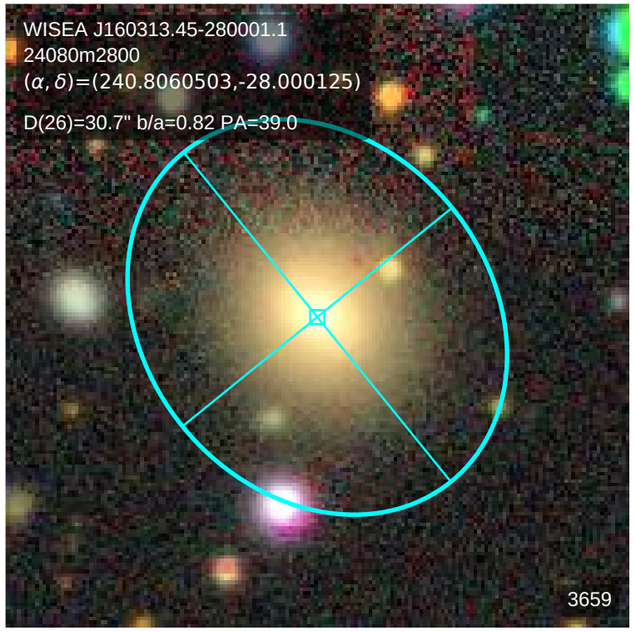
WISEA J160313.45-280001.1
24080m2800
(α, δ)=(240.8060503,-28.000125)
D(26)=30.7" b/a=0.82 PA=39.0
3659

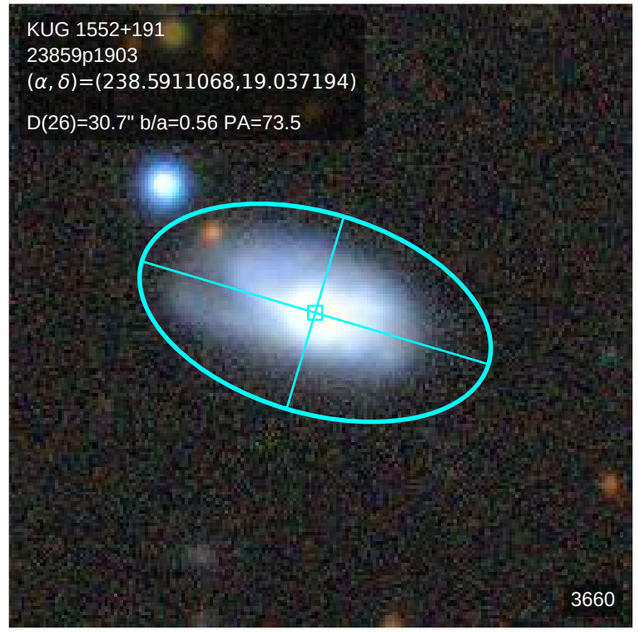
KUG 1552+191
23859p1903
(α, δ)=(238.5911068,19.037194)
D(26)=30.7" b/a=0.56 PA=73.5
3660

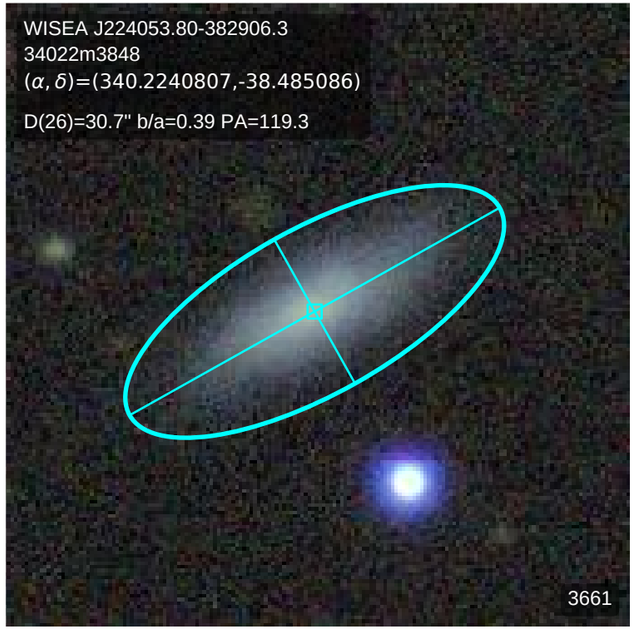
WISEA J224053.80-382906.3
34022m3848
(α, δ)=(340.2240807,-38.485086)
D(26)=30.7" b/a=0.39 PA=119.3
3661

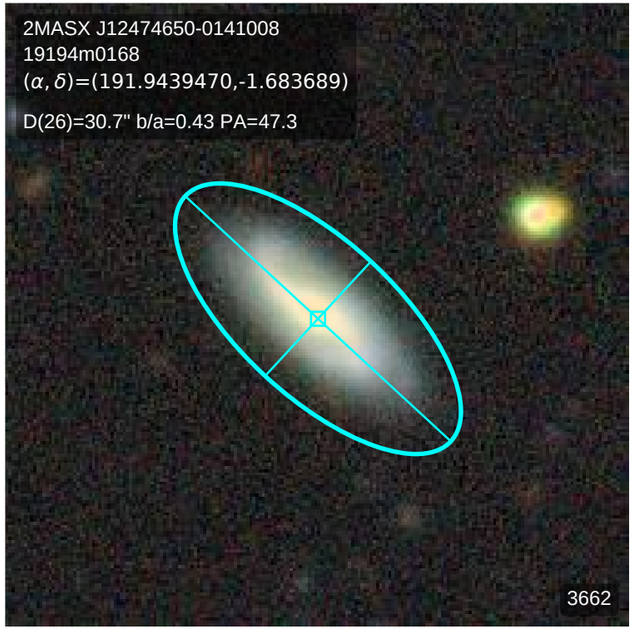
2MASX J12474650-0141008
19194m0168
(α, δ)=(191.9439470,-1.683689)
D(26)=30.7" b/a=0.43 PA=47.3
3662

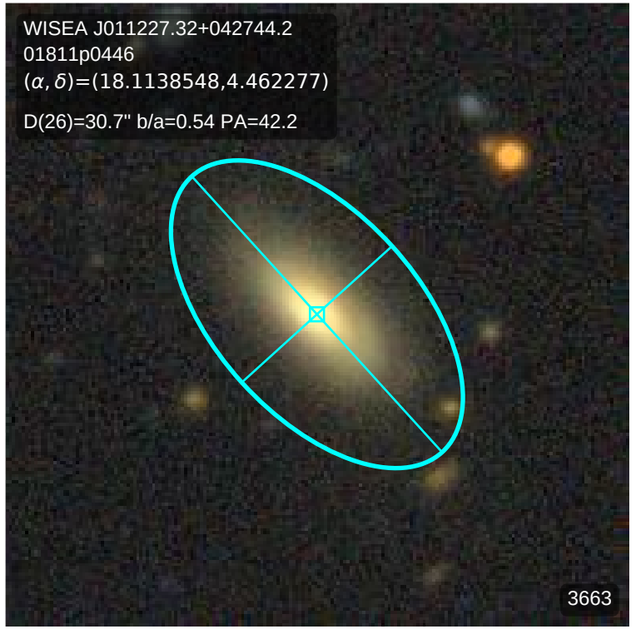
WISEA J011227.32+042744.2
01811p0446
(α, δ)=(18.1138548,4.462277)
D(26)=30.7" b/a=0.54 PA=42.2
3663

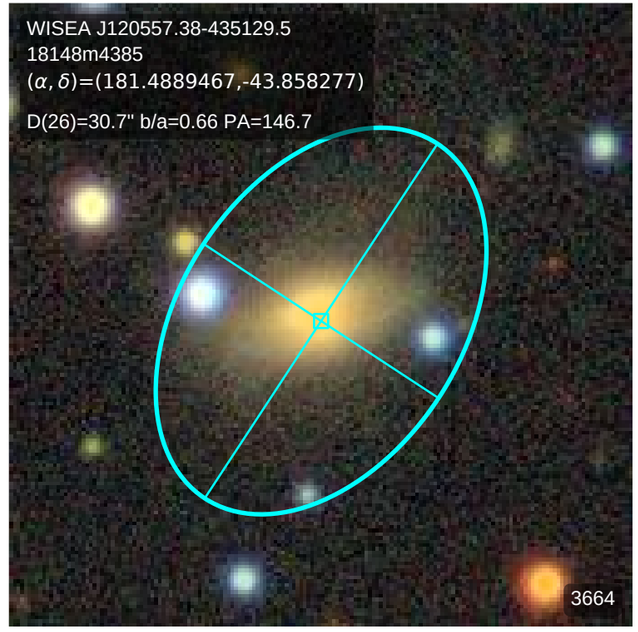
WISEA J120557.38-435129.5
18148m4385
(α, δ)=(181.4889467,-43.858277)
D(26)=30.7" b/a=0.66 PA=146.7
3664

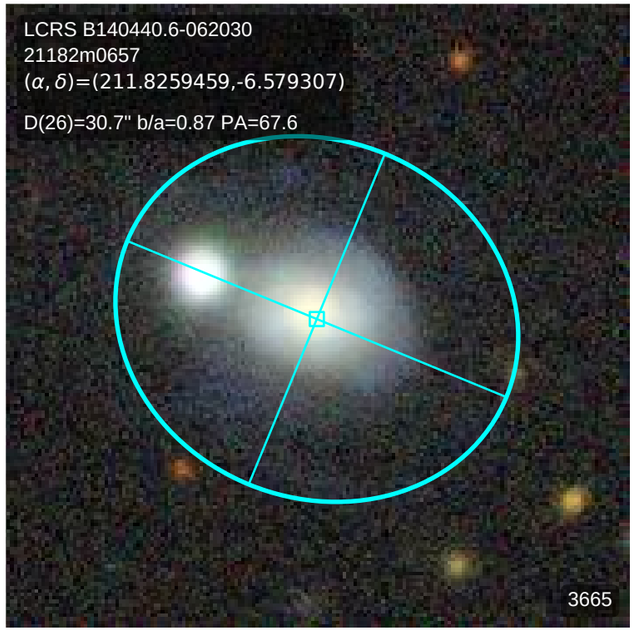
LCRS B140440.6-062030
21182m0657
(α, δ)=(211.8259459,-6.579307)
D(26)=30.7" b/a=0.87 PA=67.6
3665

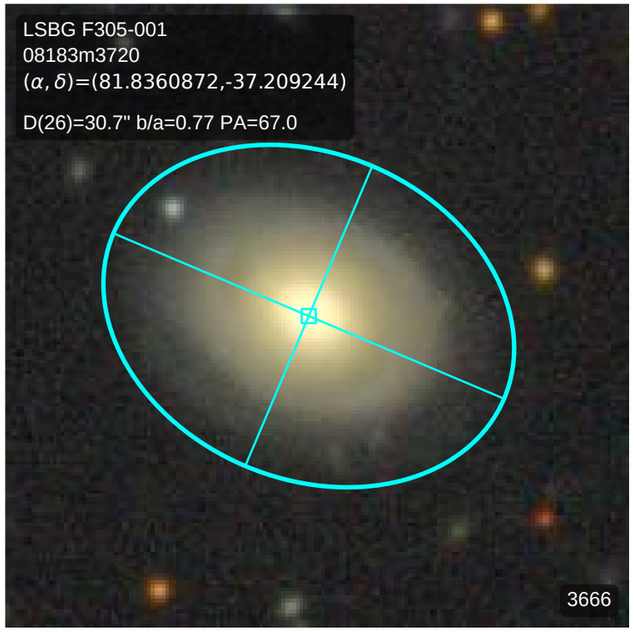
LSBG F305-001
08183m3720
(α, δ)=(81.8360872,-37.209244)
D(26)=30.7" b/a=0.77 PA=67.0
3666

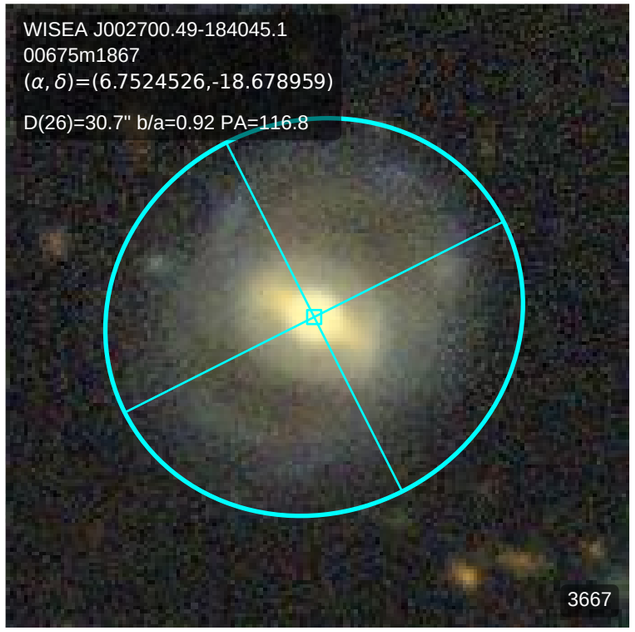
WISEA J002700.49-184045.1
00675m1867
(α, δ)=(6.7524526,-18.678959)
D(26)=30.7" b/a=0.92 PA=116.8
3667

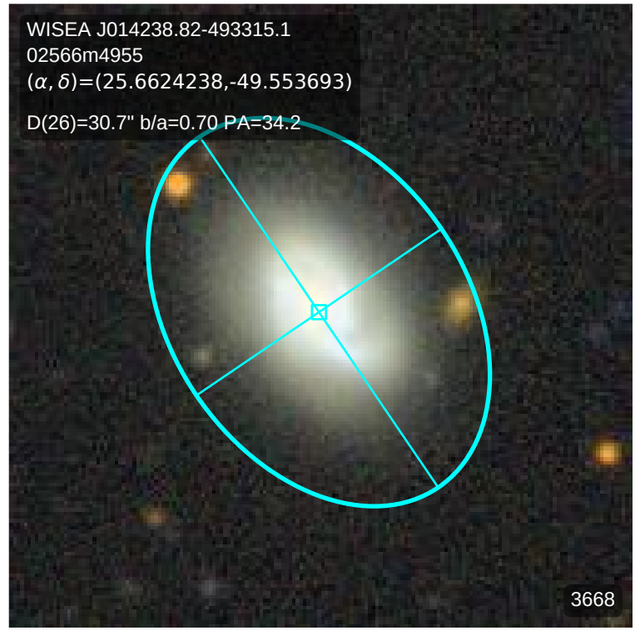
WISEA J014238.82-493315.1
02566m4955
(α, δ)=(25.6624238,-49.553693)
D(26)=30.7" b/a=0.70 PA=34.2
3668

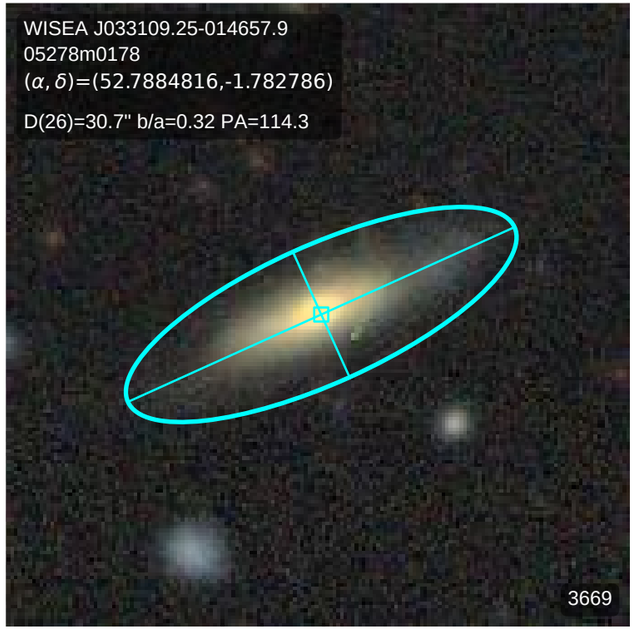
WISEA J033109.25-014657.9
05278m0178
(α, δ)=(52.7884816,-1.782786)
D(26)=30.7" b/a=0.32 PA=114.3
3669

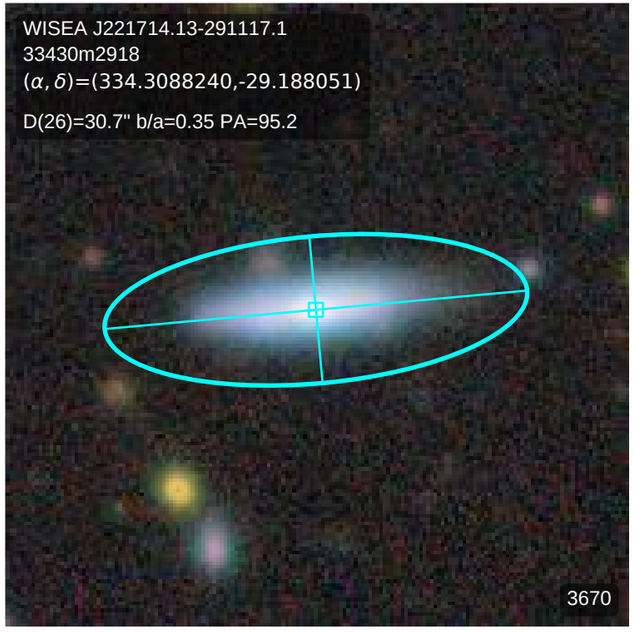
WISEA J221714.13-291117.1
33430m2918
(α, δ)=(334.3088240,-29.188051)
D(26)=30.7" b/a=0.35 PA=95.2
3670

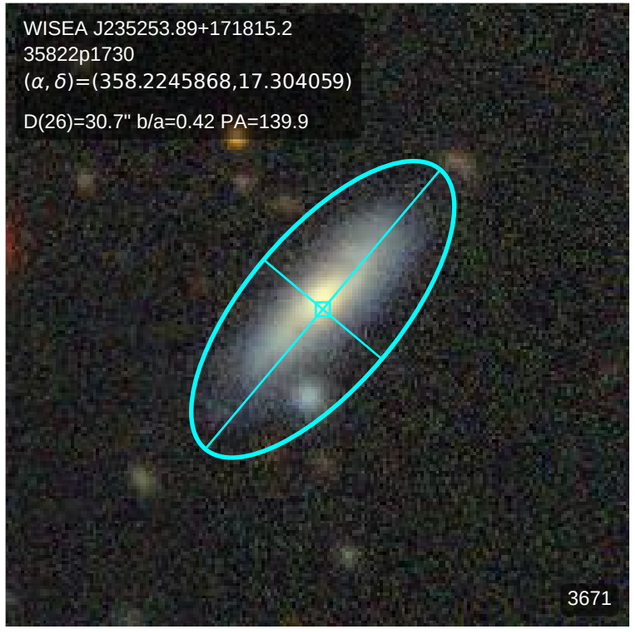
WISEA J235253.89+171815.2
35822p1730
(α, δ)=(358.2245868,17.304059)
D(26)=30.7" b/a=0.42 PA=139.9
3671

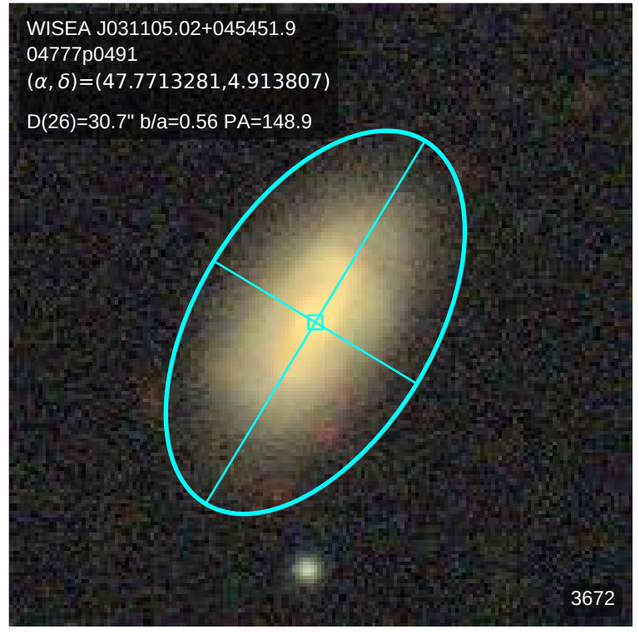
WISEA J031105.02+045451.9
04777p0491
(α, δ)=(47.7713281,4.913807)
D(26)=30.7" b/a=0.56 PA=148.9
3672

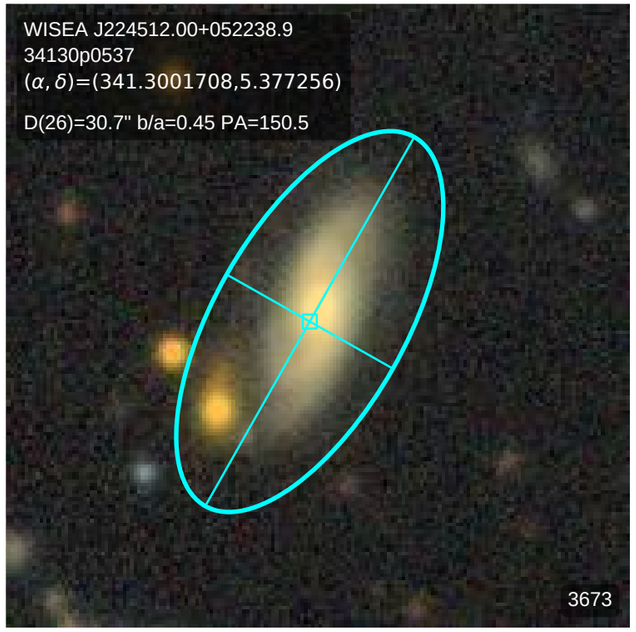
WISEA J224512.00+052238.9
34130p0537
(α, δ)=(341.3001708,5.377256)
D(26)=30.7" b/a=0.45 PA=150.5
3673

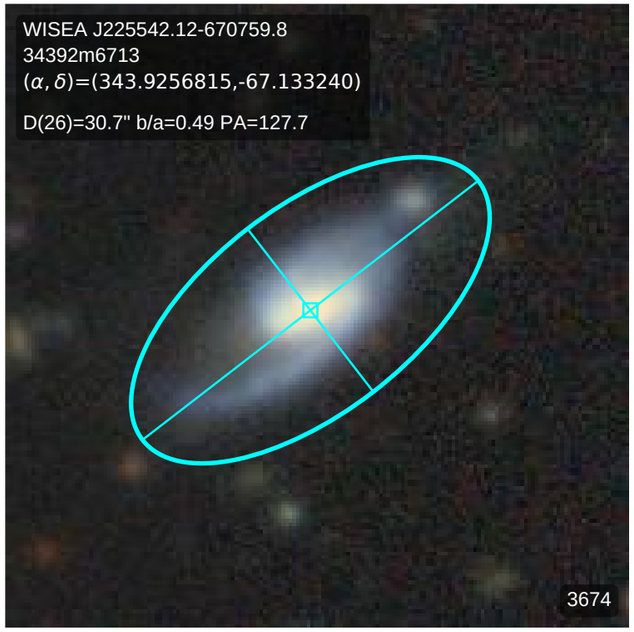
WISEA J225542.12-670759.8
34392m6713
(α, δ)=(343.9256815,-67.133240)
D(26)=30.7" b/a=0.49 PA=127.7
3674

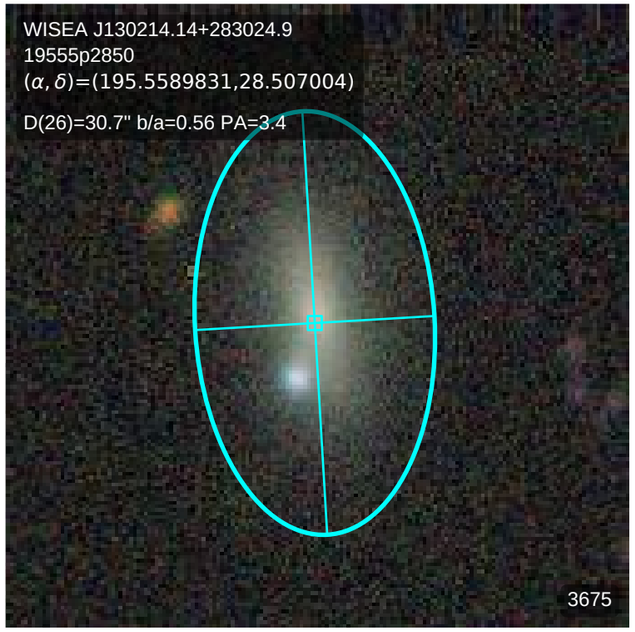
WISEA J130214.14+283024.9
19555p2850
(α, δ)=(195.5589831,28.507004)
D(26)=30.7" b/a=0.56 PA=3.4
3675

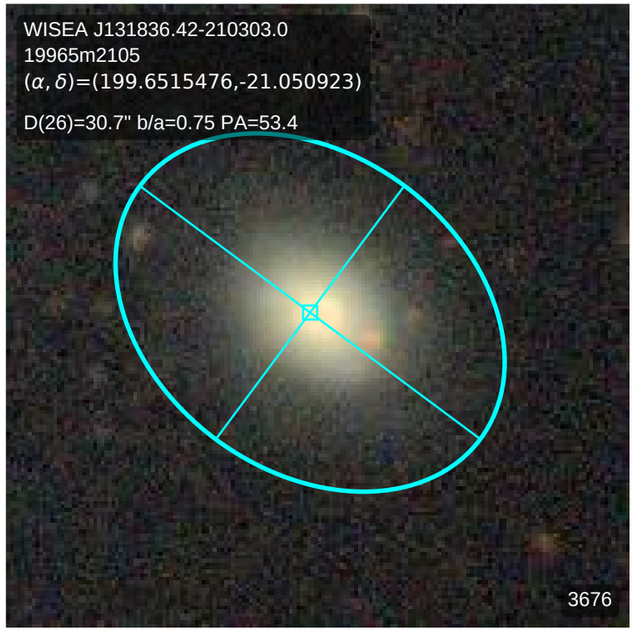
WISEA J131836.42-210303.0
19965m2105
(α, δ)=(199.6515476,-21.050923)
D(26)=30.7" b/a=0.75 PA=53.4
3676

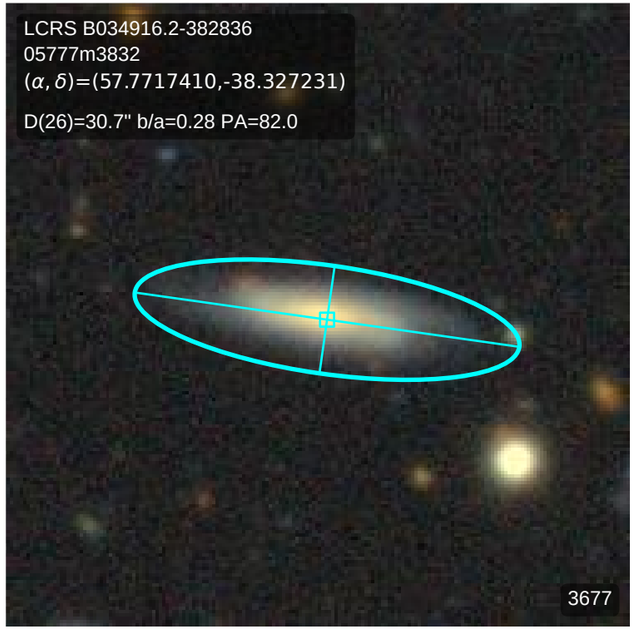
LCRS B034916.2-382836
05777m3832
(α, δ)=(57.7717410,-38.327231)
D(26)=30.7" b/a=0.28 PA=82.0
3677

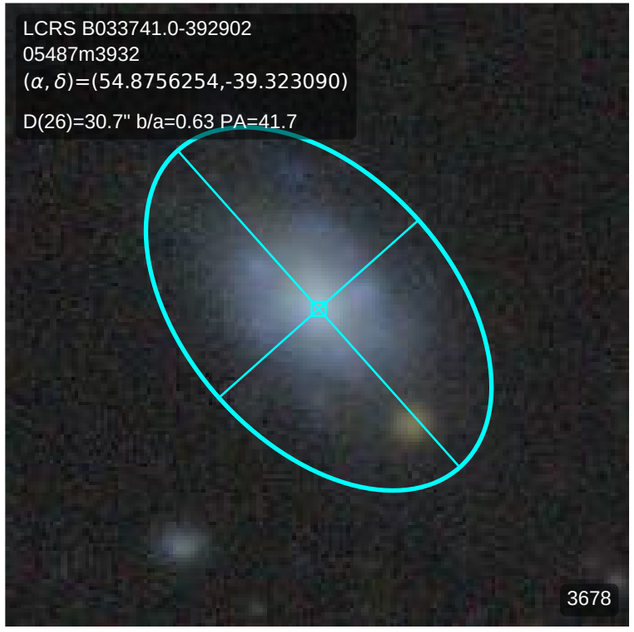
LCRS B033741.0-392902
05487m3932
(α, δ)=(54.8756254,-39.323090)
D(26)=30.7" b/a=0.63 PA=41.7
3678

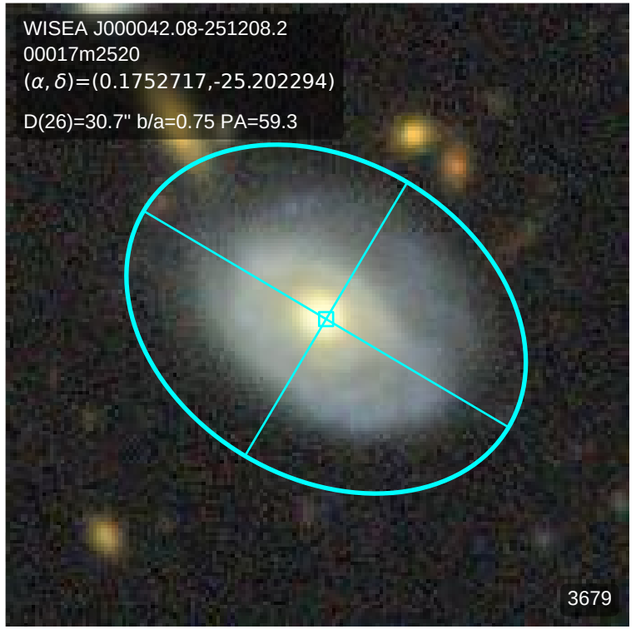
WISEA J000042.08-251208.2
00017m2520
(α, δ)=(0.1752717,-25.202294)
D(26)=30.7" b/a=0.75 PA=59.3
3679

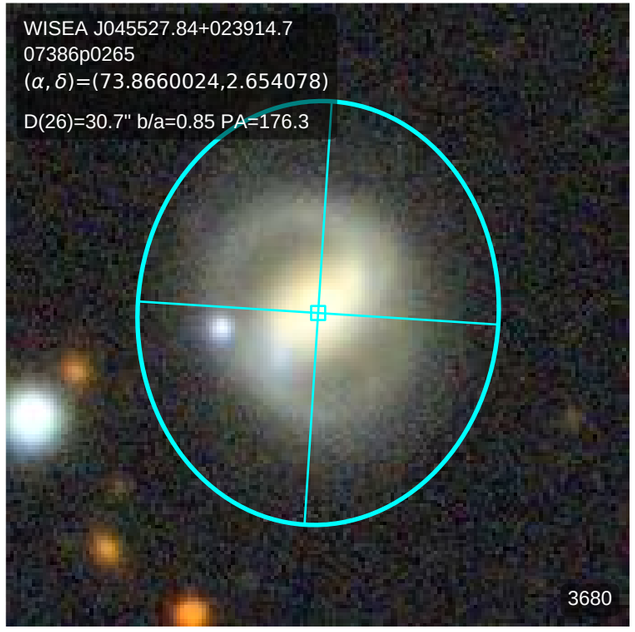
WISEA J045527.84+023914.7
07386p0265
(α, δ)=(73.8660024,2.654078)
D(26)=30.7" b/a=0.85 PA=176.3
3680

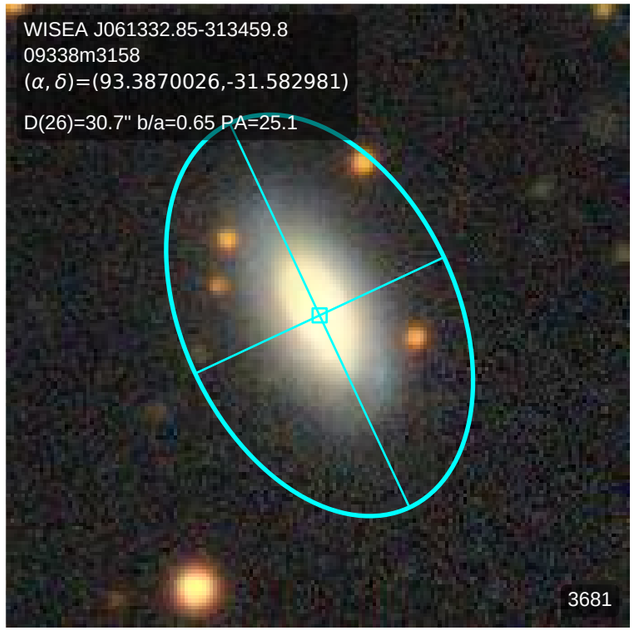
WISEA J061332.85-313459.8
09338m3158
(α, δ)=(93.3870026,-31.582981)
D(26)=30.7" b/a=0.65 PA=25.1
3681

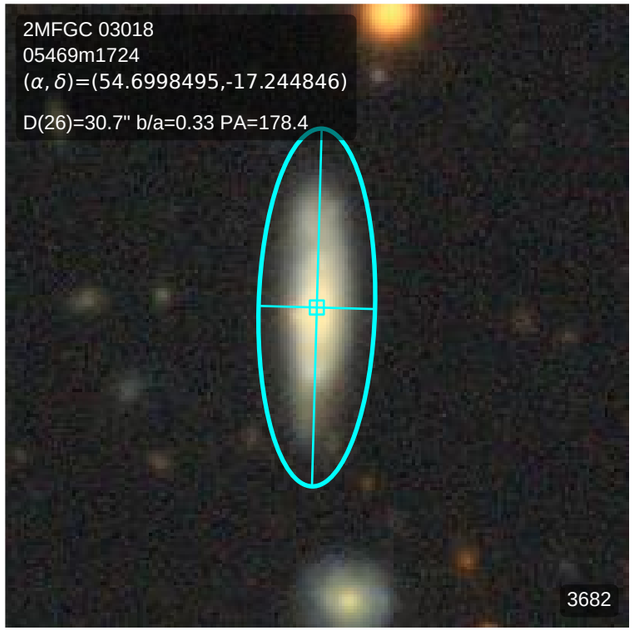
2MFGC 03018
05469m1724
(α, δ)=(54.6998495,-17.244846)
D(26)=30.7" b/a=0.33 PA=178.4
3682

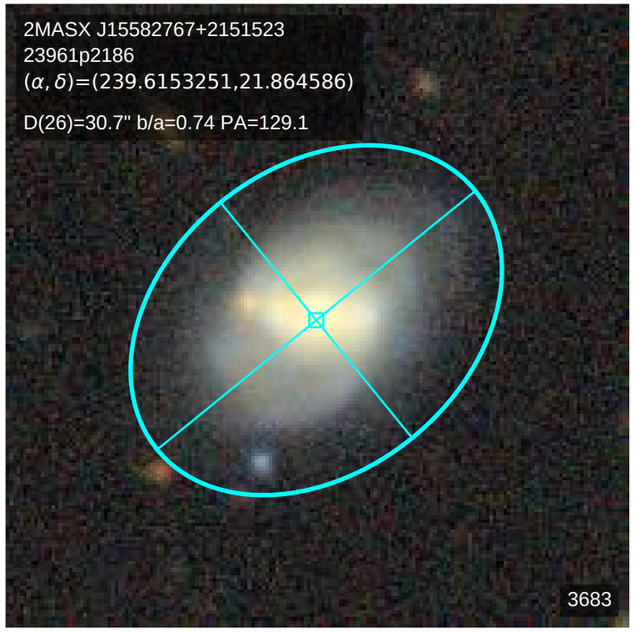
2MASX J15582767+2151523
23961p2186
(α, δ)=(239.6153251,21.864586)
D(26)=30.7" b/a=0.74 PA=129.1
3683

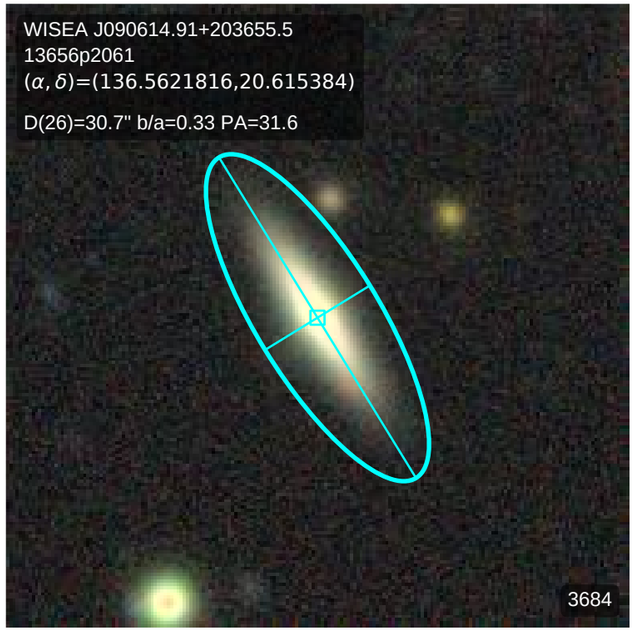
WISEA J090614.91+203655.5
13656p2061
(α, δ)=(136.5621816,20.615384)
D(26)=30.7" b/a=0.33 PA=31.6
3684

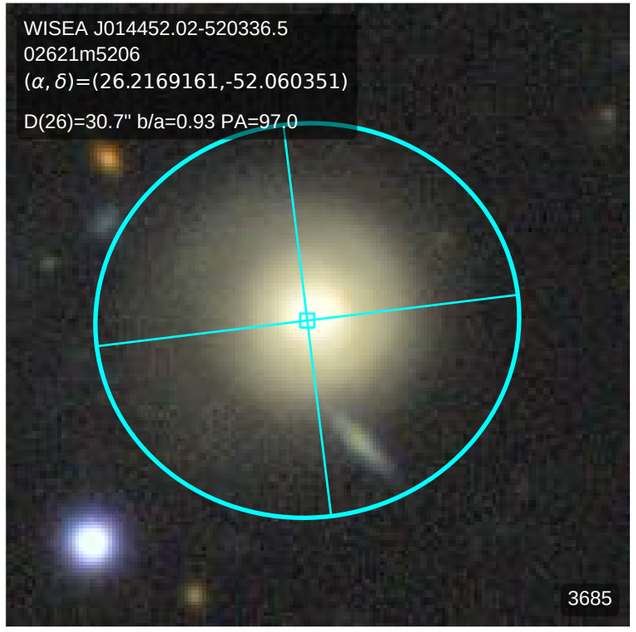
WISEA J014452.02-520336.5
02621m5206
(α, δ)=(26.2169161,-52.060351)
D(26)=30.7" b/a=0.93 PA=97.0
3685

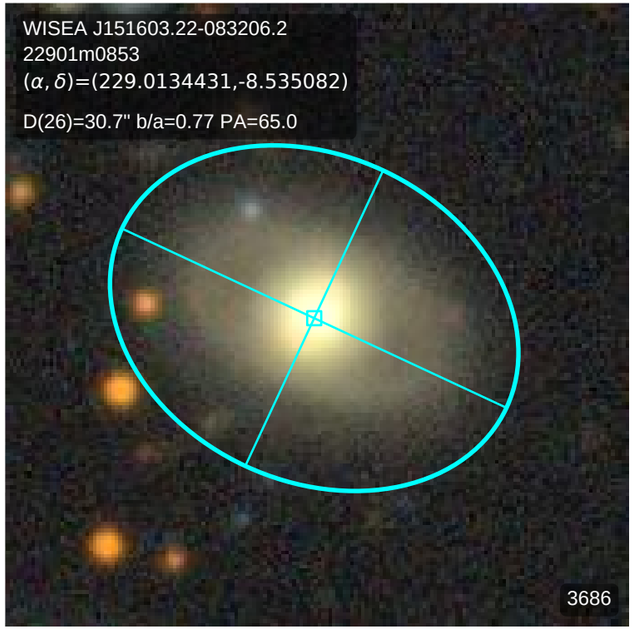
WISEA J151603.22-083206.2
22901m0853
(α, δ)=(229.0134431,-8.535082)
D(26)=30.7" b/a=0.77 PA=65.0
3686

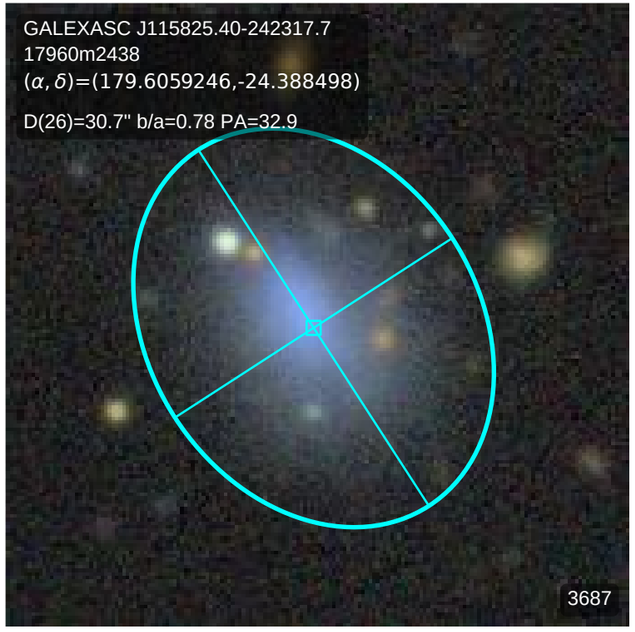
GALEXASC J115825.40-242317.7
17960m2438
(α, δ)=(179.6059246,-24.388498)
D(26)=30.7" b/a=0.78 PA=32.9
3687

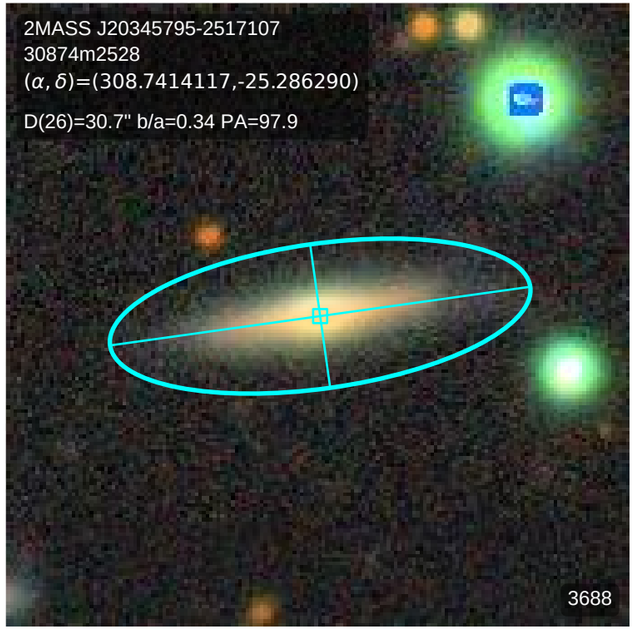
2MASS J20345795-2517107
30874m2528
(α, δ)=(308.7414117,-25.286290)
D(26)=30.7" b/a=0.34 PA=97.9
3688

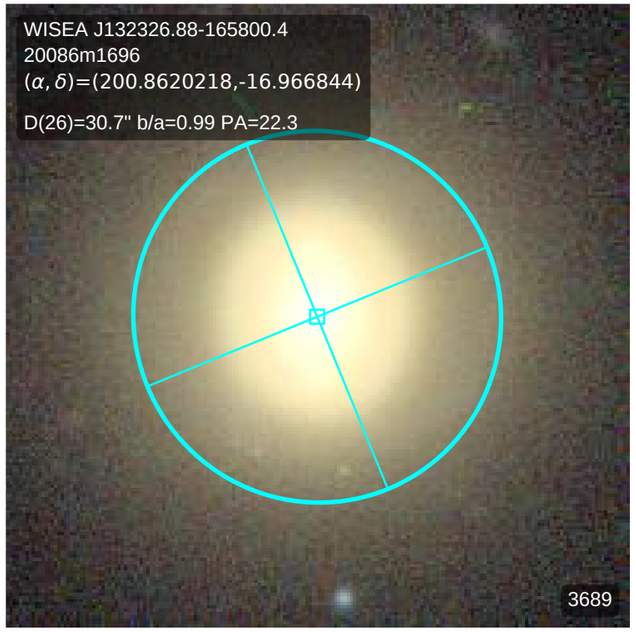
WISEA J132326.88-165800.4
20086m1696
(α, δ)=(200.8620218,-16.966844)
D(26)=30.7" b/a=0.99 PA=22.3
3689

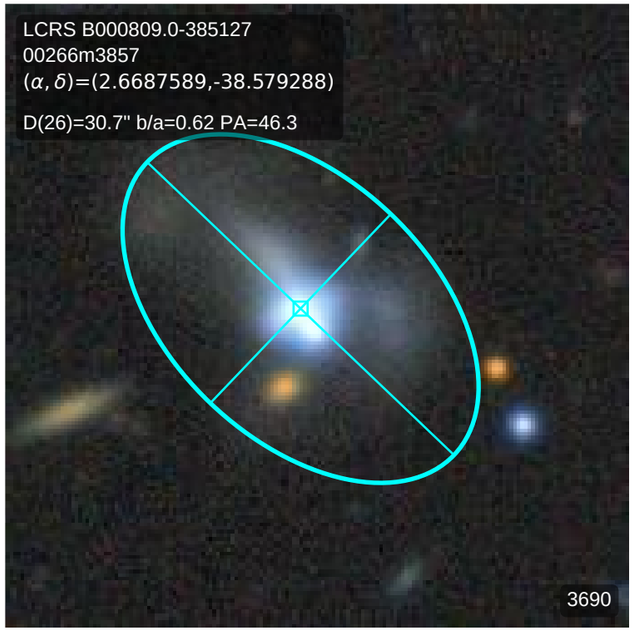
LCRS B000809.0-385127
00266m3857
(α, δ)=(2.6687589,-38.579288)
D(26)=30.7" b/a=0.62 PA=46.3
3690

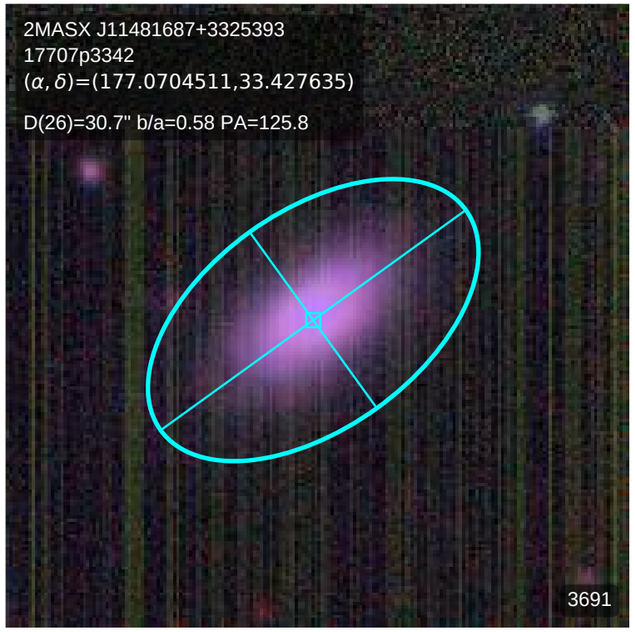
2MASX J11481687+3325393
17707p3342
(α, δ)=(177.0704511,33.427635)
D(26)=30.7" b/a=0.58 PA=125.8
3691

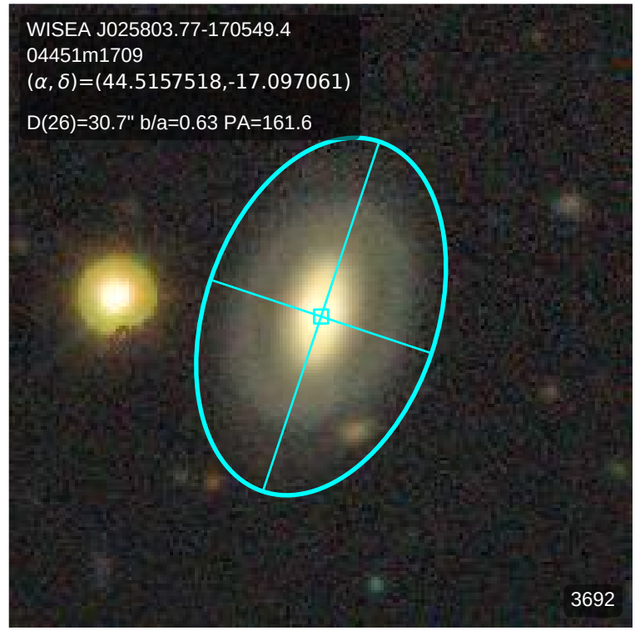
WISEA J025803.77-170549.4
04451m1709
(α, δ)=(44.5157518,-17.097061)
D(26)=30.7" b/a=0.63 PA=161.6
3692

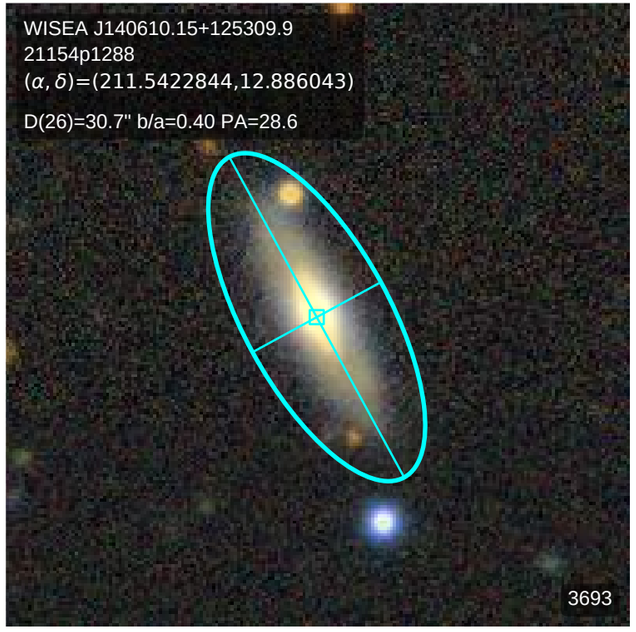
WISEA J140610.15+125309.9
21154p1288
(α, δ)=(211.5422844,12.886043)
D(26)=30.7" b/a=0.40 PA=28.6
3693

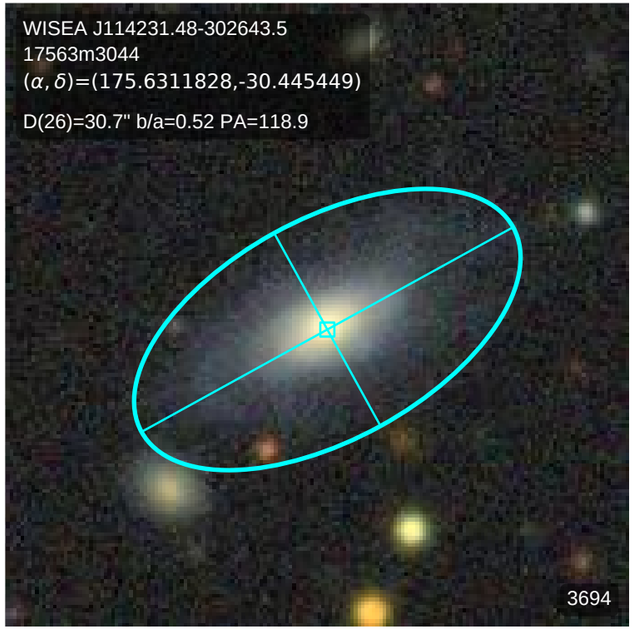
WISEA J114231.48-302643.5
17563m3044
(α, δ)=(175.6311828,-30.445449)
D(26)=30.7" b/a=0.52 PA=118.9
3694

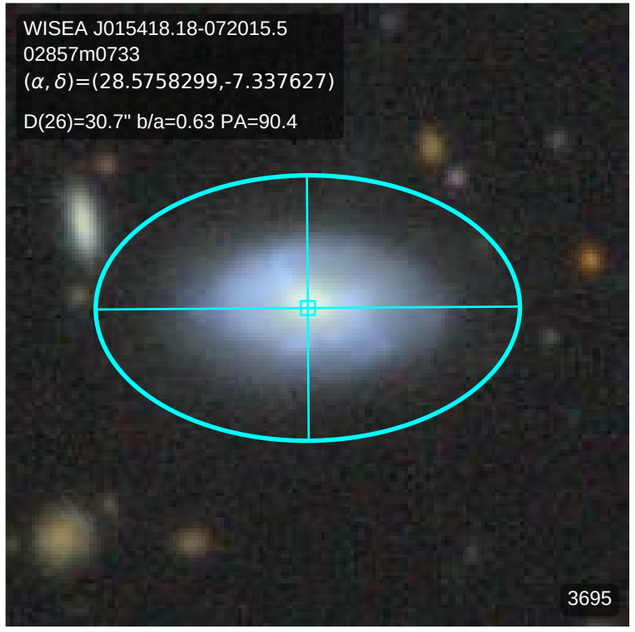
WISEA J015418.18-072015.5
02857m0733
(α, δ)=(28.5758299,-7.337627)
D(26)=30.7" b/a=0.63 PA=90.4
3695

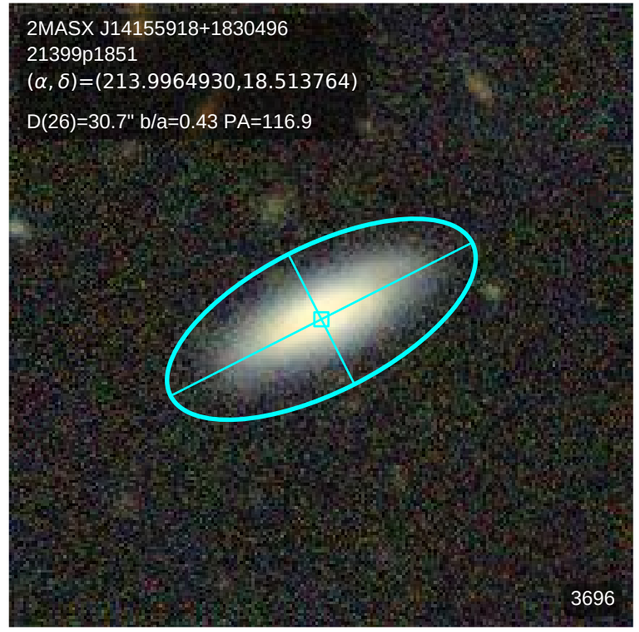
2MASX J14155918+1830496
21399p1851
(α, δ)=(213.9964930,18.513764)
D(26)=30.7" b/a=0.43 PA=116.9
3696

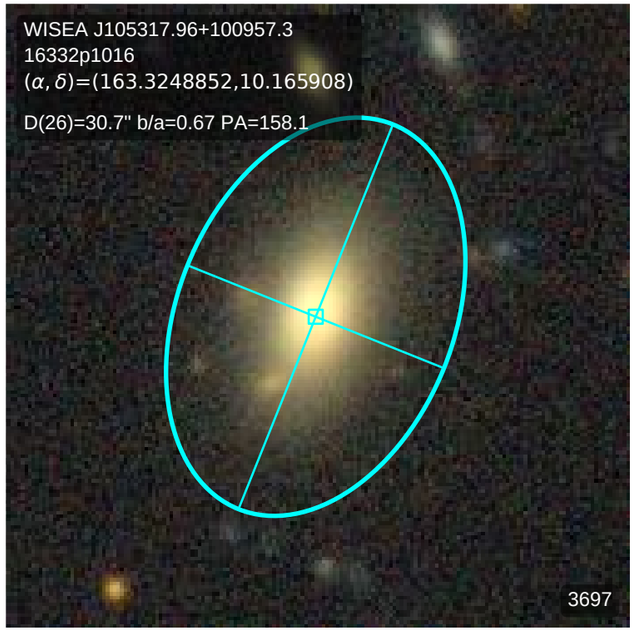
WISEA J105317.96+100957.3
16332p1016
(α, δ)=(163.3248852,10.165908)
D(26)=30.7" b/a=0.67 PA=158.1
3697

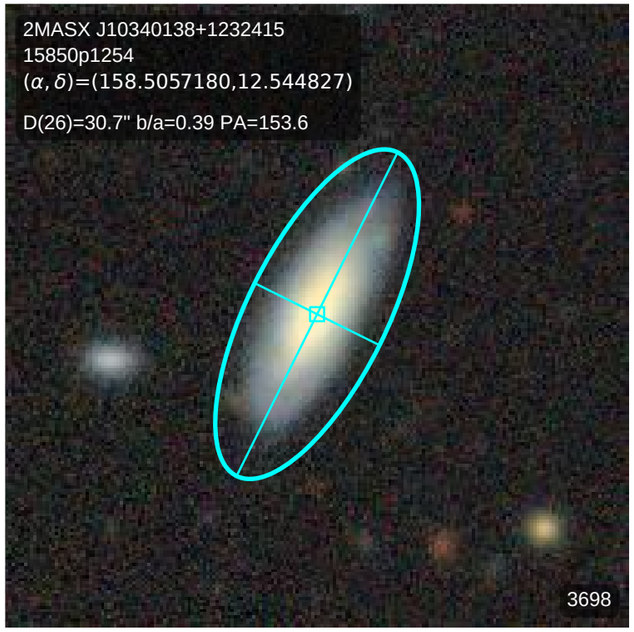
2MASX J10340138+1232415
15850p1254
(α, δ)=(158.5057180,12.544827)
D(26)=30.7" b/a=0.39 PA=153.6
3698

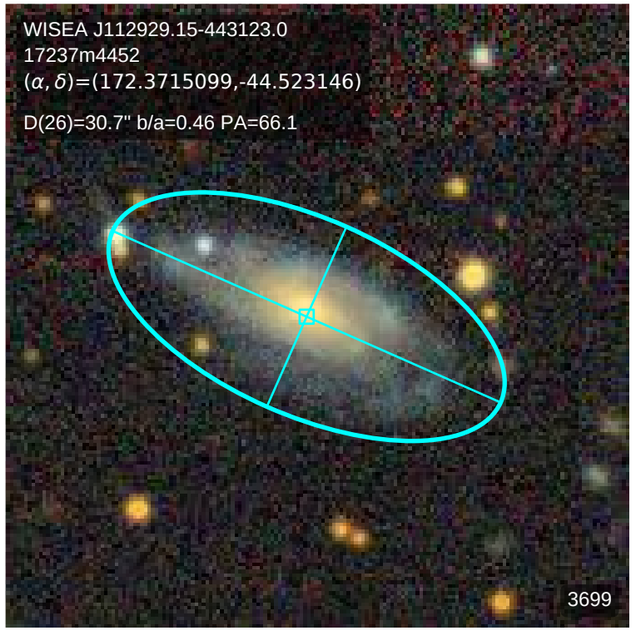
WISEA J112929.15-443123.0
17237m4452
(α, δ)=(172.3715099,-44.523146)
D(26)=30.7" b/a=0.46 PA=66.1
3699

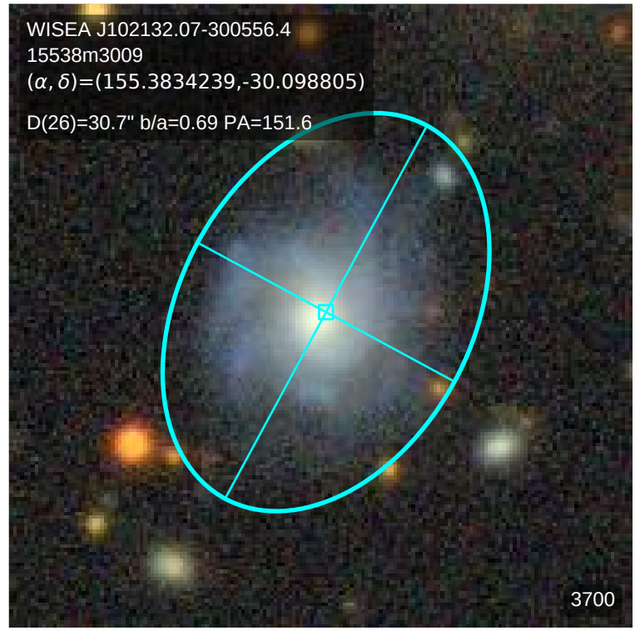
WISEA J102132.07-300556.4
15538m3009
(α, δ)=(155.3834239,-30.098805)
D(26)=30.7" b/a=0.69 PA=151.6
3700

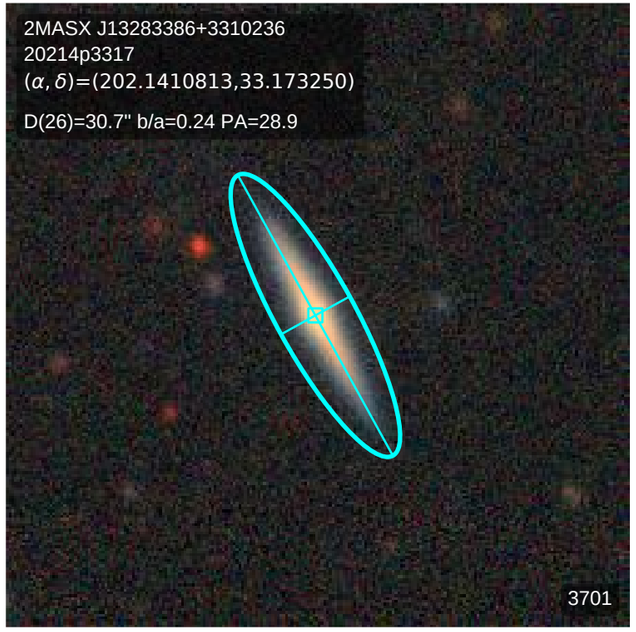
2MASX J13283386+3310236
20214p3317
(α, δ)=(202.1410813,33.173250)
D(26)=30.7" b/a=0.24 PA=28.9
3701

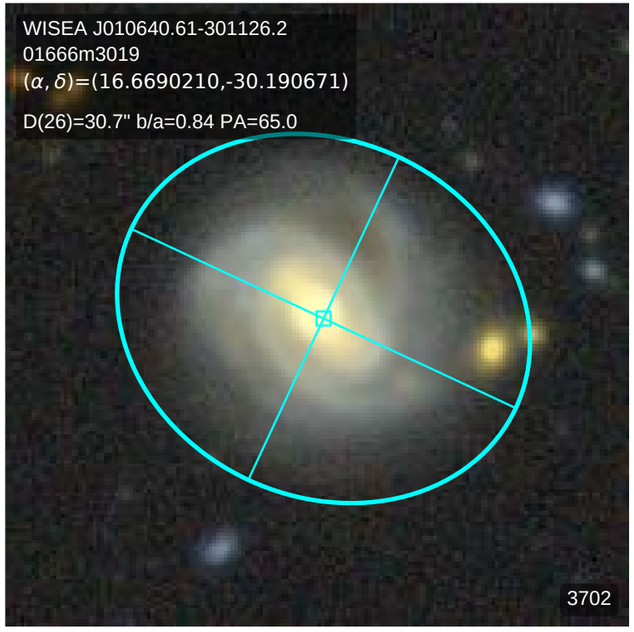
WISEA J010640.61-301126.2
01666m3019
(α, δ)=(16.6690210,-30.190671)
D(26)=30.7" b/a=0.84 PA=65.0
3702

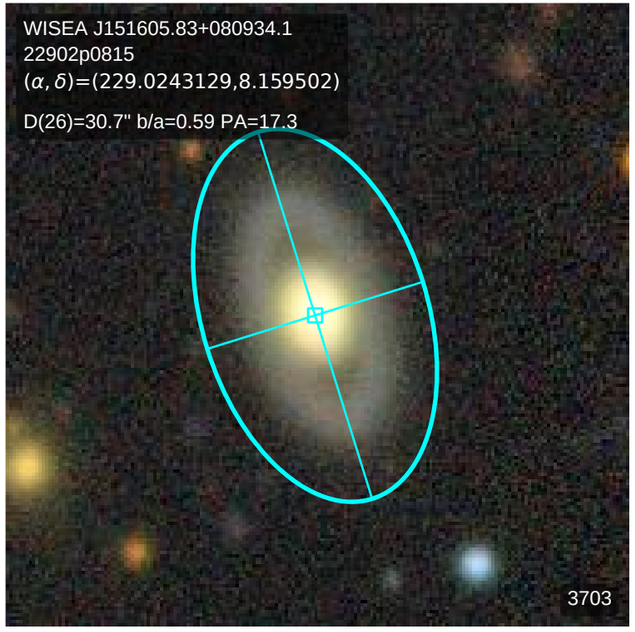
WISEA J151605.83+080934.1
22902p0815
(α, δ)=(229.0243129,8.159502)
D(26)=30.7" b/a=0.59 PA=17.3
3703

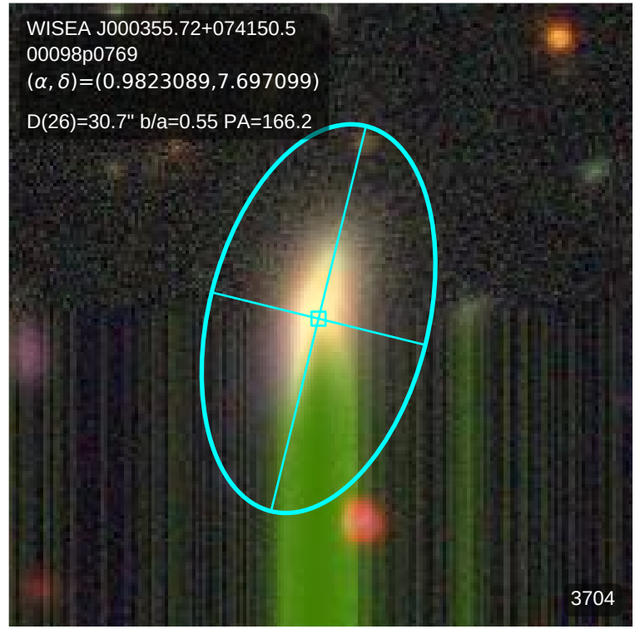
WISEA J000355.72+074150.5
00098p0769
(α, δ)=(0.9823089,7.697099)
D(26)=30.7" b/a=0.55 PA=166.2
3704

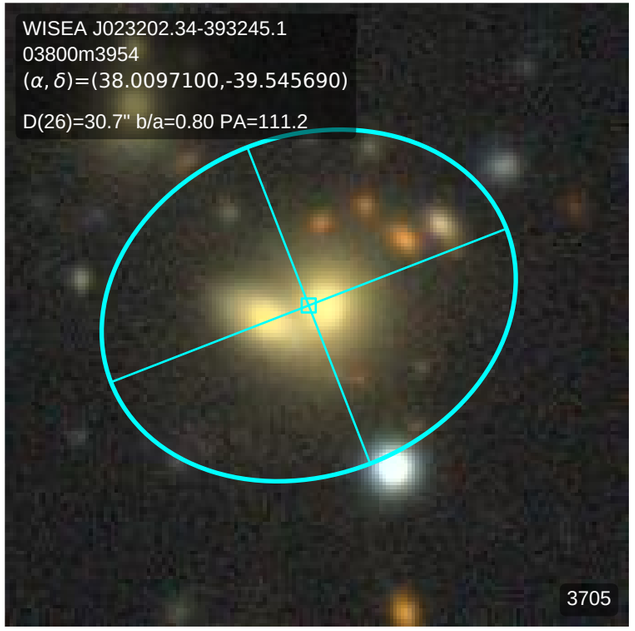
WISEA J023202.34-393245.1
03800m3954
(α, δ)=(38.0097100,-39.545690)
D(26)=30.7" b/a=0.80 PA=111.2
3705

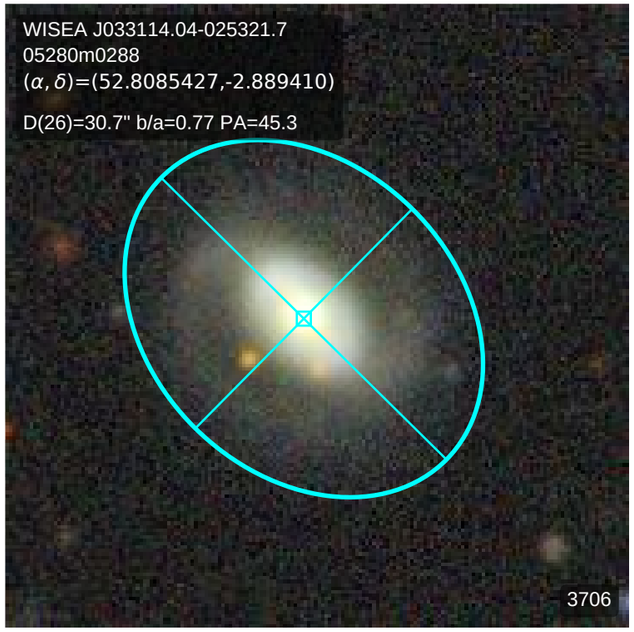
WISEA J033114.04-025321.7
05280m0288
(α, δ)=(52.8085427,-2.889410)
D(26)=30.7" b/a=0.77 PA=45.3
3706

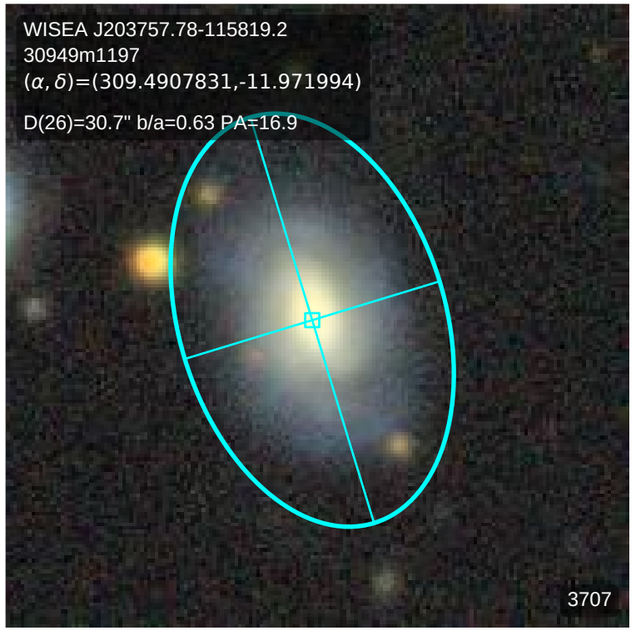
WISEA J203757.78-115819.2
30949m1197
(α, δ)=(309.4907831,-11.971994)
D(26)=30.7" b/a=0.63 PA=16.9
3707

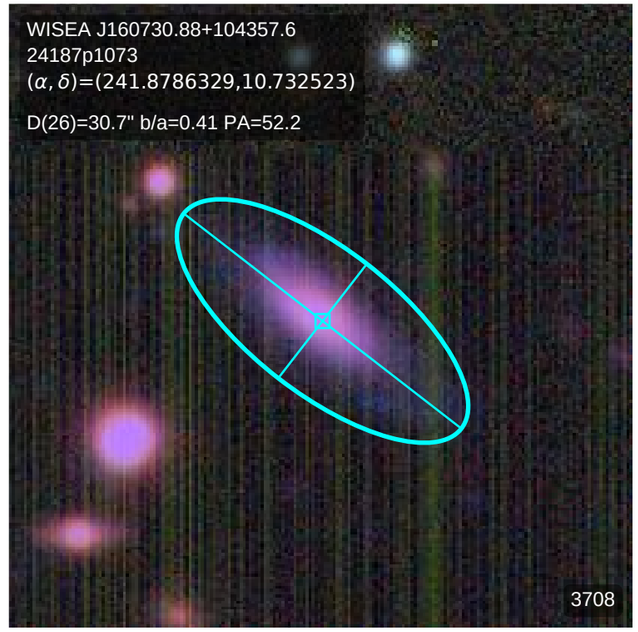
WISEA J160730.88+104357.6
24187p1073
(α, δ)=(241.8786329,10.732523)
D(26)=30.7" b/a=0.41 PA=52.2
3708

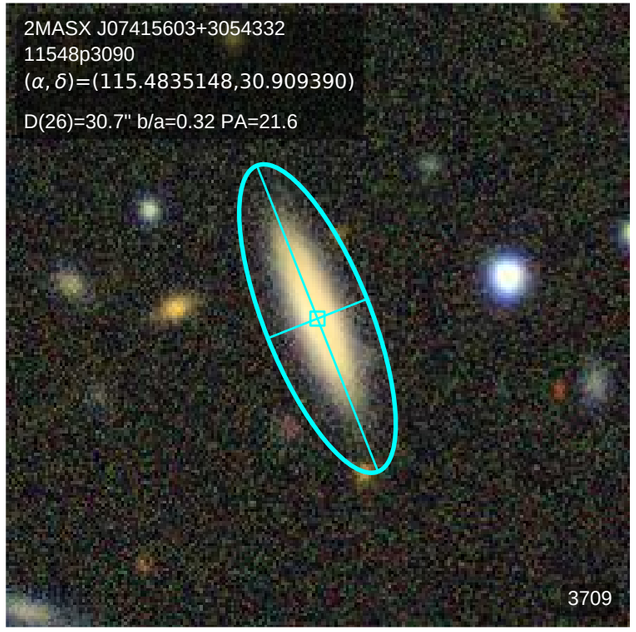
2MASX J07415603+3054332
11548p3090
(α, δ)=(115.4835148,30.909390)
D(26)=30.7" b/a=0.32 PA=21.6
3709

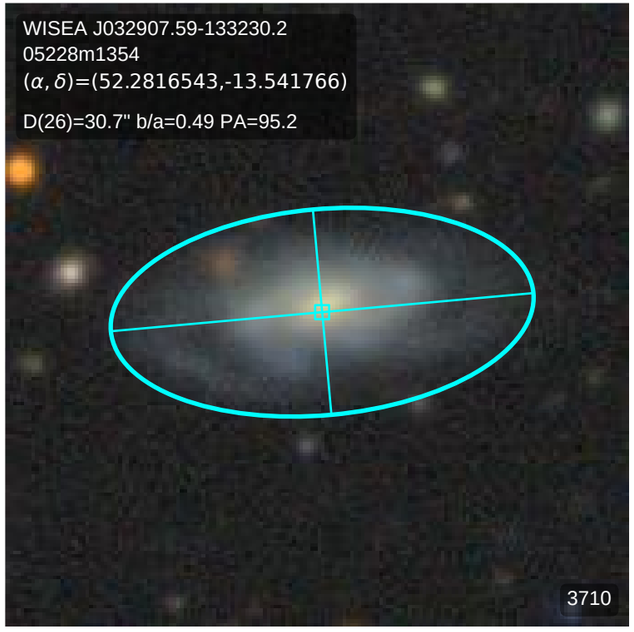
WISEA J032907.59-133230.2
05228m1354
(α, δ)=(52.2816543,-13.541766)
D(26)=30.7" b/a=0.49 PA=95.2
3710

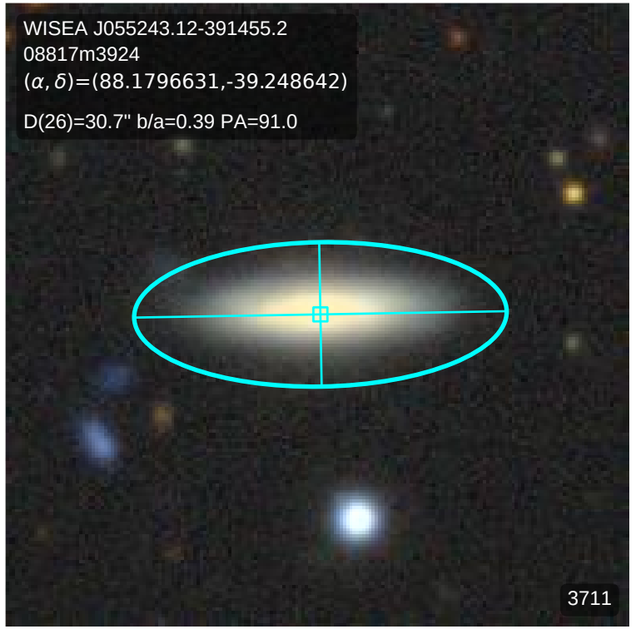
WISEA J055243.12-391455.2
08817m3924
(α, δ)=(88.1796631,-39.248642)
D(26)=30.7" b/a=0.39 PA=91.0
3711

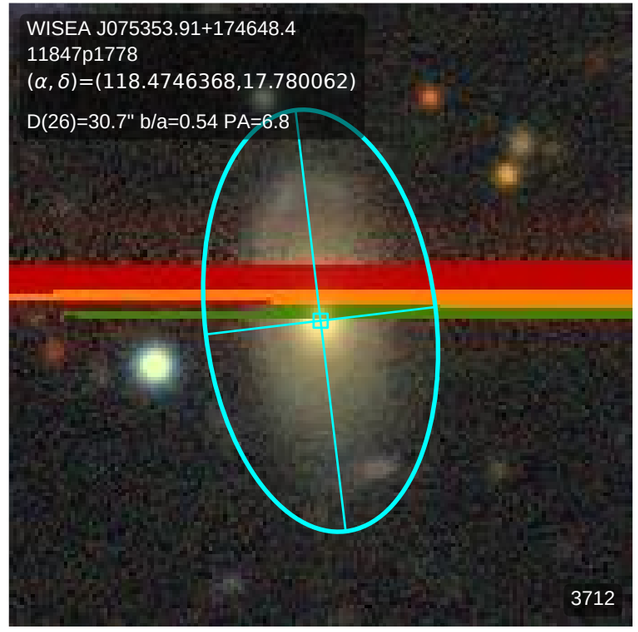
WISEA J075353.91+174648.4
11847p1778
(α, δ)=(118.4746368,17.780062)
D(26)=30.7" b/a=0.54 PA=6.8
3712

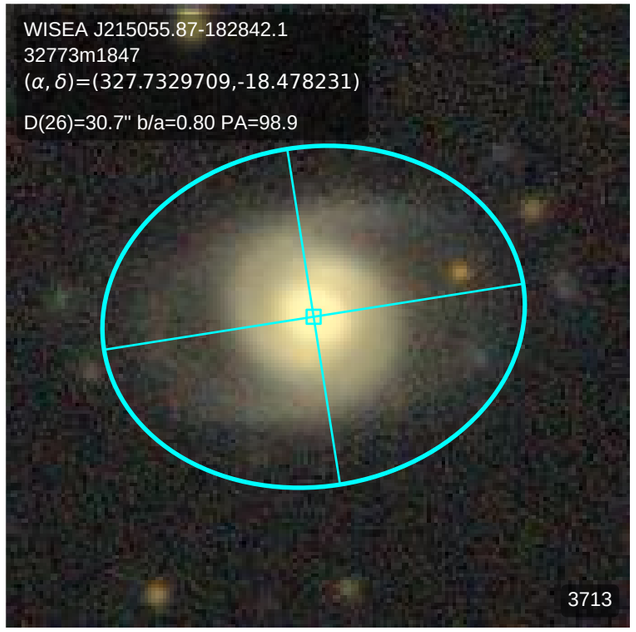
WISEA J215055.87-182842.1
32773m1847
(α, δ)=(327.7329709,-18.478231)
D(26)=30.7" b/a=0.80 PA=98.9
3713

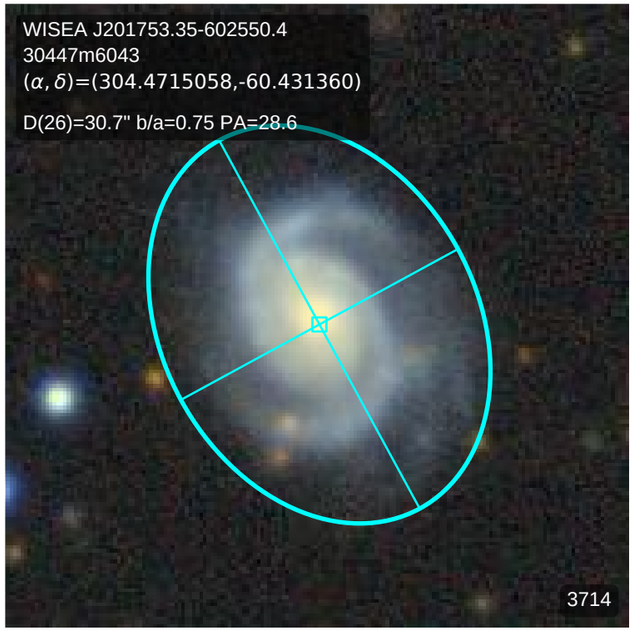
WISEA J201753.35-602550.4
30447m6043
(α, δ)=(304.4715058,-60.431360)
D(26)=30.7" b/a=0.75 PA=28.6
3714

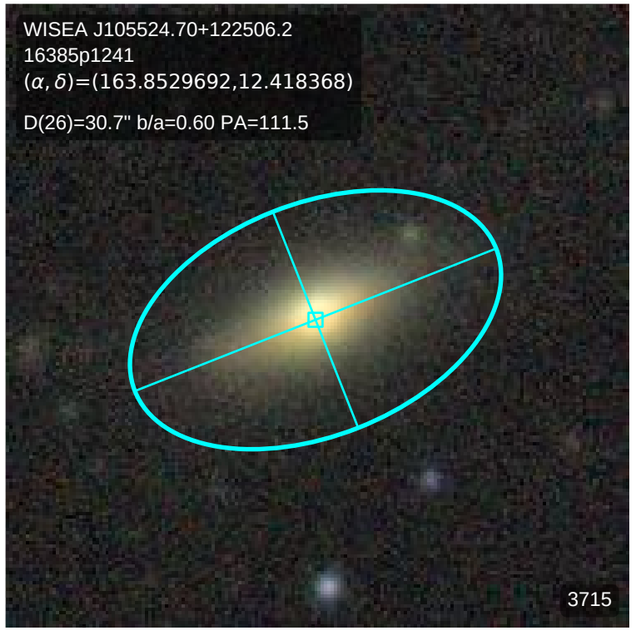
WISEA J105524.70+122506.2
16385p1241
(α, δ)=(163.8529692,12.418368)
D(26)=30.7" b/a=0.60 PA=111.5
3715

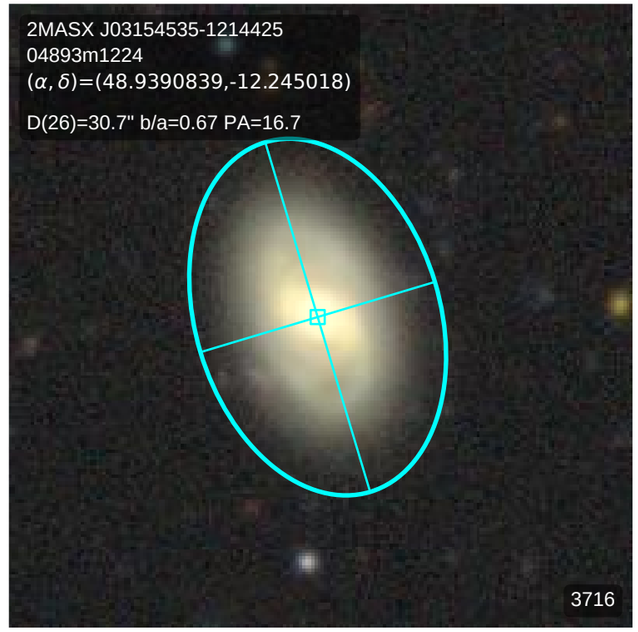
2MASX J03154535-1214425
04893m1224
(α, δ)=(48.9390839,-12.245018)
D(26)=30.7" b/a=0.67 PA=16.7
3716

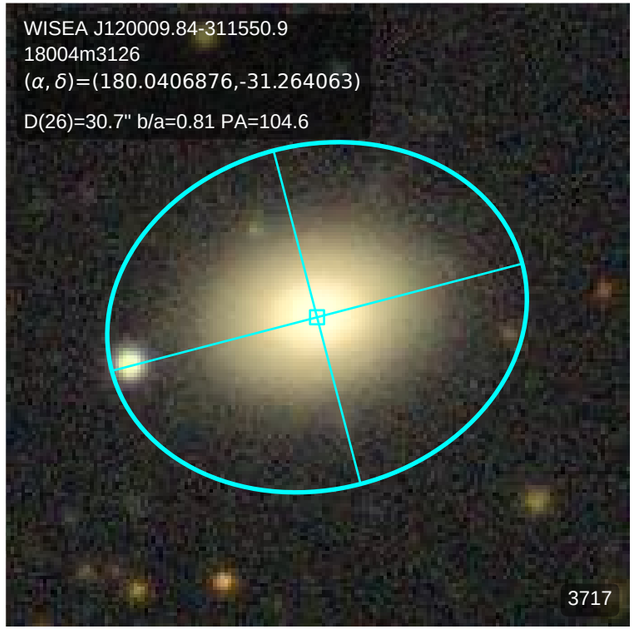
WISEA J120009.84-311550.9
18004m3126
(α, δ)=(180.0406876,-31.264063)
D(26)=30.7" b/a=0.81 PA=104.6
3717

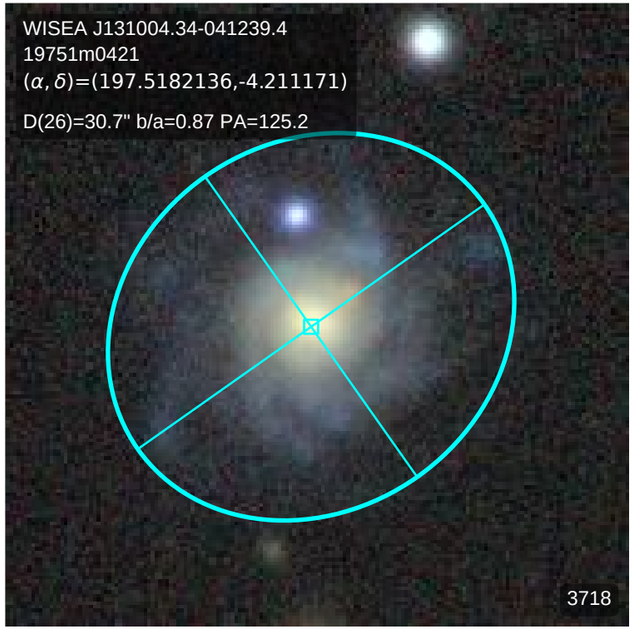
WISEA J131004.34-041239.4
19751m0421
(α, δ)=(197.5182136,-4.211171)
D(26)=30.7" b/a=0.87 PA=125.2
3718

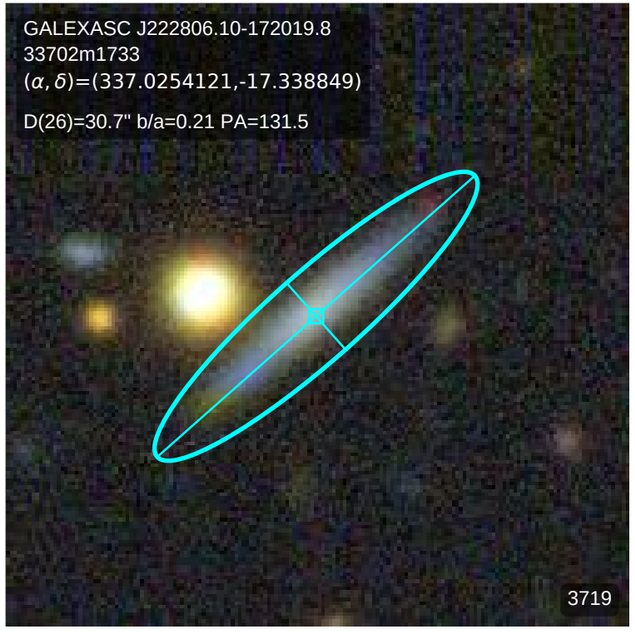
GALEXASC J222806.10-172019.8
33702m1733
(α, δ)=(337.0254121,-17.338849)
D(26)=30.7" b/a=0.21 PA=131.5
3719

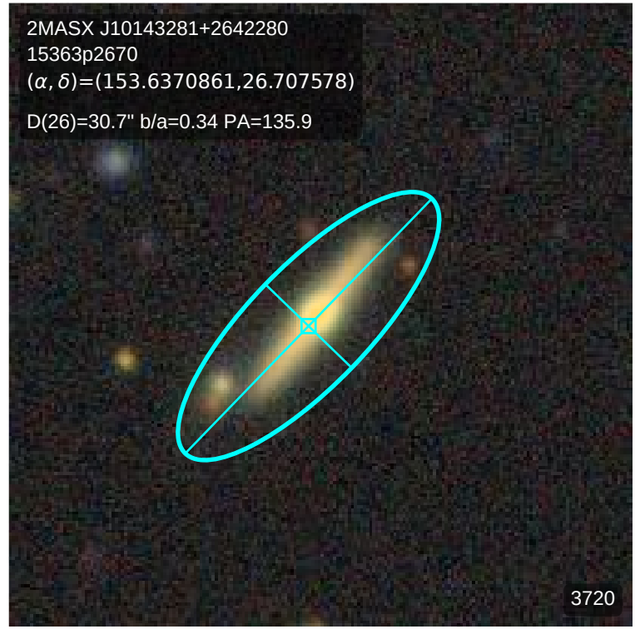
2MASX J10143281+2642280
15363p2670
(α, δ)=(153.6370861,26.707578)
D(26)=30.7" b/a=0.34 PA=135.9
3720

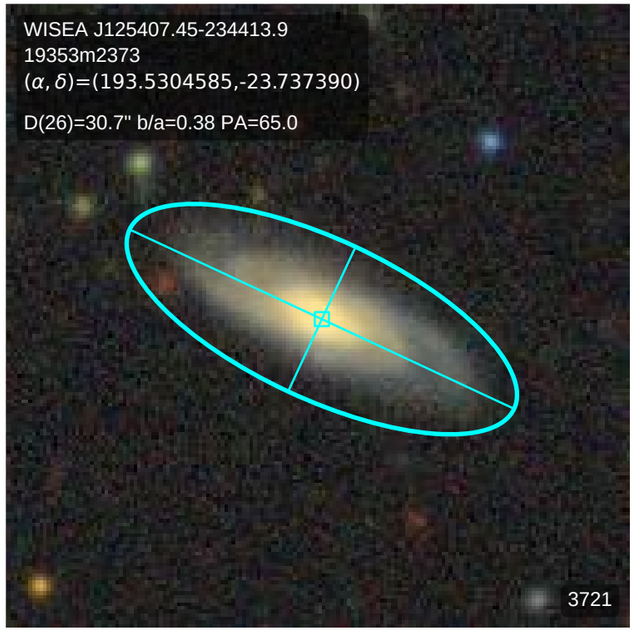
WISEA J125407.45-234413.9
19353m2373
(α, δ)=(193.5304585,-23.737390)
D(26)=30.7" b/a=0.38 PA=65.0
3721

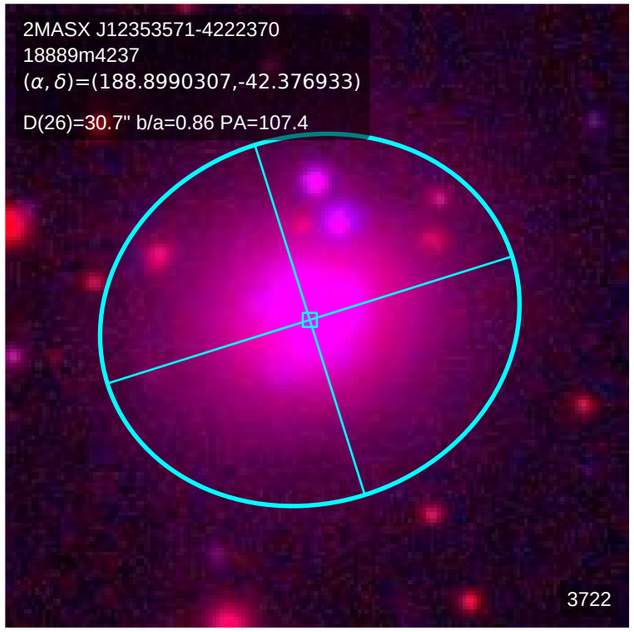
2MASX J12353571-4222370
18889m4237
(α, δ)=(188.8990307,-42.376933)
D(26)=30.7" b/a=0.86 PA=107.4
3722

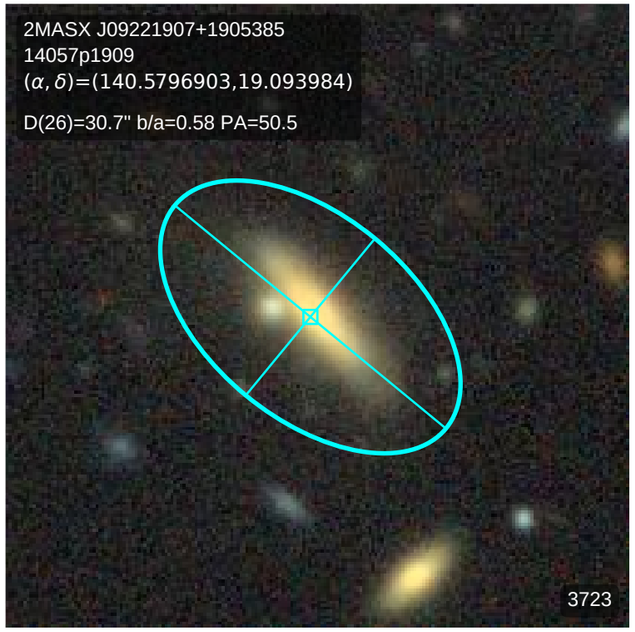
2MASX J09221907+1905385
14057p1909
(α, δ)=(140.5796903,19.093984)
D(26)=30.7" b/a=0.58 PA=50.5
3723

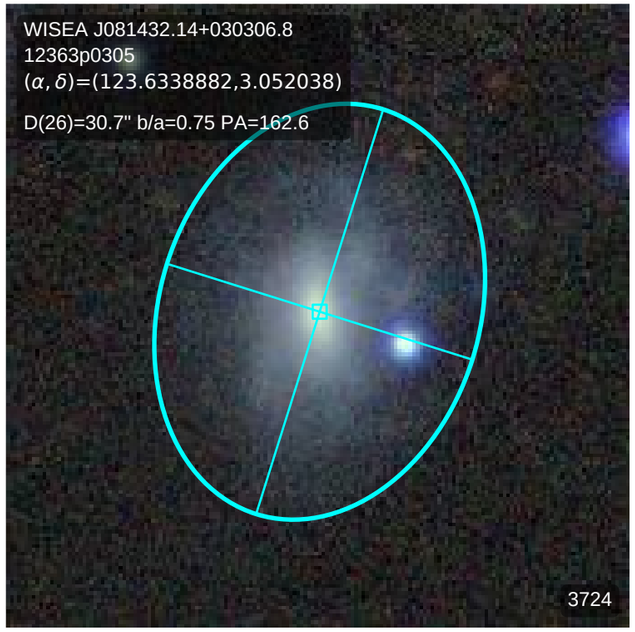
WISEA J081432.14+030306.8
12363p0305
(α, δ)=(123.6338882,3.052038)
D(26)=30.7" b/a=0.75 PA=162.6
3724

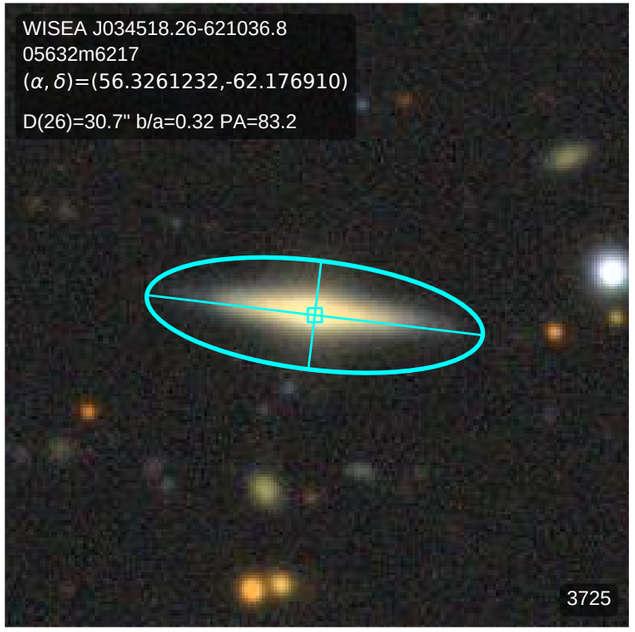
WISEA J034518.26-621036.8
05632m6217
(α, δ)=(56.3261232,-62.176910)
D(26)=30.7" b/a=0.32 PA=83.2
3725

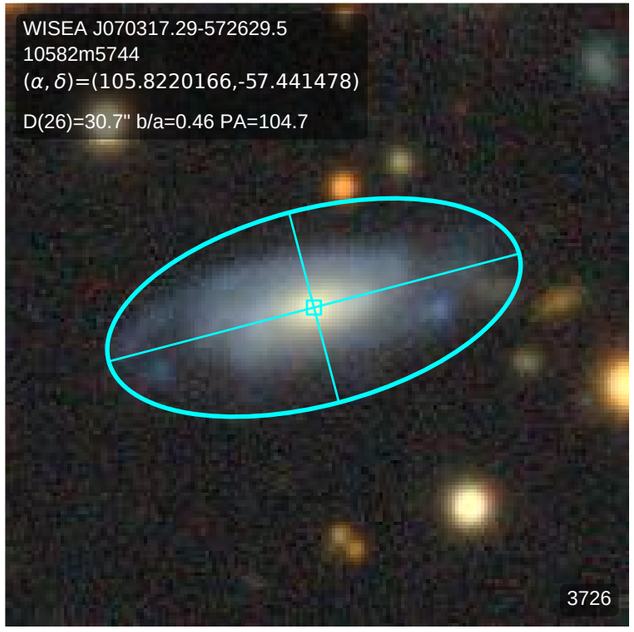
WISEA J070317.29-572629.5
10582m5744
(α, δ)=(105.8220166,-57.441478)
D(26)=30.7" b/a=0.46 PA=104.7
3726

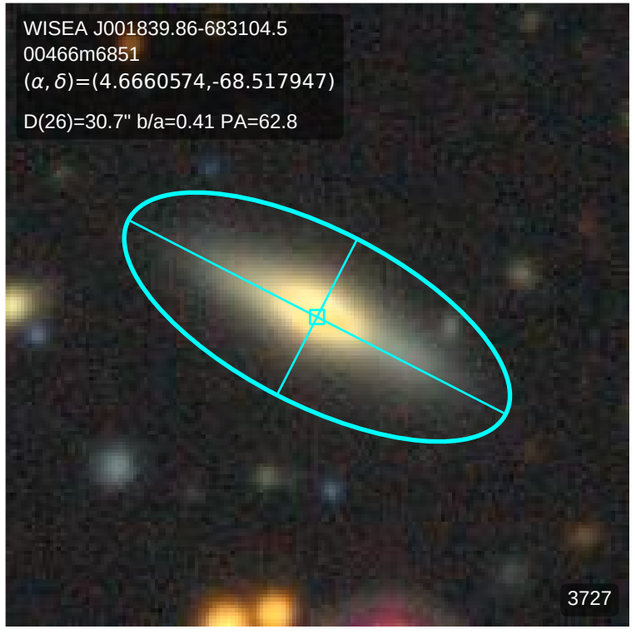
WISEA J001839.86-683104.5
00466m6851
(α, δ)=(4.6660574,-68.517947)
D(26)=30.7" b/a=0.41 PA=62.8
3727

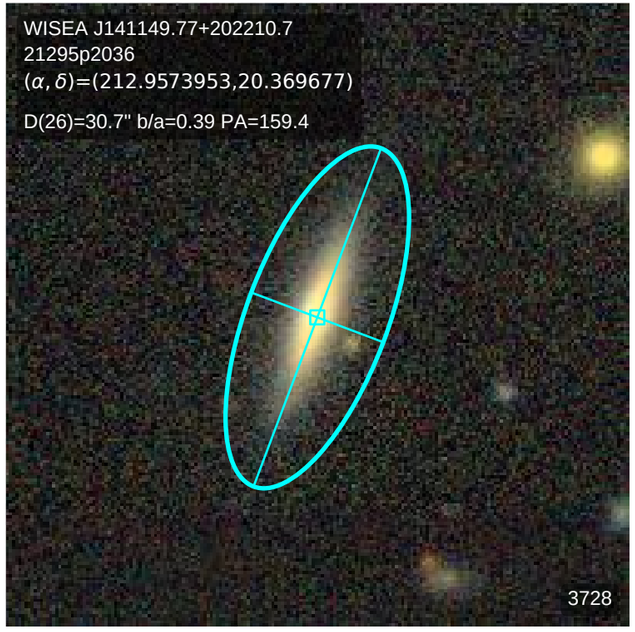
WISEA J141149.77+202210.7
21295p2036
(α, δ)=(212.9573953,20.369677)
D(26)=30.7" b/a=0.39 PA=159.4
3728

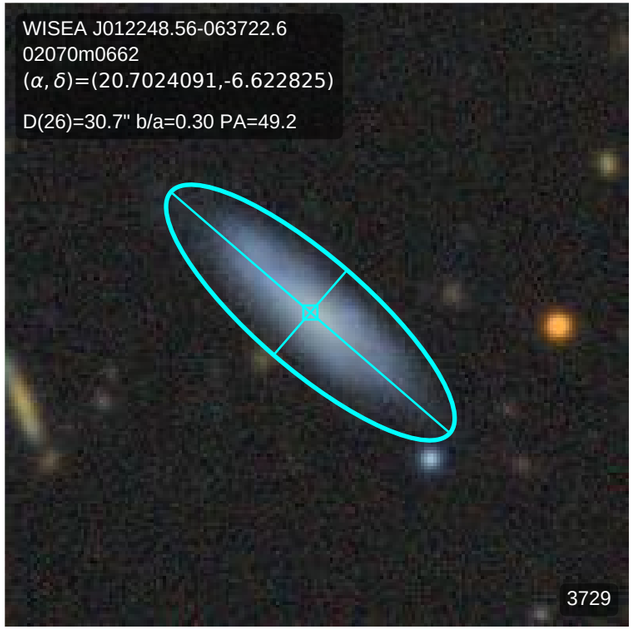
WISEA J012248.56-063722.6
02070m0662
(α, δ)=(20.7024091,-6.622825)
D(26)=30.7" b/a=0.30 PA=49.2
3729

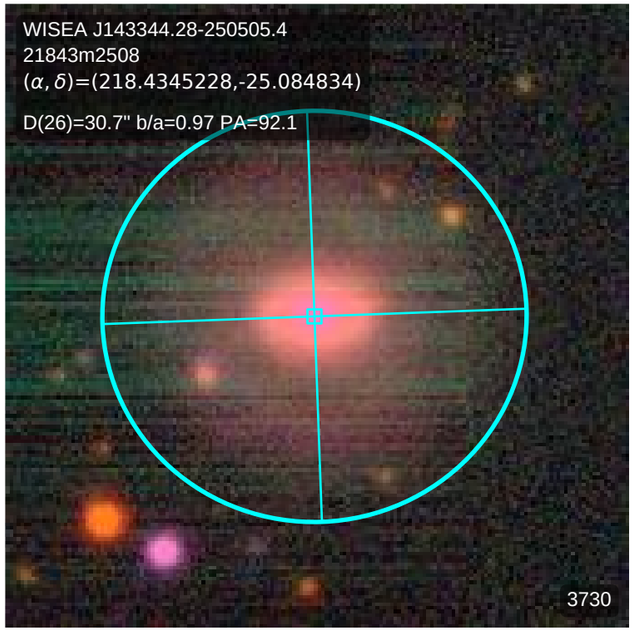
WISEA J143344.28-250505.4
21843m2508
(α, δ)=(218.4345228,-25.084834)
D(26)=30.7" b/a=0.97 PA=92.1
3730

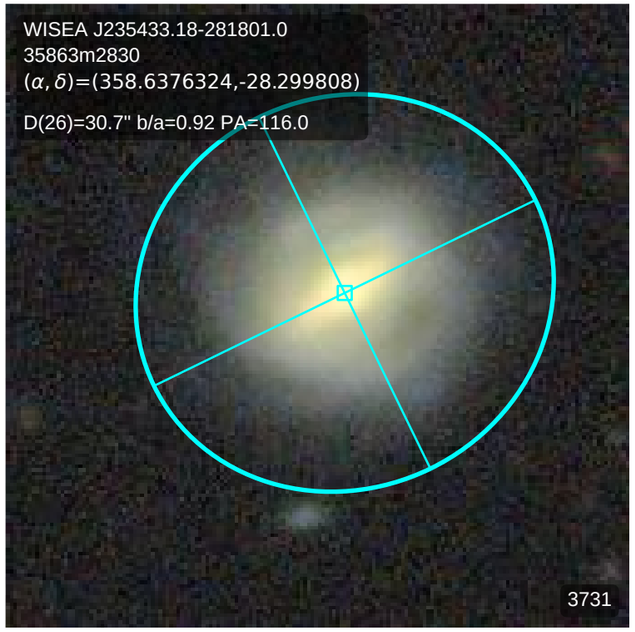
WISEA J235433.18-281801.0
35863m2830
(α, δ)=(358.6376324,-28.299808)
D(26)=30.7" b/a=0.92 PA=116.0
3731

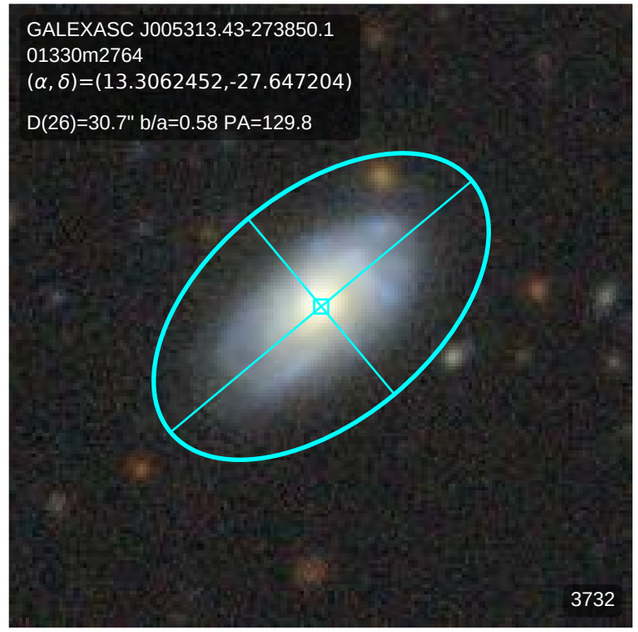
GALEXASC J005313.43-273850.1
01330m2764
(α, δ)=(13.3062452,-27.647204)
D(26)=30.7" b/a=0.58 PA=129.8
3732

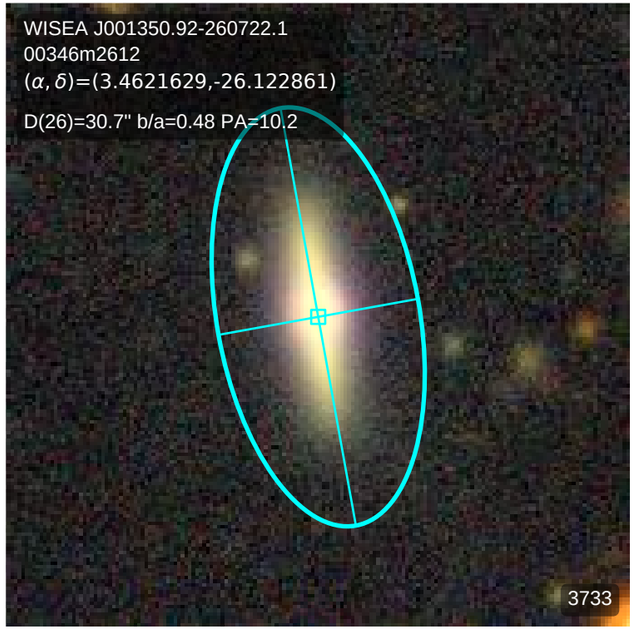
WISEA J001350.92-260722.1
00346m2612
(α, δ)=(3.4621629,-26.122861)
D(26)=30.7" b/a=0.48 PA=10.2
3733

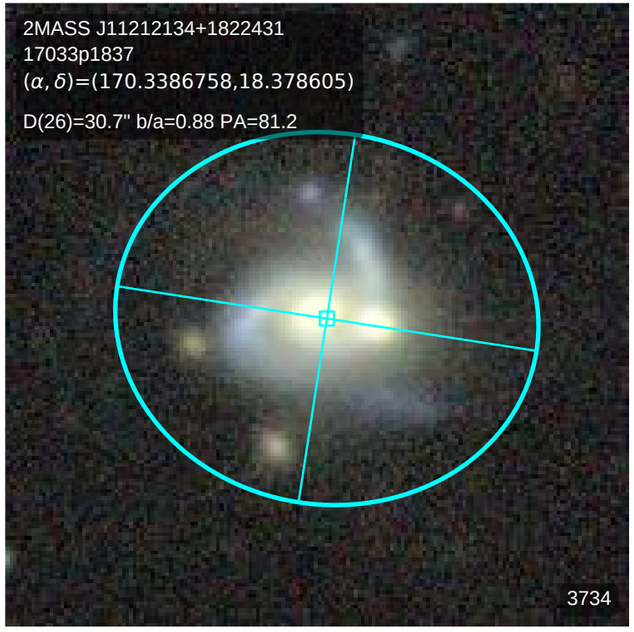
2MASS J11212134+1822431
17033p1837
(α, δ)=(170.3386758,18.378605)
D(26)=30.7" b/a=0.88 PA=81.2
3734

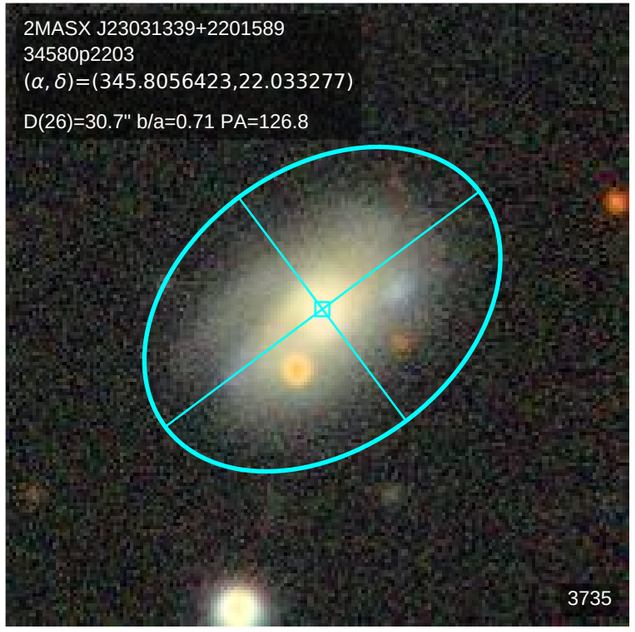
2MASX J23031339+2201589
34580p2203
(α, δ)=(345.8056423,22.033277)
D(26)=30.7" b/a=0.71 PA=126.8
3735

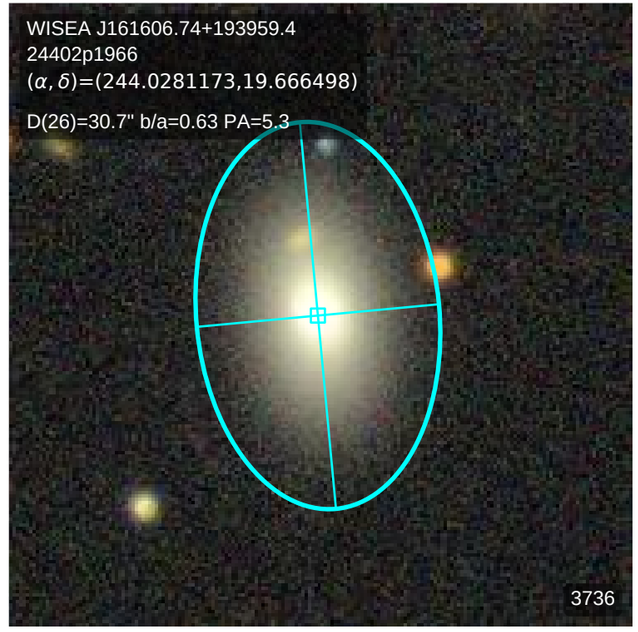
WISEA J161606.74+193959.4
24402p1966
(α, δ)=(244.0281173,19.666498)
D(26)=30.7" b/a=0.63 PA=5.3
3736

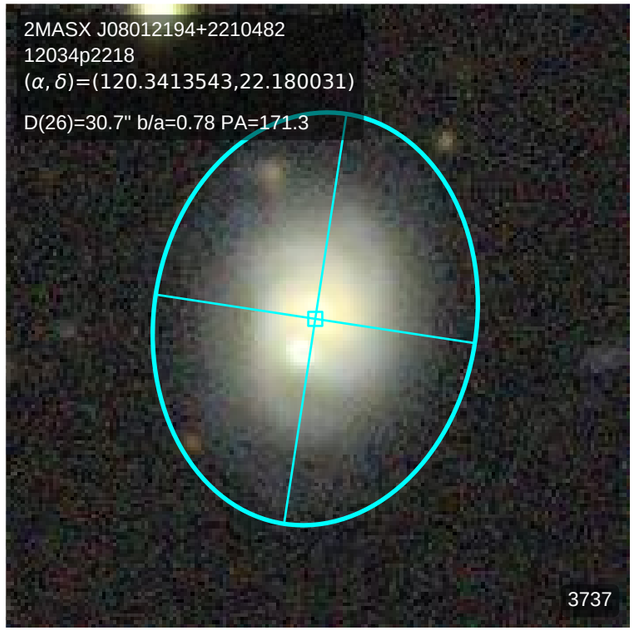
2MASX J08012194+2210482
12034p2218
(α, δ)=(120.3413543,22.180031)
D(26)=30.7" b/a=0.78 PA=171.3
3737

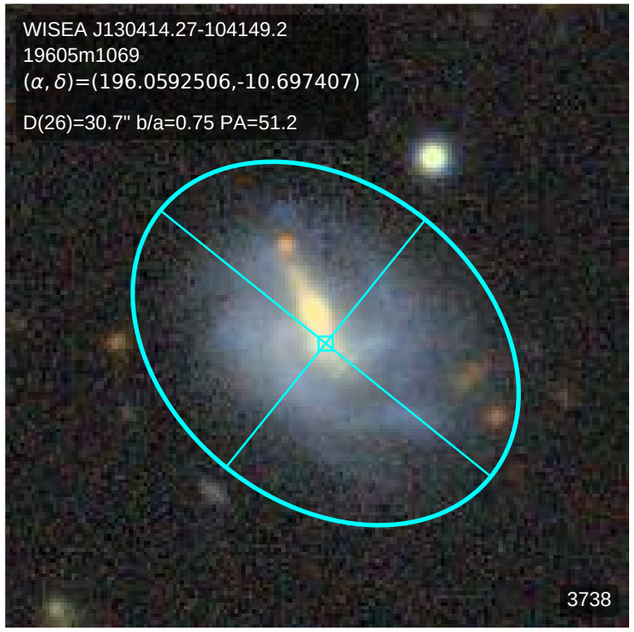
WISEA J130414.27-104149.2
19605m1069
(α, δ)=(196.0592506,-10.697407)
D(26)=30.7" b/a=0.75 PA=51.2
3738

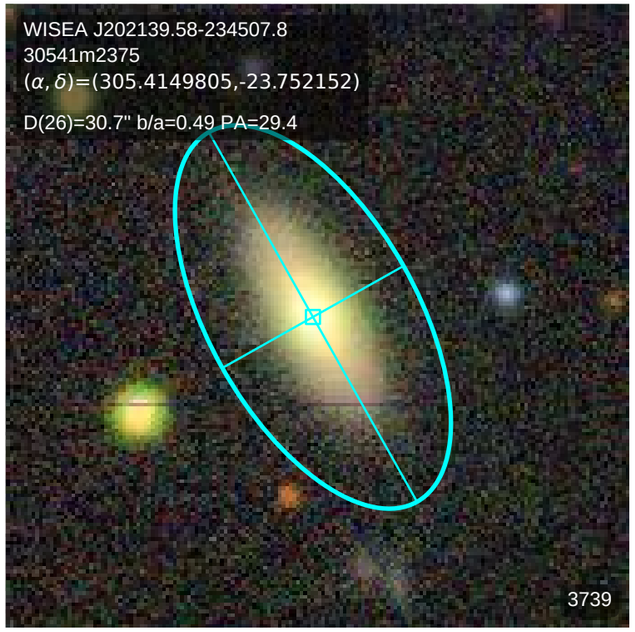
WISEA J202139.58-234507.8
30541m2375
(α, δ)=(305.4149805,-23.752152)
D(26)=30.7" b/a=0.49 PA=29.4
3739

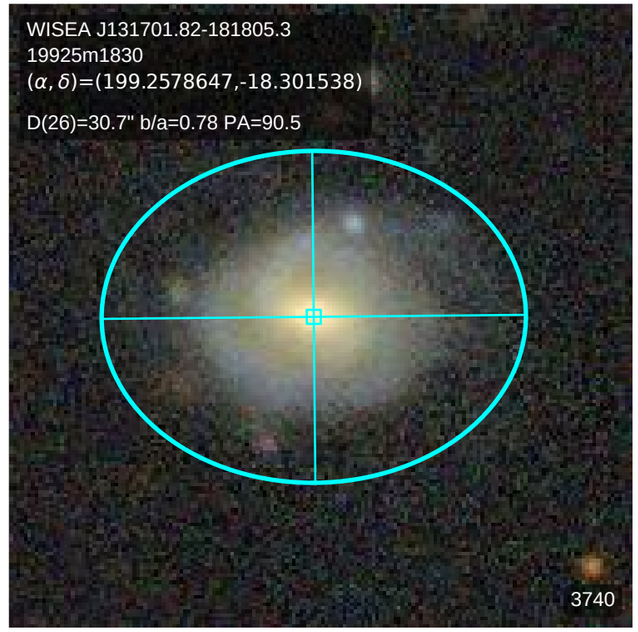
WISEA J131701.82-181805.3
19925m1830
(α, δ)=(199.2578647,-18.301538)
D(26)=30.7" b/a=0.78 PA=90.5
3740

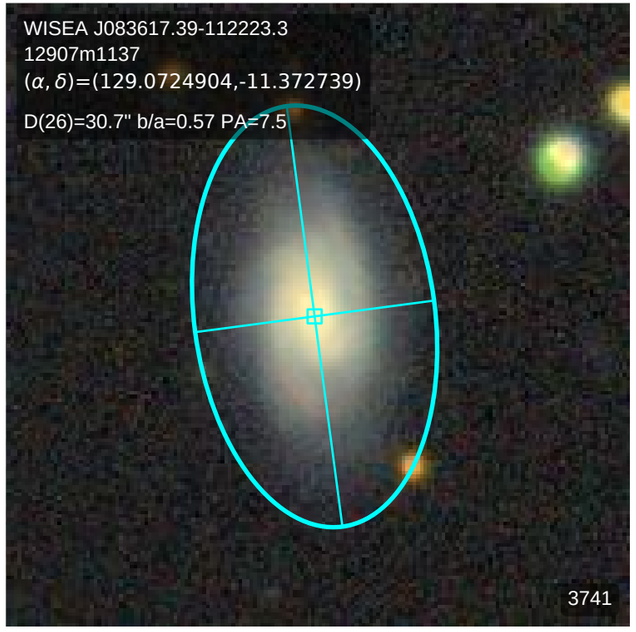
WISEA J083617.39-112223.3
12907m1137
(α, δ)=(129.0724904,-11.372739)
D(26)=30.7" b/a=0.57 PA=7.5
3741

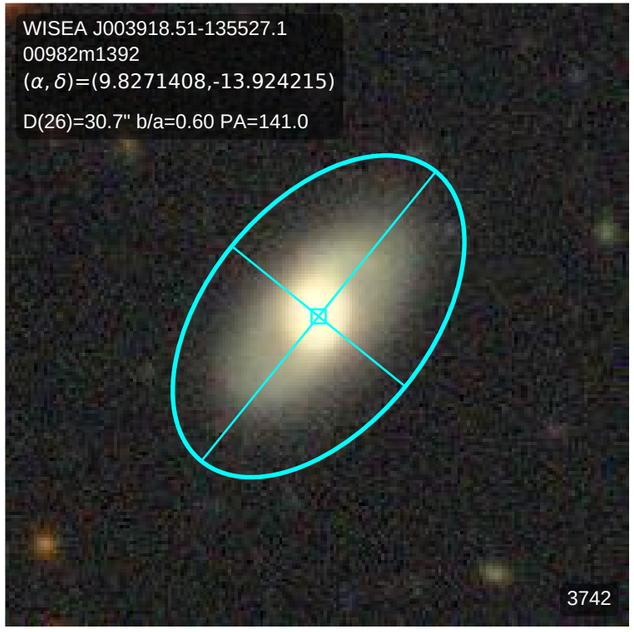
WISEA J003918.51-135527.1
00982m1392
(α, δ)=(9.8271408,-13.924215)
D(26)=30.7" b/a=0.60 PA=141.0
3742

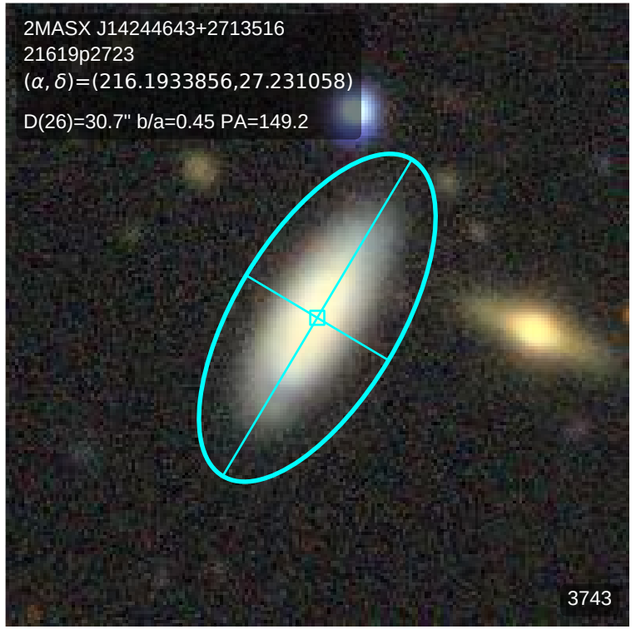
2MASX J14244643+2713516
21619p2723
(α, δ)=(216.1933856,27.231058)
D(26)=30.7" b/a=0.45 PA=149.2
3743

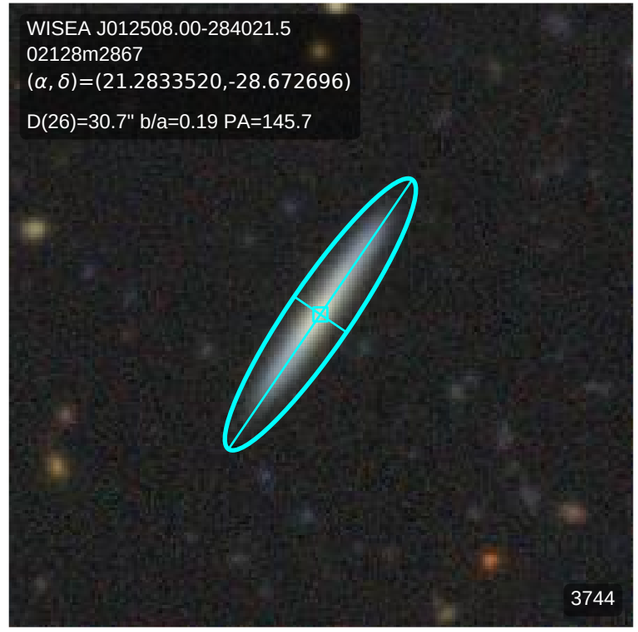
WISEA J012508.00-284021.5
02128m2867
(α, δ)=(21.2833520,-28.672696)
D(26)=30.7" b/a=0.19 PA=145.7
3744

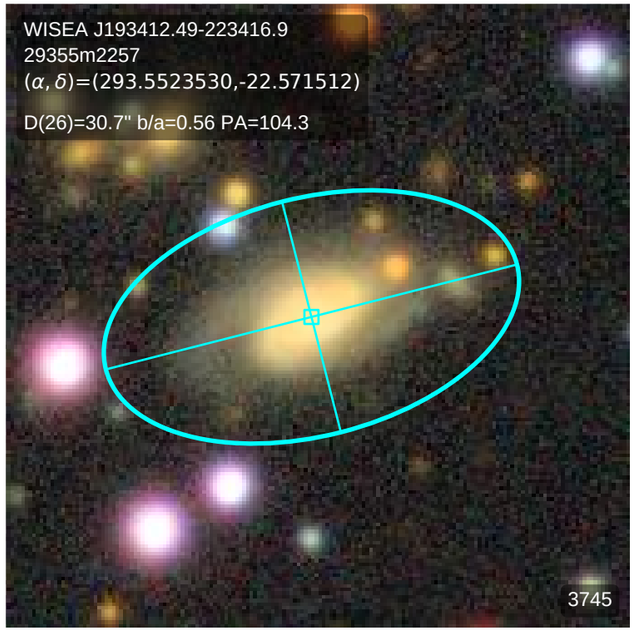
WISEA J193412.49-223416.9
29355m2257
(α, δ)=(293.5523530,-22.571512)
D(26)=30.7" b/a=0.56 PA=104.3
3745

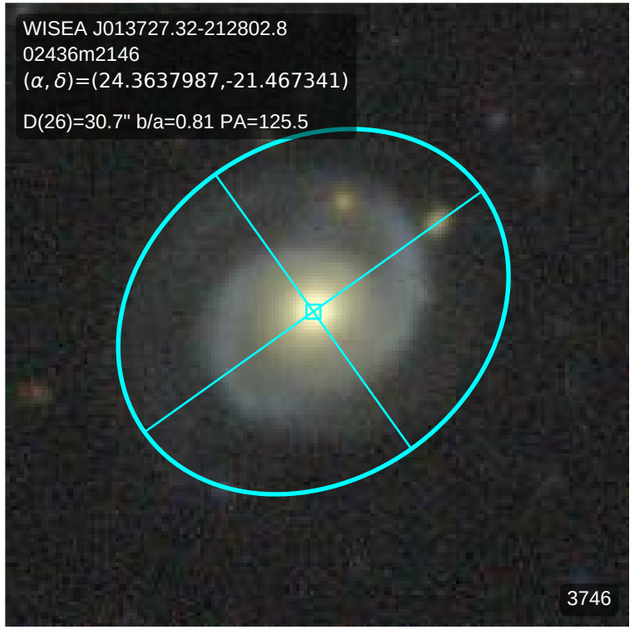
WISEA J013727.32-212802.8
02436m2146
(α, δ)=(24.3637987,-21.467341)
D(26)=30.7" b/a=0.81 PA=125.5
3746

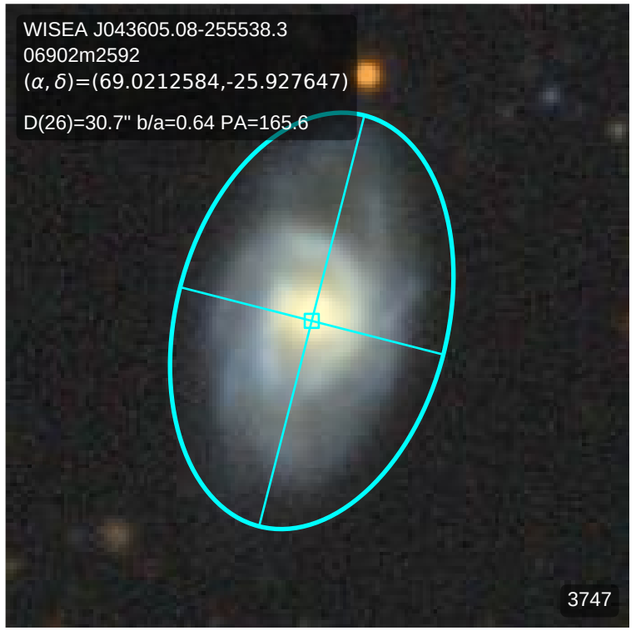
WISEA J043605.08-255538.3
06902m2592
(α, δ)=(69.0212584,-25.927647)
D(26)=30.7" b/a=0.64 PA=165.6
3747

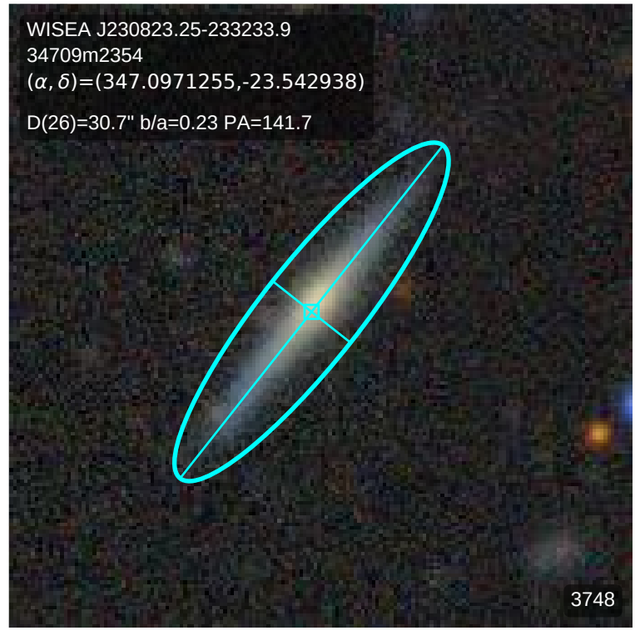
WISEA J230823.25-233233.9
34709m2354
(α, δ)=(347.0971255,-23.542938)
D(26)=30.7" b/a=0.23 PA=141.7
3748

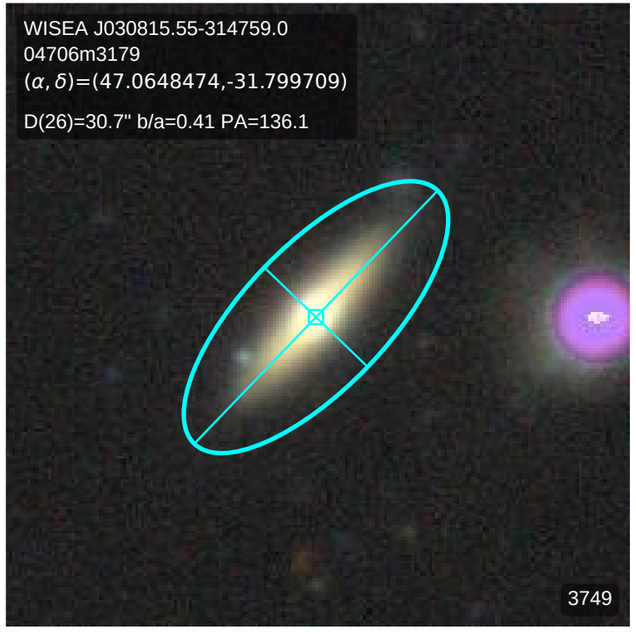
WISEA J030815.55-314759.0
04706m3179
(α, δ)=(47.0648474,-31.799709)
D(26)=30.7" b/a=0.41 PA=136.1
3749

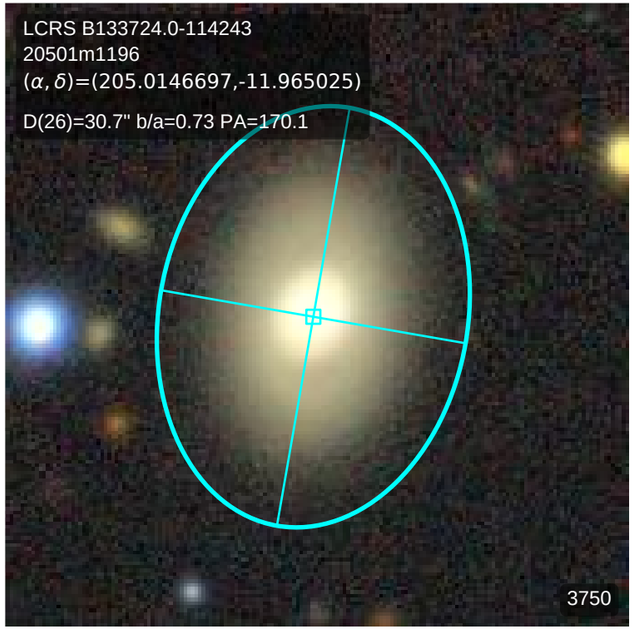
LCRS B133724.0-114243
20501m1196
(α, δ)=(205.0146697,-11.965025)
D(26)=30.7" b/a=0.73 PA=170.1
3750

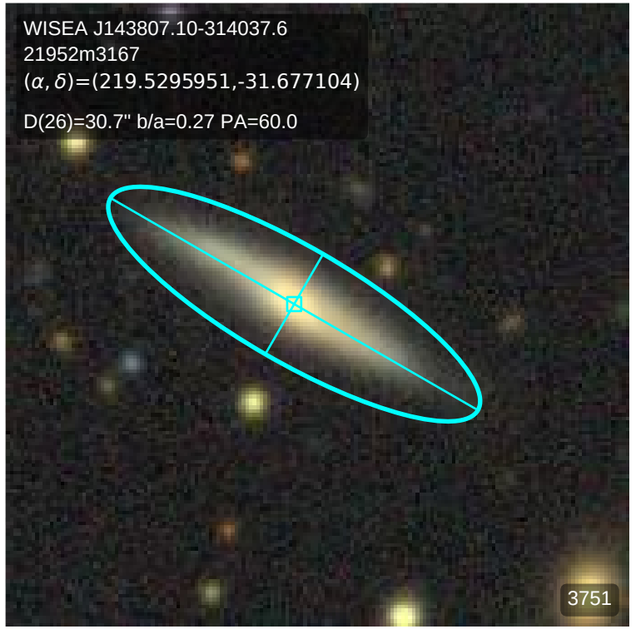
WISEA J143807.10-314037.6
21952m3167
(α, δ)=(219.5295951,-31.677104)
D(26)=30.7" b/a=0.27 PA=60.0
3751

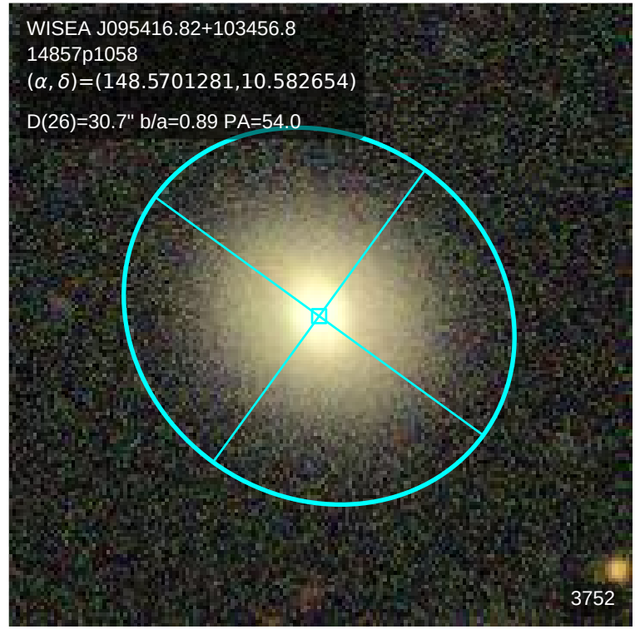
WISEA J095416.82+103456.8
14857p1058
(α, δ)=(148.5701281,10.582654)
D(26)=30.7" b/a=0.89 PA=54.0
3752

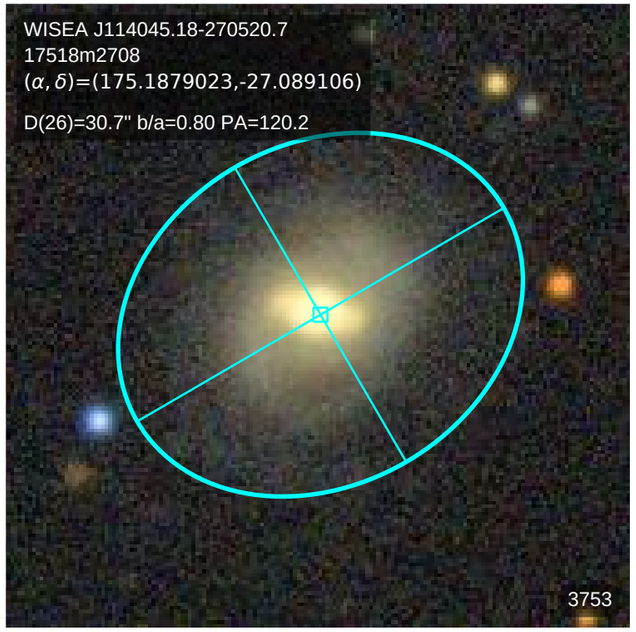
WISEA J114045.18-270520.7
17518m2708
(α, δ)=(175.1879023,-27.089106)
D(26)=30.7" b/a=0.80 PA=120.2
3753

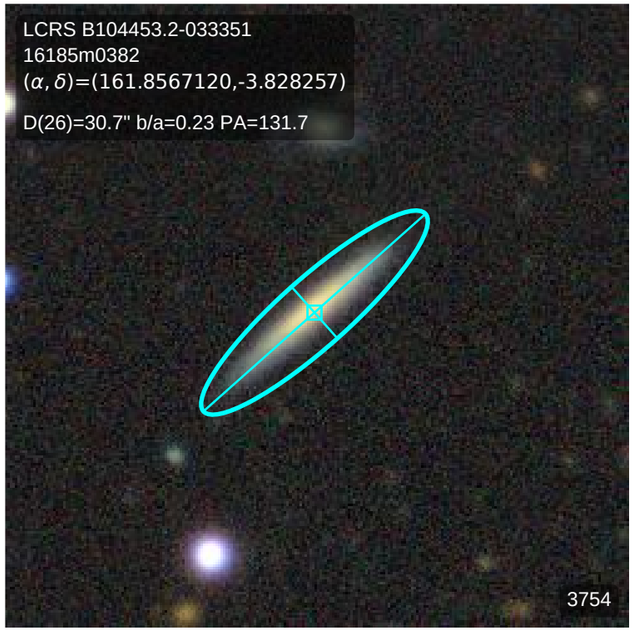
LCRS B104453.2-033351
16185m0382
(α, δ)=(161.8567120,-3.828257)
D(26)=30.7" b/a=0.23 PA=131.7
3754

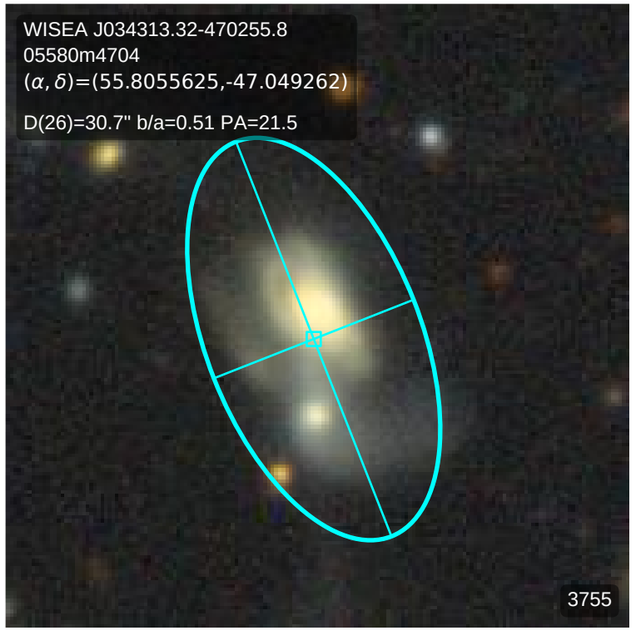
WISEA J034313.32-470255.8
05580m4704
(α, δ)=(55.8055625,-47.049262)
D(26)=30.7" b/a=0.51 PA=21.5
3755

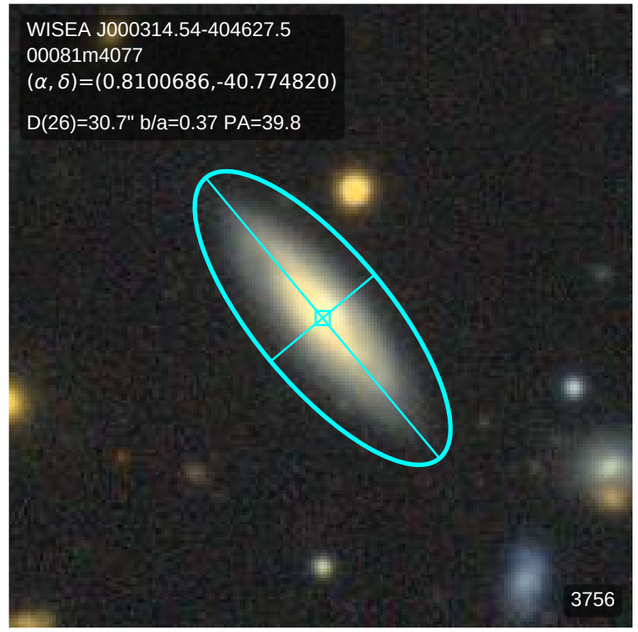
WISEA J000314.54-404627.5
00081m4077
(α, δ)=(0.8100686,-40.774820)
D(26)=30.7" b/a=0.37 PA=39.8
3756

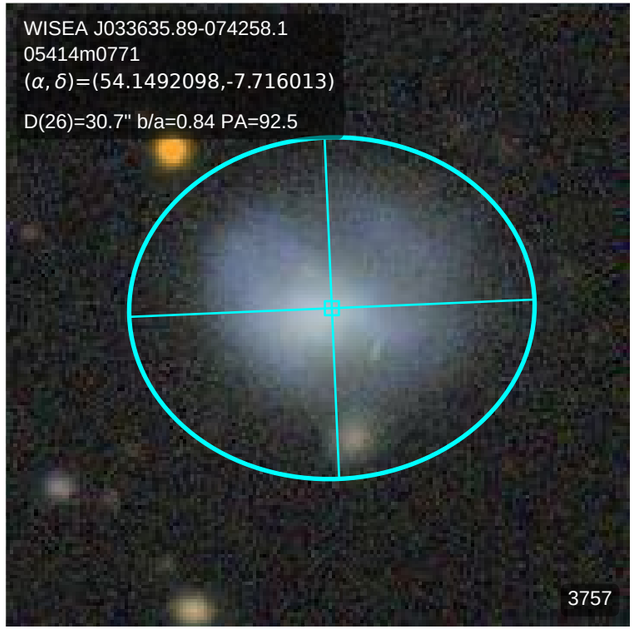
WISEA J033635.89-074258.1
05414m0771
(α, δ)=(54.1492098,-7.716013)
D(26)=30.7" b/a=0.84 PA=92.5
3757

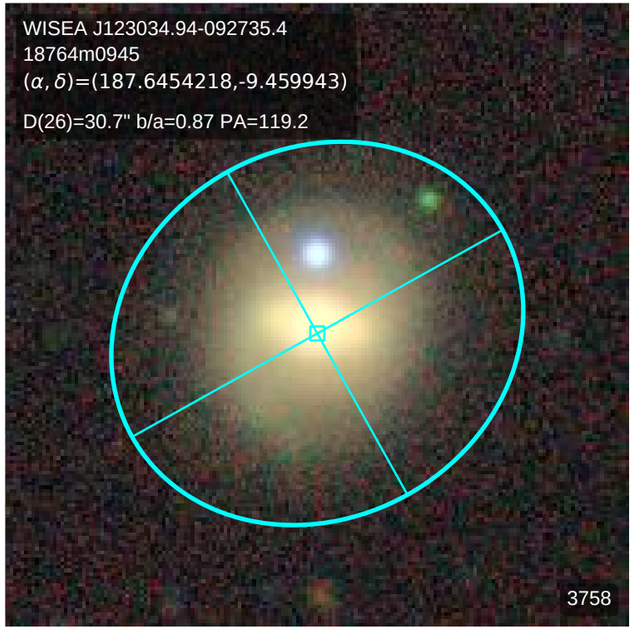
WISEA J123034.94-092735.4
18764m0945
(α, δ)=(187.6454218,-9.459943)
D(26)=30.7" b/a=0.87 PA=119.2
3758

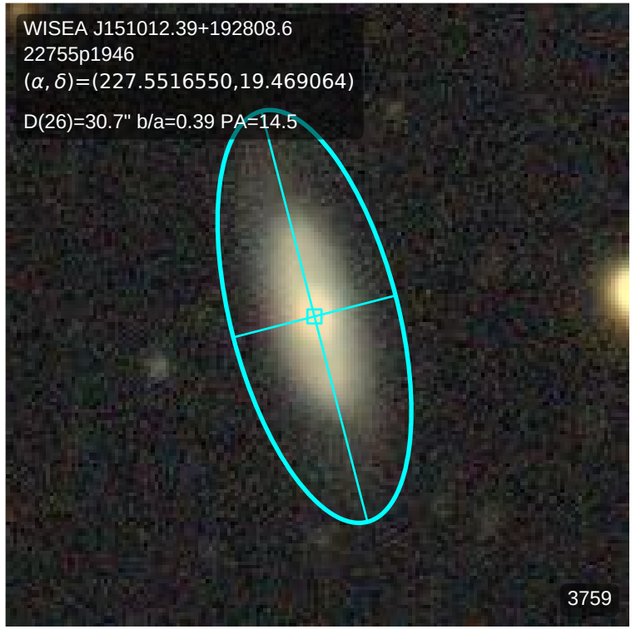
WISEA J151012.39+192808.6
22755p1946
(α, δ)=(227.5516550,19.469064)
D(26)=30.7" b/a=0.39 PA=14.5
3759

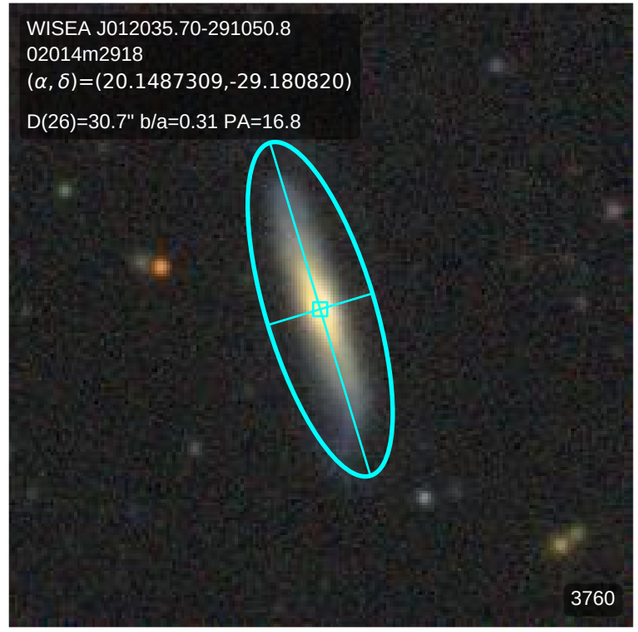
WISEA J012035.70-291050.8
02014m2918
(α, δ)=(20.1487309,-29.180820)
D(26)=30.7" b/a=0.31 PA=16.8
3760

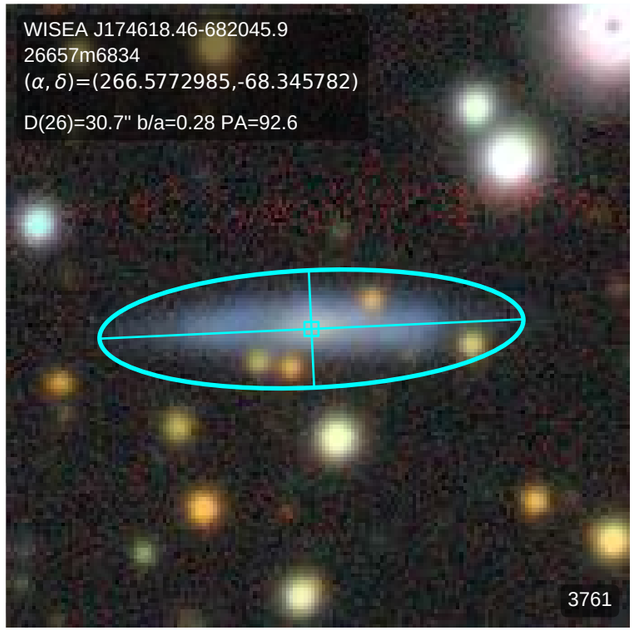
WISEA J174618.46-682045.9
26657m6834
(α, δ)=(266.5772985,-68.345782)
D(26)=30.7" b/a=0.28 PA=92.6
3761

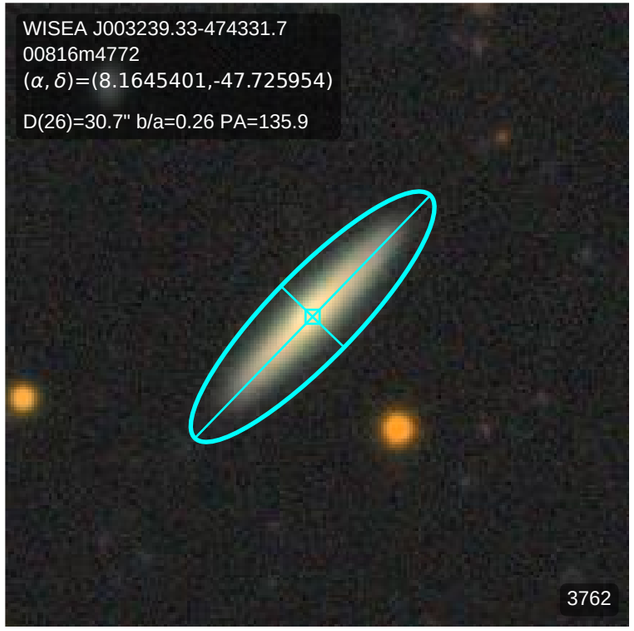
WISEA J003239.33-474331.7
00816m4772
(α, δ)=(8.1645401,-47.725954)
D(26)=30.7" b/a=0.26 PA=135.9
3762

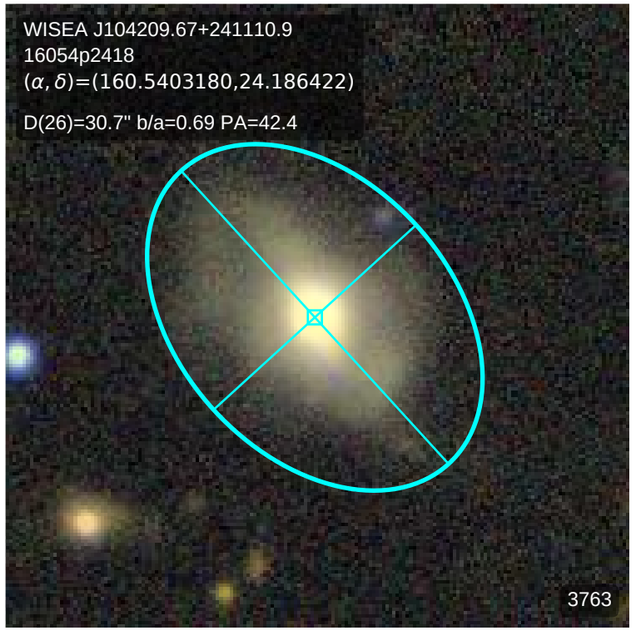
WISEA J104209.67+241110.9
16054p2418
(α, δ)=(160.5403180,24.186422)
D(26)=30.7" b/a=0.69 PA=42.4
3763

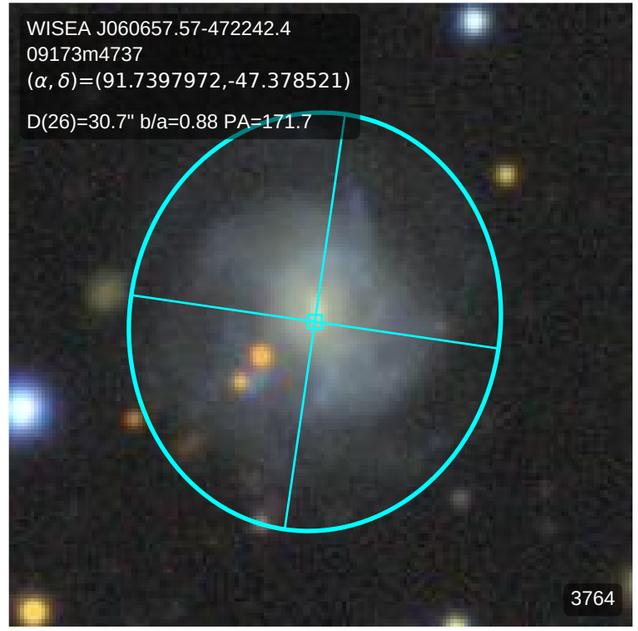
WISEA J060657.57-472242.4
09173m4737
(α, δ)=(91.7397972,-47.378521)
D(26)=30.7" b/a=0.88 PA=171.7
3764

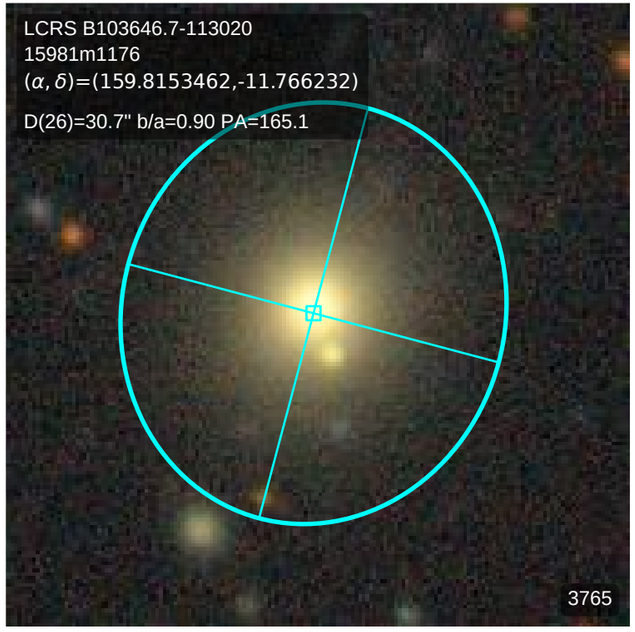
LCRS B103646.7-113020
15981m1176
(α, δ)=(159.8153462,-11.766232)
D(26)=30.7" b/a=0.90 PA=165.1
3765

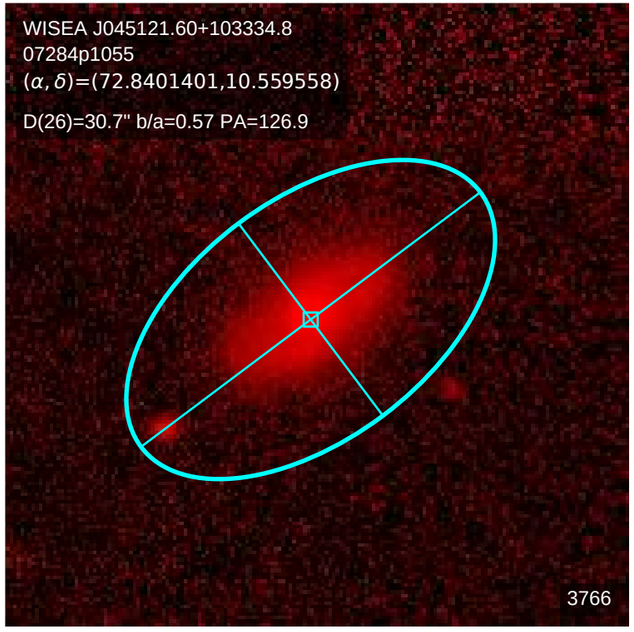
WISEA J045121.60+103334.8
07284p1055
(α, δ)=(72.8401401,10.559558)
D(26)=30.7" b/a=0.57 PA=126.9
3766

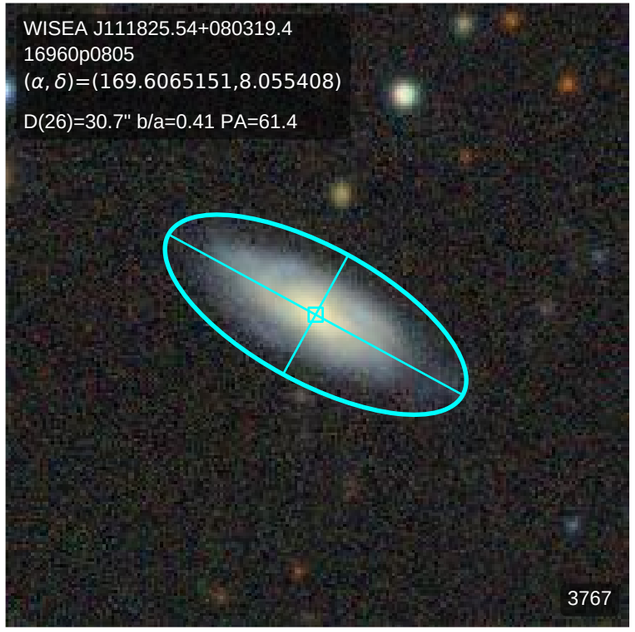
WISEA J111825.54+080319.4
16960p0805
(α, δ)=(169.6065151,8.055408)
D(26)=30.7" b/a=0.41 PA=61.4
3767

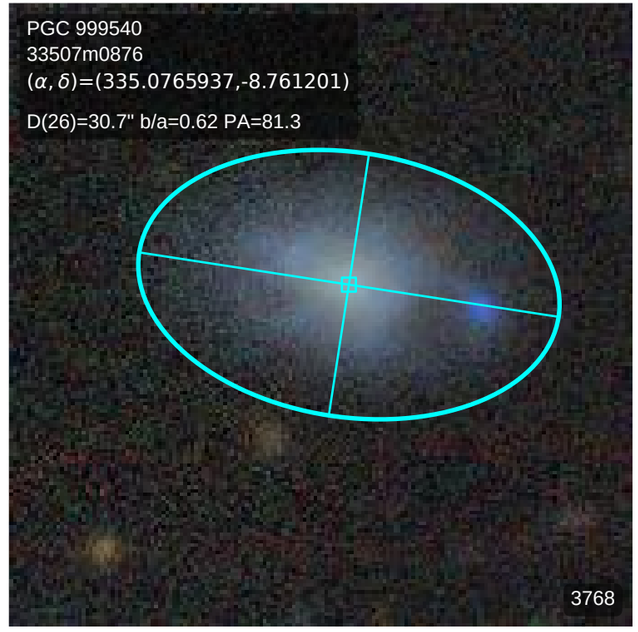
PGC 999540
33507m0876
(α, δ)=(335.0765937,-8.761201)
D(26)=30.7" b/a=0.62 PA=81.3
3768

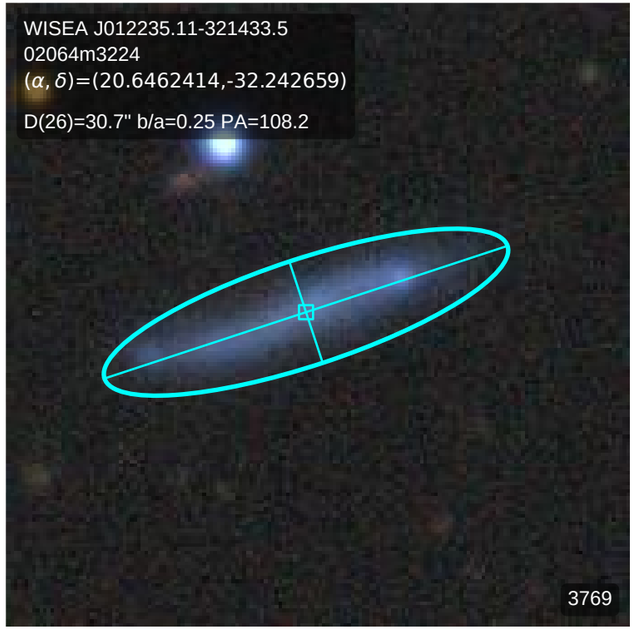
WISEA J012235.11-321433.5
02064m3224
(α, δ)=(20.6462414,-32.242659)
D(26)=30.7" b/a=0.25 PA=108.2
3769

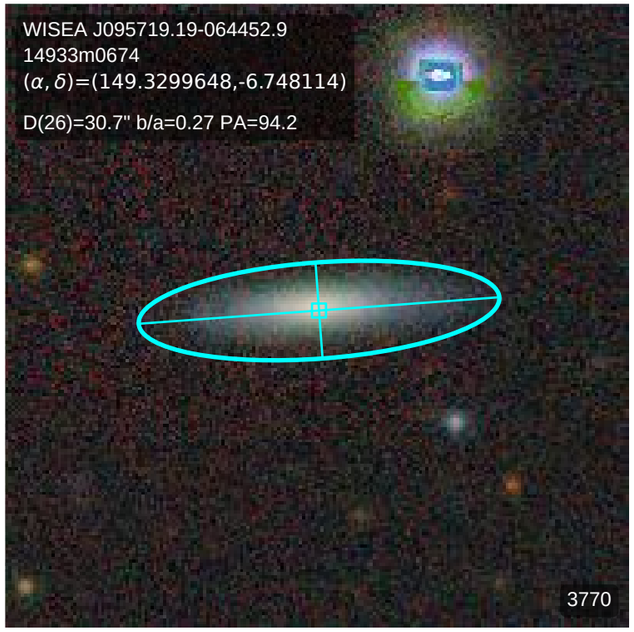
WISEA J095719.19-064452.9
14933m0674
(α, δ)=(149.3299648,-6.748114)
D(26)=30.7" b/a=0.27 PA=94.2
3770

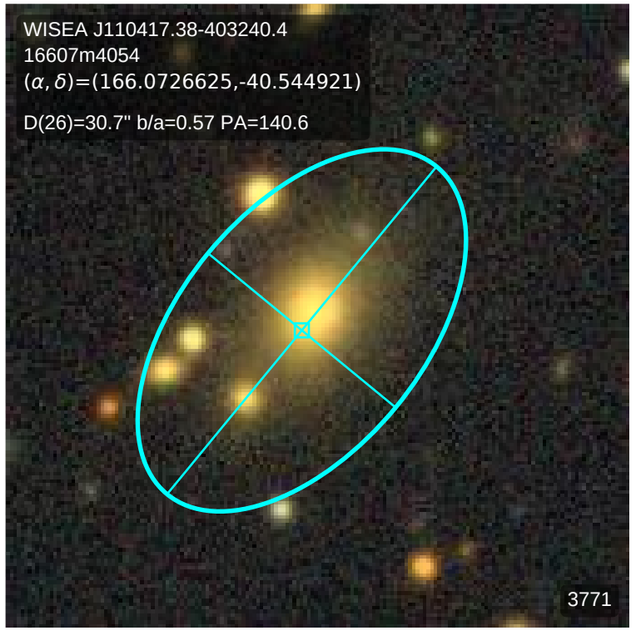
WISEA J110417.38-403240.4
16607m4054
(α, δ)=(166.0726625,-40.544921)
D(26)=30.7" b/a=0.57 PA=140.6
3771

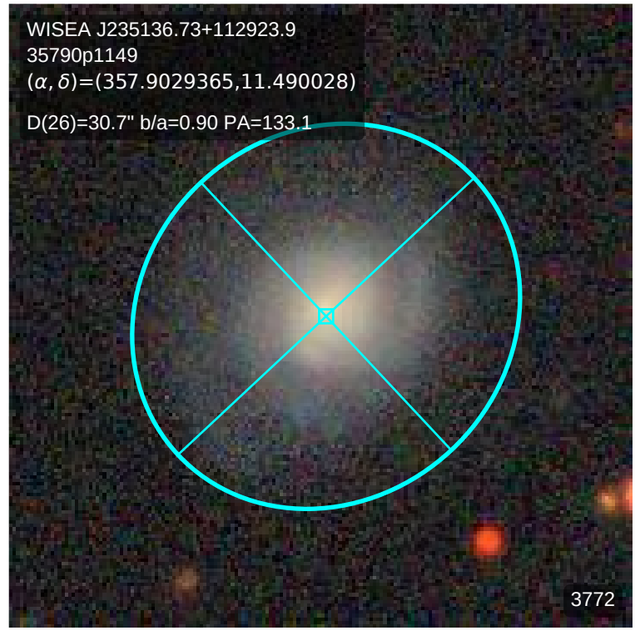
WISEA J235136.73+112923.9
35790p1149
(α, δ)=(357.9029365,11.490028)
D(26)=30.7" b/a=0.90 PA=133.1
3772

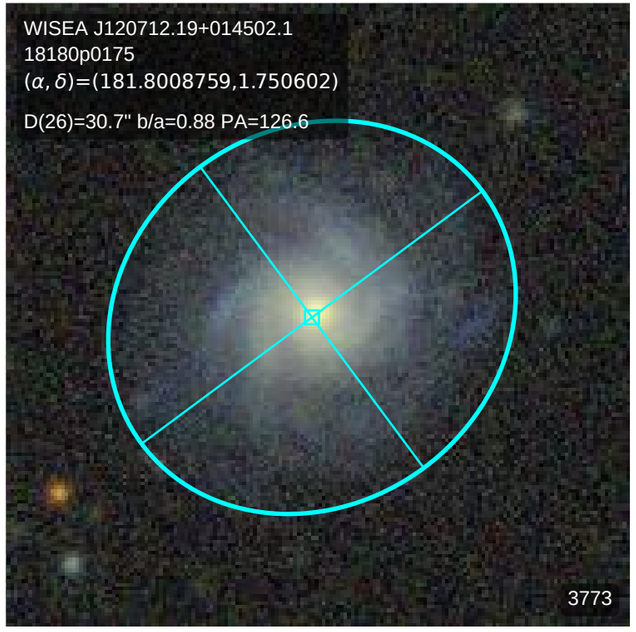
WISEA J120712.19+014502.1
18180p0175
(α, δ)=(181.8008759,1.750602)
D(26)=30.7" b/a=0.88 PA=126.6
3773

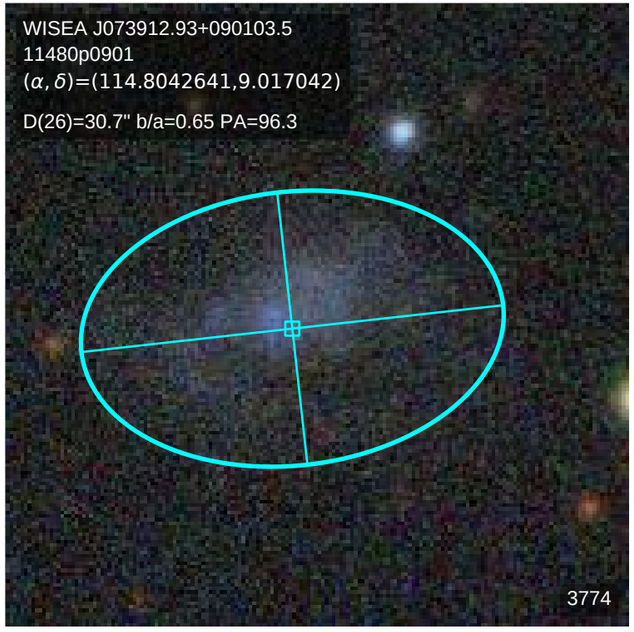
WISEA J073912.93+090103.5
11480p0901
(α, δ)=(114.8042641,9.017042)
D(26)=30.7" b/a=0.65 PA=96.3
3774

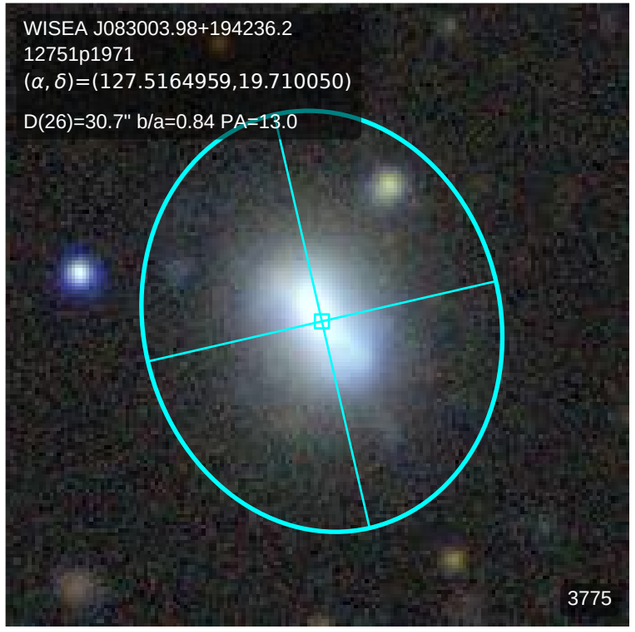
WISEA J083003.98+194236.2
12751p1971
(α, δ)=(127.5164959,19.710050)
D(26)=30.7" b/a=0.84 PA=13.0
3775

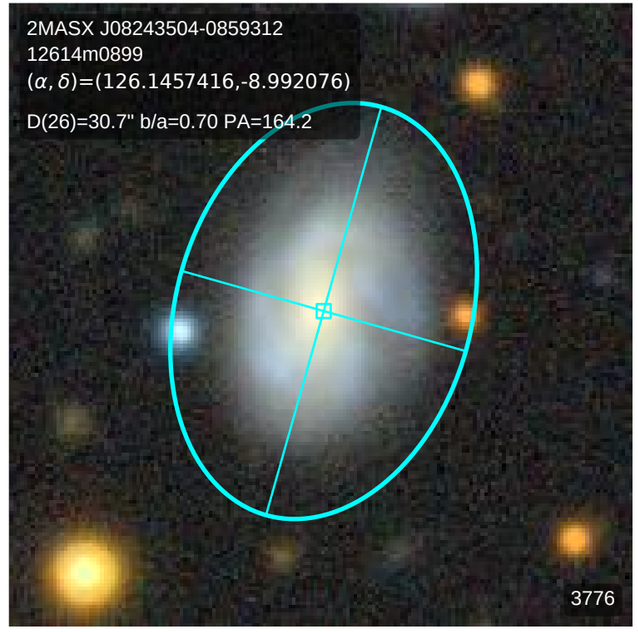
2MASX J08243504-0859312
12614m0899
(α, δ)=(126.1457416,-8.992076)
D(26)=30.7" b/a=0.70 PA=164.2
3776

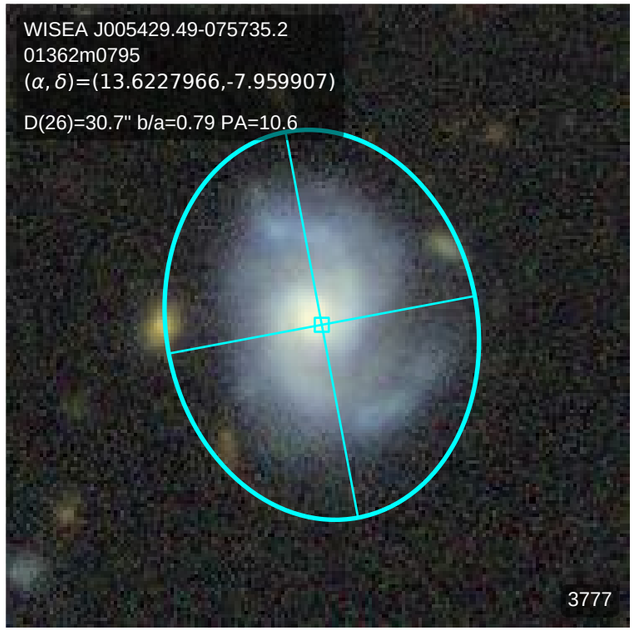
WISEA J005429.49-075735.2
01362m0795
(α, δ)=(13.6227966,-7.959907)
D(26)=30.7" b/a=0.79 PA=10.6
3777

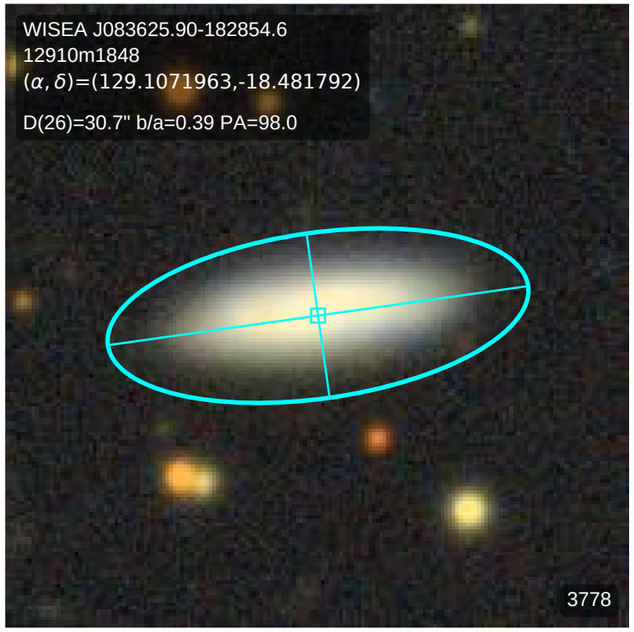
WISEA J083625.90-182854.6
12910m1848
(α, δ)=(129.1071963,-18.481792)
D(26)=30.7" b/a=0.39 PA=98.0
3778

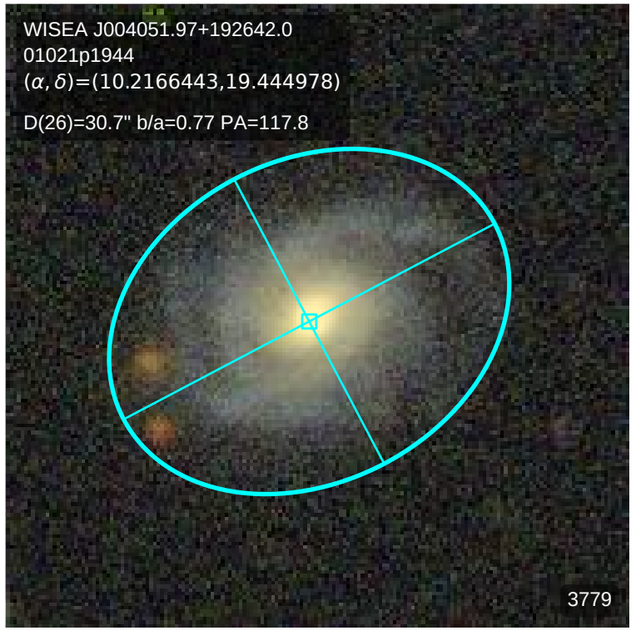
WISEA J004051.97+192642.0
01021p1944
(α, δ)=(10.2166443,19.444978)
D(26)=30.7" b/a=0.77 PA=117.8
3779

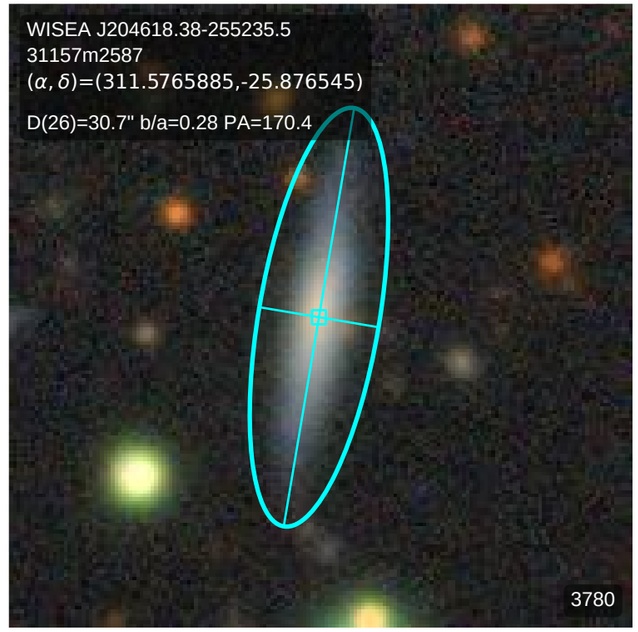
WISEA J204618.38-255235.5
31157m2587
(α, δ)=(311.5765885,-25.876545)
D(26)=30.7" b/a=0.28 PA=170.4
3780

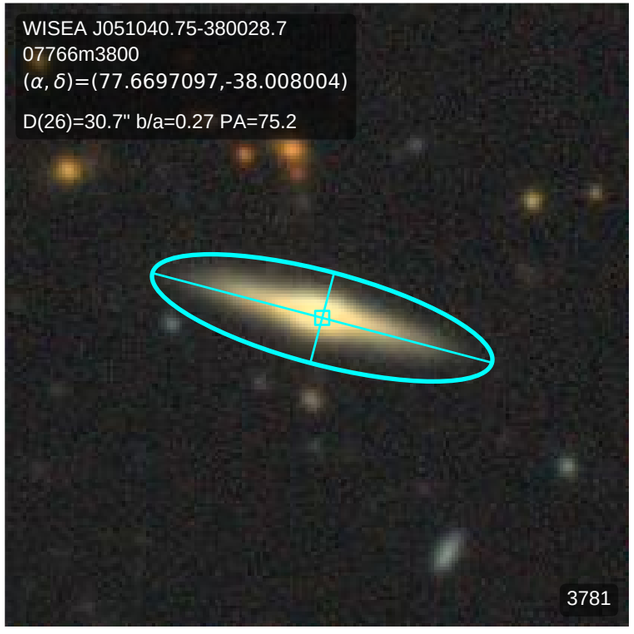
WISEA J051040.75-380028.7
07766m3800
(α, δ)=(77.6697097,-38.008004)
D(26)=30.7" b/a=0.27 PA=75.2
3781

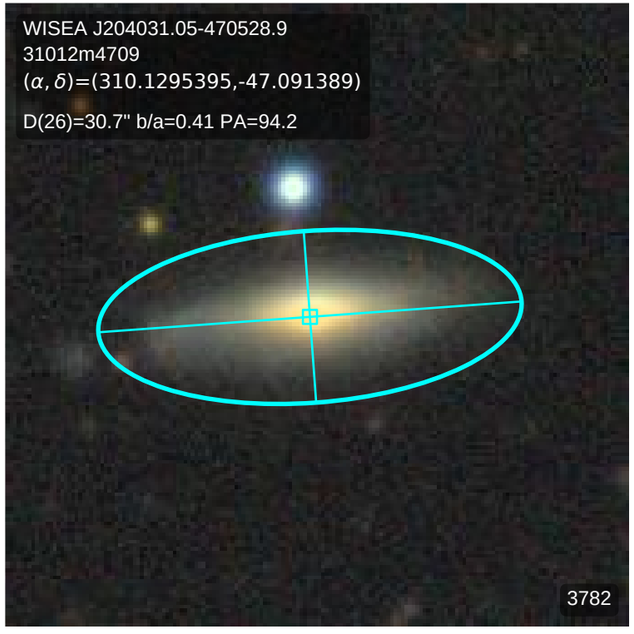
WISEA J204031.05-470528.9
31012m4709
(α, δ)=(310.1295395,-47.091389)
D(26)=30.7" b/a=0.41 PA=94.2
3782

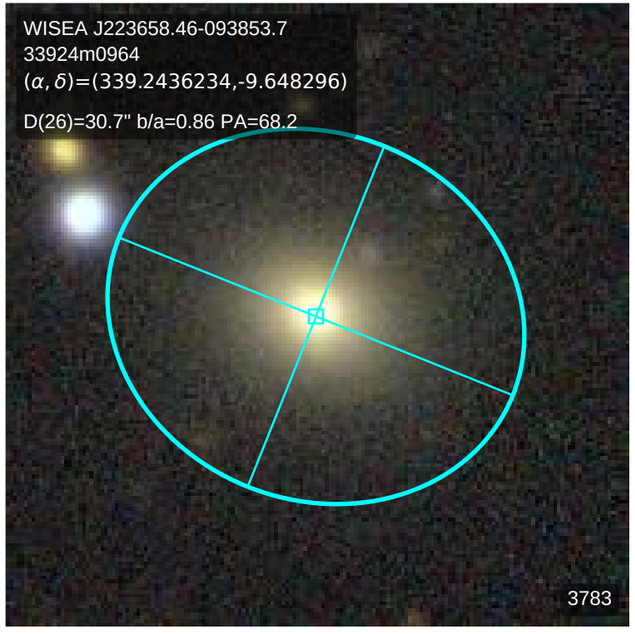
WISEA J223658.46-093853.7
33924m0964
(α, δ)=(339.2436234,-9.648296)
D(26)=30.7" b/a=0.86 PA=68.2
3783

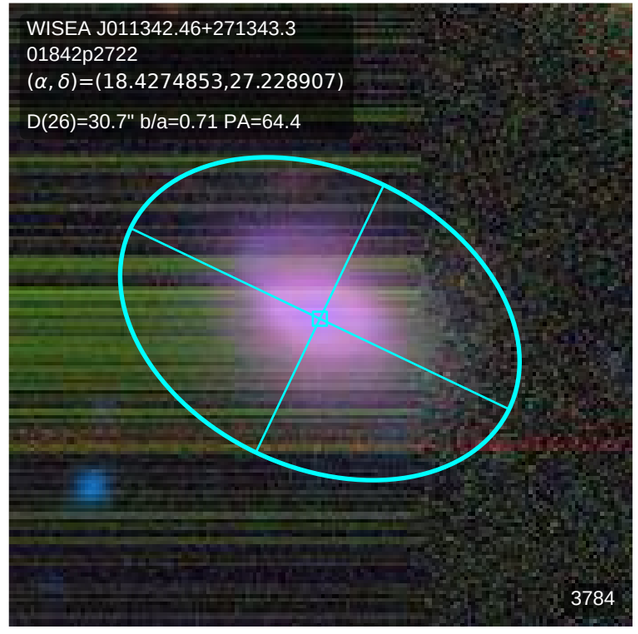
WISEA J011342.46+271343.3
01842p2722
(α, δ)=(18.4274853,27.228907)
D(26)=30.7" b/a=0.71 PA=64.4
3784

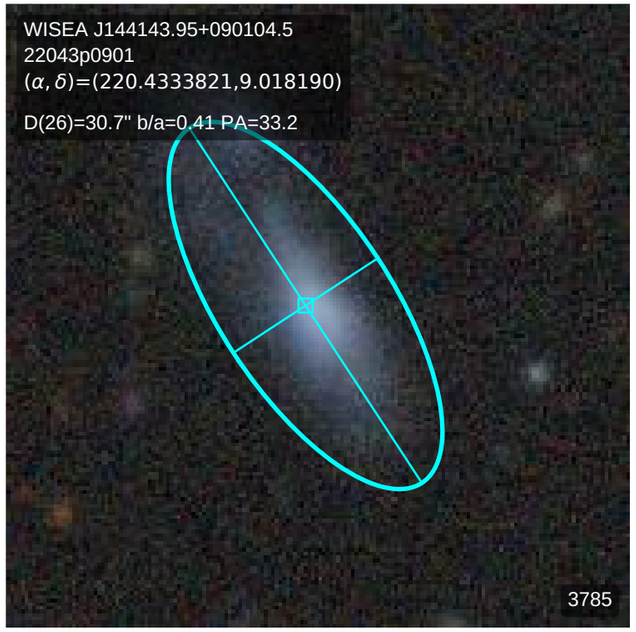
WISEA J144143.95+090104.5
22043p0901
(α, δ)=(220.4333821,9.018190)
D(26)=30.7" b/a=0.41 PA=33.2
3785

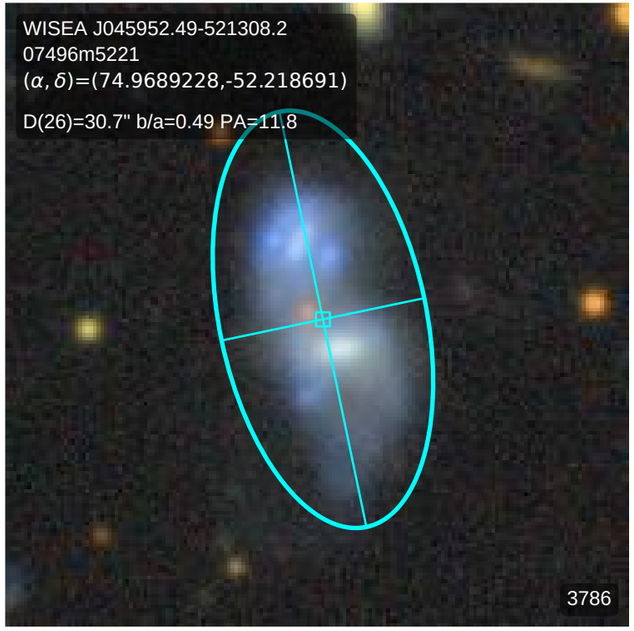
WISEA J045952.49-521308.2
07496m5221
(α, δ)=(74.9689228,-52.218691)
D(26)=30.7" b/a=0.49 PA=11.8
3786

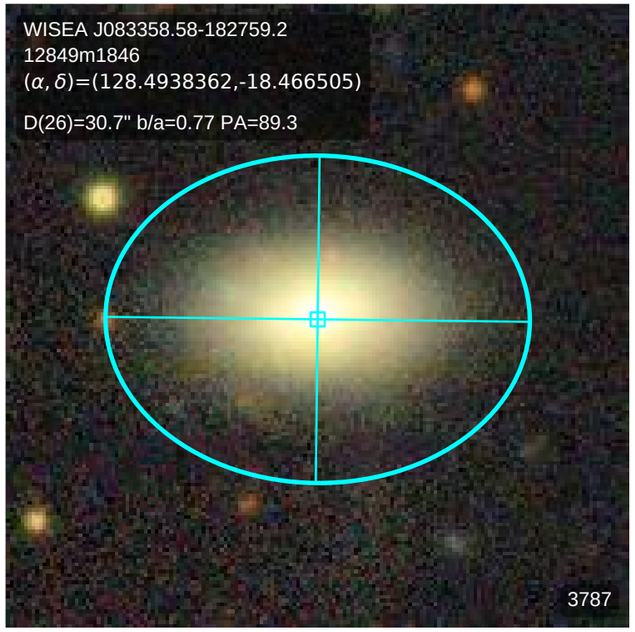
WISEA J083358.58-182759.2
12849m1846
(α, δ)=(128.4938362,-18.466505)
D(26)=30.7" b/a=0.77 PA=89.3
3787

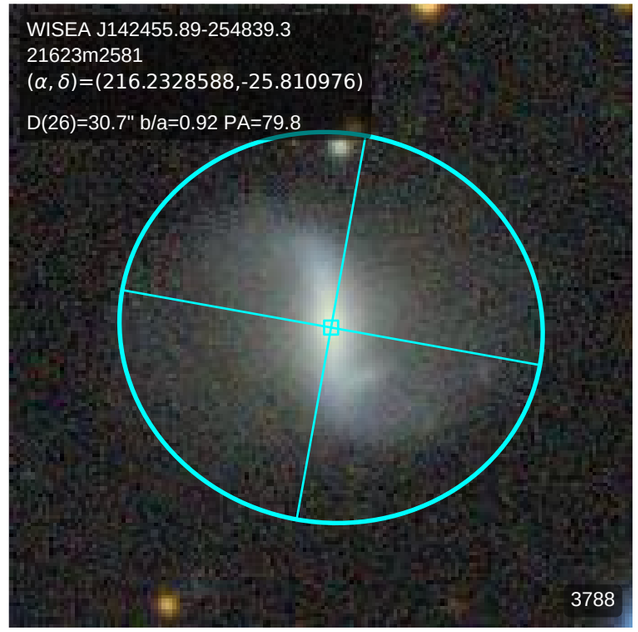
WISEA J142455.89-254839.3
21623m2581
(α, δ)=(216.2328588,-25.810976)
D(26)=30.7" b/a=0.92 PA=79.8
3788

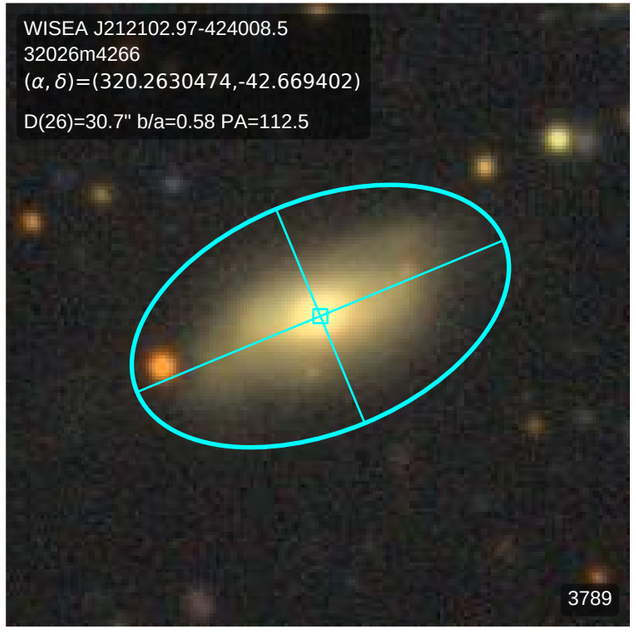
WISEA J212102.97-424008.5
32026m4266
(α, δ)=(320.2630474,-42.669402)
D(26)=30.7" b/a=0.58 PA=112.5
3789

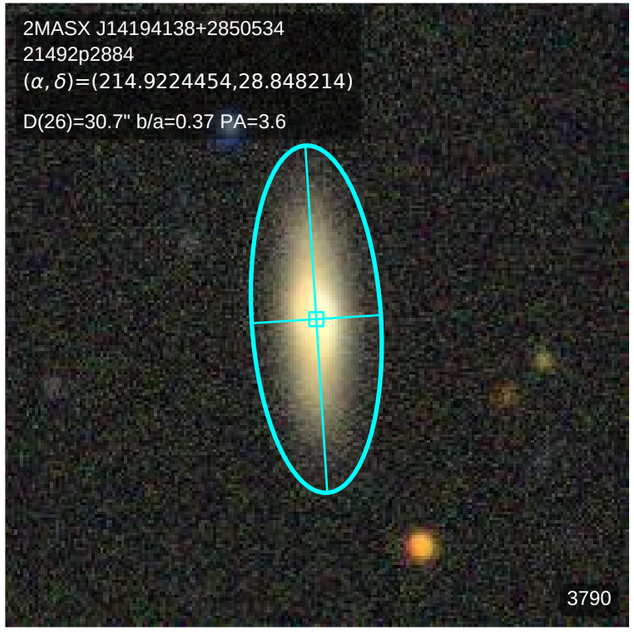
2MASX J14194138+2850534
21492p2884
(α, δ)=(214.9224454,28.848214)
D(26)=30.7" b/a=0.37 PA=3.6
3790

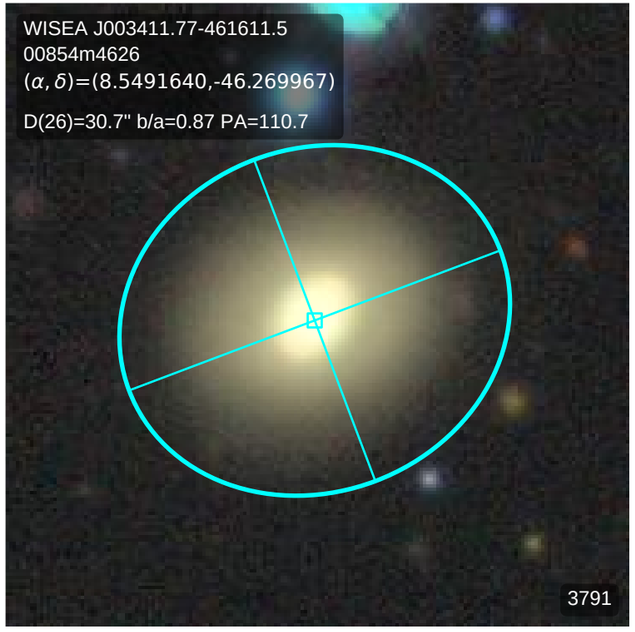
WISEA J003411.77-461611.5
00854m4626
(α, δ)=(8.5491640,-46.269967)
D(26)=30.7" b/a=0.87 PA=110.7
3791

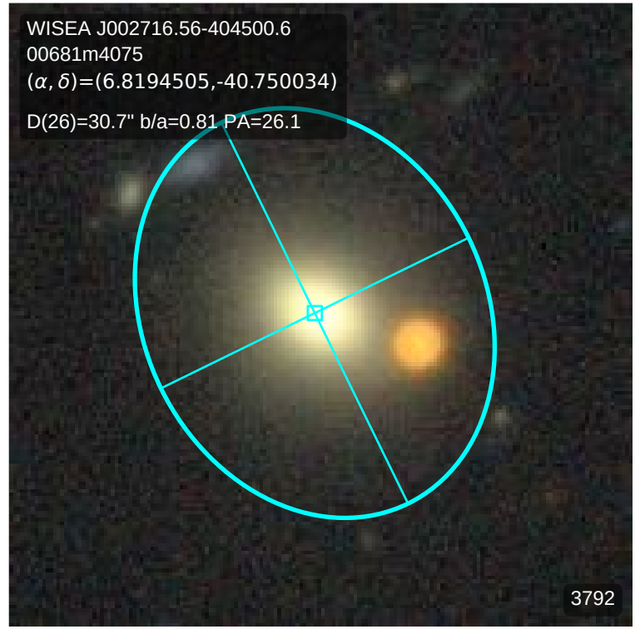
WISEA J002716.56-404500.6
00681m4075
(α, δ)=(6.8194505,-40.750034)
D(26)=30.7" b/a=0.81 PA=26.1
3792

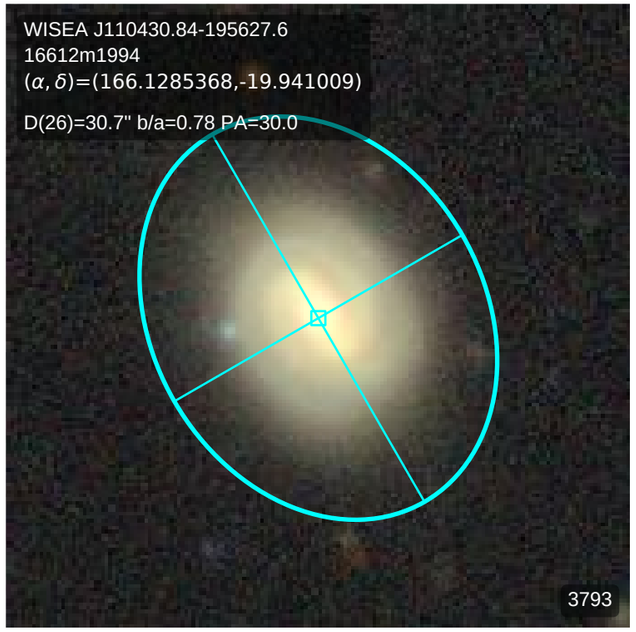
WISEA J110430.84-195627.6
16612m1994
(α, δ)=(166.1285368,-19.941009)
D(26)=30.7" b/a=0.78 PA=30.0
3793

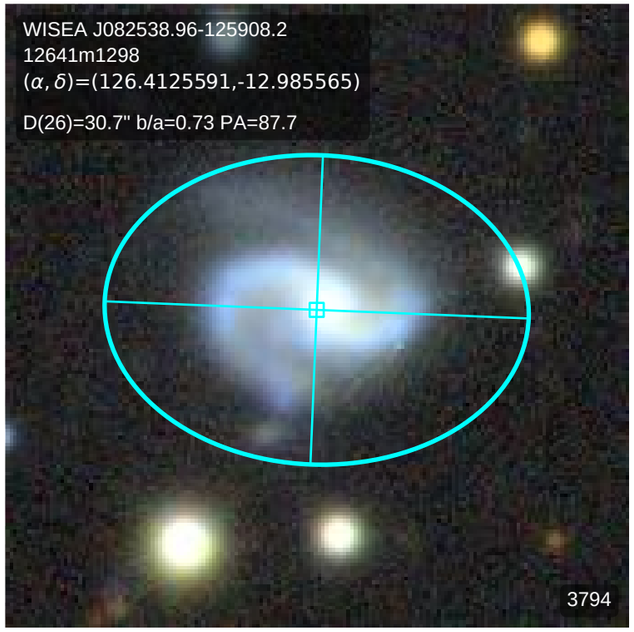
WISEA J082538.96-125908.2
12641m1298
(α, δ)=(126.4125591,-12.985565)
D(26)=30.7" b/a=0.73 PA=87.7
3794

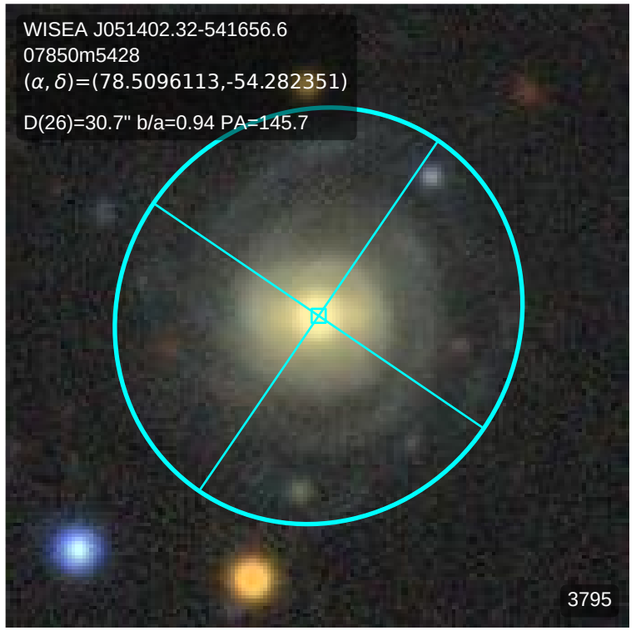
WISEA J051402.32-541656.6
07850m5428
(α, δ)=(78.5096113,-54.282351)
D(26)=30.7" b/a=0.94 PA=145.7
3795

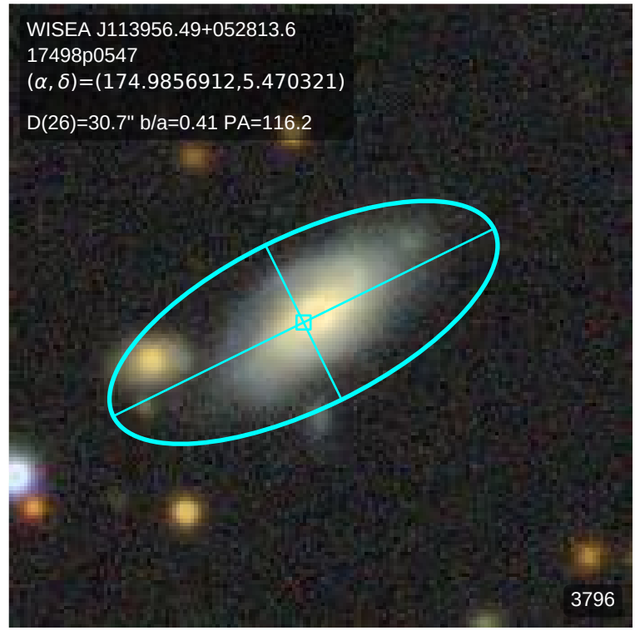
WISEA J113956.49+052813.6
17498p0547
(α, δ)=(174.9856912,5.470321)
D(26)=30.7" b/a=0.41 PA=116.2
3796

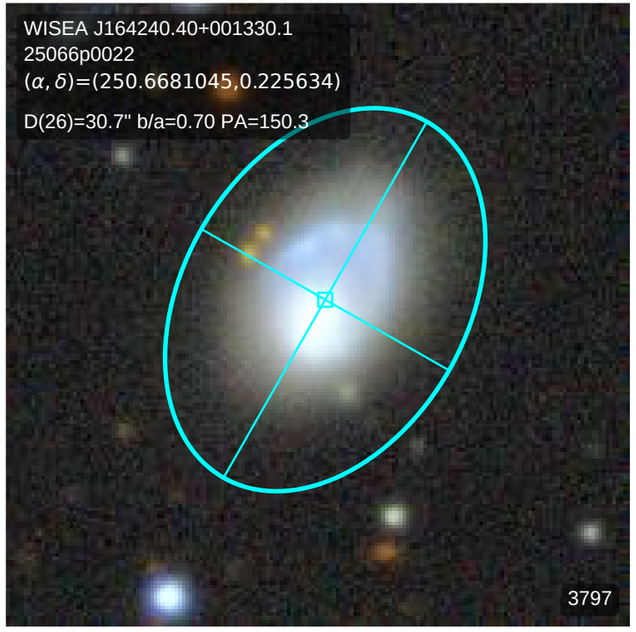
WISEA J164240.40+001330.1
25066p0022
(α, δ)=(250.6681045,0.225634)
D(26)=30.7" b/a=0.70 PA=150.3
3797

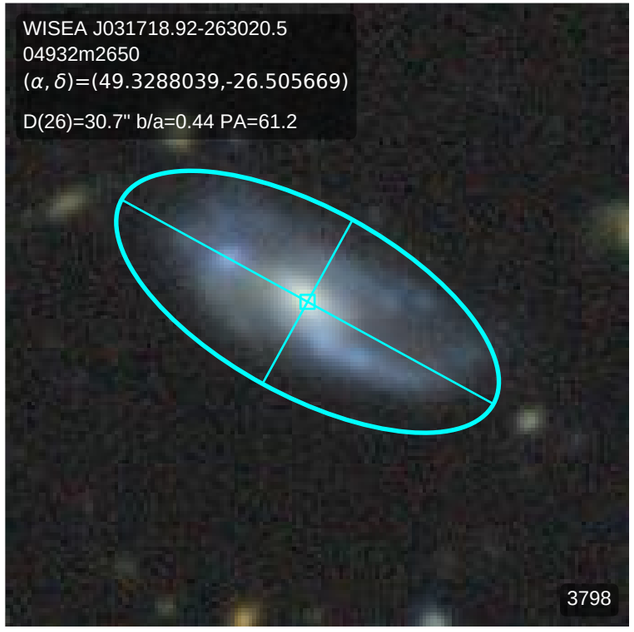
WISEA J031718.92-263020.5
04932m2650
(α, δ)=(49.3288039,-26.505669)
D(26)=30.7" b/a=0.44 PA=61.2
3798

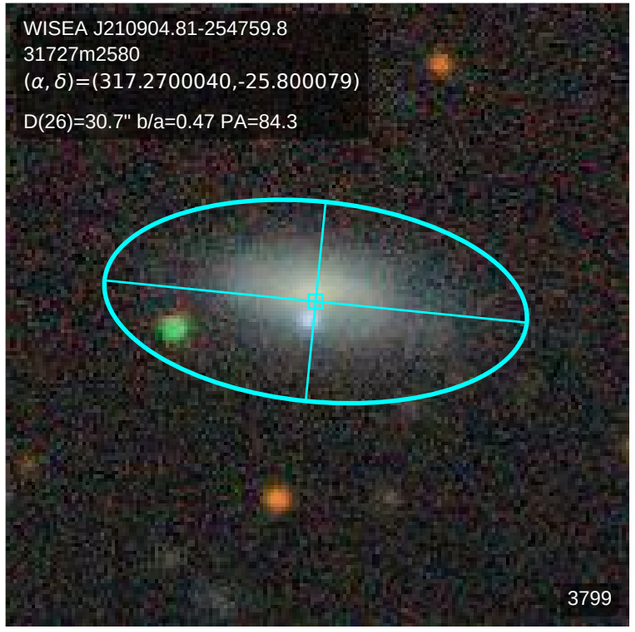
WISEA J210904.81-254759.8
31727m2580
(α, δ)=(317.2700040,-25.800079)
D(26)=30.7" b/a=0.47 PA=84.3
3799

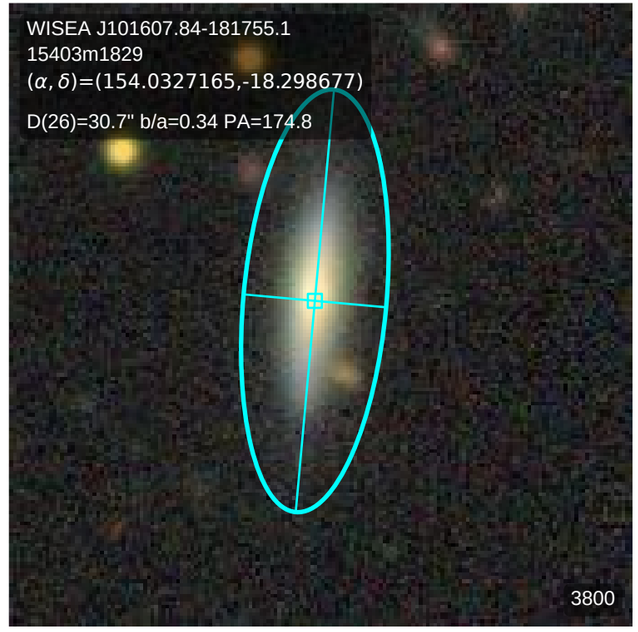
WISEA J101607.84-181755.1
15403m1829
(α, δ)=(154.0327165,-18.298677)
D(26)=30.7" b/a=0.34 PA=174.8
3800

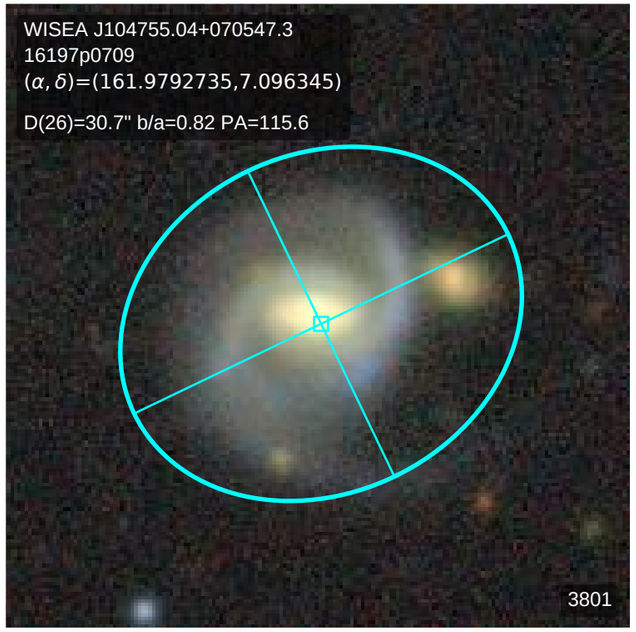
WISEA J104755.04+070547.3
16197p0709
(α, δ)=(161.9792735,7.096345)
D(26)=30.7" b/a=0.82 PA=115.6
3801

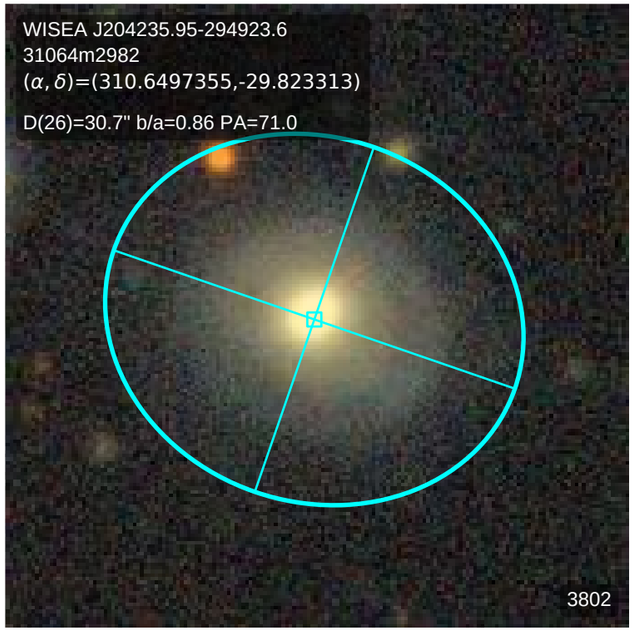
WISEA J204235.95-294923.6
31064m2982
(α, δ)=(310.6497355,-29.823313)
D(26)=30.7" b/a=0.86 PA=71.0
3802

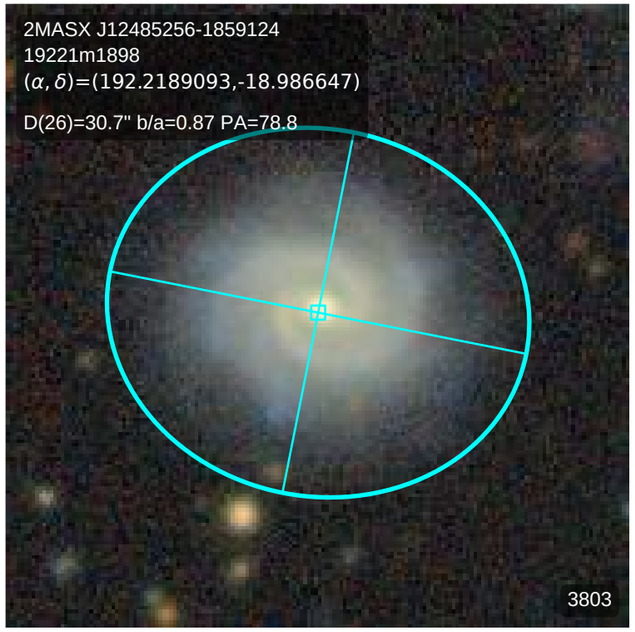
2MASX J12485256-1859124
19221m1898
(α, δ)=(192.2189093,-18.986647)
D(26)=30.7" b/a=0.87 PA=78.8
3803

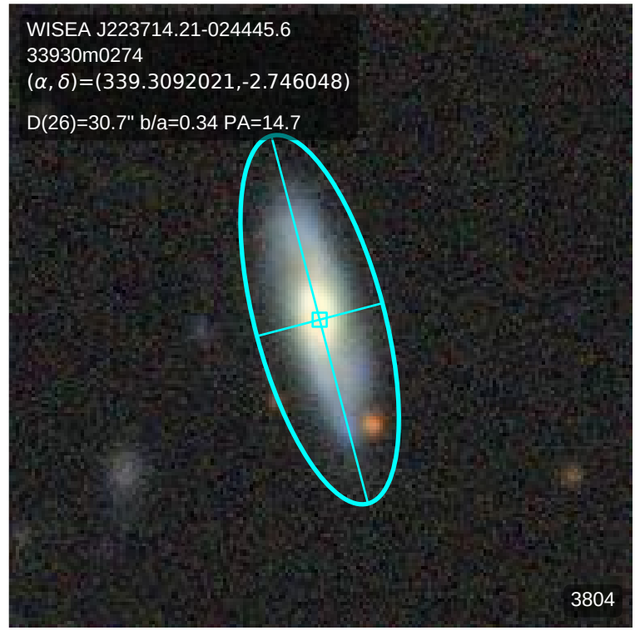
WISEA J223714.21-024445.6
33930m0274
(α, δ)=(339.3092021,-2.746048)
D(26)=30.7" b/a=0.34 PA=14.7
3804

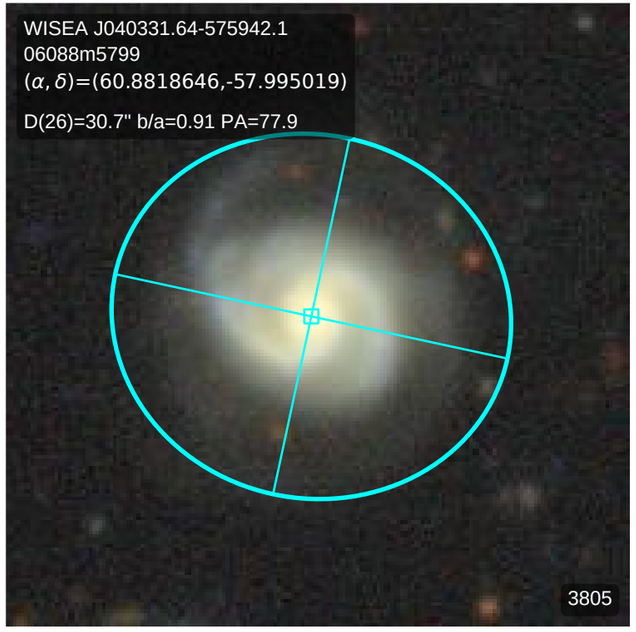
WISEA J040331.64-575942.1
06088m5799
(α, δ)=(60.8818646,-57.995019)
D(26)=30.7" b/a=0.91 PA=77.9
3805

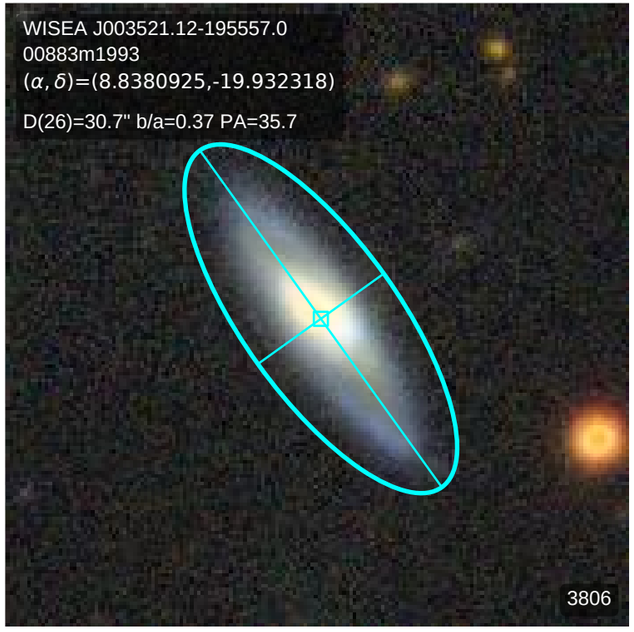
WISEA J003521.12-195557.0
00883m1993
(α, δ)=(8.8380925,-19.932318)
D(26)=30.7" b/a=0.37 PA=35.7
3806

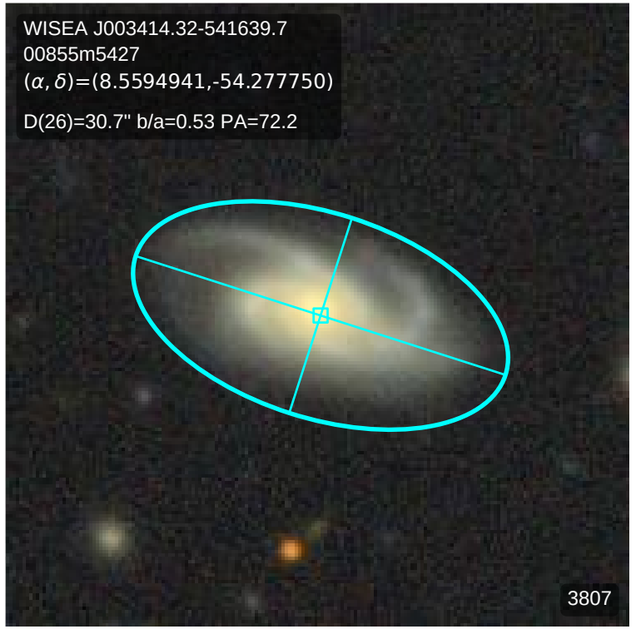
WISEA J003414.32-541639.7
00855m5427
(α, δ)=(8.5594941,-54.277750)
D(26)=30.7" b/a=0.53 PA=72.2
3807

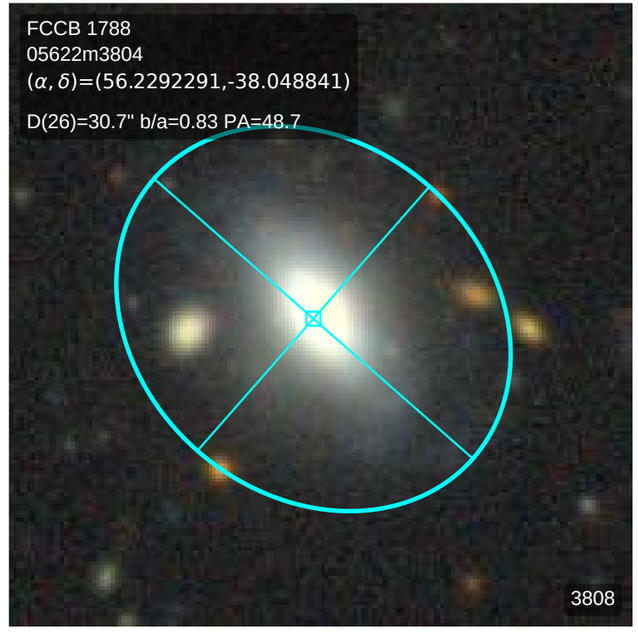
FCCB 1788
05622m3804
(α, δ)=(56.2292291,-38.048841)
D(26)=30.7" b/a=0.83 PA=48.7
3808

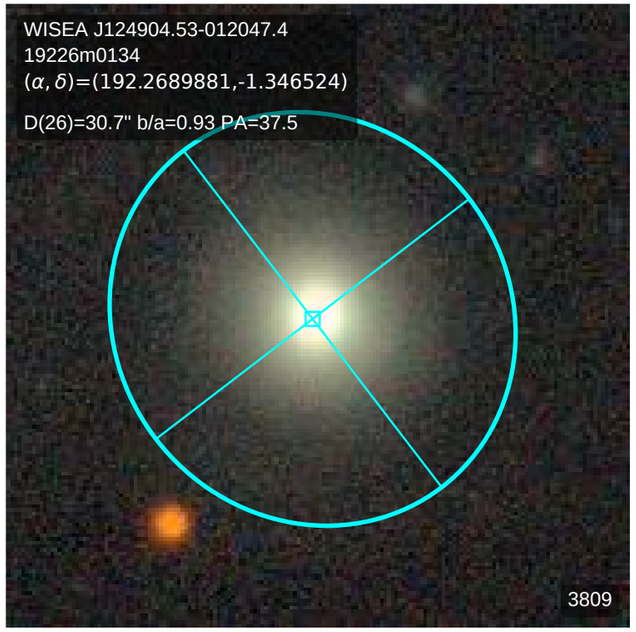
WISEA J124904.53-012047.4
19226m0134
(α, δ)=(192.2689881,-1.346524)
D(26)=30.7" b/a=0.93 PA=37.5
3809

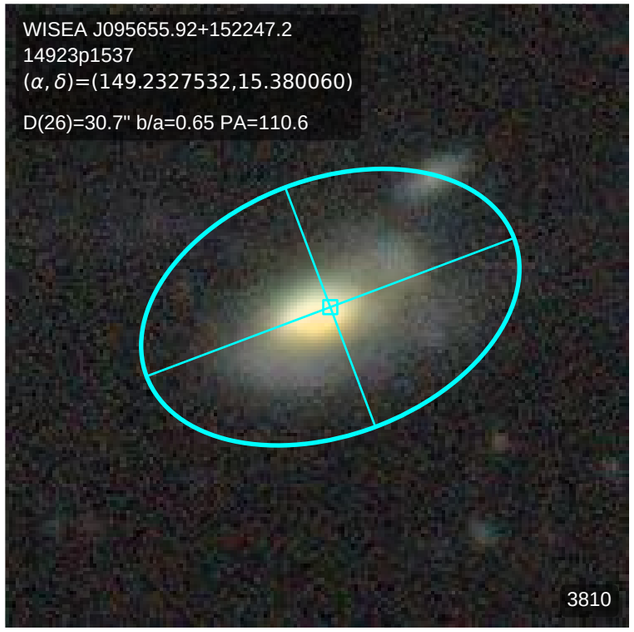
WISEA J095655.92+152247.2
14923p1537
(α, δ)=(149.2327532,15.380060)
D(26)=30.7" b/a=0.65 PA=110.6
3810

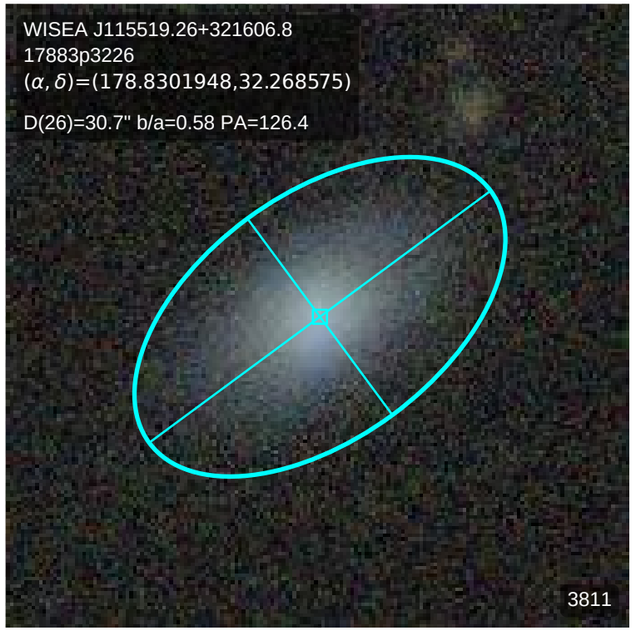
WISEA J115519.26+321606.8
17883p3226
(α, δ)=(178.8301948,32.268575)
D(26)=30.7" b/a=0.58 PA=126.4
3811

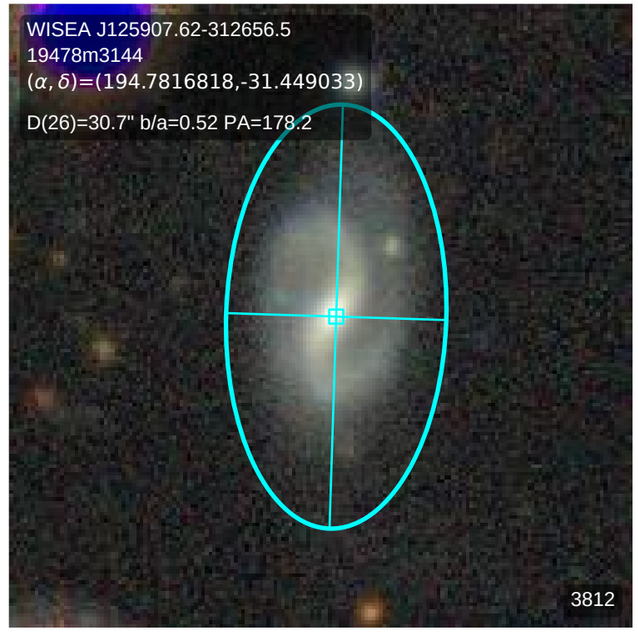
WISEA J125907.62-312656.5
19478m3144
(α, δ)=(194.7816818,-31.449033)
D(26)=30.7" b/a=0.52 PA=178.2
3812

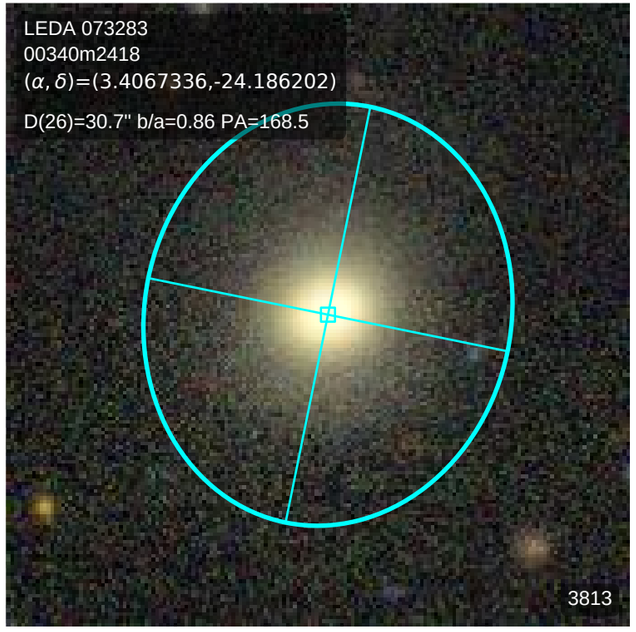
LEDA 073283
00340m2418
(α, δ)=(3.4067336,-24.186202)
D(26)=30.7" b/a=0.86 PA=168.5
3813

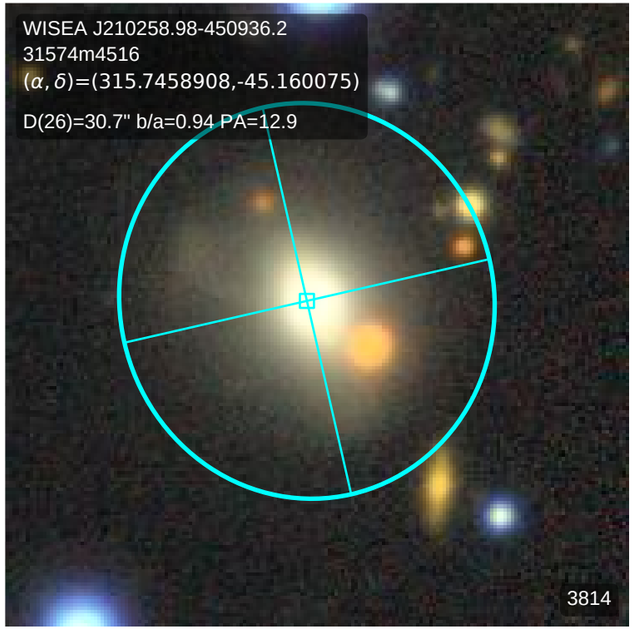
WISEA J210258.98-450936.2
31574m4516
(α, δ)=(315.7458908,-45.160075)
D(26)=30.7" b/a=0.94 PA=12.9
3814

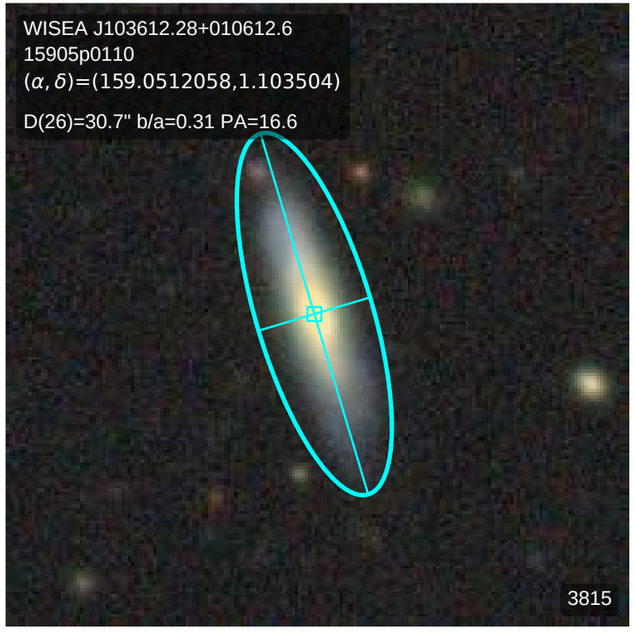
WISEA J103612.28+010612.6
15905p0110
(α, δ)=(159.0512058,1.103504)
D(26)=30.7" b/a=0.31 PA=16.6
3815

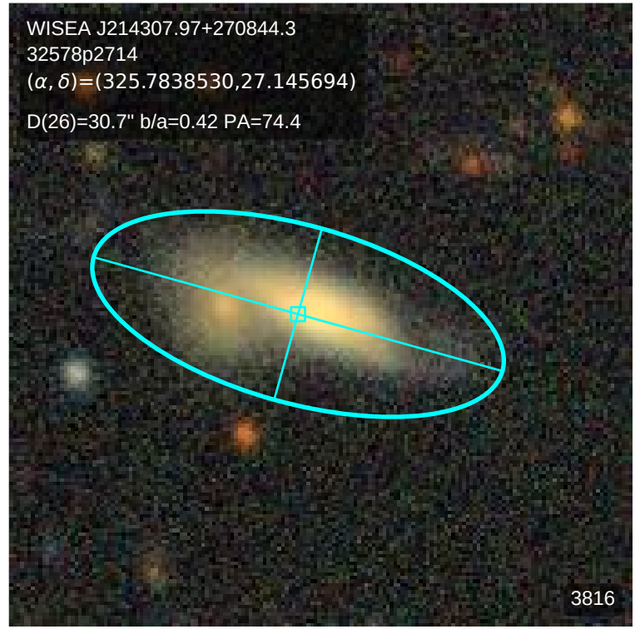
WISEA J214307.97+270844.3
32578p2714
(α, δ)=(325.7838530,27.145694)
D(26)=30.7" b/a=0.42 PA=74.4
3816

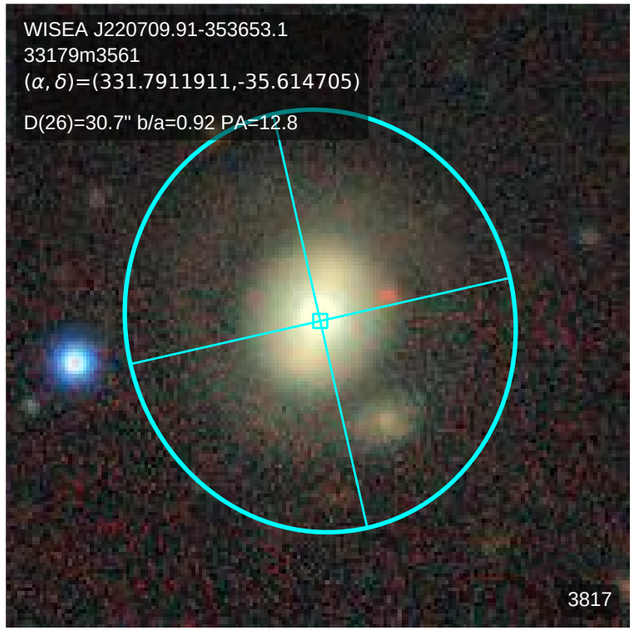
WISEA J220709.91-353653.1
33179m3561
(α, δ)=(331.7911911,-35.614705)
D(26)=30.7" b/a=0.92 PA=12.8
3817

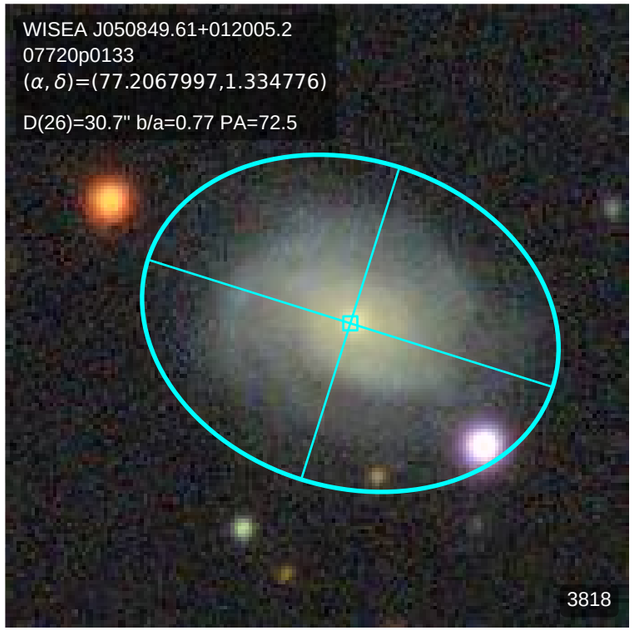
WISEA J050849.61+012005.2
07720p0133
(α, δ)=(77.2067997,1.334776)
D(26)=30.7" b/a=0.77 PA=72.5
3818

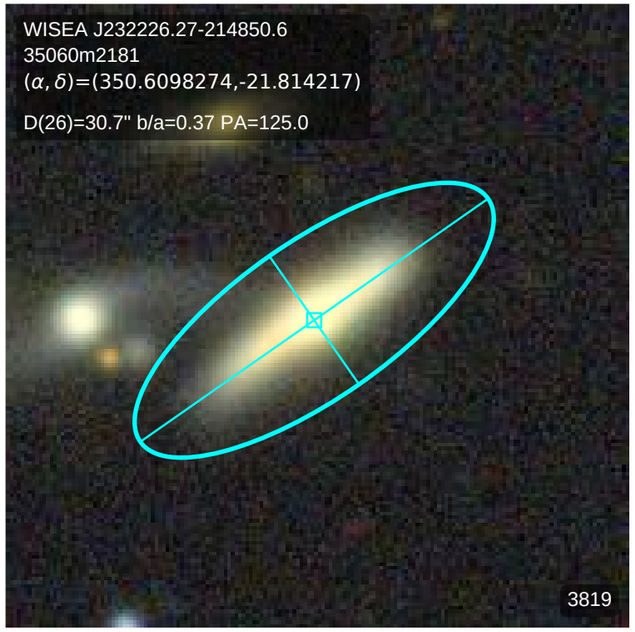
WISEA J232226.27-214850.6
35060m2181
(α, δ)=(350.6098274,-21.814217)
D(26)=30.7" b/a=0.37 PA=125.0
3819

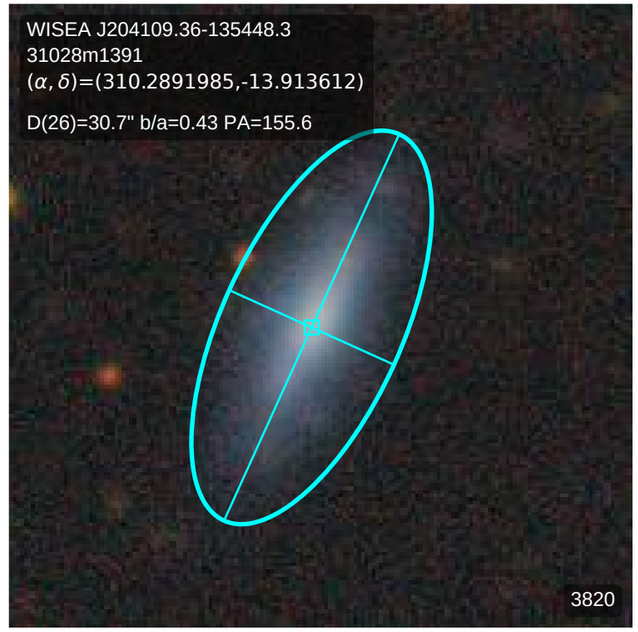
WISEA J204109.36-135448.3
31028m1391
(α, δ)=(310.2891985,-13.913612)
D(26)=30.7" b/a=0.43 PA=155.6
3820

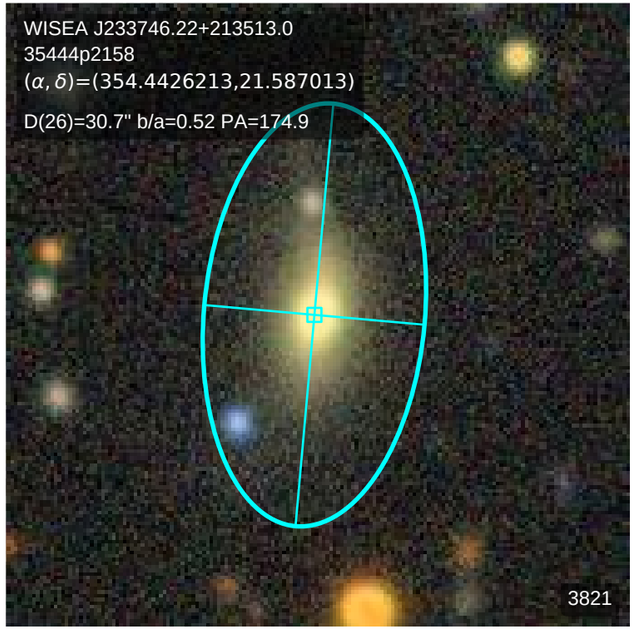
WISEA J233746.22+213513.0
35444p2158
(α, δ)=(354.4426213,21.587013)
D(26)=30.7" b/a=0.52 PA=174.9
3821

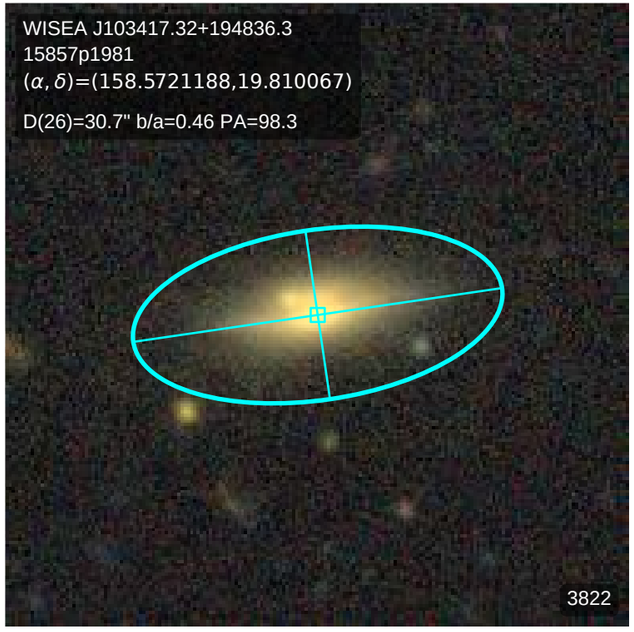
WISEA J103417.32+194836.3
15857p1981
(α, δ)=(158.5721188,19.810067)
D(26)=30.7" b/a=0.46 PA=98.3
3822

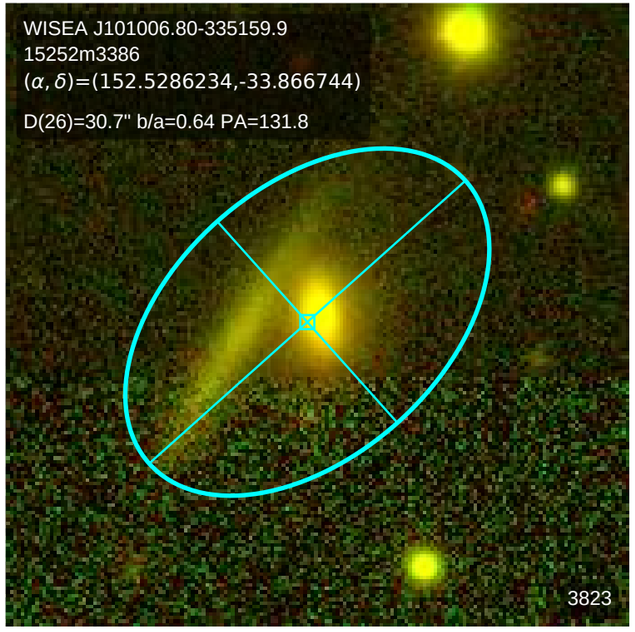
WISEA J101006.80-335159.9
15252m3386
(α, δ)=(152.5286234,-33.866744)
D(26)=30.7" b/a=0.64 PA=131.8
3823

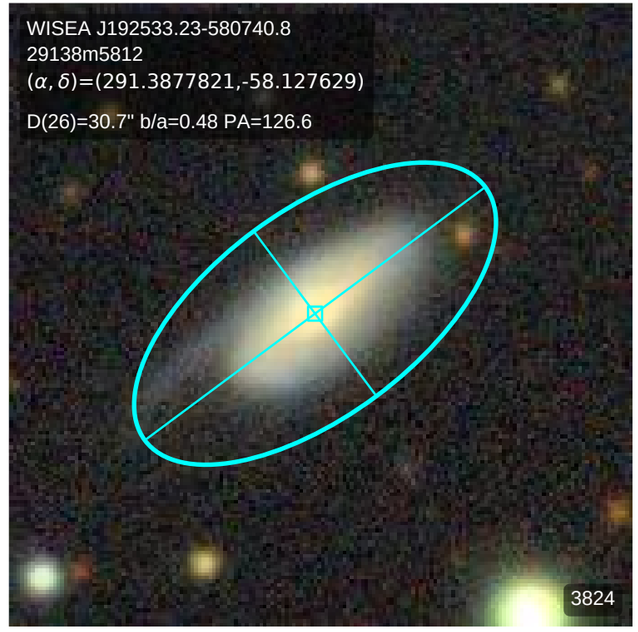
WISEA J192533.23-580740.8
29138m5812
(α, δ)=(291.3877821,-58.127629)
D(26)=30.7" b/a=0.48 PA=126.6
3824

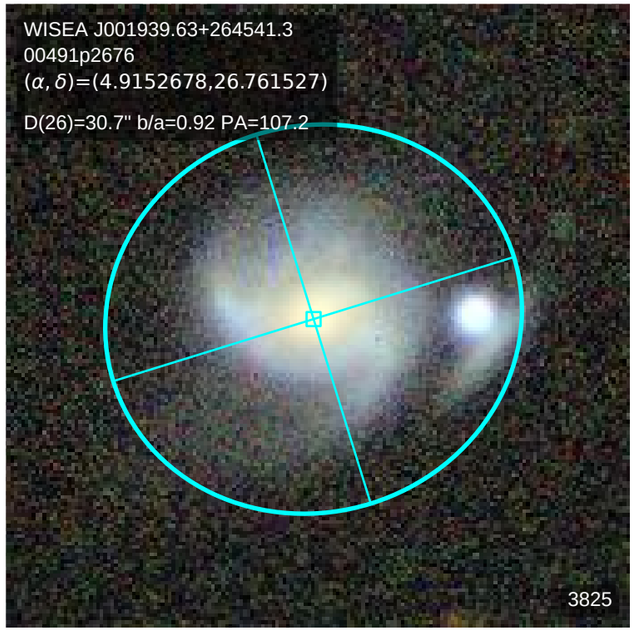
WISEA J001939.63+264541.3
00491p2676
(α, δ)=(4.9152678,26.761527)
D(26)=30.7" b/a=0.92 PA=107.2
3825

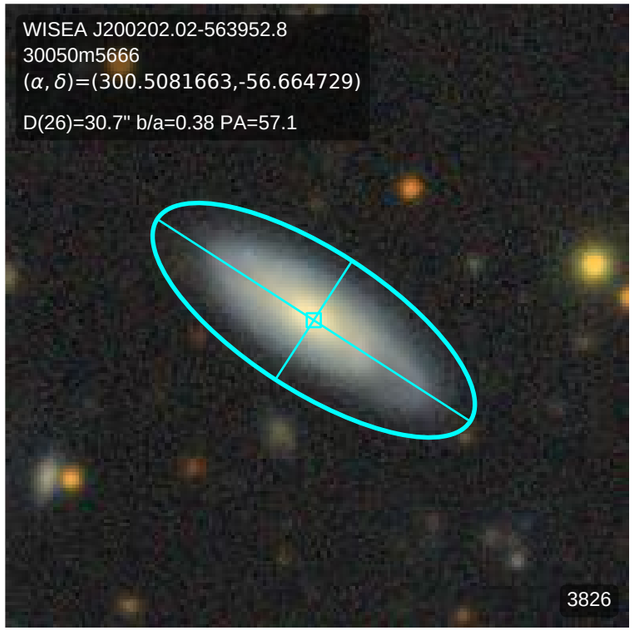
WISEA J200202.02-563952.8
30050m5666
(α, δ)=(300.5081663,-56.664729)
D(26)=30.7" b/a=0.38 PA=57.1
3826

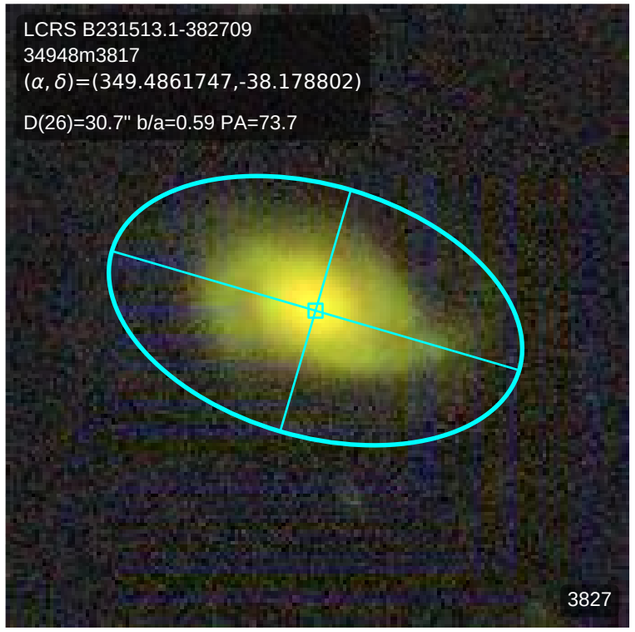
LCRS B231513.1-382709
34948m3817
(α, δ)=(349.4861747,-38.178802)
D(26)=30.7" b/a=0.59 PA=73.7
3827

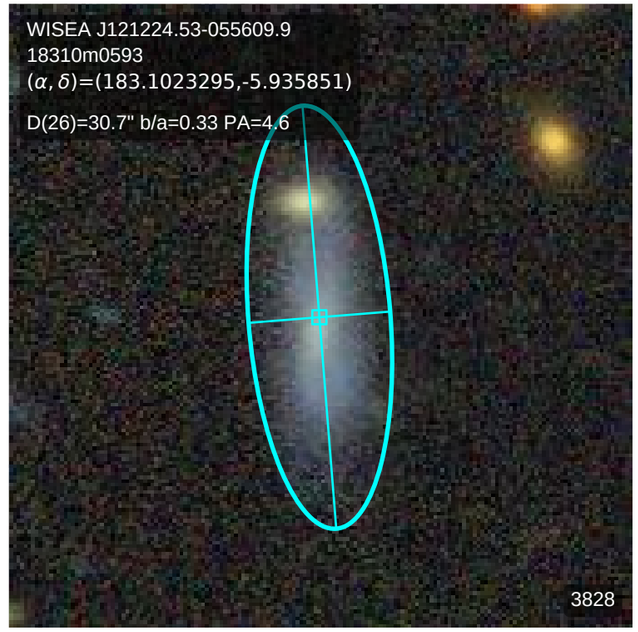
WISEA J121224.53-055609.9
18310m0593
(α, δ)=(183.1023295,-5.935851)
D(26)=30.7" b/a=0.33 PA=4.6
3828

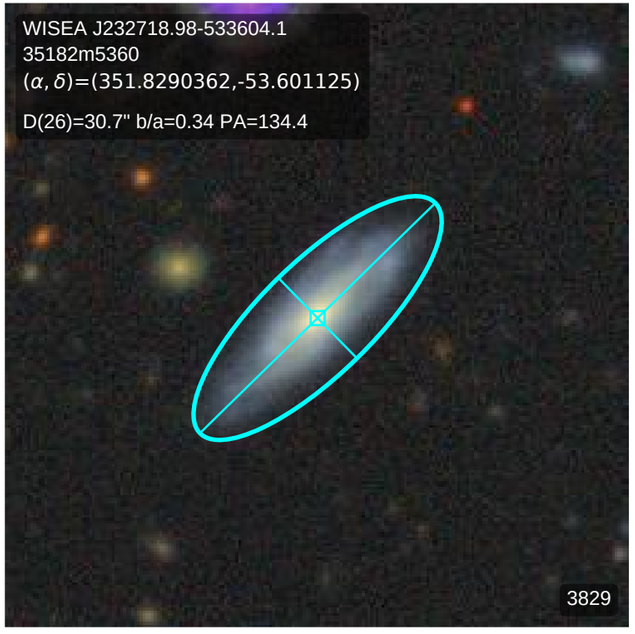
WISEA J232718.98-533604.1
35182m5360
(α, δ)=(351.8290362,-53.601125)
D(26)=30.7" b/a=0.34 PA=134.4
3829

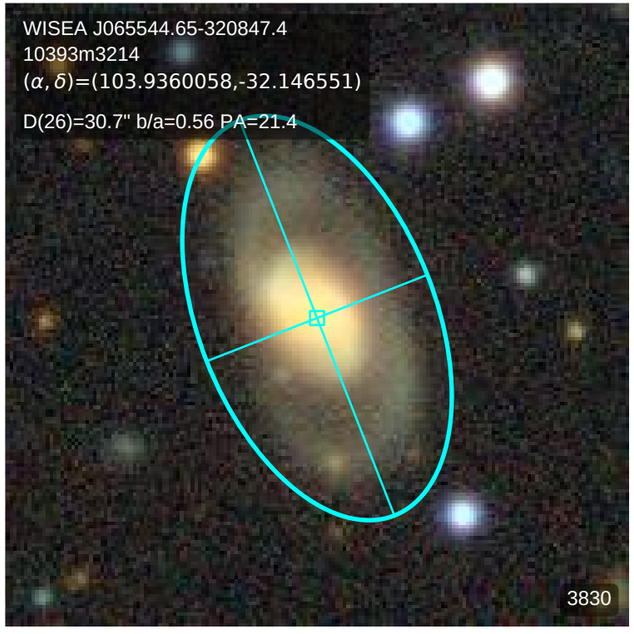
WISEA J065544.65-320847.4
10393m3214
(α, δ)=(103.9360058,-32.146551)
D(26)=30.7" b/a=0.56 PA=21.4
3830

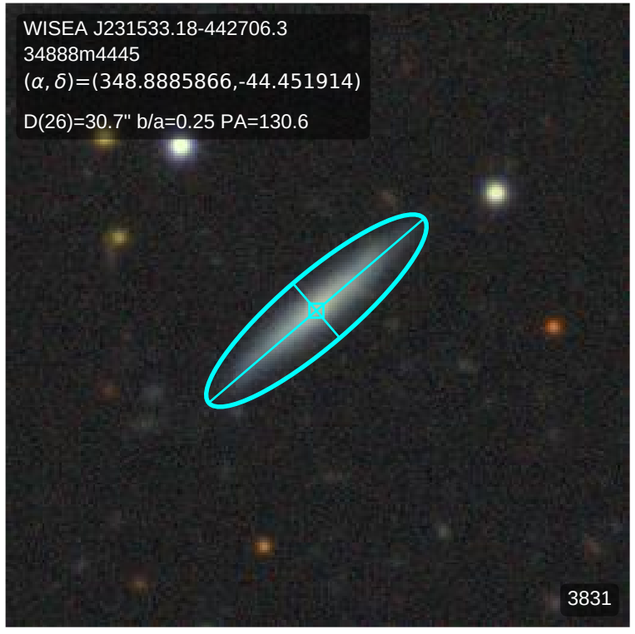
WISEA J231533.18-442706.3
34888m4445
(α, δ)=(348.8885866,-44.451914)
D(26)=30.7" b/a=0.25 PA=130.6
3831

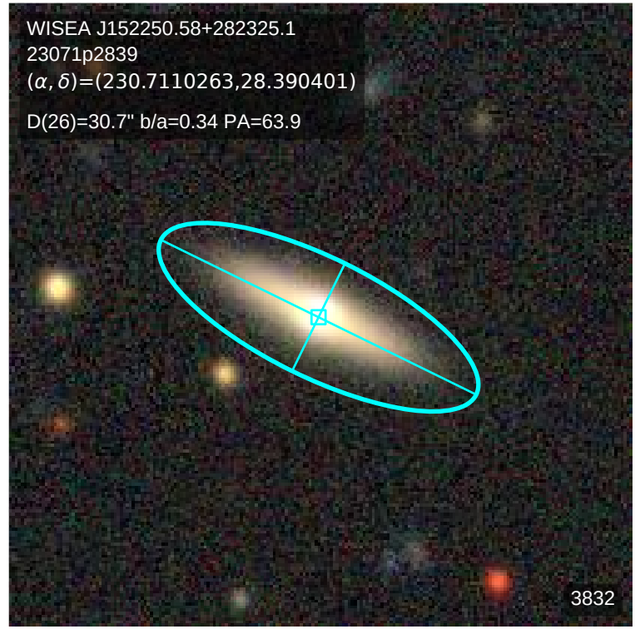
WISEA J152250.58+282325.1
23071p2839
(α, δ)=(230.7110263,28.390401)
D(26)=30.7" b/a=0.34 PA=63.9
3832

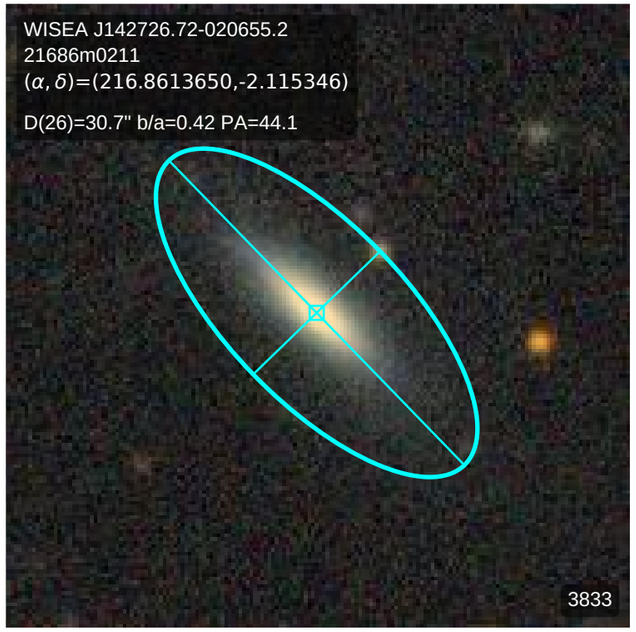
WISEA J142726.72-020655.2
21686m0211
(α, δ)=(216.8613650,-2.115346)
D(26)=30.7" b/a=0.42 PA=44.1
3833

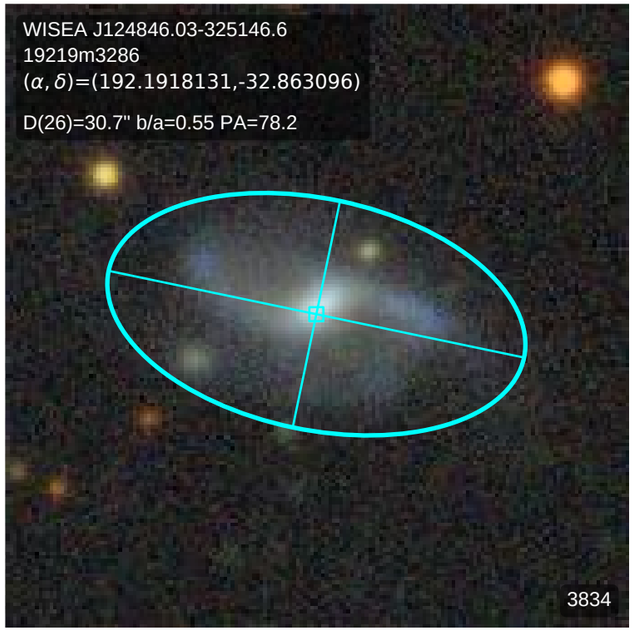
WISEA J124846.03-325146.6
19219m3286
(α, δ)=(192.1918131,-32.863096)
D(26)=30.7" b/a=0.55 PA=78.2
3834

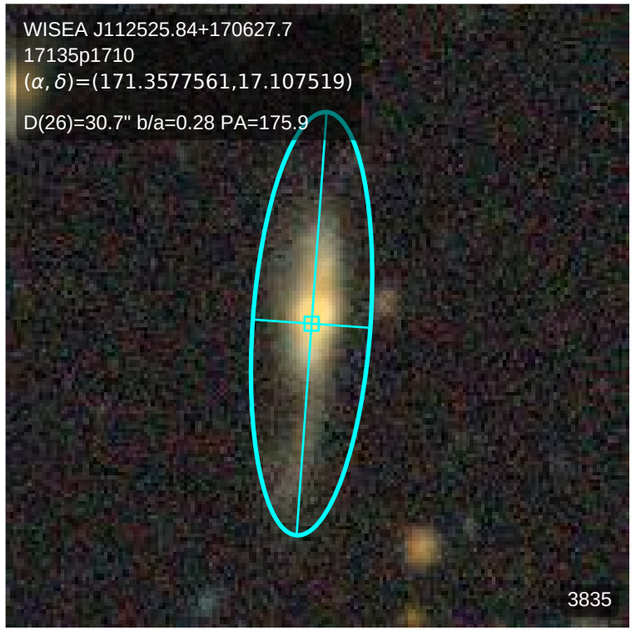
WISEA J112525.84+170627.7
17135p1710
(α, δ)=(171.3577561,17.107519)
D(26)=30.7" b/a=0.28 PA=175.9
3835

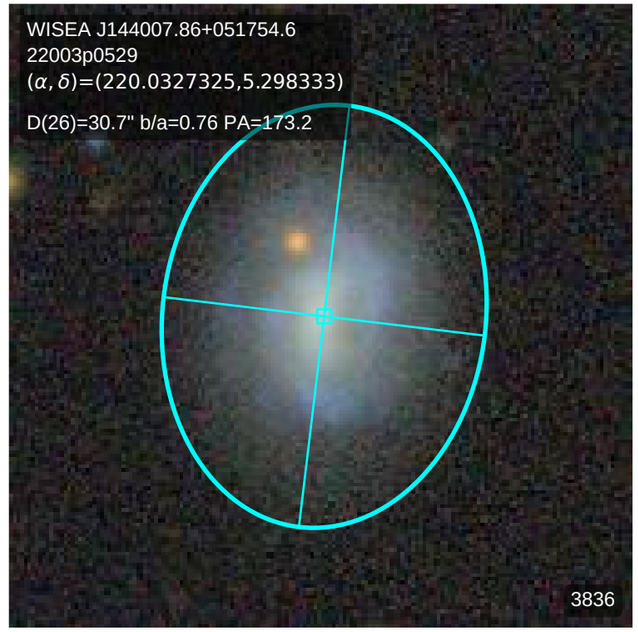
WISEA J144007.86+051754.6
22003p0529
(α, δ)=(220.0327325,5.298333)
D(26)=30.7" b/a=0.76 PA=173.2
3836

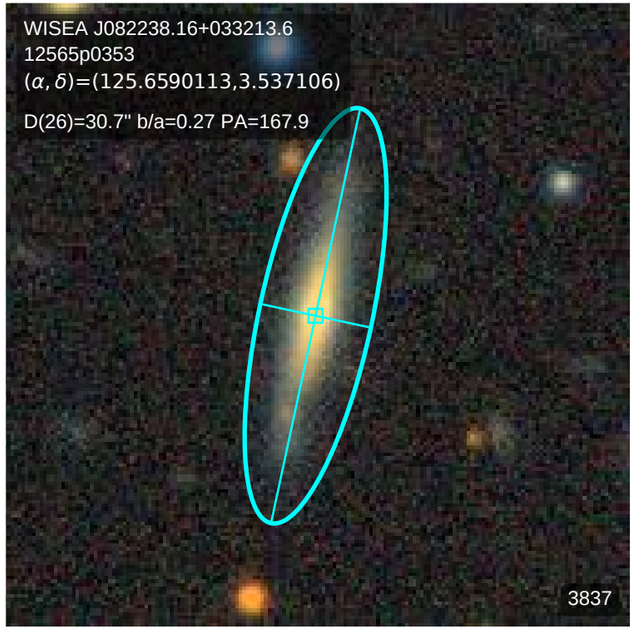
WISEA J082238.16+033213.6
12565p0353
(α, δ)=(125.6590113,3.537106)
D(26)=30.7" b/a=0.27 PA=167.9
3837

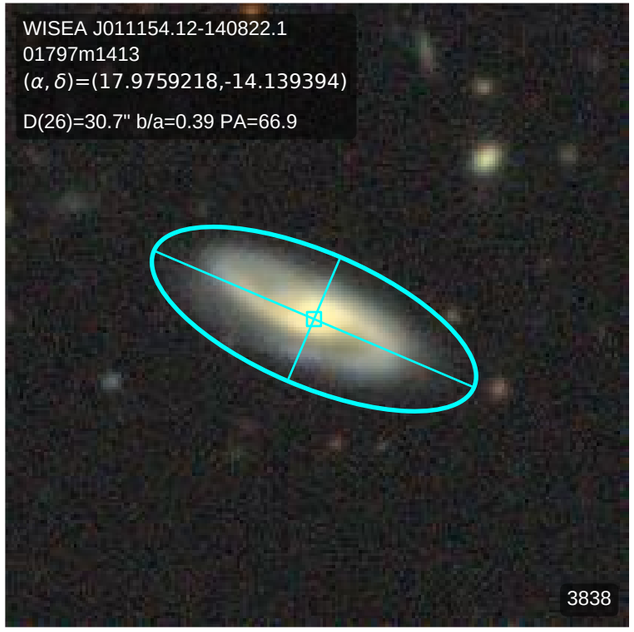
WISEA J011154.12-140822.1
01797m1413
(α, δ)=(17.9759218,-14.139394)
D(26)=30.7" b/a=0.39 PA=66.9
3838

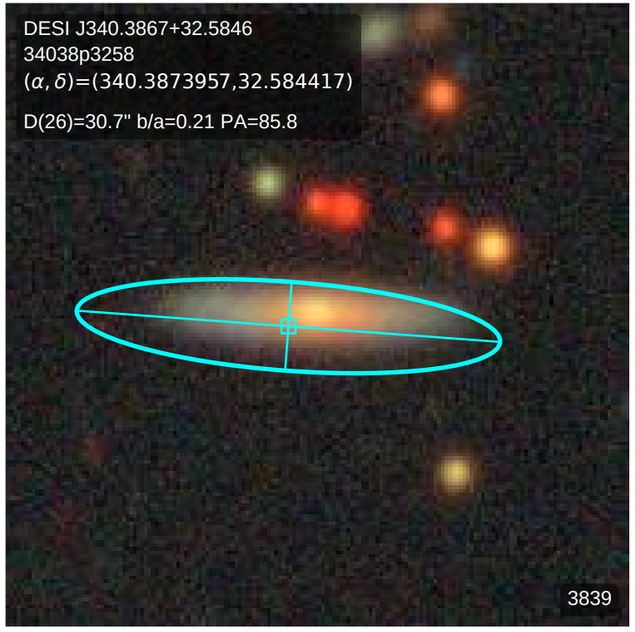
DESI J340.3867+32.5846
34038p3258
(α, δ)=(340.3873957,32.584417)
D(26)=30.7" b/a=0.21 PA=85.8
3839

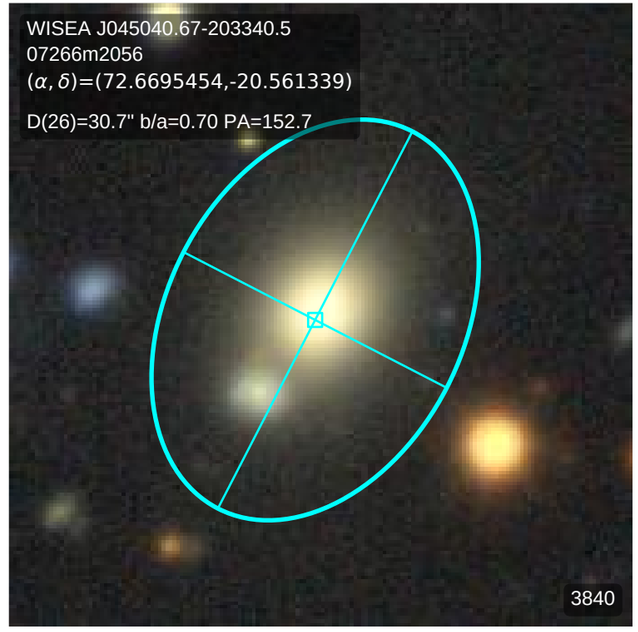
WISEA J045040.67-203340.5
07266m2056
(α, δ)=(72.6695454,-20.561339)
D(26)=30.7" b/a=0.70 PA=152.7
3840

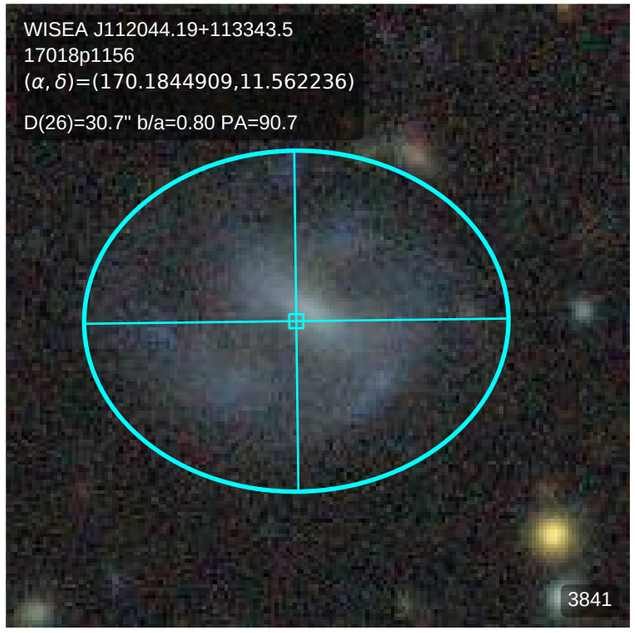
WISEA J112044.19+113343.5
17018p1156
(α, δ)=(170.1844909,11.562236)
D(26)=30.7" b/a=0.80 PA=90.7
3841

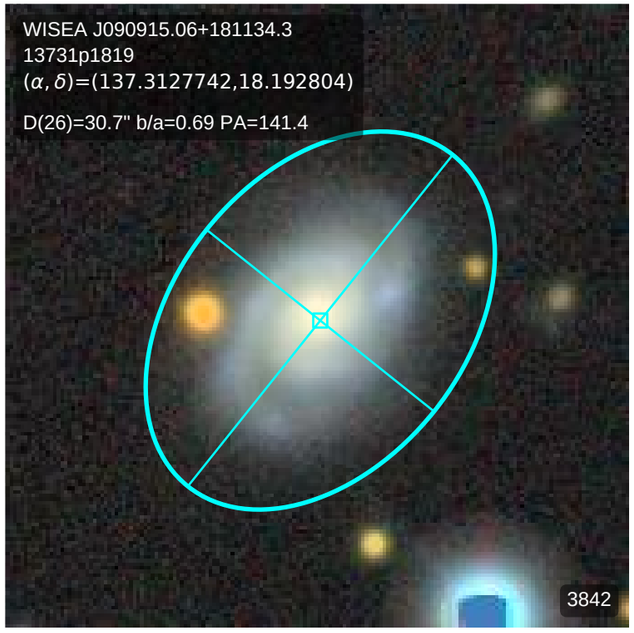
WISEA J090915.06+181134.3
13731p1819
(α, δ)=(137.3127742,18.192804)
D(26)=30.7" b/a=0.69 PA=141.4
3842

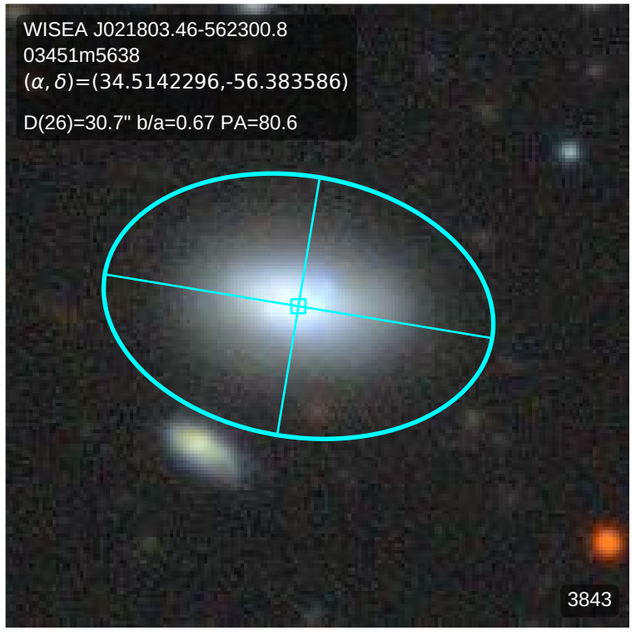
WISEA J021803.46-562300.8
03451m5638
(α, δ)=(34.5142296,-56.383586)
D(26)=30.7" b/a=0.67 PA=80.6
3843

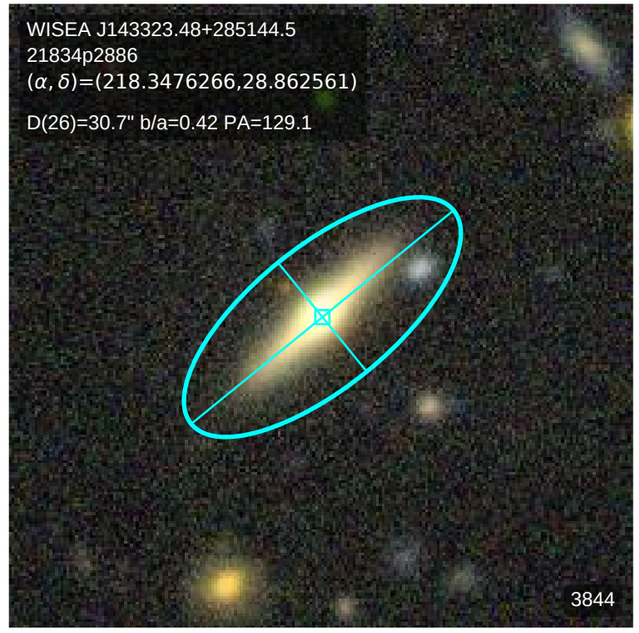
WISEA J143323.48+285144.5
21834p2886
(α, δ)=(218.3476266,28.862561)
D(26)=30.7" b/a=0.42 PA=129.1
3844

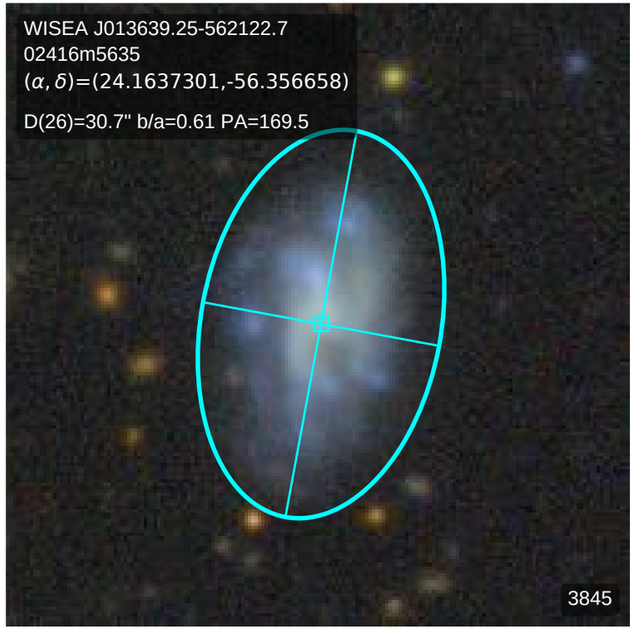
WISEA J013639.25-562122.7
02416m5635
(α, δ)=(24.1637301,-56.356658)
D(26)=30.7" b/a=0.61 PA=169.5
3845

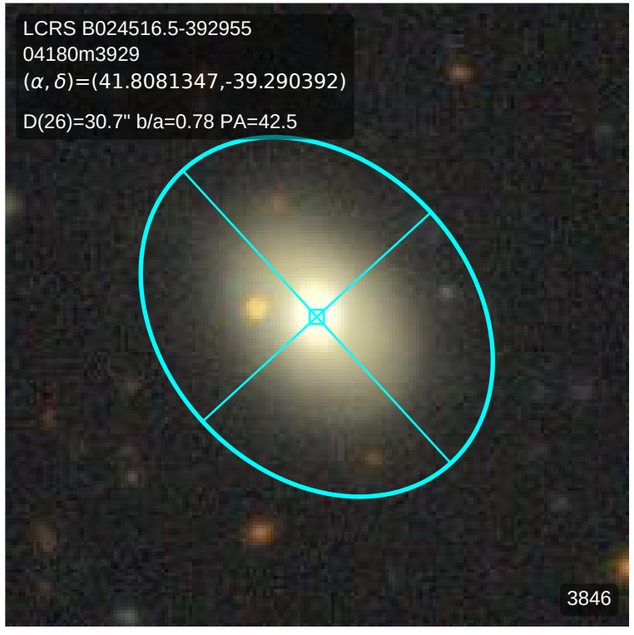
LCRS B024516.5-392955
04180m3929
(α, δ)=(41.8081347,-39.290392)
D(26)=30.7" b/a=0.78 PA=42.5
3846

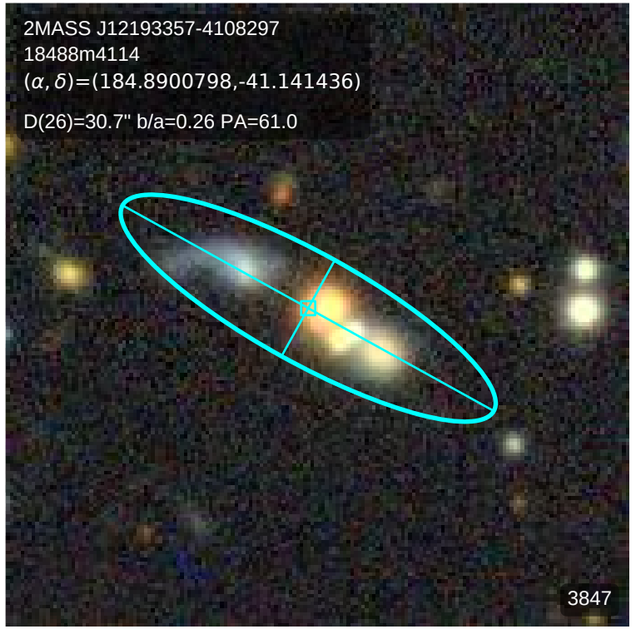
2MASS J12193357-4108297
18488m4114
(α, δ)=(184.8900798,-41.141436)
D(26)=30.7" b/a=0.26 PA=61.0
3847

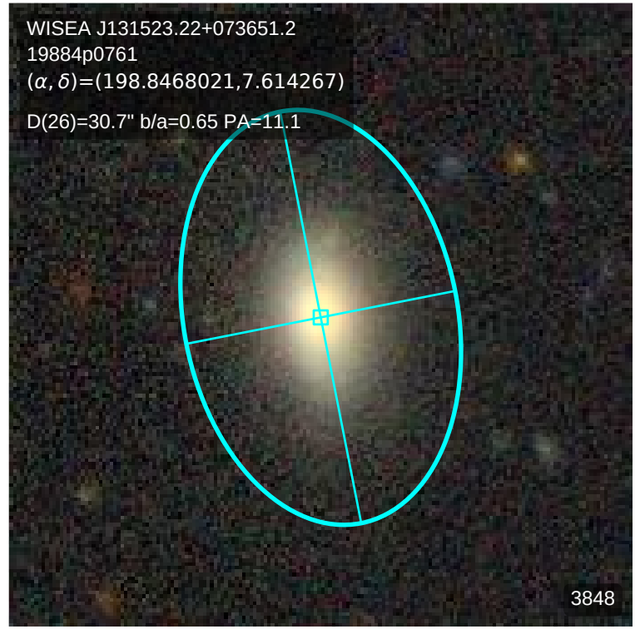
WISEA J131523.22+073651.2
19884p0761
(α, δ)=(198.8468021,7.614267)
D(26)=30.7" b/a=0.65 PA=11.1
3848

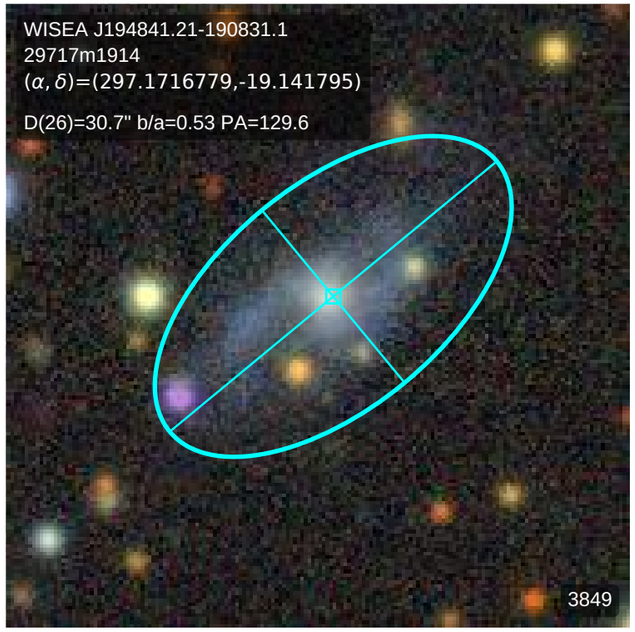
WISEA J194841.21-190831.1
29717m1914
(α, δ)=(297.1716779,-19.141795)
D(26)=30.7" b/a=0.53 PA=129.6
3849

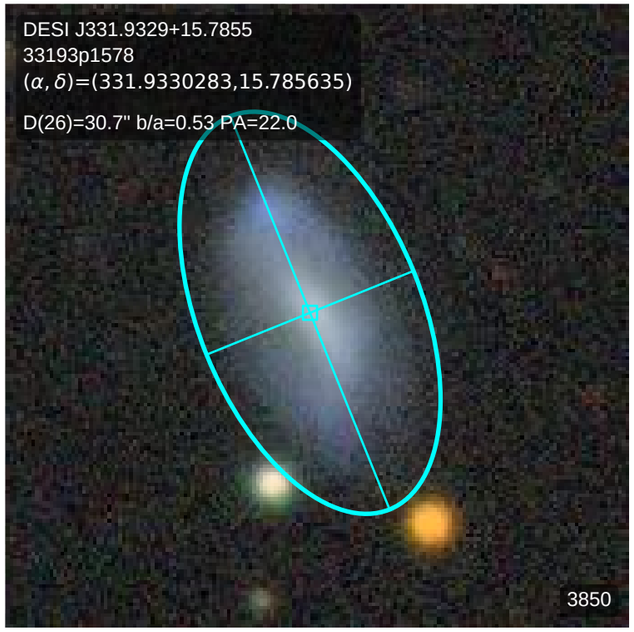
DESI J331.9329+15.7855
33193p1578
(α, δ)=(331.9330283,15.785635)
D(26)=30.7" b/a=0.53 PA=22.0
3850

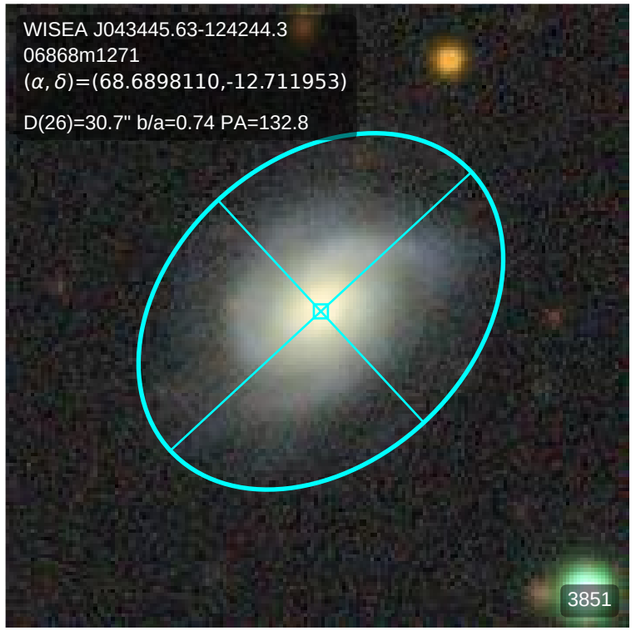
WISEA J043445.63-124244.3
06868m1271
(α, δ)=(68.6898110,-12.711953)
D(26)=30.7" b/a=0.74 PA=132.8
3851

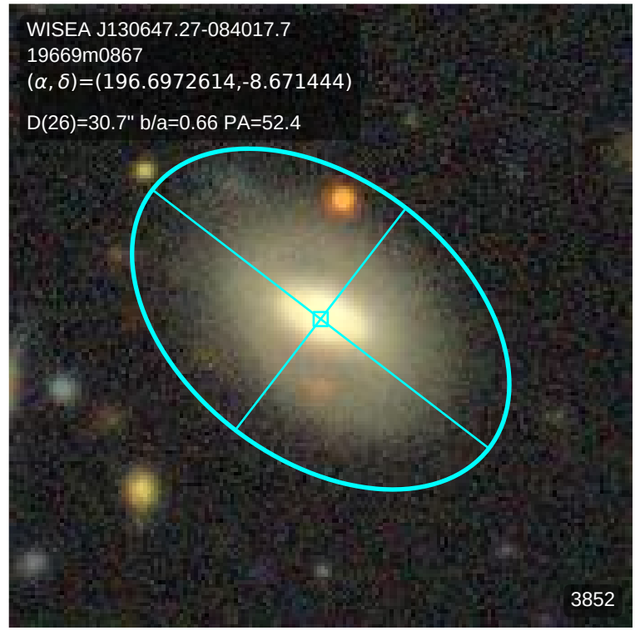
WISEA J130647.27-084017.7
19669m0867
(α, δ)=(196.6972614,-8.671444)
D(26)=30.7" b/a=0.66 PA=52.4
3852

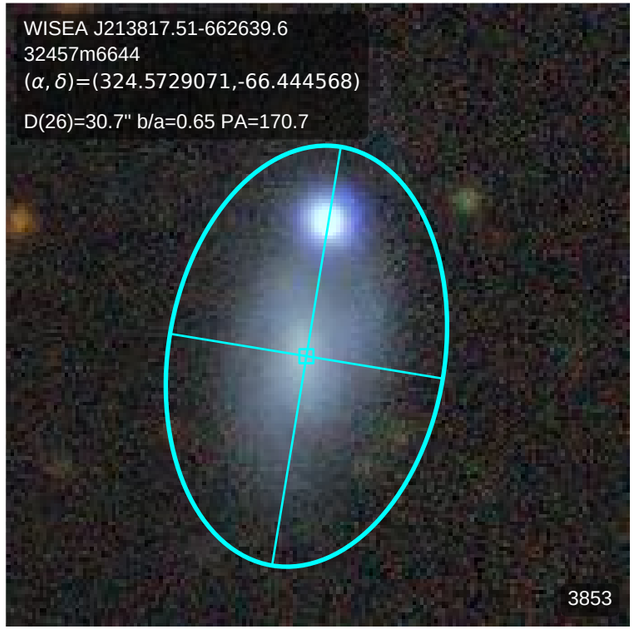
WISEA J213817.51-662639.6
32457m6644
(α, δ)=(324.5729071,-66.444568)
D(26)=30.7" b/a=0.65 PA=170.7
3853

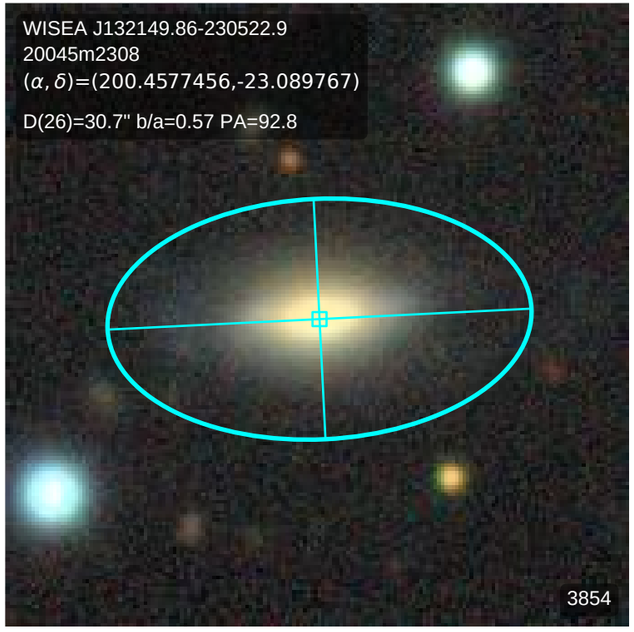
WISEA J132149.86-230522.9
20045m2308
(α, δ)=(200.4577456,-23.089767)
D(26)=30.7" b/a=0.57 PA=92.8
3854

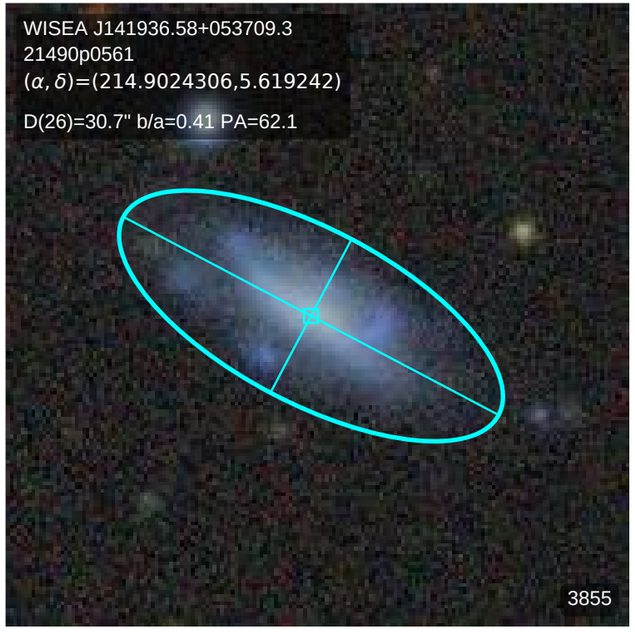
WISEA J141936.58+053709.3
21490p0561
(α, δ)=(214.9024306,5.619242)
D(26)=30.7" b/a=0.41 PA=62.1
3855

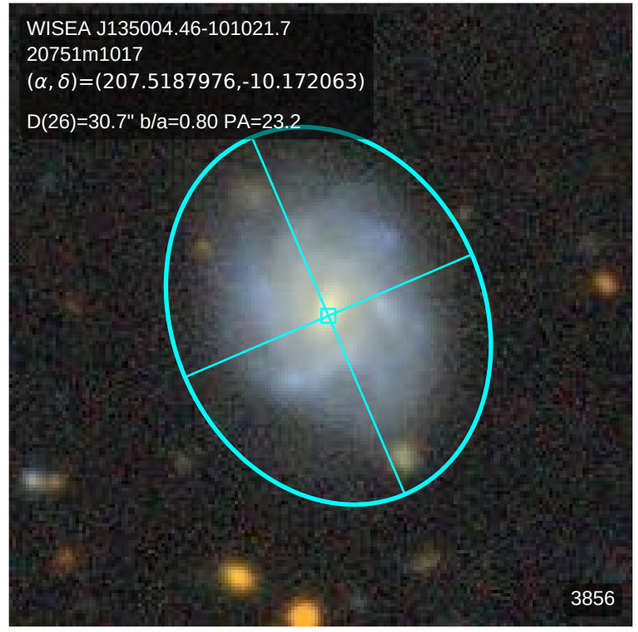
WISEA J135004.46-101021.7
20751m1017
(α, δ)=(207.5187976,-10.172063)
D(26)=30.7" b/a=0.80 PA=23.2
3856

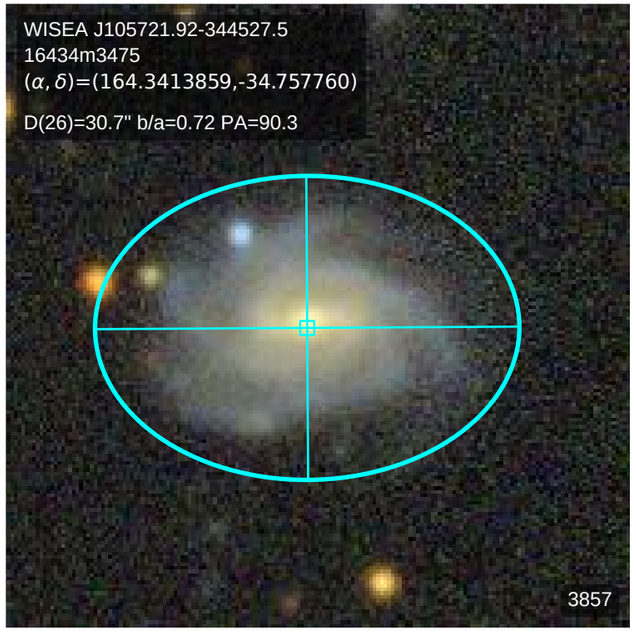
WISEA J105721.92-344527.5
16434m3475
(α, δ)=(164.3413859,-34.757760)
D(26)=30.7" b/a=0.72 PA=90.3
3857

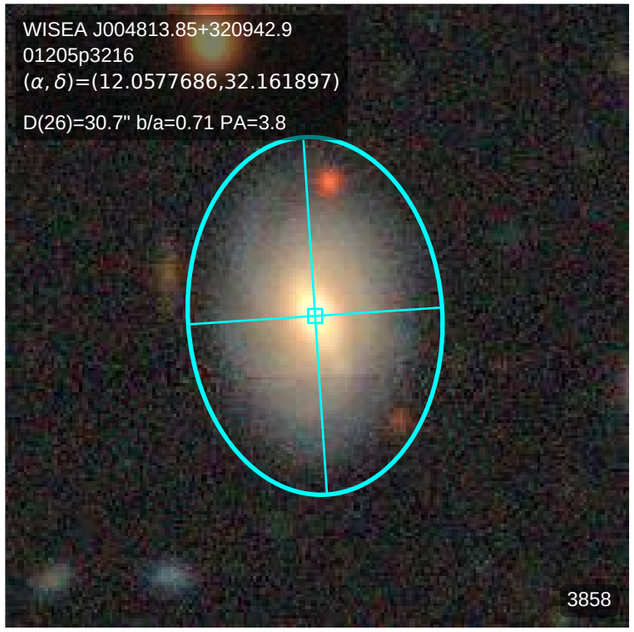
WISEA J004813.85+320942.9
01205p3216
(α, δ)=(12.0577686,32.161897)
D(26)=30.7" b/a=0.71 PA=3.8
3858

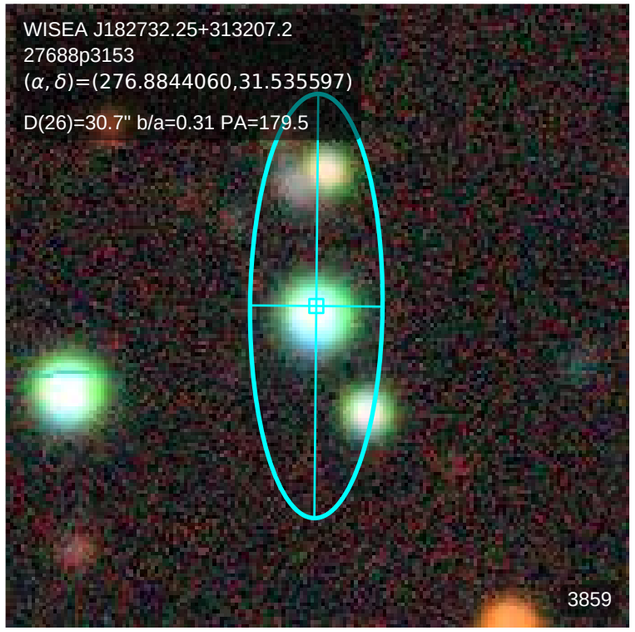
WISEA J182732.25+313207.2
27688p3153
(α, δ)=(276.8844060,31.535597)
D(26)=30.7" b/a=0.31 PA=179.5
3859

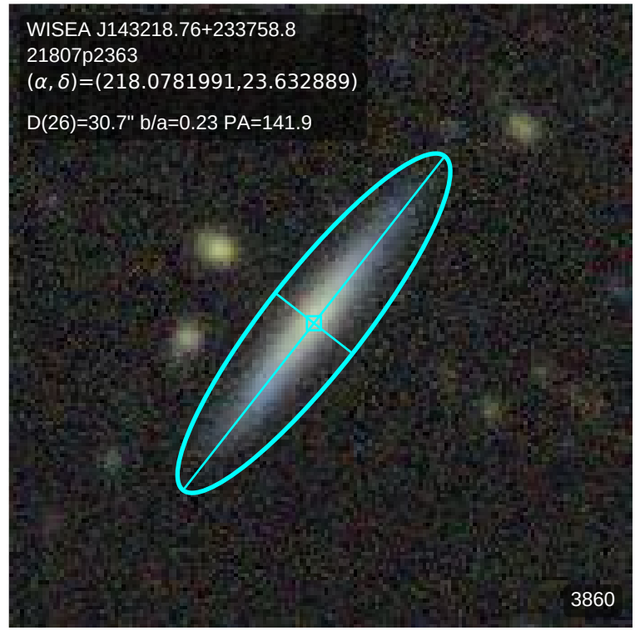
WISEA J143218.76+233758.8
21807p2363
(α, δ)=(218.0781991,23.632889)
D(26)=30.7" b/a=0.23 PA=141.9
3860

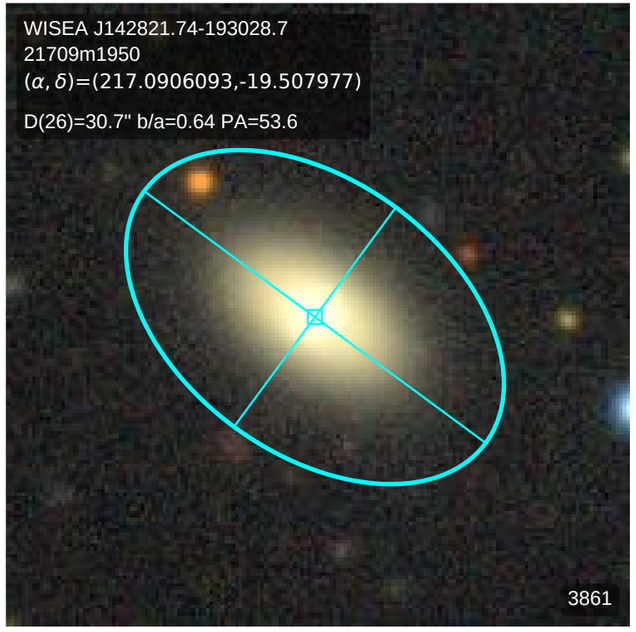
WISEA J142821.74-193028.7
21709m1950
(α, δ)=(217.0906093,-19.507977)
D(26)=30.7" b/a=0.64 PA=53.6
3861

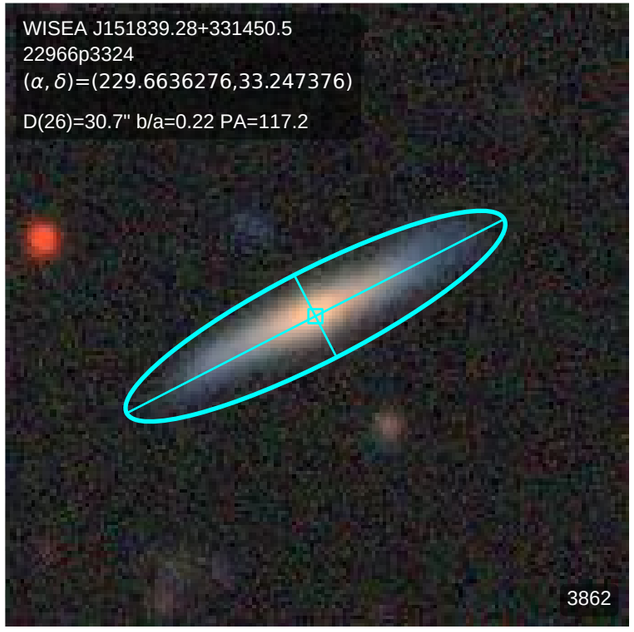
WISEA J151839.28+331450.5
22966p3324
(α, δ)=(229.6636276,33.247376)
D(26)=30.7" b/a=0.22 PA=117.2
3862

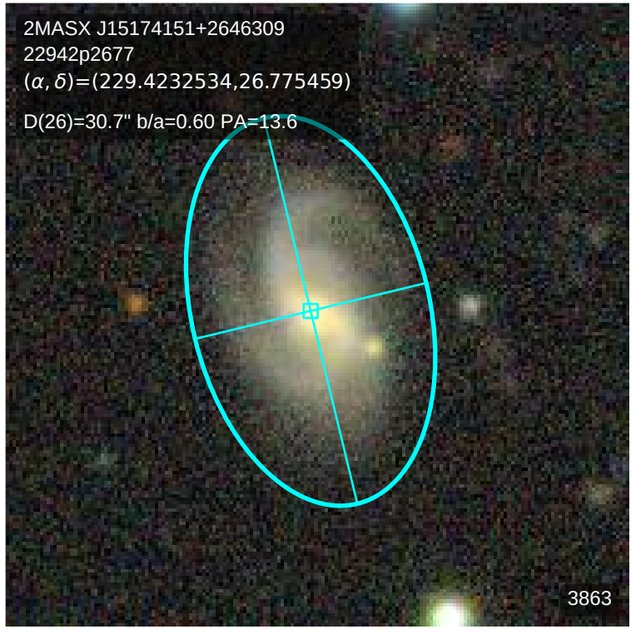
2MASX J15174151+2646309
22942p2677
(α, δ)=(229.4232534,26.775459)
D(26)=30.7" b/a=0.60 PA=13.6
3863

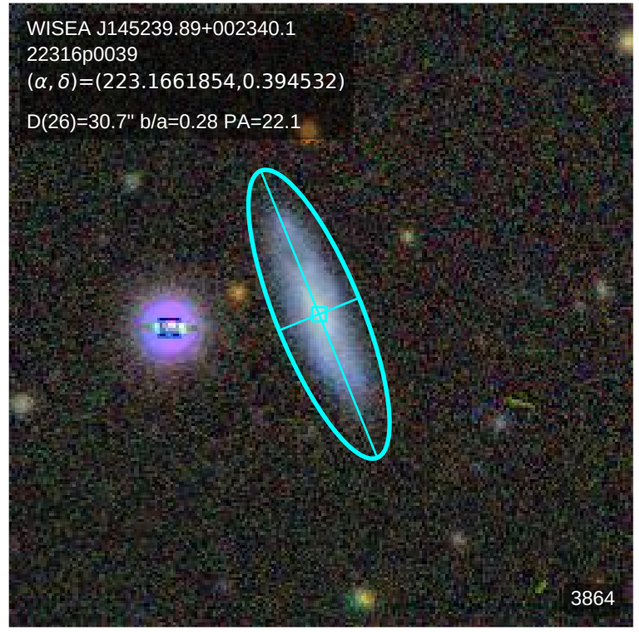
WISEA J145239.89+002340.1
22316p0039
(α, δ)=(223.1661854,0.394532)
D(26)=30.7" b/a=0.28 PA=22.1
3864

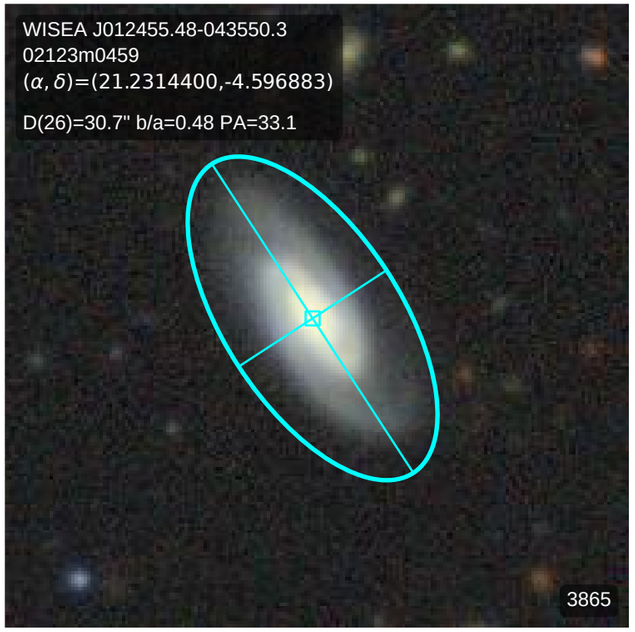
WISEA J012455.48-043550.3
02123m0459
(α, δ)=(21.2314400,-4.596883)
D(26)=30.7" b/a=0.48 PA=33.1
3865

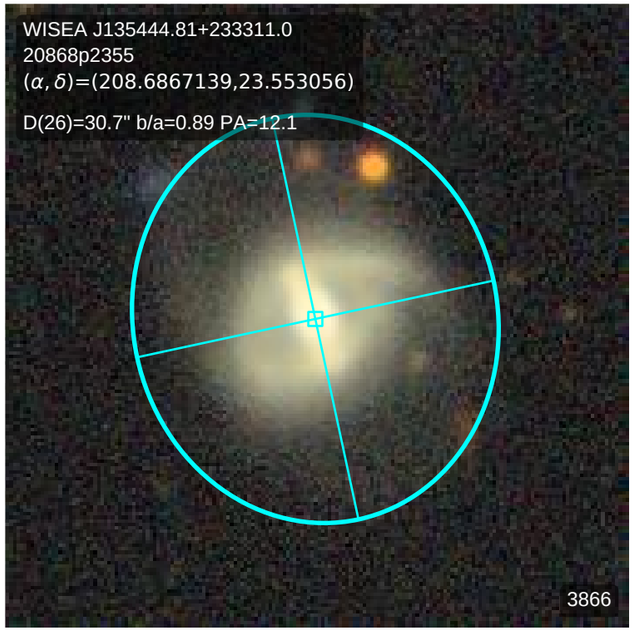
WISEA J135444.81+233311.0
20868p2355
(α, δ)=(208.6867139,23.553056)
D(26)=30.7" b/a=0.89 PA=12.1
3866

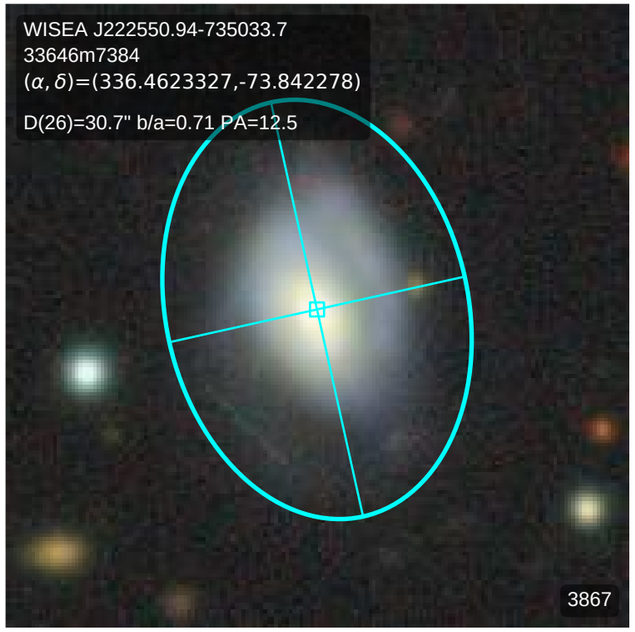
WISEA J222550.94-735033.7
33646m7384
(α, δ)=(336.4623327,-73.842278)
D(26)=30.7" b/a=0.71 PA=12.5
3867

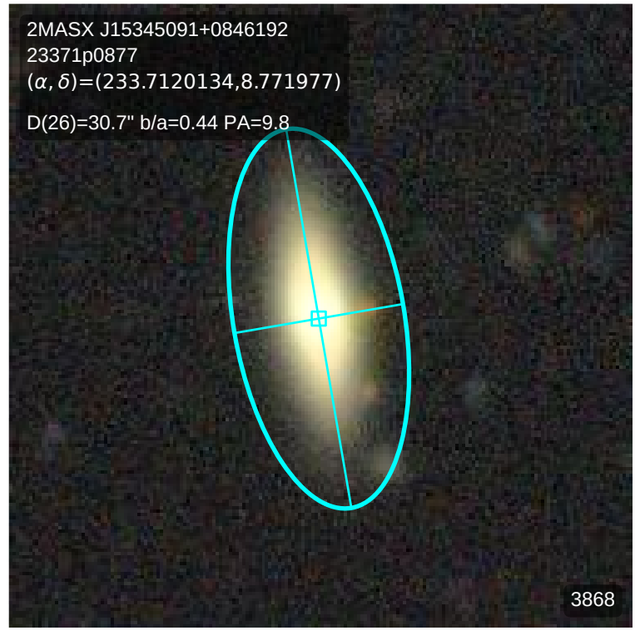
2MASX J15345091+0846192
23371p0877
(α, δ)=(233.7120134,8.771977)
D(26)=30.7" b/a=0.44 PA=9.8
3868

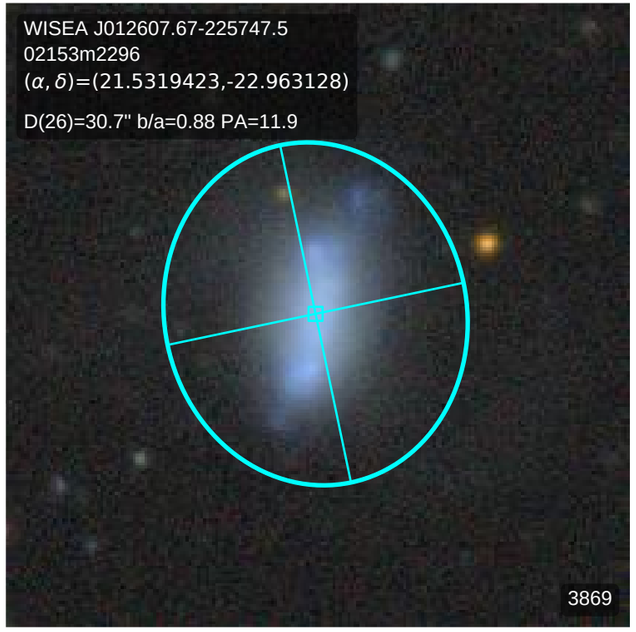
WISEA J012607.67-225747.5
02153m2296
(α, δ)=(21.5319423,-22.963128)
D(26)=30.7" b/a=0.88 PA=11.9
3869

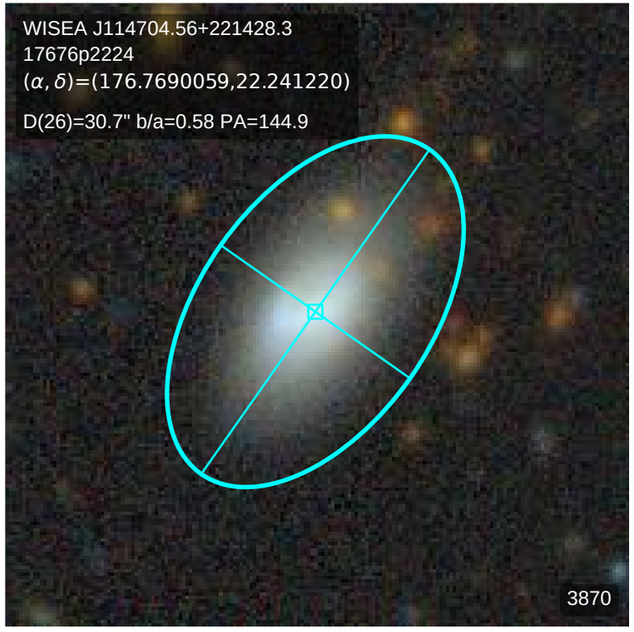
WISEA J114704.56+221428.3
17676p2224
(α, δ)=(176.7690059,22.241220)
D(26)=30.7" b/a=0.58 PA=144.9
3870

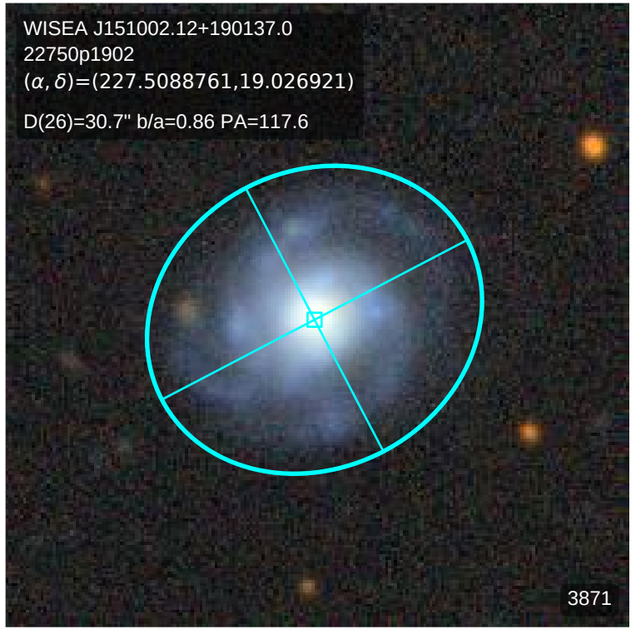
WISEA J151002.12+190137.0
22750p1902
(α, δ)=(227.5088761,19.026921)
D(26)=30.7" b/a=0.86 PA=117.6
3871

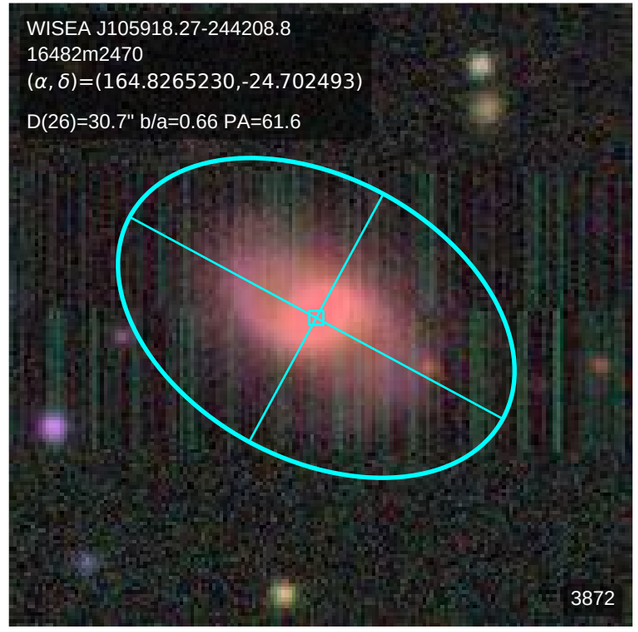
WISEA J105918.27-244208.8
16482m2470
(α, δ)=(164.8265230,-24.702493)
D(26)=30.7" b/a=0.66 PA=61.6
3872

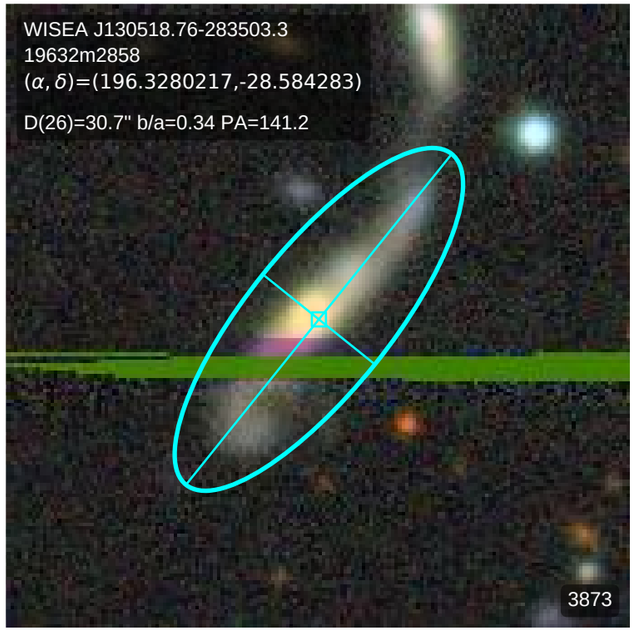
WISEA J130518.76-283503.3
19632m2858
(α, δ)=(196.3280217,-28.584283)
D(26)=30.7" b/a=0.34 PA=141.2
3873

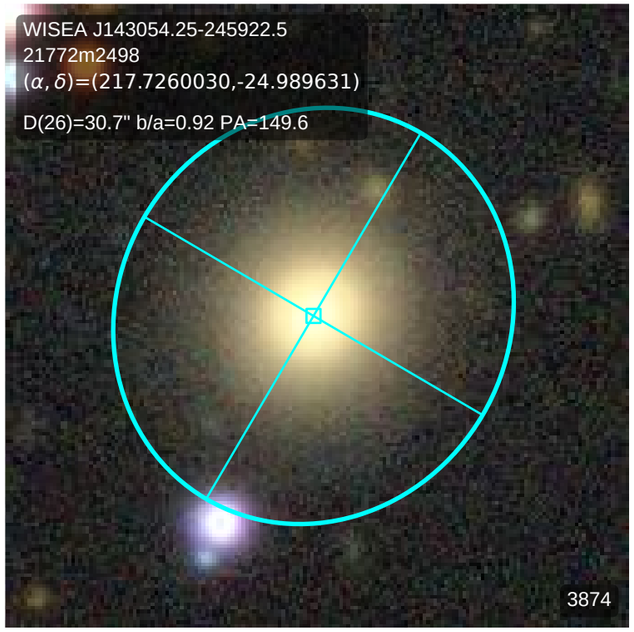
WISEA J143054.25-245922.5
21772m2498
(α, δ)=(217.7260030,-24.989631)
D(26)=30.7" b/a=0.92 PA=149.6
3874

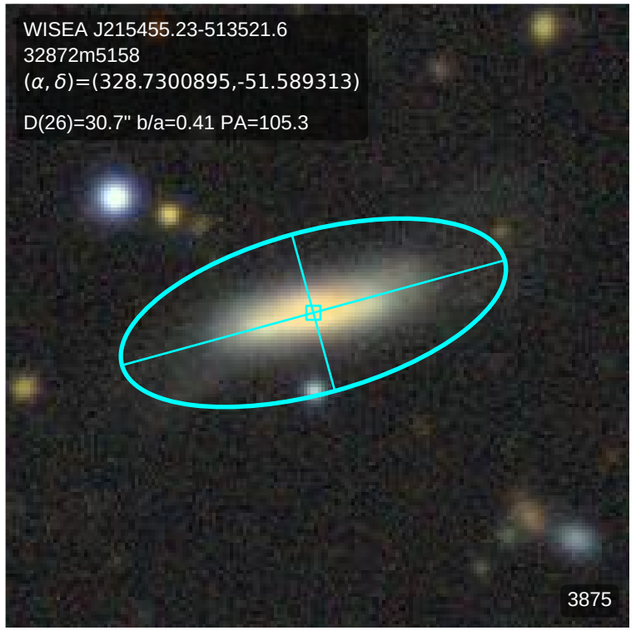
WISEA J215455.23-513521.6
32872m5158
(α, δ)=(328.7300895,-51.589313)
D(26)=30.7" b/a=0.41 PA=105.3
3875

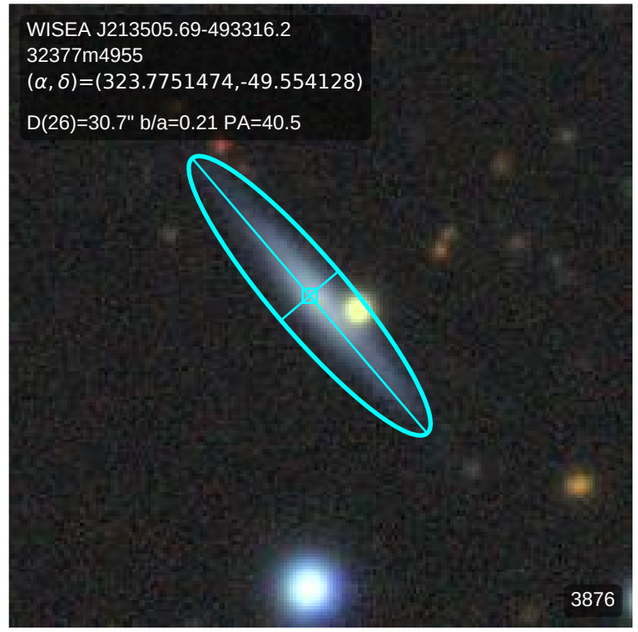
WISEA J213505.69-493316.2
32377m4955
(α, δ)=(323.7751474,-49.554128)
D(26)=30.7" b/a=0.21 PA=40.5
3876

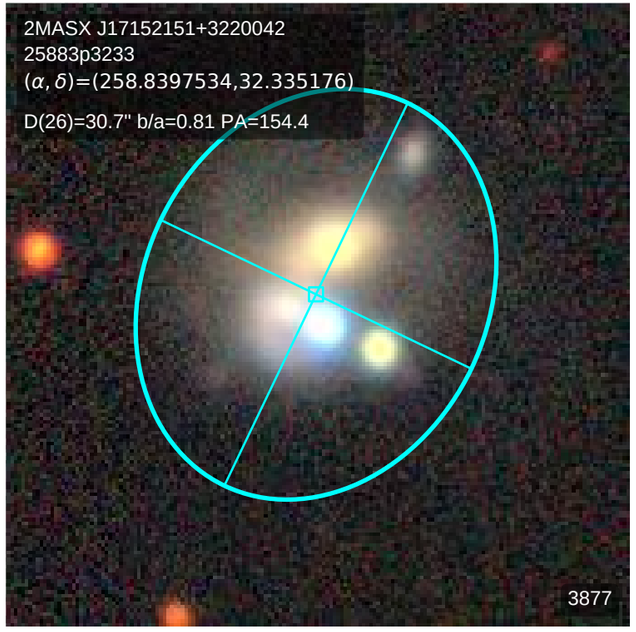
2MASX J17152151+3220042
25883p3233
(α, δ)=(258.8397534,32.335176)
D(26)=30.7" b/a=0.81 PA=154.4
3877

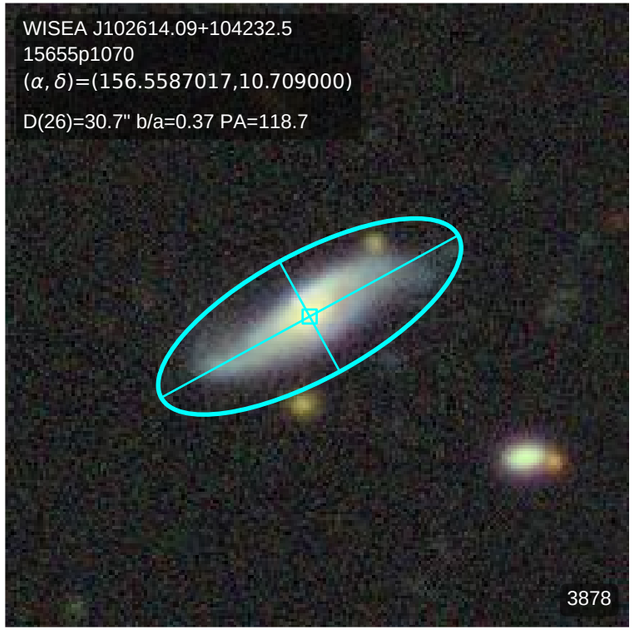
WISEA J102614.09+104232.5
15655p1070
(α, δ)=(156.5587017,10.709000)
D(26)=30.7" b/a=0.37 PA=118.7
3878

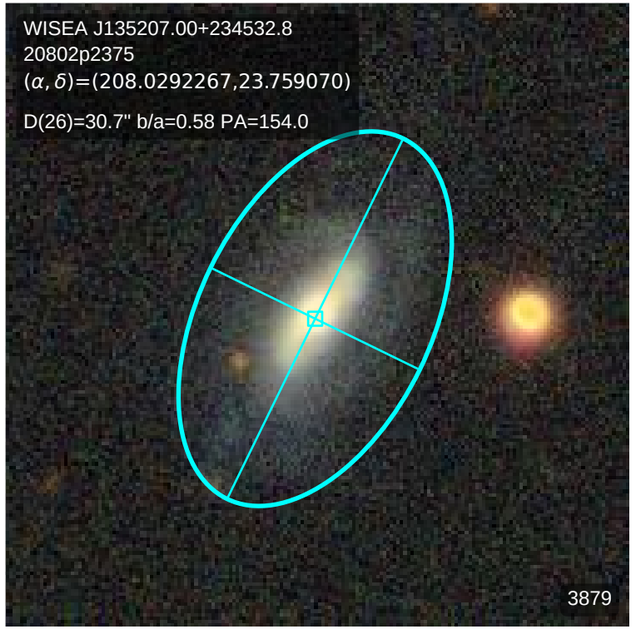
WISEA J135207.00+234532.8
20802p2375
(α, δ)=(208.0292267,23.759070)
D(26)=30.7" b/a=0.58 PA=154.0
3879

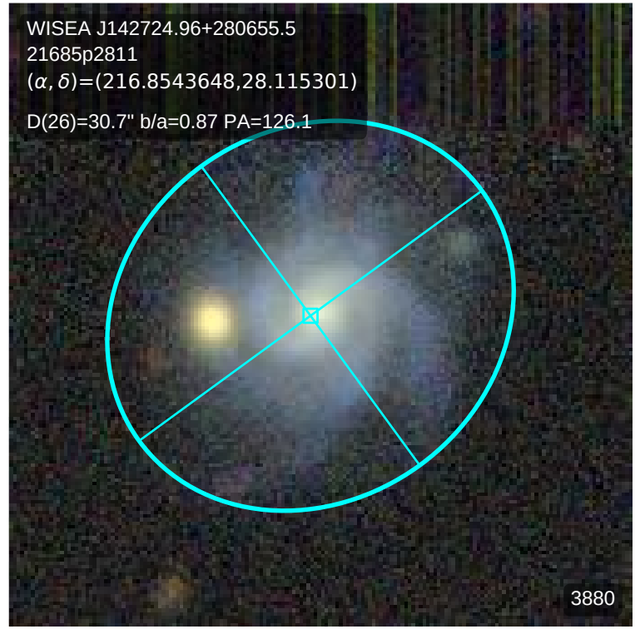
WISEA J142724.96+280655.5
21685p2811
(α, δ)=(216.8543648,28.115301)
D(26)=30.7" b/a=0.87 PA=126.1
3880

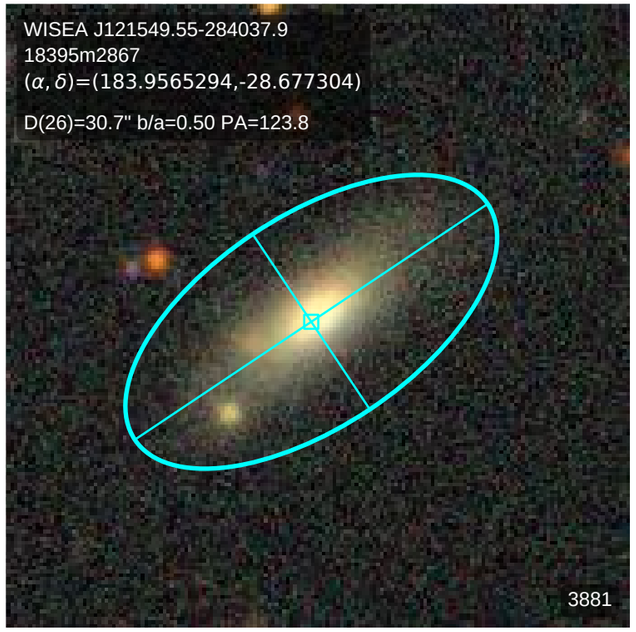
WISEA J121549.55-284037.9
18395m2867
(α, δ)=(183.9565294,-28.677304)
D(26)=30.7" b/a=0.50 PA=123.8
3881

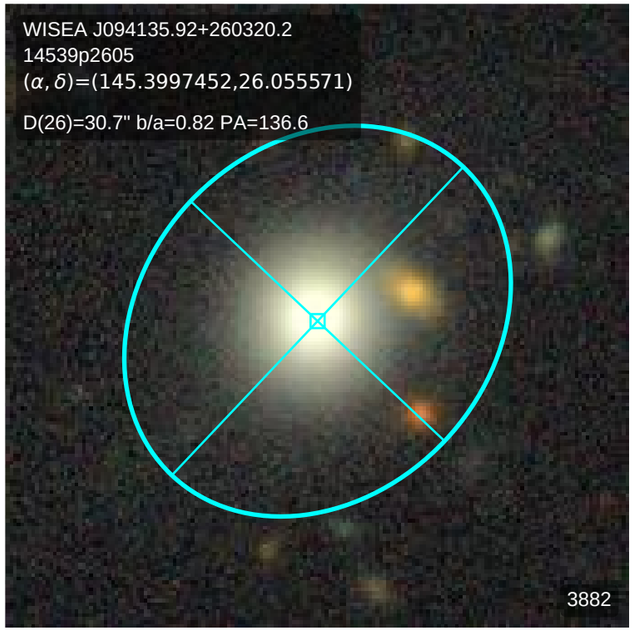
WISEA J094135.92+260320.2
14539p2605
(α, δ)=(145.3997452,26.055571)
D(26)=30.7" b/a=0.82 PA=136.6
3882

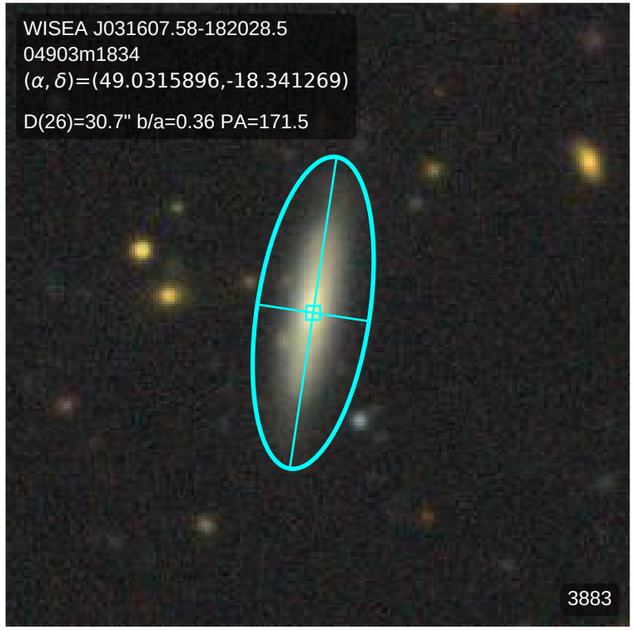
WISEA J031607.58-182028.5
04903m1834
(α, δ)=(49.0315896,-18.341269)
D(26)=30.7" b/a=0.36 PA=171.5
3883

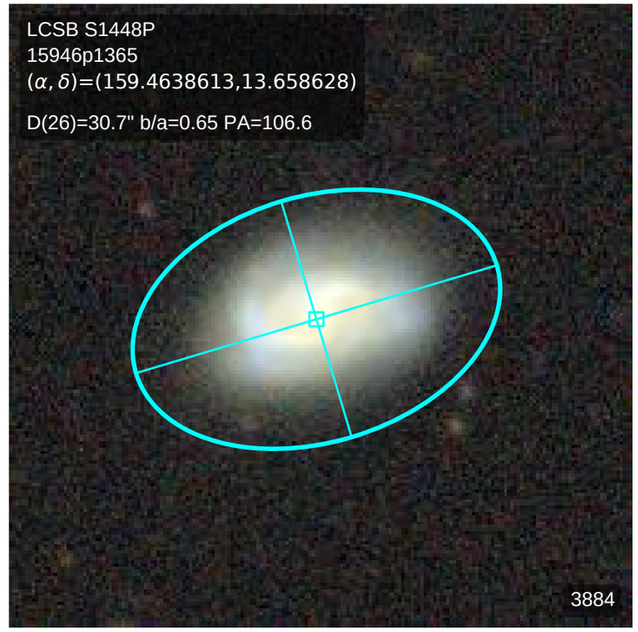
LCSB S1448P
15946p1365
(α, δ)=(159.4638613,13.658628)
D(26)=30.7" b/a=0.65 PA=106.6
3884

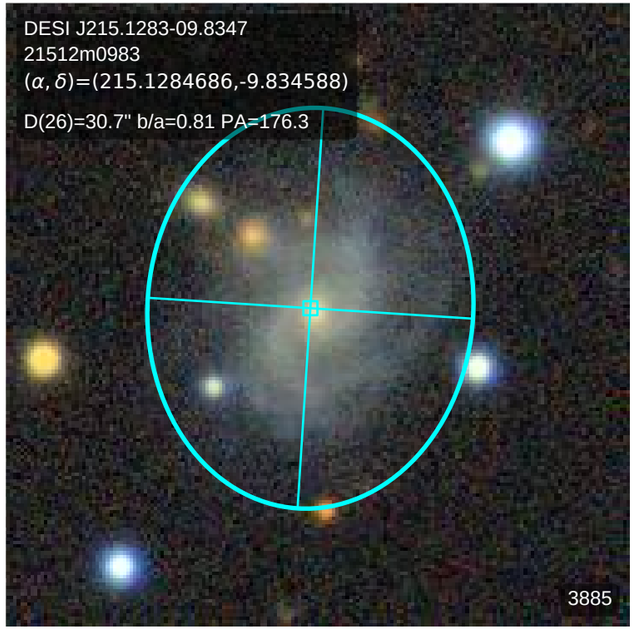
DESI J215.1283-09.8347
21512m0983
(α, δ)=(215.1284686,-9.834588)
D(26)=30.7" b/a=0.81 PA=176.3
3885

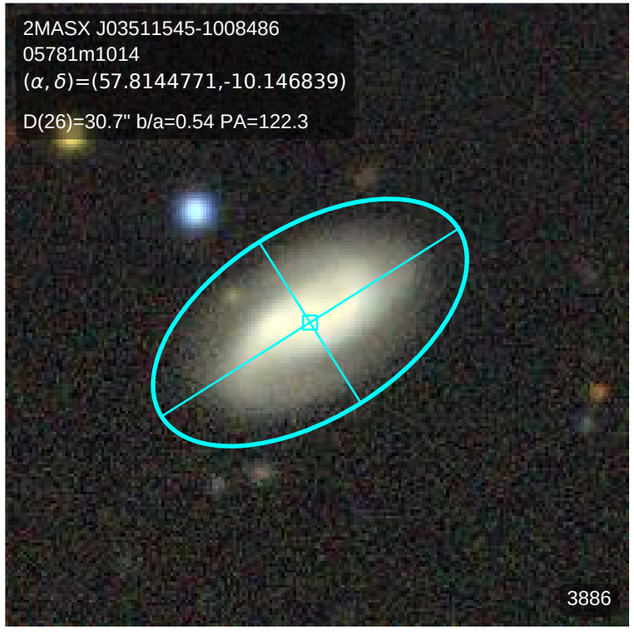
2MASX J03511545-1008486
05781m1014
(α, δ)=(57.8144771,-10.146839)
D(26)=30.7" b/a=0.54 PA=122.3
3886

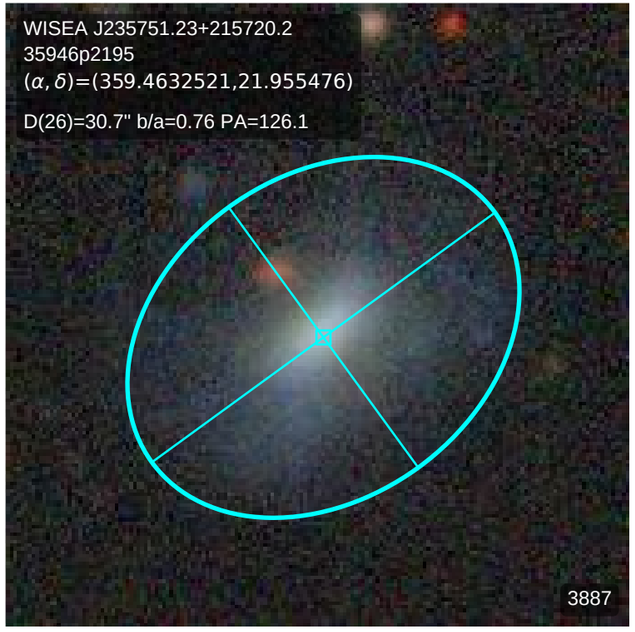
WISEA J235751.23+215720.2
35946p2195
(α, δ)=(359.4632521,21.955476)
D(26)=30.7" b/a=0.76 PA=126.1
3887

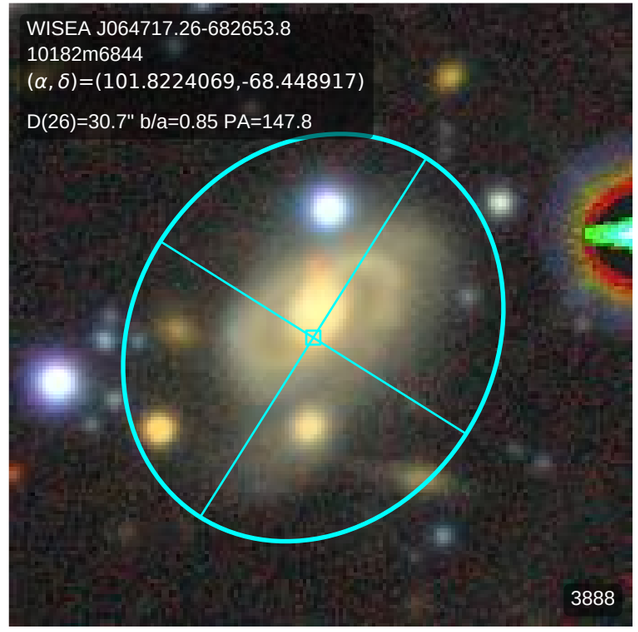
WISEA J064717.26-682653.8
10182m6844
(α, δ)=(101.8224069,-68.448917)
D(26)=30.7" b/a=0.85 PA=147.8
3888

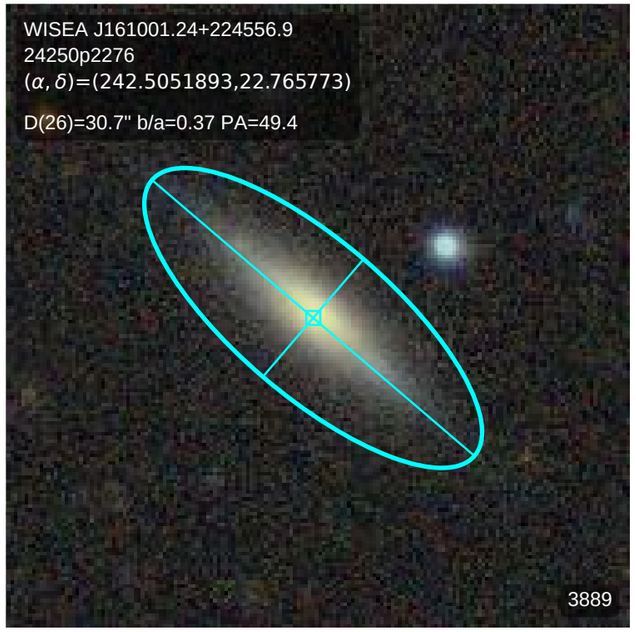
WISEA J161001.24+224556.9
24250p2276
(α, δ)=(242.5051893,22.765773)
D(26)=30.7" b/a=0.37 PA=49.4
3889

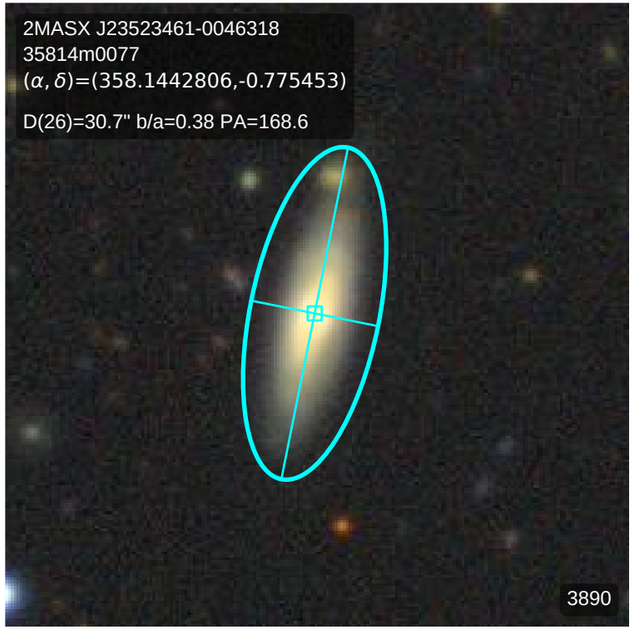
2MASX J23523461-0046318
35814m0077
(α, δ)=(358.1442806,-0.775453)
D(26)=30.7" b/a=0.38 PA=168.6
3890

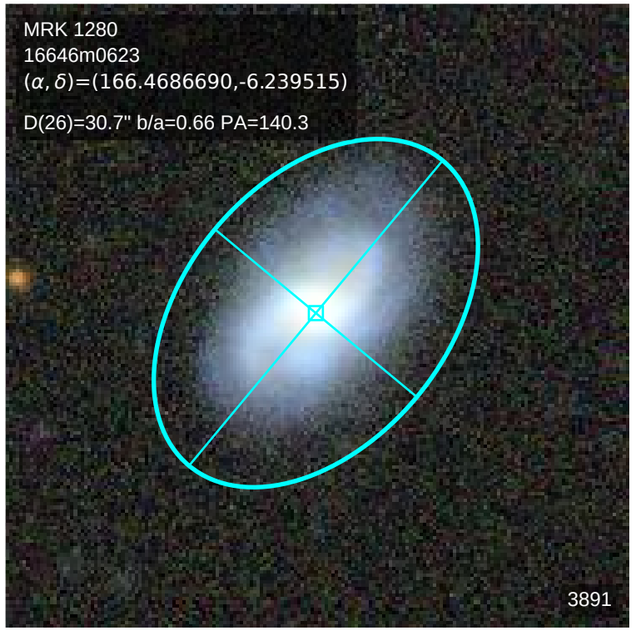
MRK 1280
16646m0623
(α, δ)=(166.4686690,-6.239515)
D(26)=30.7" b/a=0.66 PA=140.3
3891

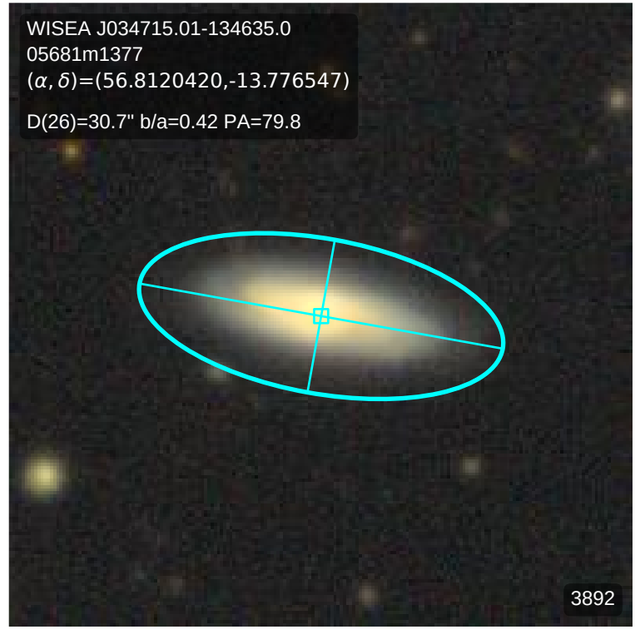
WISEA J034715.01-134635.0
05681m1377
(α, δ)=(56.8120420,-13.776547)
D(26)=30.7" b/a=0.42 PA=79.8
3892

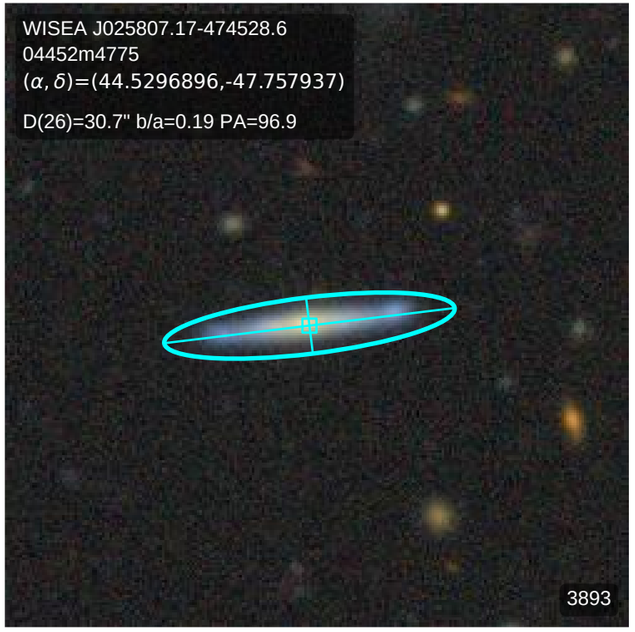
WISEA J025807.17-474528.6
04452m4775
(α, δ)=(44.5296896,-47.757937)
D(26)=30.7" b/a=0.19 PA=96.9
3893

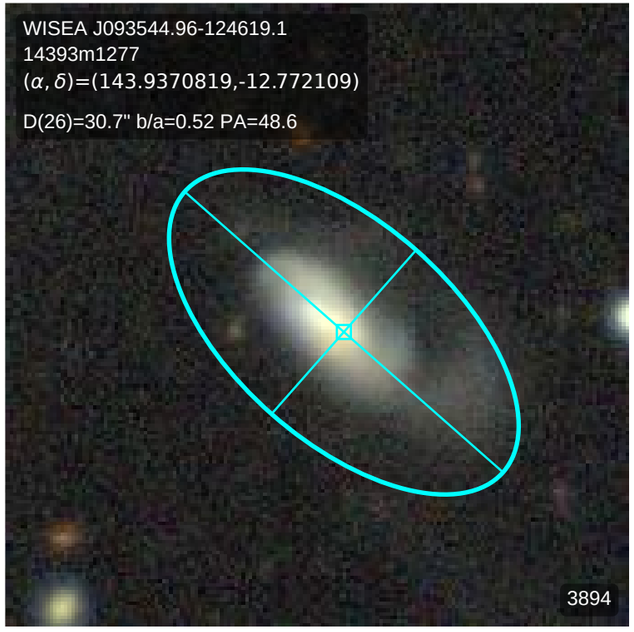
WISEA J093544.96-124619.1
14393m1277
(α, δ)=(143.9370819,-12.772109)
D(26)=30.7" b/a=0.52 PA=48.6
3894

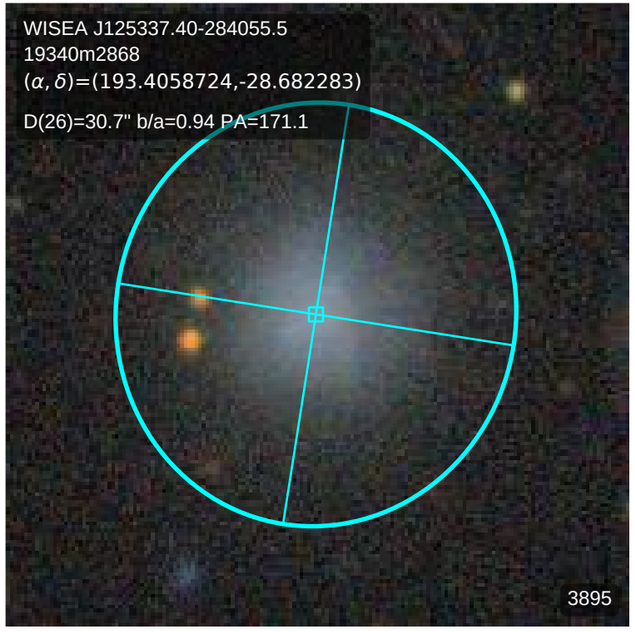
WISEA J125337.40-284055.5
19340m2868
(α, δ)=(193.4058724,-28.682283)
D(26)=30.7" b/a=0.94 PA=171.1
3895

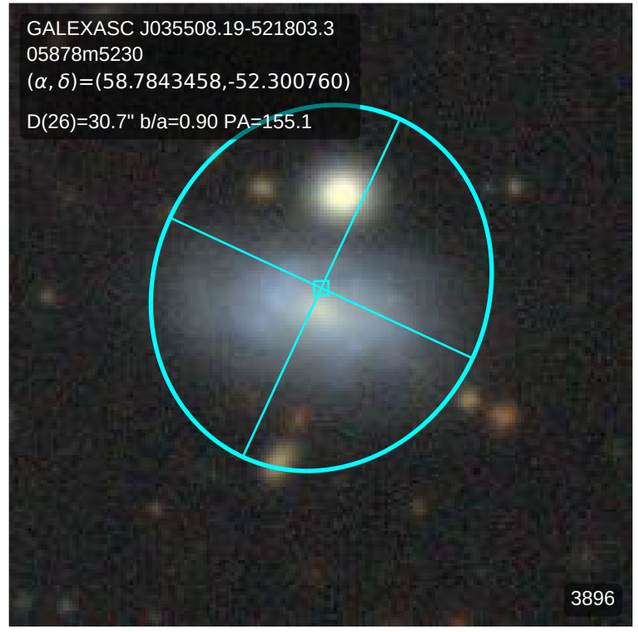
GALEXASC J035508.19-521803.3
05878m5230
(α, δ)=(58.7843458,-52.300760)
D(26)=30.7" b/a=0.90 PA=155.1
3896

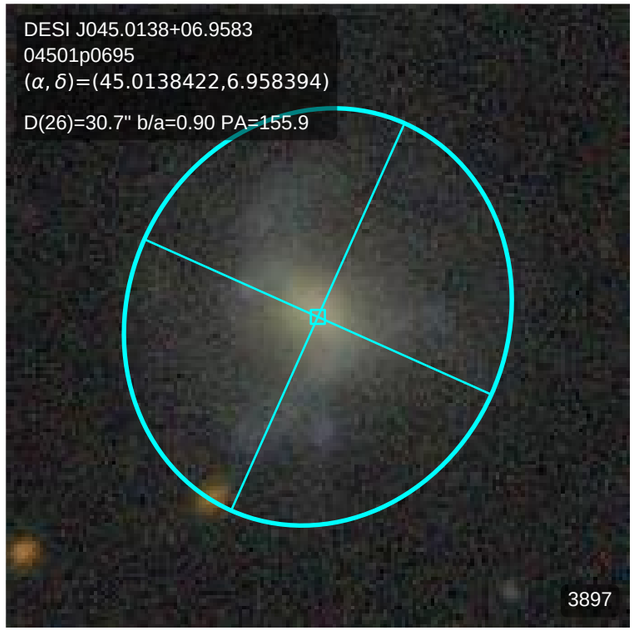
DESI J045.0138+06.9583
04501p0695
(α, δ)=(45.0138422,6.958394)
D(26)=30.7" b/a=0.90 PA=155.9
3897

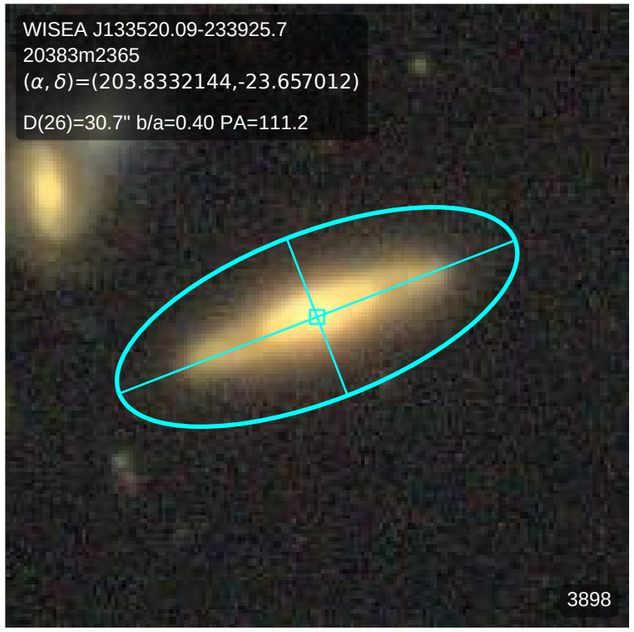
WISEA J133520.09-233925.7
20383m2365
(α, δ)=(203.8332144,-23.657012)
D(26)=30.7" b/a=0.40 PA=111.2
3898

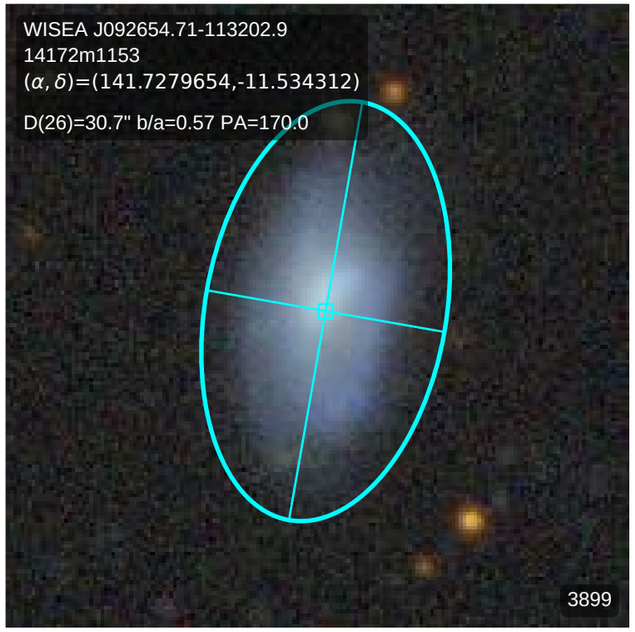
WISEA J092654.71-113202.9
14172m1153
(α, δ)=(141.7279654,-11.534312)
D(26)=30.7" b/a=0.57 PA=170.0
3899

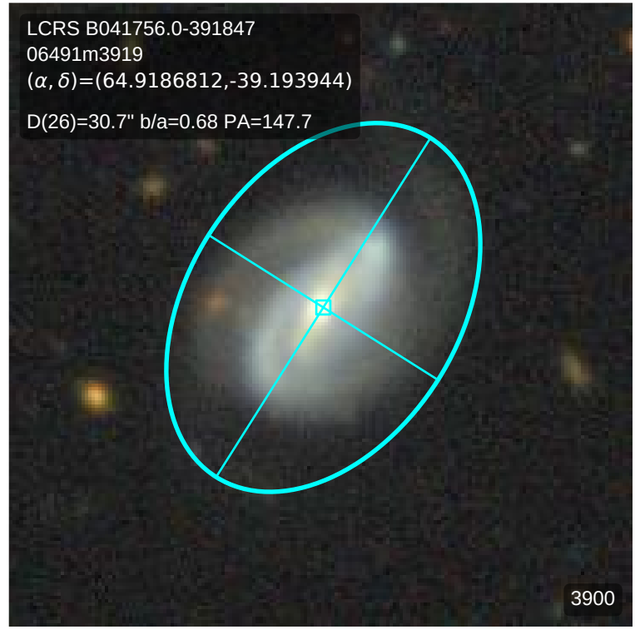
LCRS B041756.0-391847
06491m3919
(α, δ)=(64.9186812,-39.193944)
D(26)=30.7" b/a=0.68 PA=147.7
3900

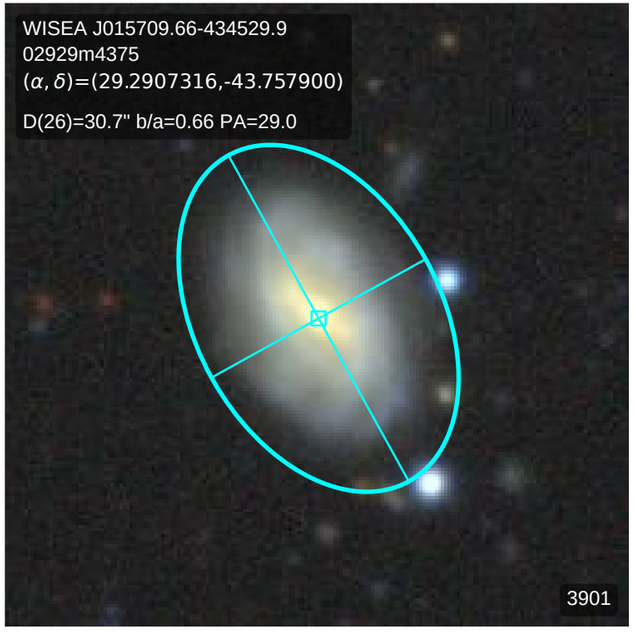
WISEA J015709.66-434529.9
02929m4375
(α, δ)=(29.2907316,-43.757900)
D(26)=30.7" b/a=0.66 PA=29.0
3901

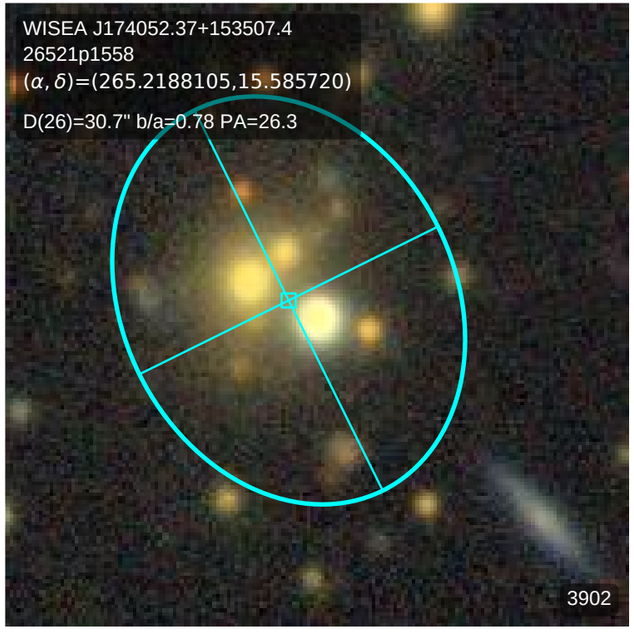
WISEA J174052.37+153507.4
26521p1558
(α, δ)=(265.2188105,15.585720)
D(26)=30.7" b/a=0.78 PA=26.3
3902

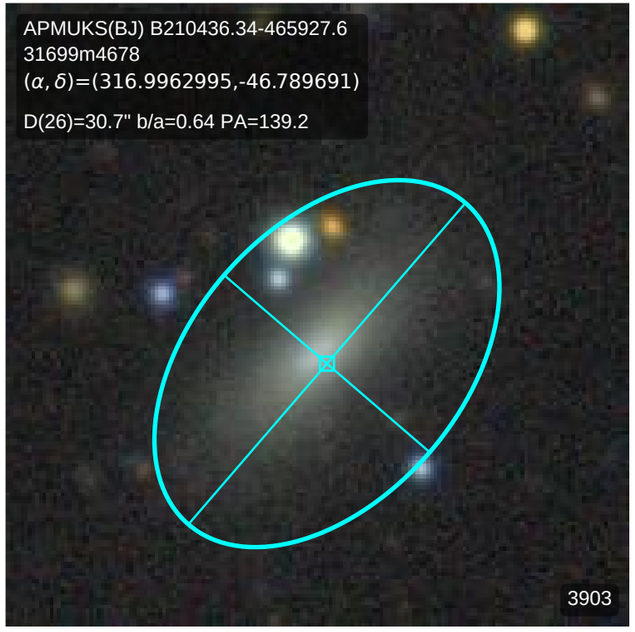
APMUKS(BJ) B210436.34-465927.6
31699m4678
(α, δ)=(316.9962995,-46.789691)
D(26)=30.7" b/a=0.64 PA=139.2
3903

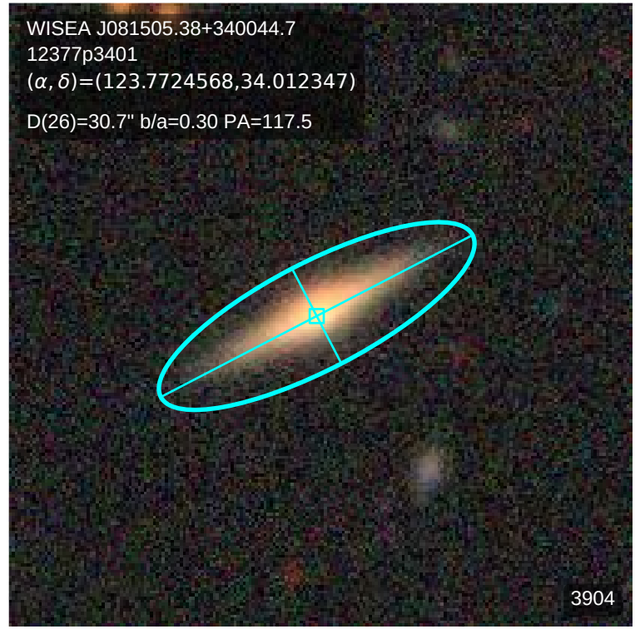
WISEA J081505.38+340044.7
12377p3401
(α, δ)=(123.7724568,34.012347)
D(26)=30.7" b/a=0.30 PA=117.5
3904

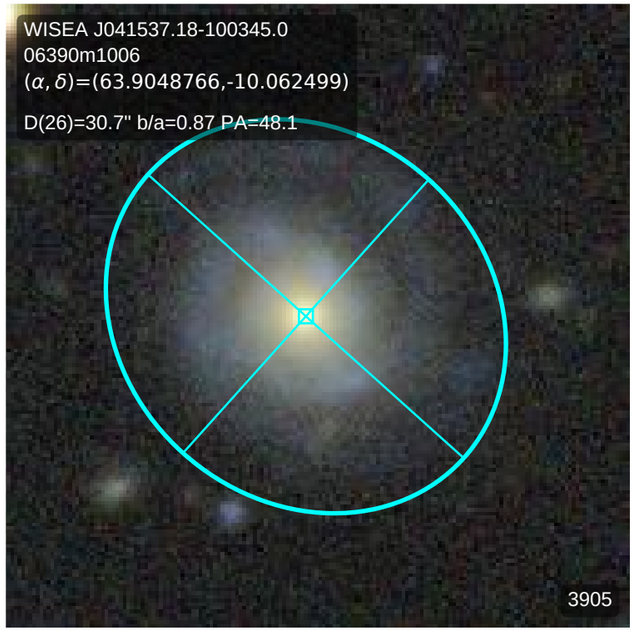
WISEA J041537.18-100345.0
06390m1006
(α, δ)=(63.9048766,-10.062499)
D(26)=30.7" b/a=0.87 PA=48.1
3905

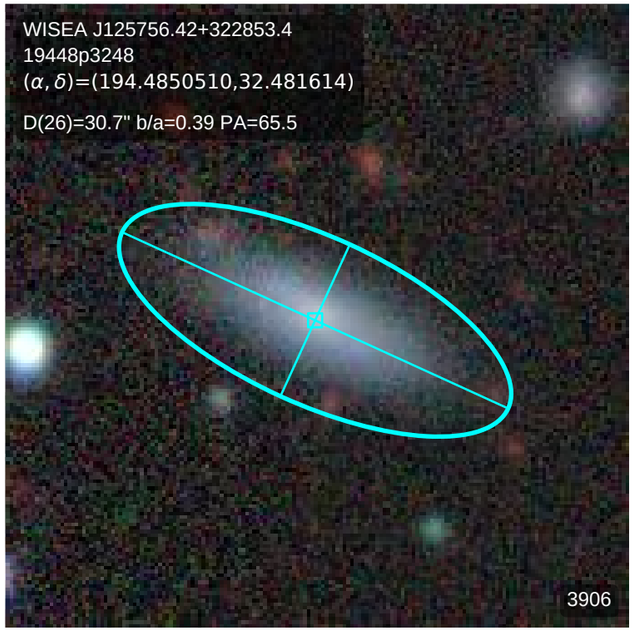
WISEA J125756.42+322853.4
19448p3248
(α, δ)=(194.4850510,32.481614)
D(26)=30.7" b/a=0.39 PA=65.5
3906

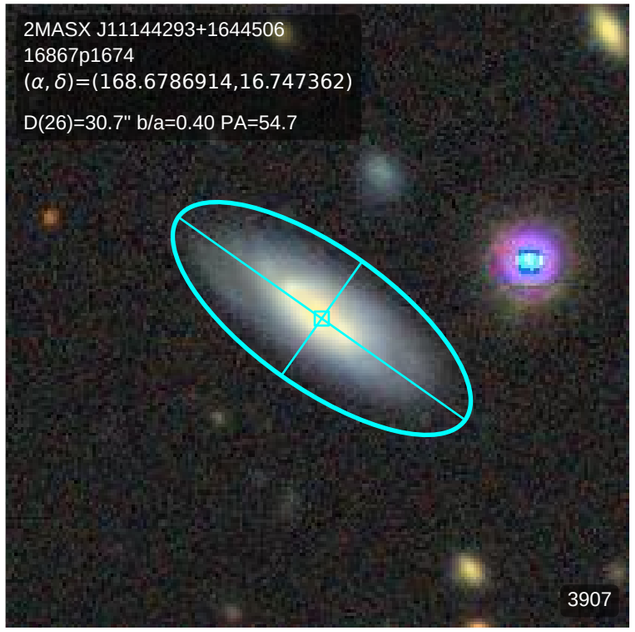
2MASX J11144293+1644506
16867p1674
(α, δ)=(168.6786914,16.747362)
D(26)=30.7" b/a=0.40 PA=54.7
3907

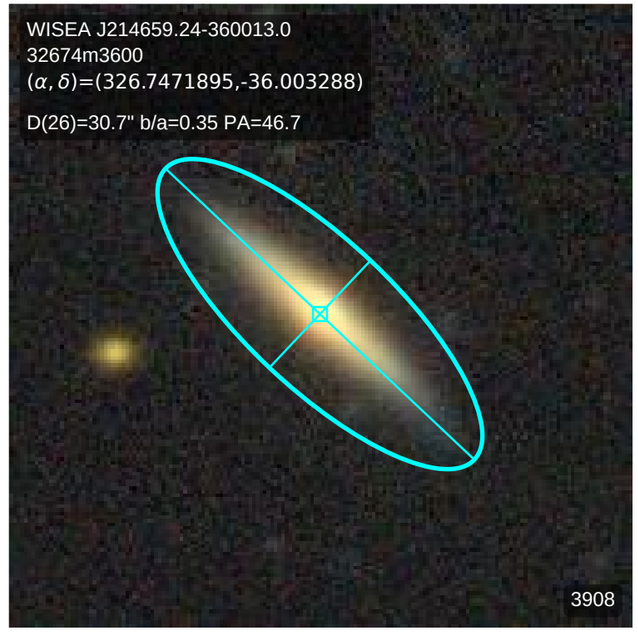
WISEA J214659.24-360013.0
32674m3600
(α, δ)=(326.7471895,-36.003288)
D(26)=30.7" b/a=0.35 PA=46.7
3908

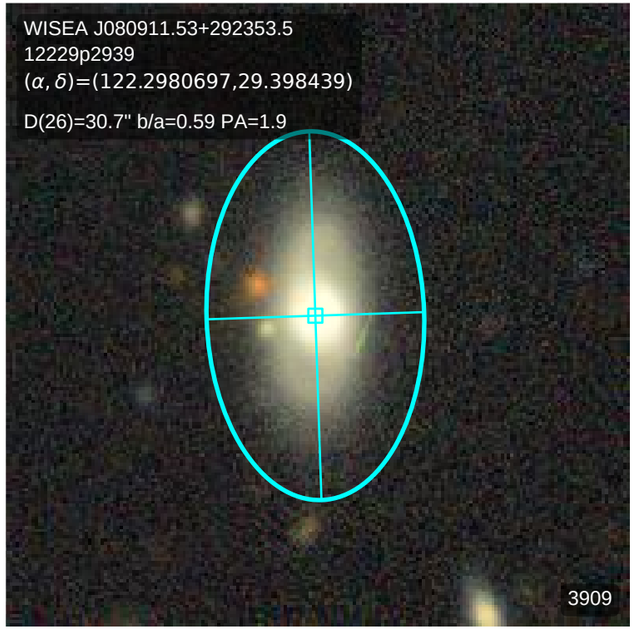
WISEA J080911.53+292353.5
12229p2939
(α, δ)=(122.2980697,29.398439)
D(26)=30.7" b/a=0.59 PA=1.9
3909

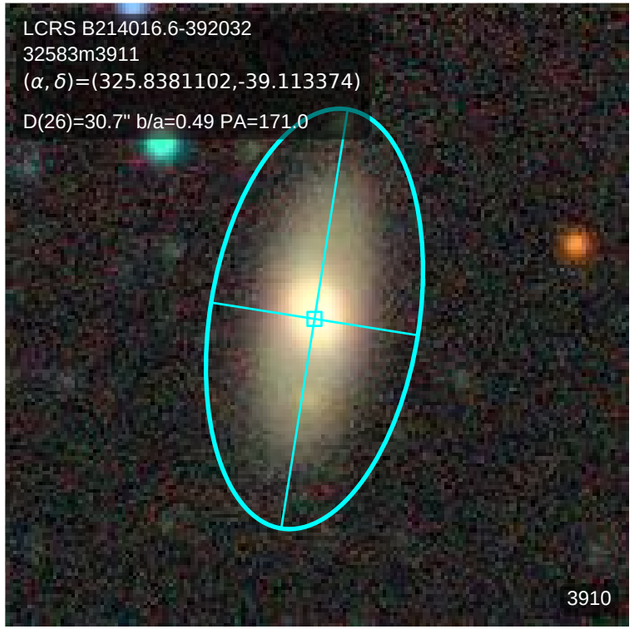
LCRS B214016.6-392032
32583m3911
(α, δ)=(325.8381102,-39.113374)
D(26)=30.7" b/a=0.49 PA=171.0
3910

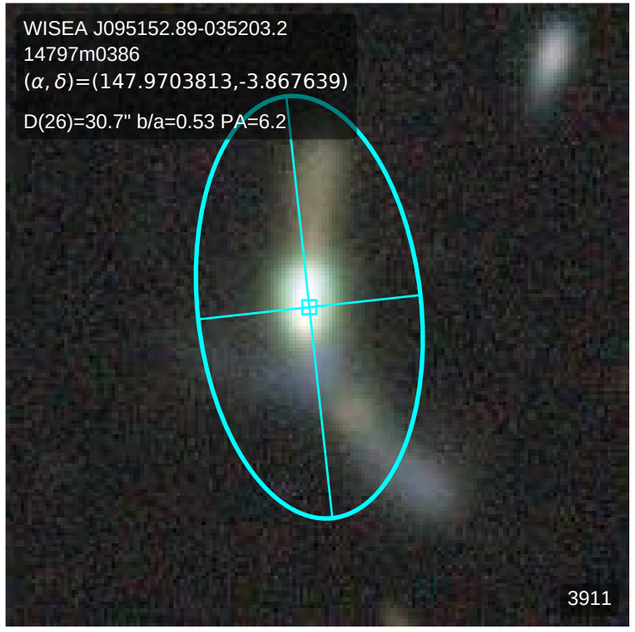
WISEA J095152.89-035203.2
14797m0386
(α, δ)=(147.9703813,-3.867639)
D(26)=30.7" b/a=0.53 PA=6.2
3911

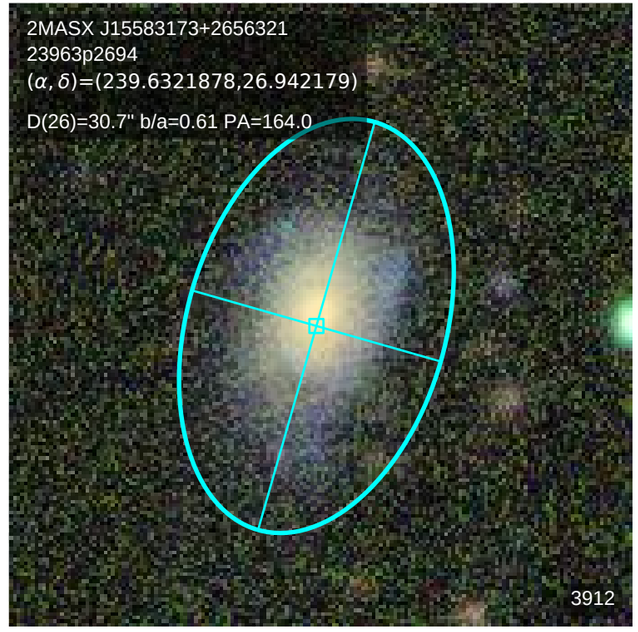
2MASX J15583173+2656321
23963p2694
(α, δ)=(239.6321878,26.942179)
D(26)=30.7" b/a=0.61 PA=164.0
3912

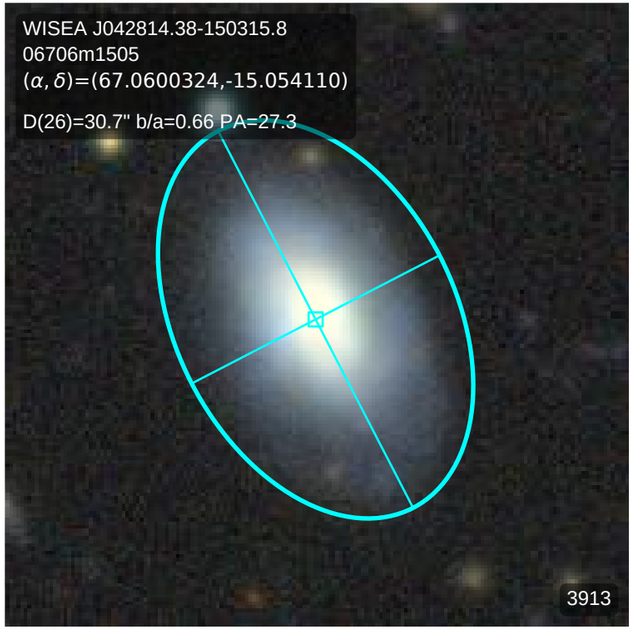
WISEA J042814.38-150315.8
06706m1505
(α, δ)=(67.0600324,-15.054110)
D(26)=30.7" b/a=0.66 PA=27.3
3913

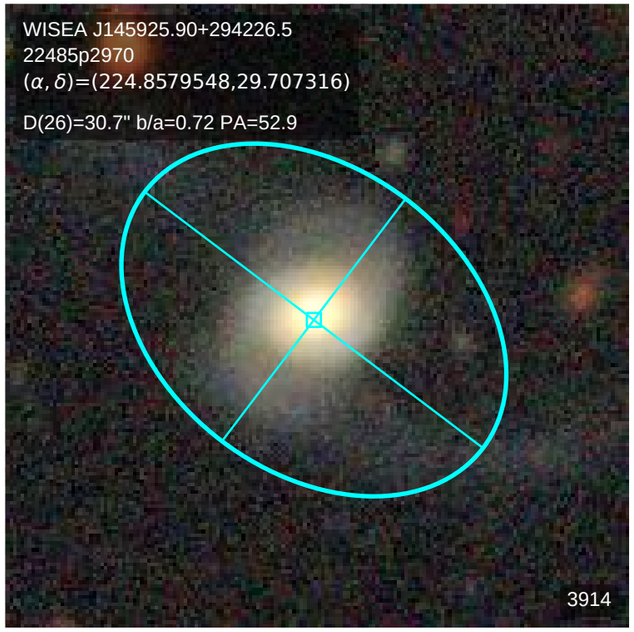
WISEA J145925.90+294226.5
22485p2970
(α, δ)=(224.8579548,29.707316)
D(26)=30.7" b/a=0.72 PA=52.9
3914

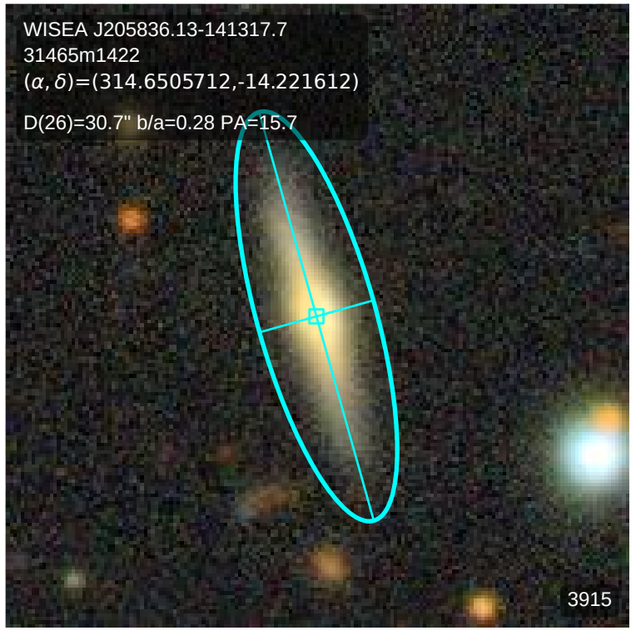
WISEA J205836.13-141317.7
31465m1422
(α, δ)=(314.6505712,-14.221612)
D(26)=30.7" b/a=0.28 PA=15.7
3915

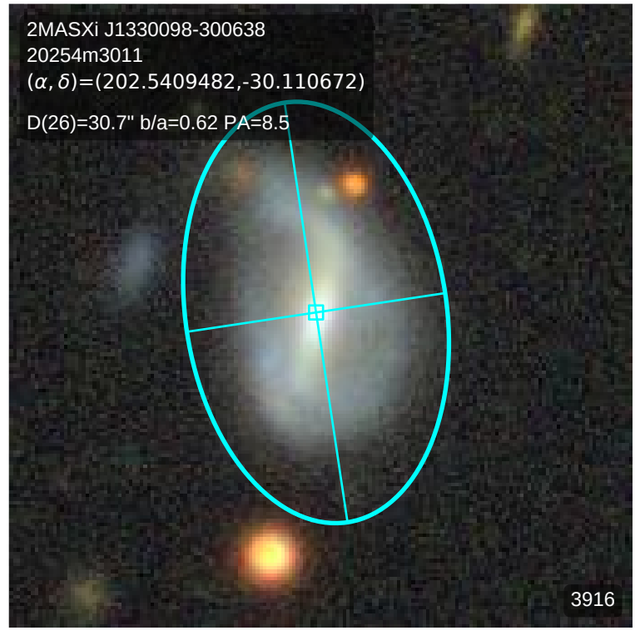
2MASXi J1330098-300638
20254m3011
(α, δ)=(202.5409482,-30.110672)
D(26)=30.7" b/a=0.62 PA=8.5
3916

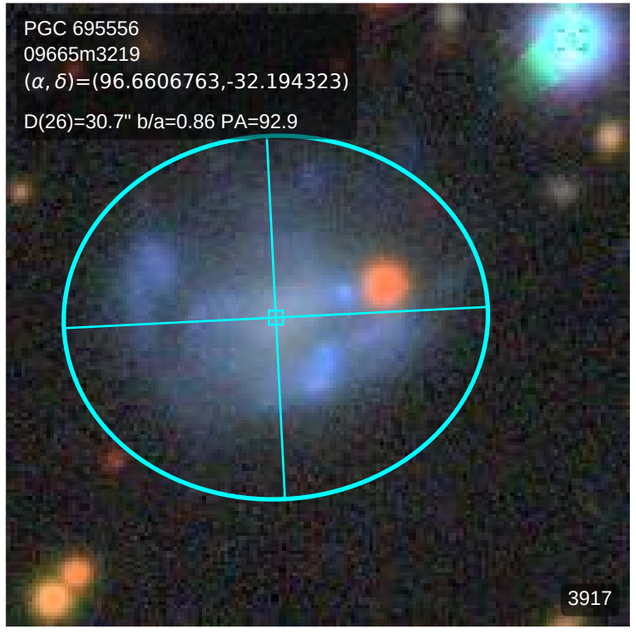
PGC 695556
09665m3219
(α, δ)=(96.6606763,-32.194323)
D(26)=30.7" b/a=0.86 PA=92.9
3917

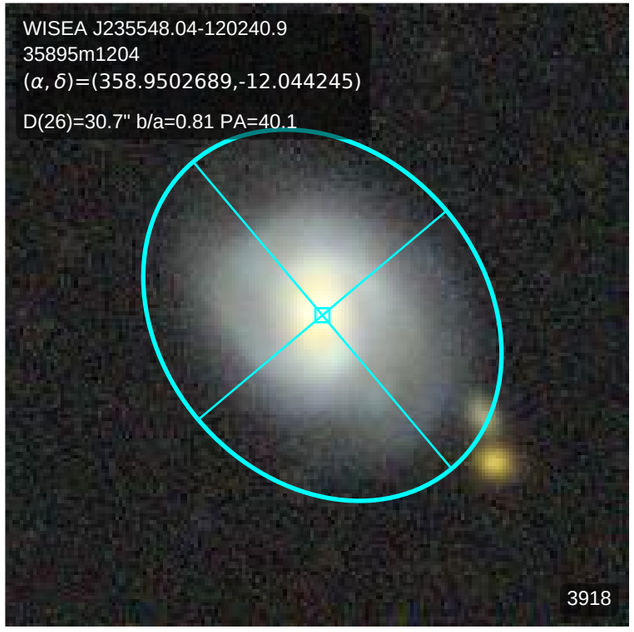
WISEA J235548.04-120240.9
35895m1204
(α, δ)=(358.9502689,-12.044245)
D(26)=30.7" b/a=0.81 PA=40.1
3918

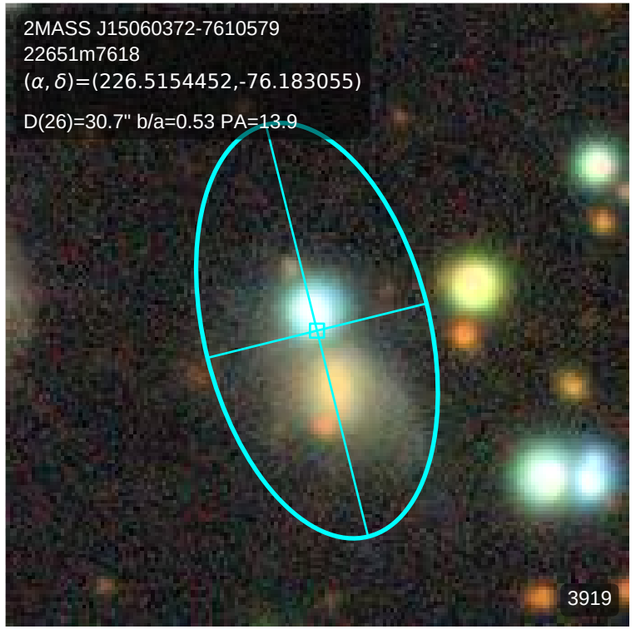
2MASS J15060372-7610579
22651m7618
(α, δ)=(226.5154452,-76.183055)
D(26)=30.7" b/a=0.53 PA=13.9
3919

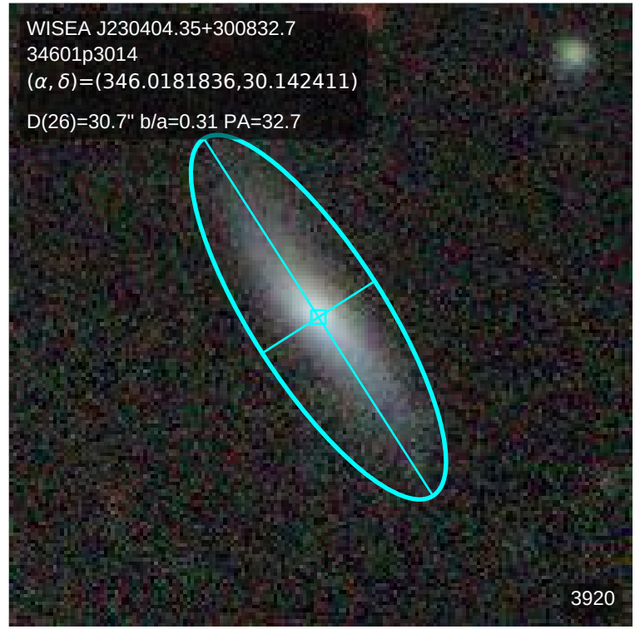
WISEA J230404.35+300832.7
34601p3014
(α, δ)=(346.0181836,30.142411)
D(26)=30.7" b/a=0.31 PA=32.7
3920

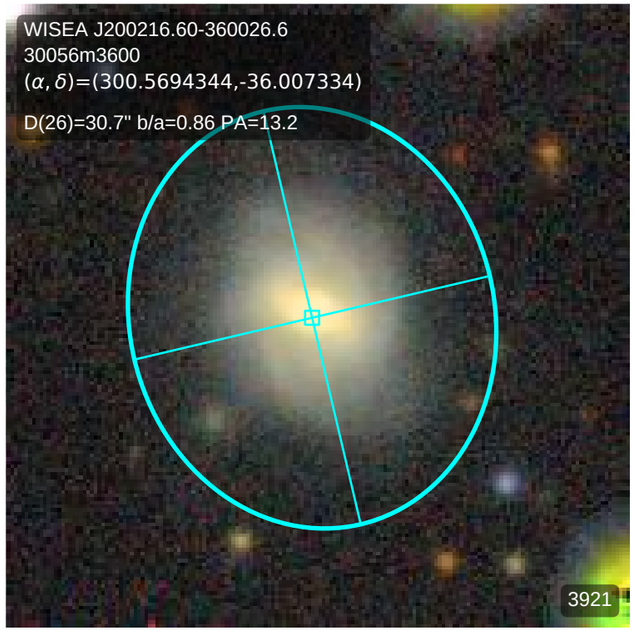
WISEA J200216.60-360026.6
30056m3600
(α, δ)=(300.5694344,-36.007334)
D(26)=30.7" b/a=0.86 PA=13.2
3921

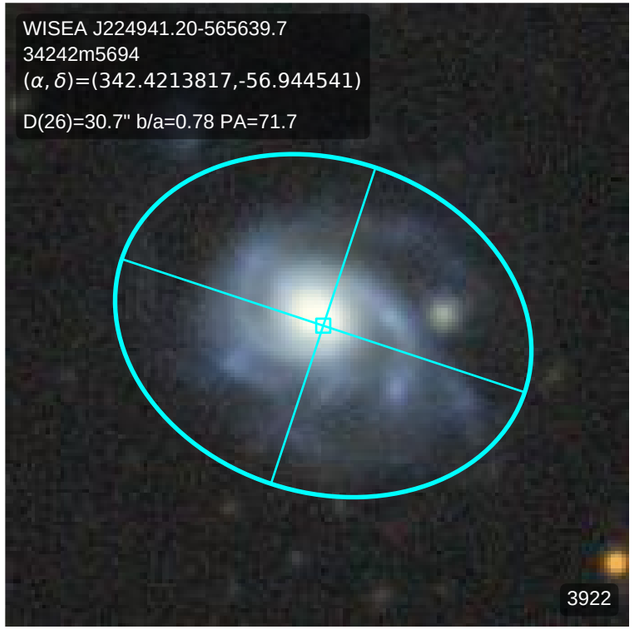
WISEA J224941.20-565639.7
34242m5694
(α, δ)=(342.4213817,-56.944541)
D(26)=30.7" b/a=0.78 PA=71.7
3922

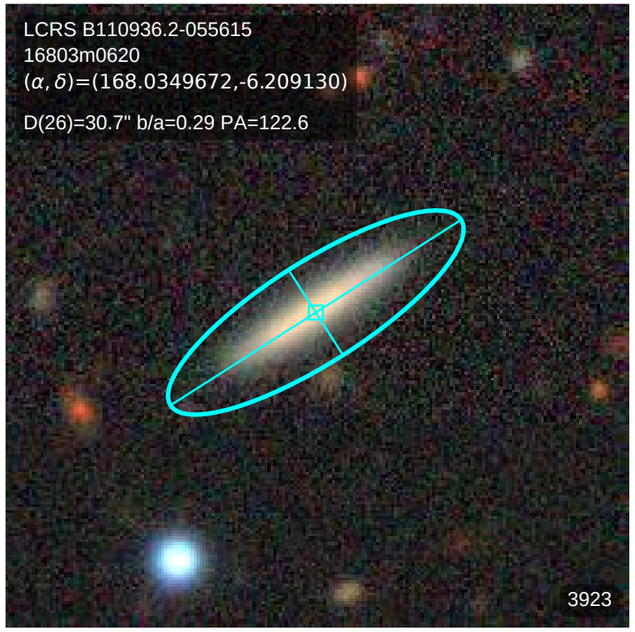
LCRS B110936.2-055615
16803m0620
(α, δ)=(168.0349672,-6.209130)
D(26)=30.7" b/a=0.29 PA=122.6
3923

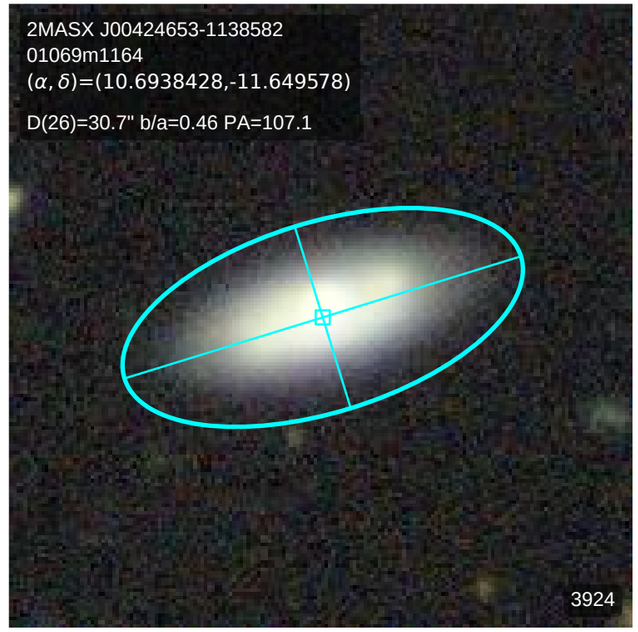
2MASX J00424653-1138582
01069m1164
(α, δ)=(10.6938428,-11.649578)
D(26)=30.7" b/a=0.46 PA=107.1
3924

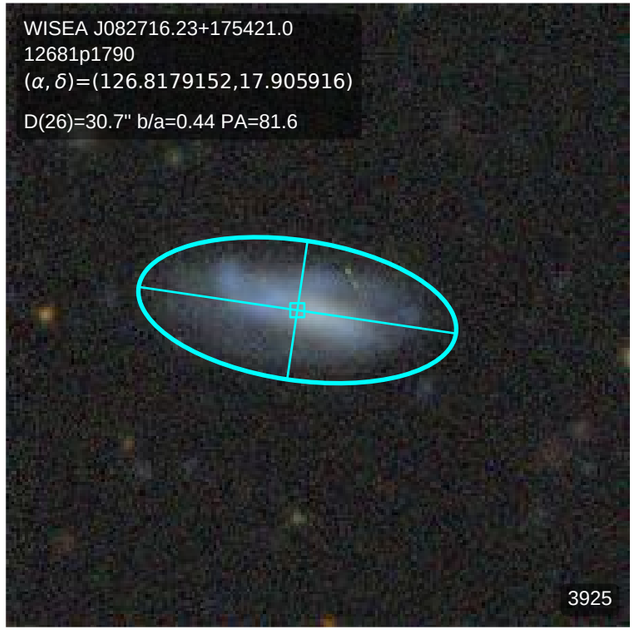
WISEA J082716.23+175421.0
12681p1790
(α, δ)=(126.8179152,17.905916)
D(26)=30.7" b/a=0.44 PA=81.6
3925

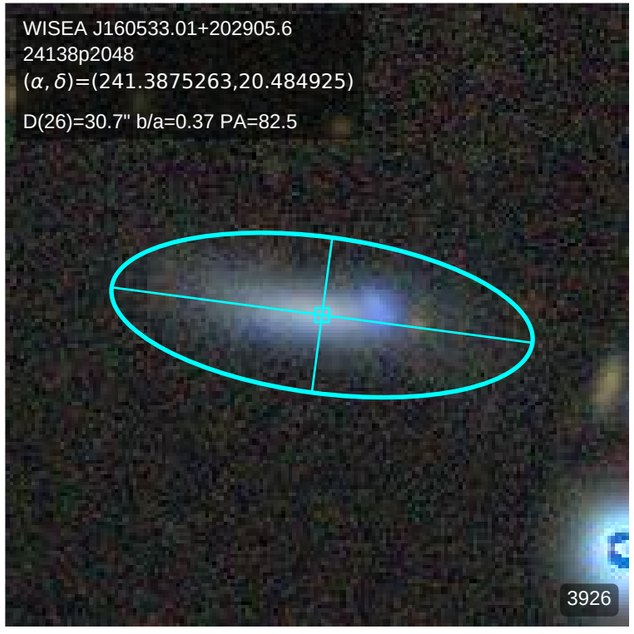
WISEA J160533.01+202905.6
24138p2048
(α, δ)=(241.3875263,20.484925)
D(26)=30.7" b/a=0.37 PA=82.5
3926

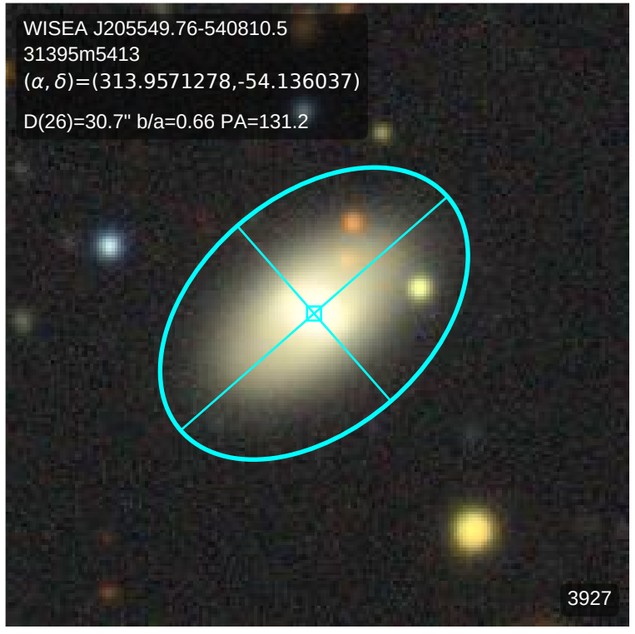
WISEA J205549.76-540810.5
31395m5413
(α, δ)=(313.9571278,-54.136037)
D(26)=30.7" b/a=0.66 PA=131.2
3927

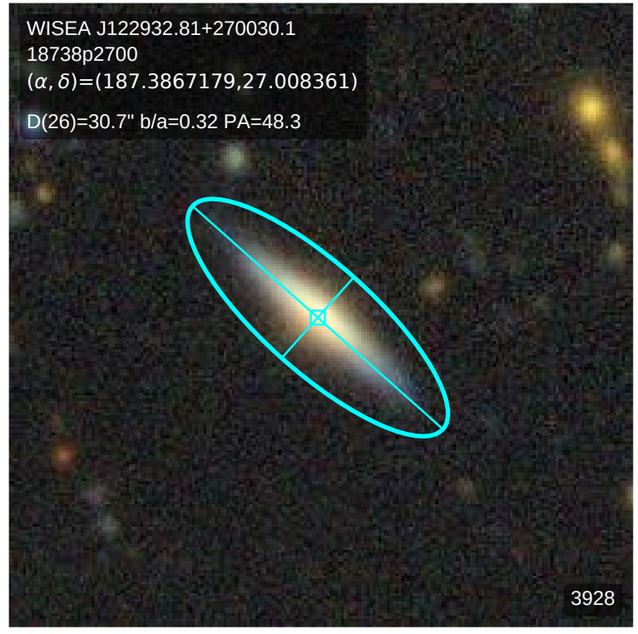
WISEA J122932.81+270030.1
18738p2700
(α, δ)=(187.3867179,27.008361)
D(26)=30.7" b/a=0.32 PA=48.3
3928

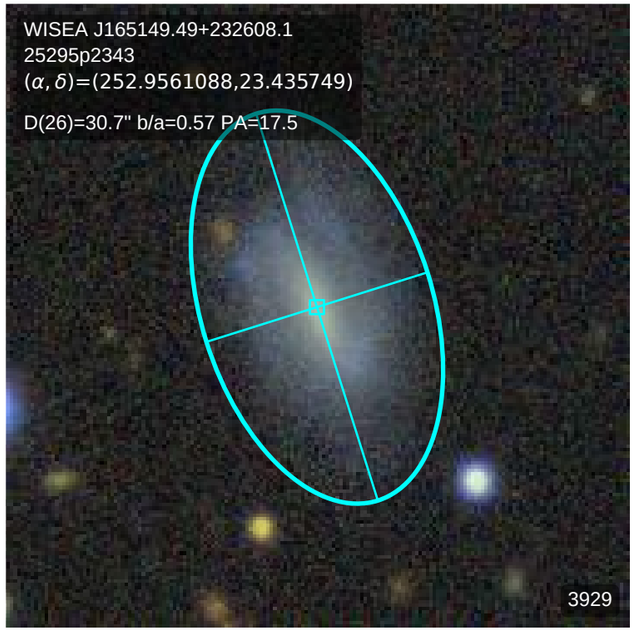
WISEA J165149.49+232608.1
25295p2343
(α, δ)=(252.9561088,23.435749)
D(26)=30.7" b/a=0.57 PA=17.5
3929

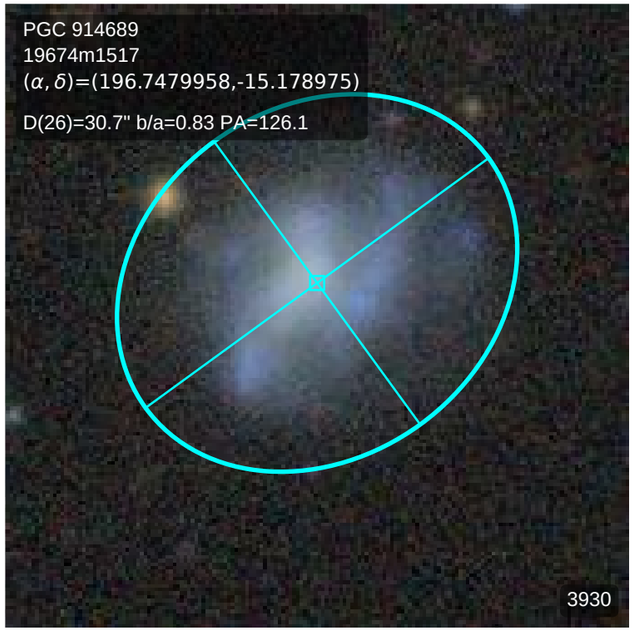
PGC 914689
19674m1517
(α, δ)=(196.7479958,-15.178975)
D(26)=30.7" b/a=0.83 PA=126.1
3930

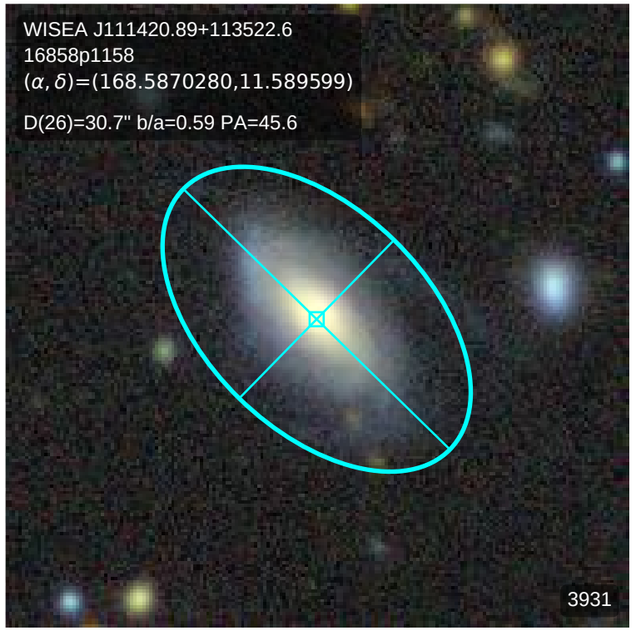
WISEA J111420.89+113522.6
16858p1158
(α, δ)=(168.5870280,11.589599)
D(26)=30.7" b/a=0.59 PA=45.6
3931

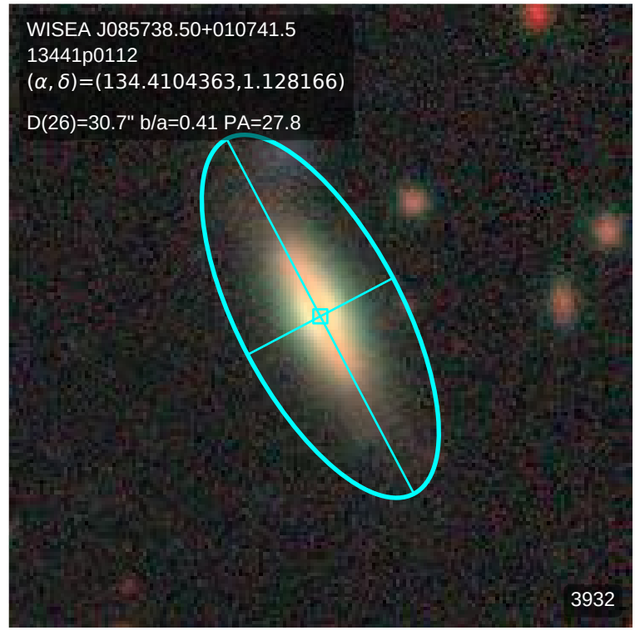
WISEA J085738.50+010741.5
13441p0112
(α, δ)=(134.4104363,1.128166)
D(26)=30.7" b/a=0.41 PA=27.8
3932

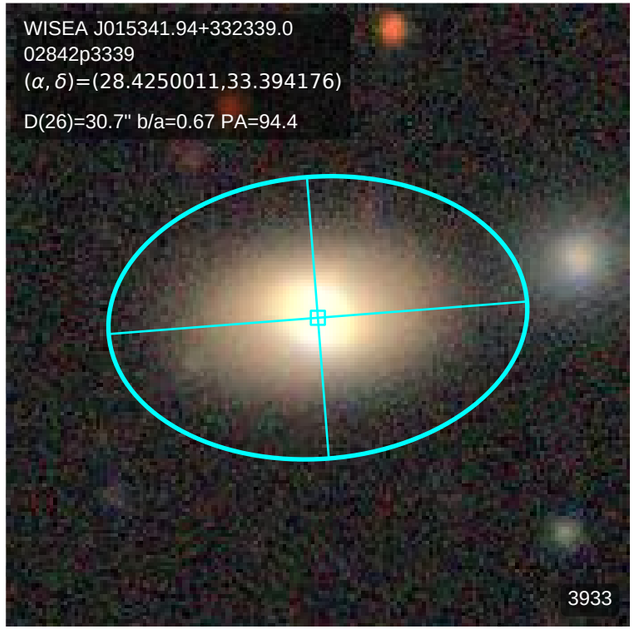
WISEA J015341.94+332339.0
02842p3339
(α, δ)=(28.4250011,33.394176)
D(26)=30.7" b/a=0.67 PA=94.4
3933

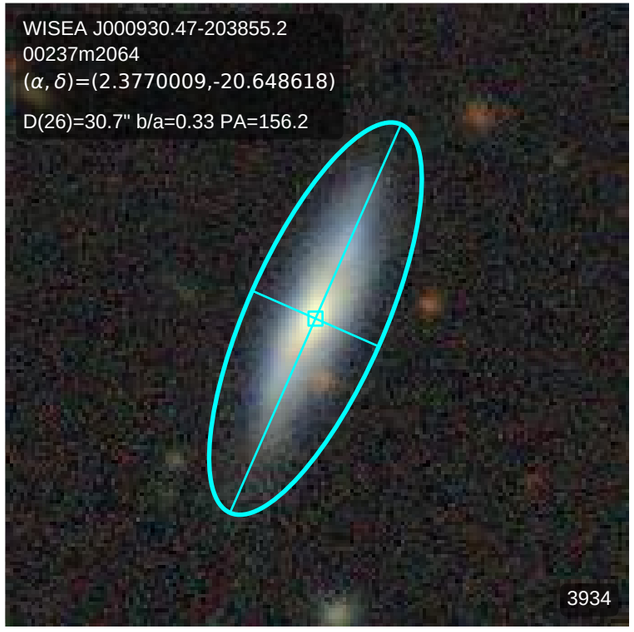
WISEA J000930.47-203855.2
00237m2064
(α, δ)=(2.3770009,-20.648618)
D(26)=30.7" b/a=0.33 PA=156.2
3934

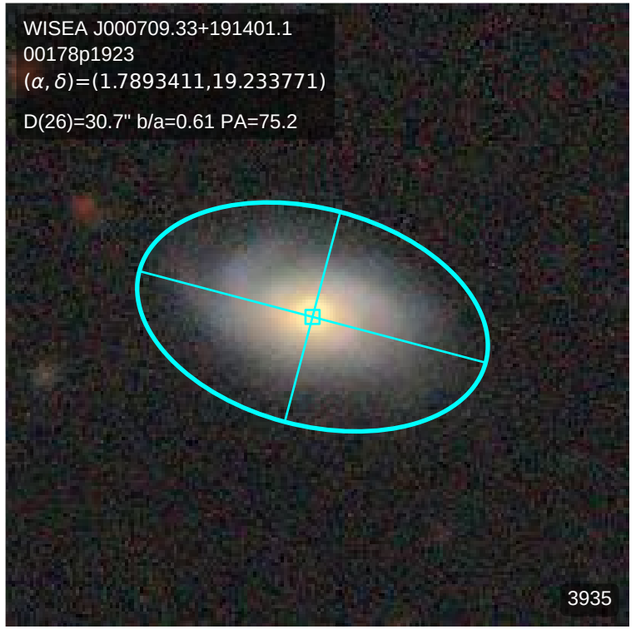
WISEA J000709.33+191401.1
00178p1923
(α, δ)=(1.7893411,19.233771)
D(26)=30.7" b/a=0.61 PA=75.2
3935

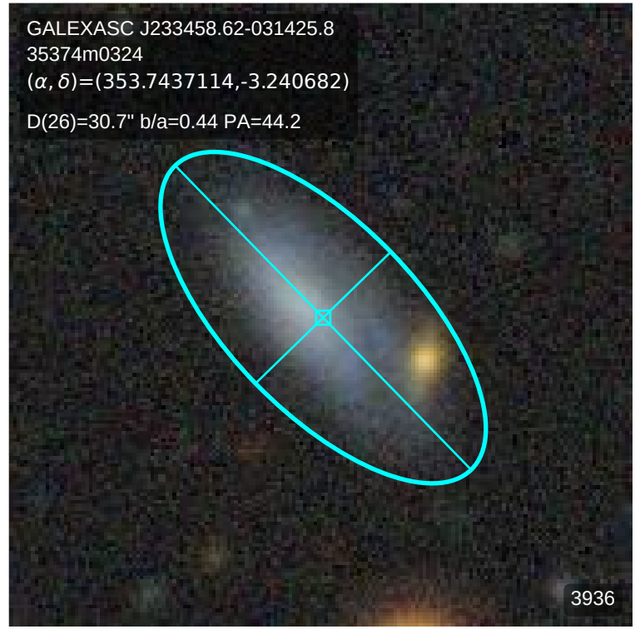
GALEXASC J233458.62-031425.8
35374m0324
(α, δ)=(353.7437114,-3.240682)
D(26)=30.7" b/a=0.44 PA=44.2
3936

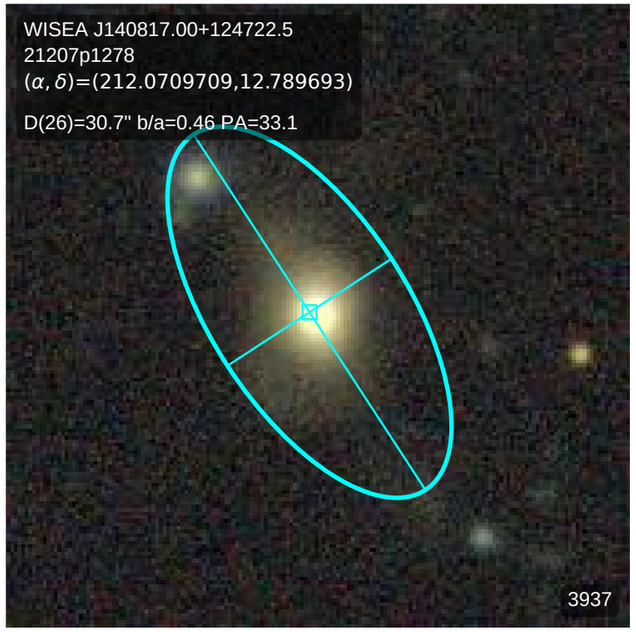
WISEA J140817.00+124722.5
21207p1278
(α, δ)=(212.0709709,12.789693)
D(26)=30.7" b/a=0.46 PA=33.1
3937

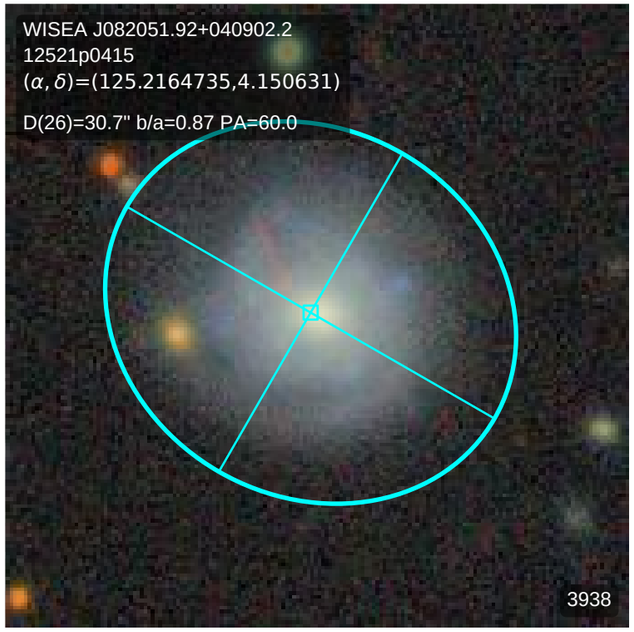
WISEA J082051.92+040902.2
12521p0415
(α, δ)=(125.2164735,4.150631)
D(26)=30.7" b/a=0.87 PA=60.0
3938

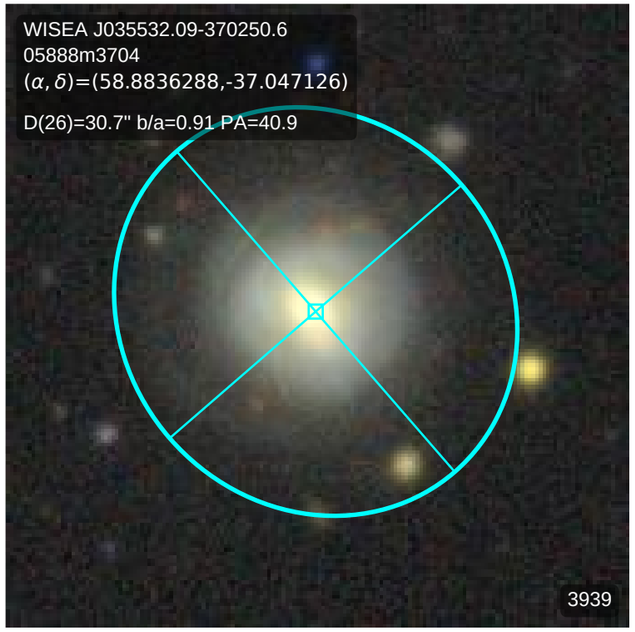
WISEA J035532.09-370250.6
05888m3704
(α, δ)=(58.8836288,-37.047126)
D(26)=30.7" b/a=0.91 PA=40.9
3939

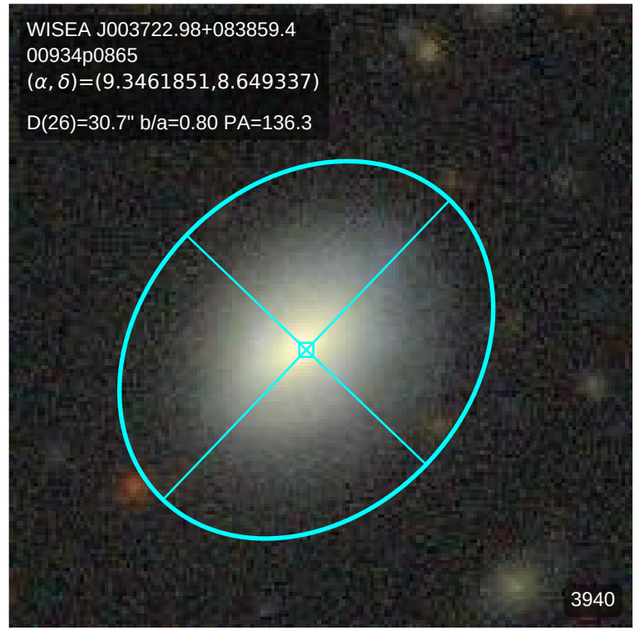
WISEA J003722.98+083859.4
00934p0865
(α, δ)=(9.3461851,8.649337)
D(26)=30.7" b/a=0.80 PA=136.3
3940

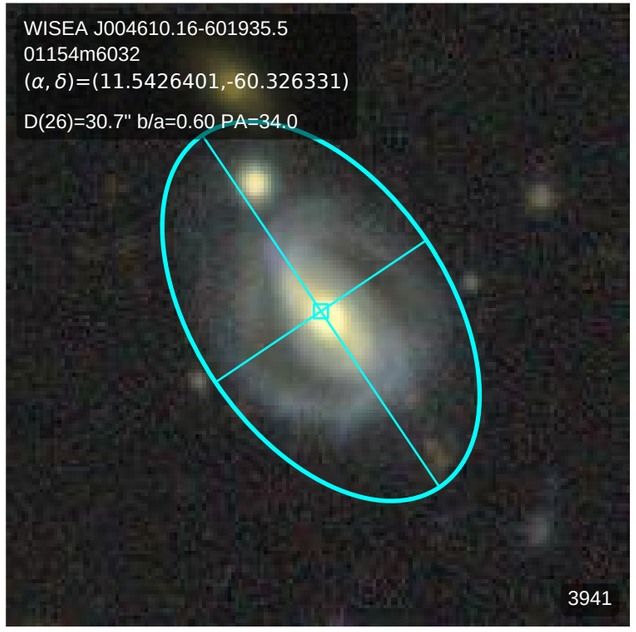
WISEA J004610.16-601935.5
01154m6032
(α, δ)=(11.5426401,-60.326331)
D(26)=30.7" b/a=0.60 PA=34.0
3941

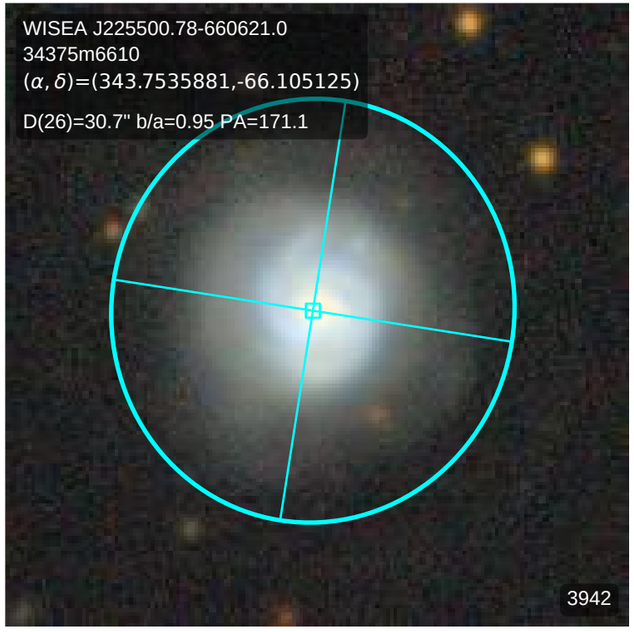
WISEA J225500.78-660621.0
34375m6610
(α, δ)=(343.7535881,-66.105125)
D(26)=30.7" b/a=0.95 PA=171.1
3942

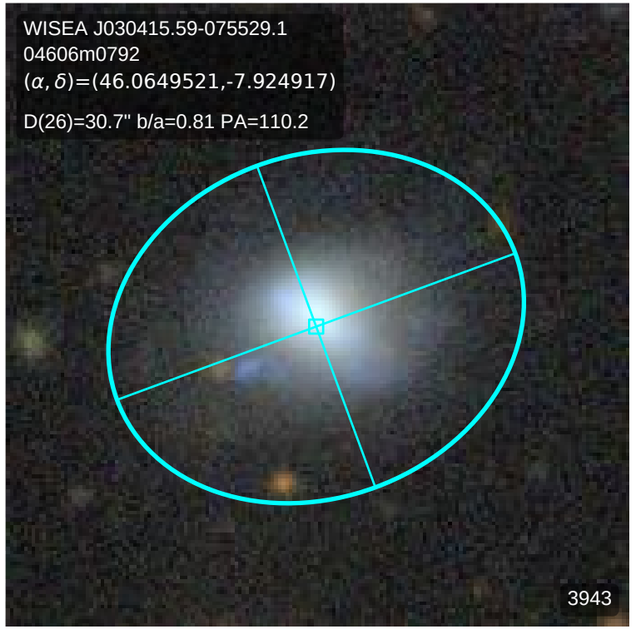
WISEA J030415.59-075529.1
04606m0792
(α, δ)=(46.0649521,-7.924917)
D(26)=30.7" b/a=0.81 PA=110.2
3943

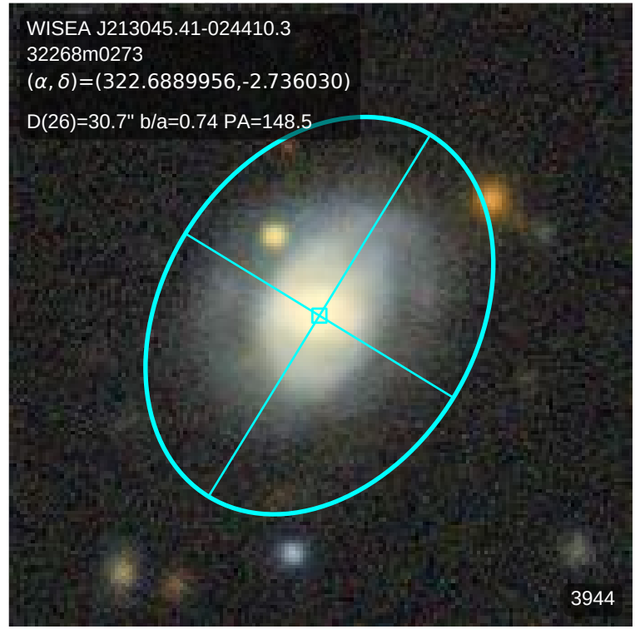
WISEA J213045.41-024410.3
32268m0273
(α, δ)=(322.6889956,-2.736030)
D(26)=30.7" b/a=0.74 PA=148.5
3944

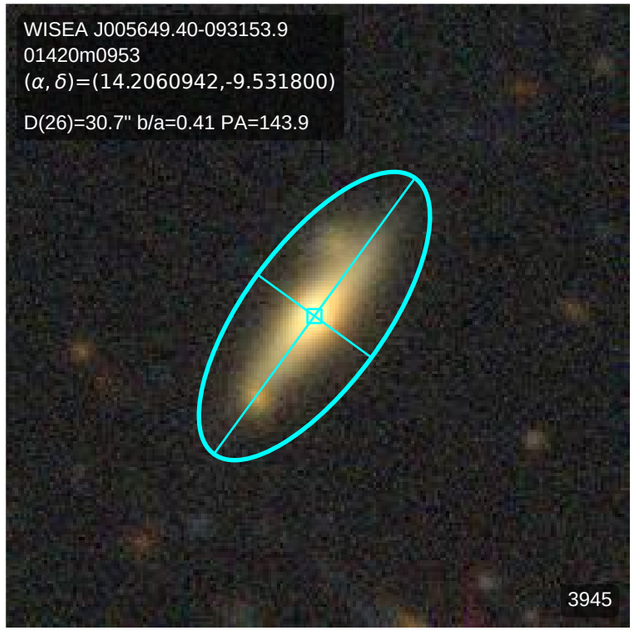
WISEA J005649.40-093153.9
01420m0953
(α, δ)=(14.2060942,-9.531800)
D(26)=30.7" b/a=0.41 PA=143.9
3945

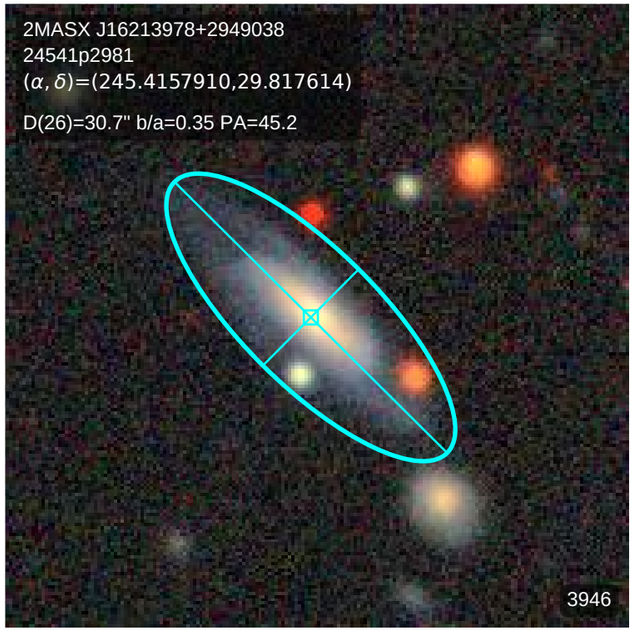
2MASX J16213978+2949038
24541p2981
(α, δ)=(245.4157910,29.817614)
D(26)=30.7" b/a=0.35 PA=45.2
3946

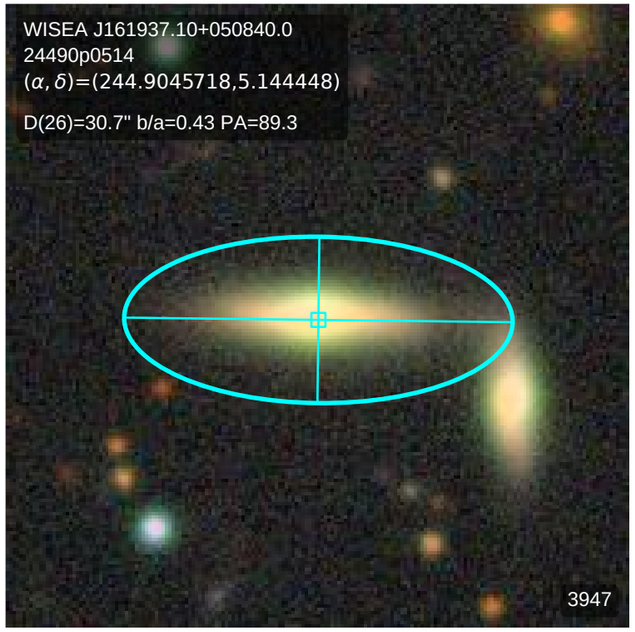
WISEA J161937.10+050840.0
24490p0514
(α, δ)=(244.9045718,5.144448)
D(26)=30.7" b/a=0.43 PA=89.3
3947

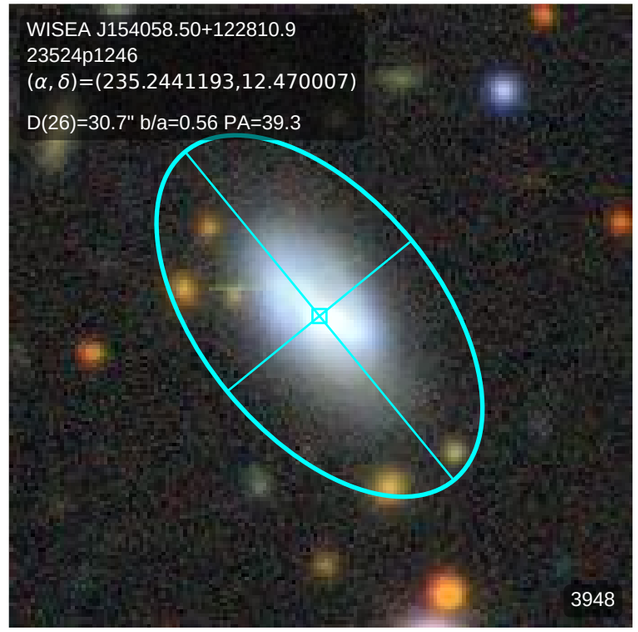
WISEA J154058.50+122810.9
23524p1246
(α, δ)=(235.2441193,12.470007)
D(26)=30.7" b/a=0.56 PA=39.3
3948

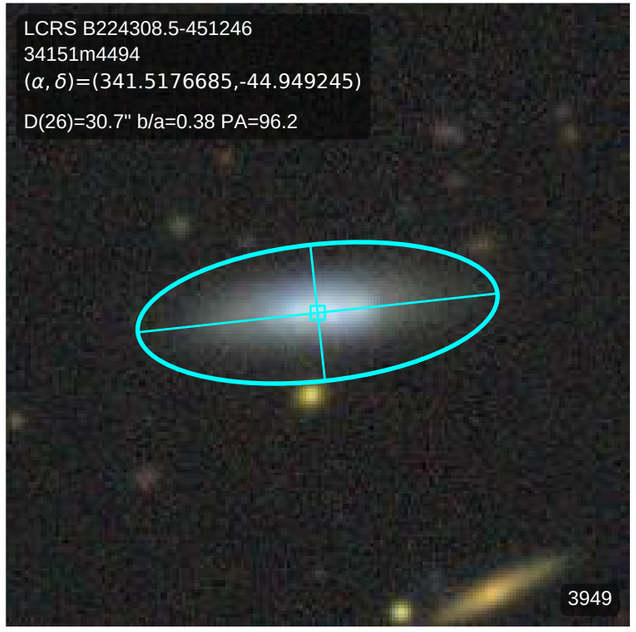
LCRS B224308.5-451246
34151m4494
(α, δ)=(341.5176685,-44.949245)
D(26)=30.7" b/a=0.38 PA=96.2
3949

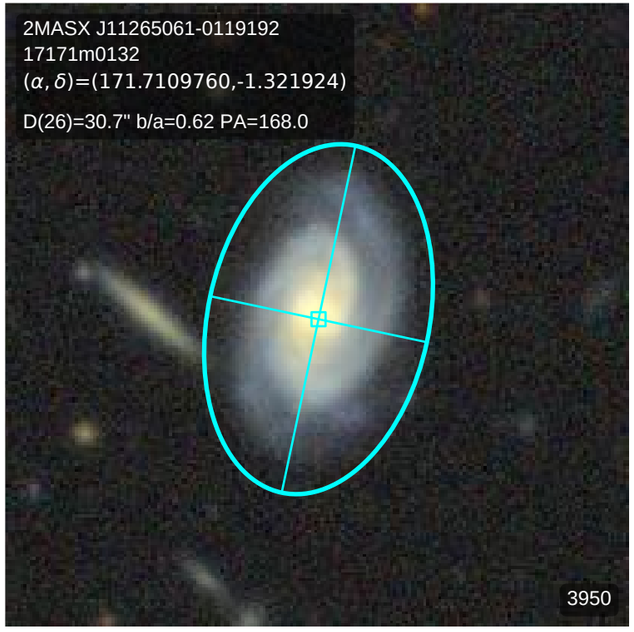
2MASX J11265061-0119192
17171m0132
(α, δ)=(171.7109760,-1.321924)
D(26)=30.7" b/a=0.62 PA=168.0
3950

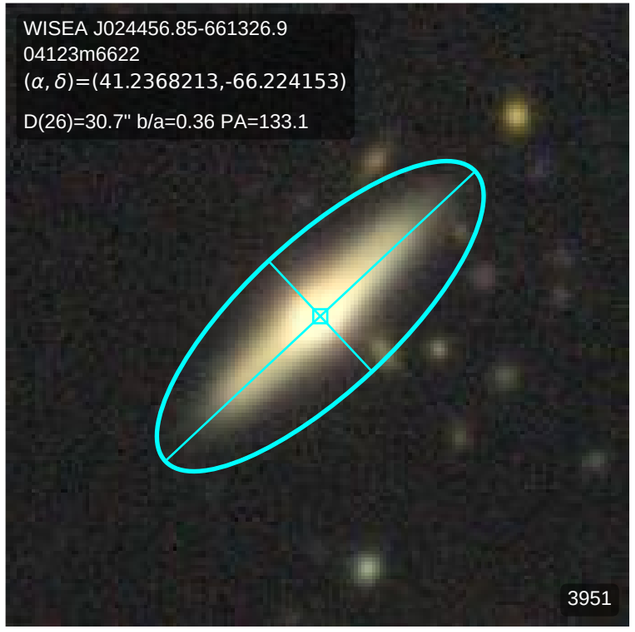
WISEA J024456.85-661326.9
04123m6622
(α, δ)=(41.2368213,-66.224153)
D(26)=30.7" b/a=0.36 PA=133.1
3951

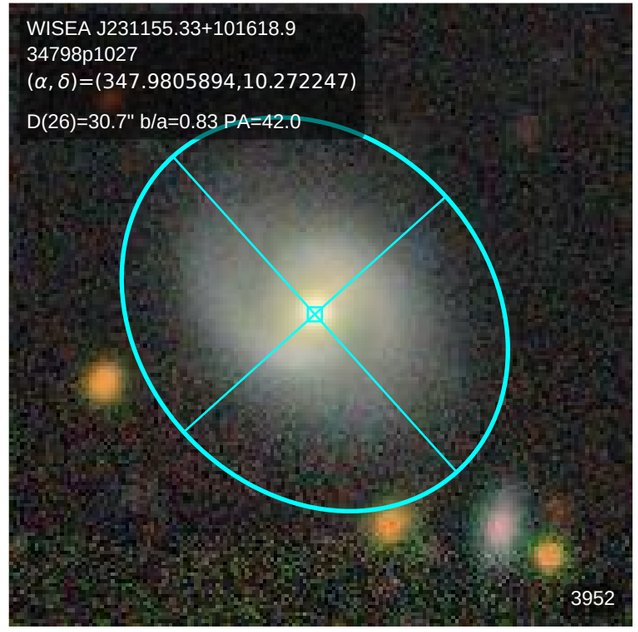
WISEA J231155.33+101618.9
34798p1027
(α, δ)=(347.9805894,10.272247)
D(26)=30.7" b/a=0.83 PA=42.0
3952

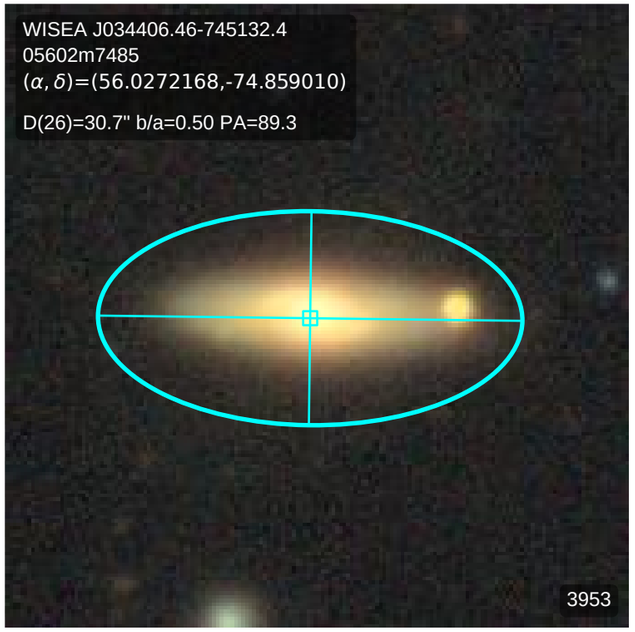
WISEA J034406.46-745132.4
05602m7485
(α, δ)=(56.0272168,-74.859010)
D(26)=30.7" b/a=0.50 PA=89.3
3953

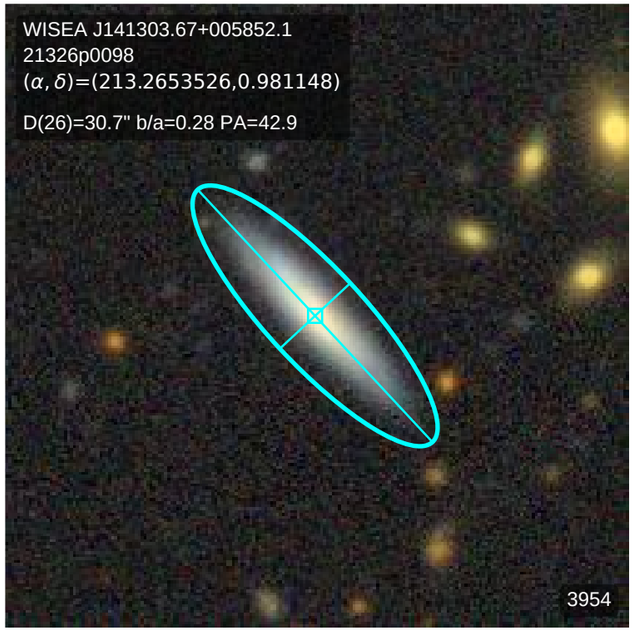
WISEA J141303.67+005852.1
21326p0098
(α, δ)=(213.2653526,0.981148)
D(26)=30.7" b/a=0.28 PA=42.9
3954

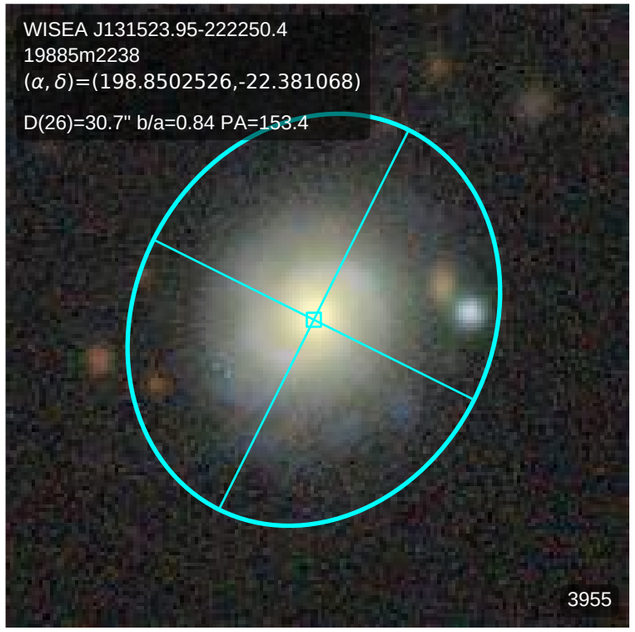
WISEA J131523.95-222250.4
19885m2238
(α, δ)=(198.8502526,-22.381068)
D(26)=30.7" b/a=0.84 PA=153.4
3955

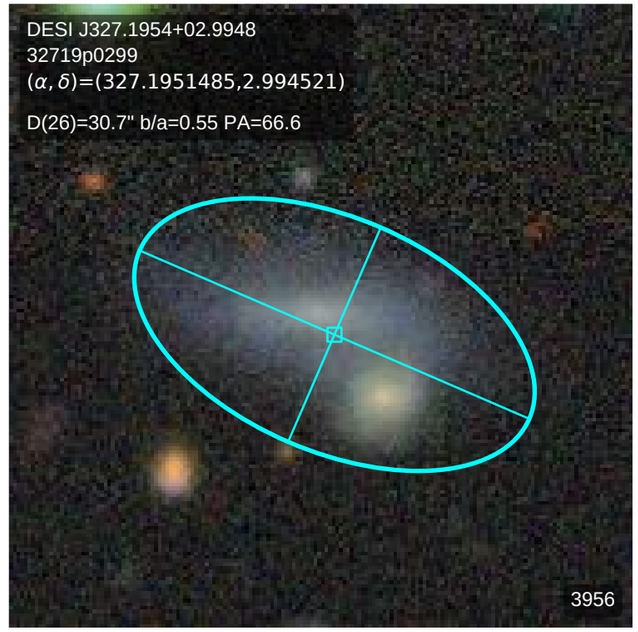
DESI J327.1954+02.9948
32719p0299
(α, δ)=(327.1951485,2.994521)
D(26)=30.7" b/a=0.55 PA=66.6
3956

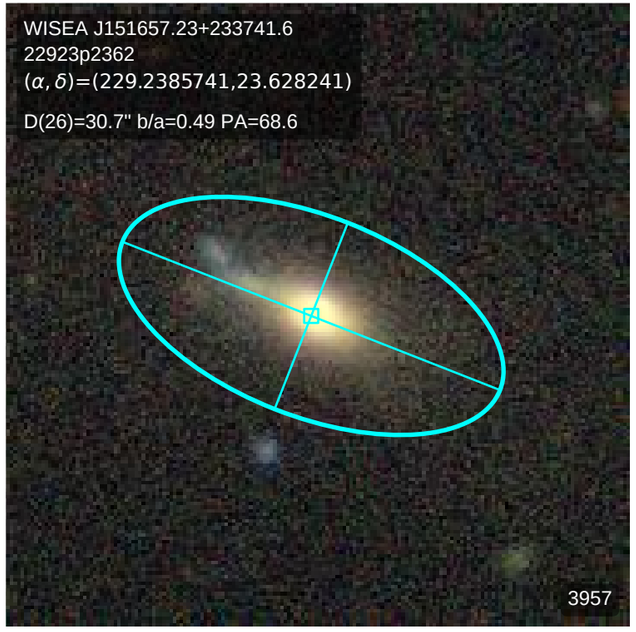
WISEA J151657.23+233741.6
22923p2362
(α, δ)=(229.2385741,23.628241)
D(26)=30.7" b/a=0.49 PA=68.6
3957

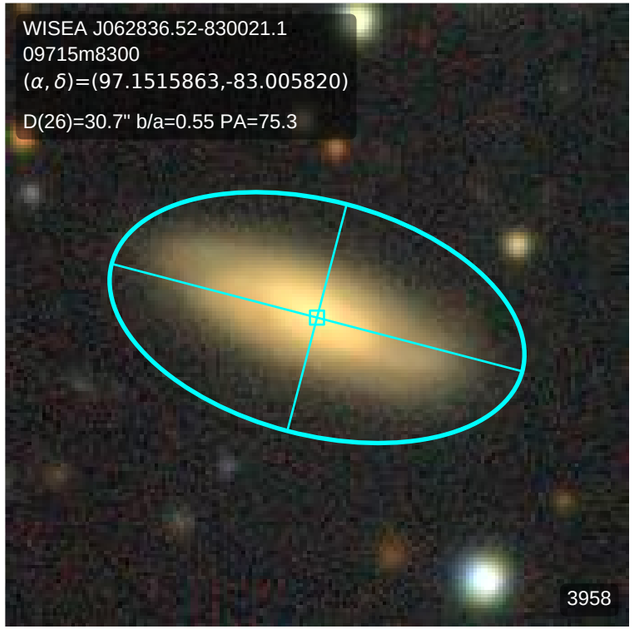
WISEA J062836.52-830021.1
09715m8300
(α, δ)=(97.1515863,-83.005820)
D(26)=30.7" b/a=0.55 PA=75.3
3958

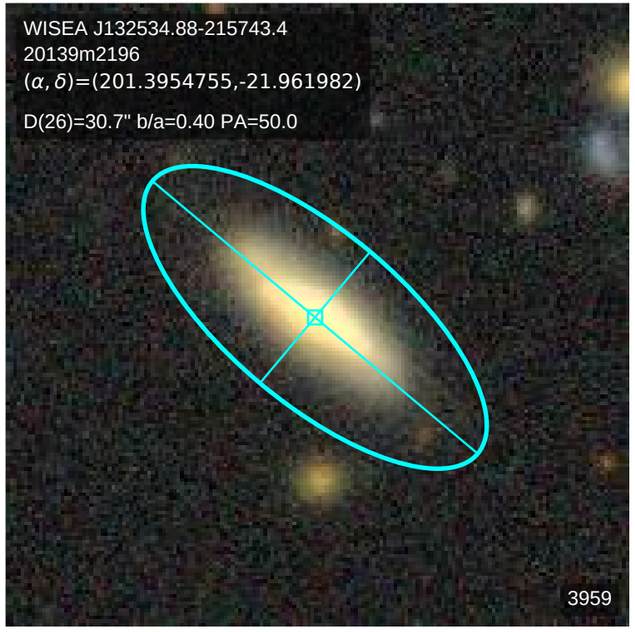
WISEA J132534.88-215743.4
20139m2196
(α, δ)=(201.3954755,-21.961982)
D(26)=30.7" b/a=0.40 PA=50.0
3959

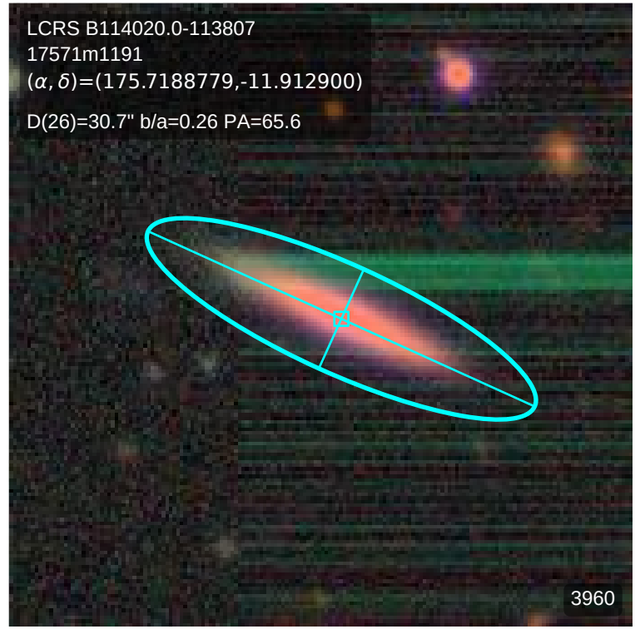
LCRS B114020.0-113807
17571m1191
(α, δ)=(175.7188779,-11.912900)
D(26)=30.7" b/a=0.26 PA=65.6
3960

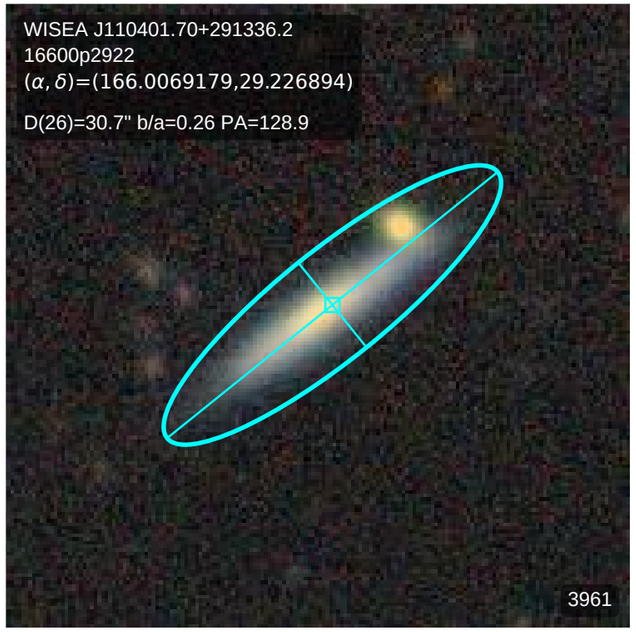
WISEA J110401.70+291336.2
16600p2922
(α, δ)=(166.0069179,29.226894)
D(26)=30.7" b/a=0.26 PA=128.9
3961

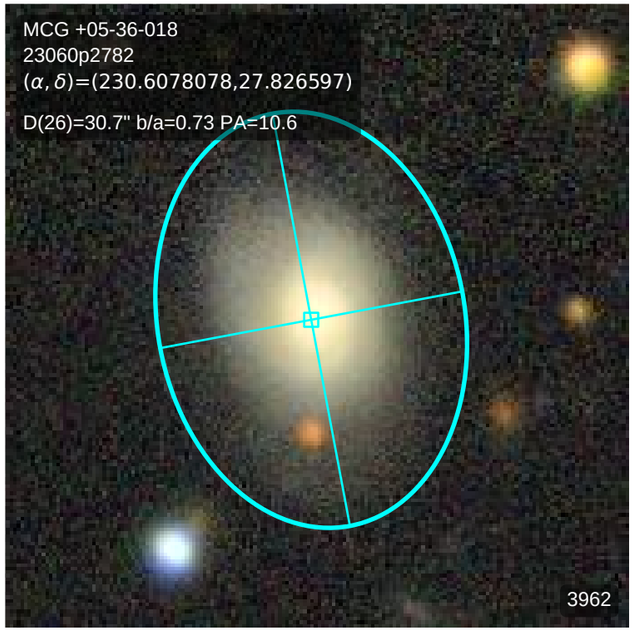
MCG +05-36-018
23060p2782
(α, δ)=(230.6078078,27.826597)
D(26)=30.7" b/a=0.73 PA=10.6
3962

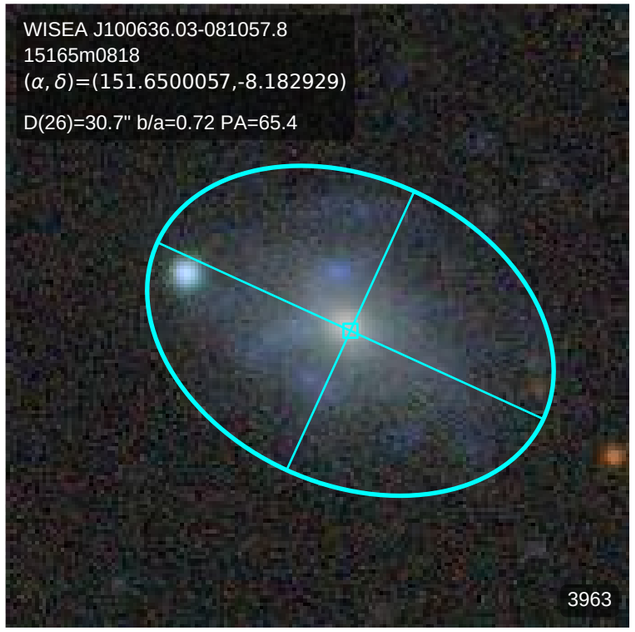
WISEA J100636.03-081057.8
15165m0818
(α, δ)=(151.6500057,-8.182929)
D(26)=30.7" b/a=0.72 PA=65.4
3963

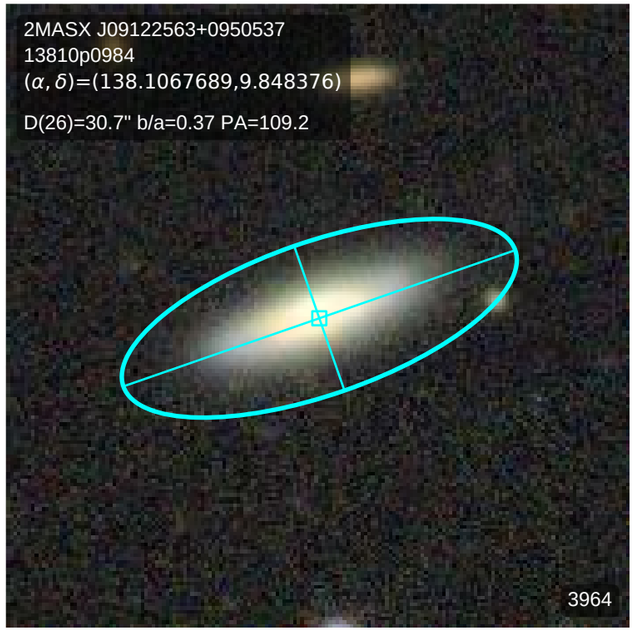
2MASX J09122563+0950537
13810p0984
(α, δ)=(138.1067689,9.848376)
D(26)=30.7" b/a=0.37 PA=109.2
3964

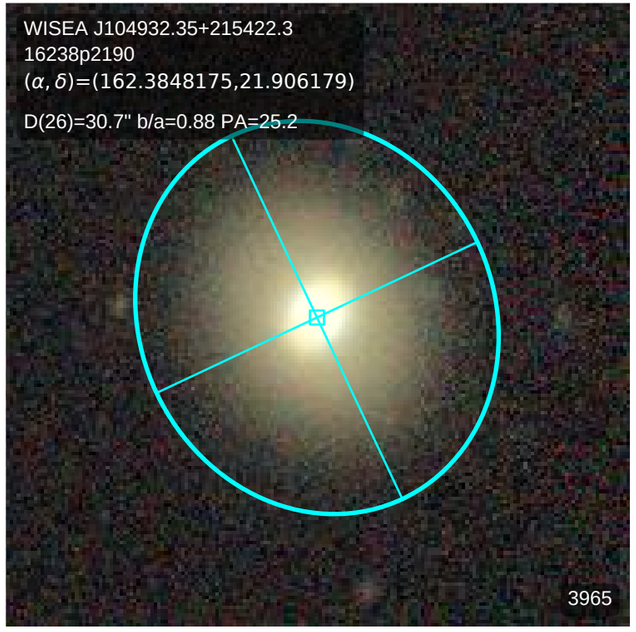
WISEA J104932.35+215422.3
16238p2190
(α, δ)=(162.3848175,21.906179)
D(26)=30.7" b/a=0.88 PA=25.2
3965

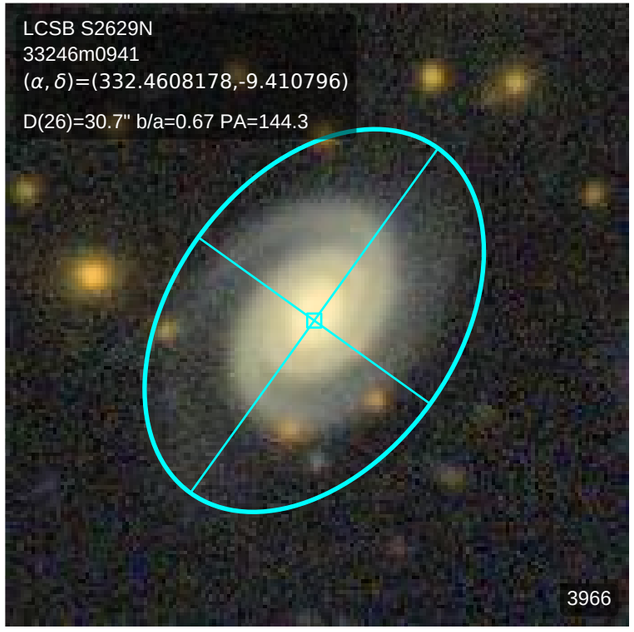
LCSB S2629N
33246m0941
(α, δ)=(332.4608178,-9.410796)
D(26)=30.7" b/a=0.67 PA=144.3
3966

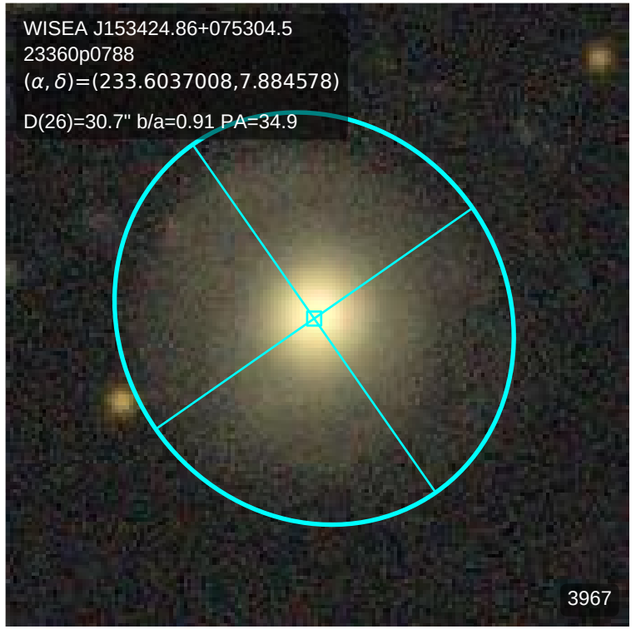
WISEA J153424.86+075304.5
23360p0788
(α, δ)=(233.6037008,7.884578)
D(26)=30.7" b/a=0.91 PA=34.9
3967

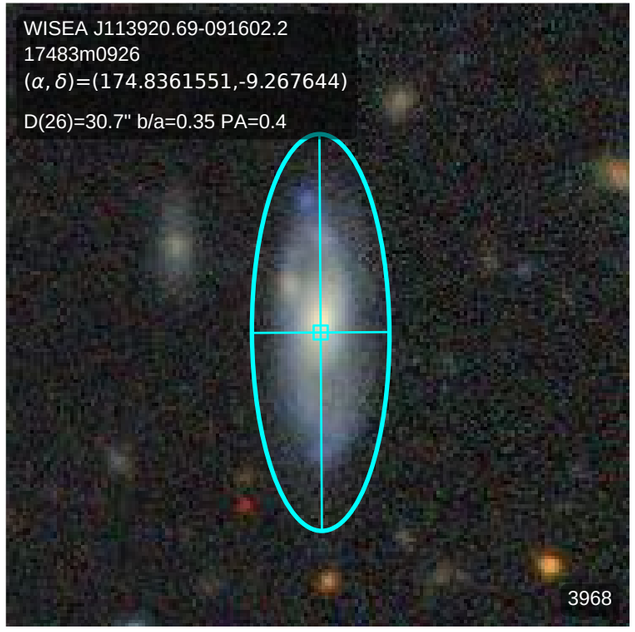
WISEA J113920.69-091602.2
17483m0926
(α, δ)=(174.8361551,-9.267644)
D(26)=30.7" b/a=0.35 PA=0.4
3968

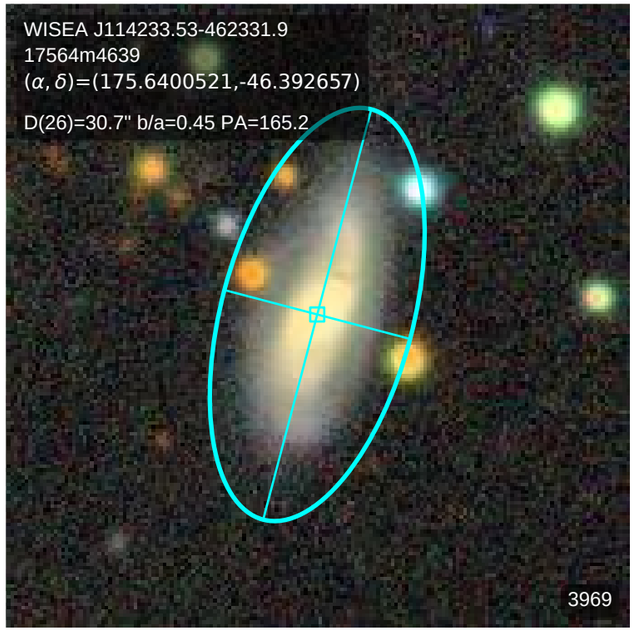
WISEA J114233.53-462331.9
17564m4639
(α, δ)=(175.6400521,-46.392657)
D(26)=30.7" b/a=0.45 PA=165.2
3969

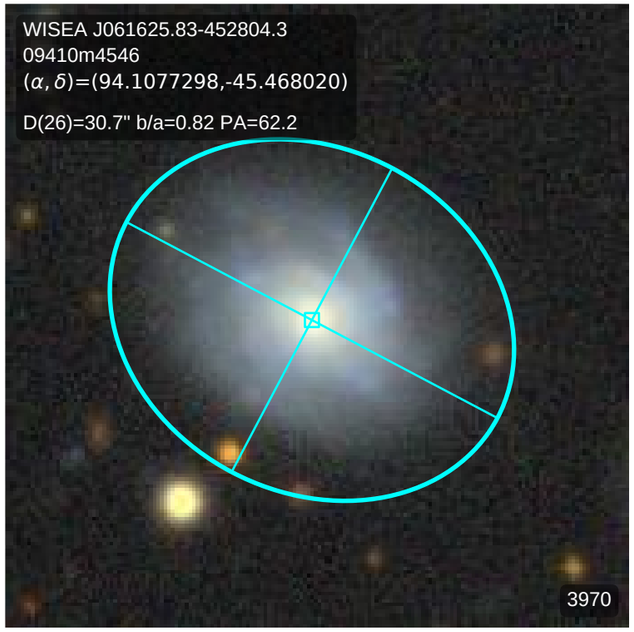
WISEA J061625.83-452804.3
09410m4546
(α, δ)=(94.1077298,-45.468020)
D(26)=30.7" b/a=0.82 PA=62.2
3970

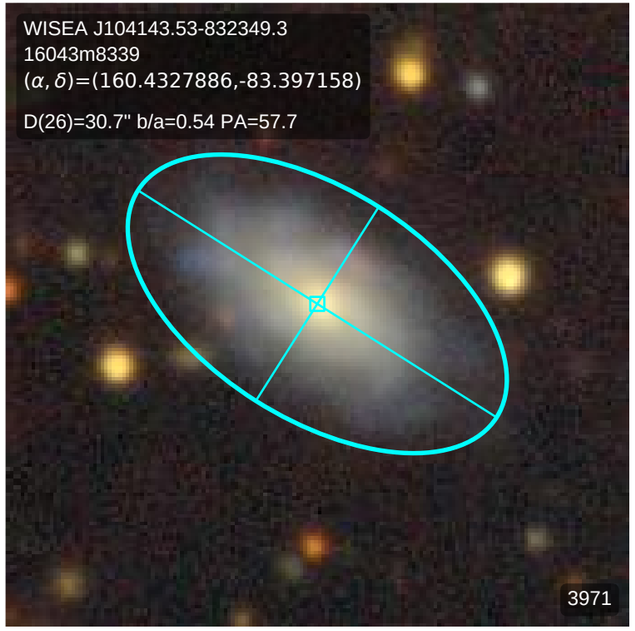
WISEA J104143.53-832349.3
16043m8339
(α, δ)=(160.4327886,-83.397158)
D(26)=30.7" b/a=0.54 PA=57.7
3971

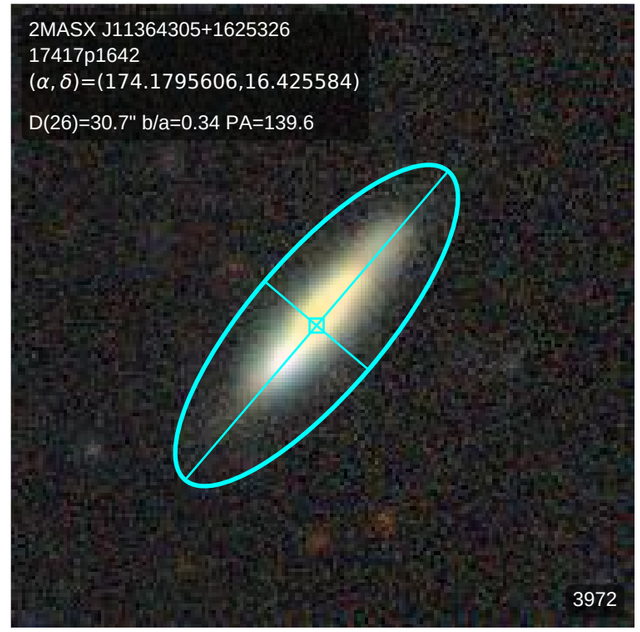
2MASX J11364305+1625326
17417p1642
(α, δ)=(174.1795606,16.425584)
D(26)=30.7" b/a=0.34 PA=139.6
3972

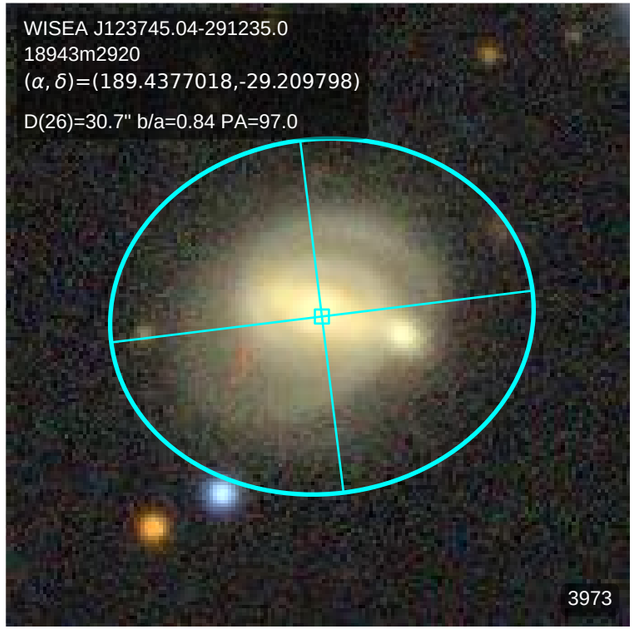
WISEA J123745.04-291235.0
18943m2920
(α, δ)=(189.4377018,-29.209798)
D(26)=30.7" b/a=0.84 PA=97.0
3973

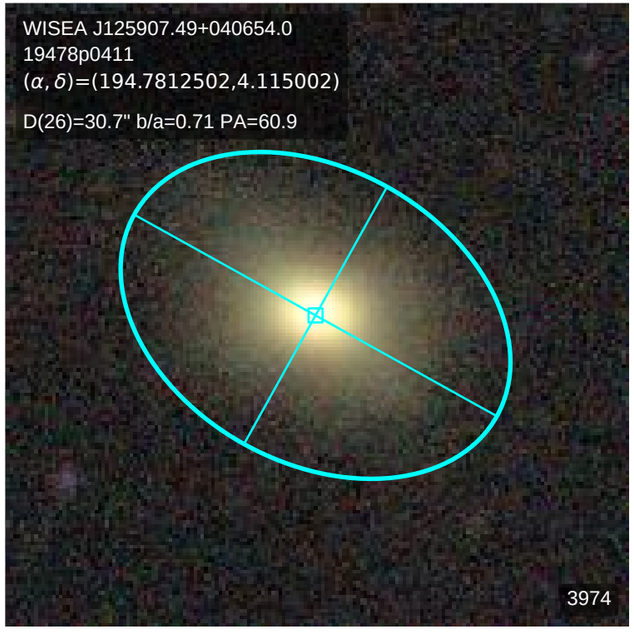
WISEA J125907.49+040654.0
19478p0411
(α, δ)=(194.7812502,4.115002)
D(26)=30.7" b/a=0.71 PA=60.9
3974

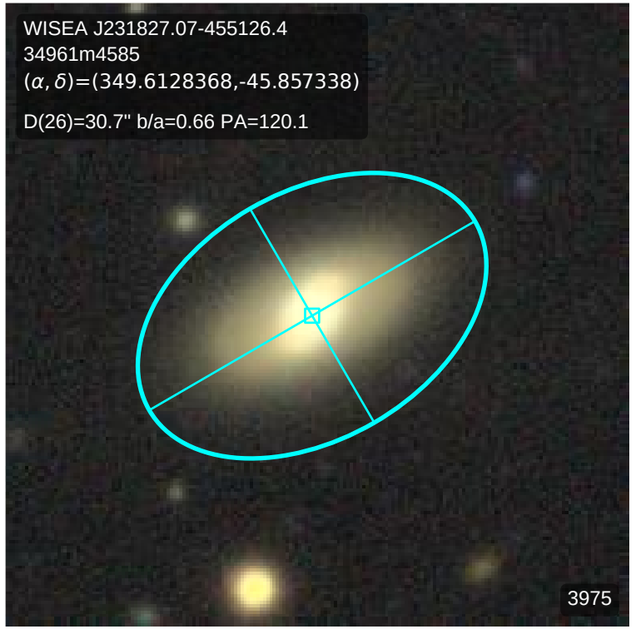
WISEA J231827.07-455126.4
34961m4585
(α, δ)=(349.6128368,-45.857338)
D(26)=30.7" b/a=0.66 PA=120.1
3975

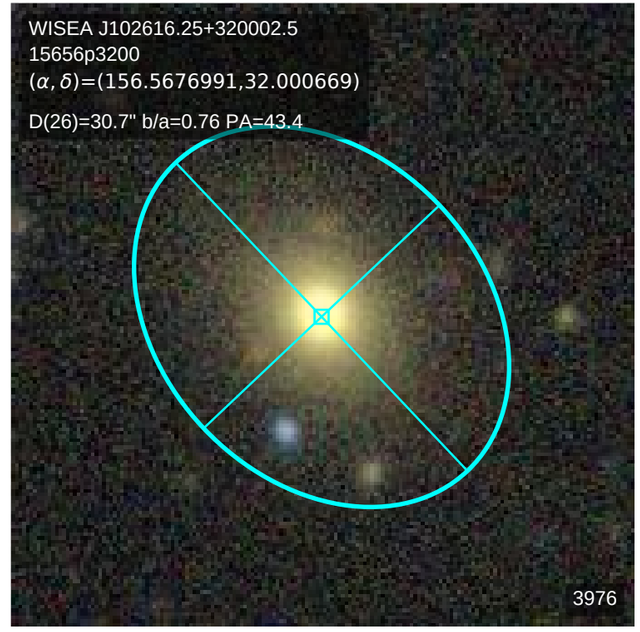
WISEA J102616.25+320002.5
15656p3200
(α, δ)=(156.5676991,32.000669)
D(26)=30.7" b/a=0.76 PA=43.4
3976

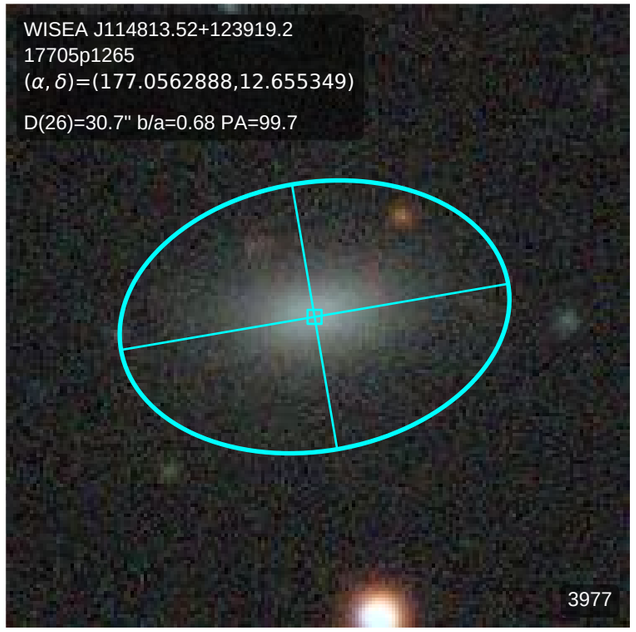
WISEA J114813.52+123919.2
17705p1265
(α, δ)=(177.0562888,12.655349)
D(26)=30.7" b/a=0.68 PA=99.7
3977

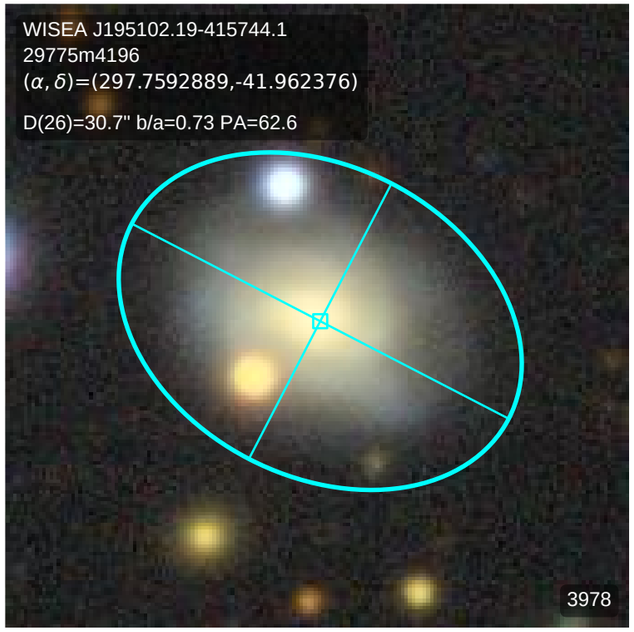
WISEA J195102.19-415744.1
29775m4196
(α, δ)=(297.7592889,-41.962376)
D(26)=30.7" b/a=0.73 PA=62.6
3978

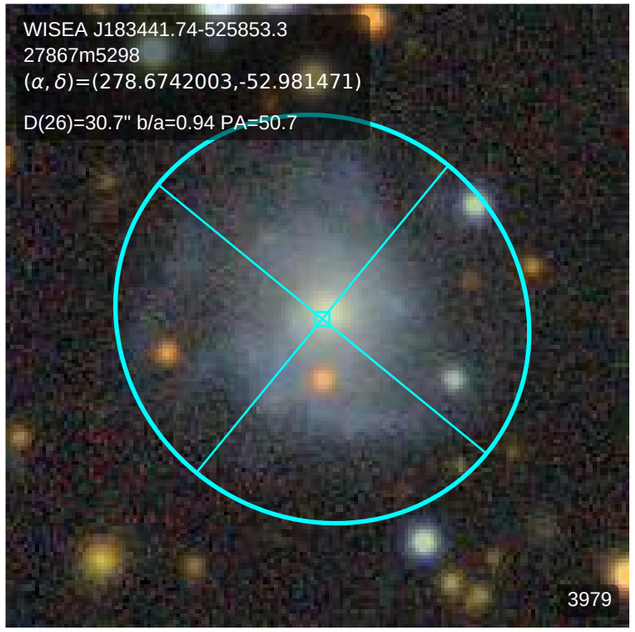
WISEA J183441.74-525853.3
27867m5298
(α, δ)=(278.6742003,-52.981471)
D(26)=30.7" b/a=0.94 PA=50.7
3979

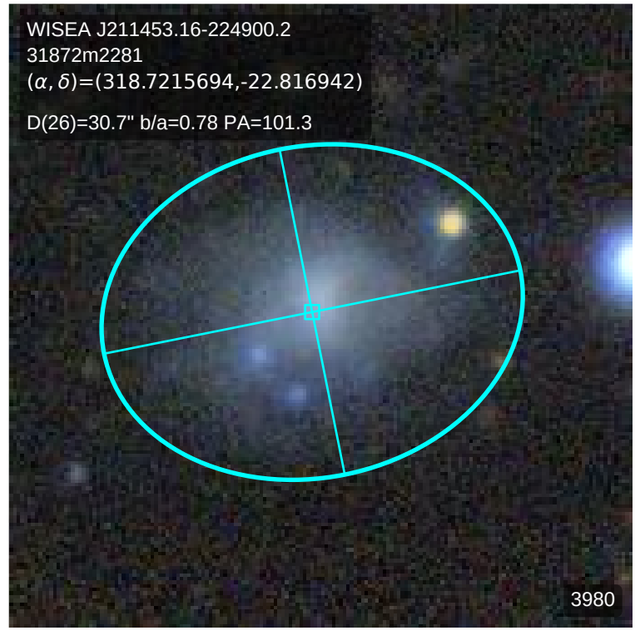
WISEA J211453.16-224900.2
31872m2281
(α, δ)=(318.7215694,-22.816942)
D(26)=30.7" b/a=0.78 PA=101.3
3980

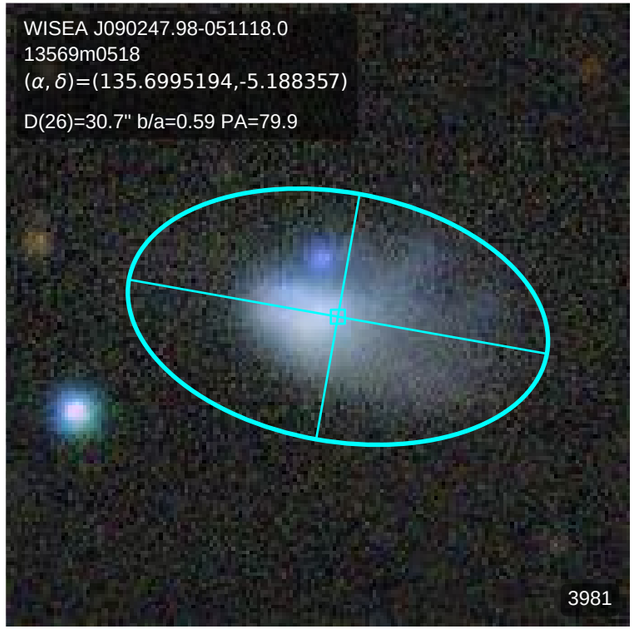
WISEA J090247.98-051118.0
13569m0518
(α, δ)=(135.6995194,-5.188357)
D(26)=30.7" b/a=0.59 PA=79.9
3981

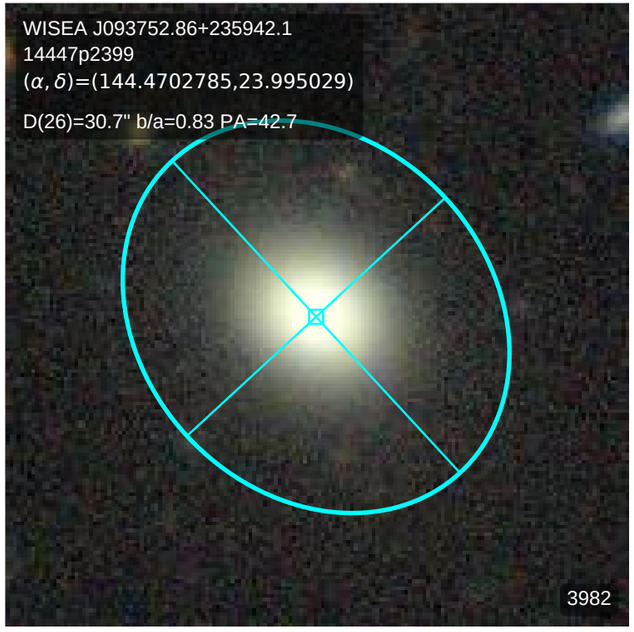
WISEA J093752.86+235942.1
14447p2399
(α, δ)=(144.4702785,23.995029)
D(26)=30.7" b/a=0.83 PA=42.7
3982

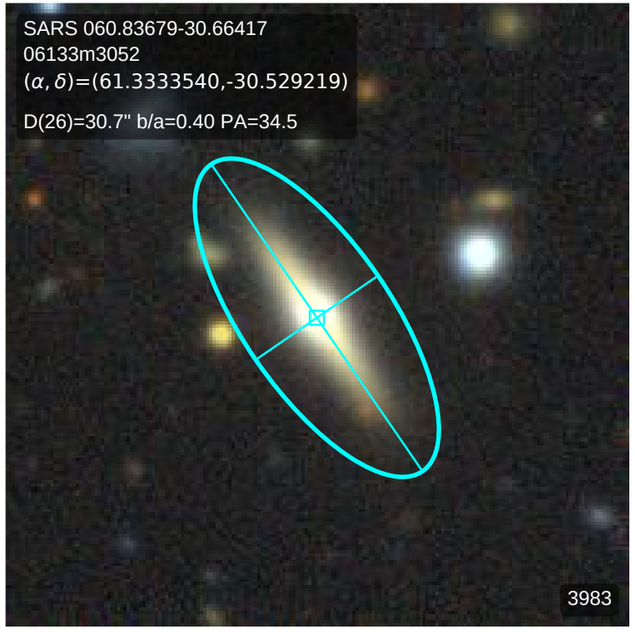
SARS 060.83679-30.66417
06133m3052
(α, δ)=(61.3333540,-30.529219)
D(26)=30.7" b/a=0.40 PA=34.5
3983

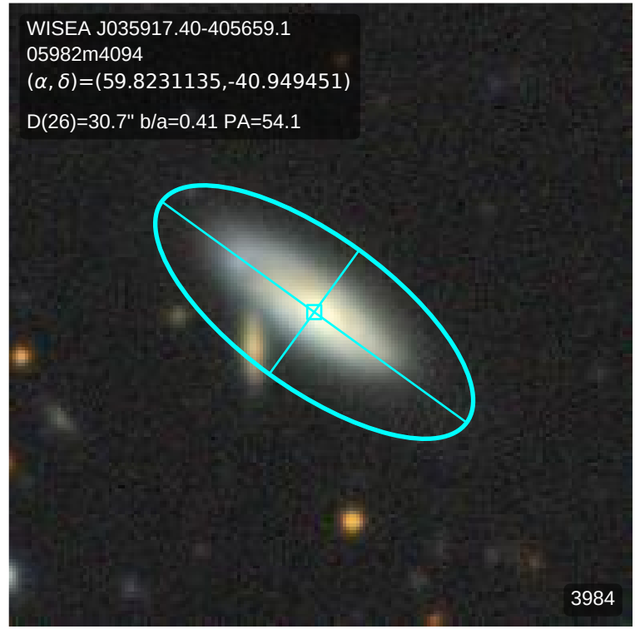
WISEA J035917.40-405659.1
05982m4094
(α, δ)=(59.8231135,-40.949451)
D(26)=30.7" b/a=0.41 PA=54.1
3984

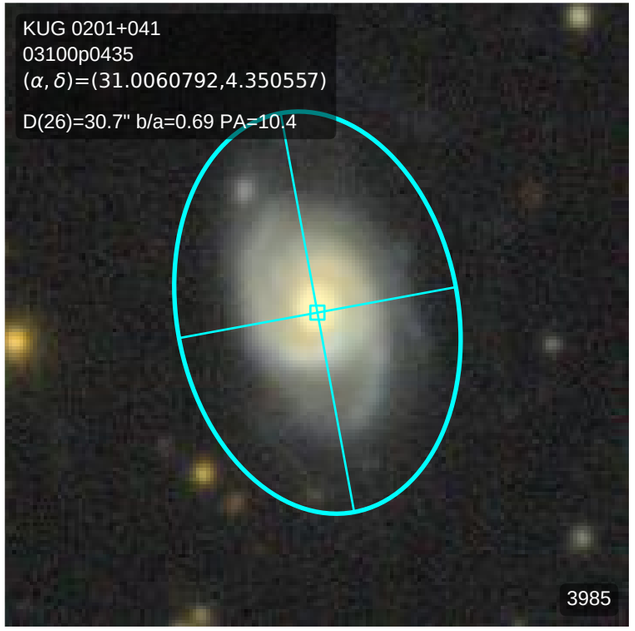
KUG 0201+041
03100p0435
(α, δ)=(31.0060792,4.350557)
D(26)=30.7" b/a=0.69 PA=10.4
3985

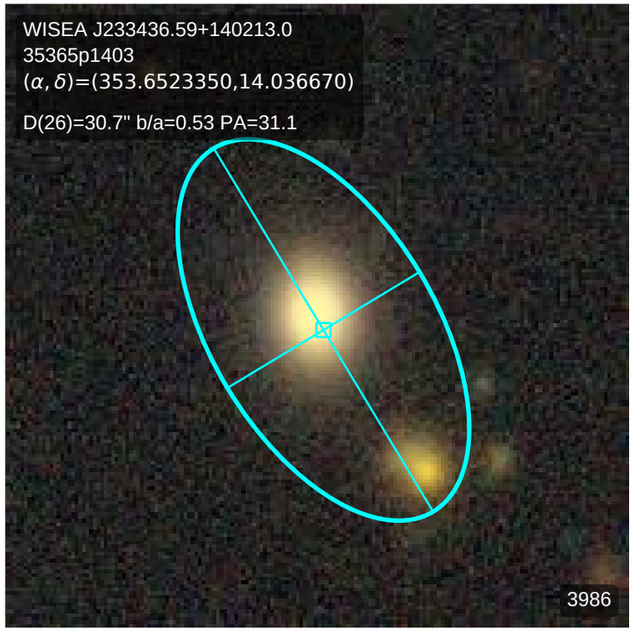
WISEA J233436.59+140213.0
35365p1403
(α, δ)=(353.6523350,14.036670)
D(26)=30.7" b/a=0.53 PA=31.1
3986

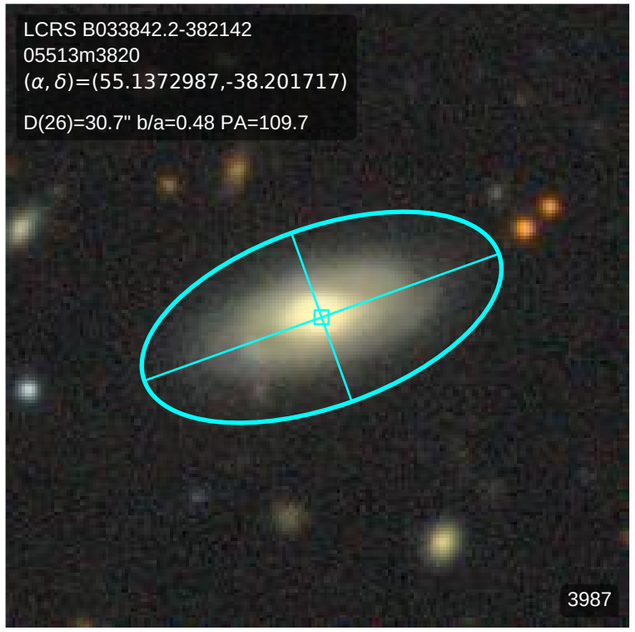
LCRS B033842.2-382142
05513m3820
(α, δ)=(55.1372987,-38.201717)
D(26)=30.7" b/a=0.48 PA=109.7
3987

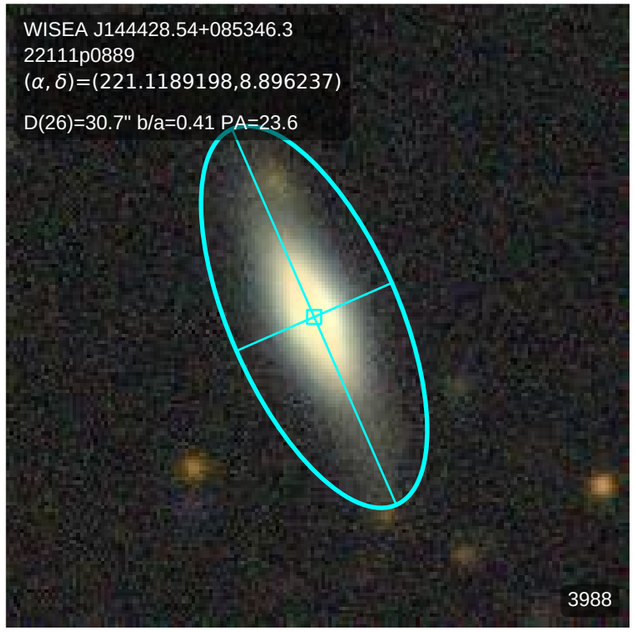
WISEA J144428.54+085346.3
22111p0889
(α, δ)=(221.1189198,8.896237)
D(26)=30.7" b/a=0.41 PA=23.6
3988

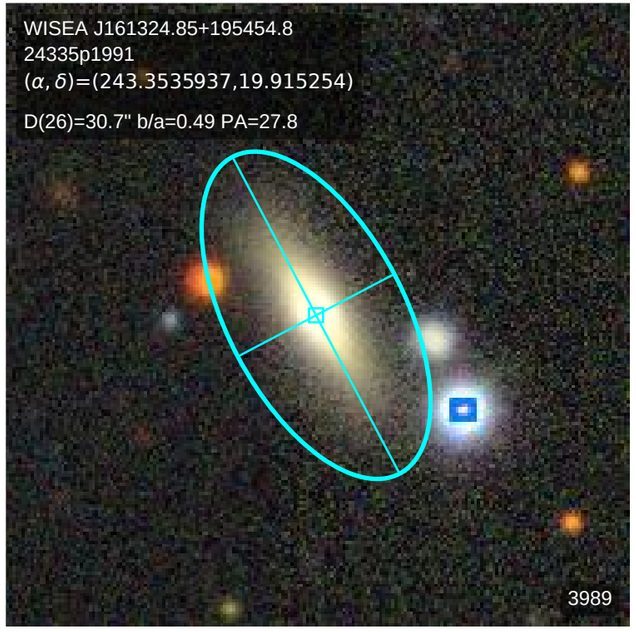
WISEA J161324.85+195454.8
24335p1991
(α, δ)=(243.3535937,19.915254)
D(26)=30.7" b/a=0.49 PA=27.8
3989

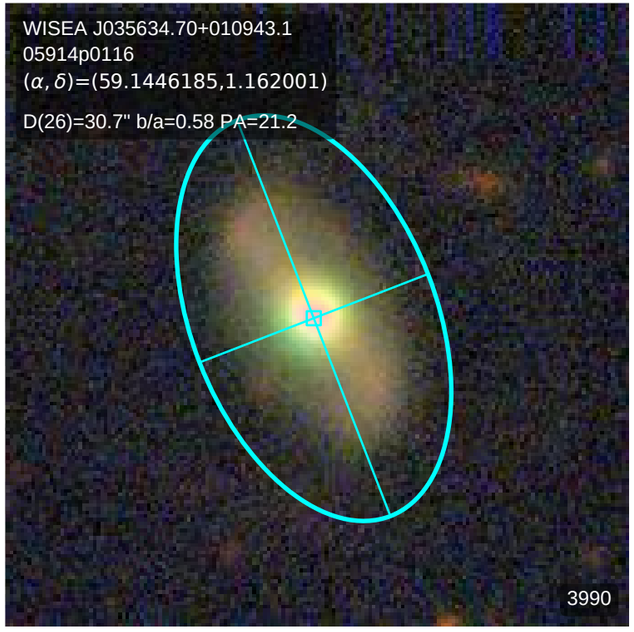
WISEA J035634.70+010943.1
05914p0116
(α, δ)=(59.1446185,1.162001)
D(26)=30.7" b/a=0.58 PA=21.2
3990

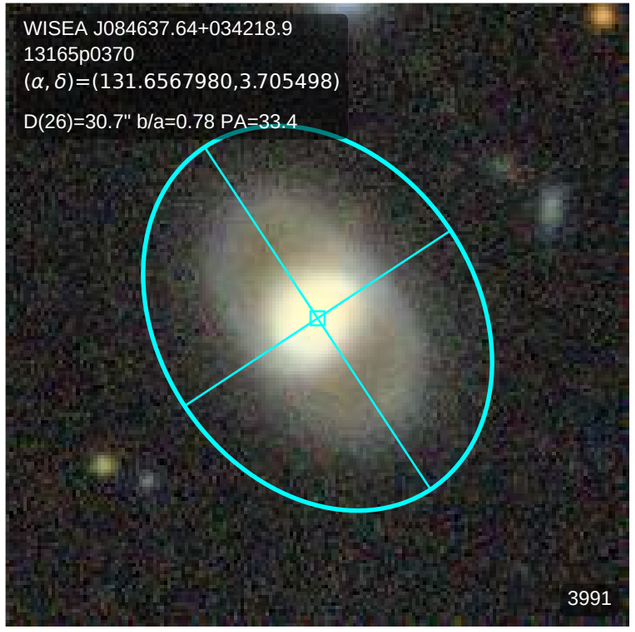
WISEA J084637.64+034218.9
13165p0370
(α, δ)=(131.6567980,3.705498)
D(26)=30.7" b/a=0.78 PA=33.4
3991

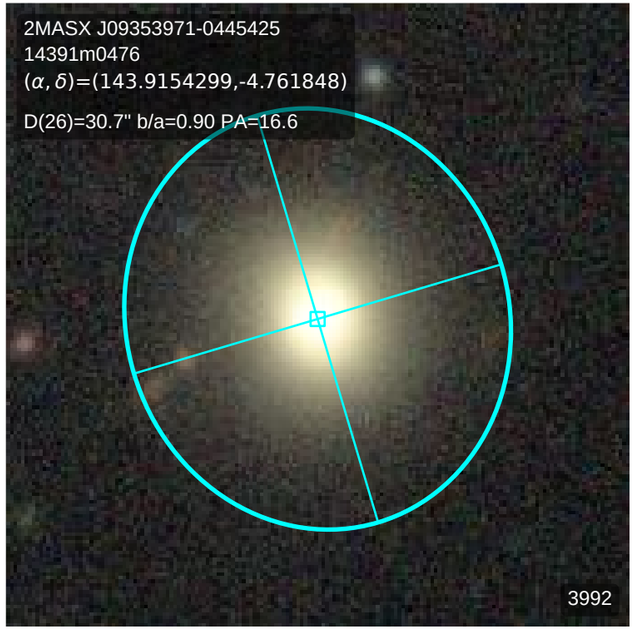
2MASX J09353971-0445425
14391m0476
(α, δ)=(143.9154299,-4.761848)
D(26)=30.7" b/a=0.90 PA=16.6
3992

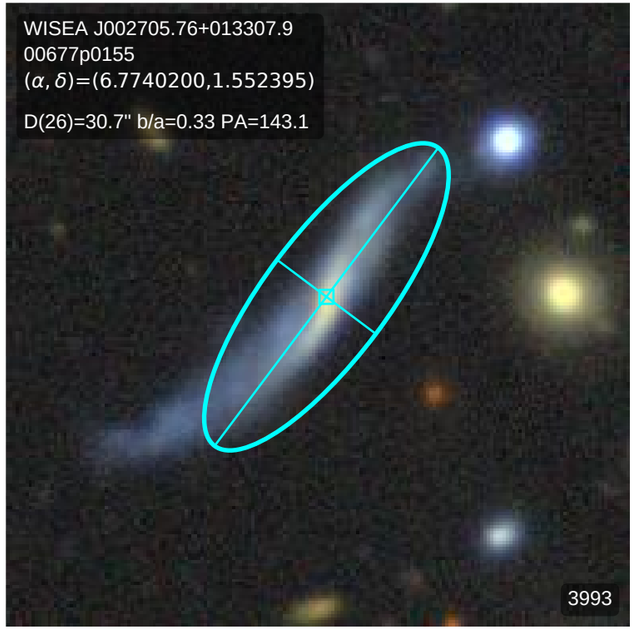
WISEA J002705.76+013307.9
00677p0155
(α, δ)=(6.7740200,1.552395)
D(26)=30.7" b/a=0.33 PA=143.1
3993

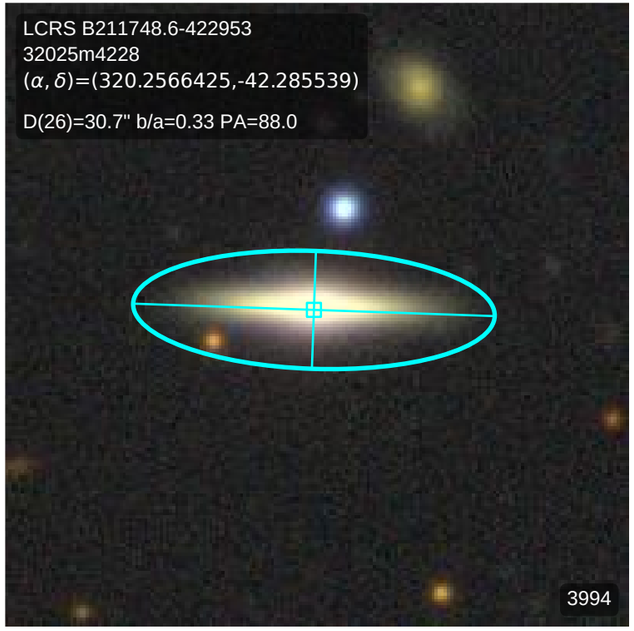
LCRS B211748.6-422953
32025m4228
(α, δ)=(320.2566425,-42.285539)
D(26)=30.7" b/a=0.33 PA=88.0
3994

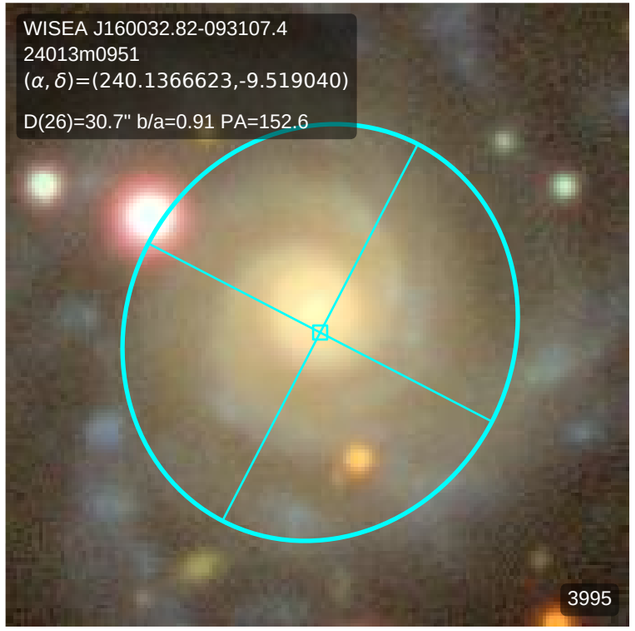
WISEA J160032.82-093107.4
24013m0951
(α, δ)=(240.1366623,-9.519040)
D(26)=30.7" b/a=0.91 PA=152.6
3995

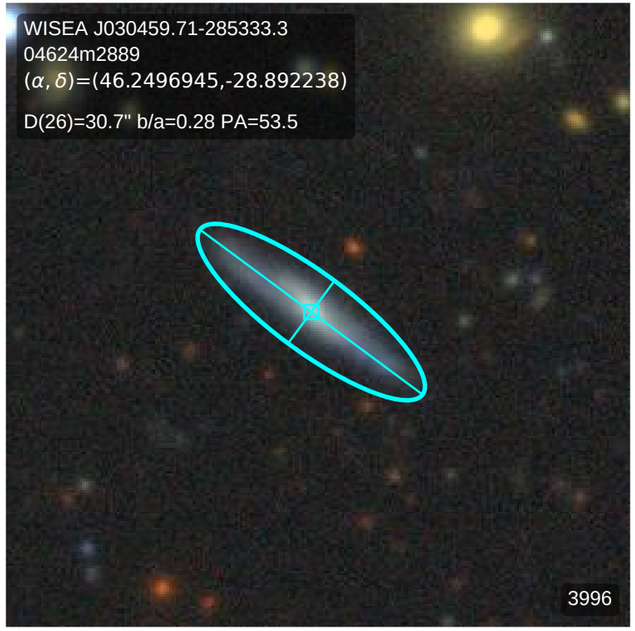
WISEA J030459.71-285333.3
04624m2889
(α, δ)=(46.2496945,-28.892238)
D(26)=30.7" b/a=0.28 PA=53.5
3996

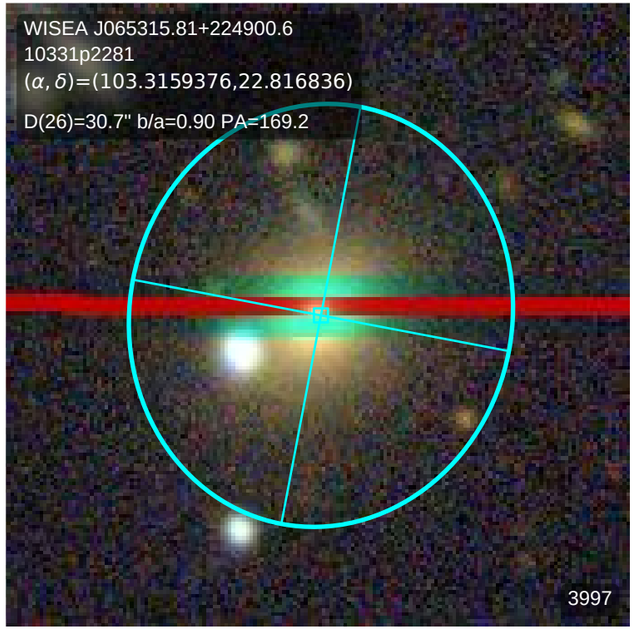
WISEA J065315.81+224900.6
10331p2281
(α, δ)=(103.3159376,22.816836)
D(26)=30.7" b/a=0.90 PA=169.2
3997

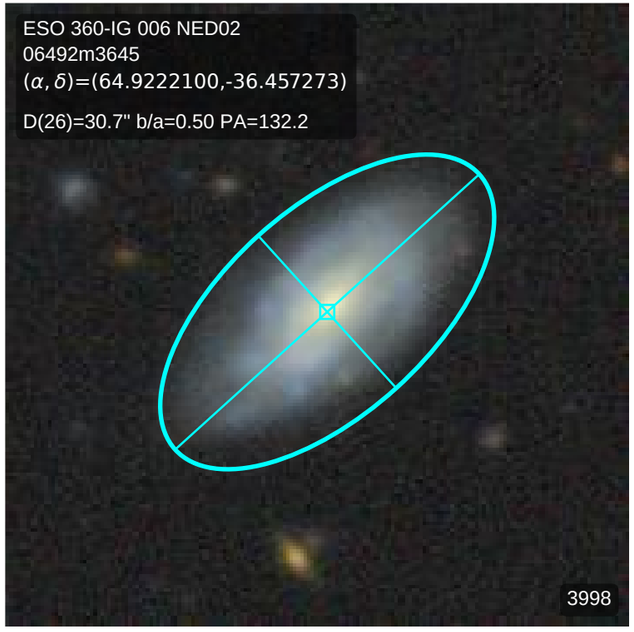
ESO 360-IG 006 NED02
06492m3645
(α, δ)=(64.9222100,-36.457273)
D(26)=30.7" b/a=0.50 PA=132.2
3998

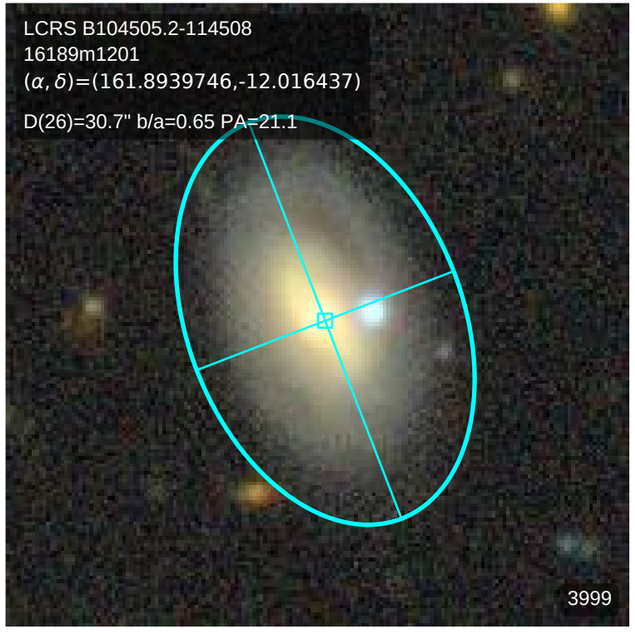
LCRS B104505.2-114508
16189m1201
(α, δ)=(161.8939746,-12.016437)
D(26)=30.7" b/a=0.65 PA=21.1
3999

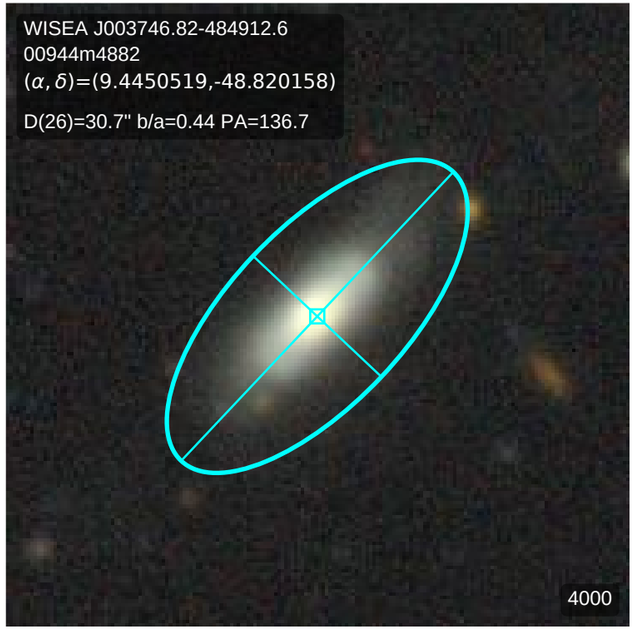
WISEA J003746.82-484912.6
00944m4882
(α, δ)=(9.4450519,-48.820158)
D(26)=30.7" b/a=0.44 PA=136.7
4000

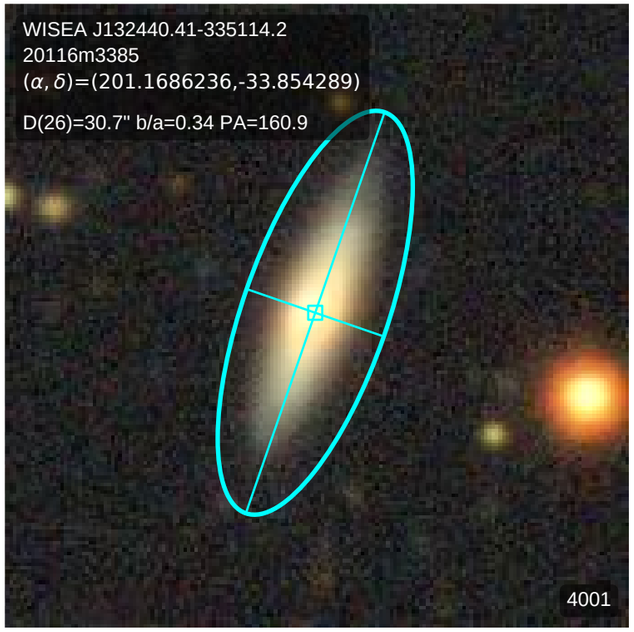
WISEA J132440.41-335114.2
20116m3385
(α, δ)=(201.1686236,-33.854289)
D(26)=30.7" b/a=0.34 PA=160.9
4001

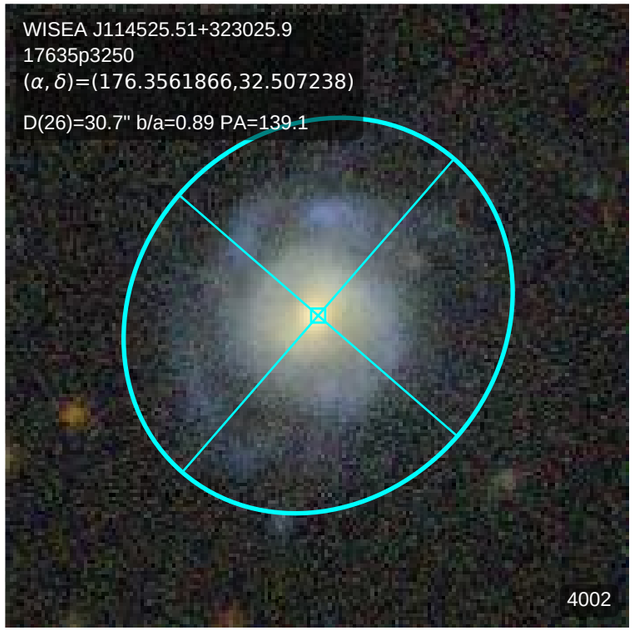
WISEA J114525.51+323025.9
17635p3250
(α, δ)=(176.3561866,32.507238)
D(26)=30.7" b/a=0.89 PA=139.1
4002

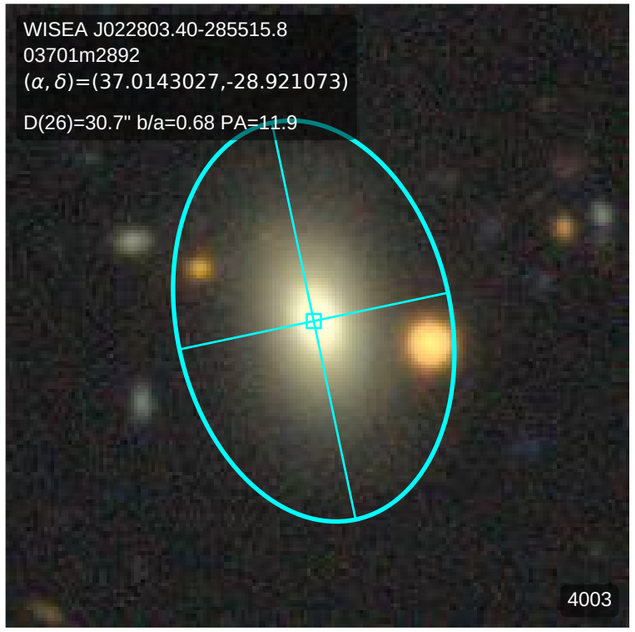
WISEA J022803.40-285515.8
03701m2892
(α, δ)=(37.0143027,-28.921073)
D(26)=30.7" b/a=0.68 PA=11.9
4003

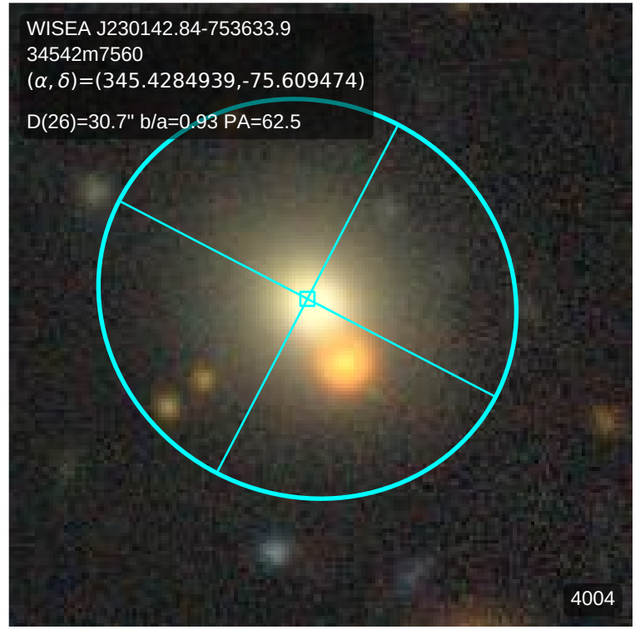
WISEA J230142.84-753633.9
34542m7560
(α, δ)=(345.4284939,-75.609474)
D(26)=30.7" b/a=0.93 PA=62.5
4004

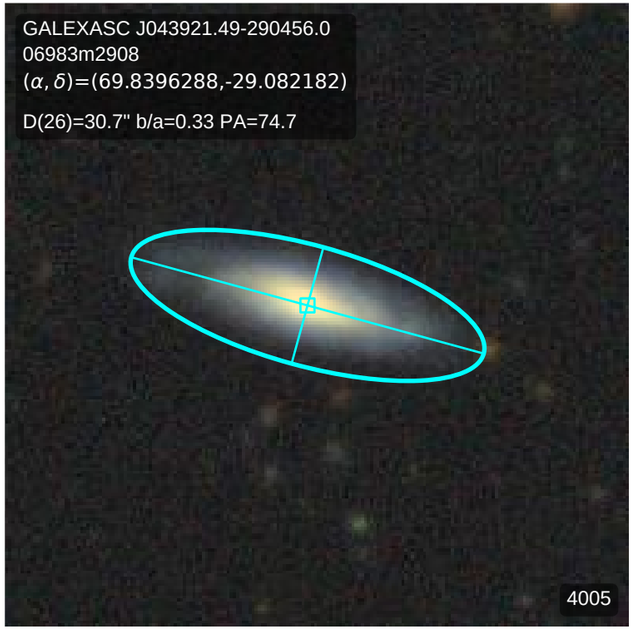
GALEXASC J043921.49-290456.0
06983m2908
(α, δ)=(69.8396288,-29.082182)
D(26)=30.7" b/a=0.33 PA=74.7
4005

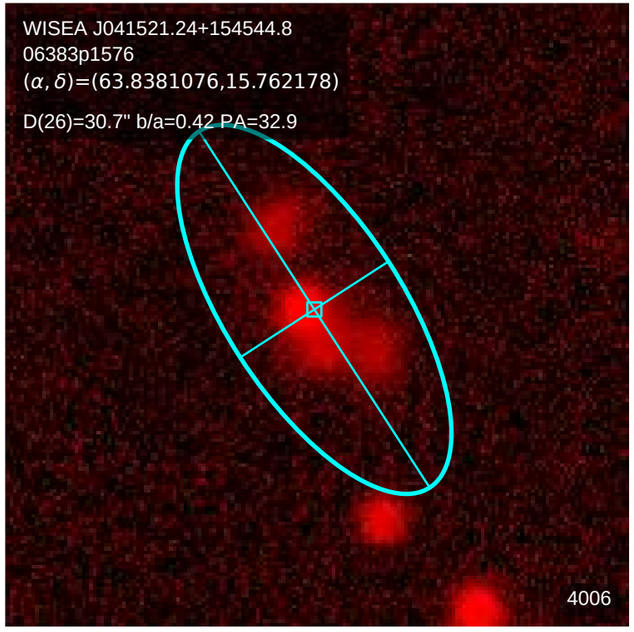
WISEA J041521.24+154544.8
06383p1576
(α, δ)=(63.8381076,15.762178)
D(26)=30.7" b/a=0.42 PA=32.9
4006

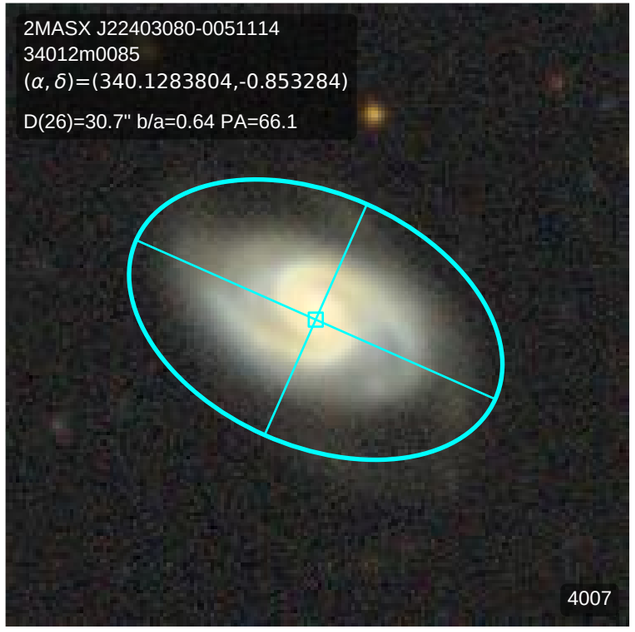
2MASX J22403080-0051114
34012m0085
(α, δ)=(340.1283804,-0.853284)
D(26)=30.7" b/a=0.64 PA=66.1
4007

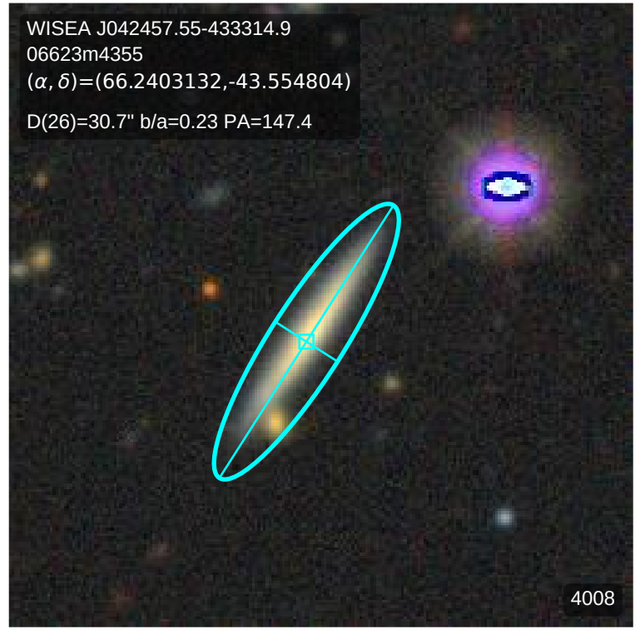
WISEA J042457.55-433314.9
06623m4355
(α, δ)=(66.2403132,-43.554804)
D(26)=30.7" b/a=0.23 PA=147.4
4008

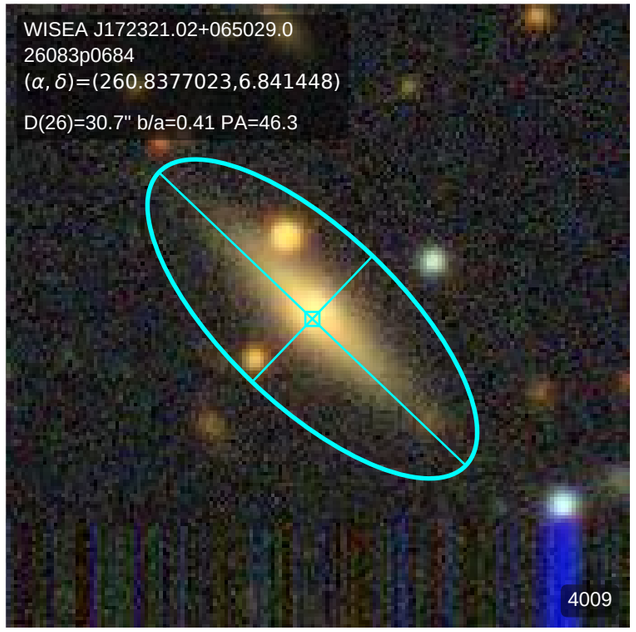
WISEA J172321.02+065029.0
26083p0684
(α, δ)=(260.8377023,6.841448)
D(26)=30.7" b/a=0.41 PA=46.3
4009

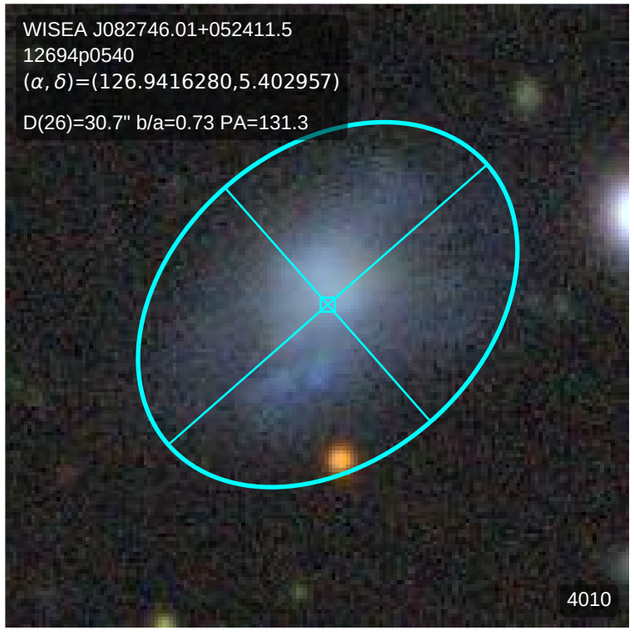
WISEA J082746.01+052411.5
12694p0540
(α, δ)=(126.9416280,5.402957)
D(26)=30.7" b/a=0.73 PA=131.3
4010

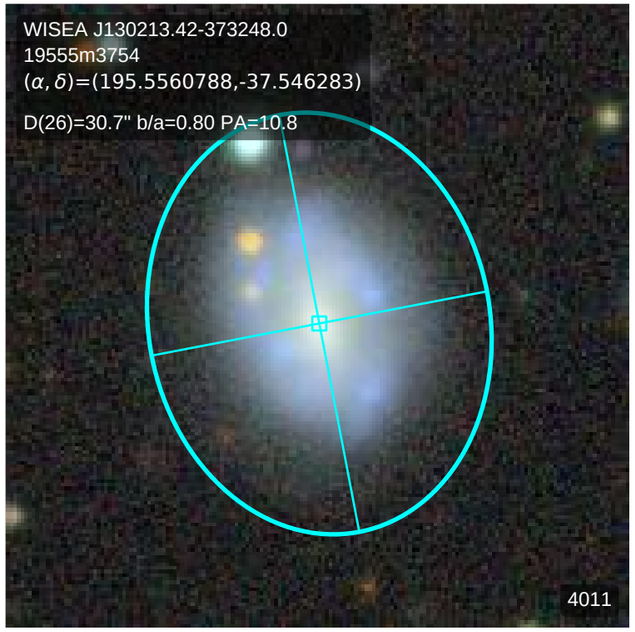
WISEA J130213.42-373248.0
19555m3754
(α, δ)=(195.5560788,-37.546283)
D(26)=30.7" b/a=0.80 PA=10.8
4011

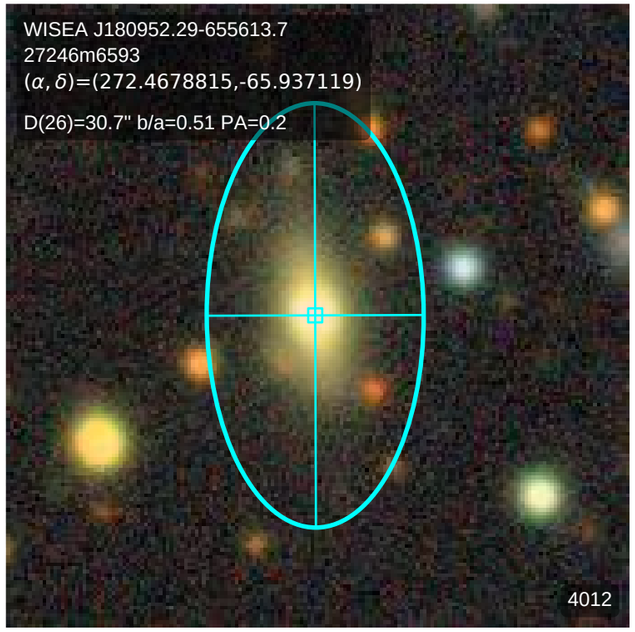
WISEA J180952.29-655613.7
27246m6593
(α, δ)=(272.4678815,-65.937119)
D(26)=30.7" b/a=0.51 PA=0.2
4012

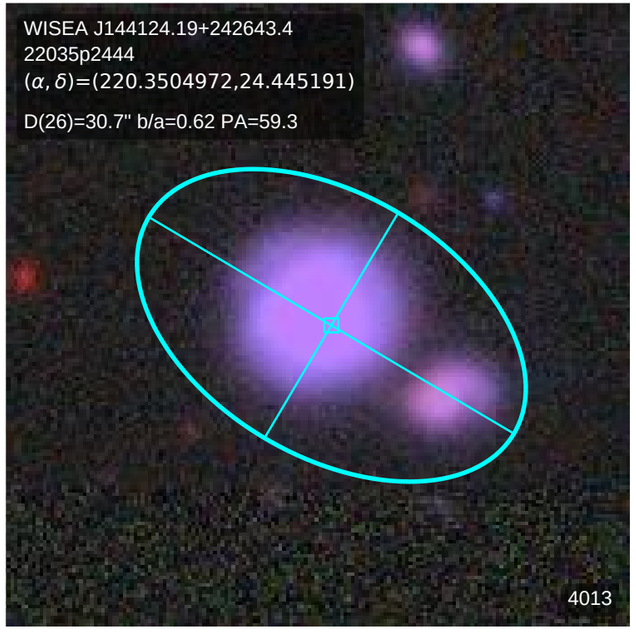
WISEA J144124.19+242643.4
22035p2444
(α, δ)=(220.3504972,24.445191)
D(26)=30.7" b/a=0.62 PA=59.3
4013

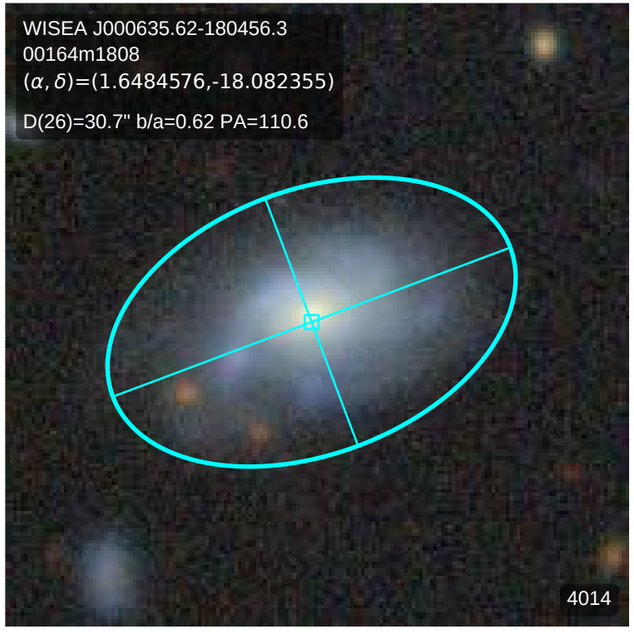
WISEA J000635.62-180456.3
00164m1808
(α, δ)=(1.6484576,-18.082355)
D(26)=30.7" b/a=0.62 PA=110.6
4014

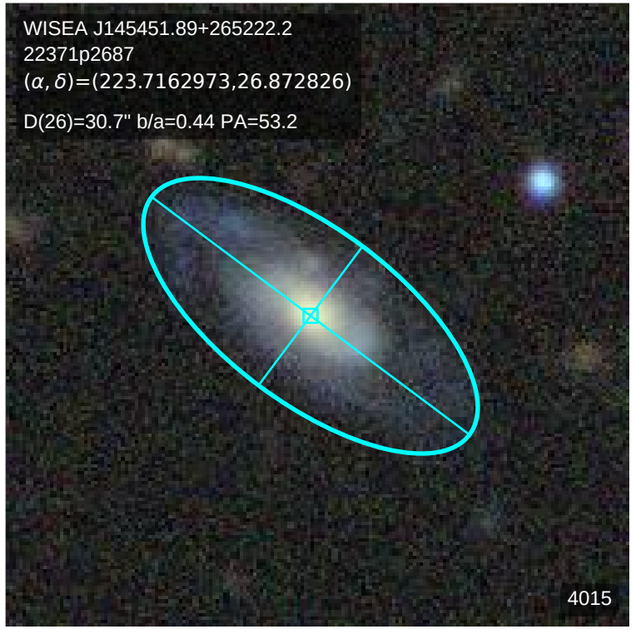
WISEA J145451.89+265222.2
22371p2687
(α, δ)=(223.7162973,26.872826)
D(26)=30.7" b/a=0.44 PA=53.2
4015

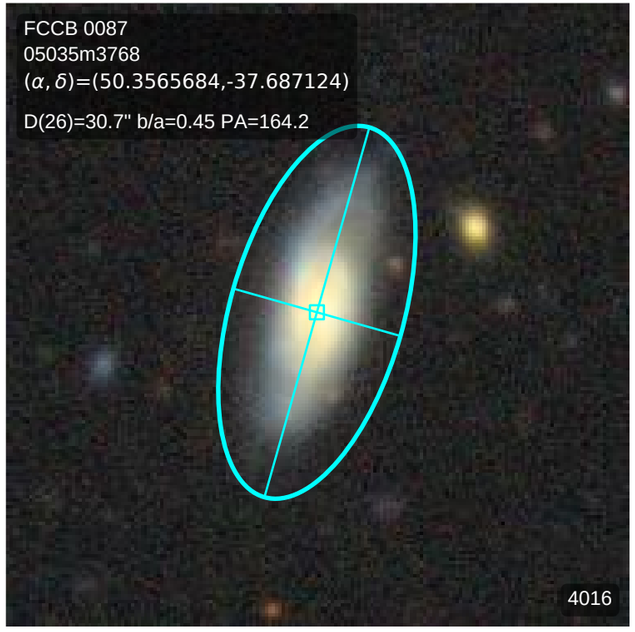
FCCB 0087
05035m3768
(α, δ)=(50.3565684,-37.687124)
D(26)=30.7" b/a=0.45 PA=164.2
4016

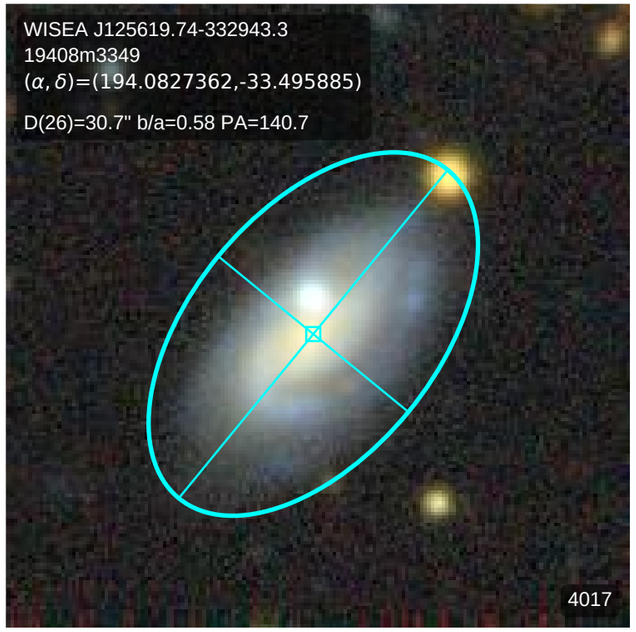
WISEA J125619.74-332943.3
19408m3349
(α, δ)=(194.0827362,-33.495885)
D(26)=30.7" b/a=0.58 PA=140.7
4017

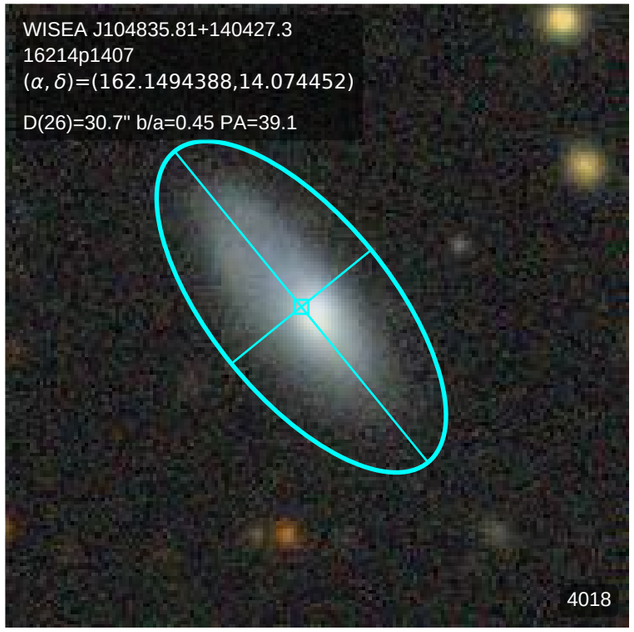
WISEA J104835.81+140427.3
16214p1407
(α, δ)=(162.1494388,14.074452)
D(26)=30.7" b/a=0.45 PA=39.1
4018

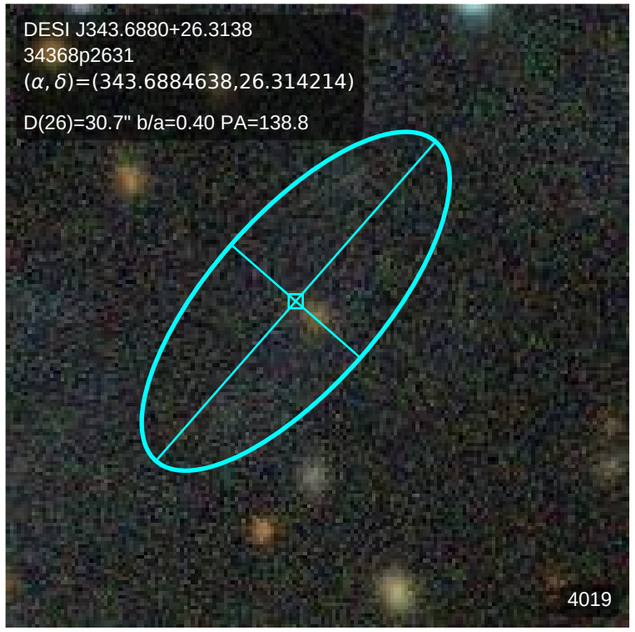
DESI J343.6880+26.3138
34368p2631
(α, δ)=(343.6884638,26.314214)
D(26)=30.7" b/a=0.40 PA=138.8
4019

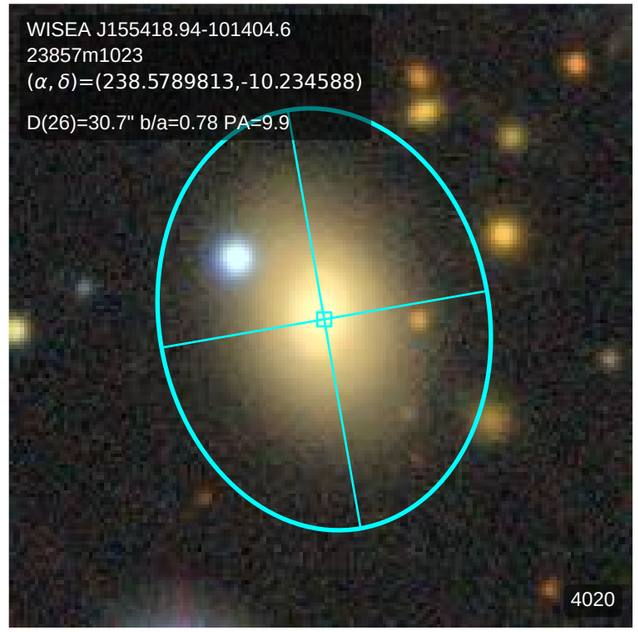
WISEA J155418.94-101404.6
23857m1023
(α, δ)=(238.5789813,-10.234588)
D(26)=30.7" b/a=0.78 PA=9.9
4020

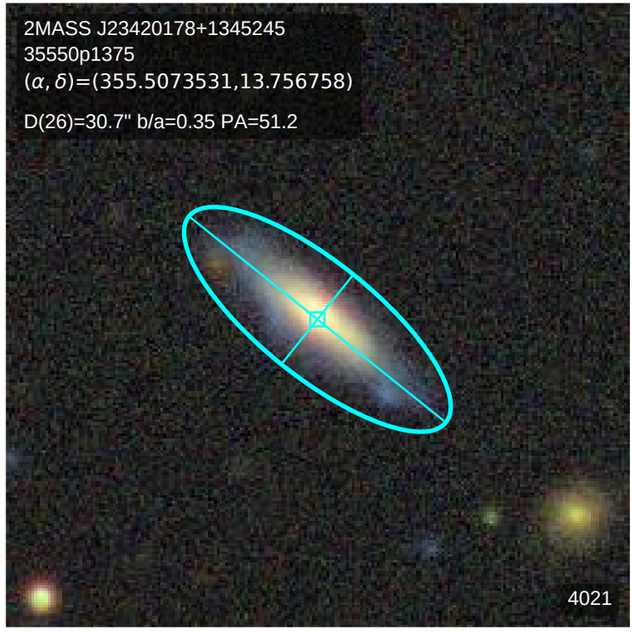
2MASS J23420178+1345245
35550p1375
(α, δ)=(355.5073531,13.756758)
D(26)=30.7" b/a=0.35 PA=51.2
4021

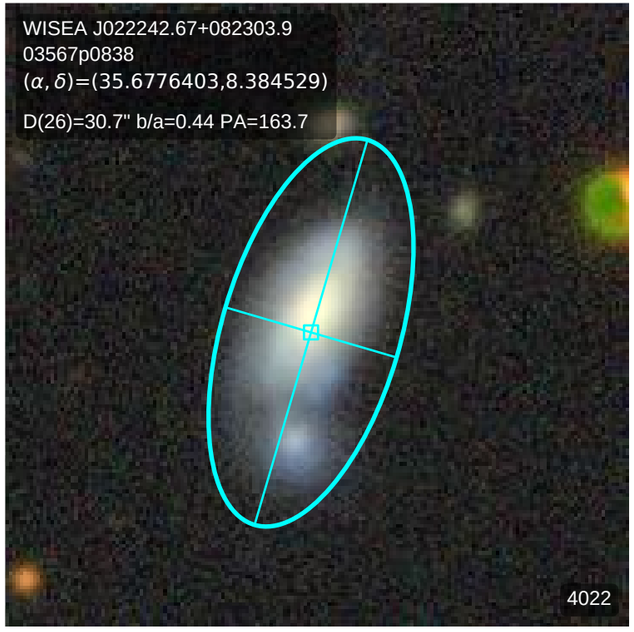
WISEA J022242.67+082303.9
03567p0838
(α, δ)=(35.6776403,8.384529)
D(26)=30.7" b/a=0.44 PA=163.7
4022

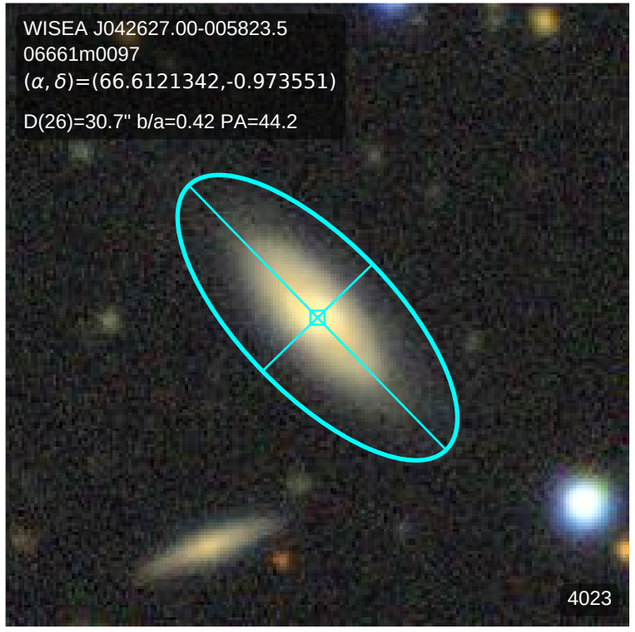
WISEA J042627.00-005823.5
06661m0097
(α, δ)=(66.6121342,-0.973551)
D(26)=30.7" b/a=0.42 PA=44.2
4023

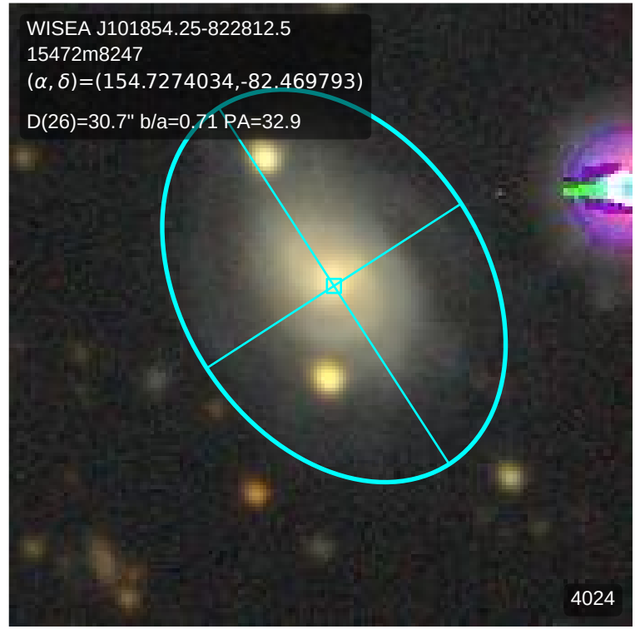
WISEA J101854.25-822812.5
15472m8247
(α, δ)=(154.7274034,-82.469793)
D(26)=30.7" b/a=0.71 PA=32.9
4024

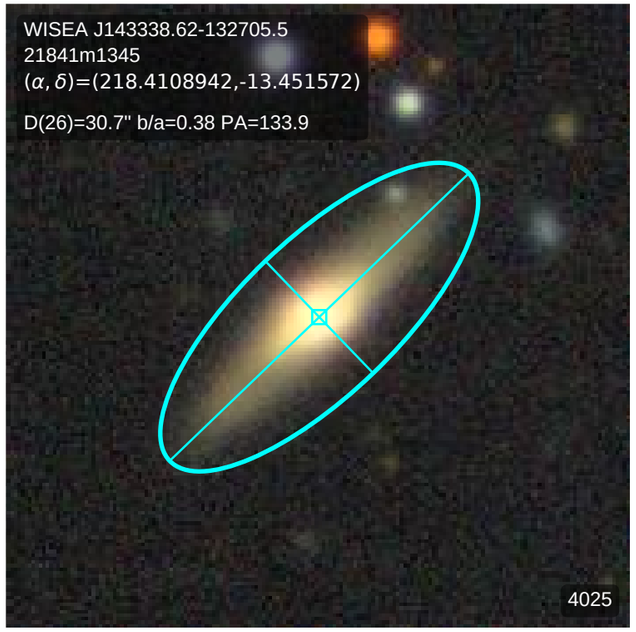
WISEA J143338.62-132705.5
21841m1345
(α, δ)=(218.4108942,-13.451572)
D(26)=30.7" b/a=0.38 PA=133.9
4025

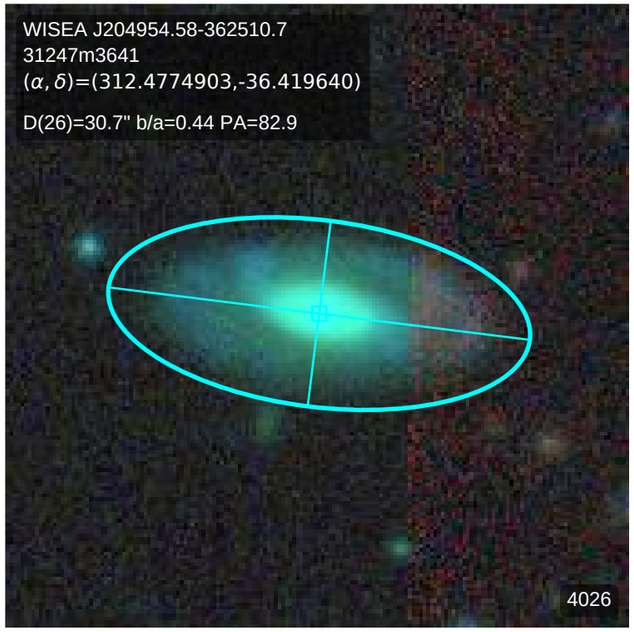
WISEA J204954.58-362510.7
31247m3641
(α, δ)=(312.4774903,-36.419640)
D(26)=30.7" b/a=0.44 PA=82.9
4026

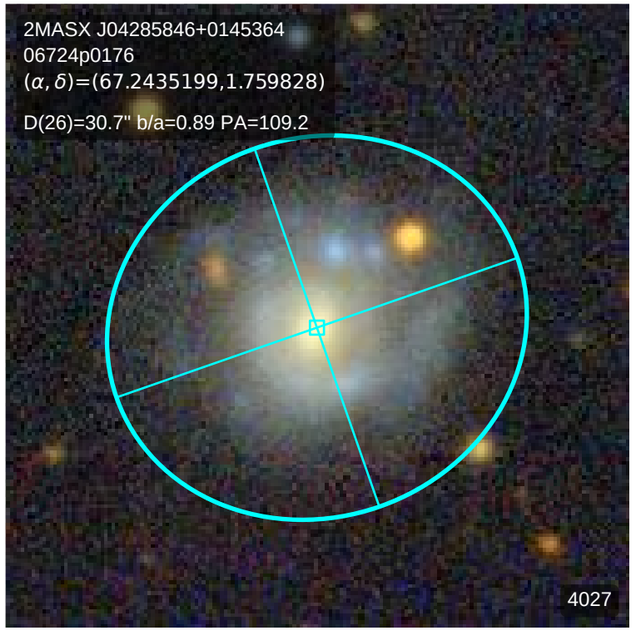
2MASX J04285846+0145364
06724p0176
(α, δ)=(67.2435199,1.759828)
D(26)=30.7" b/a=0.89 PA=109.2
4027

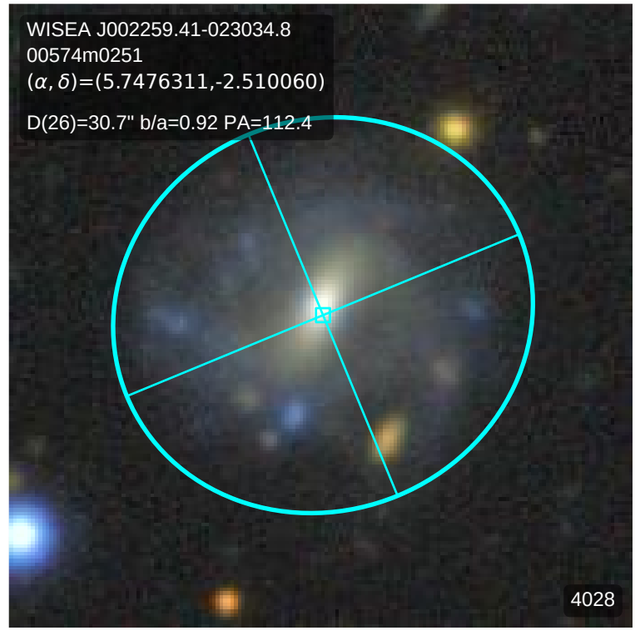
WISEA J002259.41-023034.8
00574m0251
(α, δ)=(5.7476311,-2.510060)
D(26)=30.7" b/a=0.92 PA=112.4
4028

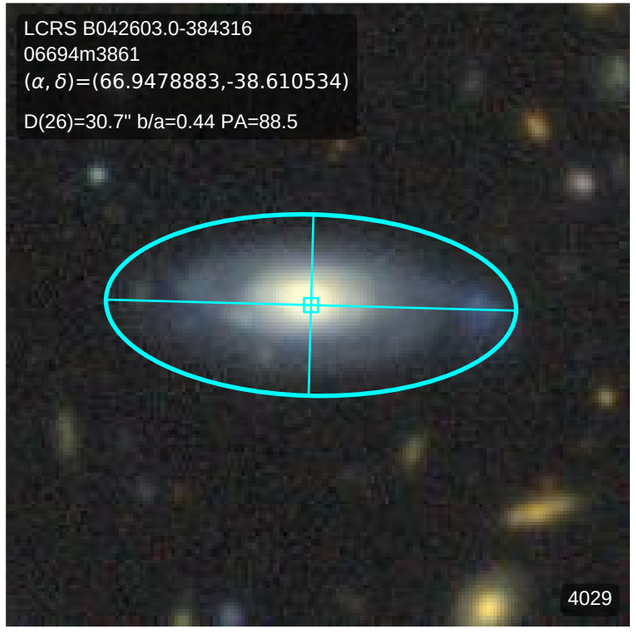
LCRS B042603.0-384316
06694m3861
(α, δ)=(66.9478883,-38.610534)
D(26)=30.7" b/a=0.44 PA=88.5
4029

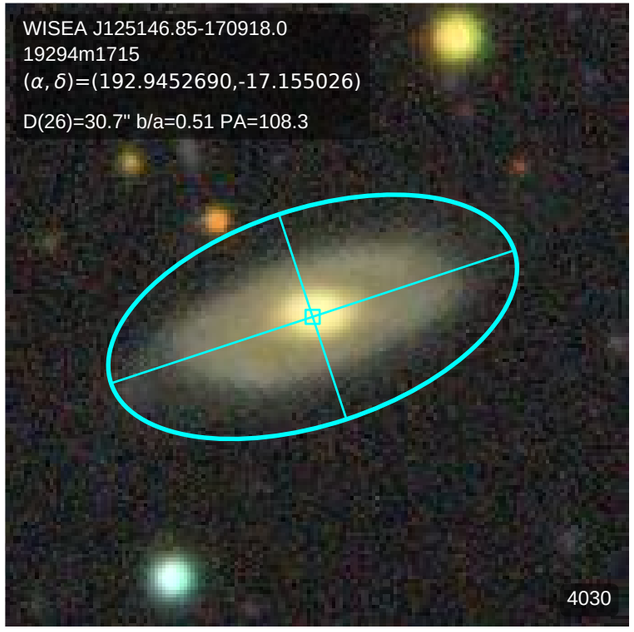
WISEA J125146.85-170918.0
19294m1715
(α, δ)=(192.9452690,-17.155026)
D(26)=30.7" b/a=0.51 PA=108.3
4030

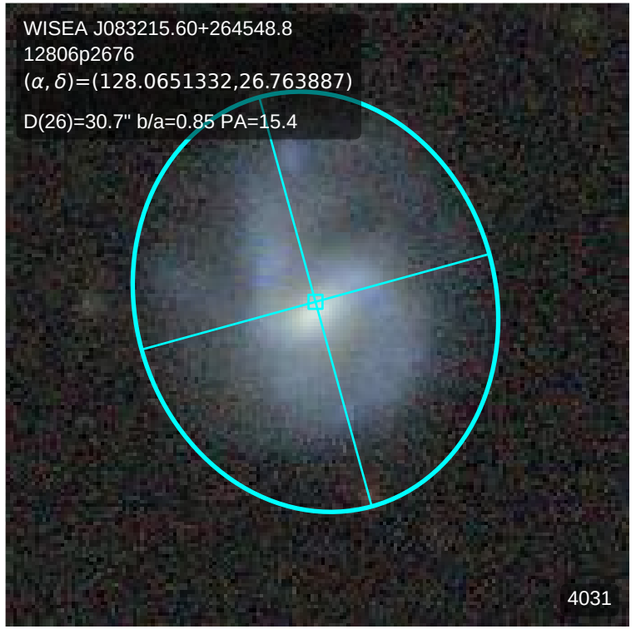
WISEA J083215.60+264548.8
12806p2676
(α, δ)=(128.0651332,26.763887)
D(26)=30.7" b/a=0.85 PA=15.4
4031

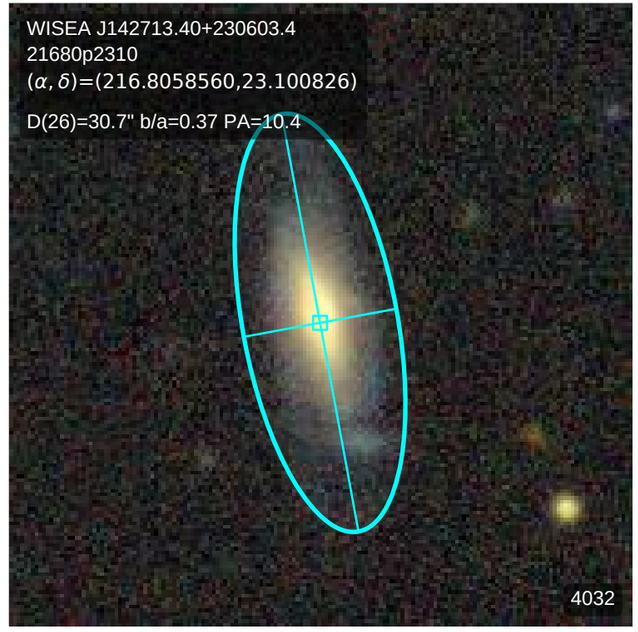
WISEA J142713.40+230603.4
21680p2310
(α, δ)=(216.8058560,23.100826)
D(26)=30.7" b/a=0.37 PA=10.4
4032

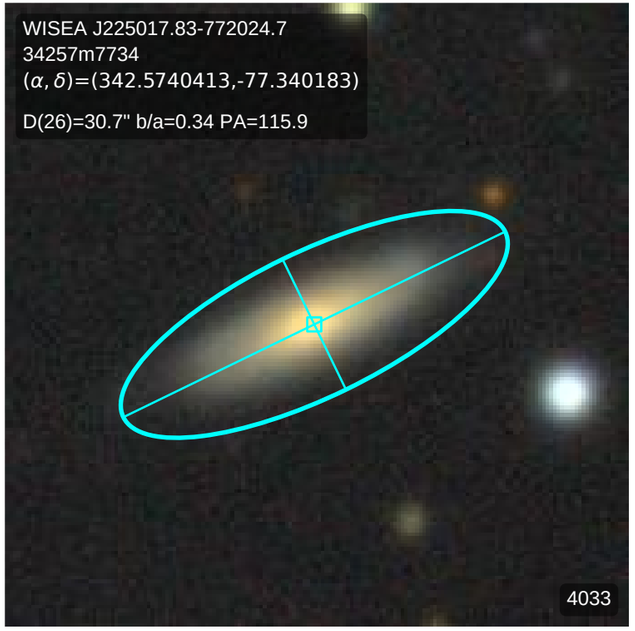
WISEA J225017.83-772024.7
34257m7734
(α, δ)=(342.5740413,-77.340183)
D(26)=30.7" b/a=0.34 PA=115.9
4033

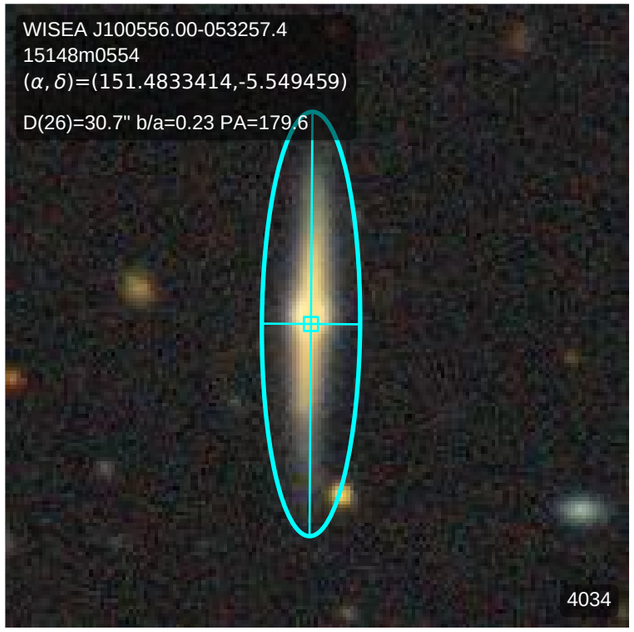
WISEA J100556.00-053257.4
15148m0554
(α, δ)=(151.4833414,-5.549459)
D(26)=30.7" b/a=0.23 PA=179.6
4034

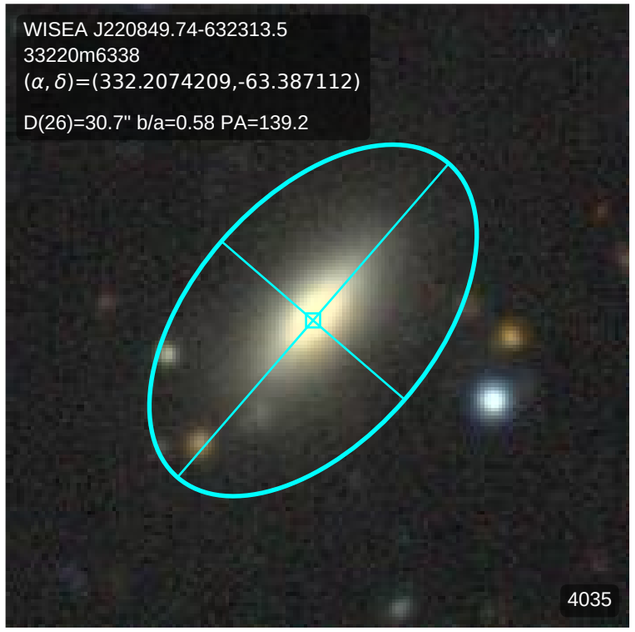
WISEA J220849.74-632313.5
33220m6338
(α, δ)=(332.2074209,-63.387112)
D(26)=30.7" b/a=0.58 PA=139.2
4035

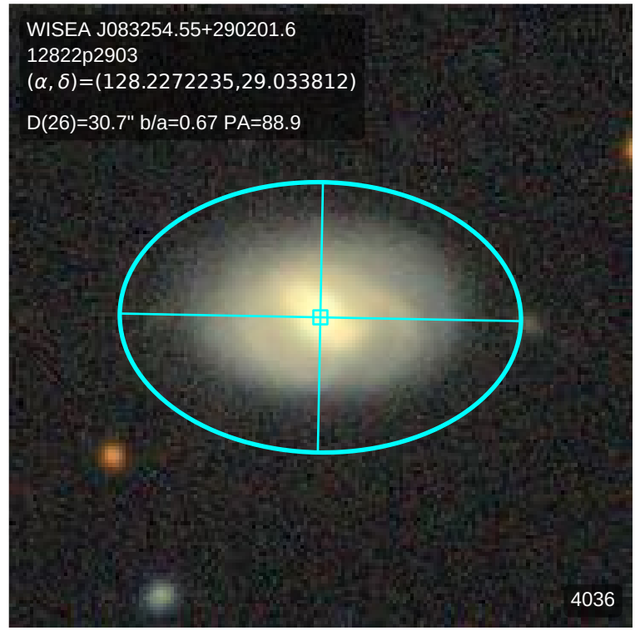
WISEA J083254.55+290201.6
12822p2903
(α, δ)=(128.2272235,29.033812)
D(26)=30.7" b/a=0.67 PA=88.9
4036

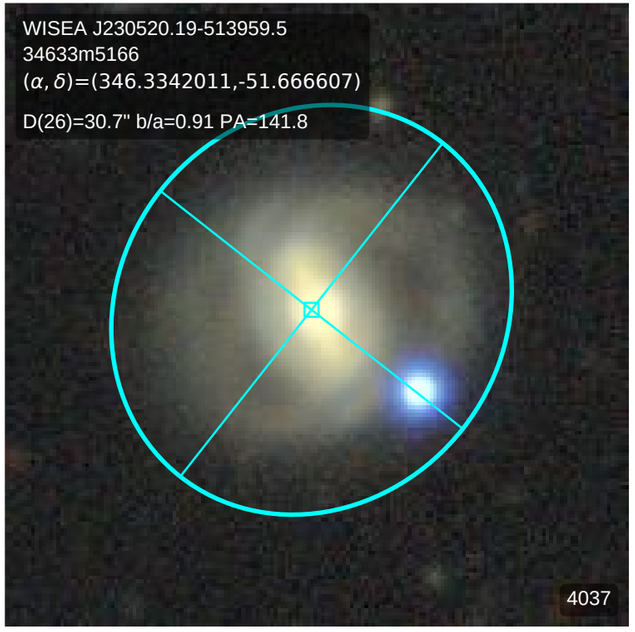
WISEA J230520.19-513959.5
34633m5166
(α, δ)=(346.3342011,-51.666607)
D(26)=30.7" b/a=0.91 PA=141.8
4037

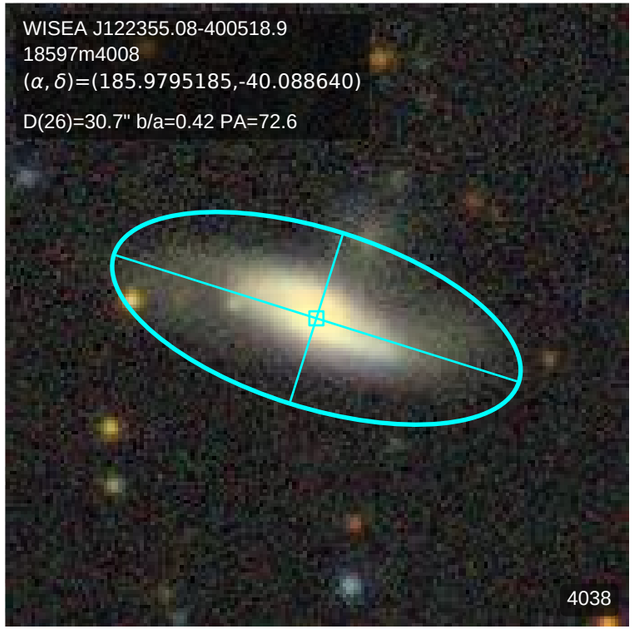
WISEA J122355.08-400518.9
18597m4008
(α, δ)=(185.9795185,-40.088640)
D(26)=30.7" b/a=0.42 PA=72.6
4038

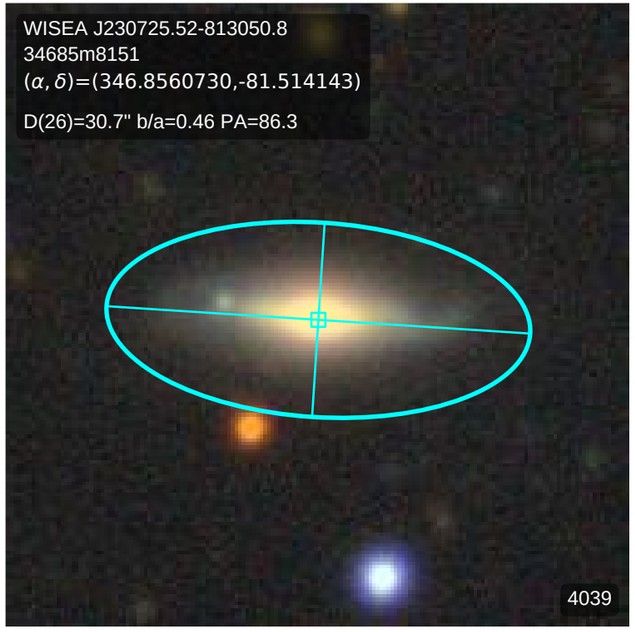
WISEA J230725.52-813050.8
34685m8151
(α, δ)=(346.8560730,-81.514143)
D(26)=30.7" b/a=0.46 PA=86.3
4039

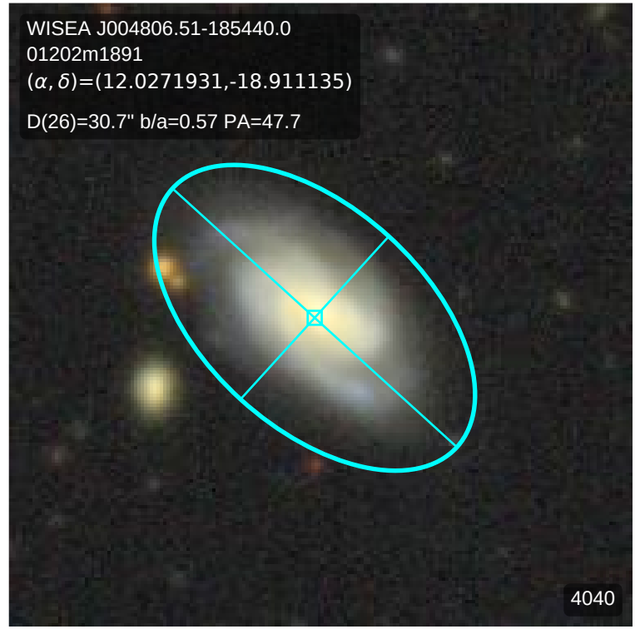
WISEA J004806.51-185440.0
01202m1891
(α, δ)=(12.0271931,-18.911135)
D(26)=30.7" b/a=0.57 PA=47.7
4040

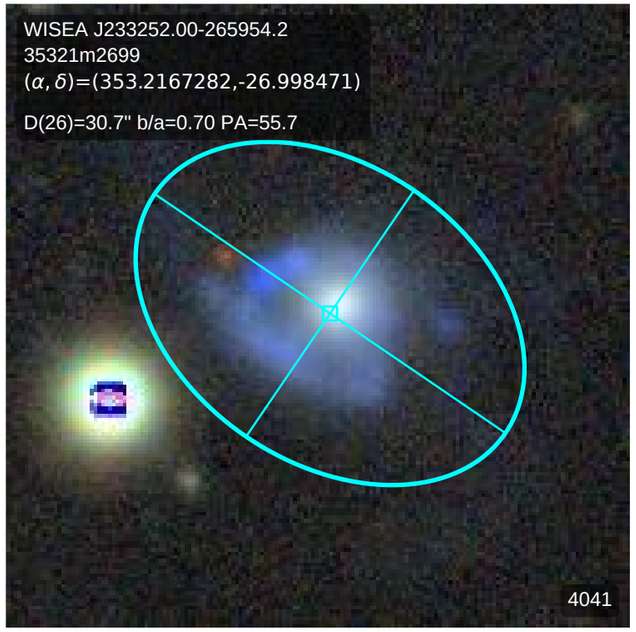
WISEA J233252.00-265954.2
35321m2699
(α, δ)=(353.2167282,-26.998471)
D(26)=30.7" b/a=0.70 PA=55.7
4041

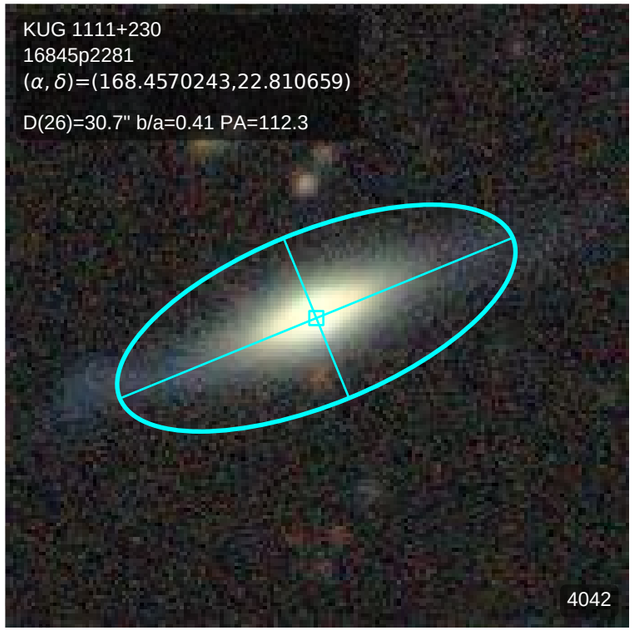
KUG 1111+230
16845p2281
(α, δ)=(168.4570243,22.810659)
D(26)=30.7" b/a=0.41 PA=112.3
4042

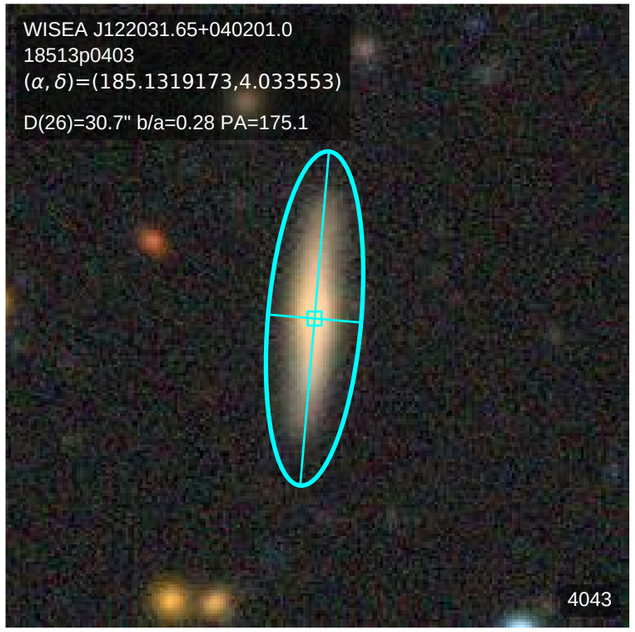
WISEA J122031.65+040201.0
18513p0403
(α, δ)=(185.1319173,4.033553)
D(26)=30.7" b/a=0.28 PA=175.1
4043

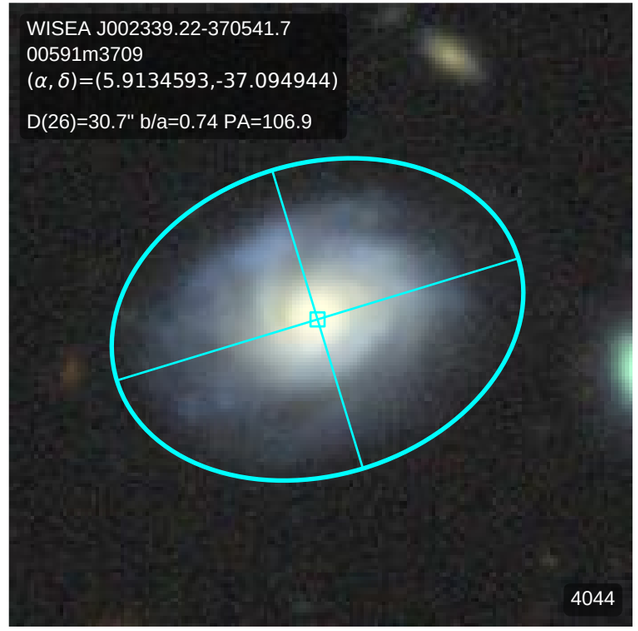
WISEA J002339.22-370541.7
00591m3709
(α, δ)=(5.9134593,-37.094944)
D(26)=30.7" b/a=0.74 PA=106.9
4044

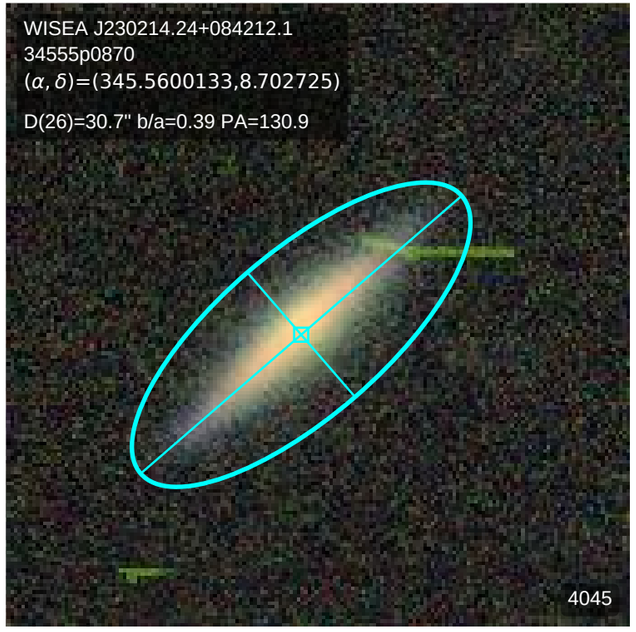
WISEA J230214.24+084212.1
34555p0870
(α, δ)=(345.5600133,8.702725)
D(26)=30.7" b/a=0.39 PA=130.9
4045

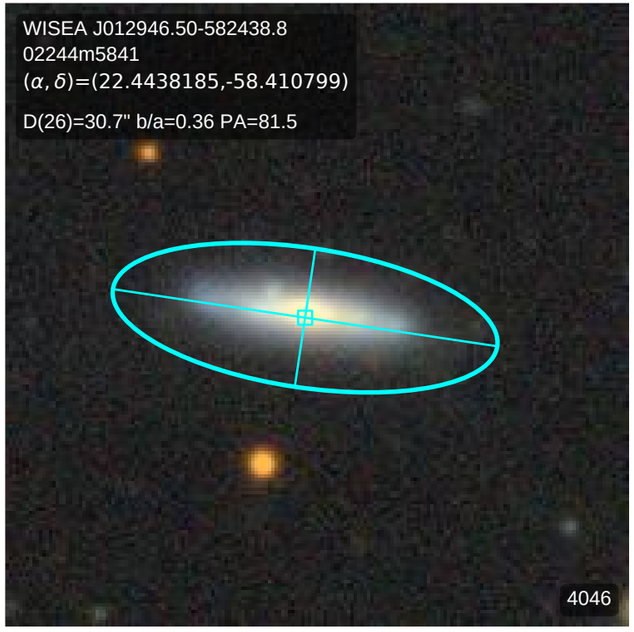
WISEA J012946.50-582438.8
02244m5841
(α, δ)=(22.4438185,-58.410799)
D(26)=30.7" b/a=0.36 PA=81.5
4046

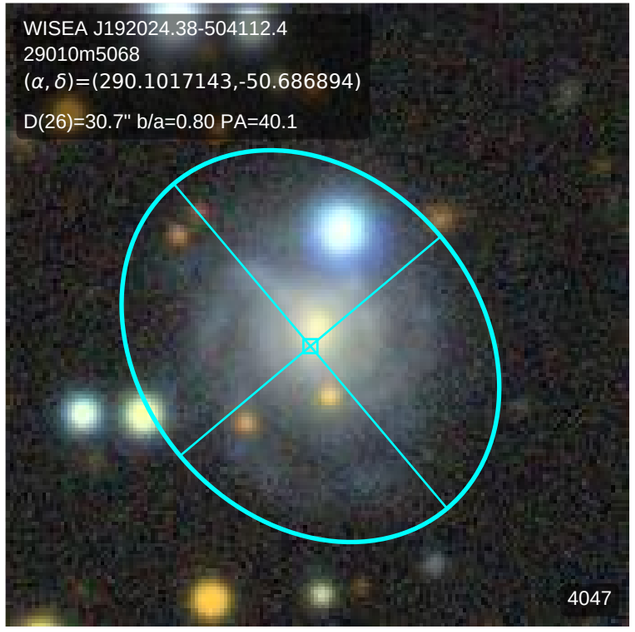
WISEA J192024.38-504112.4
29010m5068
(α, δ)=(290.1017143,-50.686894)
D(26)=30.7" b/a=0.80 PA=40.1
4047

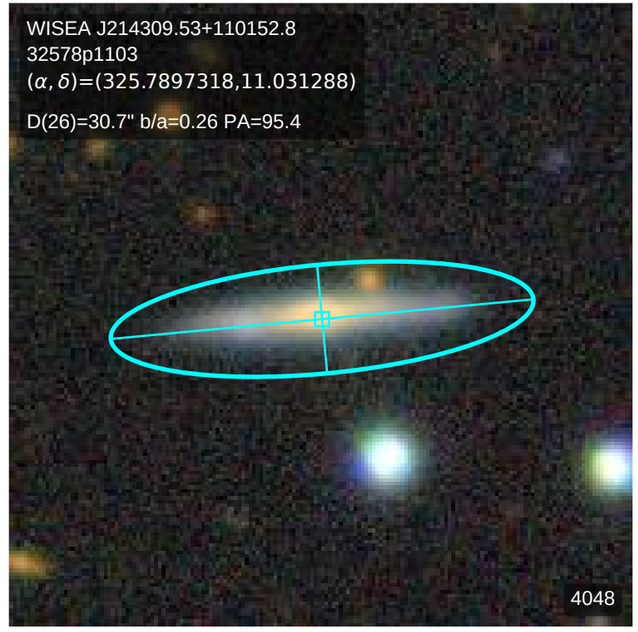
WISEA J214309.53+110152.8
32578p1103
(α, δ)=(325.7897318,11.031288)
D(26)=30.7" b/a=0.26 PA=95.4
4048

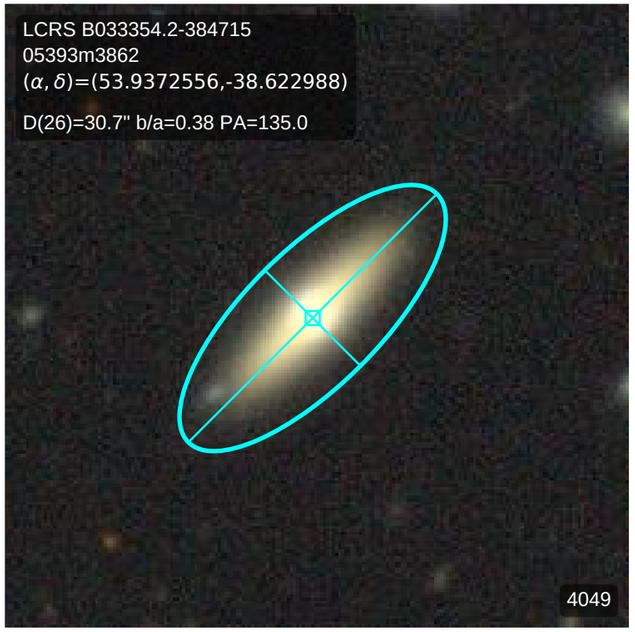
LCRS B033354.2-384715
05393m3862
(α, δ)=(53.9372556,-38.622988)
D(26)=30.7" b/a=0.38 PA=135.0
4049

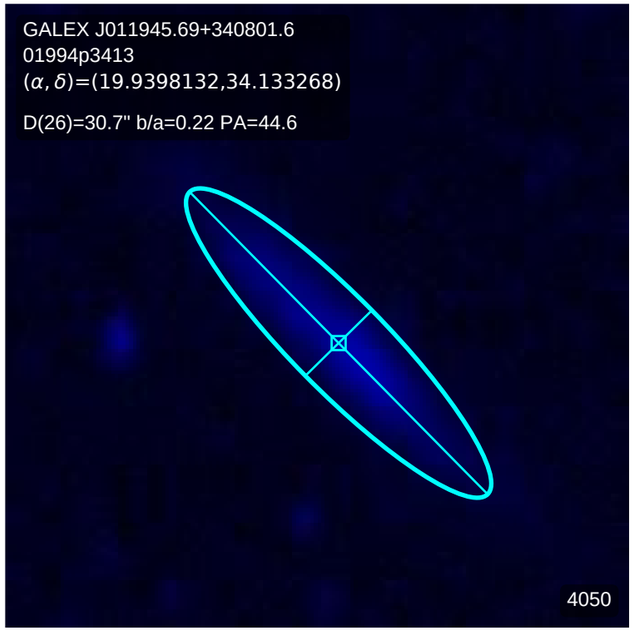
GALEX J011945.69+340801.6
01994p3413
(α, δ)=(19.9398132,34.133268)
D(26)=30.7" b/a=0.22 PA=44.6
4050

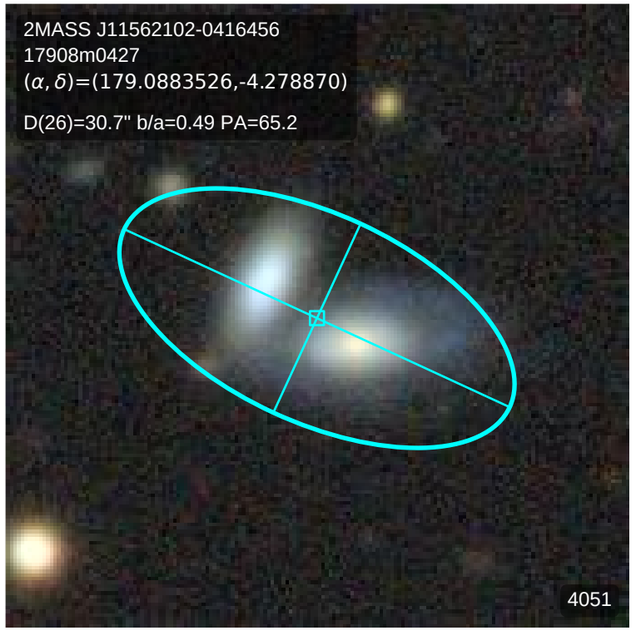
2MASS J11562102-0416456
17908m0427
(α, δ)=(179.0883526,-4.278870)
D(26)=30.7" b/a=0.49 PA=65.2
4051

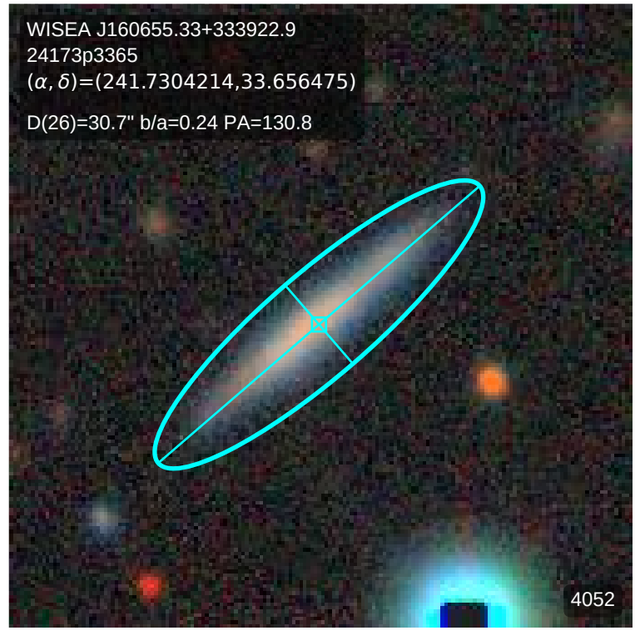
WISEA J160655.33+333922.9
24173p3365
(α, δ)=(241.7304214,33.656475)
D(26)=30.7" b/a=0.24 PA=130.8
4052

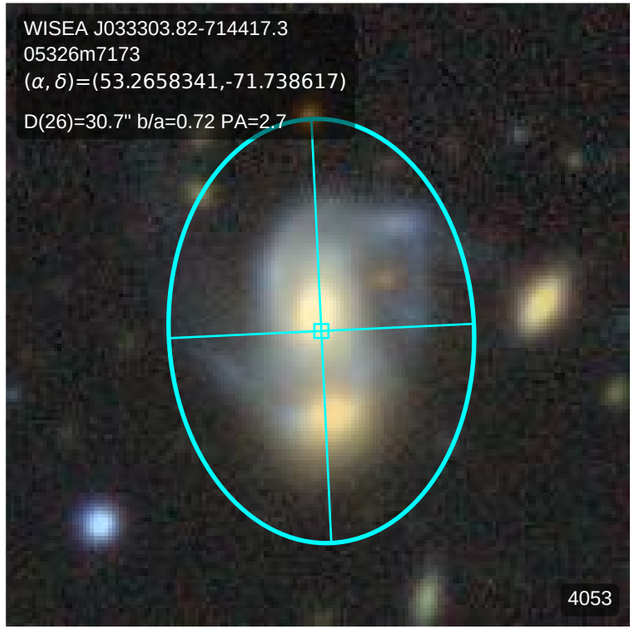
WISEA J033303.82-714417.3
05326m7173
(α, δ)=(53.2658341,-71.738617)
D(26)=30.7" b/a=0.72 PA=2.7
4053

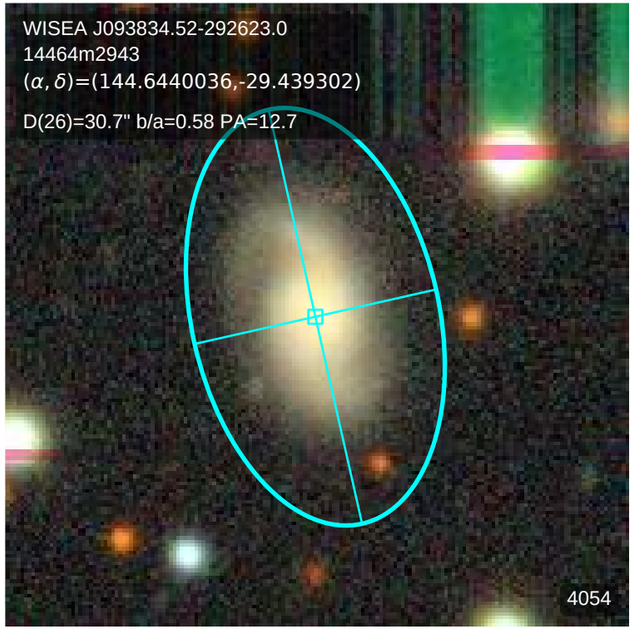
WISEA J093834.52-292623.0
14464m2943
(α, δ)=(144.6440036,-29.439302)
D(26)=30.7" b/a=0.58 PA=12.7
4054

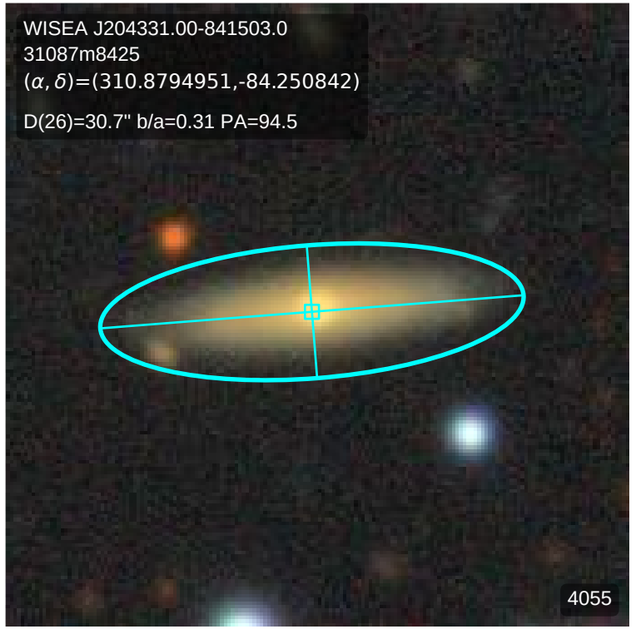
WISEA J204331.00-841503.0
31087m8425
(α, δ)=(310.8794951,-84.250842)
D(26)=30.7" b/a=0.31 PA=94.5
4055

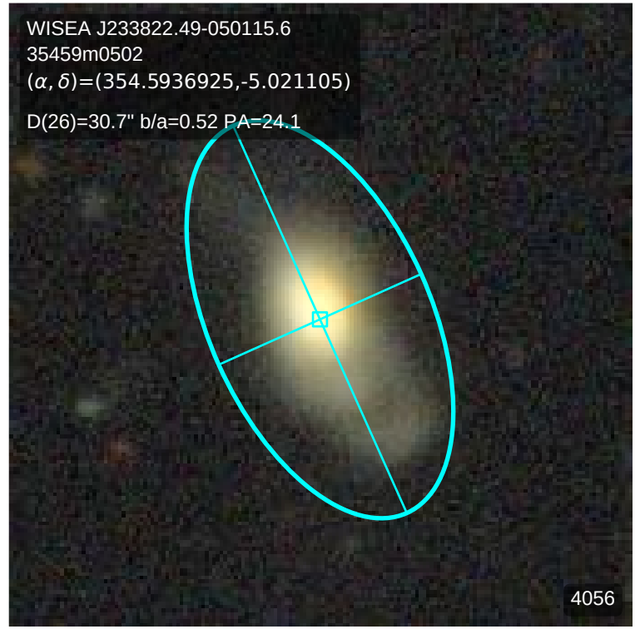
WISEA J233822.49-050115.6
35459m0502
(α, δ)=(354.5936925,-5.021105)
D(26)=30.7" b/a=0.52 PA=24.1
4056

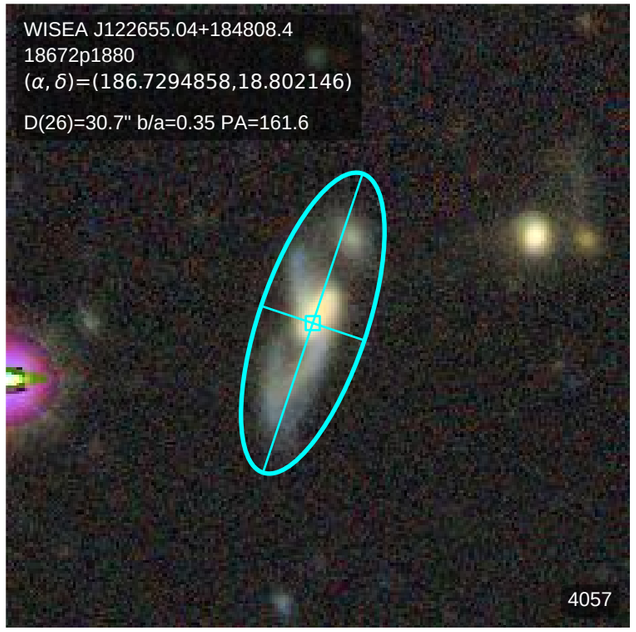
WISEA J122655.04+184808.4
18672p1880
(α, δ)=(186.7294858,18.802146)
D(26)=30.7" b/a=0.35 PA=161.6
4057

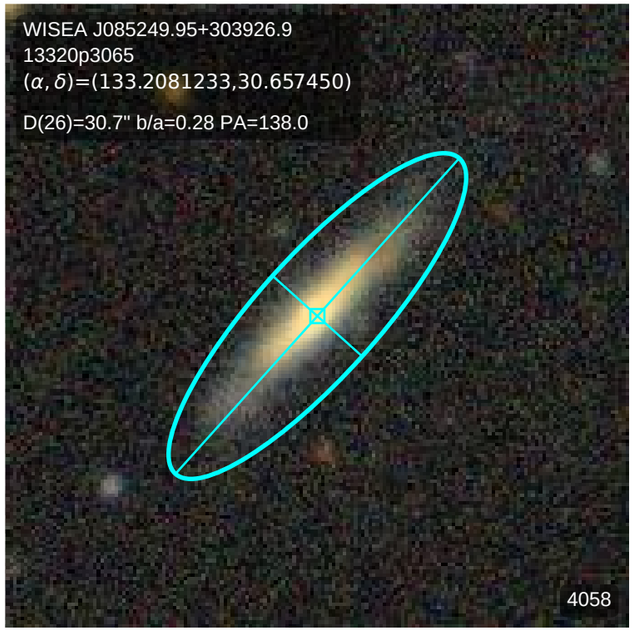
WISEA J085249.95+303926.9
13320p3065
(α, δ)=(133.2081233,30.657450)
D(26)=30.7" b/a=0.28 PA=138.0
4058

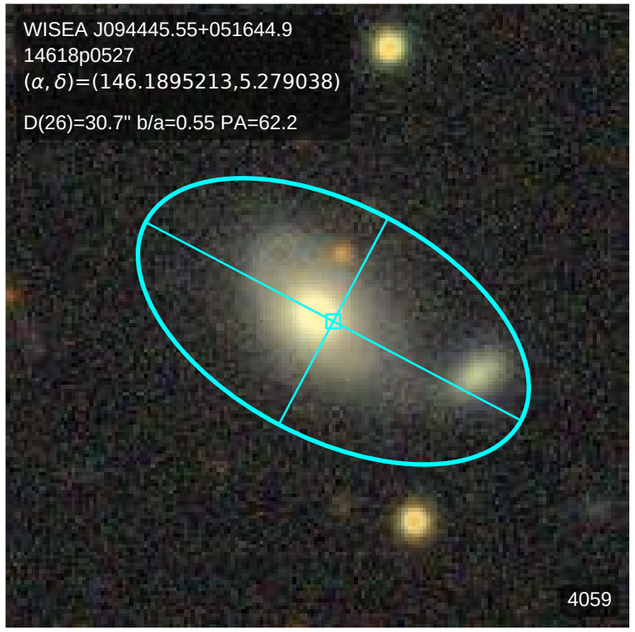
WISEA J094445.55+051644.9
14618p0527
(α, δ)=(146.1895213,5.279038)
D(26)=30.7" b/a=0.55 PA=62.2
4059

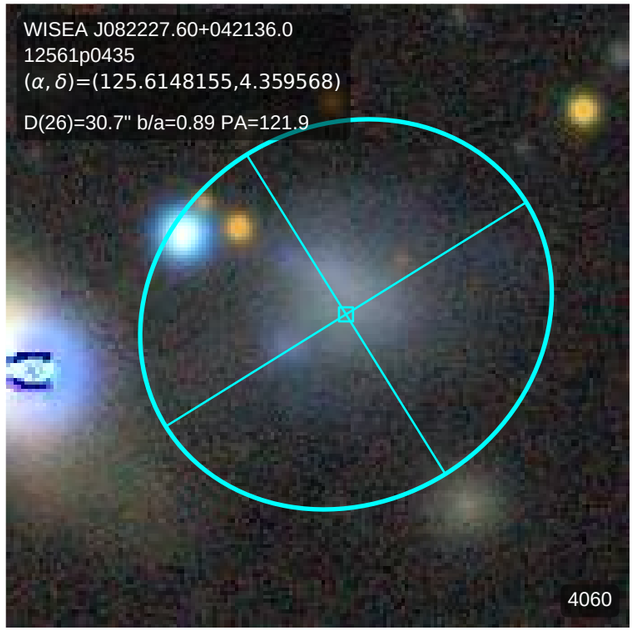
WISEA J082227.60+042136.0
12561p0435
(α, δ)=(125.6148155,4.359568)
D(26)=30.7" b/a=0.89 PA=121.9
4060

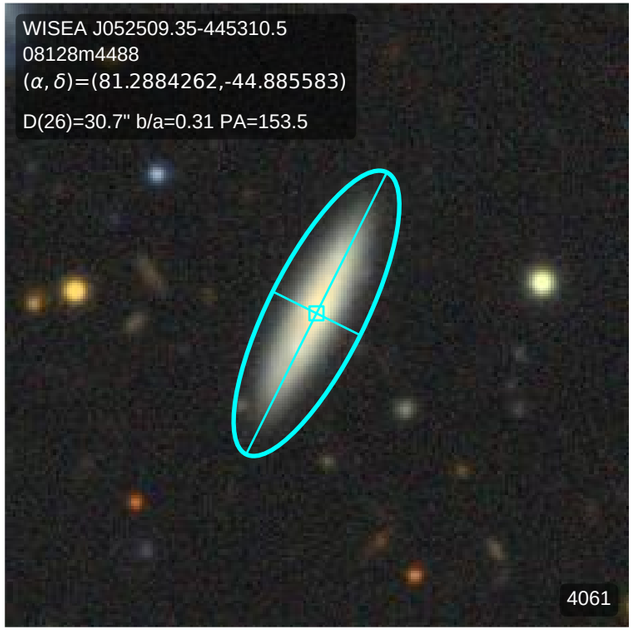
WISEA J052509.35-445310.5
08128m4488
(α, δ)=(81.2884262,-44.885583)
D(26)=30.7" b/a=0.31 PA=153.5
4061

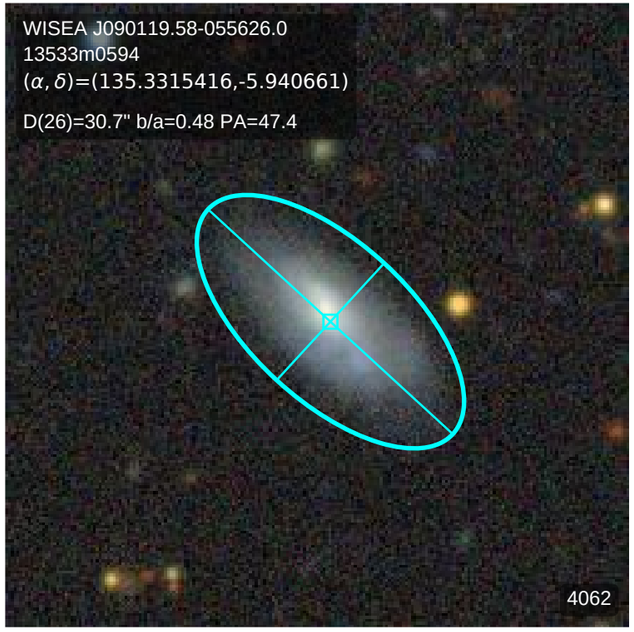
WISEA J090119.58-055626.0
13533m0594
(α, δ)=(135.3315416,-5.940661)
D(26)=30.7" b/a=0.48 PA=47.4
4062

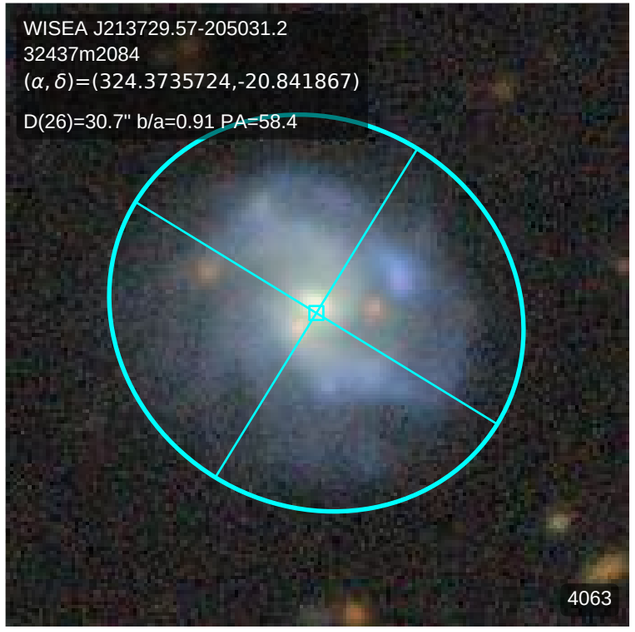
WISEA J213729.57-205031.2
32437m2084
(α, δ)=(324.3735724,-20.841867)
D(26)=30.7" b/a=0.91 PA=58.4
4063

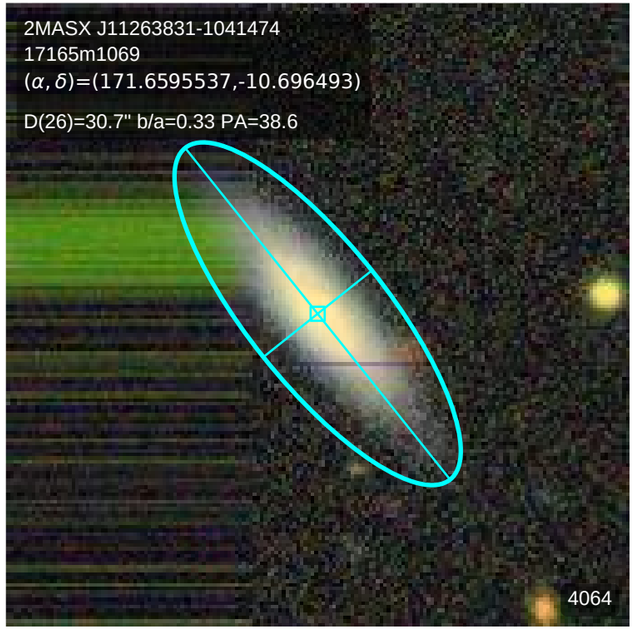
2MASX J11263831-1041474
17165m1069
(α, δ)=(171.6595537,-10.696493)
D(26)=30.7" b/a=0.33 PA=38.6
4064

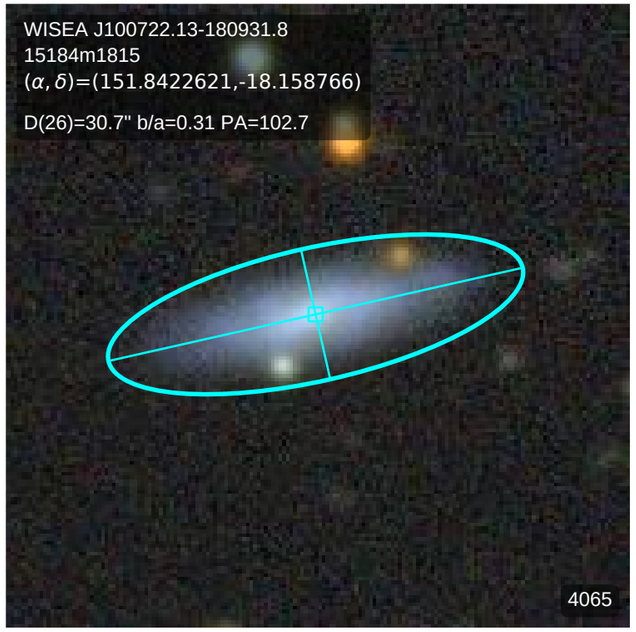
WISEA J100722.13-180931.8
15184m1815
(α, δ)=(151.8422621,-18.158766)
D(26)=30.7" b/a=0.31 PA=102.7
4065

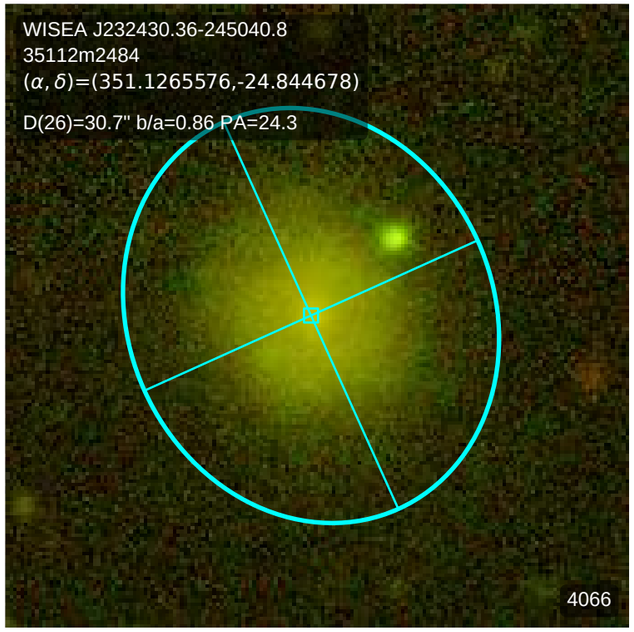
WISEA J232430.36-245040.8
35112m2484
(α, δ)=(351.1265576,-24.844678)
D(26)=30.7" b/a=0.86 PA=24.3
4066

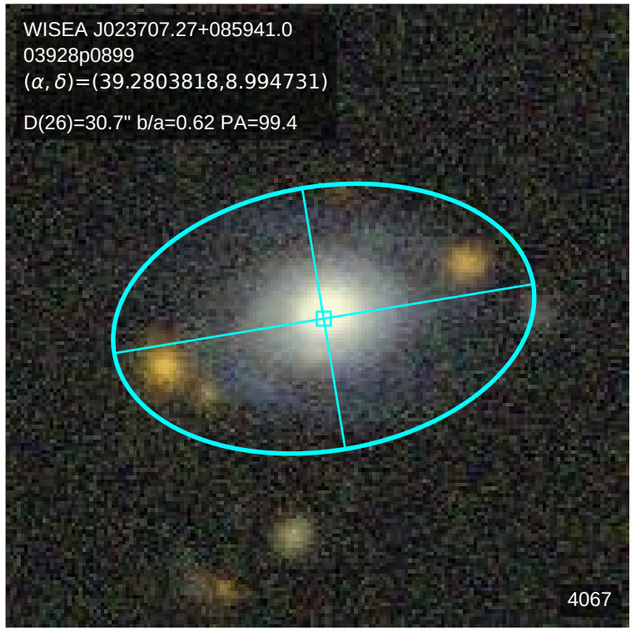
WISEA J023707.27+085941.0
03928p0899
(α, δ)=(39.2803818,8.994731)
D(26)=30.7" b/a=0.62 PA=99.4
4067

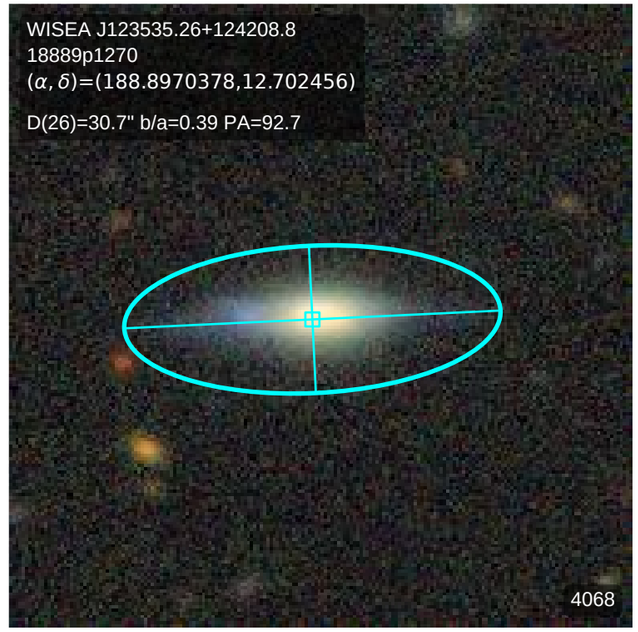
WISEA J123535.26+124208.8
18889p1270
(α, δ)=(188.8970378,12.702456)
D(26)=30.7" b/a=0.39 PA=92.7
4068

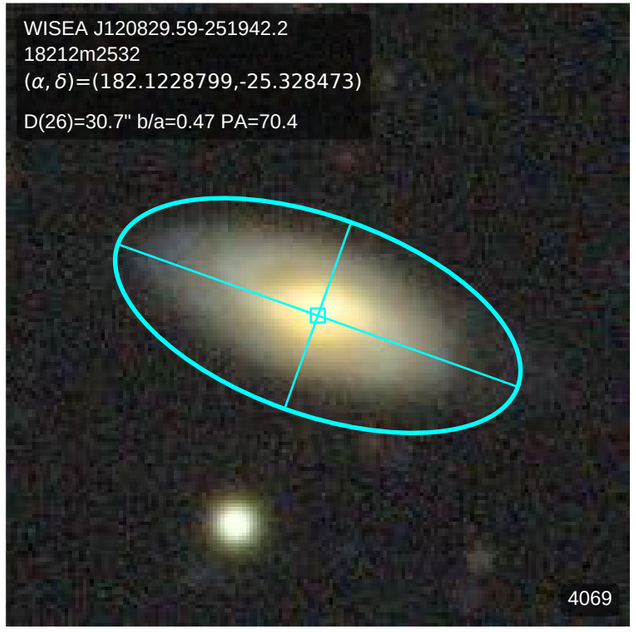
WISEA J120829.59-251942.2
18212m2532
(α, δ)=(182.1228799,-25.328473)
D(26)=30.7" b/a=0.47 PA=70.4
4069

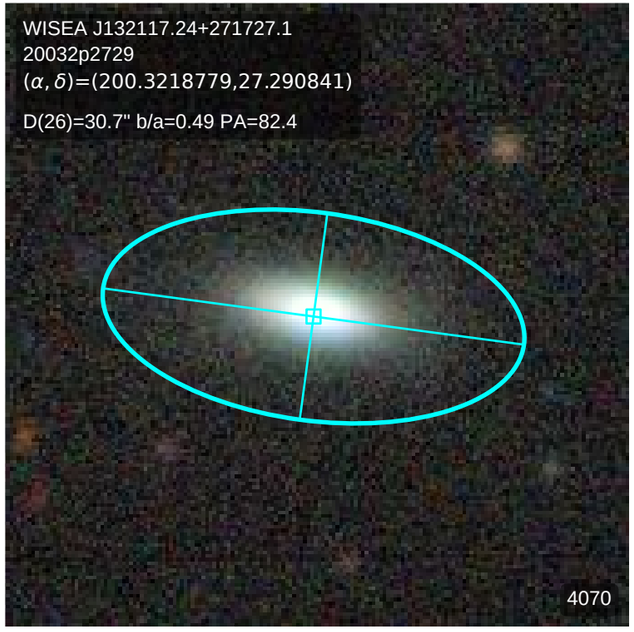
WISEA J132117.24+271727.1
20032p2729
(α, δ)=(200.3218779,27.290841)
D(26)=30.7" b/a=0.49 PA=82.4
4070

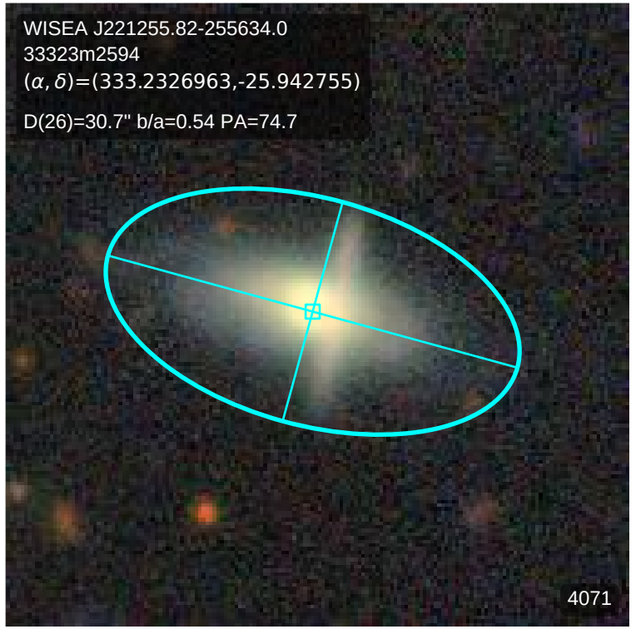
WISEA J221255.82-255634.0
33323m2594
(α, δ)=(333.2326963,-25.942755)
D(26)=30.7" b/a=0.54 PA=74.7
4071

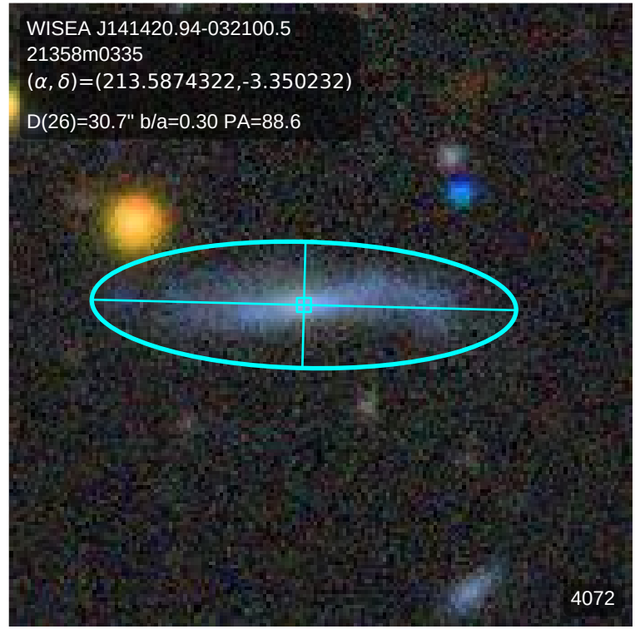
WISEA J141420.94-032100.5
21358m0335
(α, δ)=(213.5874322,-3.350232)
D(26)=30.7" b/a=0.30 PA=88.6
4072

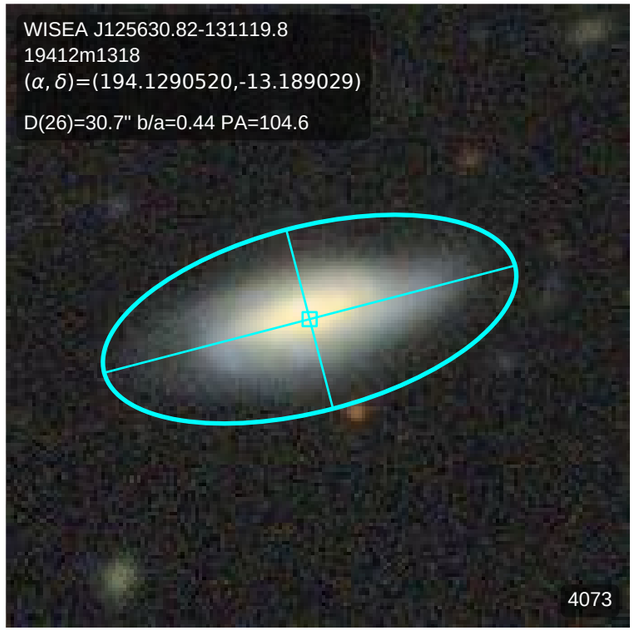
WISEA J125630.82-131119.8
19412m1318
(α, δ)=(194.1290520,-13.189029)
D(26)=30.7" b/a=0.44 PA=104.6
4073

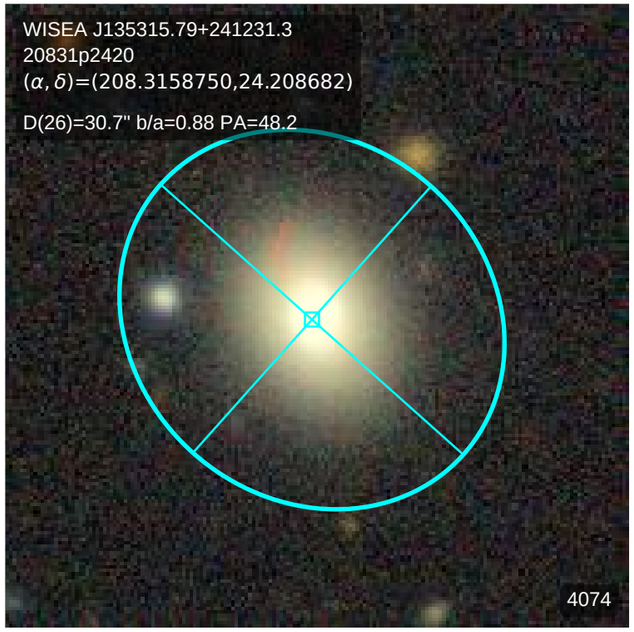
WISEA J135315.79+241231.3
20831p2420
(α, δ)=(208.3158750,24.208682)
D(26)=30.7" b/a=0.88 PA=48.2
4074

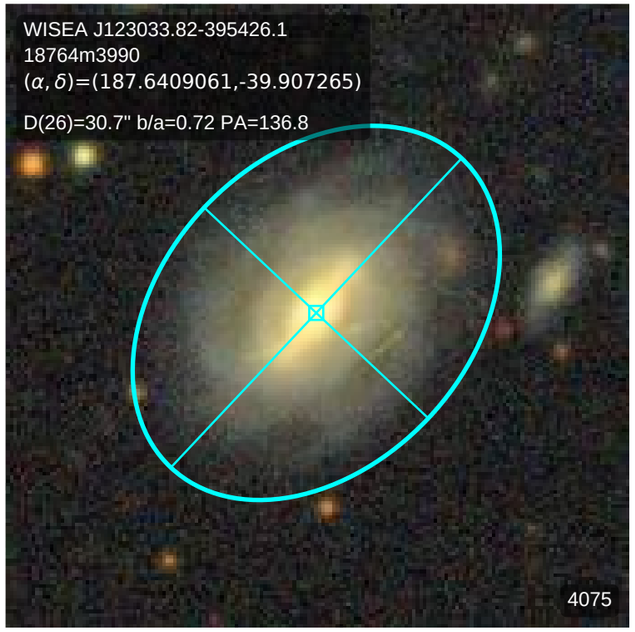
WISEA J123033.82-395426.1
18764m3990
(α, δ)=(187.6409061,-39.907265)
D(26)=30.7" b/a=0.72 PA=136.8
4075

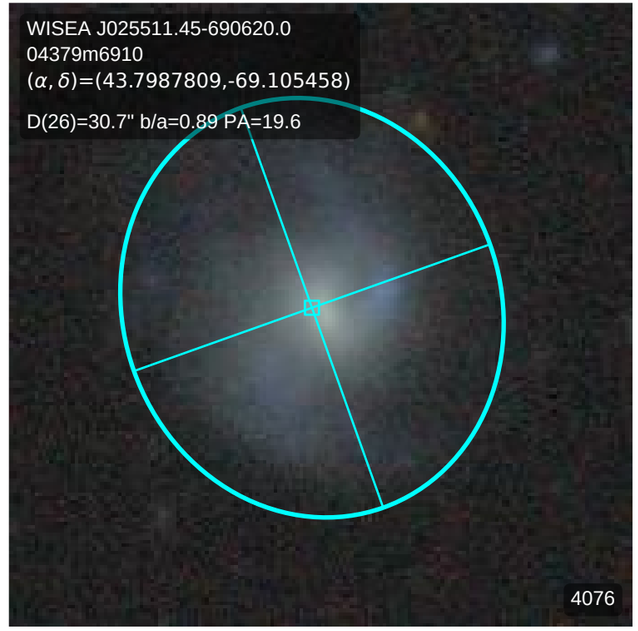
WISEA J025511.45-690620.0
04379m6910
(α, δ)=(43.7987809,-69.105458)
D(26)=30.7" b/a=0.89 PA=19.6
4076

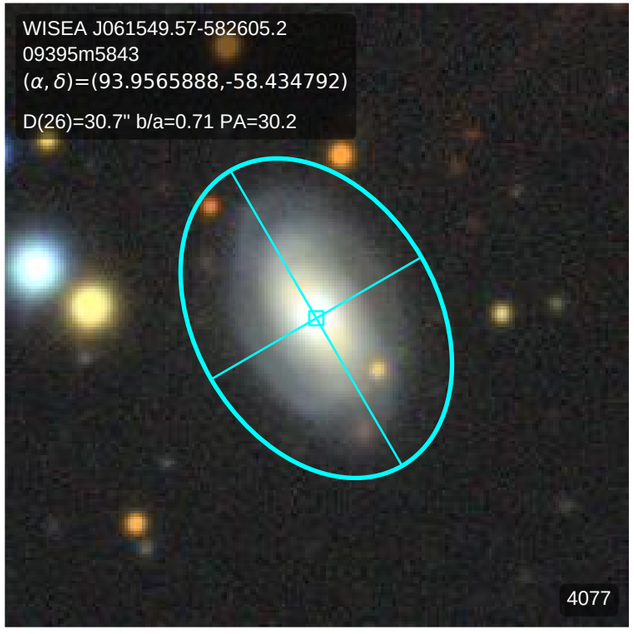
WISEA J061549.57-582605.2
09395m5843
(α, δ)=(93.9565888,-58.434792)
D(26)=30.7" b/a=0.71 PA=30.2
4077

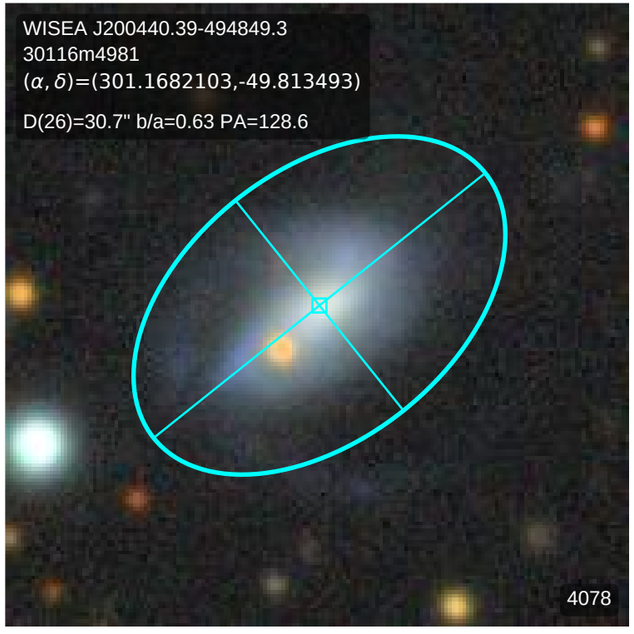
WISEA J200440.39-494849.3
30116m4981
(α, δ)=(301.1682103,-49.813493)
D(26)=30.7" b/a=0.63 PA=128.6
4078

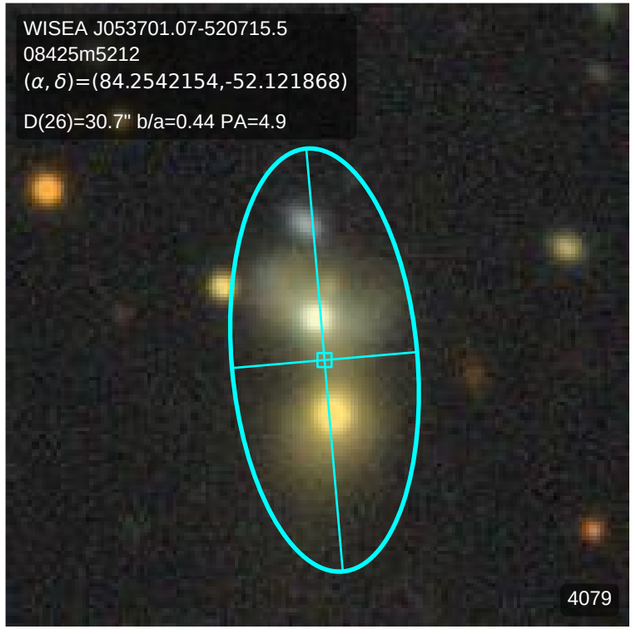
WISEA J053701.07-520715.5
08425m5212
(α, δ)=(84.2542154,-52.121868)
D(26)=30.7" b/a=0.44 PA=4.9
4079

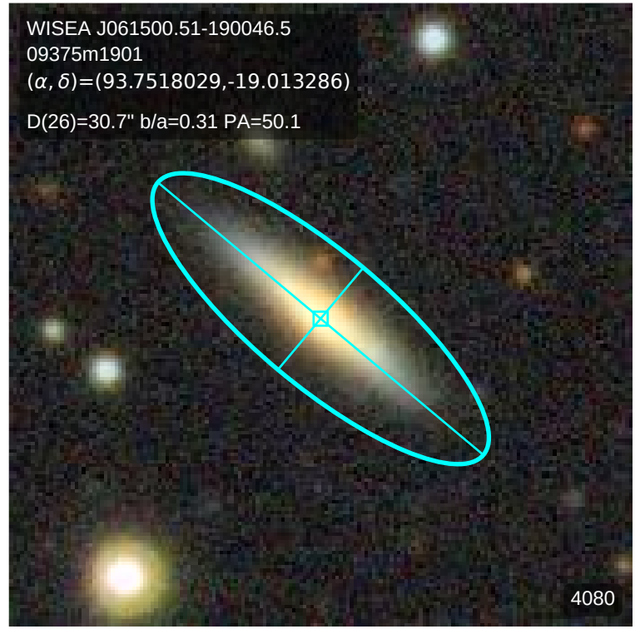
WISEA J061500.51-190046.5
09375m1901
(α, δ)=(93.7518029,-19.013286)
D(26)=30.7" b/a=0.31 PA=50.1
4080

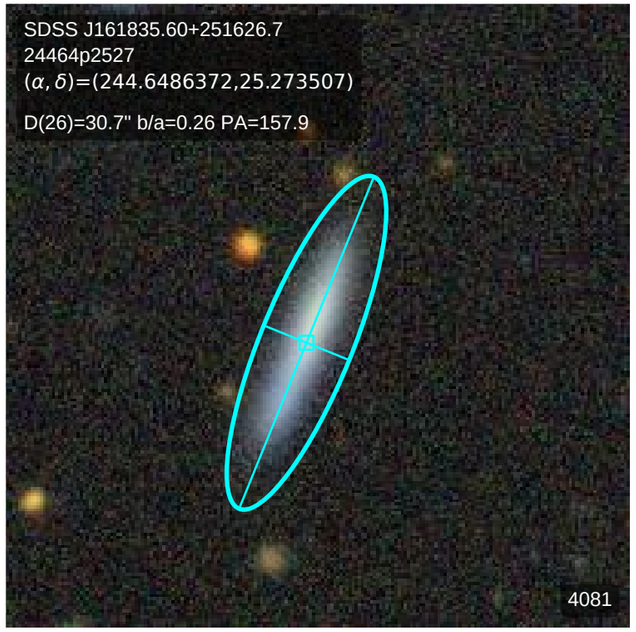
SDSS J161835.60+251626.7
24464p2527
(α, δ)=(244.6486372,25.273507)
D(26)=30.7" b/a=0.26 PA=157.9
4081

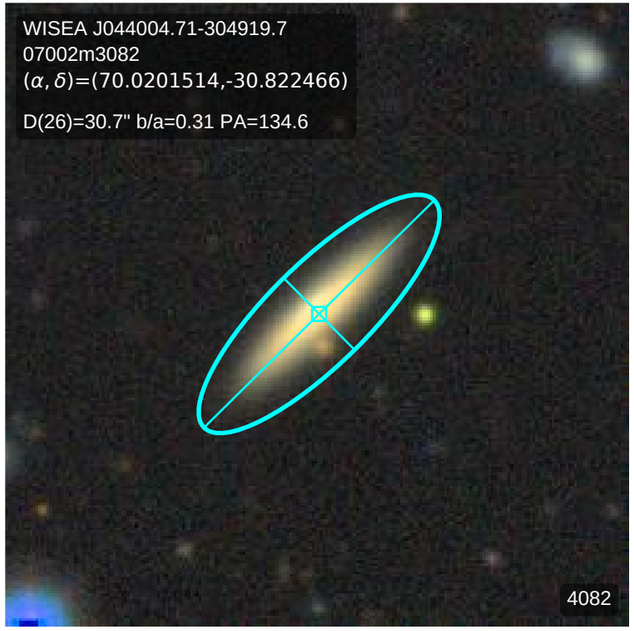
WISEA J044004.71-304919.7
07002m3082
(α, δ)=(70.0201514,-30.822466)
D(26)=30.7" b/a=0.31 PA=134.6
4082

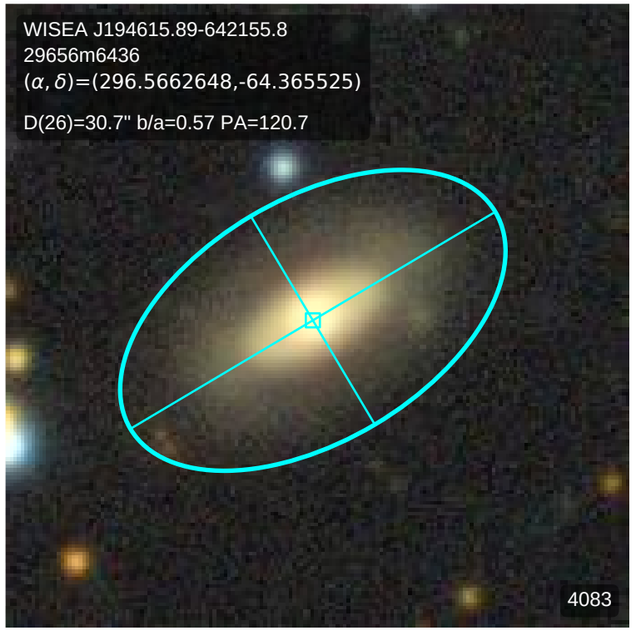
WISEA J194615.89-642155.8
29656m6436
(α, δ)=(296.5662648,-64.365525)
D(26)=30.7" b/a=0.57 PA=120.7
4083

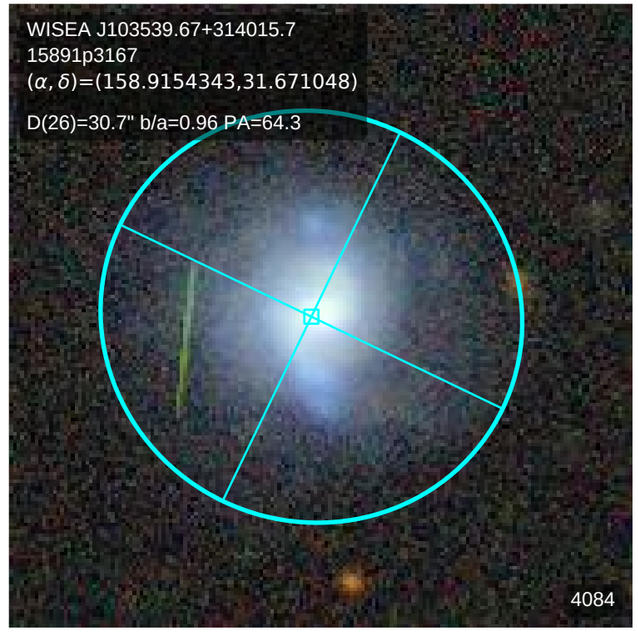
WISEA J103539.67+314015.7
15891p3167
(α, δ)=(158.9154343,31.671048)
D(26)=30.7" b/a=0.96 PA=64.3
4084

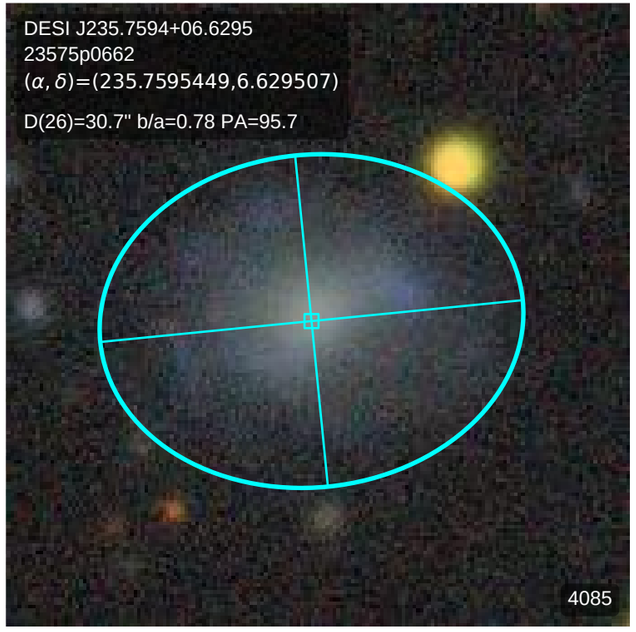
DESI J235.7594+06.6295
23575p0662
(α, δ)=(235.7595449,6.629507)
D(26)=30.7" b/a=0.78 PA=95.7
4085

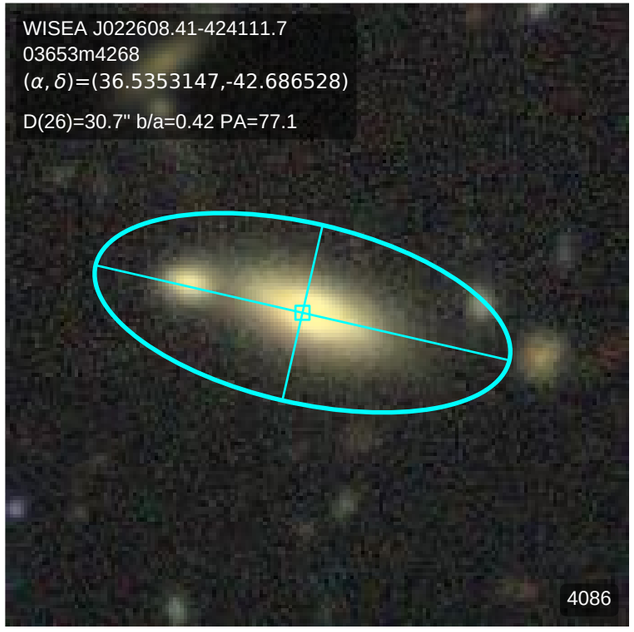
WISEA J022608.41-424111.7
03653m4268
(α, δ)=(36.5353147,-42.686528)
D(26)=30.7" b/a=0.42 PA=77.1
4086

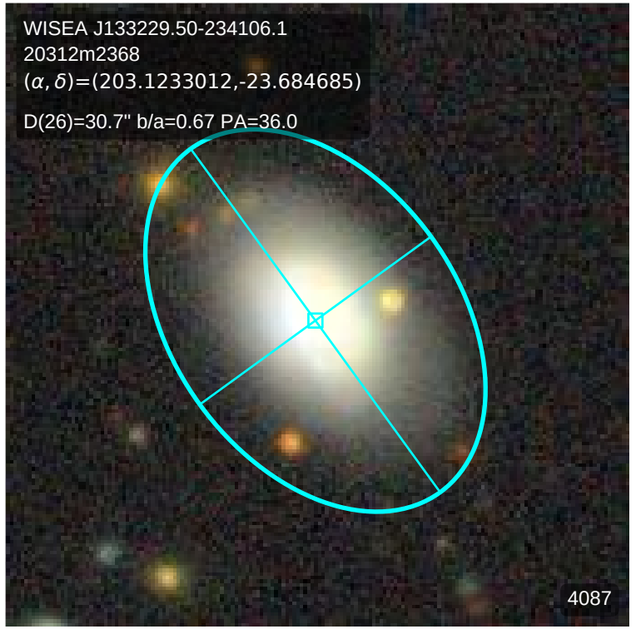
WISEA J133229.50-234106.1
20312m2368
(α, δ)=(203.1233012,-23.684685)
D(26)=30.7" b/a=0.67 PA=36.0
4087

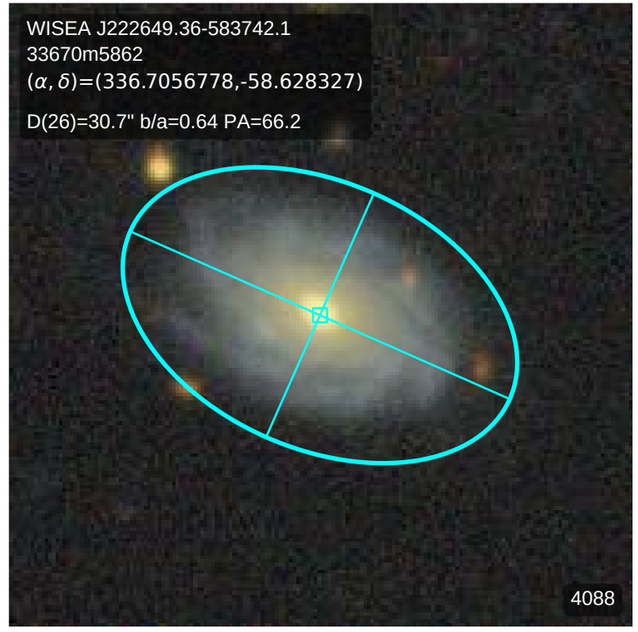
WISEA J222649.36-583742.1
33670m5862
(α, δ)=(336.7056778,-58.628327)
D(26)=30.7" b/a=0.64 PA=66.2
4088

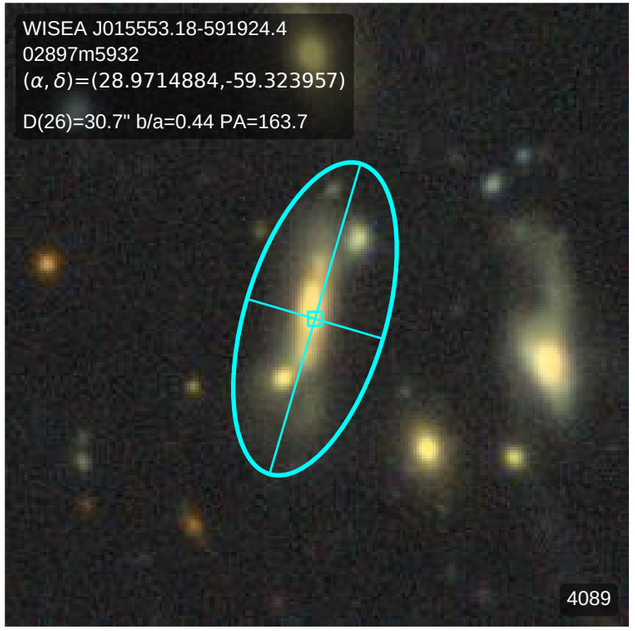
WISEA J015553.18-591924.4
02897m5932
(α, δ)=(28.9714884,-59.323957)
D(26)=30.7" b/a=0.44 PA=163.7
4089

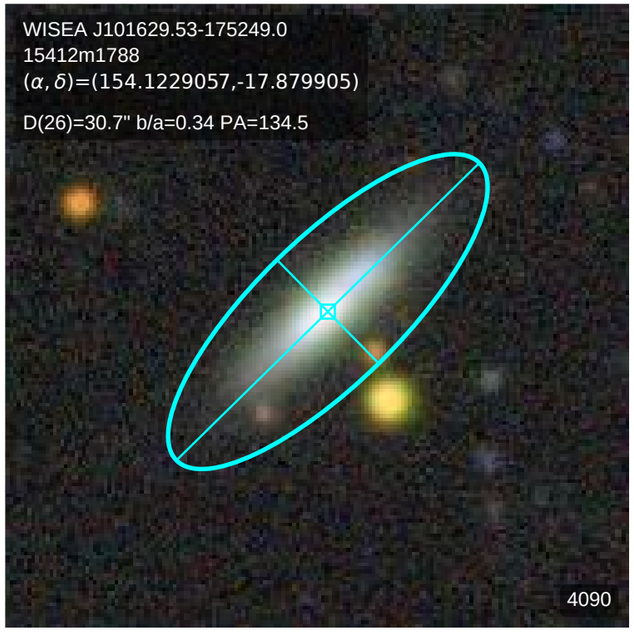
WISEA J101629.53-175249.0
15412m1788
(α, δ)=(154.1229057,-17.879905)
D(26)=30.7" b/a=0.34 PA=134.5
4090

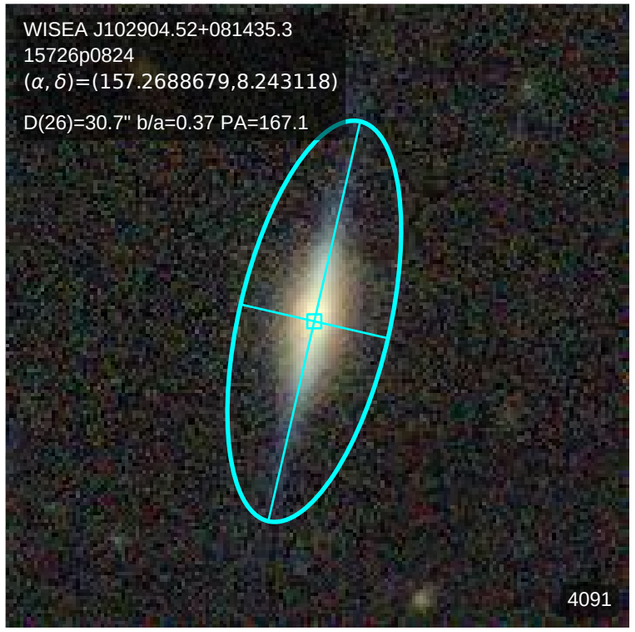
WISEA J102904.52+081435.3
15726p0824
(α, δ)=(157.2688679,8.243118)
D(26)=30.7" b/a=0.37 PA=167.1
4091

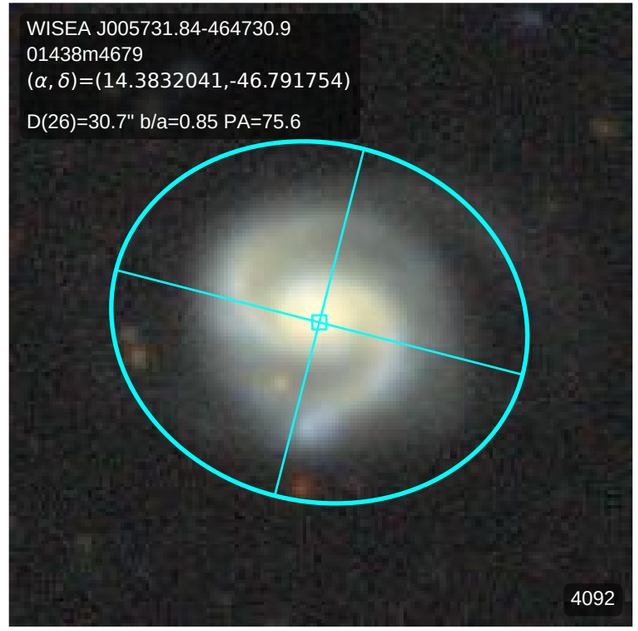
WISEA J005731.84-464730.9
01438m4679
(α, δ)=(14.3832041,-46.791754)
D(26)=30.7" b/a=0.85 PA=75.6
4092

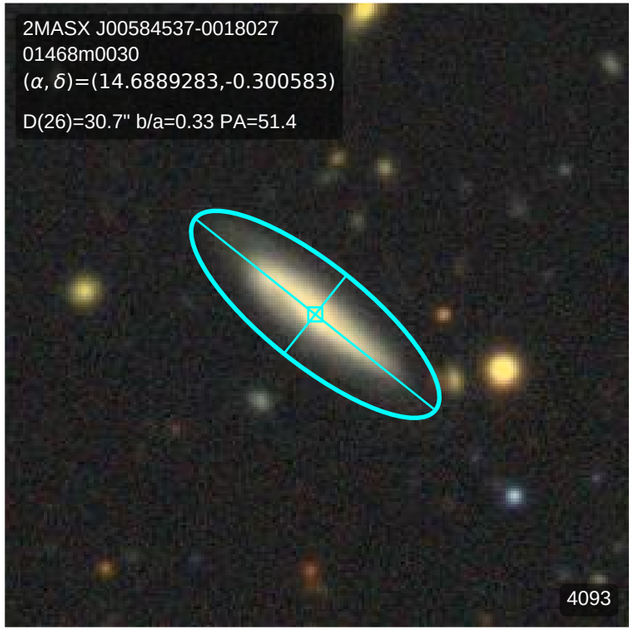
2MASX J00584537-0018027
01468m0030
(α, δ)=(14.6889283,-0.300583)
D(26)=30.7" b/a=0.33 PA=51.4
4093

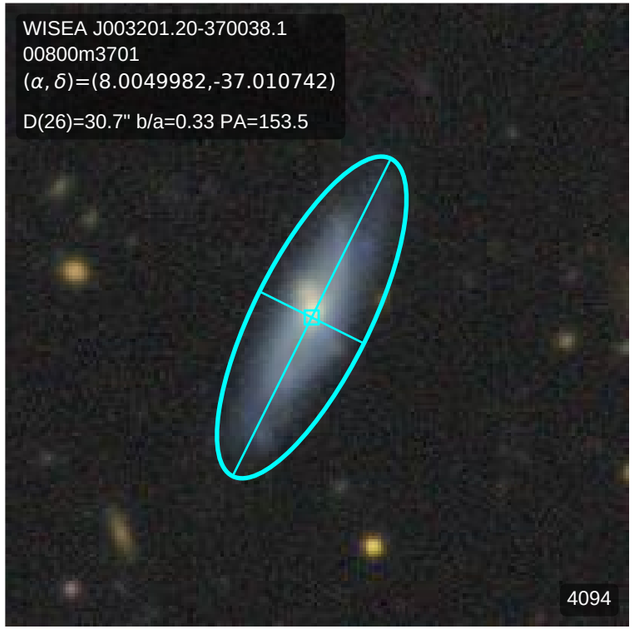
WISEA J003201.20-370038.1
00800m3701
(α, δ)=(8.0049982,-37.010742)
D(26)=30.7" b/a=0.33 PA=153.5
4094

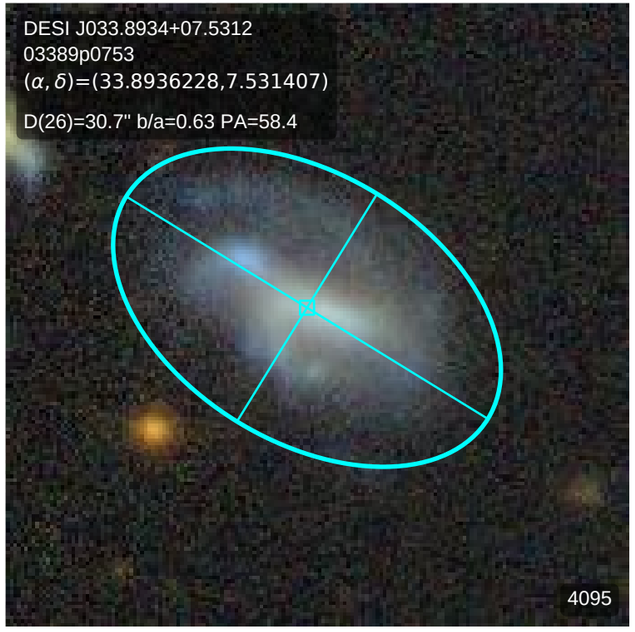
DESI J033.8934+07.5312
03389p0753
(α, δ)=(33.8936228,7.531407)
D(26)=30.7" b/a=0.63 PA=58.4
4095

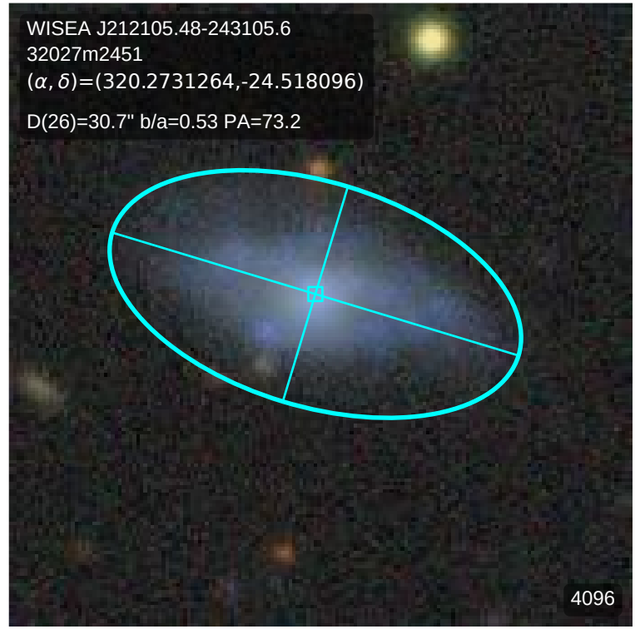
WISEA J212105.48-243105.6
32027m2451
(α, δ)=(320.2731264,-24.518096)
D(26)=30.7" b/a=0.53 PA=73.2
4096