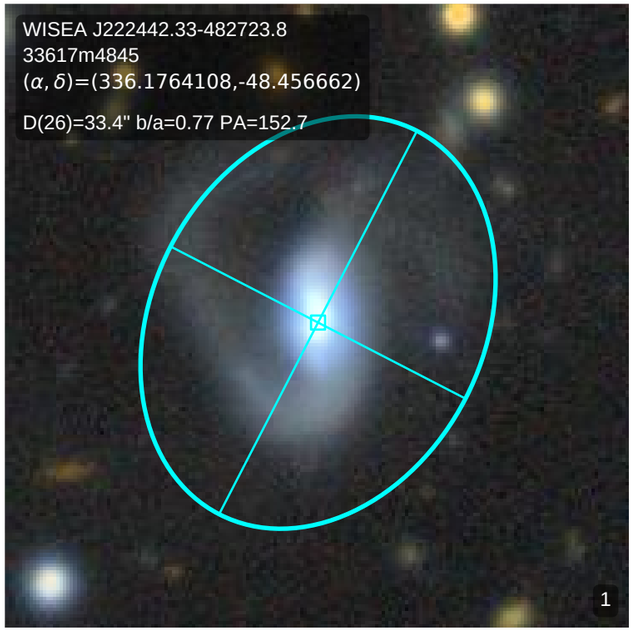
WISEA J222442.33-482723.8
33617m4845
(α, δ)=(336.1764108,-48.456662)
D(26)=33.4" b/a=0.77 PA=152.7
1

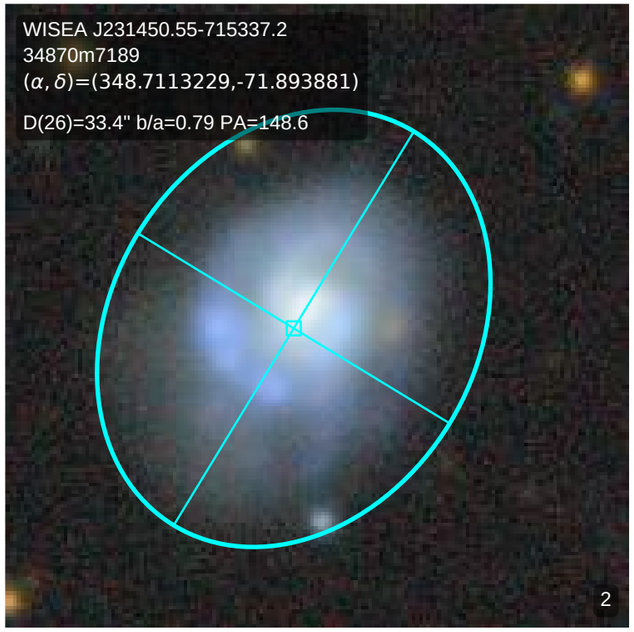
WISEA J231450.55-715337.2
34870m7189
(α, δ)=(348.7113229,-71.893881)
D(26)=33.4" b/a=0.79 PA=148.6
2

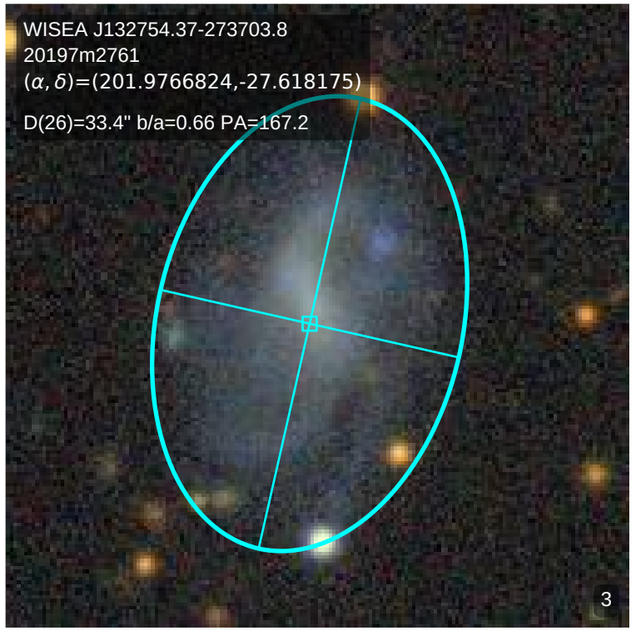
WISEA J132754.37-273703.8
20197m2761
(α, δ)=(201.9766824,-27.618175)
D(26)=33.4" b/a=0.66 PA=167.2
3

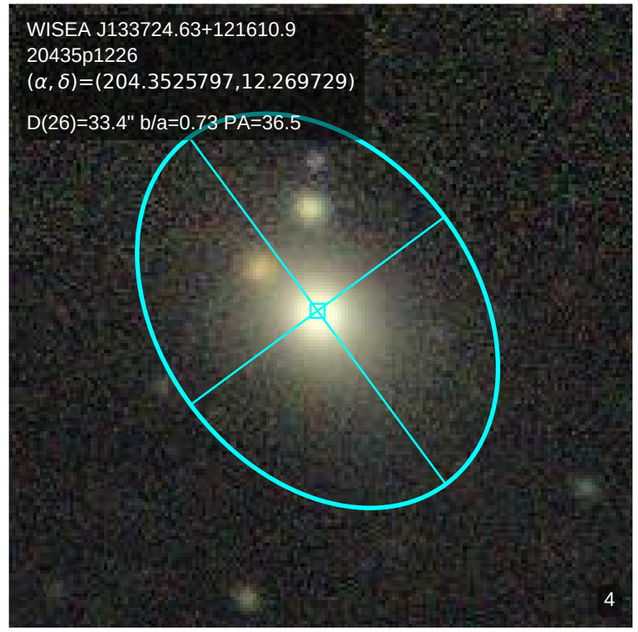
WISEA J133724.63+121610.9
20435p1226
(α, δ)=(204.3525797,12.269729)
D(26)=33.4" b/a=0.73 PA=36.5
4

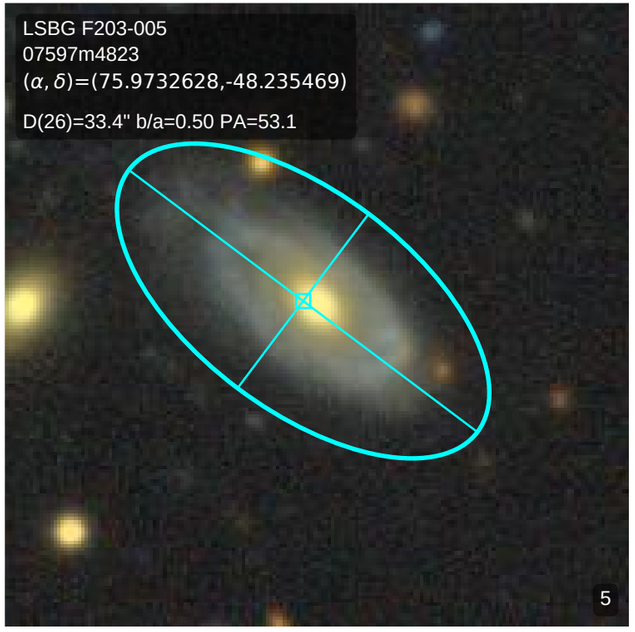
LSBG F203-005
07597m4823
(α, δ)=(75.9732628,-48.235469)
D(26)=33.4" b/a=0.50 PA=53.1
5

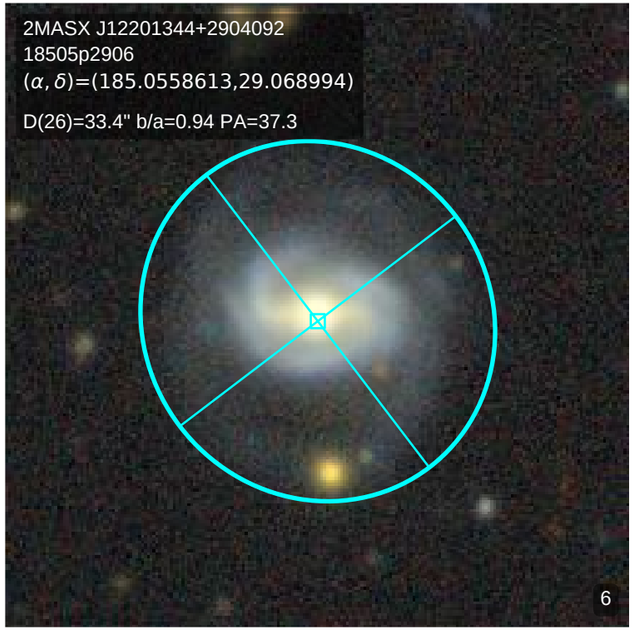
2MASX J12201344+2904092
18505p2906
(α, δ)=(185.0558613,29.068994)
D(26)=33.4" b/a=0.94 PA=37.3
6

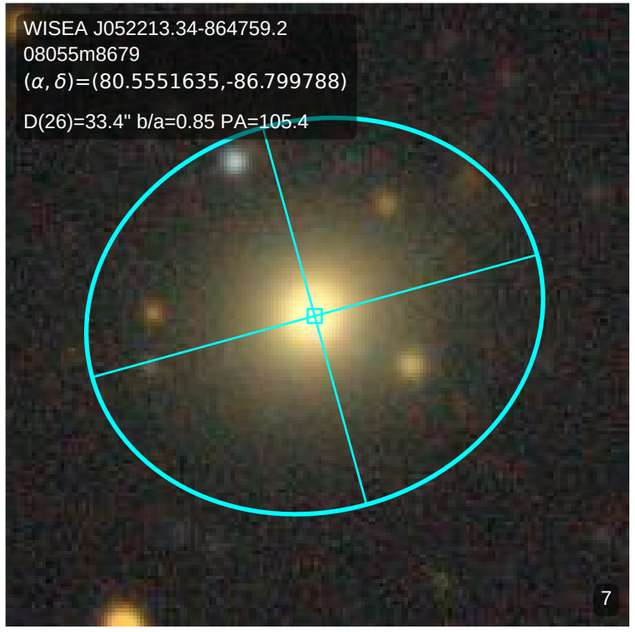
WISEA J052213.34-864759.2
08055m8679
(α, δ)=(80.5551635,-86.799788)
D(26)=33.4" b/a=0.85 PA=105.4
7

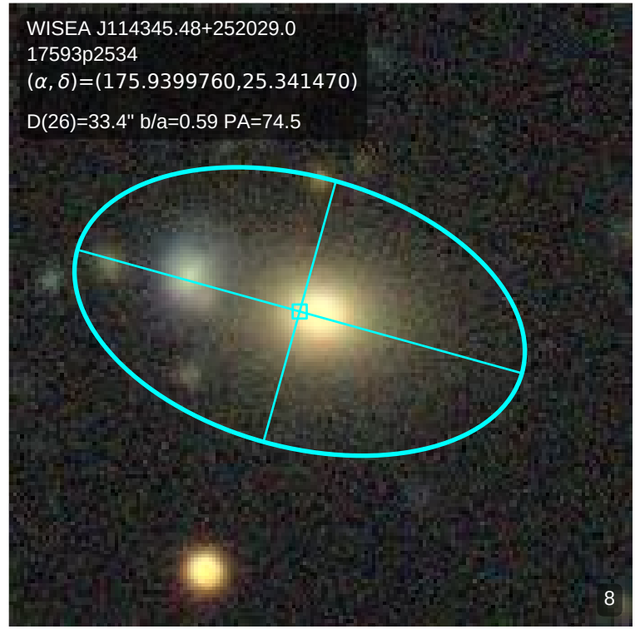
WISEA J114345.48+252029.0
17593p2534
(α, δ)=(175.9399760,25.341470)
D(26)=33.4" b/a=0.59 PA=74.5
8

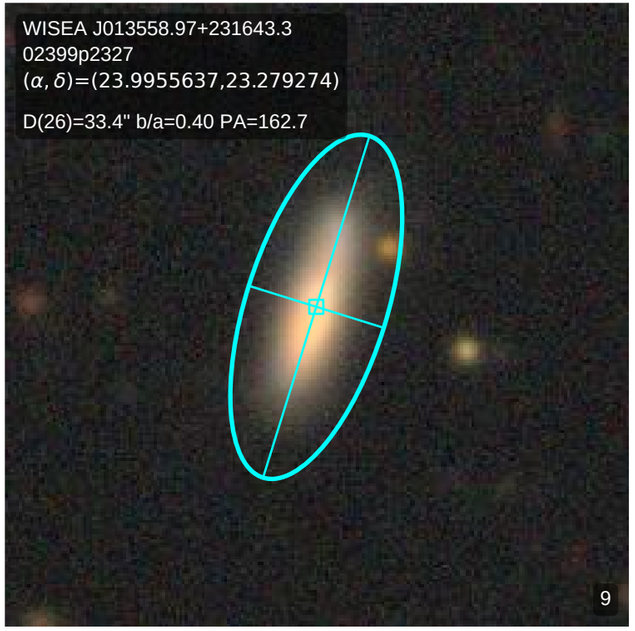
WISEA J013558.97+231643.3
02399p2327
(α, δ)=(23.9955637,23.279274)
D(26)=33.4" b/a=0.40 PA=162.7
9

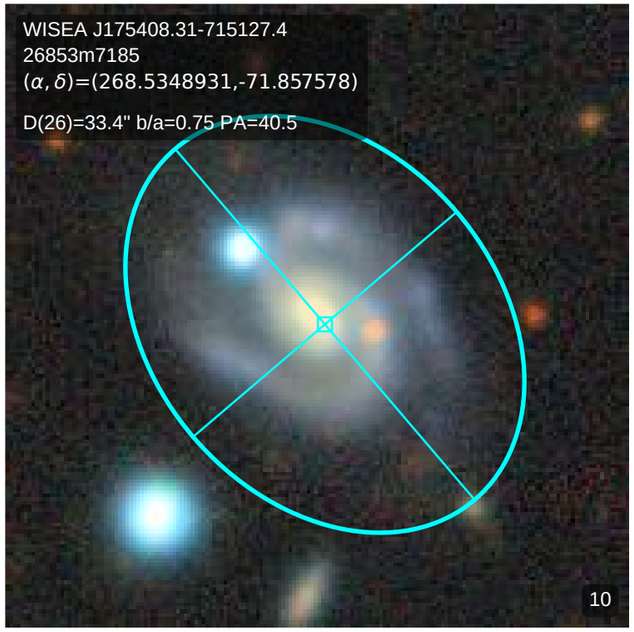
WISEA J175408.31-715127.4
26853m7185
(α, δ)=(268.5348931,-71.857578)
D(26)=33.4" b/a=0.75 PA=40.5
10

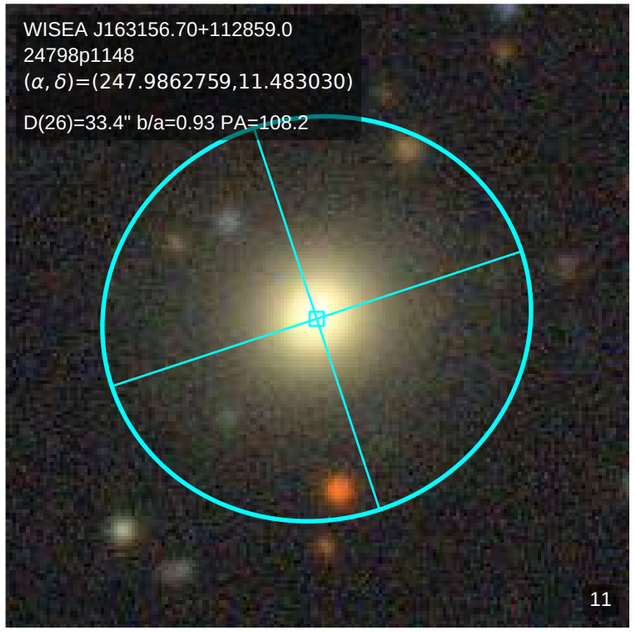
WISEA J163156.70+112859.0
24798p1148
(α, δ)=(247.9862759,11.483030)
D(26)=33.4" b/a=0.93 PA=108.2
11

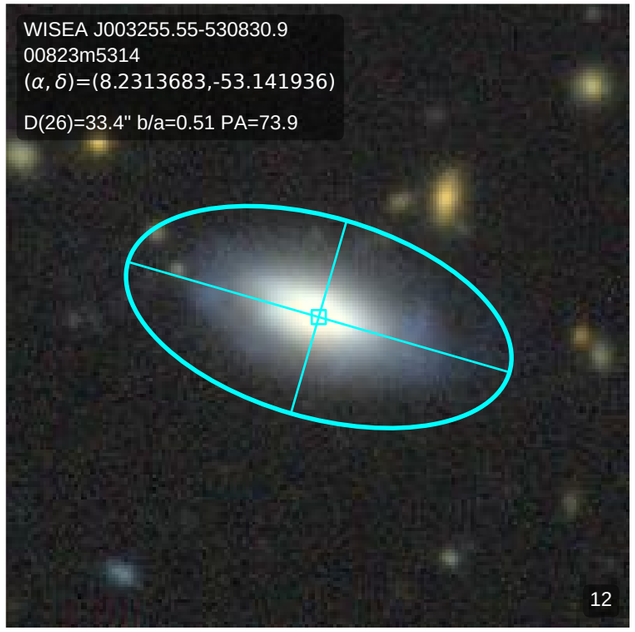
WISEA J003255.55-530830.9
00823m5314
(α, δ)=(8.2313683,-53.141936)
D(26)=33.4" b/a=0.51 PA=73.9
12

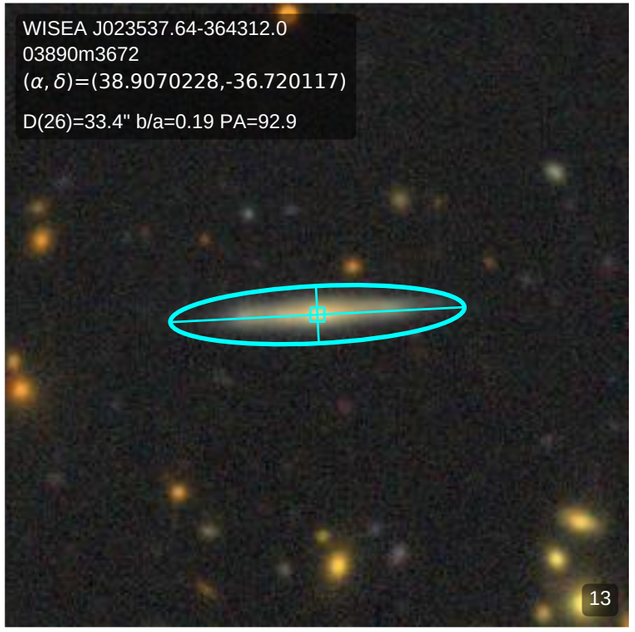
WISEA J023537.64-364312.0
03890m3672
(α, δ)=(38.9070228,-36.720117)
D(26)=33.4" b/a=0.19 PA=92.9
13

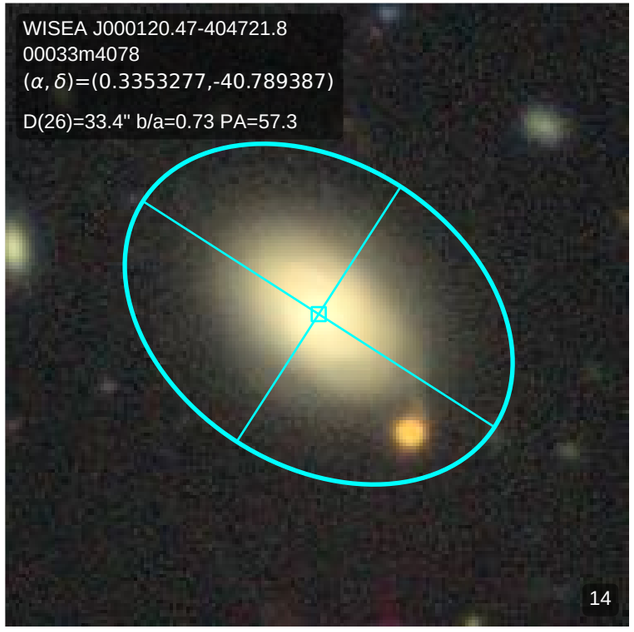
WISEA J000120.47-404721.8
00033m4078
(α, δ)=(0.3353277,-40.789387)
D(26)=33.4" b/a=0.73 PA=57.3
14

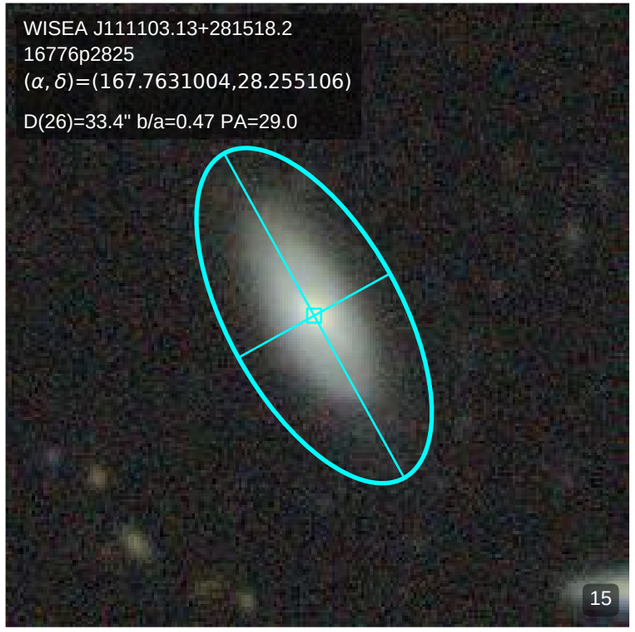
WISEA J111103.13+281518.2
16776p2825
(α, δ)=(167.7631004,28.255106)
D(26)=33.4" b/a=0.47 PA=29.0
15

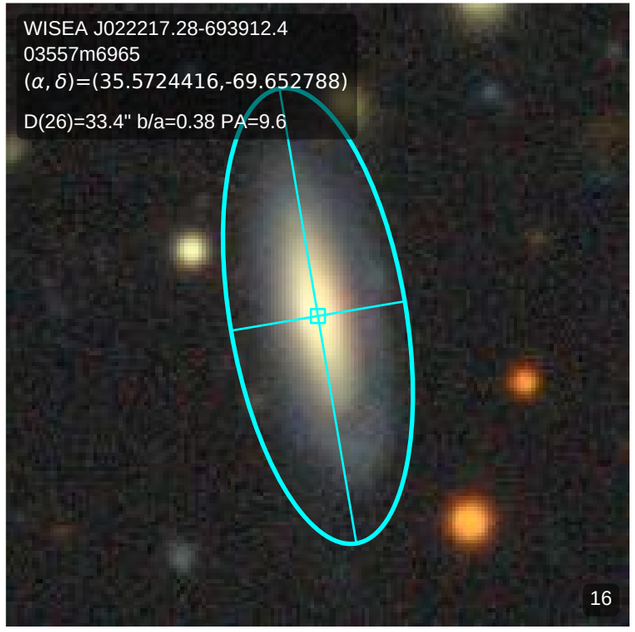
WISEA J022217.28-693912.4
03557m6965
(α, δ)=(35.5724416,-69.652788)
D(26)=33.4" b/a=0.38 PA=9.6
16

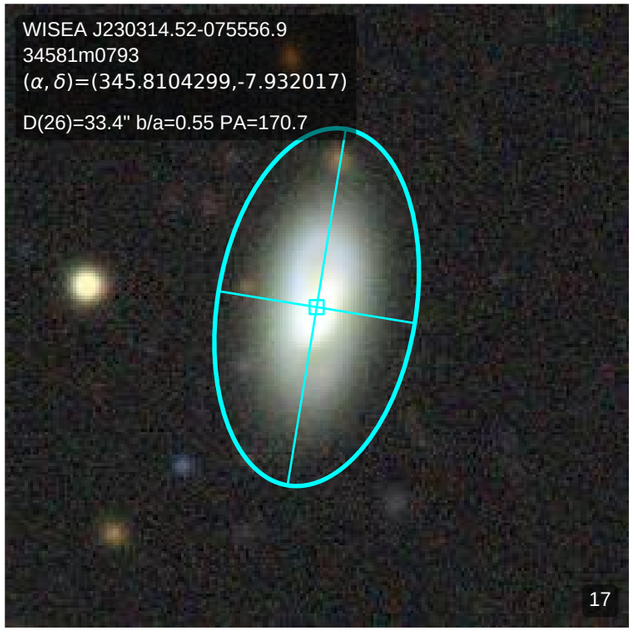
WISEA J230314.52-075556.9
34581m0793
(α, δ)=(345.8104299,-7.932017)
D(26)=33.4" b/a=0.55 PA=170.7
17

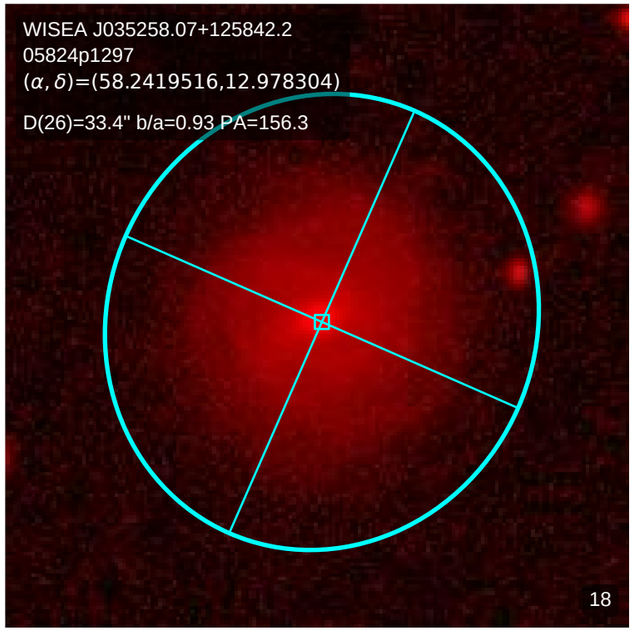
WISEA J035258.07+125842.2
05824p1297
(α, δ)=(58.2419516,12.978304)
D(26)=33.4" b/a=0.93 PA=156.3
18

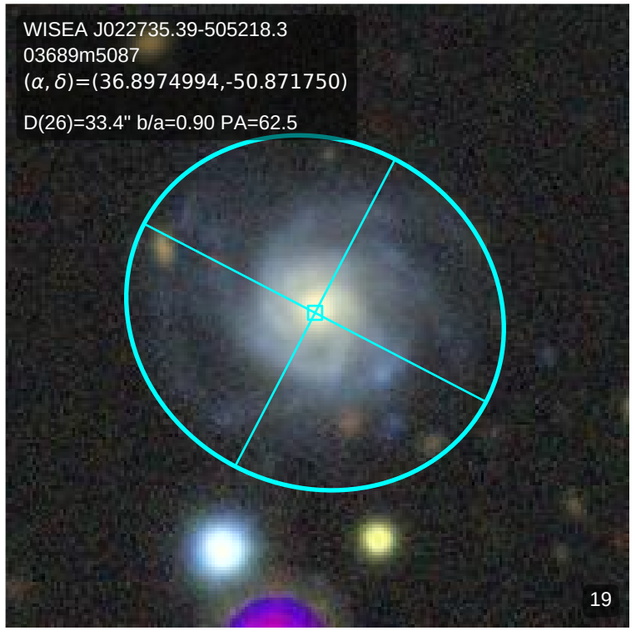
WISEA J022735.39-505218.3
03689m5087
(α, δ)=(36.8974994,-50.871750)
D(26)=33.4" b/a=0.90 PA=62.5
19

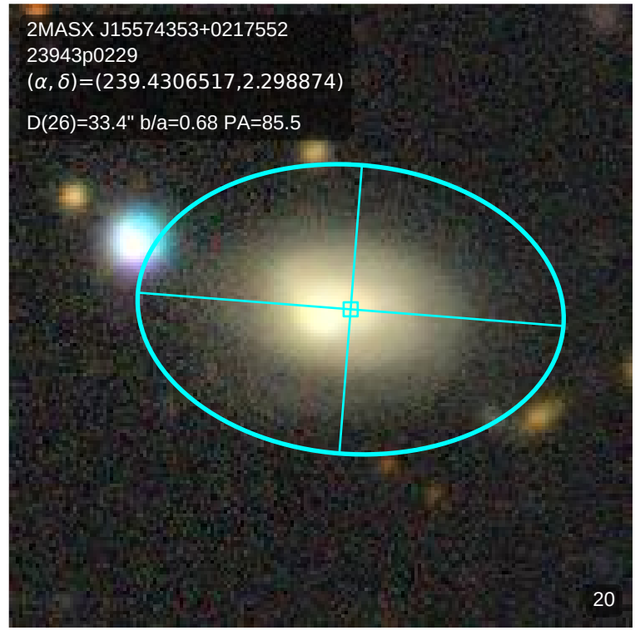
2MASX J15574353+0217552
23943p0229
(α, δ)=(239.4306517,2.298874)
D(26)=33.4" b/a=0.68 PA=85.5
20

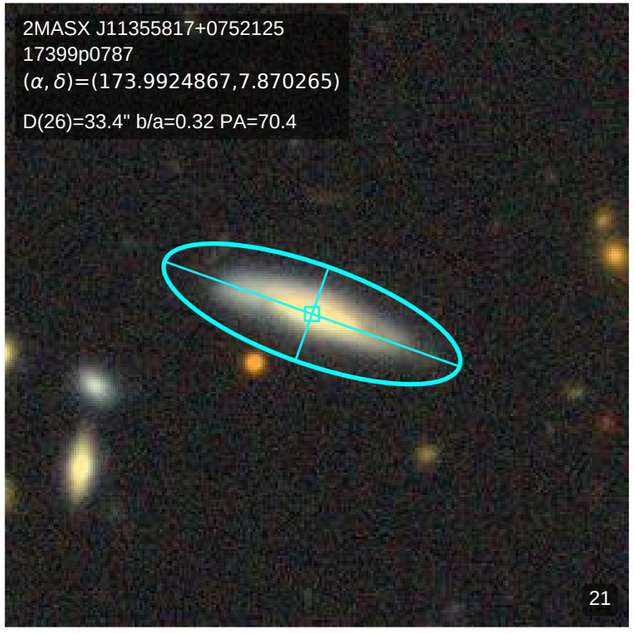
2MASX J11355817+0752125
17399p0787
(α, δ)=(173.9924867,7.870265)
D(26)=33.4" b/a=0.32 PA=70.4
21

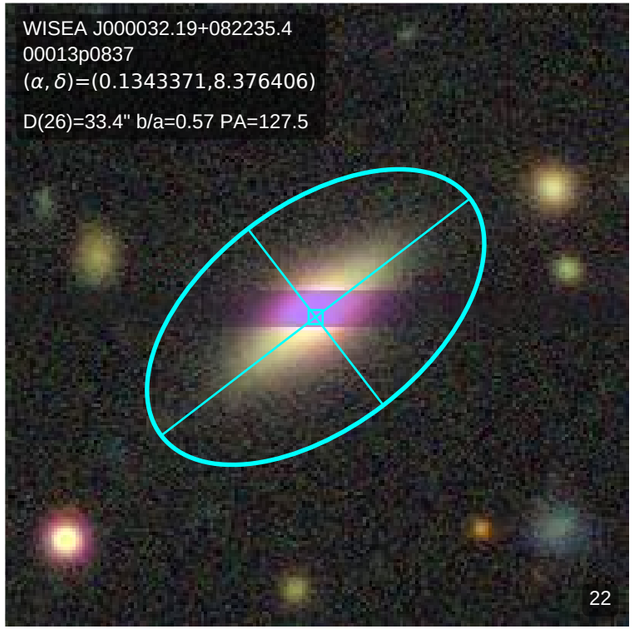
WISEA J000032.19+082235.4
00013p0837
(α, δ)=(0.1343371,8.376406)
D(26)=33.4" b/a=0.57 PA=127.5
22

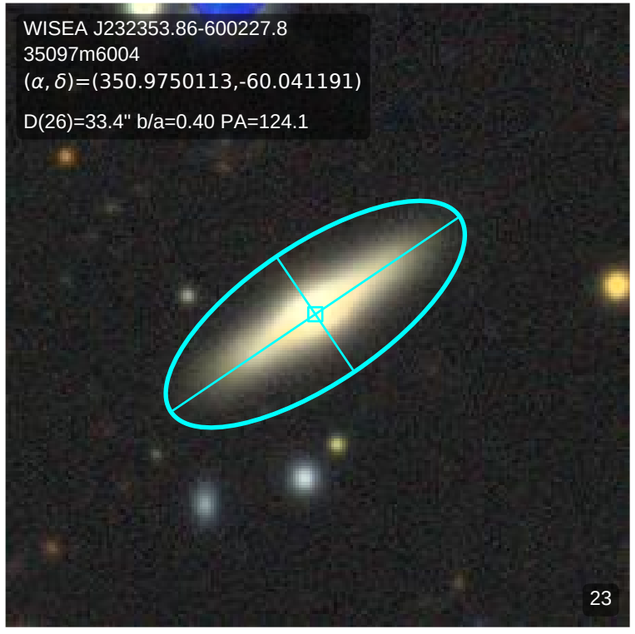
WISEA J232353.86-600227.8
35097m6004
(α, δ)=(350.9750113,-60.041191)
D(26)=33.4" b/a=0.40 PA=124.1
23

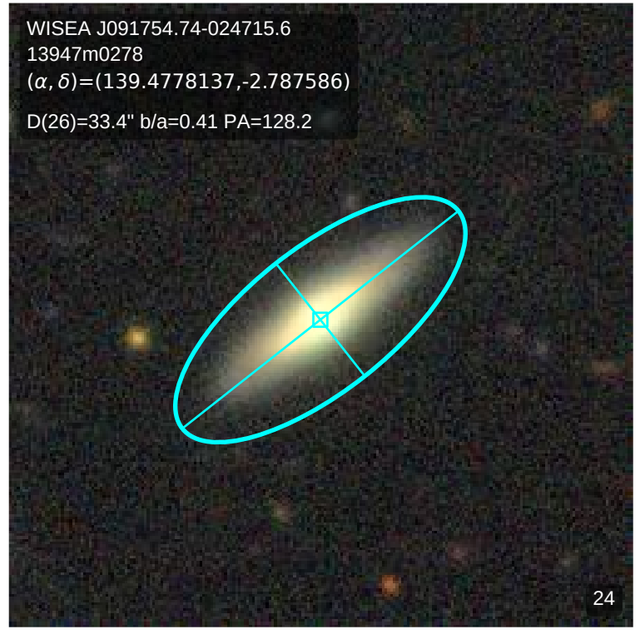
WISEA J091754.74-024715.6
13947m0278
(α, δ)=(139.4778137,-2.787586)
D(26)=33.4" b/a=0.41 PA=128.2
24

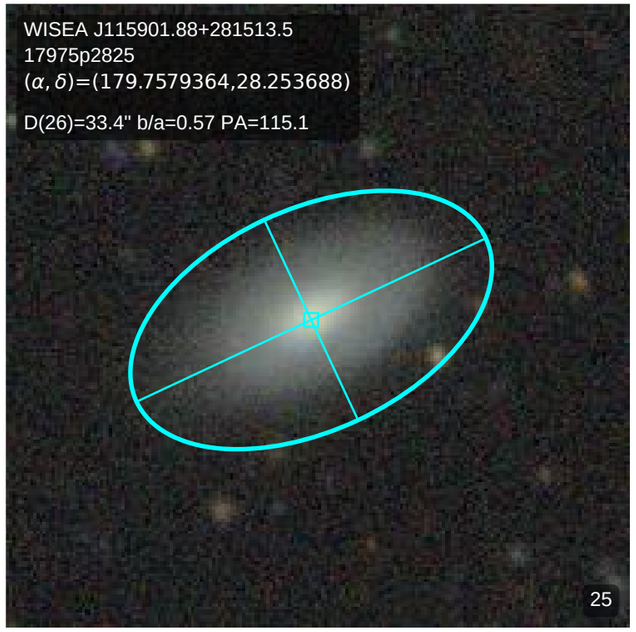
WISEA J115901.88+281513.5
17975p2825
(α, δ)=(179.7579364,28.253688)
D(26)=33.4" b/a=0.57 PA=115.1
25

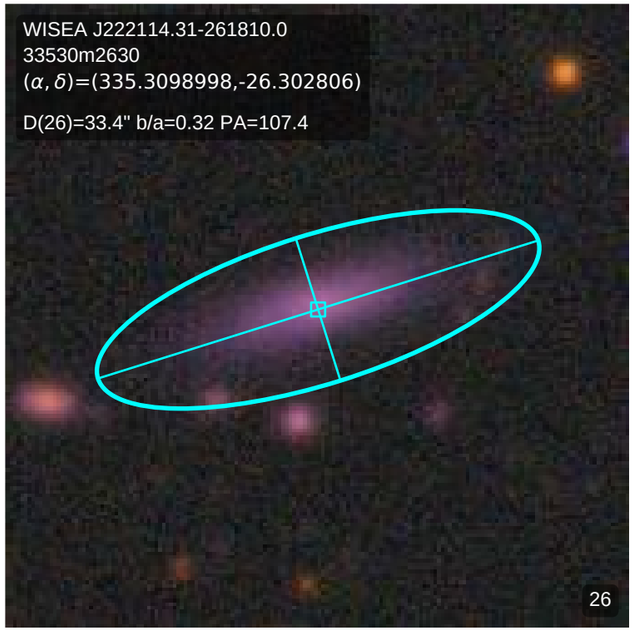
WISEA J222114.31-261810.0
33530m2630
(α, δ)=(335.3098998,-26.302806)
D(26)=33.4" b/a=0.32 PA=107.4
26

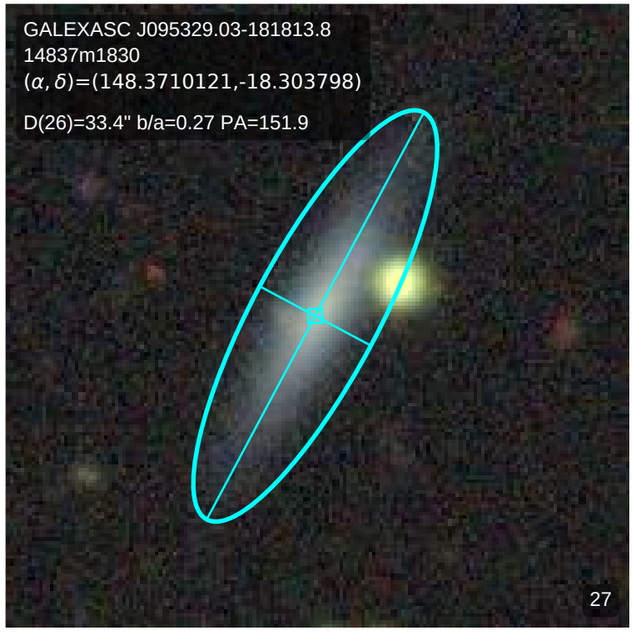
GALEXASC J095329.03-181813.8
14837m1830
(α, δ)=(148.3710121,-18.303798)
D(26)=33.4" b/a=0.27 PA=151.9
27

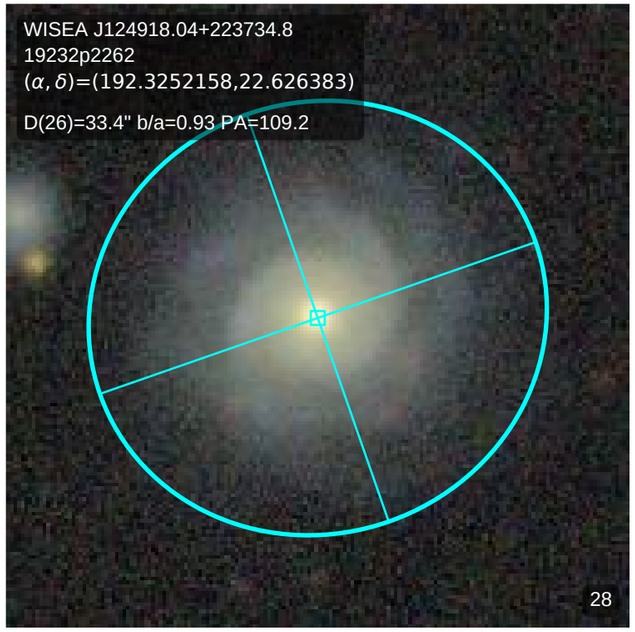
WISEA J124918.04+223734.8
19232p2262
(α, δ)=(192.3252158,22.626383)
D(26)=33.4" b/a=0.93 PA=109.2
28

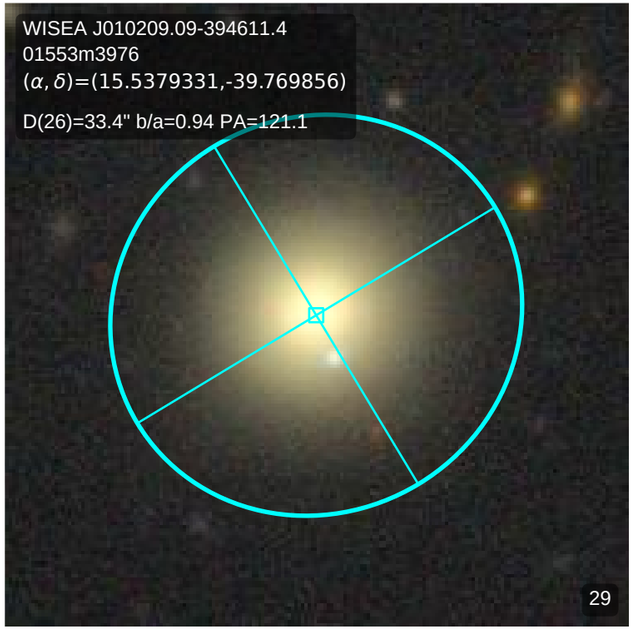
WISEA J010209.09-394611.4
01553m3976
(α, δ)=(15.5379331,-39.769856)
D(26)=33.4" b/a=0.94 PA=121.1
29

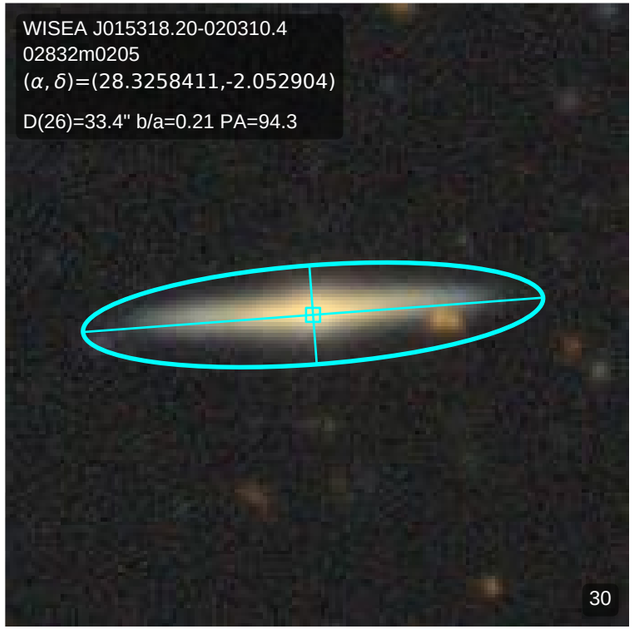
WISEA J015318.20-020310.4
02832m0205
(α, δ)=(28.3258411,-2.052904)
D(26)=33.4" b/a=0.21 PA=94.3
30

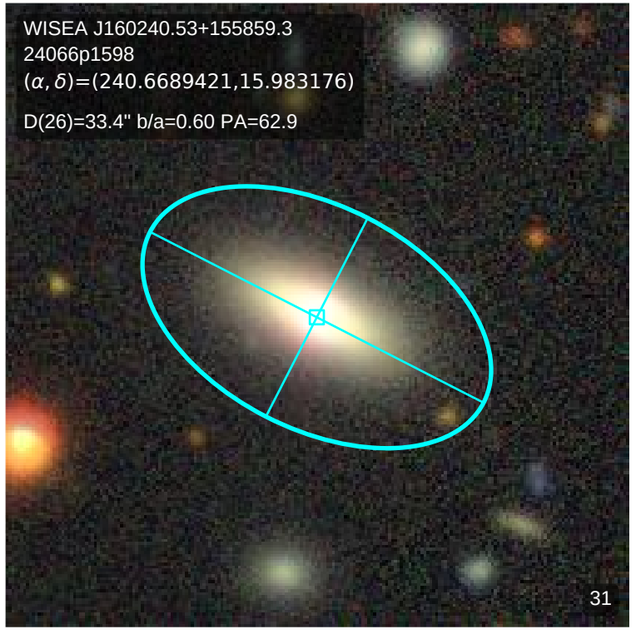
WISEA J160240.53+155859.3
24066p1598
(α, δ)=(240.6689421,15.983176)
D(26)=33.4" b/a=0.60 PA=62.9
31

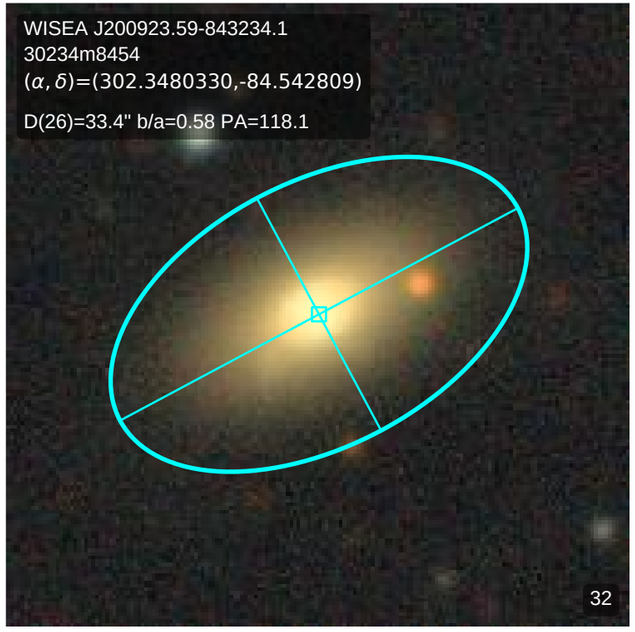
WISEA J200923.59-843234.1
30234m8454
(α, δ)=(302.3480330,-84.542809)
D(26)=33.4" b/a=0.58 PA=118.1
32

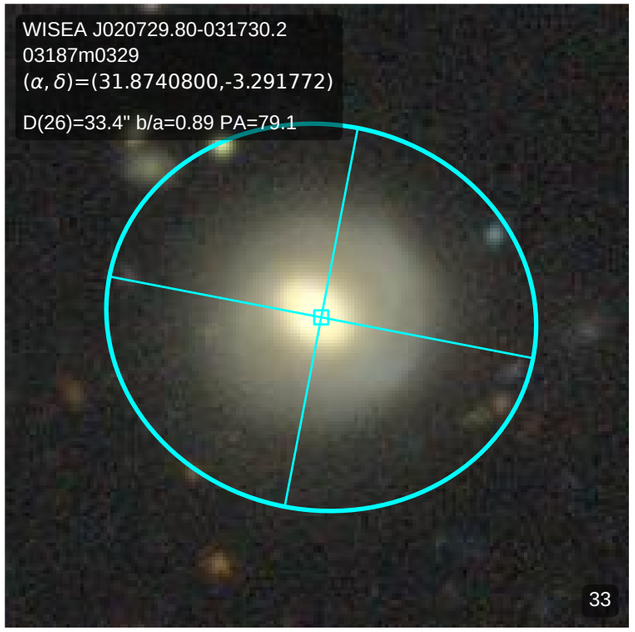
WISEA J020729.80-031730.2
03187m0329
(α, δ)=(31.8740800,-3.291772)
D(26)=33.4" b/a=0.89 PA=79.1
33

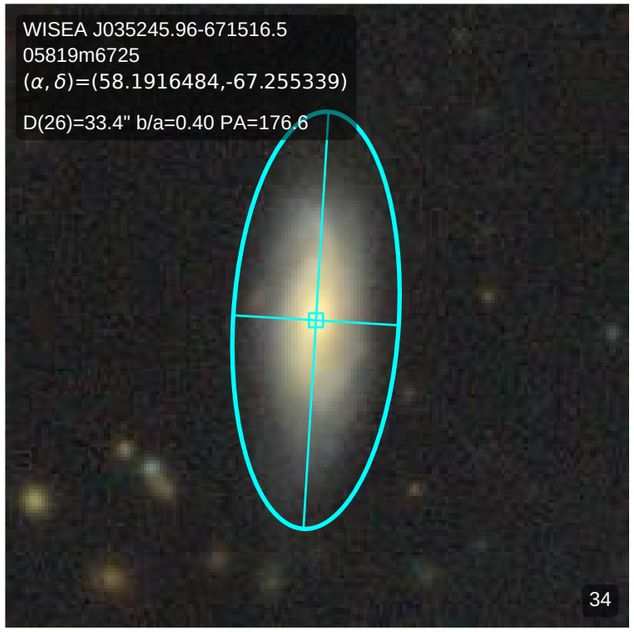
WISEA J035245.96-671516.5
05819m6725
(α, δ)=(58.1916484,-67.255339)
D(26)=33.4" b/a=0.40 PA=176.6
34

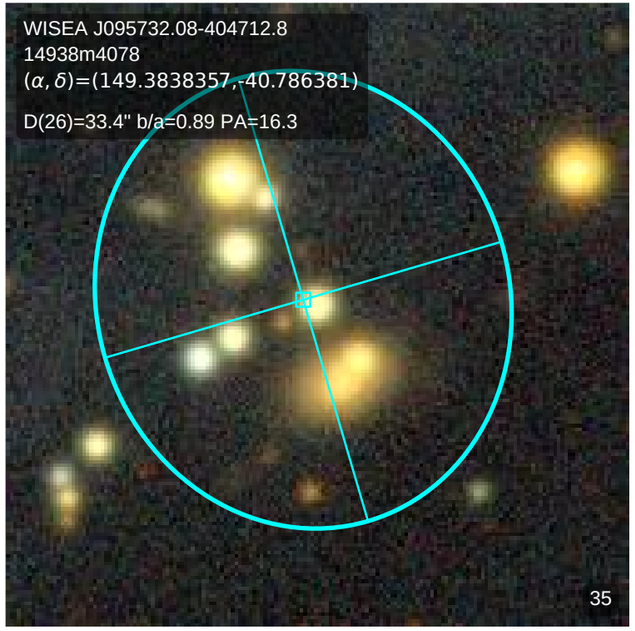
WISEA J095732.08-404712.8
14938m4078
(α, δ)=(149.3838357,-40.786381)
D(26)=33.4" b/a=0.89 PA=16.3
35

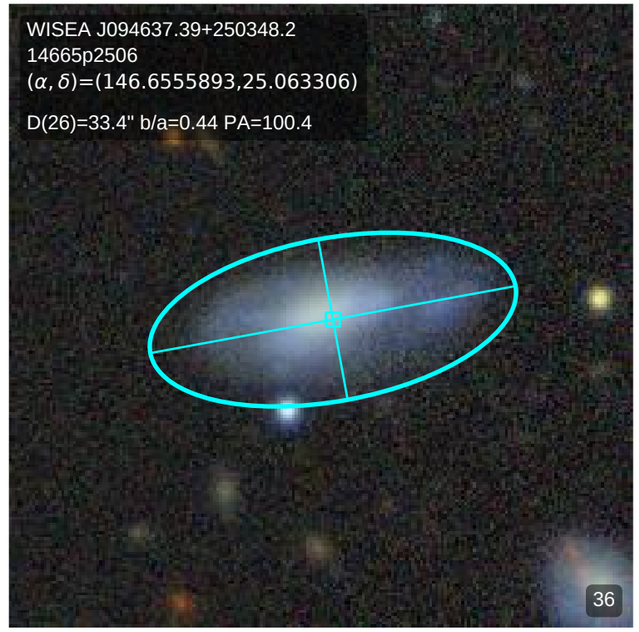
WISEA J094637.39+250348.2
14665p2506
(α, δ)=(146.6555893,25.063306)
D(26)=33.4" b/a=0.44 PA=100.4
36

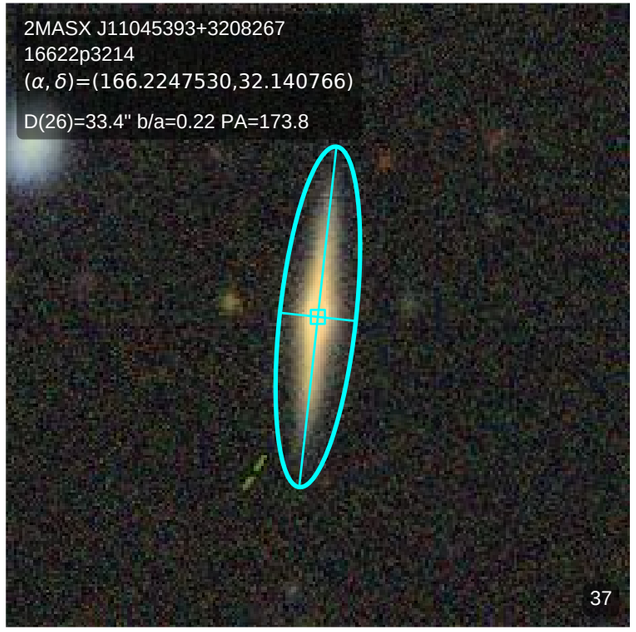
2MASX J11045393+3208267
16622p3214
(α, δ)=(166.2247530,32.140766)
D(26)=33.4" b/a=0.22 PA=173.8
37

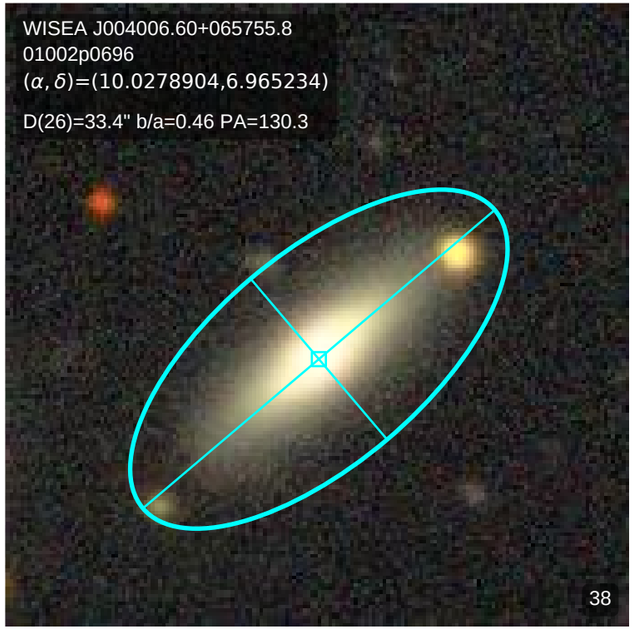
WISEA J004006.60+065755.8
01002p0696
(α, δ)=(10.0278904,6.965234)
D(26)=33.4" b/a=0.46 PA=130.3
38

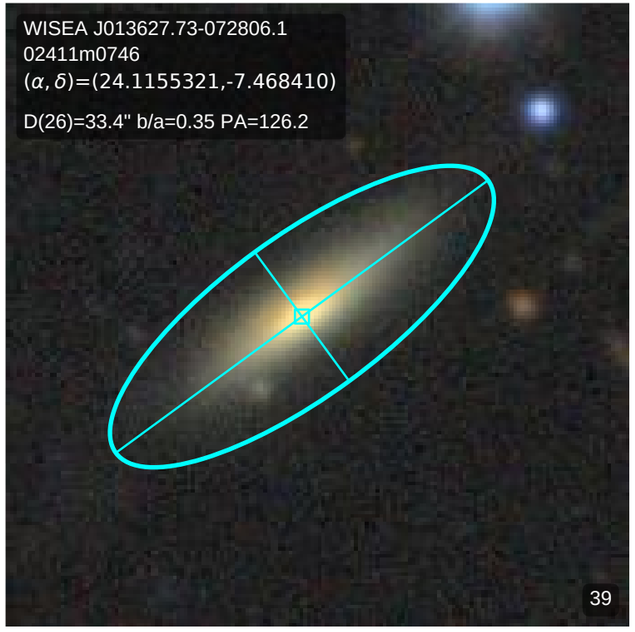
WISEA J013627.73-072806.1
02411m0746
(α, δ)=(24.1155321,-7.468410)
D(26)=33.4" b/a=0.35 PA=126.2
39

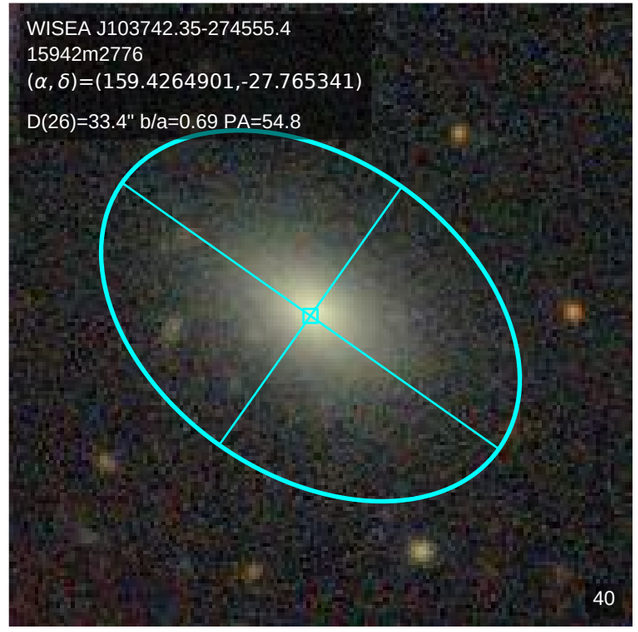
WISEA J103742.35-274555.4
15942m2776
(α, δ)=(159.4264901,-27.765341)
D(26)=33.4" b/a=0.69 PA=54.8
40

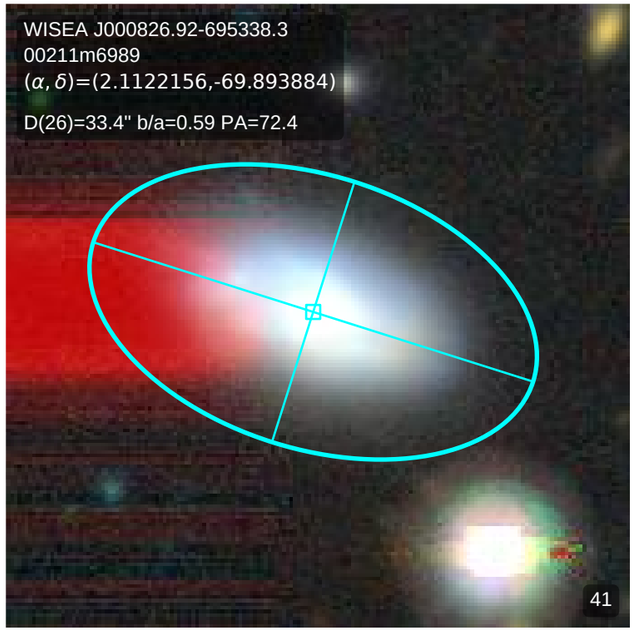
WISEA J000826.92-695338.3
00211m6989
(α, δ)=(2.1122156,-69.893884)
D(26)=33.4" b/a=0.59 PA=72.4
41

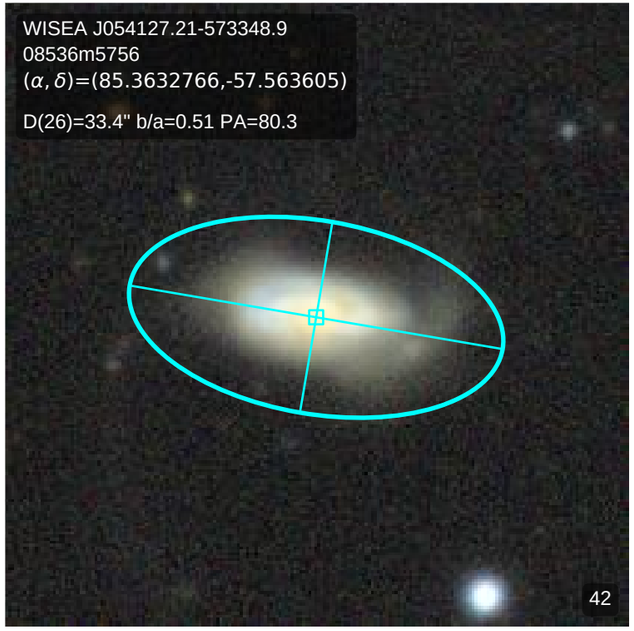
WISEA J054127.21-573348.9
08536m5756
(α, δ)=(85.3632766,-57.563605)
D(26)=33.4" b/a=0.51 PA=80.3
42

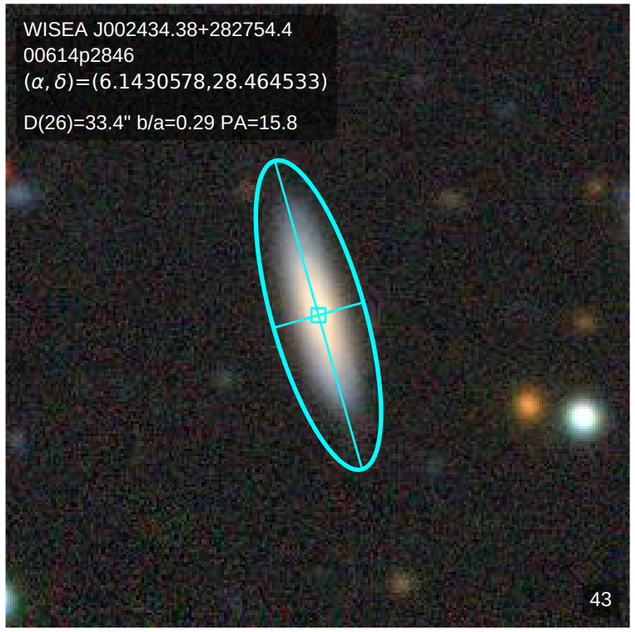
WISEA J002434.38+282754.4
00614p2846
(α, δ)=(6.1430578,28.464533)
D(26)=33.4" b/a=0.29 PA=15.8
43

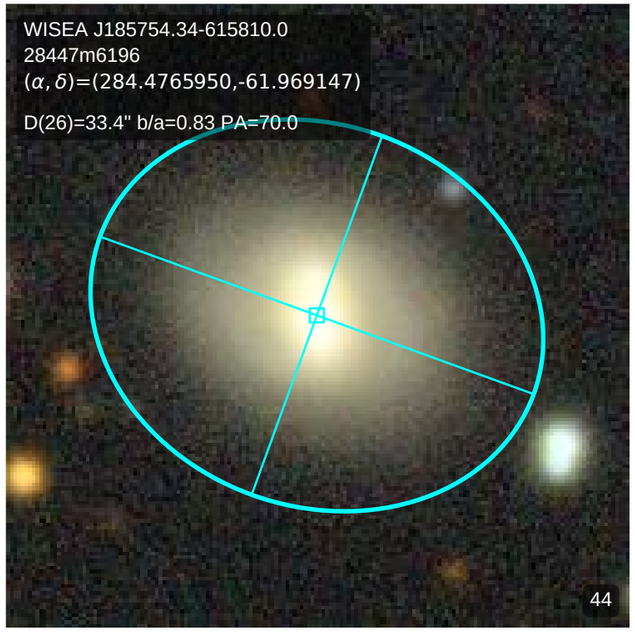
WISEA J185754.34-615810.0
28447m6196
(α, δ)=(284.4765950,-61.969147)
D(26)=33.4" b/a=0.83 PA=70.0
44

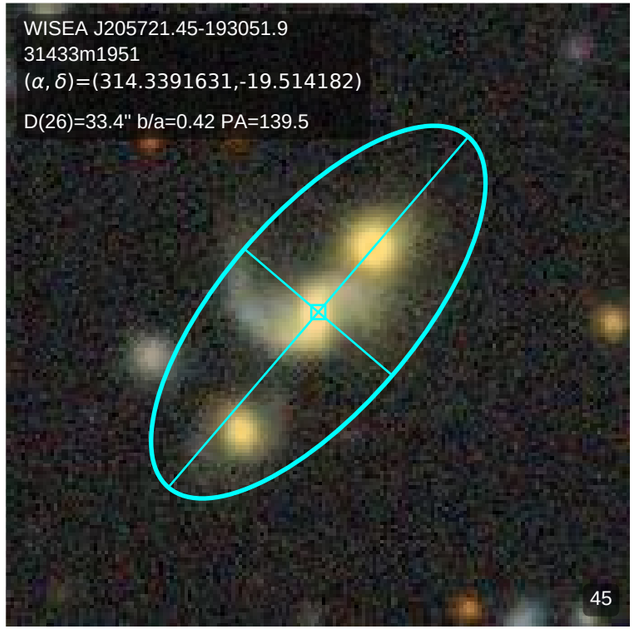
WISEA J205721.45-193051.9
31433m1951
(α, δ)=(314.3391631,-19.514182)
D(26)=33.4" b/a=0.42 PA=139.5
45

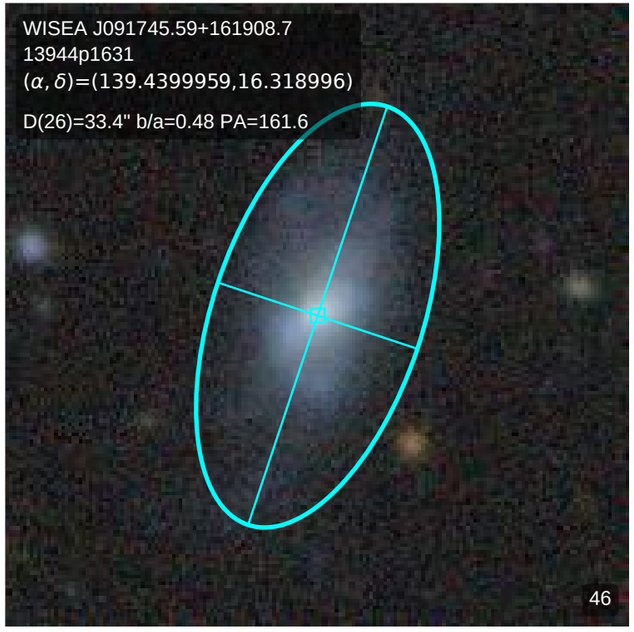
WISEA J091745.59+161908.7
13944p1631
(α, δ)=(139.4399959,16.318996)
D(26)=33.4" b/a=0.48 PA=161.6
46

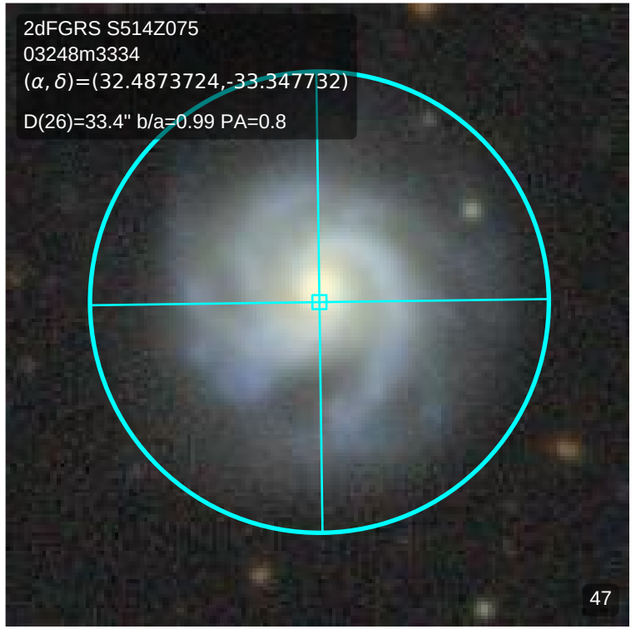
2dFGRS S514Z075
03248m3334
(α, δ)=(32.4873724,-33.347732)
D(26)=33.4" b/a=0.99 PA=0.8
47

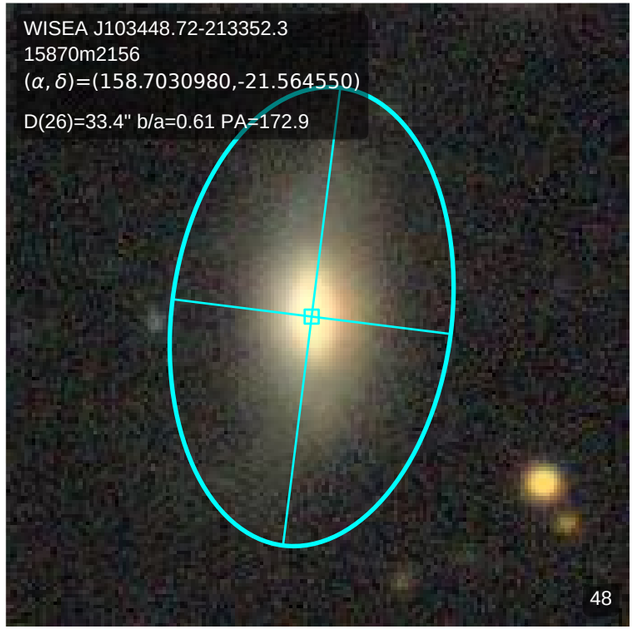
WISEA J103448.72-213352.3
15870m2156
(α, δ)=(158.7030980,-21.564550)
D(26)=33.4" b/a=0.61 PA=172.9
48

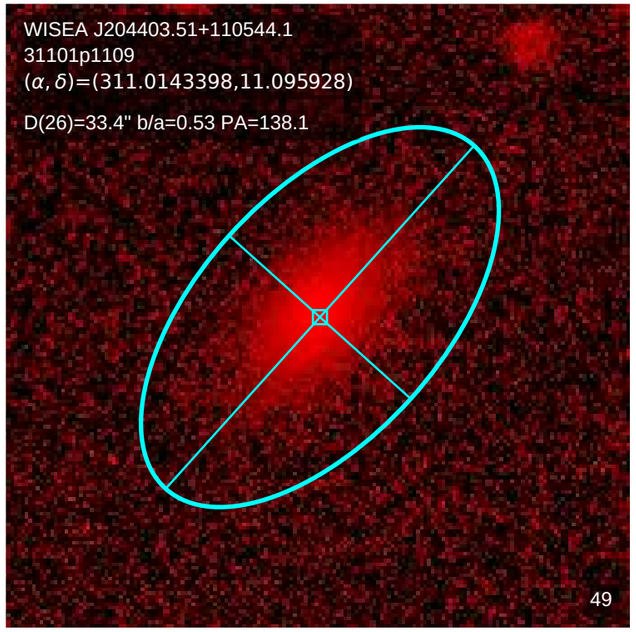
WISEA J204403.51+110544.1
31101p1109
(α, δ)=(311.0143398,11.095928)
D(26)=33.4" b/a=0.53 PA=138.1
49

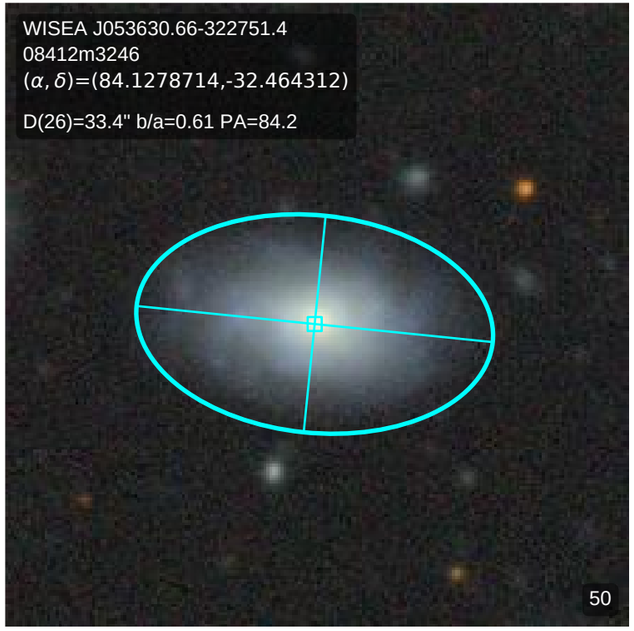
WISEA J053630.66-322751.4
08412m3246
(α, δ)=(84.1278714,-32.464312)
D(26)=33.4" b/a=0.61 PA=84.2
50

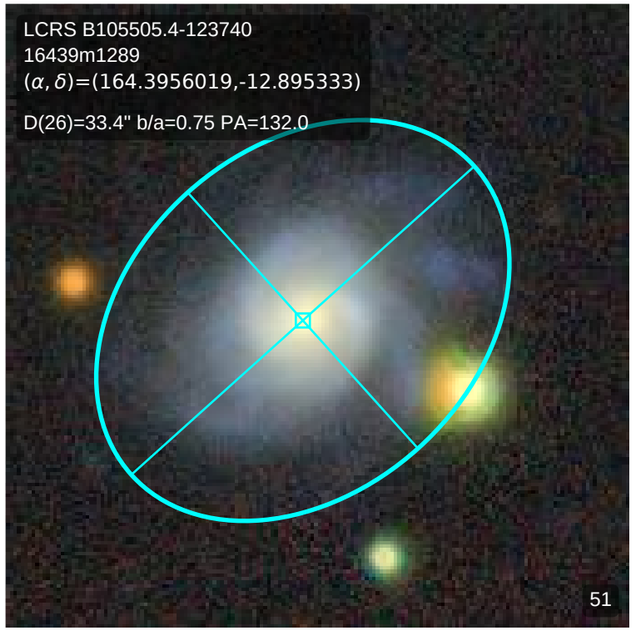
LCRS B105505.4-123740
16439m1289
(α, δ)=(164.3956019,-12.895333)
D(26)=33.4" b/a=0.75 PA=132.0
51

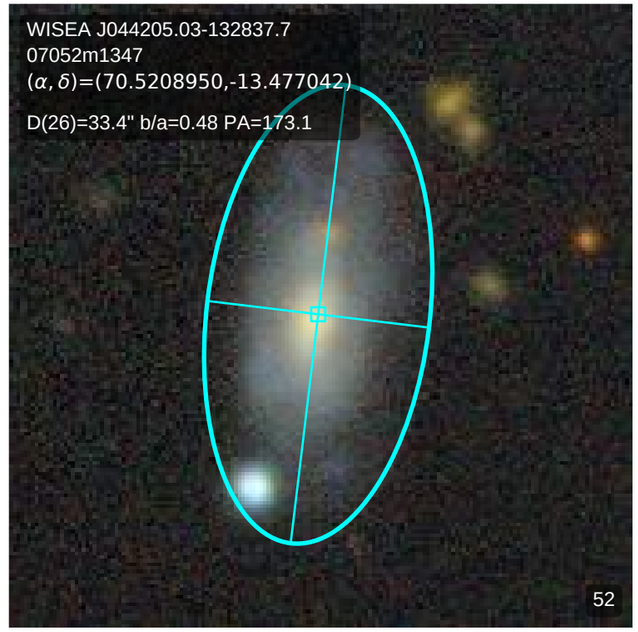
WISEA J044205.03-132837.7
07052m1347
(α, δ)=(70.5208950,-13.477042)
D(26)=33.4" b/a=0.48 PA=173.1
52

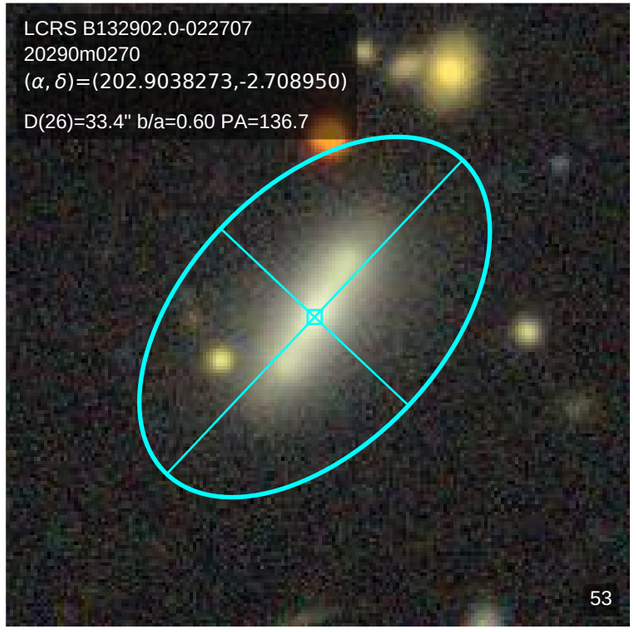
LCRS B132902.0-022707
20290m0270
(α, δ)=(202.9038273,-2.708950)
D(26)=33.4" b/a=0.60 PA=136.7
53

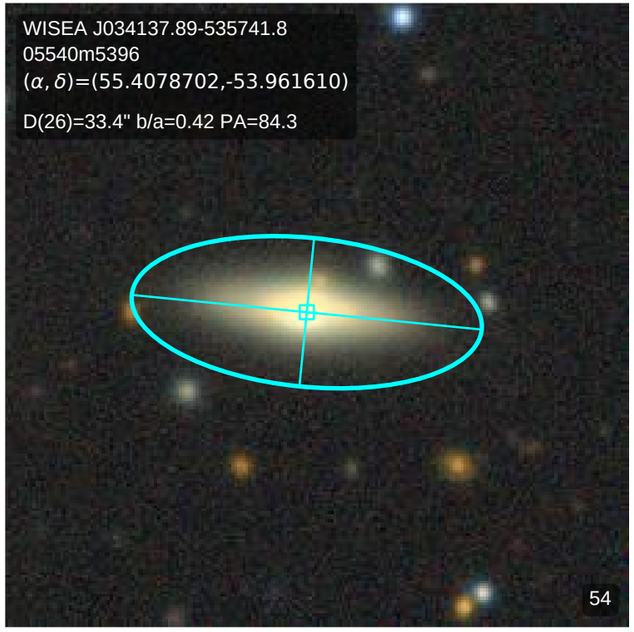
WISEA J034137.89-535741.8
05540m5396
(α, δ)=(55.4078702,-53.961610)
D(26)=33.4" b/a=0.42 PA=84.3
54

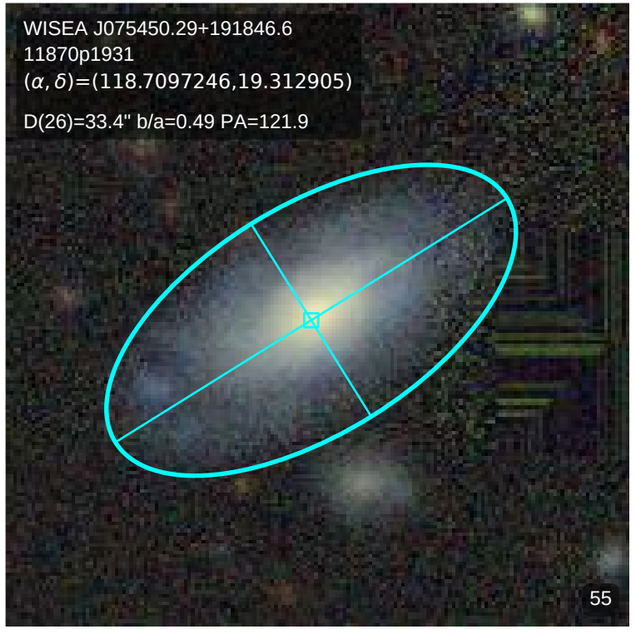
WISEA J075450.29+191846.6
11870p1931
(α, δ)=(118.7097246,19.312905)
D(26)=33.4" b/a=0.49 PA=121.9
55

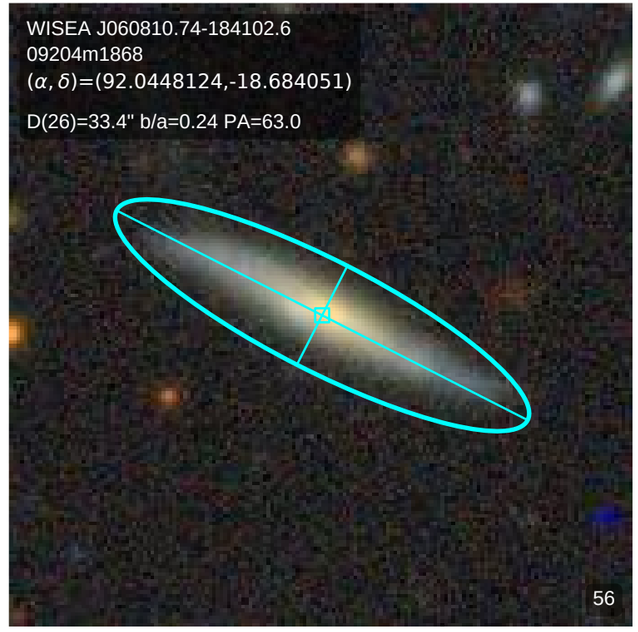
WISEA J060810.74-184102.6
09204m1868
(α, δ)=(92.0448124,-18.684051)
D(26)=33.4" b/a=0.24 PA=63.0
56

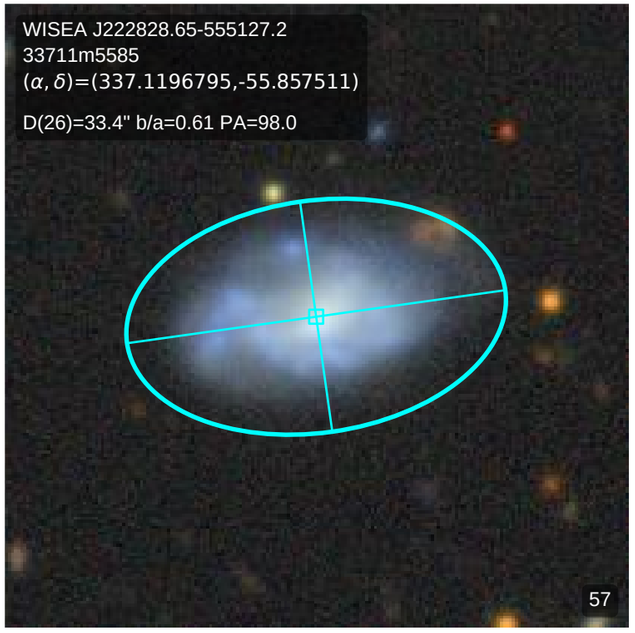
WISEA J222828.65-555127.2
33711m5585
(α, δ)=(337.1196795,-55.857511)
D(26)=33.4" b/a=0.61 PA=98.0
57

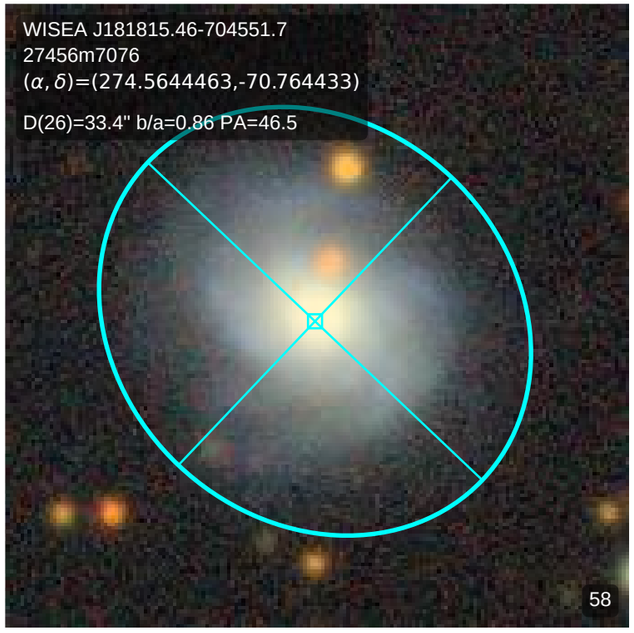
WISEA J181815.46-704551.7
27456m7076
(α, δ)=(274.5644463,-70.764433)
D(26)=33.4" b/a=0.86 PA=46.5
58

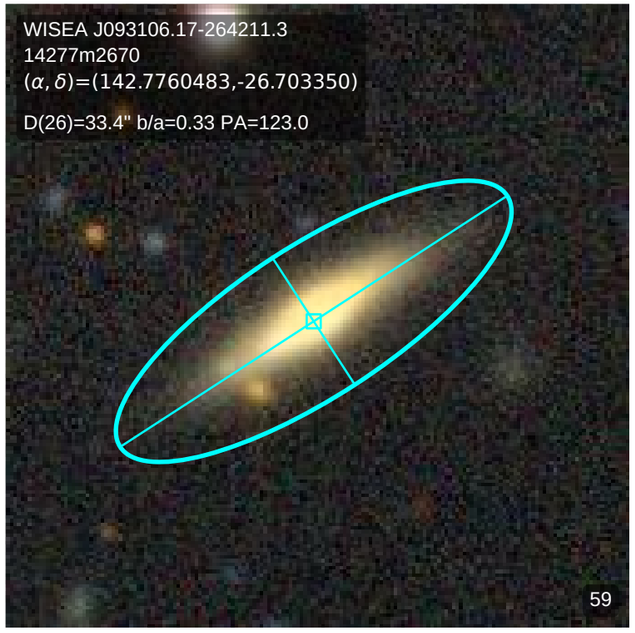
WISEA J093106.17-264211.3
14277m2670
(α, δ)=(142.7760483,-26.703350)
D(26)=33.4" b/a=0.33 PA=123.0
59

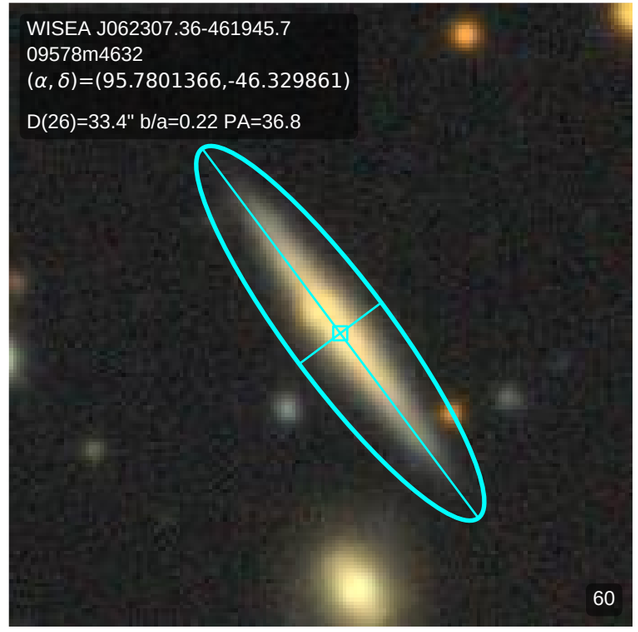
WISEA J062307.36-461945.7
09578m4632
(α, δ)=(95.7801366,-46.329861)
D(26)=33.4" b/a=0.22 PA=36.8
60

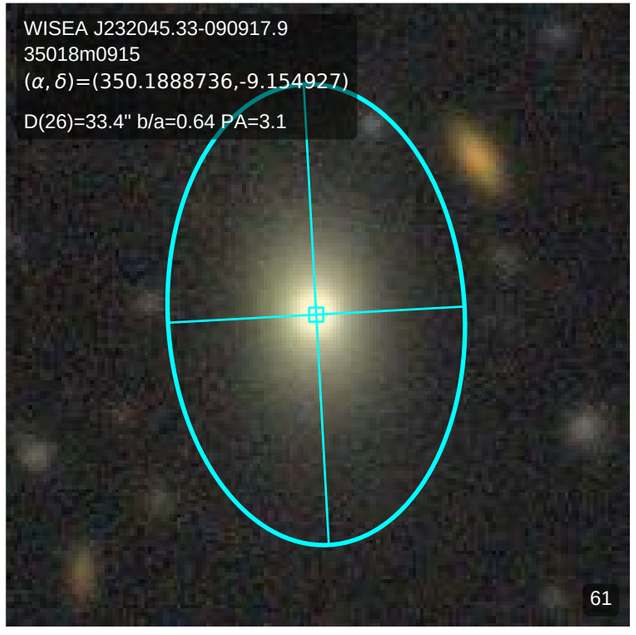
WISEA J232045.33-090917.9
35018m0915
(α, δ)=(350.1888736,-9.154927)
D(26)=33.4" b/a=0.64 PA=3.1
61

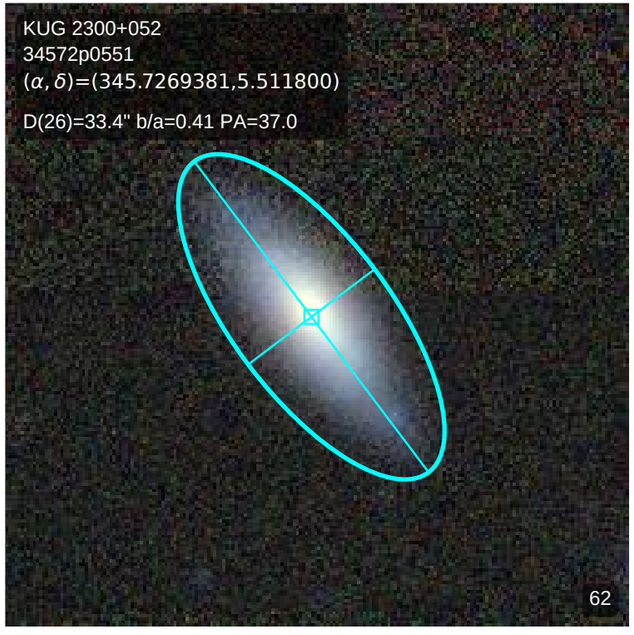
KUG 2300+052
34572p0551
(α, δ)=(345.7269381,5.511800)
D(26)=33.4" b/a=0.41 PA=37.0
62

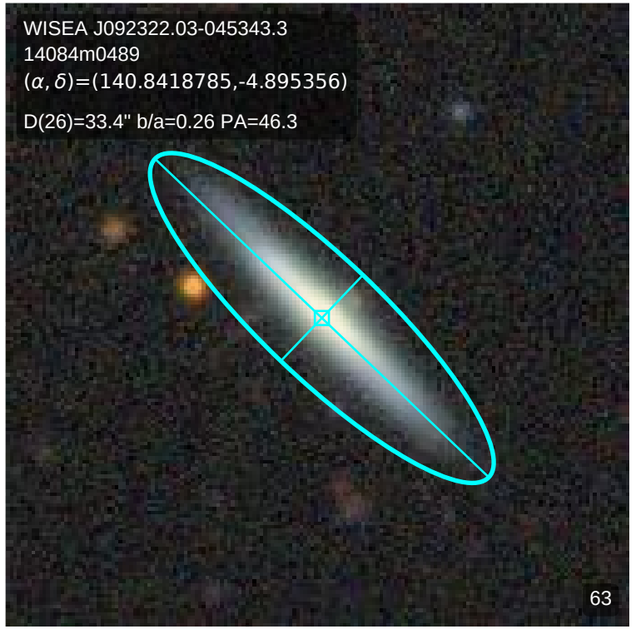
WISEA J092322.03-045343.3
14084m0489
(α, δ)=(140.8418785,-4.895356)
D(26)=33.4" b/a=0.26 PA=46.3
63

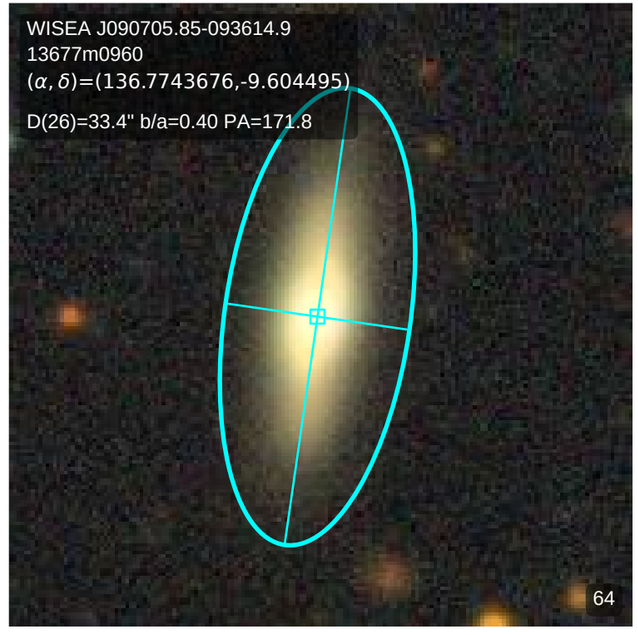
WISEA J090705.85-093614.9
13677m0960
(α, δ)=(136.7743676,-9.604495)
D(26)=33.4" b/a=0.40 PA=171.8
64

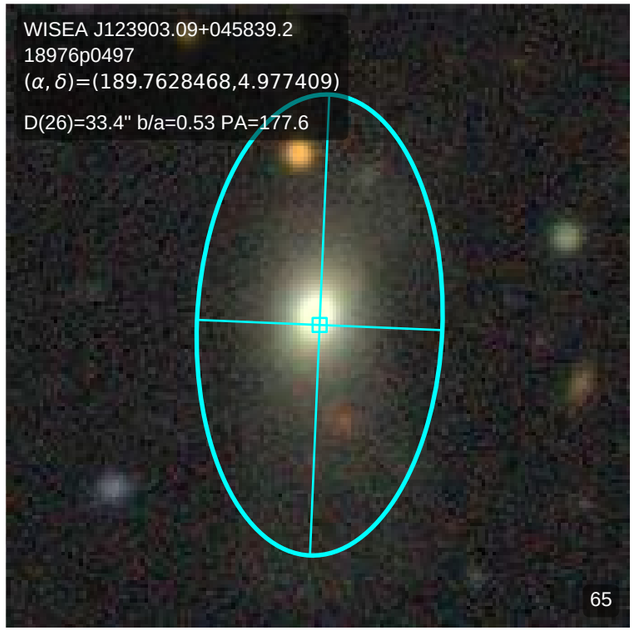
WISEA J123903.09+045839.2
18976p0497
(α, δ)=(189.7628468,4.977409)
D(26)=33.4" b/a=0.53 PA=177.6
65

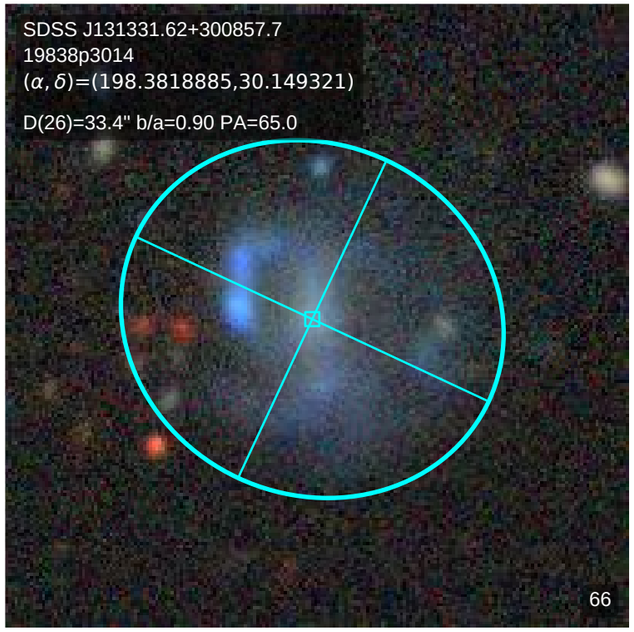
SDSS J131331.62+300857.7
19838p3014
(α, δ)=(198.3818885,30.149321)
D(26)=33.4" b/a=0.90 PA=65.0
66

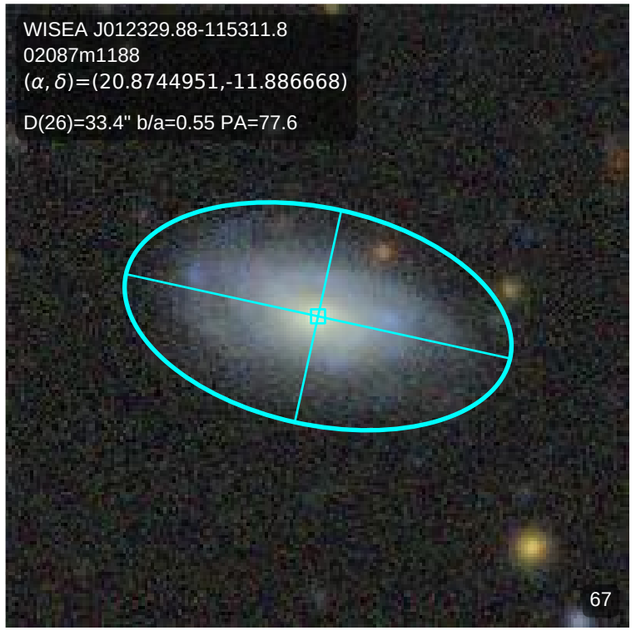
WISEA J012329.88-115311.8
02087m1188
(α, δ)=(20.8744951,-11.886668)
D(26)=33.4" b/a=0.55 PA=77.6
67

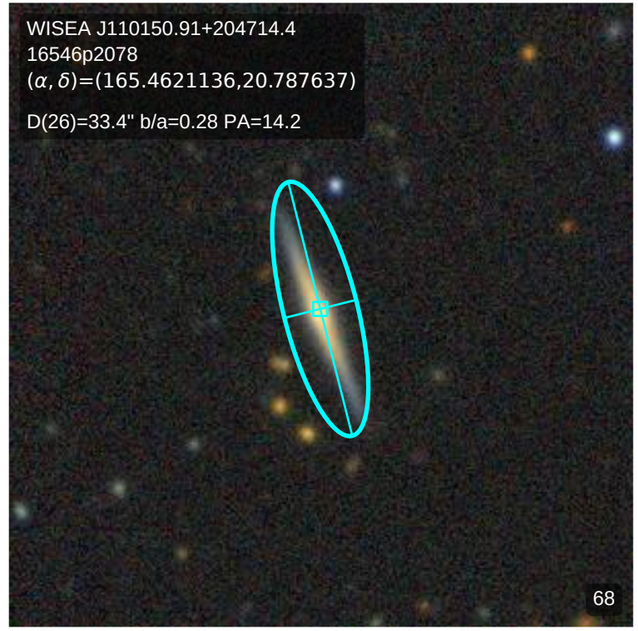
WISEA J110150.91+204714.4
16546p2078
(α, δ)=(165.4621136,20.787637)
D(26)=33.4" b/a=0.28 PA=14.2
68

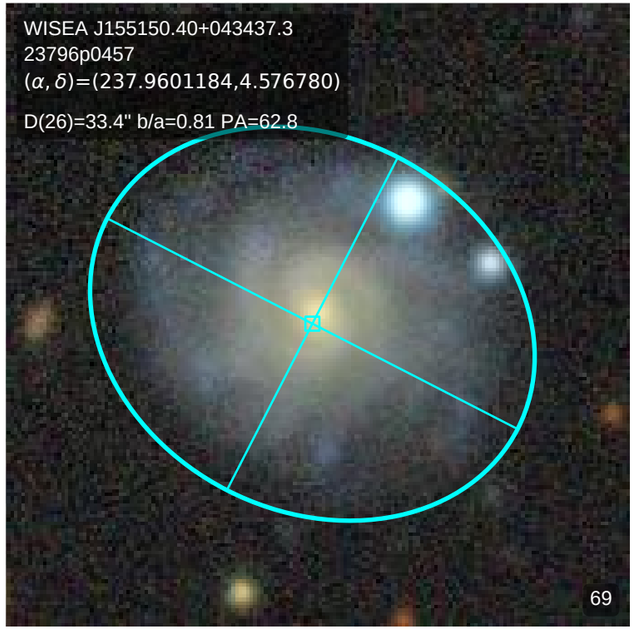
WISEA J155150.40+043437.3
23796p0457
(α, δ)=(237.9601184,4.576780)
D(26)=33.4" b/a=0.81 PA=62.8
69

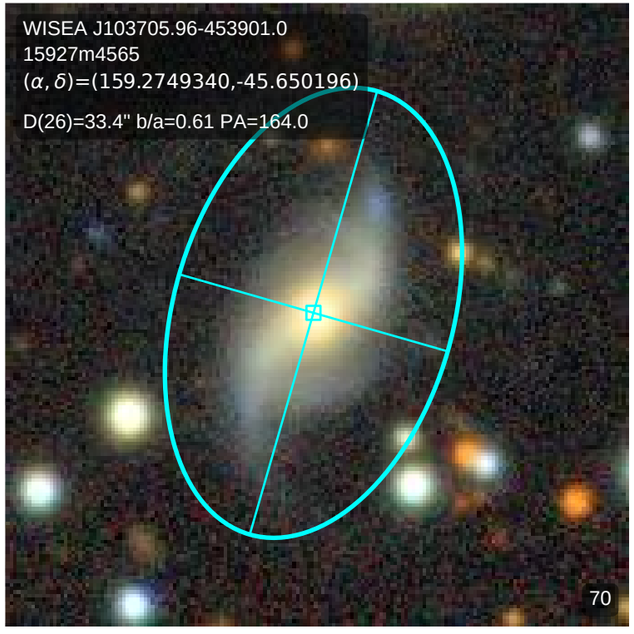
WISEA J103705.96-453901.0
15927m4565
(α, δ)=(159.2749340,-45.650196)
D(26)=33.4" b/a=0.61 PA=164.0
70

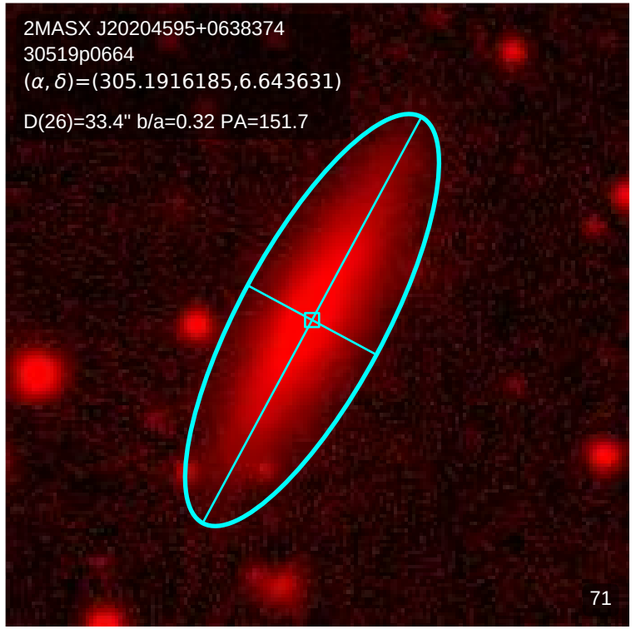
2MASX J20204595+0638374
30519p0664
(α, δ)=(305.1916185,6.643631)
D(26)=33.4" b/a=0.32 PA=151.7
71

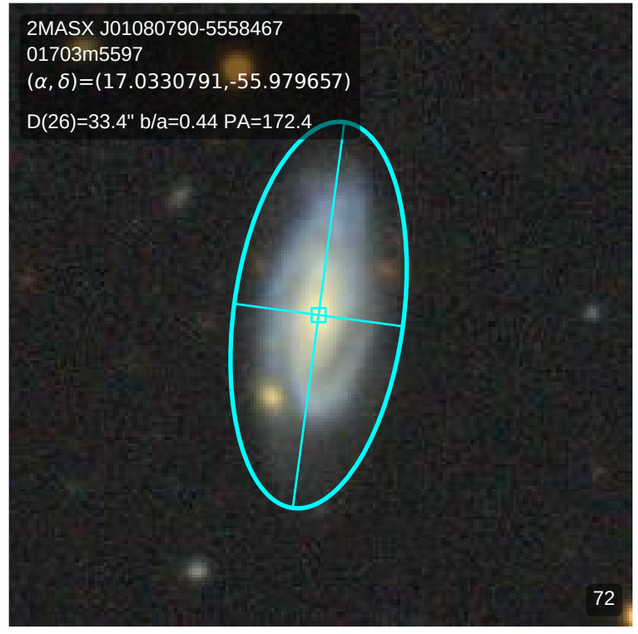
2MASX J01080790-5558467
01703m5597
(α, δ)=(17.0330791,-55.979657)
D(26)=33.4" b/a=0.44 PA=172.4
72

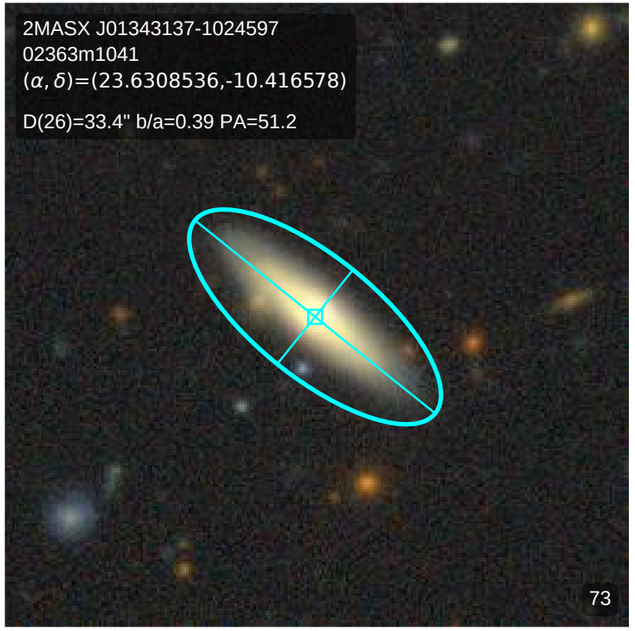
2MASX J01343137-1024597
02363m1041
(α, δ)=(23.6308536,-10.416578)
D(26)=33.4" b/a=0.39 PA=51.2
73

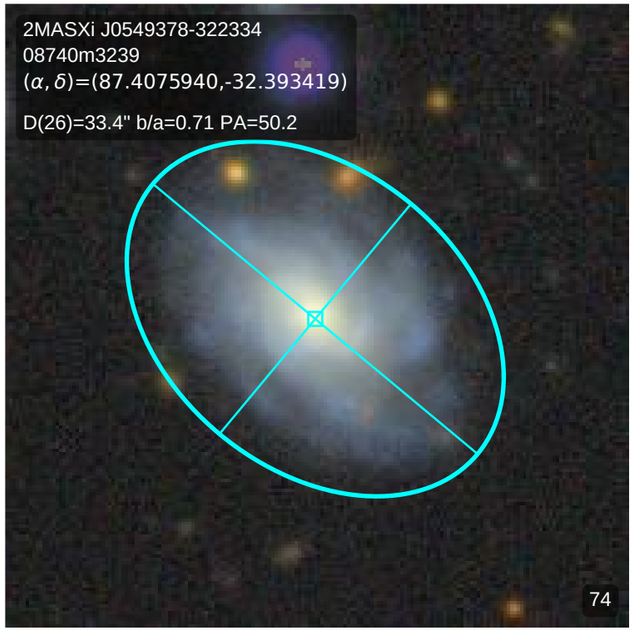
2MASXi J0549378-322334
08740m3239
(α, δ)=(87.4075940,-32.393419)
D(26)=33.4" b/a=0.71 PA=50.2
74

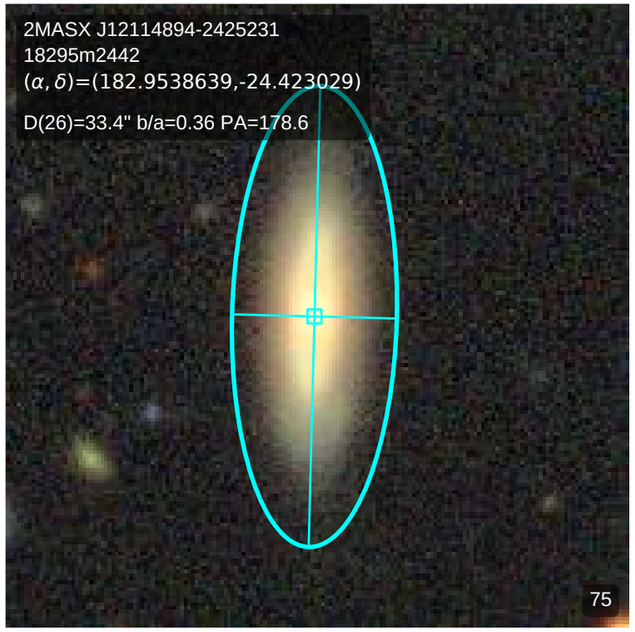
2MASX J12114894-2425231
18295m2442
(α, δ)=(182.9538639,-24.423029)
D(26)=33.4" b/a=0.36 PA=178.6
75

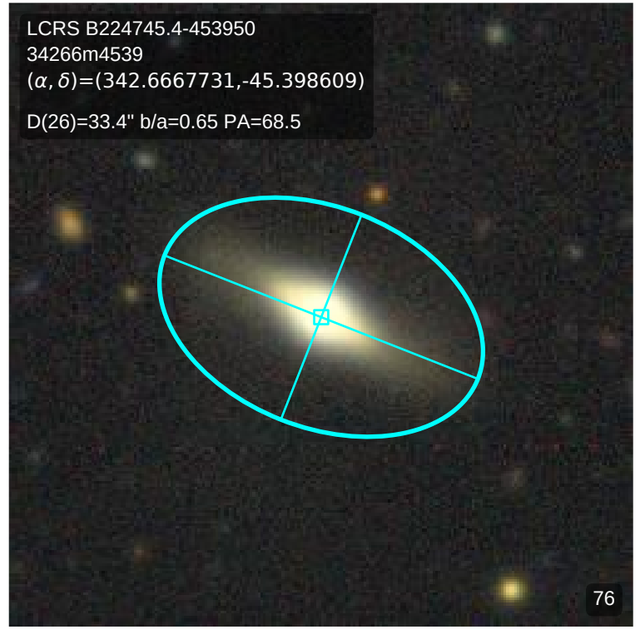
LCRS B224745.4-453950
34266m4539
(α, δ)=(342.6667731,-45.398609)
D(26)=33.4" b/a=0.65 PA=68.5
76

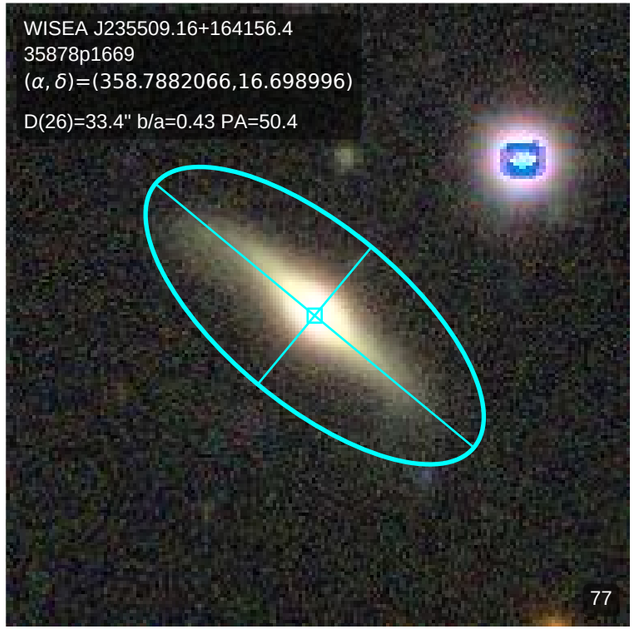
WISEA J235509.16+164156.4
35878p1669
(α, δ)=(358.7882066,16.698996)
D(26)=33.4" b/a=0.43 PA=50.4
77

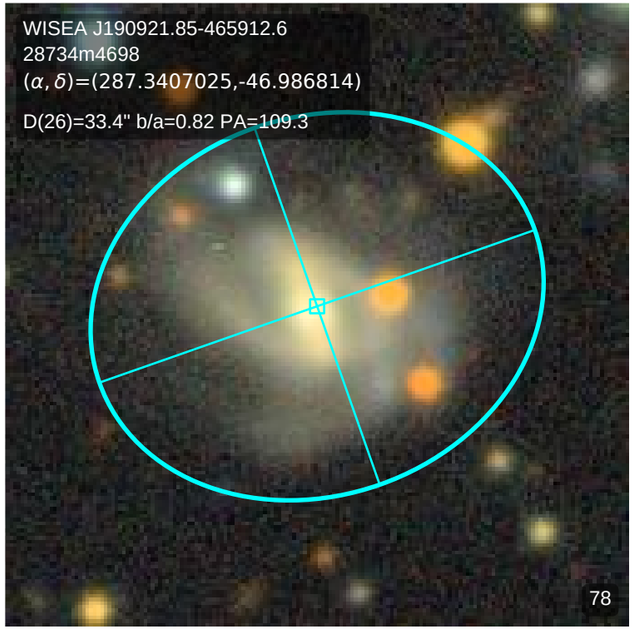
WISEA J190921.85-465912.6
28734m4698
(α, δ)=(287.3407025,-46.986814)
D(26)=33.4" b/a=0.82 PA=109.3
78

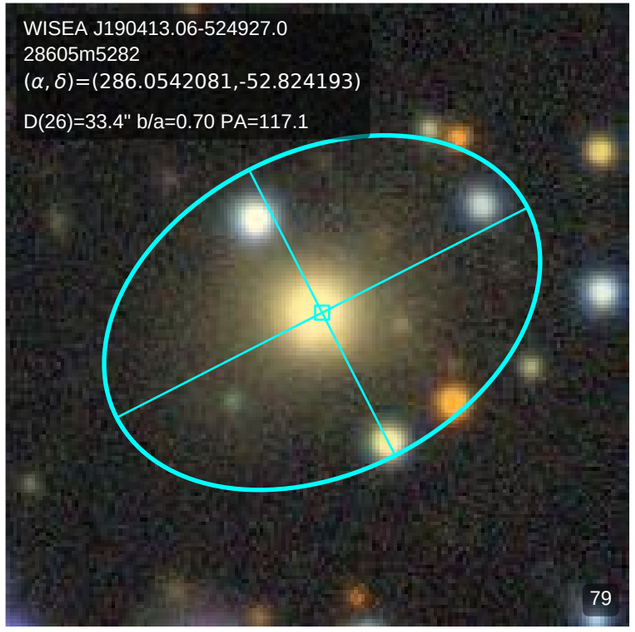
WISEA J190413.06-524927.0
28605m5282
(α, δ)=(286.0542081,-52.824193)
D(26)=33.4" b/a=0.70 PA=117.1
79

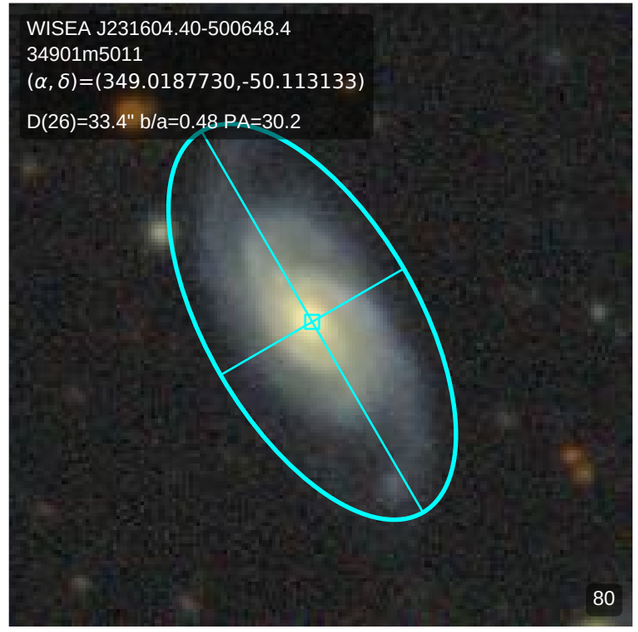
WISEA J231604.40-500648.4
34901m5011
(α, δ)=(349.0187730,-50.113133)
D(26)=33.4" b/a=0.48 PA=30.2
80

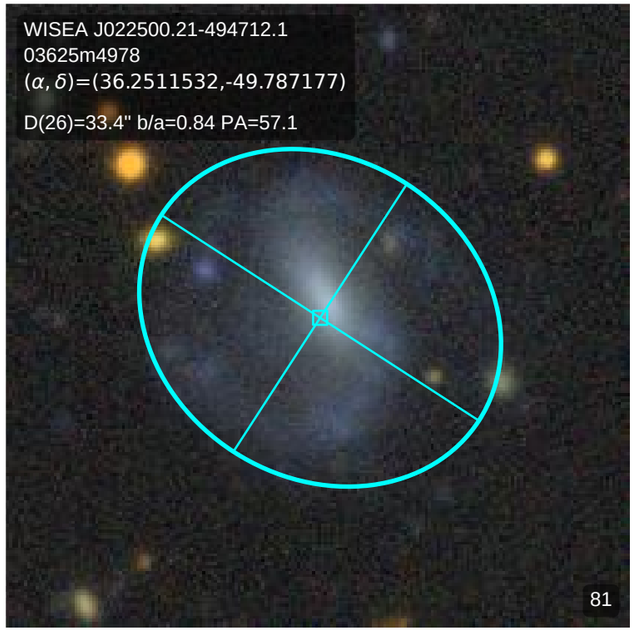
WISEA J022500.21-494712.1
03625m4978
(α, δ)=(36.2511532,-49.787177)
D(26)=33.4" b/a=0.84 PA=57.1
81

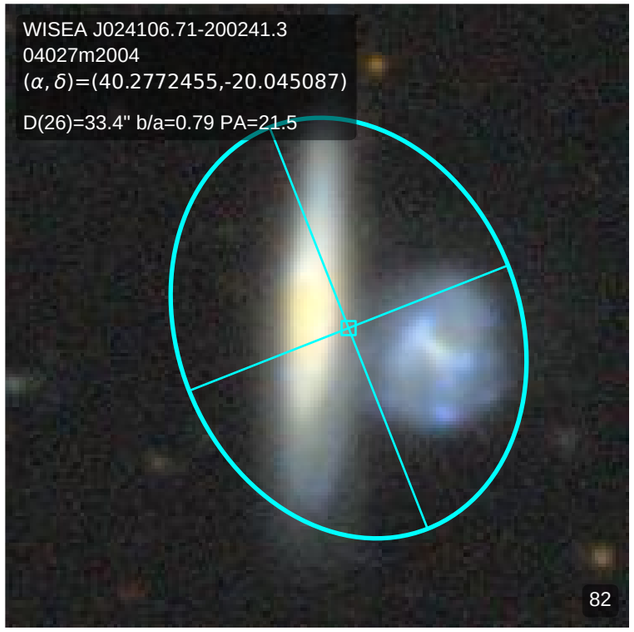
WISEA J024106.71-200241.3
04027m2004
(α, δ)=(40.2772455,-20.045087)
D(26)=33.4" b/a=0.79 PA=21.5
82

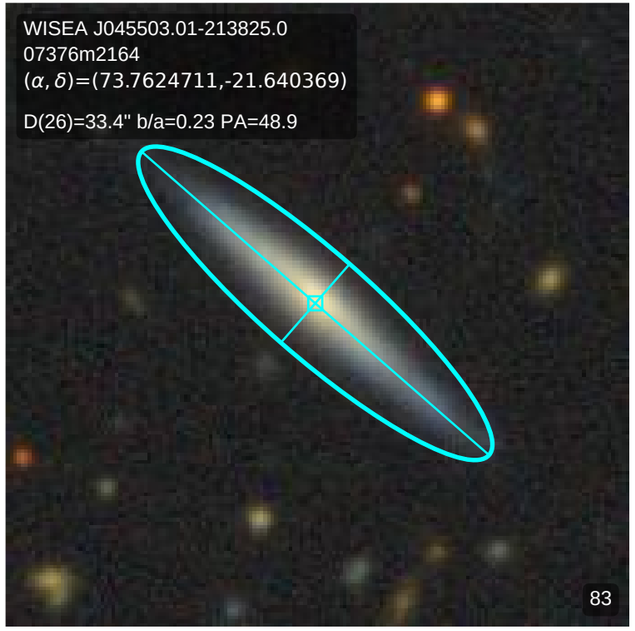
WISEA J045503.01-213825.0
07376m2164
(α, δ)=(73.7624711,-21.640369)
D(26)=33.4" b/a=0.23 PA=48.9
83

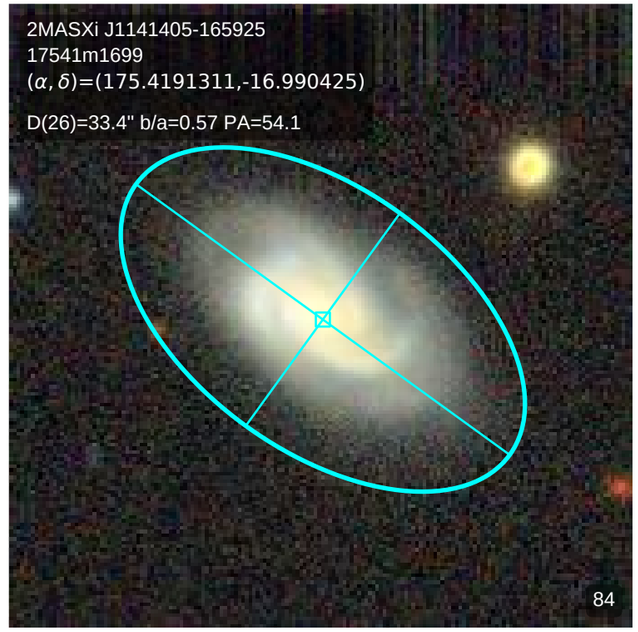
2MASXi J1141405-165925
17541m1699
(α, δ)=(175.4191311,-16.990425)
D(26)=33.4" b/a=0.57 PA=54.1
84

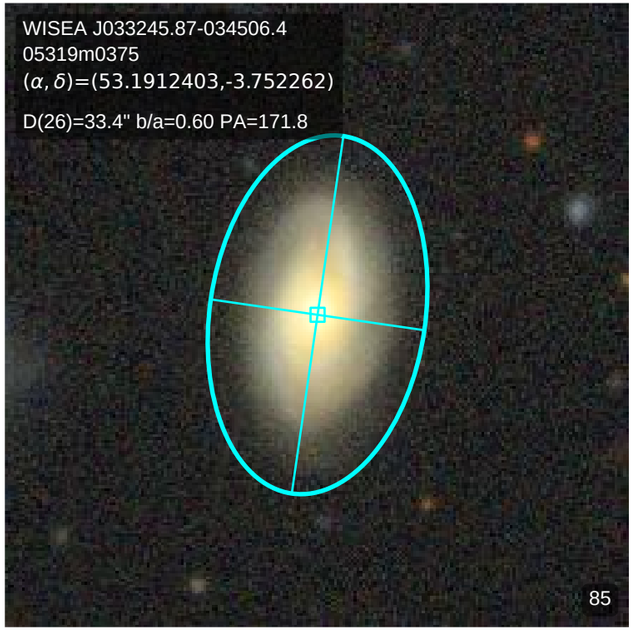
WISEA J033245.87-034506.4
05319m0375
(α, δ)=(53.1912403,-3.752262)
D(26)=33.4" b/a=0.60 PA=171.8
85

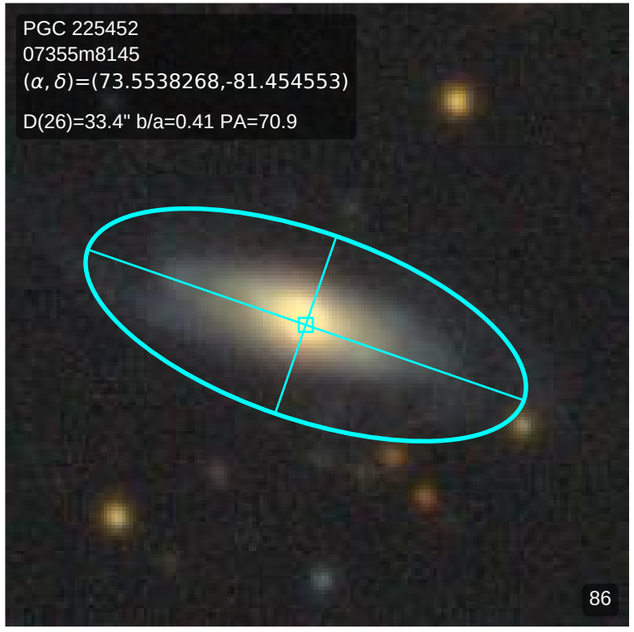
PGC 225452
07355m8145
(α, δ)=(73.5538268,-81.454553)
D(26)=33.4" b/a=0.41 PA=70.9
86

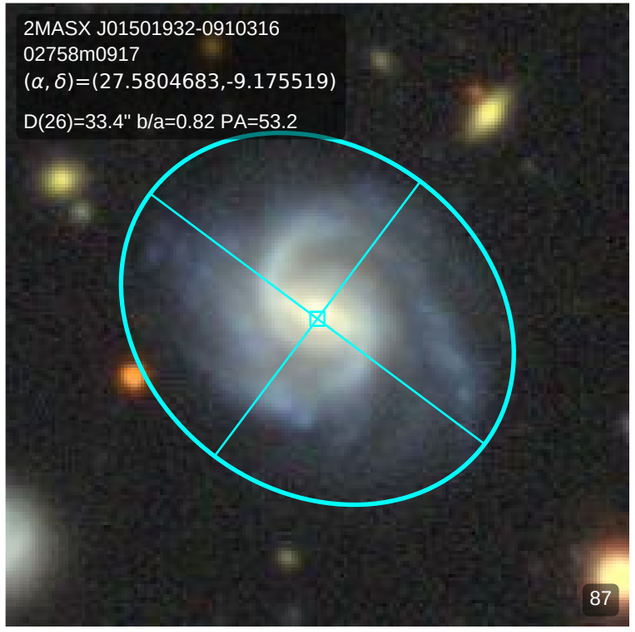
2MASX J01501932-0910316
02758m0917
(α, δ)=(27.5804683,-9.175519)
D(26)=33.4" b/a=0.82 PA=53.2
87

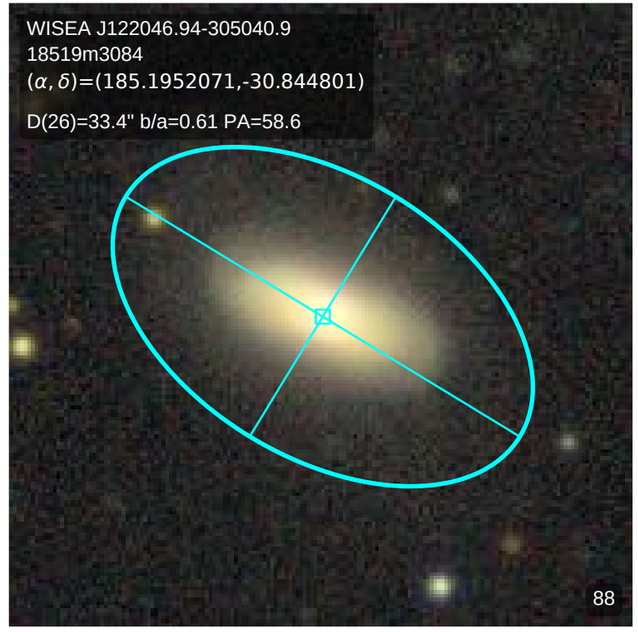
WISEA J122046.94-305040.9
18519m3084
(α, δ)=(185.1952071,-30.844801)
D(26)=33.4" b/a=0.61 PA=58.6
88

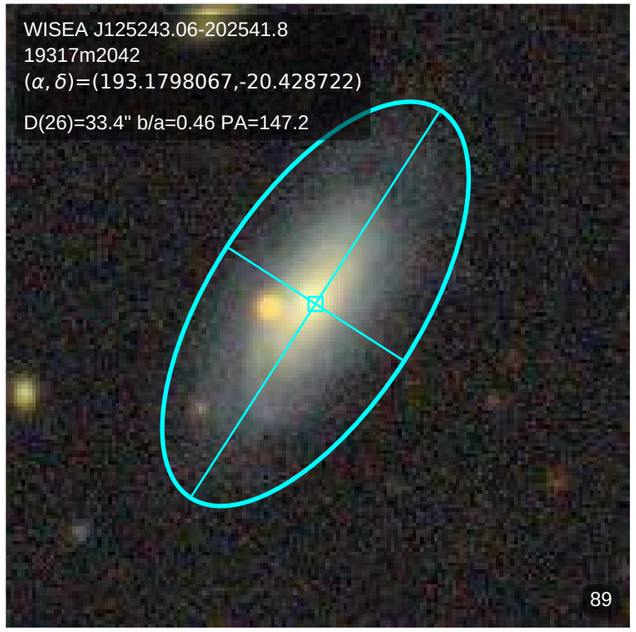
WISEA J125243.06-202541.8
19317m2042
(α, δ)=(193.1798067,-20.428722)
D(26)=33.4" b/a=0.46 PA=147.2
89

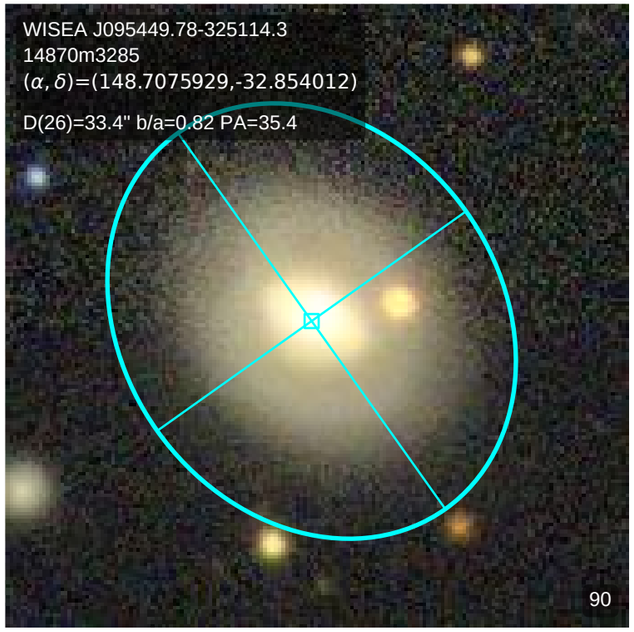
WISEA J095449.78-325114.3
14870m3285
(α, δ)=(148.7075929,-32.854012)
D(26)=33.4" b/a=0.82 PA=35.4
90

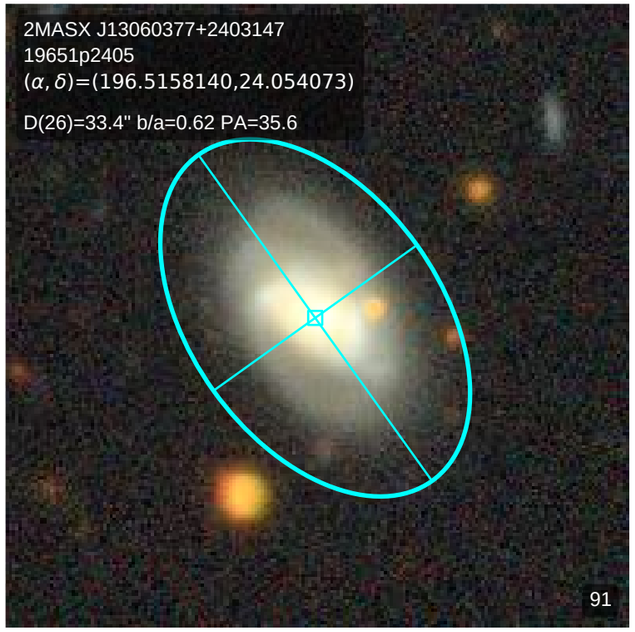
2MASX J13060377+2403147
19651p2405
(α, δ)=(196.5158140,24.054073)
D(26)=33.4" b/a=0.62 PA=35.6
91

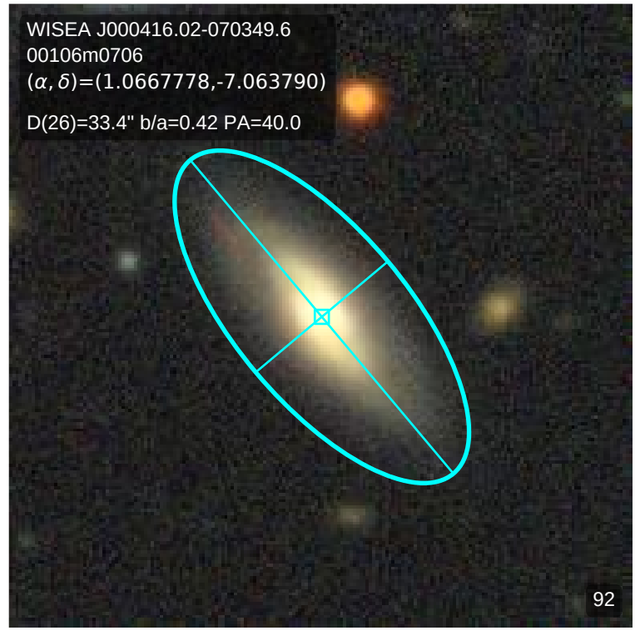
WISEA J000416.02-070349.6
00106m0706
(α, δ)=(1.0667778,-7.063790)
D(26)=33.4" b/a=0.42 PA=40.0
92

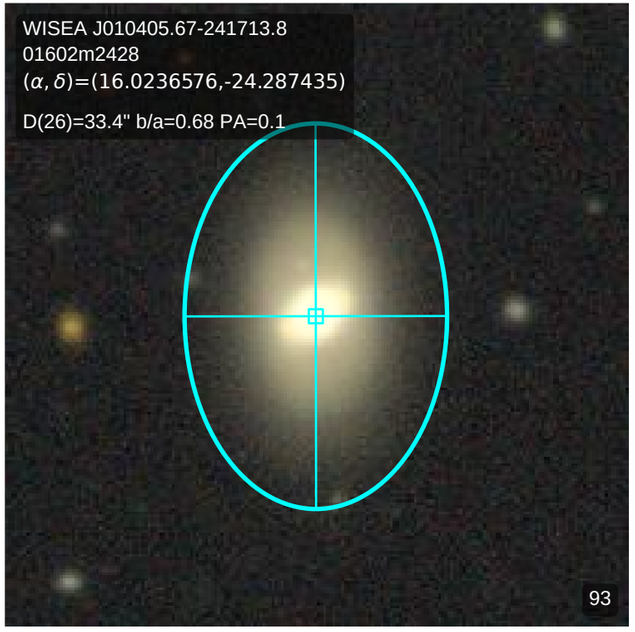
WISEA J010405.67-241713.8
01602m2428
(α, δ)=(16.0236576,-24.287435)
D(26)=33.4" b/a=0.68 PA=0.1
93

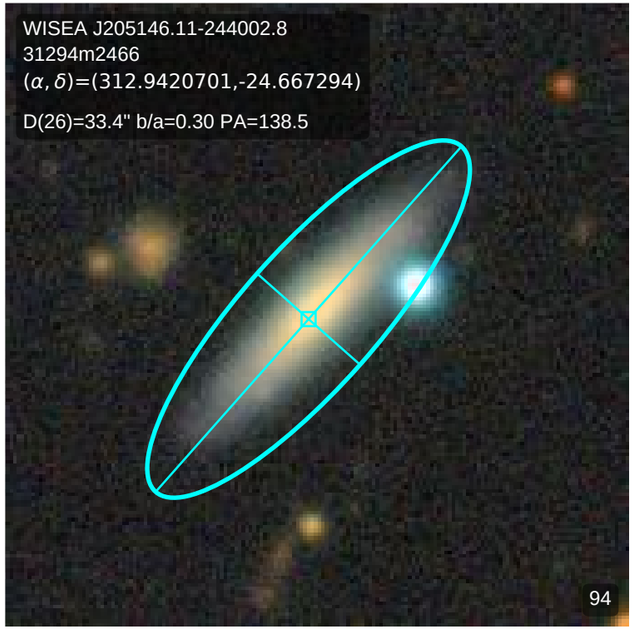
WISEA J205146.11-244002.8
31294m2466
(α, δ)=(312.9420701,-24.667294)
D(26)=33.4" b/a=0.30 PA=138.5
94

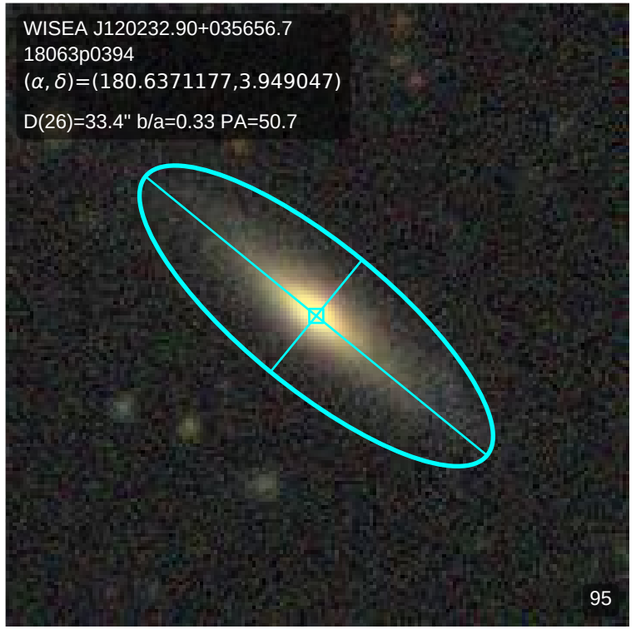
WISEA J120232.90+035656.7
18063p0394
(α, δ)=(180.6371177,3.949047)
D(26)=33.4" b/a=0.33 PA=50.7
95

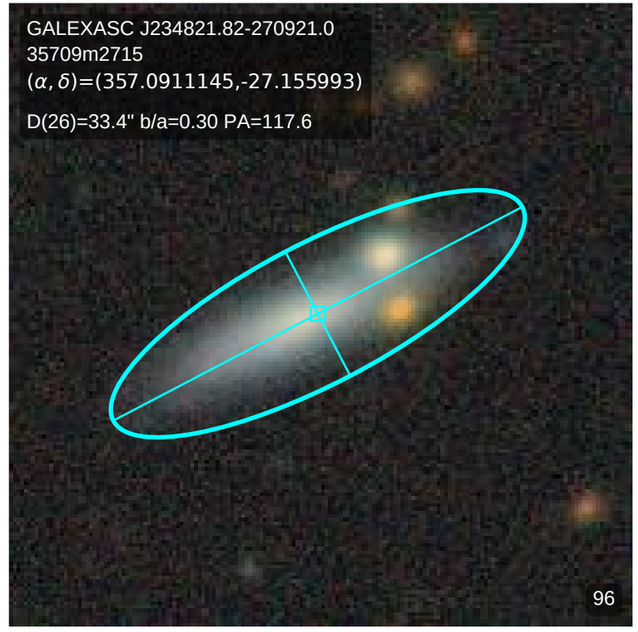
GALEXASC J234821.82-270921.0
35709m2715
(α, δ)=(357.0911145,-27.155993)
D(26)=33.4" b/a=0.30 PA=117.6
96

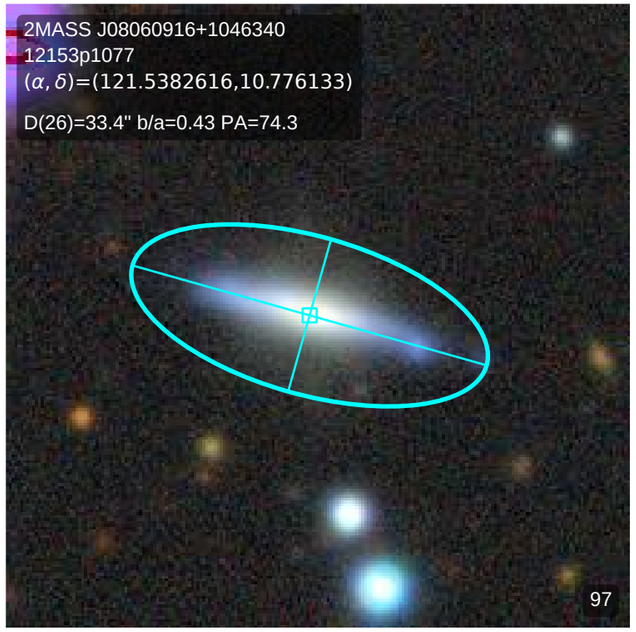
2MASS J08060916+1046340
12153p1077
(α, δ)=(121.5382616,10.776133)
D(26)=33.4" b/a=0.43 PA=74.3
97

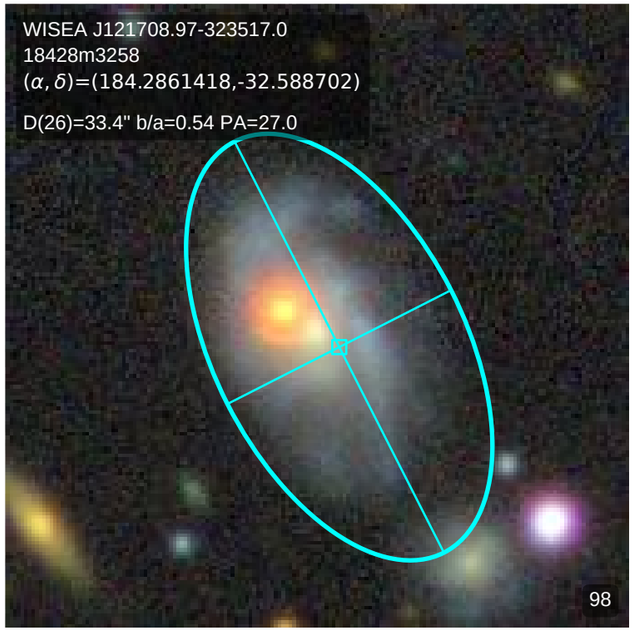
WISEA J121708.97-323517.0
18428m3258
(α, δ)=(184.2861418,-32.588702)
D(26)=33.4" b/a=0.54 PA=27.0
98

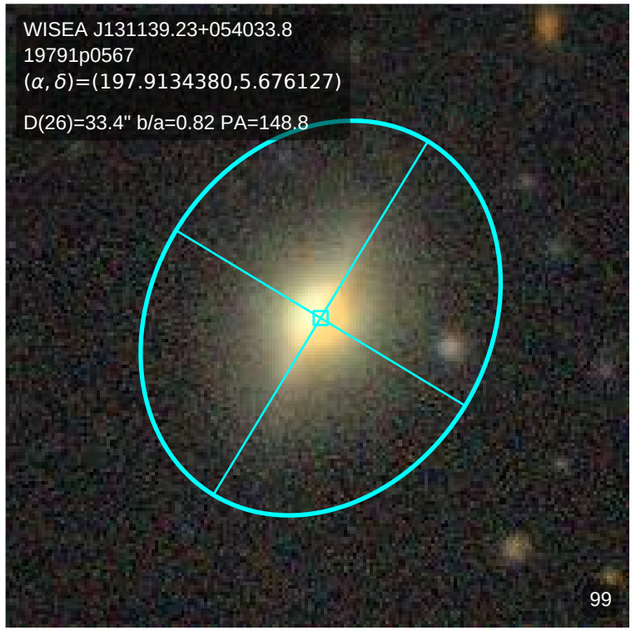
WISEA J131139.23+054033.8
19791p0567
(α, δ)=(197.9134380,5.676127)
D(26)=33.4" b/a=0.82 PA=148.8
99

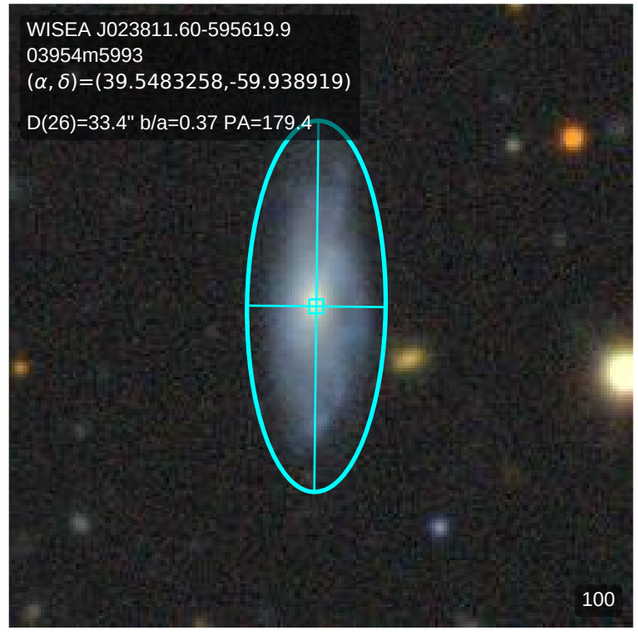
WISEA J023811.60-595619.9
03954m5993
(α, δ)=(39.5483258,-59.938919)
D(26)=33.4" b/a=0.37 PA=179.4
100

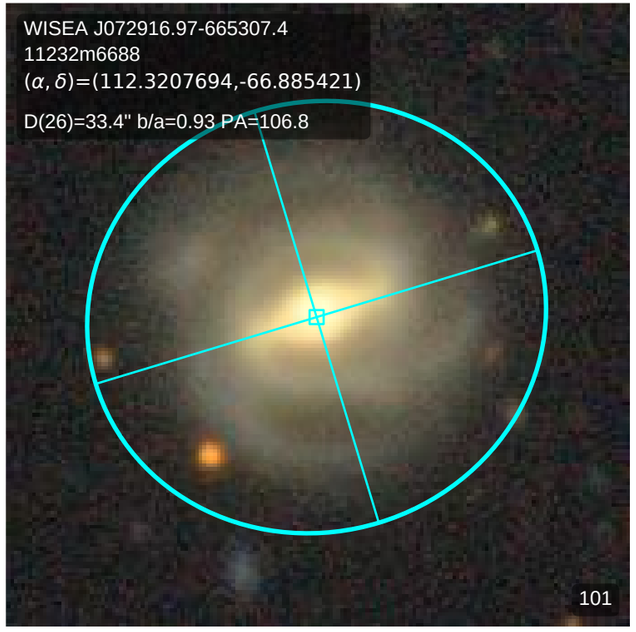
WISEA J072916.97-665307.4
11232m6688
(α, δ)=(112.3207694,-66.885421)
D(26)=33.4" b/a=0.93 PA=106.8
101

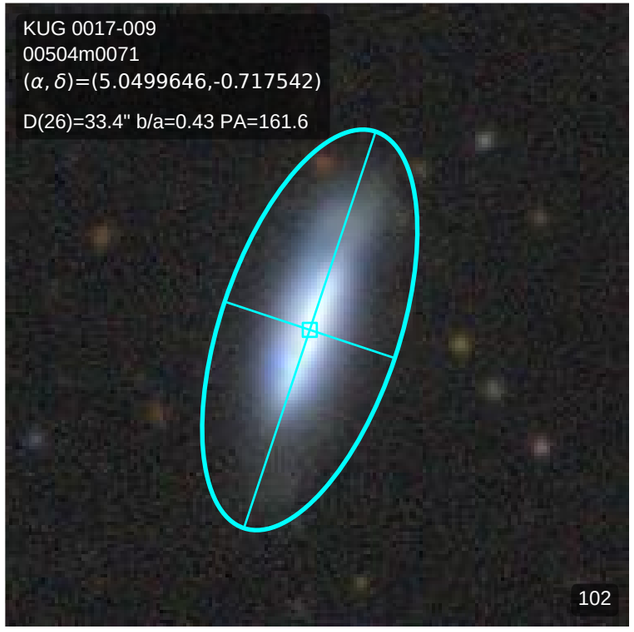
KUG 0017-009
00504m0071
(α, δ)=(5.0499646,-0.717542)
D(26)=33.4" b/a=0.43 PA=161.6
102

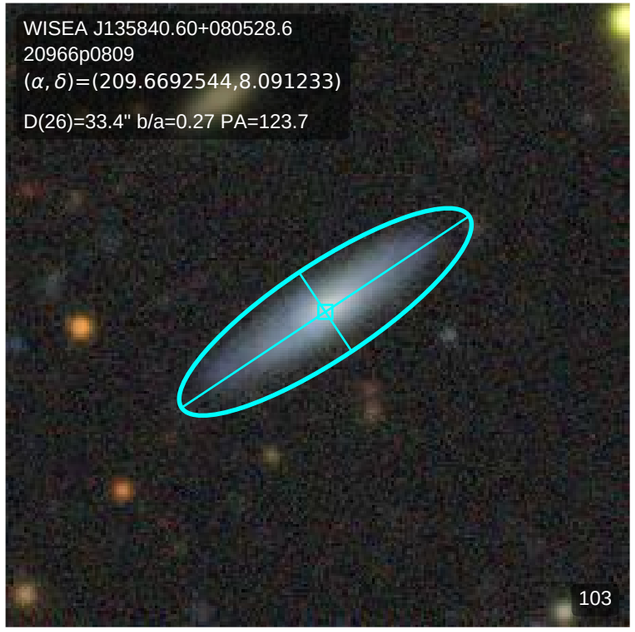
WISEA J135840.60+080528.6
20966p0809
(α, δ)=(209.6692544,8.091233)
D(26)=33.4" b/a=0.27 PA=123.7
103

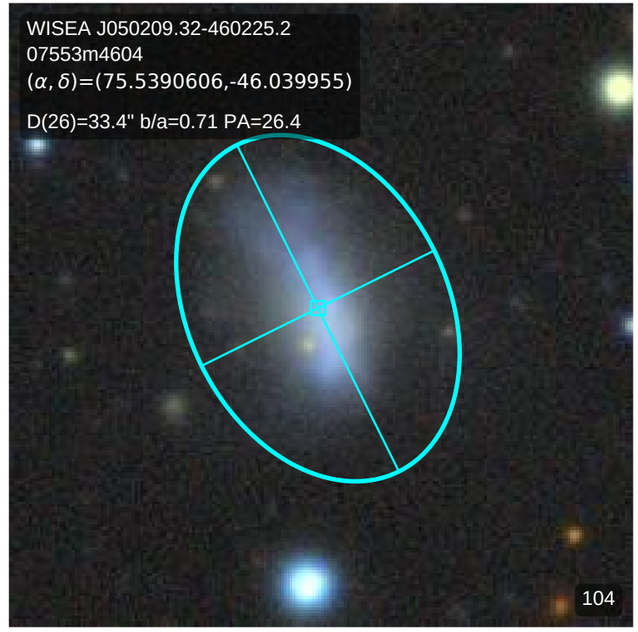
WISEA J050209.32-460225.2
07553m4604
(α, δ)=(75.5390606,-46.039955)
D(26)=33.4" b/a=0.71 PA=26.4
104

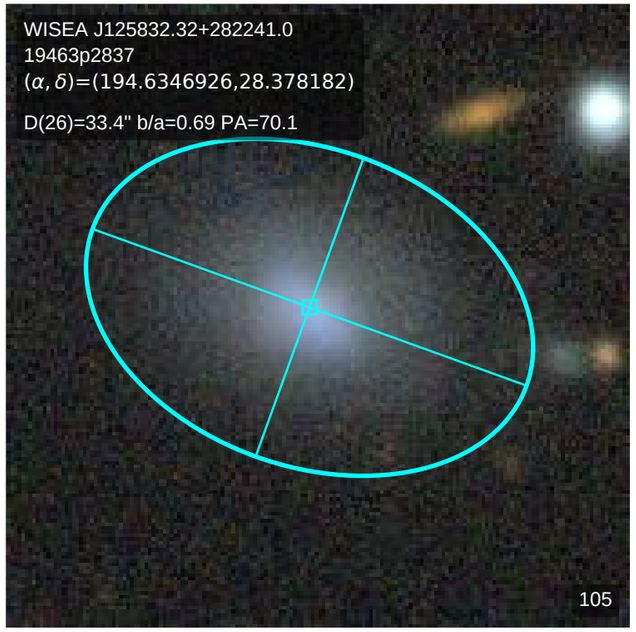
WISEA J125832.32+282241.0
19463p2837
(α, δ)=(194.6346926,28.378182)
D(26)=33.4" b/a=0.69 PA=70.1
105

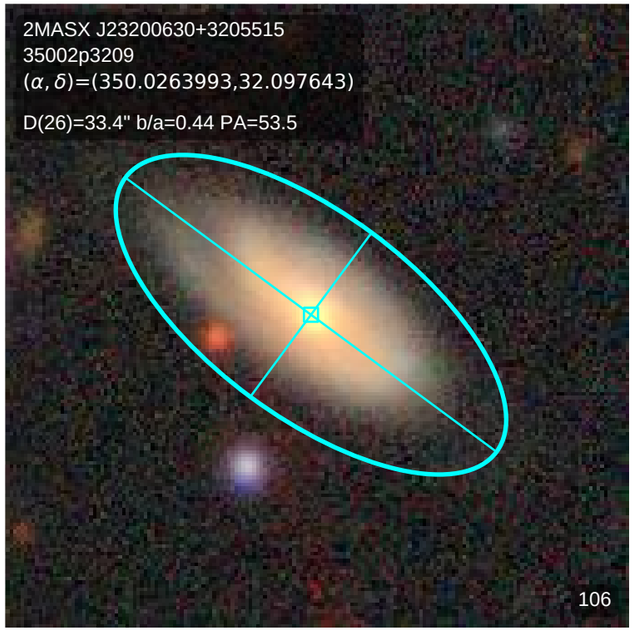
2MASX J23200630+3205515
35002p3209
(α, δ)=(350.0263993,32.097643)
D(26)=33.4" b/a=0.44 PA=53.5
106

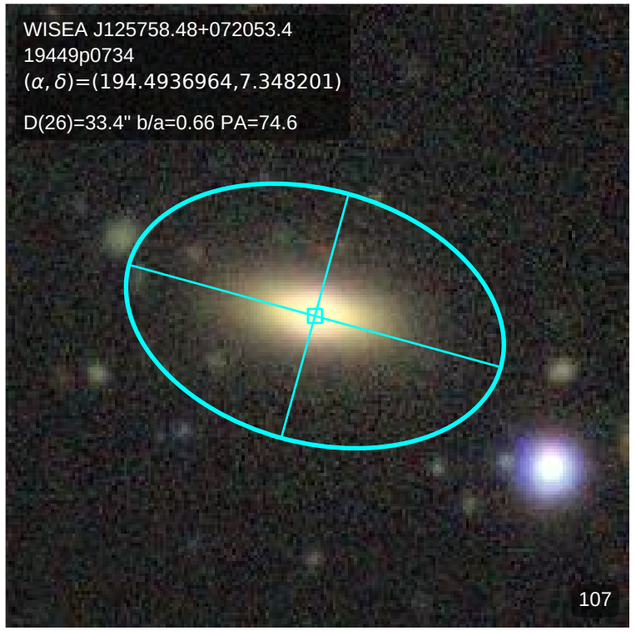
WISEA J125758.48+072053.4
19449p0734
(α, δ)=(194.4936964,7.348201)
D(26)=33.4" b/a=0.66 PA=74.6
107

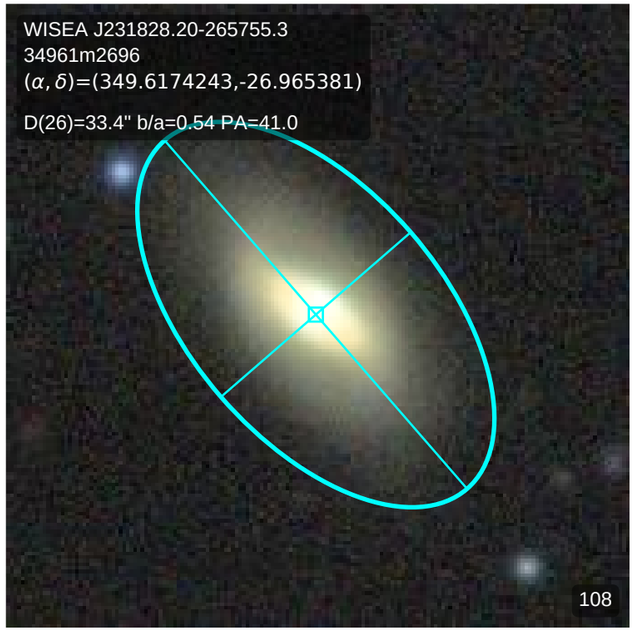
WISEA J231828.20-265755.3
34961m2696
(α, δ)=(349.6174243,-26.965381)
D(26)=33.4" b/a=0.54 PA=41.0
108

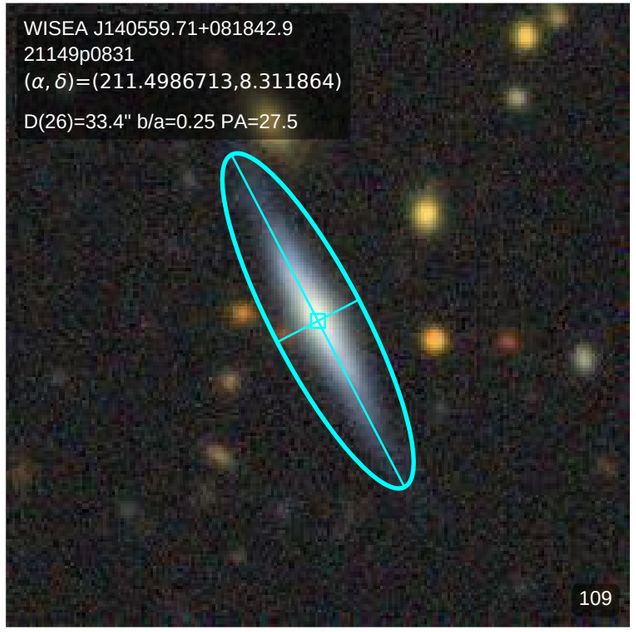
WISEA J140559.71+081842.9
21149p0831
(α, δ)=(211.4986713,8.311864)
D(26)=33.4" b/a=0.25 PA=27.5
109

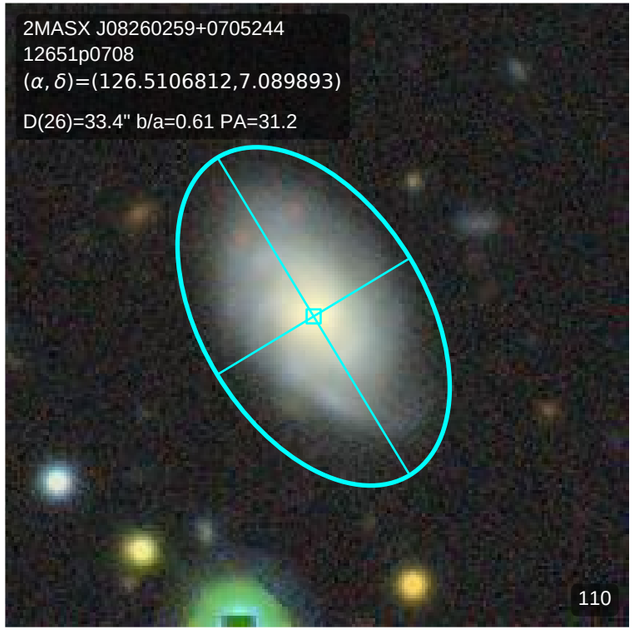
2MASX J08260259+0705244
12651p0708
(α, δ)=(126.5106812,7.089893)
D(26)=33.4" b/a=0.61 PA=31.2
110

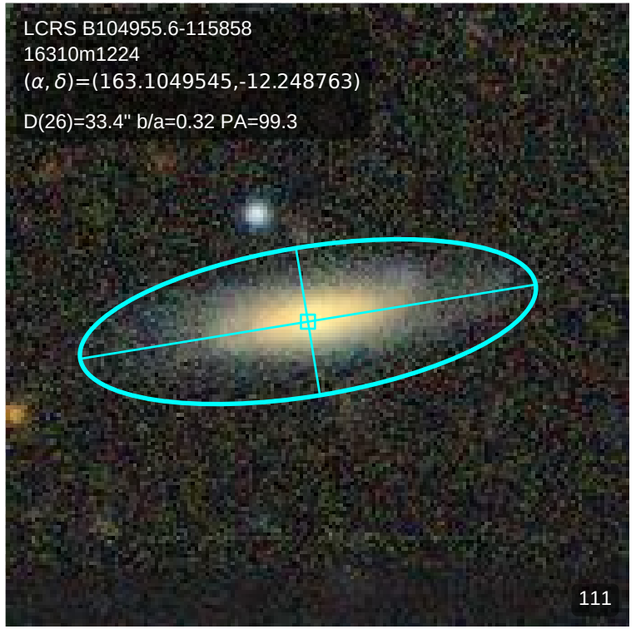
LCRS B104955.6-115858
16310m1224
(α, δ)=(163.1049545,-12.248763)
D(26)=33.4" b/a=0.32 PA=99.3
111

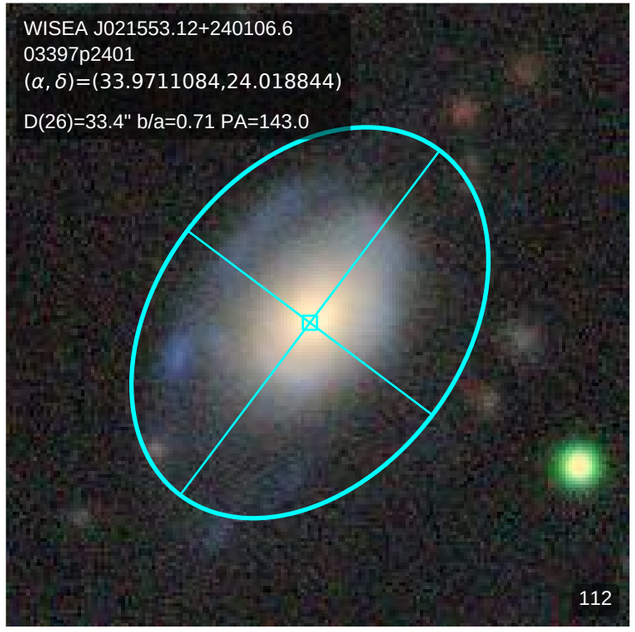
WISEA J021553.12+240106.6
03397p2401
(α, δ)=(33.9711084,24.018844)
D(26)=33.4" b/a=0.71 PA=143.0
112

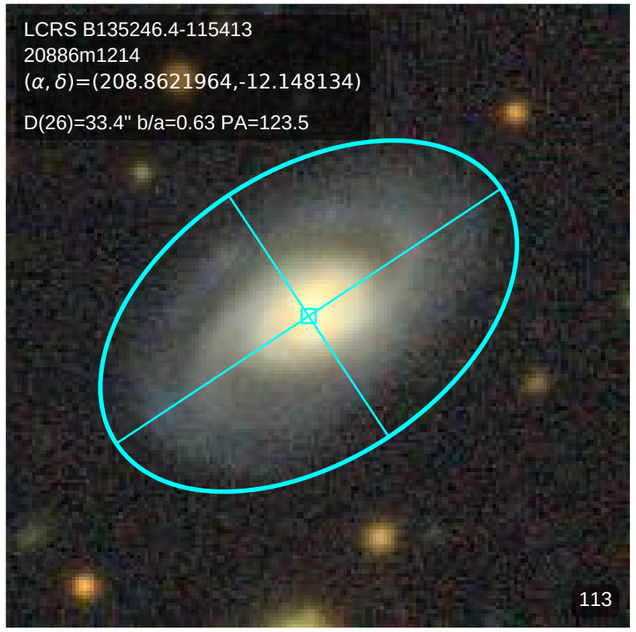
LCRS B135246.4-115413
20886m1214
(α, δ)=(208.8621964,-12.148134)
D(26)=33.4" b/a=0.63 PA=123.5
113

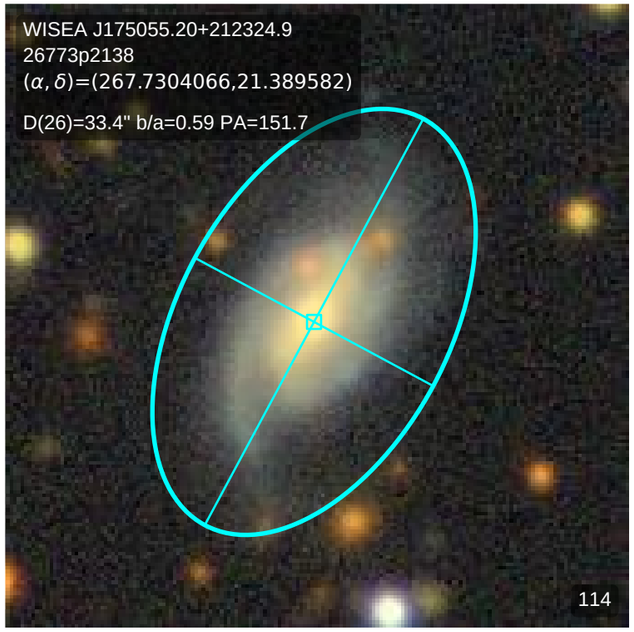
WISEA J175055.20+212324.9
26773p2138
(α, δ)=(267.7304066,21.389582)
D(26)=33.4" b/a=0.59 PA=151.7
114

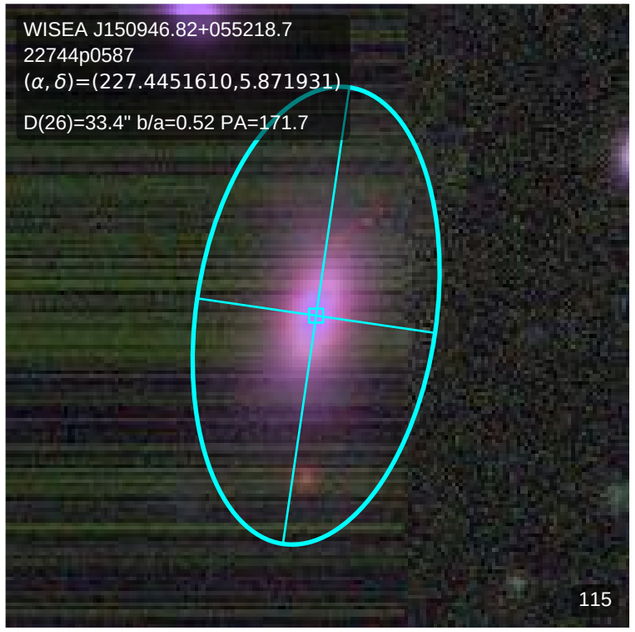
WISEA J150946.82+055218.7
22744p0587
(α, δ)=(227.4451610,5.871931)
D(26)=33.4" b/a=0.52 PA=171.7
115

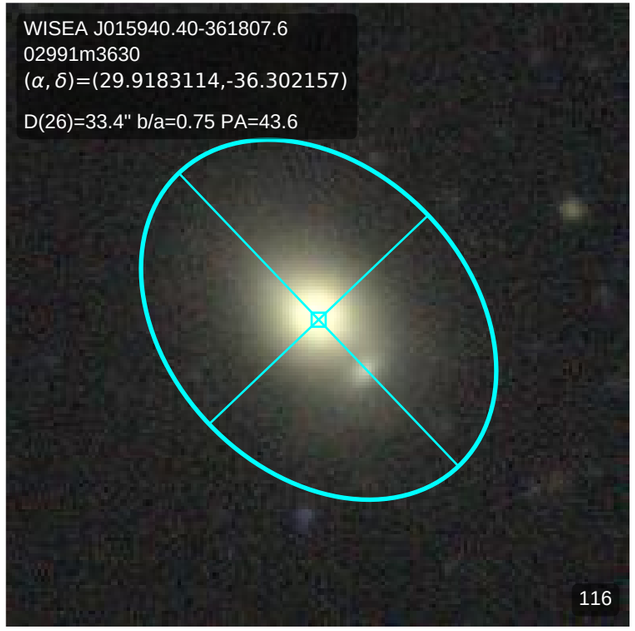
WISEA J015940.40-361807.6
02991m3630
(α, δ)=(29.9183114,-36.302157)
D(26)=33.4" b/a=0.75 PA=43.6
116

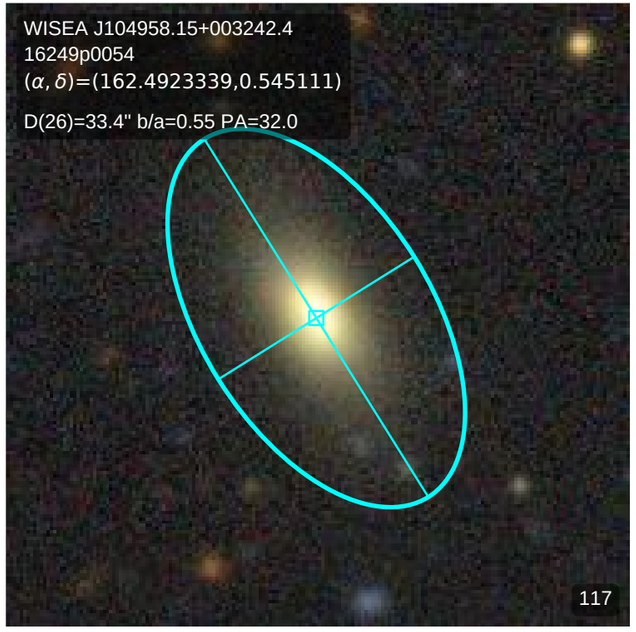
WISEA J104958.15+003242.4
16249p0054
(α, δ)=(162.4923339,0.545111)
D(26)=33.4" b/a=0.55 PA=32.0
117

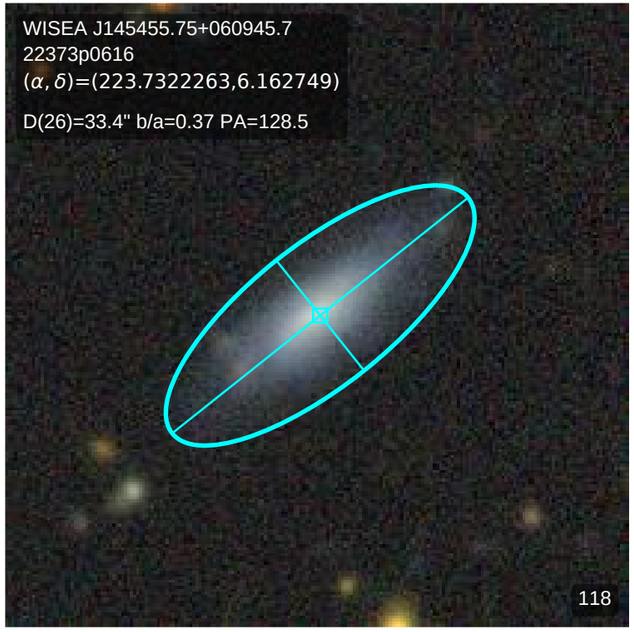
WISEA J145455.75+060945.7
22373p0616
(α, δ)=(223.7322263,6.162749)
D(26)=33.4" b/a=0.37 PA=128.5
118

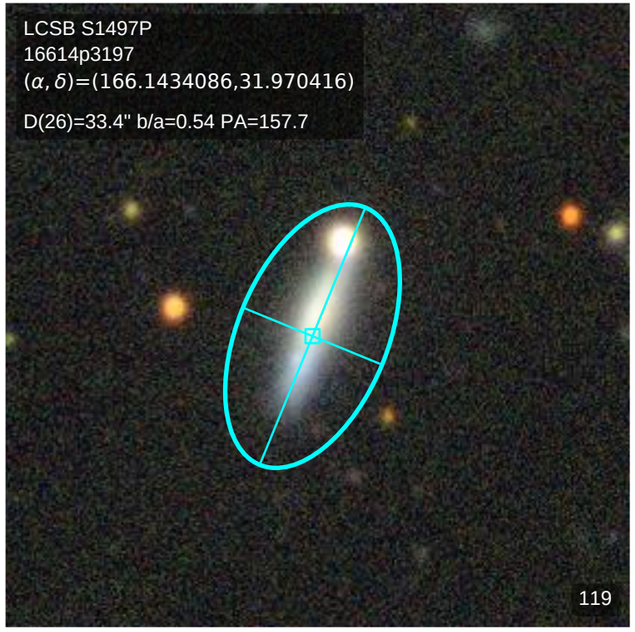
LCSB S1497P
16614p3197
(α, δ)=(166.1434086,31.970416)
D(26)=33.4" b/a=0.54 PA=157.7
119

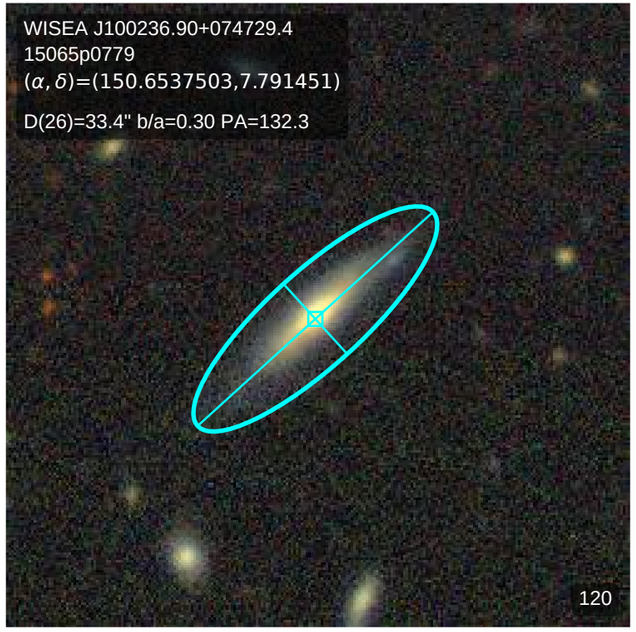
WISEA J100236.90+074729.4
15065p0779
(α, δ)=(150.6537503,7.791451)
D(26)=33.4" b/a=0.30 PA=132.3
120

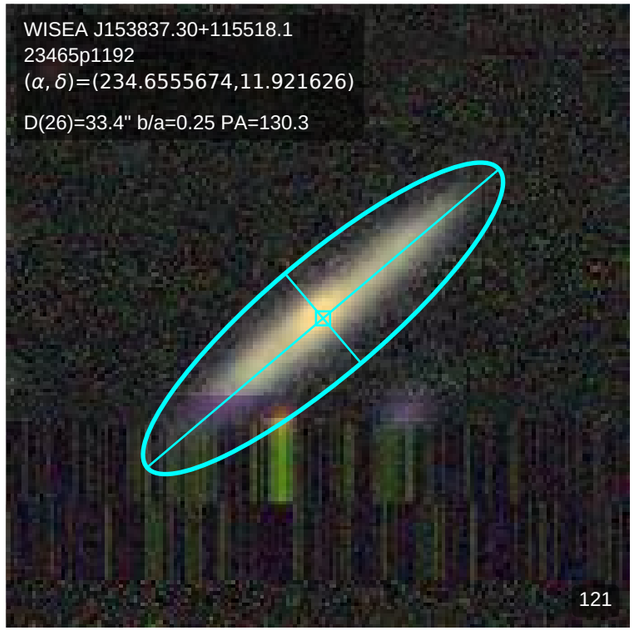
WISEA J153837.30+115518.1
23465p1192
(α, δ)=(234.6555674,11.921626)
D(26)=33.4" b/a=0.25 PA=130.3
121

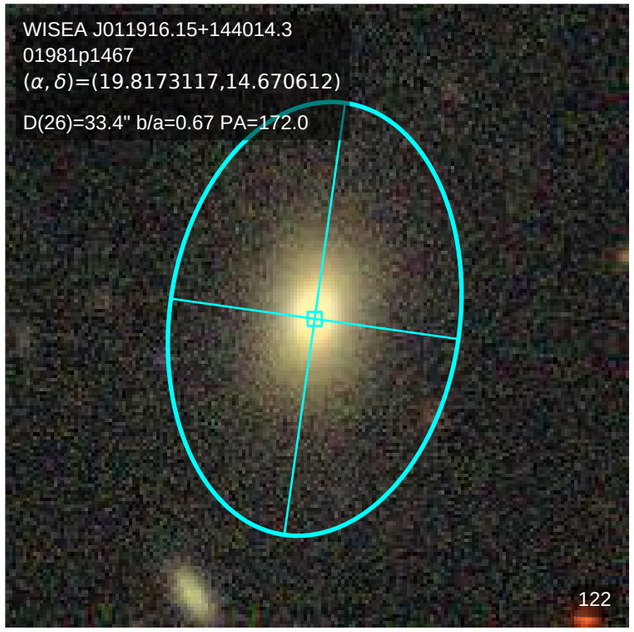
WISEA J011916.15+144014.3
01981p1467
(α, δ)=(19.8173117,14.670612)
D(26)=33.4" b/a=0.67 PA=172.0
122

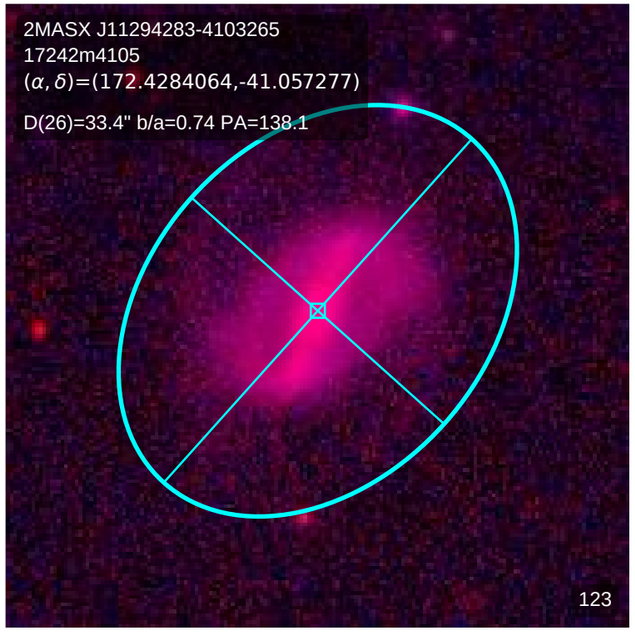
2MASX J11294283-4103265
17242m4105
(α, δ)=(172.4284064,-41.057277)
D(26)=33.4" b/a=0.74 PA=138.1
123

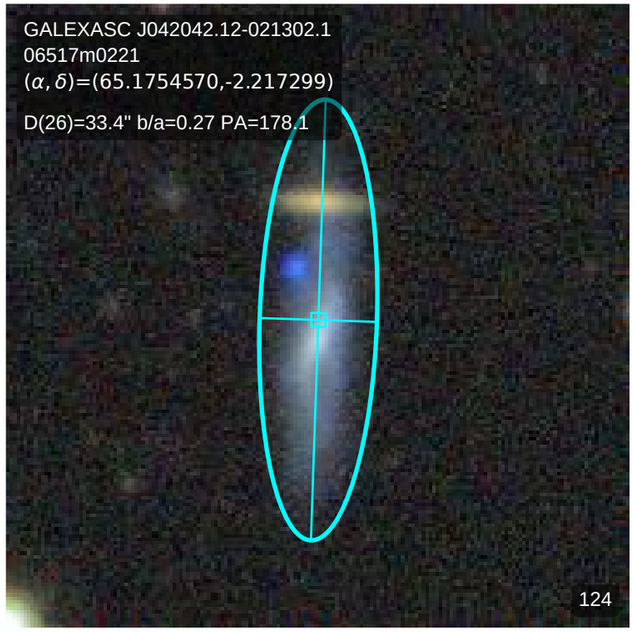
GALEXASC J042042.12-021302.1
06517m0221
(α, δ)=(65.1754570,-2.217299)
D(26)=33.4" b/a=0.27 PA=178.1
124

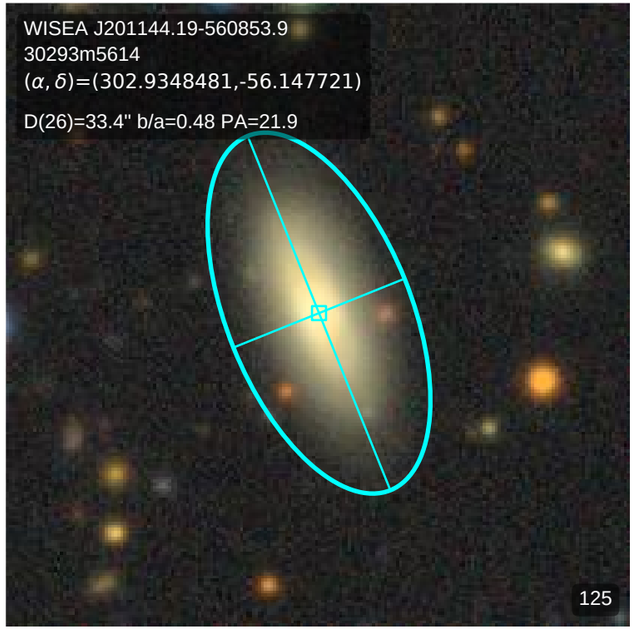
WISEA J201144.19-560853.9
30293m5614
(α, δ)=(302.9348481,-56.147721)
D(26)=33.4" b/a=0.48 PA=21.9
125

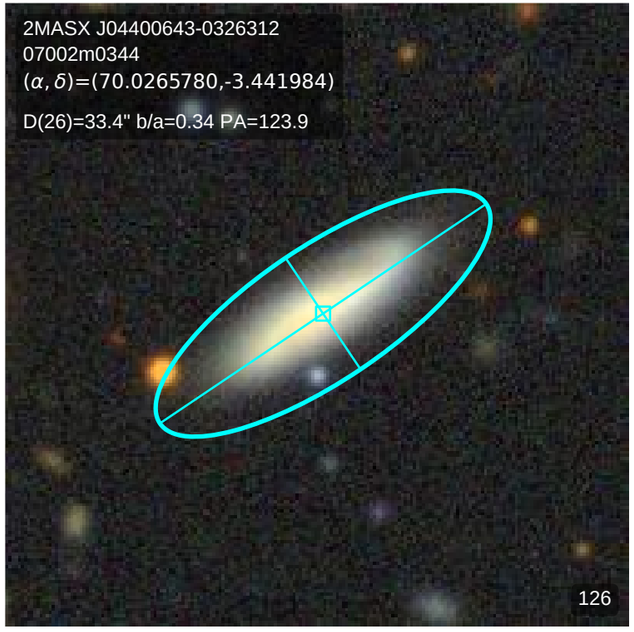
2MASX J04400643-0326312
07002m0344
(α, δ)=(70.0265780,-3.441984)
D(26)=33.4" b/a=0.34 PA=123.9
126

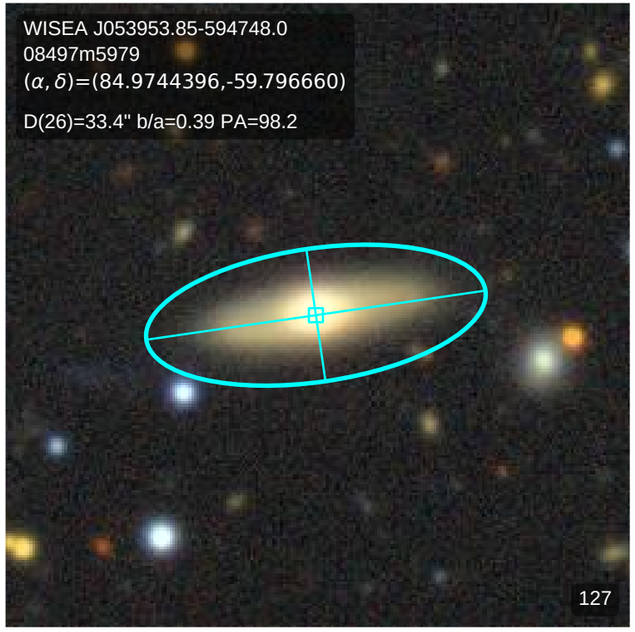
WISEA J053953.85-594748.0
08497m5979
(α, δ)=(84.9744396,-59.796660)
D(26)=33.4" b/a=0.39 PA=98.2
127

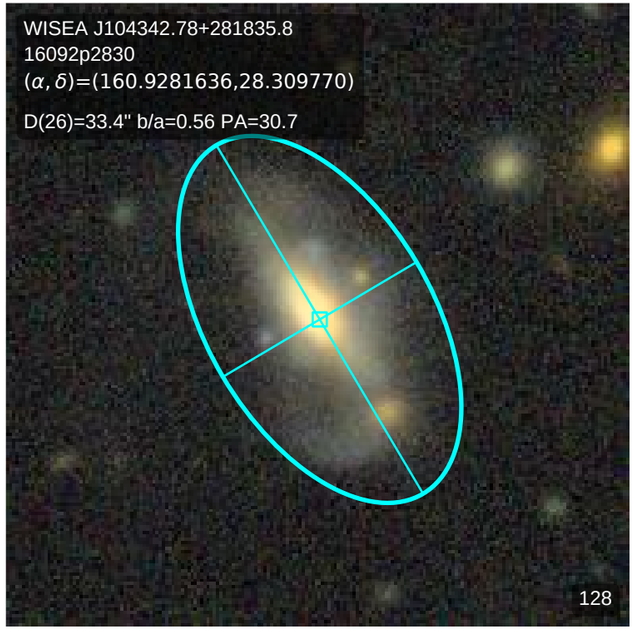
WISEA J104342.78+281835.8
16092p2830
(α, δ)=(160.9281636,28.309770)
D(26)=33.4" b/a=0.56 PA=30.7
128

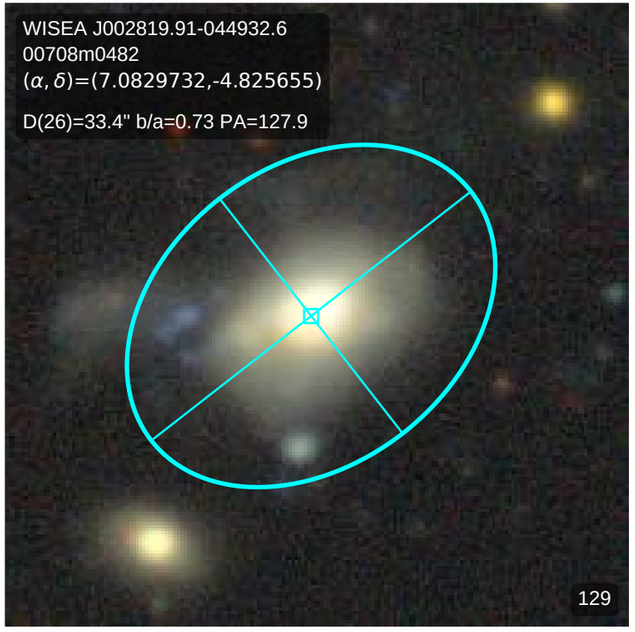
WISEA J002819.91-044932.6
00708m0482
(α, δ)=(7.0829732,-4.825655)
D(26)=33.4" b/a=0.73 PA=127.9
129

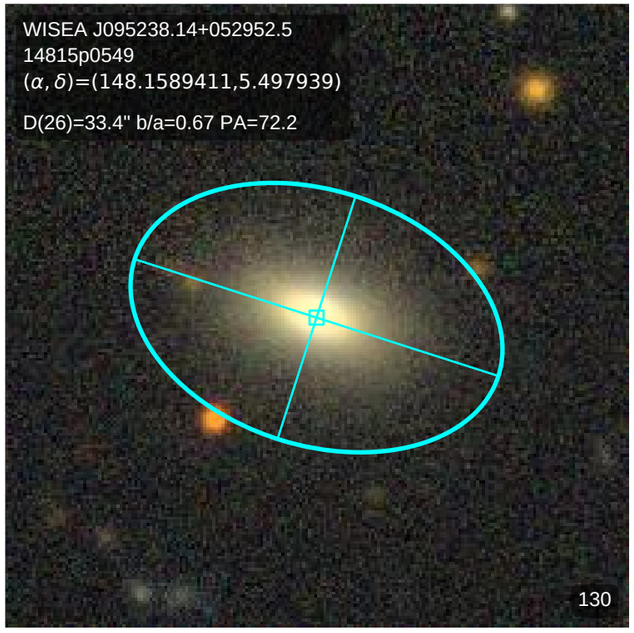
WISEA J095238.14+052952.5
14815p0549
(α, δ)=(148.1589411,5.497939)
D(26)=33.4" b/a=0.67 PA=72.2
130

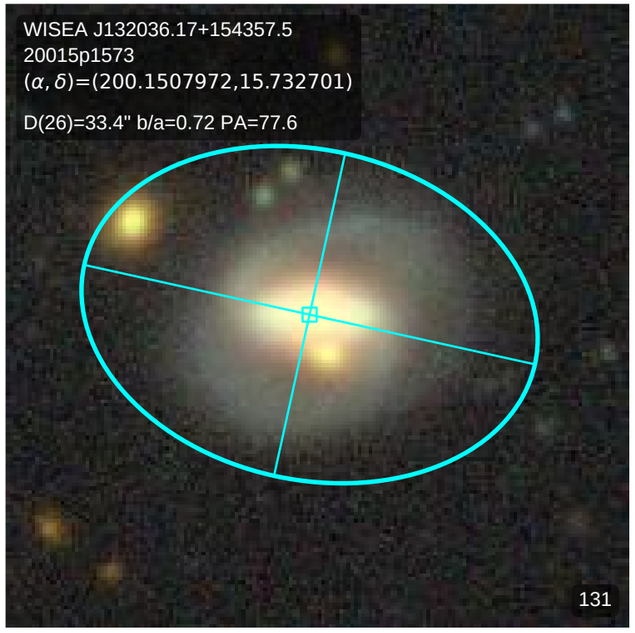
WISEA J132036.17+154357.5
20015p1573
(α, δ)=(200.1507972,15.732701)
D(26)=33.4" b/a=0.72 PA=77.6
131

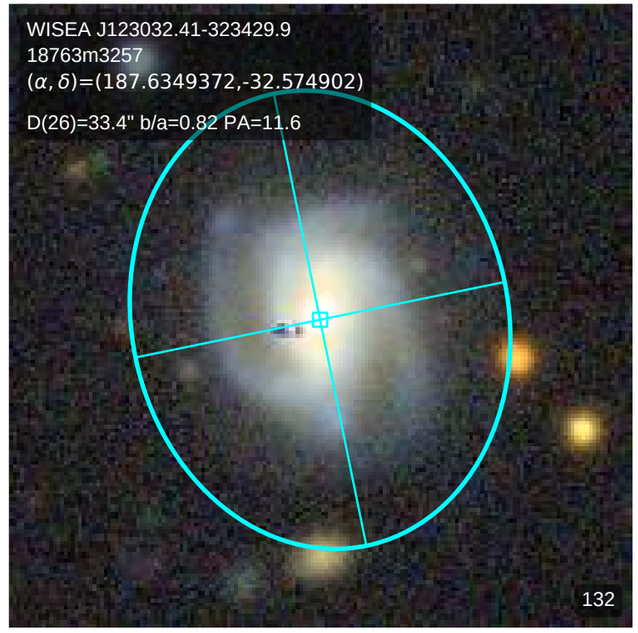
WISEA J123032.41-323429.9
18763m3257
(α, δ)=(187.6349372,-32.574902)
D(26)=33.4" b/a=0.82 PA=11.6
132

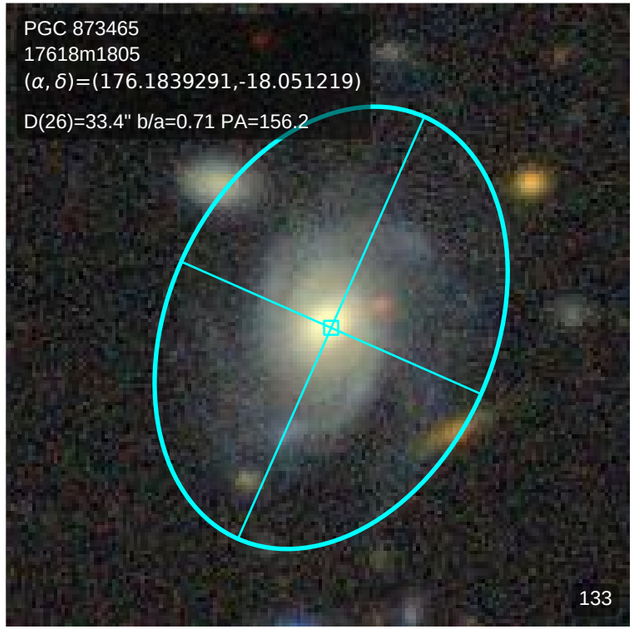
PGC 873465
17618m1805
(α, δ)=(176.1839291,-18.051219)
D(26)=33.4" b/a=0.71 PA=156.2
133

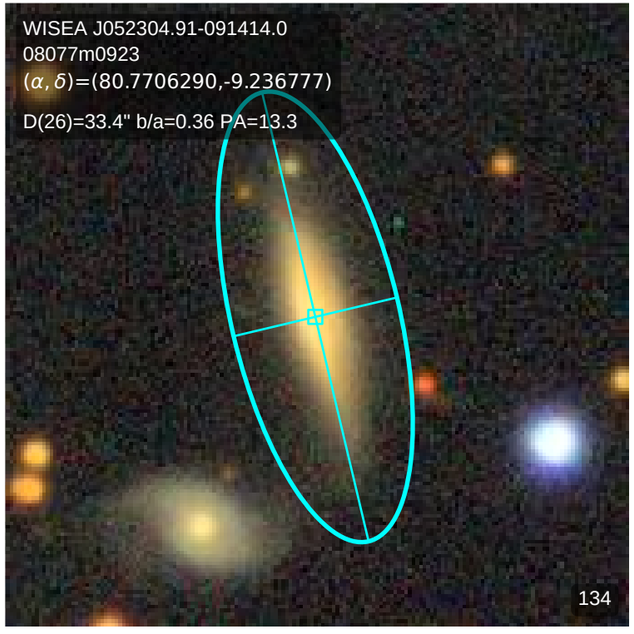
WISEA J052304.91-091414.0
08077m0923
(α, δ)=(80.7706290,-9.236777)
D(26)=33.4" b/a=0.36 PA=13.3
134

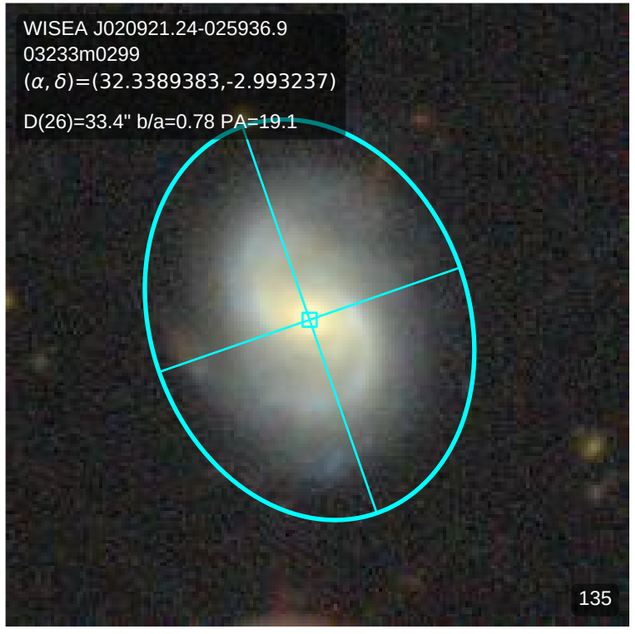
WISEA J020921.24-025936.9
03233m0299
(α, δ)=(32.3389383,-2.993237)
D(26)=33.4" b/a=0.78 PA=19.1
135

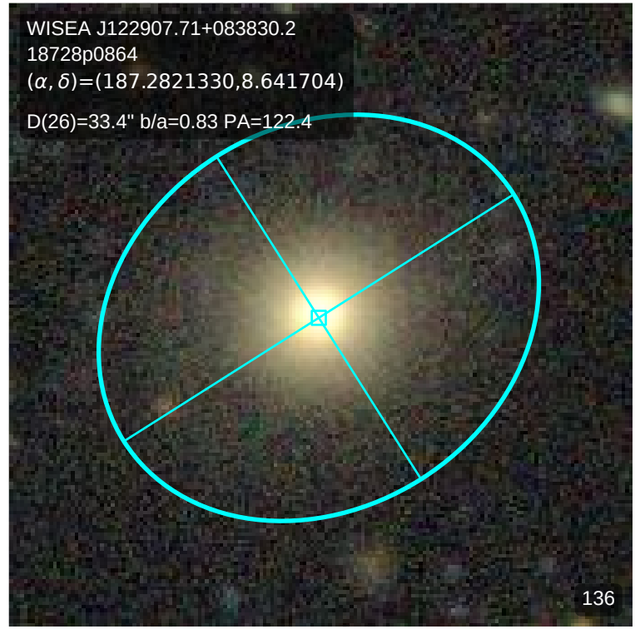
WISEA J122907.71+083830.2
18728p0864
(α, δ)=(187.2821330,8.641704)
D(26)=33.4" b/a=0.83 PA=122.4
136

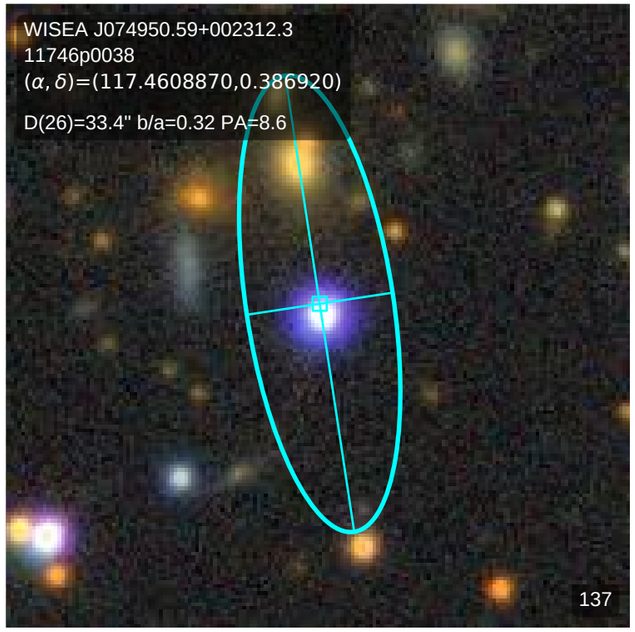
WISEA J074950.59+002312.3
11746p0038
(α, δ)=(117.4608870,0.386920)
D(26)=33.4" b/a=0.32 PA=8.6
137

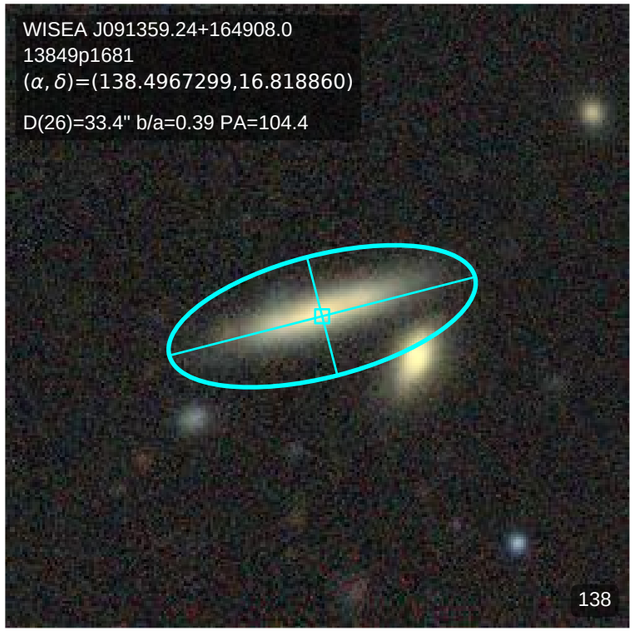
WISEA J091359.24+164908.0
13849p1681
(α, δ)=(138.4967299,16.818860)
D(26)=33.4" b/a=0.39 PA=104.4
138

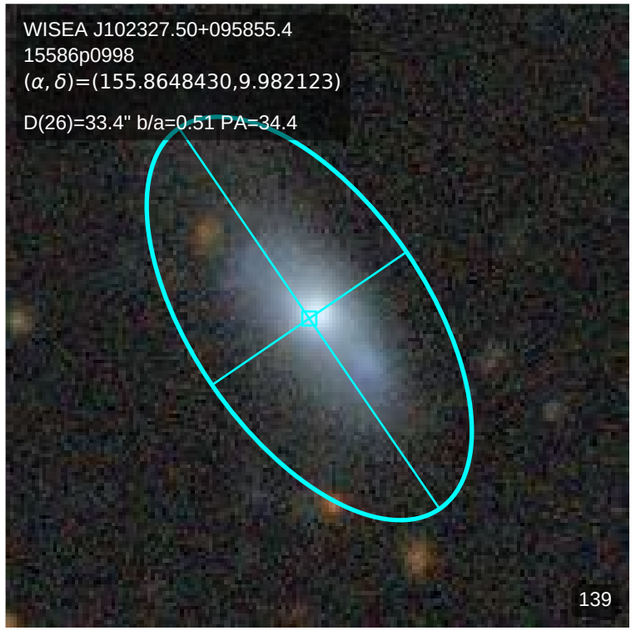
WISEA J102327.50+095855.4
15586p0998
(α, δ)=(155.8648430,9.982123)
D(26)=33.4" b/a=0.51 PA=34.4
139

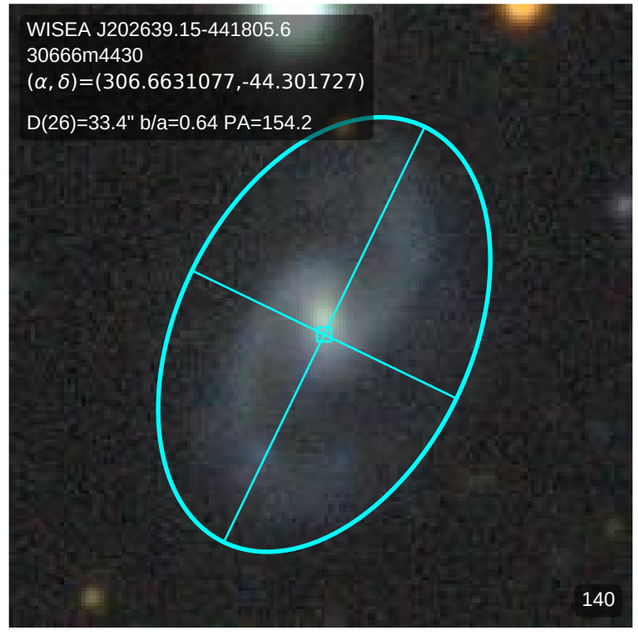
WISEA J202639.15-441805.6
30666m4430
(α, δ)=(306.6631077,-44.301727)
D(26)=33.4" b/a=0.64 PA=154.2
140

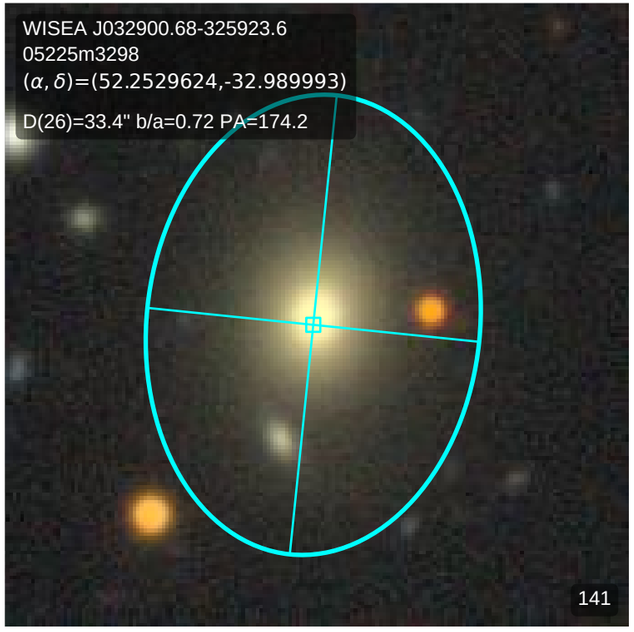
WISEA J032900.68-325923.6
05225m3298
(α, δ)=(52.2529624,-32.989993)
D(26)=33.4" b/a=0.72 PA=174.2
141

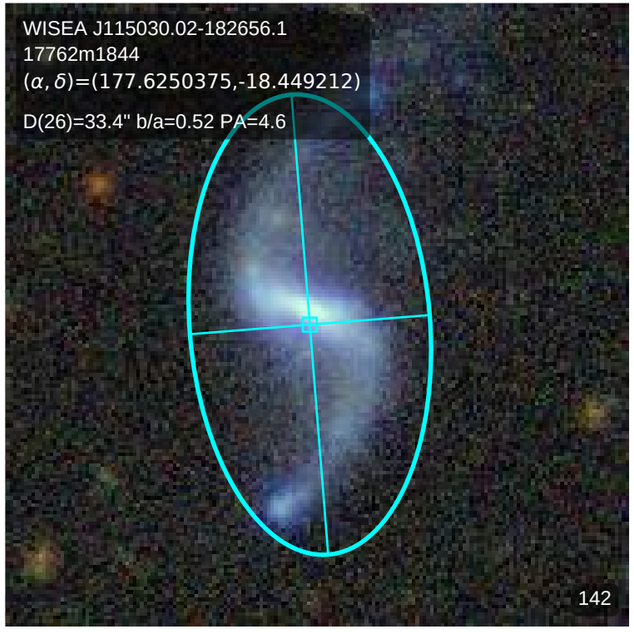
WISEA J115030.02-182656.1
17762m1844
(α, δ)=(177.6250375,-18.449212)
D(26)=33.4" b/a=0.52 PA=4.6
142

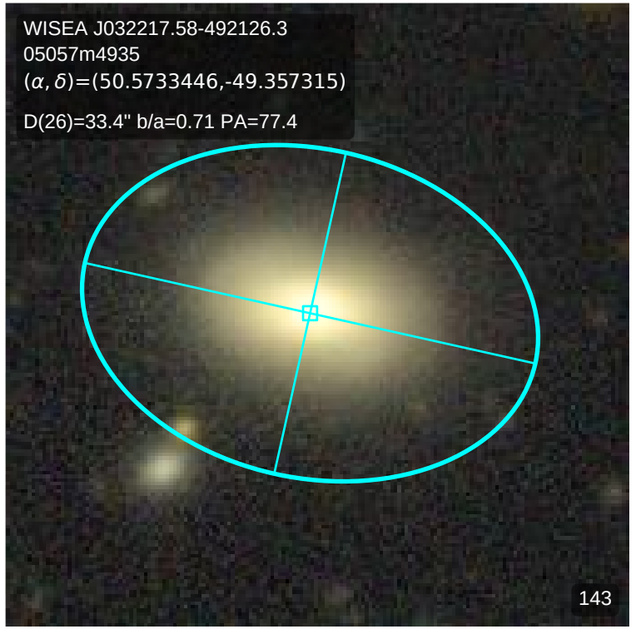
WISEA J032217.58-492126.3
05057m4935
(α, δ)=(50.5733446,-49.357315)
D(26)=33.4" b/a=0.71 PA=77.4
143

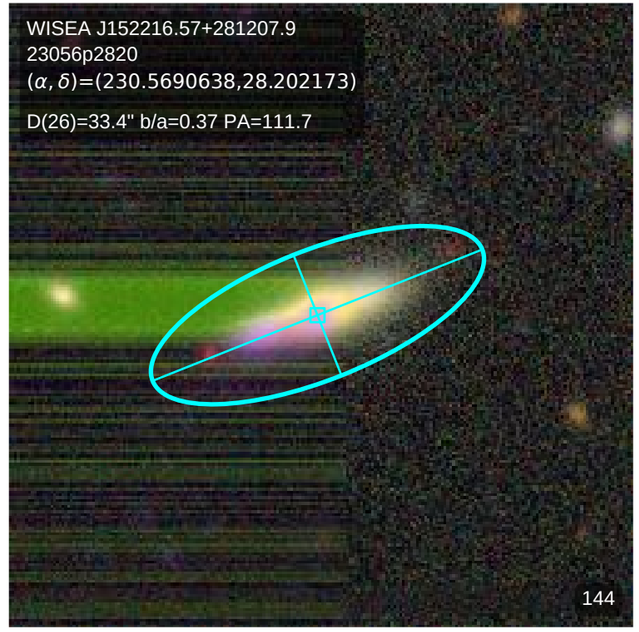
WISEA J152216.57+281207.9
23056p2820
(α, δ)=(230.5690638,28.202173)
D(26)=33.4" b/a=0.37 PA=111.7
144

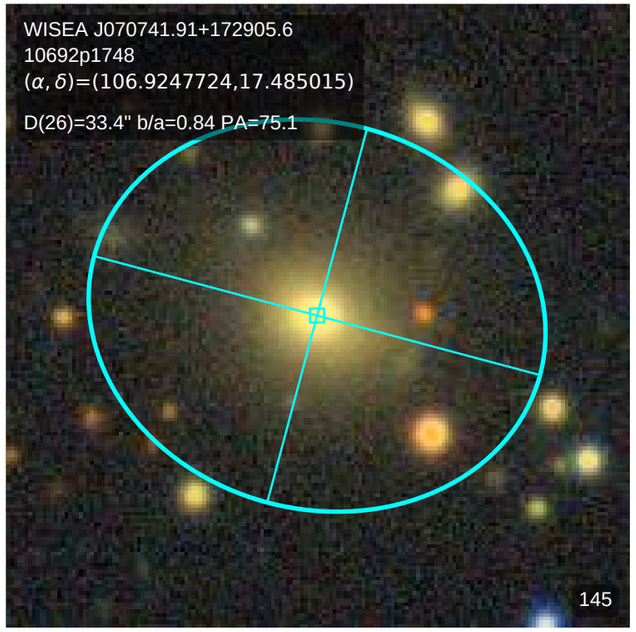
WISEA J070741.91+172905.6
10692p1748
(α, δ)=(106.9247724,17.485015)
D(26)=33.4" b/a=0.84 PA=75.1
145

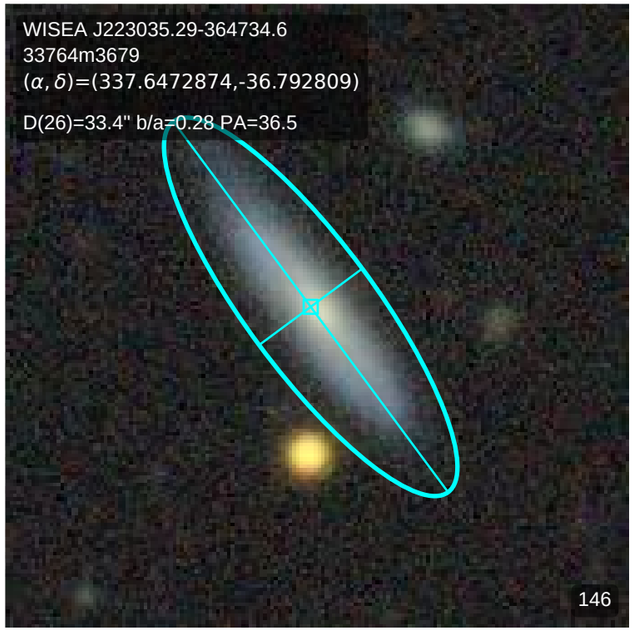
WISEA J223035.29-364734.6
33764m3679
(α, δ)=(337.6472874,-36.792809)
D(26)=33.4" b/a=0.28 PA=36.5
146

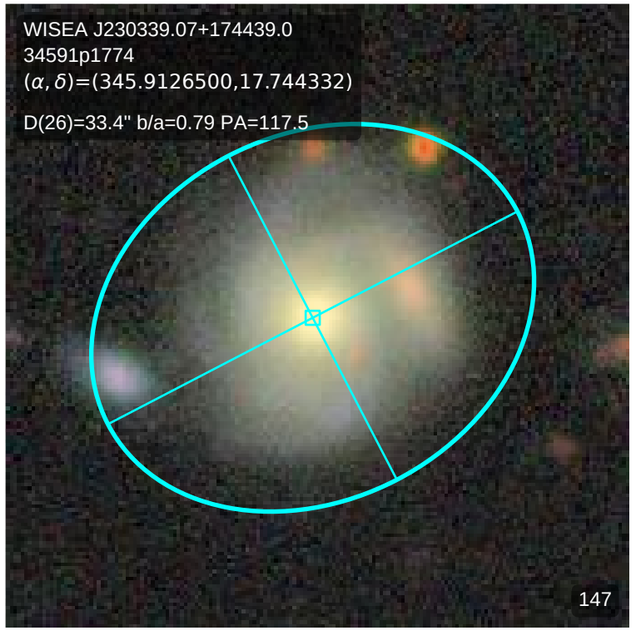
WISEA J230339.07+174439.0
34591p1774
(α, δ)=(345.9126500,17.744332)
D(26)=33.4" b/a=0.79 PA=117.5
147

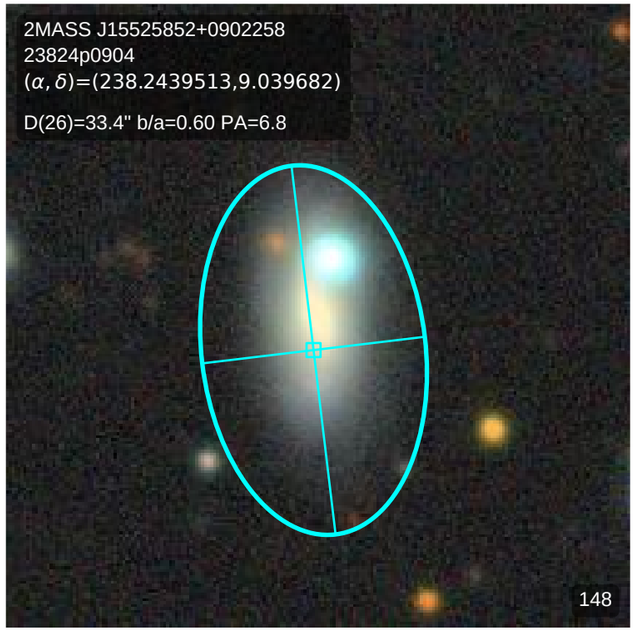
2MASS J15525852+0902258
23824p0904
(α, δ)=(238.2439513,9.039682)
D(26)=33.4" b/a=0.60 PA=6.8
148

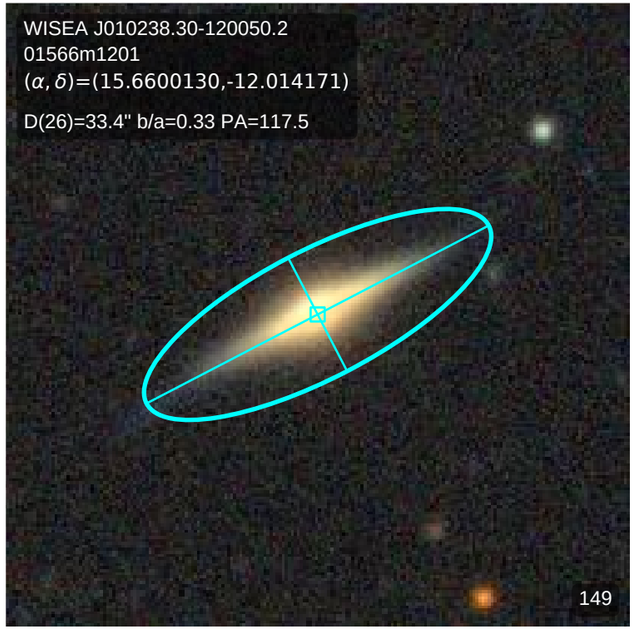
WISEA J010238.30-120050.2
01566m1201
(α, δ)=(15.6600130,-12.014171)
D(26)=33.4" b/a=0.33 PA=117.5
149

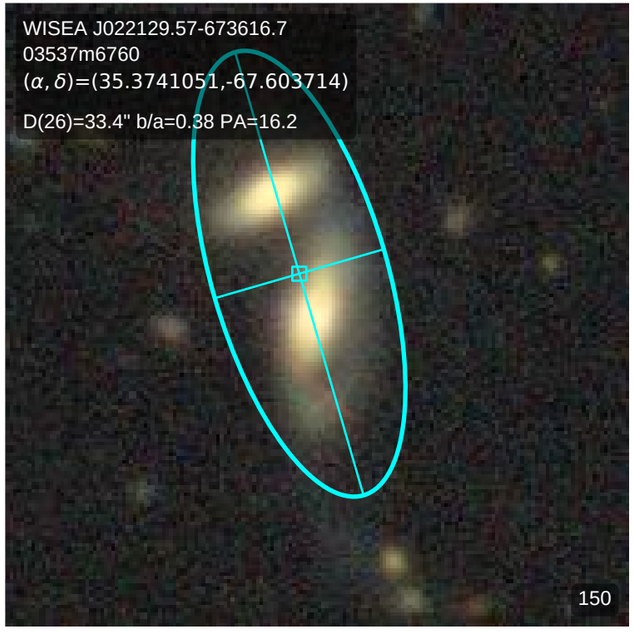
WISEA J022129.57-673616.7
03537m6760
(α, δ)=(35.3741051,-67.603714)
D(26)=33.4" b/a=0.38 PA=16.2
150

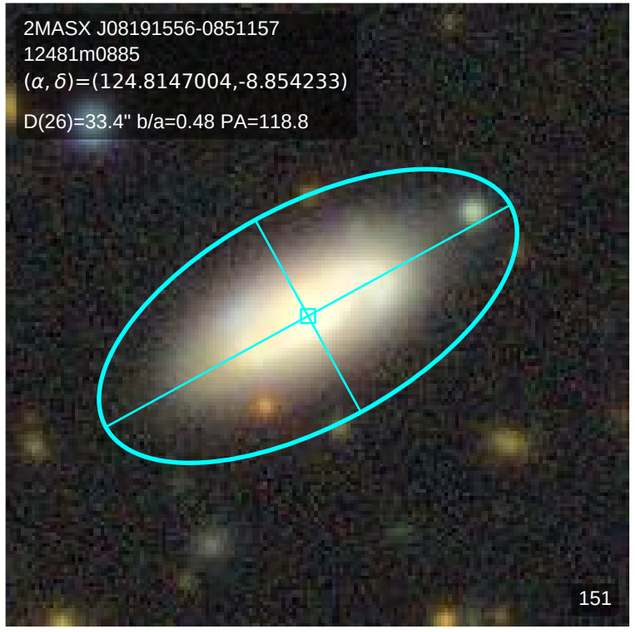
2MASX J08191556-0851157
12481m0885
(α, δ)=(124.8147004,-8.854233)
D(26)=33.4" b/a=0.48 PA=118.8
151

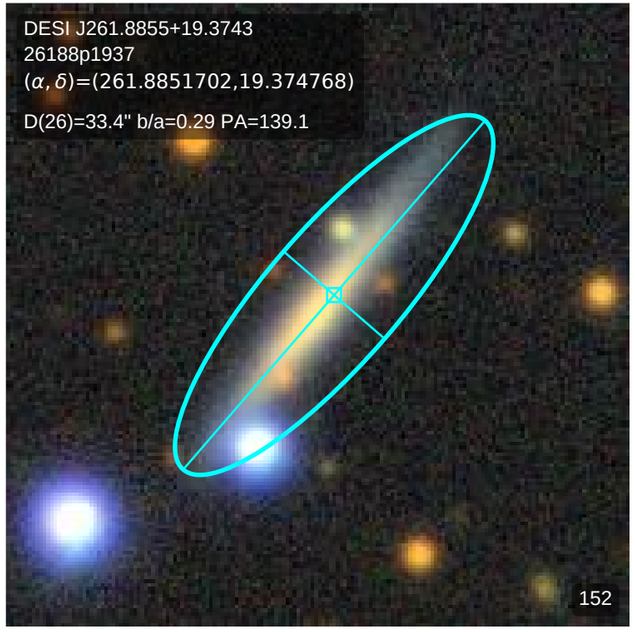
DESI J261.8855+19.3743
26188p1937
(α, δ)=(261.8851702,19.374768)
D(26)=33.4" b/a=0.29 PA=139.1
152

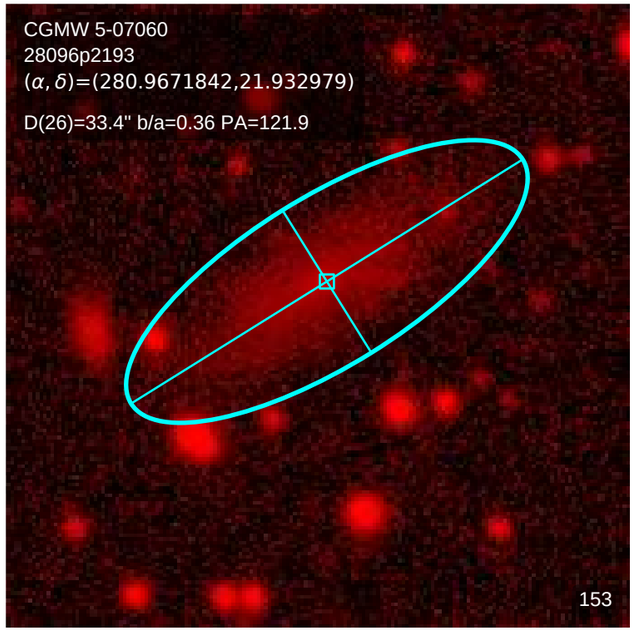
CGMW 5-07060
28096p2193
(α, δ)=(280.9671842,21.932979)
D(26)=33.4" b/a=0.36 PA=121.9
153

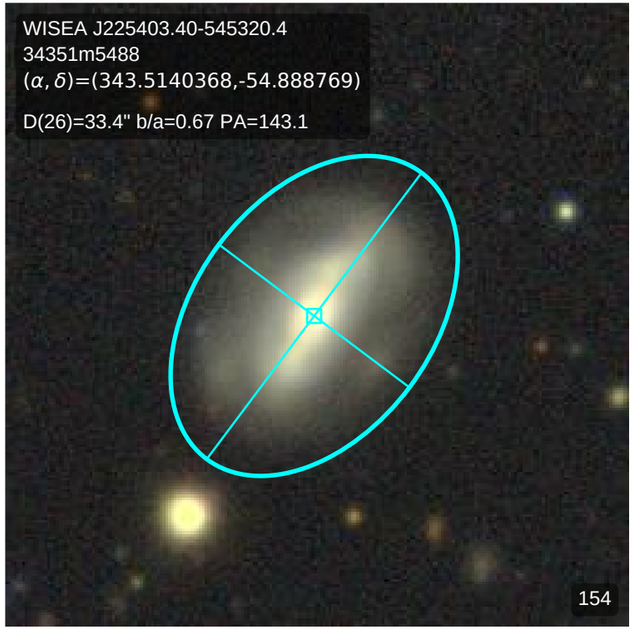
WISEA J225403.40-545320.4
34351m5488
(α, δ)=(343.5140368,-54.888769)
D(26)=33.4" b/a=0.67 PA=143.1
154

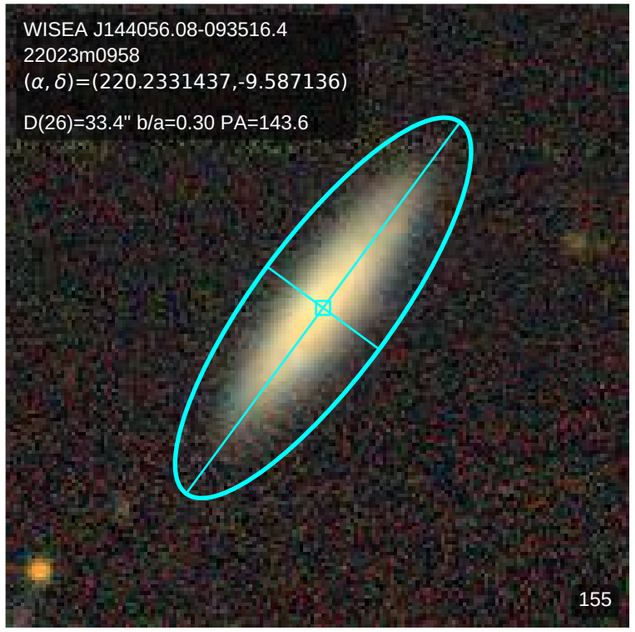
WISEA J144056.08-093516.4
22023m0958
(α, δ)=(220.2331437,-9.587136)
D(26)=33.4" b/a=0.30 PA=143.6
155

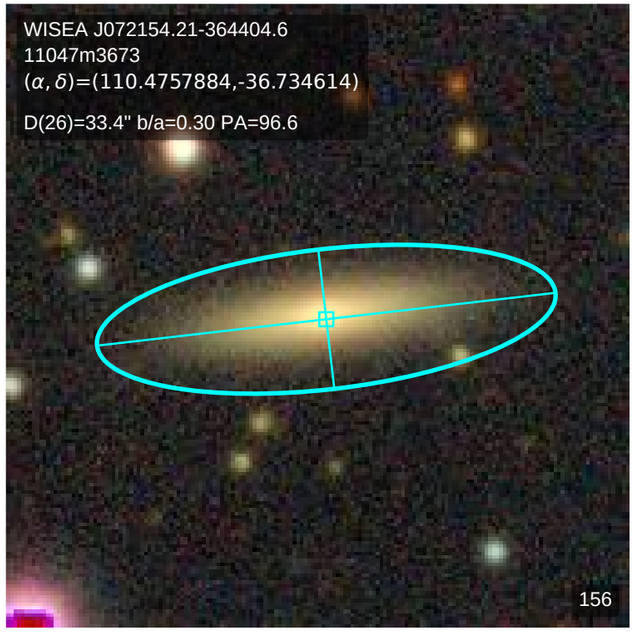
WISEA J072154.21-364404.6
11047m3673
(α, δ)=(110.4757884,-36.734614)
D(26)=33.4" b/a=0.30 PA=96.6
156

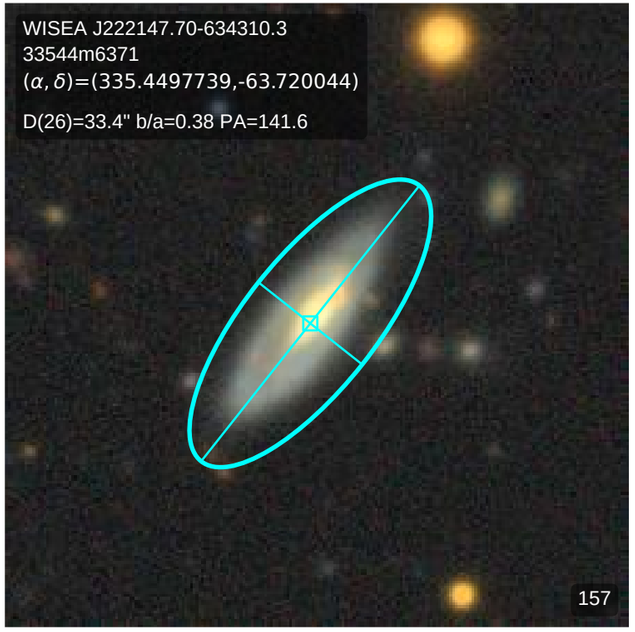
WISEA J222147.70-634310.3
33544m6371
(α, δ)=(335.4497739,-63.720044)
D(26)=33.4" b/a=0.38 PA=141.6
157

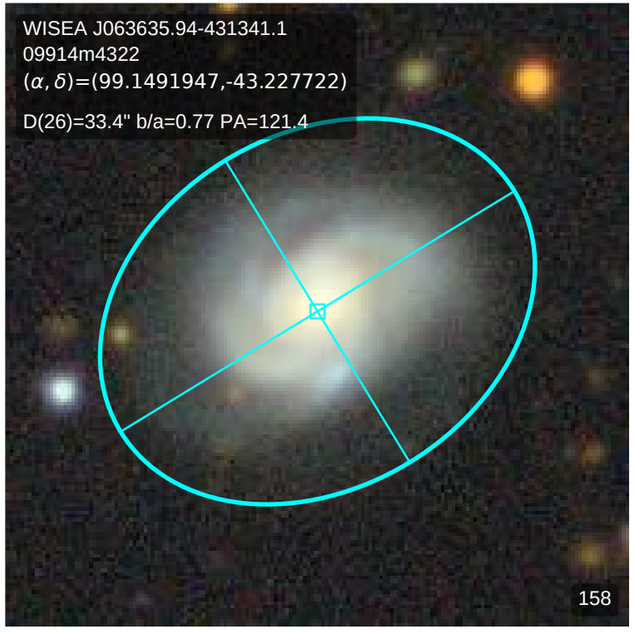
WISEA J063635.94-431341.1
09914m4322
(α, δ)=(99.1491947,-43.227722)
D(26)=33.4" b/a=0.77 PA=121.4
158

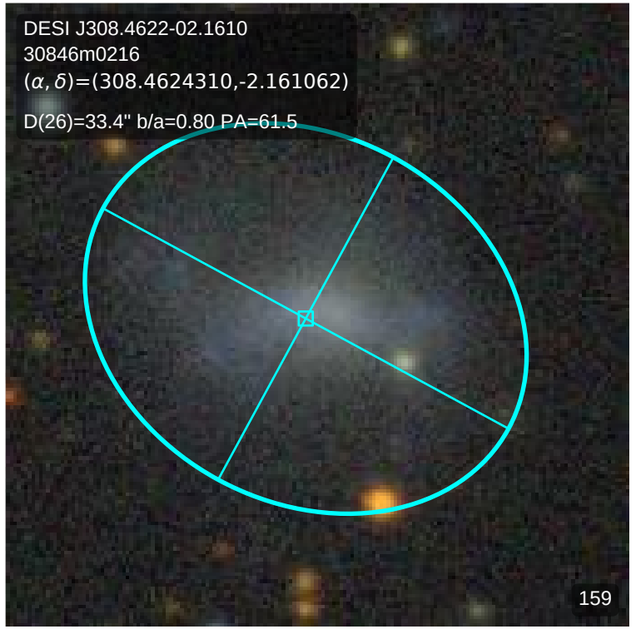
DESI J308.4622-02.1610
30846m0216
(α, δ)=(308.4624310,-2.161062)
D(26)=33.4" b/a=0.80 PA=61.5
159

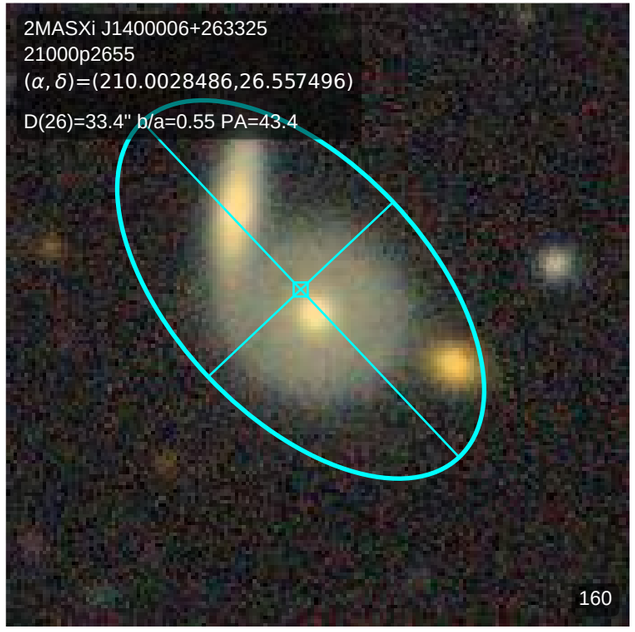
2MASXi J1400006+263325
21000p2655
(α, δ)=(210.0028486,26.557496)
D(26)=33.4" b/a=0.55 PA=43.4
160

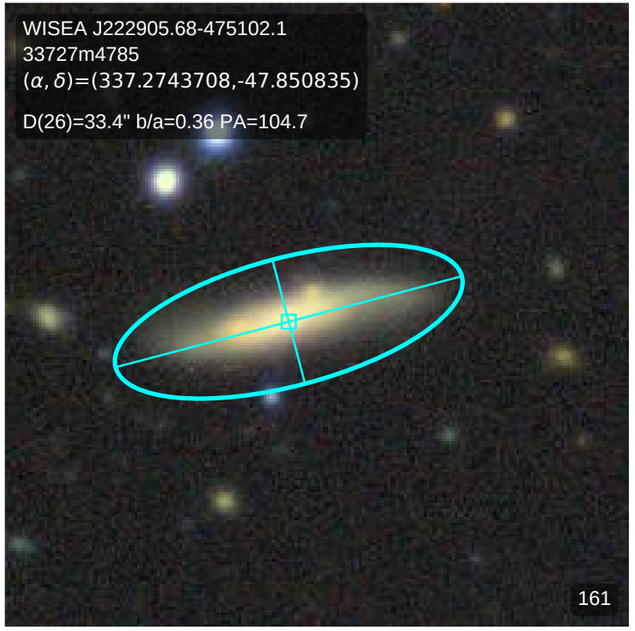
WISEA J222905.68-475102.1
33727m4785
(α, δ)=(337.2743708,-47.850835)
D(26)=33.4" b/a=0.36 PA=104.7
161

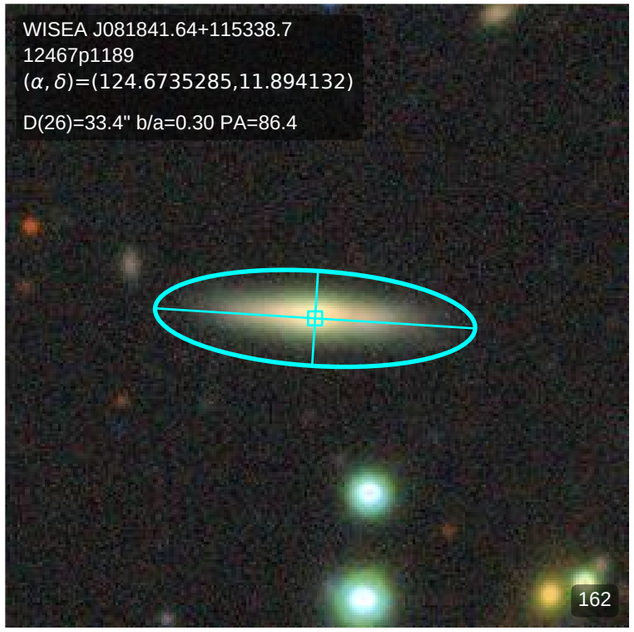
WISEA J081841.64+115338.7
12467p1189
(α, δ)=(124.6735285,11.894132)
D(26)=33.4" b/a=0.30 PA=86.4
162

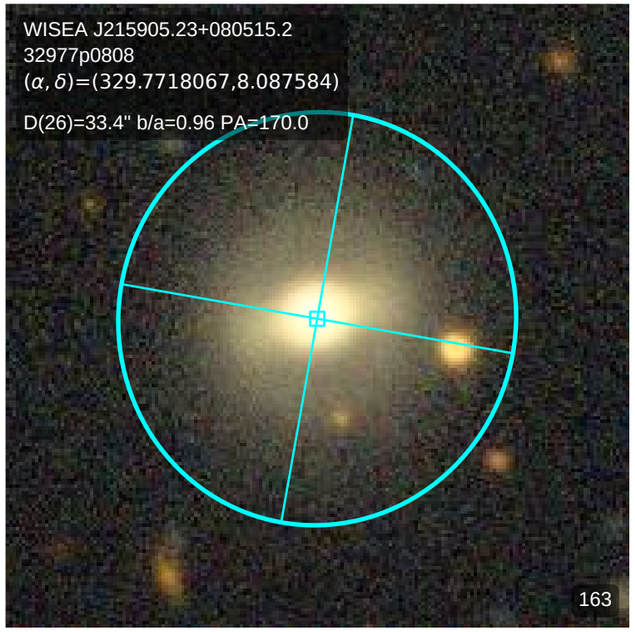
WISEA J215905.23+080515.2
32977p0808
(α, δ)=(329.7718067,8.087584)
D(26)=33.4" b/a=0.96 PA=170.0
163

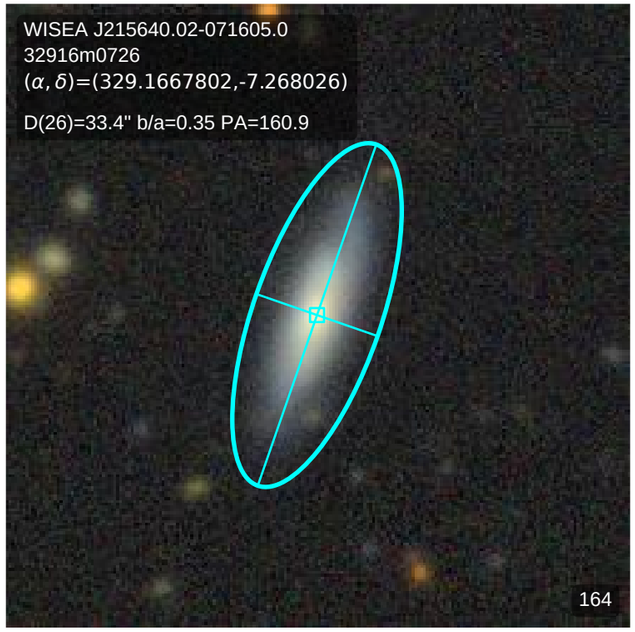
WISEA J215640.02-071605.0
32916m0726
(α, δ)=(329.1667802,-7.268026)
D(26)=33.4" b/a=0.35 PA=160.9
164

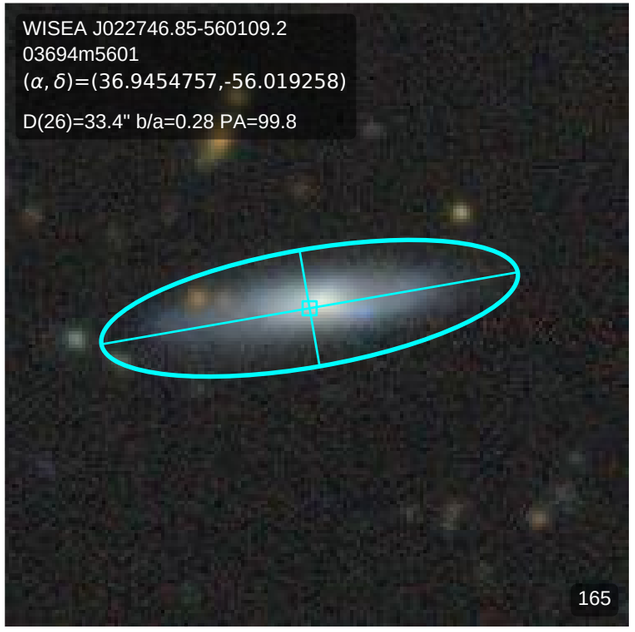
WISEA J022746.85-560109.2
03694m5601
(α, δ)=(36.9454757,-56.019258)
D(26)=33.4" b/a=0.28 PA=99.8
165

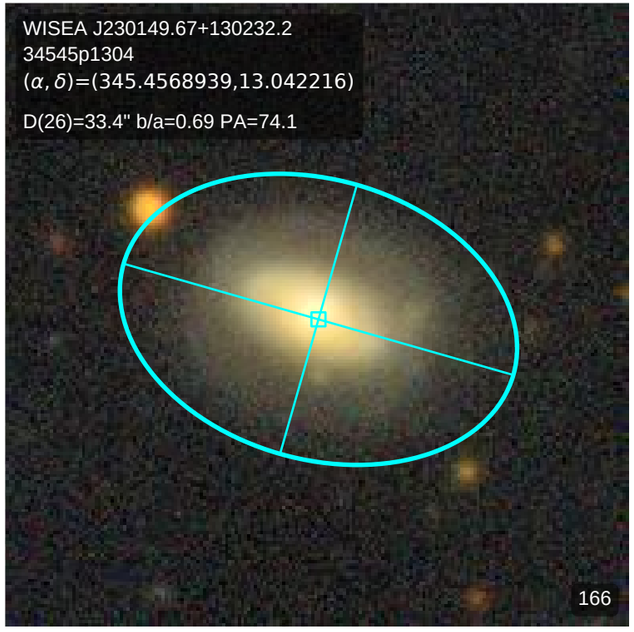
WISEA J230149.67+130232.2
34545p1304
(α, δ)=(345.4568939,13.042216)
D(26)=33.4" b/a=0.69 PA=74.1
166

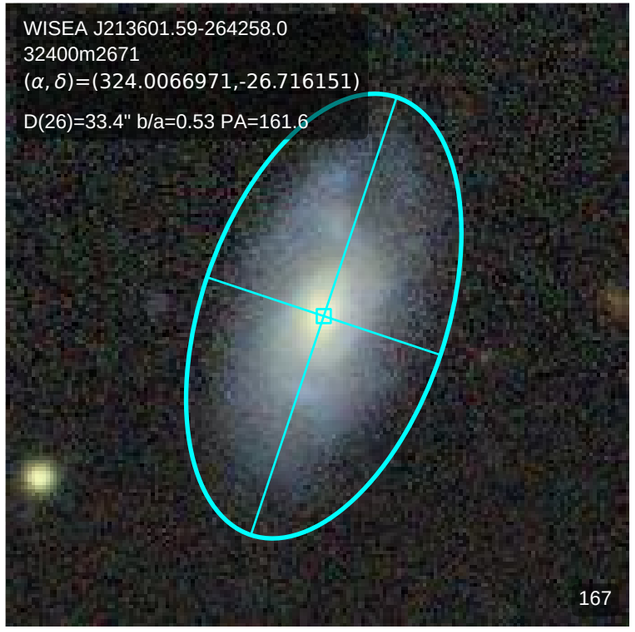
WISEA J213601.59-264258.0
32400m2671
(α, δ)=(324.0066971,-26.716151)
D(26)=33.4" b/a=0.53 PA=161.6
167

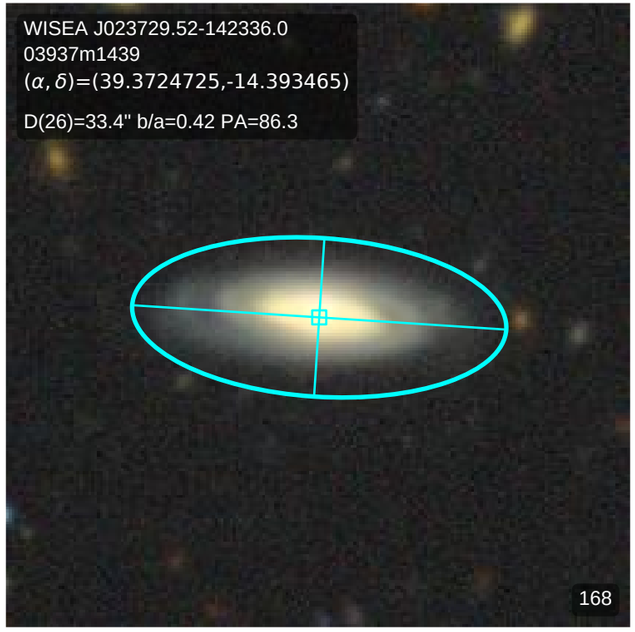
WISEA J023729.52-142336.0
03937m1439
(α, δ)=(39.3724725,-14.393465)
D(26)=33.4" b/a=0.42 PA=86.3
168

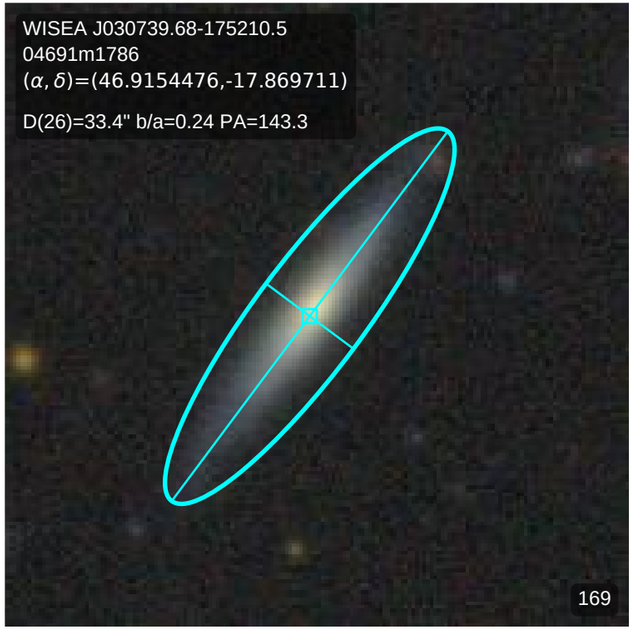
WISEA J030739.68-175210.5
04691m1786
(α, δ)=(46.9154476,-17.869711)
D(26)=33.4" b/a=0.24 PA=143.3
169

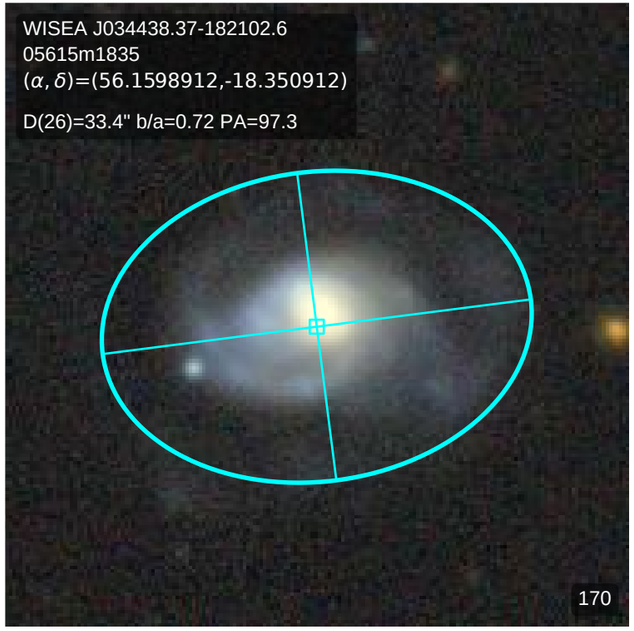
WISEA J034438.37-182102.6
05615m1835
(α, δ)=(56.1598912,-18.350912)
D(26)=33.4" b/a=0.72 PA=97.3
170

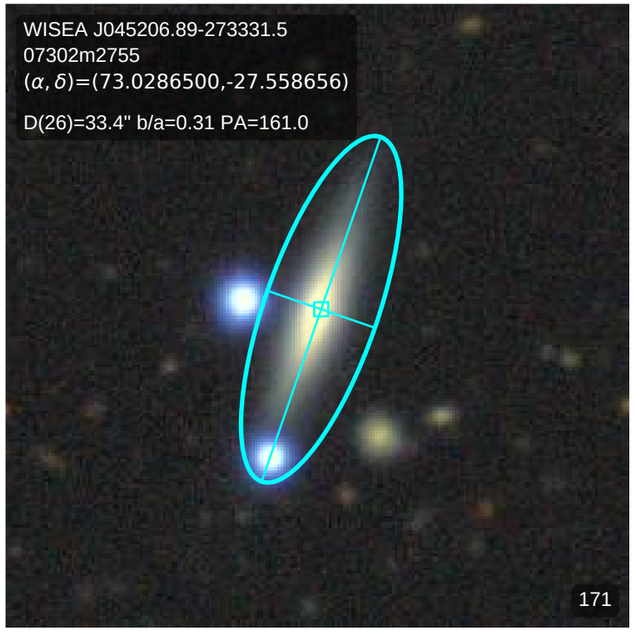
WISEA J045206.89-273331.5
07302m2755
(α, δ)=(73.0286500,-27.558656)
D(26)=33.4" b/a=0.31 PA=161.0
171

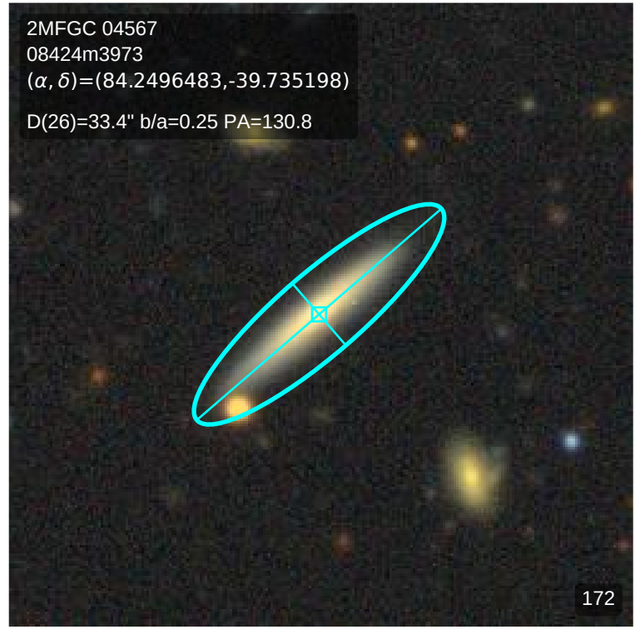
2MFGC 04567
08424m3973
(α, δ)=(84.2496483,-39.735198)
D(26)=33.4" b/a=0.25 PA=130.8
172

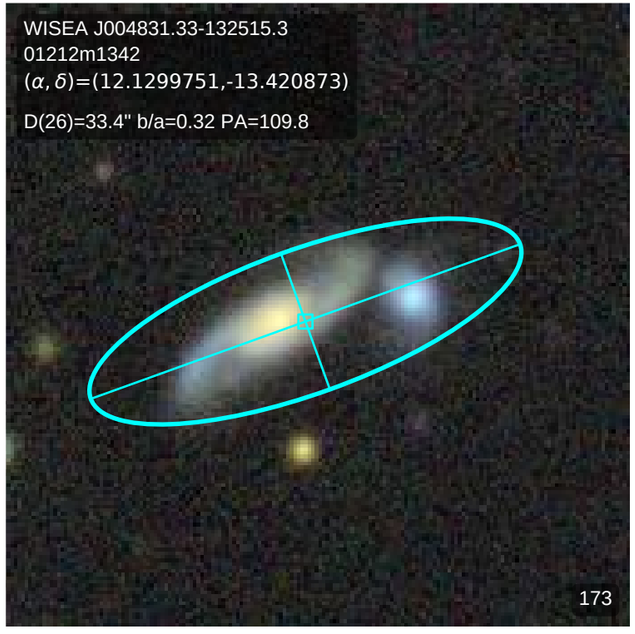
WISEA J004831.33-132515.3
01212m1342
(α, δ)=(12.1299751,-13.420873)
D(26)=33.4" b/a=0.32 PA=109.8
173

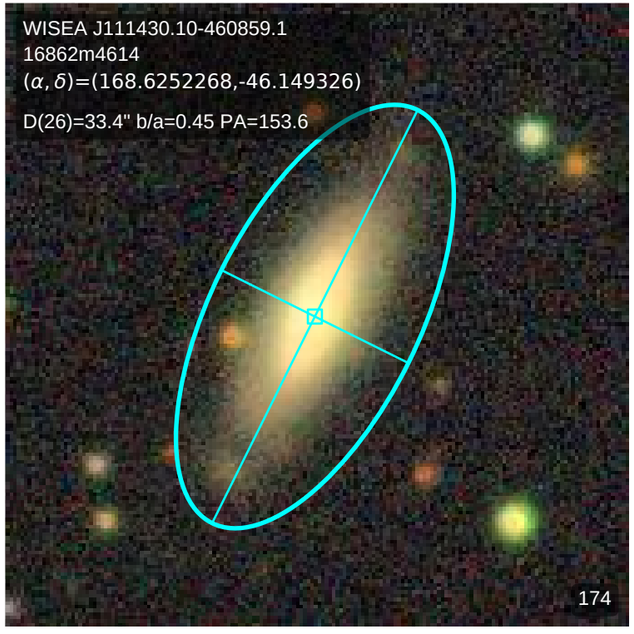
WISEA J111430.10-460859.1
16862m4614
(α, δ)=(168.6252268,-46.149326)
D(26)=33.4" b/a=0.45 PA=153.6
174

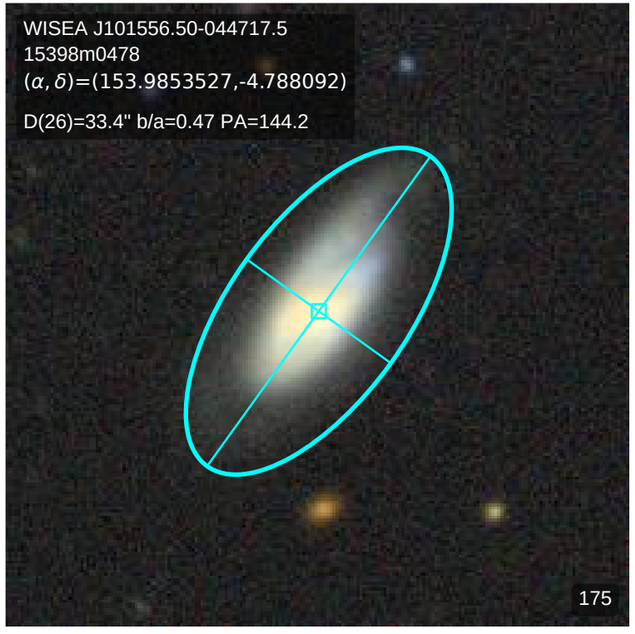
WISEA J101556.50-044717.5
15398m0478
(α, δ)=(153.9853527,-4.788092)
D(26)=33.4" b/a=0.47 PA=144.2
175

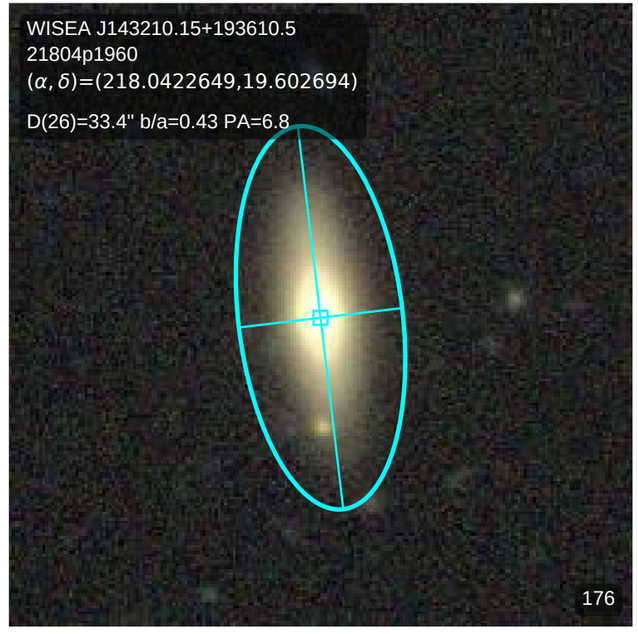
WISEA J143210.15+193610.5
21804p1960
(α, δ)=(218.0422649,19.602694)
D(26)=33.4" b/a=0.43 PA=6.8
176

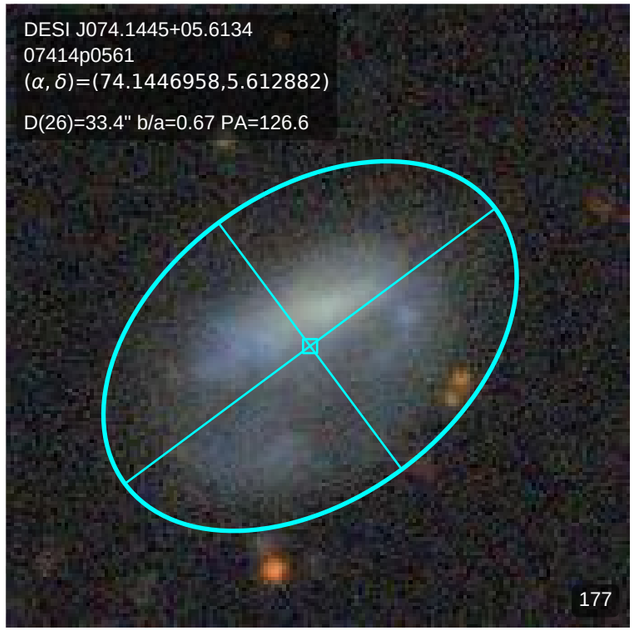
DESI J074.1445+05.6134
07414p0561
(α, δ)=(74.1446958,5.612882)
D(26)=33.4" b/a=0.67 PA=126.6
177

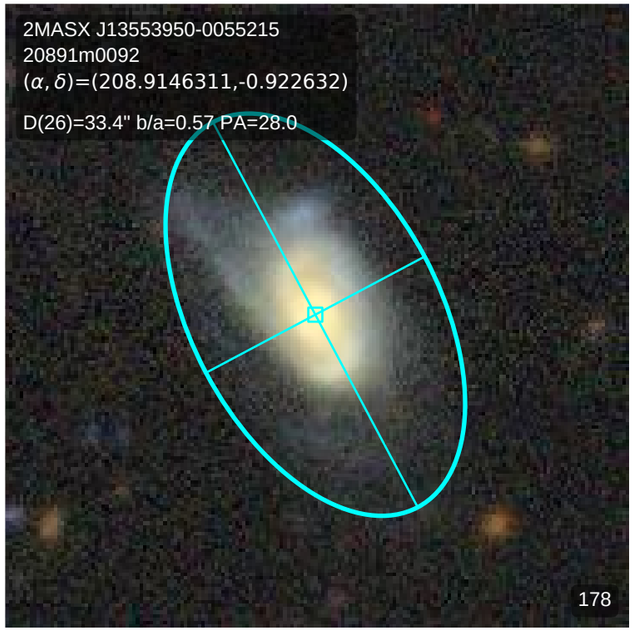
2MASX J13553950-0055215
20891m0092
(α, δ)=(208.9146311,-0.922632)
D(26)=33.4" b/a=0.57 PA=28.0
178

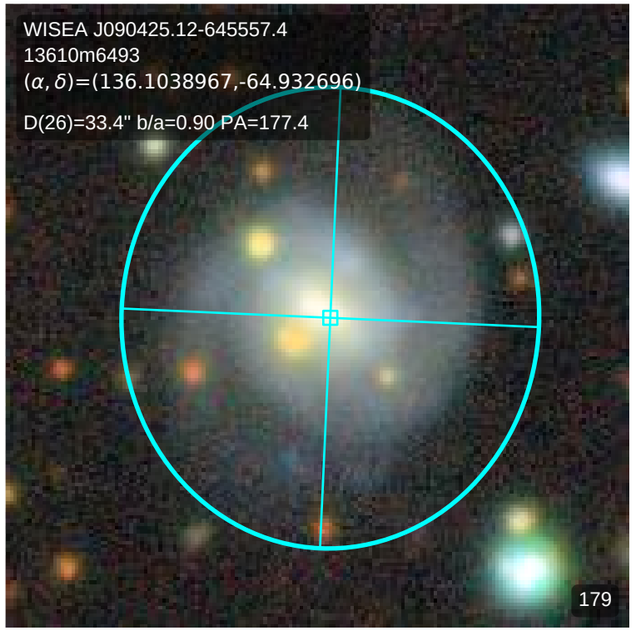
WISEA J090425.12-645557.4
13610m6493
(α, δ)=(136.1038967,-64.932696)
D(26)=33.4" b/a=0.90 PA=177.4
179

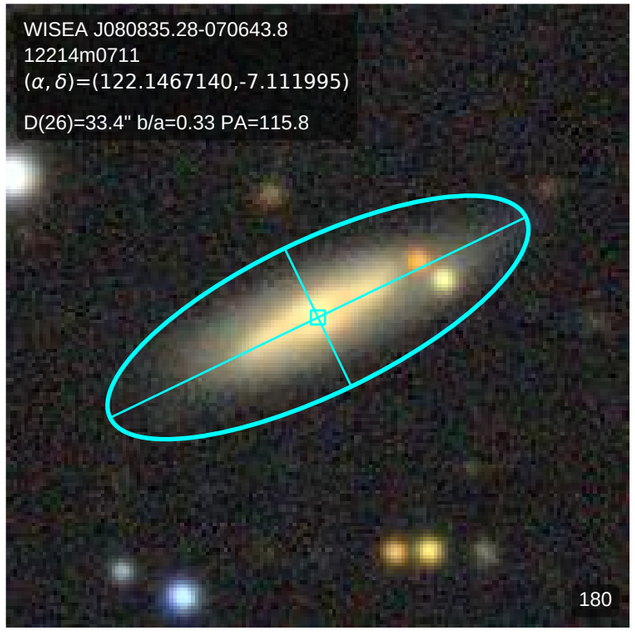
WISEA J080835.28-070643.8
12214m0711
(α, δ)=(122.1467140,-7.111995)
D(26)=33.4" b/a=0.33 PA=115.8
180

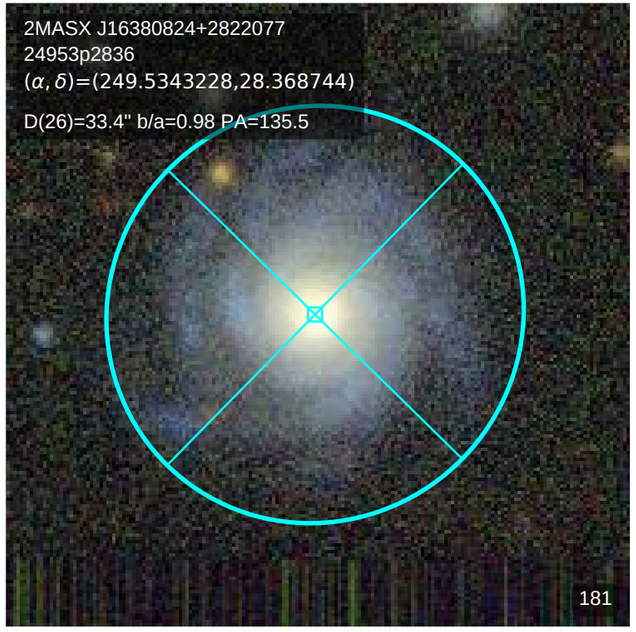
2MASX J16380824+2822077
24953p2836
(α, δ)=(249.5343228,28.368744)
D(26)=33.4" b/a=0.98 PA=135.5
181

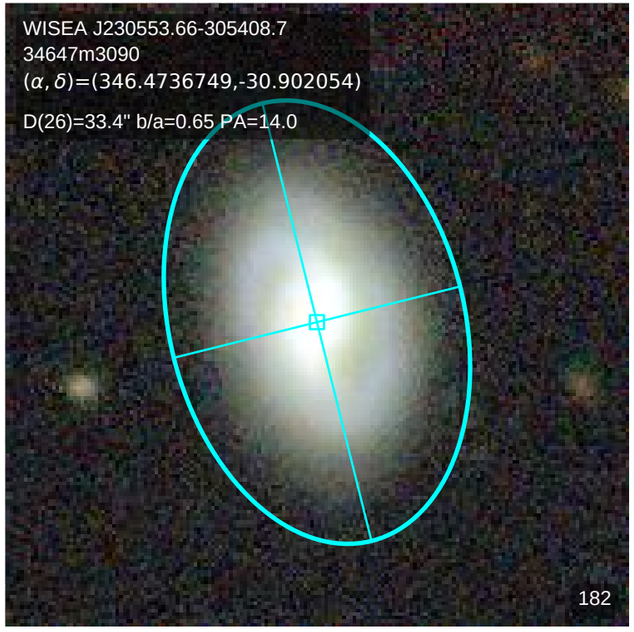
WISEA J230553.66-305408.7
34647m3090
(α, δ)=(346.4736749,-30.902054)
D(26)=33.4" b/a=0.65 PA=14.0
182

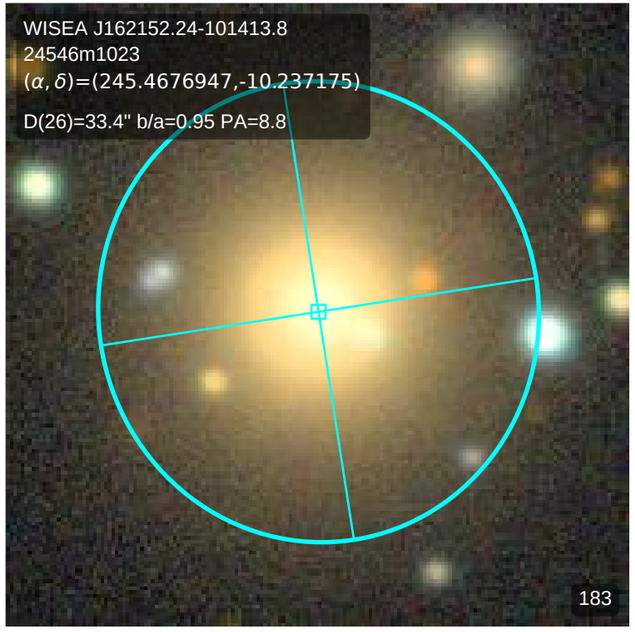
WISEA J162152.24-101413.8
24546m1023
(α, δ)=(245.4676947,-10.237175)
D(26)=33.4" b/a=0.95 PA=8.8
183

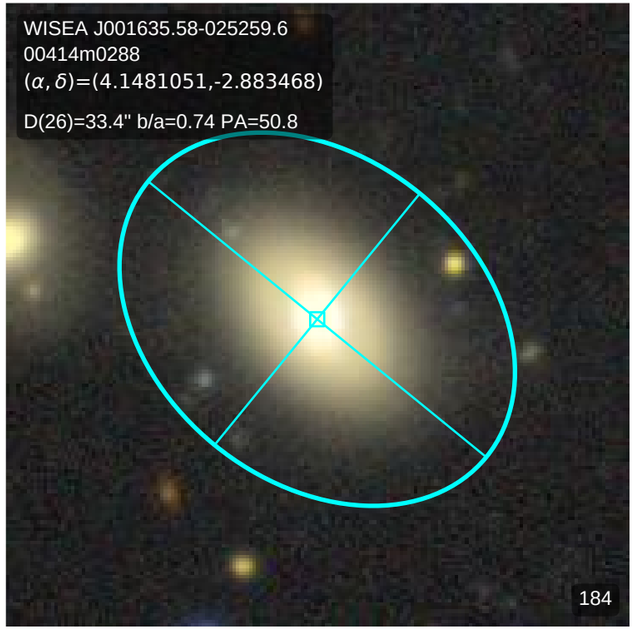
WISEA J001635.58-025259.6
00414m0288
(α, δ)=(4.1481051,-2.883468)
D(26)=33.4" b/a=0.74 PA=50.8
184

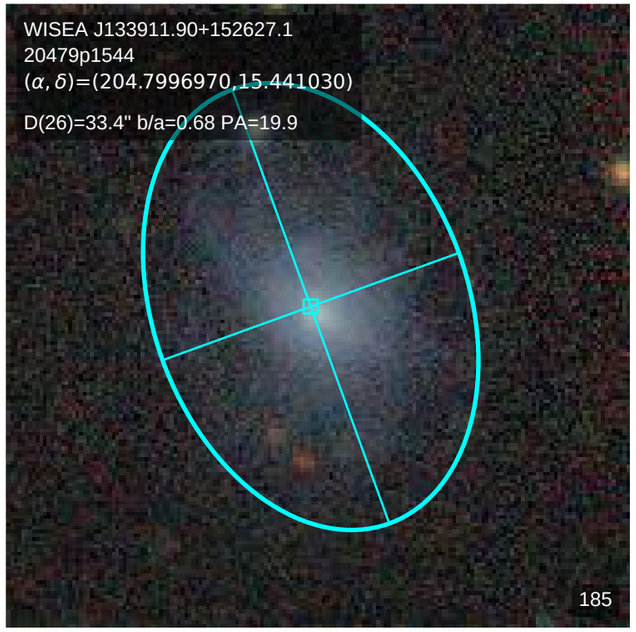
WISEA J133911.90+152627.1
20479p1544
(α, δ)=(204.7996970,15.441030)
D(26)=33.4" b/a=0.68 PA=19.9
185

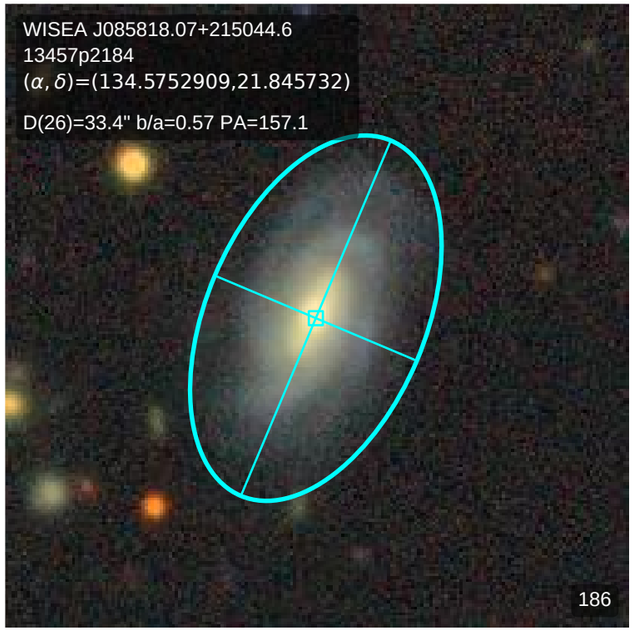
WISEA J085818.07+215044.6
13457p2184
(α, δ)=(134.5752909,21.845732)
D(26)=33.4" b/a=0.57 PA=157.1
186

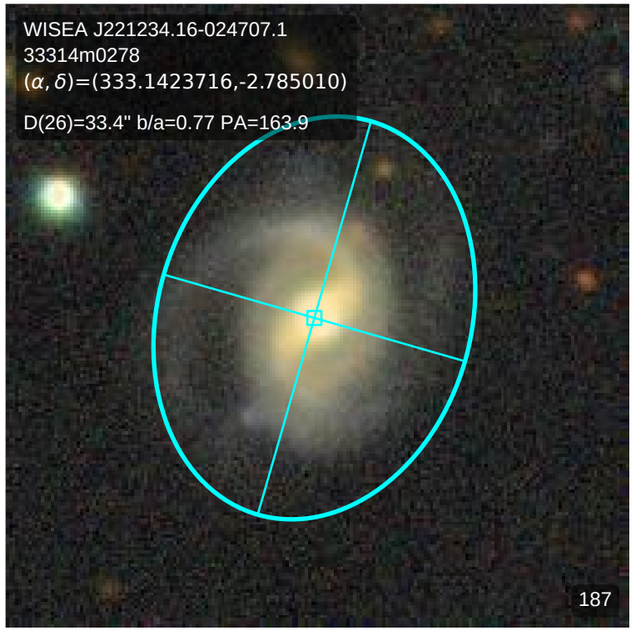
WISEA J221234.16-024707.1
33314m0278
(α, δ)=(333.1423716,-2.785010)
D(26)=33.4" b/a=0.77 PA=163.9
187

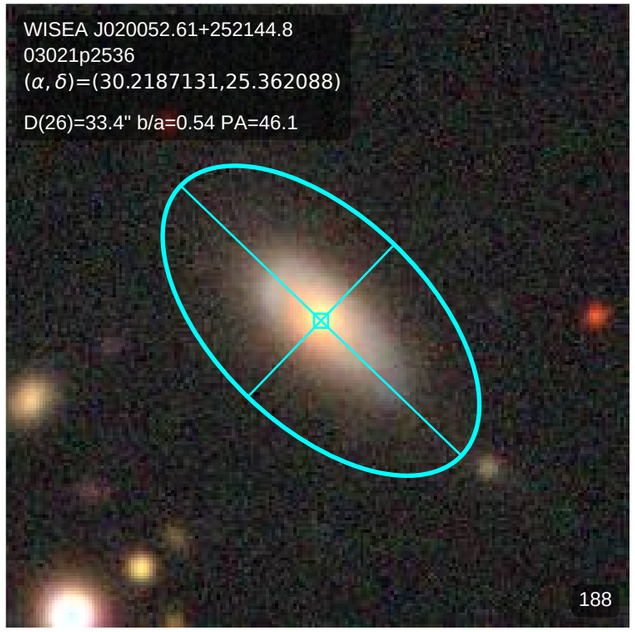
WISEA J020052.61+252144.8
03021p2536
(α, δ)=(30.2187131,25.362088)
D(26)=33.4" b/a=0.54 PA=46.1
188

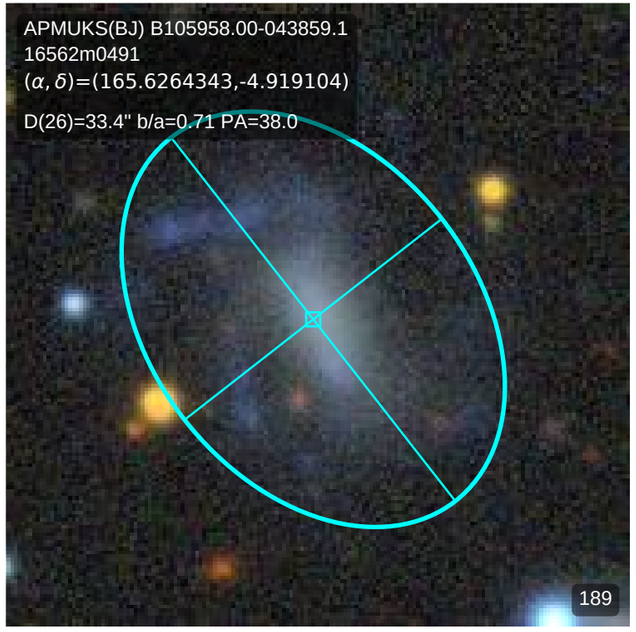
APMUKS(BJ) B105958.00-043859.1
16562m0491
(α, δ)=(165.6264343,-4.919104)
D(26)=33.4" b/a=0.71 PA=38.0
189

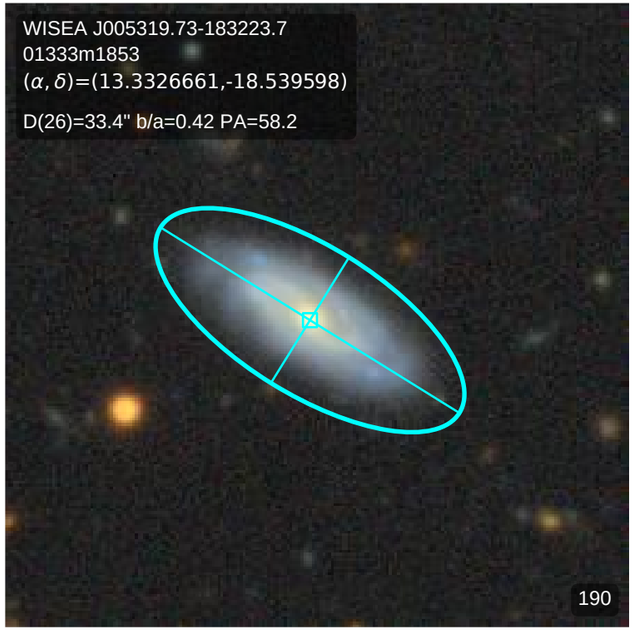
WISEA J005319.73-183223.7
01333m1853
(α, δ)=(13.3326661,-18.539598)
D(26)=33.4" b/a=0.42 PA=58.2
190

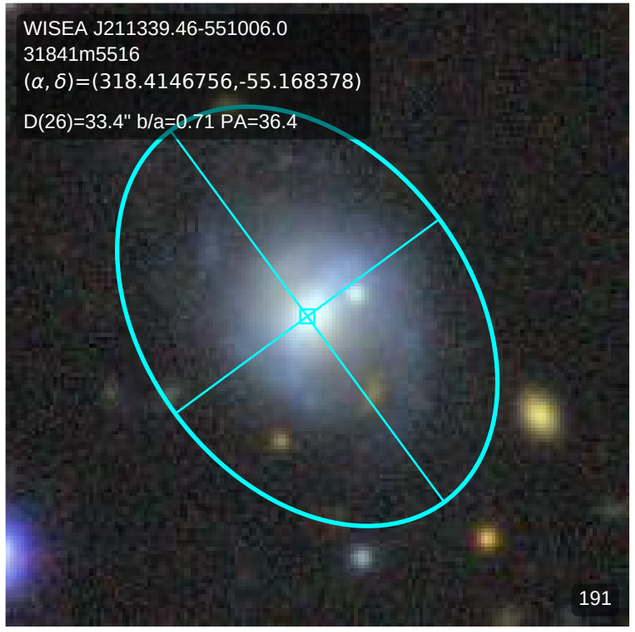
WISEA J211339.46-551006.0
31841m5516
(α, δ)=(318.4146756,-55.168378)
D(26)=33.4" b/a=0.71 PA=36.4
191

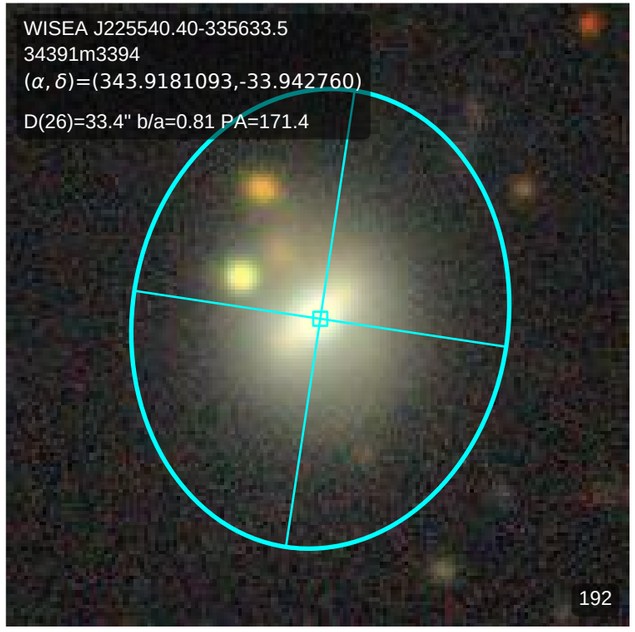
WISEA J225540.40-335633.5
34391m3394
(α, δ)=(343.9181093,-33.942760)
D(26)=33.4" b/a=0.81 PA=171.4
192

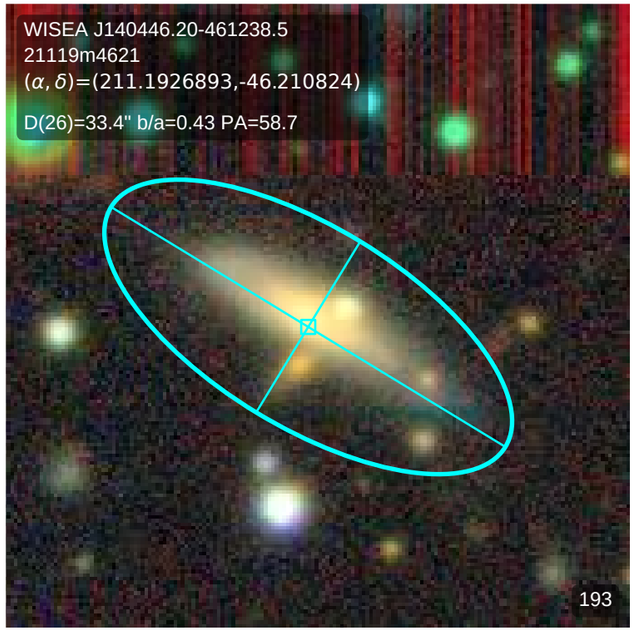
WISEA J140446.20-461238.5
21119m4621
(α, δ)=(211.1926893,-46.210824)
D(26)=33.4" b/a=0.43 PA=58.7
193

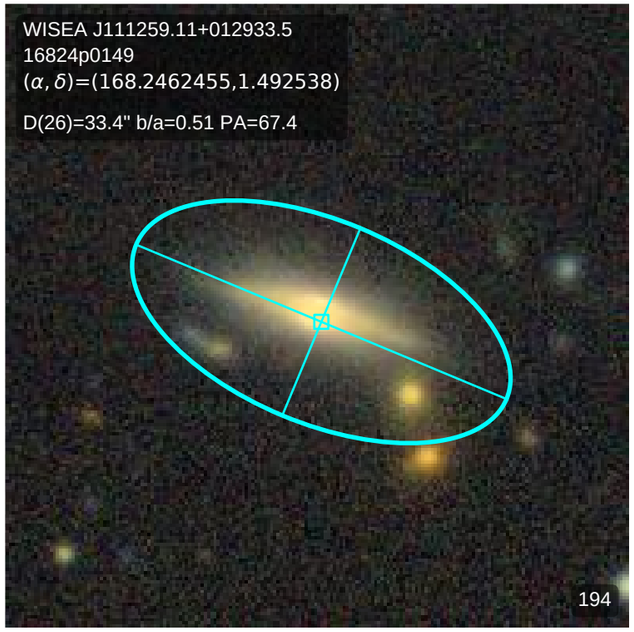
WISEA J111259.11+012933.5
16824p0149
(α, δ)=(168.2462455,1.492538)
D(26)=33.4" b/a=0.51 PA=67.4
194

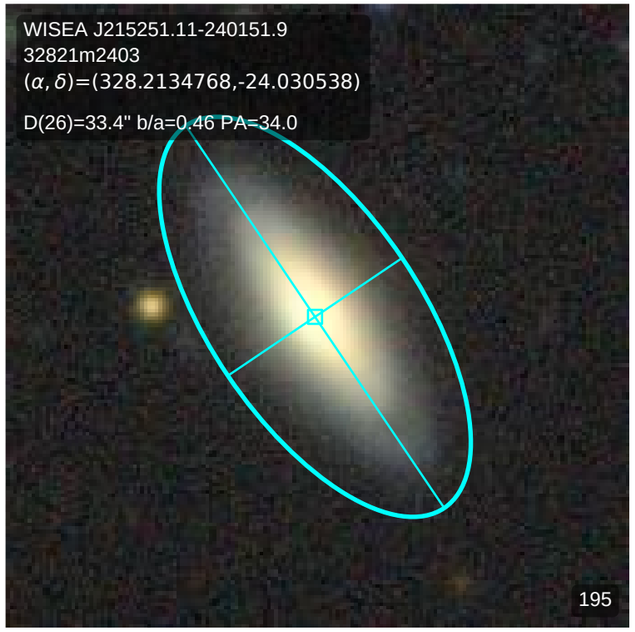
WISEA J215251.11-240151.9
32821m2403
(α, δ)=(328.2134768,-24.030538)
D(26)=33.4" b/a=0.46 PA=34.0
195

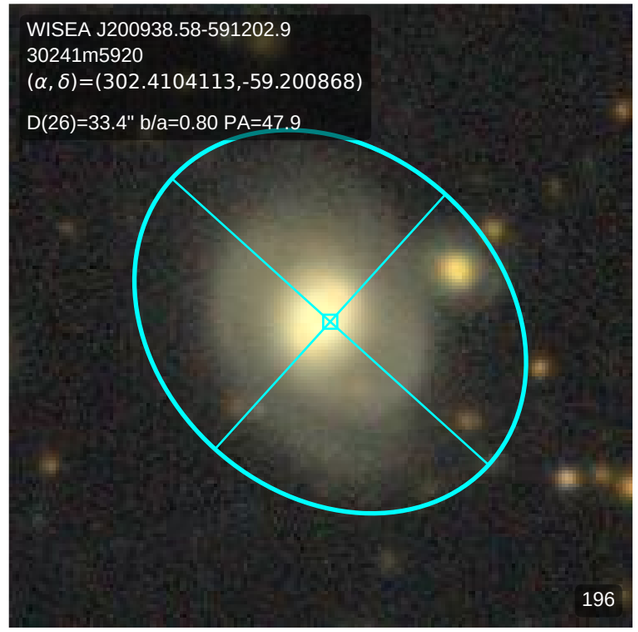
WISEA J200938.58-591202.9
30241m5920
(α, δ)=(302.4104113,-59.200868)
D(26)=33.4" b/a=0.80 PA=47.9
196

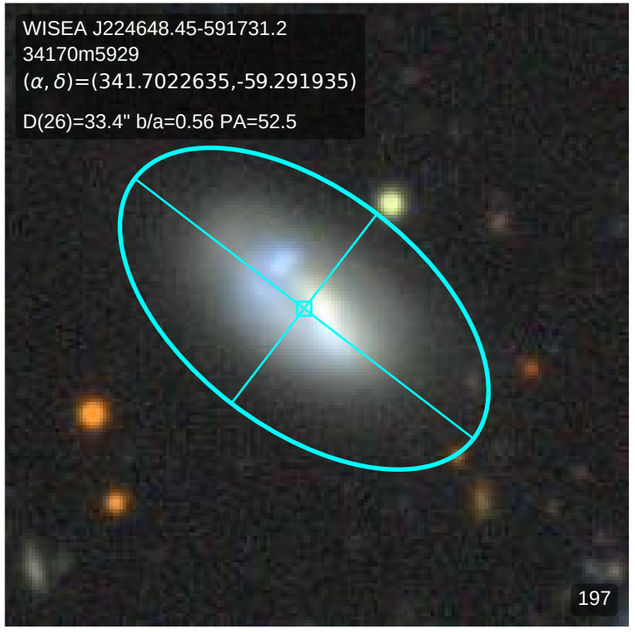
WISEA J224648.45-591731.2
34170m5929
(α, δ)=(341.7022635,-59.291935)
D(26)=33.4" b/a=0.56 PA=52.5
197

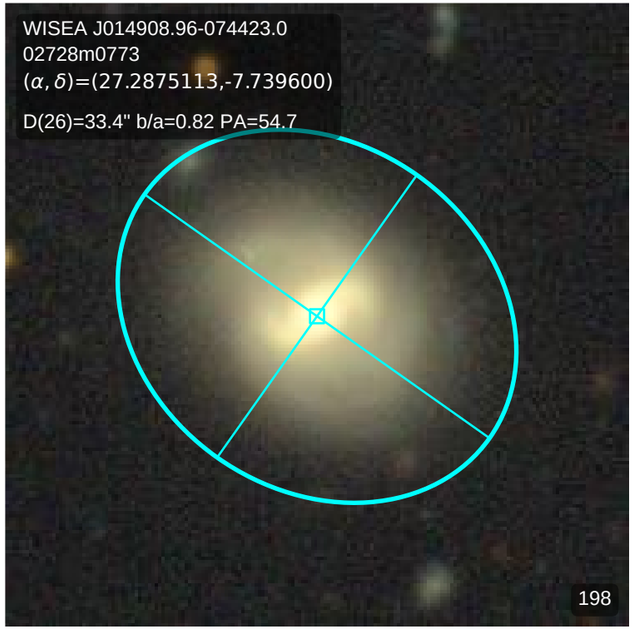
WISEA J014908.96-074423.0
02728m0773
(α, δ)=(27.2875113,-7.739600)
D(26)=33.4" b/a=0.82 PA=54.7
198

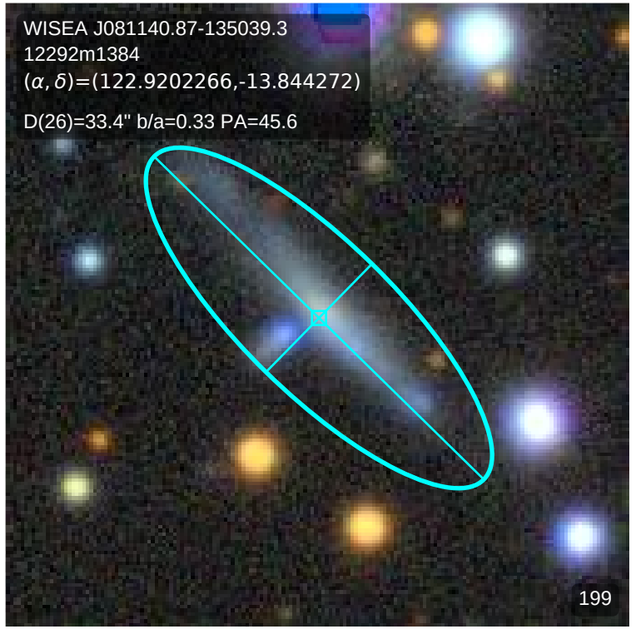
WISEA J081140.87-135039.3
12292m1384
(α, δ)=(122.9202266,-13.844272)
D(26)=33.4" b/a=0.33 PA=45.6
199

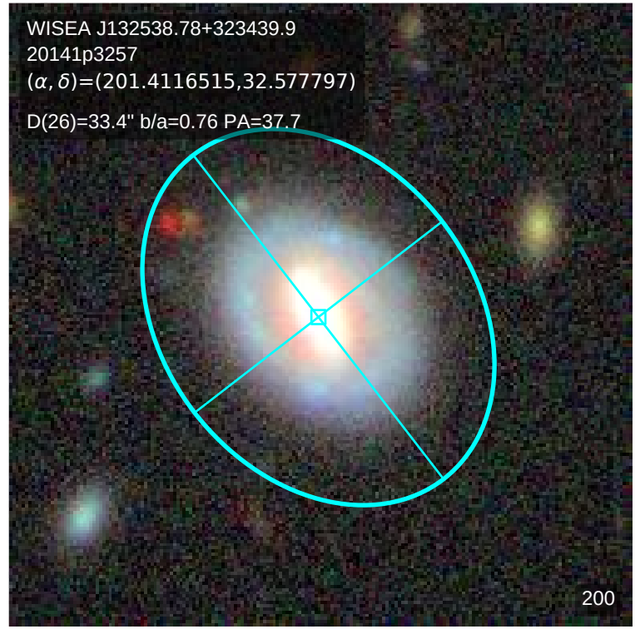
WISEA J132538.78+323439.9
20141p3257
(α, δ)=(201.4116515,32.577797)
D(26)=33.4" b/a=0.76 PA=37.7
200

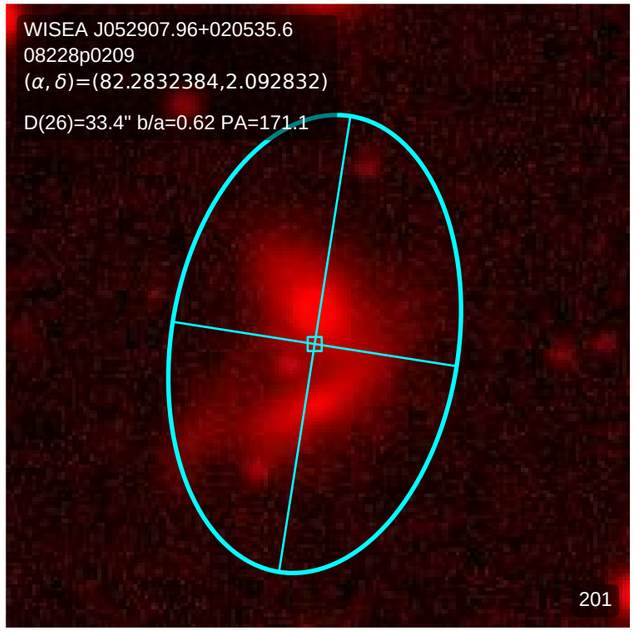
WISEA J052907.96+020535.6
08228p0209
(α, δ)=(82.2832384,2.092832)
D(26)=33.4" b/a=0.62 PA=171.1
201

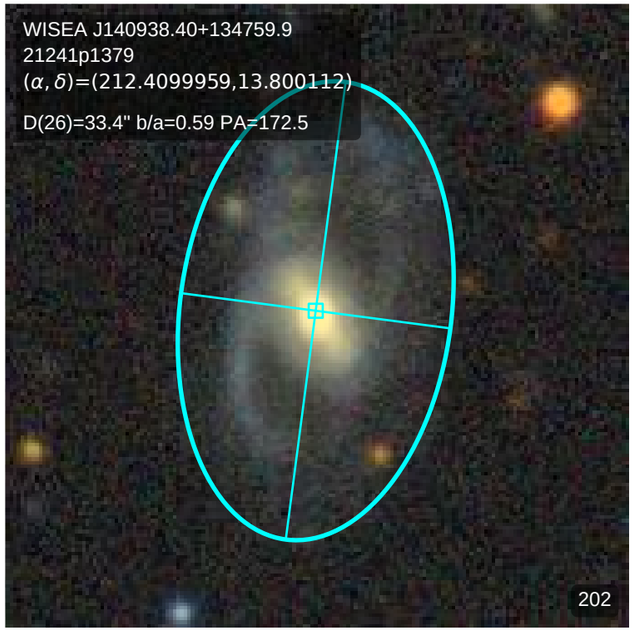
WISEA J140938.40+134759.9
21241p1379
(α, δ)=(212.4099959,13.800112)
D(26)=33.4" b/a=0.59 PA=172.5
202

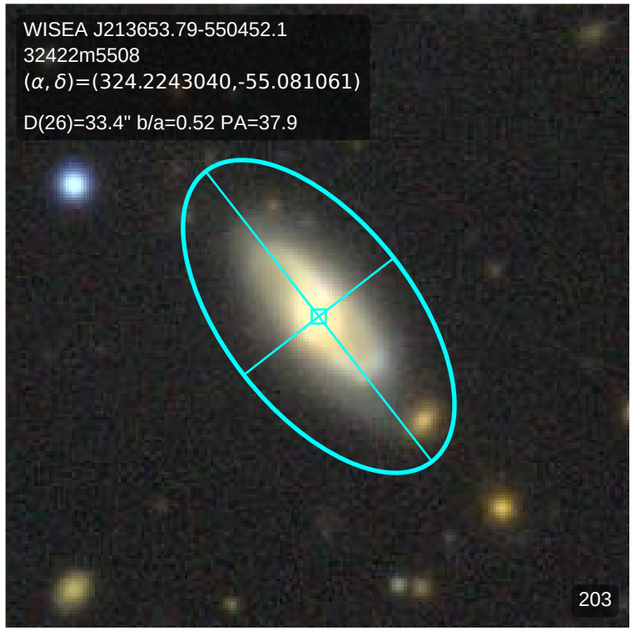
WISEA J213653.79-550452.1
32422m5508
(α, δ)=(324.2243040,-55.081061)
D(26)=33.4" b/a=0.52 PA=37.9
203

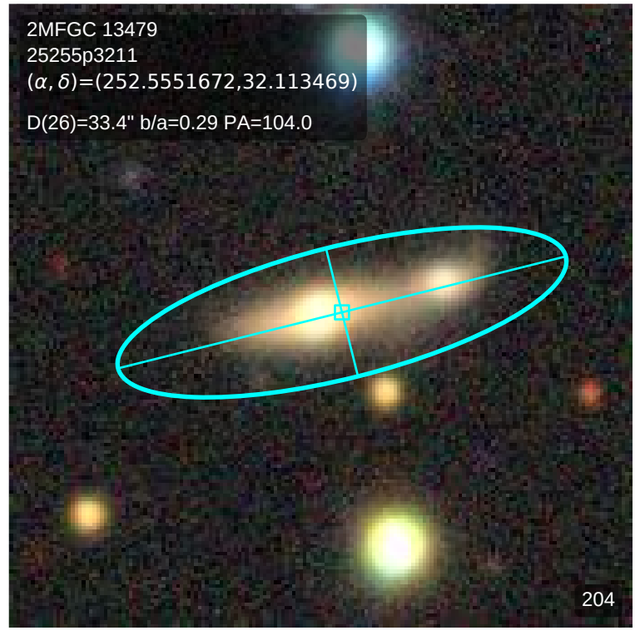
2MFGC 13479
25255p3211
(α, δ)=(252.5551672,32.113469)
D(26)=33.4" b/a=0.29 PA=104.0
204

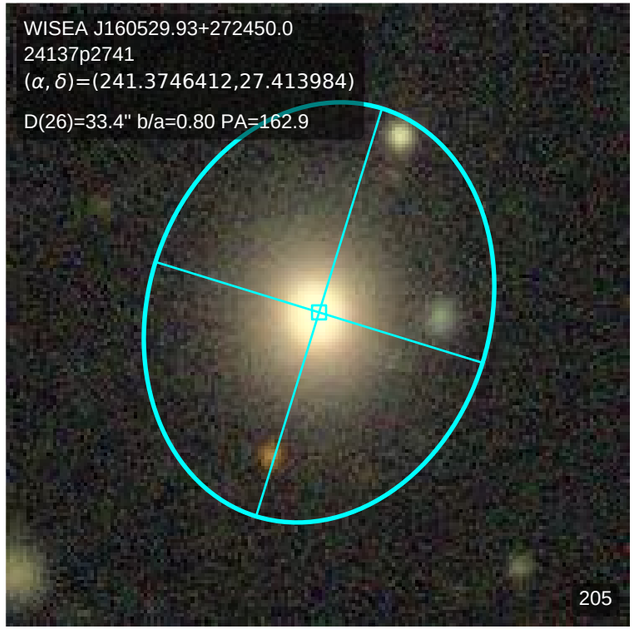
WISEA J160529.93+272450.0
24137p2741
(α, δ)=(241.3746412,27.413984)
D(26)=33.4" b/a=0.80 PA=162.9
205

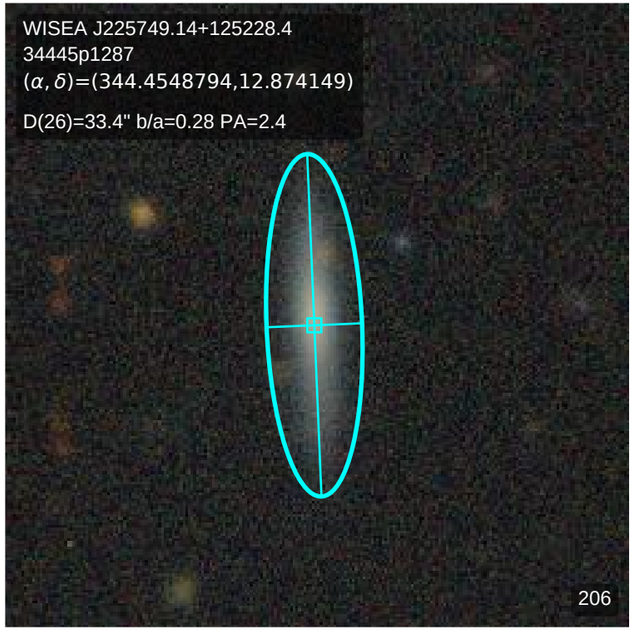
WISEA J225749.14+125228.4
34445p1287
(α, δ)=(344.4548794,12.874149)
D(26)=33.4" b/a=0.28 PA=2.4
206

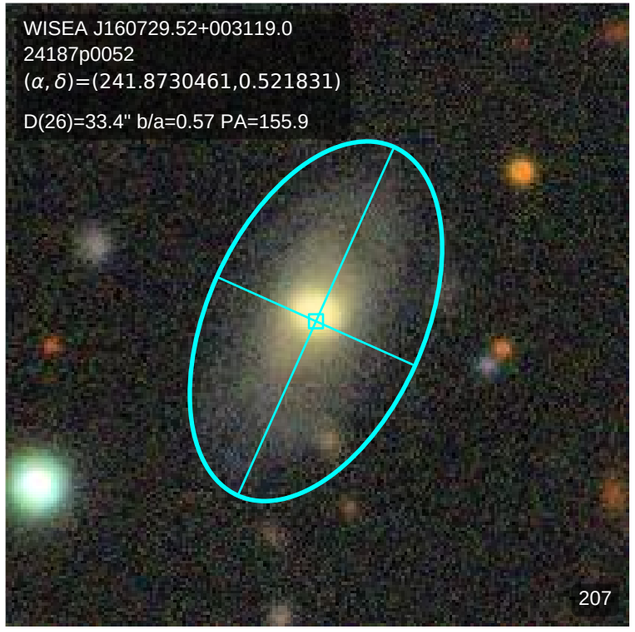
WISEA J160729.52+003119.0
24187p0052
(α, δ)=(241.8730461,0.521831)
D(26)=33.4" b/a=0.57 PA=155.9
207

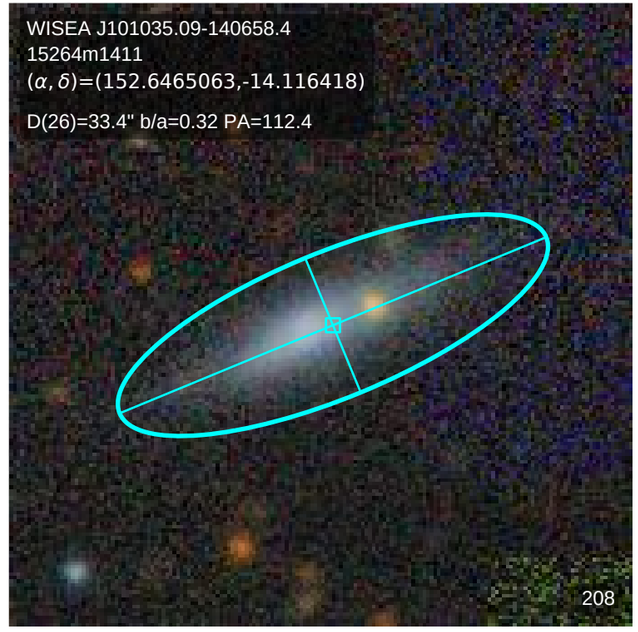
WISEA J101035.09-140658.4
15264m1411
(α, δ)=(152.6465063,-14.116418)
D(26)=33.4" b/a=0.32 PA=112.4
208

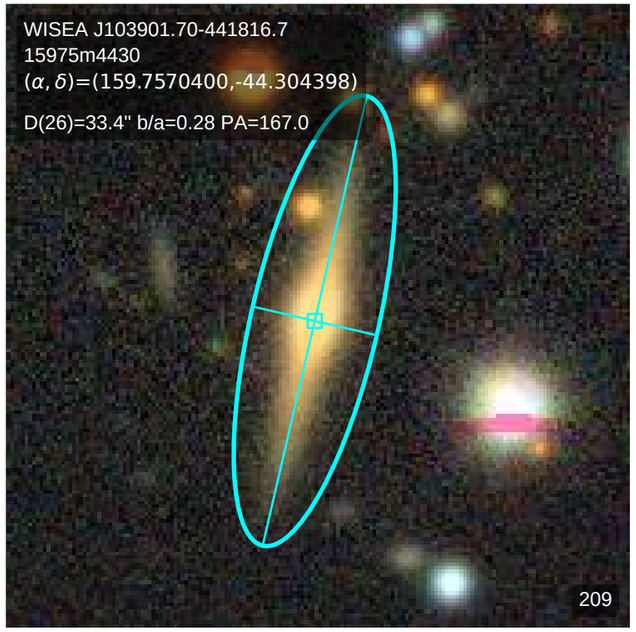
WISEA J103901.70-441816.7
15975m4430
(α, δ)=(159.7570400,-44.304398)
D(26)=33.4" b/a=0.28 PA=167.0
209

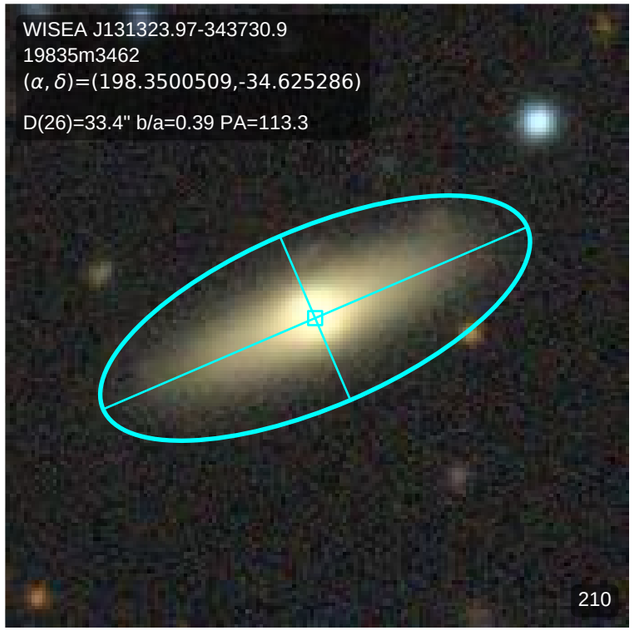
WISEA J131323.97-343730.9
19835m3462
(α, δ)=(198.3500509,-34.625286)
D(26)=33.4" b/a=0.39 PA=113.3
210

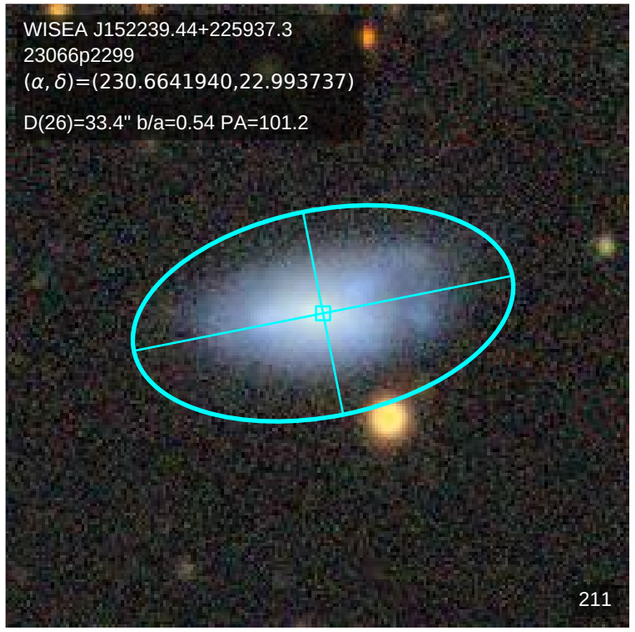
WISEA J152239.44+225937.3
23066p2299
(α, δ)=(230.6641940,22.993737)
D(26)=33.4" b/a=0.54 PA=101.2
211

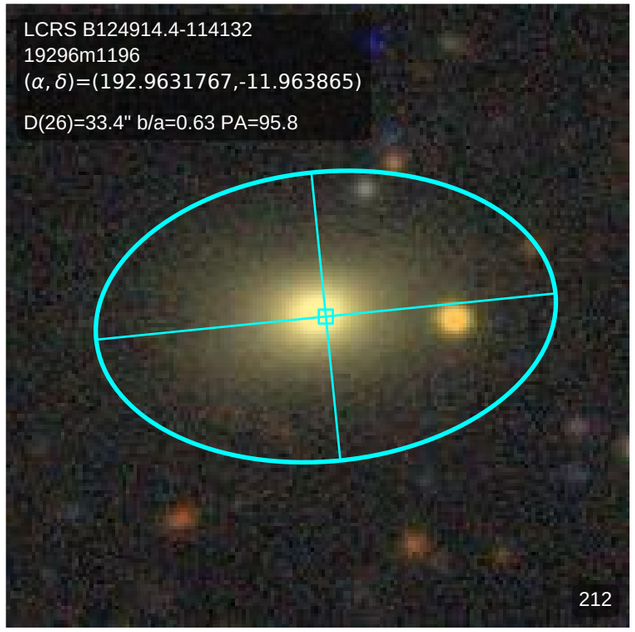
LCRS B124914.4-114132
19296m1196
(α, δ)=(192.9631767,-11.963865)
D(26)=33.4" b/a=0.63 PA=95.8
212

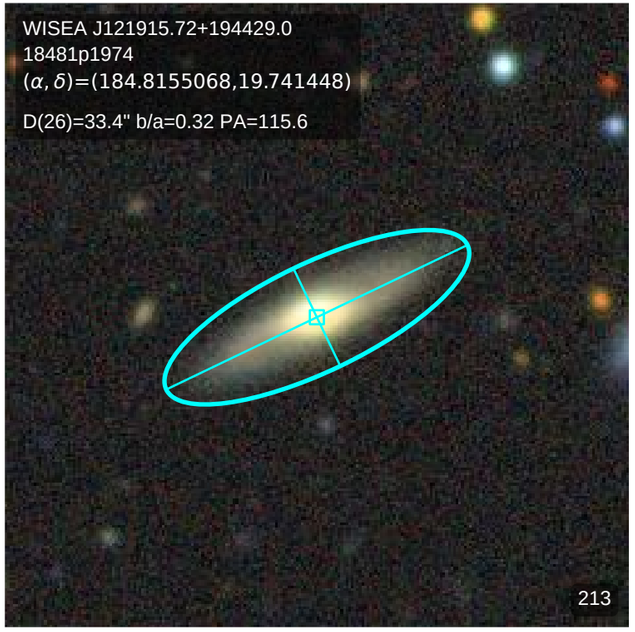
WISEA J121915.72+194429.0
18481p1974
(α, δ)=(184.8155068,19.741448)
D(26)=33.4" b/a=0.32 PA=115.6
213

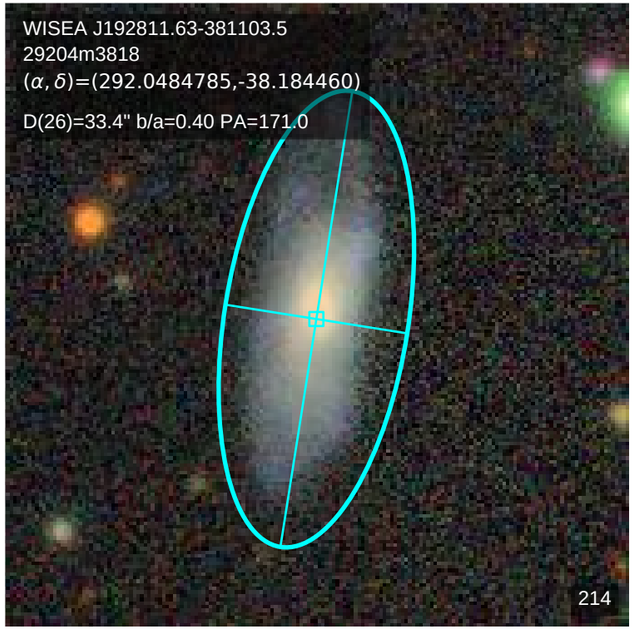
WISEA J192811.63-381103.5
29204m3818
(α, δ)=(292.0484785,-38.184460)
D(26)=33.4" b/a=0.40 PA=171.0
214

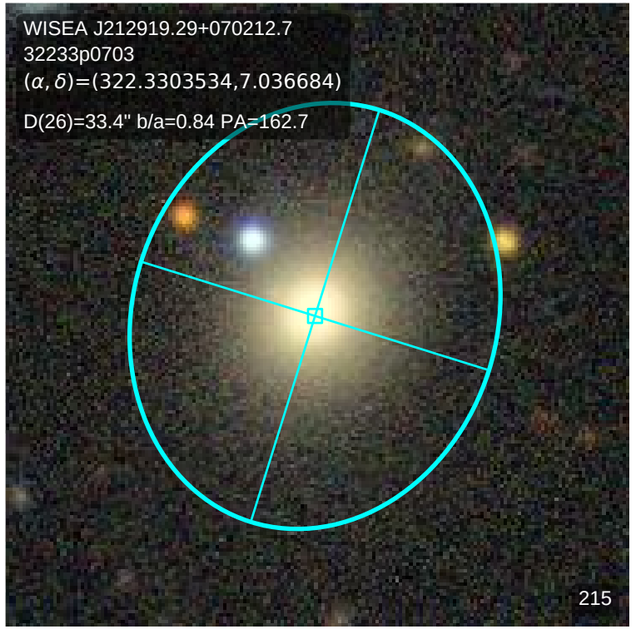
WISEA J212919.29+070212.7
32233p0703
(α, δ)=(322.3303534,7.036684)
D(26)=33.4" b/a=0.84 PA=162.7
215

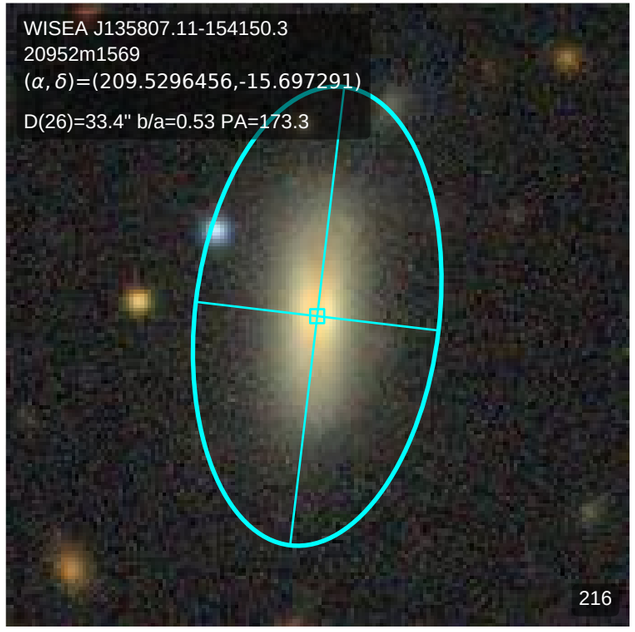
WISEA J135807.11-154150.3
20952m1569
(α, δ)=(209.5296456,-15.697291)
D(26)=33.4" b/a=0.53 PA=173.3
216

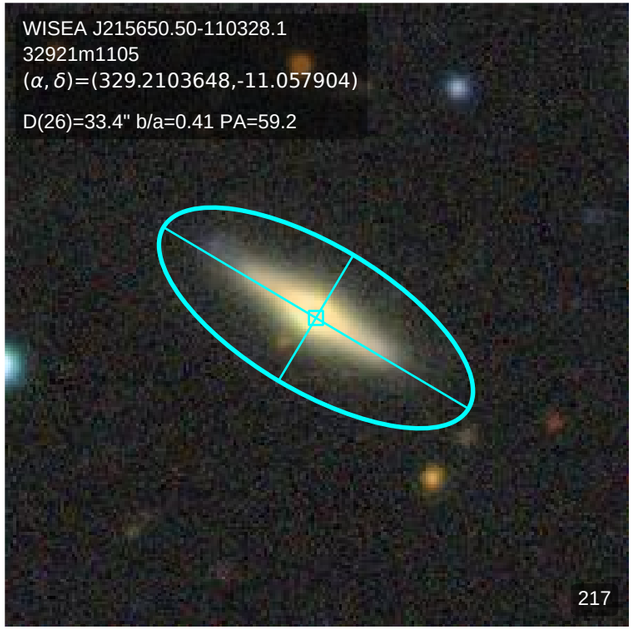
WISEA J215650.50-110328.1
32921m1105
(α, δ)=(329.2103648,-11.057904)
D(26)=33.4" b/a=0.41 PA=59.2
217

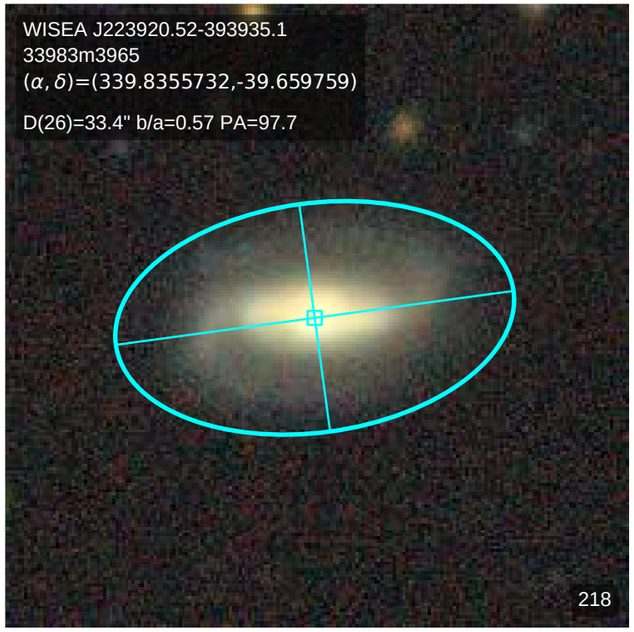
WISEA J223920.52-393935.1
33983m3965
(α, δ)=(339.8355732,-39.659759)
D(26)=33.4" b/a=0.57 PA=97.7
218

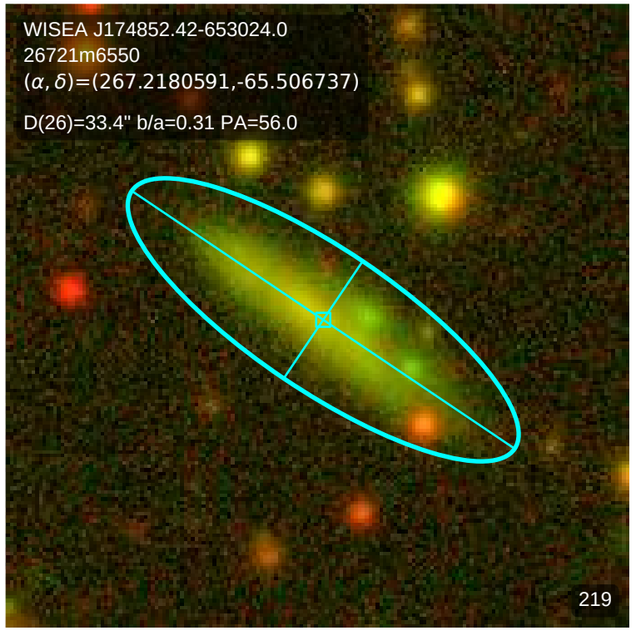
WISEA J174852.42-653024.0
26721m6550
(α, δ)=(267.2180591,-65.506737)
D(26)=33.4" b/a=0.31 PA=56.0
219

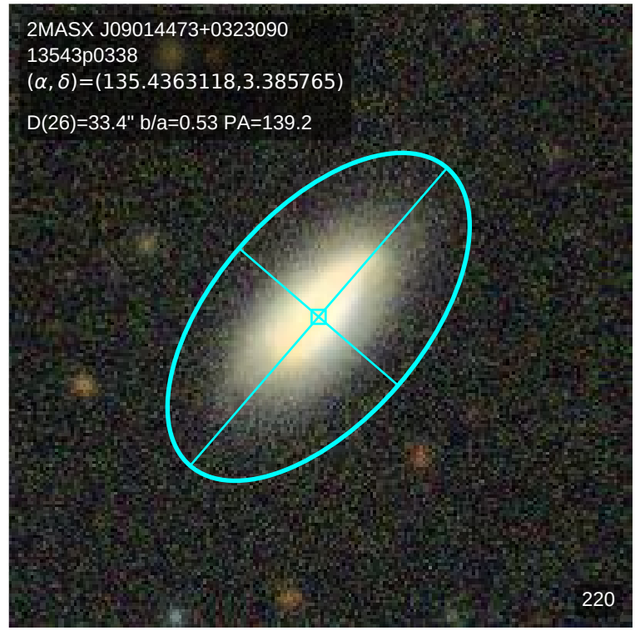
2MASX J09014473+0323090
13543p0338
(α, δ)=(135.4363118,3.385765)
D(26)=33.4" b/a=0.53 PA=139.2
220

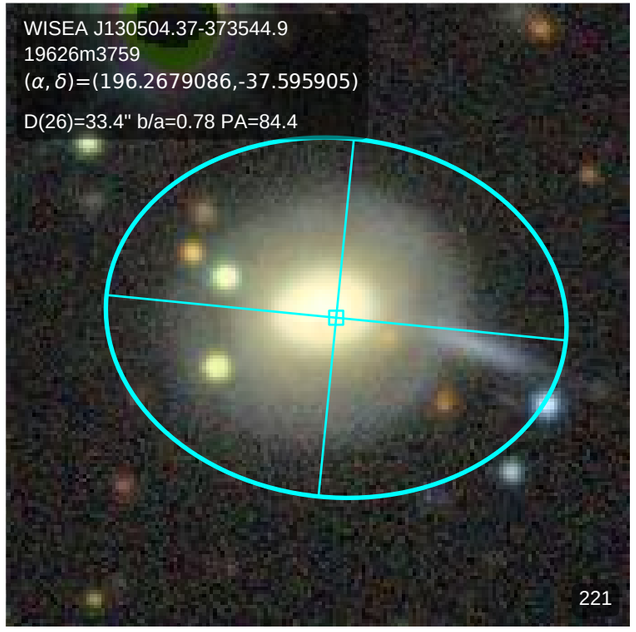
WISEA J130504.37-373544.9
19626m3759
(α, δ)=(196.2679086,-37.595905)
D(26)=33.4" b/a=0.78 PA=84.4
221

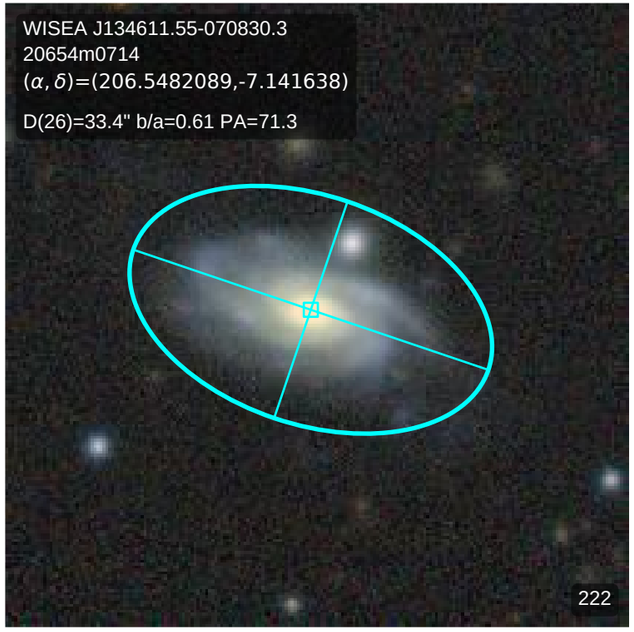
WISEA J134611.55-070830.3
20654m0714
(α, δ)=(206.5482089,-7.141638)
D(26)=33.4" b/a=0.61 PA=71.3
222

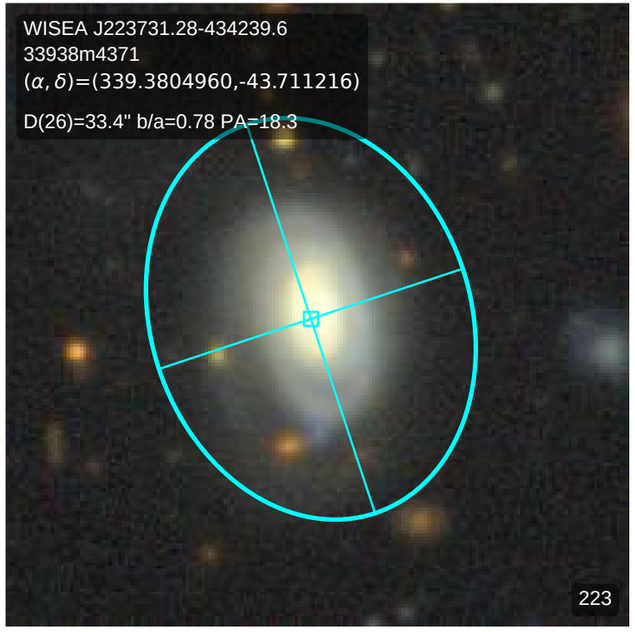
WISEA J223731.28-434239.6
33938m4371
(α, δ)=(339.3804960,-43.711216)
D(26)=33.4" b/a=0.78 PA=18.3
223

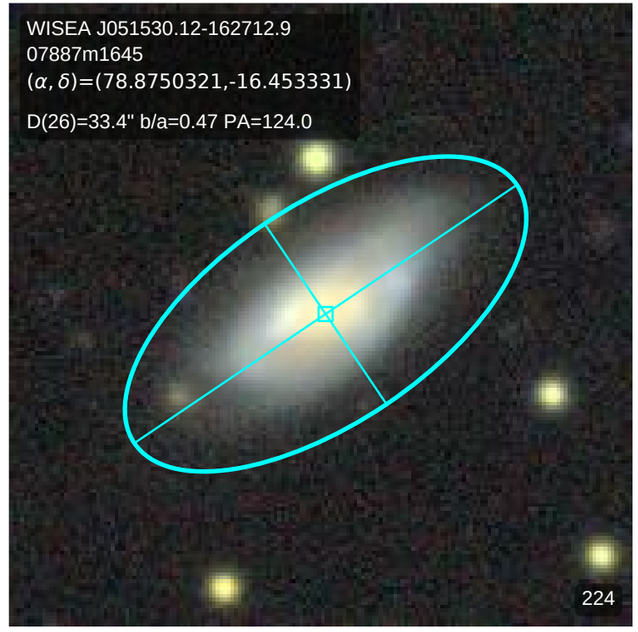
WISEA J051530.12-162712.9
07887m1645
(α, δ)=(78.8750321,-16.453331)
D(26)=33.4" b/a=0.47 PA=124.0
224

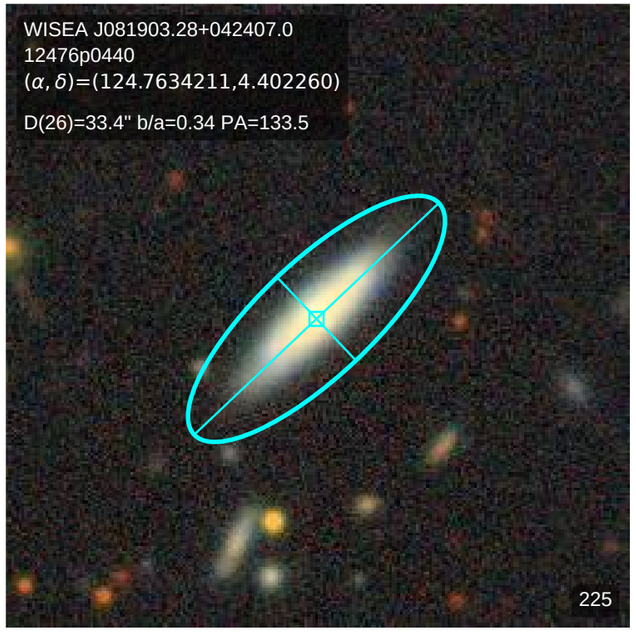
WISEA J081903.28+042407.0
12476p0440
(α, δ)=(124.7634211,4.402260)
D(26)=33.4" b/a=0.34 PA=133.5
225

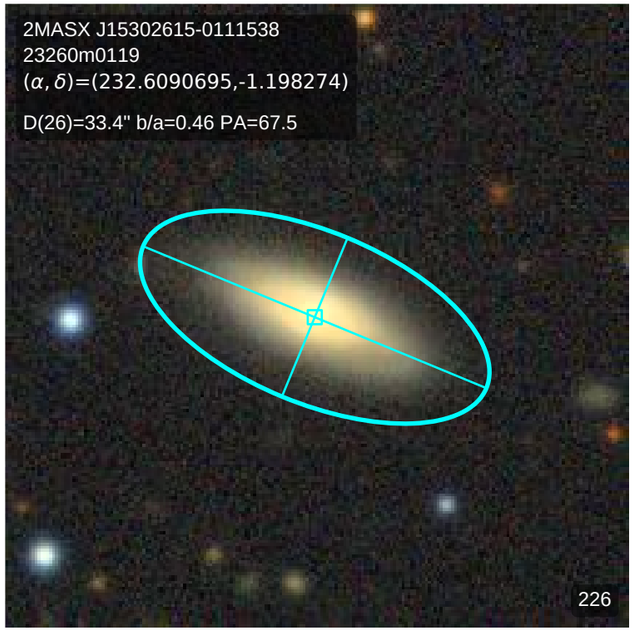
2MASX J15302615-0111538
23260m0119
(α, δ)=(232.6090695,-1.198274)
D(26)=33.4" b/a=0.46 PA=67.5
226

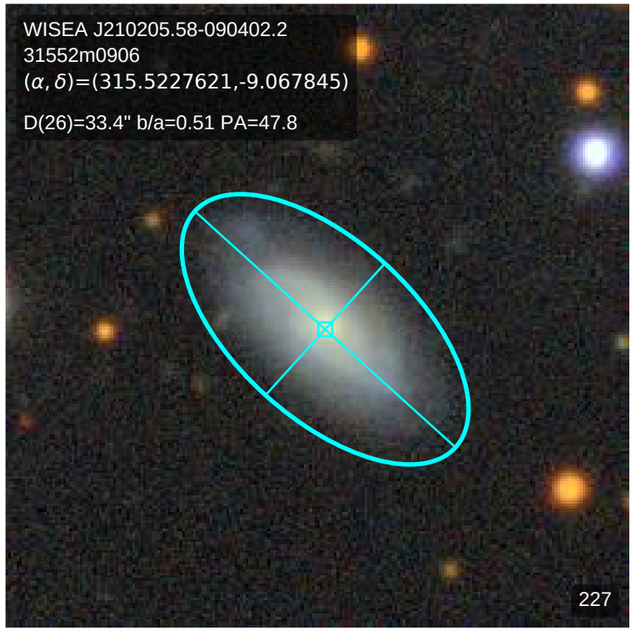
WISEA J210205.58-090402.2
31552m0906
(α, δ)=(315.5227621,-9.067845)
D(26)=33.4" b/a=0.51 PA=47.8
227

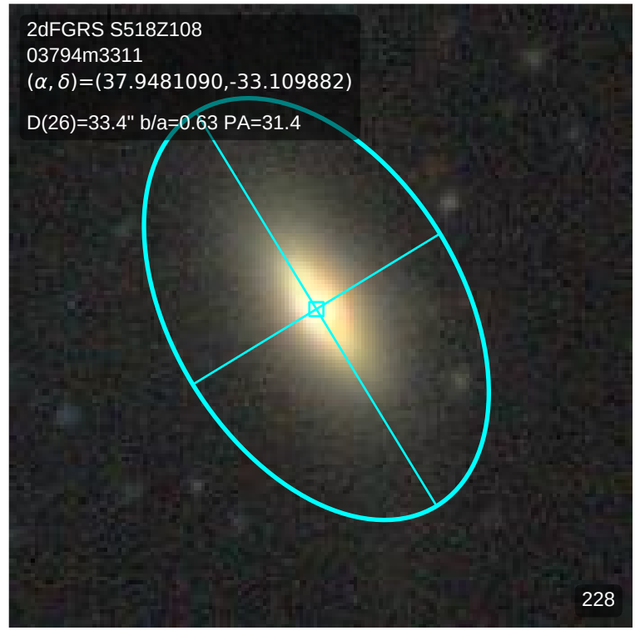
2dFGRS S518Z108
03794m3311
(α, δ)=(37.9481090,-33.109882)
D(26)=33.4" b/a=0.63 PA=31.4
228

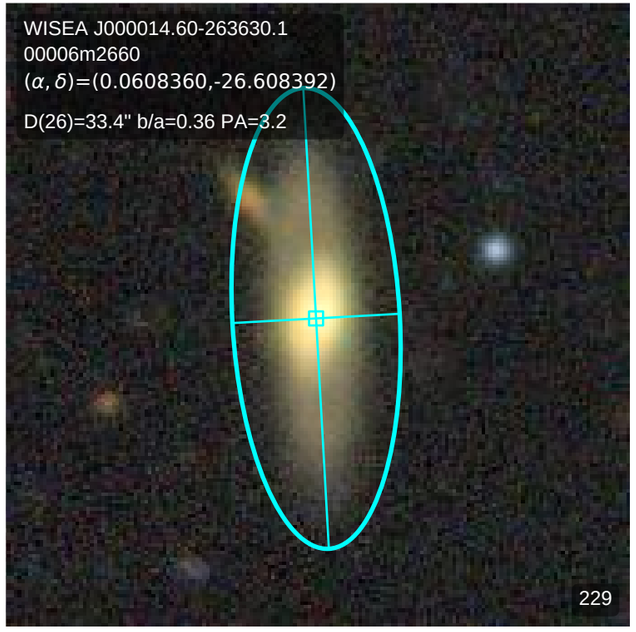
WISEA J000014.60-263630.1
00006m2660
(α, δ)=(0.0608360,-26.608392)
D(26)=33.4" b/a=0.36 PA=3.2
229

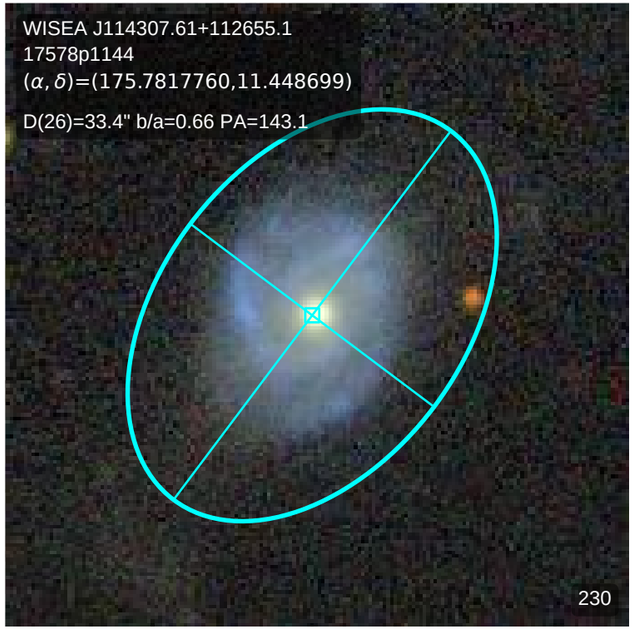
WISEA J114307.61+112655.1
17578p1144
(α, δ)=(175.7817760,11.448699)
D(26)=33.4" b/a=0.66 PA=143.1
230

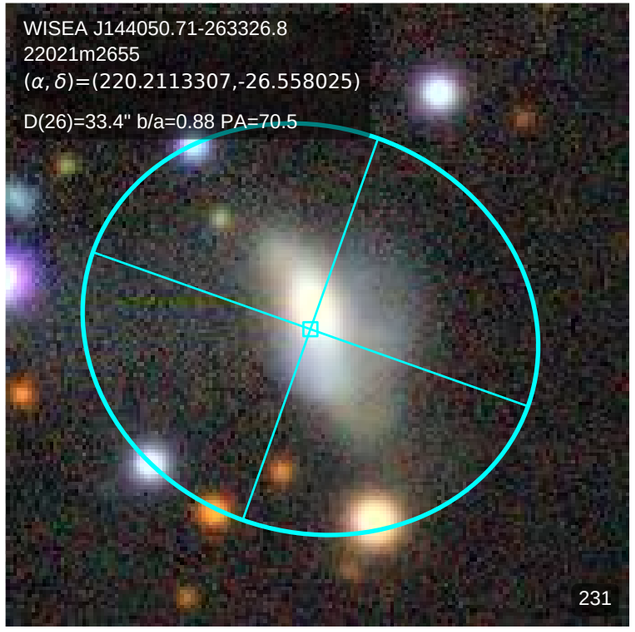
WISEA J144050.71-263326.8
22021m2655
(α, δ)=(220.2113307,-26.558025)
D(26)=33.4" b/a=0.88 PA=70.5
231

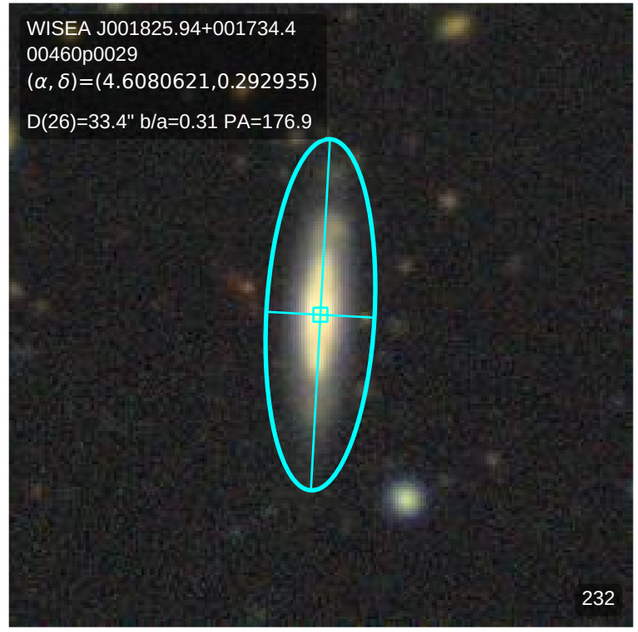
WISEA J001825.94+001734.4
00460p0029
(α, δ)=(4.6080621,0.292935)
D(26)=33.4" b/a=0.31 PA=176.9
232

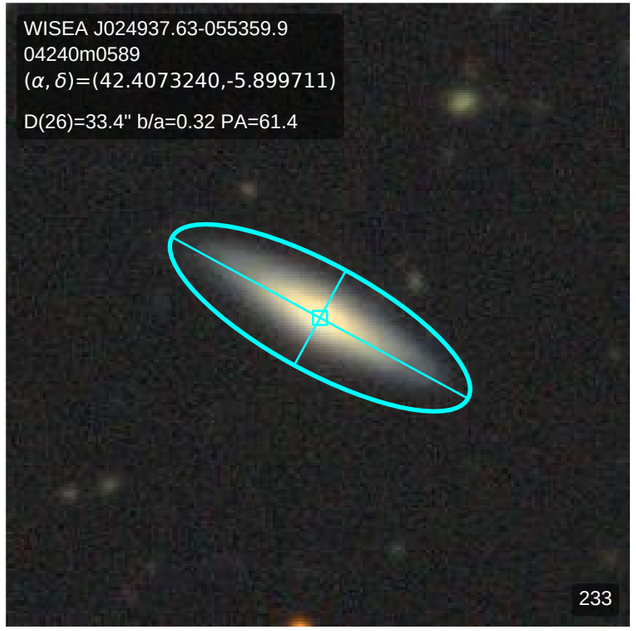
WISEA J024937.63-055359.9
04240m0589
(α, δ)=(42.4073240,-5.899711)
D(26)=33.4" b/a=0.32 PA=61.4
233

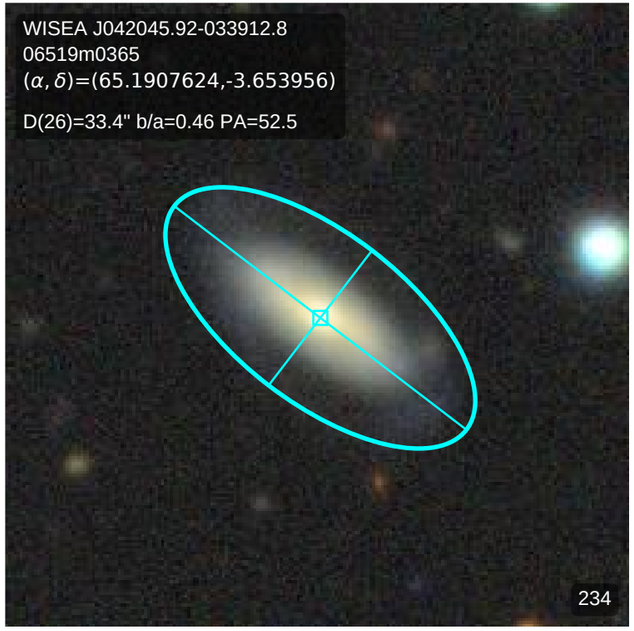
WISEA J042045.92-033912.8
06519m0365
(α, δ)=(65.1907624,-3.653956)
D(26)=33.4" b/a=0.46 PA=52.5
234

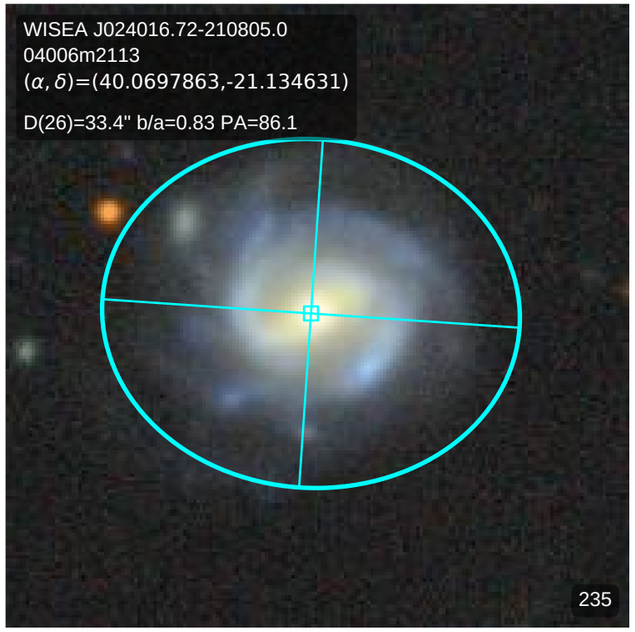
WISEA J024016.72-210805.0
04006m2113
(α, δ)=(40.0697863,-21.134631)
D(26)=33.4" b/a=0.83 PA=86.1
235

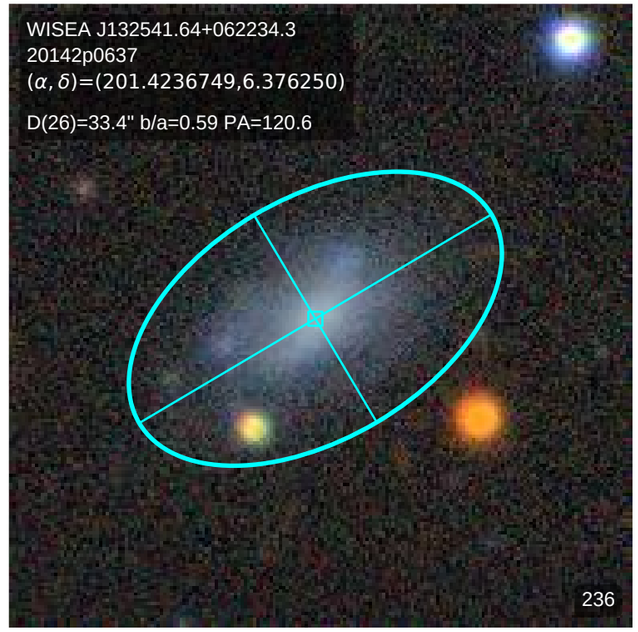
WISEA J132541.64+062234.3
20142p0637
(α, δ)=(201.4236749,6.376250)
D(26)=33.4" b/a=0.59 PA=120.6
236

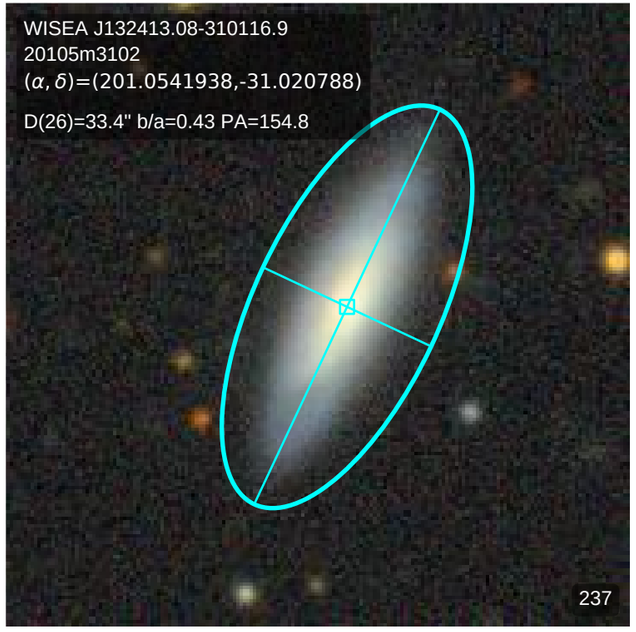
WISEA J132413.08-310116.9
20105m3102
(α, δ)=(201.0541938,-31.020788)
D(26)=33.4" b/a=0.43 PA=154.8
237

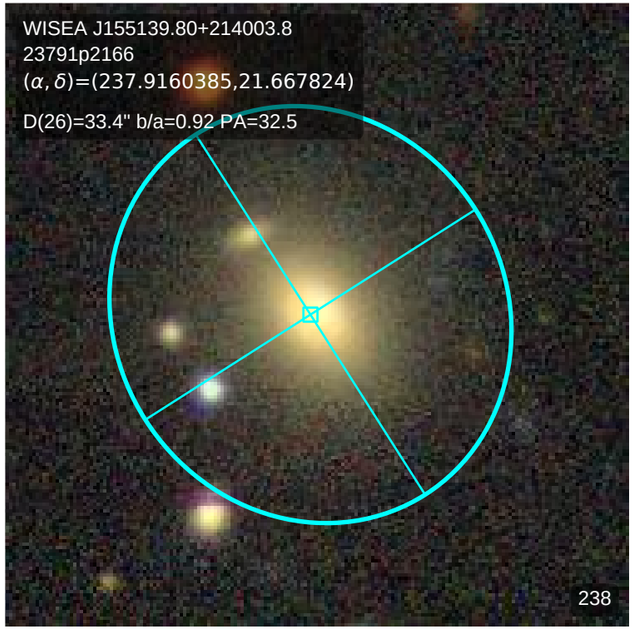
WISEA J155139.80+214003.8
23791p2166
(α, δ)=(237.9160385,21.667824)
D(26)=33.4" b/a=0.92 PA=32.5
238

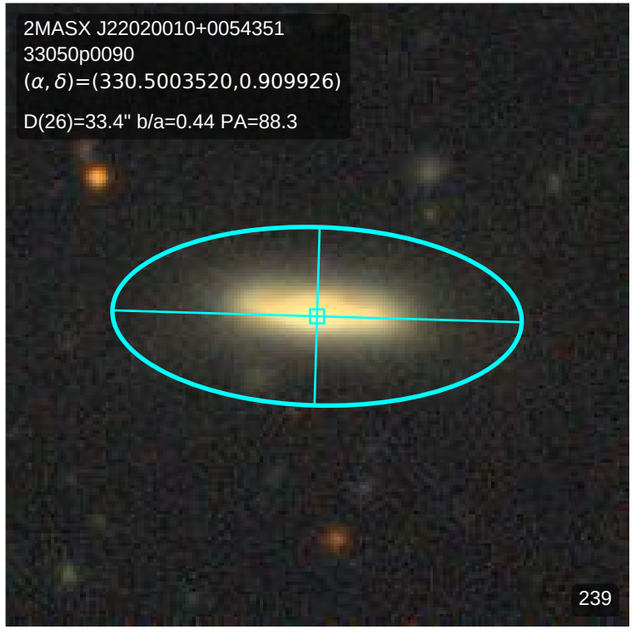
2MASX J22020010+0054351
33050p0090
(α, δ)=(330.5003520,0.909926)
D(26)=33.4" b/a=0.44 PA=88.3
239

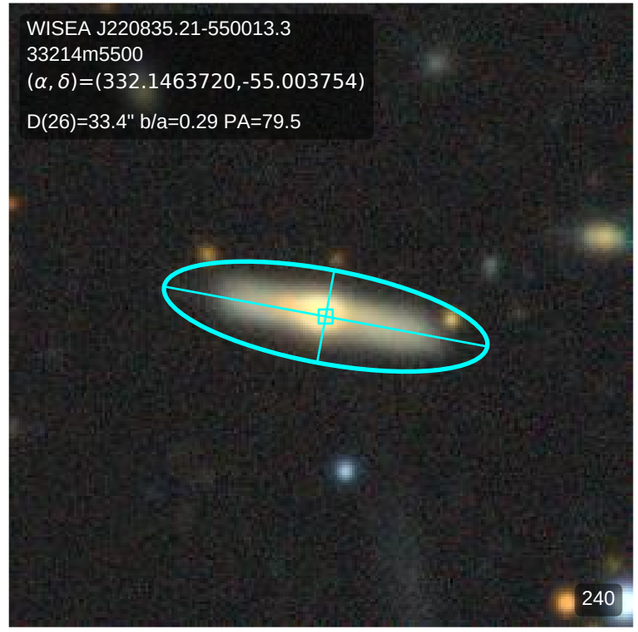
WISEA J220835.21-550013.3
33214m5500
(α, δ)=(332.1463720,-55.003754)
D(26)=33.4" b/a=0.29 PA=79.5
240

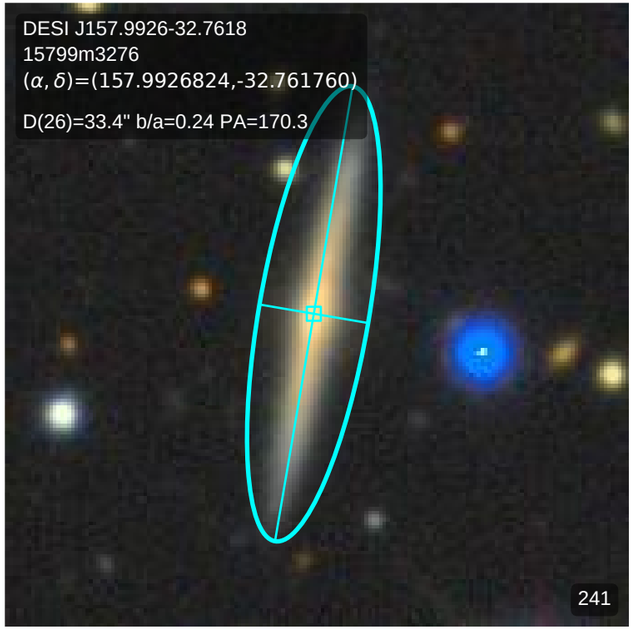
DESI J157.9926-32.7618
15799m3276
(α, δ)=(157.9926824,-32.761760)
D(26)=33.4" b/a=0.24 PA=170.3
241

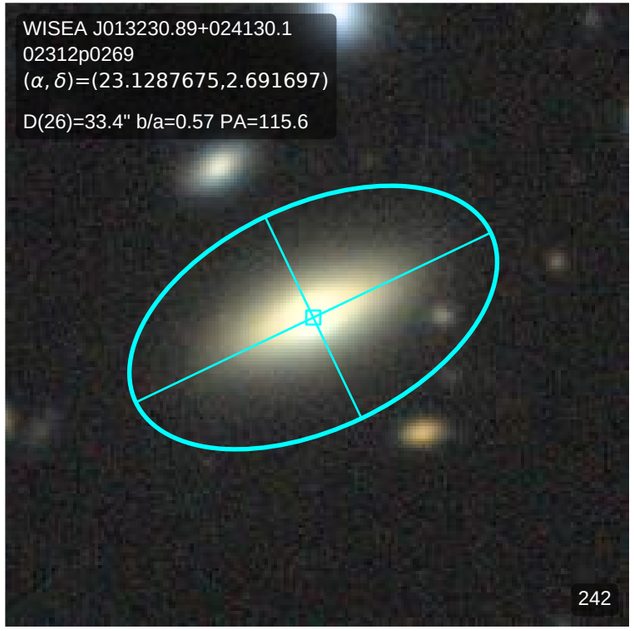
WISEA J013230.89+024130.1
02312p0269
(α, δ)=(23.1287675,2.691697)
D(26)=33.4" b/a=0.57 PA=115.6
242

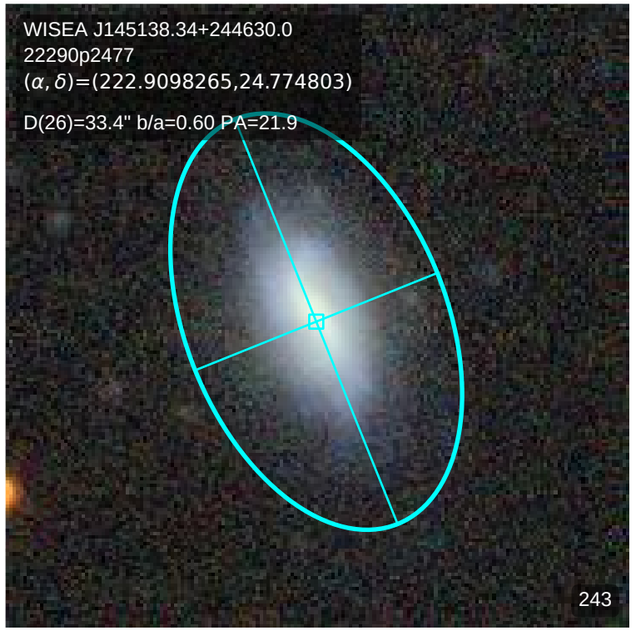
WISEA J145138.34+244630.0
22290p2477
(α, δ)=(222.9098265,24.774803)
D(26)=33.4" b/a=0.60 PA=21.9
243

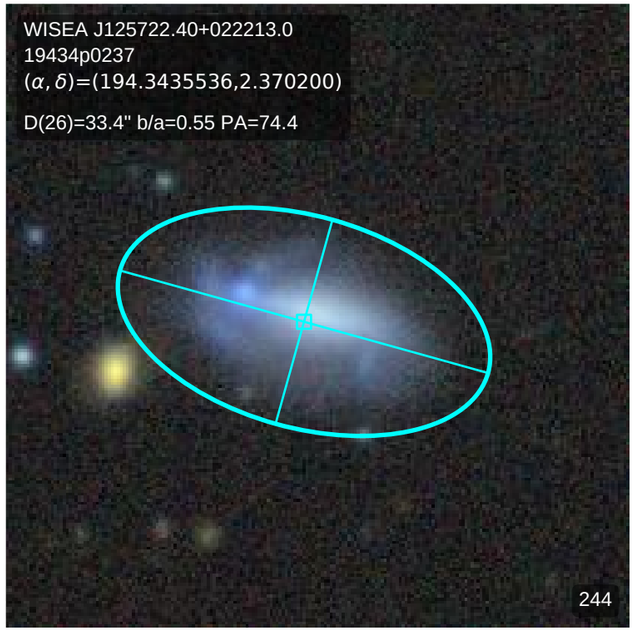
WISEA J125722.40+022213.0
19434p0237
(α, δ)=(194.3435536,2.370200)
D(26)=33.4" b/a=0.55 PA=74.4
244

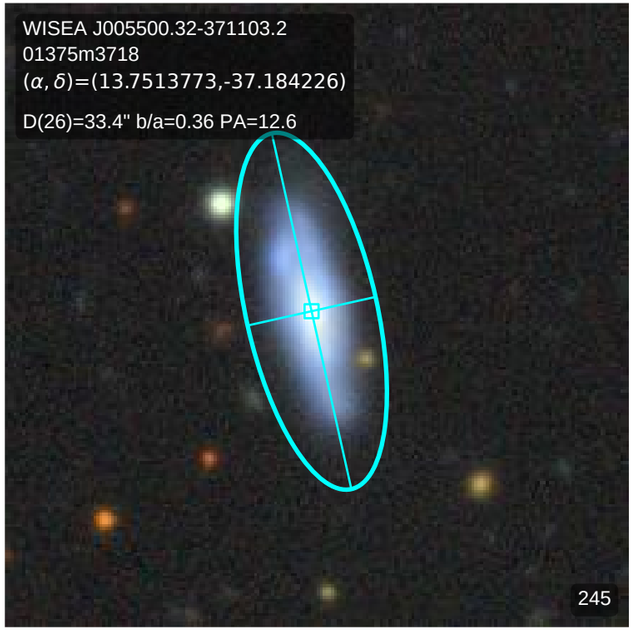
WISEA J005500.32-371103.2
01375m3718
(α, δ)=(13.7513773,-37.184226)
D(26)=33.4" b/a=0.36 PA=12.6
245

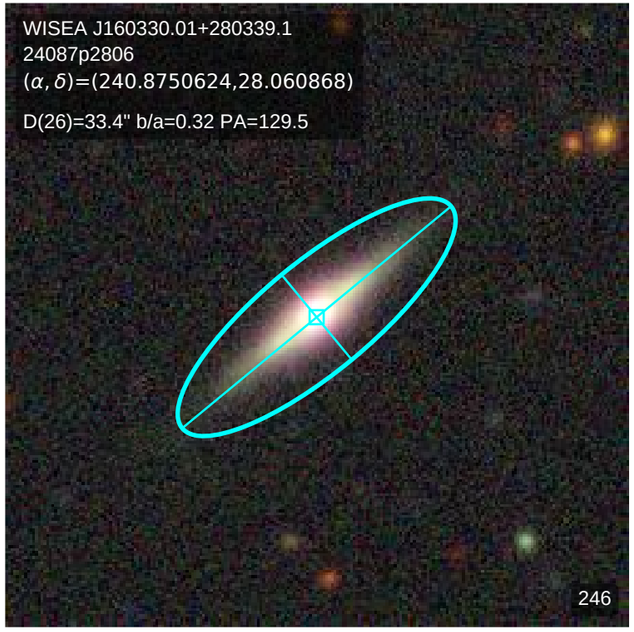
WISEA J160330.01+280339.1
24087p2806
(α, δ)=(240.8750624,28.060868)
D(26)=33.4" b/a=0.32 PA=129.5
246

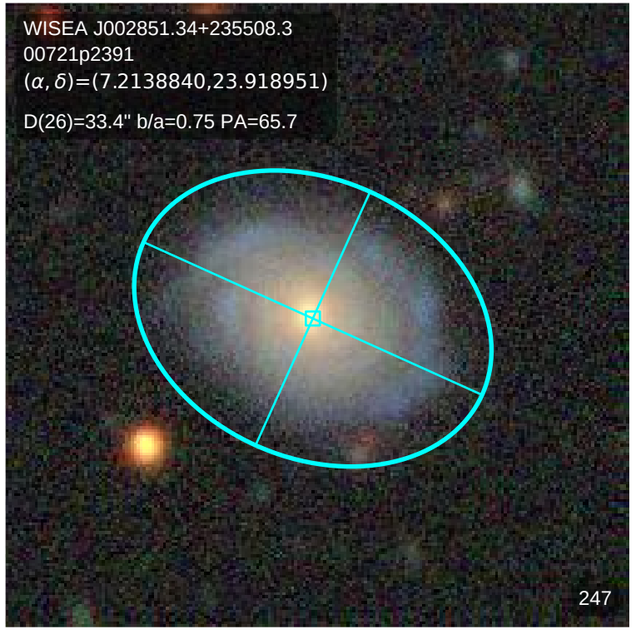
WISEA J002851.34+235508.3
00721p2391
(α, δ)=(7.2138840,23.918951)
D(26)=33.4" b/a=0.75 PA=65.7
247

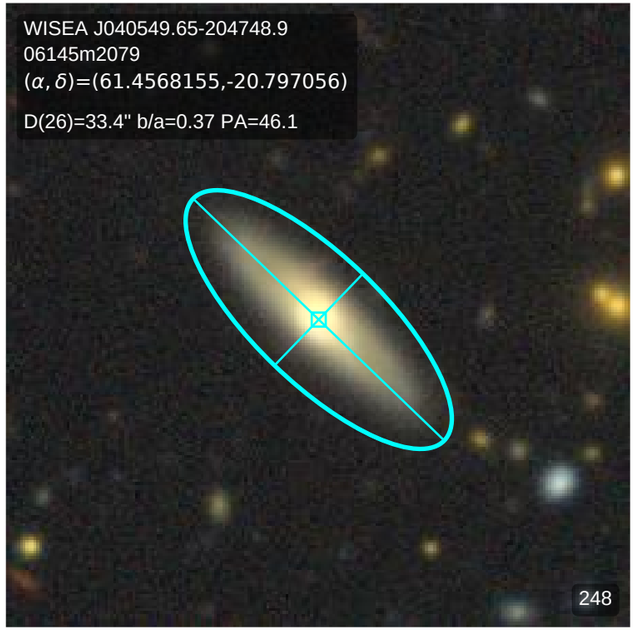
WISEA J040549.65-204748.9
06145m2079
(α, δ)=(61.4568155,-20.797056)
D(26)=33.4" b/a=0.37 PA=46.1
248

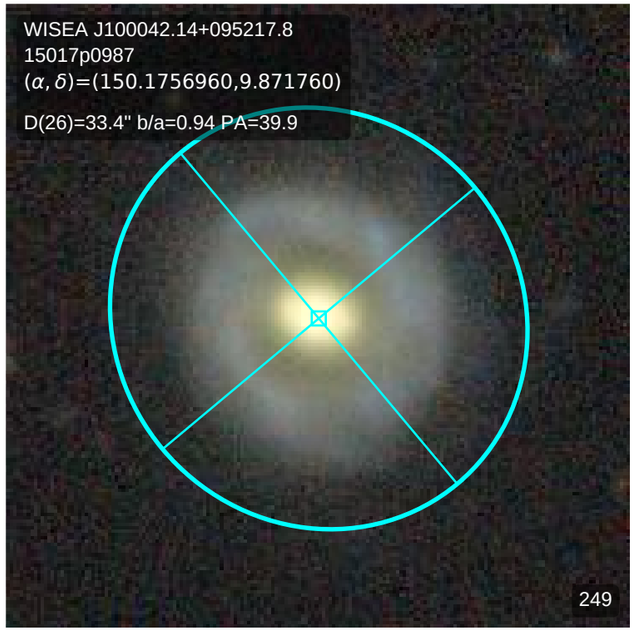
WISEA J100042.14+095217.8
15017p0987
(α, δ)=(150.1756960,9.871760)
D(26)=33.4" b/a=0.94 PA=39.9
249

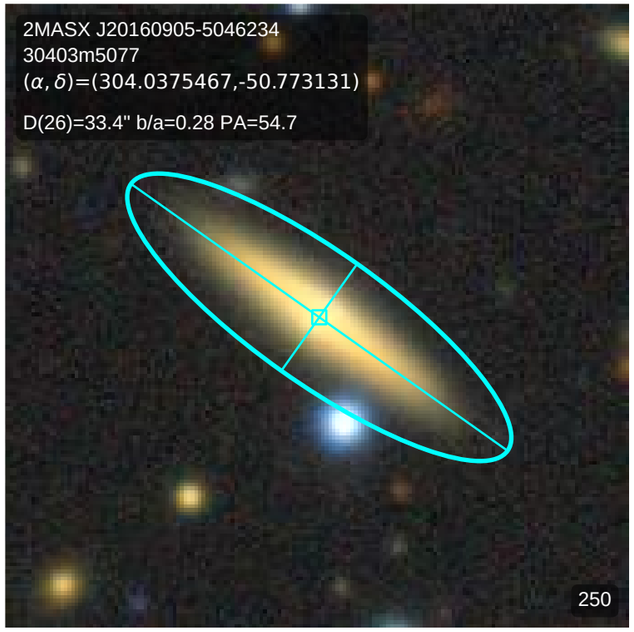
2MASX J20160905-5046234
30403m5077
(α, δ)=(304.0375467,-50.773131)
D(26)=33.4" b/a=0.28 PA=54.7
250

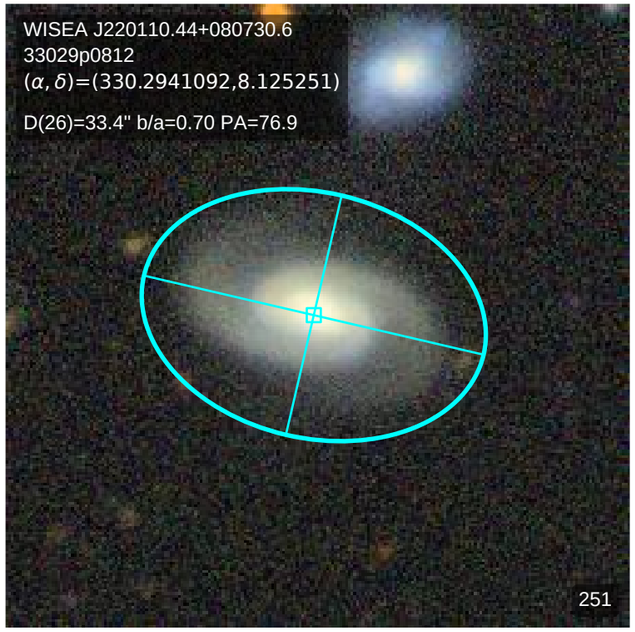
WISEA J220110.44+080730.6
33029p0812
(α, δ)=(330.2941092,8.125251)
D(26)=33.4" b/a=0.70 PA=76.9
251

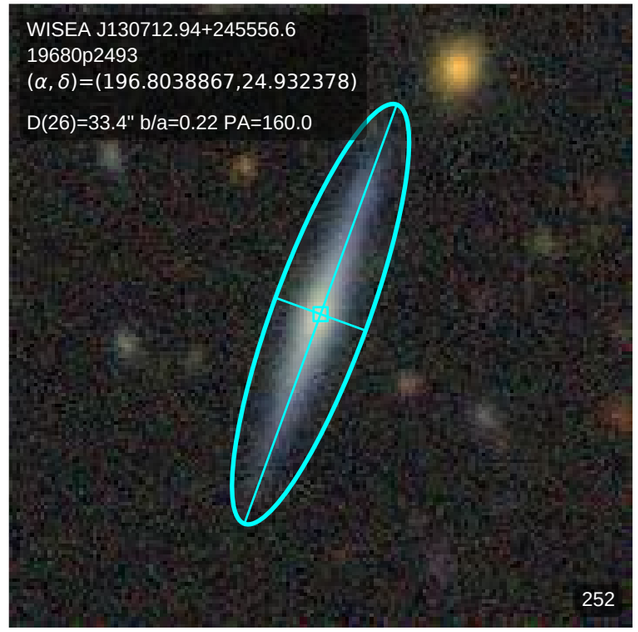
WISEA J130712.94+245556.6
19680p2493
(α, δ)=(196.8038867,24.932378)
D(26)=33.4" b/a=0.22 PA=160.0
252

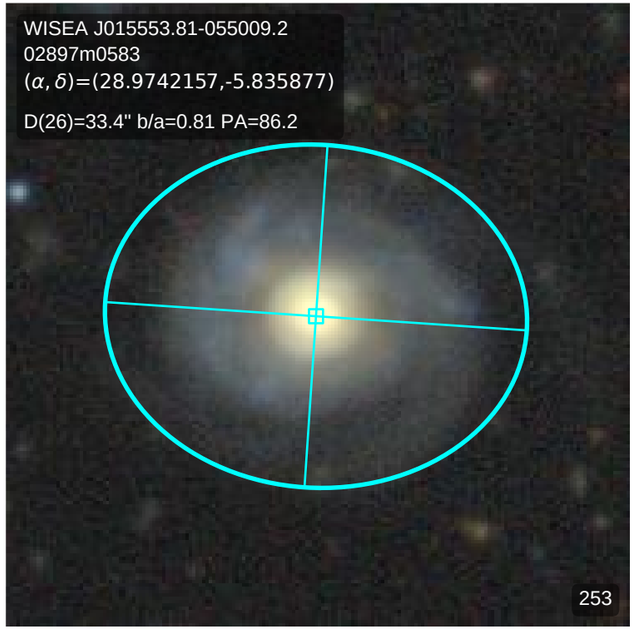
WISEA J015553.81-055009.2
02897m0583
(α, δ)=(28.9742157,-5.835877)
D(26)=33.4" b/a=0.81 PA=86.2
253

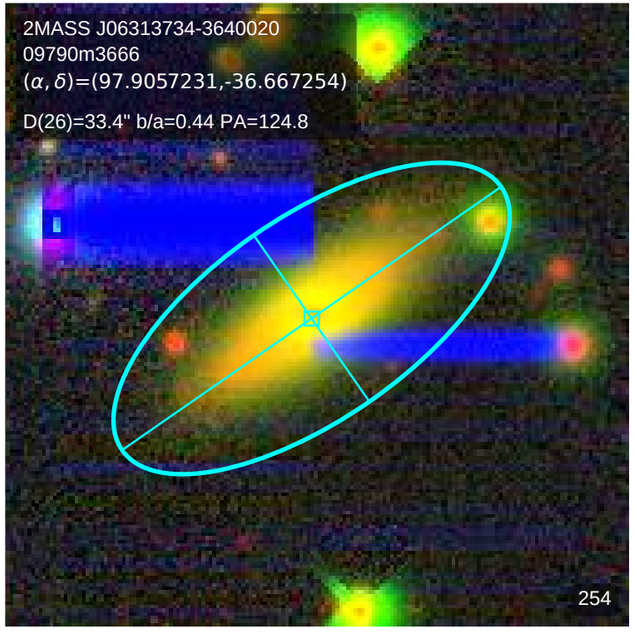
2MASS J06313734-3640020
09790m3666
(α, δ)=(97.9057231,-36.667254)
D(26)=33.4" b/a=0.44 PA=124.8
254

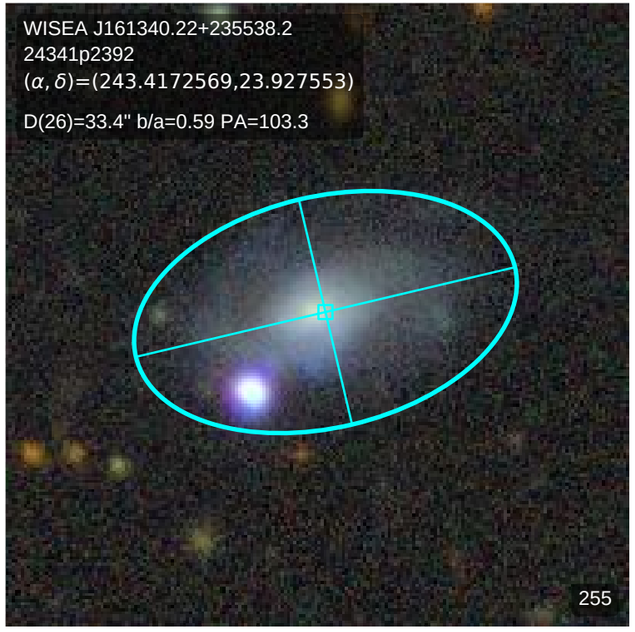
WISEA J161340.22+235538.2
24341p2392
(α, δ)=(243.4172569,23.927553)
D(26)=33.4" b/a=0.59 PA=103.3
255

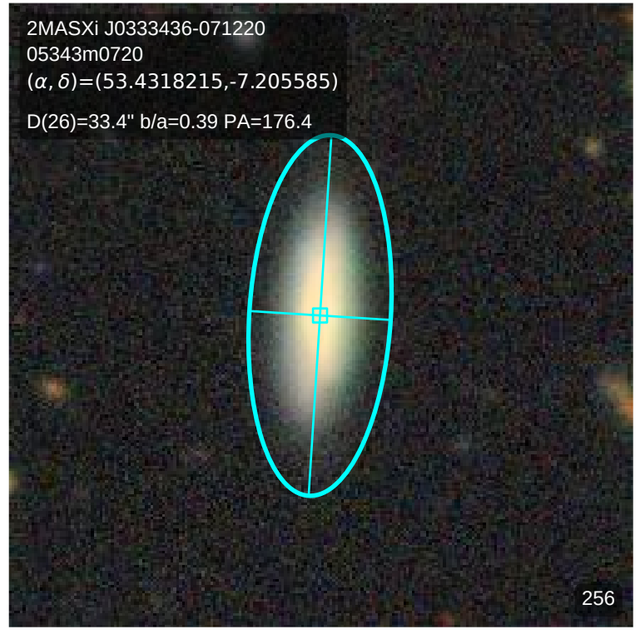
2MASXi J0333436-071220
05343m0720
(α, δ)=(53.4318215,-7.205585)
D(26)=33.4" b/a=0.39 PA=176.4
256

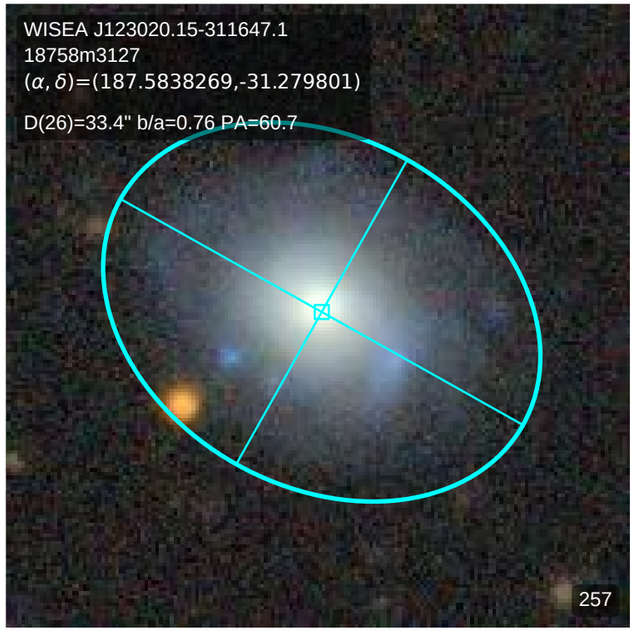
WISEA J123020.15-311647.1
18758m3127
(α, δ)=(187.5838269,-31.279801)
D(26)=33.4" b/a=0.76 PA=60.7
257

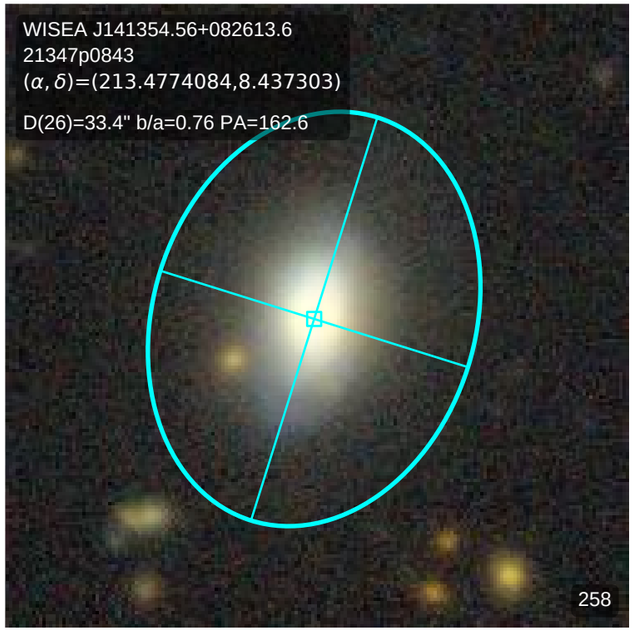
WISEA J141354.56+082613.6
21347p0843
(α, δ)=(213.4774084,8.437303)
D(26)=33.4" b/a=0.76 PA=162.6
258

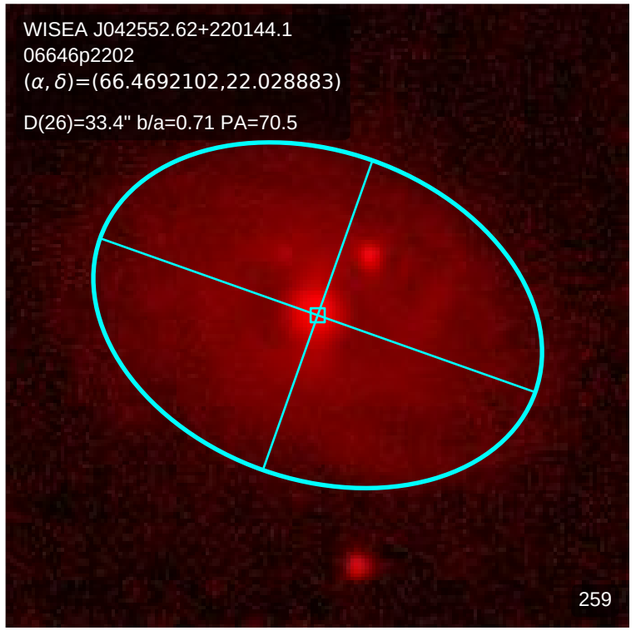
WISEA J042552.62+220144.1
06646p2202
(α, δ)=(66.4692102,22.028883)
D(26)=33.4" b/a=0.71 PA=70.5
259

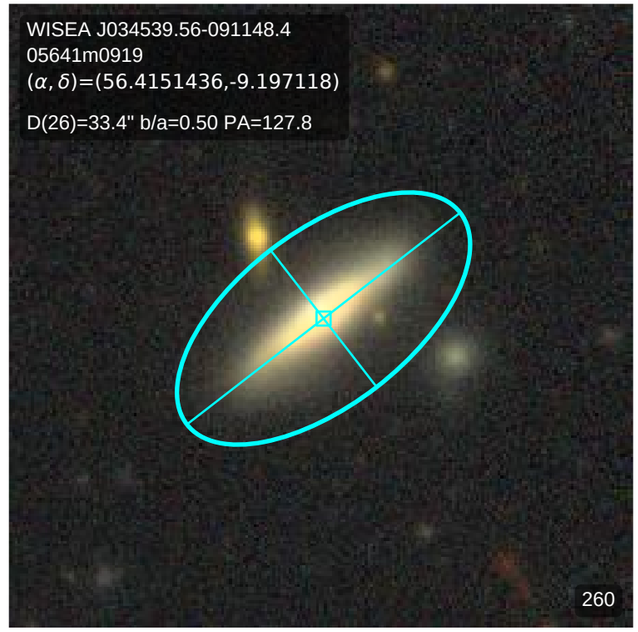
WISEA J034539.56-091148.4
05641m0919
(α, δ)=(56.4151436,-9.197118)
D(26)=33.4" b/a=0.50 PA=127.8
260

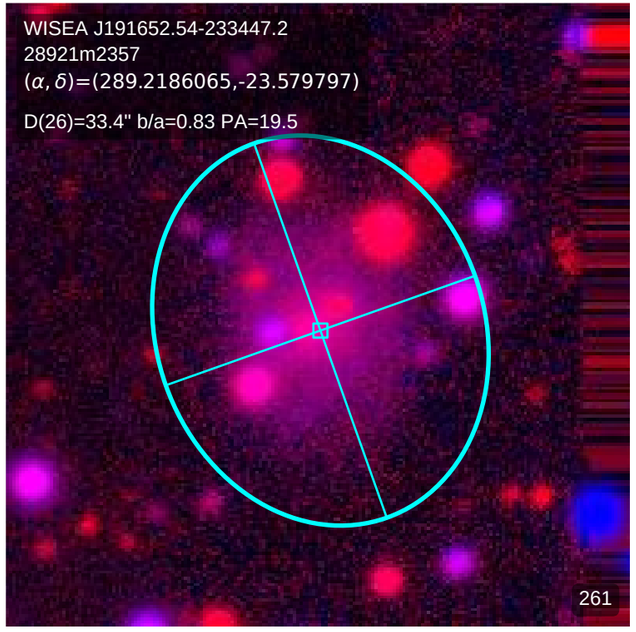
WISEA J191652.54-233447.2
28921m2357
(α, δ)=(289.2186065,-23.579797)
D(26)=33.4" b/a=0.83 PA=19.5
261

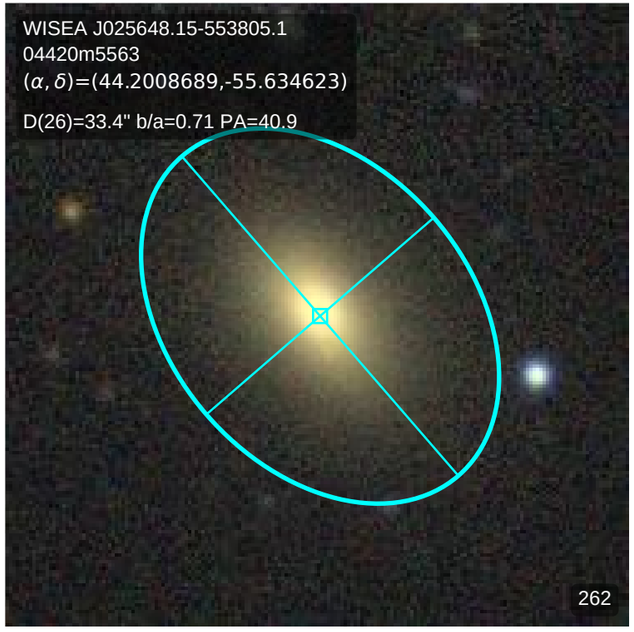
WISEA J025648.15-553805.1
04420m5563
(α, δ)=(44.2008689,-55.634623)
D(26)=33.4" b/a=0.71 PA=40.9
262

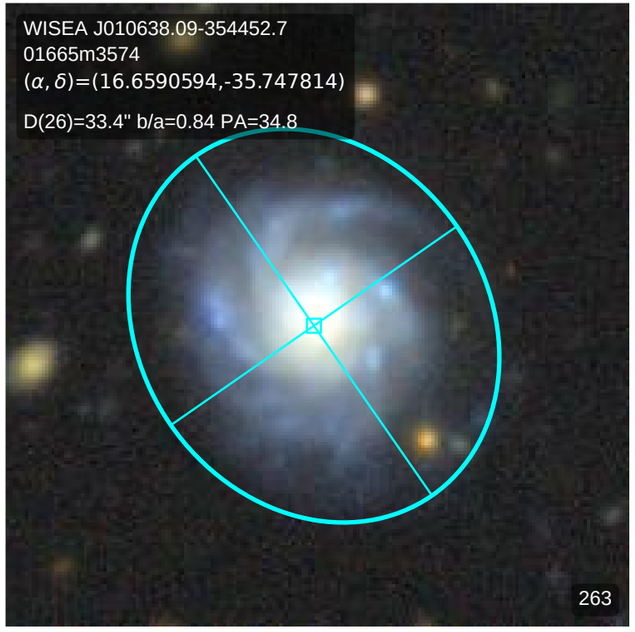
WISEA J010638.09-354452.7
01665m3574
(α, δ)=(16.6590594,-35.747814)
D(26)=33.4" b/a=0.84 PA=34.8
263

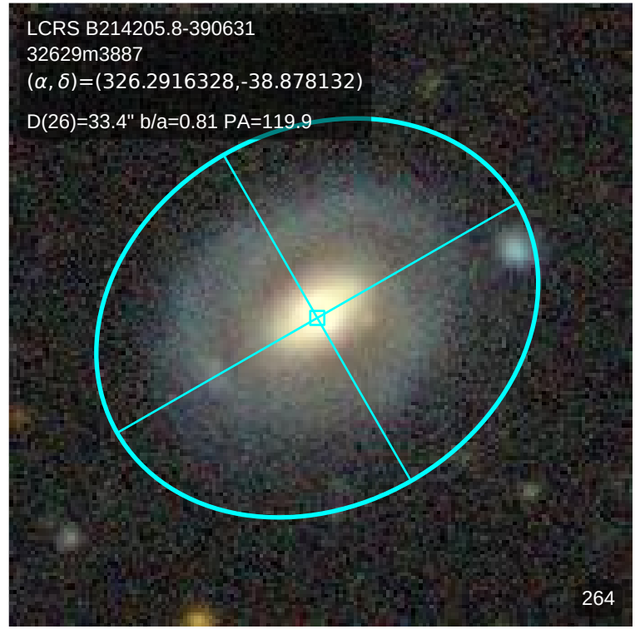
LCRS B214205.8-390631
32629m3887
(α, δ)=(326.2916328,-38.878132)
D(26)=33.4" b/a=0.81 PA=119.9
264

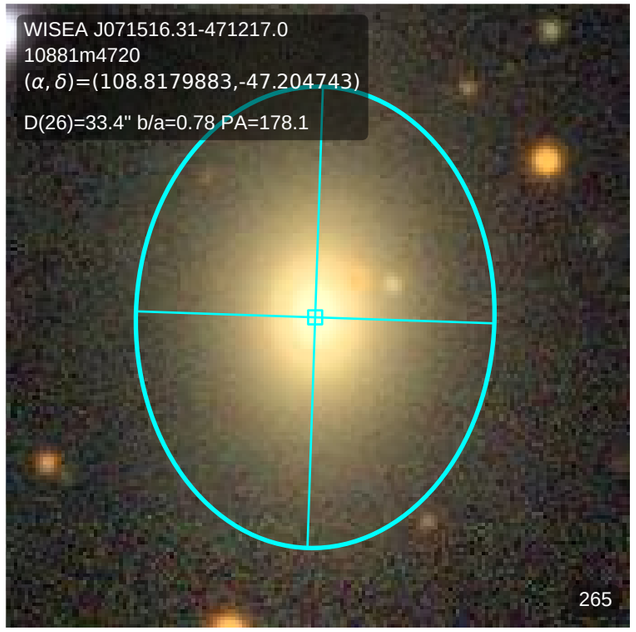
WISEA J071516.31-471217.0
10881m4720
(α, δ)=(108.8179883,-47.204743)
D(26)=33.4" b/a=0.78 PA=178.1
265

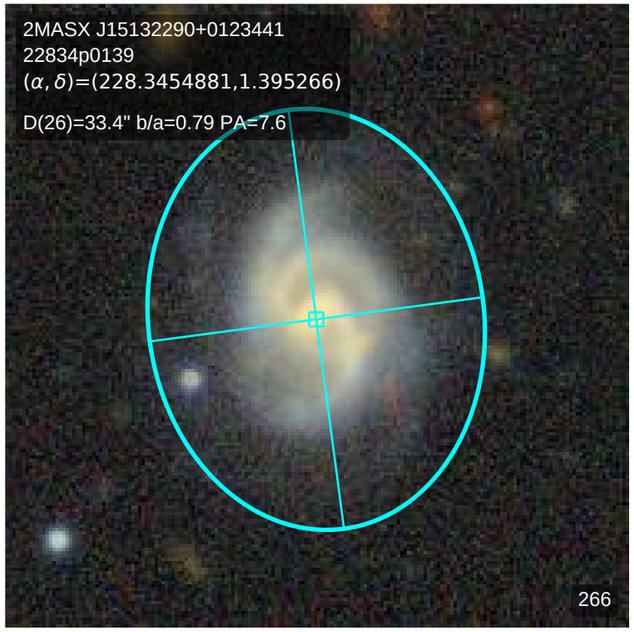
2MASX J15132290+0123441
22834p0139
(α, δ)=(228.3454881,1.395266)
D(26)=33.4" b/a=0.79 PA=7.6
266

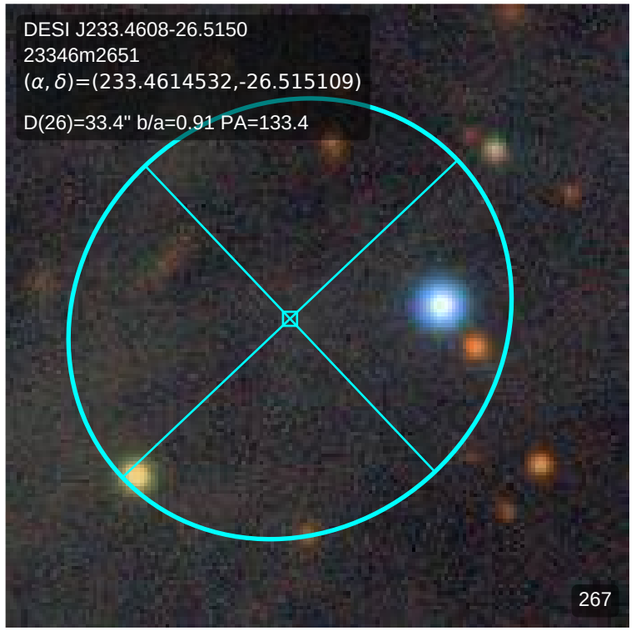
DESI J233.4608-26.5150
23346m2651
(α, δ)=(233.4614532,-26.515109)
D(26)=33.4" b/a=0.91 PA=133.4
267

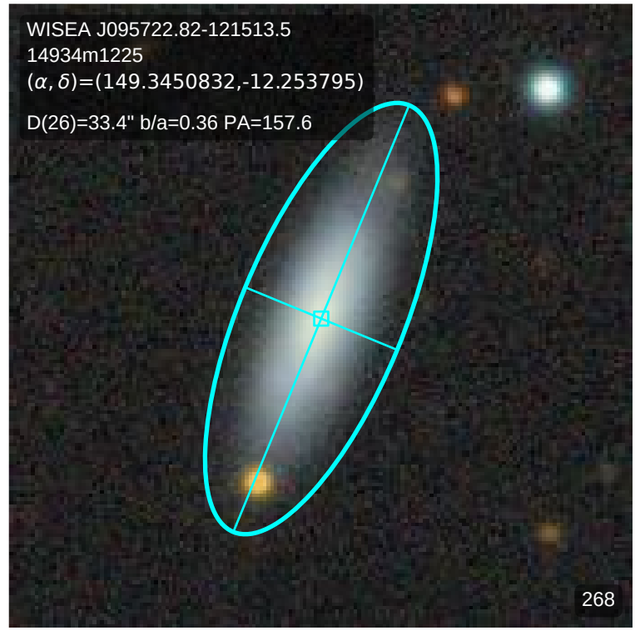
WISEA J095722.82-121513.5
14934m1225
(α, δ)=(149.3450832,-12.253795)
D(26)=33.4" b/a=0.36 PA=157.6
268

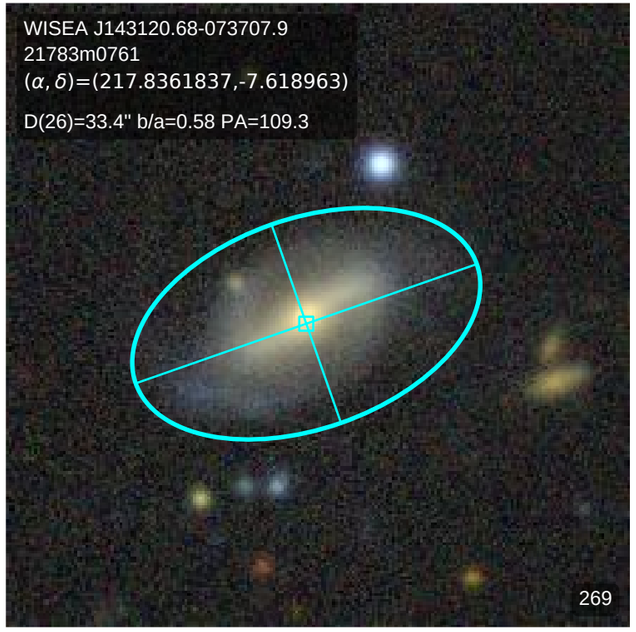
WISEA J143120.68-073707.9
21783m0761
(α, δ)=(217.8361837,-7.618963)
D(26)=33.4" b/a=0.58 PA=109.3
269

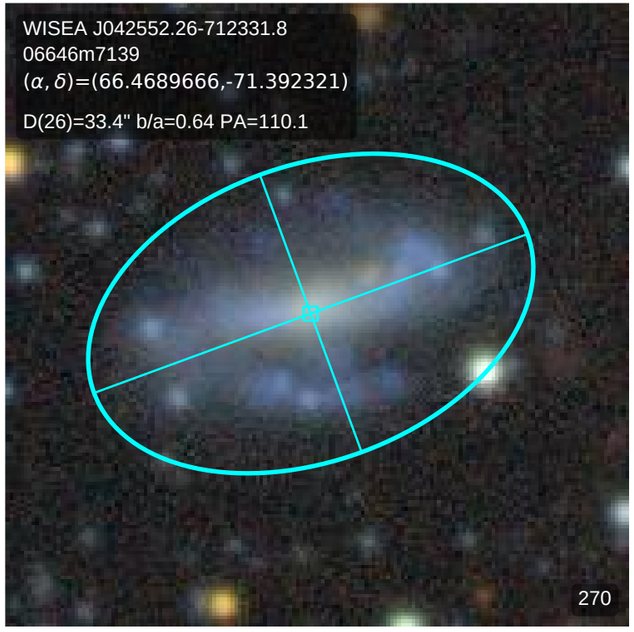
WISEA J042552.26-712331.8
06646m7139
(α, δ)=(66.4689666,-71.392321)
D(26)=33.4" b/a=0.64 PA=110.1
270

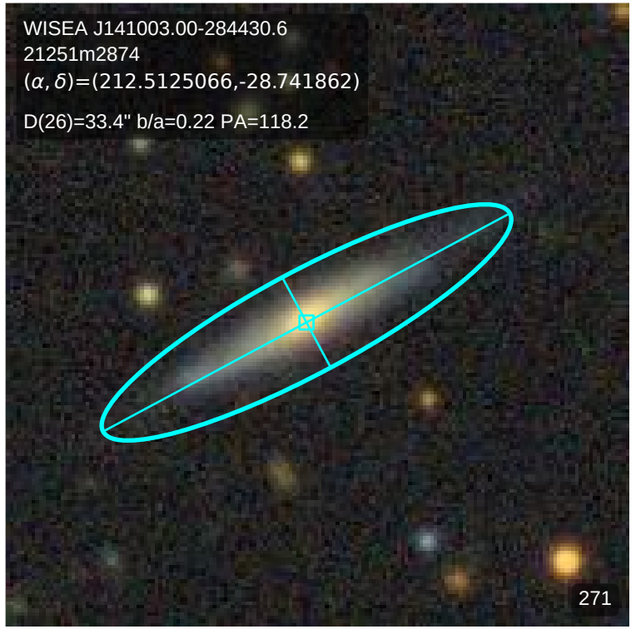
WISEA J141003.00-284430.6
21251m2874
(α, δ)=(212.5125066,-28.741862)
D(26)=33.4" b/a=0.22 PA=118.2
271

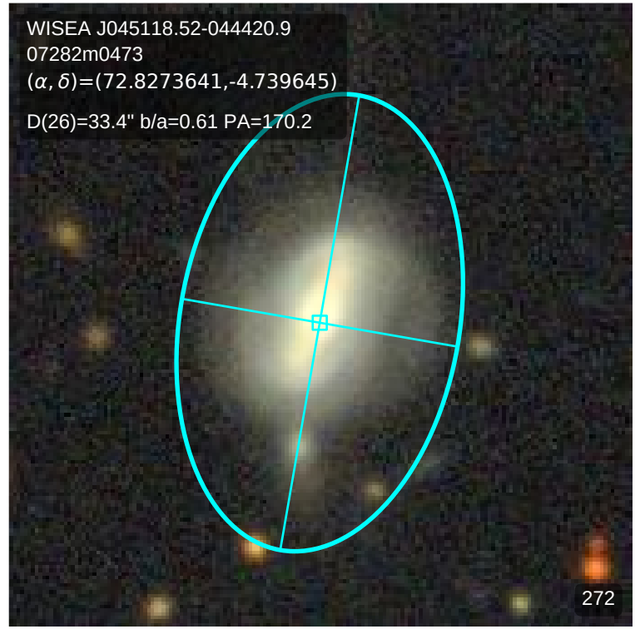
WISEA J045118.52-044420.9
07282m0473
(α, δ)=(72.8273641,-4.739645)
D(26)=33.4" b/a=0.61 PA=170.2
272

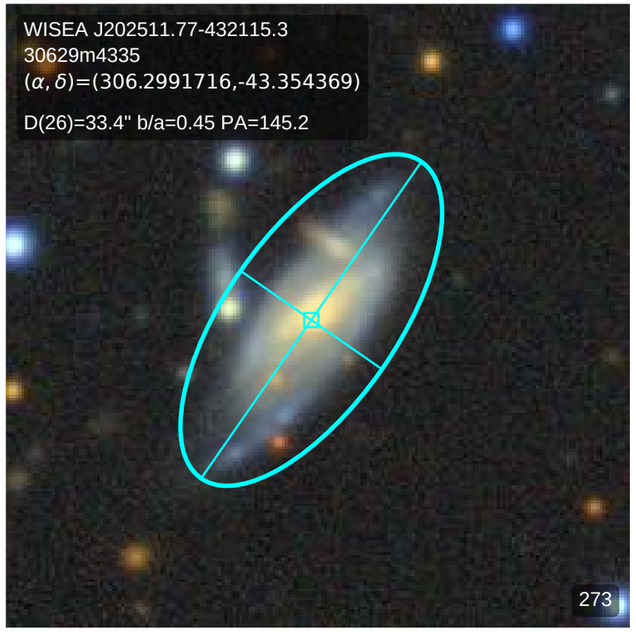
WISEA J202511.77-432115.3
30629m4335
(α, δ)=(306.2991716,-43.354369)
D(26)=33.4" b/a=0.45 PA=145.2
273

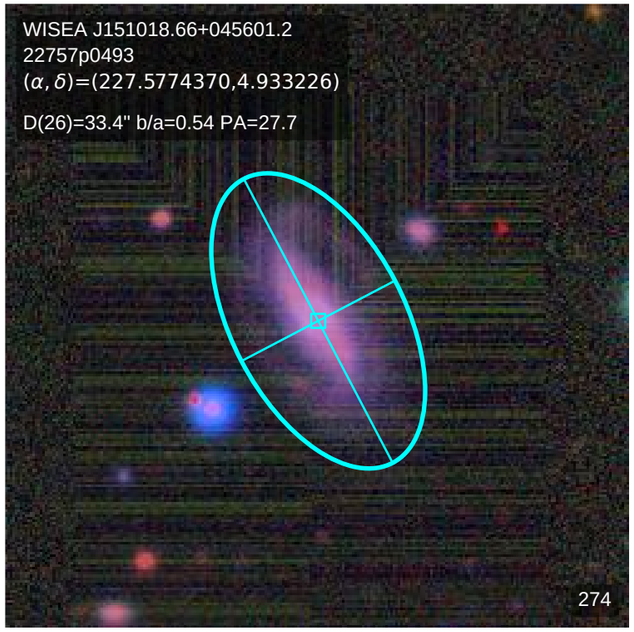
WISEA J151018.66+045601.2
22757p0493
(α, δ)=(227.5774370,4.933226)
D(26)=33.4" b/a=0.54 PA=27.7
274

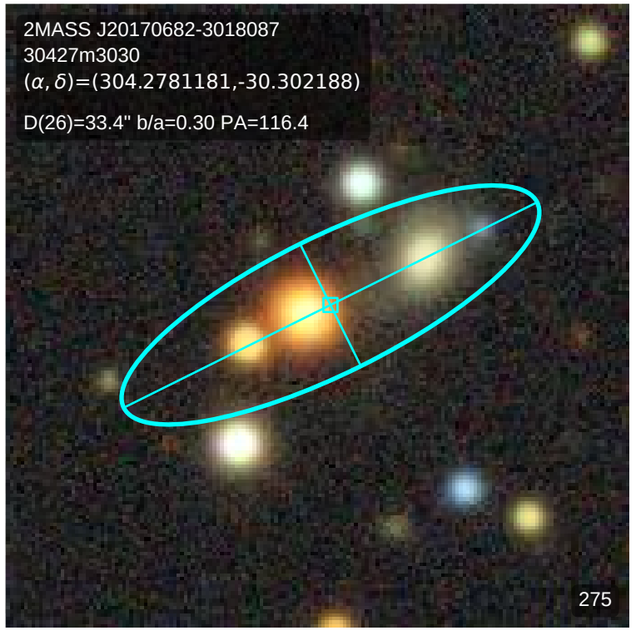
2MASS J20170682-3018087
30427m3030
(α, δ)=(304.2781181,-30.302188)
D(26)=33.4" b/a=0.30 PA=116.4
275

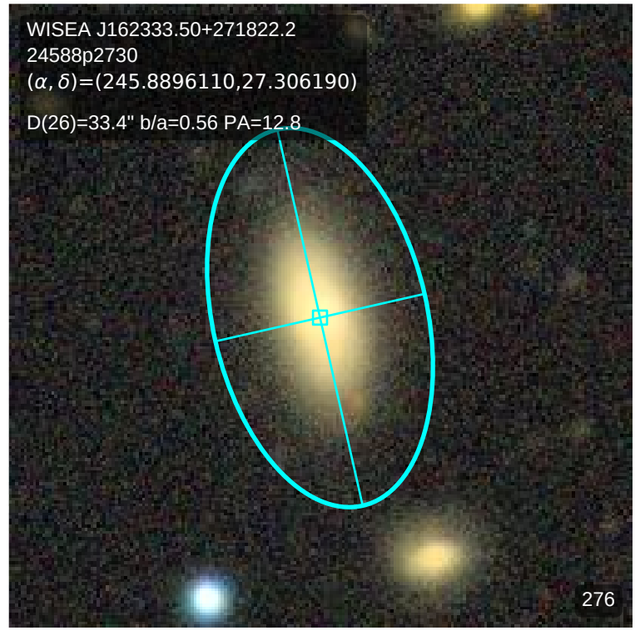
WISEA J162333.50+271822.2
24588p2730
(α, δ)=(245.8896110,27.306190)
D(26)=33.4" b/a=0.56 PA=12.8
276

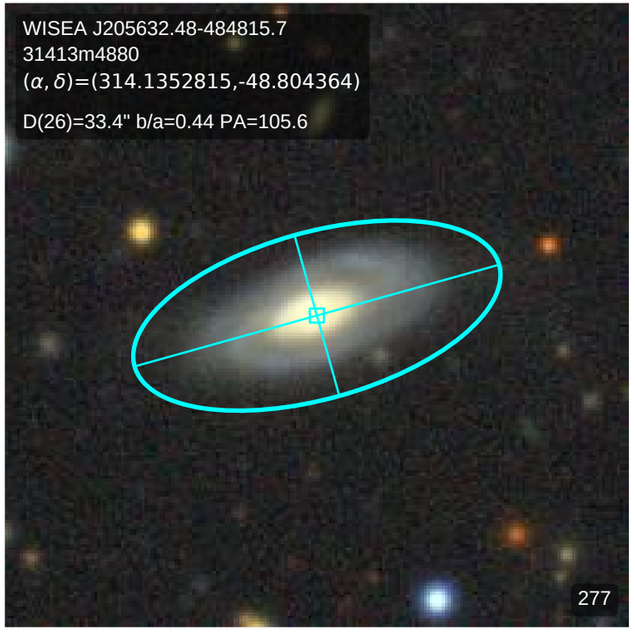
WISEA J205632.48-484815.7
31413m4880
(α, δ)=(314.1352815,-48.804364)
D(26)=33.4" b/a=0.44 PA=105.6
277

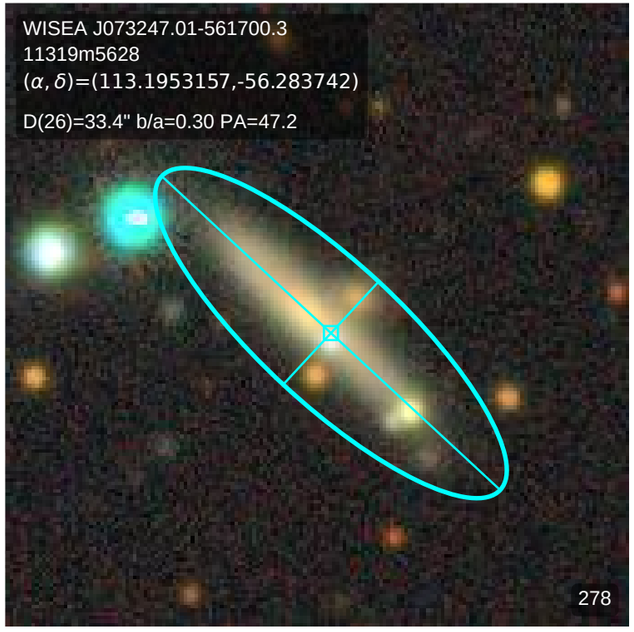
WISEA J073247.01-561700.3
11319m5628
(α, δ)=(113.1953157,-56.283742)
D(26)=33.4" b/a=0.30 PA=47.2
278

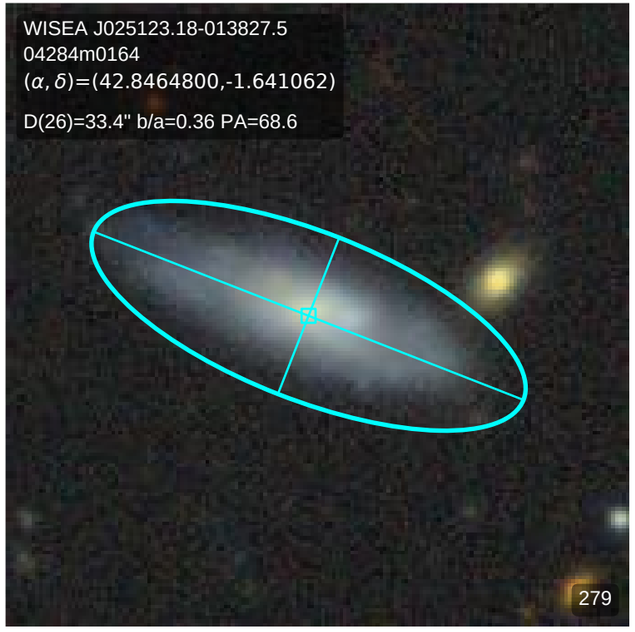
WISEA J025123.18-013827.5
04284m0164
(α, δ)=(42.8464800,-1.641062)
D(26)=33.4" b/a=0.36 PA=68.6
279

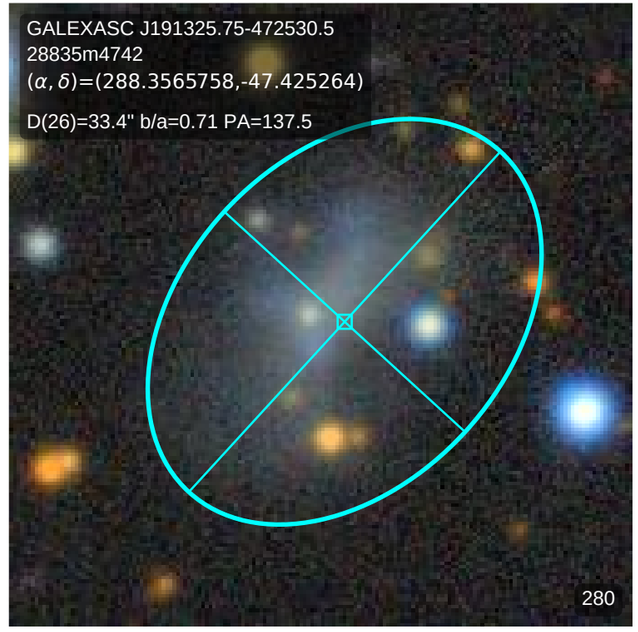
GALEXASC J191325.75-472530.5
28835m4742
(α, δ)=(288.3565758,-47.425264)
D(26)=33.4" b/a=0.71 PA=137.5
280

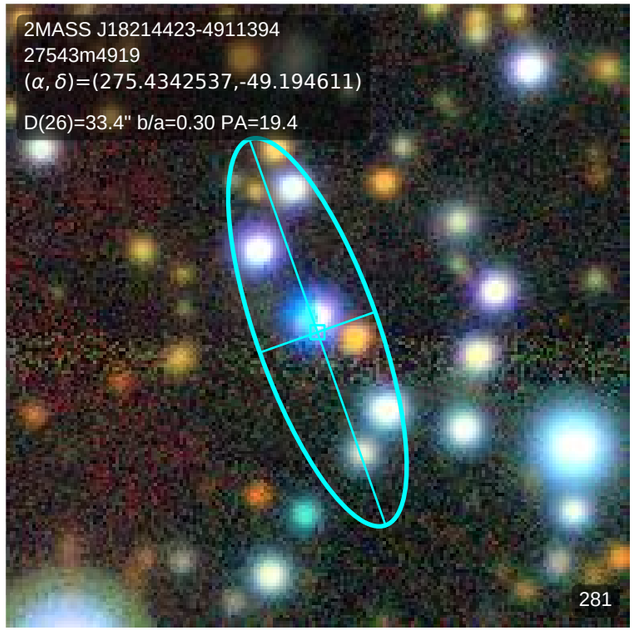
2MASS J18214423-4911394
27543m4919
(α, δ)=(275.4342537,-49.194611)
D(26)=33.4" b/a=0.30 PA=19.4
281

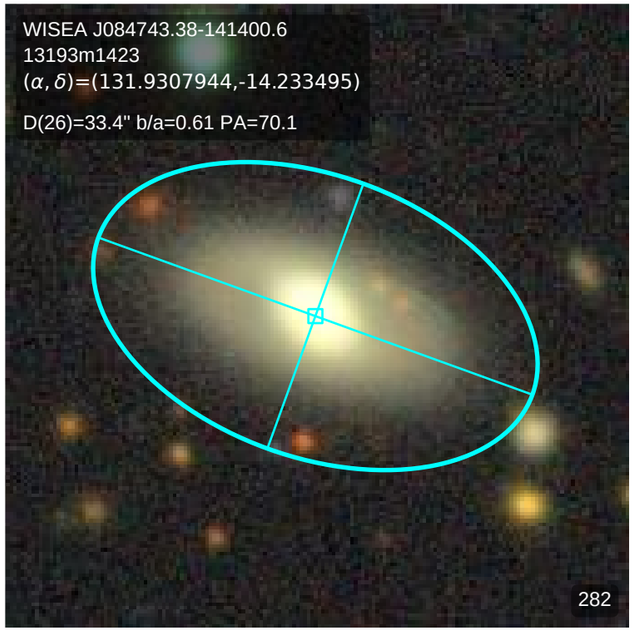
WISEA J084743.38-141400.6
13193m1423
(α, δ)=(131.9307944,-14.233495)
D(26)=33.4" b/a=0.61 PA=70.1
282

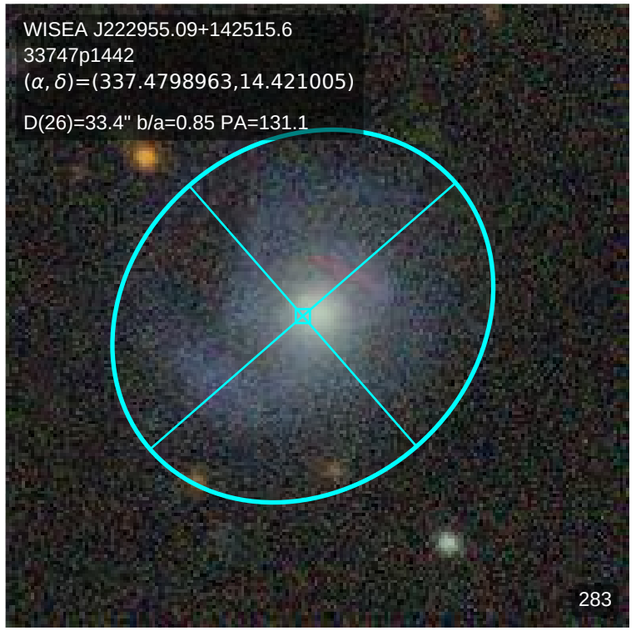
WISEA J222955.09+142515.6
33747p1442
(α, δ)=(337.4798963,14.421005)
D(26)=33.4" b/a=0.85 PA=131.1
283

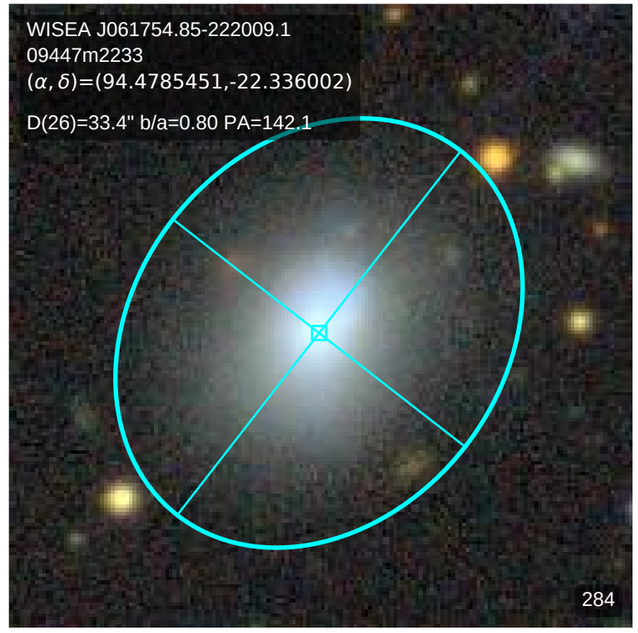
WISEA J061754.85-222009.1
09447m2233
(α, δ)=(94.4785451,-22.336002)
D(26)=33.4" b/a=0.80 PA=142.1
284

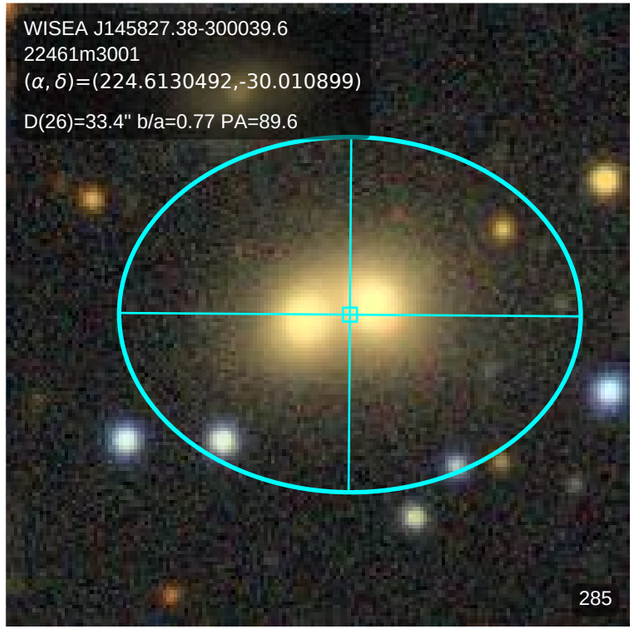
WISEA J145827.38-300039.6
22461m3001
(α, δ)=(224.6130492,-30.010899)
D(26)=33.4" b/a=0.77 PA=89.6
285

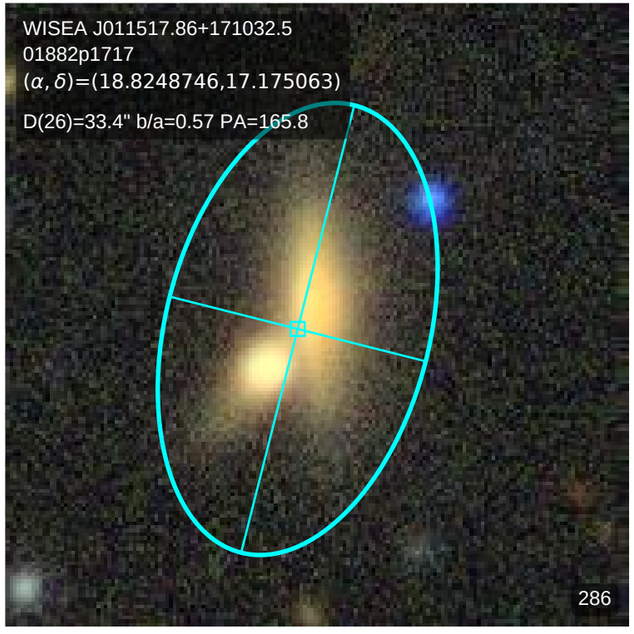
WISEA J011517.86+171032.5
01882p1717
(α, δ)=(18.8248746,17.175063)
D(26)=33.4" b/a=0.57 PA=165.8
286

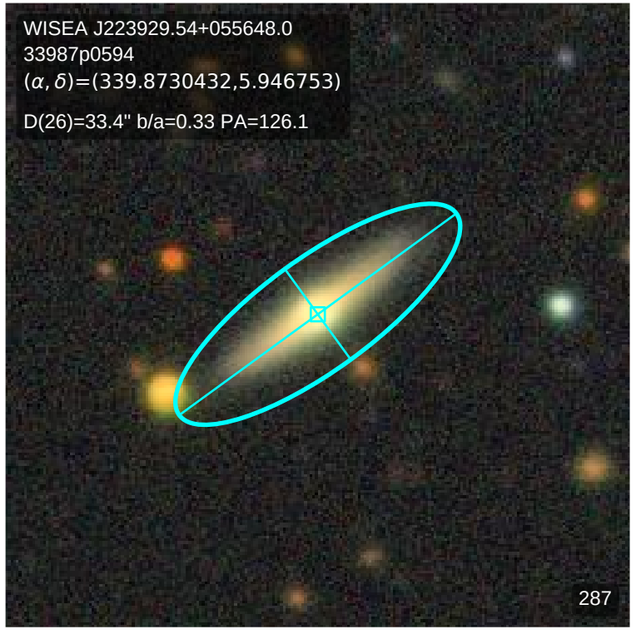
WISEA J223929.54+055648.0
33987p0594
(α, δ)=(339.8730432,5.946753)
D(26)=33.4" b/a=0.33 PA=126.1
287

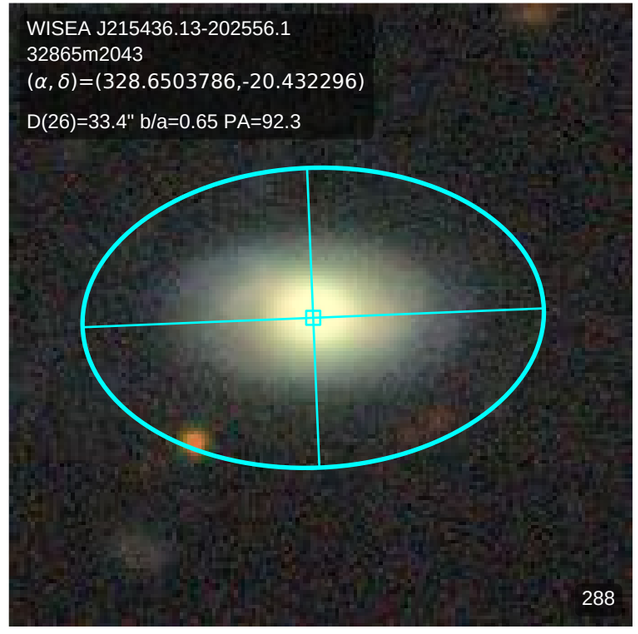
WISEA J215436.13-202556.1
32865m2043
(α, δ)=(328.6503786,-20.432296)
D(26)=33.4" b/a=0.65 PA=92.3
288

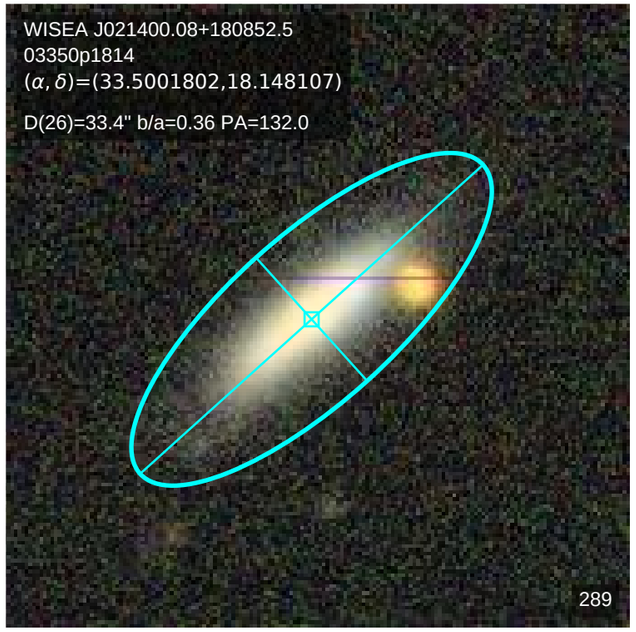
WISEA J021400.08+180852.5
03350p1814
(α, δ)=(33.5001802,18.148107)
D(26)=33.4" b/a=0.36 PA=132.0
289

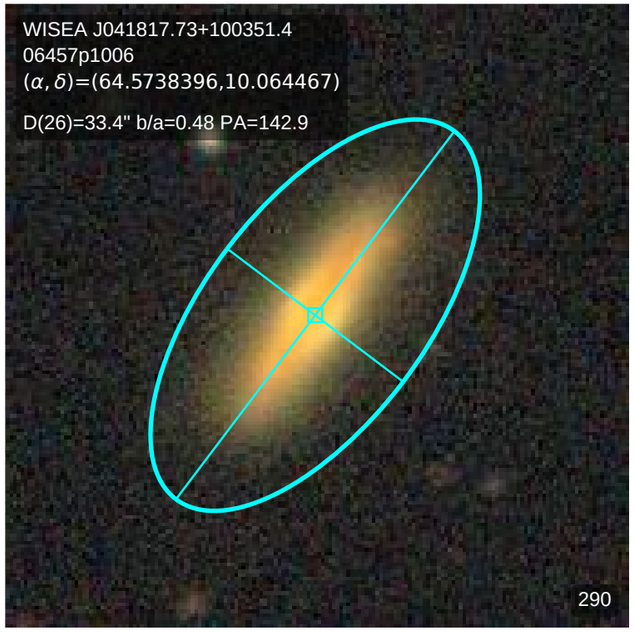
WISEA J041817.73+100351.4
06457p1006
(α, δ)=(64.5738396,10.064467)
D(26)=33.4" b/a=0.48 PA=142.9
290

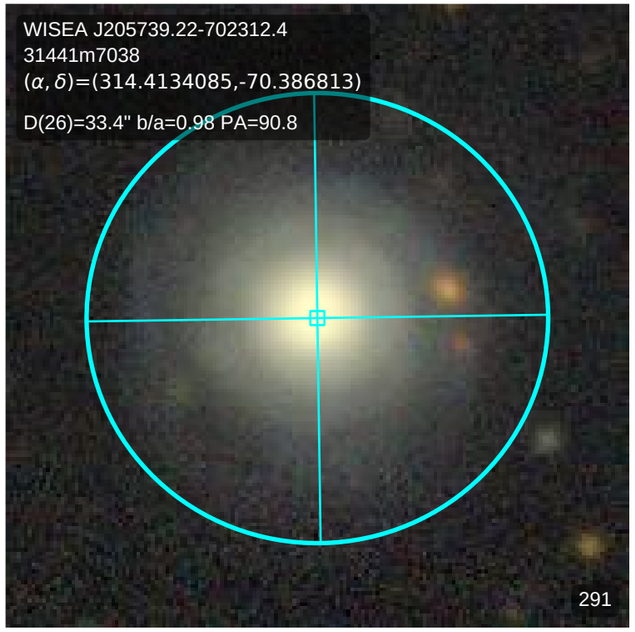
WISEA J205739.22-702312.4
31441m7038
(α, δ)=(314.4134085,-70.386813)
D(26)=33.4" b/a=0.98 PA=90.8
291

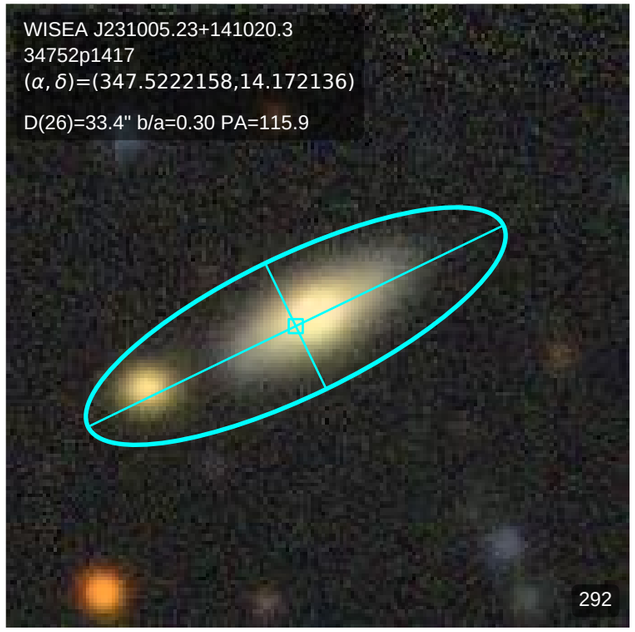
WISEA J231005.23+141020.3
34752p1417
(α, δ)=(347.5222158,14.172136)
D(26)=33.4" b/a=0.30 PA=115.9
292

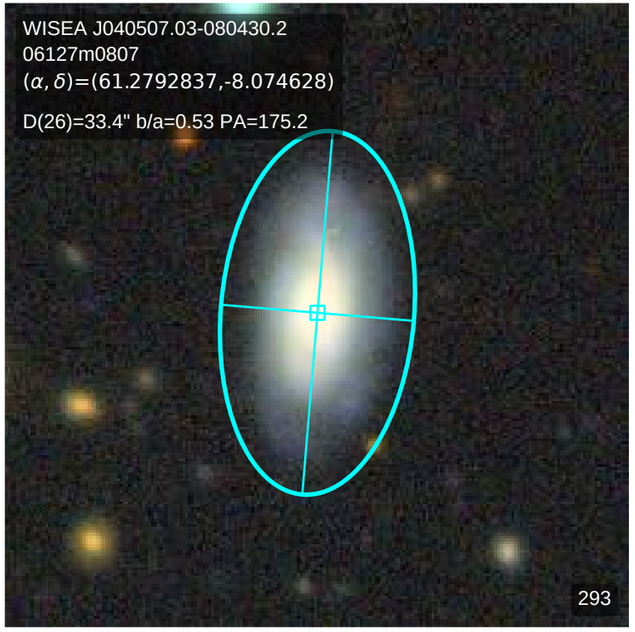
WISEA J040507.03-080430.2
06127m0807
(α, δ)=(61.2792837,-8.074628)
D(26)=33.4" b/a=0.53 PA=175.2
293

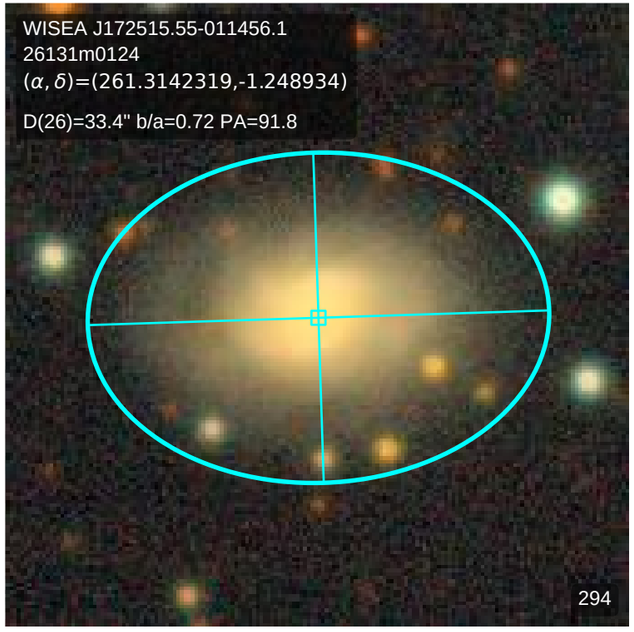
WISEA J172515.55-011456.1
26131m0124
(α, δ)=(261.3142319,-1.248934)
D(26)=33.4" b/a=0.72 PA=91.8
294

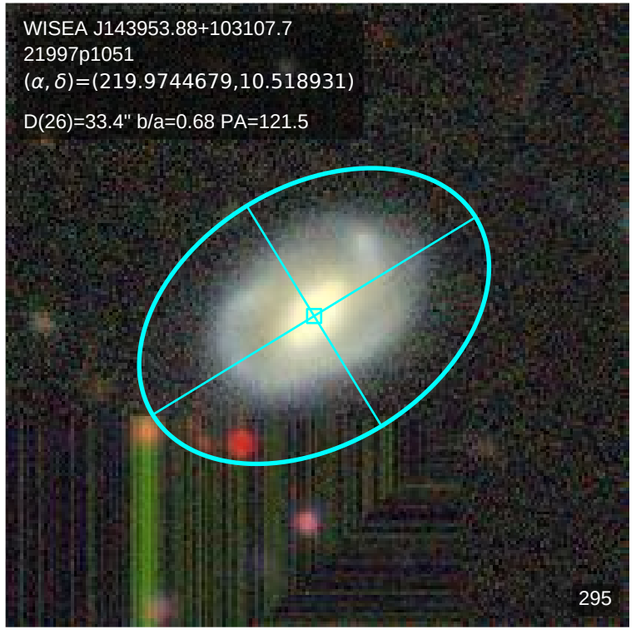
WISEA J143953.88+103107.7
21997p1051
(α, δ)=(219.9744679,10.518931)
D(26)=33.4" b/a=0.68 PA=121.5
295

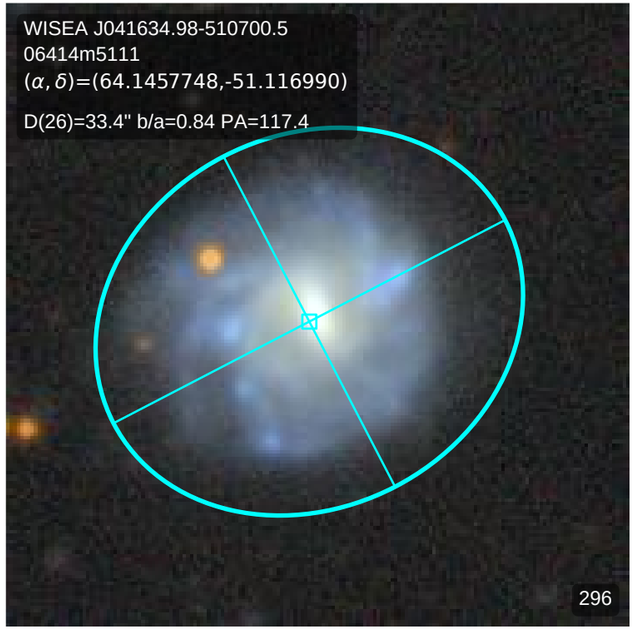
WISEA J041634.98-510700.5
06414m5111
(α, δ)=(64.1457748,-51.116990)
D(26)=33.4" b/a=0.84 PA=117.4
296

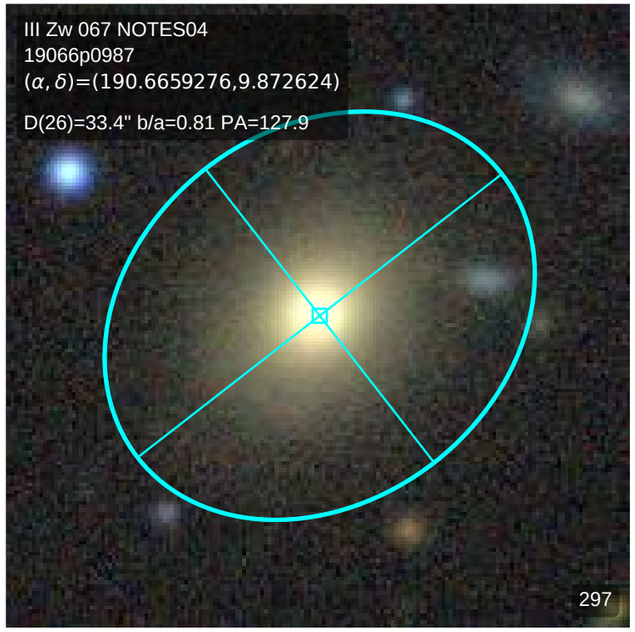
III Zw 067 NOTES04
19066p0987
(α, δ)=(190.6659276,9.872624)
D(26)=33.4" b/a=0.81 PA=127.9
297

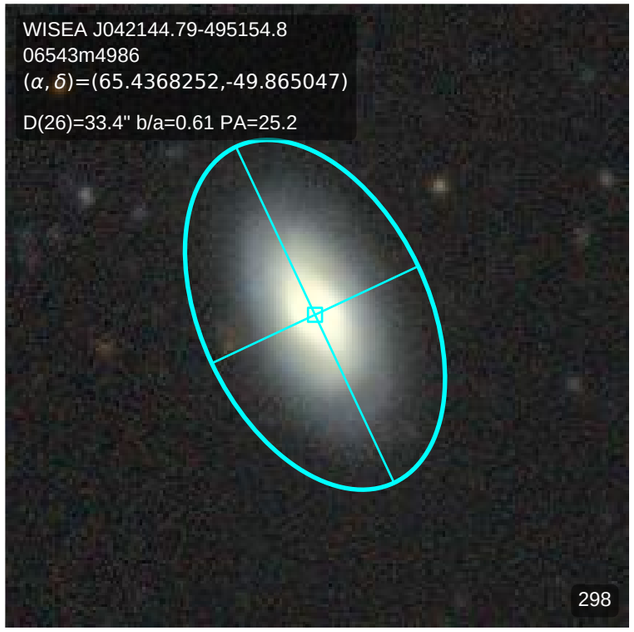
WISEA J042144.79-495154.8
06543m4986
(α, δ)=(65.4368252,-49.865047)
D(26)=33.4" b/a=0.61 PA=25.2
298

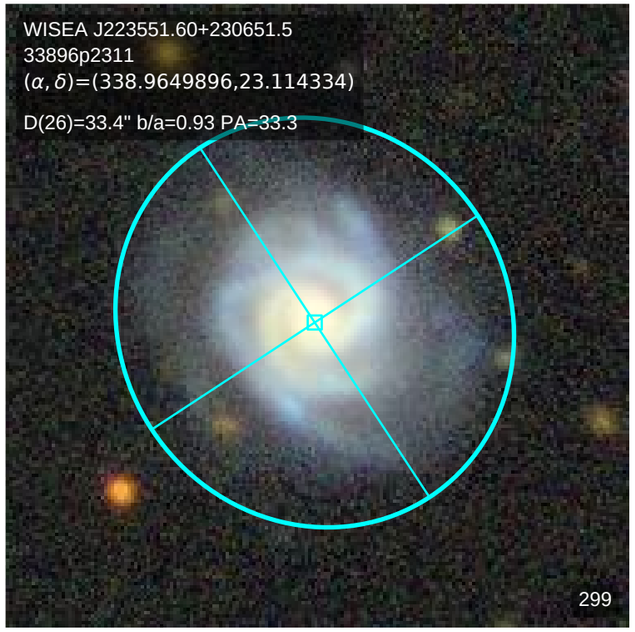
WISEA J223551.60+230651.5
33896p2311
(α, δ)=(338.9649896,23.114334)
D(26)=33.4" b/a=0.93 PA=33.3
299

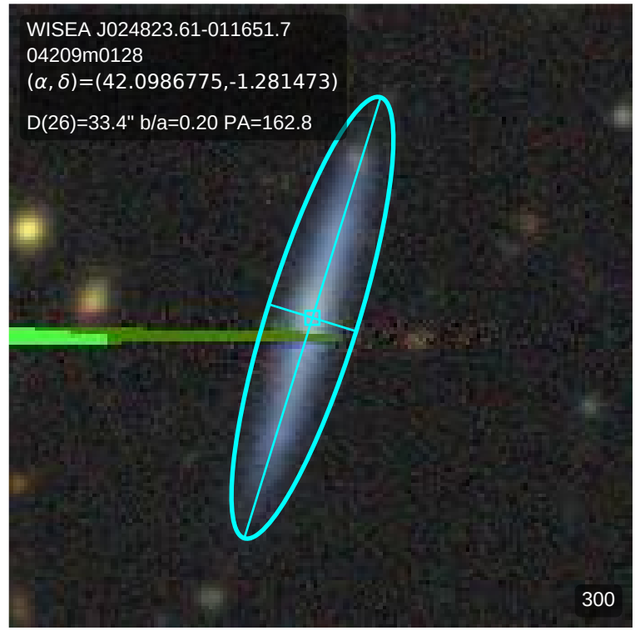
WISEA J024823.61-011651.7
04209m0128
(α, δ)=(42.0986775,-1.281473)
D(26)=33.4" b/a=0.20 PA=162.8
300

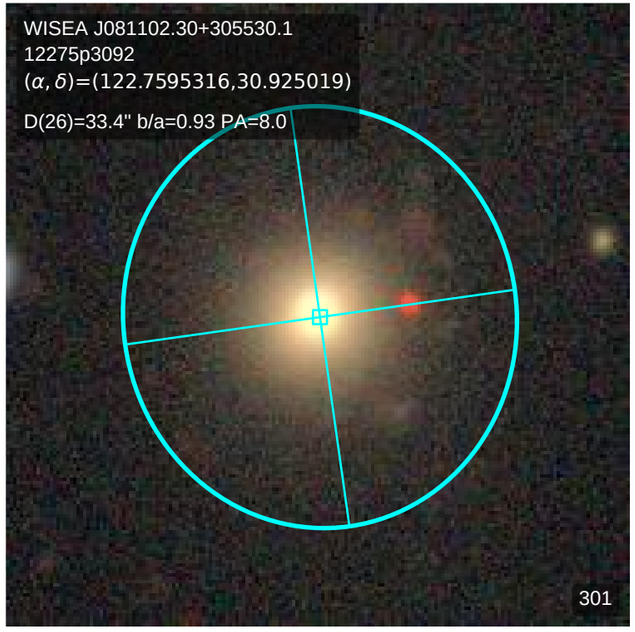
WISEA J081102.30+305530.1
12275p3092
(α, δ)=(122.7595316,30.925019)
D(26)=33.4" b/a=0.93 PA=8.0
301

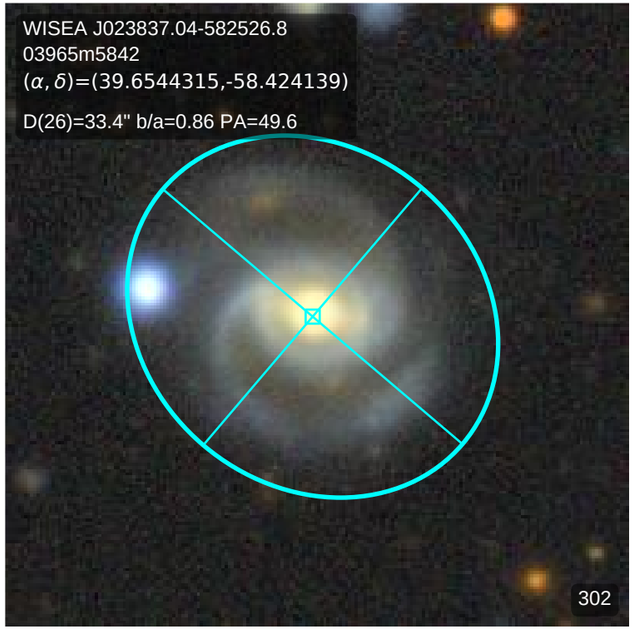
WISEA J023837.04-582526.8
03965m5842
(α, δ)=(39.6544315,-58.424139)
D(26)=33.4" b/a=0.86 PA=49.6
302

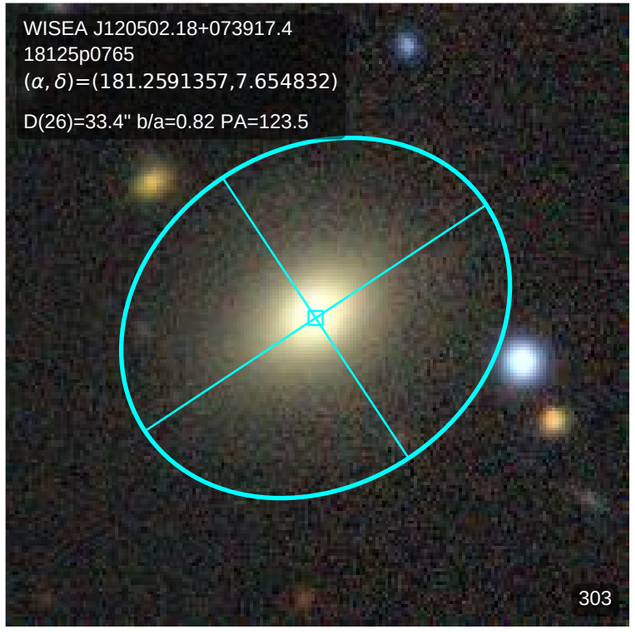
WISEA J120502.18+073917.4
18125p0765
(α, δ)=(181.2591357,7.654832)
D(26)=33.4" b/a=0.82 PA=123.5
303

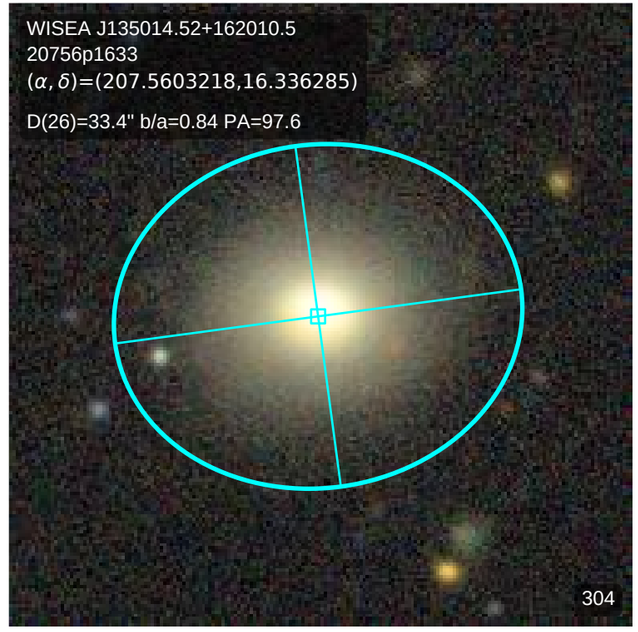
WISEA J135014.52+162010.5
20756p1633
(α, δ)=(207.5603218,16.336285)
D(26)=33.4" b/a=0.84 PA=97.6
304

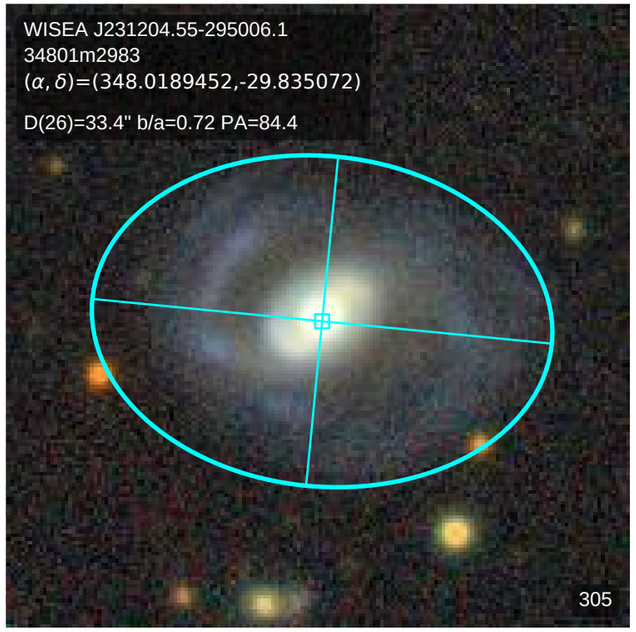
WISEA J231204.55-295006.1
34801m2983
(α, δ)=(348.0189452,-29.835072)
D(26)=33.4" b/a=0.72 PA=84.4
305

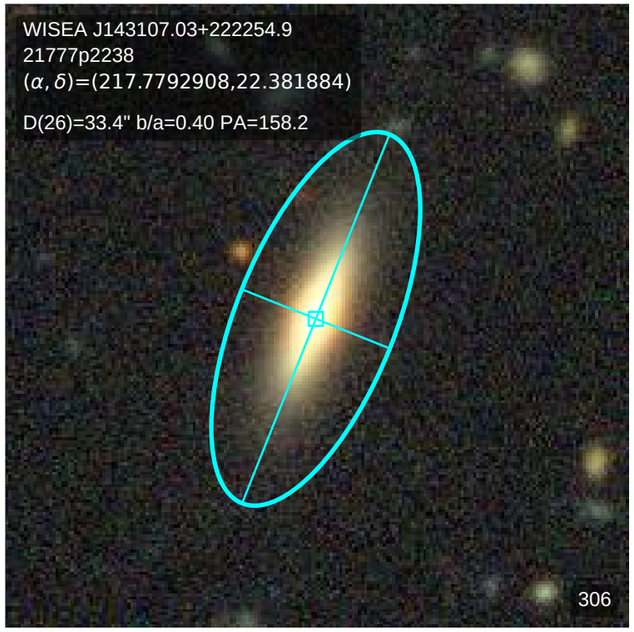
WISEA J143107.03+222254.9
21777p2238
(α, δ)=(217.7792908,22.381884)
D(26)=33.4" b/a=0.40 PA=158.2
306

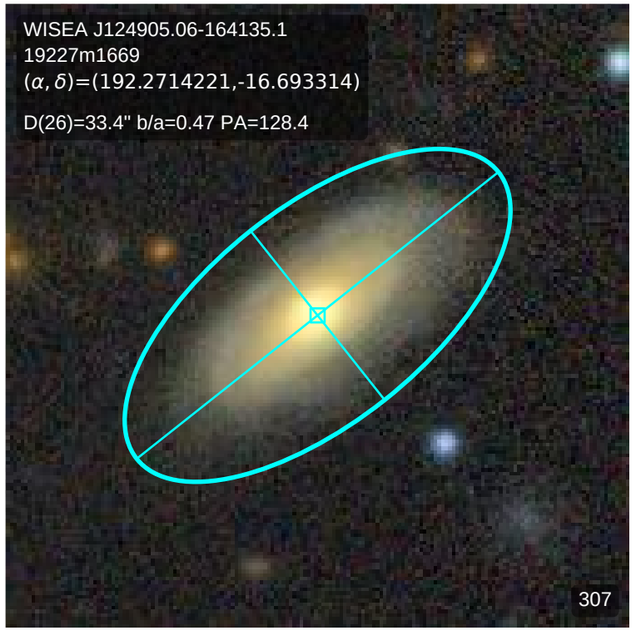
WISEA J124905.06-164135.1
19227m1669
(α, δ)=(192.2714221,-16.693314)
D(26)=33.4" b/a=0.47 PA=128.4
307

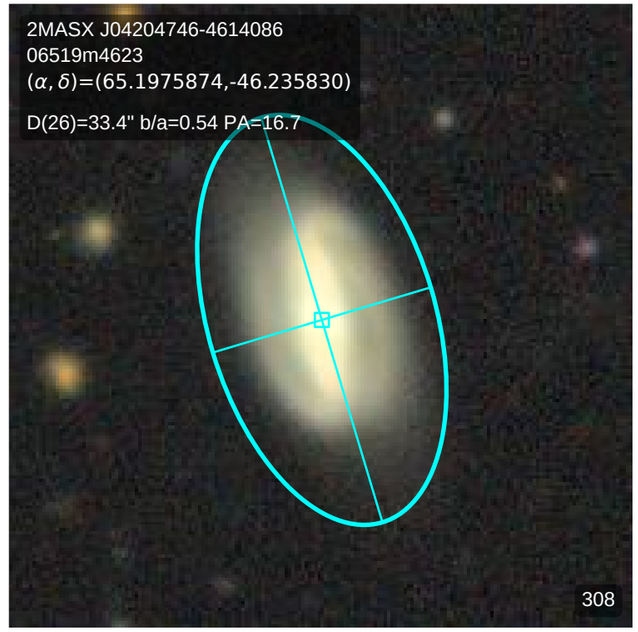
2MASX J04204746-4614086
06519m4623
(α, δ)=(65.1975874,-46.235830)
D(26)=33.4" b/a=0.54 PA=16.7
308

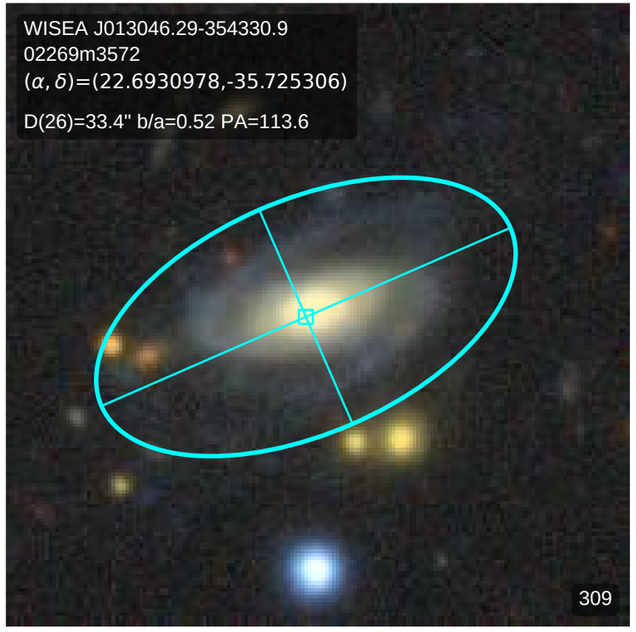
WISEA J013046.29-354330.9
02269m3572
(α, δ)=(22.6930978,-35.725306)
D(26)=33.4" b/a=0.52 PA=113.6
309

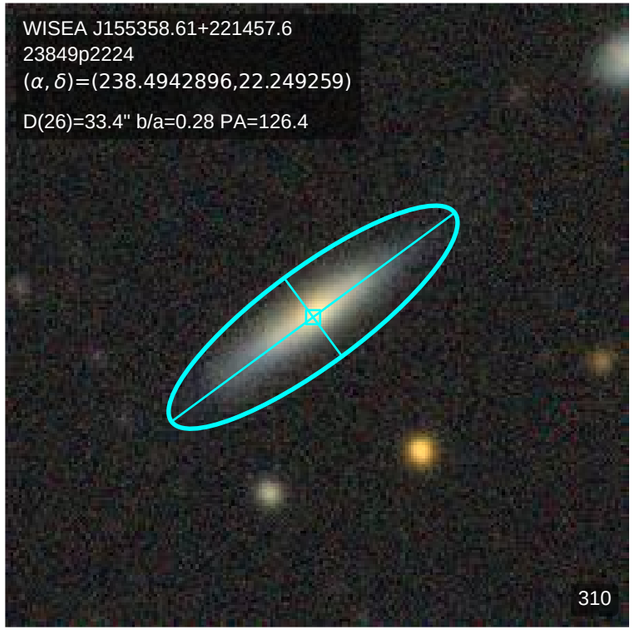
WISEA J155358.61+221457.6
23849p2224
(α, δ)=(238.4942896,22.249259)
D(26)=33.4" b/a=0.28 PA=126.4
310

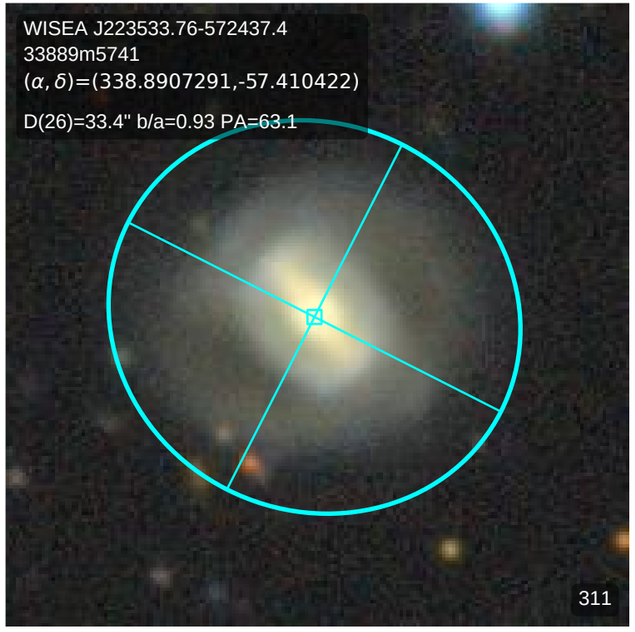
WISEA J223533.76-572437.4
33889m5741
(α, δ)=(338.8907291,-57.410422)
D(26)=33.4" b/a=0.93 PA=63.1
311

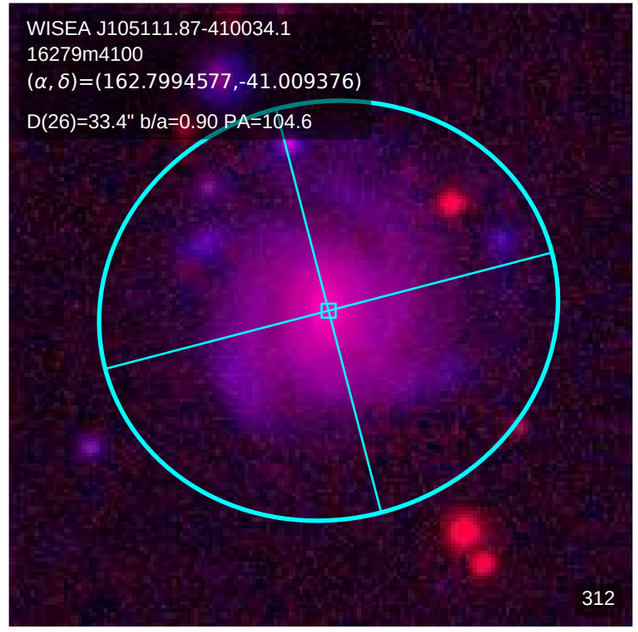
WISEA J105111.87-410034.1
16279m4100
(α, δ)=(162.7994577,-41.009376)
D(26)=33.4" b/a=0.90 PA=104.6
312

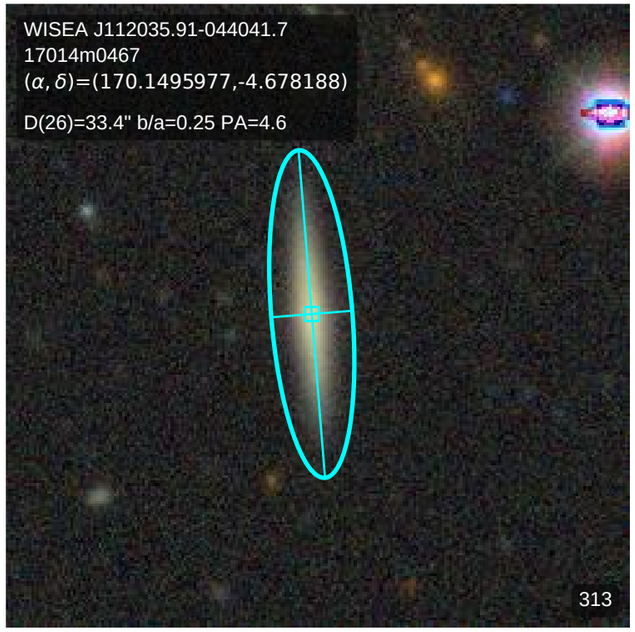
WISEA J112035.91-044041.7
17014m0467
(α, δ)=(170.1495977,-4.678188)
D(26)=33.4" b/a=0.25 PA=4.6
313

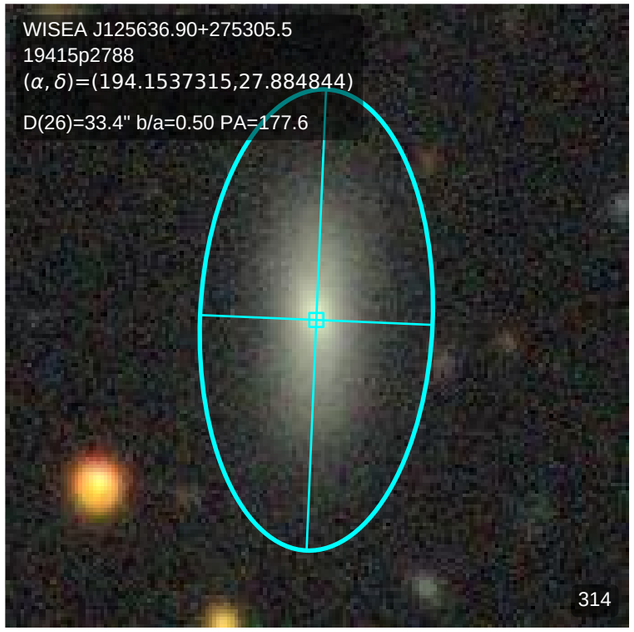
WISEA J125636.90+275305.5
19415p2788
(α, δ)=(194.1537315,27.884844)
D(26)=33.4" b/a=0.50 PA=177.6
314

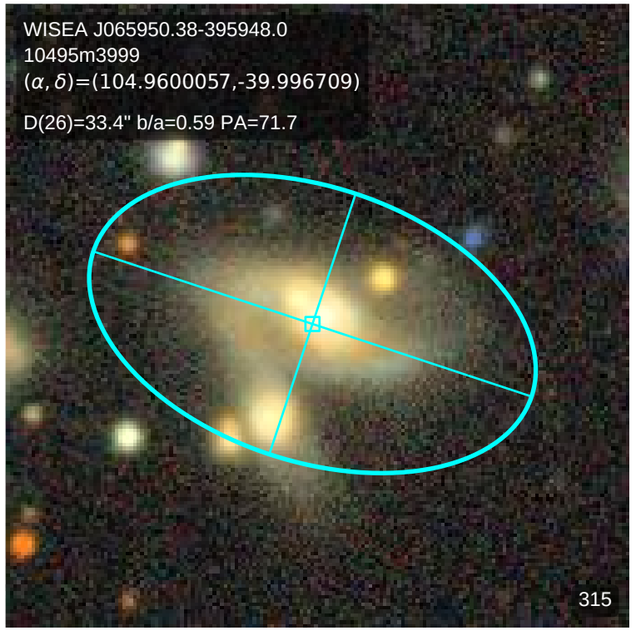
WISEA J065950.38-395948.0
10495m3999
(α, δ)=(104.9600057,-39.996709)
D(26)=33.4" b/a=0.59 PA=71.7
315

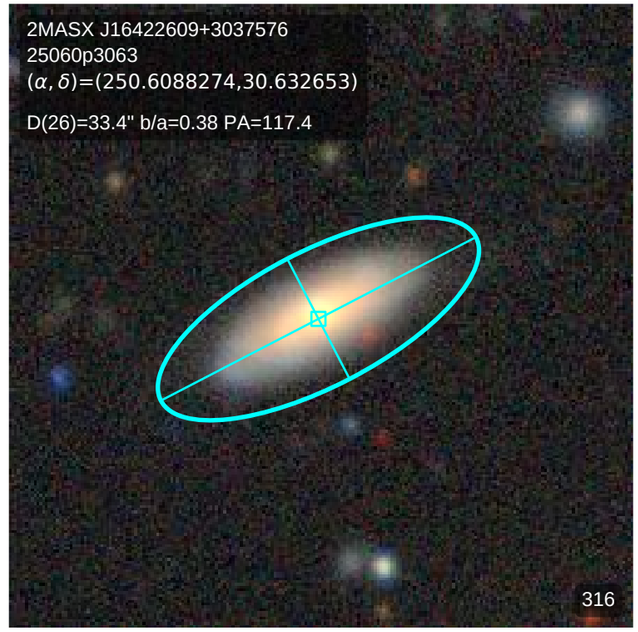
2MASX J16422609+3037576
25060p3063
(α, δ)=(250.6088274,30.632653)
D(26)=33.4" b/a=0.38 PA=117.4
316

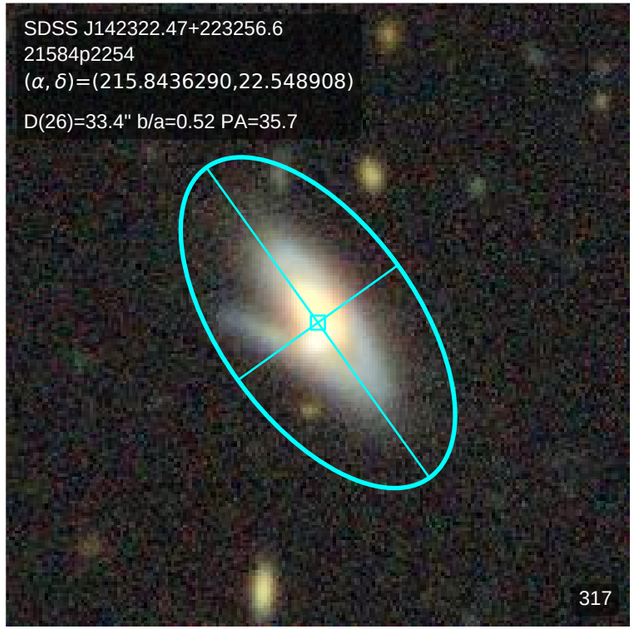
SDSS J142322.47+223256.6
21584p2254
(α, δ)=(215.8436290,22.548908)
D(26)=33.4" b/a=0.52 PA=35.7
317

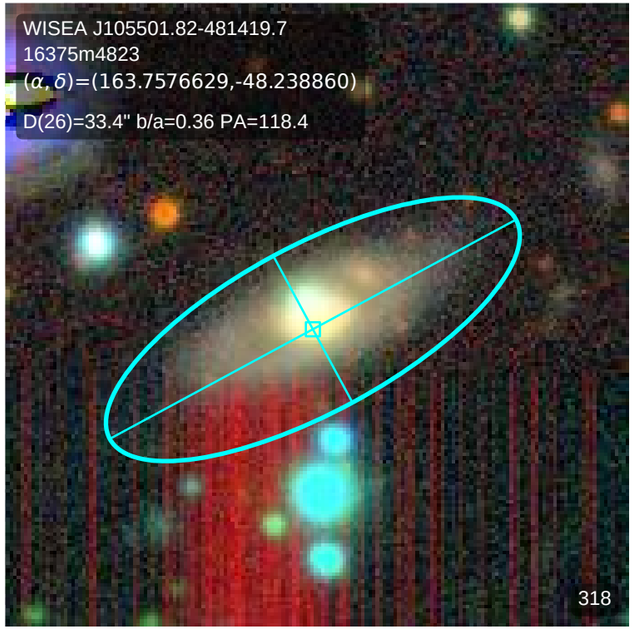
WISEA J105501.82-481419.7
16375m4823
(α, δ)=(163.7576629,-48.238860)
D(26)=33.4" b/a=0.36 PA=118.4
318

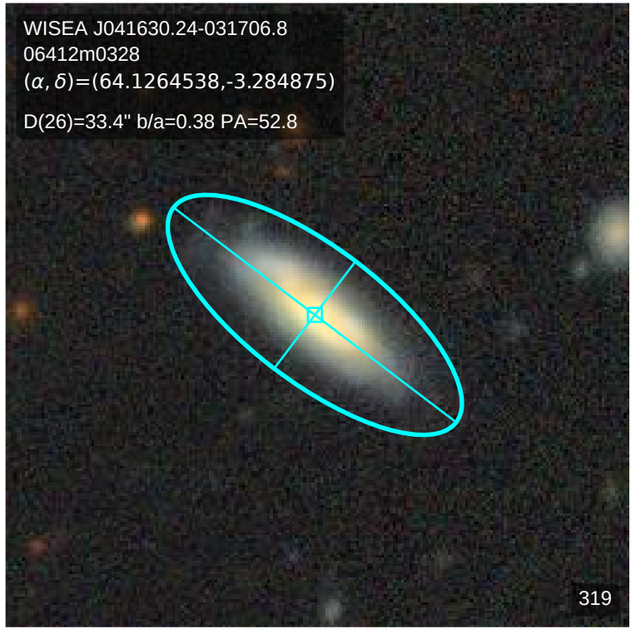
WISEA J041630.24-031706.8
06412m0328
(α, δ)=(64.1264538,-3.284875)
D(26)=33.4" b/a=0.38 PA=52.8
319

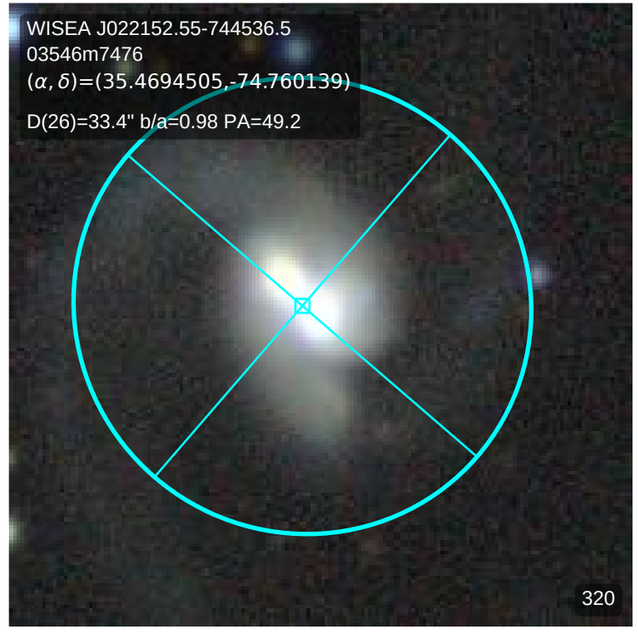
WISEA J022152.55-744536.5
03546m7476
(α, δ)=(35.4694505,-74.760139)
D(26)=33.4" b/a=0.98 PA=49.2
320

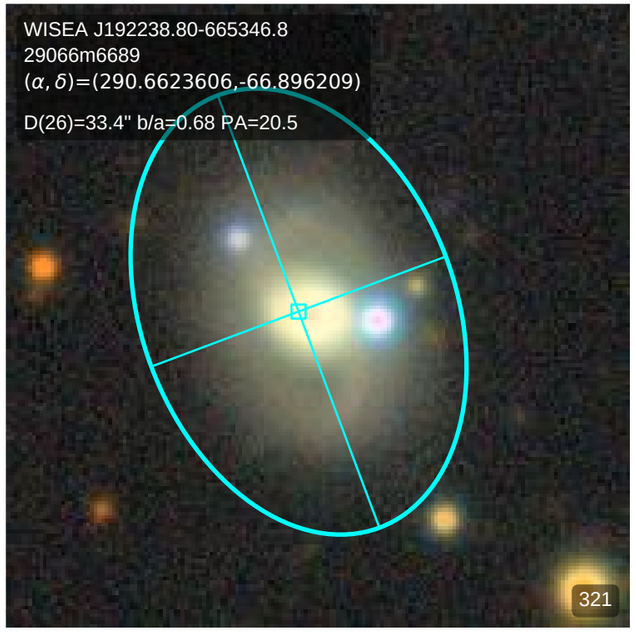
WISEA J192238.80-665346.8
29066m6689
(α, δ)=(290.6623606,-66.896209)
D(26)=33.4" b/a=0.68 PA=20.5
321

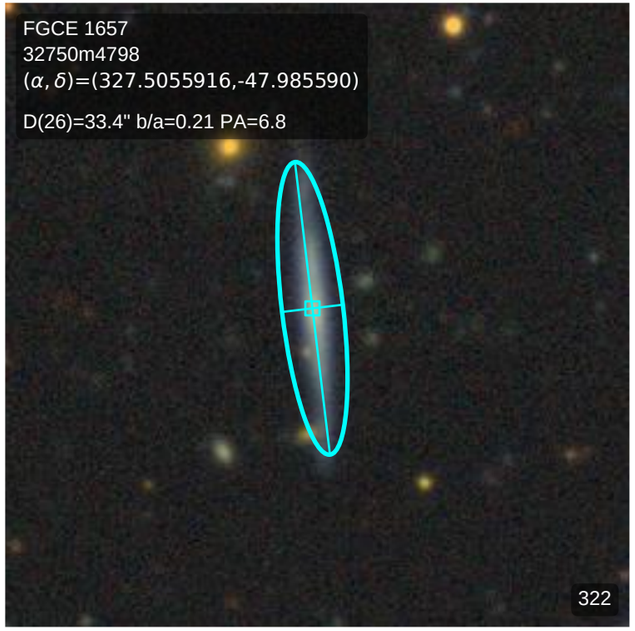
FGCE 1657
32750m4798
(α, δ)=(327.5055916,-47.985590)
D(26)=33.4" b/a=0.21 PA=6.8
322

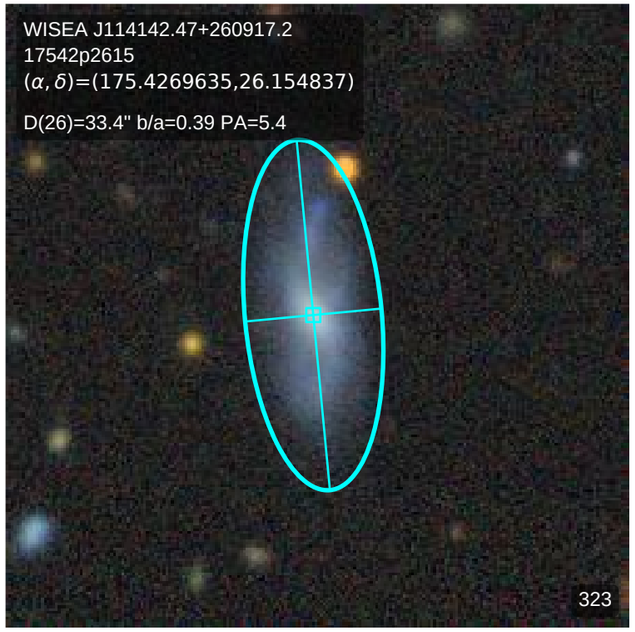
WISEA J114142.47+260917.2
17542p2615
(α, δ)=(175.4269635,26.154837)
D(26)=33.4" b/a=0.39 PA=5.4
323

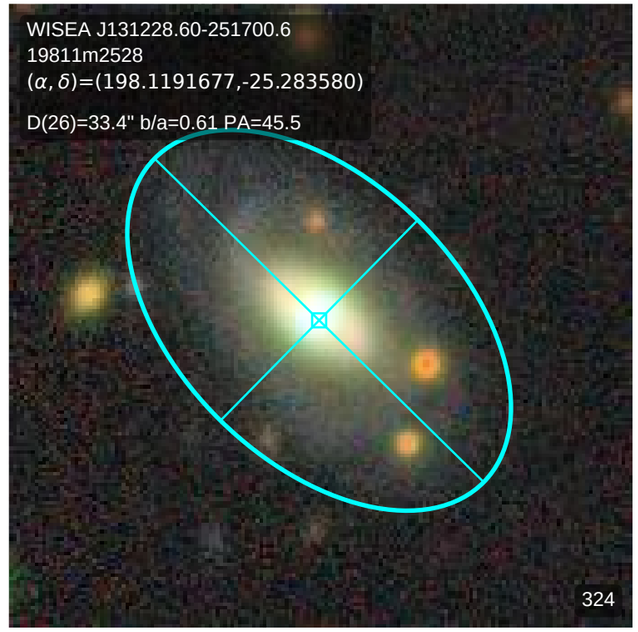
WISEA J131228.60-251700.6
19811m2528
(α, δ)=(198.1191677,-25.283580)
D(26)=33.4" b/a=0.61 PA=45.5
324

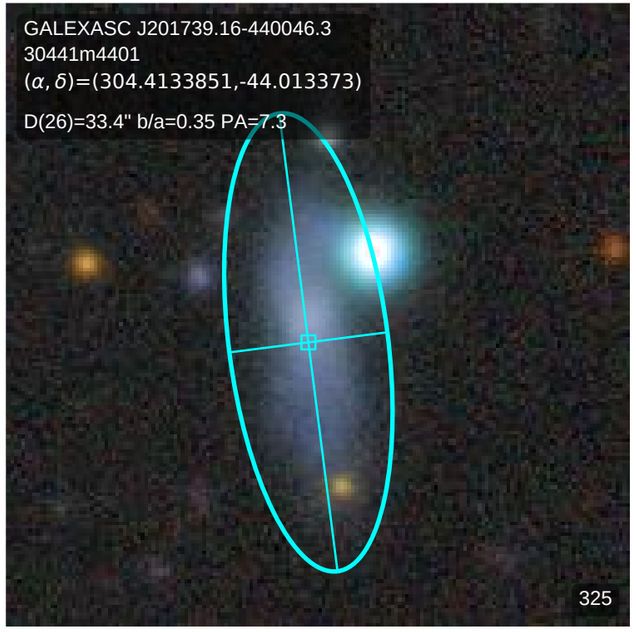
GALEXASC J201739.16-440046.3
30441m4401
(α, δ)=(304.4133851,-44.013373)
D(26)=33.4" b/a=0.35 PA=7.3
325

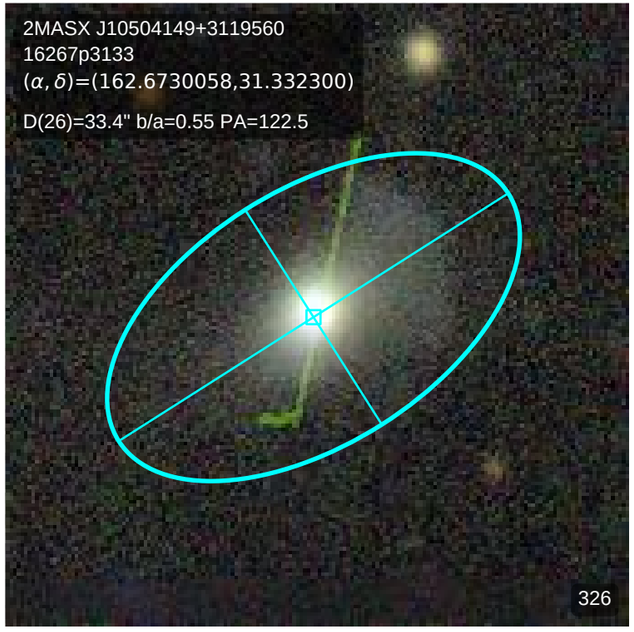
2MASX J10504149+3119560
16267p3133
(α, δ)=(162.6730058,31.332300)
D(26)=33.4" b/a=0.55 PA=122.5
326

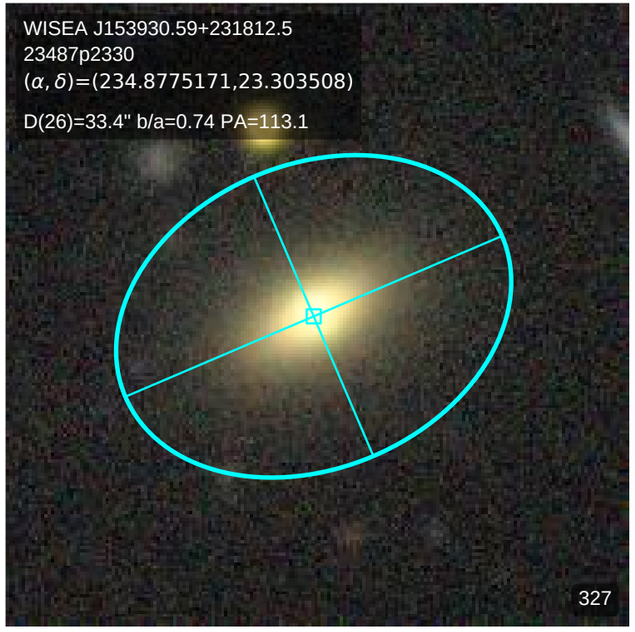
WISEA J153930.59+231812.5
23487p2330
(α, δ)=(234.8775171,23.303508)
D(26)=33.4" b/a=0.74 PA=113.1
327

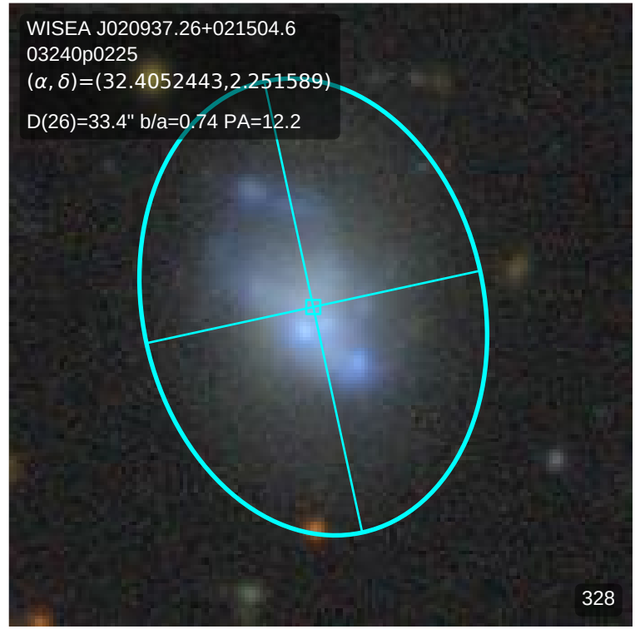
WISEA J020937.26+021504.6
03240p0225
(α, δ)=(32.4052443,2.251589)
D(26)=33.4" b/a=0.74 PA=12.2
328

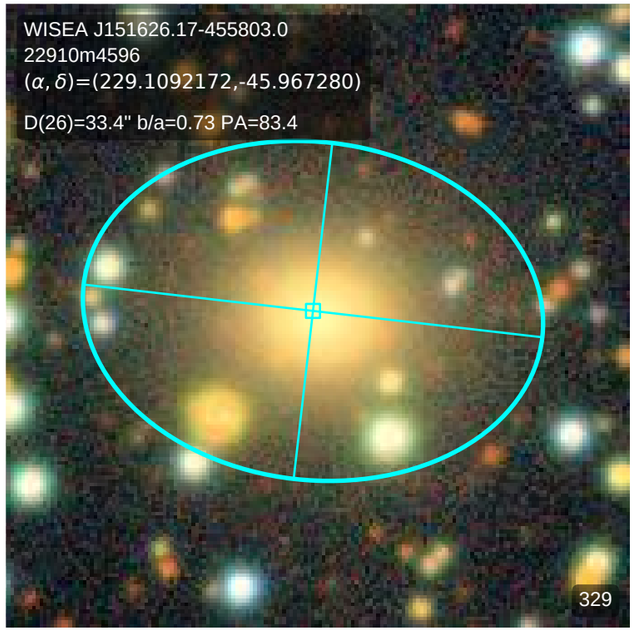
WISEA J151626.17-455803.0
22910m4596
(α, δ)=(229.1092172,-45.967280)
D(26)=33.4" b/a=0.73 PA=83.4
329

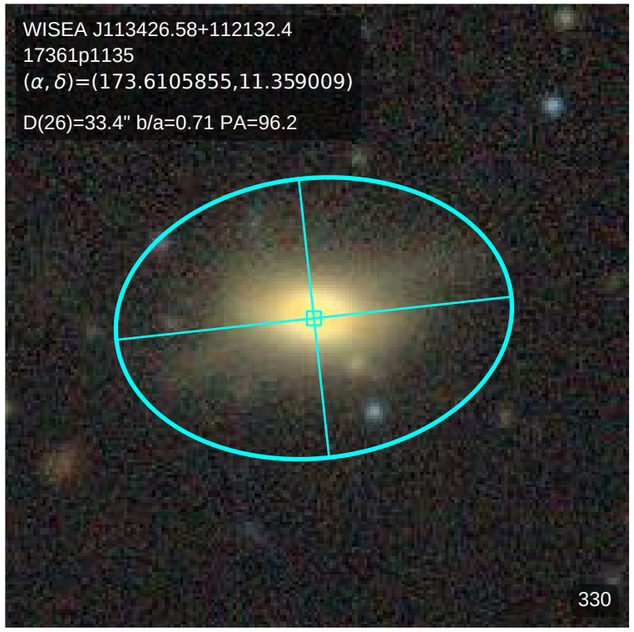
WISEA J113426.58+112132.4
17361p1135
(α, δ)=(173.6105855,11.359009)
D(26)=33.4" b/a=0.71 PA=96.2
330

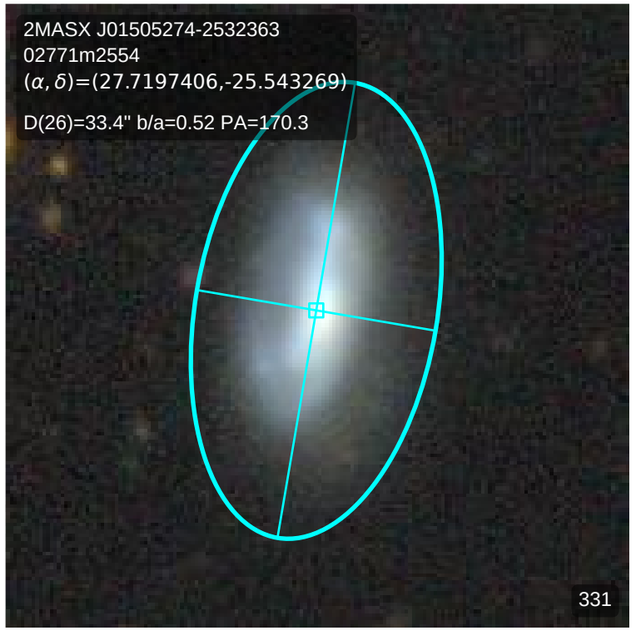
2MASX J01505274-2532363
02771m2554
(α, δ)=(27.7197406,-25.543269)
D(26)=33.4" b/a=0.52 PA=170.3
331

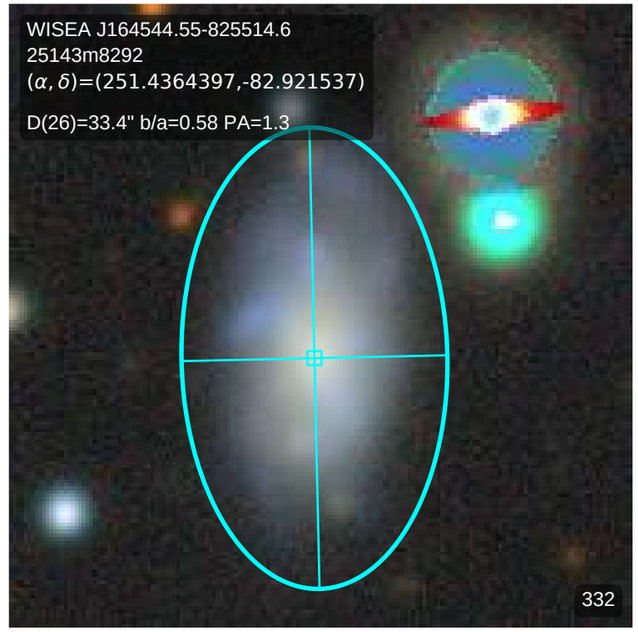
WISEA J164544.55-825514.6
25143m8292
(α, δ)=(251.4364397,-82.921537)
D(26)=33.4" b/a=0.58 PA=1.3
332

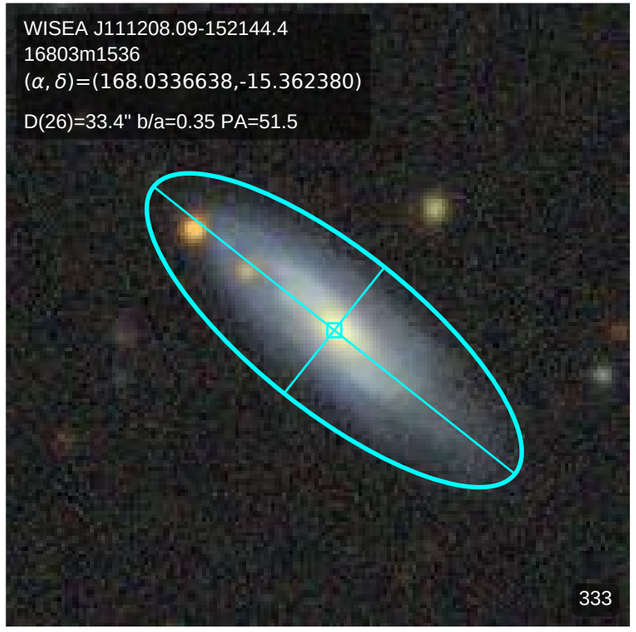
WISEA J111208.09-152144.4
16803m1536
(α, δ)=(168.0336638,-15.362380)
D(26)=33.4" b/a=0.35 PA=51.5
333

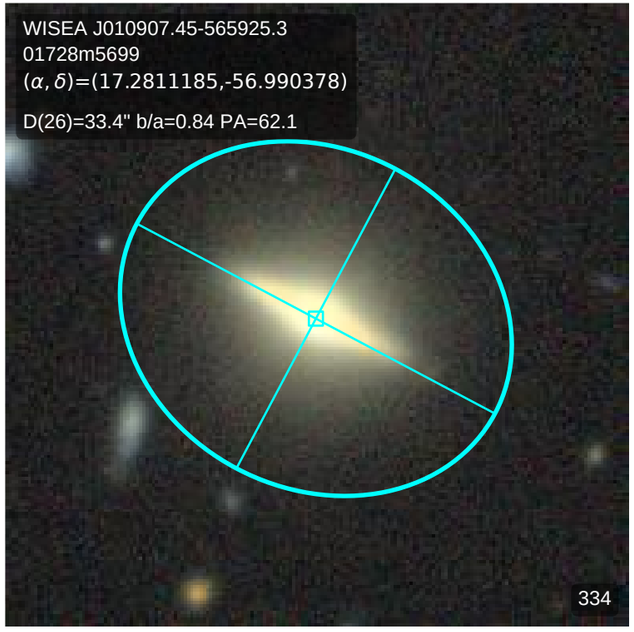
WISEA J010907.45-565925.3
01728m5699
(α, δ)=(17.2811185,-56.990378)
D(26)=33.4" b/a=0.84 PA=62.1
334

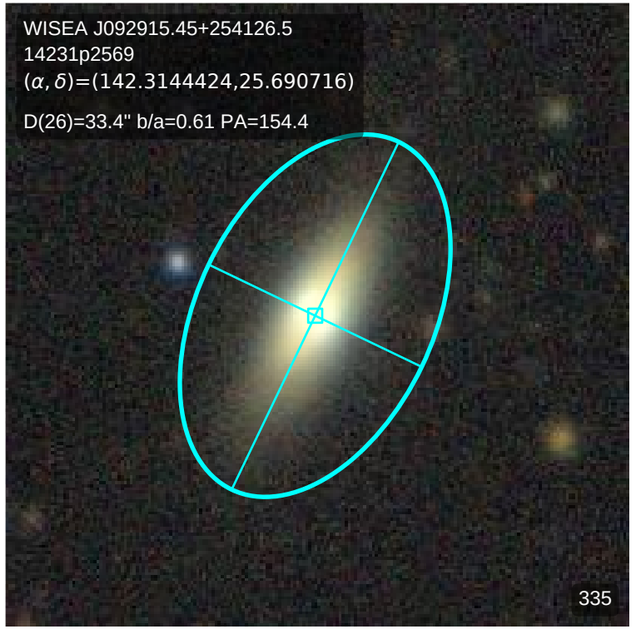
WISEA J092915.45+254126.5
14231p2569
(α, δ)=(142.3144424,25.690716)
D(26)=33.4" b/a=0.61 PA=154.4
335

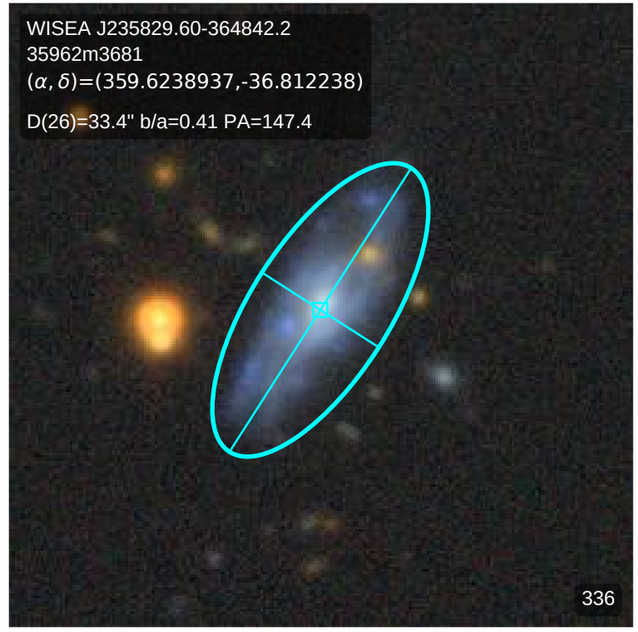
WISEA J235829.60-364842.2
35962m3681
(α, δ)=(359.6238937,-36.812238)
D(26)=33.4" b/a=0.41 PA=147.4
336

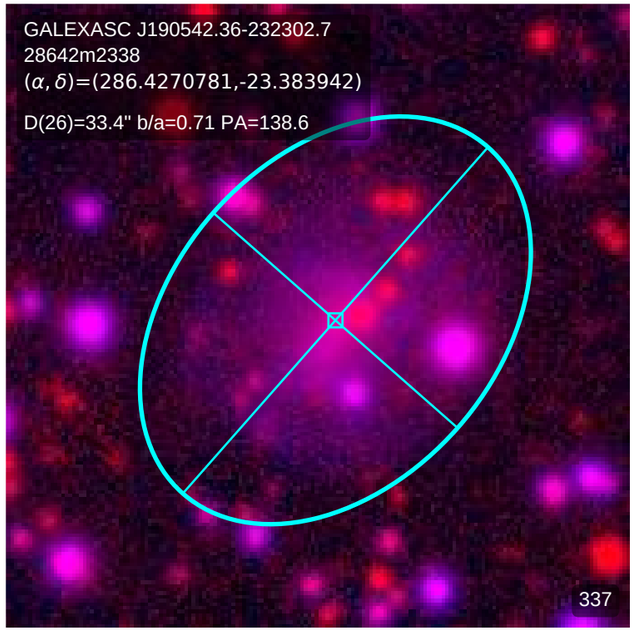
GALEXASC J190542.36-232302.7
28642m2338
(α, δ)=(286.4270781,-23.383942)
D(26)=33.4" b/a=0.71 PA=138.6
337

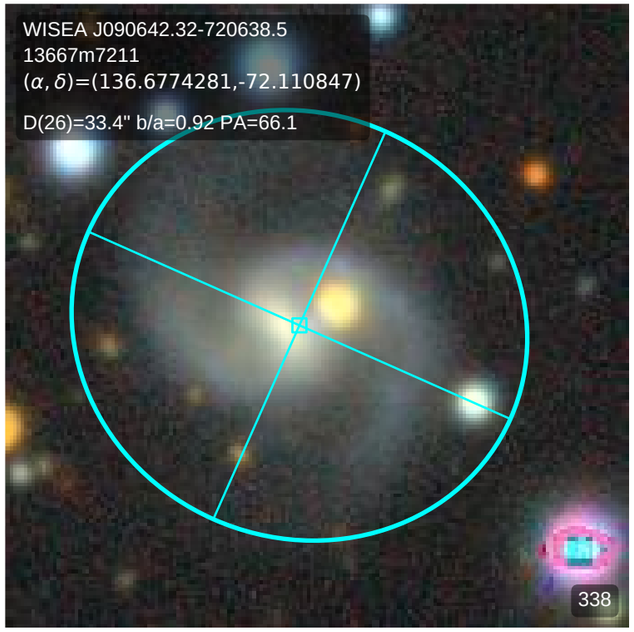
WISEA J090642.32-720638.5
13667m7211
(α, δ)=(136.6774281,-72.110847)
D(26)=33.4" b/a=0.92 PA=66.1
338

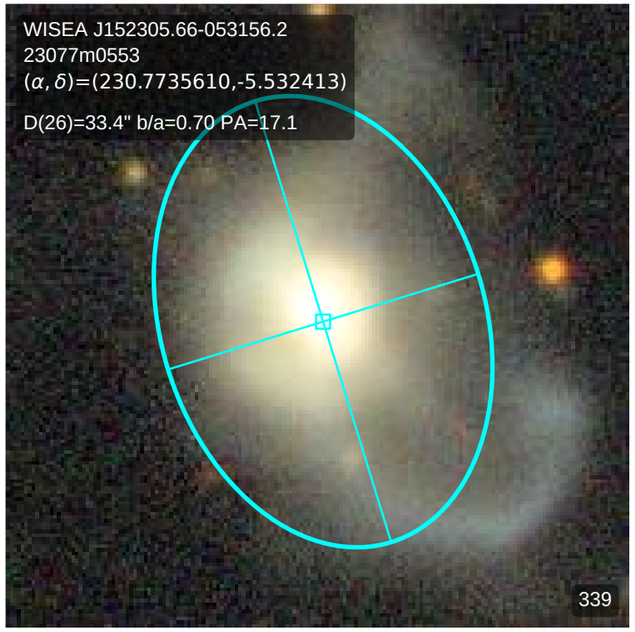
WISEA J152305.66-053156.2
23077m0553
(α, δ)=(230.7735610,-5.532413)
D(26)=33.4" b/a=0.70 PA=17.1
339

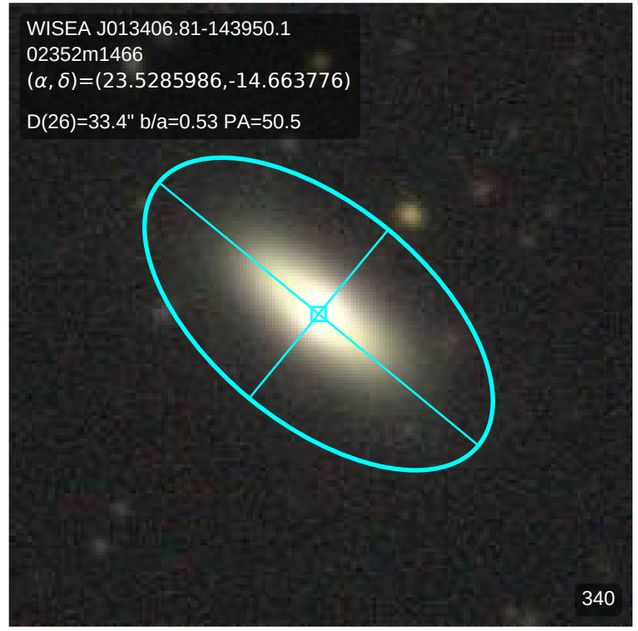
WISEA J013406.81-143950.1
02352m1466
(α, δ)=(23.5285986,-14.663776)
D(26)=33.4" b/a=0.53 PA=50.5
340

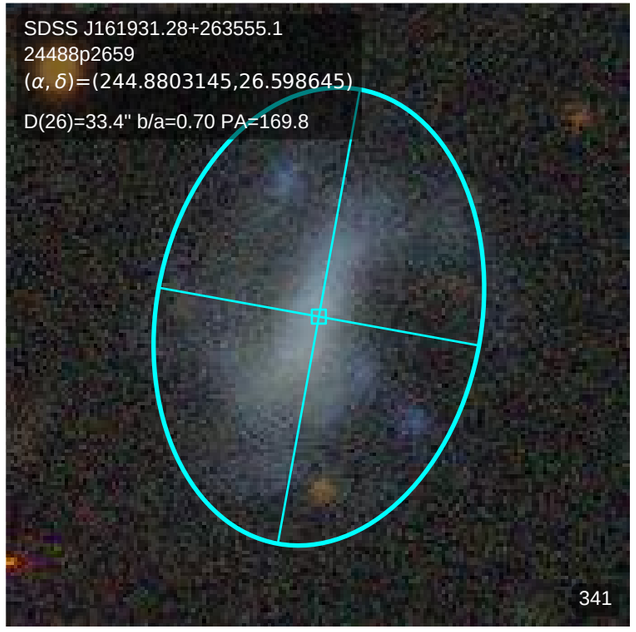
SDSS J161931.28+263555.1
24488p2659
(α, δ)=(244.8803145,26.598645)
D(26)=33.4" b/a=0.70 PA=169.8
341

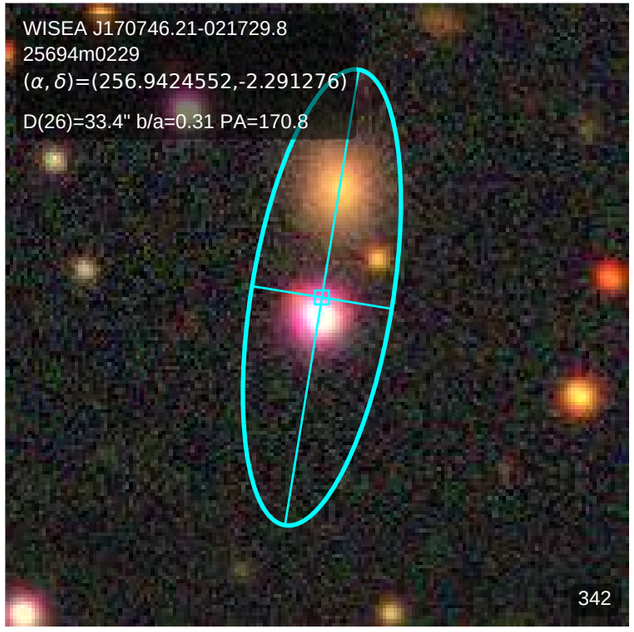
WISEA J170746.21-021729.8
25694m0229
(α, δ)=(256.9424552,-2.291276)
D(26)=33.4" b/a=0.31 PA=170.8
342

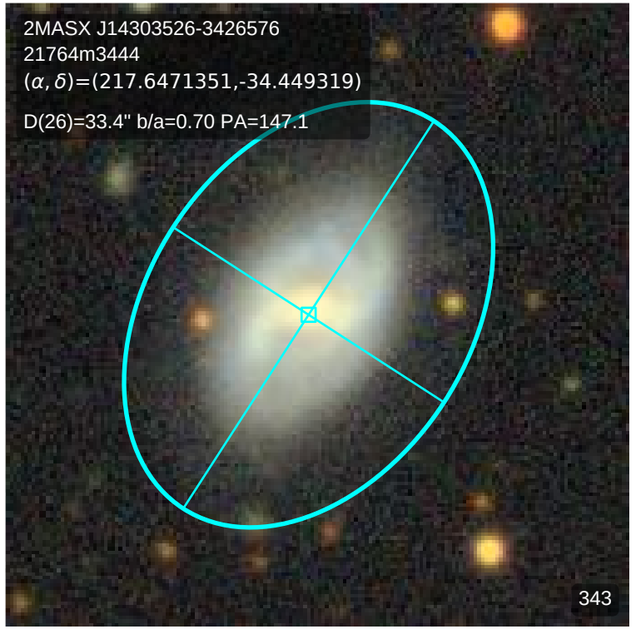
2MASX J14303526-3426576
21764m3444
(α, δ)=(217.6471351,-34.449319)
D(26)=33.4" b/a=0.70 PA=147.1
343

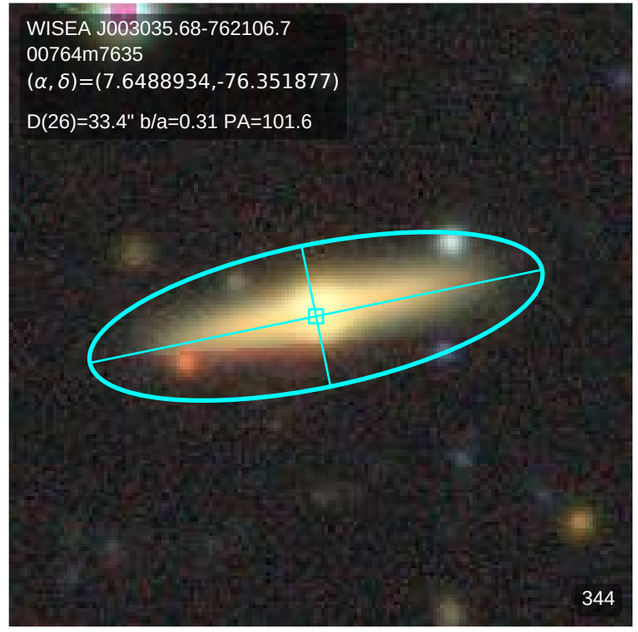
WISEA J003035.68-762106.7
00764m7635
(α, δ)=(7.6488934,-76.351877)
D(26)=33.4" b/a=0.31 PA=101.6
344

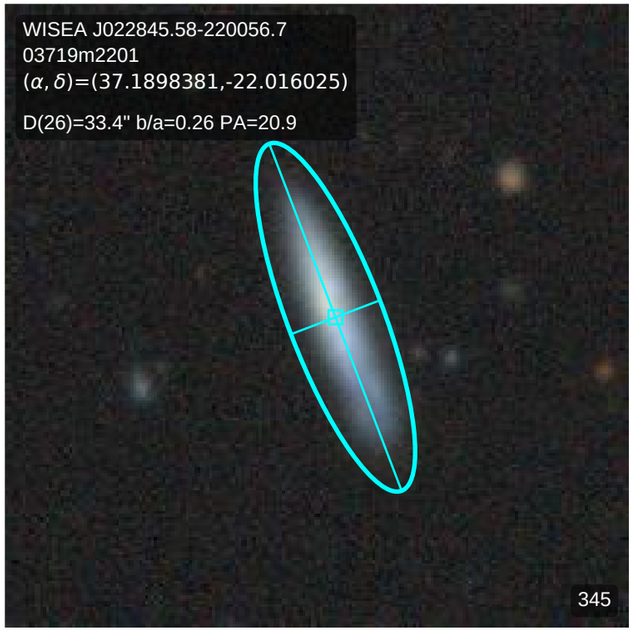
WISEA J022845.58-220056.7
03719m2201
(α, δ)=(37.1898381,-22.016025)
D(26)=33.4" b/a=0.26 PA=20.9
345

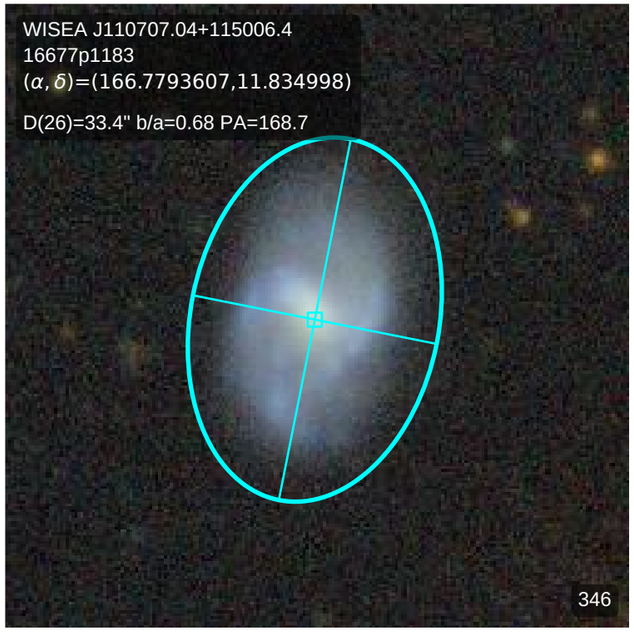
WISEA J110707.04+115006.4
16677p1183
(α, δ)=(166.7793607,11.834998)
D(26)=33.4" b/a=0.68 PA=168.7
346

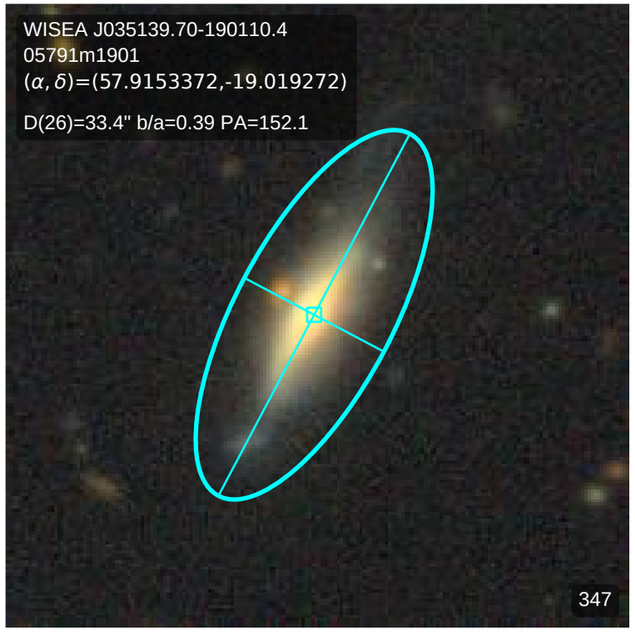
WISEA J035139.70-190110.4
05791m1901
(α, δ)=(57.9153372,-19.019272)
D(26)=33.4" b/a=0.39 PA=152.1
347

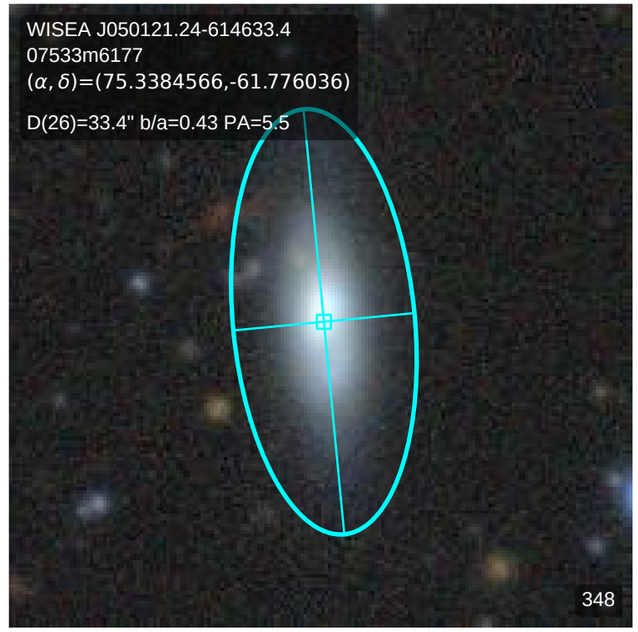
WISEA J050121.24-614633.4
07533m6177
(α, δ)=(75.3384566,-61.776036)
D(26)=33.4" b/a=0.43 PA=5.5
348

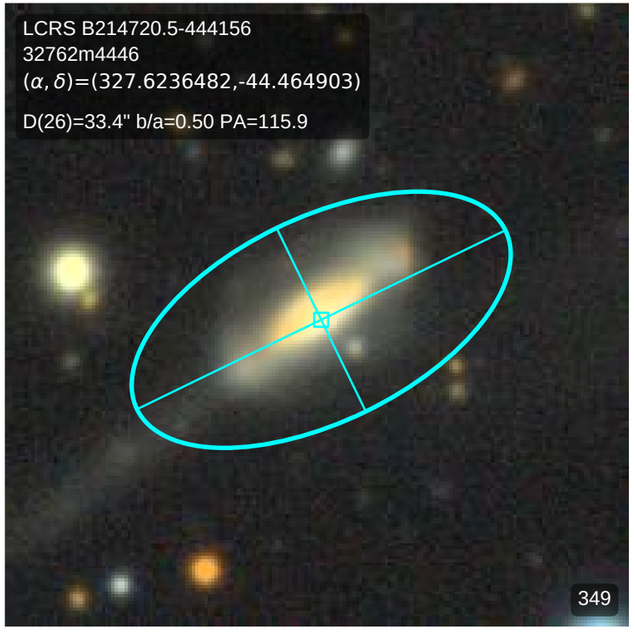
LCRS B214720.5-444156
32762m4446
(α, δ)=(327.6236482,-44.464903)
D(26)=33.4" b/a=0.50 PA=115.9
349

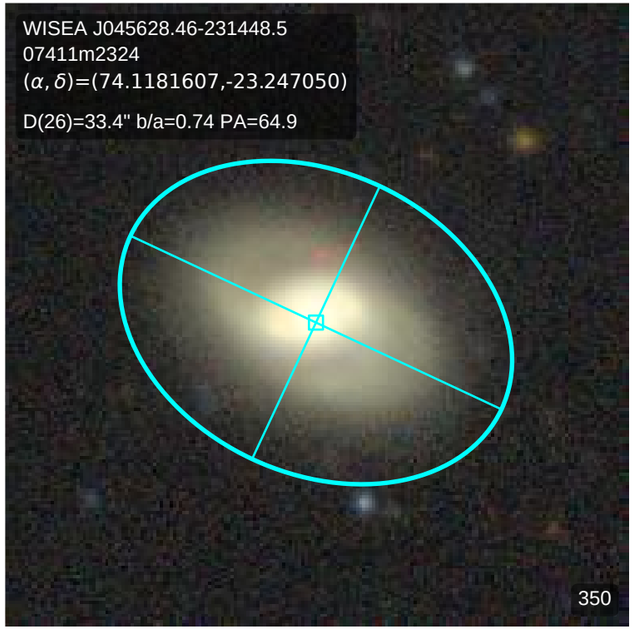
WISEA J045628.46-231448.5
07411m2324
(α, δ)=(74.1181607,-23.247050)
D(26)=33.4" b/a=0.74 PA=64.9
350

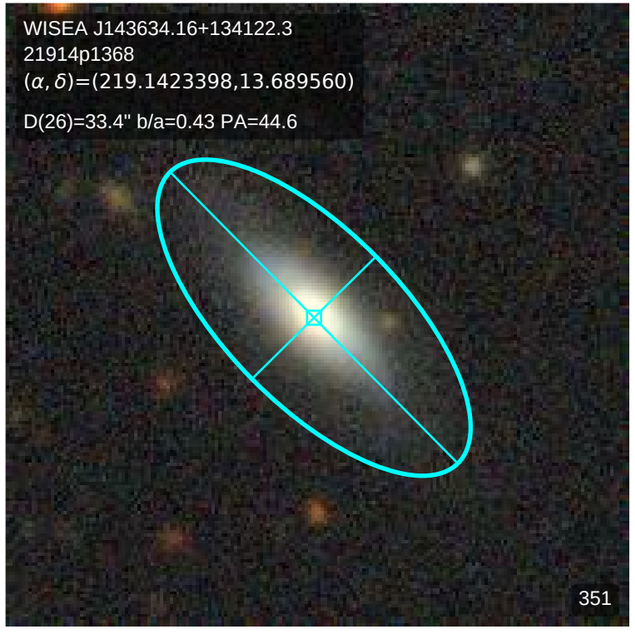
WISEA J143634.16+134122.3
21914p1368
(α, δ)=(219.1423398,13.689560)
D(26)=33.4" b/a=0.43 PA=44.6
351

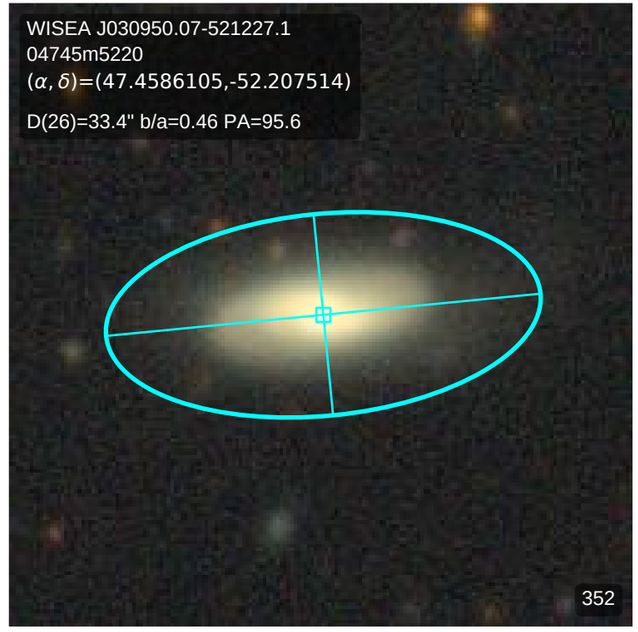
WISEA J030950.07-521227.1
04745m5220
(α, δ)=(47.4586105,-52.207514)
D(26)=33.4" b/a=0.46 PA=95.6
352

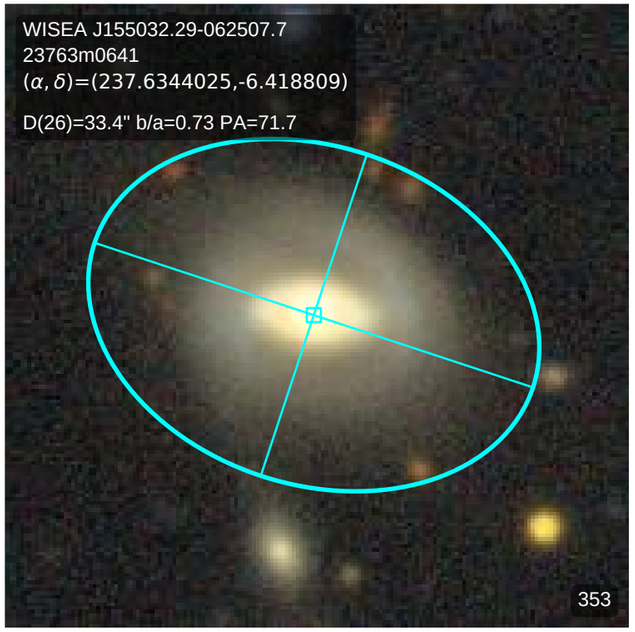
WISEA J155032.29-062507.7
23763m0641
(α, δ)=(237.6344025,-6.418809)
D(26)=33.4" b/a=0.73 PA=71.7
353

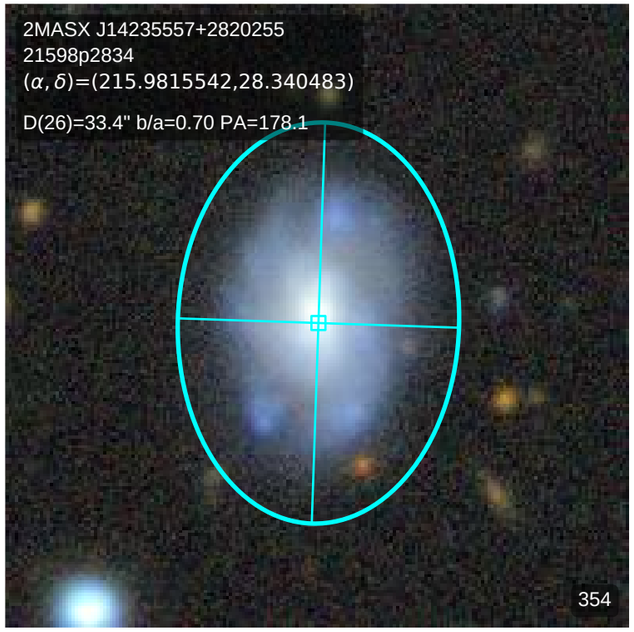
2MASX J14235557+2820255
21598p2834
(α, δ)=(215.9815542,28.340483)
D(26)=33.4" b/a=0.70 PA=178.1
354

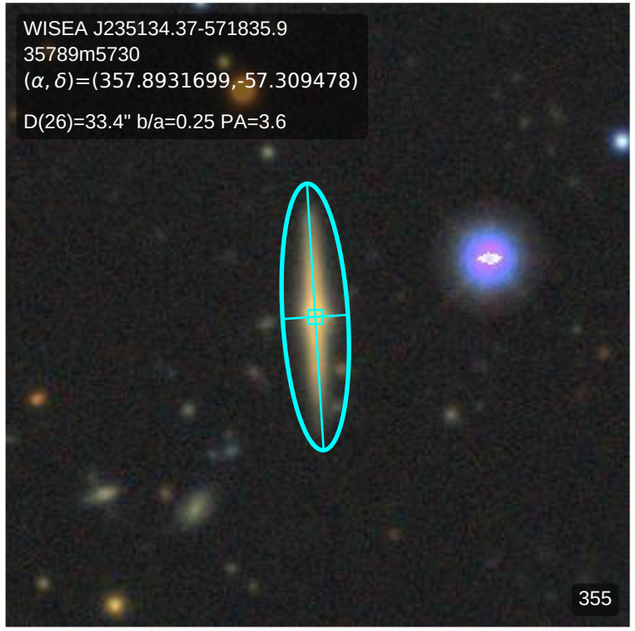
WISEA J235134.37-571835.9
35789m5730
(α, δ)=(357.8931699,-57.309478)
D(26)=33.4" b/a=0.25 PA=3.6
355

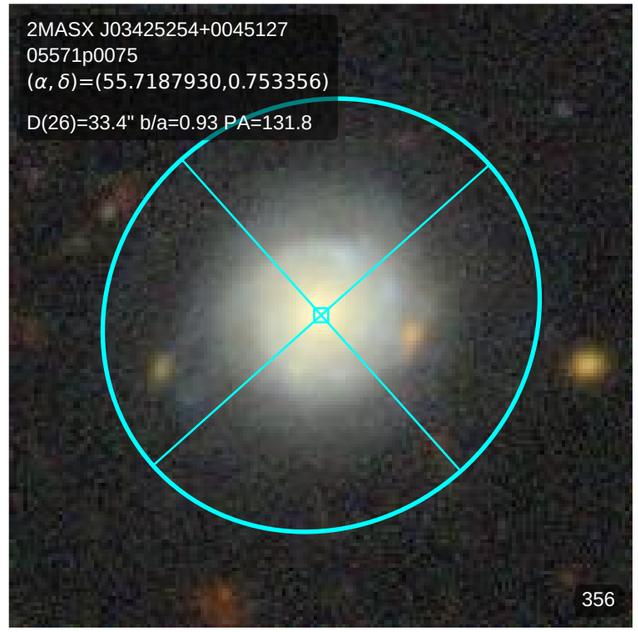
2MASX J03425254+0045127
05571p0075
(α, δ)=(55.7187930,0.753356)
D(26)=33.4" b/a=0.93 PA=131.8
356

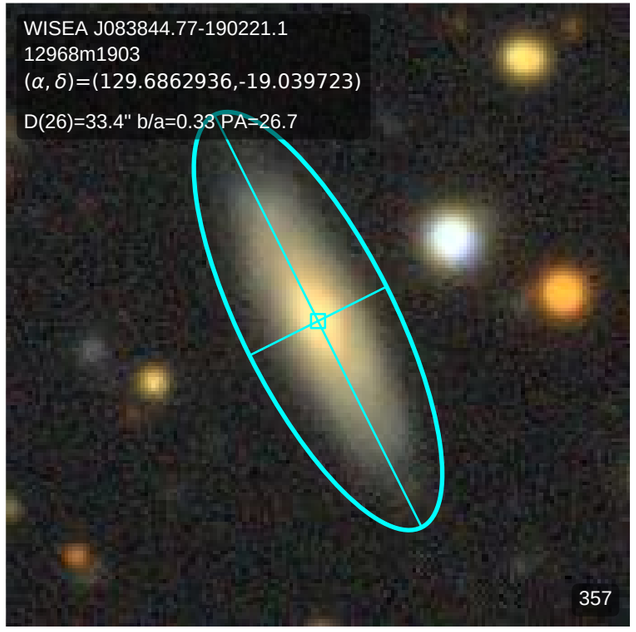
WISEA J083844.77-190221.1
12968m1903
(α, δ)=(129.6862936,-19.039723)
D(26)=33.4" b/a=0.33 PA=26.7
357

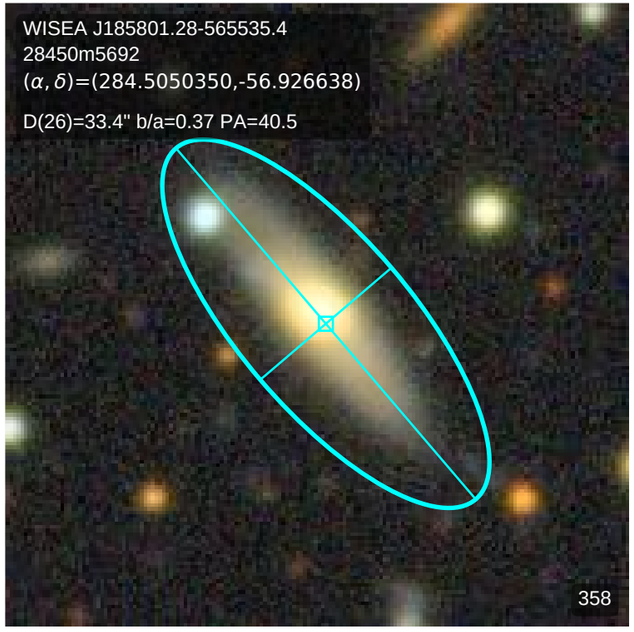
WISEA J185801.28-565535.4
28450m5692
(α, δ)=(284.5050350,-56.926638)
D(26)=33.4" b/a=0.37 PA=40.5
358

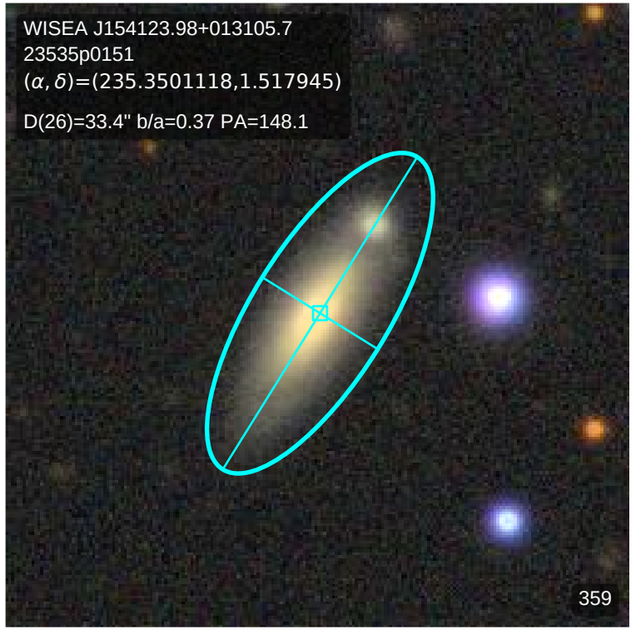
WISEA J154123.98+013105.7
23535p0151
(α, δ)=(235.3501118,1.517945)
D(26)=33.4" b/a=0.37 PA=148.1
359

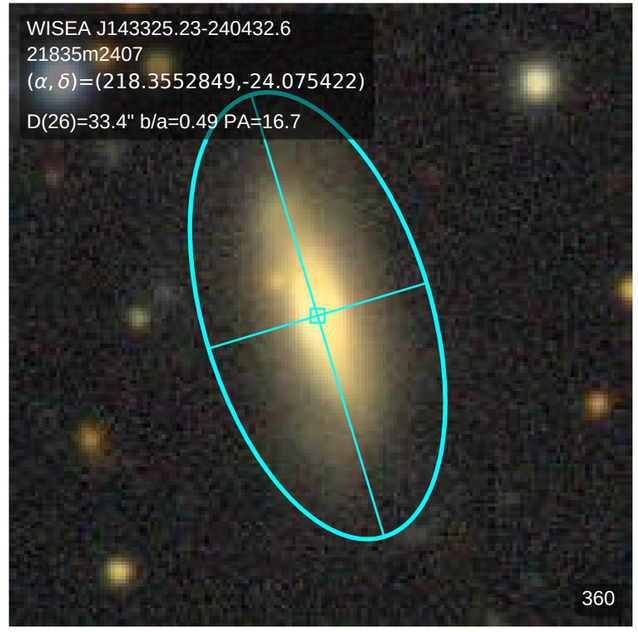
WISEA J143325.23-240432.6
21835m2407
(α, δ)=(218.3552849,-24.075422)
D(26)=33.4" b/a=0.49 PA=16.7
360

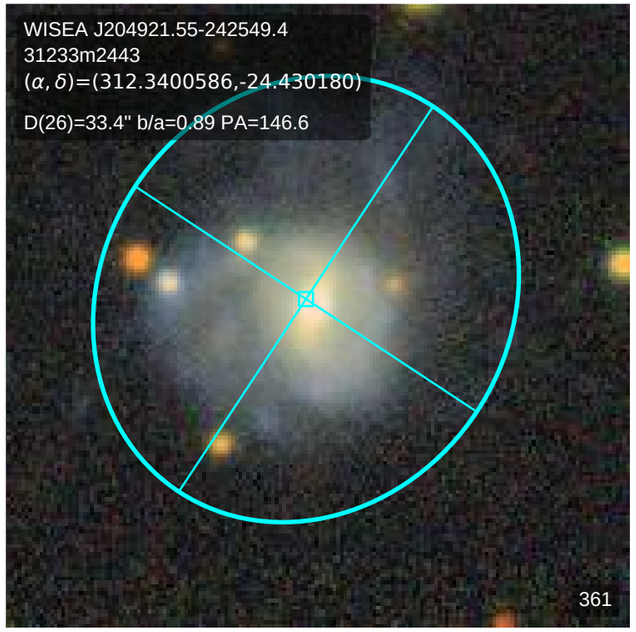
WISEA J204921.55-242549.4
31233m2443
(α, δ)=(312.3400586,-24.430180)
D(26)=33.4" b/a=0.89 PA=146.6
361

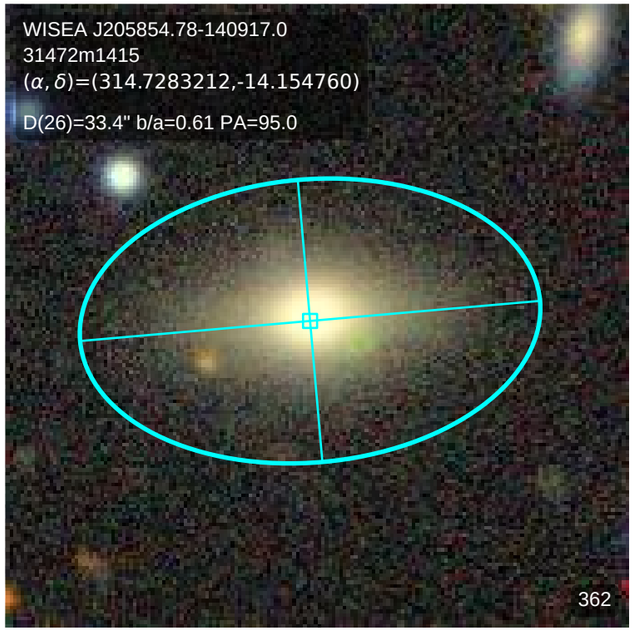
WISEA J205854.78-140917.0
31472m1415
(α, δ)=(314.7283212,-14.154760)
D(26)=33.4" b/a=0.61 PA=95.0
362

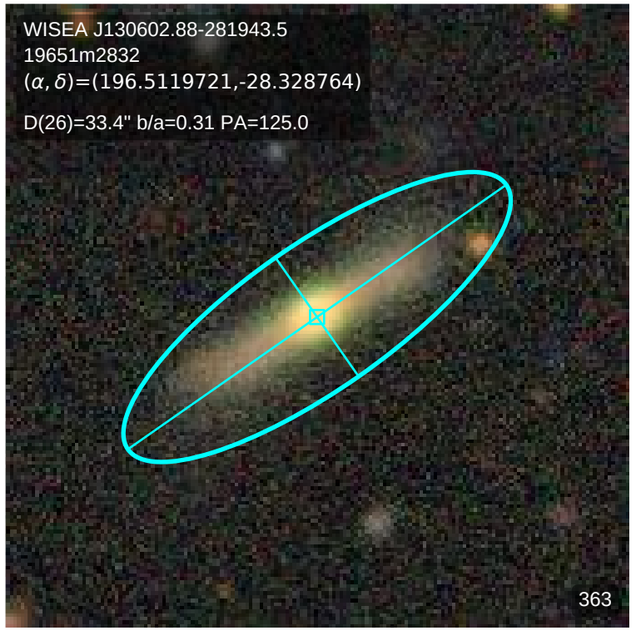
WISEA J130602.88-281943.5
19651m2832
(α, δ)=(196.5119721,-28.328764)
D(26)=33.4" b/a=0.31 PA=125.0
363

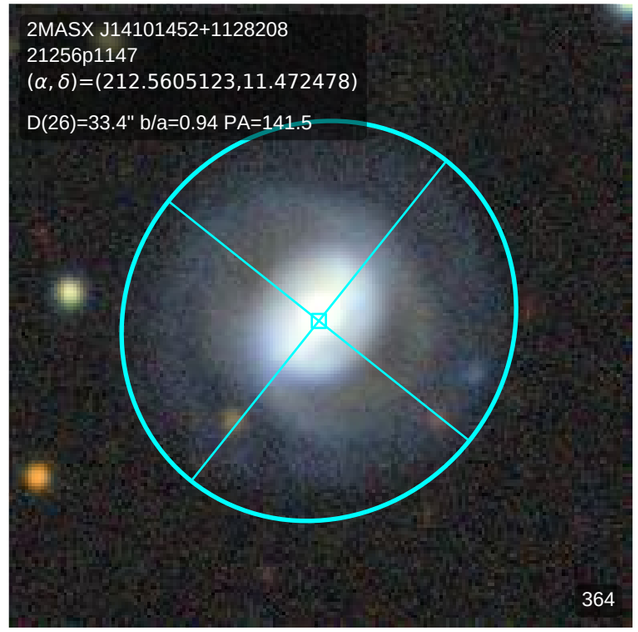
2MASX J14101452+1128208
21256p1147
(α, δ)=(212.5605123,11.472478)
D(26)=33.4" b/a=0.94 PA=141.5
364

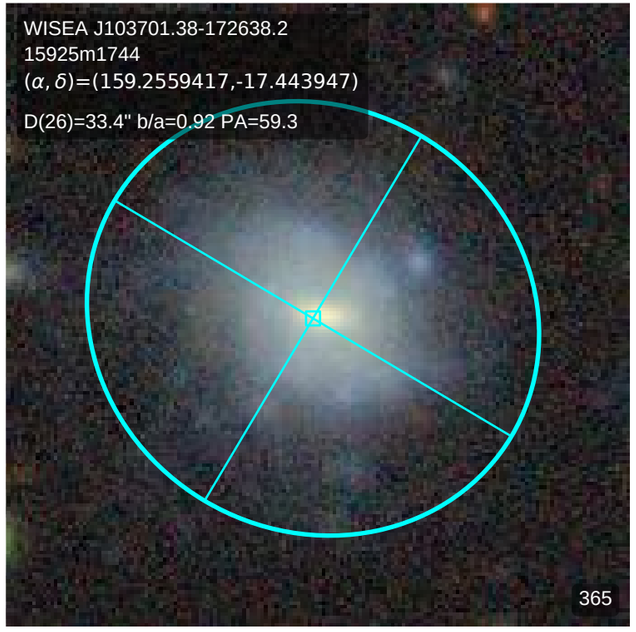
WISEA J103701.38-172638.2
15925m1744
(α, δ)=(159.2559417,-17.443947)
D(26)=33.4" b/a=0.92 PA=59.3
365

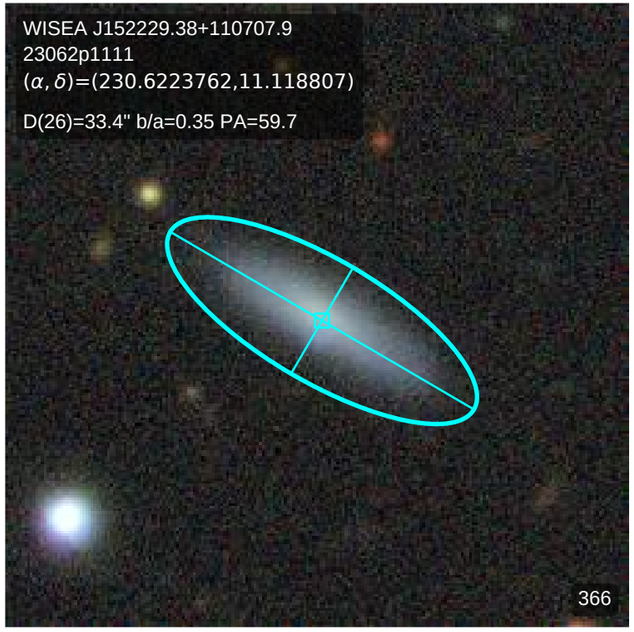
WISEA J152229.38+110707.9
23062p1111
(α, δ)=(230.6223762,11.118807)
D(26)=33.4" b/a=0.35 PA=59.7
366

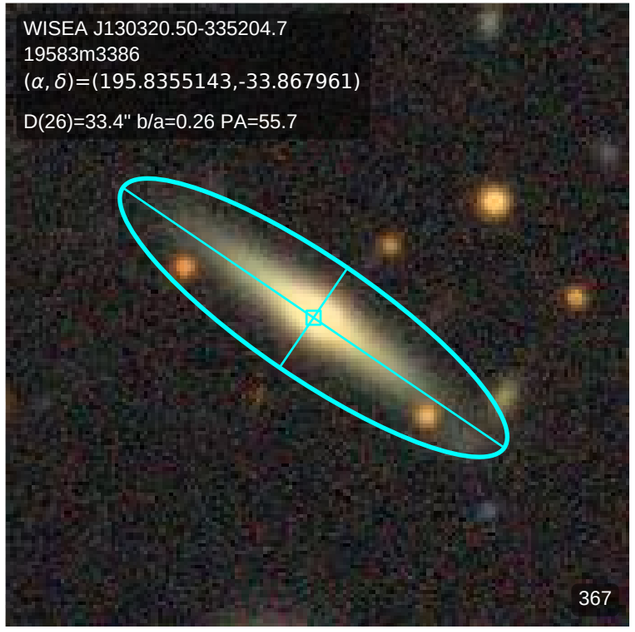
WISEA J130320.50-335204.7
19583m3386
(α, δ)=(195.8355143,-33.867961)
D(26)=33.4" b/a=0.26 PA=55.7
367

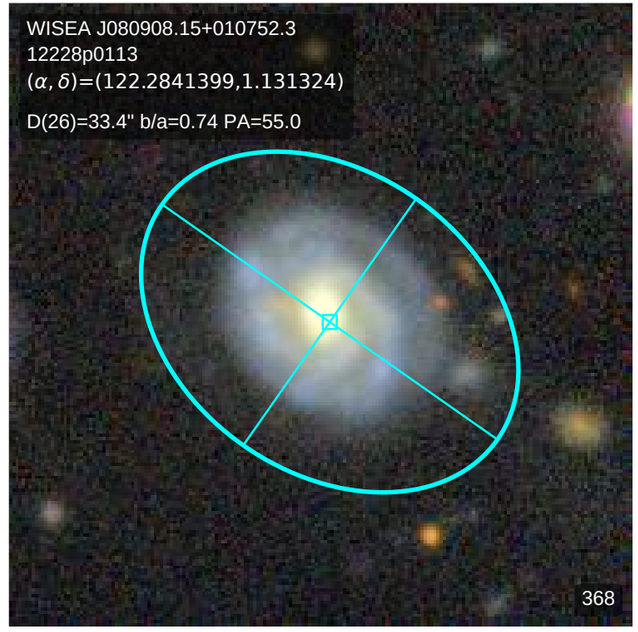
WISEA J080908.15+010752.3
12228p0113
(α, δ)=(122.2841399,1.131324)
D(26)=33.4" b/a=0.74 PA=55.0
368

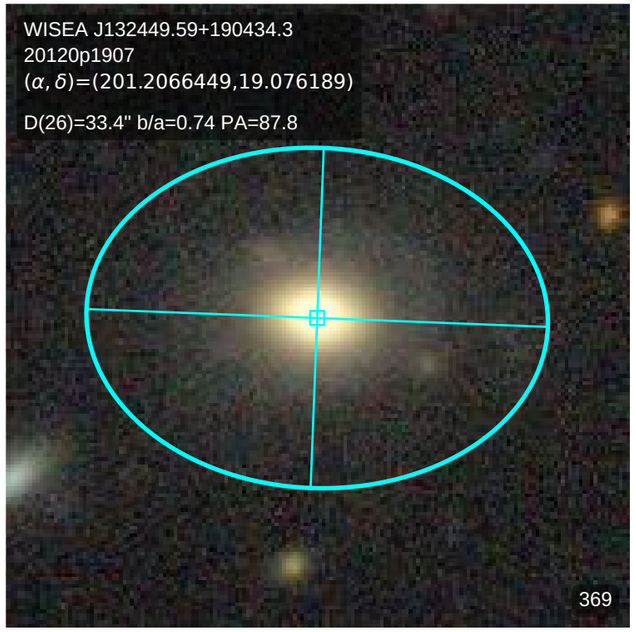
WISEA J132449.59+190434.3
20120p1907
(α, δ)=(201.2066449,19.076189)
D(26)=33.4" b/a=0.74 PA=87.8
369

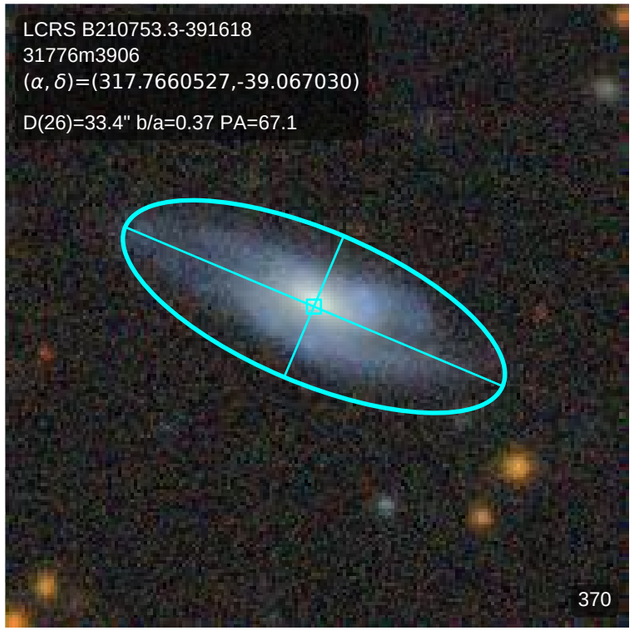
LCRS B210753.3-391618
31776m3906
(α, δ)=(317.7660527,-39.067030)
D(26)=33.4" b/a=0.37 PA=67.1
370

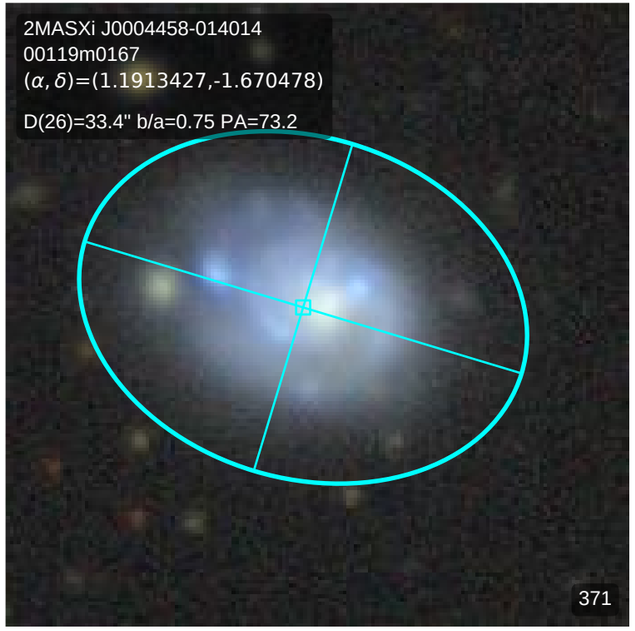
2MASXi J0004458-014014
00119m0167
(α, δ)=(1.1913427,-1.670478)
D(26)=33.4" b/a=0.75 PA=73.2
371

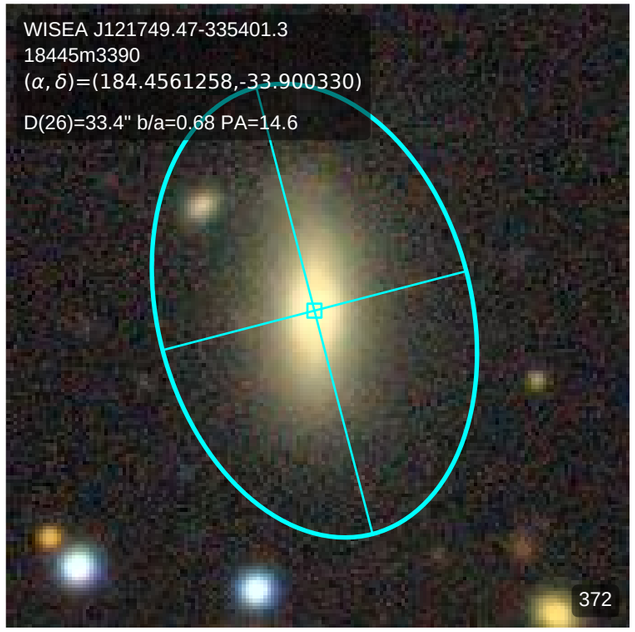
WISEA J121749.47-335401.3
18445m3390
(α, δ)=(184.4561258,-33.900330)
D(26)=33.4" b/a=0.68 PA=14.6
372

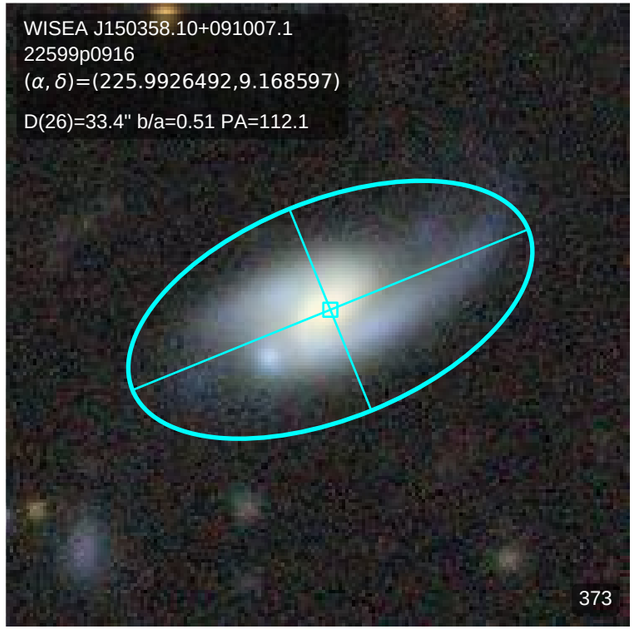
WISEA J150358.10+091007.1
22599p0916
(α, δ)=(225.9926492,9.168597)
D(26)=33.4" b/a=0.51 PA=112.1
373

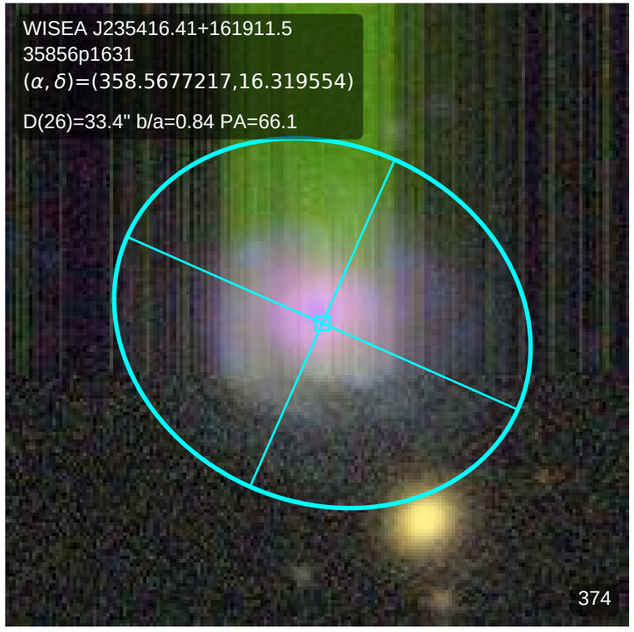
WISEA J235416.41+161911.5
35856p1631
(α, δ)=(358.5677217,16.319554)
D(26)=33.4" b/a=0.84 PA=66.1
374

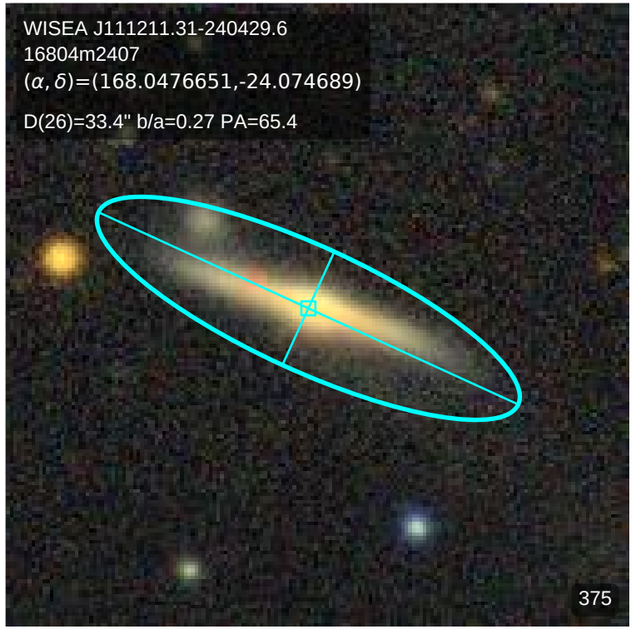
WISEA J111211.31-240429.6
16804m2407
(α, δ)=(168.0476651,-24.074689)
D(26)=33.4" b/a=0.27 PA=65.4
375

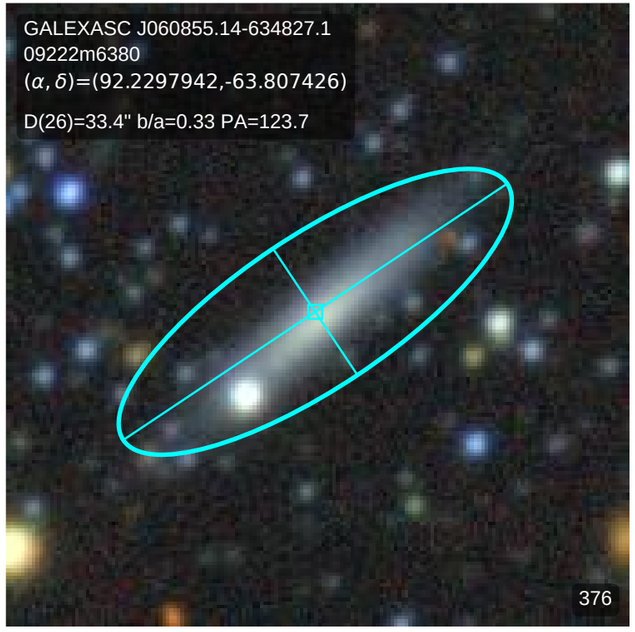
GALEXASC J060855.14-634827.1
09222m6380
(α, δ)=(92.2297942,-63.807426)
D(26)=33.4" b/a=0.33 PA=123.7
376

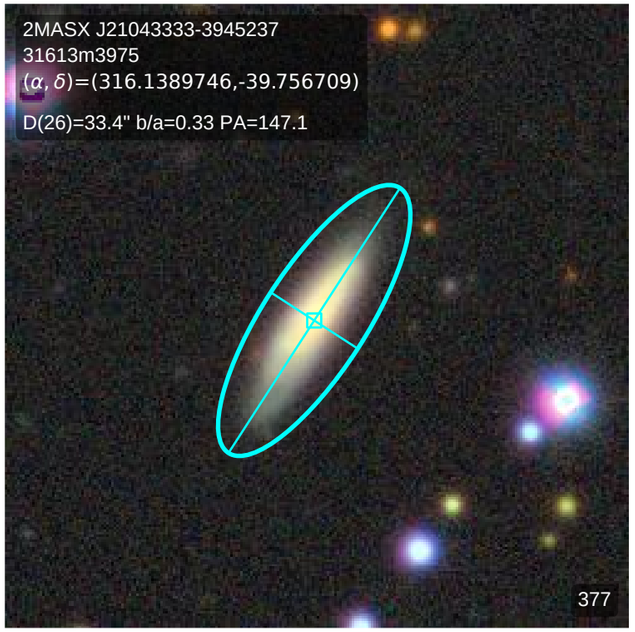
2MASX J21043333-3945237
31613m3975
(α, δ)=(316.1389746,-39.756709)
D(26)=33.4" b/a=0.33 PA=147.1
377

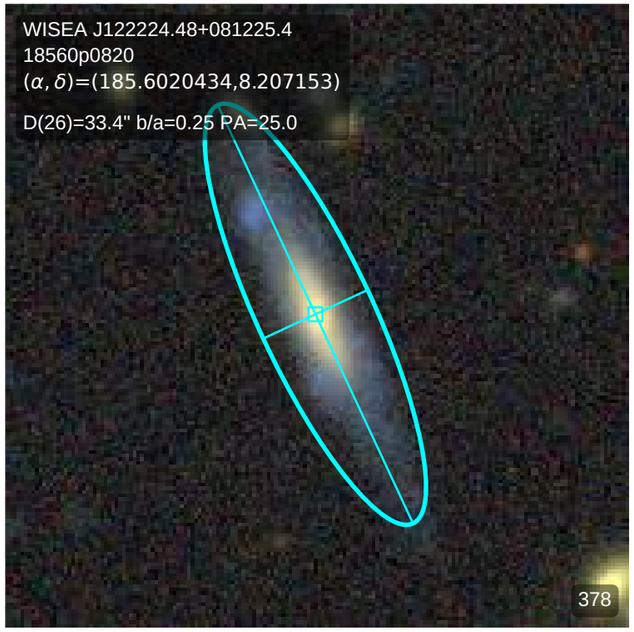
WISEA J122224.48+081225.4
18560p0820
(α, δ)=(185.6020434,8.207153)
D(26)=33.4" b/a=0.25 PA=25.0
378

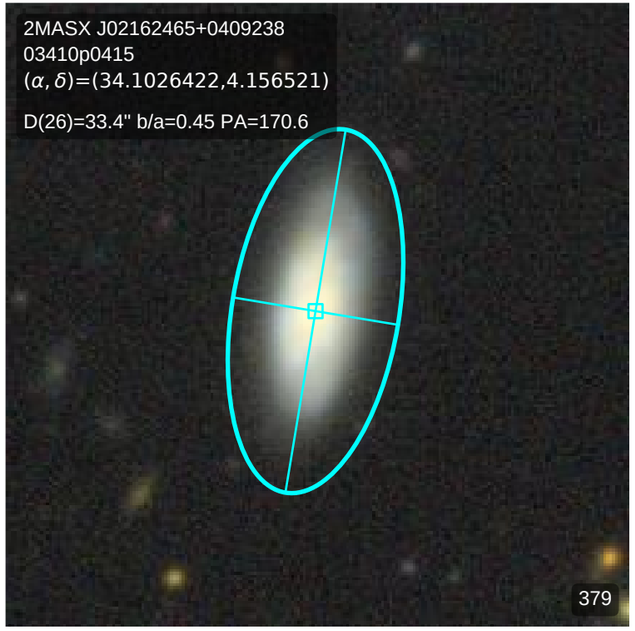
2MASX J02162465+0409238
03410p0415
(α, δ)=(34.1026422,4.156521)
D(26)=33.4" b/a=0.45 PA=170.6
379

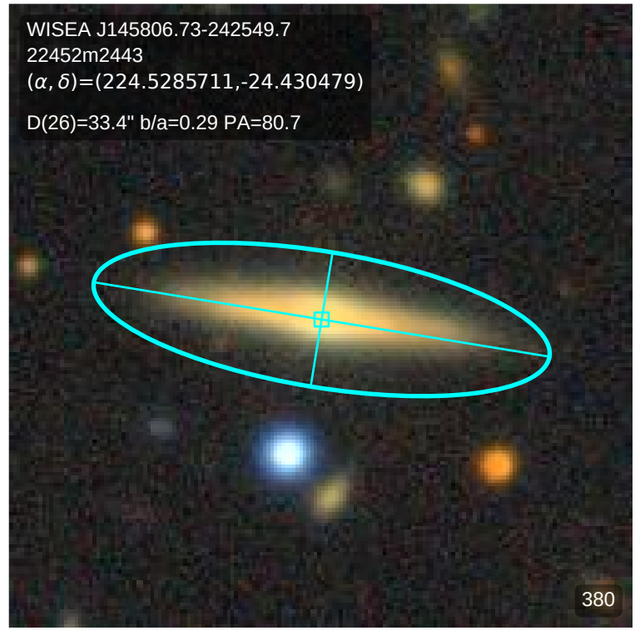
WISEA J145806.73-242549.7
22452m2443
(α, δ)=(224.5285711,-24.430479)
D(26)=33.4" b/a=0.29 PA=80.7
380

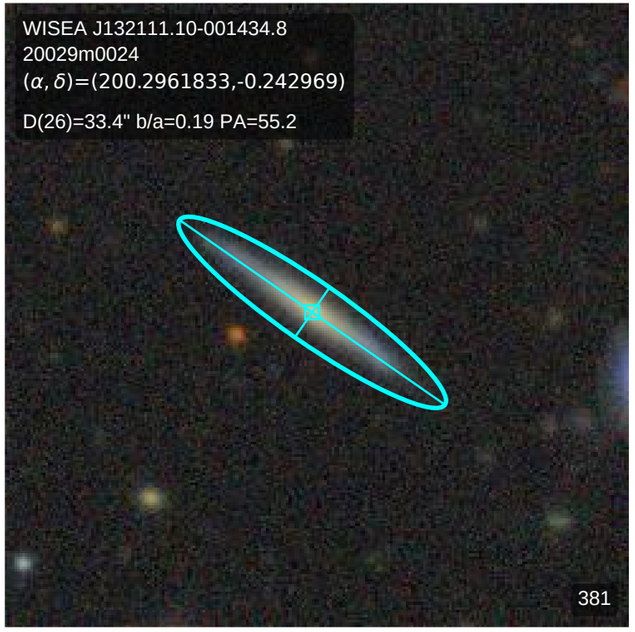
WISEA J132111.10-001434.8
20029m0024
(α, δ)=(200.2961833,-0.242969)
D(26)=33.4" b/a=0.19 PA=55.2
381

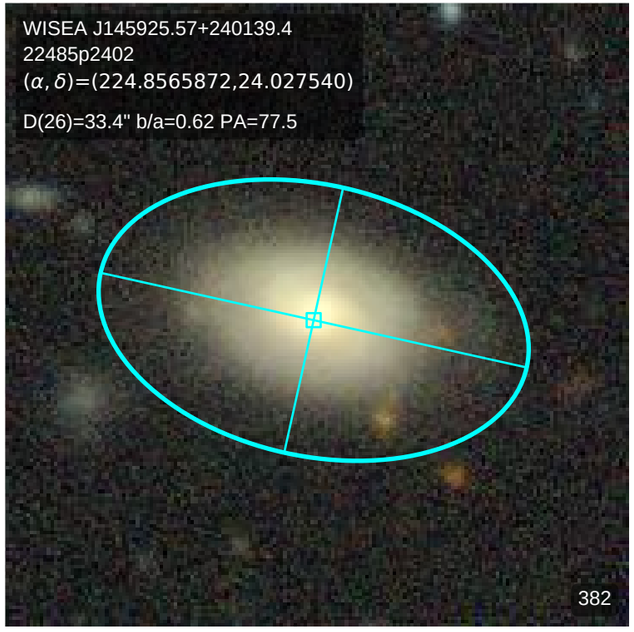
WISEA J145925.57+240139.4
22485p2402
(α, δ)=(224.8565872,24.027540)
D(26)=33.4" b/a=0.62 PA=77.5
382

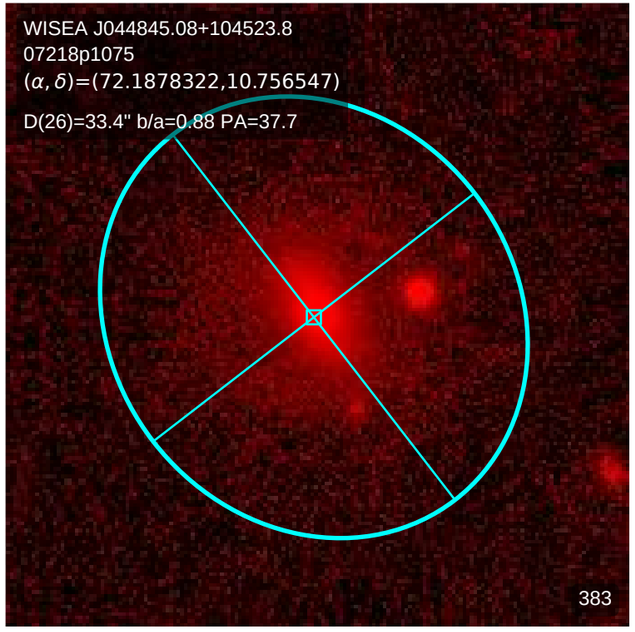
WISEA J044845.08+104523.8
07218p1075
(α, δ)=(72.1878322,10.756547)
D(26)=33.4" b/a=0.88 PA=37.7
383

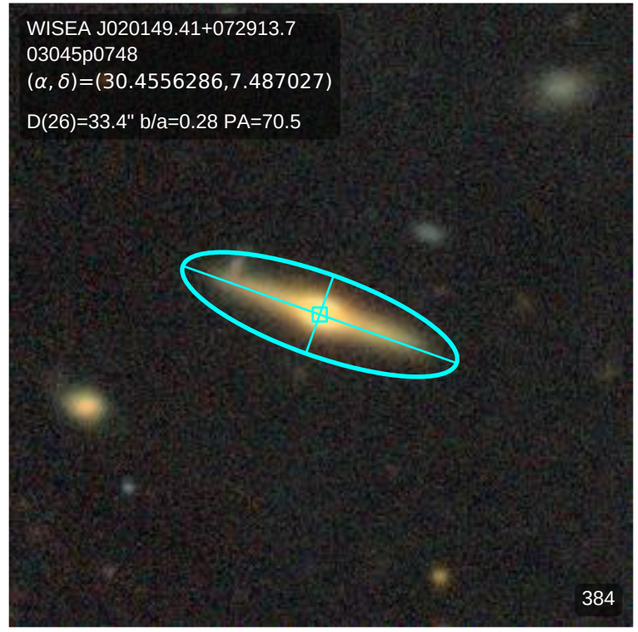
WISEA J020149.41+072913.7
03045p0748
(α, δ)=(30.4556286,7.487027)
D(26)=33.4" b/a=0.28 PA=70.5
384

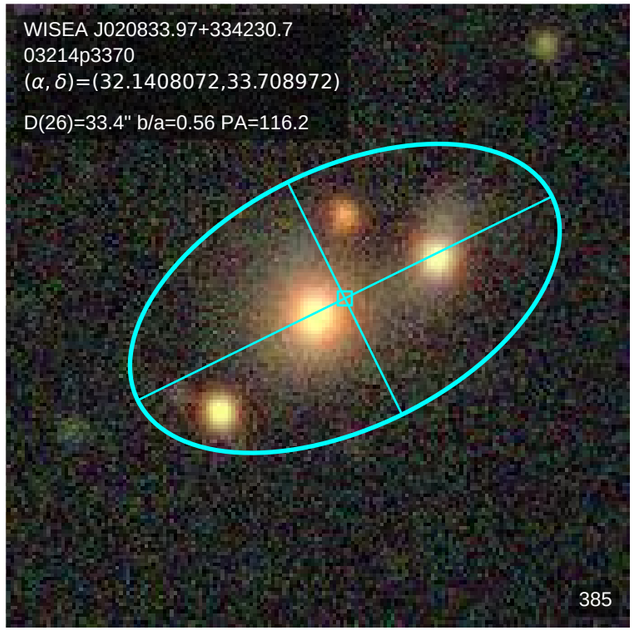
WISEA J020833.97+334230.7
03214p3370
(α, δ)=(32.1408072,33.708972)
D(26)=33.4" b/a=0.56 PA=116.2
385

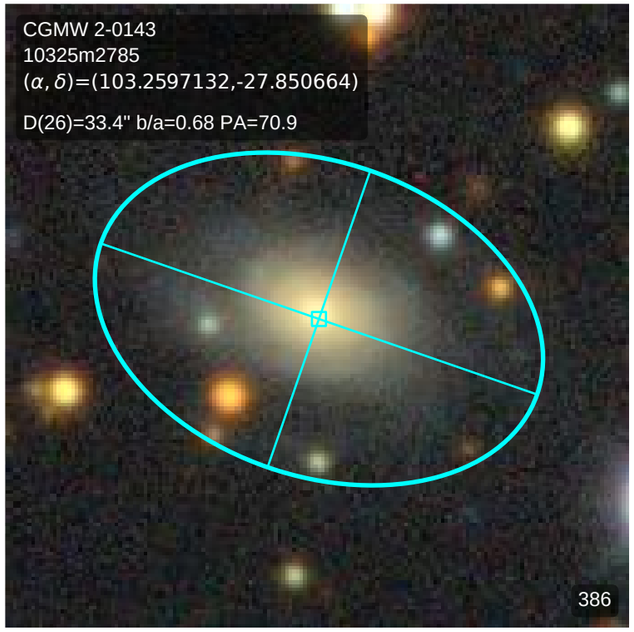
CGMW 2-0143
10325m2785
(α, δ)=(103.2597132,-27.850664)
D(26)=33.4" b/a=0.68 PA=70.9
386

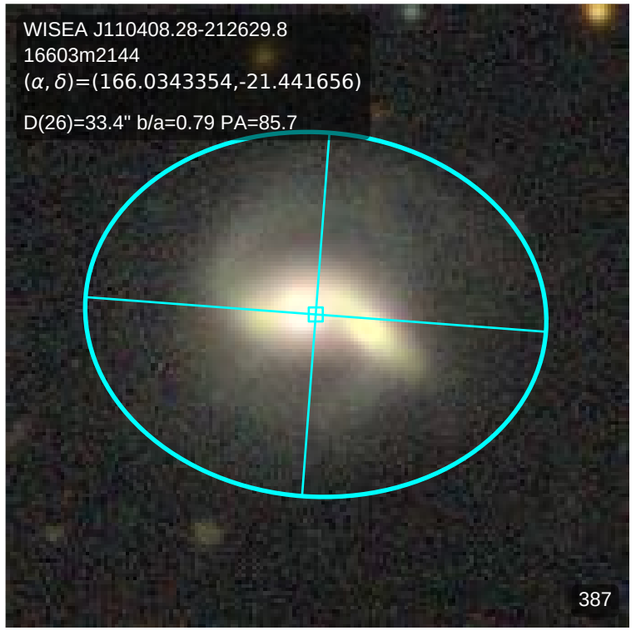
WISEA J110408.28-212629.8
16603m2144
(α, δ)=(166.0343354,-21.441656)
D(26)=33.4" b/a=0.79 PA=85.7
387

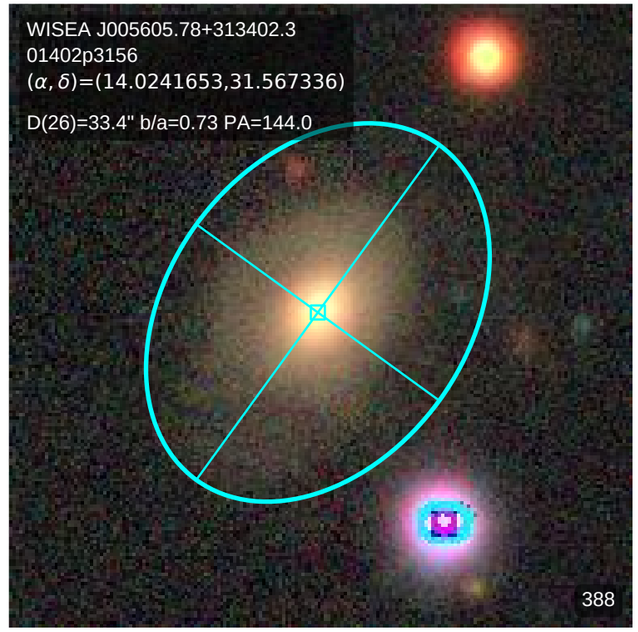
WISEA J005605.78+313402.3
01402p3156
(α, δ)=(14.0241653,31.567336)
D(26)=33.4" b/a=0.73 PA=144.0
388

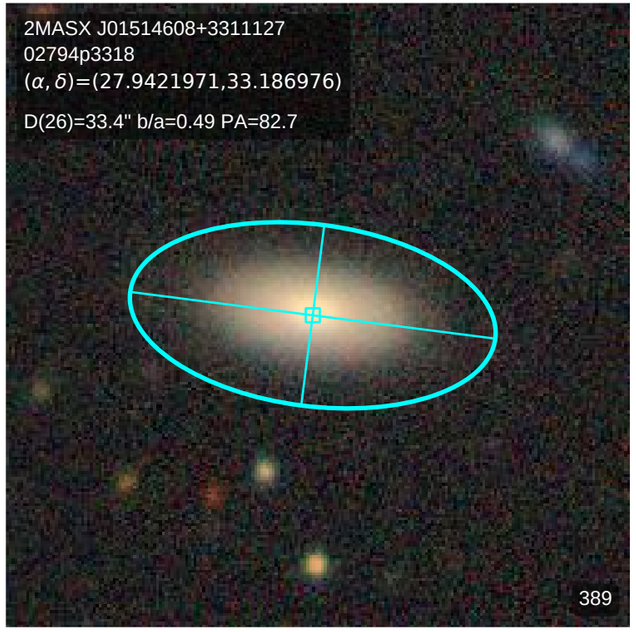
2MASX J01514608+3311127
02794p3318
(α, δ)=(27.9421971,33.186976)
D(26)=33.4" b/a=0.49 PA=82.7
389

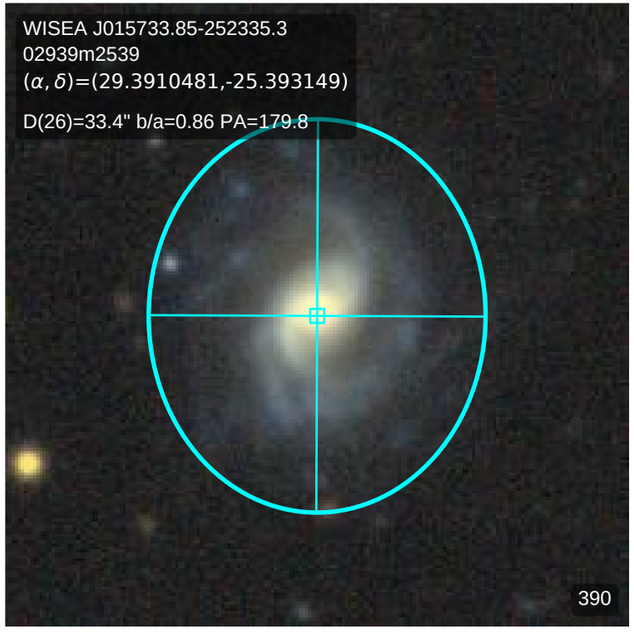
WISEA J015733.85-252335.3
02939m2539
(α, δ)=(29.3910481,-25.393149)
D(26)=33.4" b/a=0.86 PA=179.8
390

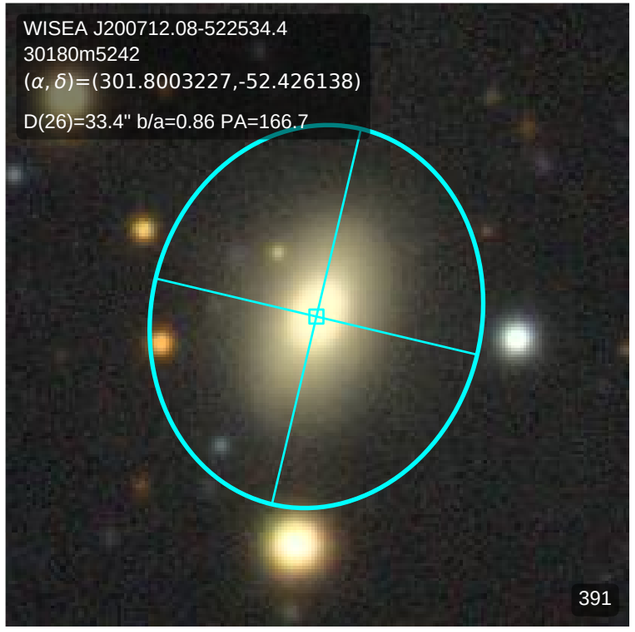
WISEA J200712.08-522534.4
30180m5242
(α, δ)=(301.8003227,-52.426138)
D(26)=33.4" b/a=0.86 PA=166.7
391

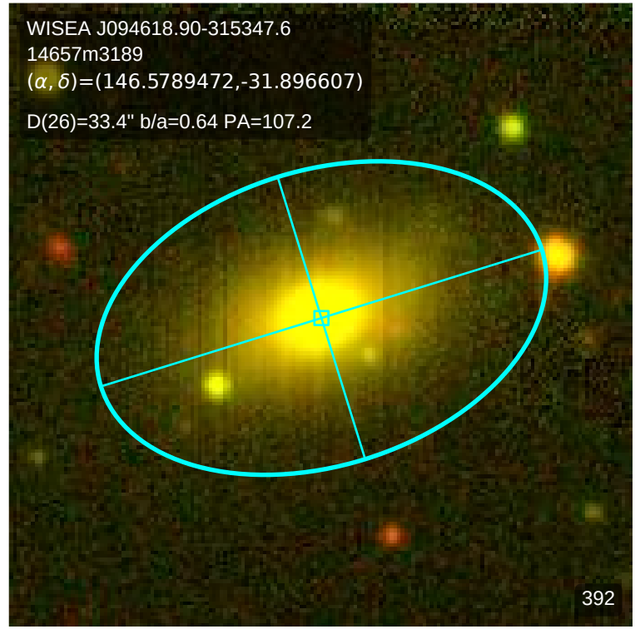
WISEA J094618.90-315347.6
14657m3189
(α, δ)=(146.5789472,-31.896607)
D(26)=33.4" b/a=0.64 PA=107.2
392

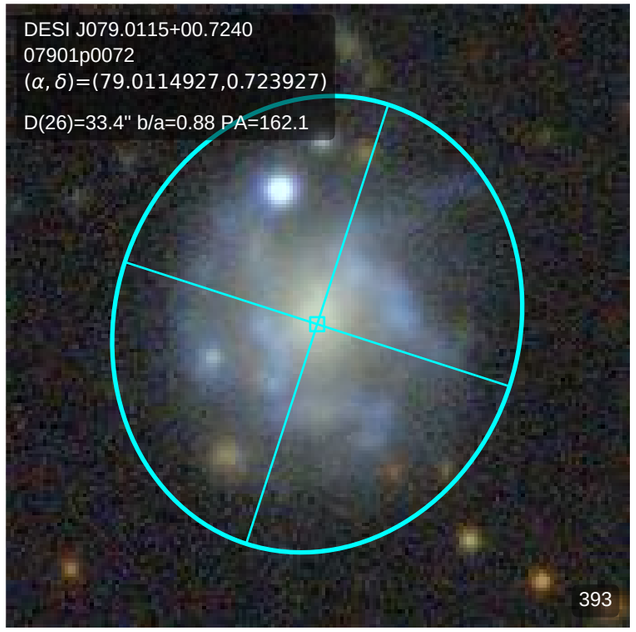
DESI J079.0115+00.7240
07901p0072
(α, δ)=(79.0114927,0.723927)
D(26)=33.4" b/a=0.88 PA=162.1
393

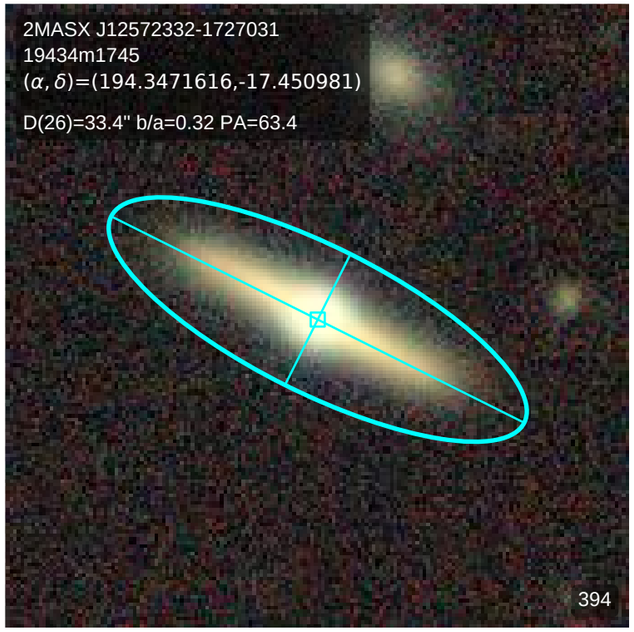
2MASX J12572332-1727031
19434m1745
(α, δ)=(194.3471616,-17.450981)
D(26)=33.4" b/a=0.32 PA=63.4
394

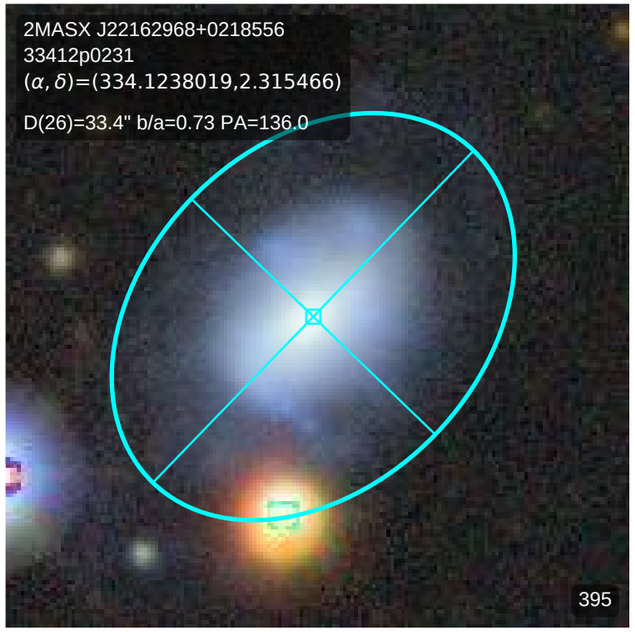
2MASX J22162968+0218556
33412p0231
(α, δ)=(334.1238019,2.315466)
D(26)=33.4" b/a=0.73 PA=136.0
395

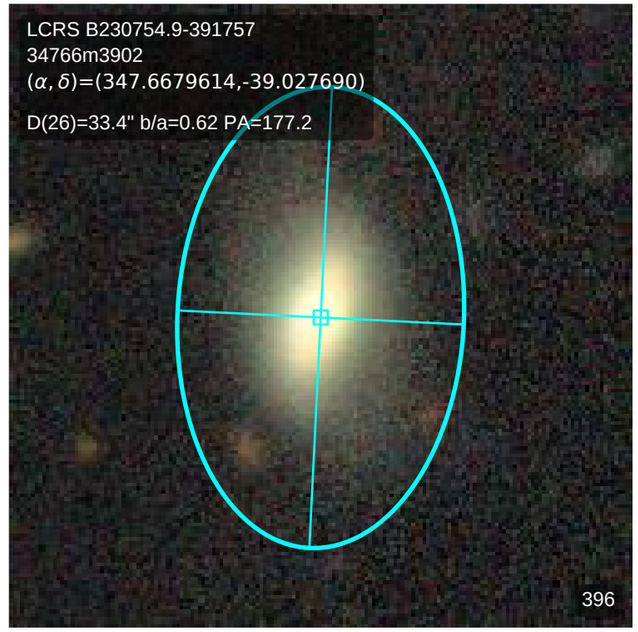
LCRS B230754.9-391757
34766m3902
(α, δ)=(347.6679614,-39.027690)
D(26)=33.4" b/a=0.62 PA=177.2
396

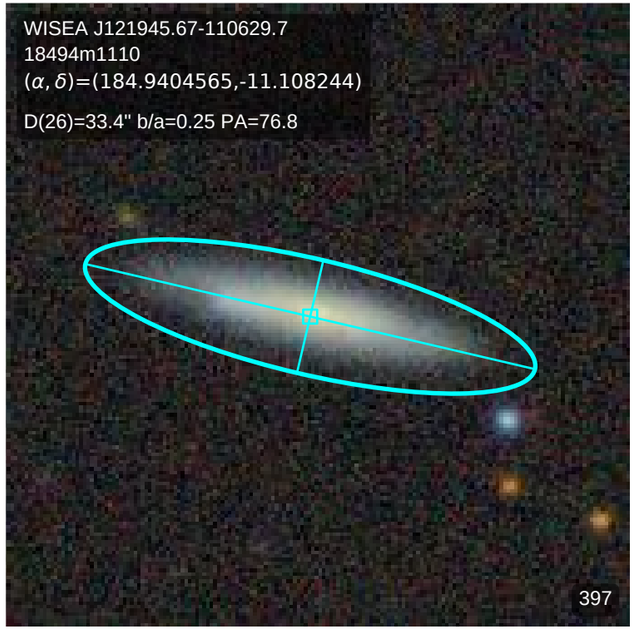
WISEA J121945.67-110629.7
18494m1110
(α, δ)=(184.9404565,-11.108244)
D(26)=33.4" b/a=0.25 PA=76.8
397

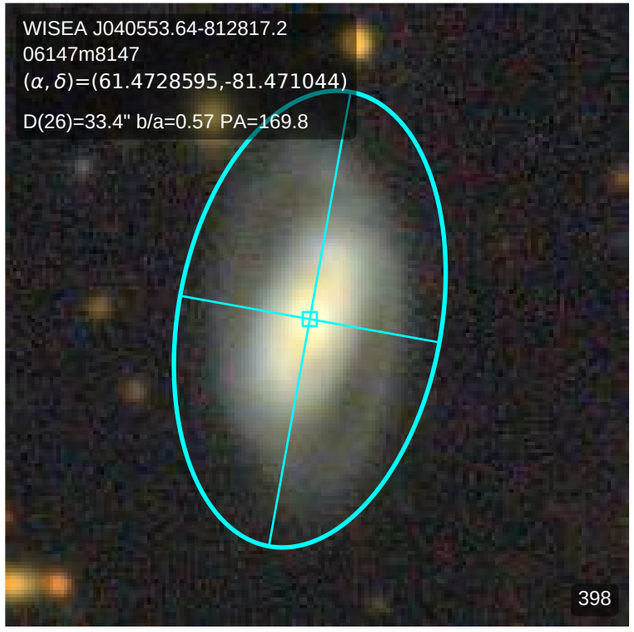
WISEA J040553.64-812817.2
06147m8147
(α, δ)=(61.4728595,-81.471044)
D(26)=33.4" b/a=0.57 PA=169.8
398

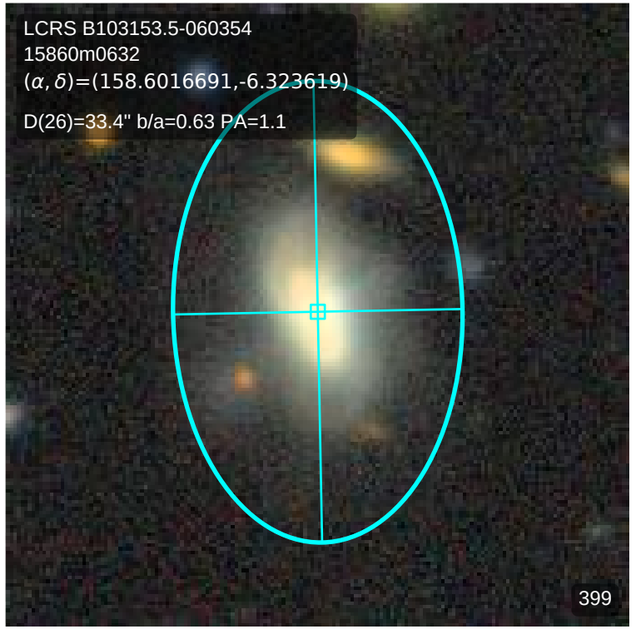
LCRS B103153.5-060354
15860m0632
(α, δ)=(158.6016691,-6.323619)
D(26)=33.4" b/a=0.63 PA=1.1
399

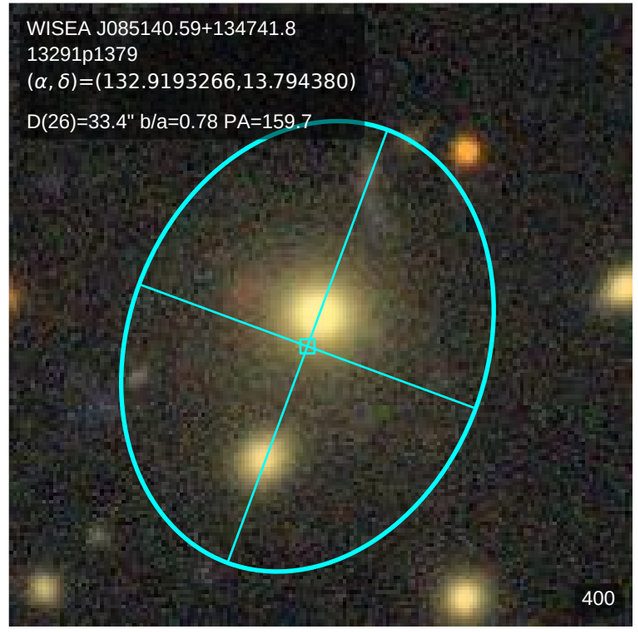
WISEA J085140.59+134741.8
13291p1379
(α, δ)=(132.9193266,13.794380)
D(26)=33.4" b/a=0.78 PA=159.7
400

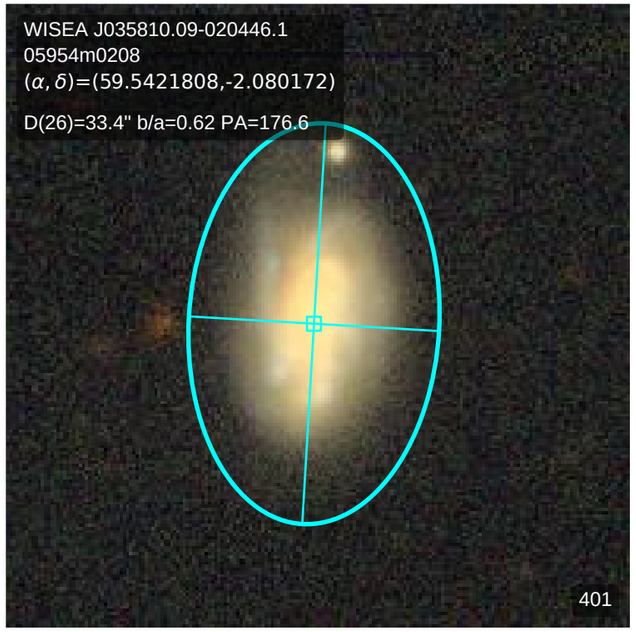
WISEA J035810.09-020446.1
05954m0208
(α, δ)=(59.5421808,-2.080172)
D(26)=33.4" b/a=0.62 PA=176.6
401

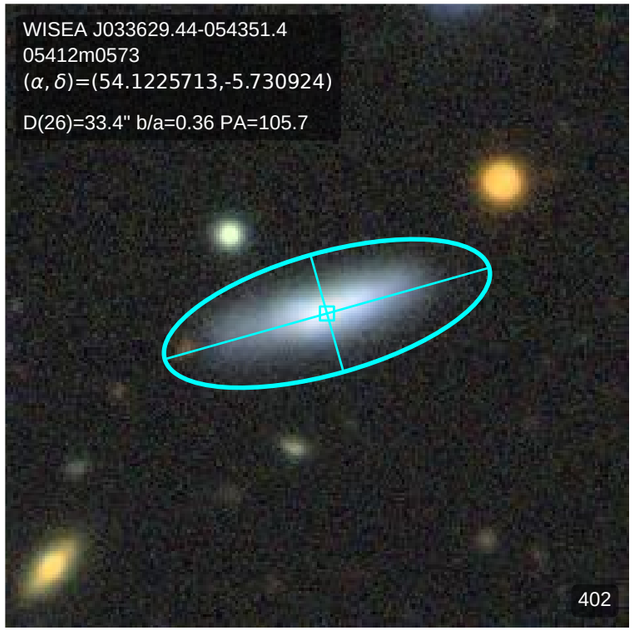
WISEA J033629.44-054351.4
05412m0573
(α, δ)=(54.1225713,-5.730924)
D(26)=33.4" b/a=0.36 PA=105.7
402

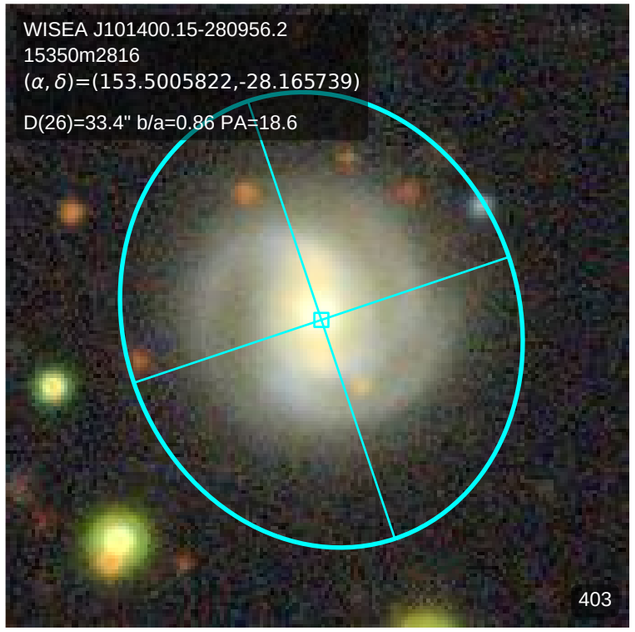
WISEA J101400.15-280956.2
15350m2816
(α, δ)=(153.5005822,-28.165739)
D(26)=33.4" b/a=0.86 PA=18.6
403

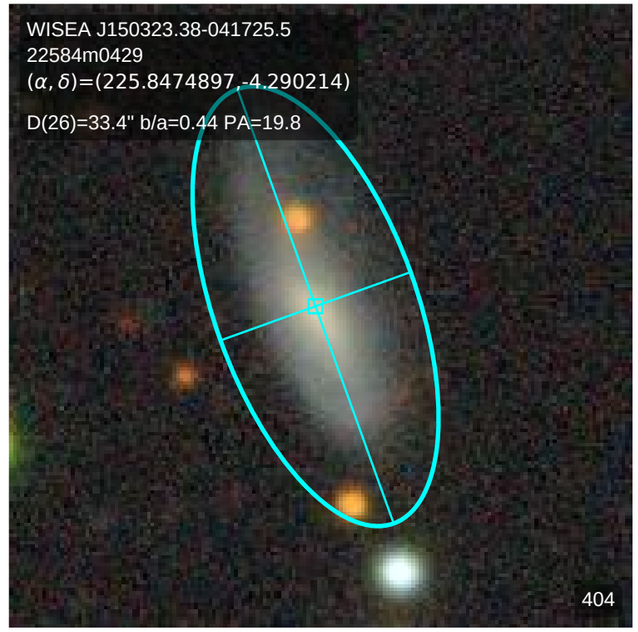
WISEA J150323.38-041725.5
22584m0429
(α, δ)=(225.8474897,-4.290214)
D(26)=33.4" b/a=0.44 PA=19.8
404

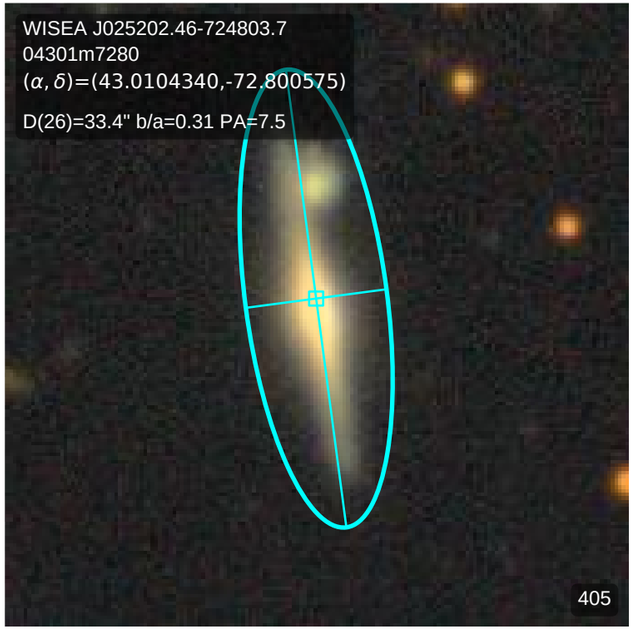
WISEA J025202.46-724803.7
04301m7280
(α, δ)=(43.0104340,-72.800575)
D(26)=33.4" b/a=0.31 PA=7.5
405

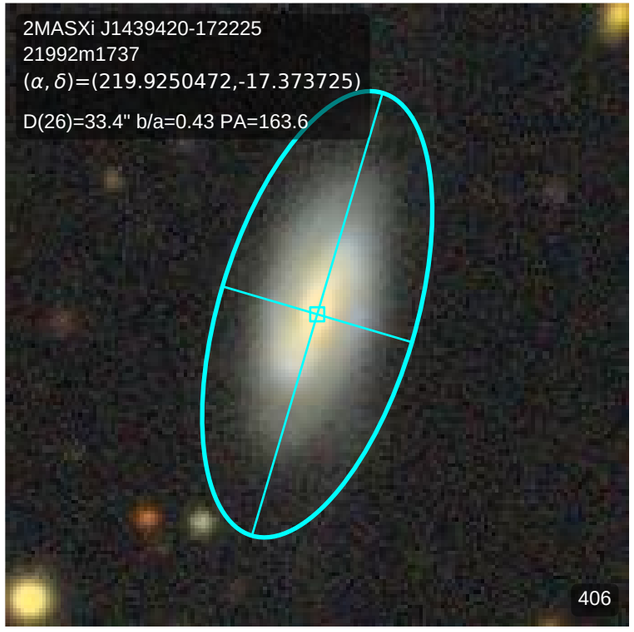
2MASXi J1439420-172225
21992m1737
(α, δ)=(219.9250472,-17.373725)
D(26)=33.4" b/a=0.43 PA=163.6
406

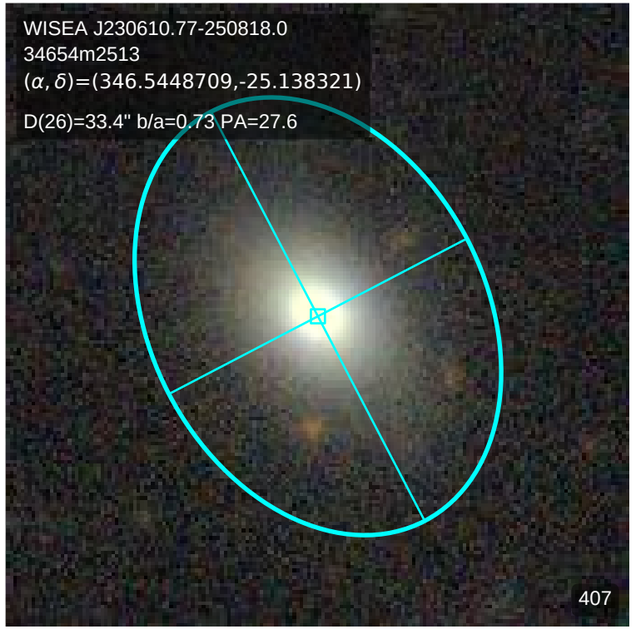
WISEA J230610.77-250818.0
34654m2513
(α, δ)=(346.5448709,-25.138321)
D(26)=33.4" b/a=0.73 PA=27.6
407

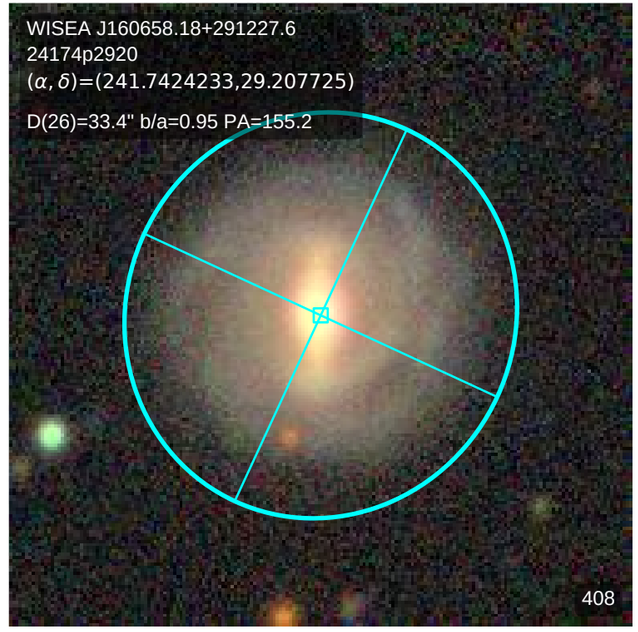
WISEA J160658.18+291227.6
24174p2920
(α, δ)=(241.7424233,29.207725)
D(26)=33.4" b/a=0.95 PA=155.2
408

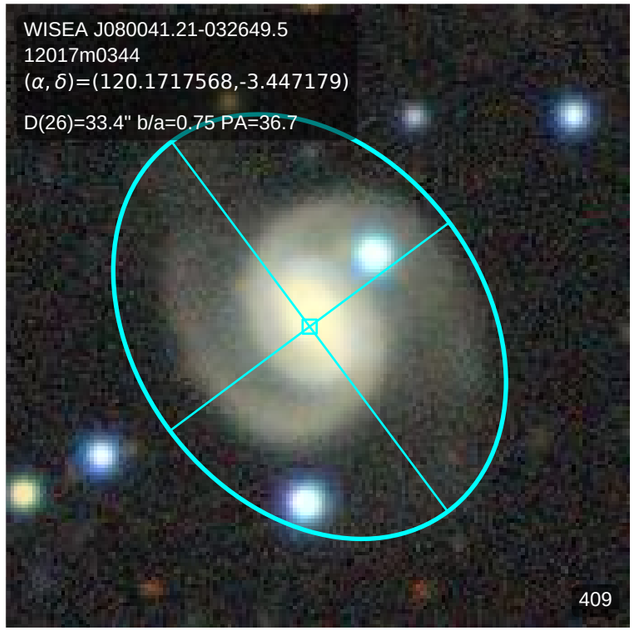
WISEA J080041.21-032649.5
12017m0344
(α, δ)=(120.1717568,-3.447179)
D(26)=33.4" b/a=0.75 PA=36.7
409

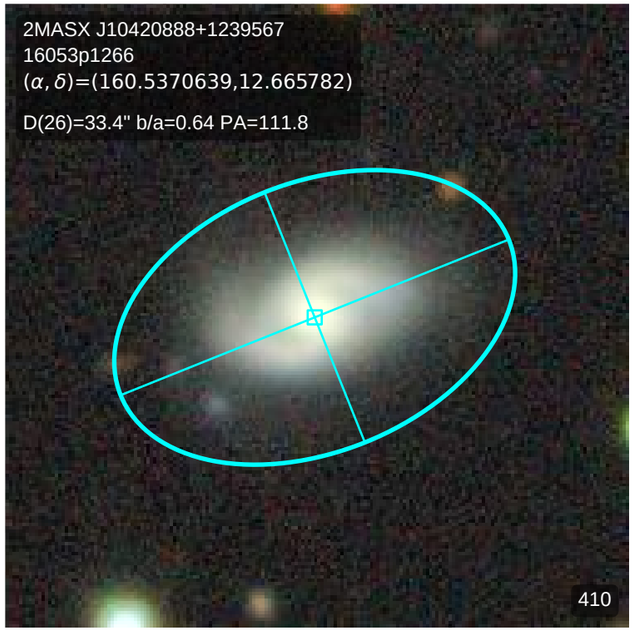
2MASX J10420888+1239567
16053p1266
(α, δ)=(160.5370639,12.665782)
D(26)=33.4" b/a=0.64 PA=111.8
410

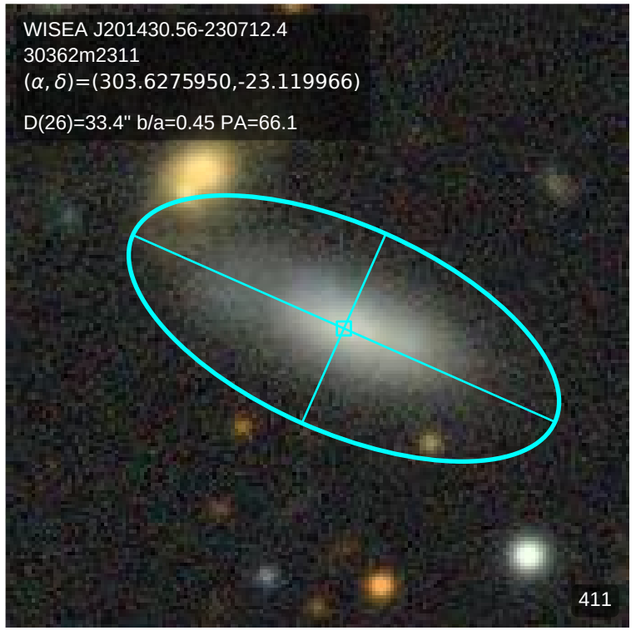
WISEA J201430.56-230712.4
30362m2311
(α, δ)=(303.6275950,-23.119966)
D(26)=33.4" b/a=0.45 PA=66.1
411

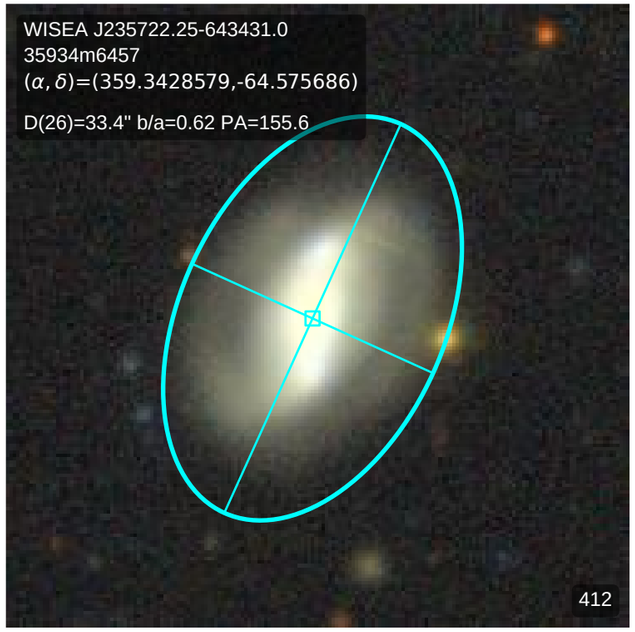
WISEA J235722.25-643431.0
35934m6457
(α, δ)=(359.3428579,-64.575686)
D(26)=33.4" b/a=0.62 PA=155.6
412

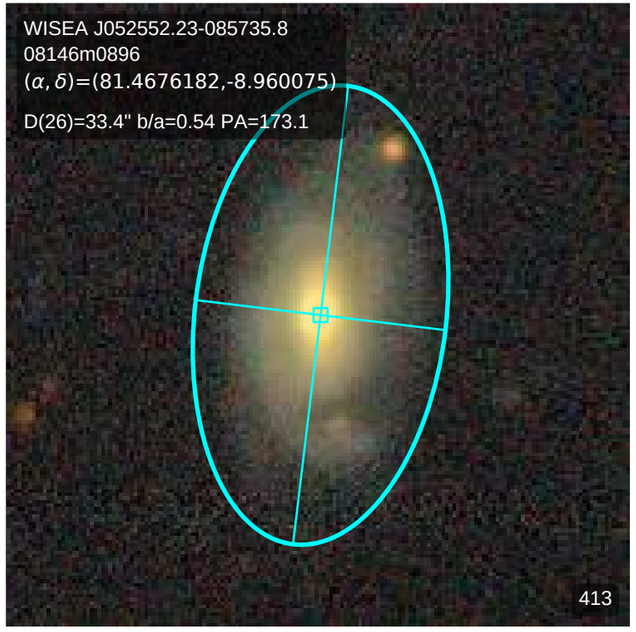
WISEA J052552.23-085735.8
08146m0896
(α, δ)=(81.4676182,-8.960075)
D(26)=33.4" b/a=0.54 PA=173.1
413

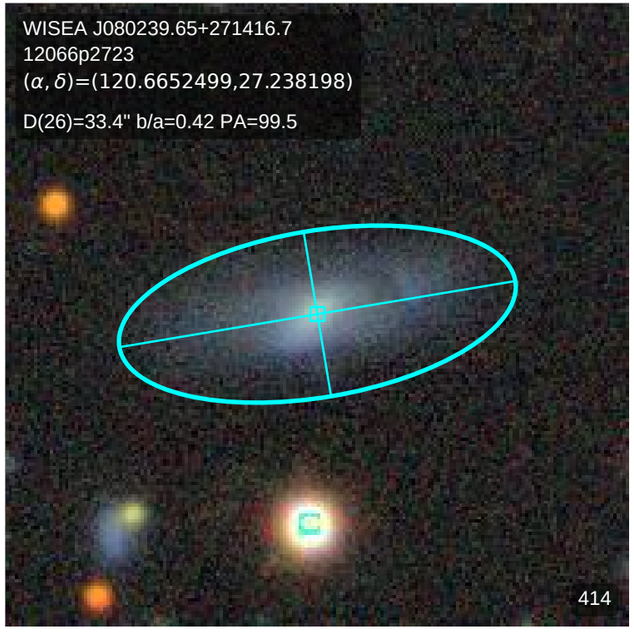
WISEA J080239.65+271416.7
12066p2723
(α, δ)=(120.6652499,27.238198)
D(26)=33.4" b/a=0.42 PA=99.5
414

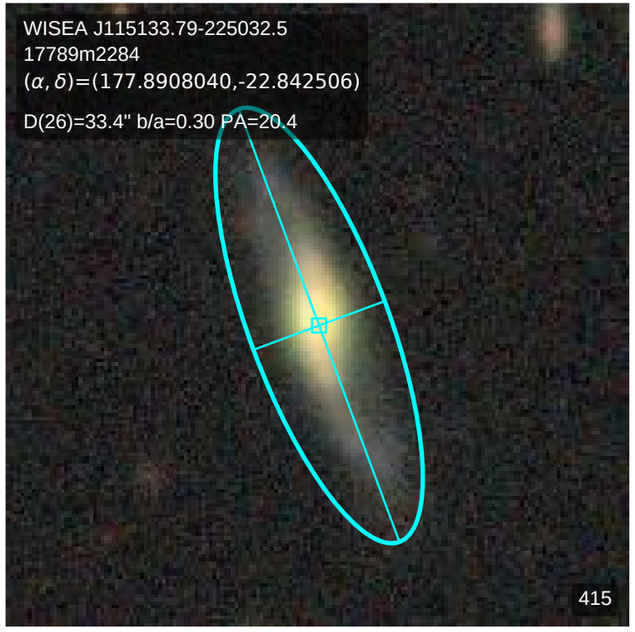
WISEA J115133.79-225032.5
17789m2284
(α, δ)=(177.8908040,-22.842506)
D(26)=33.4" b/a=0.30 PA=20.4
415

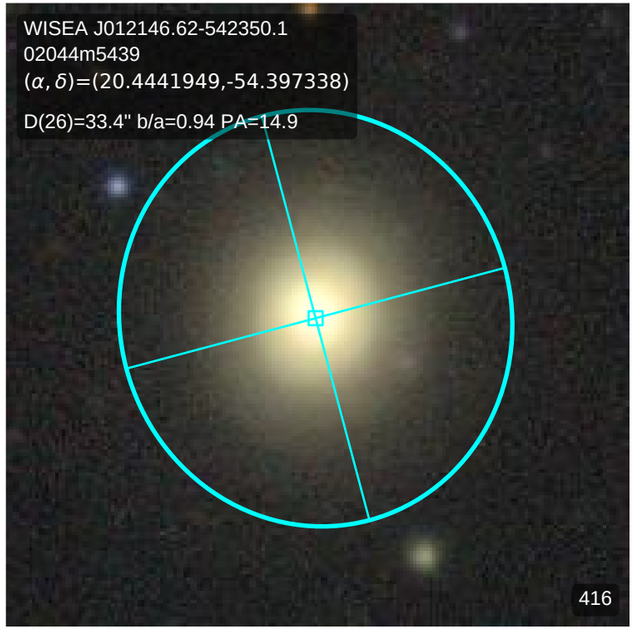
WISEA J012146.62-542350.1
02044m5439
(α, δ)=(20.4441949,-54.397338)
D(26)=33.4" b/a=0.94 PA=14.9
416

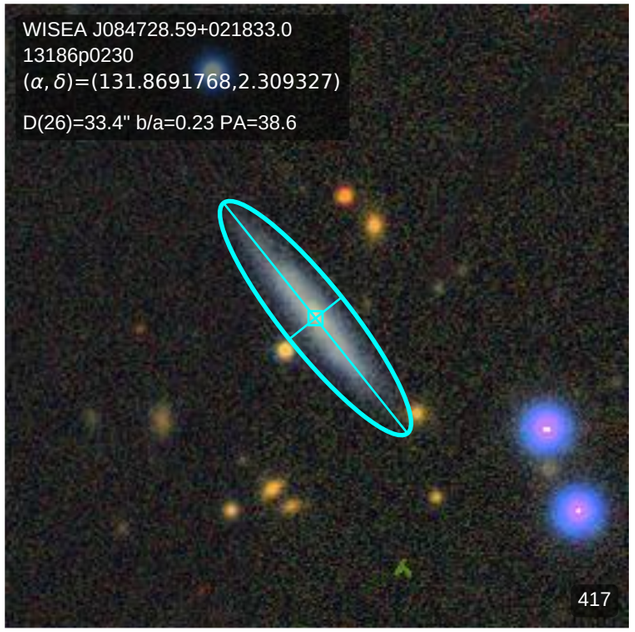
WISEA J084728.59+021833.0
13186p0230
(α, δ)=(131.8691768,2.309327)
D(26)=33.4" b/a=0.23 PA=38.6
417

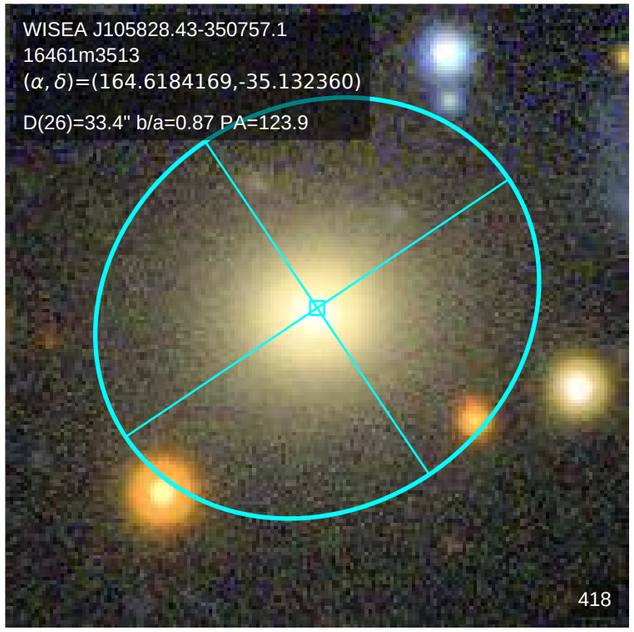
WISEA J105828.43-350757.1
16461m3513
(α, δ)=(164.6184169,-35.132360)
D(26)=33.4" b/a=0.87 PA=123.9
418

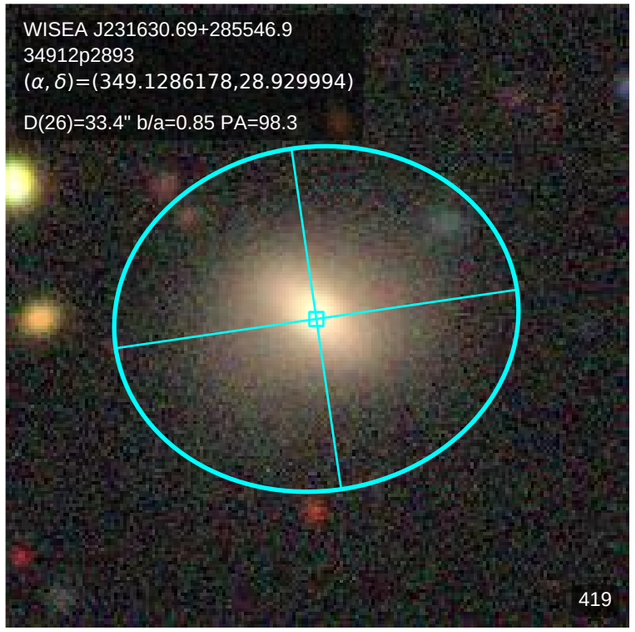
WISEA J231630.69+285546.9
34912p2893
(α, δ)=(349.1286178,28.929994)
D(26)=33.4" b/a=0.85 PA=98.3
419

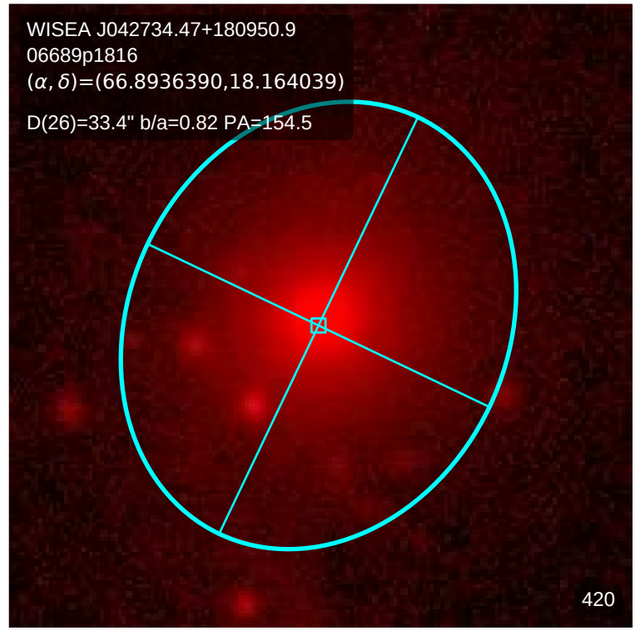
WISEA J042734.47+180950.9
06689p1816
(α, δ)=(66.8936390,18.164039)
D(26)=33.4" b/a=0.82 PA=154.5
420

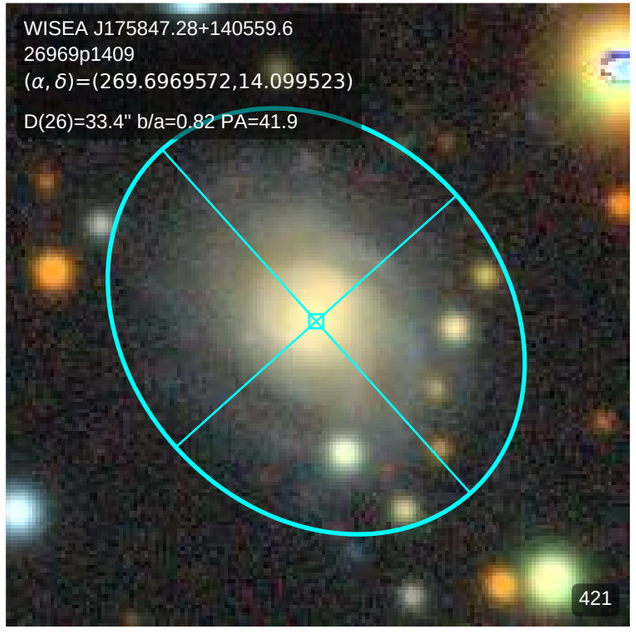
WISEA J175847.28+140559.6
26969p1409
(α, δ)=(269.6969572,14.099523)
D(26)=33.4" b/a=0.82 PA=41.9
421

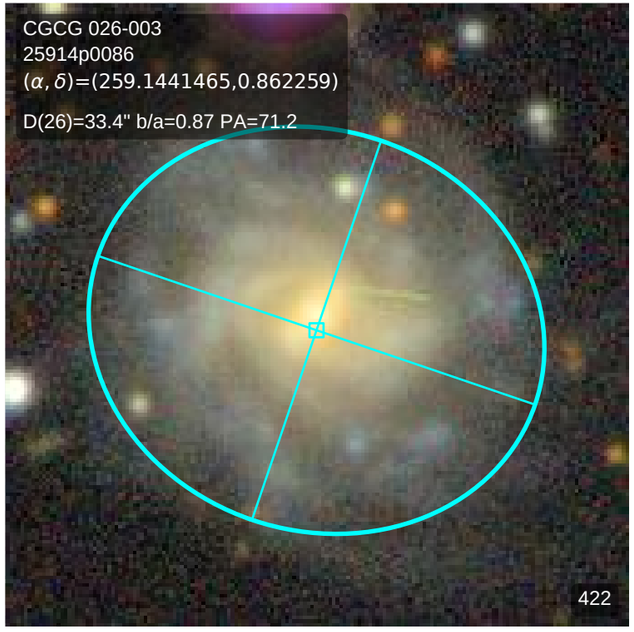
CGCG 026-003
25914p0086
(α, δ)=(259.1441465,0.862259)
D(26)=33.4" b/a=0.87 PA=71.2
422

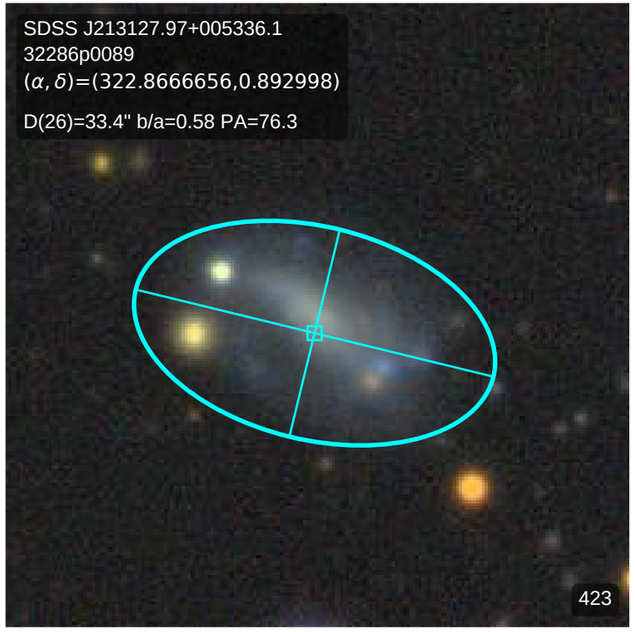
SDSS J213127.97+005336.1
32286p0089
(α, δ)=(322.8666656,0.892998)
D(26)=33.4" b/a=0.58 PA=76.3
423

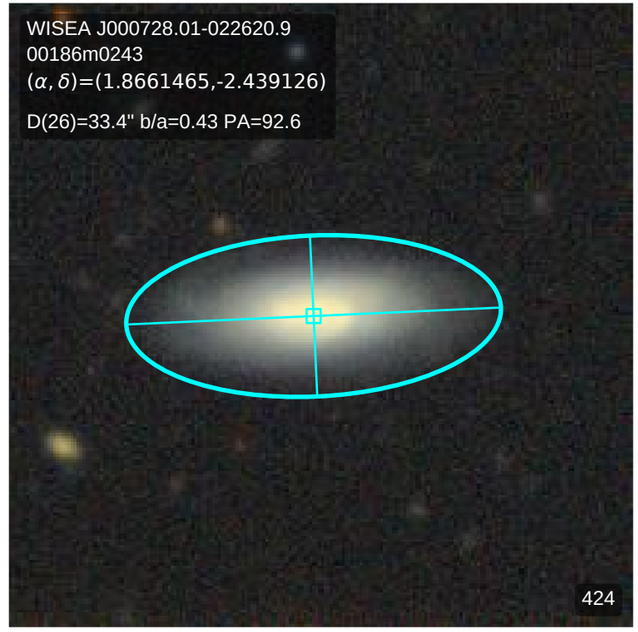
WISEA J000728.01-022620.9
00186m0243
(α, δ)=(1.8661465,-2.439126)
D(26)=33.4" b/a=0.43 PA=92.6
424

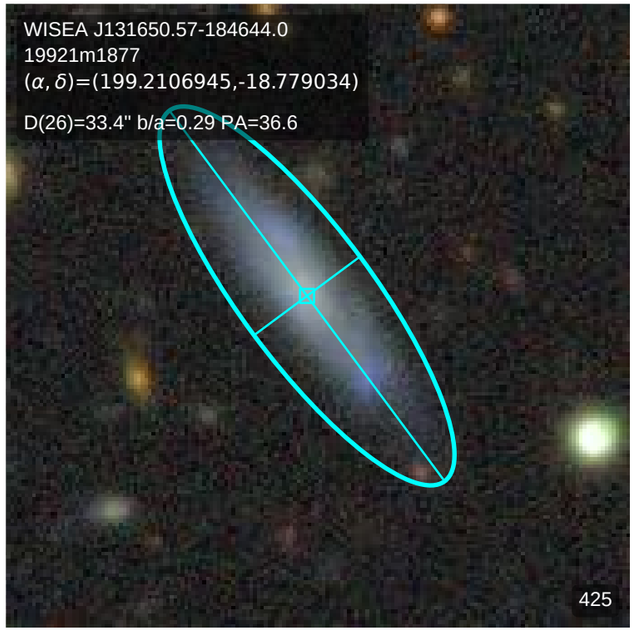
WISEA J131650.57-184644.0
19921m1877
(α, δ)=(199.2106945,-18.779034)
D(26)=33.4" b/a=0.29 PA=36.6
425

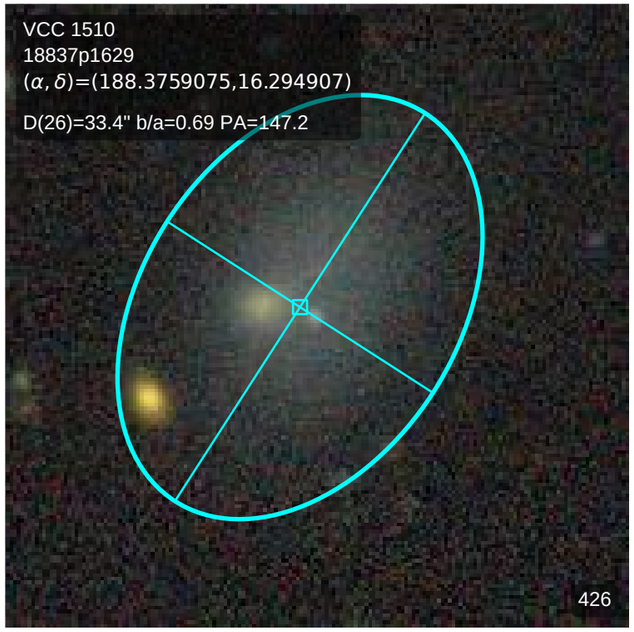
VCC 1510
18837p1629
(α, δ)=(188.3759075,16.294907)
D(26)=33.4" b/a=0.69 PA=147.2
426

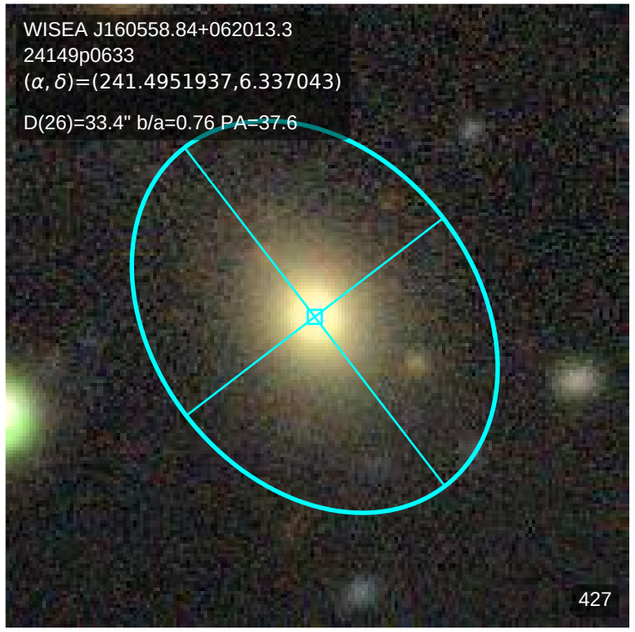
WISEA J160558.84+062013.3
24149p0633
(α, δ)=(241.4951937,6.337043)
D(26)=33.4" b/a=0.76 PA=37.6
427

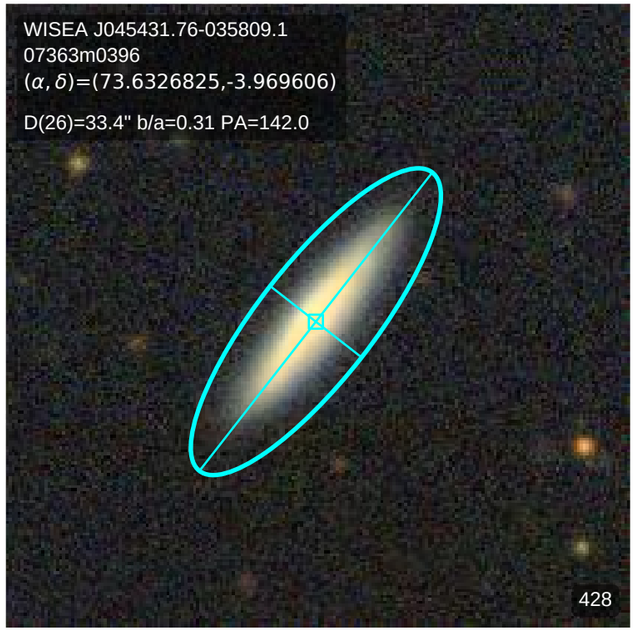
WISEA J045431.76-035809.1
07363m0396
(α, δ)=(73.6326825,-3.969606)
D(26)=33.4" b/a=0.31 PA=142.0
428

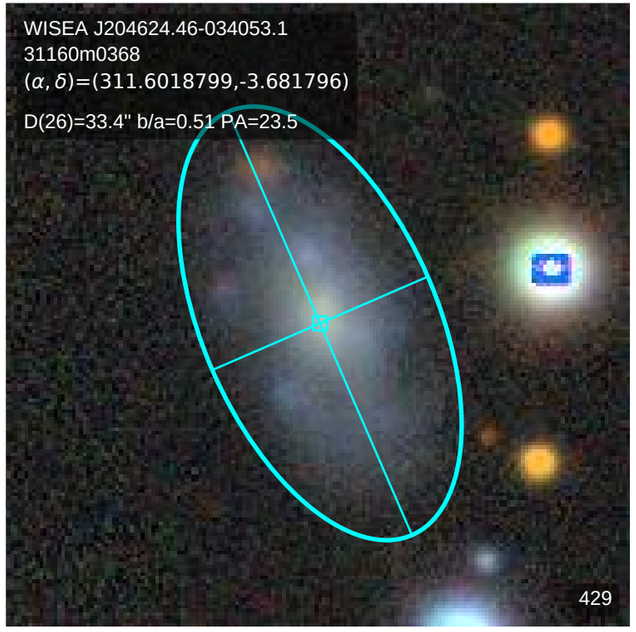
WISEA J204624.46-034053.1
31160m0368
(α, δ)=(311.6018799,-3.681796)
D(26)=33.4" b/a=0.51 PA=23.5
429

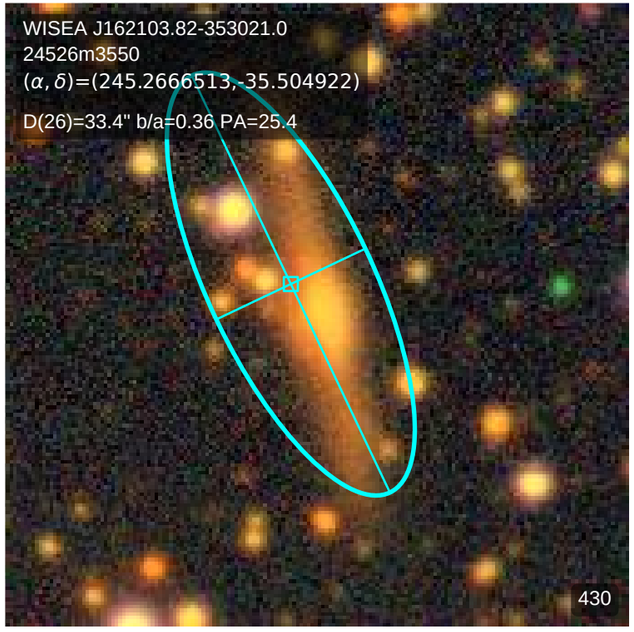
WISEA J162103.82-353021.0
24526m3550
(α, δ)=(245.2666513,-35.504922)
D(26)=33.4" b/a=0.36 PA=25.4
430

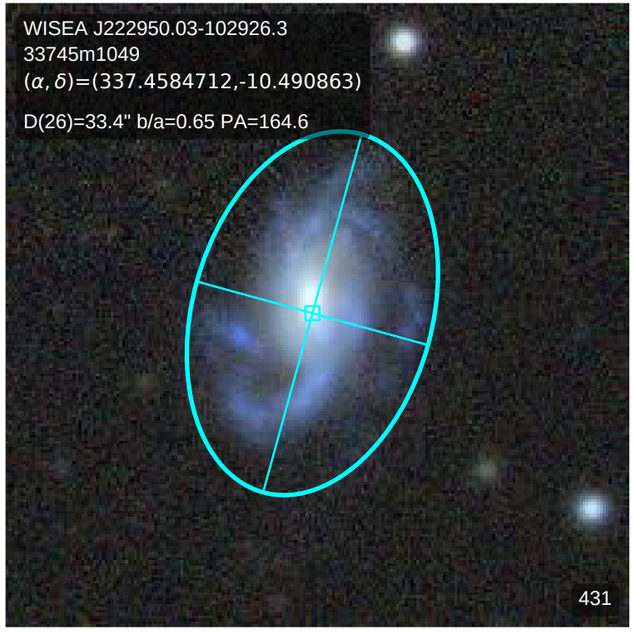
WISEA J222950.03-102926.3
33745m1049
(α, δ)=(337.4584712,-10.490863)
D(26)=33.4" b/a=0.65 PA=164.6
431

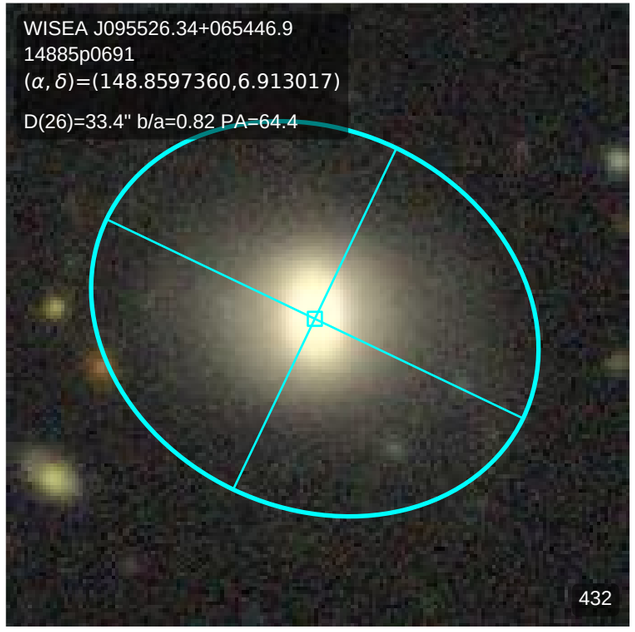
WISEA J095526.34+065446.9
14885p0691
(α, δ)=(148.8597360,6.913017)
D(26)=33.4" b/a=0.82 PA=64.4
432

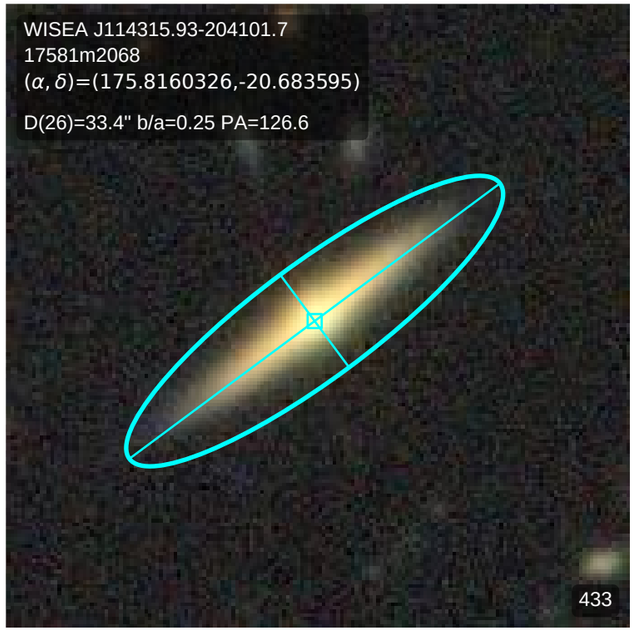
WISEA J114315.93-204101.7
17581m2068
(α, δ)=(175.8160326,-20.683595)
D(26)=33.4" b/a=0.25 PA=126.6
433

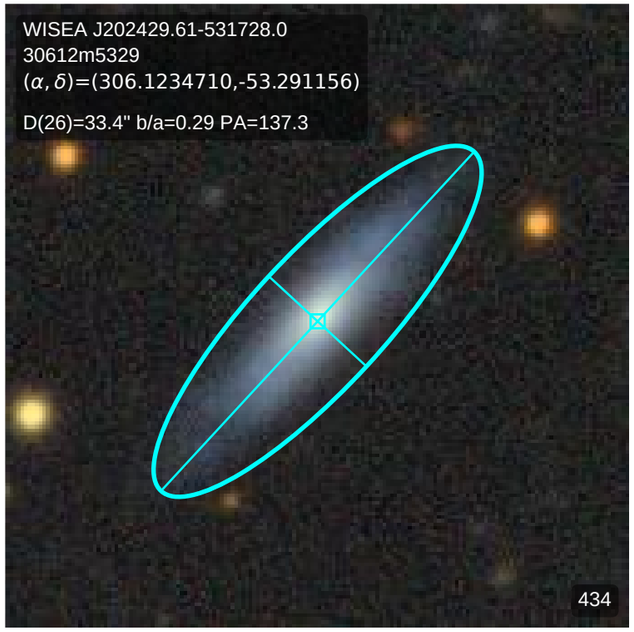
WISEA J202429.61-531728.0
30612m5329
(α, δ)=(306.1234710,-53.291156)
D(26)=33.4" b/a=0.29 PA=137.3
434

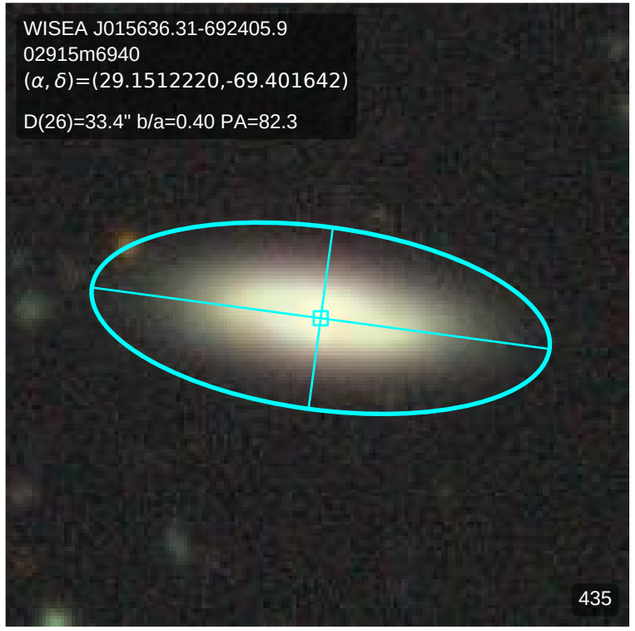
WISEA J015636.31-692405.9
02915m6940
(α, δ)=(29.1512220,-69.401642)
D(26)=33.4" b/a=0.40 PA=82.3
435

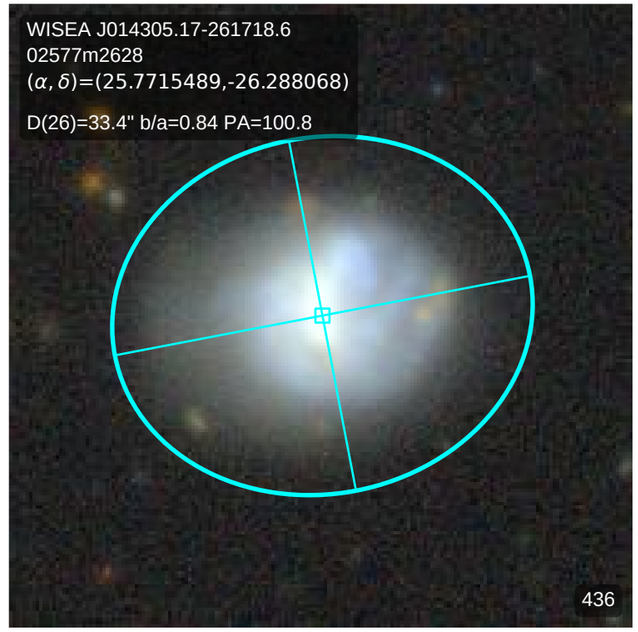
WISEA J014305.17-261718.6
02577m2628
(α, δ)=(25.7715489,-26.288068)
D(26)=33.4" b/a=0.84 PA=100.8
436

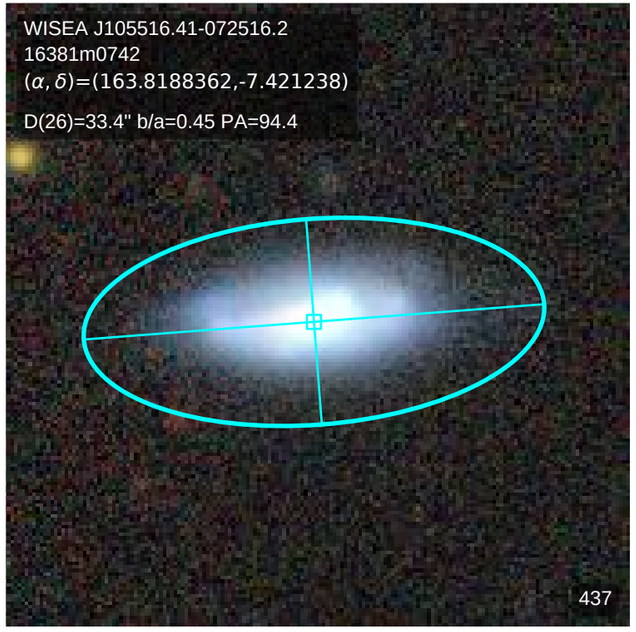
WISEA J105516.41-072516.2
16381m0742
(α, δ)=(163.8188362,-7.421238)
D(26)=33.4" b/a=0.45 PA=94.4
437

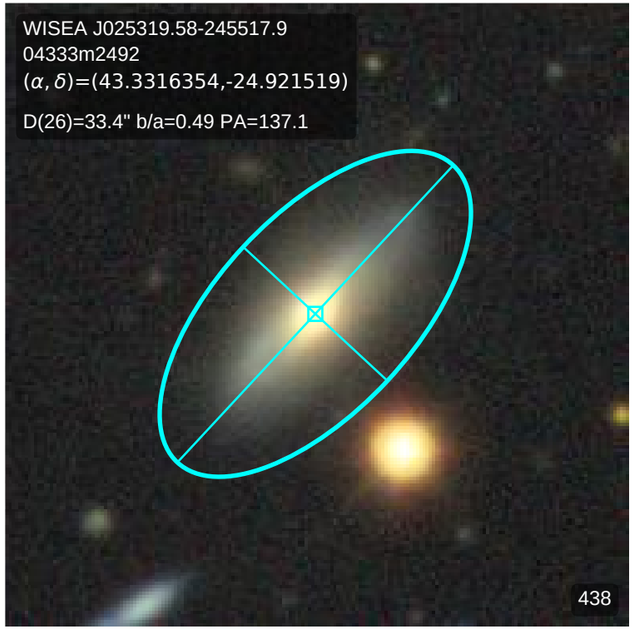
WISEA J025319.58-245517.9
04333m2492
(α, δ)=(43.3316354,-24.921519)
D(26)=33.4" b/a=0.49 PA=137.1
438

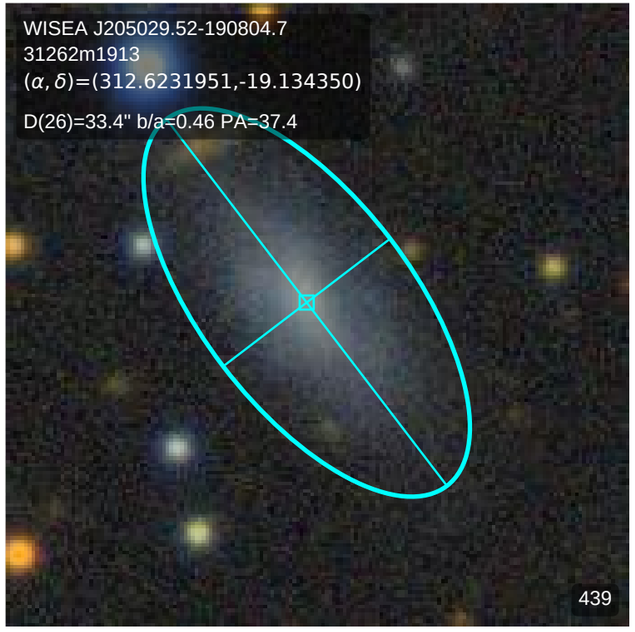
WISEA J205029.52-190804.7
31262m1913
(α, δ)=(312.6231951,-19.134350)
D(26)=33.4" b/a=0.46 PA=37.4
439

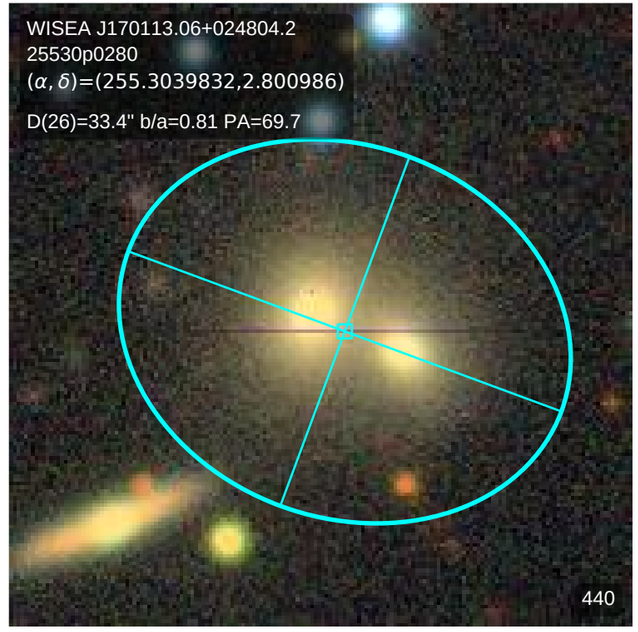
WISEA J170113.06+024804.2
25530p0280
(α, δ)=(255.3039832,2.800986)
D(26)=33.4" b/a=0.81 PA=69.7
440

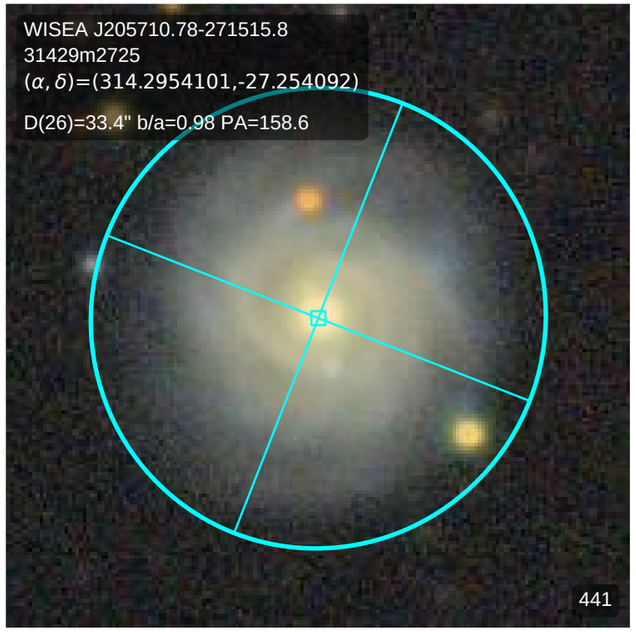
WISEA J205710.78-271515.8
31429m2725
(α, δ)=(314.2954101,-27.254092)
D(26)=33.4" b/a=0.98 PA=158.6
441

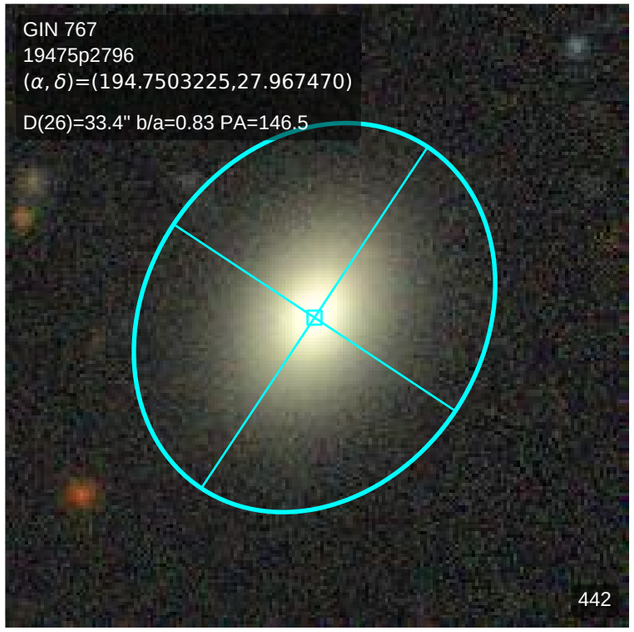
GIN 767
19475p2796
(α, δ)=(194.7503225,27.967470)
D(26)=33.4" b/a=0.83 PA=146.5
442

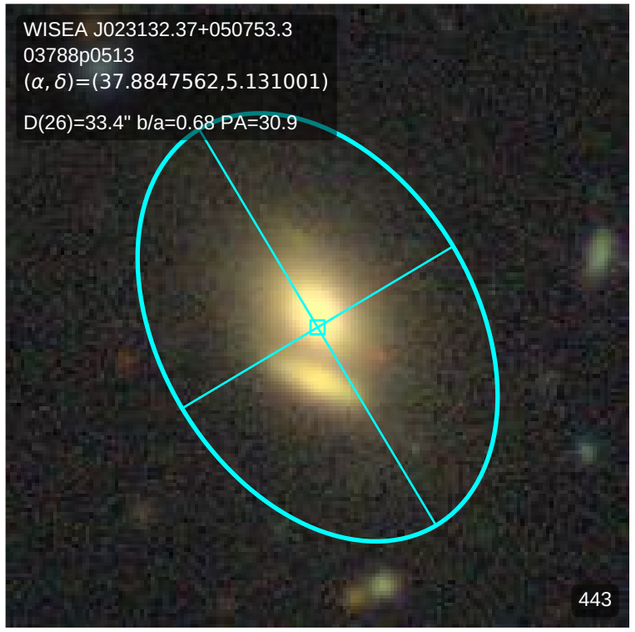
WISEA J023132.37+050753.3
03788p0513
(α, δ)=(37.8847562,5.131001)
D(26)=33.4" b/a=0.68 PA=30.9
443

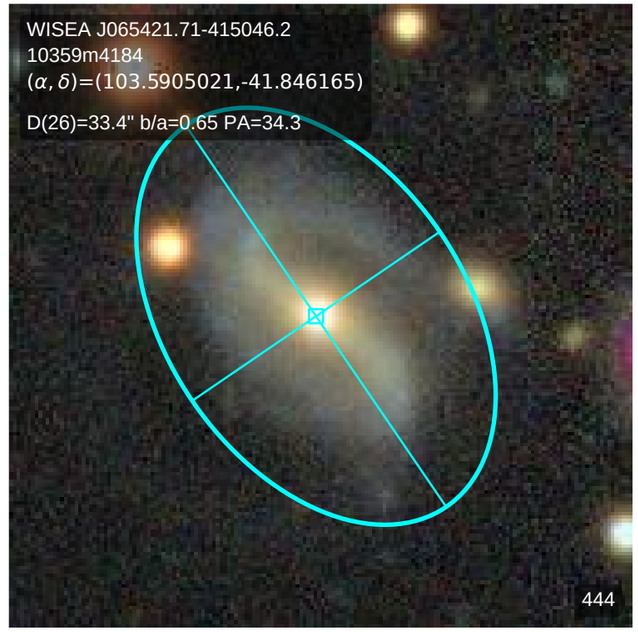
WISEA J065421.71-415046.2
10359m4184
(α, δ)=(103.5905021,-41.846165)
D(26)=33.4" b/a=0.65 PA=34.3
444

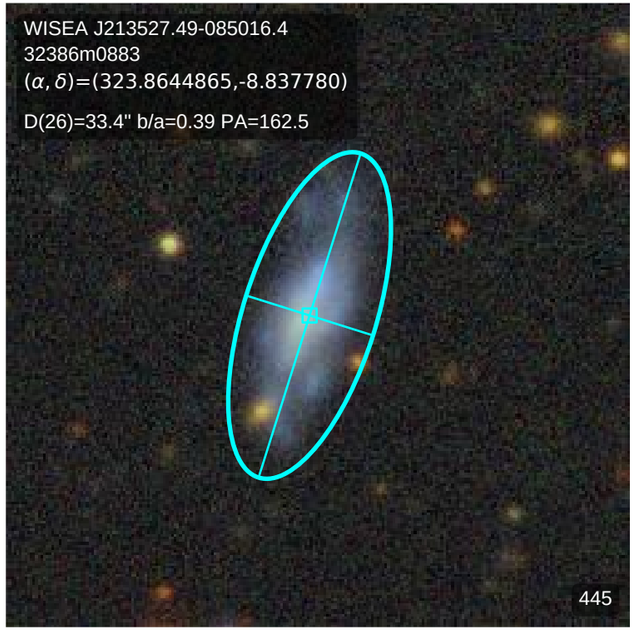
WISEA J213527.49-085016.4
32386m0883
(α, δ)=(323.8644865,-8.837780)
D(26)=33.4" b/a=0.39 PA=162.5
445

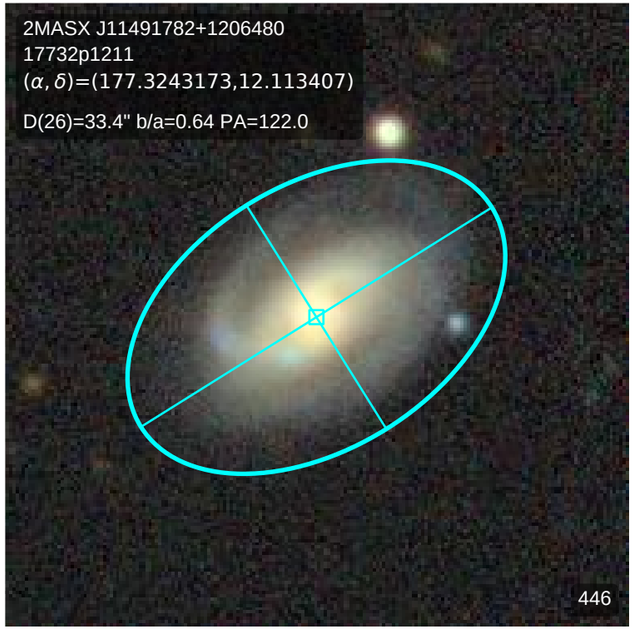
2MASX J11491782+1206480
17732p1211
(α, δ)=(177.3243173,12.113407)
D(26)=33.4" b/a=0.64 PA=122.0
446

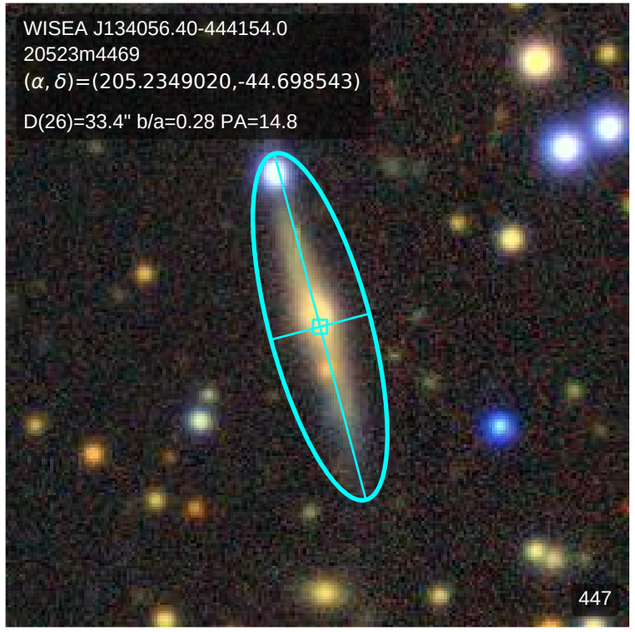
WISEA J134056.40-444154.0
20523m4469
(α, δ)=(205.2349020,-44.698543)
D(26)=33.4" b/a=0.28 PA=14.8
447

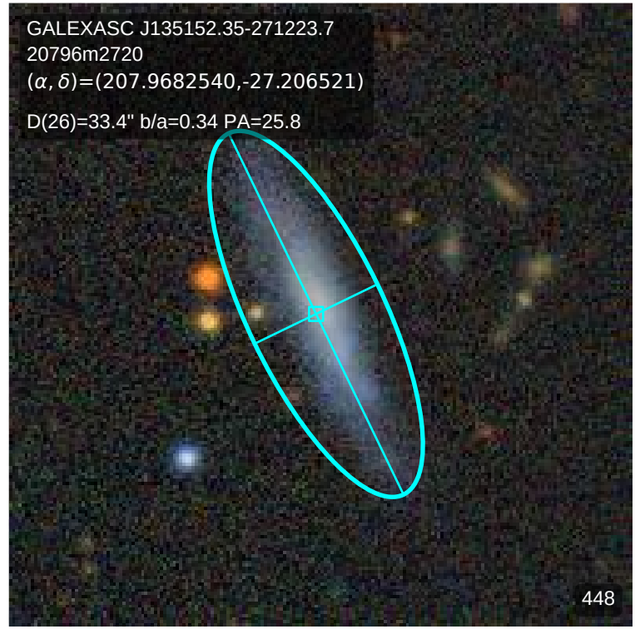
GALEXASC J135152.35-271223.7
20796m2720
(α, δ)=(207.9682540,-27.206521)
D(26)=33.4" b/a=0.34 PA=25.8
448

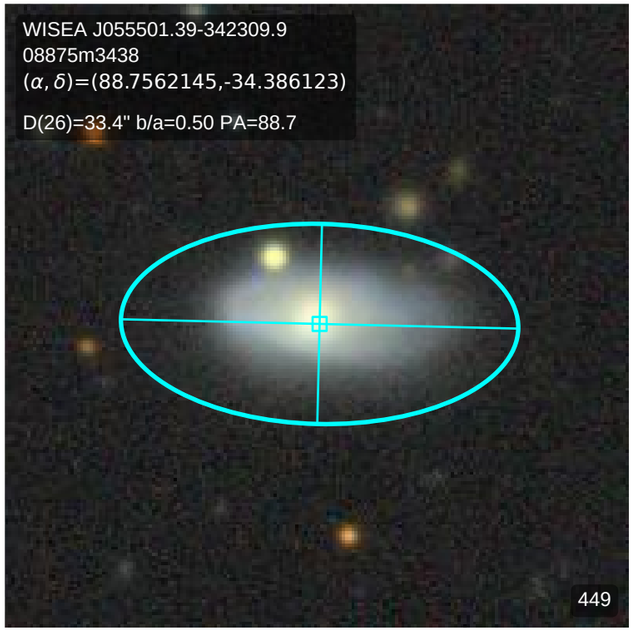
WISEA J055501.39-342309.9
08875m3438
(α, δ)=(88.7562145,-34.386123)
D(26)=33.4" b/a=0.50 PA=88.7
449

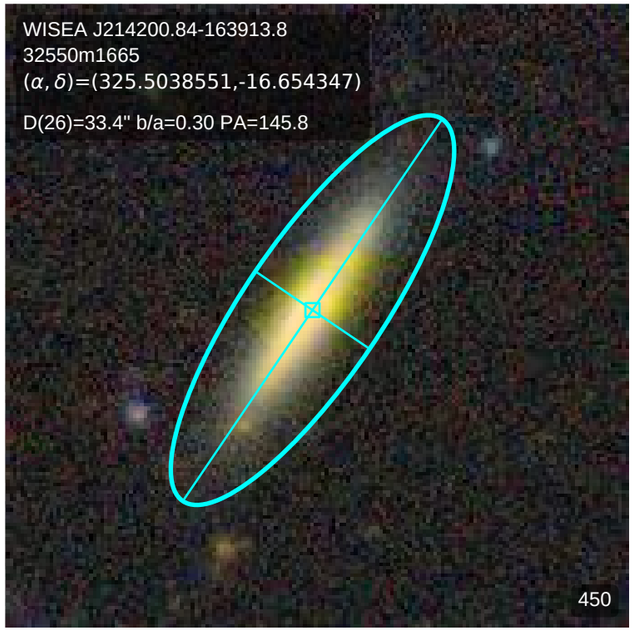
WISEA J214200.84-163913.8
32550m1665
(α, δ)=(325.5038551,-16.654347)
D(26)=33.4" b/a=0.30 PA=145.8
450

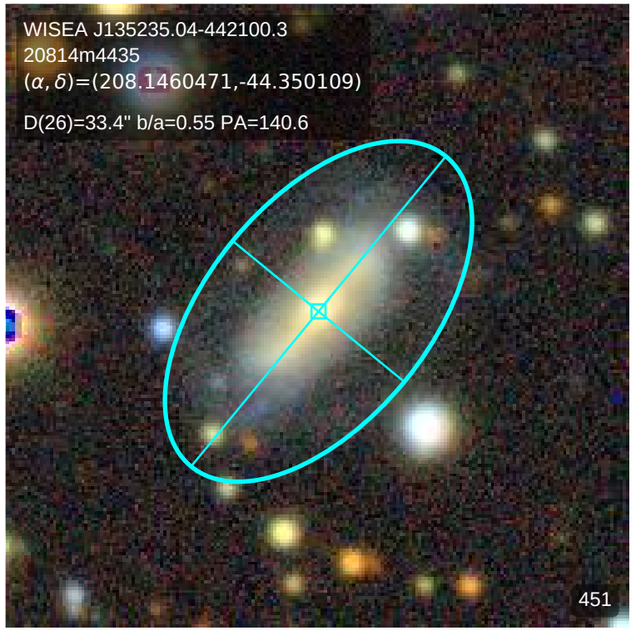
WISEA J135235.04-442100.3
20814m4435
(α, δ)=(208.1460471,-44.350109)
D(26)=33.4" b/a=0.55 PA=140.6
451

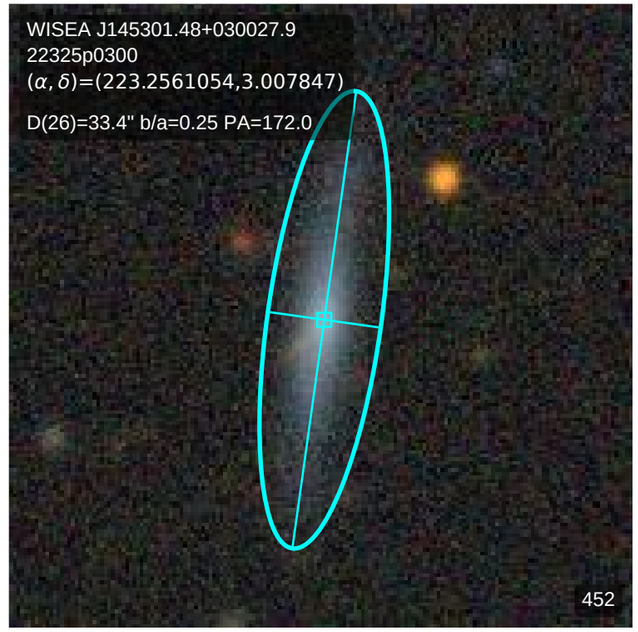
WISEA J145301.48+030027.9
22325p0300
(α, δ)=(223.2561054,3.007847)
D(26)=33.4" b/a=0.25 PA=172.0
452

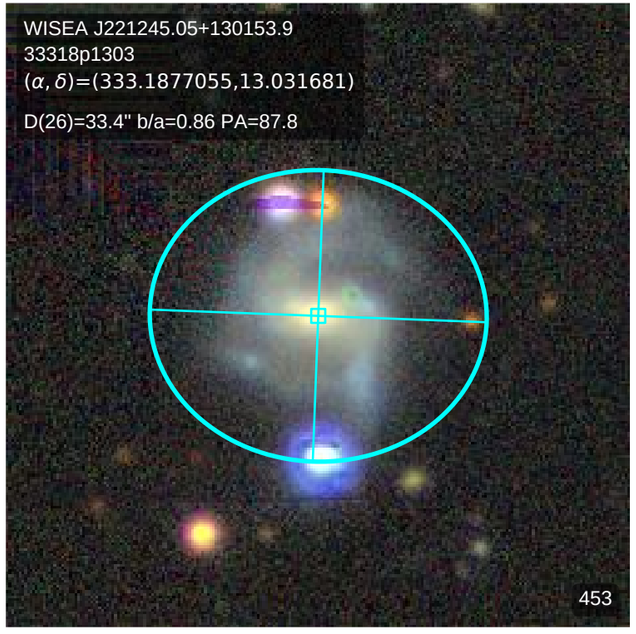
WISEA J221245.05+130153.9
33318p1303
(α, δ)=(333.1877055,13.031681)
D(26)=33.4" b/a=0.86 PA=87.8
453

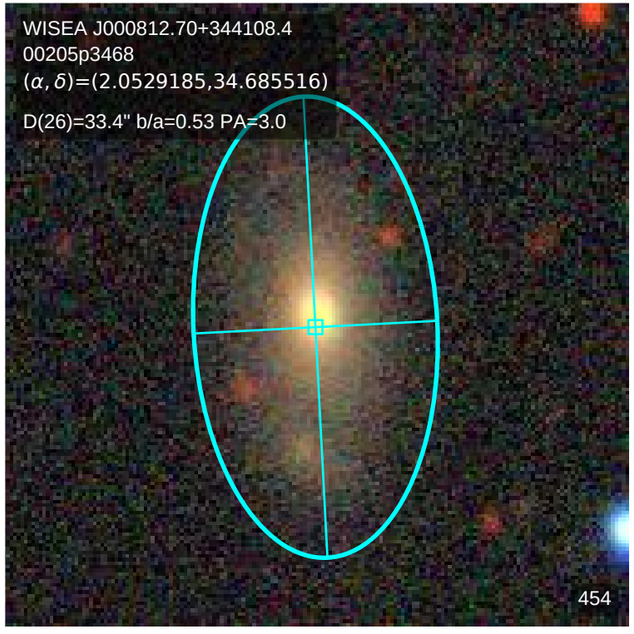
WISEA J000812.70+344108.4
00205p3468
(α, δ)=(2.0529185,34.685516)
D(26)=33.4" b/a=0.53 PA=3.0
454

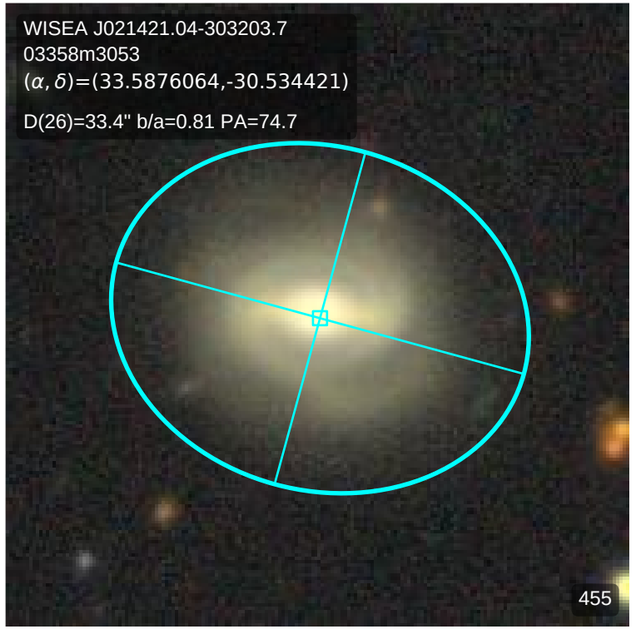
WISEA J021421.04-303203.7
03358m3053
(α, δ)=(33.5876064,-30.534421)
D(26)=33.4" b/a=0.81 PA=74.7
455

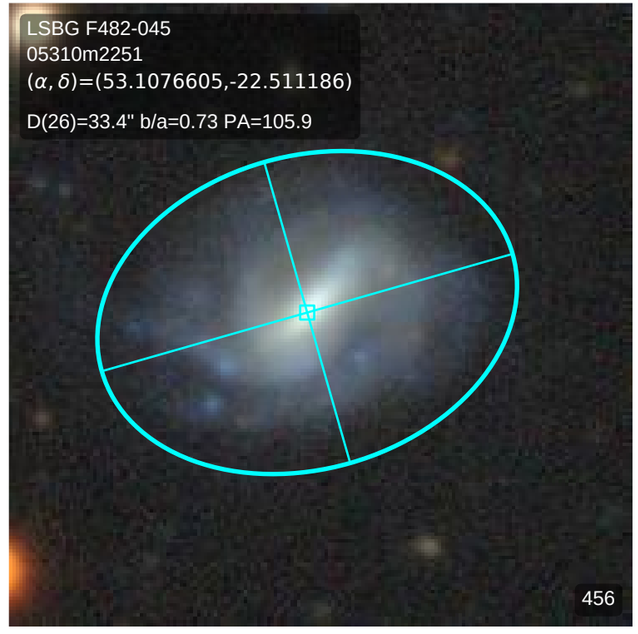
LSBG F482-045
05310m2251
(α, δ)=(53.1076605,-22.511186)
D(26)=33.4" b/a=0.73 PA=105.9
456

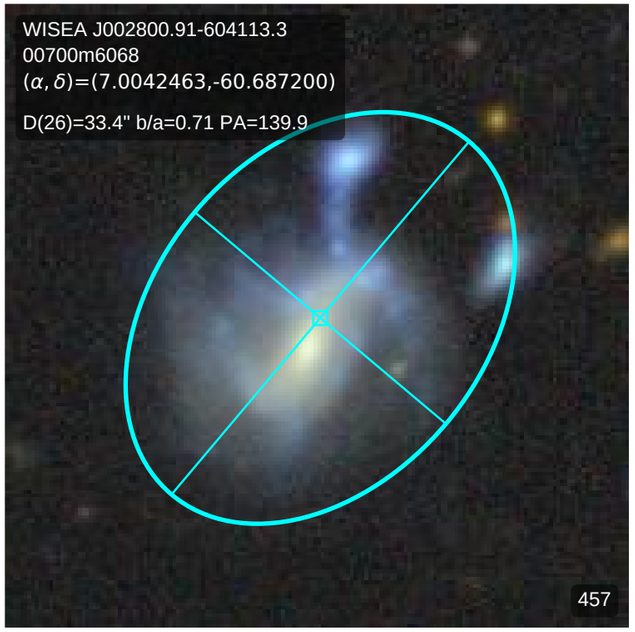
WISEA J002800.91-604113.3
00700m6068
(α, δ)=(7.0042463,-60.687200)
D(26)=33.4" b/a=0.71 PA=139.9
457

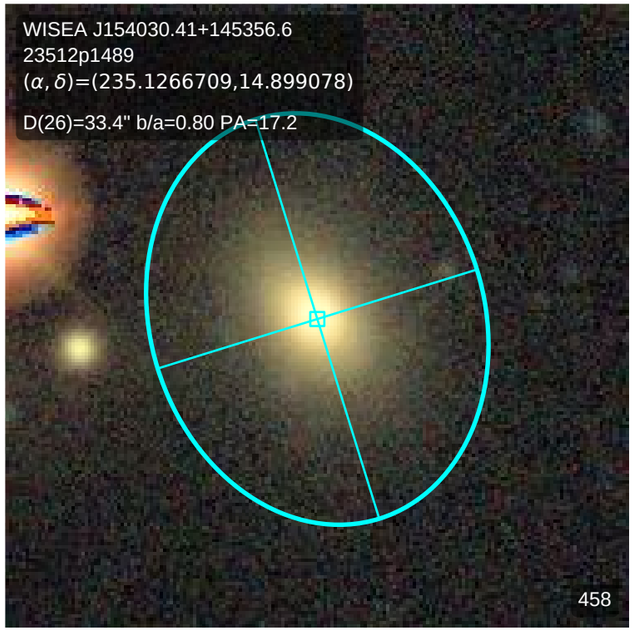
WISEA J154030.41+145356.6
23512p1489
(α, δ)=(235.1266709,14.899078)
D(26)=33.4" b/a=0.80 PA=17.2
458

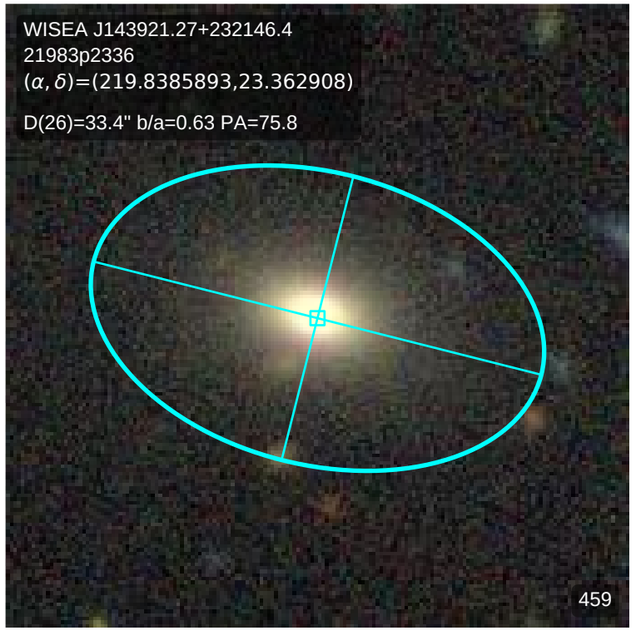
WISEA J143921.27+232146.4
21983p2336
(α, δ)=(219.8385893,23.362908)
D(26)=33.4" b/a=0.63 PA=75.8
459

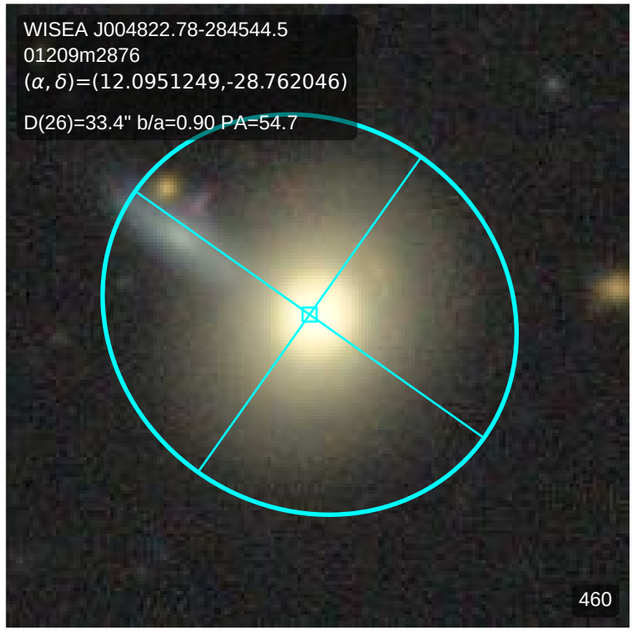
WISEA J004822.78-284544.5
01209m2876
(α, δ)=(12.0951249,-28.762046)
D(26)=33.4" b/a=0.90 PA=54.7
460

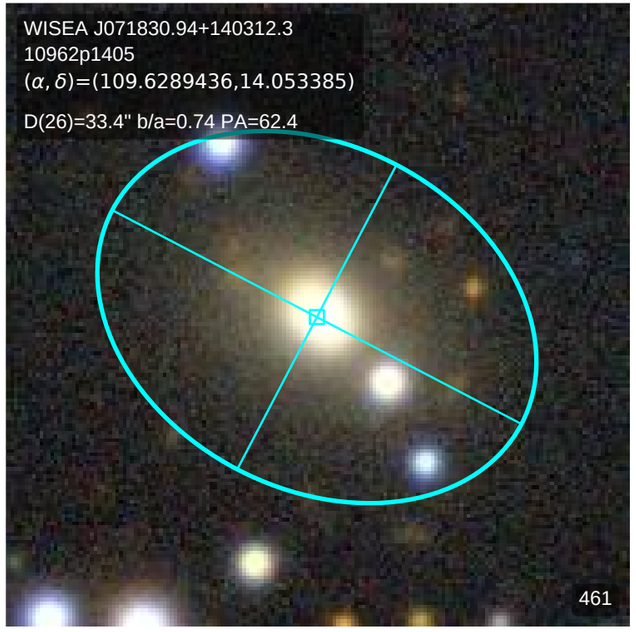
WISEA J071830.94+140312.3
10962p1405
(α, δ)=(109.6289436,14.053385)
D(26)=33.4" b/a=0.74 PA=62.4
461

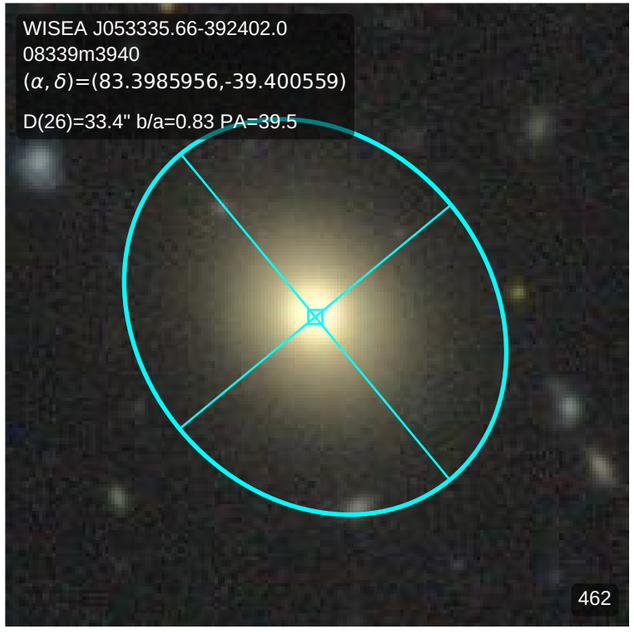
WISEA J053335.66-392402.0
08339m3940
(α, δ)=(83.3985956,-39.400559)
D(26)=33.4" b/a=0.83 PA=39.5
462

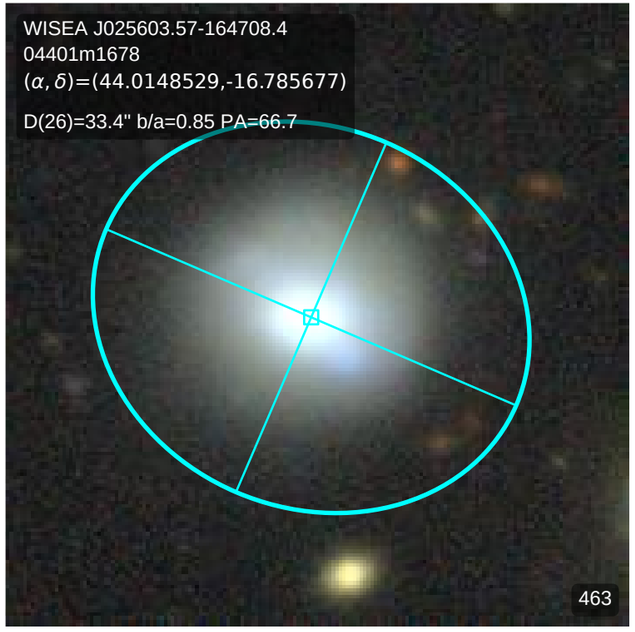
WISEA J025603.57-164708.4
04401m1678
(α, δ)=(44.0148529,-16.785677)
D(26)=33.4" b/a=0.85 PA=66.7
463

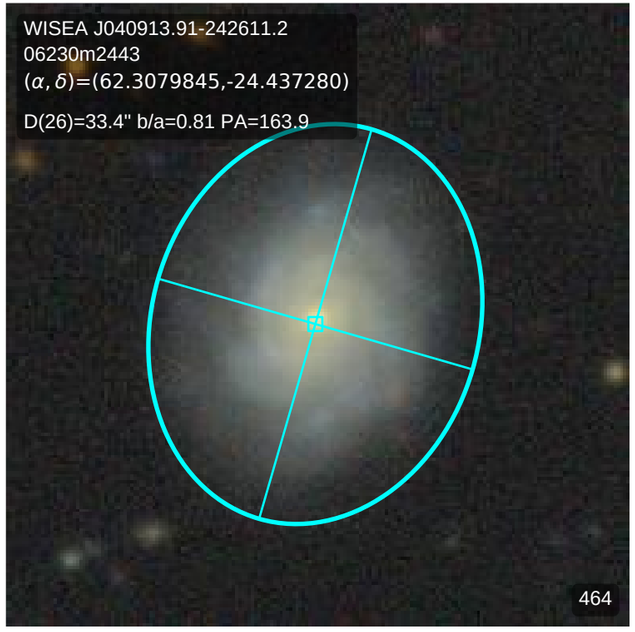
WISEA J040913.91-242611.2
06230m2443
(α, δ)=(62.3079845,-24.437280)
D(26)=33.4" b/a=0.81 PA=163.9
464

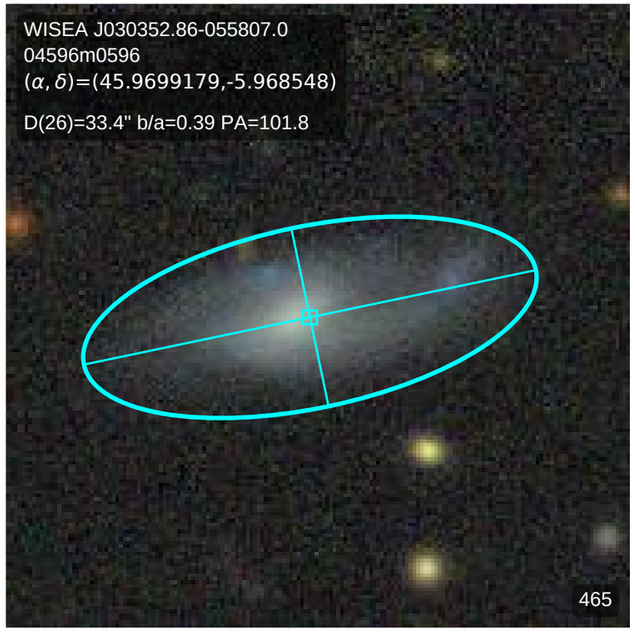
WISEA J030352.86-055807.0
04596m0596
(α, δ)=(45.9699179,-5.968548)
D(26)=33.4" b/a=0.39 PA=101.8
465

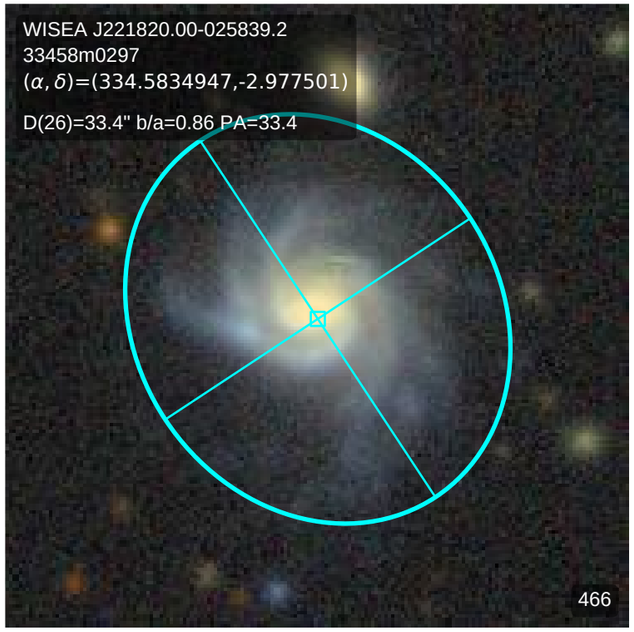
WISEA J221820.00-025839.2
33458m0297
(α, δ)=(334.5834947,-2.977501)
D(26)=33.4" b/a=0.86 PA=33.4
466

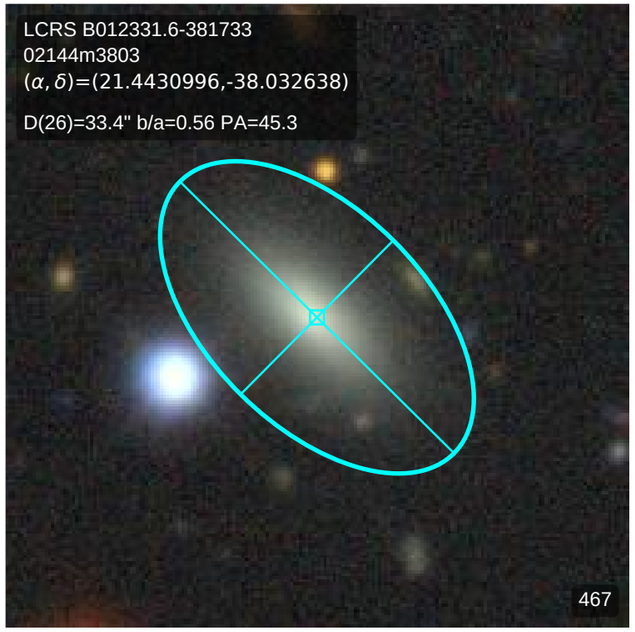
LCRS B012331.6-381733
02144m3803
(α, δ)=(21.4430996,-38.032638)
D(26)=33.4" b/a=0.56 PA=45.3
467

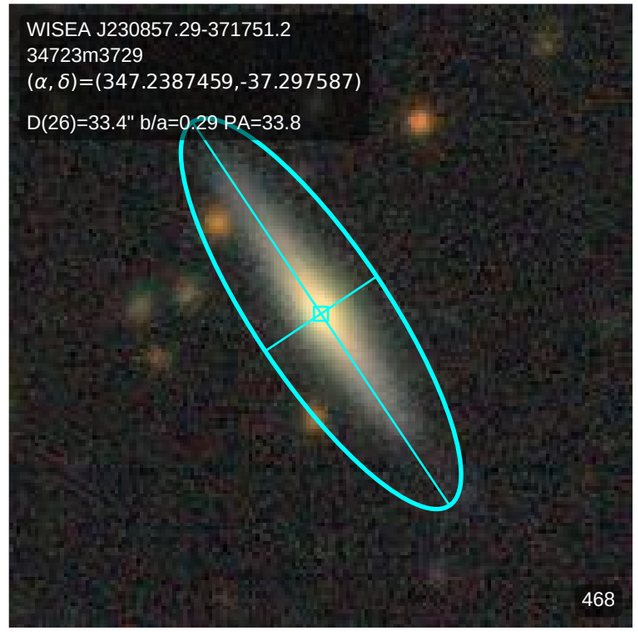
WISEA J230857.29-371751.2
34723m3729
(α, δ)=(347.2387459,-37.297587)
D(26)=33.4" b/a=0.29 PA=33.8
468

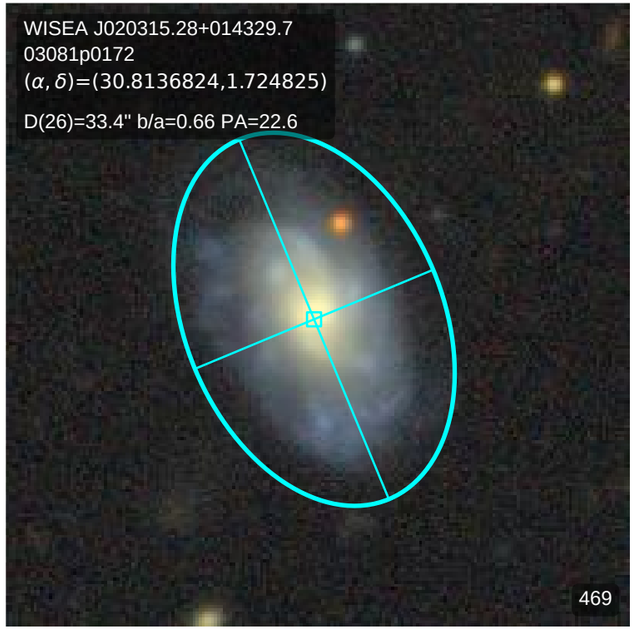
WISEA J020315.28+014329.7
03081p0172
(α, δ)=(30.8136824,1.724825)
D(26)=33.4" b/a=0.66 PA=22.6
469

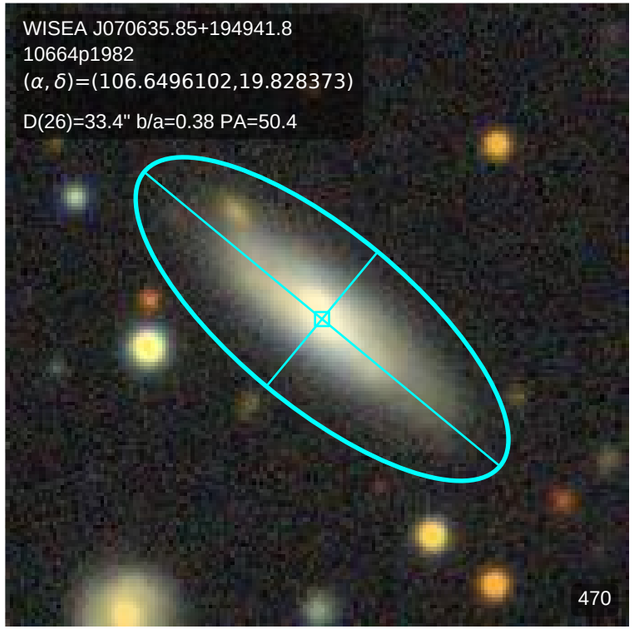
WISEA J070635.85+194941.8
10664p1982
(α, δ)=(106.6496102,19.828373)
D(26)=33.4" b/a=0.38 PA=50.4
470

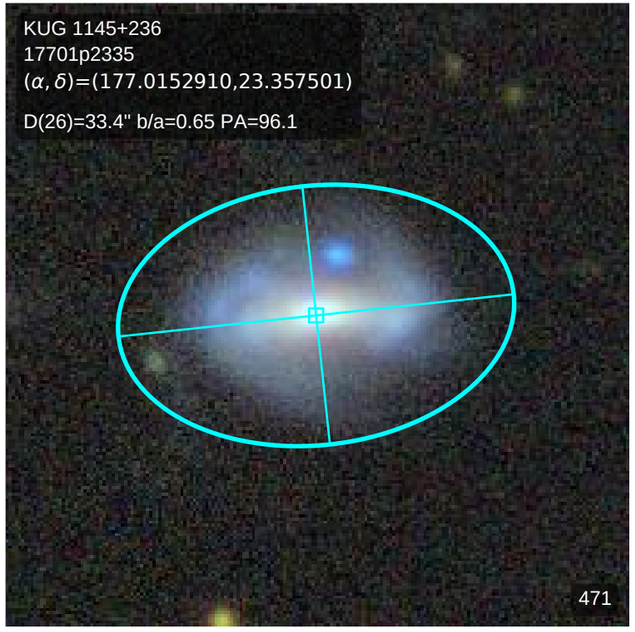
KUG 1145+236
17701p2335
(α, δ)=(177.0152910,23.357501)
D(26)=33.4" b/a=0.65 PA=96.1
471

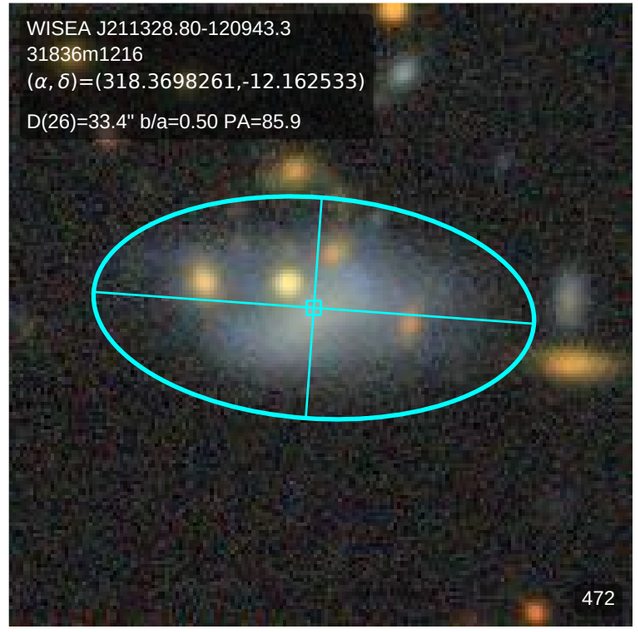
WISEA J211328.80-120943.3
31836m1216
(α, δ)=(318.3698261,-12.162533)
D(26)=33.4" b/a=0.50 PA=85.9
472

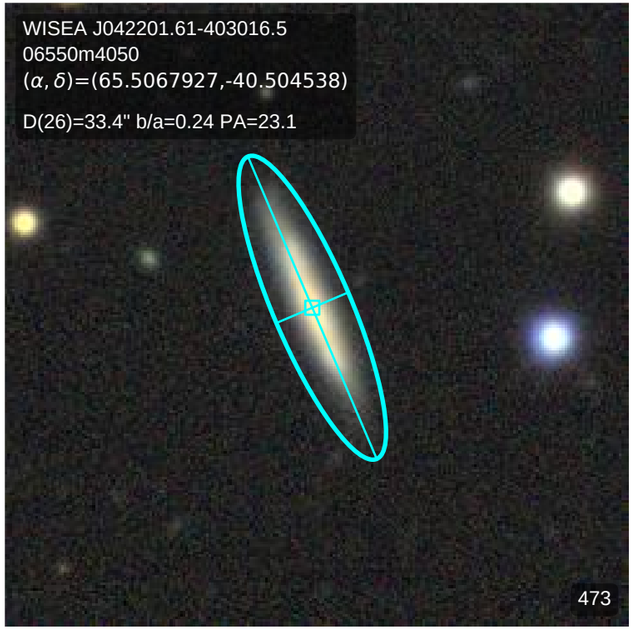
WISEA J042201.61-403016.5
06550m4050
(α, δ)=(65.5067927,-40.504538)
D(26)=33.4" b/a=0.24 PA=23.1
473

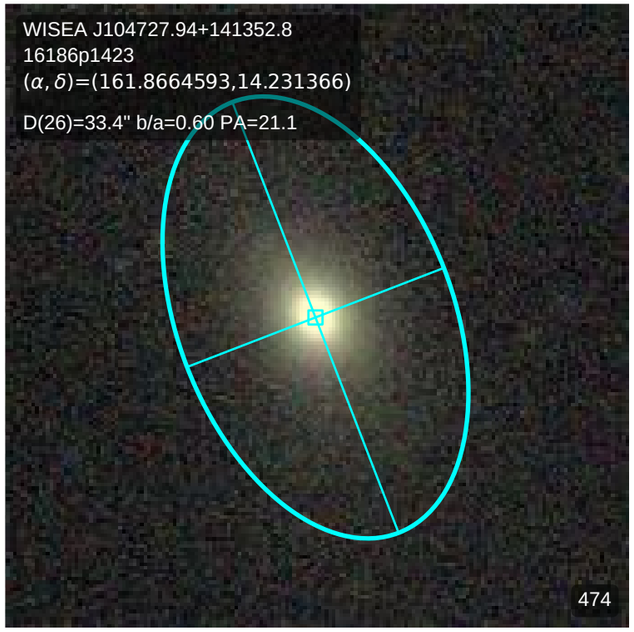
WISEA J104727.94+141352.8
16186p1423
(α, δ)=(161.8664593,14.231366)
D(26)=33.4" b/a=0.60 PA=21.1
474

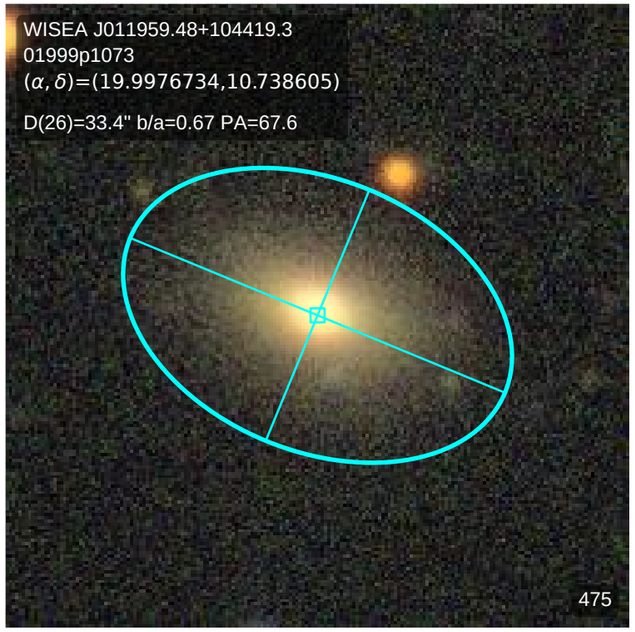
WISEA J011959.48+104419.3
01999p1073
(α, δ)=(19.9976734,10.738605)
D(26)=33.4" b/a=0.67 PA=67.6
475

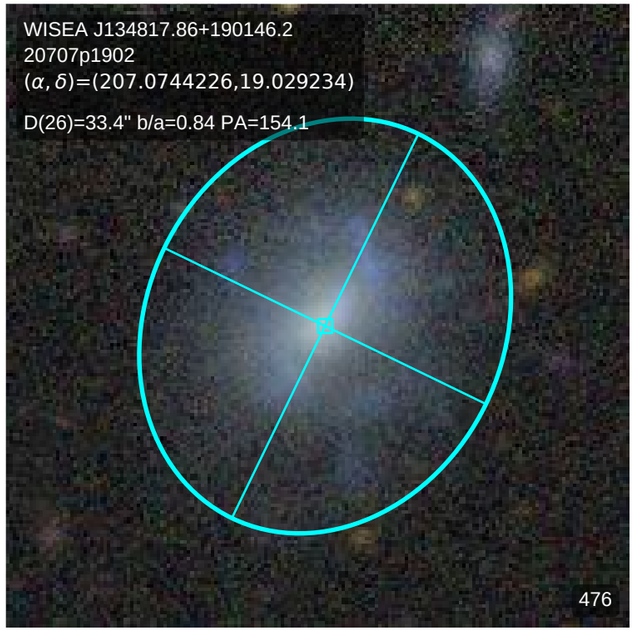
WISEA J134817.86+190146.2
20707p1902
(α, δ)=(207.0744226,19.029234)
D(26)=33.4" b/a=0.84 PA=154.1
476

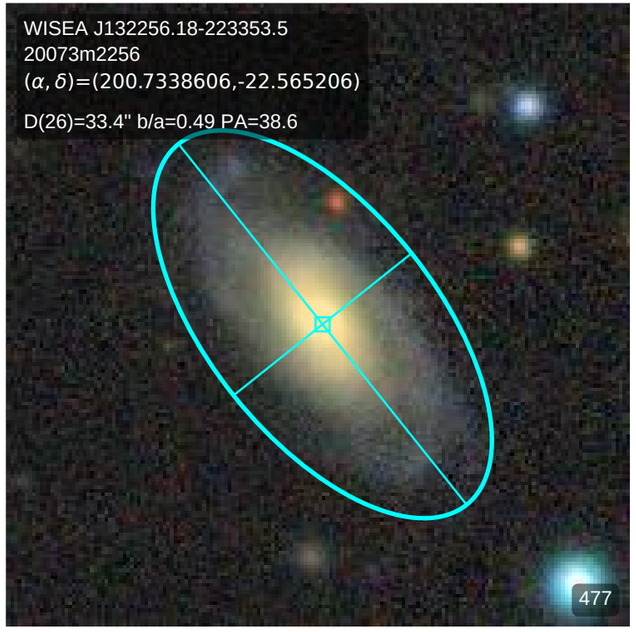
WISEA J132256.18-223353.5
20073m2256
(α, δ)=(200.7338606,-22.565206)
D(26)=33.4" b/a=0.49 PA=38.6
477

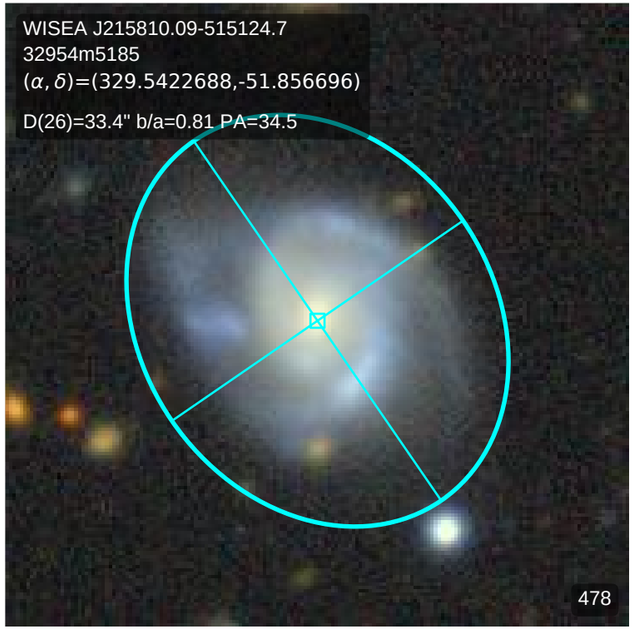
WISEA J215810.09-515124.7
32954m5185
(α, δ)=(329.5422688,-51.856696)
D(26)=33.4" b/a=0.81 PA=34.5
478

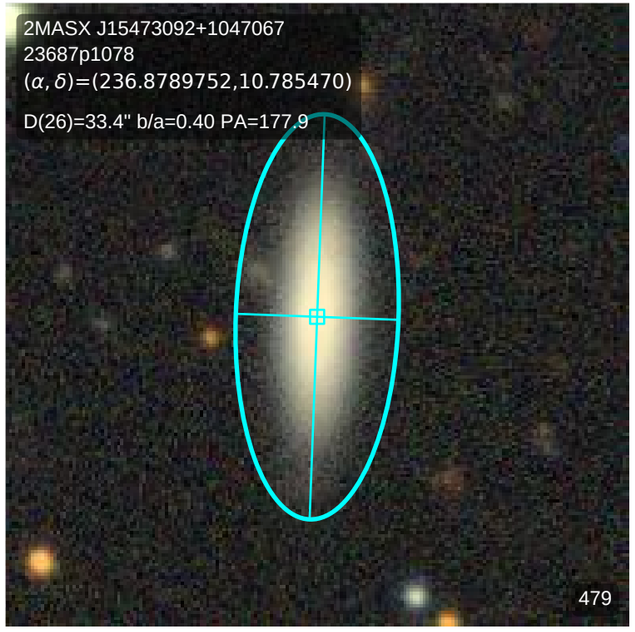
2MASX J15473092+1047067
23687p1078
(α, δ)=(236.8789752,10.785470)
D(26)=33.4" b/a=0.40 PA=177.9
479

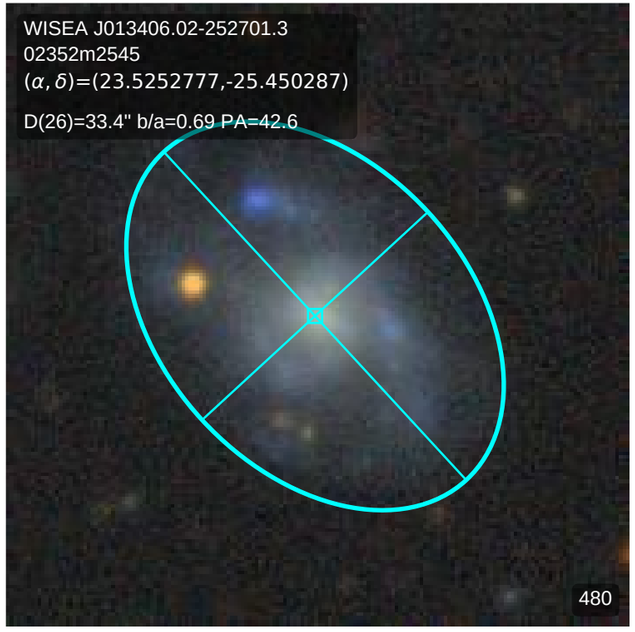
WISEA J013406.02-252701.3
02352m2545
(α, δ)=(23.5252777,-25.450287)
D(26)=33.4" b/a=0.69 PA=42.6
480

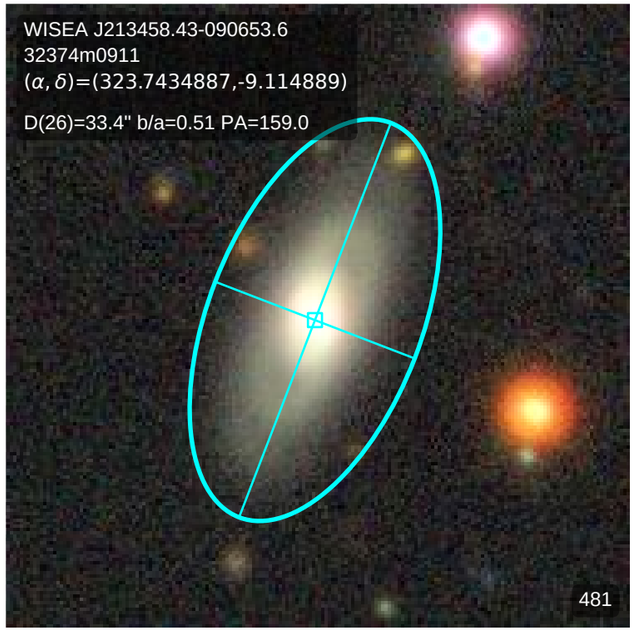
WISEA J213458.43-090653.6
32374m0911
(α, δ)=(323.7434887,-9.114889)
D(26)=33.4" b/a=0.51 PA=159.0
481

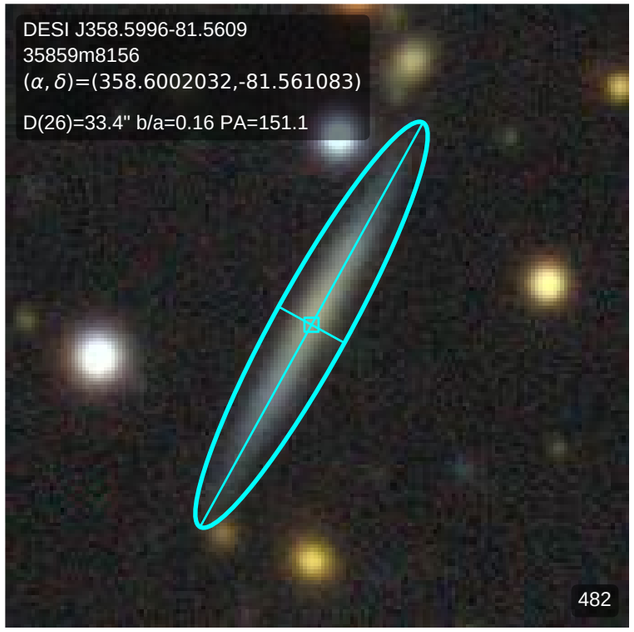
DESI J358.5996-81.5609
35859m8156
(α, δ)=(358.6002032,-81.561083)
D(26)=33.4" b/a=0.16 PA=151.1
482

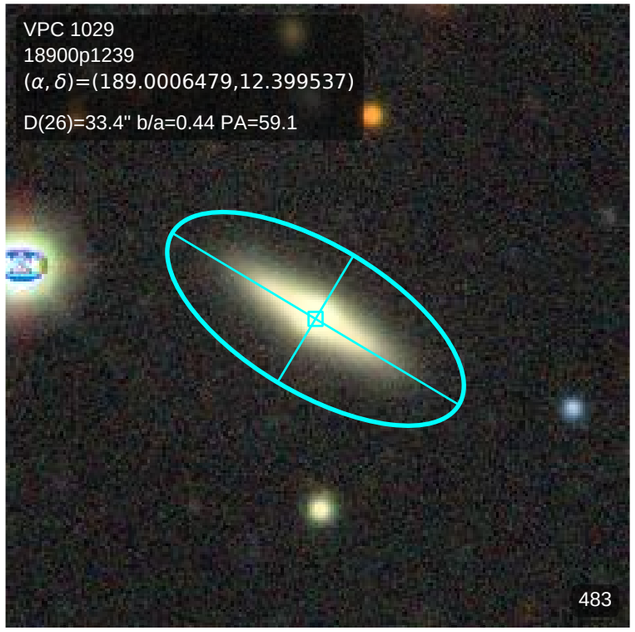
VPC 1029
18900p1239
(α, δ)=(189.0006479,12.399537)
D(26)=33.4" b/a=0.44 PA=59.1
483

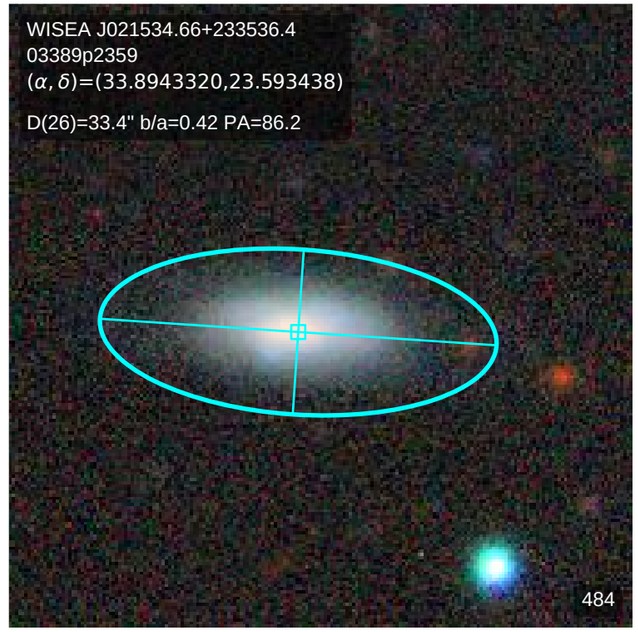
WISEA J021534.66+233536.4
03389p2359
(α, δ)=(33.8943320,23.593438)
D(26)=33.4" b/a=0.42 PA=86.2
484

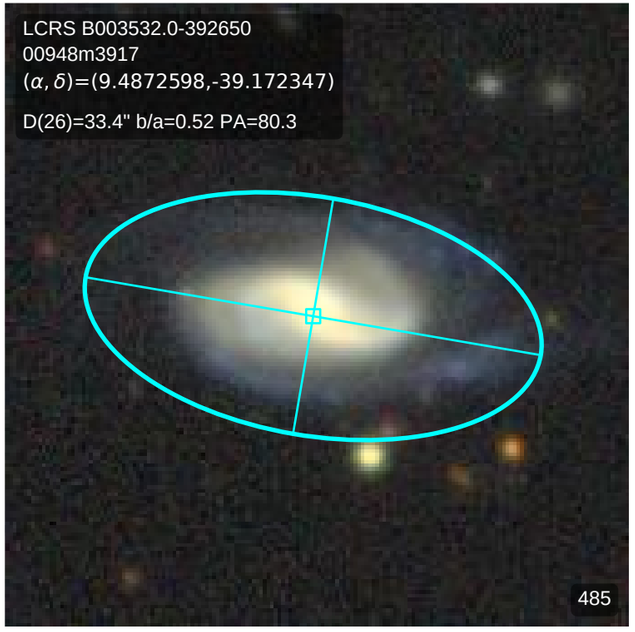
LCRS B003532.0-392650
00948m3917
(α, δ)=(9.4872598,-39.172347)
D(26)=33.4" b/a=0.52 PA=80.3
485

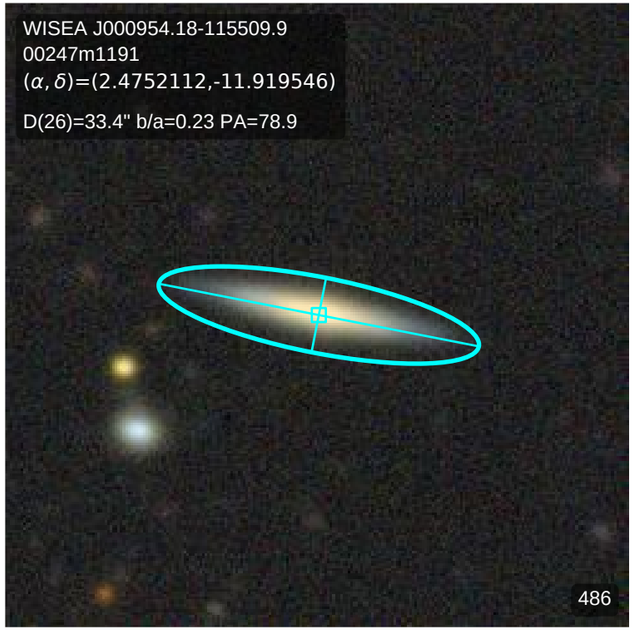
WISEA J000954.18-115509.9
00247m1191
(α, δ)=(2.4752112,-11.919546)
D(26)=33.4" b/a=0.23 PA=78.9
486

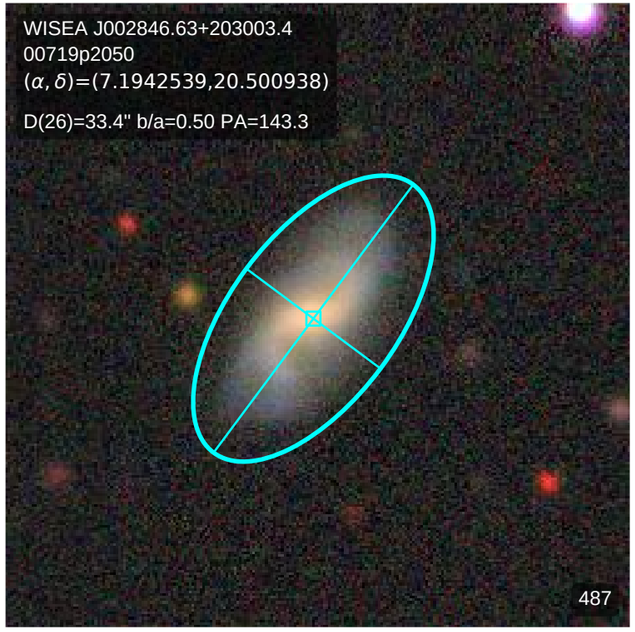
WISEA J002846.63+203003.4
00719p2050
(α, δ)=(7.1942539,20.500938)
D(26)=33.4" b/a=0.50 PA=143.3
487

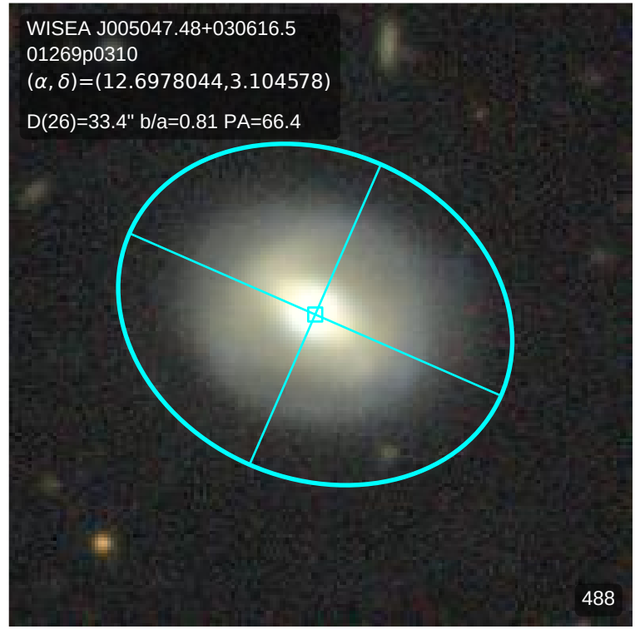
WISEA J005047.48+030616.5
01269p0310
(α, δ)=(12.6978044,3.104578)
D(26)=33.4" b/a=0.81 PA=66.4
488

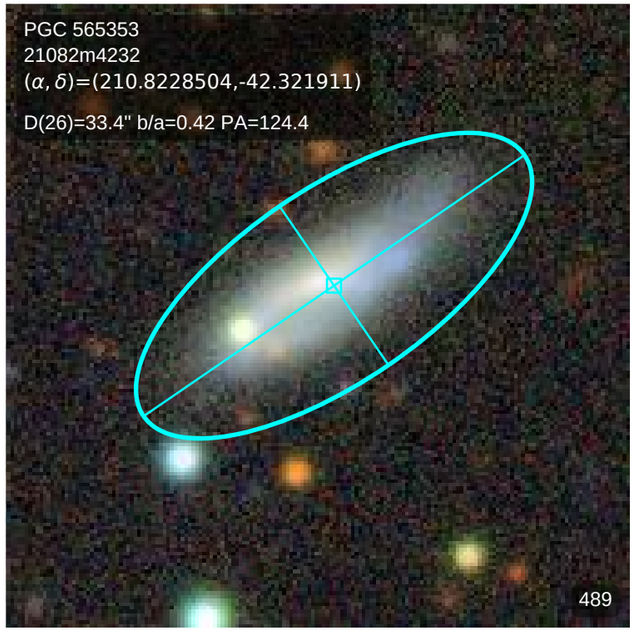
PGC 565353
21082m4232
(α, δ)=(210.8228504,-42.321911)
D(26)=33.4" b/a=0.42 PA=124.4
489

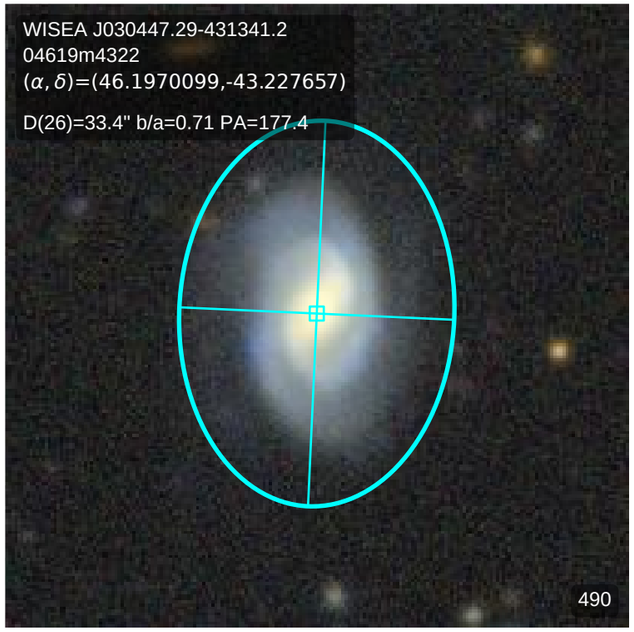
WISEA J030447.29-431341.2
04619m4322
(α, δ)=(46.1970099,-43.227657)
D(26)=33.4" b/a=0.71 PA=177.4
490

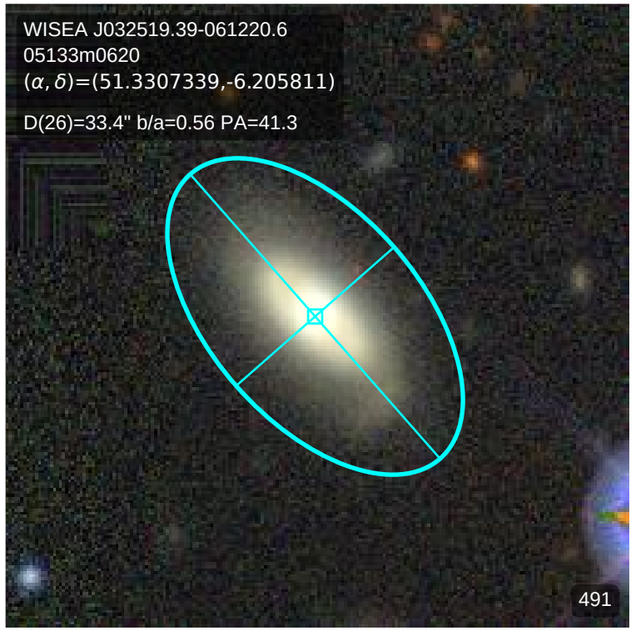
WISEA J032519.39-061220.6
05133m0620
(α, δ)=(51.3307339,-6.205811)
D(26)=33.4" b/a=0.56 PA=41.3
491

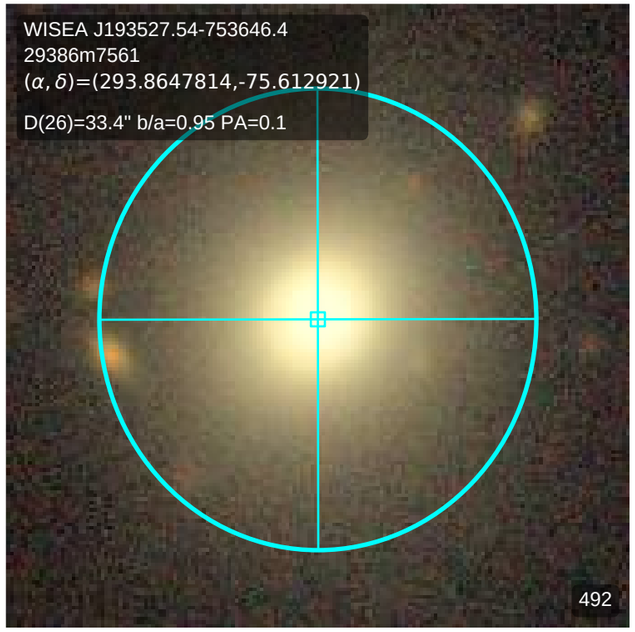
WISEA J193527.54-753646.4
29386m7561
(α, δ)=(293.8647814,-75.612921)
D(26)=33.4" b/a=0.95 PA=0.1
492

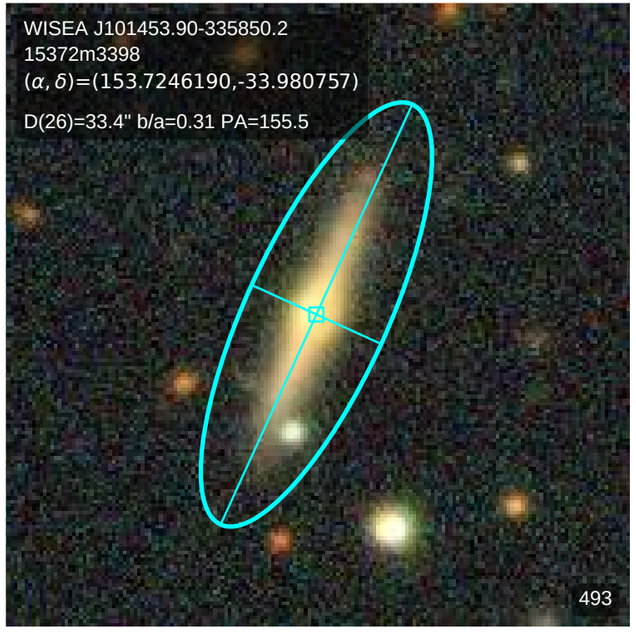
WISEA J101453.90-335850.2
15372m3398
(α, δ)=(153.7246190,-33.980757)
D(26)=33.4" b/a=0.31 PA=155.5
493

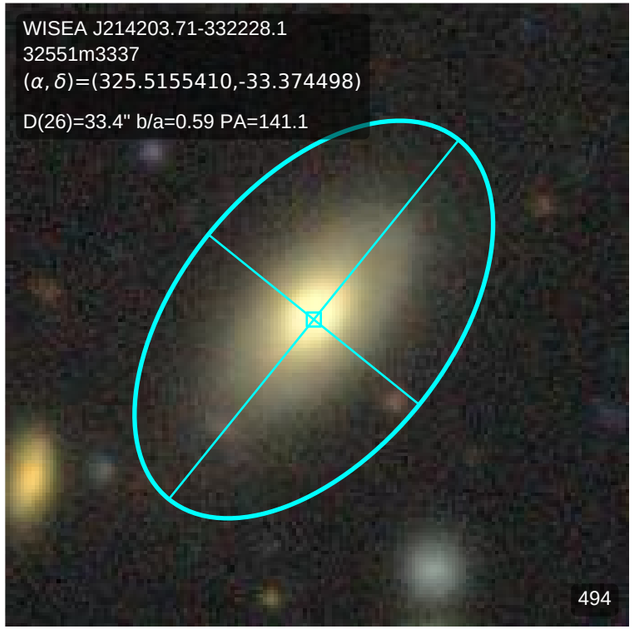
WISEA J214203.71-332228.1
32551m3337
(α, δ)=(325.5155410,-33.374498)
D(26)=33.4" b/a=0.59 PA=141.1
494

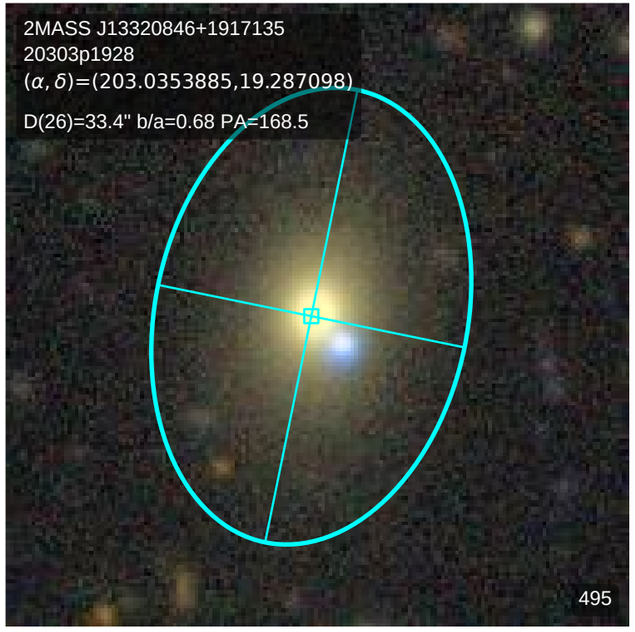
2MASS J13320846+1917135
20303p1928
(α, δ)=(203.0353885,19.287098)
D(26)=33.4" b/a=0.68 PA=168.5
495

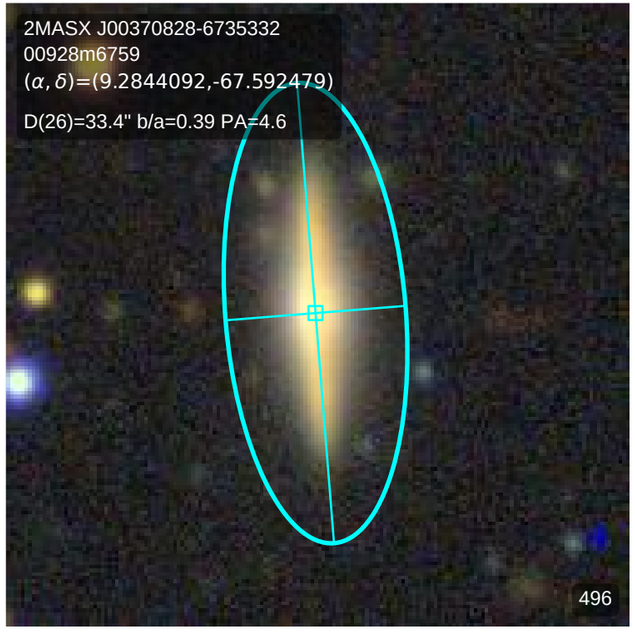
2MASX J00370828-6735332
00928m6759
(α, δ)=(9.2844092,-67.592479)
D(26)=33.4" b/a=0.39 PA=4.6
496

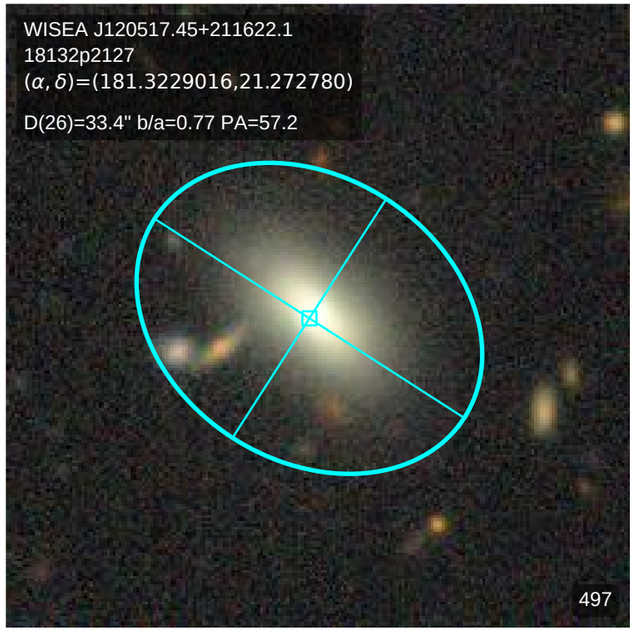
WISEA J120517.45+211622.1
18132p2127
(α, δ)=(181.3229016,21.272780)
D(26)=33.4" b/a=0.77 PA=57.2
497

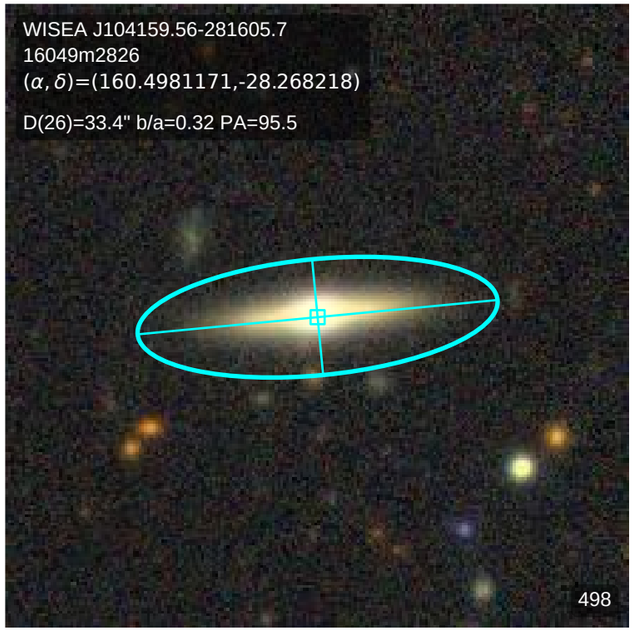
WISEA J104159.56-281605.7
16049m2826
(α, δ)=(160.4981171,-28.268218)
D(26)=33.4" b/a=0.32 PA=95.5
498

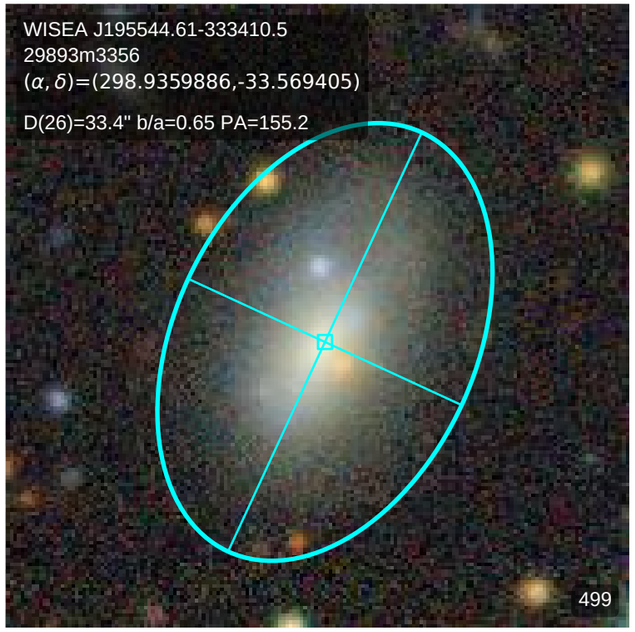
WISEA J195544.61-333410.5
29893m3356
(α, δ)=(298.9359886,-33.569405)
D(26)=33.4" b/a=0.65 PA=155.2
499

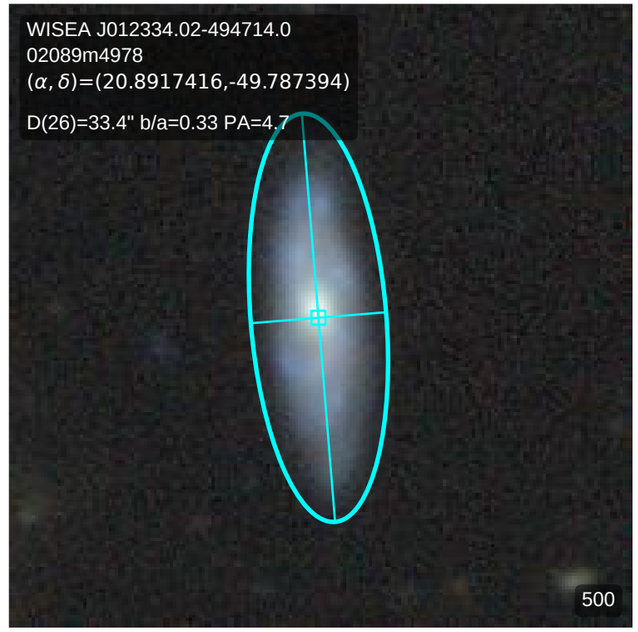
WISEA J012334.02-494714.0
02089m4978
(α, δ)=(20.8917416,-49.787394)
D(26)=33.4" b/a=0.33 PA=4.7
500

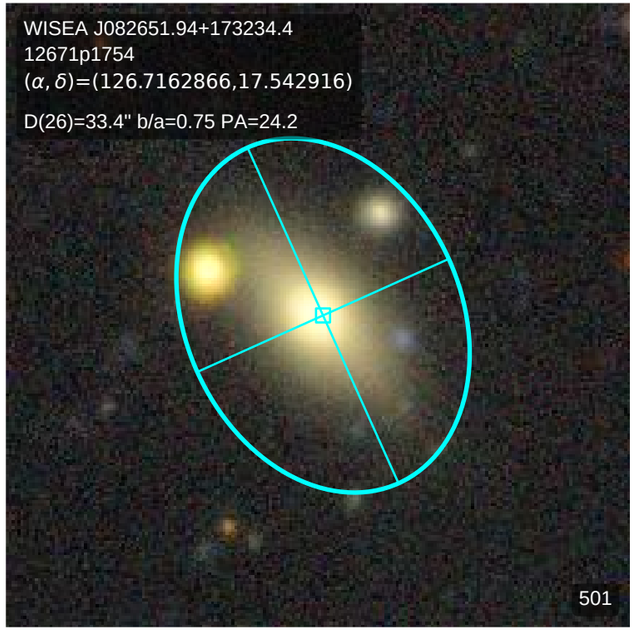
WISEA J082651.94+173234.4
12671p1754
(α, δ)=(126.7162866,17.542916)
D(26)=33.4" b/a=0.75 PA=24.2
501

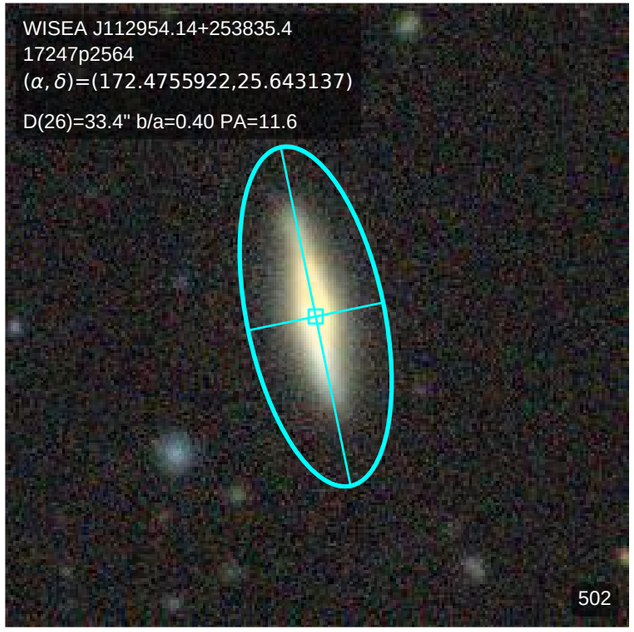
WISEA J112954.14+253835.4
17247p2564
(α, δ)=(172.4755922,25.643137)
D(26)=33.4" b/a=0.40 PA=11.6
502

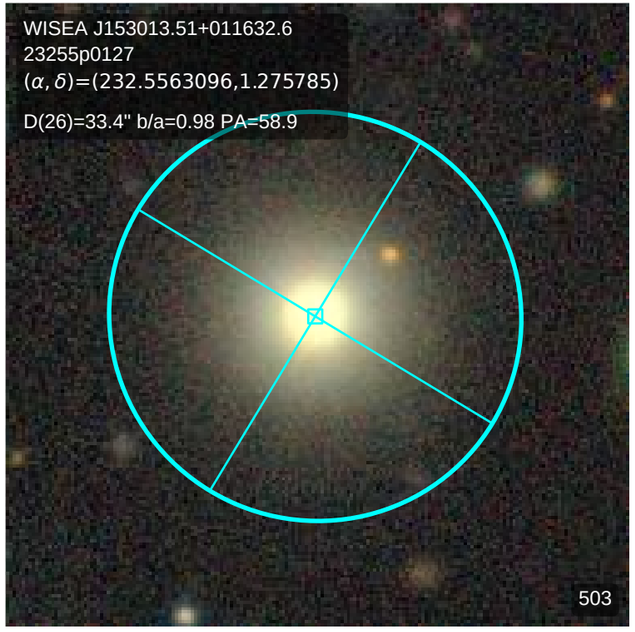
WISEA J153013.51+011632.6
23255p0127
(α, δ)=(232.5563096,1.275785)
D(26)=33.4" b/a=0.98 PA=58.9
503

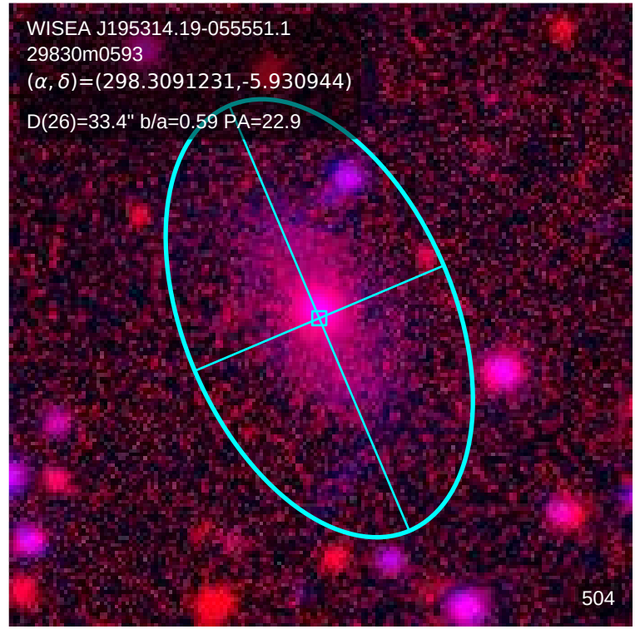
WISEA J195314.19-055551.1
29830m0593
(α, δ)=(298.3091231,-5.930944)
D(26)=33.4" b/a=0.59 PA=22.9
504

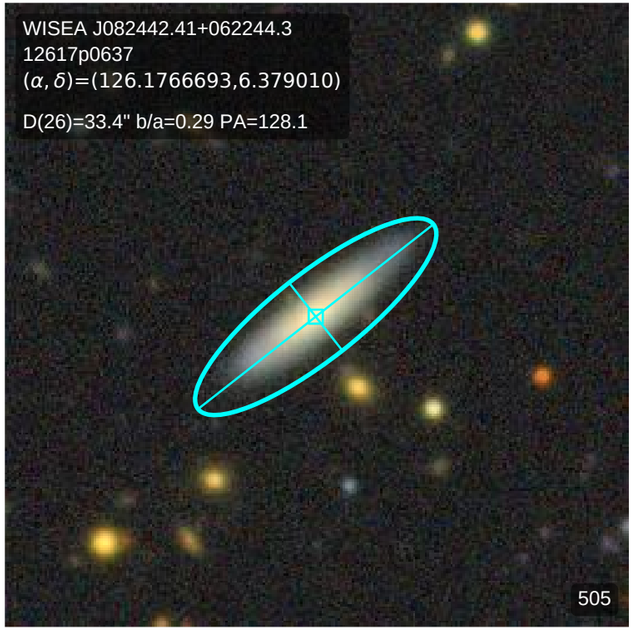
WISEA J082442.41+062244.3
12617p0637
(α, δ)=(126.1766693,6.379010)
D(26)=33.4" b/a=0.29 PA=128.1
505

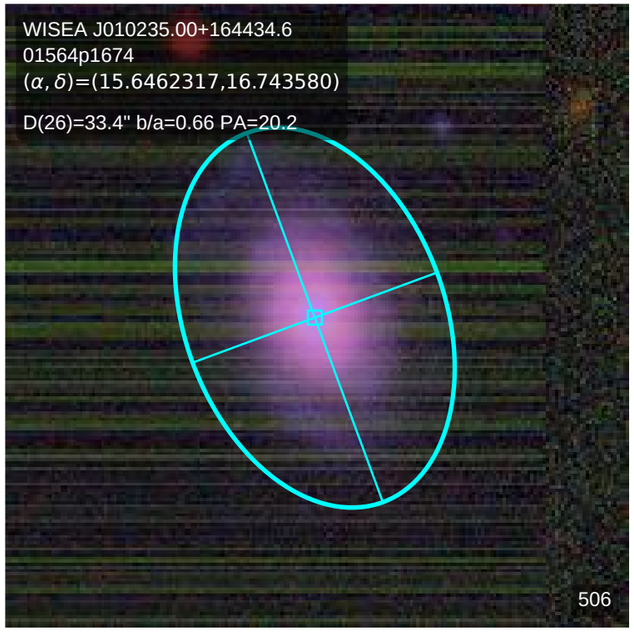
WISEA J010235.00+164434.6
01564p1674
(α, δ)=(15.6462317,16.743580)
D(26)=33.4" b/a=0.66 PA=20.2
506

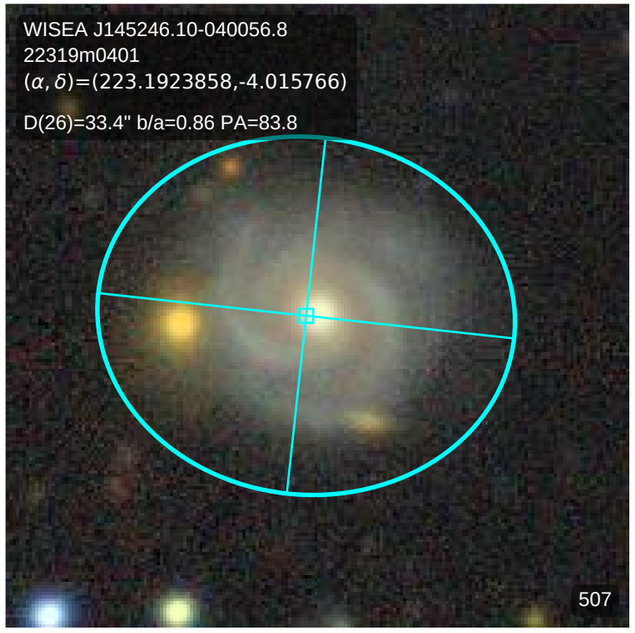
WISEA J145246.10-040056.8
22319m0401
(α, δ)=(223.1923858,-4.015766)
D(26)=33.4" b/a=0.86 PA=83.8
507

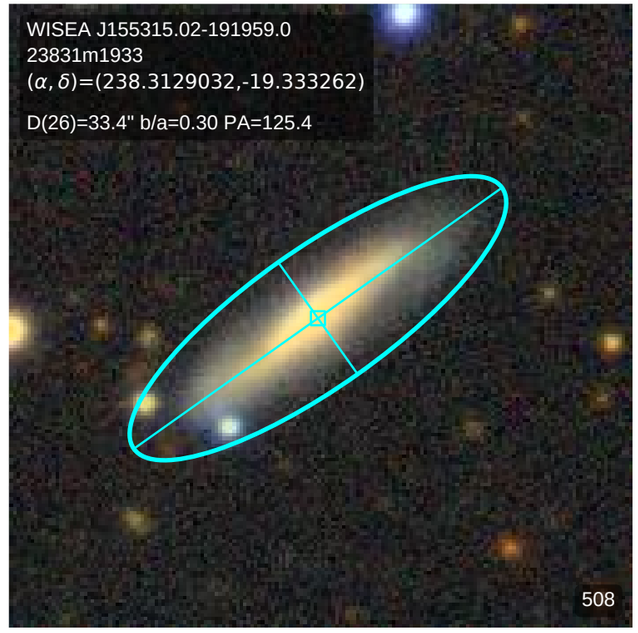
WISEA J155315.02-191959.0
23831m1933
(α, δ)=(238.3129032,-19.333262)
D(26)=33.4" b/a=0.30 PA=125.4
508

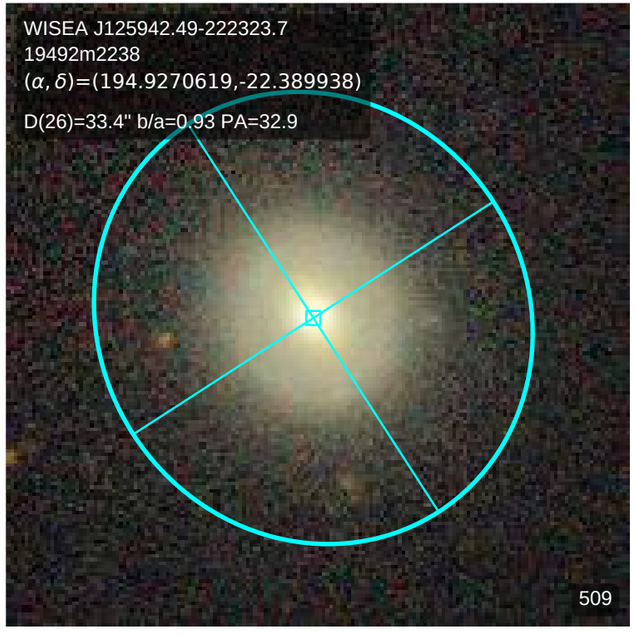
WISEA J125942.49-222323.7
19492m2238
(α, δ)=(194.9270619,-22.389938)
D(26)=33.4" b/a=0.93 PA=32.9
509

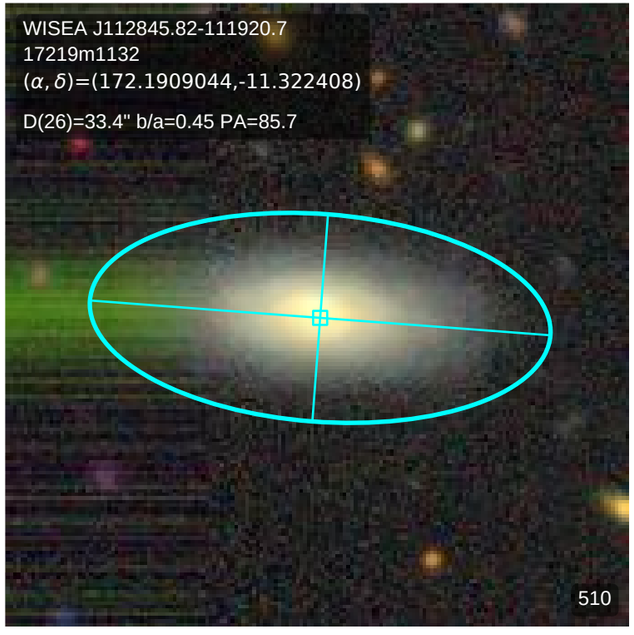
WISEA J112845.82-111920.7
17219m1132
(α, δ)=(172.1909044,-11.322408)
D(26)=33.4" b/a=0.45 PA=85.7
510

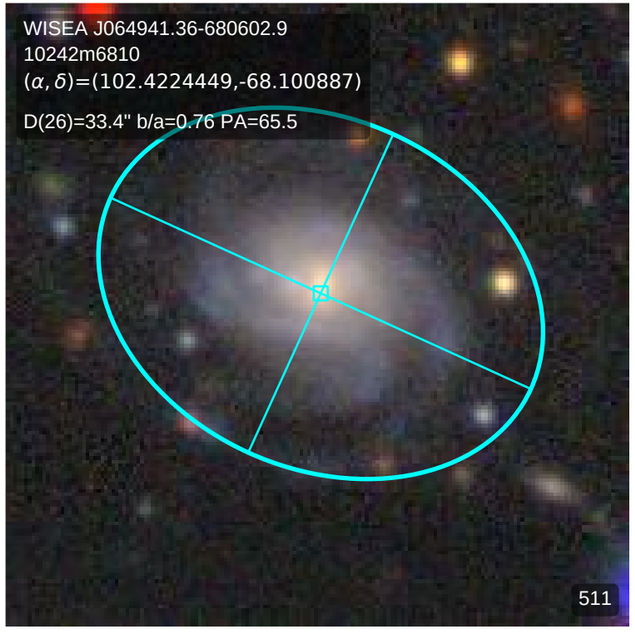
WISEA J064941.36-680602.9
10242m6810
(α, δ)=(102.4224449,-68.100887)
D(26)=33.4" b/a=0.76 PA=65.5
511

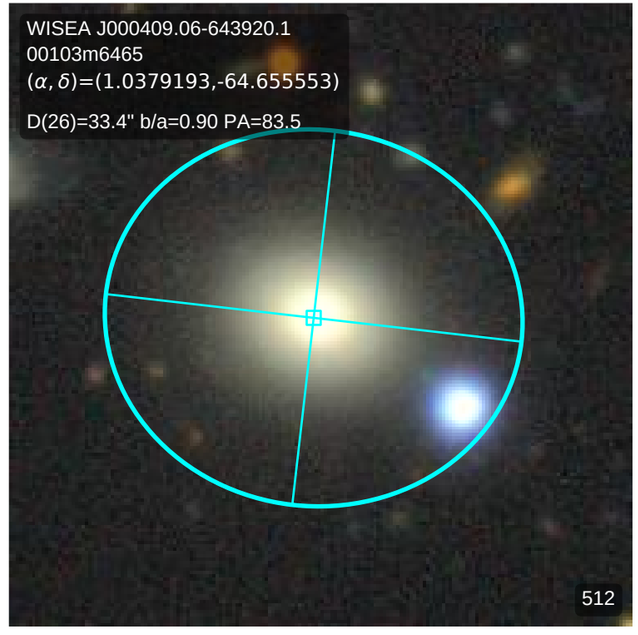
WISEA J000409.06-643920.1
00103m6465
(α, δ)=(1.0379193,-64.655553)
D(26)=33.4" b/a=0.90 PA=83.5
512

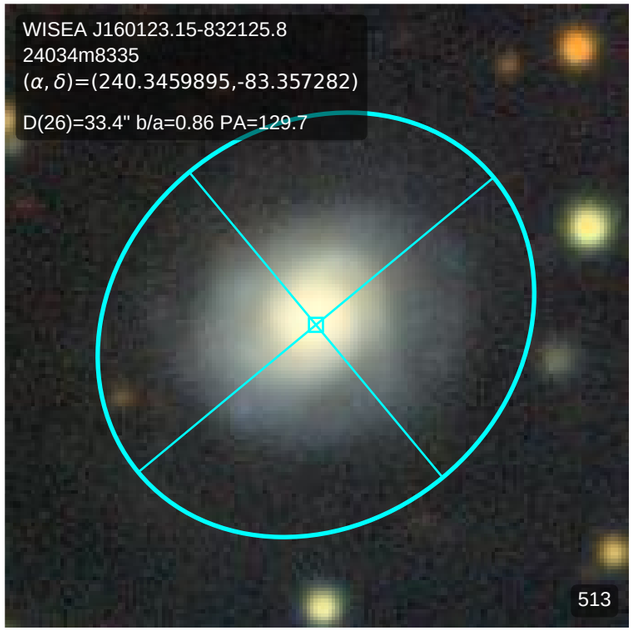
WISEA J160123.15-832125.8
24034m8335
(α, δ)=(240.3459895,-83.357282)
D(26)=33.4" b/a=0.86 PA=129.7
513

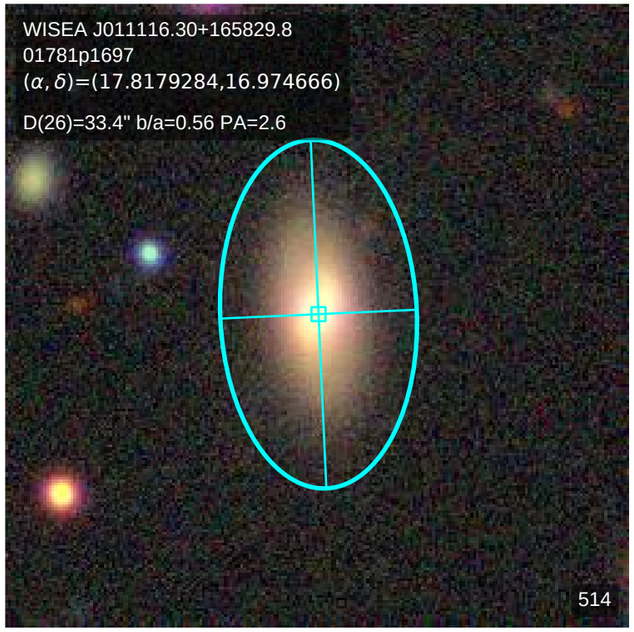
WISEA J011116.30+165829.8
01781p1697
(α, δ)=(17.8179284,16.974666)
D(26)=33.4" b/a=0.56 PA=2.6
514

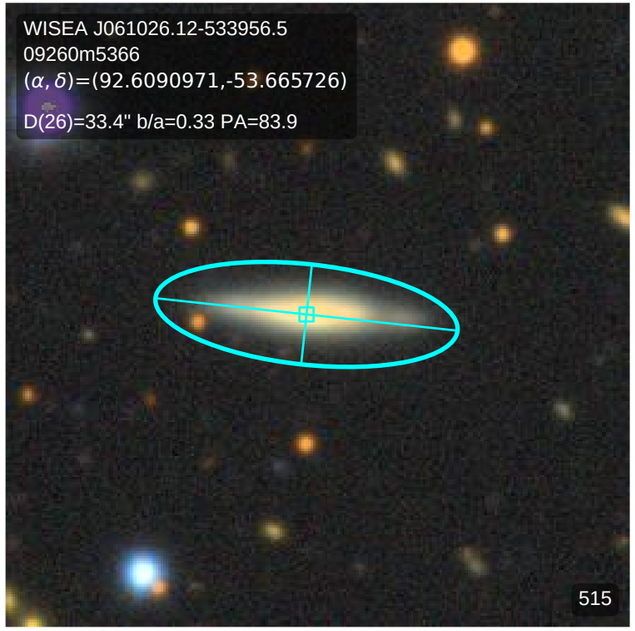
WISEA J061026.12-533956.5
09260m5366
(α, δ)=(92.6090971,-53.665726)
D(26)=33.4" b/a=0.33 PA=83.9
515

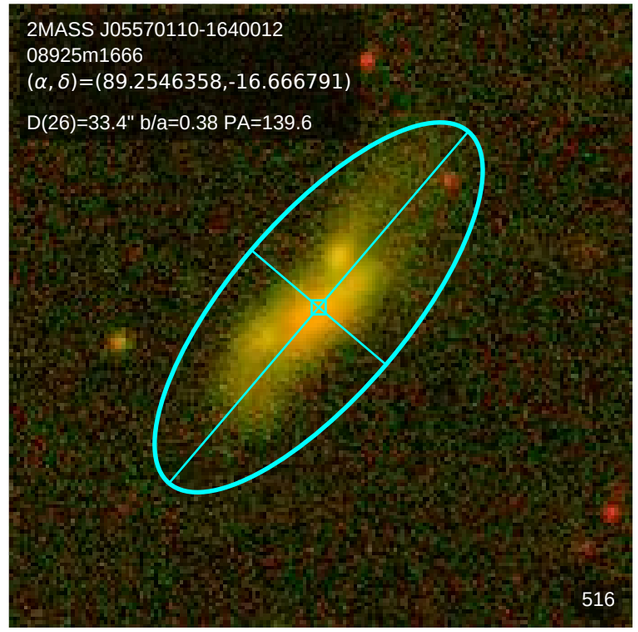
2MASS J05570110-1640012
08925m1666
(α, δ)=(89.2546358,-16.666791)
D(26)=33.4" b/a=0.38 PA=139.6
516

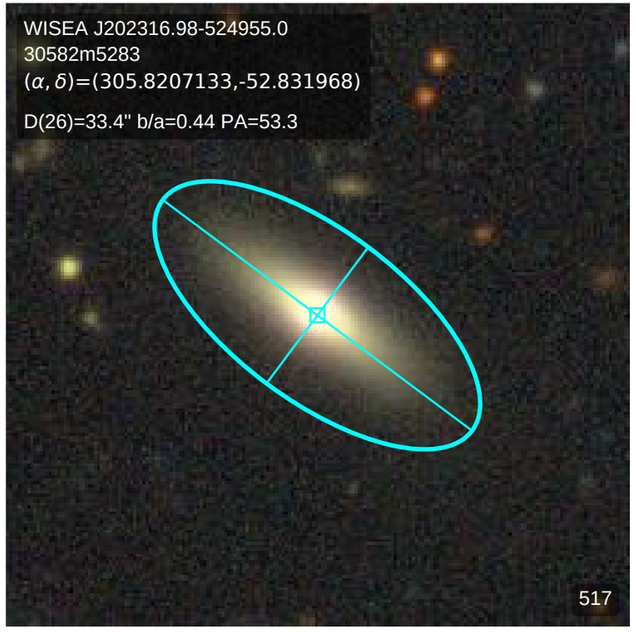
WISEA J202316.98-524955.0
30582m5283
(α, δ)=(305.8207133,-52.831968)
D(26)=33.4" b/a=0.44 PA=53.3
517

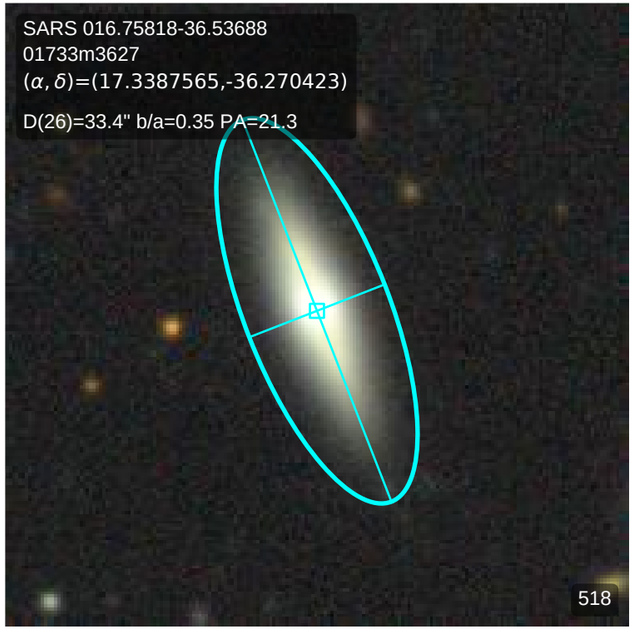
SARS 016.75818-36.53688
01733m3627
(α, δ)=(17.3387565,-36.270423)
D(26)=33.4" b/a=0.35 PA=21.3
518

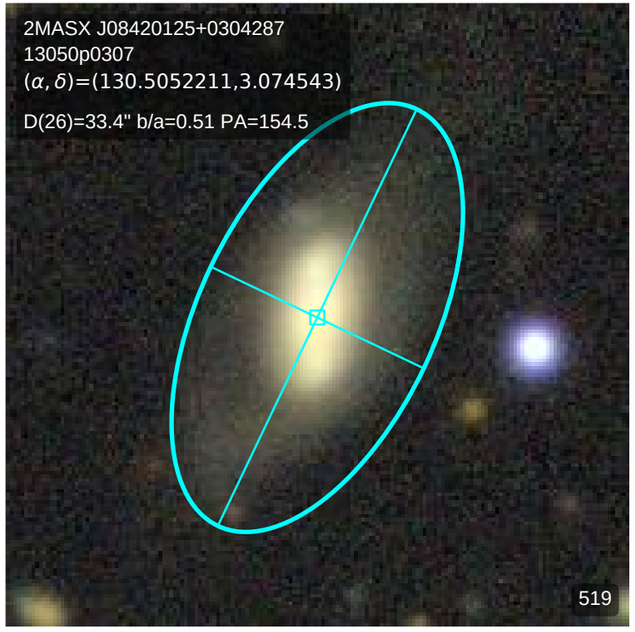
2MASX J08420125+0304287
13050p0307
(α, δ)=(130.5052211,3.074543)
D(26)=33.4" b/a=0.51 PA=154.5
519

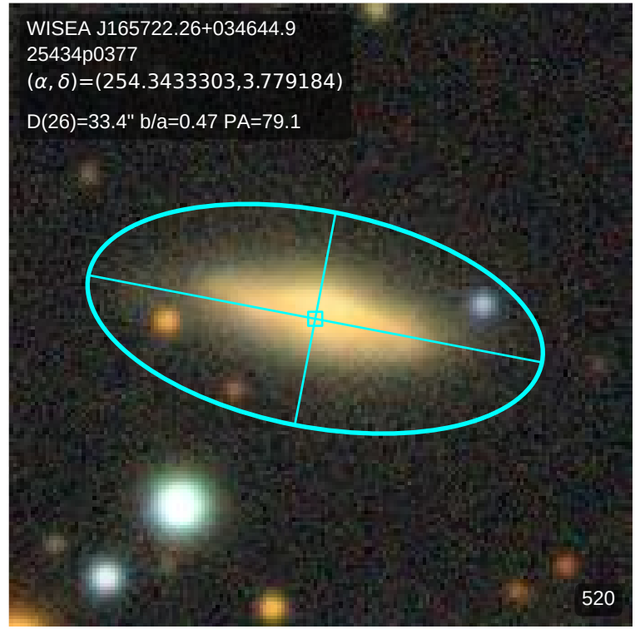
WISEA J165722.26+034644.9
25434p0377
(α, δ)=(254.3433303,3.779184)
D(26)=33.4" b/a=0.47 PA=79.1
520

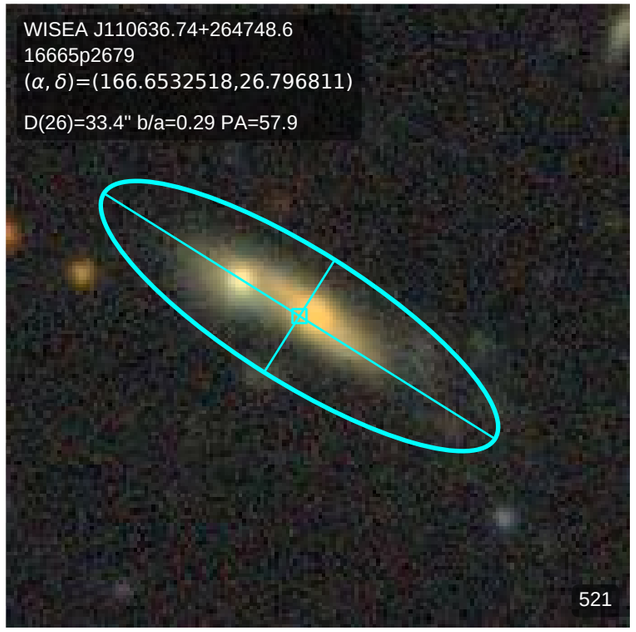
WISEA J110636.74+264748.6
16665p2679
(α, δ)=(166.6532518,26.796811)
D(26)=33.4" b/a=0.29 PA=57.9
521

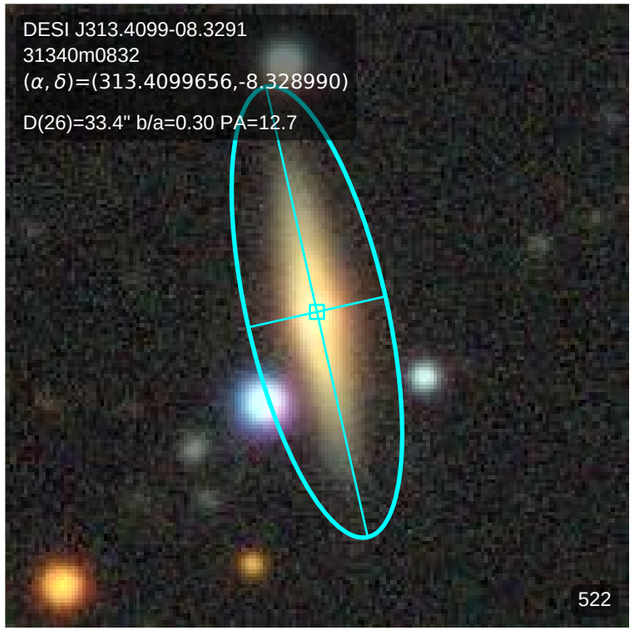
DESI J313.4099-08.3291
31340m0832
(α, δ)=(313.4099656,-8.328990)
D(26)=33.4" b/a=0.30 PA=12.7
522

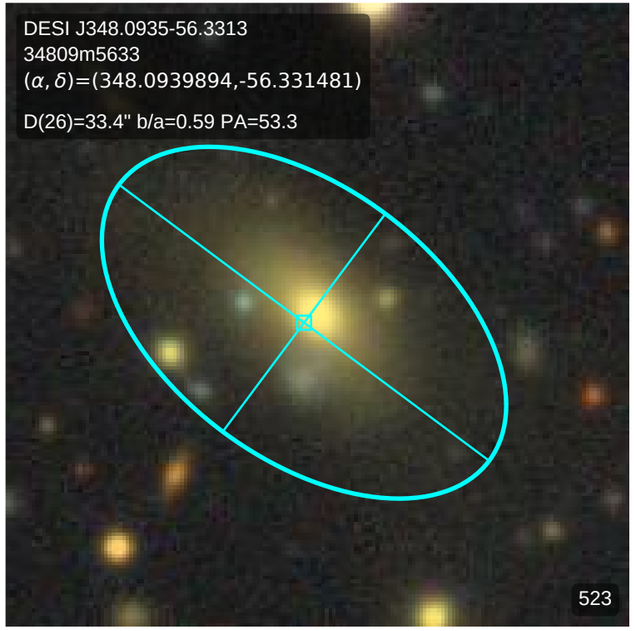
DESI J348.0935-56.3313
34809m5633
(α, δ)=(348.0939894,-56.331481)
D(26)=33.4" b/a=0.59 PA=53.3
523

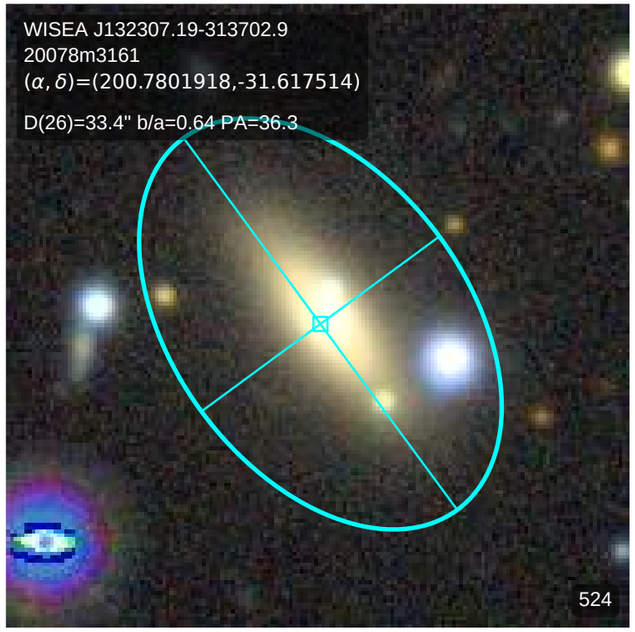
WISEA J132307.19-313702.9
20078m3161
(α, δ)=(200.7801918,-31.617514)
D(26)=33.4" b/a=0.64 PA=36.3
524

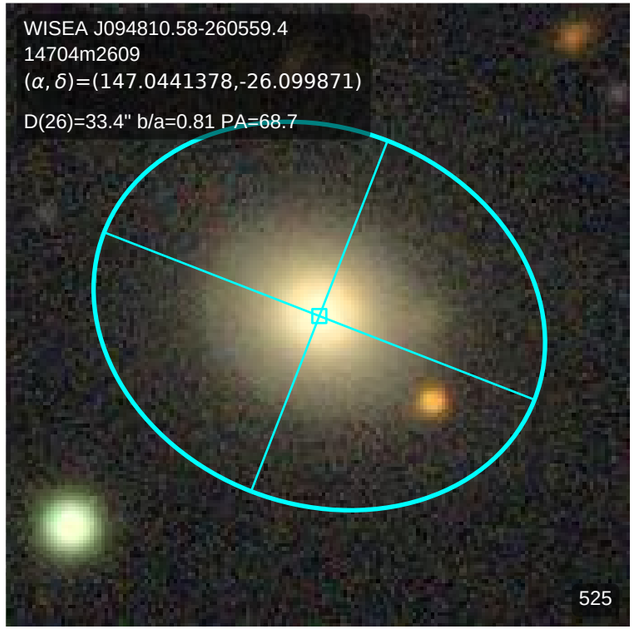
WISEA J094810.58-260559.4
14704m2609
(α, δ)=(147.0441378,-26.099871)
D(26)=33.4" b/a=0.81 PA=68.7
525

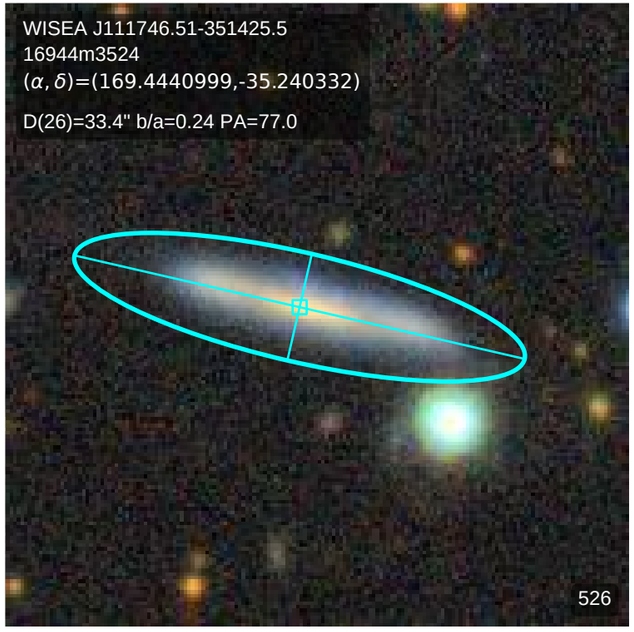
WISEA J111746.51-351425.5
16944m3524
(α, δ)=(169.4440999,-35.240332)
D(26)=33.4" b/a=0.24 PA=77.0
526

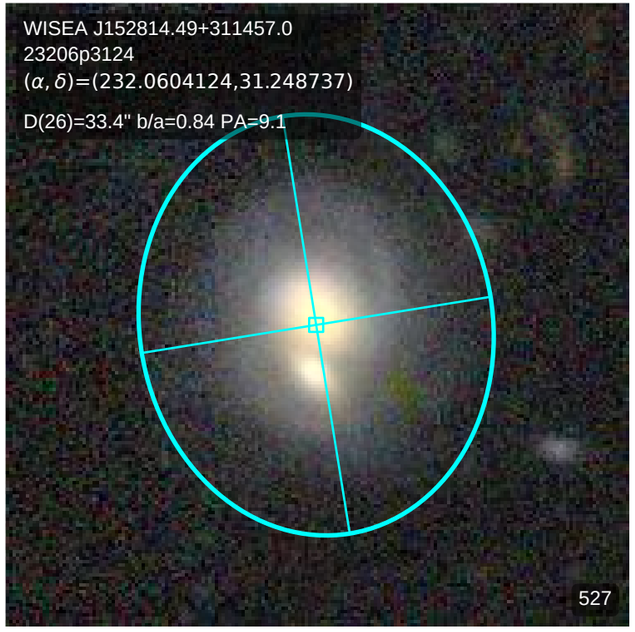
WISEA J152814.49+311457.0
23206p3124
(α, δ)=(232.0604124,31.248737)
D(26)=33.4" b/a=0.84 PA=9.1
527

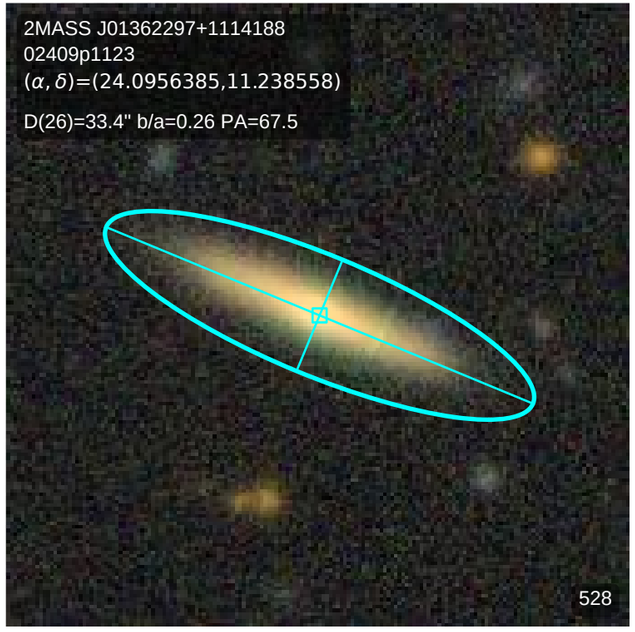
2MASS J01362297+1114188
02409p1123
(α, δ)=(24.0956385,11.238558)
D(26)=33.4" b/a=0.26 PA=67.5
528

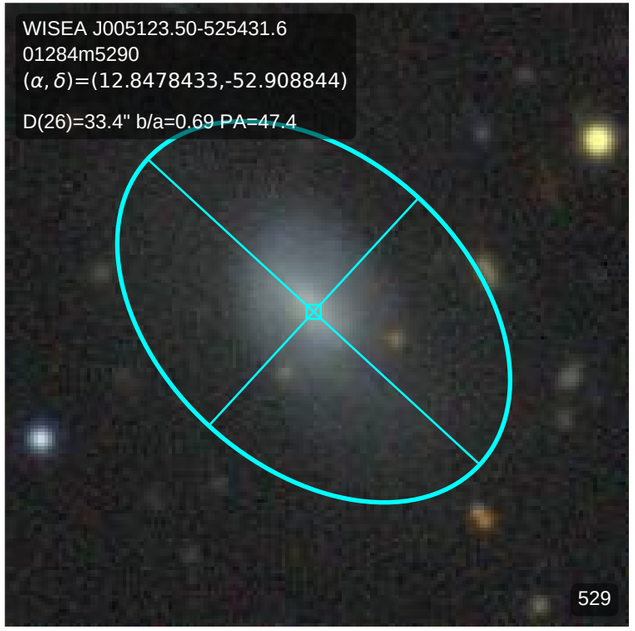
WISEA J005123.50-525431.6
01284m5290
(α, δ)=(12.8478433,-52.908844)
D(26)=33.4" b/a=0.69 PA=47.4
529

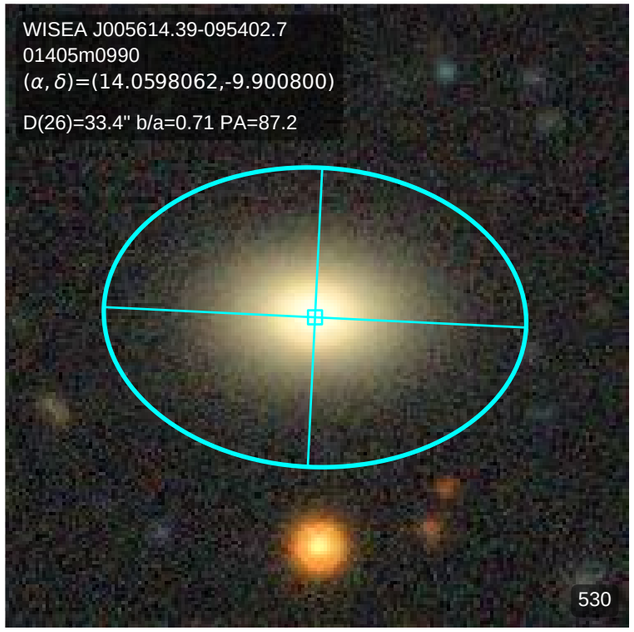
WISEA J005614.39-095402.7
01405m0990
(α, δ)=(14.0598062,-9.900800)
D(26)=33.4" b/a=0.71 PA=87.2
530

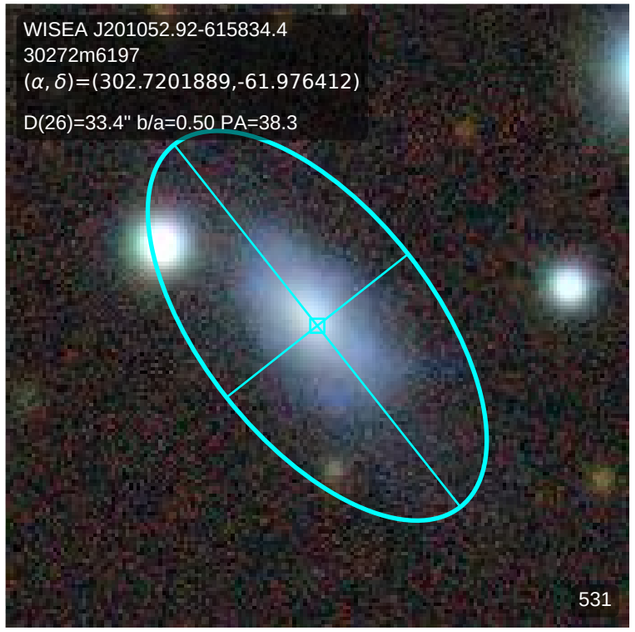
WISEA J201052.92-615834.4
30272m6197
(α, δ)=(302.7201889,-61.976412)
D(26)=33.4" b/a=0.50 PA=38.3
531

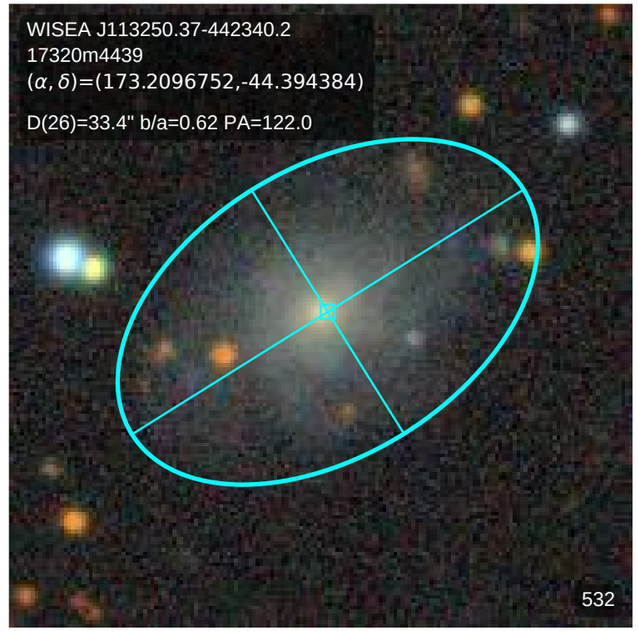
WISEA J113250.37-442340.2
17320m4439
(α, δ)=(173.2096752,-44.394384)
D(26)=33.4" b/a=0.62 PA=122.0
532

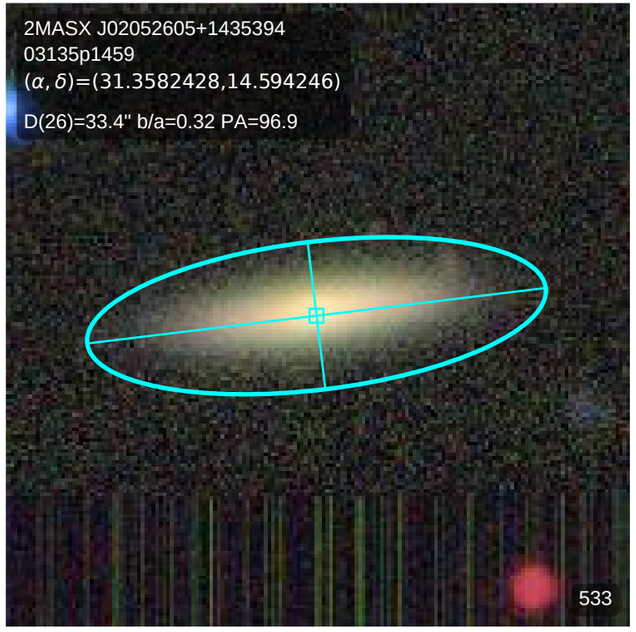
2MASX J02052605+1435394
03135p1459
(α, δ)=(31.3582428,14.594246)
D(26)=33.4" b/a=0.32 PA=96.9
533

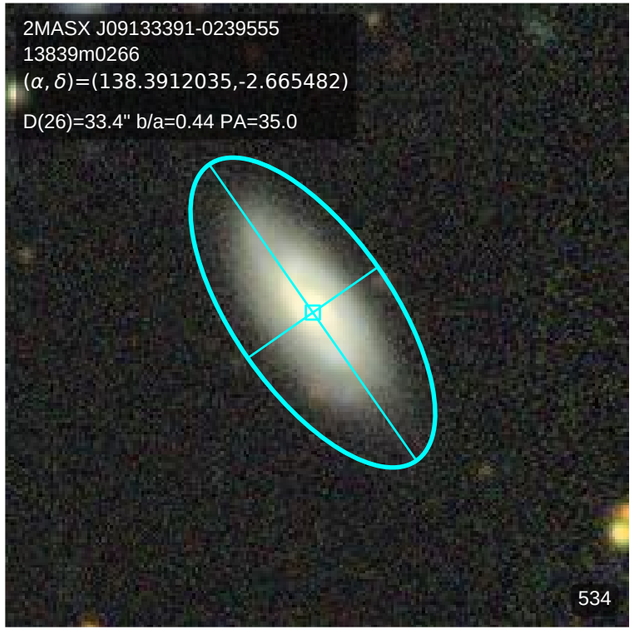
2MASX J09133391-0239555
13839m0266
(α, δ)=(138.3912035,-2.665482)
D(26)=33.4" b/a=0.44 PA=35.0
534

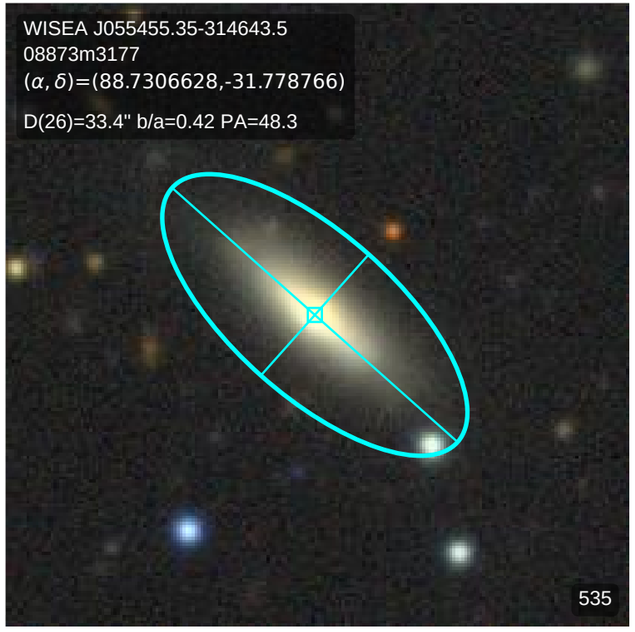
WISEA J055455.35-314643.5
08873m3177
(α, δ)=(88.7306628,-31.778766)
D(26)=33.4" b/a=0.42 PA=48.3
535

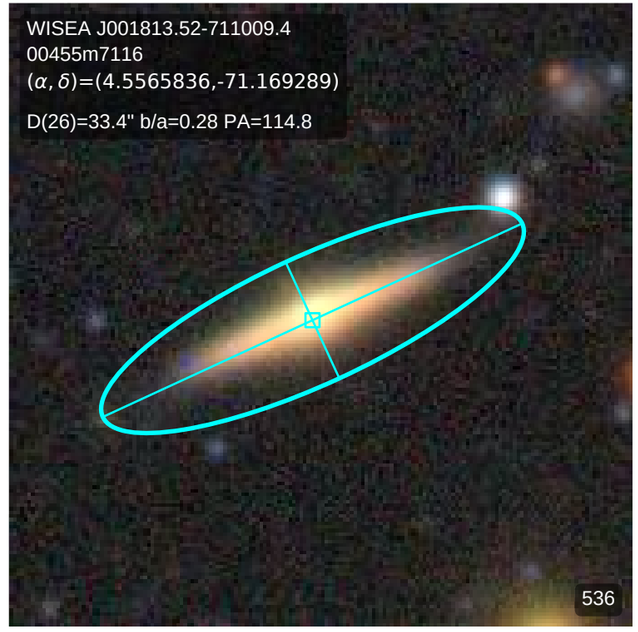
WISEA J001813.52-711009.4
00455m7116
(α, δ)=(4.5565836,-71.169289)
D(26)=33.4" b/a=0.28 PA=114.8
536

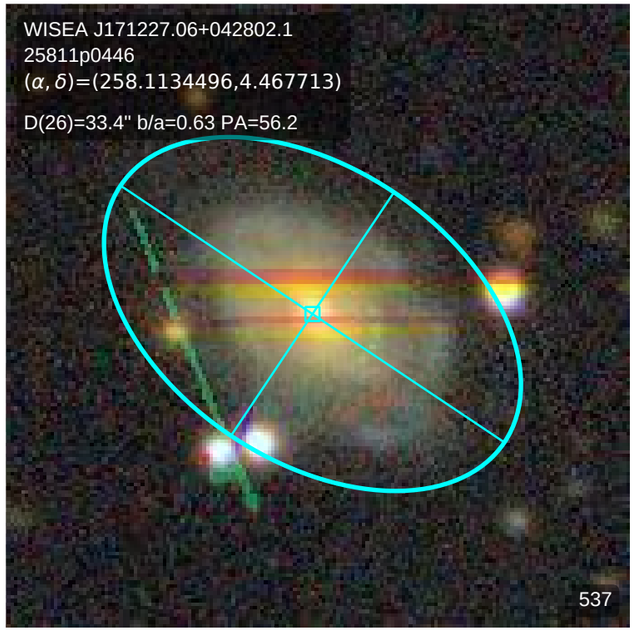
WISEA J171227.06+042802.1
25811p0446
(α, δ)=(258.1134496,4.467713)
D(26)=33.4" b/a=0.63 PA=56.2
537

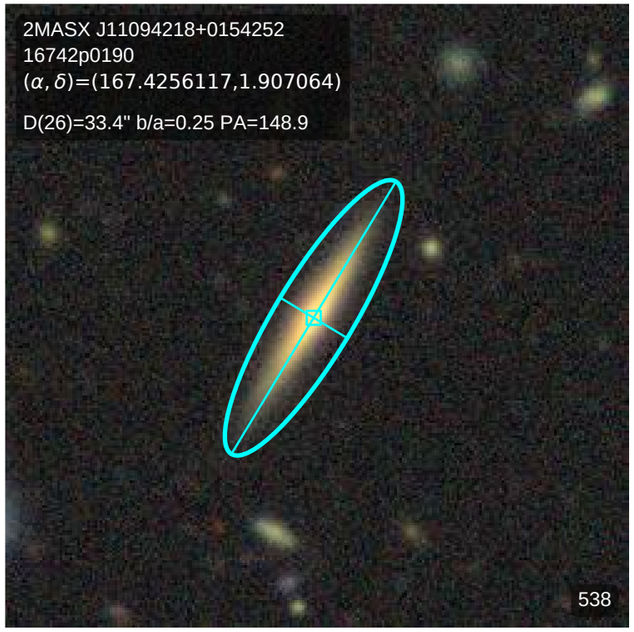
2MASX J11094218+0154252
16742p0190
(α, δ)=(167.4256117,1.907064)
D(26)=33.4" b/a=0.25 PA=148.9
538

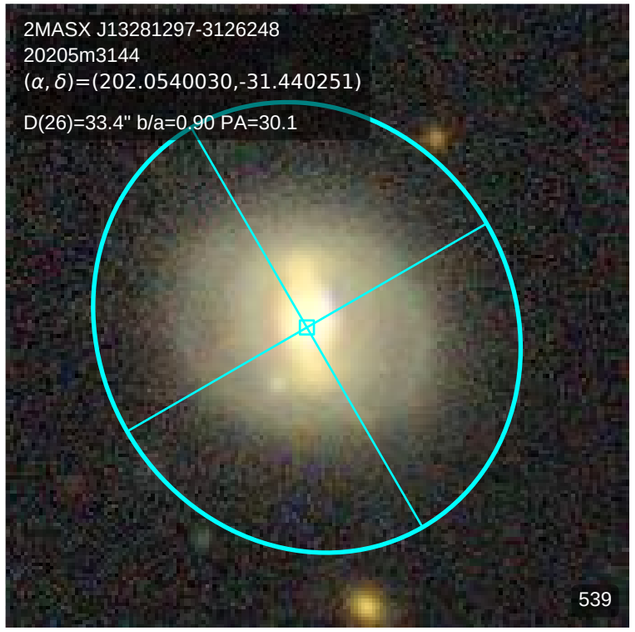
2MASX J13281297-3126248
20205m3144
(α, δ)=(202.0540030,-31.440251)
D(26)=33.4" b/a=0.90 PA=30.1
539

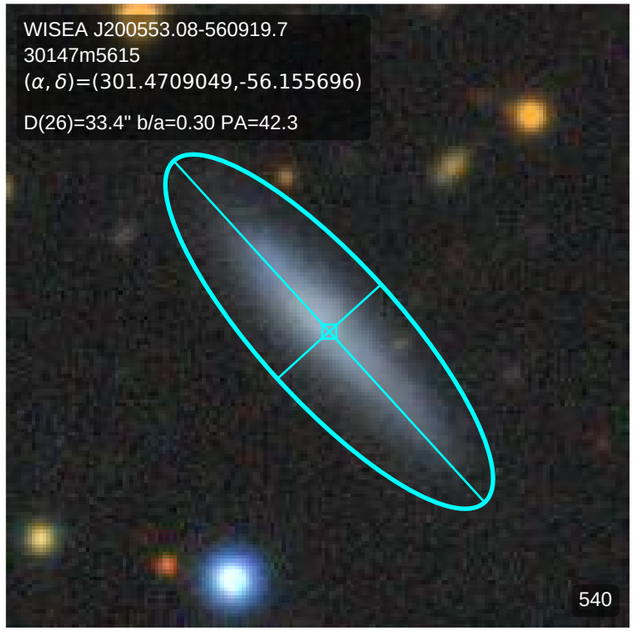
WISEA J200553.08-560919.7
30147m5615
(α, δ)=(301.4709049,-56.155696)
D(26)=33.4" b/a=0.30 PA=42.3
540

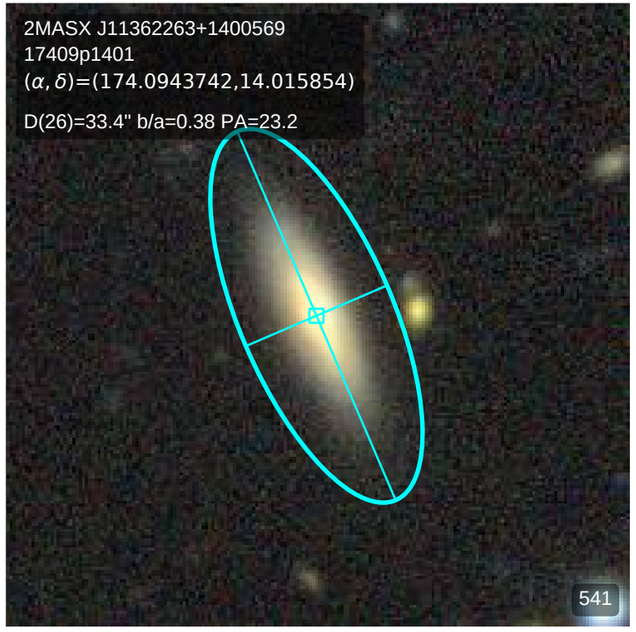
2MASX J11362263+1400569
17409p1401
(α, δ)=(174.0943742,14.015854)
D(26)=33.4" b/a=0.38 PA=23.2
541

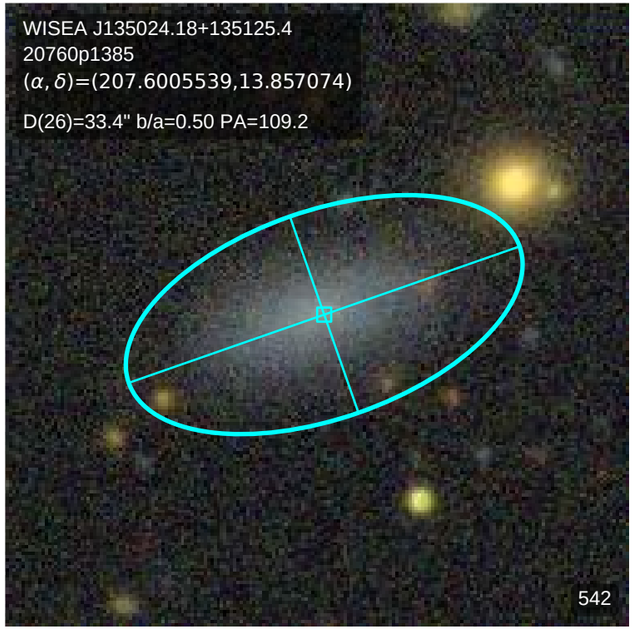
WISEA J135024.18+135125.4
20760p1385
(α, δ)=(207.6005539,13.857074)
D(26)=33.4" b/a=0.50 PA=109.2
542

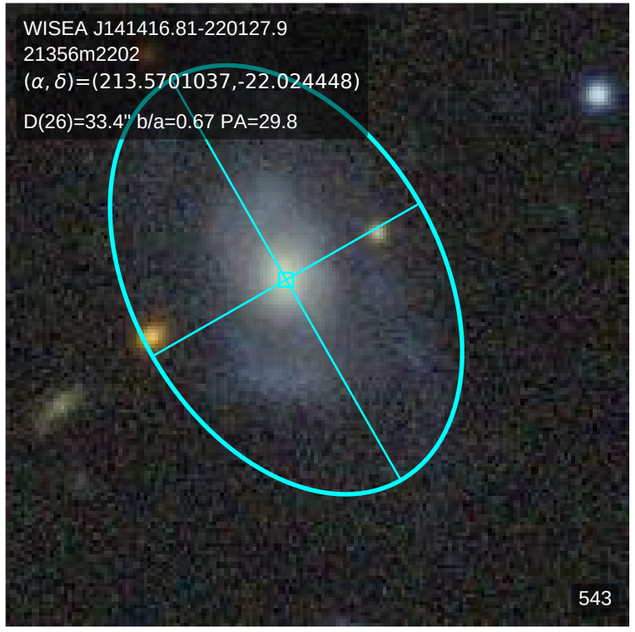
WISEA J141416.81-220127.9
21356m2202
(α, δ)=(213.5701037,-22.024448)
D(26)=33.4" b/a=0.67 PA=29.8
543

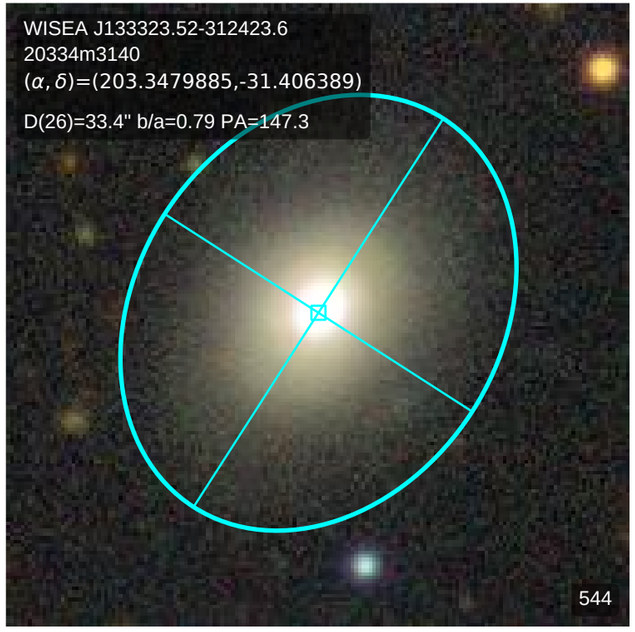
WISEA J133323.52-312423.6
20334m3140
(α, δ)=(203.3479885,-31.406389)
D(26)=33.4" b/a=0.79 PA=147.3
544

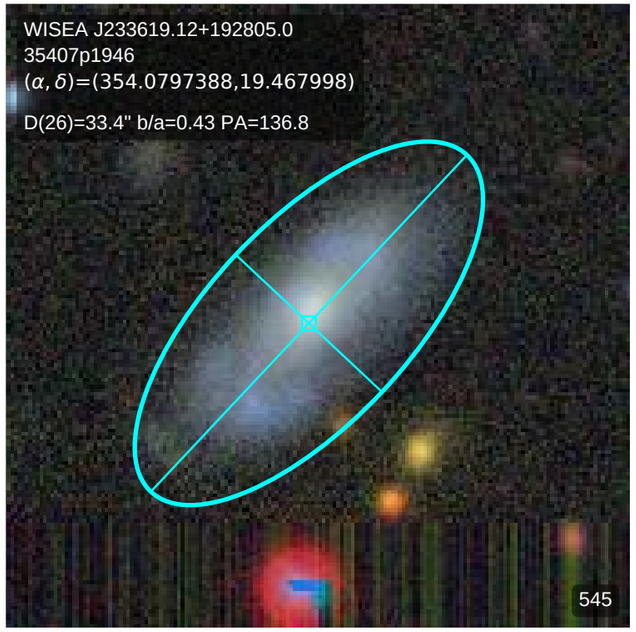
WISEA J233619.12+192805.0
35407p1946
(α, δ)=(354.0797388,19.467998)
D(26)=33.4" b/a=0.43 PA=136.8
545

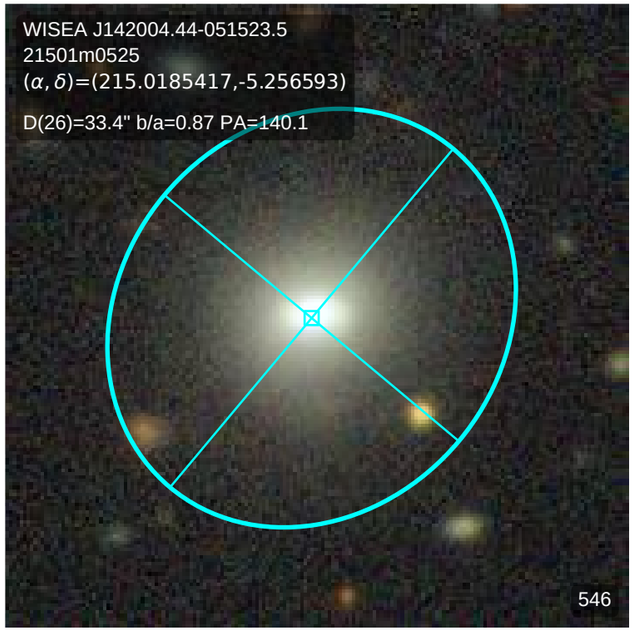
WISEA J142004.44-051523.5
21501m0525
(α, δ)=(215.0185417,-5.256593)
D(26)=33.4" b/a=0.87 PA=140.1
546

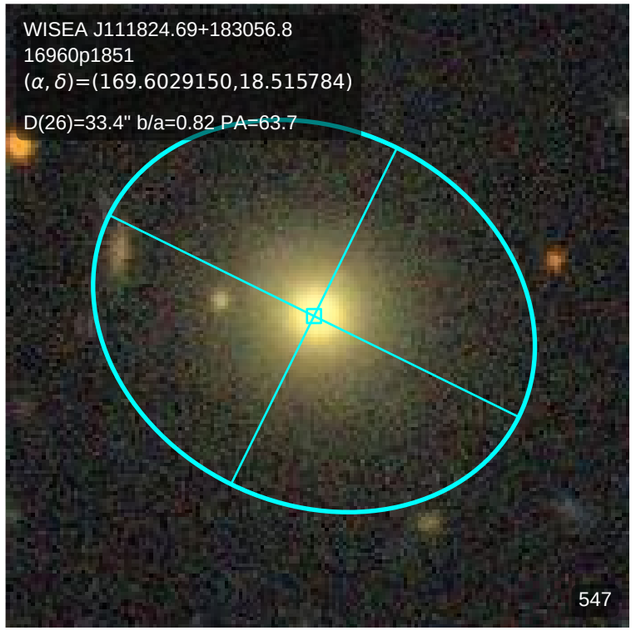
WISEA J111824.69+183056.8
16960p1851
(α, δ)=(169.6029150,18.515784)
D(26)=33.4" b/a=0.82 PA=63.7
547

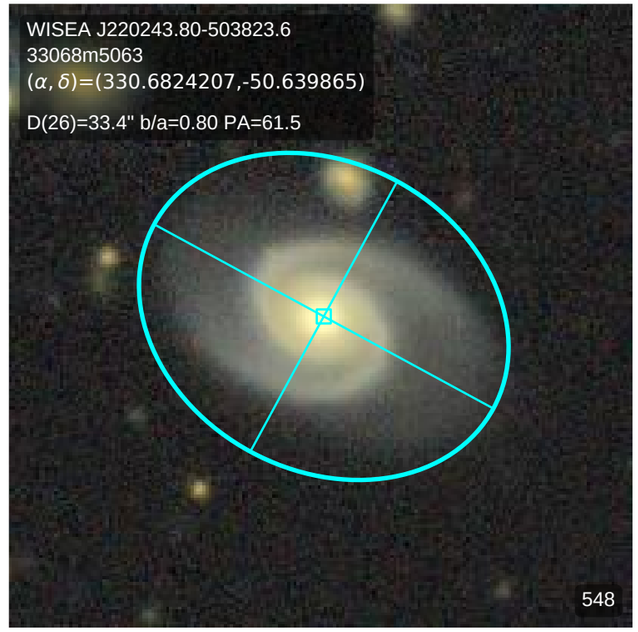
WISEA J220243.80-503823.6
33068m5063
(α, δ)=(330.6824207,-50.639865)
D(26)=33.4" b/a=0.80 PA=61.5
548

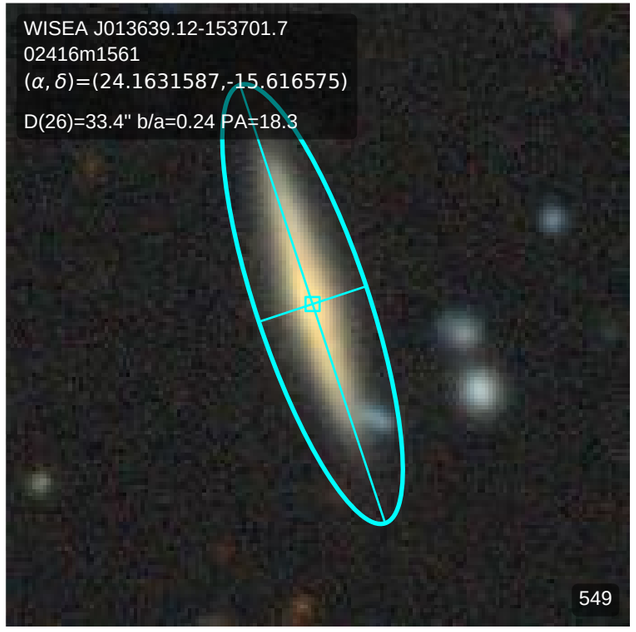
WISEA J013639.12-153701.7
02416m1561
(α, δ)=(24.1631587,-15.616575)
D(26)=33.4" b/a=0.24 PA=18.3
549

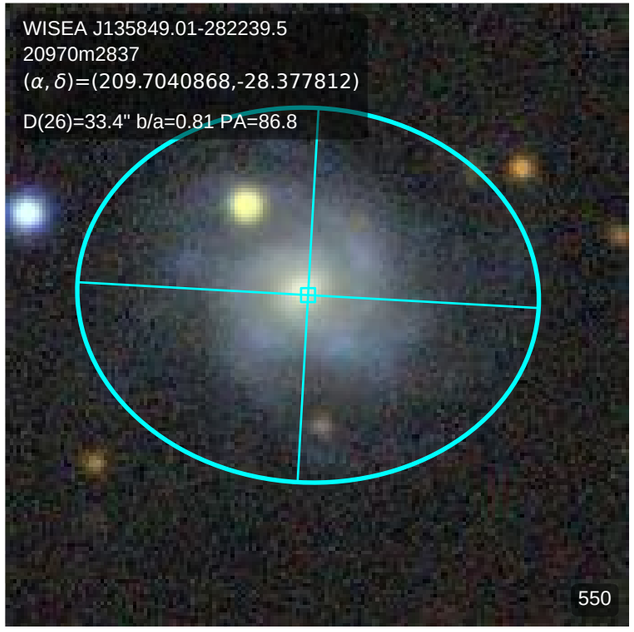
WISEA J135849.01-282239.5
20970m2837
(α, δ)=(209.7040868,-28.377812)
D(26)=33.4" b/a=0.81 PA=86.8
550

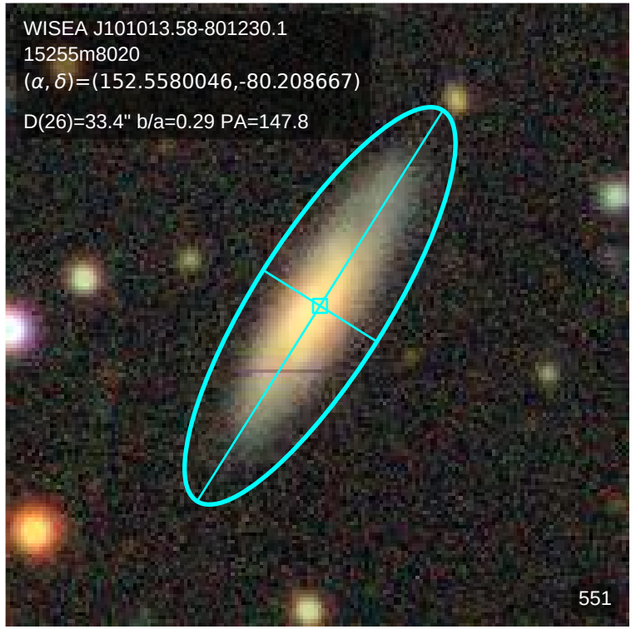
WISEA J101013.58-801230.1
15255m8020
(α, δ)=(152.5580046,-80.208667)
D(26)=33.4" b/a=0.29 PA=147.8
551

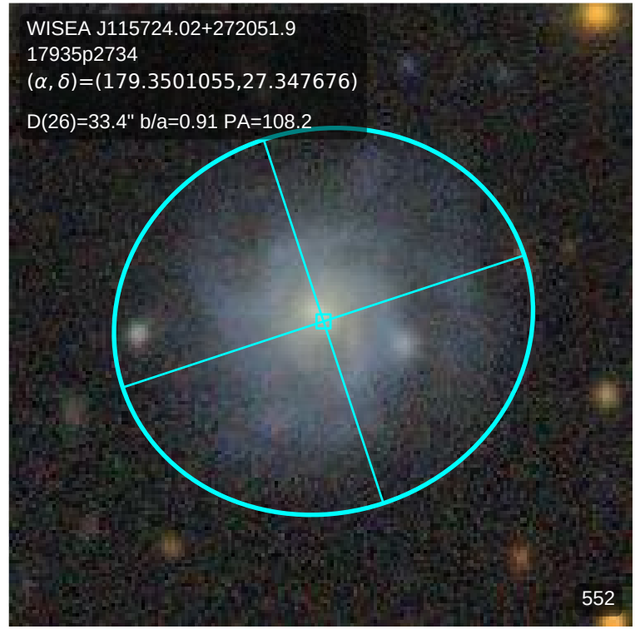
WISEA J115724.02+272051.9
17935p2734
(α, δ)=(179.3501055,27.347676)
D(26)=33.4" b/a=0.91 PA=108.2
552

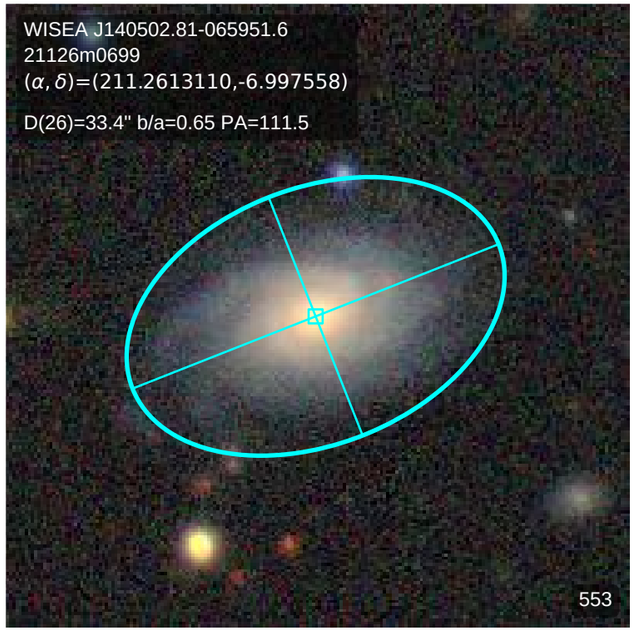
WISEA J140502.81-065951.6
21126m0699
(α, δ)=(211.2613110,-6.997558)
D(26)=33.4" b/a=0.65 PA=111.5
553

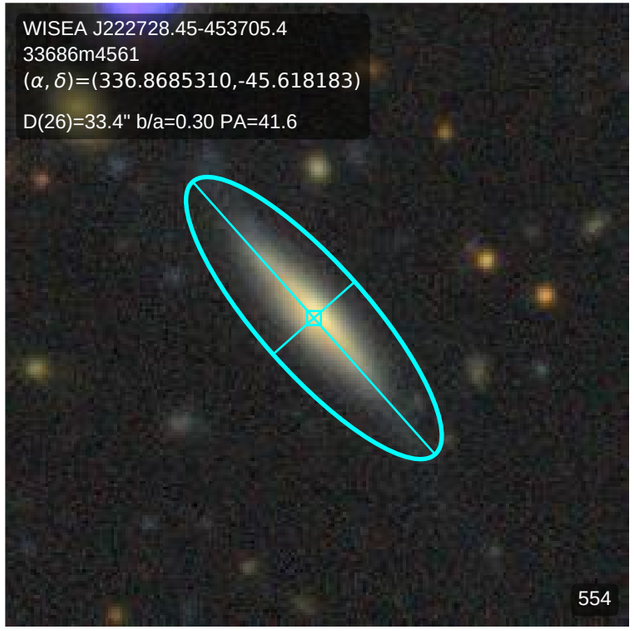
WISEA J222728.45-453705.4
33686m4561
(α, δ)=(336.8685310,-45.618183)
D(26)=33.4" b/a=0.30 PA=41.6
554

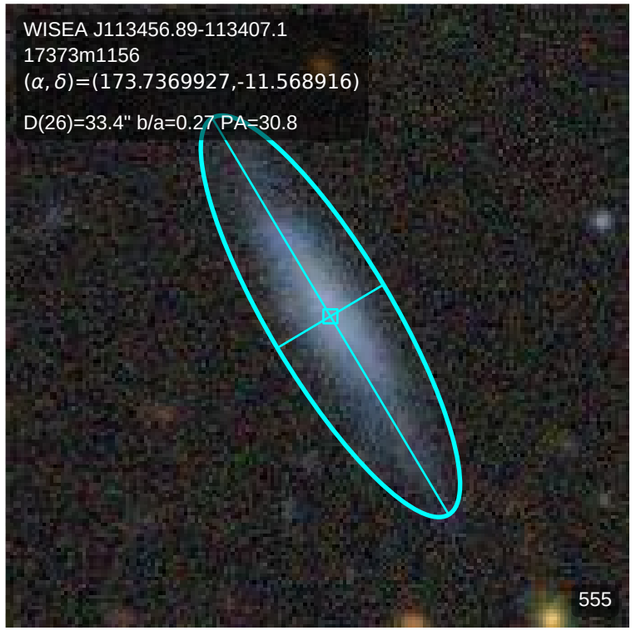
WISEA J113456.89-113407.1
17373m1156
(α, δ)=(173.7369927,-11.568916)
D(26)=33.4" b/a=0.27 PA=30.8
555

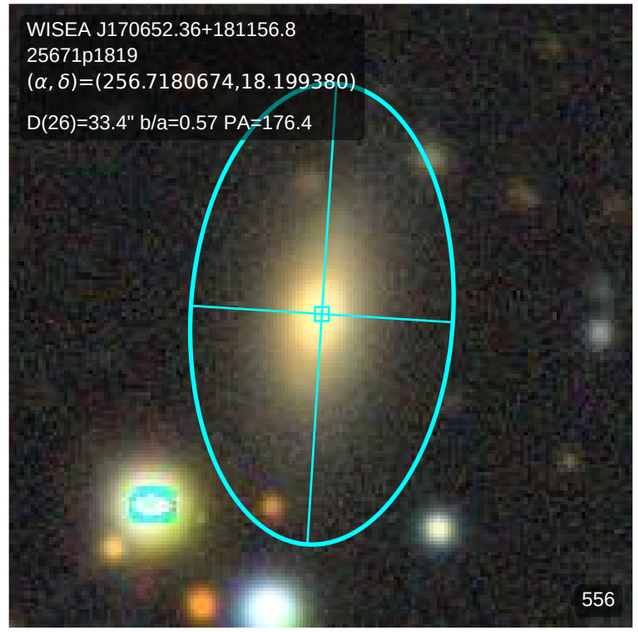
WISEA J170652.36+181156.8
25671p1819
(α, δ)=(256.7180674,18.199380)
D(26)=33.4" b/a=0.57 PA=176.4
556

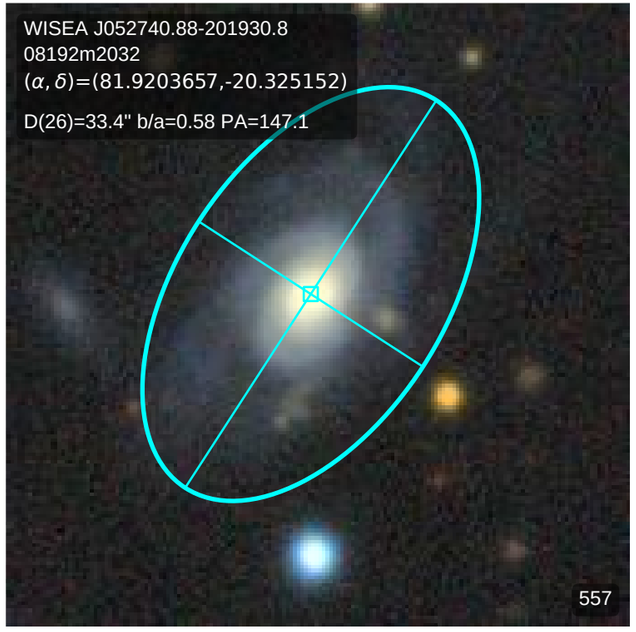
WISEA J052740.88-201930.8
08192m2032
(α, δ)=(81.9203657,-20.325152)
D(26)=33.4" b/a=0.58 PA=147.1
557

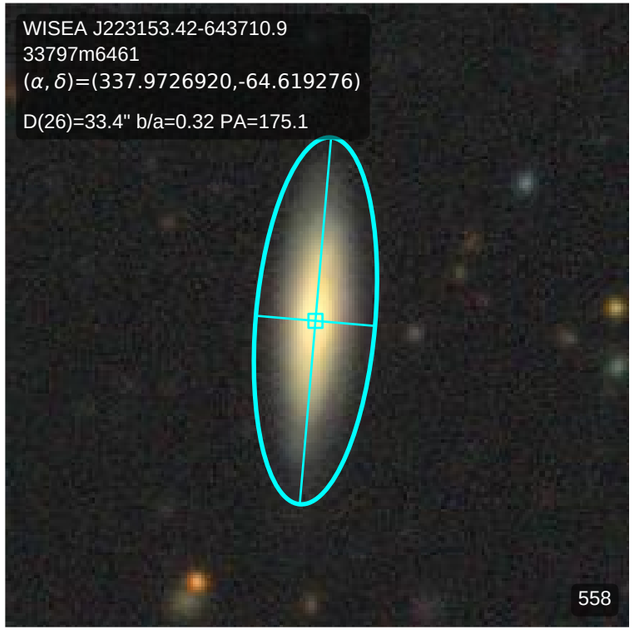
WISEA J223153.42-643710.9
33797m6461
(α, δ)=(337.9726920,-64.619276)
D(26)=33.4" b/a=0.32 PA=175.1
558

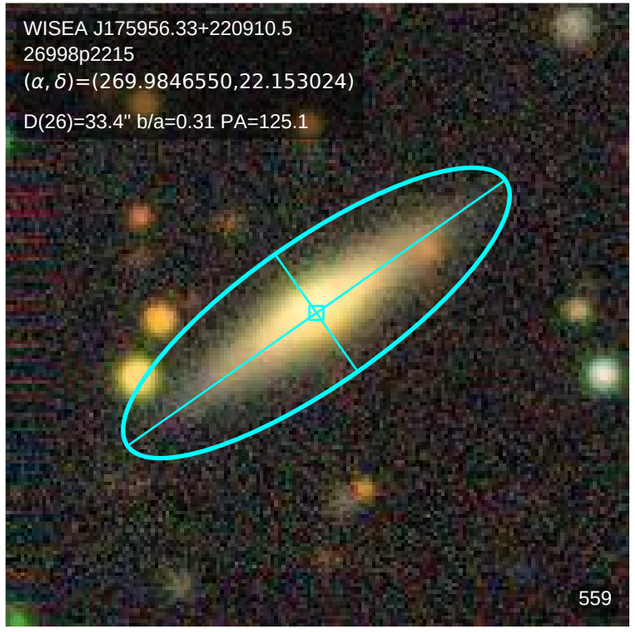
WISEA J175956.33+220910.5
26998p2215
(α, δ)=(269.9846550,22.153024)
D(26)=33.4" b/a=0.31 PA=125.1
559

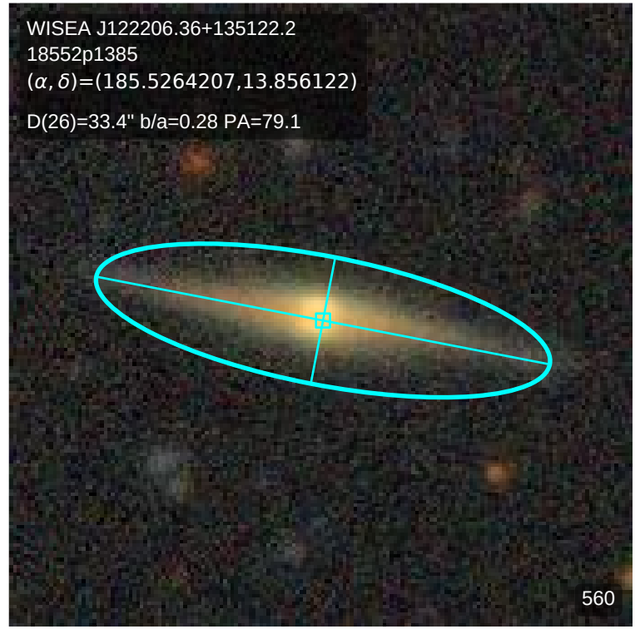
WISEA J122206.36+135122.2
18552p1385
(α, δ)=(185.5264207,13.856122)
D(26)=33.4" b/a=0.28 PA=79.1
560

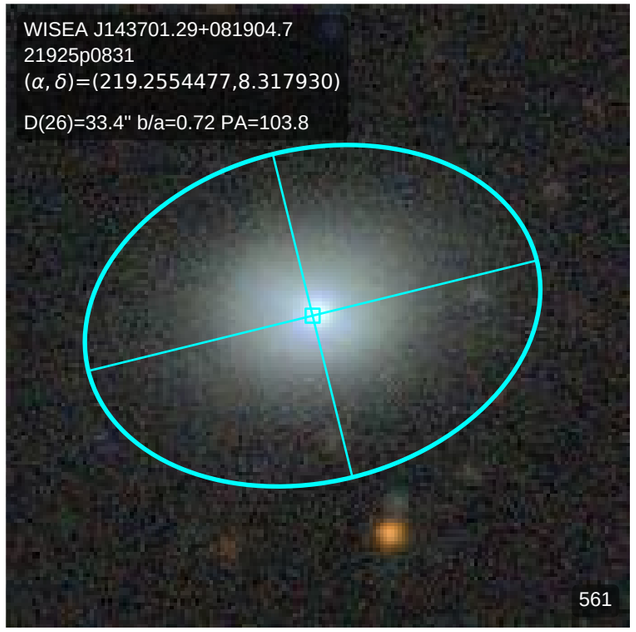
WISEA J143701.29+081904.7
21925p0831
(α, δ)=(219.2554477,8.317930)
D(26)=33.4" b/a=0.72 PA=103.8
561

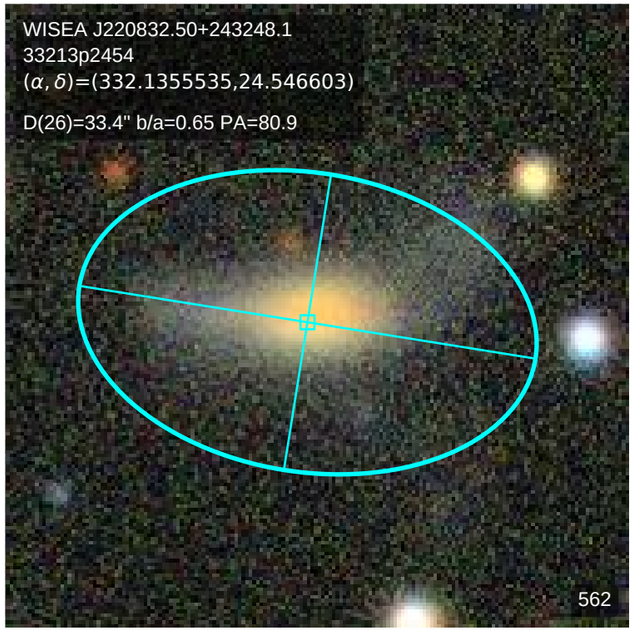
WISEA J220832.50+243248.1
33213p2454
(α, δ)=(332.1355535,24.546603)
D(26)=33.4" b/a=0.65 PA=80.9
562

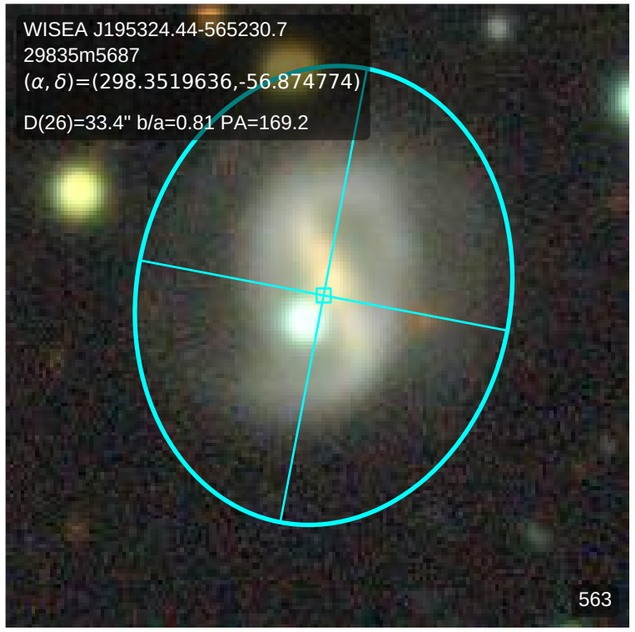
WISEA J195324.44-565230.7
29835m5687
(α, δ)=(298.3519636,-56.874774)
D(26)=33.4" b/a=0.81 PA=169.2
563

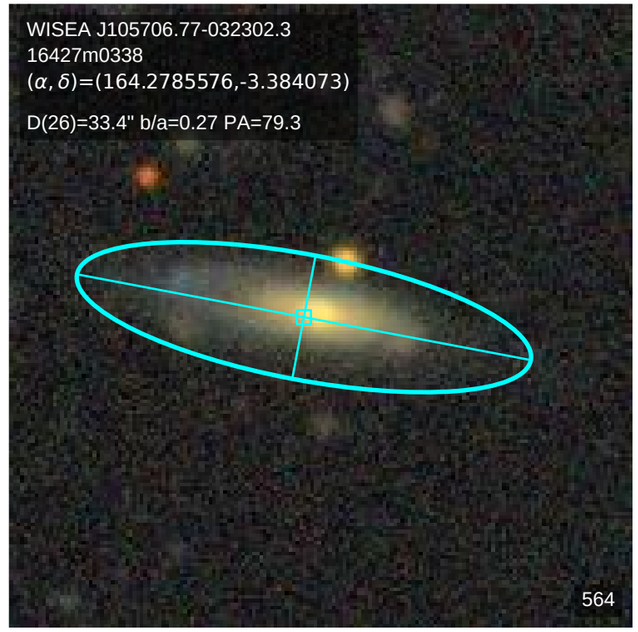
WISEA J105706.77-032302.3
16427m0338
(α, δ)=(164.2785576,-3.384073)
D(26)=33.4" b/a=0.27 PA=79.3
564

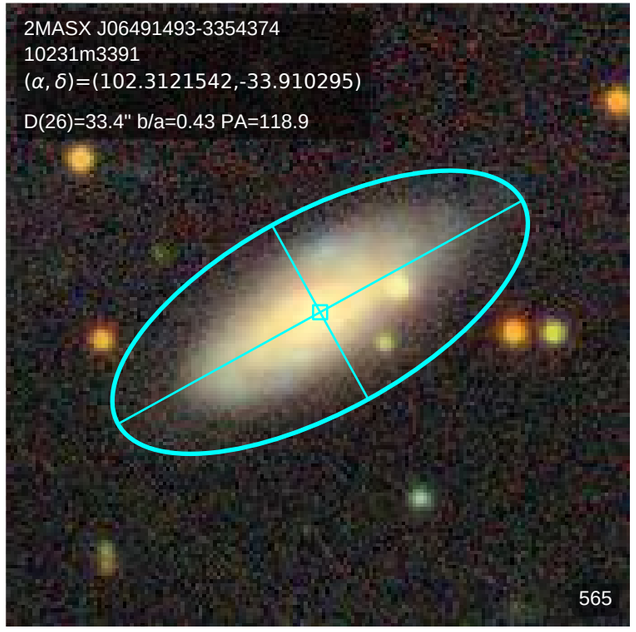
2MASX J06491493-3354374
10231m3391
(α, δ)=(102.3121542,-33.910295)
D(26)=33.4" b/a=0.43 PA=118.9
565

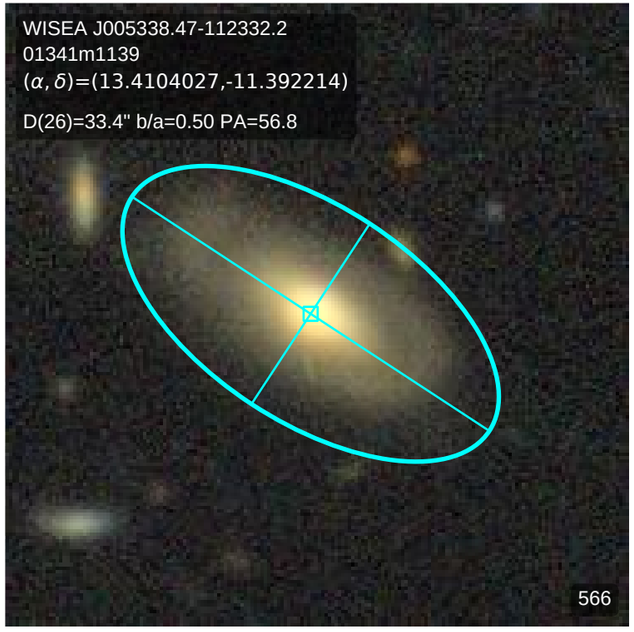
WISEA J005338.47-112332.2
01341m1139
(α, δ)=(13.4104027,-11.392214)
D(26)=33.4" b/a=0.50 PA=56.8
566

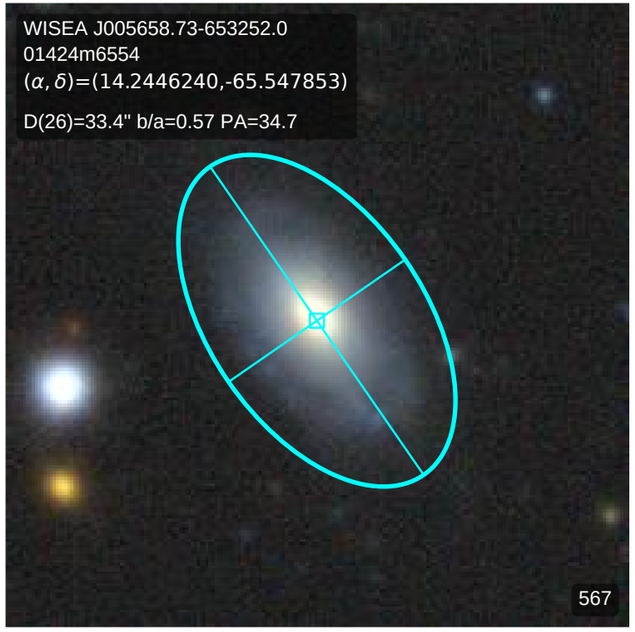
WISEA J005658.73-653252.0
01424m6554
(α, δ)=(14.2446240,-65.547853)
D(26)=33.4" b/a=0.57 PA=34.7
567

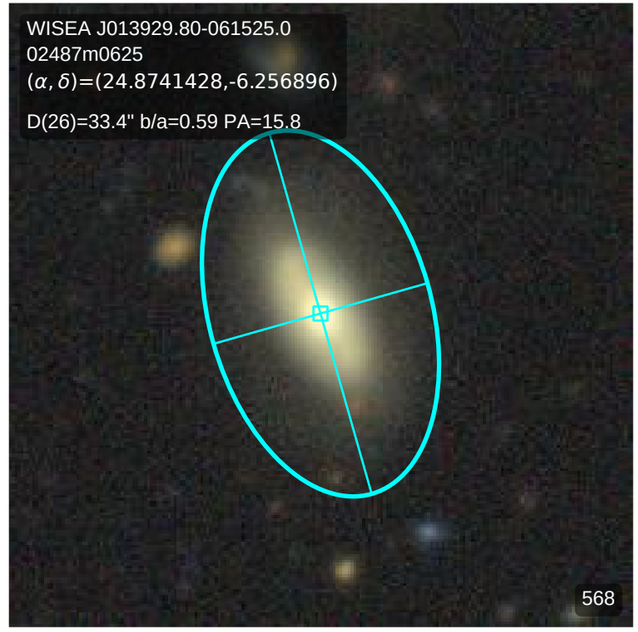
WISEA J013929.80-061525.0
02487m0625
(α, δ)=(24.8741428,-6.256896)
D(26)=33.4" b/a=0.59 PA=15.8
568

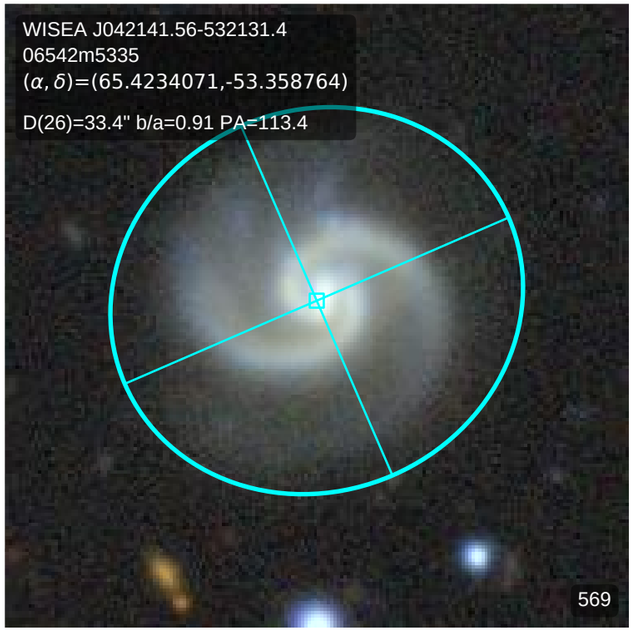
WISEA J042141.56-532131.4
06542m5335
(α, δ)=(65.4234071,-53.358764)
D(26)=33.4" b/a=0.91 PA=113.4
569

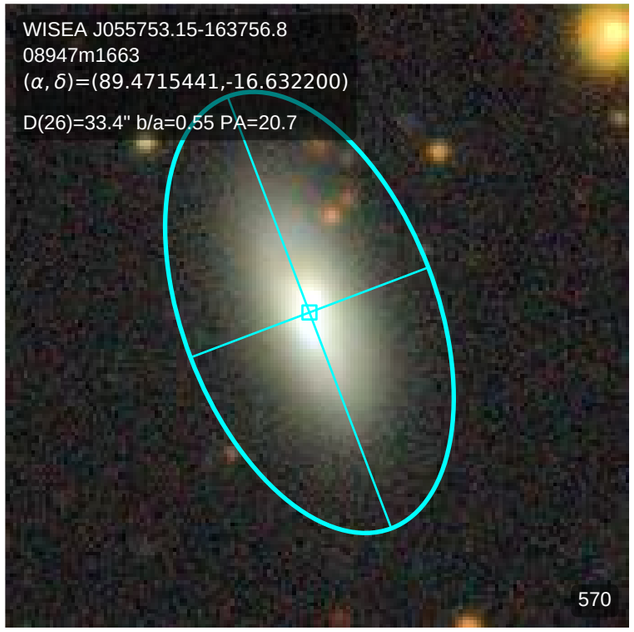
WISEA J055753.15-163756.8
08947m1663
(α, δ)=(89.4715441,-16.632200)
D(26)=33.4" b/a=0.55 PA=20.7
570

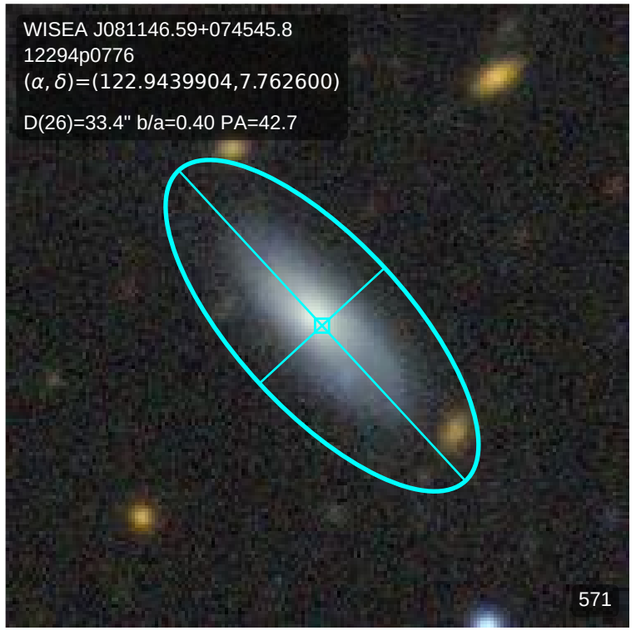
WISEA J081146.59+074545.8
12294p0776
(α, δ)=(122.9439904,7.762600)
D(26)=33.4" b/a=0.40 PA=42.7
571

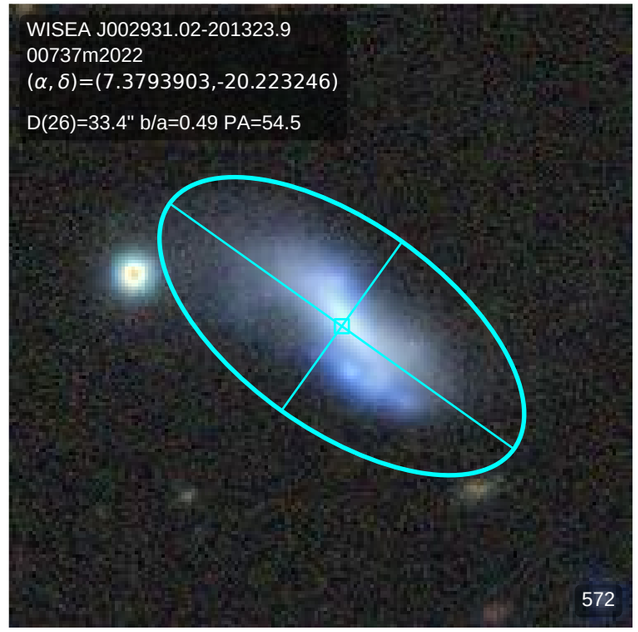
WISEA J002931.02-201323.9
00737m2022
(α, δ)=(7.3793903,-20.223246)
D(26)=33.4" b/a=0.49 PA=54.5
572

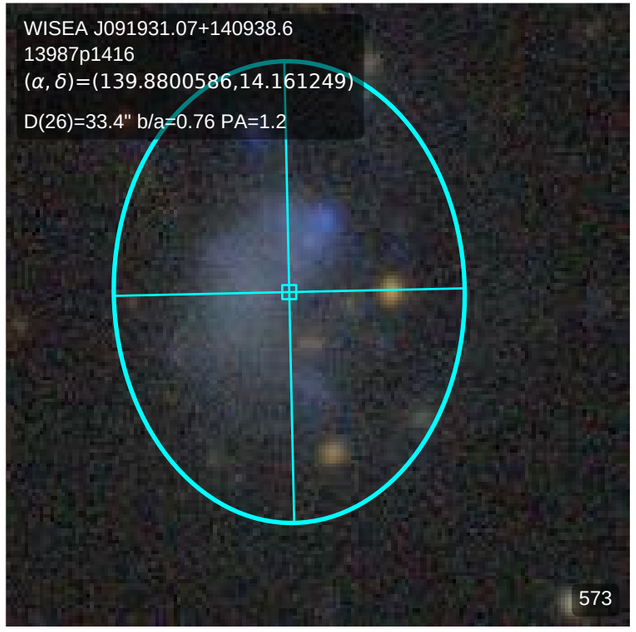
WISEA J091931.07+140938.6
13987p1416
(α, δ)=(139.8800586,14.161249)
D(26)=33.4" b/a=0.76 PA=1.2
573

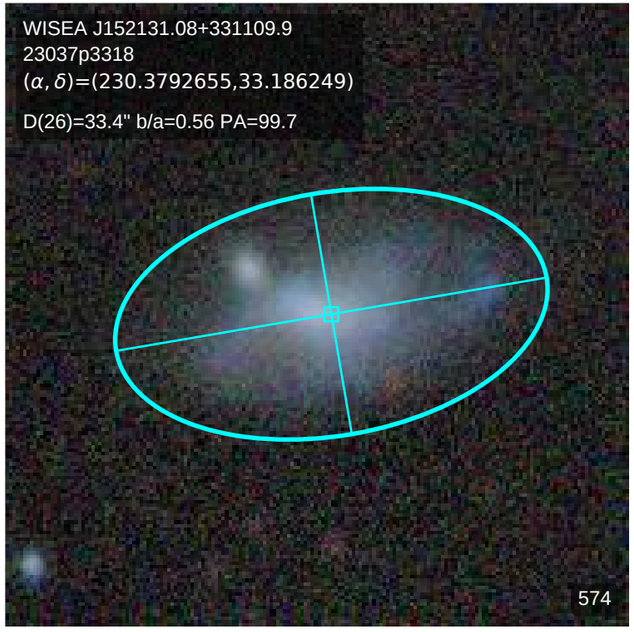
WISEA J152131.08+331109.9
23037p3318
(α, δ)=(230.3792655,33.186249)
D(26)=33.4" b/a=0.56 PA=99.7
574

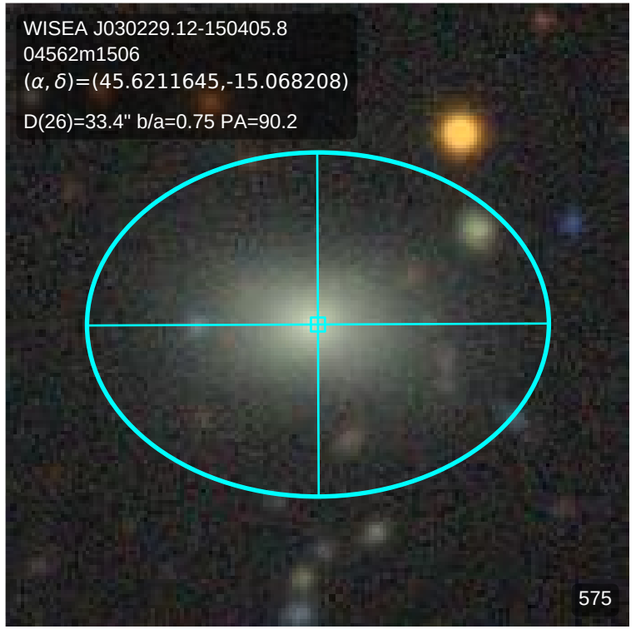
WISEA J030229.12-150405.8
04562m1506
(α, δ)=(45.6211645,-15.068208)
D(26)=33.4" b/a=0.75 PA=90.2
575

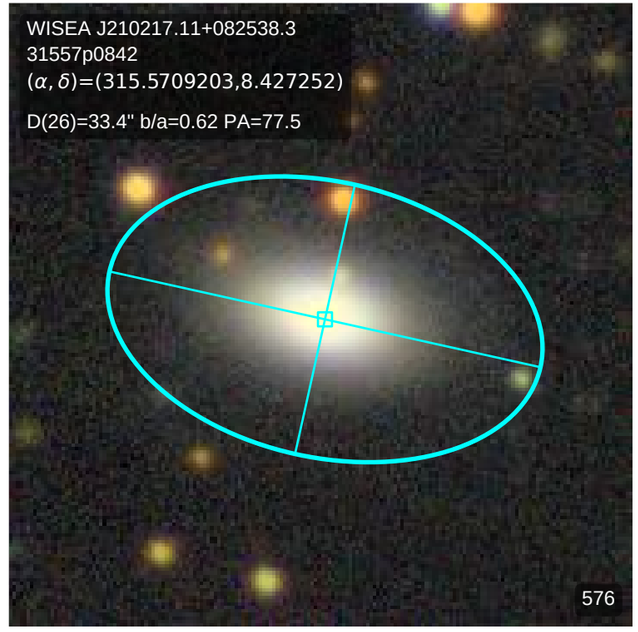
WISEA J210217.11+082538.3
31557p0842
(α, δ)=(315.5709203,8.427252)
D(26)=33.4" b/a=0.62 PA=77.5
576

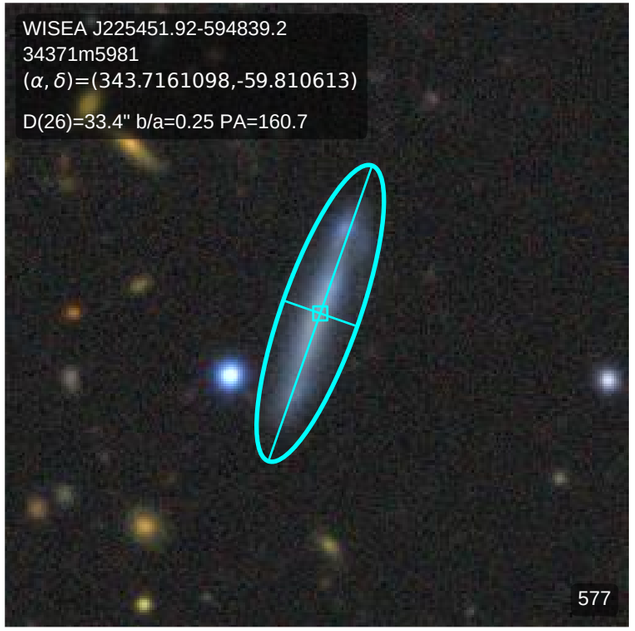
WISEA J225451.92-594839.2
34371m5981
(α, δ)=(343.7161098,-59.810613)
D(26)=33.4" b/a=0.25 PA=160.7
577

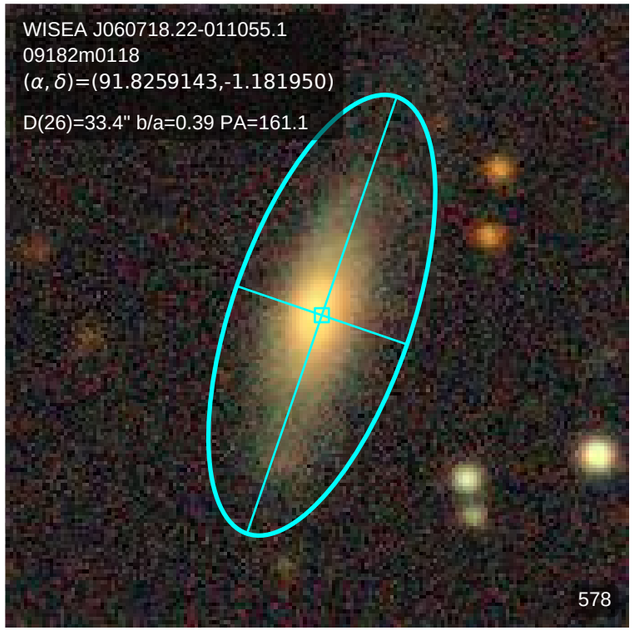
WISEA J060718.22-011055.1
09182m0118
(α, δ)=(91.8259143,-1.181950)
D(26)=33.4" b/a=0.39 PA=161.1
578

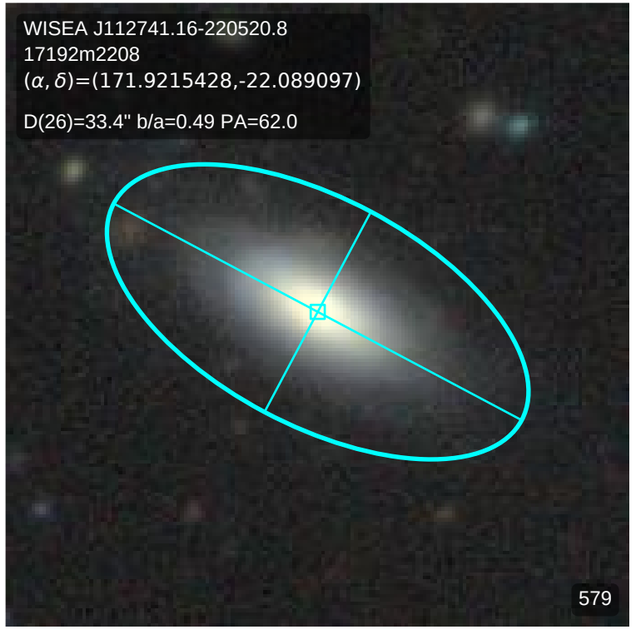
WISEA J112741.16-220520.8
17192m2208
(α, δ)=(171.9215428,-22.089097)
D(26)=33.4" b/a=0.49 PA=62.0
579

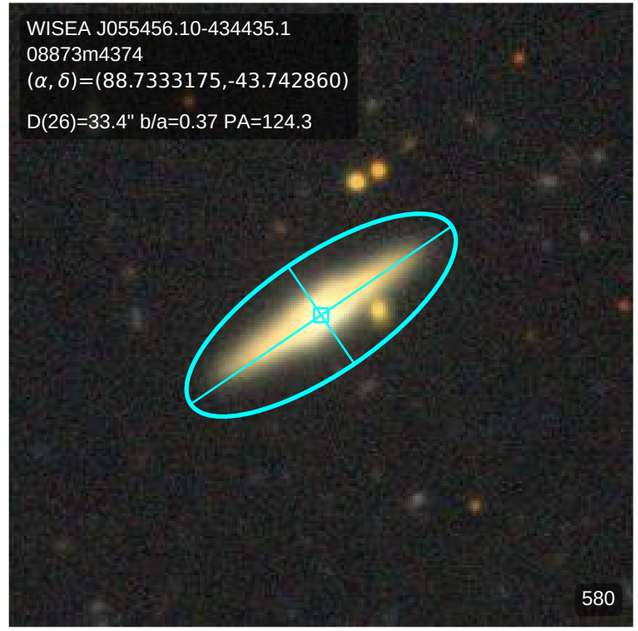
WISEA J055456.10-434435.1
08873m4374
(α, δ)=(88.7333175,-43.742860)
D(26)=33.4" b/a=0.37 PA=124.3
580

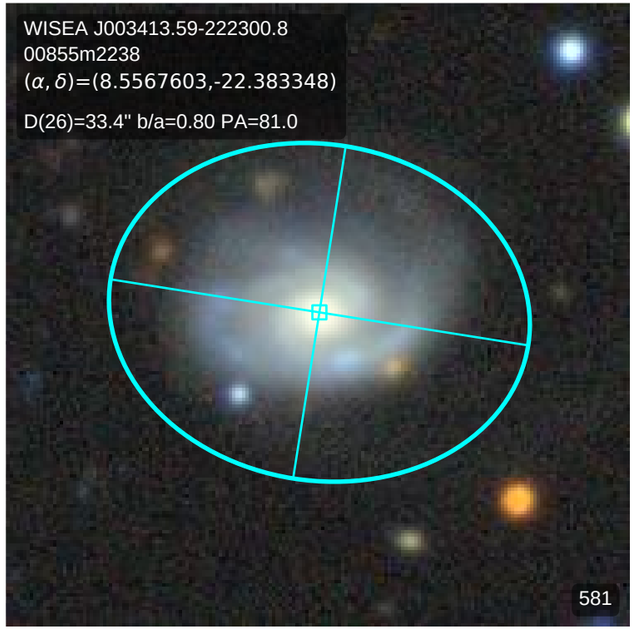
WISEA J003413.59-222300.8
00855m2238
(α, δ)=(8.5567603,-22.383348)
D(26)=33.4" b/a=0.80 PA=81.0
581

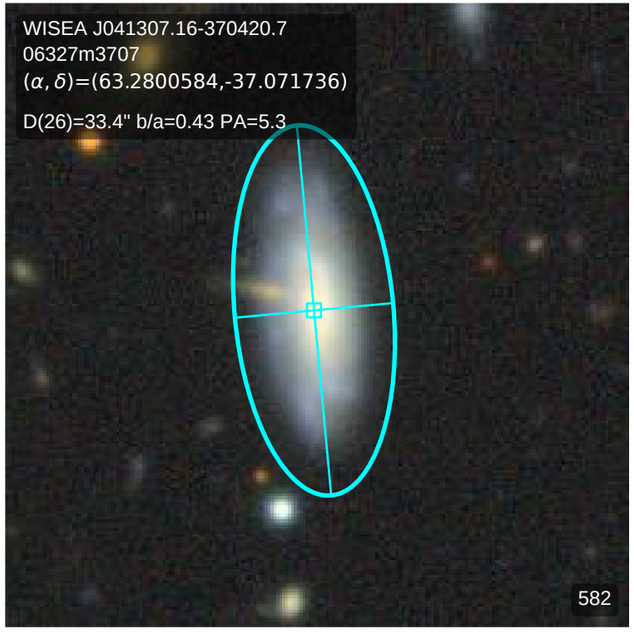
WISEA J041307.16-370420.7
06327m3707
(α, δ)=(63.2800584,-37.071736)
D(26)=33.4" b/a=0.43 PA=5.3
582

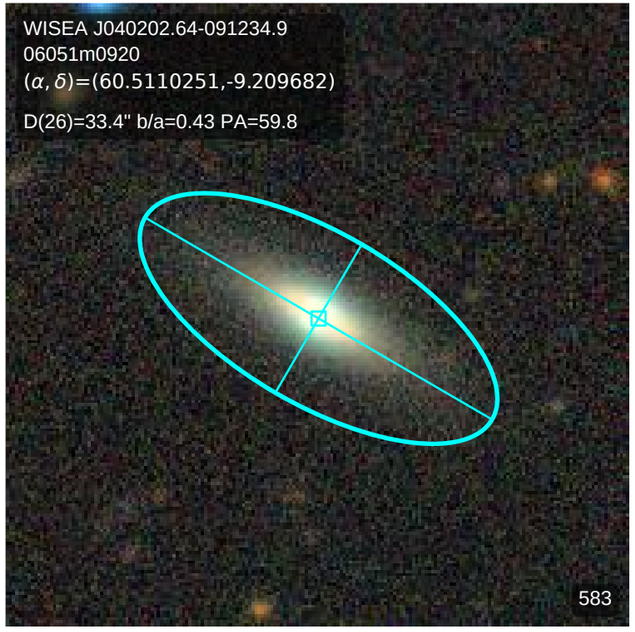
WISEA J040202.64-091234.9
06051m0920
(α, δ)=(60.5110251,-9.209682)
D(26)=33.4" b/a=0.43 PA=59.8
583

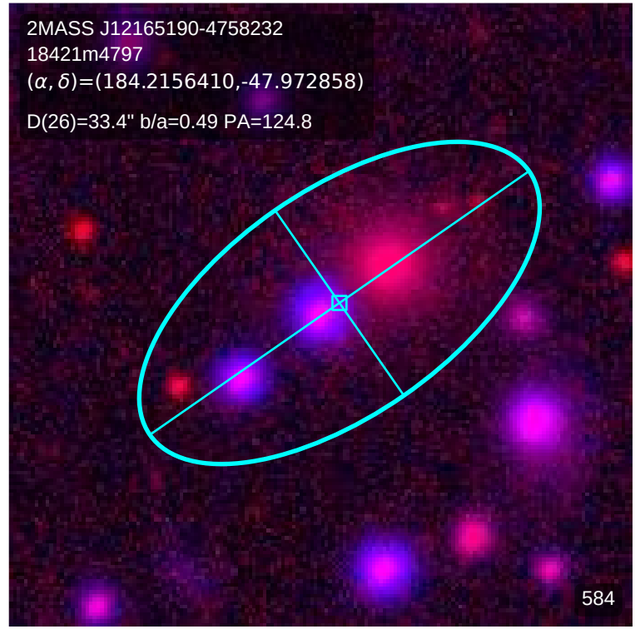
2MASS J12165190-4758232
18421m4797
(α, δ)=(184.2156410,-47.972858)
D(26)=33.4" b/a=0.49 PA=124.8
584

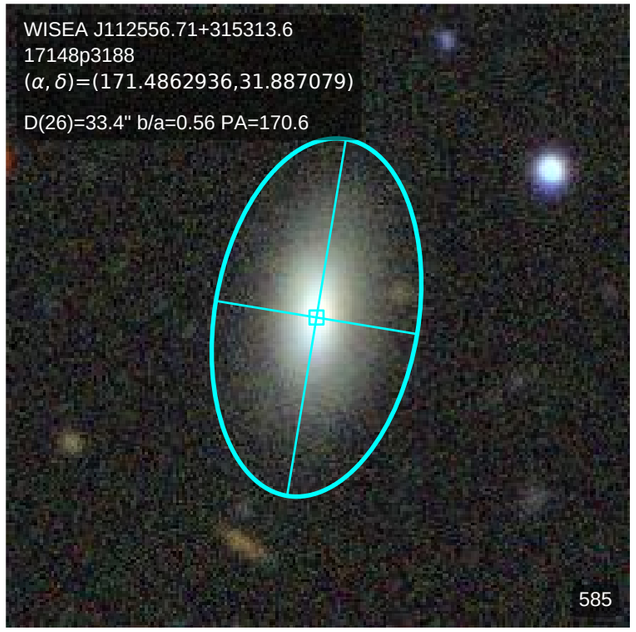
WISEA J112556.71+315313.6
17148p3188
(α, δ)=(171.4862936,31.887079)
D(26)=33.4" b/a=0.56 PA=170.6
585

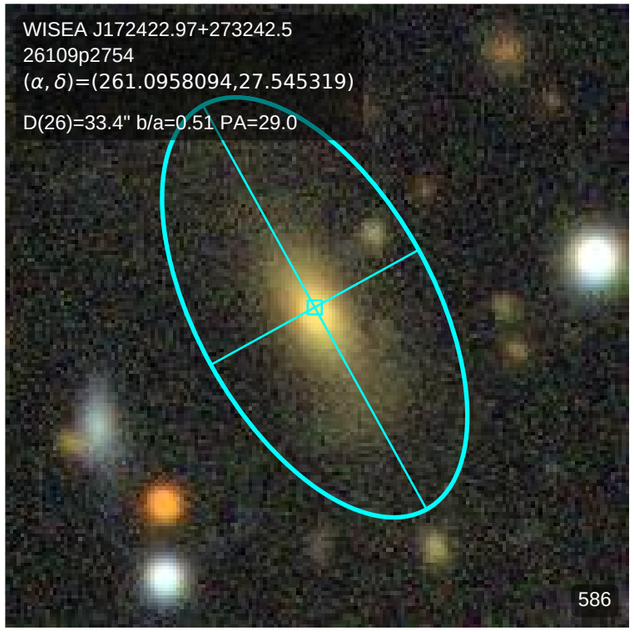
WISEA J172422.97+273242.5
26109p2754
(α, δ)=(261.0958094,27.545319)
D(26)=33.4" b/a=0.51 PA=29.0
586

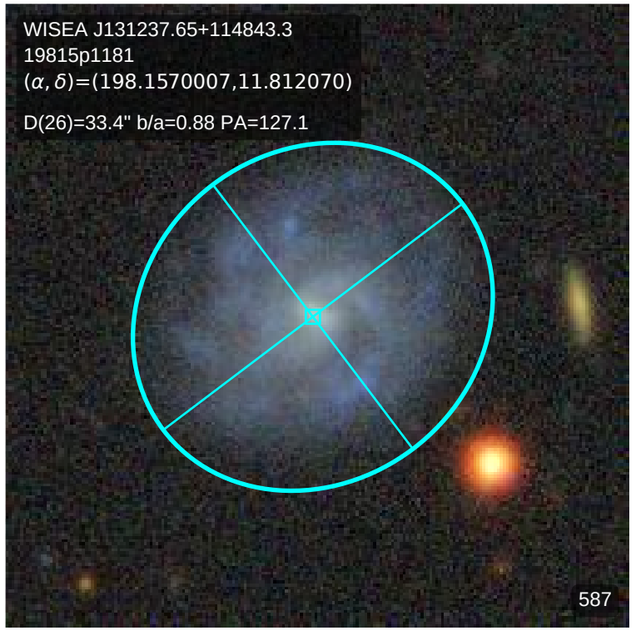
WISEA J131237.65+114843.3
19815p1181
(α, δ)=(198.1570007,11.812070)
D(26)=33.4" b/a=0.88 PA=127.1
587

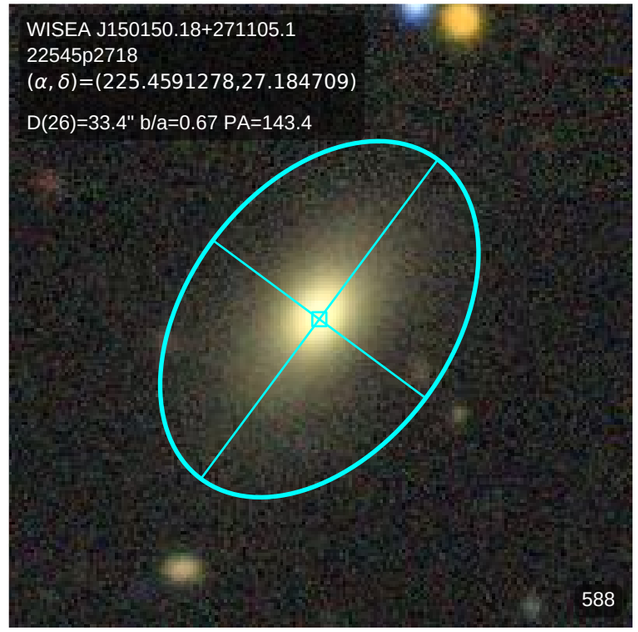
WISEA J150150.18+271105.1
22545p2718
(α, δ)=(225.4591278,27.184709)
D(26)=33.4" b/a=0.67 PA=143.4
588

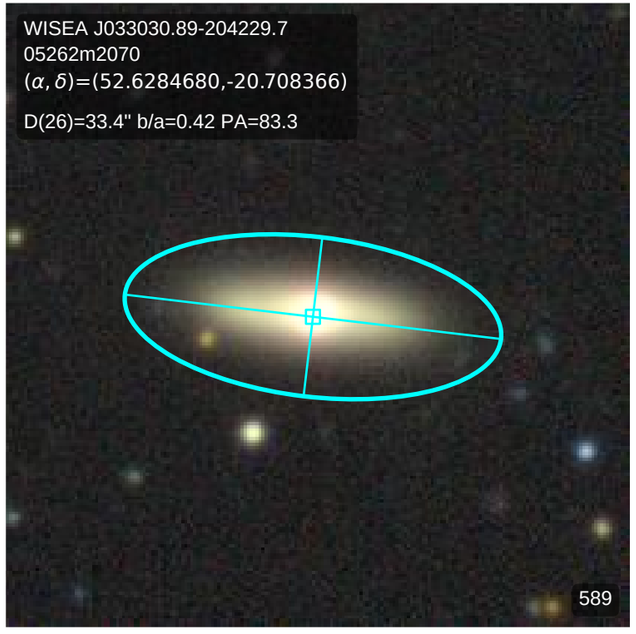
WISEA J033030.89-204229.7
05262m2070
(α, δ)=(52.6284680,-20.708366)
D(26)=33.4" b/a=0.42 PA=83.3
589

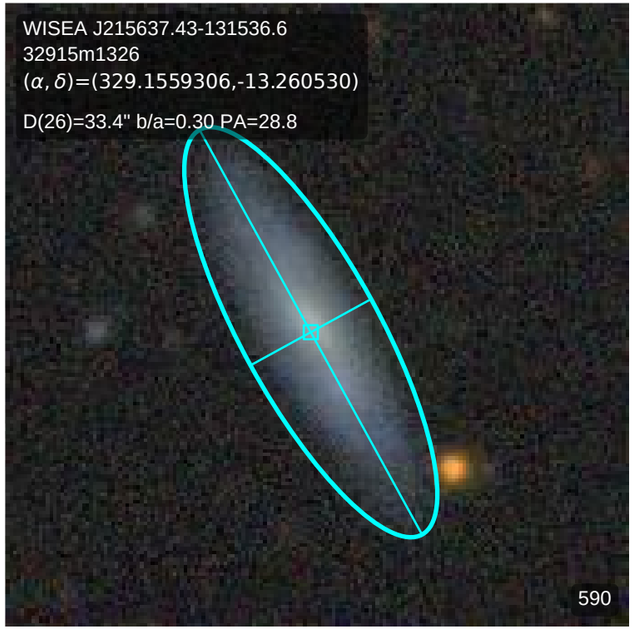
WISEA J215637.43-131536.6
32915m1326
(α, δ)=(329.1559306,-13.260530)
D(26)=33.4" b/a=0.30 PA=28.8
590

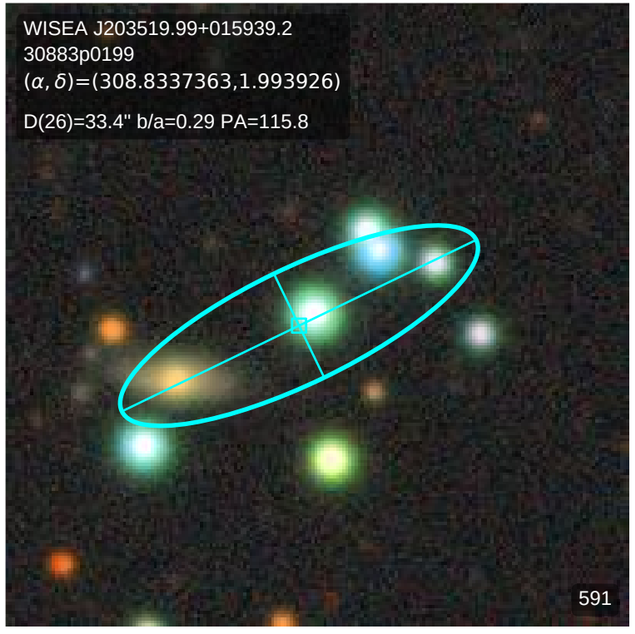
WISEA J203519.99+015939.2
30883p0199
(α, δ)=(308.8337363,1.993926)
D(26)=33.4" b/a=0.29 PA=115.8
591

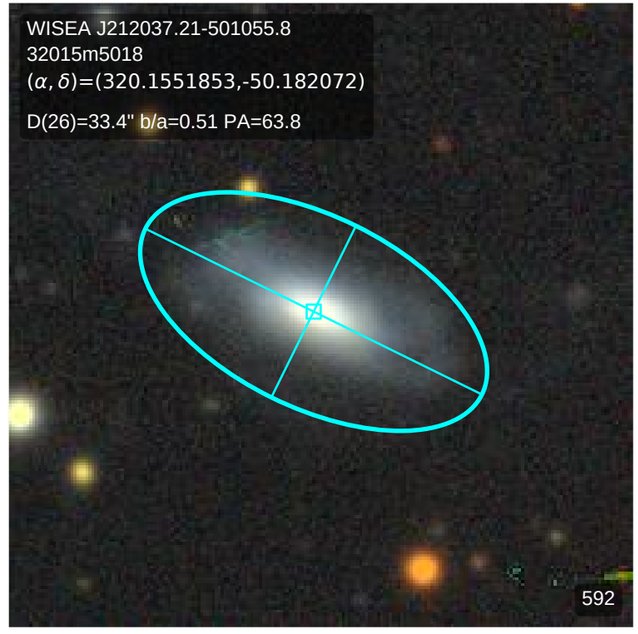
WISEA J212037.21-501055.8
32015m5018
(α, δ)=(320.1551853,-50.182072)
D(26)=33.4" b/a=0.51 PA=63.8
592

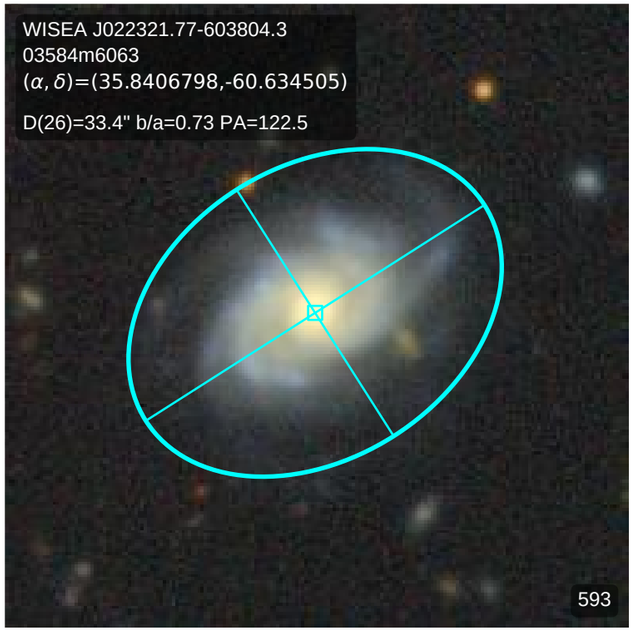
WISEA J022321.77-603804.3
03584m6063
(α, δ)=(35.8406798,-60.634505)
D(26)=33.4" b/a=0.73 PA=122.5
593

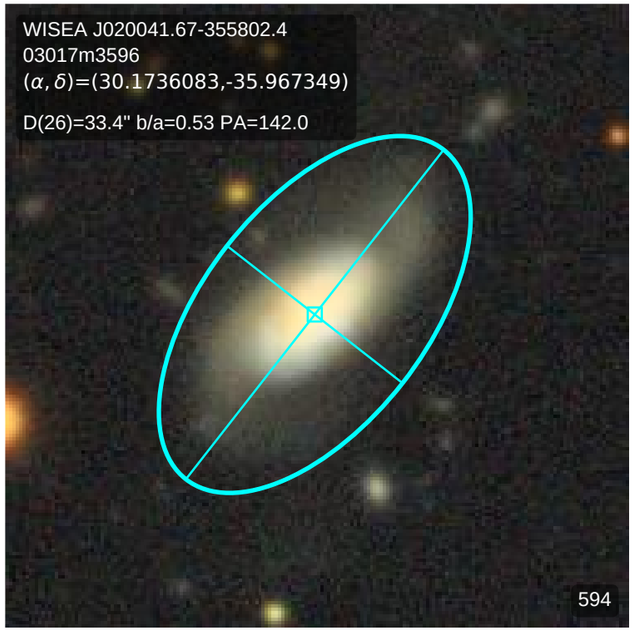
WISEA J020041.67-355802.4
03017m3596
(α, δ)=(30.1736083,-35.967349)
D(26)=33.4" b/a=0.53 PA=142.0
594

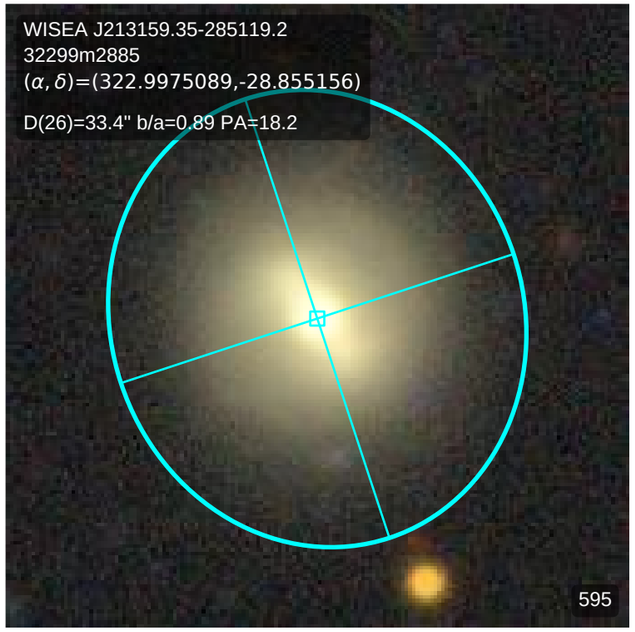
WISEA J213159.35-285119.2
32299m2885
(α, δ)=(322.9975089,-28.855156)
D(26)=33.4" b/a=0.89 PA=18.2
595

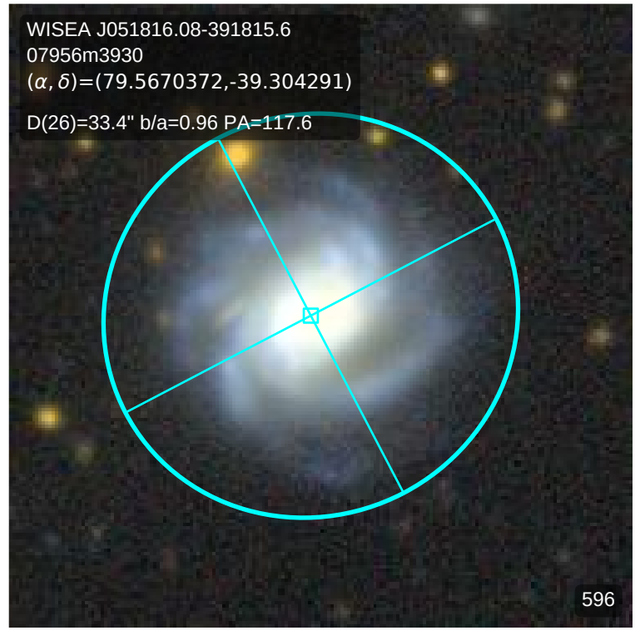
WISEA J051816.08-391815.6
07956m3930
(α, δ)=(79.5670372,-39.304291)
D(26)=33.4" b/a=0.96 PA=117.6
596

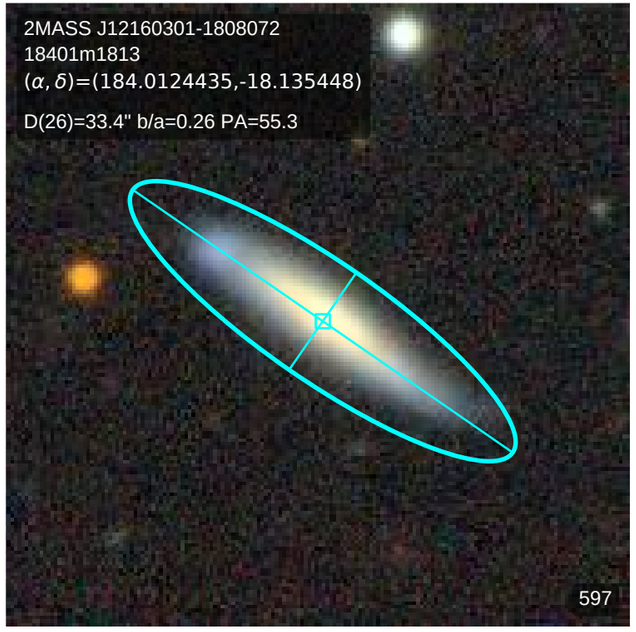
2MASS J12160301-1808072
18401m1813
(α, δ)=(184.0124435,-18.135448)
D(26)=33.4" b/a=0.26 PA=55.3
597

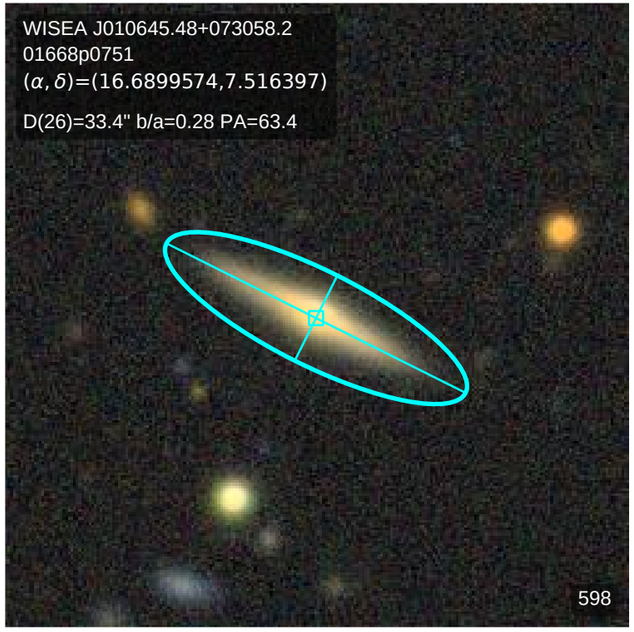
WISEA J010645.48+073058.2
01668p0751
(α, δ)=(16.6899574,7.516397)
D(26)=33.4" b/a=0.28 PA=63.4
598

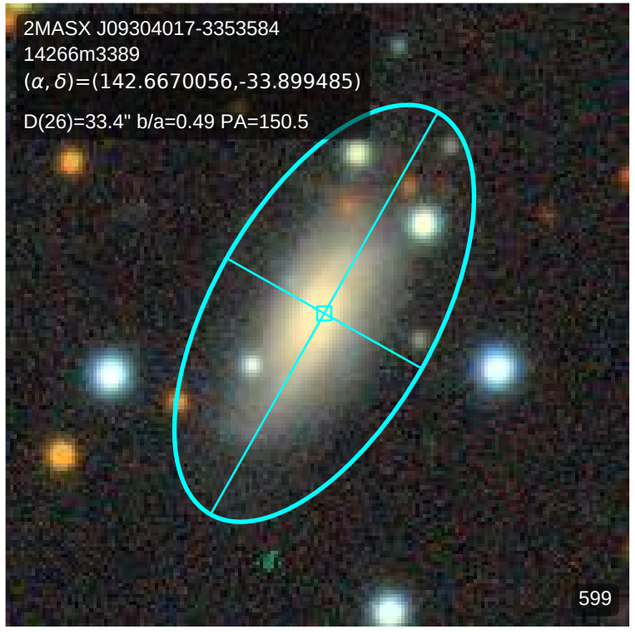
2MASX J09304017-3353584
14266m3389
(α, δ)=(142.6670056,-33.899485)
D(26)=33.4" b/a=0.49 PA=150.5
599

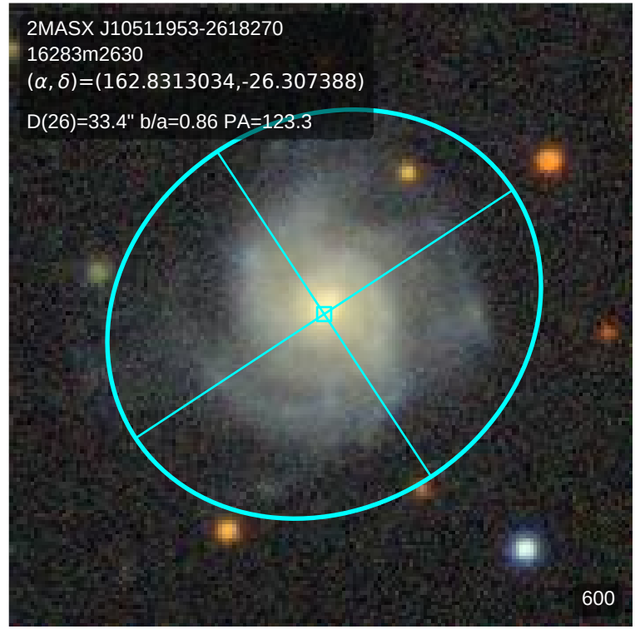
2MASX J10511953-2618270
16283m2630
(α, δ)=(162.8313034,-26.307388)
D(26)=33.4" b/a=0.86 PA=123.3
600

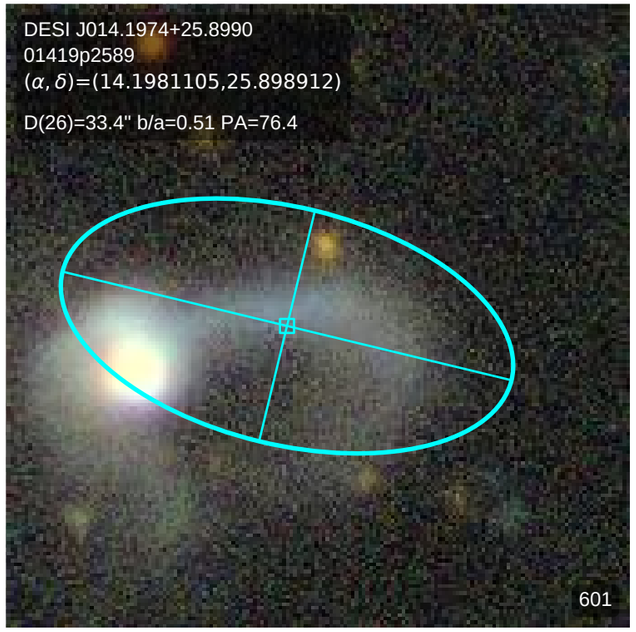
DESI J014.1974+25.8990
01419p2589
(α, δ)=(14.1981105,25.898912)
D(26)=33.4" b/a=0.51 PA=76.4
601

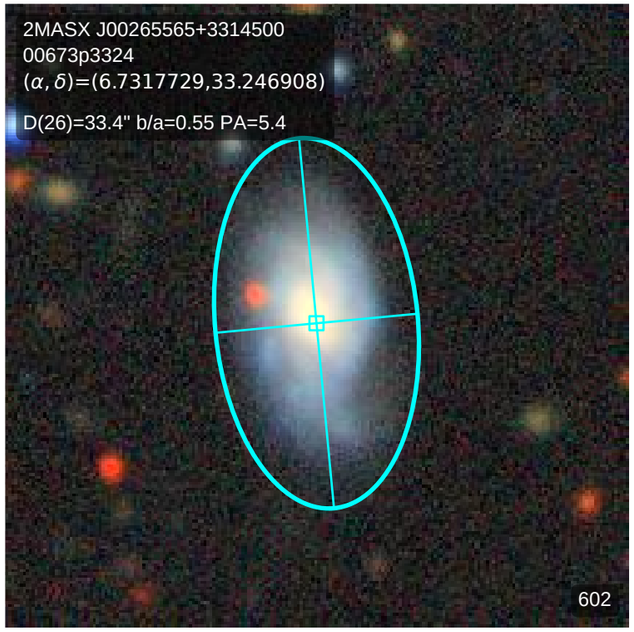
2MASX J00265565+3314500
00673p3324
(α, δ)=(6.7317729,33.246908)
D(26)=33.4" b/a=0.55 PA=5.4
602

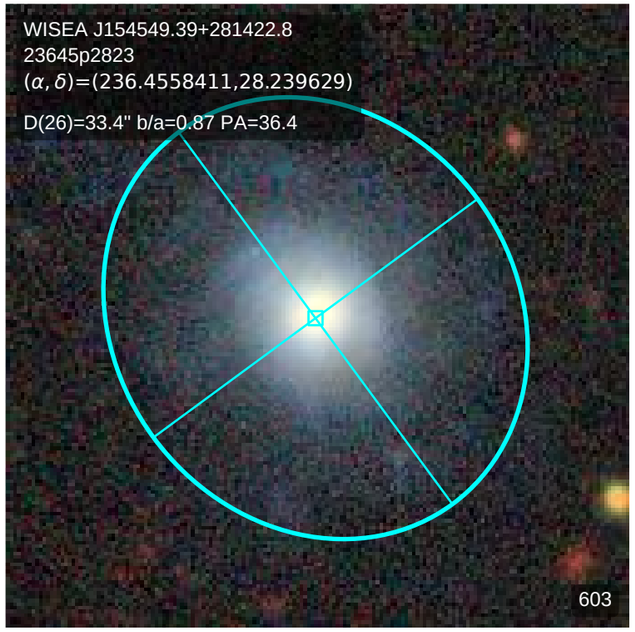
WISEA J154549.39+281422.8
23645p2823
(α, δ)=(236.4558411,28.239629)
D(26)=33.4" b/a=0.87 PA=36.4
603

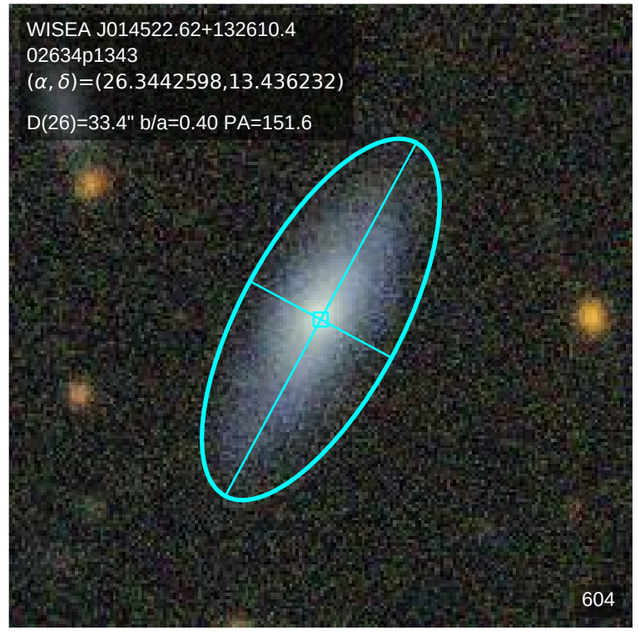
WISEA J014522.62+132610.4
02634p1343
(α, δ)=(26.3442598,13.436232)
D(26)=33.4" b/a=0.40 PA=151.6
604

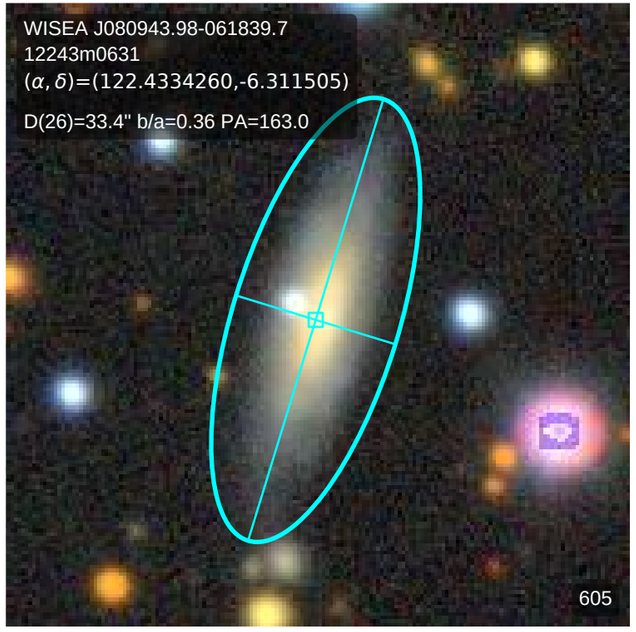
WISEA J080943.98-061839.7
12243m0631
(α, δ)=(122.4334260,-6.311505)
D(26)=33.4" b/a=0.36 PA=163.0
605

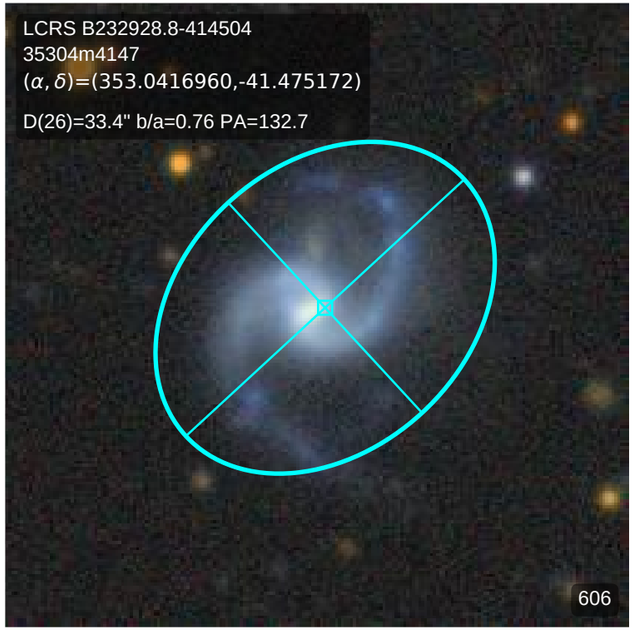
LCRS B232928.8-414504
35304m4147
(α, δ)=(353.0416960,-41.475172)
D(26)=33.4" b/a=0.76 PA=132.7
606

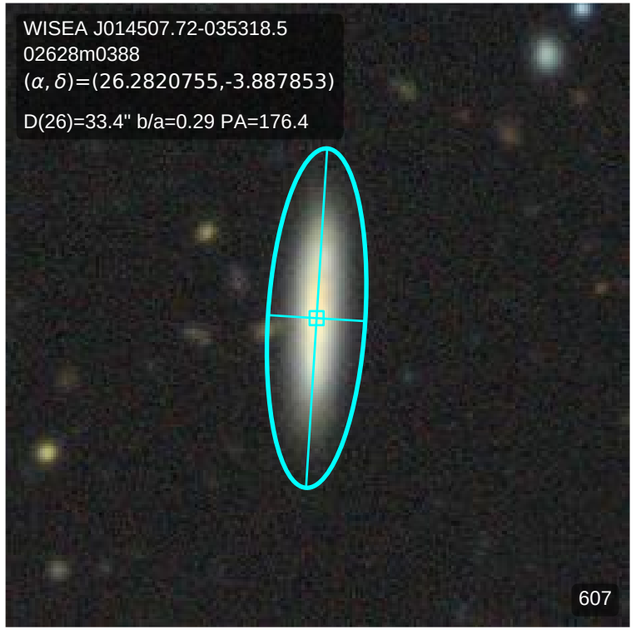
WISEA J014507.72-035318.5
02628m0388
(α, δ)=(26.2820755,-3.887853)
D(26)=33.4" b/a=0.29 PA=176.4
607

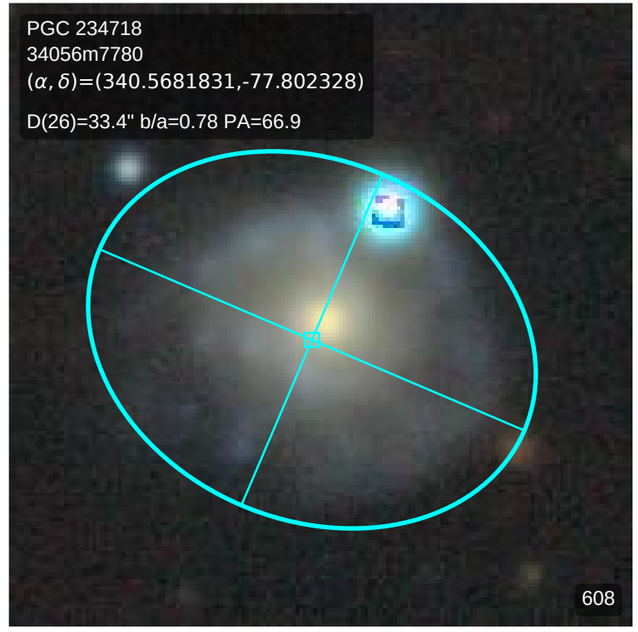
PGC 234718
34056m7780
(α, δ)=(340.5681831,-77.802328)
D(26)=33.4" b/a=0.78 PA=66.9
608

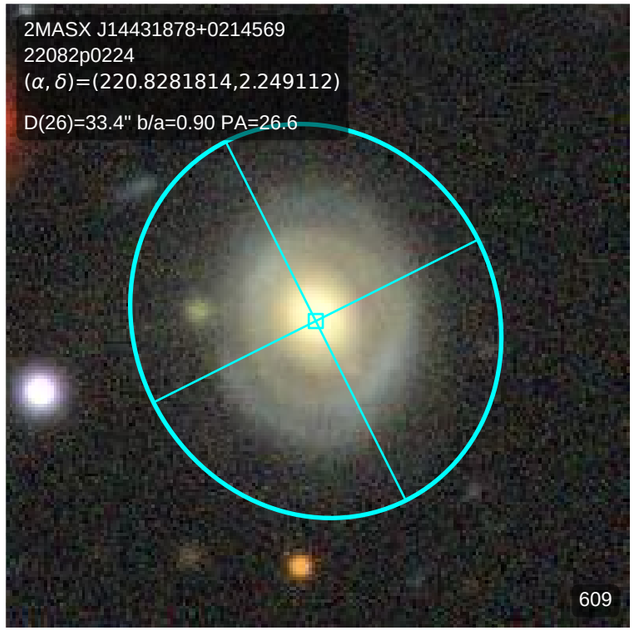
2MASX J14431878+0214569
22082p0224
(α, δ)=(220.8281814,2.249112)
D(26)=33.4" b/a=0.90 PA=26.6
609

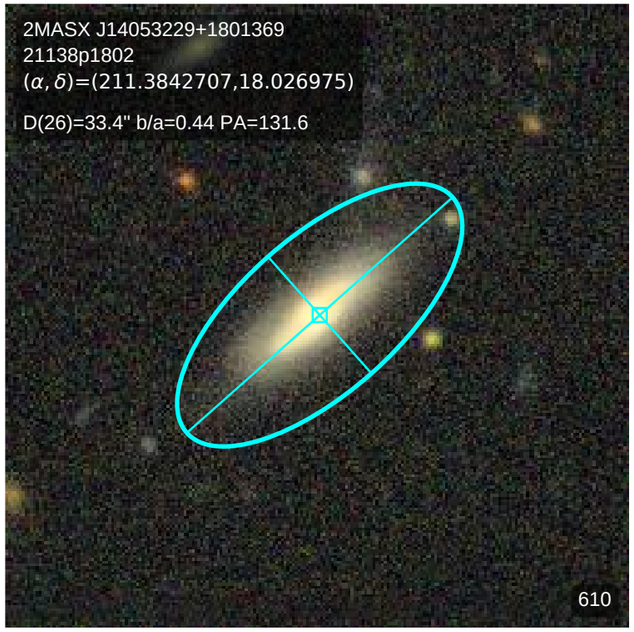
2MASX J14053229+1801369
21138p1802
(α, δ)=(211.3842707,18.026975)
D(26)=33.4" b/a=0.44 PA=131.6
610

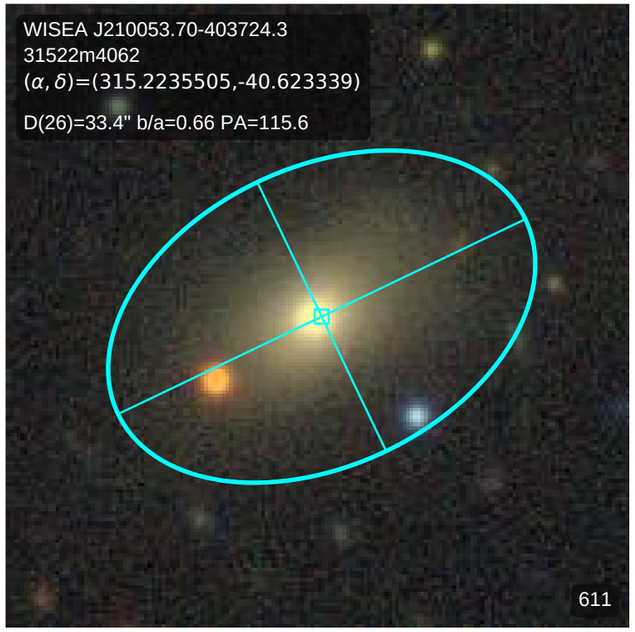
WISEA J210053.70-403724.3
31522m4062
(α, δ)=(315.2235505,-40.623339)
D(26)=33.4" b/a=0.66 PA=115.6
611

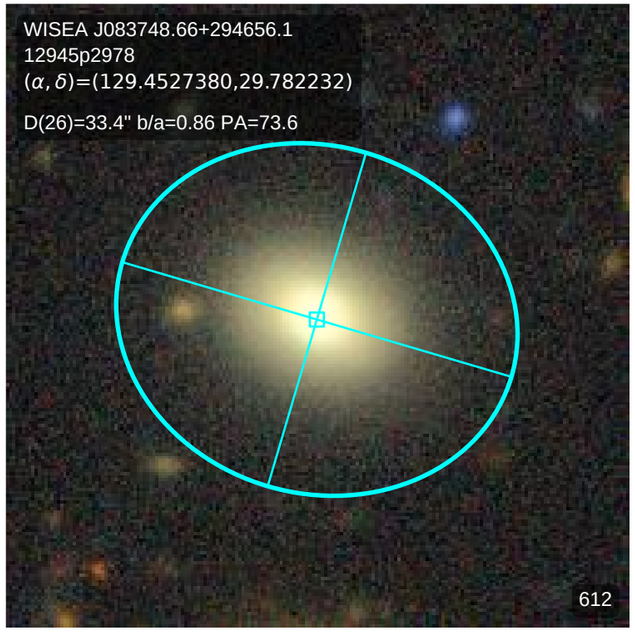
WISEA J083748.66+294656.1
12945p2978
(α, δ)=(129.4527380,29.782232)
D(26)=33.4" b/a=0.86 PA=73.6
612

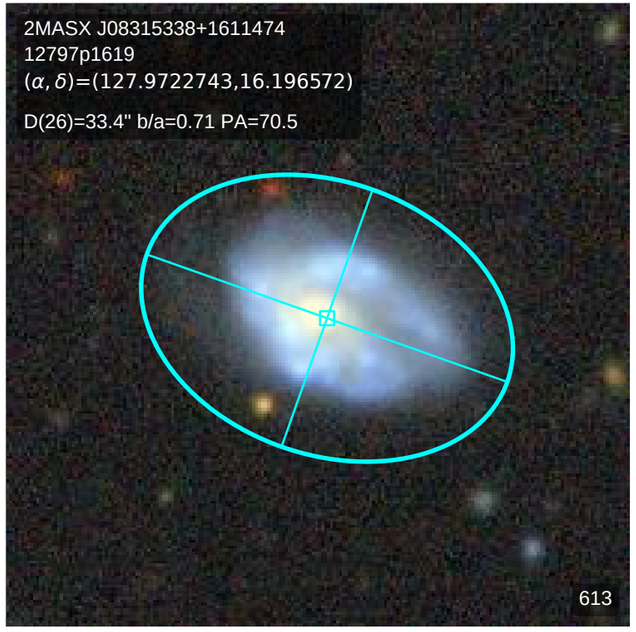
2MASX J08315338+1611474
12797p1619
(α, δ)=(127.9722743,16.196572)
D(26)=33.4" b/a=0.71 PA=70.5
613

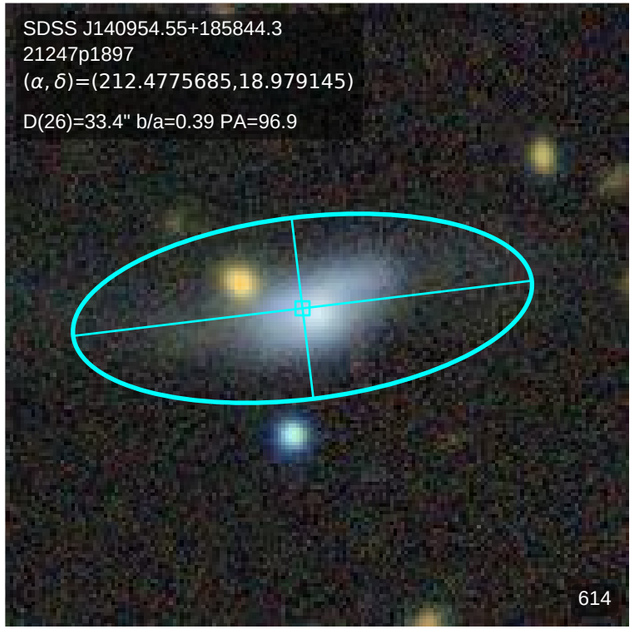
SDSS J140954.55+185844.3
21247p1897
(α, δ)=(212.4775685,18.979145)
D(26)=33.4" b/a=0.39 PA=96.9
614

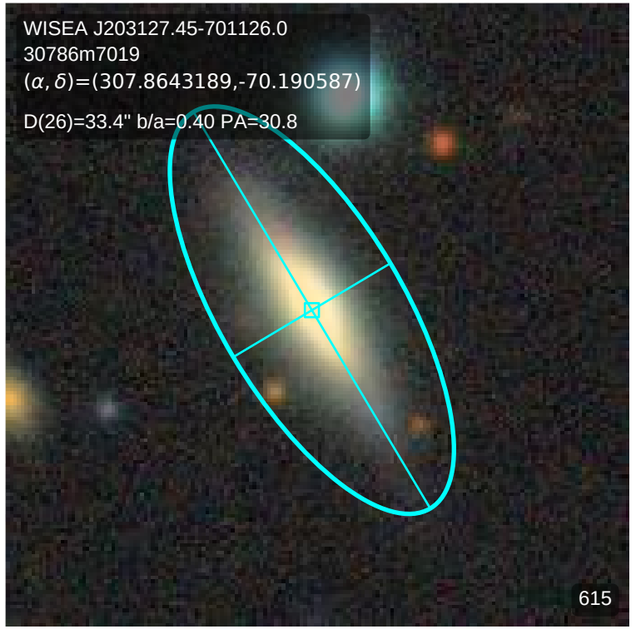
WISEA J203127.45-701126.0
30786m7019
(α, δ)=(307.8643189,-70.190587)
D(26)=33.4" b/a=0.40 PA=30.8
615

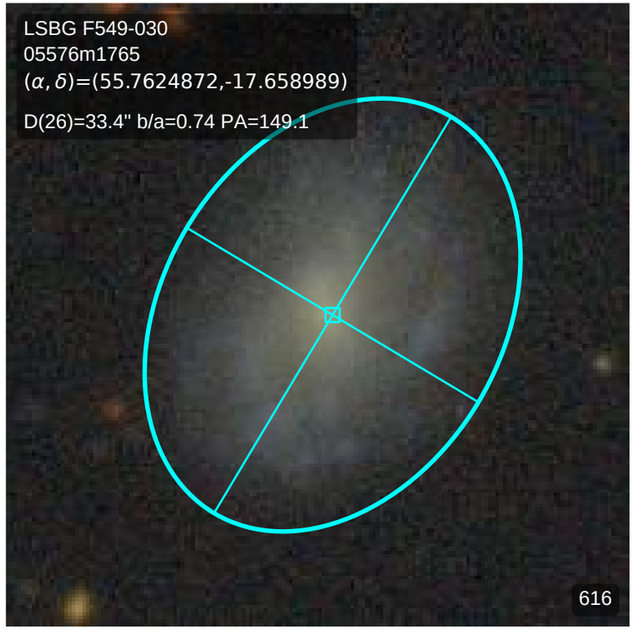
LSBG F549-030
05576m1765
(α, δ)=(55.7624872,-17.658989)
D(26)=33.4" b/a=0.74 PA=149.1
616

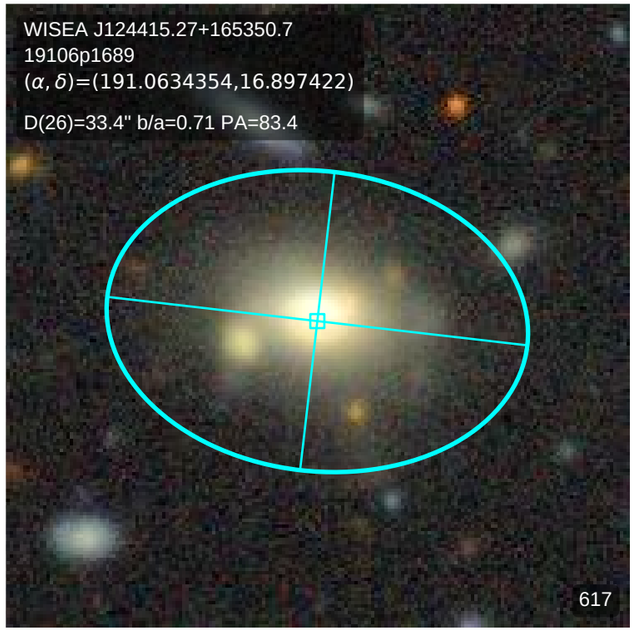
WISEA J124415.27+165350.7
19106p1689
(α, δ)=(191.0634354,16.897422)
D(26)=33.4" b/a=0.71 PA=83.4
617

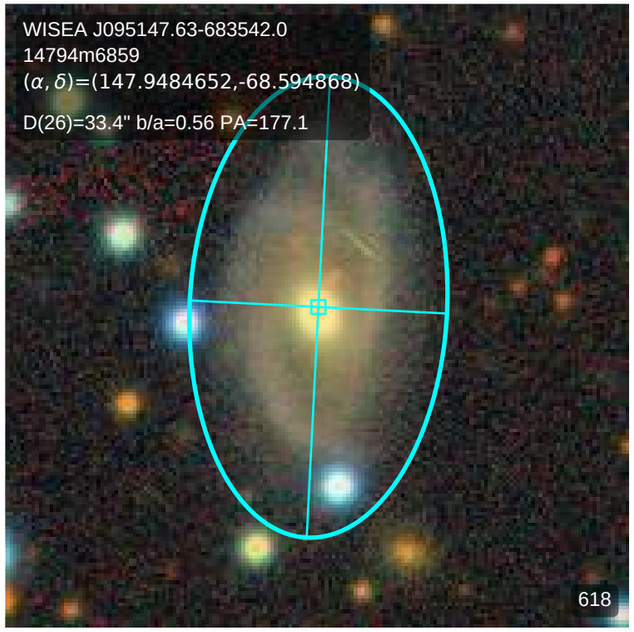
WISEA J095147.63-683542.0
14794m6859
(α, δ)=(147.9484652,-68.594868)
D(26)=33.4" b/a=0.56 PA=177.1
618

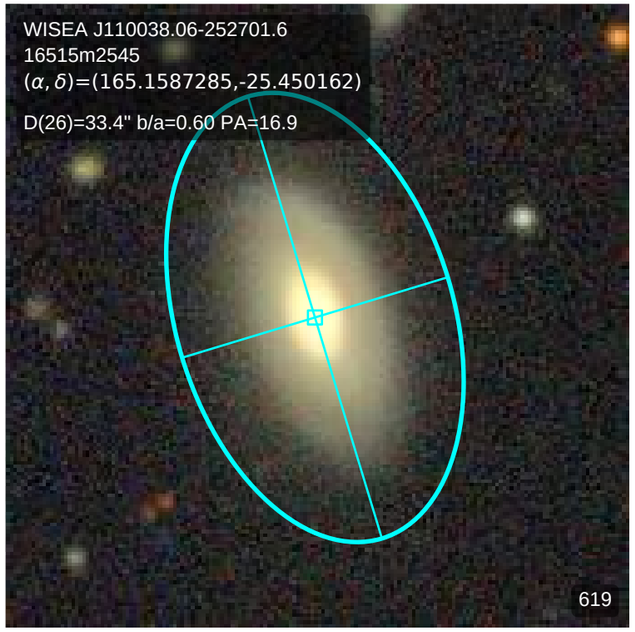
WISEA J110038.06-252701.6
16515m2545
(α, δ)=(165.1587285,-25.450162)
D(26)=33.4" b/a=0.60 PA=16.9
619

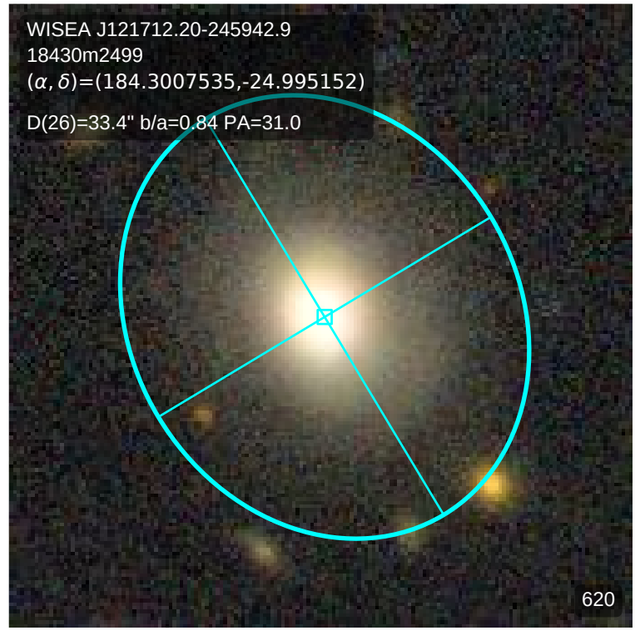
WISEA J121712.20-245942.9
18430m2499
(α, δ)=(184.3007535,-24.995152)
D(26)=33.4" b/a=0.84 PA=31.0
620

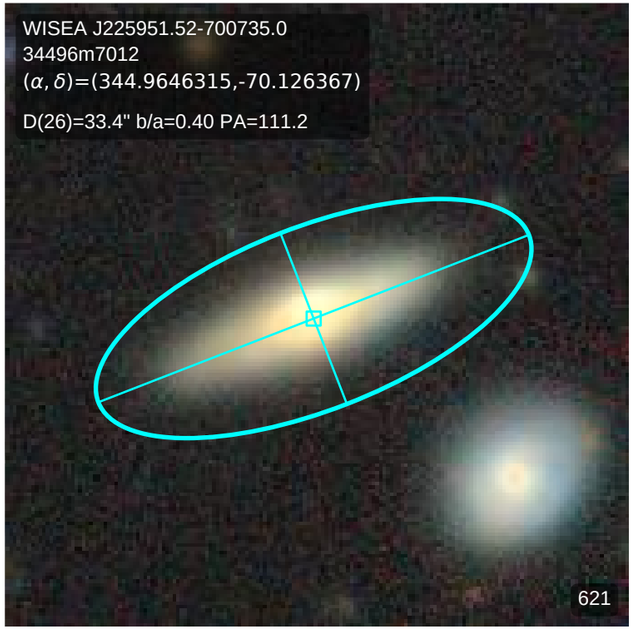
WISEA J225951.52-700735.0
34496m7012
(α, δ)=(344.9646315,-70.126367)
D(26)=33.4" b/a=0.40 PA=111.2
621

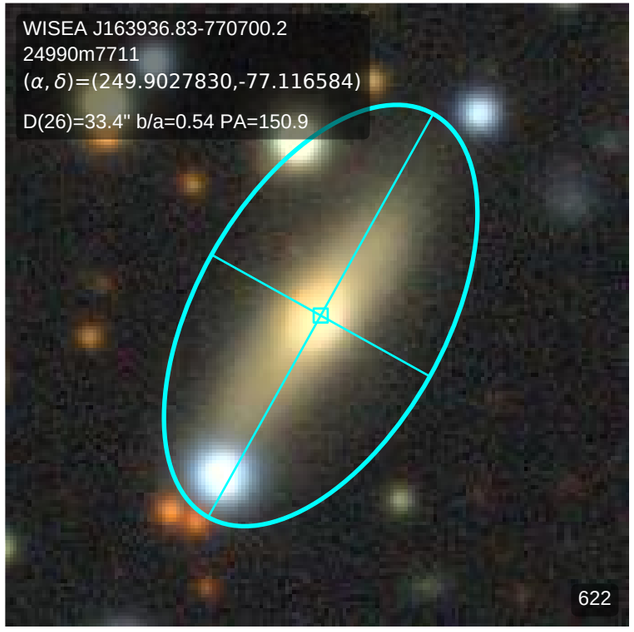
WISEA J163936.83-770700.2
24990m7711
(α, δ)=(249.9027830,-77.116584)
D(26)=33.4" b/a=0.54 PA=150.9
622

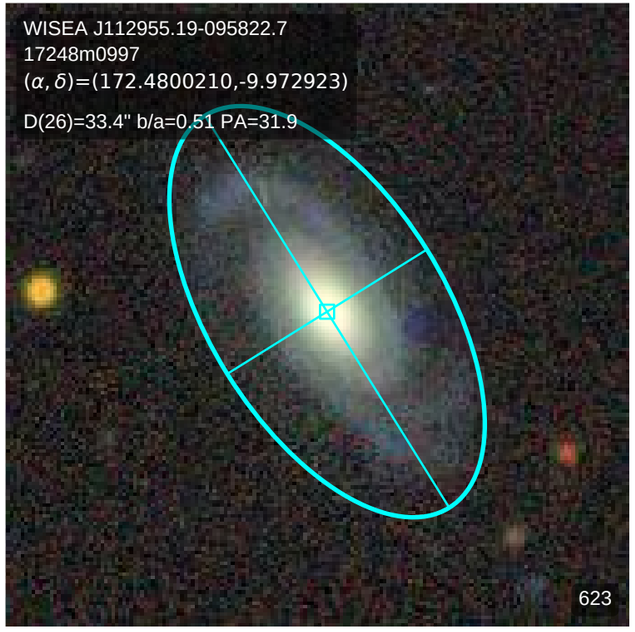
WISEA J112955.19-095822.7
17248m0997
(α, δ)=(172.4800210,-9.972923)
D(26)=33.4" b/a=0.51 PA=31.9
623

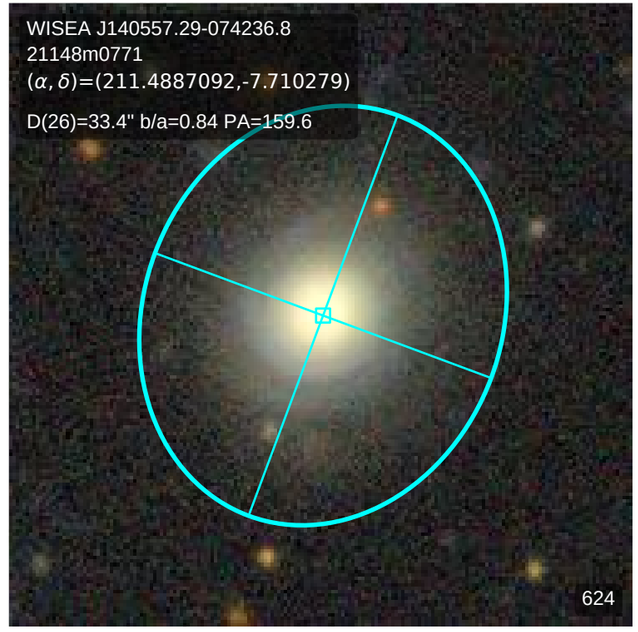
WISEA J140557.29-074236.8
21148m0771
(α, δ)=(211.4887092,-7.710279)
D(26)=33.4" b/a=0.84 PA=159.6
624

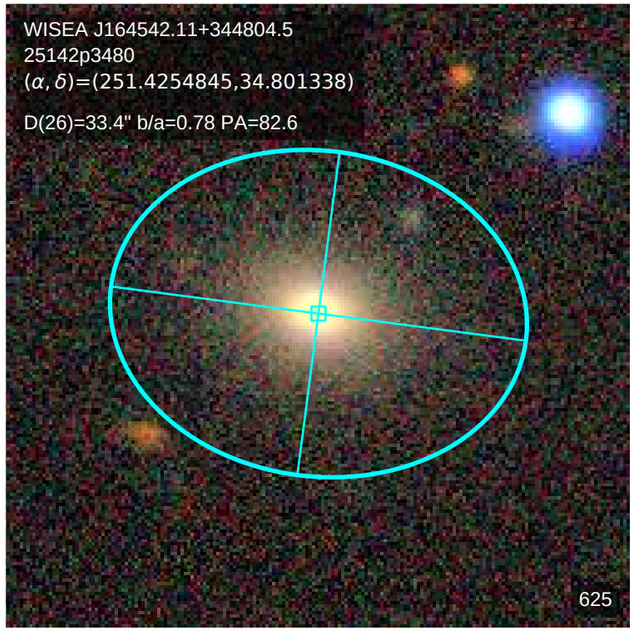
WISEA J164542.11+344804.5
25142p3480
(α, δ)=(251.4254845,34.801338)
D(26)=33.4" b/a=0.78 PA=82.6
625

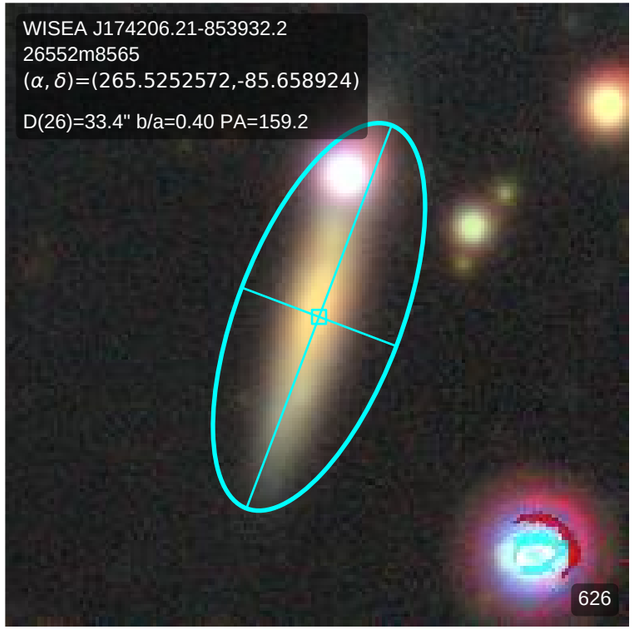
WISEA J174206.21-853932.2
26552m8565
(α, δ)=(265.5252572,-85.658924)
D(26)=33.4" b/a=0.40 PA=159.2
626

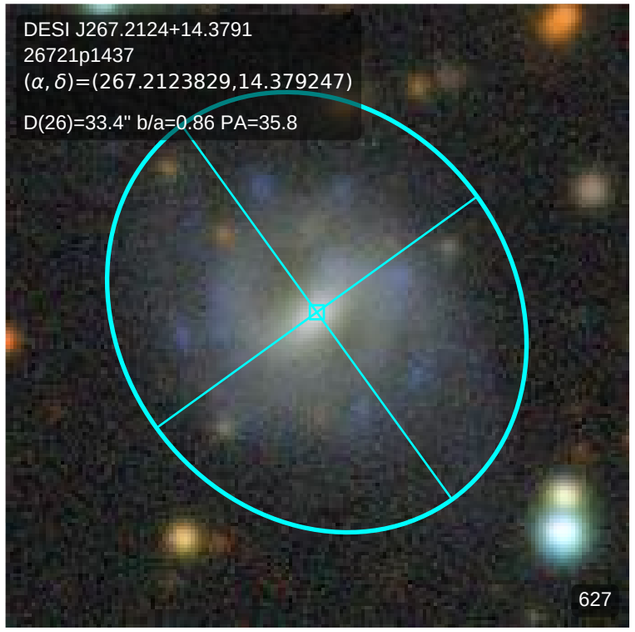
DESI J267.2124+14.3791
26721p1437
(α, δ)=(267.2123829,14.379247)
D(26)=33.4" b/a=0.86 PA=35.8
627

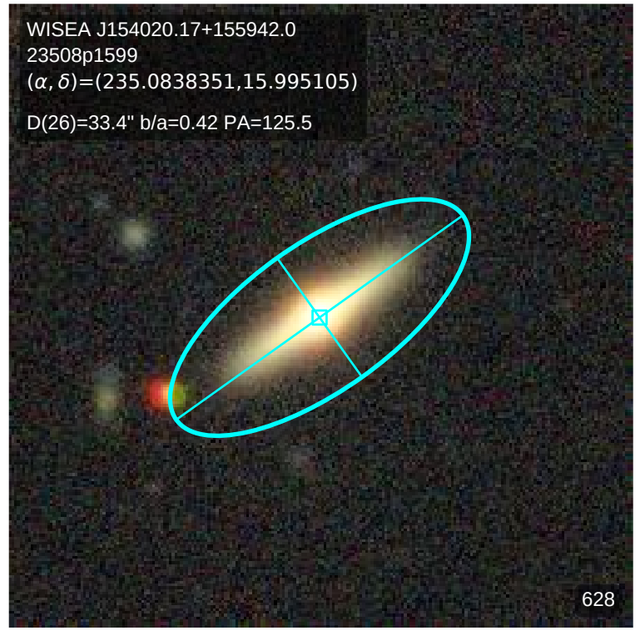
WISEA J154020.17+155942.0
23508p1599
(α, δ)=(235.0838351,15.995105)
D(26)=33.4" b/a=0.42 PA=125.5
628

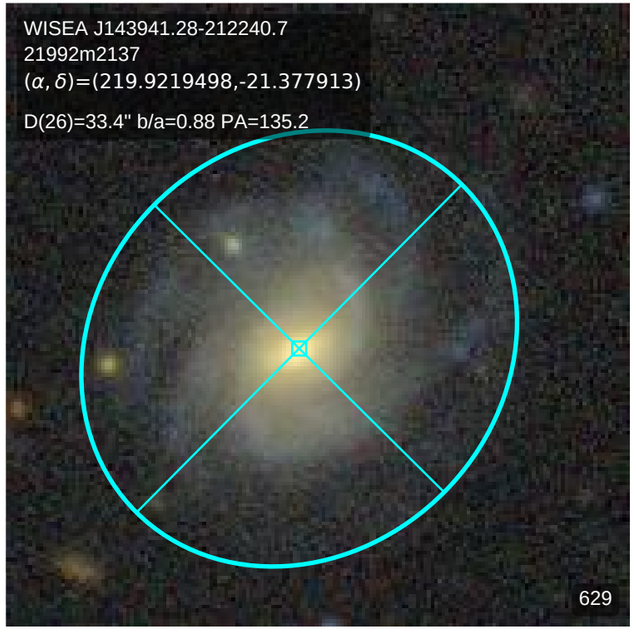
WISEA J143941.28-212240.7
21992m2137
(α, δ)=(219.9219498,-21.377913)
D(26)=33.4" b/a=0.88 PA=135.2
629

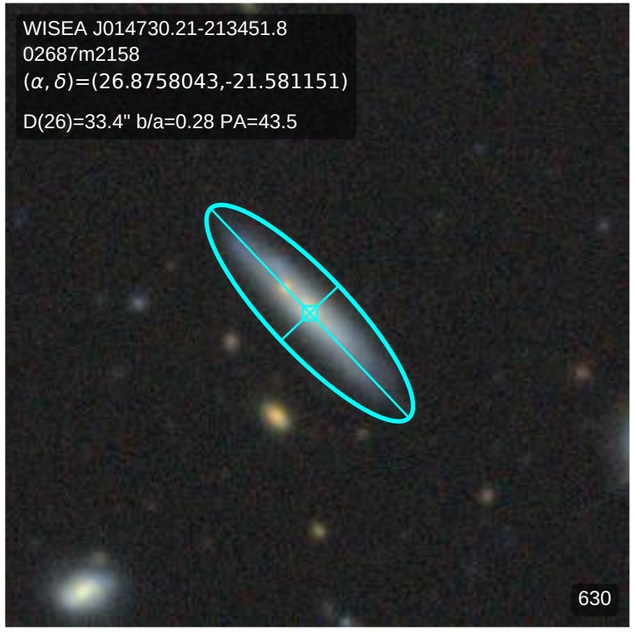
WISEA J014730.21-213451.8
02687m2158
(α, δ)=(26.8758043,-21.581151)
D(26)=33.4" b/a=0.28 PA=43.5
630

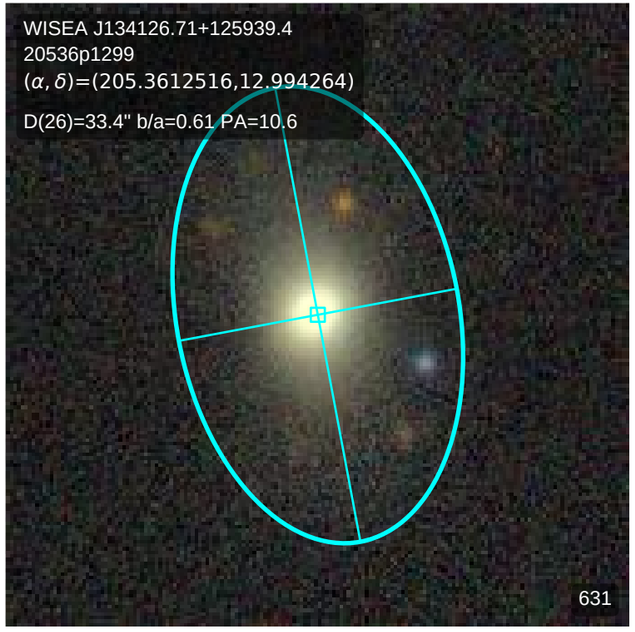
WISEA J134126.71+125939.4
20536p1299
(α, δ)=(205.3612516,12.994264)
D(26)=33.4" b/a=0.61 PA=10.6
631

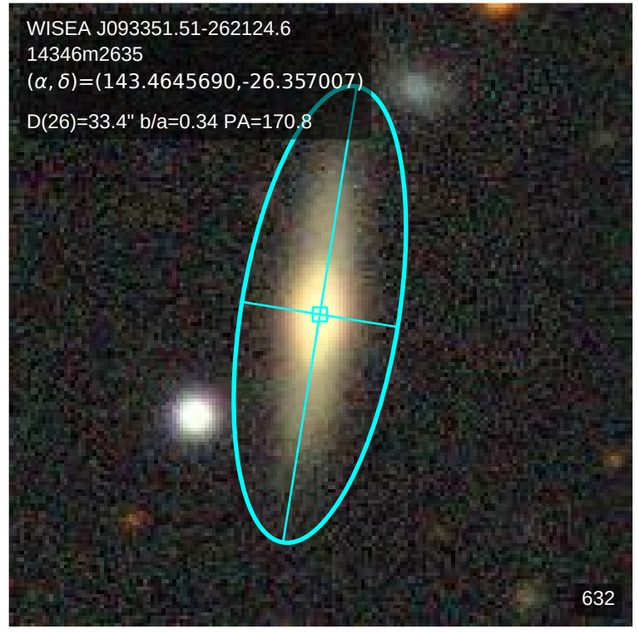
WISEA J093351.51-262124.6
14346m2635
(α, δ)=(143.4645690,-26.357007)
D(26)=33.4" b/a=0.34 PA=170.8
632

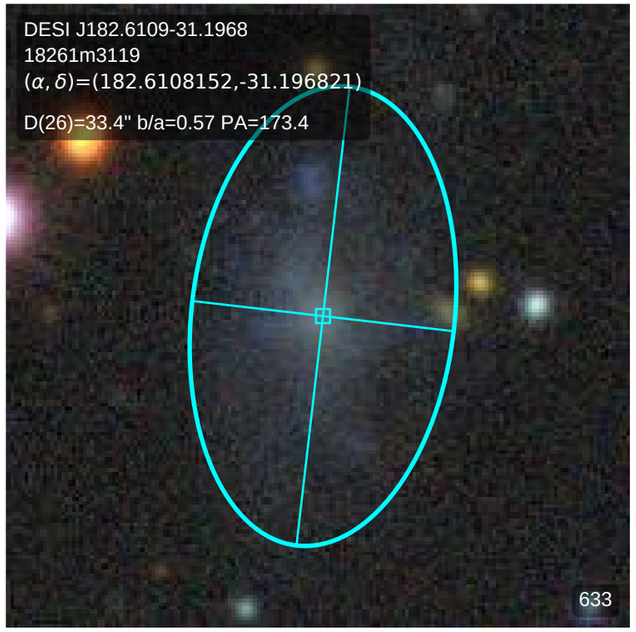
DESI J182.6109-31.1968
18261m3119
(α, δ)=(182.6108152,-31.196821)
D(26)=33.4" b/a=0.57 PA=173.4
633

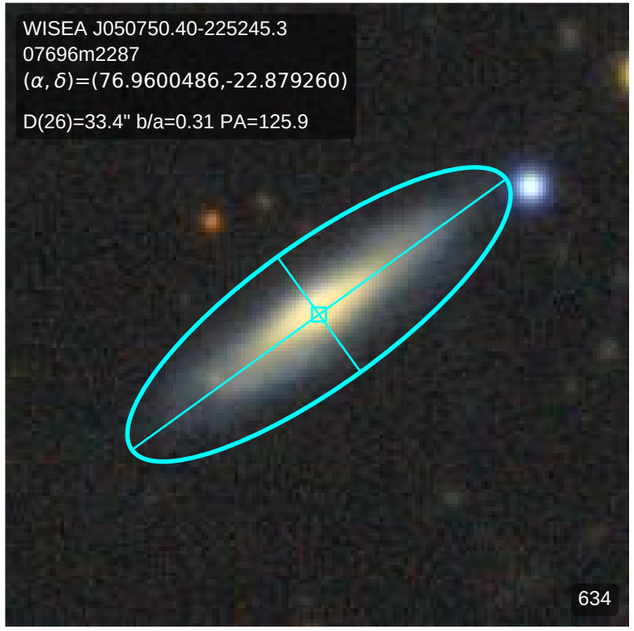
WISEA J050750.40-225245.3
07696m2287
(α, δ)=(76.9600486,-22.879260)
D(26)=33.4" b/a=0.31 PA=125.9
634

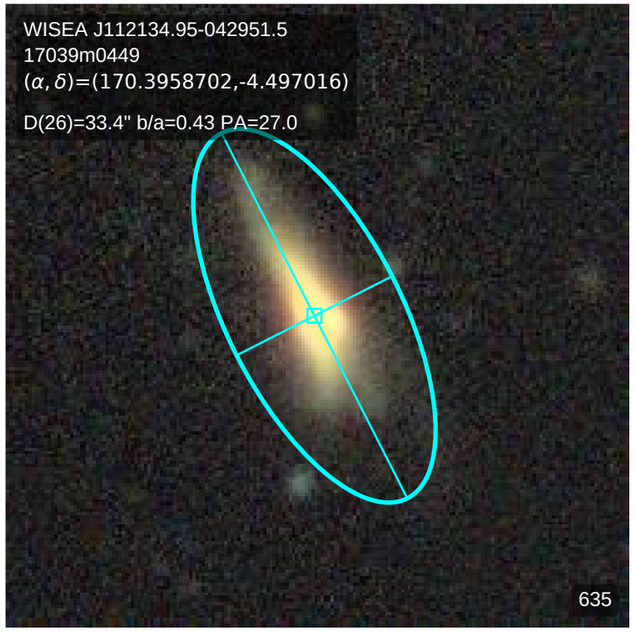
WISEA J112134.95-042951.5
17039m0449
(α, δ)=(170.3958702,-4.497016)
D(26)=33.4" b/a=0.43 PA=27.0
635

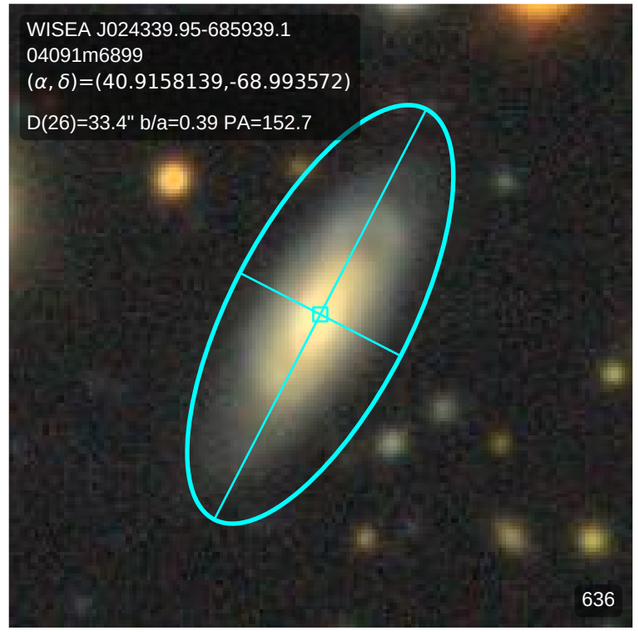
WISEA J024339.95-685939.1
04091m6899
(α, δ)=(40.9158139,-68.993572)
D(26)=33.4" b/a=0.39 PA=152.7
636

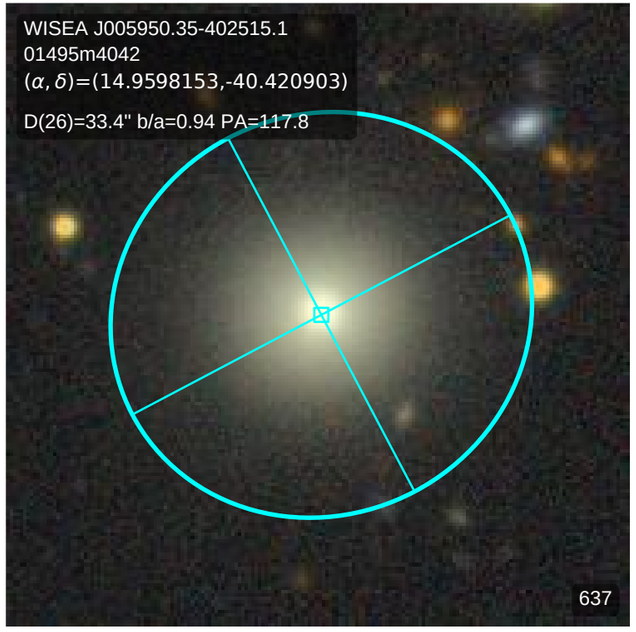
WISEA J005950.35-402515.1
01495m4042
(α, δ)=(14.9598153,-40.420903)
D(26)=33.4" b/a=0.94 PA=117.8
637

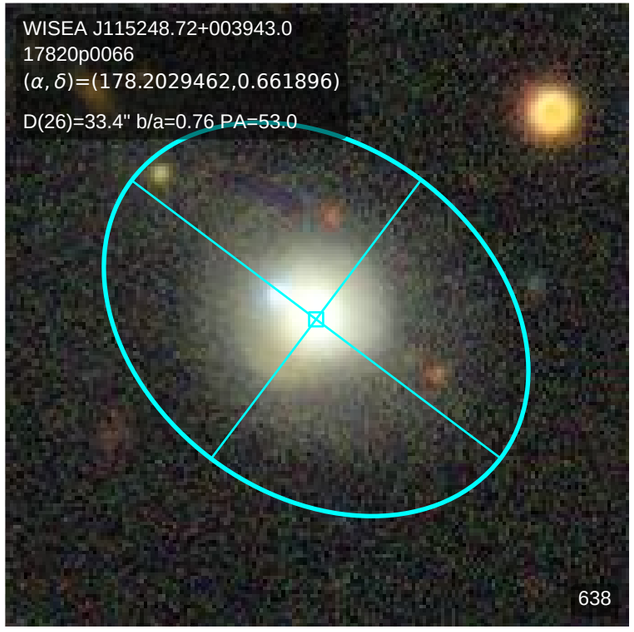
WISEA J115248.72+003943.0
17820p0066
(α, δ)=(178.2029462,0.661896)
D(26)=33.4" b/a=0.76 PA=53.0
638

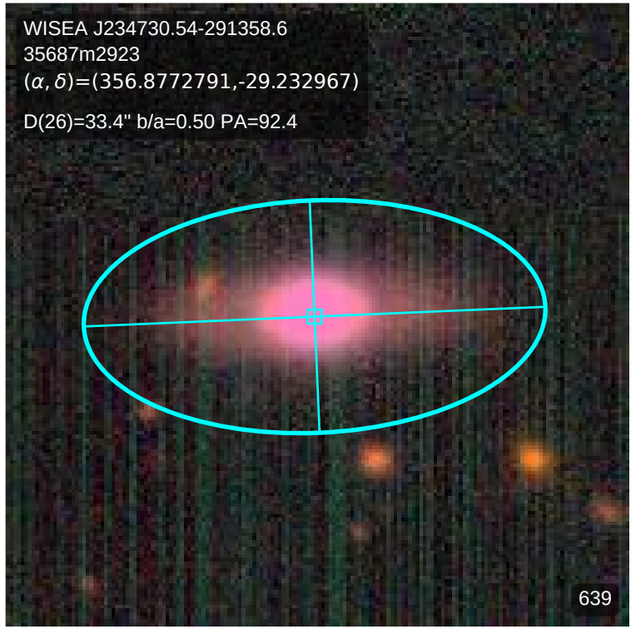
WISEA J234730.54-291358.6
35687m2923
(α, δ)=(356.8772791,-29.232967)
D(26)=33.4" b/a=0.50 PA=92.4
639

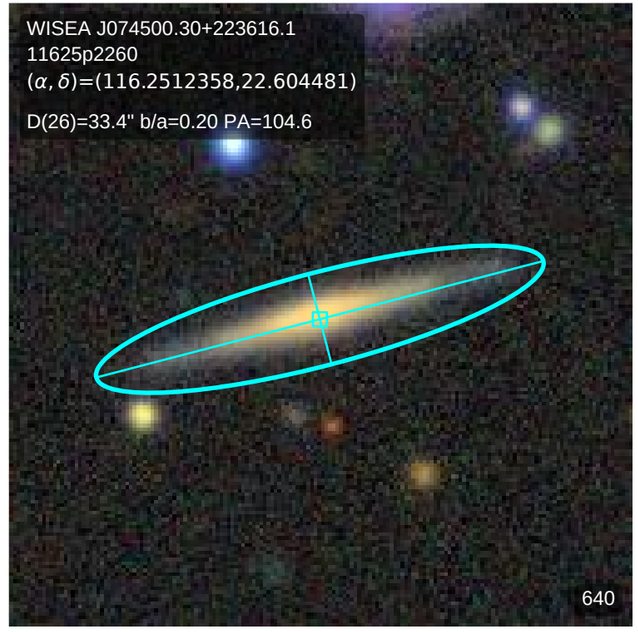
WISEA J074500.30+223616.1
11625p2260
(α, δ)=(116.2512358,22.604481)
D(26)=33.4" b/a=0.20 PA=104.6
640

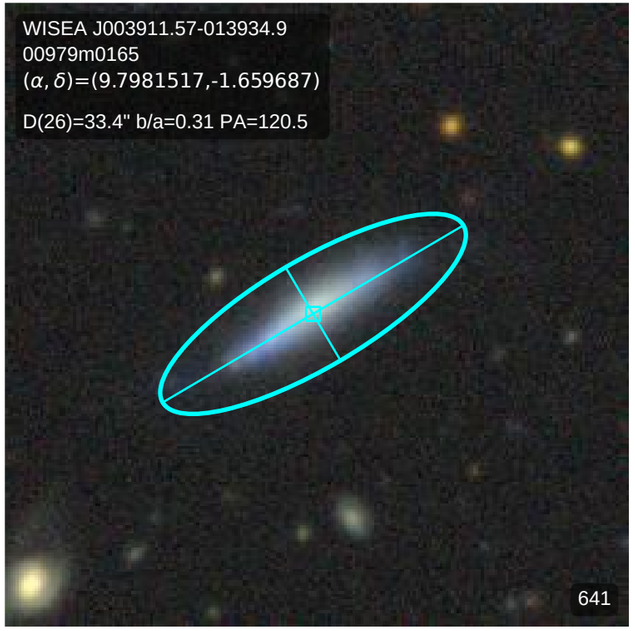
WISEA J003911.57-013934.9
00979m0165
(α, δ)=(9.7981517,-1.659687)
D(26)=33.4" b/a=0.31 PA=120.5
641

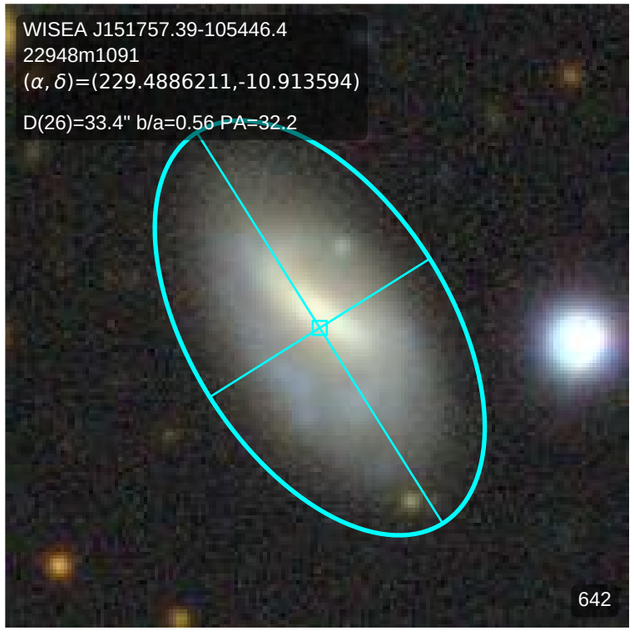
WISEA J151757.39-105446.4
22948m1091
(α, δ)=(229.4886211,-10.913594)
D(26)=33.4" b/a=0.56 PA=32.2
642

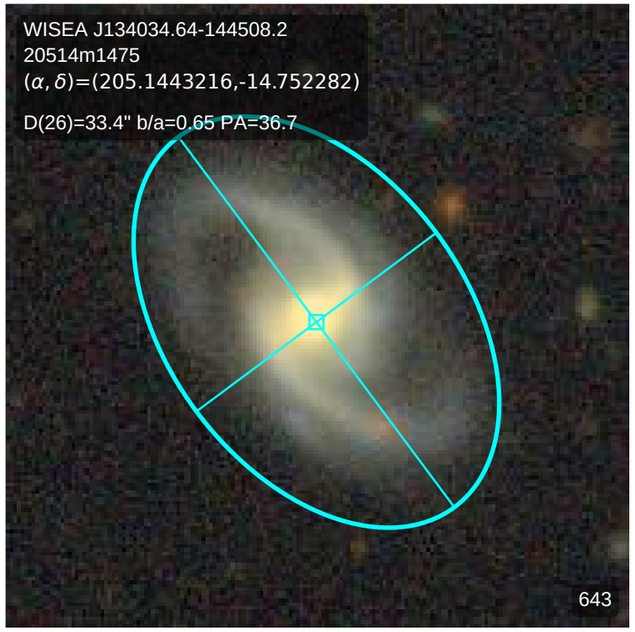
WISEA J134034.64-144508.2
20514m1475
(α, δ)=(205.1443216,-14.752282)
D(26)=33.4" b/a=0.65 PA=36.7
643

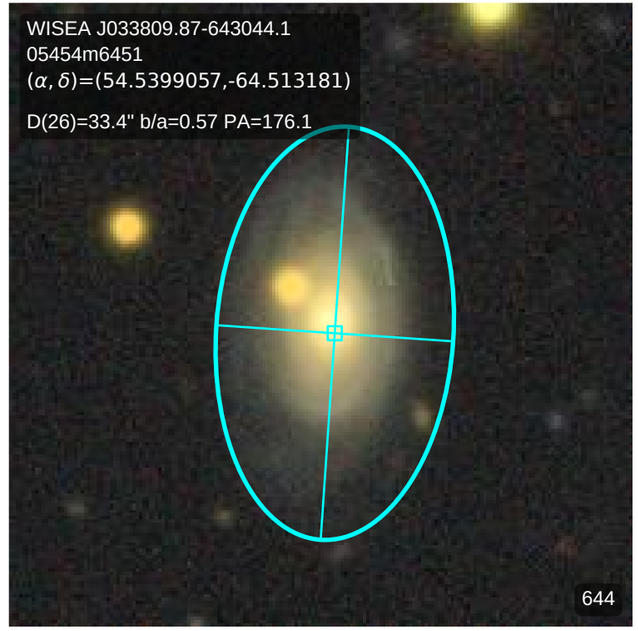
WISEA J033809.87-643044.1
05454m6451
(α, δ)=(54.5399057,-64.513181)
D(26)=33.4" b/a=0.57 PA=176.1
644

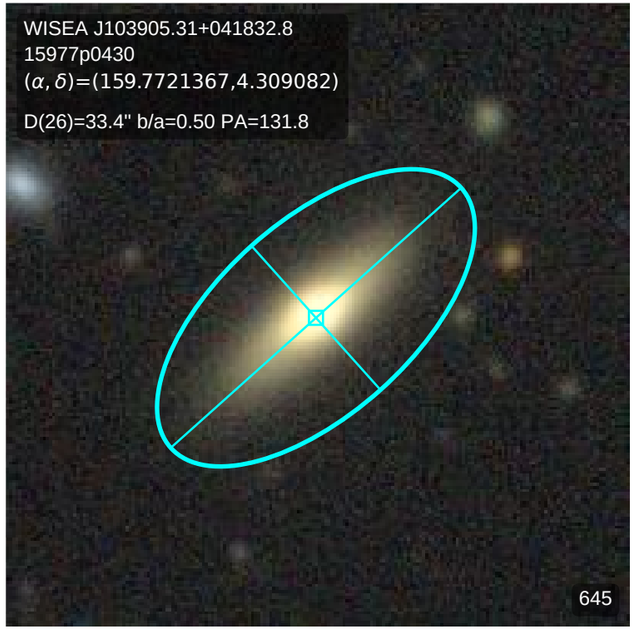
WISEA J103905.31+041832.8
15977p0430
(α, δ)=(159.7721367,4.309082)
D(26)=33.4" b/a=0.50 PA=131.8
645

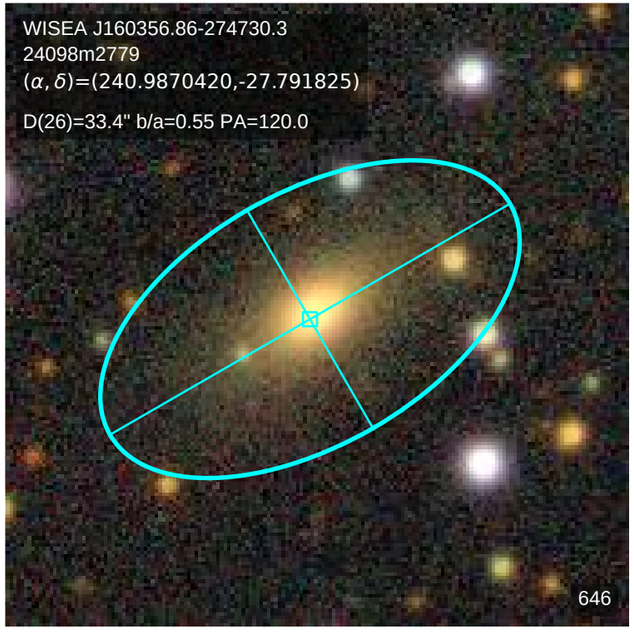
WISEA J160356.86-274730.3
24098m2779
(α, δ)=(240.9870420,-27.791825)
D(26)=33.4" b/a=0.55 PA=120.0
646

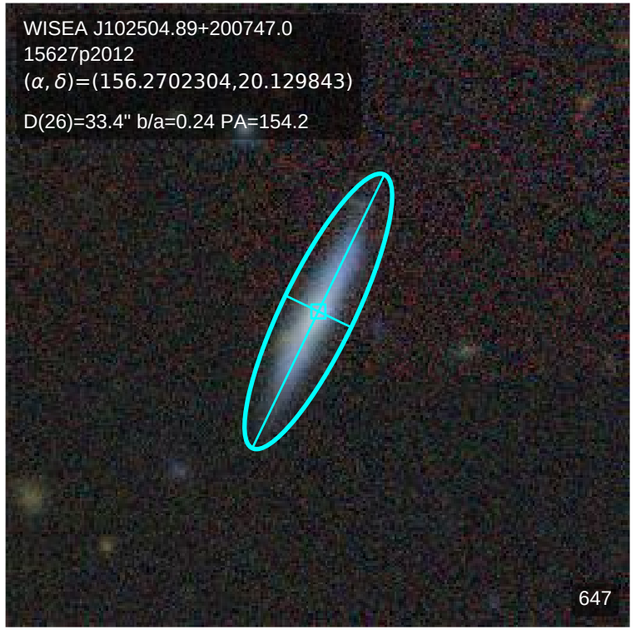
WISEA J102504.89+200747.0
15627p2012
(α, δ)=(156.2702304,20.129843)
D(26)=33.4" b/a=0.24 PA=154.2
647

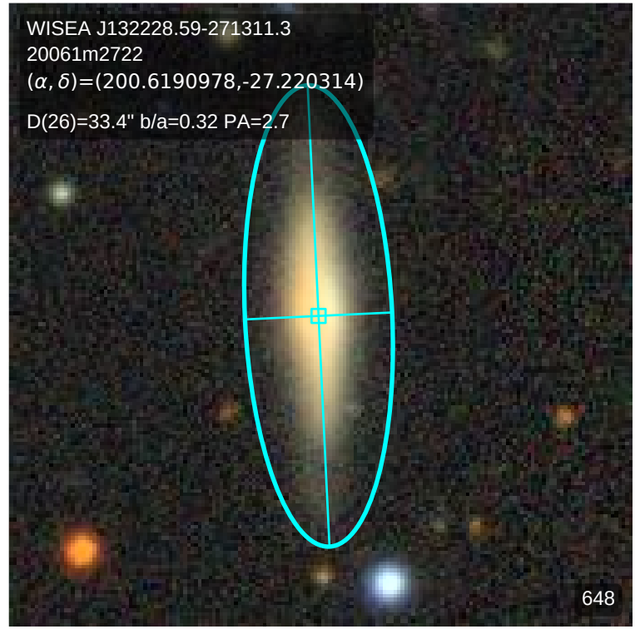
WISEA J132228.59-271311.3
20061m2722
(α, δ)=(200.6190978,-27.220314)
D(26)=33.4" b/a=0.32 PA=2.7
648

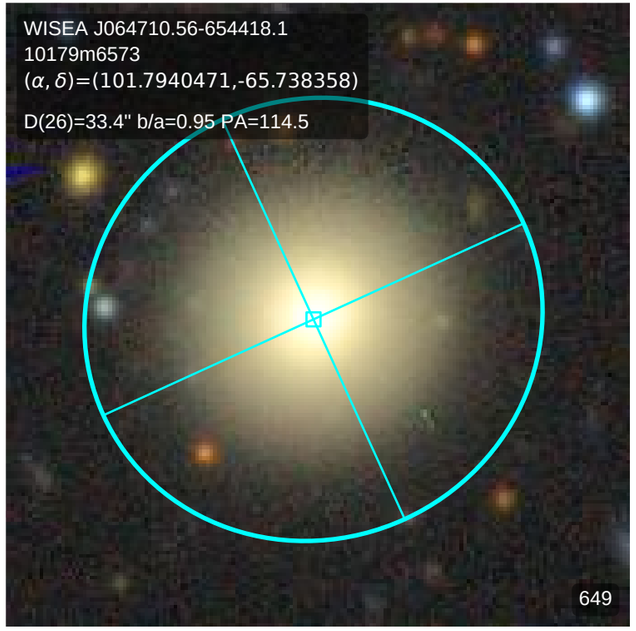
WISEA J064710.56-654418.1
10179m6573
(α, δ)=(101.7940471,-65.738358)
D(26)=33.4" b/a=0.95 PA=114.5
649

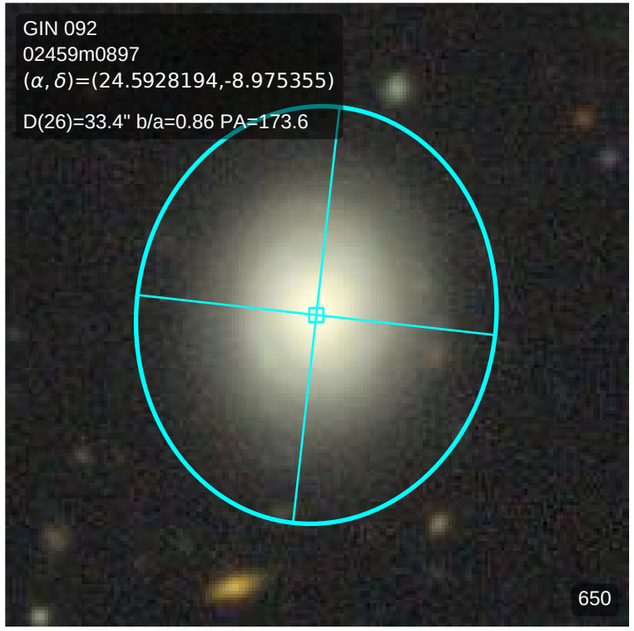
GIN 092
02459m0897
(α, δ)=(24.5928194,-8.975355)
D(26)=33.4" b/a=0.86 PA=173.6
650

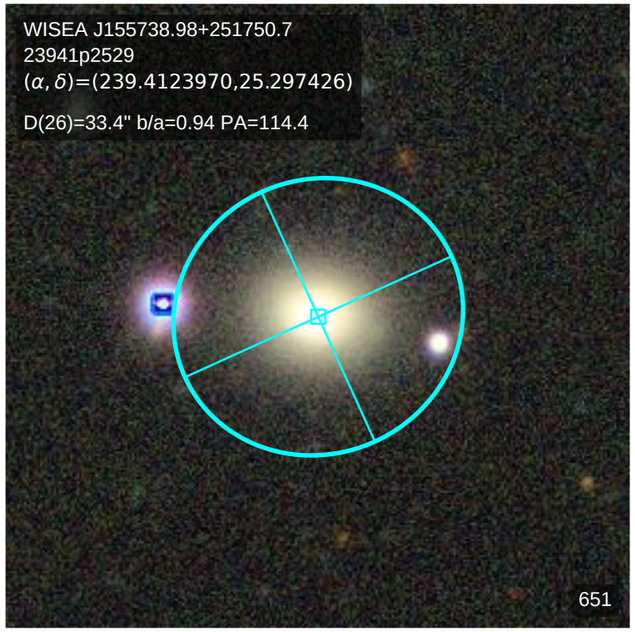
WISEA J155738.98+251750.7
23941p2529
(α, δ)=(239.4123970,25.297426)
D(26)=33.4" b/a=0.94 PA=114.4
651

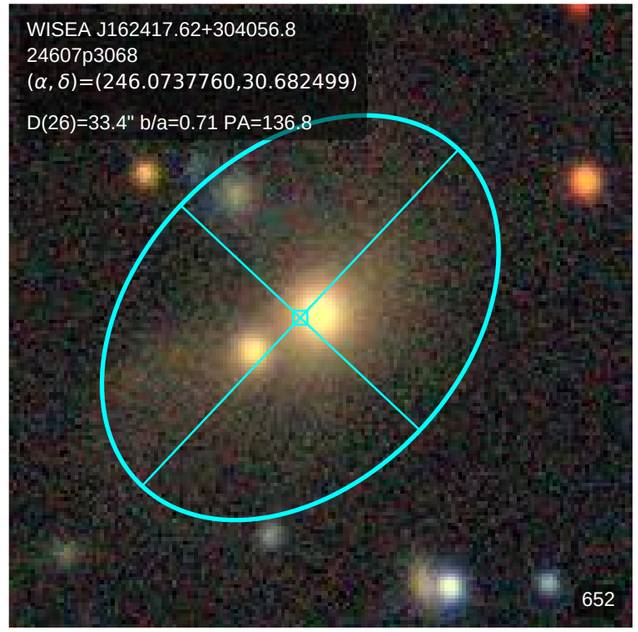
WISEA J162417.62+304056.8
24607p3068
(α, δ)=(246.0737760,30.682499)
D(26)=33.4" b/a=0.71 PA=136.8
652

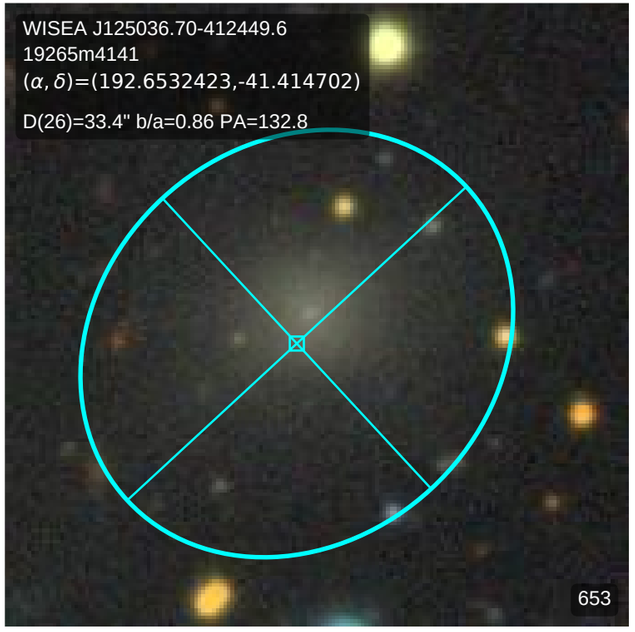
WISEA J125036.70-412449.6
19265m4141
(α, δ)=(192.6532423,-41.414702)
D(26)=33.4" b/a=0.86 PA=132.8
653

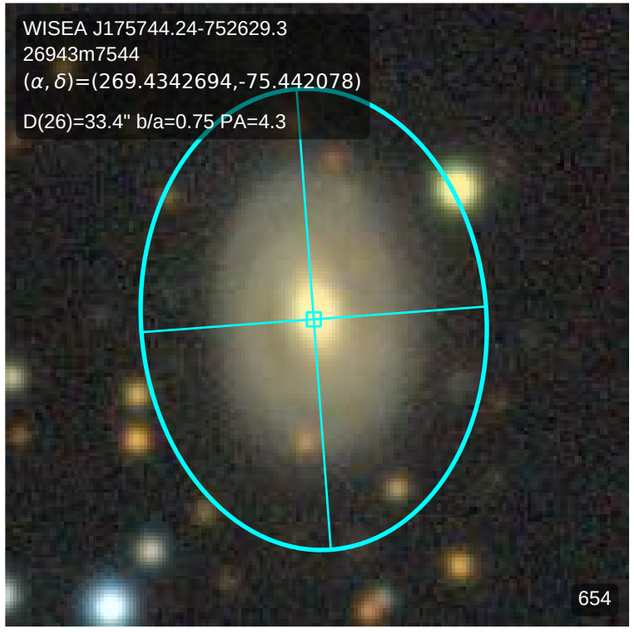
WISEA J175744.24-752629.3
26943m7544
(α, δ)=(269.4342694,-75.442078)
D(26)=33.4" b/a=0.75 PA=4.3
654

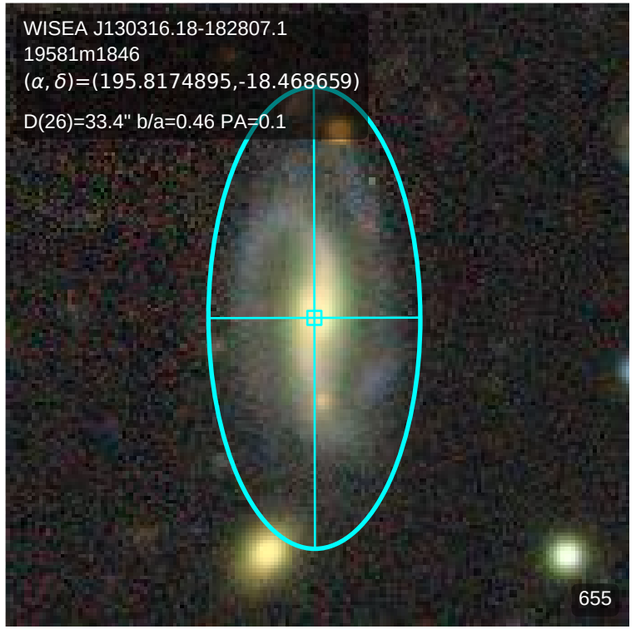
WISEA J130316.18-182807.1
19581m1846
(α, δ)=(195.8174895,-18.468659)
D(26)=33.4" b/a=0.46 PA=0.1
655

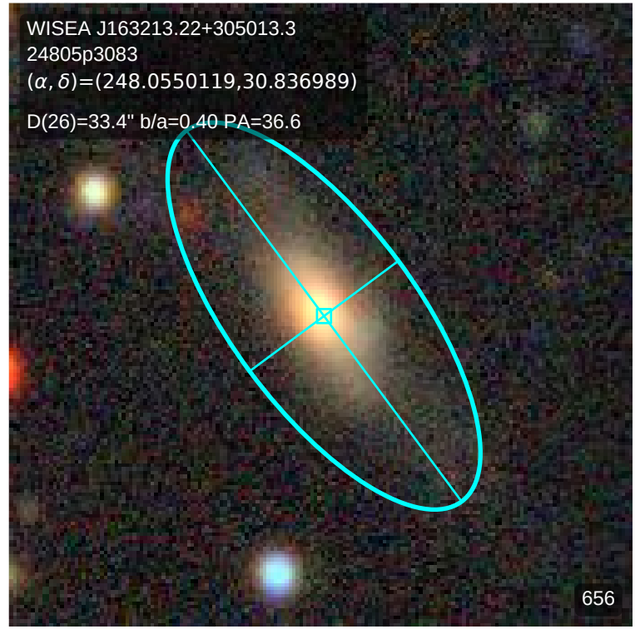
WISEA J163213.22+305013.3
24805p3083
(α, δ)=(248.0550119,30.836989)
D(26)=33.4" b/a=0.40 PA=36.6
656

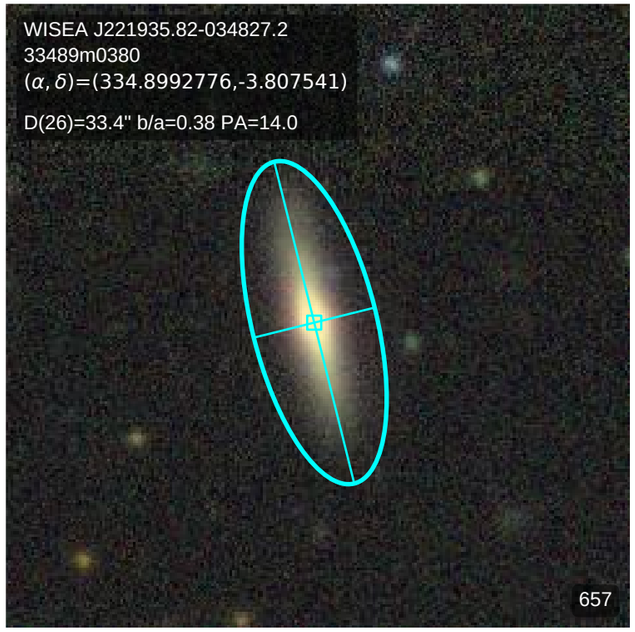
WISEA J221935.82-034827.2
33489m0380
(α, δ)=(334.8992776,-3.807541)
D(26)=33.4" b/a=0.38 PA=14.0
657

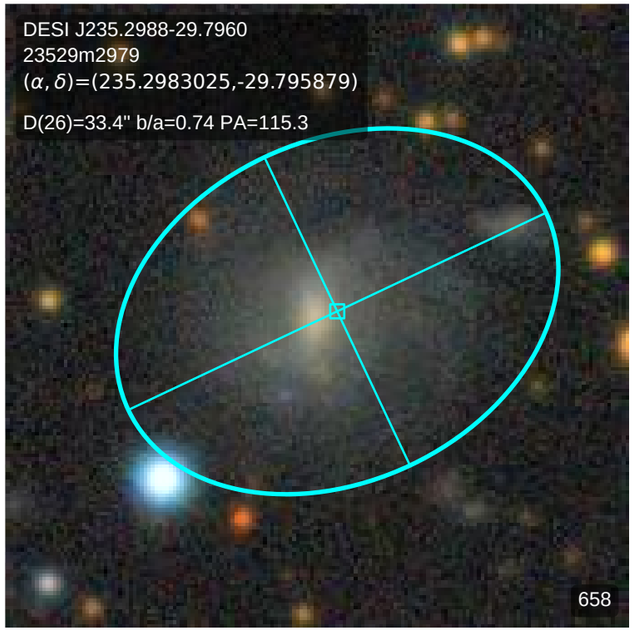
DESI J235.2988-29.7960
23529m2979
(α, δ)=(235.2983025,-29.795879)
D(26)=33.4" b/a=0.74 PA=115.3
658

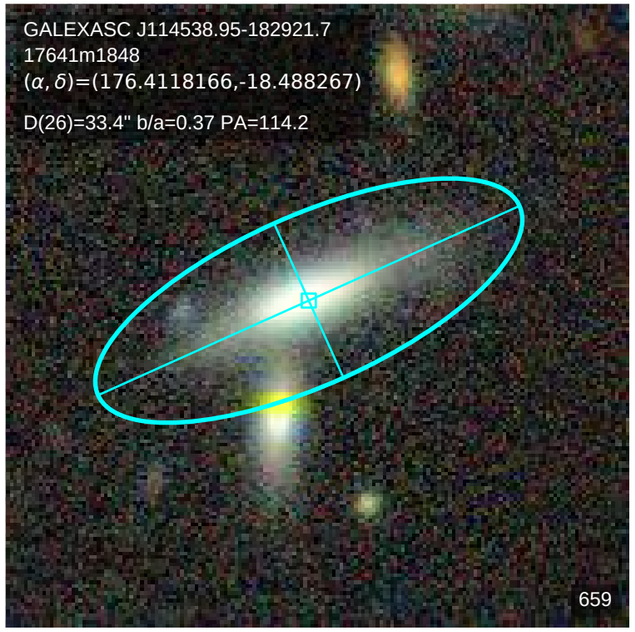
GALEXASC J114538.95-182921.7
17641m1848
(α, δ)=(176.4118166,-18.488267)
D(26)=33.4" b/a=0.37 PA=114.2
659

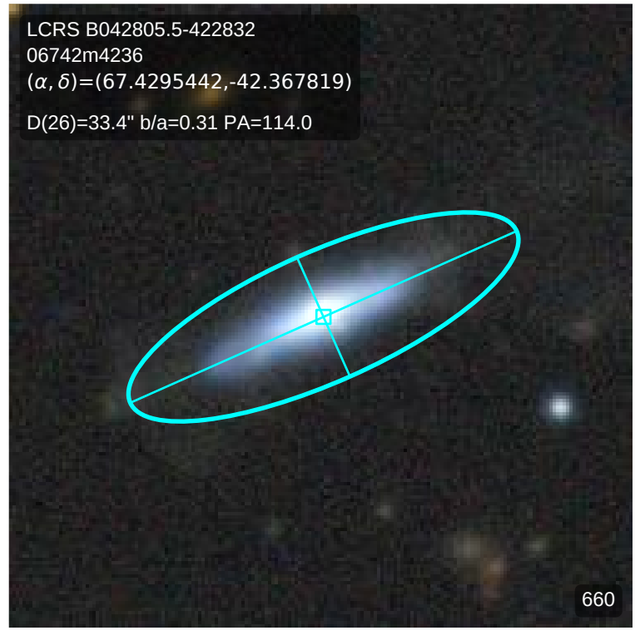
LCRS B042805.5-422832
06742m4236
(α, δ)=(67.4295442,-42.367819)
D(26)=33.4" b/a=0.31 PA=114.0
660

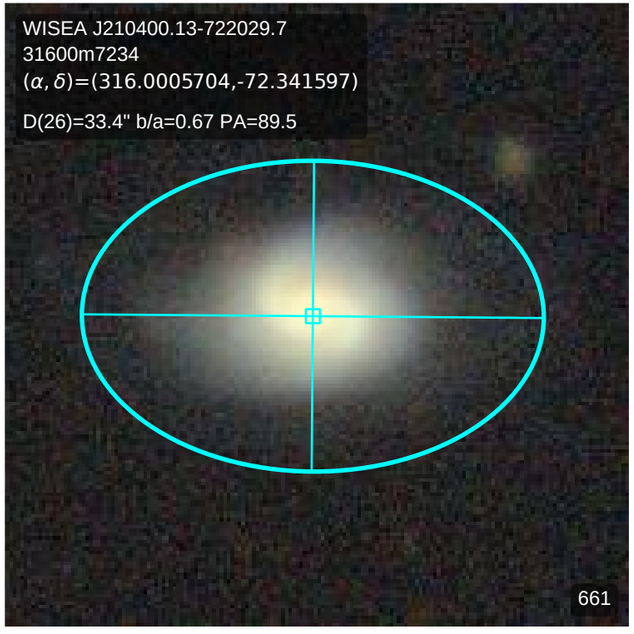
WISEA J210400.13-722029.7
31600m7234
(α, δ)=(316.0005704,-72.341597)
D(26)=33.4" b/a=0.67 PA=89.5
661

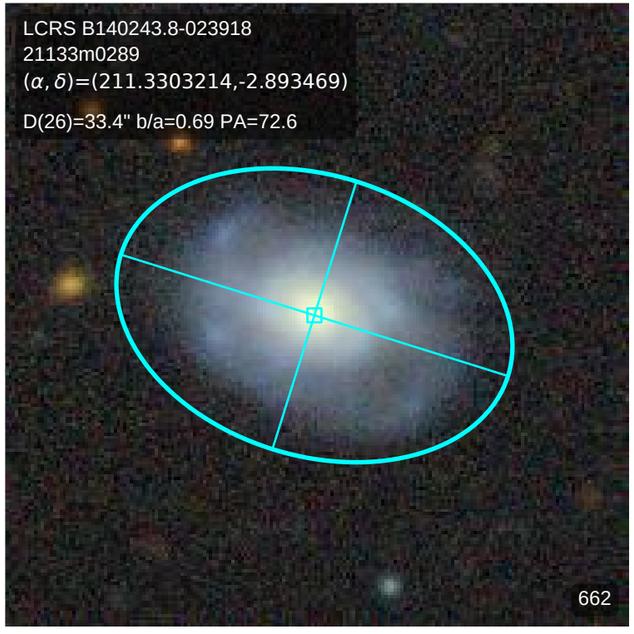
LCRS B140243.8-023918
21133m0289
(α, δ)=(211.3303214,-2.893469)
D(26)=33.4" b/a=0.69 PA=72.6
662

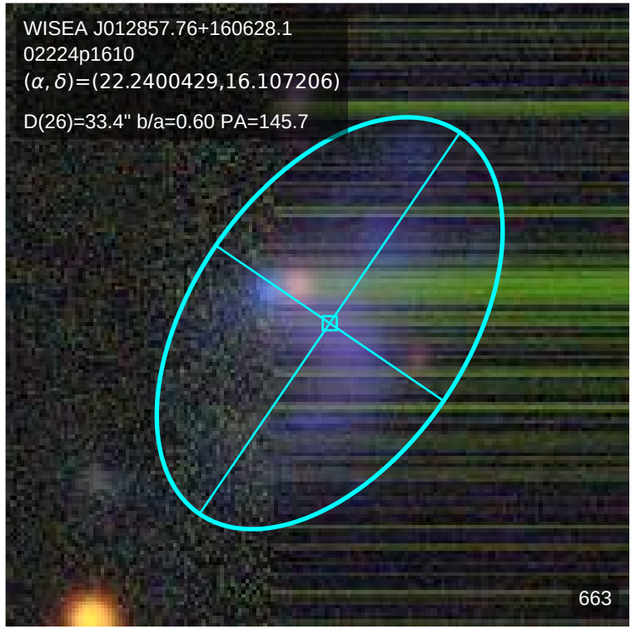
WISEA J012857.76+160628.1
02224p1610
(α, δ)=(22.2400429,16.107206)
D(26)=33.4" b/a=0.60 PA=145.7
663

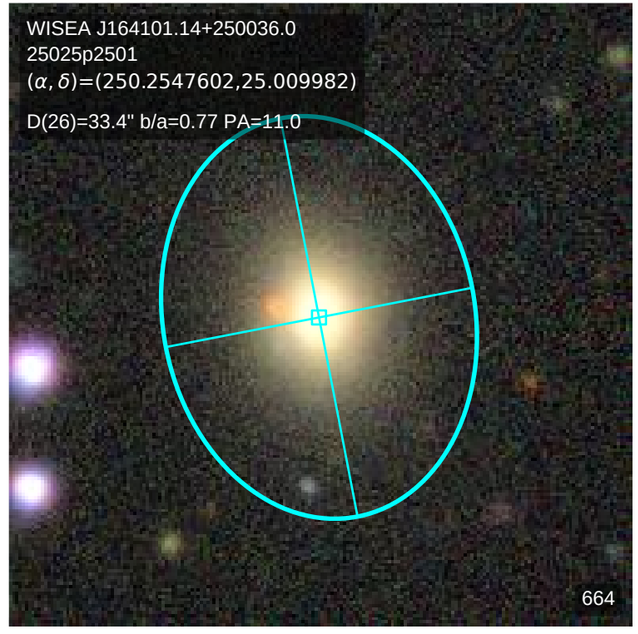
WISEA J164101.14+250036.0
25025p2501
(α, δ)=(250.2547602,25.009982)
D(26)=33.4" b/a=0.77 PA=11.0
664

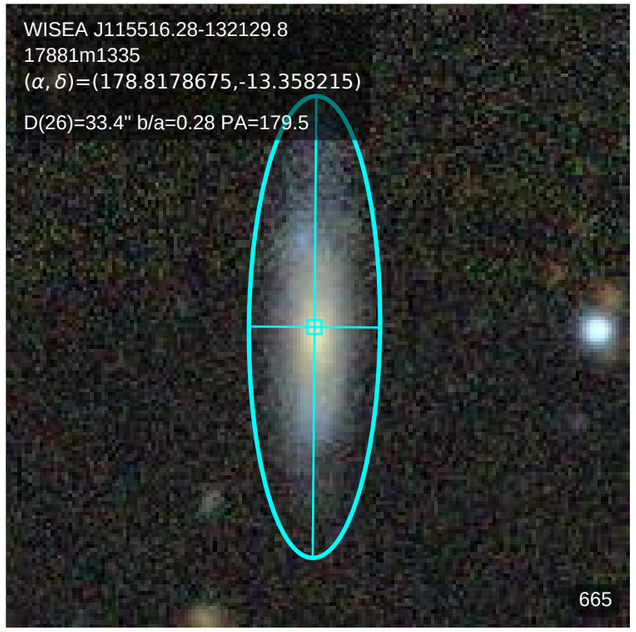
WISEA J115516.28-132129.8
17881m1335
(α, δ)=(178.8178675,-13.358215)
D(26)=33.4" b/a=0.28 PA=179.5
665

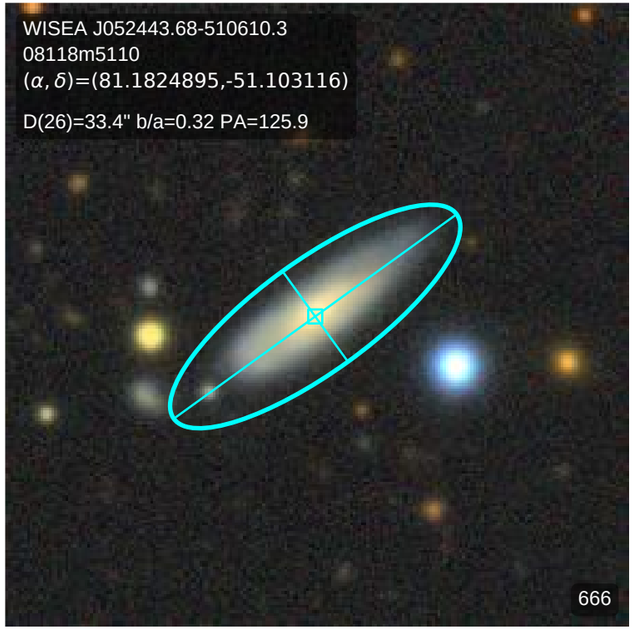
WISEA J052443.68-510610.3
08118m5110
(α, δ)=(81.1824895,-51.103116)
D(26)=33.4" b/a=0.32 PA=125.9
666

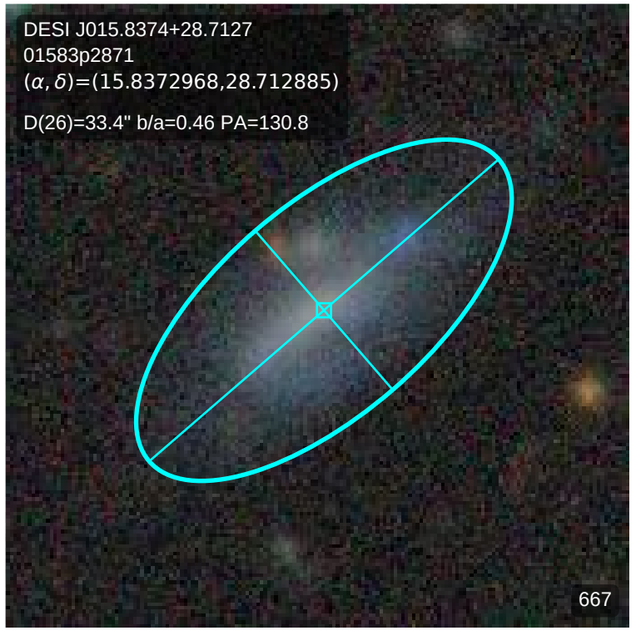
DESI J015.8374+28.7127
01583p2871
(α, δ)=(15.8372968,28.712885)
D(26)=33.4" b/a=0.46 PA=130.8
667

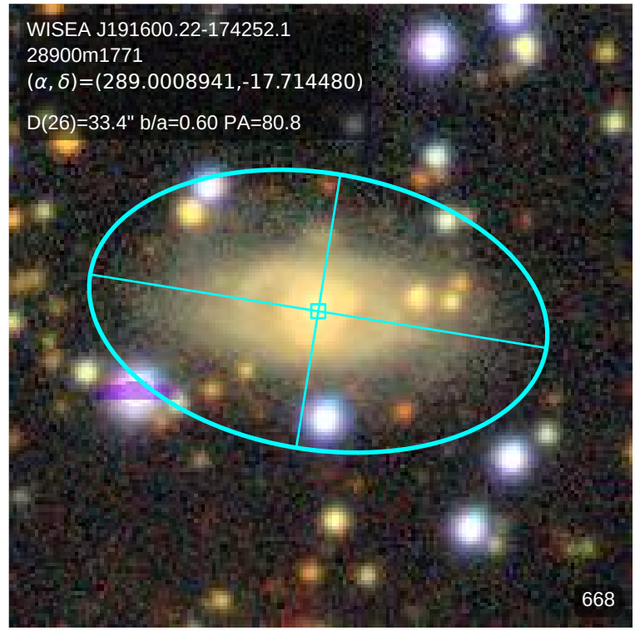
WISEA J191600.22-174252.1
28900m1771
(α, δ)=(289.0008941,-17.714480)
D(26)=33.4" b/a=0.60 PA=80.8
668

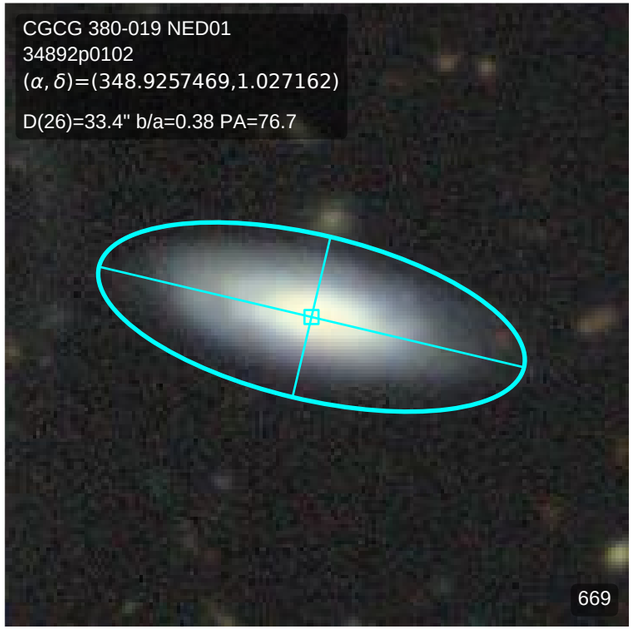
CGCG 380-019 NED01
34892p0102
(α, δ)=(348.9257469,1.027162)
D(26)=33.4" b/a=0.38 PA=76.7
669

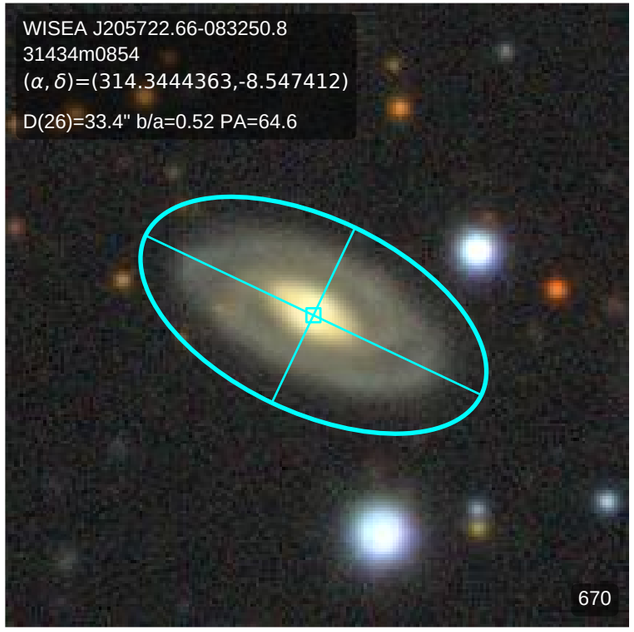
WISEA J205722.66-083250.8
31434m0854
(α, δ)=(314.3444363,-8.547412)
D(26)=33.4" b/a=0.52 PA=64.6
670

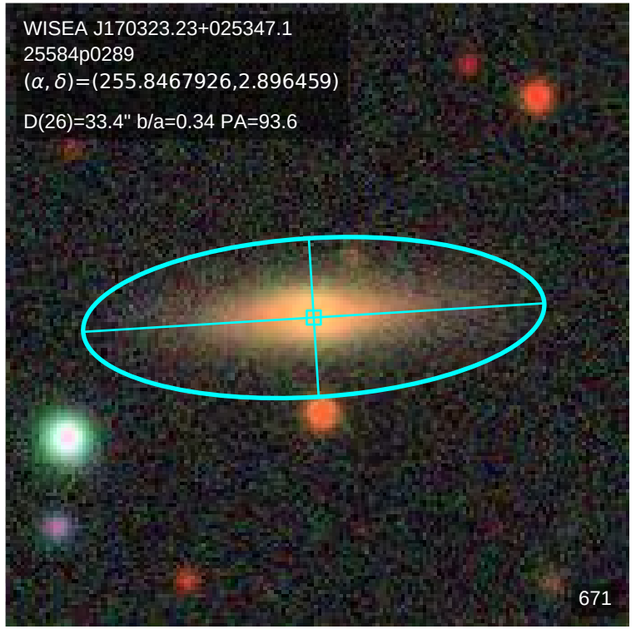
WISEA J170323.23+025347.1
25584p0289
(α, δ)=(255.8467926,2.896459)
D(26)=33.4" b/a=0.34 PA=93.6
671

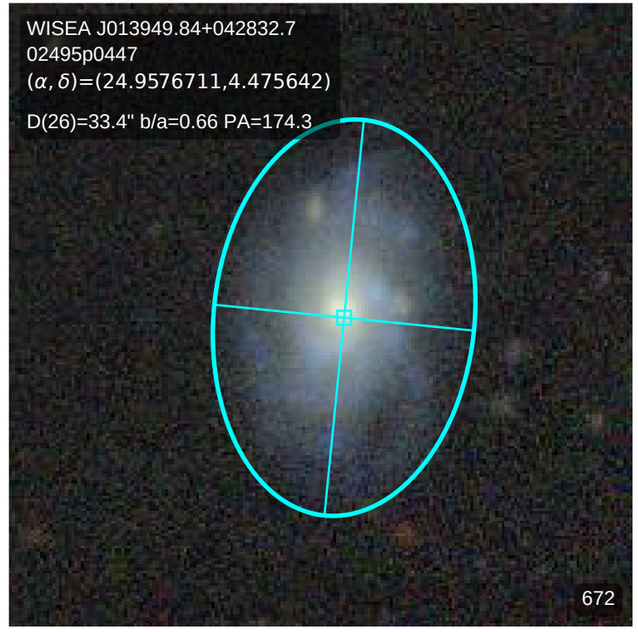
WISEA J013949.84+042832.7
02495p0447
(α, δ)=(24.9576711,4.475642)
D(26)=33.4" b/a=0.66 PA=174.3
672

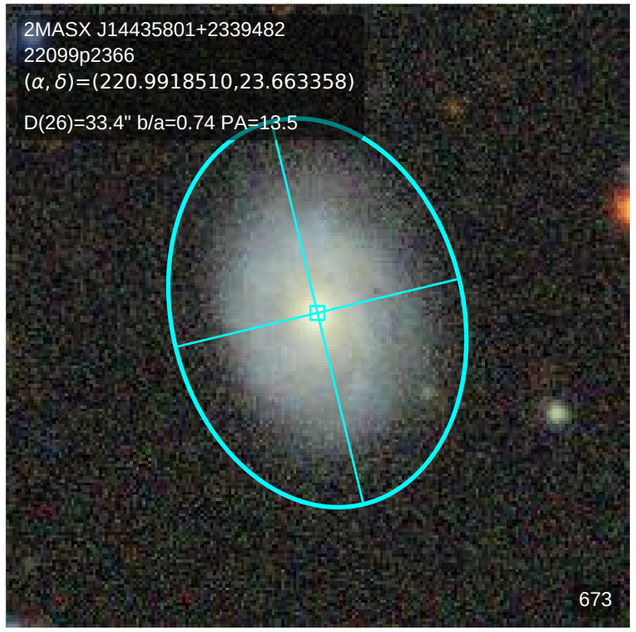
2MASX J14435801+2339482
22099p2366
(α, δ)=(220.9918510,23.663358)
D(26)=33.4" b/a=0.74 PA=13.5
673

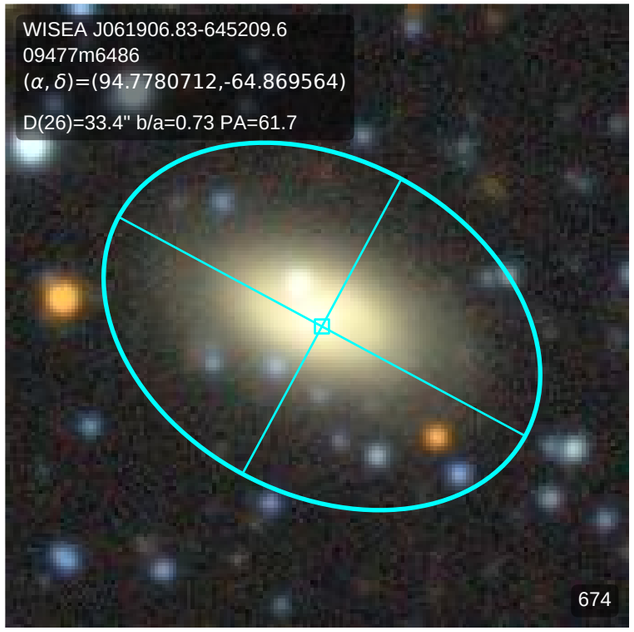
WISEA J061906.83-645209.6
09477m6486
(α, δ)=(94.7780712,-64.869564)
D(26)=33.4" b/a=0.73 PA=61.7
674

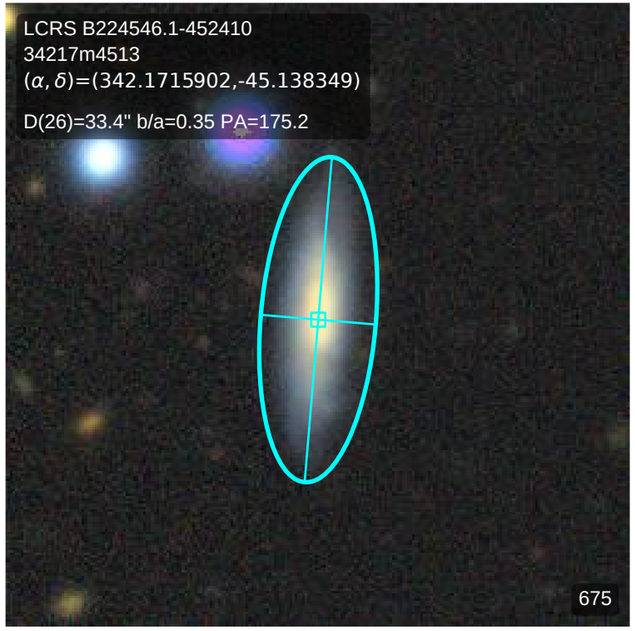
LCRS B224546.1-452410
34217m4513
(α, δ)=(342.1715902,-45.138349)
D(26)=33.4" b/a=0.35 PA=175.2
675

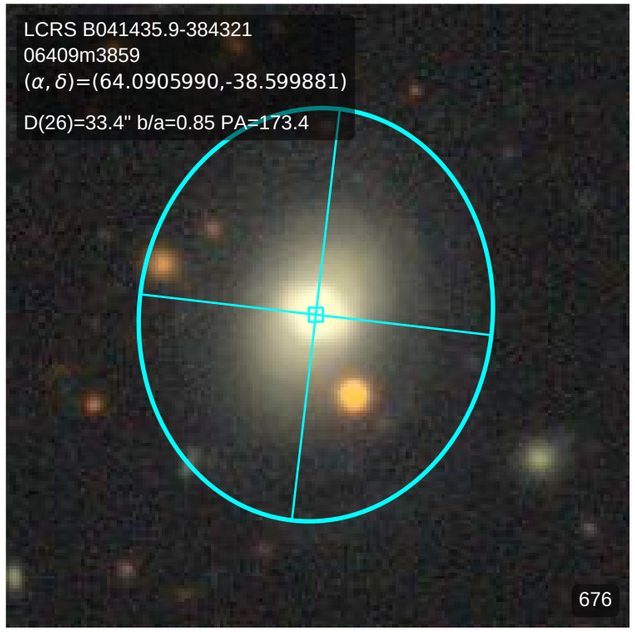
LCRS B041435.9-384321
06409m3859
(α, δ)=(64.0905990,-38.599881)
D(26)=33.4" b/a=0.85 PA=173.4
676

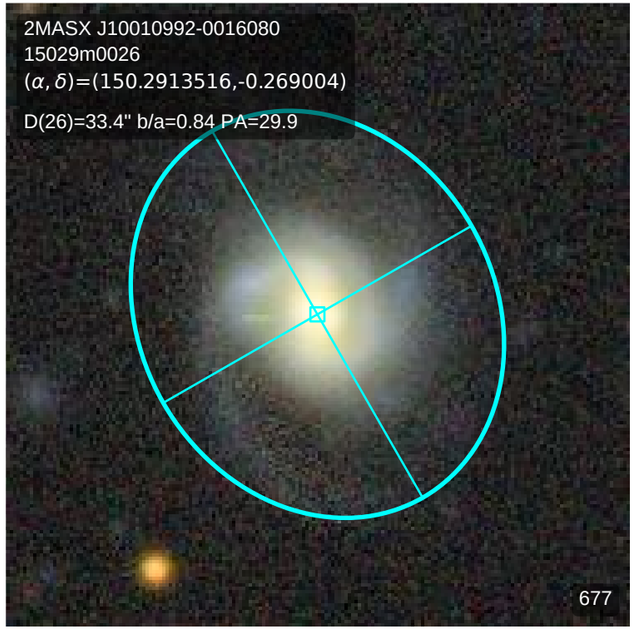
2MASX J10010992-0016080
15029m0026
(α, δ)=(150.2913516,-0.269004)
D(26)=33.4" b/a=0.84 PA=29.9
677

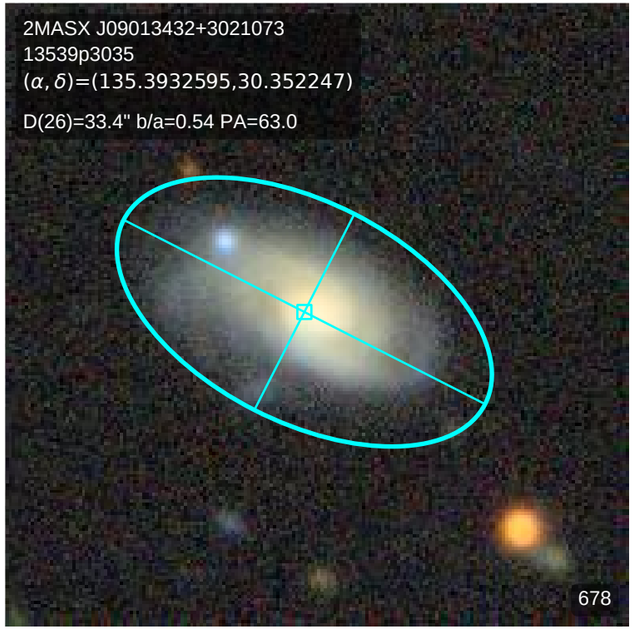
2MASX J09013432+3021073
13539p3035
(α, δ)=(135.3932595,30.352247)
D(26)=33.4" b/a=0.54 PA=63.0
678

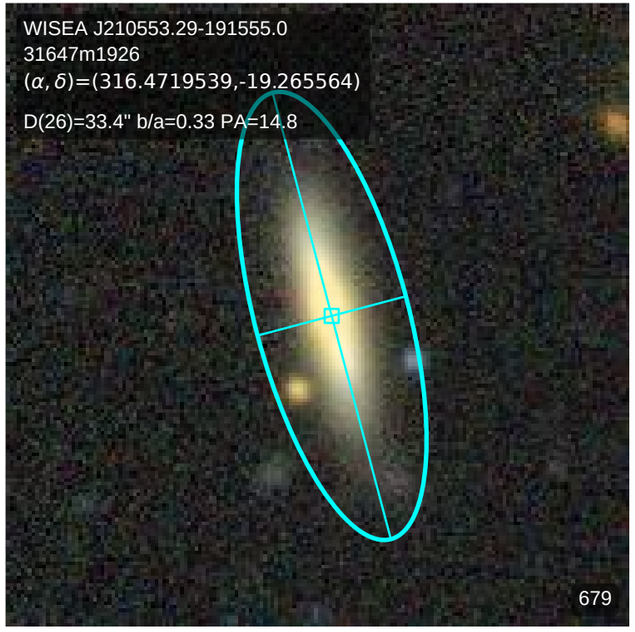
WISEA J210553.29-191555.0
31647m1926
(α, δ)=(316.4719539,-19.265564)
D(26)=33.4" b/a=0.33 PA=14.8
679

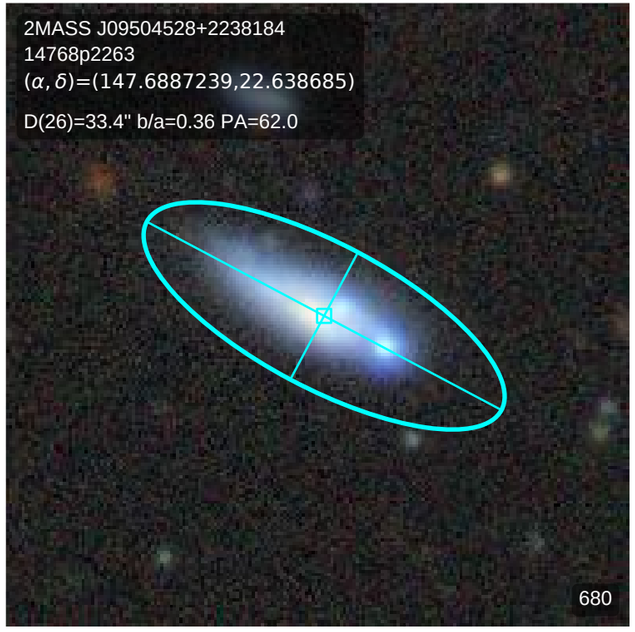
2MASS J09504528+2238184
14768p2263
(α, δ)=(147.6887239,22.638685)
D(26)=33.4" b/a=0.36 PA=62.0
680

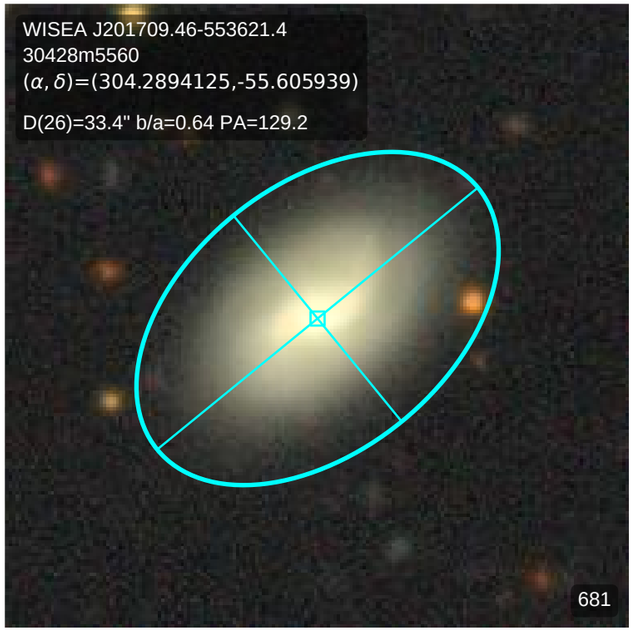
WISEA J201709.46-553621.4
30428m5560
(α, δ)=(304.2894125,-55.605939)
D(26)=33.4" b/a=0.64 PA=129.2
681

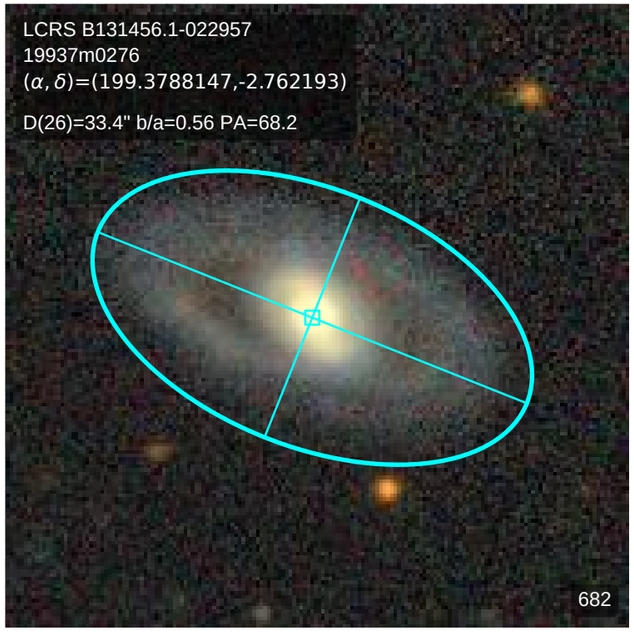
LCRS B131456.1-022957
19937m0276
(α, δ)=(199.3788147,-2.762193)
D(26)=33.4" b/a=0.56 PA=68.2
682

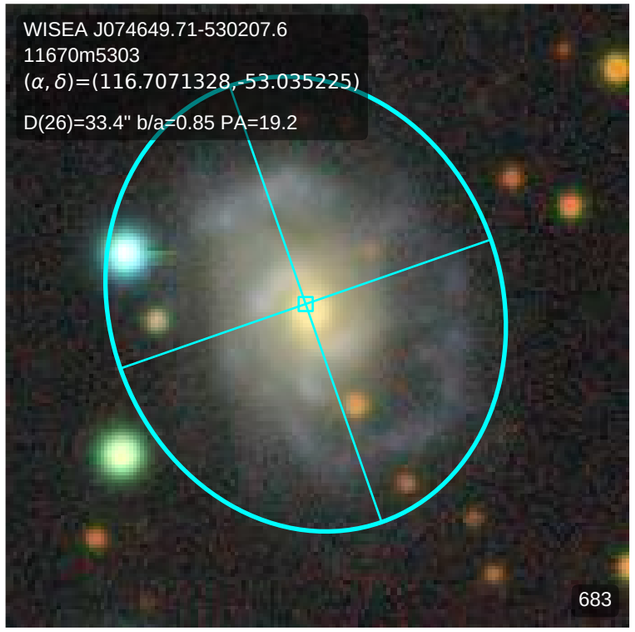
WISEA J074649.71-530207.6
11670m5303
(α, δ)=(116.7071328,-53.035225)
D(26)=33.4" b/a=0.85 PA=19.2
683

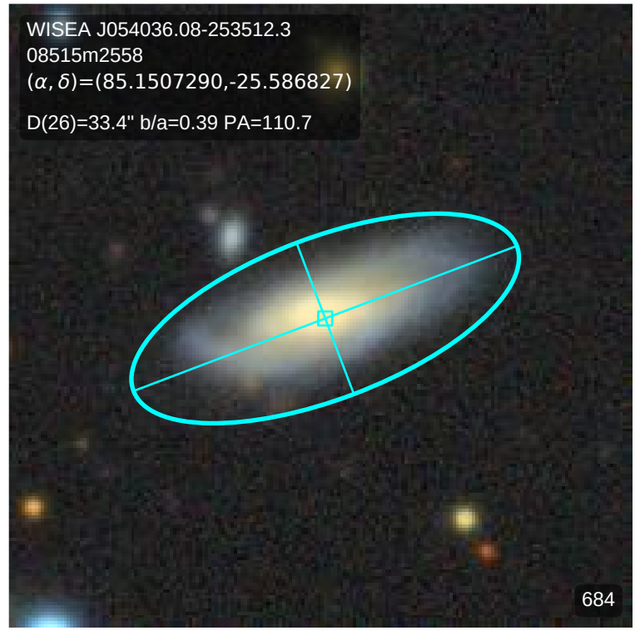
WISEA J054036.08-253512.3
08515m2558
(α, δ)=(85.1507290,-25.586827)
D(26)=33.4" b/a=0.39 PA=110.7
684

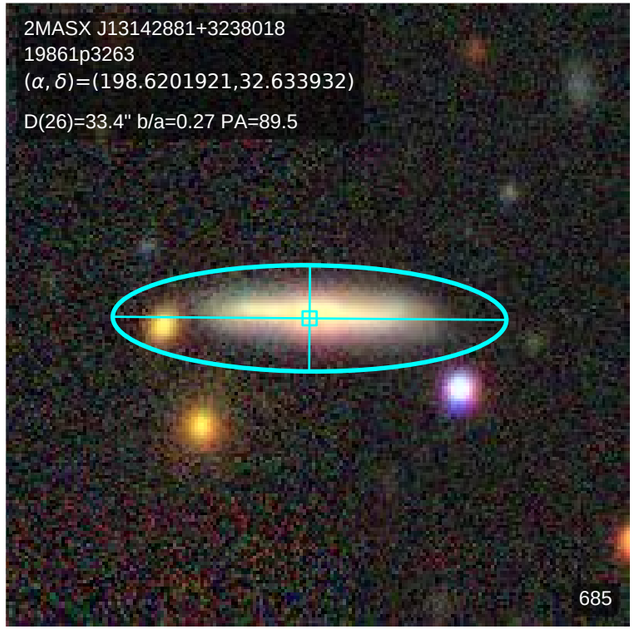
2MASX J13142881+3238018
19861p3263
(α, δ)=(198.6201921,32.633932)
D(26)=33.4" b/a=0.27 PA=89.5
685

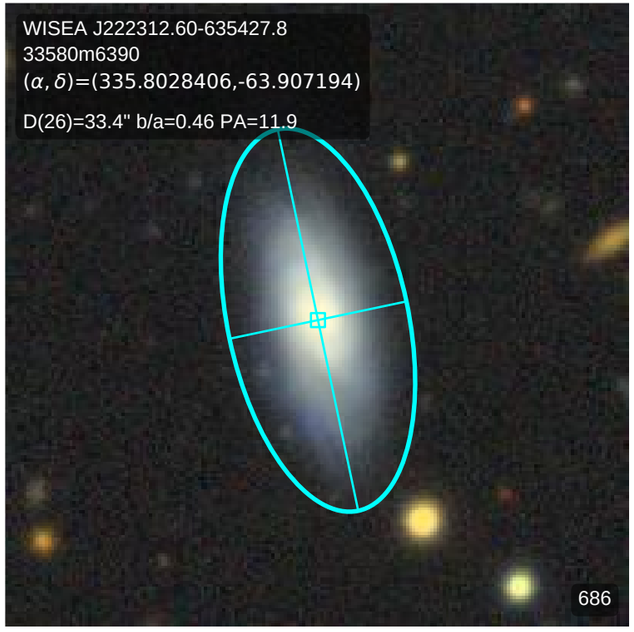
WISEA J222312.60-635427.8
33580m6390
(α, δ)=(335.8028406,-63.907194)
D(26)=33.4" b/a=0.46 PA=11.9
686

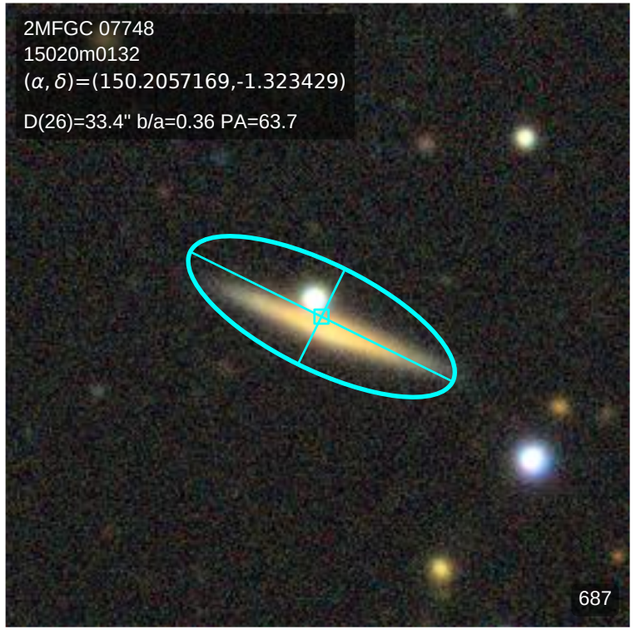
2MFGC 07748
15020m0132
(α, δ)=(150.2057169,-1.323429)
D(26)=33.4" b/a=0.36 PA=63.7
687

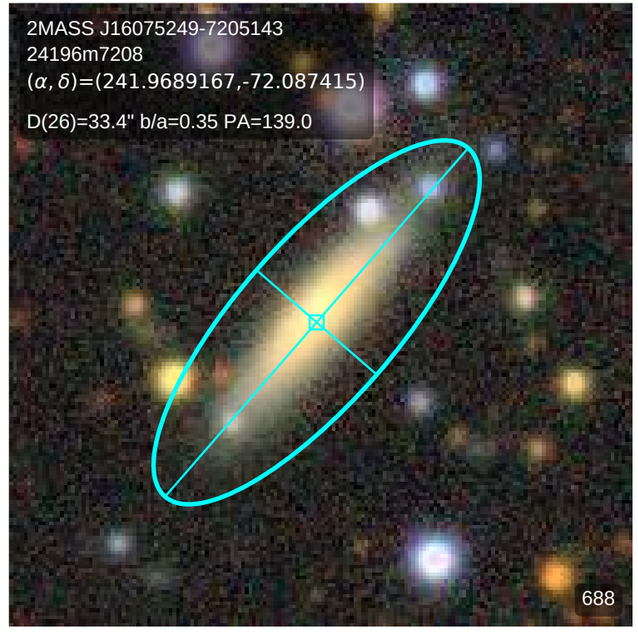
2MASS J16075249-7205143
24196m7208
(α, δ)=(241.9689167,-72.087415)
D(26)=33.4" b/a=0.35 PA=139.0
688

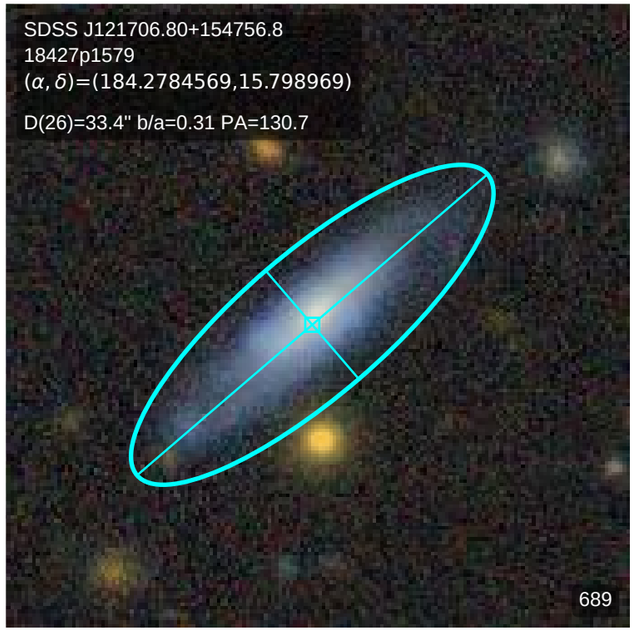
SDSS J121706.80+154756.8
18427p1579
(α, δ)=(184.2784569,15.798969)
D(26)=33.4" b/a=0.31 PA=130.7
689

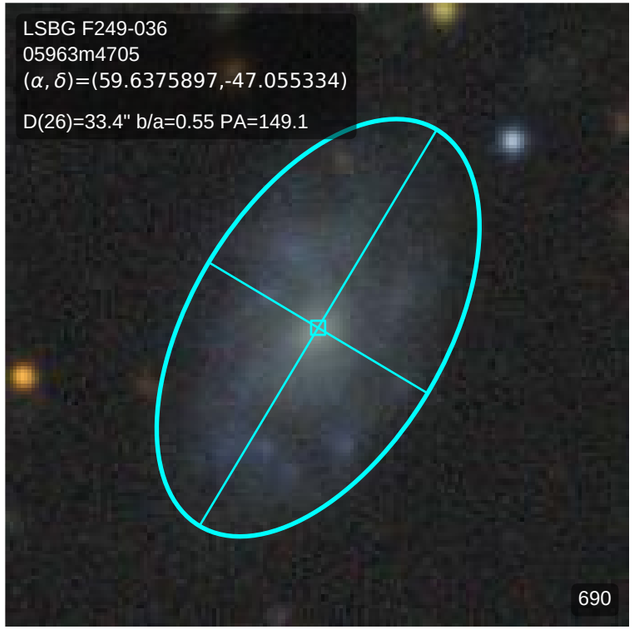
LSBG F249-036
05963m4705
(α, δ)=(59.6375897,-47.055334)
D(26)=33.4" b/a=0.55 PA=149.1
690

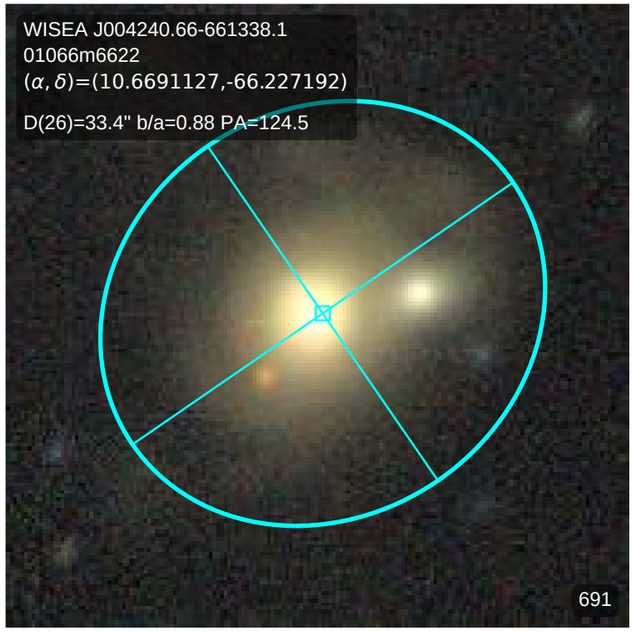
WISEA J004240.66-661338.1
01066m6622
(α, δ)=(10.6691127,-66.227192)
D(26)=33.4" b/a=0.88 PA=124.5
691

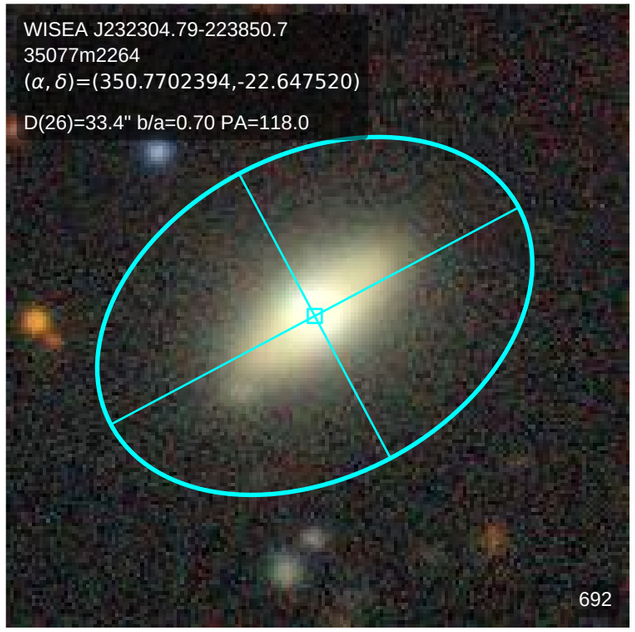
WISEA J232304.79-223850.7
35077m2264
(α, δ)=(350.7702394,-22.647520)
D(26)=33.4" b/a=0.70 PA=118.0
692

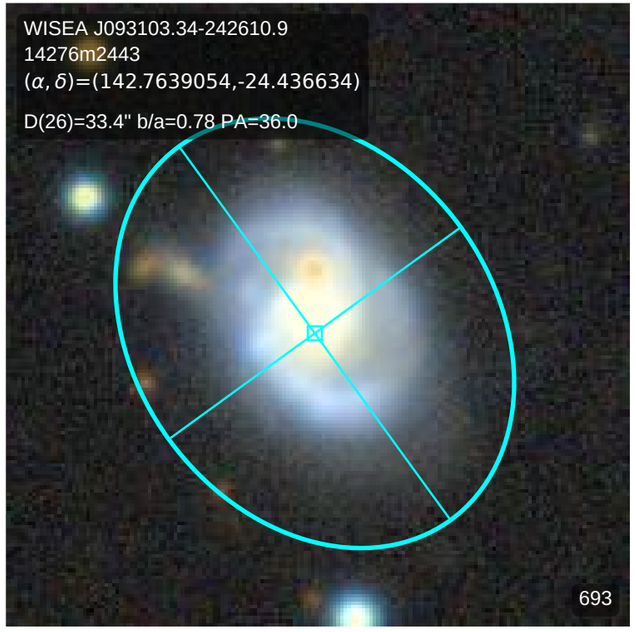
WISEA J093103.34-242610.9
14276m2443
(α, δ)=(142.7639054,-24.436634)
D(26)=33.4" b/a=0.78 PA=36.0
693

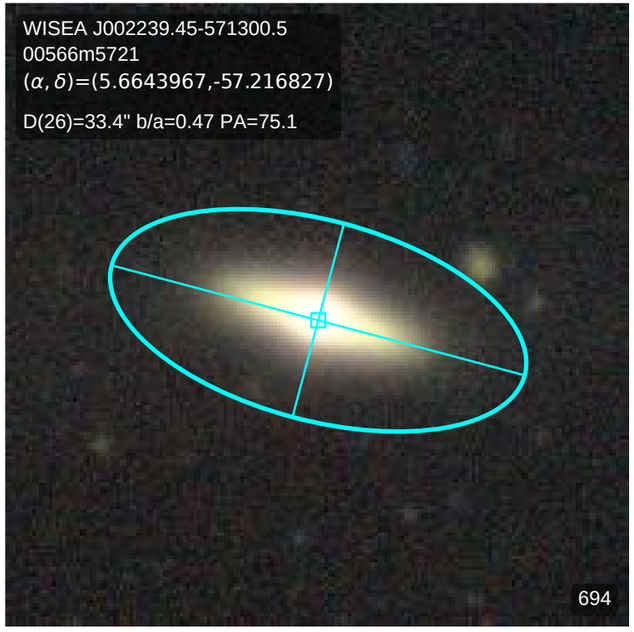
WISEA J002239.45-571300.5
00566m5721
(α, δ)=(5.6643967,-57.216827)
D(26)=33.4" b/a=0.47 PA=75.1
694

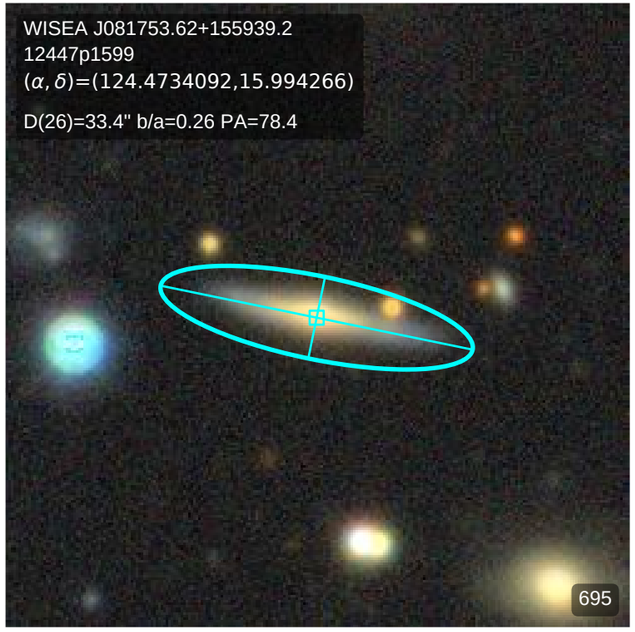
WISEA J081753.62+155939.2
12447p1599
(α, δ)=(124.4734092,15.994266)
D(26)=33.4" b/a=0.26 PA=78.4
695

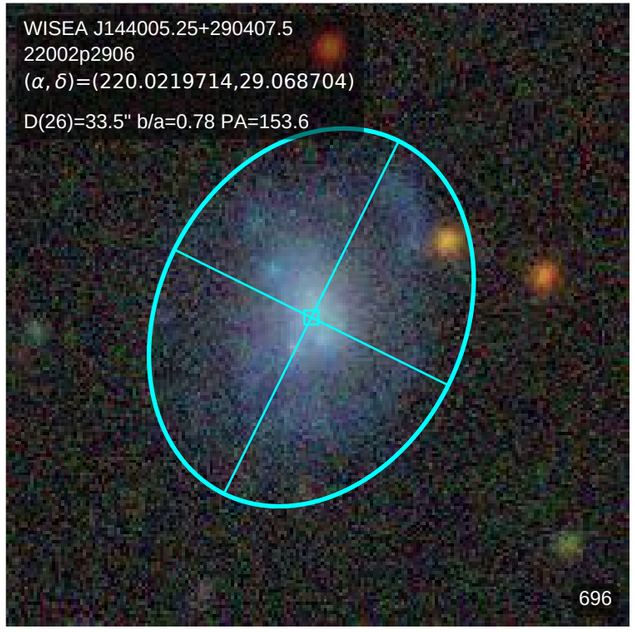
WISEA J144005.25+290407.5
22002p2906
(α, δ)=(220.0219714,29.068704)
D(26)=33.5" b/a=0.78 PA=153.6
696

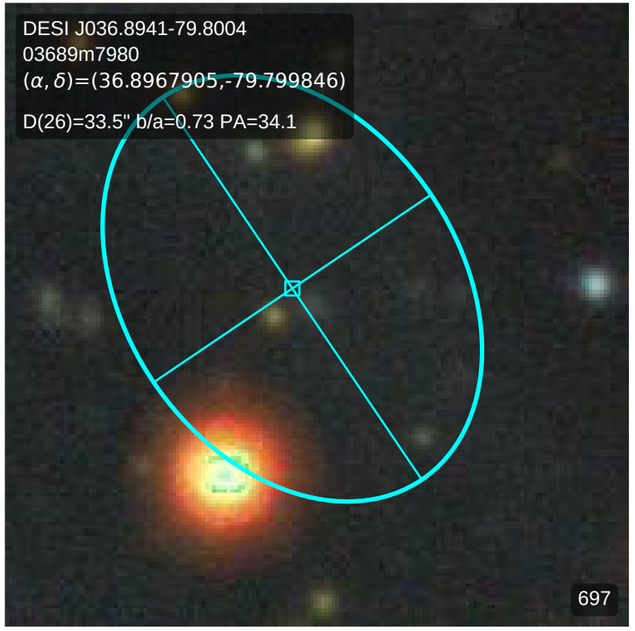
DESI J036.8941-79.8004
03689m7980
(α, δ)=(36.8967905,-79.799846)
D(26)=33.5" b/a=0.73 PA=34.1
697

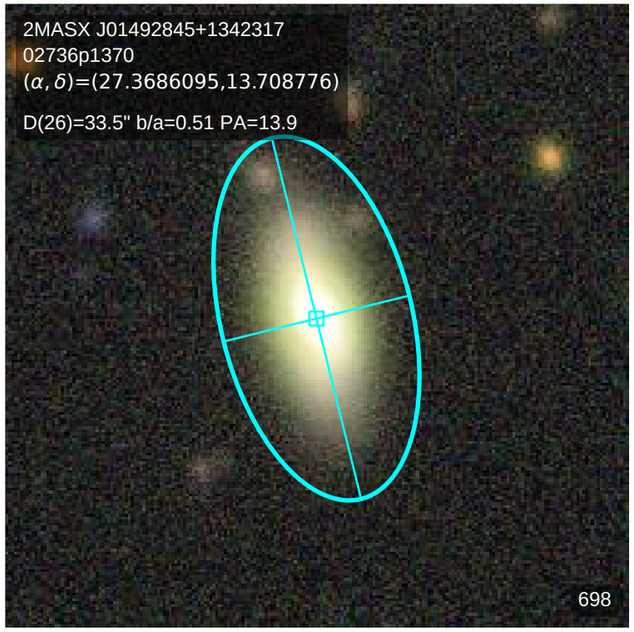
2MASX J01492845+1342317
02736p1370
(α, δ)=(27.3686095,13.708776)
D(26)=33.5" b/a=0.51 PA=13.9
698

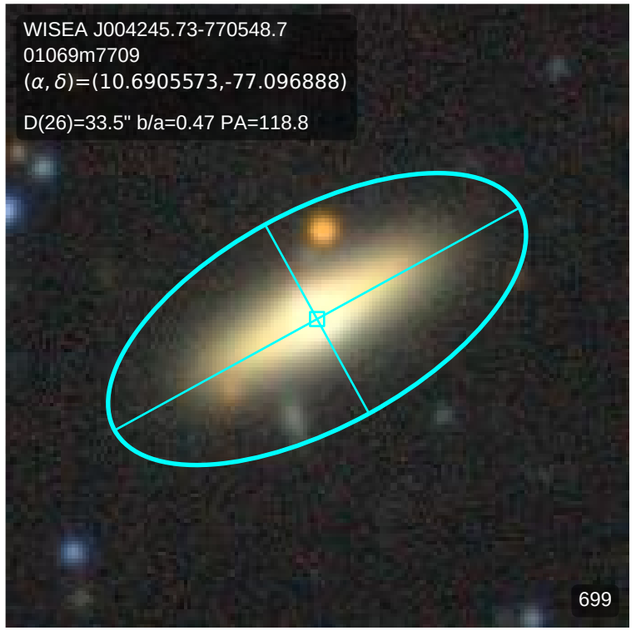
WISEA J004245.73-770548.7
01069m7709
(α, δ)=(10.6905573,-77.096888)
D(26)=33.5" b/a=0.47 PA=118.8
699

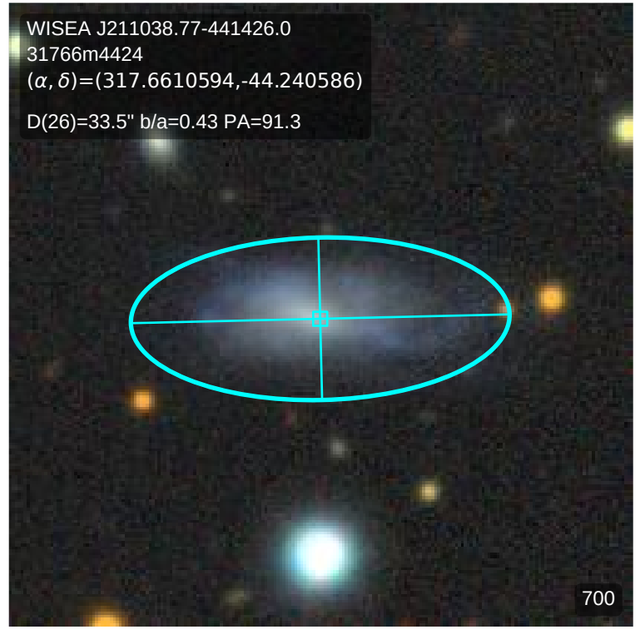
WISEA J211038.77-441426.0
31766m4424
(α, δ)=(317.6610594,-44.240586)
D(26)=33.5" b/a=0.43 PA=91.3
700

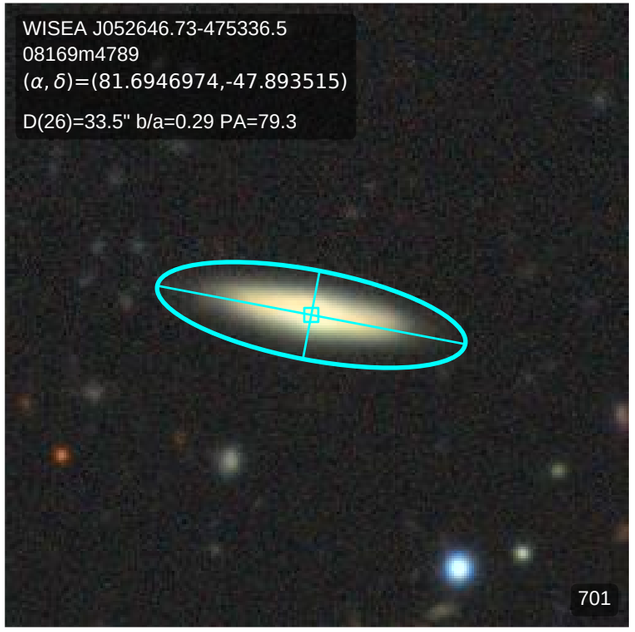
WISEA J052646.73-475336.5
08169m4789
(α, δ)=(81.6946974,-47.893515)
D(26)=33.5" b/a=0.29 PA=79.3
701

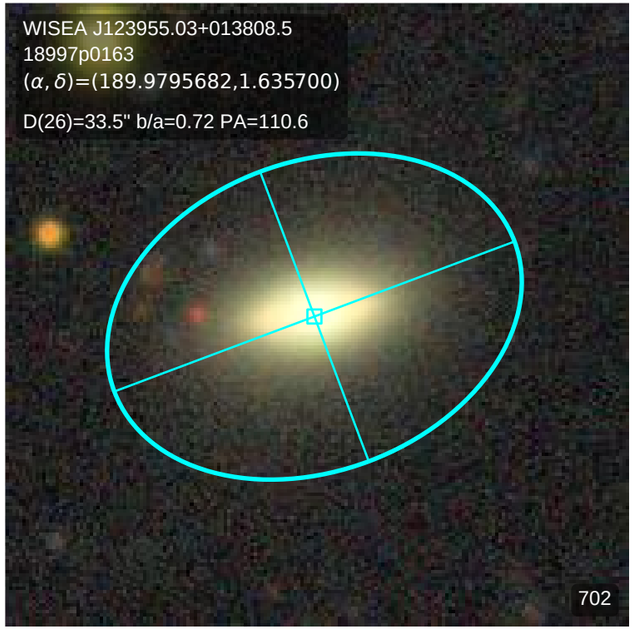
WISEA J123955.03+013808.5
18997p0163
(α, δ)=(189.9795682,1.635700)
D(26)=33.5" b/a=0.72 PA=110.6
702

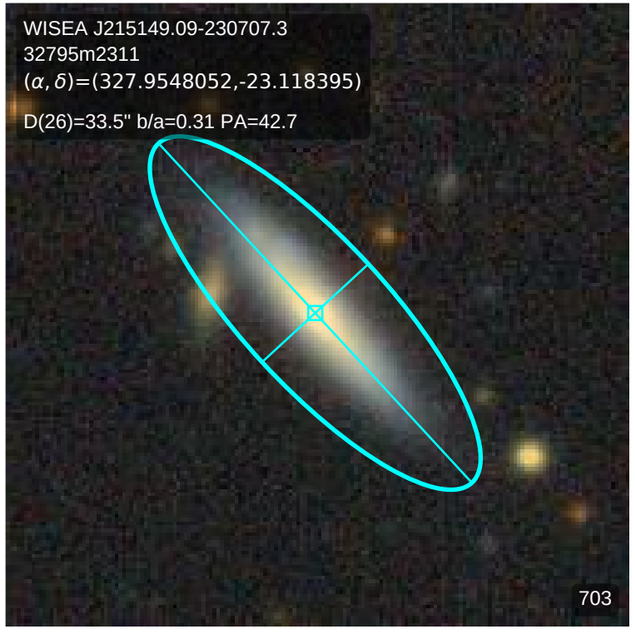
WISEA J215149.09-230707.3
32795m2311
(α, δ)=(327.9548052,-23.118395)
D(26)=33.5" b/a=0.31 PA=42.7
703

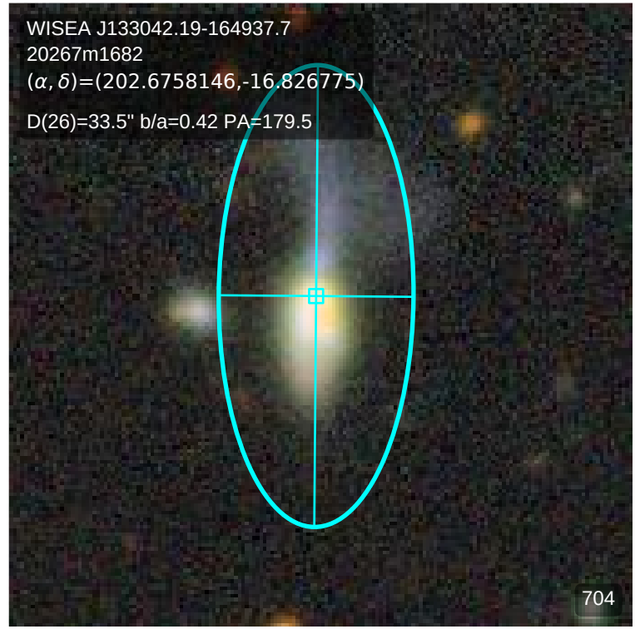
WISEA J133042.19-164937.7
20267m1682
(α, δ)=(202.6758146,-16.826775)
D(26)=33.5" b/a=0.42 PA=179.5
704

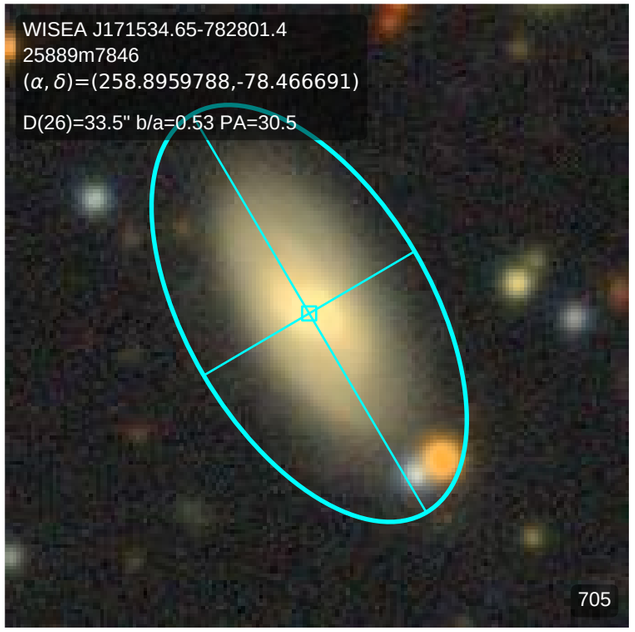
WISEA J171534.65-782801.4
25889m7846
(α, δ)=(258.8959788,-78.466691)
D(26)=33.5" b/a=0.53 PA=30.5
705

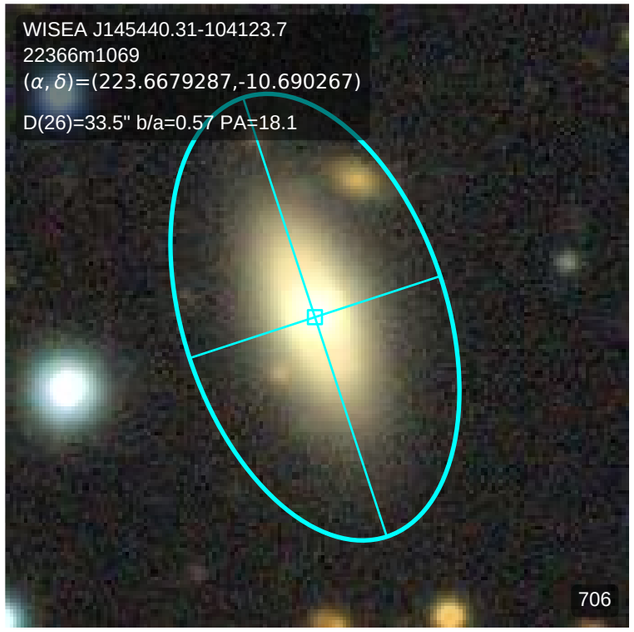
WISEA J145440.31-104123.7
22366m1069
(α, δ)=(223.6679287,-10.690267)
D(26)=33.5" b/a=0.57 PA=18.1
706

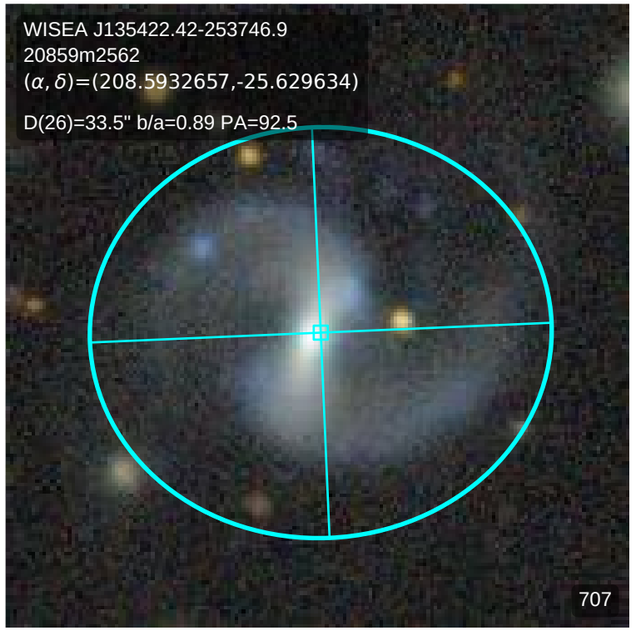
WISEA J135422.42-253746.9
20859m2562
(α, δ)=(208.5932657,-25.629634)
D(26)=33.5" b/a=0.89 PA=92.5
707

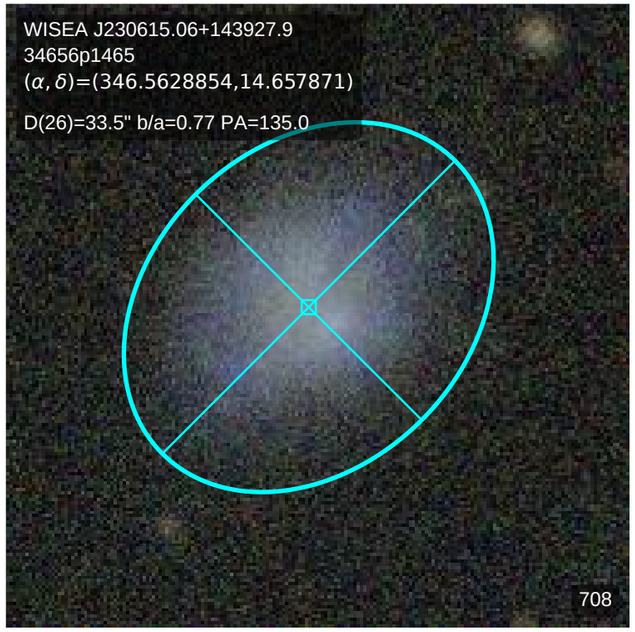
WISEA J230615.06+143927.9
34656p1465
(α, δ)=(346.5628854,14.657871)
D(26)=33.5" b/a=0.77 PA=135.0
708

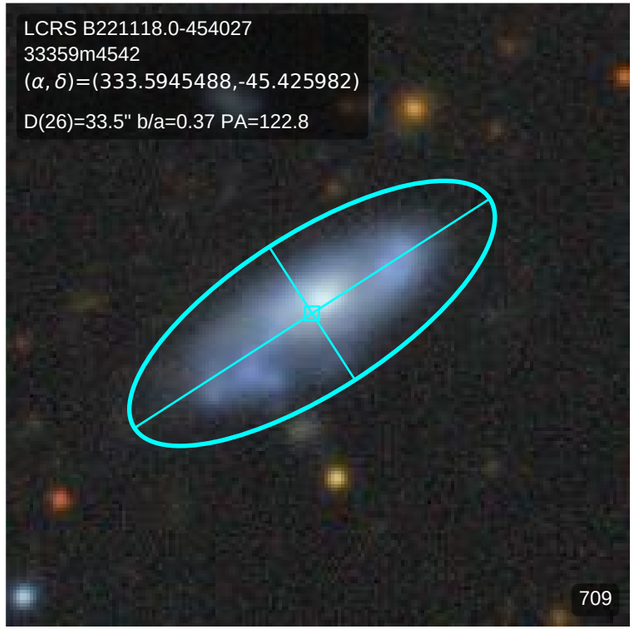
LCRS B221118.0-454027
33359m4542
(α, δ)=(333.5945488,-45.425982)
D(26)=33.5" b/a=0.37 PA=122.8
709

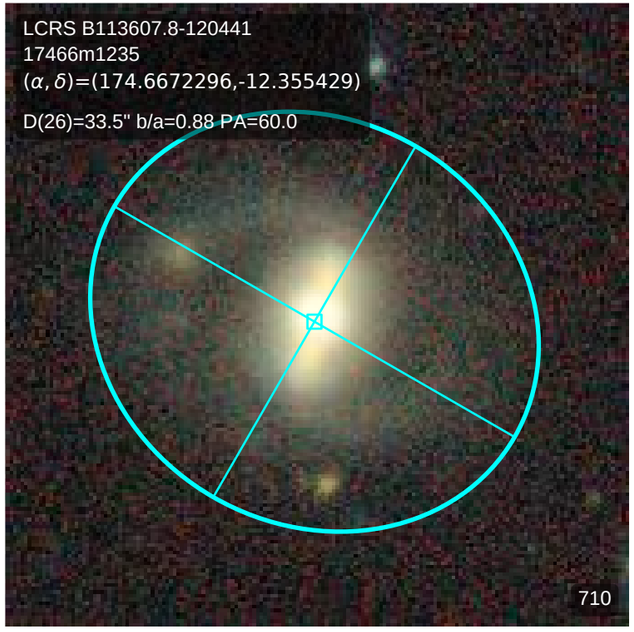
LCRS B113607.8-120441
17466m1235
(α, δ)=(174.6672296,-12.355429)
D(26)=33.5" b/a=0.88 PA=60.0
710

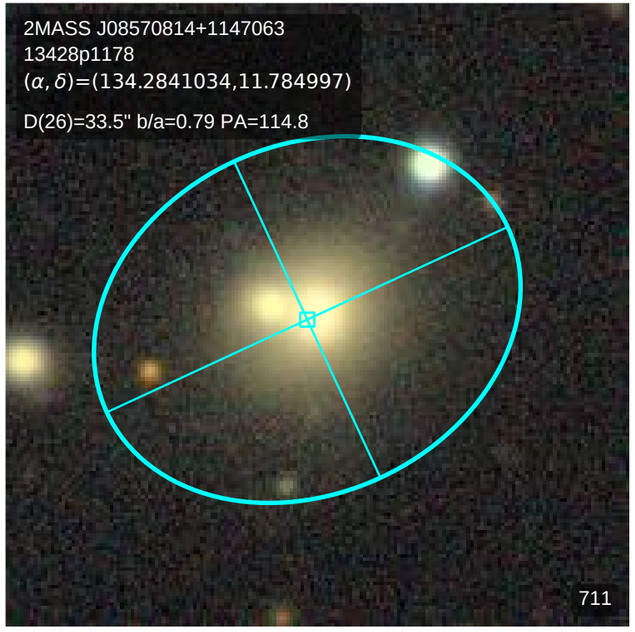
2MASS J08570814+1147063
13428p1178
(α, δ)=(134.2841034,11.784997)
D(26)=33.5" b/a=0.79 PA=114.8
711

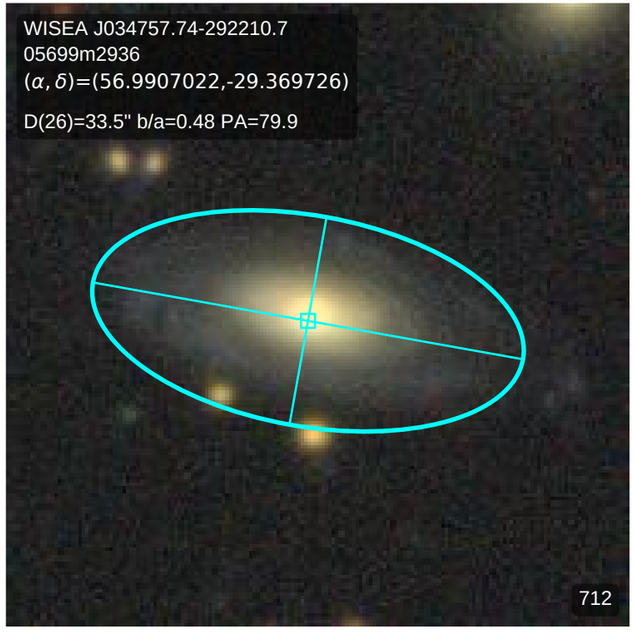
WISEA J034757.74-292210.7
05699m2936
(α, δ)=(56.9907022,-29.369726)
D(26)=33.5" b/a=0.48 PA=79.9
712

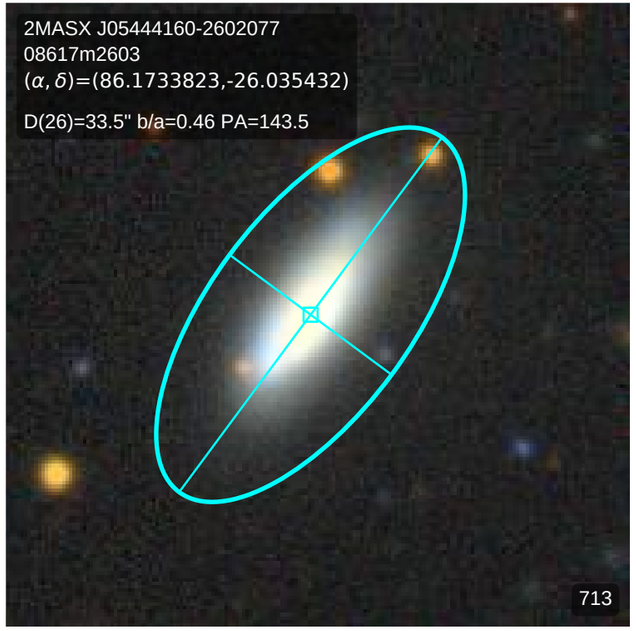
2MASX J05444160-2602077
08617m2603
(α, δ)=(86.1733823,-26.035432)
D(26)=33.5" b/a=0.46 PA=143.5
713

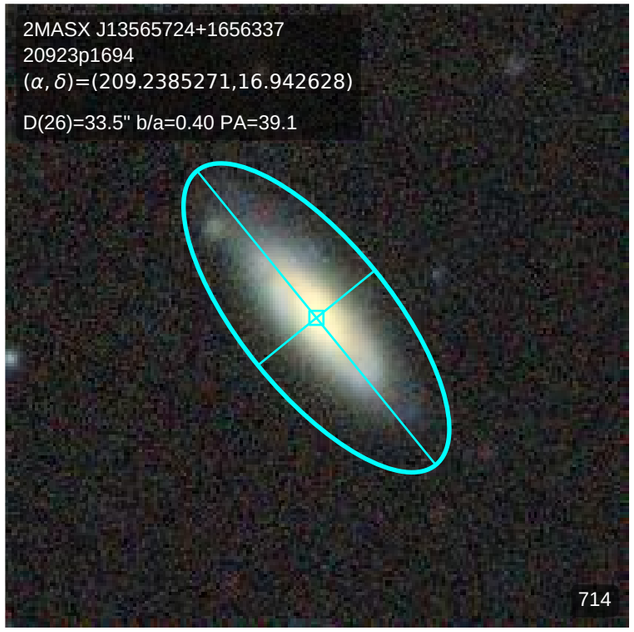
2MASX J13565724+1656337
20923p1694
(α, δ)=(209.2385271,16.942628)
D(26)=33.5" b/a=0.40 PA=39.1
714

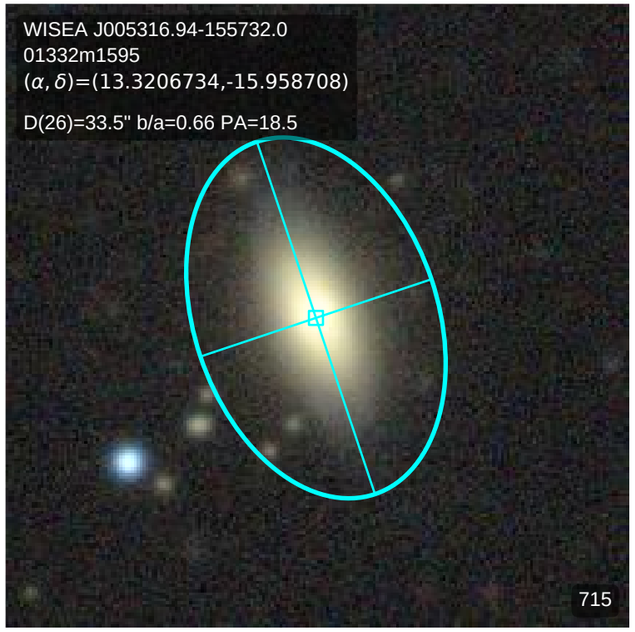
WISEA J005316.94-155732.0
01332m1595
(α, δ)=(13.3206734,-15.958708)
D(26)=33.5" b/a=0.66 PA=18.5
715

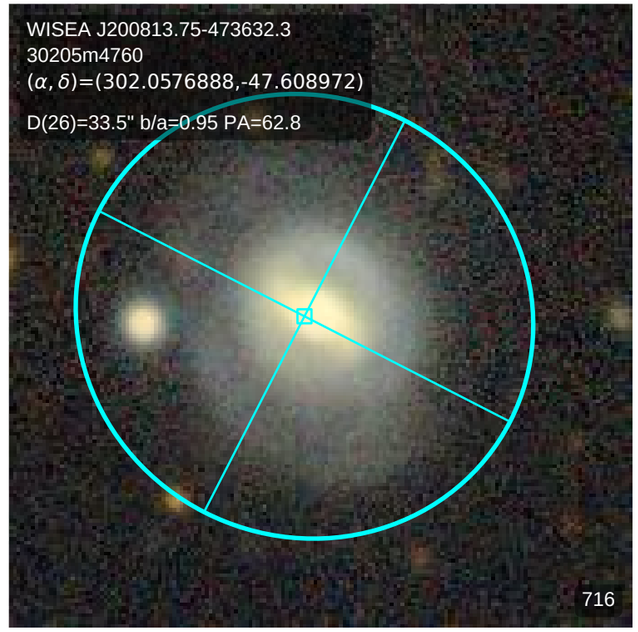
WISEA J200813.75-473632.3
30205m4760
(α, δ)=(302.0576888,-47.608972)
D(26)=33.5" b/a=0.95 PA=62.8
716

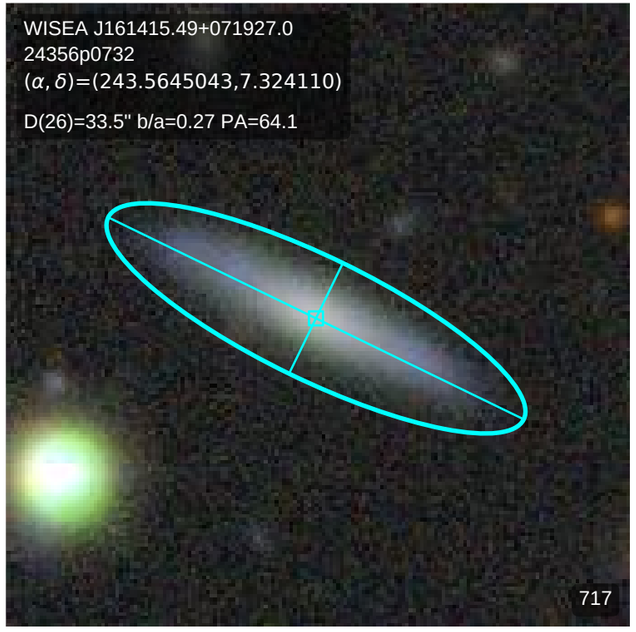
WISEA J161415.49+071927.0
24356p0732
(α, δ)=(243.5645043,7.324110)
D(26)=33.5" b/a=0.27 PA=64.1
717

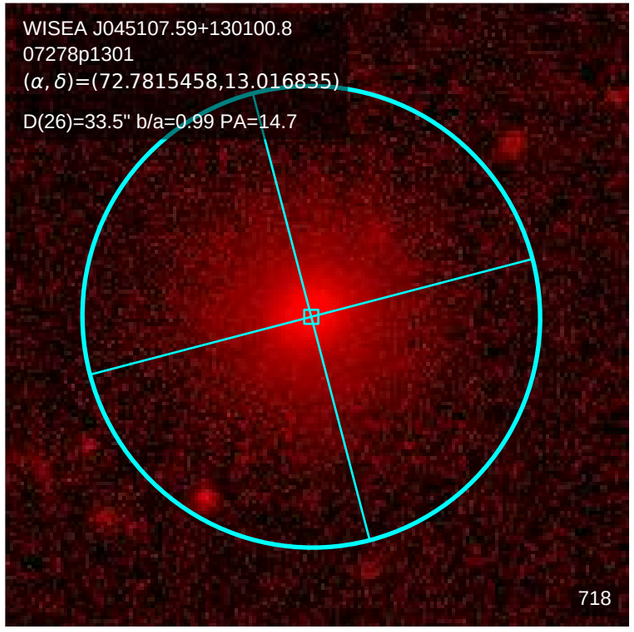
WISEA J045107.59+130100.8
07278p1301
(α, δ)=(72.7815458,13.016835)
D(26)=33.5" b/a=0.99 PA=14.7
718

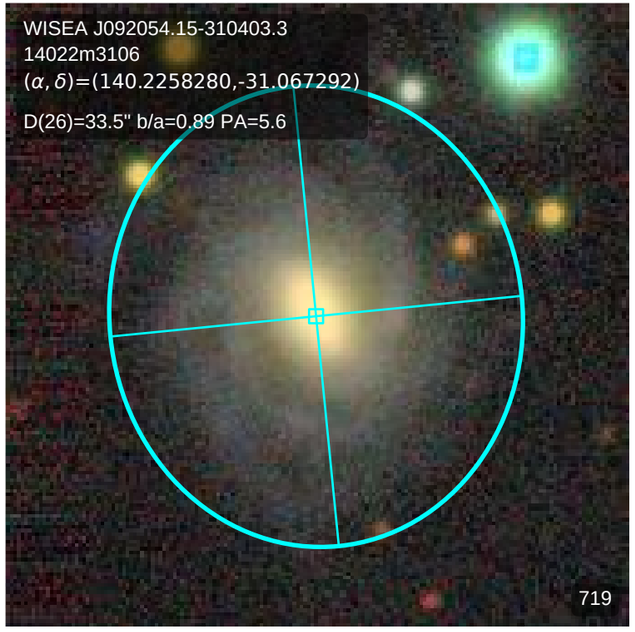
WISEA J092054.15-310403.3
14022m3106
(α, δ)=(140.2258280,-31.067292)
D(26)=33.5" b/a=0.89 PA=5.6
719

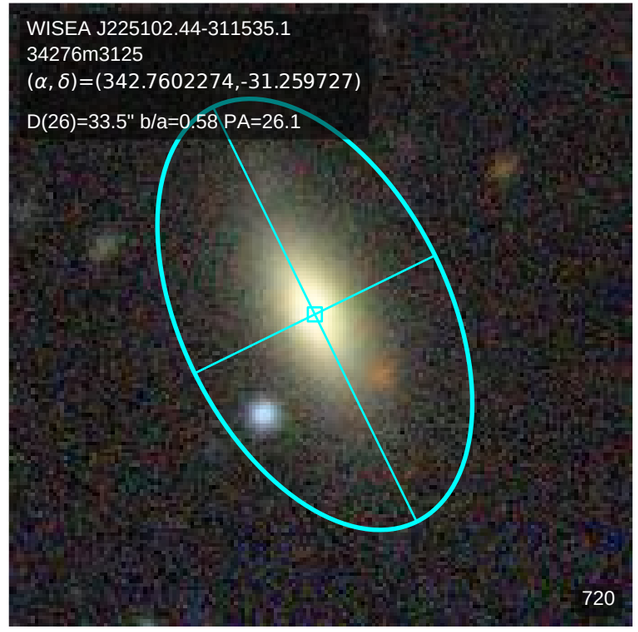
WISEA J225102.44-311535.1
34276m3125
(α, δ)=(342.7602274,-31.259727)
D(26)=33.5" b/a=0.58 PA=26.1
720

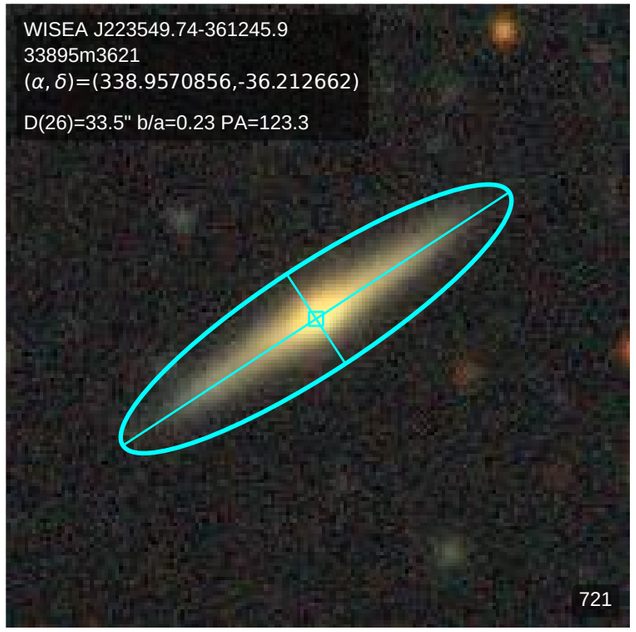
WISEA J223549.74-361245.9
33895m3621
(α, δ)=(338.9570856,-36.212662)
D(26)=33.5" b/a=0.23 PA=123.3
721

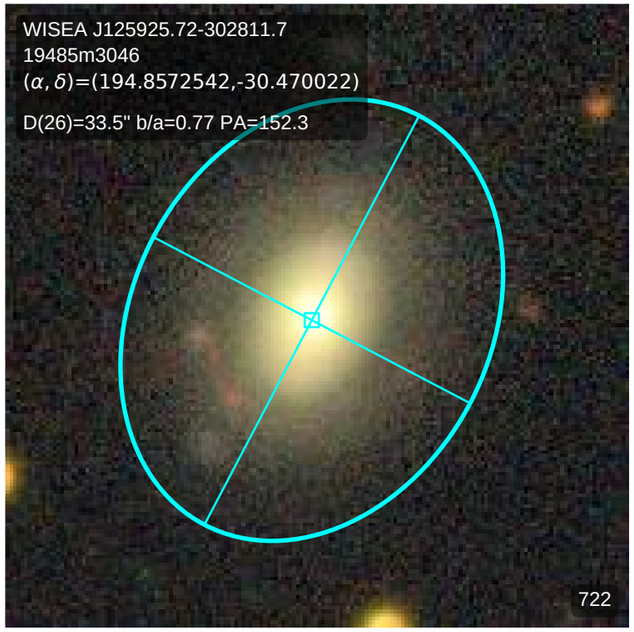
WISEA J125925.72-302811.7
19485m3046
(α, δ)=(194.8572542,-30.470022)
D(26)=33.5" b/a=0.77 PA=152.3
722

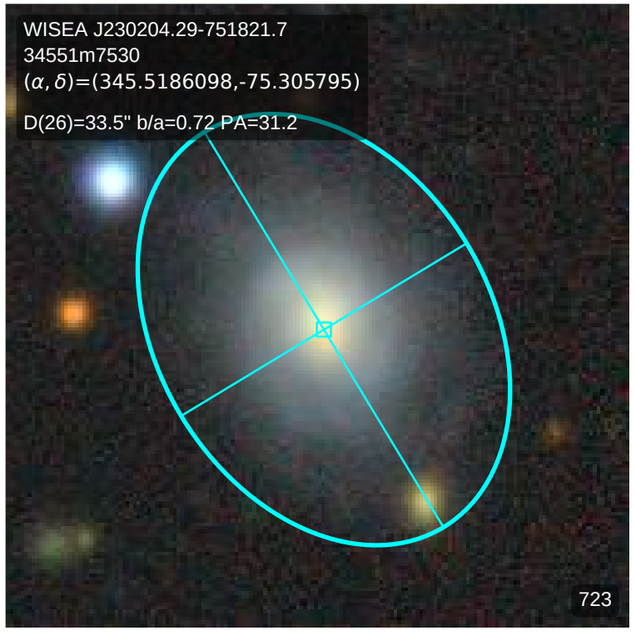
WISEA J230204.29-751821.7
34551m7530
(α, δ)=(345.5186098,-75.305795)
D(26)=33.5" b/a=0.72 PA=31.2
723

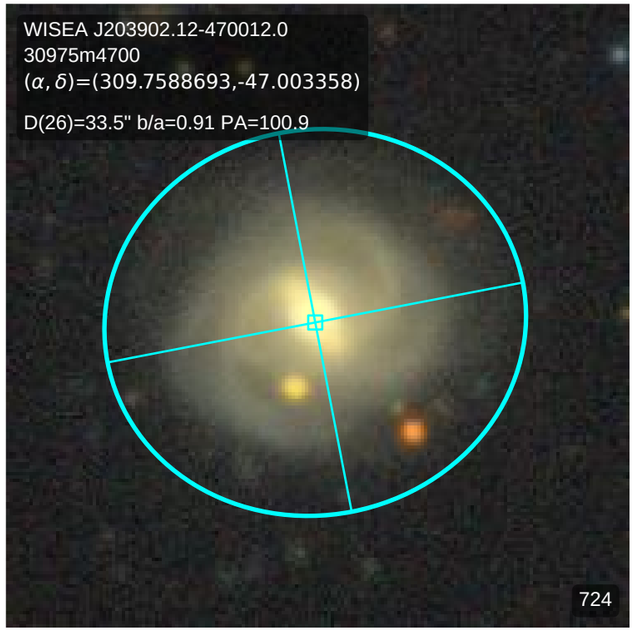
WISEA J203902.12-470012.0
30975m4700
(α, δ)=(309.7588693,-47.003358)
D(26)=33.5" b/a=0.91 PA=100.9
724

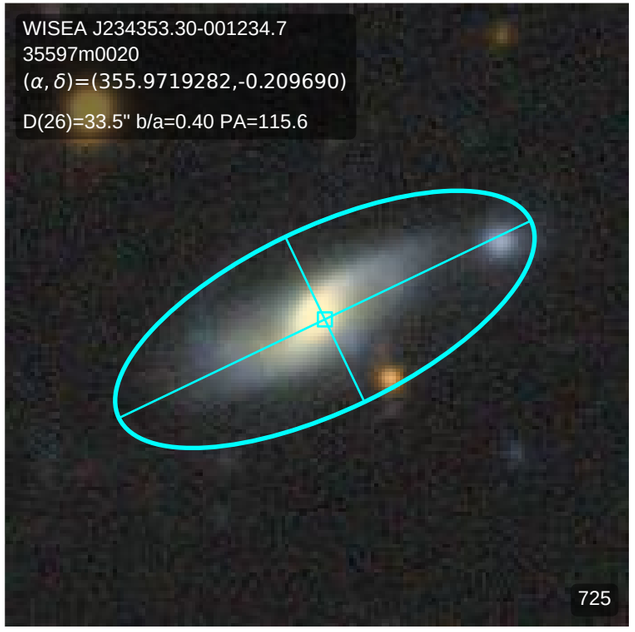
WISEA J234353.30-001234.7
35597m0020
(α, δ)=(355.9719282,-0.209690)
D(26)=33.5" b/a=0.40 PA=115.6
725

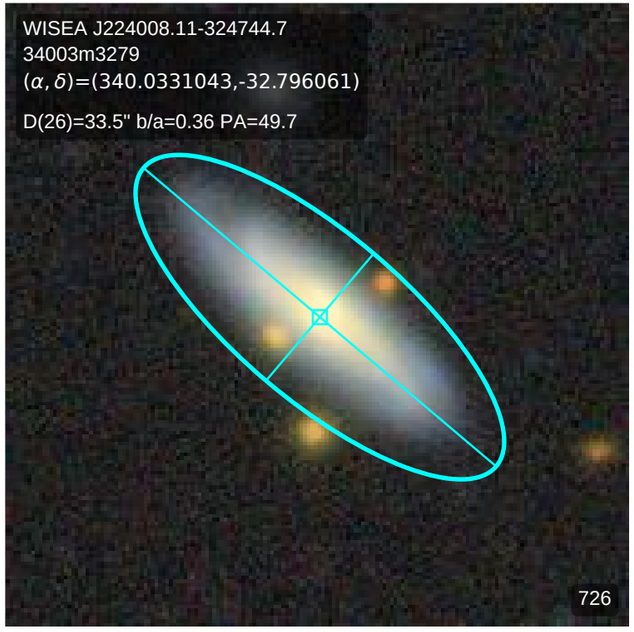
WISEA J224008.11-324744.7
34003m3279
(α, δ)=(340.0331043,-32.796061)
D(26)=33.5" b/a=0.36 PA=49.7
726

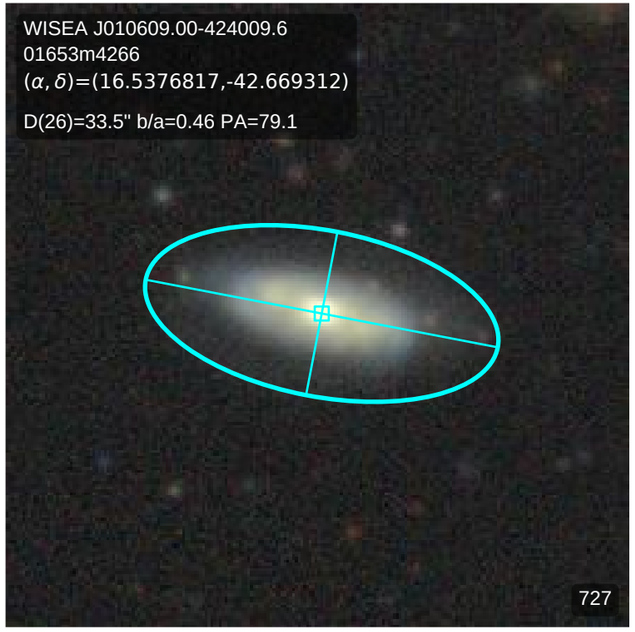
WISEA J010609.00-424009.6
01653m4266
(α, δ)=(16.5376817,-42.669312)
D(26)=33.5" b/a=0.46 PA=79.1
727

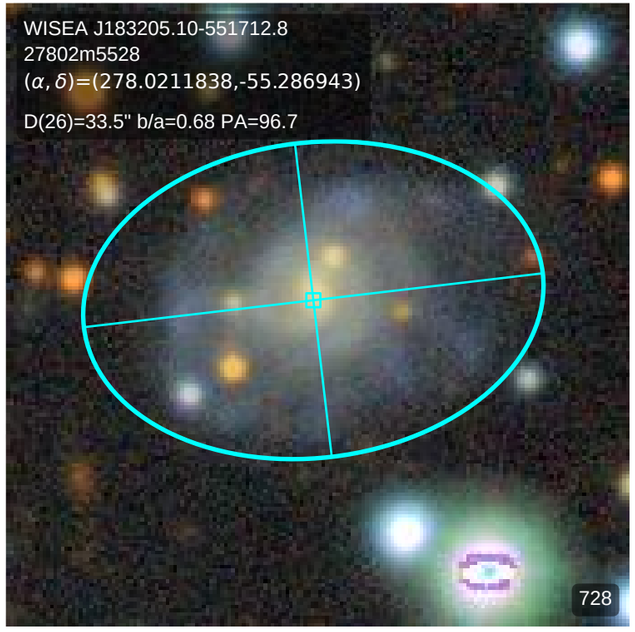
WISEA J183205.10-551712.8
27802m5528
(α, δ)=(278.0211838,-55.286943)
D(26)=33.5" b/a=0.68 PA=96.7
728

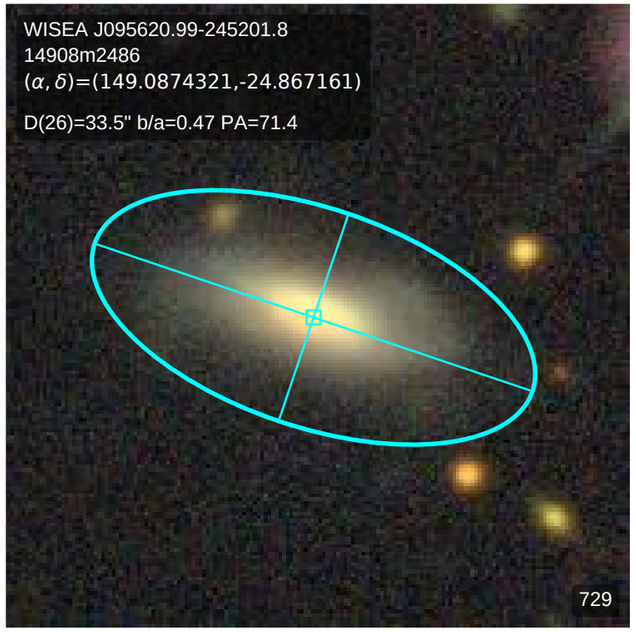
WISEA J095620.99-245201.8
14908m2486
(α, δ)=(149.0874321,-24.867161)
D(26)=33.5" b/a=0.47 PA=71.4
729

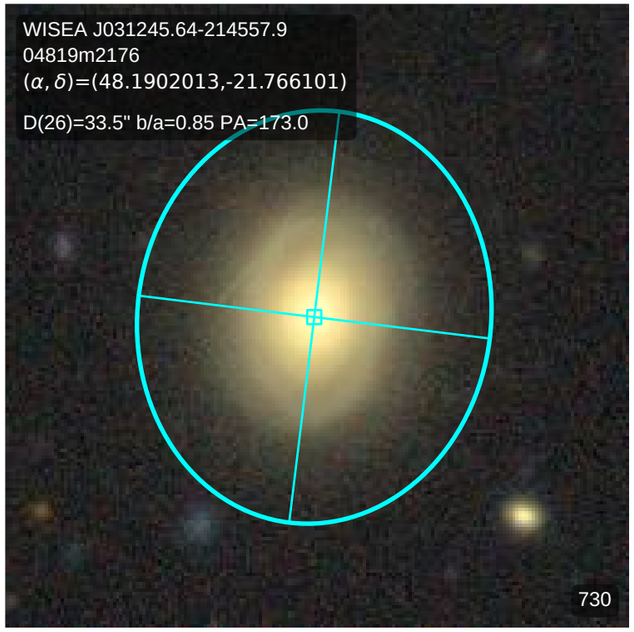
WISEA J031245.64-214557.9
04819m2176
(α, δ)=(48.1902013,-21.766101)
D(26)=33.5" b/a=0.85 PA=173.0
730

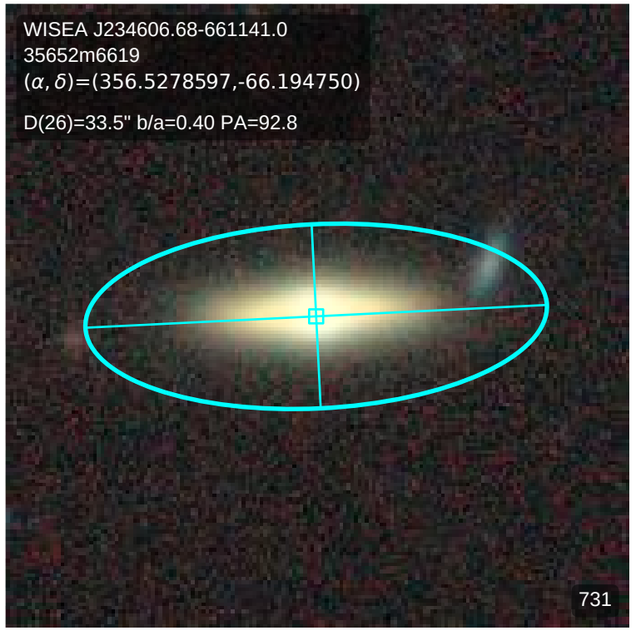
WISEA J234606.68-661141.0
35652m6619
(α, δ)=(356.5278597,-66.194750)
D(26)=33.5" b/a=0.40 PA=92.8
731

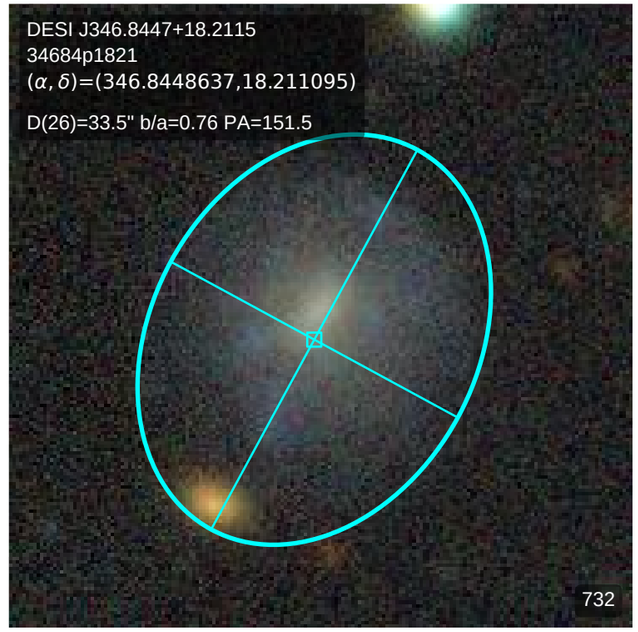
DESI J346.8447+18.2115
34684p1821
(α, δ)=(346.8448637,18.211095)
D(26)=33.5" b/a=0.76 PA=151.5
732

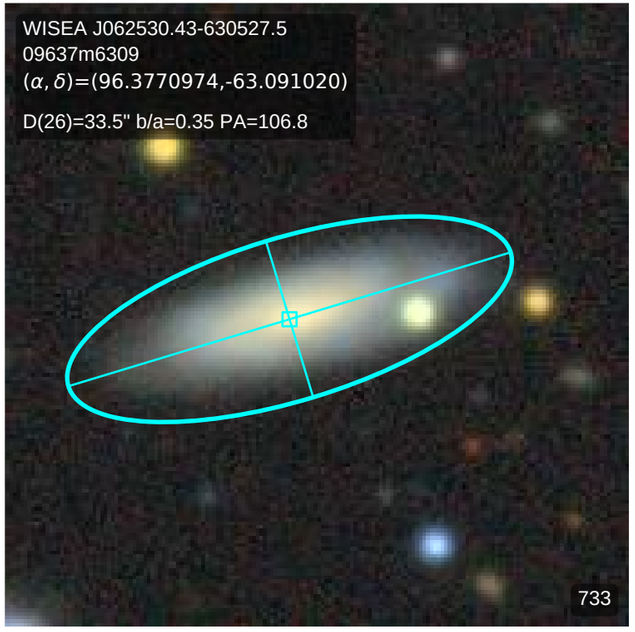
WISEA J062530.43-630527.5
09637m6309
(α, δ)=(96.3770974,-63.091020)
D(26)=33.5" b/a=0.35 PA=106.8
733

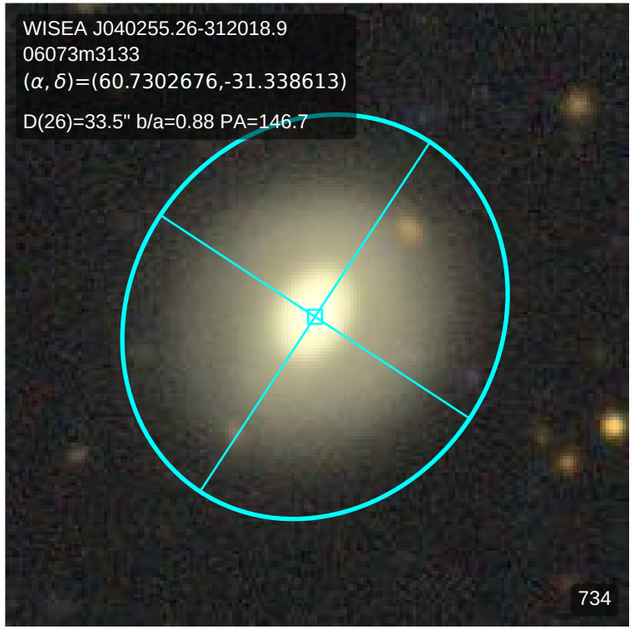
WISEA J040255.26-312018.9
06073m3133
(α, δ)=(60.7302676,-31.338613)
D(26)=33.5" b/a=0.88 PA=146.7
734

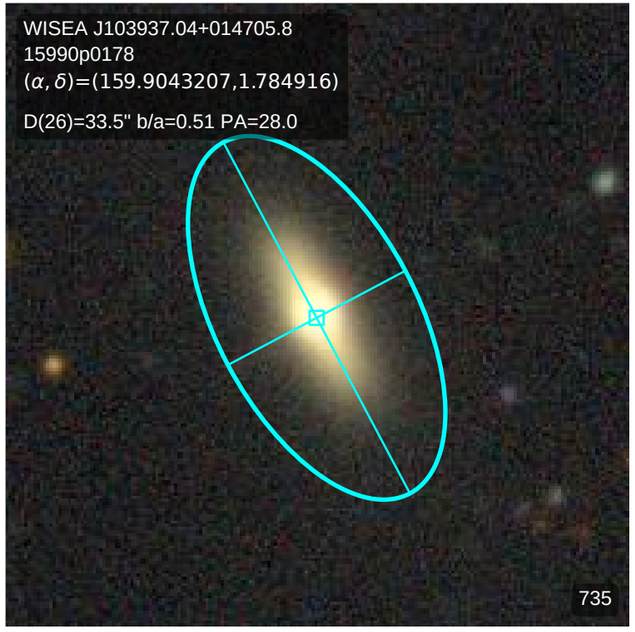
WISEA J103937.04+014705.8
15990p0178
(α, δ)=(159.9043207,1.784916)
D(26)=33.5" b/a=0.51 PA=28.0
735

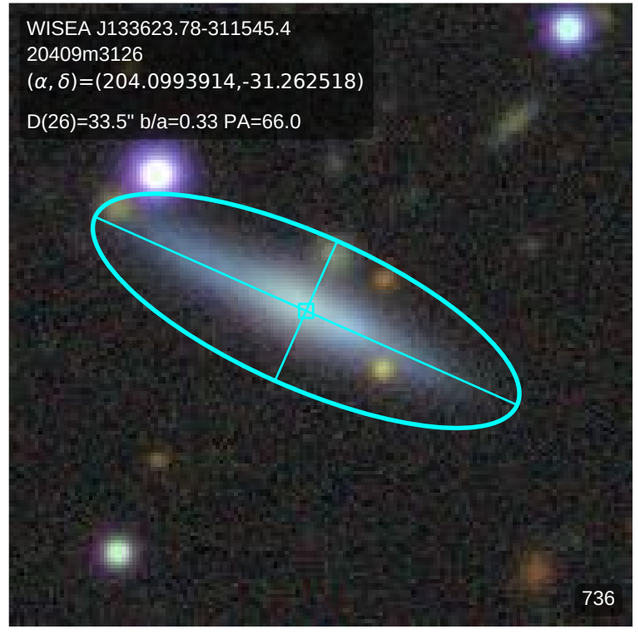
WISEA J133623.78-311545.4
20409m3126
(α, δ)=(204.0993914,-31.262518)
D(26)=33.5" b/a=0.33 PA=66.0
736

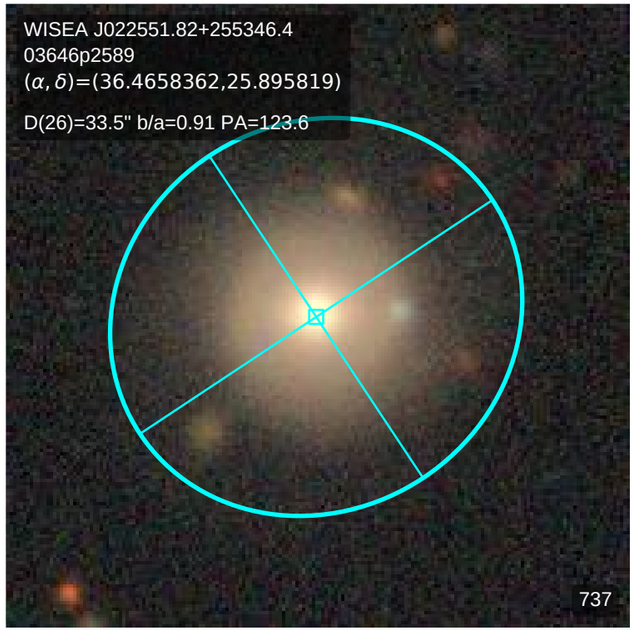
WISEA J022551.82+255346.4
03646p2589
(α, δ)=(36.4658362,25.895819)
D(26)=33.5" b/a=0.91 PA=123.6
737

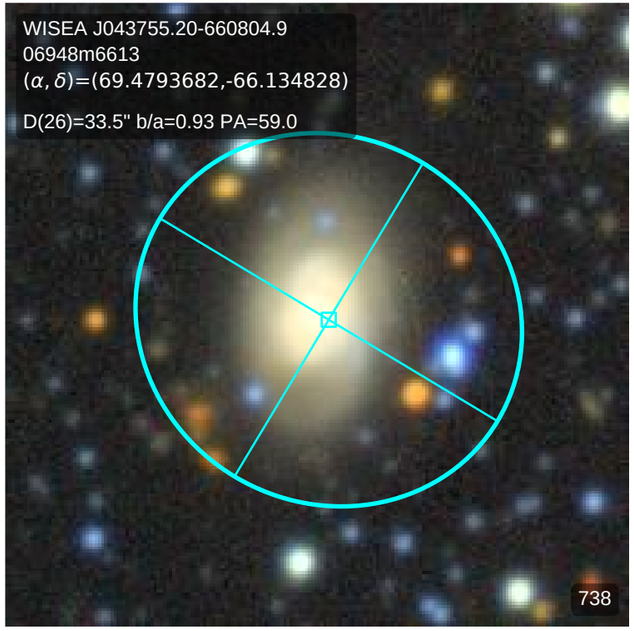
WISEA J043755.20-660804.9
06948m6613
(α, δ)=(69.4793682,-66.134828)
D(26)=33.5" b/a=0.93 PA=59.0
738

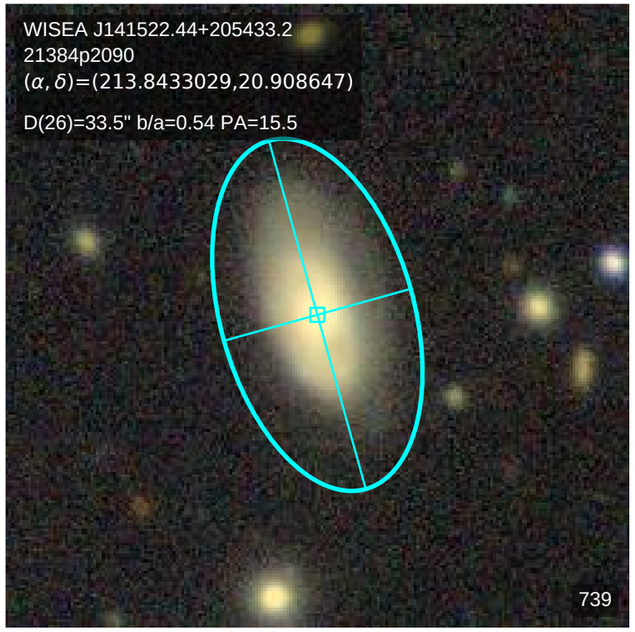
WISEA J141522.44+205433.2
21384p2090
(α, δ)=(213.8433029,20.908647)
D(26)=33.5" b/a=0.54 PA=15.5
739

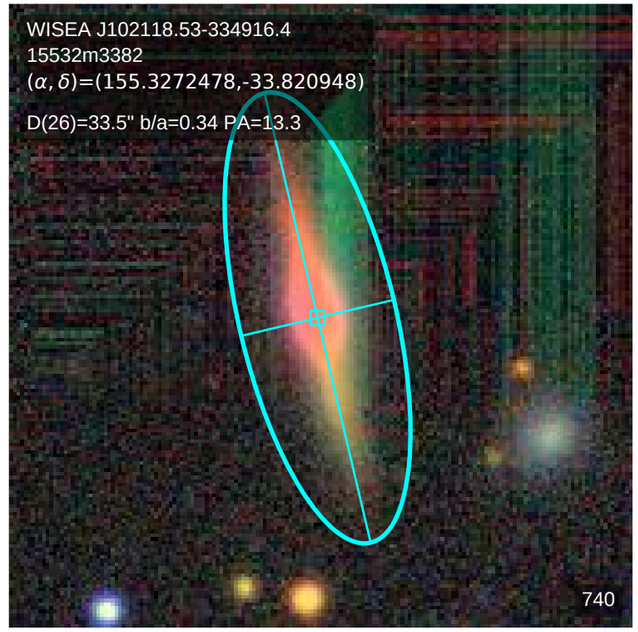
WISEA J102118.53-334916.4
15532m3382
(α, δ)=(155.3272478,-33.820948)
D(26)=33.5" b/a=0.34 PA=13.3
740

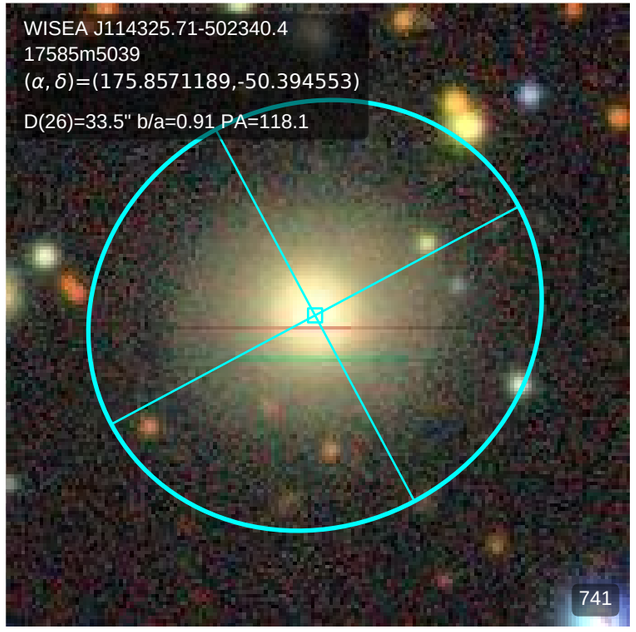
WISEA J114325.71-502340.4
17585m5039
(α, δ)=(175.8571189,-50.394553)
D(26)=33.5" b/a=0.91 PA=118.1
741

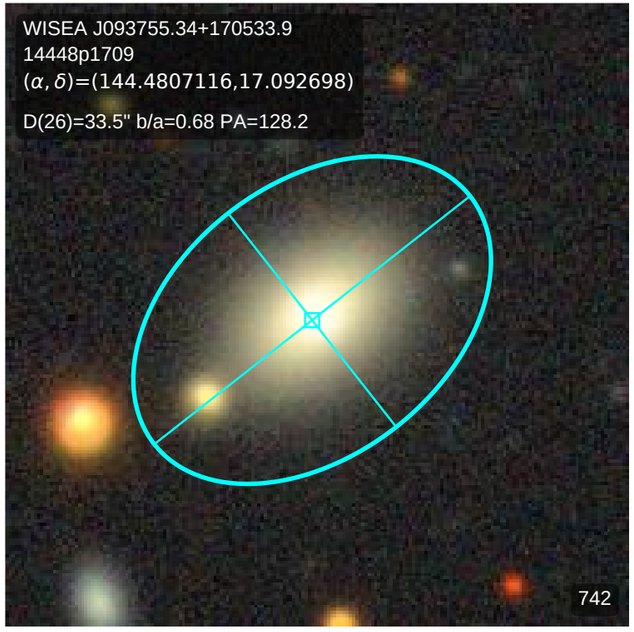
WISEA J093755.34+170533.9
14448p1709
(α, δ)=(144.4807116,17.092698)
D(26)=33.5" b/a=0.68 PA=128.2
742

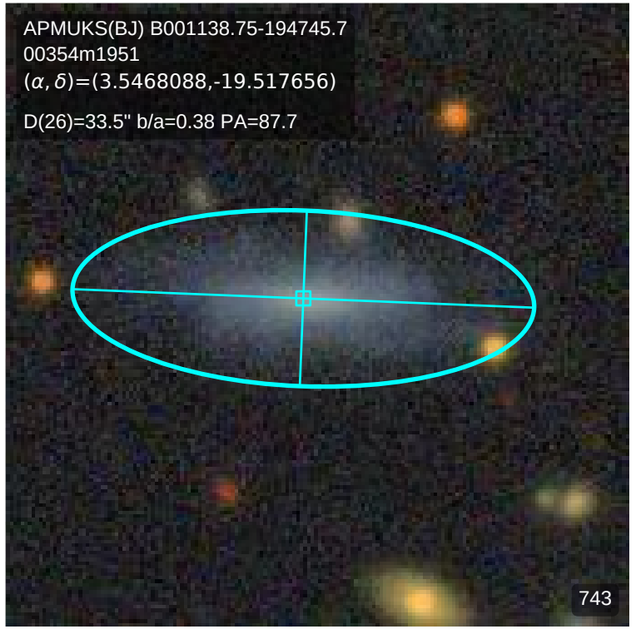
APMUKS(BJ) B001138.75-194745.7
00354m1951
(α, δ)=(3.5468088,-19.517656)
D(26)=33.5" b/a=0.38 PA=87.7
743

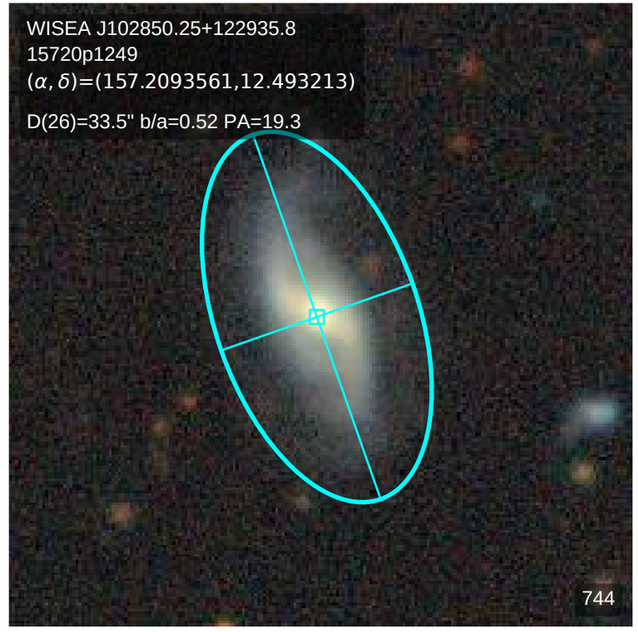
WISEA J102850.25+122935.8
15720p1249
(α, δ)=(157.2093561,12.493213)
D(26)=33.5" b/a=0.52 PA=19.3
744

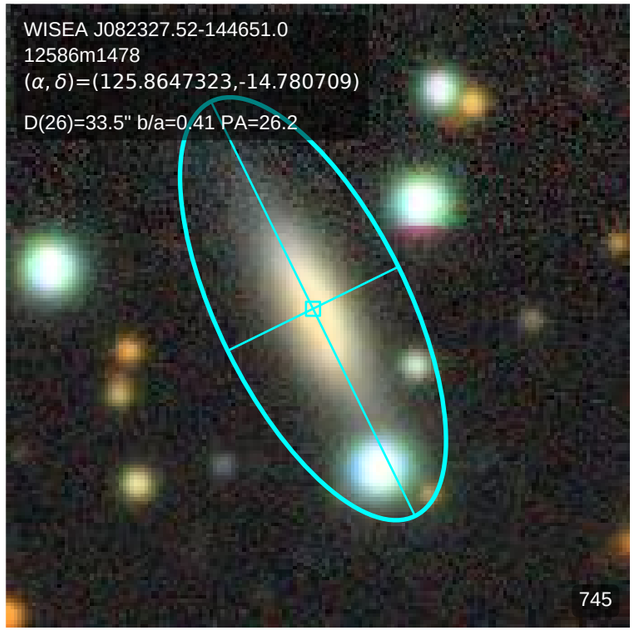
WISEA J082327.52-144651.0
12586m1478
(α, δ)=(125.8647323,-14.780709)
D(26)=33.5" b/a=0.41 PA=26.2
745

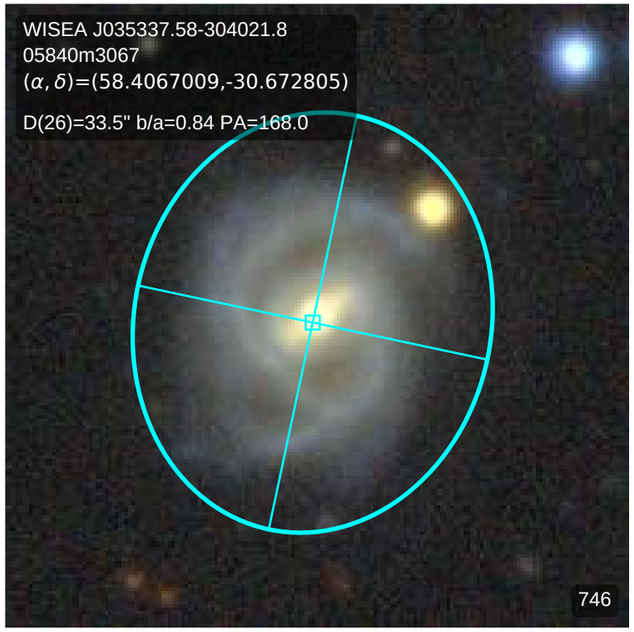
WISEA J035337.58-304021.8
05840m3067
(α, δ)=(58.4067009,-30.672805)
D(26)=33.5" b/a=0.84 PA=168.0
746

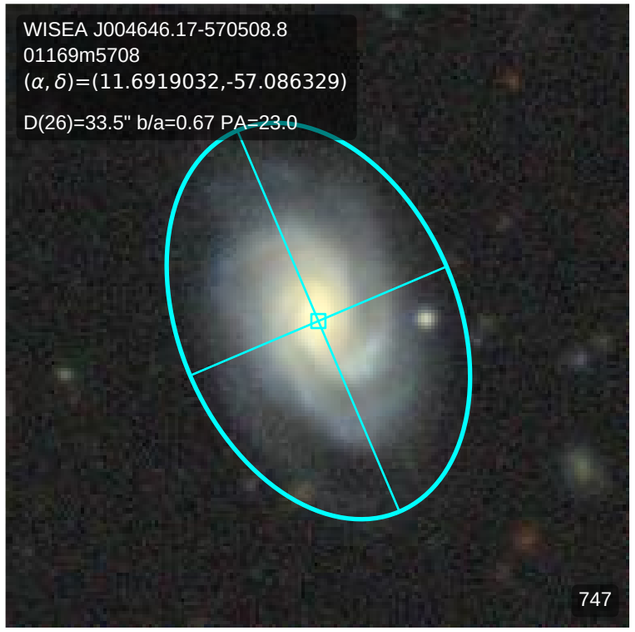
WISEA J004646.17-570508.8
01169m5708
(α, δ)=(11.6919032,-57.086329)
D(26)=33.5" b/a=0.67 PA=23.0
747

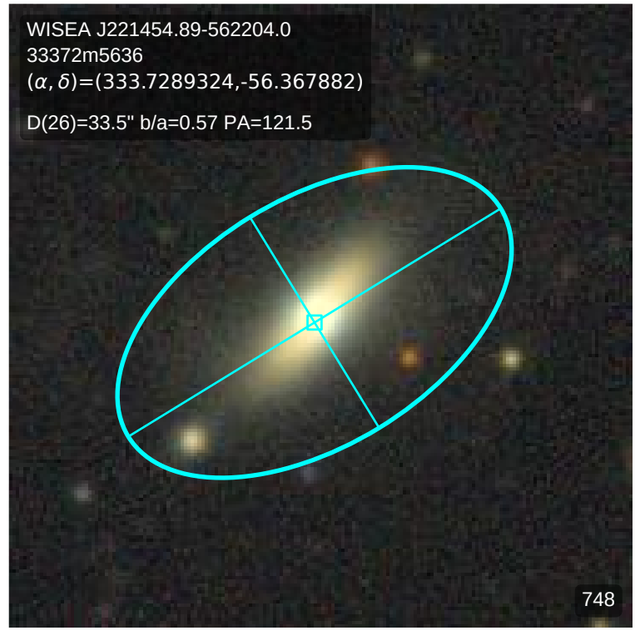
WISEA J221454.89-562204.0
33372m5636
(α, δ)=(333.7289324,-56.367882)
D(26)=33.5" b/a=0.57 PA=121.5
748

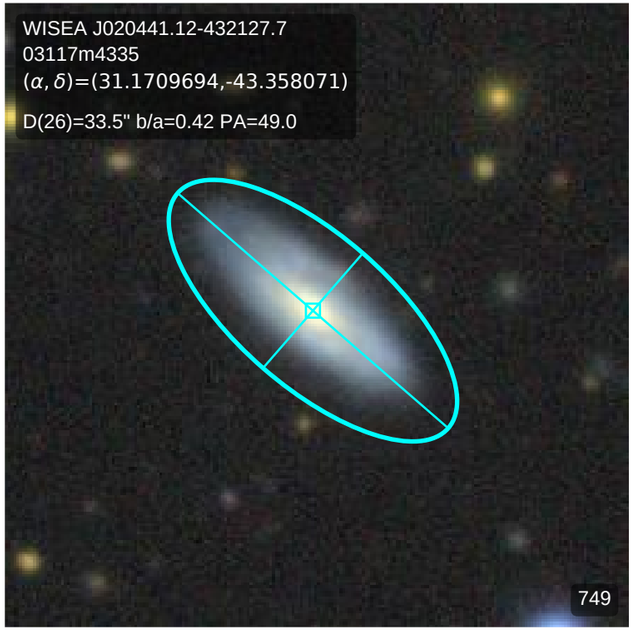
WISEA J020441.12-432127.7
03117m4335
(α, δ)=(31.1709694,-43.358071)
D(26)=33.5" b/a=0.42 PA=49.0
749

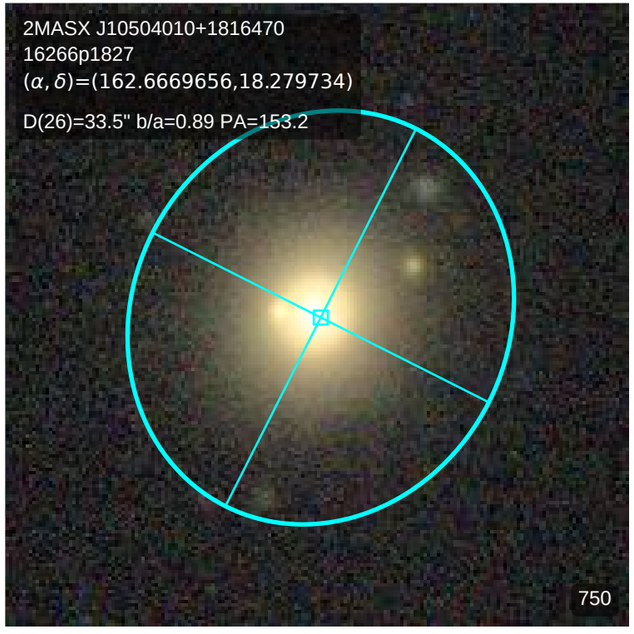
2MASX J10504010+1816470
16266p1827
(α, δ)=(162.6669656,18.279734)
D(26)=33.5" b/a=0.89 PA=153.2
750

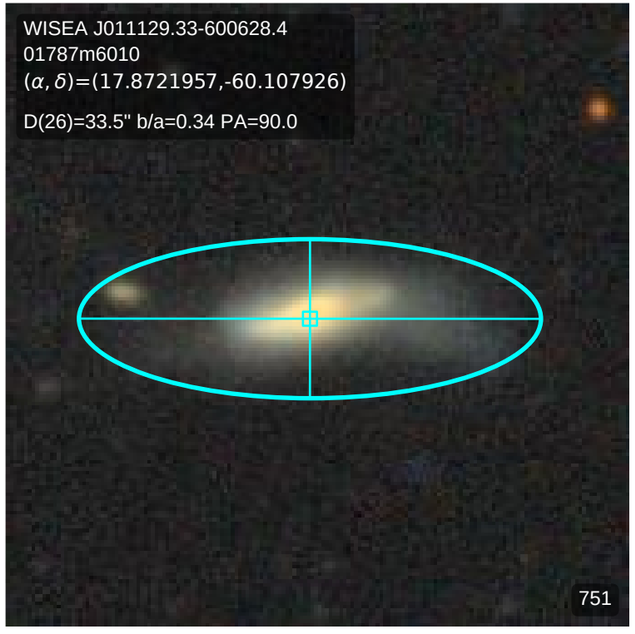
WISEA J011129.33-600628.4
01787m6010
(α, δ)=(17.8721957,-60.107926)
D(26)=33.5" b/a=0.34 PA=90.0
751

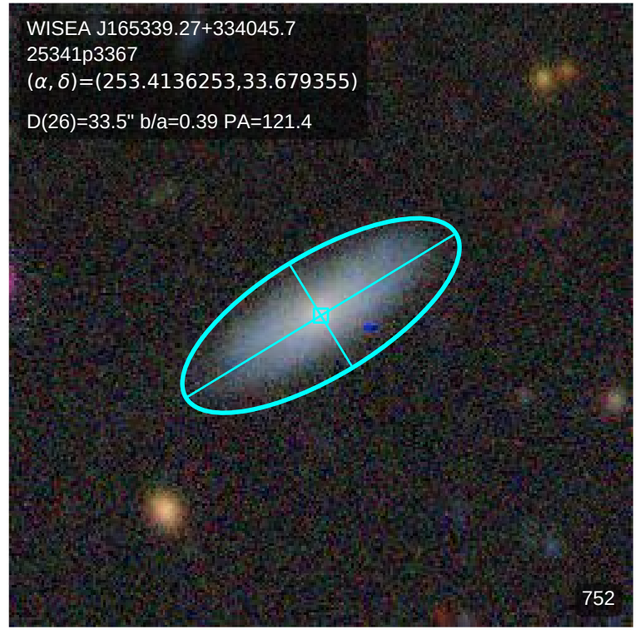
WISEA J165339.27+334045.7
25341p3367
(α, δ)=(253.4136253,33.679355)
D(26)=33.5" b/a=0.39 PA=121.4
752

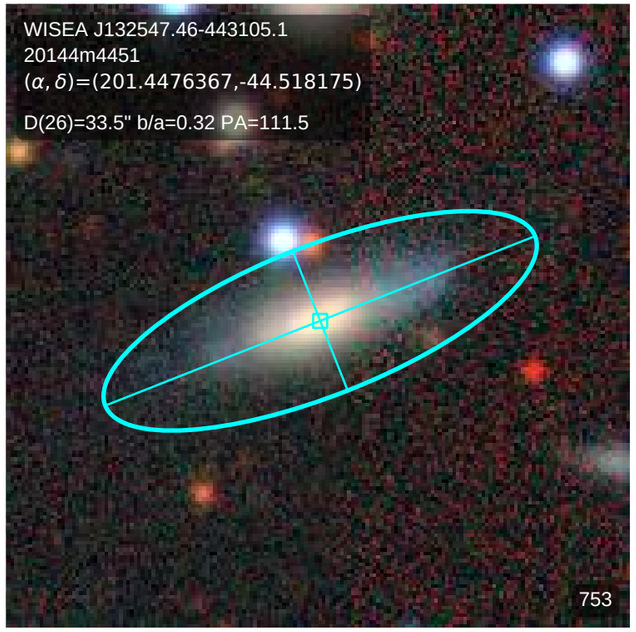
WISEA J132547.46-443105.1
20144m4451
(α, δ)=(201.4476367,-44.518175)
D(26)=33.5" b/a=0.32 PA=111.5
753

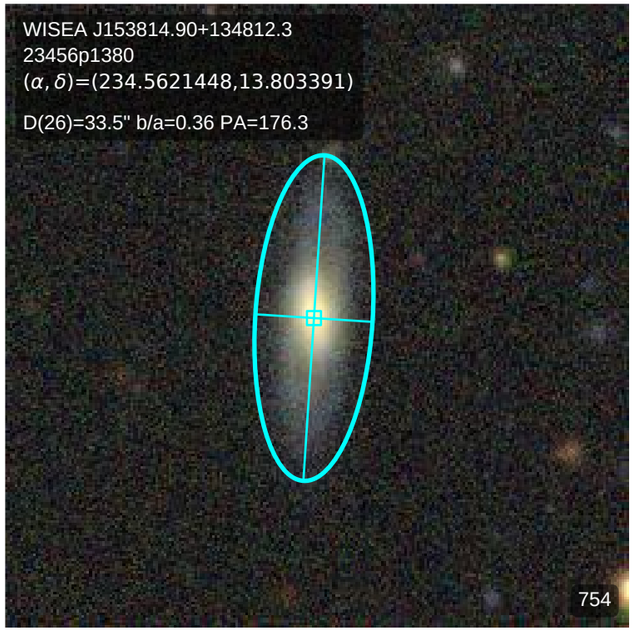
WISEA J153814.90+134812.3
23456p1380
(α, δ)=(234.5621448,13.803391)
D(26)=33.5" b/a=0.36 PA=176.3
754

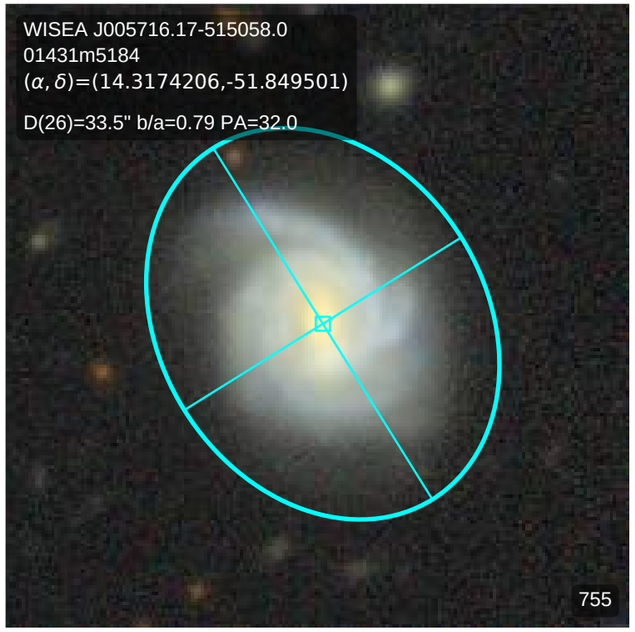
WISEA J005716.17-515058.0
01431m5184
(α, δ)=(14.3174206,-51.849501)
D(26)=33.5" b/a=0.79 PA=32.0
755

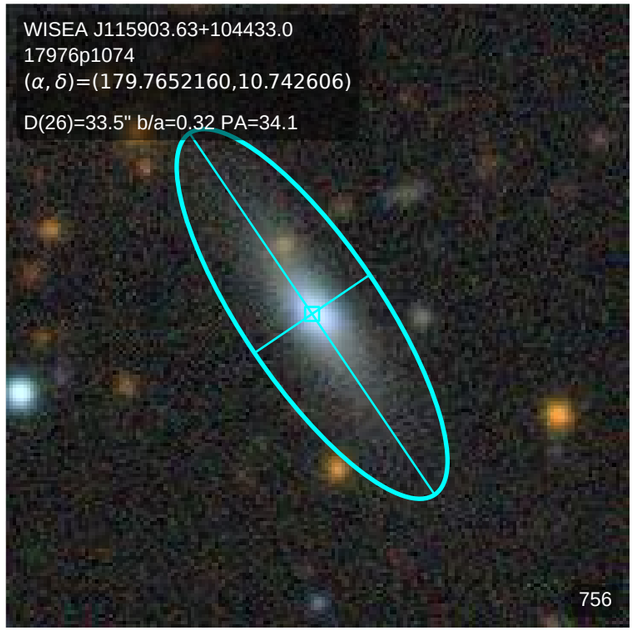
WISEA J115903.63+104433.0
17976p1074
(α, δ)=(179.7652160,10.742606)
D(26)=33.5" b/a=0.32 PA=34.1
756

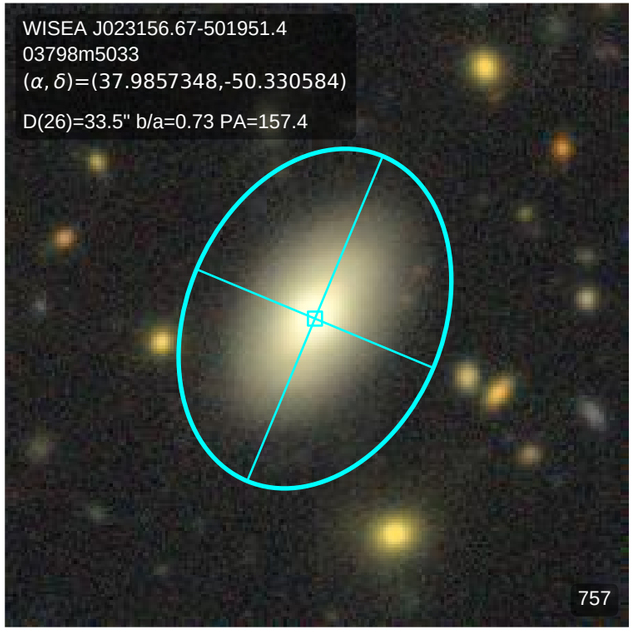
WISEA J023156.67-501951.4
03798m5033
(α, δ)=(37.9857348,-50.330584)
D(26)=33.5" b/a=0.73 PA=157.4
757

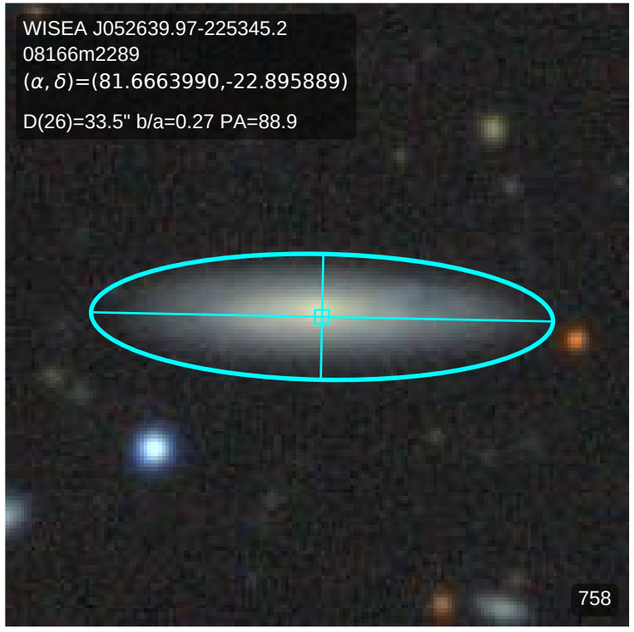
WISEA J052639.97-225345.2
08166m2289
(α, δ)=(81.6663990,-22.895889)
D(26)=33.5" b/a=0.27 PA=88.9
758

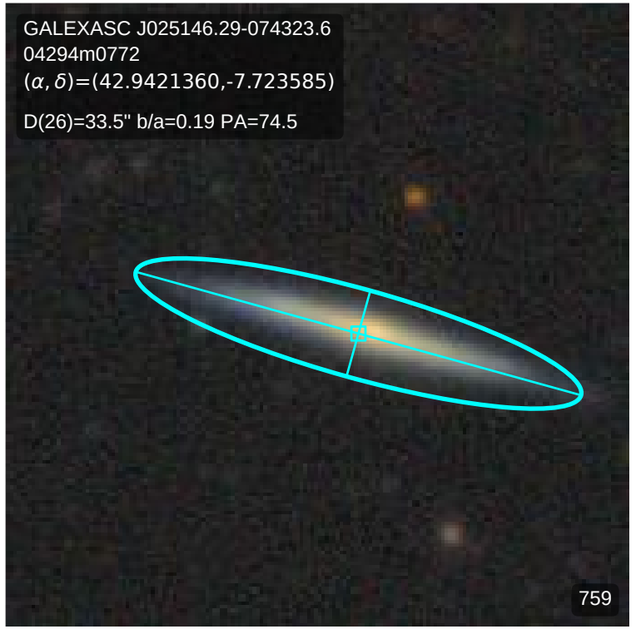
GALEXASC J025146.29-074323.6
04294m0772
(α, δ)=(42.9421360,-7.723585)
D(26)=33.5" b/a=0.19 PA=74.5
759

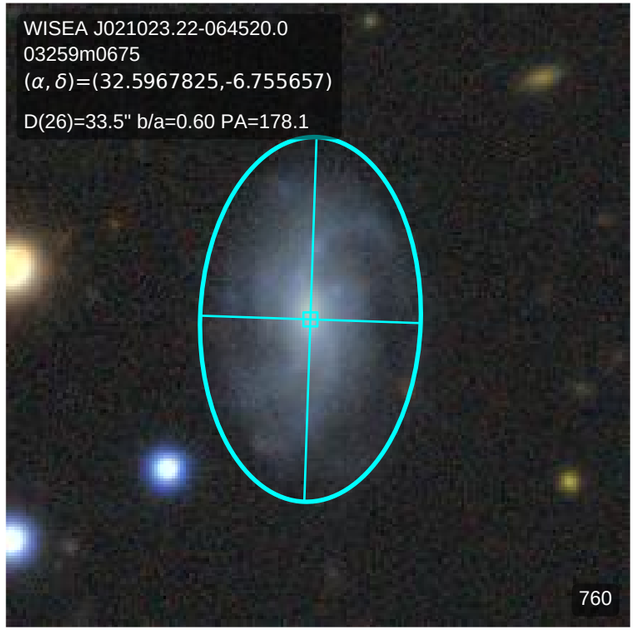
WISEA J021023.22-064520.0
03259m0675
(α, δ)=(32.5967825,-6.755657)
D(26)=33.5" b/a=0.60 PA=178.1
760

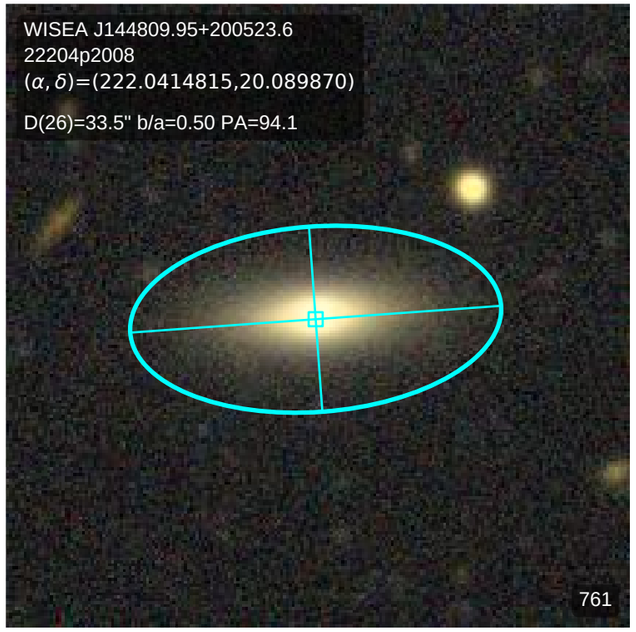
WISEA J144809.95+200523.6
22204p2008
(α, δ)=(222.0414815,20.089870)
D(26)=33.5" b/a=0.50 PA=94.1
761

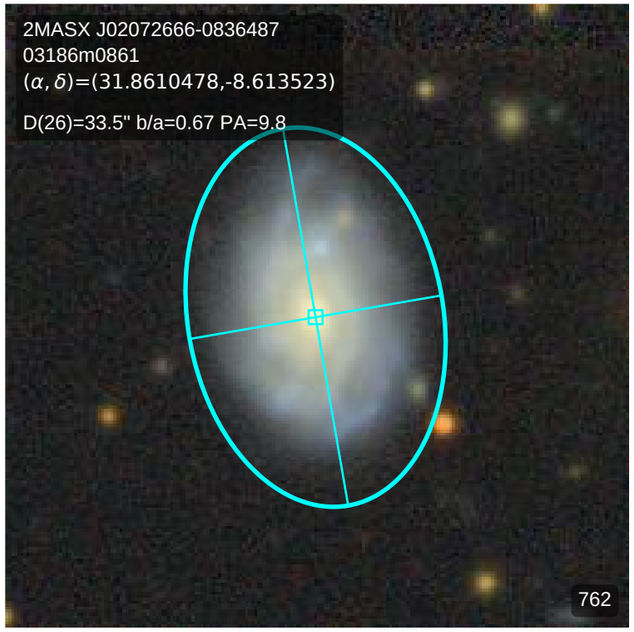
2MASX J02072666-0836487
03186m0861
(α, δ)=(31.8610478,-8.613523)
D(26)=33.5" b/a=0.67 PA=9.8
762

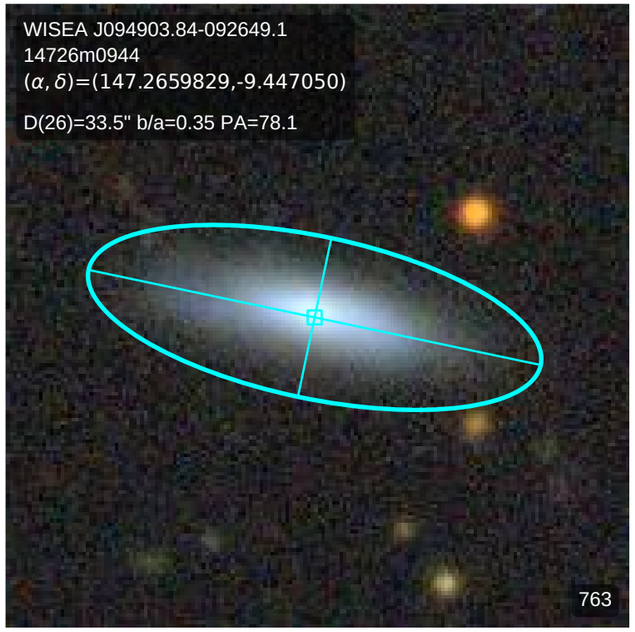
WISEA J094903.84-092649.1
14726m0944
(α, δ)=(147.2659829,-9.447050)
D(26)=33.5" b/a=0.35 PA=78.1
763

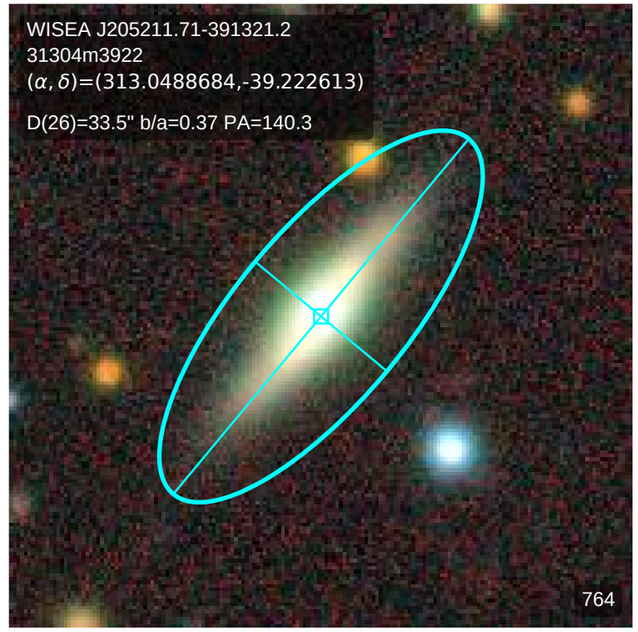
WISEA J205211.71-391321.2
31304m3922
(α, δ)=(313.0488684,-39.222613)
D(26)=33.5" b/a=0.37 PA=140.3
764

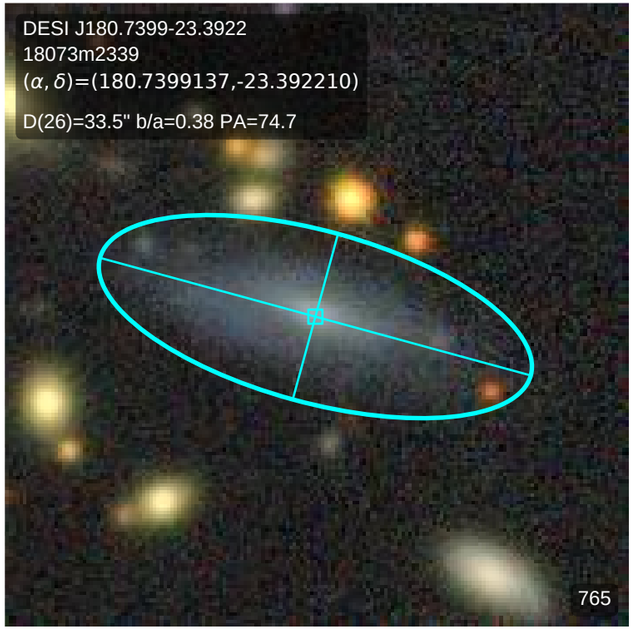
DESI J180.7399-23.3922
18073m2339
(α, δ)=(180.7399137,-23.392210)
D(26)=33.5" b/a=0.38 PA=74.7
765

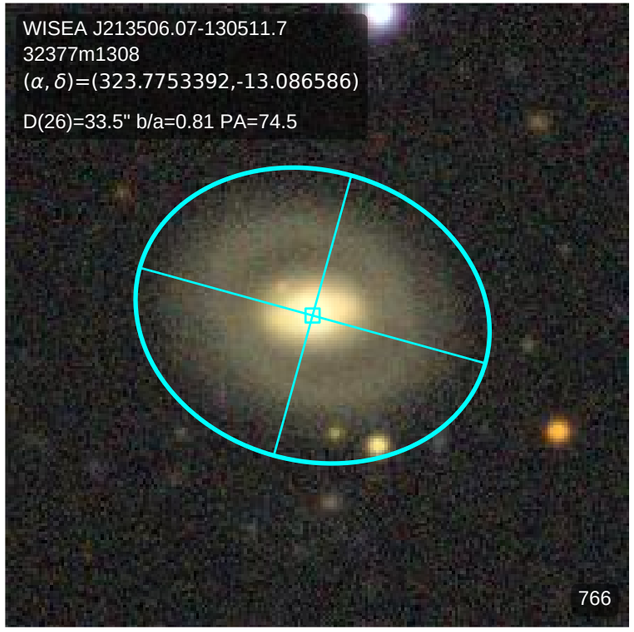
WISEA J213506.07-130511.7
32377m1308
(α, δ)=(323.7753392,-13.086586)
D(26)=33.5" b/a=0.81 PA=74.5
766

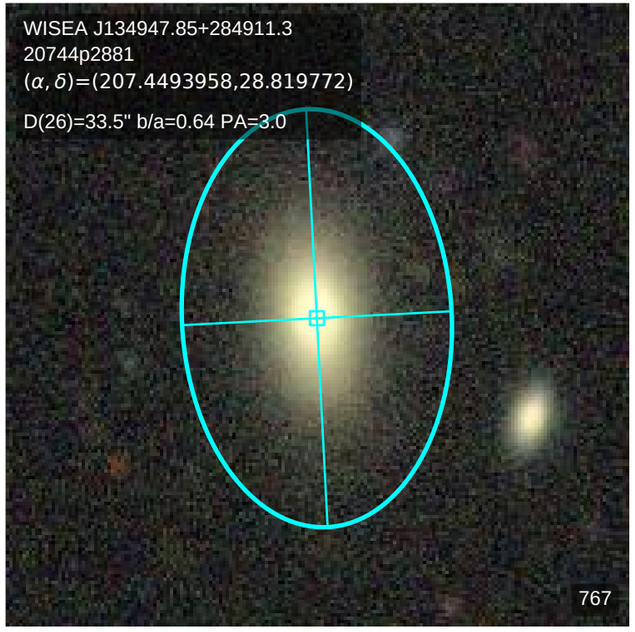
WISEA J134947.85+284911.3
20744p2881
(α, δ)=(207.4493958,28.819772)
D(26)=33.5" b/a=0.64 PA=3.0
767

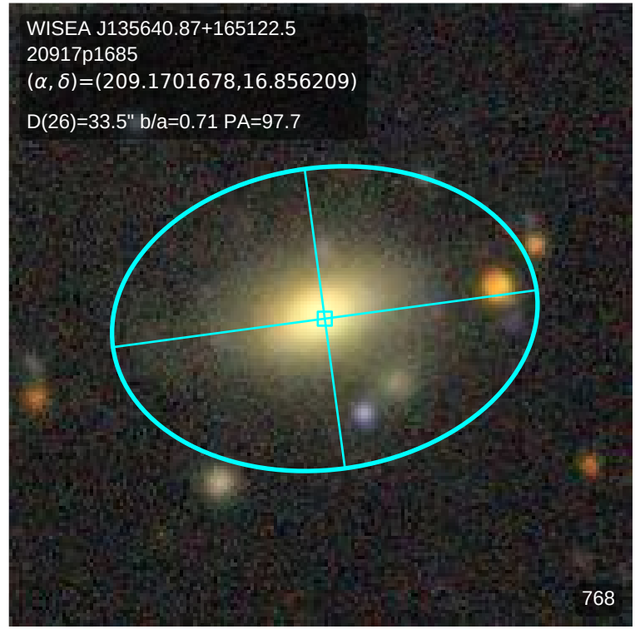
WISEA J135640.87+165122.5
20917p1685
(α, δ)=(209.1701678,16.856209)
D(26)=33.5" b/a=0.71 PA=97.7
768

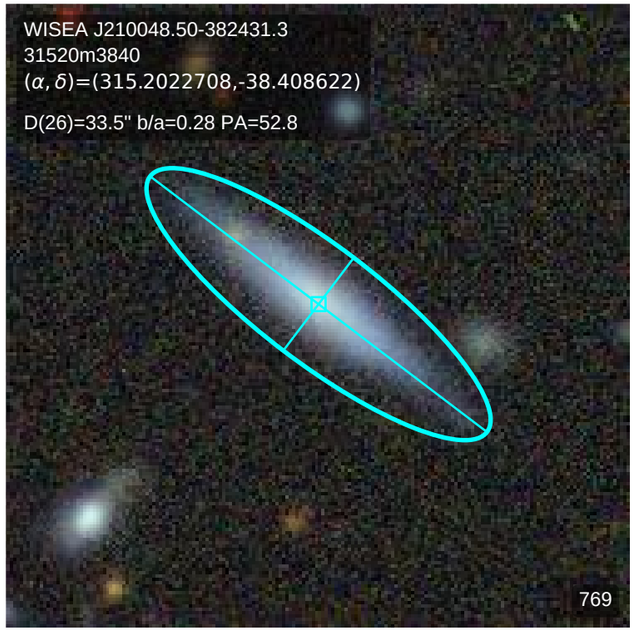
WISEA J210048.50-382431.3
31520m3840
(α, δ)=(315.2022708,-38.408622)
D(26)=33.5" b/a=0.28 PA=52.8
769

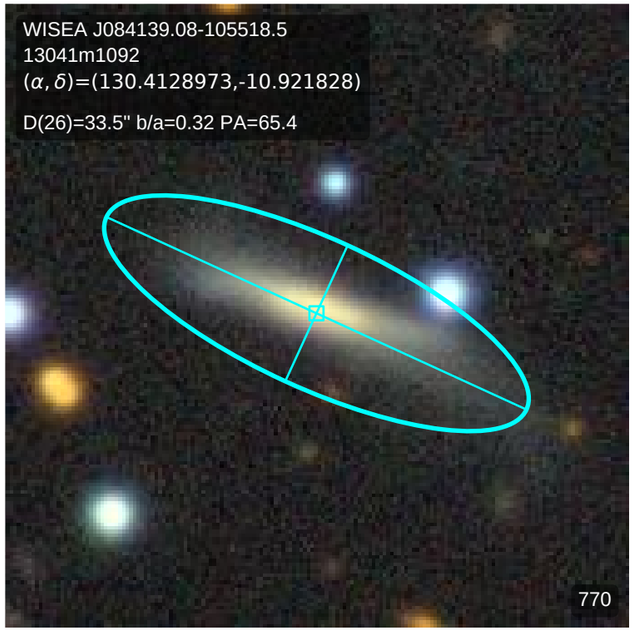
WISEA J084139.08-105518.5
13041m1092
(α, δ)=(130.4128973,-10.921828)
D(26)=33.5" b/a=0.32 PA=65.4
770

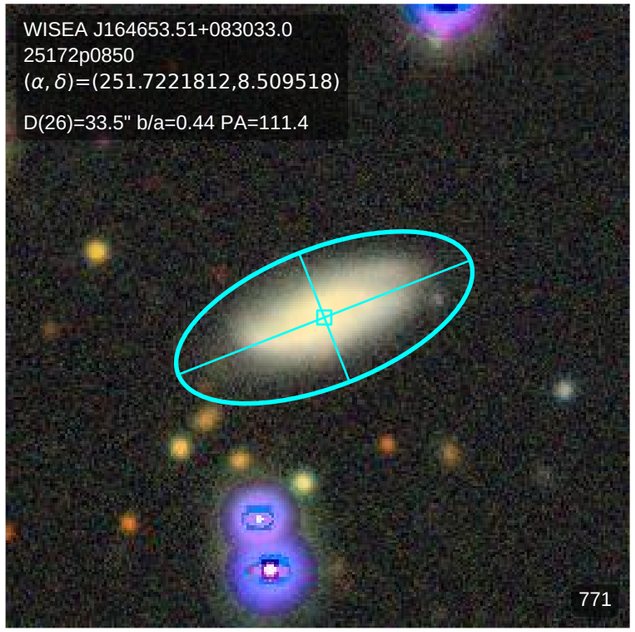
WISEA J164653.51+083033.0
25172p0850
(α, δ)=(251.7221812,8.509518)
D(26)=33.5" b/a=0.44 PA=111.4
771

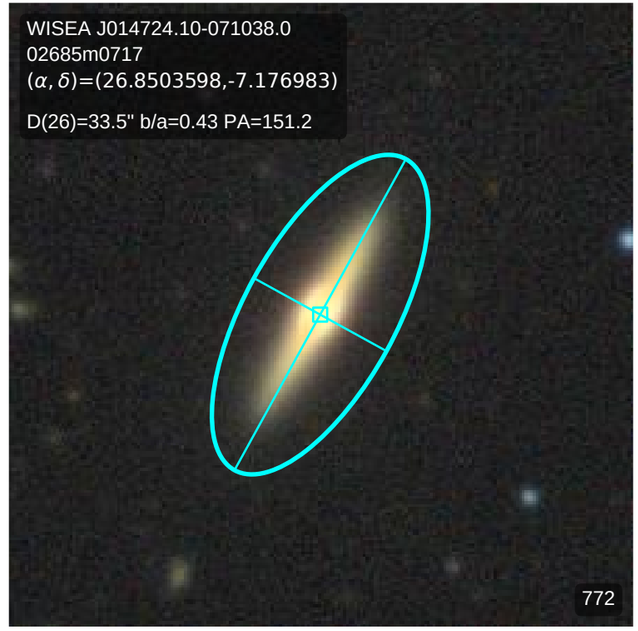
WISEA J014724.10-071038.0
02685m0717
(α, δ)=(26.8503598,-7.176983)
D(26)=33.5" b/a=0.43 PA=151.2
772

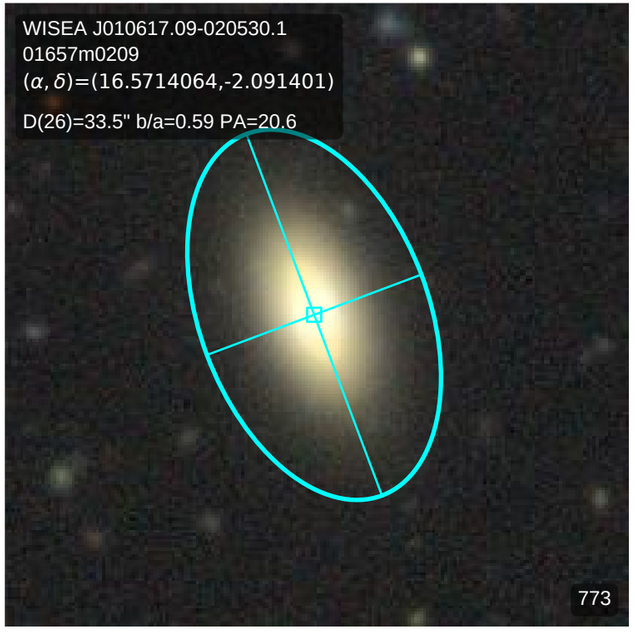
WISEA J010617.09-020530.1
01657m0209
(α, δ)=(16.5714064,-2.091401)
D(26)=33.5" b/a=0.59 PA=20.6
773

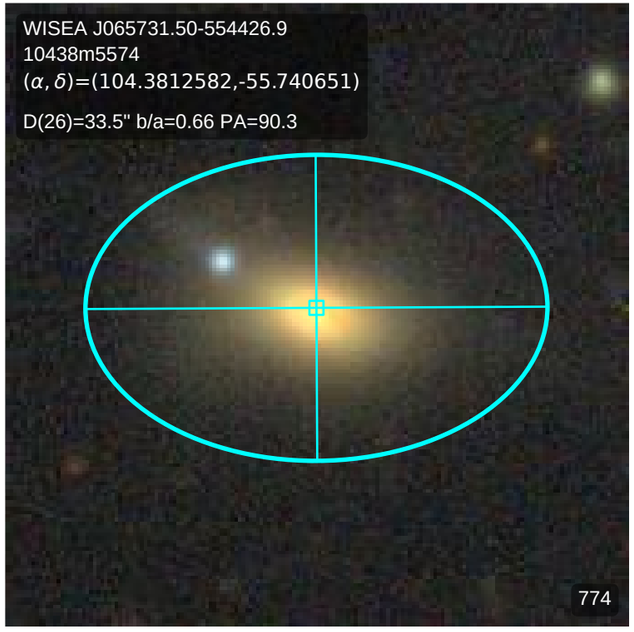
WISEA J065731.50-554426.9
10438m5574
(α, δ)=(104.3812582,-55.740651)
D(26)=33.5" b/a=0.66 PA=90.3
774

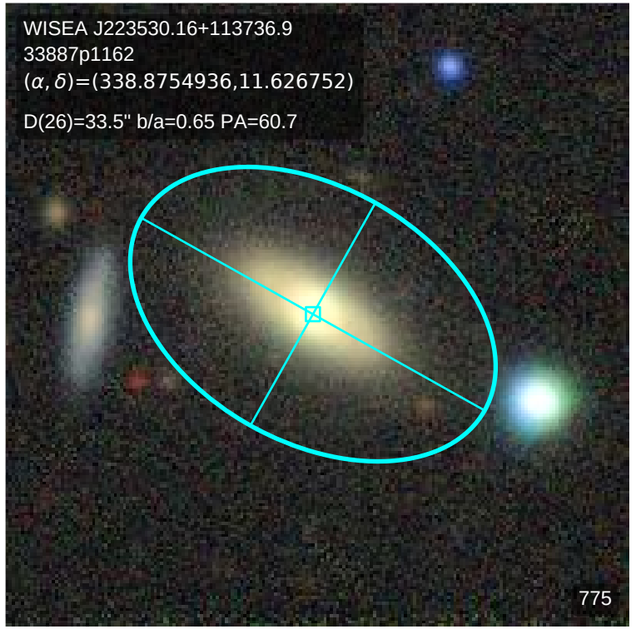
WISEA J223530.16+113736.9
33887p1162
(α, δ)=(338.8754936,11.626752)
D(26)=33.5" b/a=0.65 PA=60.7
775

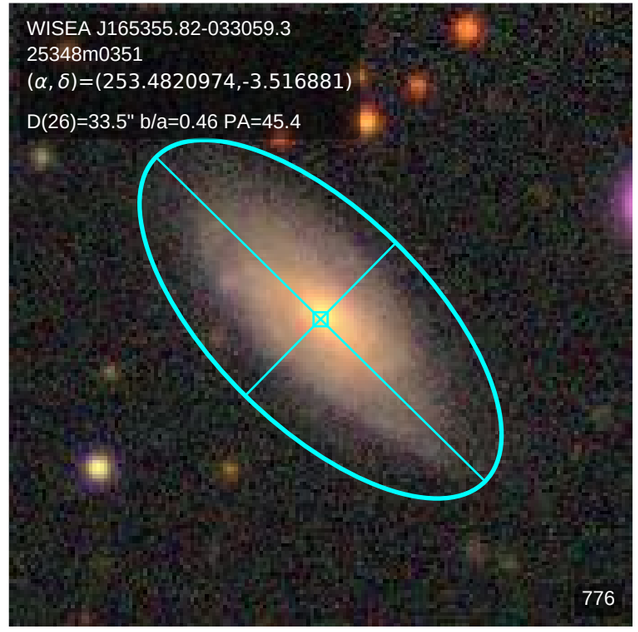
WISEA J165355.82-033059.3
25348m0351
(α, δ)=(253.4820974,-3.516881)
D(26)=33.5" b/a=0.46 PA=45.4
776

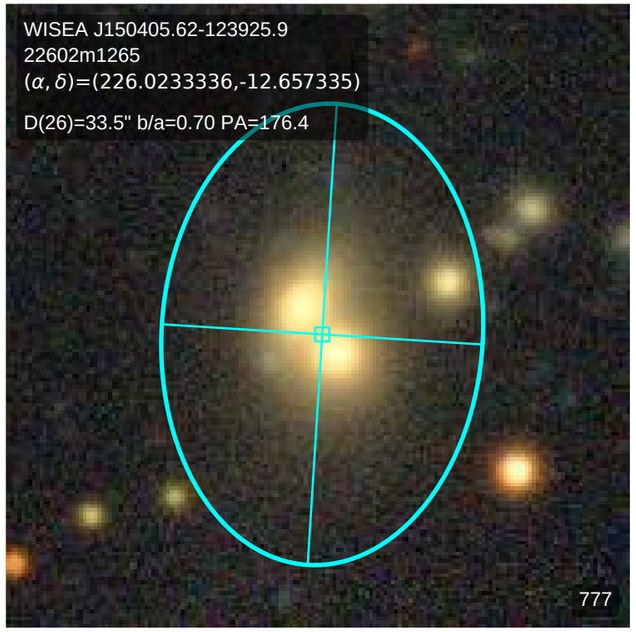
WISEA J150405.62-123925.9
22602m1265
(α, δ)=(226.0233336,-12.657335)
D(26)=33.5" b/a=0.70 PA=176.4
777

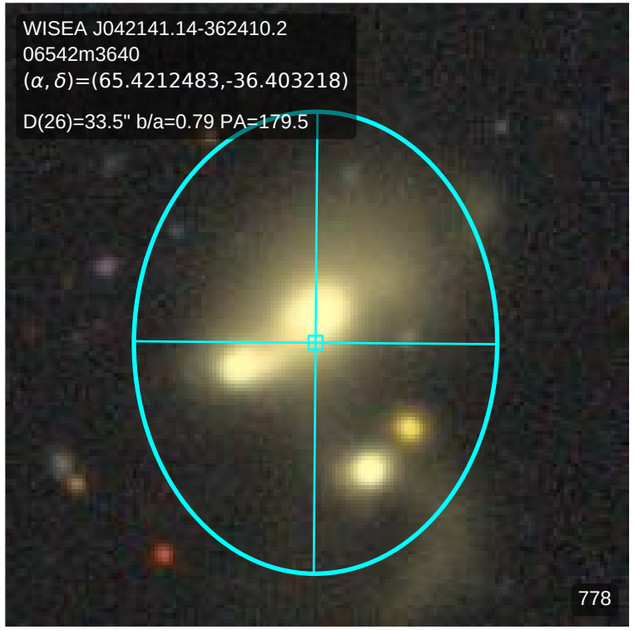
WISEA J042141.14-362410.2
06542m3640
(α, δ)=(65.4212483,-36.403218)
D(26)=33.5" b/a=0.79 PA=179.5
778

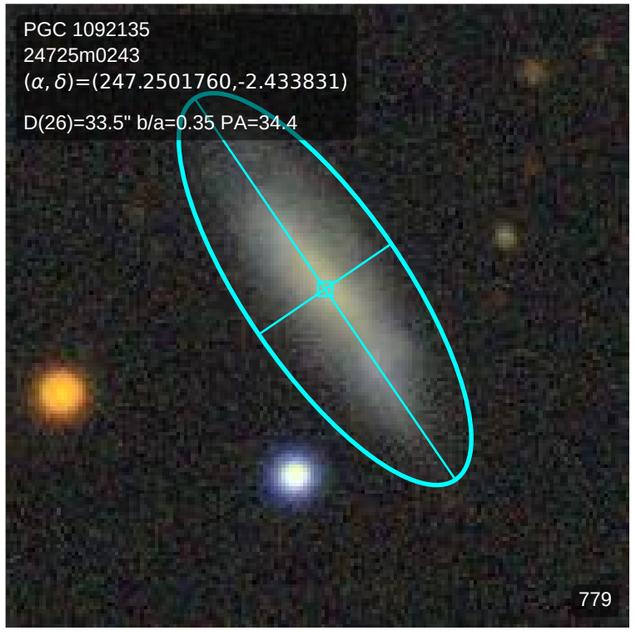
PGC 1092135
24725m0243
(α, δ)=(247.2501760,-2.433831)
D(26)=33.5" b/a=0.35 PA=34.4
779

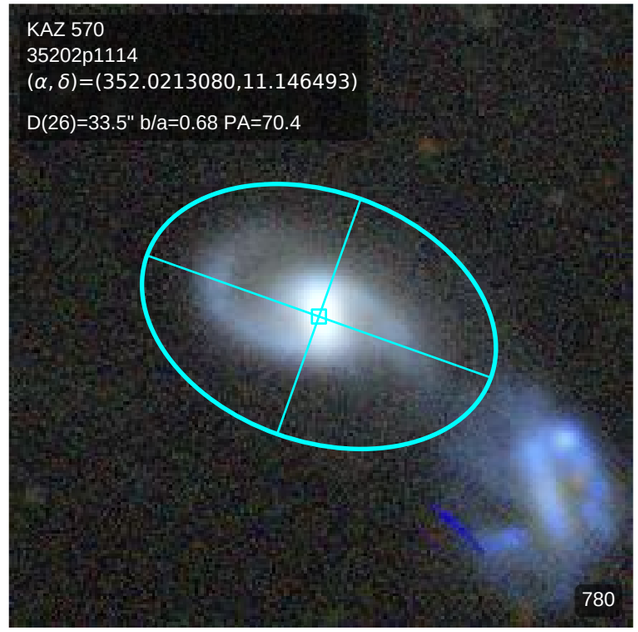
KAZ 570
35202p1114
(α, δ)=(352.0213080,11.146493)
D(26)=33.5" b/a=0.68 PA=70.4
780

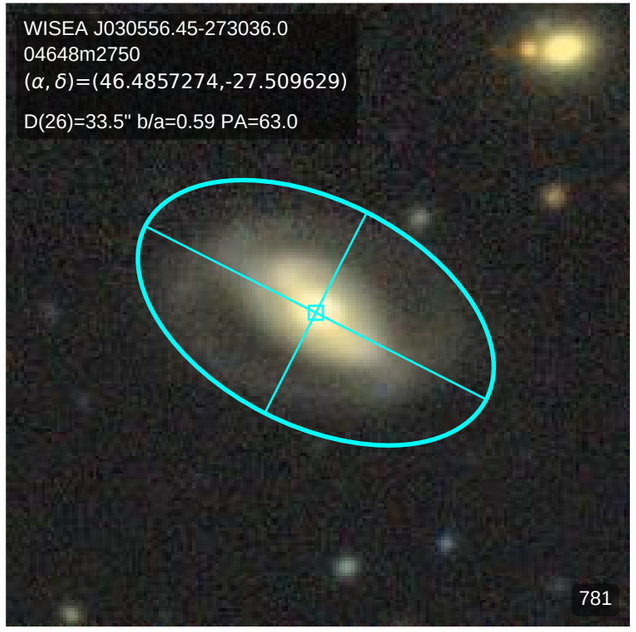
WISEA J030556.45-273036.0
04648m2750
(α, δ)=(46.4857274,-27.509629)
D(26)=33.5" b/a=0.59 PA=63.0
781

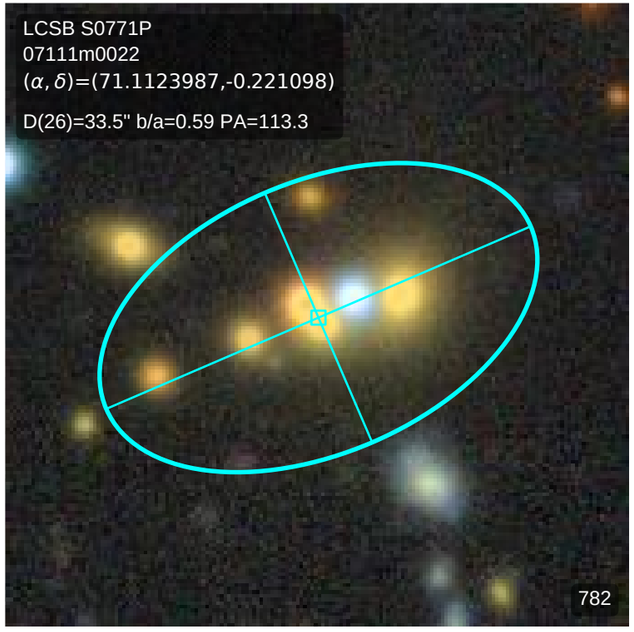
LCSB S0771P
07111m0022
(α, δ)=(71.1123987,-0.221098)
D(26)=33.5" b/a=0.59 PA=113.3
782

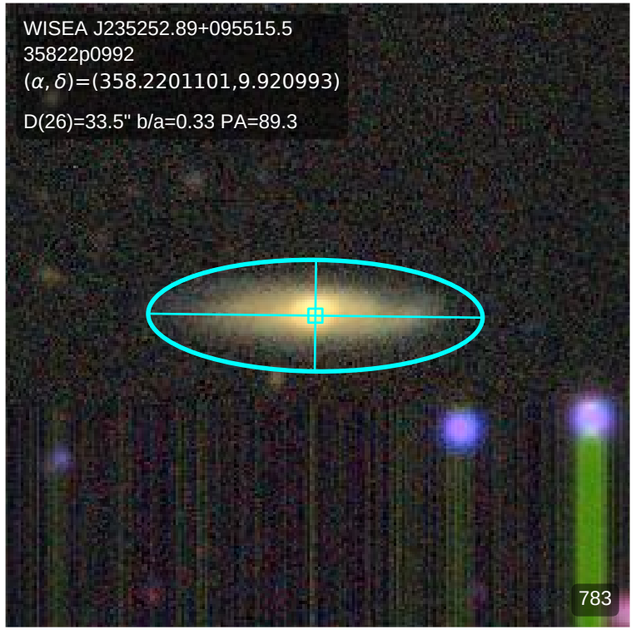
WISEA J235252.89+095515.5
35822p0992
(α, δ)=(358.2201101,9.920993)
D(26)=33.5" b/a=0.33 PA=89.3
783

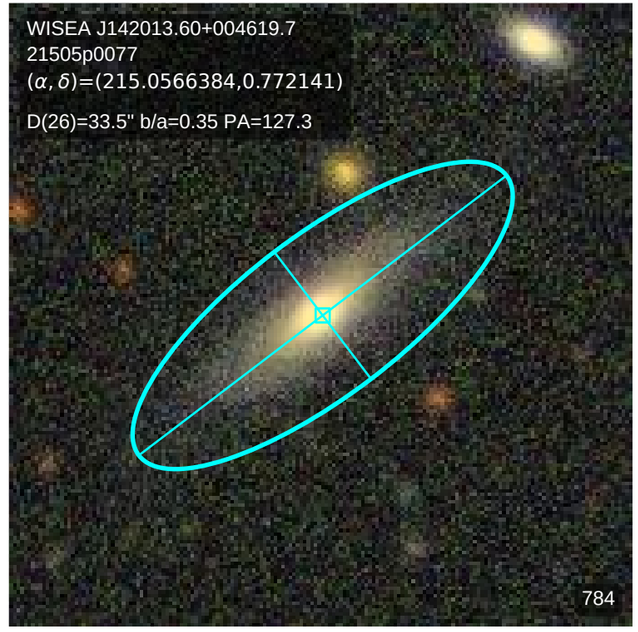
WISEA J142013.60+004619.7
21505p0077
(α, δ)=(215.0566384,0.772141)
D(26)=33.5" b/a=0.35 PA=127.3
784

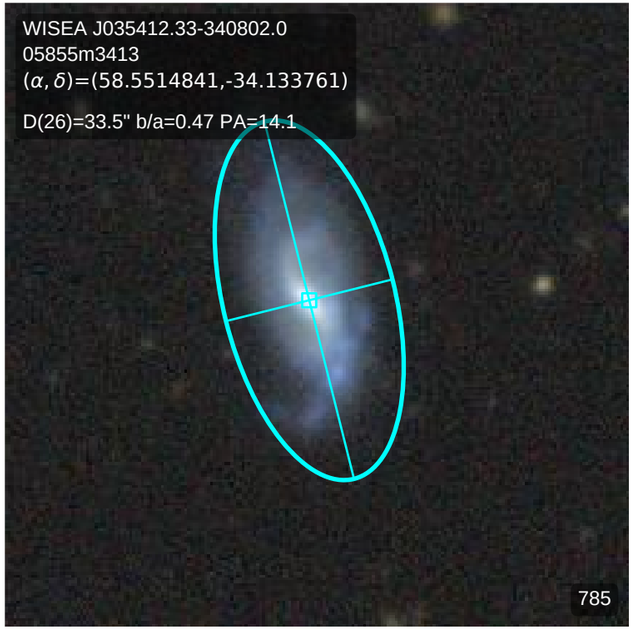
WISEA J035412.33-340802.0
05855m3413
(α, δ)=(58.5514841,-34.133761)
D(26)=33.5" b/a=0.47 PA=14.1
785

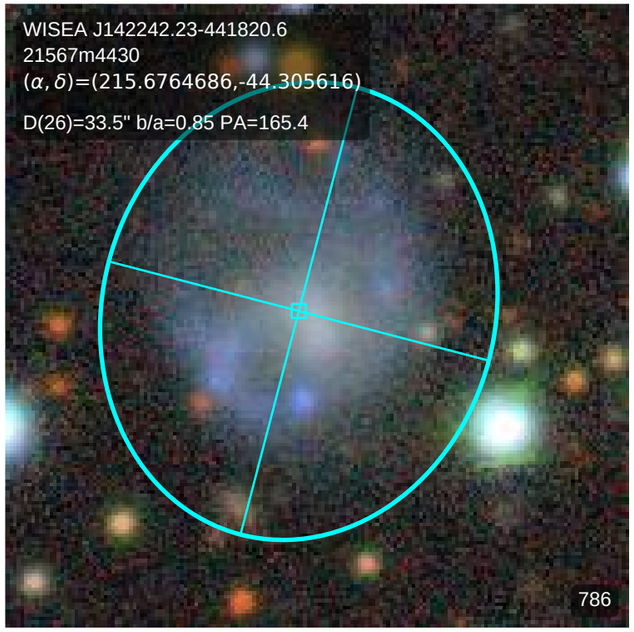
WISEA J142242.23-441820.6
21567m4430
(α, δ)=(215.6764686,-44.305616)
D(26)=33.5" b/a=0.85 PA=165.4
786

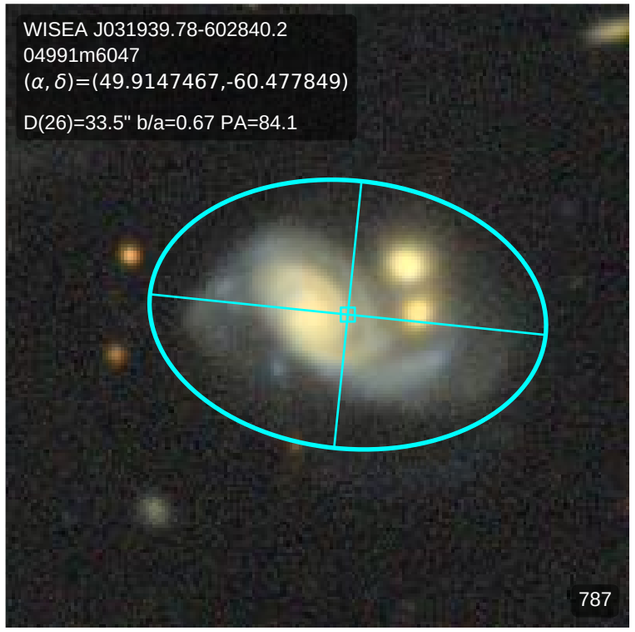
WISEA J031939.78-602840.2
04991m6047
(α, δ)=(49.9147467,-60.477849)
D(26)=33.5" b/a=0.67 PA=84.1
787

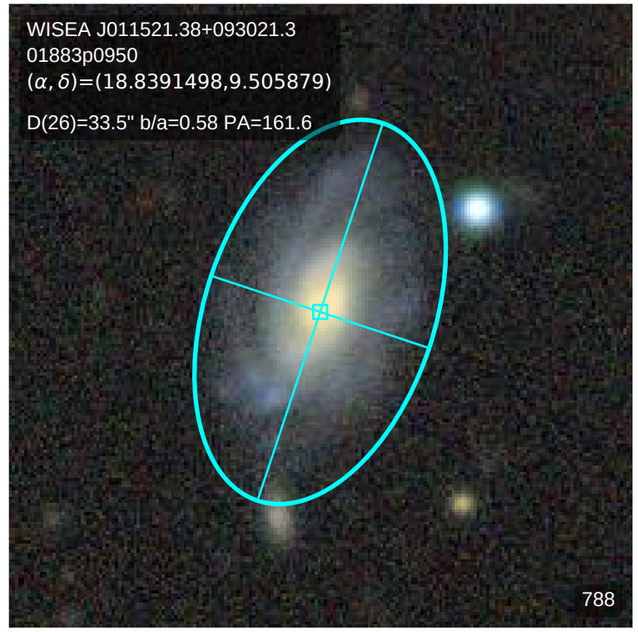
WISEA J011521.38+093021.3
01883p0950
(α, δ)=(18.8391498,9.505879)
D(26)=33.5" b/a=0.58 PA=161.6
788

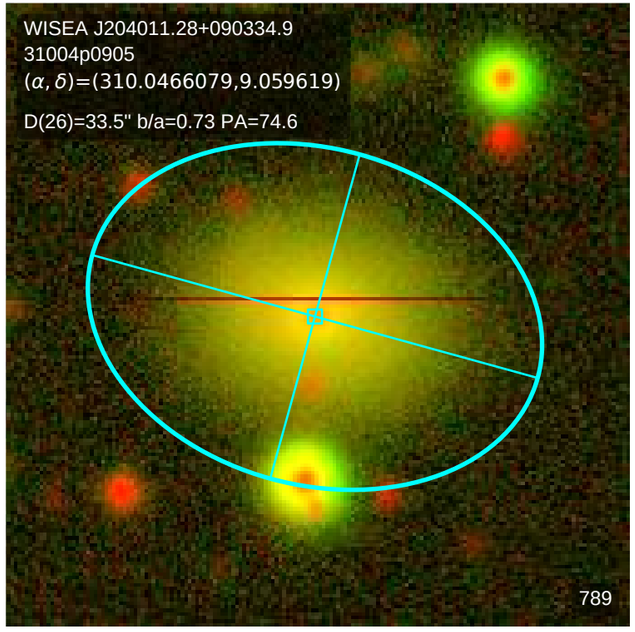
WISEA J204011.28+090334.9
31004p0905
(α, δ)=(310.0466079,9.059619)
D(26)=33.5" b/a=0.73 PA=74.6
789

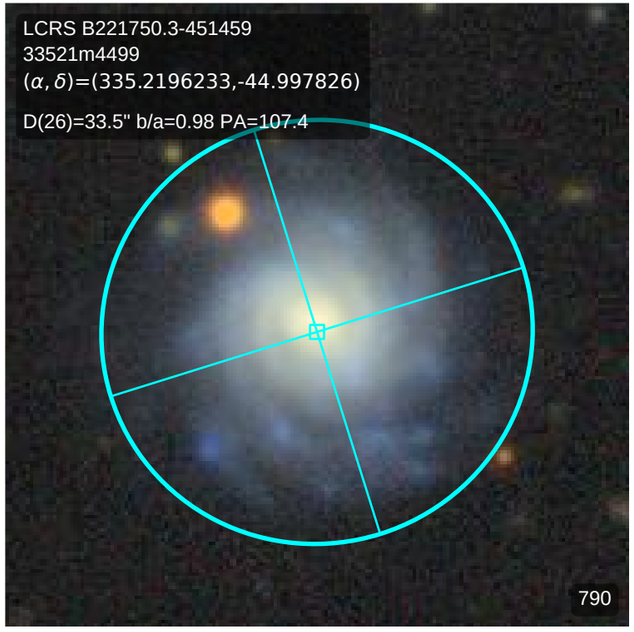
LCRS B221750.3-451459
33521m4499
(α, δ)=(335.2196233,-44.997826)
D(26)=33.5" b/a=0.98 PA=107.4
790

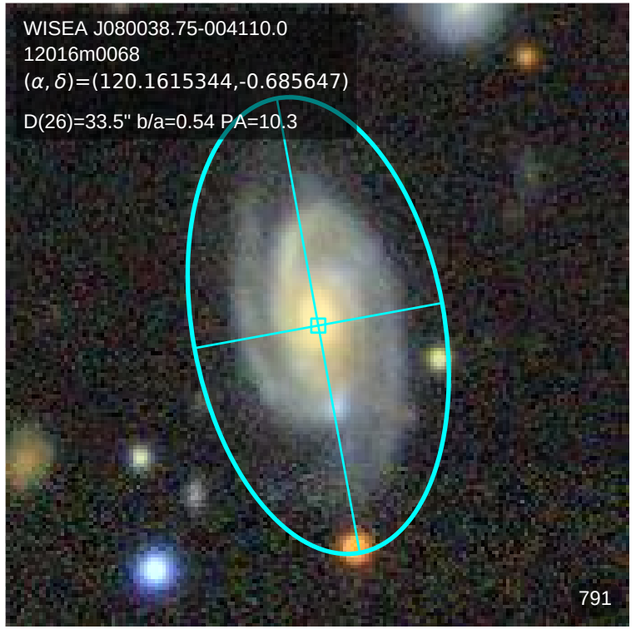
WISEA J080038.75-004110.0
12016m0068
(α, δ)=(120.1615344,-0.685647)
D(26)=33.5" b/a=0.54 PA=10.3
791

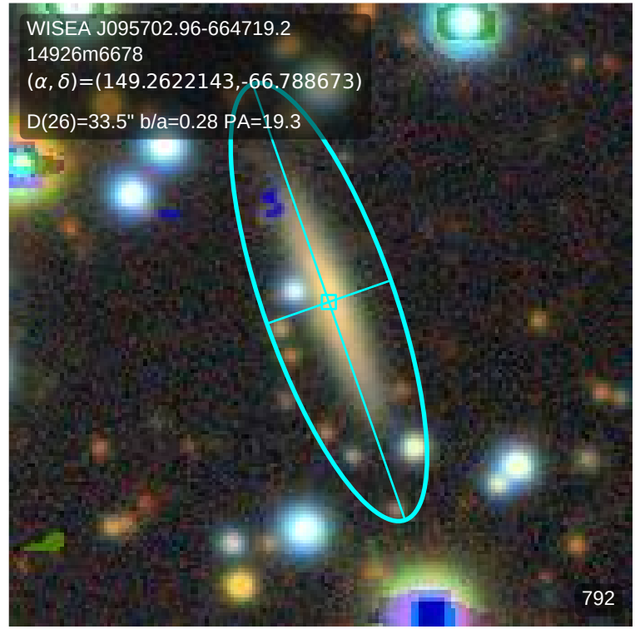
WISEA J095702.96-664719.2
14926m6678
(α, δ)=(149.2622143,-66.788673)
D(26)=33.5" b/a=0.28 PA=19.3
792

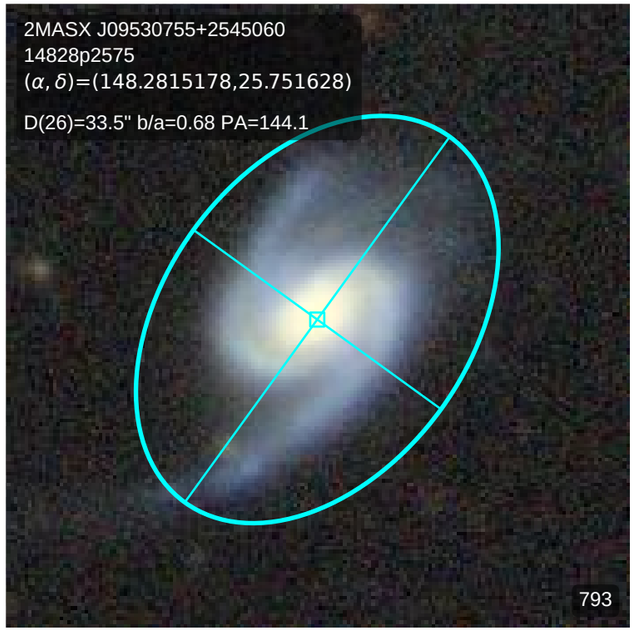
2MASX J09530755+2545060
14828p2575
(α, δ)=(148.2815178,25.751628)
D(26)=33.5" b/a=0.68 PA=144.1
793

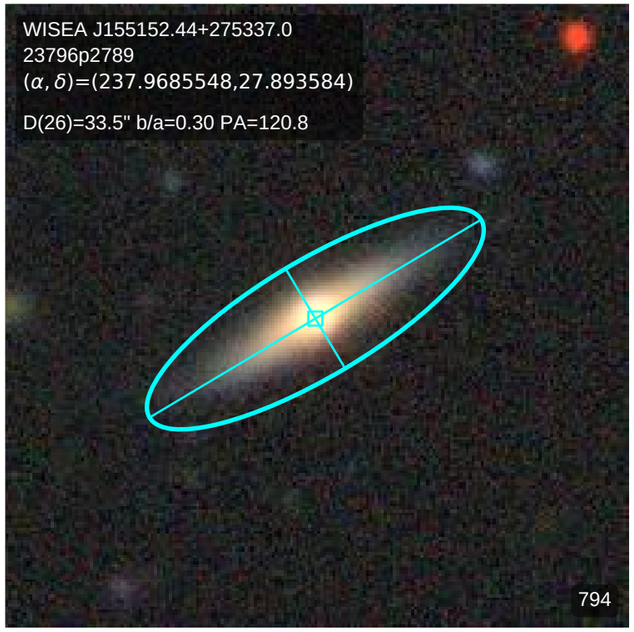
WISEA J155152.44+275337.0
23796p2789
(α, δ)=(237.9685548,27.893584)
D(26)=33.5" b/a=0.30 PA=120.8
794

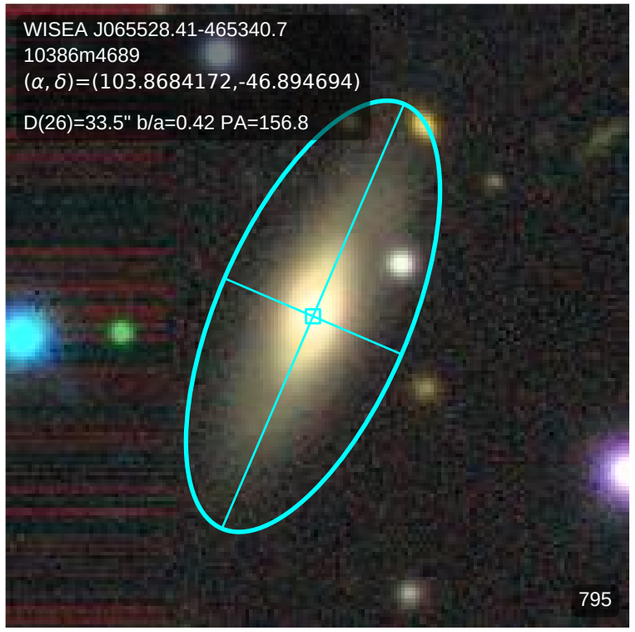
WISEA J065528.41-465340.7
10386m4689
(α, δ)=(103.8684172,-46.894694)
D(26)=33.5" b/a=0.42 PA=156.8
795

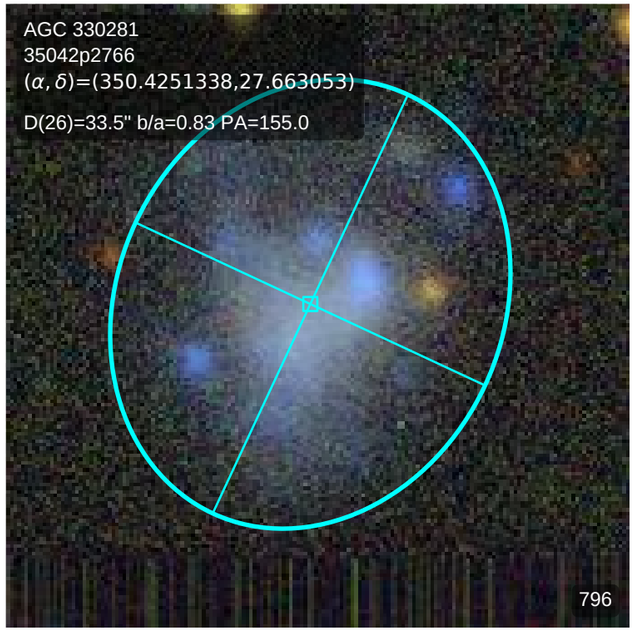
AGC 330281
35042p2766
(α, δ)=(350.4251338,27.663053)
D(26)=33.5" b/a=0.83 PA=155.0
796

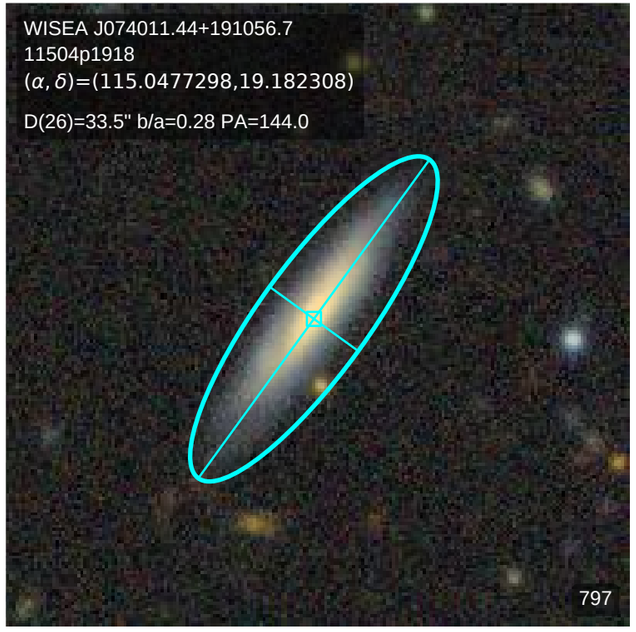
WISEA J074011.44+191056.7
11504p1918
(α, δ)=(115.0477298,19.182308)
D(26)=33.5" b/a=0.28 PA=144.0
797

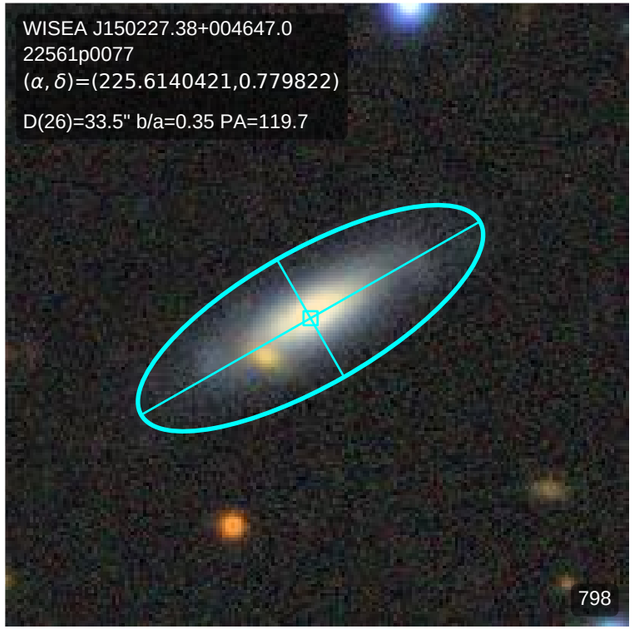
WISEA J150227.38+004647.0
22561p0077
(α, δ)=(225.6140421,0.779822)
D(26)=33.5" b/a=0.35 PA=119.7
798

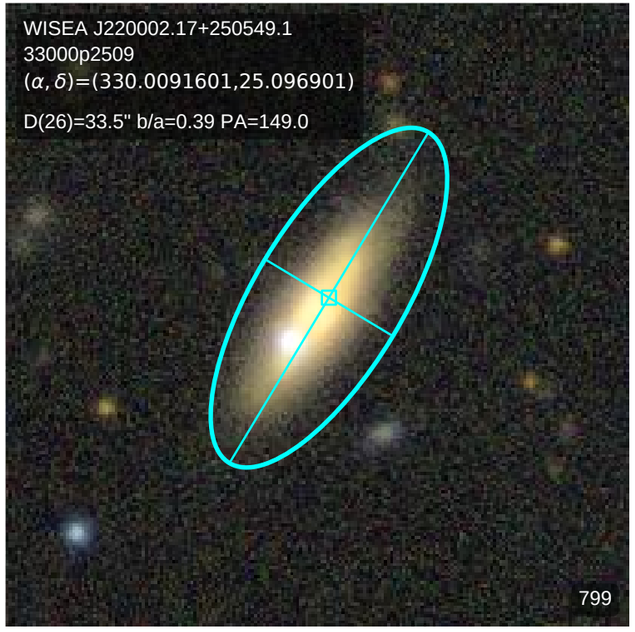
WISEA J220002.17+250549.1
33000p2509
(α, δ)=(330.0091601,25.096901)
D(26)=33.5" b/a=0.39 PA=149.0
799

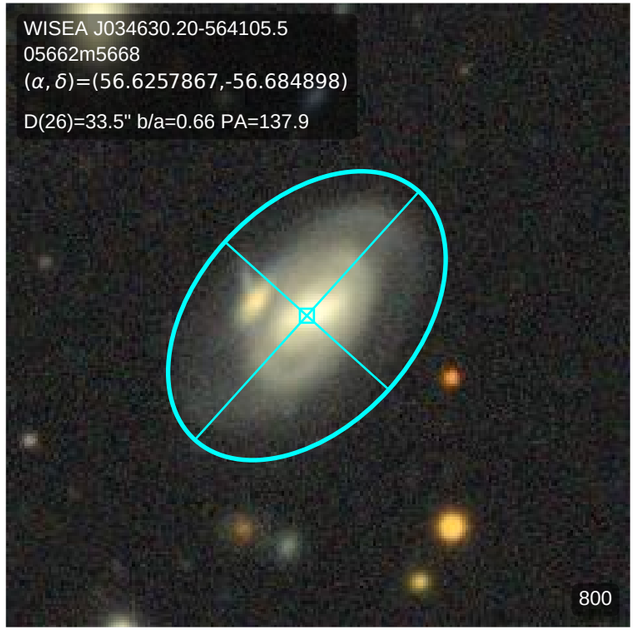
WISEA J034630.20-564105.5
05662m5668
(α, δ)=(56.6257867,-56.684898)
D(26)=33.5" b/a=0.66 PA=137.9
800

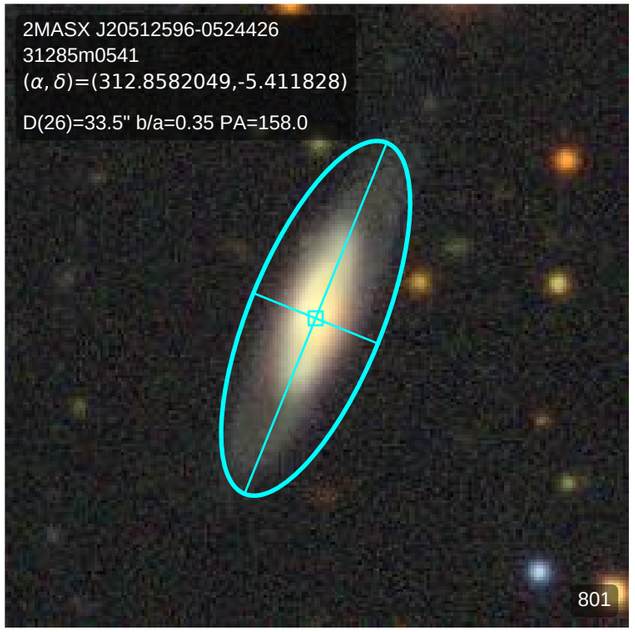
2MASX J20512596-0524426
31285m0541
(α, δ)=(312.8582049,-5.411828)
D(26)=33.5" b/a=0.35 PA=158.0
801

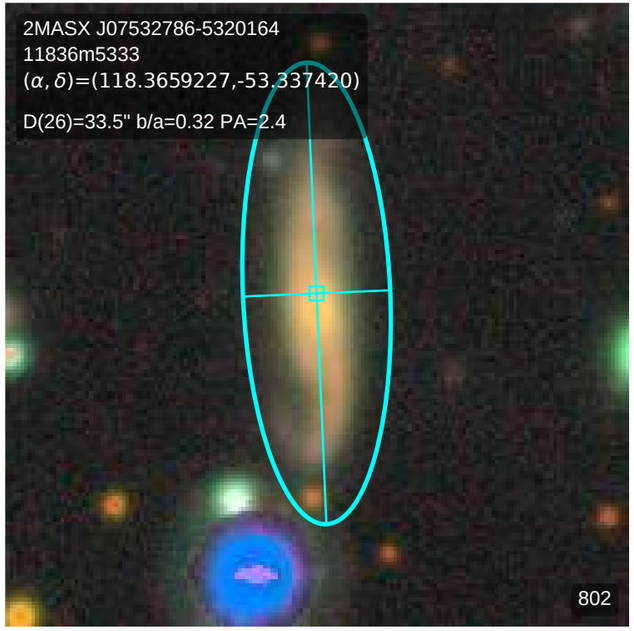
2MASX J07532786-5320164
11836m5333
(α, δ)=(118.3659227,-53.337420)
D(26)=33.5" b/a=0.32 PA=2.4
802

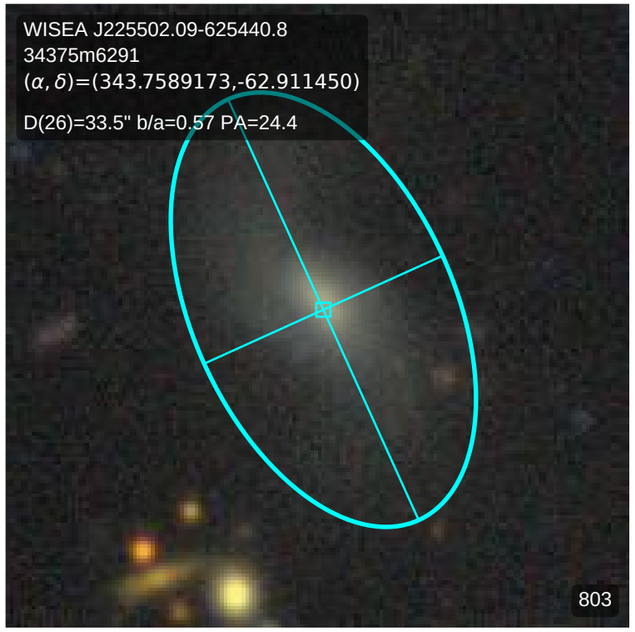
WISEA J225502.09-625440.8
34375m6291
(α, δ)=(343.7589173,-62.911450)
D(26)=33.5" b/a=0.57 PA=24.4
803

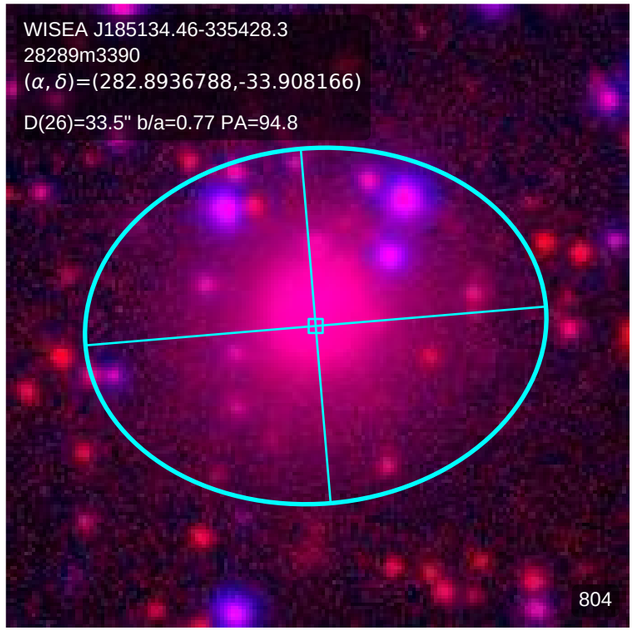
WISEA J185134.46-335428.3
28289m3390
(α, δ)=(282.8936788,-33.908166)
D(26)=33.5" b/a=0.77 PA=94.8
804

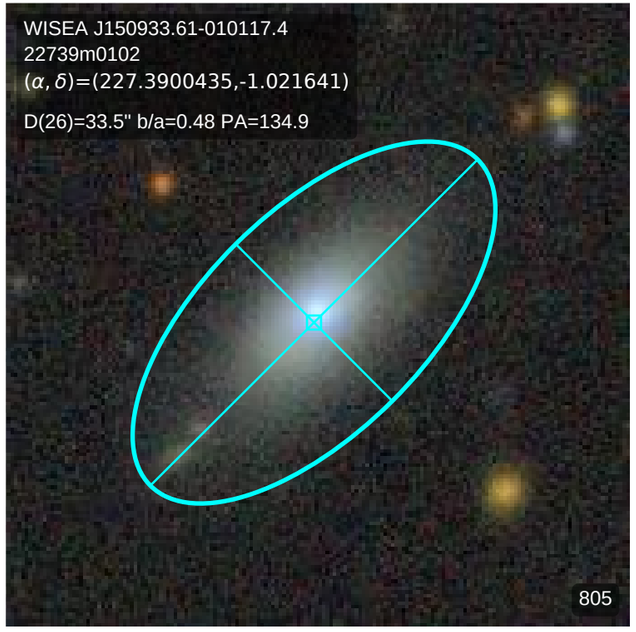
WISEA J150933.61-010117.4
22739m0102
(α, δ)=(227.3900435,-1.021641)
D(26)=33.5" b/a=0.48 PA=134.9
805

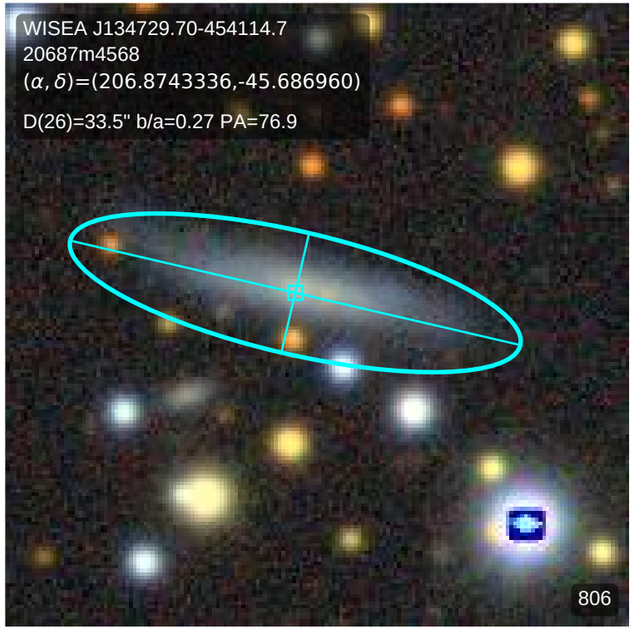
WISEA J134729.70-454114.7
20687m4568
(α, δ)=(206.8743336,-45.686960)
D(26)=33.5" b/a=0.27 PA=76.9
806

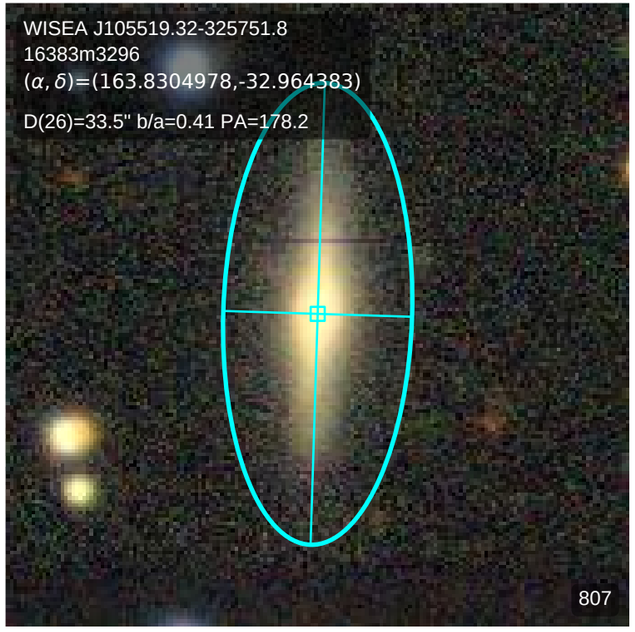
WISEA J105519.32-325751.8
16383m3296
(α, δ)=(163.8304978,-32.964383)
D(26)=33.5" b/a=0.41 PA=178.2
807

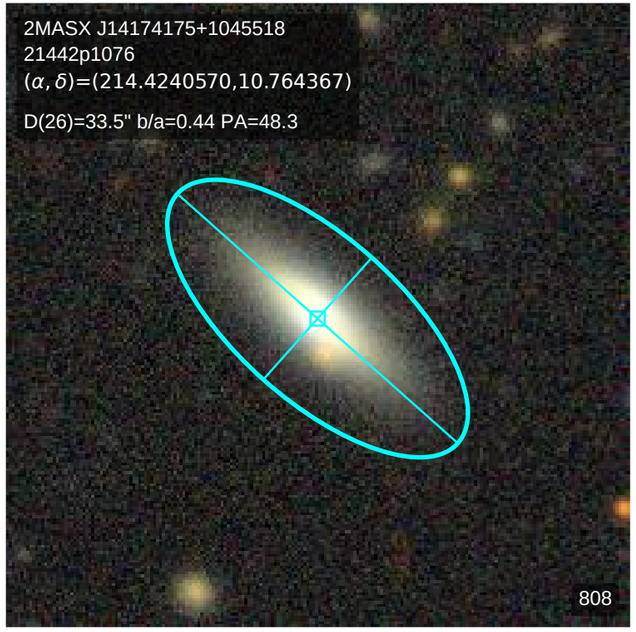
2MASX J14174175+1045518
21442p1076
(α, δ)=(214.4240570,10.764367)
D(26)=33.5" b/a=0.44 PA=48.3
808

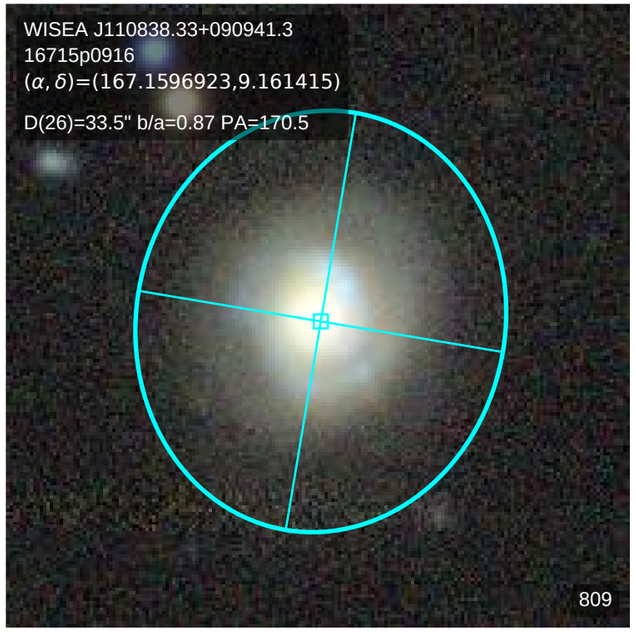
WISEA J110838.33+090941.3
16715p0916
(α, δ)=(167.1596923,9.161415)
D(26)=33.5" b/a=0.87 PA=170.5
809

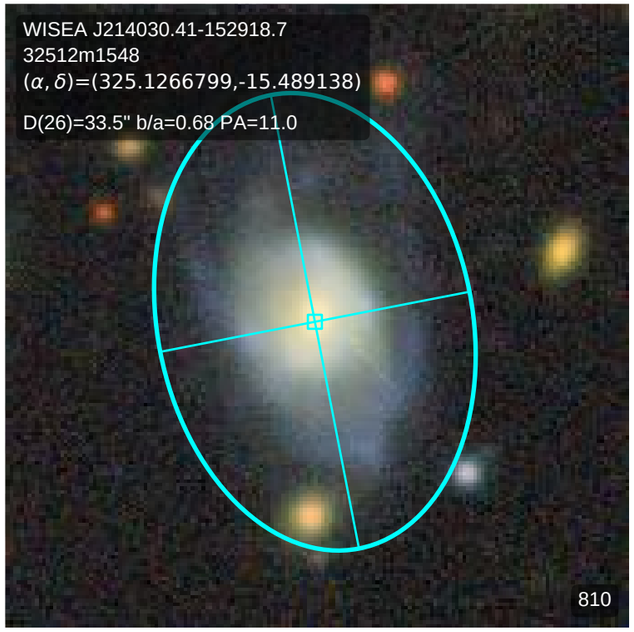
WISEA J214030.41-152918.7
32512m1548
(α, δ)=(325.1266799,-15.489138)
D(26)=33.5" b/a=0.68 PA=11.0
810

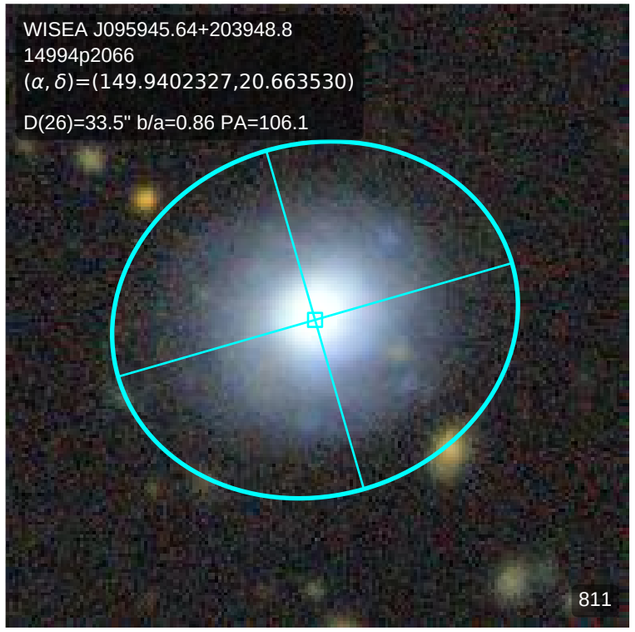
WISEA J095945.64+203948.8
14994p2066
(α, δ)=(149.9402327,20.663530)
D(26)=33.5" b/a=0.86 PA=106.1
811

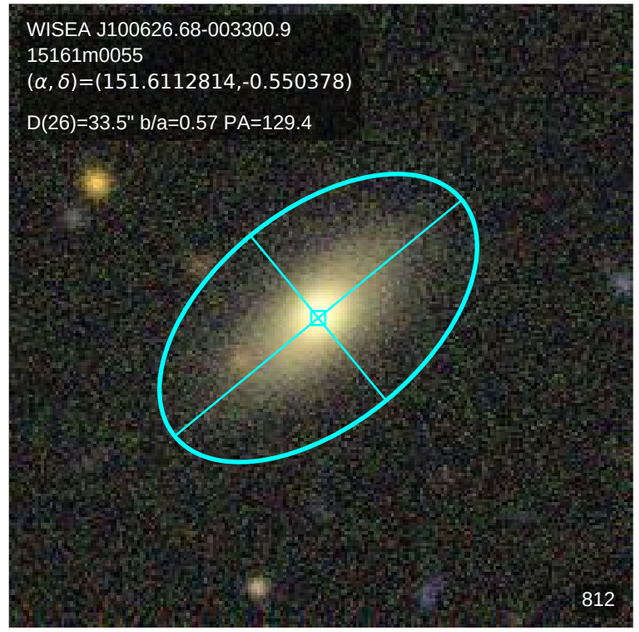
WISEA J100626.68-003300.9
15161m0055
(α, δ)=(151.6112814,-0.550378)
D(26)=33.5" b/a=0.57 PA=129.4
812

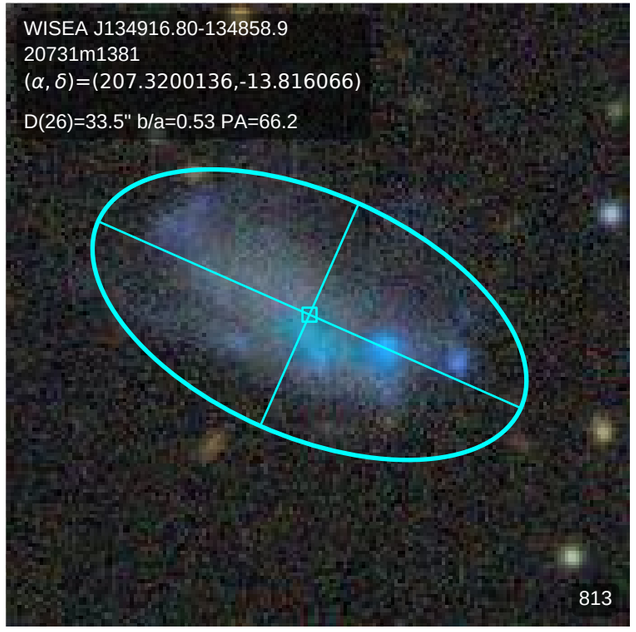
WISEA J134916.80-134858.9
20731m1381
(α, δ)=(207.3200136,-13.816066)
D(26)=33.5" b/a=0.53 PA=66.2
813

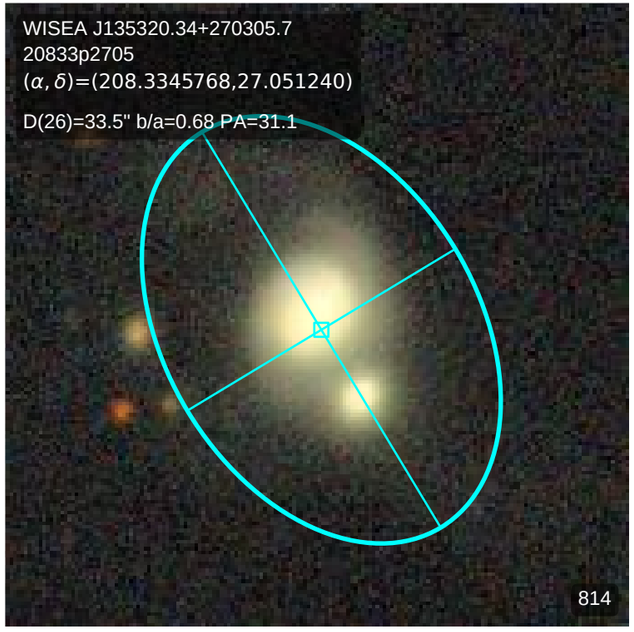
WISEA J135320.34+270305.7
20833p2705
(α, δ)=(208.3345768,27.051240)
D(26)=33.5" b/a=0.68 PA=31.1
814

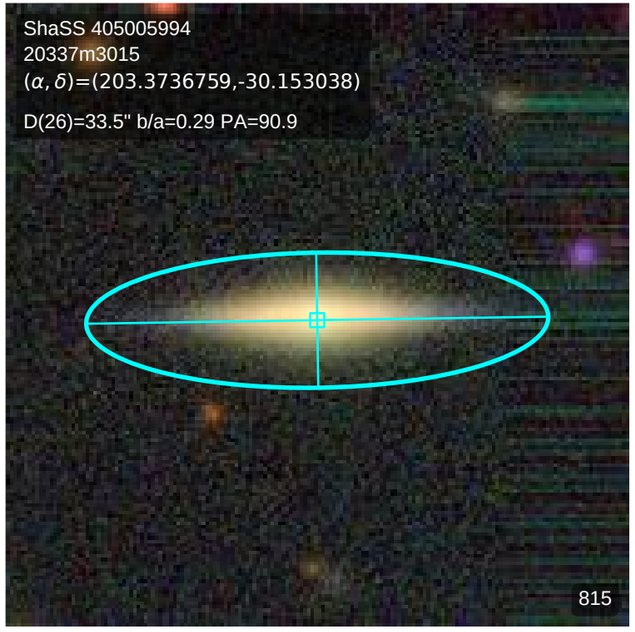
ShaSS 405005994
20337m3015
(α, δ)=(203.3736759,-30.153038)
D(26)=33.5" b/a=0.29 PA=90.9
815

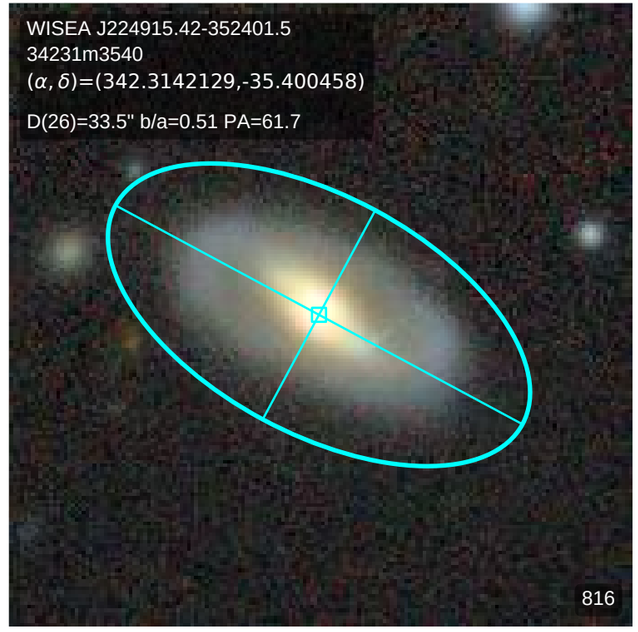
WISEA J224915.42-352401.5
34231m3540
(α, δ)=(342.3142129,-35.400458)
D(26)=33.5" b/a=0.51 PA=61.7
816

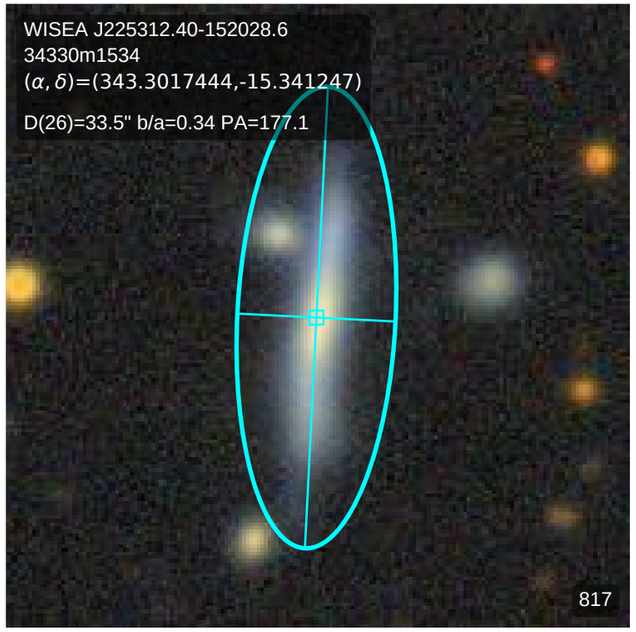
WISEA J225312.40-152028.6
34330m1534
(α, δ)=(343.3017444,-15.341247)
D(26)=33.5" b/a=0.34 PA=177.1
817

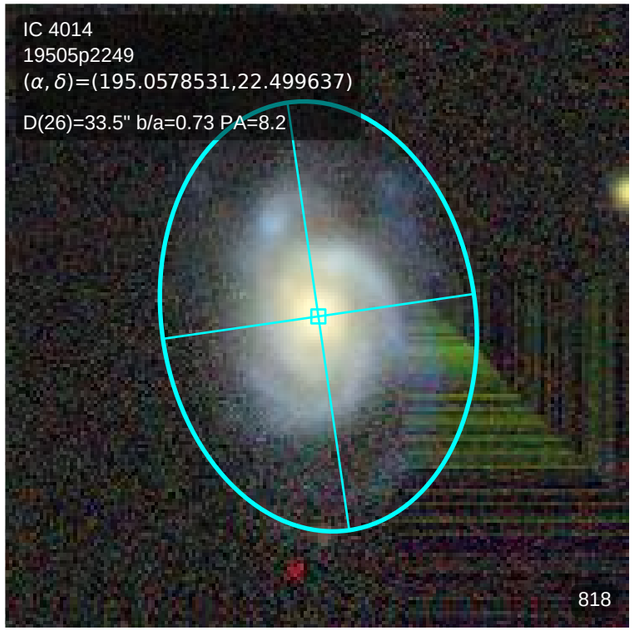
IC 4014
19505p2249
(α, δ)=(195.0578531,22.499637)
D(26)=33.5" b/a=0.73 PA=8.2
818

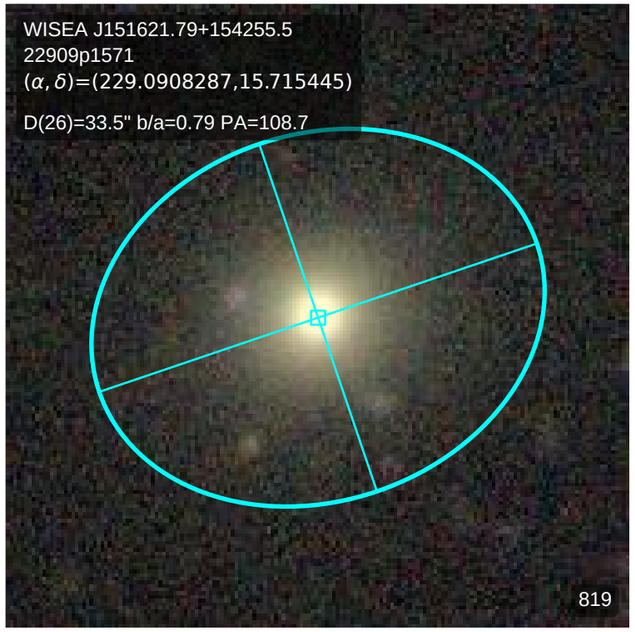
WISEA J151621.79+154255.5
22909p1571
(α, δ)=(229.0908287,15.715445)
D(26)=33.5" b/a=0.79 PA=108.7
819

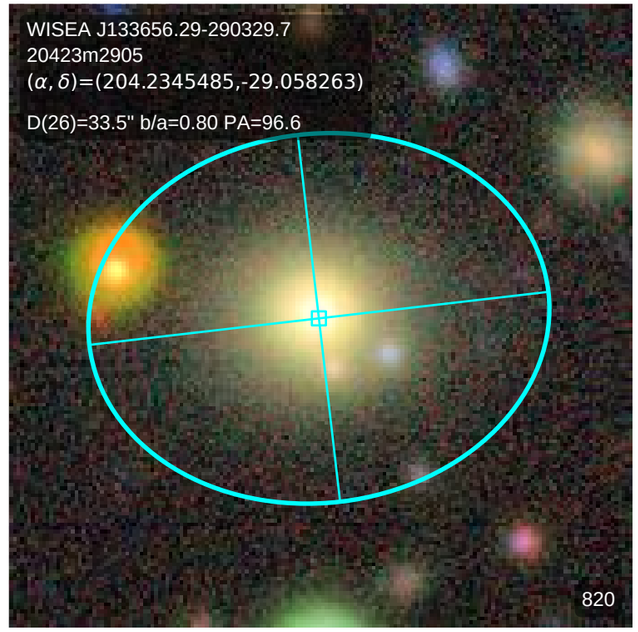
WISEA J133656.29-290329.7
20423m2905
(α, δ)=(204.2345485,-29.058263)
D(26)=33.5" b/a=0.80 PA=96.6
820

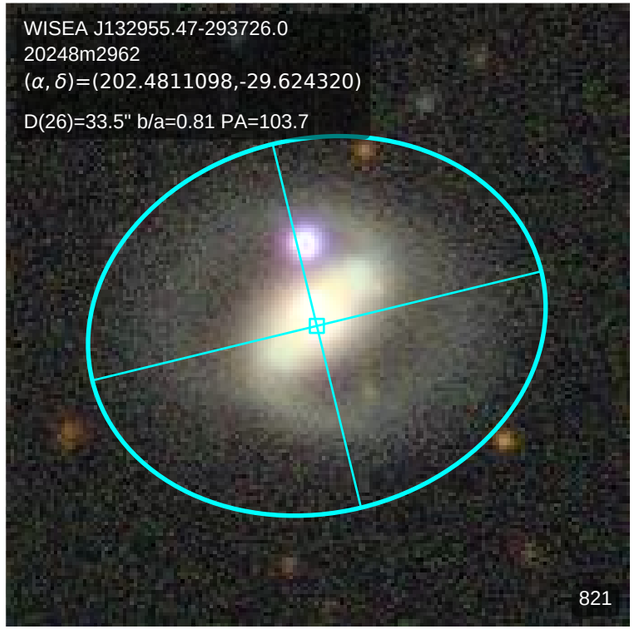
WISEA J132955.47-293726.0
20248m2962
(α, δ)=(202.4811098,-29.624320)
D(26)=33.5" b/a=0.81 PA=103.7
821

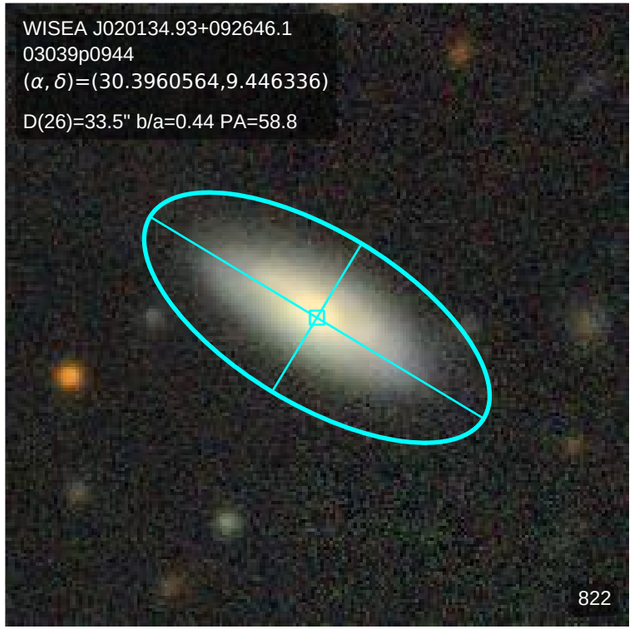
WISEA J020134.93+092646.1
03039p0944
(α, δ)=(30.3960564,9.446336)
D(26)=33.5" b/a=0.44 PA=58.8
822

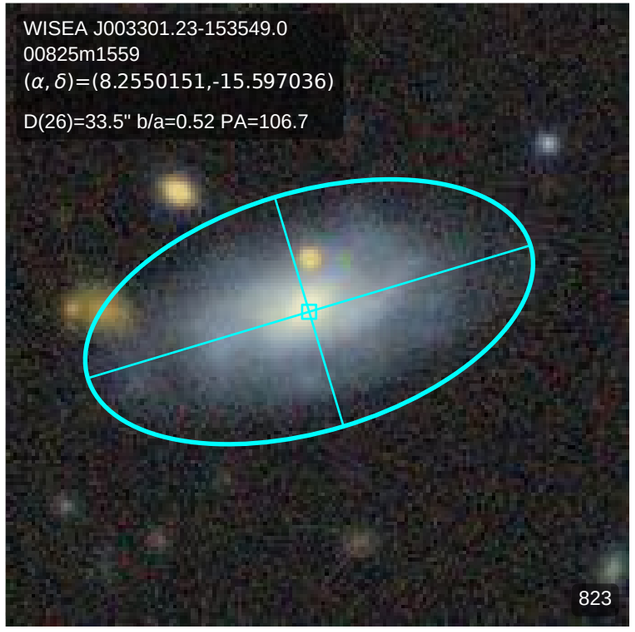
WISEA J003301.23-153549.0
00825m1559
(α, δ)=(8.2550151,-15.597036)
D(26)=33.5" b/a=0.52 PA=106.7
823

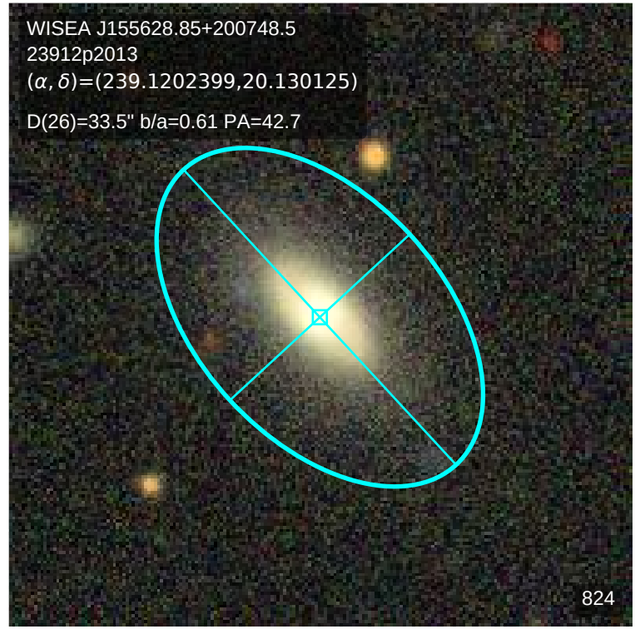
WISEA J155628.85+200748.5
23912p2013
(α, δ)=(239.1202399,20.130125)
D(26)=33.5" b/a=0.61 PA=42.7
824

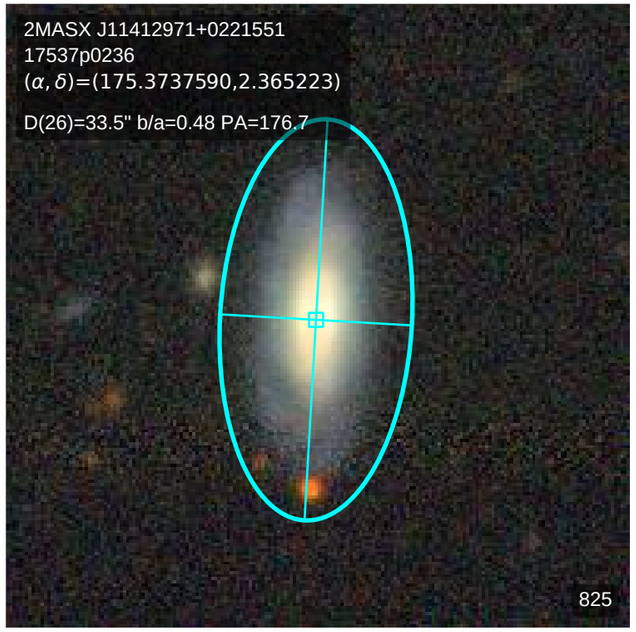
2MASX J11412971+0221551
17537p0236
(α, δ)=(175.3737590,2.365223)
D(26)=33.5" b/a=0.48 PA=176.7
825

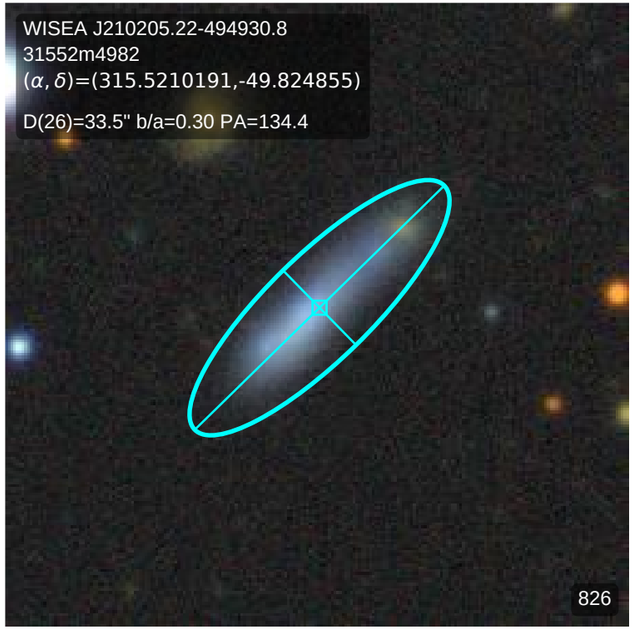
WISEA J210205.22-494930.8
31552m4982
(α, δ)=(315.5210191,-49.824855)
D(26)=33.5" b/a=0.30 PA=134.4
826

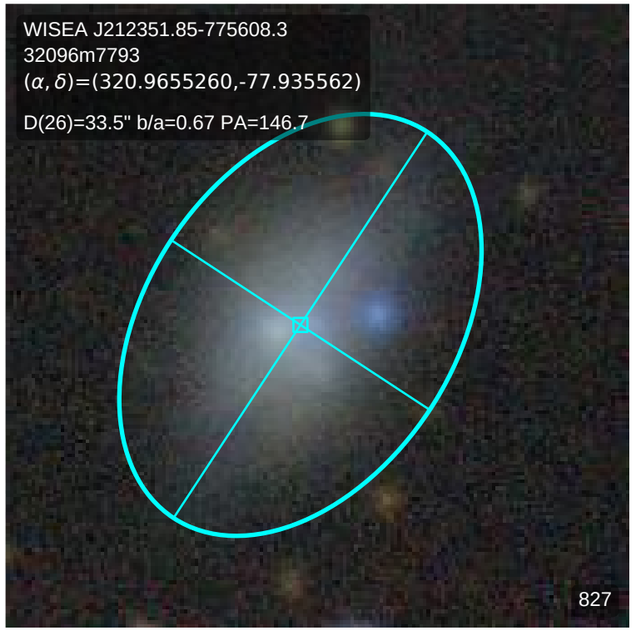
WISEA J212351.85-775608.3
32096m7793
(α, δ)=(320.9655260,-77.935562)
D(26)=33.5" b/a=0.67 PA=146.7
827

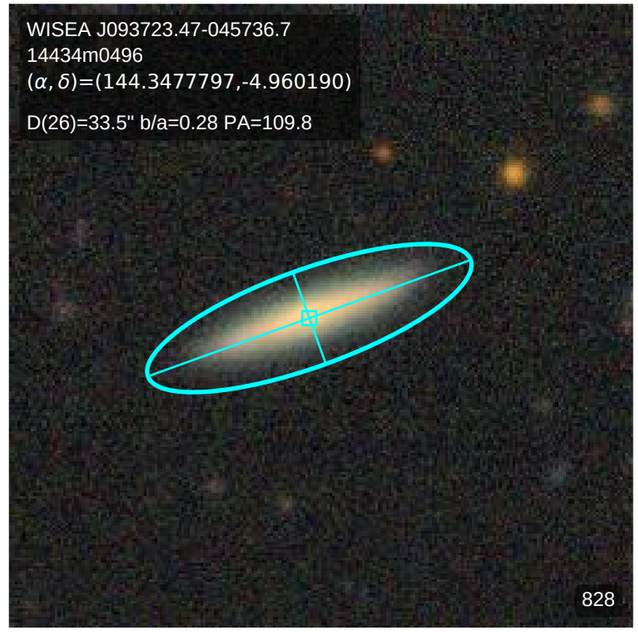
WISEA J093723.47-045736.7
14434m0496
(α, δ)=(144.3477797,-4.960190)
D(26)=33.5" b/a=0.28 PA=109.8
828

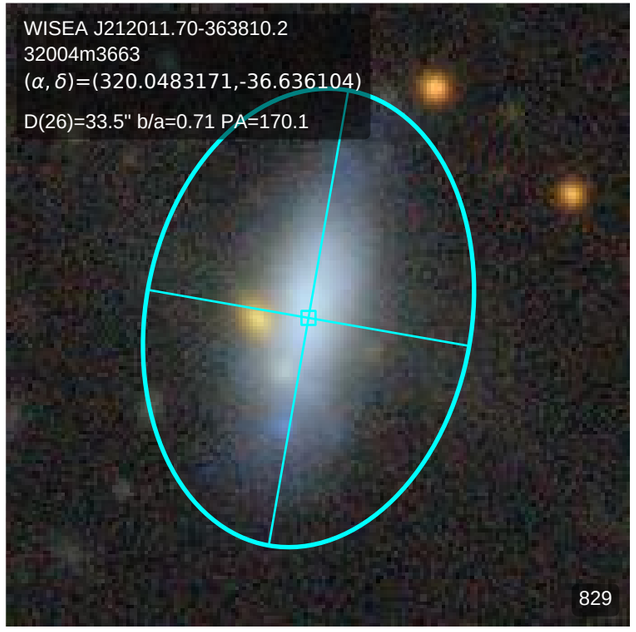
WISEA J212011.70-363810.2
32004m3663
(α, δ)=(320.0483171,-36.636104)
D(26)=33.5" b/a=0.71 PA=170.1
829

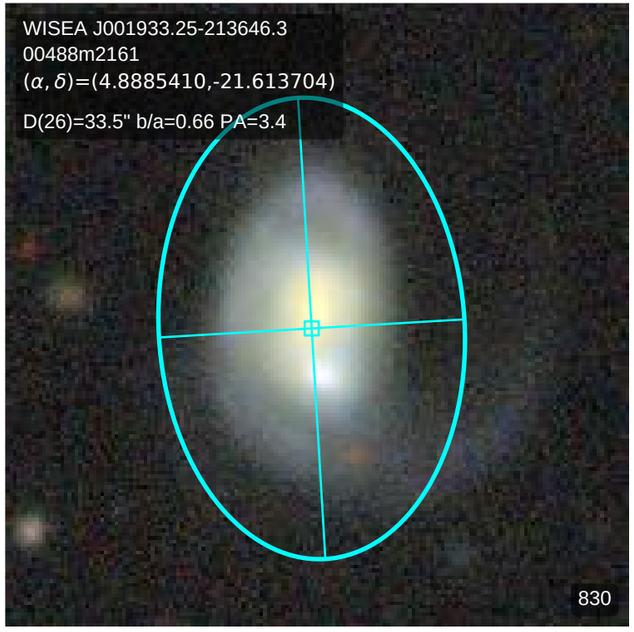
WISEA J001933.25-213646.3
00488m2161
(α, δ)=(4.8885410,-21.613704)
D(26)=33.5" b/a=0.66 PA=3.4
830

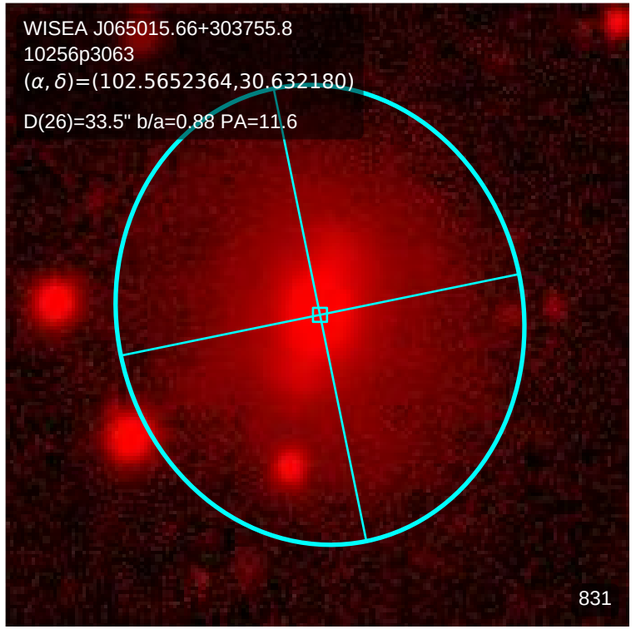
WISEA J065015.66+303755.8
10256p3063
(α, δ)=(102.5652364,30.632180)
D(26)=33.5" b/a=0.88 PA=11.6
831

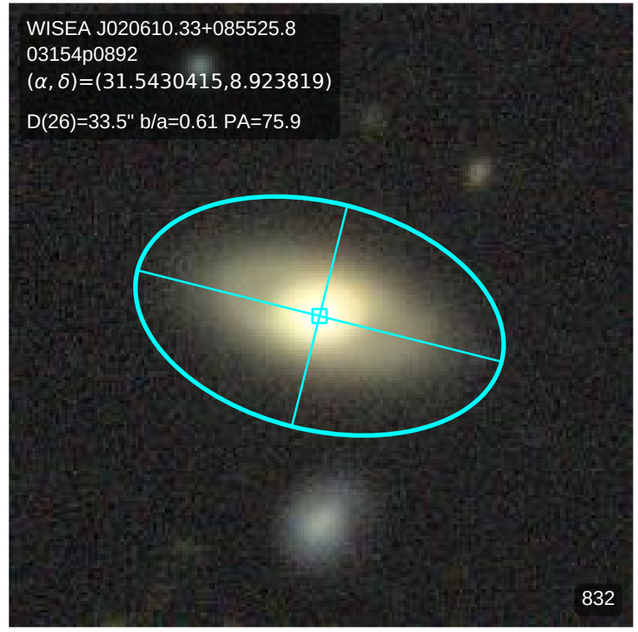
WISEA J020610.33+085525.8
03154p0892
(α, δ)=(31.5430415,8.923819)
D(26)=33.5" b/a=0.61 PA=75.9
832

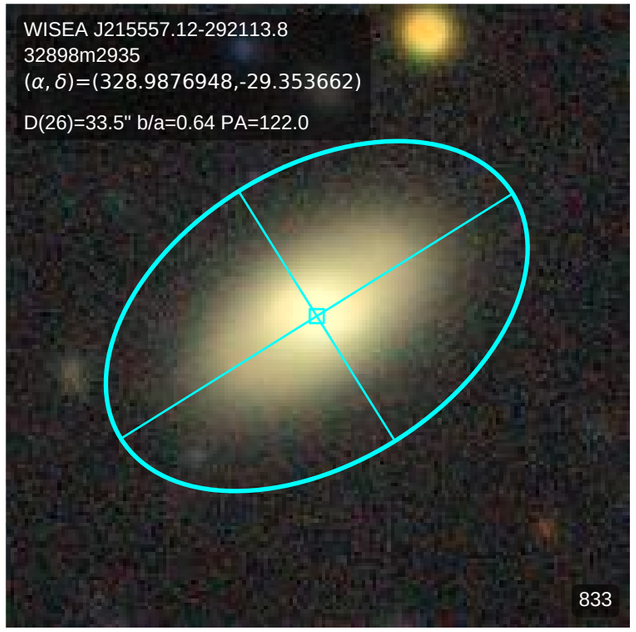
WISEA J215557.12-292113.8
32898m2935
(α, δ)=(328.9876948,-29.353662)
D(26)=33.5" b/a=0.64 PA=122.0
833

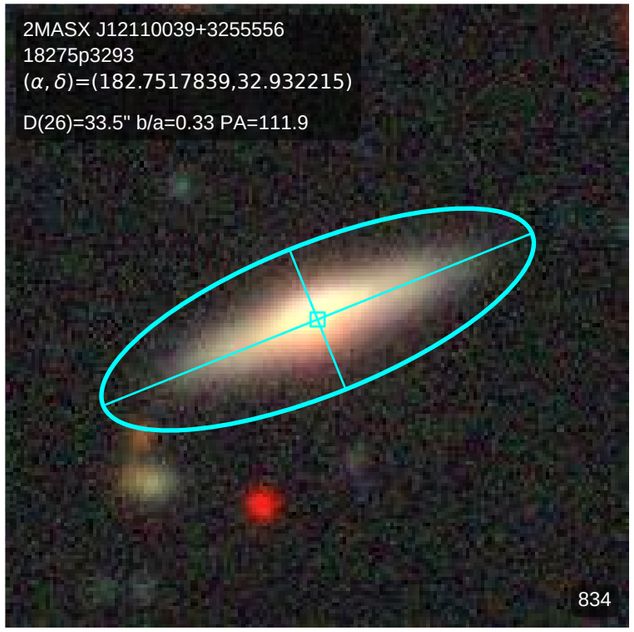
2MASX J12110039+3255556
18275p3293
(α, δ)=(182.7517839,32.932215)
D(26)=33.5" b/a=0.33 PA=111.9
834

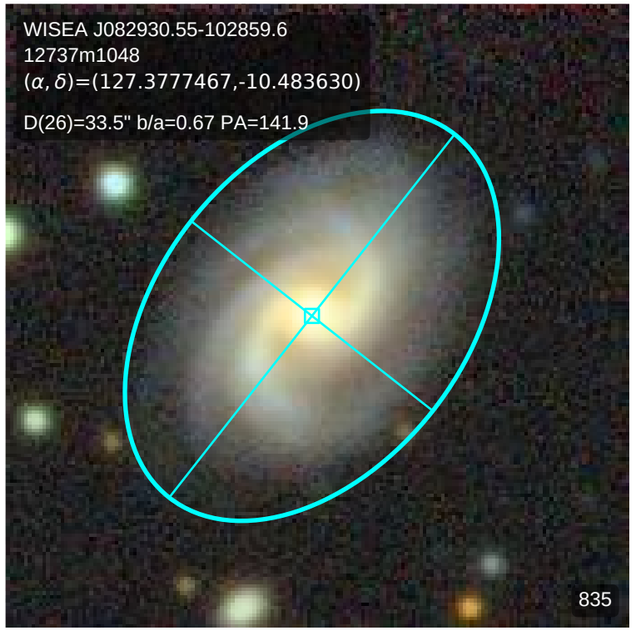
WISEA J082930.55-102859.6
12737m1048
(α, δ)=(127.3777467,-10.483630)
D(26)=33.5" b/a=0.67 PA=141.9
835

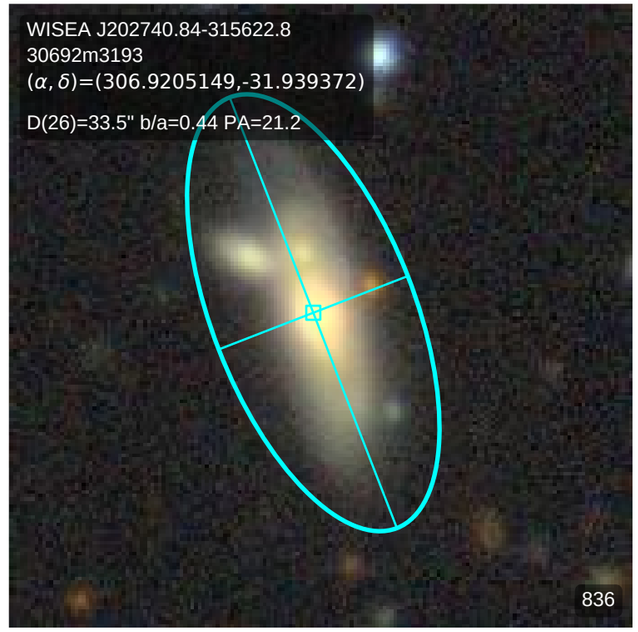
WISEA J202740.84-315622.8
30692m3193
(α, δ)=(306.9205149,-31.939372)
D(26)=33.5" b/a=0.44 PA=21.2
836

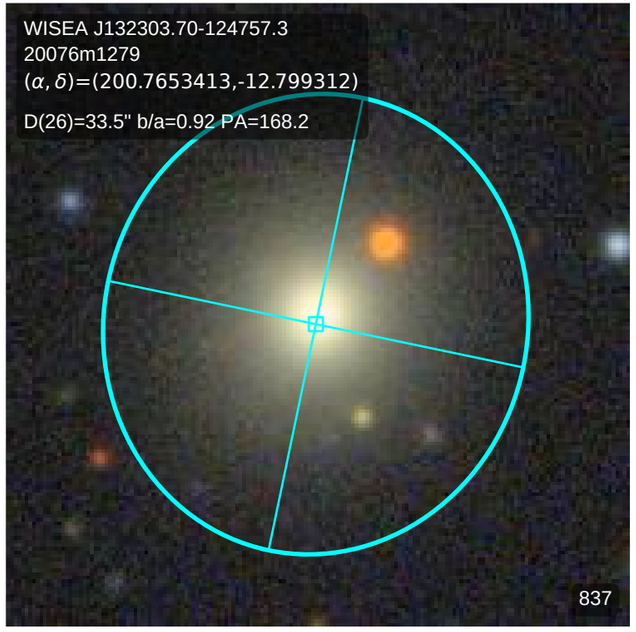
WISEA J132303.70-124757.3
20076m1279
(α, δ)=(200.7653413,-12.799312)
D(26)=33.5" b/a=0.92 PA=168.2
837

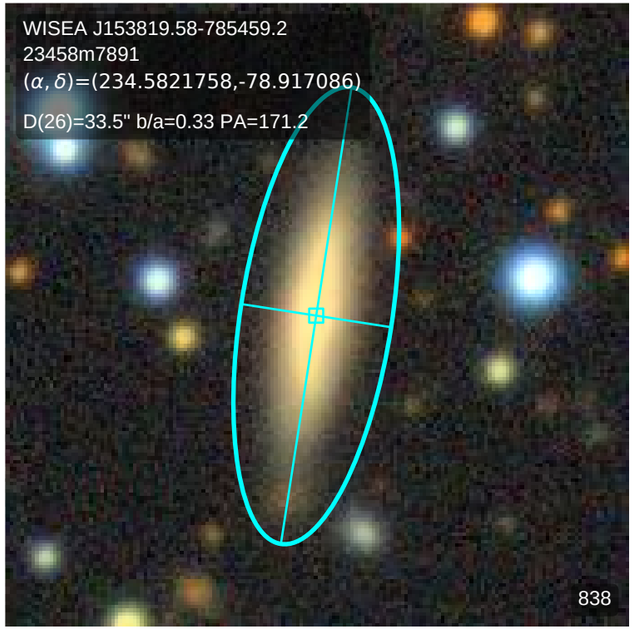
WISEA J153819.58-785459.2
23458m7891
(α, δ)=(234.5821758,-78.917086)
D(26)=33.5" b/a=0.33 PA=171.2
838

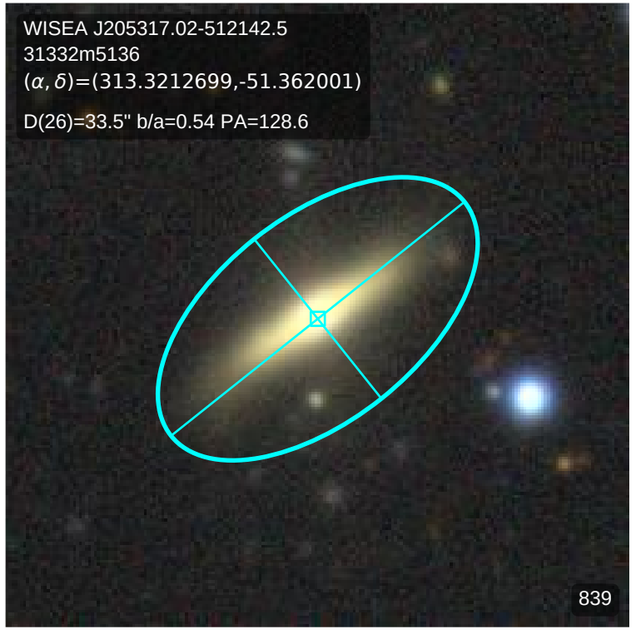
WISEA J205317.02-512142.5
31332m5136
(α, δ)=(313.3212699,-51.362001)
D(26)=33.5" b/a=0.54 PA=128.6
839

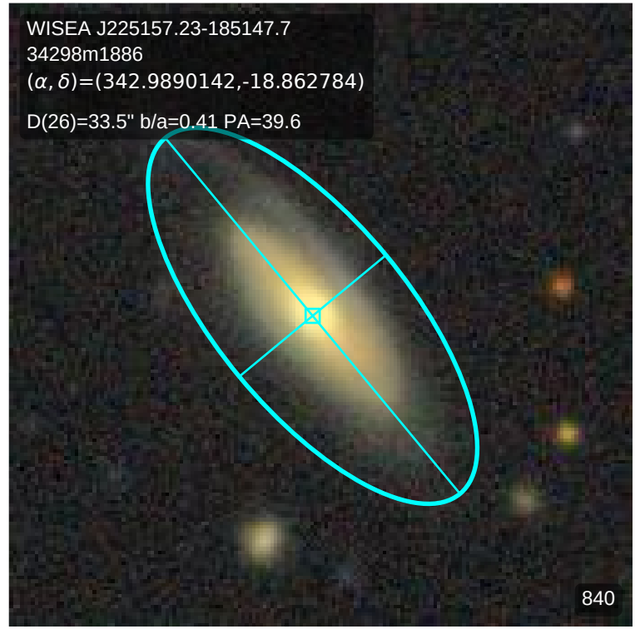
WISEA J225157.23-185147.7
34298m1886
(α, δ)=(342.9890142,-18.862784)
D(26)=33.5" b/a=0.41 PA=39.6
840

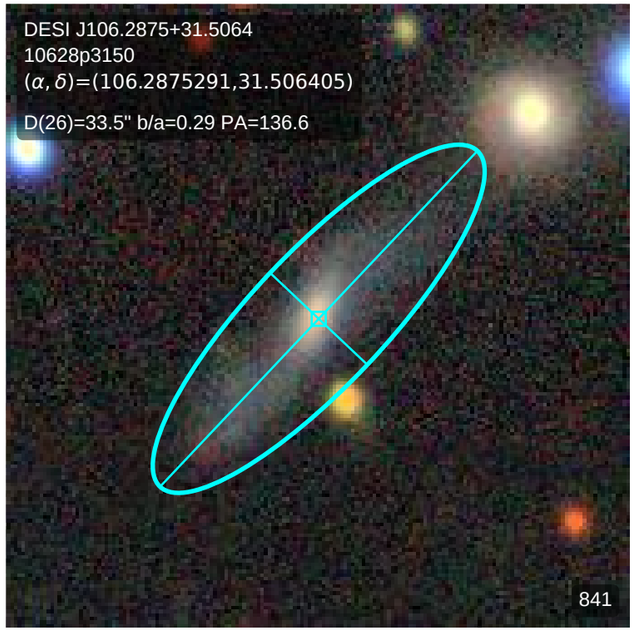
DESI J106.2875+31.5064
10628p3150
(α, δ)=(106.2875291,31.506405)
D(26)=33.5" b/a=0.29 PA=136.6
841

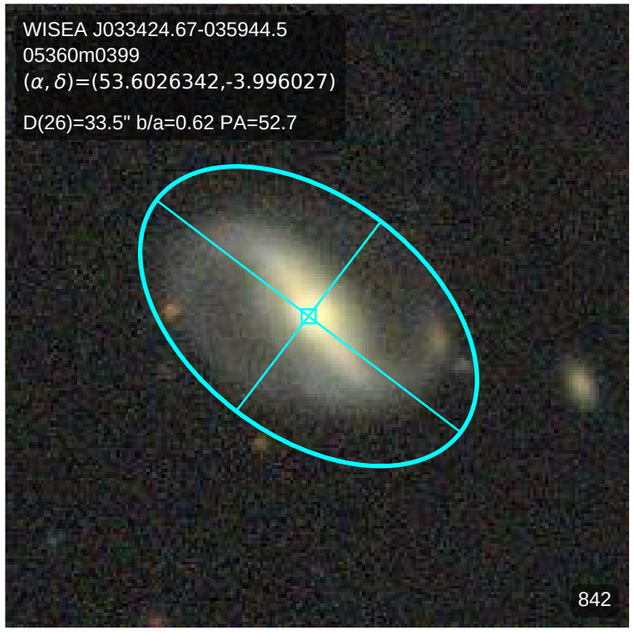
WISEA J033424.67-035944.5
05360m0399
(α, δ)=(53.6026342,-3.996027)
D(26)=33.5" b/a=0.62 PA=52.7
842

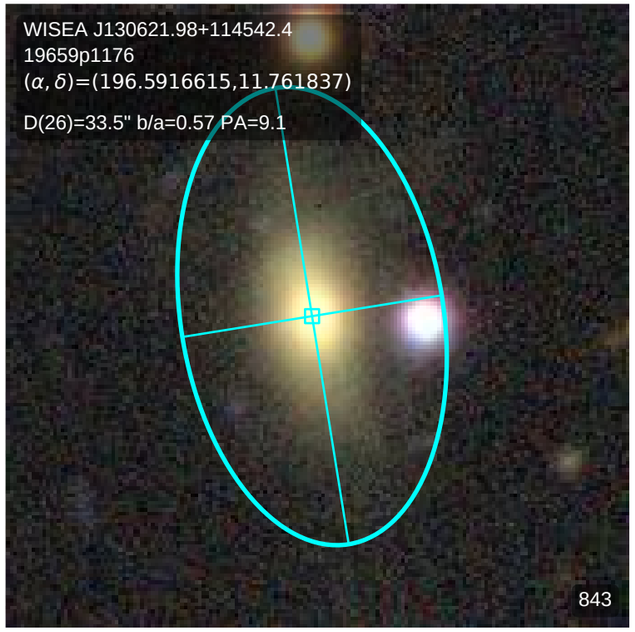
WISEA J130621.98+114542.4
19659p1176
(α, δ)=(196.5916615,11.761837)
D(26)=33.5" b/a=0.57 PA=9.1
843

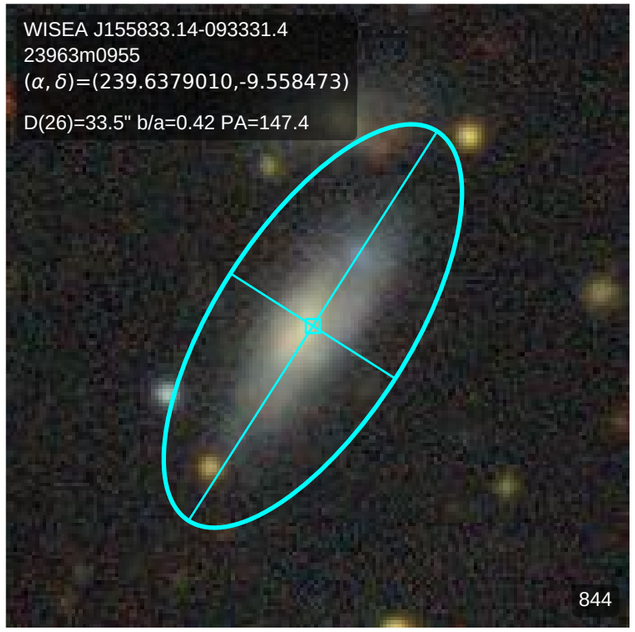
WISEA J155833.14-093331.4
23963m0955
(α, δ)=(239.6379010,-9.558473)
D(26)=33.5" b/a=0.42 PA=147.4
844

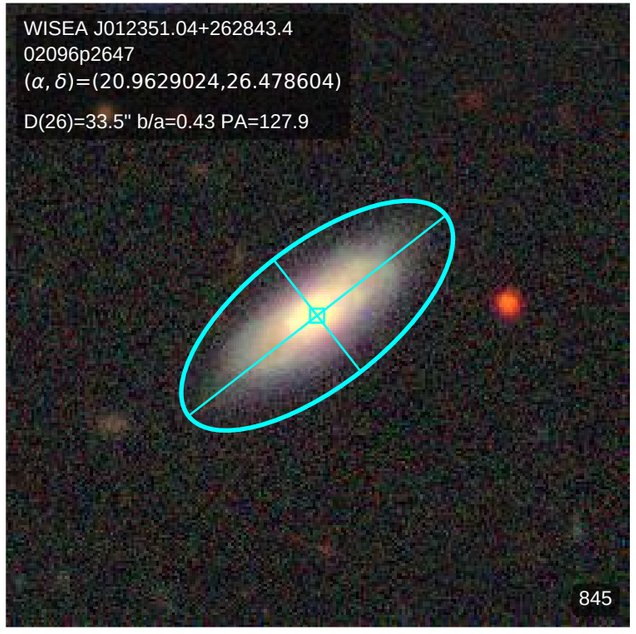
WISEA J012351.04+262843.4
02096p2647
(α, δ)=(20.9629024,26.478604)
D(26)=33.5" b/a=0.43 PA=127.9
845

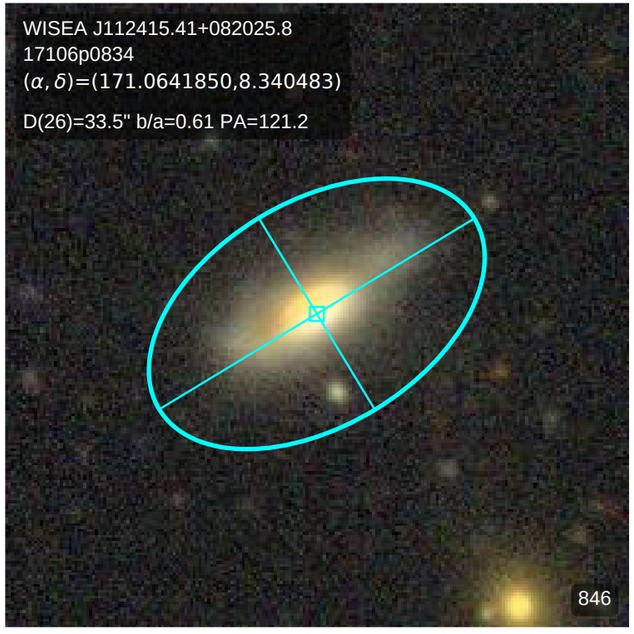
WISEA J112415.41+082025.8
17106p0834
(α, δ)=(171.0641850,8.340483)
D(26)=33.5" b/a=0.61 PA=121.2
846

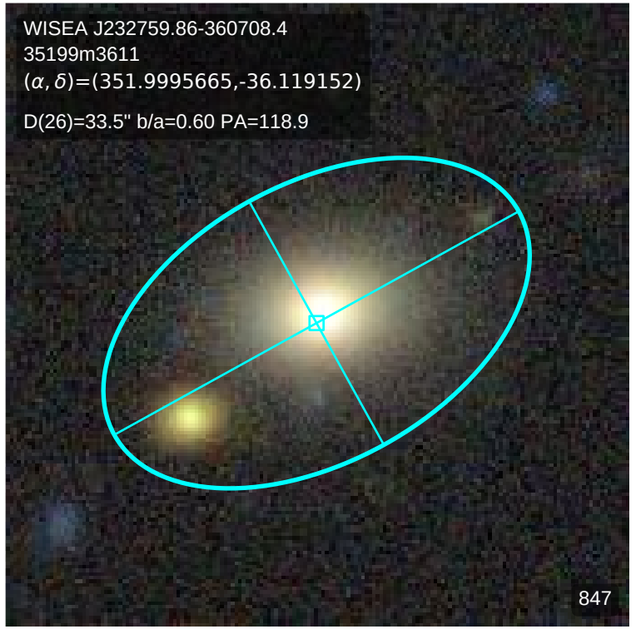
WISEA J232759.86-360708.4
35199m3611
(α, δ)=(351.9995665,-36.119152)
D(26)=33.5" b/a=0.60 PA=118.9
847

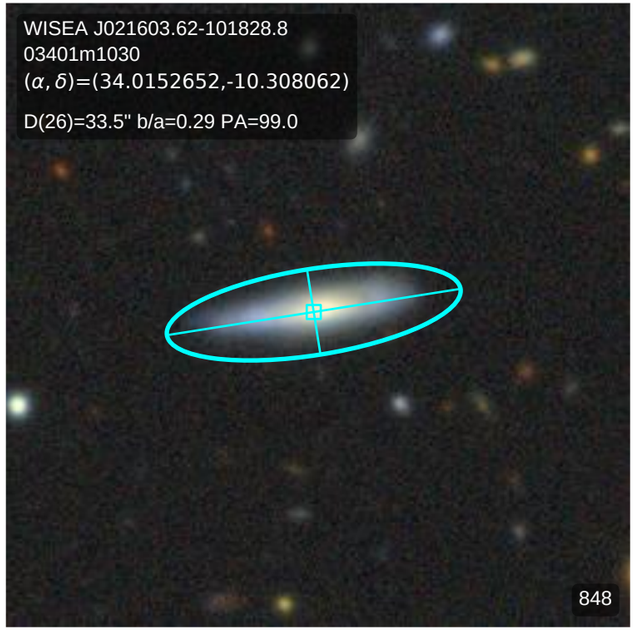
WISEA J021603.62-101828.8
03401m1030
(α, δ)=(34.0152652,-10.308062)
D(26)=33.5" b/a=0.29 PA=99.0
848

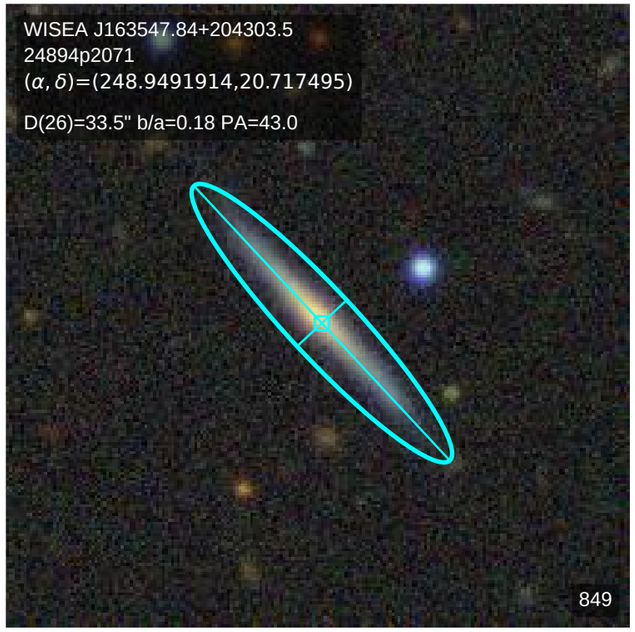
WISEA J163547.84+204303.5
24894p2071
(α, δ)=(248.9491914,20.717495)
D(26)=33.5" b/a=0.18 PA=43.0
849

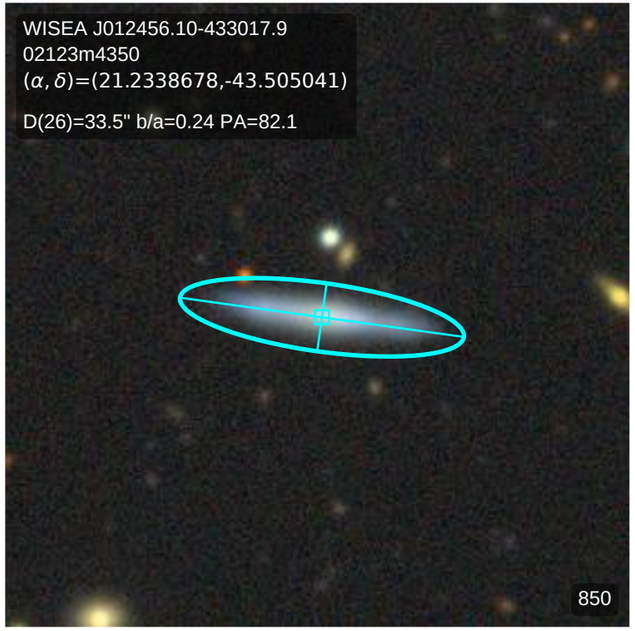
WISEA J012456.10-433017.9
02123m4350
(α, δ)=(21.2338678,-43.505041)
D(26)=33.5" b/a=0.24 PA=82.1
850

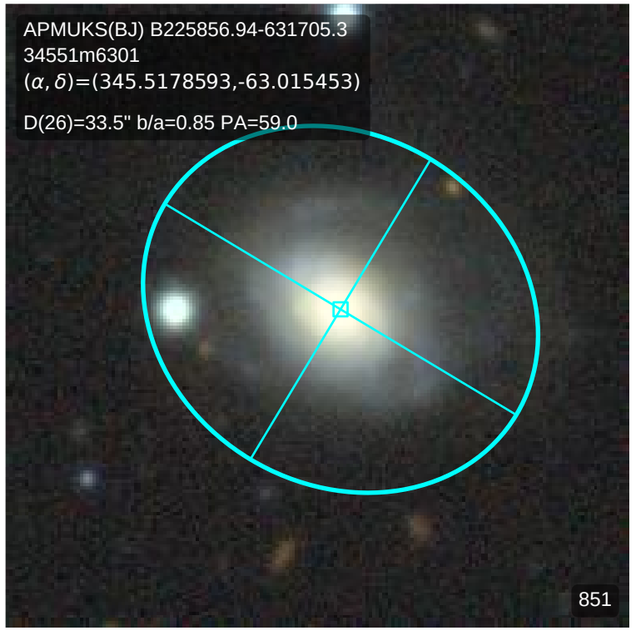
APMUKS(BJ) B225856.94-631705.3
34551m6301
(α, δ)=(345.5178593,-63.015453)
D(26)=33.5" b/a=0.85 PA=59.0
851

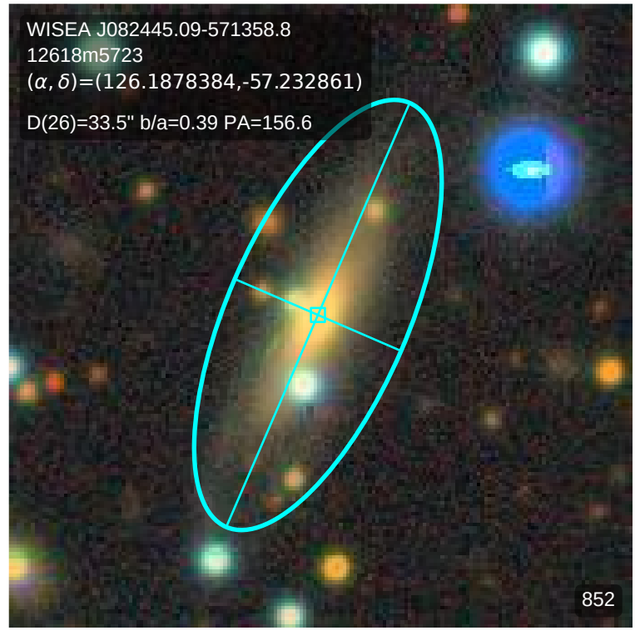
WISEA J082445.09-571358.8
12618m5723
(α, δ)=(126.1878384,-57.232861)
D(26)=33.5" b/a=0.39 PA=156.6
852

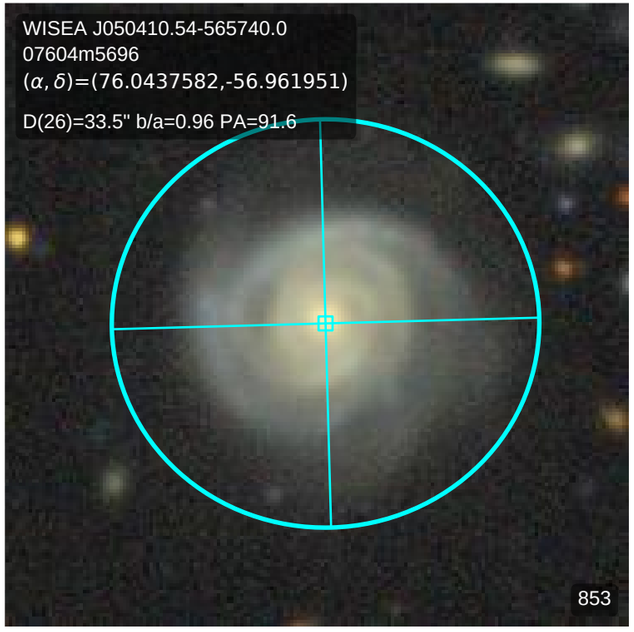
WISEA J050410.54-565740.0
07604m5696
(α, δ)=(76.0437582,-56.961951)
D(26)=33.5" b/a=0.96 PA=91.6
853

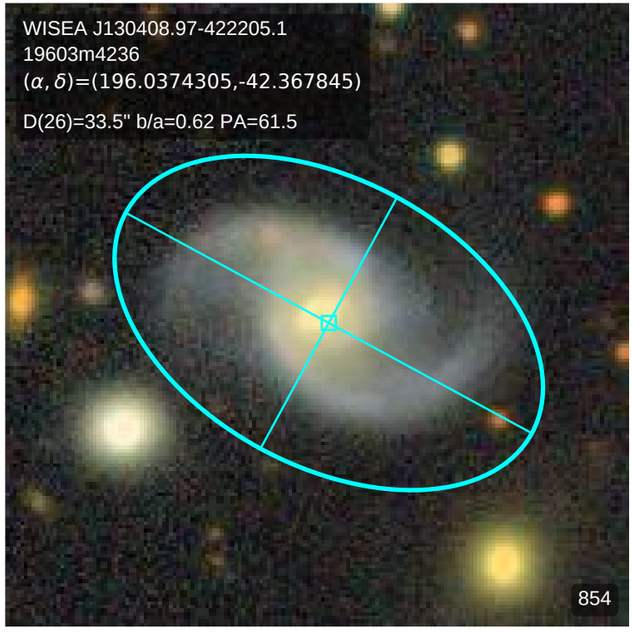
WISEA J130408.97-422205.1
19603m4236
(α, δ)=(196.0374305,-42.367845)
D(26)=33.5" b/a=0.62 PA=61.5
854

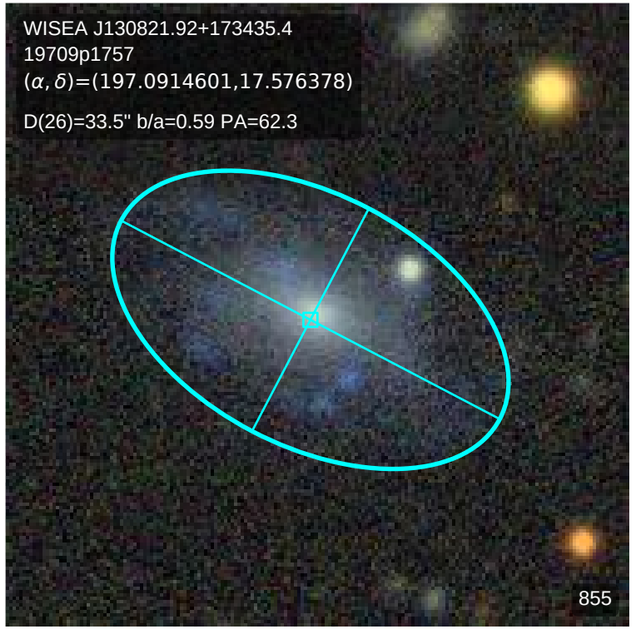
WISEA J130821.92+173435.4
19709p1757
(α, δ)=(197.0914601,17.576378)
D(26)=33.5" b/a=0.59 PA=62.3
855

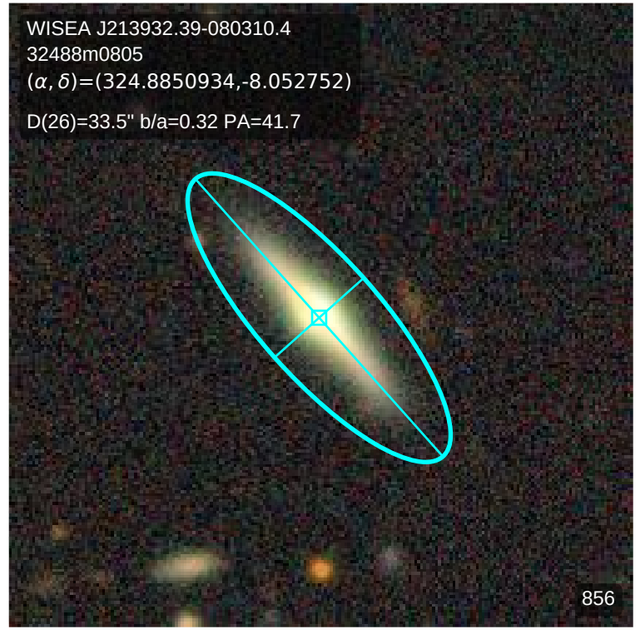
WISEA J213932.39-080310.4
32488m0805
(α, δ)=(324.8850934,-8.052752)
D(26)=33.5" b/a=0.32 PA=41.7
856

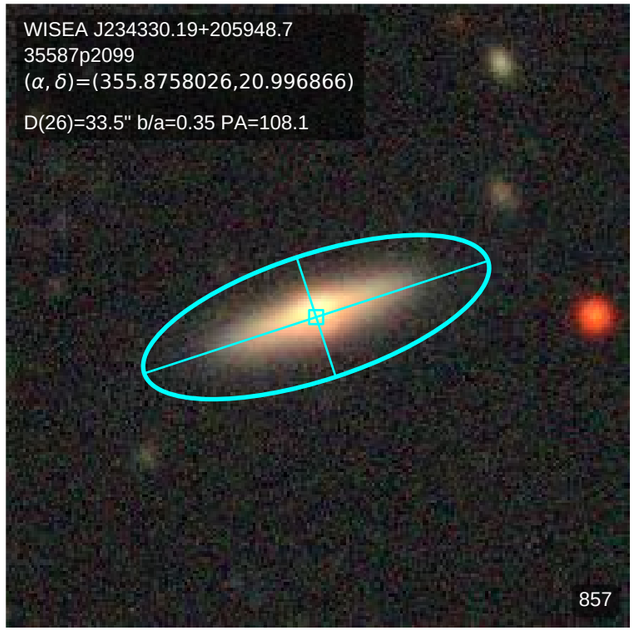
WISEA J234330.19+205948.7
35587p2099
(α, δ)=(355.8758026,20.996866)
D(26)=33.5" b/a=0.35 PA=108.1
857

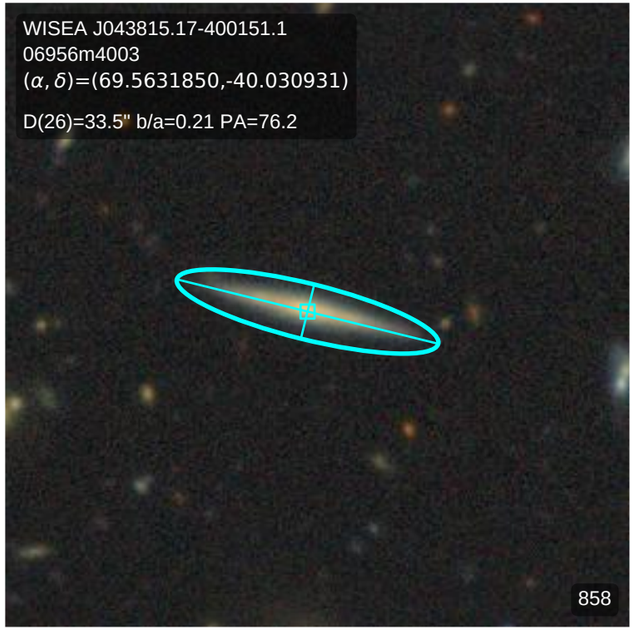
WISEA J043815.17-400151.1
06956m4003
(α, δ)=(69.5631850,-40.030931)
D(26)=33.5" b/a=0.21 PA=76.2
858

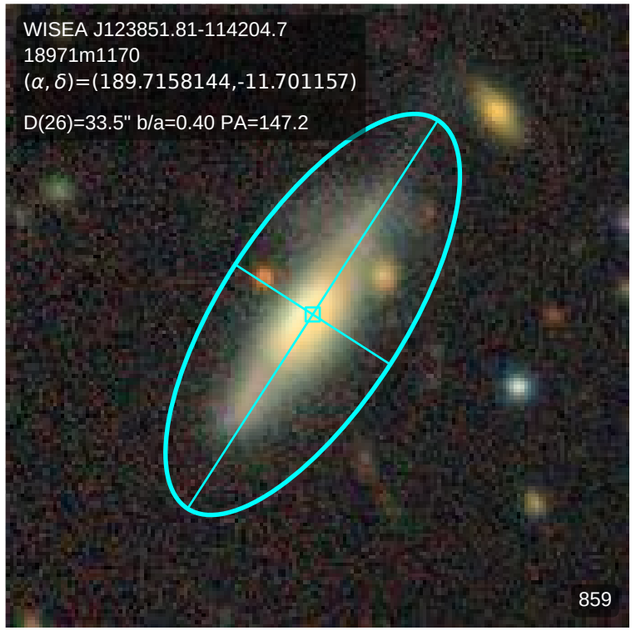
WISEA J123851.81-114204.7
18971m1170
(α, δ)=(189.7158144,-11.701157)
D(26)=33.5" b/a=0.40 PA=147.2
859

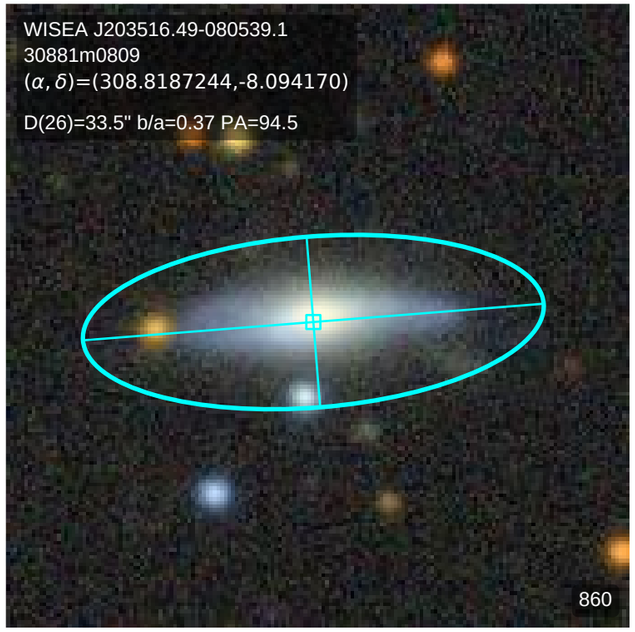
WISEA J203516.49-080539.1
30881m0809
(α, δ)=(308.8187244,-8.094170)
D(26)=33.5" b/a=0.37 PA=94.5
860

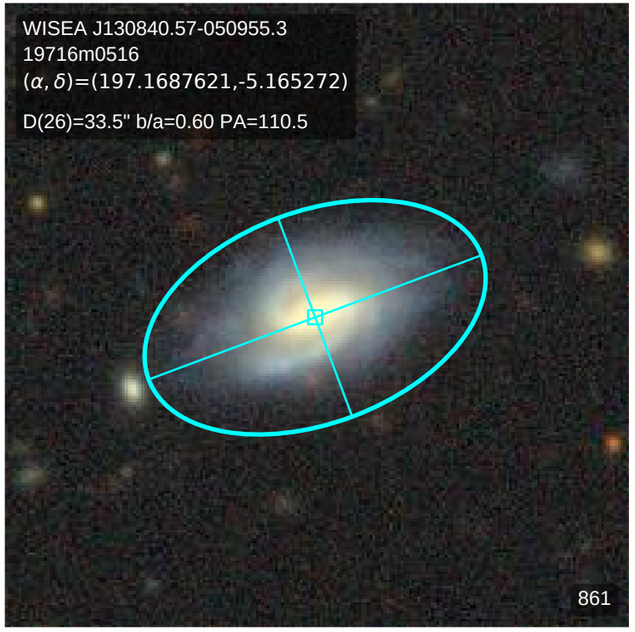
WISEA J130840.57-050955.3
19716m0516
(α, δ)=(197.1687621,-5.165272)
D(26)=33.5" b/a=0.60 PA=110.5
861

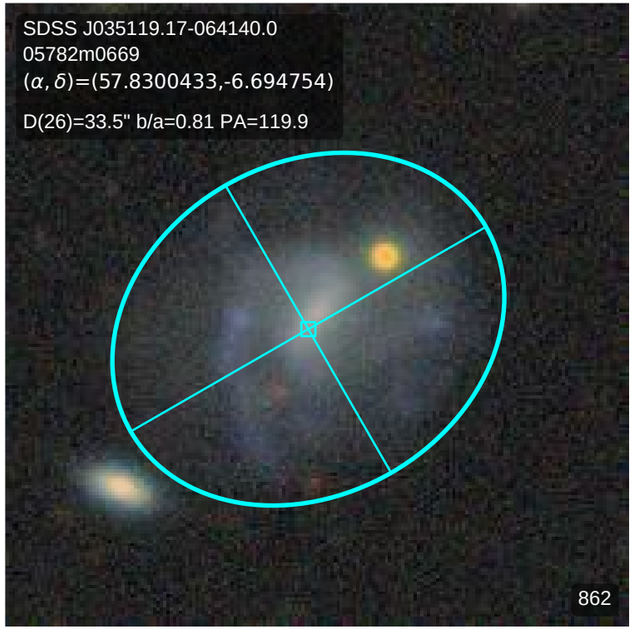
SDSS J035119.17-064140.0
05782m0669
(α, δ)=(57.8300433,-6.694754)
D(26)=33.5" b/a=0.81 PA=119.9
862

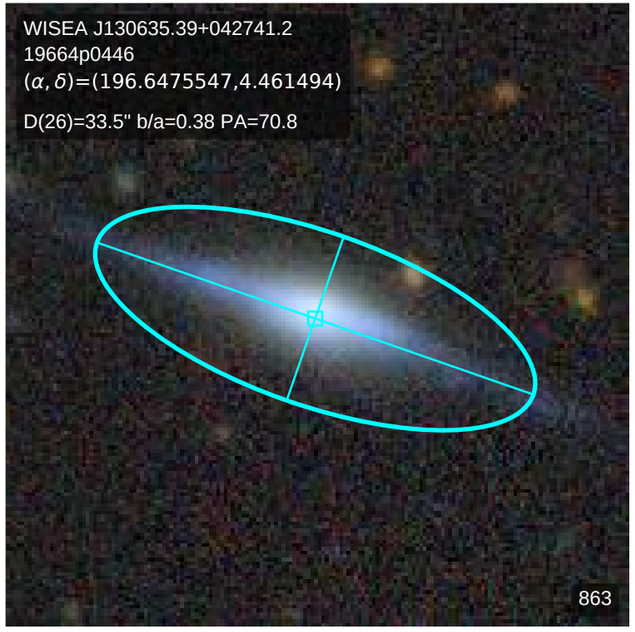
WISEA J130635.39+042741.2
19664p0446
(α, δ)=(196.6475547,4.461494)
D(26)=33.5" b/a=0.38 PA=70.8
863

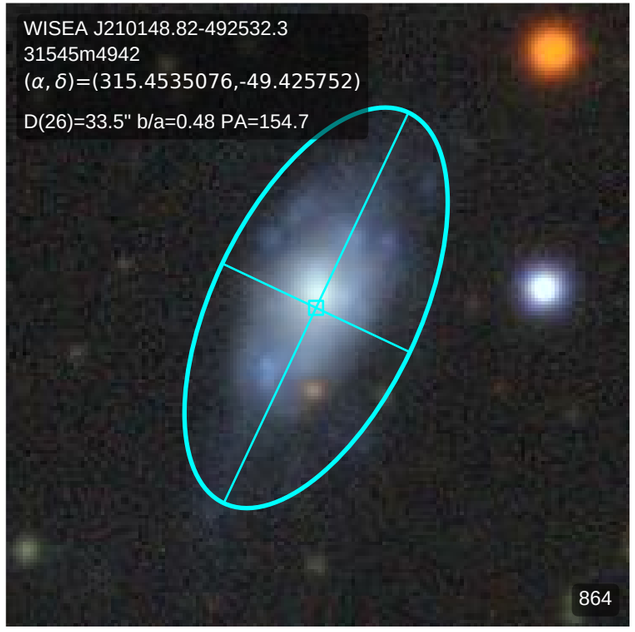
WISEA J210148.82-492532.3
31545m4942
(α, δ)=(315.4535076,-49.425752)
D(26)=33.5" b/a=0.48 PA=154.7
864

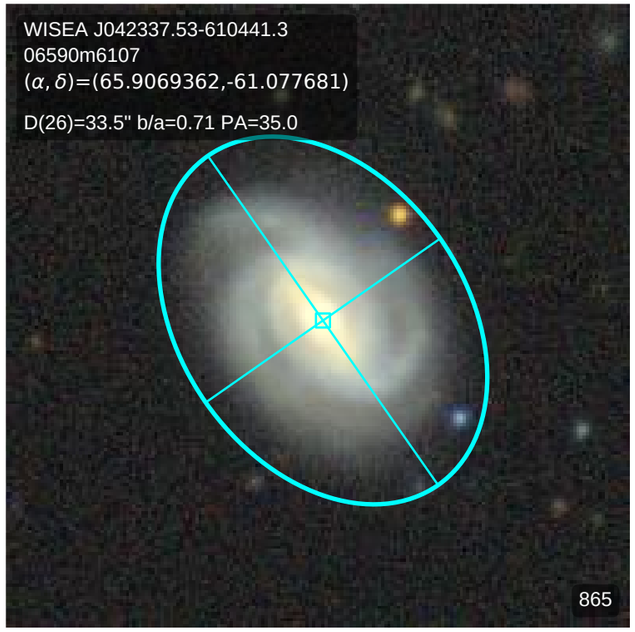
WISEA J042337.53-610441.3
06590m6107
(α, δ)=(65.9069362,-61.077681)
D(26)=33.5" b/a=0.71 PA=35.0
865

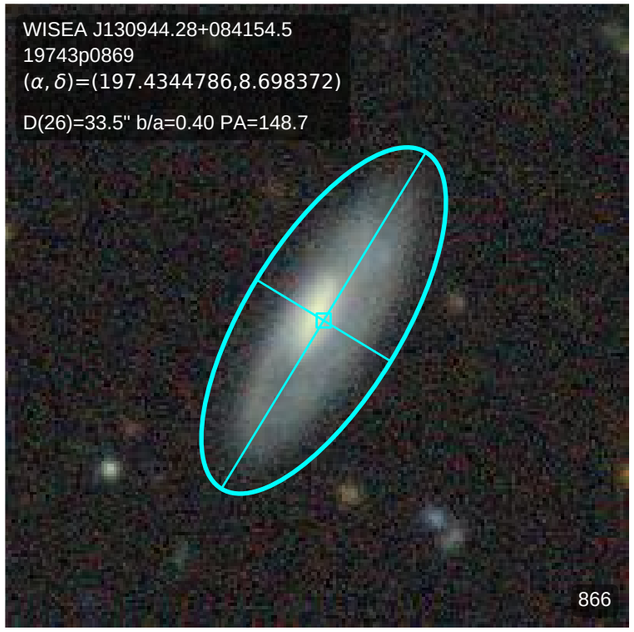
WISEA J130944.28+084154.5
19743p0869
(α, δ)=(197.4344786,8.698372)
D(26)=33.5" b/a=0.40 PA=148.7
866

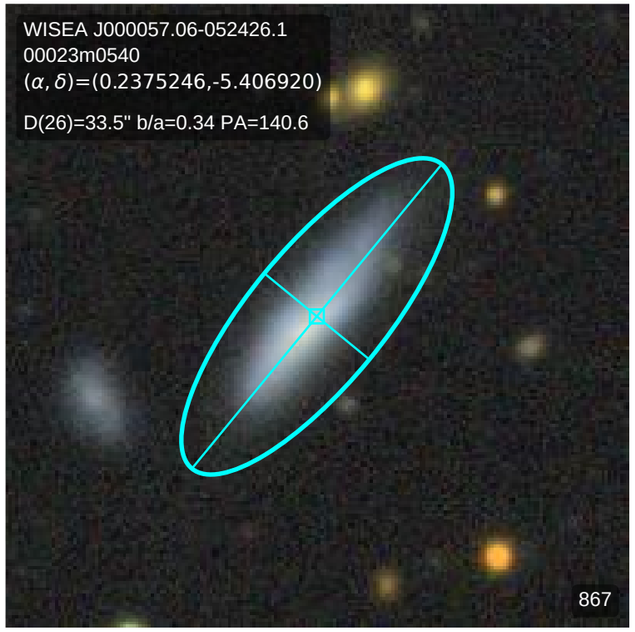
WISEA J000057.06-052426.1
00023m0540
(α, δ)=(0.2375246,-5.406920)
D(26)=33.5" b/a=0.34 PA=140.6
867

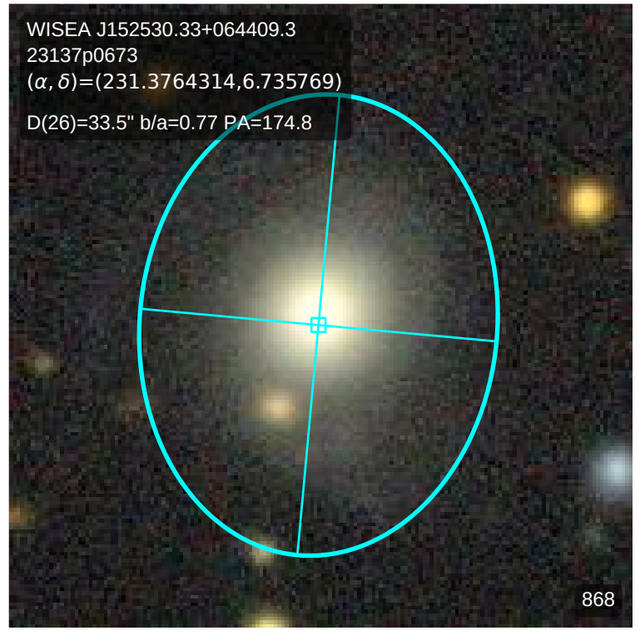
WISEA J152530.33+064409.3
23137p0673
(α, δ)=(231.3764314,6.735769)
D(26)=33.5" b/a=0.77 PA=174.8
868

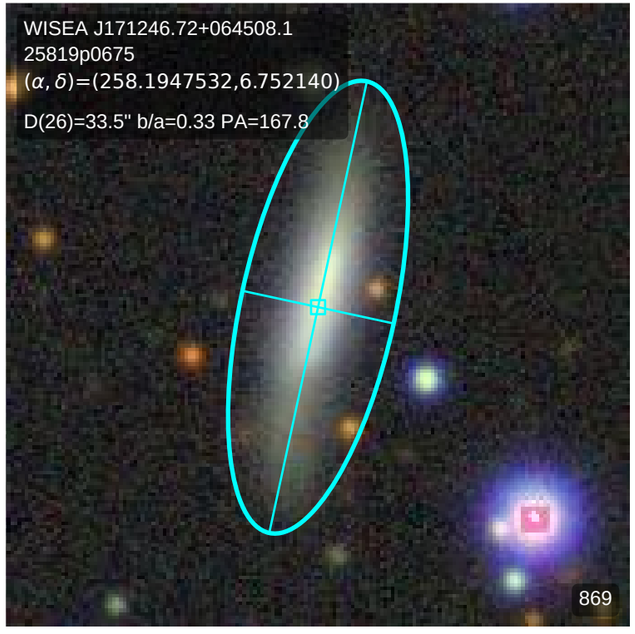
WISEA J171246.72+064508.1
25819p0675
(α, δ)=(258.1947532,6.752140)
D(26)=33.5" b/a=0.33 PA=167.8
869

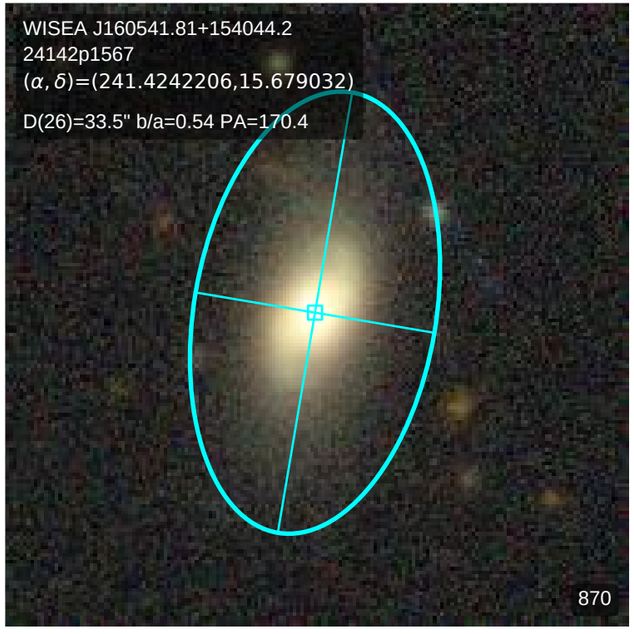
WISEA J160541.81+154044.2
24142p1567
(α, δ)=(241.4242206,15.679032)
D(26)=33.5" b/a=0.54 PA=170.4
870

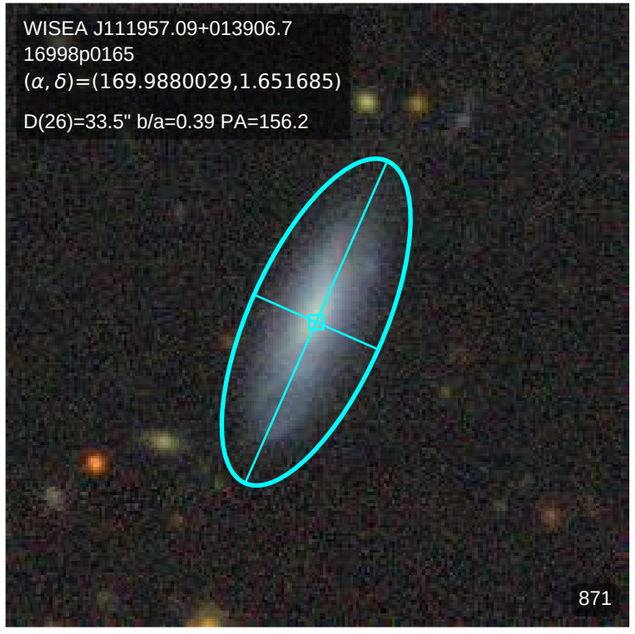
WISEA J111957.09+013906.7
16998p0165
(α, δ)=(169.9880029,1.651685)
D(26)=33.5" b/a=0.39 PA=156.2
871

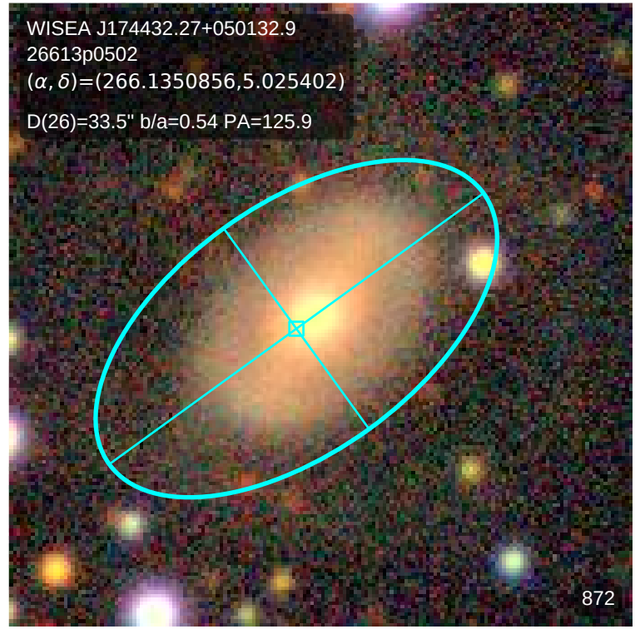
WISEA J174432.27+050132.9
26613p0502
(α, δ)=(266.1350856,5.025402)
D(26)=33.5" b/a=0.54 PA=125.9
872

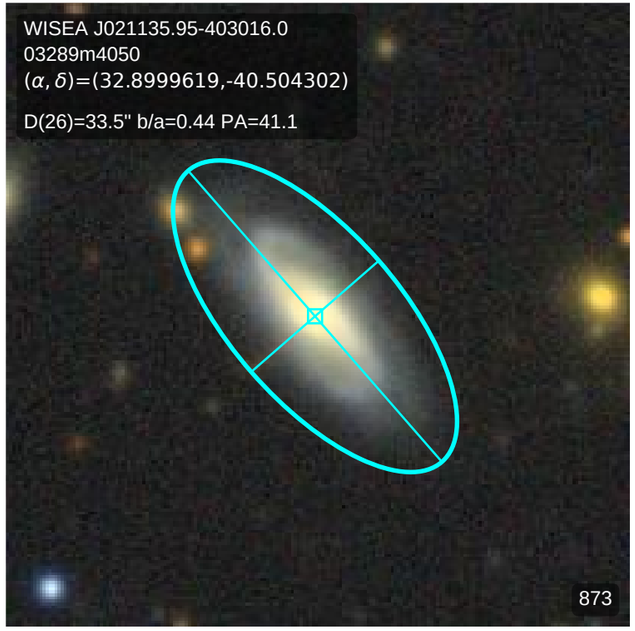
WISEA J021135.95-403016.0
03289m4050
(α, δ)=(32.8999619,-40.504302)
D(26)=33.5" b/a=0.44 PA=41.1
873

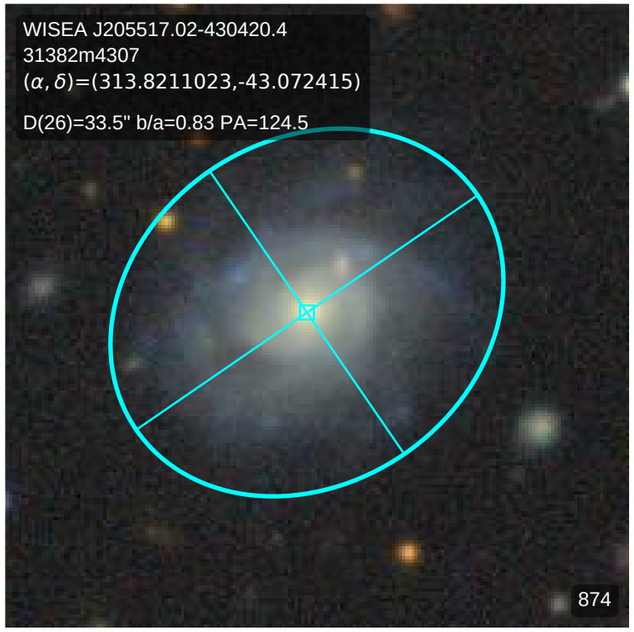
WISEA J205517.02-430420.4
31382m4307
(α, δ)=(313.8211023,-43.072415)
D(26)=33.5" b/a=0.83 PA=124.5
874

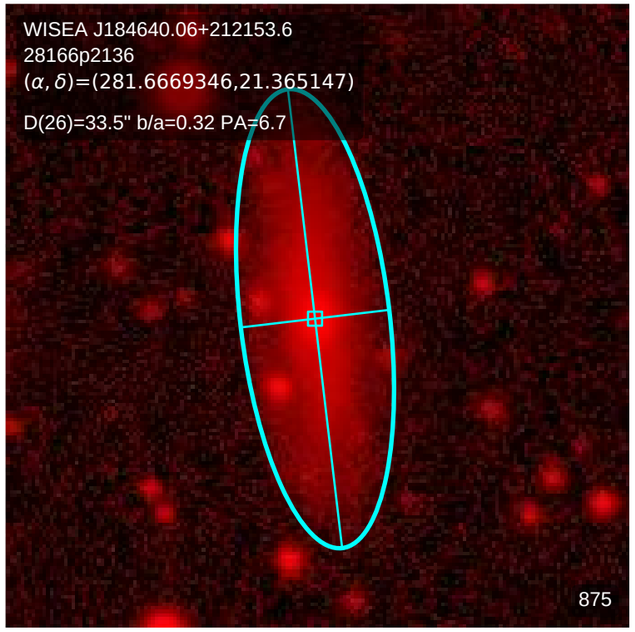
WISEA J184640.06+212153.6
28166p2136
(α, δ)=(281.6669346,21.365147)
D(26)=33.5" b/a=0.32 PA=6.7
875

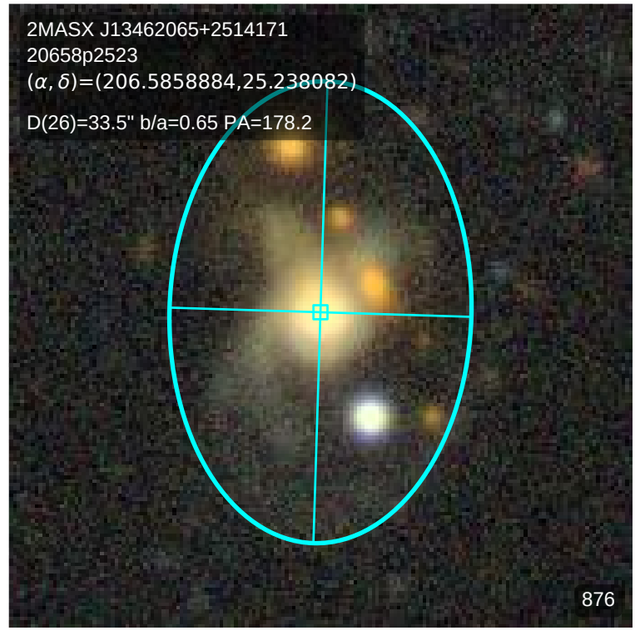
2MASX J13462065+2514171
20658p2523
(α, δ)=(206.5858884,25.238082)
D(26)=33.5" b/a=0.65 PA=178.2
876

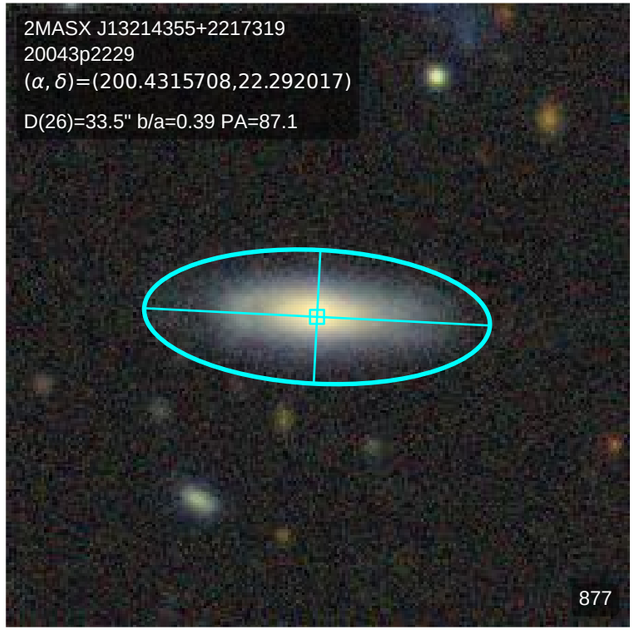
2MASX J13214355+2217319
20043p2229
(α, δ)=(200.4315708,22.292017)
D(26)=33.5" b/a=0.39 PA=87.1
877

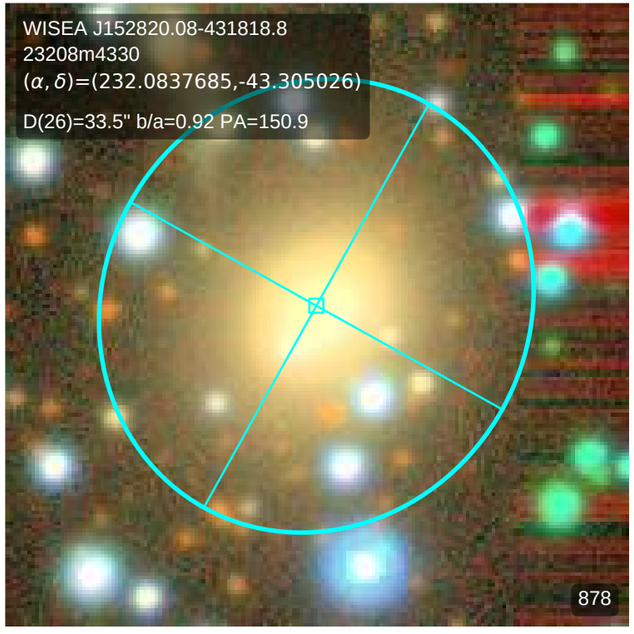
WISEA J152820.08-431818.8
23208m4330
(α, δ)=(232.0837685,-43.305026)
D(26)=33.5" b/a=0.92 PA=150.9
878

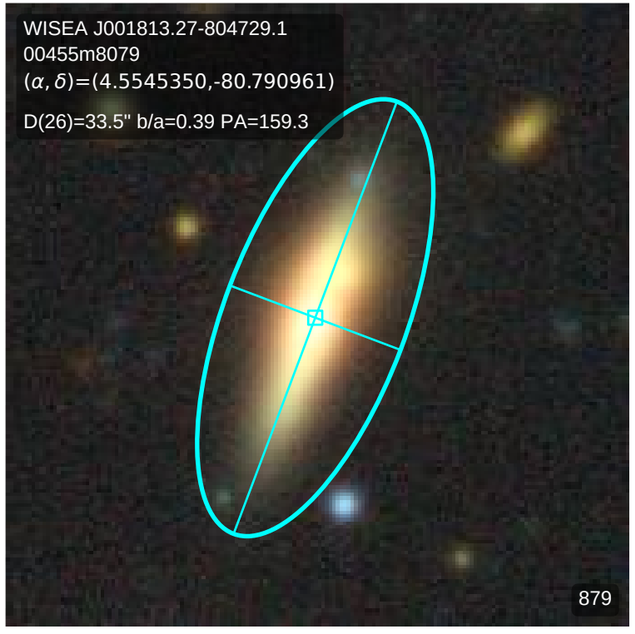
WISEA J001813.27-804729.1
00455m8079
(α, δ)=(4.5545350,-80.790961)
D(26)=33.5" b/a=0.39 PA=159.3
879

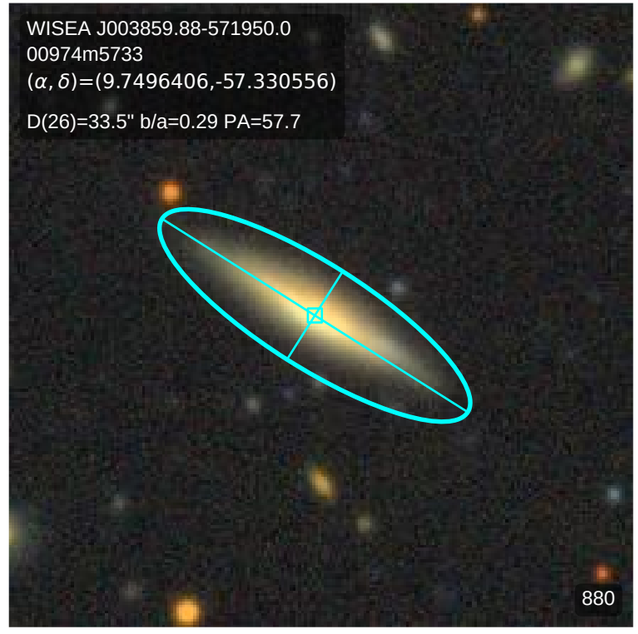
WISEA J003859.88-571950.0
00974m5733
(α, δ)=(9.7496406,-57.330556)
D(26)=33.5" b/a=0.29 PA=57.7
880

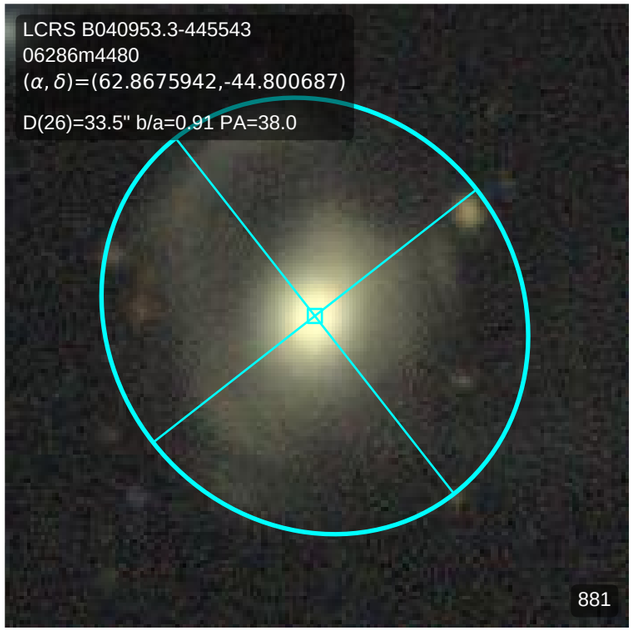
LCRS B040953.3-445543
06286m4480
(α, δ)=(62.8675942,-44.800687)
D(26)=33.5" b/a=0.91 PA=38.0
881

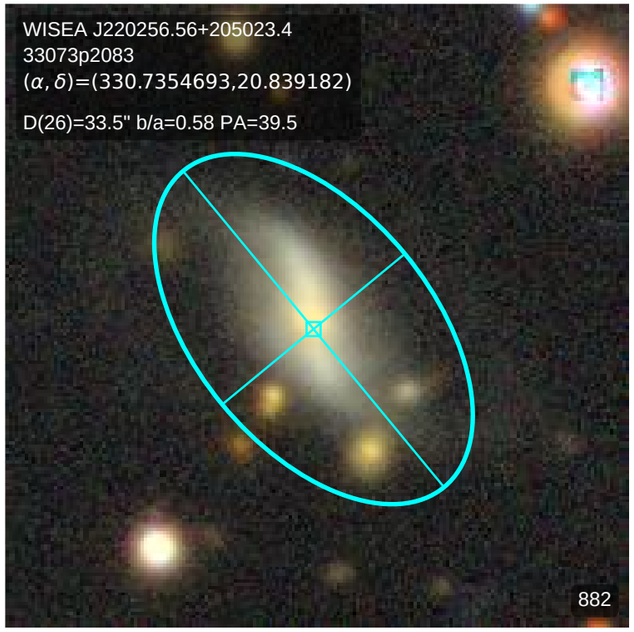
WISEA J220256.56+205023.4
33073p2083
(α, δ)=(330.7354693,20.839182)
D(26)=33.5" b/a=0.58 PA=39.5
882

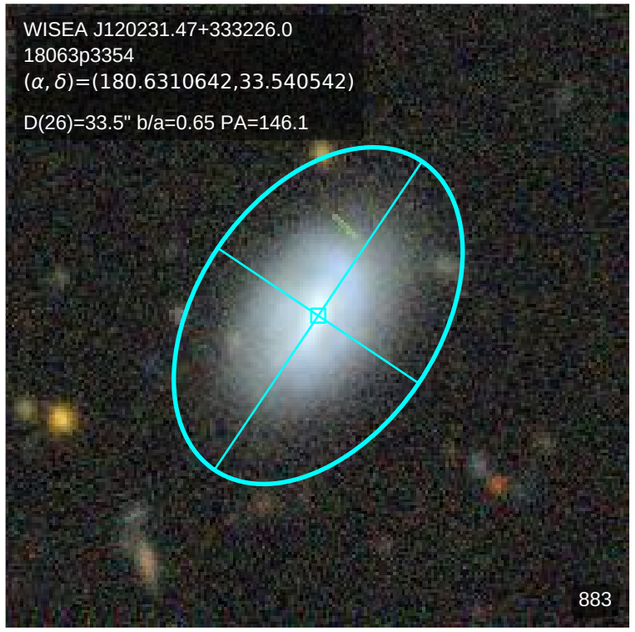
WISEA J120231.47+333226.0
18063p3354
(α, δ)=(180.6310642,33.540542)
D(26)=33.5" b/a=0.65 PA=146.1
883

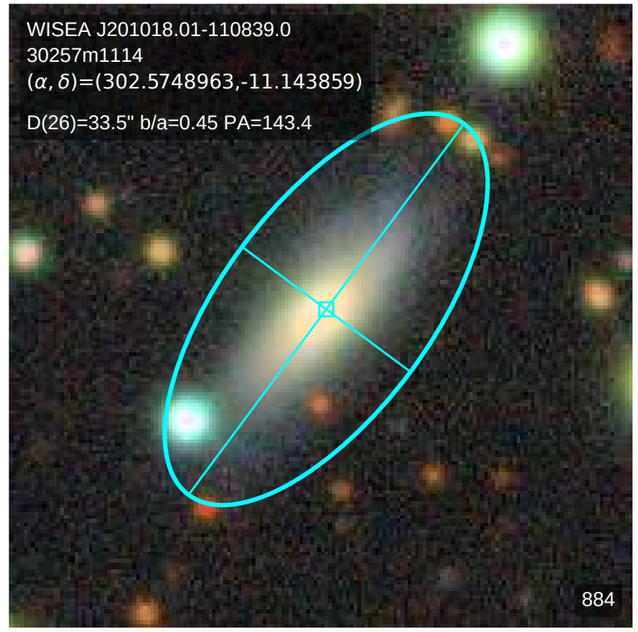
WISEA J201018.01-110839.0
30257m1114
(α, δ)=(302.5748963,-11.143859)
D(26)=33.5" b/a=0.45 PA=143.4
884

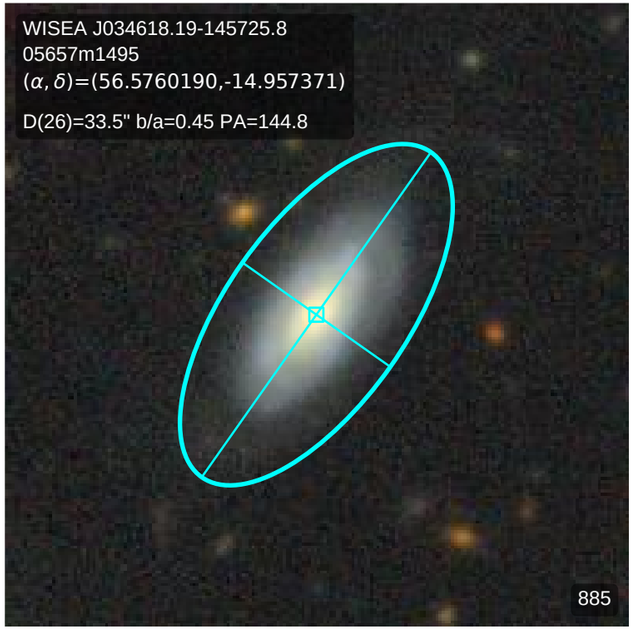
WISEA J034618.19-145725.8
05657m1495
(α, δ)=(56.5760190,-14.957371)
D(26)=33.5" b/a=0.45 PA=144.8
885

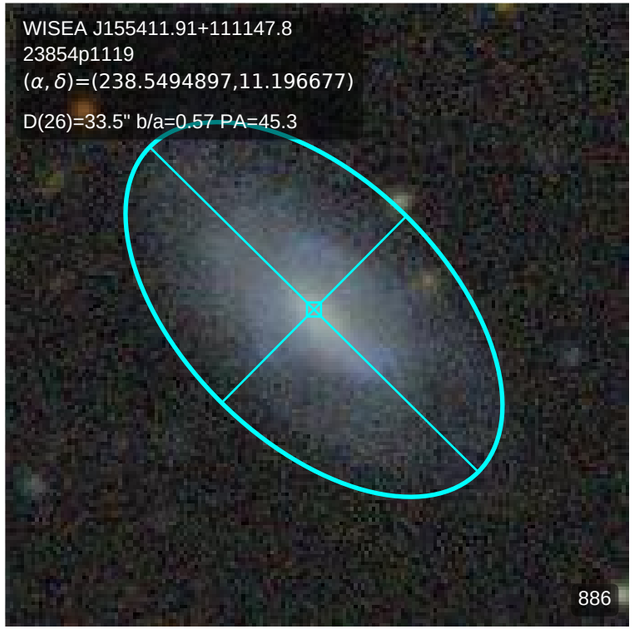
WISEA J155411.91+111147.8
23854p1119
(α, δ)=(238.5494897,11.196677)
D(26)=33.5" b/a=0.57 PA=45.3
886

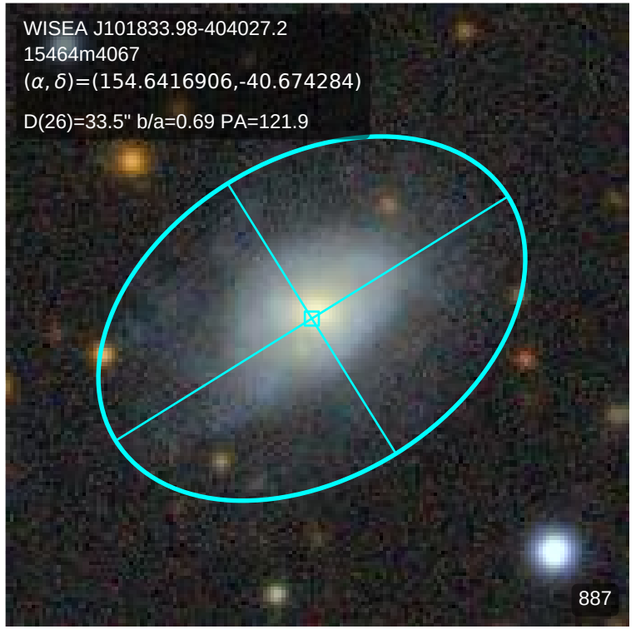
WISEA J101833.98-404027.2
15464m4067
(α, δ)=(154.6416906,-40.674284)
D(26)=33.5" b/a=0.69 PA=121.9
887

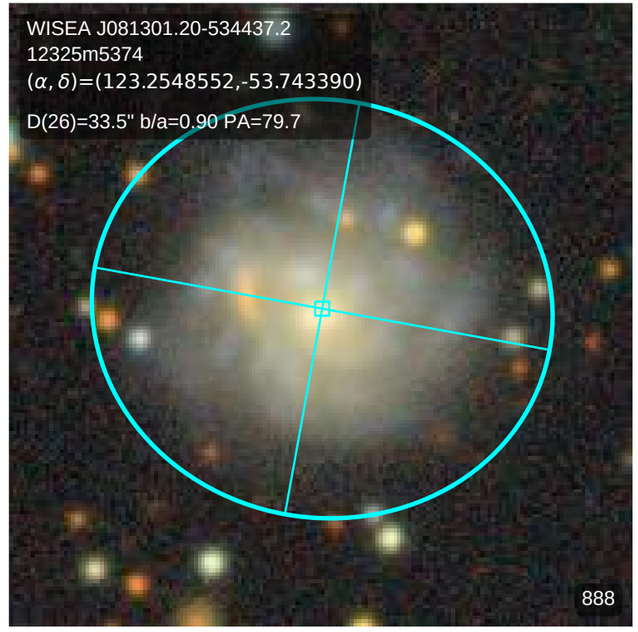
WISEA J081301.20-534437.2
12325m5374
(α, δ)=(123.2548552,-53.743390)
D(26)=33.5" b/a=0.90 PA=79.7
888

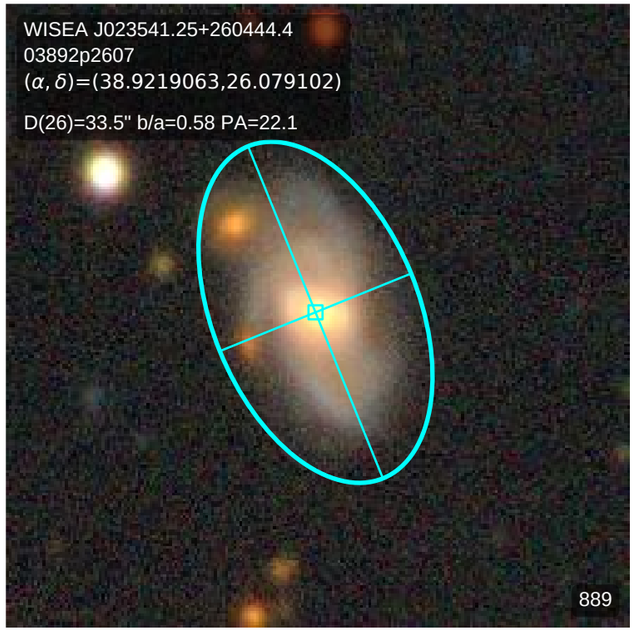
WISEA J023541.25+260444.4
03892p2607
(α, δ)=(38.9219063,26.079102)
D(26)=33.5" b/a=0.58 PA=22.1
889

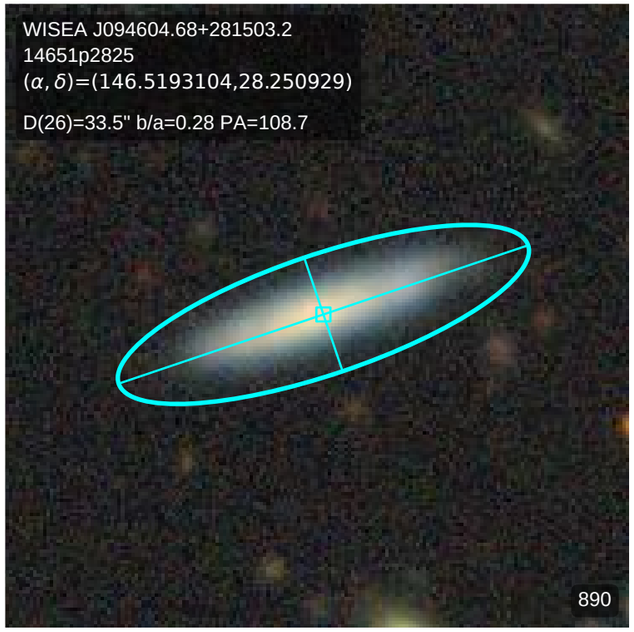
WISEA J094604.68+281503.2
14651p2825
(α, δ)=(146.5193104,28.250929)
D(26)=33.5" b/a=0.28 PA=108.7
890

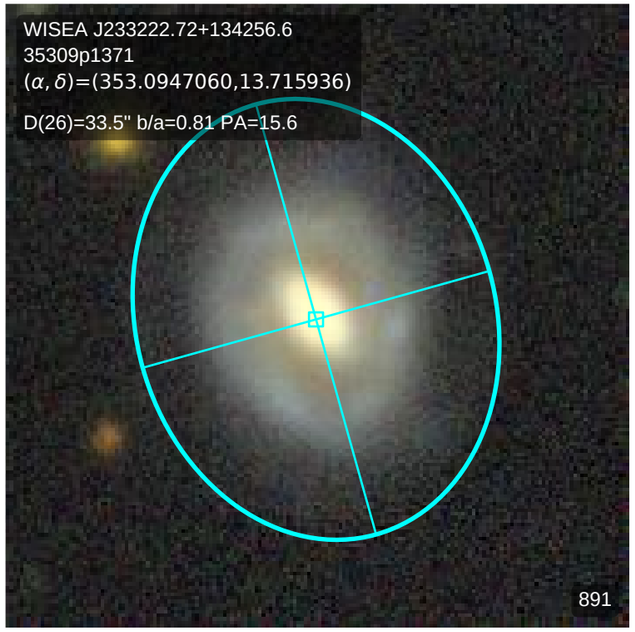
WISEA J233222.72+134256.6
35309p1371
(α, δ)=(353.0947060,13.715936)
D(26)=33.5" b/a=0.81 PA=15.6
891

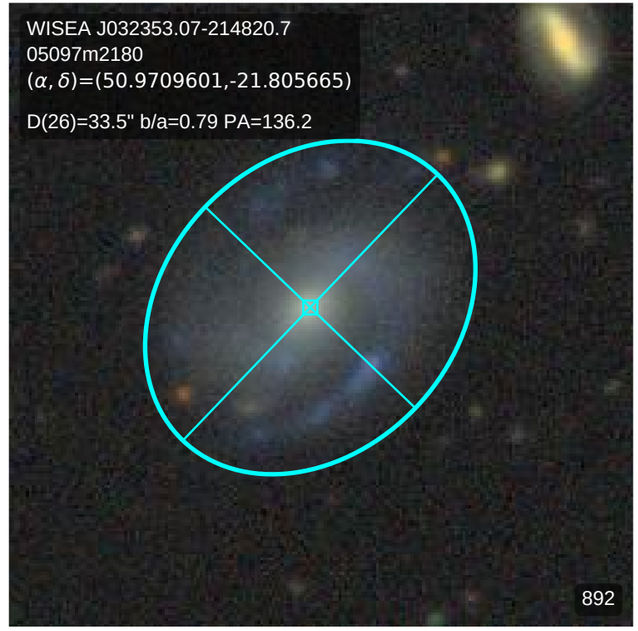
WISEA J032353.07-214820.7
05097m2180
(α, δ)=(50.9709601,-21.805665)
D(26)=33.5" b/a=0.79 PA=136.2
892

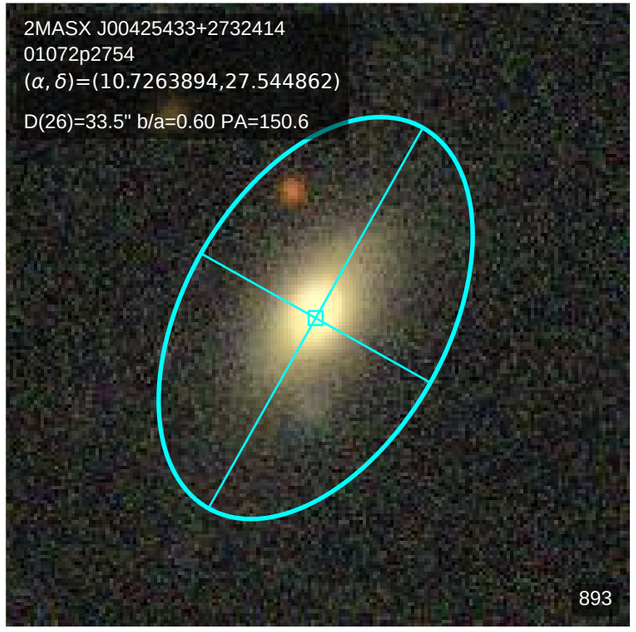
2MASX J00425433+2732414
01072p2754
(α, δ)=(10.7263894,27.544862)
D(26)=33.5" b/a=0.60 PA=150.6
893

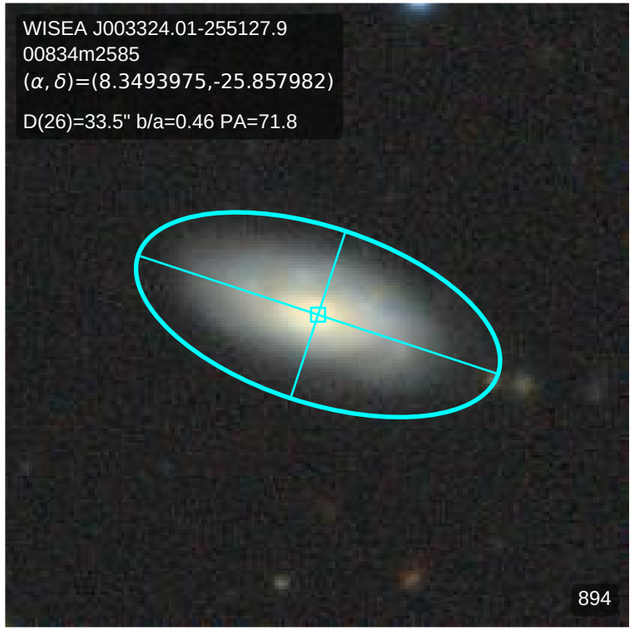
WISEA J003324.01-255127.9
00834m2585
(α, δ)=(8.3493975,-25.857982)
D(26)=33.5" b/a=0.46 PA=71.8
894

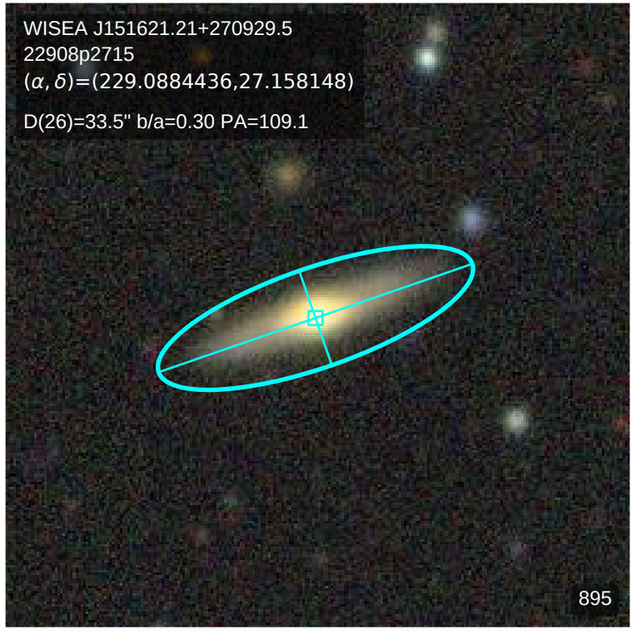
WISEA J151621.21+270929.5
22908p2715
(α, δ)=(229.0884436,27.158148)
D(26)=33.5" b/a=0.30 PA=109.1
895

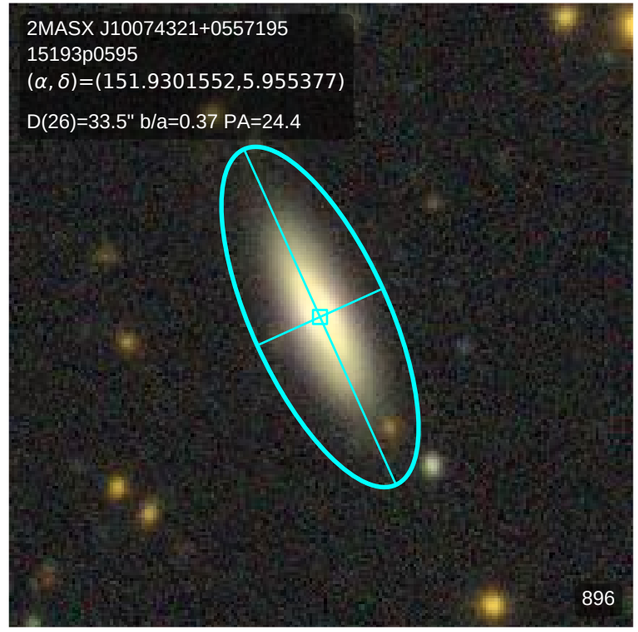
2MASX J10074321+0557195
15193p0595
(α, δ)=(151.9301552,5.955377)
D(26)=33.5" b/a=0.37 PA=24.4
896

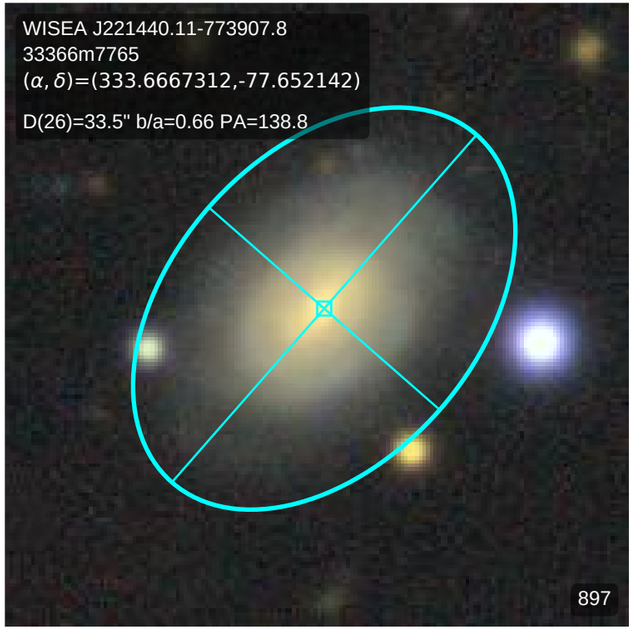
WISEA J221440.11-773907.8
33366m7765
(α, δ)=(333.6667312,-77.652142)
D(26)=33.5" b/a=0.66 PA=138.8
897

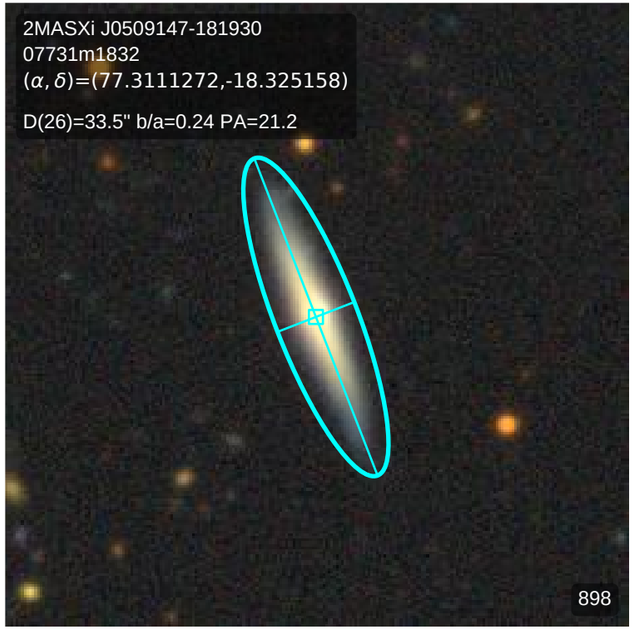
2MASXi J0509147-181930
07731m1832
(α, δ)=(77.3111272,-18.325158)
D(26)=33.5" b/a=0.24 PA=21.2
898

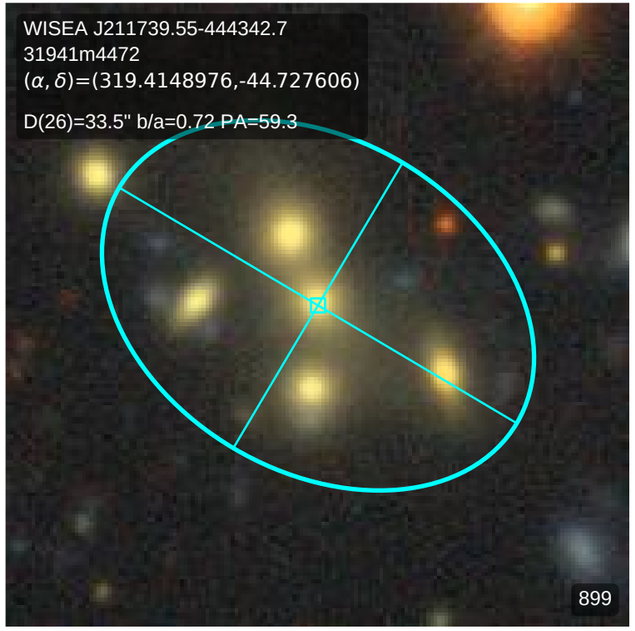
WISEA J211739.55-444342.7
31941m4472
(α, δ)=(319.4148976,-44.727606)
D(26)=33.5" b/a=0.72 PA=59.3
899

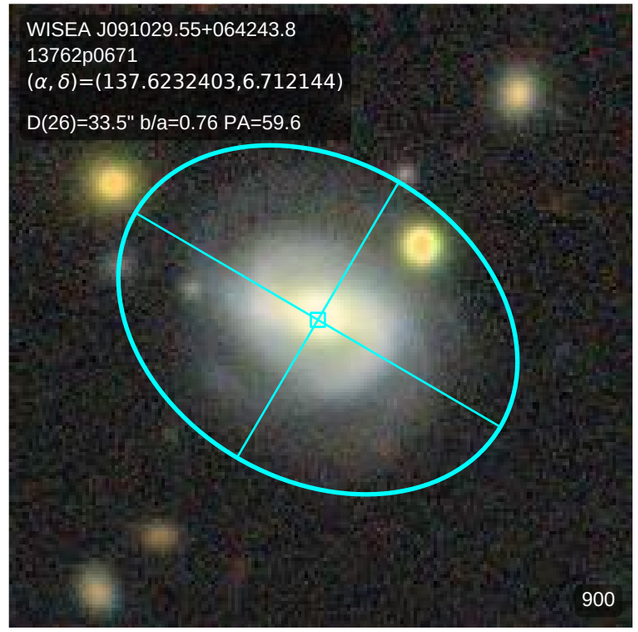
WISEA J091029.55+064243.8
13762p0671
(α, δ)=(137.6232403,6.712144)
D(26)=33.5" b/a=0.76 PA=59.6
900

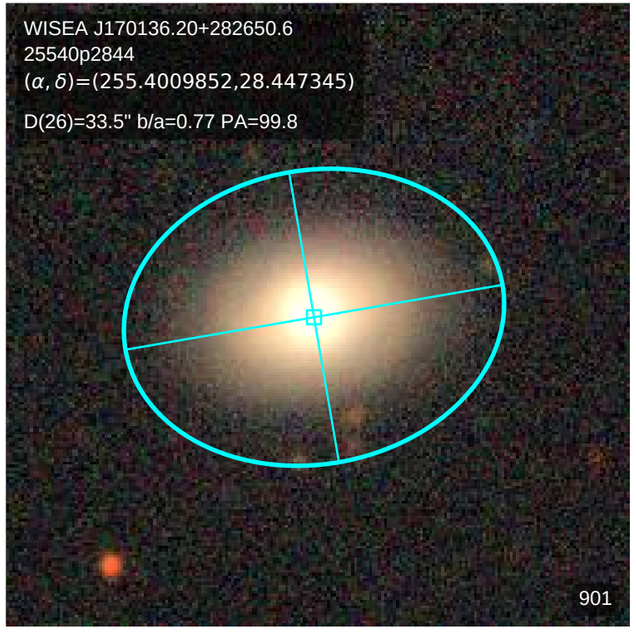
WISEA J170136.20+282650.6
25540p2844
(α, δ)=(255.4009852,28.447345)
D(26)=33.5" b/a=0.77 PA=99.8
901

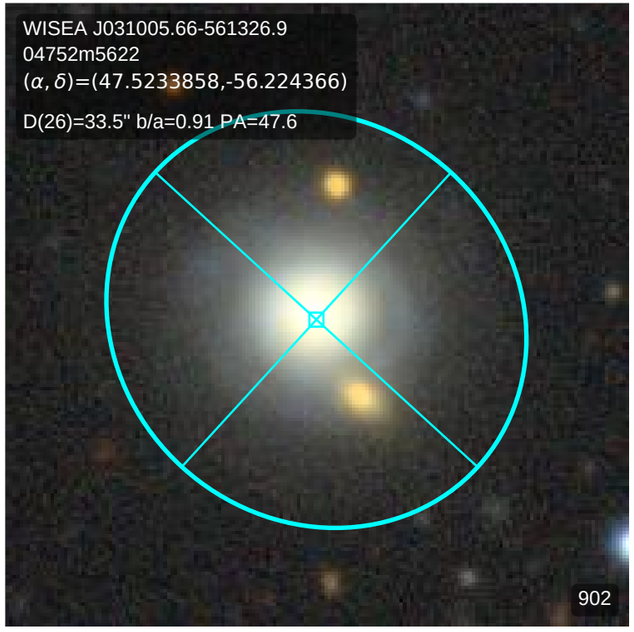
WISEA J031005.66-561326.9
04752m5622
(α, δ)=(47.5233858,-56.224366)
D(26)=33.5" b/a=0.91 PA=47.6
902

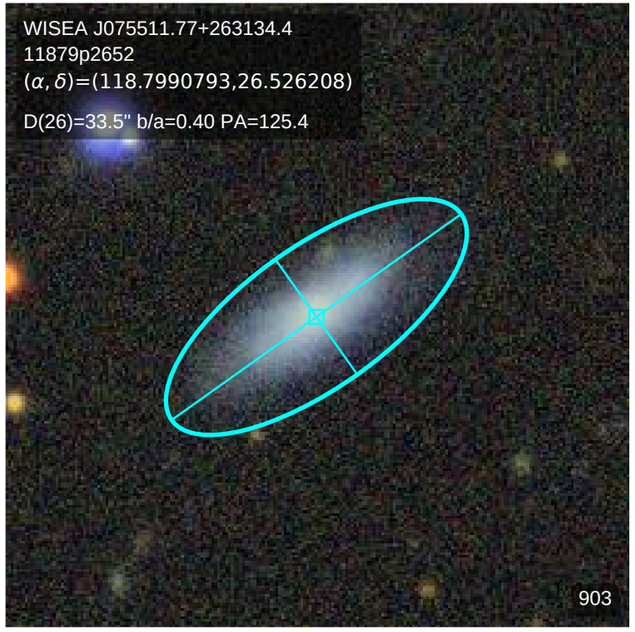
WISEA J075511.77+263134.4
11879p2652
(α, δ)=(118.7990793,26.526208)
D(26)=33.5" b/a=0.40 PA=125.4
903

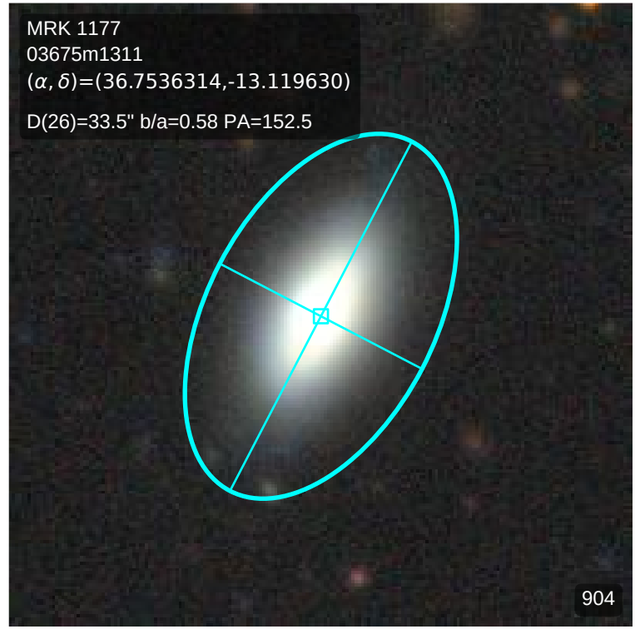
MRK 1177
03675m1311
(α, δ)=(36.7536314,-13.119630)
D(26)=33.5" b/a=0.58 PA=152.5
904

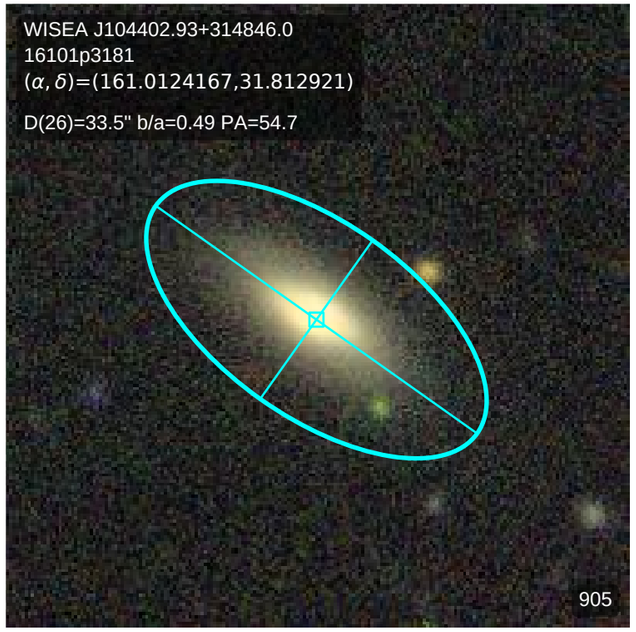
WISEA J104402.93+314846.0
16101p3181
(α, δ)=(161.0124167,31.812921)
D(26)=33.5" b/a=0.49 PA=54.7
905

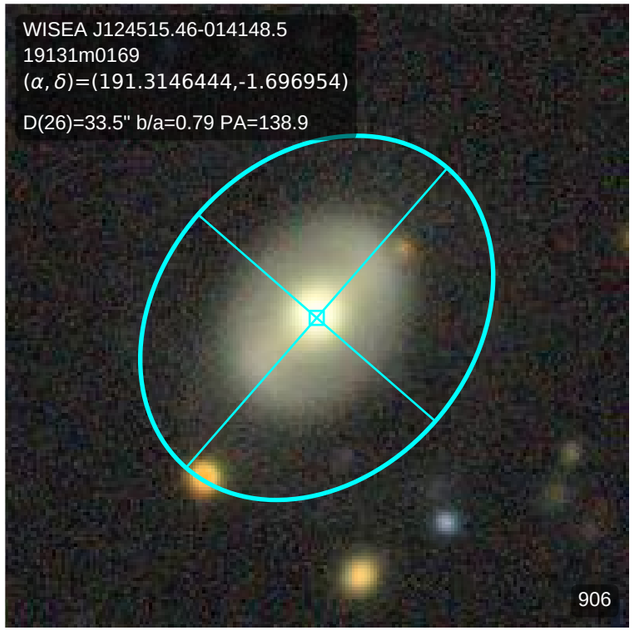
WISEA J124515.46-014148.5
19131m0169
(α, δ)=(191.3146444,-1.696954)
D(26)=33.5" b/a=0.79 PA=138.9
906

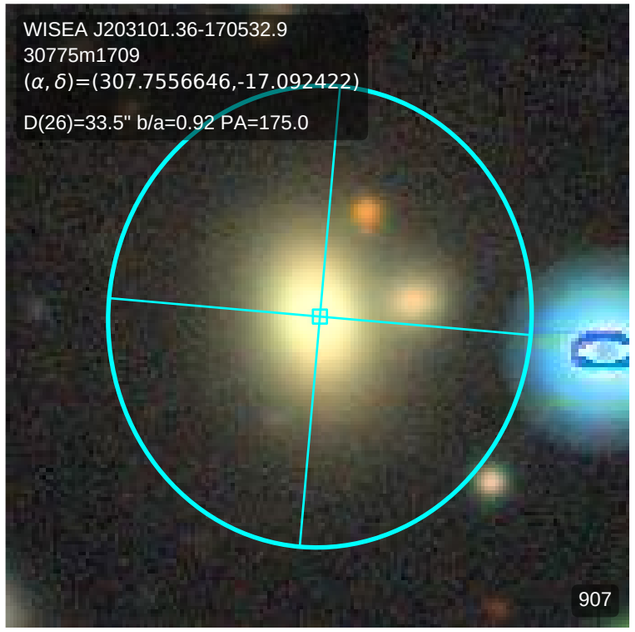
WISEA J203101.36-170532.9
30775m1709
(α, δ)=(307.7556646,-17.092422)
D(26)=33.5" b/a=0.92 PA=175.0
907

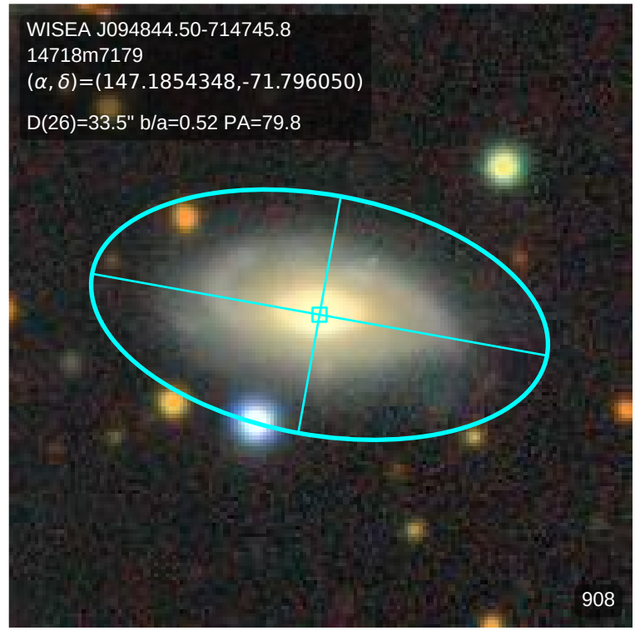
WISEA J094844.50-714745.8
14718m7179
(α, δ)=(147.1854348,-71.796050)
D(26)=33.5" b/a=0.52 PA=79.8
908

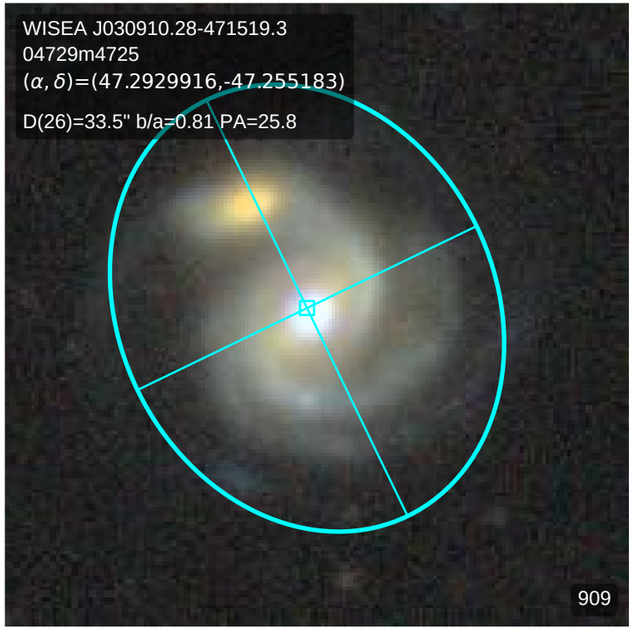
WISEA J030910.28-471519.3
04729m4725
(α, δ)=(47.2929916,-47.255183)
D(26)=33.5" b/a=0.81 PA=25.8
909

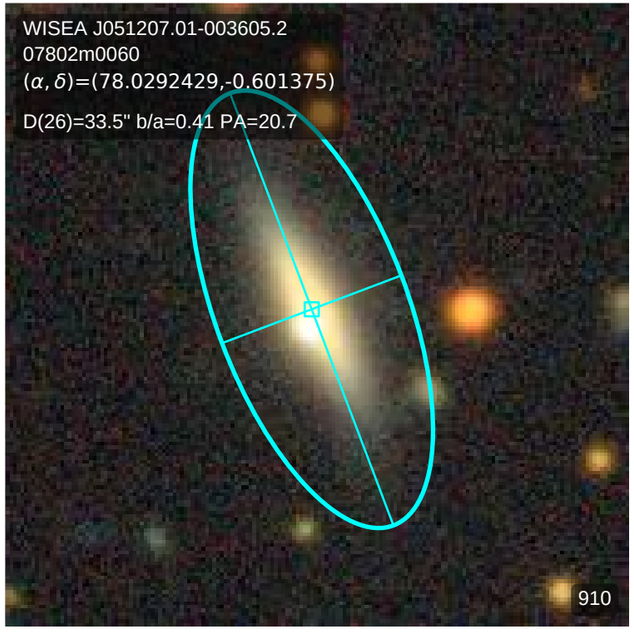
WISEA J051207.01-003605.2
07802m0060
(α, δ)=(78.0292429,-0.601375)
D(26)=33.5" b/a=0.41 PA=20.7
910

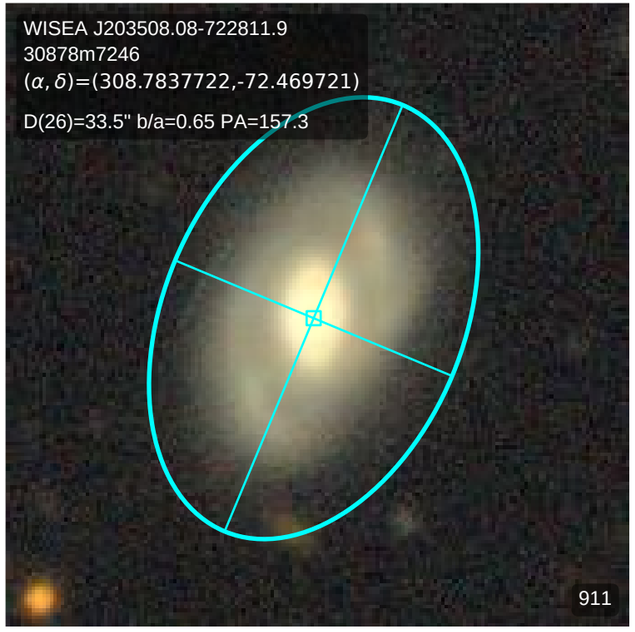
WISEA J203508.08-722811.9
30878m7246
(α, δ)=(308.7837722,-72.469721)
D(26)=33.5" b/a=0.65 PA=157.3
911

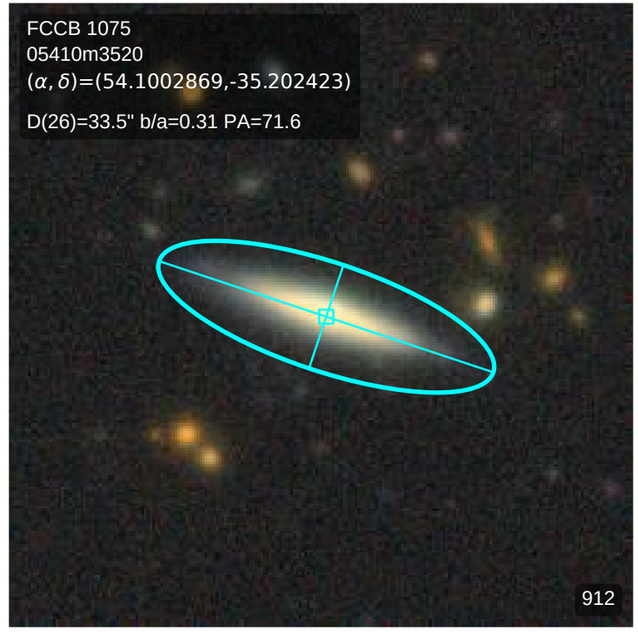
FCCB 1075
05410m3520
(α, δ)=(54.1002869,-35.202423)
D(26)=33.5" b/a=0.31 PA=71.6
912

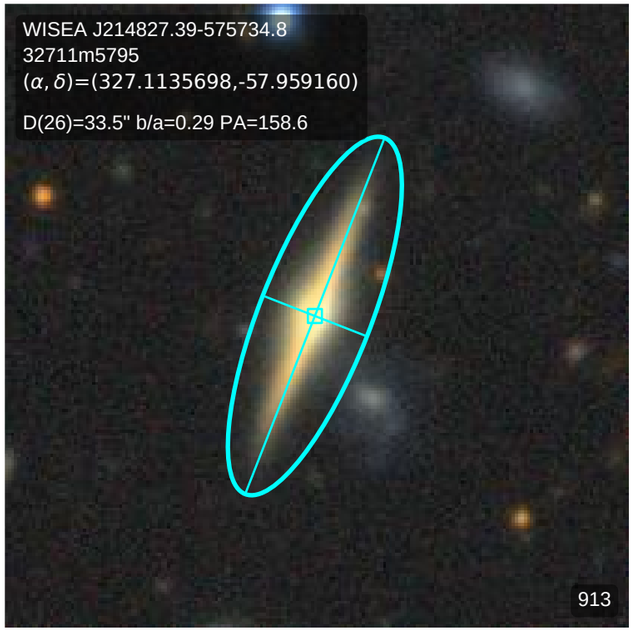
WISEA J214827.39-575734.8
32711m5795
(α, δ)=(327.1135698,-57.959160)
D(26)=33.5" b/a=0.29 PA=158.6
913

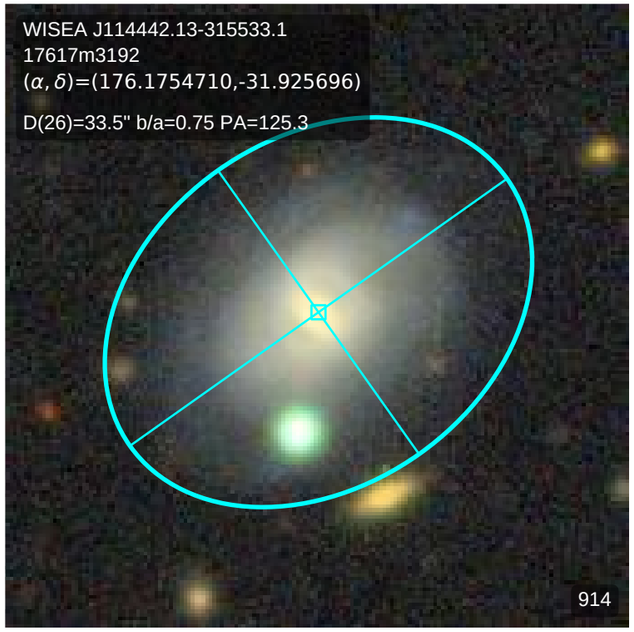
WISEA J114442.13-315533.1
17617m3192
(α, δ)=(176.1754710,-31.925696)
D(26)=33.5" b/a=0.75 PA=125.3
914

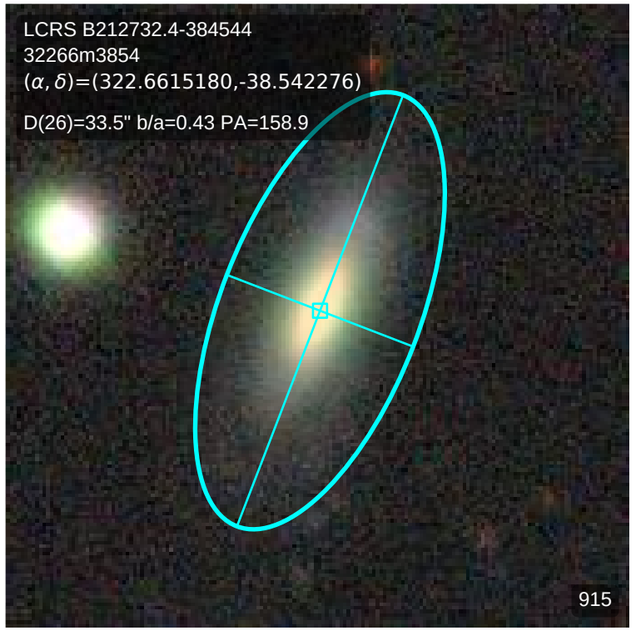
LCRS B212732.4-384544
32266m3854
(α, δ)=(322.6615180,-38.542276)
D(26)=33.5" b/a=0.43 PA=158.9
915

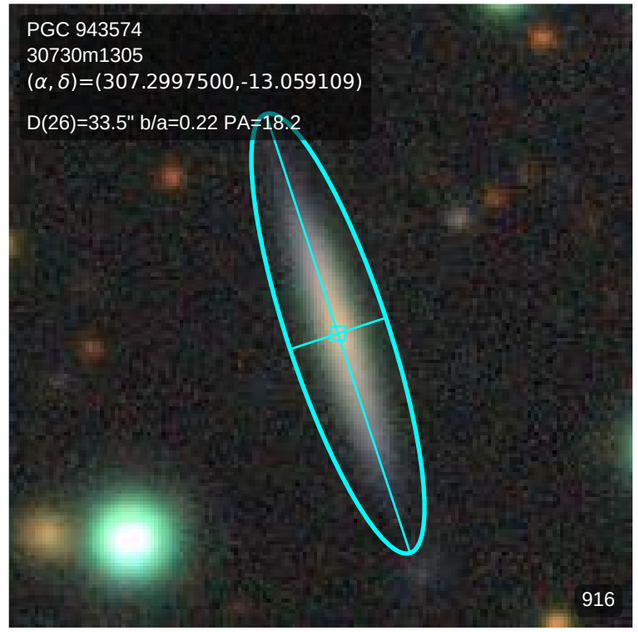
PGC 943574
30730m1305
(α, δ)=(307.2997500,-13.059109)
D(26)=33.5" b/a=0.22 PA=18.2
916

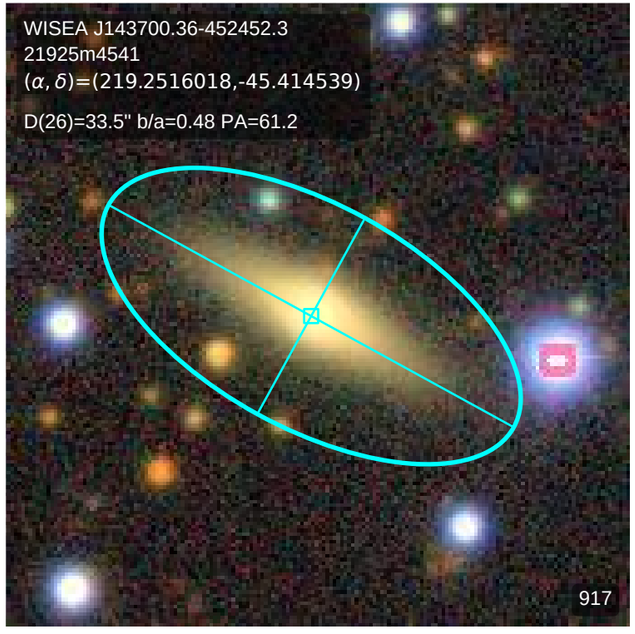
WISEA J143700.36-452452.3
21925m4541
(α, δ)=(219.2516018,-45.414539)
D(26)=33.5" b/a=0.48 PA=61.2
917

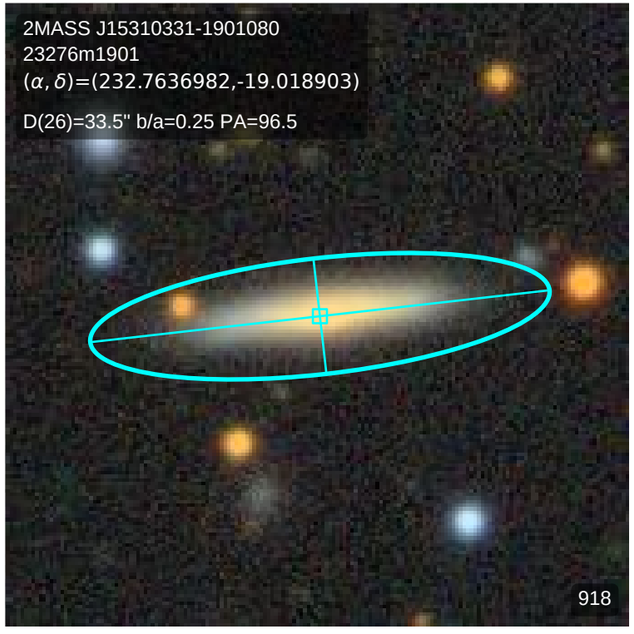
2MASS J15310331-1901080
23276m1901
(α, δ)=(232.7636982,-19.018903)
D(26)=33.5" b/a=0.25 PA=96.5
918

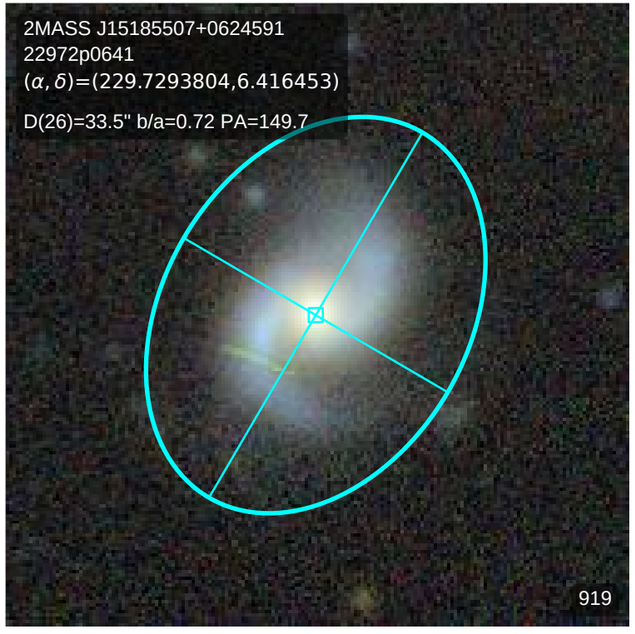
2MASS J15185507+0624591
22972p0641
(α, δ)=(229.7293804,6.416453)
D(26)=33.5" b/a=0.72 PA=149.7
919

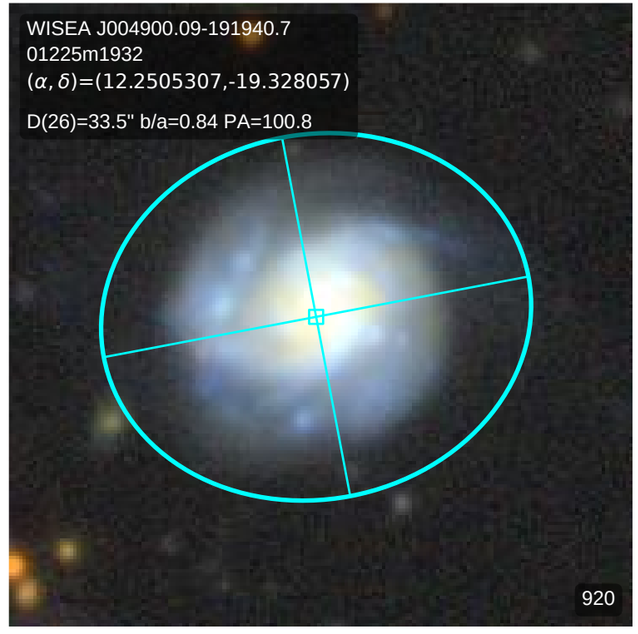
WISEA J004900.09-191940.7
01225m1932
(α, δ)=(12.2505307,-19.328057)
D(26)=33.5" b/a=0.84 PA=100.8
920

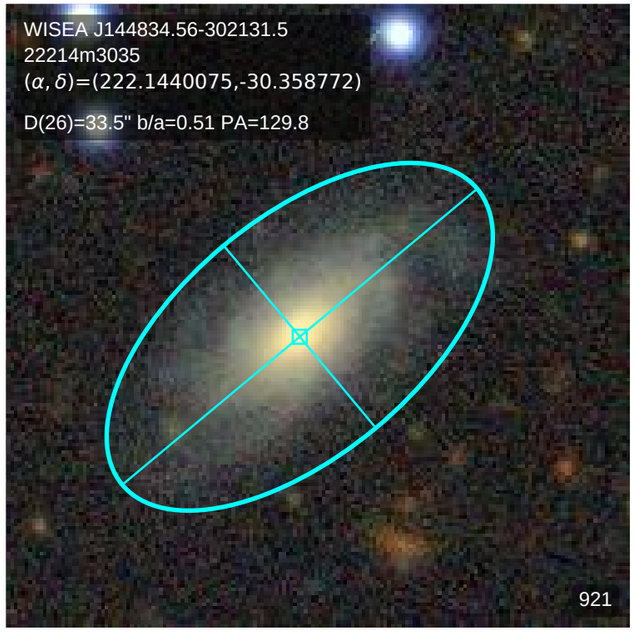
WISEA J144834.56-302131.5
22214m3035
(α, δ)=(222.1440075,-30.358772)
D(26)=33.5" b/a=0.51 PA=129.8
921

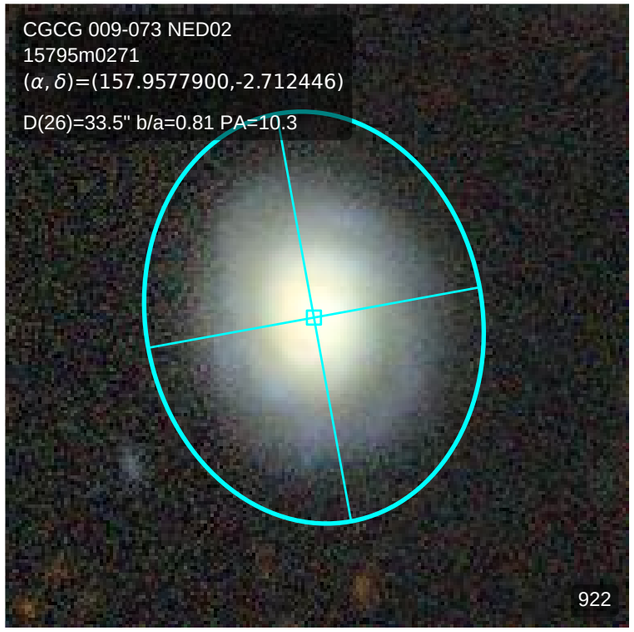
CGCG 009-073 NED02
15795m0271
(α, δ)=(157.9577900,-2.712446)
D(26)=33.5" b/a=0.81 PA=10.3
922

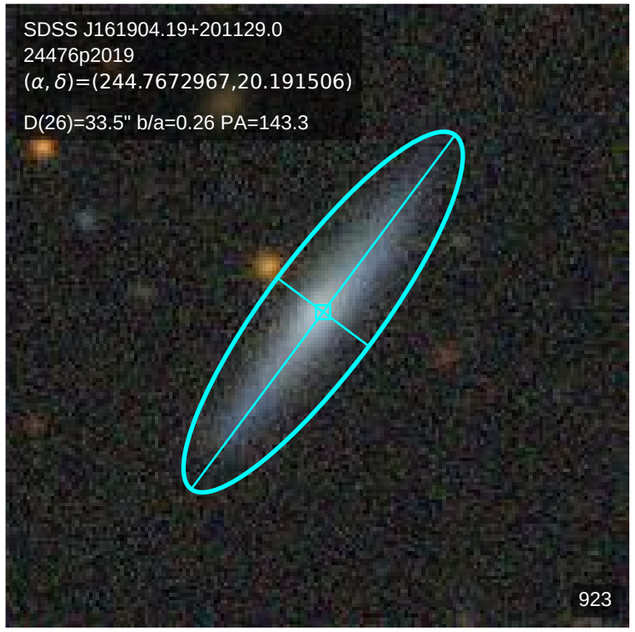
SDSS J161904.19+201129.0
24476p2019
(α, δ)=(244.7672967,20.191506)
D(26)=33.5" b/a=0.26 PA=143.3
923

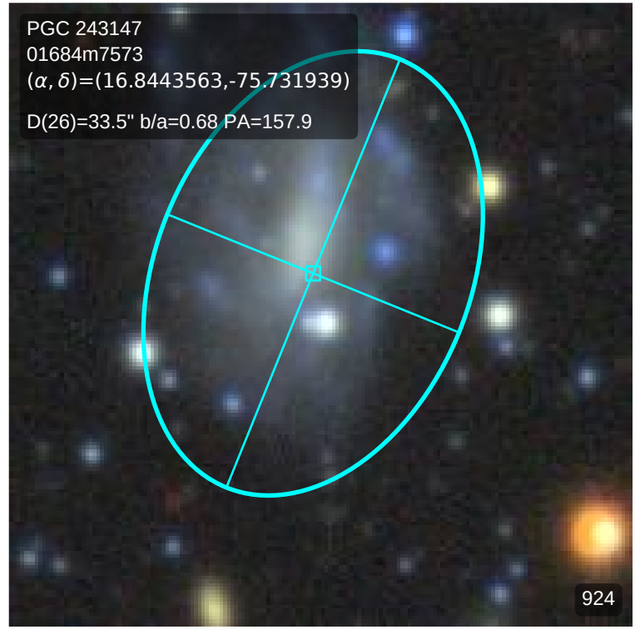
PGC 243147
01684m7573
(α, δ)=(16.8443563,-75.731939)
D(26)=33.5" b/a=0.68 PA=157.9
924

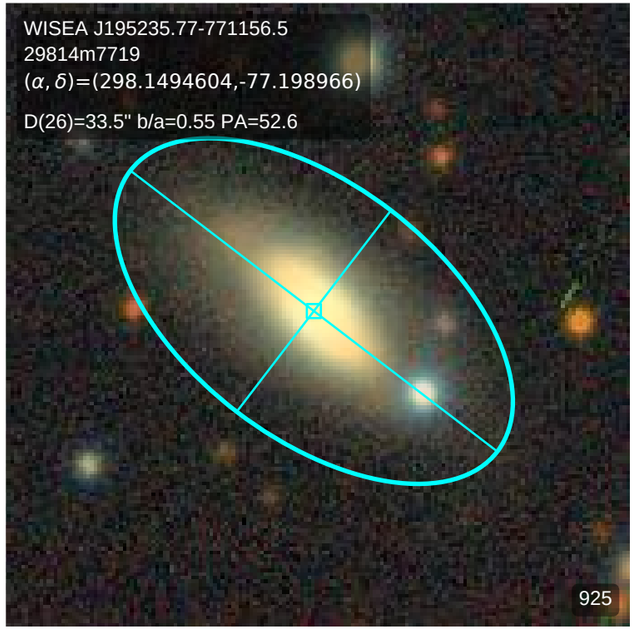
WISEA J195235.77-771156.5
29814m7719
(α, δ)=(298.1494604,-77.198966)
D(26)=33.5" b/a=0.55 PA=52.6
925

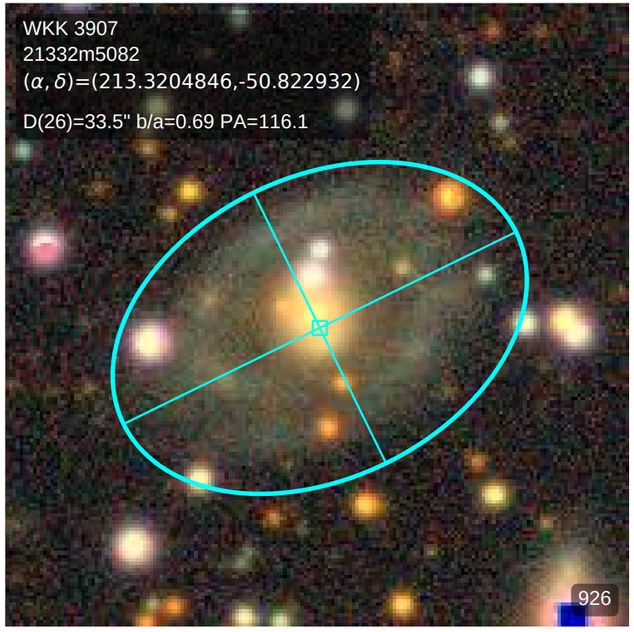
WKK 3907
21332m5082
(α, δ)=(213.3204846,-50.822932)
D(26)=33.5" b/a=0.69 PA=116.1
926

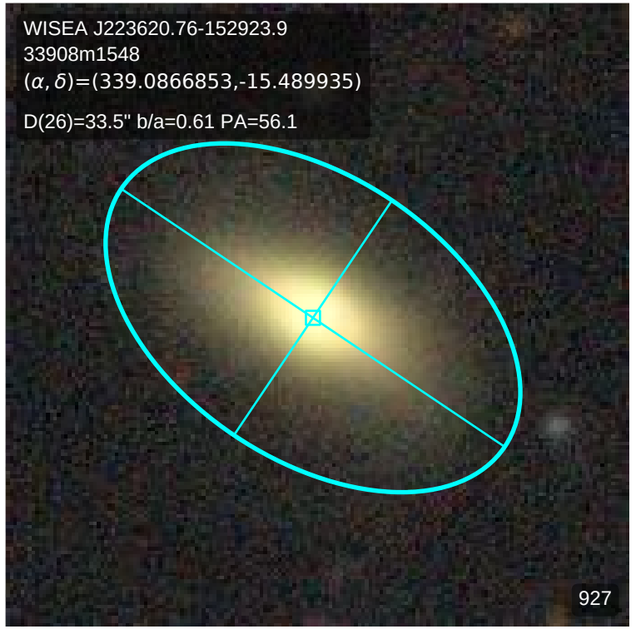
WISEA J223620.76-152923.9
33908m1548
(α, δ)=(339.0866853,-15.489935)
D(26)=33.5" b/a=0.61 PA=56.1
927

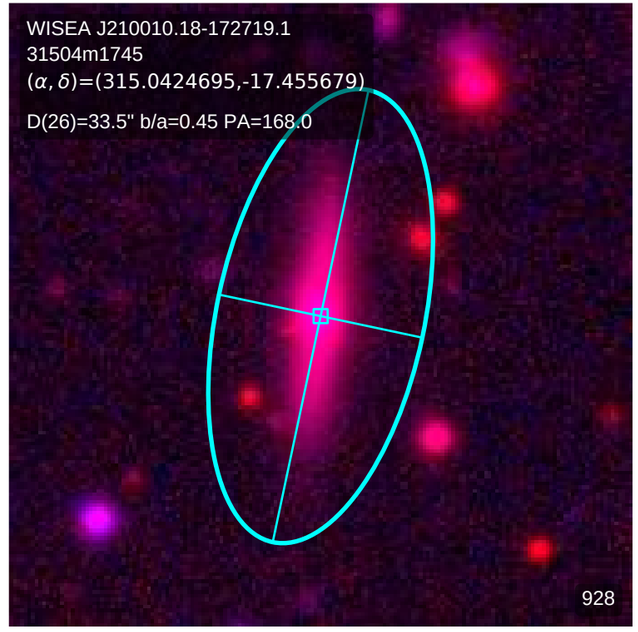
WISEA J210010.18-172719.1
31504m1745
(α, δ)=(315.0424695,-17.455679)
D(26)=33.5" b/a=0.45 PA=168.0
928

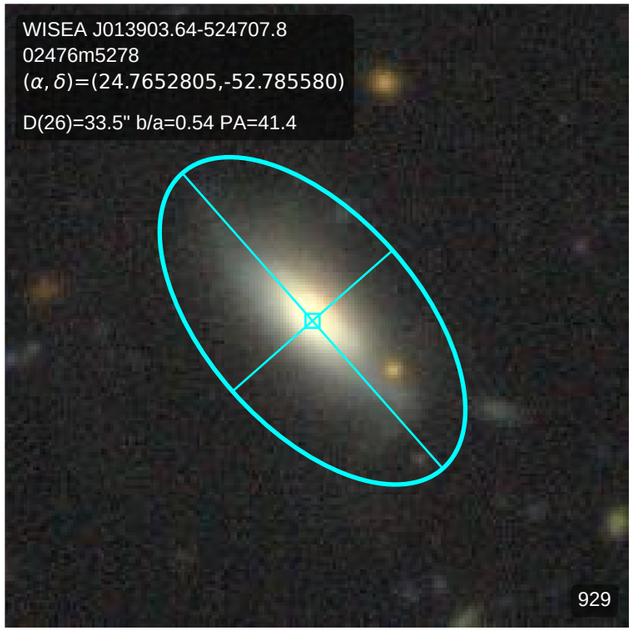
WISEA J013903.64-524707.8
02476m5278
(α, δ)=(24.7652805,-52.785580)
D(26)=33.5" b/a=0.54 PA=41.4
929

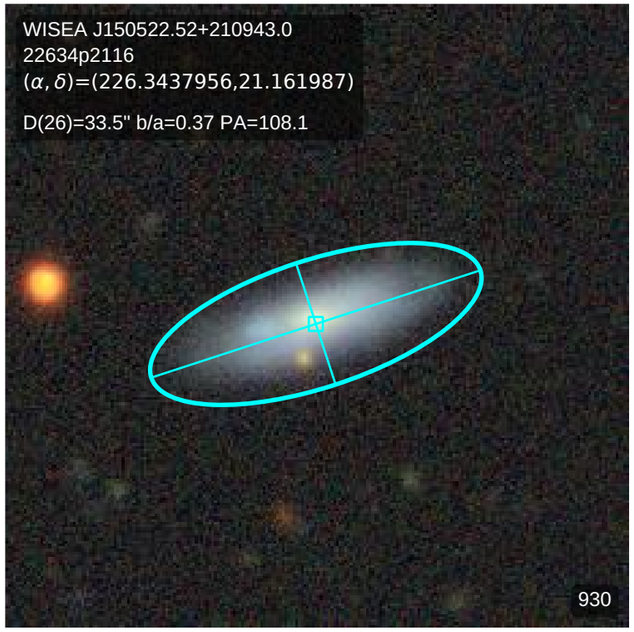
WISEA J150522.52+210943.0
22634p2116
(α, δ)=(226.3437956,21.161987)
D(26)=33.5" b/a=0.37 PA=108.1
930

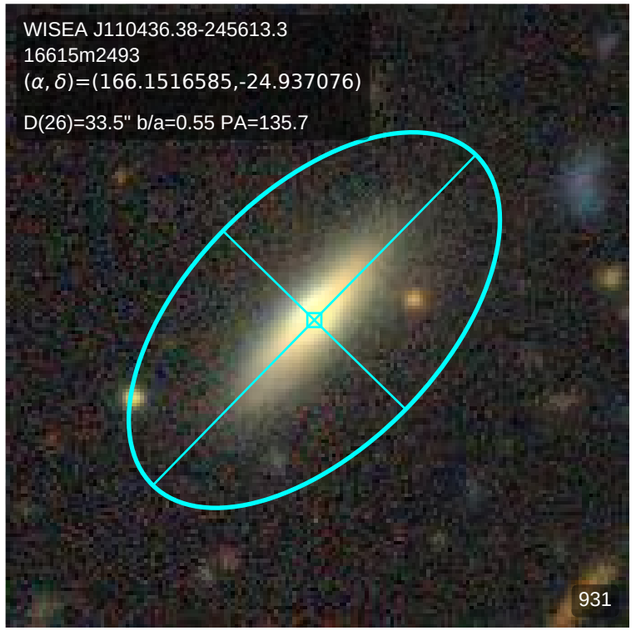
WISEA J110436.38-245613.3
16615m2493
(α, δ)=(166.1516585,-24.937076)
D(26)=33.5" b/a=0.55 PA=135.7
931

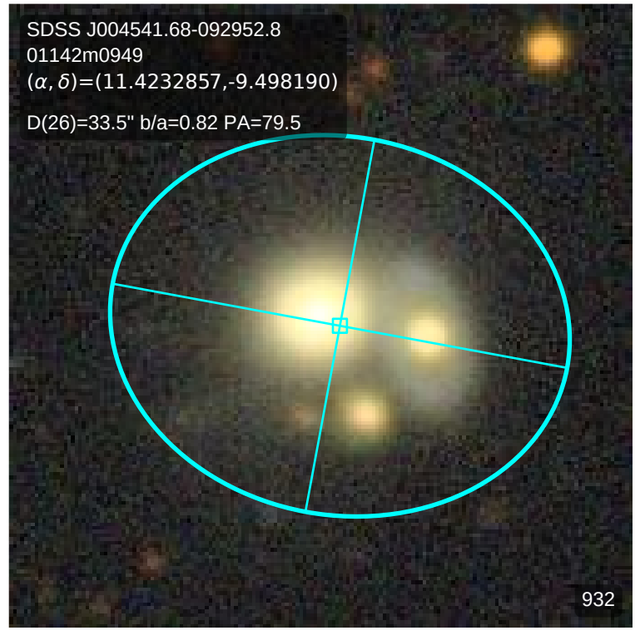
SDSS J004541.68-092952.8
01142m0949
(α, δ)=(11.4232857,-9.498190)
D(26)=33.5" b/a=0.82 PA=79.5
932

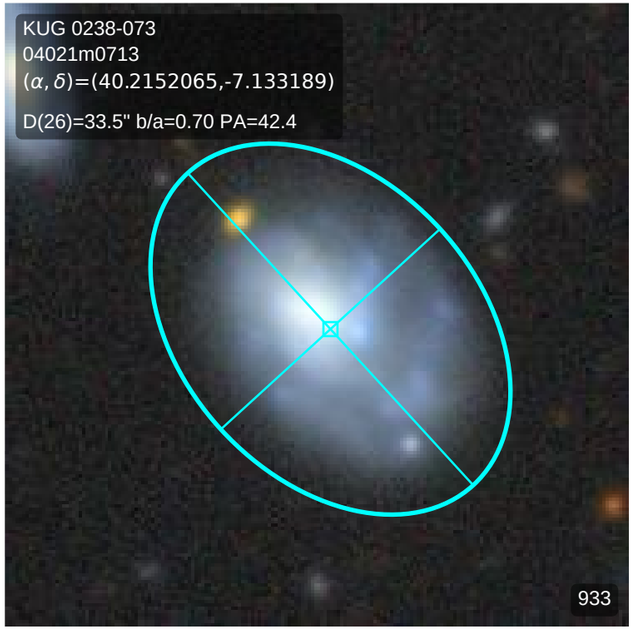
KUG 0238-073
04021m0713
(α, δ)=(40.2152065,-7.133189)
D(26)=33.5" b/a=0.70 PA=42.4
933

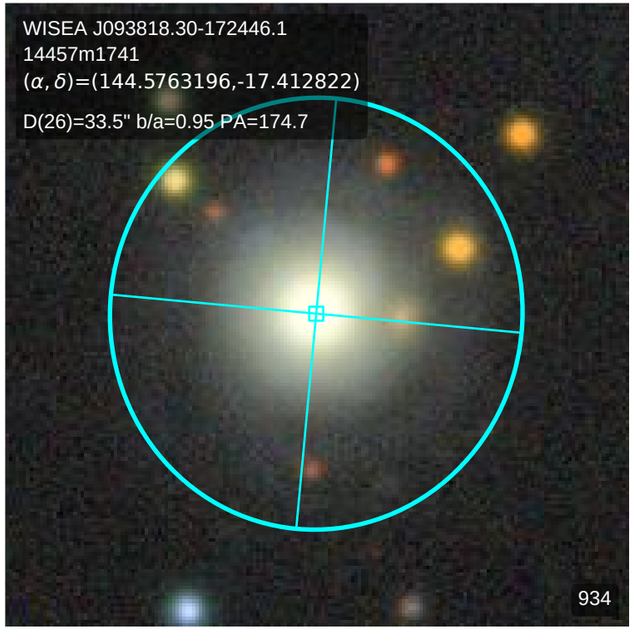
WISEA J093818.30-172446.1
14457m1741
(α, δ)=(144.5763196,-17.412822)
D(26)=33.5" b/a=0.95 PA=174.7
934

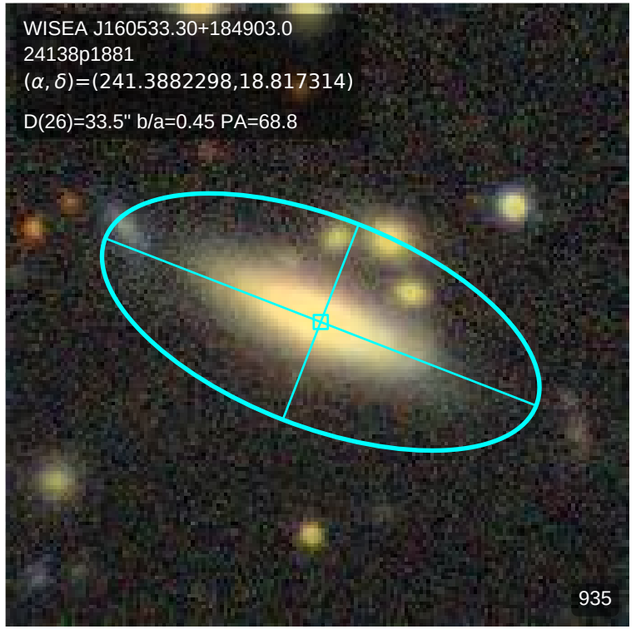
WISEA J160533.30+184903.0
24138p1881
(α, δ)=(241.3882298,18.817314)
D(26)=33.5" b/a=0.45 PA=68.8
935

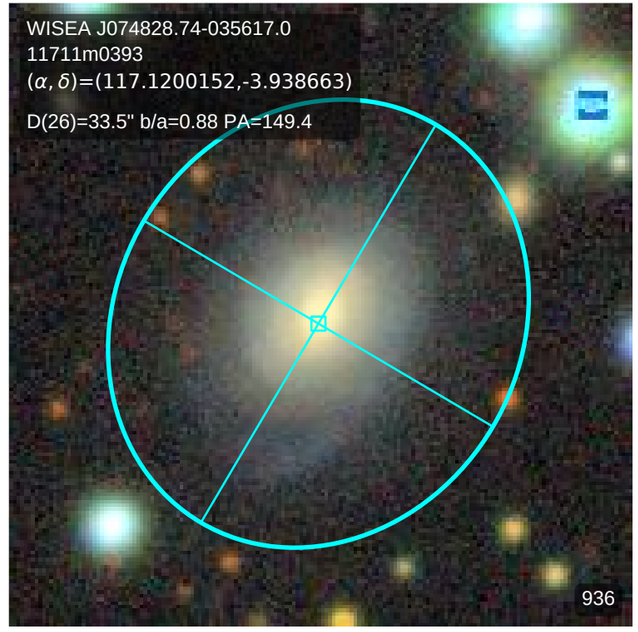
WISEA J074828.74-035617.0
11711m0393
(α, δ)=(117.1200152,-3.938663)
D(26)=33.5" b/a=0.88 PA=149.4
936

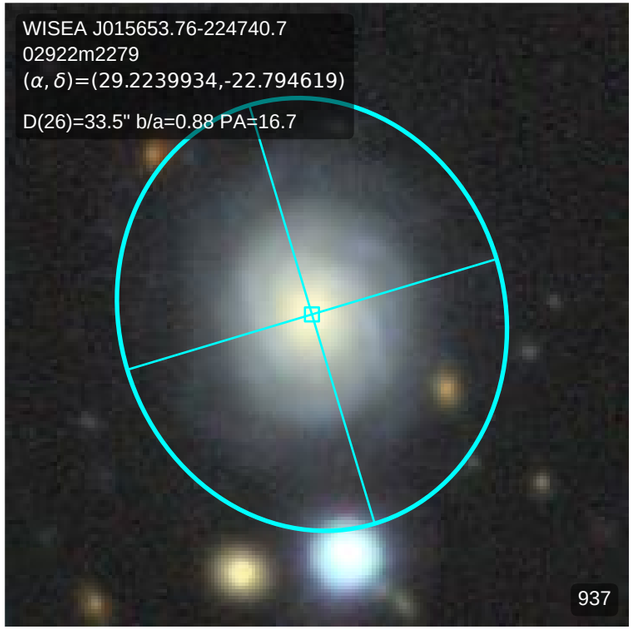
WISEA J015653.76-224740.7
02922m2279
(α, δ)=(29.2239934,-22.794619)
D(26)=33.5" b/a=0.88 PA=16.7
937

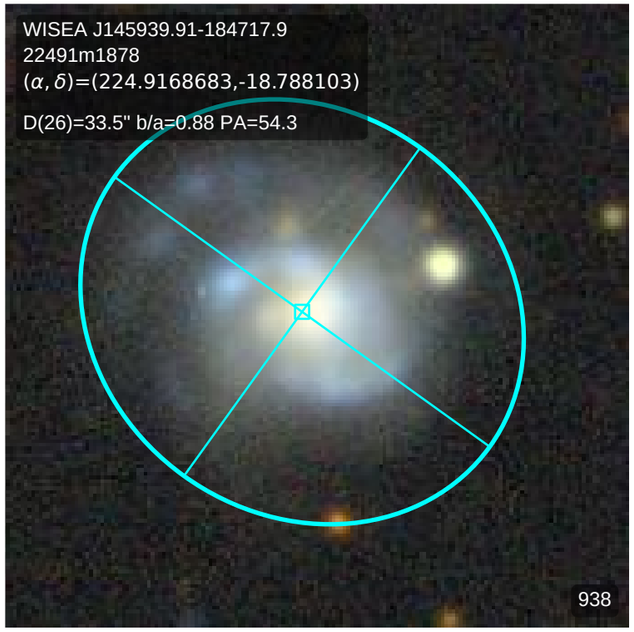
WISEA J145939.91-184717.9
22491m1878
(α, δ)=(224.9168683,-18.788103)
D(26)=33.5" b/a=0.88 PA=54.3
938

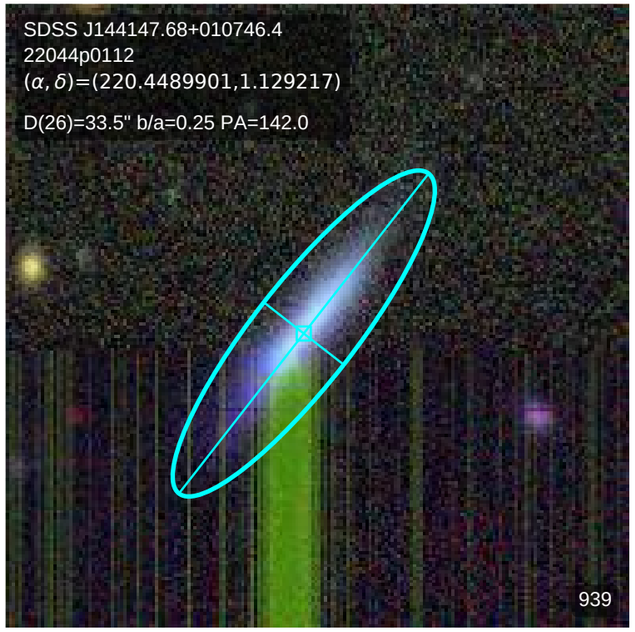
SDSS J144147.68+010746.4
22044p0112
(α, δ)=(220.4489901,1.129217)
D(26)=33.5" b/a=0.25 PA=142.0
939

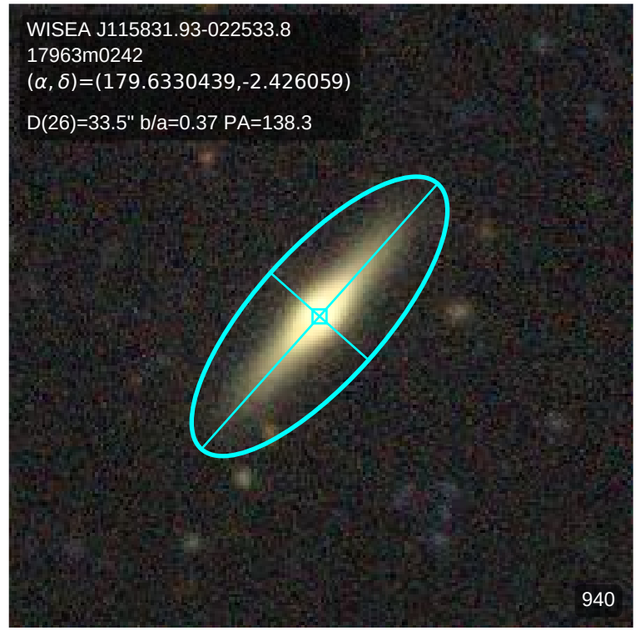
WISEA J115831.93-022533.8
17963m0242
(α, δ)=(179.6330439,-2.426059)
D(26)=33.5" b/a=0.37 PA=138.3
940

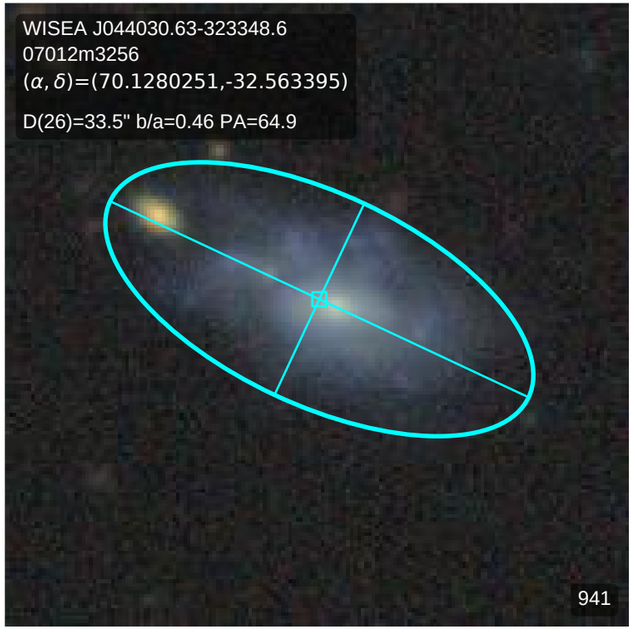
WISEA J044030.63-323348.6
07012m3256
(α, δ)=(70.1280251,-32.563395)
D(26)=33.5" b/a=0.46 PA=64.9
941

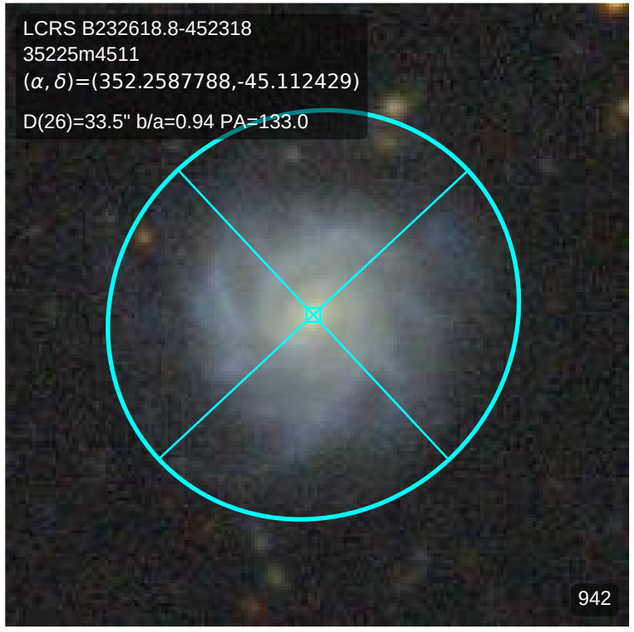
LCRS B232618.8-452318
35225m4511
(α, δ)=(352.2587788,-45.112429)
D(26)=33.5" b/a=0.94 PA=133.0
942

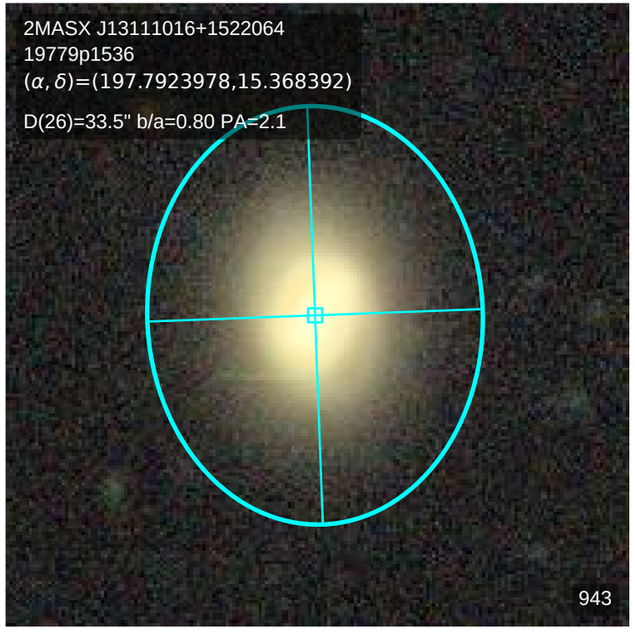
2MASX J13111016+1522064
19779p1536
(α, δ)=(197.7923978,15.368392)
D(26)=33.5" b/a=0.80 PA=2.1
943

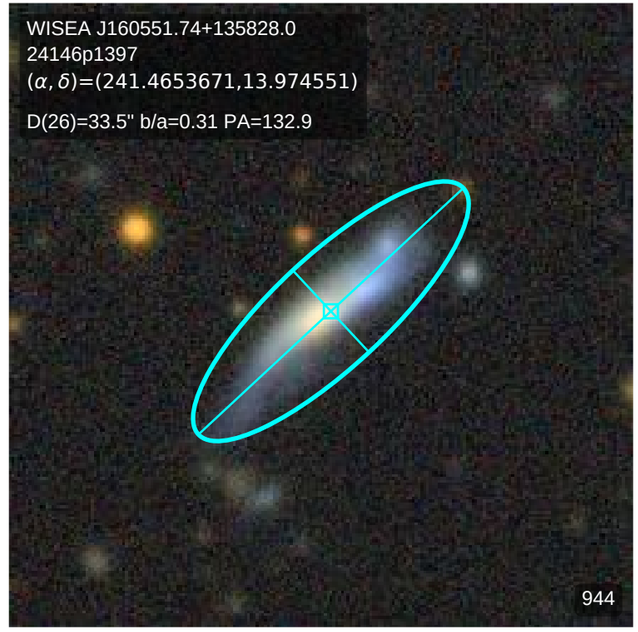
WISEA J160551.74+135828.0
24146p1397
(α, δ)=(241.4653671,13.974551)
D(26)=33.5" b/a=0.31 PA=132.9
944

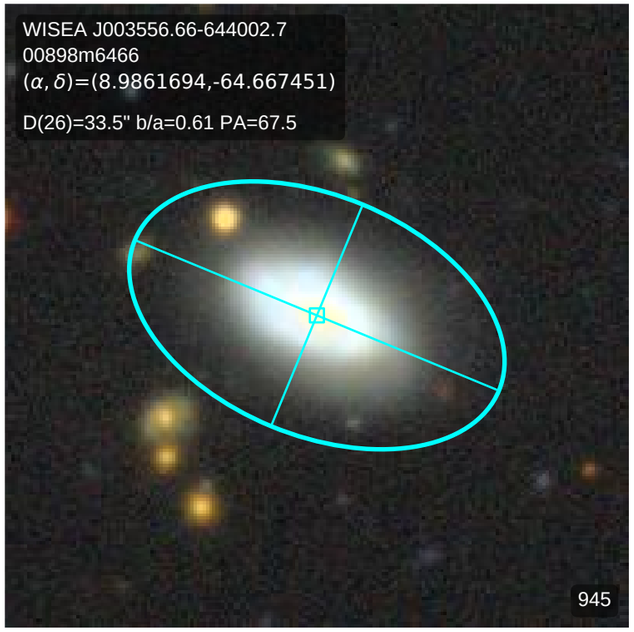
WISEA J003556.66-644002.7
00898m6466
(α, δ)=(8.9861694,-64.667451)
D(26)=33.5" b/a=0.61 PA=67.5
945

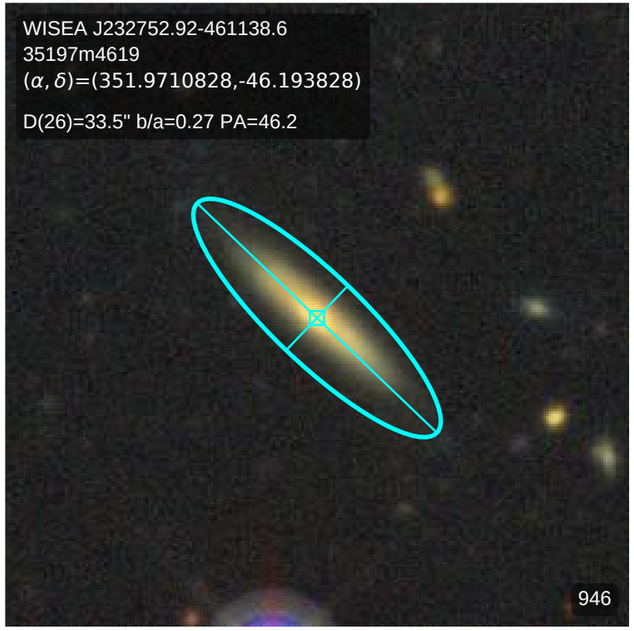
WISEA J232752.92-461138.6
35197m4619
(α, δ)=(351.9710828,-46.193828)
D(26)=33.5" b/a=0.27 PA=46.2
946

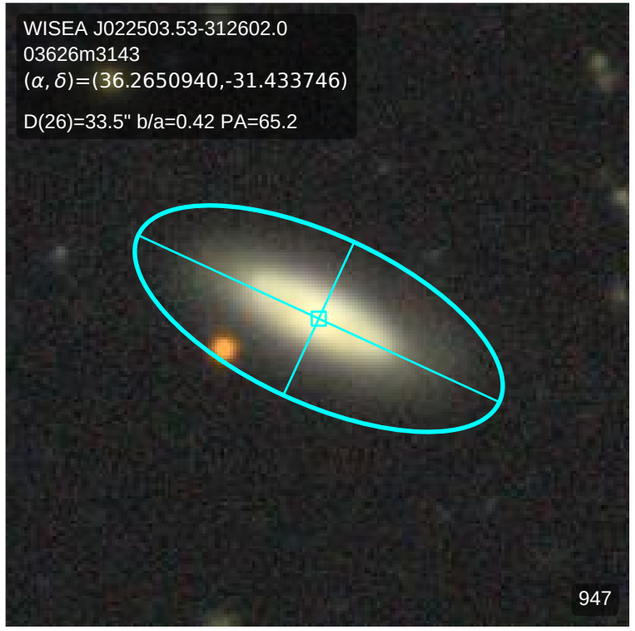
WISEA J022503.53-312602.0
03626m3143
(α, δ)=(36.2650940,-31.433746)
D(26)=33.5" b/a=0.42 PA=65.2
947

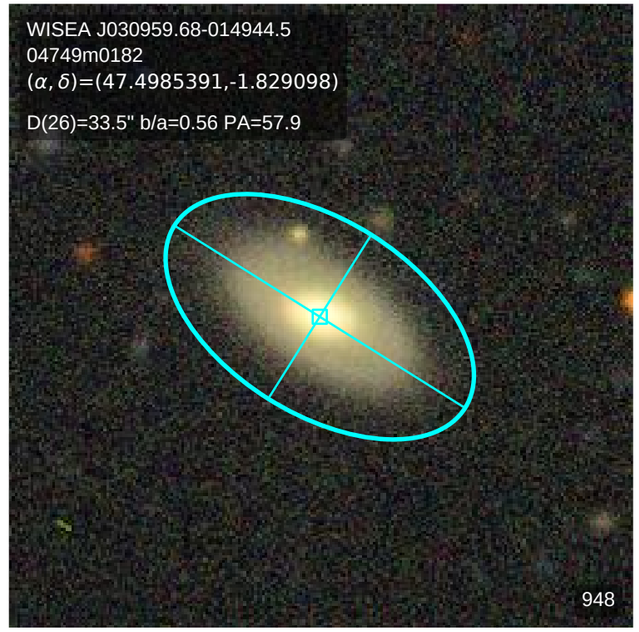
WISEA J030959.68-014944.5
04749m0182
(α, δ)=(47.4985391,-1.829098)
D(26)=33.5" b/a=0.56 PA=57.9
948

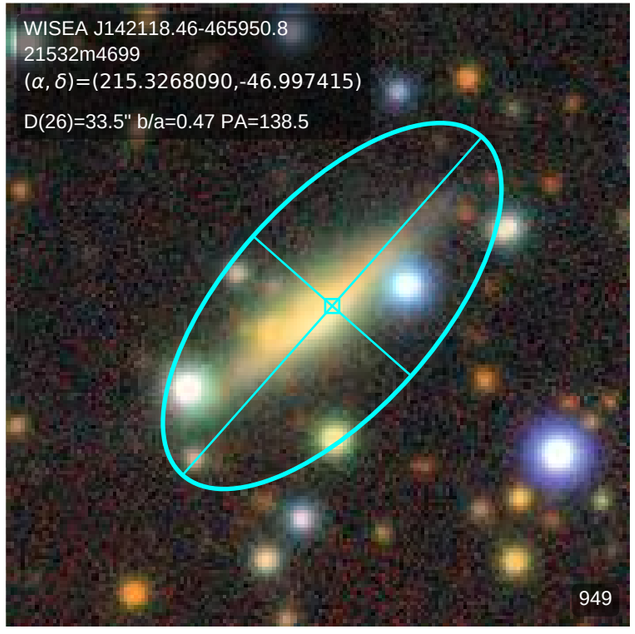
WISEA J142118.46-465950.8
21532m4699
(α, δ)=(215.3268090,-46.997415)
D(26)=33.5" b/a=0.47 PA=138.5
949

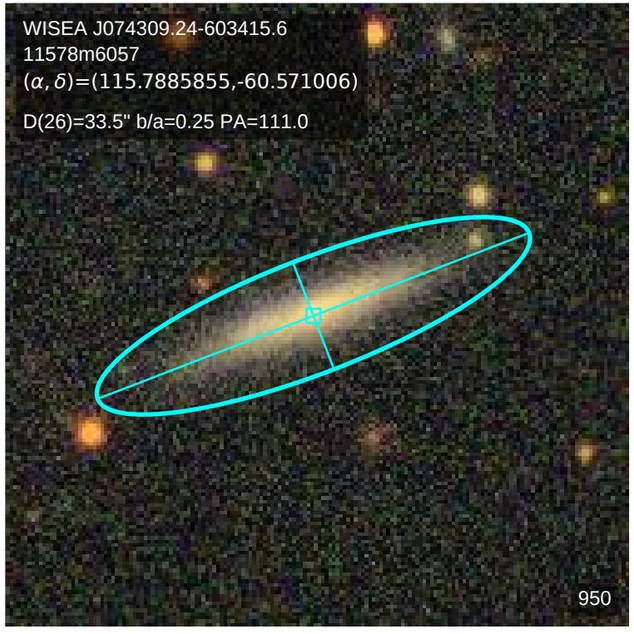
WISEA J074309.24-603415.6
11578m6057
(α, δ)=(115.7885855,-60.571006)
D(26)=33.5" b/a=0.25 PA=111.0
950

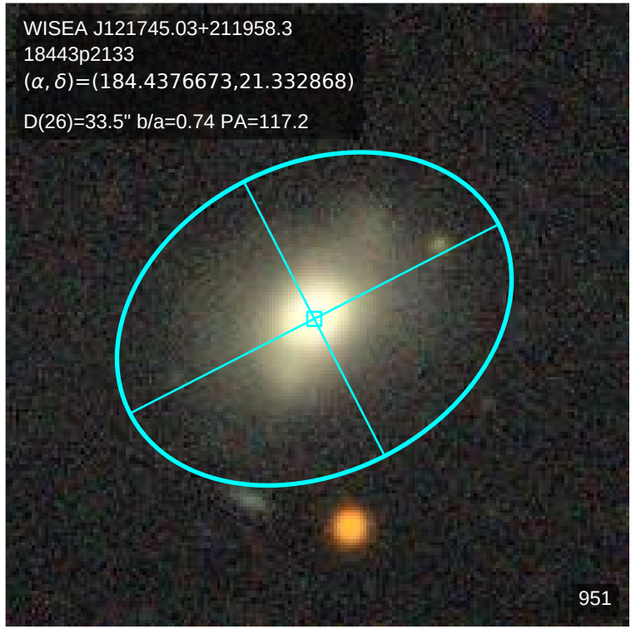
WISEA J121745.03+211958.3
18443p2133
(α, δ)=(184.4376673,21.332868)
D(26)=33.5" b/a=0.74 PA=117.2
951

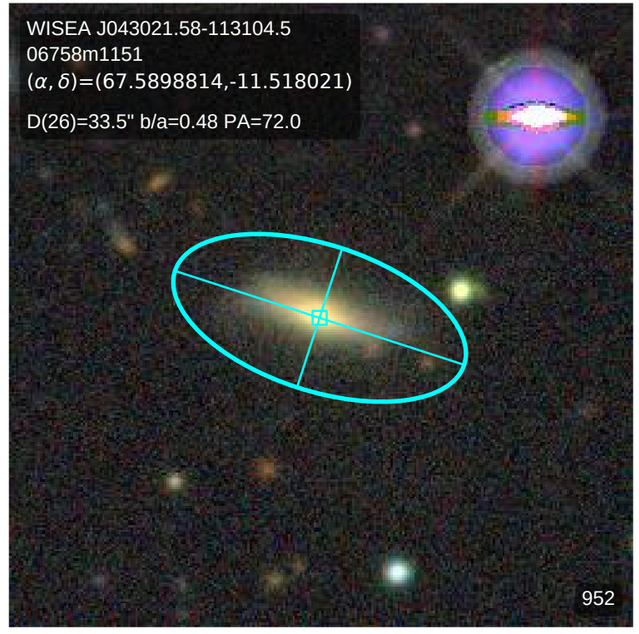
WISEA J043021.58-113104.5
06758m1151
(α, δ)=(67.5898814,-11.518021)
D(26)=33.5" b/a=0.48 PA=72.0
952

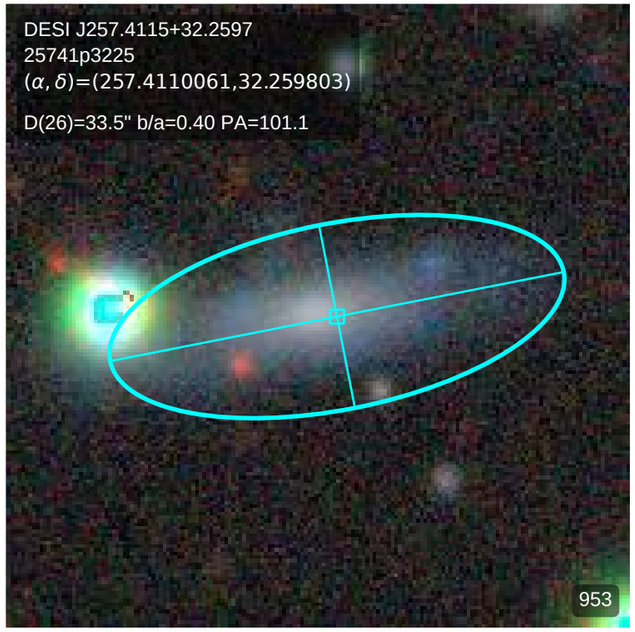
DESI J257.4115+32.2597
25741p3225
(α, δ)=(257.4110061,32.259803)
D(26)=33.5" b/a=0.40 PA=101.1
953

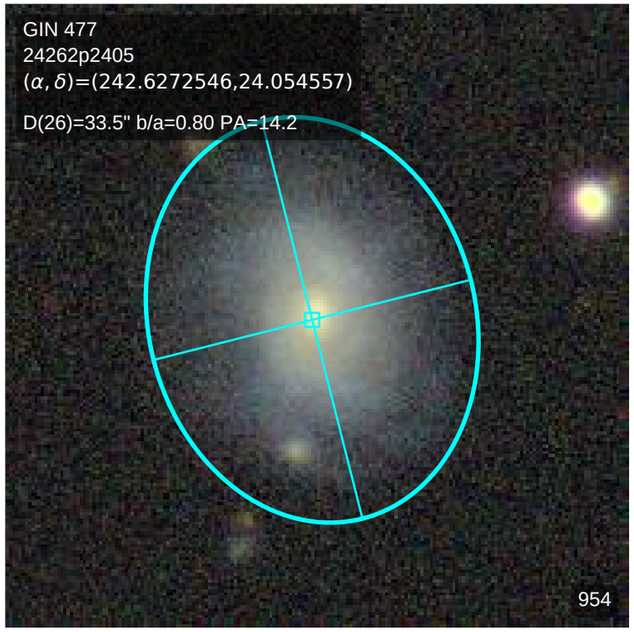
GIN 477
24262p2405
(α, δ)=(242.6272546,24.054557)
D(26)=33.5" b/a=0.80 PA=14.2
954

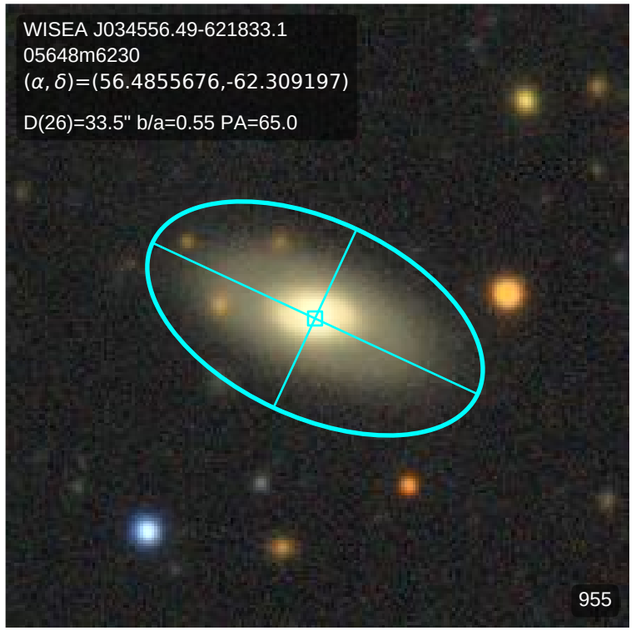
WISEA J034556.49-621833.1
05648m6230
(α, δ)=(56.4855676,-62.309197)
D(26)=33.5" b/a=0.55 PA=65.0
955

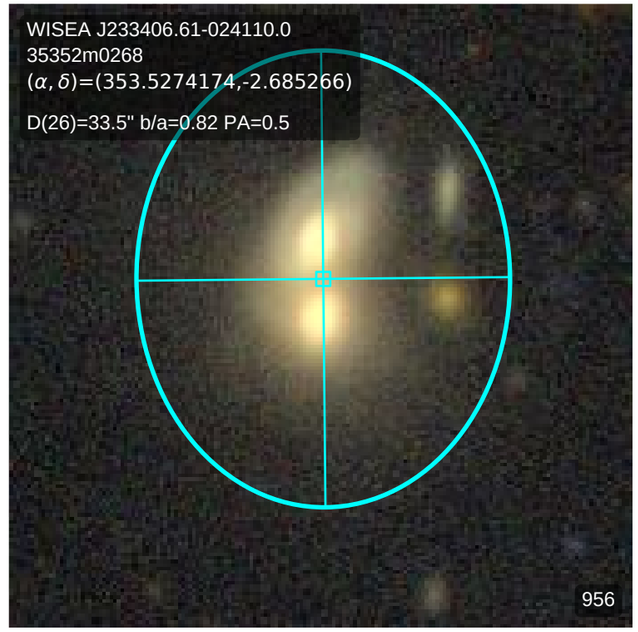
WISEA J233406.61-024110.0
35352m0268
(α, δ)=(353.5274174,-2.685266)
D(26)=33.5" b/a=0.82 PA=0.5
956

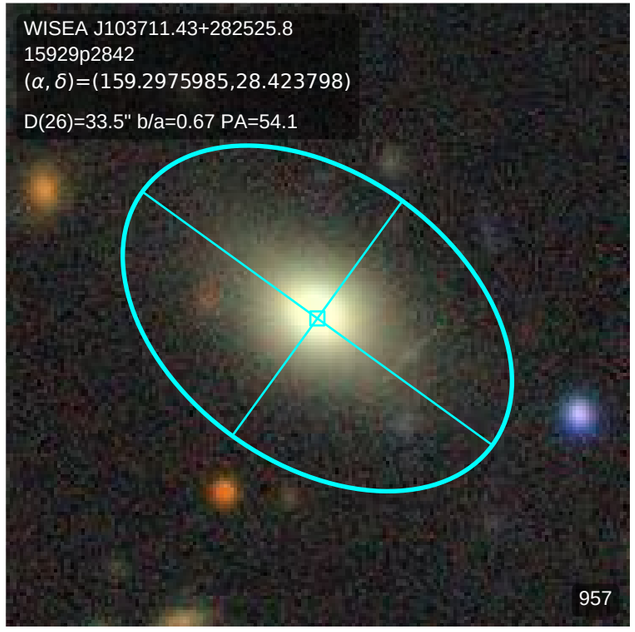
WISEA J103711.43+282525.8
15929p2842
(α, δ)=(159.2975985,28.423798)
D(26)=33.5" b/a=0.67 PA=54.1
957

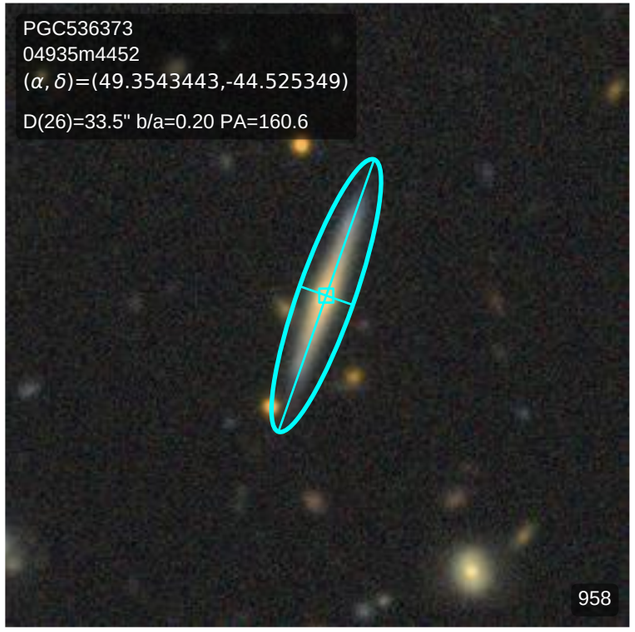
PGC536373
04935m4452
(α, δ)=(49.3543443,-44.525349)
D(26)=33.5" b/a=0.20 PA=160.6
958

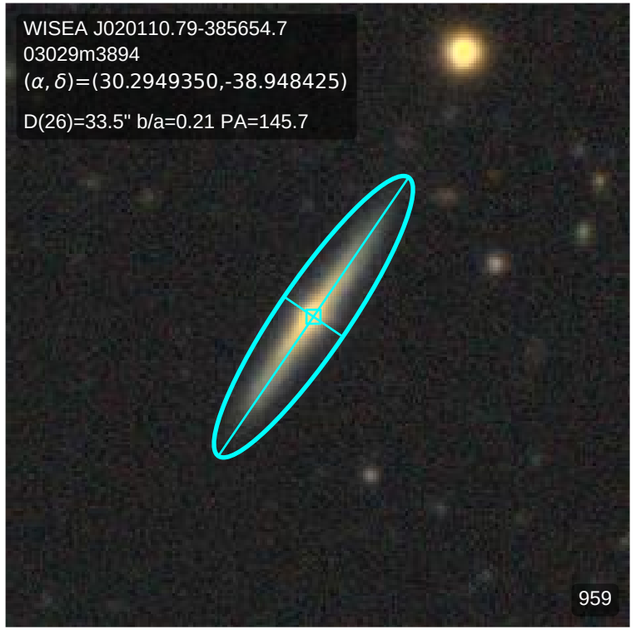
WISEA J020110.79-385654.7
03029m3894
(α, δ)=(30.2949350,-38.948425)
D(26)=33.5" b/a=0.21 PA=145.7
959

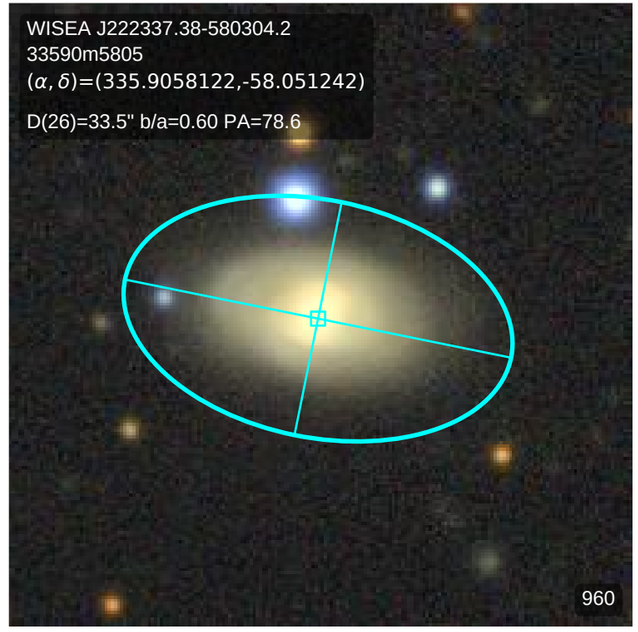
WISEA J222337.38-580304.2
33590m5805
(α, δ)=(335.9058122,-58.051242)
D(26)=33.5" b/a=0.60 PA=78.6
960

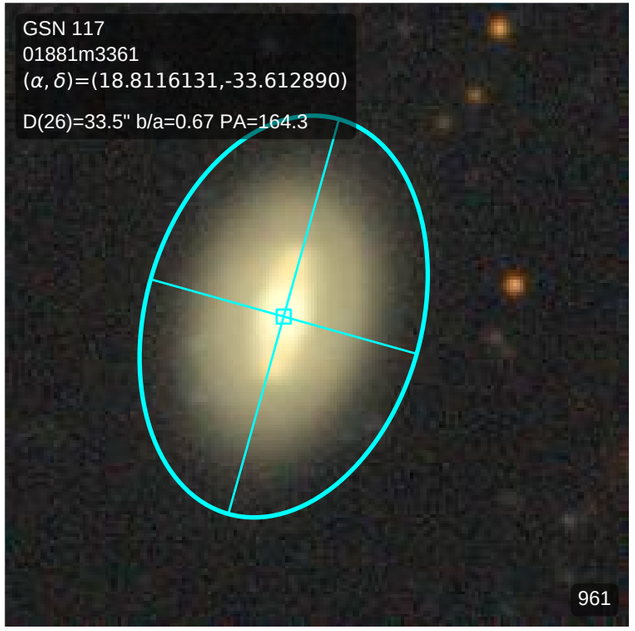
GSN 117
01881m3361
(α, δ)=(18.8116131,-33.612890)
D(26)=33.5" b/a=0.67 PA=164.3
961

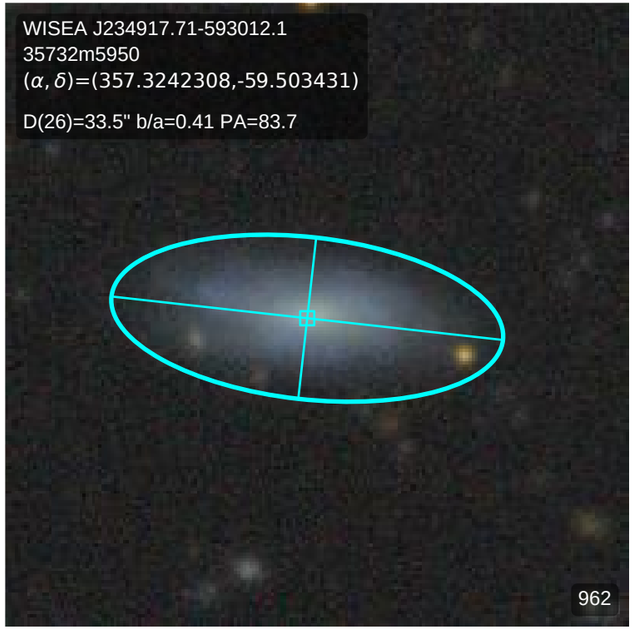
WISEA J234917.71-593012.1
35732m5950
(α, δ)=(357.3242308,-59.503431)
D(26)=33.5" b/a=0.41 PA=83.7
962

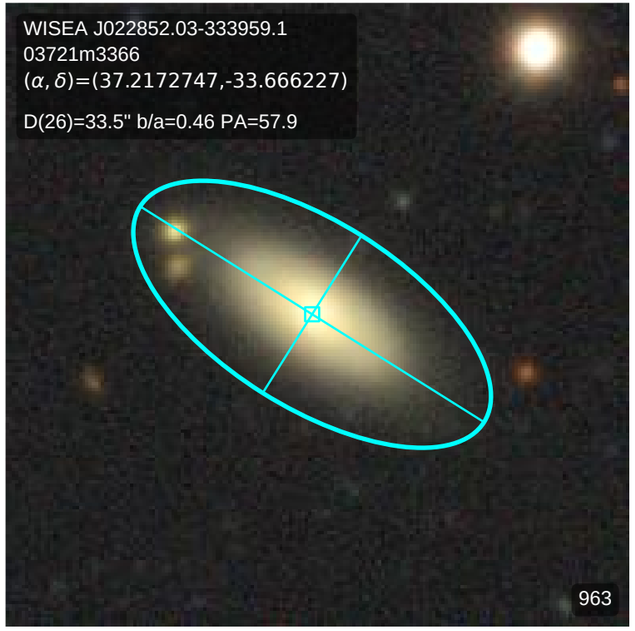
WISEA J022852.03-333959.1
03721m3366
(α, δ)=(37.2172747,-33.666227)
D(26)=33.5" b/a=0.46 PA=57.9
963

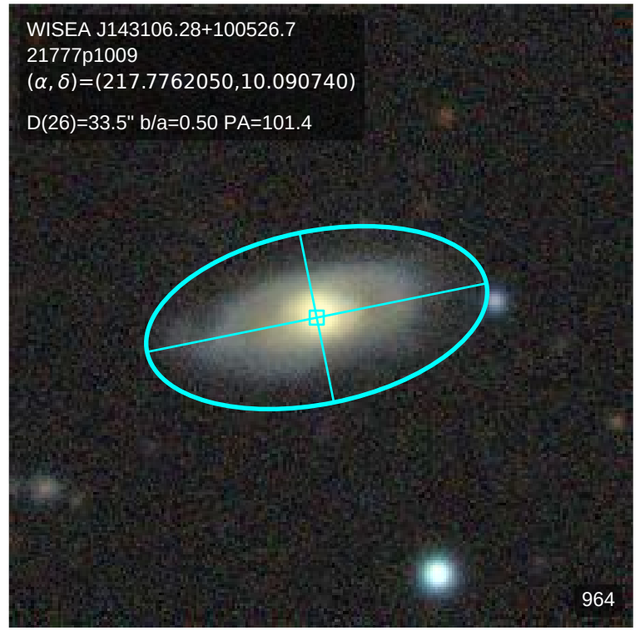
WISEA J143106.28+100526.7
21777p1009
(α, δ)=(217.7762050,10.090740)
D(26)=33.5" b/a=0.50 PA=101.4
964

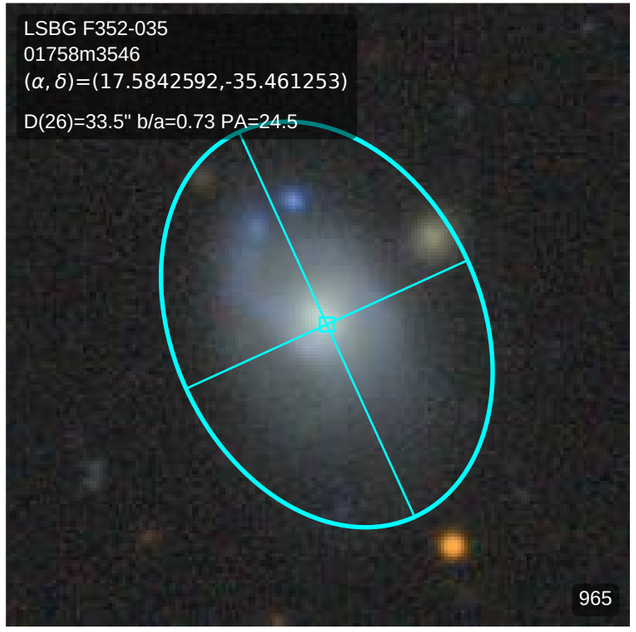
LSBG F352-035
01758m3546
(α, δ)=(17.5842592,-35.461253)
D(26)=33.5" b/a=0.73 PA=24.5
965

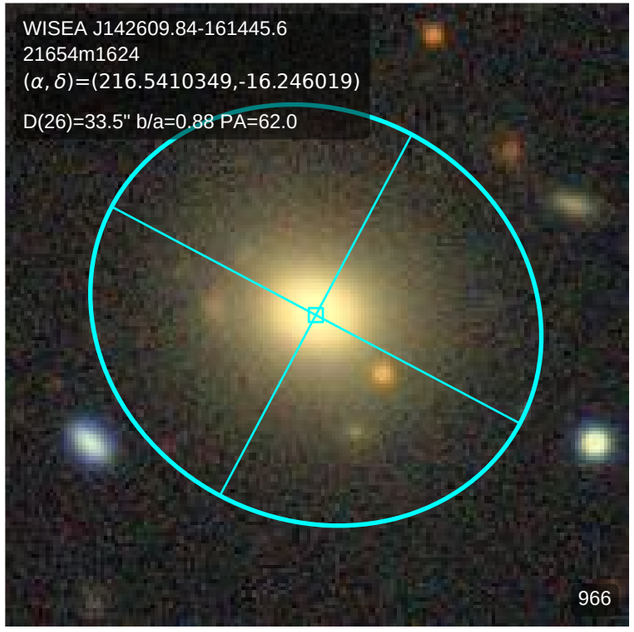
WISEA J142609.84-161445.6
21654m1624
(α, δ)=(216.5410349,-16.246019)
D(26)=33.5" b/a=0.88 PA=62.0
966

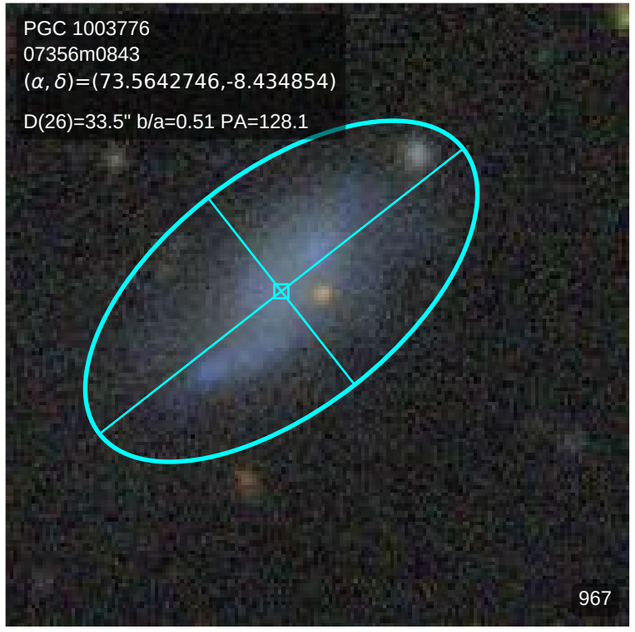
PGC 1003776
07356m0843
(α, δ)=(73.5642746,-8.434854)
D(26)=33.5" b/a=0.51 PA=128.1
967

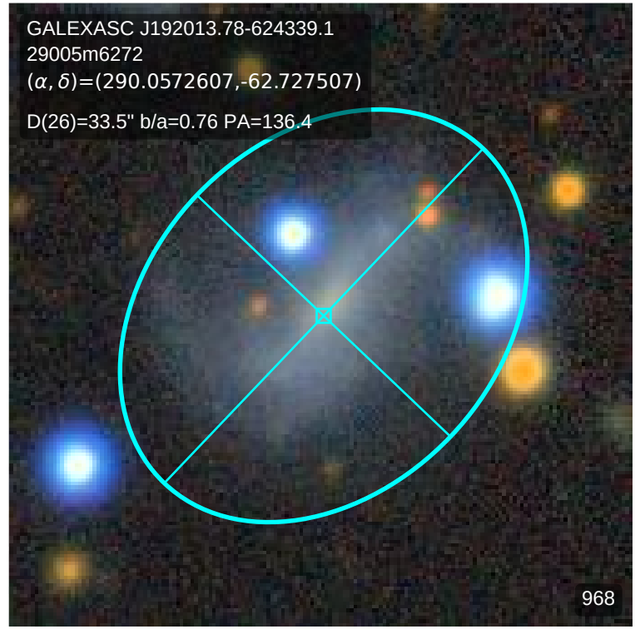
GALEXASC J192013.78-624339.1
29005m6272
(α, δ)=(290.0572607,-62.727507)
D(26)=33.5" b/a=0.76 PA=136.4
968

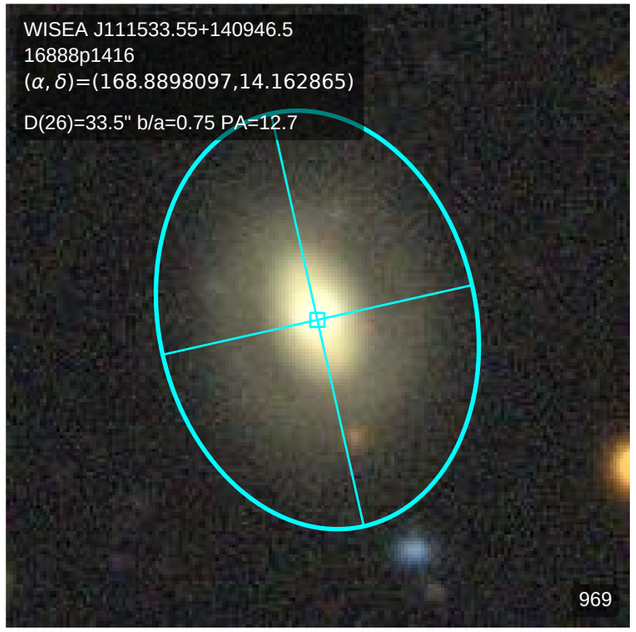
WISEA J111533.55+140946.5
16888p1416
(α, δ)=(168.8898097,14.162865)
D(26)=33.5" b/a=0.75 PA=12.7
969

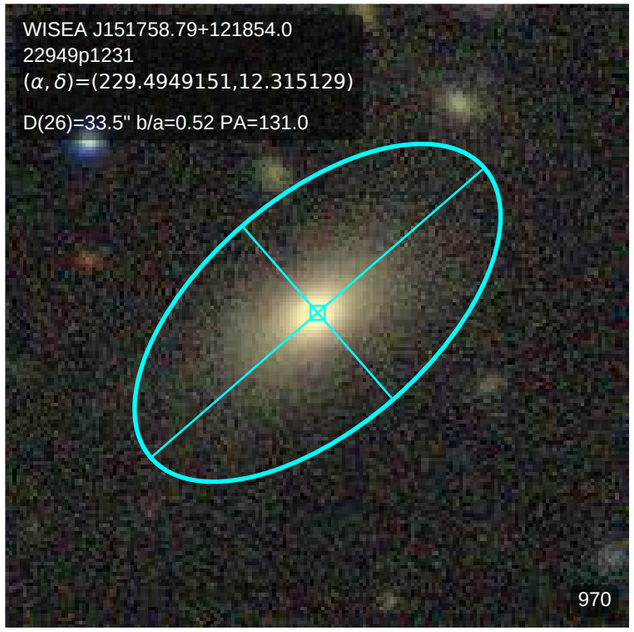
WISEA J151758.79+121854.0
22949p1231
(α, δ)=(229.4949151,12.315129)
D(26)=33.5" b/a=0.52 PA=131.0
970

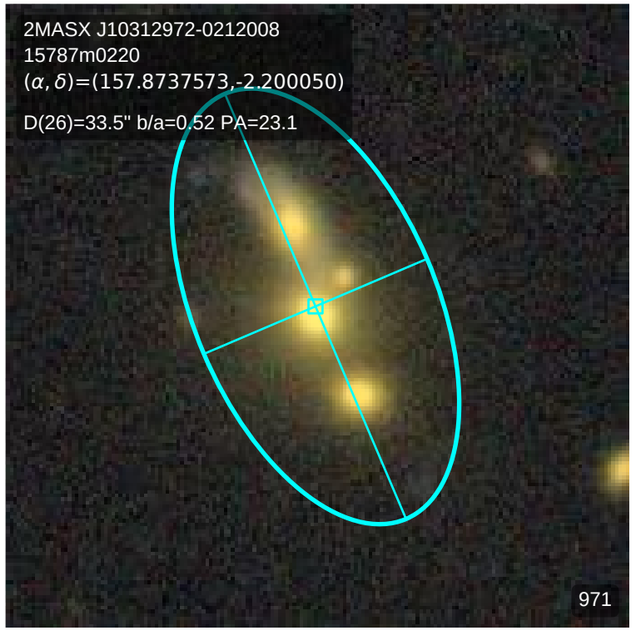
2MASX J10312972-0212008
15787m0220
(α, δ)=(157.8737573,-2.200050)
D(26)=33.5" b/a=0.52 PA=23.1
971

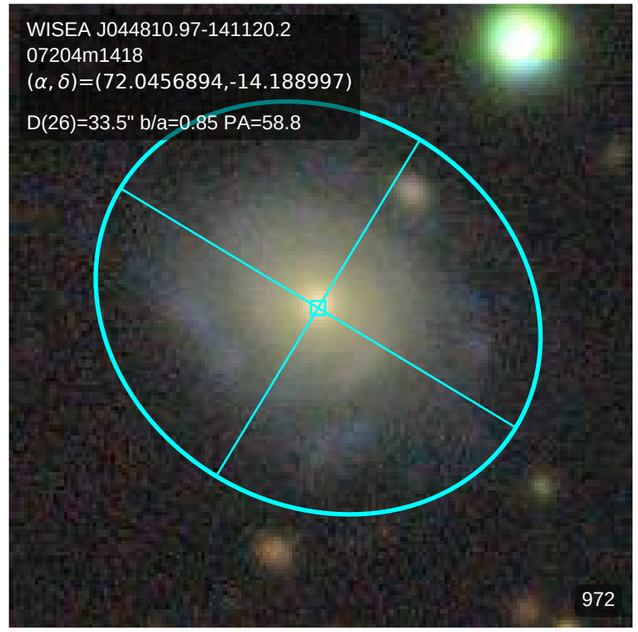
WISEA J044810.97-141120.2
07204m1418
(α, δ)=(72.0456894,-14.188997)
D(26)=33.5" b/a=0.85 PA=58.8
972

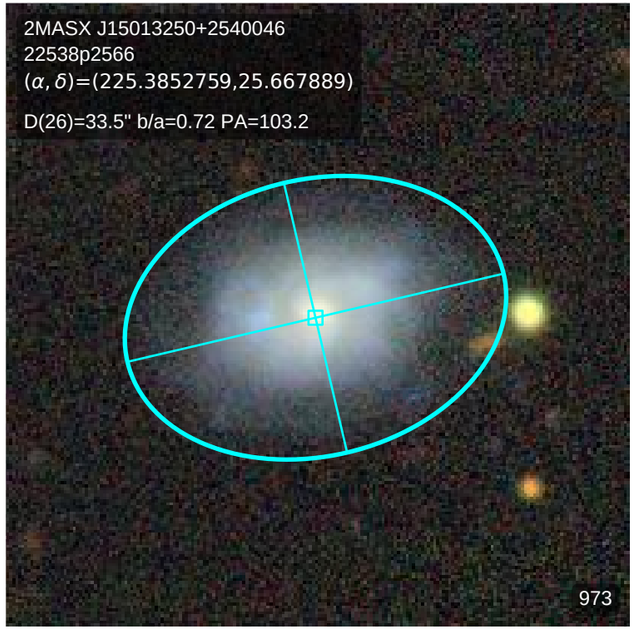
2MASX J15013250+2540046
22538p2566
(α, δ)=(225.3852759,25.667889)
D(26)=33.5" b/a=0.72 PA=103.2
973

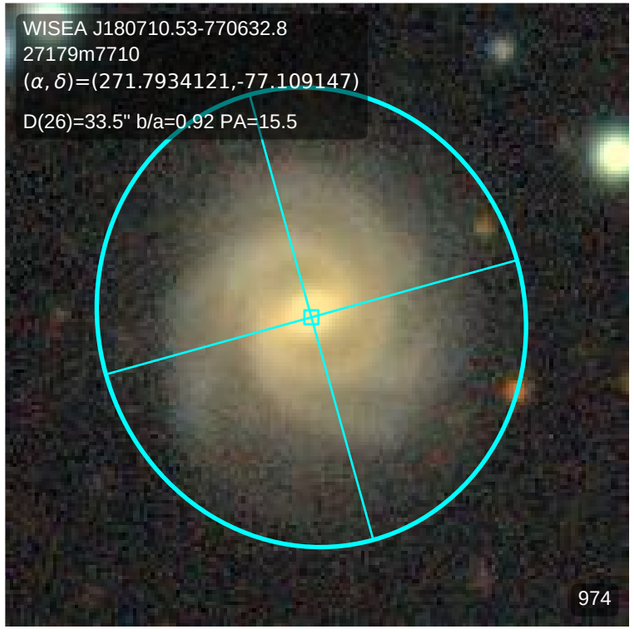
WISEA J180710.53-770632.8
27179m7710
(α, δ)=(271.7934121,-77.109147)
D(26)=33.5" b/a=0.92 PA=15.5
974

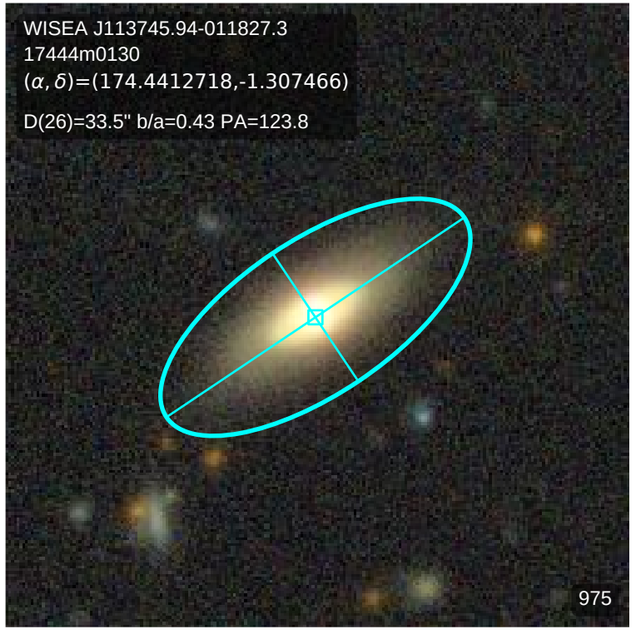
WISEA J113745.94-011827.3
17444m0130
(α, δ)=(174.4412718,-1.307466)
D(26)=33.5" b/a=0.43 PA=123.8
975

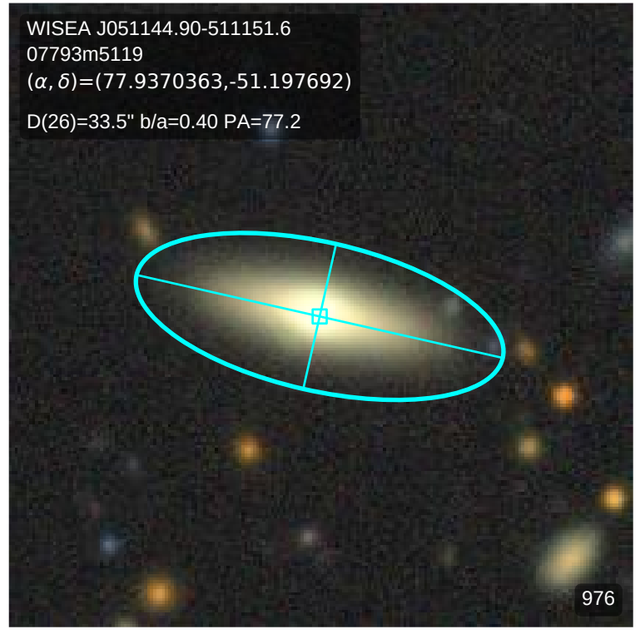
WISEA J051144.90-511151.6
07793m5119
(α, δ)=(77.9370363,-51.197692)
D(26)=33.5" b/a=0.40 PA=77.2
976

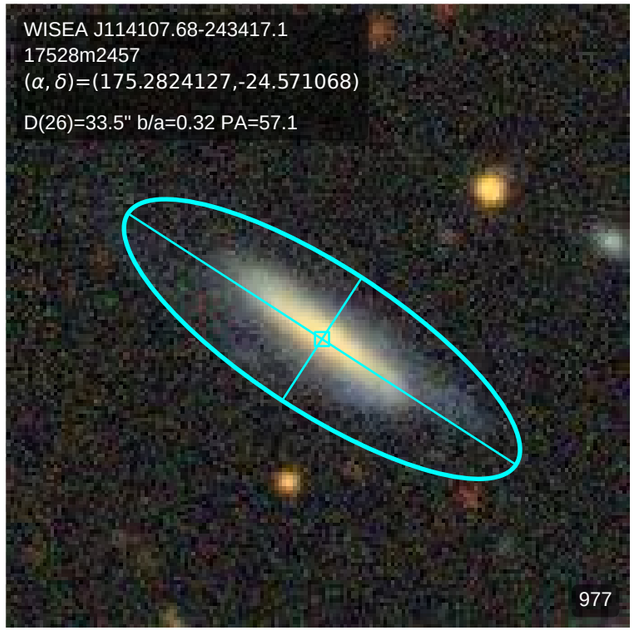
WISEA J114107.68-243417.1
17528m2457
(α, δ)=(175.2824127,-24.571068)
D(26)=33.5" b/a=0.32 PA=57.1
977

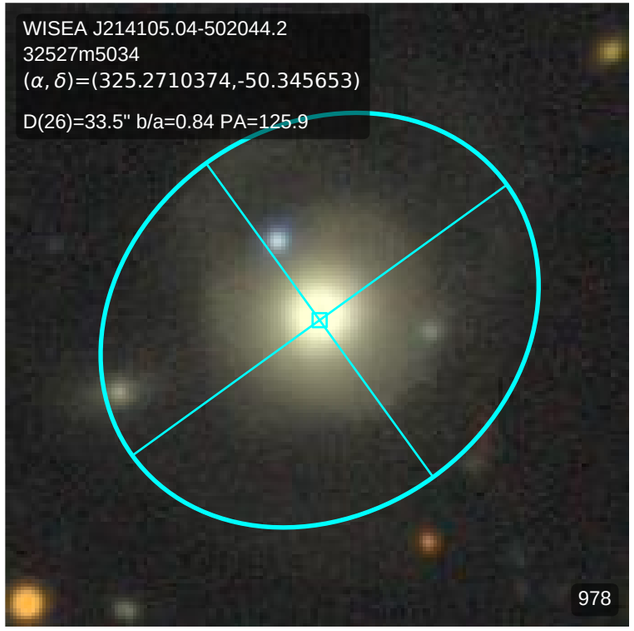
WISEA J214105.04-502044.2
32527m5034
(α, δ)=(325.2710374,-50.345653)
D(26)=33.5" b/a=0.84 PA=125.9
978

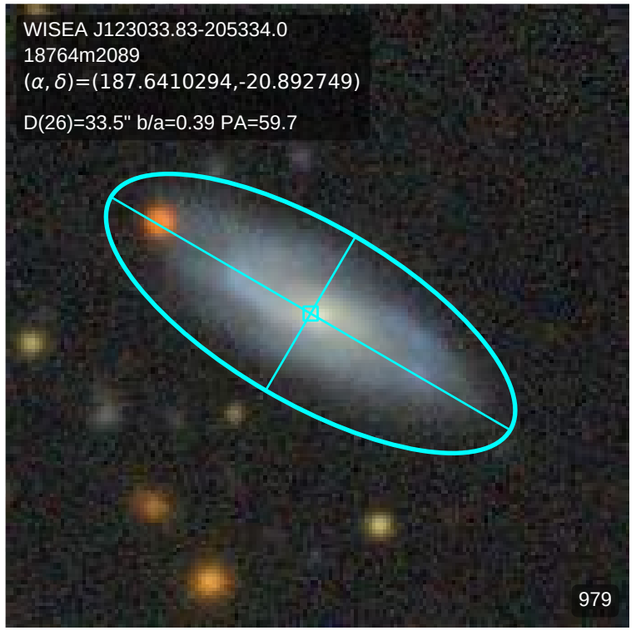
WISEA J123033.83-205334.0
18764m2089
(α, δ)=(187.6410294,-20.892749)
D(26)=33.5" b/a=0.39 PA=59.7
979

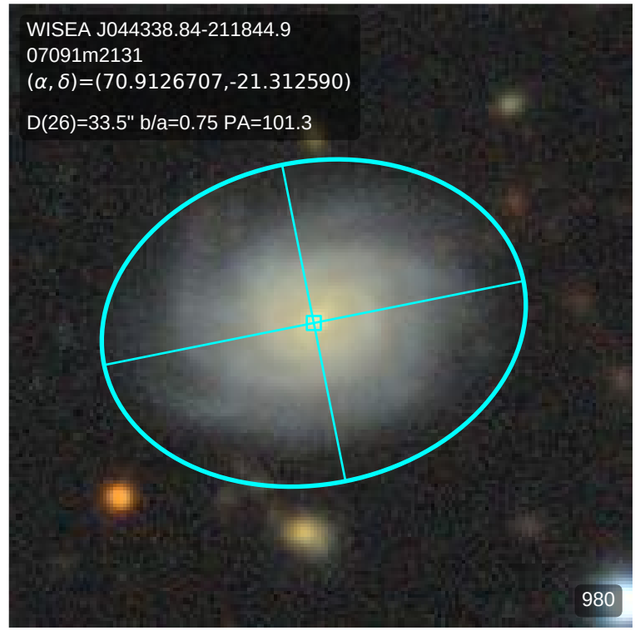
WISEA J044338.84-211844.9
07091m2131
(α, δ)=(70.9126707,-21.312590)
D(26)=33.5" b/a=0.75 PA=101.3
980

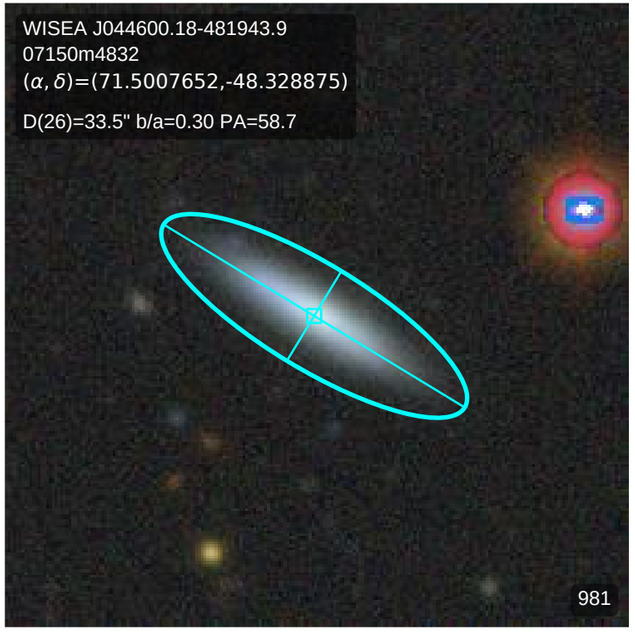
WISEA J044600.18-481943.9
07150m4832
(α, δ)=(71.5007652,-48.328875)
D(26)=33.5" b/a=0.30 PA=58.7
981

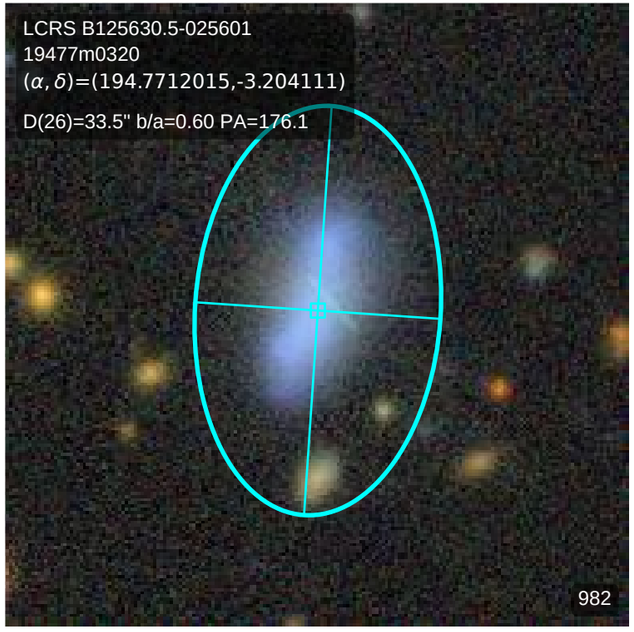
LCRS B125630.5-025601
19477m0320
(α, δ)=(194.7712015,-3.204111)
D(26)=33.5" b/a=0.60 PA=176.1
982

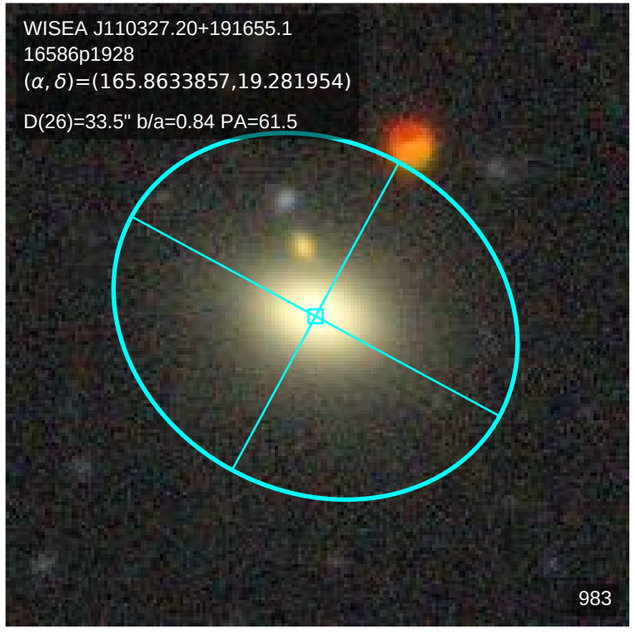
WISEA J110327.20+191655.1
16586p1928
(α, δ)=(165.8633857,19.281954)
D(26)=33.5" b/a=0.84 PA=61.5
983

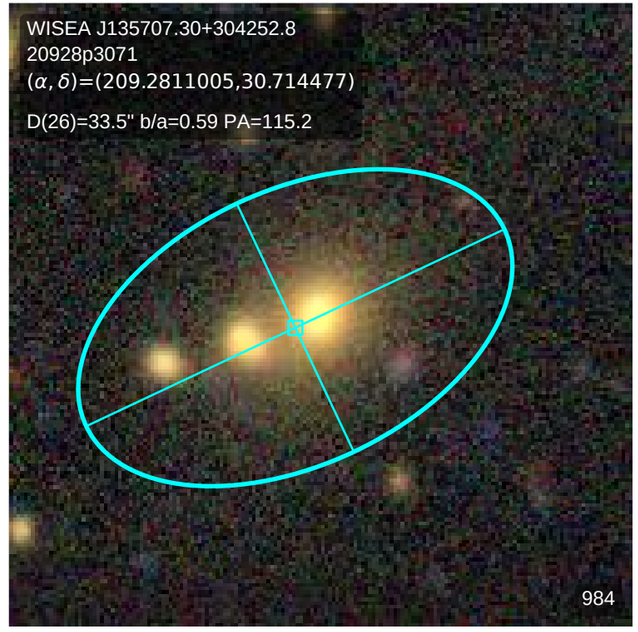
WISEA J135707.30+304252.8
20928p3071
(α, δ)=(209.2811005,30.714477)
D(26)=33.5" b/a=0.59 PA=115.2
984

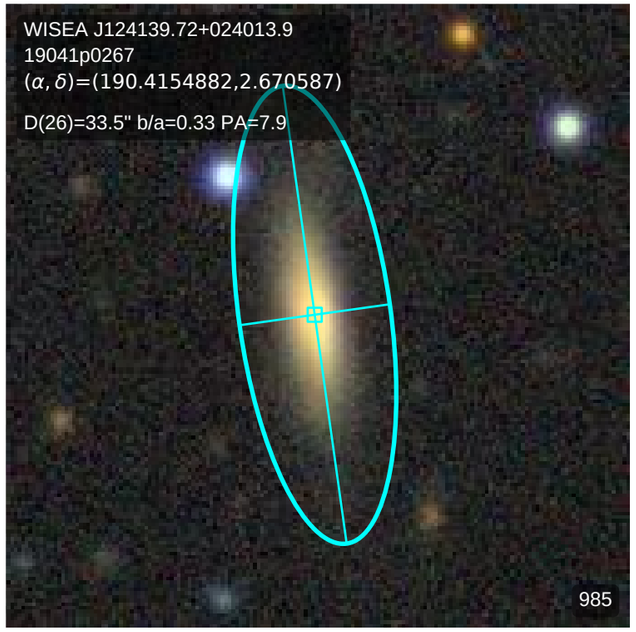
WISEA J124139.72+024013.9
19041p0267
(α, δ)=(190.4154882,2.670587)
D(26)=33.5" b/a=0.33 PA=7.9
985

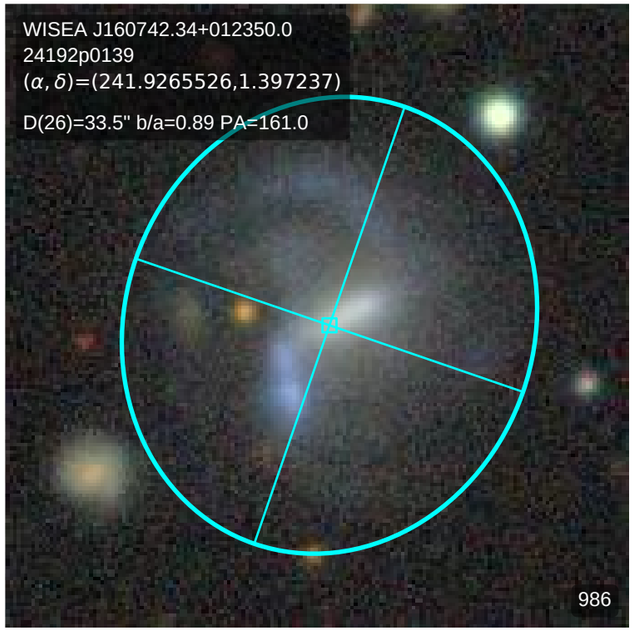
WISEA J160742.34+012350.0
24192p0139
(α, δ)=(241.9265526,1.397237)
D(26)=33.5" b/a=0.89 PA=161.0
986

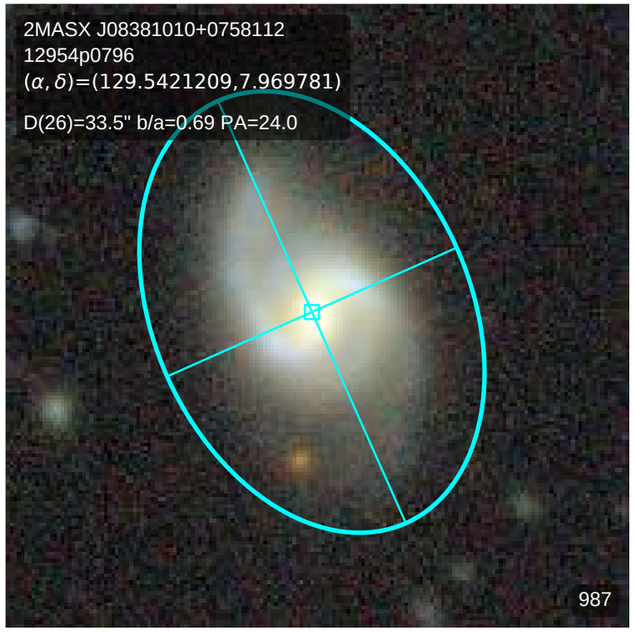
2MASX J08381010+0758112
12954p0796
(α, δ)=(129.5421209,7.969781)
D(26)=33.5" b/a=0.69 PA=24.0
987

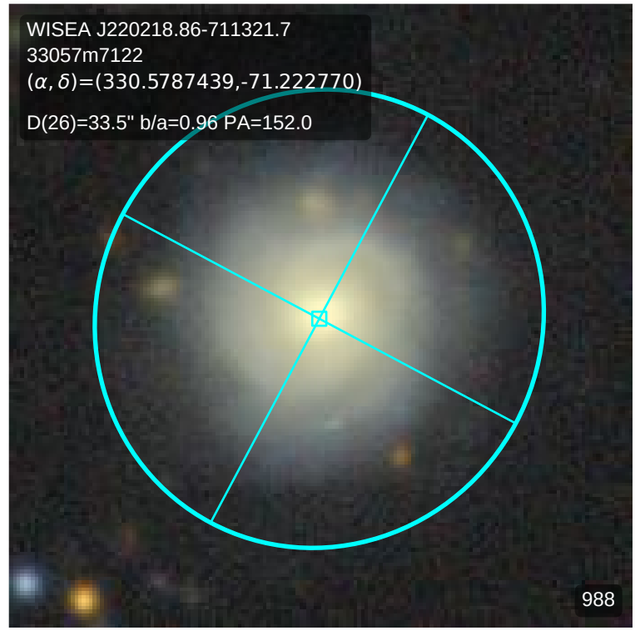
WISEA J220218.86-711321.7
33057m7122
(α, δ)=(330.5787439,-71.222770)
D(26)=33.5" b/a=0.96 PA=152.0
988

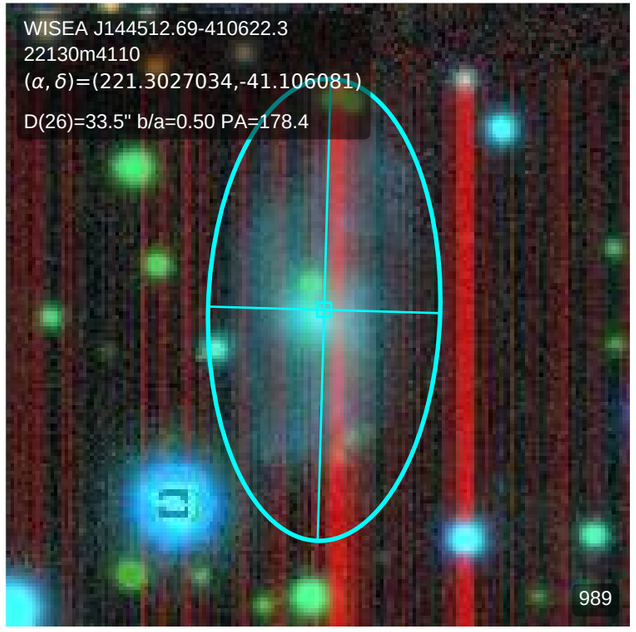
WISEA J144512.69-410622.3
22130m4110
(α, δ)=(221.3027034,-41.106081)
D(26)=33.5" b/a=0.50 PA=178.4
989

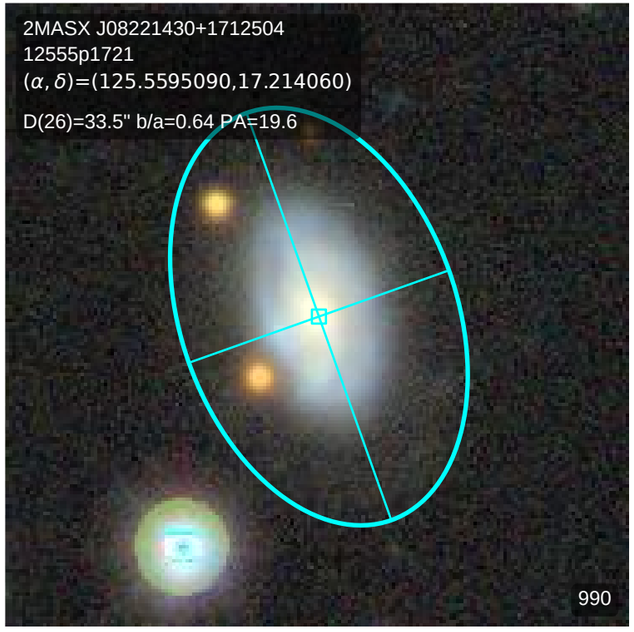
2MASX J08221430+1712504
12555p1721
(α, δ)=(125.5595090,17.214060)
D(26)=33.5" b/a=0.64 PA=19.6
990

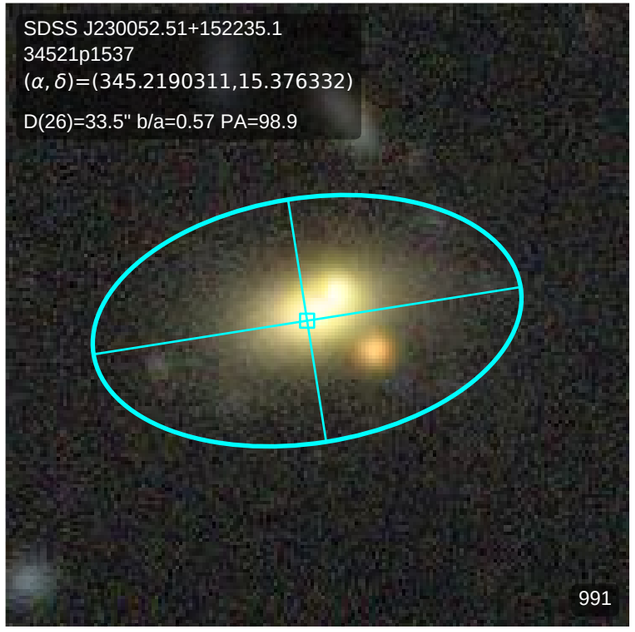
SDSS J230052.51+152235.1
34521p1537
(α, δ)=(345.2190311,15.376332)
D(26)=33.5" b/a=0.57 PA=98.9
991

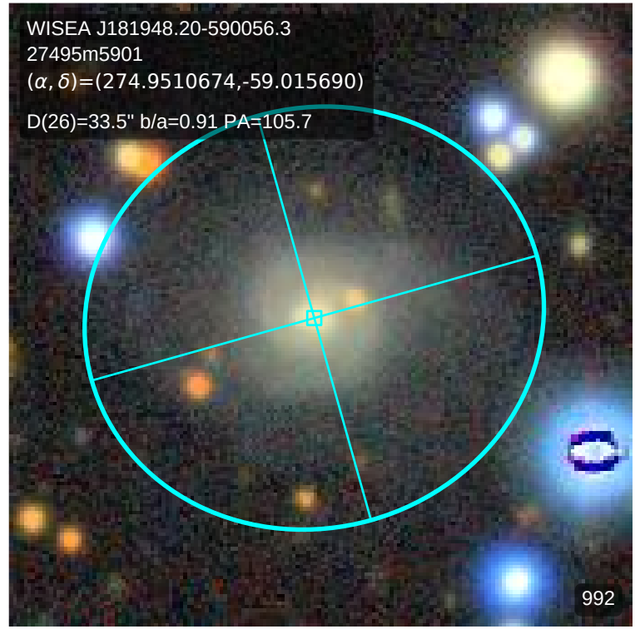
WISEA J181948.20-590056.3
27495m5901
(α, δ)=(274.9510674,-59.015690)
D(26)=33.5" b/a=0.91 PA=105.7
992

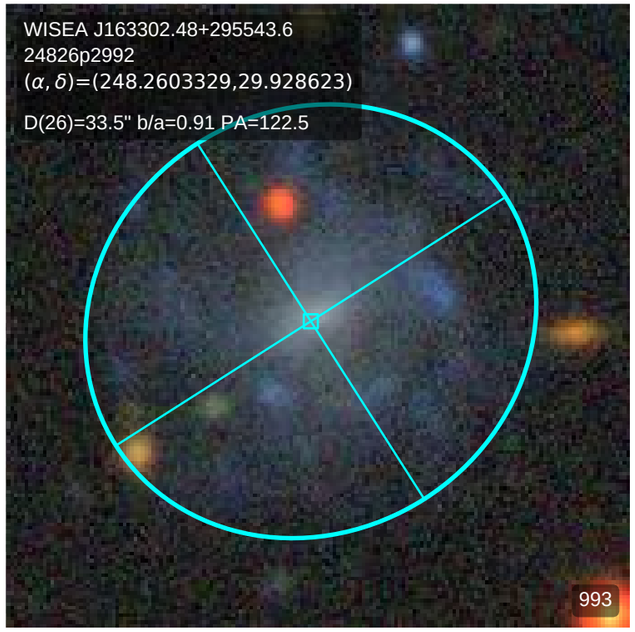
WISEA J163302.48+295543.6
24826p2992
(α, δ)=(248.2603329,29.928623)
D(26)=33.5" b/a=0.91 PA=122.5
993

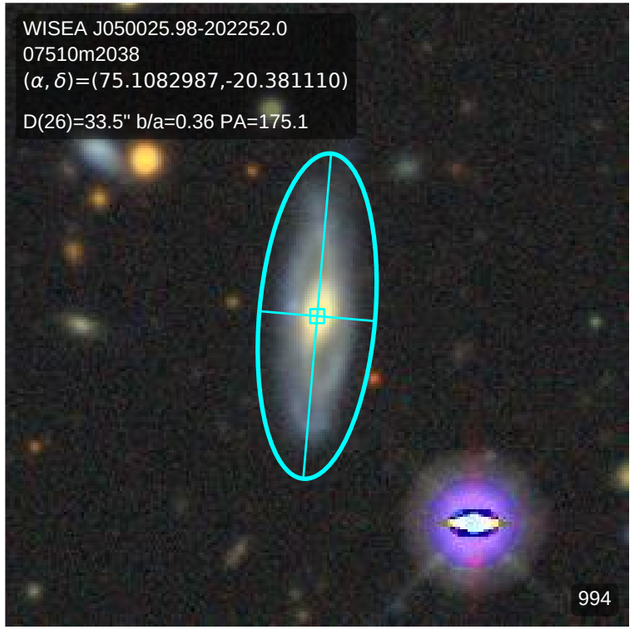
WISEA J050025.98-202252.0
07510m2038
(α, δ)=(75.1082987,-20.381110)
D(26)=33.5" b/a=0.36 PA=175.1
994

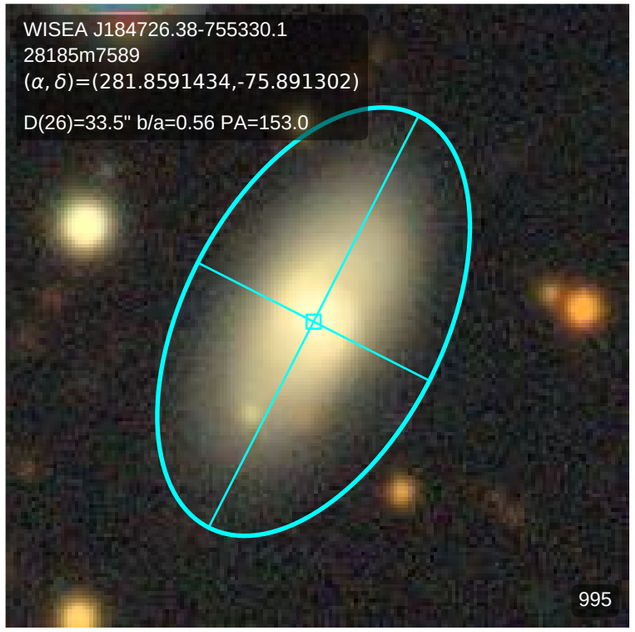
WISEA J184726.38-755330.1
28185m7589
(α, δ)=(281.8591434,-75.891302)
D(26)=33.5" b/a=0.56 PA=153.0
995

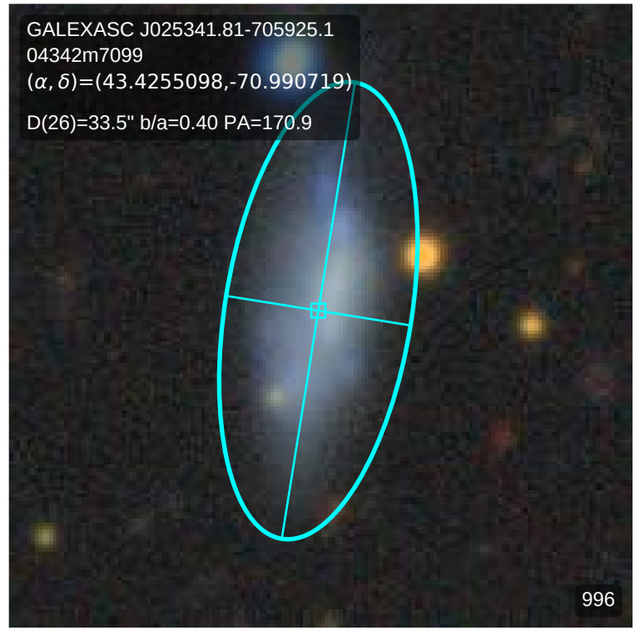
GALEXASC J025341.81-705925.1
04342m7099
(α, δ)=(43.4255098,-70.990719)
D(26)=33.5" b/a=0.40 PA=170.9
996

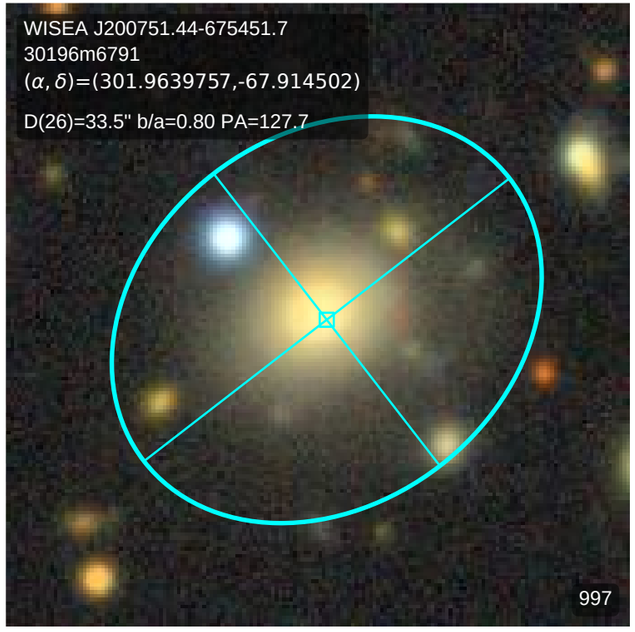
WISEA J200751.44-675451.7
30196m6791
(α, δ)=(301.9639757,-67.914502)
D(26)=33.5" b/a=0.80 PA=127.7
997

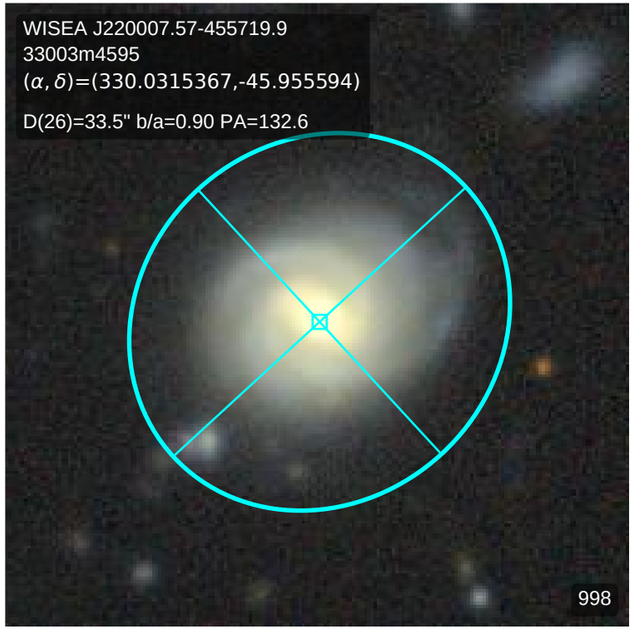
WISEA J220007.57-455719.9
33003m4595
(α, δ)=(330.0315367,-45.955594)
D(26)=33.5" b/a=0.90 PA=132.6
998

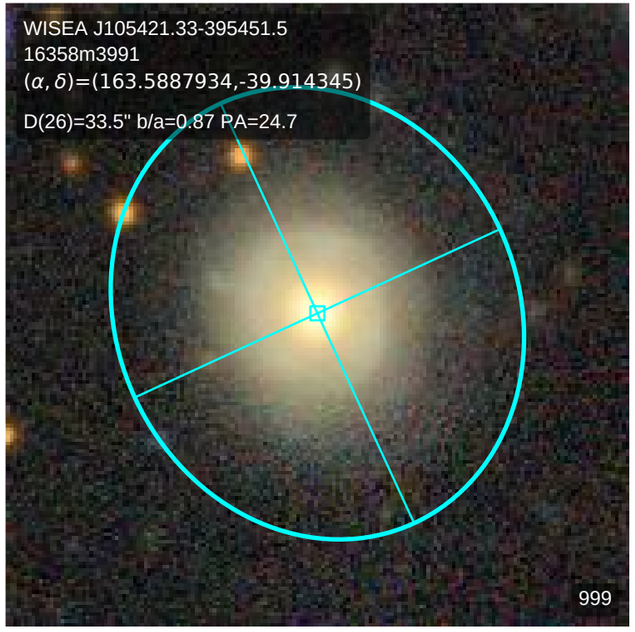
WISEA J105421.33-395451.5
16358m3991
(α, δ)=(163.5887934,-39.914345)
D(26)=33.5" b/a=0.87 PA=24.7
999

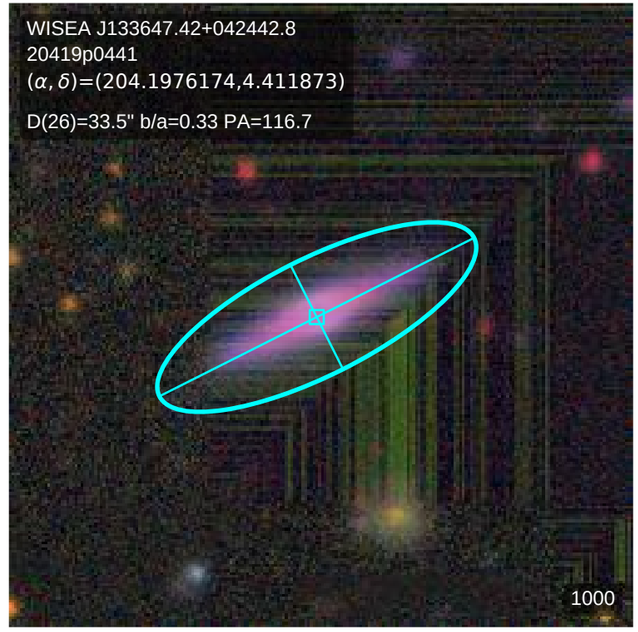
WISEA J133647.42+042442.8
20419p0441
(α, δ)=(204.1976174,4.411873)
D(26)=33.5" b/a=0.33 PA=116.7
1000

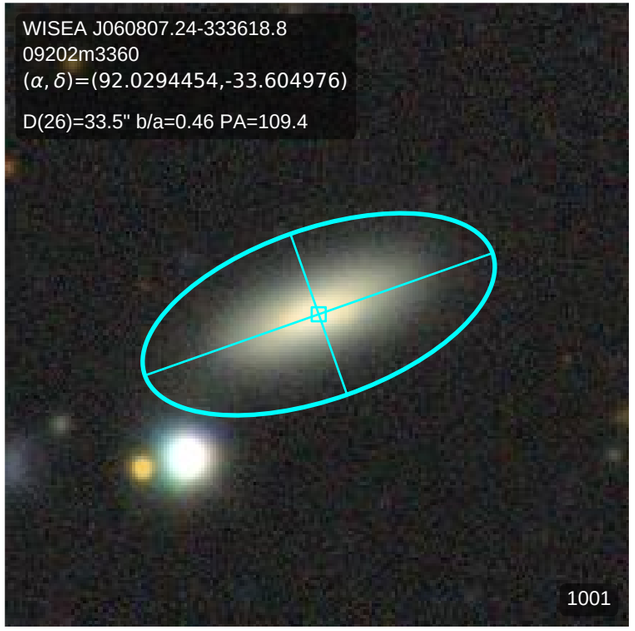
WISEA J060807.24-333618.8
09202m3360
(α, δ)=(92.0294454,-33.604976)
D(26)=33.5" b/a=0.46 PA=109.4
1001

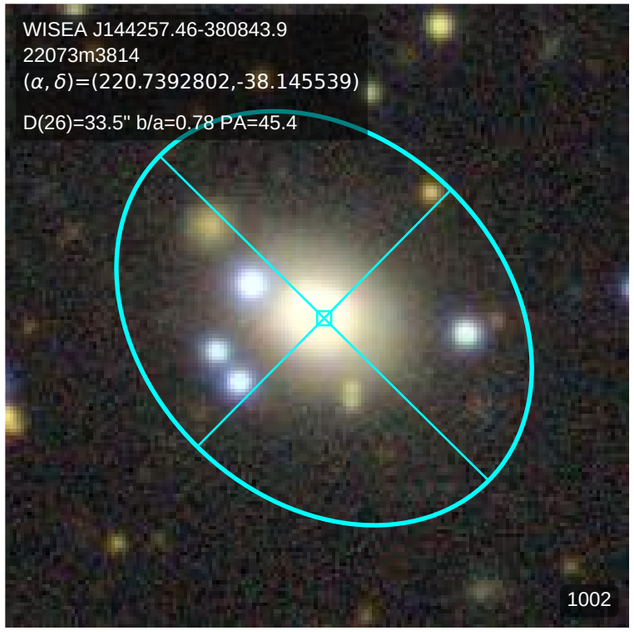
WISEA J144257.46-380843.9
22073m3814
(α, δ)=(220.7392802,-38.145539)
D(26)=33.5" b/a=0.78 PA=45.4
1002

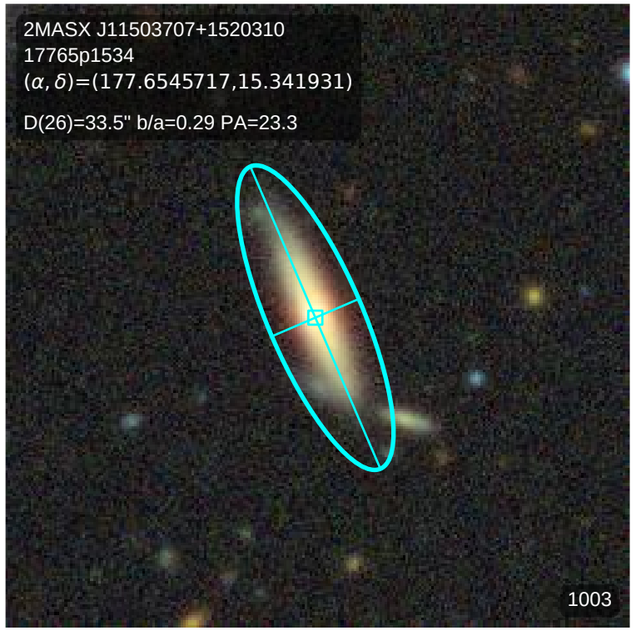
2MASX J11503707+1520310
17765p1534
(α, δ)=(177.6545717,15.341931)
D(26)=33.5" b/a=0.29 PA=23.3
1003

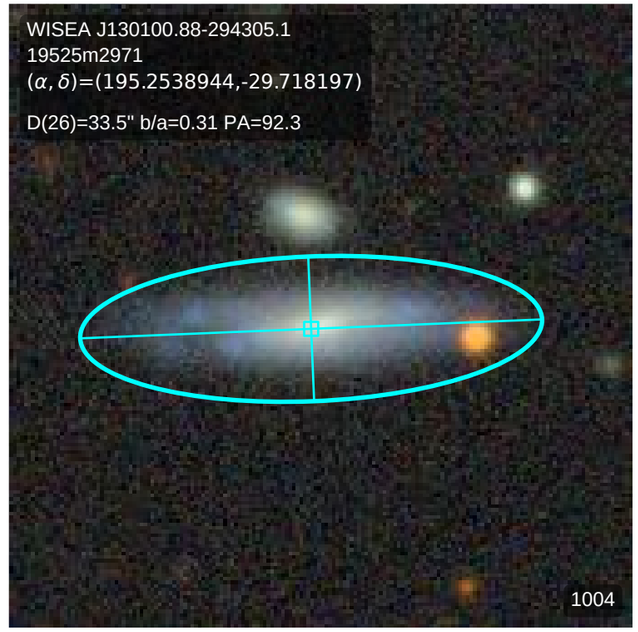
WISEA J130100.88-294305.1
19525m2971
(α, δ)=(195.2538944,-29.718197)
D(26)=33.5" b/a=0.31 PA=92.3
1004

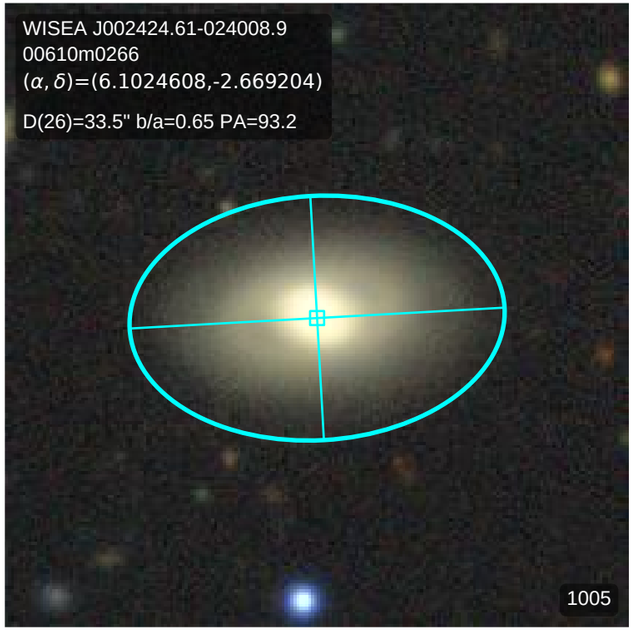
WISEA J002424.61-024008.9
00610m0266
(α, δ)=(6.1024608,-2.669204)
D(26)=33.5" b/a=0.65 PA=93.2
1005

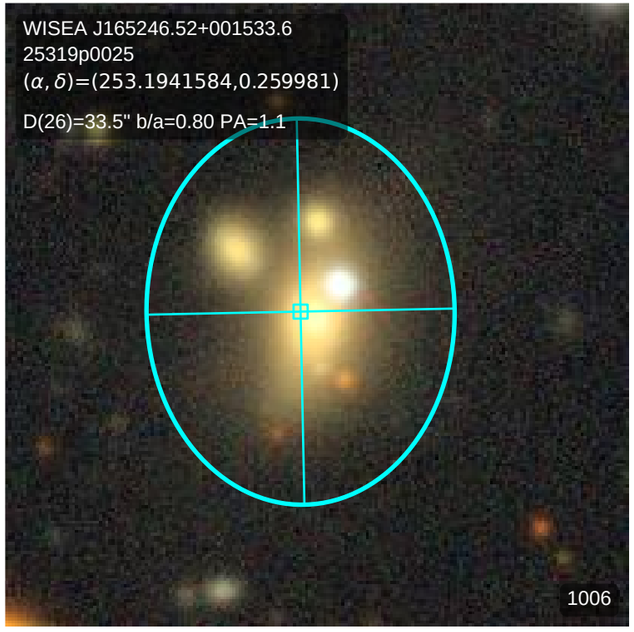
WISEA J165246.52+001533.6
25319p0025
(α, δ)=(253.1941584,0.259981)
D(26)=33.5" b/a=0.80 PA=1.1
1006

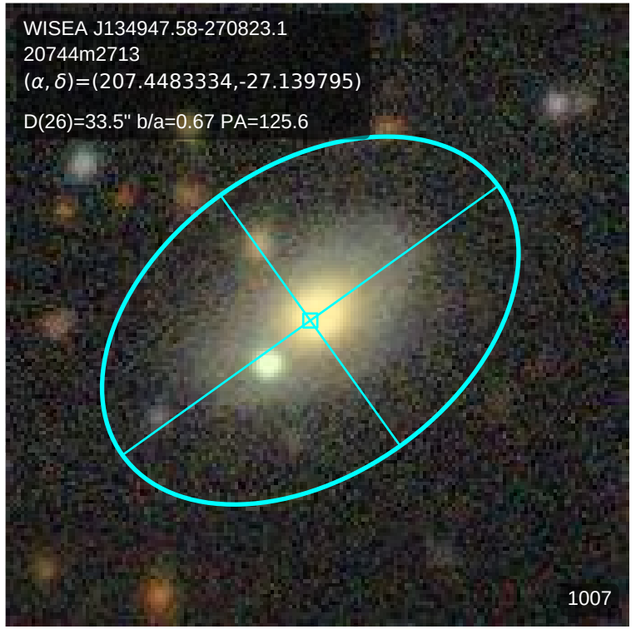
WISEA J134947.58-270823.1
20744m2713
(α, δ)=(207.4483334,-27.139795)
D(26)=33.5" b/a=0.67 PA=125.6
1007

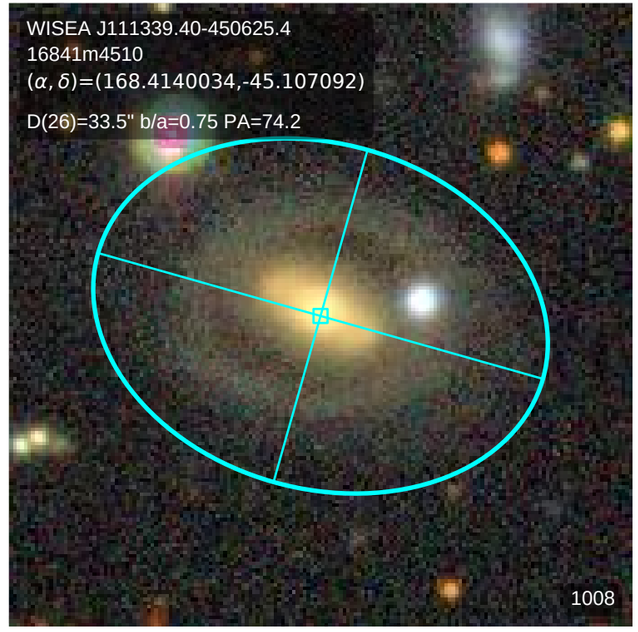
WISEA J111339.40-450625.4
16841m4510
(α, δ)=(168.4140034,-45.107092)
D(26)=33.5" b/a=0.75 PA=74.2
1008

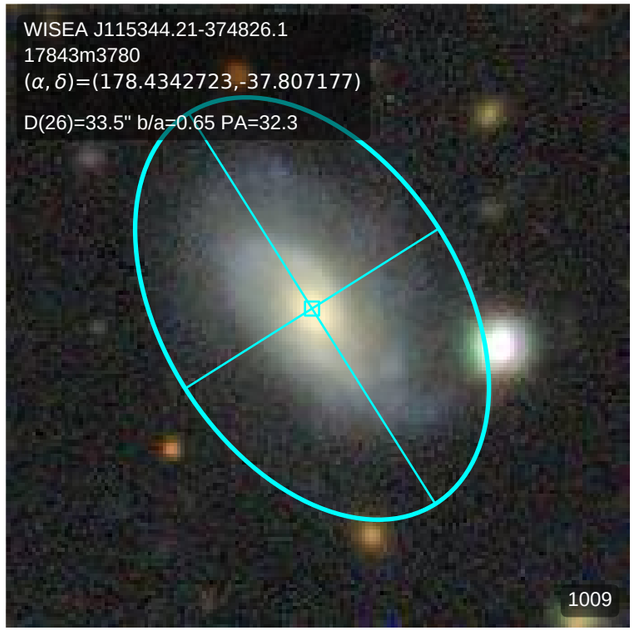
WISEA J115344.21-374826.1
17843m3780
(α, δ)=(178.4342723,-37.807177)
D(26)=33.5" b/a=0.65 PA=32.3
1009

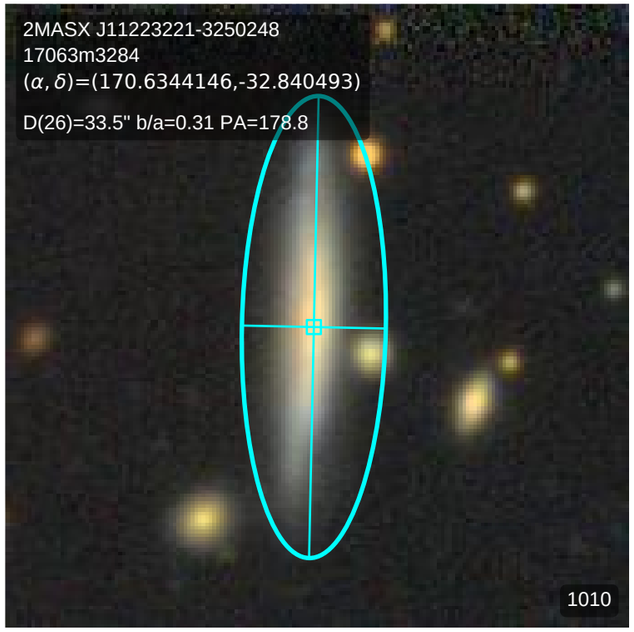
2MASX J11223221-3250248
17063m3284
(α, δ)=(170.6344146,-32.840493)
D(26)=33.5" b/a=0.31 PA=178.8
1010

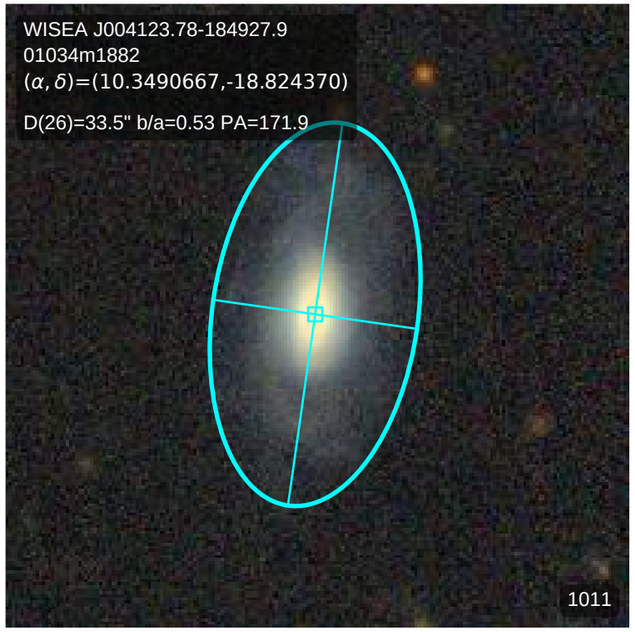
WISEA J004123.78-184927.9
01034m1882
(α, δ)=(10.3490667,-18.824370)
D(26)=33.5" b/a=0.53 PA=171.9
1011

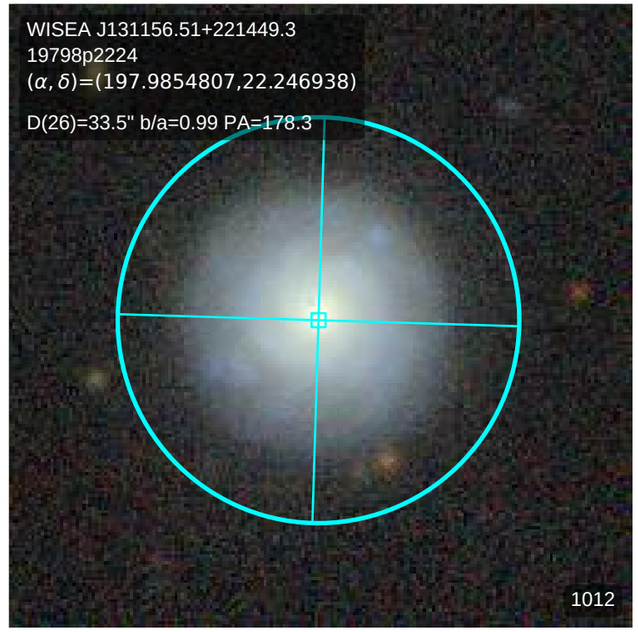
WISEA J131156.51+221449.3
19798p2224
(α, δ)=(197.9854807,22.246938)
D(26)=33.5" b/a=0.99 PA=178.3
1012

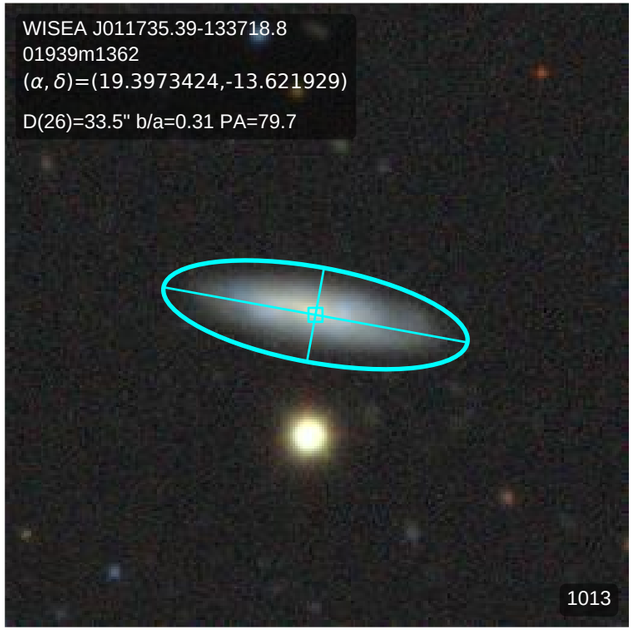
WISEA J011735.39-133718.8
01939m1362
(α, δ)=(19.3973424,-13.621929)
D(26)=33.5" b/a=0.31 PA=79.7
1013

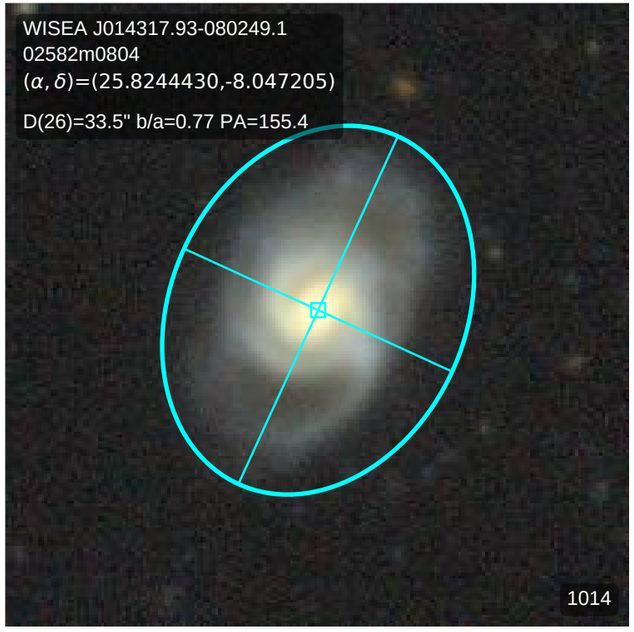
WISEA J014317.93-080249.1
02582m0804
(α, δ)=(25.8244430,-8.047205)
D(26)=33.5" b/a=0.77 PA=155.4
1014

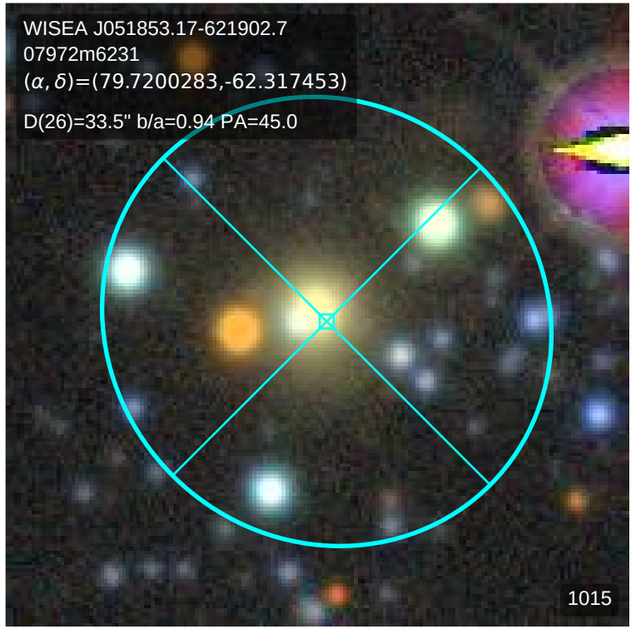
WISEA J051853.17-621902.7
07972m6231
(α, δ)=(79.7200283,-62.317453)
D(26)=33.5" b/a=0.94 PA=45.0
1015

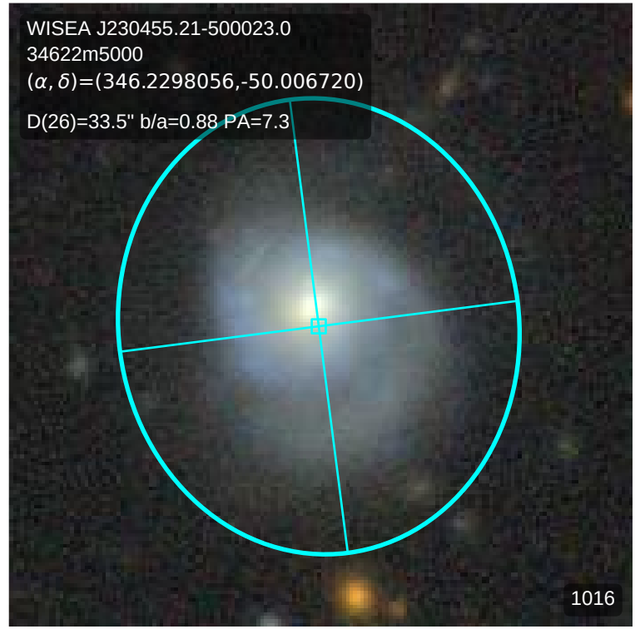
WISEA J230455.21-500023.0
34622m5000
(α, δ)=(346.2298056,-50.006720)
D(26)=33.5" b/a=0.88 PA=7.3
1016

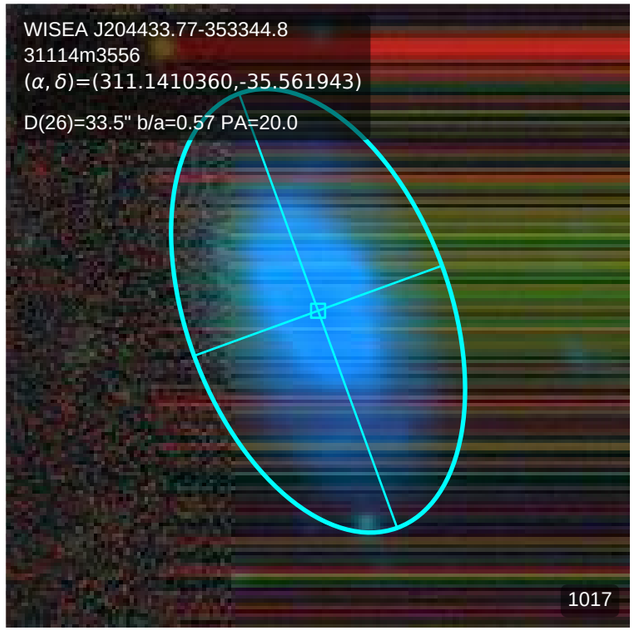
WISEA J204433.77-353344.8
31114m3556
(α, δ)=(311.1410360,-35.561943)
D(26)=33.5" b/a=0.57 PA=20.0
1017

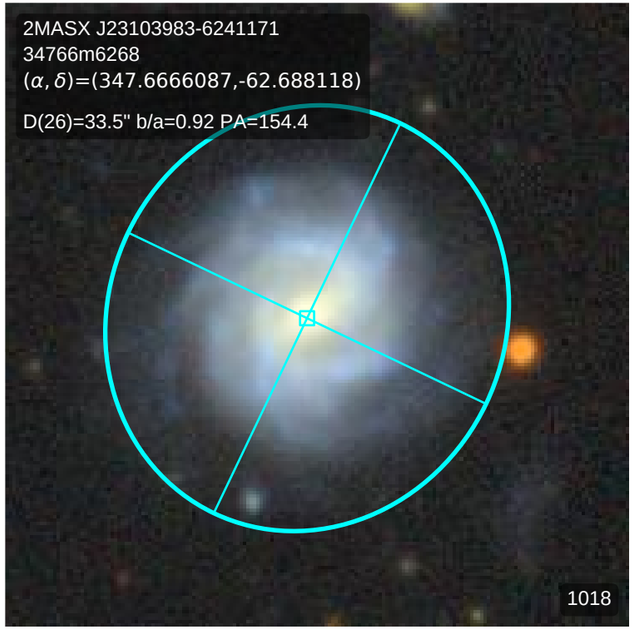
2MASX J23103983-6241171
34766m6268
(α, δ)=(347.6666087,-62.688118)
D(26)=33.5" b/a=0.92 PA=154.4
1018

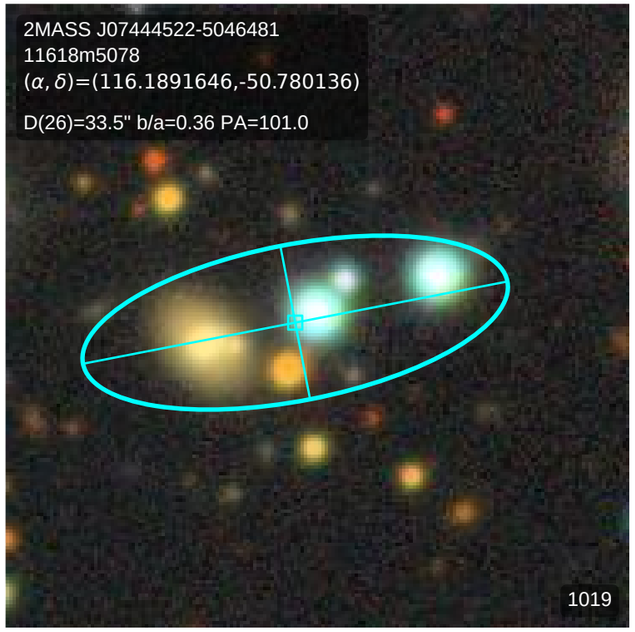
2MASS J07444522-5046481
11618m5078
(α, δ)=(116.1891646,-50.780136)
D(26)=33.5" b/a=0.36 PA=101.0
1019

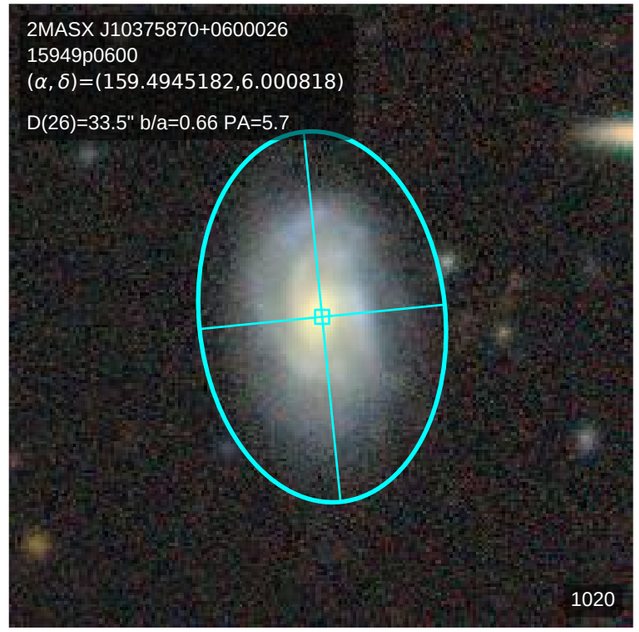
2MASX J10375870+0600026
15949p0600
(α, δ)=(159.4945182,6.000818)
D(26)=33.5" b/a=0.66 PA=5.7
1020

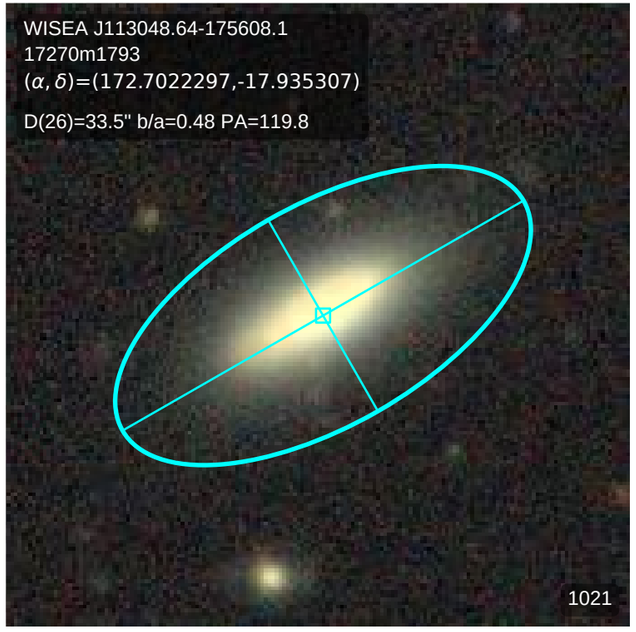
WISEA J113048.64-175608.1
17270m1793
(α, δ)=(172.7022297,-17.935307)
D(26)=33.5" b/a=0.48 PA=119.8
1021

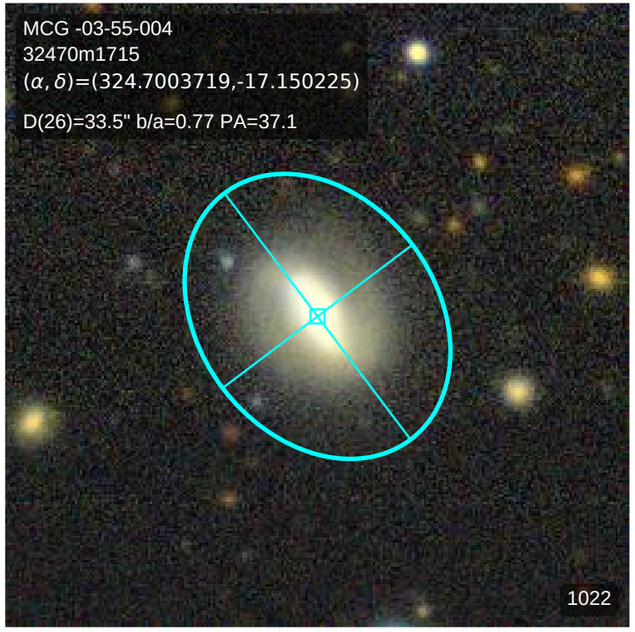
MCG -03-55-004
32470m1715
(α, δ)=(324.7003719,-17.150225)
D(26)=33.5" b/a=0.77 PA=37.1
1022

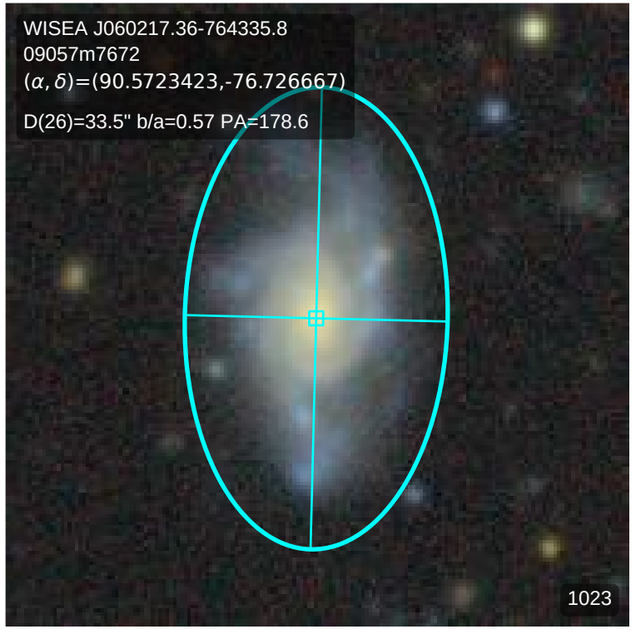
WISEA J060217.36-764335.8
09057m7672
(α, δ)=(90.5723423,-76.726667)
D(26)=33.5" b/a=0.57 PA=178.6
1023

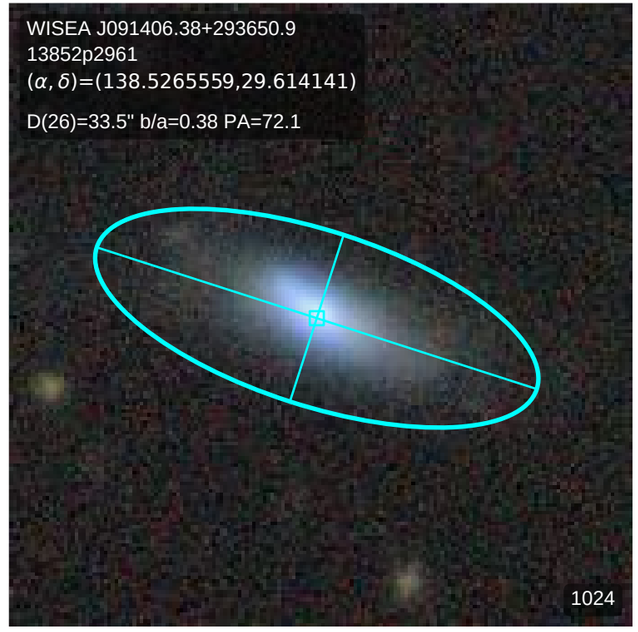
WISEA J091406.38+293650.9
13852p2961
(α, δ)=(138.5265559,29.614141)
D(26)=33.5" b/a=0.38 PA=72.1
1024

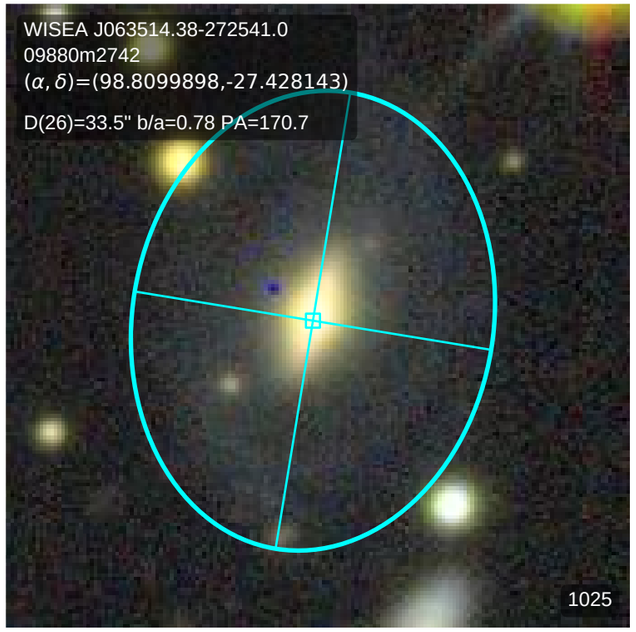
WISEA J063514.38-272541.0
09880m2742
(α, δ)=(98.8099898,-27.428143)
D(26)=33.5" b/a=0.78 PA=170.7
1025

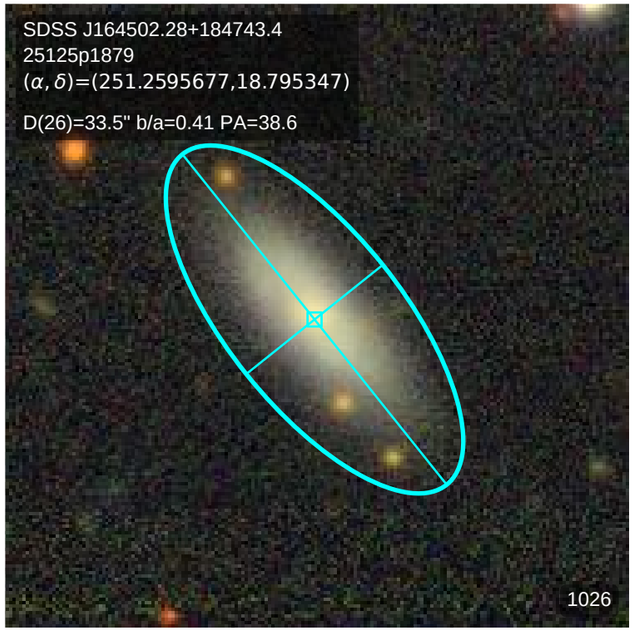
SDSS J164502.28+184743.4
25125p1879
(α, δ)=(251.2595677,18.795347)
D(26)=33.5" b/a=0.41 PA=38.6
1026

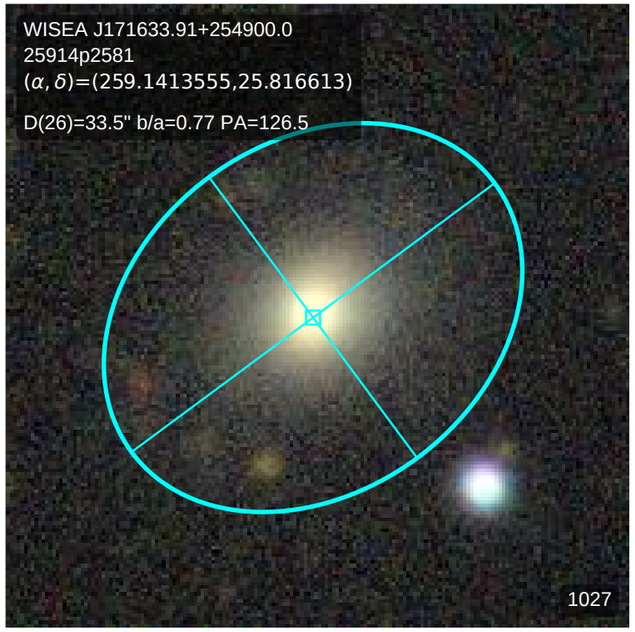
WISEA J171633.91+254900.0
25914p2581
(α, δ)=(259.1413555,25.816613)
D(26)=33.5" b/a=0.77 PA=126.5
1027

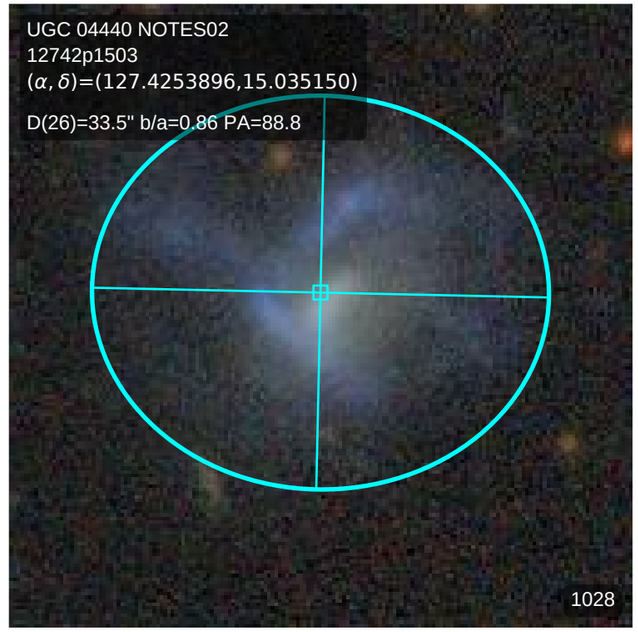
UGC 04440 NOTES02
12742p1503
(α, δ)=(127.4253896,15.035150)
D(26)=33.5" b/a=0.86 PA=88.8
1028

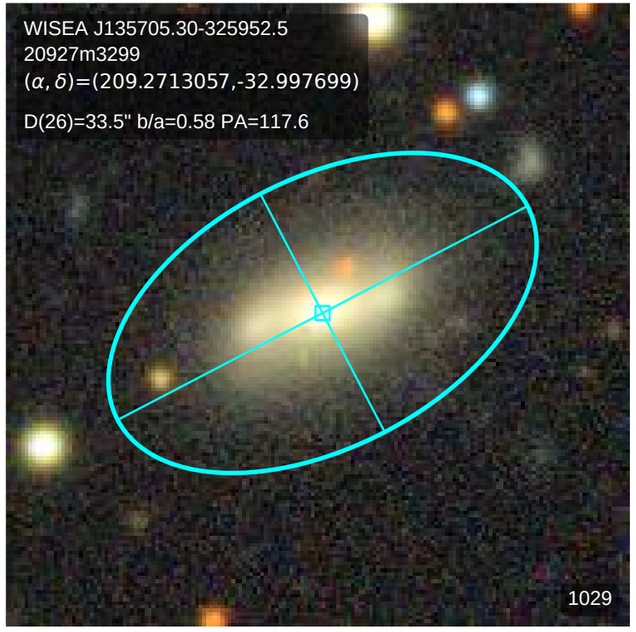
WISEA J135705.30-325952.5
20927m3299
(α, δ)=(209.2713057,-32.997699)
D(26)=33.5" b/a=0.58 PA=117.6
1029

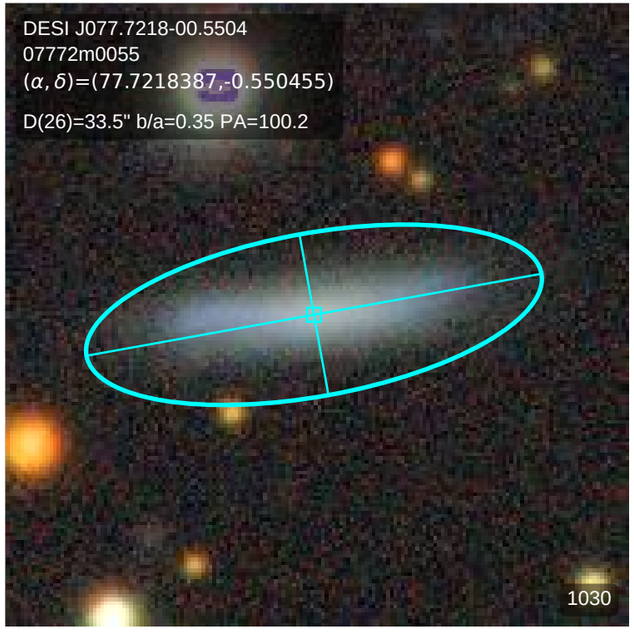
DESI J077.7218-00.5504
07772m0055
(α, δ)=(77.7218387,-0.550455)
D(26)=33.5" b/a=0.35 PA=100.2
1030

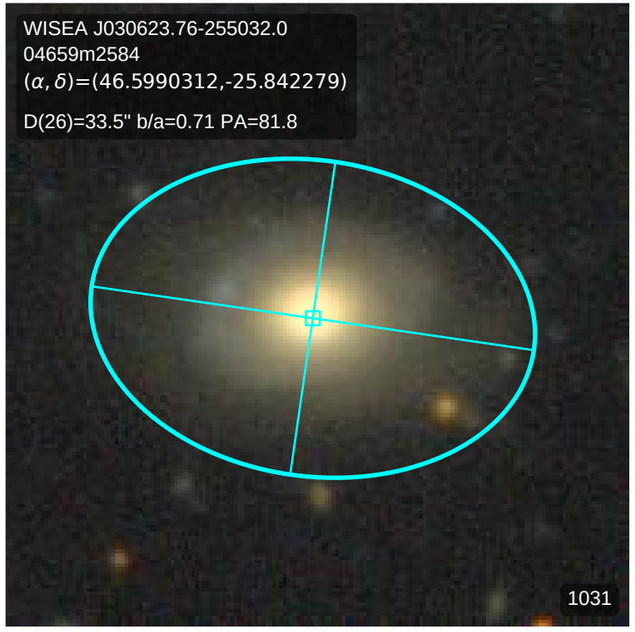
WISEA J030623.76-255032.0
04659m2584
(α, δ)=(46.5990312,-25.842279)
D(26)=33.5" b/a=0.71 PA=81.8
1031

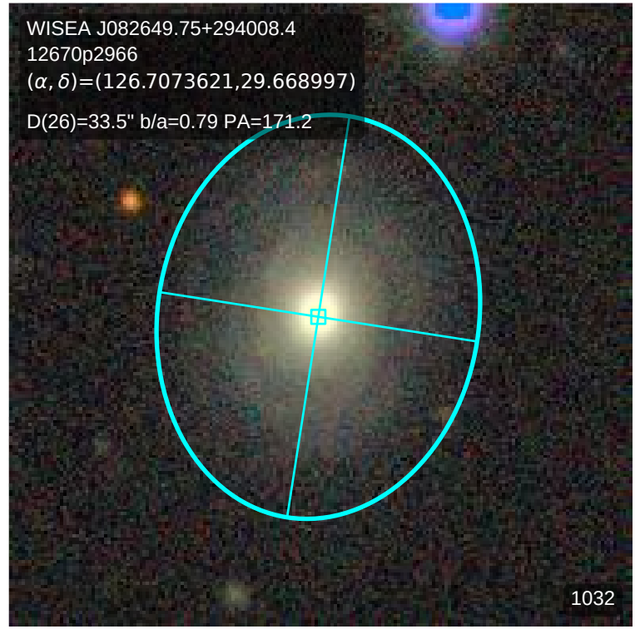
WISEA J082649.75+294008.4
12670p2966
(α, δ)=(126.7073621,29.668997)
D(26)=33.5" b/a=0.79 PA=171.2
1032

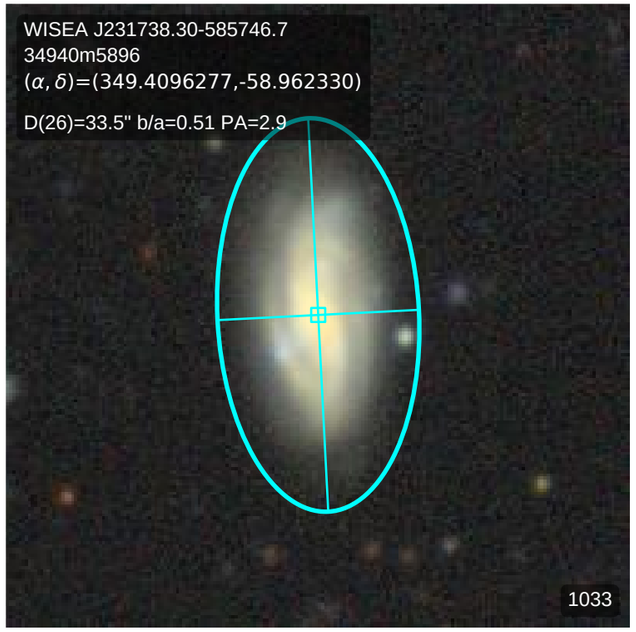
WISEA J231738.30-585746.7
34940m5896
(α, δ)=(349.4096277,-58.962330)
D(26)=33.5" b/a=0.51 PA=2.9
1033

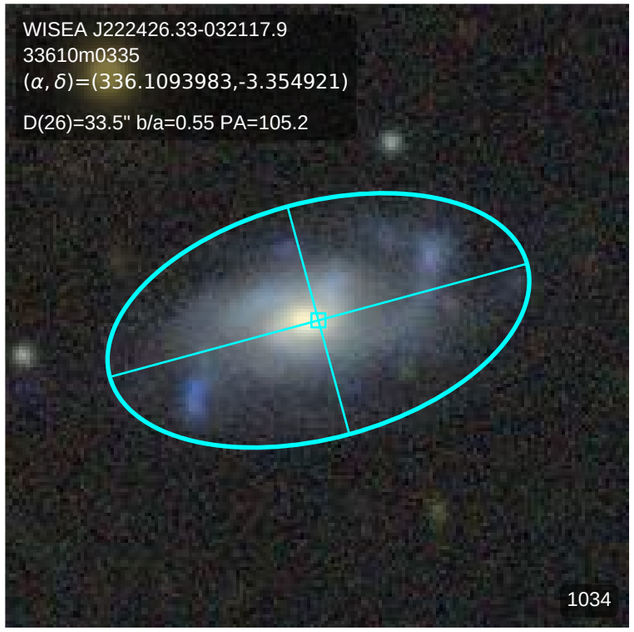
WISEA J222426.33-032117.9
33610m0335
(α, δ)=(336.1093983,-3.354921)
D(26)=33.5" b/a=0.55 PA=105.2
1034

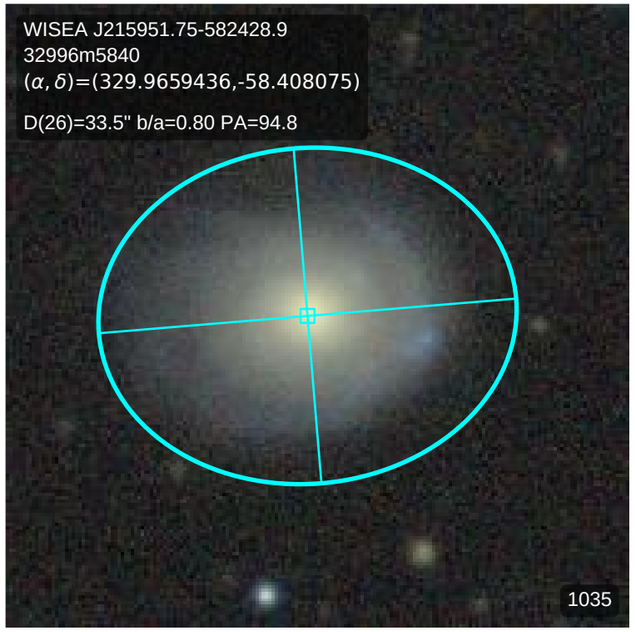
WISEA J215951.75-582428.9
32996m5840
(α, δ)=(329.9659436,-58.408075)
D(26)=33.5" b/a=0.80 PA=94.8
1035

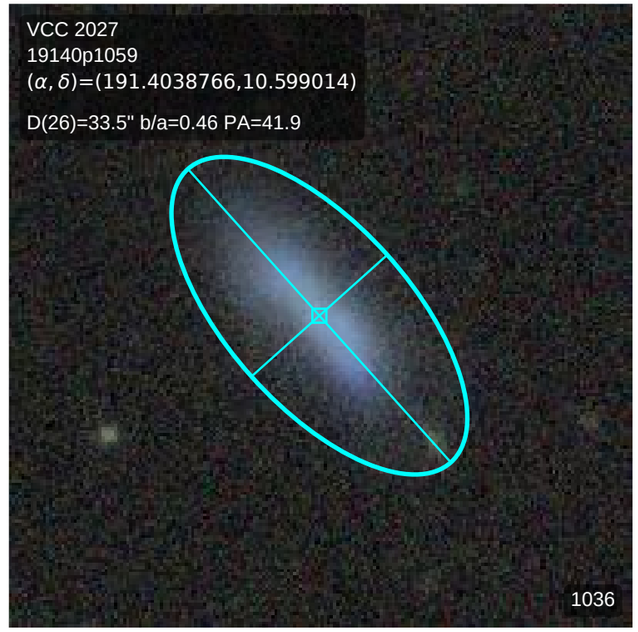
VCC 2027
19140p1059
(α, δ)=(191.4038766,10.599014)
D(26)=33.5" b/a=0.46 PA=41.9
1036

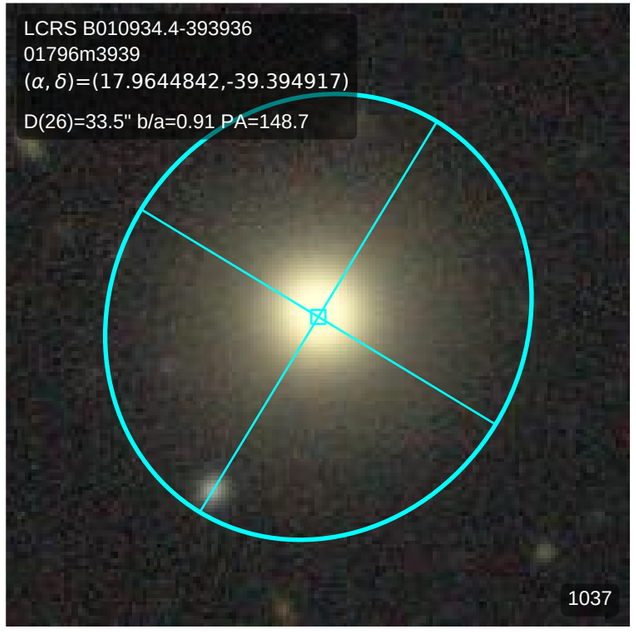
LCRS B010934.4-393936
01796m3939
(α, δ)=(17.9644842,-39.394917)
D(26)=33.5" b/a=0.91 PA=148.7
1037

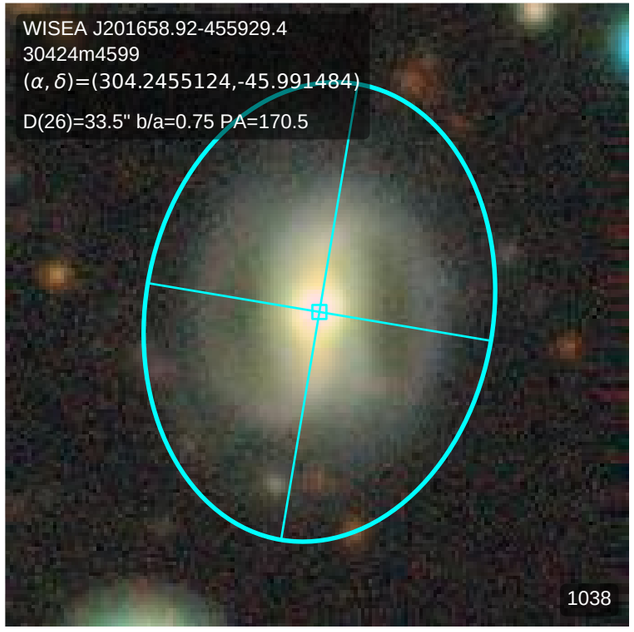
WISEA J201658.92-455929.4
30424m4599
(α, δ)=(304.2455124,-45.991484)
D(26)=33.5" b/a=0.75 PA=170.5
1038

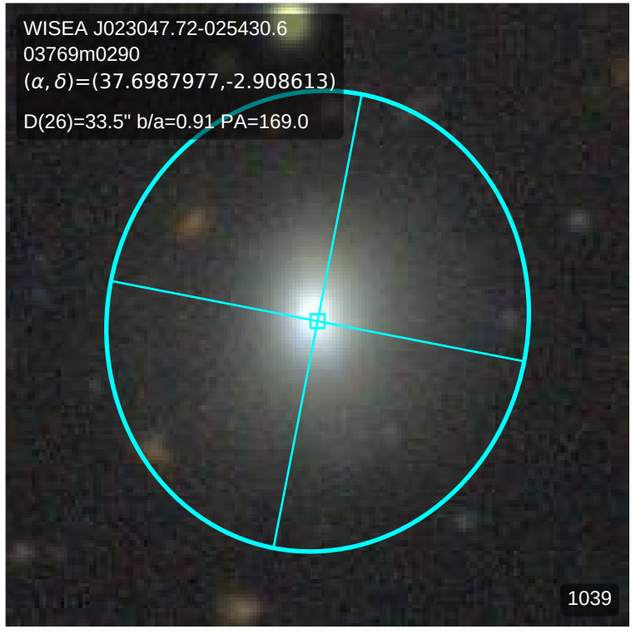
WISEA J023047.72-025430.6
03769m0290
(α, δ)=(37.6987977,-2.908613)
D(26)=33.5" b/a=0.91 PA=169.0
1039

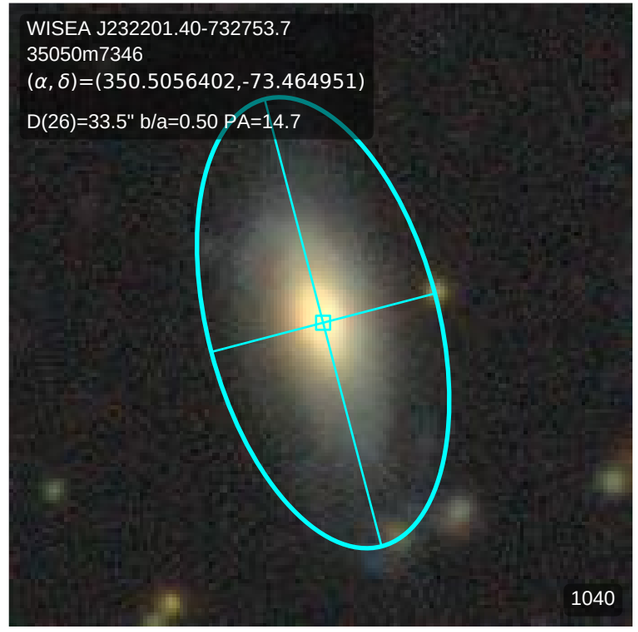
WISEA J232201.40-732753.7
35050m7346
(α, δ)=(350.5056402,-73.464951)
D(26)=33.5" b/a=0.50 PA=14.7
1040

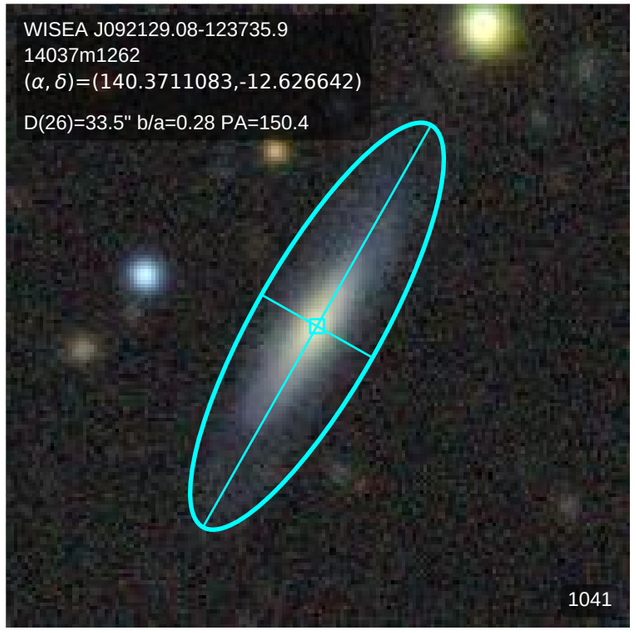
WISEA J092129.08-123735.9
14037m1262
(α, δ)=(140.3711083,-12.626642)
D(26)=33.5" b/a=0.28 PA=150.4
1041

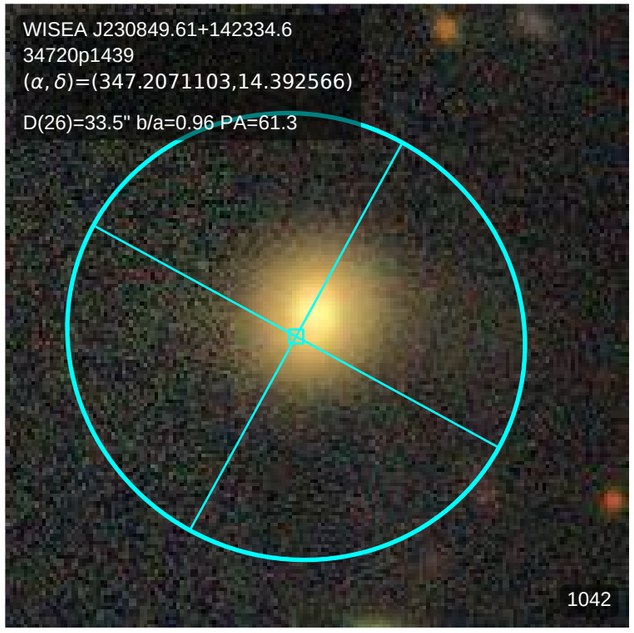
WISEA J230849.61+142334.6
34720p1439
(α, δ)=(347.2071103,14.392566)
D(26)=33.5" b/a=0.96 PA=61.3
1042

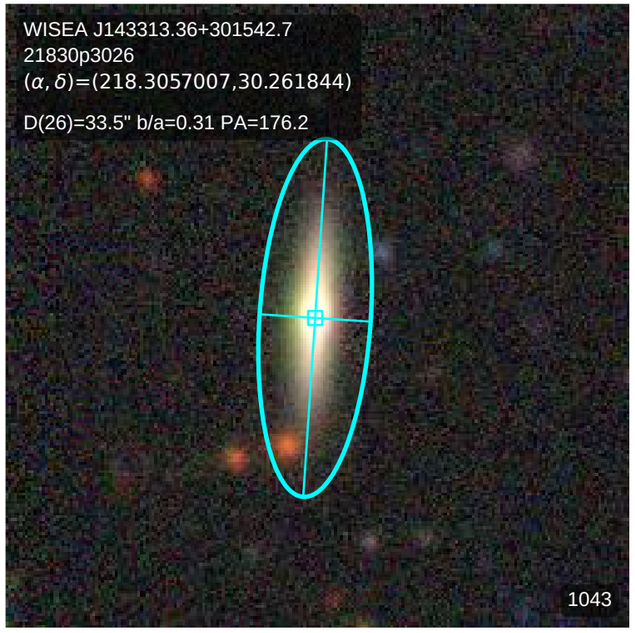
WISEA J143313.36+301542.7
21830p3026
(α, δ)=(218.3057007,30.261844)
D(26)=33.5" b/a=0.31 PA=176.2
1043

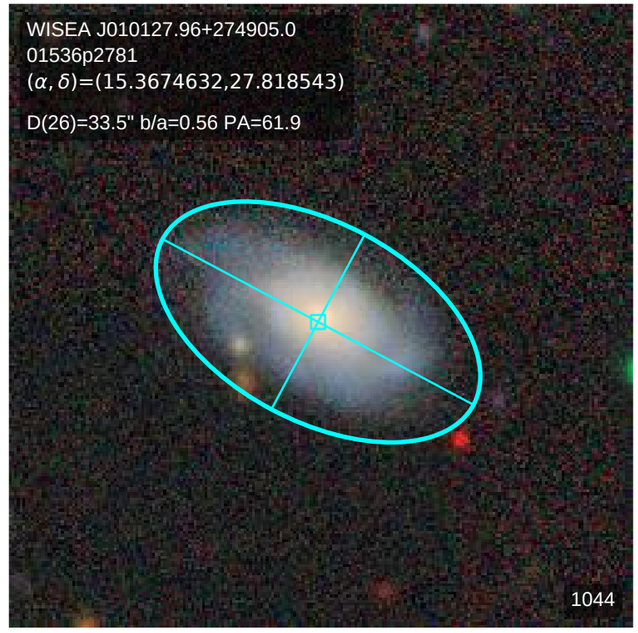
WISEA J010127.96+274905.0
01536p2781
(α, δ)=(15.3674632,27.818543)
D(26)=33.5" b/a=0.56 PA=61.9
1044

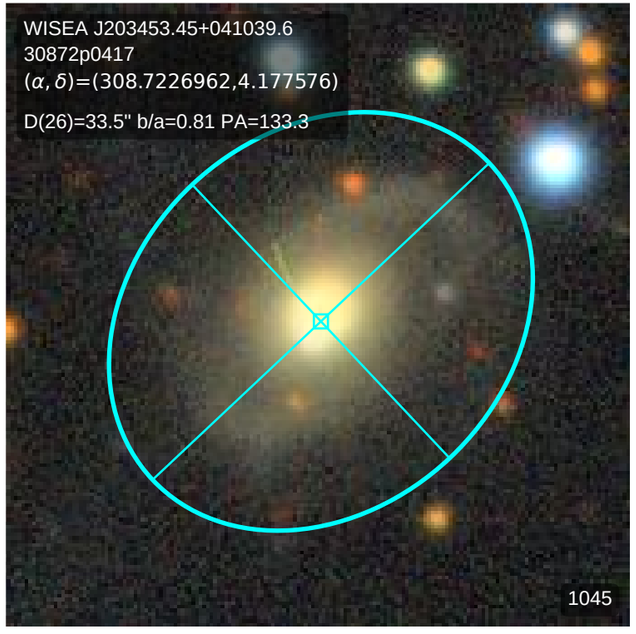
WISEA J203453.45+041039.6
30872p0417
(α, δ)=(308.7226962,4.177576)
D(26)=33.5" b/a=0.81 PA=133.3
1045

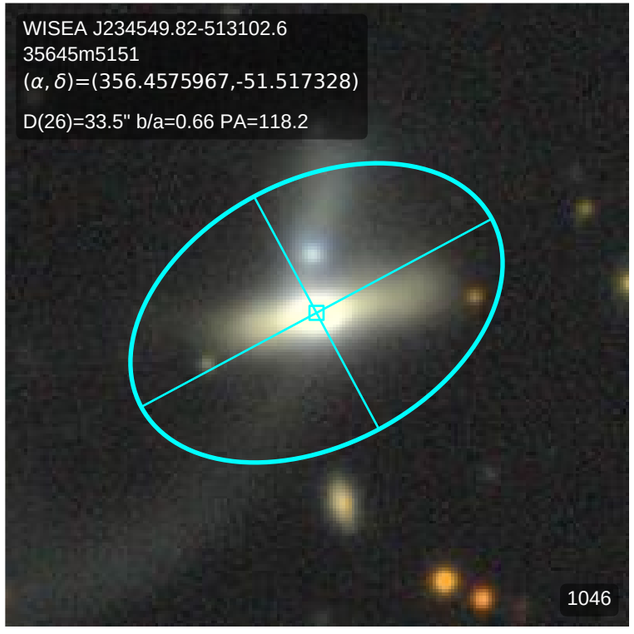
WISEA J234549.82-513102.6
35645m5151
(α, δ)=(356.4575967,-51.517328)
D(26)=33.5" b/a=0.66 PA=118.2
1046

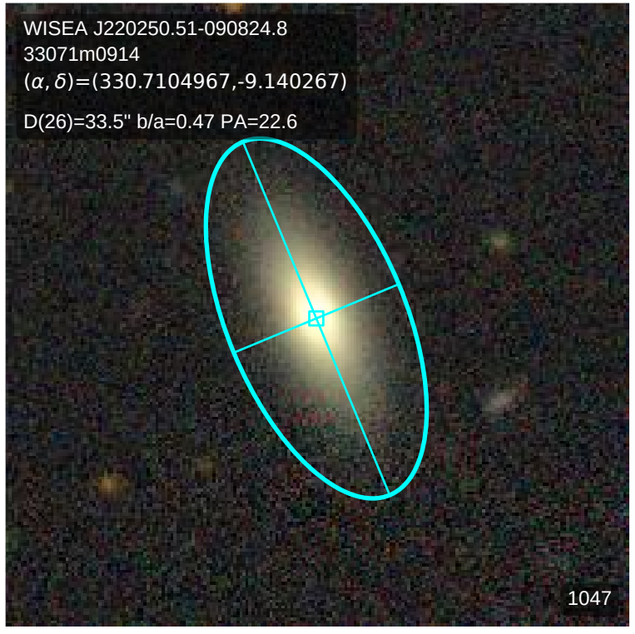
WISEA J220250.51-090824.8
33071m0914
(α, δ)=(330.7104967,-9.140267)
D(26)=33.5" b/a=0.47 PA=22.6
1047

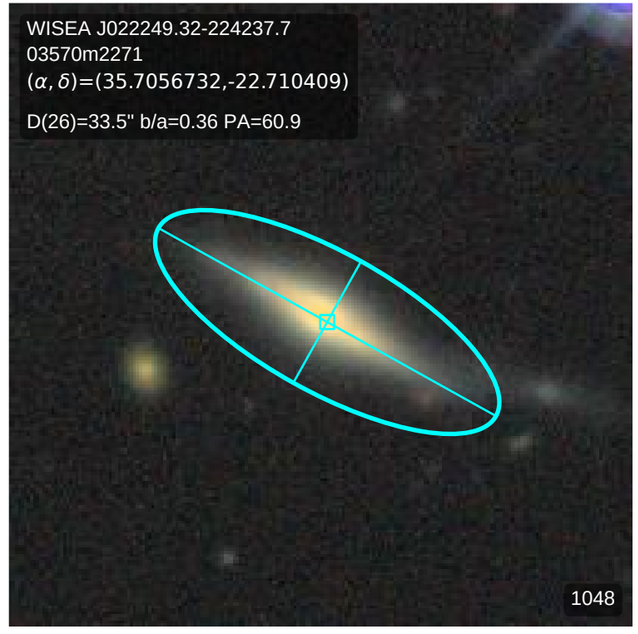
WISEA J022249.32-224237.7
03570m2271
(α, δ)=(35.7056732,-22.710409)
D(26)=33.5" b/a=0.36 PA=60.9
1048

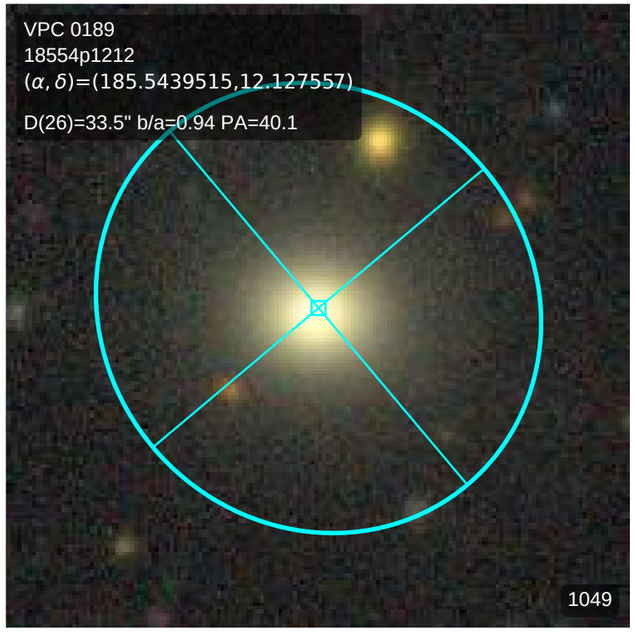
VPC 0189
18554p1212
(α, δ)=(185.5439515,12.127557)
D(26)=33.5" b/a=0.94 PA=40.1
1049

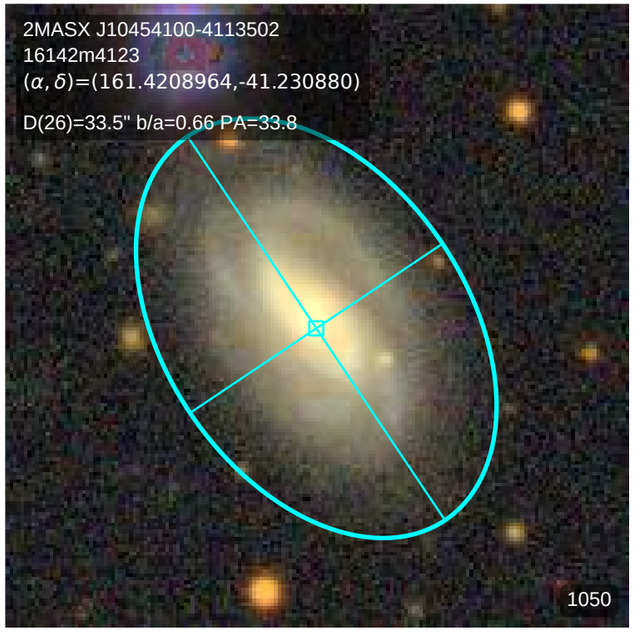
2MASX J10454100-4113502
16142m4123
(α, δ)=(161.4208964,-41.230880)
D(26)=33.5" b/a=0.66 PA=33.8
1050

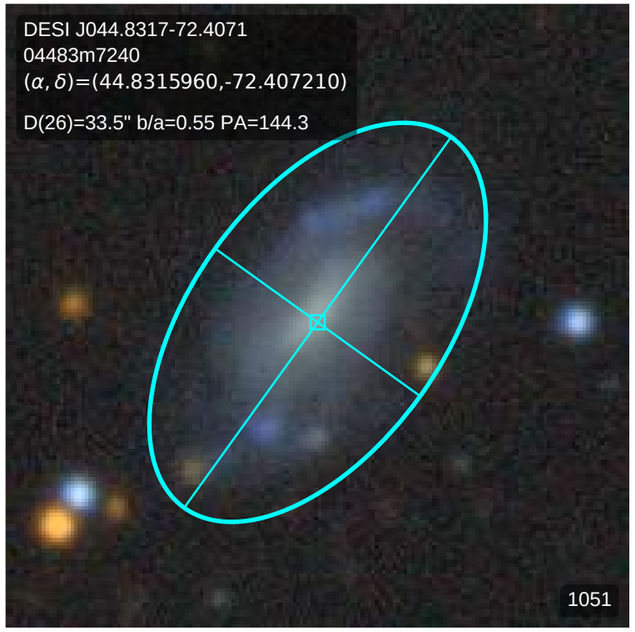
DESI J044.8317-72.4071
04483m7240
(α, δ)=(44.8315960,-72.407210)
D(26)=33.5" b/a=0.55 PA=144.3
1051

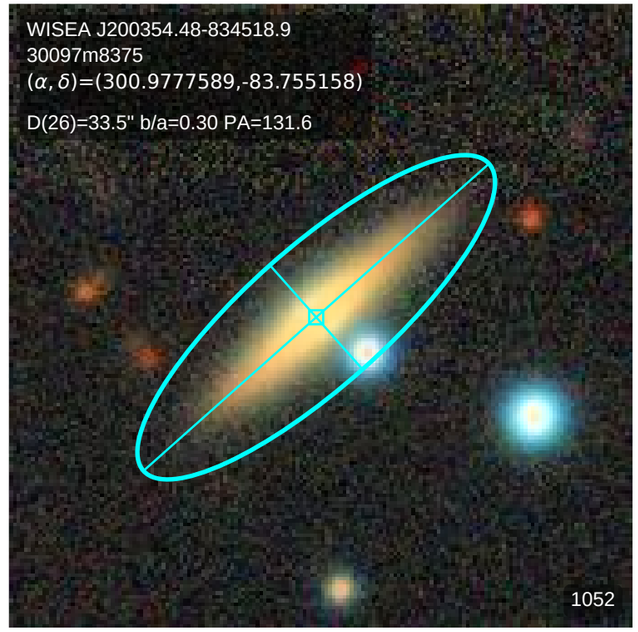
WISEA J200354.48-834518.9
30097m8375
(α, δ)=(300.9777589,-83.755158)
D(26)=33.5" b/a=0.30 PA=131.6
1052

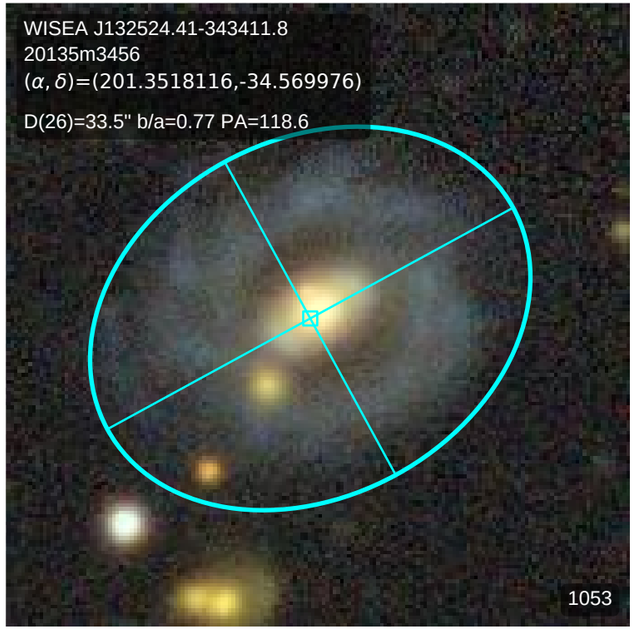
WISEA J132524.41-343411.8
20135m3456
(α, δ)=(201.3518116,-34.569976)
D(26)=33.5" b/a=0.77 PA=118.6
1053

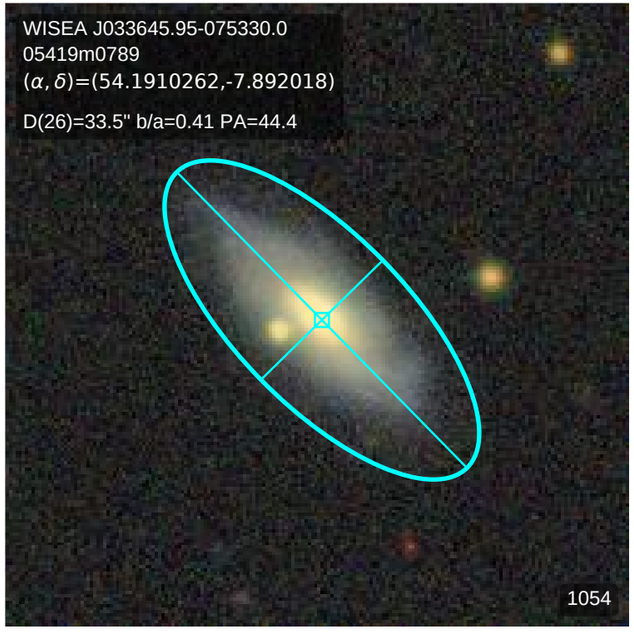
WISEA J033645.95-075330.0
05419m0789
(α, δ)=(54.1910262,-7.892018)
D(26)=33.5" b/a=0.41 PA=44.4
1054

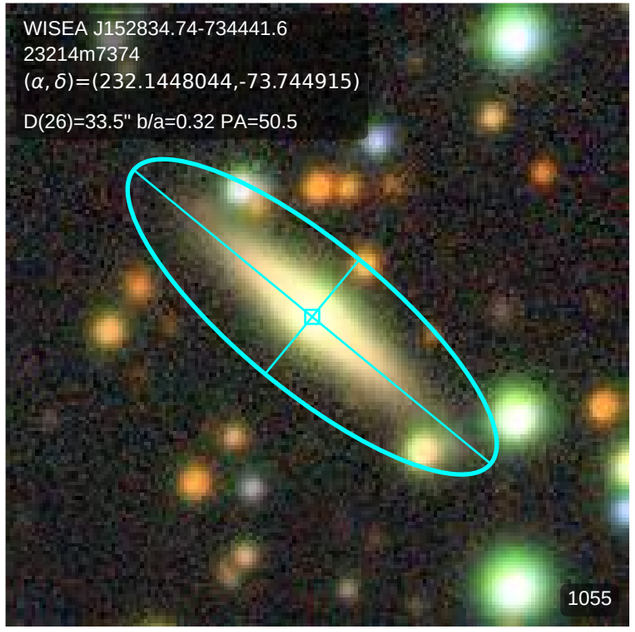
WISEA J152834.74-734441.6
23214m7374
(α, δ)=(232.1448044,-73.744915)
D(26)=33.5" b/a=0.32 PA=50.5
1055

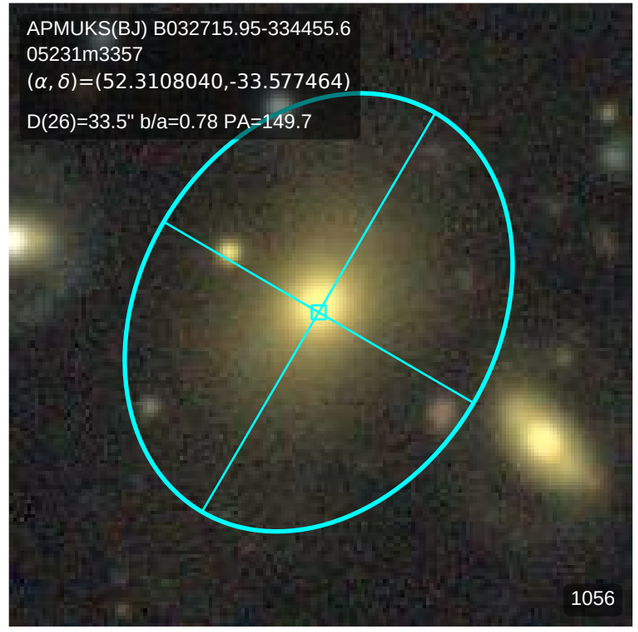
APMUKS(BJ) B032715.95-334455.6
05231m3357
(α, δ)=(52.3108040,-33.577464)
D(26)=33.5" b/a=0.78 PA=149.7
1056

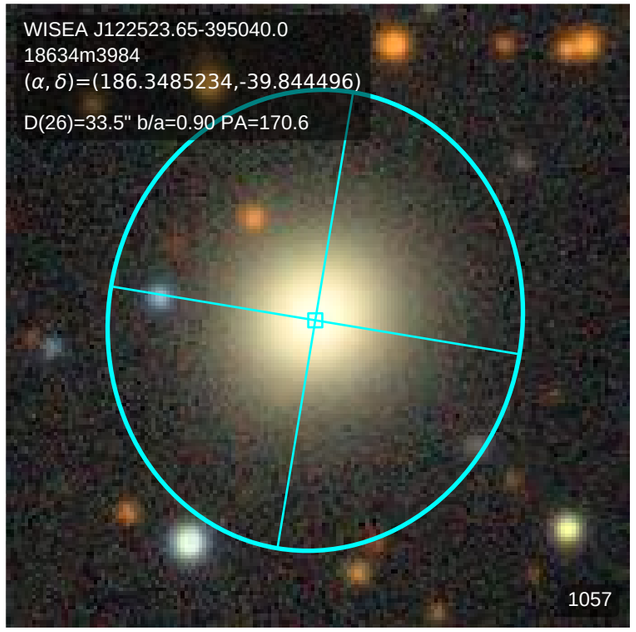
WISEA J122523.65-395040.0
18634m3984
(α, δ)=(186.3485234,-39.844496)
D(26)=33.5" b/a=0.90 PA=170.6
1057

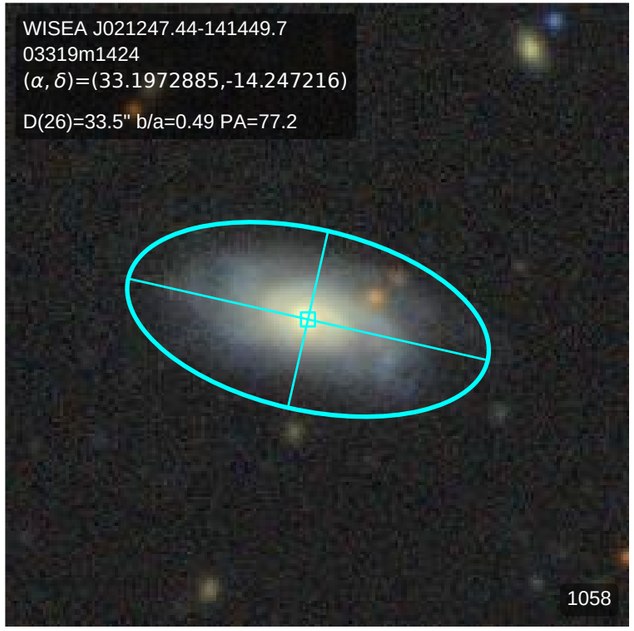
WISEA J021247.44-141449.7
03319m1424
(α, δ)=(33.1972885,-14.247216)
D(26)=33.5" b/a=0.49 PA=77.2
1058

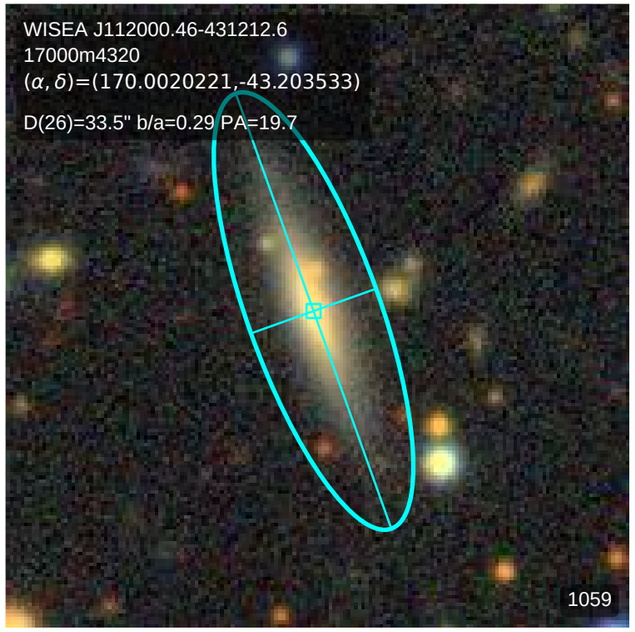
WISEA J112000.46-431212.6
17000m4320
(α, δ)=(170.0020221,-43.203533)
D(26)=33.5" b/a=0.29 PA=19.7
1059

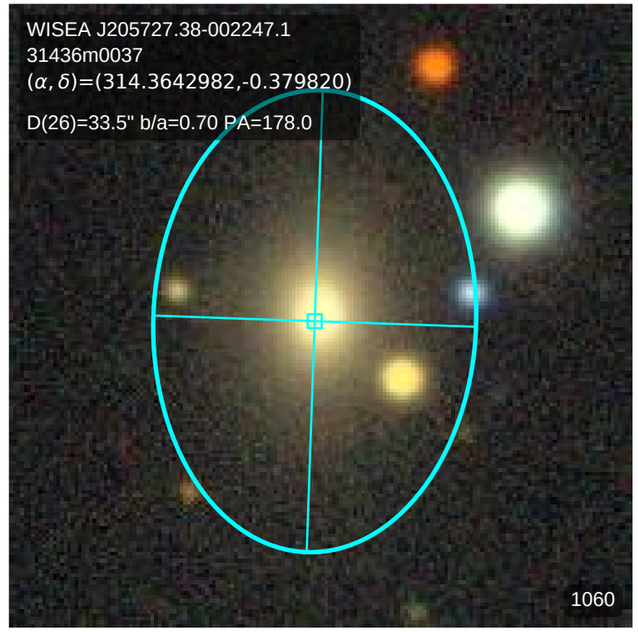
WISEA J205727.38-002247.1
31436m0037
(α, δ)=(314.3642982,-0.379820)
D(26)=33.5" b/a=0.70 PA=178.0
1060

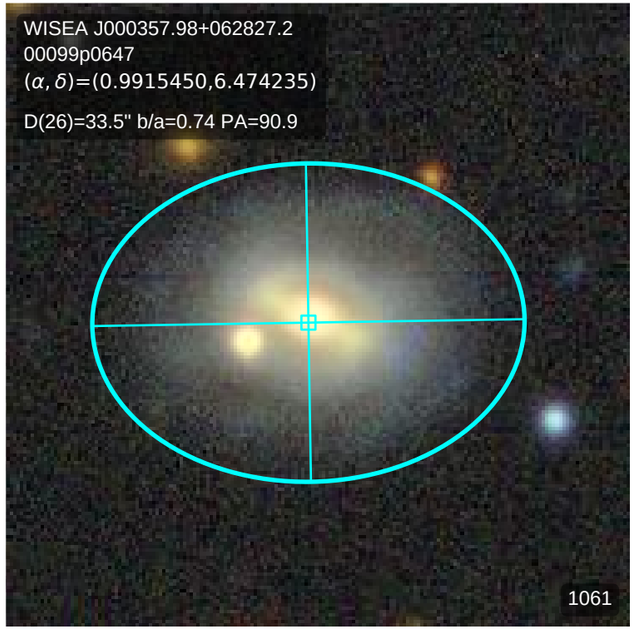
WISEA J000357.98+062827.2
00099p0647
(α, δ)=(0.9915450,6.474235)
D(26)=33.5" b/a=0.74 PA=90.9
1061

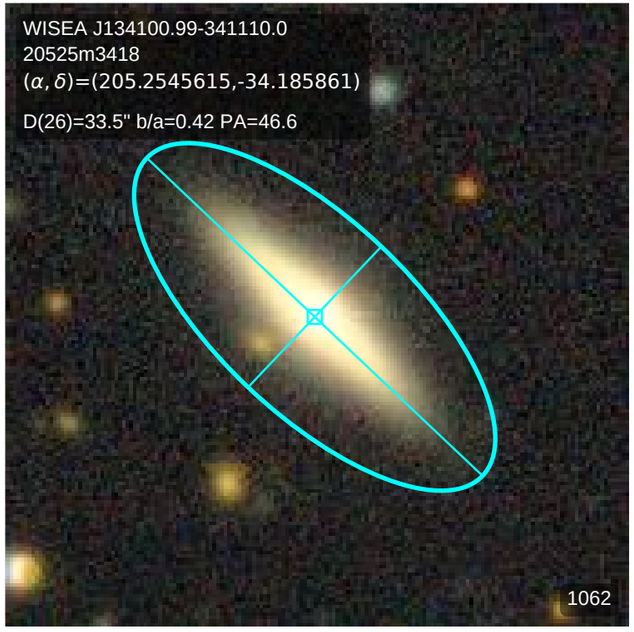
WISEA J134100.99-341110.0
20525m3418
(α, δ)=(205.2545615,-34.185861)
D(26)=33.5" b/a=0.42 PA=46.6
1062

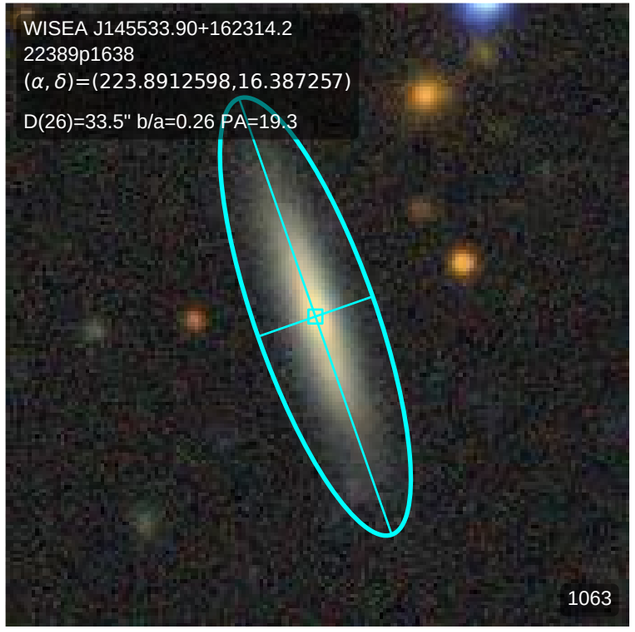
WISEA J145533.90+162314.2
22389p1638
(α, δ)=(223.8912598,16.387257)
D(26)=33.5" b/a=0.26 PA=19.3
1063

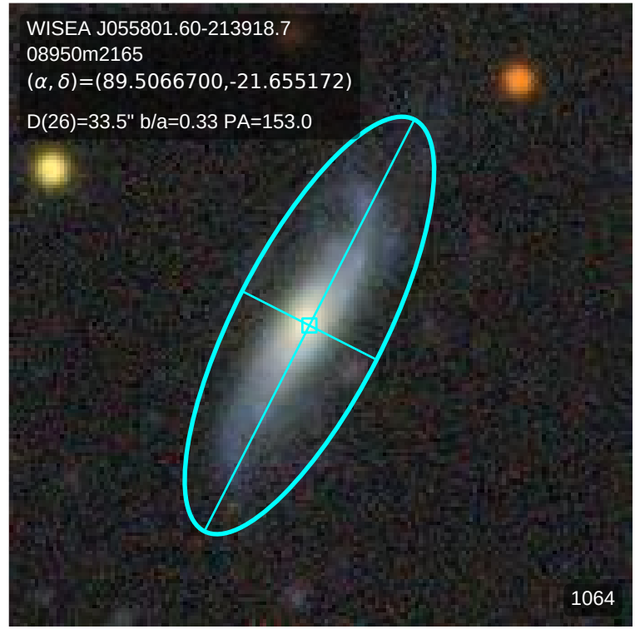
WISEA J055801.60-213918.7
08950m2165
(α, δ)=(89.5066700,-21.655172)
D(26)=33.5" b/a=0.33 PA=153.0
1064

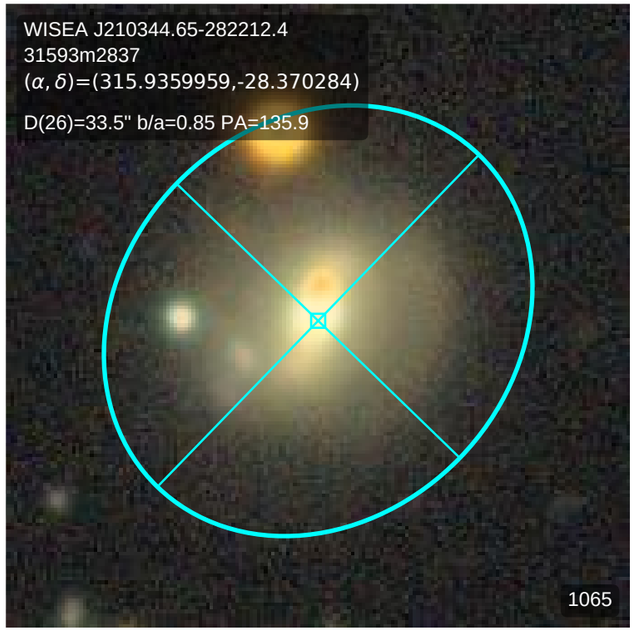
WISEA J210344.65-282212.4
31593m2837
(α, δ)=(315.9359959,-28.370284)
D(26)=33.5" b/a=0.85 PA=135.9
1065

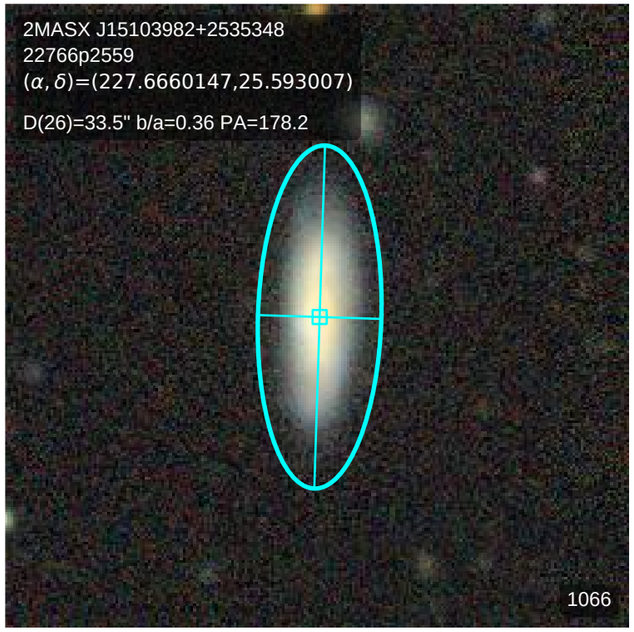
2MASX J15103982+2535348
22766p2559
(α, δ)=(227.6660147,25.593007)
D(26)=33.5" b/a=0.36 PA=178.2
1066

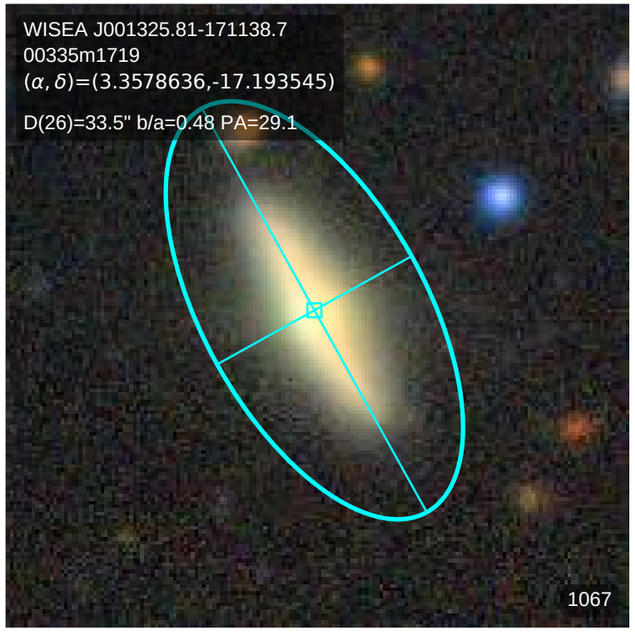
WISEA J001325.81-171138.7
00335m1719
(α, δ)=(3.3578636,-17.193545)
D(26)=33.5" b/a=0.48 PA=29.1
1067

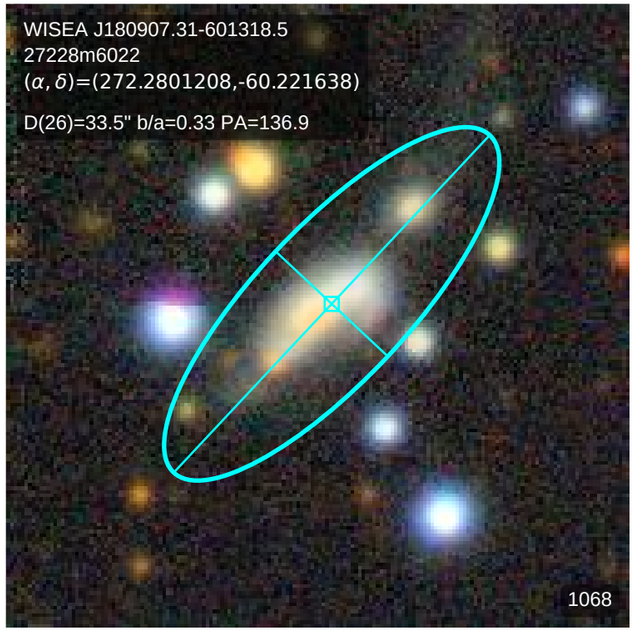
WISEA J180907.31-601318.5
27228m6022
(α, δ)=(272.2801208,-60.221638)
D(26)=33.5" b/a=0.33 PA=136.9
1068

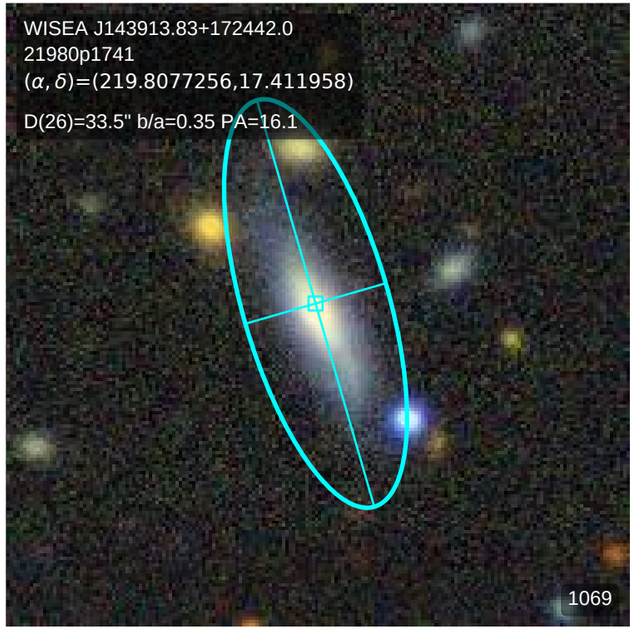
WISEA J143913.83+172442.0
21980p1741
(α, δ)=(219.8077256,17.411958)
D(26)=33.5" b/a=0.35 PA=16.1
1069

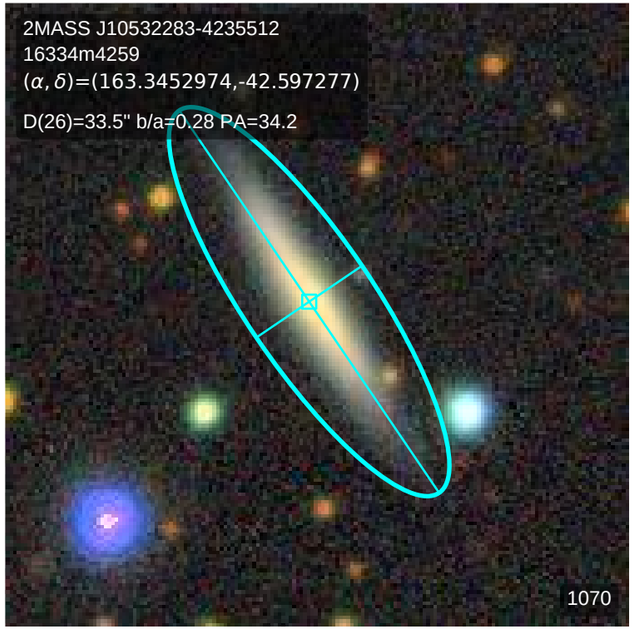
2MASS J10532283-4235512
16334m4259
(α, δ)=(163.3452974,-42.597277)
D(26)=33.5" b/a=0.28 PA=34.2
1070

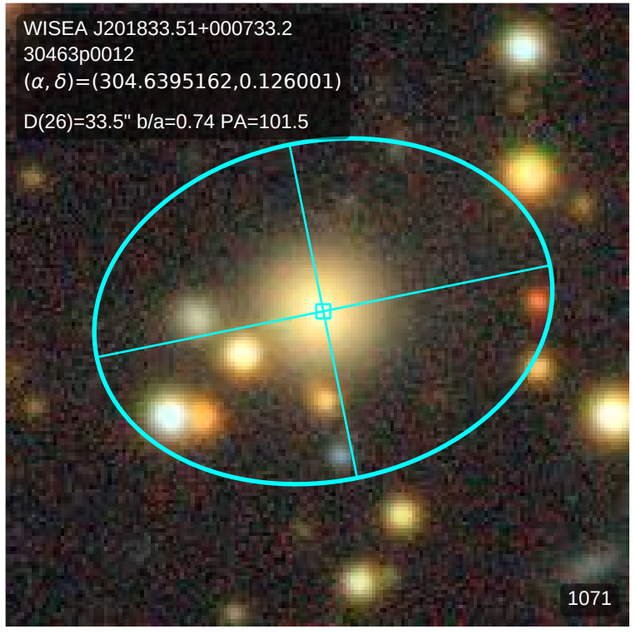
WISEA J201833.51+000733.2
30463p0012
(α, δ)=(304.6395162,0.126001)
D(26)=33.5" b/a=0.74 PA=101.5
1071

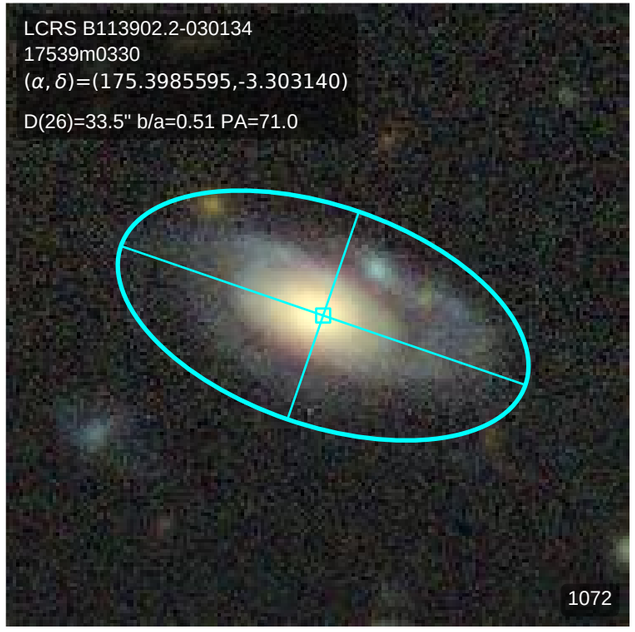
LCRS B113902.2-030134
17539m0330
(α, δ)=(175.3985595,-3.303140)
D(26)=33.5" b/a=0.51 PA=71.0
1072

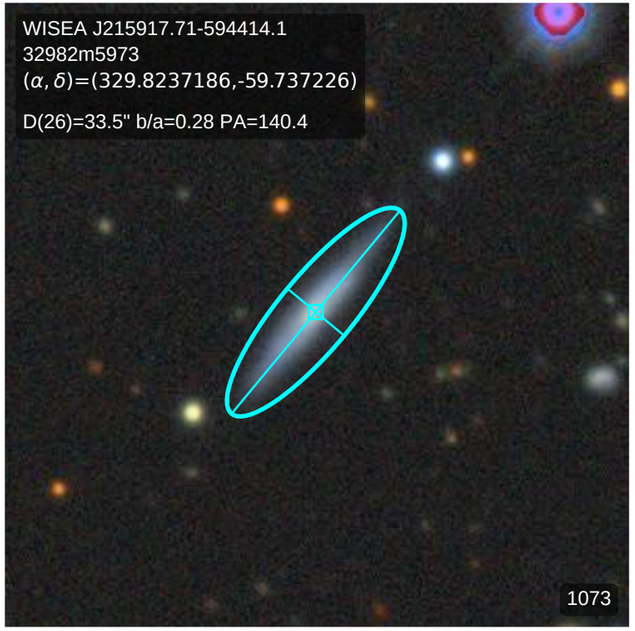
WISEA J215917.71-594414.1
32982m5973
(α, δ)=(329.8237186,-59.737226)
D(26)=33.5" b/a=0.28 PA=140.4
1073

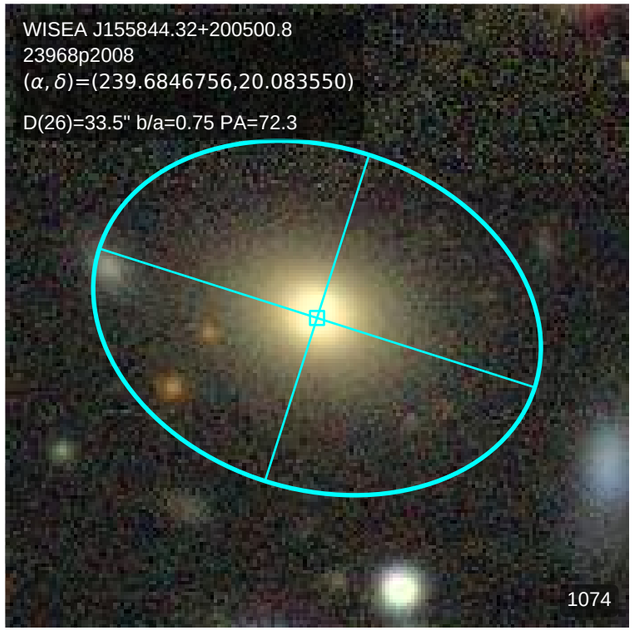
WISEA J155844.32+200500.8
23968p2008
(α, δ)=(239.6846756,20.083550)
D(26)=33.5" b/a=0.75 PA=72.3
1074

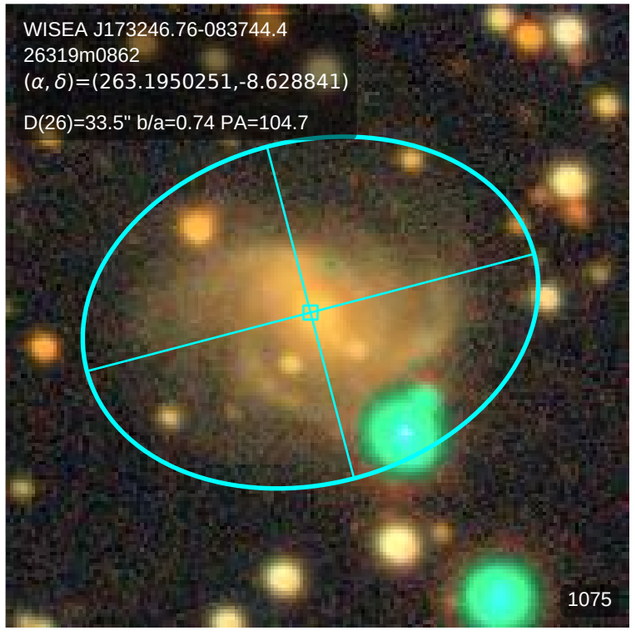
WISEA J173246.76-083744.4
26319m0862
(α, δ)=(263.1950251,-8.628841)
D(26)=33.5" b/a=0.74 PA=104.7
1075

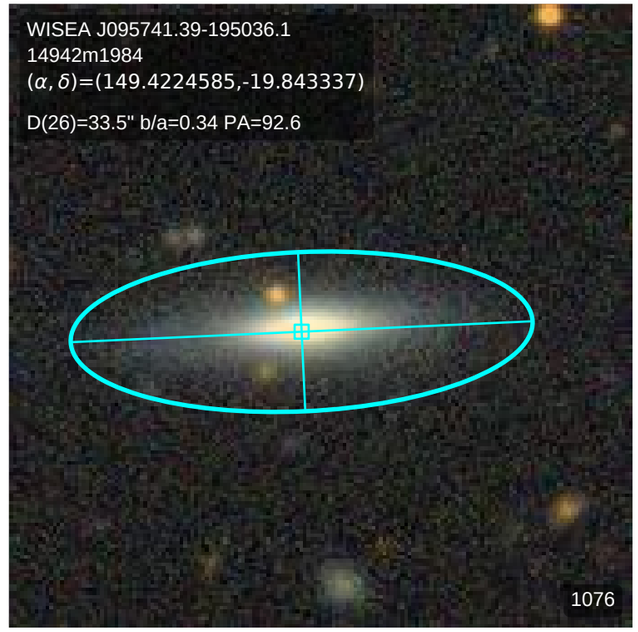
WISEA J095741.39-195036.1
14942m1984
(α, δ)=(149.4224585,-19.843337)
D(26)=33.5" b/a=0.34 PA=92.6
1076

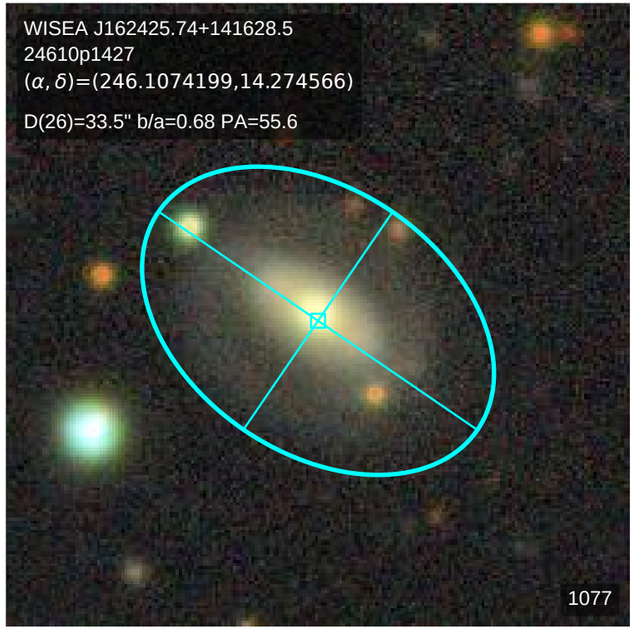
WISEA J162425.74+141628.5
24610p1427
(α, δ)=(246.1074199,14.274566)
D(26)=33.5" b/a=0.68 PA=55.6
1077

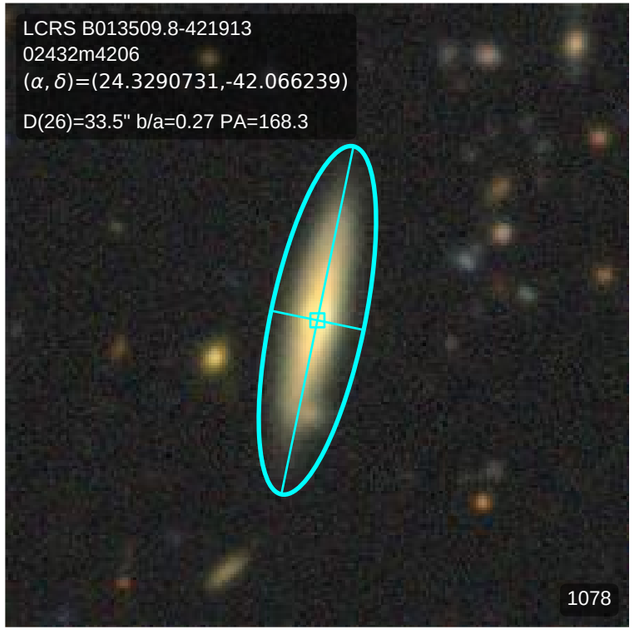
LCRS B013509.8-421913
02432m4206
(α, δ)=(24.3290731,-42.066239)
D(26)=33.5" b/a=0.27 PA=168.3
1078

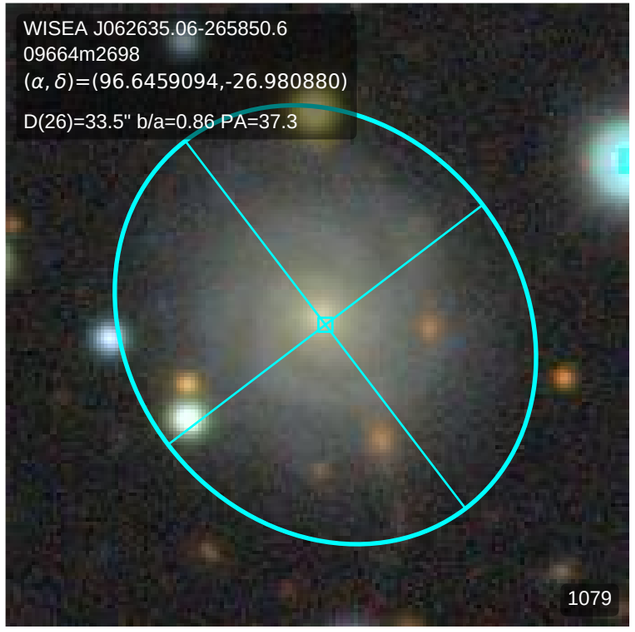
WISEA J062635.06-265850.6
09664m2698
(α, δ)=(96.6459094,-26.980880)
D(26)=33.5" b/a=0.86 PA=37.3
1079

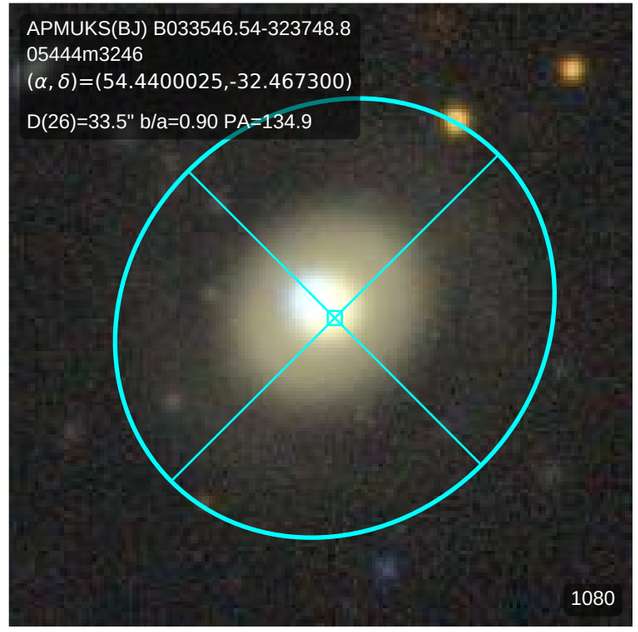
APMUKS(BJ) B033546.54-323748.8
05444m3246
(α, δ)=(54.4400025,-32.467300)
D(26)=33.5" b/a=0.90 PA=134.9
1080

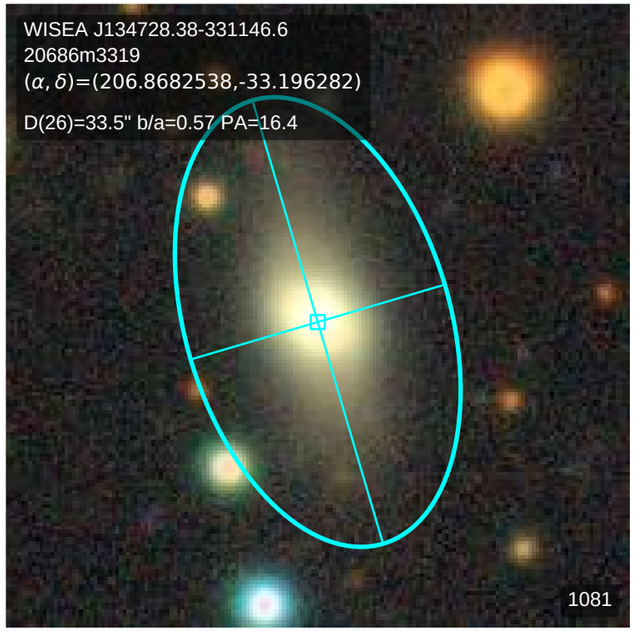
WISEA J134728.38-331146.6
20686m3319
(α, δ)=(206.8682538,-33.196282)
D(26)=33.5" b/a=0.57 PA=16.4
1081

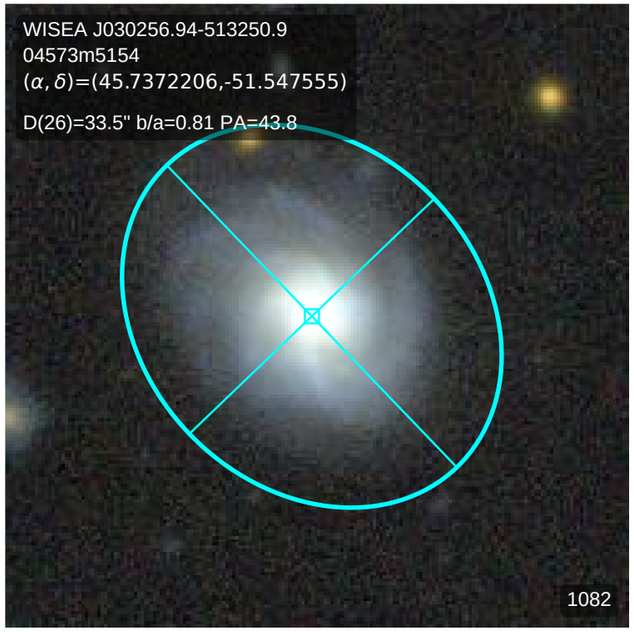
WISEA J030256.94-513250.9
04573m5154
(α, δ)=(45.7372206,-51.547555)
D(26)=33.5" b/a=0.81 PA=43.8
1082

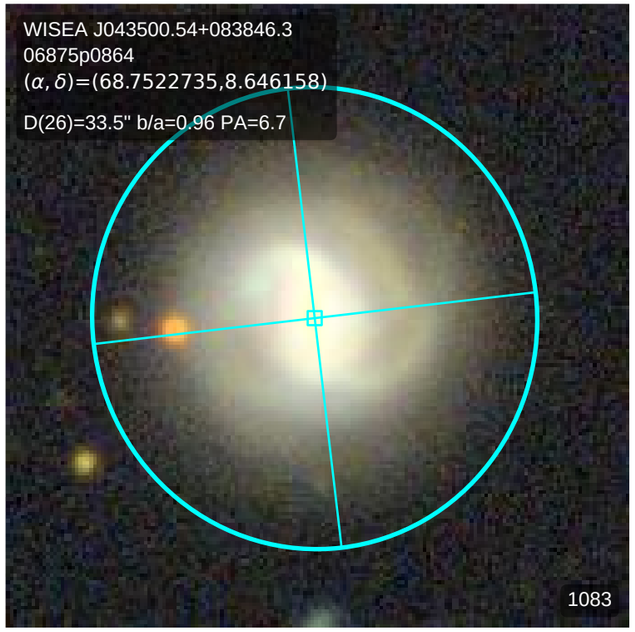
WISEA J043500.54+083846.3
06875p0864
(α, δ)=(68.7522735,8.646158)
D(26)=33.5" b/a=0.96 PA=6.7
1083

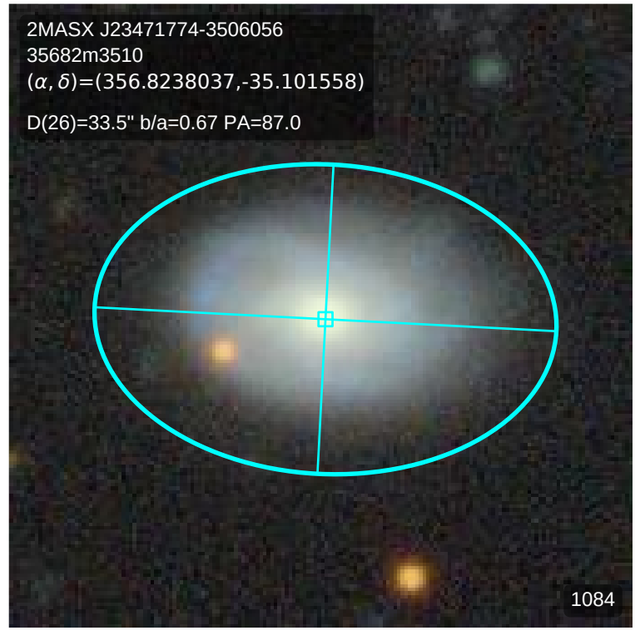
2MASX J23471774-3506056
35682m3510
(α, δ)=(356.8238037,-35.101558)
D(26)=33.5" b/a=0.67 PA=87.0
1084

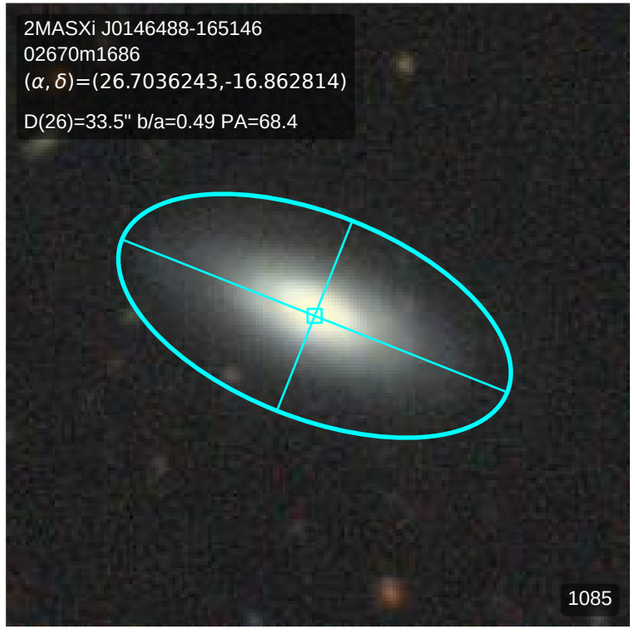
2MASXi J0146488-165146
02670m1686
(α, δ)=(26.7036243,-16.862814)
D(26)=33.5" b/a=0.49 PA=68.4
1085

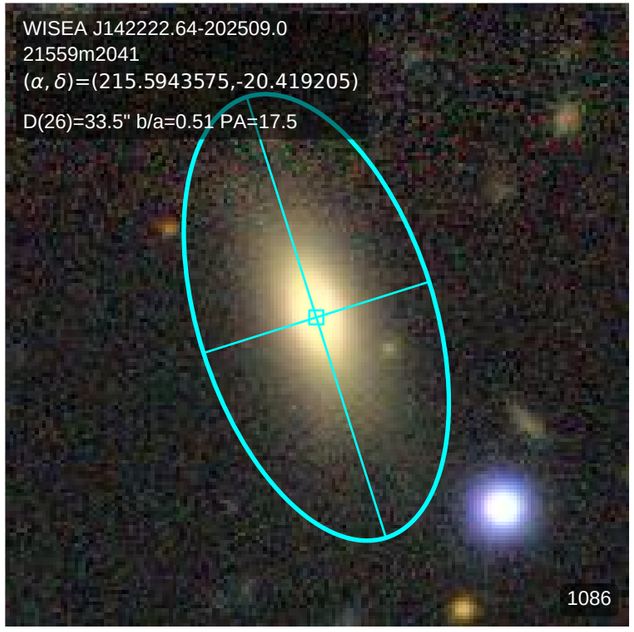
WISEA J142222.64-202509.0
21559m2041
(α, δ)=(215.5943575,-20.419205)
D(26)=33.5" b/a=0.51 PA=17.5
1086

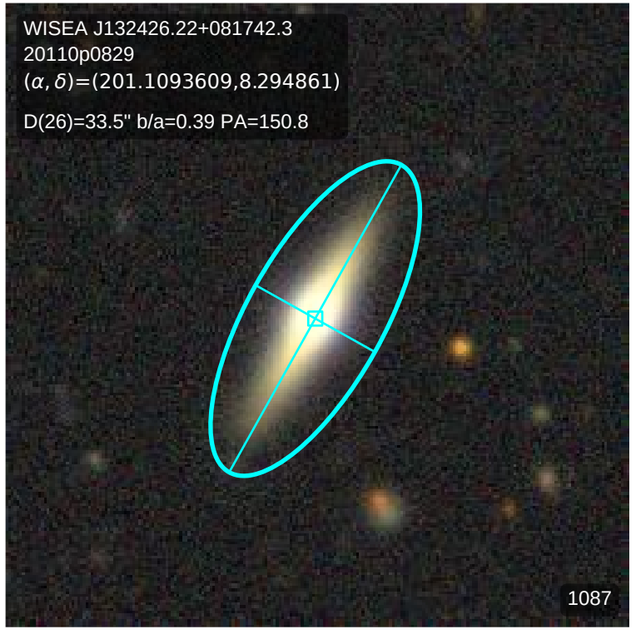
WISEA J132426.22+081742.3
20110p0829
(α, δ)=(201.1093609,8.294861)
D(26)=33.5" b/a=0.39 PA=150.8
1087

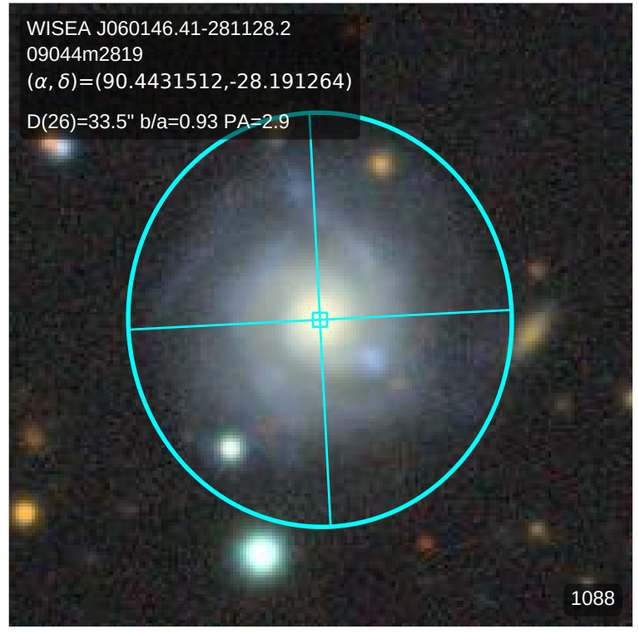
WISEA J060146.41-281128.2
09044m2819
(α, δ)=(90.4431512,-28.191264)
D(26)=33.5" b/a=0.93 PA=2.9
1088

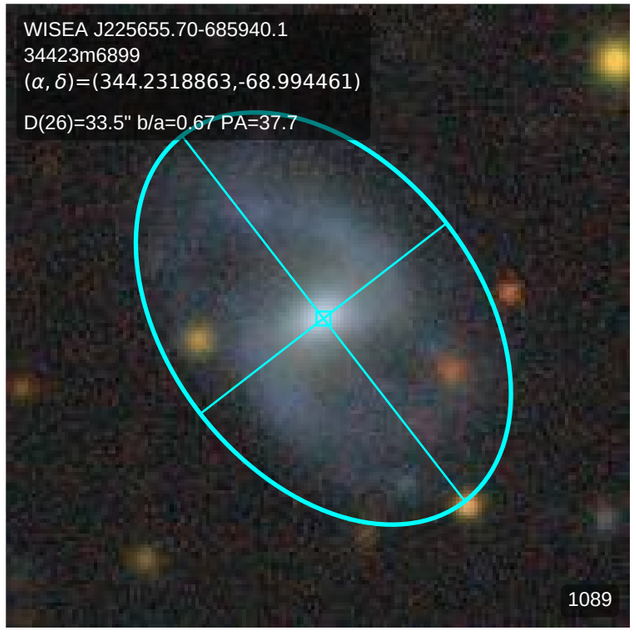
WISEA J225655.70-685940.1
34423m6899
(α, δ)=(344.2318863,-68.994461)
D(26)=33.5" b/a=0.67 PA=37.7
1089

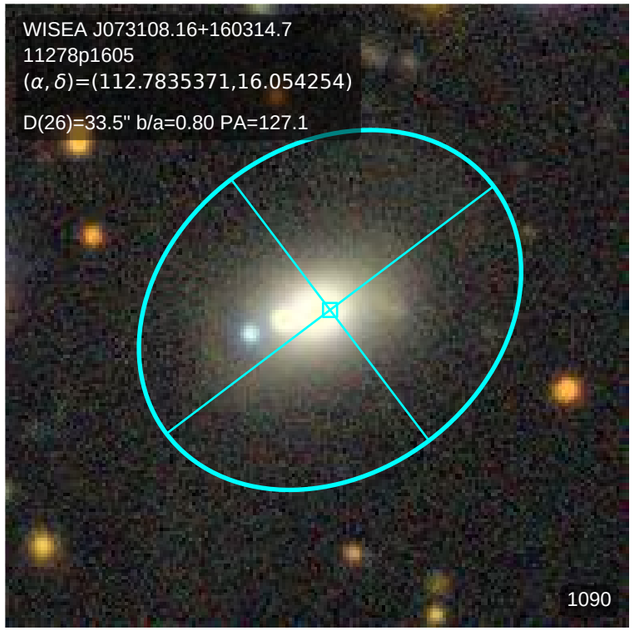
WISEA J073108.16+160314.7
11278p1605
(α, δ)=(112.7835371,16.054254)
D(26)=33.5" b/a=0.80 PA=127.1
1090

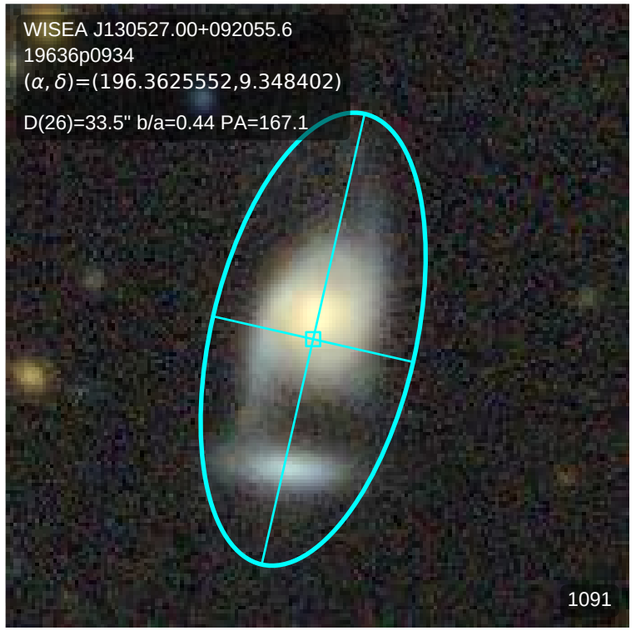
WISEA J130527.00+092055.6
19636p0934
(α, δ)=(196.3625552,9.348402)
D(26)=33.5" b/a=0.44 PA=167.1
1091

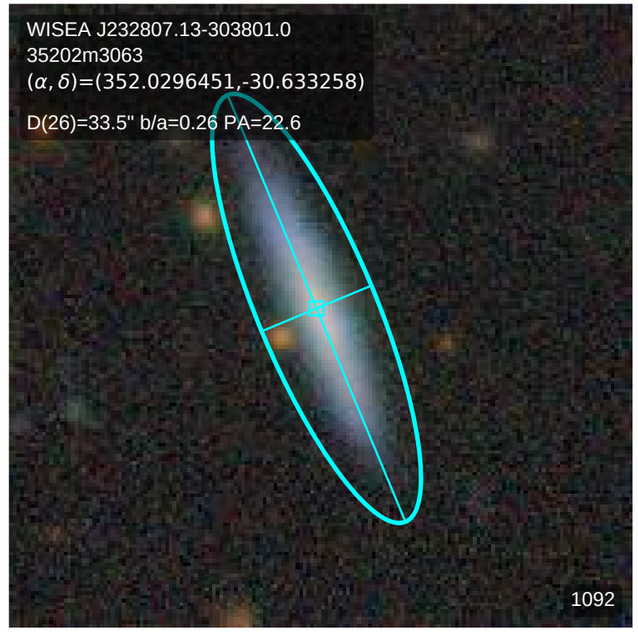
WISEA J232807.13-303801.0
35202m3063
(α, δ)=(352.0296451,-30.633258)
D(26)=33.5" b/a=0.26 PA=22.6
1092

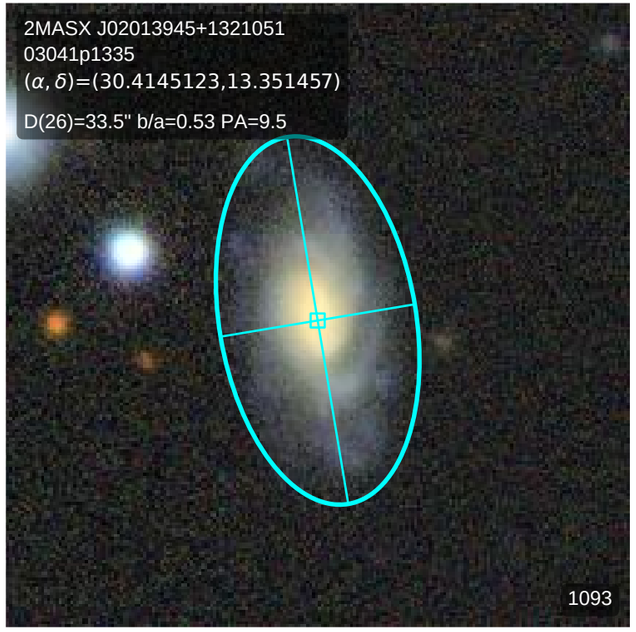
2MASX J02013945+1321051
03041p1335
(α, δ)=(30.4145123,13.351457)
D(26)=33.5" b/a=0.53 PA=9.5
1093

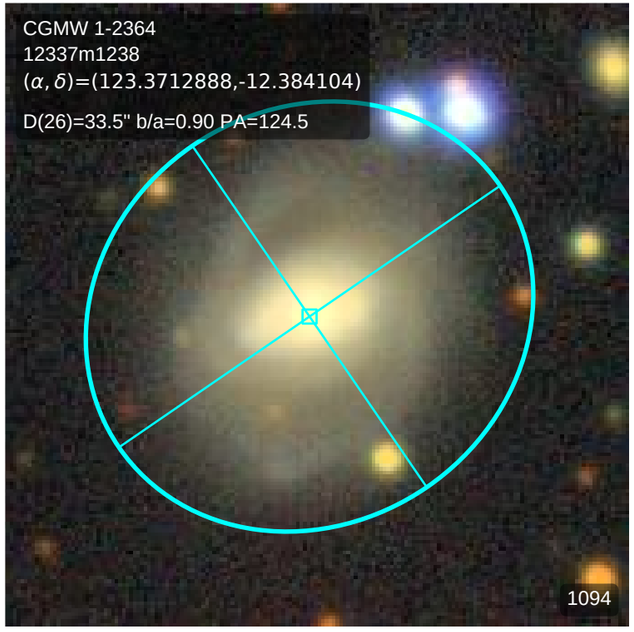
CGMW 1-2364
12337m1238
(α, δ)=(123.3712888,-12.384104)
D(26)=33.5" b/a=0.90 PA=124.5
1094

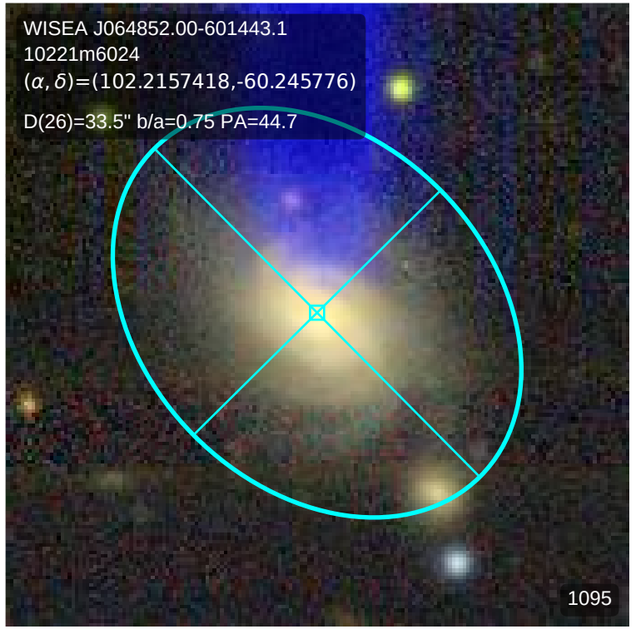
WISEA J064852.00-601443.1
10221m6024
(α, δ)=(102.2157418,-60.245776)
D(26)=33.5" b/a=0.75 PA=44.7
1095

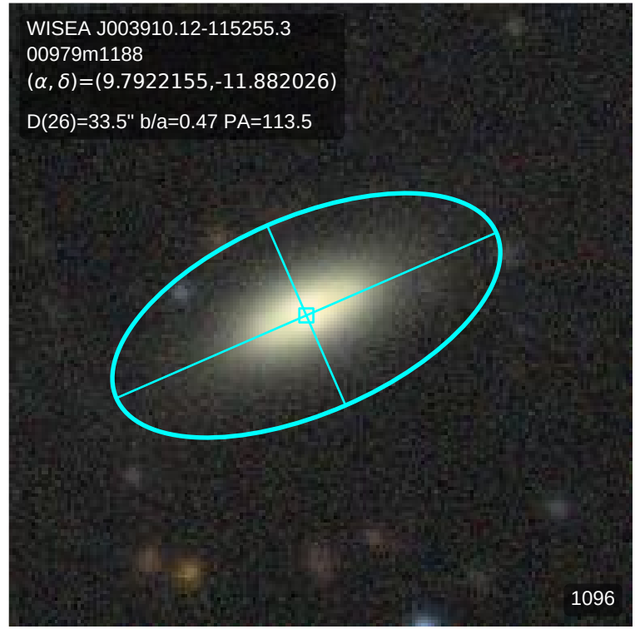
WISEA J003910.12-115255.3
00979m1188
(α, δ)=(9.7922155,-11.882026)
D(26)=33.5" b/a=0.47 PA=113.5
1096

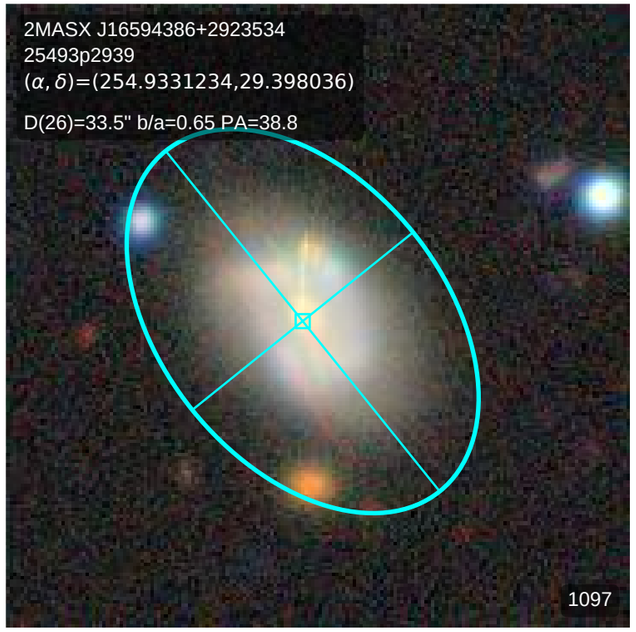
2MASX J16594386+2923534
25493p2939
(α, δ)=(254.9331234,29.398036)
D(26)=33.5" b/a=0.65 PA=38.8
1097

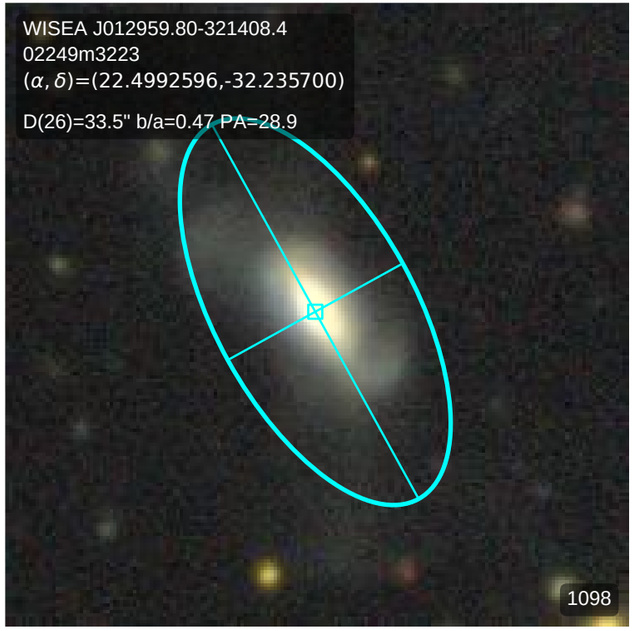
WISEA J012959.80-321408.4
02249m3223
(α, δ)=(22.4992596,-32.235700)
D(26)=33.5" b/a=0.47 PA=28.9
1098

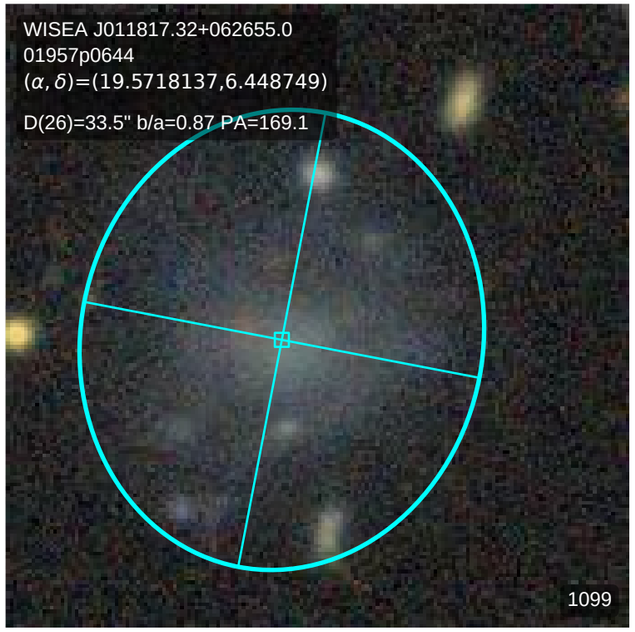
WISEA J011817.32+062655.0
01957p0644
(α, δ)=(19.5718137,6.448749)
D(26)=33.5" b/a=0.87 PA=169.1
1099

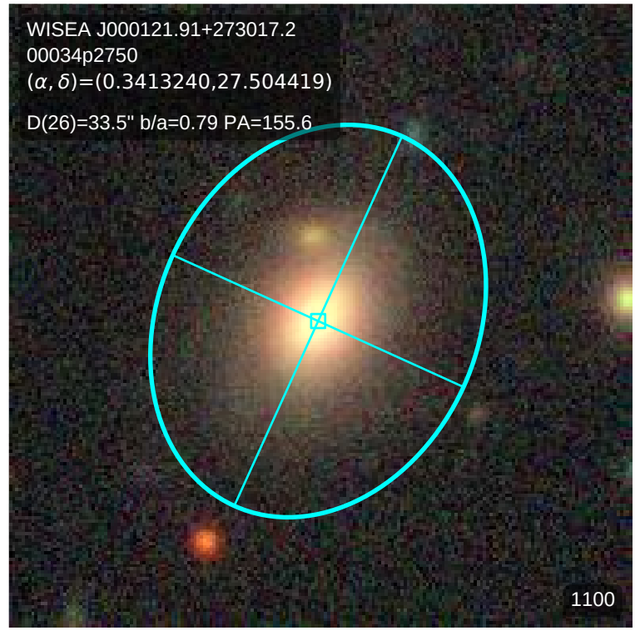
WISEA J000121.91+273017.2
00034p2750
(α, δ)=(0.3413240,27.504419)
D(26)=33.5" b/a=0.79 PA=155.6
1100

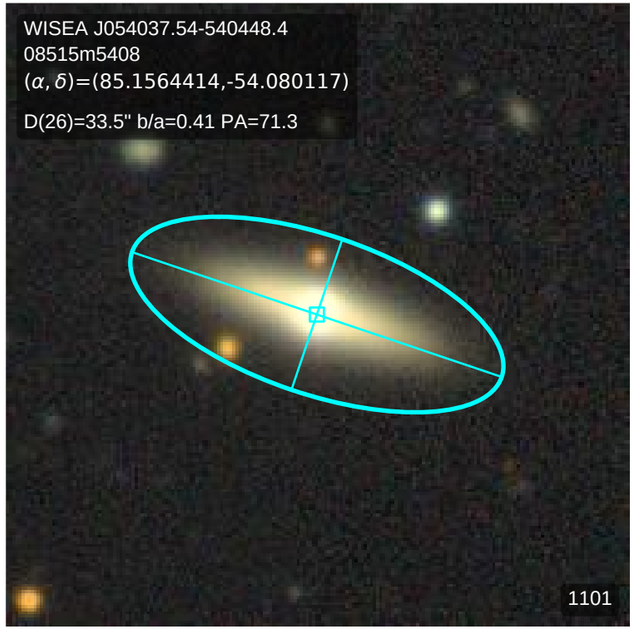
WISEA J054037.54-540448.4
08515m5408
(α, δ)=(85.1564414,-54.080117)
D(26)=33.5" b/a=0.41 PA=71.3
1101

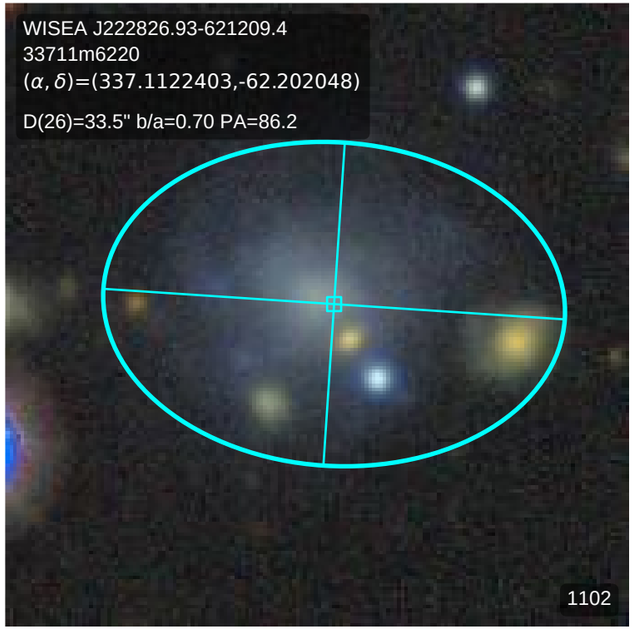
WISEA J222826.93-621209.4
33711m6220
(α, δ)=(337.1122403,-62.202048)
D(26)=33.5" b/a=0.70 PA=86.2
1102

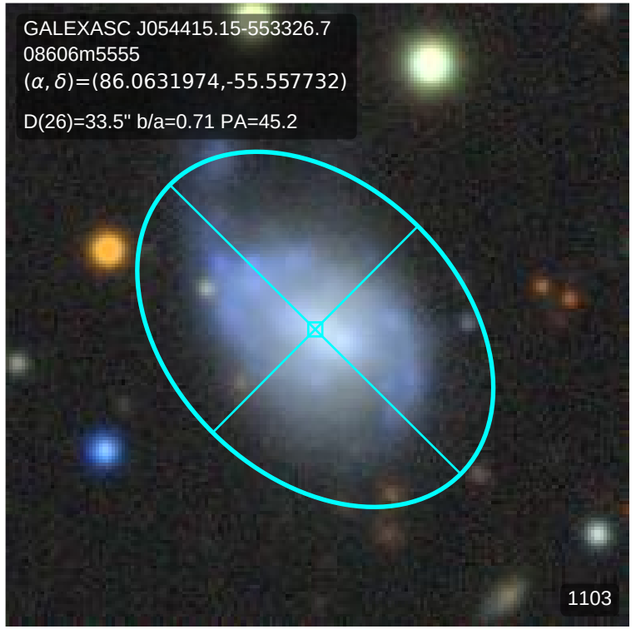
GALEXASC J054415.15-553326.7
08606m5555
(α, δ)=(86.0631974,-55.557732)
D(26)=33.5" b/a=0.71 PA=45.2
1103

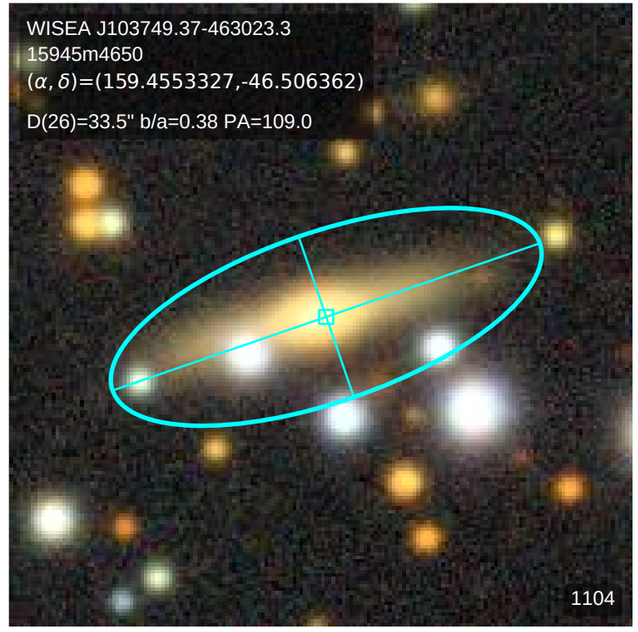
WISEA J103749.37-463023.3
15945m4650
(α, δ)=(159.4553327,-46.506362)
D(26)=33.5" b/a=0.38 PA=109.0
1104

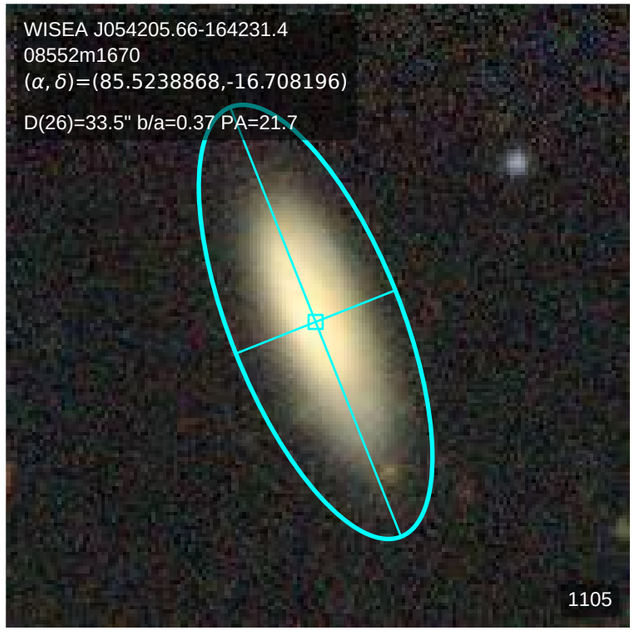
WISEA J054205.66-164231.4
08552m1670
(α, δ)=(85.5238868,-16.708196)
D(26)=33.5" b/a=0.37 PA=21.7
1105

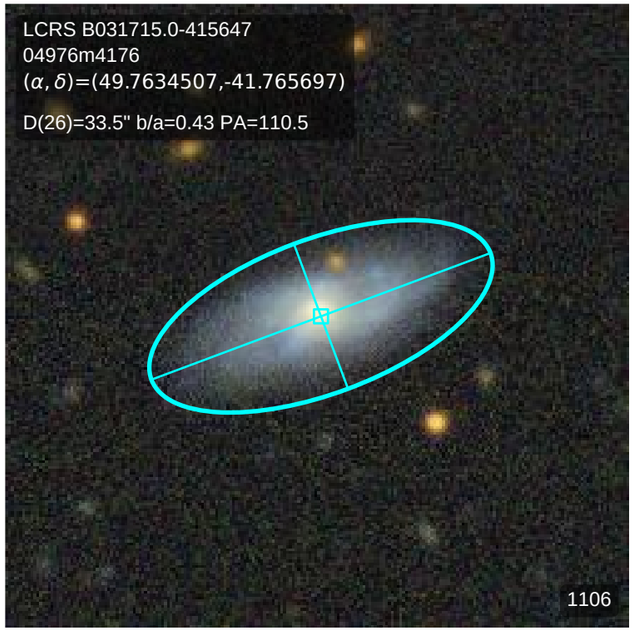
LCRS B031715.0-415647
04976m4176
(α, δ)=(49.7634507,-41.765697)
D(26)=33.5" b/a=0.43 PA=110.5
1106

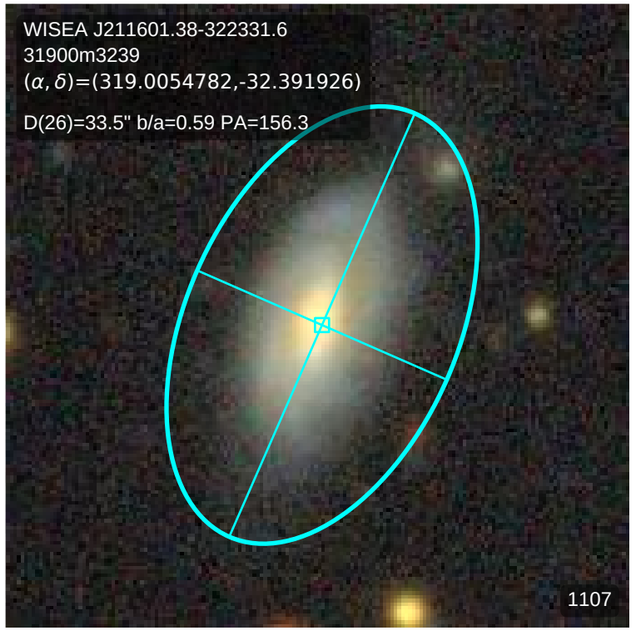
WISEA J211601.38-322331.6
31900m3239
(α, δ)=(319.0054782,-32.391926)
D(26)=33.5" b/a=0.59 PA=156.3
1107

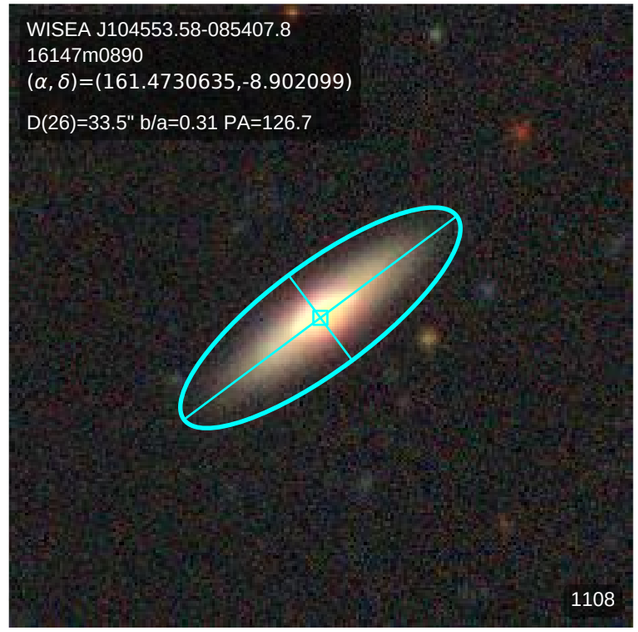
WISEA J104553.58-085407.8
16147m0890
(α, δ)=(161.4730635,-8.902099)
D(26)=33.5" b/a=0.31 PA=126.7
1108

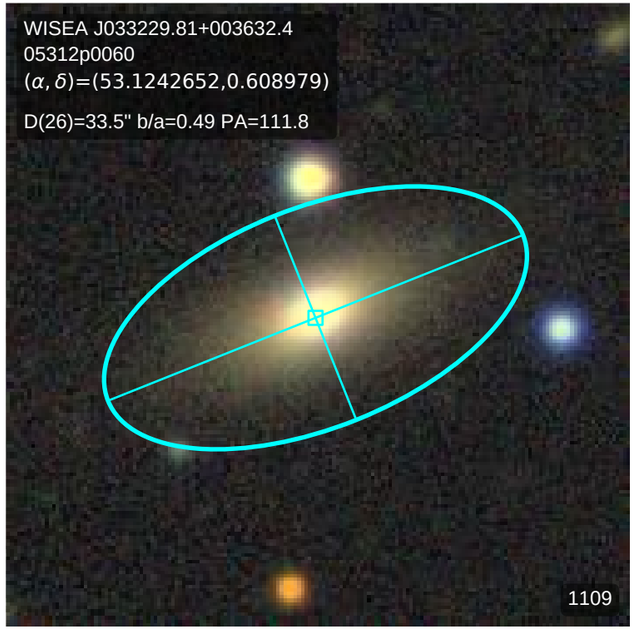
WISEA J033229.81+003632.4
05312p0060
(α, δ)=(53.1242652,0.608979)
D(26)=33.5" b/a=0.49 PA=111.8
1109

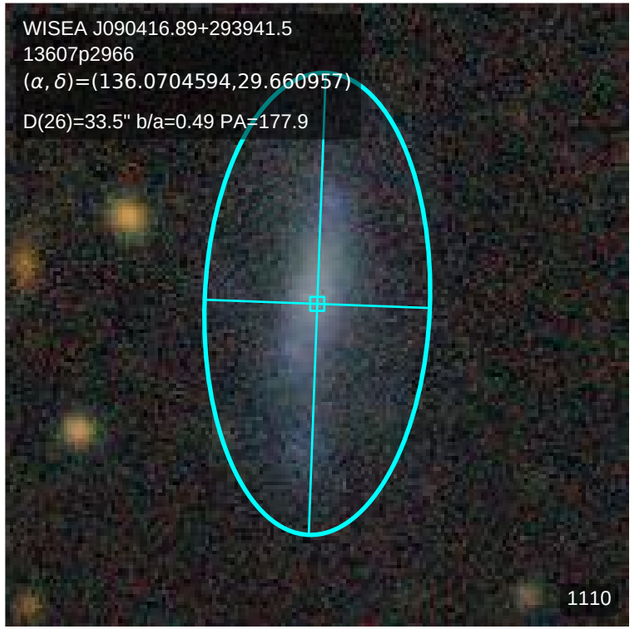
WISEA J090416.89+293941.5
13607p2966
(α, δ)=(136.0704594,29.660957)
D(26)=33.5" b/a=0.49 PA=177.9
1110

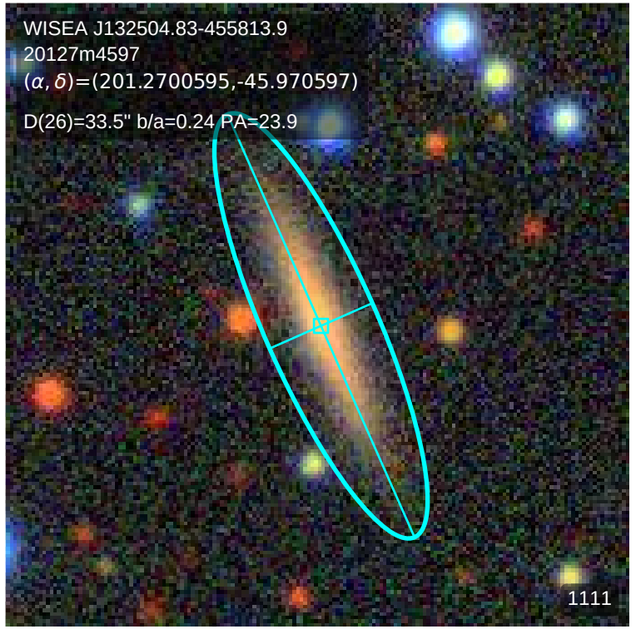
WISEA J132504.83-455813.9
20127m4597
(α, δ)=(201.2700595,-45.970597)
D(26)=33.5" b/a=0.24 PA=23.9
1111

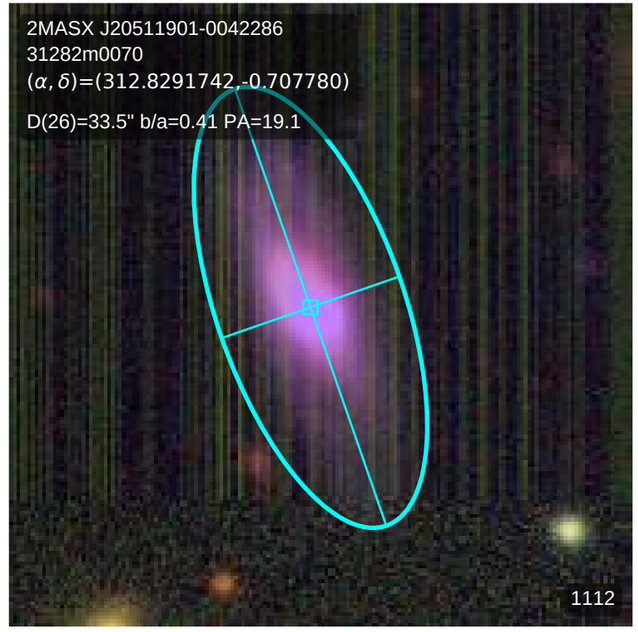
2MASX J20511901-0042286
31282m0070
(α, δ)=(312.8291742,-0.707780)
D(26)=33.5" b/a=0.41 PA=19.1
1112

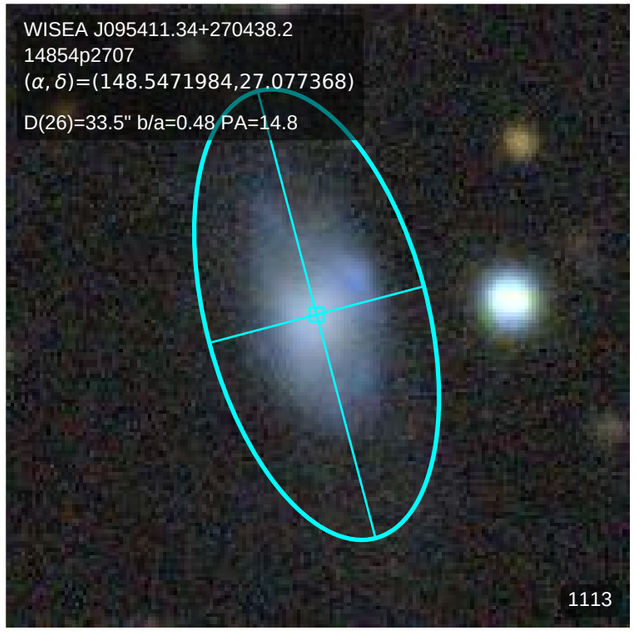
WISEA J095411.34+270438.2
14854p2707
(α, δ)=(148.5471984,27.077368)
D(26)=33.5" b/a=0.48 PA=14.8
1113

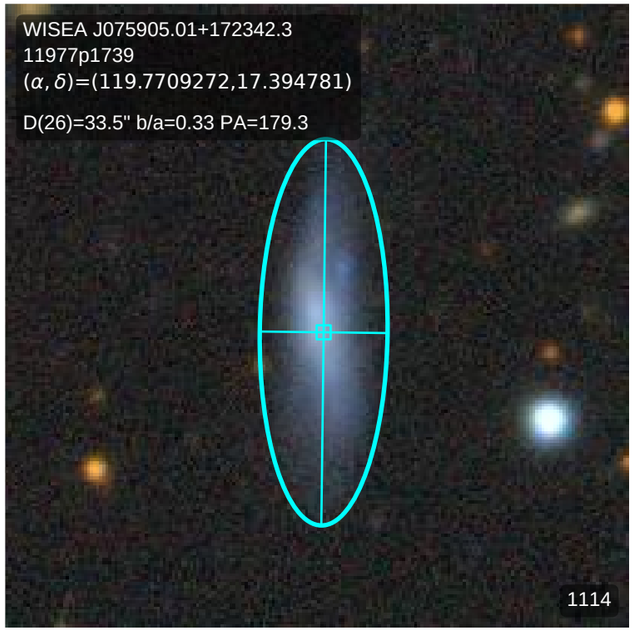
WISEA J075905.01+172342.3
11977p1739
(α, δ)=(119.7709272,17.394781)
D(26)=33.5" b/a=0.33 PA=179.3
1114

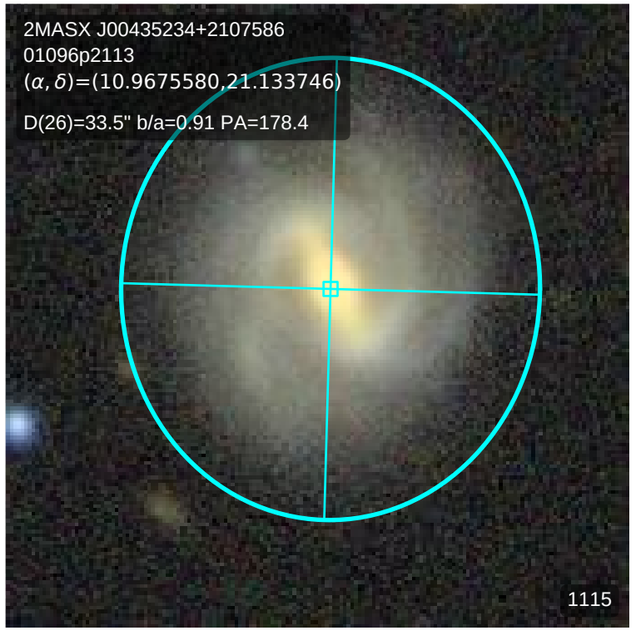
2MASX J00435234+2107586
01096p2113
(α, δ)=(10.9675580,21.133746)
D(26)=33.5" b/a=0.91 PA=178.4
1115

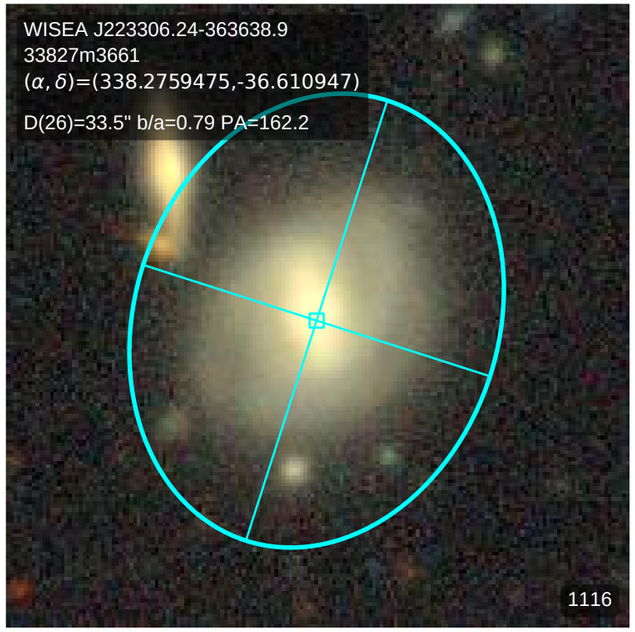
WISEA J223306.24-363638.9
33827m3661
(α, δ)=(338.2759475,-36.610947)
D(26)=33.5" b/a=0.79 PA=162.2
1116

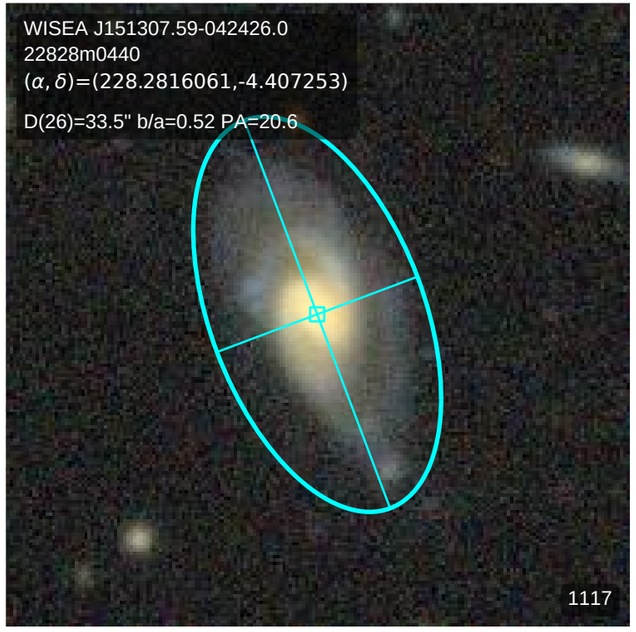
WISEA J151307.59-042426.0
22828m0440
(α, δ)=(228.2816061,-4.407253)
D(26)=33.5" b/a=0.52 PA=20.6
1117

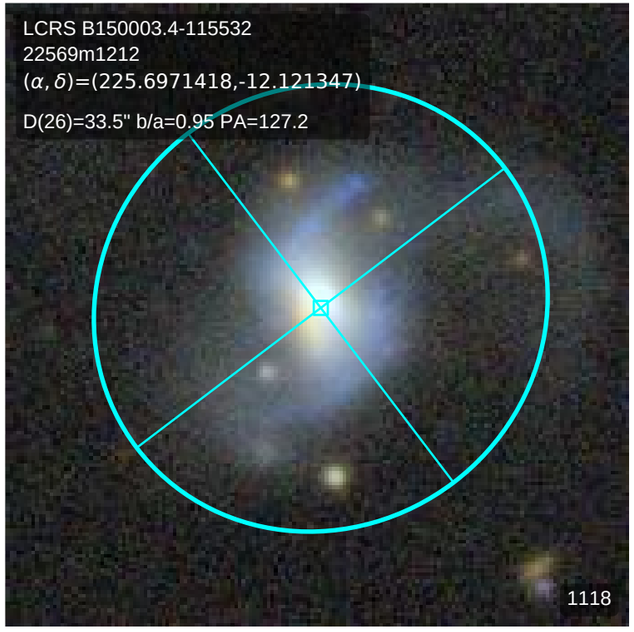
LCRS B150003.4-115532
22569m1212
(α, δ)=(225.6971418,-12.121347)
D(26)=33.5" b/a=0.95 PA=127.2
1118

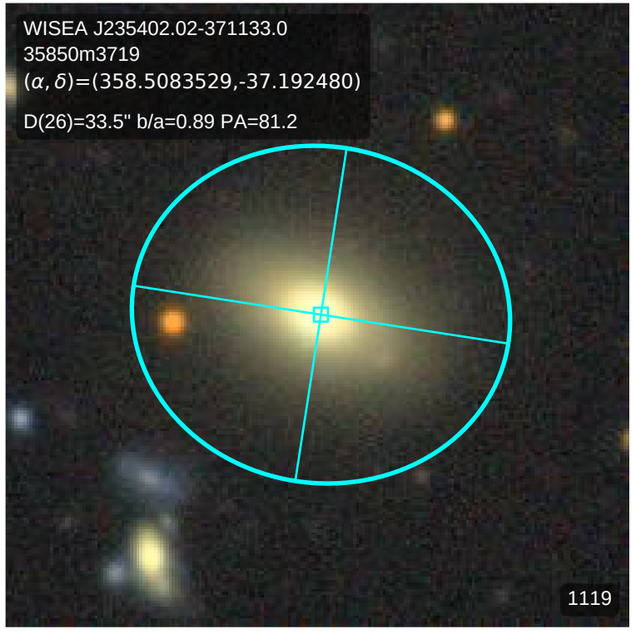
WISEA J235402.02-371133.0
35850m3719
(α, δ)=(358.5083529,-37.192480)
D(26)=33.5" b/a=0.89 PA=81.2
1119

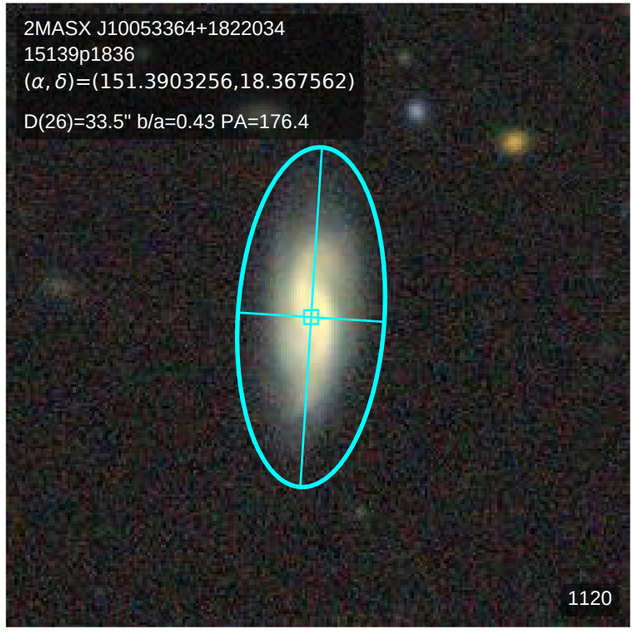
2MASX J10053364+1822034
15139p1836
(α, δ)=(151.3903256,18.367562)
D(26)=33.5" b/a=0.43 PA=176.4
1120

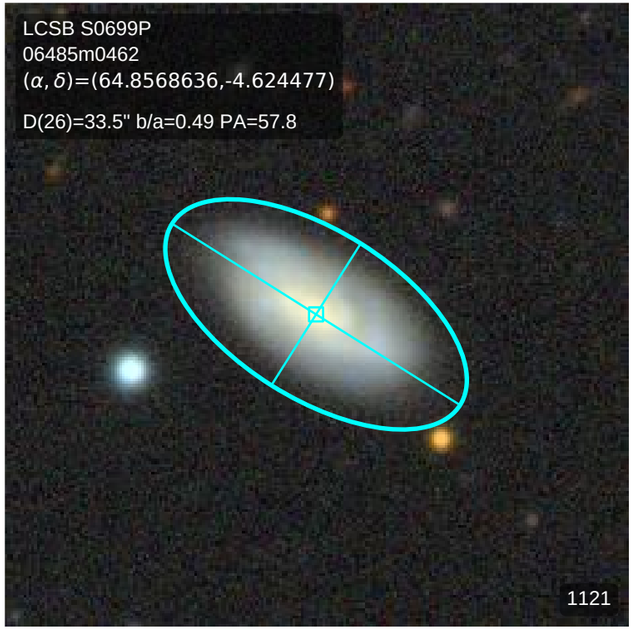
LCSB S0699P
06485m0462
(α, δ)=(64.8568636,-4.624477)
D(26)=33.5" b/a=0.49 PA=57.8
1121

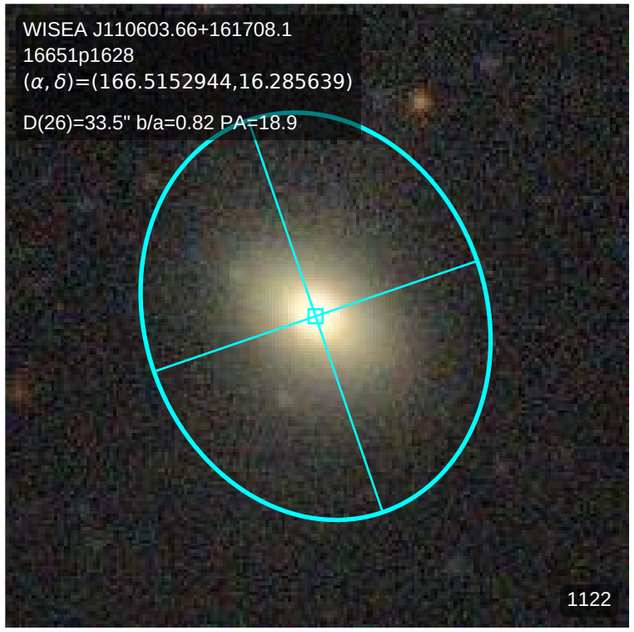
WISEA J110603.66+161708.1
16651p1628
(α, δ)=(166.5152944,16.285639)
D(26)=33.5" b/a=0.82 PA=18.9
1122

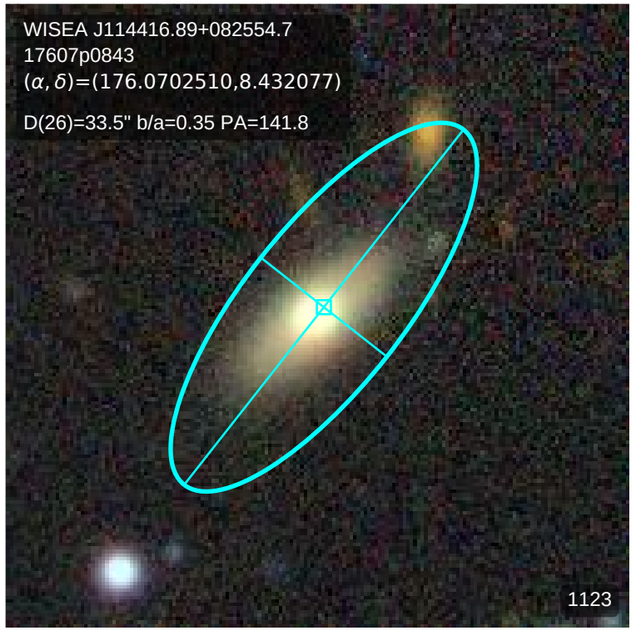
WISEA J114416.89+082554.7
17607p0843
(α, δ)=(176.0702510,8.432077)
D(26)=33.5" b/a=0.35 PA=141.8
1123

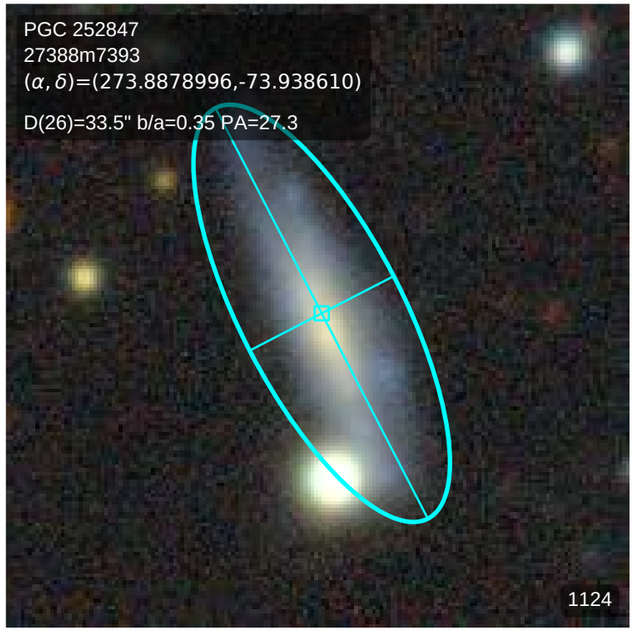
PGC 252847
27388m7393
(α, δ)=(273.8878996,-73.938610)
D(26)=33.5" b/a=0.35 PA=27.3
1124

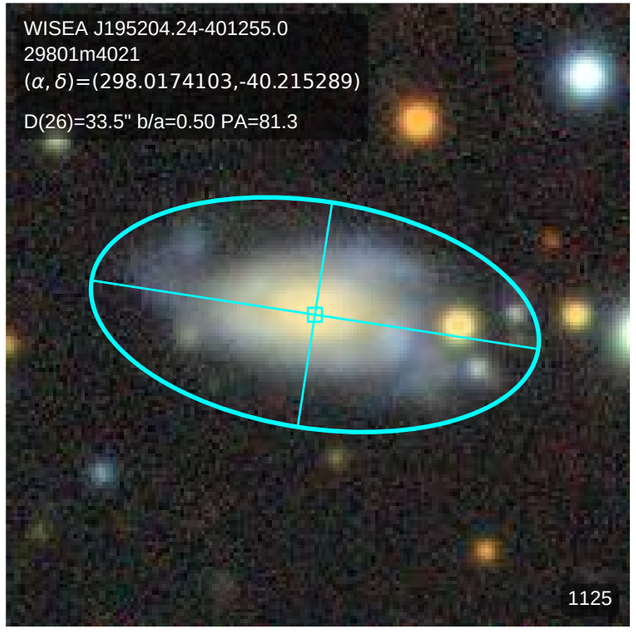
WISEA J195204.24-401255.0
29801m4021
(α, δ)=(298.0174103,-40.215289)
D(26)=33.5" b/a=0.50 PA=81.3
1125

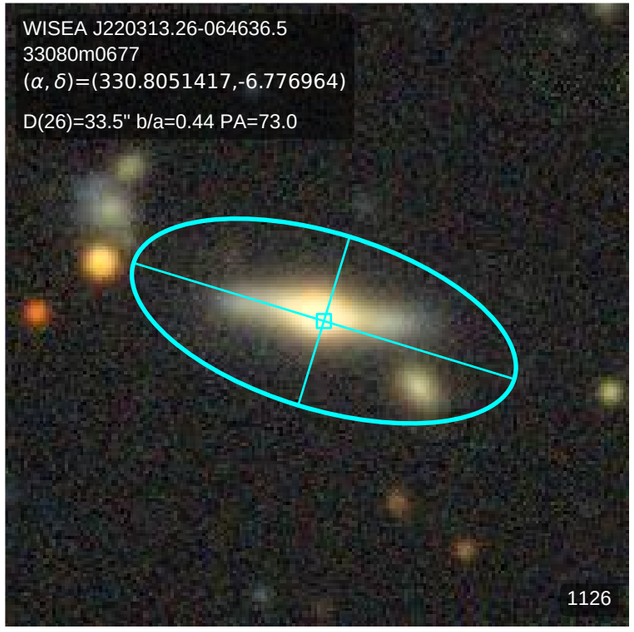
WISEA J220313.26-064636.5
33080m0677
(α, δ)=(330.8051417,-6.776964)
D(26)=33.5" b/a=0.44 PA=73.0
1126

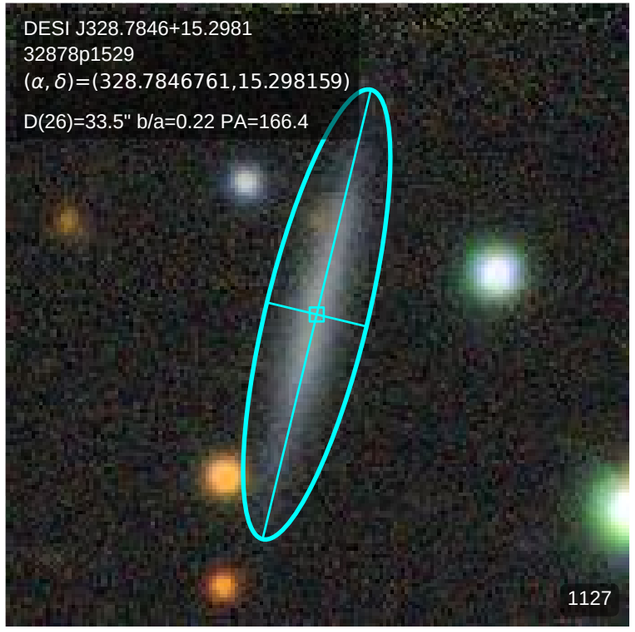
DESI J328.7846+15.2981
32878p1529
(α, δ)=(328.7846761,15.298159)
D(26)=33.5" b/a=0.22 PA=166.4
1127

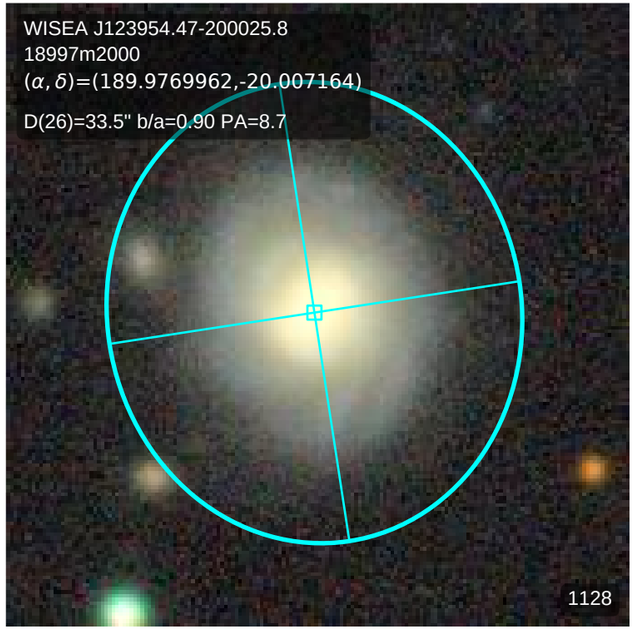
WISEA J123954.47-200025.8
18997m2000
(α, δ)=(189.9769962,-20.007164)
D(26)=33.5" b/a=0.90 PA=8.7
1128

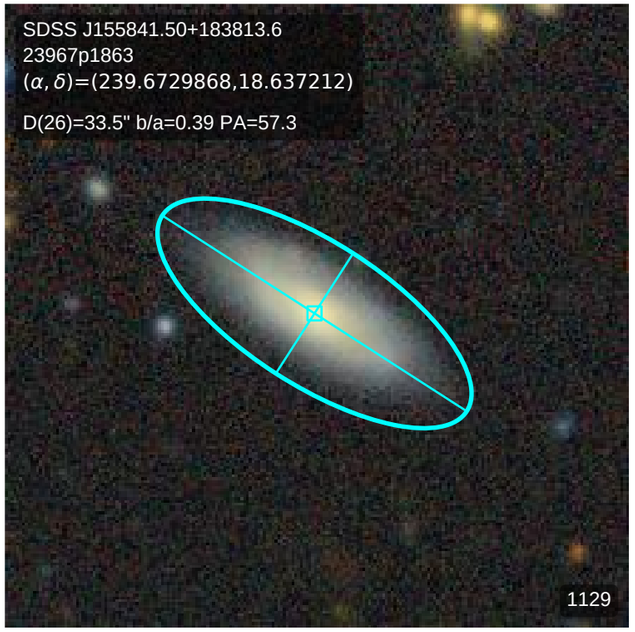
SDSS J155841.50+183813.6
23967p1863
(α, δ)=(239.6729868,18.637212)
D(26)=33.5" b/a=0.39 PA=57.3
1129

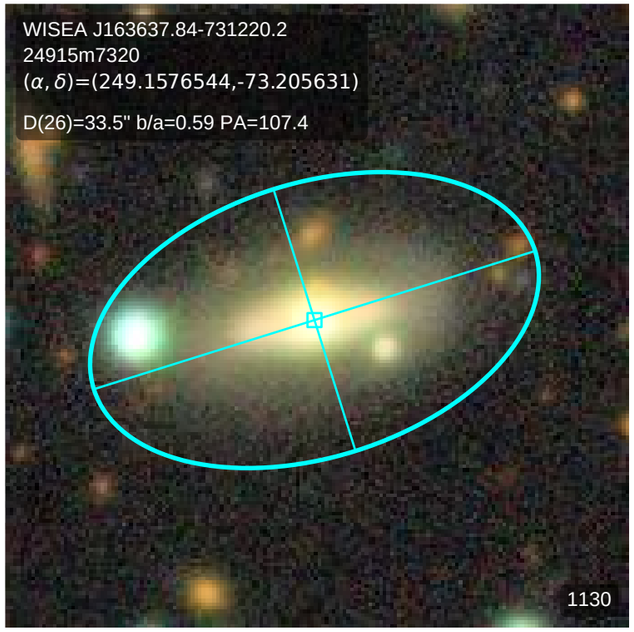
WISEA J163637.84-731220.2
24915m7320
(α, δ)=(249.1576544,-73.205631)
D(26)=33.5" b/a=0.59 PA=107.4
1130

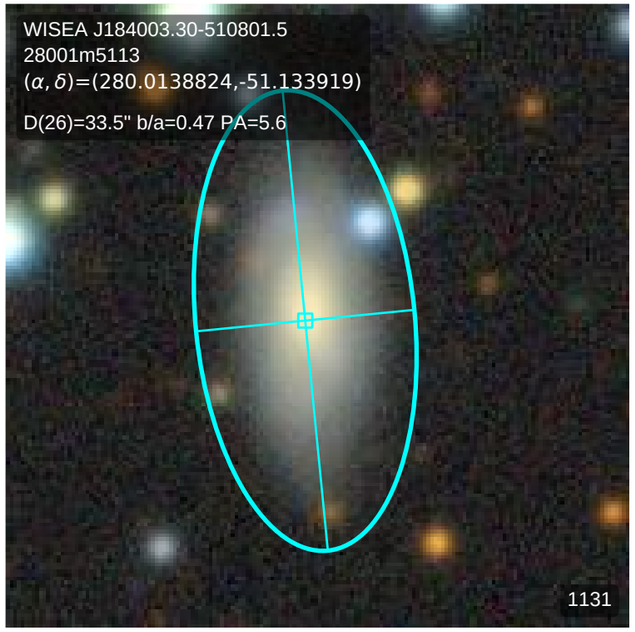
WISEA J184003.30-510801.5
28001m5113
(α, δ)=(280.0138824,-51.133919)
D(26)=33.5" b/a=0.47 PA=5.6
1131

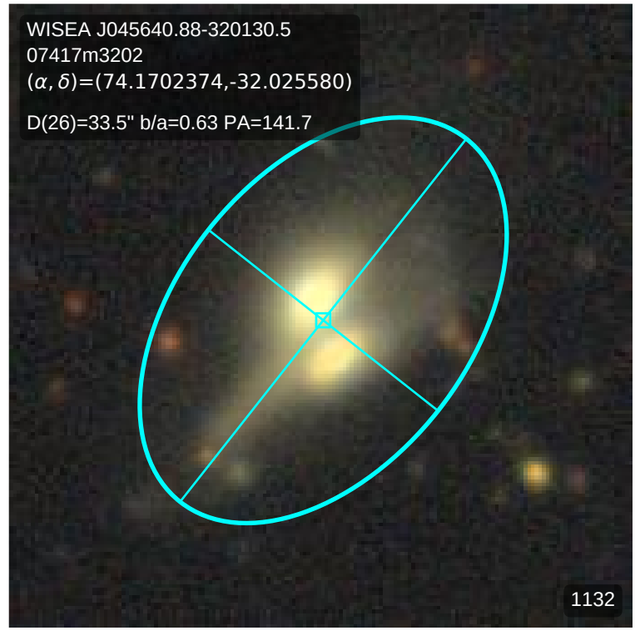
WISEA J045640.88-320130.5
07417m3202
(α, δ)=(74.1702374,-32.025580)
D(26)=33.5" b/a=0.63 PA=141.7
1132

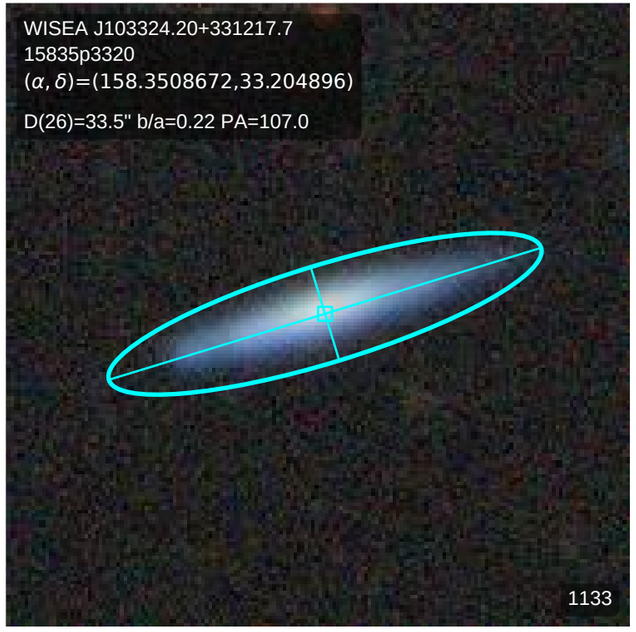
WISEA J103324.20+331217.7
15835p3320
(α, δ)=(158.3508672,33.204896)
D(26)=33.5" b/a=0.22 PA=107.0
1133

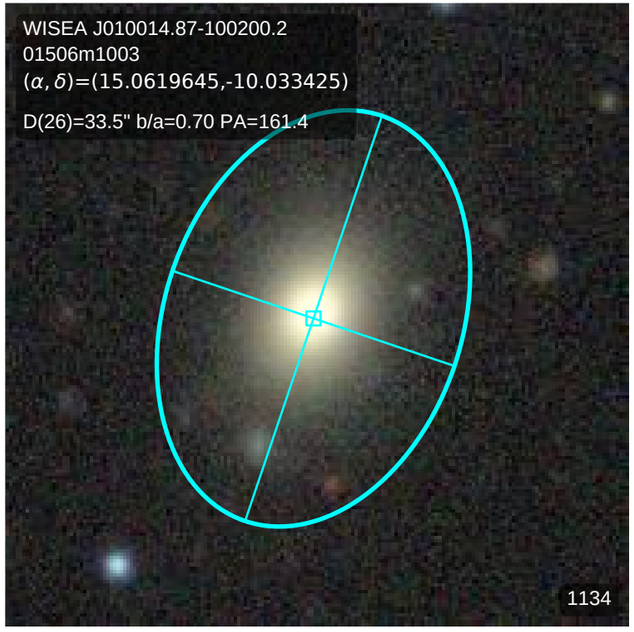
WISEA J010014.87-100200.2
01506m1003
(α, δ)=(15.0619645,-10.033425)
D(26)=33.5" b/a=0.70 PA=161.4
1134

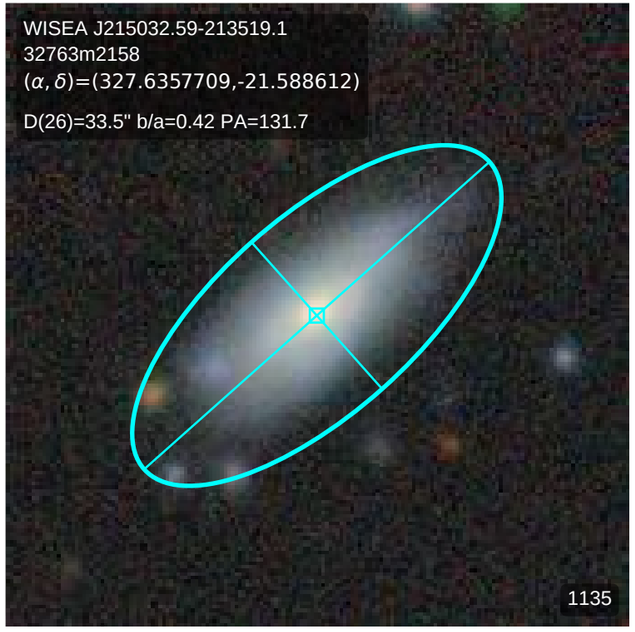
WISEA J215032.59-213519.1
32763m2158
(α, δ)=(327.6357709,-21.588612)
D(26)=33.5" b/a=0.42 PA=131.7
1135

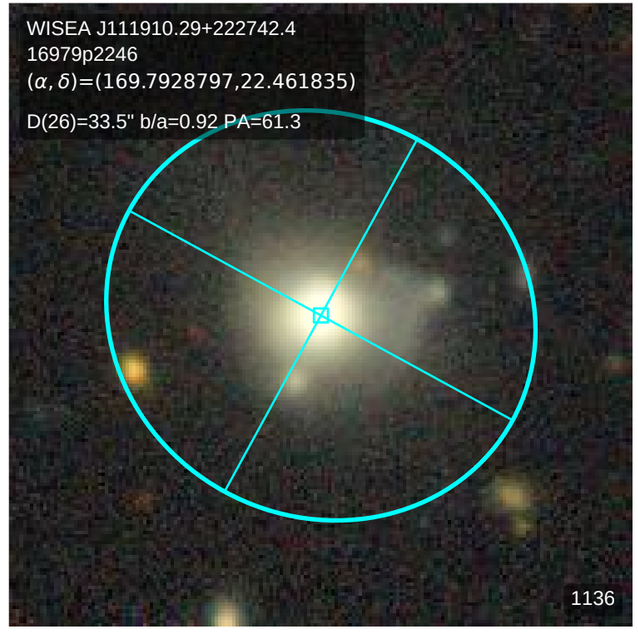
WISEA J111910.29+222742.4
16979p2246
(α, δ)=(169.7928797,22.461835)
D(26)=33.5" b/a=0.92 PA=61.3
1136

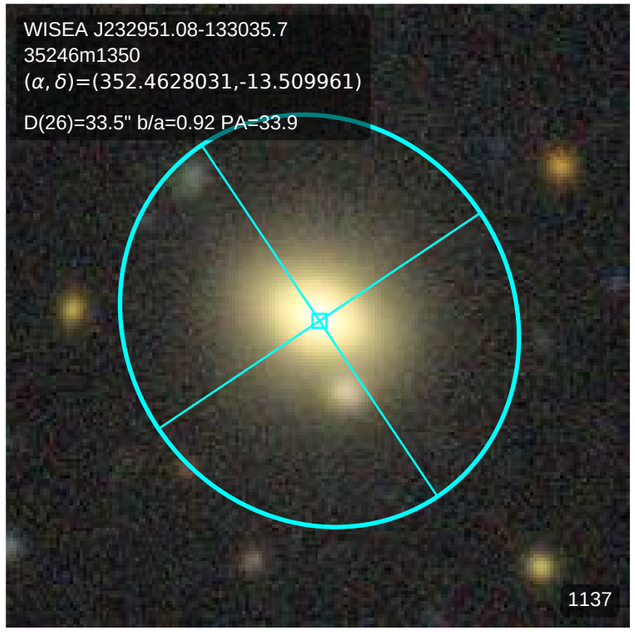
WISEA J232951.08-133035.7
35246m1350
(α, δ)=(352.4628031,-13.509961)
D(26)=33.5" b/a=0.92 PA=33.9
1137

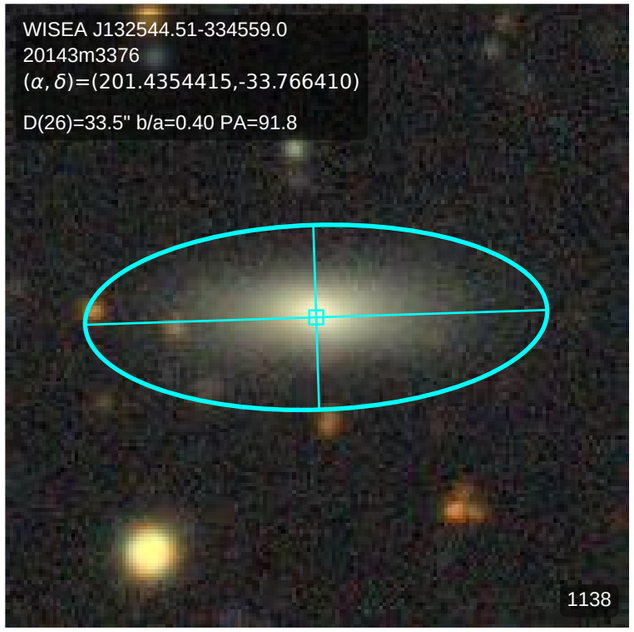
WISEA J132544.51-334559.0
20143m3376
(α, δ)=(201.4354415,-33.766410)
D(26)=33.5" b/a=0.40 PA=91.8
1138

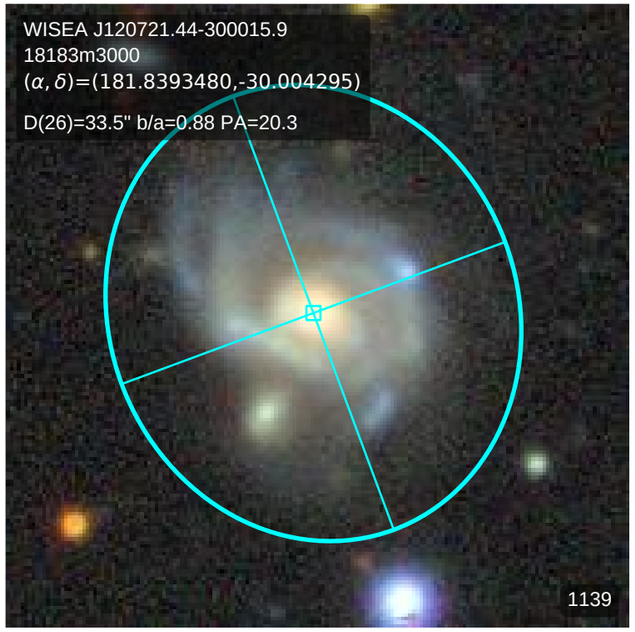
WISEA J120721.44-300015.9
18183m3000
(α, δ)=(181.8393480,-30.004295)
D(26)=33.5" b/a=0.88 PA=20.3
1139

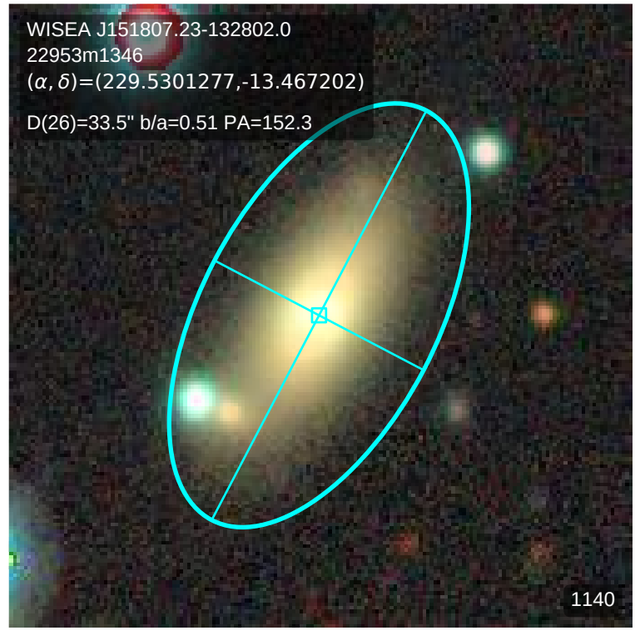
WISEA J151807.23-132802.0
22953m1346
(α, δ)=(229.5301277,-13.467202)
D(26)=33.5" b/a=0.51 PA=152.3
1140

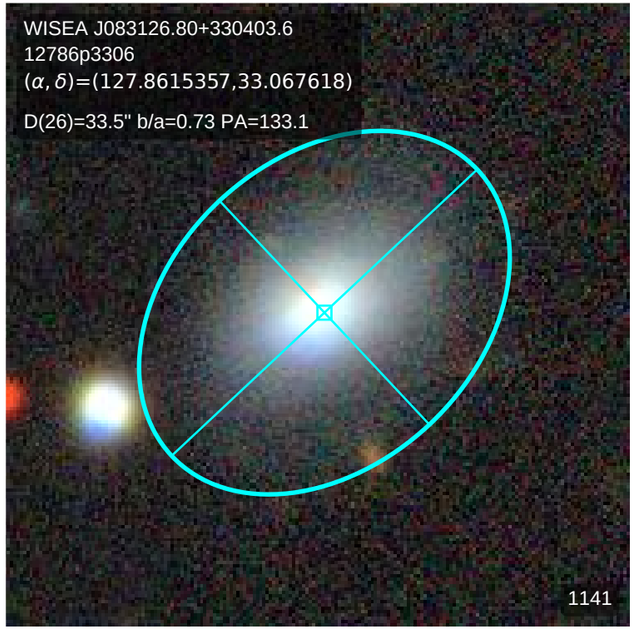
WISEA J083126.80+330403.6
12786p3306
(α, δ)=(127.8615357,33.067618)
D(26)=33.5" b/a=0.73 PA=133.1
1141

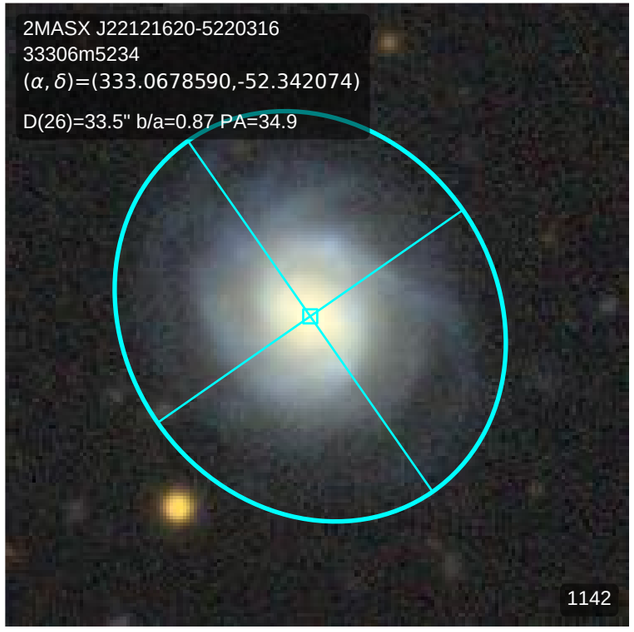
2MASX J22121620-5220316
33306m5234
(α, δ)=(333.0678590,-52.342074)
D(26)=33.5" b/a=0.87 PA=34.9
1142

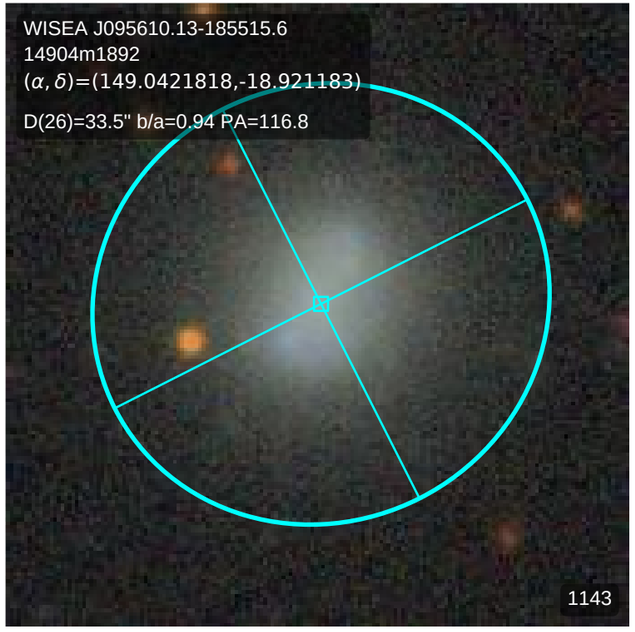
WISEA J095610.13-185515.6
14904m1892
(α, δ)=(149.0421818,-18.921183)
D(26)=33.5" b/a=0.94 PA=116.8
1143

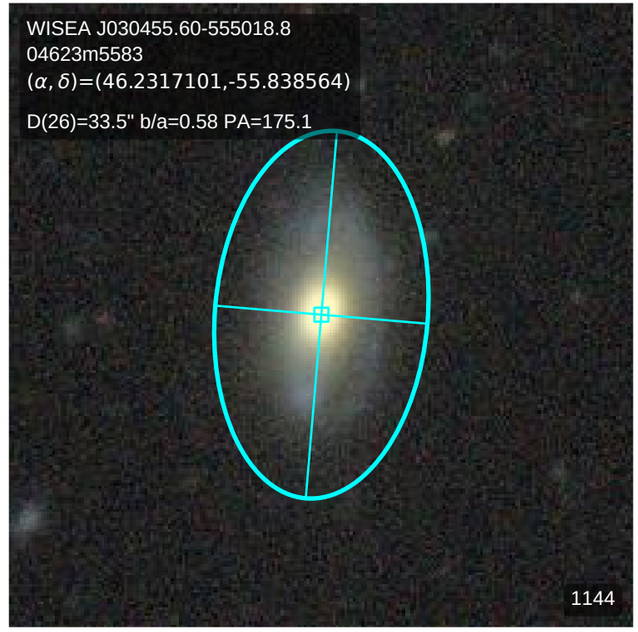
WISEA J030455.60-555018.8
04623m5583
(α, δ)=(46.2317101,-55.838564)
D(26)=33.5" b/a=0.58 PA=175.1
1144

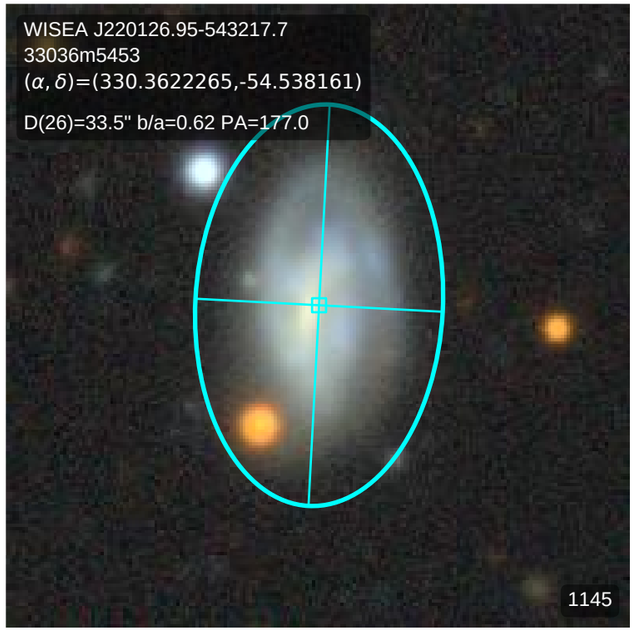
WISEA J220126.95-543217.7
33036m5453
(α, δ)=(330.3622265,-54.538161)
D(26)=33.5" b/a=0.62 PA=177.0
1145

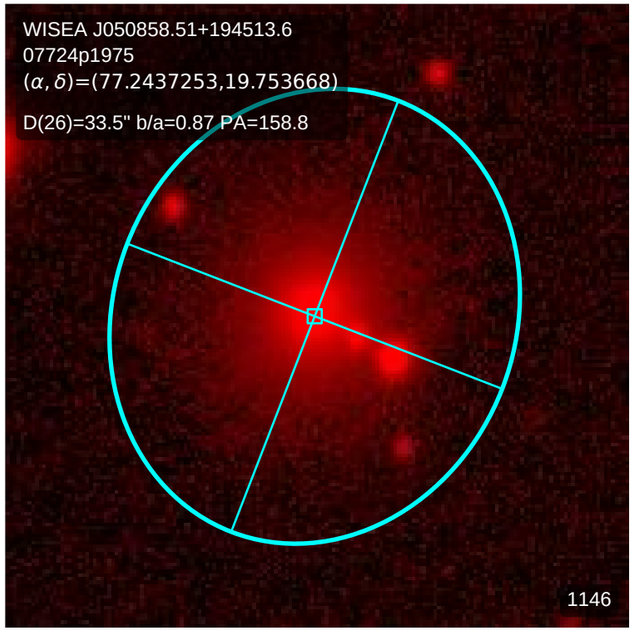
WISEA J050858.51+194513.6
07724p1975
(α, δ)=(77.2437253,19.753668)
D(26)=33.5" b/a=0.87 PA=158.8
1146

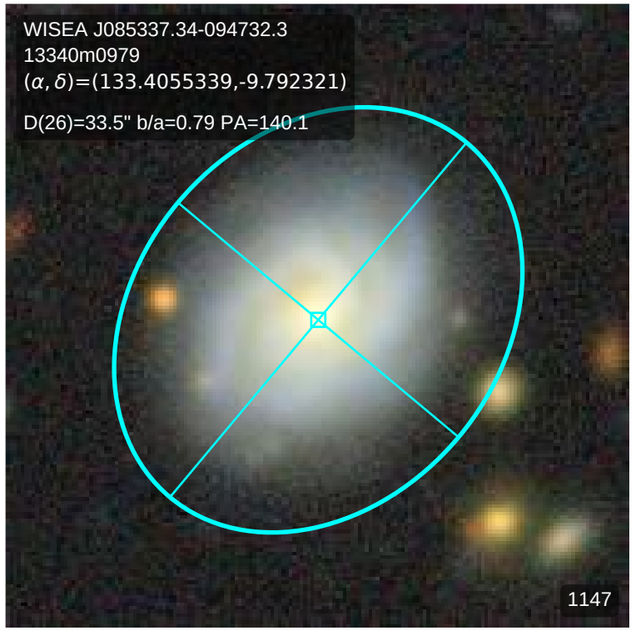
WISEA J085337.34-094732.3
13340m0979
(α, δ)=(133.4055339,-9.792321)
D(26)=33.5" b/a=0.79 PA=140.1
1147

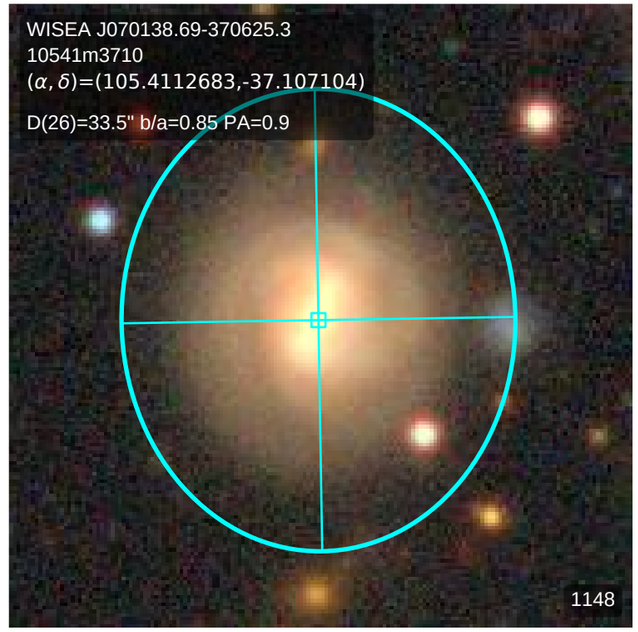
WISEA J070138.69-370625.3
10541m3710
(α, δ)=(105.4112683,-37.107104)
D(26)=33.5" b/a=0.85 PA=0.9
1148

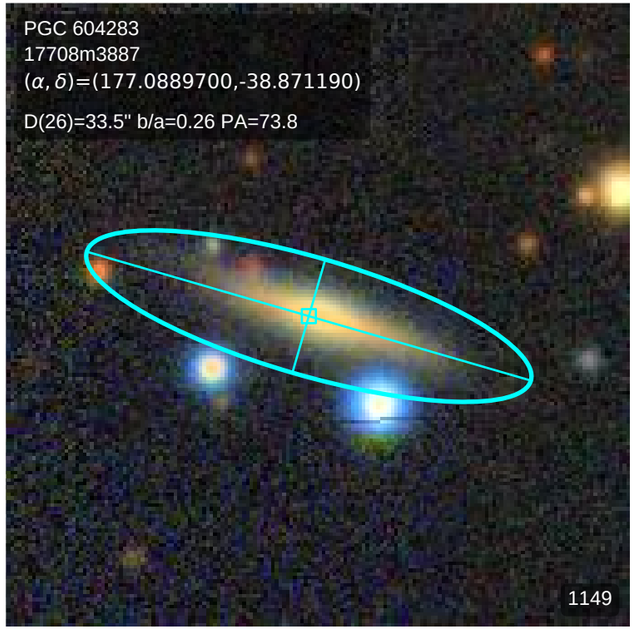
PGC 604283
17708m3887
(α, δ)=(177.0889700,-38.871190)
D(26)=33.5" b/a=0.26 PA=73.8
1149

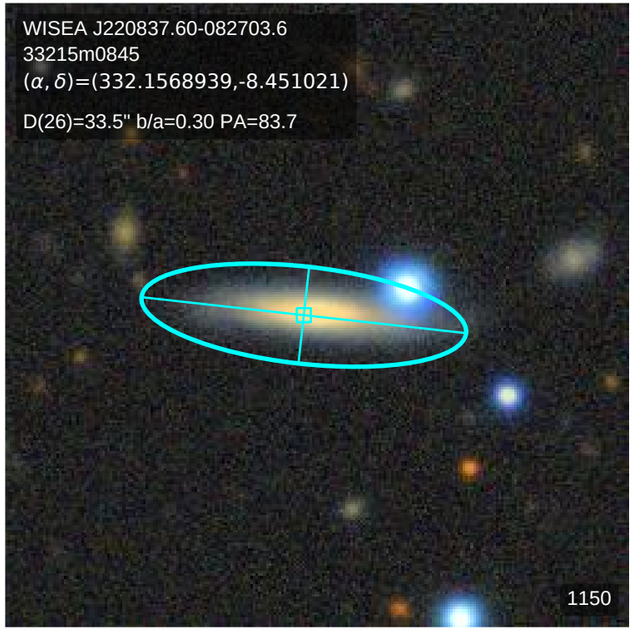
WISEA J220837.60-082703.6
33215m0845
(α, δ)=(332.1568939,-8.451021)
D(26)=33.5" b/a=0.30 PA=83.7
1150

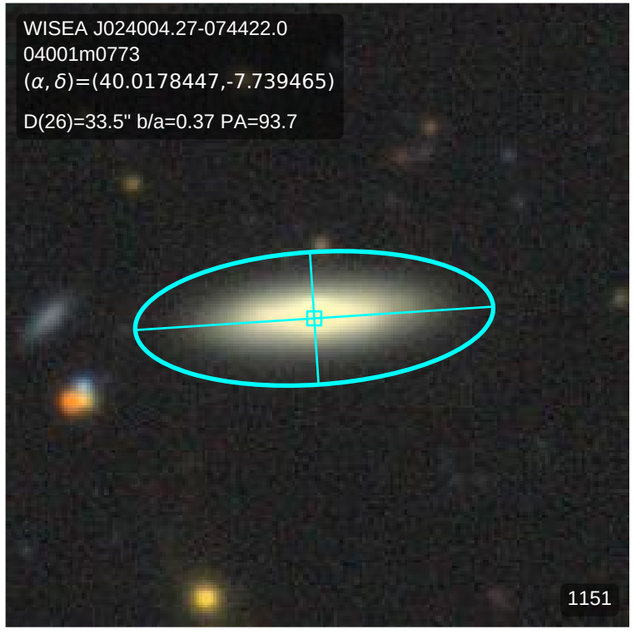
WISEA J024004.27-074422.0
04001m0773
(α, δ)=(40.0178447,-7.739465)
D(26)=33.5" b/a=0.37 PA=93.7
1151

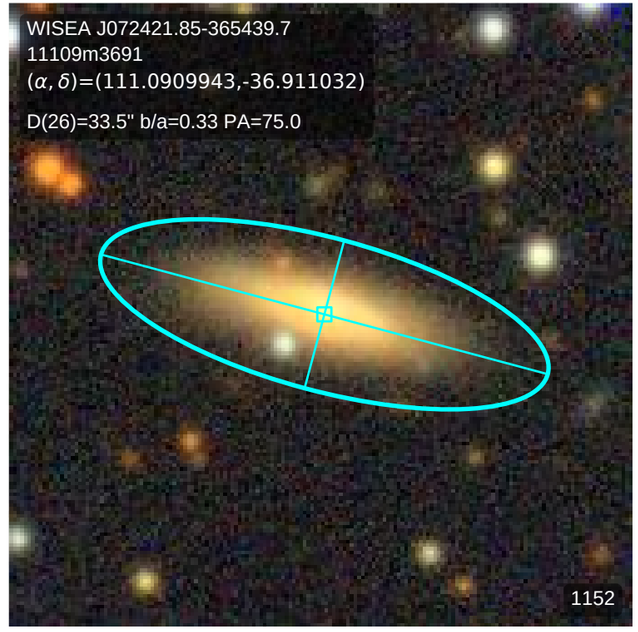
WISEA J072421.85-365439.7
11109m3691
(α, δ)=(111.0909943,-36.911032)
D(26)=33.5" b/a=0.33 PA=75.0
1152

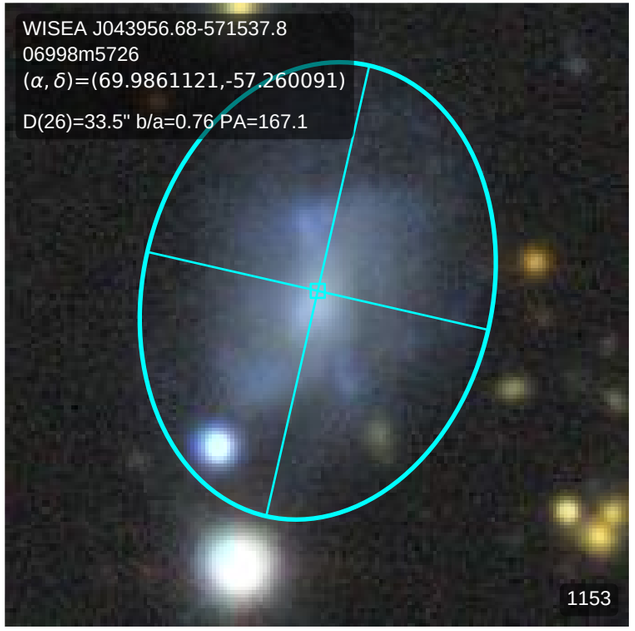
WISEA J043956.68-571537.8
06998m5726
(α, δ)=(69.9861121,-57.260091)
D(26)=33.5" b/a=0.76 PA=167.1
1153

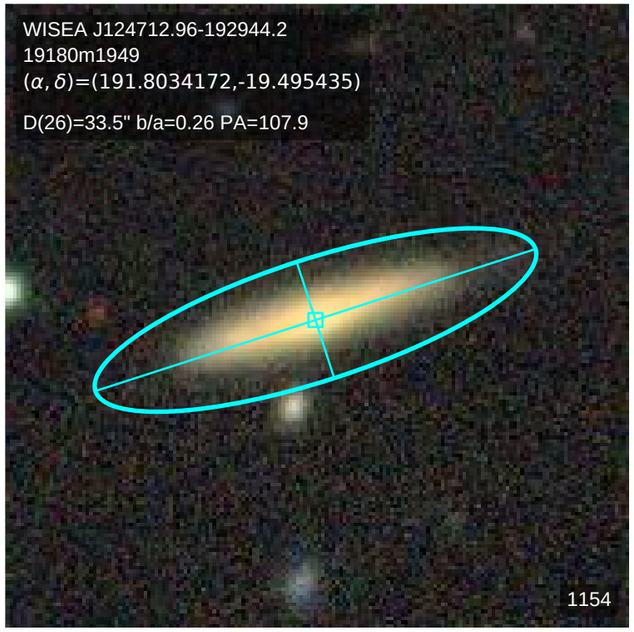
WISEA J124712.96-192944.2
19180m1949
(α, δ)=(191.8034172,-19.495435)
D(26)=33.5" b/a=0.26 PA=107.9
1154

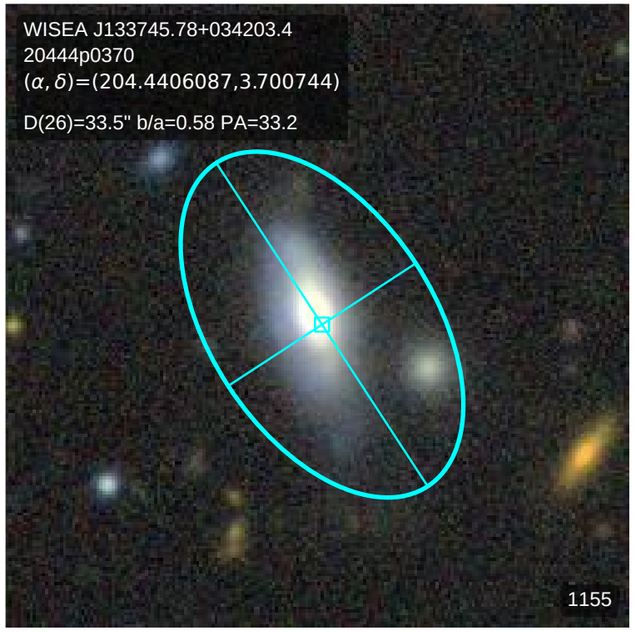
WISEA J133745.78+034203.4
20444p0370
(α, δ)=(204.4406087,3.700744)
D(26)=33.5" b/a=0.58 PA=33.2
1155

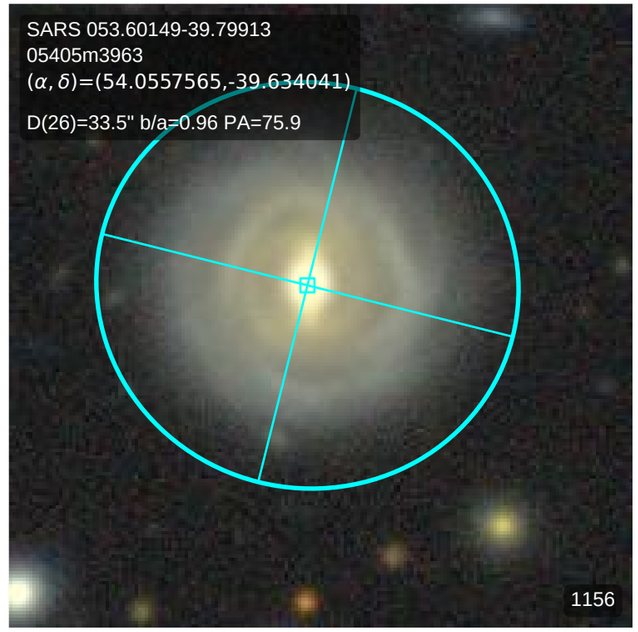
SARS 053.60149-39.79913
05405m3963
(α, δ)=(54.0557565,-39.634041)
D(26)=33.5" b/a=0.96 PA=75.9
1156

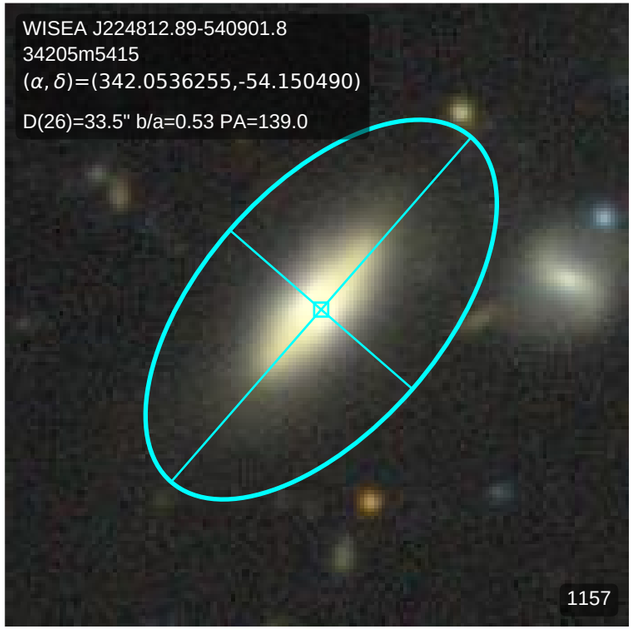
WISEA J224812.89-540901.8
34205m5415
(α, δ)=(342.0536255,-54.150490)
D(26)=33.5" b/a=0.53 PA=139.0
1157

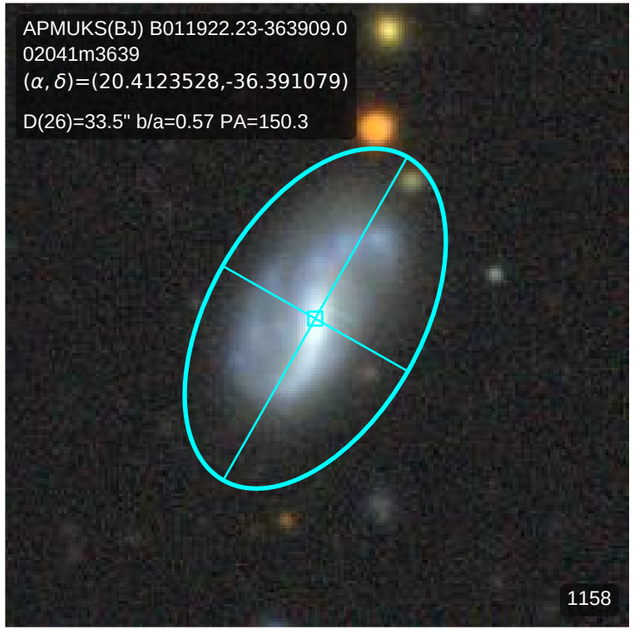
APMUKS(BJ) B011922.23-363909.0
02041m3639
(α, δ)=(20.4123528,-36.391079)
D(26)=33.5" b/a=0.57 PA=150.3
1158

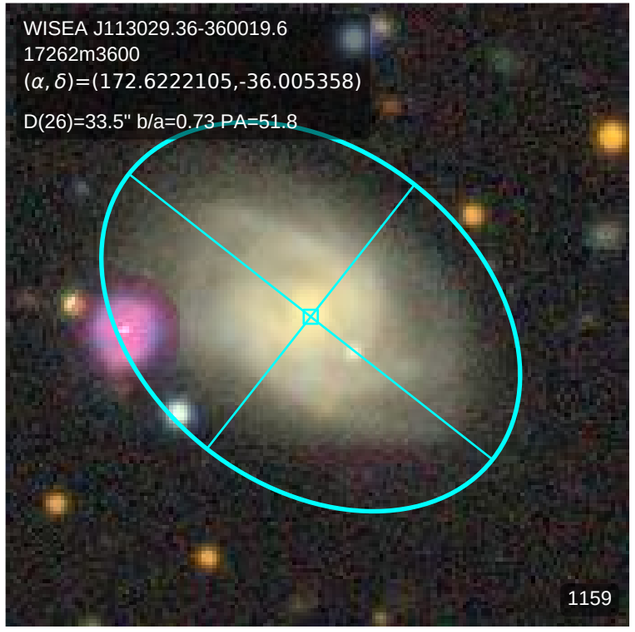
WISEA J113029.36-360019.6
17262m3600
(α, δ)=(172.6222105,-36.005358)
D(26)=33.5" b/a=0.73 PA=51.8
1159

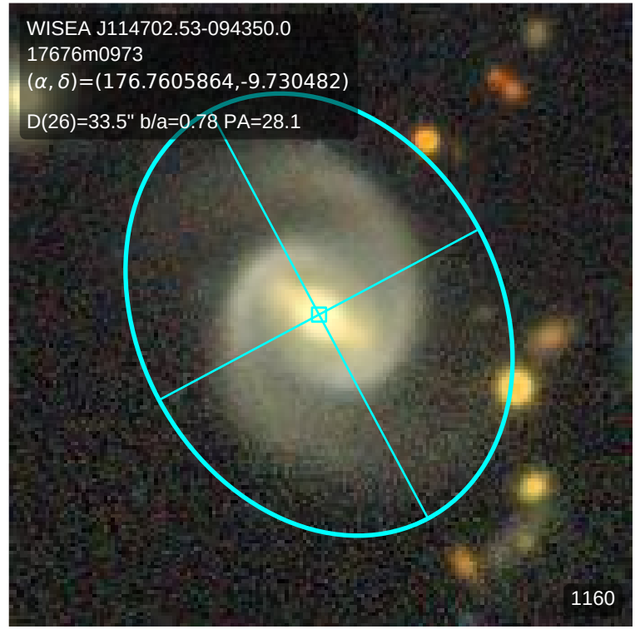
WISEA J114702.53-094350.0
17676m0973
(α, δ)=(176.7605864,-9.730482)
D(26)=33.5" b/a=0.78 PA=28.1
1160

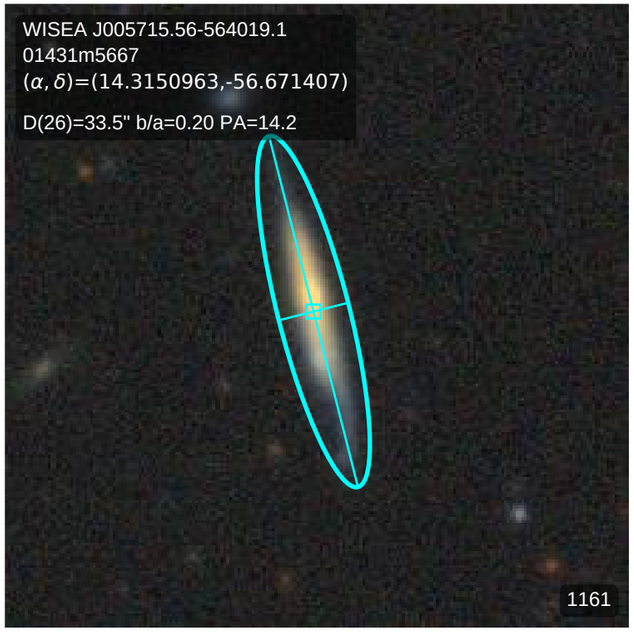
WISEA J005715.56-564019.1
01431m5667
(α, δ)=(14.3150963,-56.671407)
D(26)=33.5" b/a=0.20 PA=14.2
1161

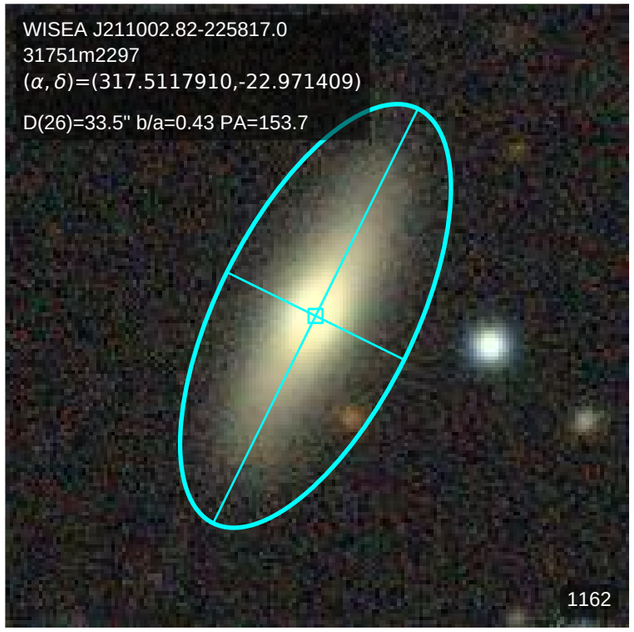
WISEA J211002.82-225817.0
31751m2297
(α, δ)=(317.5117910,-22.971409)
D(26)=33.5" b/a=0.43 PA=153.7
1162

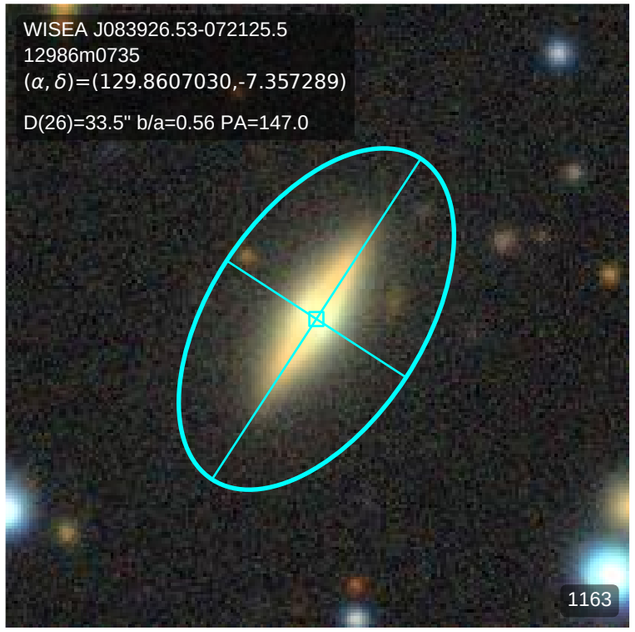
WISEA J083926.53-072125.5
12986m0735
(α, δ)=(129.8607030,-7.357289)
D(26)=33.5" b/a=0.56 PA=147.0
1163

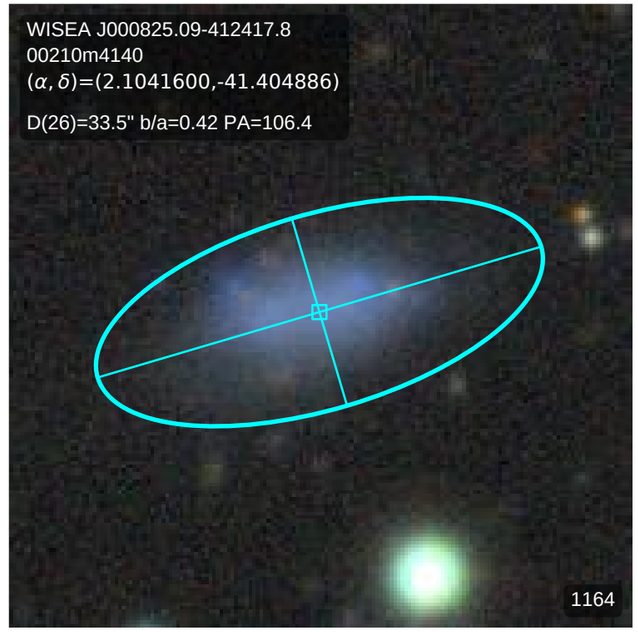
WISEA J000825.09-412417.8
00210m4140
(α, δ)=(2.1041600,-41.404886)
D(26)=33.5" b/a=0.42 PA=106.4
1164

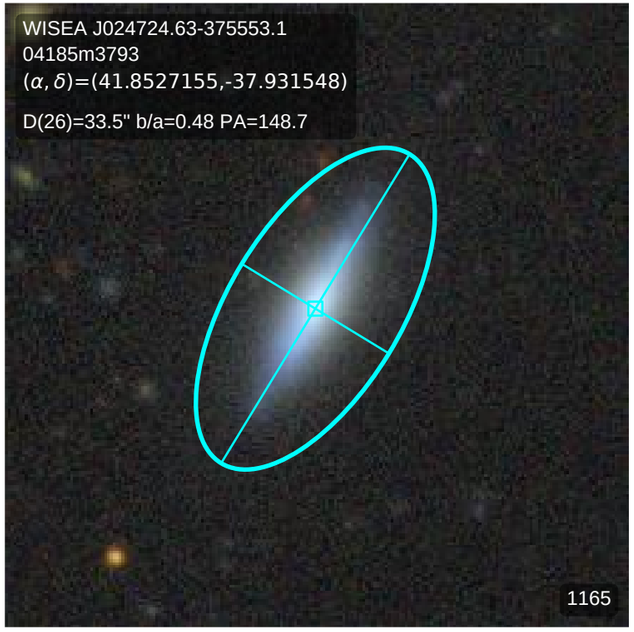
WISEA J024724.63-375553.1
04185m3793
(α, δ)=(41.8527155,-37.931548)
D(26)=33.5" b/a=0.48 PA=148.7
1165

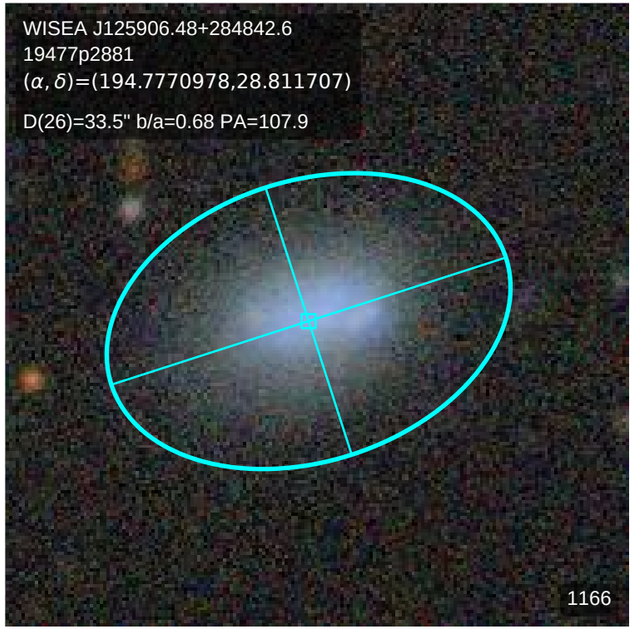
WISEA J125906.48+284842.6
19477p2881
(α, δ)=(194.7770978,28.811707)
D(26)=33.5" b/a=0.68 PA=107.9
1166

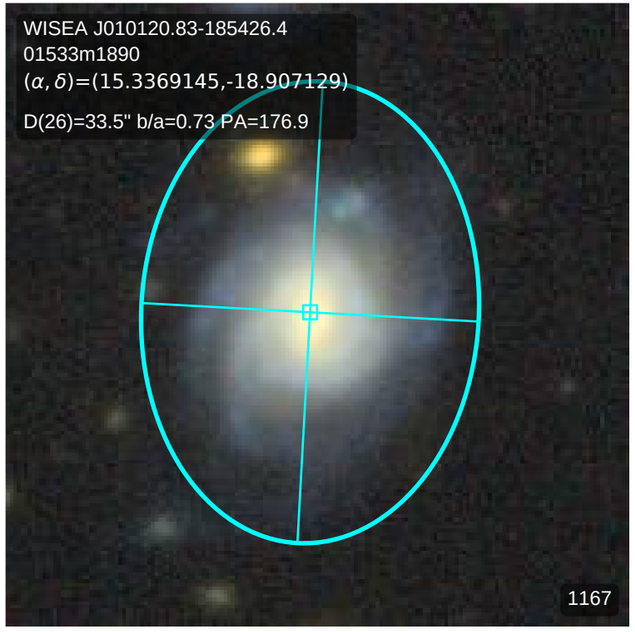
WISEA J010120.83-185426.4
01533m1890
(α, δ)=(15.3369145,-18.907129)
D(26)=33.5" b/a=0.73 PA=176.9
1167

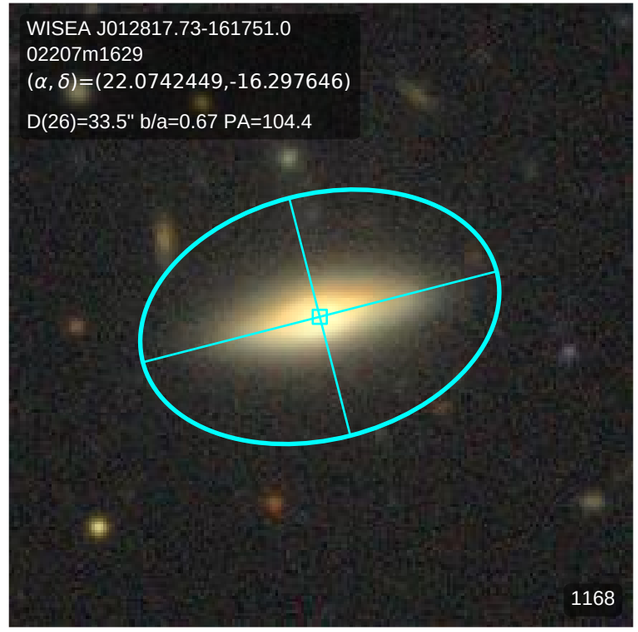
WISEA J012817.73-161751.0
02207m1629
(α, δ)=(22.0742449,-16.297646)
D(26)=33.5" b/a=0.67 PA=104.4
1168

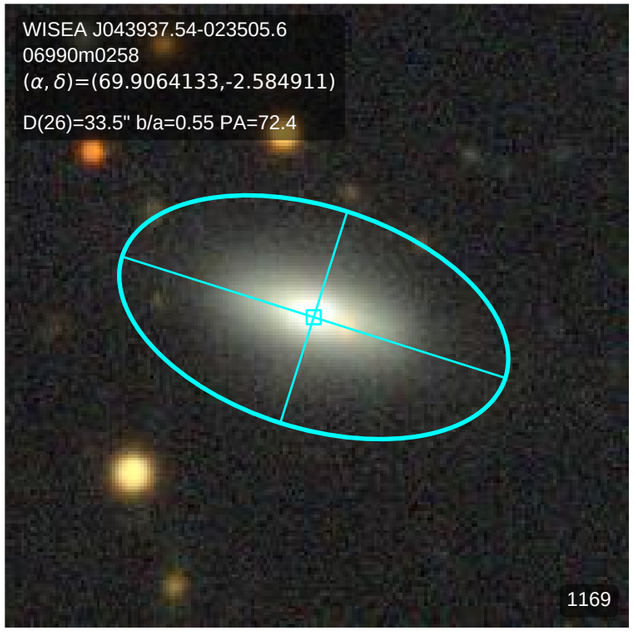
WISEA J043937.54-023505.6
06990m0258
(α, δ)=(69.9064133,-2.584911)
D(26)=33.5" b/a=0.55 PA=72.4
1169

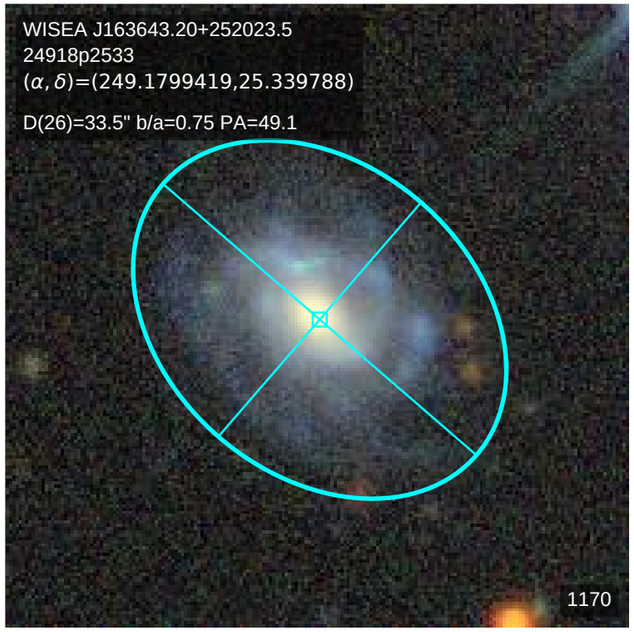
WISEA J163643.20+252023.5
24918p2533
(α, δ)=(249.1799419,25.339788)
D(26)=33.5" b/a=0.75 PA=49.1
1170

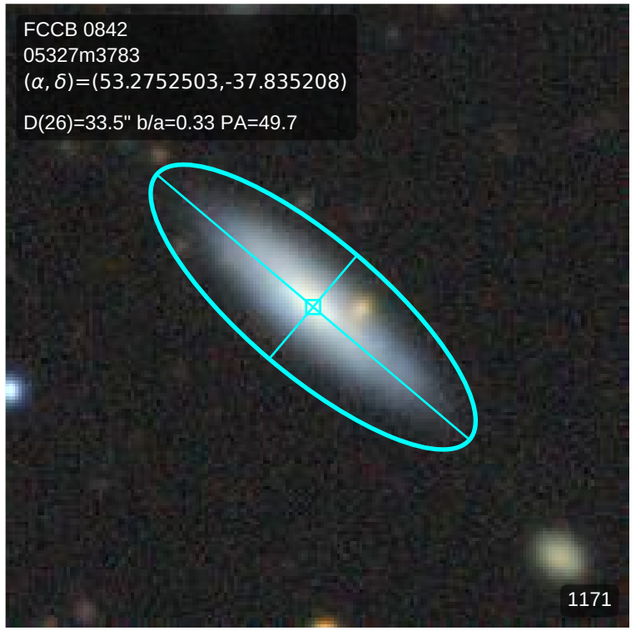
FCCB 0842
05327m3783
(α, δ)=(53.2752503,-37.835208)
D(26)=33.5" b/a=0.33 PA=49.7
1171

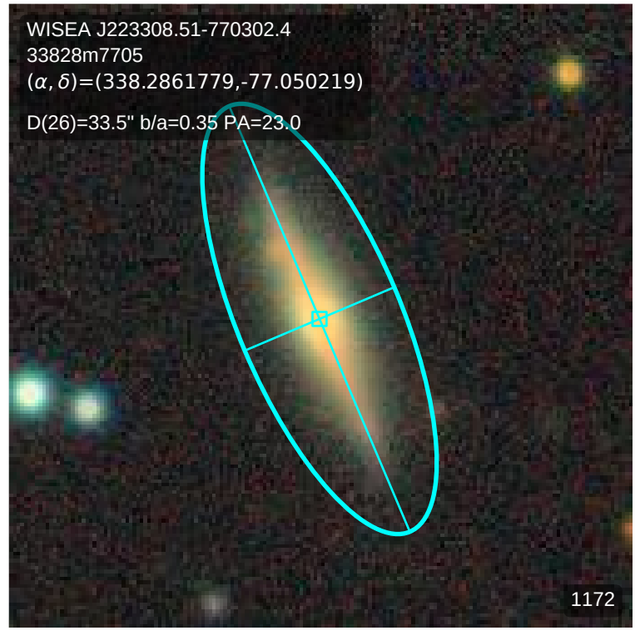
WISEA J223308.51-770302.4
33828m7705
(α, δ)=(338.2861779,-77.050219)
D(26)=33.5" b/a=0.35 PA=23.0
1172

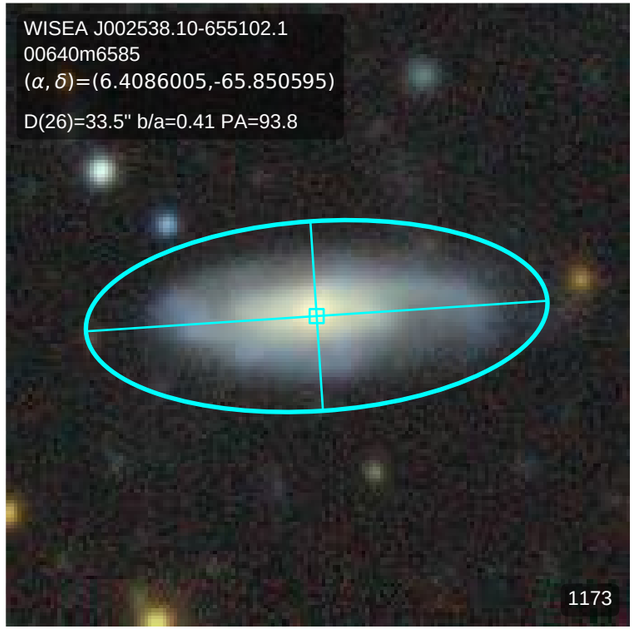
WISEA J002538.10-655102.1
00640m6585
(α, δ)=(6.4086005,-65.850595)
D(26)=33.5" b/a=0.41 PA=93.8
1173

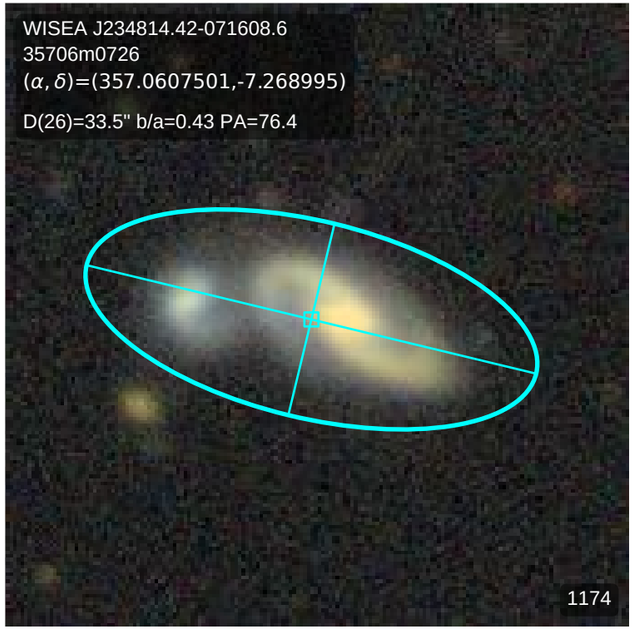
WISEA J234814.42-071608.6
35706m0726
(α, δ)=(357.0607501,-7.268995)
D(26)=33.5" b/a=0.43 PA=76.4
1174

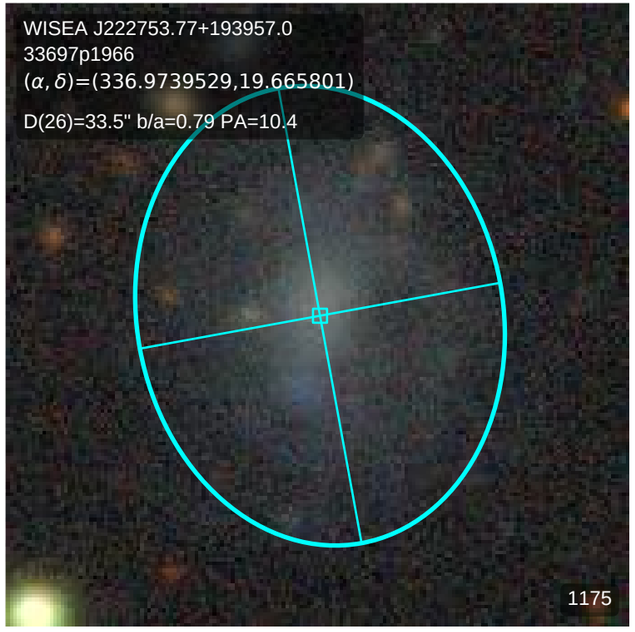
WISEA J222753.77+193957.0
33697p1966
(α, δ)=(336.9739529,19.665801)
D(26)=33.5" b/a=0.79 PA=10.4
1175

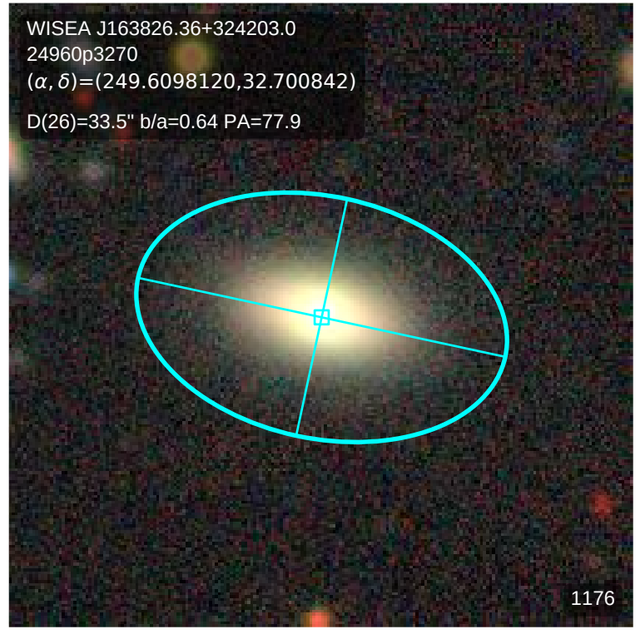
WISEA J163826.36+324203.0
24960p3270
(α, δ)=(249.6098120,32.700842)
D(26)=33.5" b/a=0.64 PA=77.9
1176

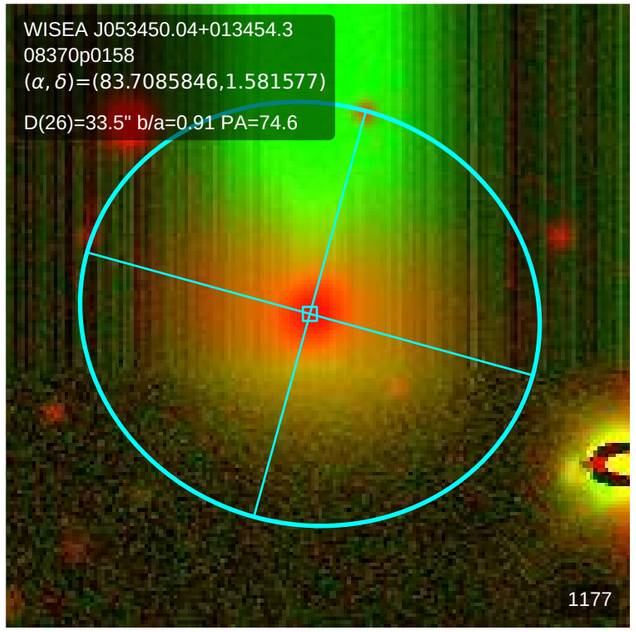
WISEA J053450.04+013454.3
08370p0158
(α, δ)=(83.7085846,1.581577)
D(26)=33.5" b/a=0.91 PA=74.6
1177

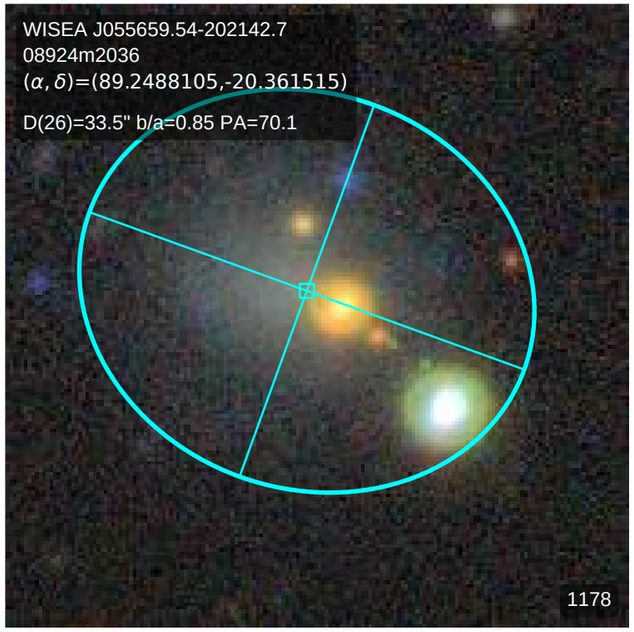
WISEA J055659.54-202142.7
08924m2036
(α, δ)=(89.2488105,-20.361515)
D(26)=33.5" b/a=0.85 PA=70.1
1178

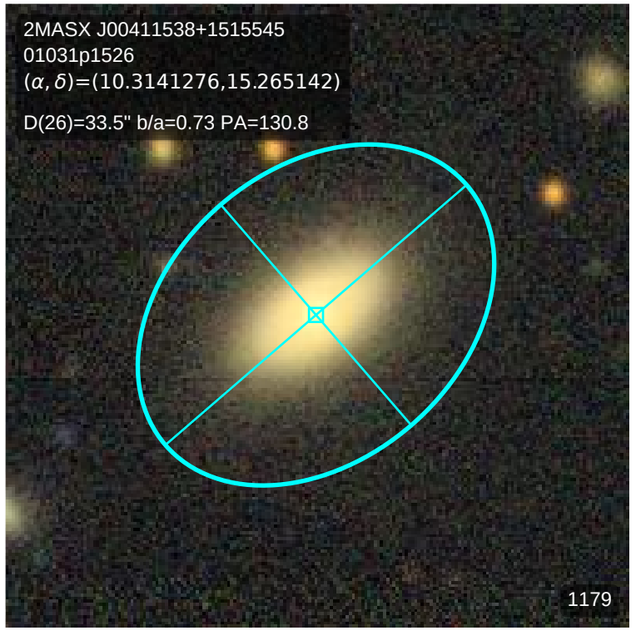
2MASX J00411538+1515545
01031p1526
(α, δ)=(10.3141276,15.265142)
D(26)=33.5" b/a=0.73 PA=130.8
1179

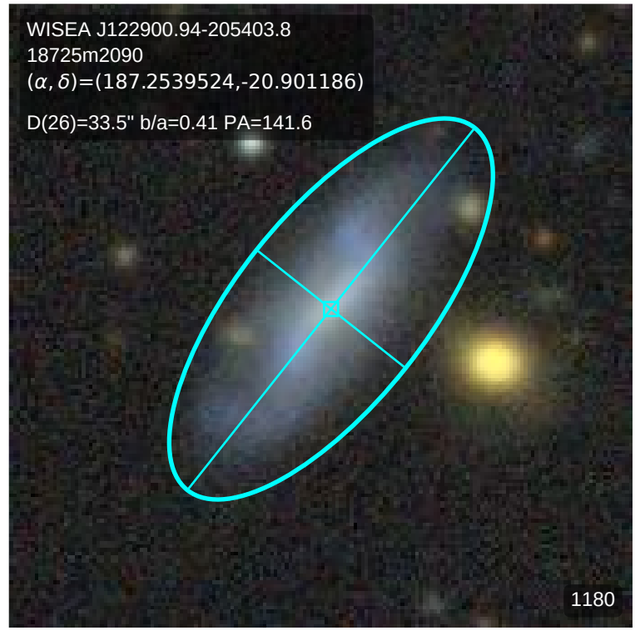
WISEA J122900.94-205403.8
18725m2090
(α, δ)=(187.2539524,-20.901186)
D(26)=33.5" b/a=0.41 PA=141.6
1180

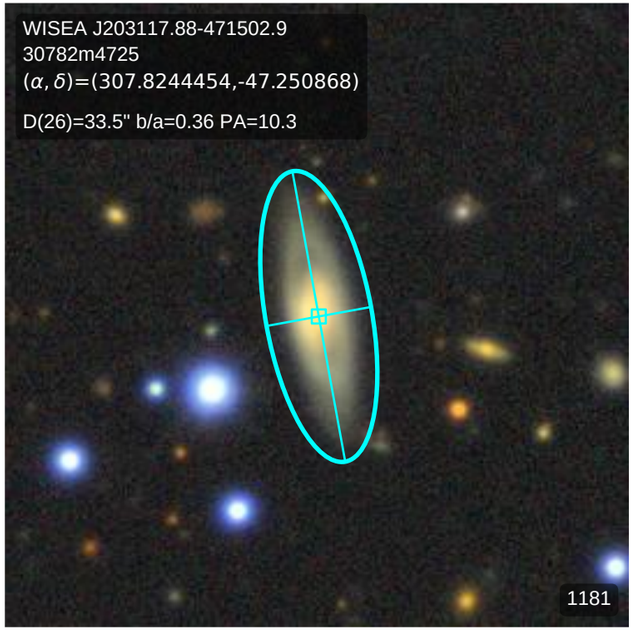
WISEA J203117.88-471502.9
30782m4725
(α, δ)=(307.8244454,-47.250868)
D(26)=33.5" b/a=0.36 PA=10.3
1181

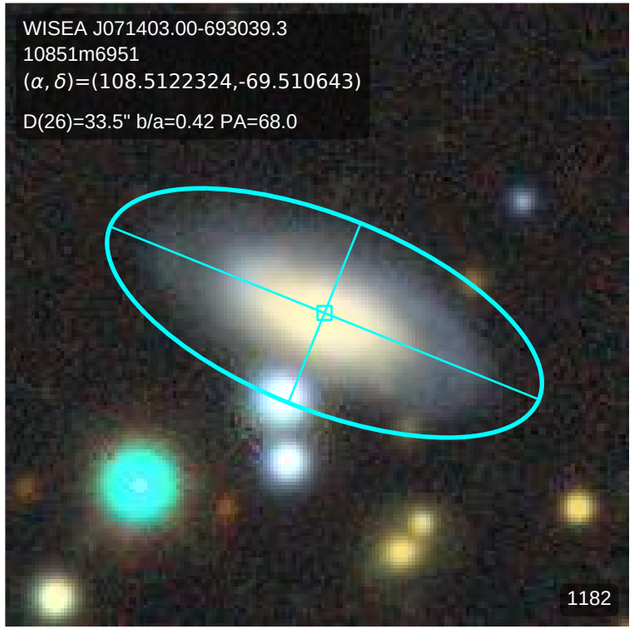
WISEA J071403.00-693039.3
10851m6951
(α, δ)=(108.5122324,-69.510643)
D(26)=33.5" b/a=0.42 PA=68.0
1182

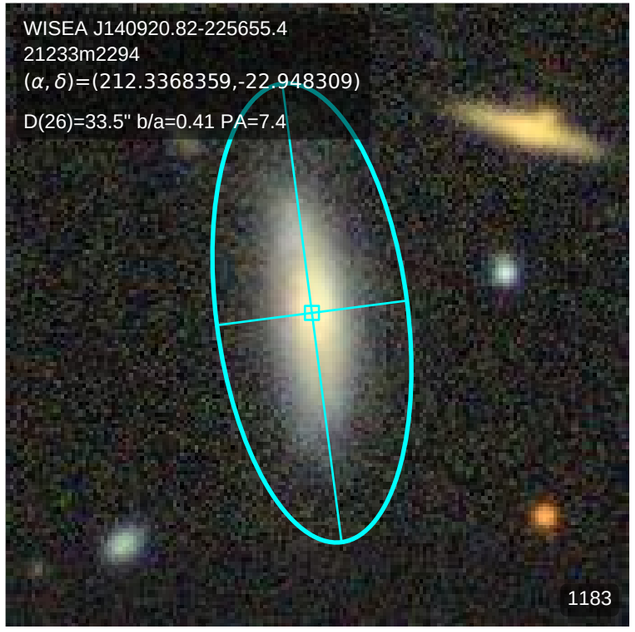
WISEA J140920.82-225655.4
21233m2294
(α, δ)=(212.3368359,-22.948309)
D(26)=33.5" b/a=0.41 PA=7.4
1183

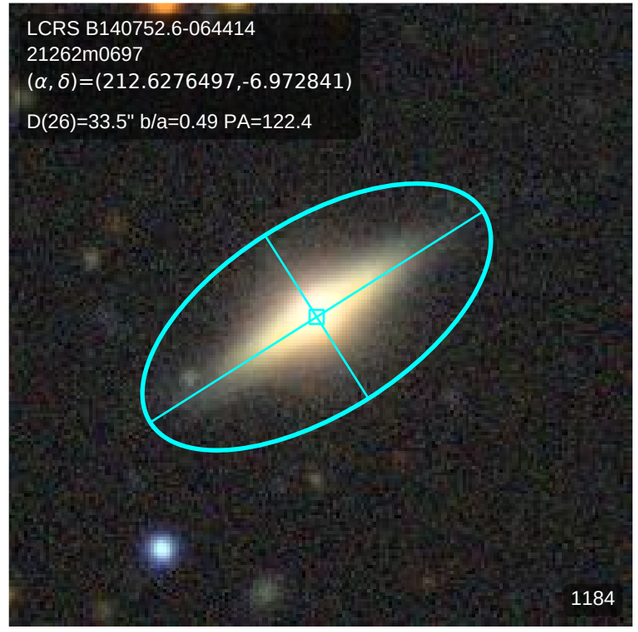
LCRS B140752.6-064414
21262m0697
(α, δ)=(212.6276497,-6.972841)
D(26)=33.5" b/a=0.49 PA=122.4
1184

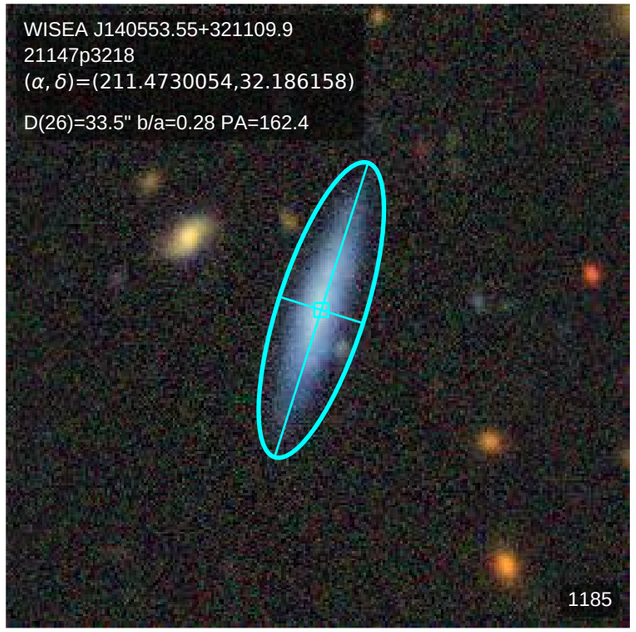
WISEA J140553.55+321109.9
21147p3218
(α, δ)=(211.4730054,32.186158)
D(26)=33.5" b/a=0.28 PA=162.4
1185

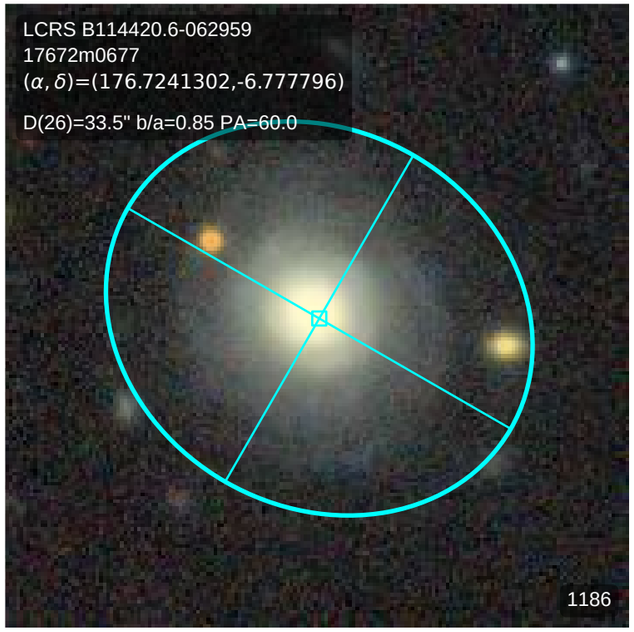
LCRS B114420.6-062959
17672m0677
(α, δ)=(176.7241302,-6.777796)
D(26)=33.5" b/a=0.85 PA=60.0
1186

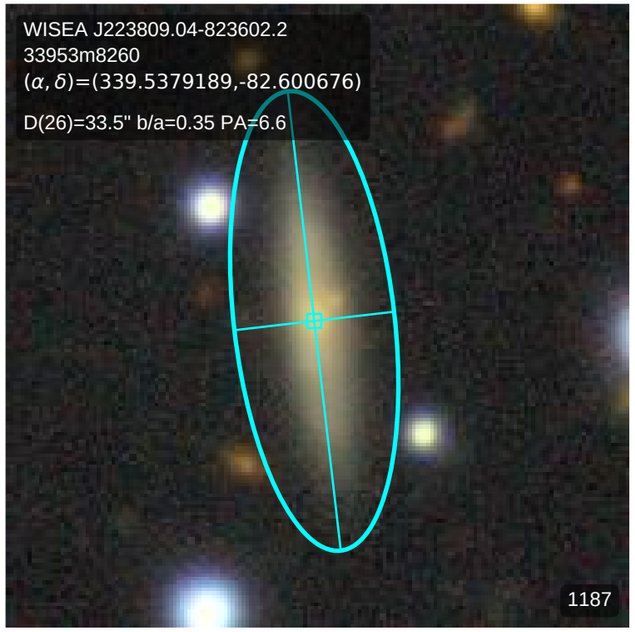
WISEA J223809.04-823602.2
33953m8260
(α, δ)=(339.5379189,-82.600676)
D(26)=33.5" b/a=0.35 PA=6.6
1187

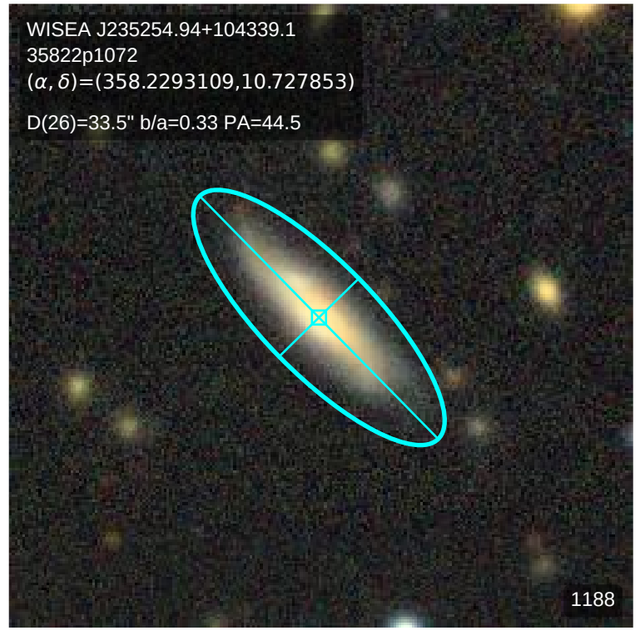
WISEA J235254.94+104339.1
35822p1072
(α, δ)=(358.2293109,10.727853)
D(26)=33.5" b/a=0.33 PA=44.5
1188

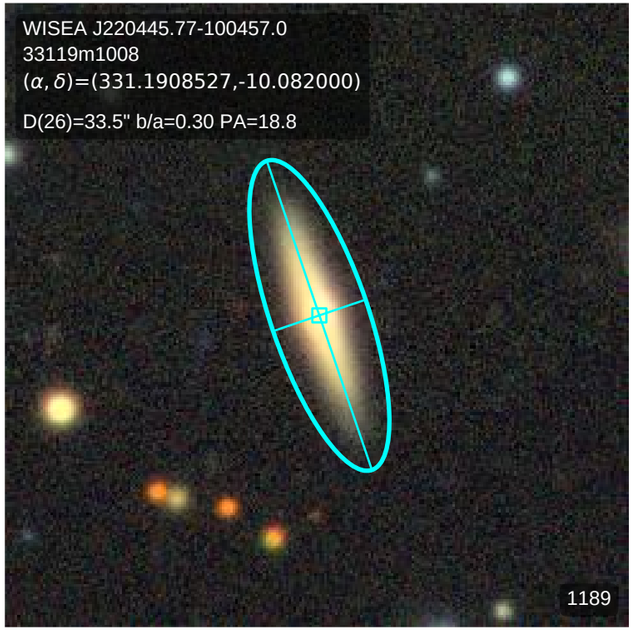
WISEA J220445.77-100457.0
33119m1008
(α, δ)=(331.1908527,-10.082000)
D(26)=33.5" b/a=0.30 PA=18.8
1189

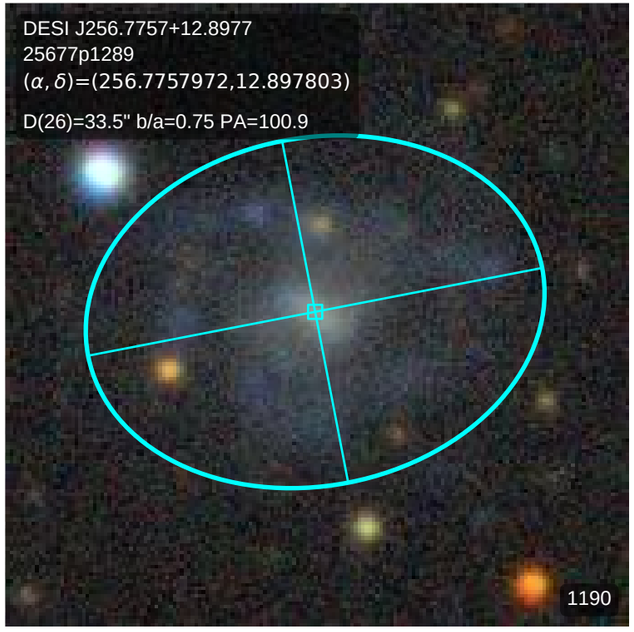
DESI J256.7757+12.8977
25677p1289
(α, δ)=(256.7757972,12.897803)
D(26)=33.5" b/a=0.75 PA=100.9
1190

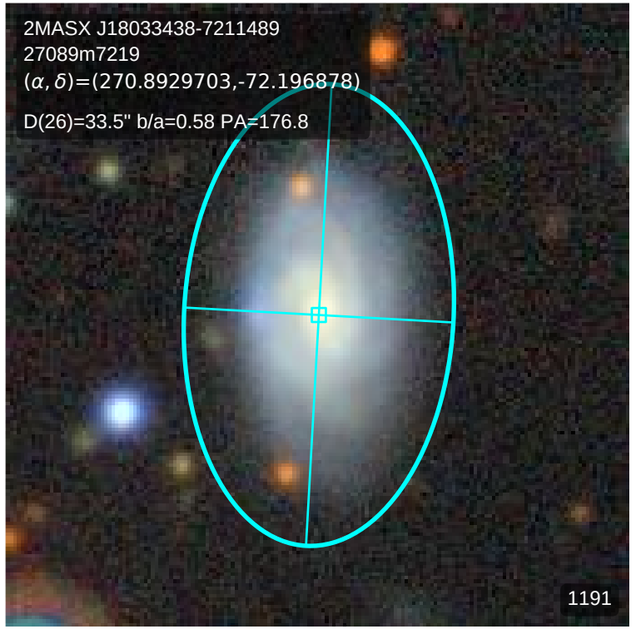
2MASX J18033438-7211489
27089m7219
(α, δ)=(270.8929703,-72.196878)
D(26)=33.5" b/a=0.58 PA=176.8
1191

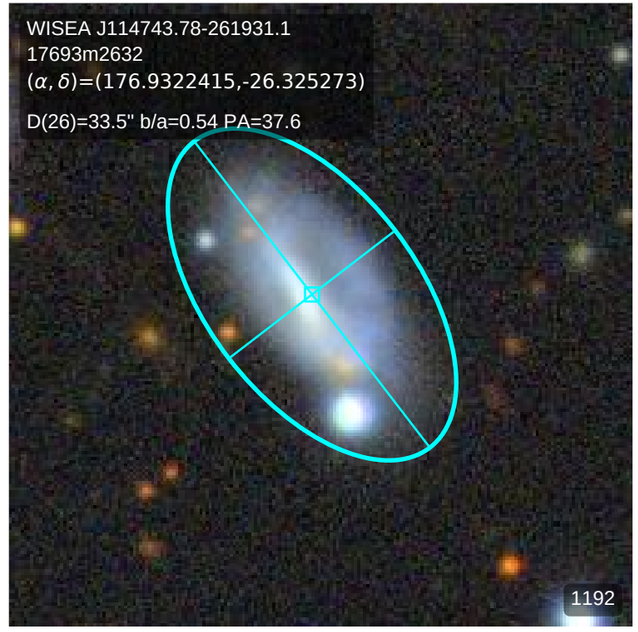
WISEA J114743.78-261931.1
17693m2632
(α, δ)=(176.9322415,-26.325273)
D(26)=33.5" b/a=0.54 PA=37.6
1192

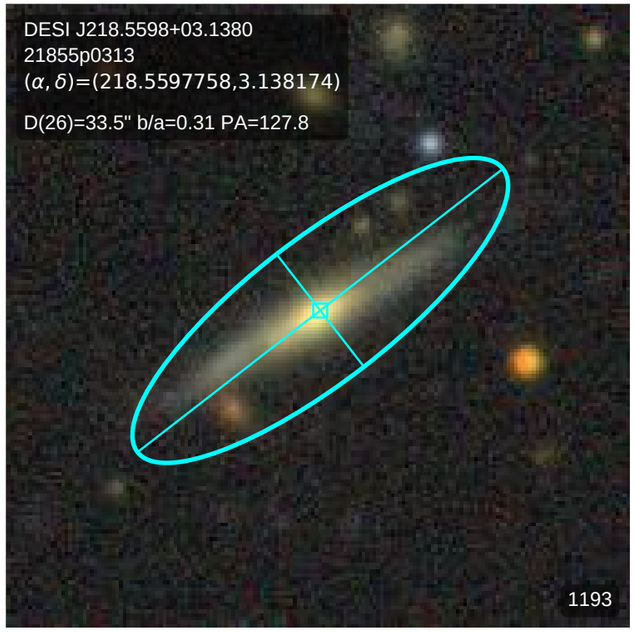
DESI J218.5598+03.1380
21855p0313
(α, δ)=(218.5597758,3.138174)
D(26)=33.5" b/a=0.31 PA=127.8
1193

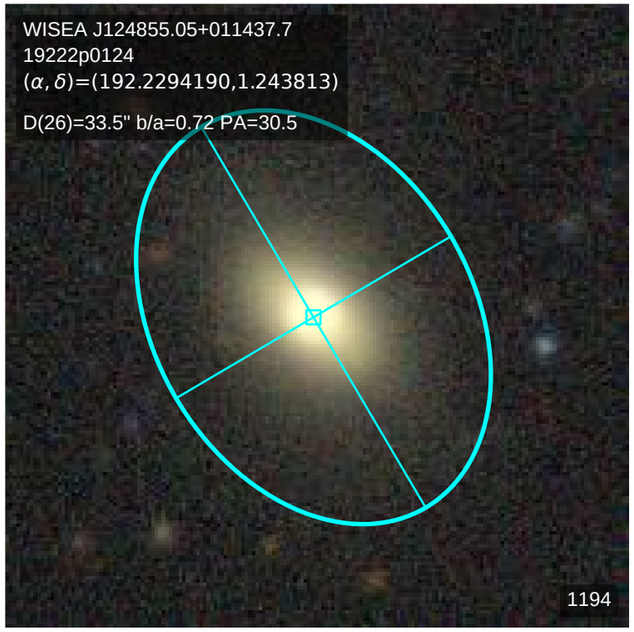
WISEA J124855.05+011437.7
19222p0124
(α, δ)=(192.2294190,1.243813)
D(26)=33.5" b/a=0.72 PA=30.5
1194

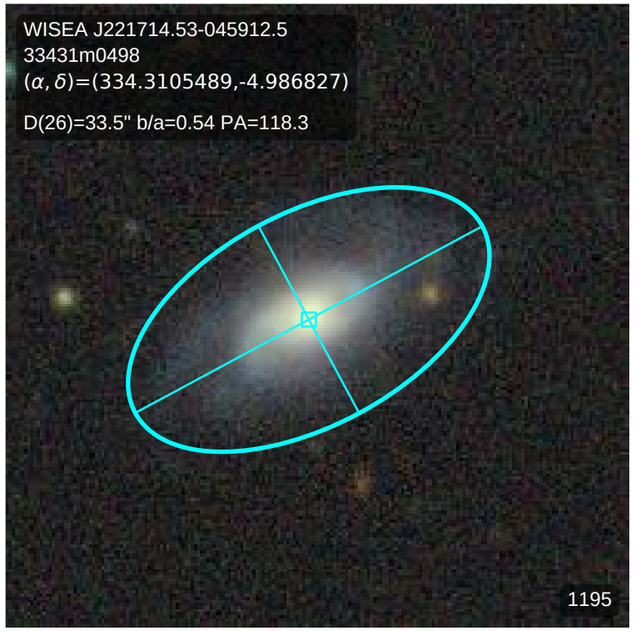
WISEA J221714.53-045912.5
33431m0498
(α, δ)=(334.3105489,-4.986827)
D(26)=33.5" b/a=0.54 PA=118.3
1195

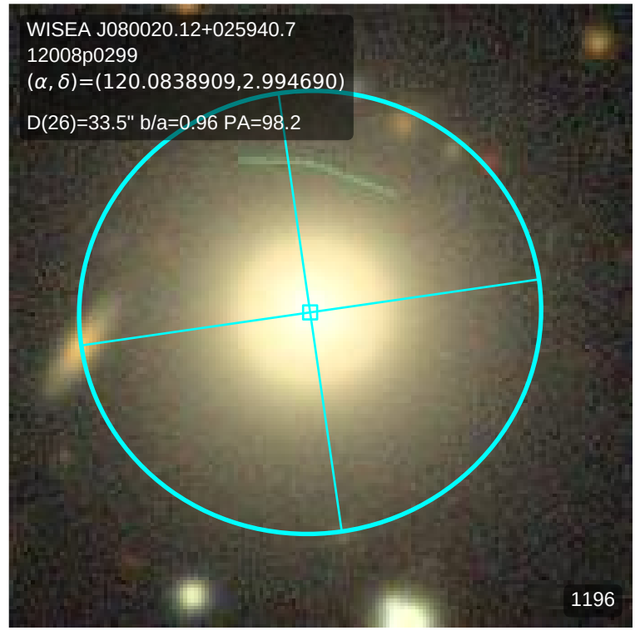
WISEA J080020.12+025940.7
12008p0299
(α, δ)=(120.0838909,2.994690)
D(26)=33.5" b/a=0.96 PA=98.2
1196

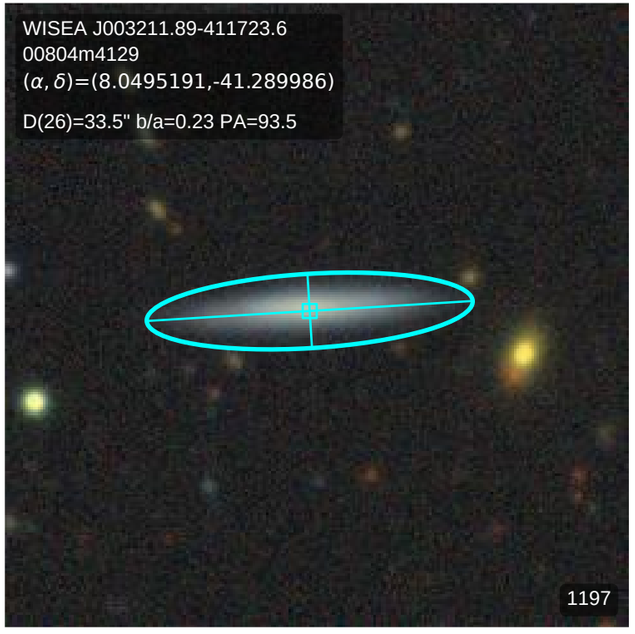
WISEA J003211.89-411723.6
00804m4129
(α, δ)=(8.0495191,-41.289986)
D(26)=33.5" b/a=0.23 PA=93.5
1197

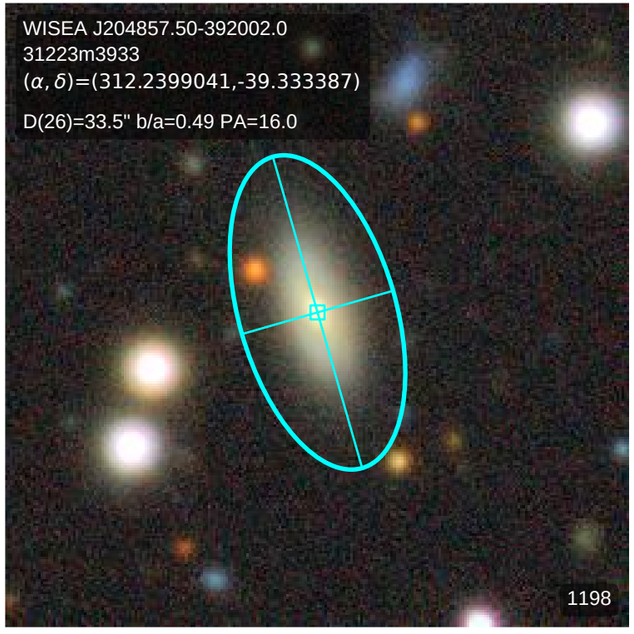
WISEA J204857.50-392002.0
31223m3933
(α, δ)=(312.2399041,-39.333387)
D(26)=33.5" b/a=0.49 PA=16.0
1198

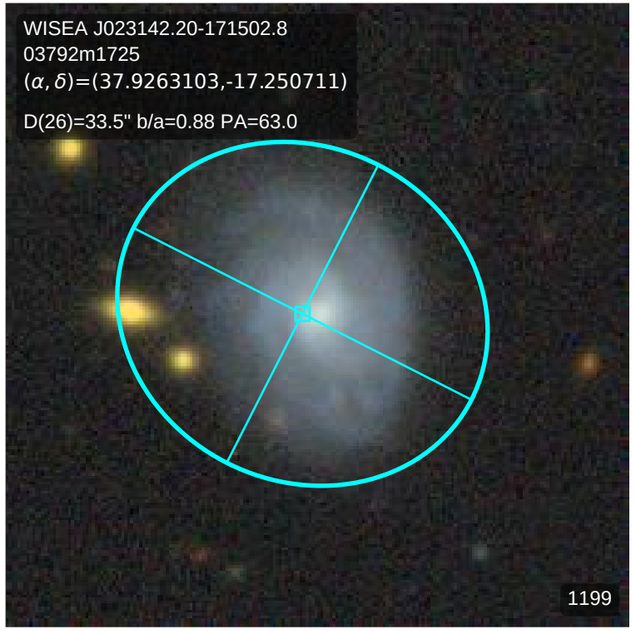
WISEA J023142.20-171502.8
03792m1725
(α, δ)=(37.9263103,-17.250711)
D(26)=33.5" b/a=0.88 PA=63.0
1199

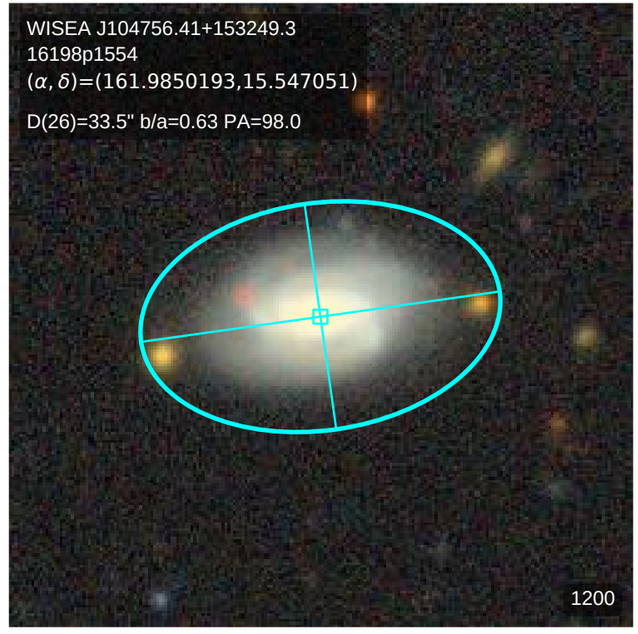
WISEA J104756.41+153249.3
16198p1554
(α, δ)=(161.9850193,15.547051)
D(26)=33.5" b/a=0.63 PA=98.0
1200

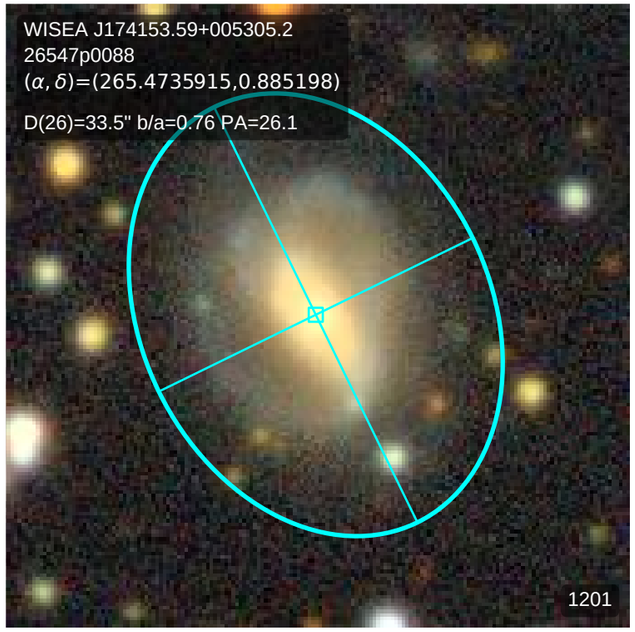
WISEA J174153.59+005305.2
26547p0088
(α, δ)=(265.4735915,0.885198)
D(26)=33.5" b/a=0.76 PA=26.1
1201

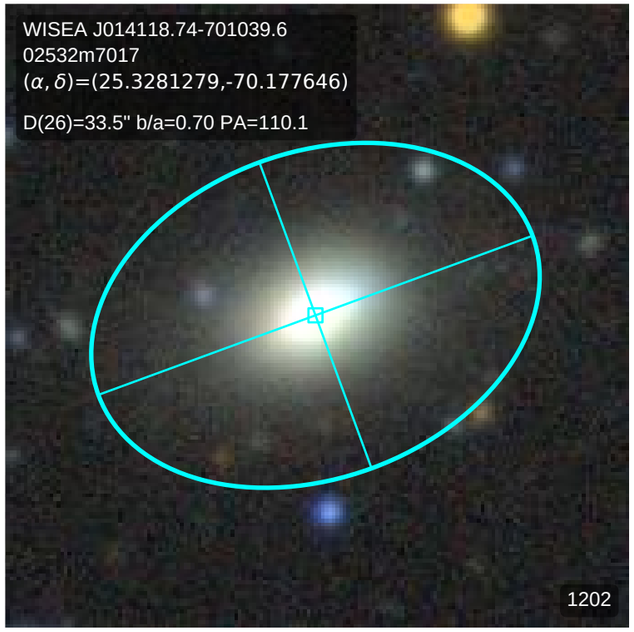
WISEA J014118.74-701039.6
02532m7017
(α, δ)=(25.3281279,-70.177646)
D(26)=33.5" b/a=0.70 PA=110.1
1202

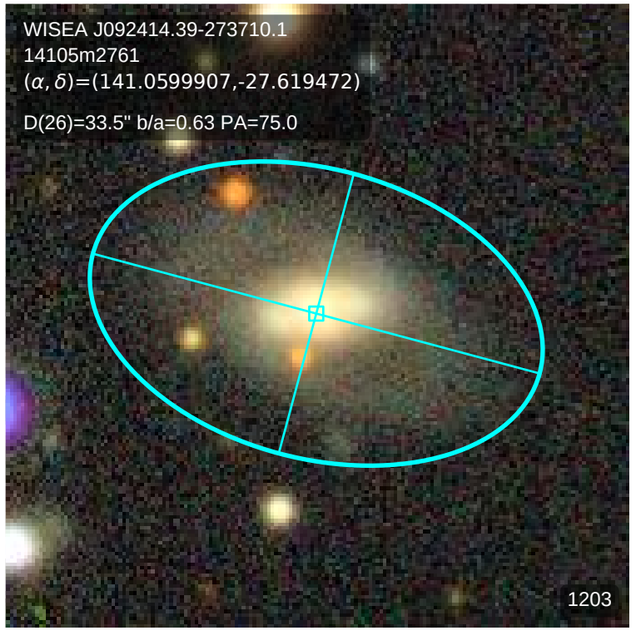
WISEA J092414.39-273710.1
14105m2761
(α, δ)=(141.0599907,-27.619472)
D(26)=33.5" b/a=0.63 PA=75.0
1203

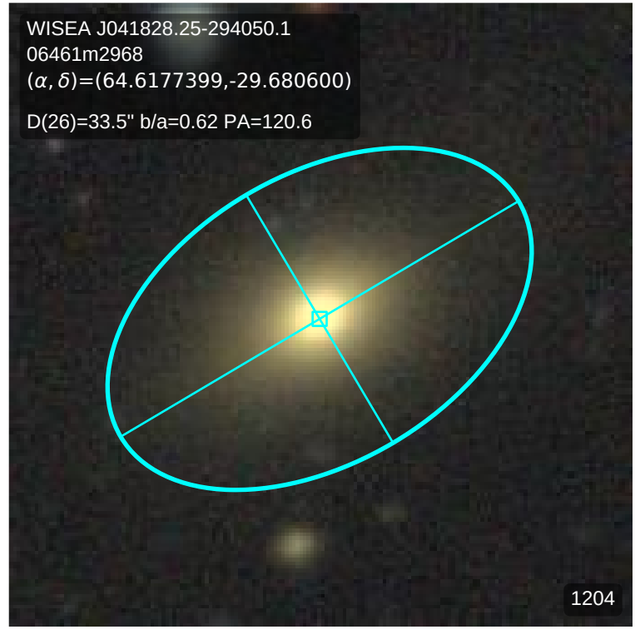
WISEA J041828.25-294050.1
06461m2968
(α, δ)=(64.6177399,-29.680600)
D(26)=33.5" b/a=0.62 PA=120.6
1204

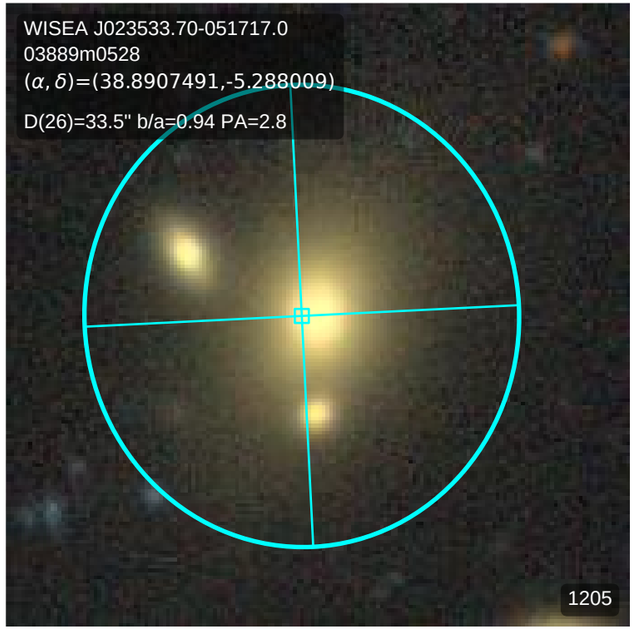
WISEA J023533.70-051717.0
03889m0528
(α, δ)=(38.8907491,-5.288009)
D(26)=33.5" b/a=0.94 PA=2.8
1205

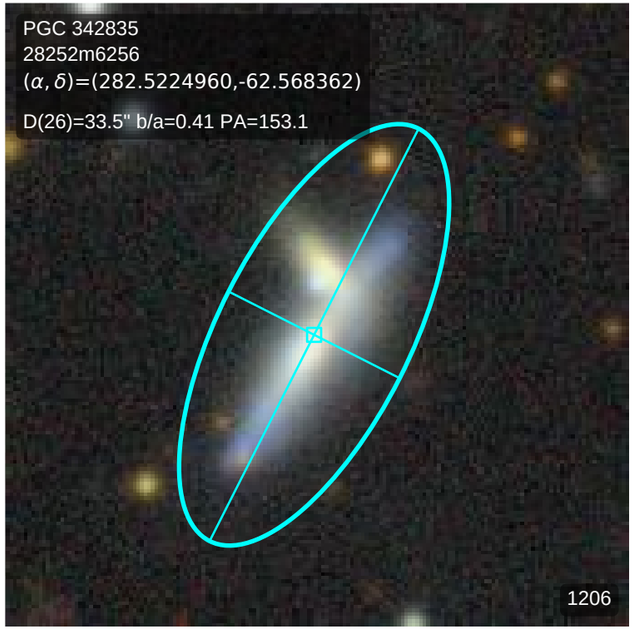
PGC 342835
28252m6256
(α, δ)=(282.5224960,-62.568362)
D(26)=33.5" b/a=0.41 PA=153.1
1206

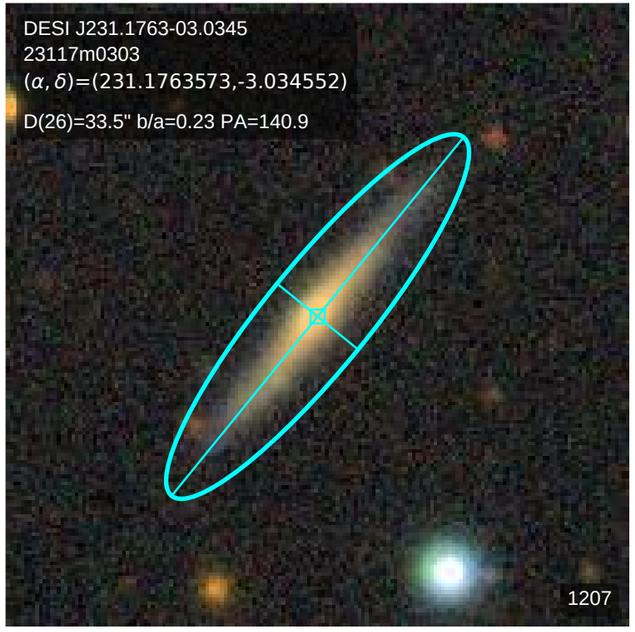
DESI J231.1763-03.0345
23117m0303
(α, δ)=(231.1763573,-3.034552)
D(26)=33.5" b/a=0.23 PA=140.9
1207

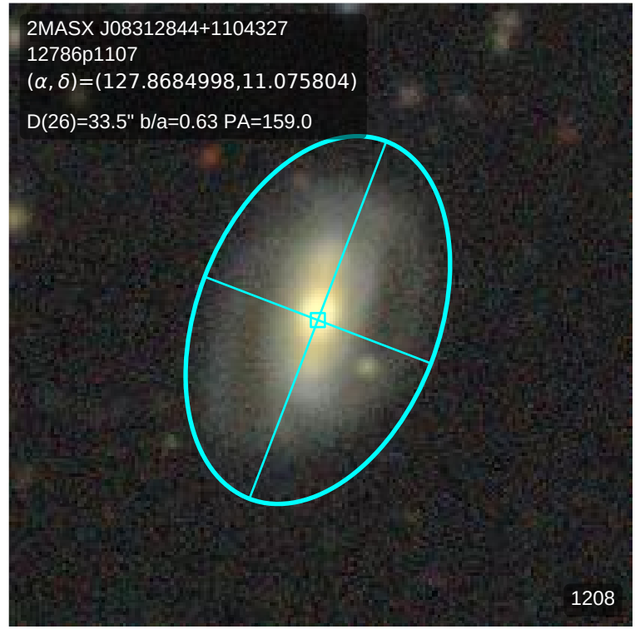
2MASX J08312844+1104327
12786p1107
(α, δ)=(127.8684998,11.075804)
D(26)=33.5" b/a=0.63 PA=159.0
1208

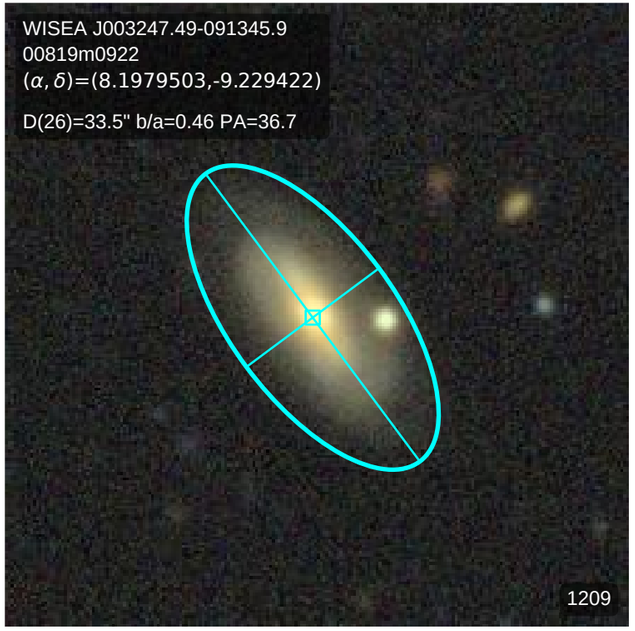
WISEA J003247.49-091345.9
00819m0922
(α, δ)=(8.1979503,-9.229422)
D(26)=33.5" b/a=0.46 PA=36.7
1209

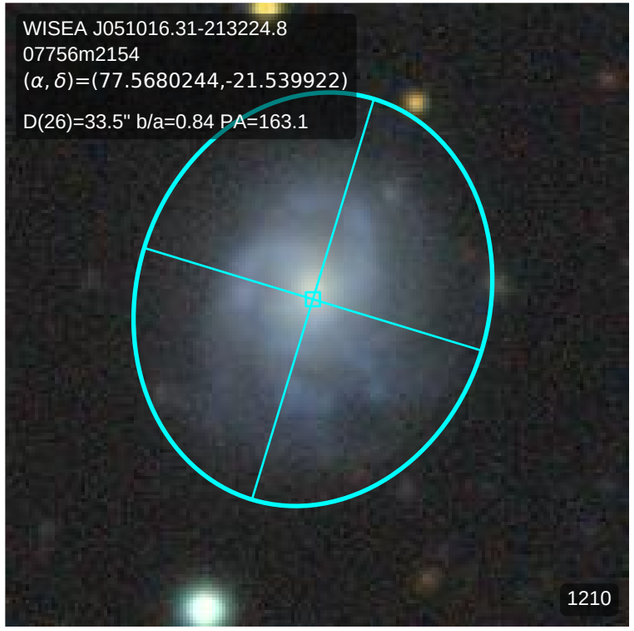
WISEA J051016.31-213224.8
07756m2154
(α, δ)=(77.5680244,-21.539922)
D(26)=33.5" b/a=0.84 PA=163.1
1210

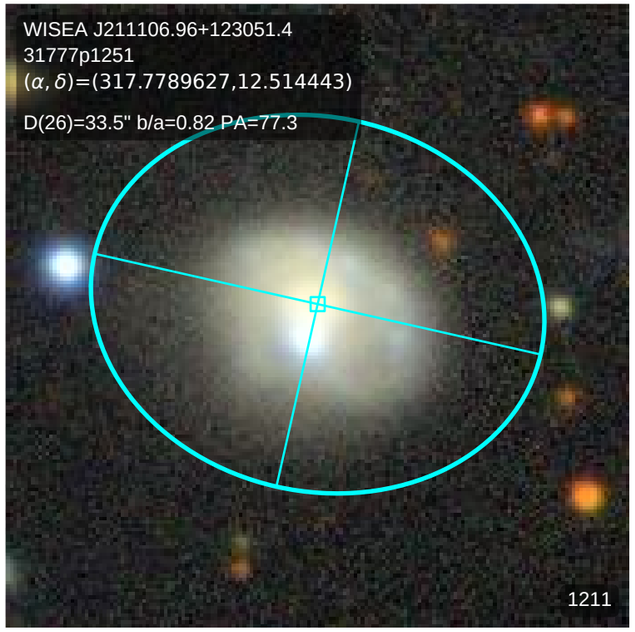
WISEA J211106.96+123051.4
31777p1251
(α, δ)=(317.7789627,12.514443)
D(26)=33.5" b/a=0.82 PA=77.3
1211

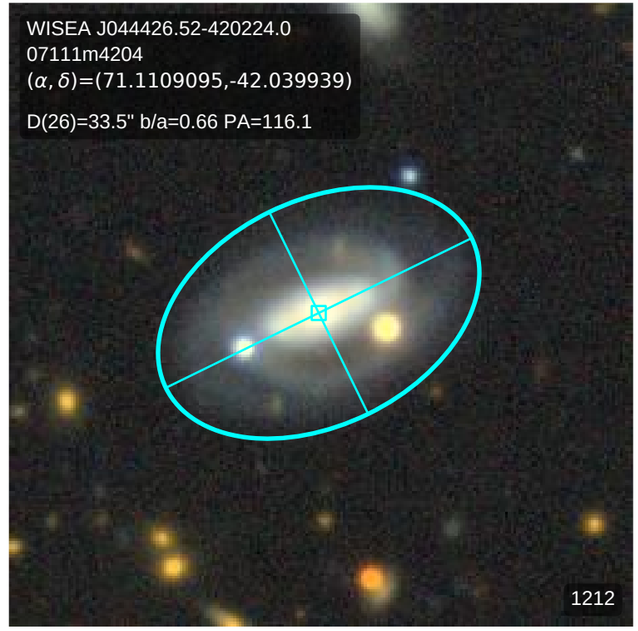
WISEA J044426.52-420224.0
07111m4204
(α, δ)=(71.1109095,-42.039939)
D(26)=33.5" b/a=0.66 PA=116.1
1212

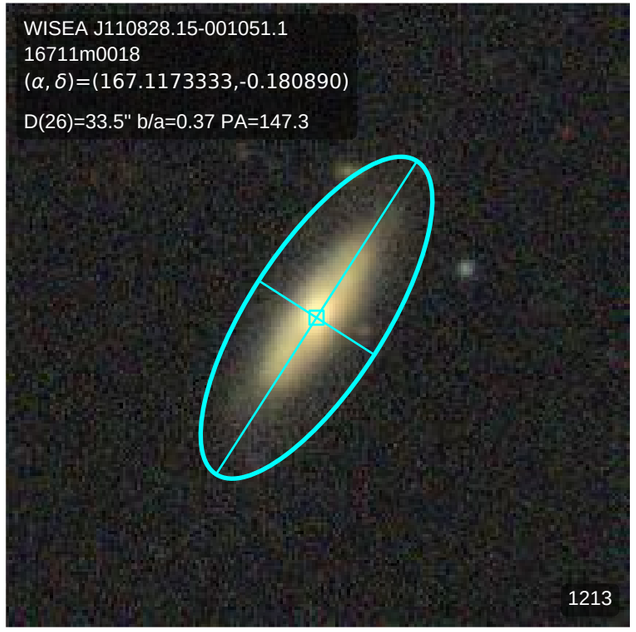
WISEA J110828.15-001051.1
16711m0018
(α, δ)=(167.1173333,-0.180890)
D(26)=33.5" b/a=0.37 PA=147.3
1213

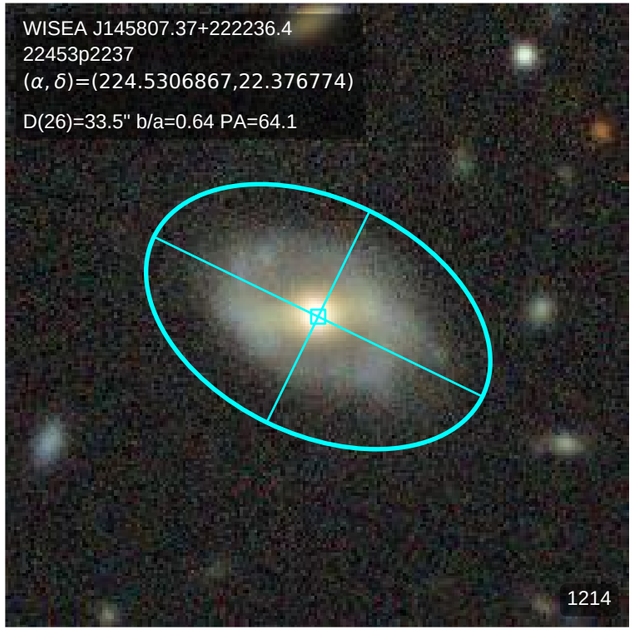
WISEA J145807.37+222236.4
22453p2237
(α, δ)=(224.5306867,22.376774)
D(26)=33.5" b/a=0.64 PA=64.1
1214

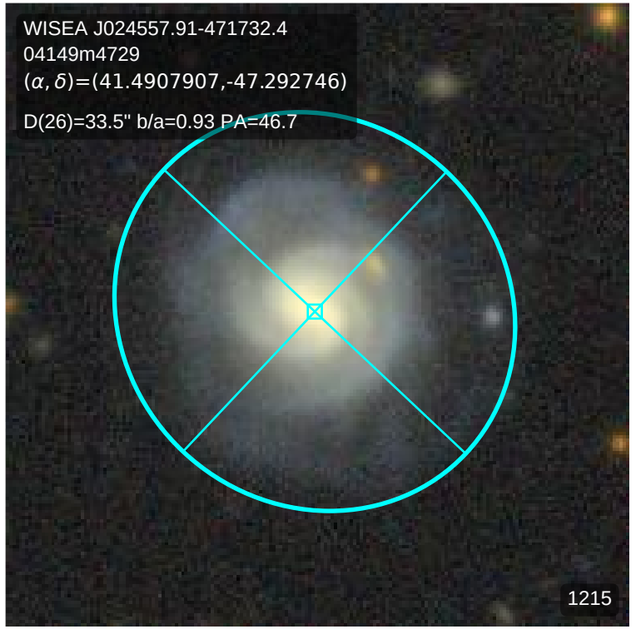
WISEA J024557.91-471732.4
04149m4729
(α, δ)=(41.4907907,-47.292746)
D(26)=33.5" b/a=0.93 PA=46.7
1215

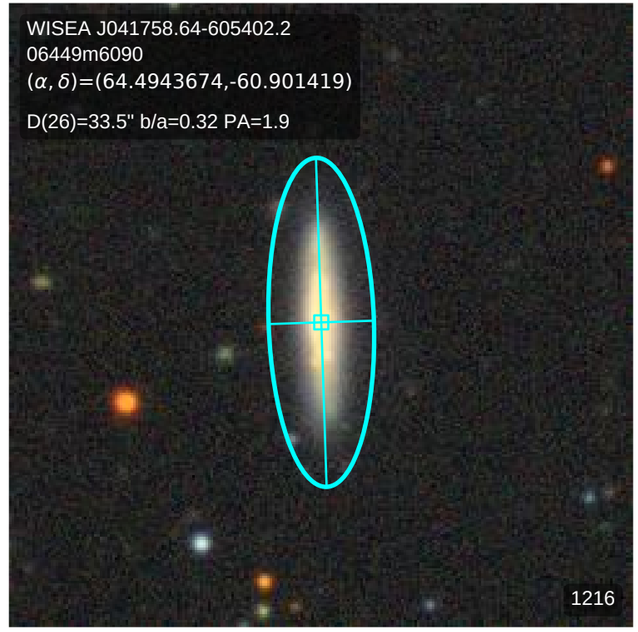
WISEA J041758.64-605402.2
06449m6090
(α, δ)=(64.4943674,-60.901419)
D(26)=33.5" b/a=0.32 PA=1.9
1216

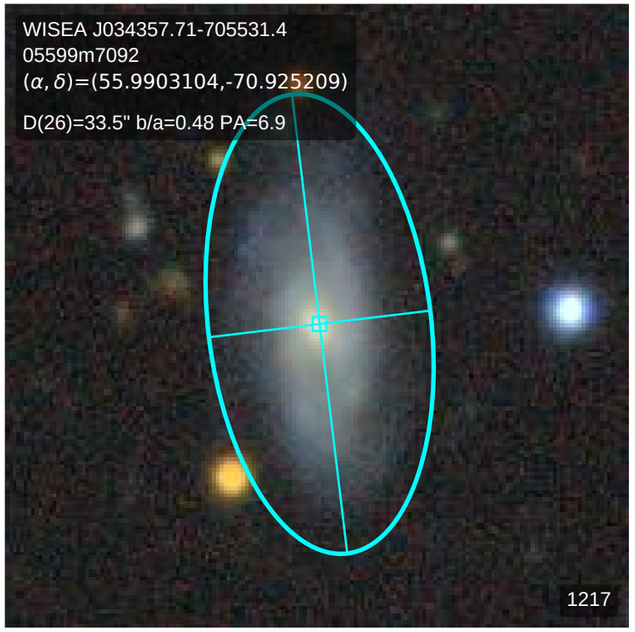
WISEA J034357.71-705531.4
05599m7092
(α, δ)=(55.9903104,-70.925209)
D(26)=33.5" b/a=0.48 PA=6.9
1217

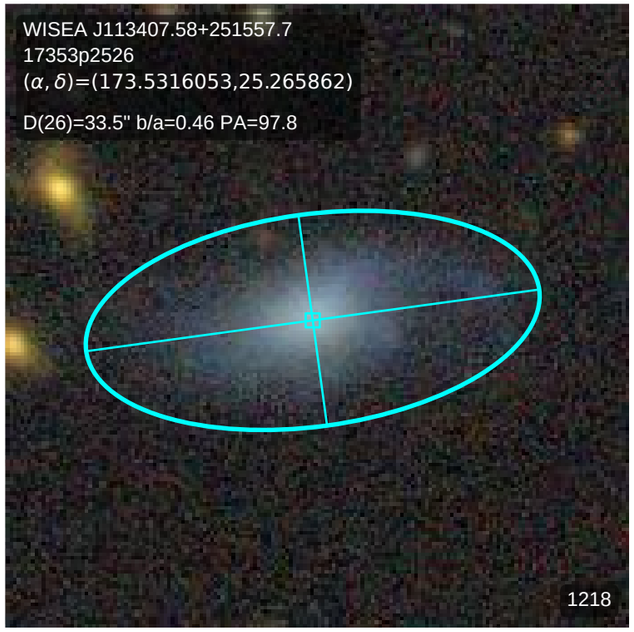
WISEA J113407.58+251557.7
17353p2526
(α, δ)=(173.5316053,25.265862)
D(26)=33.5" b/a=0.46 PA=97.8
1218

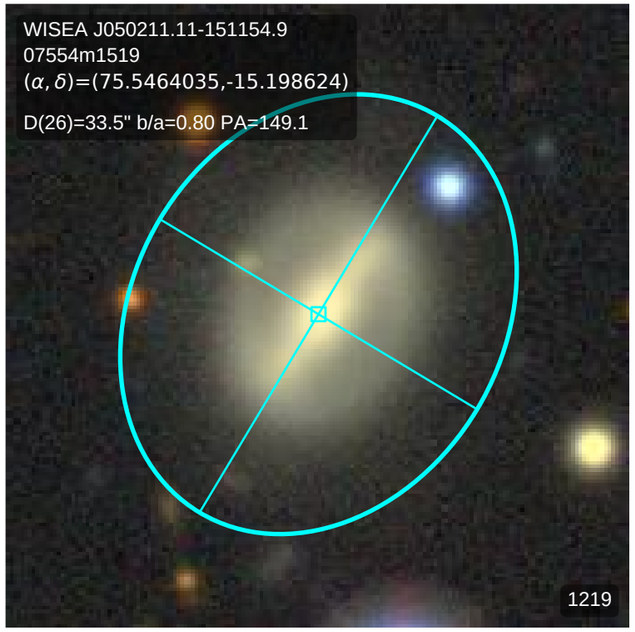
WISEA J050211.11-151154.9
07554m1519
(α, δ)=(75.5464035,-15.198624)
D(26)=33.5" b/a=0.80 PA=149.1
1219

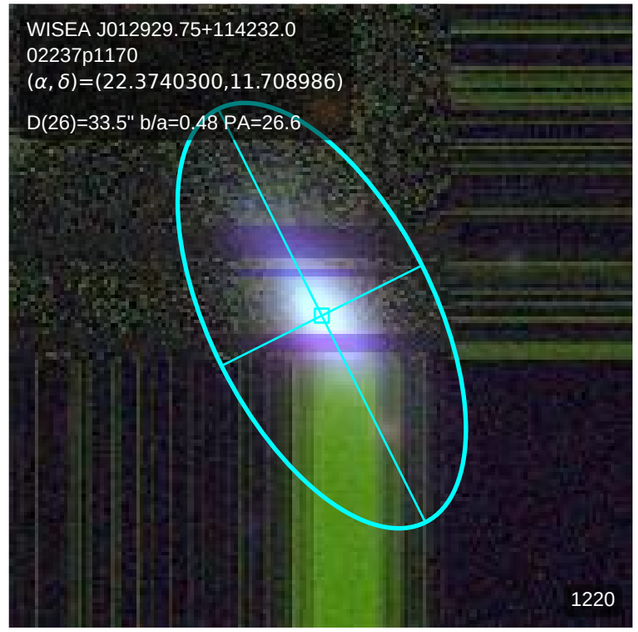
WISEA J012929.75+114232.0
02237p1170
(α, δ)=(22.3740300,11.708986)
D(26)=33.5" b/a=0.48 PA=26.6
1220

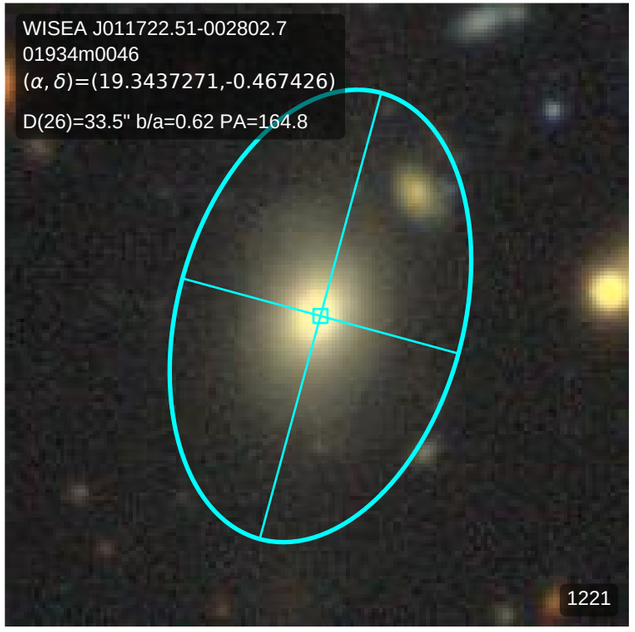
WISEA J011722.51-002802.7
01934m0046
(α, δ)=(19.3437271,-0.467426)
D(26)=33.5" b/a=0.62 PA=164.8
1221

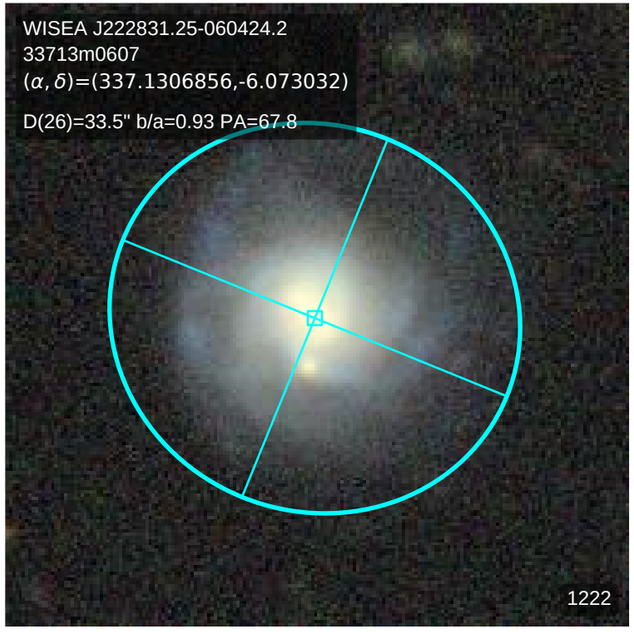
WISEA J222831.25-060424.2
33713m0607
(α, δ)=(337.1306856,-6.073032)
D(26)=33.5" b/a=0.93 PA=67.8
1222

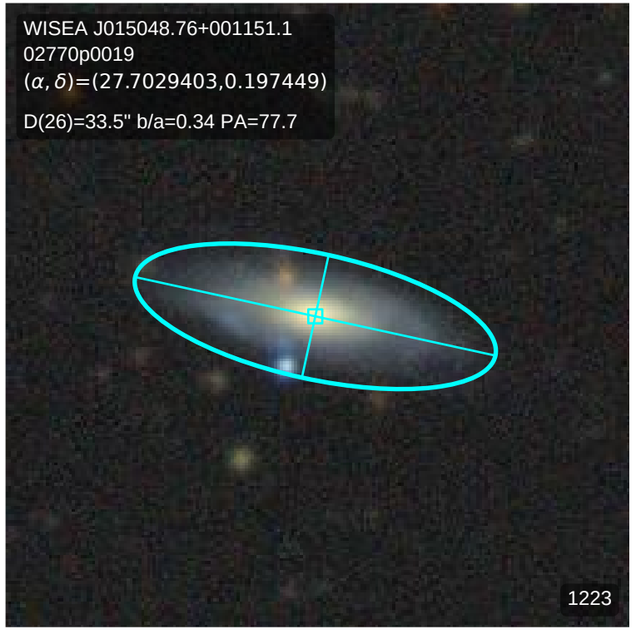
WISEA J015048.76+001151.1
02770p0019
(α, δ)=(27.7029403,0.197449)
D(26)=33.5" b/a=0.34 PA=77.7
1223

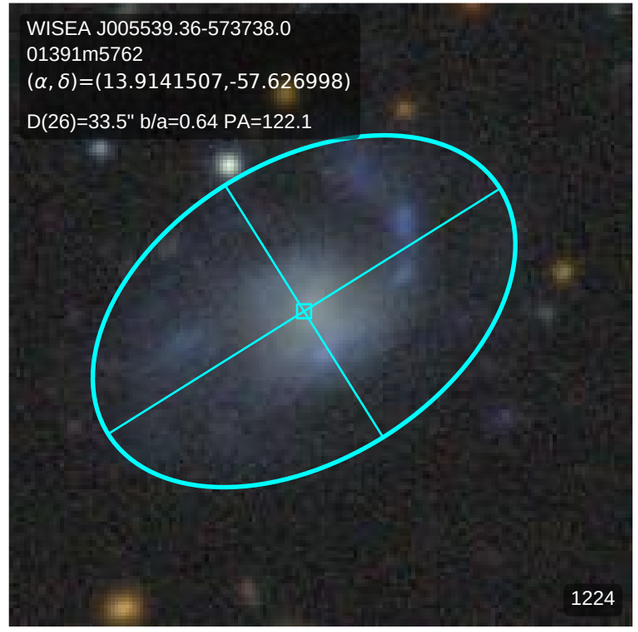
WISEA J005539.36-573738.0
01391m5762
(α, δ)=(13.9141507,-57.626998)
D(26)=33.5" b/a=0.64 PA=122.1
1224

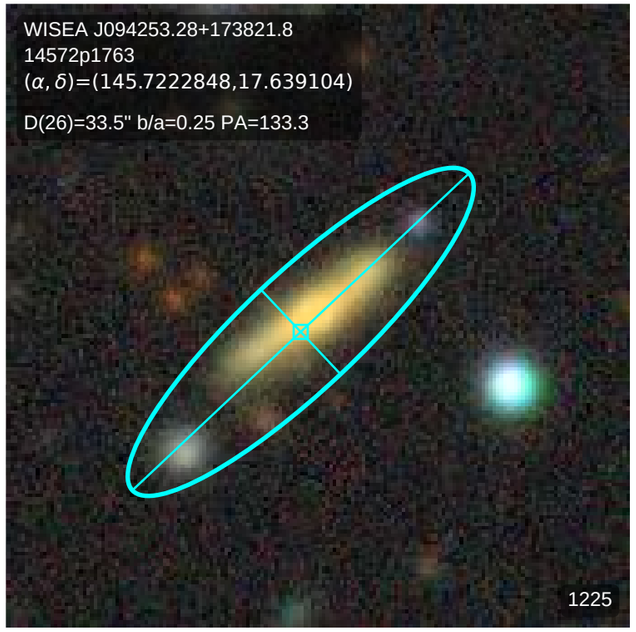
WISEA J094253.28+173821.8
14572p1763
(α, δ)=(145.7222848,17.639104)
D(26)=33.5" b/a=0.25 PA=133.3
1225

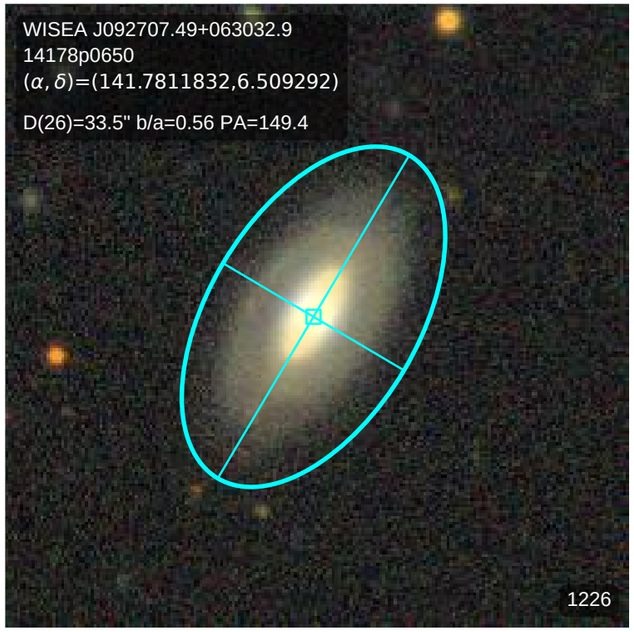
WISEA J092707.49+063032.9
14178p0650
(α, δ)=(141.7811832,6.509292)
D(26)=33.5" b/a=0.56 PA=149.4
1226

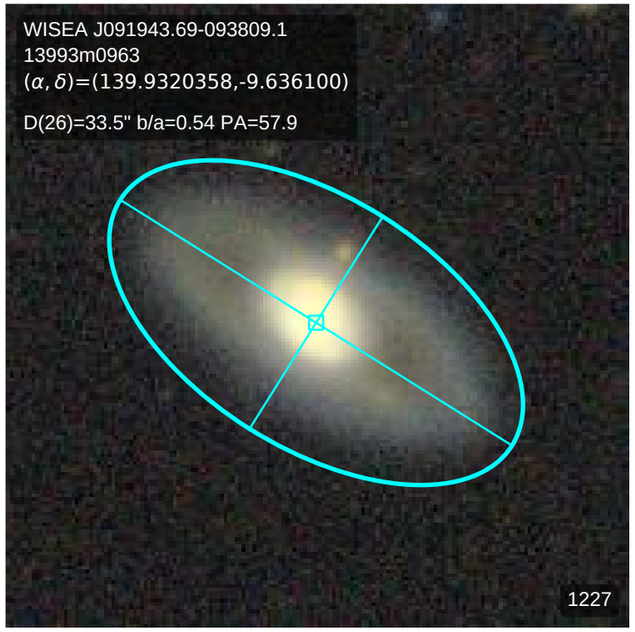
WISEA J091943.69-093809.1
13993m0963
(α, δ)=(139.9320358,-9.636100)
D(26)=33.5" b/a=0.54 PA=57.9
1227

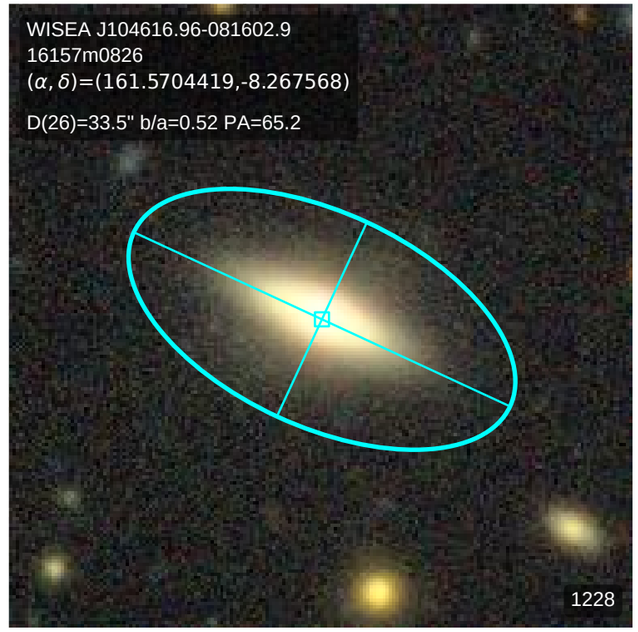
WISEA J104616.96-081602.9
16157m0826
(α, δ)=(161.5704419,-8.267568)
D(26)=33.5" b/a=0.52 PA=65.2
1228

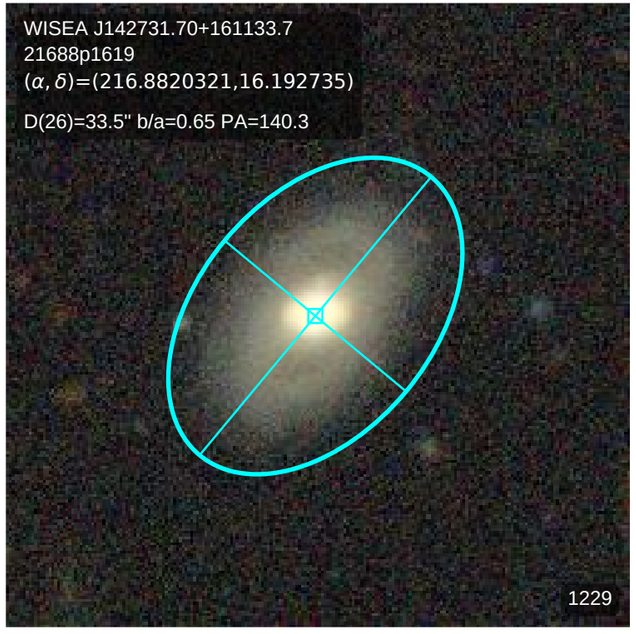
WISEA J142731.70+161133.7
21688p1619
(α, δ)=(216.8820321,16.192735)
D(26)=33.5" b/a=0.65 PA=140.3
1229

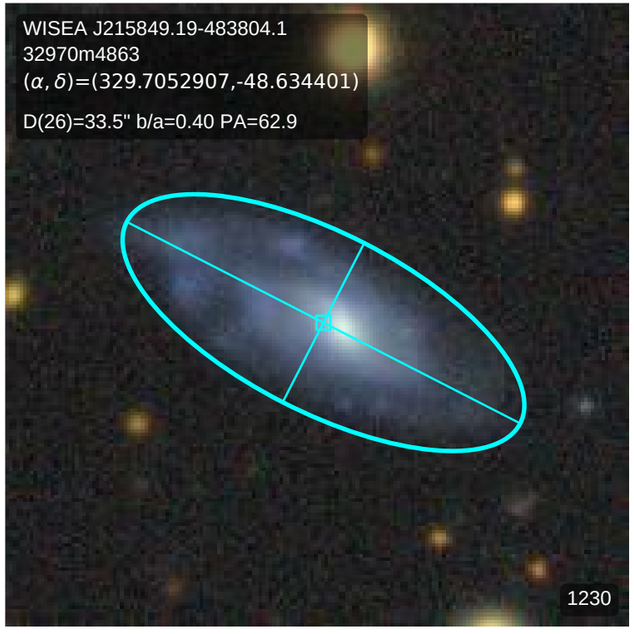
WISEA J215849.19-483804.1
32970m4863
(α, δ)=(329.7052907,-48.634401)
D(26)=33.5" b/a=0.40 PA=62.9
1230

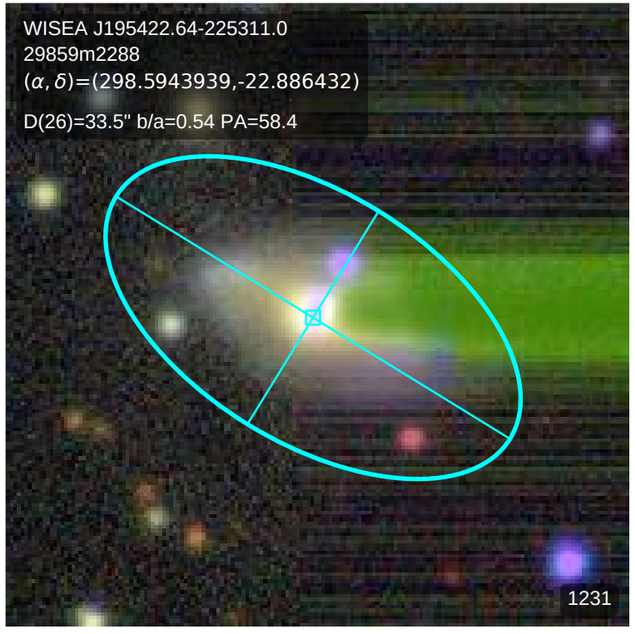
WISEA J195422.64-225311.0
29859m2288
(α, δ)=(298.5943939,-22.886432)
D(26)=33.5" b/a=0.54 PA=58.4
1231

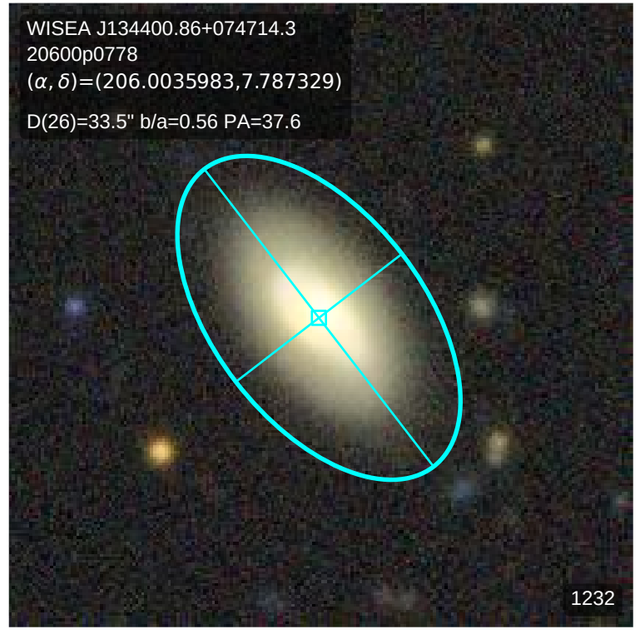
WISEA J134400.86+074714.3
20600p0778
(α, δ)=(206.0035983,7.787329)
D(26)=33.5" b/a=0.56 PA=37.6
1232

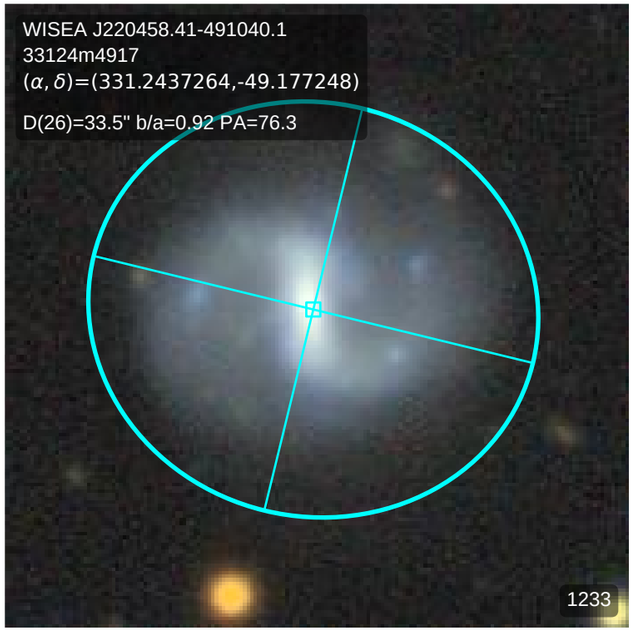
WISEA J220458.41-491040.1
33124m4917
(α, δ)=(331.2437264,-49.177248)
D(26)=33.5" b/a=0.92 PA=76.3
1233

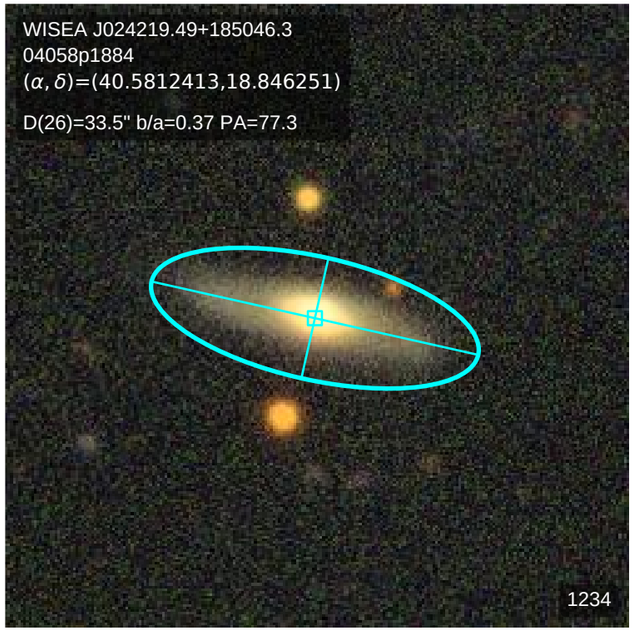
WISEA J024219.49+185046.3
04058p1884
(α, δ)=(40.5812413,18.846251)
D(26)=33.5" b/a=0.37 PA=77.3
1234

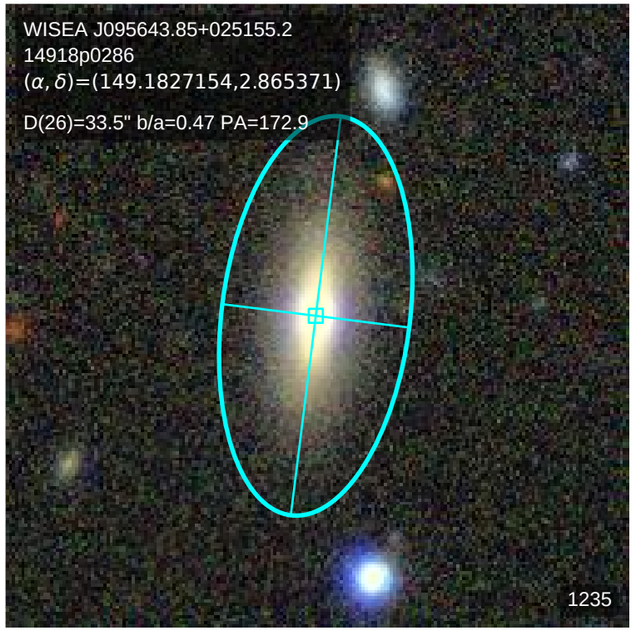
WISEA J095643.85+025155.2
14918p0286
(α, δ)=(149.1827154,2.865371)
D(26)=33.5" b/a=0.47 PA=172.9
1235

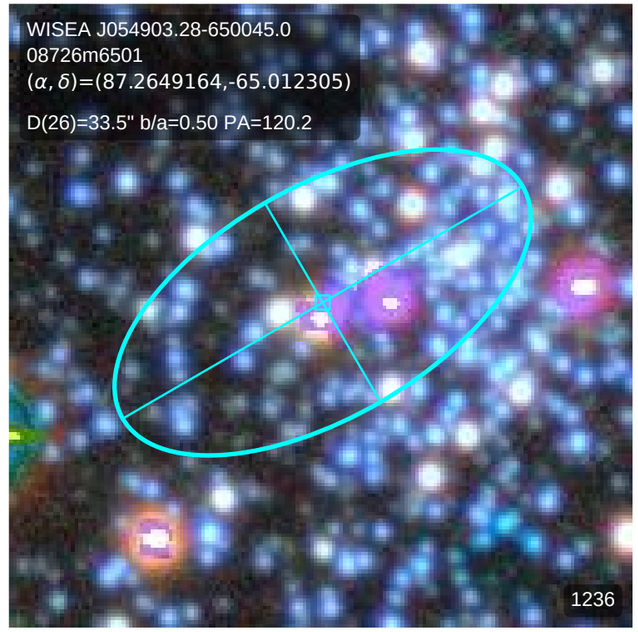
WISEA J054903.28-650045.0
08726m6501
(α, δ)=(87.2649164,-65.012305)
D(26)=33.5" b/a=0.50 PA=120.2
1236

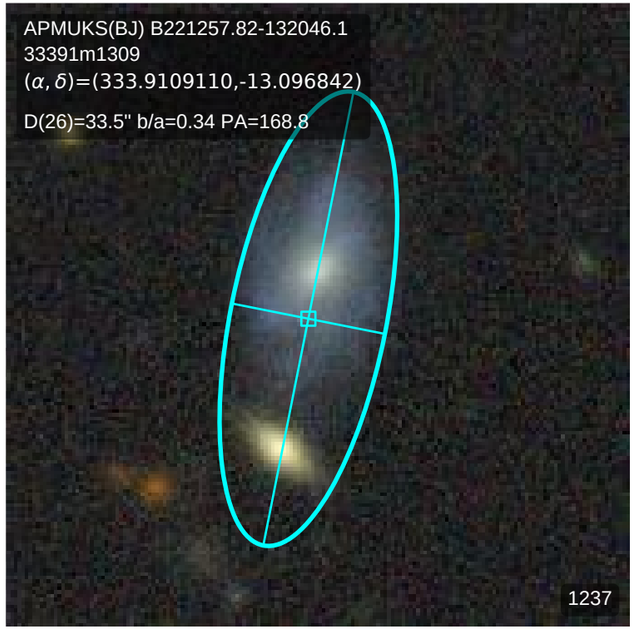
APMUKS(BJ) B221257.82-132046.1
33391m1309
(α, δ)=(333.9109110,-13.096842)
D(26)=33.5" b/a=0.34 PA=168.8
1237

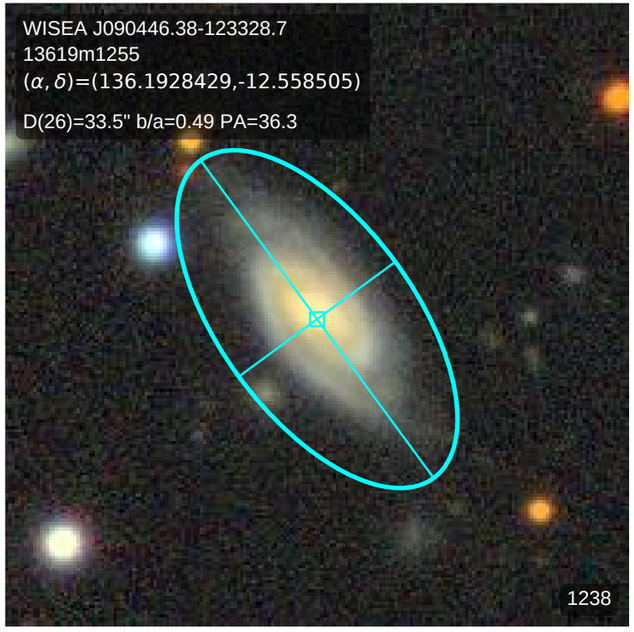
WISEA J090446.38-123328.7
13619m1255
(α, δ)=(136.1928429,-12.558505)
D(26)=33.5" b/a=0.49 PA=36.3
1238

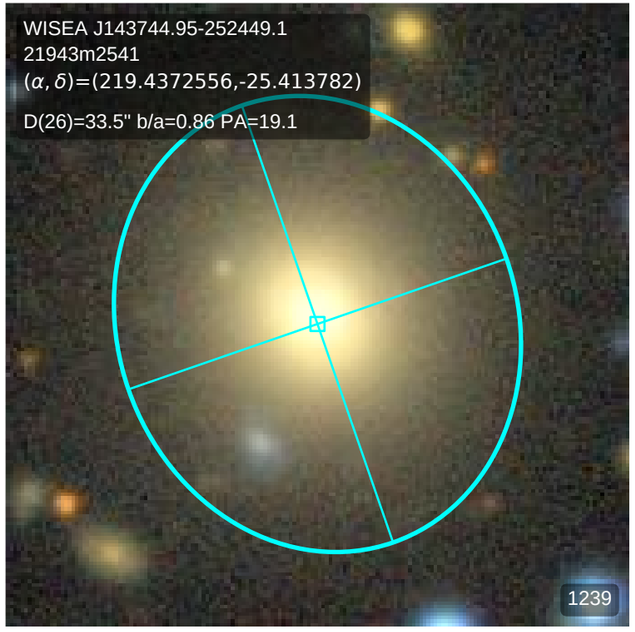
WISEA J143744.95-252449.1
21943m2541
(α, δ)=(219.4372556,-25.413782)
D(26)=33.5" b/a=0.86 PA=19.1
1239

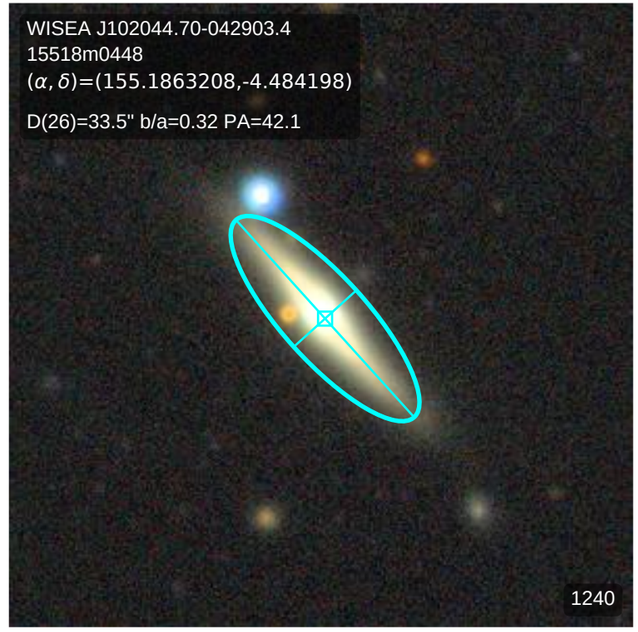
WISEA J102044.70-042903.4
15518m0448
(α, δ)=(155.1863208,-4.484198)
D(26)=33.5" b/a=0.32 PA=42.1
1240

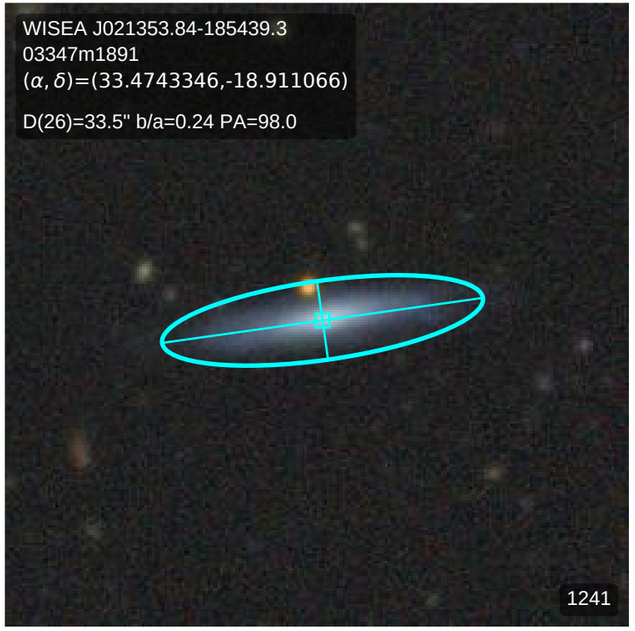
WISEA J021353.84-185439.3
03347m1891
(α, δ)=(33.4743346,-18.911066)
D(26)=33.5" b/a=0.24 PA=98.0
1241

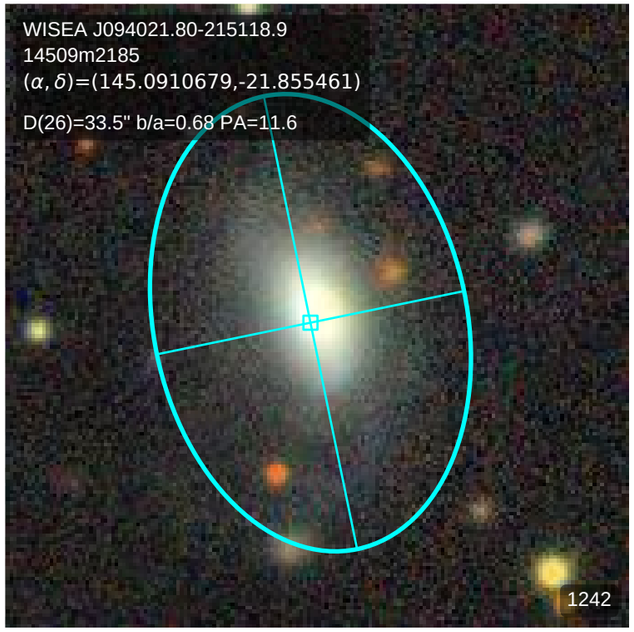
WISEA J094021.80-215118.9
14509m2185
(α, δ)=(145.0910679,-21.855461)
D(26)=33.5" b/a=0.68 PA=11.6
1242

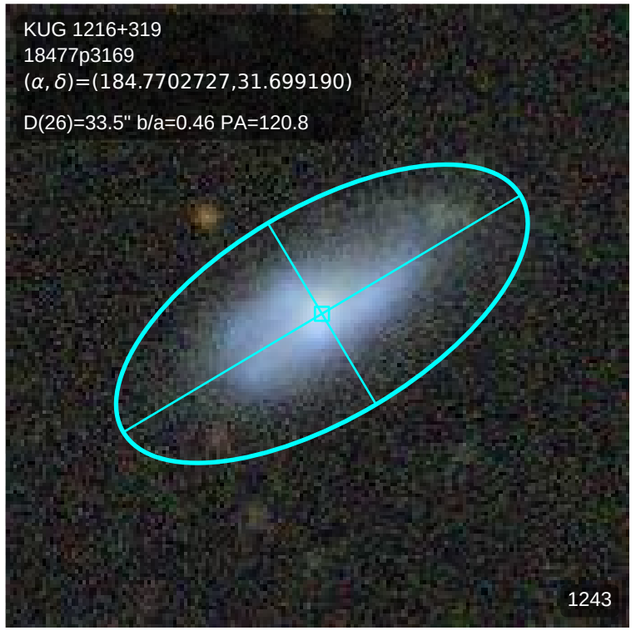
KUG 1216+319
18477p3169
(α, δ)=(184.7702727,31.699190)
D(26)=33.5" b/a=0.46 PA=120.8
1243

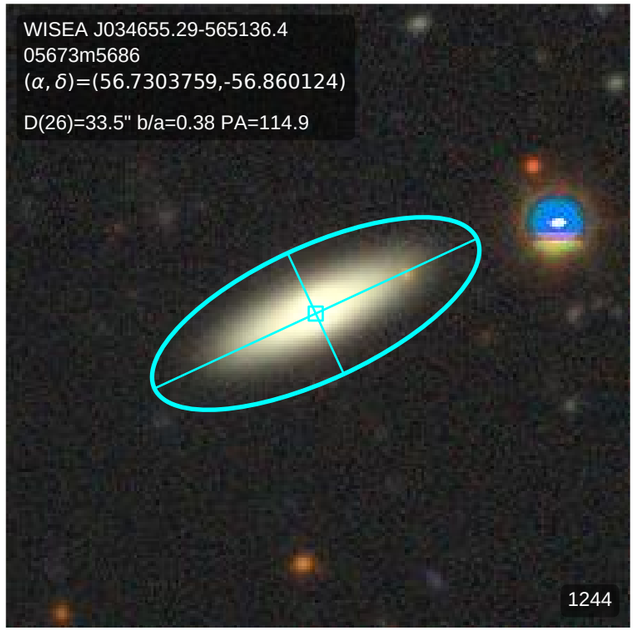
WISEA J034655.29-565136.4
05673m5686
(α, δ)=(56.7303759,-56.860124)
D(26)=33.5" b/a=0.38 PA=114.9
1244

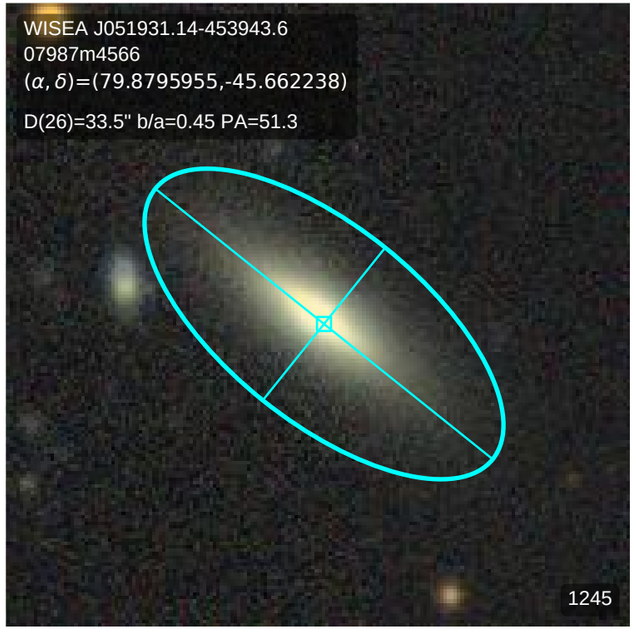
WISEA J051931.14-453943.6
07987m4566
(α, δ)=(79.8795955,-45.662238)
D(26)=33.5" b/a=0.45 PA=51.3
1245

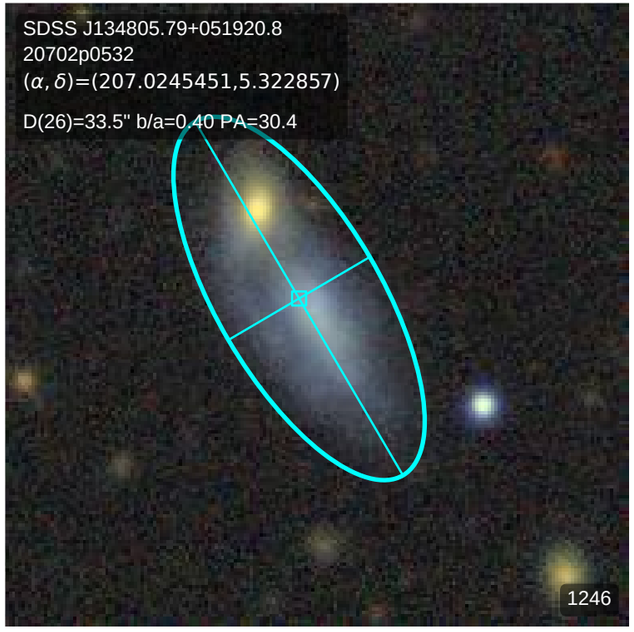
SDSS J134805.79+051920.8
20702p0532
(α, δ)=(207.0245451,5.322857)
D(26)=33.5" b/a=0.40 PA=30.4
1246

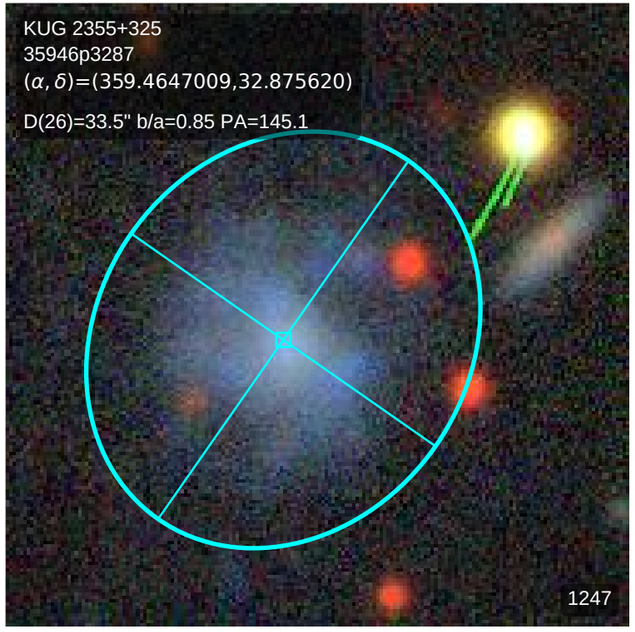
KUG 2355+325
35946p3287
(α, δ)=(359.4647009,32.875620)
D(26)=33.5" b/a=0.85 PA=145.1
1247

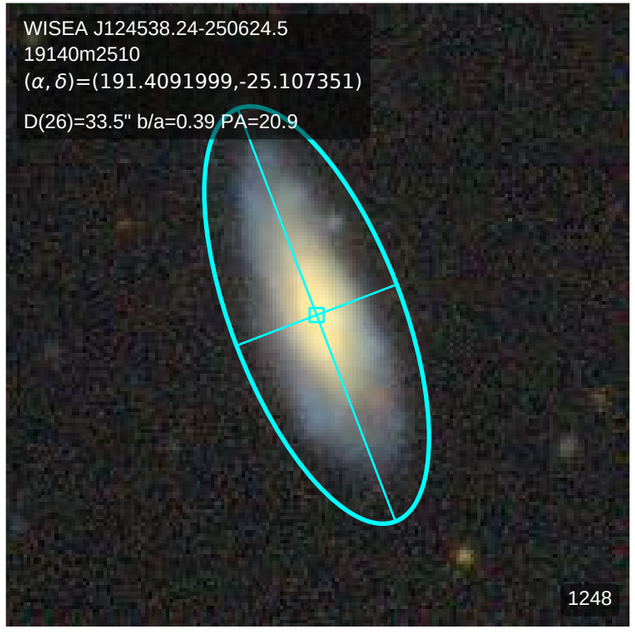
WISEA J124538.24-250624.5
19140m2510
(α, δ)=(191.4091999,-25.107351)
D(26)=33.5" b/a=0.39 PA=20.9
1248

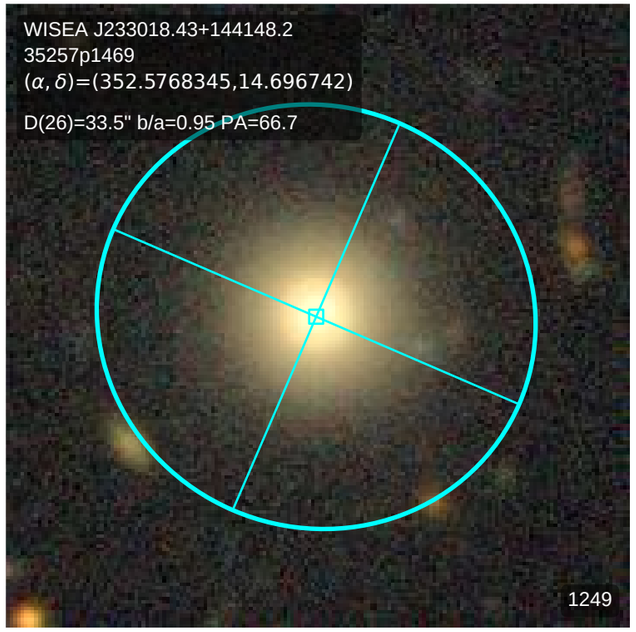
WISEA J233018.43+144148.2
35257p1469
(α, δ)=(352.5768345,14.696742)
D(26)=33.5" b/a=0.95 PA=66.7
1249

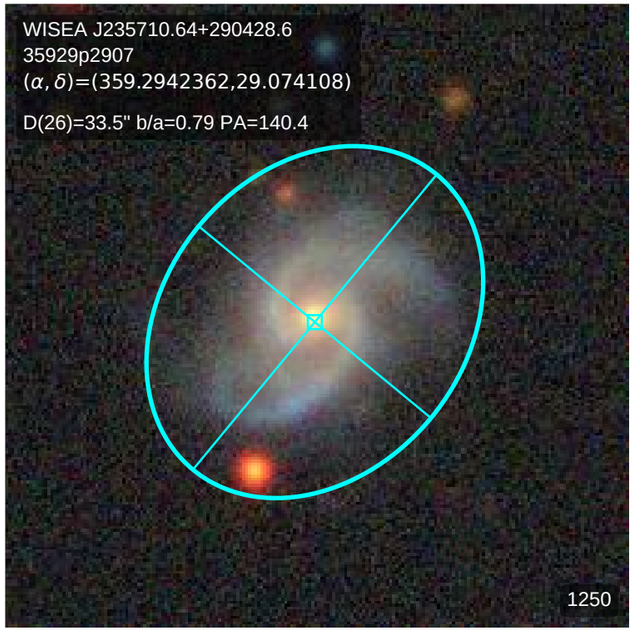
WISEA J235710.64+290428.6
35929p2907
(α, δ)=(359.2942362,29.074108)
D(26)=33.5" b/a=0.79 PA=140.4
1250

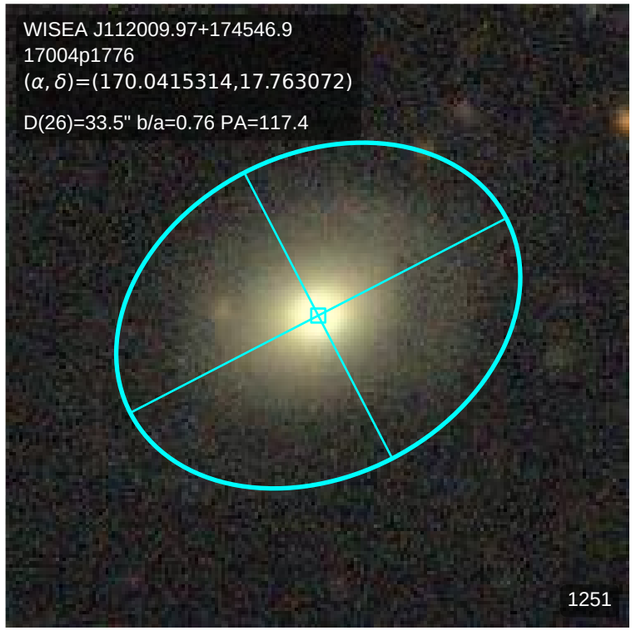
WISEA J112009.97+174546.9
17004p1776
(α, δ)=(170.0415314,17.763072)
D(26)=33.5" b/a=0.76 PA=117.4
1251

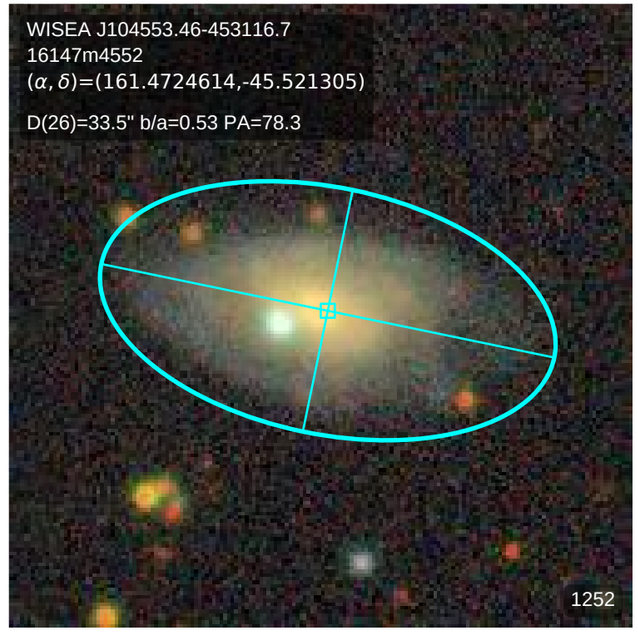
WISEA J104553.46-453116.7
16147m4552
(α, δ)=(161.4724614,-45.521305)
D(26)=33.5" b/a=0.53 PA=78.3
1252

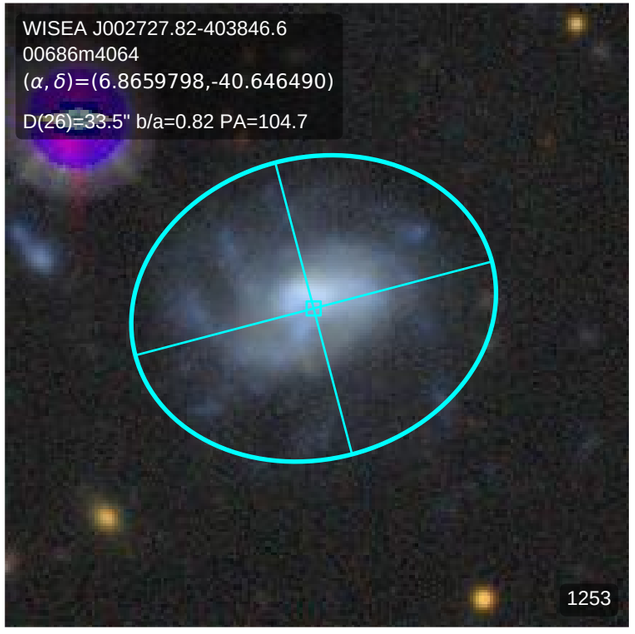
WISEA J002727.82-403846.6
00686m4064
(α, δ)=(6.8659798,-40.646490)
D(26)=33.5" b/a=0.82 PA=104.7
1253

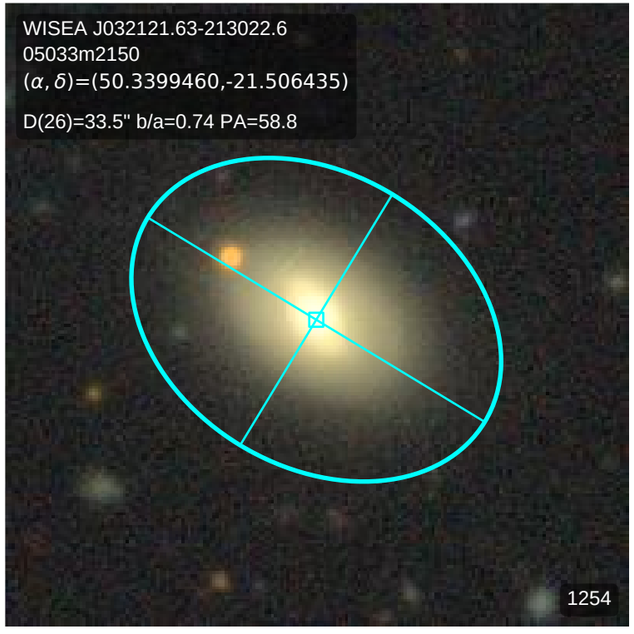
WISEA J032121.63-213022.6
05033m2150
(α, δ)=(50.3399460,-21.506435)
D(26)=33.5" b/a=0.74 PA=58.8
1254

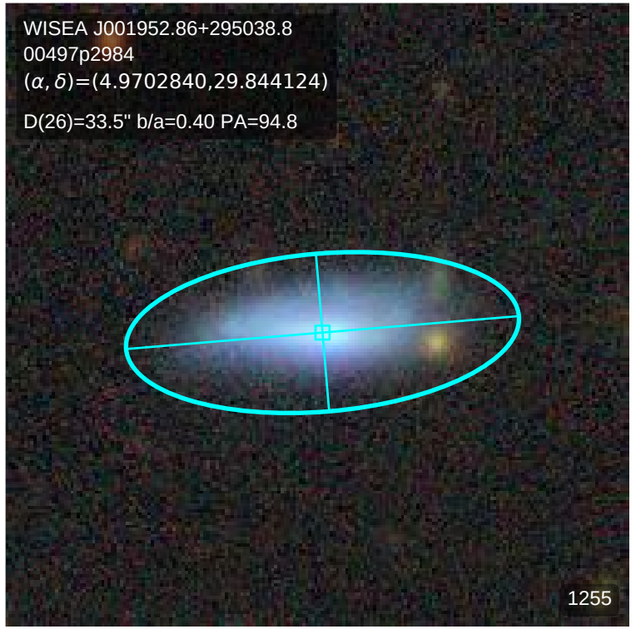
WISEA J001952.86+295038.8
00497p2984
(α, δ)=(4.9702840,29.844124)
D(26)=33.5" b/a=0.40 PA=94.8
1255

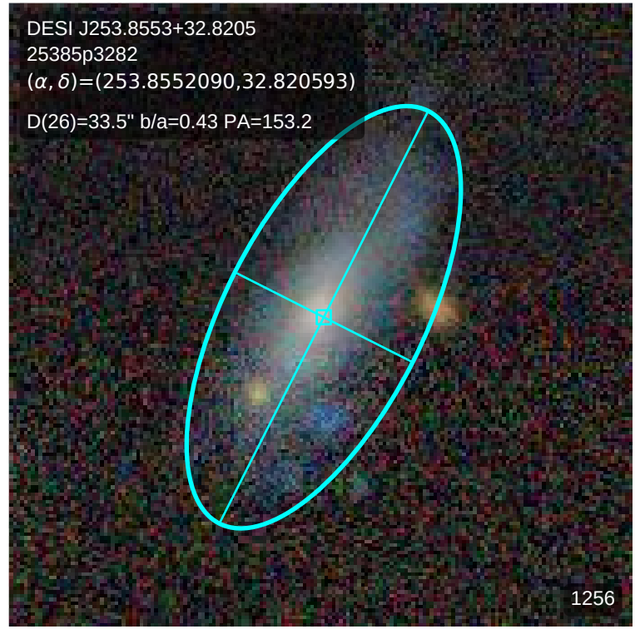
DESI J253.8553+32.8205
25385p3282
(α, δ)=(253.8552090,32.820593)
D(26)=33.5" b/a=0.43 PA=153.2
1256

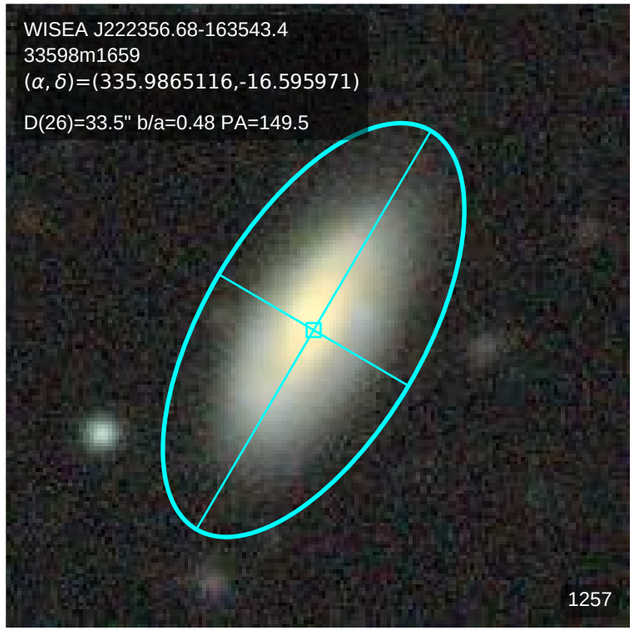
WISEA J222356.68-163543.4
33598m1659
(α, δ)=(335.9865116,-16.595971)
D(26)=33.5" b/a=0.48 PA=149.5
1257

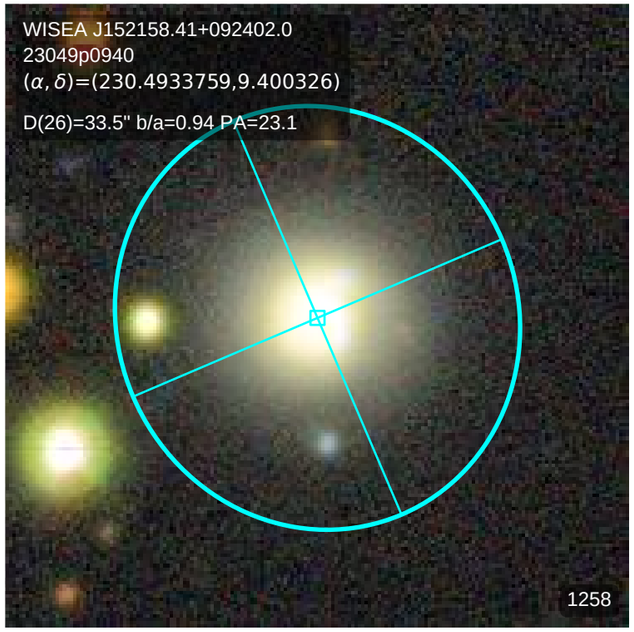
WISEA J152158.41+092402.0
23049p0940
(α, δ)=(230.4933759,9.400326)
D(26)=33.5" b/a=0.94 PA=23.1
1258

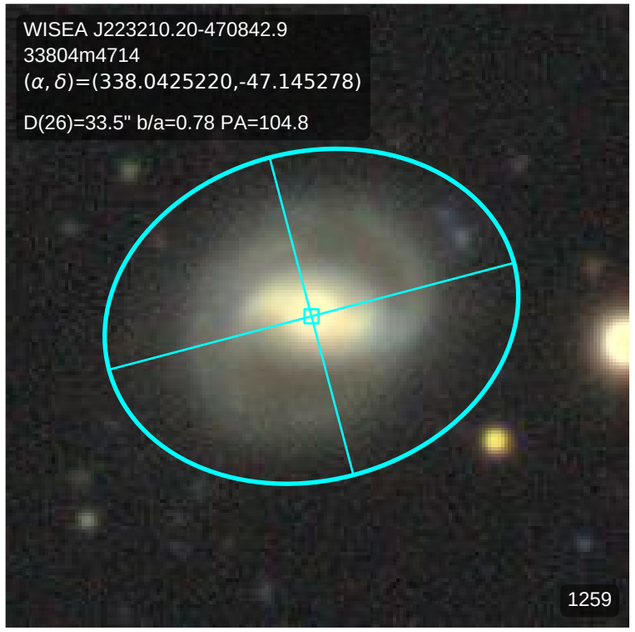
WISEA J223210.20-470842.9
33804m4714
(α, δ)=(338.0425220,-47.145278)
D(26)=33.5" b/a=0.78 PA=104.8
1259

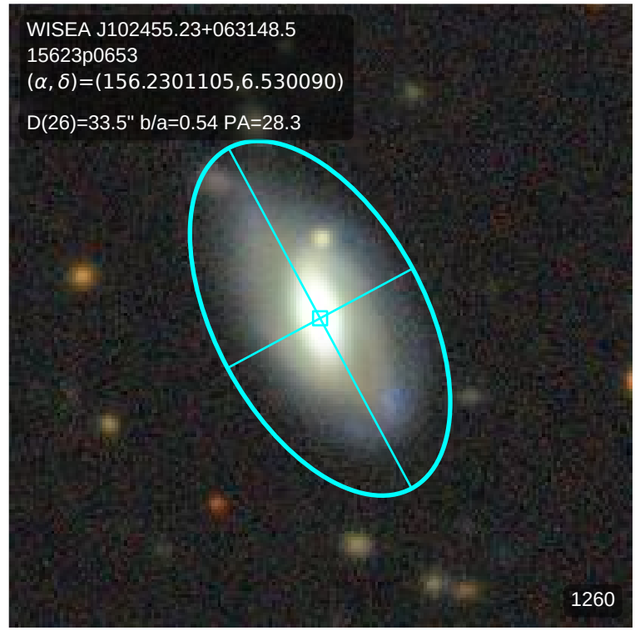
WISEA J102455.23+063148.5
15623p0653
(α, δ)=(156.2301105,6.530090)
D(26)=33.5" b/a=0.54 PA=28.3
1260

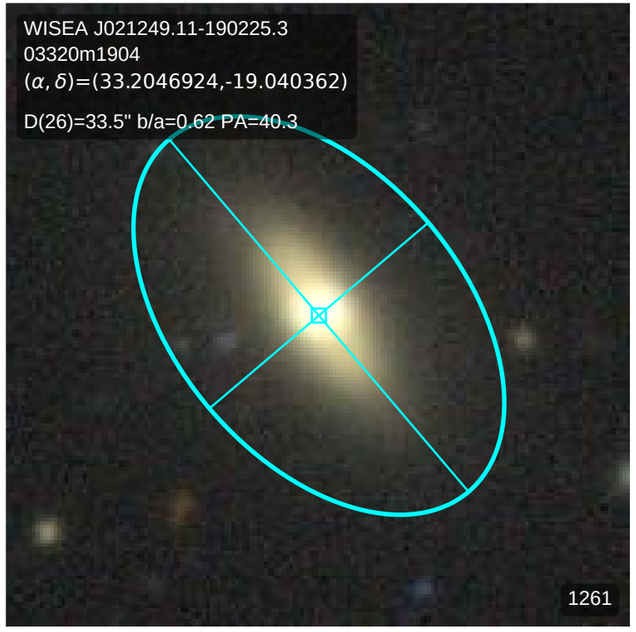
WISEA J021249.11-190225.3
03320m1904
(α, δ)=(33.2046924,-19.040362)
D(26)=33.5" b/a=0.62 PA=40.3
1261

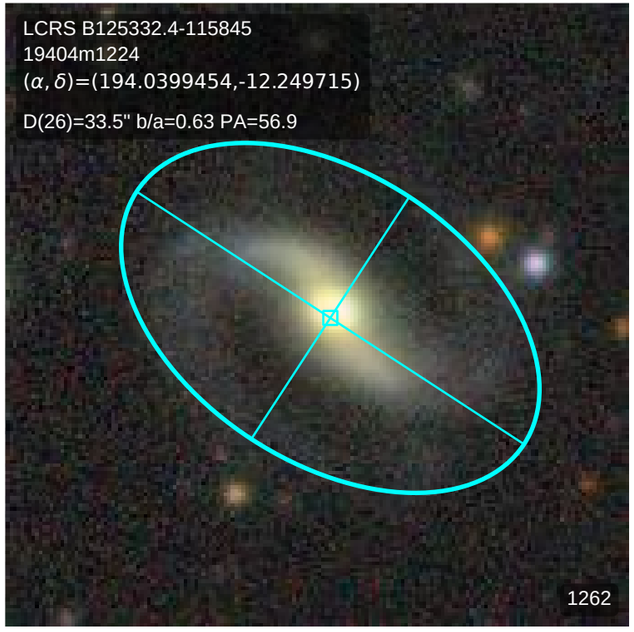
LCRS B125332.4-115845
19404m1224
(α, δ)=(194.0399454,-12.249715)
D(26)=33.5" b/a=0.63 PA=56.9
1262

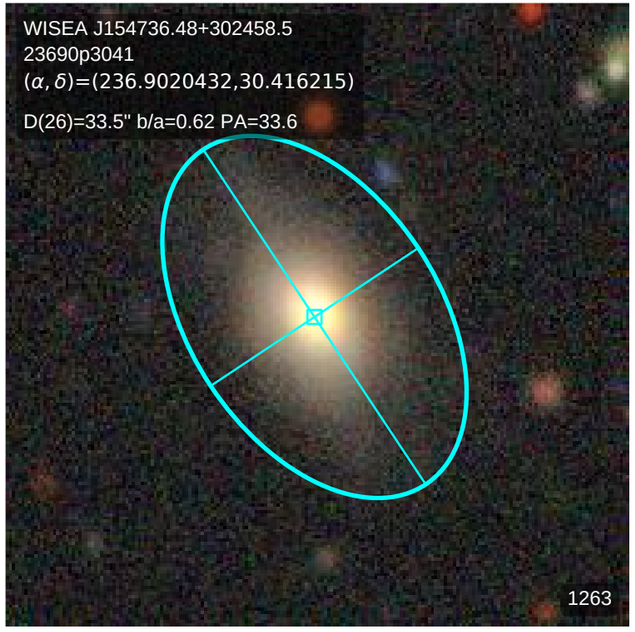
WISEA J154736.48+302458.5
23690p3041
(α, δ)=(236.9020432,30.416215)
D(26)=33.5" b/a=0.62 PA=33.6
1263

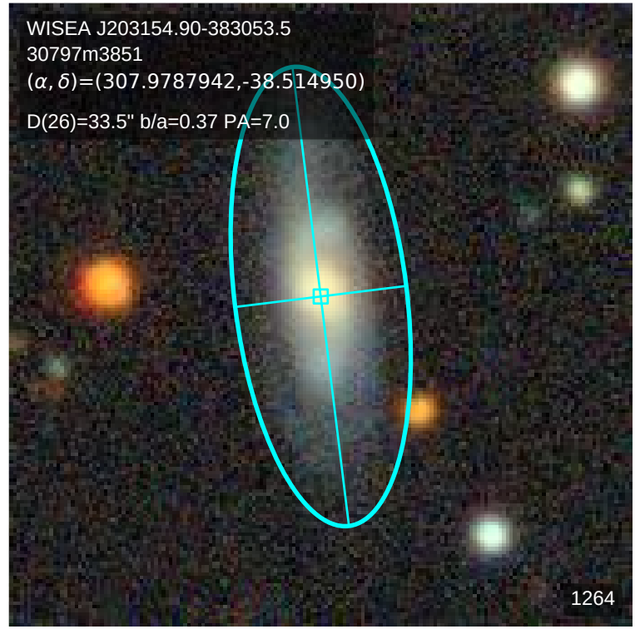
WISEA J203154.90-383053.5
30797m3851
(α, δ)=(307.9787942,-38.514950)
D(26)=33.5" b/a=0.37 PA=7.0
1264

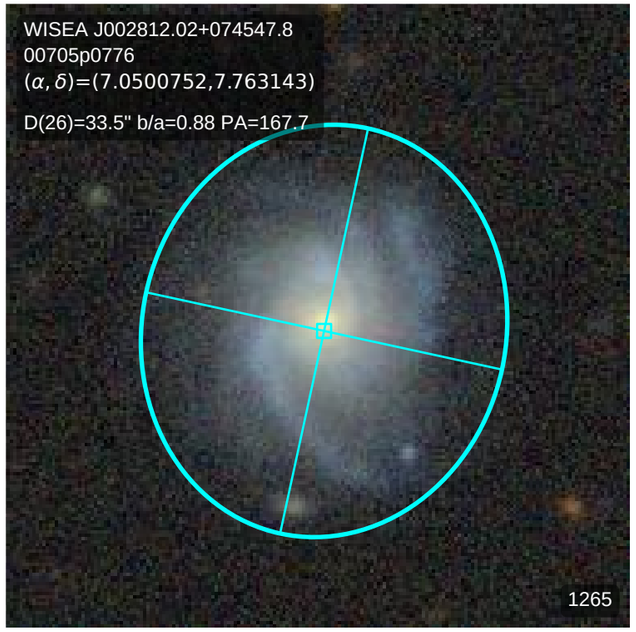
WISEA J002812.02+074547.8
00705p0776
(α, δ)=(7.0500752,7.763143)
D(26)=33.5" b/a=0.88 PA=167.7
1265

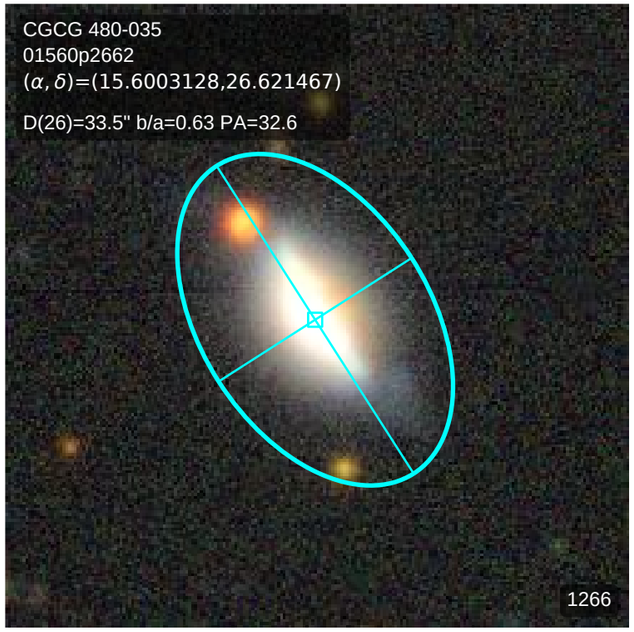
CGCG 480-035
01560p2662
(α, δ)=(15.6003128,26.621467)
D(26)=33.5" b/a=0.63 PA=32.6
1266

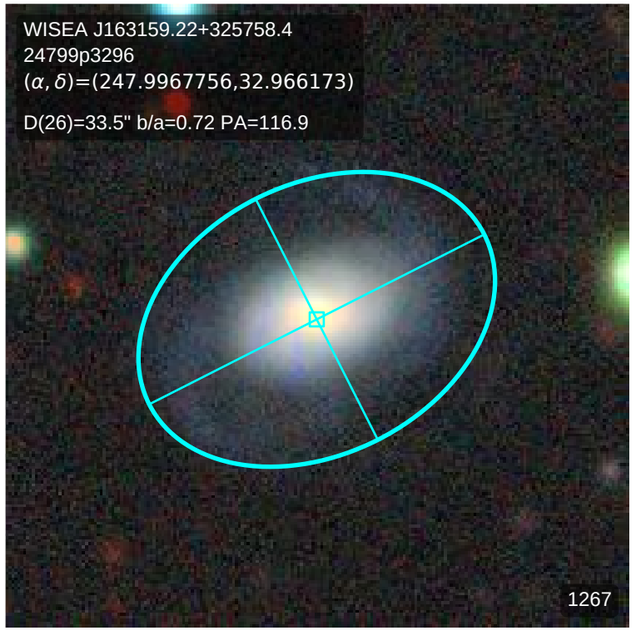
WISEA J163159.22+325758.4
24799p3296
(α, δ)=(247.9967756,32.966173)
D(26)=33.5" b/a=0.72 PA=116.9
1267

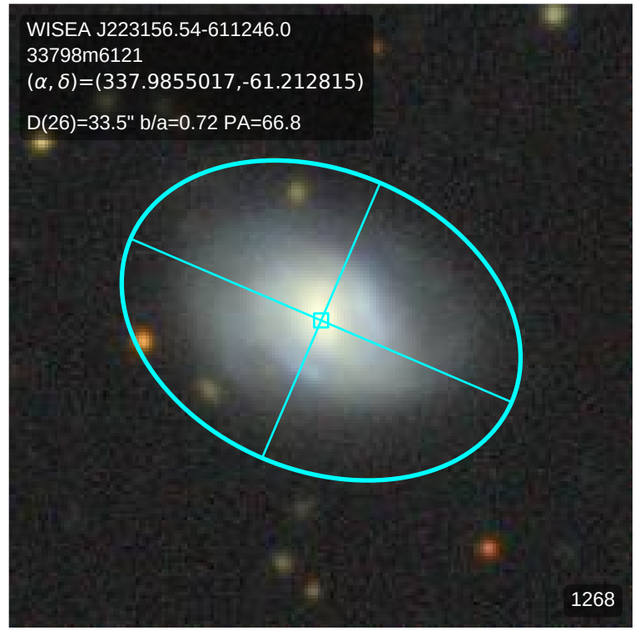
WISEA J223156.54-611246.0
33798m6121
(α, δ)=(337.9855017,-61.212815)
D(26)=33.5" b/a=0.72 PA=66.8
1268

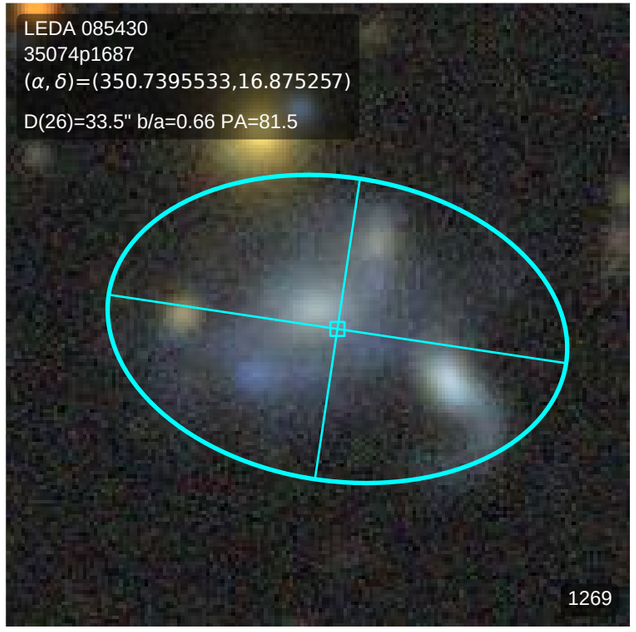
LEDA 085430
35074p1687
(α, δ)=(350.7395533,16.875257)
D(26)=33.5" b/a=0.66 PA=81.5
1269

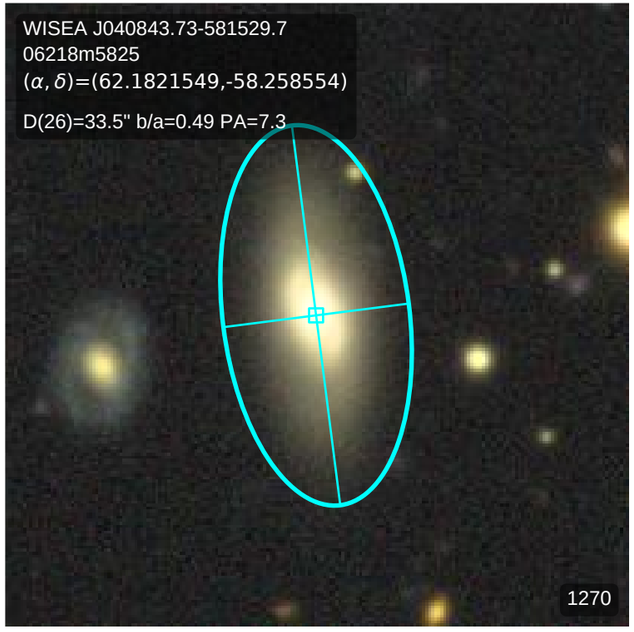
WISEA J040843.73-581529.7
06218m5825
(α, δ)=(62.1821549,-58.258554)
D(26)=33.5" b/a=0.49 PA=7.3
1270

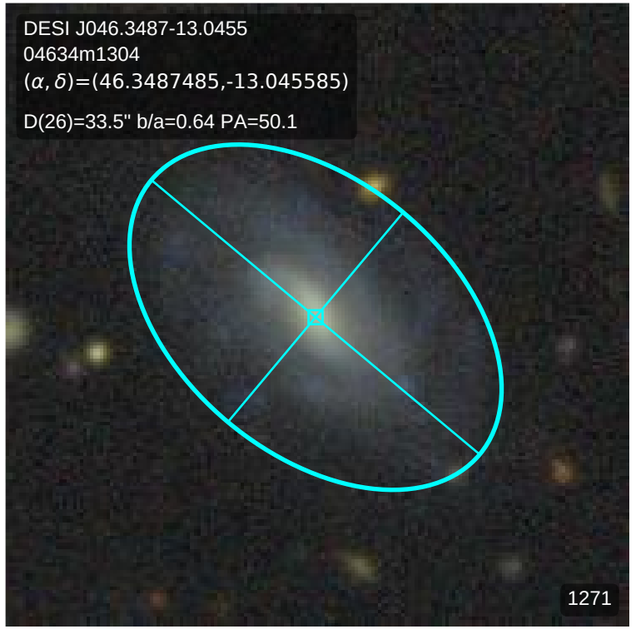
DESI J046.3487-13.0455
04634m1304
(α, δ)=(46.3487485,-13.045585)
D(26)=33.5" b/a=0.64 PA=50.1
1271

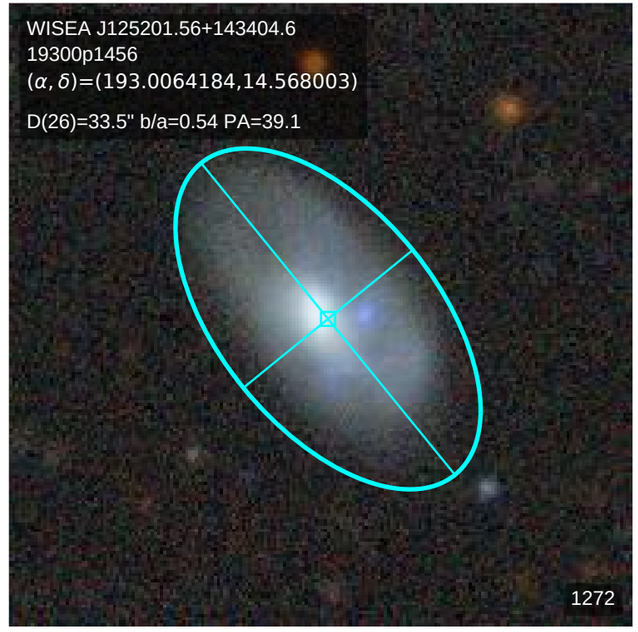
WISEA J125201.56+143404.6
19300p1456
(α, δ)=(193.0064184,14.568003)
D(26)=33.5" b/a=0.54 PA=39.1
1272

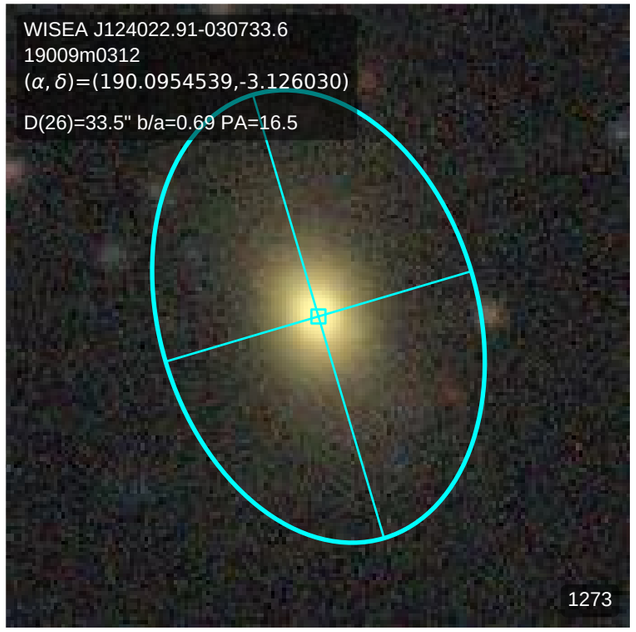
WISEA J124022.91-030733.6
19009m0312
(α, δ)=(190.0954539,-3.126030)
D(26)=33.5" b/a=0.69 PA=16.5
1273

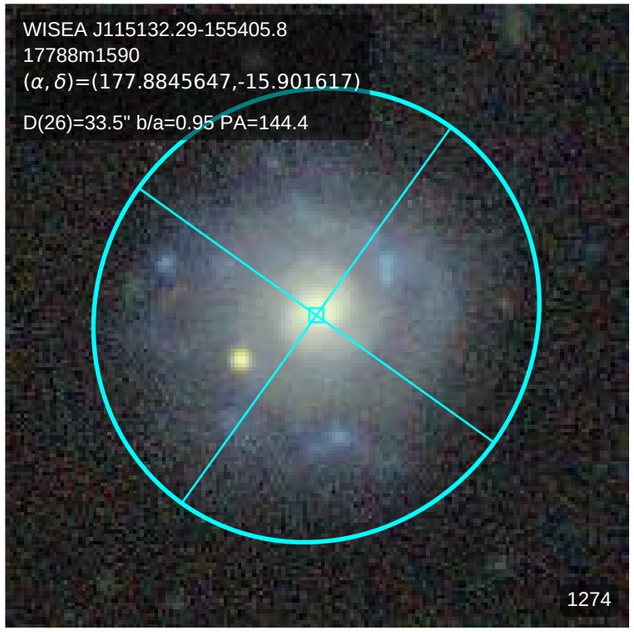
WISEA J115132.29-155405.8
17788m1590
(α, δ)=(177.8845647,-15.901617)
D(26)=33.5" b/a=0.95 PA=144.4
1274

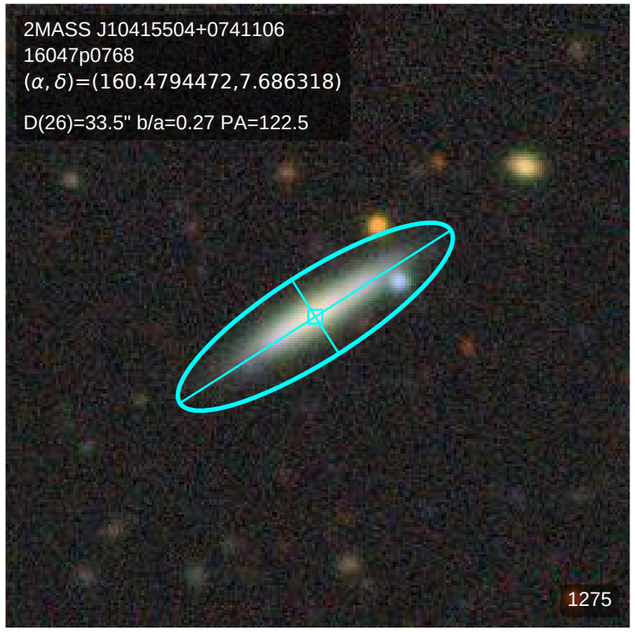
2MASS J10415504+0741106
16047p0768
(α, δ)=(160.4794472,7.686318)
D(26)=33.5" b/a=0.27 PA=122.5
1275

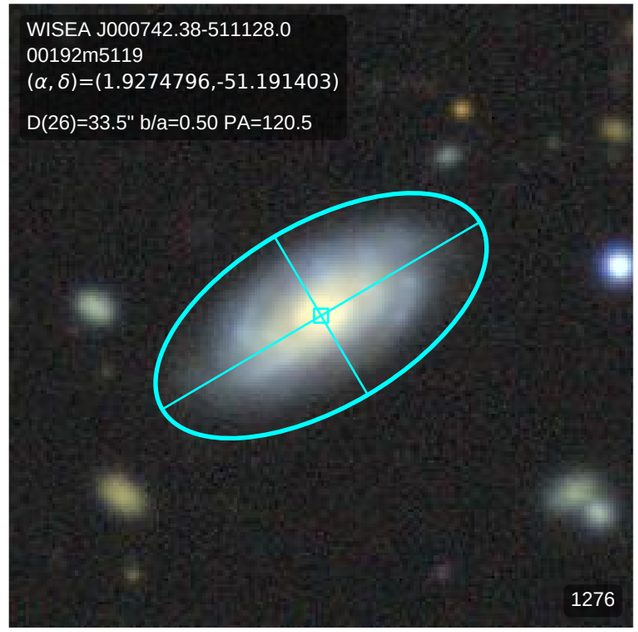
WISEA J000742.38-511128.0
00192m5119
(α, δ)=(1.9274796,-51.191403)
D(26)=33.5" b/a=0.50 PA=120.5
1276

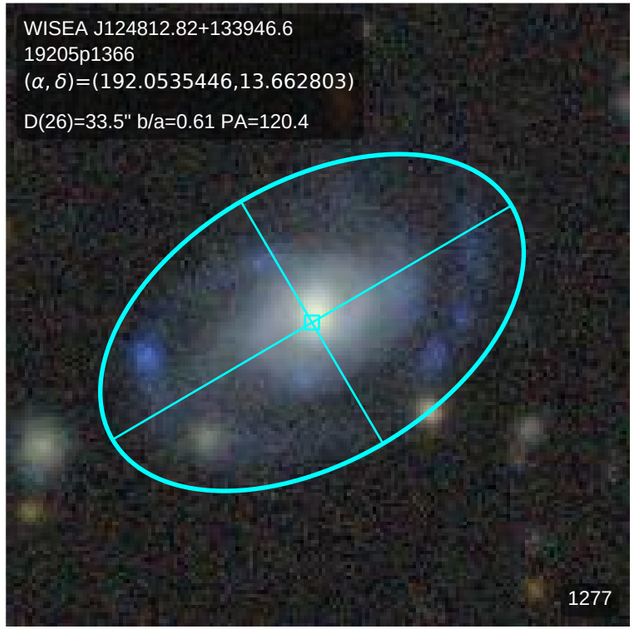
WISEA J124812.82+133946.6
19205p1366
(α, δ)=(192.0535446,13.662803)
D(26)=33.5" b/a=0.61 PA=120.4
1277

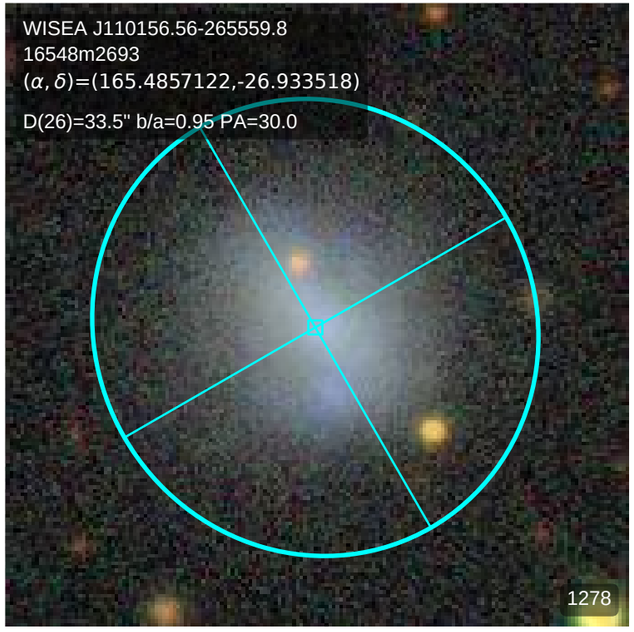
WISEA J110156.56-265559.8
16548m2693
(α, δ)=(165.4857122,-26.933518)
D(26)=33.5" b/a=0.95 PA=30.0
1278

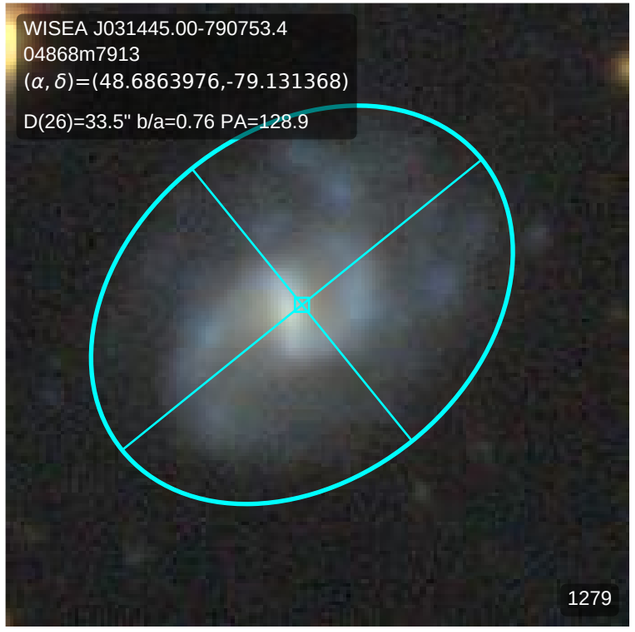
WISEA J031445.00-790753.4
04868m7913
(α, δ)=(48.6863976,-79.131368)
D(26)=33.5" b/a=0.76 PA=128.9
1279

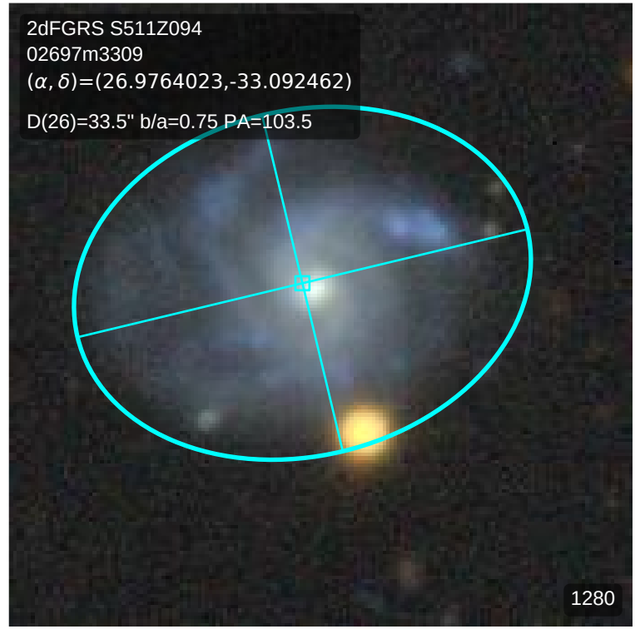
2dFGRS S511Z094
02697m3309
(α, δ)=(26.9764023,-33.092462)
D(26)=33.5" b/a=0.75 PA=103.5
1280

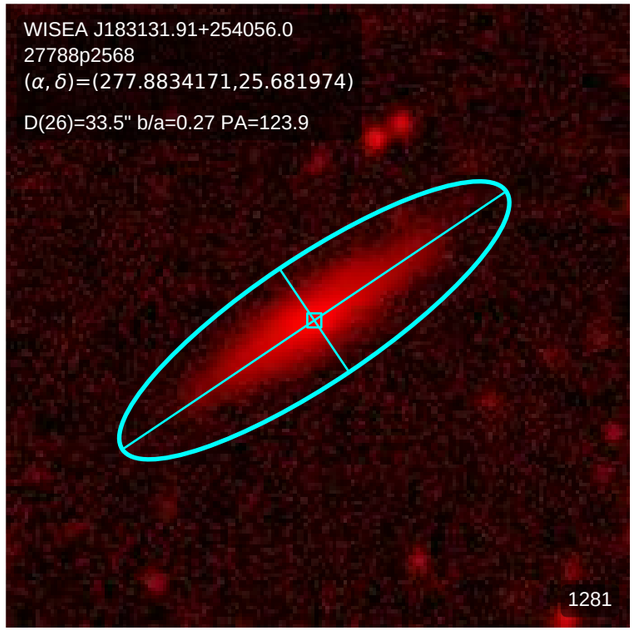
WISEA J183131.91+254056.0
27788p2568
(α, δ)=(277.8834171,25.681974)
D(26)=33.5" b/a=0.27 PA=123.9
1281

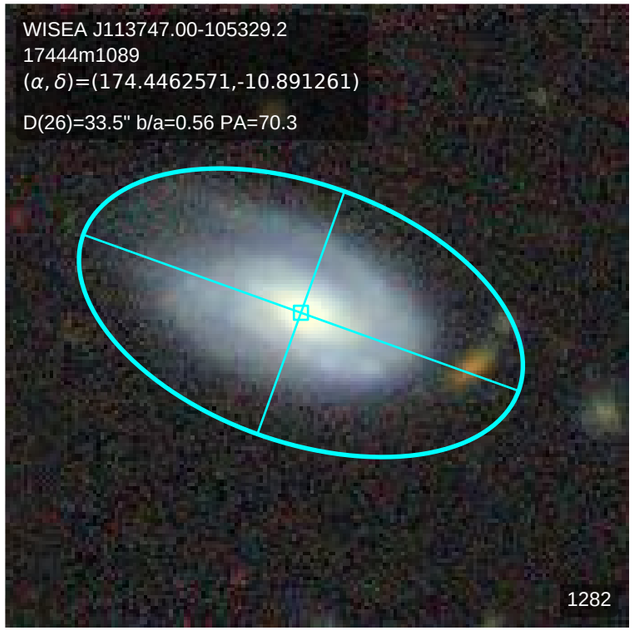
WISEA J113747.00-105329.2
17444m1089
(α, δ)=(174.4462571,-10.891261)
D(26)=33.5" b/a=0.56 PA=70.3
1282

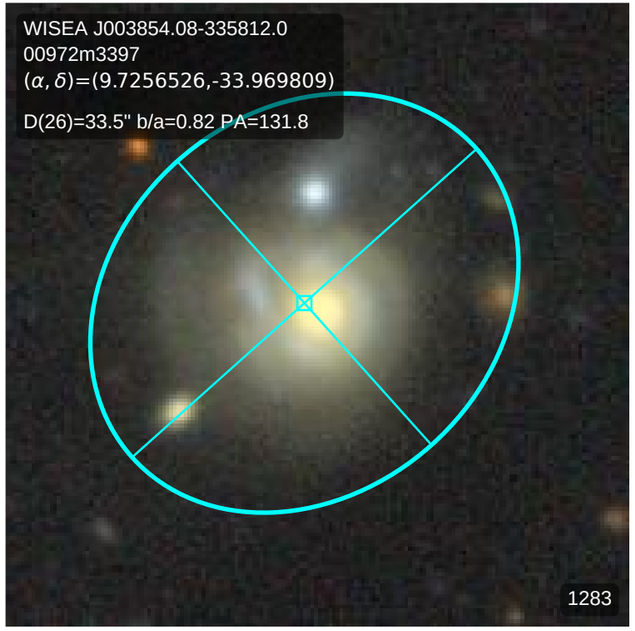
WISEA J003854.08-335812.0
00972m3397
(α, δ)=(9.7256526,-33.969809)
D(26)=33.5" b/a=0.82 PA=131.8
1283

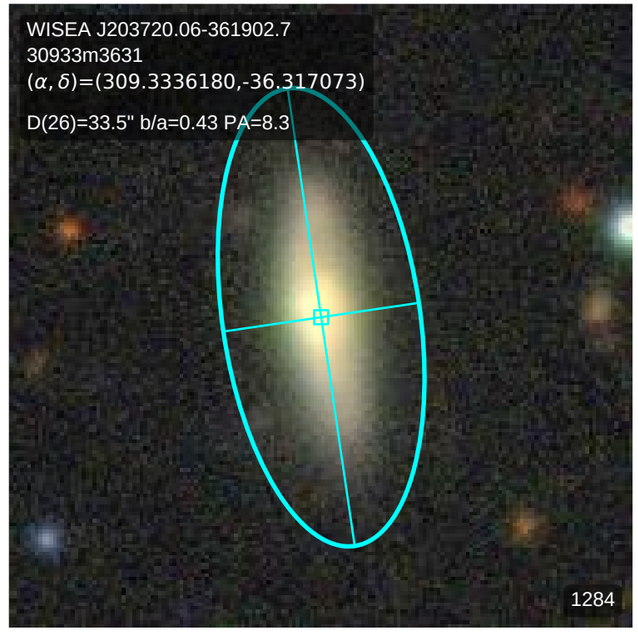
WISEA J203720.06-361902.7
30933m3631
(α, δ)=(309.3336180,-36.317073)
D(26)=33.5" b/a=0.43 PA=8.3
1284

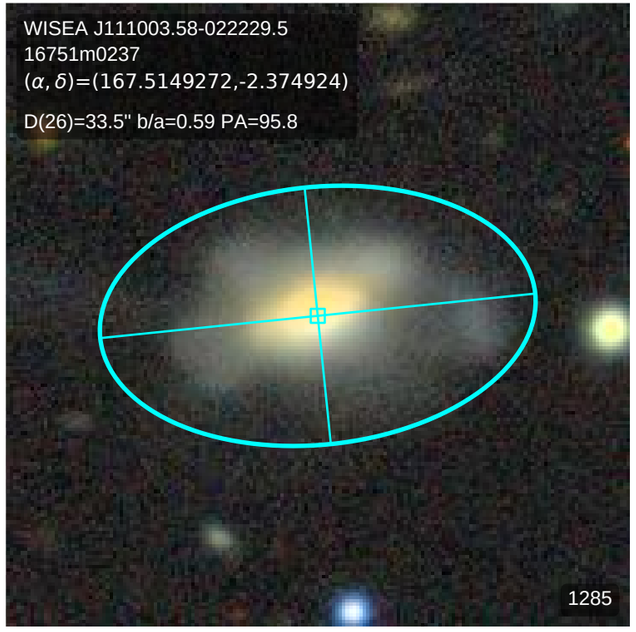
WISEA J111003.58-022229.5
16751m0237
(α, δ)=(167.5149272,-2.374924)
D(26)=33.5" b/a=0.59 PA=95.8
1285

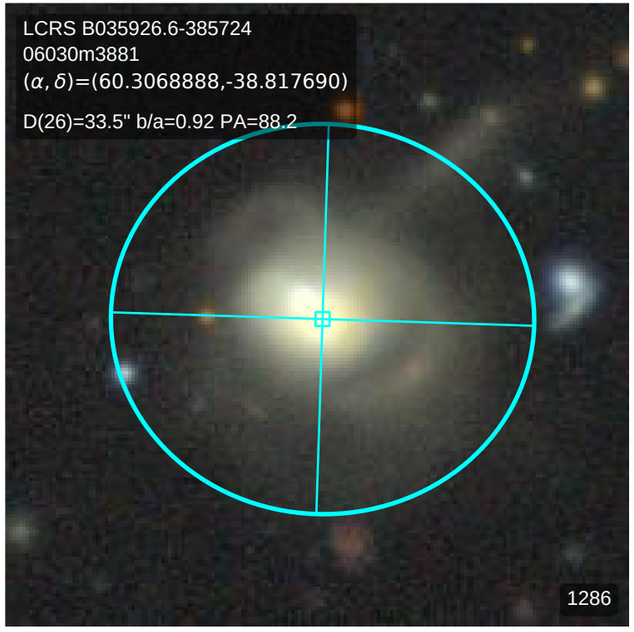
LCRS B035926.6-385724
06030m3881
(α, δ)=(60.3068888,-38.817690)
D(26)=33.5" b/a=0.92 PA=88.2
1286

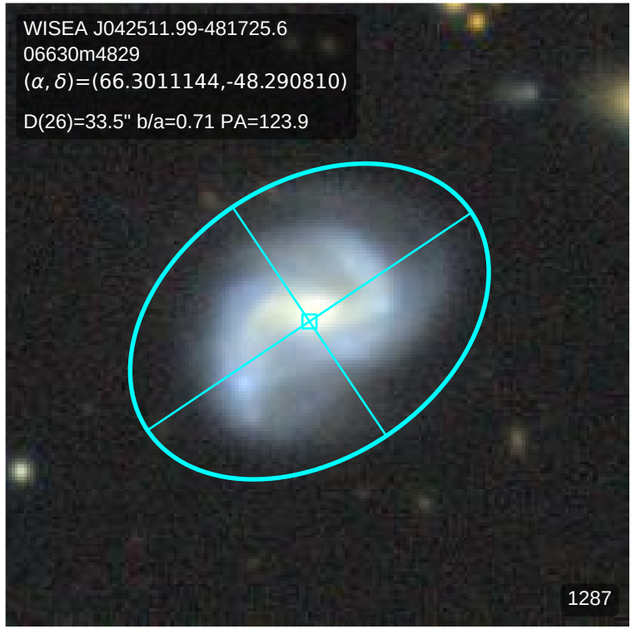
WISEA J042511.99-481725.6
06630m4829
(α, δ)=(66.3011144,-48.290810)
D(26)=33.5" b/a=0.71 PA=123.9
1287

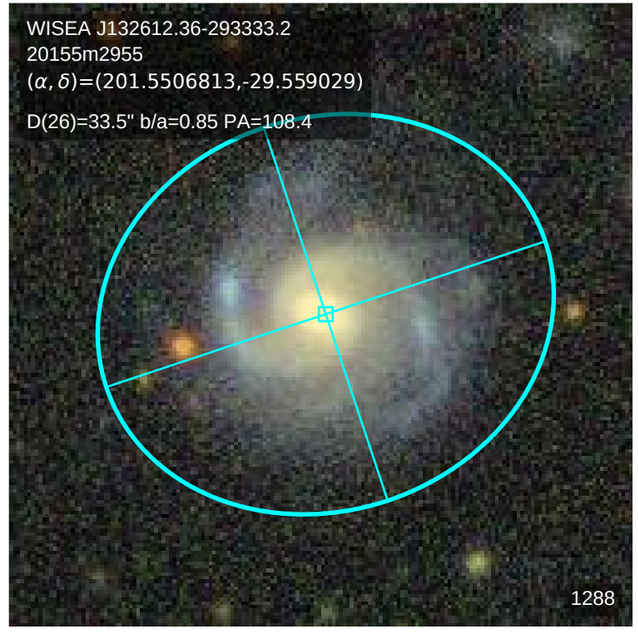
WISEA J132612.36-293333.2
20155m2955
(α, δ)=(201.5506813,-29.559029)
D(26)=33.5" b/a=0.85 PA=108.4
1288

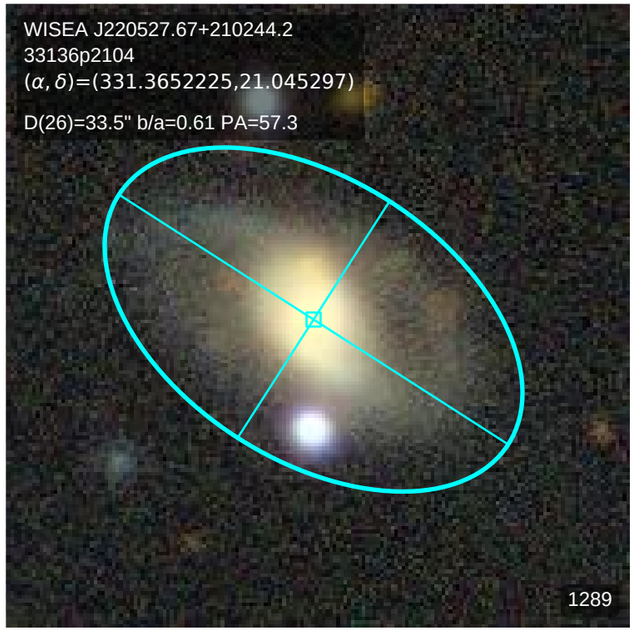
WISEA J220527.67+210244.2
33136p2104
(α, δ)=(331.3652225,21.045297)
D(26)=33.5" b/a=0.61 PA=57.3
1289

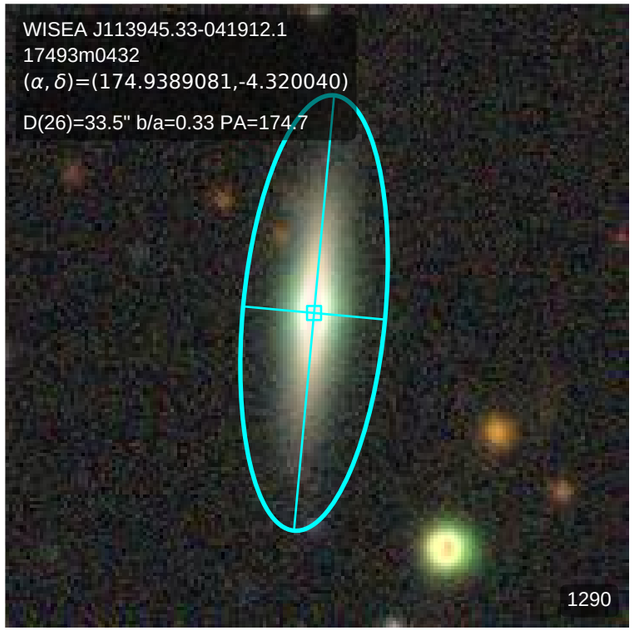
WISEA J113945.33-041912.1
17493m0432
(α, δ)=(174.9389081,-4.320040)
D(26)=33.5" b/a=0.33 PA=174.7
1290

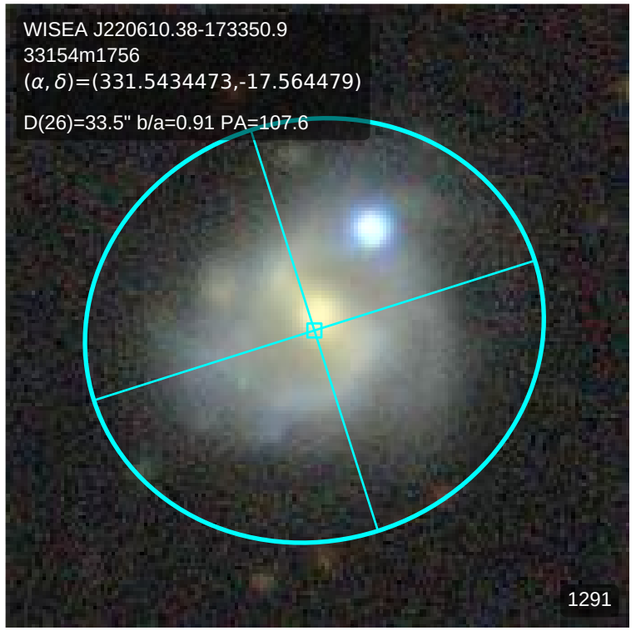
WISEA J220610.38-173350.9
33154m1756
(α, δ)=(331.5434473,-17.564479)
D(26)=33.5" b/a=0.91 PA=107.6
1291

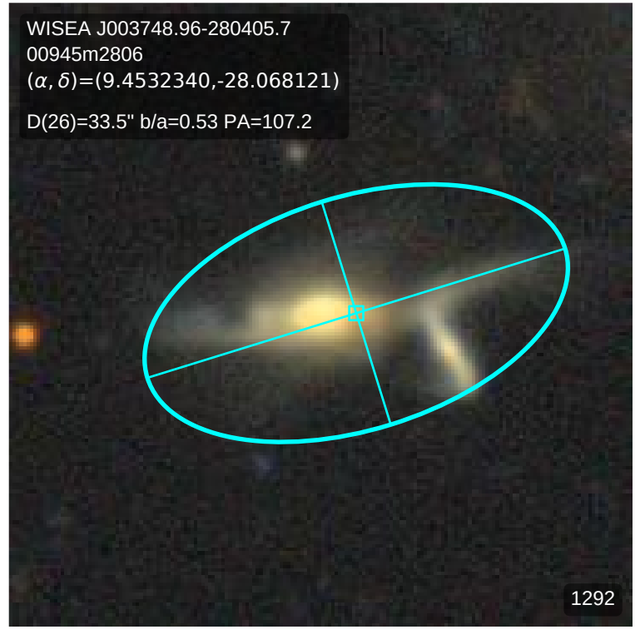
WISEA J003748.96-280405.7
00945m2806
(α, δ)=(9.4532340,-28.068121)
D(26)=33.5" b/a=0.53 PA=107.2
1292

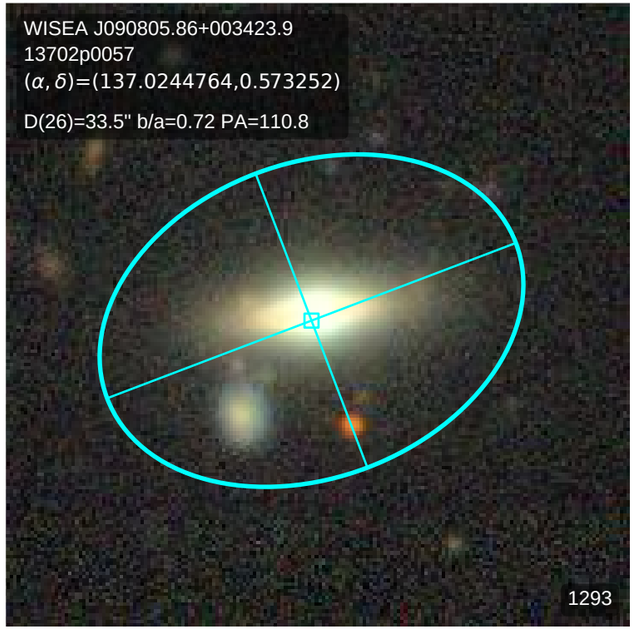
WISEA J090805.86+003423.9
13702p0057
(α, δ)=(137.0244764,0.573252)
D(26)=33.5" b/a=0.72 PA=110.8
1293

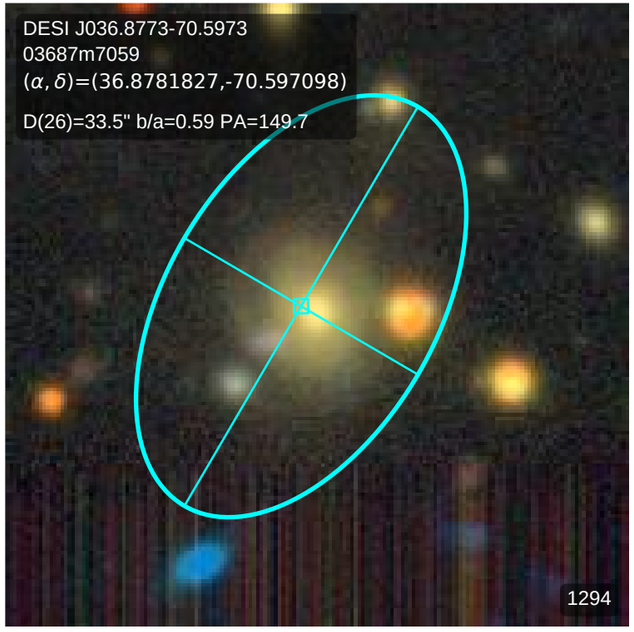
DESI J036.8773-70.5973
03687m7059
(α, δ)=(36.8781827,-70.597098)
D(26)=33.5" b/a=0.59 PA=149.7
1294

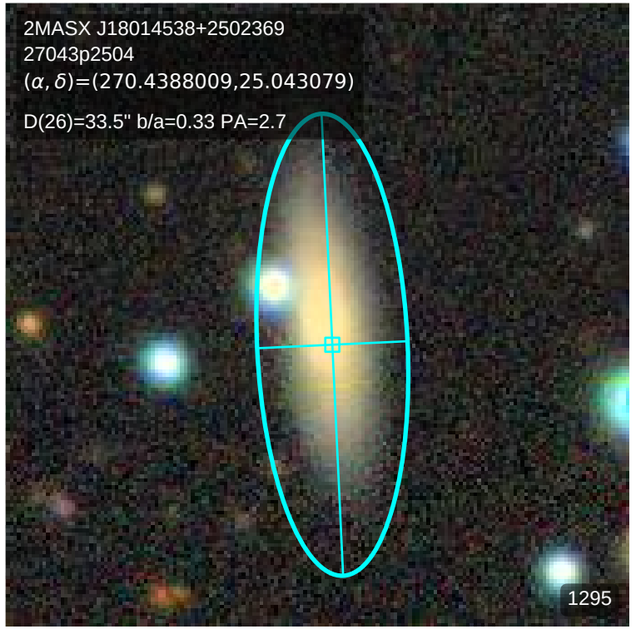
2MASX J18014538+2502369
27043p2504
(α, δ)=(270.4388009,25.043079)
D(26)=33.5" b/a=0.33 PA=2.7
1295

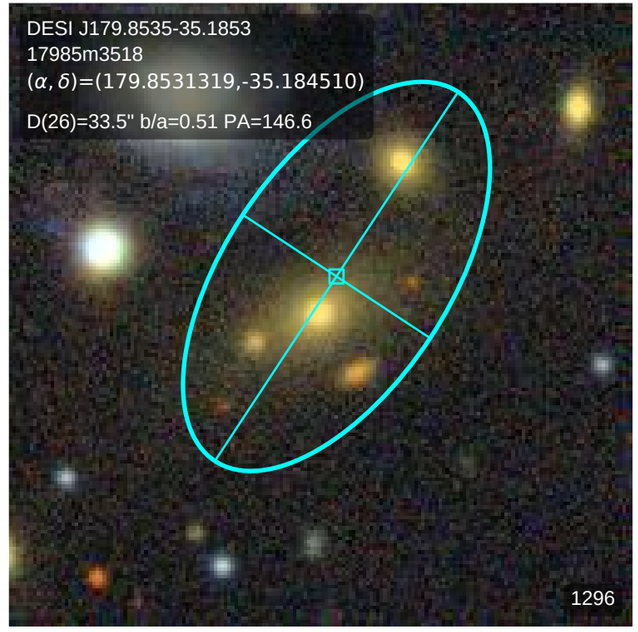
DESI J179.8535-35.1853
17985m3518
(α, δ)=(179.8531319,-35.184510)
D(26)=33.5" b/a=0.51 PA=146.6
1296

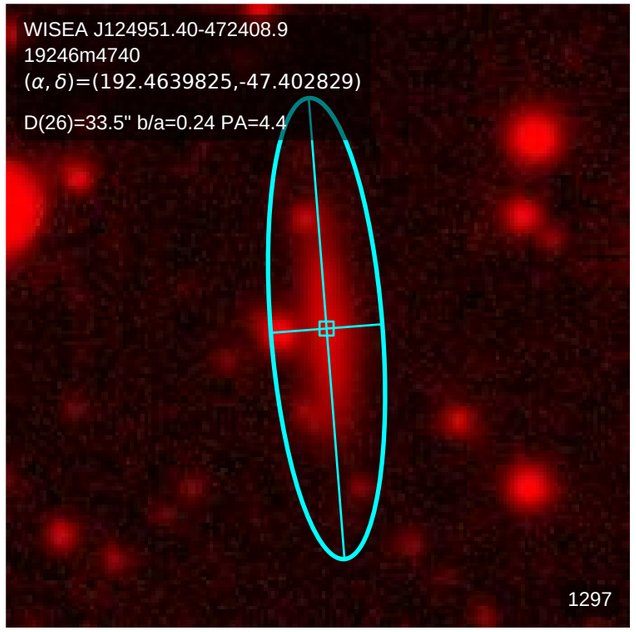
WISEA J124951.40-472408.9
19246m4740
(α, δ)=(192.4639825,-47.402829)
D(26)=33.5" b/a=0.24 PA=4.4
1297

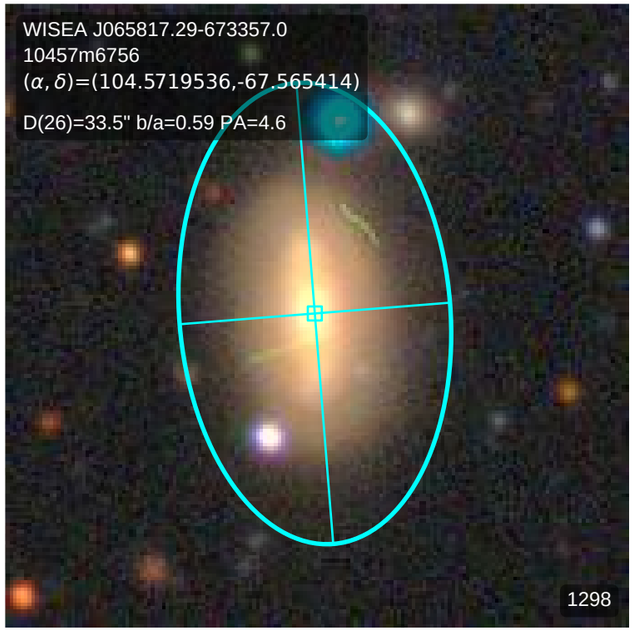
WISEA J065817.29-673357.0
10457m6756
(α, δ)=(104.5719536,-67.565414)
D(26)=33.5" b/a=0.59 PA=4.6
1298

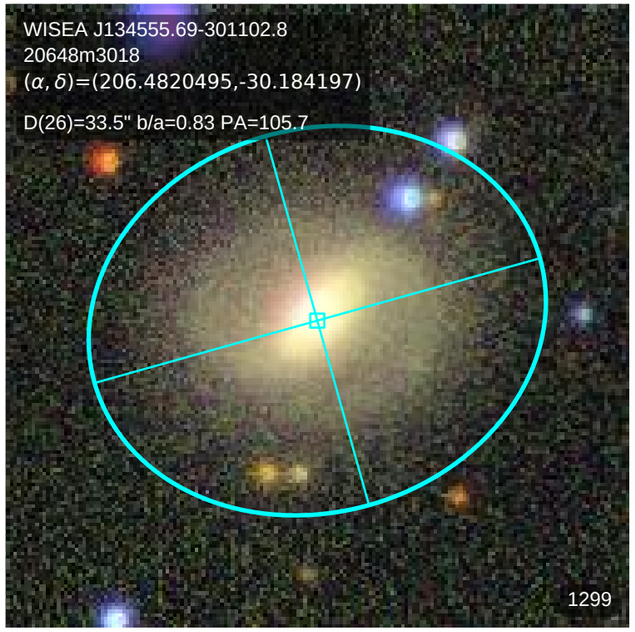
WISEA J134555.69-301102.8
20648m3018
(α, δ)=(206.4820495,-30.184197)
D(26)=33.5" b/a=0.83 PA=105.7
1299

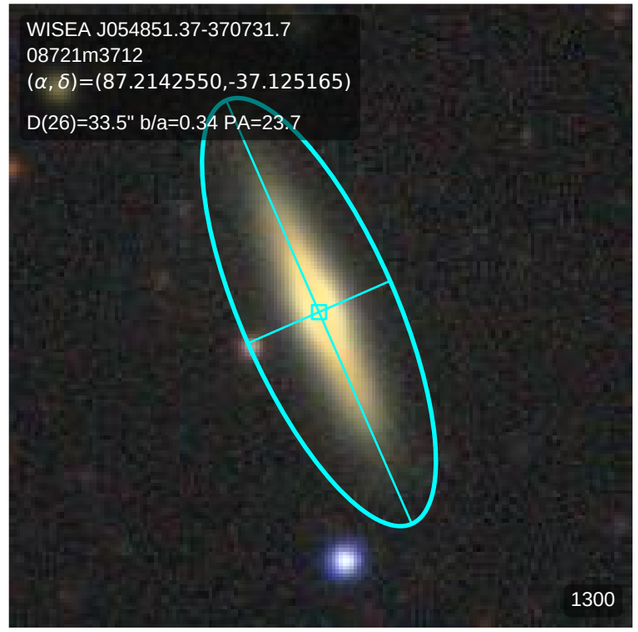
WISEA J054851.37-370731.7
08721m3712
(α, δ)=(87.2142550,-37.125165)
D(26)=33.5" b/a=0.34 PA=23.7
1300

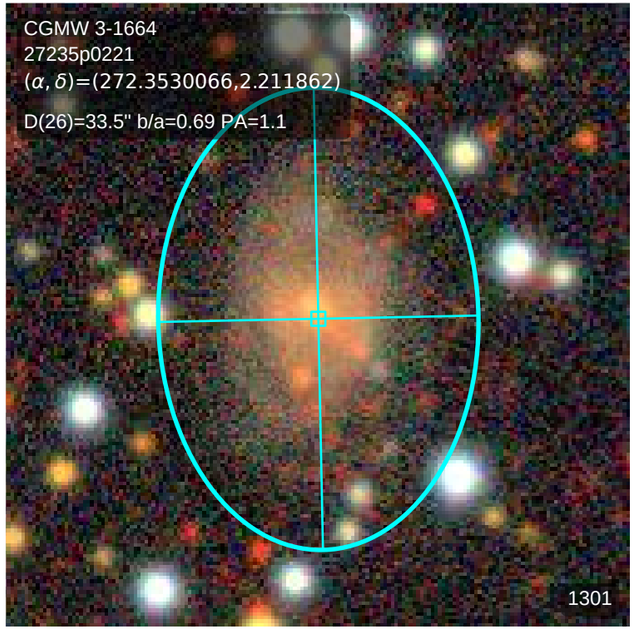
CGMW 3-1664
27235p0221
(α, δ)=(272.3530066,2.211862)
D(26)=33.5" b/a=0.69 PA=1.1
1301

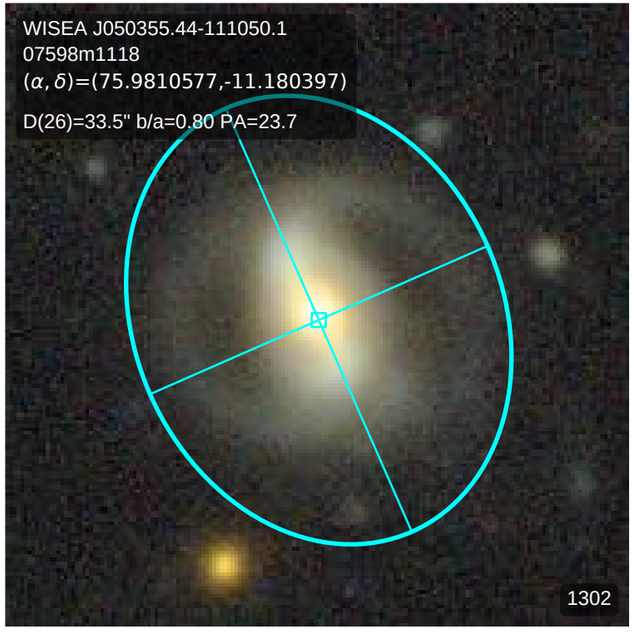
WISEA J050355.44-111050.1
07598m1118
(α, δ)=(75.9810577,-11.180397)
D(26)=33.5" b/a=0.80 PA=23.7
1302

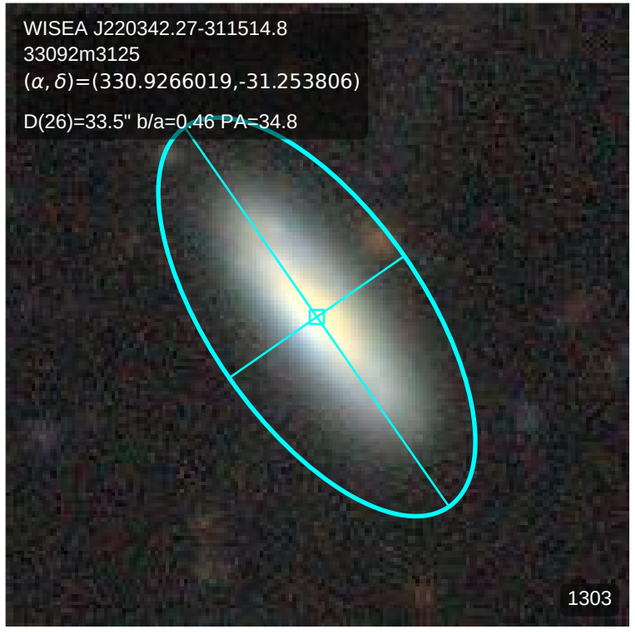
WISEA J220342.27-311514.8
33092m3125
(α, δ)=(330.9266019,-31.253806)
D(26)=33.5" b/a=0.46 PA=34.8
1303

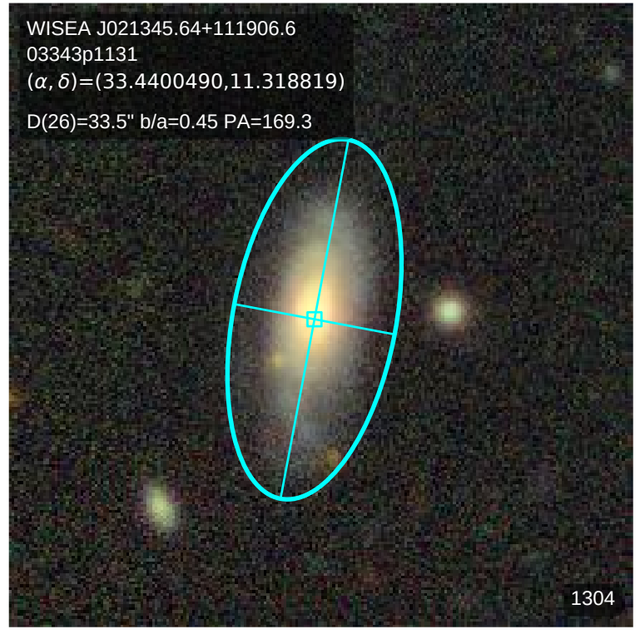
WISEA J021345.64+111906.6
03343p1131
(α, δ)=(33.4400490,11.318819)
D(26)=33.5" b/a=0.45 PA=169.3
1304

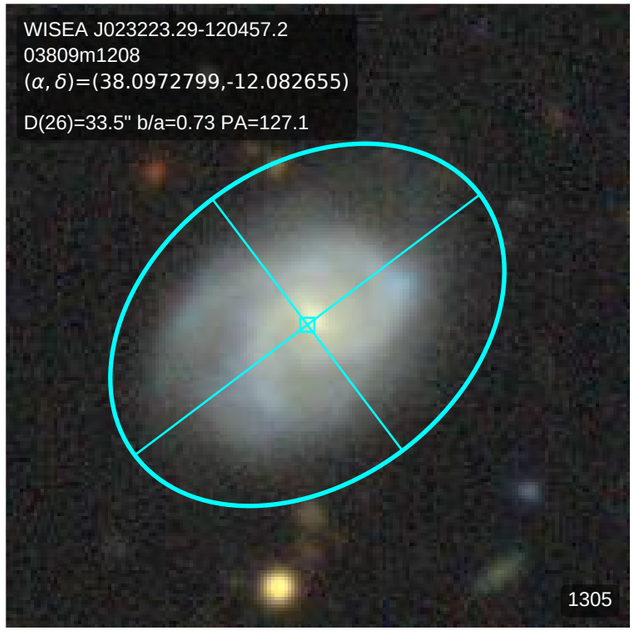
WISEA J023223.29-120457.2
03809m1208
(α, δ)=(38.0972799,-12.082655)
D(26)=33.5" b/a=0.73 PA=127.1
1305

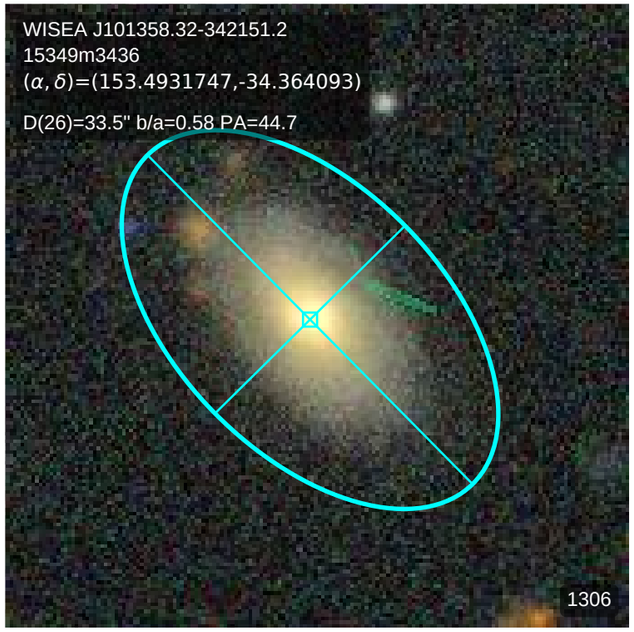
WISEA J101358.32-342151.2
15349m3436
(α, δ)=(153.4931747,-34.364093)
D(26)=33.5" b/a=0.58 PA=44.7
1306

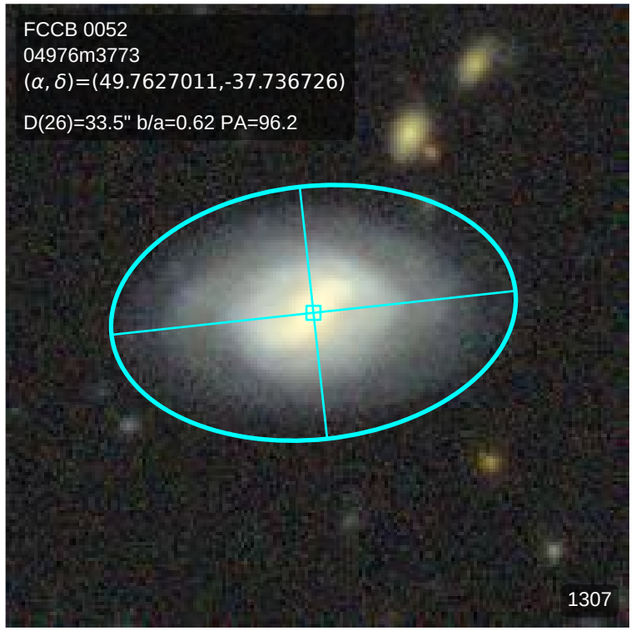
FCCB 0052
04976m3773
(α, δ)=(49.7627011,-37.736726)
D(26)=33.5" b/a=0.62 PA=96.2
1307

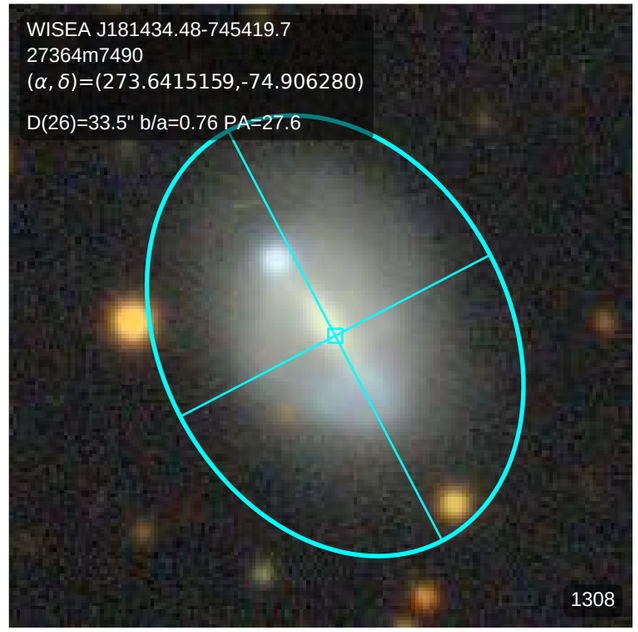
WISEA J181434.48-745419.7
27364m7490
(α, δ)=(273.6415159,-74.906280)
D(26)=33.5" b/a=0.76 PA=27.6
1308

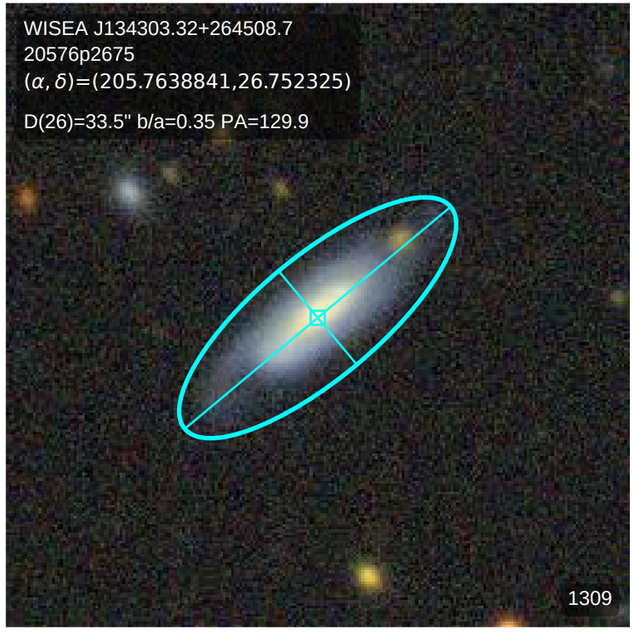
WISEA J134303.32+264508.7
20576p2675
(α, δ)=(205.7638841,26.752325)
D(26)=33.5" b/a=0.35 PA=129.9
1309

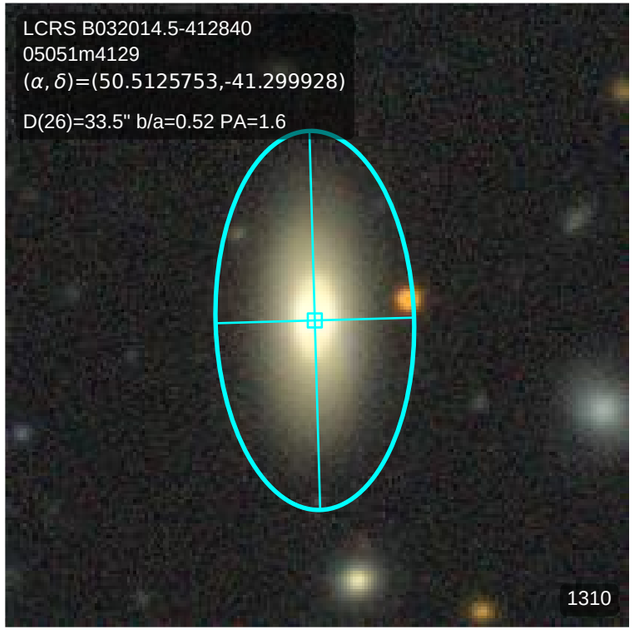
LCRS B032014.5-412840
05051m4129
(α, δ)=(50.5125753,-41.299928)
D(26)=33.5" b/a=0.52 PA=1.6
1310

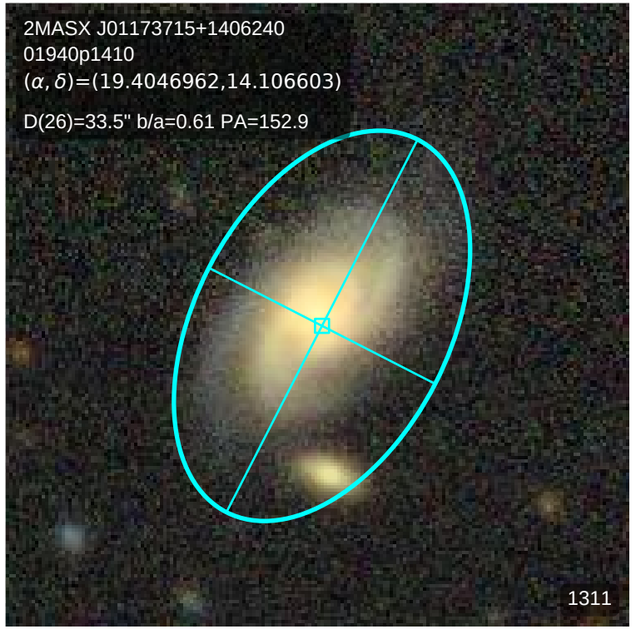
2MASX J01173715+1406240
01940p1410
(α, δ)=(19.4046962,14.106603)
D(26)=33.5" b/a=0.61 PA=152.9
1311

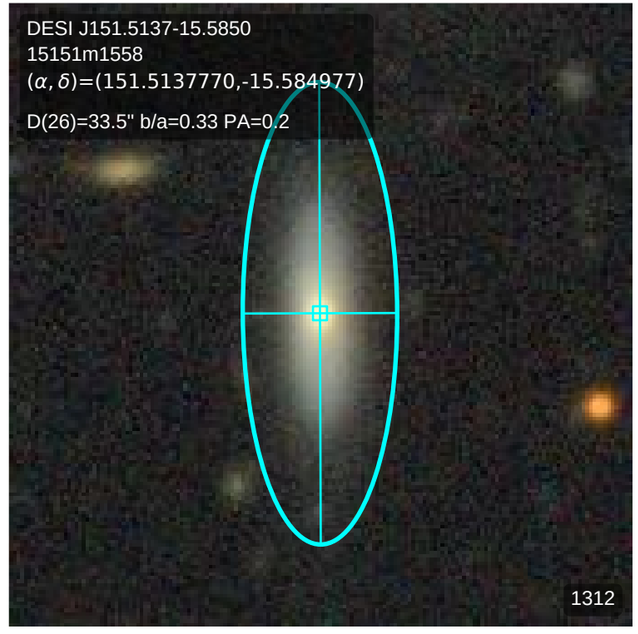
DESI J151.5137-15.5850
15151m1558
(α, δ)=(151.5137770,-15.584977)
D(26)=33.5" b/a=0.33 PA=0.2
1312

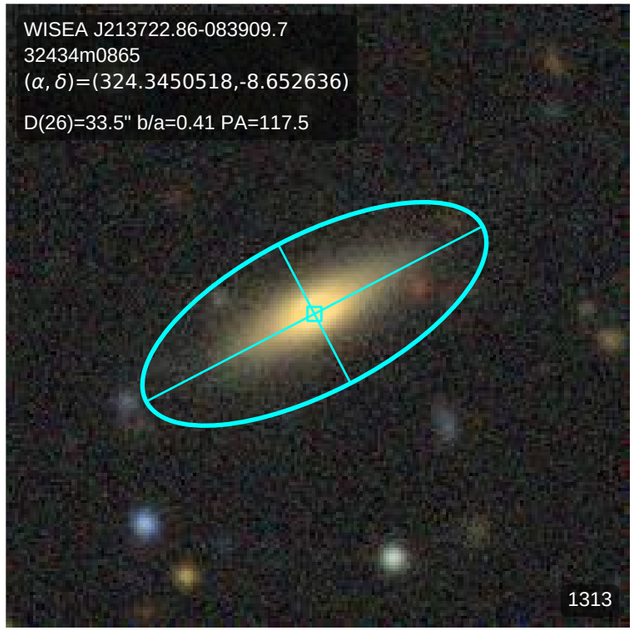
WISEA J213722.86-083909.7
32434m0865
(α, δ)=(324.3450518,-8.652636)
D(26)=33.5" b/a=0.41 PA=117.5
1313

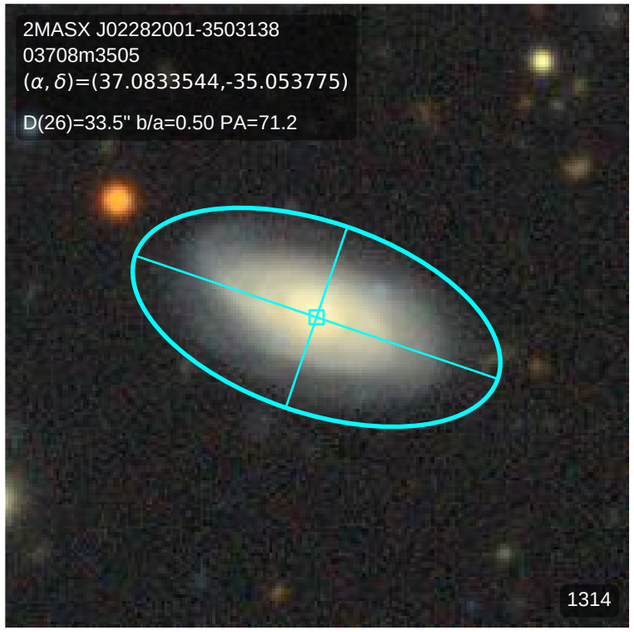
2MASX J02282001-3503138
03708m3505
(α, δ)=(37.0833544,-35.053775)
D(26)=33.5" b/a=0.50 PA=71.2
1314

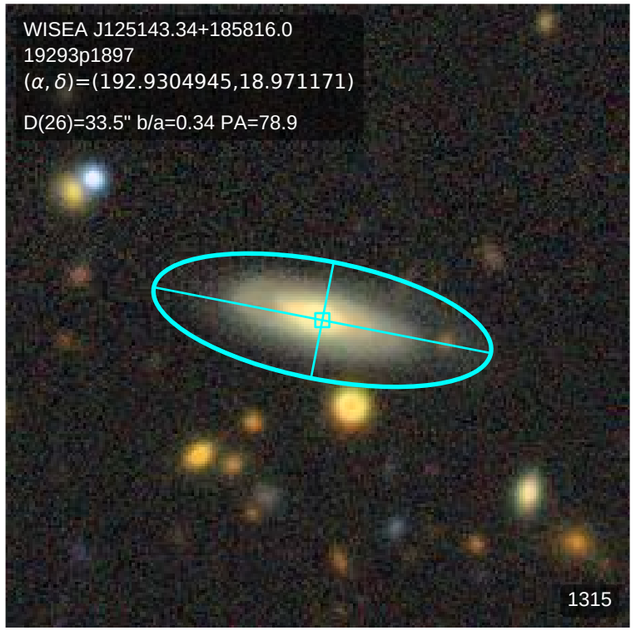
WISEA J125143.34+185816.0
19293p1897
(α, δ)=(192.9304945,18.971171)
D(26)=33.5" b/a=0.34 PA=78.9
1315

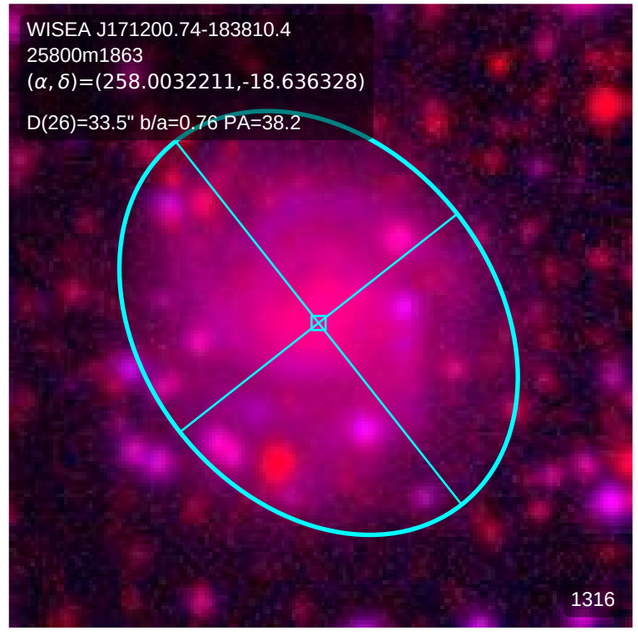
WISEA J171200.74-183810.4
25800m1863
(α, δ)=(258.0032211,-18.636328)
D(26)=33.5" b/a=0.76 PA=38.2
1316

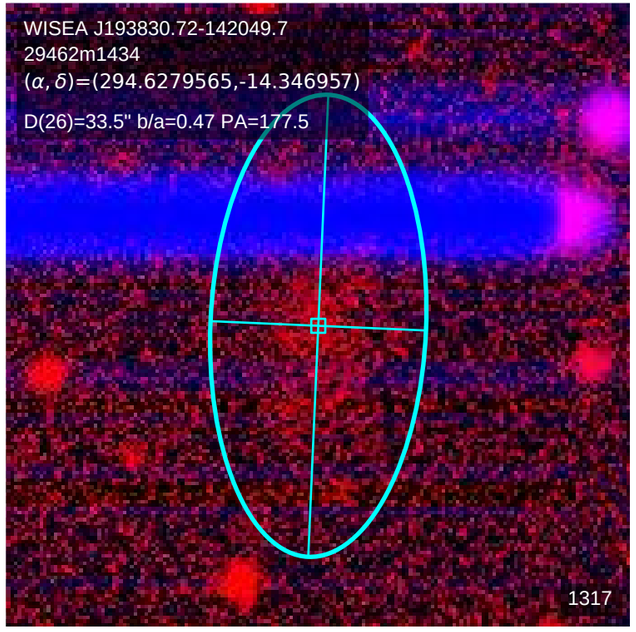
WISEA J193830.72-142049.7
29462m1434
(α, δ)=(294.6279565,-14.346957)
D(26)=33.5" b/a=0.47 PA=177.5
1317

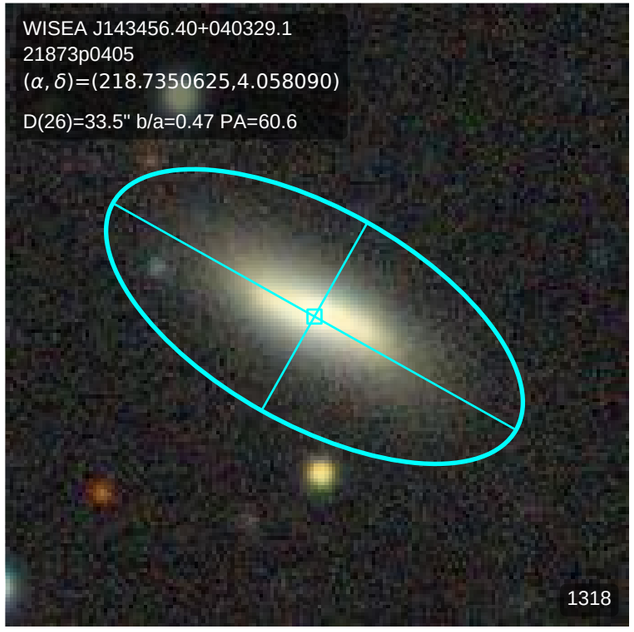
WISEA J143456.40+040329.1
21873p0405
(α, δ)=(218.7350625,4.058090)
D(26)=33.5" b/a=0.47 PA=60.6
1318

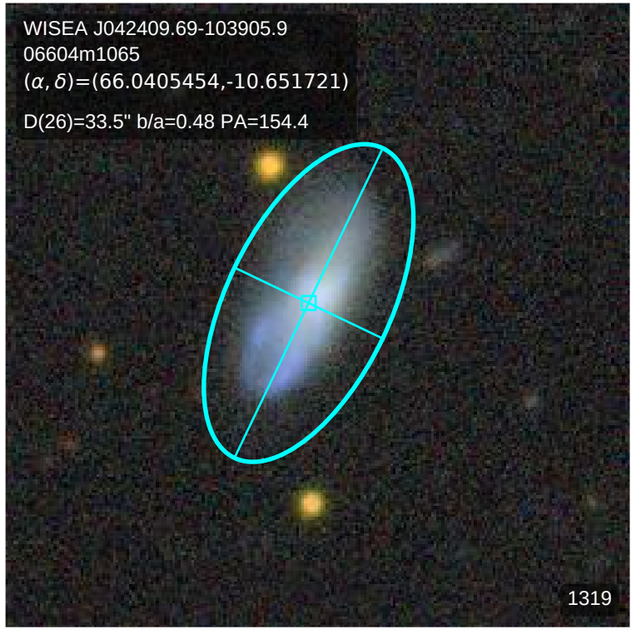
WISEA J042409.69-103905.9
06604m1065
(α, δ)=(66.0405454,-10.651721)
D(26)=33.5" b/a=0.48 PA=154.4
1319

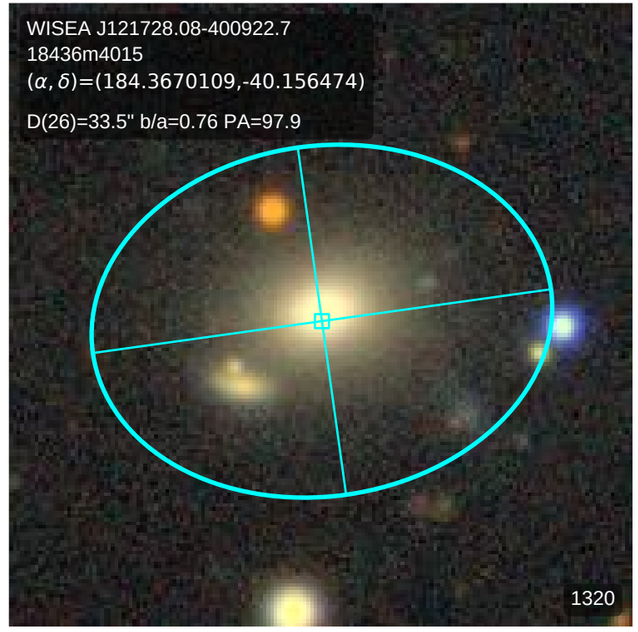
WISEA J121728.08-400922.7
18436m4015
(α, δ)=(184.3670109,-40.156474)
D(26)=33.5" b/a=0.76 PA=97.9
1320

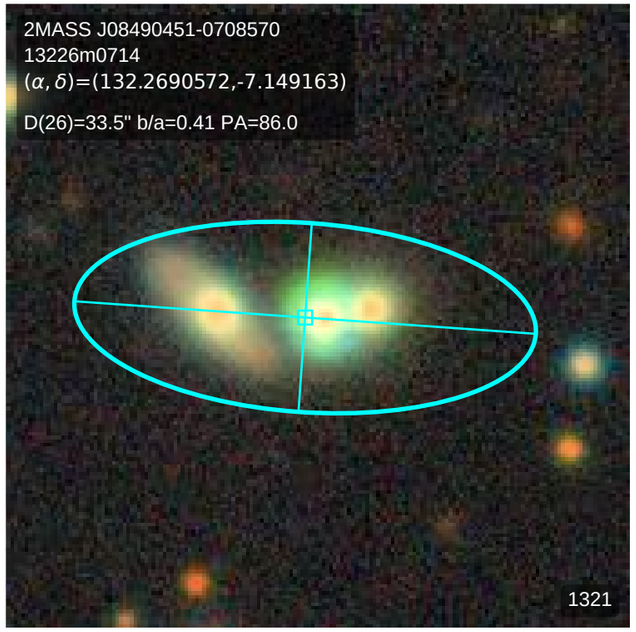
2MASS J08490451-0708570
13226m0714
(α, δ)=(132.2690572,-7.149163)
D(26)=33.5" b/a=0.41 PA=86.0
1321

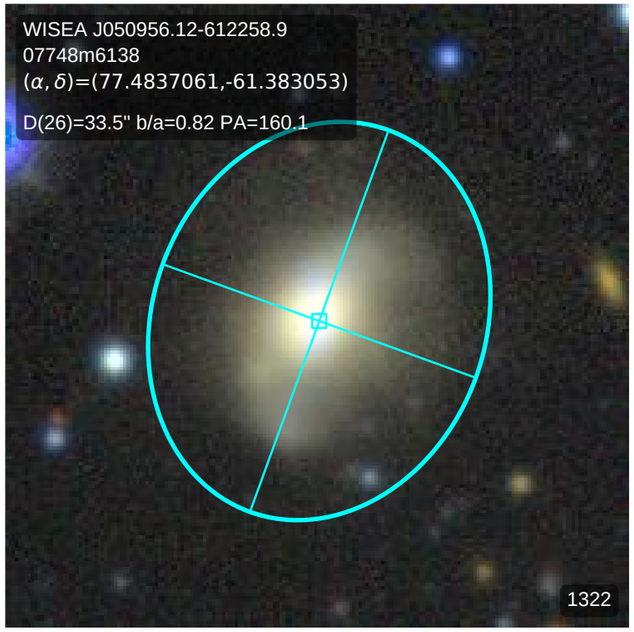
WISEA J050956.12-612258.9
07748m6138
(α, δ)=(77.4837061,-61.383053)
D(26)=33.5" b/a=0.82 PA=160.1
1322

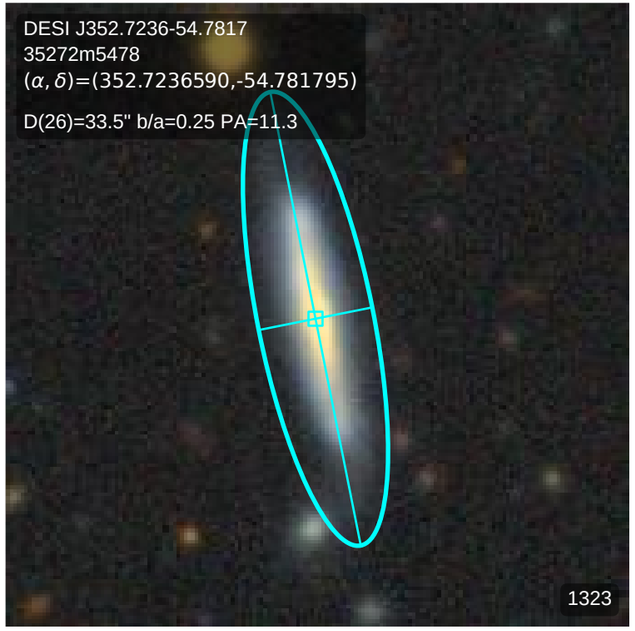
DESI J352.7236-54.7817
35272m5478
(α, δ)=(352.7236590,-54.781795)
D(26)=33.5" b/a=0.25 PA=11.3
1323

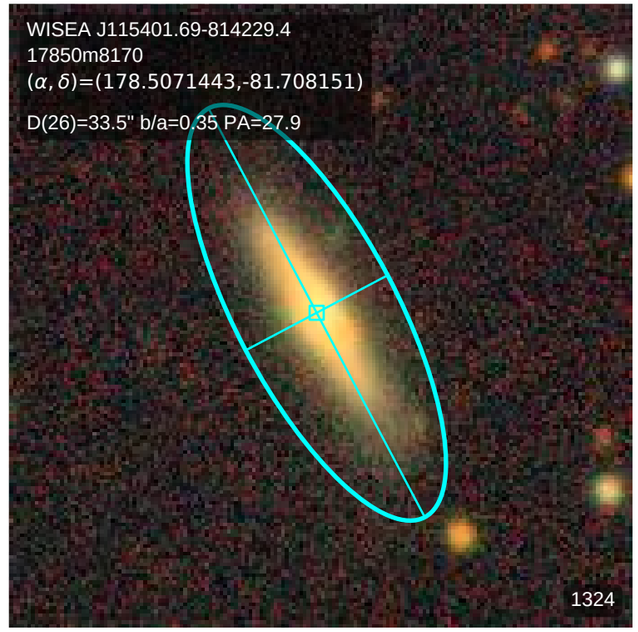
WISEA J115401.69-814229.4
17850m8170
(α, δ)=(178.5071443,-81.708151)
D(26)=33.5" b/a=0.35 PA=27.9
1324

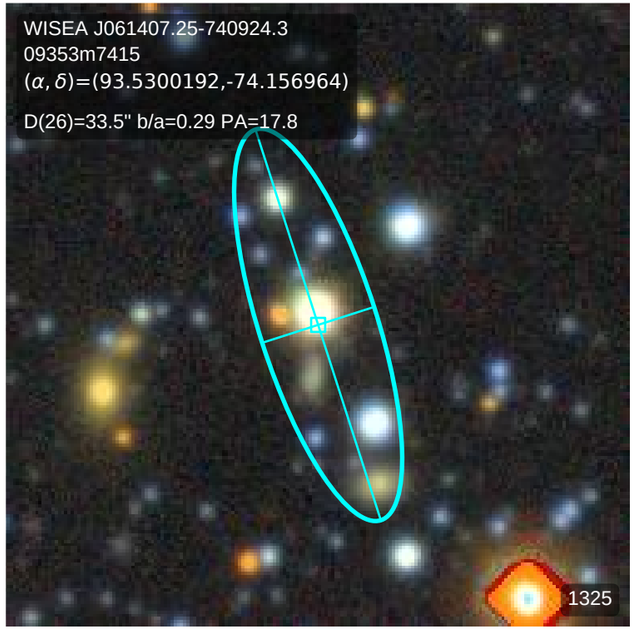
WISEA J061407.25-740924.3
09353m7415
(α, δ)=(93.5300192,-74.156964)
D(26)=33.5" b/a=0.29 PA=17.8
1325

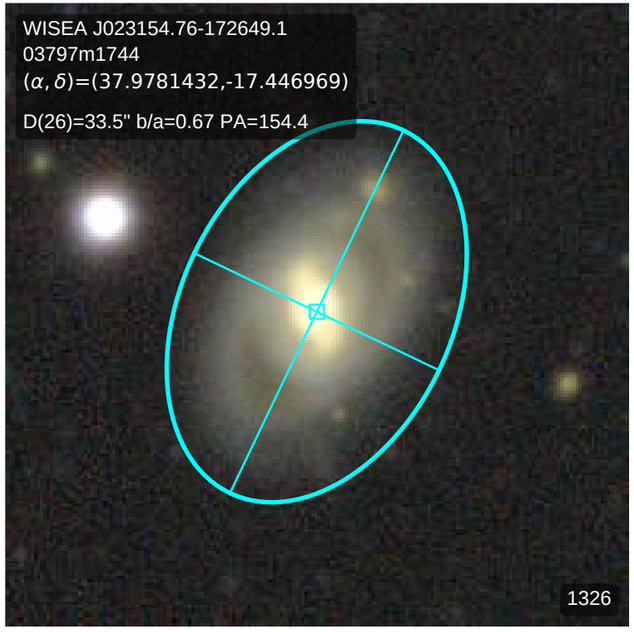
WISEA J023154.76-172649.1
03797m1744
(α, δ)=(37.9781432,-17.446969)
D(26)=33.5" b/a=0.67 PA=154.4
1326

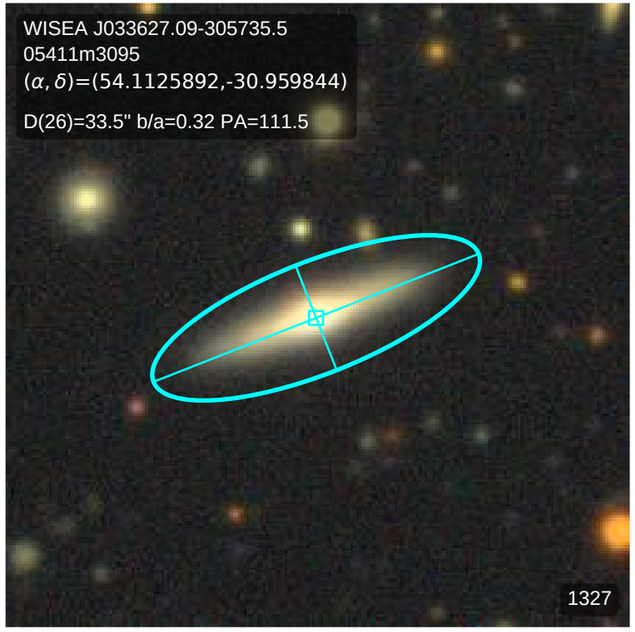
WISEA J033627.09-305735.5
05411m3095
(α, δ)=(54.1125892,-30.959844)
D(26)=33.5" b/a=0.32 PA=111.5
1327

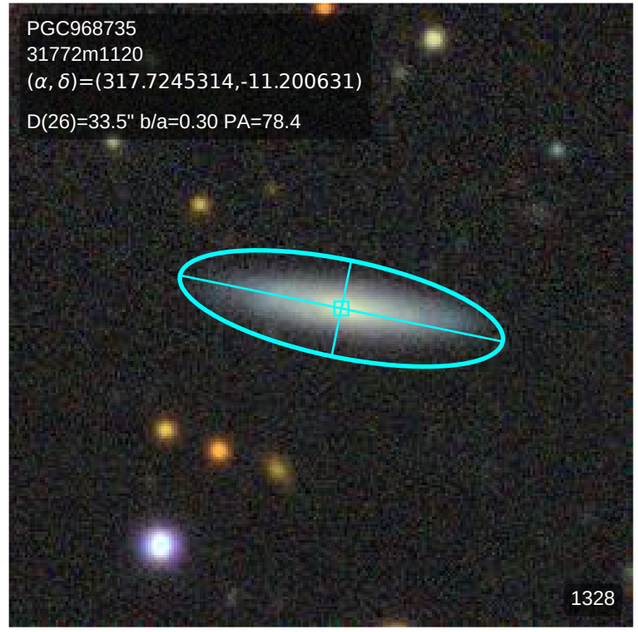
PGC968735
31772m1120
(α, δ)=(317.7245314,-11.200631)
D(26)=33.5" b/a=0.30 PA=78.4
1328

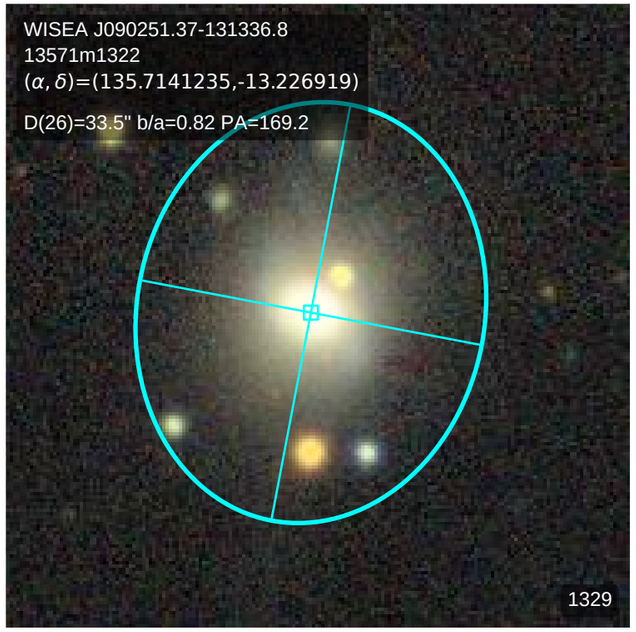
WISEA J090251.37-131336.8
13571m1322
(α, δ)=(135.7141235,-13.226919)
D(26)=33.5" b/a=0.82 PA=169.2
1329

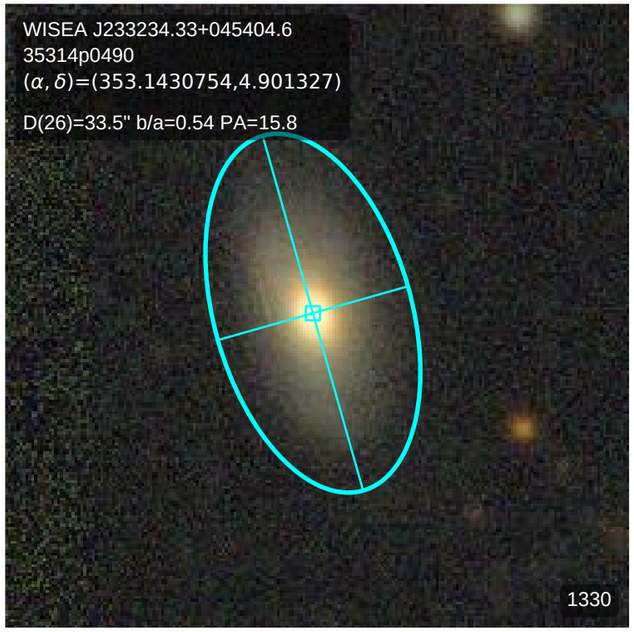
WISEA J233234.33+045404.6
35314p0490
(α, δ)=(353.1430754,4.901327)
D(26)=33.5" b/a=0.54 PA=15.8
1330

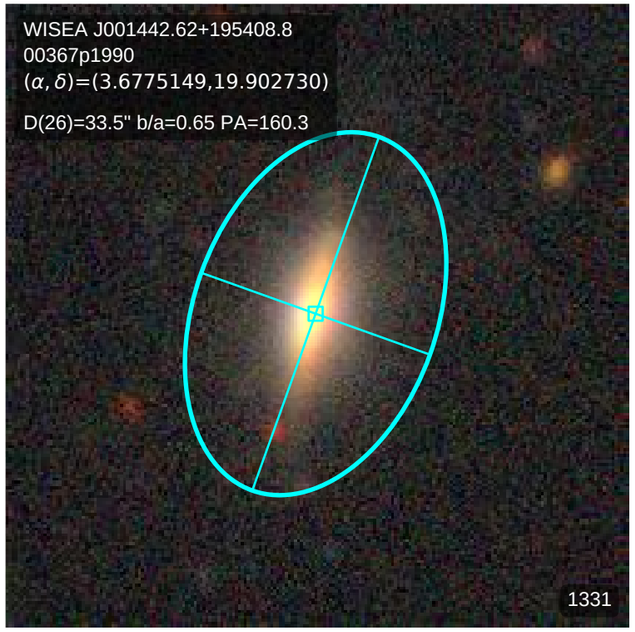
WISEA J001442.62+195408.8
00367p1990
(α, δ)=(3.6775149,19.902730)
D(26)=33.5" b/a=0.65 PA=160.3
1331

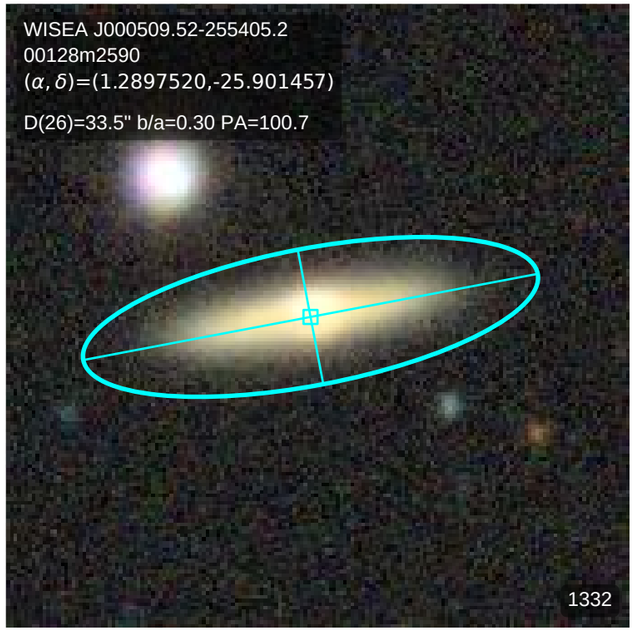
WISEA J000509.52-255405.2
00128m2590
(α, δ)=(1.2897520,-25.901457)
D(26)=33.5" b/a=0.30 PA=100.7
1332

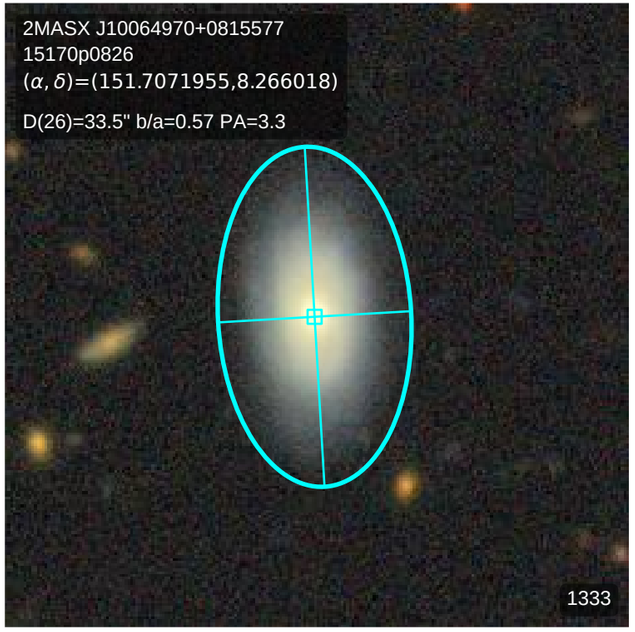
2MASX J10064970+0815577
15170p0826
(α, δ)=(151.7071955,8.266018)
D(26)=33.5" b/a=0.57 PA=3.3
1333

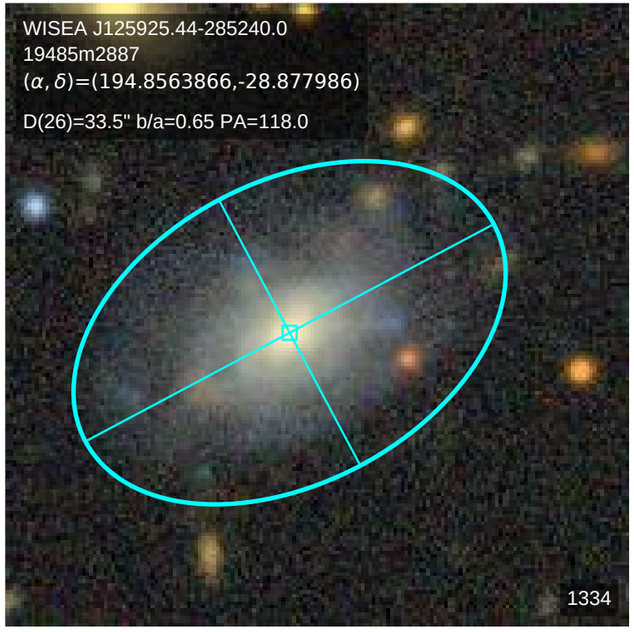
WISEA J125925.44-285240.0
19485m2887
(α, δ)=(194.8563866,-28.877986)
D(26)=33.5" b/a=0.65 PA=118.0
1334

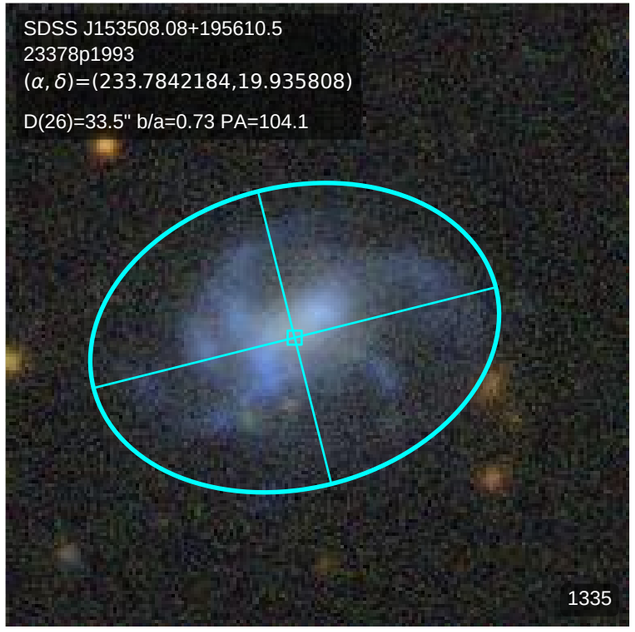
SDSS J153508.08+195610.5
23378p1993
(α, δ)=(233.7842184,19.935808)
D(26)=33.5" b/a=0.73 PA=104.1
1335

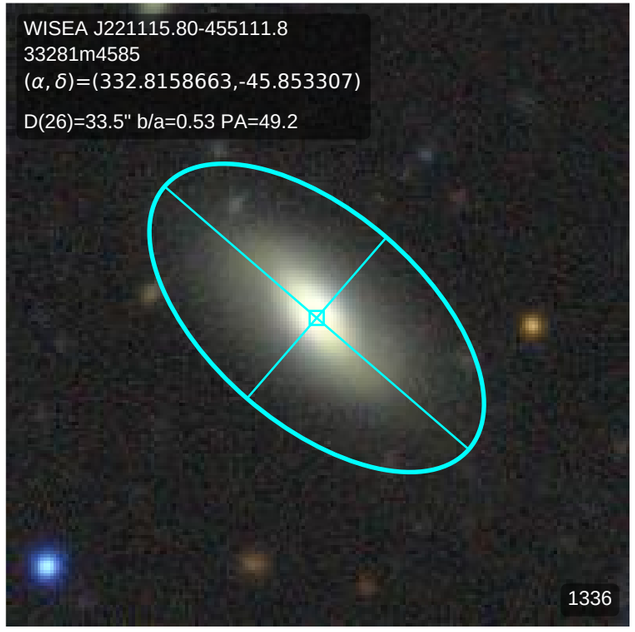
WISEA J221115.80-455111.8
33281m4585
(α, δ)=(332.8158663,-45.853307)
D(26)=33.5" b/a=0.53 PA=49.2
1336

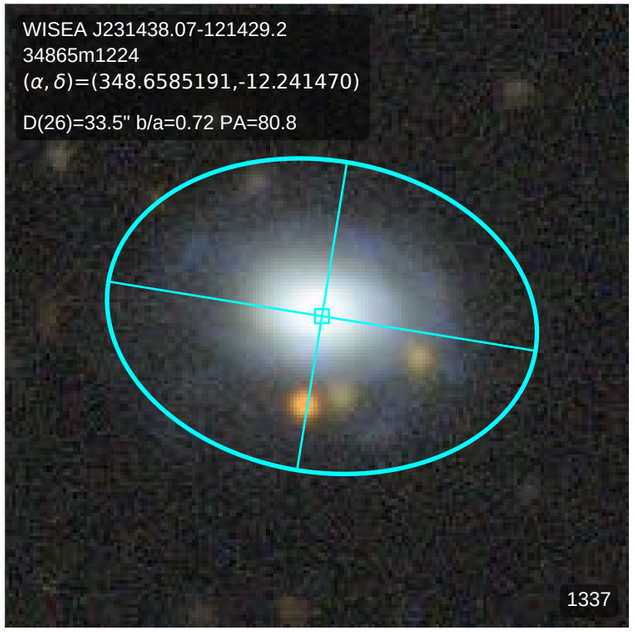
WISEA J231438.07-121429.2
34865m1224
(α, δ)=(348.6585191,-12.241470)
D(26)=33.5" b/a=0.72 PA=80.8
1337

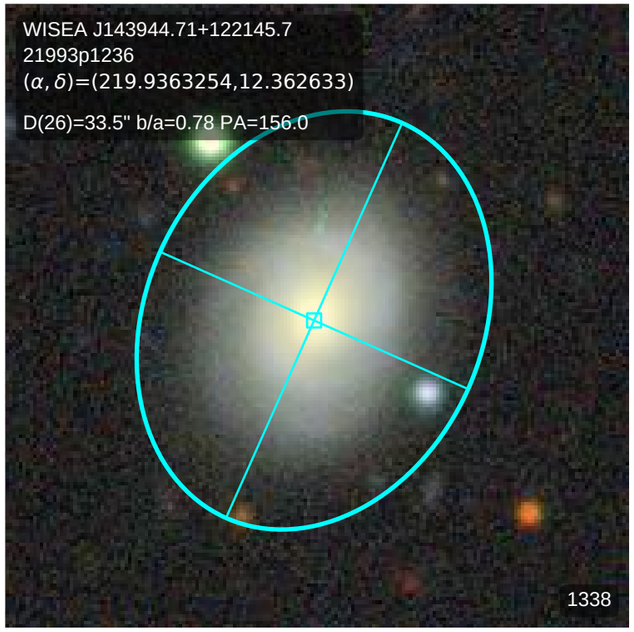
WISEA J143944.71+122145.7
21993p1236
(α, δ)=(219.9363254,12.362633)
D(26)=33.5" b/a=0.78 PA=156.0
1338

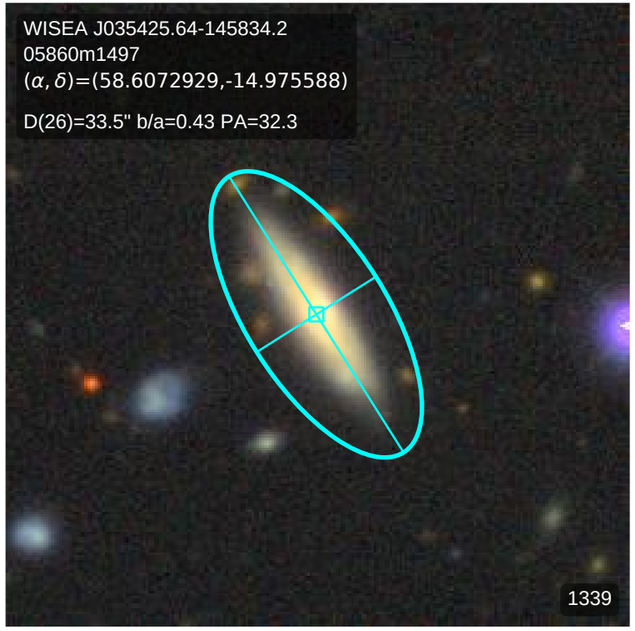
WISEA J035425.64-145834.2
05860m1497
(α, δ)=(58.6072929,-14.975588)
D(26)=33.5" b/a=0.43 PA=32.3
1339

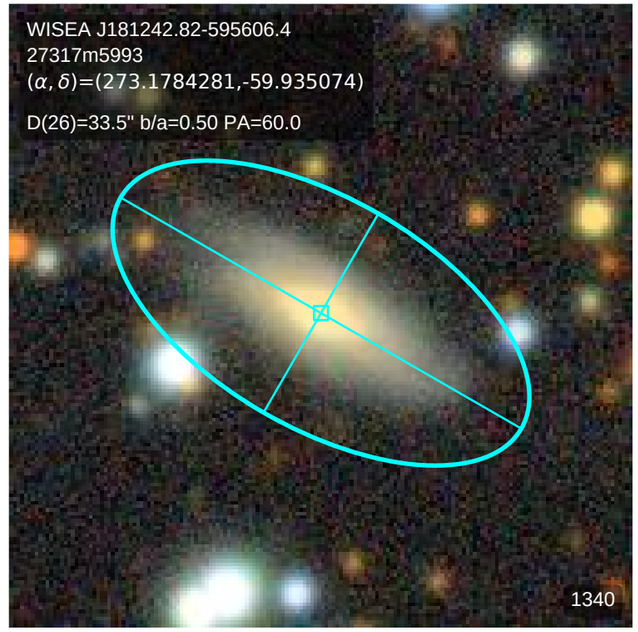
WISEA J181242.82-595606.4
27317m5993
(α, δ)=(273.1784281,-59.935074)
D(26)=33.5" b/a=0.50 PA=60.0
1340

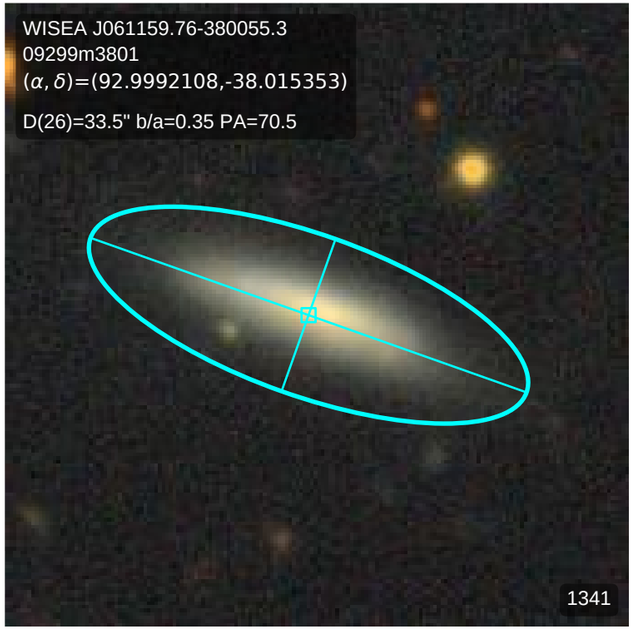
WISEA J061159.76-380055.3
09299m3801
(α, δ)=(92.9992108,-38.015353)
D(26)=33.5" b/a=0.35 PA=70.5
1341

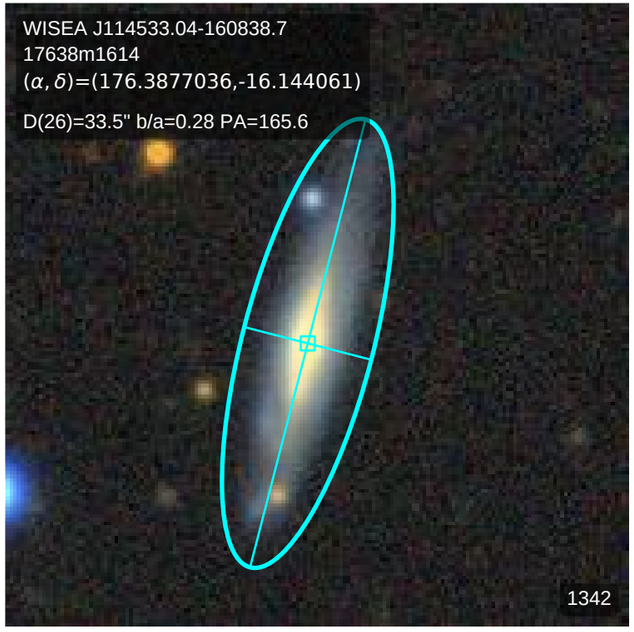
WISEA J114533.04-160838.7
17638m1614
(α, δ)=(176.3877036,-16.144061)
D(26)=33.5" b/a=0.28 PA=165.6
1342

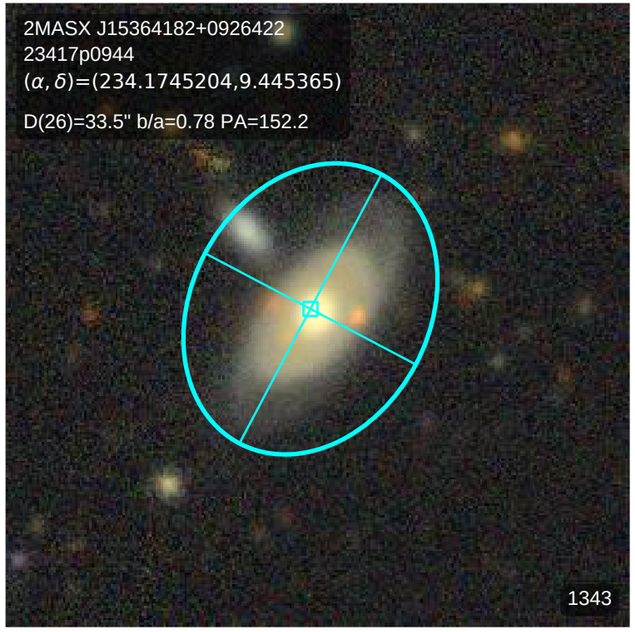
2MASX J15364182+0926422
23417p0944
(α, δ)=(234.1745204,9.445365)
D(26)=33.5" b/a=0.78 PA=152.2
1343

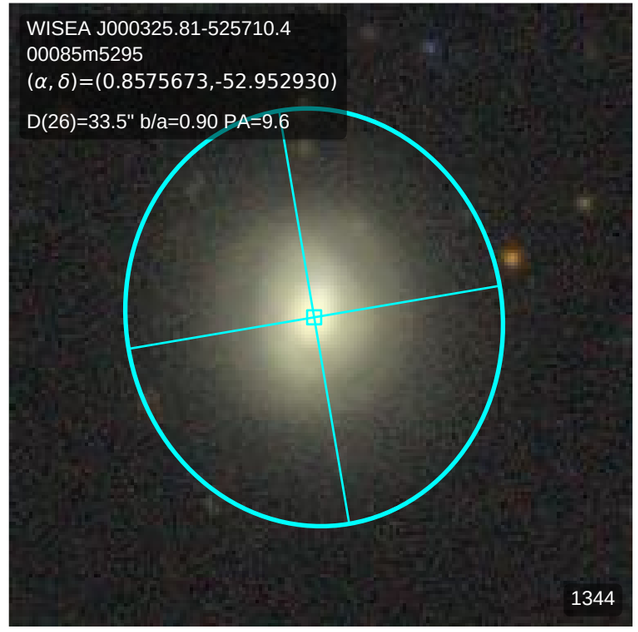
WISEA J000325.81-525710.4
00085m5295
(α, δ)=(0.8575673,-52.952930)
D(26)=33.5" b/a=0.90 PA=9.6
1344

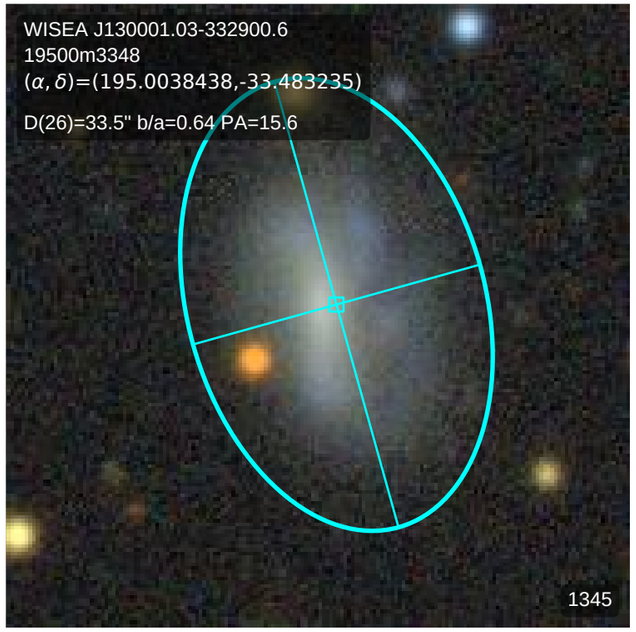
WISEA J130001.03-332900.6
19500m3348
(α, δ)=(195.0038438,-33.483235)
D(26)=33.5" b/a=0.64 PA=15.6
1345

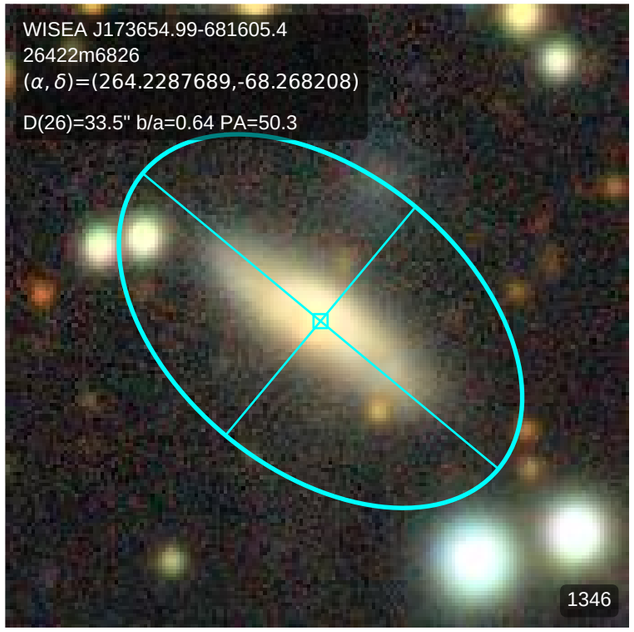
WISEA J173654.99-681605.4
26422m6826
(α, δ)=(264.2287689,-68.268208)
D(26)=33.5" b/a=0.64 PA=50.3
1346

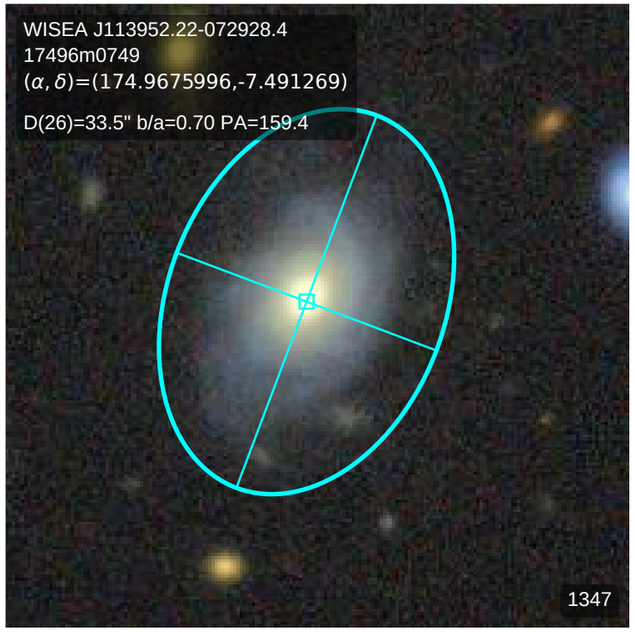
WISEA J113952.22-072928.4
17496m0749
(α, δ)=(174.9675996,-7.491269)
D(26)=33.5" b/a=0.70 PA=159.4
1347

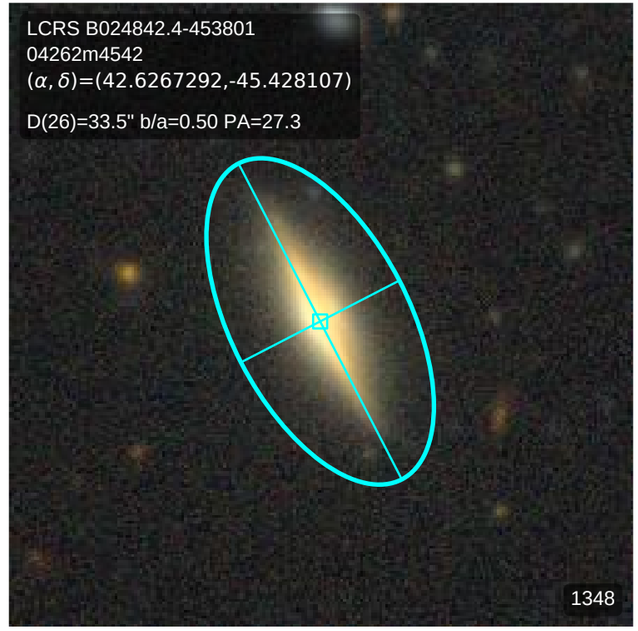
LCRS B024842.4-453801
04262m4542
(α, δ)=(42.6267292,-45.428107)
D(26)=33.5" b/a=0.50 PA=27.3
1348

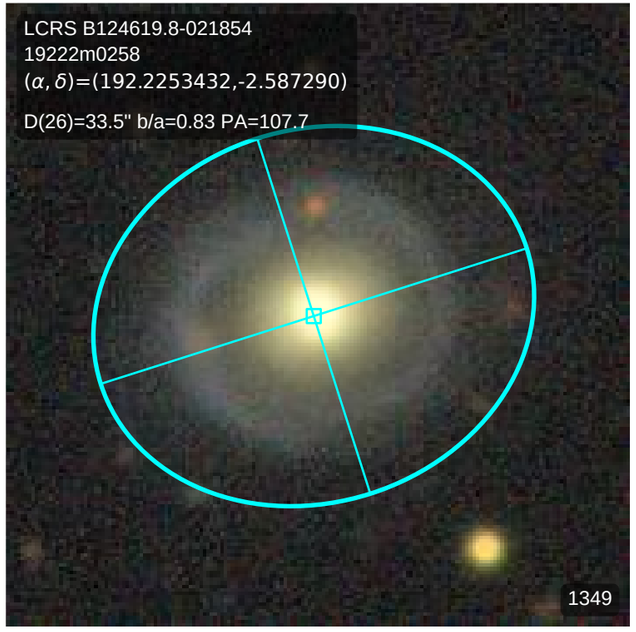
LCRS B124619.8-021854
19222m0258
(α, δ)=(192.2253432,-2.587290)
D(26)=33.5" b/a=0.83 PA=107.7
1349

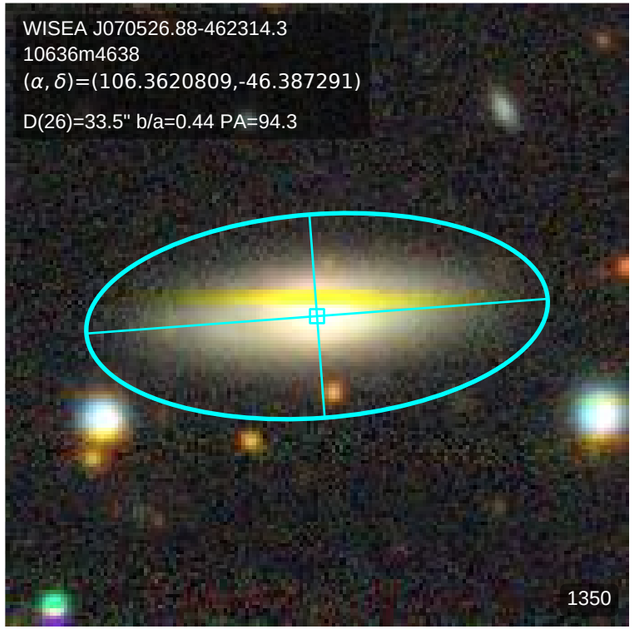
WISEA J070526.88-462314.3
10636m4638
(α, δ)=(106.3620809,-46.387291)
D(26)=33.5" b/a=0.44 PA=94.3
1350

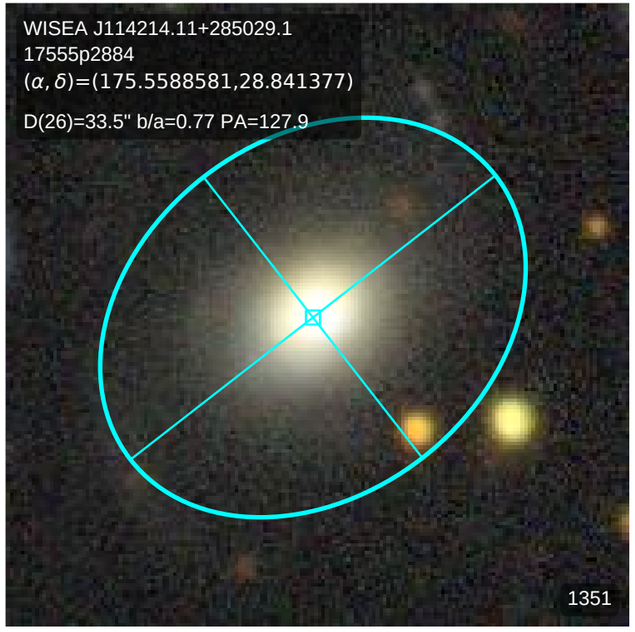
WISEA J114214.11+285029.1
17555p2884
(α, δ)=(175.5588581,28.841377)
D(26)=33.5" b/a=0.77 PA=127.9
1351

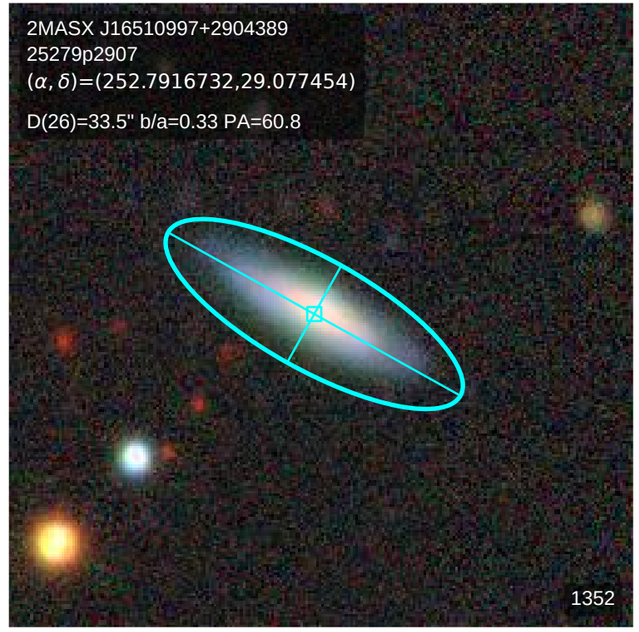
2MASX J16510997+2904389
25279p2907
(α, δ)=(252.7916732,29.077454)
D(26)=33.5" b/a=0.33 PA=60.8
1352

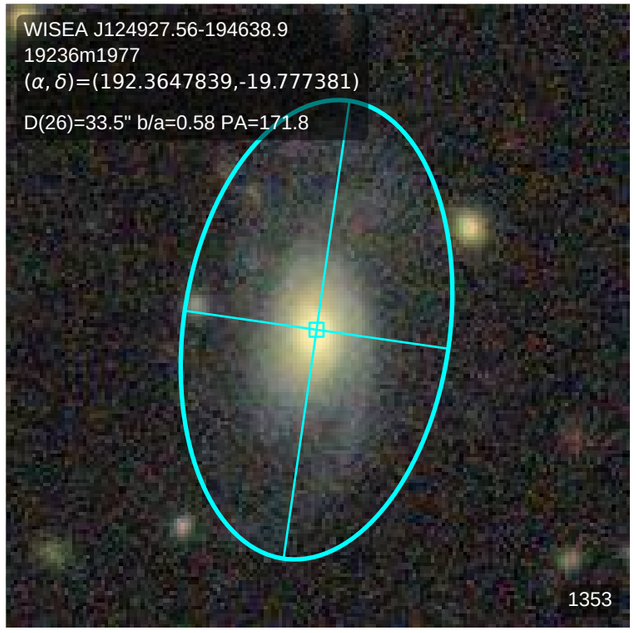
WISEA J124927.56-194638.9
19236m1977
(α, δ)=(192.3647839,-19.777381)
D(26)=33.5" b/a=0.58 PA=171.8
1353

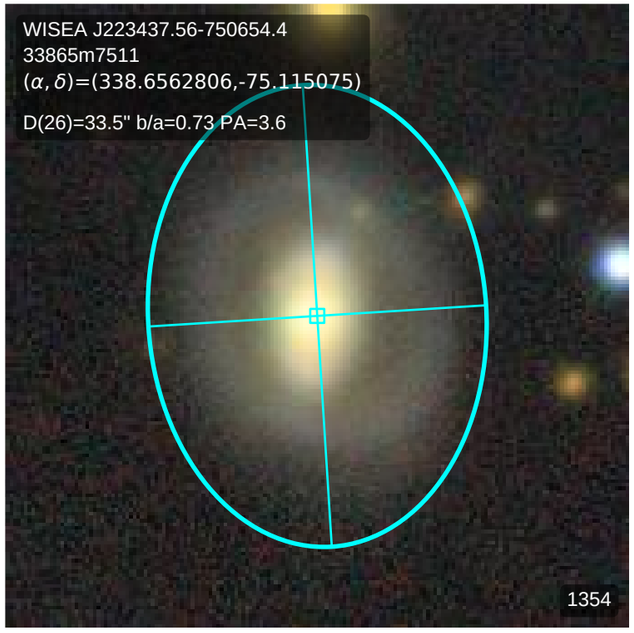
WISEA J223437.56-750654.4
33865m7511
(α, δ)=(338.6562806,-75.115075)
D(26)=33.5" b/a=0.73 PA=3.6
1354

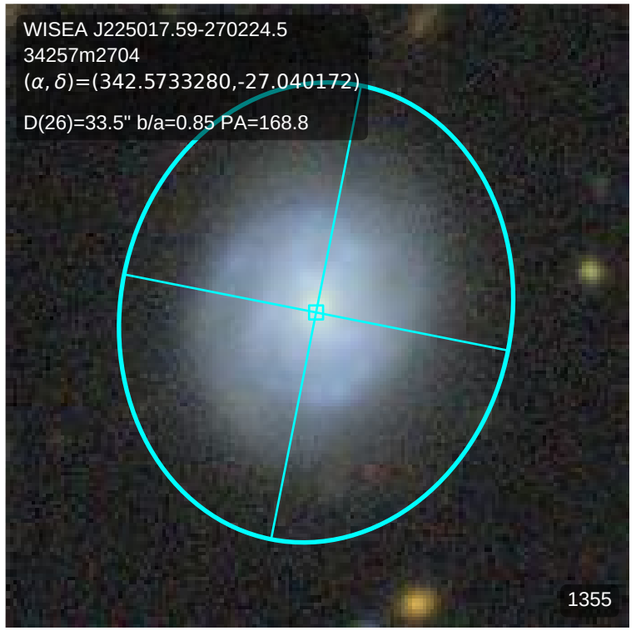
WISEA J225017.59-270224.5
34257m2704
(α, δ)=(342.5733280,-27.040172)
D(26)=33.5" b/a=0.85 PA=168.8
1355

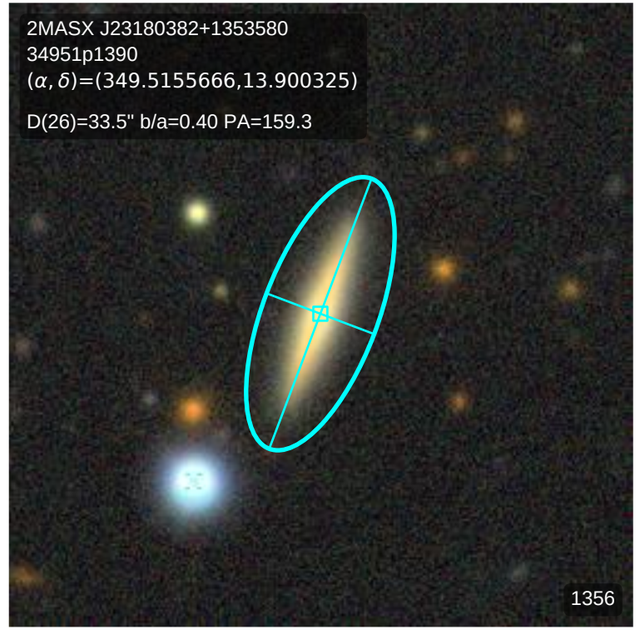
2MASX J23180382+1353580
34951p1390
(α, δ)=(349.5155666,13.900325)
D(26)=33.5" b/a=0.40 PA=159.3
1356

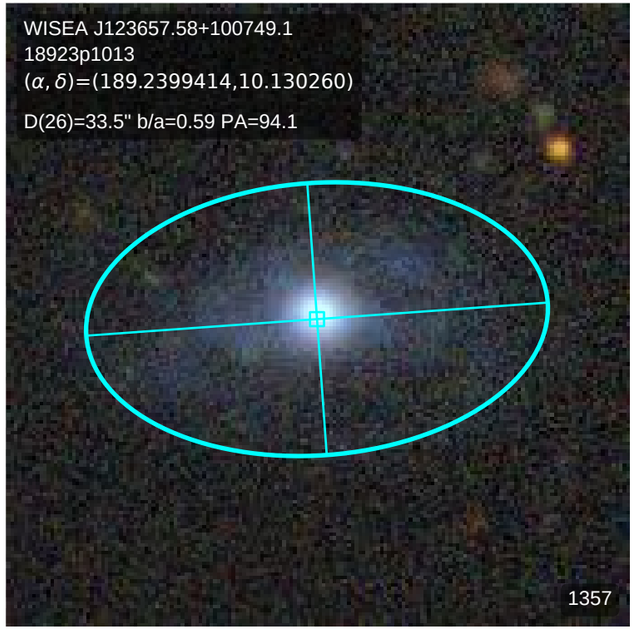
WISEA J123657.58+100749.1
18923p1013
(α, δ)=(189.2399414,10.130260)
D(26)=33.5" b/a=0.59 PA=94.1
1357

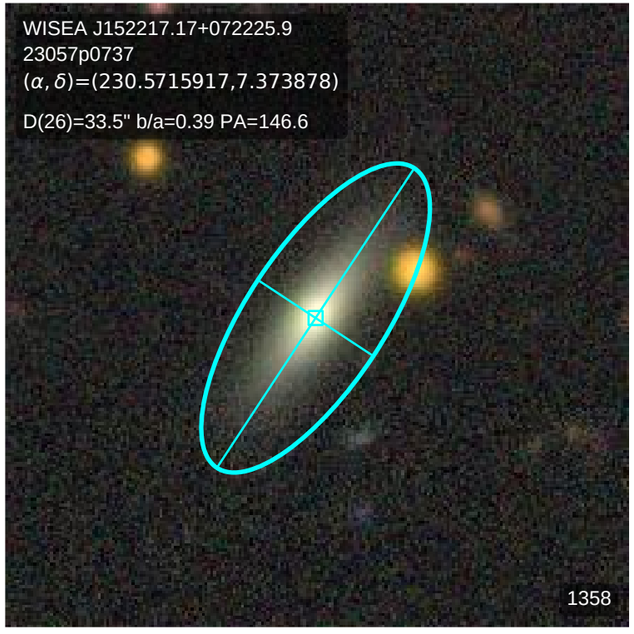
WISEA J152217.17+072225.9
23057p0737
(α, δ)=(230.5715917,7.373878)
D(26)=33.5" b/a=0.39 PA=146.6
1358

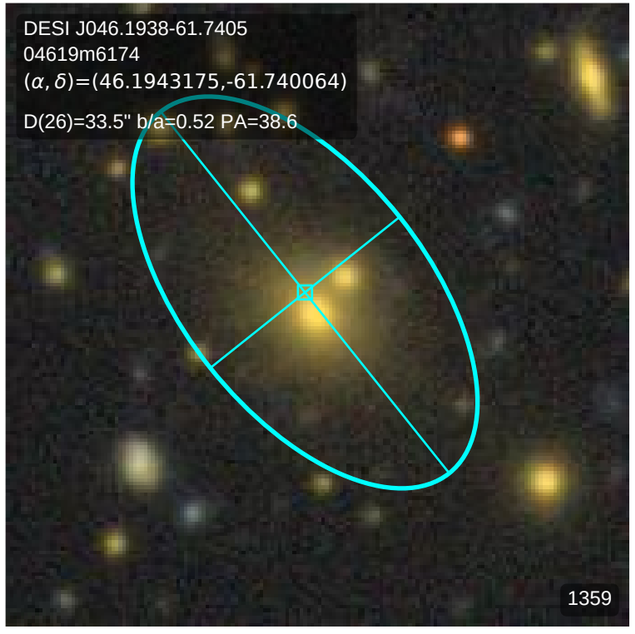
DESI J046.1938-61.7405
04619m6174
(α, δ)=(46.1943175,-61.740064)
D(26)=33.5" b/a=0.52 PA=38.6
1359

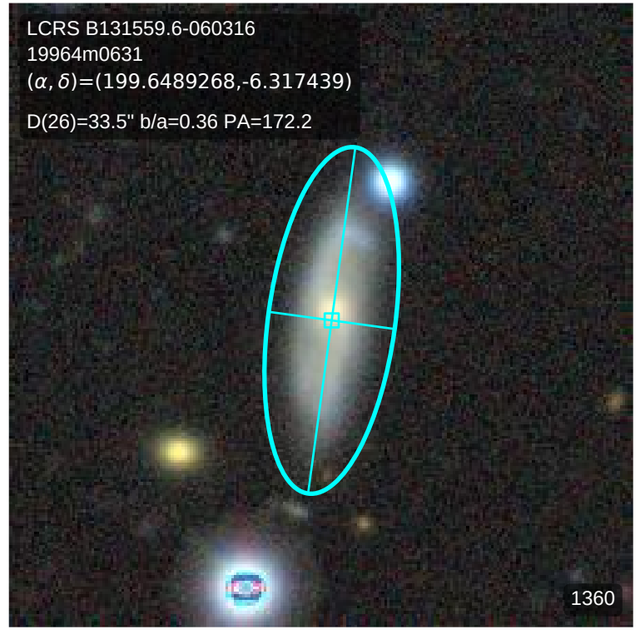
LCRS B131559.6-060316
19964m0631
(α, δ)=(199.6489268,-6.317439)
D(26)=33.5" b/a=0.36 PA=172.2
1360

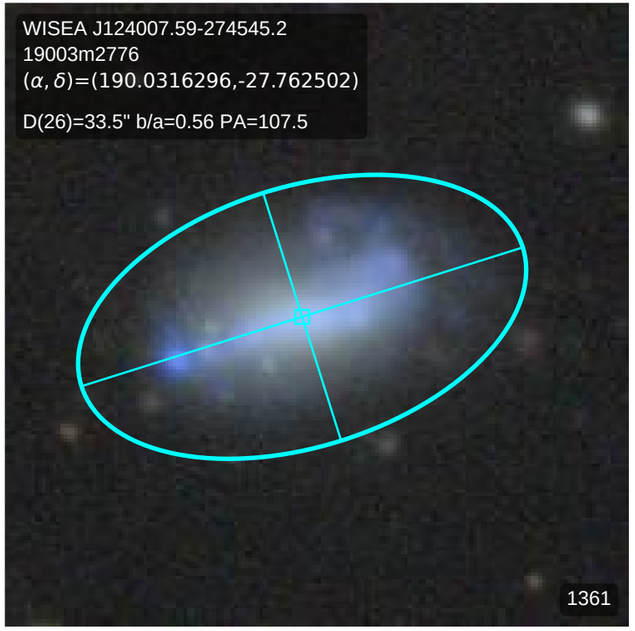
WISEA J124007.59-274545.2
19003m2776
(α, δ)=(190.0316296,-27.762502)
D(26)=33.5" b/a=0.56 PA=107.5
1361

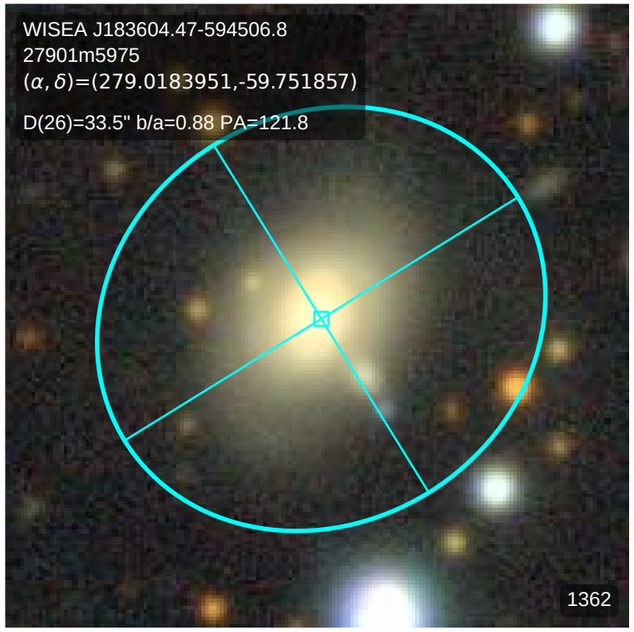
WISEA J183604.47-594506.8
27901m5975
(α, δ)=(279.0183951,-59.751857)
D(26)=33.5" b/a=0.88 PA=121.8
1362

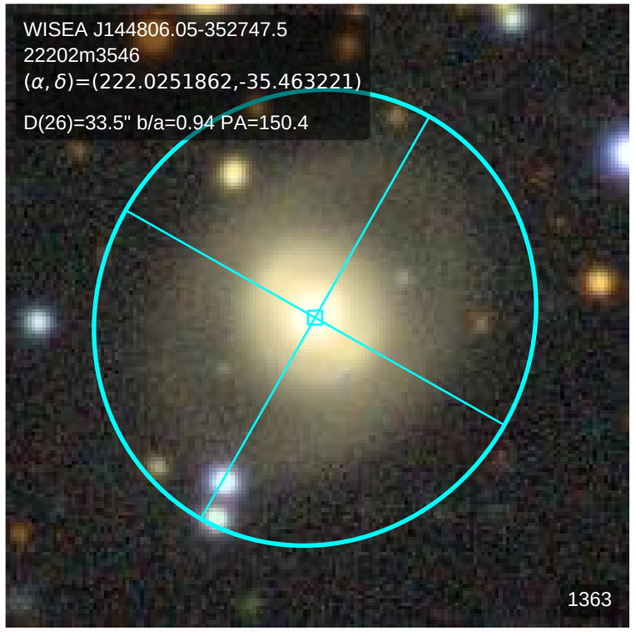
WISEA J144806.05-352747.5
22202m3546
(α, δ)=(222.0251862,-35.463221)
D(26)=33.5" b/a=0.94 PA=150.4
1363

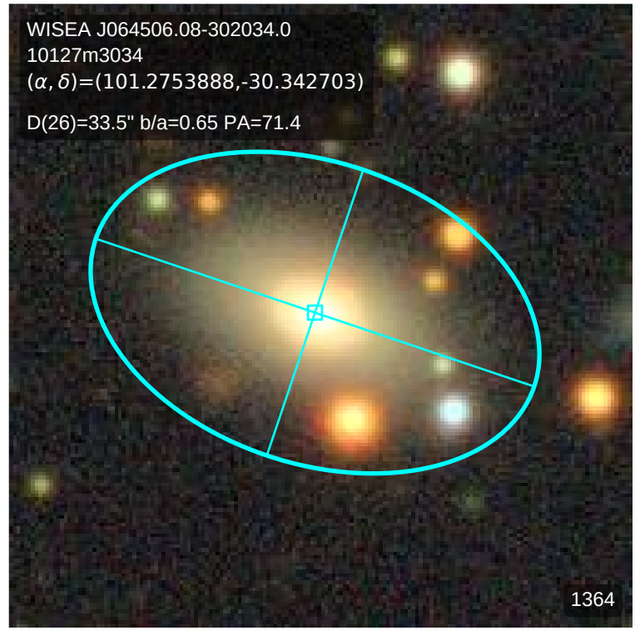
WISEA J064506.08-302034.0
10127m3034
(α, δ)=(101.2753888,-30.342703)
D(26)=33.5" b/a=0.65 PA=71.4
1364

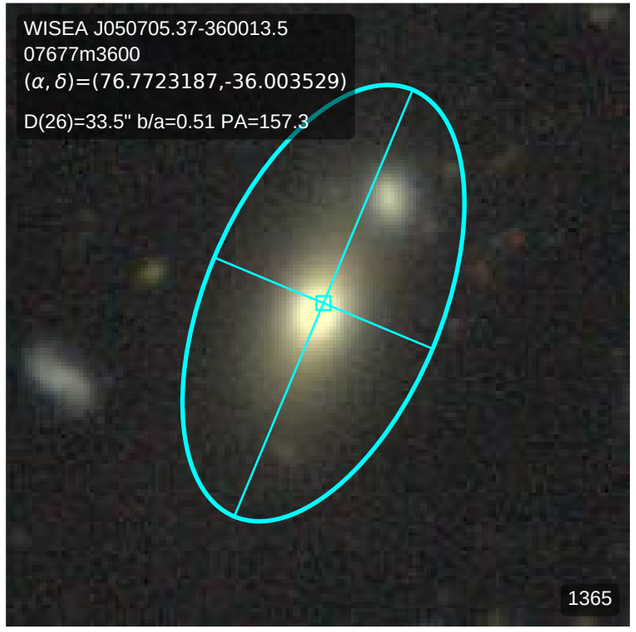
WISEA J050705.37-360013.5
07677m3600
(α, δ)=(76.7723187,-36.003529)
D(26)=33.5" b/a=0.51 PA=157.3
1365

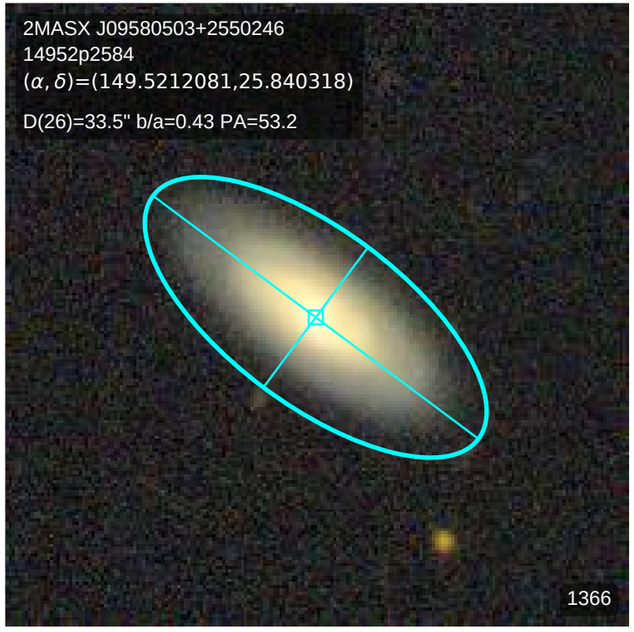
2MASX J09580503+2550246
14952p2584
(α, δ)=(149.5212081,25.840318)
D(26)=33.5" b/a=0.43 PA=53.2
1366

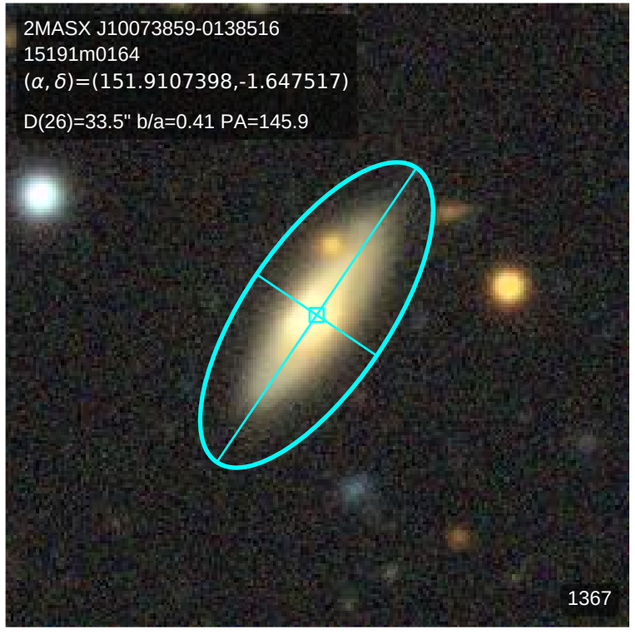
2MASX J10073859-0138516
15191m0164
(α, δ)=(151.9107398,-1.647517)
D(26)=33.5" b/a=0.41 PA=145.9
1367

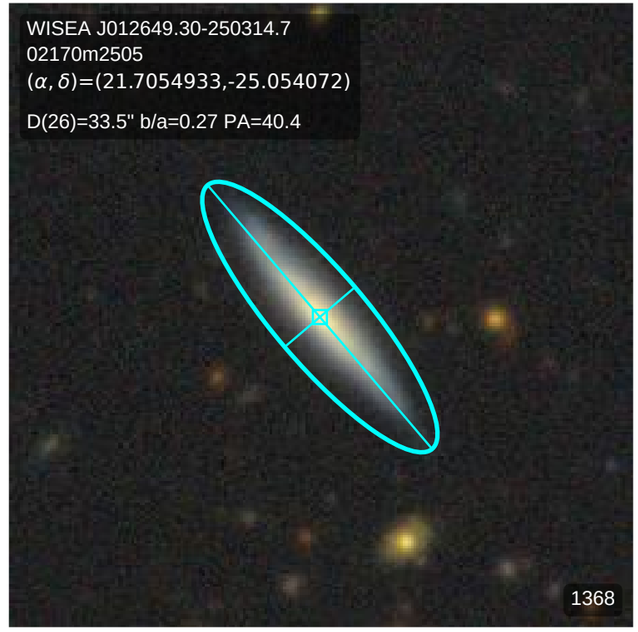
WISEA J012649.30-250314.7
02170m2505
(α, δ)=(21.7054933,-25.054072)
D(26)=33.5" b/a=0.27 PA=40.4
1368

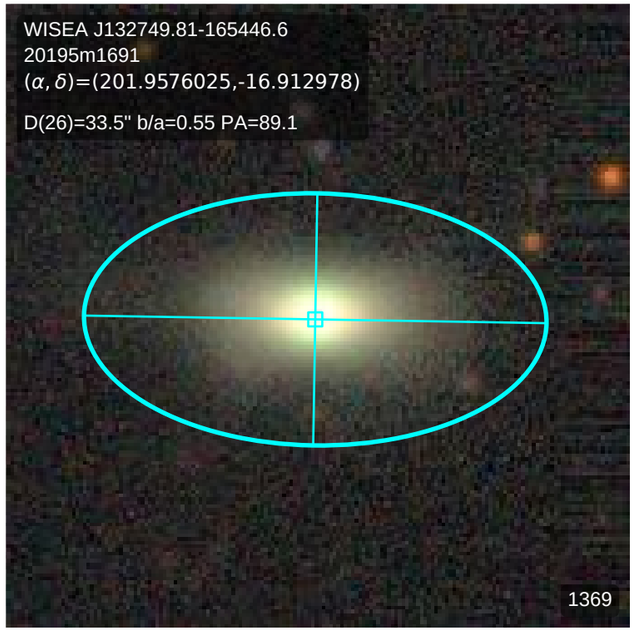
WISEA J132749.81-165446.6
20195m1691
(α, δ)=(201.9576025,-16.912978)
D(26)=33.5" b/a=0.55 PA=89.1
1369

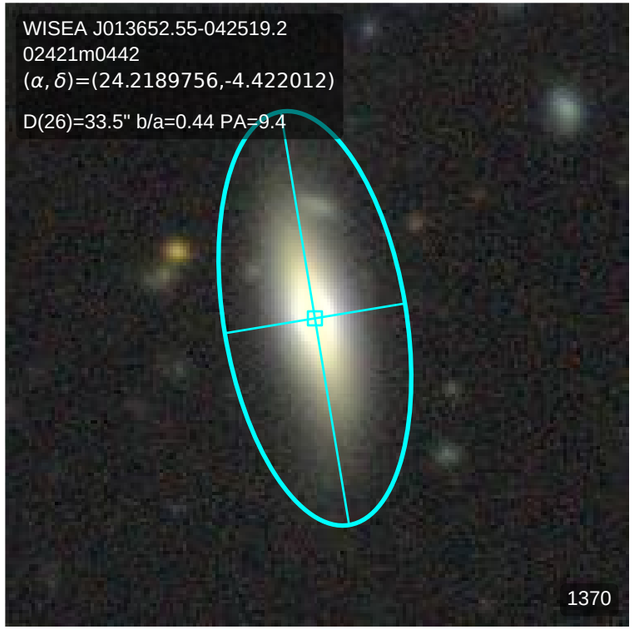
WISEA J013652.55-042519.2
02421m0442
(α, δ)=(24.2189756,-4.422012)
D(26)=33.5" b/a=0.44 PA=9.4
1370

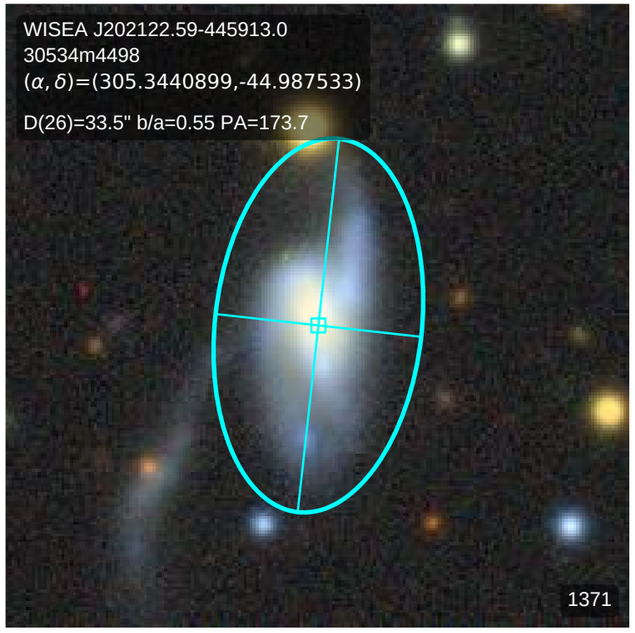
WISEA J202122.59-445913.0
30534m4498
(α, δ)=(305.3440899,-44.987533)
D(26)=33.5" b/a=0.55 PA=173.7
1371

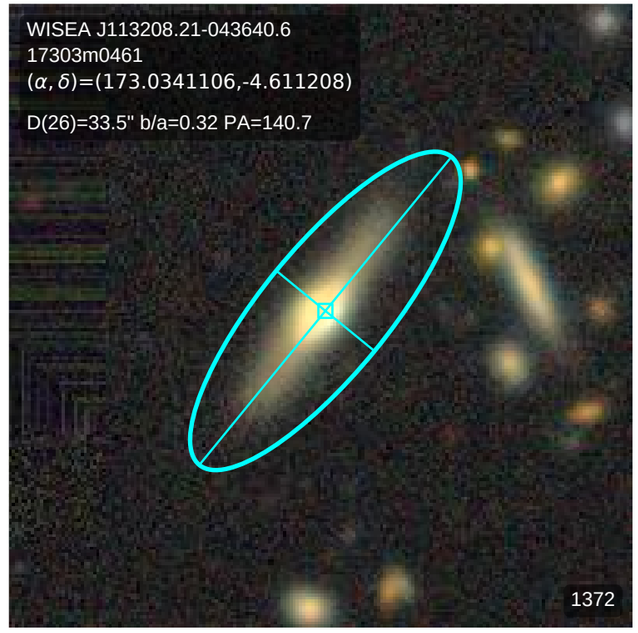
WISEA J113208.21-043640.6
17303m0461
(α, δ)=(173.0341106,-4.611208)
D(26)=33.5" b/a=0.32 PA=140.7
1372

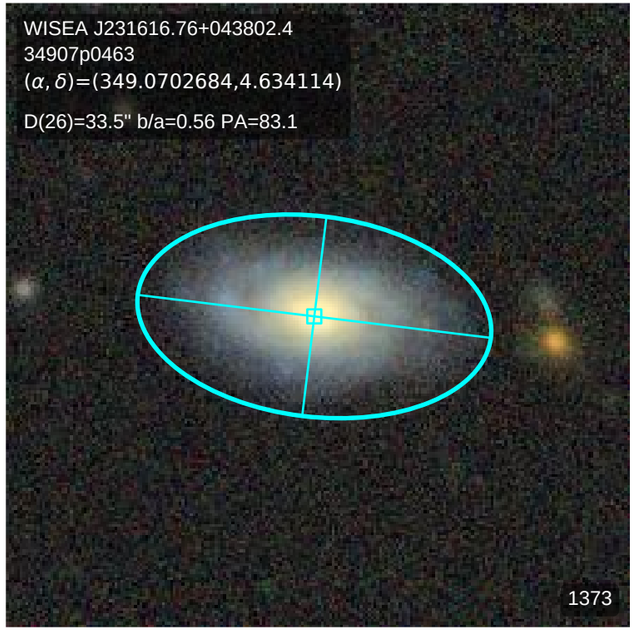
WISEA J231616.76+043802.4
34907p0463
(α, δ)=(349.0702684,4.634114)
D(26)=33.5" b/a=0.56 PA=83.1
1373

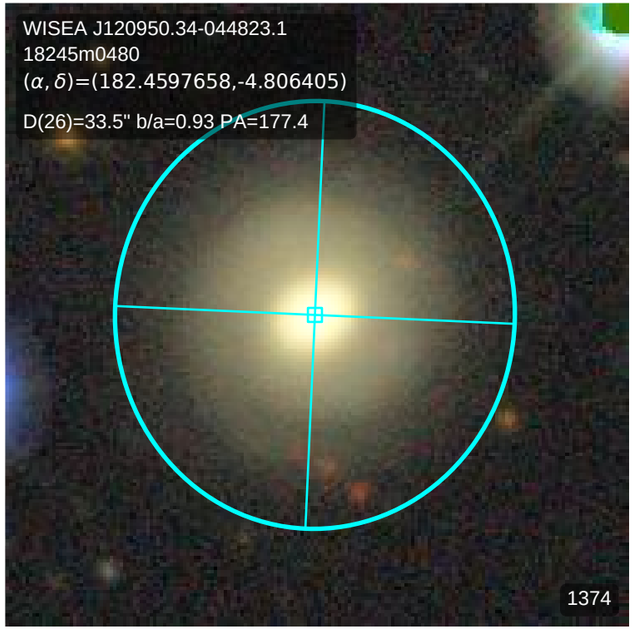
WISEA J120950.34-044823.1
18245m0480
(α, δ)=(182.4597658,-4.806405)
D(26)=33.5" b/a=0.93 PA=177.4
1374

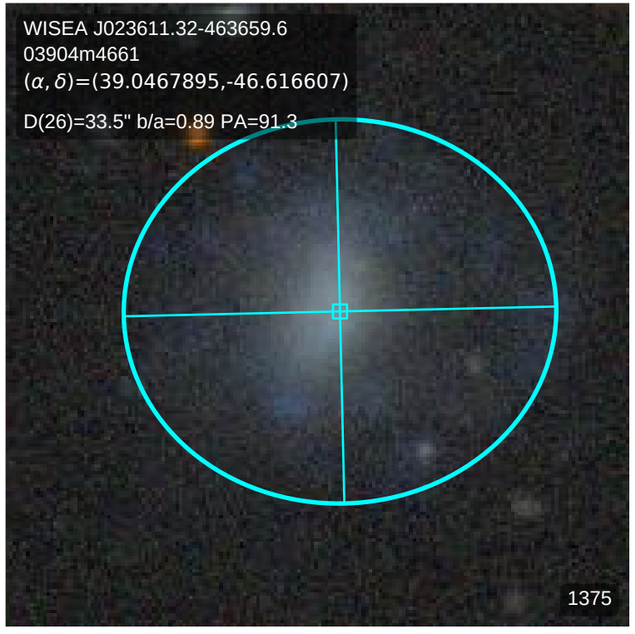
WISEA J023611.32-463659.6
03904m4661
(α, δ)=(39.0467895,-46.616607)
D(26)=33.5" b/a=0.89 PA=91.3
1375

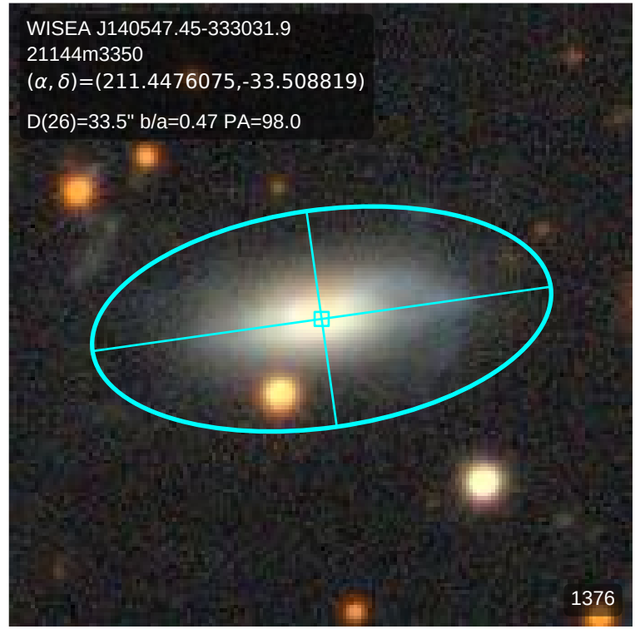
WISEA J140547.45-333031.9
21144m3350
(α, δ)=(211.4476075,-33.508819)
D(26)=33.5" b/a=0.47 PA=98.0
1376

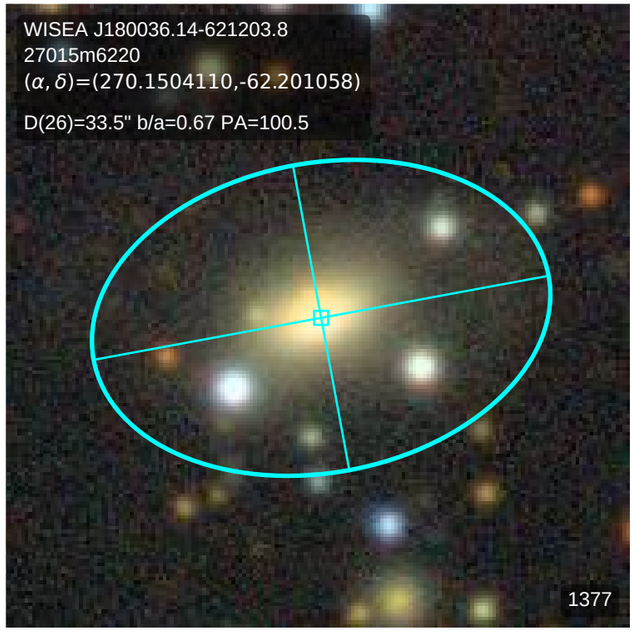
WISEA J180036.14-621203.8
27015m6220
(α, δ)=(270.1504110,-62.201058)
D(26)=33.5" b/a=0.67 PA=100.5
1377

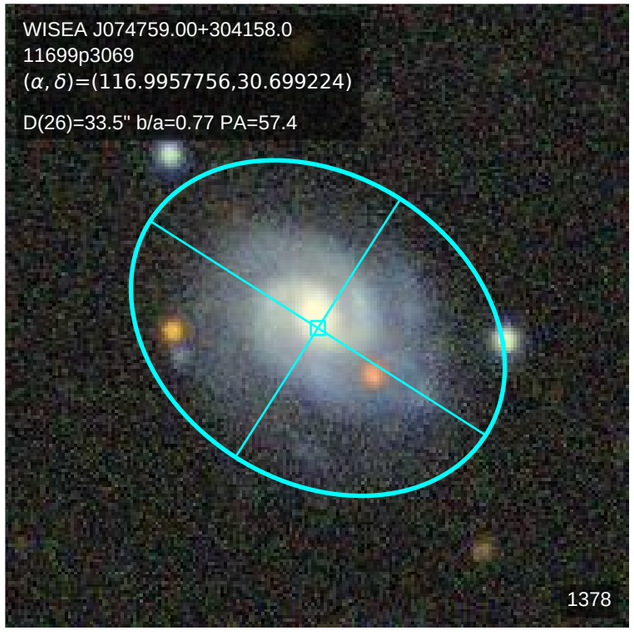
WISEA J074759.00+304158.0
11699p3069
(α, δ)=(116.9957756,30.699224)
D(26)=33.5" b/a=0.77 PA=57.4
1378

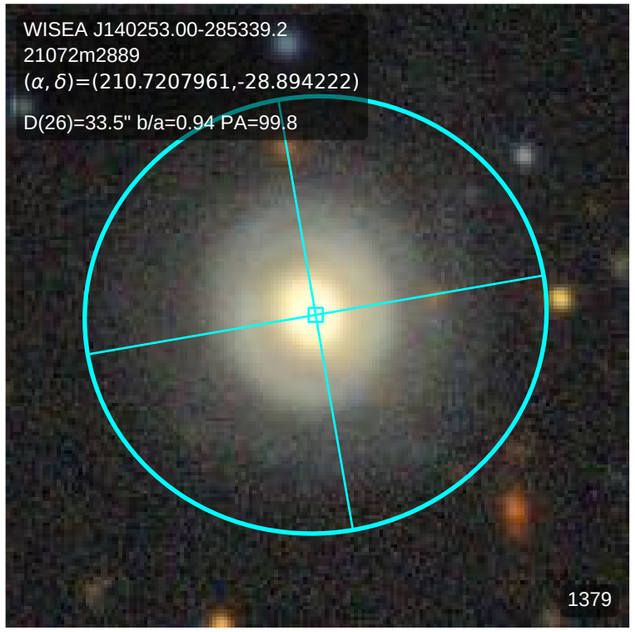
WISEA J140253.00-285339.2
21072m2889
(α, δ)=(210.7207961,-28.894222)
D(26)=33.5" b/a=0.94 PA=99.8
1379

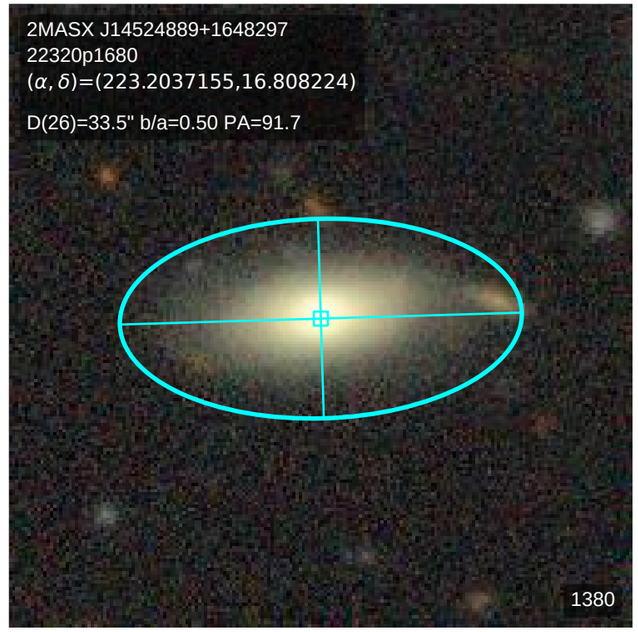
2MASX J14524889+1648297
22320p1680
(α, δ)=(223.2037155,16.808224)
D(26)=33.5" b/a=0.50 PA=91.7
1380

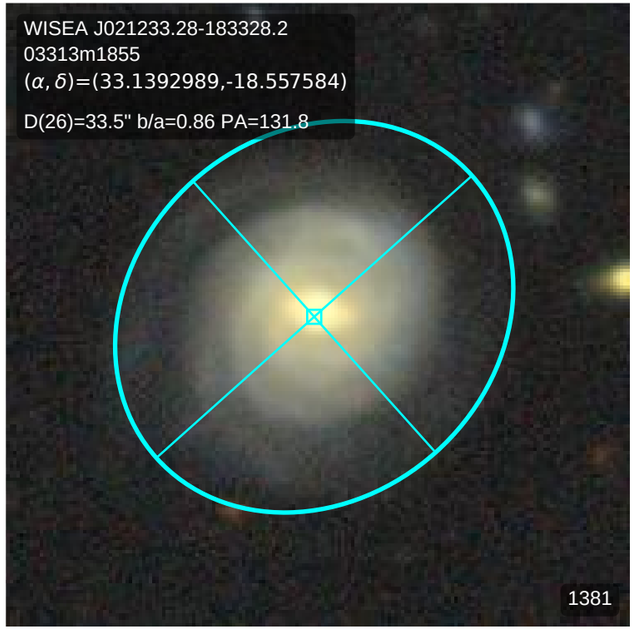
WISEA J021233.28-183328.2
03313m1855
(α, δ)=(33.1392989,-18.557584)
D(26)=33.5" b/a=0.86 PA=131.8
1381

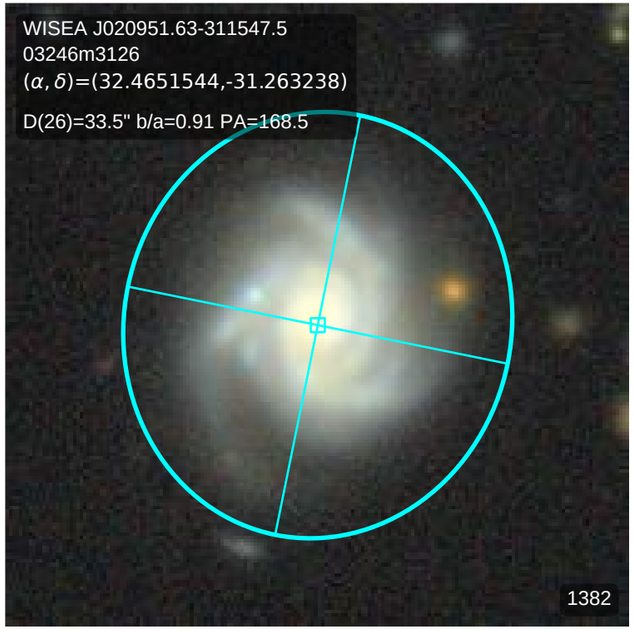
WISEA J020951.63-311547.5
03246m3126
(α, δ)=(32.4651544,-31.263238)
D(26)=33.5" b/a=0.91 PA=168.5
1382

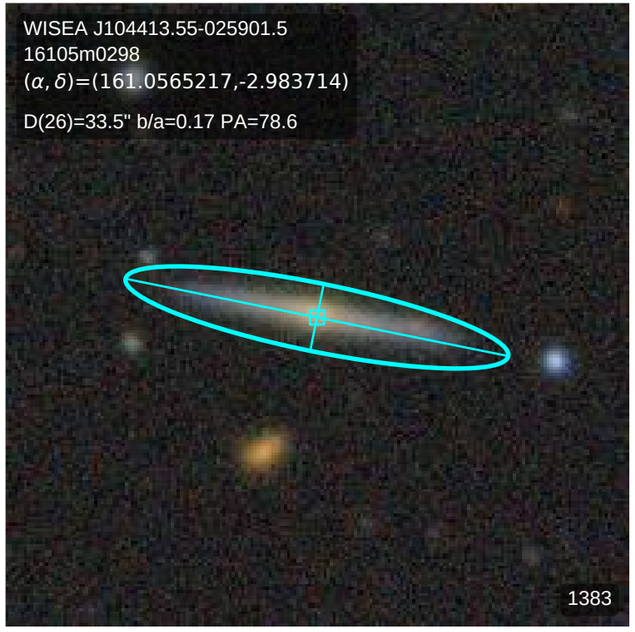
WISEA J104413.55-025901.5
16105m0298
(α, δ)=(161.0565217,-2.983714)
D(26)=33.5" b/a=0.17 PA=78.6
1383

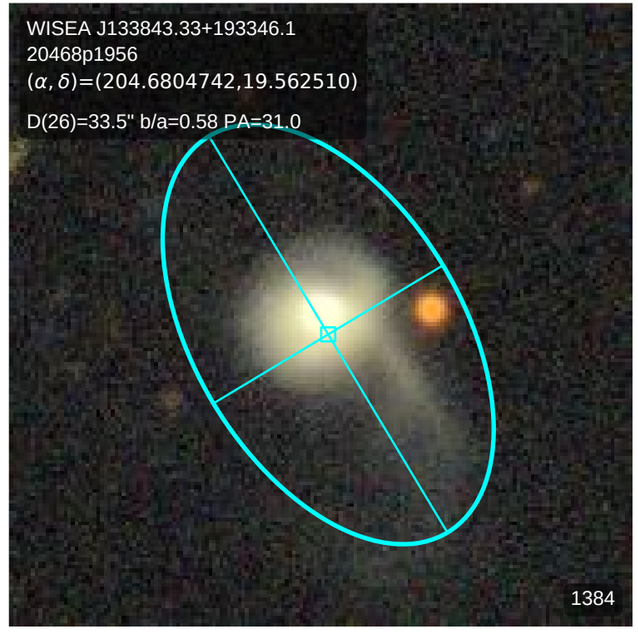
WISEA J133843.33+193346.1
20468p1956
(α, δ)=(204.6804742,19.562510)
D(26)=33.5" b/a=0.58 PA=31.0
1384

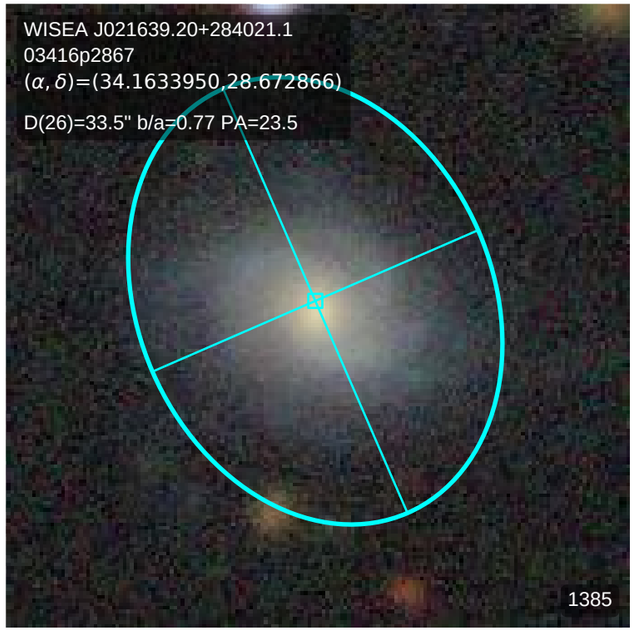
WISEA J021639.20+284021.1
03416p2867
(α, δ)=(34.1633950,28.672866)
D(26)=33.5" b/a=0.77 PA=23.5
1385

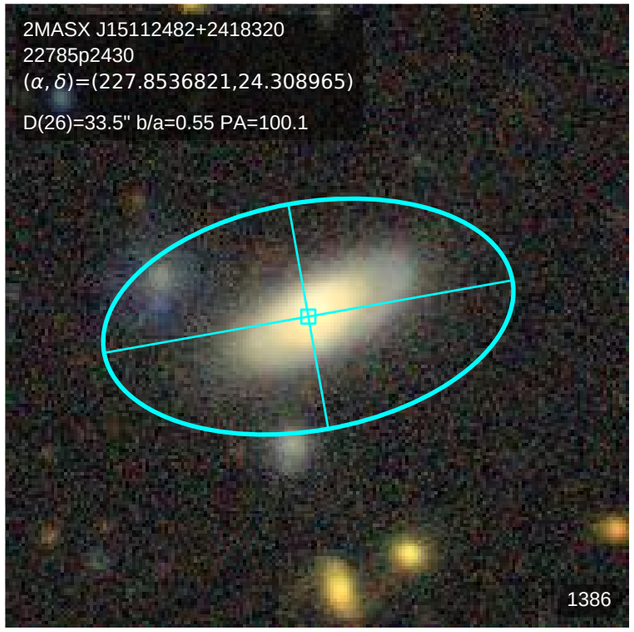
2MASX J15112482+2418320
22785p2430
(α, δ)=(227.8536821,24.308965)
D(26)=33.5" b/a=0.55 PA=100.1
1386

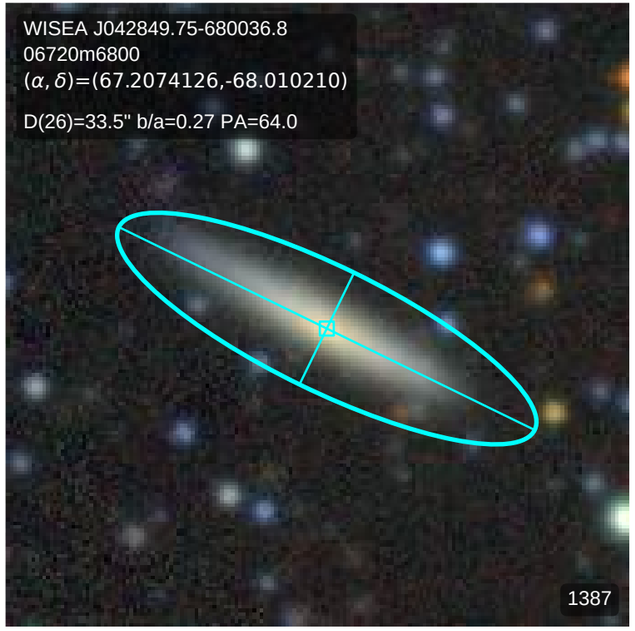
WISEA J042849.75-680036.8
06720m6800
(α, δ)=(67.2074126,-68.010210)
D(26)=33.5" b/a=0.27 PA=64.0
1387

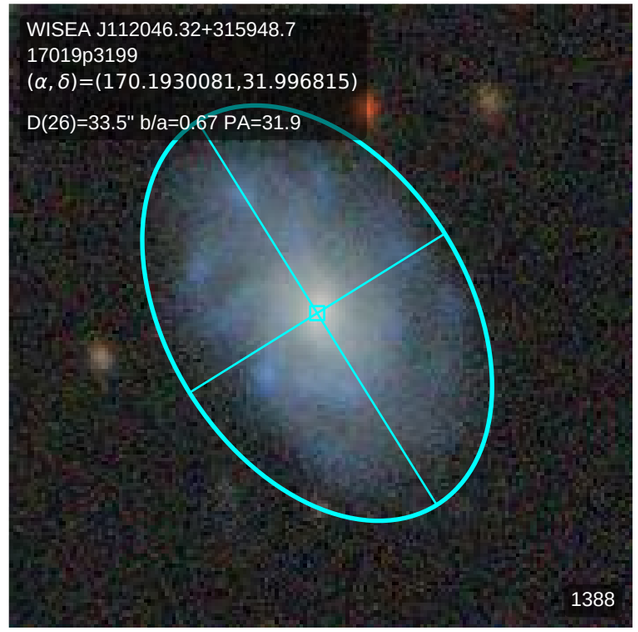
WISEA J112046.32+315948.7
17019p3199
(α, δ)=(170.1930081,31.996815)
D(26)=33.5" b/a=0.67 PA=31.9
1388

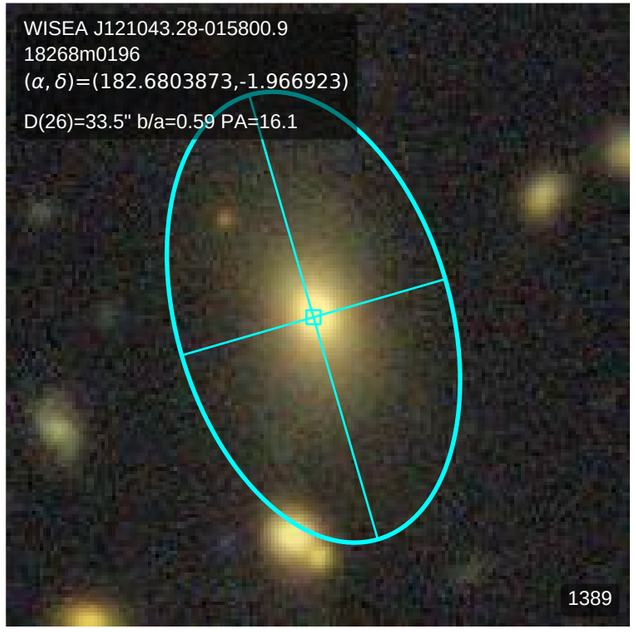
WISEA J121043.28-015800.9
18268m0196
(α, δ)=(182.6803873,-1.966923)
D(26)=33.5" b/a=0.59 PA=16.1
1389

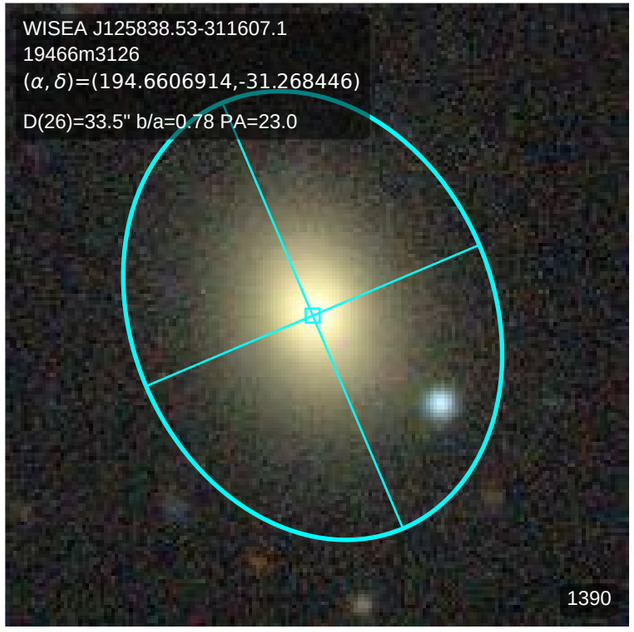
WISEA J125838.53-311607.1
19466m3126
(α, δ)=(194.6606914,-31.268446)
D(26)=33.5" b/a=0.78 PA=23.0
1390

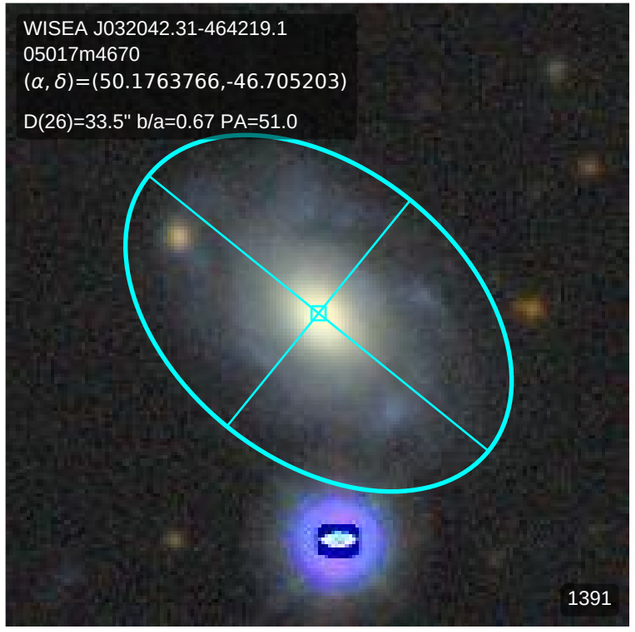
WISEA J032042.31-464219.1
05017m4670
(α, δ)=(50.1763766,-46.705203)
D(26)=33.5" b/a=0.67 PA=51.0
1391

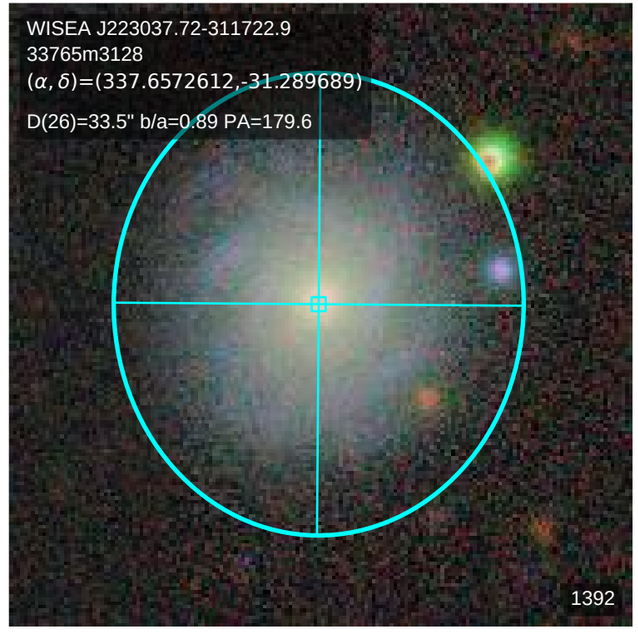
WISEA J223037.72-311722.9
33765m3128
(α, δ)=(337.6572612,-31.289689)
D(26)=33.5" b/a=0.89 PA=179.6
1392

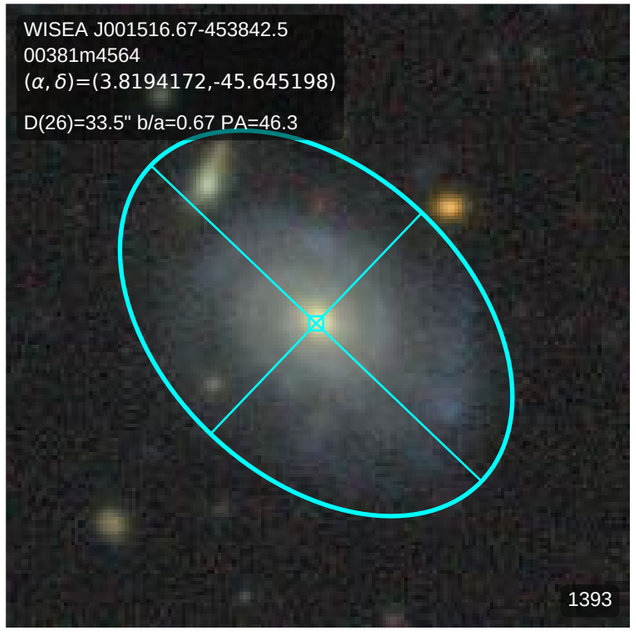
WISEA J001516.67-453842.5
00381m4564
(α, δ)=(3.8194172,-45.645198)
D(26)=33.5" b/a=0.67 PA=46.3
1393

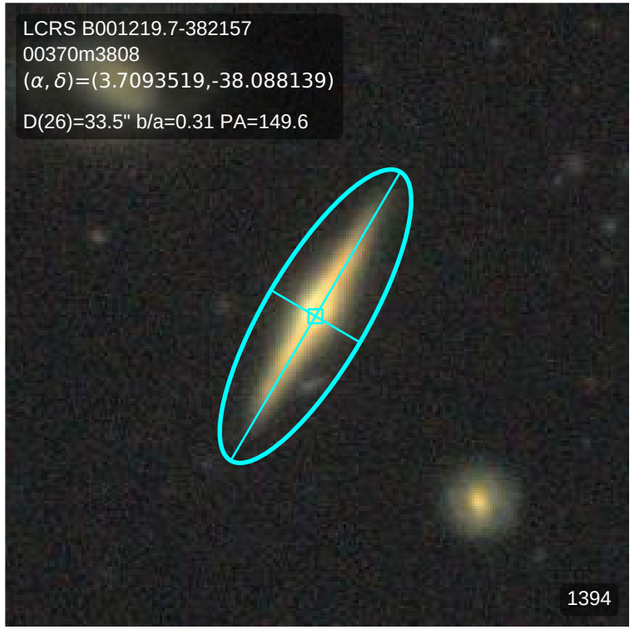
LCRS B001219.7-382157
00370m3808
(α, δ)=(3.7093519,-38.088139)
D(26)=33.5" b/a=0.31 PA=149.6
1394

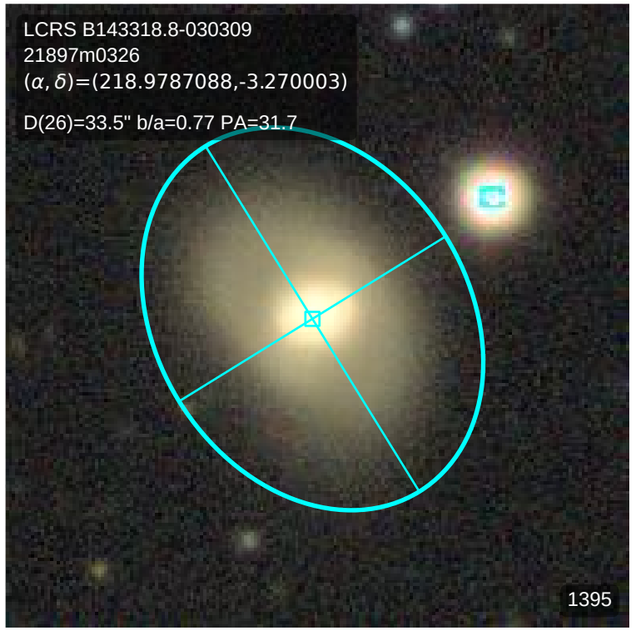
LCRS B143318.8-030309
21897m0326
(α, δ)=(218.9787088,-3.270003)
D(26)=33.5" b/a=0.77 PA=31.7
1395

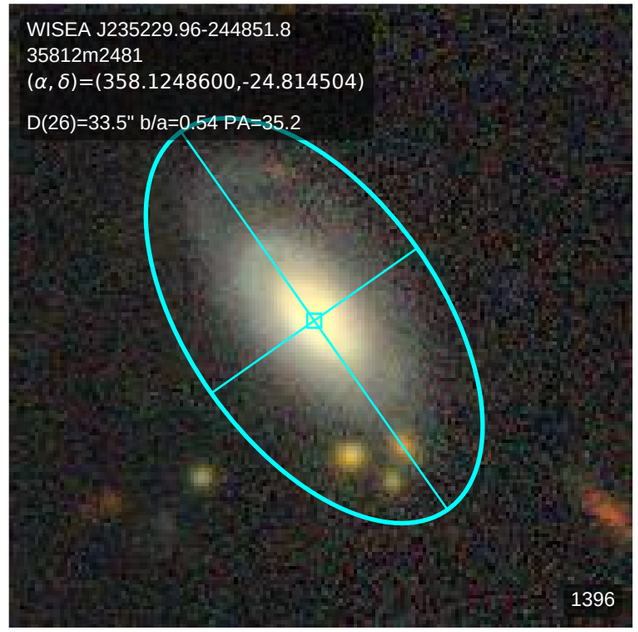
WISEA J235229.96-244851.8
35812m2481
(α, δ)=(358.1248600,-24.814504)
D(26)=33.5" b/a=0.54 PA=35.2
1396

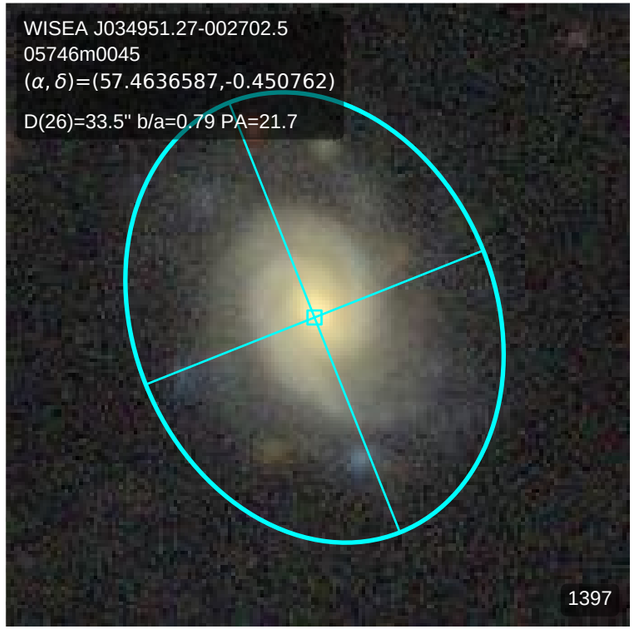
WISEA J034951.27-002702.5
05746m0045
(α, δ)=(57.4636587,-0.450762)
D(26)=33.5" b/a=0.79 PA=21.7
1397

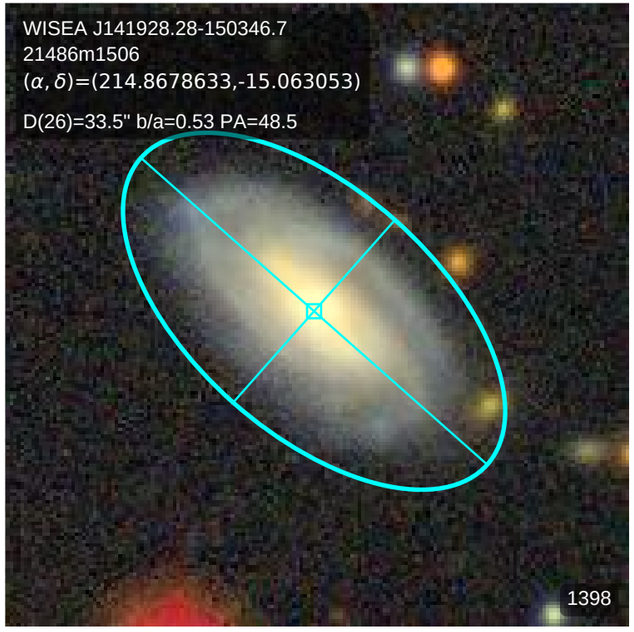
WISEA J141928.28-150346.7
21486m1506
(α, δ)=(214.8678633,-15.063053)
D(26)=33.5" b/a=0.53 PA=48.5
1398

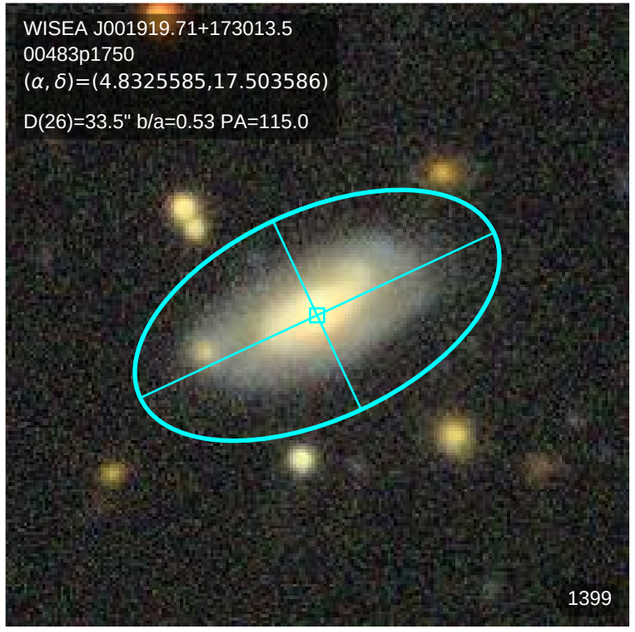
WISEA J001919.71+173013.5
00483p1750
(α, δ)=(4.8325585,17.503586)
D(26)=33.5" b/a=0.53 PA=115.0
1399

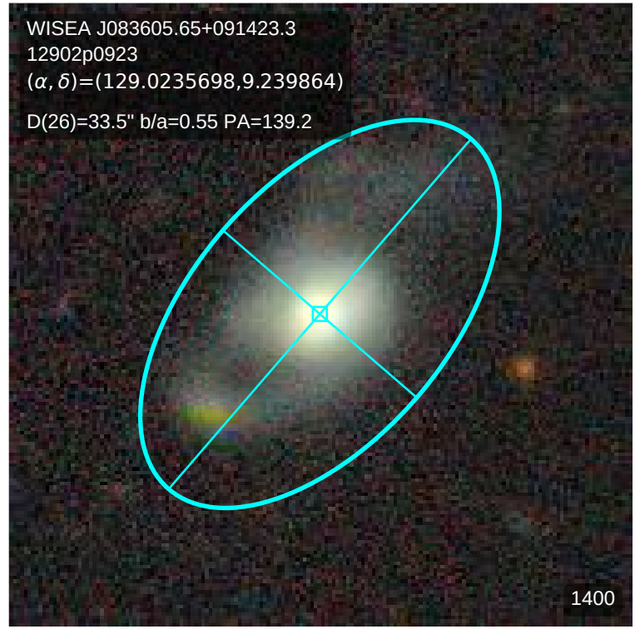
WISEA J083605.65+091423.3
12902p0923
(α, δ)=(129.0235698,9.239864)
D(26)=33.5" b/a=0.55 PA=139.2
1400

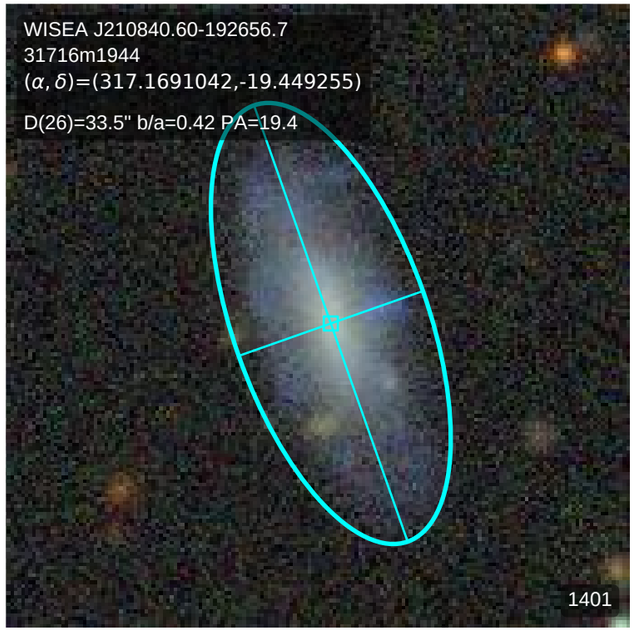
WISEA J210840.60-192656.7
31716m1944
(α, δ)=(317.1691042,-19.449255)
D(26)=33.5" b/a=0.42 PA=19.4
1401

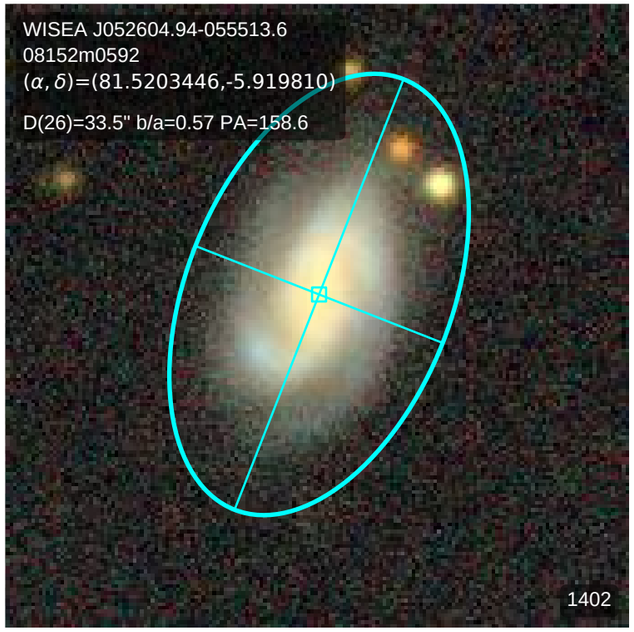
WISEA J052604.94-055513.6
08152m0592
(α, δ)=(81.5203446,-5.919810)
D(26)=33.5" b/a=0.57 PA=158.6
1402

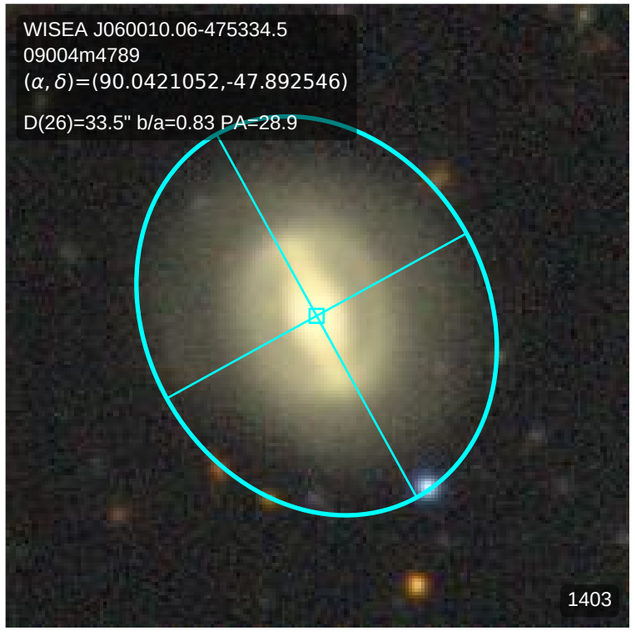
WISEA J060010.06-475334.5
09004m4789
(α, δ)=(90.0421052,-47.892546)
D(26)=33.5" b/a=0.83 PA=28.9
1403

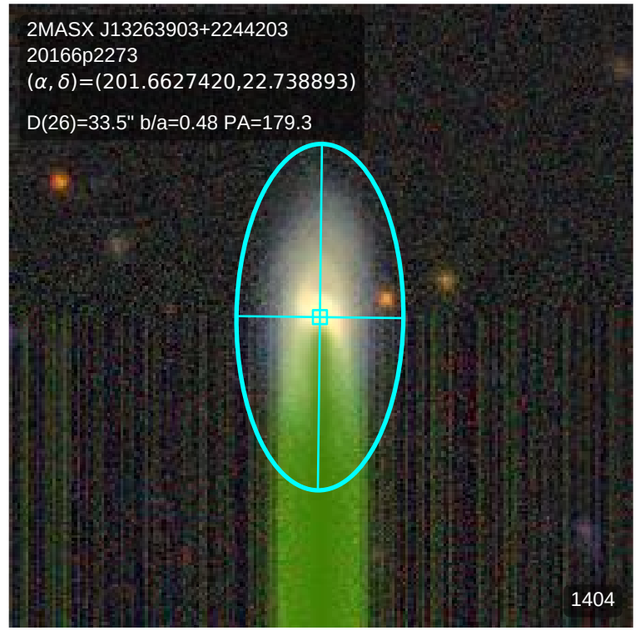
2MASX J13263903+2244203
20166p2273
(α, δ)=(201.6627420,22.738893)
D(26)=33.5" b/a=0.48 PA=179.3
1404

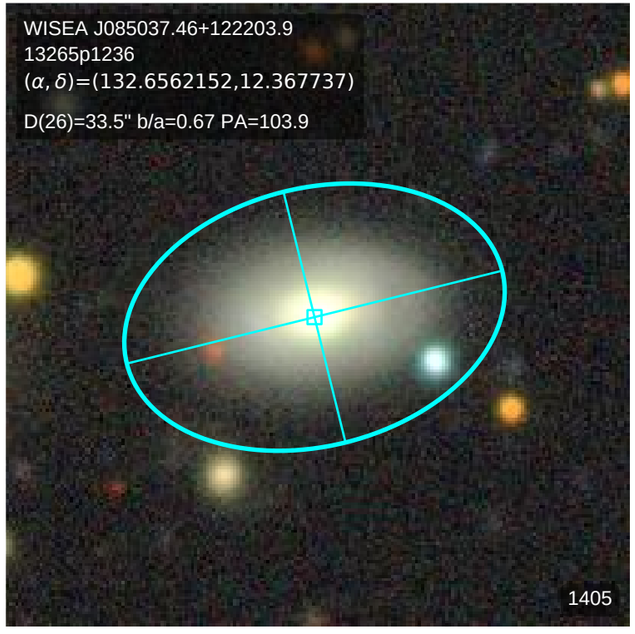
WISEA J085037.46+122203.9
13265p1236
(α, δ)=(132.6562152,12.367737)
D(26)=33.5" b/a=0.67 PA=103.9
1405

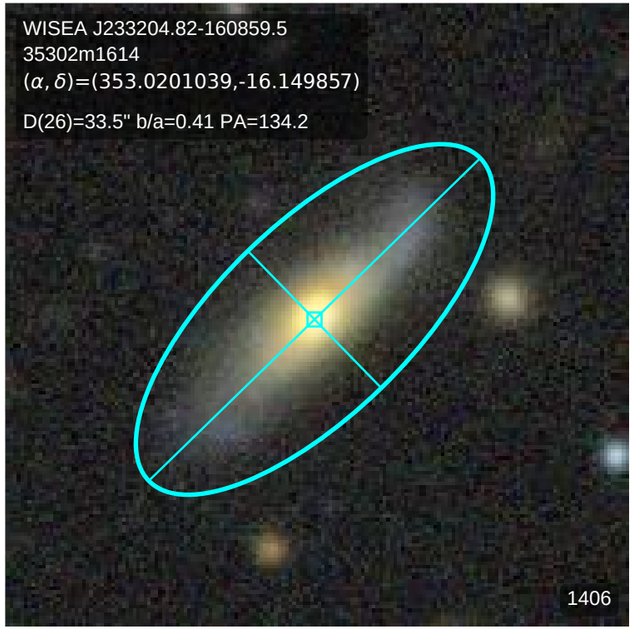
WISEA J233204.82-160859.5
35302m1614
(α, δ)=(353.0201039,-16.149857)
D(26)=33.5" b/a=0.41 PA=134.2
1406

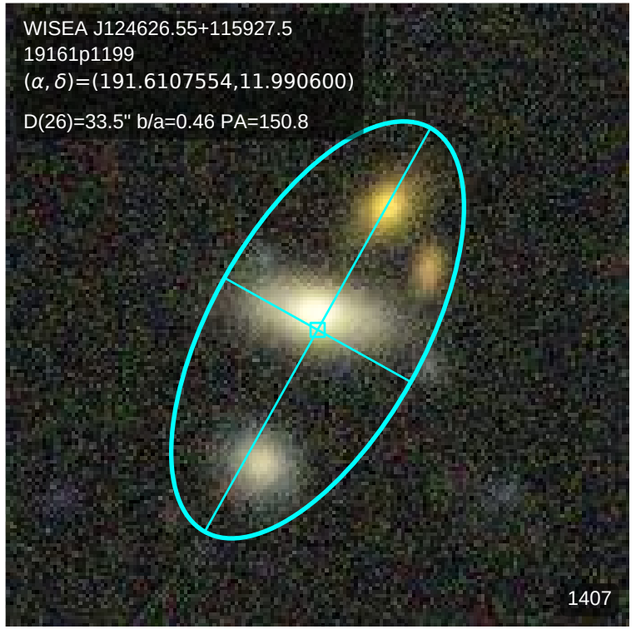
WISEA J124626.55+115927.5
19161p1199
(α, δ)=(191.6107554,11.990600)
D(26)=33.5" b/a=0.46 PA=150.8
1407

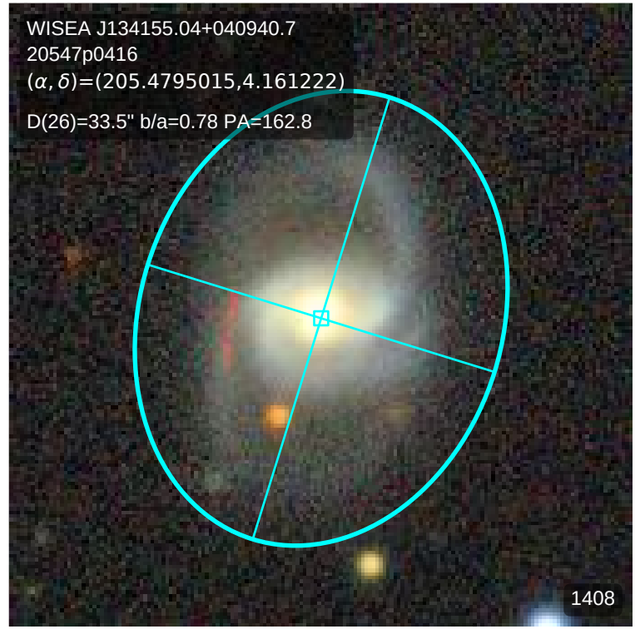
WISEA J134155.04+040940.7
20547p0416
(α, δ)=(205.4795015,4.161222)
D(26)=33.5" b/a=0.78 PA=162.8
1408

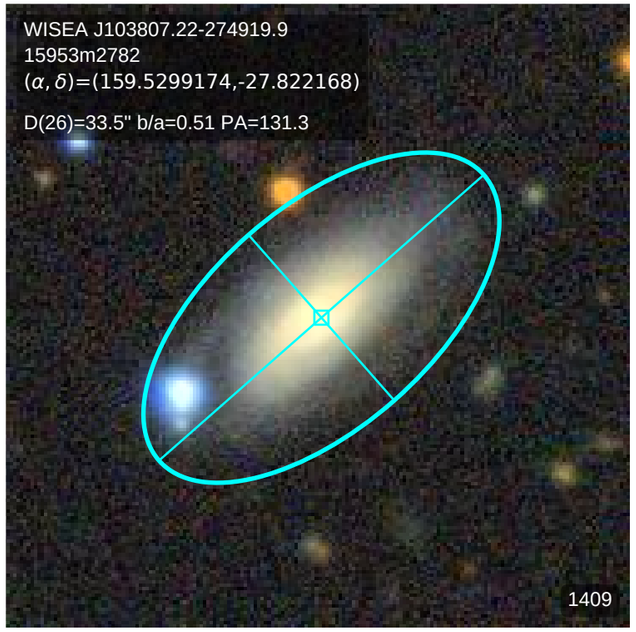
WISEA J103807.22-274919.9
15953m2782
(α, δ)=(159.5299174,-27.822168)
D(26)=33.5" b/a=0.51 PA=131.3
1409

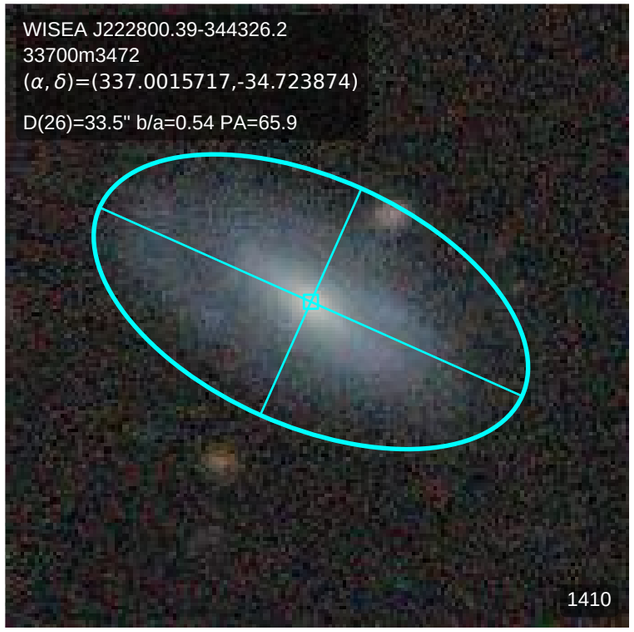
WISEA J222800.39-344326.2
33700m3472
(α, δ)=(337.0015717,-34.723874)
D(26)=33.5" b/a=0.54 PA=65.9
1410

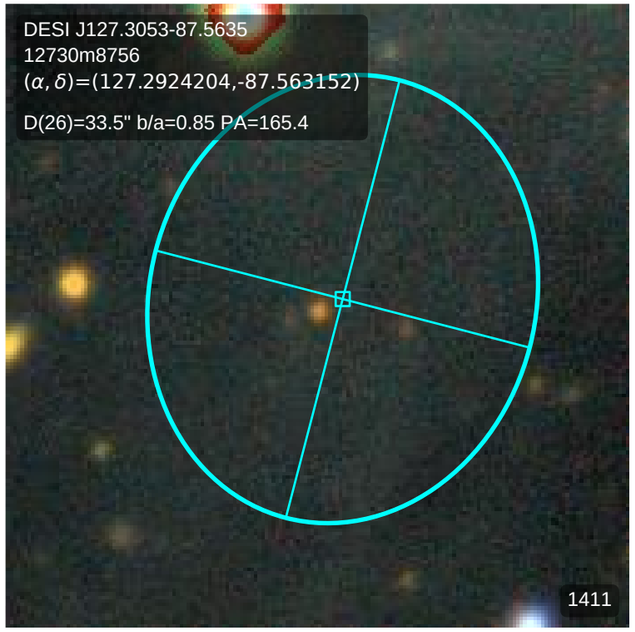
DESI J127.3053-87.5635
12730m8756
(α, δ)=(127.2924204,-87.563152)
D(26)=33.5" b/a=0.85 PA=165.4
1411

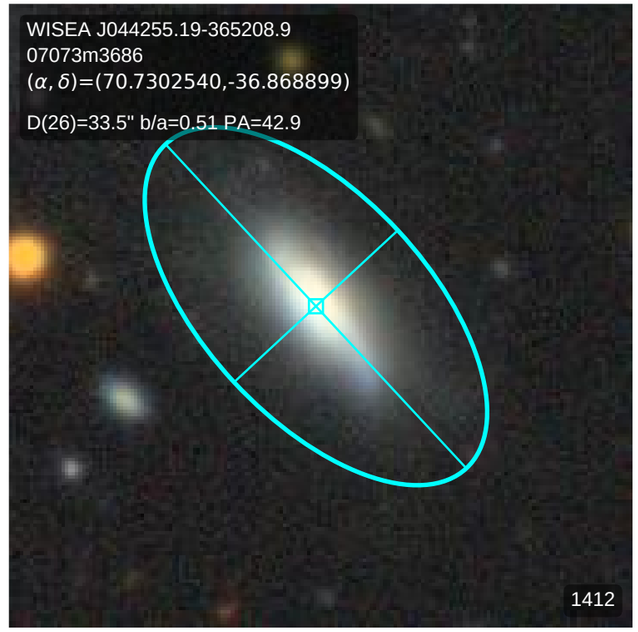
WISEA J044255.19-365208.9
07073m3686
(α, δ)=(70.7302540,-36.868899)
D(26)=33.5" b/a=0.51 PA=42.9
1412

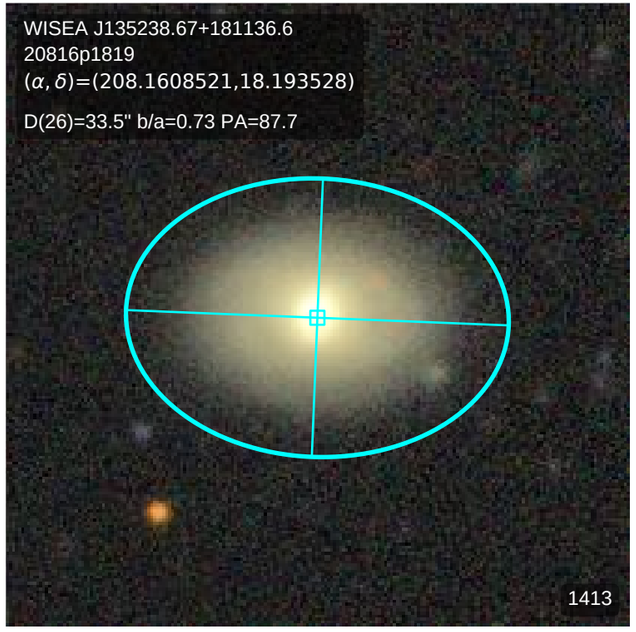
WISEA J135238.67+181136.6
20816p1819
(α, δ)=(208.1608521,18.193528)
D(26)=33.5" b/a=0.73 PA=87.7
1413

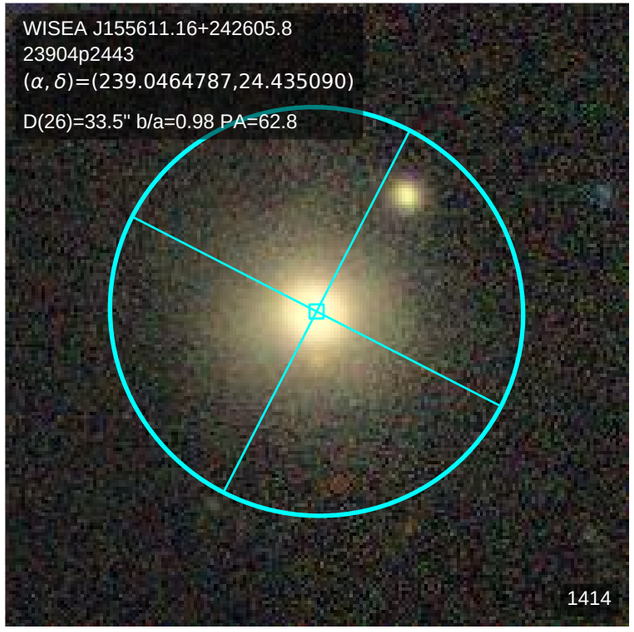
WISEA J155611.16+242605.8
23904p2443
(α, δ)=(239.0464787,24.435090)
D(26)=33.5" b/a=0.98 PA=62.8
1414

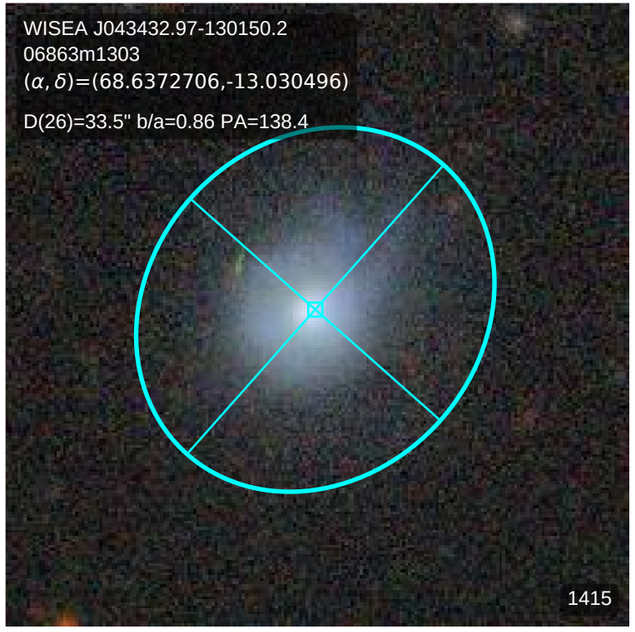
WISEA J043432.97-130150.2
06863m1303
(α, δ)=(68.6372706,-13.030496)
D(26)=33.5" b/a=0.86 PA=138.4
1415

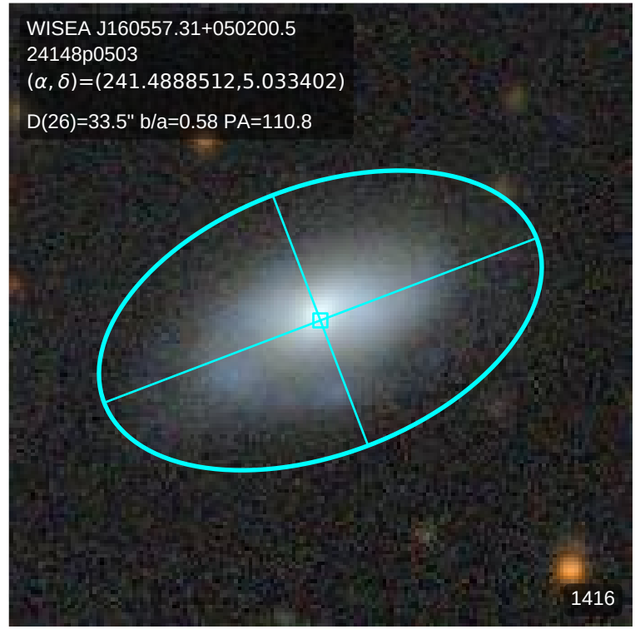
WISEA J160557.31+050200.5
24148p0503
(α, δ)=(241.4888512,5.033402)
D(26)=33.5" b/a=0.58 PA=110.8
1416

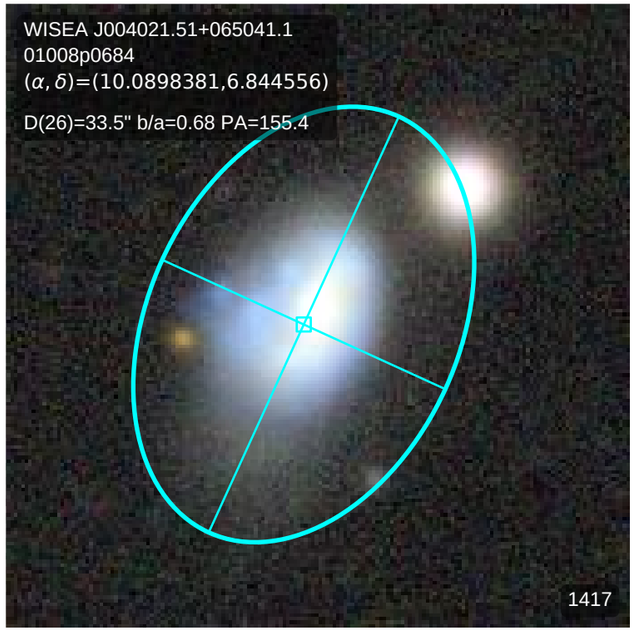
WISEA J004021.51+065041.1
01008p0684
(α, δ)=(10.0898381,6.844556)
D(26)=33.5" b/a=0.68 PA=155.4
1417

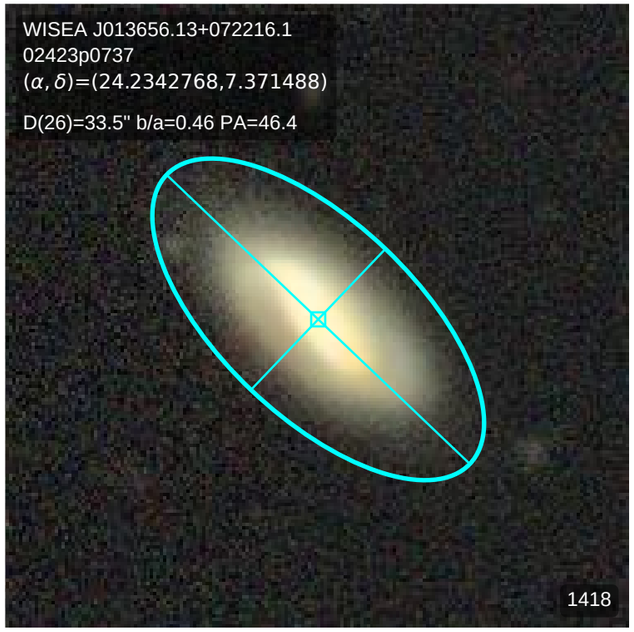
WISEA J013656.13+072216.1
02423p0737
(α, δ)=(24.2342768,7.371488)
D(26)=33.5" b/a=0.46 PA=46.4
1418

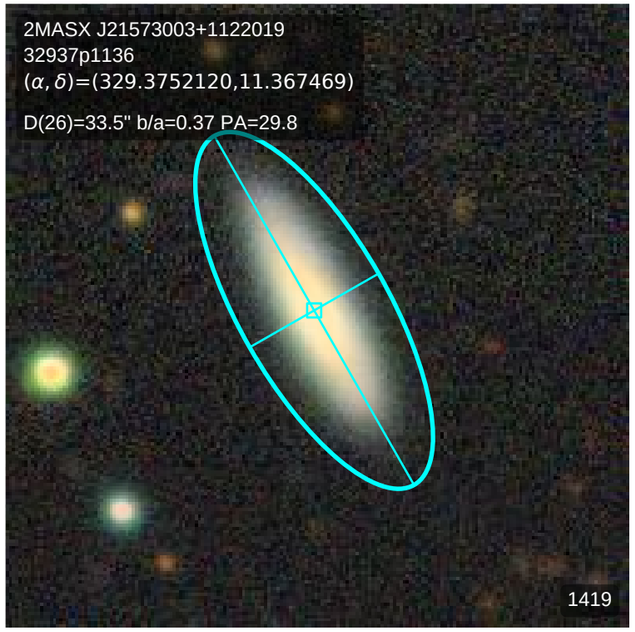
2MASX J21573003+1122019
32937p1136
(α, δ)=(329.3752120,11.367469)
D(26)=33.5" b/a=0.37 PA=29.8
1419

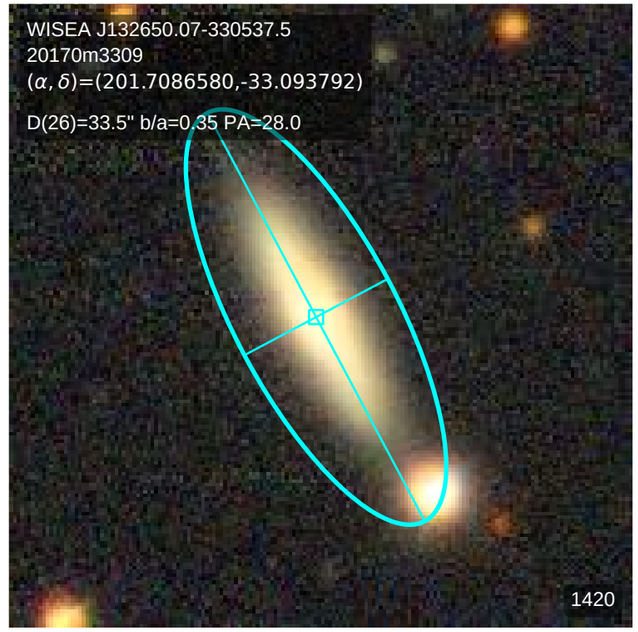
WISEA J132650.07-330537.5
20170m3309
(α, δ)=(201.7086580,-33.093792)
D(26)=33.5" b/a=0.35 PA=28.0
1420

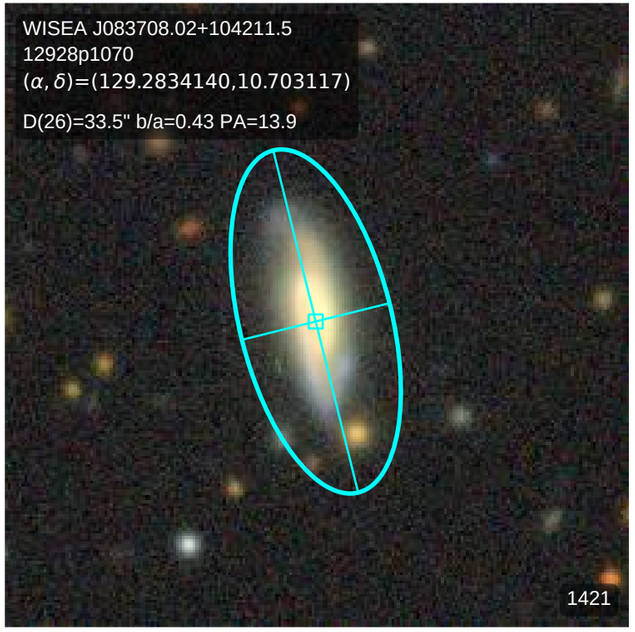
WISEA J083708.02+104211.5
12928p1070
(α, δ)=(129.2834140,10.703117)
D(26)=33.5" b/a=0.43 PA=13.9
1421

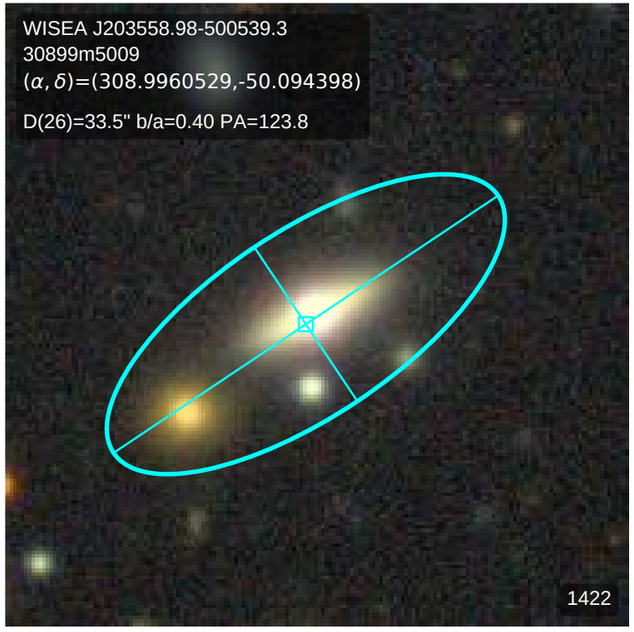
WISEA J203558.98-500539.3
30899m5009
(α, δ)=(308.9960529,-50.094398)
D(26)=33.5" b/a=0.40 PA=123.8
1422

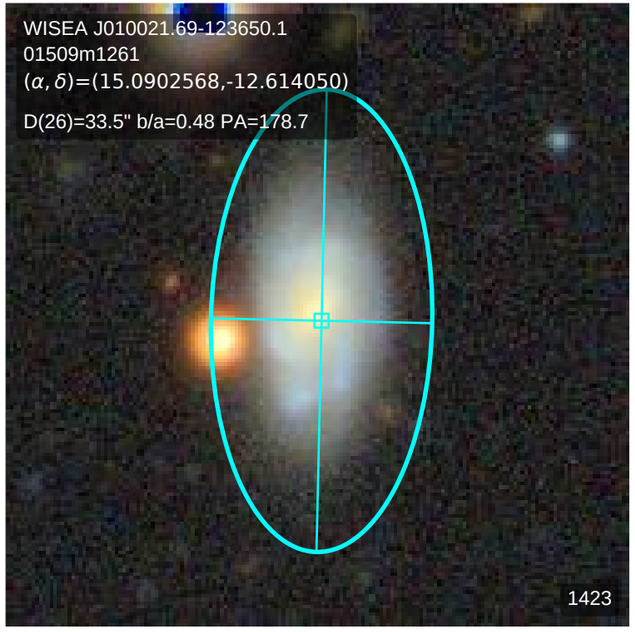
WISEA J010021.69-123650.1
01509m1261
(α, δ)=(15.0902568,-12.614050)
D(26)=33.5" b/a=0.48 PA=178.7
1423

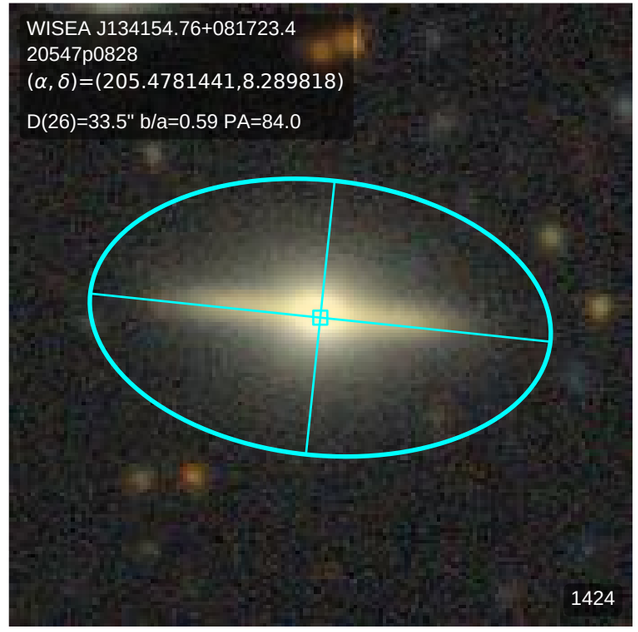
WISEA J134154.76+081723.4
20547p0828
(α, δ)=(205.4781441,8.289818)
D(26)=33.5" b/a=0.59 PA=84.0
1424

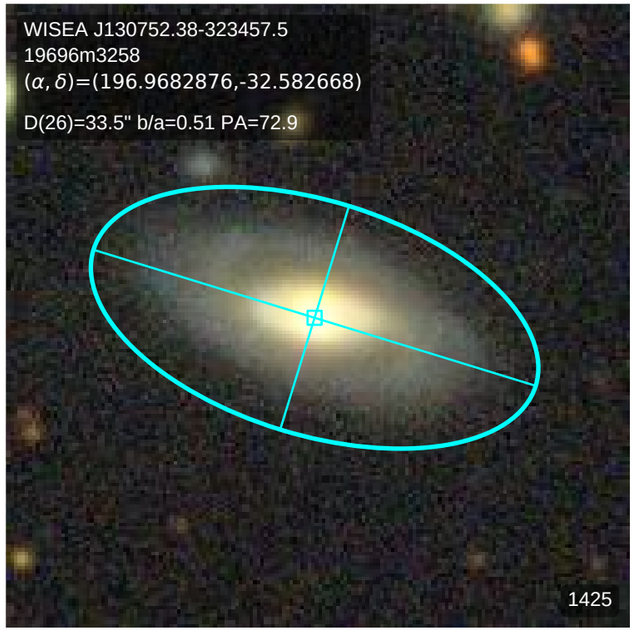
WISEA J130752.38-323457.5
19696m3258
(α, δ)=(196.9682876,-32.582668)
D(26)=33.5" b/a=0.51 PA=72.9
1425

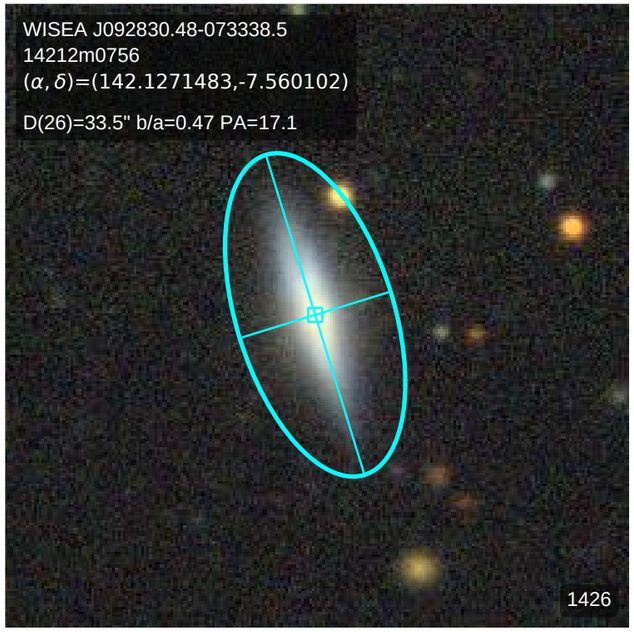
WISEA J092830.48-073338.5
14212m0756
(α, δ)=(142.1271483,-7.560102)
D(26)=33.5" b/a=0.47 PA=17.1
1426

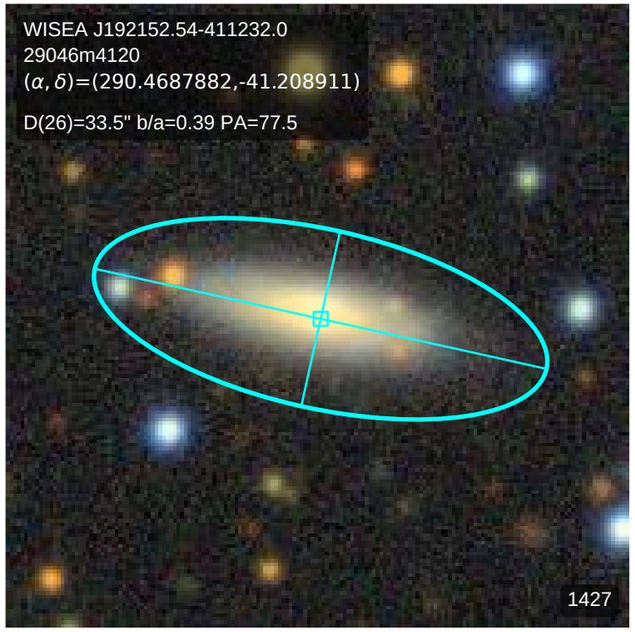
WISEA J192152.54-411232.0
29046m4120
(α, δ)=(290.4687882,-41.208911)
D(26)=33.5" b/a=0.39 PA=77.5
1427

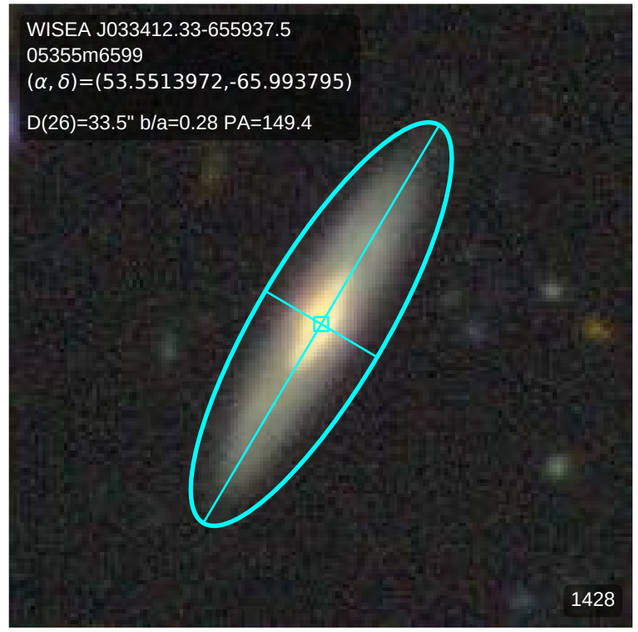
WISEA J033412.33-655937.5
05355m6599
(α, δ)=(53.5513972,-65.993795)
D(26)=33.5" b/a=0.28 PA=149.4
1428

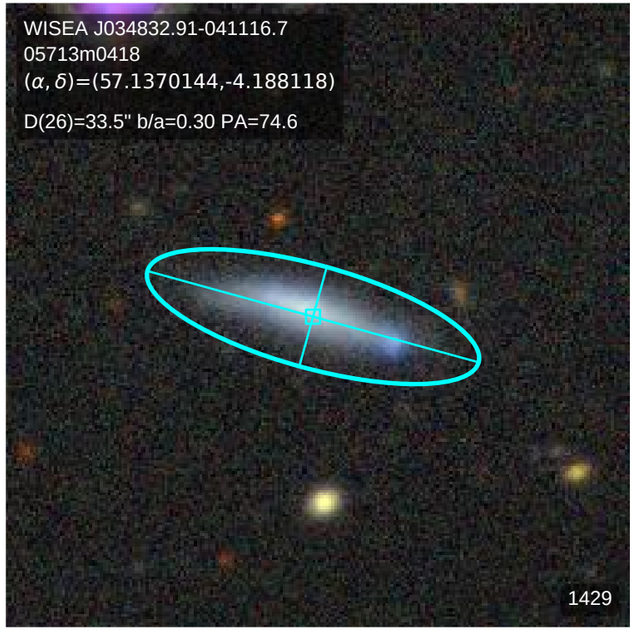
WISEA J034832.91-041116.7
05713m0418
(α, δ)=(57.1370144,-4.188118)
D(26)=33.5" b/a=0.30 PA=74.6
1429

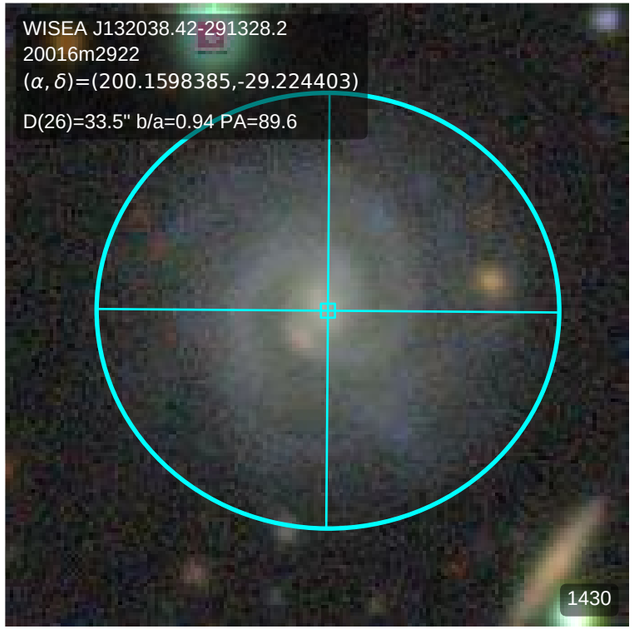
WISEA J132038.42-291328.2
20016m2922
(α, δ)=(200.1598385,-29.224403)
D(26)=33.5" b/a=0.94 PA=89.6
1430

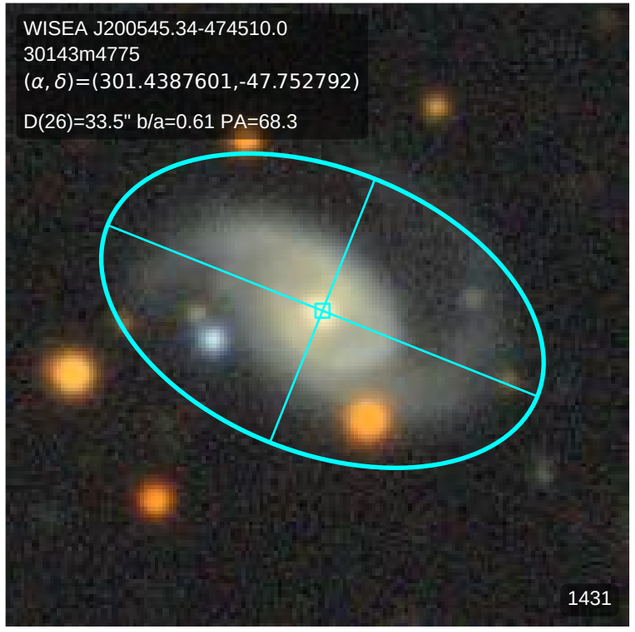
WISEA J200545.34-474510.0
30143m4775
(α, δ)=(301.4387601,-47.752792)
D(26)=33.5" b/a=0.61 PA=68.3
1431

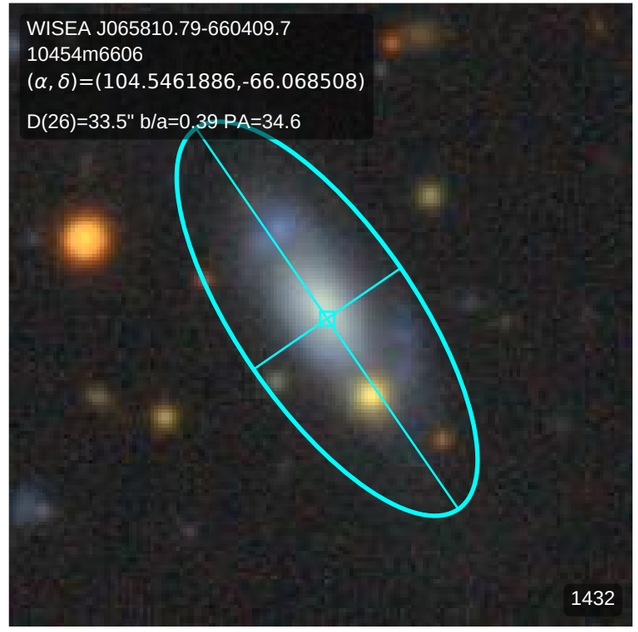
WISEA J065810.79-660409.7
10454m6606
(α, δ)=(104.5461886,-66.068508)
D(26)=33.5" b/a=0.39 PA=34.6
1432

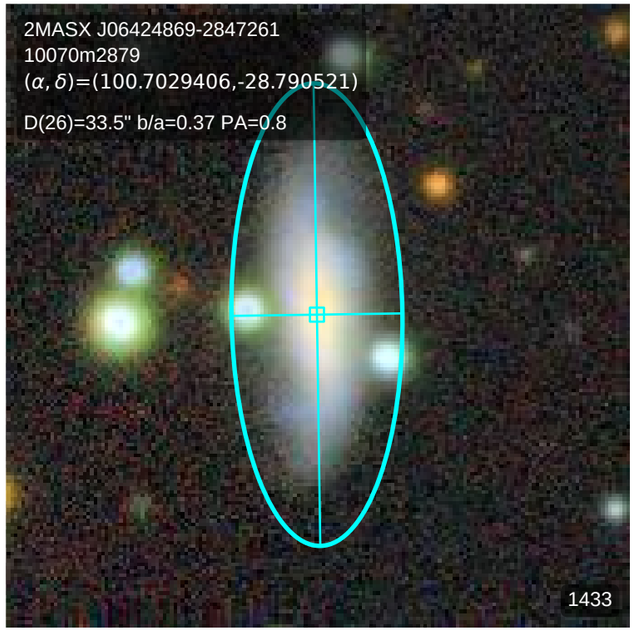
2MASX J06424869-2847261
10070m2879
(α, δ)=(100.7029406,-28.790521)
D(26)=33.5" b/a=0.37 PA=0.8
1433

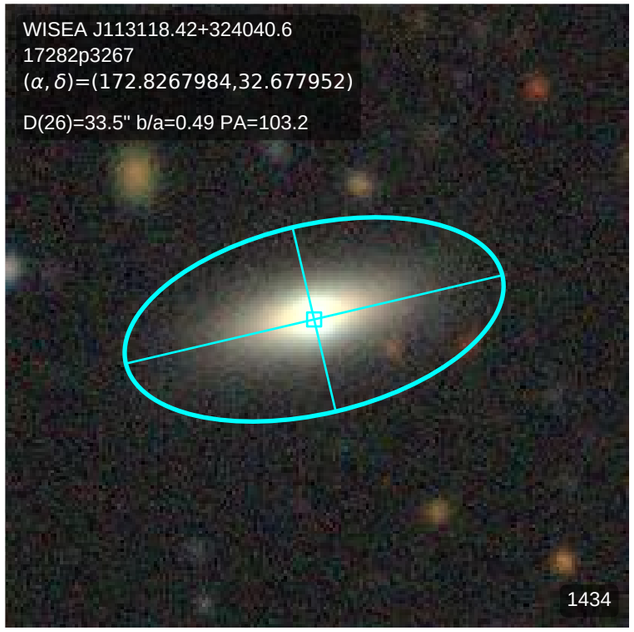
WISEA J113118.42+324040.6
17282p3267
(α, δ)=(172.8267984,32.677952)
D(26)=33.5" b/a=0.49 PA=103.2
1434

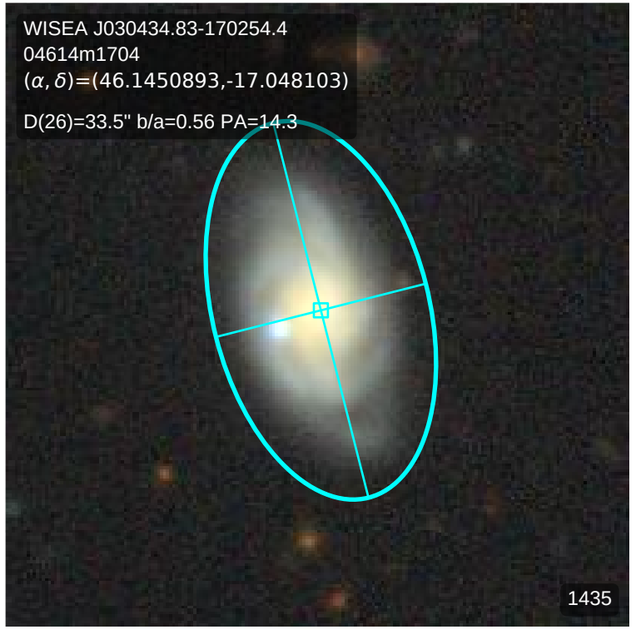
WISEA J030434.83-170254.4
04614m1704
(α, δ)=(46.1450893,-17.048103)
D(26)=33.5" b/a=0.56 PA=14.3
1435

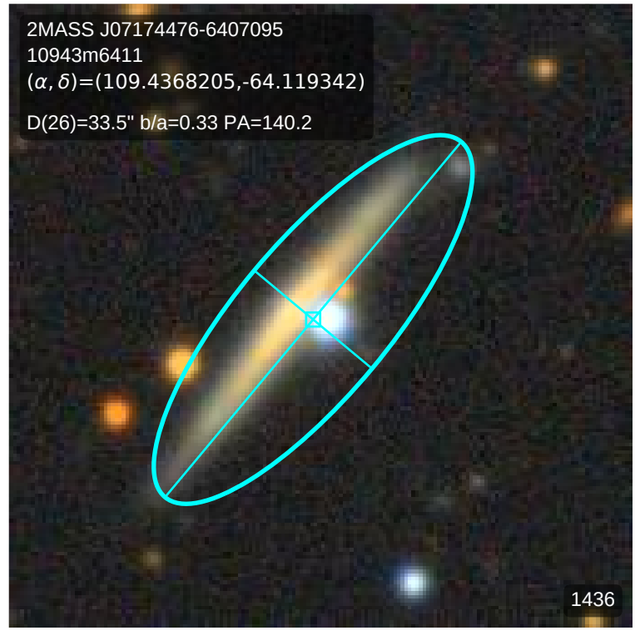
2MASS J07174476-6407095
10943m6411
(α, δ)=(109.4368205,-64.119342)
D(26)=33.5" b/a=0.33 PA=140.2
1436

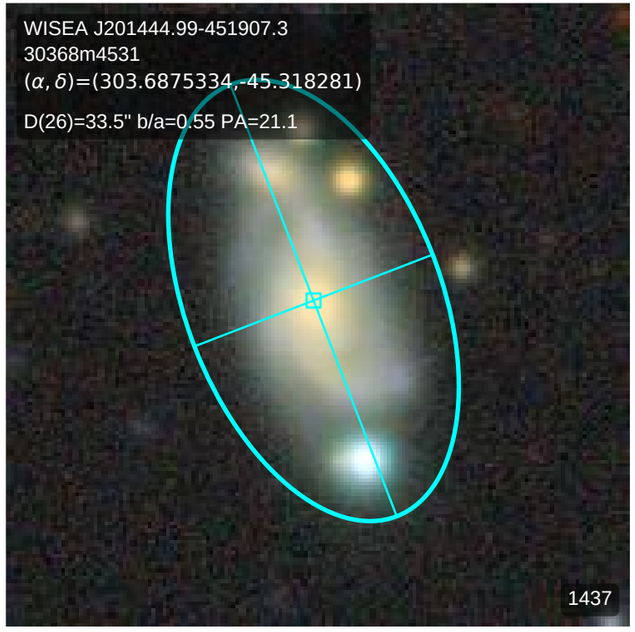
WISEA J201444.99-451907.3
30368m4531
(α, δ)=(303.6875334,-45.318281)
D(26)=33.5" b/a=0.55 PA=21.1
1437

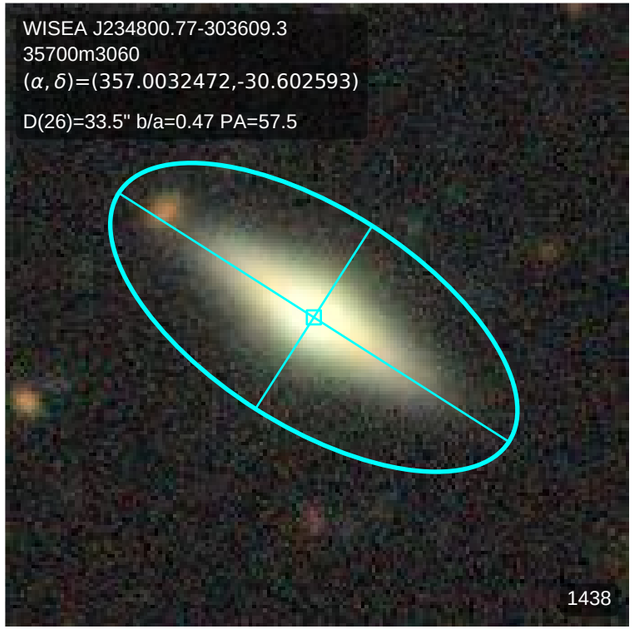
WISEA J234800.77-303609.3
35700m3060
(α, δ)=(357.0032472,-30.602593)
D(26)=33.5" b/a=0.47 PA=57.5
1438

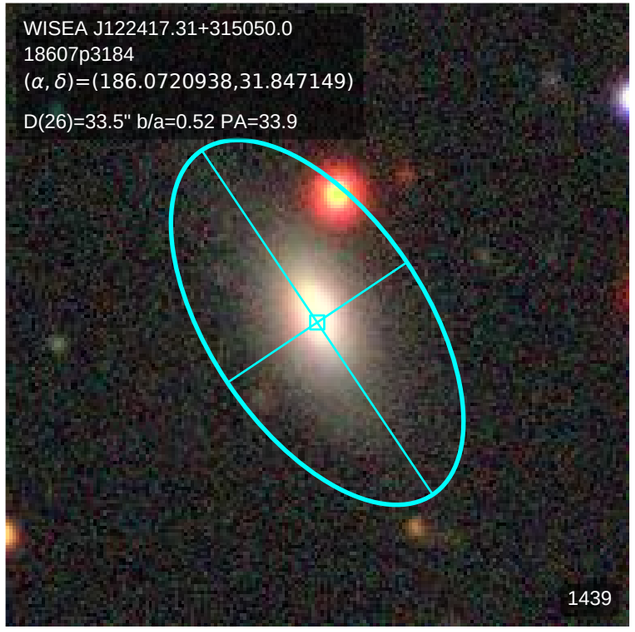
WISEA J122417.31+315050.0
18607p3184
(α, δ)=(186.0720938,31.847149)
D(26)=33.5" b/a=0.52 PA=33.9
1439

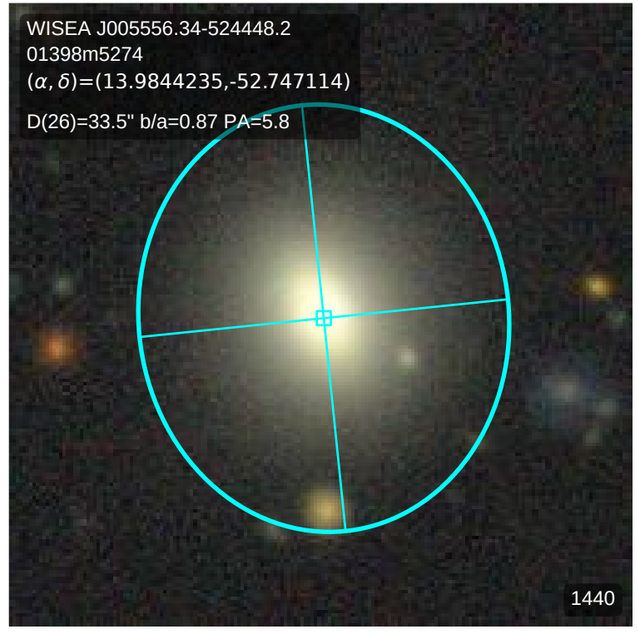
WISEA J005556.34-524448.2
01398m5274
(α, δ)=(13.9844235,-52.747114)
D(26)=33.5" b/a=0.87 PA=5.8
1440

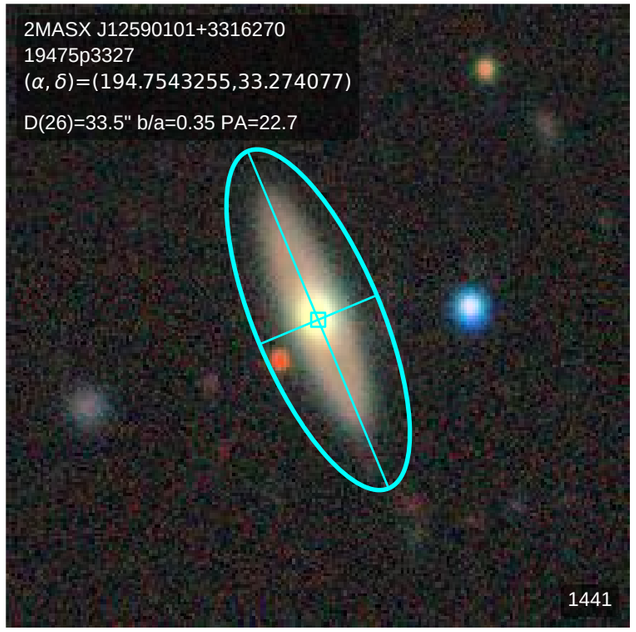
2MASX J12590101+3316270
19475p3327
(α, δ)=(194.7543255,33.274077)
D(26)=33.5" b/a=0.35 PA=22.7
1441

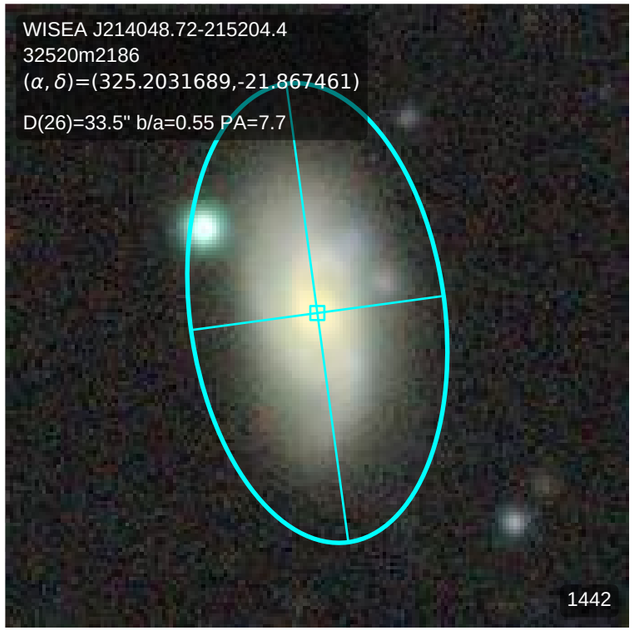
WISEA J214048.72-215204.4
32520m2186
(α, δ)=(325.2031689,-21.867461)
D(26)=33.5" b/a=0.55 PA=7.7
1442

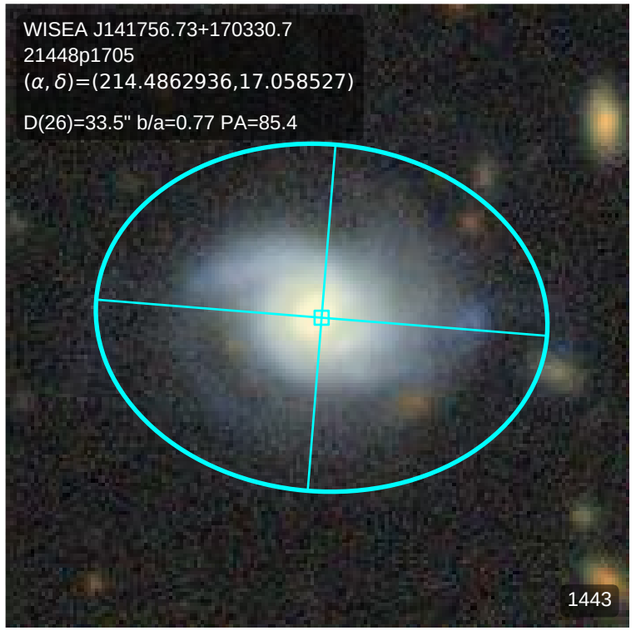
WISEA J141756.73+170330.7
21448p1705
(α, δ)=(214.4862936,17.058527)
D(26)=33.5" b/a=0.77 PA=85.4
1443

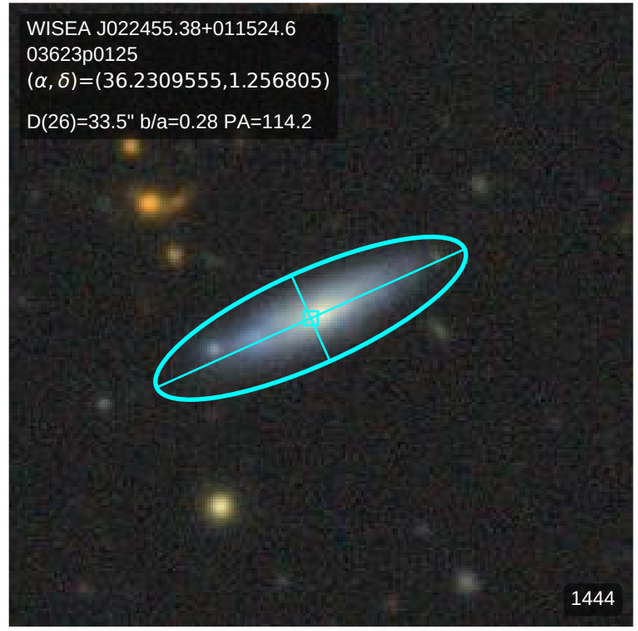
WISEA J022455.38+011524.6
03623p0125
(α, δ)=(36.2309555,1.256805)
D(26)=33.5" b/a=0.28 PA=114.2
1444

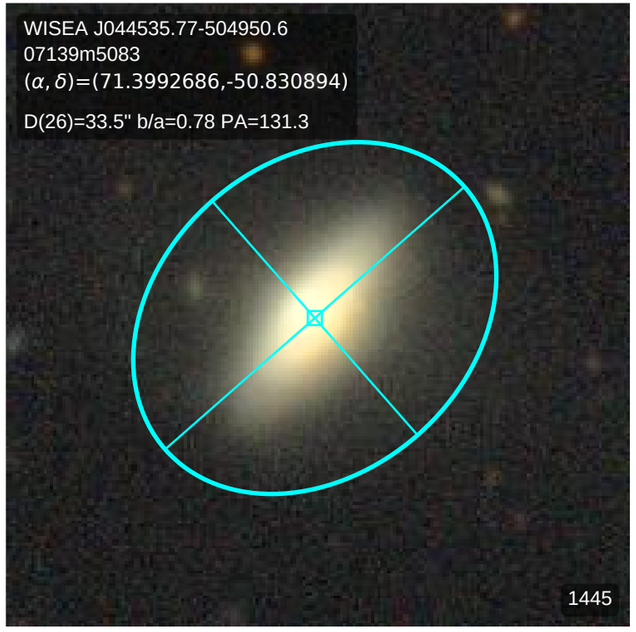
WISEA J044535.77-504950.6
07139m5083
(α, δ)=(71.3992686,-50.830894)
D(26)=33.5" b/a=0.78 PA=131.3
1445

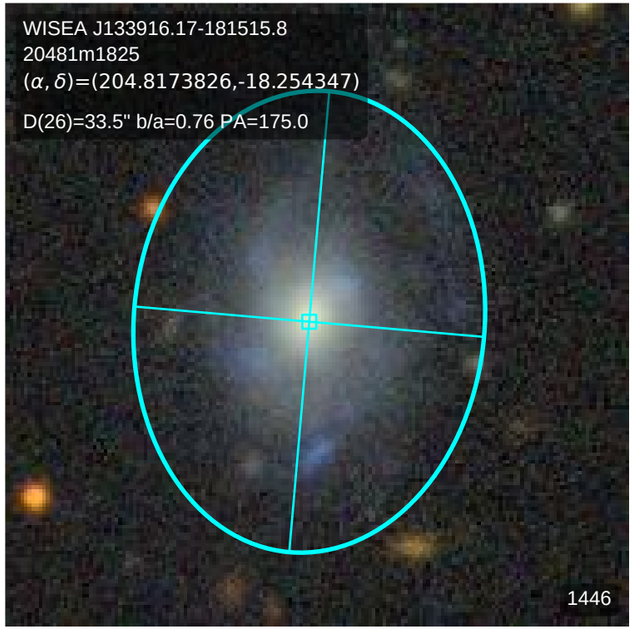
WISEA J133916.17-181515.8
20481m1825
(α, δ)=(204.8173826,-18.254347)
D(26)=33.5" b/a=0.76 PA=175.0
1446

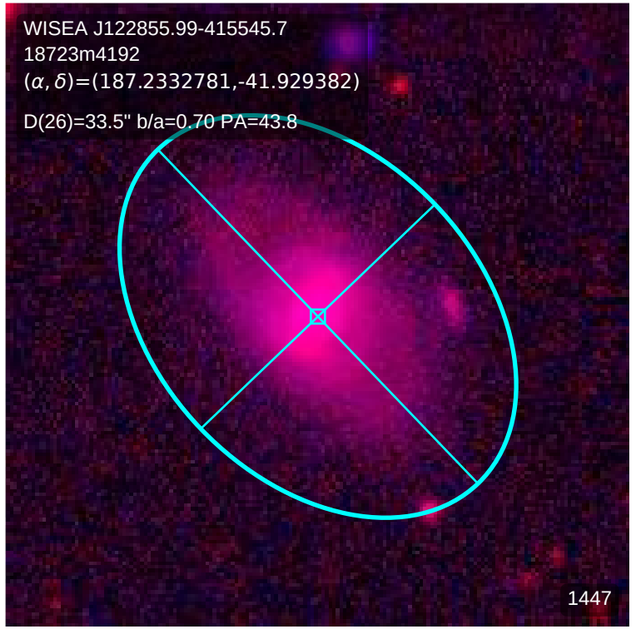
WISEA J122855.99-415545.7
18723m4192
(α, δ)=(187.2332781,-41.929382)
D(26)=33.5" b/a=0.70 PA=43.8
1447

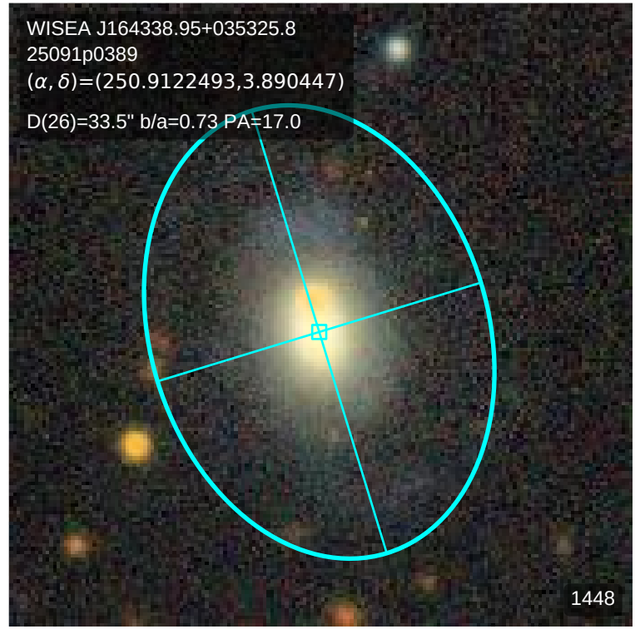
WISEA J164338.95+035325.8
25091p0389
(α, δ)=(250.9122493,3.890447)
D(26)=33.5" b/a=0.73 PA=17.0
1448

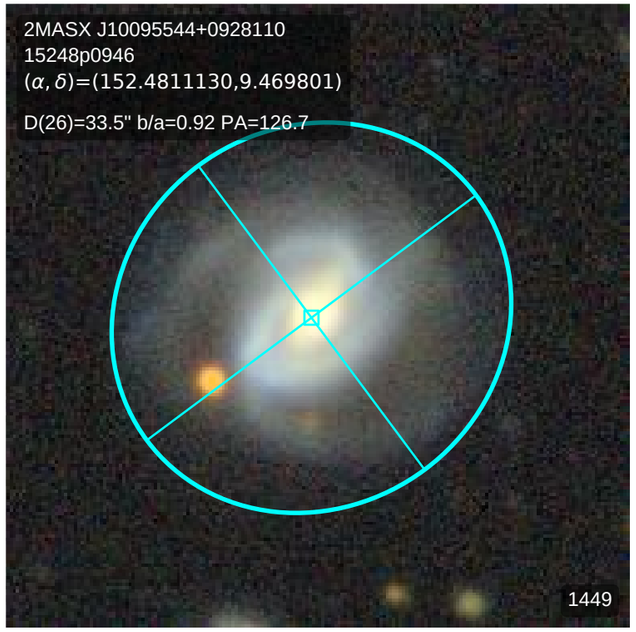
2MASX J10095544+0928110
15248p0946
(α, δ)=(152.4811130,9.469801)
D(26)=33.5" b/a=0.92 PA=126.7
1449

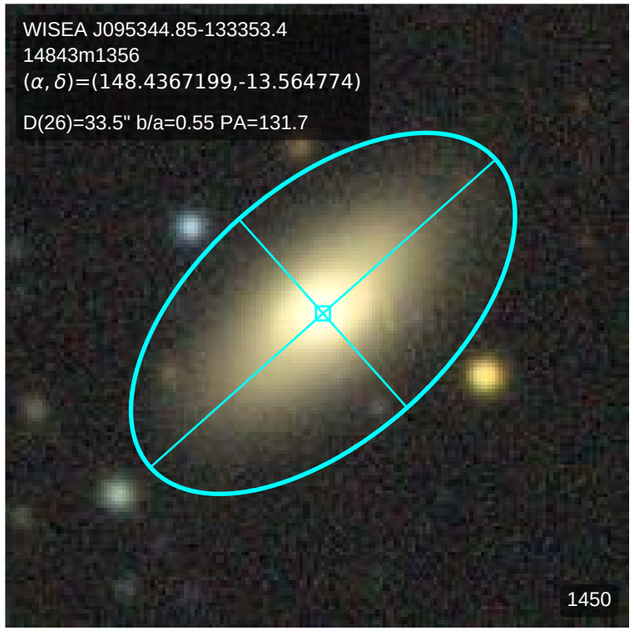
WISEA J095344.85-133353.4
14843m1356
(α, δ)=(148.4367199,-13.564774)
D(26)=33.5" b/a=0.55 PA=131.7
1450

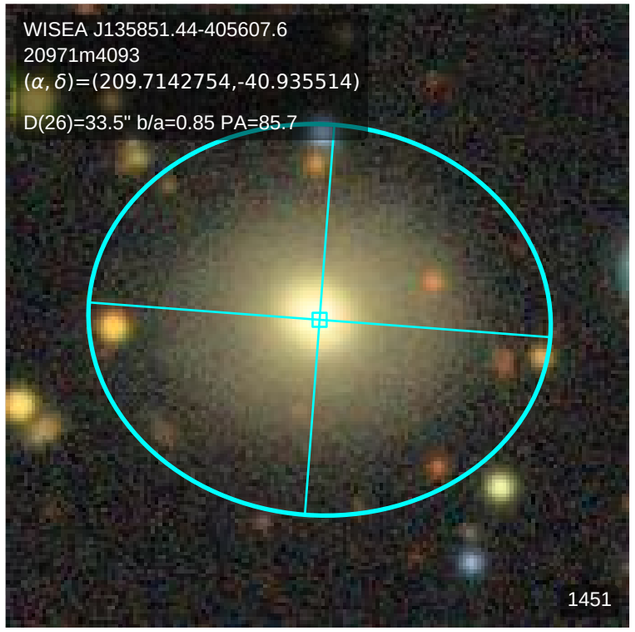
WISEA J135851.44-405607.6
20971m4093
(α, δ)=(209.7142754,-40.935514)
D(26)=33.5" b/a=0.85 PA=85.7
1451

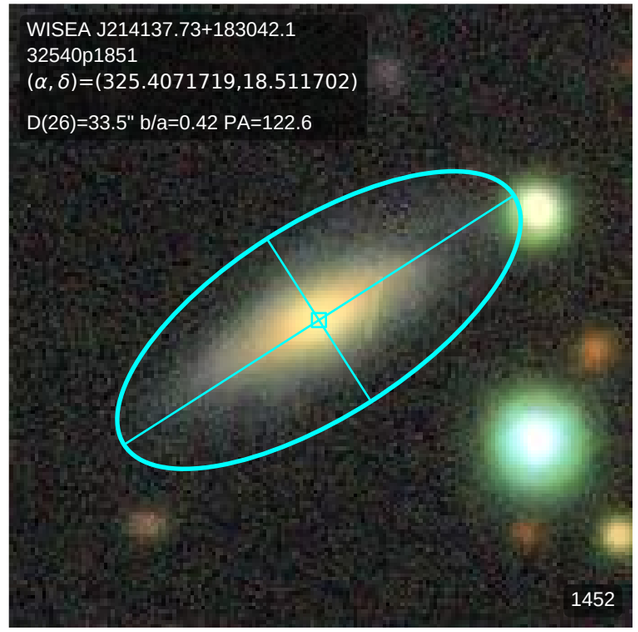
WISEA J214137.73+183042.1
32540p1851
(α, δ)=(325.4071719,18.511702)
D(26)=33.5" b/a=0.42 PA=122.6
1452

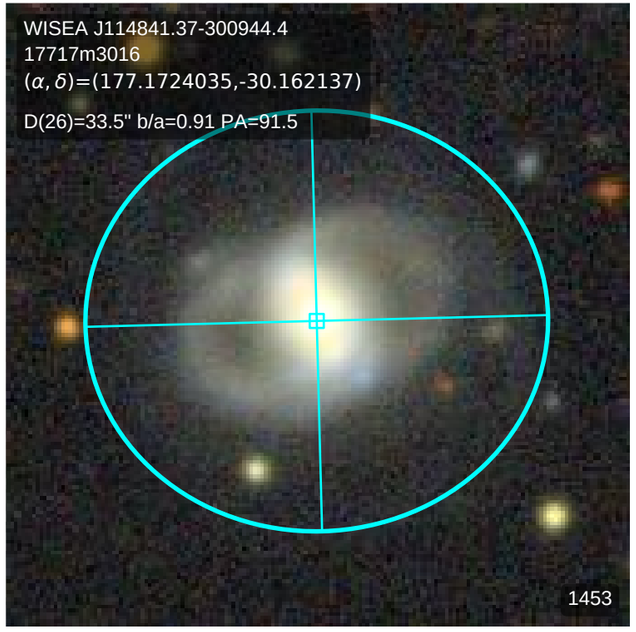
WISEA J114841.37-300944.4
17717m3016
(α, δ)=(177.1724035,-30.162137)
D(26)=33.5" b/a=0.91 PA=91.5
1453

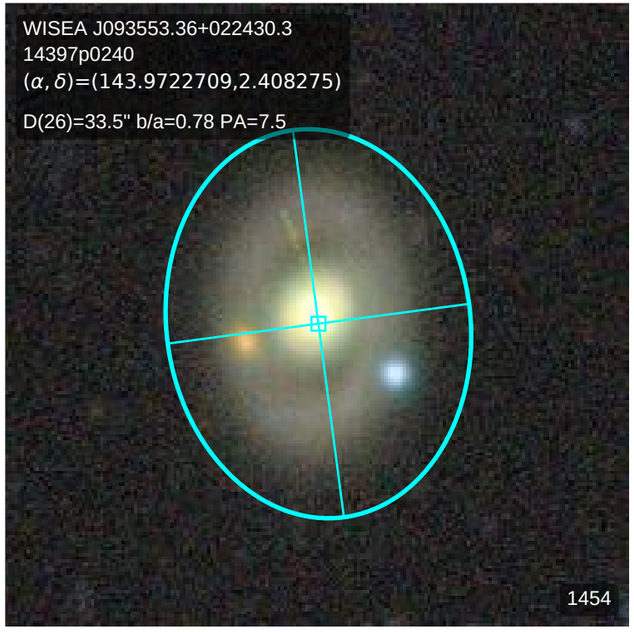
WISEA J093553.36+022430.3
14397p0240
(α, δ)=(143.9722709,2.408275)
D(26)=33.5" b/a=0.78 PA=7.5
1454

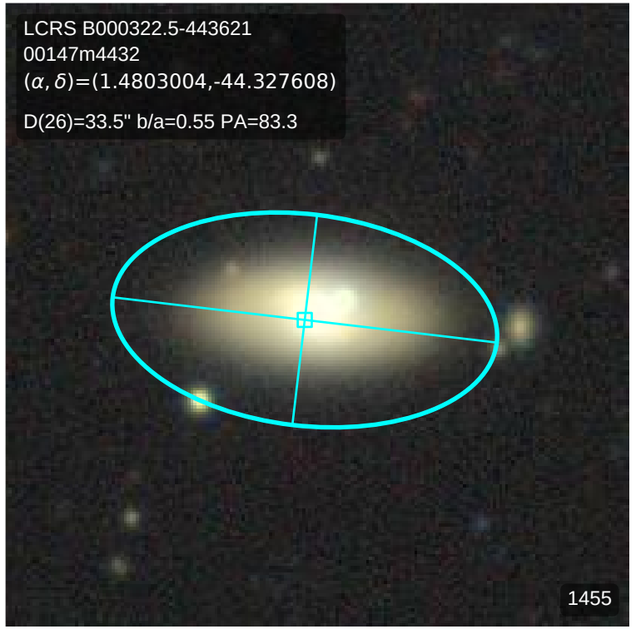
LCRS B000322.5-443621
00147m4432
(α, δ)=(1.4803004,-44.327608)
D(26)=33.5" b/a=0.55 PA=83.3
1455

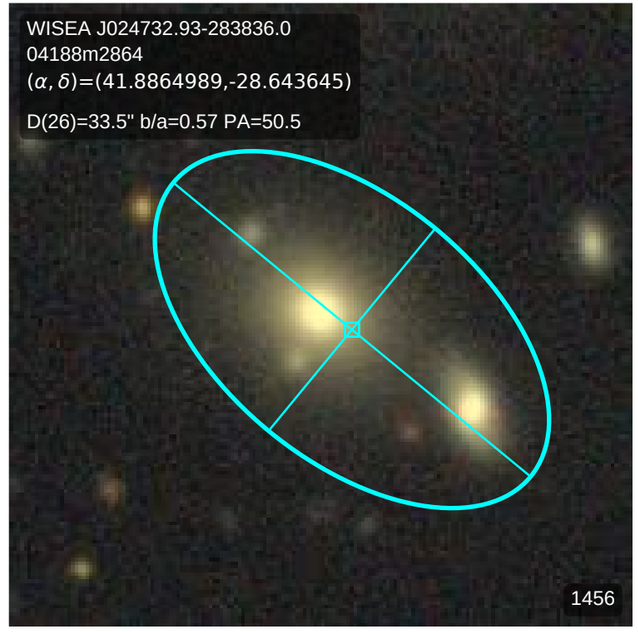
WISEA J024732.93-283836.0
04188m2864
(α, δ)=(41.8864989,-28.643645)
D(26)=33.5" b/a=0.57 PA=50.5
1456

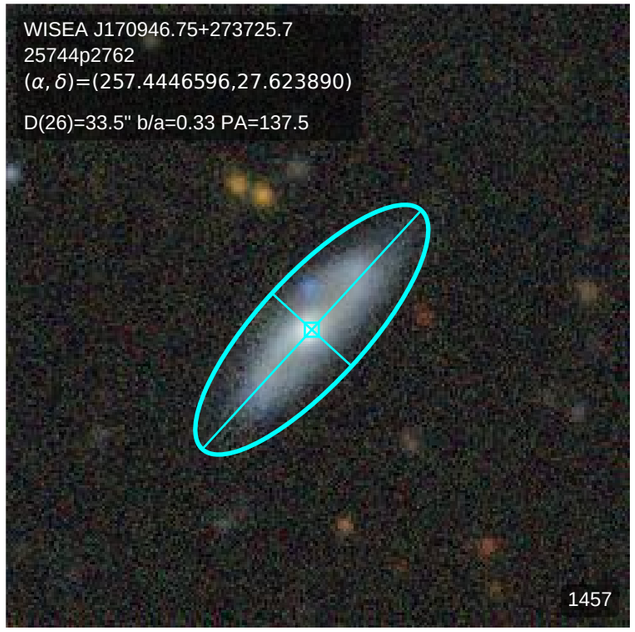
WISEA J170946.75+273725.7
25744p2762
(α, δ)=(257.4446596,27.623890)
D(26)=33.5" b/a=0.33 PA=137.5
1457

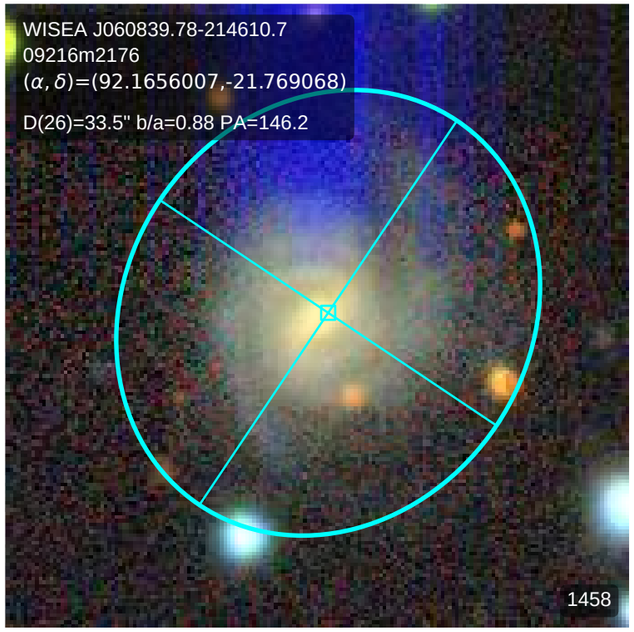
WISEA J060839.78-214610.7
09216m2176
(α, δ)=(92.1656007,-21.769068)
D(26)=33.5" b/a=0.88 PA=146.2
1458

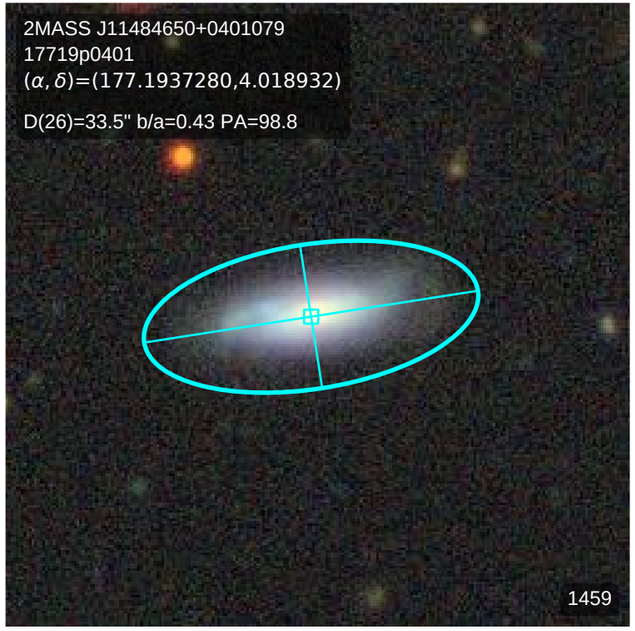
2MASS J11484650+0401079
17719p0401
(α, δ)=(177.1937280,4.018932)
D(26)=33.5" b/a=0.43 PA=98.8
1459

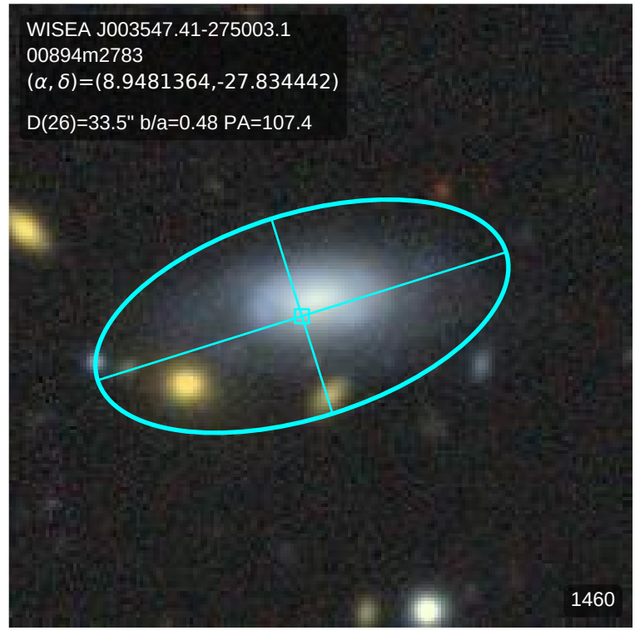
WISEA J003547.41-275003.1
00894m2783
(α, δ)=(8.9481364,-27.834442)
D(26)=33.5" b/a=0.48 PA=107.4
1460

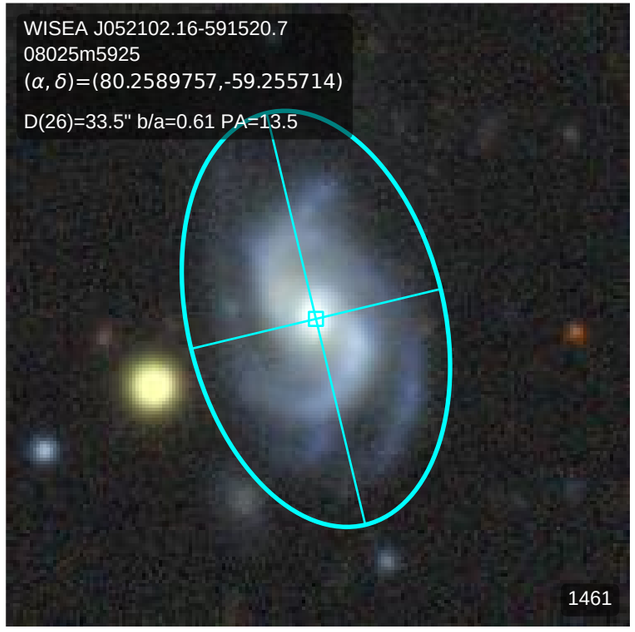
WISEA J052102.16-591520.7
08025m5925
(α, δ)=(80.2589757,-59.255714)
D(26)=33.5" b/a=0.61 PA=13.5
1461

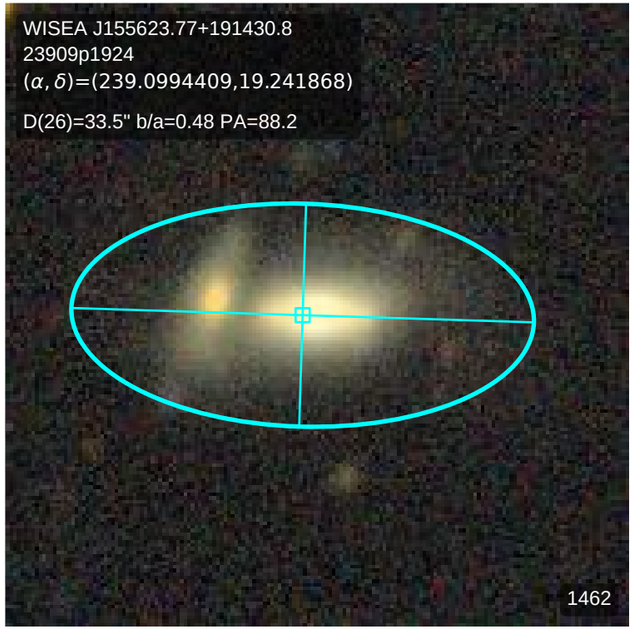
WISEA J155623.77+191430.8
23909p1924
(α, δ)=(239.0994409,19.241868)
D(26)=33.5" b/a=0.48 PA=88.2
1462

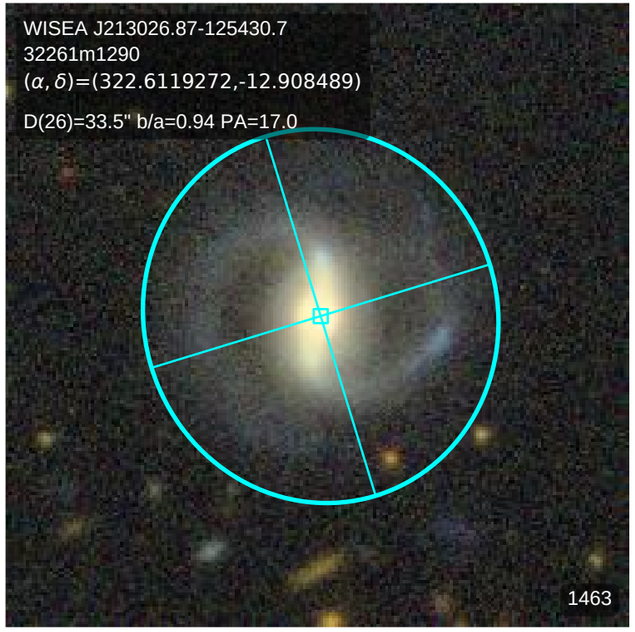
WISEA J213026.87-125430.7
32261m1290
(α, δ)=(322.6119272,-12.908489)
D(26)=33.5" b/a=0.94 PA=17.0
1463

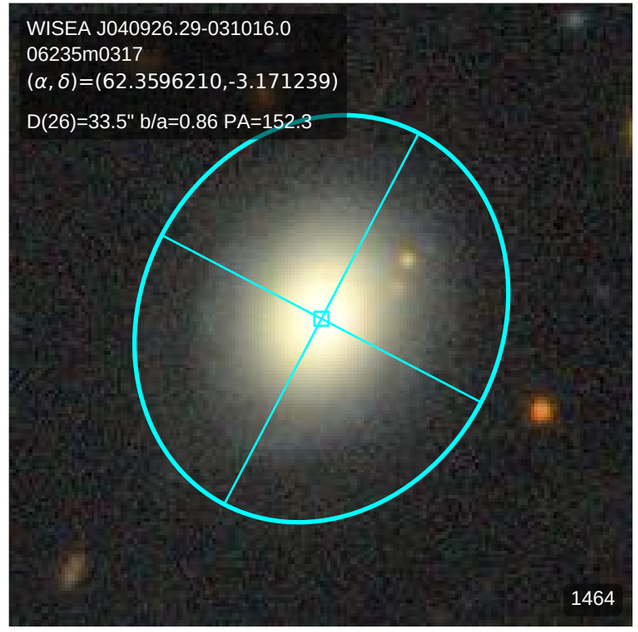
WISEA J040926.29-031016.0
06235m0317
(α, δ)=(62.3596210,-3.171239)
D(26)=33.5" b/a=0.86 PA=152.3
1464

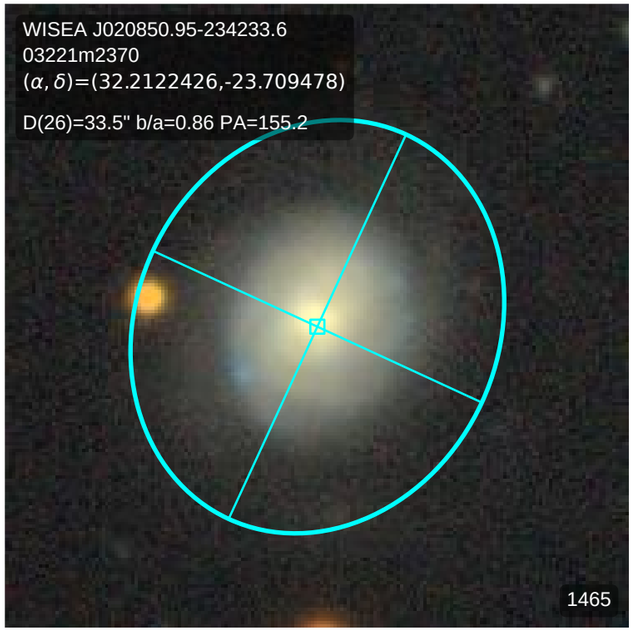
WISEA J020850.95-234233.6
03221m2370
(α, δ)=(32.2122426,-23.709478)
D(26)=33.5" b/a=0.86 PA=155.2
1465

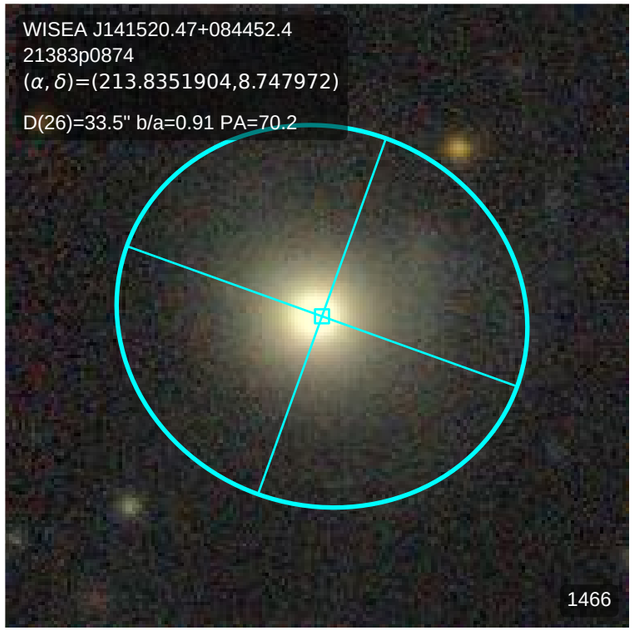
WISEA J141520.47+084452.4
21383p0874
(α, δ)=(213.8351904,8.747972)
D(26)=33.5" b/a=0.91 PA=70.2
1466

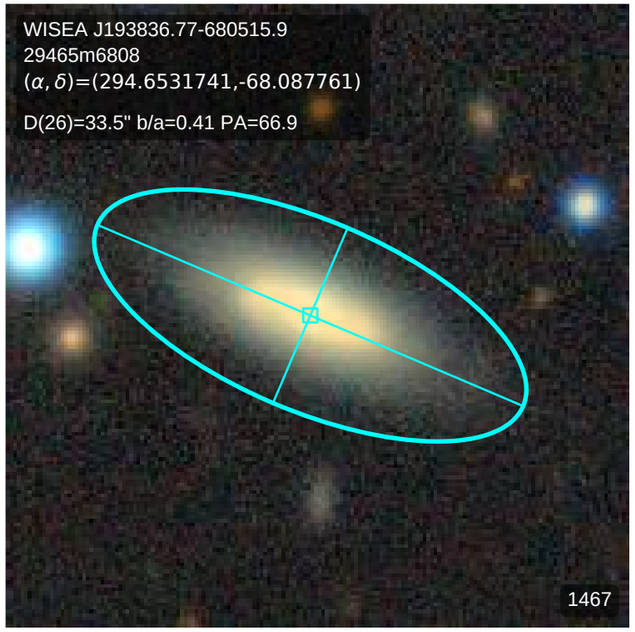
WISEA J193836.77-680515.9
29465m6808
(α, δ)=(294.6531741,-68.087761)
D(26)=33.5" b/a=0.41 PA=66.9
1467

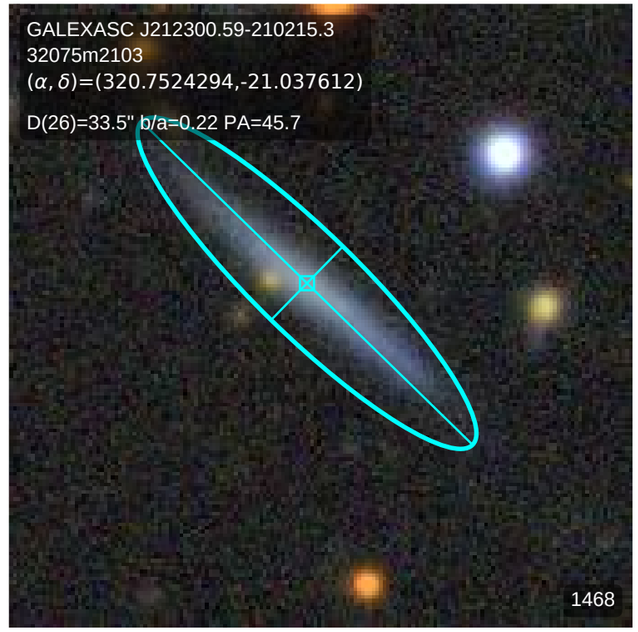
GALEXASC J212300.59-210215.3
32075m2103
(α, δ)=(320.7524294,-21.037612)
D(26)=33.5" b/a=0.22 PA=45.7
1468

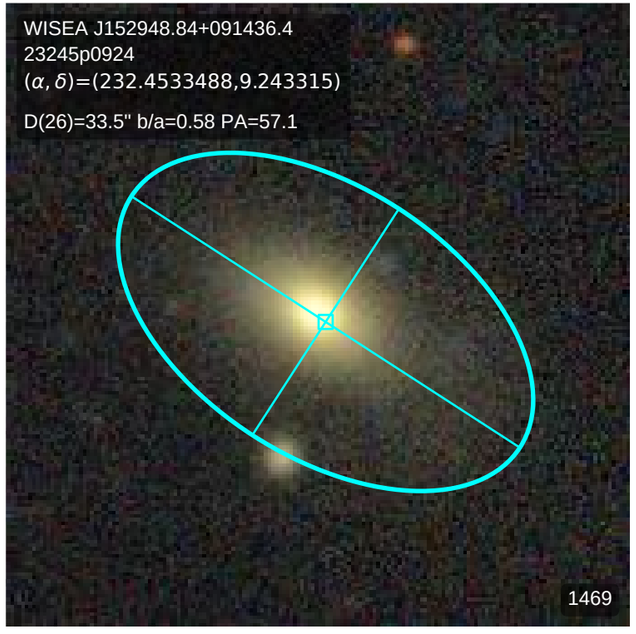
WISEA J152948.84+091436.4
23245p0924
(α, δ)=(232.4533488,9.243315)
D(26)=33.5" b/a=0.58 PA=57.1
1469

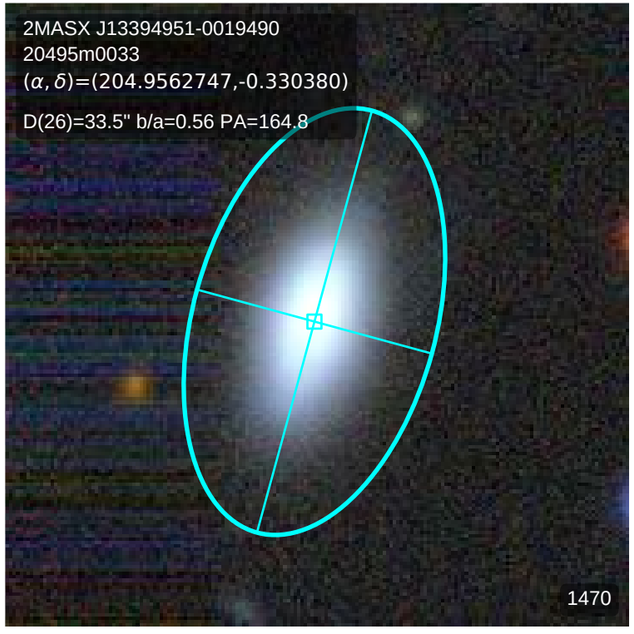
2MASX J13394951-0019490
20495m0033
(α, δ)=(204.9562747,-0.330380)
D(26)=33.5" b/a=0.56 PA=164.8
1470

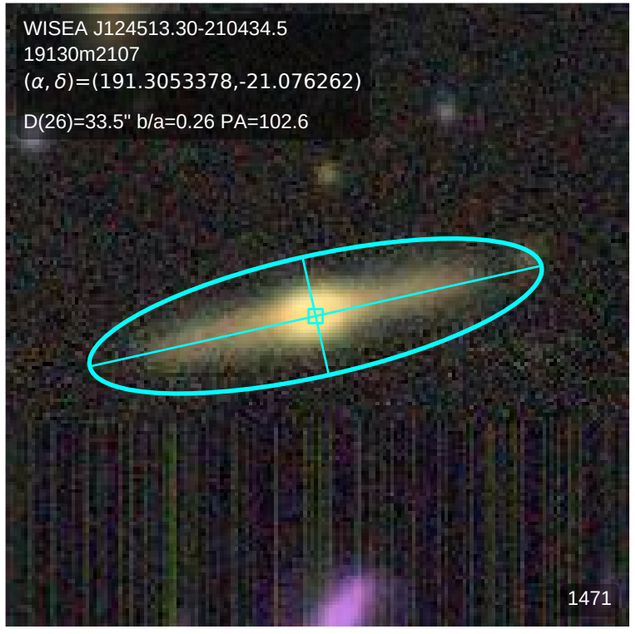
WISEA J124513.30-210434.5
19130m2107
(α, δ)=(191.3053378,-21.076262)
D(26)=33.5" b/a=0.26 PA=102.6
1471

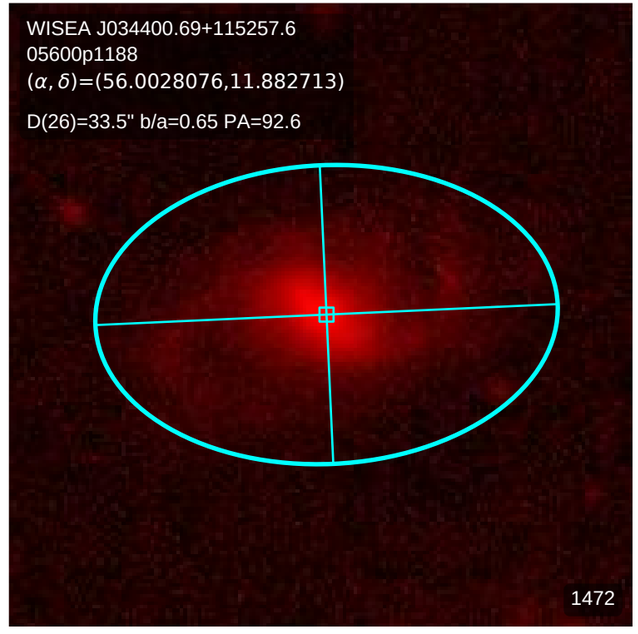
WISEA J034400.69+115257.6
05600p1188
(α, δ)=(56.0028076,11.882713)
D(26)=33.5" b/a=0.65 PA=92.6
1472

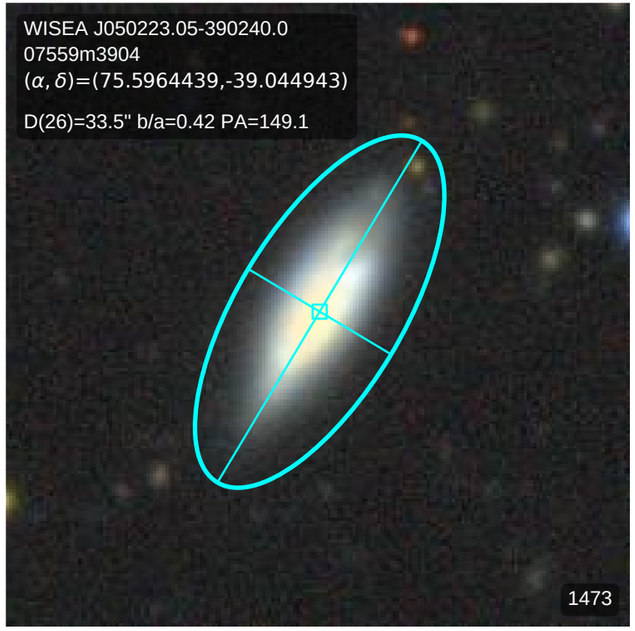
WISEA J050223.05-390240.0
07559m3904
(α, δ)=(75.5964439,-39.044943)
D(26)=33.5" b/a=0.42 PA=149.1
1473

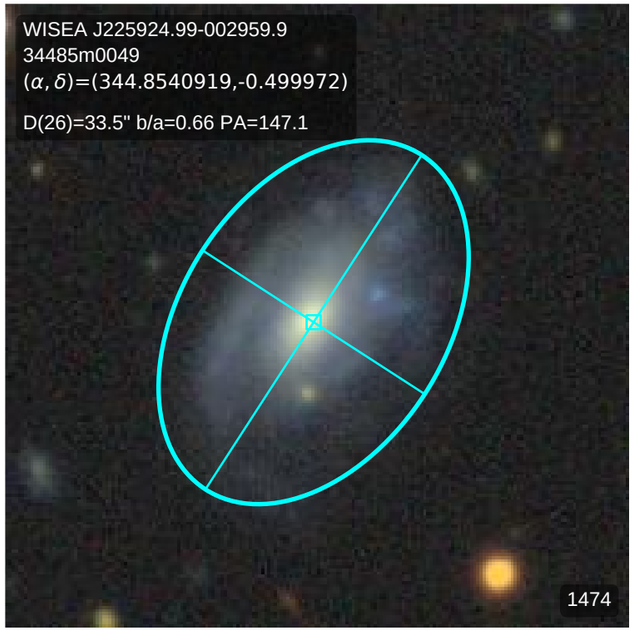
WISEA J225924.99-002959.9
34485m0049
(α, δ)=(344.8540919,-0.499972)
D(26)=33.5" b/a=0.66 PA=147.1
1474

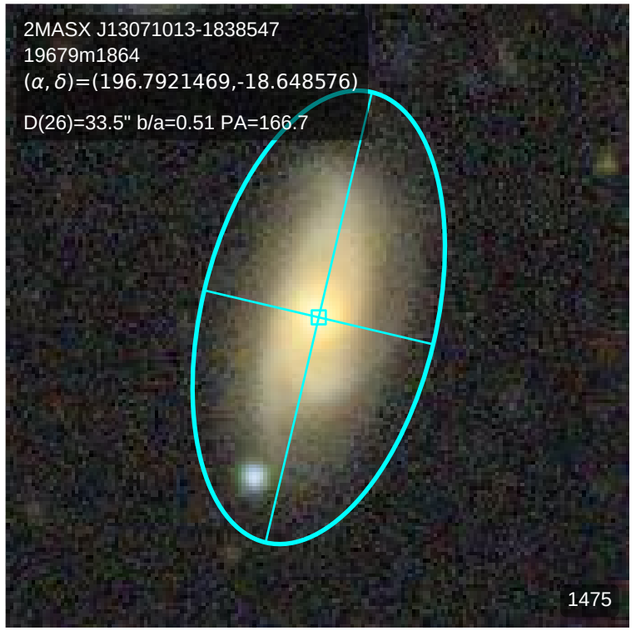
2MASX J13071013-1838547
19679m1864
(α, δ)=(196.7921469,-18.648576)
D(26)=33.5" b/a=0.51 PA=166.7
1475

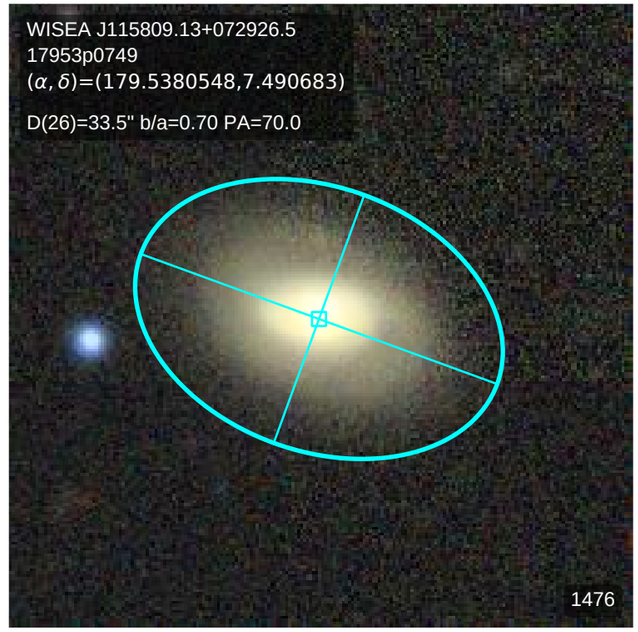
WISEA J115809.13+072926.5
17953p0749
(α, δ)=(179.5380548,7.490683)
D(26)=33.5" b/a=0.70 PA=70.0
1476

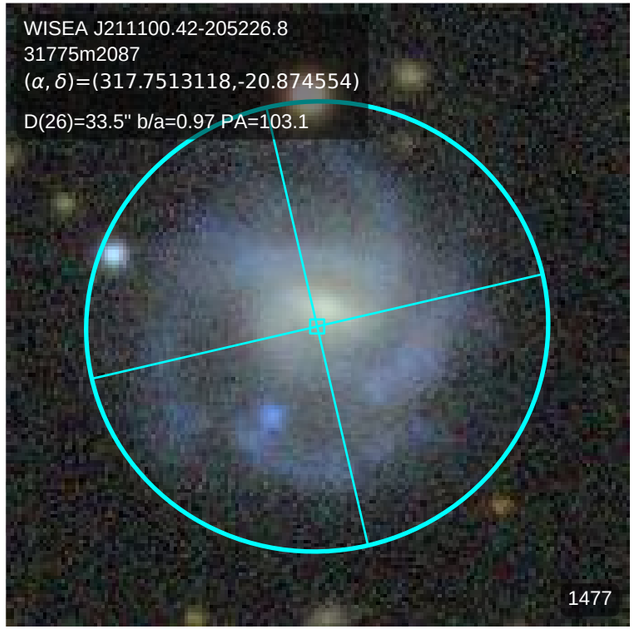
WISEA J211100.42-205226.8
31775m2087
(α, δ)=(317.7513118,-20.874554)
D(26)=33.5" b/a=0.97 PA=103.1
1477

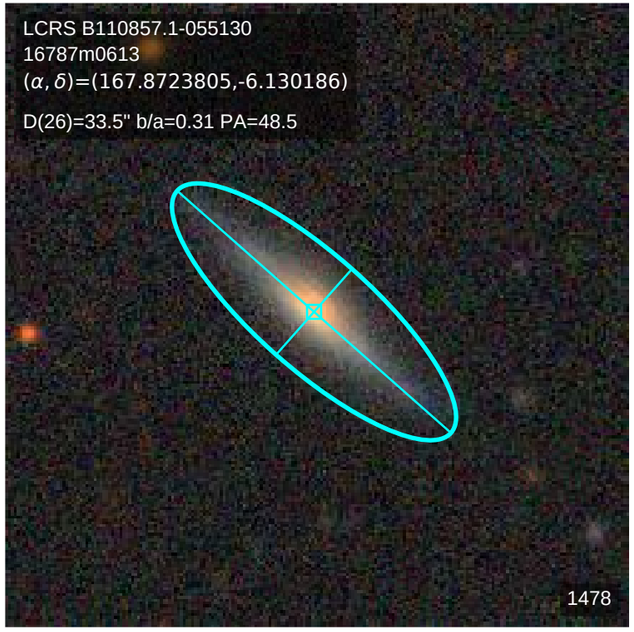
LCRS B110857.1-055130
16787m0613
(α, δ)=(167.8723805,-6.130186)
D(26)=33.5" b/a=0.31 PA=48.5
1478

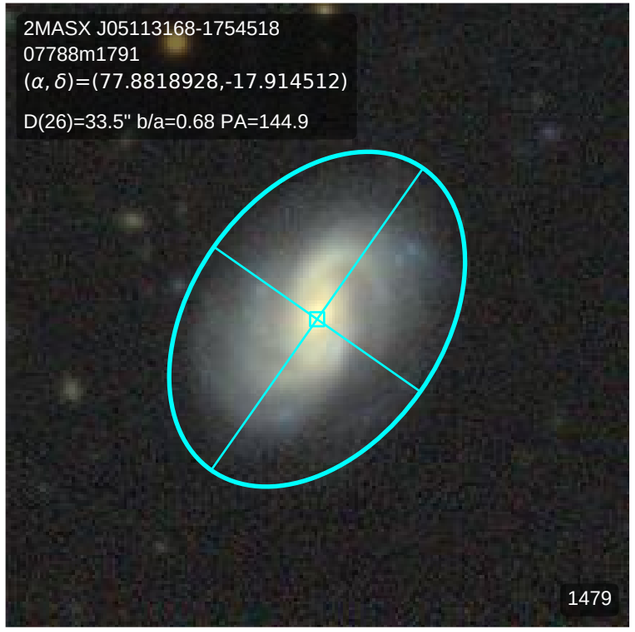
2MASX J05113168-1754518
07788m1791
(α, δ)=(77.8818928,-17.914512)
D(26)=33.5" b/a=0.68 PA=144.9
1479

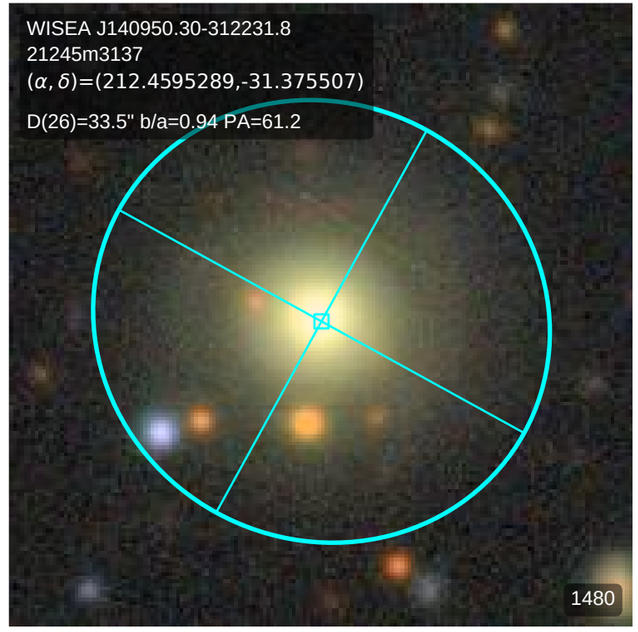
WISEA J140950.30-312231.8
21245m3137
(α, δ)=(212.4595289,-31.375507)
D(26)=33.5" b/a=0.94 PA=61.2
1480

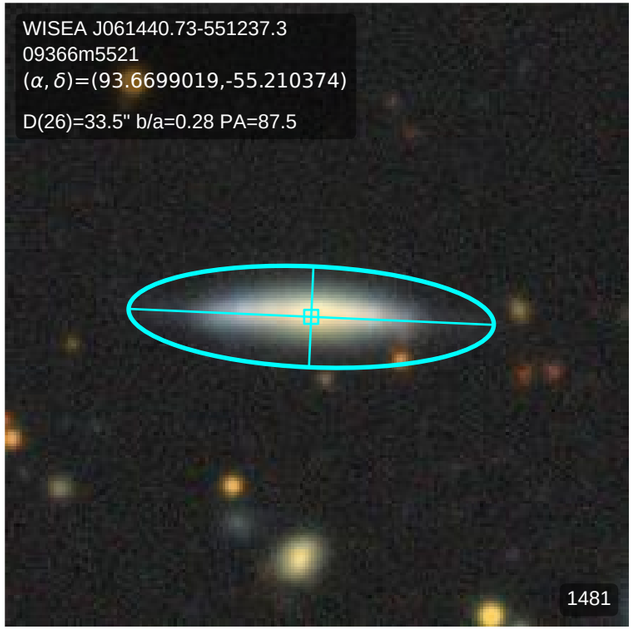
WISEA J061440.73-551237.3
09366m5521
(α, δ)=(93.6699019,-55.210374)
D(26)=33.5" b/a=0.28 PA=87.5
1481

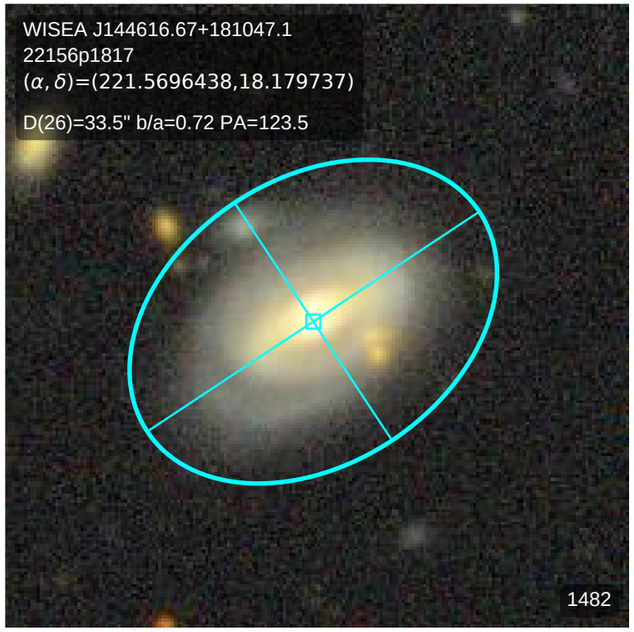
WISEA J144616.67+181047.1
22156p1817
(α, δ)=(221.5696438,18.179737)
D(26)=33.5" b/a=0.72 PA=123.5
1482

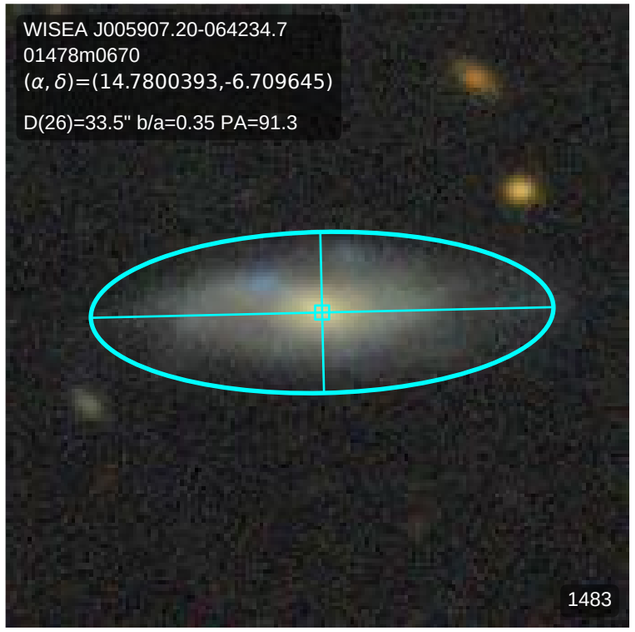
WISEA J005907.20-064234.7
01478m0670
(α, δ)=(14.7800393,-6.709645)
D(26)=33.5" b/a=0.35 PA=91.3
1483

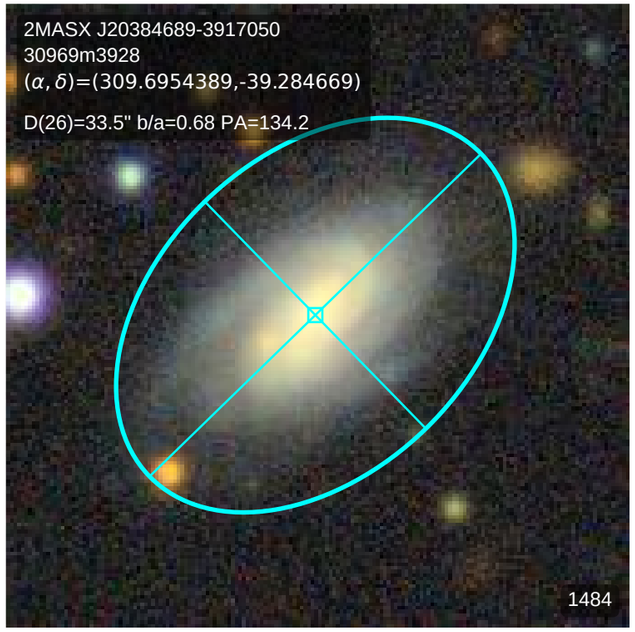
2MASX J20384689-3917050
30969m3928
(α, δ)=(309.6954389,-39.284669)
D(26)=33.5" b/a=0.68 PA=134.2
1484

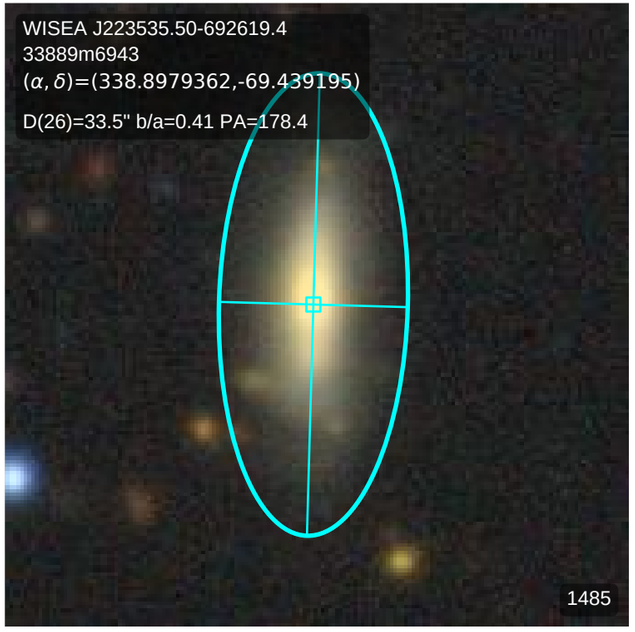
WISEA J223535.50-692619.4
33889m6943
(α, δ)=(338.8979362,-69.439195)
D(26)=33.5" b/a=0.41 PA=178.4
1485

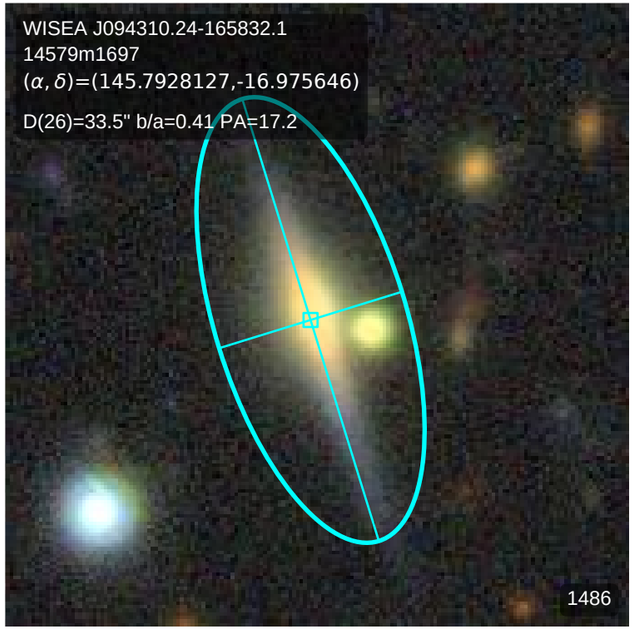
WISEA J094310.24-165832.1
14579m1697
(α, δ)=(145.7928127,-16.975646)
D(26)=33.5" b/a=0.41 PA=17.2
1486

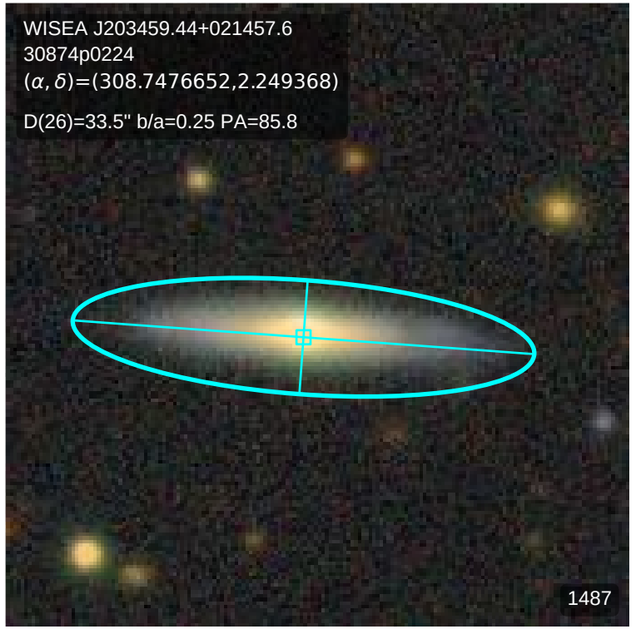
WISEA J203459.44+021457.6
30874p0224
(α, δ)=(308.7476652,2.249368)
D(26)=33.5" b/a=0.25 PA=85.8
1487

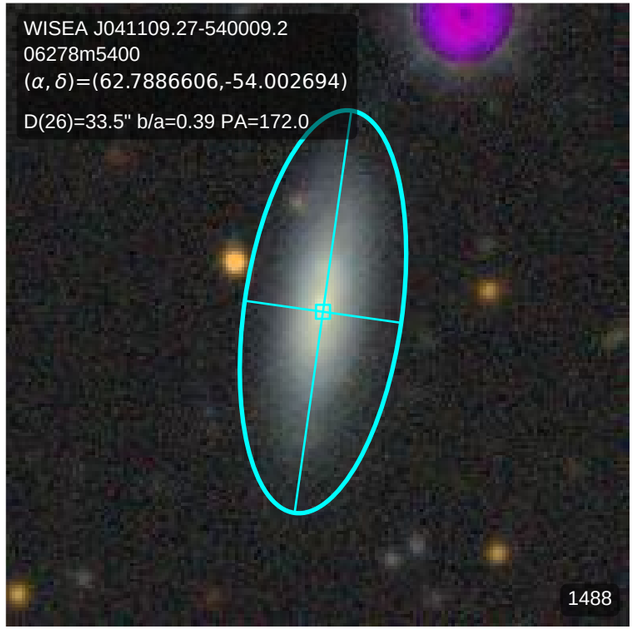
WISEA J041109.27-540009.2
06278m5400
(α, δ)=(62.7886606,-54.002694)
D(26)=33.5" b/a=0.39 PA=172.0
1488

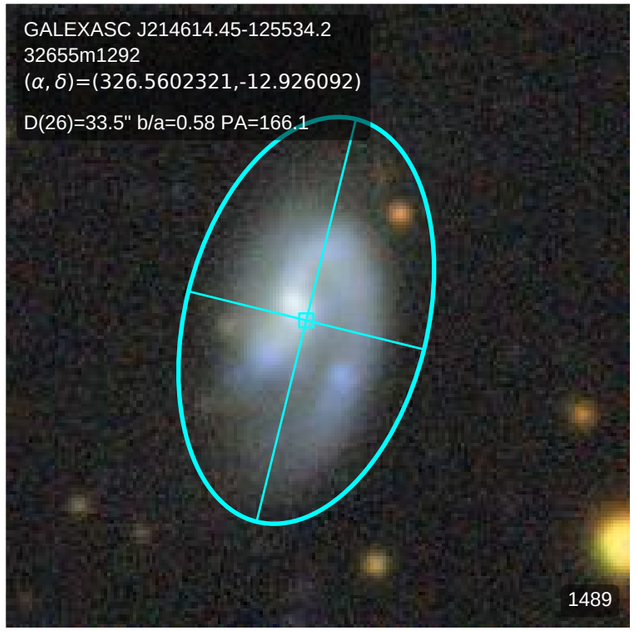
GALEXASC J214614.45-125534.2
32655m1292
(α, δ)=(326.5602321,-12.926092)
D(26)=33.5" b/a=0.58 PA=166.1
1489

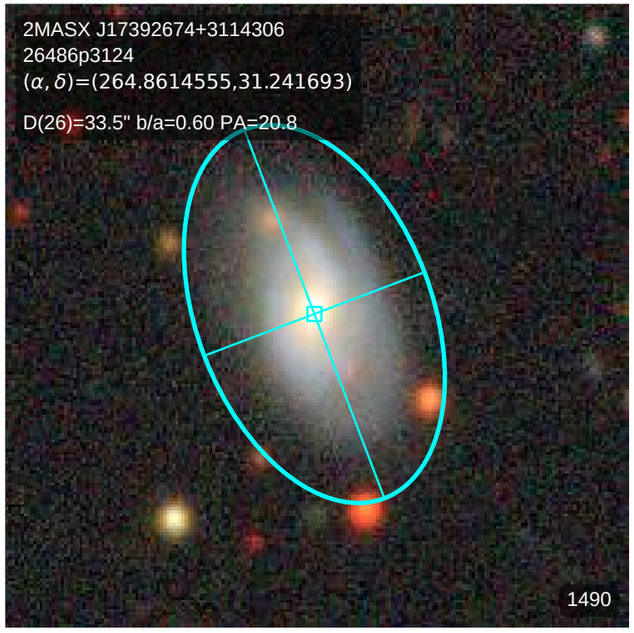
2MASX J17392674+3114306
26486p3124
(α, δ)=(264.8614555,31.241693)
D(26)=33.5" b/a=0.60 PA=20.8
1490

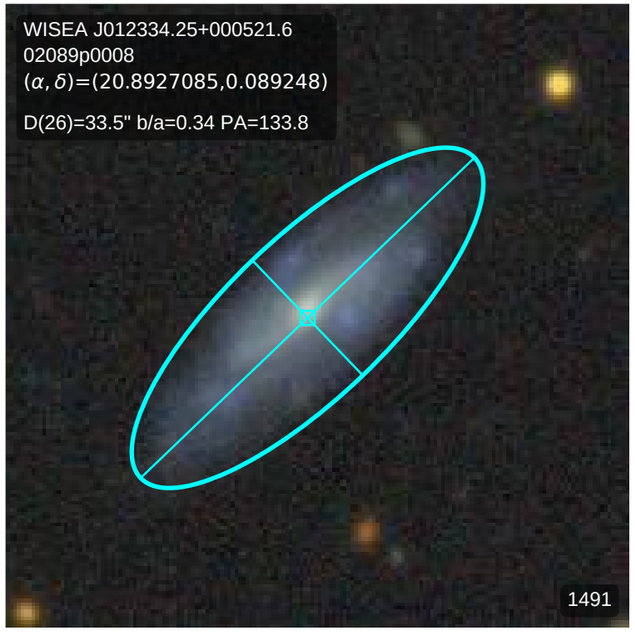
WISEA J012334.25+000521.6
02089p0008
(α, δ)=(20.8927085,0.089248)
D(26)=33.5" b/a=0.34 PA=133.8
1491

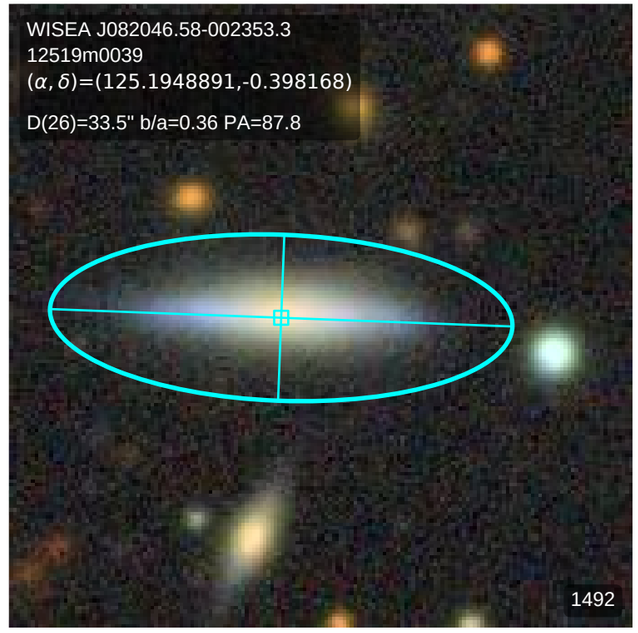
WISEA J082046.58-002353.3
12519m0039
(α, δ)=(125.1948891,-0.398168)
D(26)=33.5" b/a=0.36 PA=87.8
1492

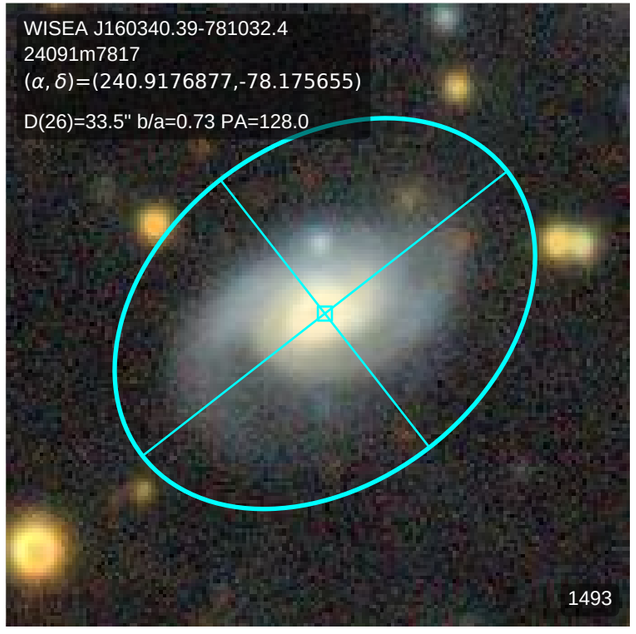
WISEA J160340.39-781032.4
24091m7817
(α, δ)=(240.9176877,-78.175655)
D(26)=33.5" b/a=0.73 PA=128.0
1493

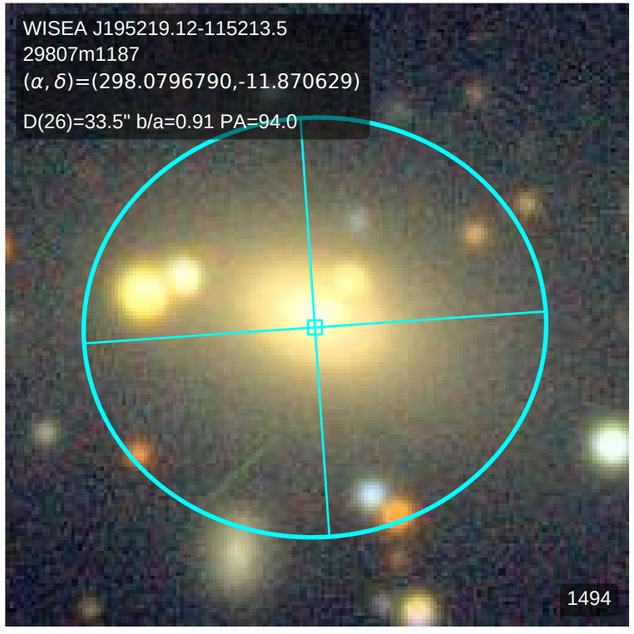
WISEA J195219.12-115213.5
29807m1187
(α, δ)=(298.0796790,-11.870629)
D(26)=33.5" b/a=0.91 PA=94.0
1494

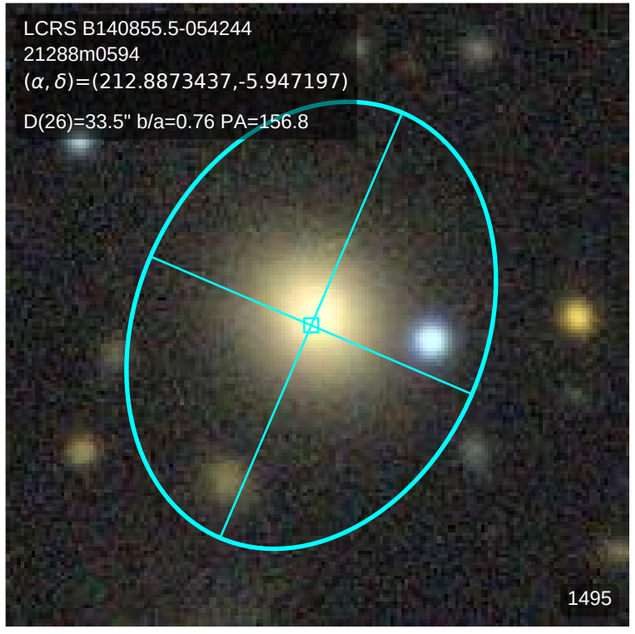
LCRS B140855.5-054244
21288m0594
(α, δ)=(212.8873437,-5.947197)
D(26)=33.5" b/a=0.76 PA=156.8
1495

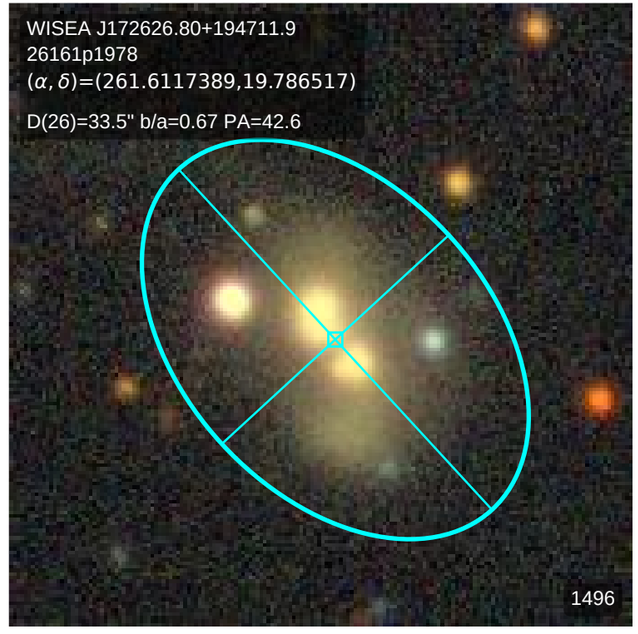
WISEA J172626.80+194711.9
26161p1978
(α, δ)=(261.6117389,19.786517)
D(26)=33.5" b/a=0.67 PA=42.6
1496

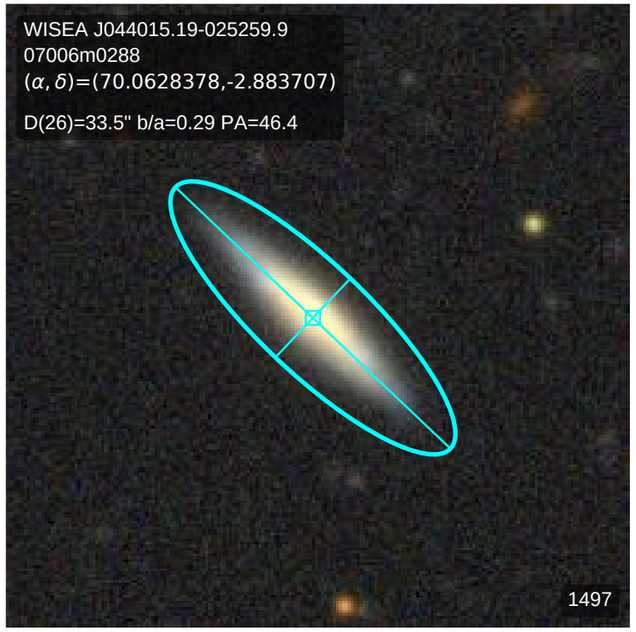
WISEA J044015.19-025259.9
07006m0288
(α, δ)=(70.0628378,-2.883707)
D(26)=33.5" b/a=0.29 PA=46.4
1497

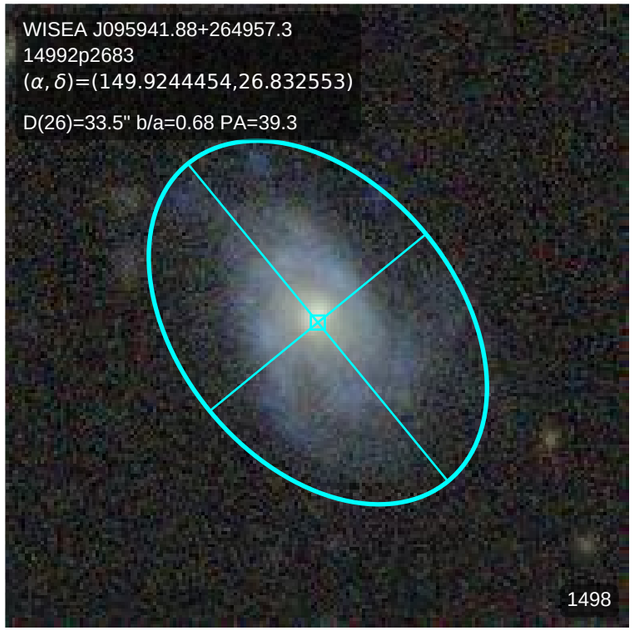
WISEA J095941.88+264957.3
14992p2683
(α, δ)=(149.9244454,26.832553)
D(26)=33.5" b/a=0.68 PA=39.3
1498

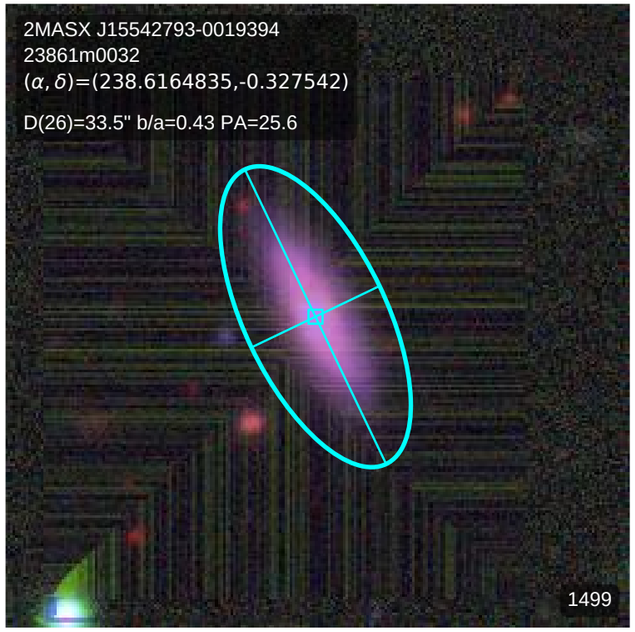
2MASX J15542793-0019394
23861m0032
(α, δ)=(238.6164835,-0.327542)
D(26)=33.5" b/a=0.43 PA=25.6
1499

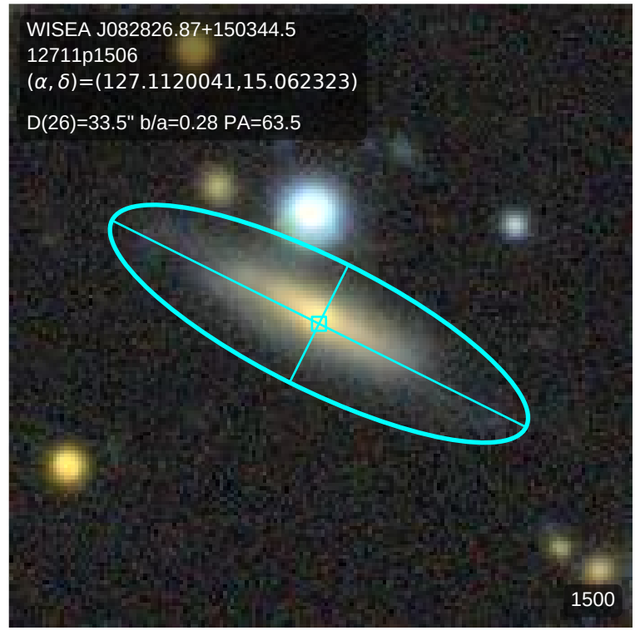
WISEA J082826.87+150344.5
12711p1506
(α, δ)=(127.1120041,15.062323)
D(26)=33.5" b/a=0.28 PA=63.5
1500

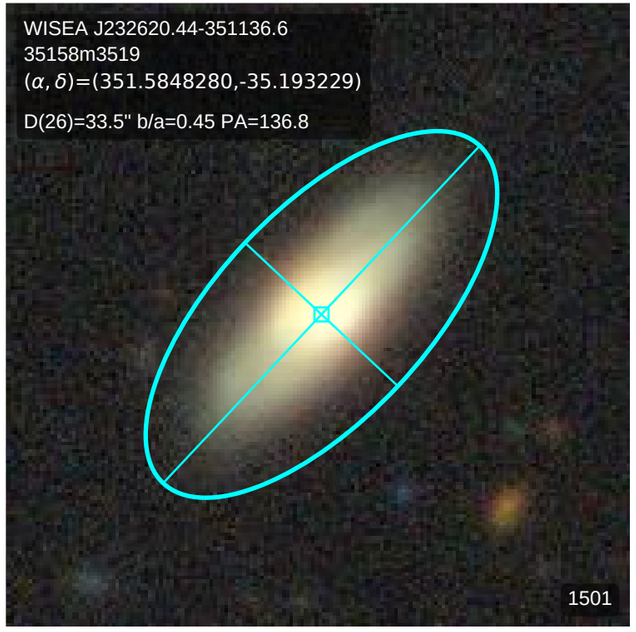
WISEA J232620.44-351136.6
35158m3519
(α, δ)=(351.5848280,-35.193229)
D(26)=33.5" b/a=0.45 PA=136.8
1501

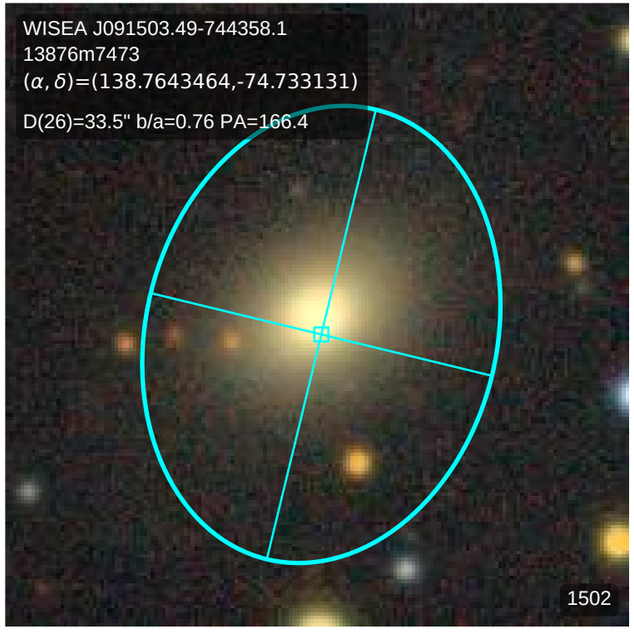
WISEA J091503.49-744358.1
13876m7473
(α, δ)=(138.7643464,-74.733131)
D(26)=33.5" b/a=0.76 PA=166.4
1502

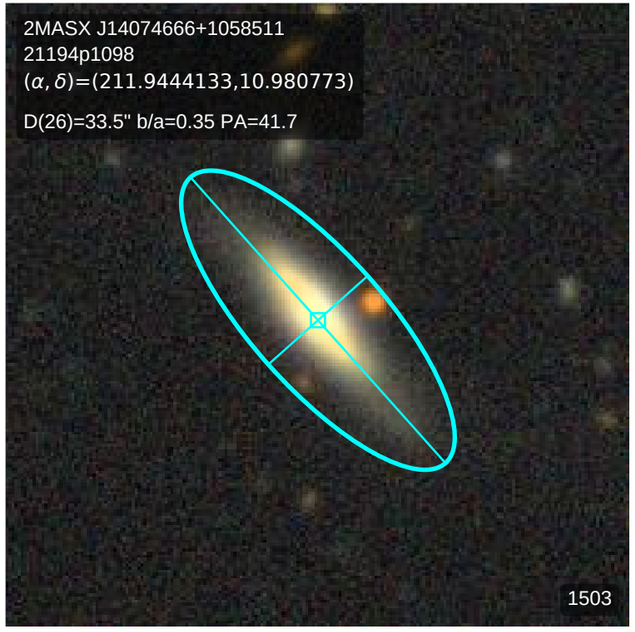
2MASX J14074666+1058511
21194p1098
(α, δ)=(211.9444133,10.980773)
D(26)=33.5" b/a=0.35 PA=41.7
1503

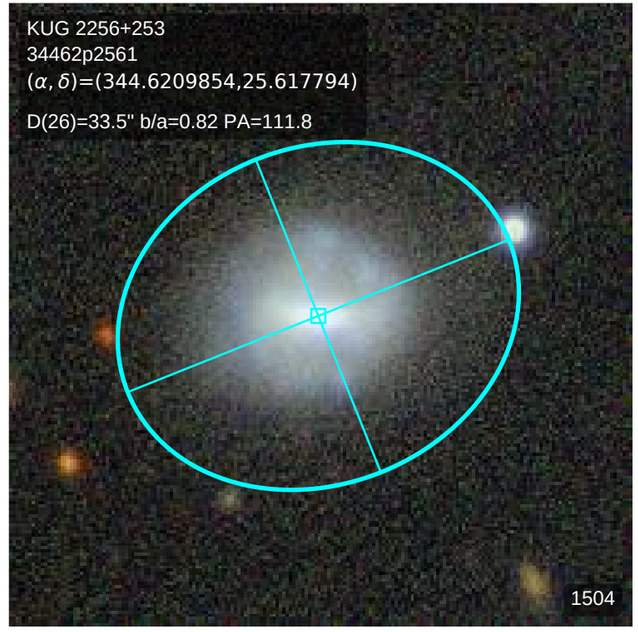
KUG 2256+253
34462p2561
(α, δ)=(344.6209854,25.617794)
D(26)=33.5" b/a=0.82 PA=111.8
1504

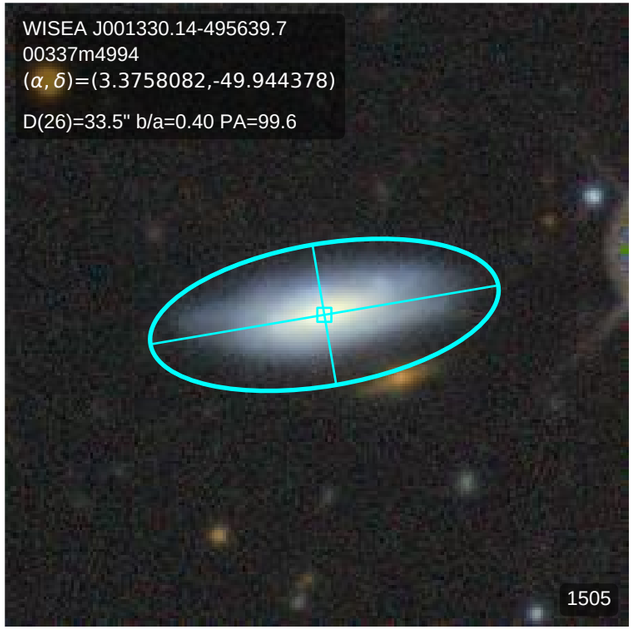
WISEA J001330.14-495639.7
00337m4994
(α, δ)=(3.3758082,-49.944378)
D(26)=33.5" b/a=0.40 PA=99.6
1505

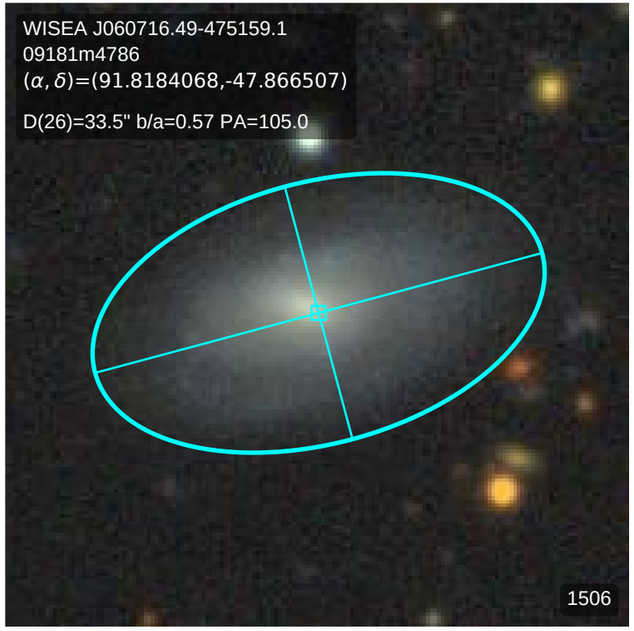
WISEA J060716.49-475159.1
09181m4786
(α, δ)=(91.8184068,-47.866507)
D(26)=33.5" b/a=0.57 PA=105.0
1506

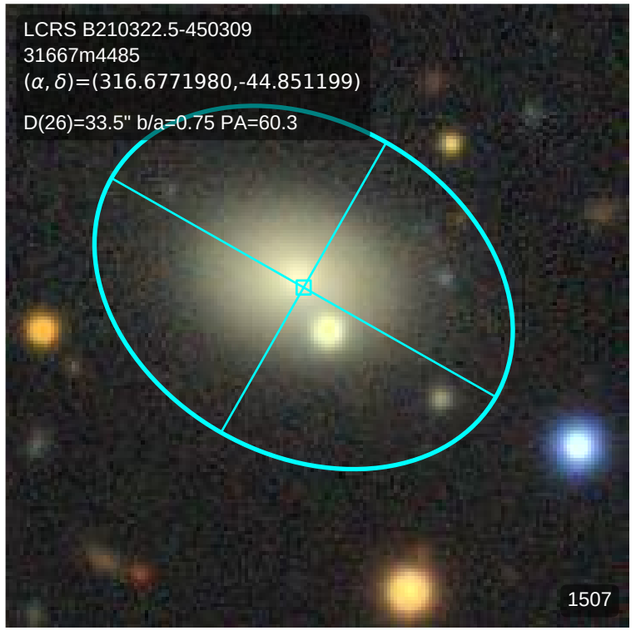
LCRS B210322.5-450309
31667m4485
(α, δ)=(316.6771980,-44.851199)
D(26)=33.5" b/a=0.75 PA=60.3
1507

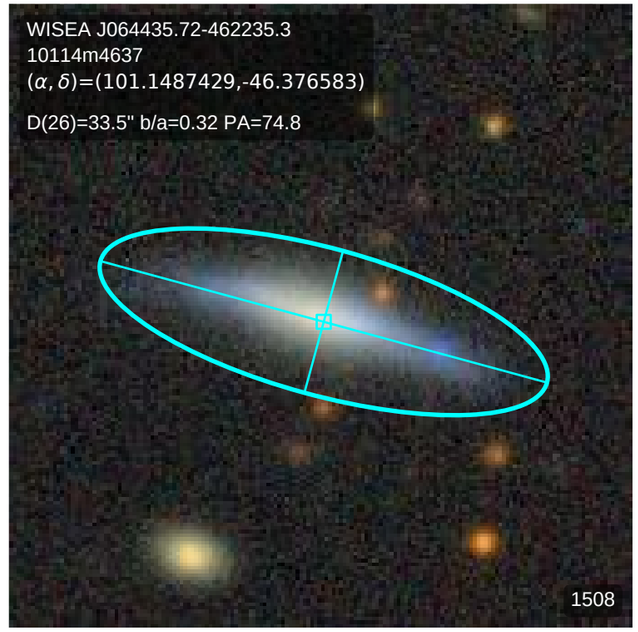
WISEA J064435.72-462235.3
10114m4637
(α, δ)=(101.1487429,-46.376583)
D(26)=33.5" b/a=0.32 PA=74.8
1508

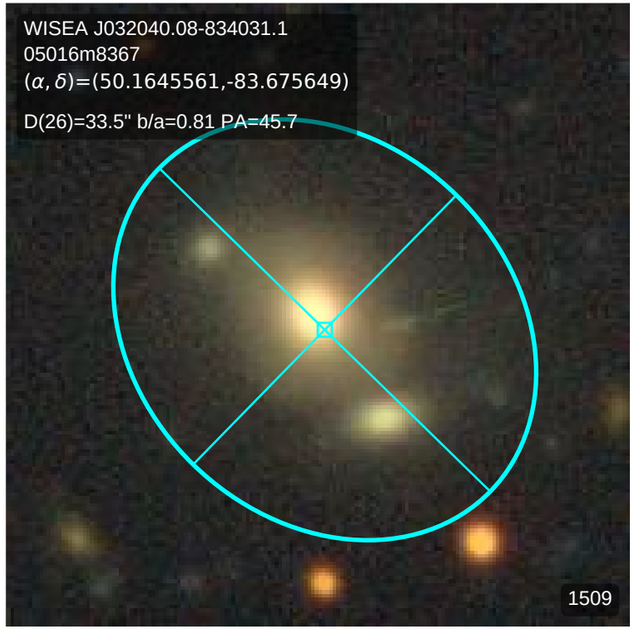
WISEA J032040.08-834031.1
05016m8367
(α, δ)=(50.1645561,-83.675649)
D(26)=33.5" b/a=0.81 PA=45.7
1509

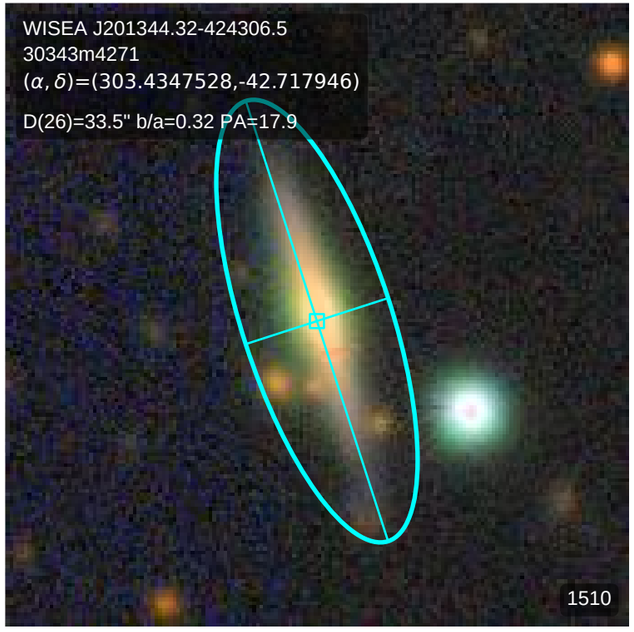
WISEA J201344.32-424306.5
30343m4271
(α, δ)=(303.4347528,-42.717946)
D(26)=33.5" b/a=0.32 PA=17.9
1510

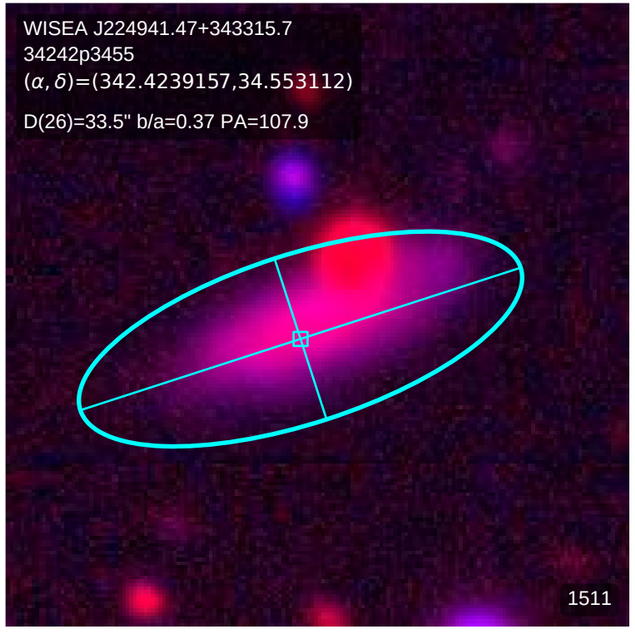
WISEA J224941.47+343315.7
34242p3455
(α, δ)=(342.4239157,34.553112)
D(26)=33.5" b/a=0.37 PA=107.9
1511

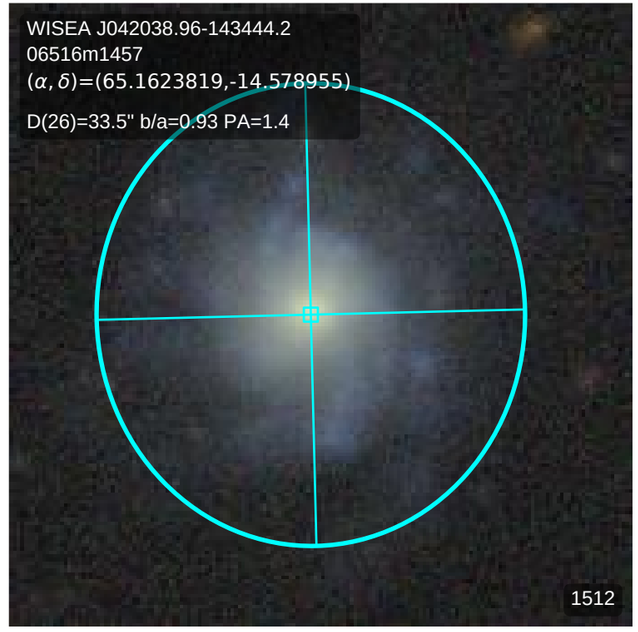
WISEA J042038.96-143444.2
06516m1457
(α, δ)=(65.1623819,-14.578955)
D(26)=33.5" b/a=0.93 PA=1.4
1512

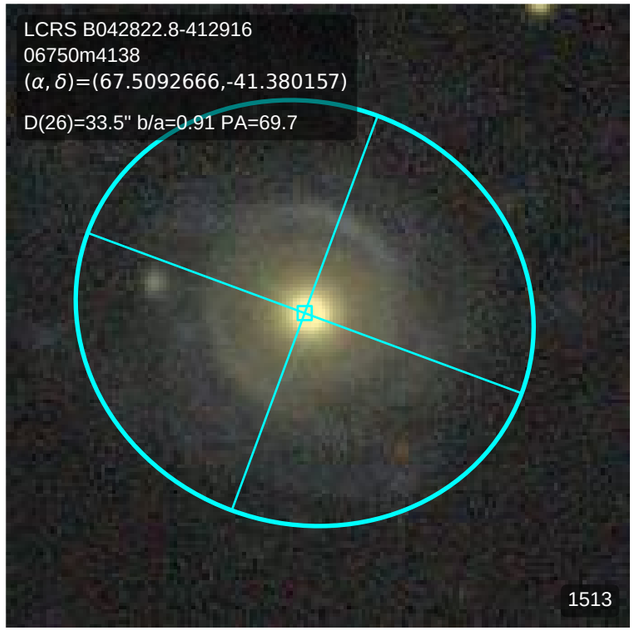
LCRS B042822.8-412916
06750m4138
(α, δ)=(67.5092666,-41.380157)
D(26)=33.5" b/a=0.91 PA=69.7
1513

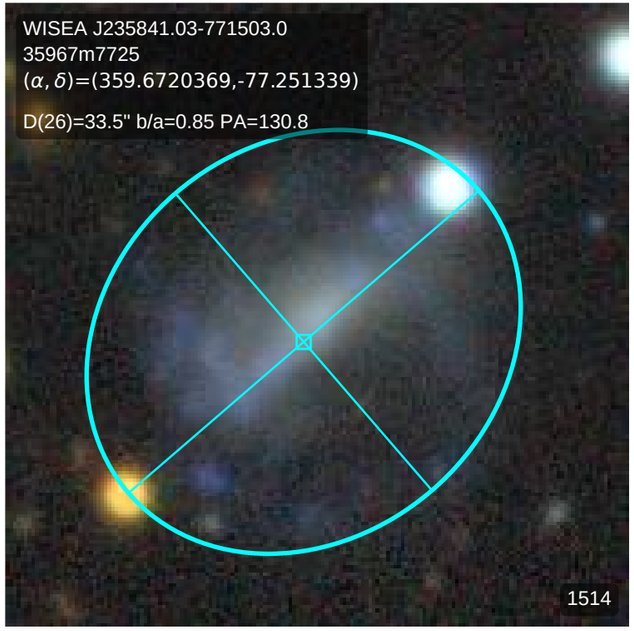
WISEA J235841.03-771503.0
35967m7725
(α, δ)=(359.6720369,-77.251339)
D(26)=33.5" b/a=0.85 PA=130.8
1514

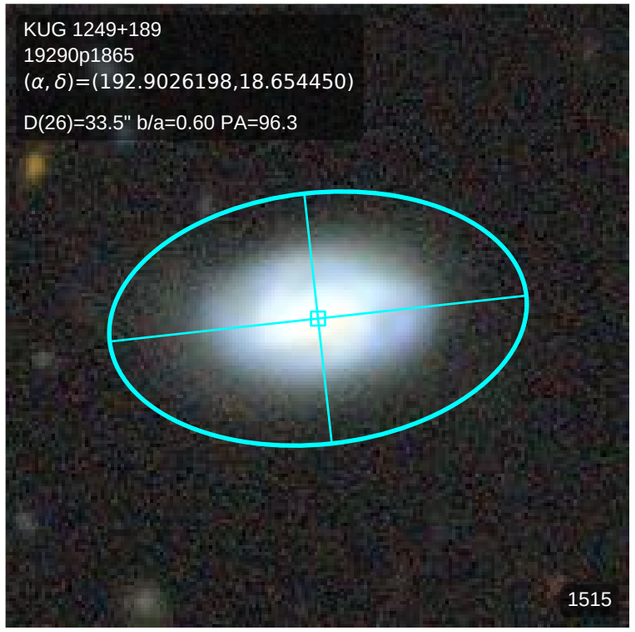
KUG 1249+189
19290p1865
(α, δ)=(192.9026198,18.654450)
D(26)=33.5" b/a=0.60 PA=96.3
1515

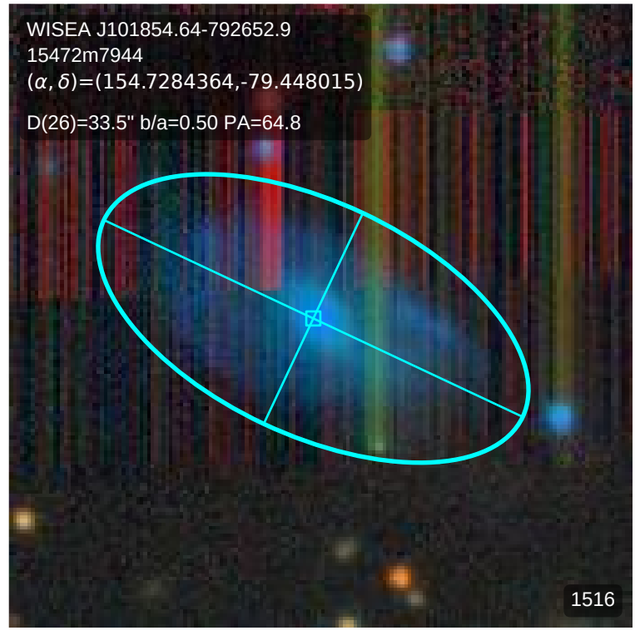
WISEA J101854.64-792652.9
15472m7944
(α, δ)=(154.7284364,-79.448015)
D(26)=33.5" b/a=0.50 PA=64.8
1516

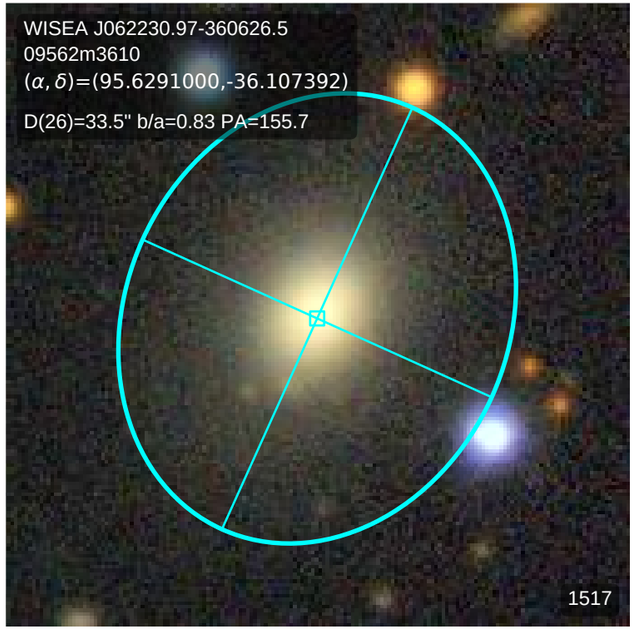
WISEA J062230.97-360626.5
09562m3610
(α, δ)=(95.6291000,-36.107392)
D(26)=33.5" b/a=0.83 PA=155.7
1517

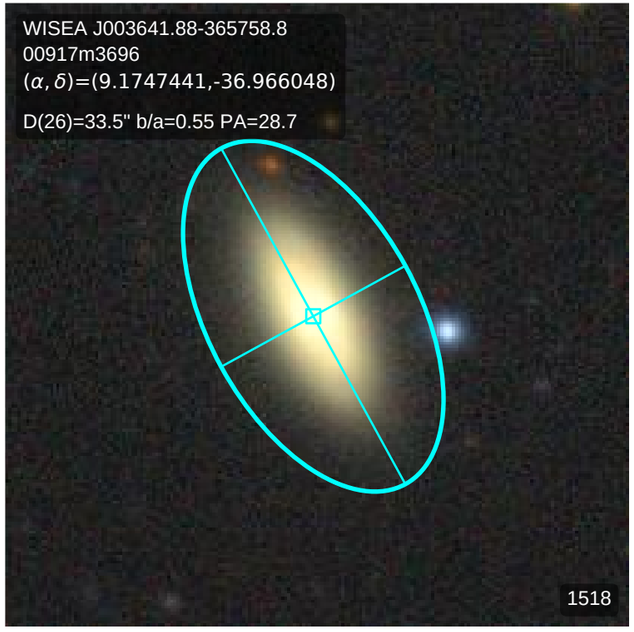
WISEA J003641.88-365758.8
00917m3696
(α, δ)=(9.1747441,-36.966048)
D(26)=33.5" b/a=0.55 PA=28.7
1518

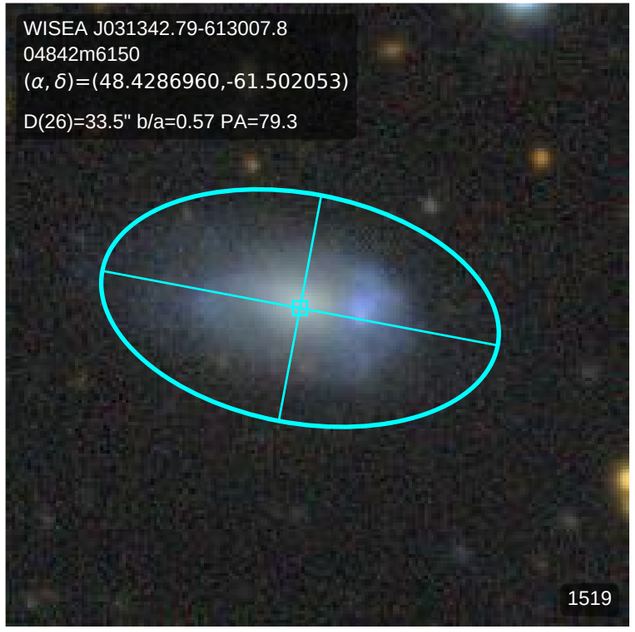
WISEA J031342.79-613007.8
04842m6150
(α, δ)=(48.4286960,-61.502053)
D(26)=33.5" b/a=0.57 PA=79.3
1519

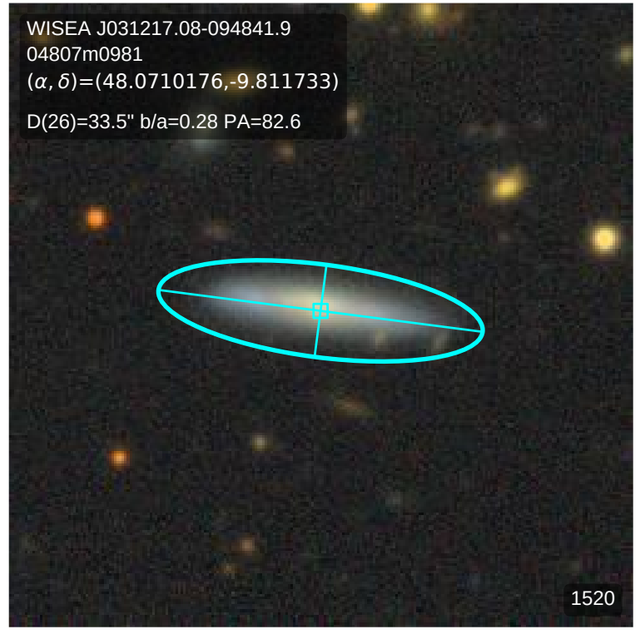
WISEA J031217.08-094841.9
04807m0981
(α, δ)=(48.0710176,-9.811733)
D(26)=33.5" b/a=0.28 PA=82.6
1520

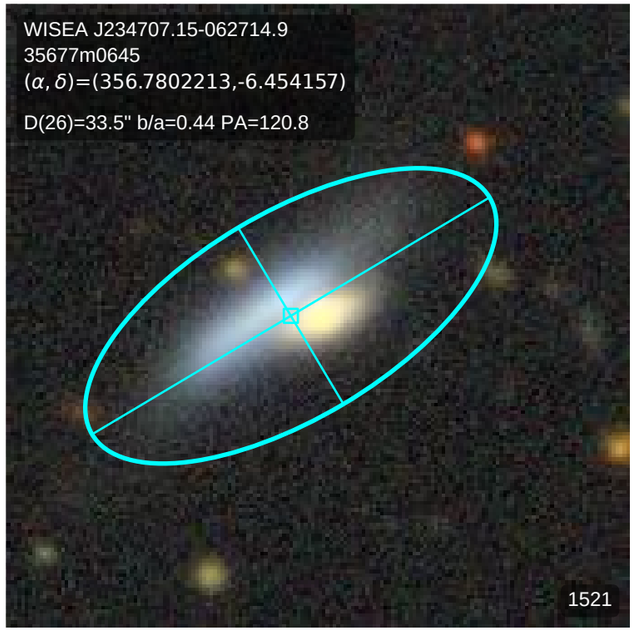
WISEA J234707.15-062714.9
35677m0645
(α, δ)=(356.7802213,-6.454157)
D(26)=33.5" b/a=0.44 PA=120.8
1521

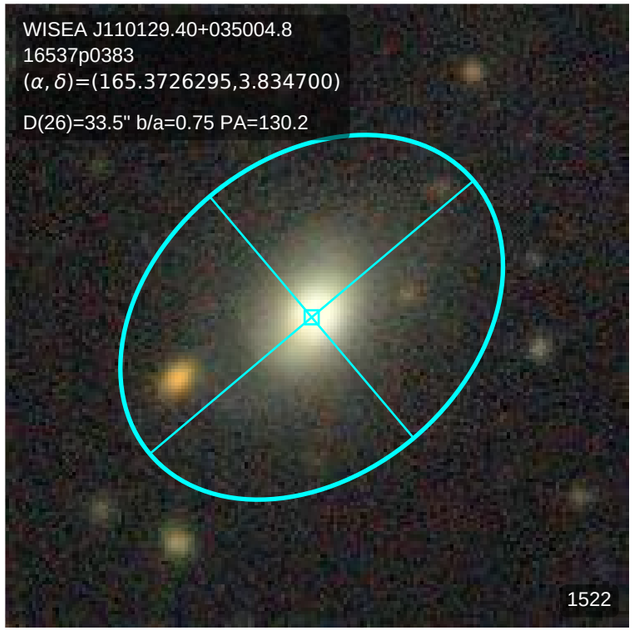
WISEA J110129.40+035004.8
16537p0383
(α, δ)=(165.3726295,3.834700)
D(26)=33.5" b/a=0.75 PA=130.2
1522

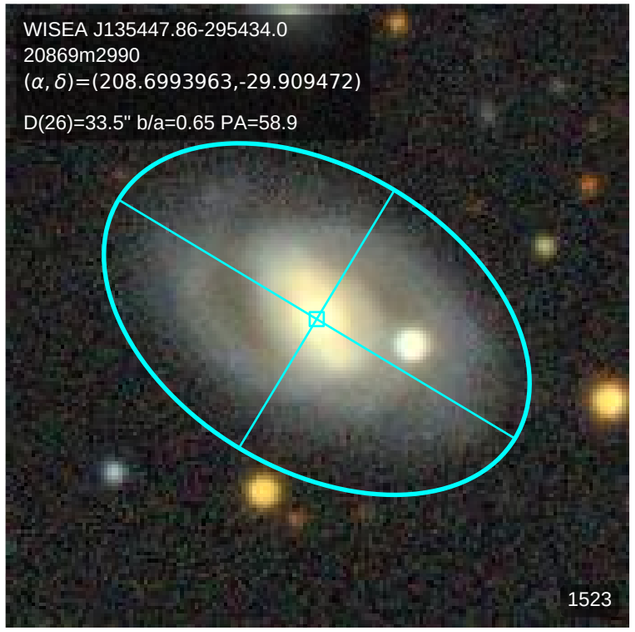
WISEA J135447.86-295434.0
20869m2990
(α, δ)=(208.6993963,-29.909472)
D(26)=33.5" b/a=0.65 PA=58.9
1523

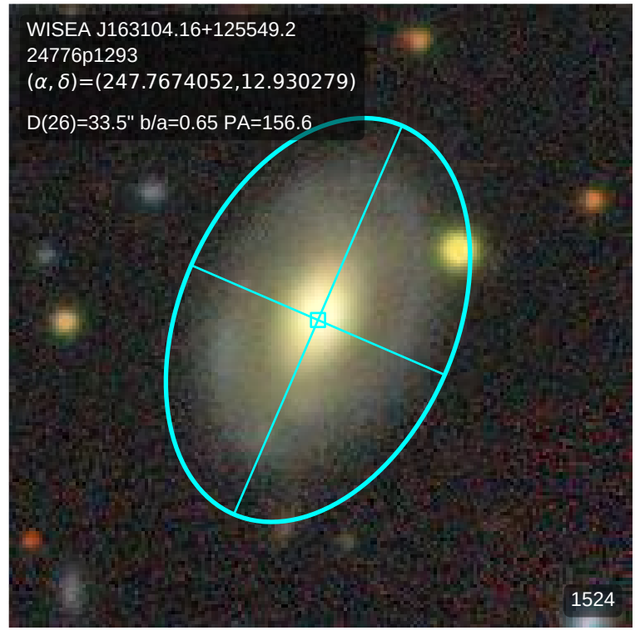
WISEA J163104.16+125549.2
24776p1293
(α, δ)=(247.7674052,12.930279)
D(26)=33.5" b/a=0.65 PA=156.6
1524

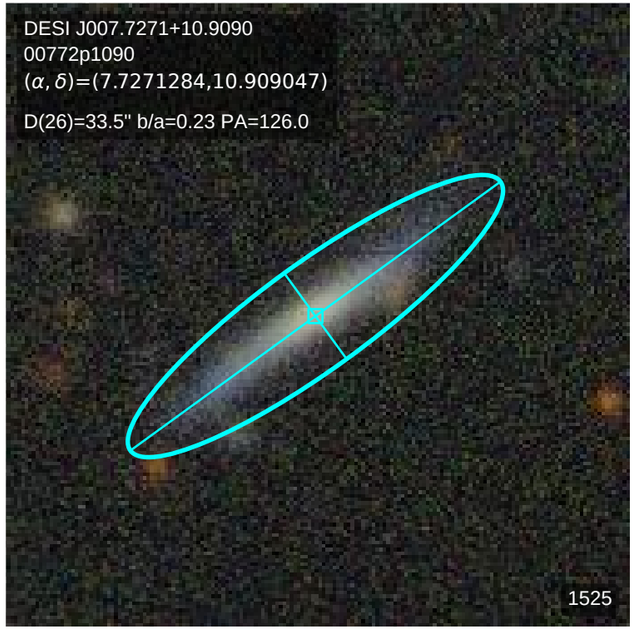
DESI J007.7271+10.9090
00772p1090
(α, δ)=(7.7271284,10.909047)
D(26)=33.5" b/a=0.23 PA=126.0
1525

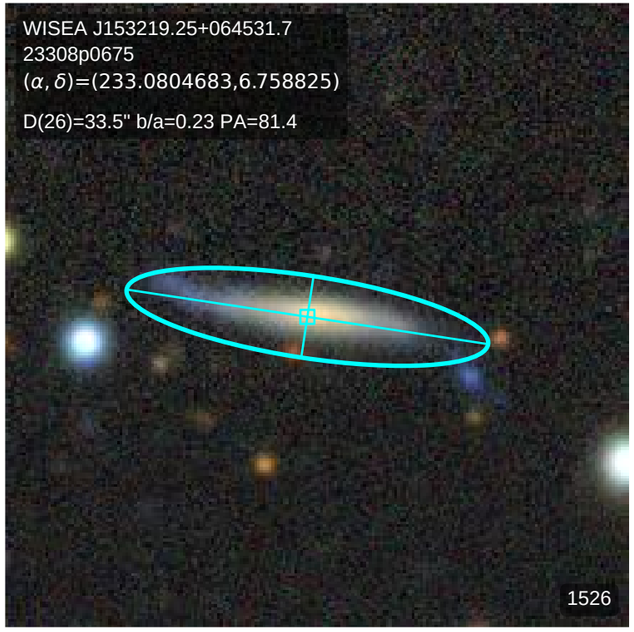
WISEA J153219.25+064531.7
23308p0675
(α, δ)=(233.0804683,6.758825)
D(26)=33.5" b/a=0.23 PA=81.4
1526

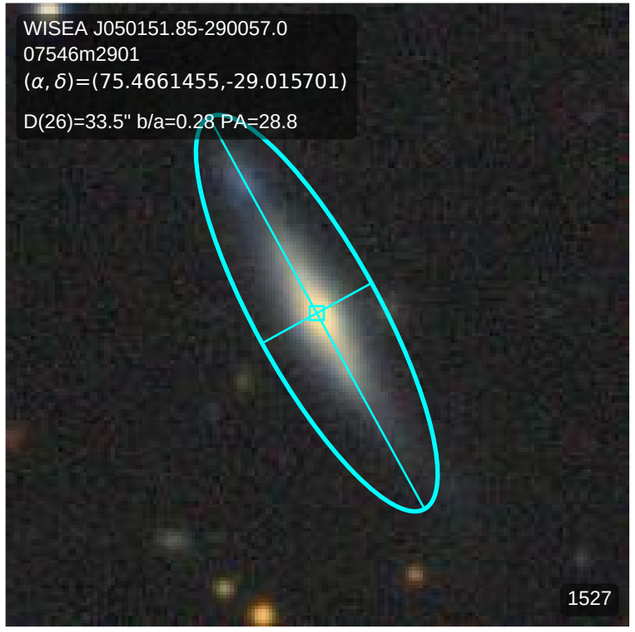
WISEA J050151.85-290057.0
07546m2901
(α, δ)=(75.4661455,-29.015701)
D(26)=33.5" b/a=0.28 PA=28.8
1527

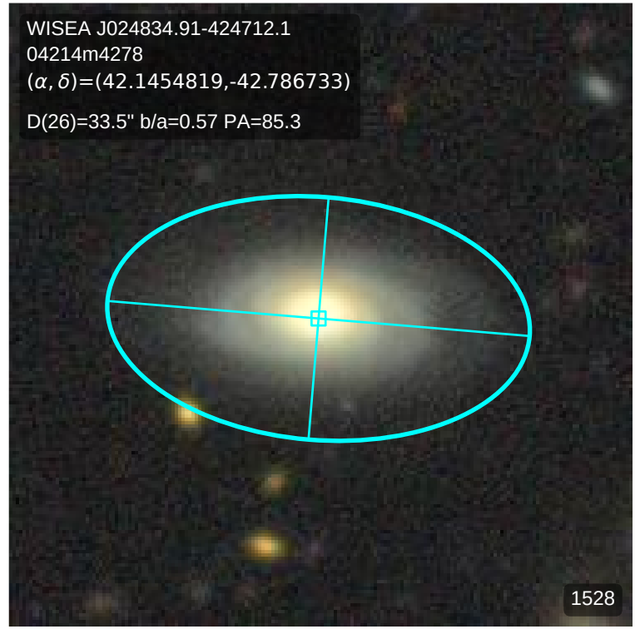
WISEA J024834.91-424712.1
04214m4278
(α, δ)=(42.1454819,-42.786733)
D(26)=33.5" b/a=0.57 PA=85.3
1528

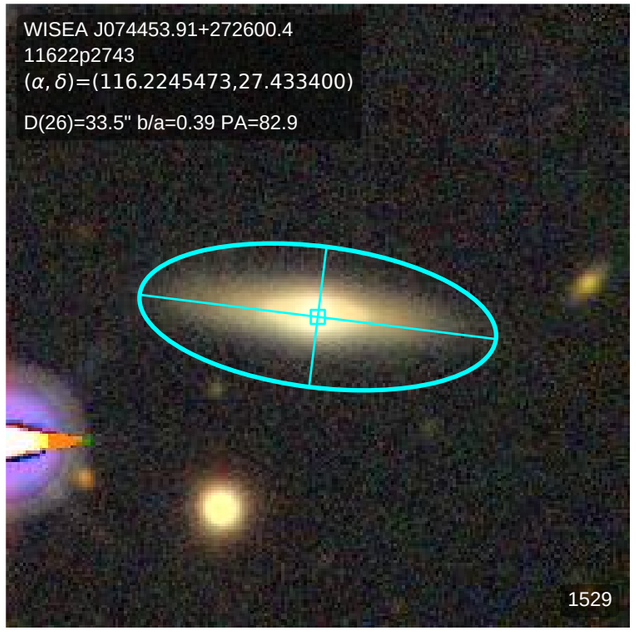
WISEA J074453.91+272600.4
11622p2743
(α, δ)=(116.2245473,27.433400)
D(26)=33.5" b/a=0.39 PA=82.9
1529

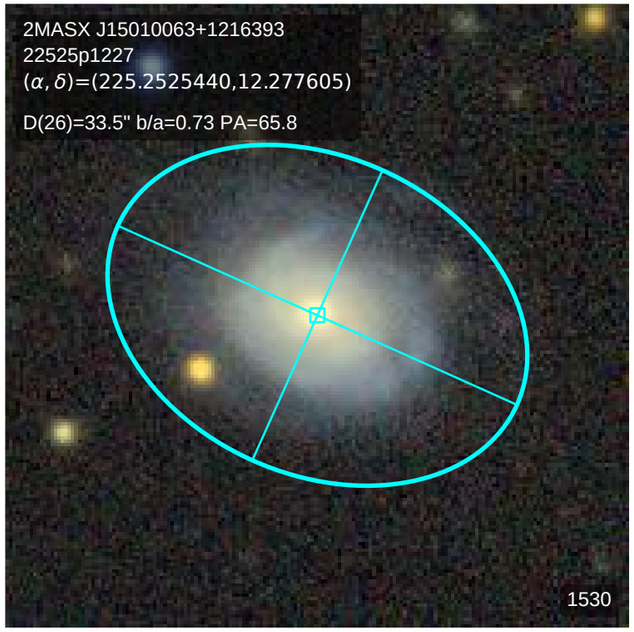
2MASX J15010063+1216393
22525p1227
(α, δ)=(225.2525440,12.277605)
D(26)=33.5" b/a=0.73 PA=65.8
1530

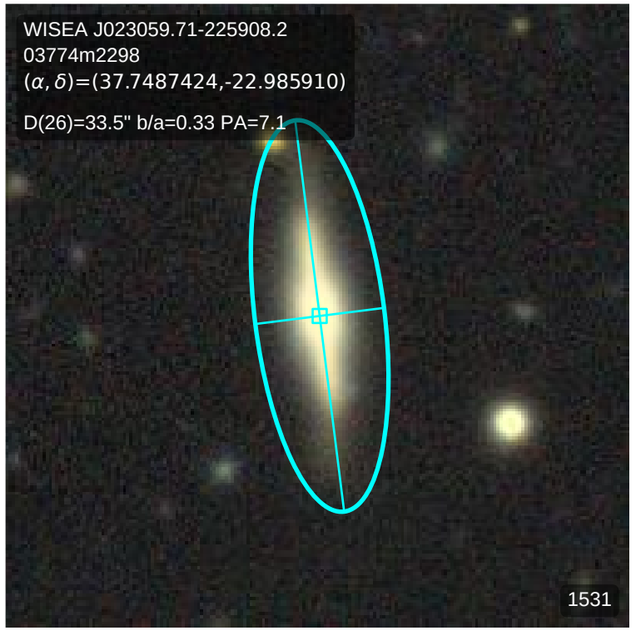
WISEA J023059.71-225908.2
03774m2298
(α, δ)=(37.7487424,-22.985910)
D(26)=33.5" b/a=0.33 PA=7.1
1531

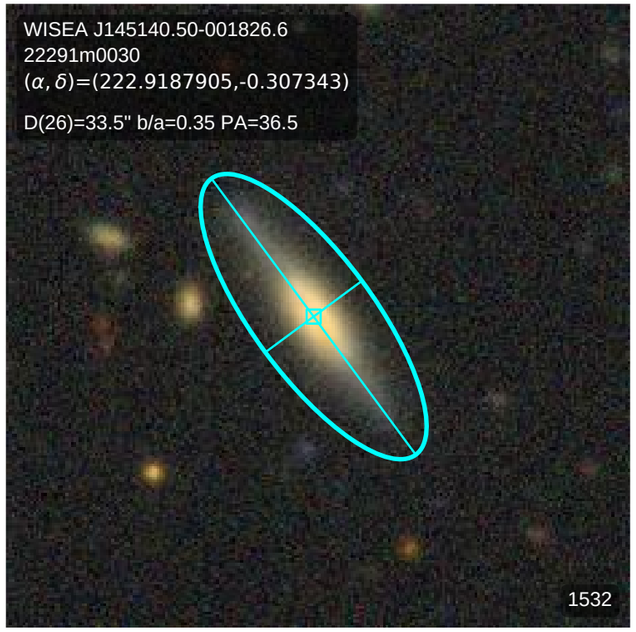
WISEA J145140.50-001826.6
22291m0030
(α, δ)=(222.9187905,-0.307343)
D(26)=33.5" b/a=0.35 PA=36.5
1532

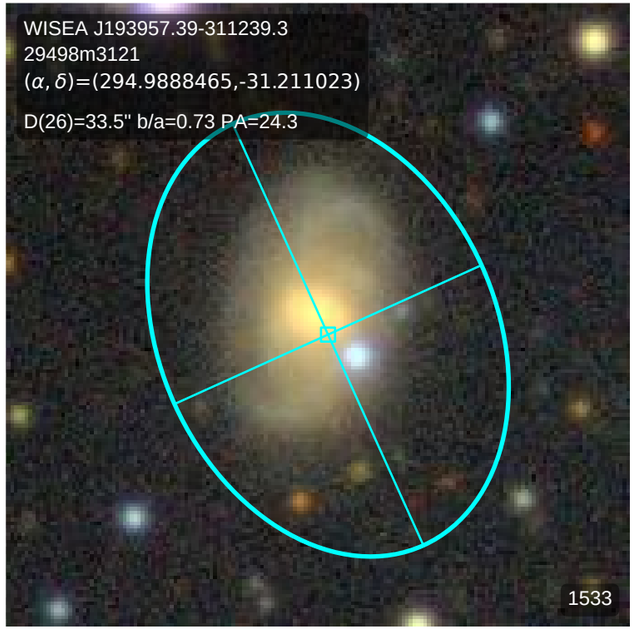
WISEA J193957.39-311239.3
29498m3121
(α, δ)=(294.9888465,-31.211023)
D(26)=33.5" b/a=0.73 PA=24.3
1533

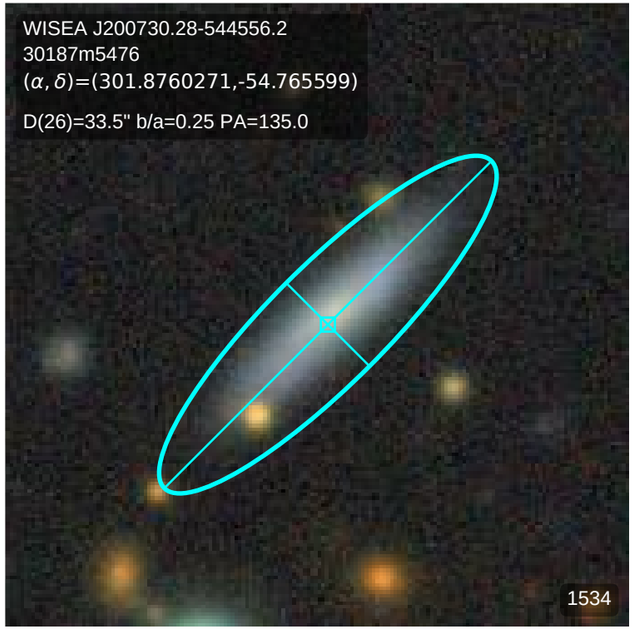
WISEA J200730.28-544556.2
30187m5476
(α, δ)=(301.8760271,-54.765599)
D(26)=33.5" b/a=0.25 PA=135.0
1534

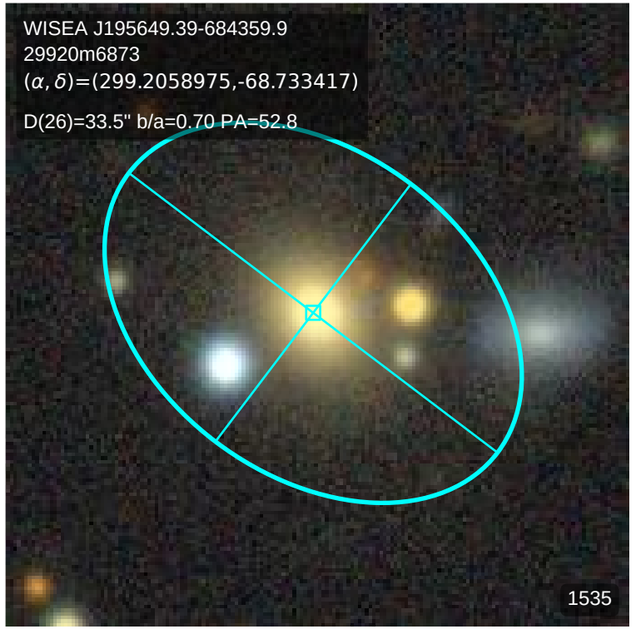
WISEA J195649.39-684359.9
29920m6873
(α, δ)=(299.2058975,-68.733417)
D(26)=33.5" b/a=0.70 PA=52.8
1535

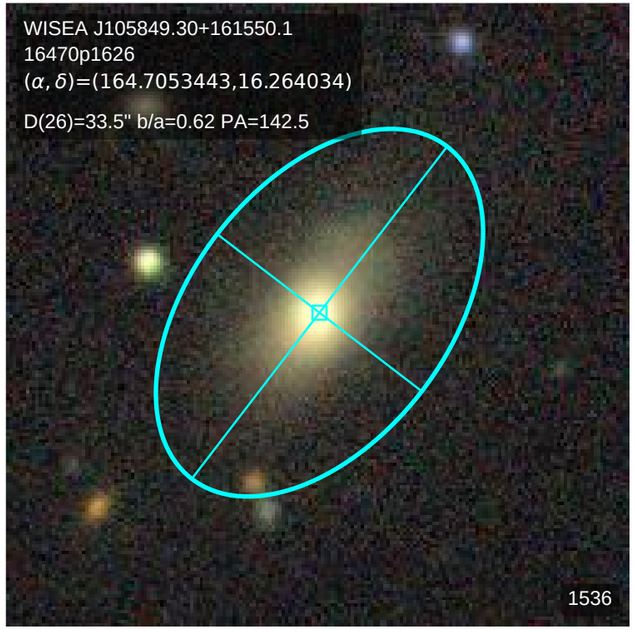
WISEA J105849.30+161550.1
16470p1626
(α, δ)=(164.7053443,16.264034)
D(26)=33.5" b/a=0.62 PA=142.5
1536

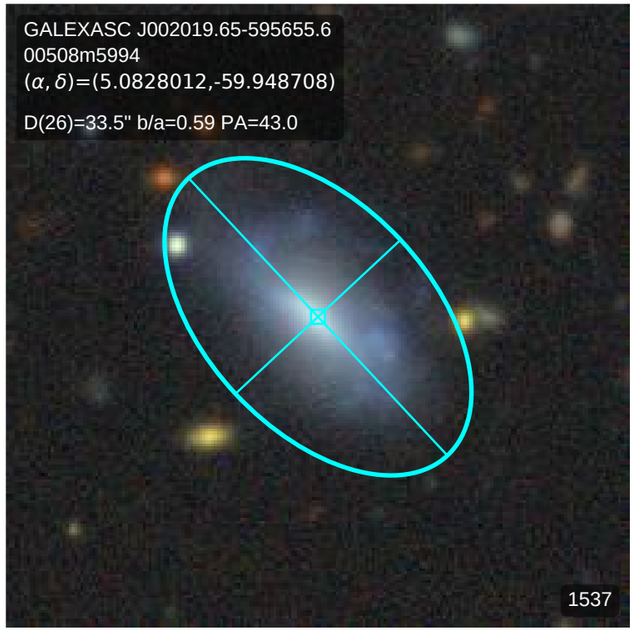
GALEXASC J002019.65-595655.6
00508m5994
$(\alpha,\delta)$=(5.0828012,-59.948708)
D(26)=33.5" b/a=0.59 PA=43.0
1537

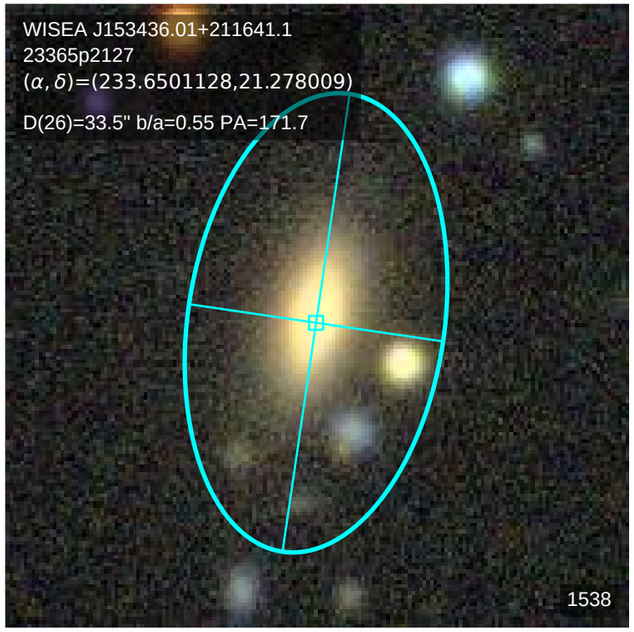
WISEA J153436.01+211641.1
23365p2127
$(\alpha,\delta)$=(233.6501128,21.278009)
D(26)=33.5" b/a=0.55 PA=171.7
1538

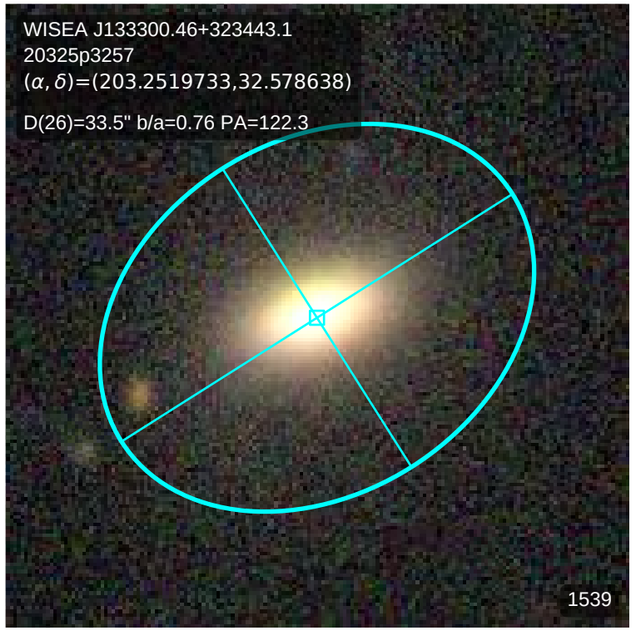
WISEA J133300.46+323443.1
20325p3257
$(\alpha,\delta)$=(203.2519733,32.578638)
D(26)=33.5" b/a=0.76 PA=122.3
1539

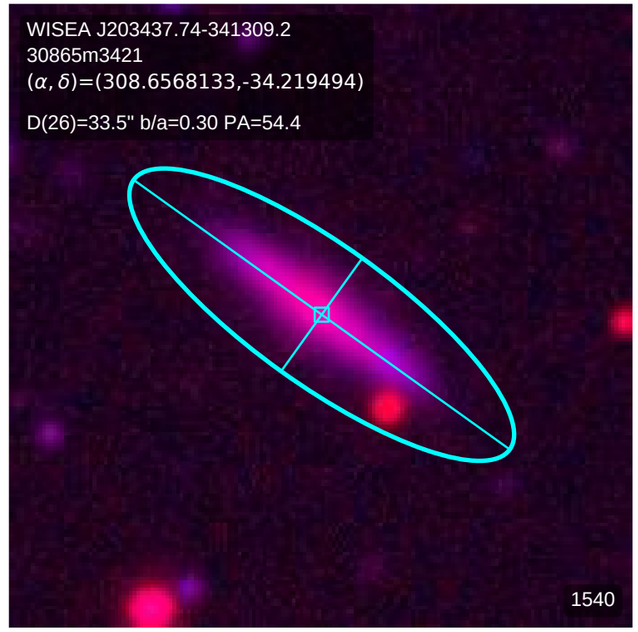
WISEA J203437.74-341309.2
30865m3421
$(\alpha,\delta)$=(308.6568133,-34.219494)
D(26)=33.5" b/a=0.30 PA=54.4
1540

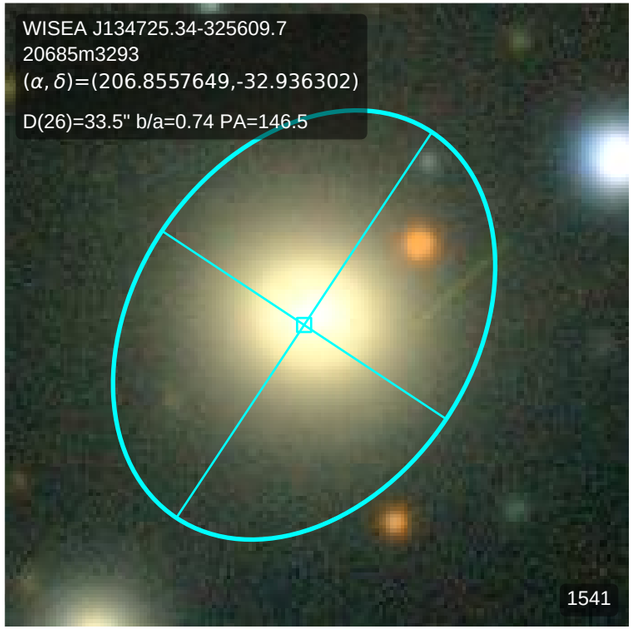
WISEA J134725.34-325609.7
20685m3293
$(\alpha,\delta)$=(206.8557649,-32.936302)
D(26)=33.5" b/a=0.74 PA=146.5
1541

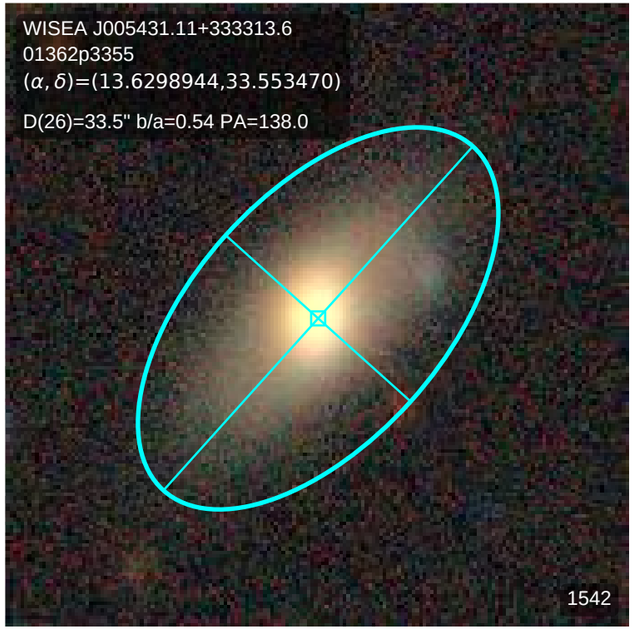
WISEA J005431.11+333313.6
01362p3355
$(\alpha,\delta)$=(13.6298944,33.553470)
D(26)=33.5" b/a=0.54 PA=138.0
1542

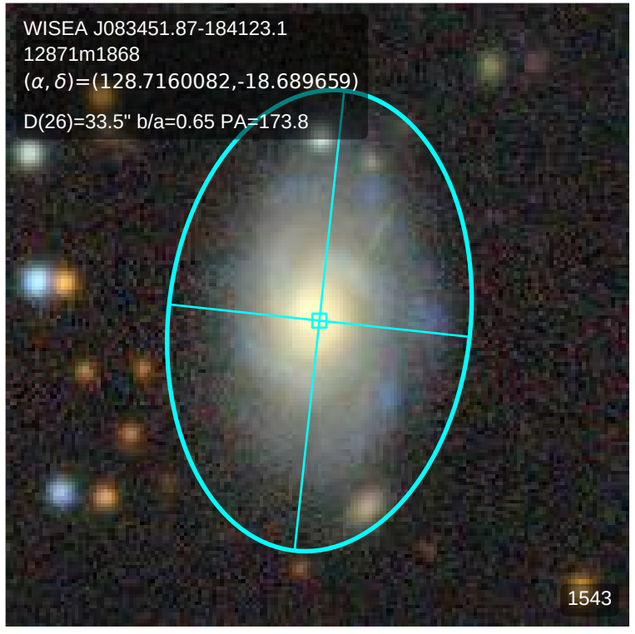
WISEA J083451.87-184123.1
12871m1868
$(\alpha,\delta)$=(128.7160082,-18.689659)
D(26)=33.5" b/a=0.65 PA=173.8
1543

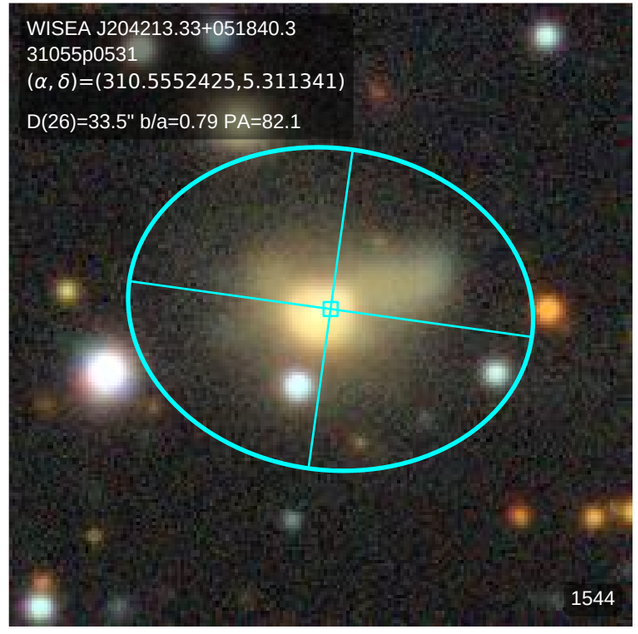
WISEA J204213.33+051840.3
31055p0531
$(\alpha,\delta)$=(310.5552425,5.311341)
D(26)=33.5" b/a=0.79 PA=82.1
1544

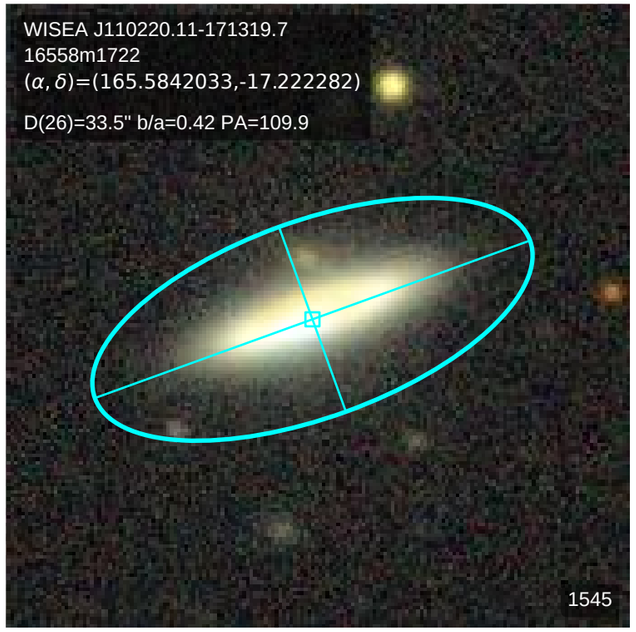
WISEA J110220.11-171319.7
16558m1722
(α, δ)=(165.5842033,-17.222282)
D(26)=33.5" b/a=0.42 PA=109.9
1545

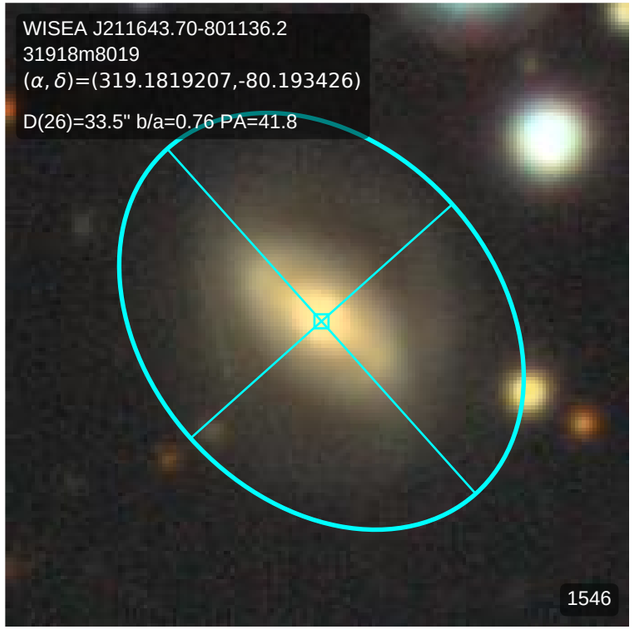
WISEA J211643.70-801136.2
31918m8019
(α, δ)=(319.1819207,-80.193426)
D(26)=33.5" b/a=0.76 PA=41.8
1546

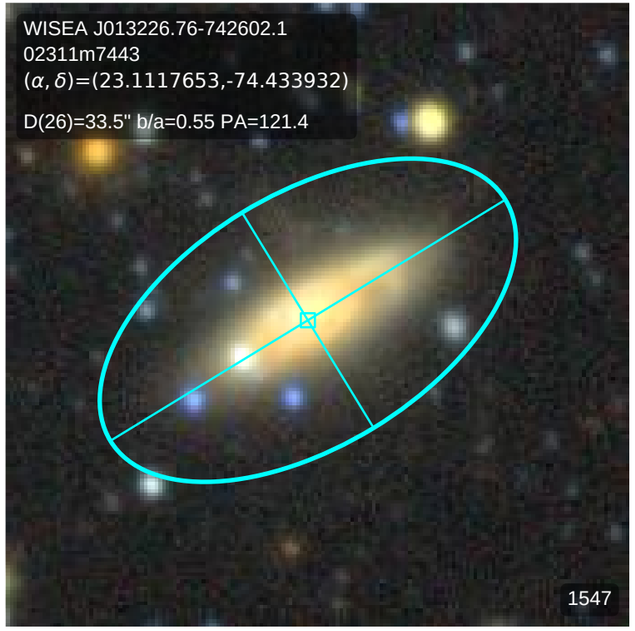
WISEA J013226.76-742602.1
02311m7443
(α, δ)=(23.1117653,-74.433932)
D(26)=33.5" b/a=0.55 PA=121.4
1547

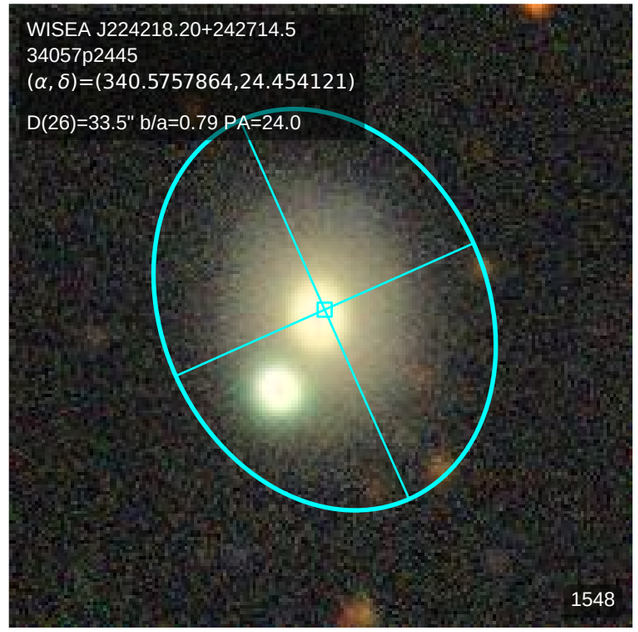
WISEA J224218.20+242714.5
34057p2445
(α, δ)=(340.5757864,24.454121)
D(26)=33.5" b/a=0.79 PA=24.0
1548

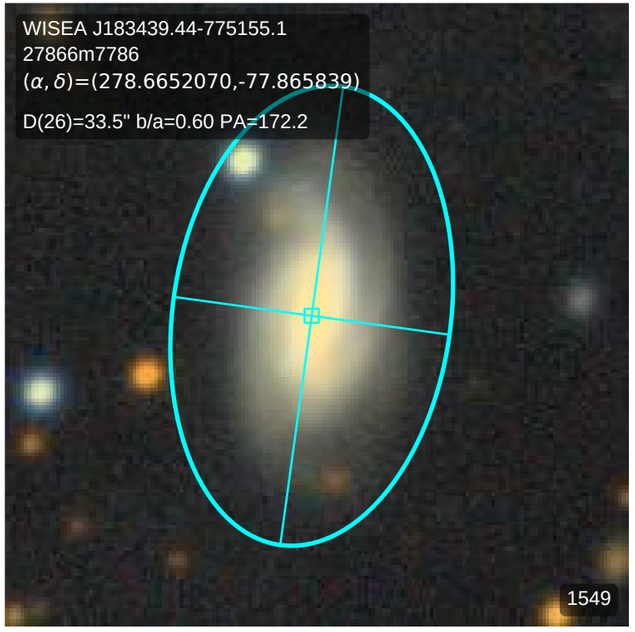
WISEA J183439.44-775155.1
27866m7786
(α, δ)=(278.6652070,-77.865839)
D(26)=33.5" b/a=0.60 PA=172.2
1549

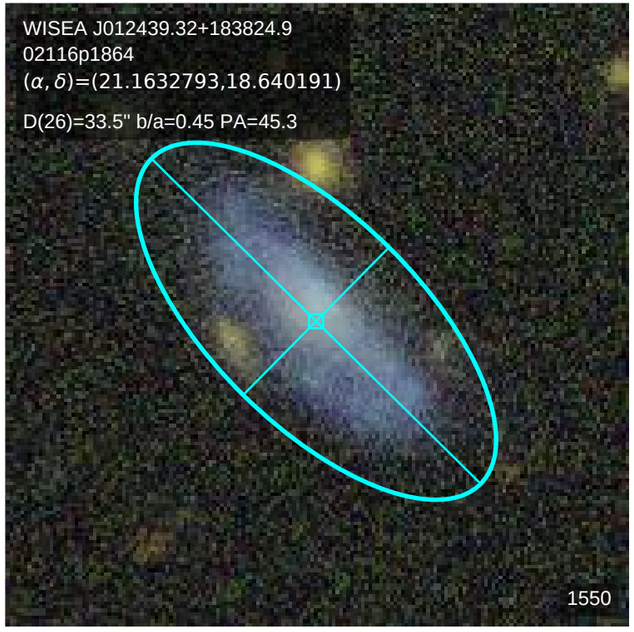
WISEA J012439.32+183824.9
02116p1864
(α, δ)=(21.1632793,18.640191)
D(26)=33.5" b/a=0.45 PA=45.3
1550

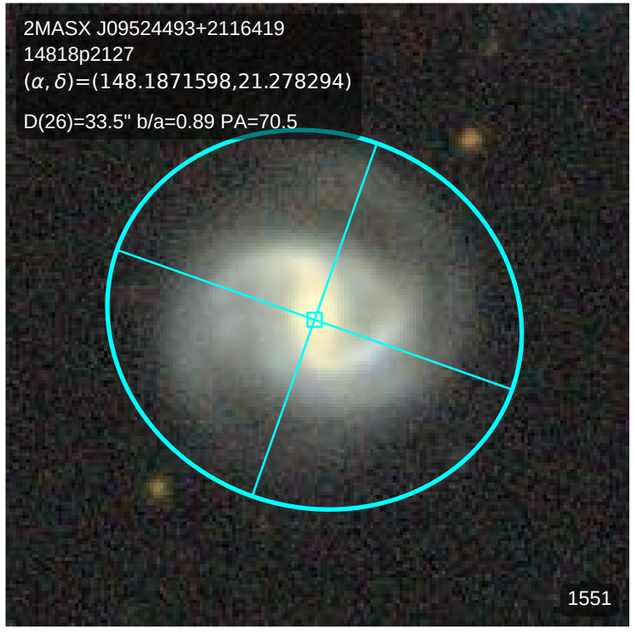
2MASX J09524493+2116419
14818p2127
(α, δ)=(148.1871598,21.278294)
D(26)=33.5" b/a=0.89 PA=70.5
1551

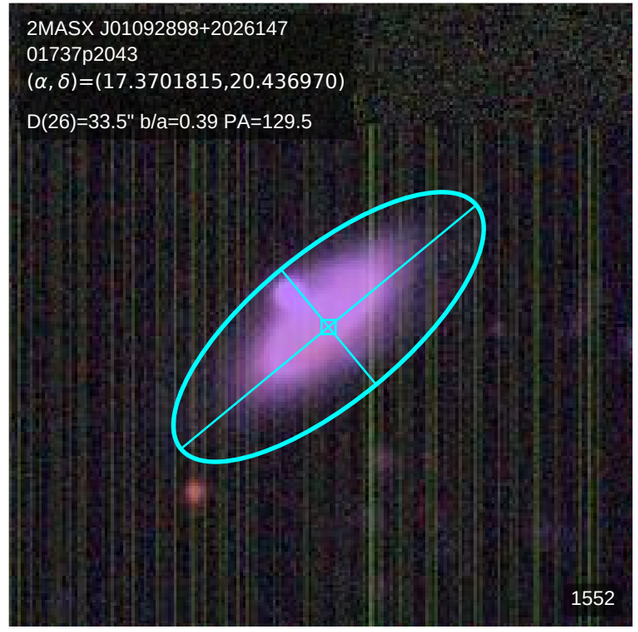
2MASX J01092898+2026147
01737p2043
(α, δ)=(17.3701815,20.436970)
D(26)=33.5" b/a=0.39 PA=129.5
1552

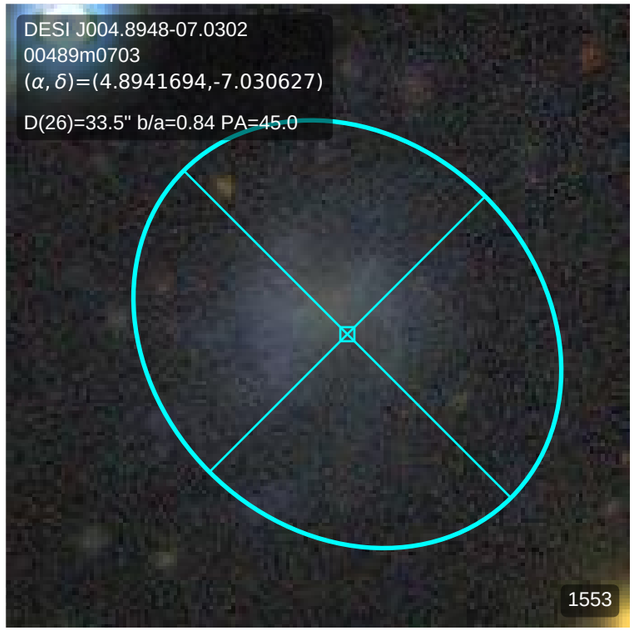
DESI J004.8948-07.0302
00489m0703
(α, δ)=(4.8941694,-7.030627)
D(26)=33.5" b/a=0.84 PA=45.0
1553

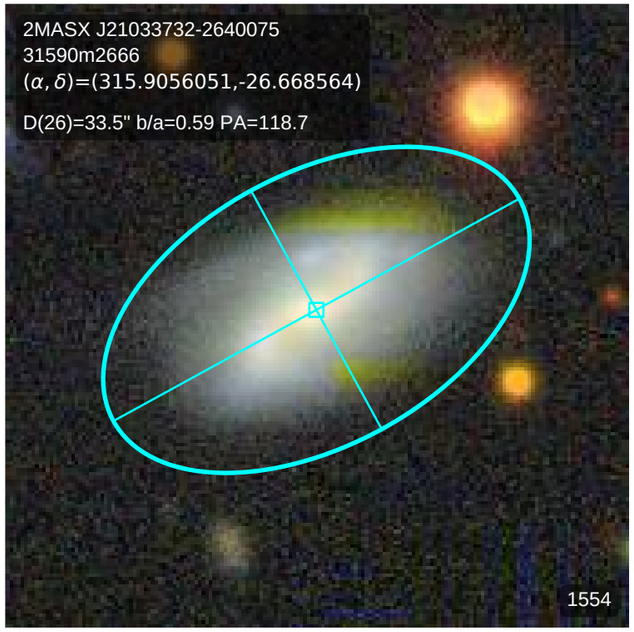
2MASX J21033732-2640075
31590m2666
(α, δ)=(315.9056051,-26.668564)
D(26)=33.5" b/a=0.59 PA=118.7
1554

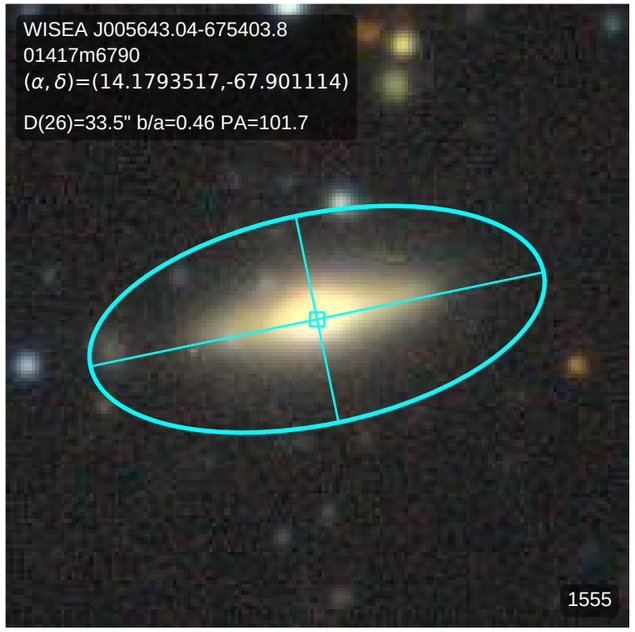
WISEA J005643.04-675403.8
01417m6790
(α, δ)=(14.1793517,-67.901114)
D(26)=33.5" b/a=0.46 PA=101.7
1555

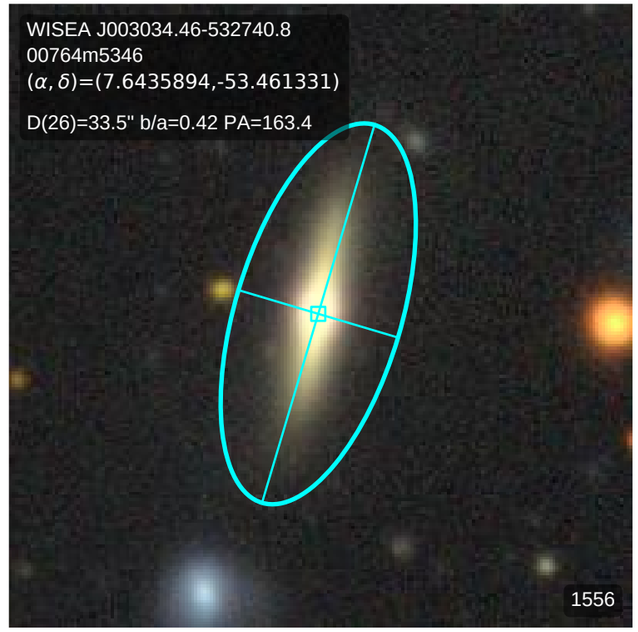
WISEA J003034.46-532740.8
00764m5346
(α, δ)=(7.6435894,-53.461331)
D(26)=33.5" b/a=0.42 PA=163.4
1556

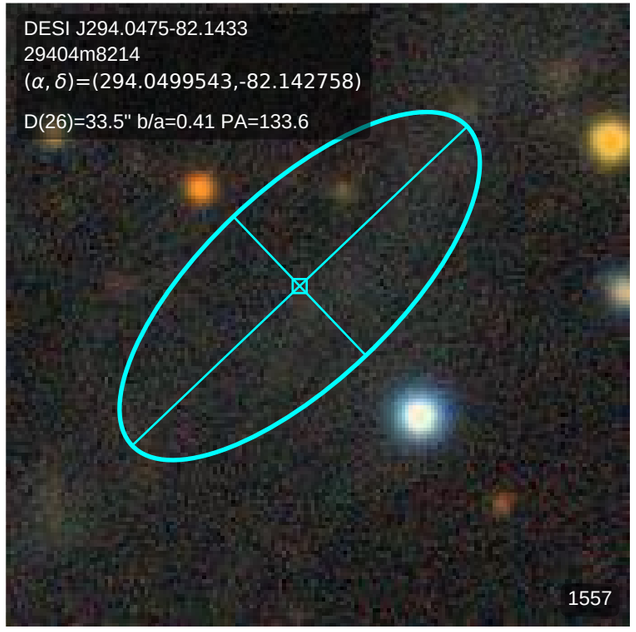
DESI J294.0475-82.1433
29404m8214
(α, δ)=(294.0499543,-82.142758)
D(26)=33.5" b/a=0.41 PA=133.6
1557

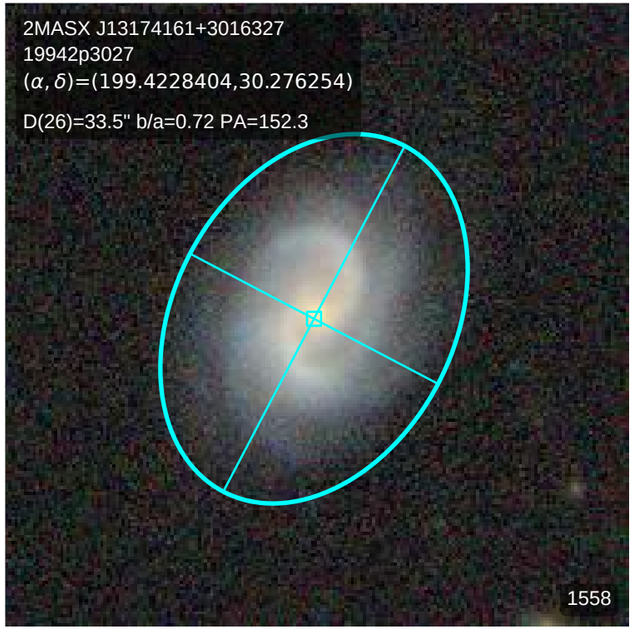
2MASX J13174161+3016327
19942p3027
(α, δ)=(199.4228404,30.276254)
D(26)=33.5" b/a=0.72 PA=152.3
1558

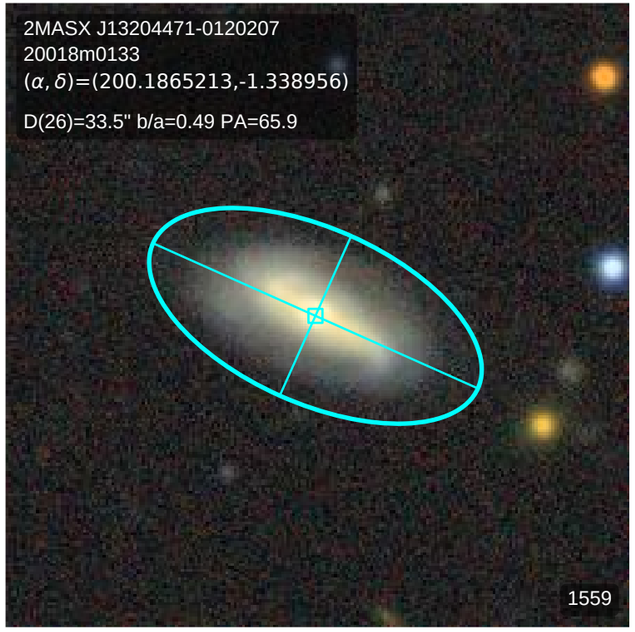
2MASX J13204471-0120207
20018m0133
(α, δ)=(200.1865213,-1.338956)
D(26)=33.5" b/a=0.49 PA=65.9
1559

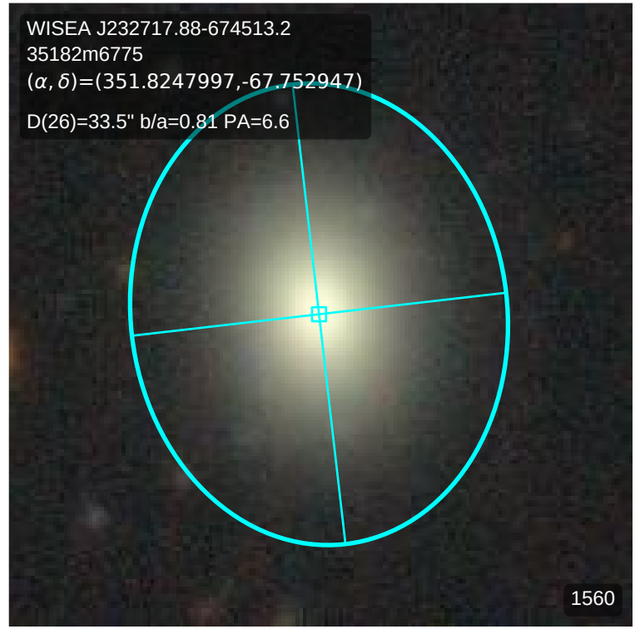
WISEA J232717.88-674513.2
35182m6775
(α, δ)=(351.8247997,-67.752947)
D(26)=33.5" b/a=0.81 PA=6.6
1560

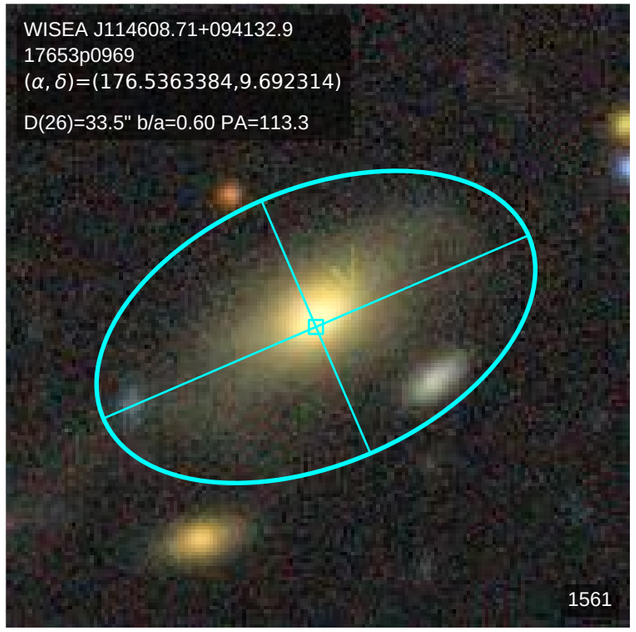
WISEA J114608.71+094132.9
17653p0969
(α, δ)=(176.5363384,9.692314)
D(26)=33.5" b/a=0.60 PA=113.3
1561

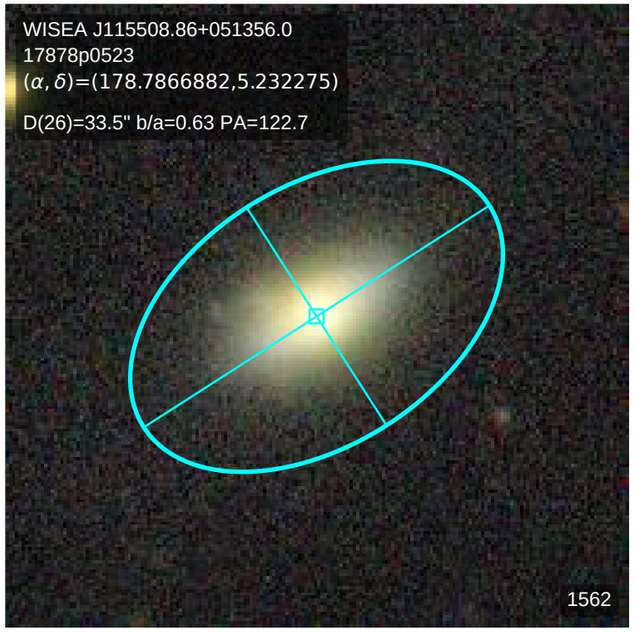
WISEA J115508.86+051356.0
17878p0523
(α, δ)=(178.7866882,5.232275)
D(26)=33.5" b/a=0.63 PA=122.7
1562

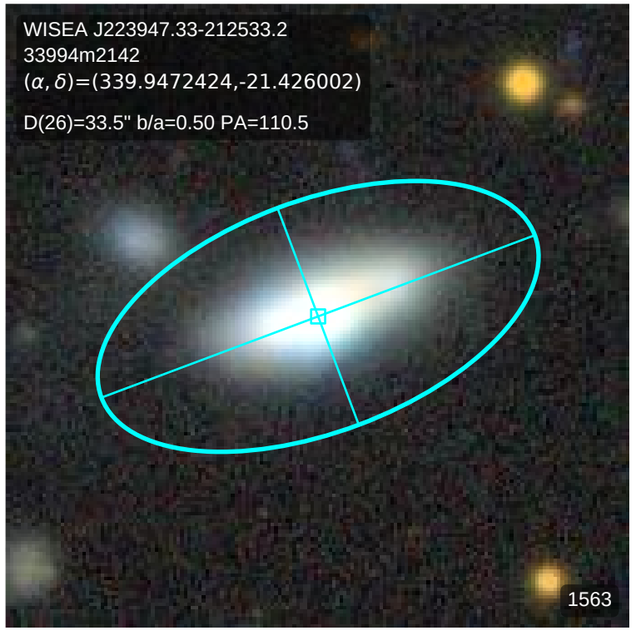
WISEA J223947.33-212533.2
33994m2142
(α, δ)=(339.9472424,-21.426002)
D(26)=33.5" b/a=0.50 PA=110.5
1563

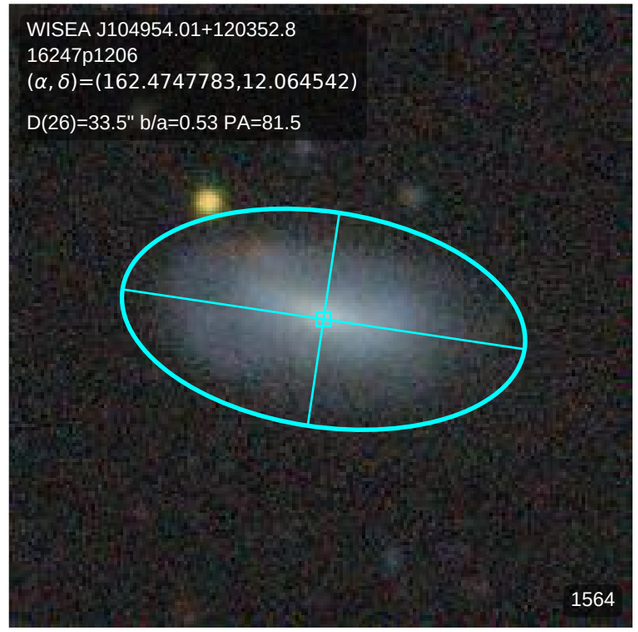
WISEA J104954.01+120352.8
16247p1206
(α, δ)=(162.4747783,12.064542)
D(26)=33.5" b/a=0.53 PA=81.5
1564

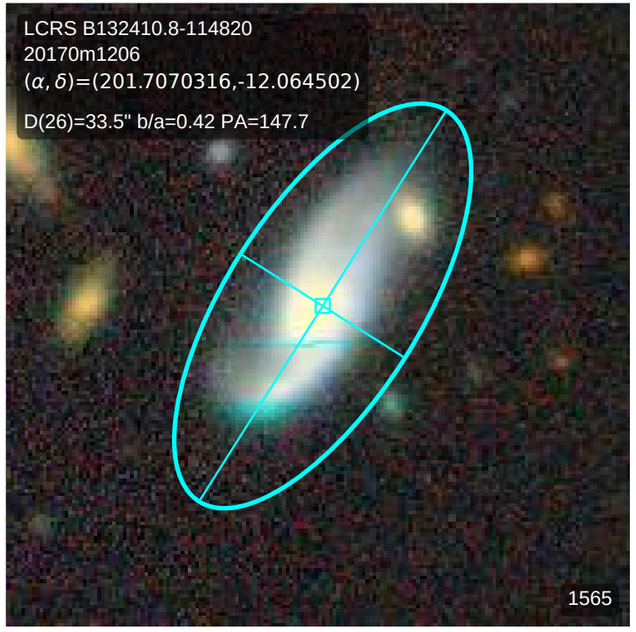
LCRS B132410.8-114820
20170m1206
(α, δ)=(201.7070316,-12.064502)
D(26)=33.5" b/a=0.42 PA=147.7
1565

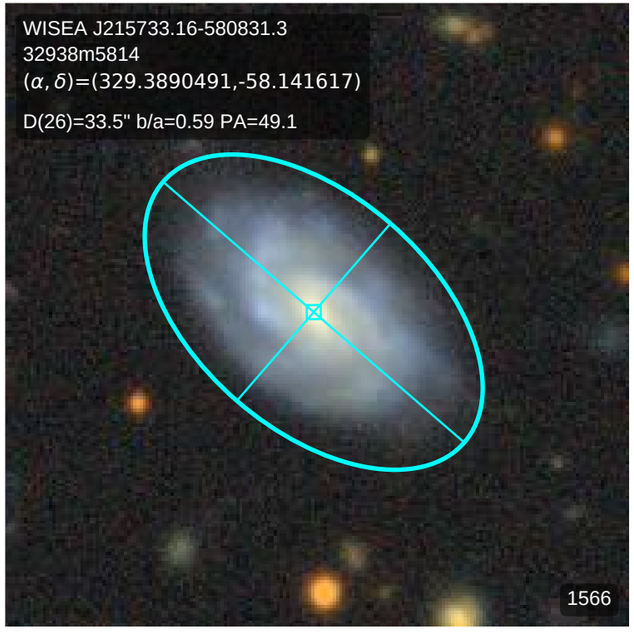
WISEA J215733.16-580831.3
32938m5814
(α, δ)=(329.3890491,-58.141617)
D(26)=33.5" b/a=0.59 PA=49.1
1566

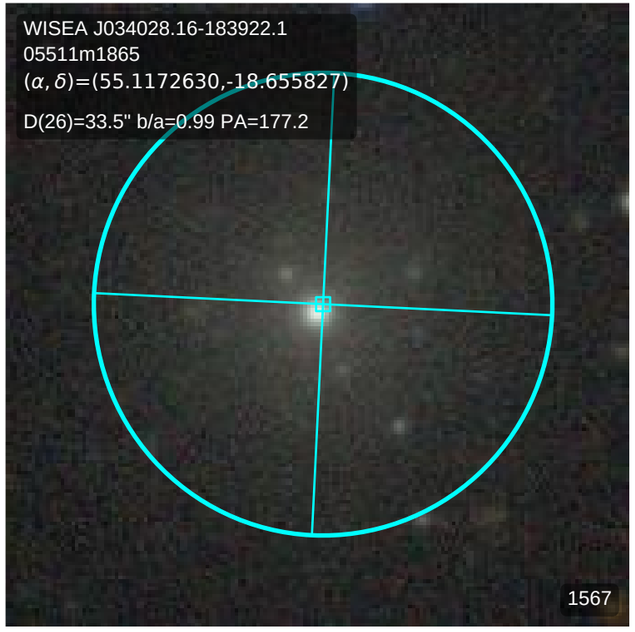
WISEA J034028.16-183922.1
05511m1865
(α, δ)=(55.1172630,-18.655827)
D(26)=33.5" b/a=0.99 PA=177.2
1567

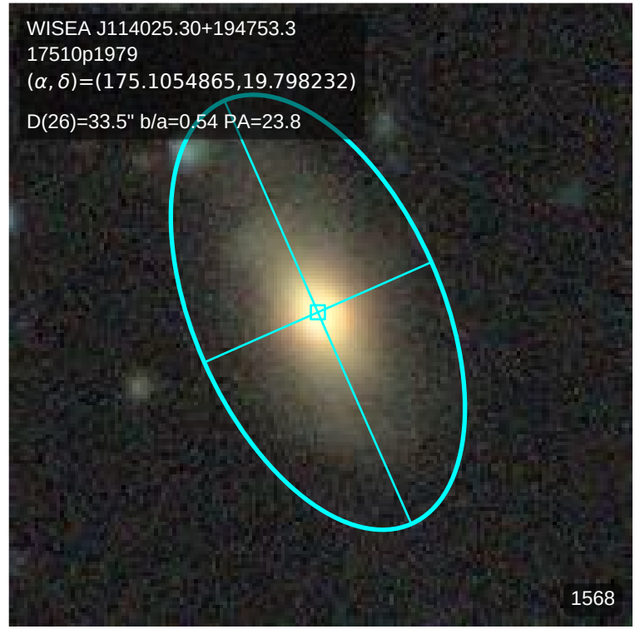
WISEA J114025.30+194753.3
17510p1979
(α, δ)=(175.1054865,19.798232)
D(26)=33.5" b/a=0.54 PA=23.8
1568

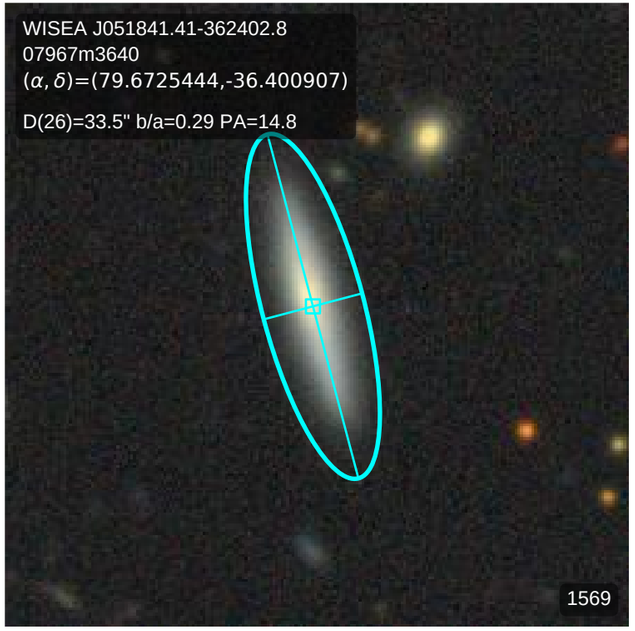
WISEA J051841.41-362402.8
07967m3640
(α, δ)=(79.6725444,-36.400907)
D(26)=33.5" b/a=0.29 PA=14.8
1569

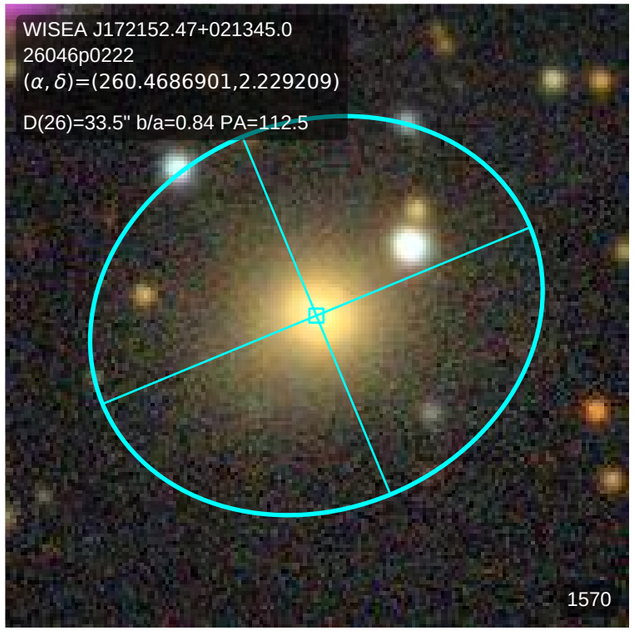
WISEA J172152.47+021345.0
26046p0222
(α, δ)=(260.4686901,2.229209)
D(26)=33.5" b/a=0.84 PA=112.5
1570

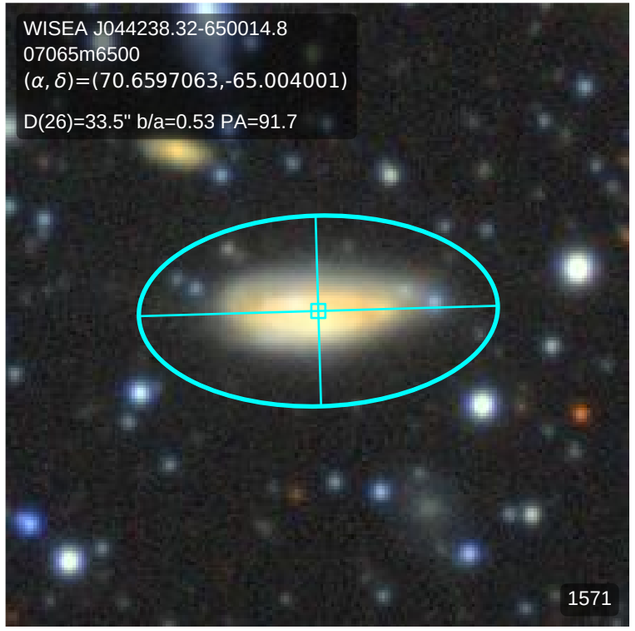
WISEA J044238.32-650014.8
07065m6500
(α, δ)=(70.6597063,-65.004001)
D(26)=33.5" b/a=0.53 PA=91.7
1571

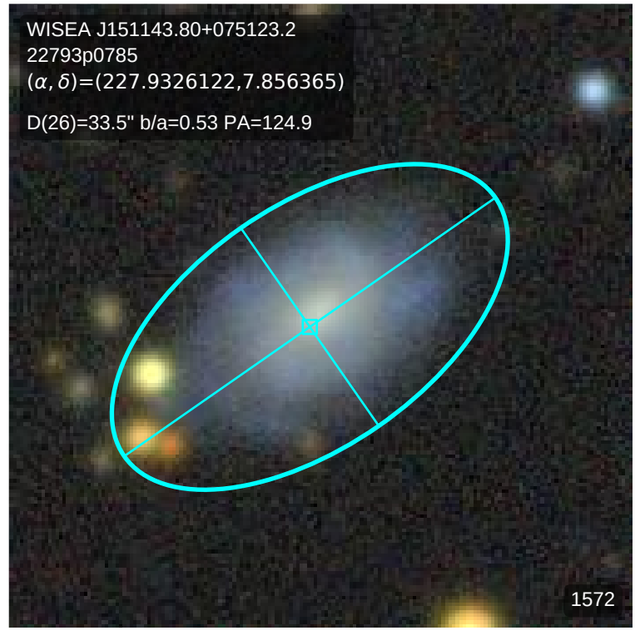
WISEA J151143.80+075123.2
22793p0785
(α, δ)=(227.9326122,7.856365)
D(26)=33.5" b/a=0.53 PA=124.9
1572

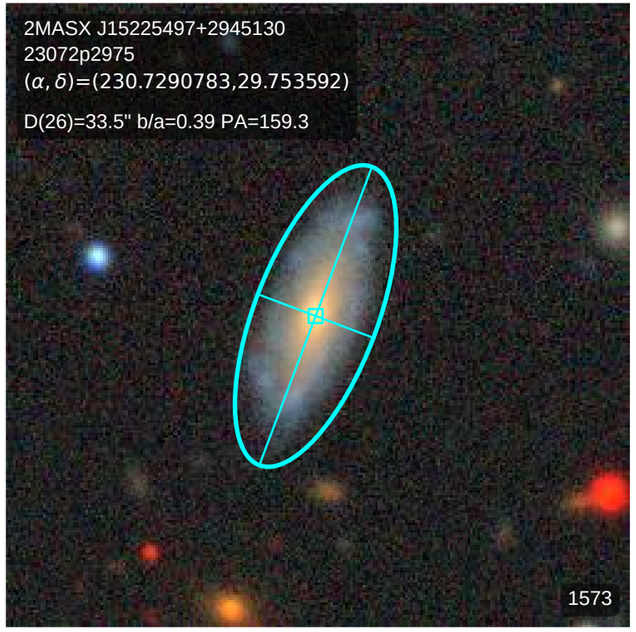
2MASX J15225497+2945130
23072p2975
(α, δ)=(230.7290783,29.753592)
D(26)=33.5" b/a=0.39 PA=159.3
1573

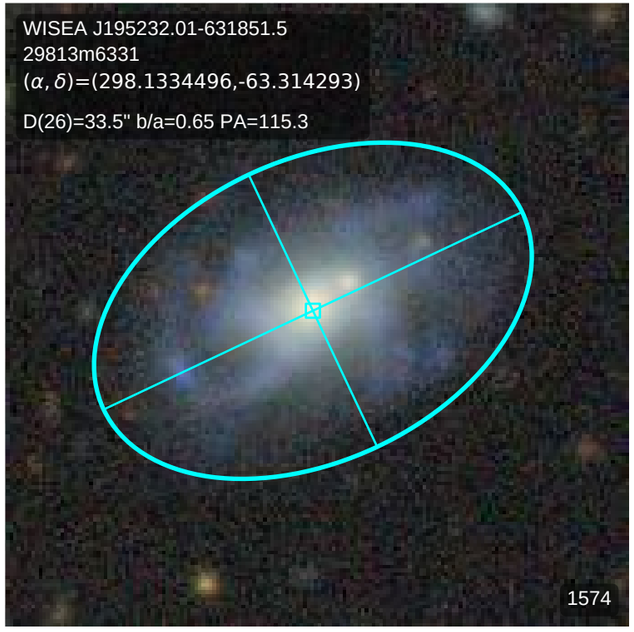
WISEA J195232.01-631851.5
29813m6331
(α, δ)=(298.1334496,-63.314293)
D(26)=33.5" b/a=0.65 PA=115.3
1574

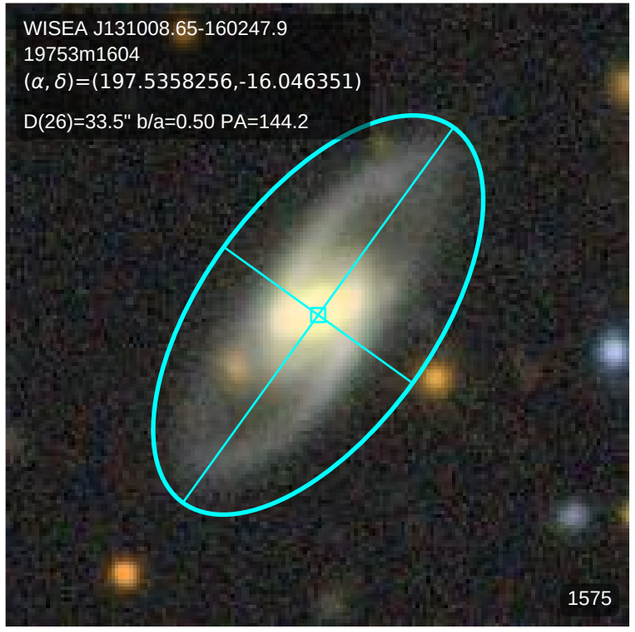
WISEA J131008.65-160247.9
19753m1604
(α, δ)=(197.5358256,-16.046351)
D(26)=33.5" b/a=0.50 PA=144.2
1575

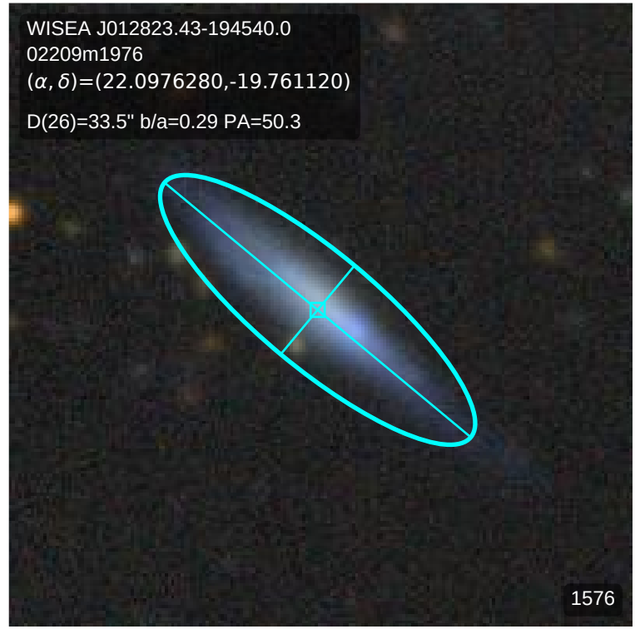
WISEA J012823.43-194540.0
02209m1976
(α, δ)=(22.0976280,-19.761120)
D(26)=33.5" b/a=0.29 PA=50.3
1576

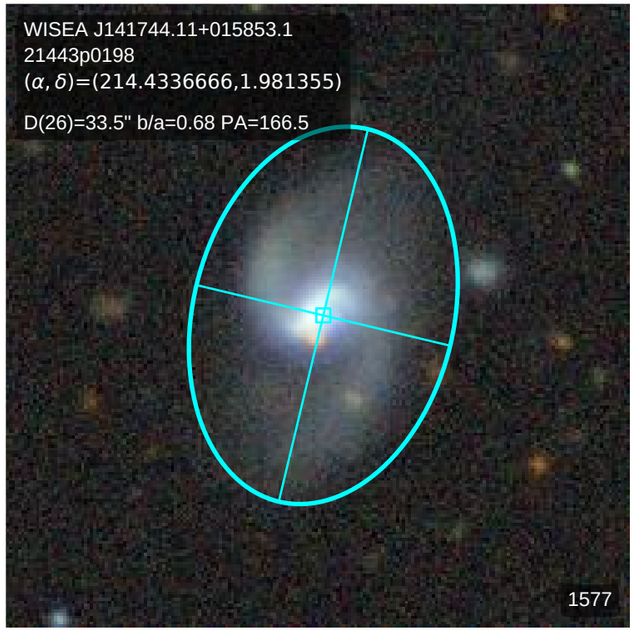
WISEA J141744.11+015853.1
21443p0198
(α, δ)=(214.4336666,1.981355)
D(26)=33.5" b/a=0.68 PA=166.5
1577

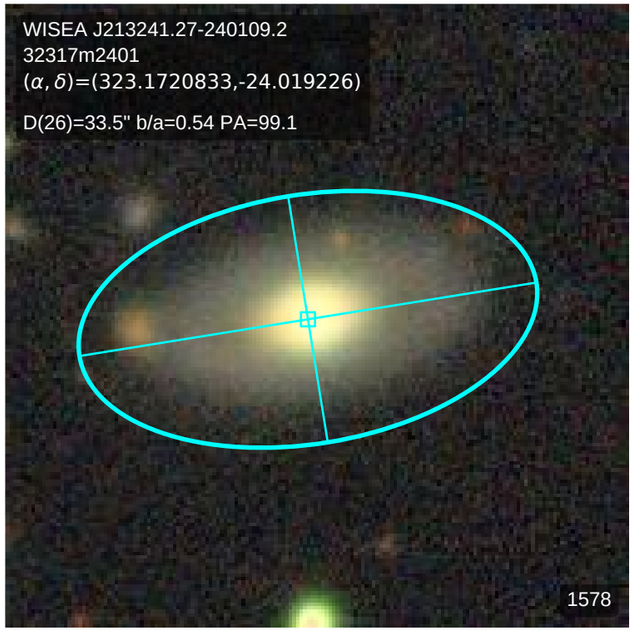
WISEA J213241.27-240109.2
32317m2401
(α, δ)=(323.1720833,-24.019226)
D(26)=33.5" b/a=0.54 PA=99.1
1578

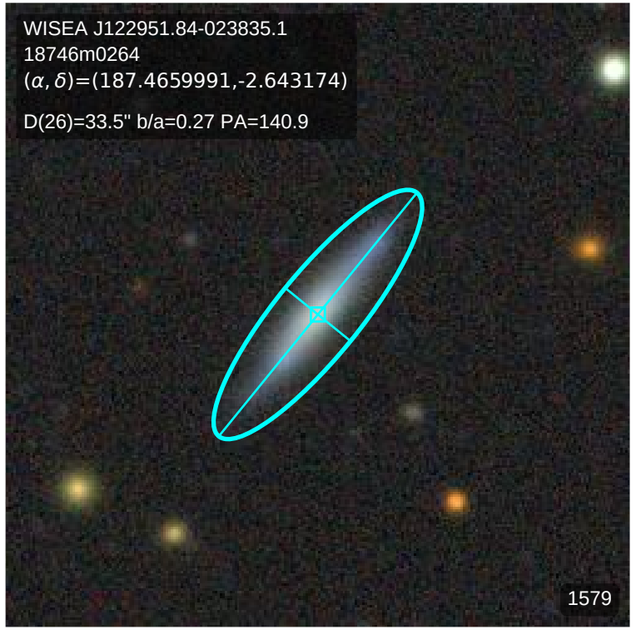
WISEA J122951.84-023835.1
18746m0264
(α, δ)=(187.4659991,-2.643174)
D(26)=33.5" b/a=0.27 PA=140.9
1579

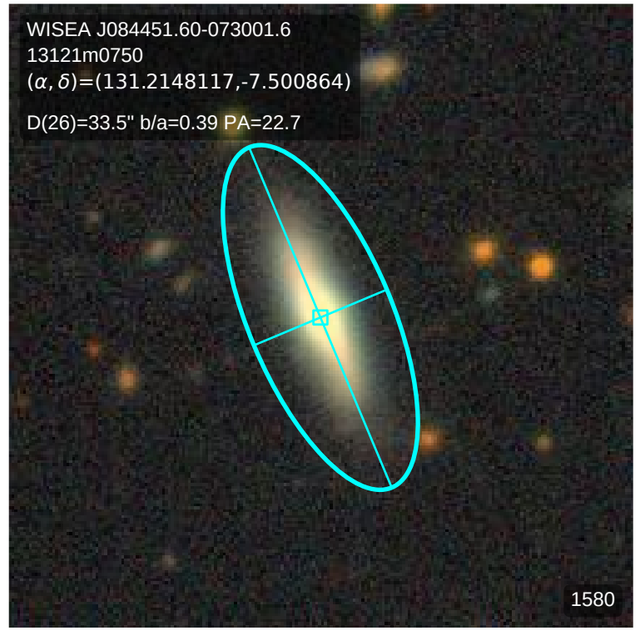
WISEA J084451.60-073001.6
13121m0750
(α, δ)=(131.2148117,-7.500864)
D(26)=33.5" b/a=0.39 PA=22.7
1580

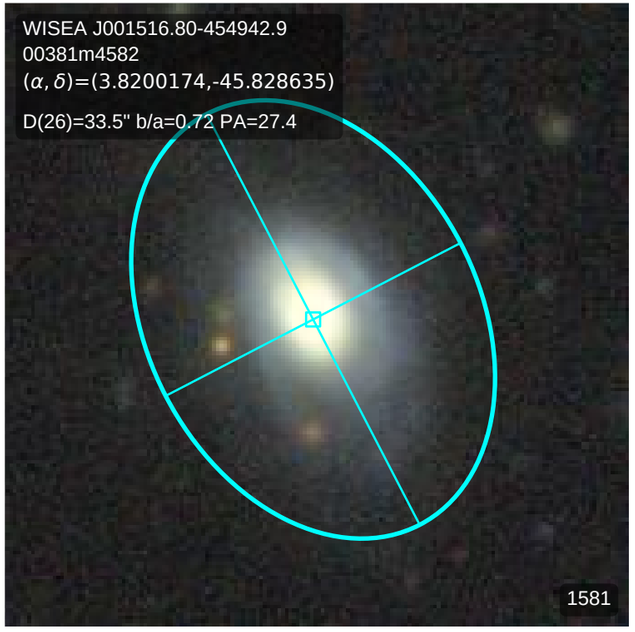
WISEA J001516.80-454942.9
00381m4582
(α, δ)=(3.8200174,-45.828635)
D(26)=33.5" b/a=0.72 PA=27.4
1581

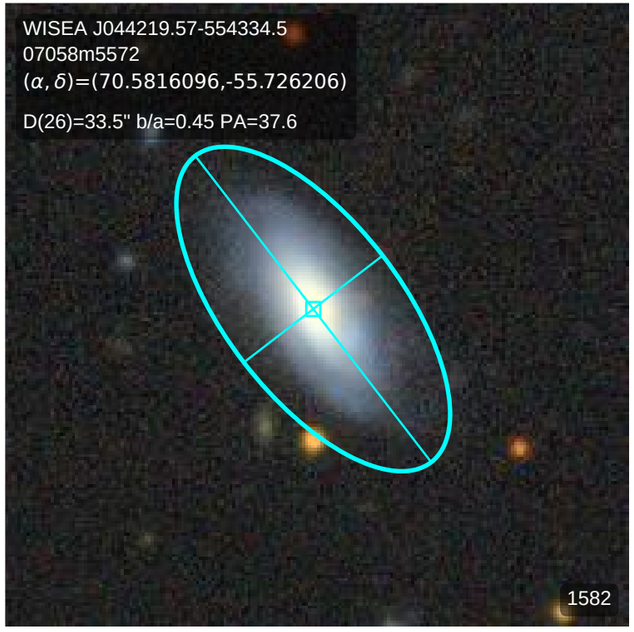
WISEA J044219.57-554334.5
07058m5572
(α, δ)=(70.5816096,-55.726206)
D(26)=33.5" b/a=0.45 PA=37.6
1582

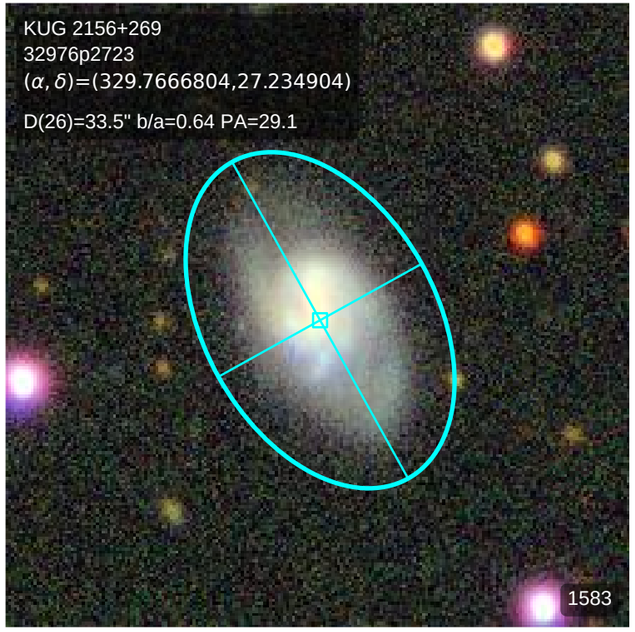
KUG 2156+269
32976p2723
(α, δ)=(329.7666804,27.234904)
D(26)=33.5" b/a=0.64 PA=29.1
1583

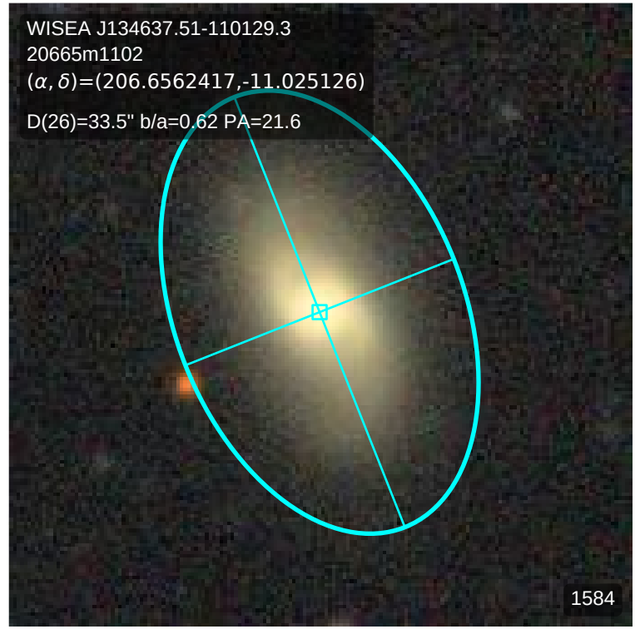
WISEA J134637.51-110129.3
20665m1102
(α, δ)=(206.6562417,-11.025126)
D(26)=33.5" b/a=0.62 PA=21.6
1584

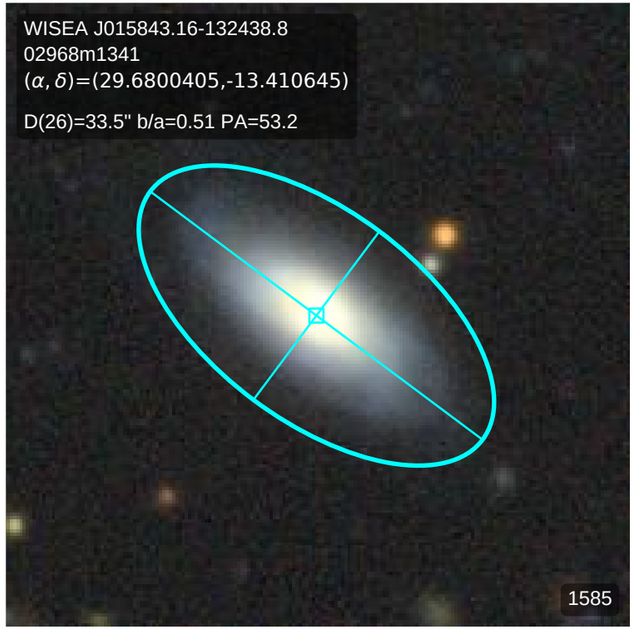
WISEA J015843.16-132438.8
02968m1341
(α, δ)=(29.6800405,-13.410645)
D(26)=33.5" b/a=0.51 PA=53.2
1585

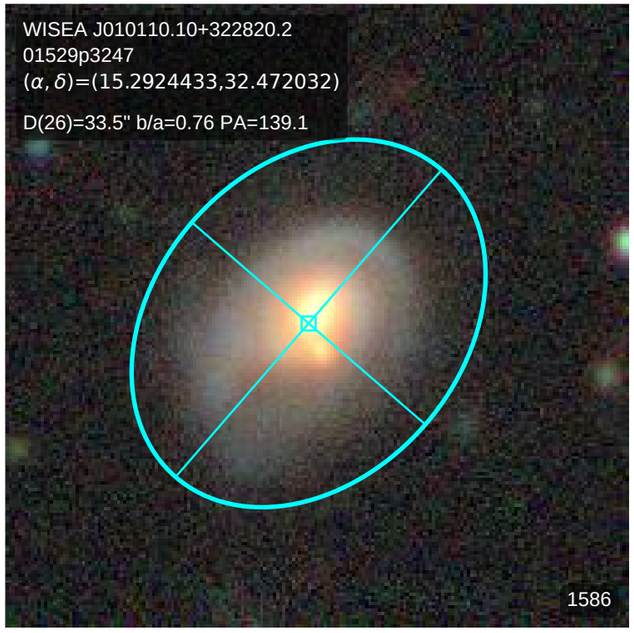
WISEA J010110.10+322820.2
01529p3247
(α, δ)=(15.2924433,32.472032)
D(26)=33.5" b/a=0.76 PA=139.1
1586

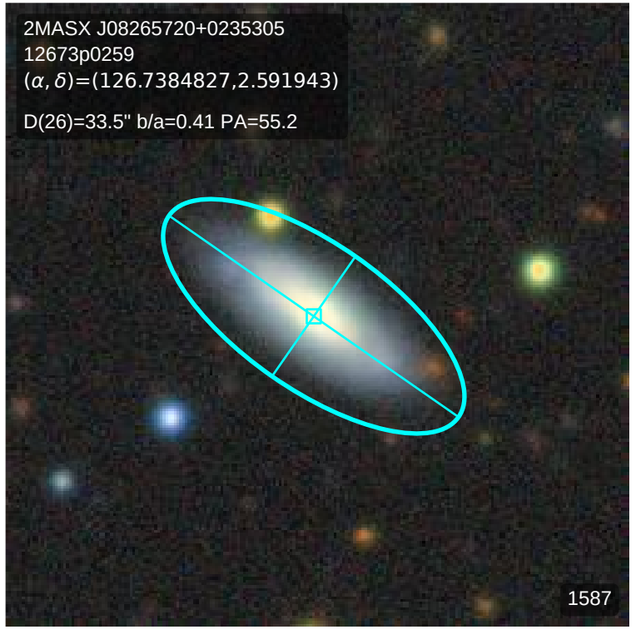
2MASX J08265720+0235305
12673p0259
(α, δ)=(126.7384827,2.591943)
D(26)=33.5" b/a=0.41 PA=55.2
1587

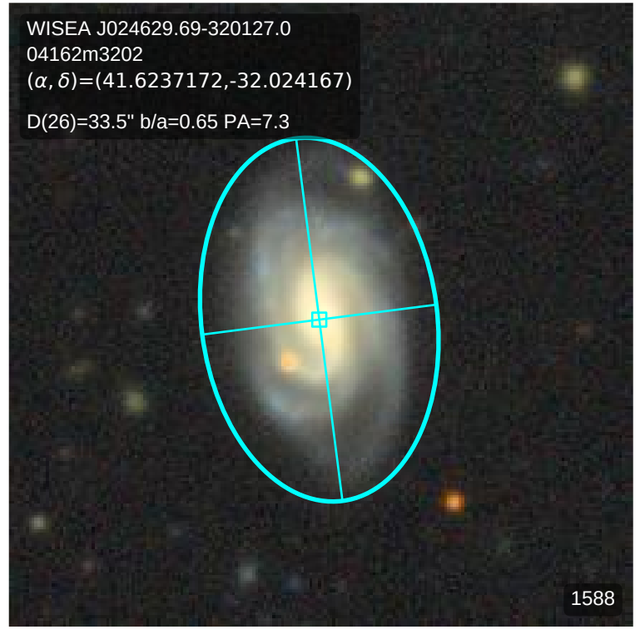
WISEA J024629.69-320127.0
04162m3202
(α, δ)=(41.6237172,-32.024167)
D(26)=33.5" b/a=0.65 PA=7.3
1588

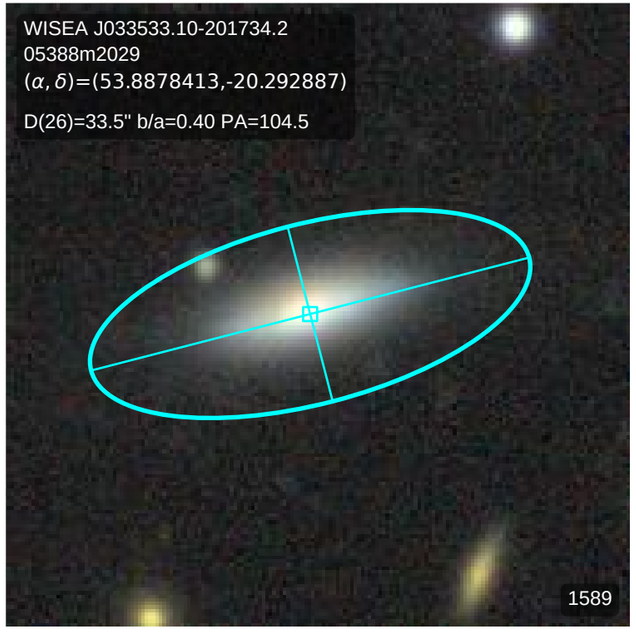
WISEA J033533.10-201734.2
05388m2029
(α, δ)=(53.8878413,-20.292887)
D(26)=33.5" b/a=0.40 PA=104.5
1589

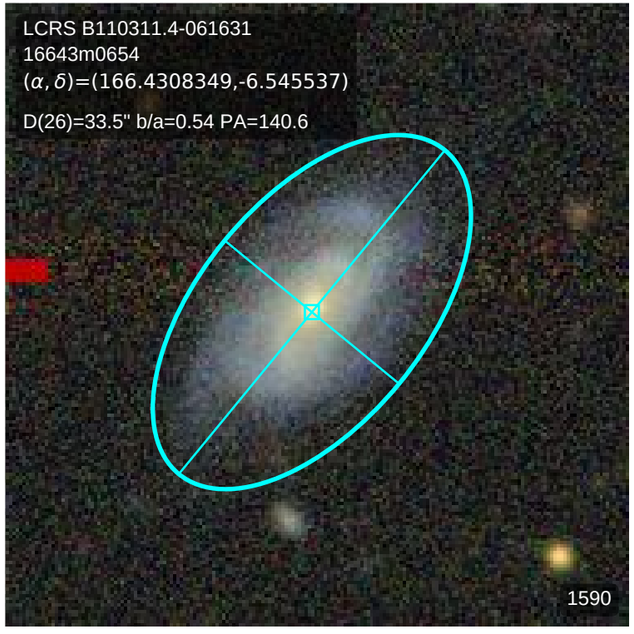
LCRS B110311.4-061631
16643m0654
(α, δ)=(166.4308349,-6.545537)
D(26)=33.5" b/a=0.54 PA=140.6
1590

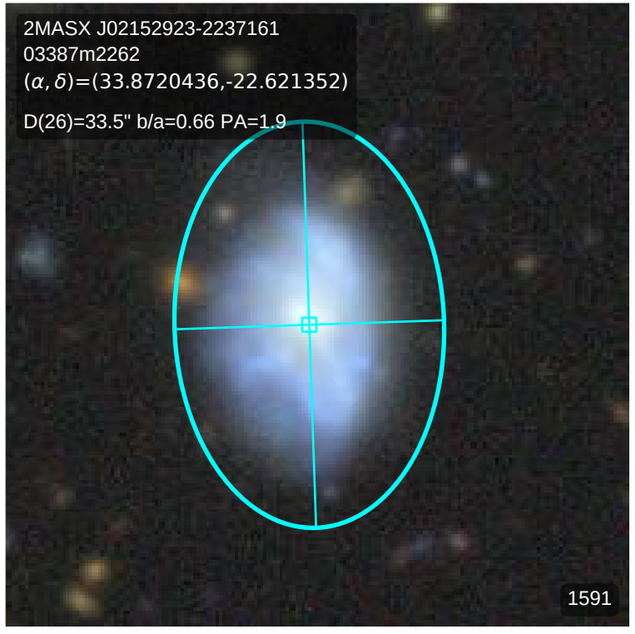
2MASX J02152923-2237161
03387m2262
(α, δ)=(33.8720436,-22.621352)
D(26)=33.5" b/a=0.66 PA=1.9
1591

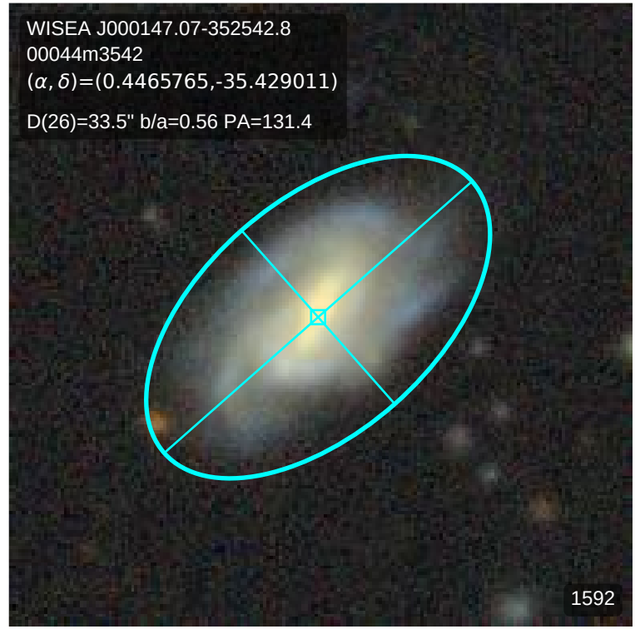
WISEA J000147.07-352542.8
00044m3542
(α, δ)=(0.4465765,-35.429011)
D(26)=33.5" b/a=0.56 PA=131.4
1592

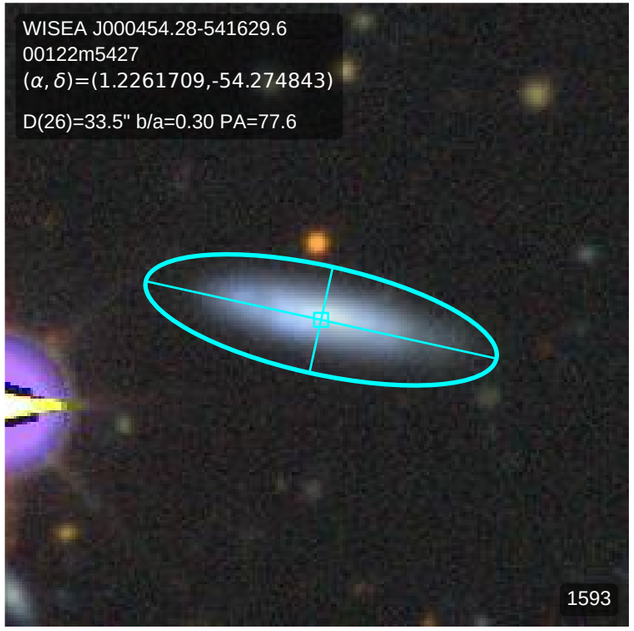
WISEA J000454.28-541629.6
00122m5427
(α, δ)=(1.2261709,-54.274843)
D(26)=33.5" b/a=0.30 PA=77.6
1593

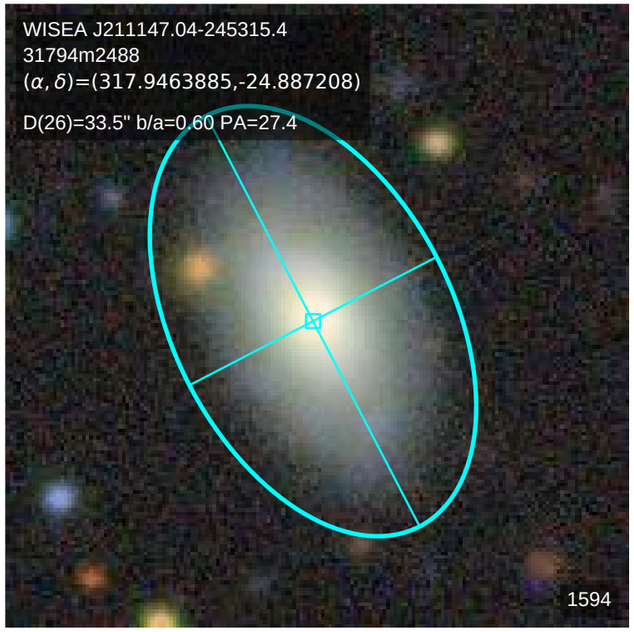
WISEA J211147.04-245315.4
31794m2488
(α, δ)=(317.9463885,-24.887208)
D(26)=33.5" b/a=0.60 PA=27.4
1594

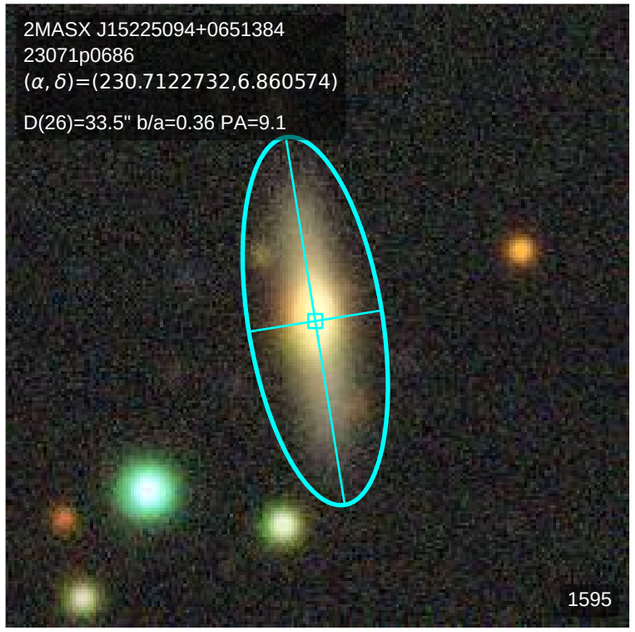
2MASX J15225094+0651384
23071p0686
(α, δ)=(230.7122732,6.860574)
D(26)=33.5" b/a=0.36 PA=9.1
1595

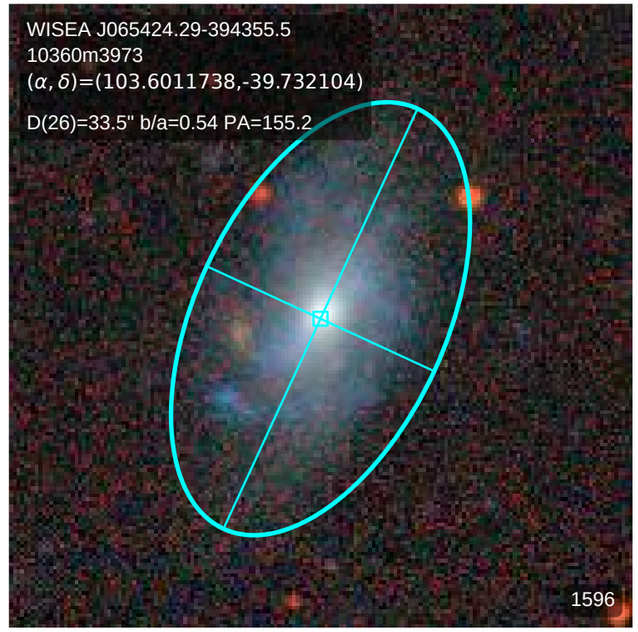
WISEA J065424.29-394355.5
10360m3973
(α, δ)=(103.6011738,-39.732104)
D(26)=33.5" b/a=0.54 PA=155.2
1596

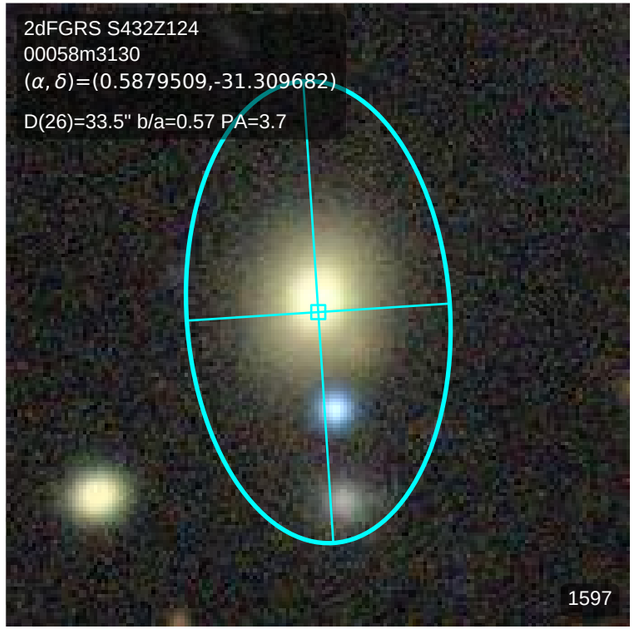
2dFGRS S432Z124
00058m3130
(α, δ)=(0.5879509,-31.309682)
D(26)=33.5" b/a=0.57 PA=3.7
1597

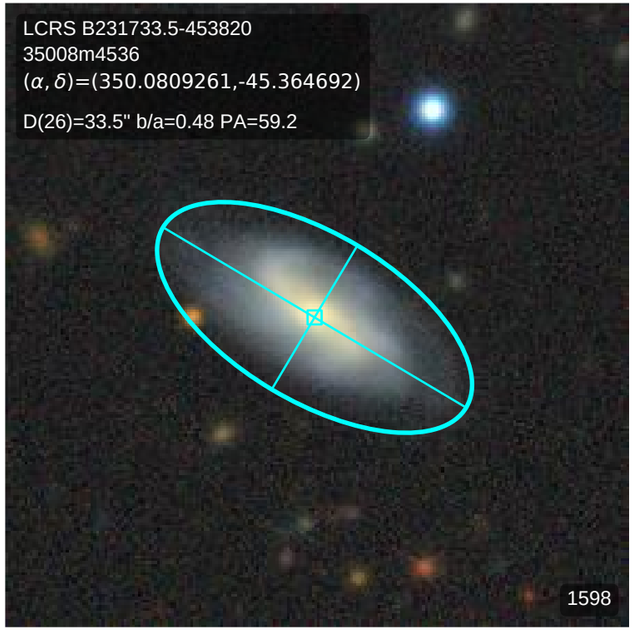
LCRS B231733.5-453820
35008m4536
(α, δ)=(350.0809261,-45.364692)
D(26)=33.5" b/a=0.48 PA=59.2
1598

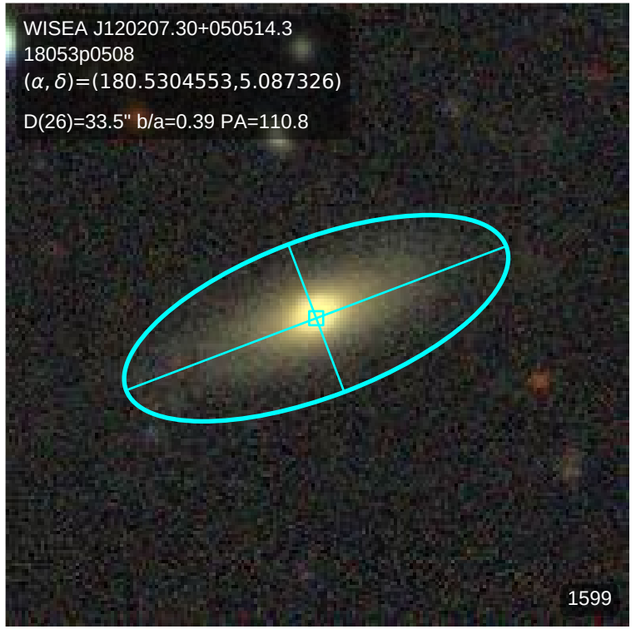
WISEA J120207.30+050514.3
18053p0508
(α, δ)=(180.5304553,5.087326)
D(26)=33.5" b/a=0.39 PA=110.8
1599

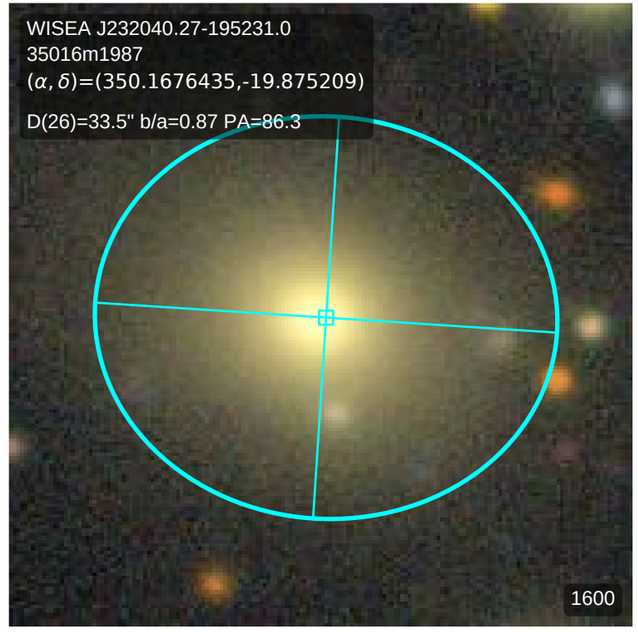
WISEA J232040.27-195231.0
35016m1987
(α, δ)=(350.1676435,-19.875209)
D(26)=33.5" b/a=0.87 PA=86.3
1600

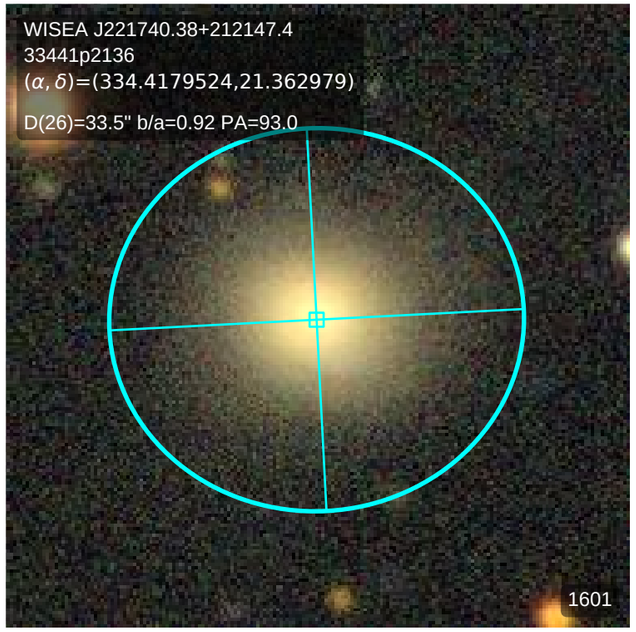
WISEA J221740.38+212147.4
33441p2136
(α, δ)=(334.4179524,21.362979)
D(26)=33.5" b/a=0.92 PA=93.0
1601

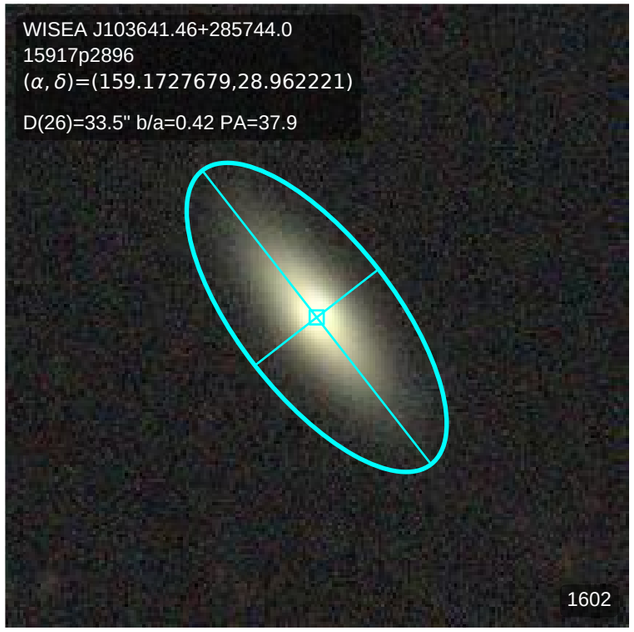
WISEA J103641.46+285744.0
15917p2896
(α, δ)=(159.1727679,28.962221)
D(26)=33.5" b/a=0.42 PA=37.9
1602

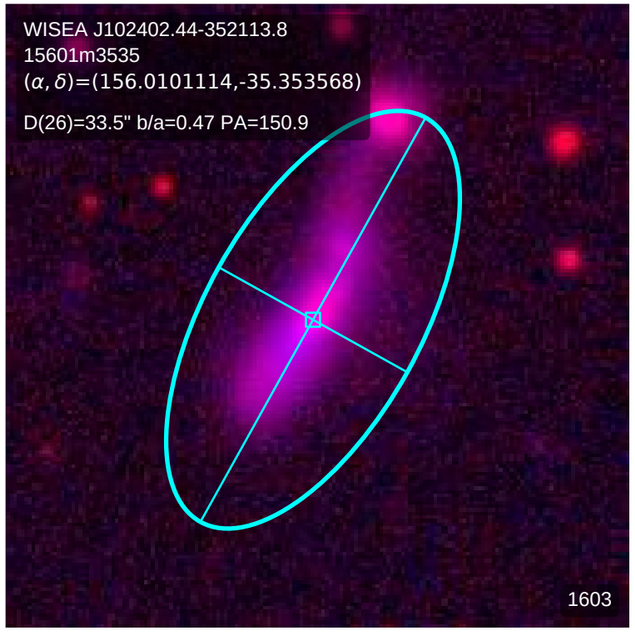
WISEA J102402.44-352113.8
15601m3535
(α, δ)=(156.0101114,-35.353568)
D(26)=33.5" b/a=0.47 PA=150.9
1603

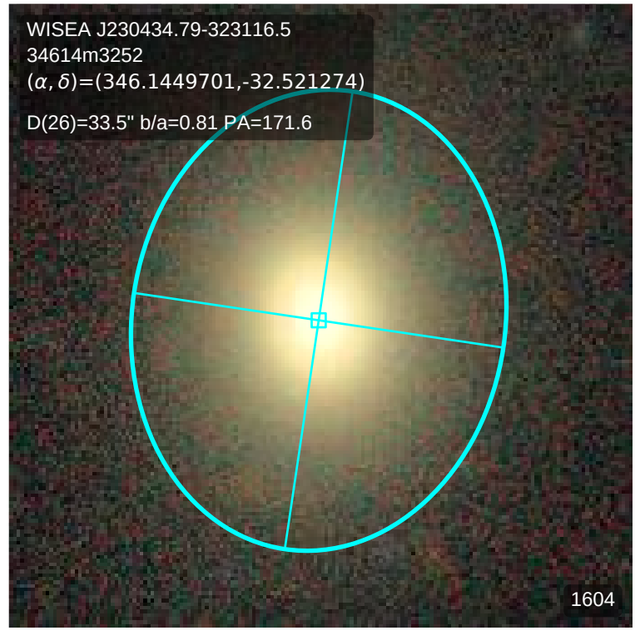
WISEA J230434.79-323116.5
34614m3252
(α, δ)=(346.1449701,-32.521274)
D(26)=33.5" b/a=0.81 PA=171.6
1604

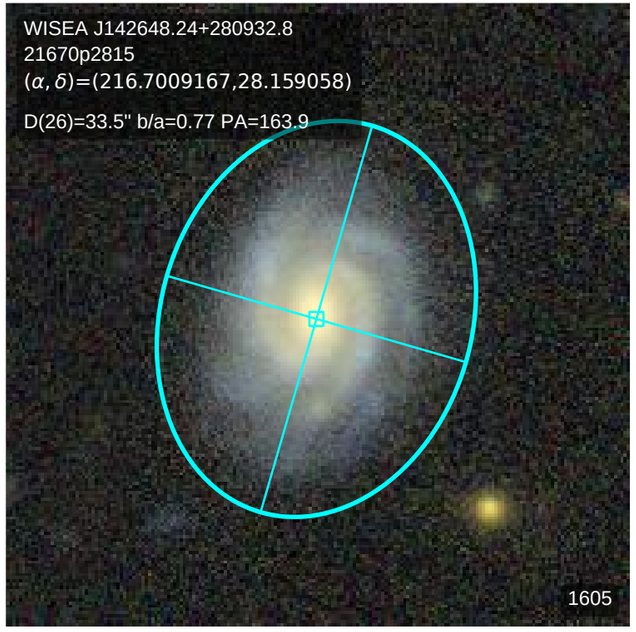
WISEA J142648.24+280932.8
21670p2815
(α, δ)=(216.7009167,28.159058)
D(26)=33.5" b/a=0.77 PA=163.9
1605

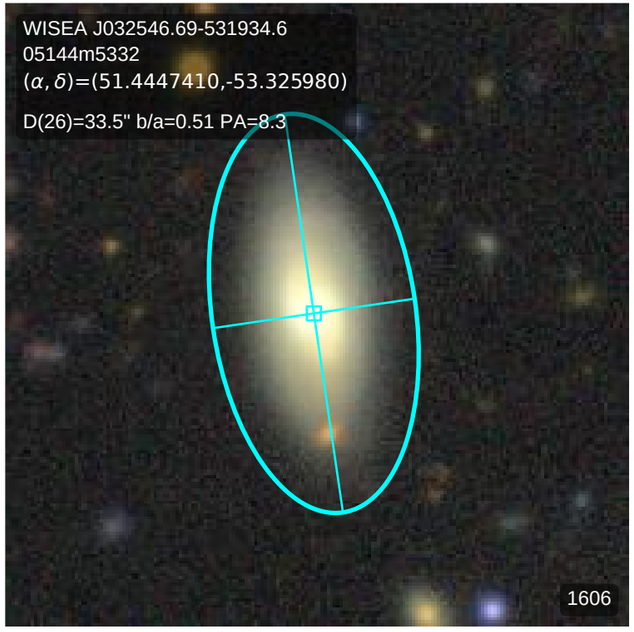
WISEA J032546.69-531934.6
05144m5332
(α, δ)=(51.4447410,-53.325980)
D(26)=33.5" b/a=0.51 PA=8.3
1606

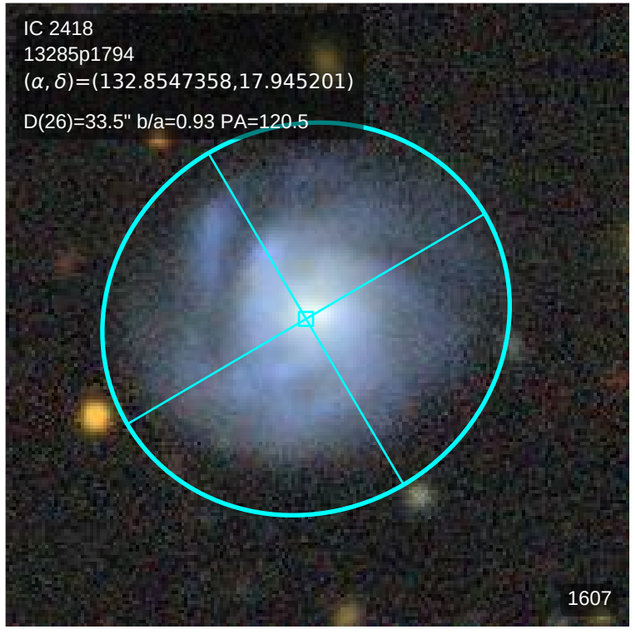
IC 2418
13285p1794
(α, δ)=(132.8547358,17.945201)
D(26)=33.5" b/a=0.93 PA=120.5
1607

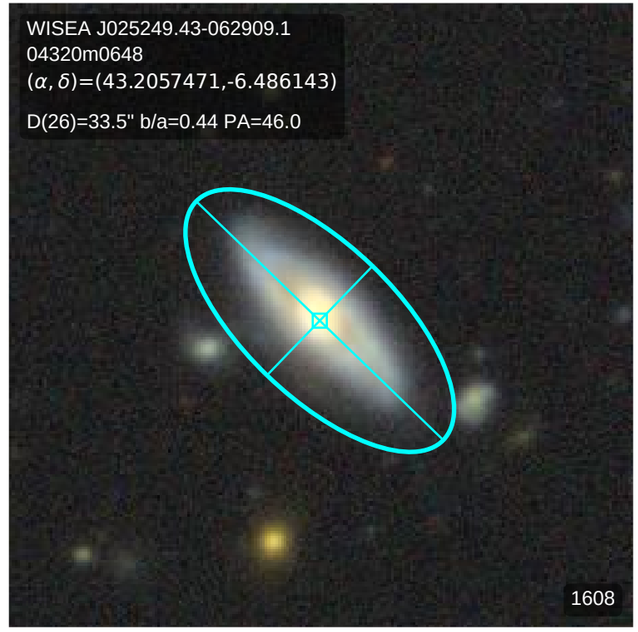
WISEA J025249.43-062909.1
04320m0648
(α, δ)=(43.2057471,-6.486143)
D(26)=33.5" b/a=0.44 PA=46.0
1608

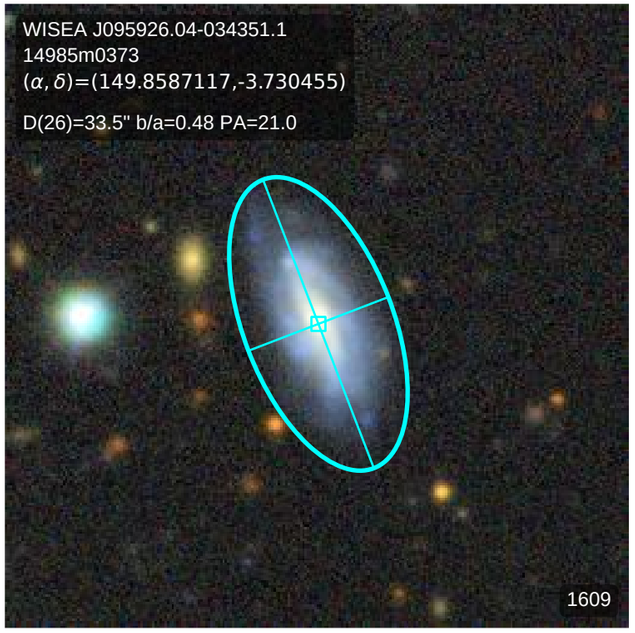
WISEA J095926.04-034351.1
14985m0373
(α, δ)=(149.8587117,-3.730455)
D(26)=33.5" b/a=0.48 PA=21.0
1609

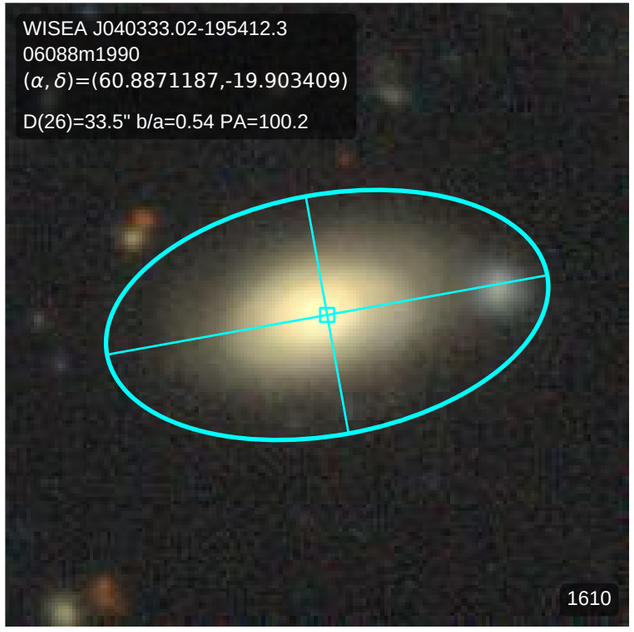
WISEA J040333.02-195412.3
06088m1990
(α, δ)=(60.8871187,-19.903409)
D(26)=33.5" b/a=0.54 PA=100.2
1610

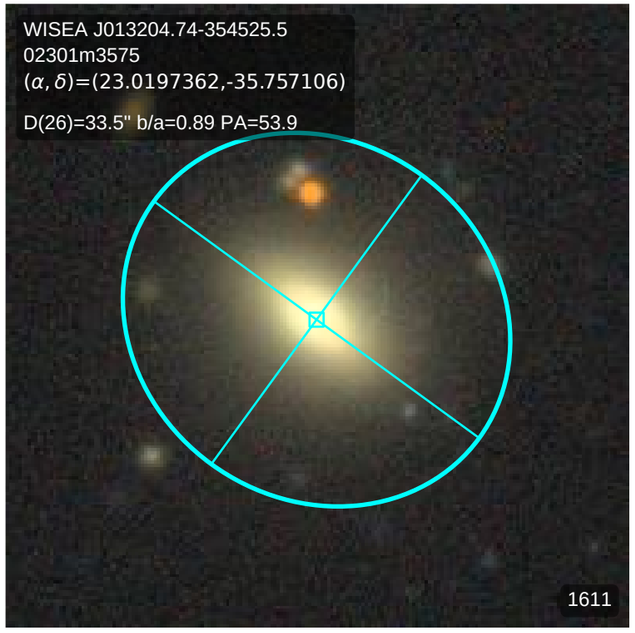
WISEA J013204.74-354525.5
02301m3575
(α, δ)=(23.0197362,-35.757106)
D(26)=33.5" b/a=0.89 PA=53.9
1611

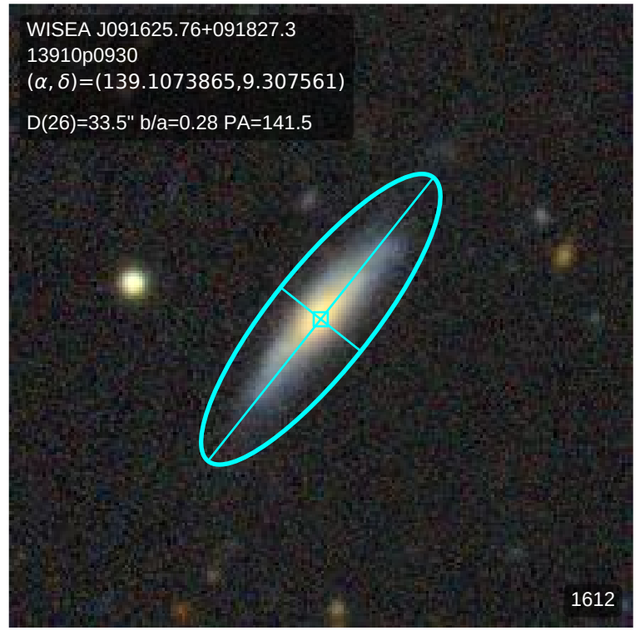
WISEA J091625.76+091827.3
13910p0930
(α, δ)=(139.1073865,9.307561)
D(26)=33.5" b/a=0.28 PA=141.5
1612

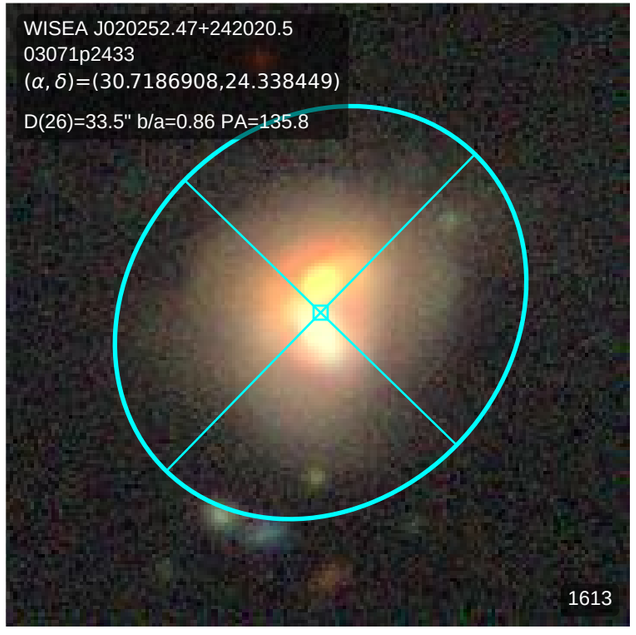
WISEA J020252.47+242020.5
03071p2433
(α, δ)=(30.7186908,24.338449)
D(26)=33.5" b/a=0.86 PA=135.8
1613

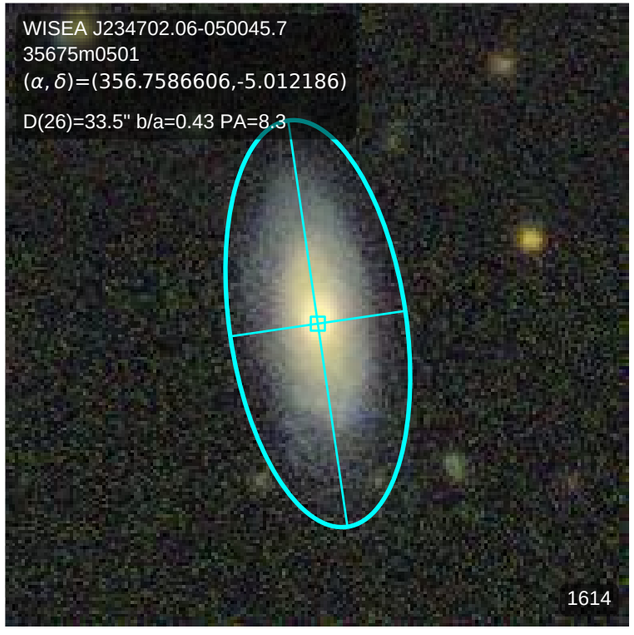
WISEA J234702.06-050045.7
35675m0501
(α, δ)=(356.7586606,-5.012186)
D(26)=33.5" b/a=0.43 PA=8.3
1614

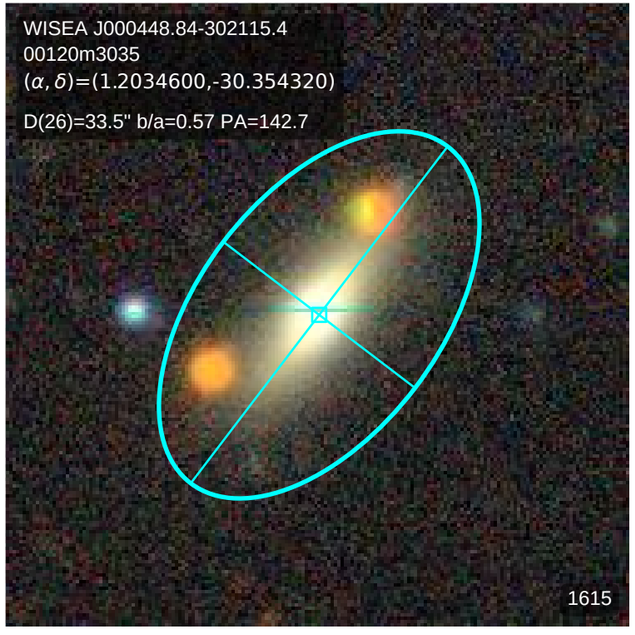
WISEA J000448.84-302115.4
00120m3035
(α, δ)=(1.2034600,-30.354320)
D(26)=33.5" b/a=0.57 PA=142.7
1615

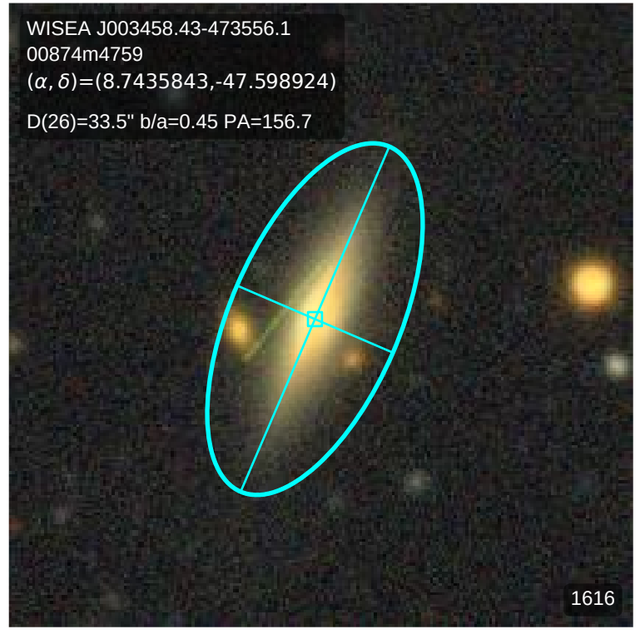
WISEA J003458.43-473556.1
00874m4759
(α, δ)=(8.7435843,-47.598924)
D(26)=33.5" b/a=0.45 PA=156.7
1616

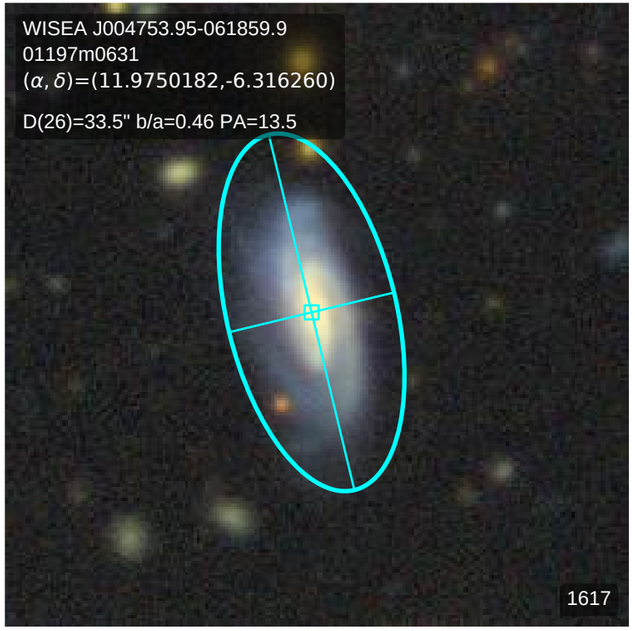
WISEA J004753.95-061859.9
01197m0631
(α, δ)=(11.9750182,-6.316260)
D(26)=33.5" b/a=0.46 PA=13.5
1617

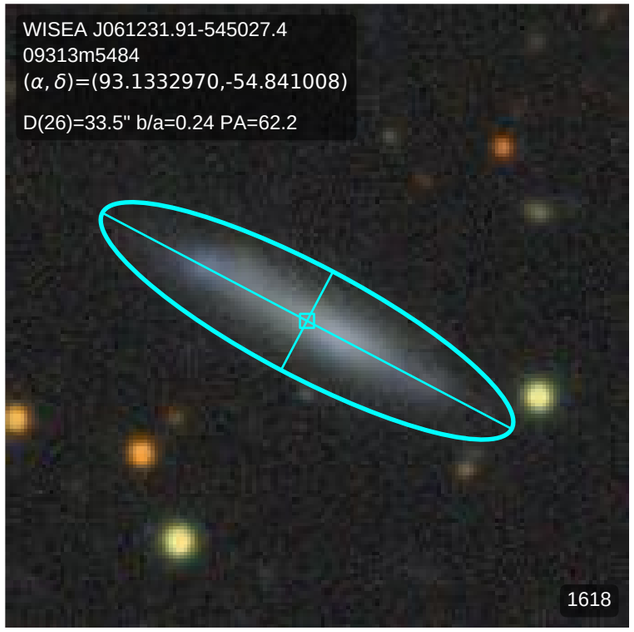
WISEA J061231.91-545027.4
09313m5484
(α, δ)=(93.1332970,-54.841008)
D(26)=33.5" b/a=0.24 PA=62.2
1618

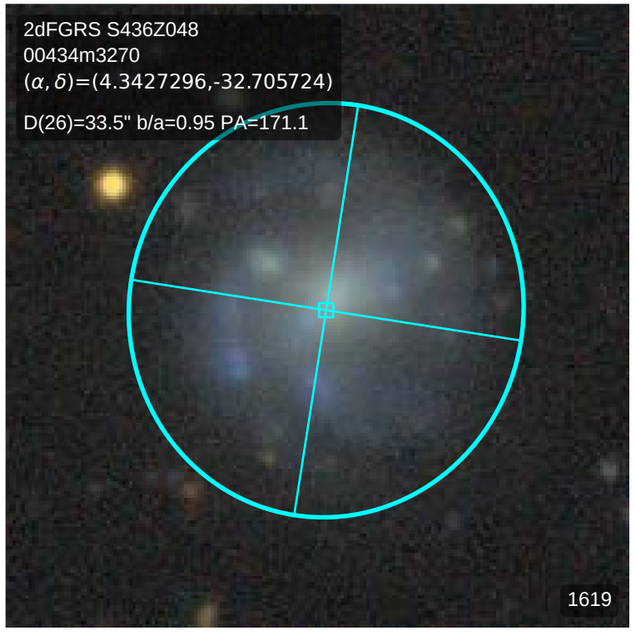
2dFGRS S436Z048
00434m3270
(α, δ)=(4.3427296,-32.705724)
D(26)=33.5" b/a=0.95 PA=171.1
1619

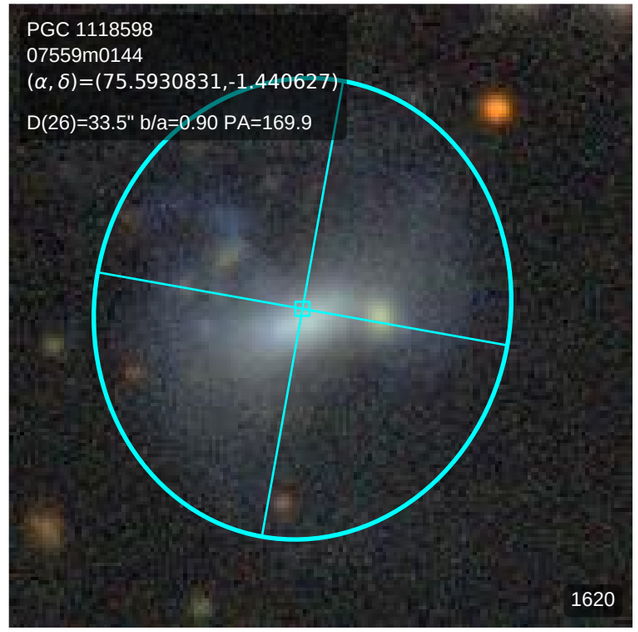
PGC 1118598
07559m0144
(α, δ)=(75.5930831,-1.440627)
D(26)=33.5" b/a=0.90 PA=169.9
1620

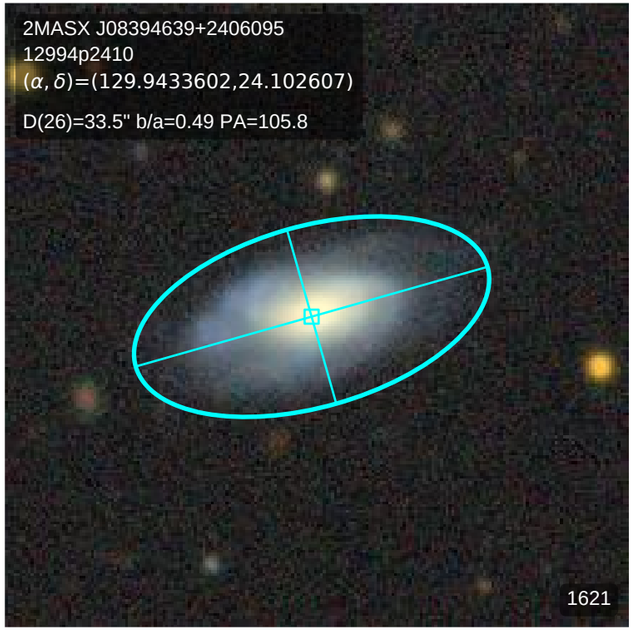
2MASX J08394639+2406095
12994p2410
(α, δ)=(129.9433602,24.102607)
D(26)=33.5" b/a=0.49 PA=105.8
1621

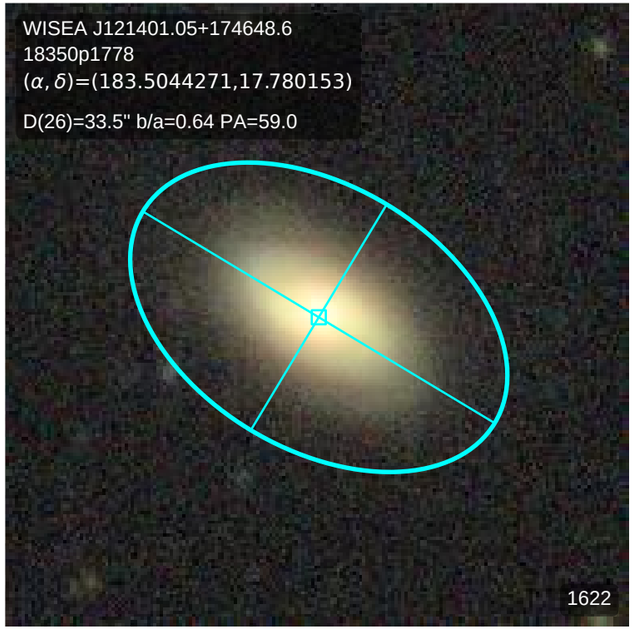
WISEA J121401.05+174648.6
18350p1778
(α, δ)=(183.5044271,17.780153)
D(26)=33.5" b/a=0.64 PA=59.0
1622

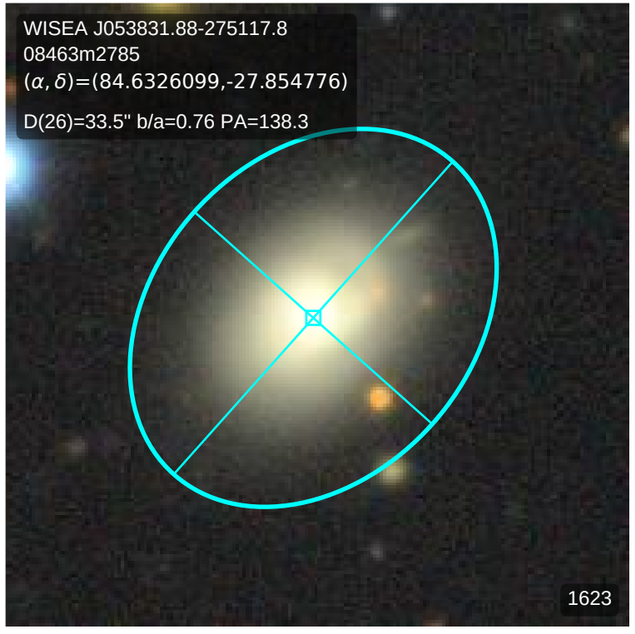
WISEA J053831.88-275117.8
08463m2785
(α, δ)=(84.6326099,-27.854776)
D(26)=33.5" b/a=0.76 PA=138.3
1623

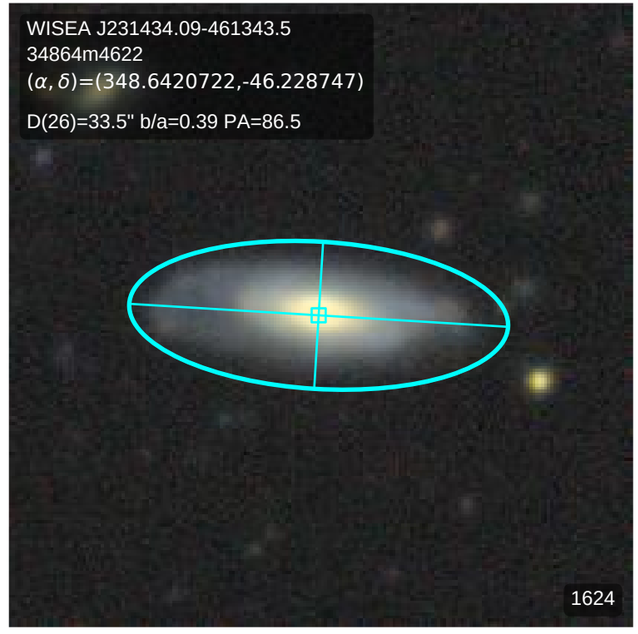
WISEA J231434.09-461343.5
34864m4622
(α, δ)=(348.6420722,-46.228747)
D(26)=33.5" b/a=0.39 PA=86.5
1624

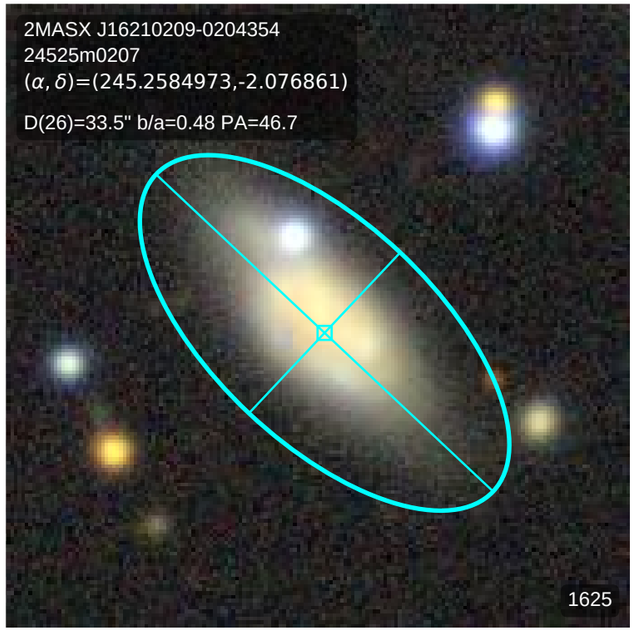
2MASX J16210209-0204354
24525m0207
(α, δ)=(245.2584973,-2.076861)
D(26)=33.5" b/a=0.48 PA=46.7
1625

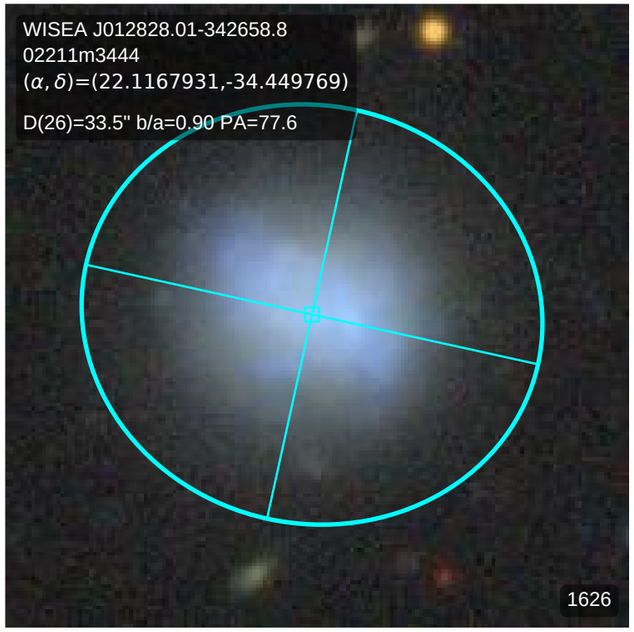
WISEA J012828.01-342658.8
02211m3444
(α, δ)=(22.1167931,-34.449769)
D(26)=33.5" b/a=0.90 PA=77.6
1626

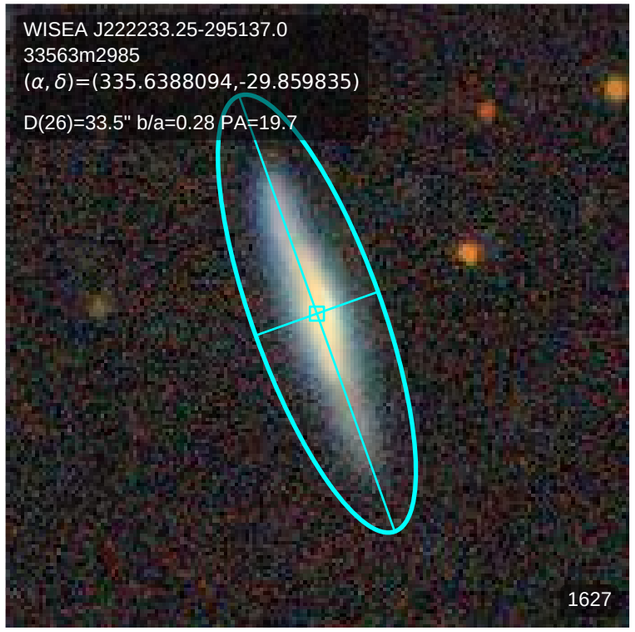
WISEA J222233.25-295137.0
33563m2985
(α, δ)=(335.6388094,-29.859835)
D(26)=33.5" b/a=0.28 PA=19.7
1627

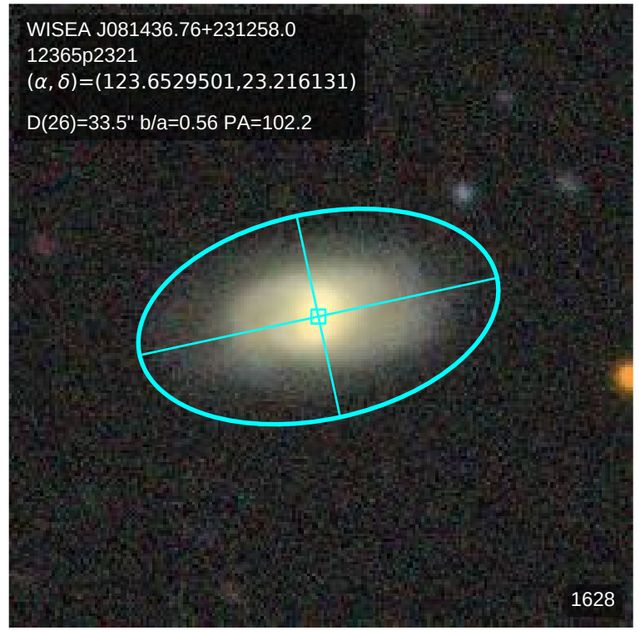
WISEA J081436.76+231258.0
12365p2321
(α, δ)=(123.6529501,23.216131)
D(26)=33.5" b/a=0.56 PA=102.2
1628

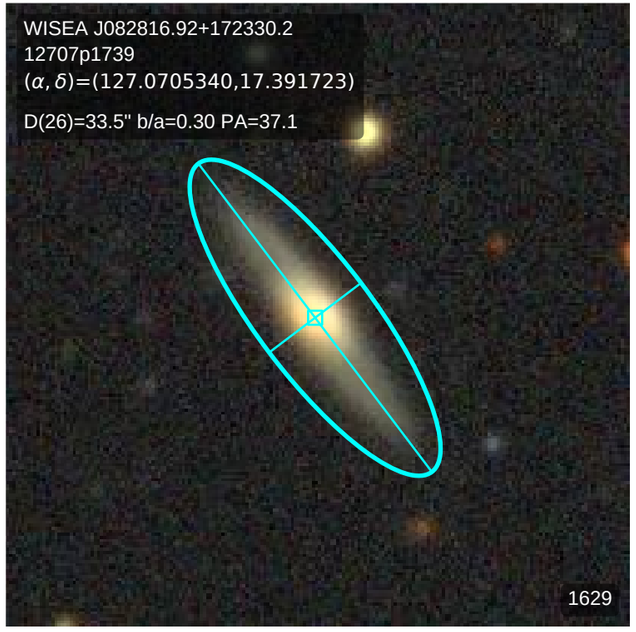
WISEA J082816.92+172330.2
12707p1739
(α, δ)=(127.0705340,17.391723)
D(26)=33.5" b/a=0.30 PA=37.1
1629

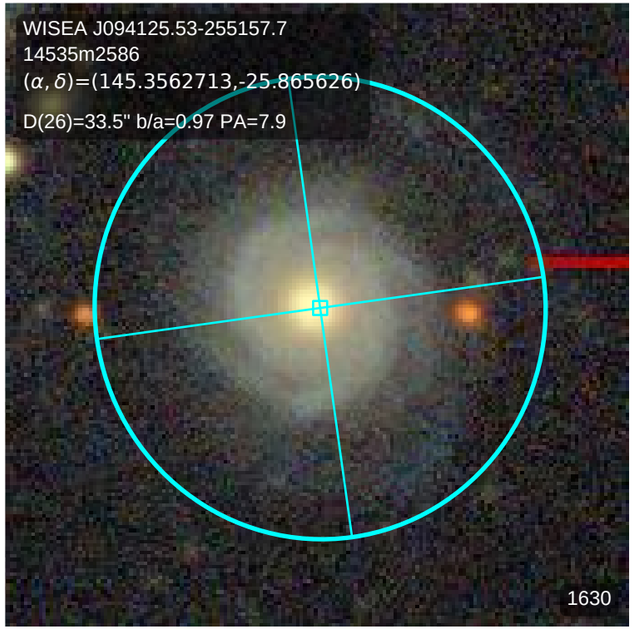
WISEA J094125.53-255157.7
14535m2586
(α, δ)=(145.3562713,-25.865626)
D(26)=33.5" b/a=0.97 PA=7.9
1630

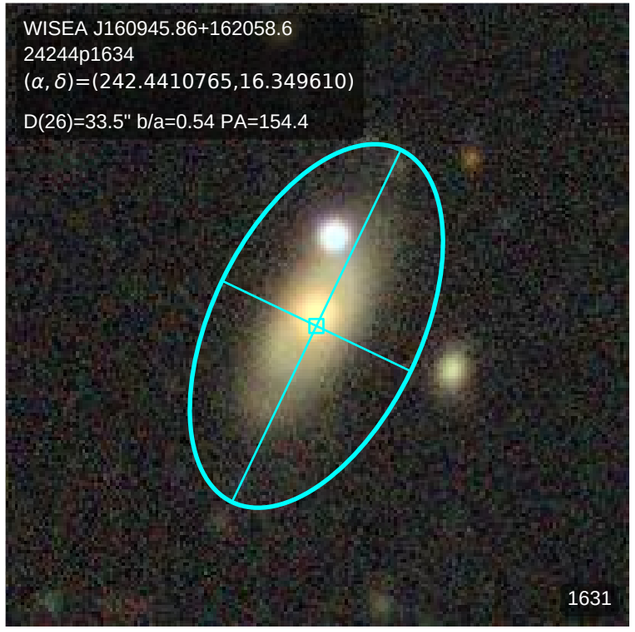
WISEA J160945.86+162058.6
24244p1634
(α, δ)=(242.4410765,16.349610)
D(26)=33.5" b/a=0.54 PA=154.4
1631

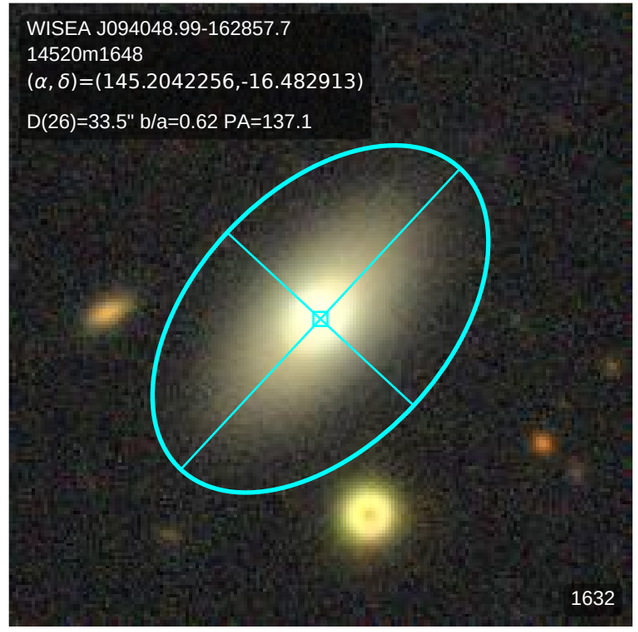
WISEA J094048.99-162857.7
14520m1648
(α, δ)=(145.2042256,-16.482913)
D(26)=33.5" b/a=0.62 PA=137.1
1632

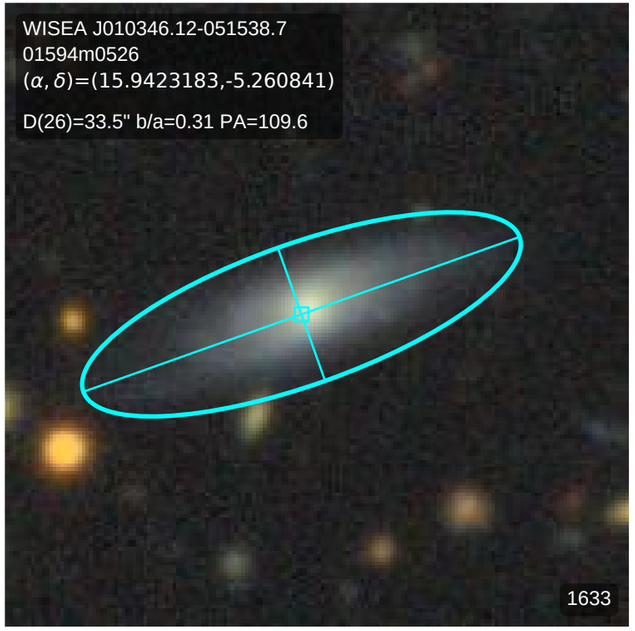
WISEA J010346.12-051538.7
01594m0526
(α, δ)=(15.9423183,-5.260841)
D(26)=33.5" b/a=0.31 PA=109.6
1633

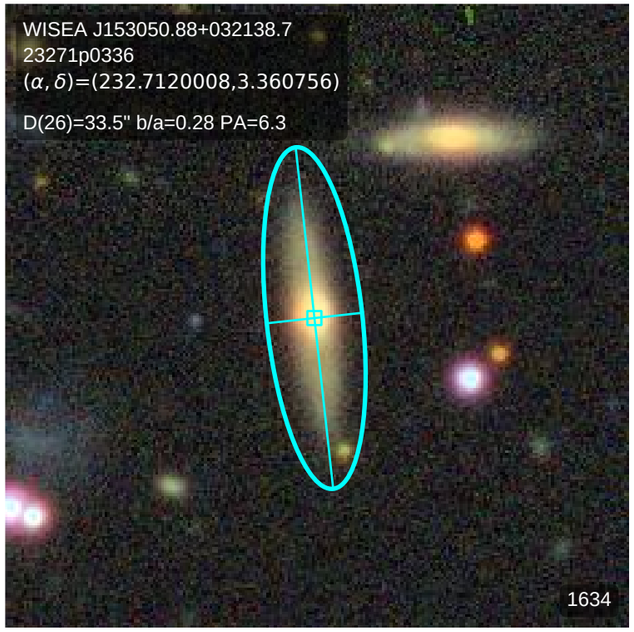
WISEA J153050.88+032138.7
23271p0336
(α, δ)=(232.7120008,3.360756)
D(26)=33.5" b/a=0.28 PA=6.3
1634

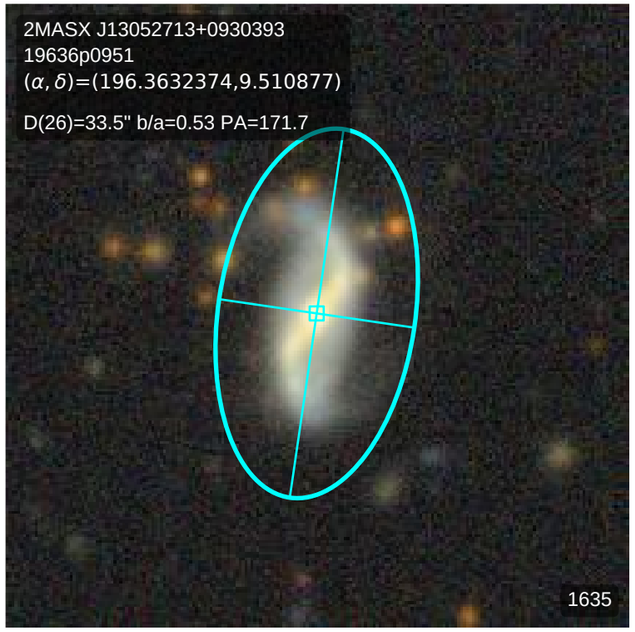
2MASX J13052713+0930393
19636p0951
(α, δ)=(196.3632374,9.510877)
D(26)=33.5" b/a=0.53 PA=171.7
1635

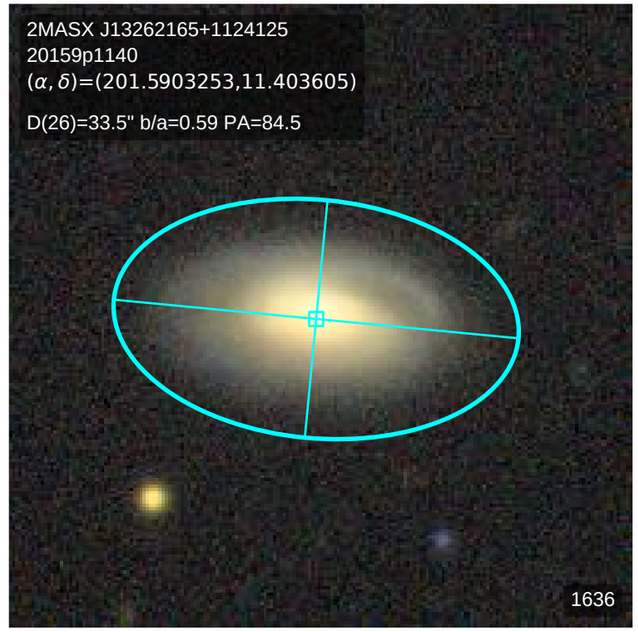
2MASX J13262165+1124125
20159p1140
(α, δ)=(201.5903253,11.403605)
D(26)=33.5" b/a=0.59 PA=84.5
1636

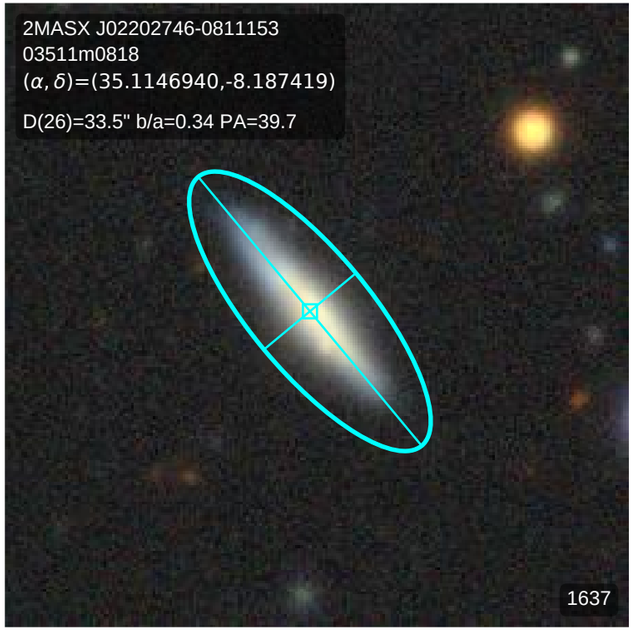
2MASX J02202746-0811153
03511m0818
(α, δ)=(35.1146940,-8.187419)
D(26)=33.5" b/a=0.34 PA=39.7
1637

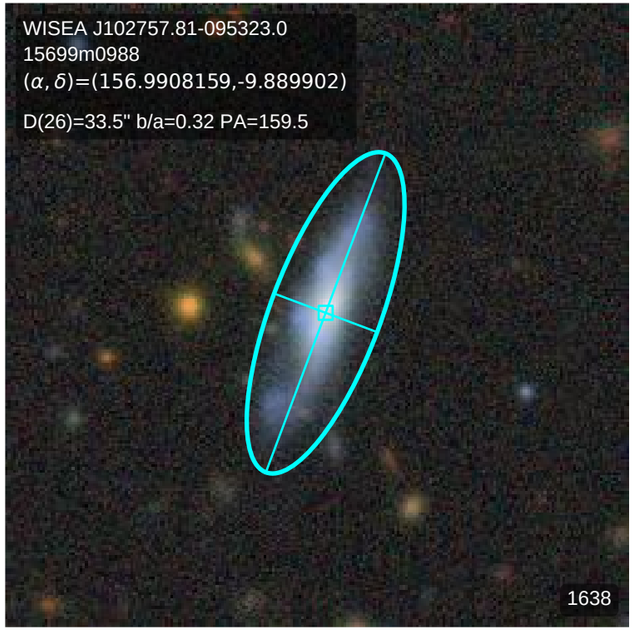
WISEA J102757.81-095323.0
15699m0988
(α, δ)=(156.9908159,-9.889902)
D(26)=33.5" b/a=0.32 PA=159.5
1638

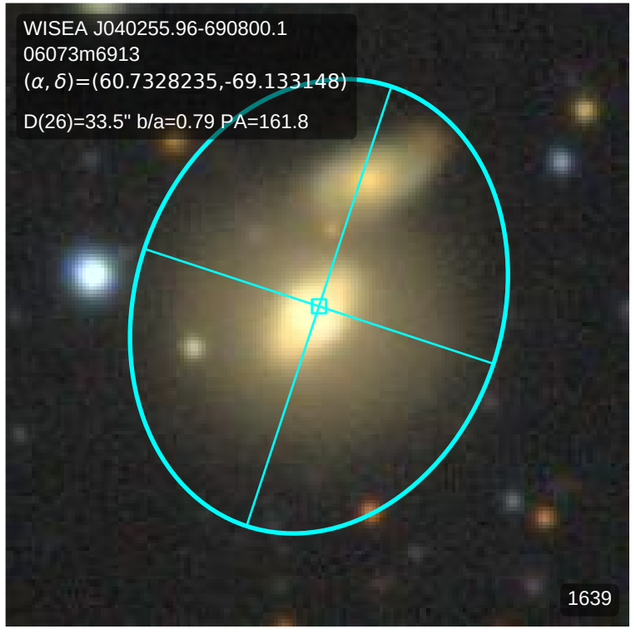
WISEA J040255.96-690800.1
06073m6913
(α, δ)=(60.7328235,-69.133148)
D(26)=33.5" b/a=0.79 PA=161.8
1639

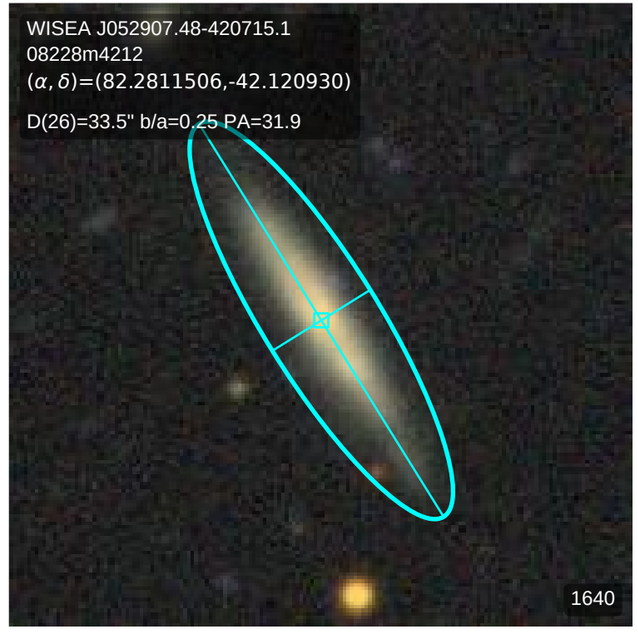
WISEA J052907.48-420715.1
08228m4212
(α, δ)=(82.2811506,-42.120930)
D(26)=33.5" b/a=0.25 PA=31.9
1640

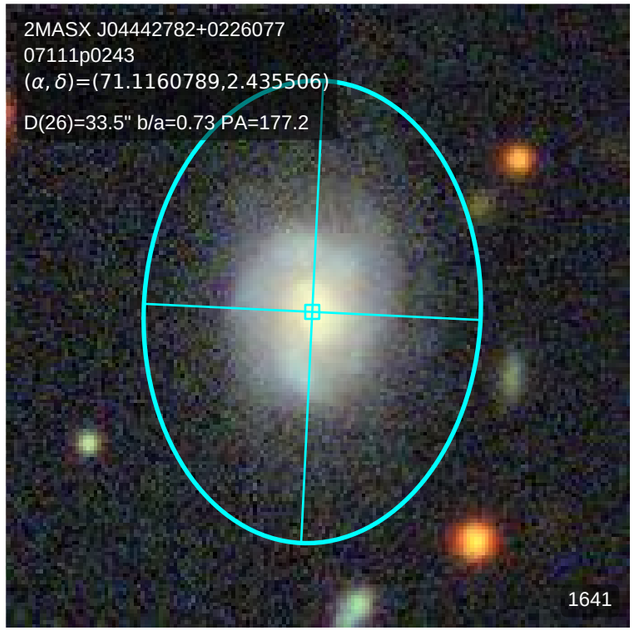
2MASX J04442782+0226077
07111p0243
(α, δ)=(71.1160789,2.435506)
D(26)=33.5" b/a=0.73 PA=177.2
1641

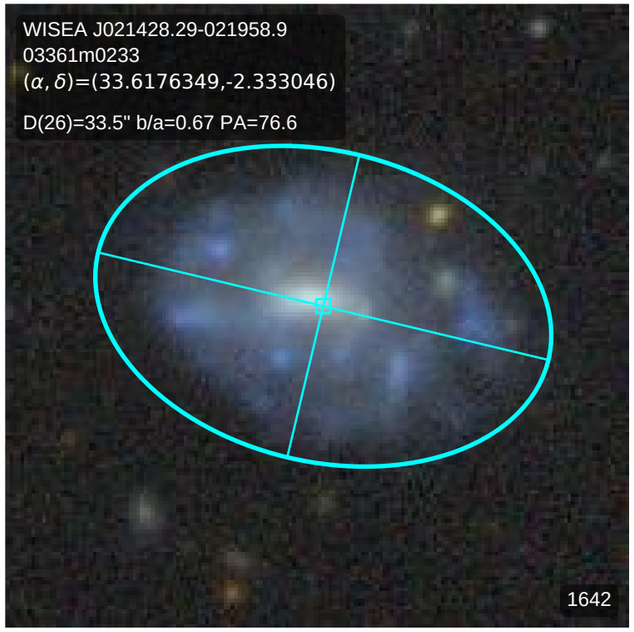
WISEA J021428.29-021958.9
03361m0233
(α, δ)=(33.6176349,-2.333046)
D(26)=33.5" b/a=0.67 PA=76.6
1642

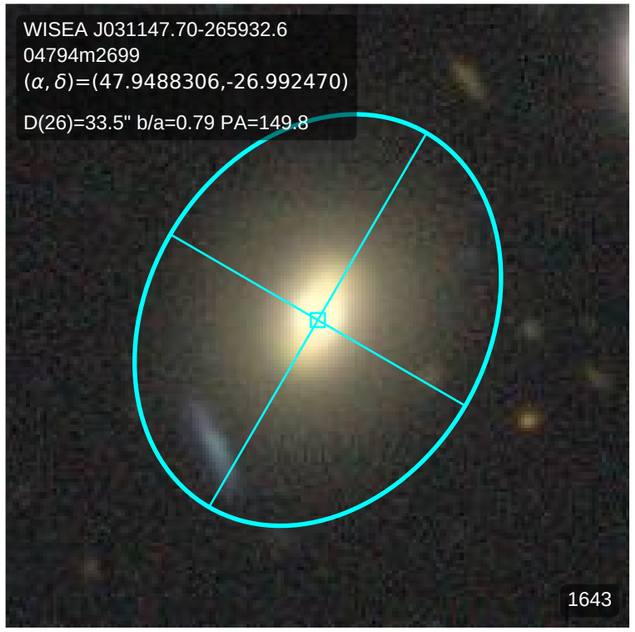
WISEA J031147.70-265932.6
04794m2699
(α, δ)=(47.9488306,-26.992470)
D(26)=33.5" b/a=0.79 PA=149.8
1643

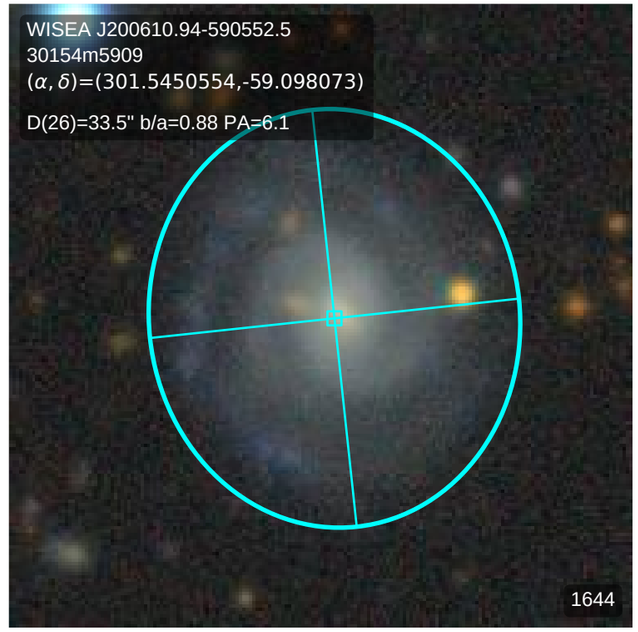
WISEA J200610.94-590552.5
30154m5909
(α, δ)=(301.5450554,-59.098073)
D(26)=33.5" b/a=0.88 PA=6.1
1644

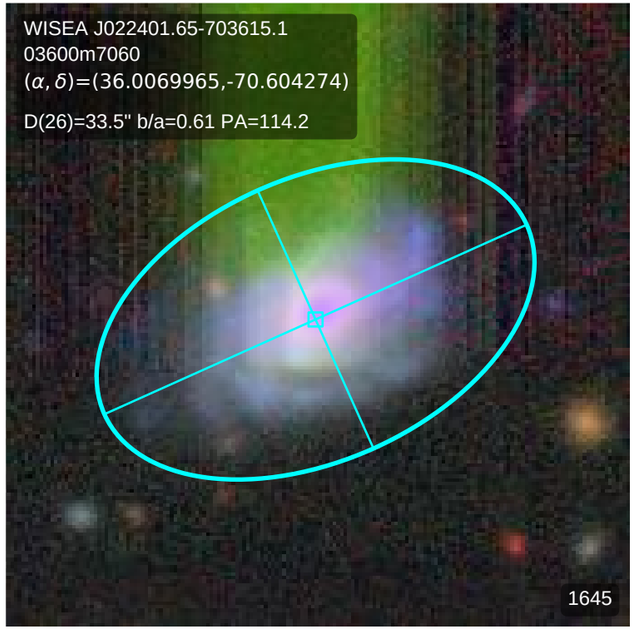
WISEA J022401.65-703615.1
03600m7060
(α, δ)=(36.0069965,-70.604274)
D(26)=33.5" b/a=0.61 PA=114.2
1645

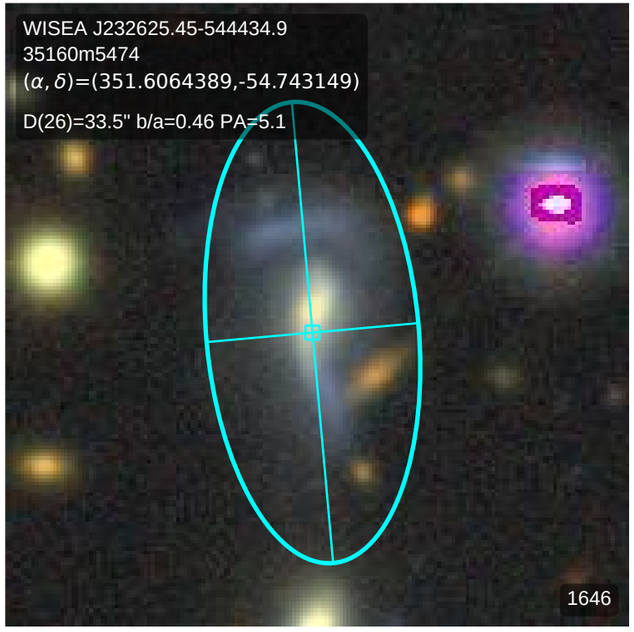
WISEA J232625.45-544434.9
35160m5474
(α, δ)=(351.6064389,-54.743149)
D(26)=33.5" b/a=0.46 PA=5.1
1646

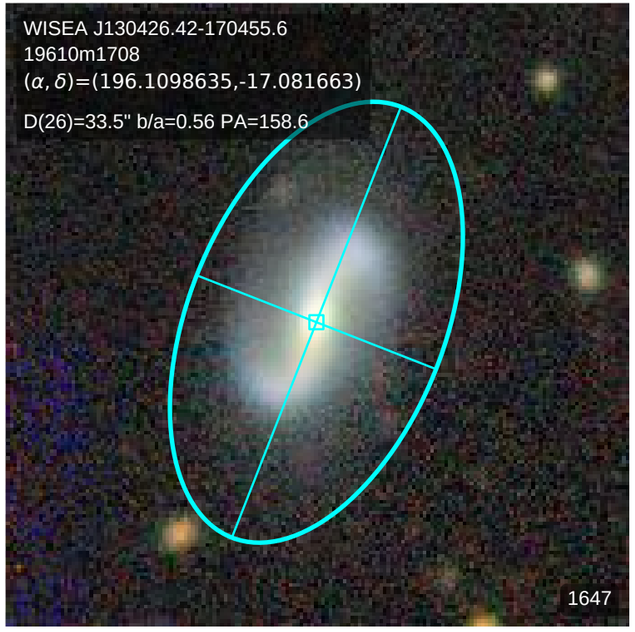
WISEA J130426.42-170455.6
19610m1708
(α, δ)=(196.1098635,-17.081663)
D(26)=33.5" b/a=0.56 PA=158.6
1647

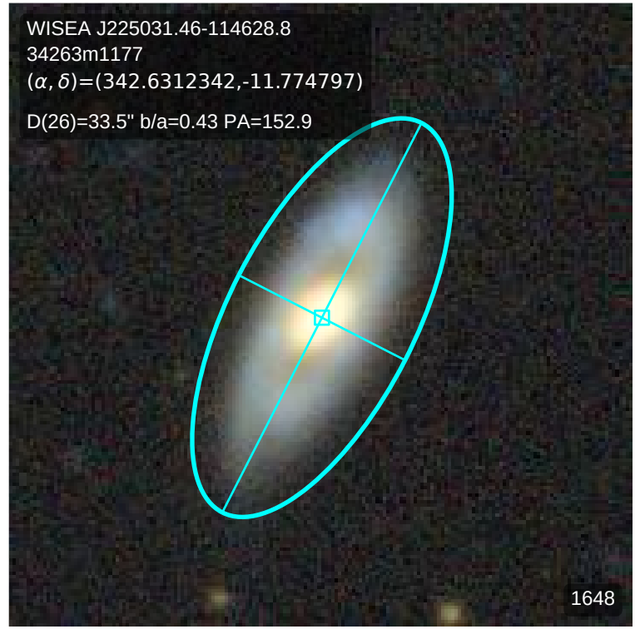
WISEA J225031.46-114628.8
34263m1177
(α, δ)=(342.6312342,-11.774797)
D(26)=33.5" b/a=0.43 PA=152.9
1648

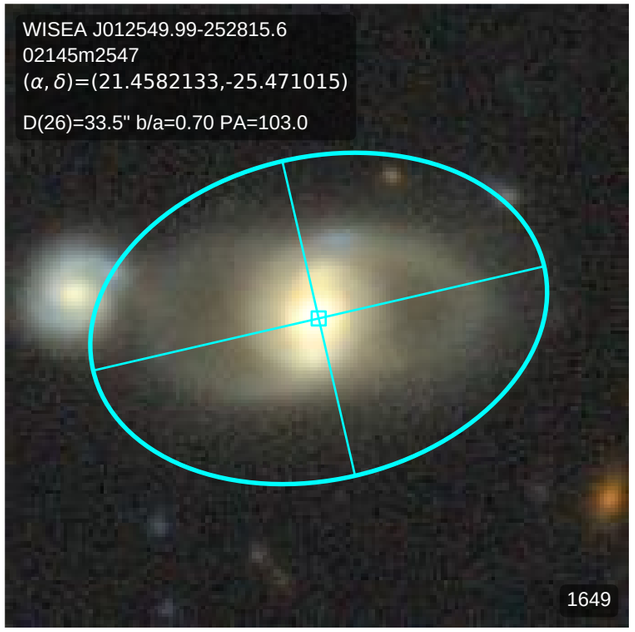
WISEA J012549.99-252815.6
02145m2547
(α, δ)=(21.4582133,-25.471015)
D(26)=33.5" b/a=0.70 PA=103.0
1649

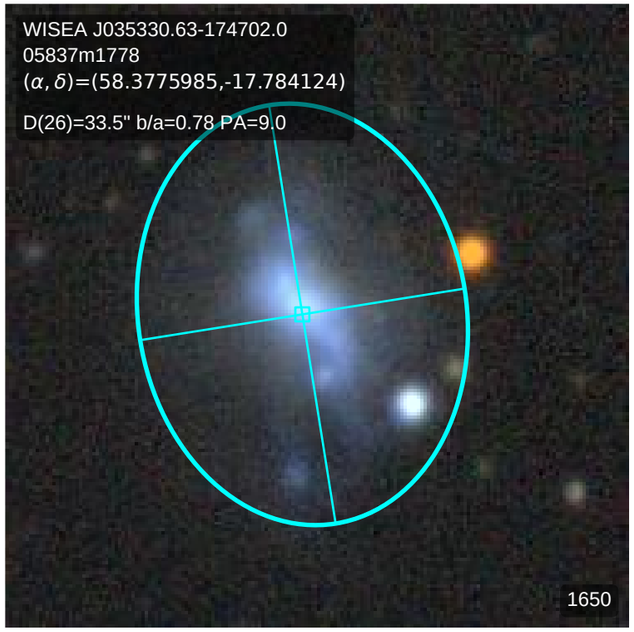
WISEA J035330.63-174702.0
05837m1778
(α, δ)=(58.3775985,-17.784124)
D(26)=33.5" b/a=0.78 PA=9.0
1650

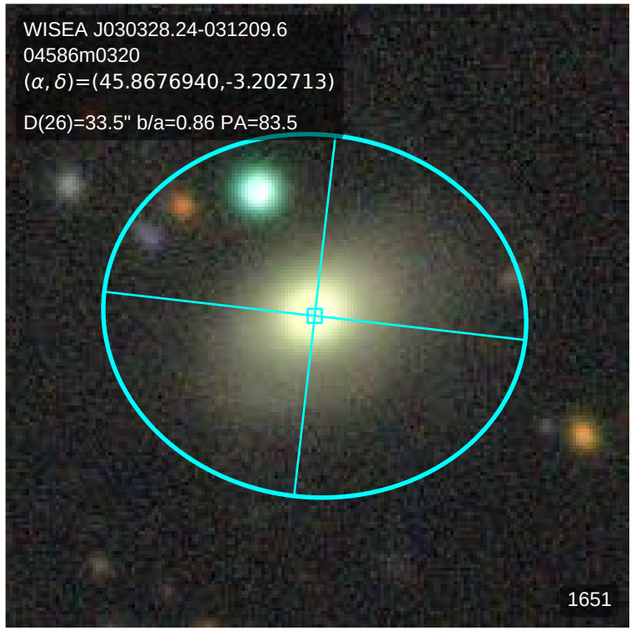
WISEA J030328.24-031209.6
04586m0320
(α, δ)=(45.8676940,-3.202713)
D(26)=33.5" b/a=0.86 PA=83.5
1651

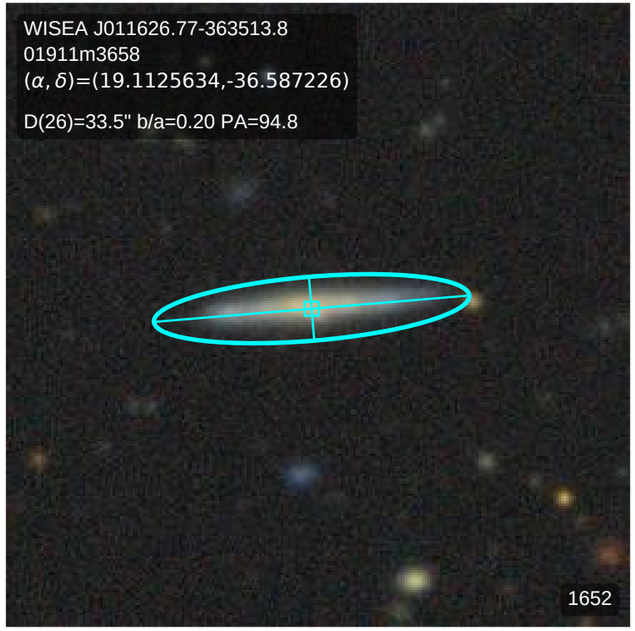
WISEA J011626.77-363513.8
01911m3658
(α, δ)=(19.1125634,-36.587226)
D(26)=33.5" b/a=0.20 PA=94.8
1652

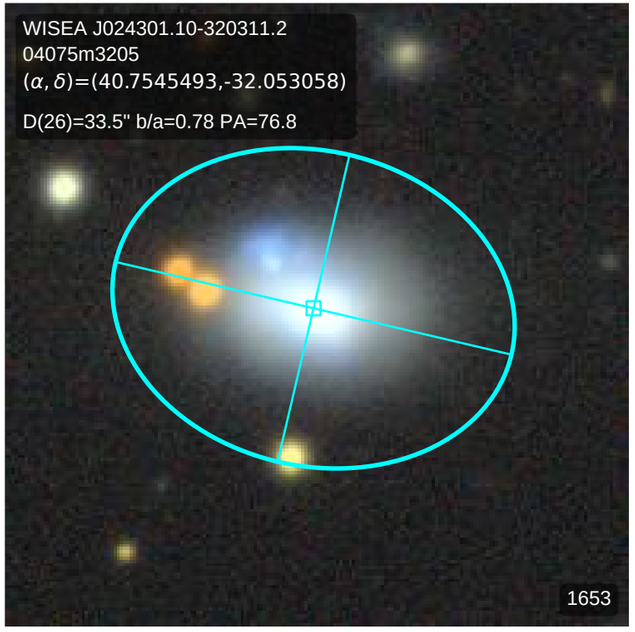
WISEA J024301.10-320311.2
04075m3205
(α, δ)=(40.7545493,-32.053058)
D(26)=33.5" b/a=0.78 PA=76.8
1653

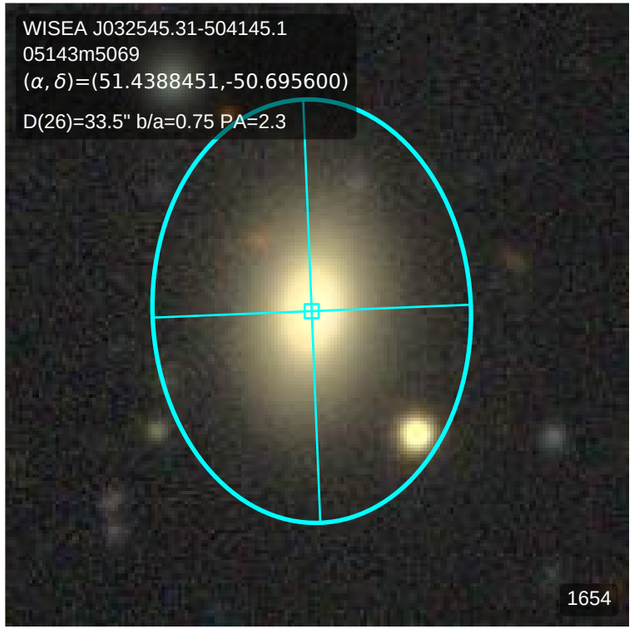
WISEA J032545.31-504145.1
05143m5069
(α, δ)=(51.4388451,-50.695600)
D(26)=33.5" b/a=0.75 PA=2.3
1654

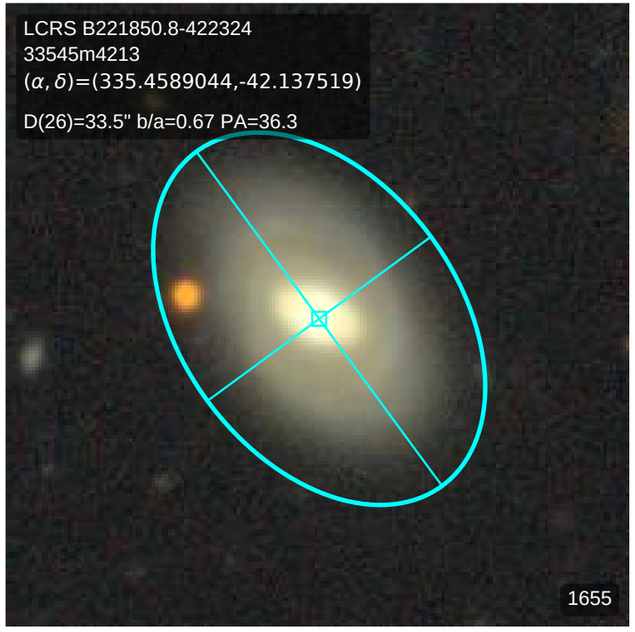
LCRS B221850.8-422324
33545m4213
(α, δ)=(335.4589044,-42.137519)
D(26)=33.5" b/a=0.67 PA=36.3
1655

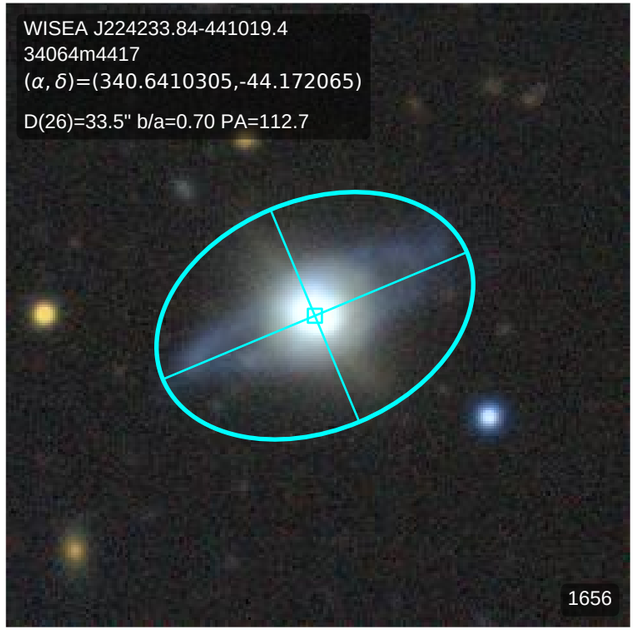
WISEA J224233.84-441019.4
34064m4417
(α, δ)=(340.6410305,-44.172065)
D(26)=33.5" b/a=0.70 PA=112.7
1656

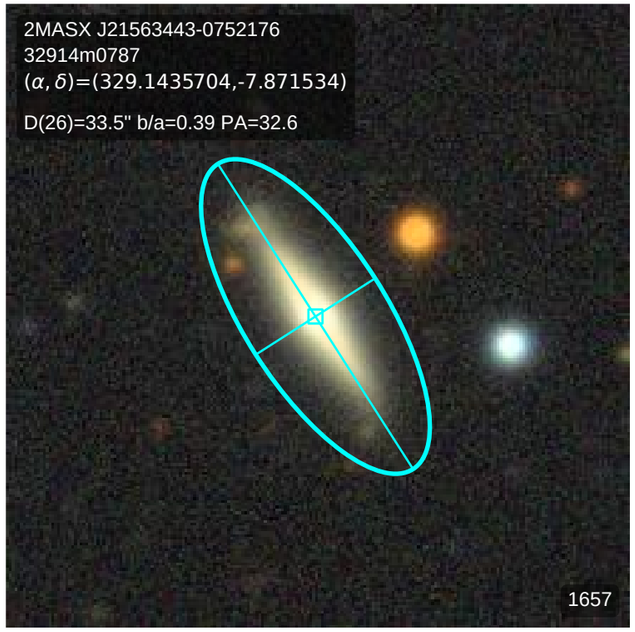
2MASX J21563443-0752176
32914m0787
(α, δ)=(329.1435704,-7.871534)
D(26)=33.5" b/a=0.39 PA=32.6
1657

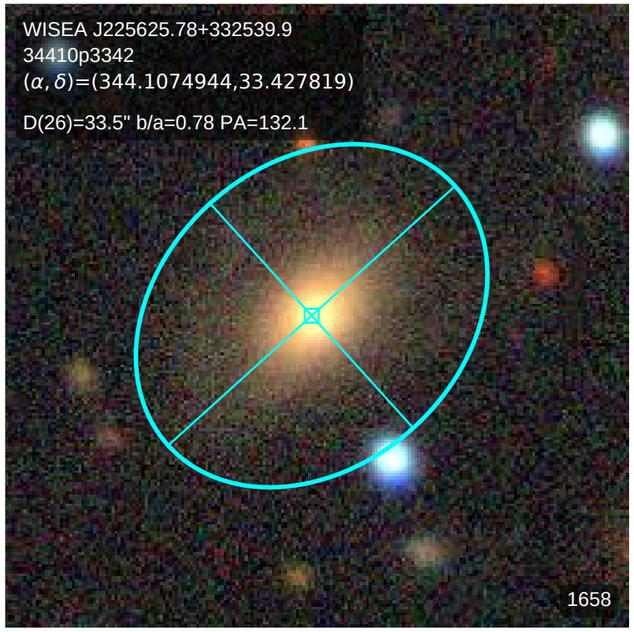
WISEA J225625.78+332539.9
34410p3342
(α, δ)=(344.1074944,33.427819)
D(26)=33.5" b/a=0.78 PA=132.1
1658

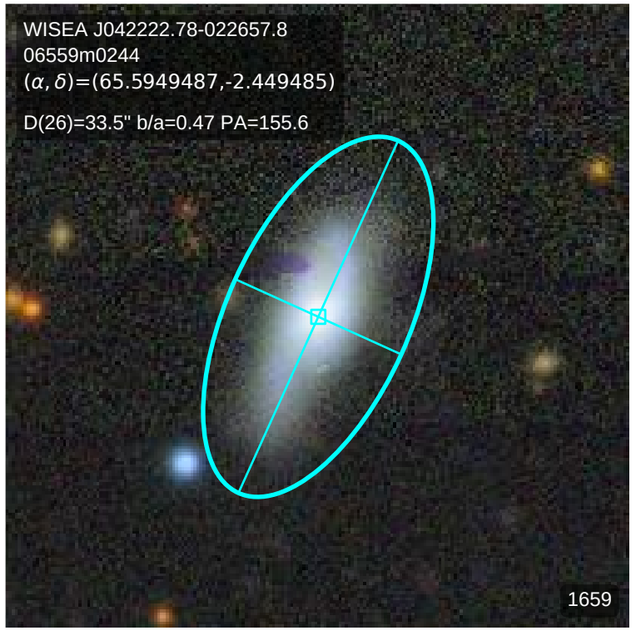
WISEA J042222.78-022657.8
06559m0244
(α, δ)=(65.5949487,-2.449485)
D(26)=33.5" b/a=0.47 PA=155.6
1659

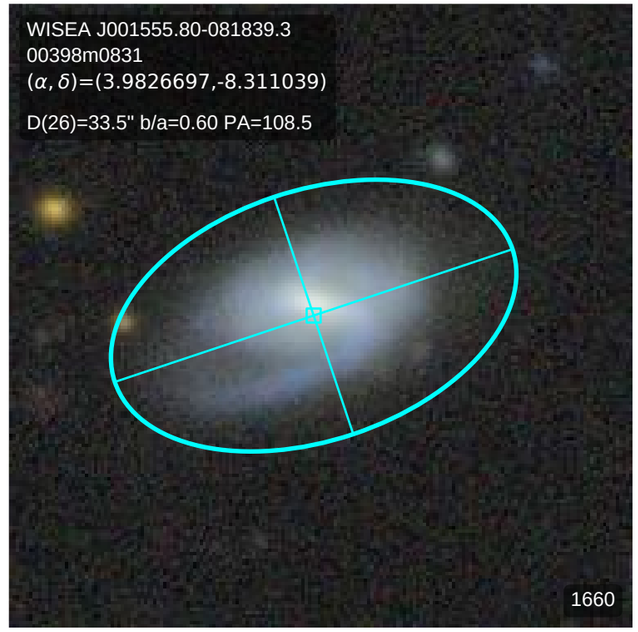
WISEA J001555.80-081839.3
00398m0831
(α, δ)=(3.9826697,-8.311039)
D(26)=33.5" b/a=0.60 PA=108.5
1660

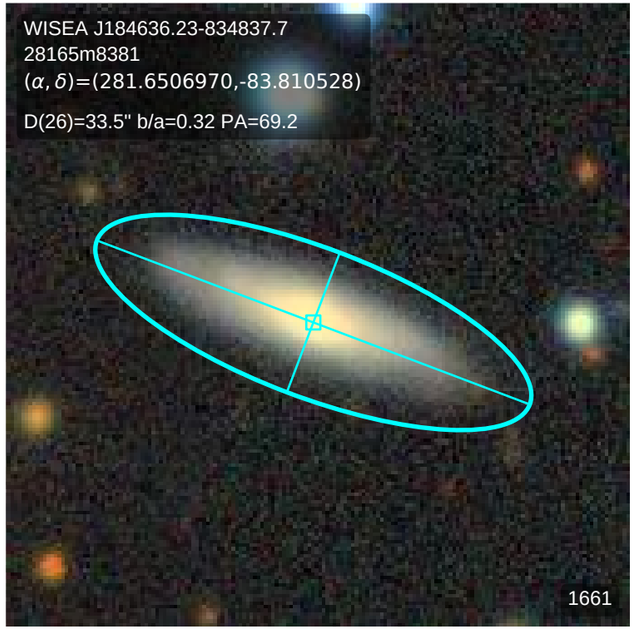
WISEA J184636.23-834837.7
28165m8381
(α, δ)=(281.6506970,-83.810528)
D(26)=33.5" b/a=0.32 PA=69.2
1661

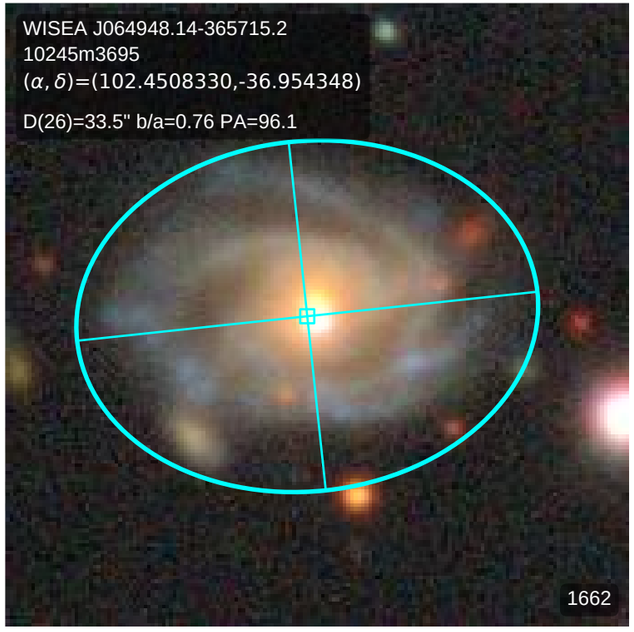
WISEA J064948.14-365715.2
10245m3695
(α, δ)=(102.4508330,-36.954348)
D(26)=33.5" b/a=0.76 PA=96.1
1662

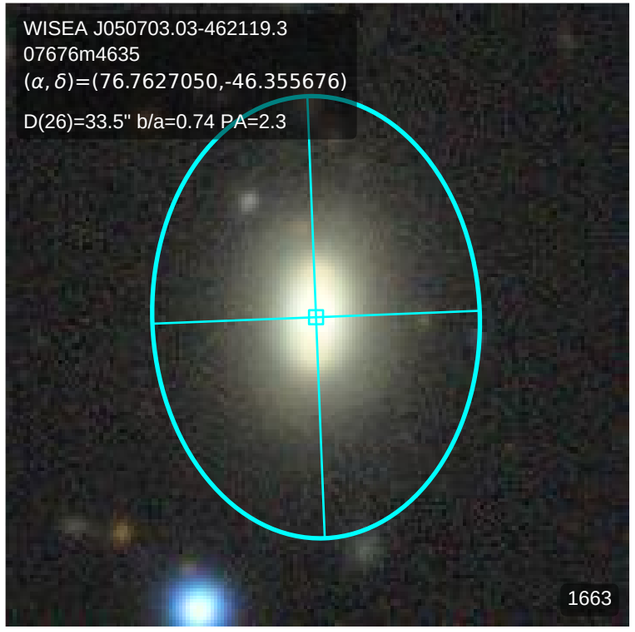
WISEA J050703.03-462119.3
07676m4635
(α, δ)=(76.7627050,-46.355676)
D(26)=33.5" b/a=0.74 PA=2.3
1663

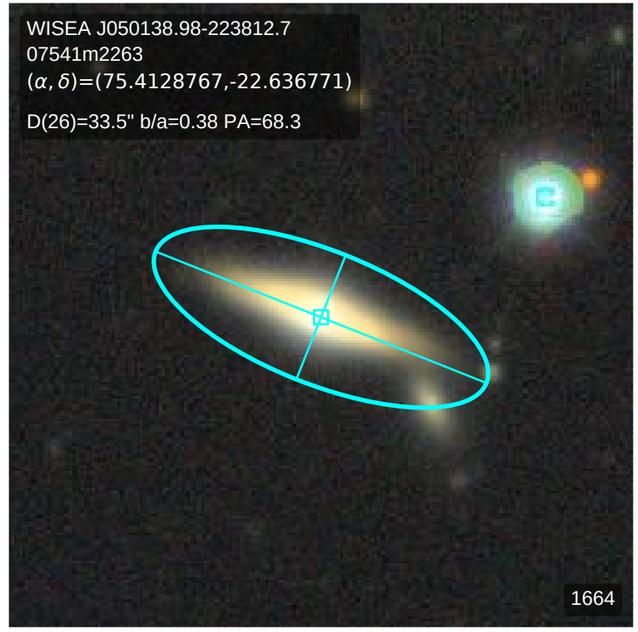
WISEA J050138.98-223812.7
07541m2263
(α, δ)=(75.4128767,-22.636771)
D(26)=33.5" b/a=0.38 PA=68.3
1664

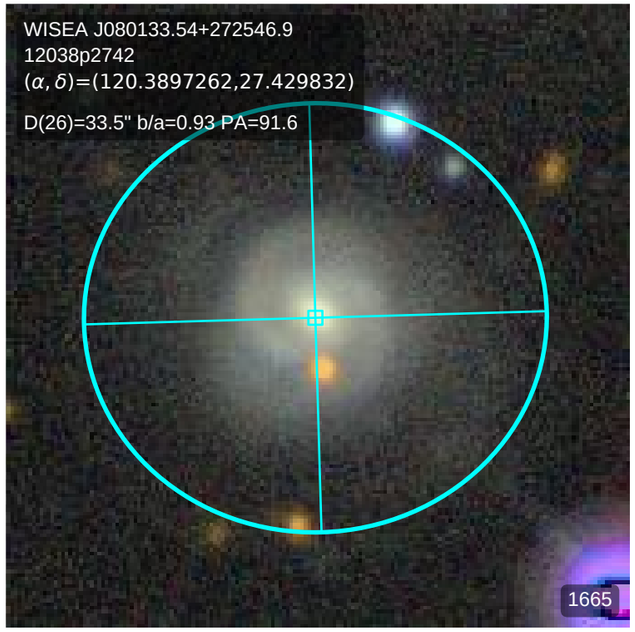
WISEA J080133.54+272546.9
12038p2742
(α, δ)=(120.3897262,27.429832)
D(26)=33.5" b/a=0.93 PA=91.6
1665

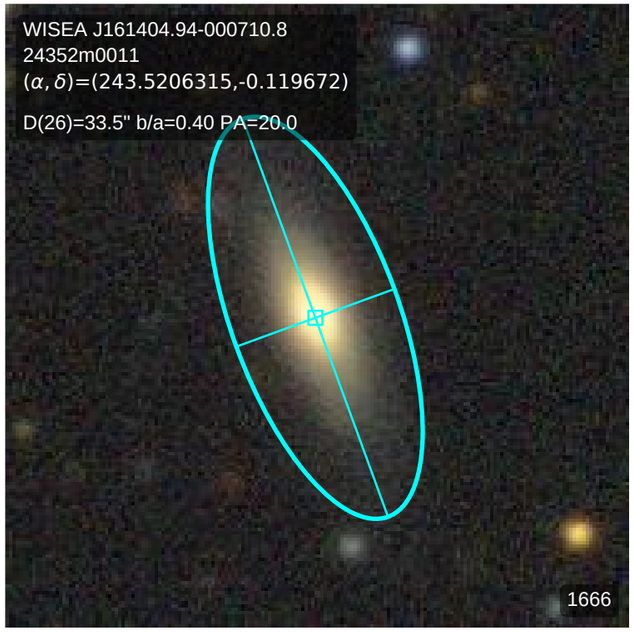
WISEA J161404.94-000710.8
24352m0011
(α, δ)=(243.5206315,-0.119672)
D(26)=33.5" b/a=0.40 PA=20.0
1666

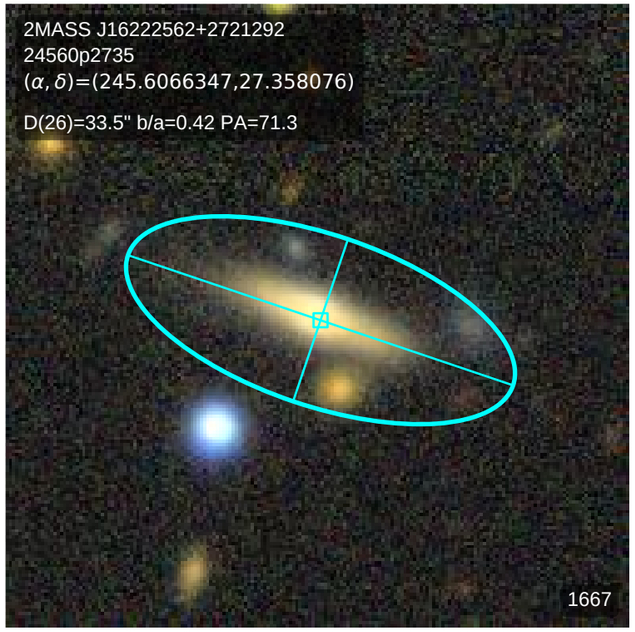
2MASS J16222562+2721292
24560p2735
(α, δ)=(245.6066347,27.358076)
D(26)=33.5" b/a=0.42 PA=71.3
1667

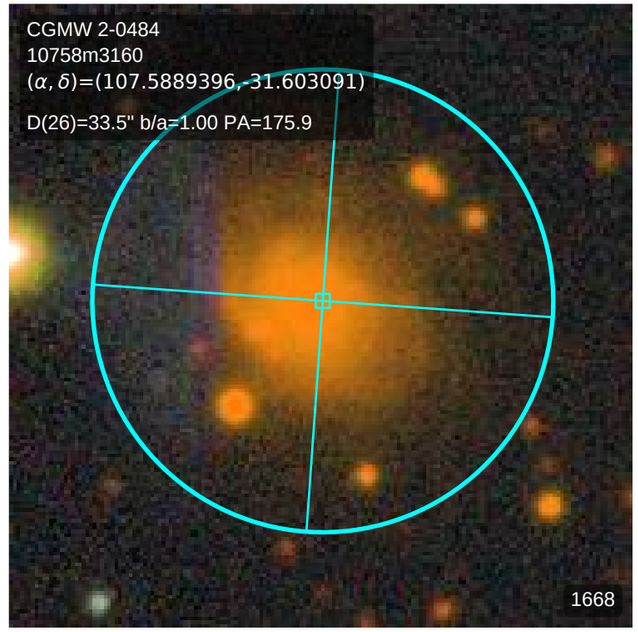
CGMW 2-0484
10758m3160
(α, δ)=(107.5889396,-31.603091)
D(26)=33.5" b/a=1.00 PA=175.9
1668

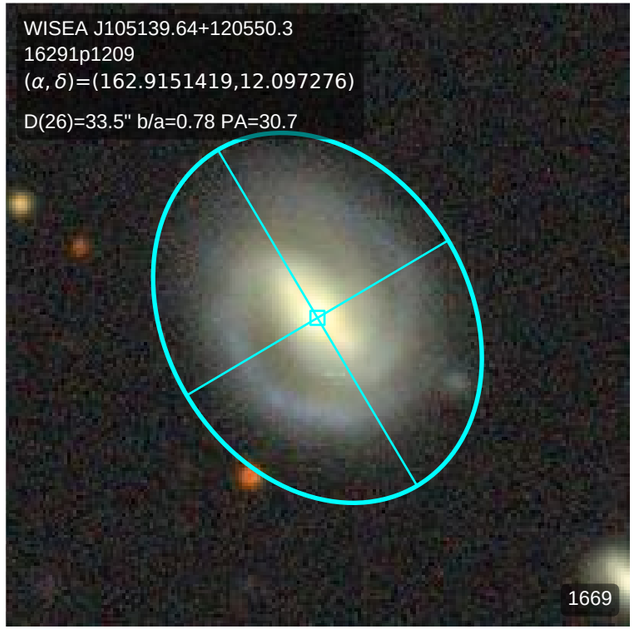
WISEA J105139.64+120550.3
16291p1209
(α, δ)=(162.9151419,12.097276)
D(26)=33.5" b/a=0.78 PA=30.7
1669

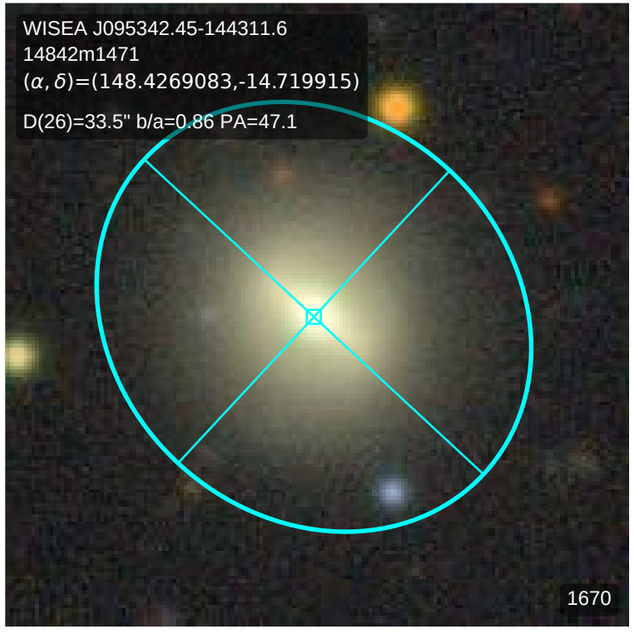
WISEA J095342.45-144311.6
14842m1471
(α, δ)=(148.4269083,-14.719915)
D(26)=33.5" b/a=0.86 PA=47.1
1670

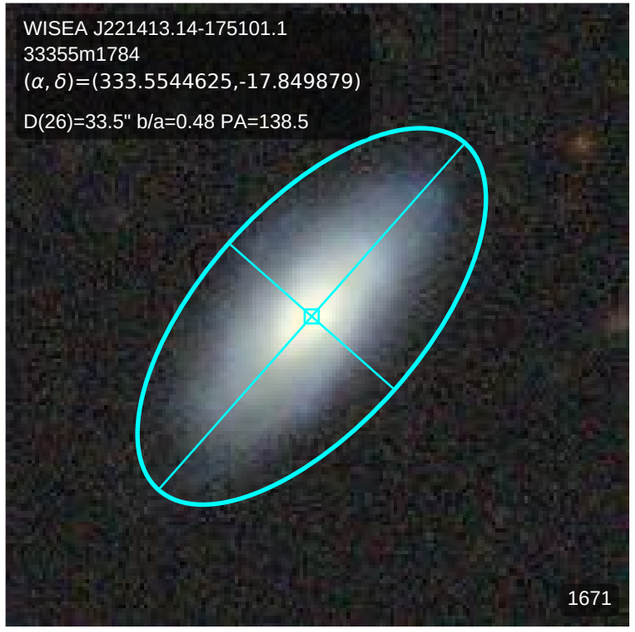
WISEA J221413.14-175101.1
33355m1784
(α, δ)=(333.5544625,-17.849879)
D(26)=33.5" b/a=0.48 PA=138.5
1671

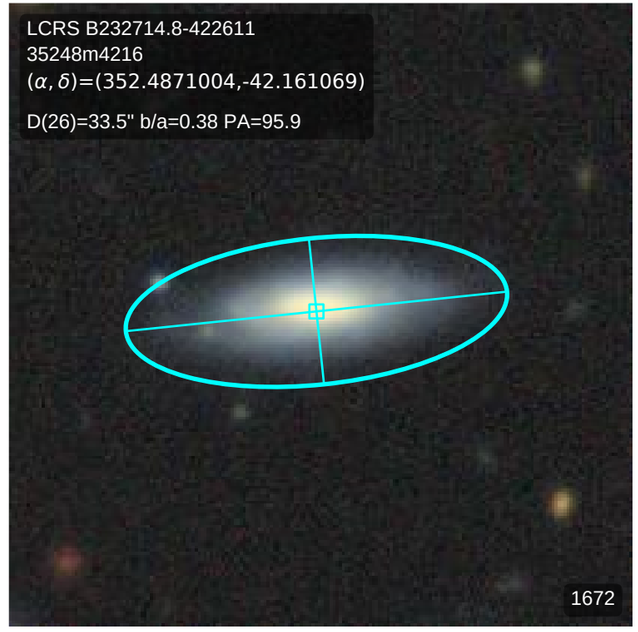
LCRS B232714.8-422611
35248m4216
(α, δ)=(352.4871004,-42.161069)
D(26)=33.5" b/a=0.38 PA=95.9
1672

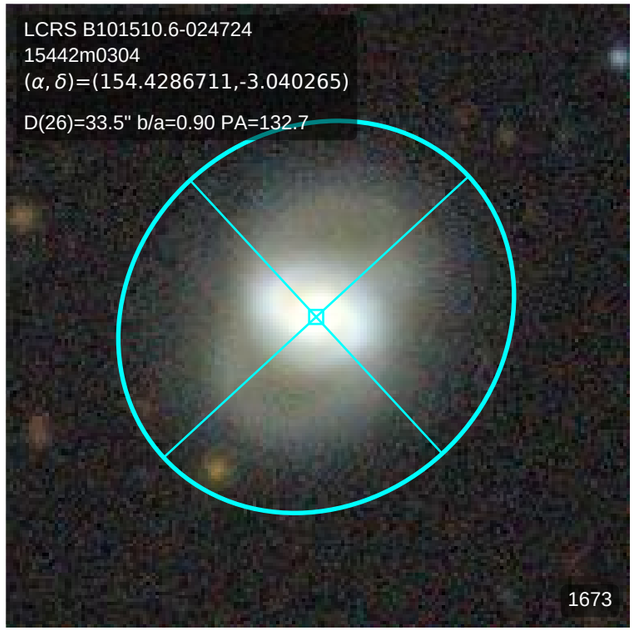
LCRS B101510.6-024724
15442m0304
(α, δ)=(154.4286711,-3.040265)
D(26)=33.5" b/a=0.90 PA=132.7
1673

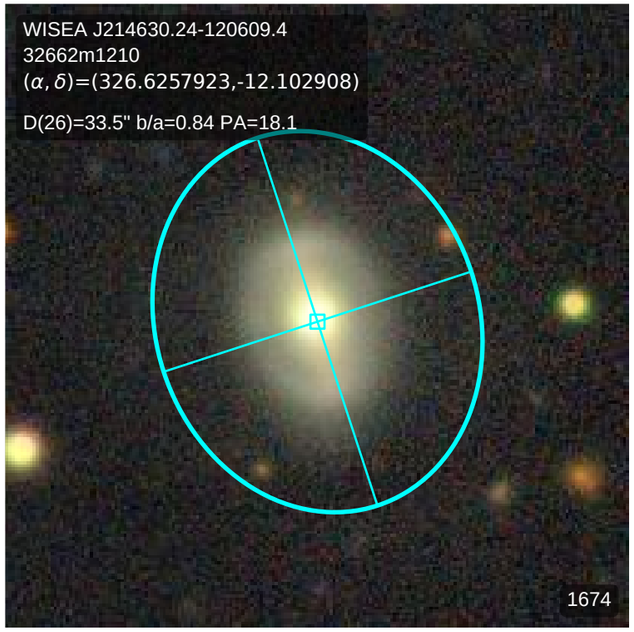
WISEA J214630.24-120609.4
32662m1210
(α, δ)=(326.6257923,-12.102908)
D(26)=33.5" b/a=0.84 PA=18.1
1674

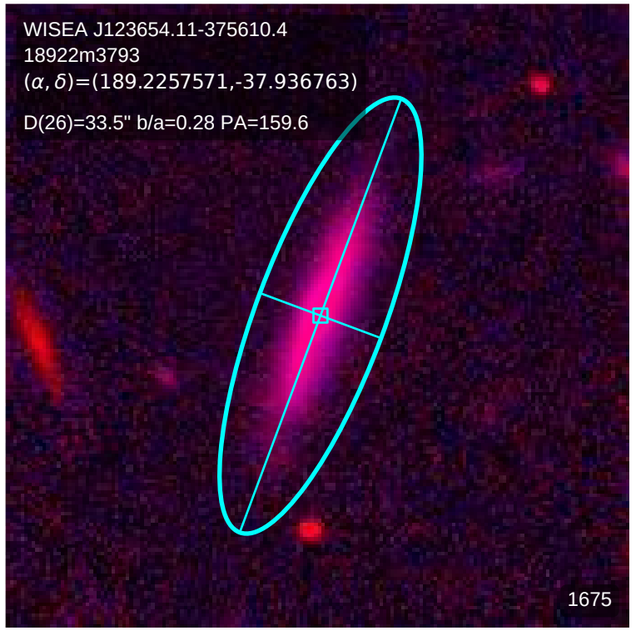
WISEA J123654.11-375610.4
18922m3793
(α, δ)=(189.2257571,-37.936763)
D(26)=33.5" b/a=0.28 PA=159.6
1675

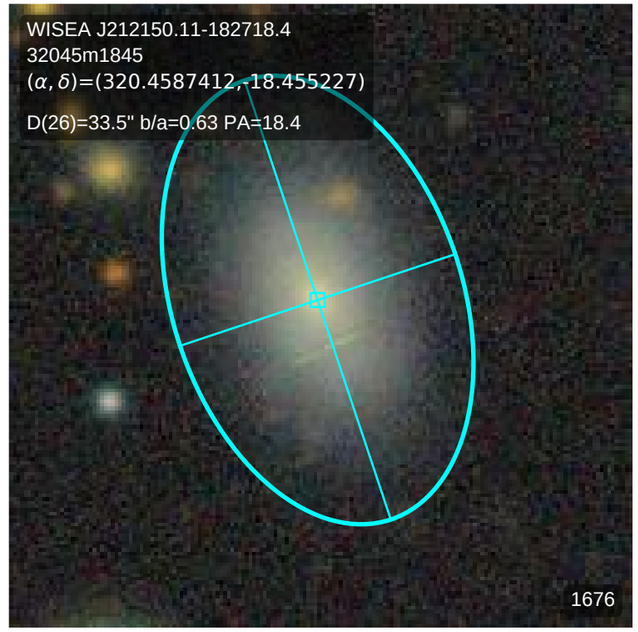
WISEA J212150.11-182718.4
32045m1845
(α, δ)=(320.4587412,-18.455227)
D(26)=33.5" b/a=0.63 PA=18.4
1676

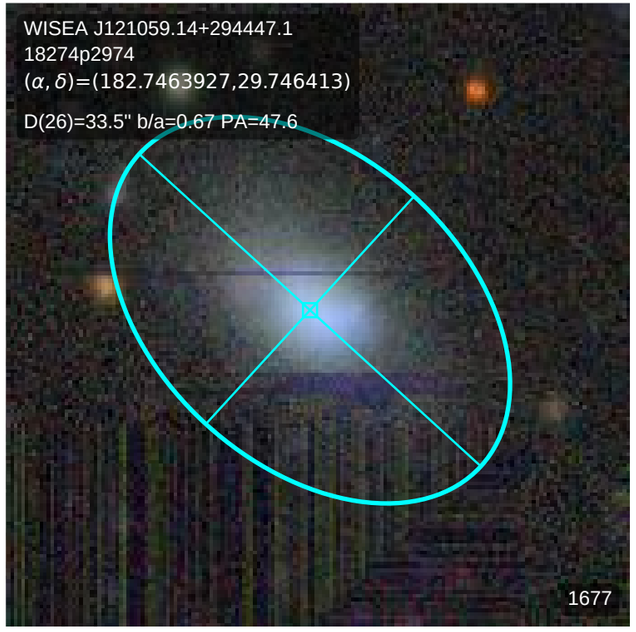
WISEA J121059.14+294447.1
18274p2974
(α, δ)=(182.7463927,29.746413)
D(26)=33.5" b/a=0.67 PA=47.6
1677

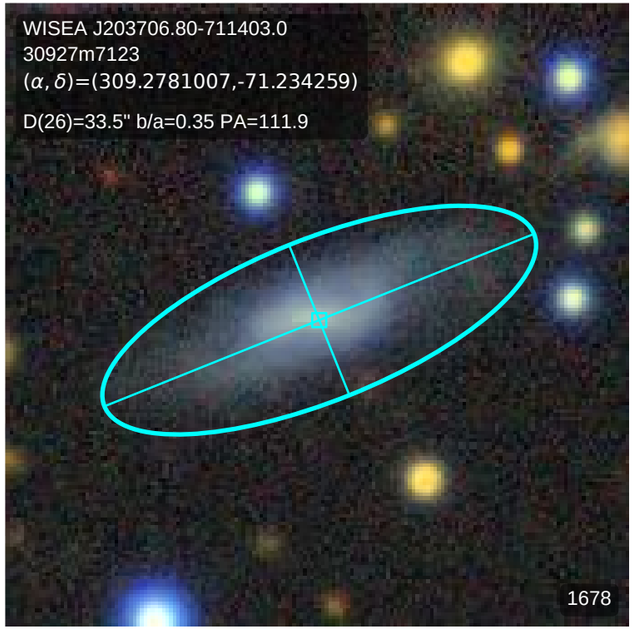
WISEA J203706.80-711403.0
30927m7123
(α, δ)=(309.2781007,-71.234259)
D(26)=33.5" b/a=0.35 PA=111.9
1678

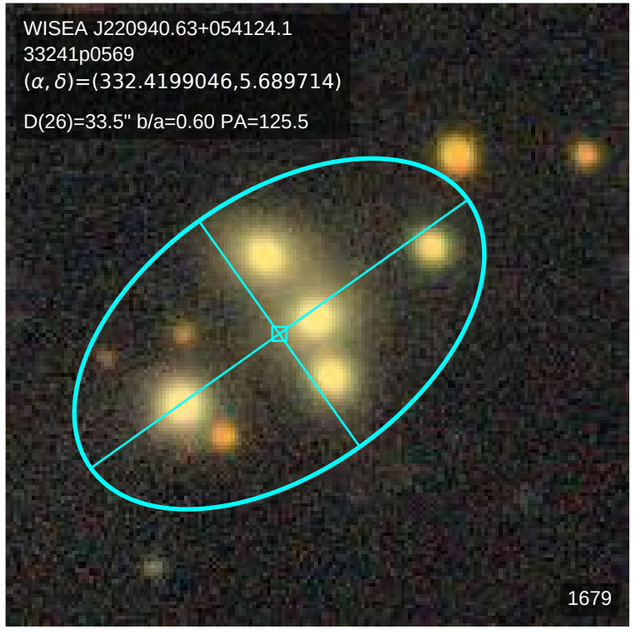
WISEA J220940.63+054124.1
33241p0569
(α, δ)=(332.4199046,5.689714)
D(26)=33.5" b/a=0.60 PA=125.5
1679

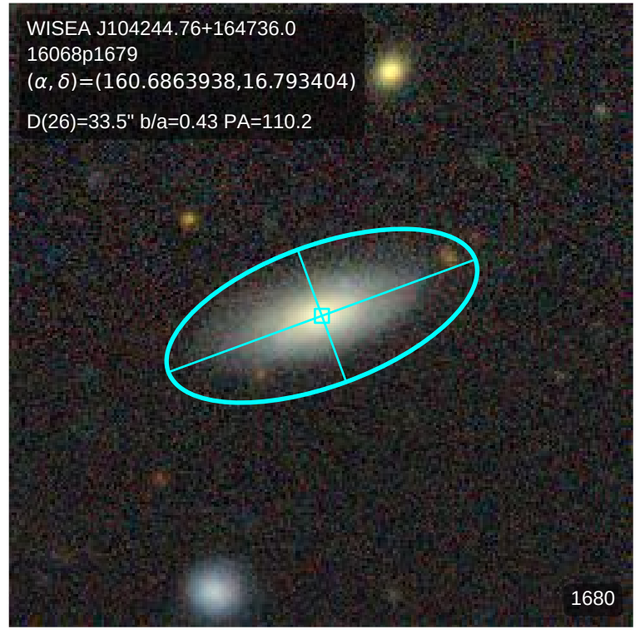
WISEA J104244.76+164736.0
16068p1679
(α, δ)=(160.6863938,16.793404)
D(26)=33.5" b/a=0.43 PA=110.2
1680

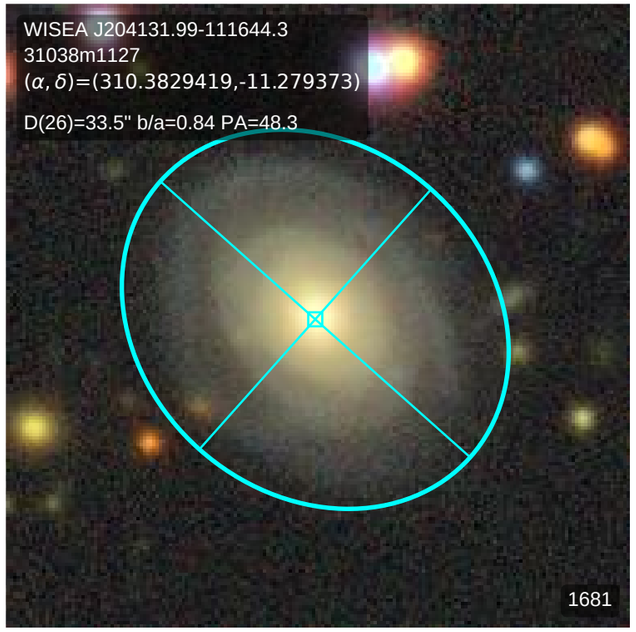
WISEA J204131.99-111644.3
31038m1127
(α, δ)=(310.3829419,-11.279373)
D(26)=33.5" b/a=0.84 PA=48.3
1681

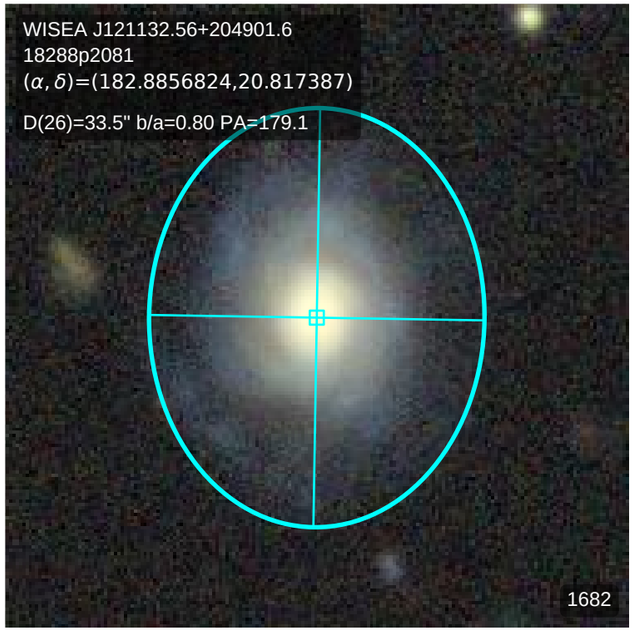
WISEA J121132.56+204901.6
18288p2081
(α, δ)=(182.8856824,20.817387)
D(26)=33.5" b/a=0.80 PA=179.1
1682

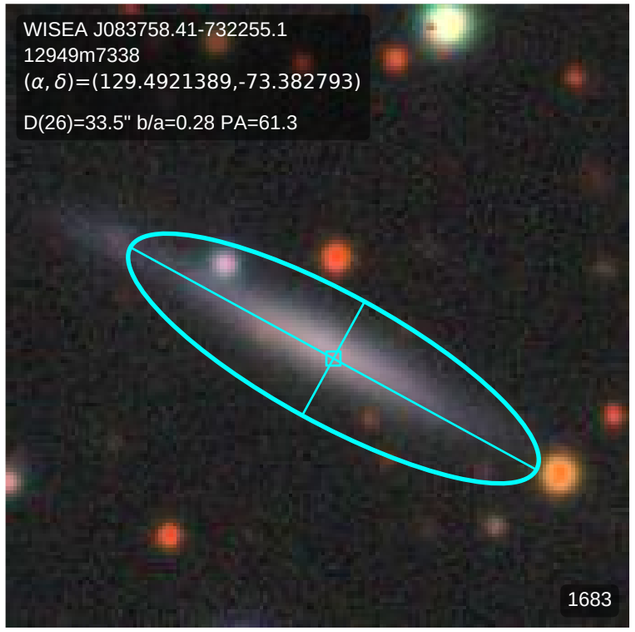
WISEA J083758.41-732255.1
12949m7338
(α, δ)=(129.4921389,-73.382793)
D(26)=33.5" b/a=0.28 PA=61.3
1683

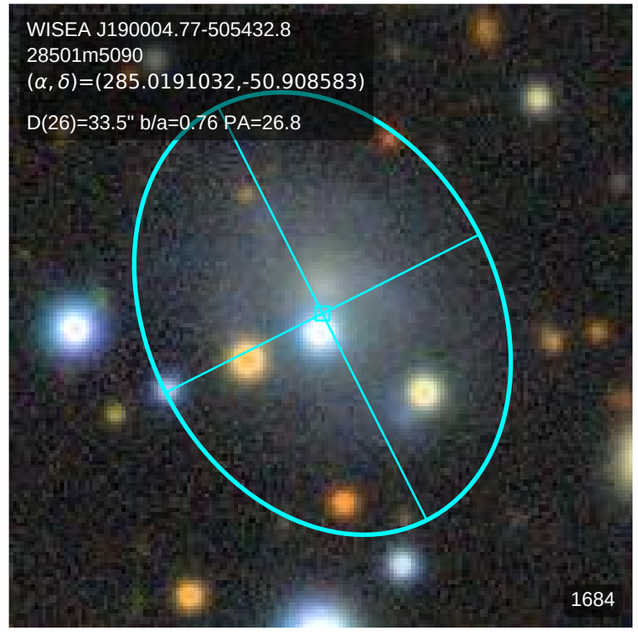
WISEA J190004.77-505432.8
28501m5090
(α, δ)=(285.0191032,-50.908583)
D(26)=33.5" b/a=0.76 PA=26.8
1684

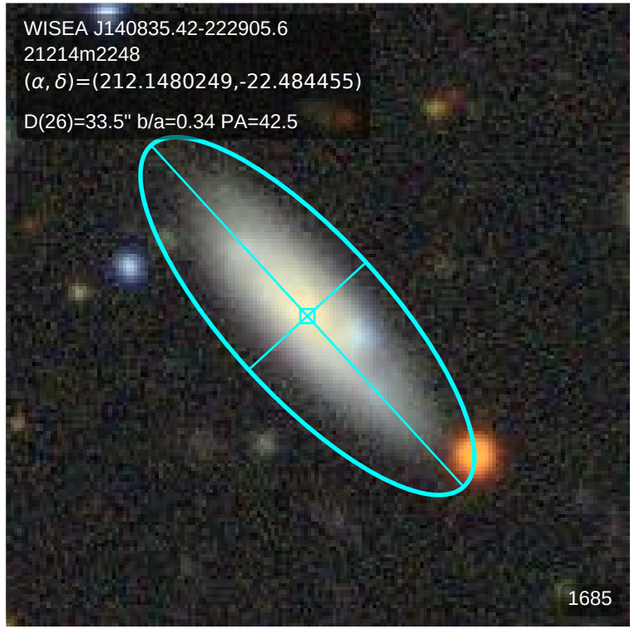
WISEA J140835.42-222905.6
21214m2248
(α, δ)=(212.1480249,-22.484455)
D(26)=33.5" b/a=0.34 PA=42.5
1685

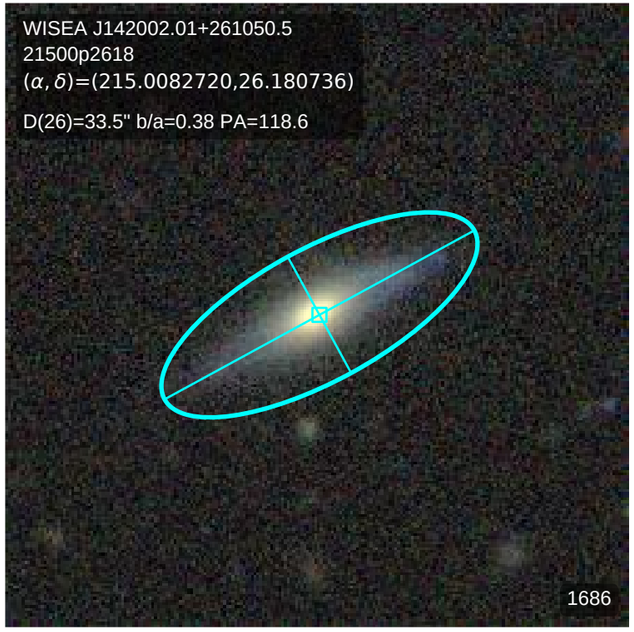
WISEA J142002.01+261050.5
21500p2618
(α, δ)=(215.0082720,26.180736)
D(26)=33.5" b/a=0.38 PA=118.6
1686

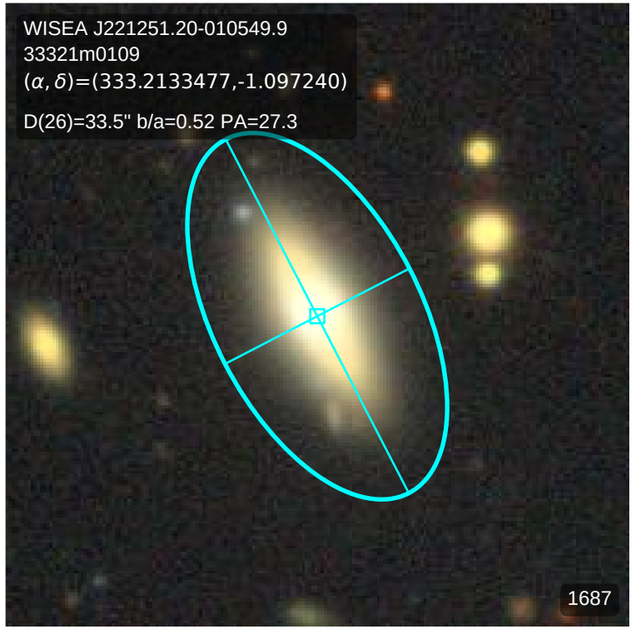
WISEA J221251.20-010549.9
33321m0109
(α, δ)=(333.2133477,-1.097240)
D(26)=33.5" b/a=0.52 PA=27.3
1687

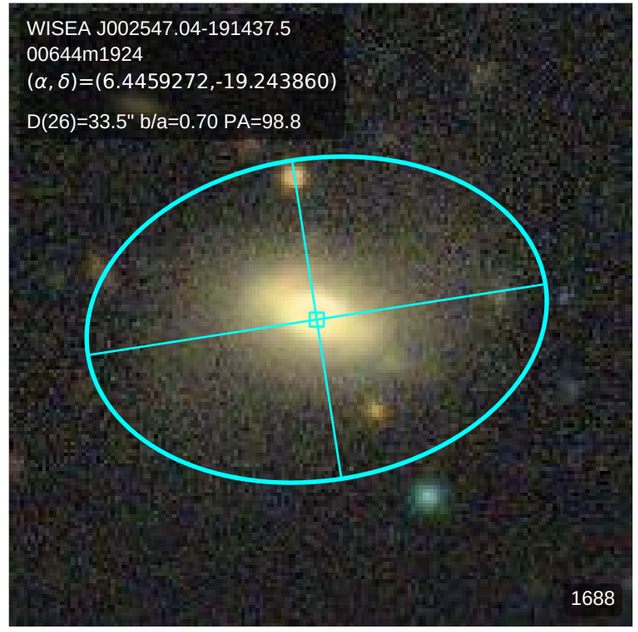
WISEA J002547.04-191437.5
00644m1924
(α, δ)=(6.4459272,-19.243860)
D(26)=33.5" b/a=0.70 PA=98.8
1688

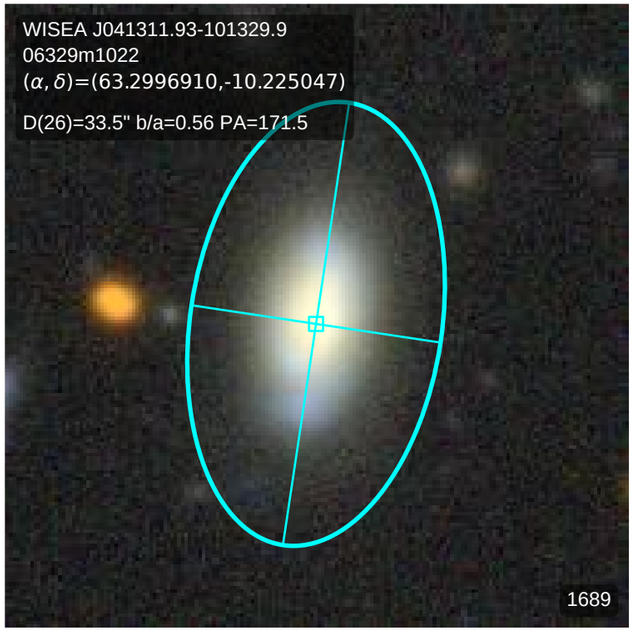
WISEA J041311.93-101329.9
06329m1022
(α, δ)=(63.2996910,-10.225047)
D(26)=33.5" b/a=0.56 PA=171.5
1689

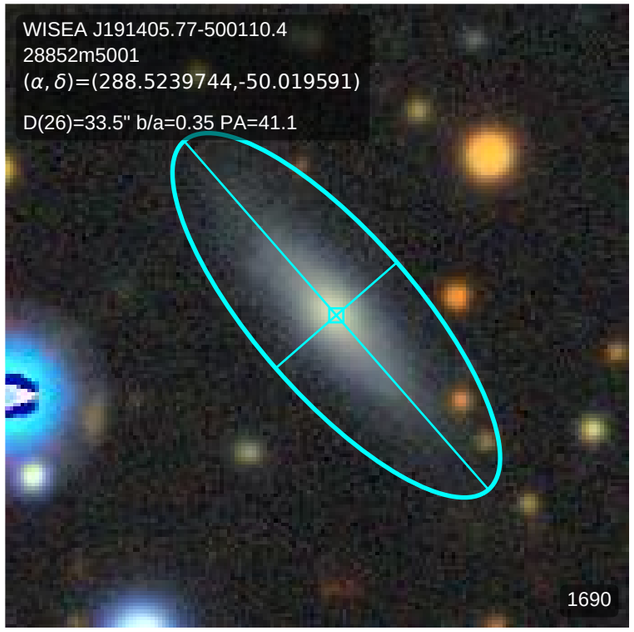
WISEA J191405.77-500110.4
28852m5001
(α, δ)=(288.5239744,-50.019591)
D(26)=33.5" b/a=0.35 PA=41.1
1690

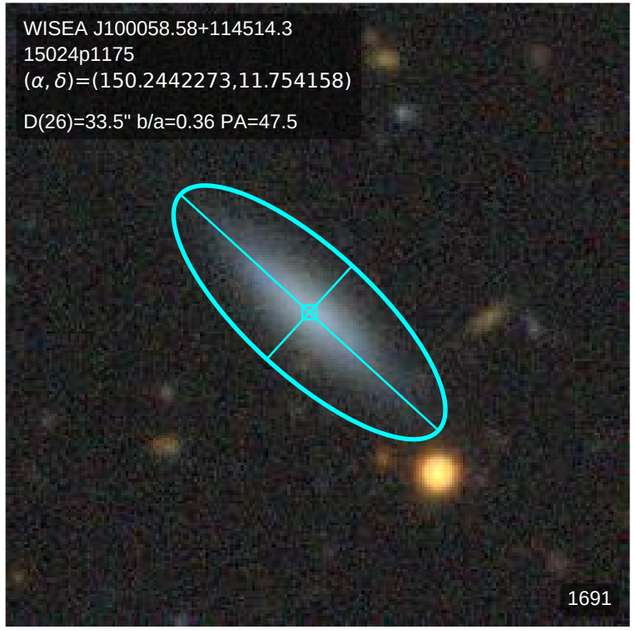
WISEA J100058.58+114514.3
15024p1175
(α, δ)=(150.2442273,11.754158)
D(26)=33.5" b/a=0.36 PA=47.5
1691

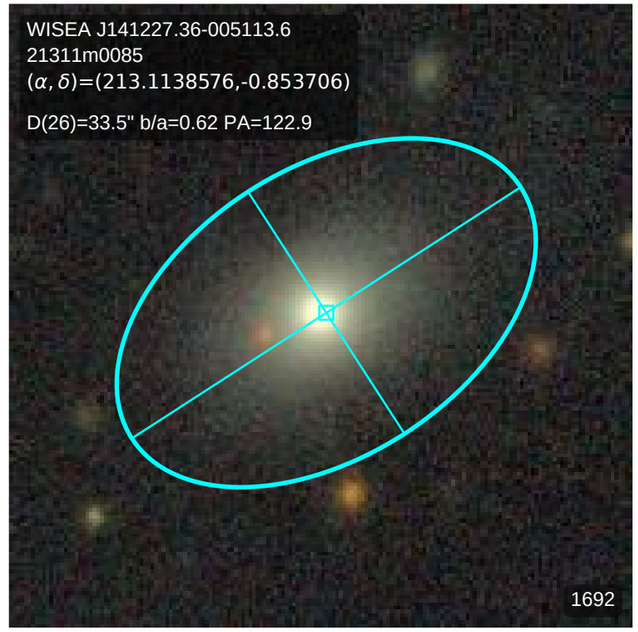
WISEA J141227.36-005113.6
21311m0085
(α, δ)=(213.1138576,-0.853706)
D(26)=33.5" b/a=0.62 PA=122.9
1692

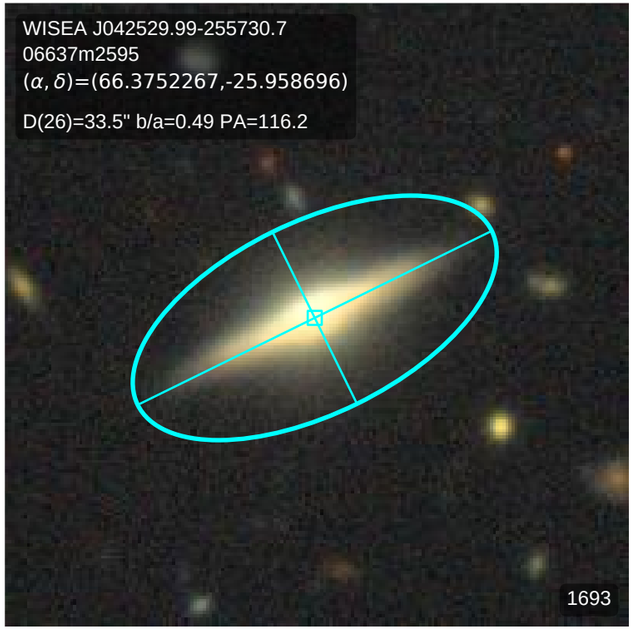
WISEA J042529.99-255730.7
06637m2595
(α, δ)=(66.3752267,-25.958696)
D(26)=33.5" b/a=0.49 PA=116.2
1693

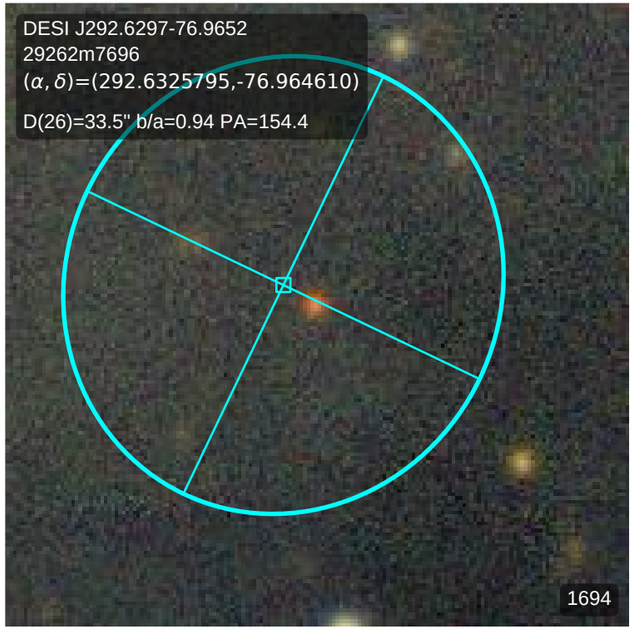
DESI J292.6297-76.9652
29262m7696
(α, δ)=(292.6325795,-76.964610)
D(26)=33.5" b/a=0.94 PA=154.4
1694

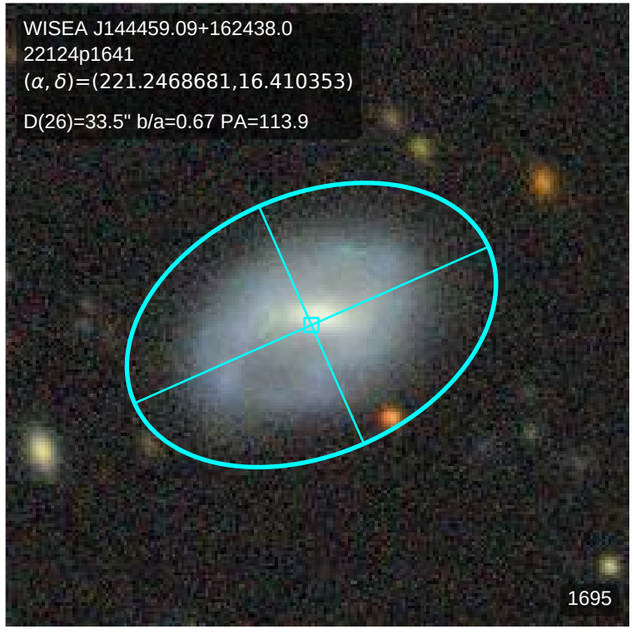
WISEA J144459.09+162438.0
22124p1641
(α, δ)=(221.2468681,16.410353)
D(26)=33.5" b/a=0.67 PA=113.9
1695

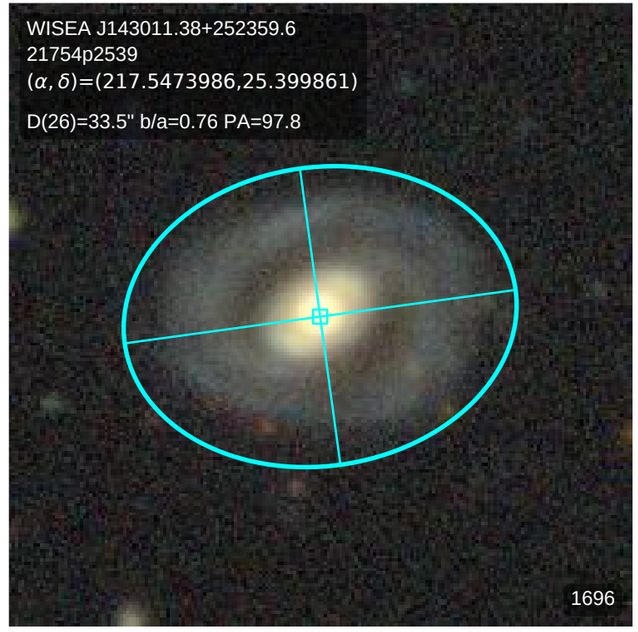
WISEA J143011.38+252359.6
21754p2539
(α, δ)=(217.5473986,25.399861)
D(26)=33.5" b/a=0.76 PA=97.8
1696

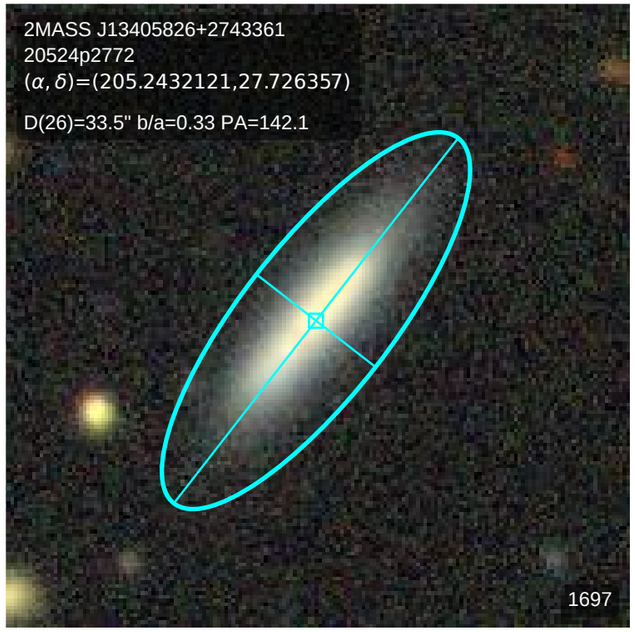
2MASS J13405826+2743361
20524p2772
(α, δ)=(205.2432121,27.726357)
D(26)=33.5" b/a=0.33 PA=142.1
1697

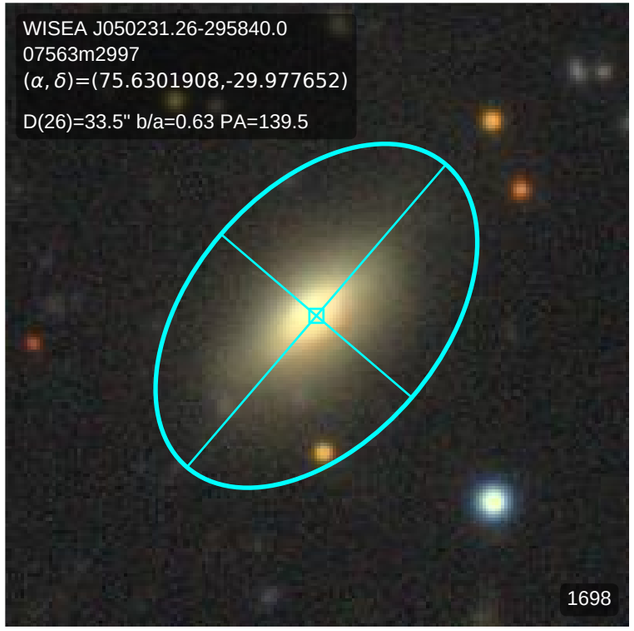
WISEA J050231.26-295840.0
07563m2997
(α, δ)=(75.6301908,-29.977652)
D(26)=33.5" b/a=0.63 PA=139.5
1698

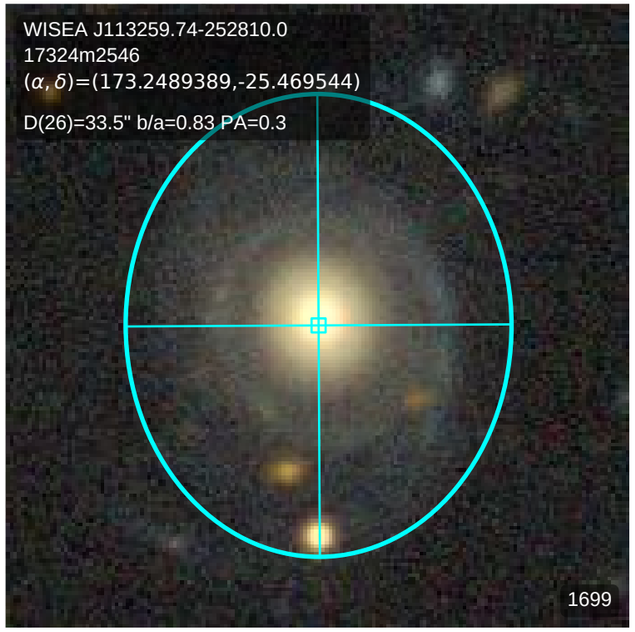
WISEA J113259.74-252810.0
17324m2546
(α, δ)=(173.2489389,-25.469544)
D(26)=33.5" b/a=0.83 PA=0.3
1699

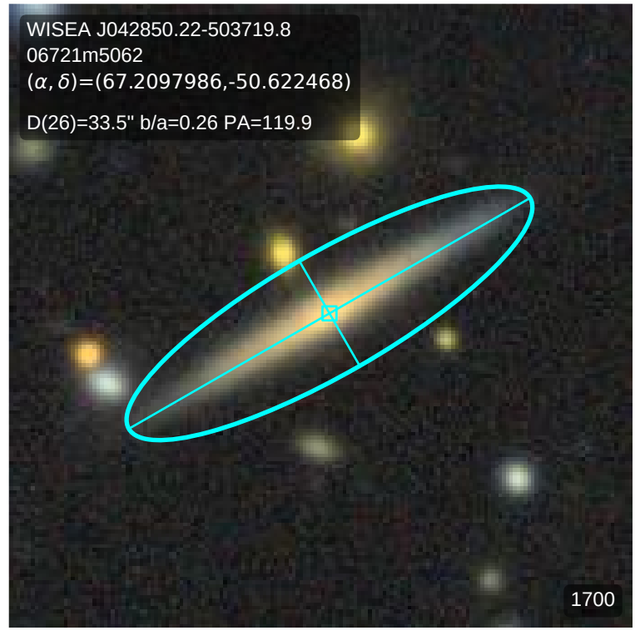
WISEA J042850.22-503719.8
06721m5062
(α, δ)=(67.2097986,-50.622468)
D(26)=33.5" b/a=0.26 PA=119.9
1700

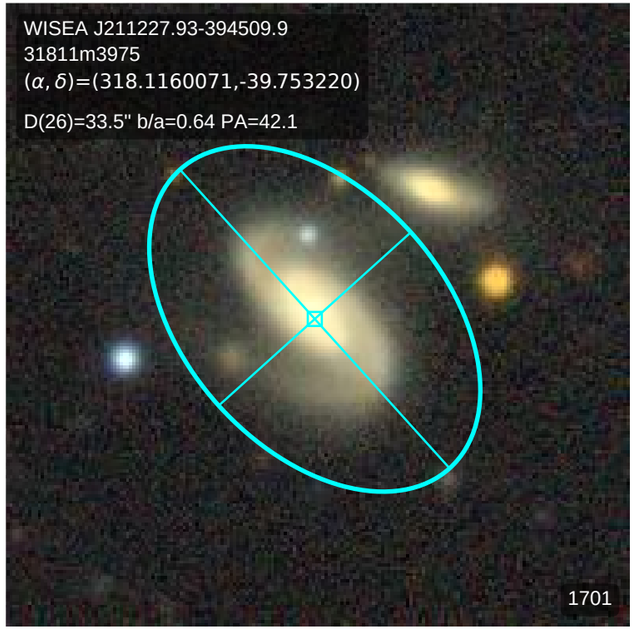
WISEA J211227.93-394509.9
31811m3975
(α, δ)=(318.1160071,-39.753220)
D(26)=33.5" b/a=0.64 PA=42.1
1701

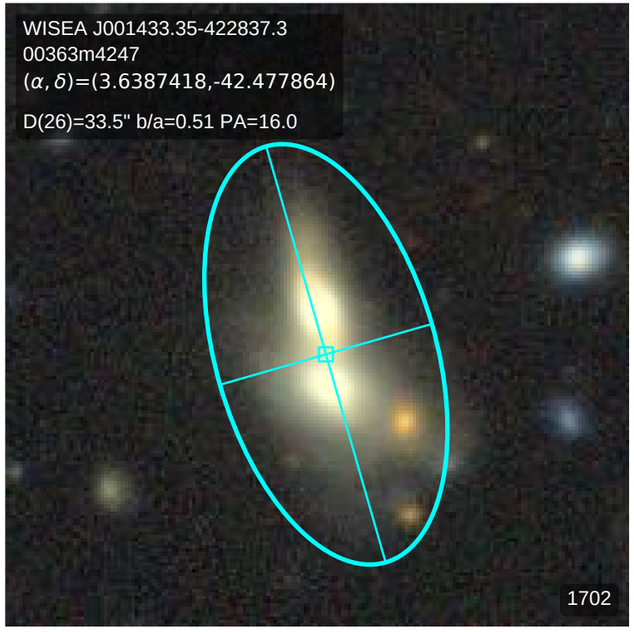
WISEA J001433.35-422837.3
00363m4247
(α, δ)=(3.6387418,-42.477864)
D(26)=33.5" b/a=0.51 PA=16.0
1702

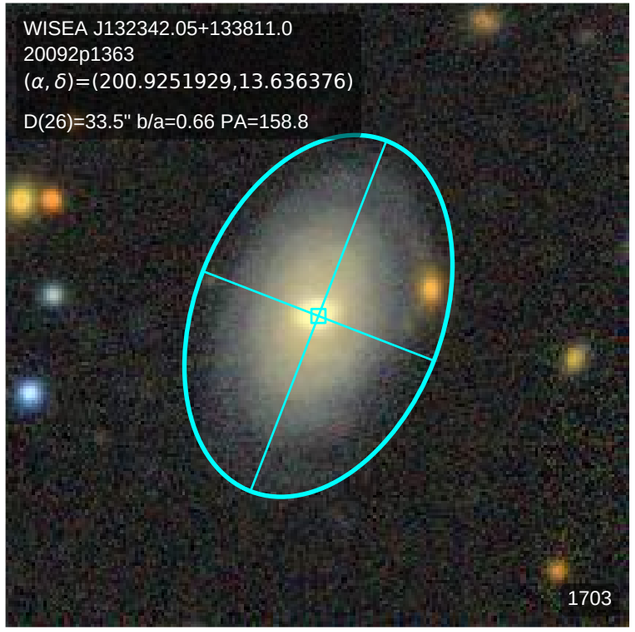
WISEA J132342.05+133811.0
20092p1363
(α, δ)=(200.9251929,13.636376)
D(26)=33.5" b/a=0.66 PA=158.8
1703

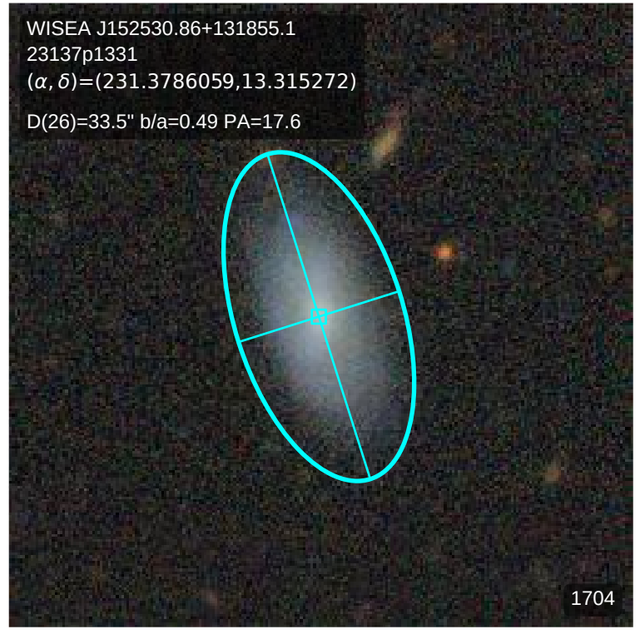
WISEA J152530.86+131855.1
23137p1331
(α, δ)=(231.3786059,13.315272)
D(26)=33.5" b/a=0.49 PA=17.6
1704

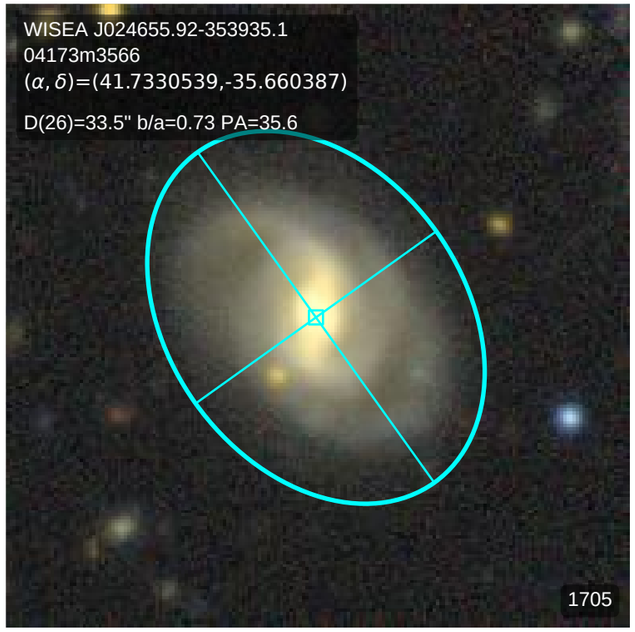
WISEA J024655.92-353935.1
04173m3566
(α, δ)=(41.7330539,-35.660387)
D(26)=33.5" b/a=0.73 PA=35.6
1705

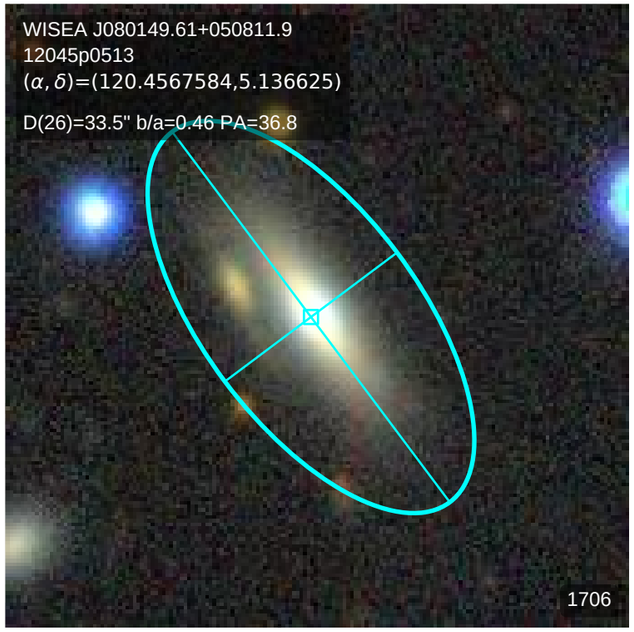
WISEA J080149.61+050811.9
12045p0513
(α, δ)=(120.4567584,5.136625)
D(26)=33.5" b/a=0.46 PA=36.8
1706

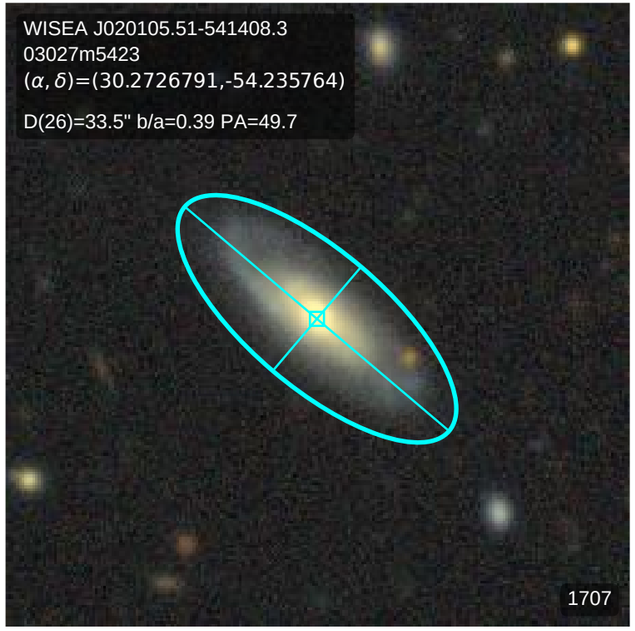
WISEA J020105.51-541408.3
03027m5423
(α, δ)=(30.2726791,-54.235764)
D(26)=33.5" b/a=0.39 PA=49.7
1707

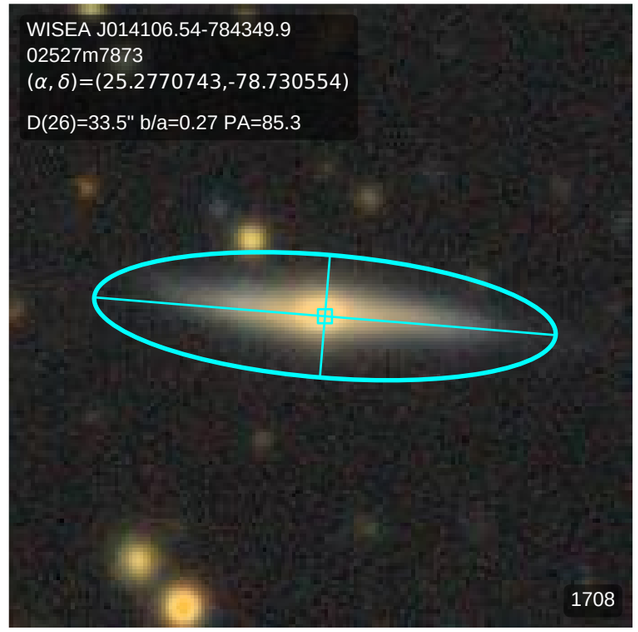
WISEA J014106.54-784349.9
02527m7873
(α, δ)=(25.2770743,-78.730554)
D(26)=33.5" b/a=0.27 PA=85.3
1708

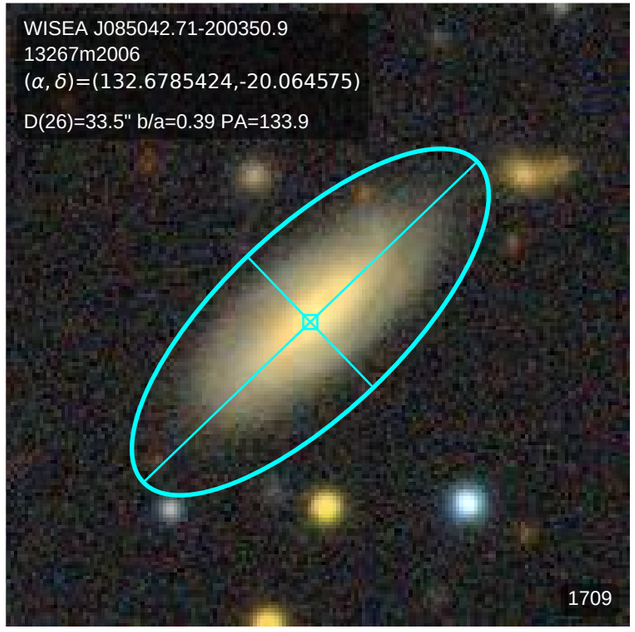
WISEA J085042.71-200350.9
13267m2006
(α, δ)=(132.6785424,-20.064575)
D(26)=33.5" b/a=0.39 PA=133.9
1709

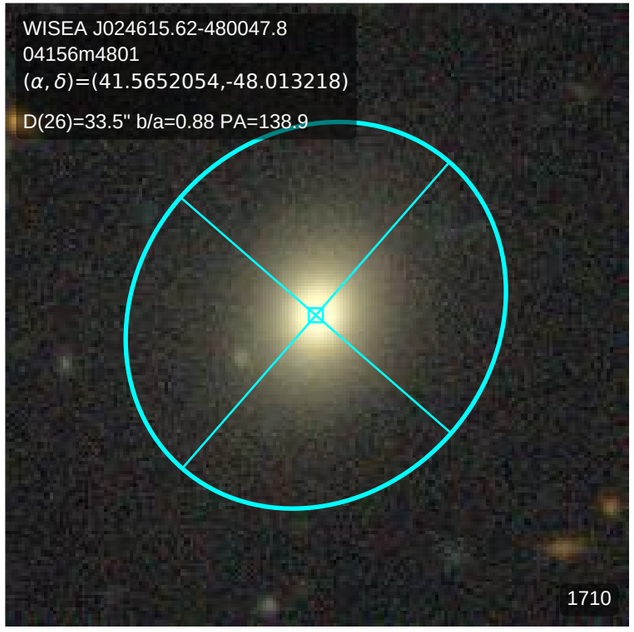
WISEA J024615.62-480047.8
04156m4801
(α, δ)=(41.5652054,-48.013218)
D(26)=33.5" b/a=0.88 PA=138.9
1710

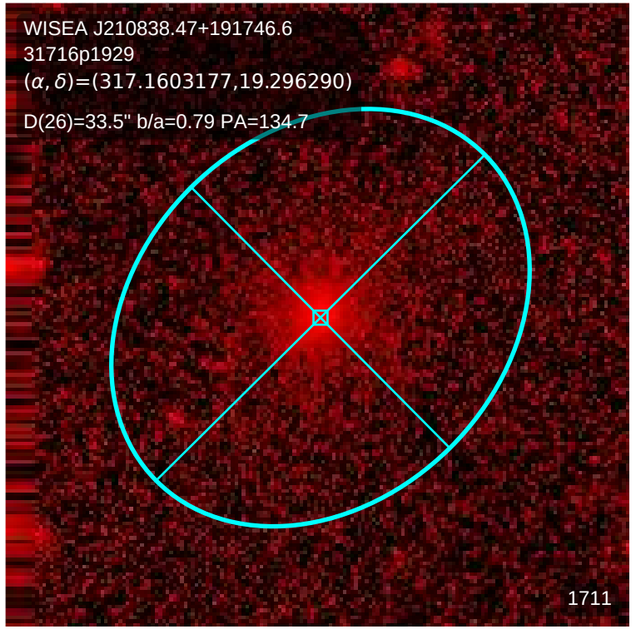
WISEA J210838.47+191746.6
31716p1929
(α, δ)=(317.1603177,19.296290)
D(26)=33.5" b/a=0.79 PA=134.7
1711

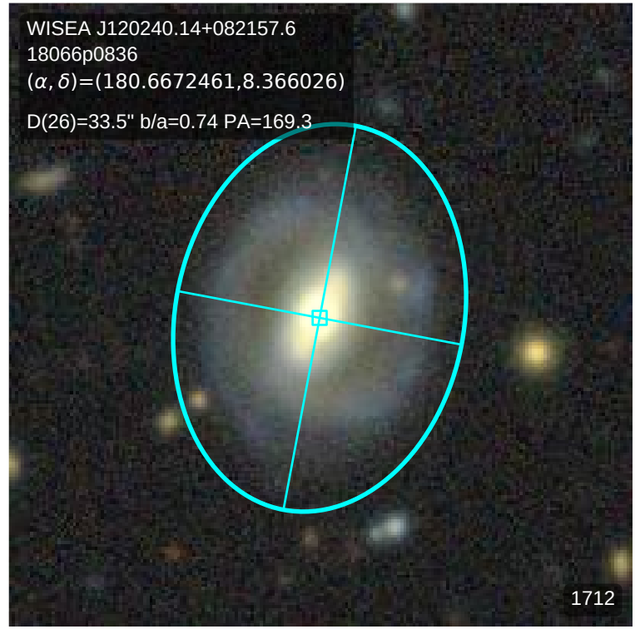
WISEA J120240.14+082157.6
18066p0836
(α, δ)=(180.6672461,8.366026)
D(26)=33.5" b/a=0.74 PA=169.3
1712

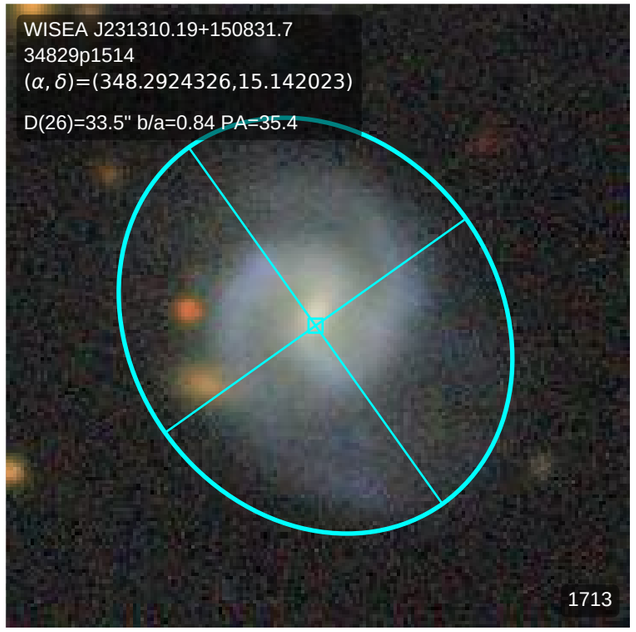
WISEA J231310.19+150831.7
34829p1514
(α, δ)=(348.2924326,15.142023)
D(26)=33.5" b/a=0.84 PA=35.4
1713

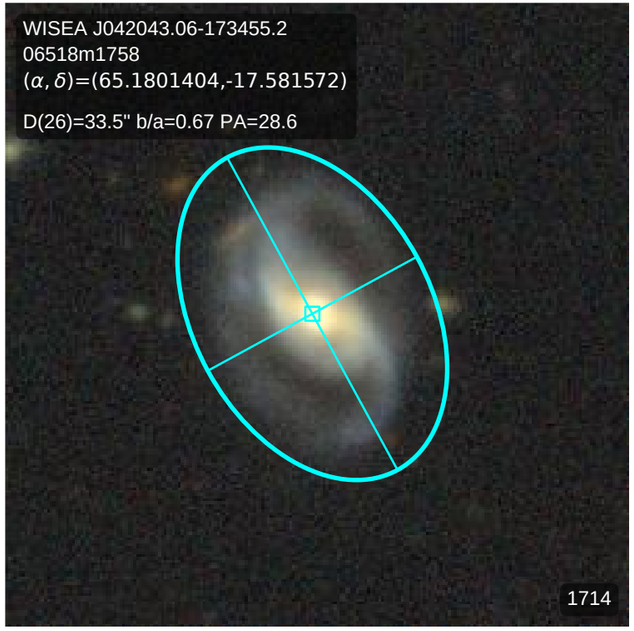
WISEA J042043.06-173455.2
06518m1758
(α, δ)=(65.1801404,-17.581572)
D(26)=33.5" b/a=0.67 PA=28.6
1714

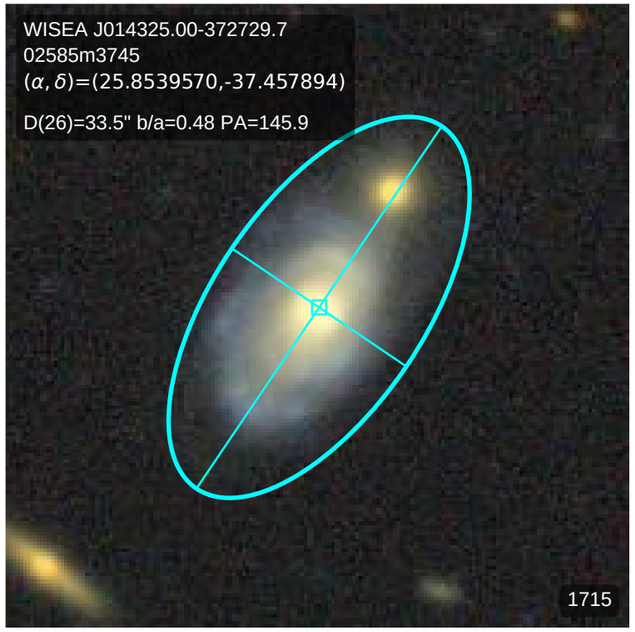
WISEA J014325.00-372729.7
02585m3745
(α, δ)=(25.8539570,-37.457894)
D(26)=33.5" b/a=0.48 PA=145.9
1715

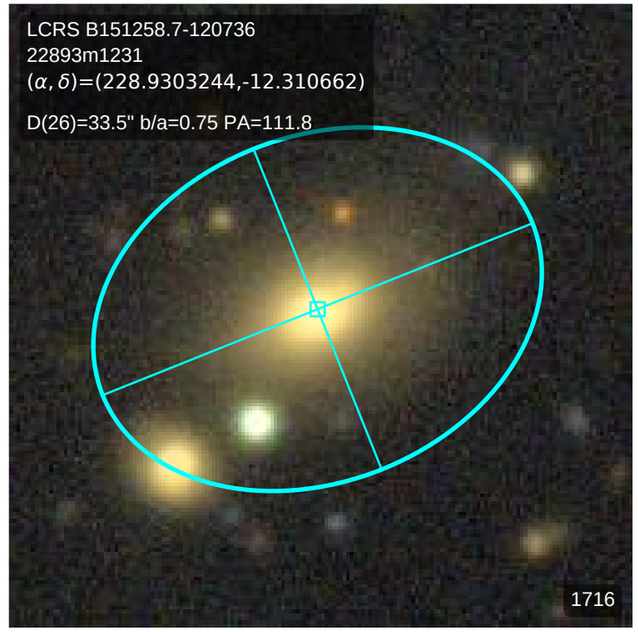
LCRS B151258.7-120736
22893m1231
(α, δ)=(228.9303244,-12.310662)
D(26)=33.5" b/a=0.75 PA=111.8
1716

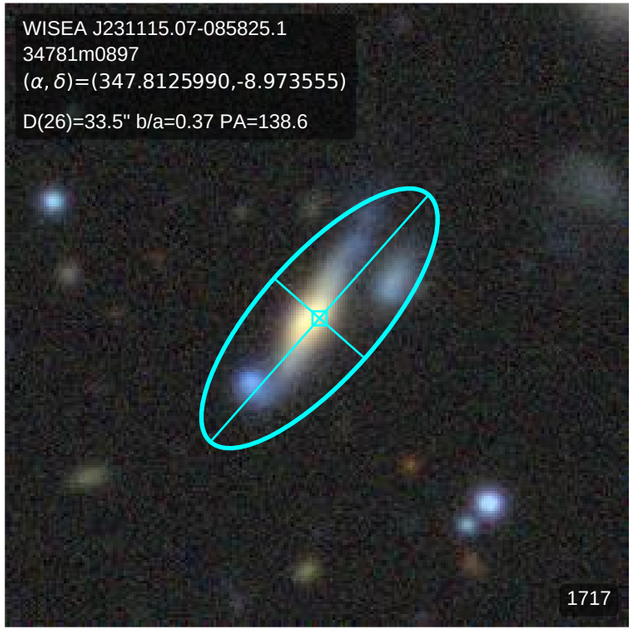
WISEA J231115.07-085825.1
34781m0897
(α, δ)=(347.8125990,-8.973555)
D(26)=33.5" b/a=0.37 PA=138.6
1717

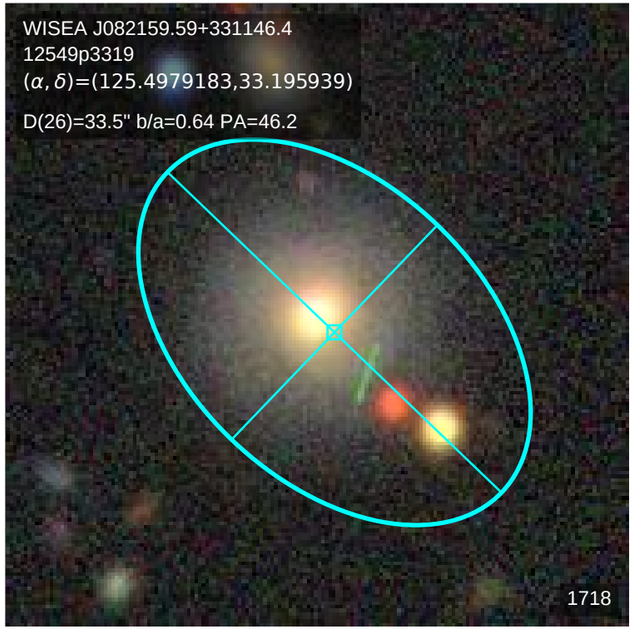
WISEA J082159.59+331146.4
12549p3319
(α, δ)=(125.4979183,33.195939)
D(26)=33.5" b/a=0.64 PA=46.2
1718

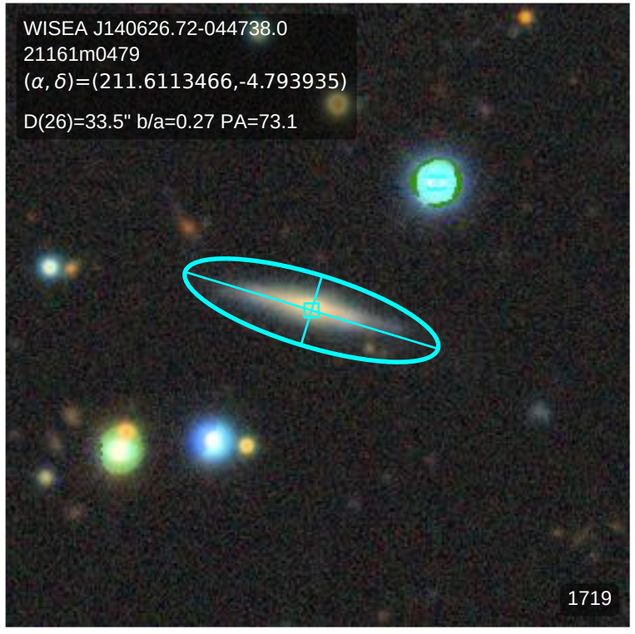
WISEA J140626.72-044738.0
21161m0479
(α, δ)=(211.6113466,-4.793935)
D(26)=33.5" b/a=0.27 PA=73.1
1719

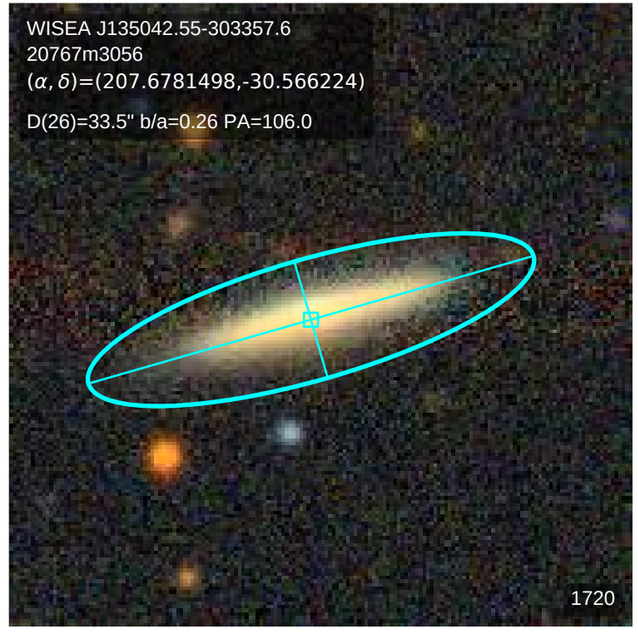
WISEA J135042.55-303357.6
20767m3056
(α, δ)=(207.6781498,-30.566224)
D(26)=33.5" b/a=0.26 PA=106.0
1720

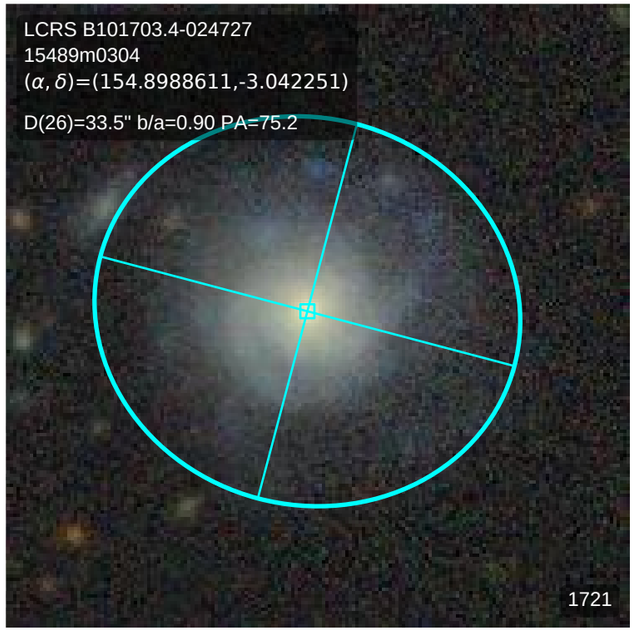
LCRS B101703.4-024727
15489m0304
(α, δ)=(154.8988611,-3.042251)
D(26)=33.5" b/a=0.90 PA=75.2
1721

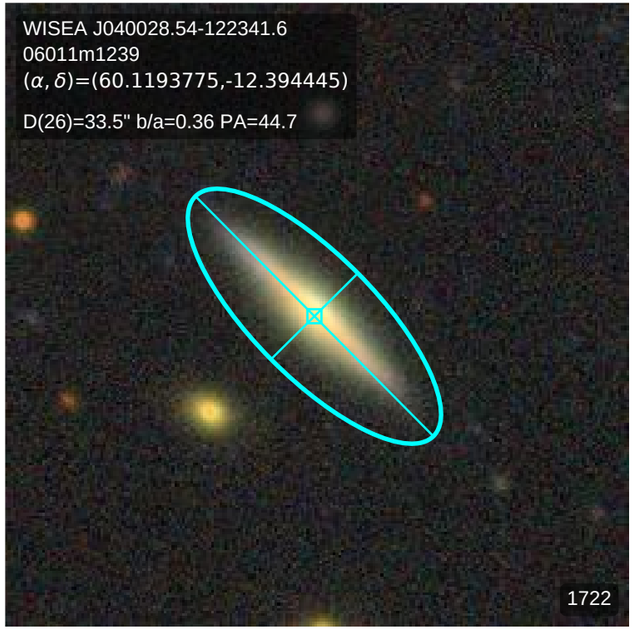
WISEA J040028.54-122341.6
06011m1239
(α, δ)=(60.1193775,-12.394445)
D(26)=33.5" b/a=0.36 PA=44.7
1722

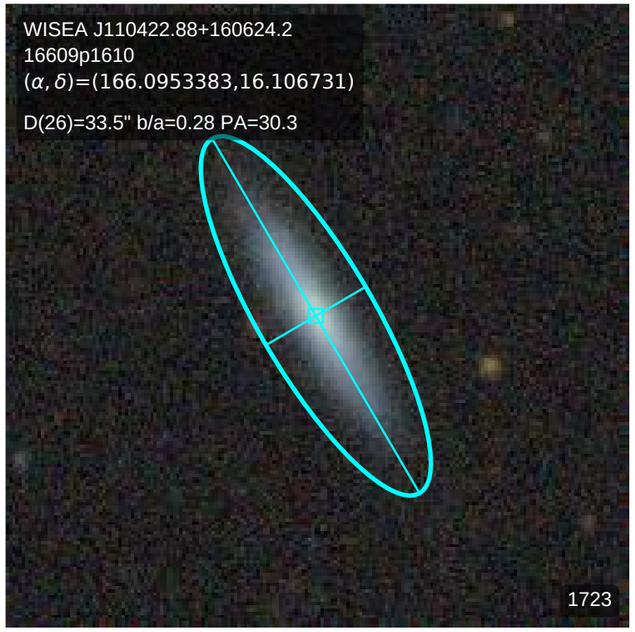
WISEA J110422.88+160624.2
16609p1610
(α, δ)=(166.0953383,16.106731)
D(26)=33.5" b/a=0.28 PA=30.3
1723

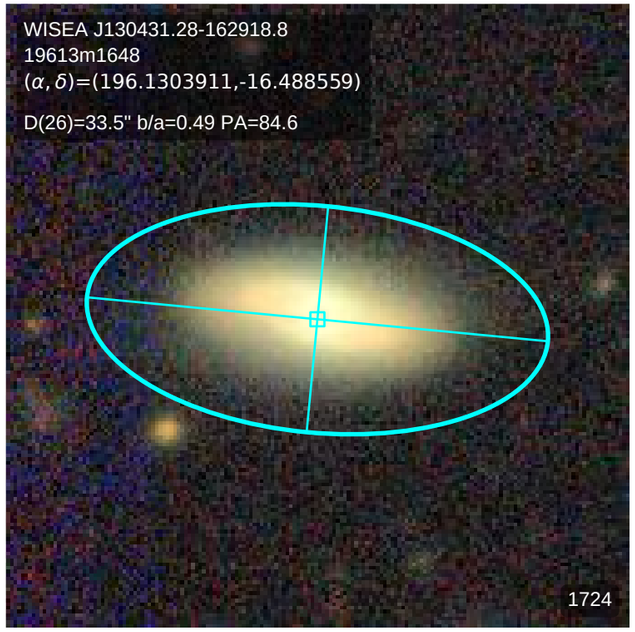
WISEA J130431.28-162918.8
19613m1648
(α, δ)=(196.1303911,-16.488559)
D(26)=33.5" b/a=0.49 PA=84.6
1724

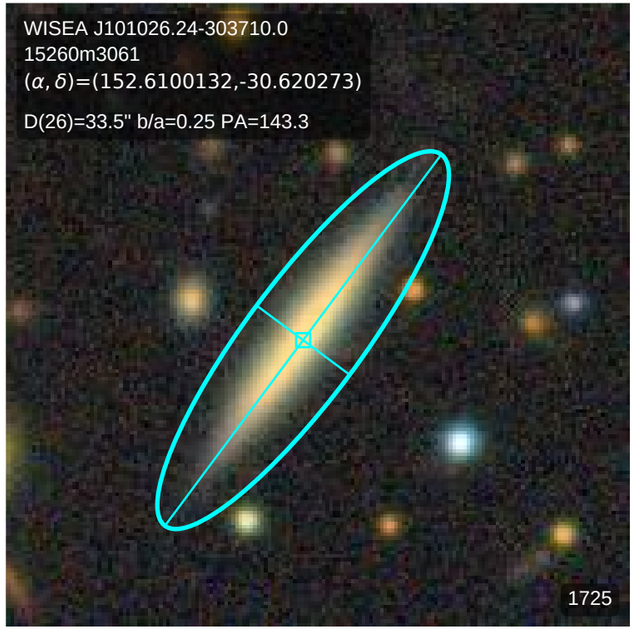
WISEA J101026.24-303710.0
15260m3061
(α, δ)=(152.6100132,-30.620273)
D(26)=33.5" b/a=0.25 PA=143.3
1725

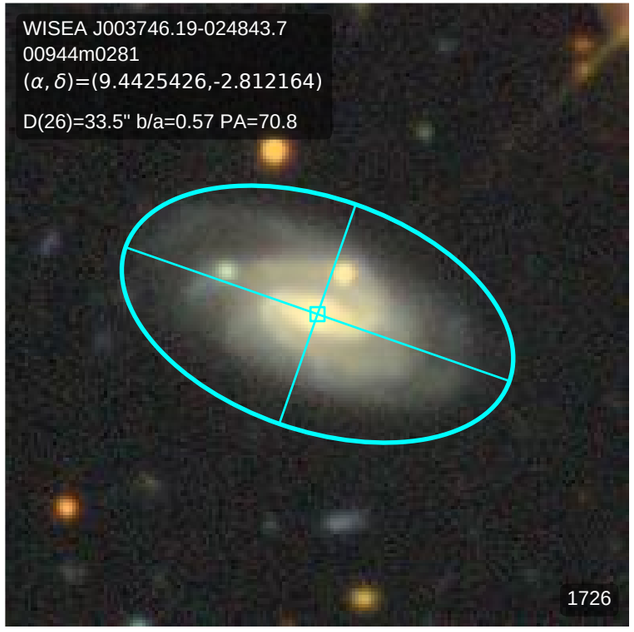
WISEA J003746.19-024843.7
00944m0281
(α, δ)=(9.4425426,-2.812164)
D(26)=33.5" b/a=0.57 PA=70.8
1726

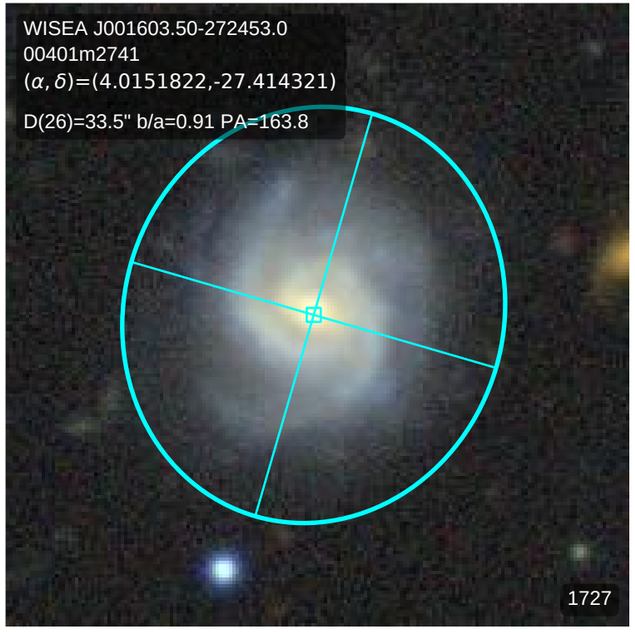
WISEA J001603.50-272453.0
00401m2741
(α, δ)=(4.0151822,-27.414321)
D(26)=33.5" b/a=0.91 PA=163.8
1727

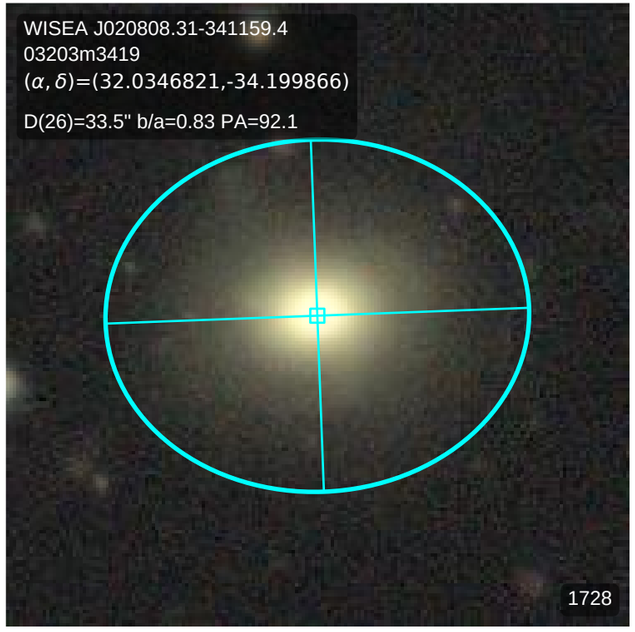
WISEA J020808.31-341159.4
03203m3419
(α, δ)=(32.0346821,-34.199866)
D(26)=33.5" b/a=0.83 PA=92.1
1728

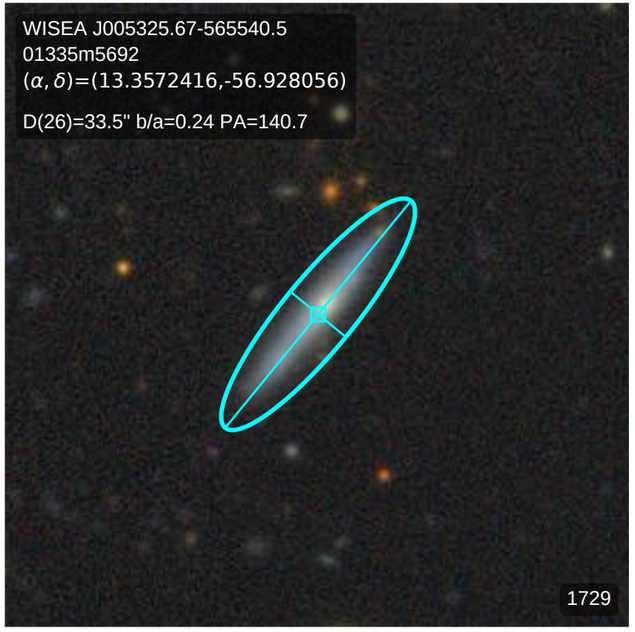
WISEA J005325.67-565540.5
01335m5692
(α, δ)=(13.3572416,-56.928056)
D(26)=33.5" b/a=0.24 PA=140.7
1729

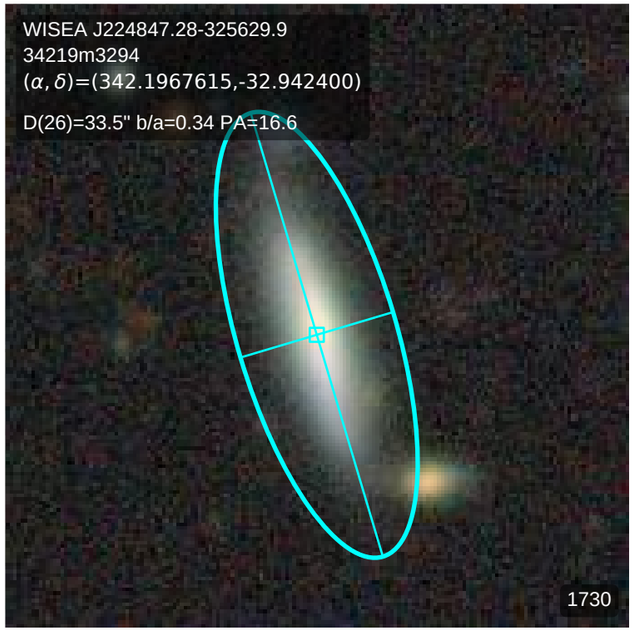
WISEA J224847.28-325629.9
34219m3294
(α, δ)=(342.1967615,-32.942400)
D(26)=33.5" b/a=0.34 PA=16.6
1730

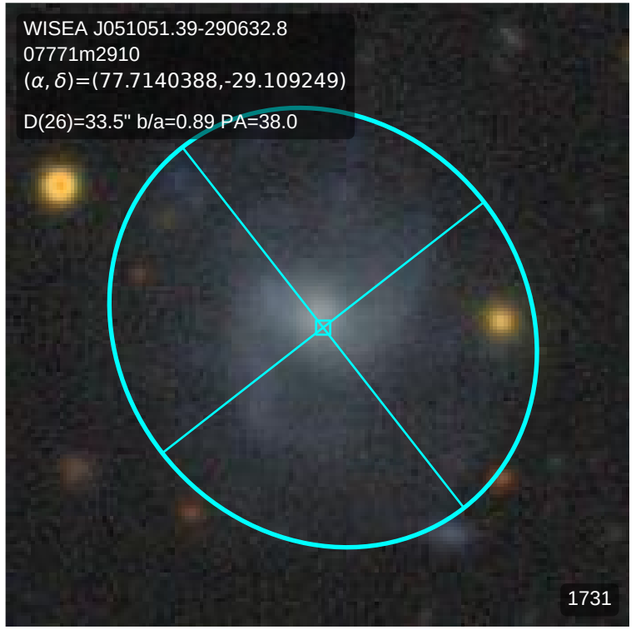
WISEA J051051.39-290632.8
07771m2910
(α, δ)=(77.7140388,-29.109249)
D(26)=33.5" b/a=0.89 PA=38.0
1731

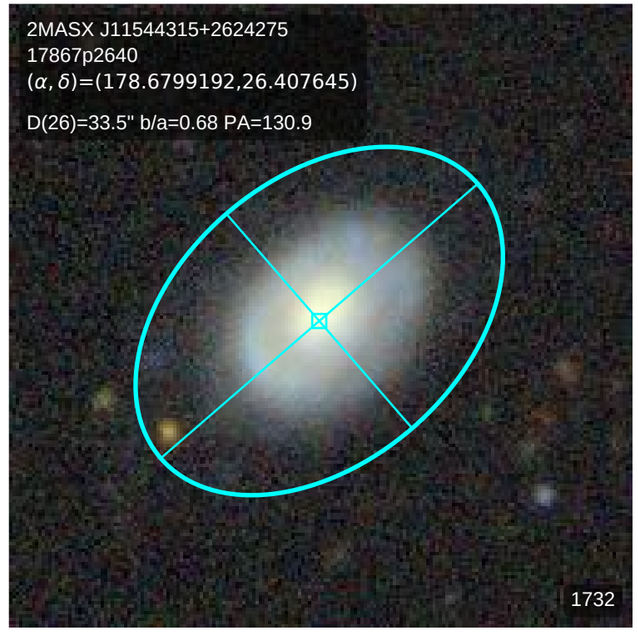
2MASX J11544315+2624275
17867p2640
(α, δ)=(178.6799192,26.407645)
D(26)=33.5" b/a=0.68 PA=130.9
1732

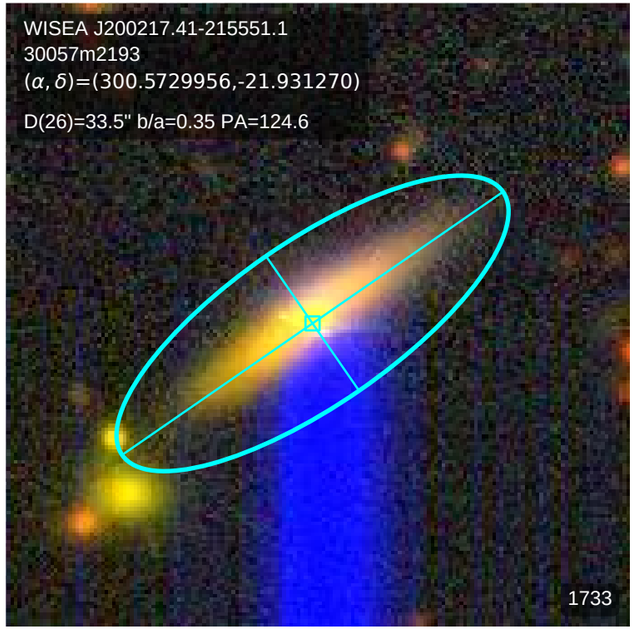
WISEA J200217.41-215551.1
30057m2193
(α, δ)=(300.5729956,-21.931270)
D(26)=33.5" b/a=0.35 PA=124.6
1733

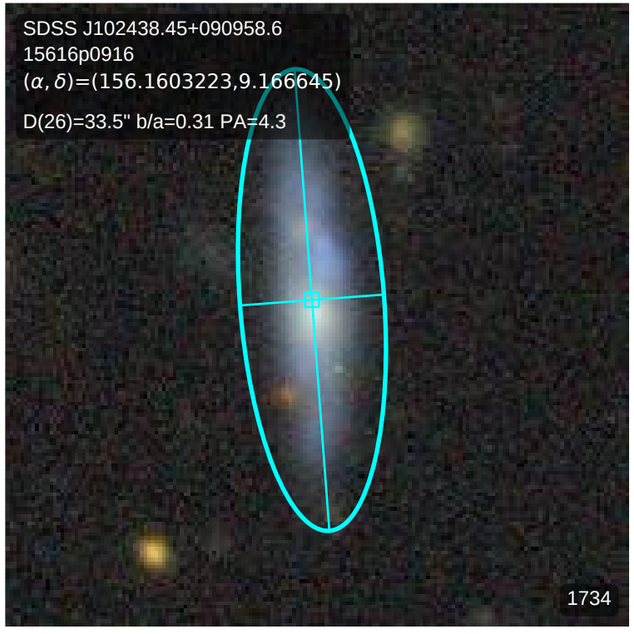
SDSS J102438.45+090958.6
15616p0916
(α, δ)=(156.1603223,9.166645)
D(26)=33.5" b/a=0.31 PA=4.3
1734

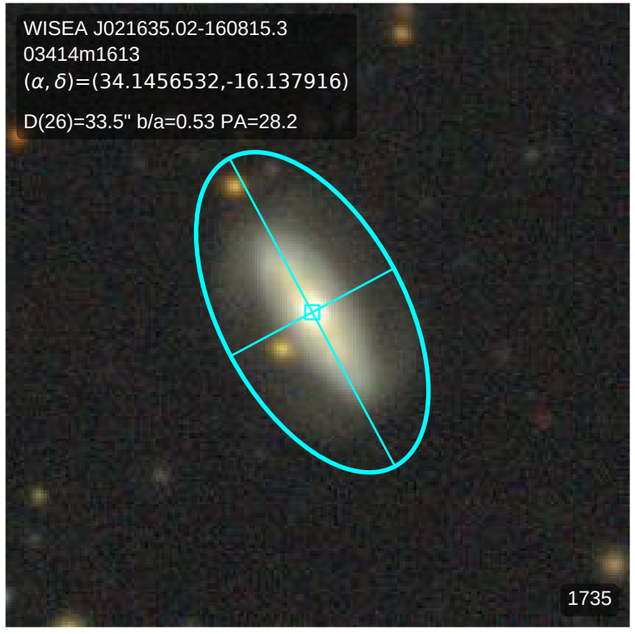
WISEA J021635.02-160815.3
03414m1613
(α, δ)=(34.1456532,-16.137916)
D(26)=33.5" b/a=0.53 PA=28.2
1735

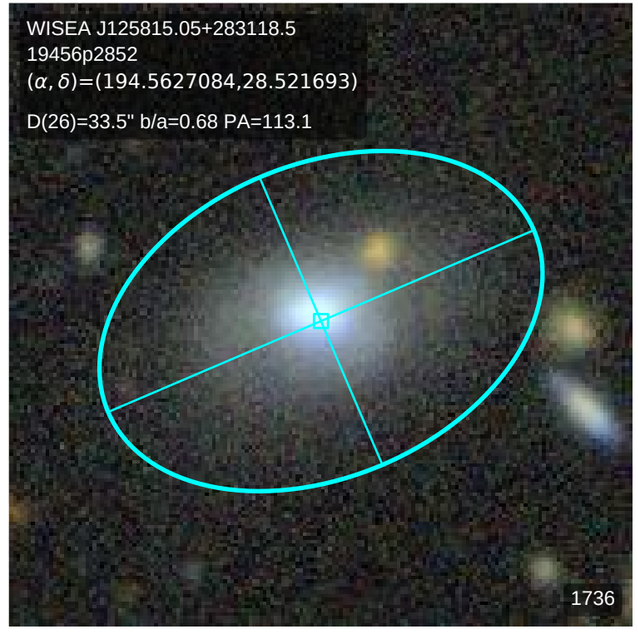
WISEA J125815.05+283118.5
19456p2852
(α, δ)=(194.5627084,28.521693)
D(26)=33.5" b/a=0.68 PA=113.1
1736

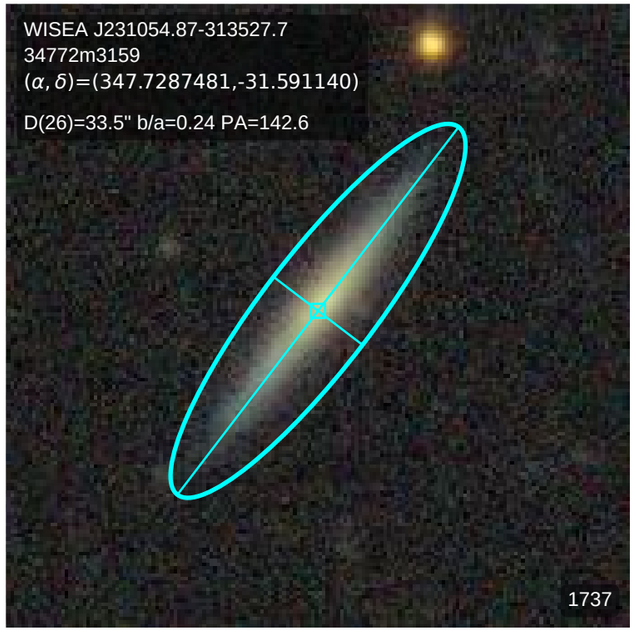
WISEA J231054.87-313527.7
34772m3159
(α, δ)=(347.7287481,-31.591140)
D(26)=33.5" b/a=0.24 PA=142.6
1737

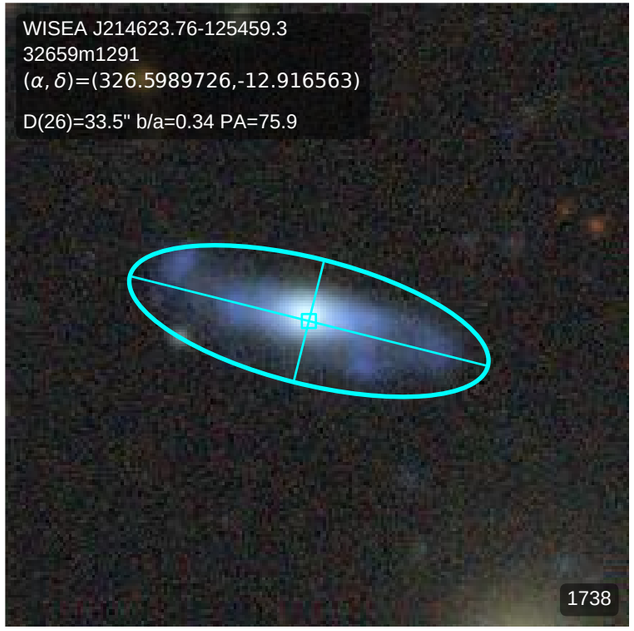
WISEA J214623.76-125459.3
32659m1291
(α, δ)=(326.5989726,-12.916563)
D(26)=33.5" b/a=0.34 PA=75.9
1738

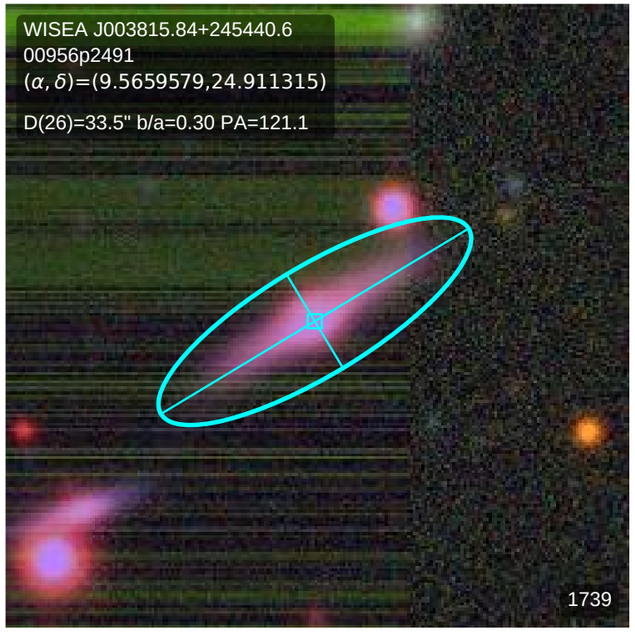
WISEA J003815.84+245440.6
00956p2491
(α, δ)=(9.5659579,24.911315)
D(26)=33.5" b/a=0.30 PA=121.1
1739

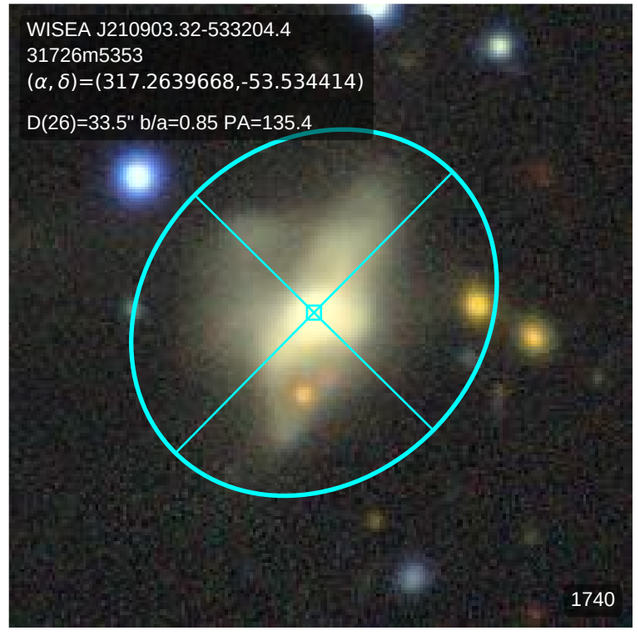
WISEA J210903.32-533204.4
31726m5353
(α, δ)=(317.2639668,-53.534414)
D(26)=33.5" b/a=0.85 PA=135.4
1740

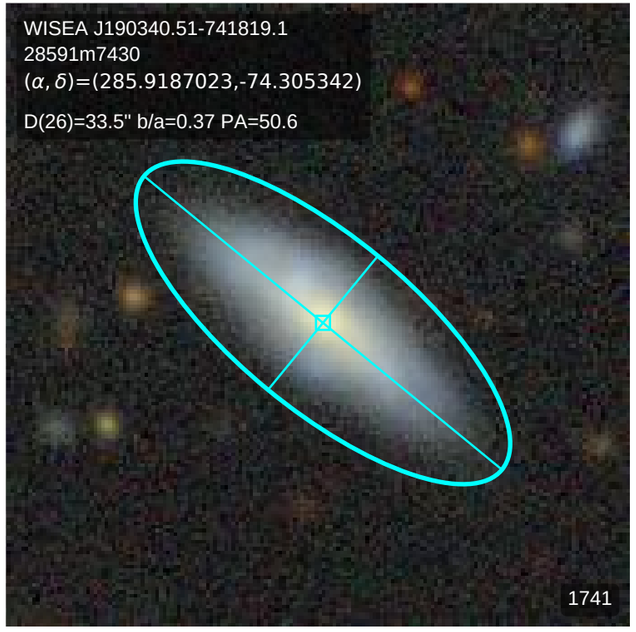
WISEA J190340.51-741819.1
28591m7430
(α, δ)=(285.9187023,-74.305342)
D(26)=33.5" b/a=0.37 PA=50.6
1741

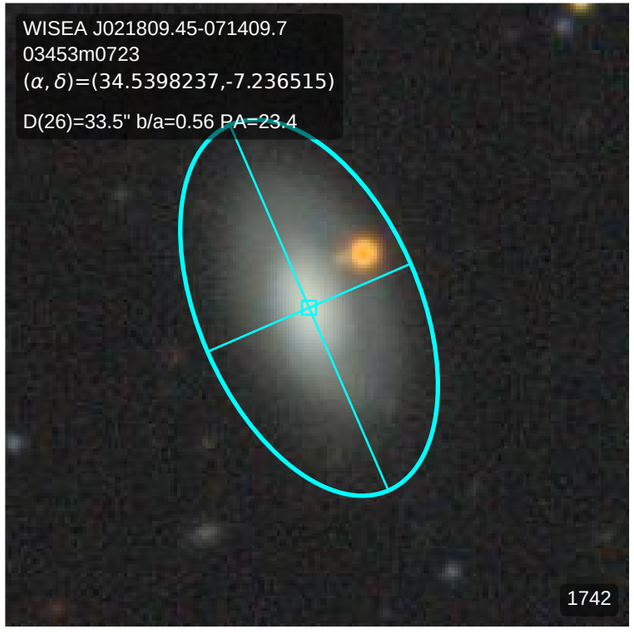
WISEA J021809.45-071409.7
03453m0723
(α, δ)=(34.5398237,-7.236515)
D(26)=33.5" b/a=0.56 PA=23.4
1742

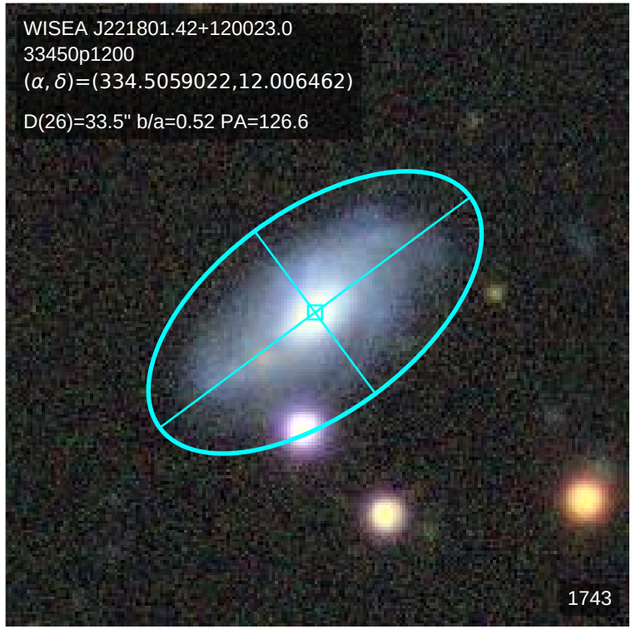
WISEA J221801.42+120023.0
33450p1200
(α, δ)=(334.5059022,12.006462)
D(26)=33.5" b/a=0.52 PA=126.6
1743

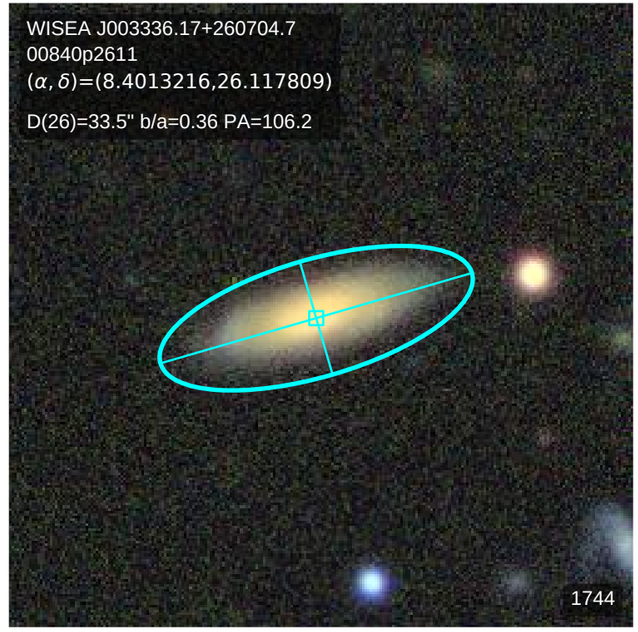
WISEA J003336.17+260704.7
00840p2611
(α, δ)=(8.4013216,26.117809)
D(26)=33.5" b/a=0.36 PA=106.2
1744

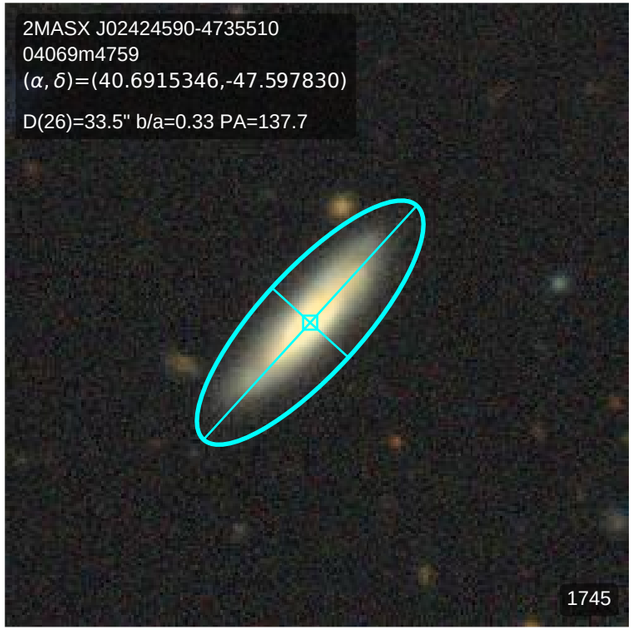
2MASX J02424590-4735510
04069m4759
(α, δ)=(40.6915346,-47.597830)
D(26)=33.5" b/a=0.33 PA=137.7
1745

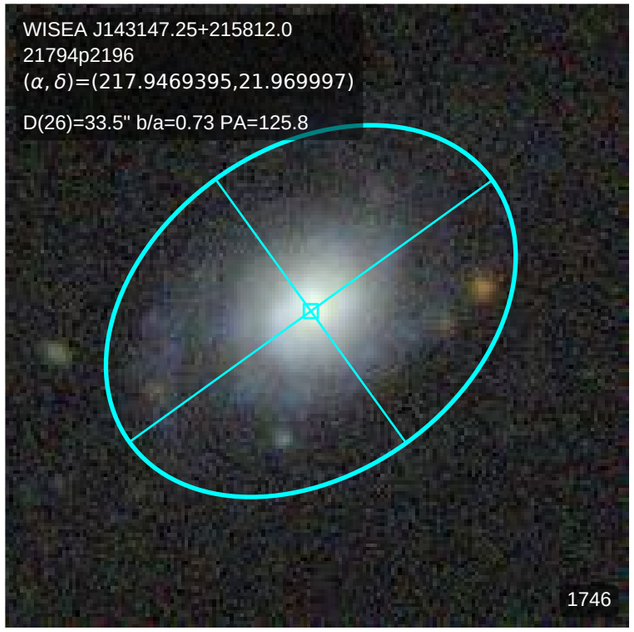
WISEA J143147.25+215812.0
21794p2196
(α, δ)=(217.9469395,21.969997)
D(26)=33.5" b/a=0.73 PA=125.8
1746

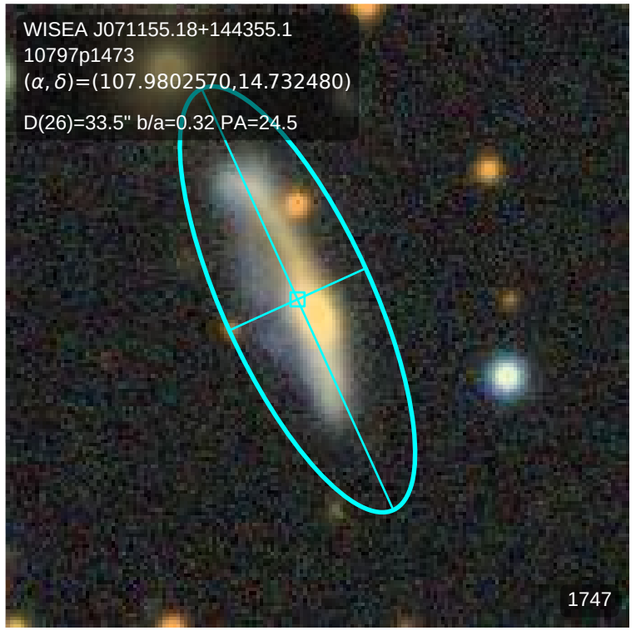
WISEA J071155.18+144355.1
10797p1473
(α, δ)=(107.9802570,14.732480)
D(26)=33.5" b/a=0.32 PA=24.5
1747

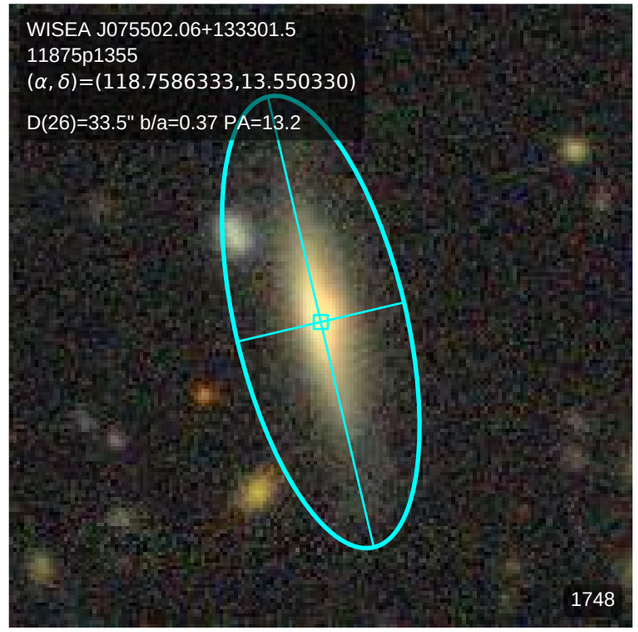
WISEA J075502.06+133301.5
11875p1355
(α, δ)=(118.7586333,13.550330)
D(26)=33.5" b/a=0.37 PA=13.2
1748

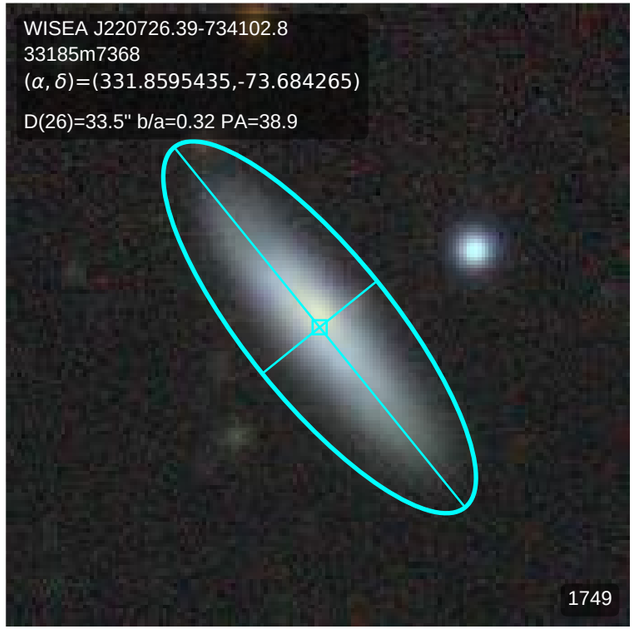
WISEA J220726.39-734102.8
33185m7368
(α, δ)=(331.8595435,-73.684265)
D(26)=33.5" b/a=0.32 PA=38.9
1749

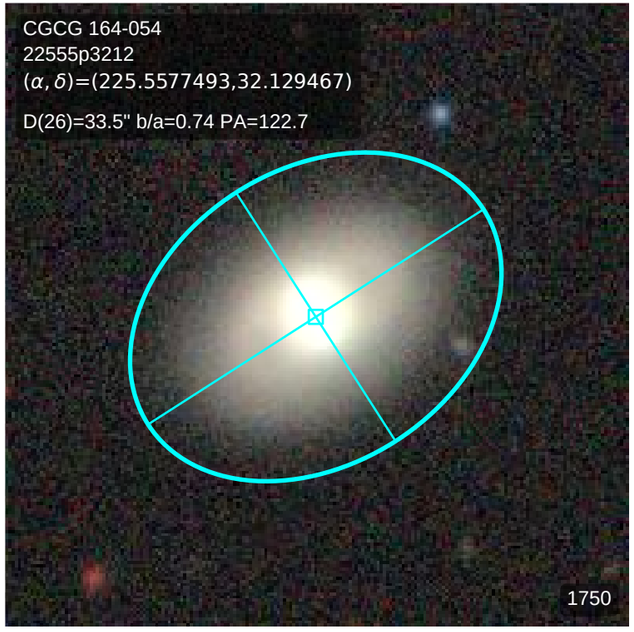
CGCG 164-054
22555p3212
(α, δ)=(225.5577493,32.129467)
D(26)=33.5" b/a=0.74 PA=122.7
1750

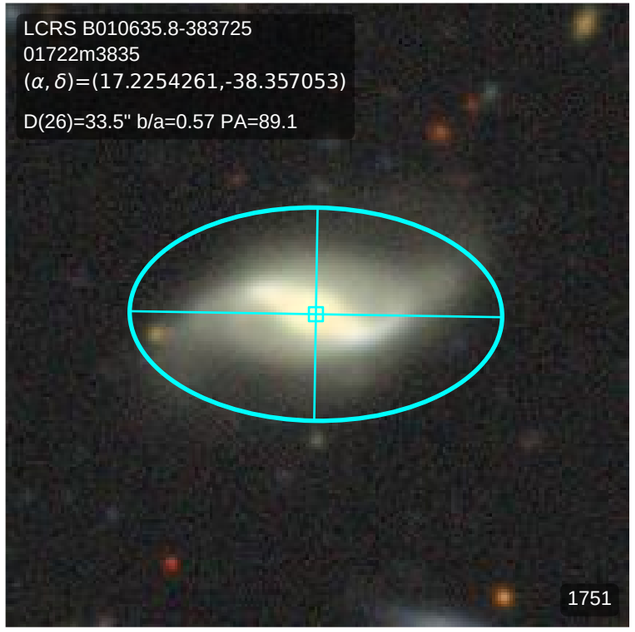
LCRS B010635.8-383725
01722m3835
(α, δ)=(17.2254261,-38.357053)
D(26)=33.5" b/a=0.57 PA=89.1
1751

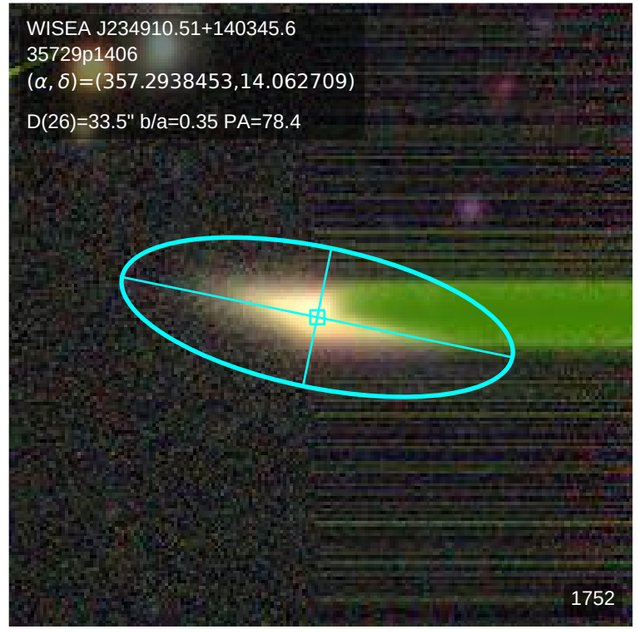
WISEA J234910.51+140345.6
35729p1406
(α, δ)=(357.2938453,14.062709)
D(26)=33.5" b/a=0.35 PA=78.4
1752

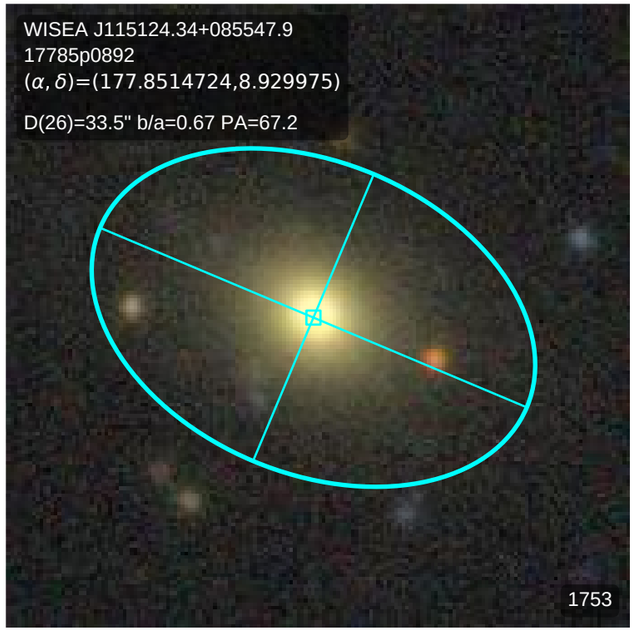
WISEA J115124.34+085547.9
17785p0892
(α, δ)=(177.8514724,8.929975)
D(26)=33.5" b/a=0.67 PA=67.2
1753

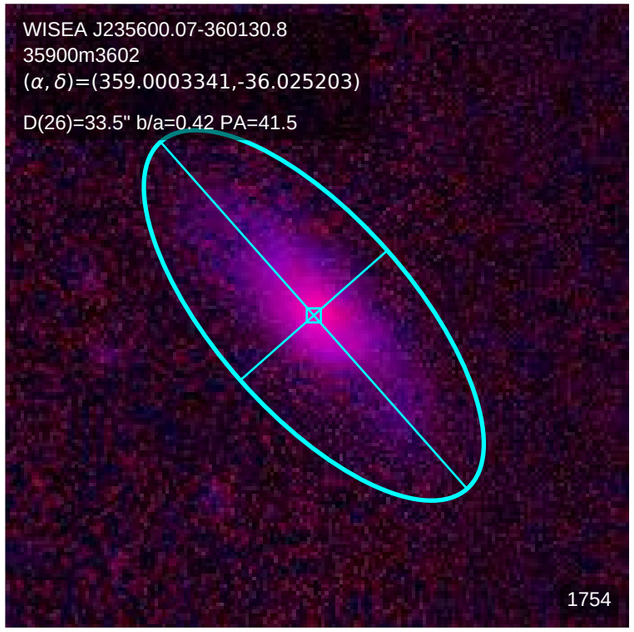
WISEA J235600.07-360130.8
35900m3602
(α, δ)=(359.0003341,-36.025203)
D(26)=33.5" b/a=0.42 PA=41.5
1754

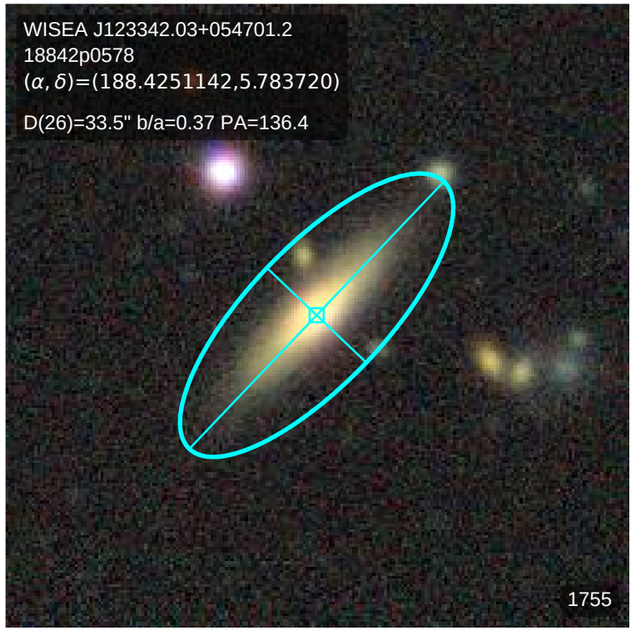
WISEA J123342.03+054701.2
18842p0578
(α, δ)=(188.4251142,5.783720)
D(26)=33.5" b/a=0.37 PA=136.4
1755

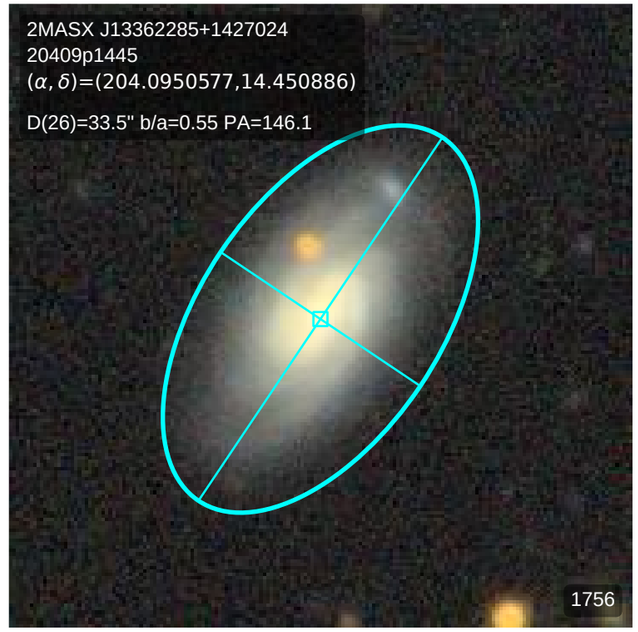
2MASX J13362285+1427024
20409p1445
(α, δ)=(204.0950577,14.450886)
D(26)=33.5" b/a=0.55 PA=146.1
1756

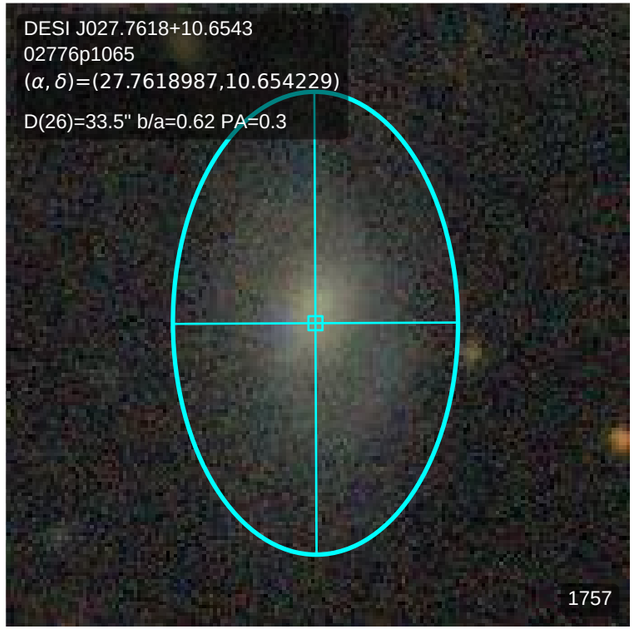
DESI J027.7618+10.6543
02776p1065
(α, δ)=(27.7618987,10.654229)
D(26)=33.5" b/a=0.62 PA=0.3
1757

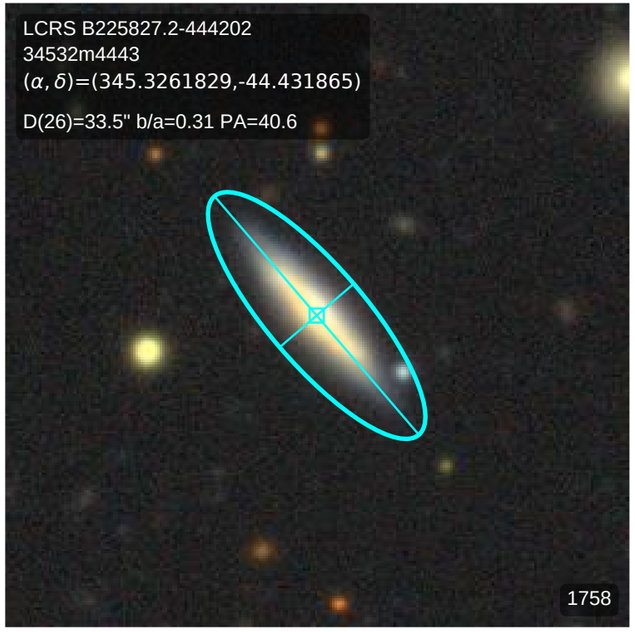
LCRS B225827.2-444202
34532m4443
(α, δ)=(345.3261829,-44.431865)
D(26)=33.5" b/a=0.31 PA=40.6
1758

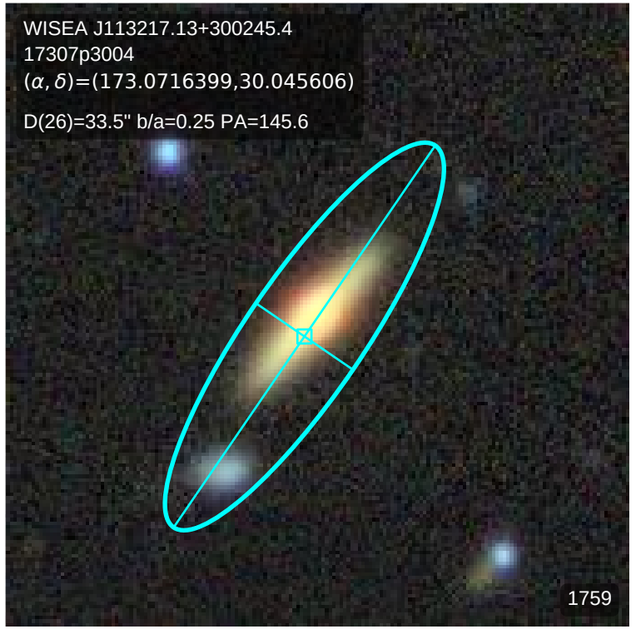
WISEA J113217.13+300245.4
17307p3004
(α, δ)=(173.0716399,30.045606)
D(26)=33.5" b/a=0.25 PA=145.6
1759

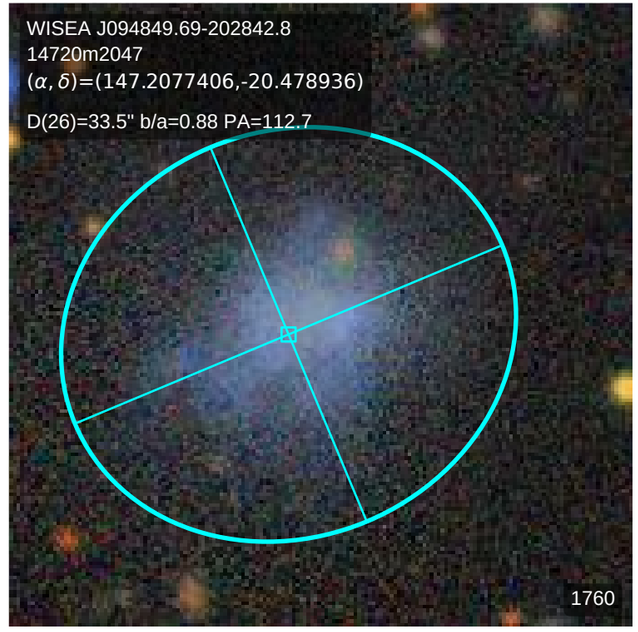
WISEA J094849.69-202842.8
14720m2047
(α, δ)=(147.2077406,-20.478936)
D(26)=33.5" b/a=0.88 PA=112.7
1760

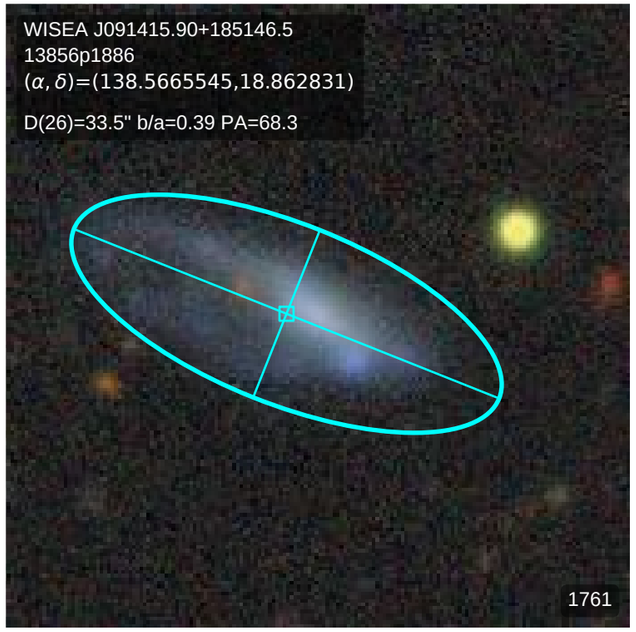
WISEA J091415.90+185146.5
13856p1886
(α, δ)=(138.5665545,18.862831)
D(26)=33.5" b/a=0.39 PA=68.3
1761

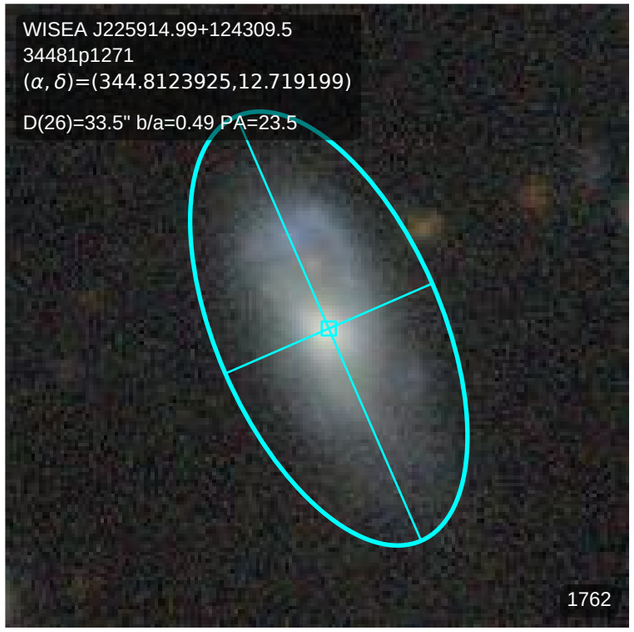
WISEA J225914.99+124309.5
34481p1271
(α, δ)=(344.8123925,12.719199)
D(26)=33.5" b/a=0.49 PA=23.5
1762

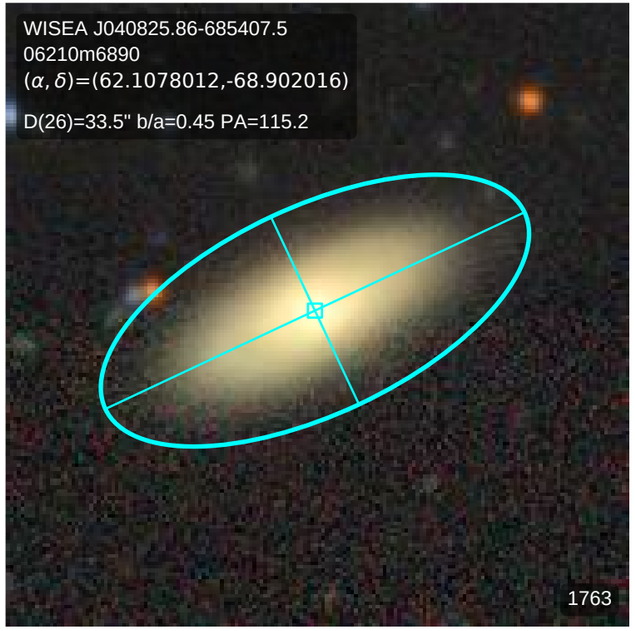
WISEA J040825.86-685407.5
06210m6890
(α, δ)=(62.1078012,-68.902016)
D(26)=33.5" b/a=0.45 PA=115.2
1763

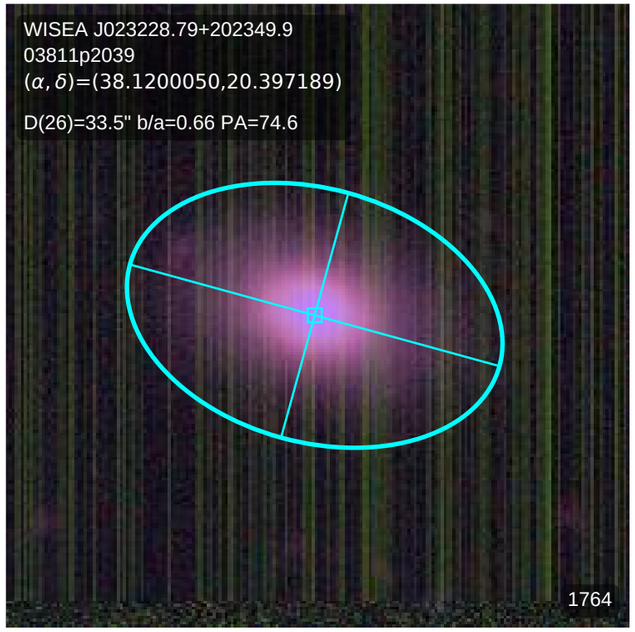
WISEA J023228.79+202349.9
03811p2039
(α, δ)=(38.1200050,20.397189)
D(26)=33.5" b/a=0.66 PA=74.6
1764

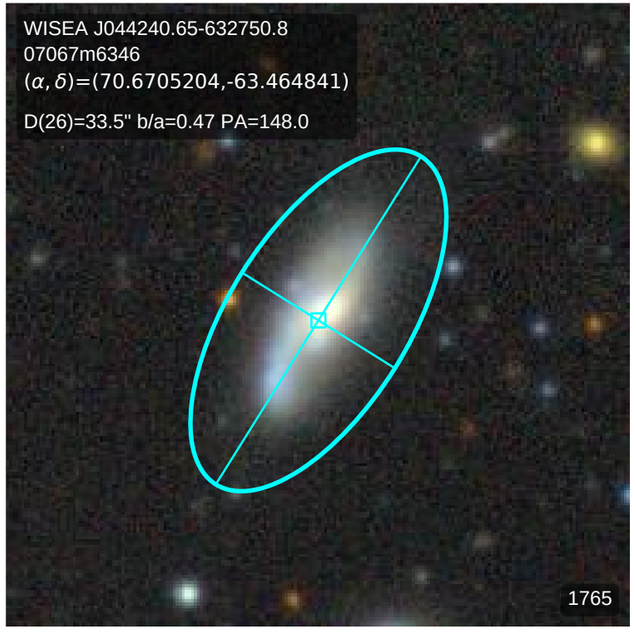
WISEA J044240.65-632750.8
07067m6346
(α, δ)=(70.6705204,-63.464841)
D(26)=33.5" b/a=0.47 PA=148.0
1765

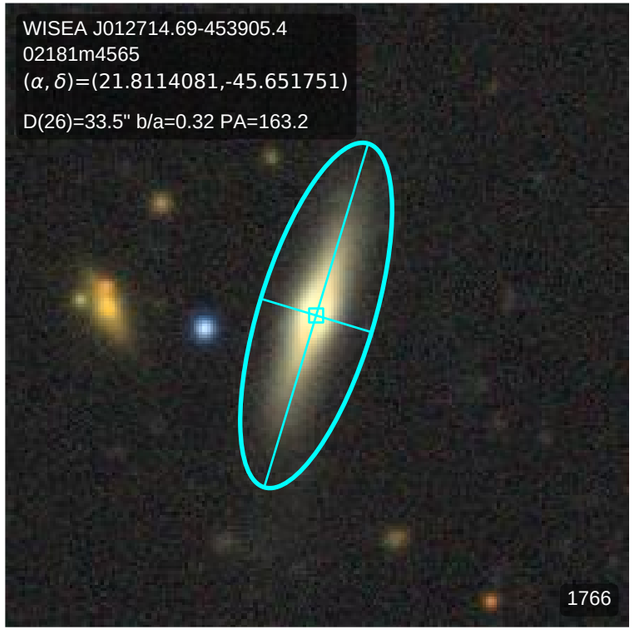
WISEA J012714.69-453905.4
02181m4565
(α, δ)=(21.8114081,-45.651751)
D(26)=33.5" b/a=0.32 PA=163.2
1766

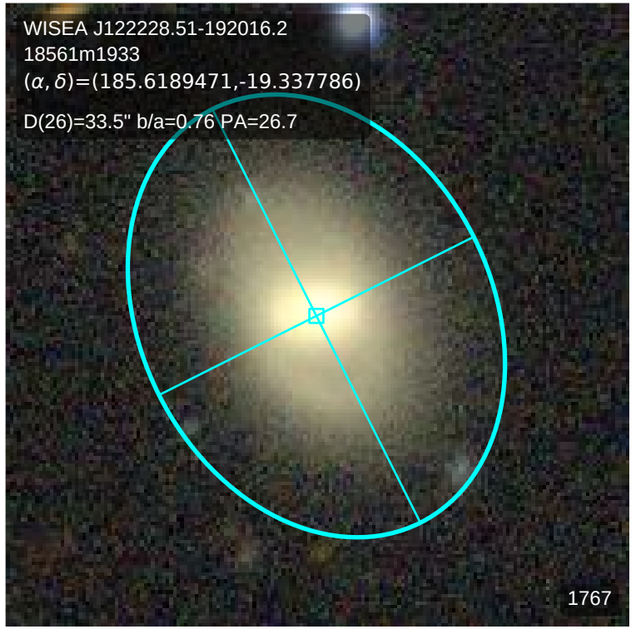
WISEA J122228.51-192016.2
18561m1933
(α, δ)=(185.6189471,-19.337786)
D(26)=33.5" b/a=0.76 PA=26.7
1767

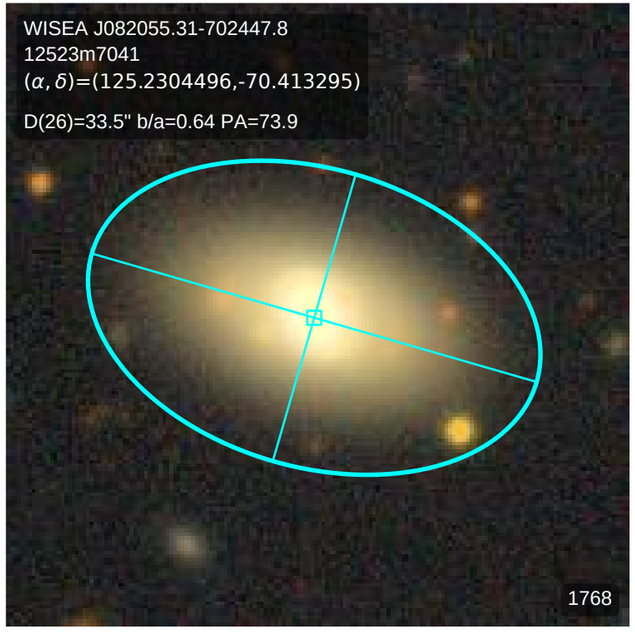
WISEA J082055.31-702447.8
12523m7041
(α, δ)=(125.2304496,-70.413295)
D(26)=33.5" b/a=0.64 PA=73.9
1768

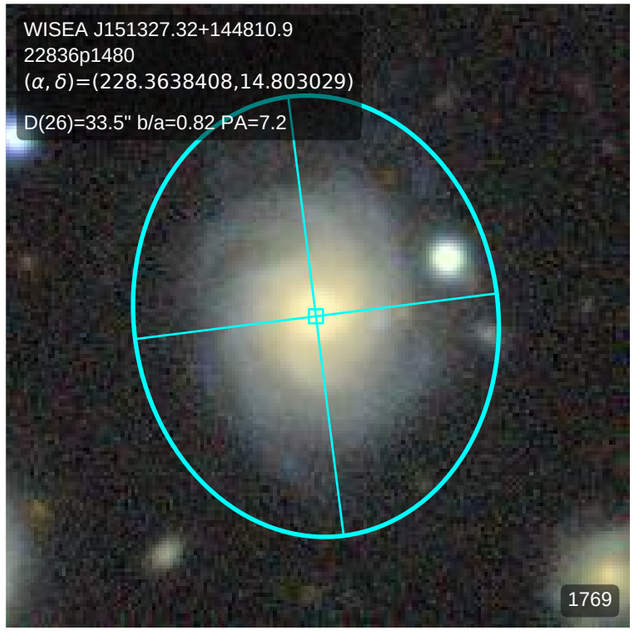
WISEA J151327.32+144810.9
22836p1480
(α, δ)=(228.3638408,14.803029)
D(26)=33.5" b/a=0.82 PA=7.2
1769

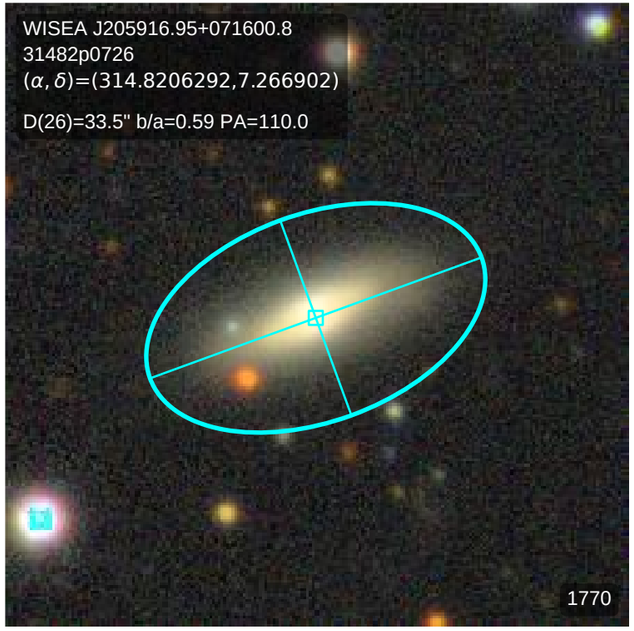
WISEA J205916.95+071600.8
31482p0726
(α, δ)=(314.8206292,7.266902)
D(26)=33.5" b/a=0.59 PA=110.0
1770

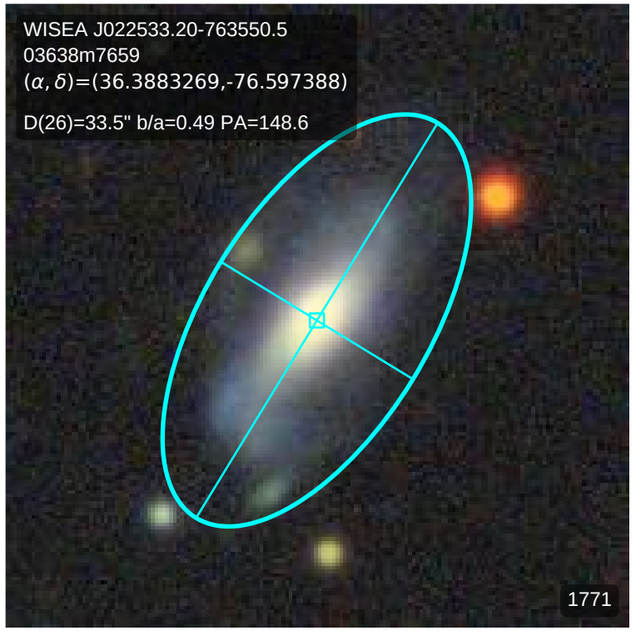
WISEA J022533.20-763550.5
03638m7659
(α, δ)=(36.3883269,-76.597388)
D(26)=33.5" b/a=0.49 PA=148.6
1771

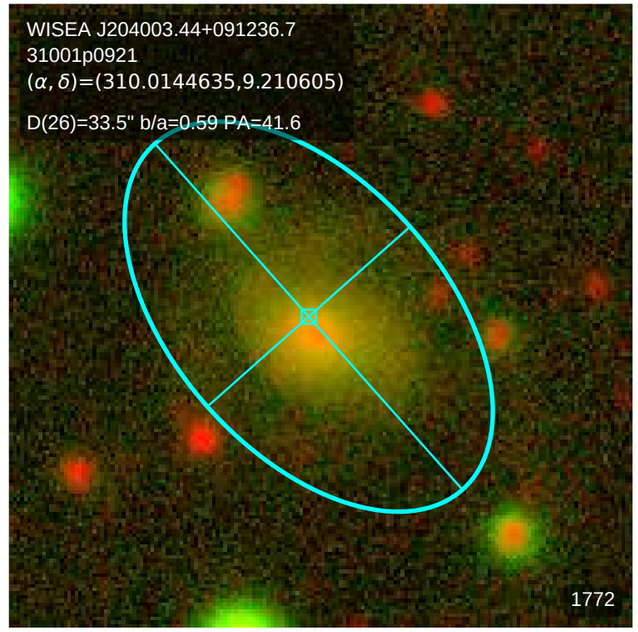
WISEA J204003.44+091236.7
31001p0921
(α, δ)=(310.0144635,9.210605)
D(26)=33.5" b/a=0.59 PA=41.6
1772

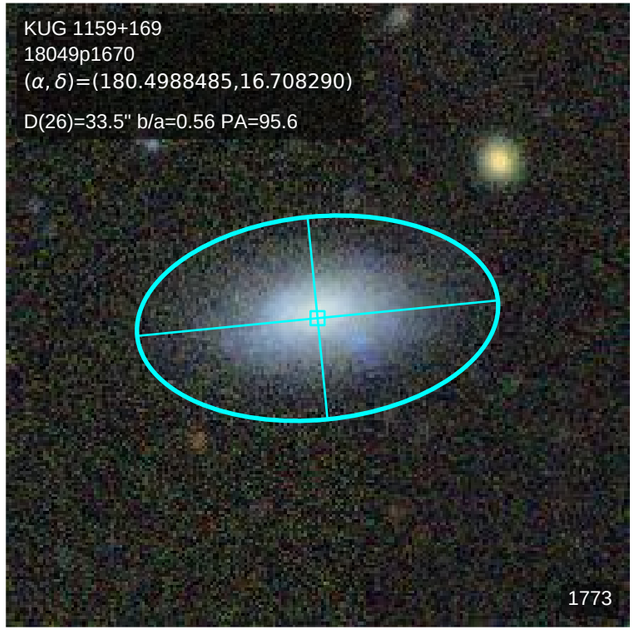
KUG 1159+169
18049p1670
(α, δ)=(180.4988485,16.708290)
D(26)=33.5" b/a=0.56 PA=95.6
1773

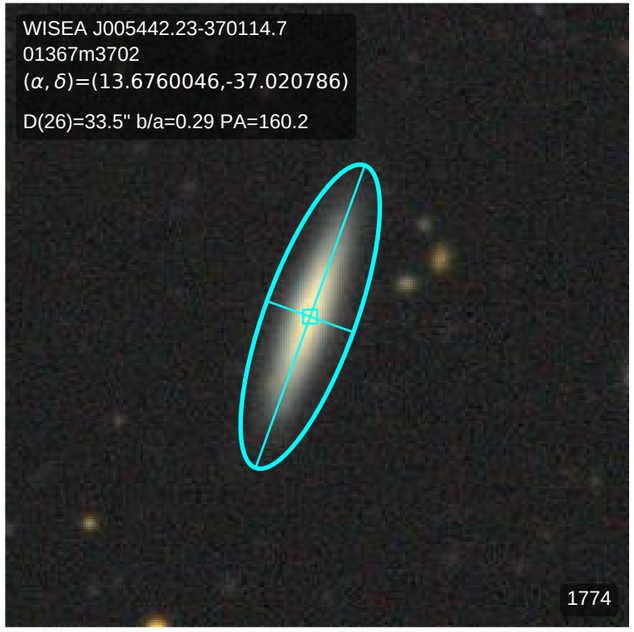
WISEA J005442.23-370114.7
01367m3702
(α, δ)=(13.6760046,-37.020786)
D(26)=33.5" b/a=0.29 PA=160.2
1774

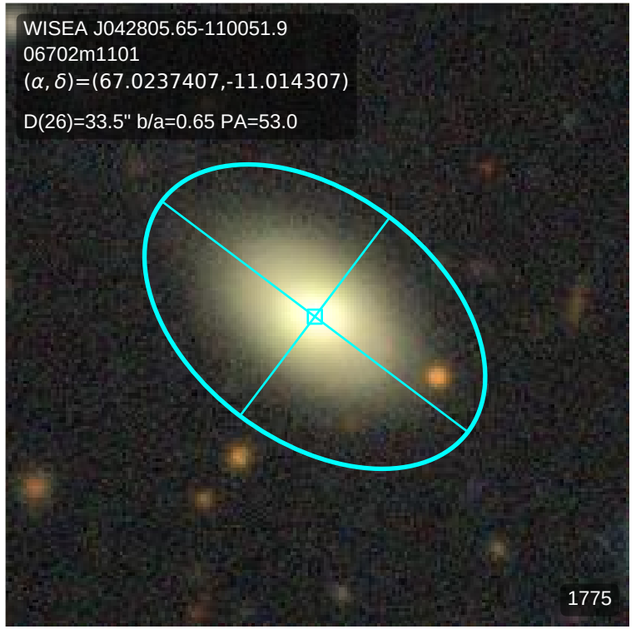
WISEA J042805.65-110051.9
06702m1101
(α, δ)=(67.0237407,-11.014307)
D(26)=33.5" b/a=0.65 PA=53.0
1775

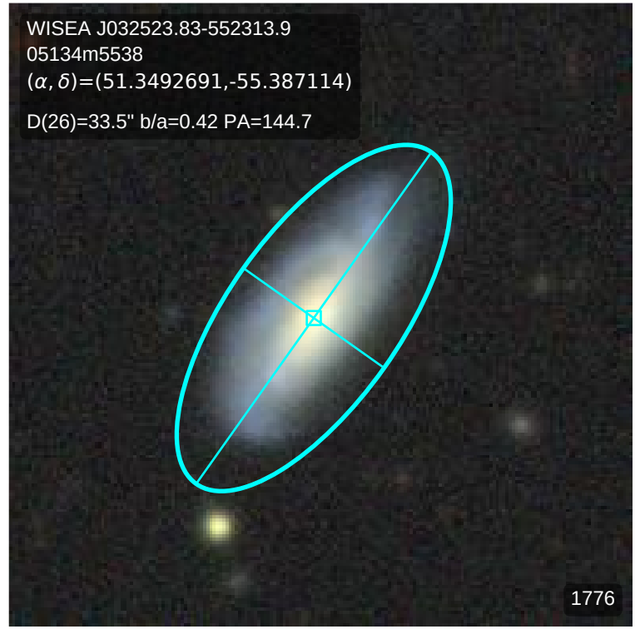
WISEA J032523.83-552313.9
05134m5538
(α, δ)=(51.3492691,-55.387114)
D(26)=33.5" b/a=0.42 PA=144.7
1776

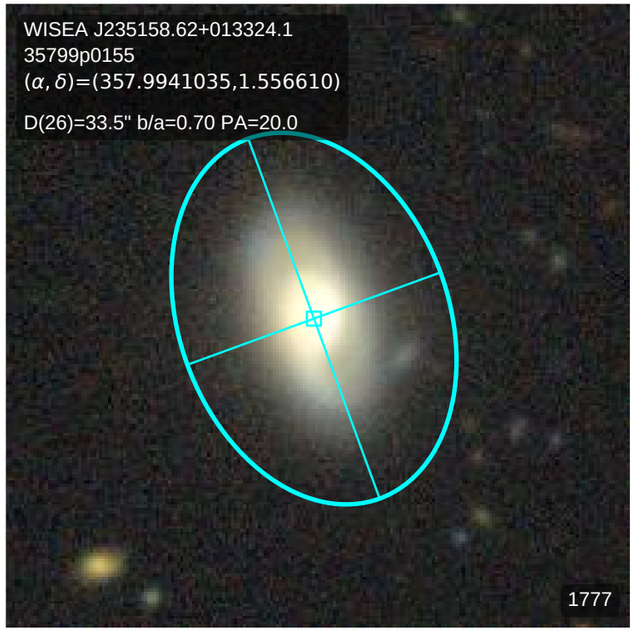
WISEA J235158.62+013324.1
35799p0155
(α, δ)=(357.9941035,1.556610)
D(26)=33.5" b/a=0.70 PA=20.0
1777

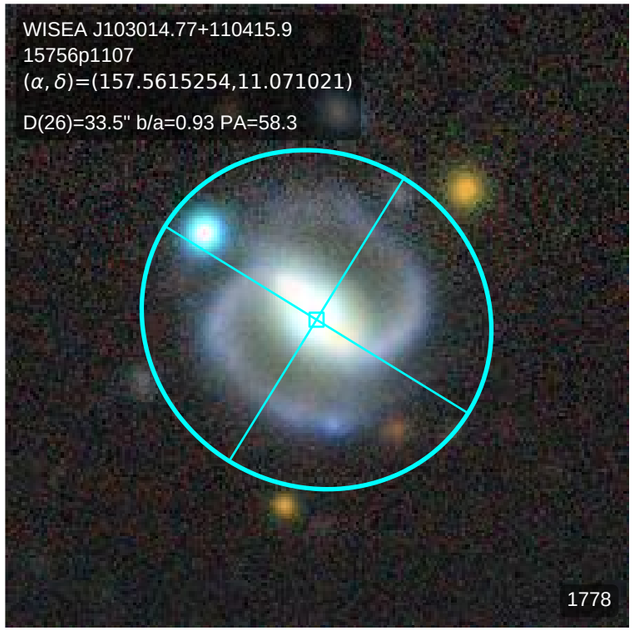
WISEA J103014.77+110415.9
15756p1107
(α, δ)=(157.5615254,11.071021)
D(26)=33.5" b/a=0.93 PA=58.3
1778

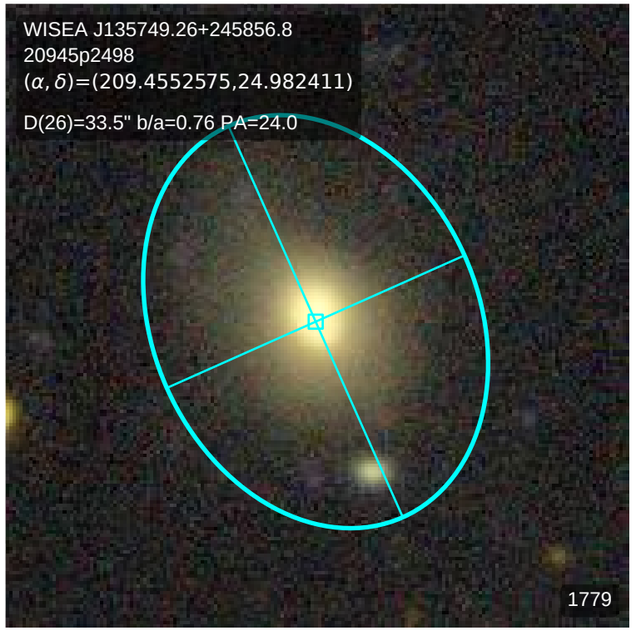
WISEA J135749.26+245856.8
20945p2498
(α, δ)=(209.4552575,24.982411)
D(26)=33.5" b/a=0.76 PA=24.0
1779

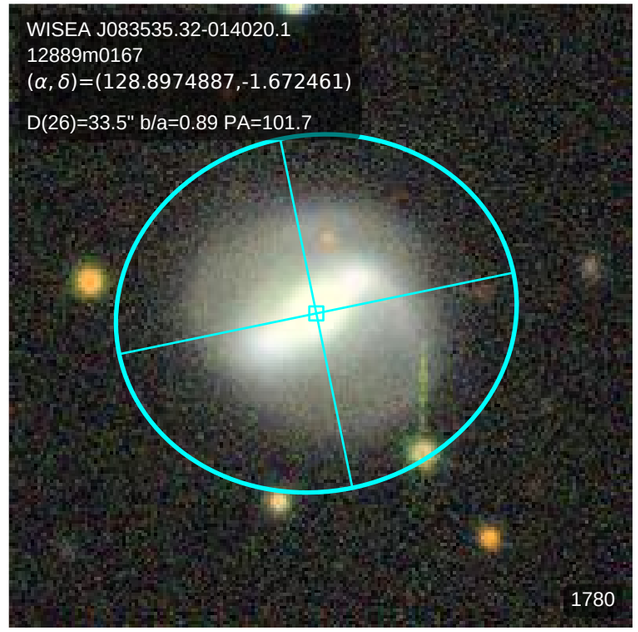
WISEA J083535.32-014020.1
12889m0167
(α, δ)=(128.8974887,-1.672461)
D(26)=33.5" b/a=0.89 PA=101.7
1780

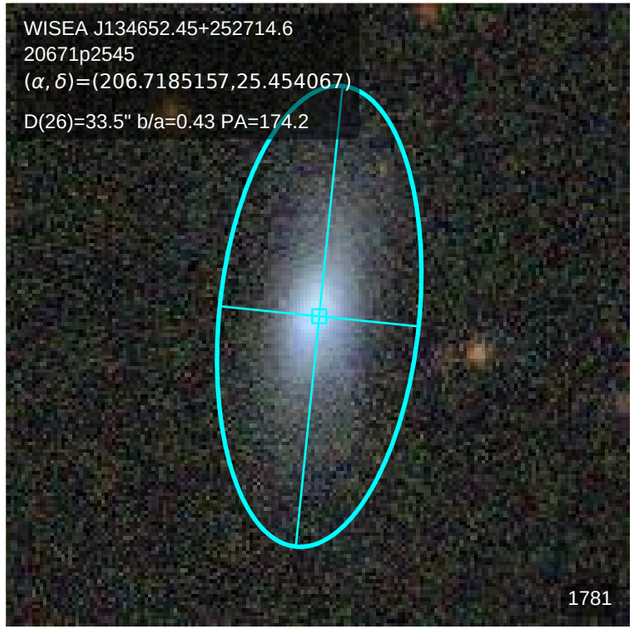
WISEA J134652.45+252714.6
20671p2545
(α, δ)=(206.7185157,25.454067)
D(26)=33.5" b/a=0.43 PA=174.2
1781

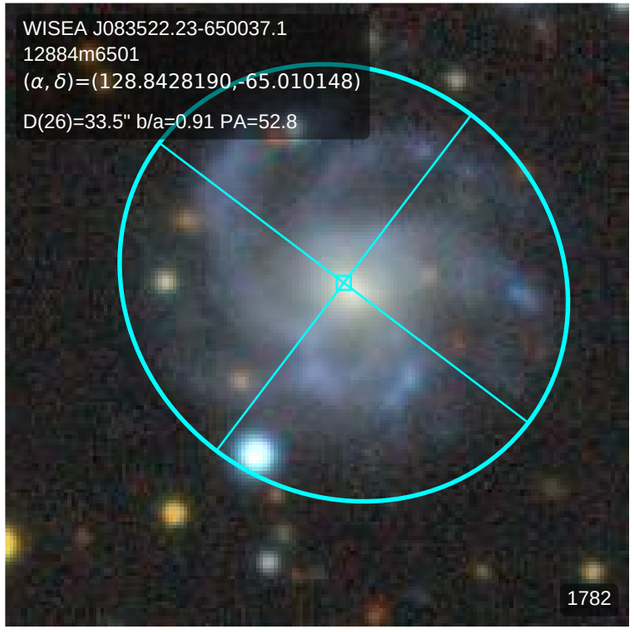
WISEA J083522.23-650037.1
12884m6501
(α, δ)=(128.8428190,-65.010148)
D(26)=33.5" b/a=0.91 PA=52.8
1782

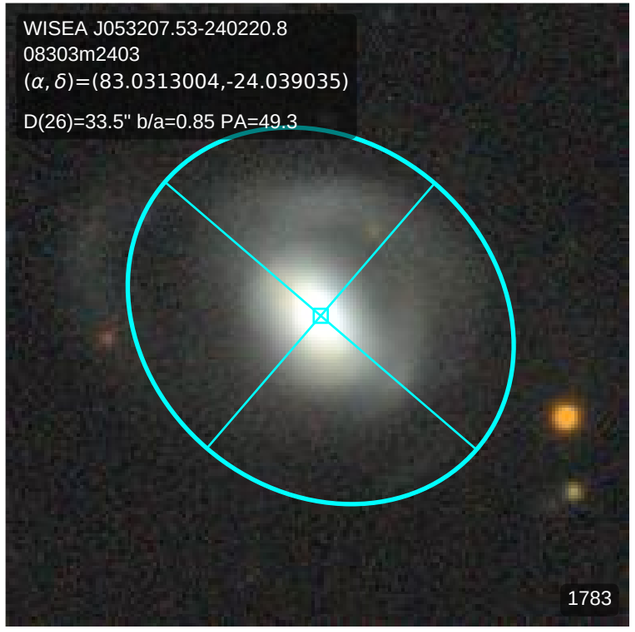
WISEA J053207.53-240220.8
08303m2403
(α, δ)=(83.0313004,-24.039035)
D(26)=33.5" b/a=0.85 PA=49.3
1783

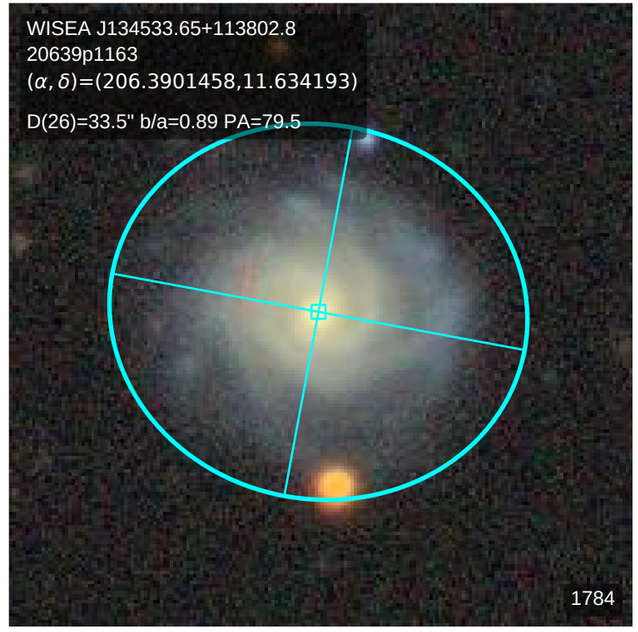
WISEA J134533.65+113802.8
20639p1163
(α, δ)=(206.3901458,11.634193)
D(26)=33.5" b/a=0.89 PA=79.5
1784

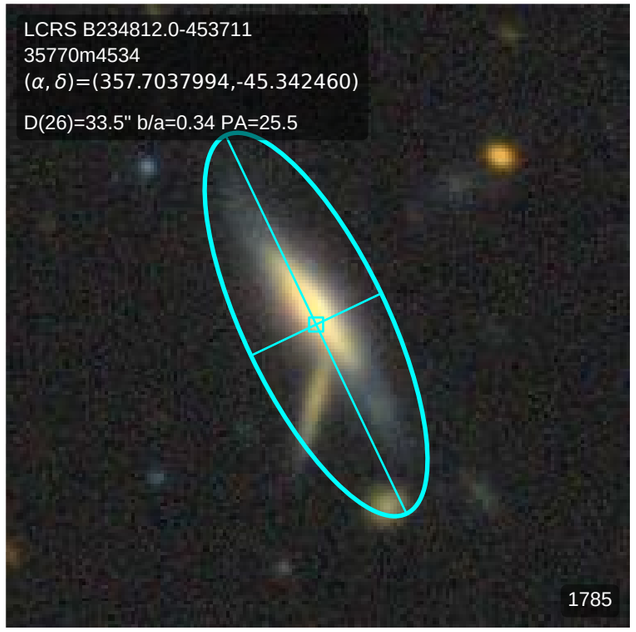
LCRS B234812.0-453711
35770m4534
(α, δ)=(357.7037994,-45.342460)
D(26)=33.5" b/a=0.34 PA=25.5
1785

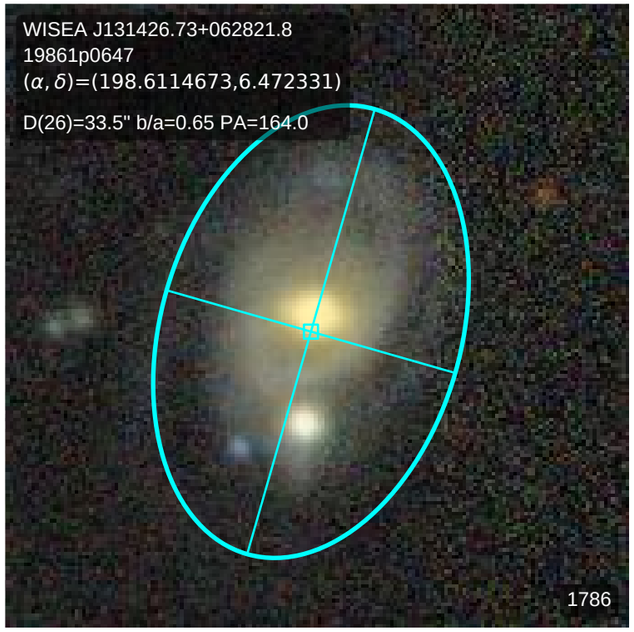
WISEA J131426.73+062821.8
19861p0647
(α, δ)=(198.6114673,6.472331)
D(26)=33.5" b/a=0.65 PA=164.0
1786

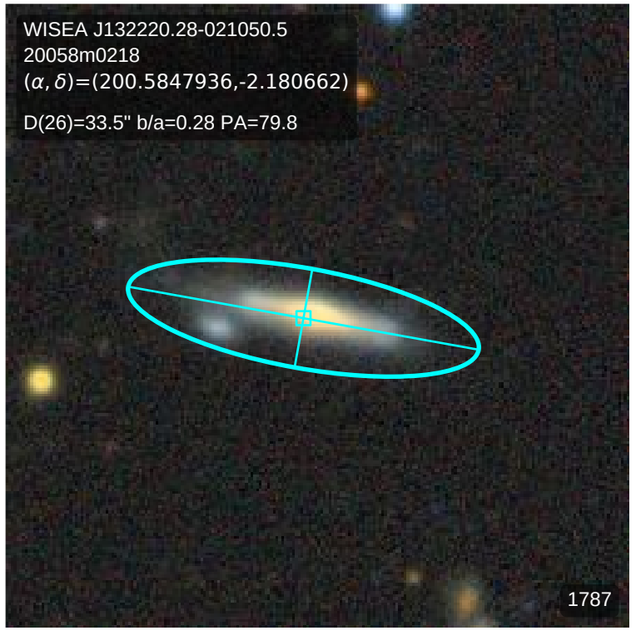
WISEA J132220.28-021050.5
20058m0218
(α, δ)=(200.5847936,-2.180662)
D(26)=33.5" b/a=0.28 PA=79.8
1787

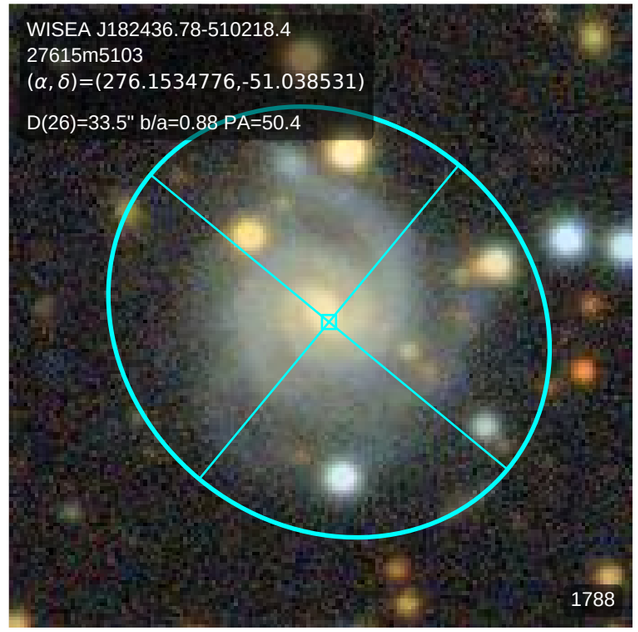
WISEA J182436.78-510218.4
27615m5103
(α, δ)=(276.1534776,-51.038531)
D(26)=33.5" b/a=0.88 PA=50.4
1788

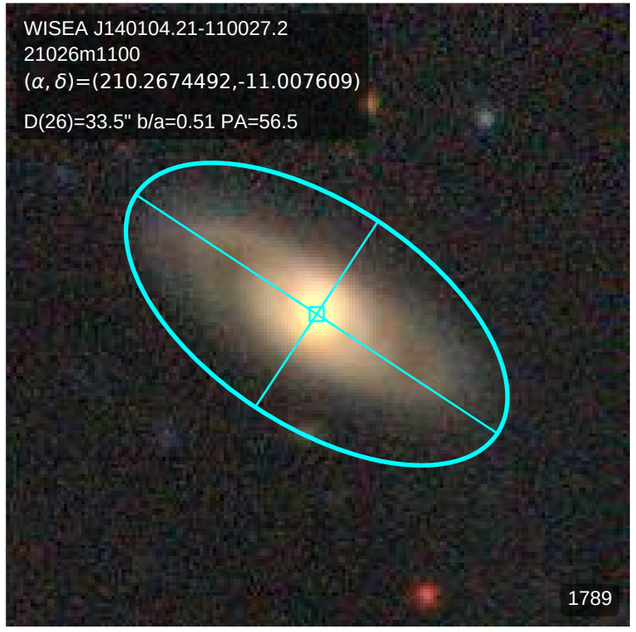
WISEA J140104.21-110027.2
21026m1100
(α, δ)=(210.2674492,-11.007609)
D(26)=33.5" b/a=0.51 PA=56.5
1789

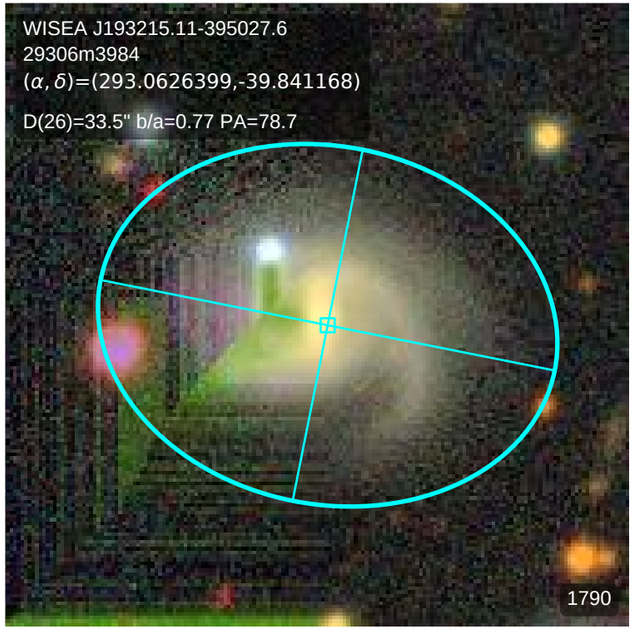
WISEA J193215.11-395027.6
29306m3984
(α, δ)=(293.0626399,-39.841168)
D(26)=33.5" b/a=0.77 PA=78.7
1790

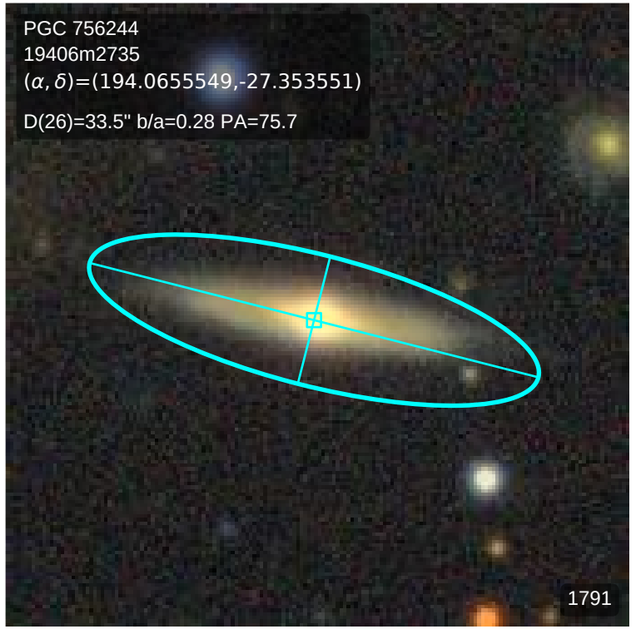
PGC 756244
19406m2735
(α, δ)=(194.0655549,-27.353551)
D(26)=33.5" b/a=0.28 PA=75.7
1791

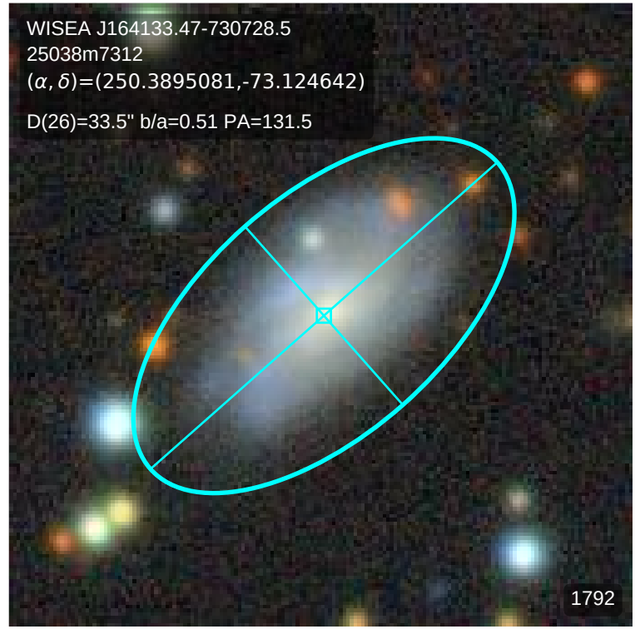
WISEA J164133.47-730728.5
25038m7312
(α, δ)=(250.3895081,-73.124642)
D(26)=33.5" b/a=0.51 PA=131.5
1792

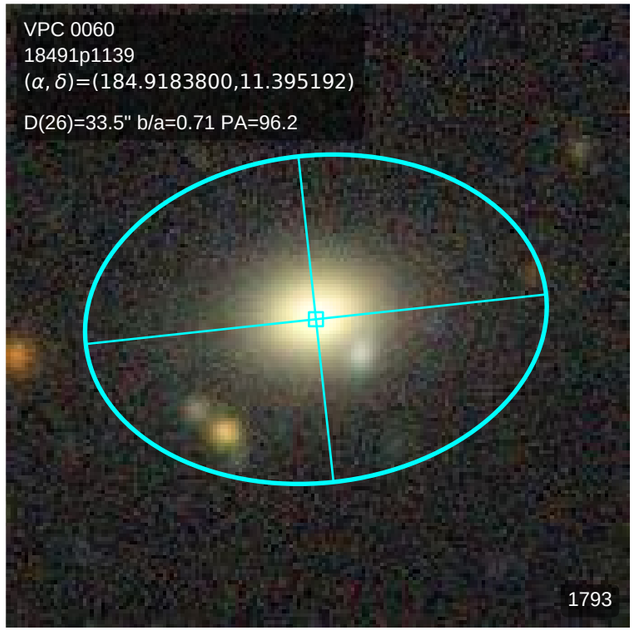
VPC 0060
18491p1139
(α, δ)=(184.9183800,11.395192)
D(26)=33.5" b/a=0.71 PA=96.2
1793

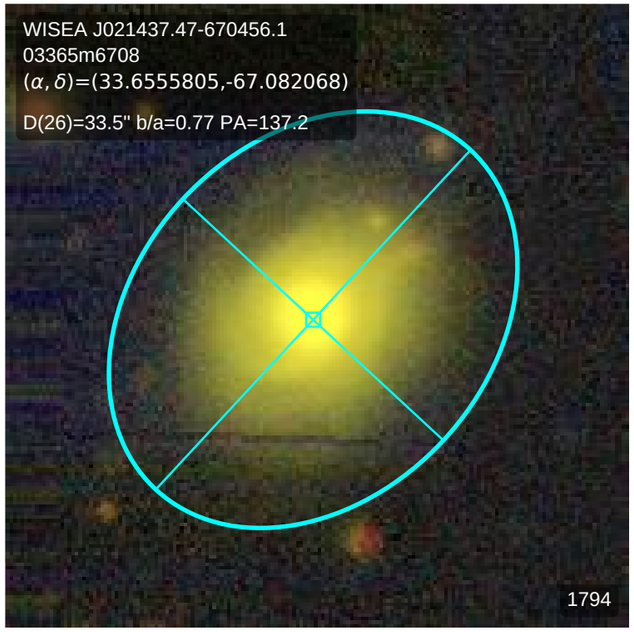
WISEA J021437.47-670456.1
03365m6708
(α, δ)=(33.6555805,-67.082068)
D(26)=33.5" b/a=0.77 PA=137.2
1794

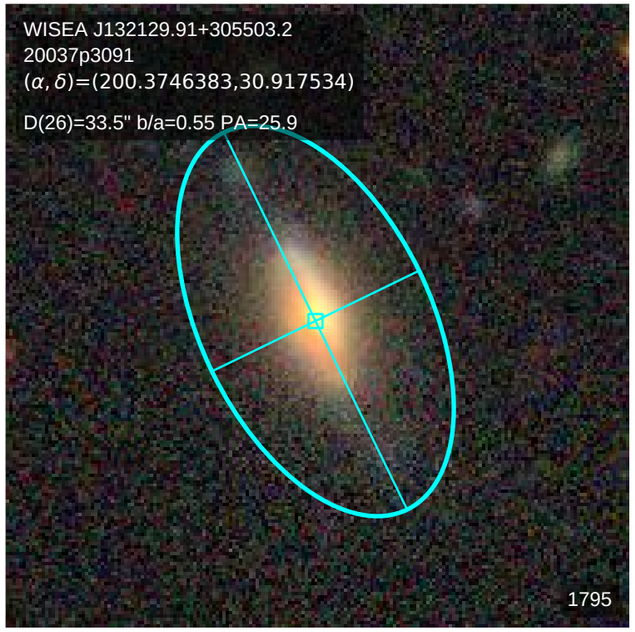
WISEA J132129.91+305503.2
20037p3091
(α, δ)=(200.3746383,30.917534)
D(26)=33.5" b/a=0.55 PA=25.9
1795

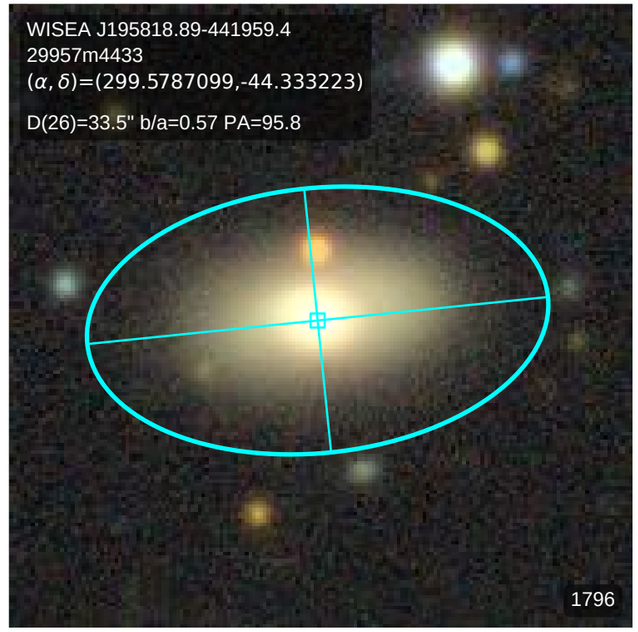
WISEA J195818.89-441959.4
29957m4433
(α, δ)=(299.5787099,-44.333223)
D(26)=33.5" b/a=0.57 PA=95.8
1796

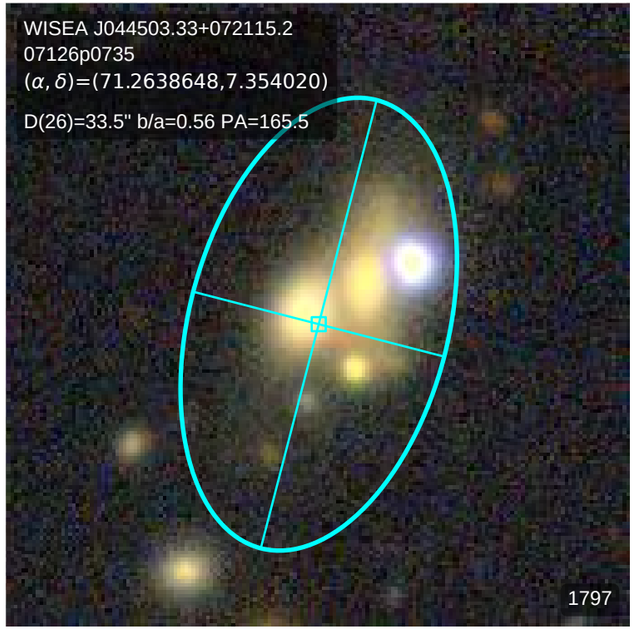
WISEA J044503.33+072115.2
07126p0735
(α, δ)=(71.2638648,7.354020)
D(26)=33.5" b/a=0.56 PA=165.5
1797

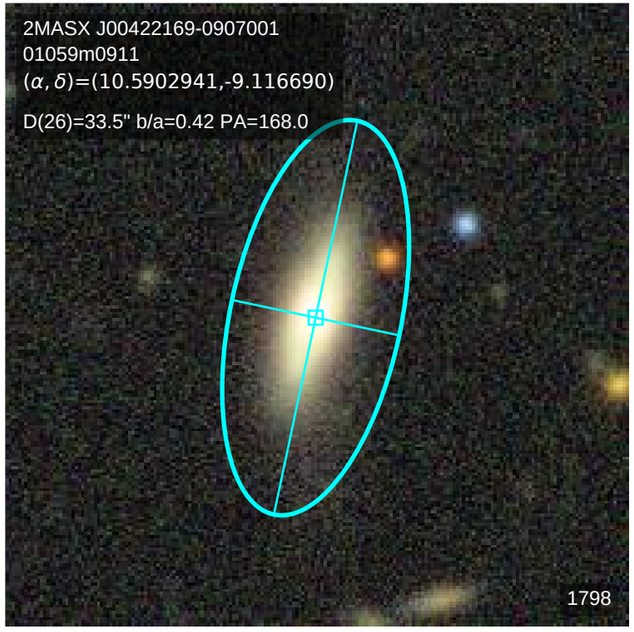
2MASX J00422169-0907001
01059m0911
(α, δ)=(10.5902941,-9.116690)
D(26)=33.5" b/a=0.42 PA=168.0
1798

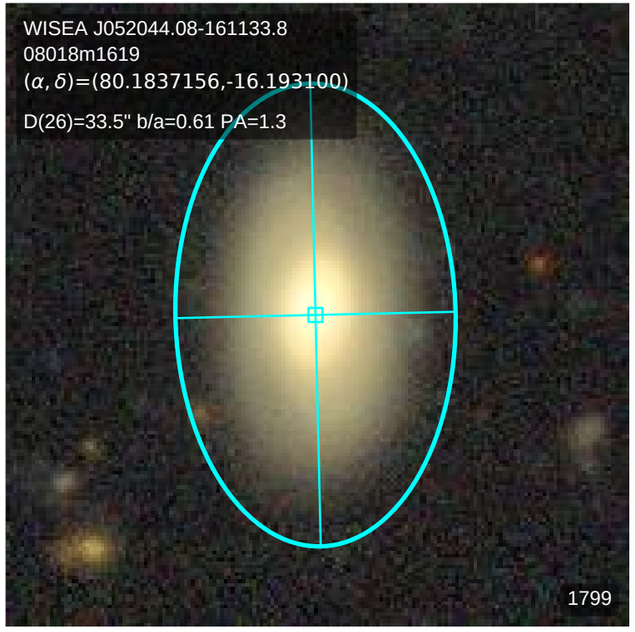
WISEA J052044.08-161133.8
08018m1619
(α, δ)=(80.1837156,-16.193100)
D(26)=33.5" b/a=0.61 PA=1.3
1799

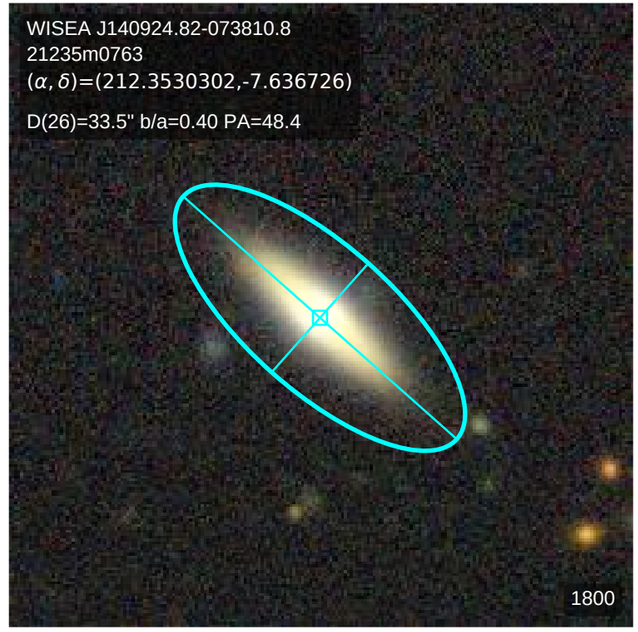
WISEA J140924.82-073810.8
21235m0763
(α, δ)=(212.3530302,-7.636726)
D(26)=33.5" b/a=0.40 PA=48.4
1800

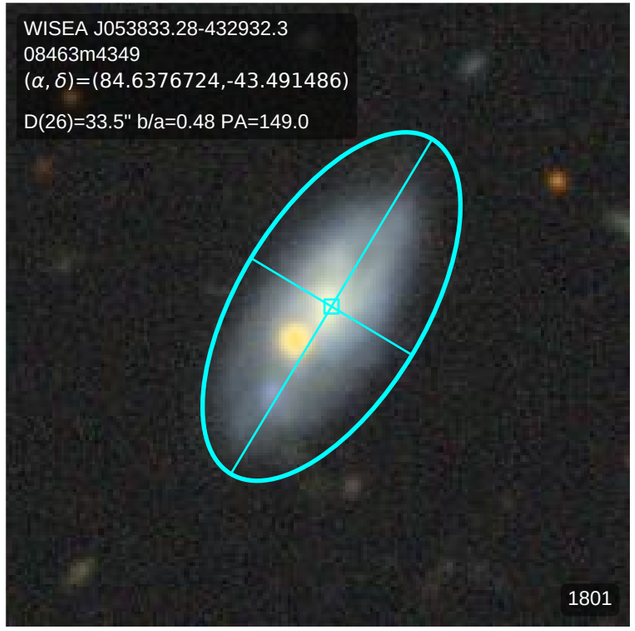
WISEA J053833.28-432932.3
08463m4349
(α, δ)=(84.6376724,-43.491486)
D(26)=33.5" b/a=0.48 PA=149.0
1801

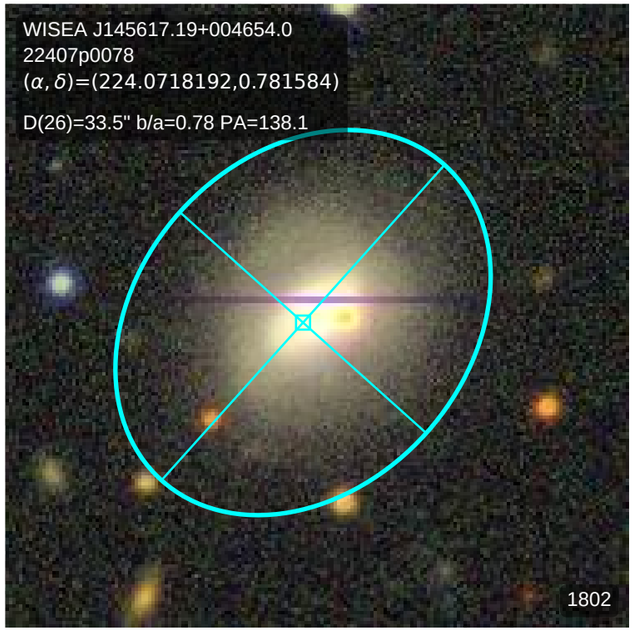
WISEA J145617.19+004654.0
22407p0078
(α, δ)=(224.0718192,0.781584)
D(26)=33.5" b/a=0.78 PA=138.1
1802

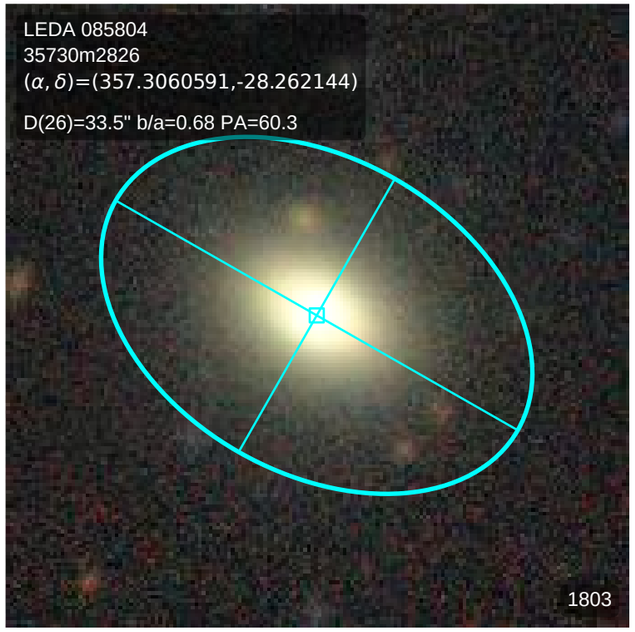
LEDA 085804
35730m2826
(α, δ)=(357.3060591,-28.262144)
D(26)=33.5" b/a=0.68 PA=60.3
1803

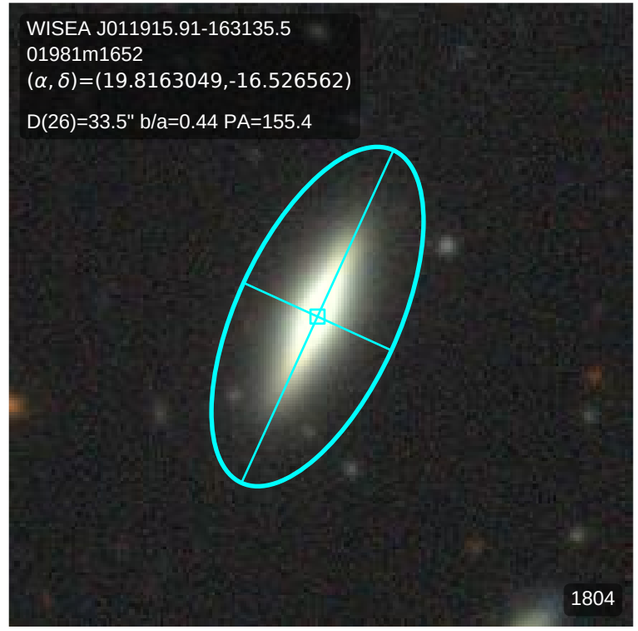
WISEA J011915.91-163135.5
01981m1652
(α, δ)=(19.8163049,-16.526562)
D(26)=33.5" b/a=0.44 PA=155.4
1804

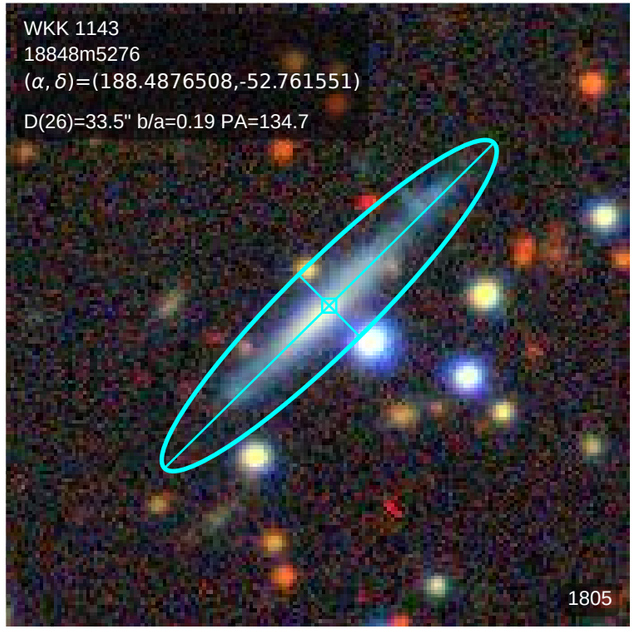
WKK 1143
18848m5276
(α, δ)=(188.4876508,-52.761551)
D(26)=33.5" b/a=0.19 PA=134.7
1805

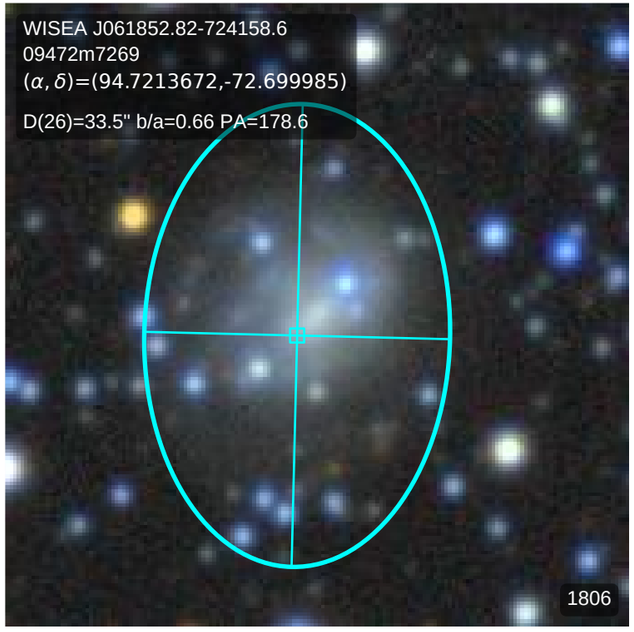
WISEA J061852.82-724158.6
09472m7269
(α, δ)=(94.7213672,-72.699985)
D(26)=33.5" b/a=0.66 PA=178.6
1806

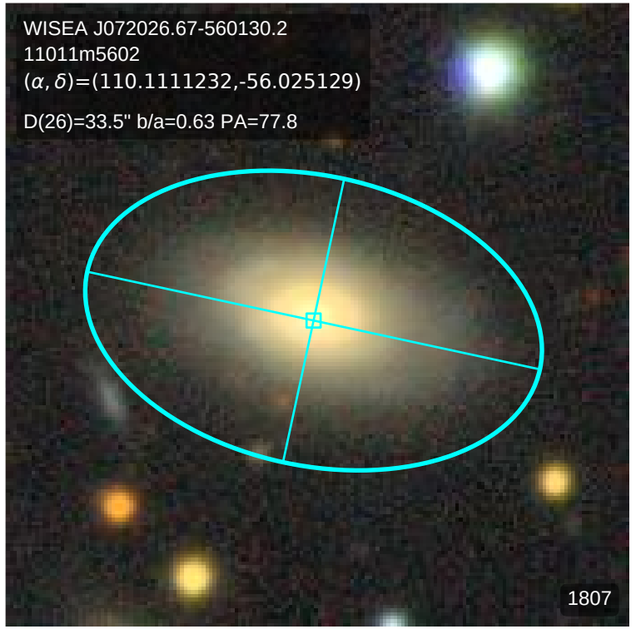
WISEA J072026.67-560130.2
11011m5602
(α, δ)=(110.1111232,-56.025129)
D(26)=33.5" b/a=0.63 PA=77.8
1807

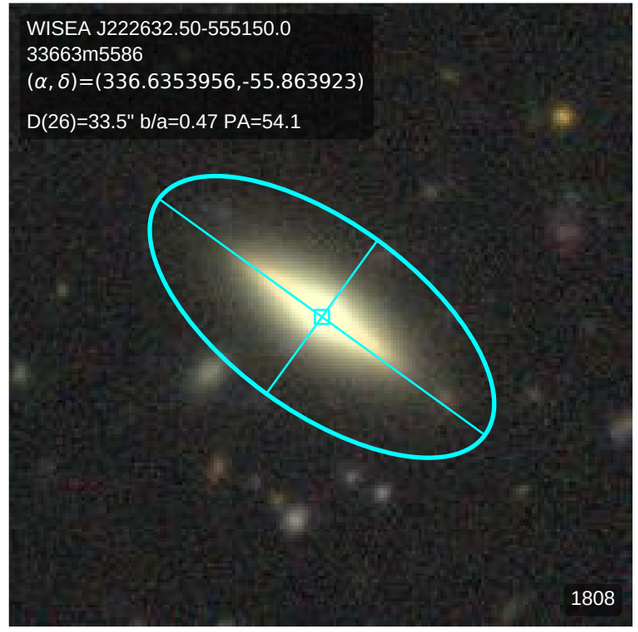
WISEA J222632.50-555150.0
33663m5586
(α, δ)=(336.6353956,-55.863923)
D(26)=33.5" b/a=0.47 PA=54.1
1808

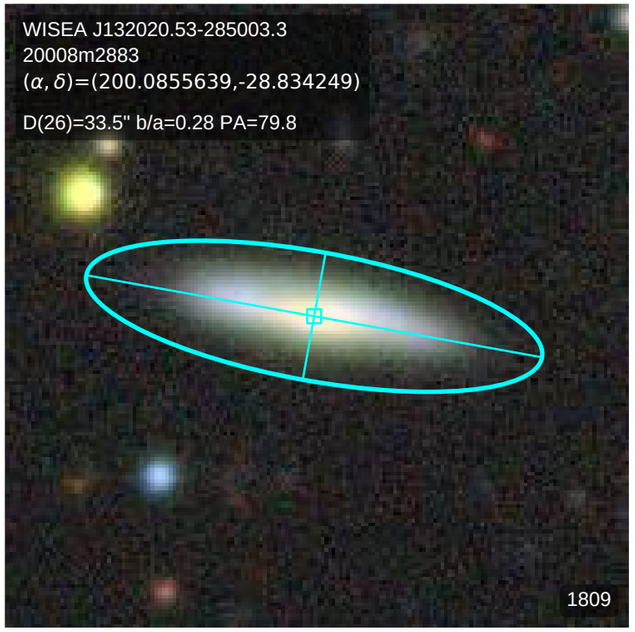
WISEA J132020.53-285003.3
20008m2883
(α, δ)=(200.0855639,-28.834249)
D(26)=33.5" b/a=0.28 PA=79.8
1809

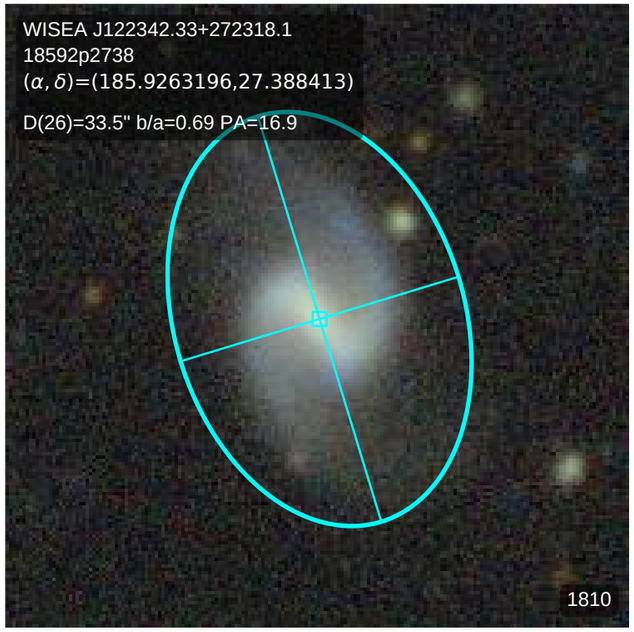
WISEA J122342.33+272318.1
18592p2738
(α, δ)=(185.9263196,27.388413)
D(26)=33.5" b/a=0.69 PA=16.9
1810

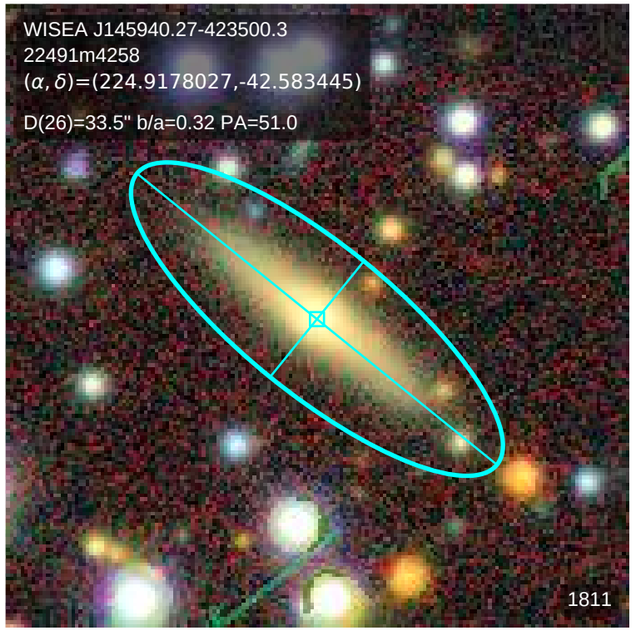
WISEA J145940.27-423500.3
22491m4258
(α, δ)=(224.9178027,-42.583445)
D(26)=33.5" b/a=0.32 PA=51.0
1811

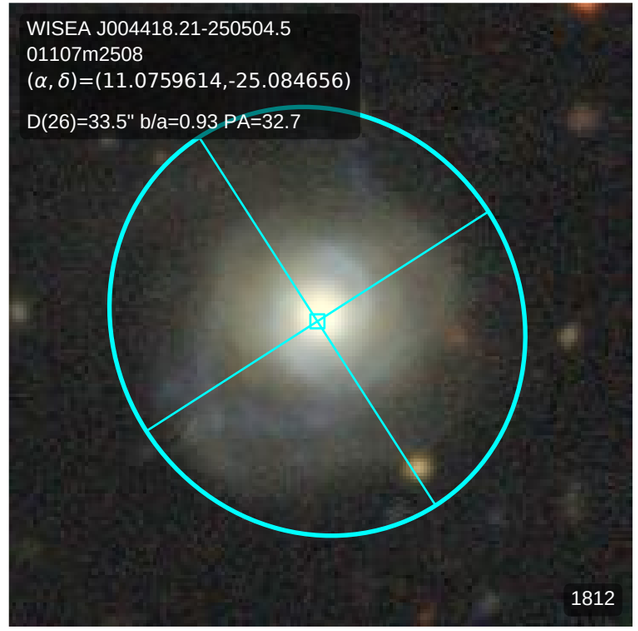
WISEA J004418.21-250504.5
01107m2508
(α, δ)=(11.0759614,-25.084656)
D(26)=33.5" b/a=0.93 PA=32.7
1812

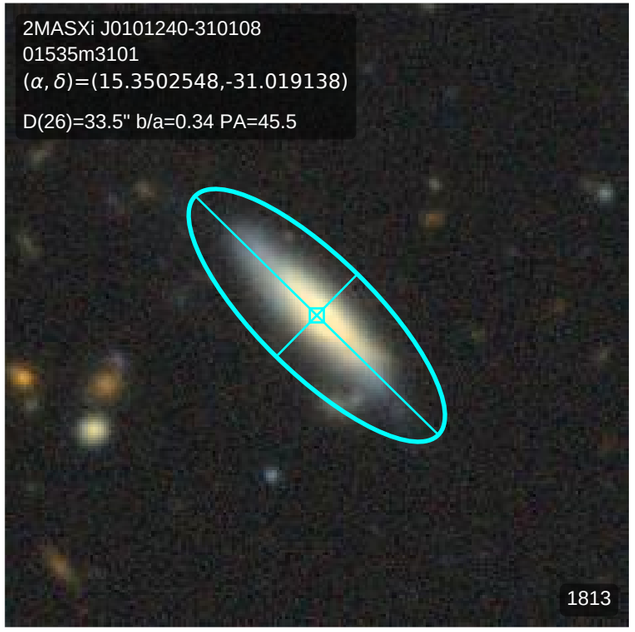
2MASXi J0101240-310108
01535m3101
(α, δ)=(15.3502548,-31.019138)
D(26)=33.5" b/a=0.34 PA=45.5
1813

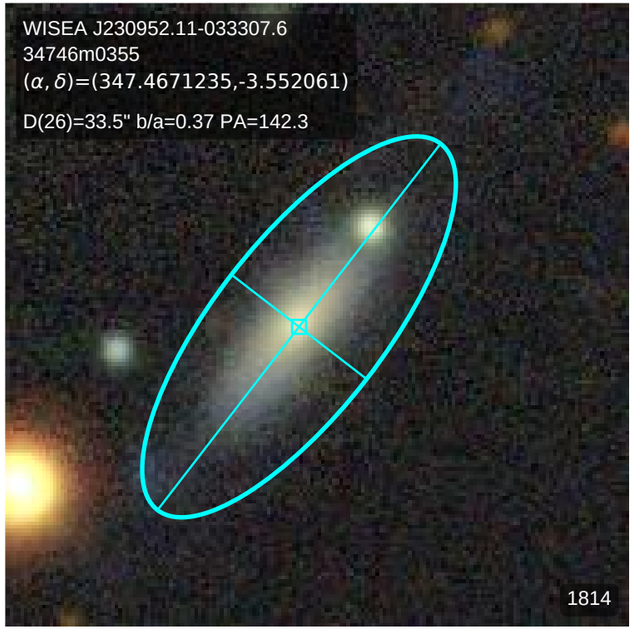
WISEA J230952.11-033307.6
34746m0355
(α, δ)=(347.4671235,-3.552061)
D(26)=33.5" b/a=0.37 PA=142.3
1814

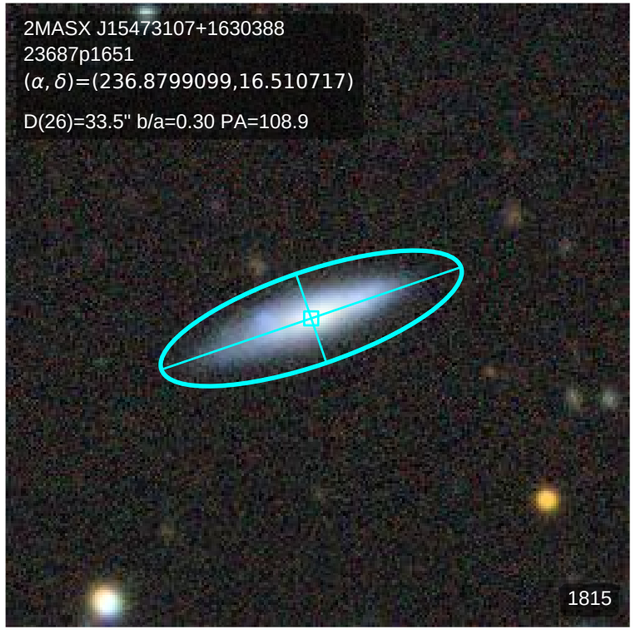
2MASX J15473107+1630388
23687p1651
(α, δ)=(236.8799099,16.510717)
D(26)=33.5" b/a=0.30 PA=108.9
1815

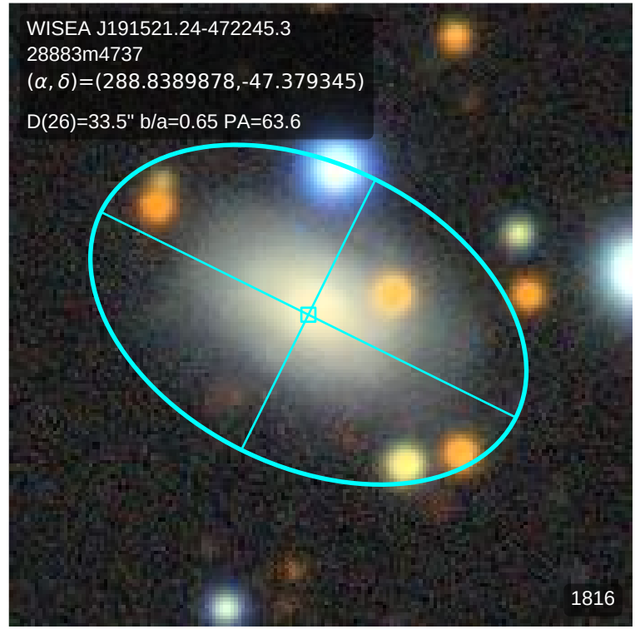
WISEA J191521.24-472245.3
28883m4737
(α, δ)=(288.8389878,-47.379345)
D(26)=33.5" b/a=0.65 PA=63.6
1816

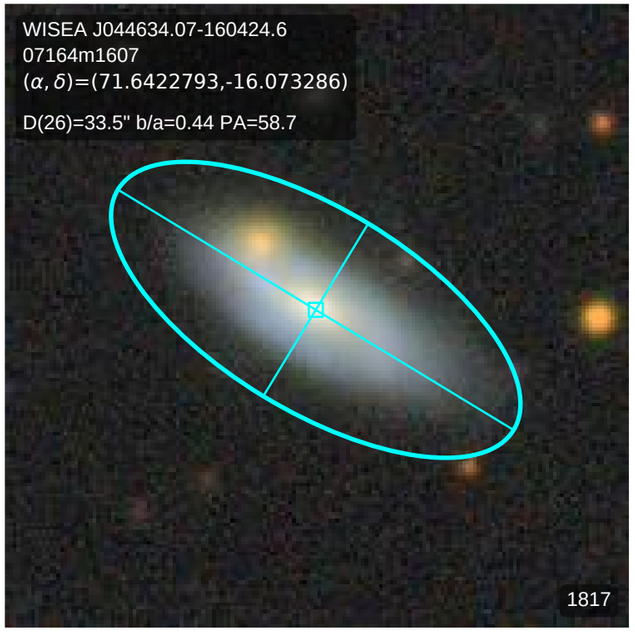
WISEA J044634.07-160424.6
07164m1607
(α, δ)=(71.6422793,-16.073286)
D(26)=33.5" b/a=0.44 PA=58.7
1817

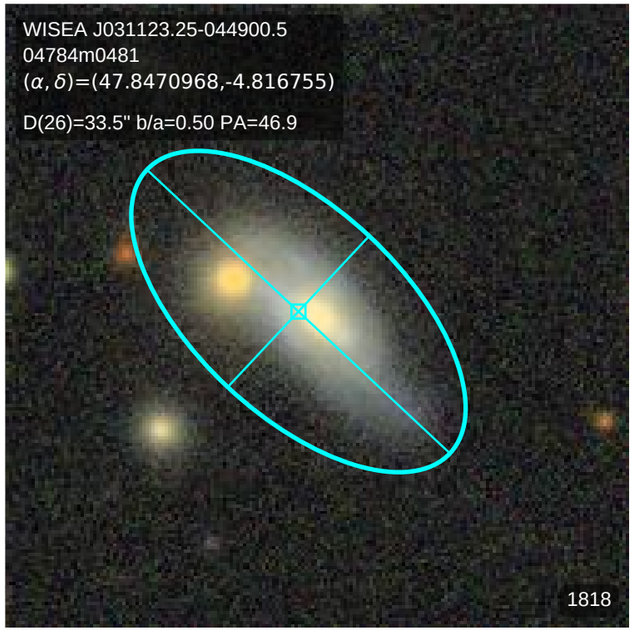
WISEA J031123.25-044900.5
04784m0481
(α, δ)=(47.8470968,-4.816755)
D(26)=33.5" b/a=0.50 PA=46.9
1818

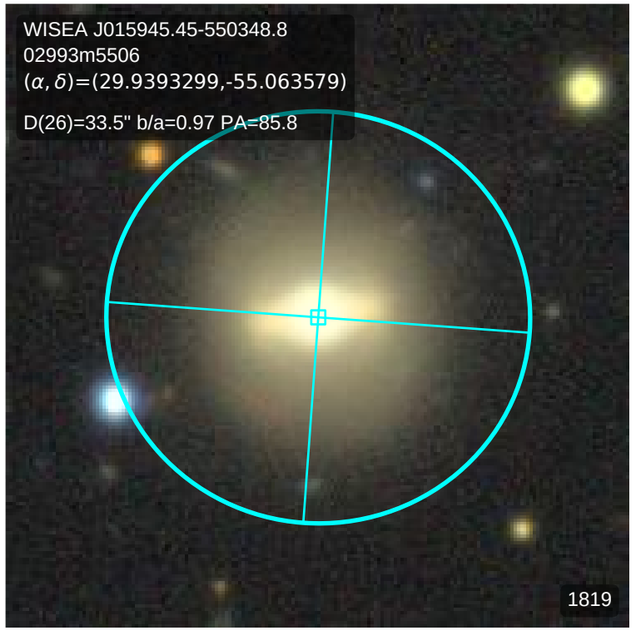
WISEA J015945.45-550348.8
02993m5506
(α, δ)=(29.9393299,-55.063579)
D(26)=33.5" b/a=0.97 PA=85.8
1819

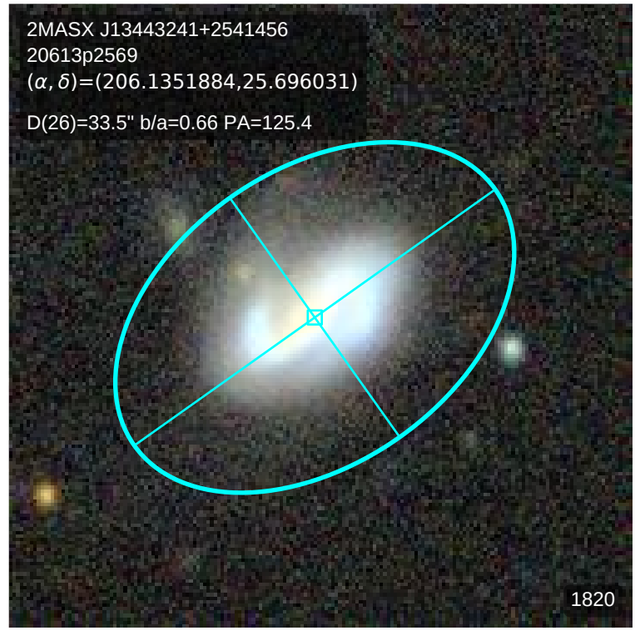
2MASX J13443241+2541456
20613p2569
(α, δ)=(206.1351884,25.696031)
D(26)=33.5" b/a=0.66 PA=125.4
1820

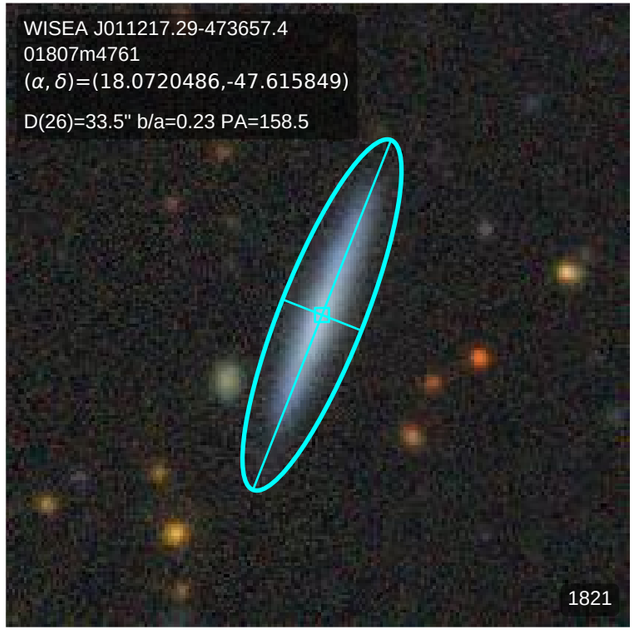
WISEA J011217.29-473657.4
01807m4761
(α, δ)=(18.0720486,-47.615849)
D(26)=33.5" b/a=0.23 PA=158.5
1821

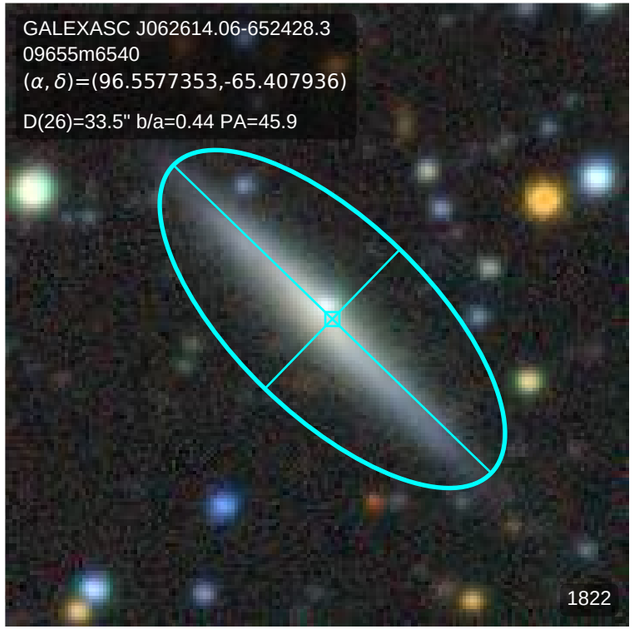
GALEXASC J062614.06-652428.3
09655m6540
(α, δ)=(96.5577353,-65.407936)
D(26)=33.5" b/a=0.44 PA=45.9
1822

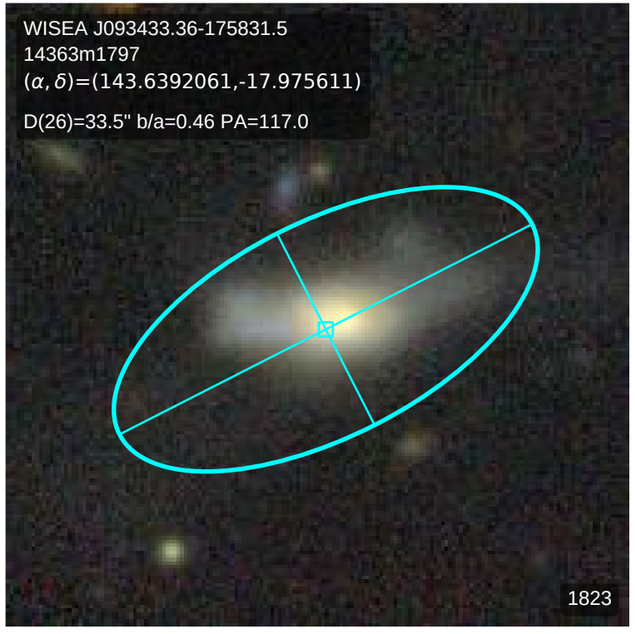
WISEA J093433.36-175831.5
14363m1797
(α, δ)=(143.6392061,-17.975611)
D(26)=33.5" b/a=0.46 PA=117.0
1823

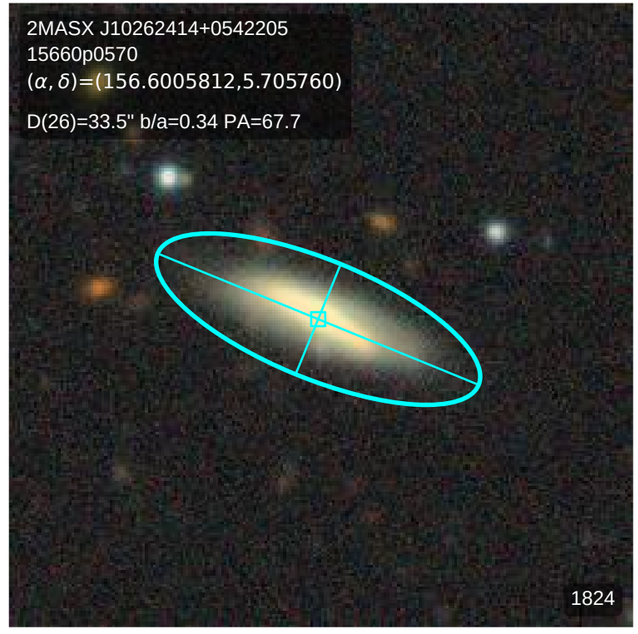
2MASX J10262414+0542205
15660p0570
(α, δ)=(156.6005812,5.705760)
D(26)=33.5" b/a=0.34 PA=67.7
1824

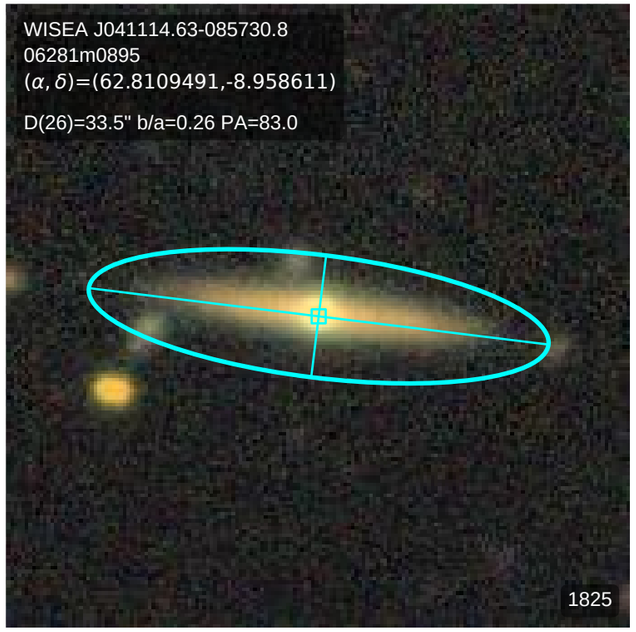
WISEA J041114.63-085730.8
06281m0895
(α, δ)=(62.8109491,-8.958611)
D(26)=33.5" b/a=0.26 PA=83.0
1825

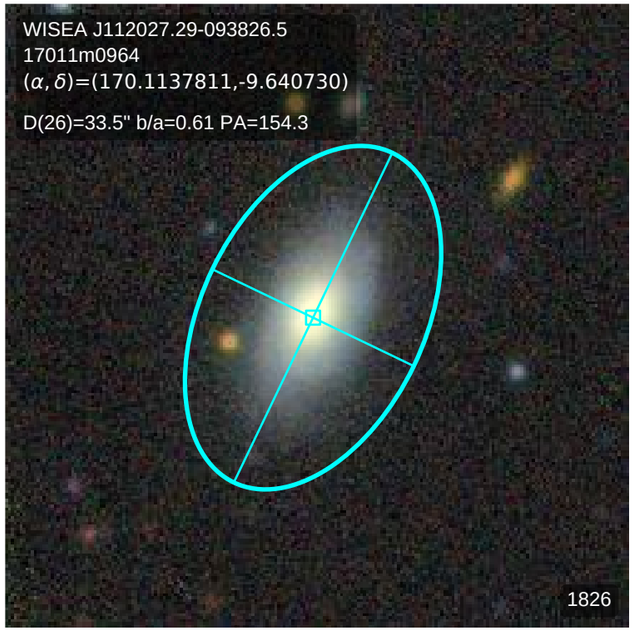
WISEA J112027.29-093826.5
17011m0964
(α, δ)=(170.1137811,-9.640730)
D(26)=33.5" b/a=0.61 PA=154.3
1826

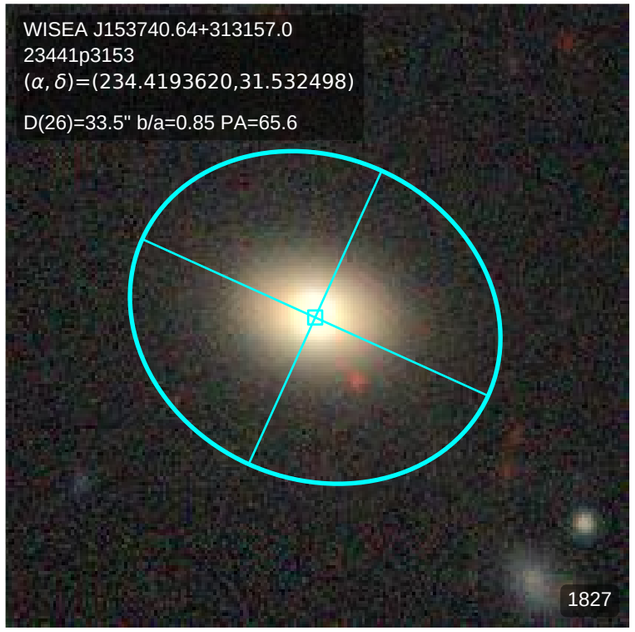
WISEA J153740.64+313157.0
23441p3153
(α, δ)=(234.4193620,31.532498)
D(26)=33.5" b/a=0.85 PA=65.6
1827

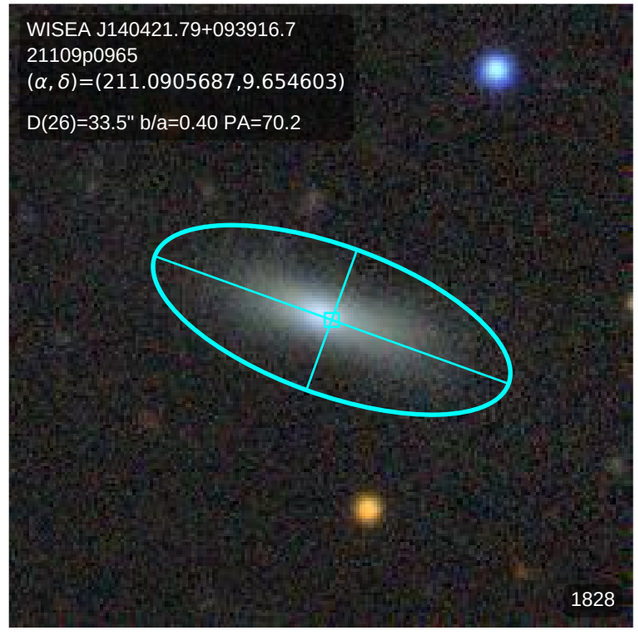
WISEA J140421.79+093916.7
21109p0965
(α, δ)=(211.0905687,9.654603)
D(26)=33.5" b/a=0.40 PA=70.2
1828

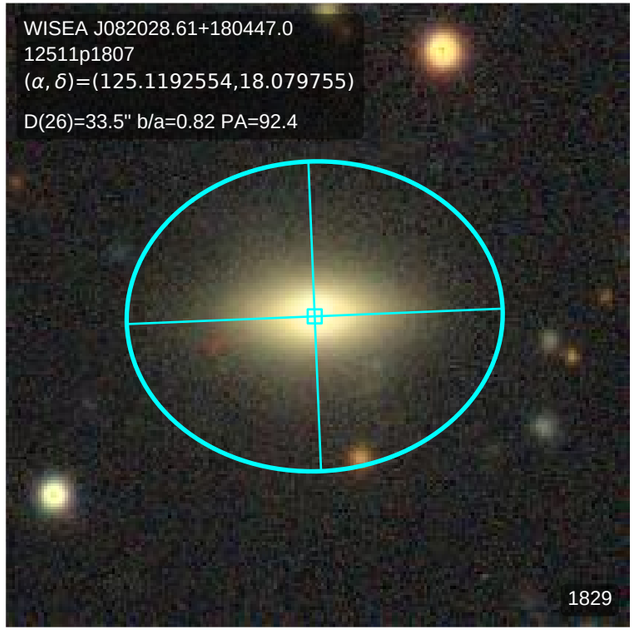
WISEA J082028.61+180447.0
12511p1807
(α, δ)=(125.1192554,18.079755)
D(26)=33.5" b/a=0.82 PA=92.4
1829

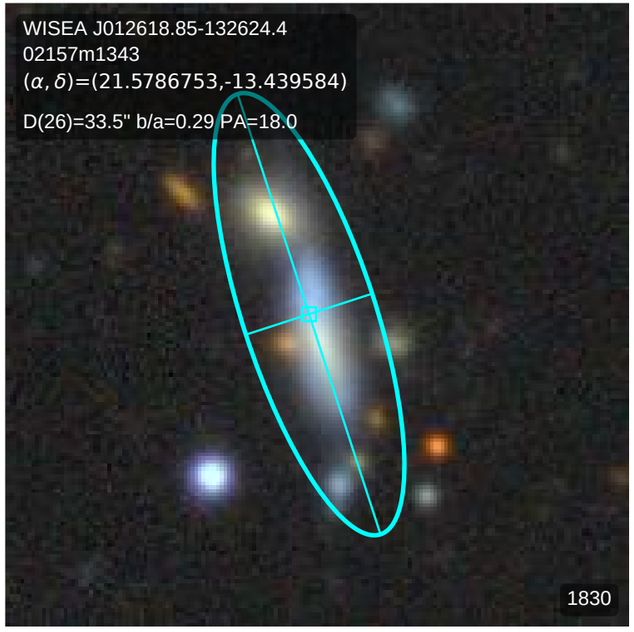
WISEA J012618.85-132624.4
02157m1343
(α, δ)=(21.5786753,-13.439584)
D(26)=33.5" b/a=0.29 PA=18.0
1830

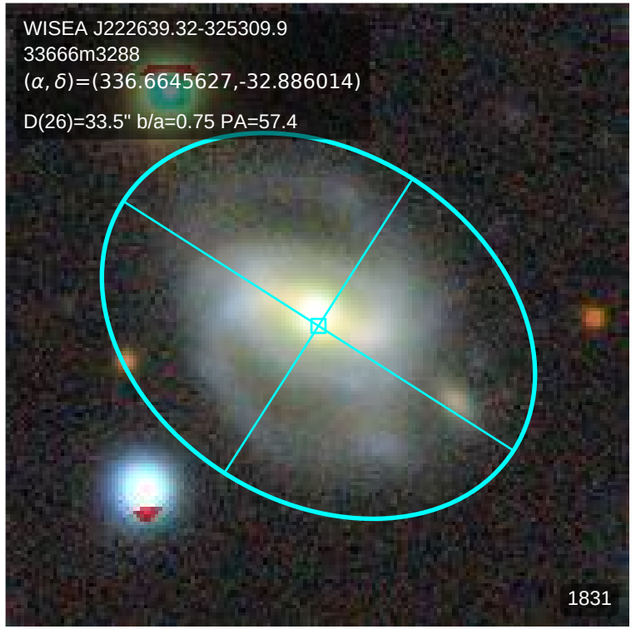
WISEA J222639.32-325309.9
33666m3288
(α, δ)=(336.6645627,-32.886014)
D(26)=33.5" b/a=0.75 PA=57.4
1831

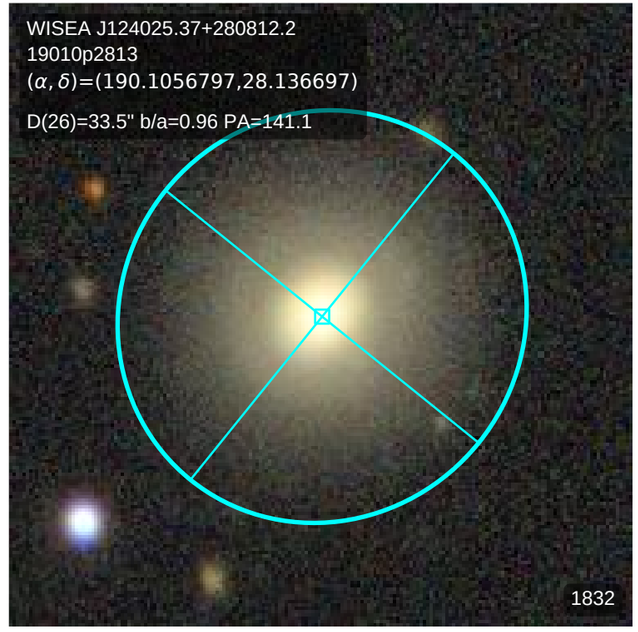
WISEA J124025.37+280812.2
19010p2813
(α, δ)=(190.1056797,28.136697)
D(26)=33.5" b/a=0.96 PA=141.1
1832

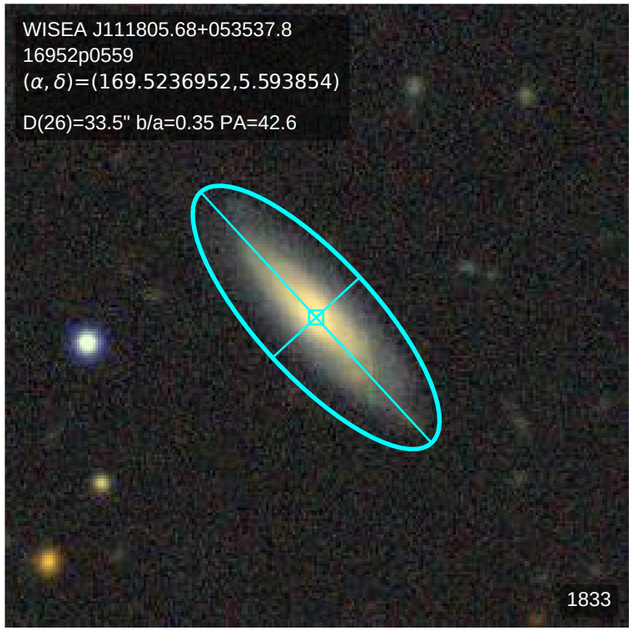
WISEA J111805.68+053537.8
16952p0559
(α, δ)=(169.5236952,5.593854)
D(26)=33.5" b/a=0.35 PA=42.6
1833

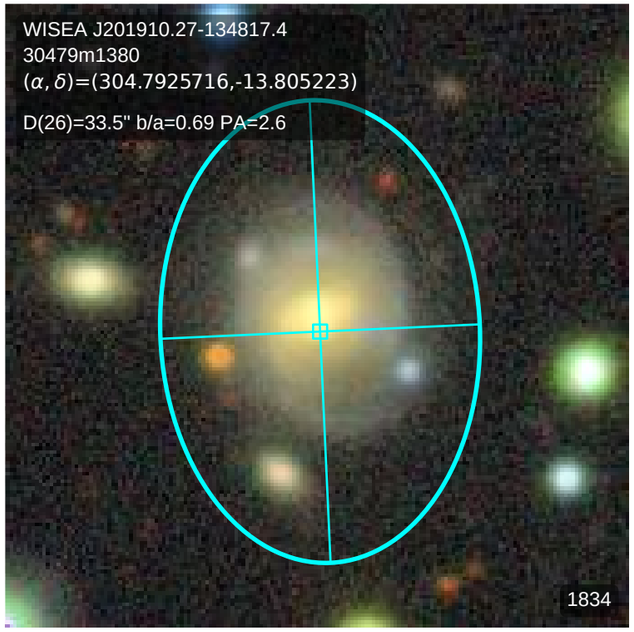
WISEA J201910.27-134817.4
30479m1380
(α, δ)=(304.7925716,-13.805223)
D(26)=33.5" b/a=0.69 PA=2.6
1834

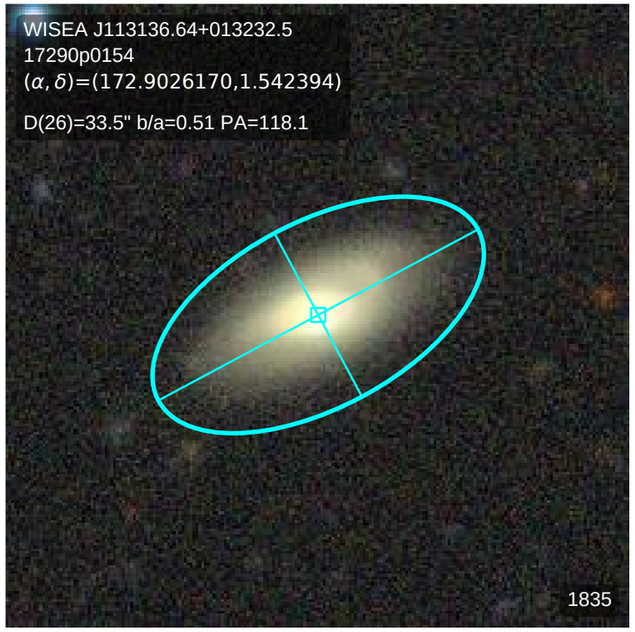
WISEA J113136.64+013232.5
17290p0154
(α, δ)=(172.9026170,1.542394)
D(26)=33.5" b/a=0.51 PA=118.1
1835

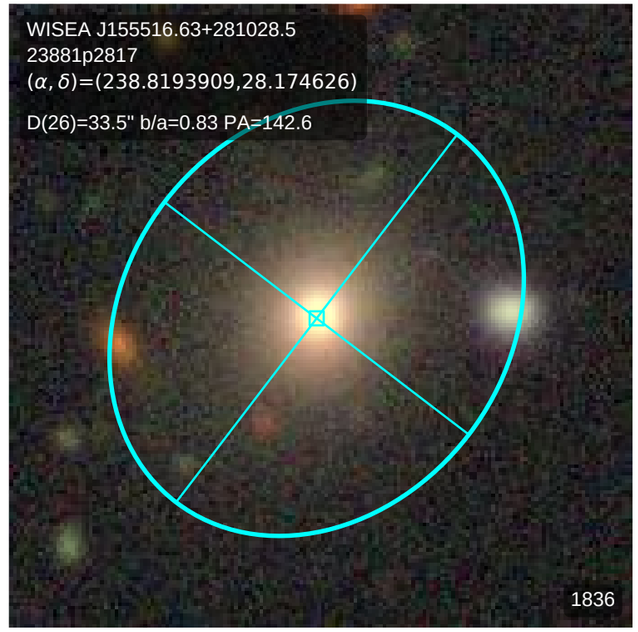
WISEA J155516.63+281028.5
23881p2817
(α, δ)=(238.8193909,28.174626)
D(26)=33.5" b/a=0.83 PA=142.6
1836

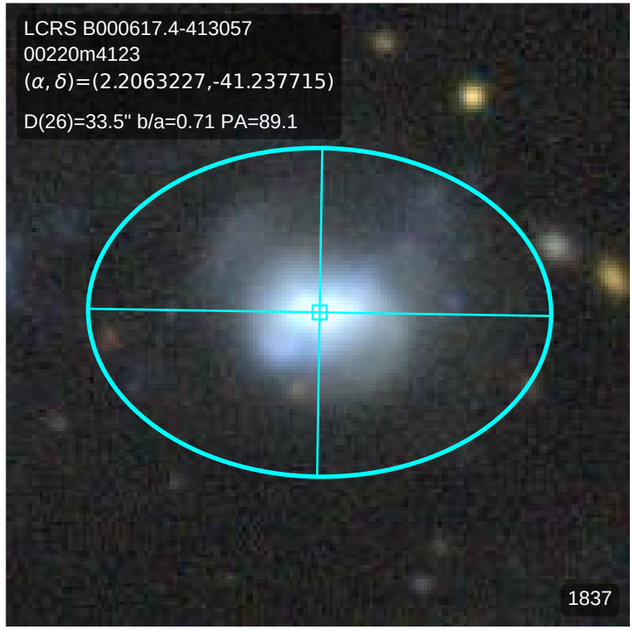
LCRS B000617.4-413057
00220m4123
(α, δ)=(2.2063227,-41.237715)
D(26)=33.5" b/a=0.71 PA=89.1
1837

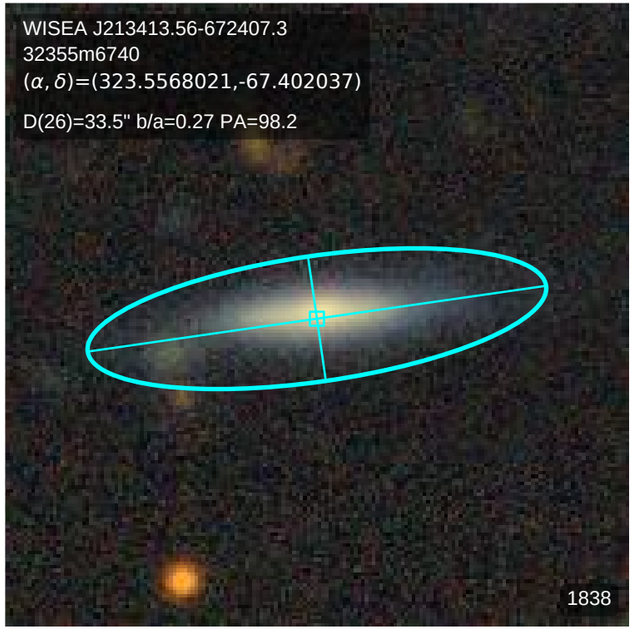
WISEA J213413.56-672407.3
32355m6740
(α, δ)=(323.5568021,-67.402037)
D(26)=33.5" b/a=0.27 PA=98.2
1838

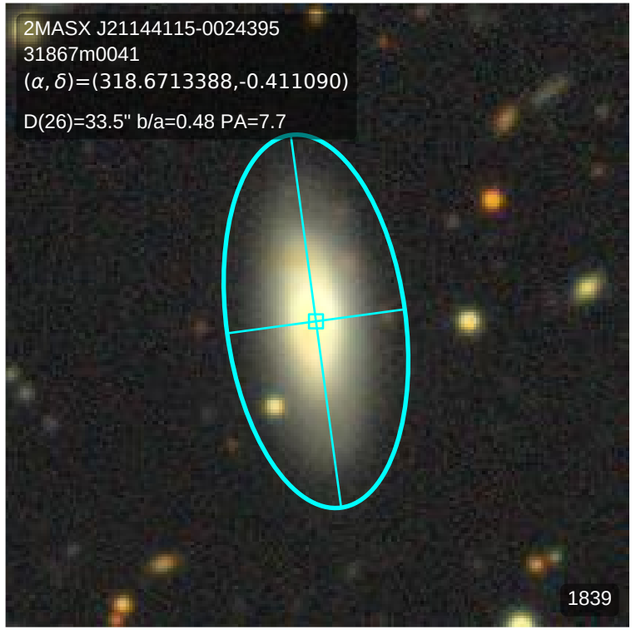
2MASX J21144115-0024395
31867m0041
(α, δ)=(318.6713388,-0.411090)
D(26)=33.5" b/a=0.48 PA=7.7
1839

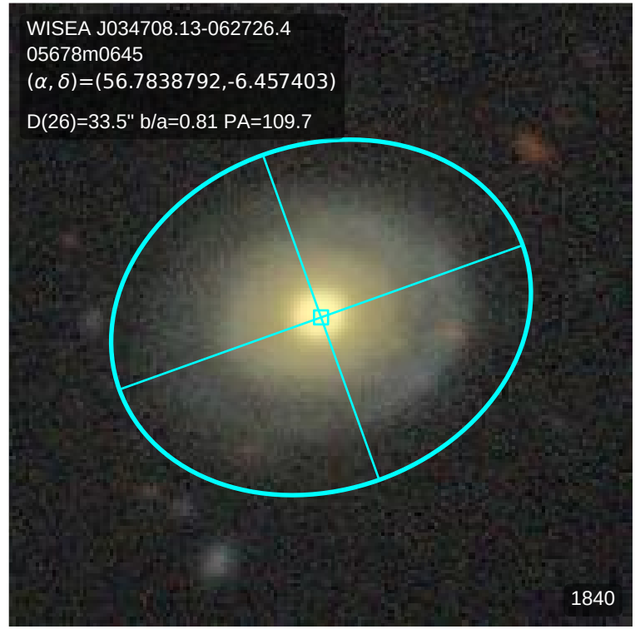
WISEA J034708.13-062726.4
05678m0645
(α, δ)=(56.7838792,-6.457403)
D(26)=33.5" b/a=0.81 PA=109.7
1840

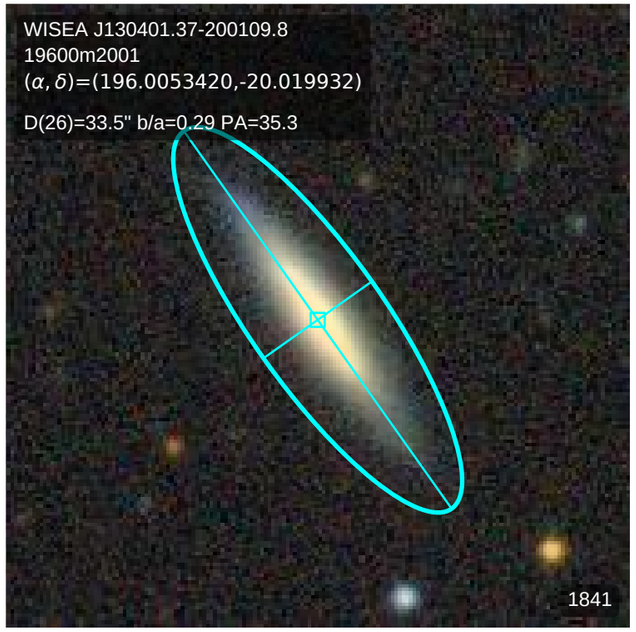
WISEA J130401.37-200109.8
19600m2001
(α, δ)=(196.0053420,-20.019932)
D(26)=33.5" b/a=0.29 PA=35.3
1841

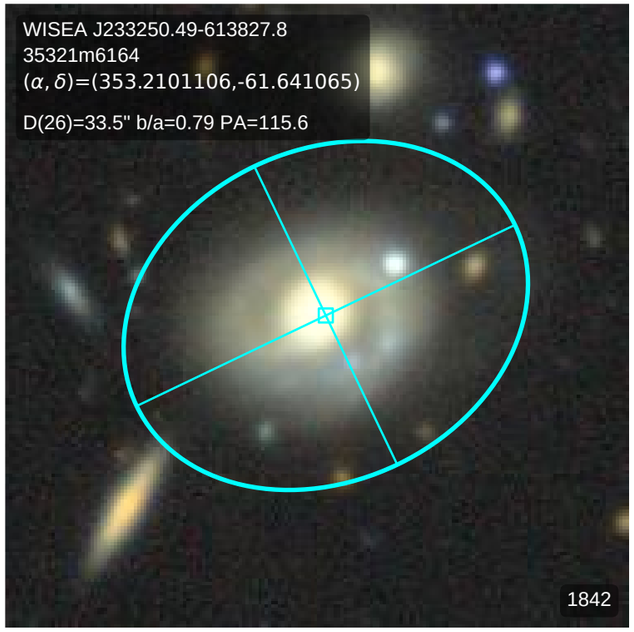
WISEA J233250.49-613827.8
35321m6164
(α, δ)=(353.2101106,-61.641065)
D(26)=33.5" b/a=0.79 PA=115.6
1842

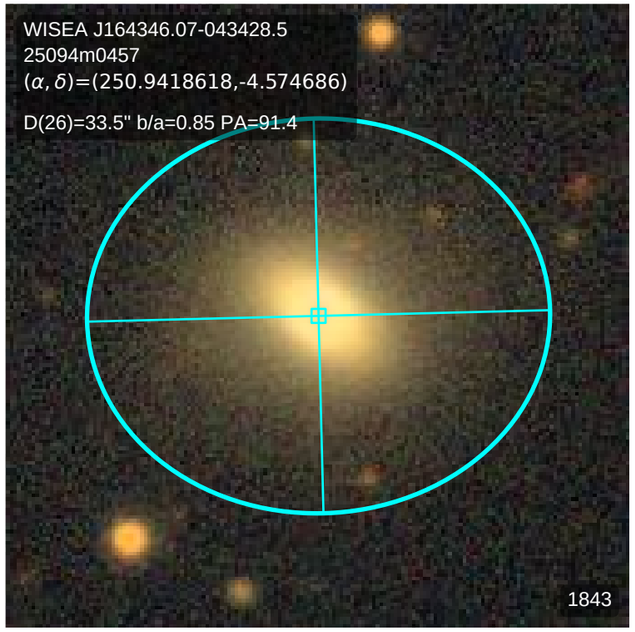
WISEA J164346.07-043428.5
25094m0457
(α, δ)=(250.9418618,-4.574686)
D(26)=33.5" b/a=0.85 PA=91.4
1843

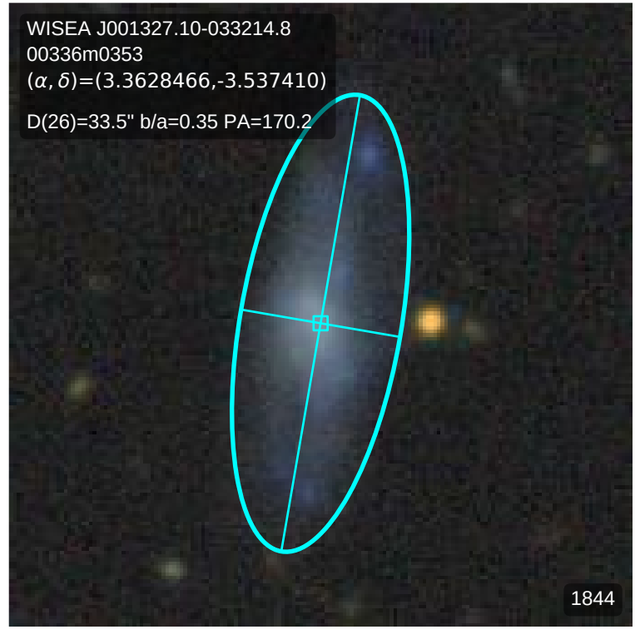
WISEA J001327.10-033214.8
00336m0353
(α, δ)=(3.3628466,-3.537410)
D(26)=33.5" b/a=0.35 PA=170.2
1844

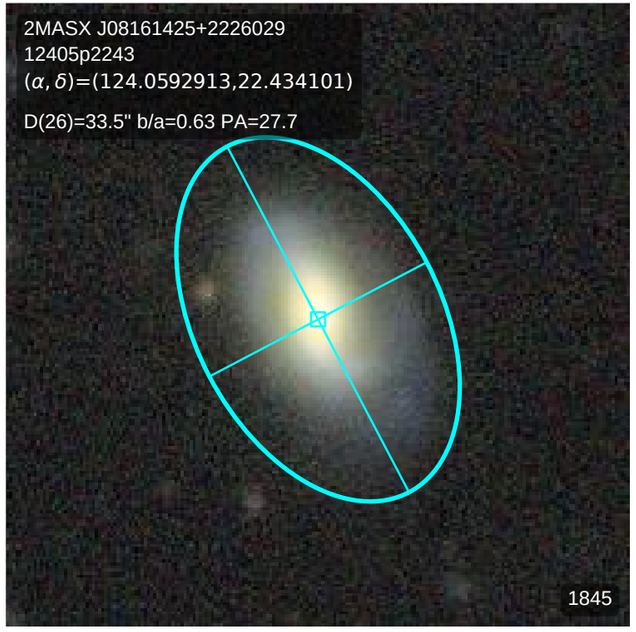
2MASX J08161425+2226029
12405p2243
(α, δ)=(124.0592913,22.434101)
D(26)=33.5" b/a=0.63 PA=27.7
1845

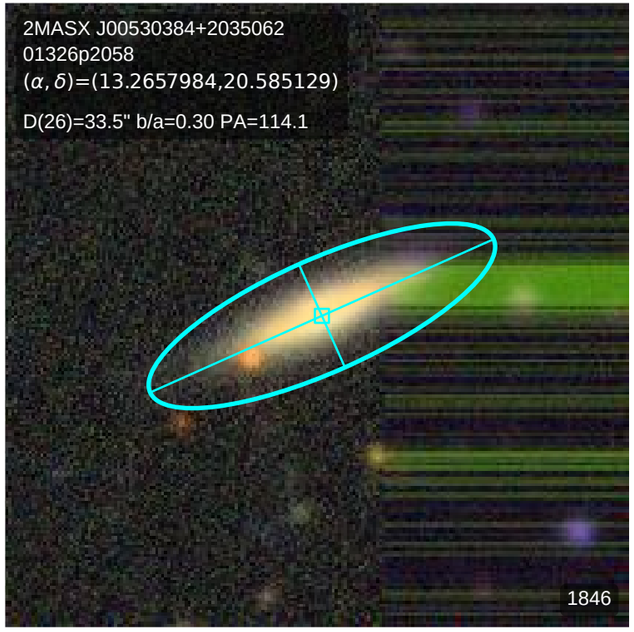
2MASX J00530384+2035062
01326p2058
(α, δ)=(13.2657984,20.585129)
D(26)=33.5" b/a=0.30 PA=114.1
1846

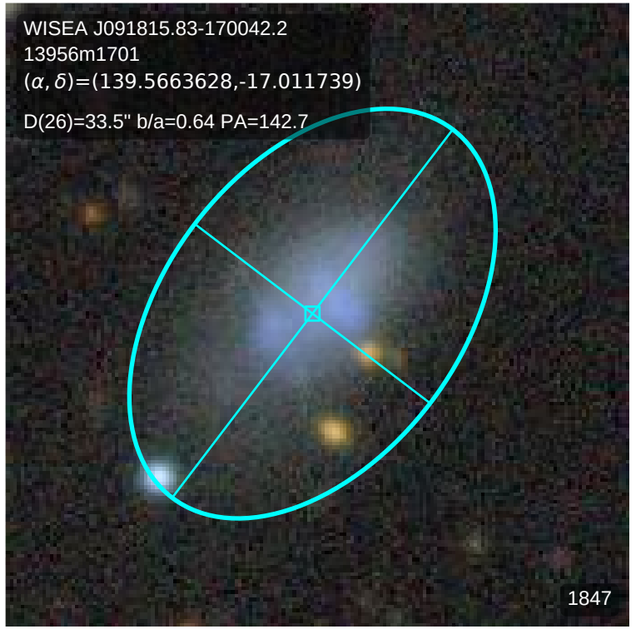
WISEA J091815.83-170042.2
13956m1701
(α, δ)=(139.5663628,-17.011739)
D(26)=33.5" b/a=0.64 PA=142.7
1847

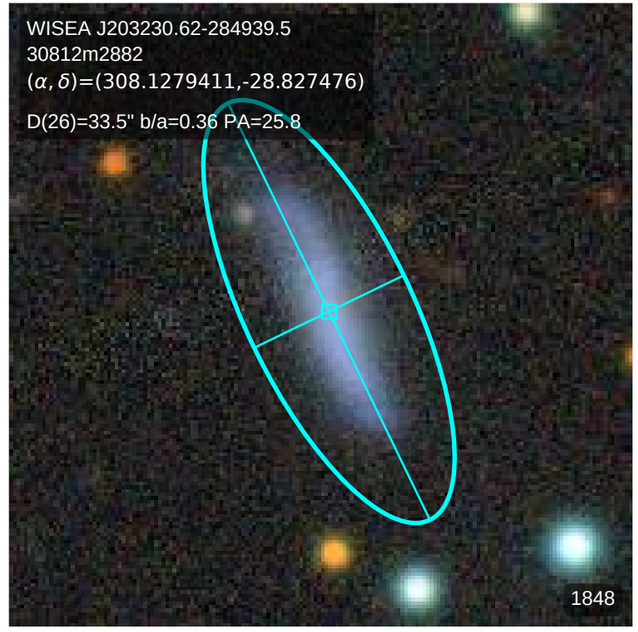
WISEA J203230.62-284939.5
30812m2882
(α, δ)=(308.1279411,-28.827476)
D(26)=33.5" b/a=0.36 PA=25.8
1848

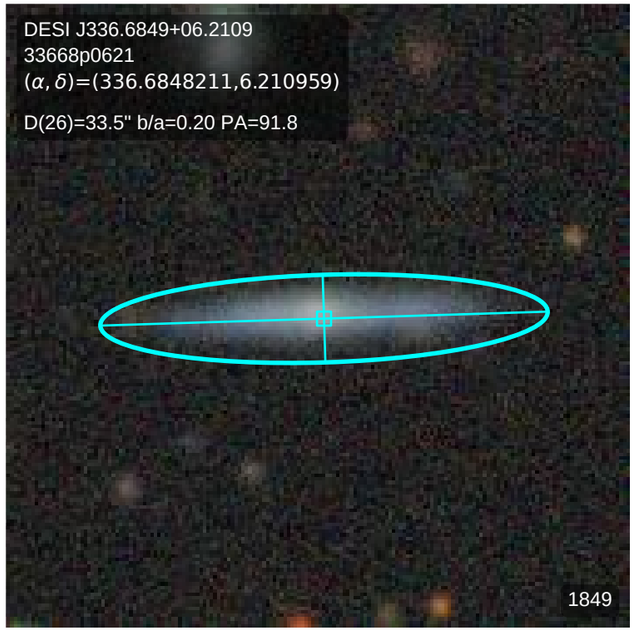
DESI J336.6849+06.2109
33668p0621
$(\alpha, \delta)$=(336.6848211,6.210959)
D(26)=33.5" b/a=0.20 PA=91.8
1849

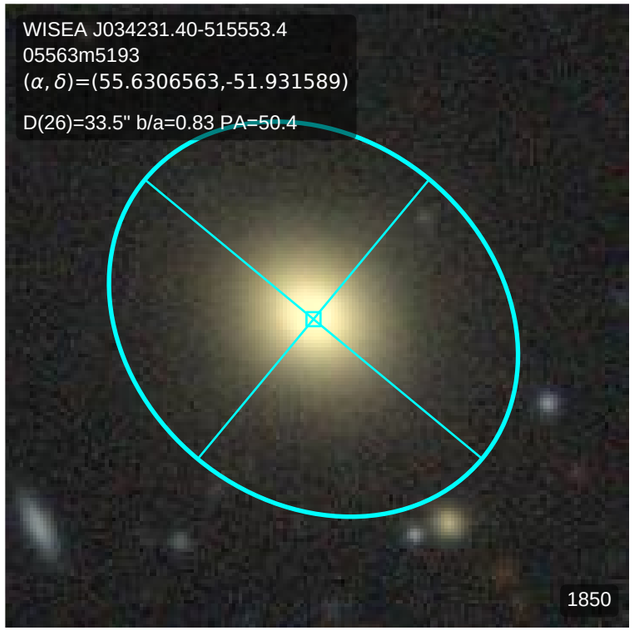
WISEA J034231.40-515553.4
05563m5193
$(\alpha, \delta)$=(55.6306563,-51.931589)
D(26)=33.5" b/a=0.83 PA=50.4
1850

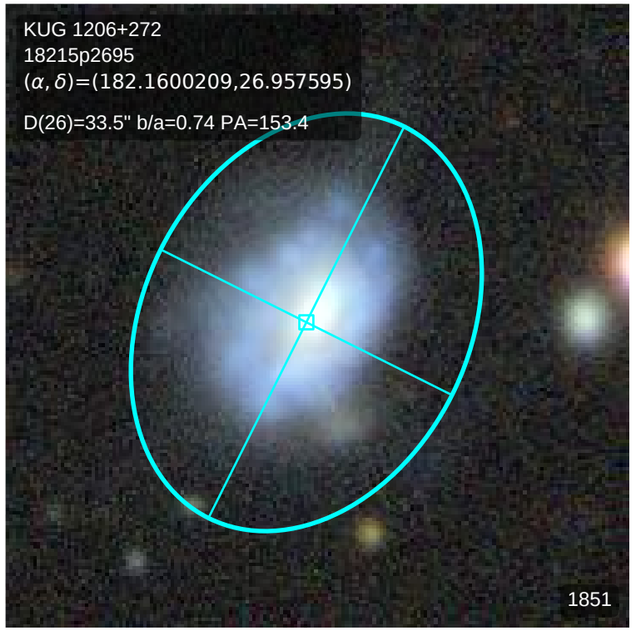
KUG 1206+272
18215p2695
$(\alpha, \delta)$=(182.1600209,26.957595)
D(26)=33.5" b/a=0.74 PA=153.4
1851

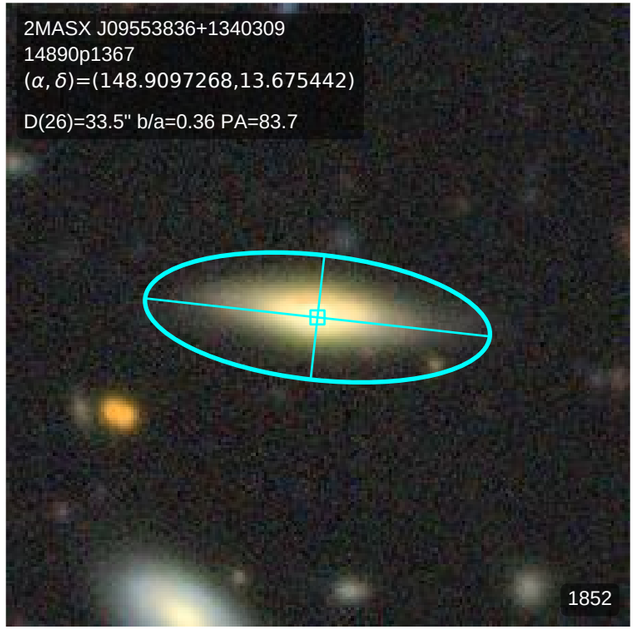
2MASX J09553836+1340309
14890p1367
$(\alpha, \delta)$=(148.9097268,13.675442)
D(26)=33.5" b/a=0.36 PA=83.7
1852

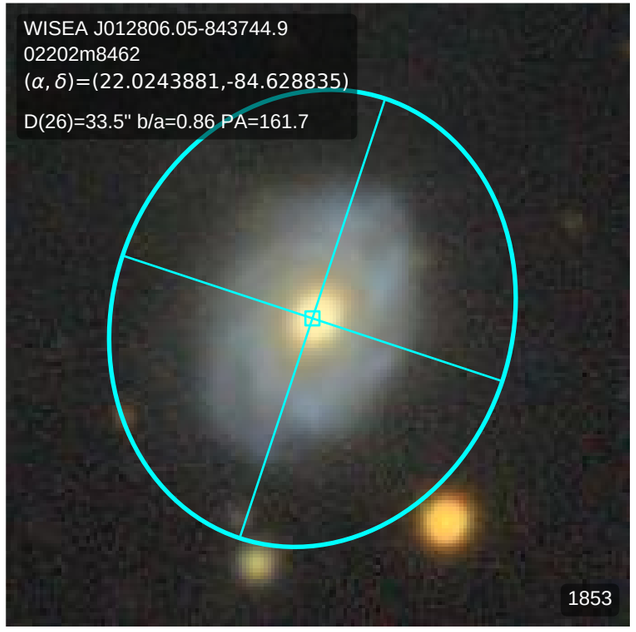
WISEA J012806.05-843744.9
02202m8462
$(\alpha, \delta)$=(22.0243881,-84.628835)
D(26)=33.5" b/a=0.86 PA=161.7
1853

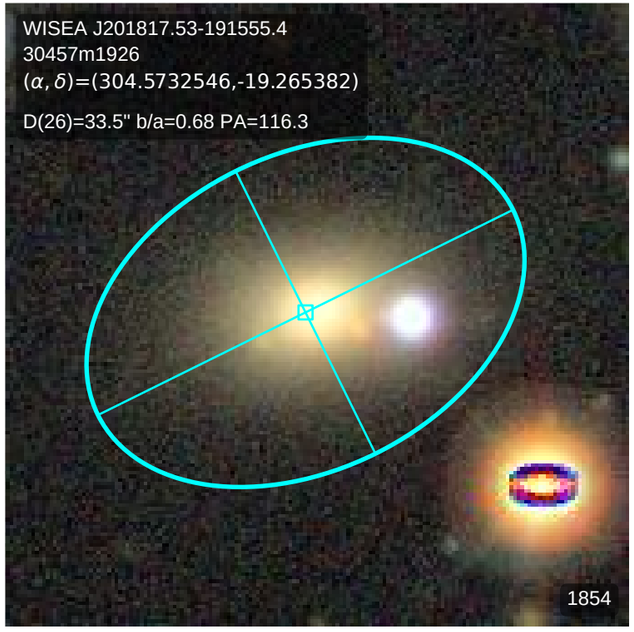
WISEA J201817.53-191555.4
30457m1926
$(\alpha, \delta)$=(304.5732546,-19.265382)
D(26)=33.5" b/a=0.68 PA=116.3
1854

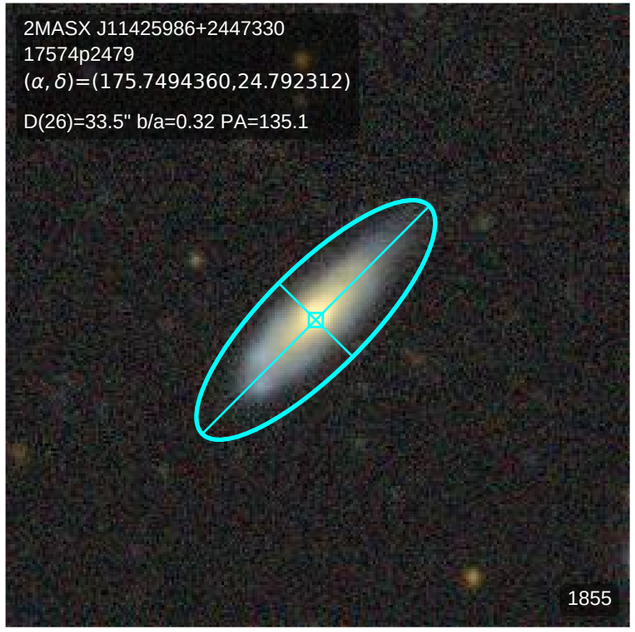
2MASX J11425986+2447330
17574p2479
$(\alpha, \delta)$=(175.7494360,24.792312)
D(26)=33.5" b/a=0.32 PA=135.1
1855

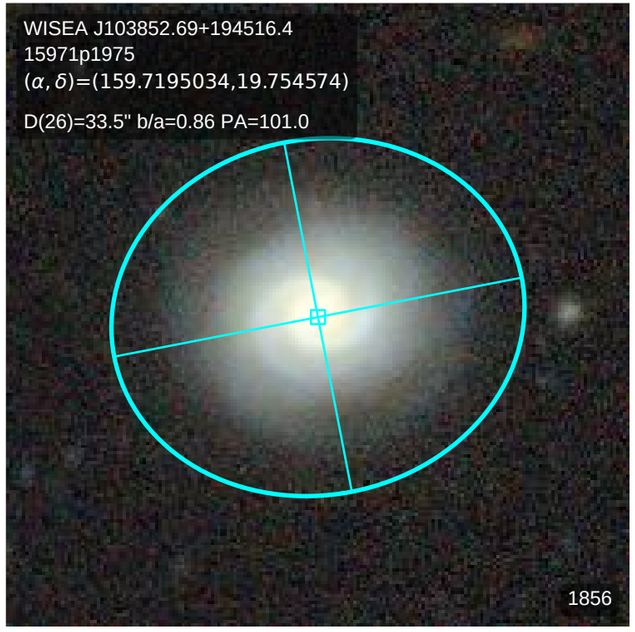
WISEA J103852.69+194516.4
15971p1975
$(\alpha, \delta)$=(159.7195034,19.754574)
D(26)=33.5" b/a=0.86 PA=101.0
1856

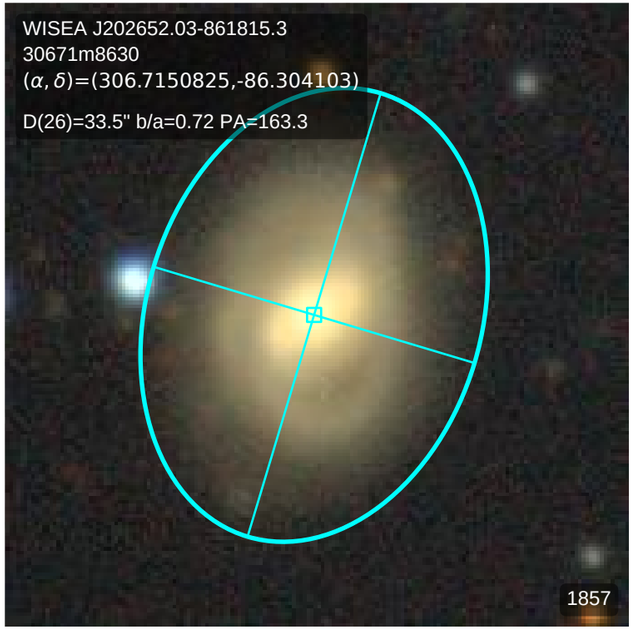
WISEA J202652.03-861815.3
30671m8630
(α, δ)=(306.7150825,-86.304103)
D(26)=33.5" b/a=0.72 PA=163.3
1857

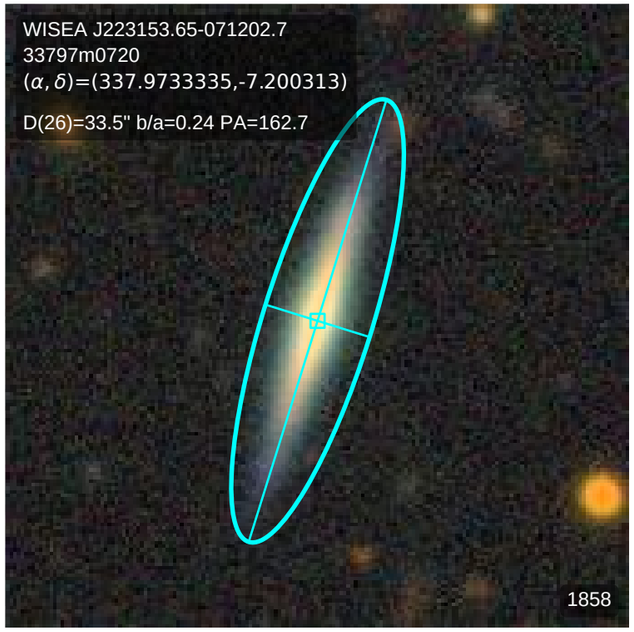
WISEA J223153.65-071202.7
33797m0720
(α, δ)=(337.9733335,-7.200313)
D(26)=33.5" b/a=0.24 PA=162.7
1858

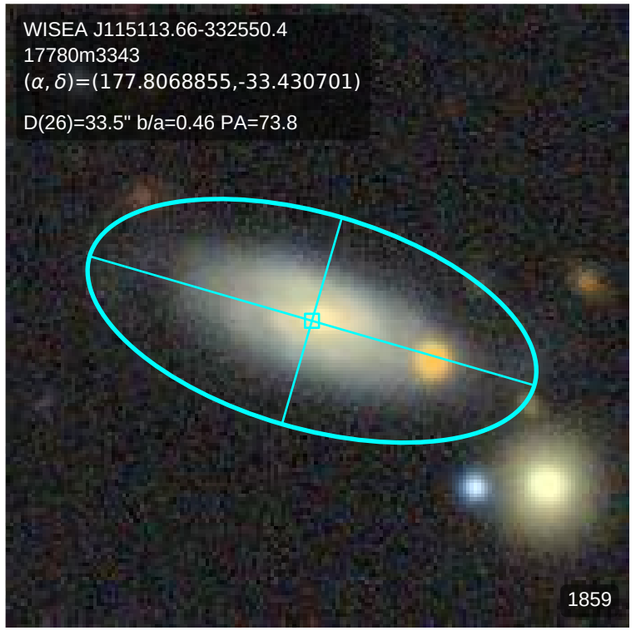
WISEA J115113.66-332550.4
17780m3343
(α, δ)=(177.8068855,-33.430701)
D(26)=33.5" b/a=0.46 PA=73.8
1859

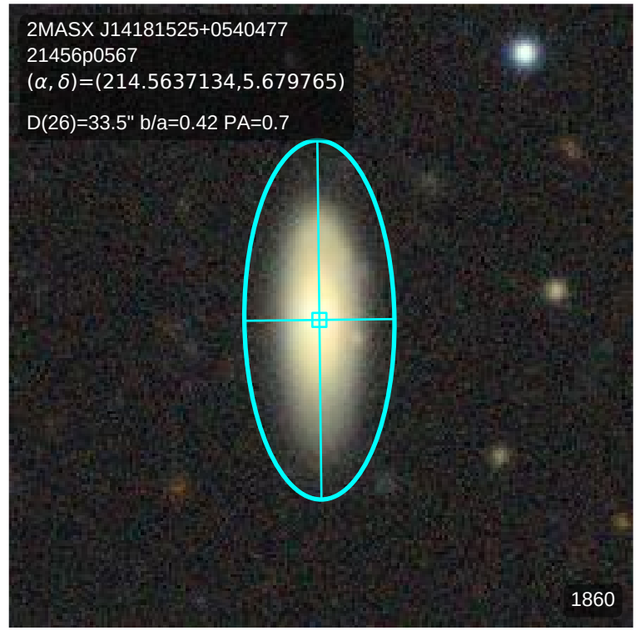
2MASX J14181525+0540477
21456p0567
(α, δ)=(214.5637134,5.679765)
D(26)=33.5" b/a=0.42 PA=0.7
1860

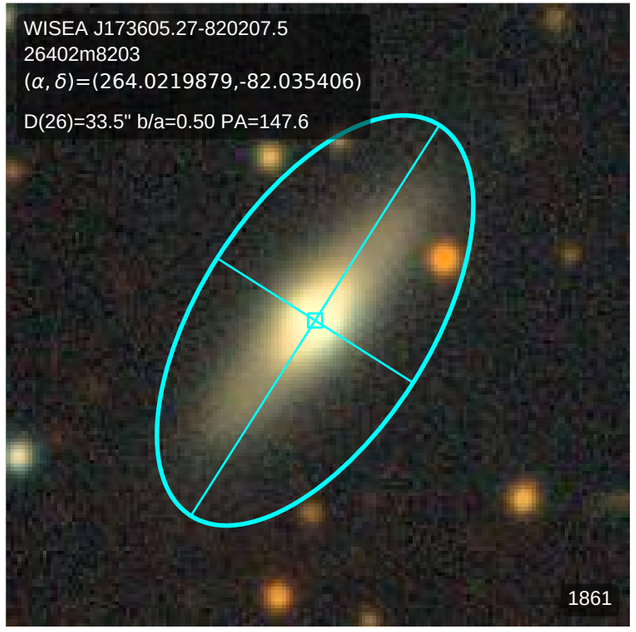
WISEA J173605.27-820207.5
26402m8203
(α, δ)=(264.0219879,-82.035406)
D(26)=33.5" b/a=0.50 PA=147.6
1861

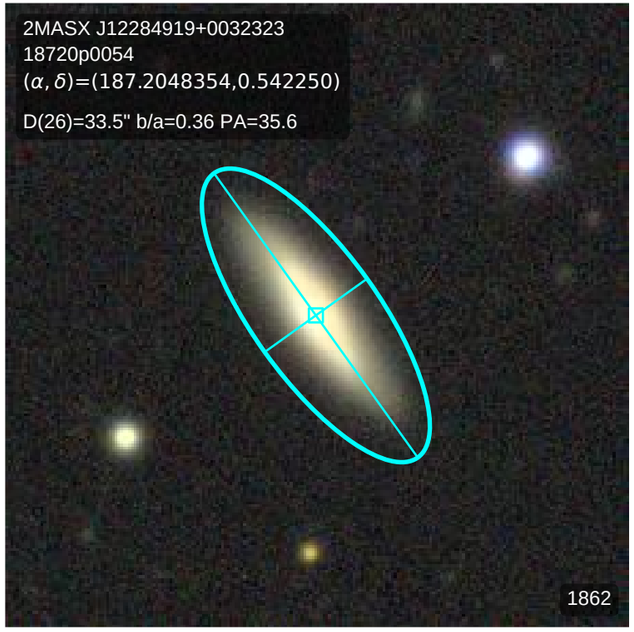
2MASX J12284919+0032323
18720p0054
(α, δ)=(187.2048354,0.542250)
D(26)=33.5" b/a=0.36 PA=35.6
1862

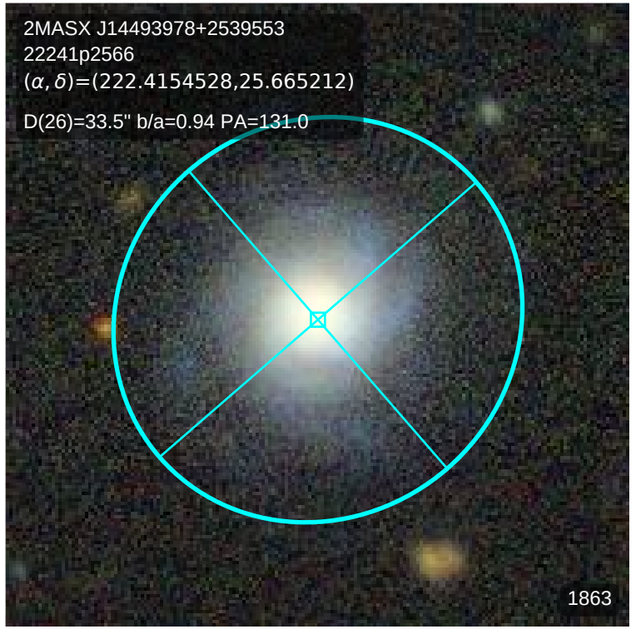
2MASX J14493978+2539553
22241p2566
(α, δ)=(222.4154528,25.665212)
D(26)=33.5" b/a=0.94 PA=131.0
1863

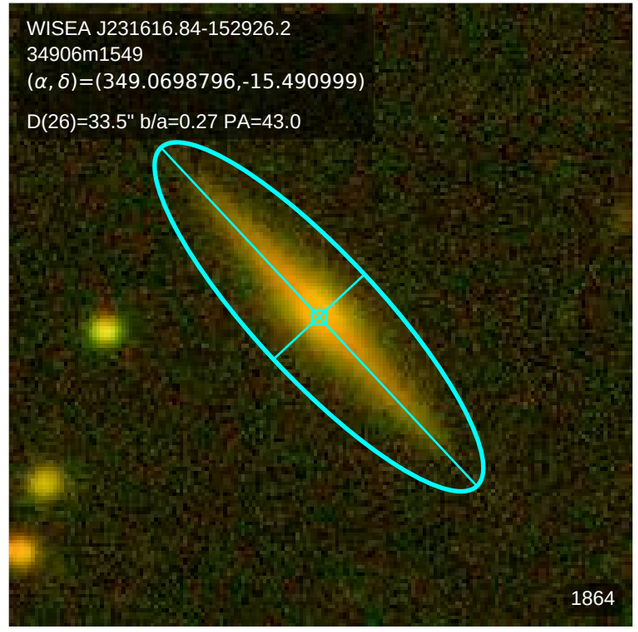
WISEA J231616.84-152926.2
34906m1549
(α, δ)=(349.0698796,-15.490999)
D(26)=33.5" b/a=0.27 PA=43.0
1864

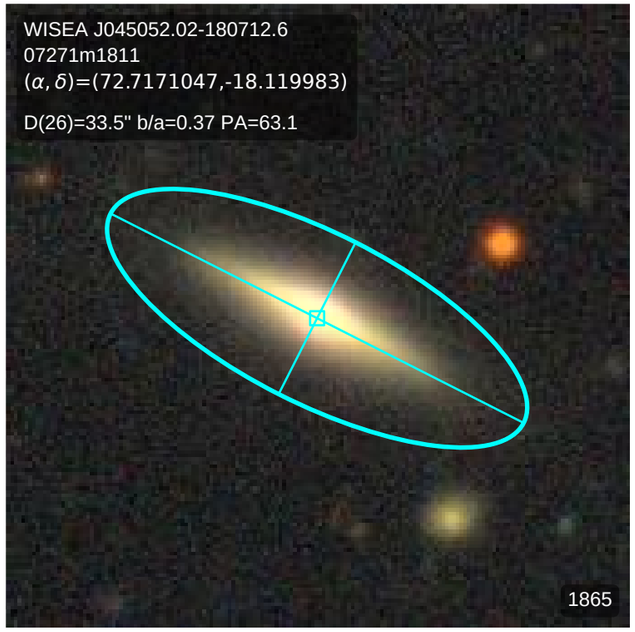
WISEA J045052.02-180712.6
07271m1811
(α, δ)=(72.7171047,-18.119983)
D(26)=33.5" b/a=0.37 PA=63.1
1865

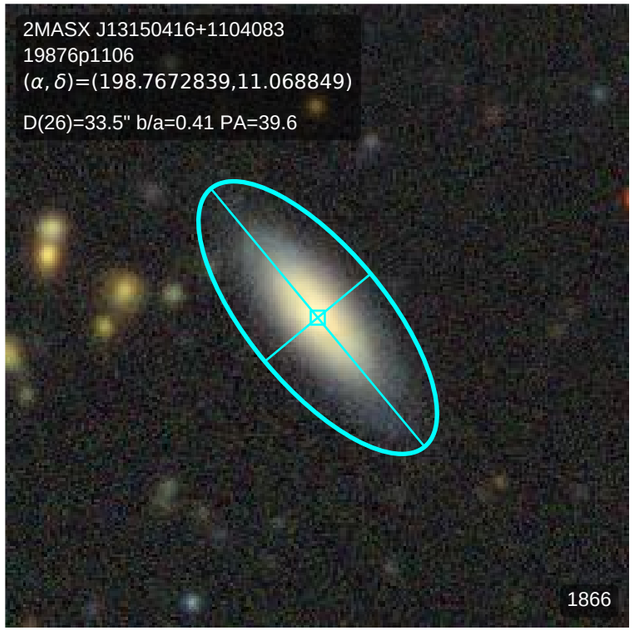
2MASX J13150416+1104083
19876p1106
(α, δ)=(198.7672839,11.068849)
D(26)=33.5" b/a=0.41 PA=39.6
1866

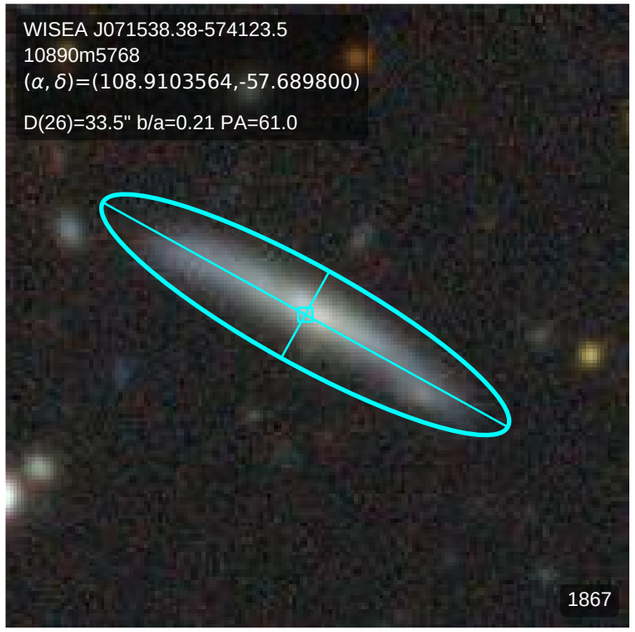
WISEA J071538.38-574123.5
10890m5768
(α, δ)=(108.9103564,-57.689800)
D(26)=33.5" b/a=0.21 PA=61.0
1867

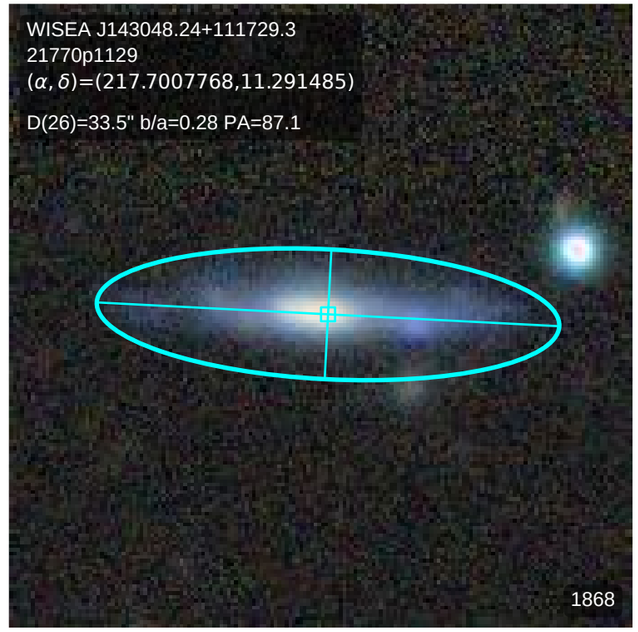
WISEA J143048.24+111729.3
21770p1129
(α, δ)=(217.7007768,11.291485)
D(26)=33.5" b/a=0.28 PA=87.1
1868

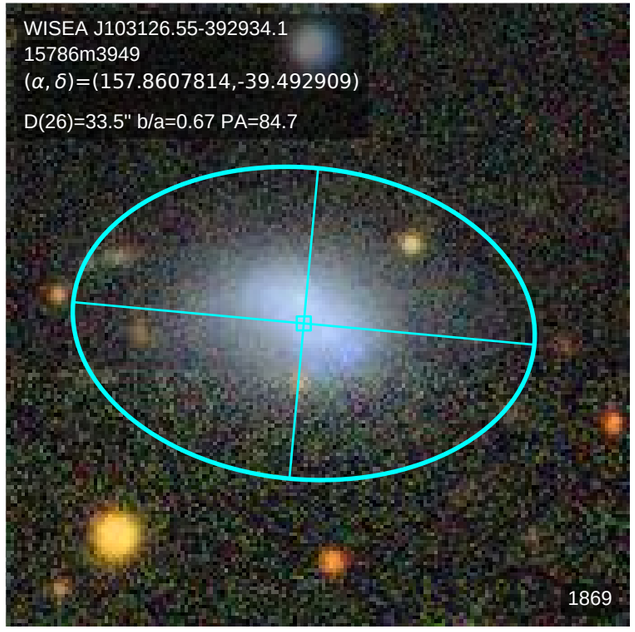
WISEA J103126.55-392934.1
15786m3949
(α, δ)=(157.8607814,-39.492909)
D(26)=33.5" b/a=0.67 PA=84.7
1869

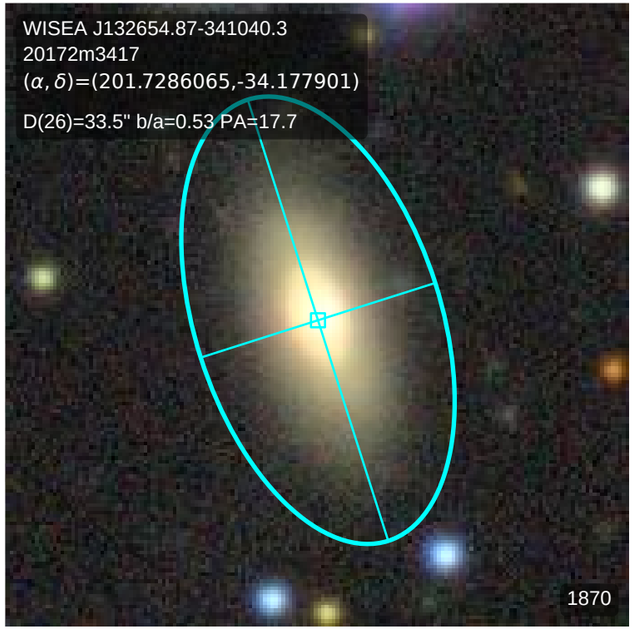
WISEA J132654.87-341040.3
20172m3417
(α, δ)=(201.7286065,-34.177901)
D(26)=33.5" b/a=0.53 PA=17.7
1870

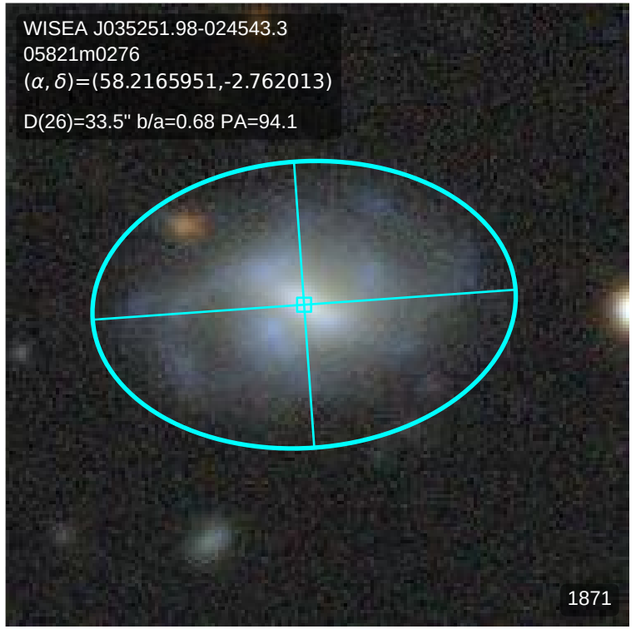
WISEA J035251.98-024543.3
05821m0276
(α, δ)=(58.2165951,-2.762013)
D(26)=33.5" b/a=0.68 PA=94.1
1871

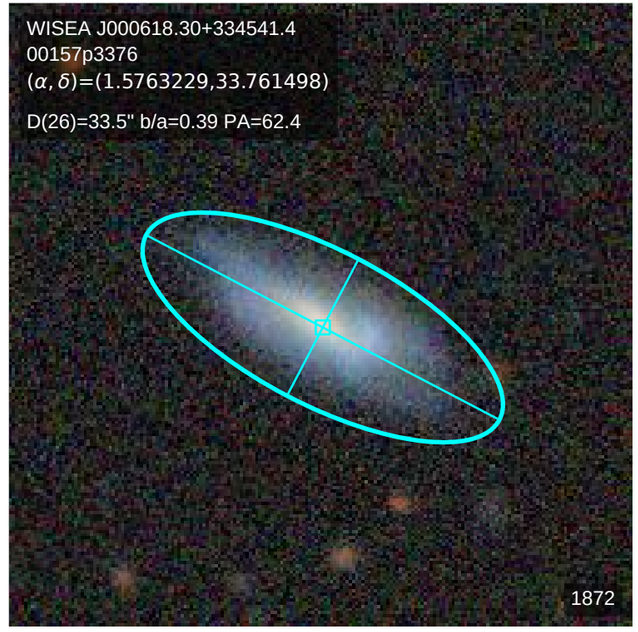
WISEA J000618.30+334541.4
00157p3376
(α, δ)=(1.5763229,33.761498)
D(26)=33.5" b/a=0.39 PA=62.4
1872

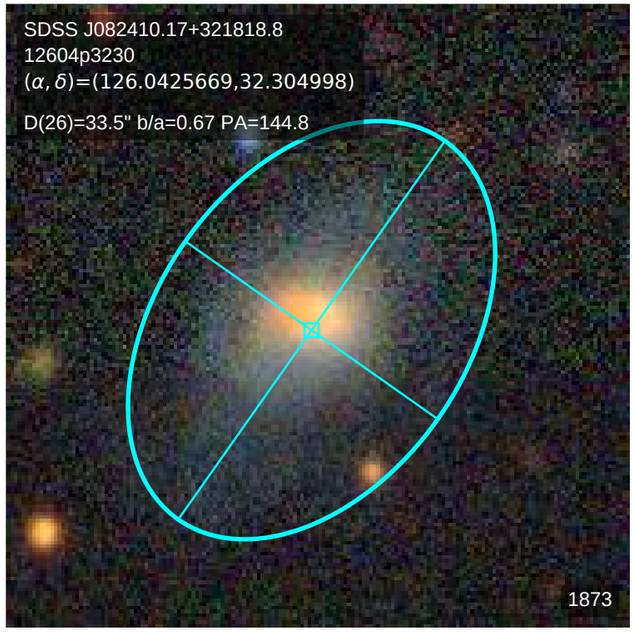
SDSS J082410.17+321818.8
12604p3230
(α, δ)=(126.0425669,32.304998)
D(26)=33.5" b/a=0.67 PA=144.8
1873

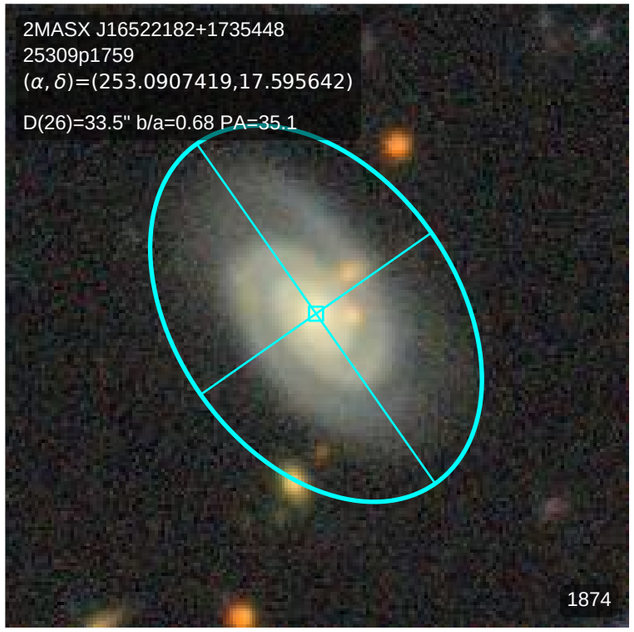
2MASX J16522182+1735448
25309p1759
(α, δ)=(253.0907419,17.595642)
D(26)=33.5" b/a=0.68 PA=35.1
1874

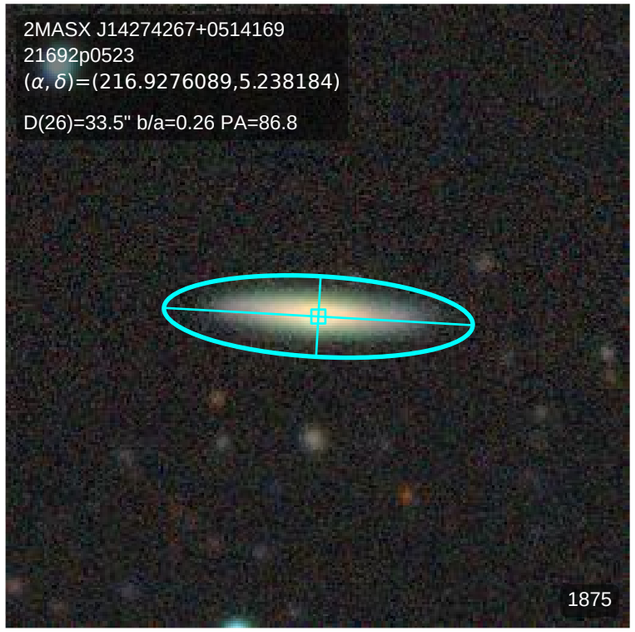
2MASX J14274267+0514169
21692p0523
(α, δ)=(216.9276089,5.238184)
D(26)=33.5" b/a=0.26 PA=86.8
1875

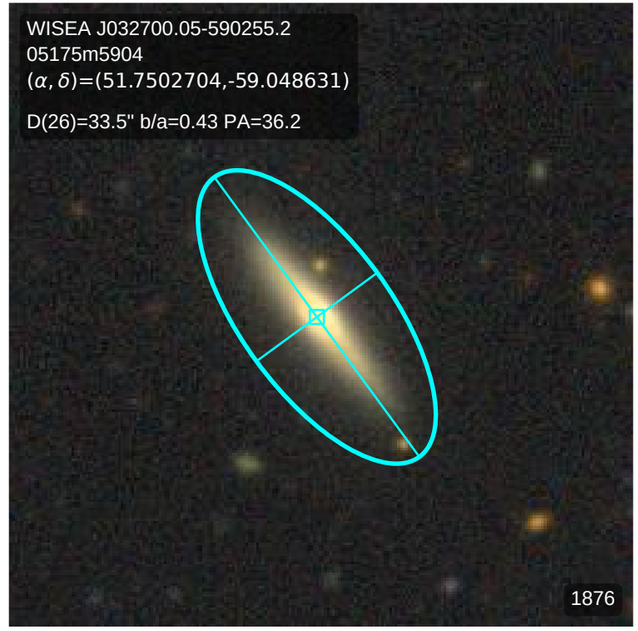
WISEA J032700.05-590255.2
05175m5904
(α, δ)=(51.7502704,-59.048631)
D(26)=33.5" b/a=0.43 PA=36.2
1876

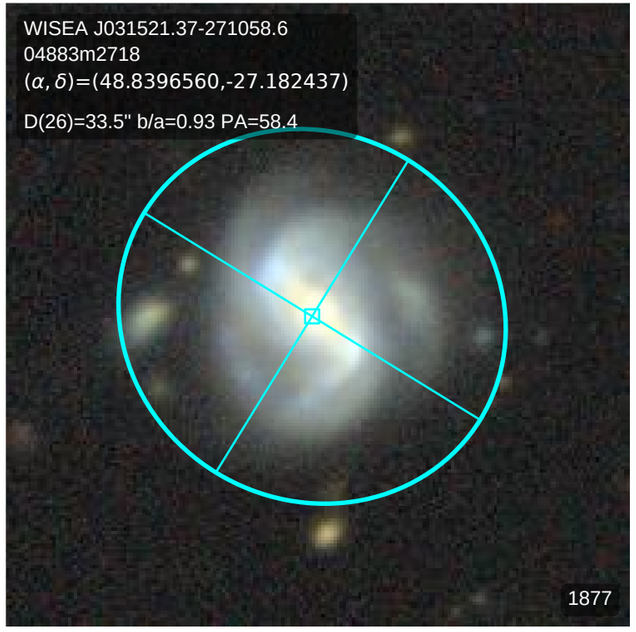
WISEA J031521.37-271058.6
04883m2718
(α, δ)=(48.8396560,-27.182437)
D(26)=33.5" b/a=0.93 PA=58.4
1877

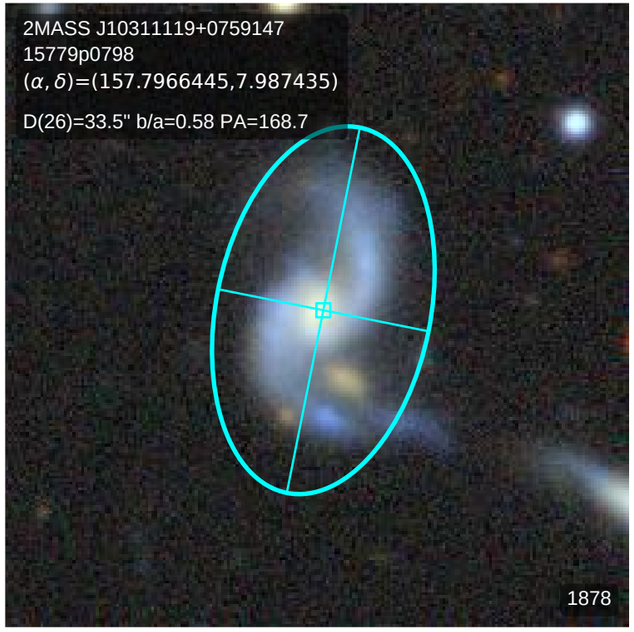
2MASS J10311119+0759147
15779p0798
(α, δ)=(157.7966445,7.987435)
D(26)=33.5" b/a=0.58 PA=168.7
1878

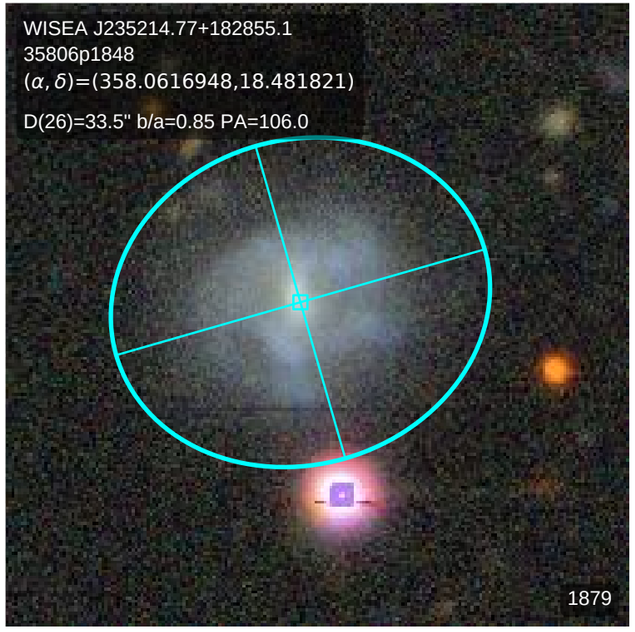
WISEA J235214.77+182855.1
35806p1848
(α, δ)=(358.0616948,18.481821)
D(26)=33.5" b/a=0.85 PA=106.0
1879

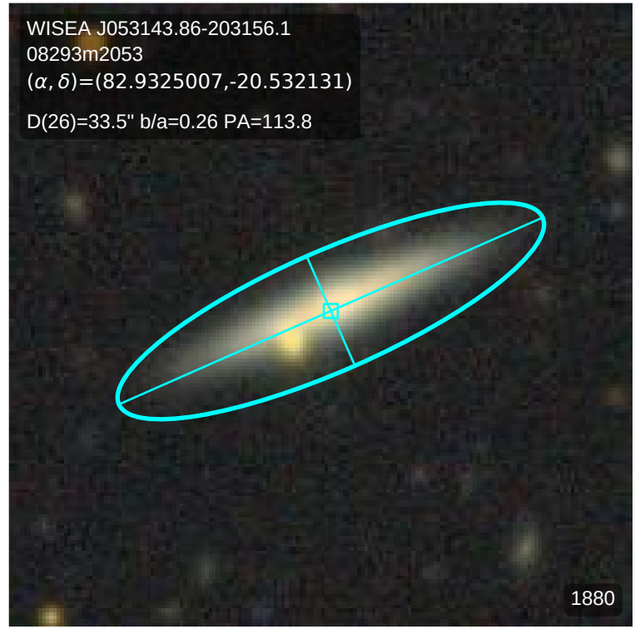
WISEA J053143.86-203156.1
08293m2053
(α, δ)=(82.9325007,-20.532131)
D(26)=33.5" b/a=0.26 PA=113.8
1880

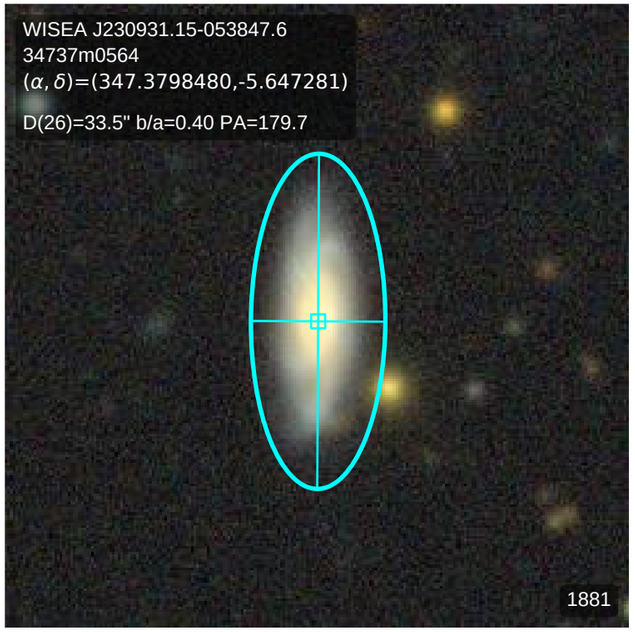
WISEA J230931.15-053847.6
34737m0564
(α, δ)=(347.3798480,-5.647281)
D(26)=33.5" b/a=0.40 PA=179.7
1881

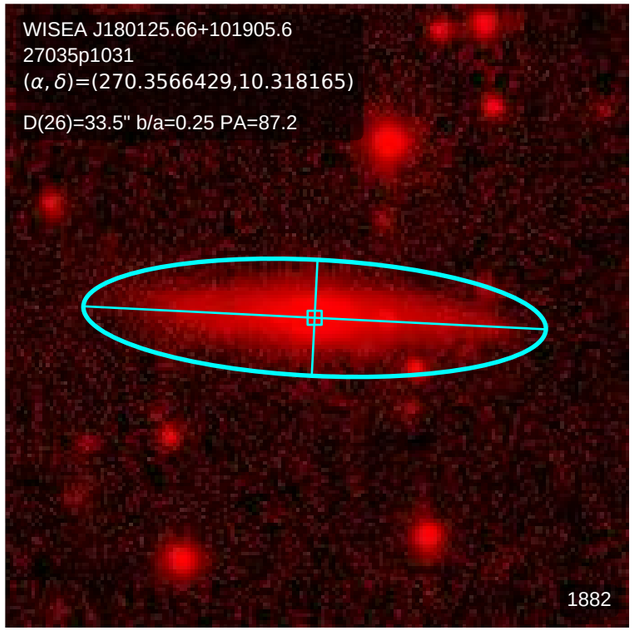
WISEA J180125.66+101905.6
27035p1031
(α, δ)=(270.3566429,10.318165)
D(26)=33.5" b/a=0.25 PA=87.2
1882

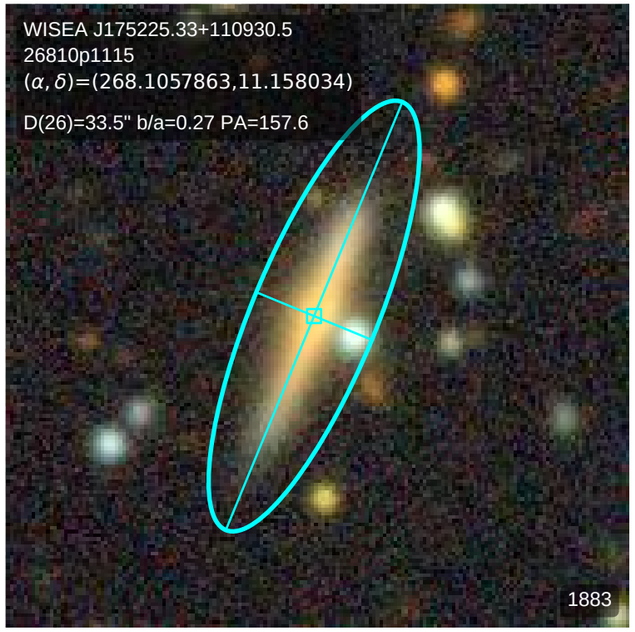
WISEA J175225.33+110930.5
26810p1115
(α, δ)=(268.1057863,11.158034)
D(26)=33.5" b/a=0.27 PA=157.6
1883

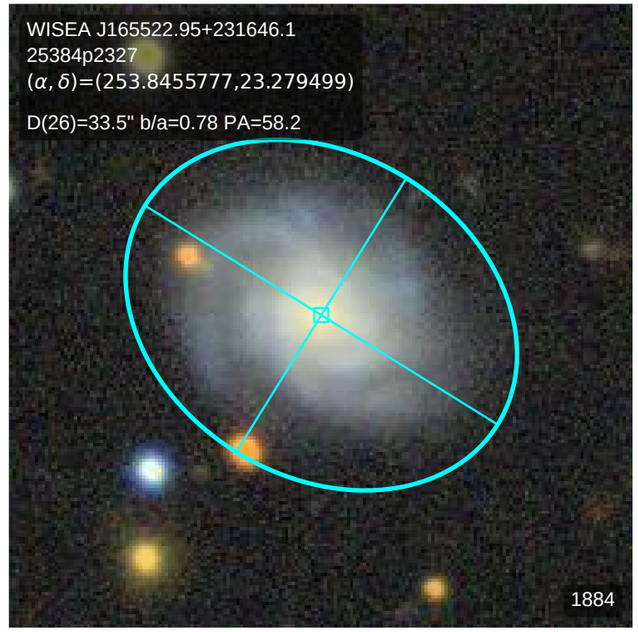
WISEA J165522.95+231646.1
25384p2327
(α, δ)=(253.8455777,23.279499)
D(26)=33.5" b/a=0.78 PA=58.2
1884

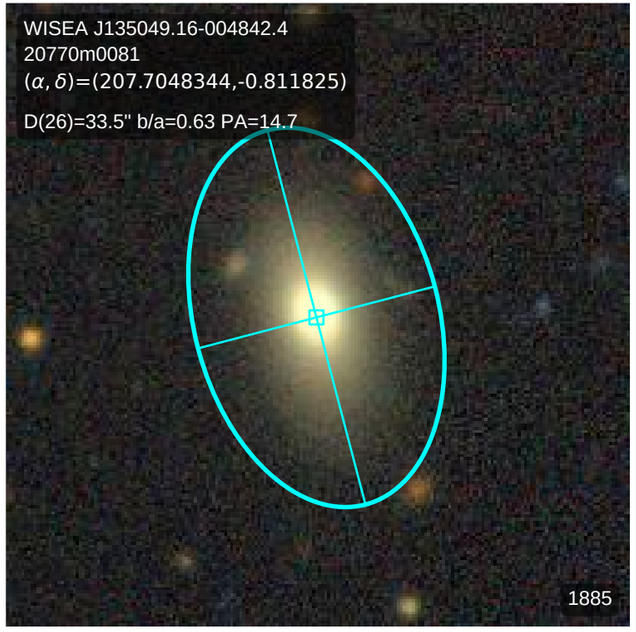
WISEA J135049.16-004842.4
20770m0081
(α, δ)=(207.7048344,-0.811825)
D(26)=33.5" b/a=0.63 PA=14.7
1885

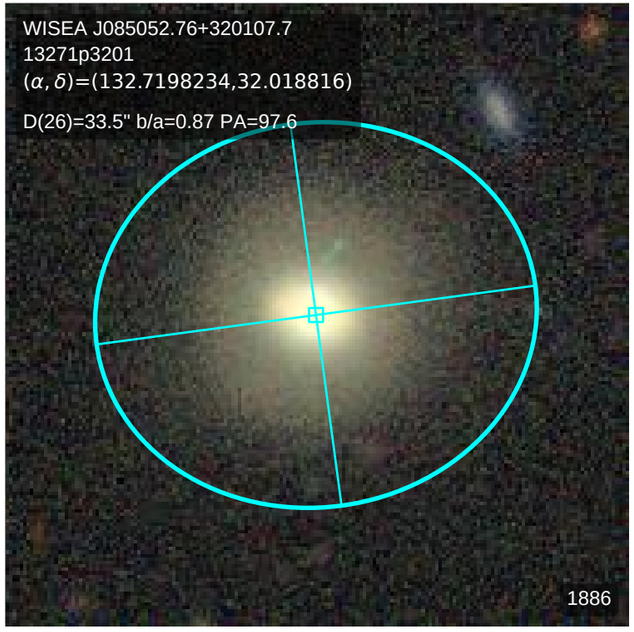
WISEA J085052.76+320107.7
13271p3201
(α, δ)=(132.7198234,32.018816)
D(26)=33.5" b/a=0.87 PA=97.6
1886

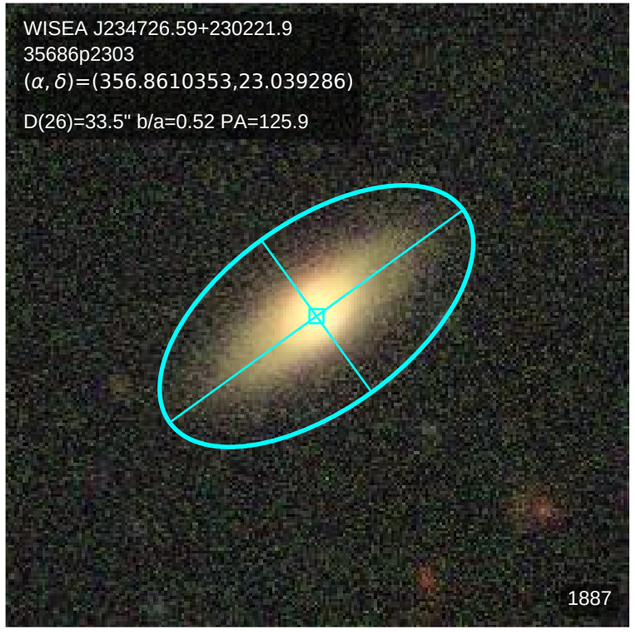
WISEA J234726.59+230221.9
35686p2303
(α, δ)=(356.8610353,23.039286)
D(26)=33.5" b/a=0.52 PA=125.9
1887

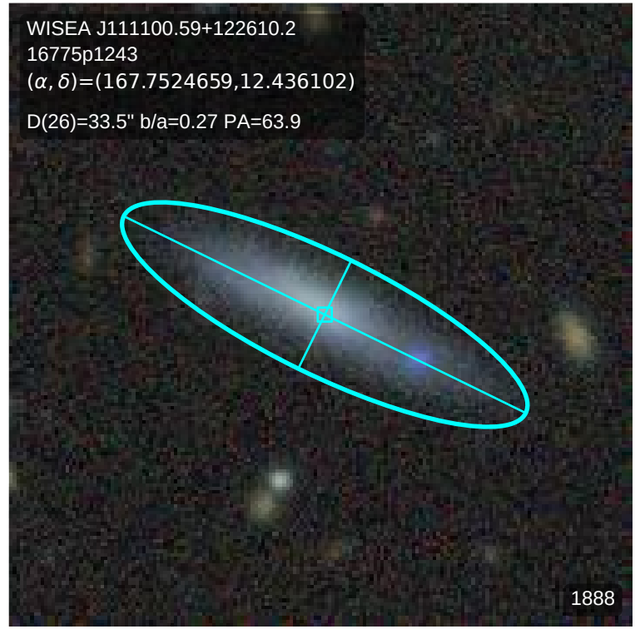
WISEA J111100.59+122610.2
16775p1243
(α, δ)=(167.7524659,12.436102)
D(26)=33.5" b/a=0.27 PA=63.9
1888

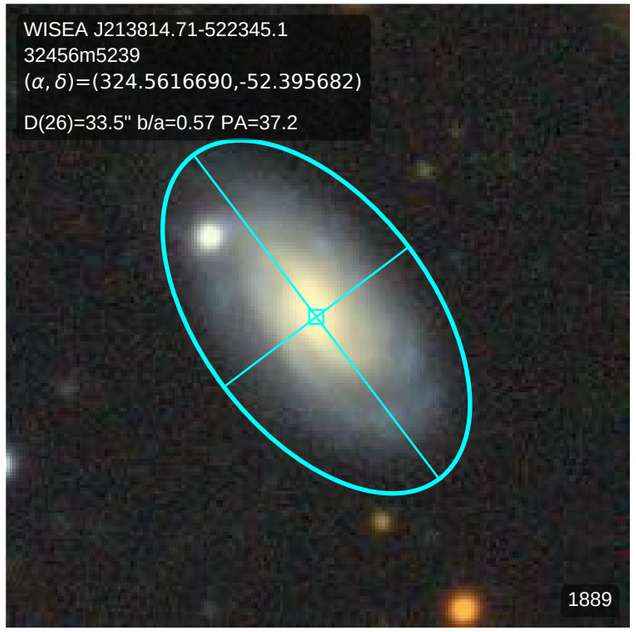
WISEA J213814.71-522345.1
32456m5239
(α, δ)=(324.5616690,-52.395682)
D(26)=33.5" b/a=0.57 PA=37.2
1889

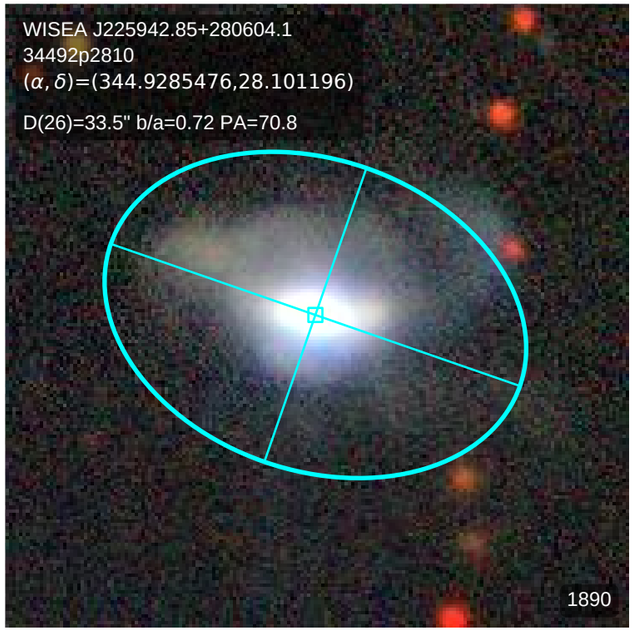
WISEA J225942.85+280604.1
34492p2810
(α, δ)=(344.9285476,28.101196)
D(26)=33.5" b/a=0.72 PA=70.8
1890

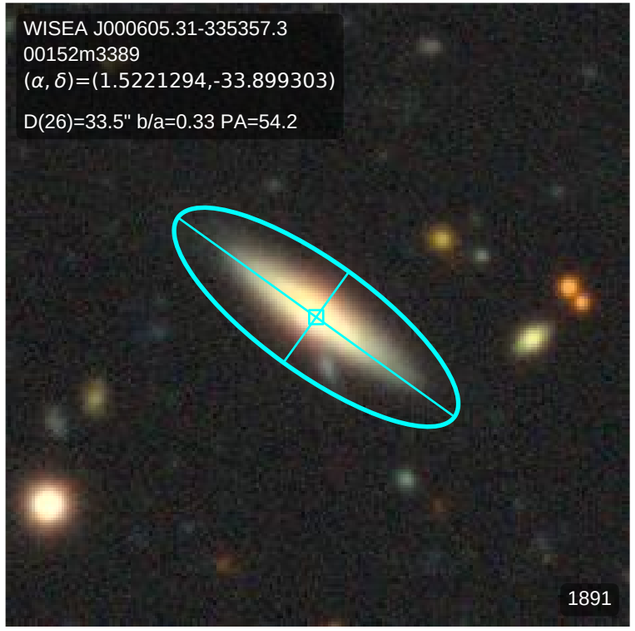
WISEA J000605.31-335357.3
00152m3389
(α, δ)=(1.5221294,-33.899303)
D(26)=33.5" b/a=0.33 PA=54.2
1891

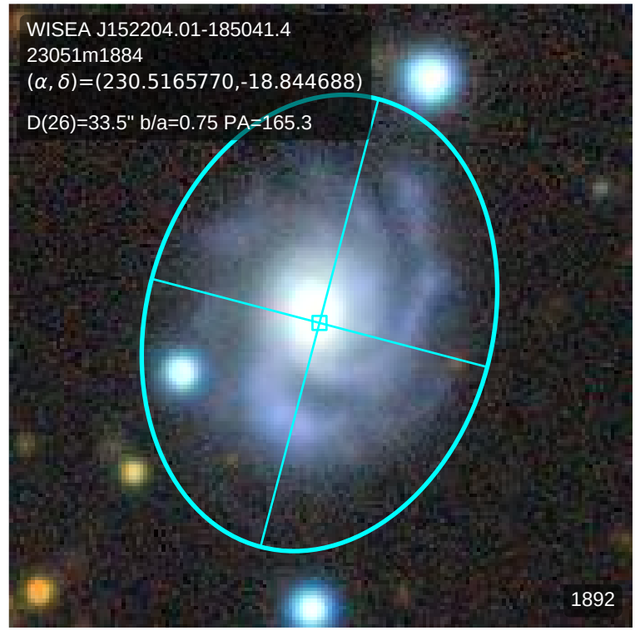
WISEA J152204.01-185041.4
23051m1884
(α, δ)=(230.5165770,-18.844688)
D(26)=33.5" b/a=0.75 PA=165.3
1892

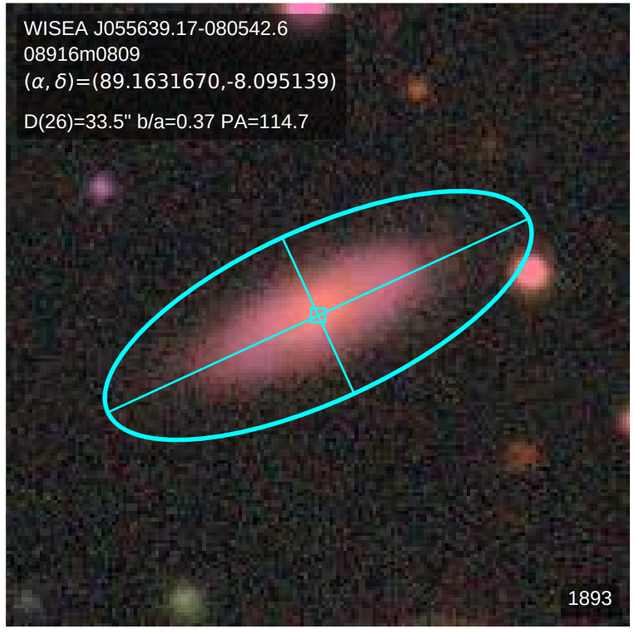
WISEA J055639.17-080542.6
08916m0809
(α, δ)=(89.1631670,-8.095139)
D(26)=33.5" b/a=0.37 PA=114.7
1893

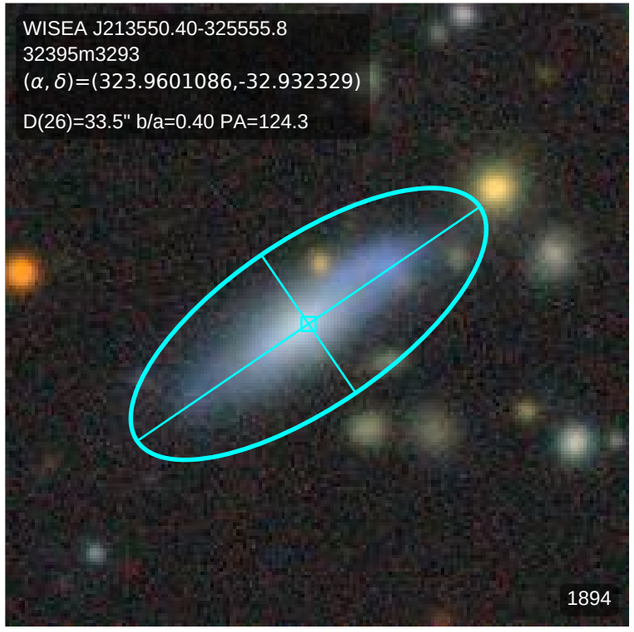
WISEA J213550.40-325555.8
32395m3293
(α, δ)=(323.9601086,-32.932329)
D(26)=33.5" b/a=0.40 PA=124.3
1894

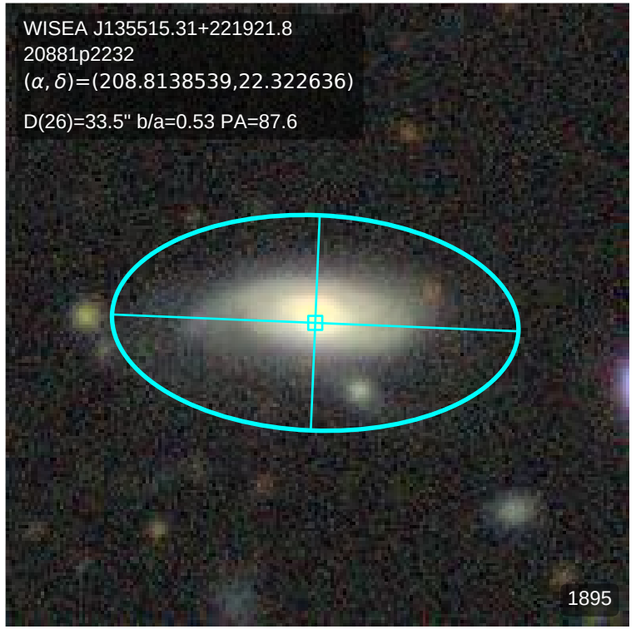
WISEA J135515.31+221921.8
20881p2232
(α, δ)=(208.8138539,22.322636)
D(26)=33.5" b/a=0.53 PA=87.6
1895

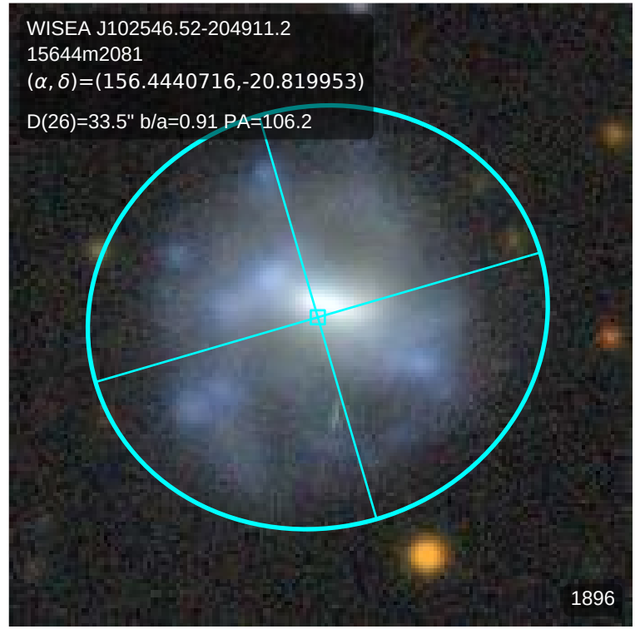
WISEA J102546.52-204911.2
15644m2081
(α, δ)=(156.4440716,-20.819953)
D(26)=33.5" b/a=0.91 PA=106.2
1896

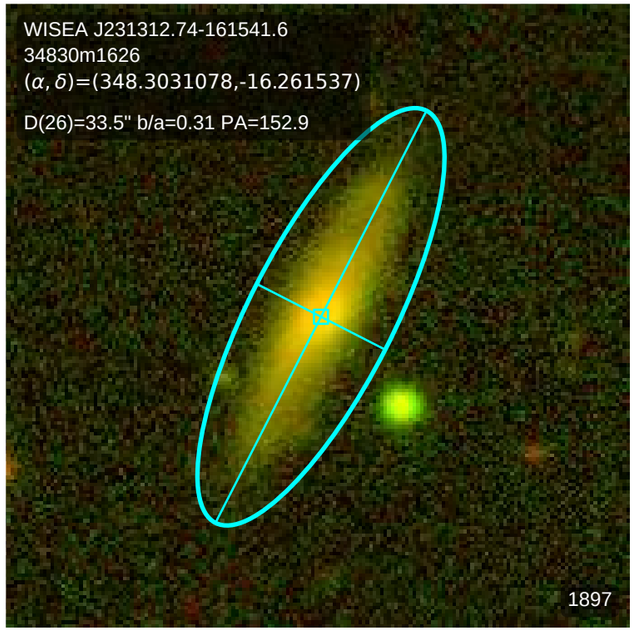
WISEA J231312.74-161541.6
34830m1626
(α, δ)=(348.3031078,-16.261537)
D(26)=33.5" b/a=0.31 PA=152.9
1897

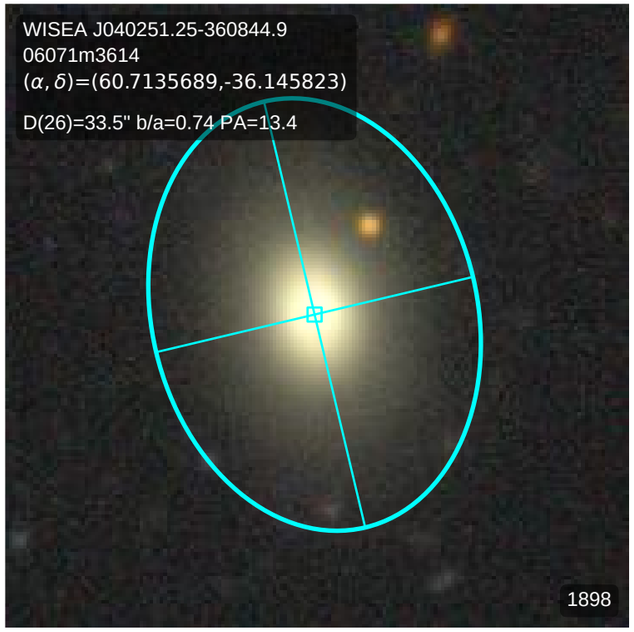
WISEA J040251.25-360844.9
06071m3614
(α, δ)=(60.7135689,-36.145823)
D(26)=33.5" b/a=0.74 PA=13.4
1898

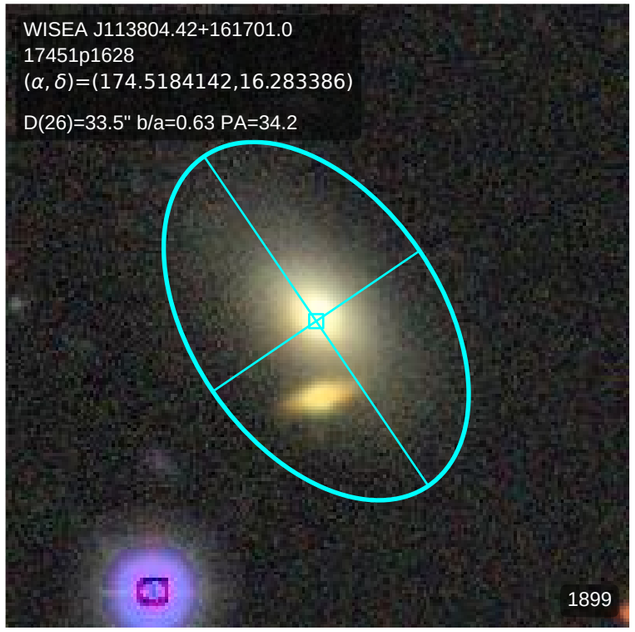
WISEA J113804.42+161701.0
17451p1628
(α, δ)=(174.5184142,16.283386)
D(26)=33.5" b/a=0.63 PA=34.2
1899

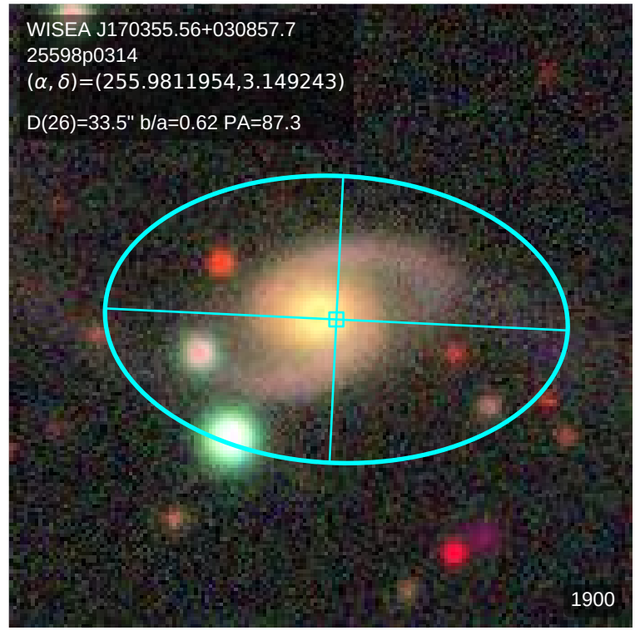
WISEA J170355.56+030857.7
25598p0314
(α, δ)=(255.9811954,3.149243)
D(26)=33.5" b/a=0.62 PA=87.3
1900

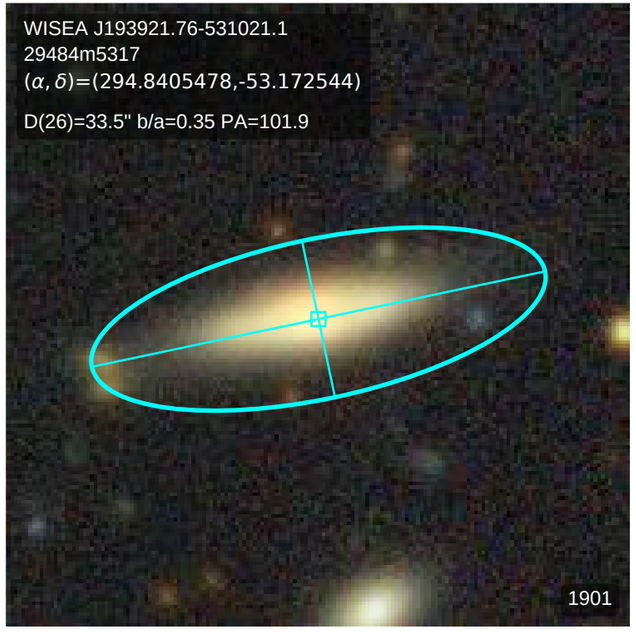
WISEA J193921.76-531021.1
29484m5317
(α, δ)=(294.8405478,-53.172544)
D(26)=33.5" b/a=0.35 PA=101.9
1901

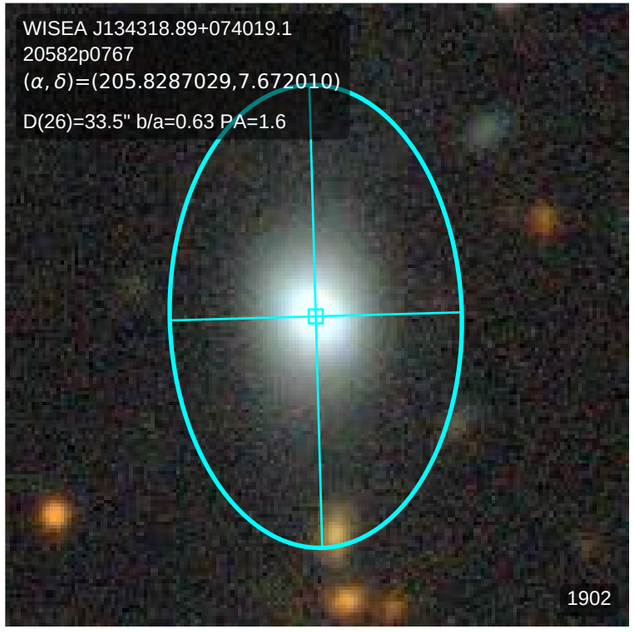
WISEA J134318.89+074019.1
20582p0767
(α, δ)=(205.8287029,7.672010)
D(26)=33.5" b/a=0.63 PA=1.6
1902

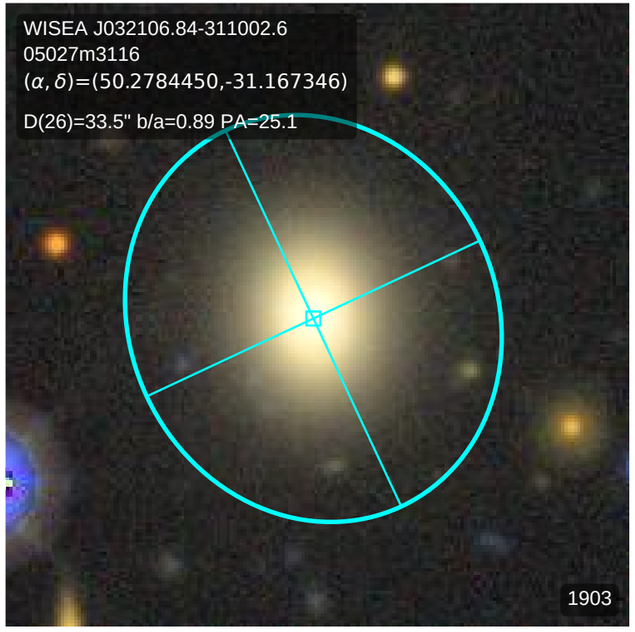
WISEA J032106.84-311002.6
05027m3116
(α, δ)=(50.2784450,-31.167346)
D(26)=33.5" b/a=0.89 PA=25.1
1903

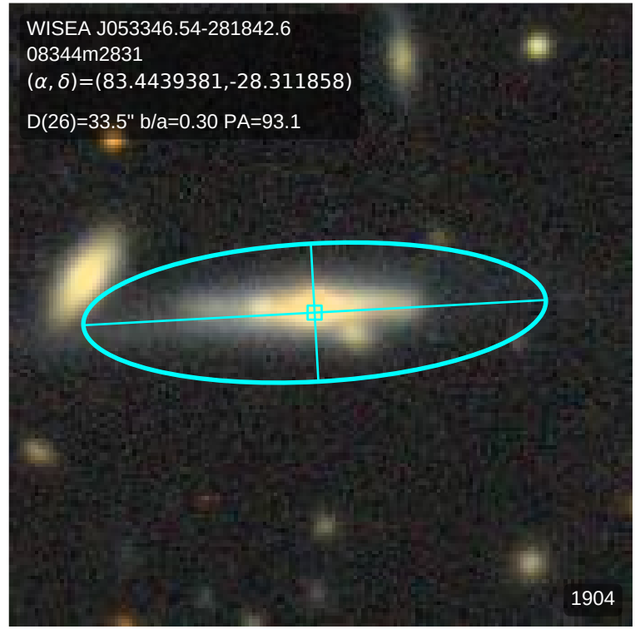
WISEA J053346.54-281842.6
08344m2831
(α, δ)=(83.4439381,-28.311858)
D(26)=33.5" b/a=0.30 PA=93.1
1904

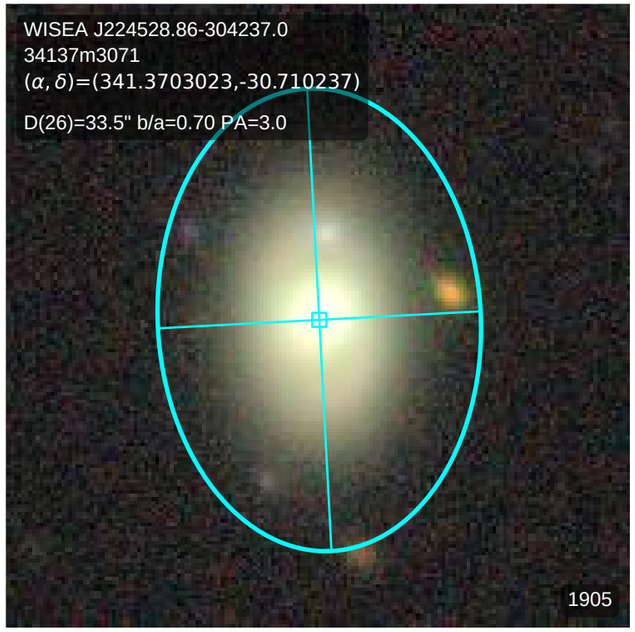
WISEA J224528.86-304237.0
34137m3071
(α, δ)=(341.3703023,-30.710237)
D(26)=33.5" b/a=0.70 PA=3.0
1905

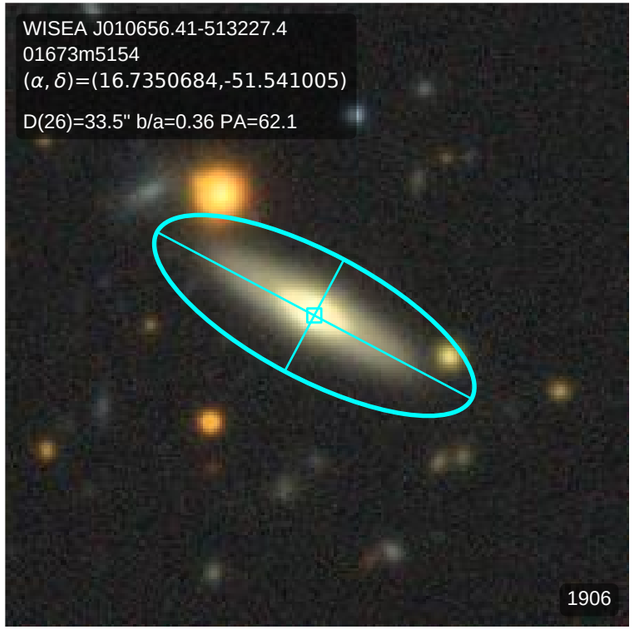
WISEA J010656.41-513227.4
01673m5154
(α, δ)=(16.7350684,-51.541005)
D(26)=33.5" b/a=0.36 PA=62.1
1906

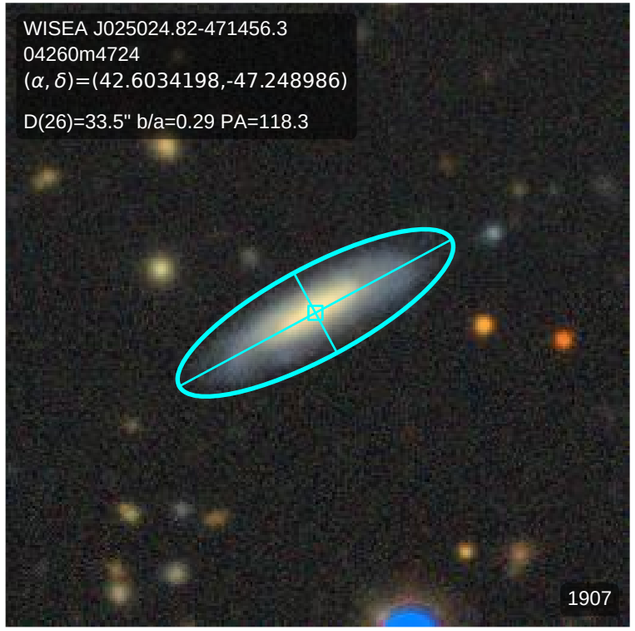
WISEA J025024.82-471456.3
04260m4724
(α, δ)=(42.6034198,-47.248986)
D(26)=33.5" b/a=0.29 PA=118.3
1907

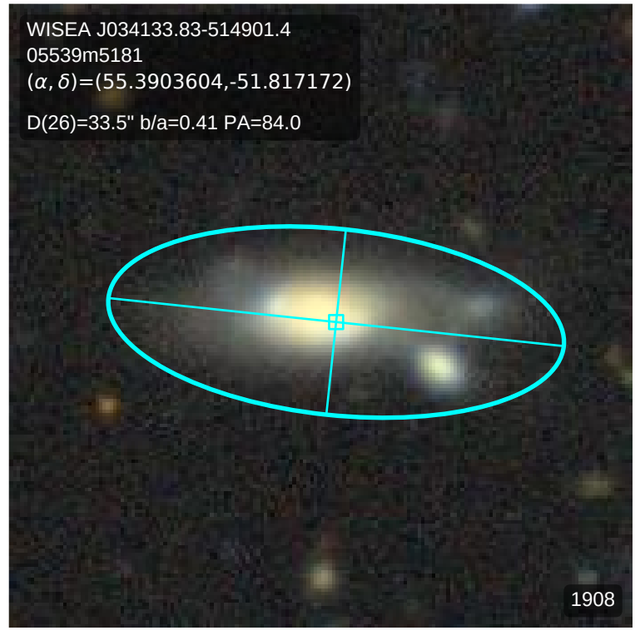
WISEA J034133.83-514901.4
05539m5181
(α, δ)=(55.3903604,-51.817172)
D(26)=33.5" b/a=0.41 PA=84.0
1908

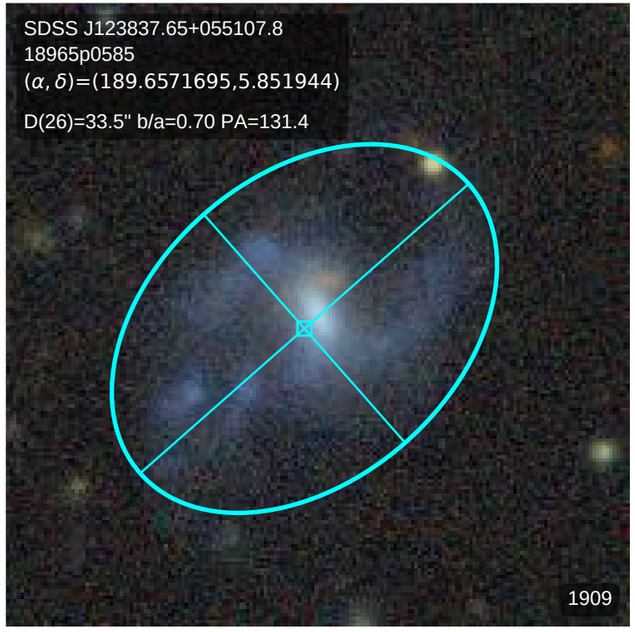
SDSS J123837.65+055107.8
18965p0585
(α, δ)=(189.6571695,5.851944)
D(26)=33.5" b/a=0.70 PA=131.4
1909

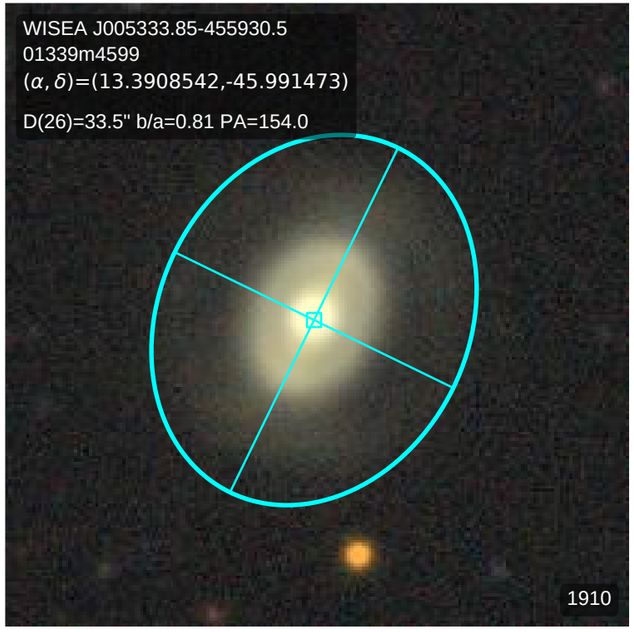
WISEA J005333.85-455930.5
01339m4599
(α, δ)=(13.3908542,-45.991473)
D(26)=33.5" b/a=0.81 PA=154.0
1910

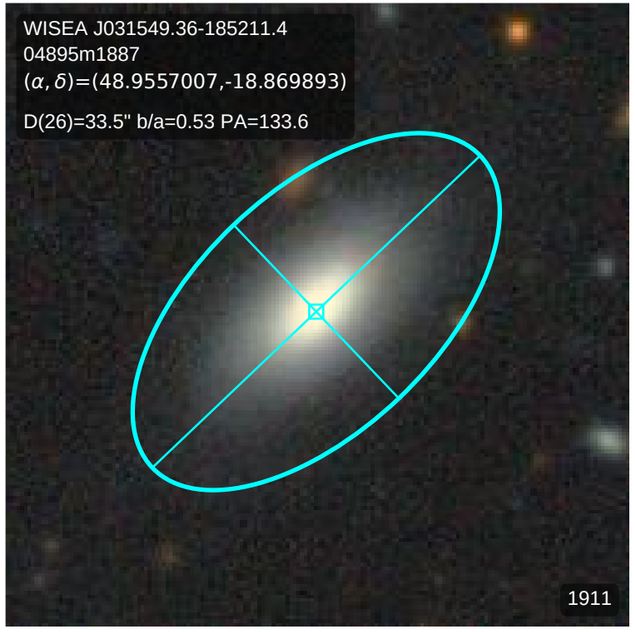
WISEA J031549.36-185211.4
04895m1887
(α, δ)=(48.9557007,-18.869893)
D(26)=33.5" b/a=0.53 PA=133.6
1911

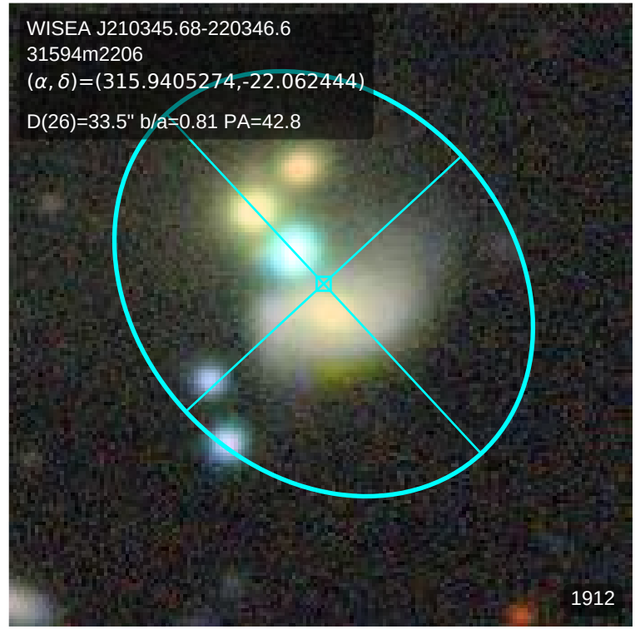
WISEA J210345.68-220346.6
31594m2206
(α, δ)=(315.9405274,-22.062444)
D(26)=33.5" b/a=0.81 PA=42.8
1912

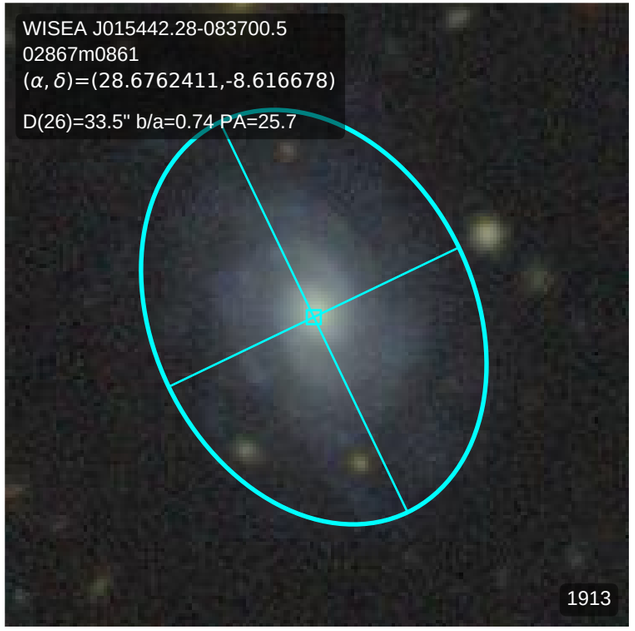
WISEA J015442.28-083700.5
02867m0861
(α, δ)=(28.6762411,-8.616678)
D(26)=33.5" b/a=0.74 PA=25.7
1913

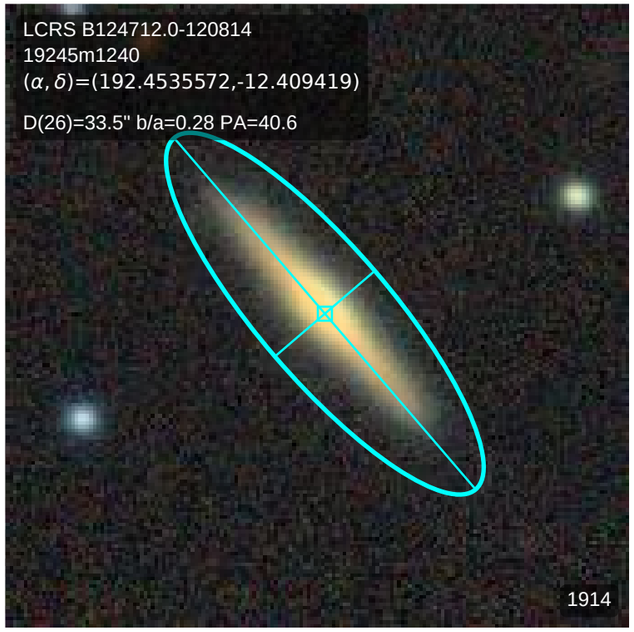
LCRS B124712.0-120814
19245m1240
(α, δ)=(192.4535572,-12.409419)
D(26)=33.5" b/a=0.28 PA=40.6
1914

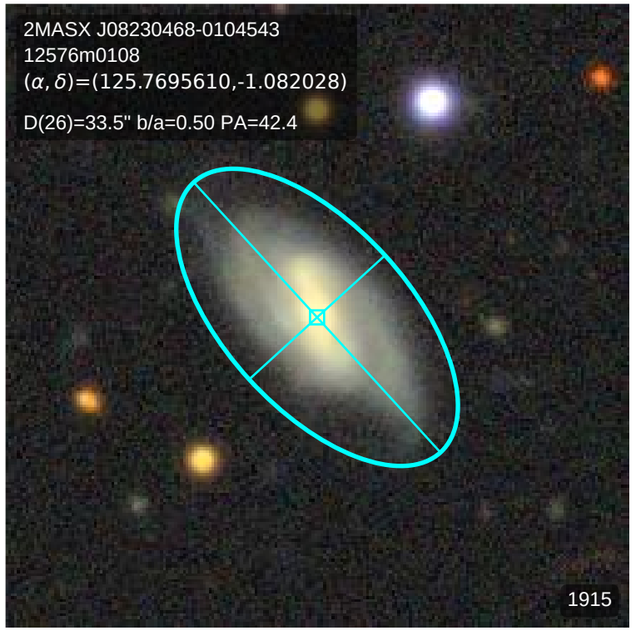
2MASX J08230468-0104543
12576m0108
(α, δ)=(125.7695610,-1.082028)
D(26)=33.5" b/a=0.50 PA=42.4
1915

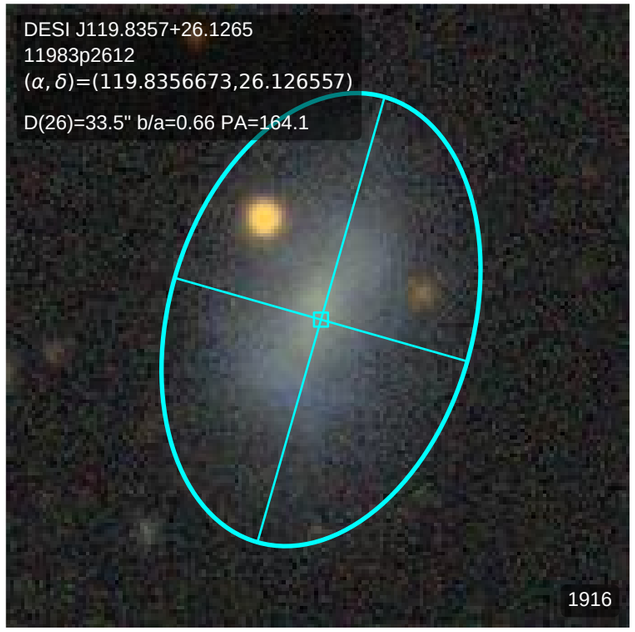
DESI J119.8357+26.1265
11983p2612
(α, δ)=(119.8356673,26.126557)
D(26)=33.5" b/a=0.66 PA=164.1
1916

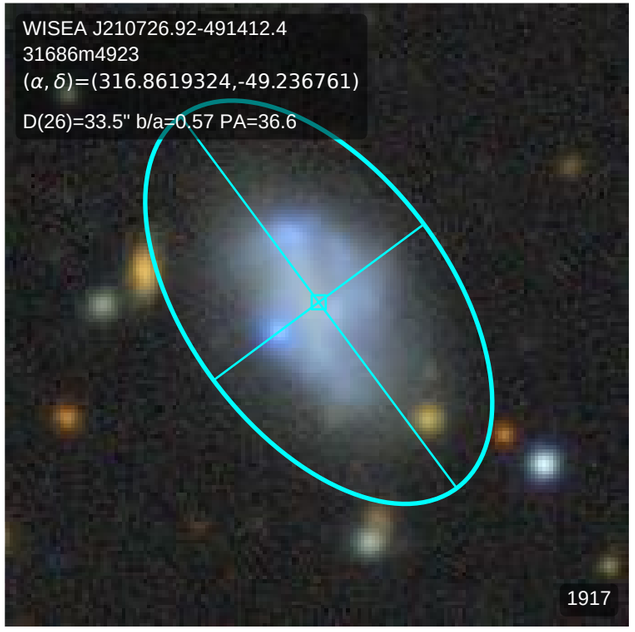
WISEA J210726.92-491412.4
31686m4923
(α, δ)=(316.8619324,-49.236761)
D(26)=33.5" b/a=0.57 PA=36.6
1917

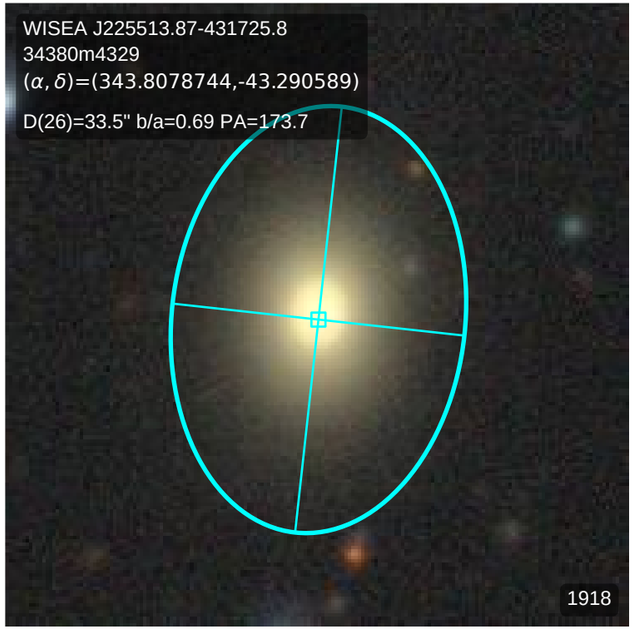
WISEA J225513.87-431725.8
34380m4329
(α, δ)=(343.8078744,-43.290589)
D(26)=33.5" b/a=0.69 PA=173.7
1918

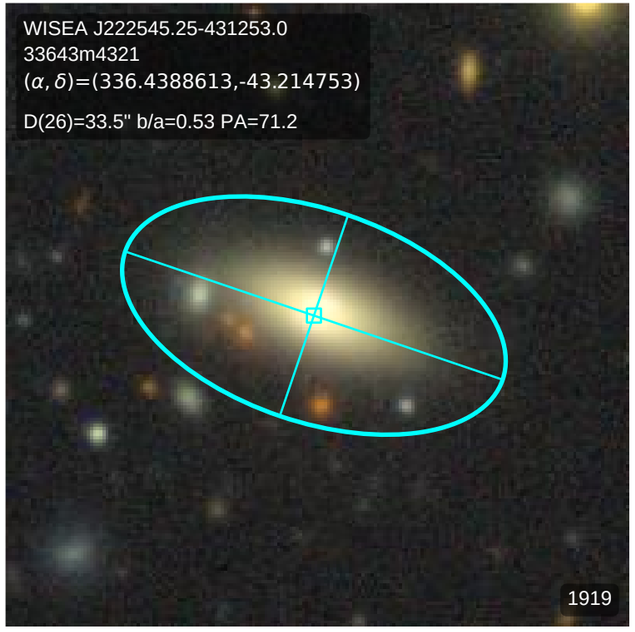
WISEA J222545.25-431253.0
33643m4321
(α, δ)=(336.4388613,-43.214753)
D(26)=33.5" b/a=0.53 PA=71.2
1919

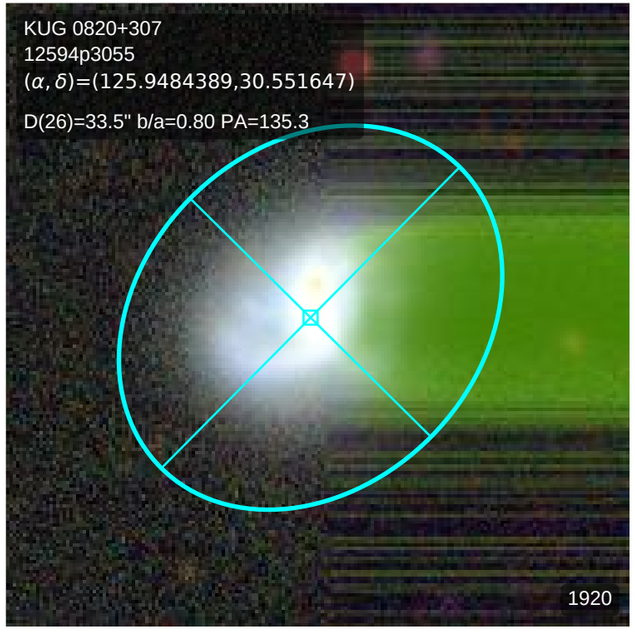
KUG 0820+307
12594p3055
(α, δ)=(125.9484389,30.551647)
D(26)=33.5" b/a=0.80 PA=135.3
1920

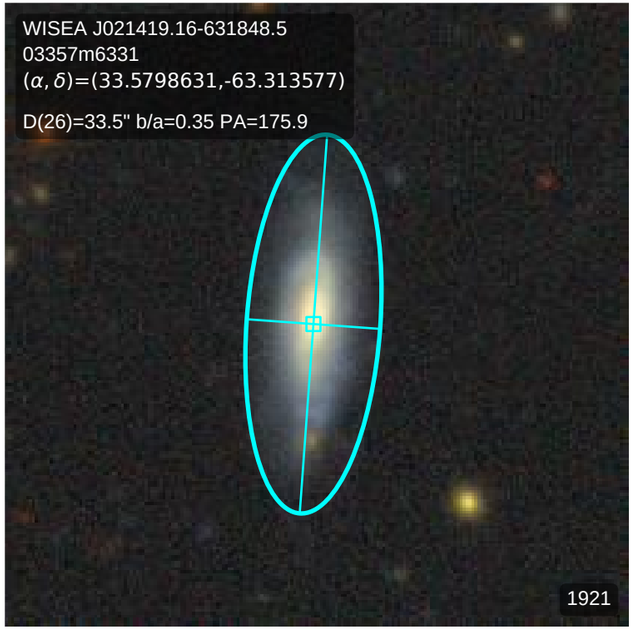
WISEA J021419.16-631848.5
03357m6331
(α, δ)=(33.5798631,-63.313577)
D(26)=33.5" b/a=0.35 PA=175.9
1921

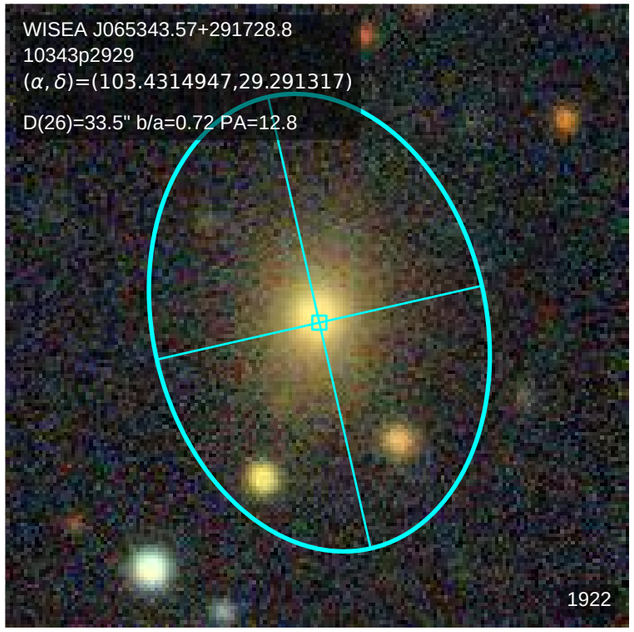
WISEA J065343.57+291728.8
10343p2929
(α, δ)=(103.4314947,29.291317)
D(26)=33.5" b/a=0.72 PA=12.8
1922

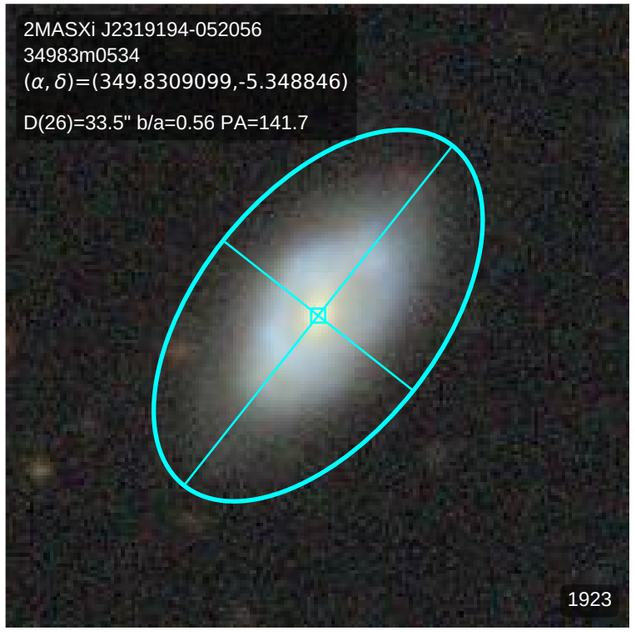
2MASXi J2319194-052056
34983m0534
(α, δ)=(349.8309099,-5.348846)
D(26)=33.5" b/a=0.56 PA=141.7
1923

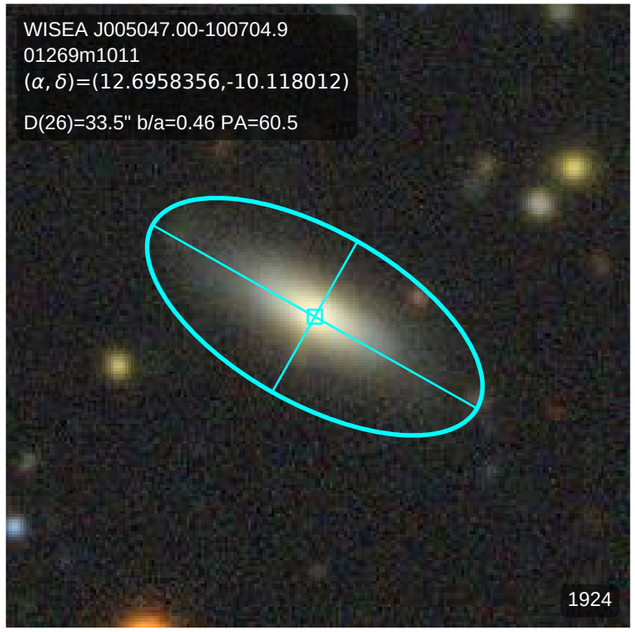
WISEA J005047.00-100704.9
01269m1011
(α, δ)=(12.6958356,-10.118012)
D(26)=33.5" b/a=0.46 PA=60.5
1924

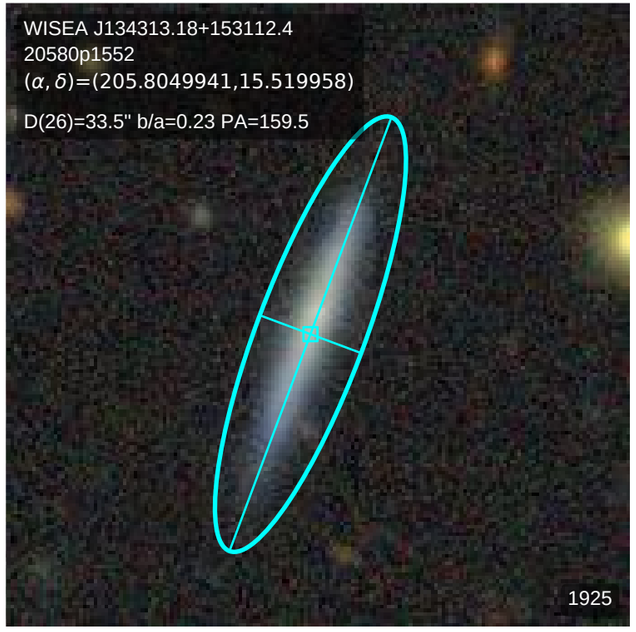
WISEA J134313.18+153112.4
20580p1552
(α, δ)=(205.8049941,15.519958)
D(26)=33.5" b/a=0.23 PA=159.5
1925

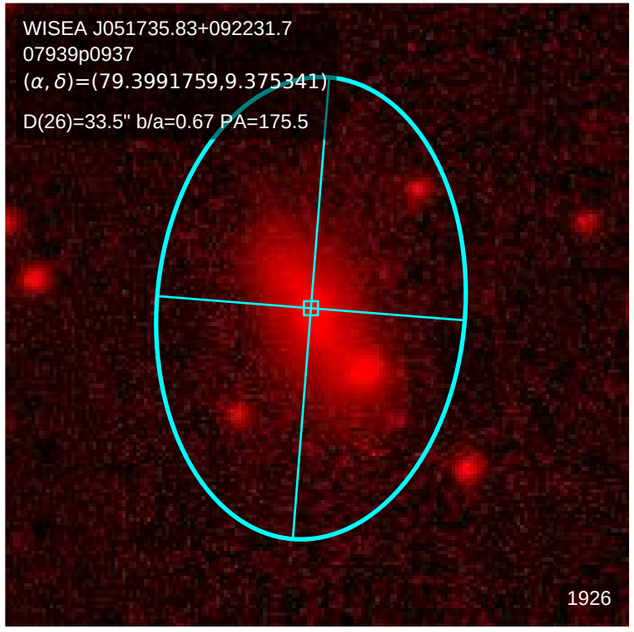
WISEA J051735.83+092231.7
07939p0937
(α, δ)=(79.3991759,9.375341)
D(26)=33.5" b/a=0.67 PA=175.5
1926

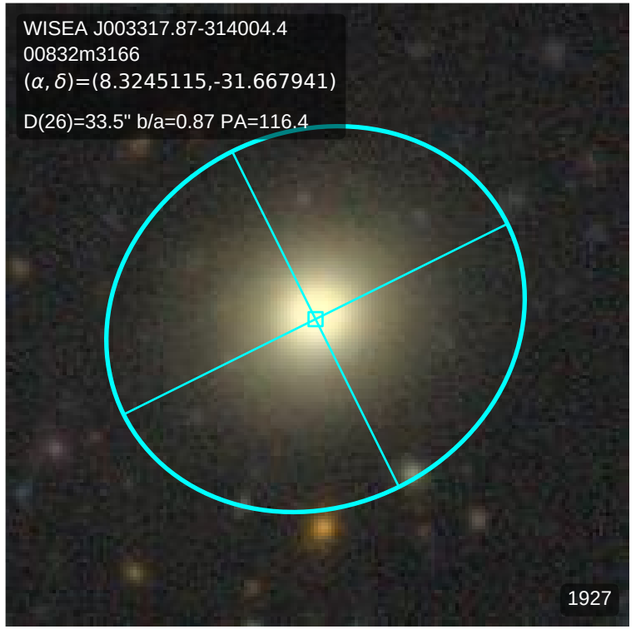
WISEA J003317.87-314004.4
00832m3166
(α, δ)=(8.3245115,-31.667941)
D(26)=33.5" b/a=0.87 PA=116.4
1927

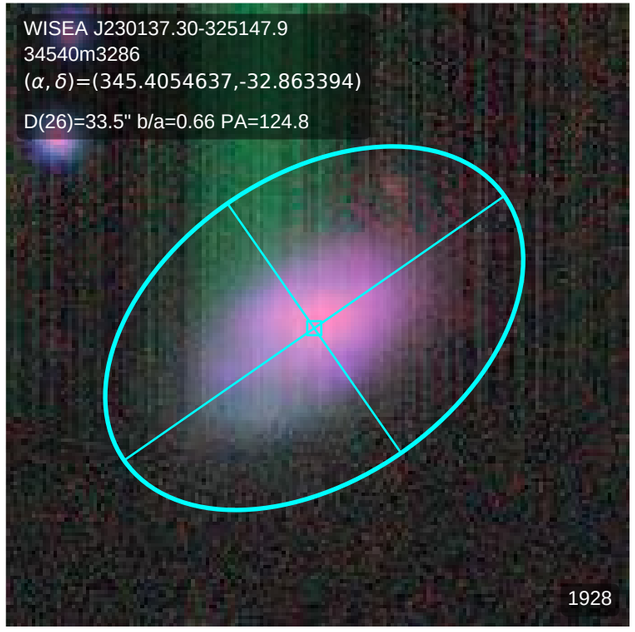
WISEA J230137.30-325147.9
34540m3286
(α, δ)=(345.4054637,-32.863394)
D(26)=33.5" b/a=0.66 PA=124.8
1928

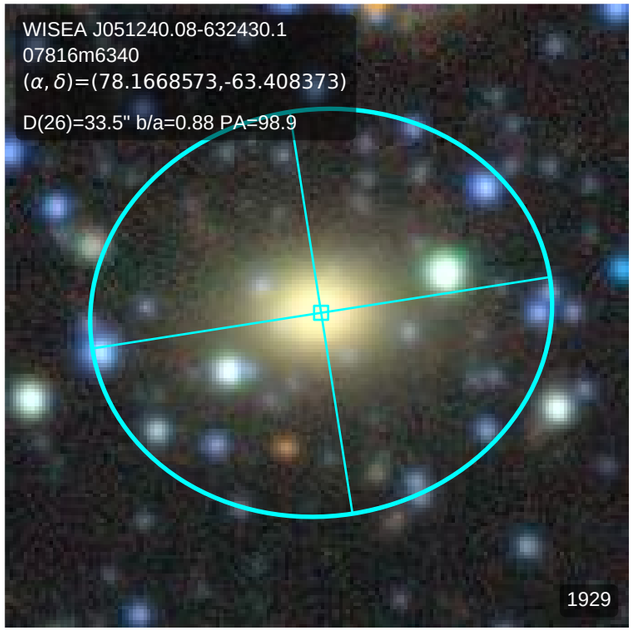
WISEA J051240.08-632430.1
07816m6340
(α, δ)=(78.1668573,-63.408373)
D(26)=33.5" b/a=0.88 PA=98.9
1929

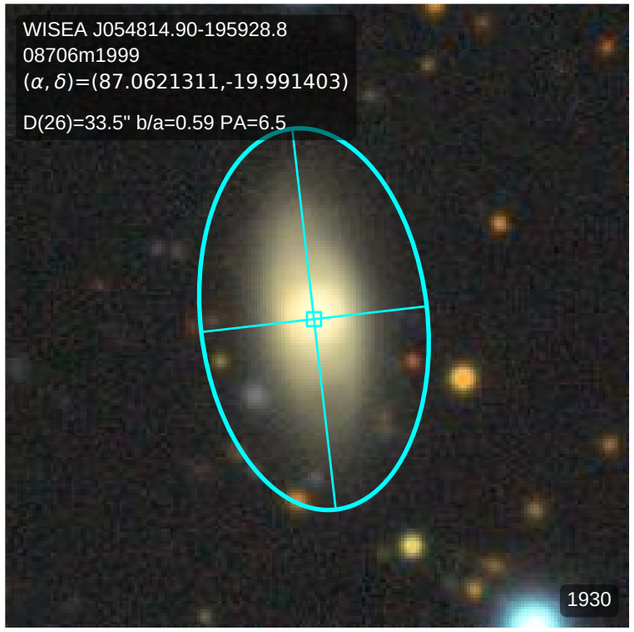
WISEA J054814.90-195928.8
08706m1999
(α, δ)=(87.0621311,-19.991403)
D(26)=33.5" b/a=0.59 PA=6.5
1930

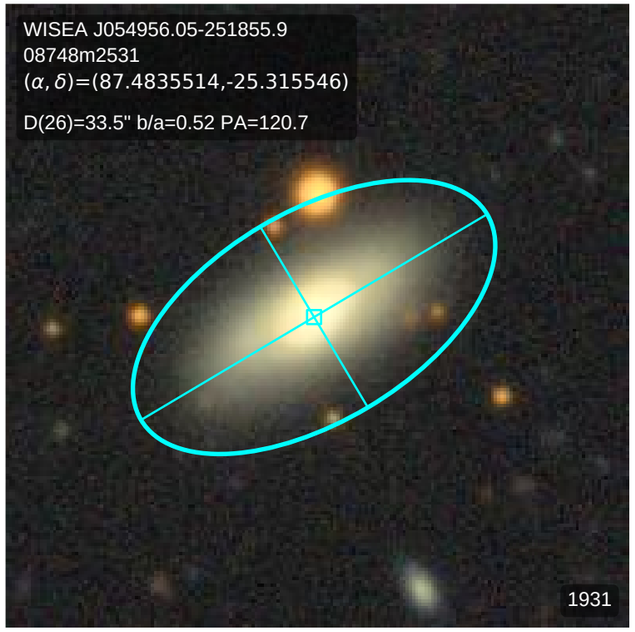
WISEA J054956.05-251855.9
08748m2531
(α, δ)=(87.4835514,-25.315546)
D(26)=33.5" b/a=0.52 PA=120.7
1931

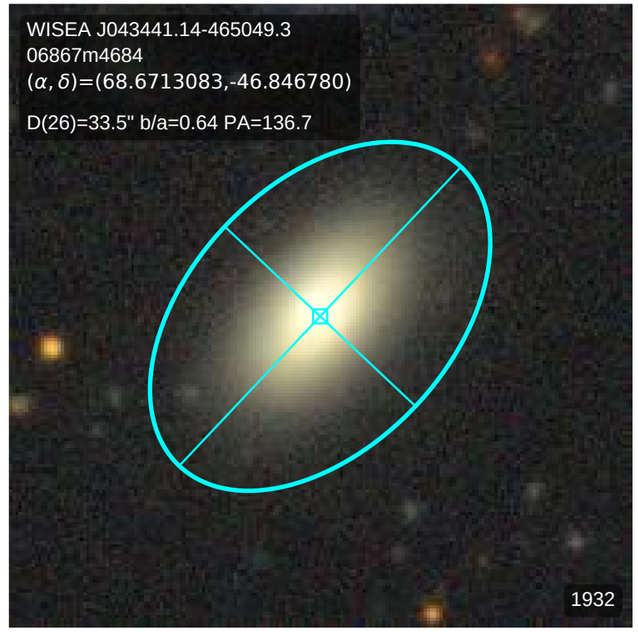
WISEA J043441.14-465049.3
06867m4684
(α, δ)=(68.6713083,-46.846780)
D(26)=33.5" b/a=0.64 PA=136.7
1932

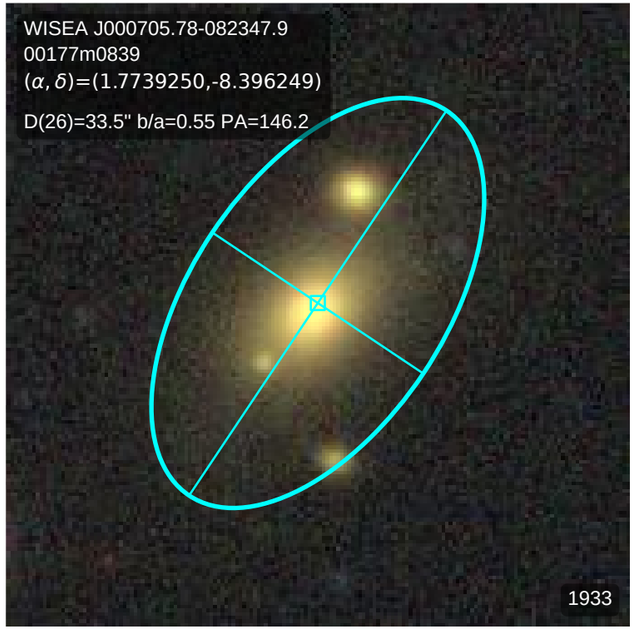
WISEA J000705.78-082347.9
00177m0839
(α, δ)=(1.7739250,-8.396249)
D(26)=33.5" b/a=0.55 PA=146.2
1933

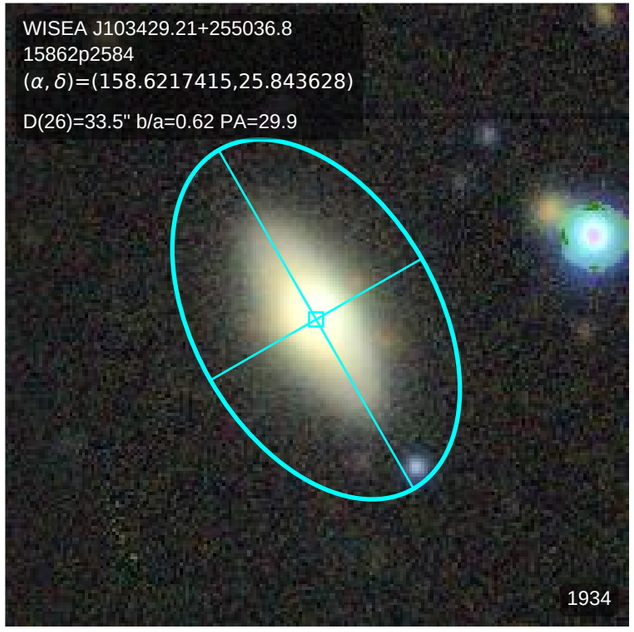
WISEA J103429.21+255036.8
15862p2584
(α, δ)=(158.6217415,25.843628)
D(26)=33.5" b/a=0.62 PA=29.9
1934

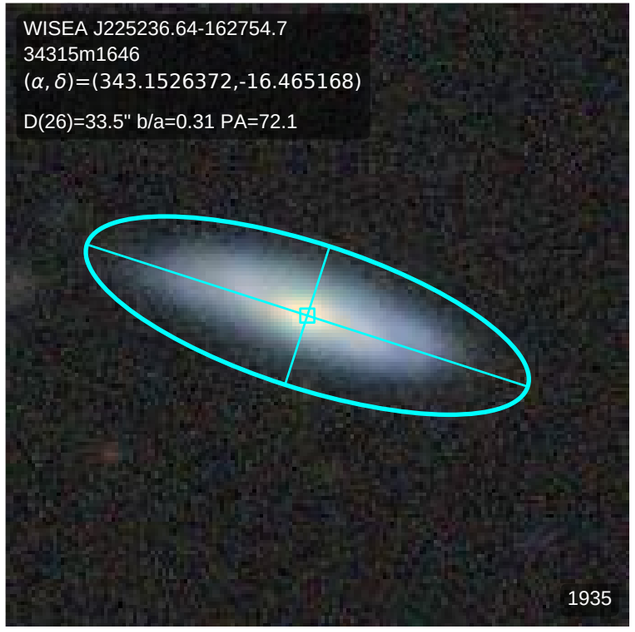
WISEA J225236.64-162754.7
34315m1646
(α, δ)=(343.1526372,-16.465168)
D(26)=33.5" b/a=0.31 PA=72.1
1935

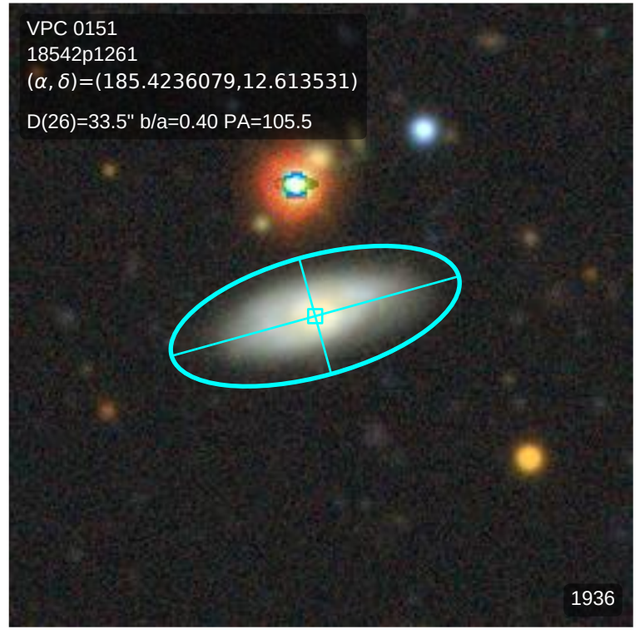
VPC 0151
18542p1261
(α, δ)=(185.4236079,12.613531)
D(26)=33.5" b/a=0.40 PA=105.5
1936

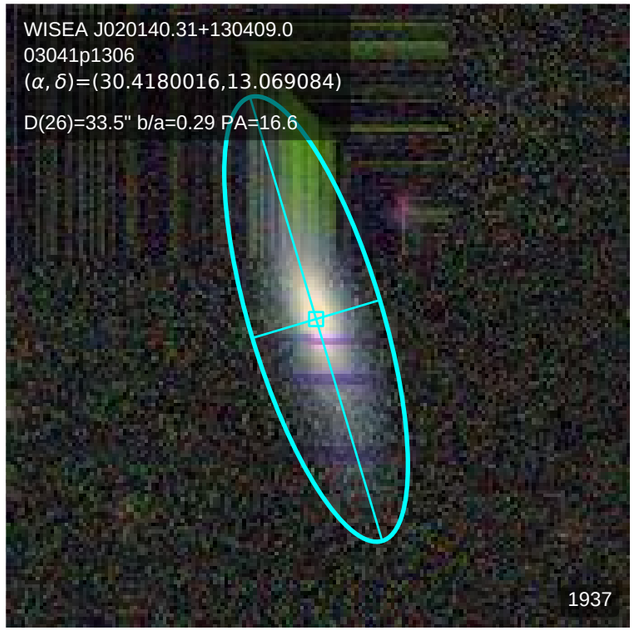
WISEA J020140.31+130409.0
03041p1306
(α, δ)=(30.4180016,13.069084)
D(26)=33.5" b/a=0.29 PA=16.6
1937

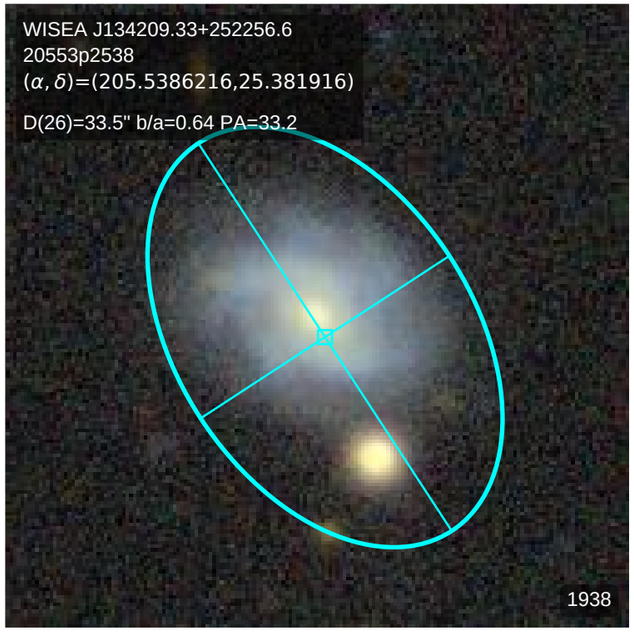
WISEA J134209.33+252256.6
20553p2538
(α, δ)=(205.5386216,25.381916)
D(26)=33.5" b/a=0.64 PA=33.2
1938

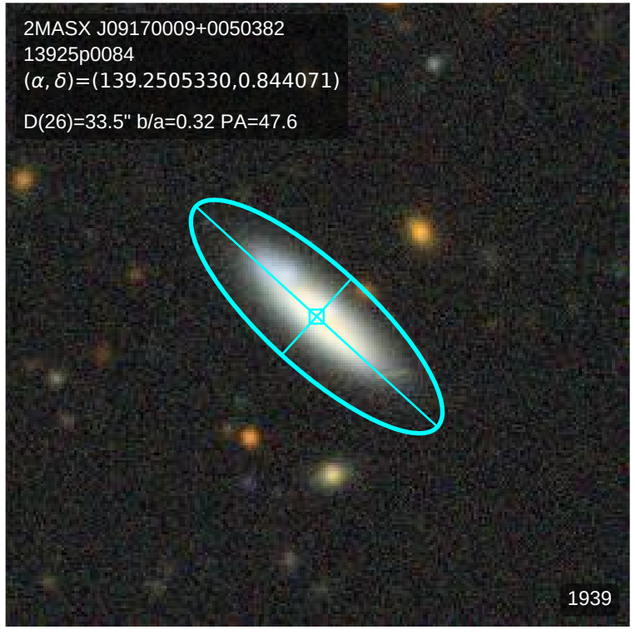
2MASX J09170009+0050382
13925p0084
(α, δ)=(139.2505330,0.844071)
D(26)=33.5" b/a=0.32 PA=47.6
1939

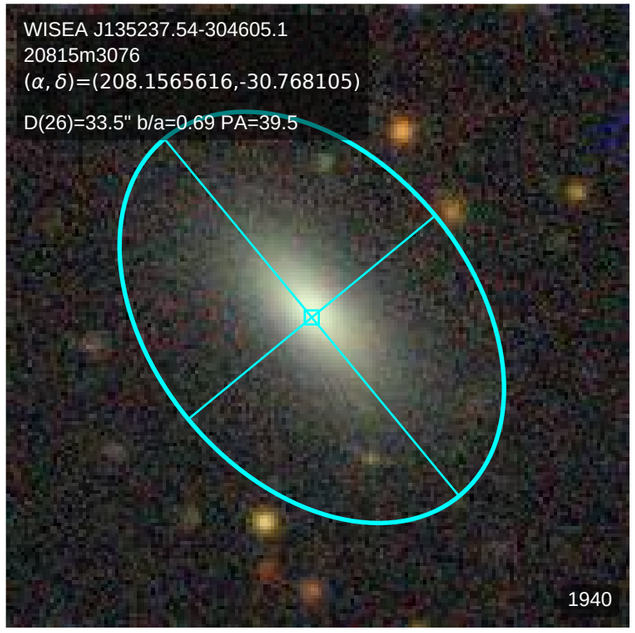
WISEA J135237.54-304605.1
20815m3076
(α, δ)=(208.1565616,-30.768105)
D(26)=33.5" b/a=0.69 PA=39.5
1940

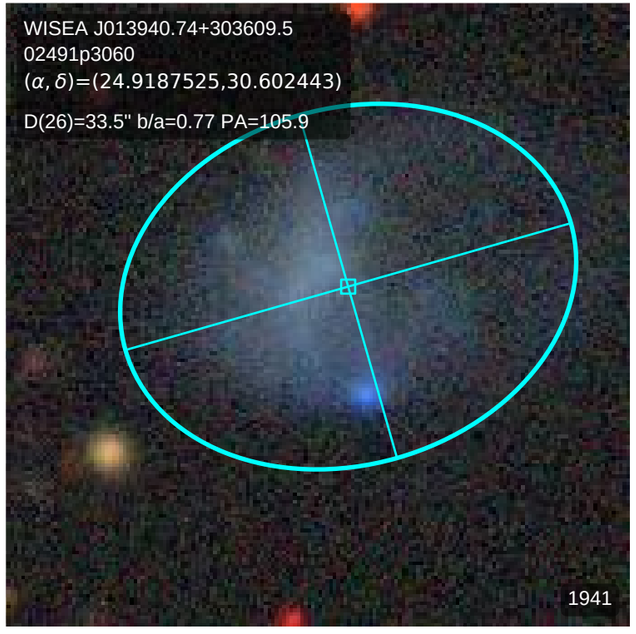
WISEA J013940.74+303609.5
02491p3060
(α, δ)=(24.9187525,30.602443)
D(26)=33.5" b/a=0.77 PA=105.9
1941

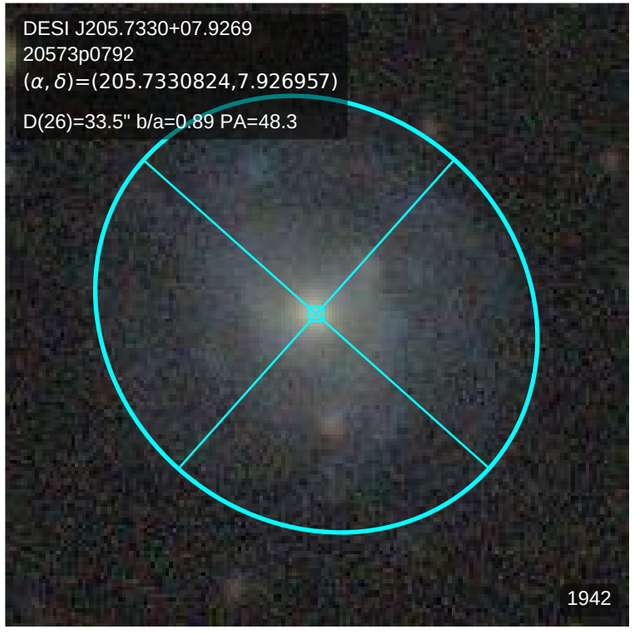
DESI J205.7330+07.9269
20573p0792
(α, δ)=(205.7330824,7.926957)
D(26)=33.5" b/a=0.89 PA=48.3
1942

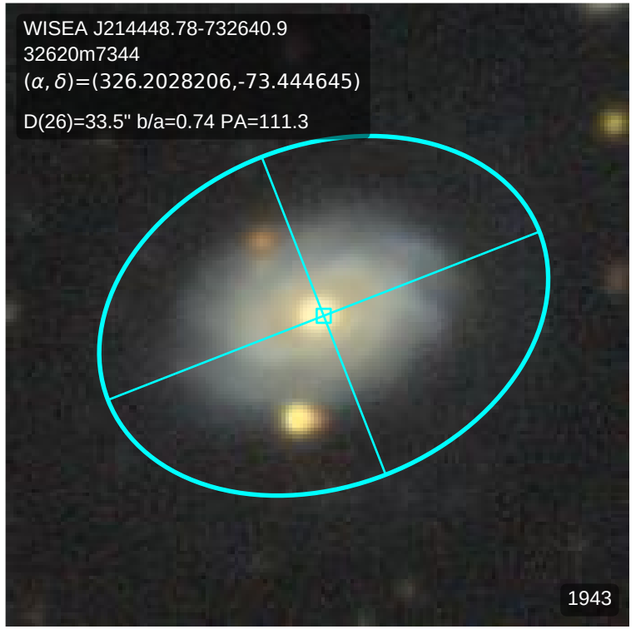
WISEA J214448.78-732640.9
32620m7344
(α, δ)=(326.2028206,-73.444645)
D(26)=33.5" b/a=0.74 PA=111.3
1943

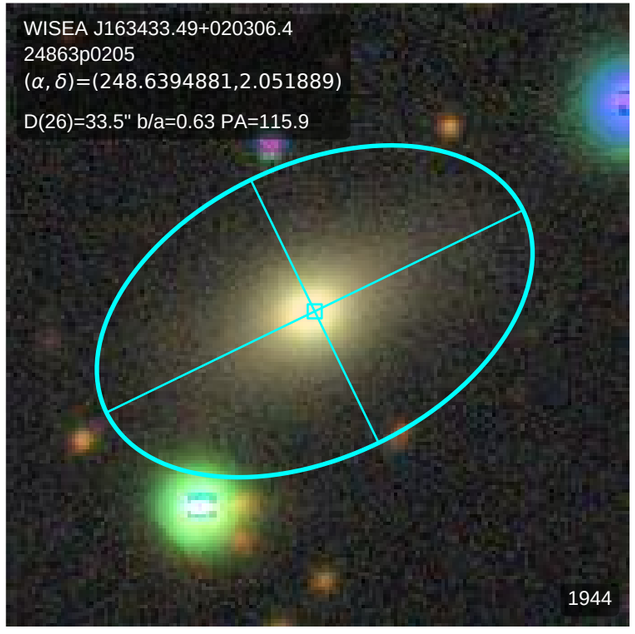
WISEA J163433.49+020306.4
24863p0205
(α, δ)=(248.6394881,2.051889)
D(26)=33.5" b/a=0.63 PA=115.9
1944

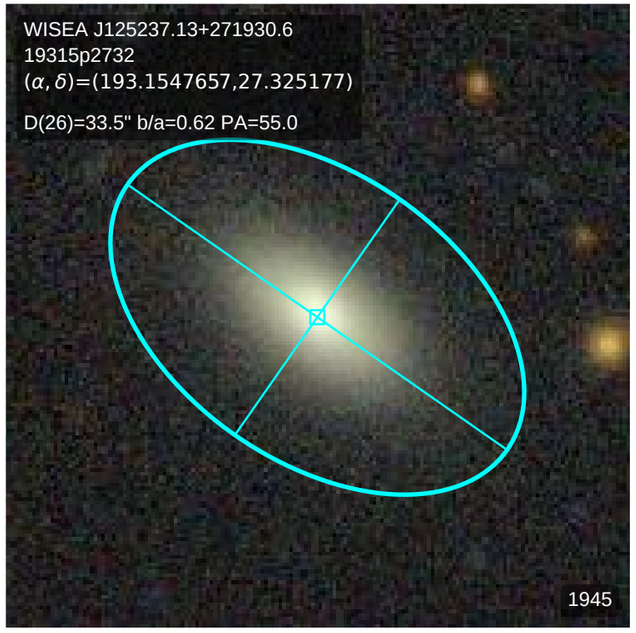
WISEA J125237.13+271930.6
19315p2732
(α, δ)=(193.1547657,27.325177)
D(26)=33.5" b/a=0.62 PA=55.0
1945

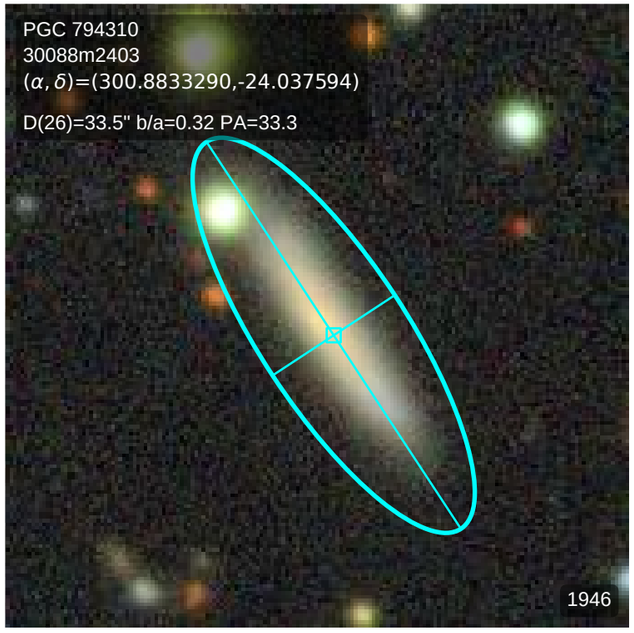
PGC 794310
30088m2403
(α, δ)=(300.8833290,-24.037594)
D(26)=33.5" b/a=0.32 PA=33.3
1946

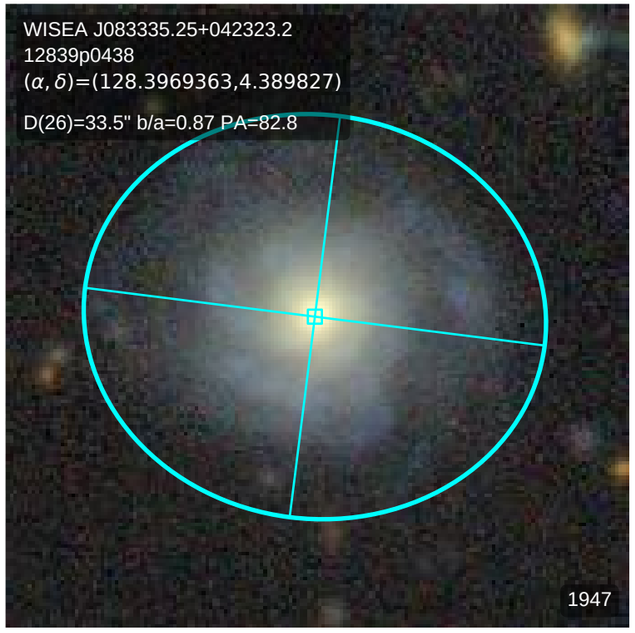
WISEA J083335.25+042323.2
12839p0438
(α, δ)=(128.3969363,4.389827)
D(26)=33.5" b/a=0.87 PA=82.8
1947

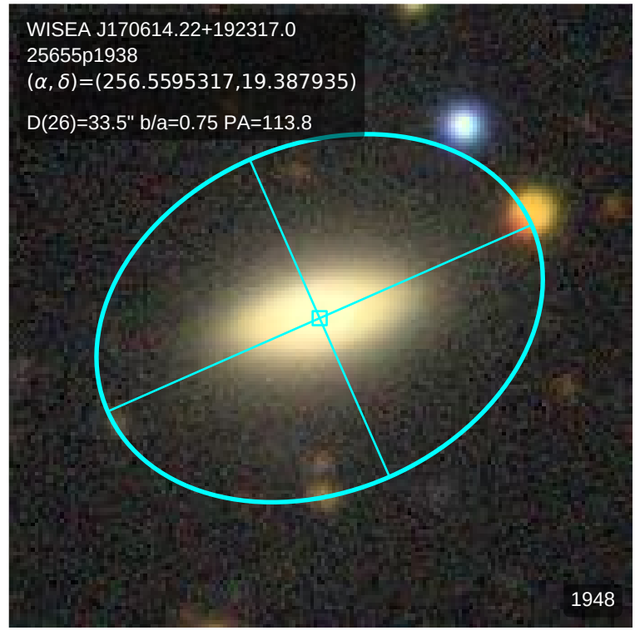
WISEA J170614.22+192317.0
25655p1938
(α, δ)=(256.5595317,19.387935)
D(26)=33.5" b/a=0.75 PA=113.8
1948

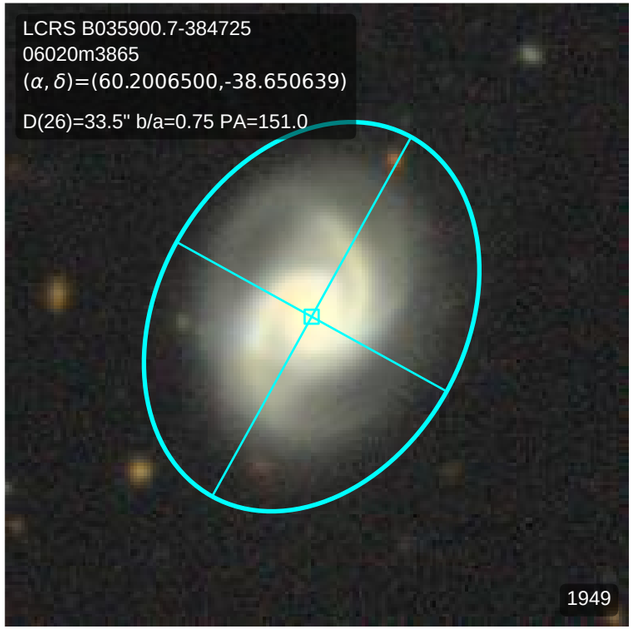
LCRS B035900.7-384725
06020m3865
(α, δ)=(60.2006500,-38.650639)
D(26)=33.5" b/a=0.75 PA=151.0
1949

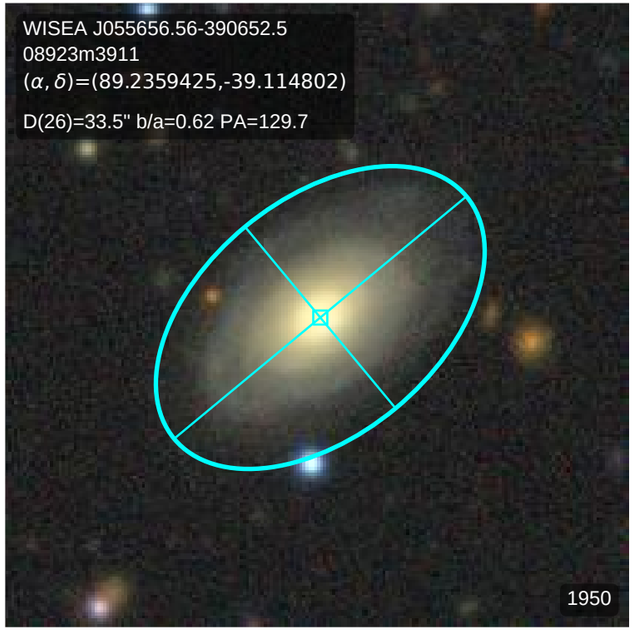
WISEA J055656.56-390652.5
08923m3911
(α, δ)=(89.2359425,-39.114802)
D(26)=33.5" b/a=0.62 PA=129.7
1950

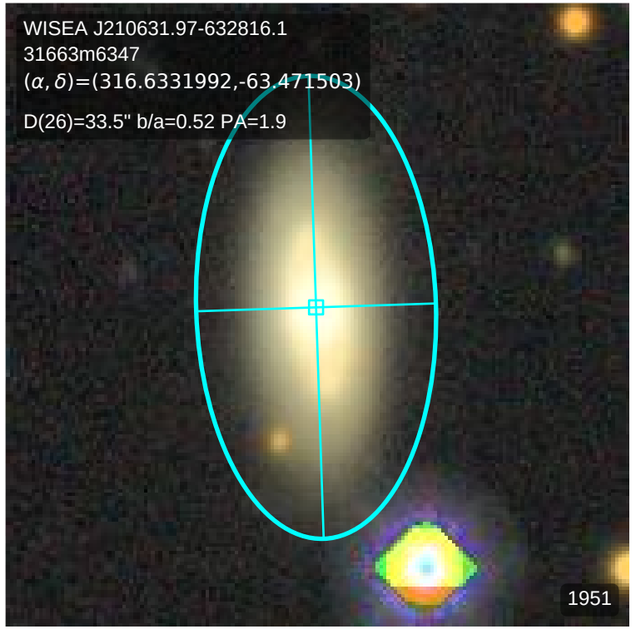
WISEA J210631.97-632816.1
31663m6347
(α, δ)=(316.6331992,-63.471503)
D(26)=33.5" b/a=0.52 PA=1.9
1951

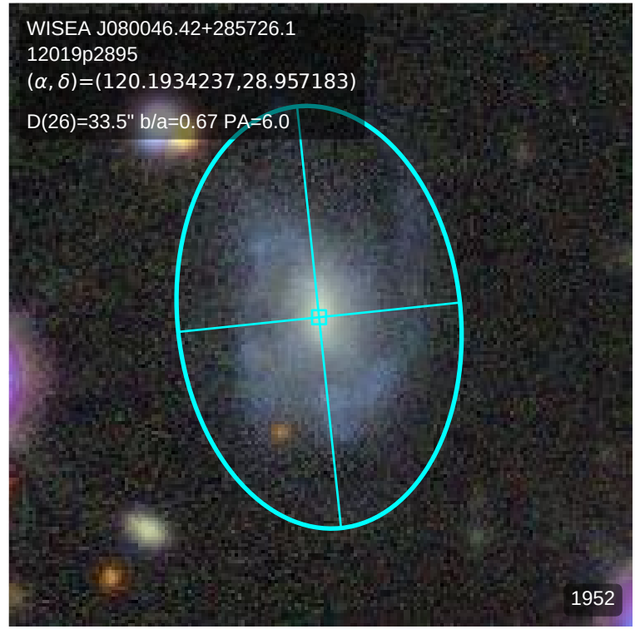
WISEA J080046.42+285726.1
12019p2895
(α, δ)=(120.1934237,28.957183)
D(26)=33.5" b/a=0.67 PA=6.0
1952

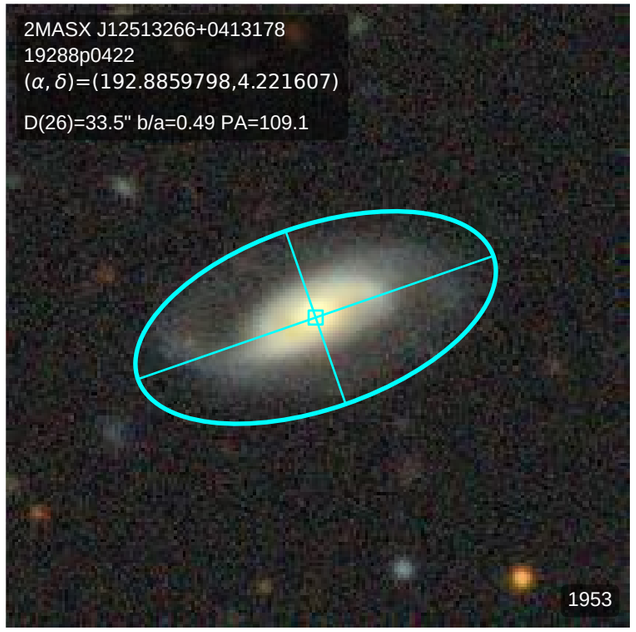
2MASX J12513266+0413178
19288p0422
(α, δ)=(192.8859798,4.221607)
D(26)=33.5" b/a=0.49 PA=109.1
1953

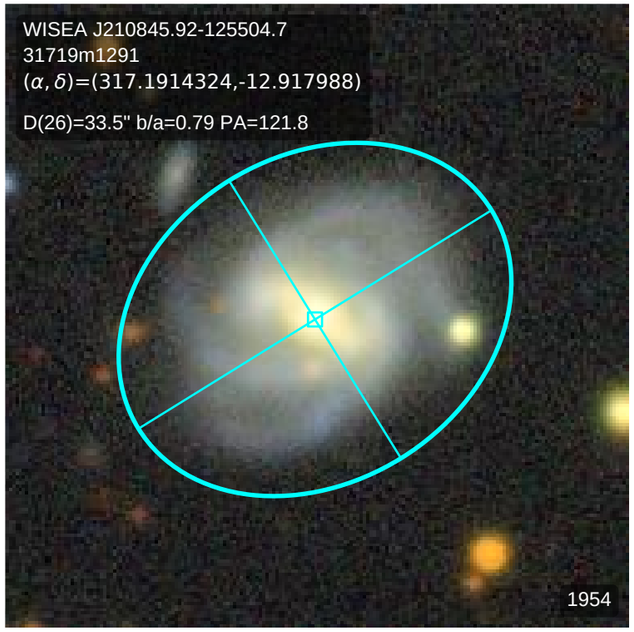
WISEA J210845.92-125504.7
31719m1291
(α, δ)=(317.1914324,-12.917988)
D(26)=33.5" b/a=0.79 PA=121.8
1954

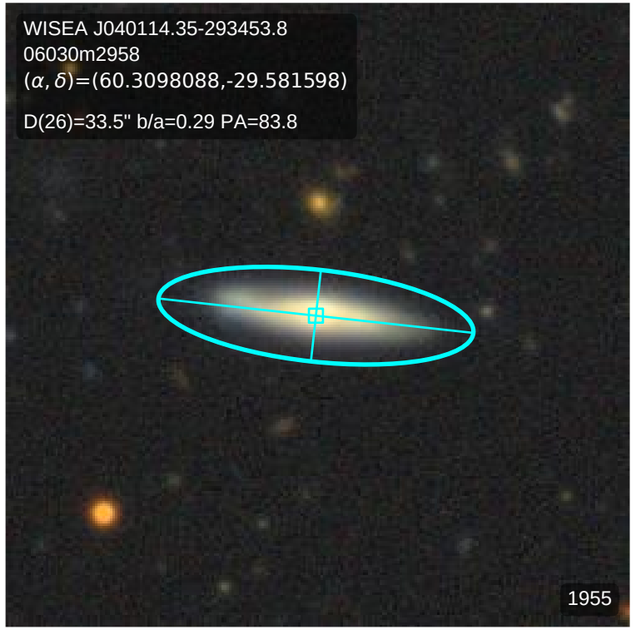
WISEA J040114.35-293453.8
06030m2958
(α, δ)=(60.3098088,-29.581598)
D(26)=33.5" b/a=0.29 PA=83.8
1955

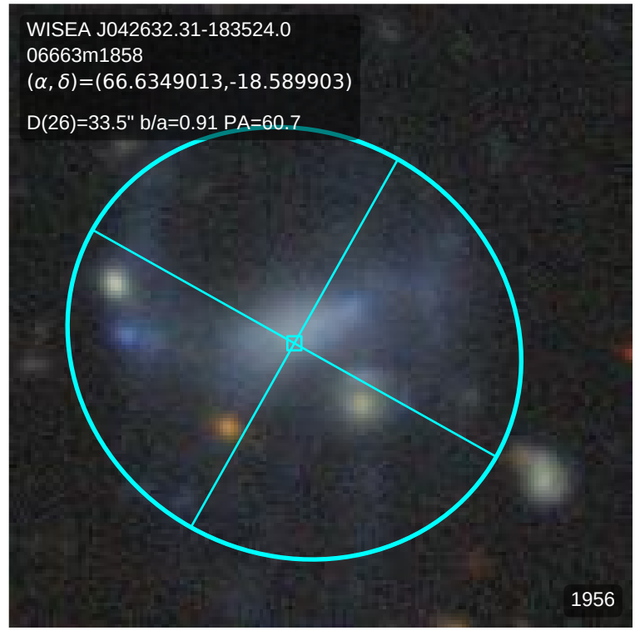
WISEA J042632.31-183524.0
06663m1858
(α, δ)=(66.6349013,-18.589903)
D(26)=33.5" b/a=0.91 PA=60.7
1956

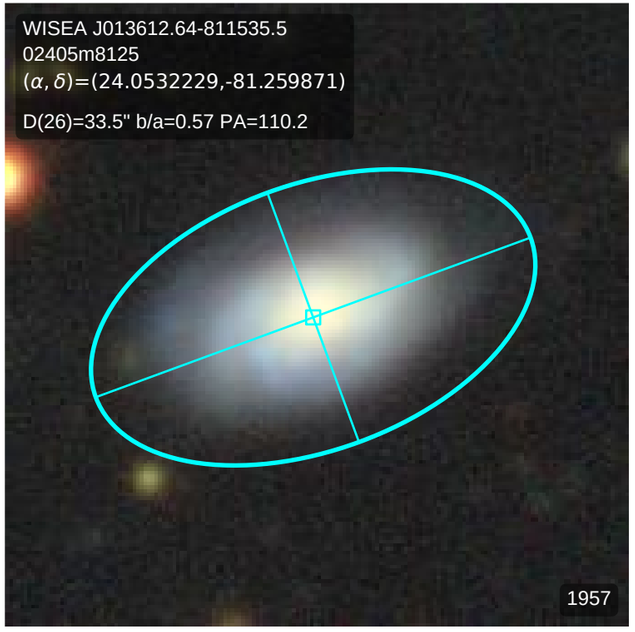
WISEA J013612.64-811535.5
02405m8125
(α, δ)=(24.0532229,-81.259871)
D(26)=33.5" b/a=0.57 PA=110.2
1957

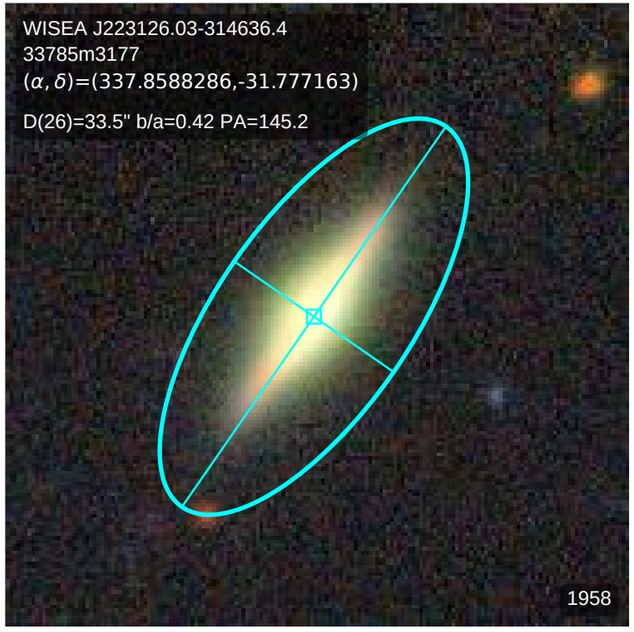
WISEA J223126.03-314636.4
33785m3177
(α, δ)=(337.8588286,-31.777163)
D(26)=33.5" b/a=0.42 PA=145.2
1958

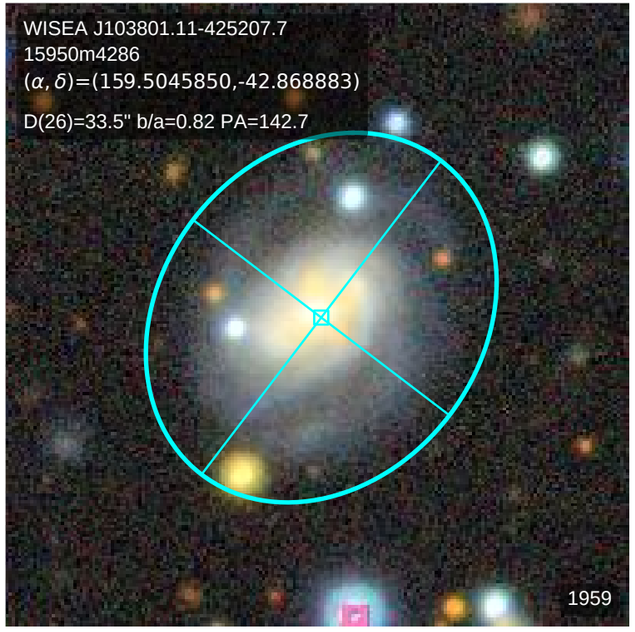
WISEA J103801.11-425207.7
15950m4286
(α, δ)=(159.5045850,-42.868883)
D(26)=33.5" b/a=0.82 PA=142.7
1959

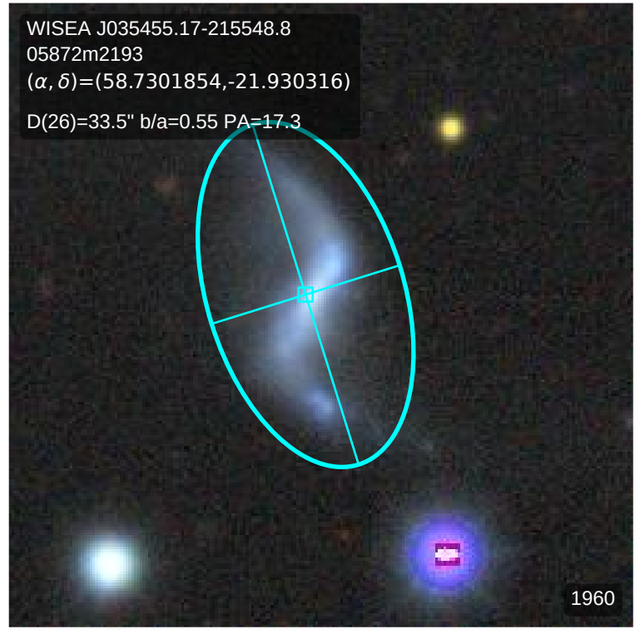
WISEA J035455.17-215548.8
05872m2193
(α, δ)=(58.7301854,-21.930316)
D(26)=33.5" b/a=0.55 PA=17.3
1960

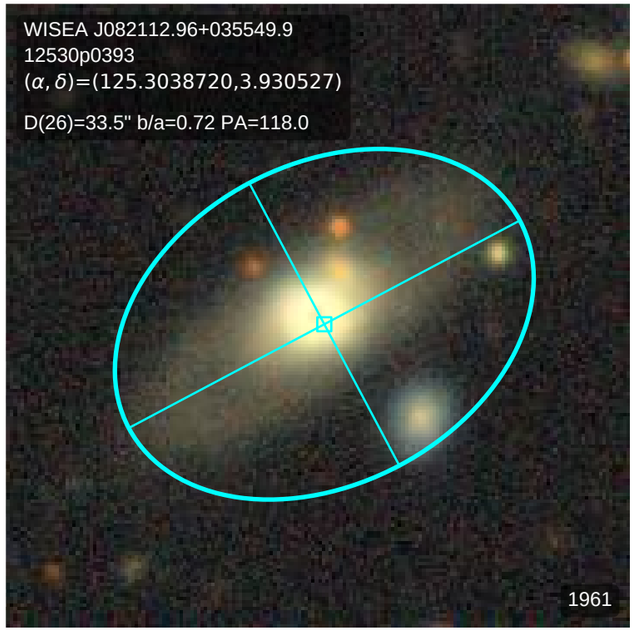
WISEA J082112.96+035549.9
12530p0393
(α, δ)=(125.3038720,3.930527)
D(26)=33.5" b/a=0.72 PA=118.0
1961

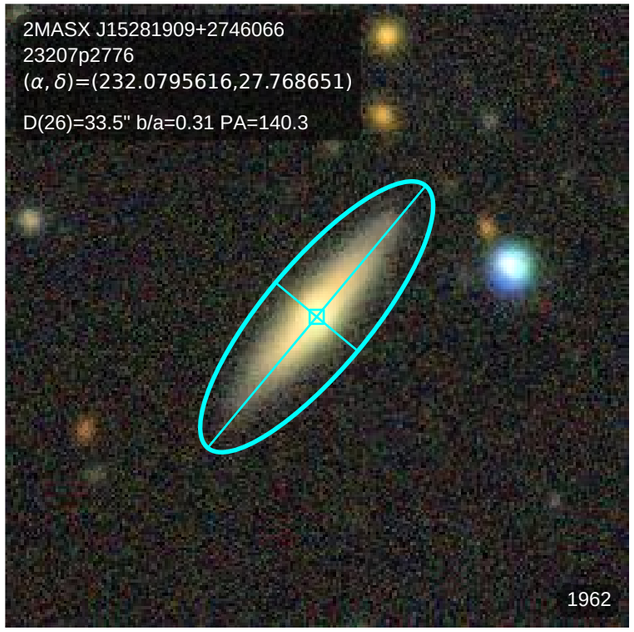
2MASX J15281909+2746066
23207p2776
(α, δ)=(232.0795616,27.768651)
D(26)=33.5" b/a=0.31 PA=140.3
1962

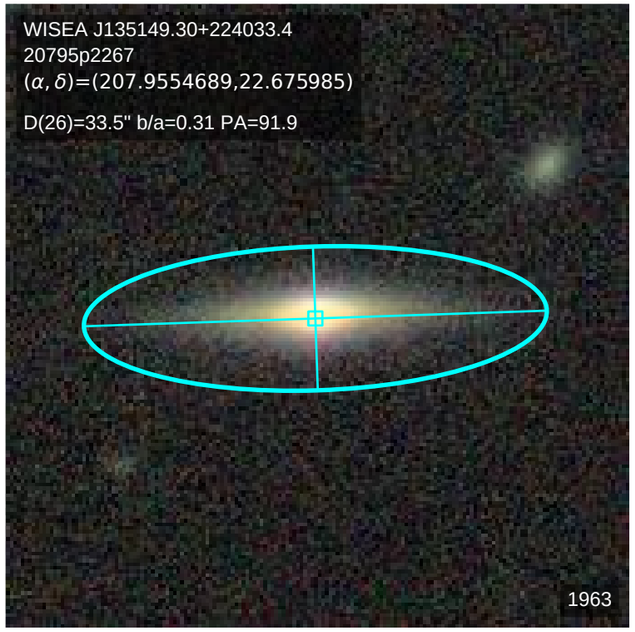
WISEA J135149.30+224033.4
20795p2267
(α, δ)=(207.9554689,22.675985)
D(26)=33.5" b/a=0.31 PA=91.9
1963

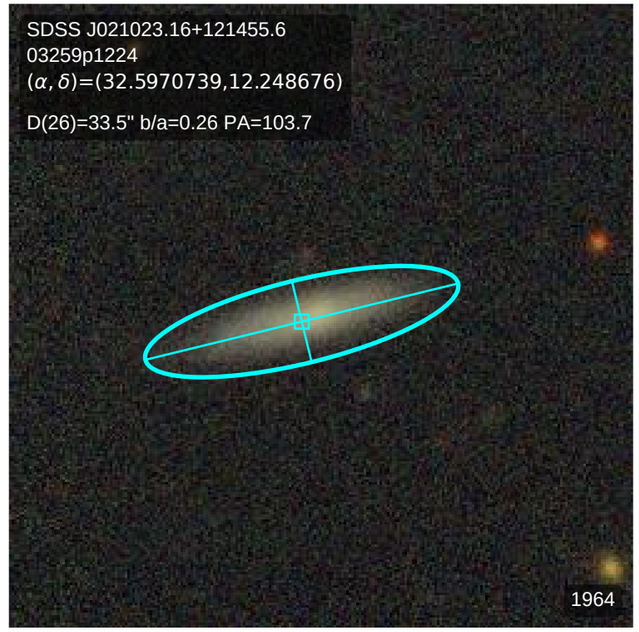
SDSS J021023.16+121455.6
03259p1224
(α, δ)=(32.5970739,12.248676)
D(26)=33.5" b/a=0.26 PA=103.7
1964

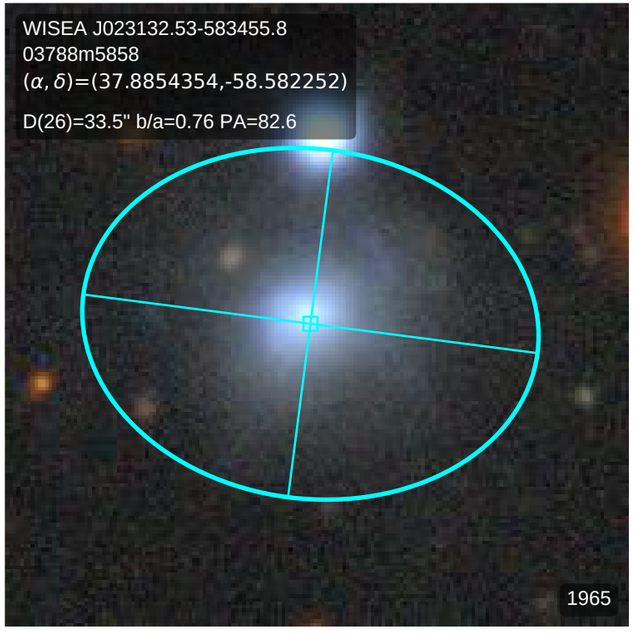
WISEA J023132.53-583455.8
03788m5858
(α, δ)=(37.8854354,-58.582252)
D(26)=33.5" b/a=0.76 PA=82.6
1965

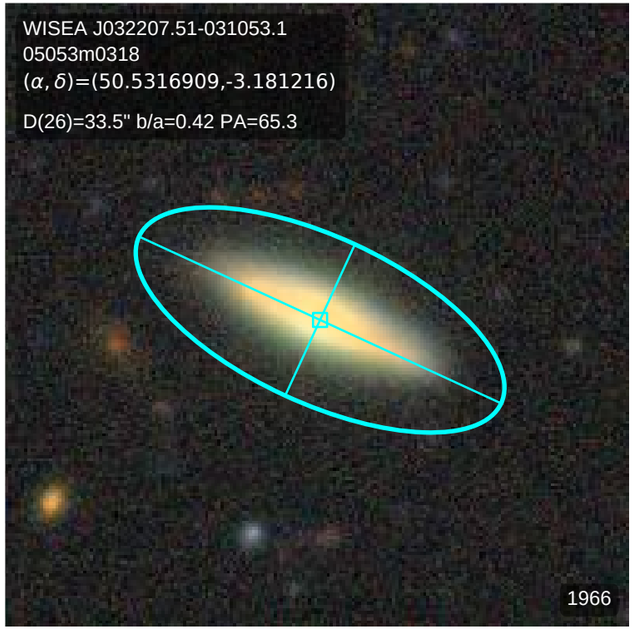
WISEA J032207.51-031053.1
05053m0318
(α, δ)=(50.5316909,-3.181216)
D(26)=33.5" b/a=0.42 PA=65.3
1966

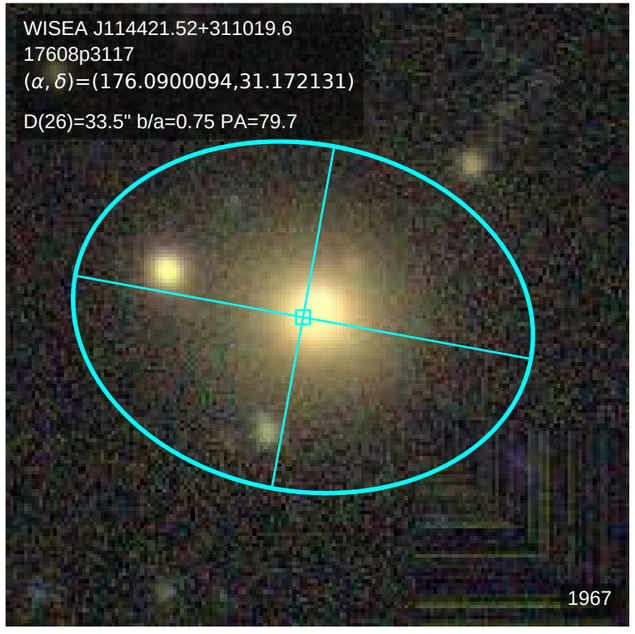
WISEA J114421.52+311019.6
17608p3117
(α, δ)=(176.0900094,31.172131)
D(26)=33.5" b/a=0.75 PA=79.7
1967

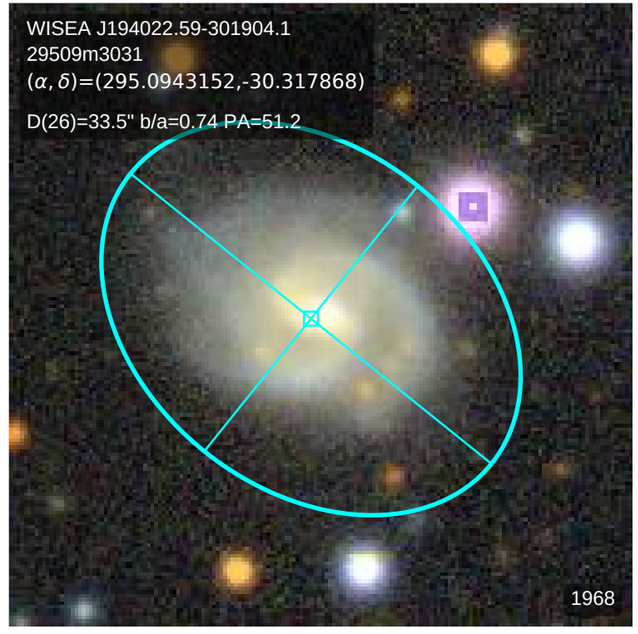
WISEA J194022.59-301904.1
29509m3031
(α, δ)=(295.0943152,-30.317868)
D(26)=33.5" b/a=0.74 PA=51.2
1968

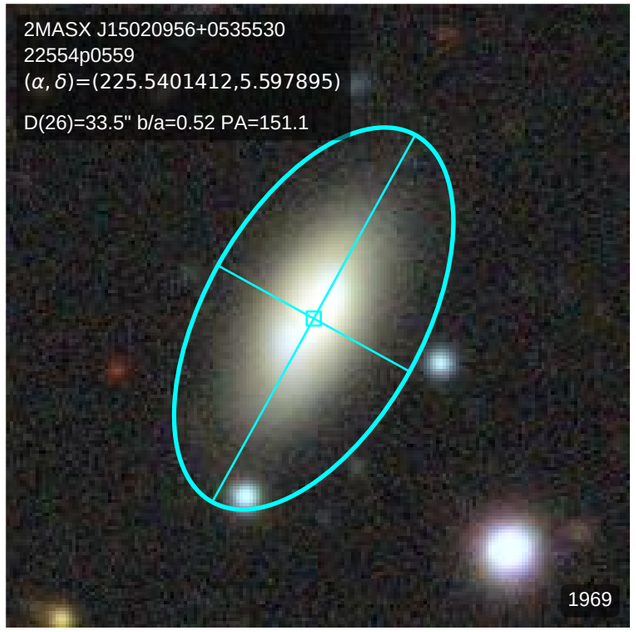
2MASX J15020956+0535530
22554p0559
(α, δ)=(225.5401412,5.597895)
D(26)=33.5" b/a=0.52 PA=151.1
1969

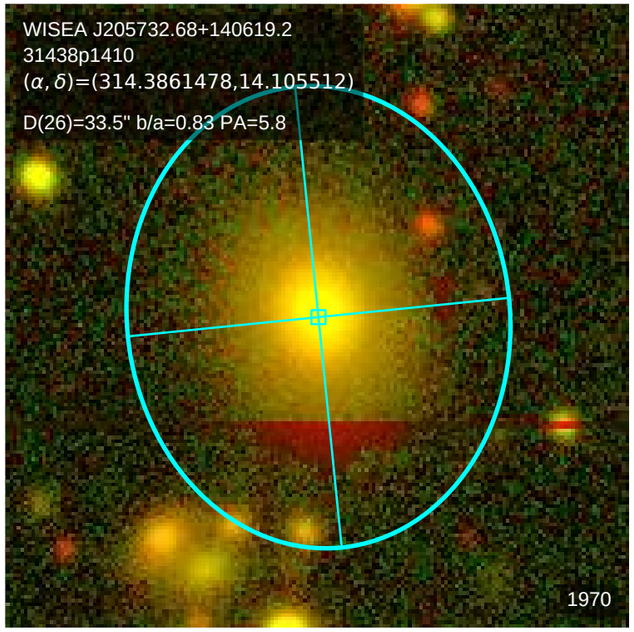
WISEA J205732.68+140619.2
31438p1410
(α, δ)=(314.3861478,14.105512)
D(26)=33.5" b/a=0.83 PA=5.8
1970

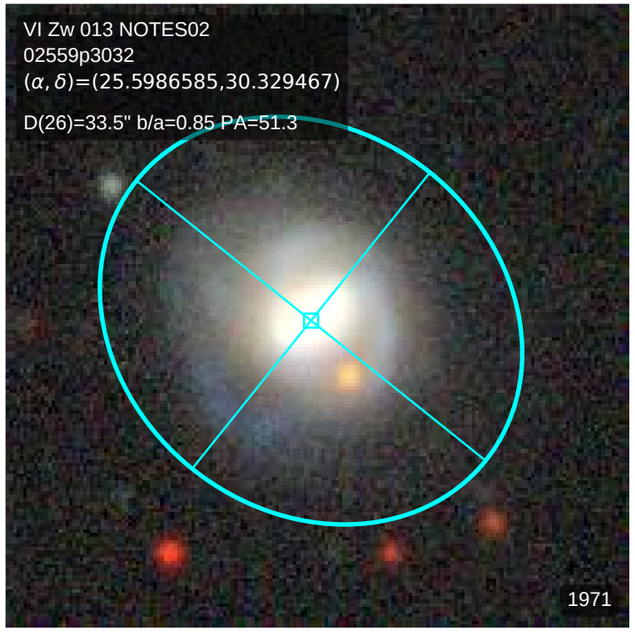
VI Zw 013 NOTES02
02559p3032
(α, δ)=(25.5986585,30.329467)
D(26)=33.5" b/a=0.85 PA=51.3
1971

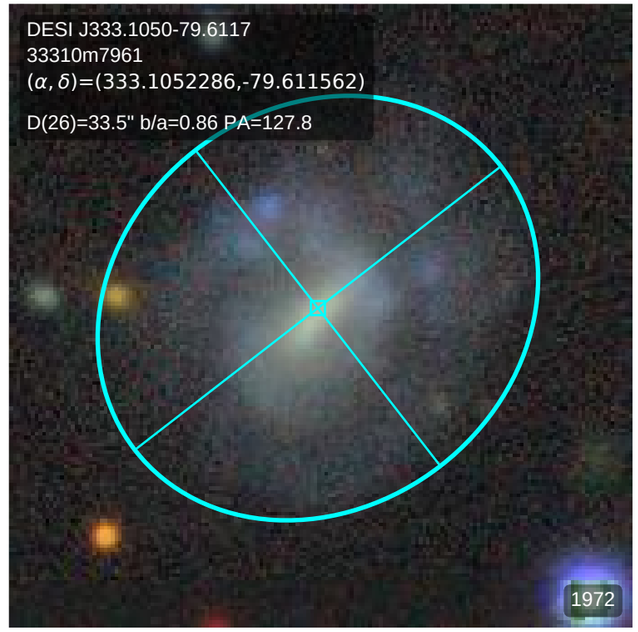
DESI J333.1050-79.6117
33310m7961
(α, δ)=(333.1052286,-79.611562)
D(26)=33.5" b/a=0.86 PA=127.8
1972

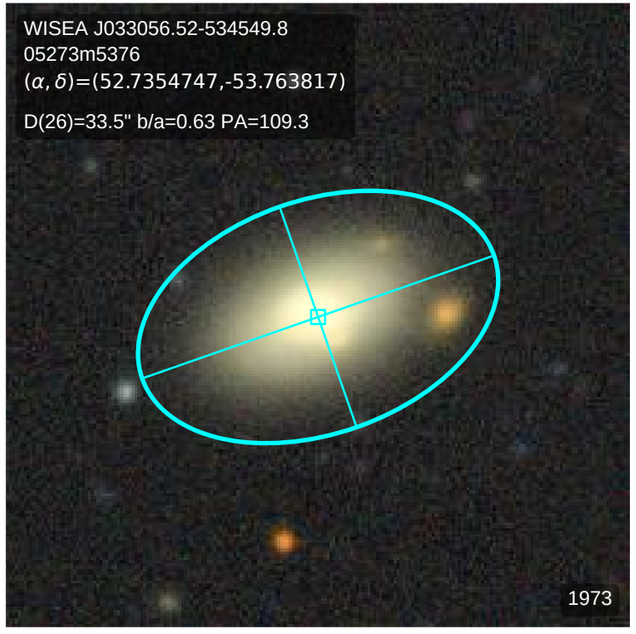
WISEA J033056.52-534549.8
05273m5376
(α, δ)=(52.7354747,-53.763817)
D(26)=33.5" b/a=0.63 PA=109.3
1973

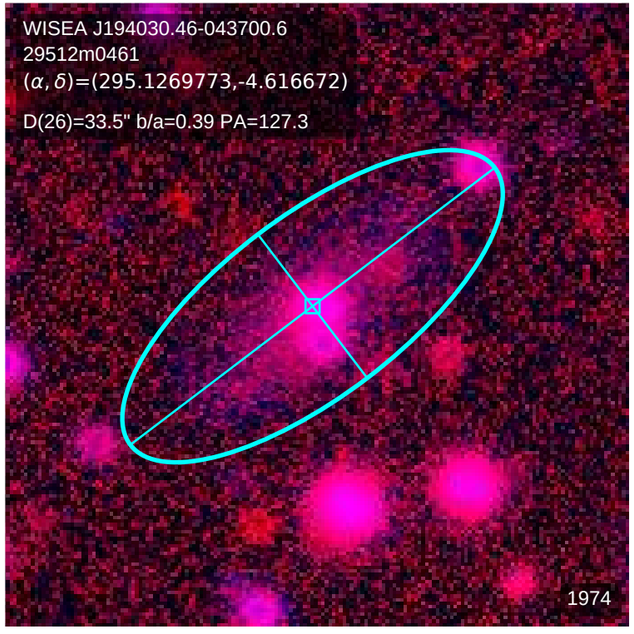
WISEA J194030.46-043700.6
29512m0461
(α, δ)=(295.1269773,-4.616672)
D(26)=33.5" b/a=0.39 PA=127.3
1974

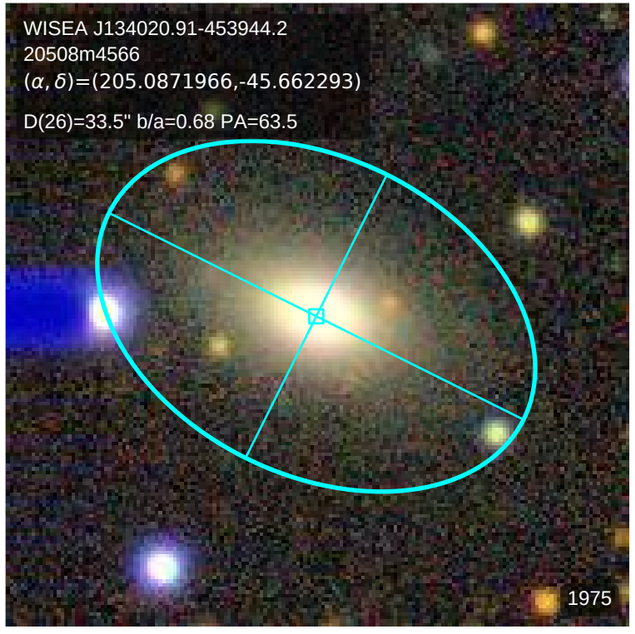
WISEA J134020.91-453944.2
20508m4566
(α, δ)=(205.0871966,-45.662293)
D(26)=33.5" b/a=0.68 PA=63.5
1975

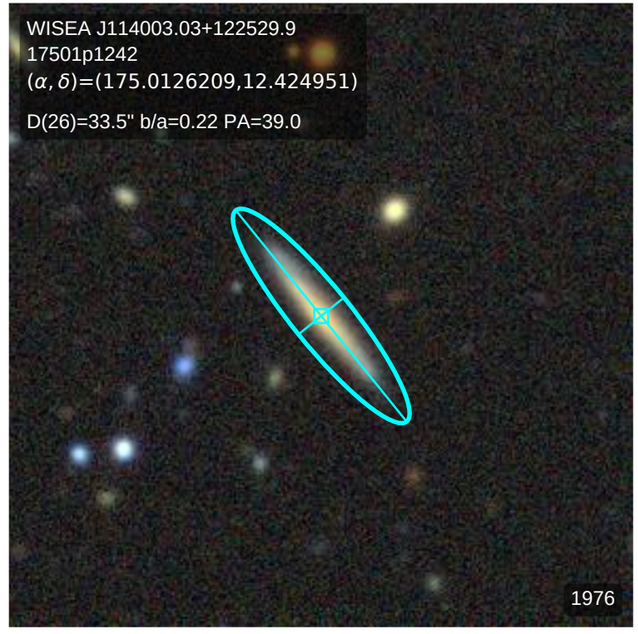
WISEA J114003.03+122529.9
17501p1242
(α, δ)=(175.0126209,12.424951)
D(26)=33.5" b/a=0.22 PA=39.0
1976

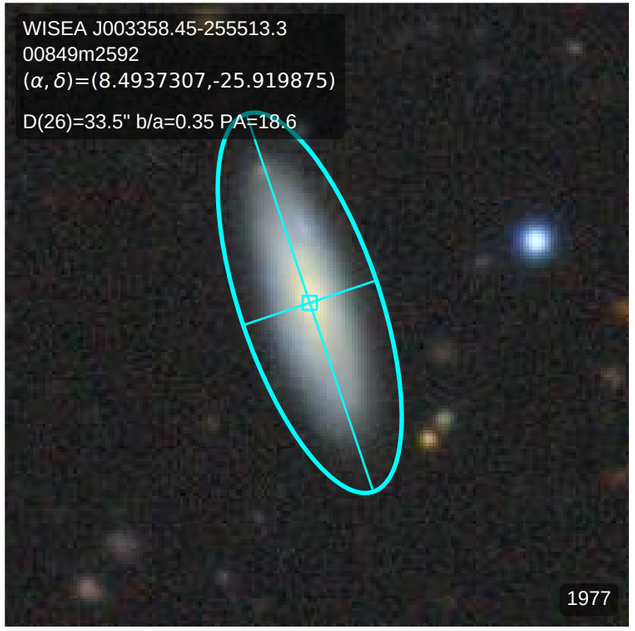
WISEA J003358.45-255513.3
00849m2592
(α, δ)=(8.4937307,-25.919875)
D(26)=33.5" b/a=0.35 PA=18.6
1977

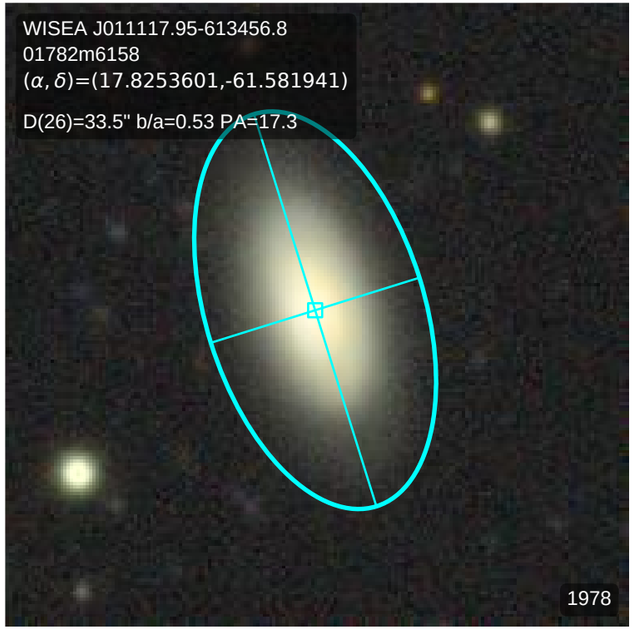
WISEA J011117.95-613456.8
01782m6158
(α, δ)=(17.8253601,-61.581941)
D(26)=33.5" b/a=0.53 PA=17.3
1978

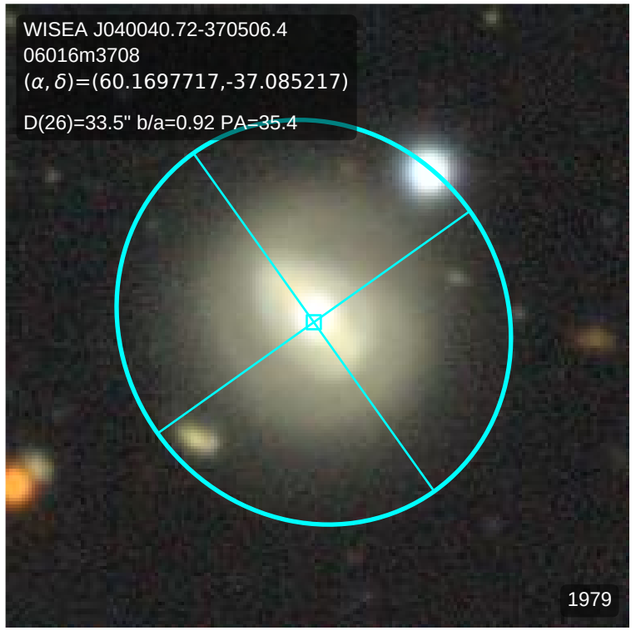
WISEA J040040.72-370506.4
06016m3708
(α, δ)=(60.1697717,-37.085217)
D(26)=33.5" b/a=0.92 PA=35.4
1979

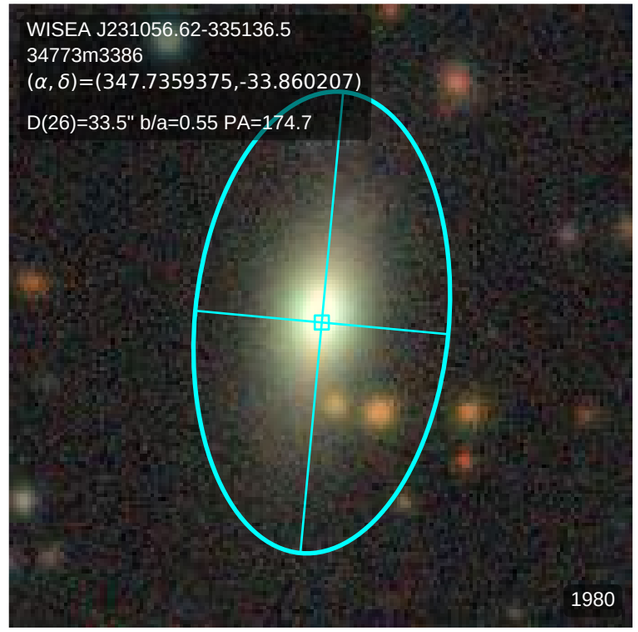
WISEA J231056.62-335136.5
34773m3386
(α, δ)=(347.7359375,-33.860207)
D(26)=33.5" b/a=0.55 PA=174.7
1980

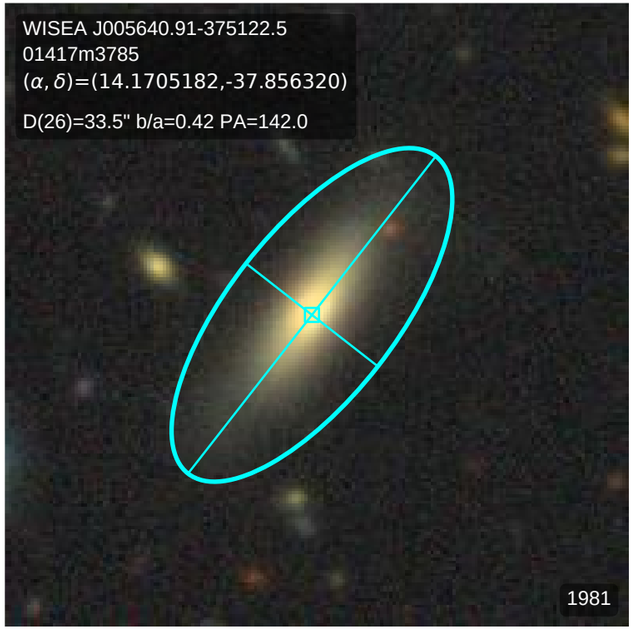
WISEA J005640.91-375122.5
01417m3785
(α, δ)=(14.1705182,-37.856320)
D(26)=33.5" b/a=0.42 PA=142.0
1981

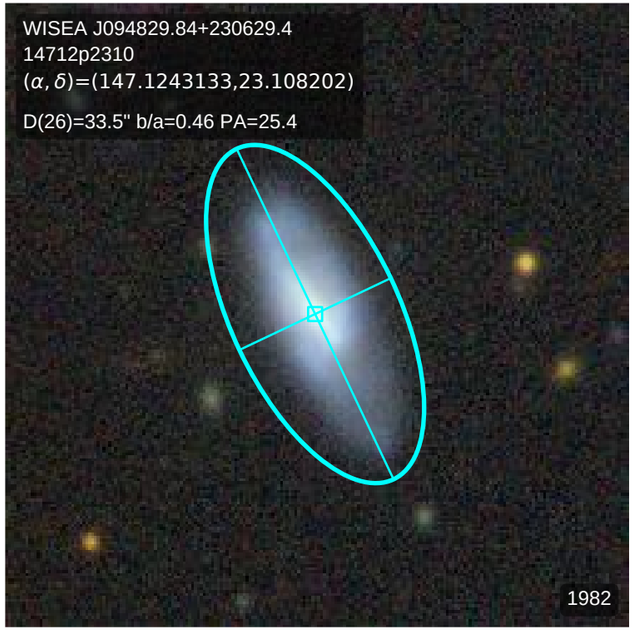
WISEA J094829.84+230629.4
14712p2310
(α, δ)=(147.1243133,23.108202)
D(26)=33.5" b/a=0.46 PA=25.4
1982

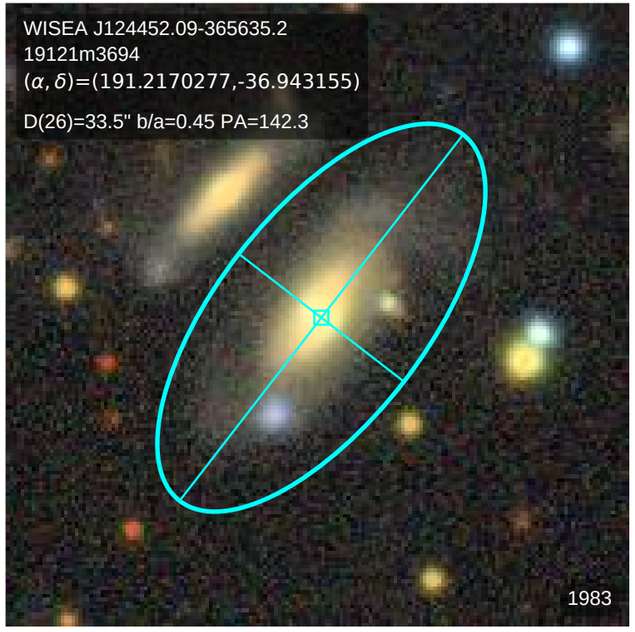
WISEA J124452.09-365635.2
19121m3694
(α, δ)=(191.2170277,-36.943155)
D(26)=33.5" b/a=0.45 PA=142.3
1983

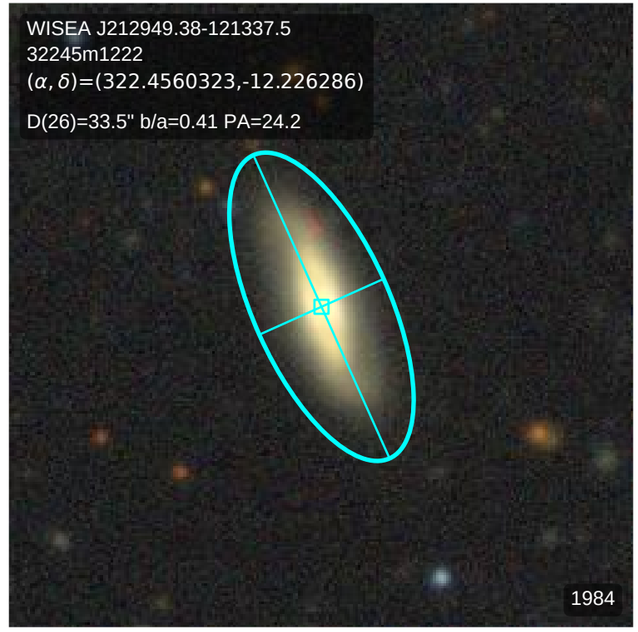
WISEA J212949.38-121337.5
32245m1222
(α, δ)=(322.4560323,-12.226286)
D(26)=33.5" b/a=0.41 PA=24.2
1984

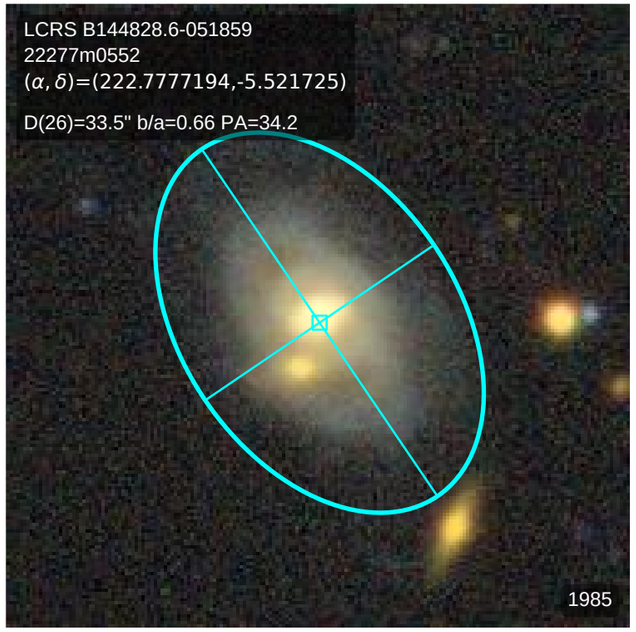
LCRS B144828.6-051859
22277m0552
(α, δ)=(222.7777194,-5.521725)
D(26)=33.5" b/a=0.66 PA=34.2
1985

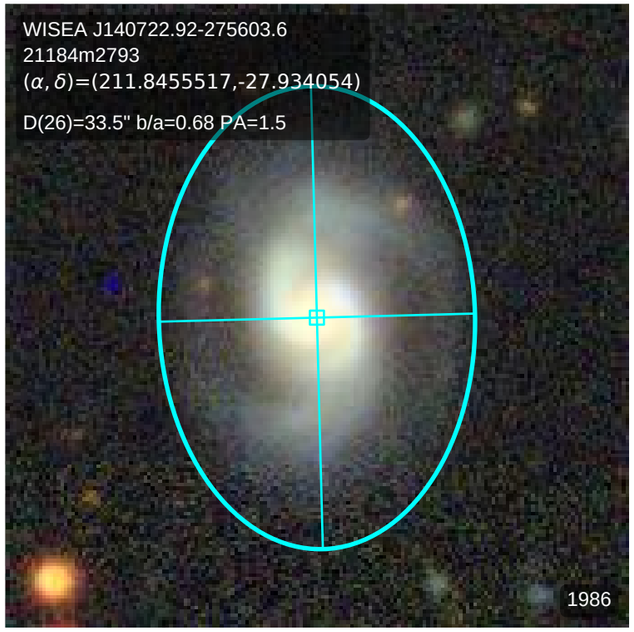
WISEA J140722.92-275603.6
21184m2793
(α, δ)=(211.8455517,-27.934054)
D(26)=33.5" b/a=0.68 PA=1.5
1986

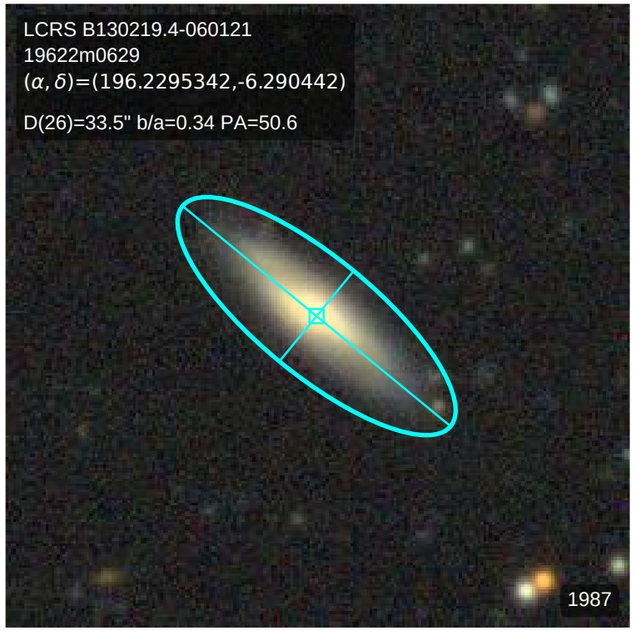
LCRS B130219.4-060121
19622m0629
(α, δ)=(196.2295342,-6.290442)
D(26)=33.5" b/a=0.34 PA=50.6
1987

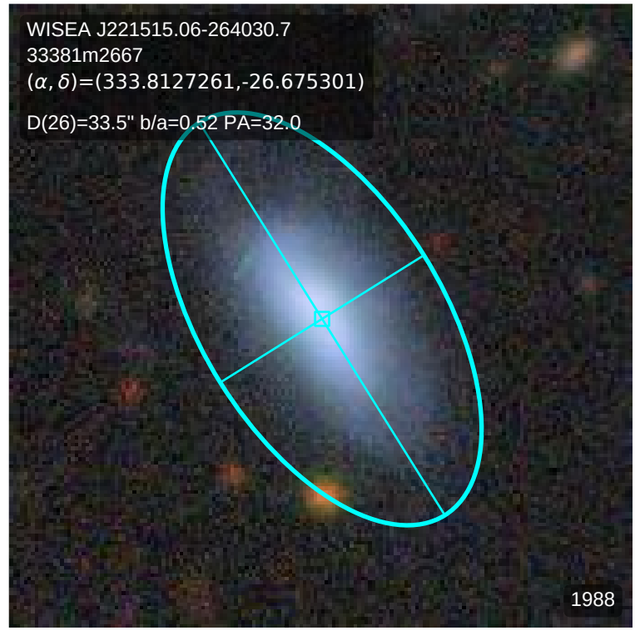
WISEA J221515.06-264030.7
33381m2667
(α, δ)=(333.8127261,-26.675301)
D(26)=33.5" b/a=0.52 PA=32.0
1988

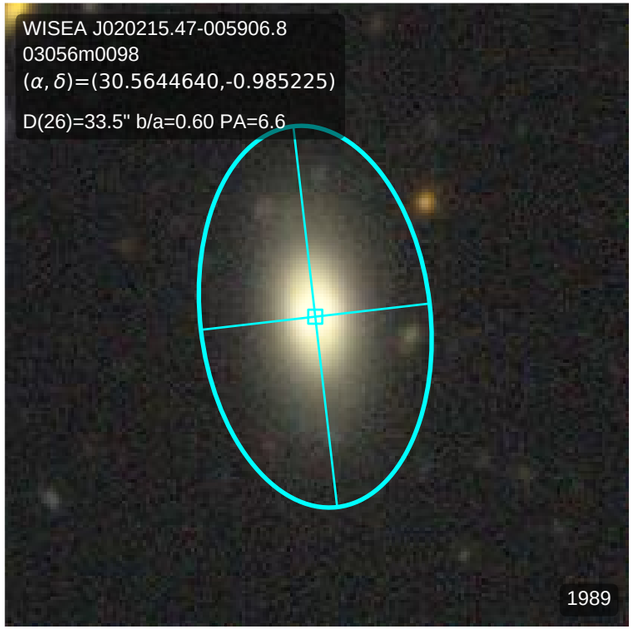
WISEA J020215.47-005906.8
03056m0098
(α, δ)=(30.5644640,-0.985225)
D(26)=33.5" b/a=0.60 PA=6.6
1989

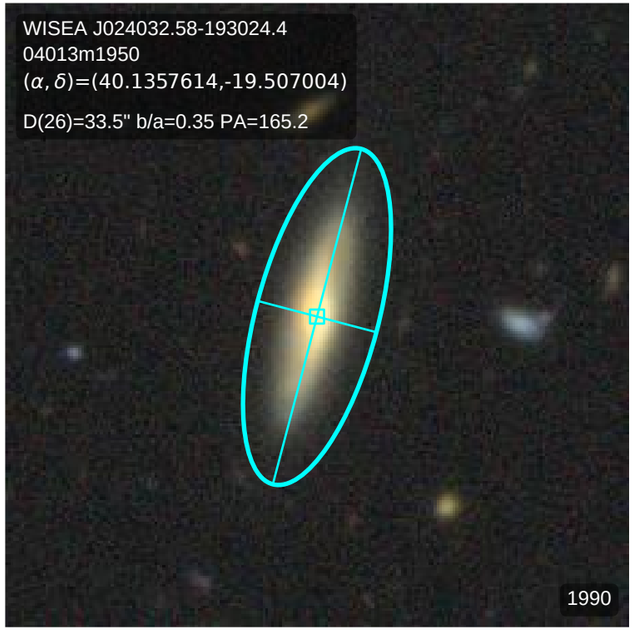
WISEA J024032.58-193024.4
04013m1950
(α, δ)=(40.1357614,-19.507004)
D(26)=33.5" b/a=0.35 PA=165.2
1990

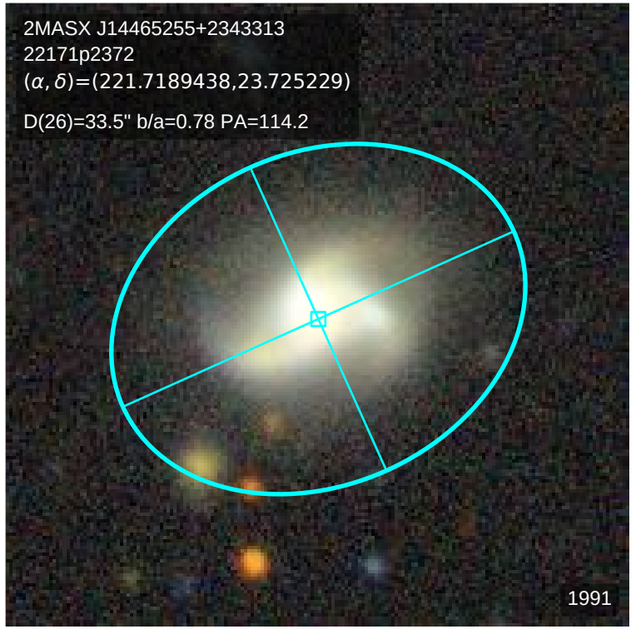
2MASX J14465255+2343313
22171p2372
(α, δ)=(221.7189438,23.725229)
D(26)=33.5" b/a=0.78 PA=114.2
1991

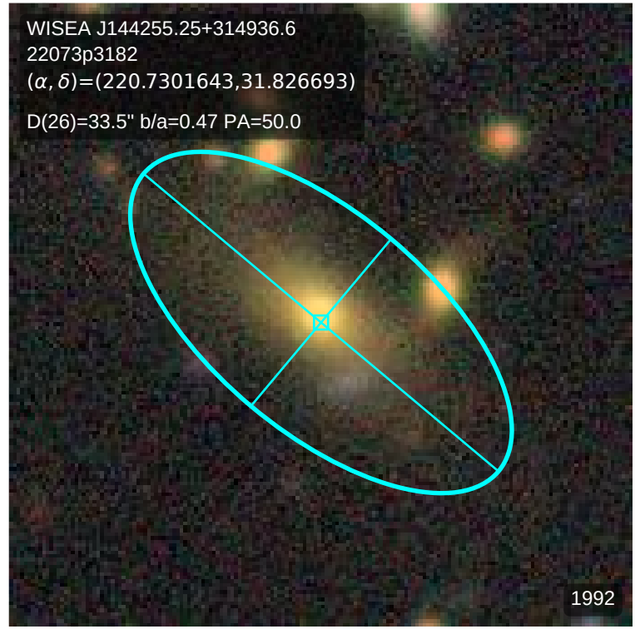
WISEA J144255.25+314936.6
22073p3182
(α, δ)=(220.7301643,31.826693)
D(26)=33.5" b/a=0.47 PA=50.0
1992

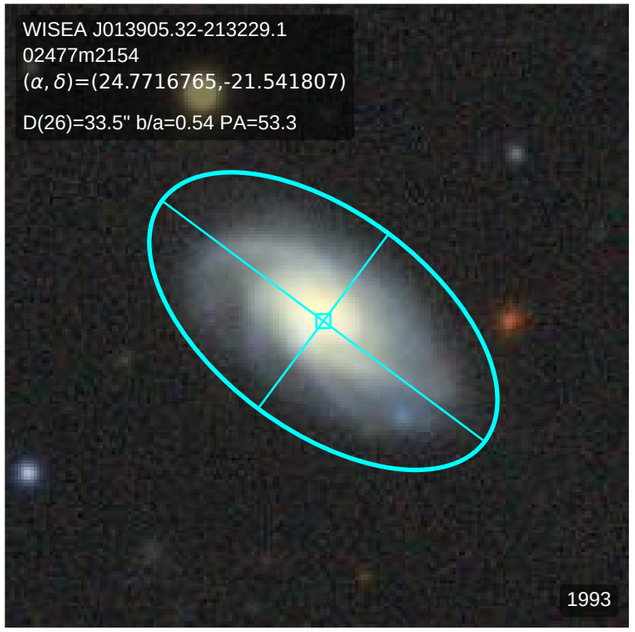
WISEA J013905.32-213229.1
02477m2154
(α, δ)=(24.7716765,-21.541807)
D(26)=33.5" b/a=0.54 PA=53.3
1993

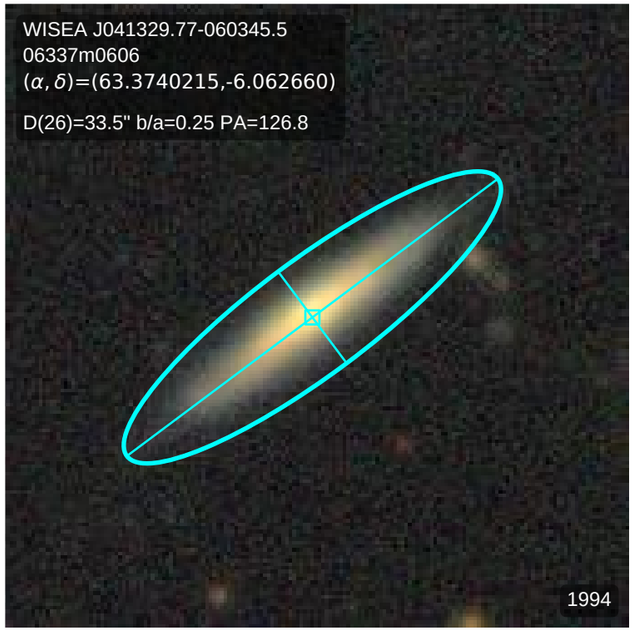
WISEA J041329.77-060345.5
06337m0606
(α, δ)=(63.3740215,-6.062660)
D(26)=33.5" b/a=0.25 PA=126.8
1994

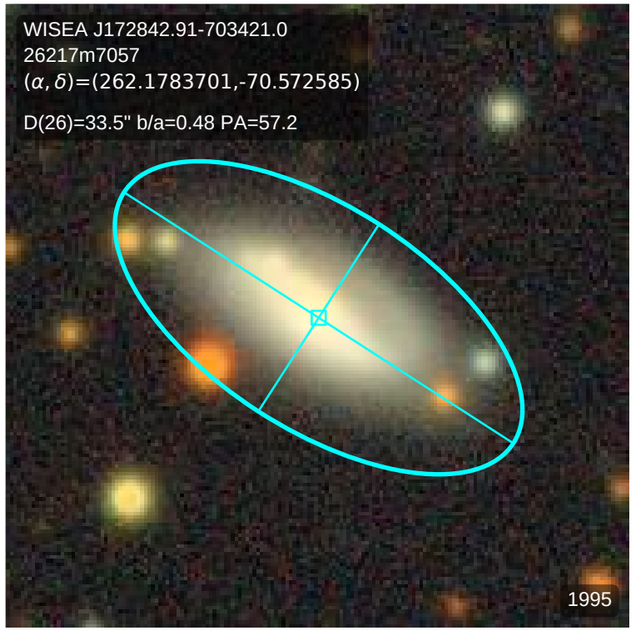
WISEA J172842.91-703421.0
26217m7057
(α, δ)=(262.1783701,-70.572585)
D(26)=33.5" b/a=0.48 PA=57.2
1995

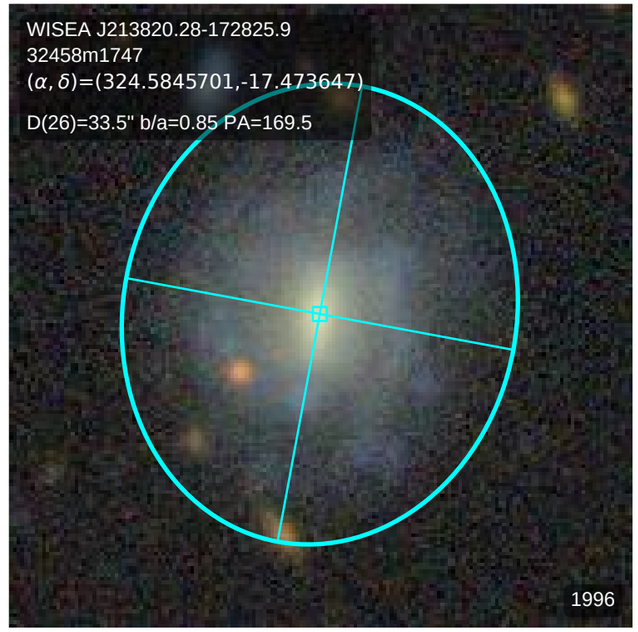
WISEA J213820.28-172825.9
32458m1747
(α, δ)=(324.5845701,-17.473647)
D(26)=33.5" b/a=0.85 PA=169.5
1996

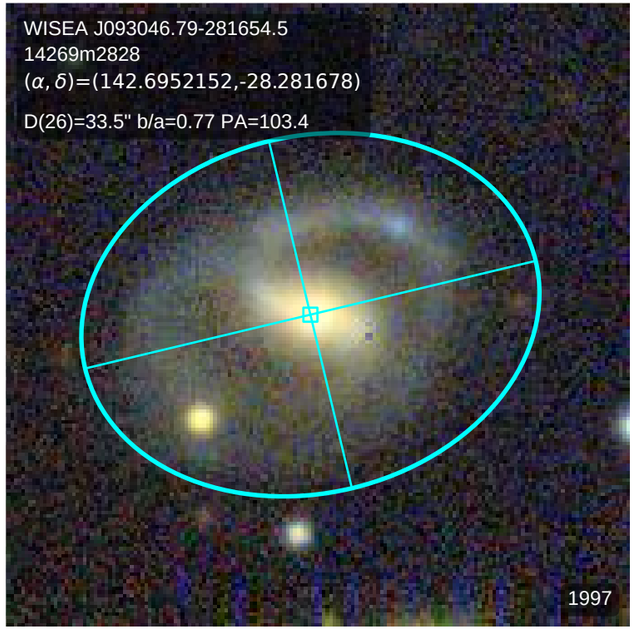
WISEA J093046.79-281654.5
14269m2828
(α, δ)=(142.6952152,-28.281678)
D(26)=33.5" b/a=0.77 PA=103.4
1997

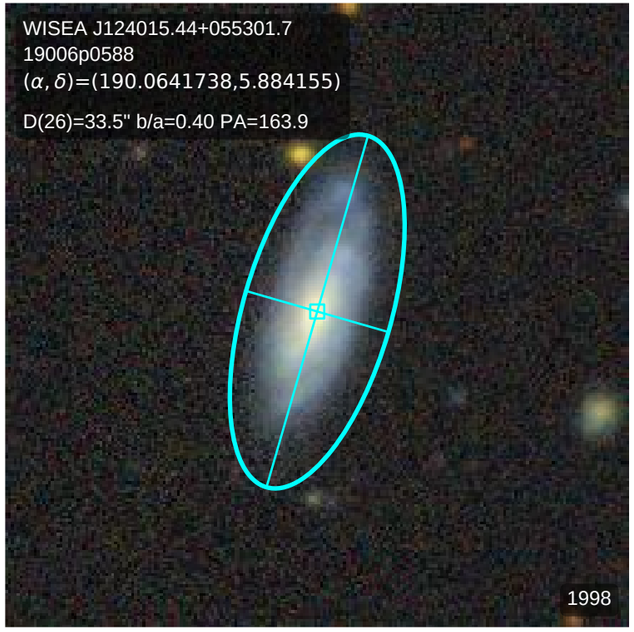
WISEA J124015.44+055301.7
19006p0588
(α, δ)=(190.0641738,5.884155)
D(26)=33.5" b/a=0.40 PA=163.9
1998

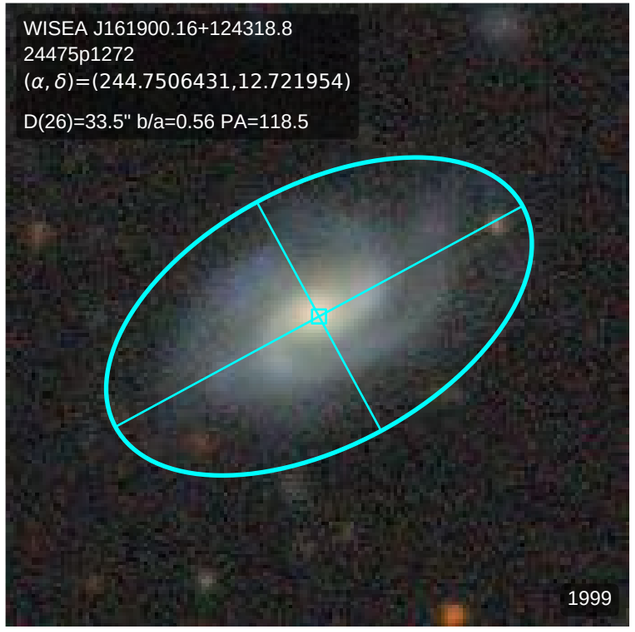
WISEA J161900.16+124318.8
24475p1272
(α, δ)=(244.7506431,12.721954)
D(26)=33.5" b/a=0.56 PA=118.5
1999

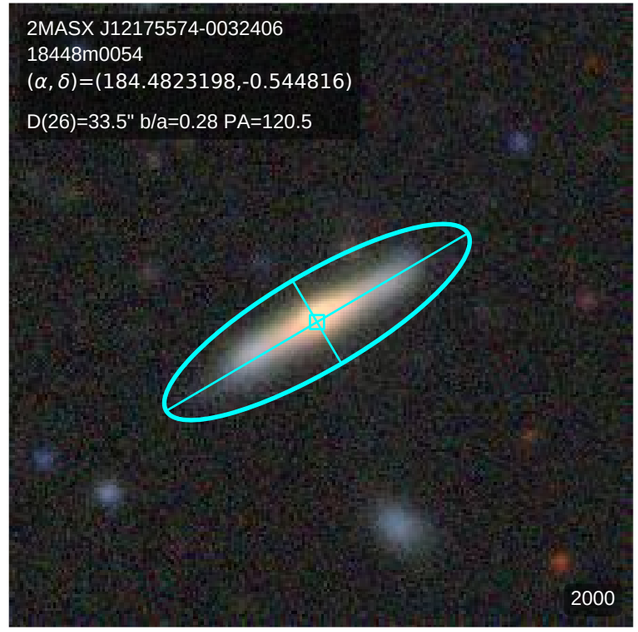
2MASX J12175574-0032406
18448m0054
(α, δ)=(184.4823198,-0.544816)
D(26)=33.5" b/a=0.28 PA=120.5
2000

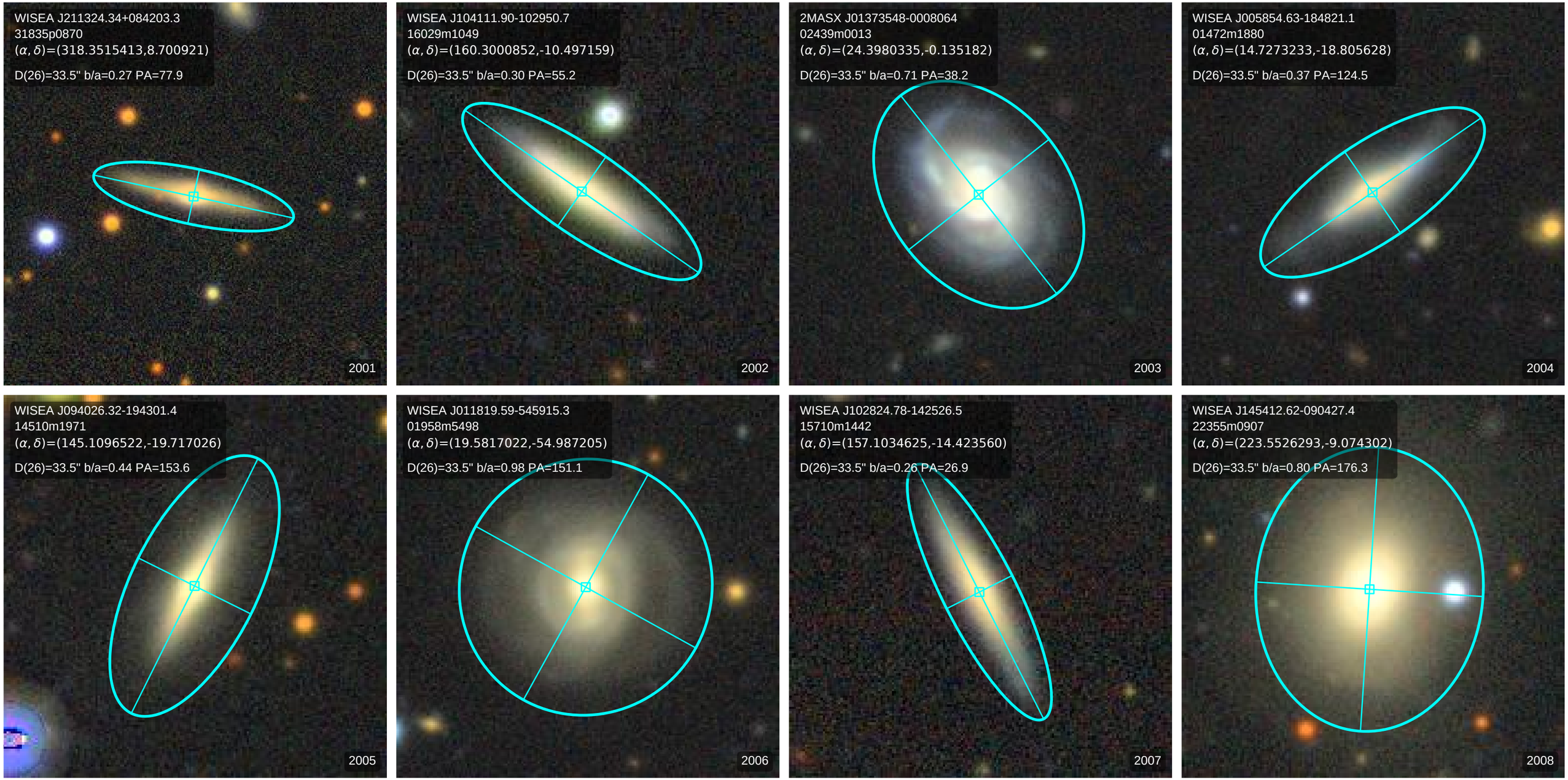
WISEA J211324.34+084203.3
31835p0870
(α, δ)=(318.3515413,8.700921)
D(26)=33.5" b/a=0.27 PA=77.9
2001
WISEA J104111.90-102950.7
16029m1049
(α, δ)=(160.3000852,-10.497159)
D(26)=33.5" b/a=0.30 PA=55.2
2002
2MASX J01373548-0008064
02439m0013
(α, δ)=(24.3980335,-0.135182)
D(26)=33.5" b/a=0.71 PA=38.2
2003
WISEA J005854.63-184821.1
01472m1880
(α, δ)=(14.7273233,-18.805628)
D(26)=33.5" b/a=0.37 PA=124.5
2004
WISEA J094026.32-194301.4
14510m1971
(α, δ)=(145.1096522,-19.717026)
D(26)=33.5" b/a=0.44 PA=153.6
2005
WISEA J011819.59-545915.3
01958m5498
(α, δ)=(19.5817022,-54.987205)
D(26)=33.5" b/a=0.98 PA=151.1
2006
WISEA J102824.78-142526.5
15710m1442
(α, δ)=(157.1034625,-14.423560)
D(26)=33.5" b/a=0.26 PA=26.9
2007
WISEA J145412.62-090427.4
22355m0907
(α, δ)=(223.5526293,-9.074302)
D(26)=33.5" b/a=0.80 PA=176.3
2008

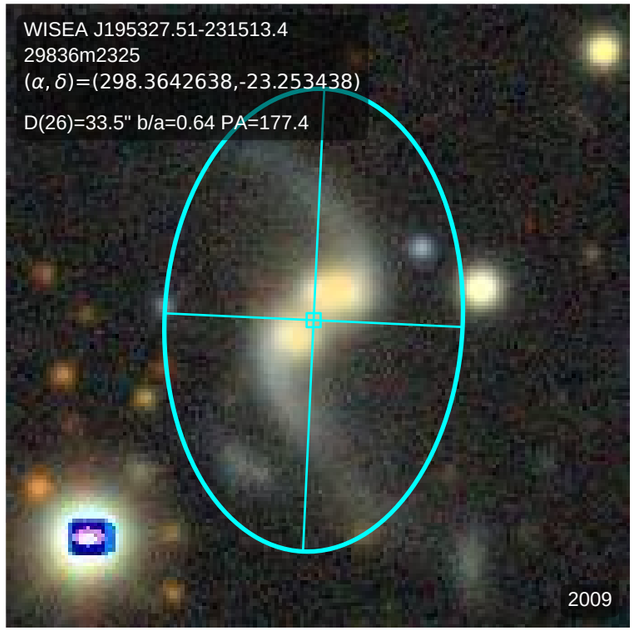
WISEA J195327.51-231513.4
29836m2325
(α, δ)=(298.3642638,-23.253438)
D(26)=33.5" b/a=0.64 PA=177.4
2009

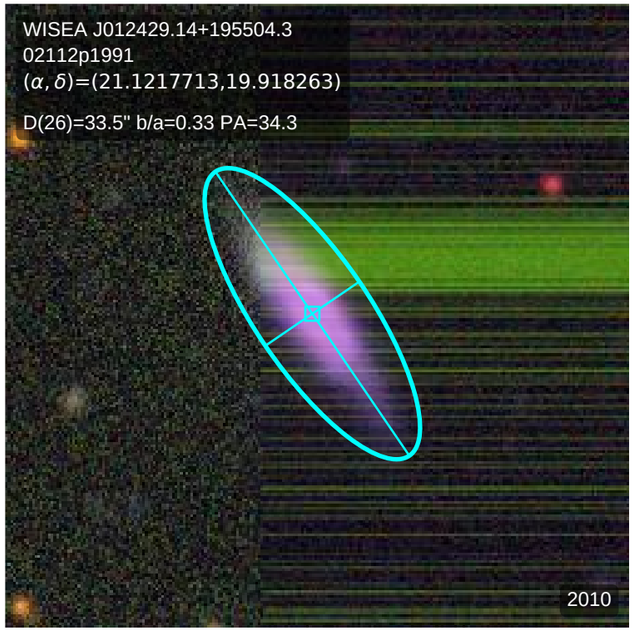
WISEA J012429.14+195504.3
02112p1991
(α, δ)=(21.1217713,19.918263)
D(26)=33.5" b/a=0.33 PA=34.3
2010

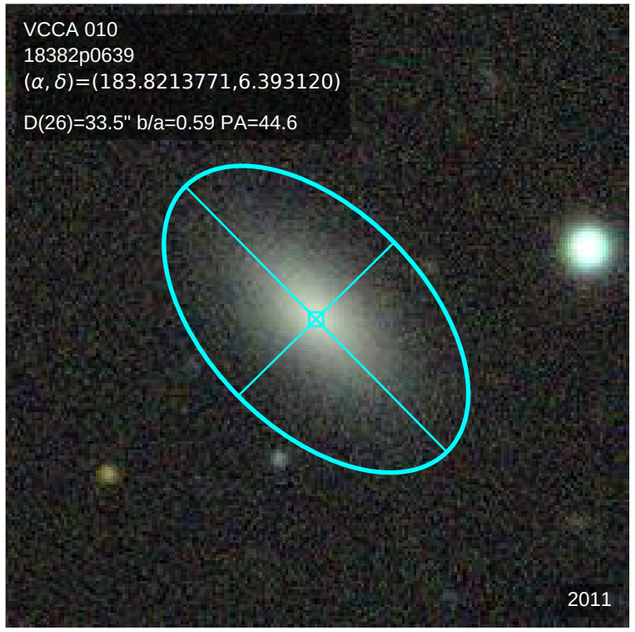
VCCA 010
18382p0639
(α, δ)=(183.8213771,6.393120)
D(26)=33.5" b/a=0.59 PA=44.6
2011

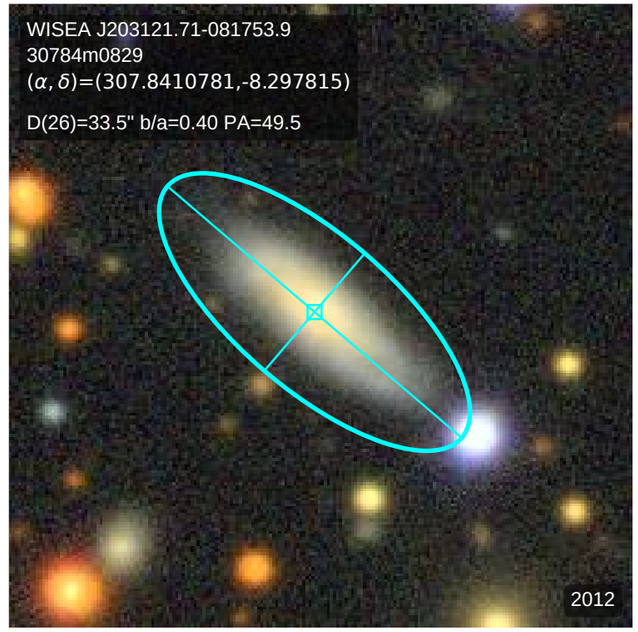
WISEA J203121.71-081753.9
30784m0829
(α, δ)=(307.8410781,-8.297815)
D(26)=33.5" b/a=0.40 PA=49.5
2012

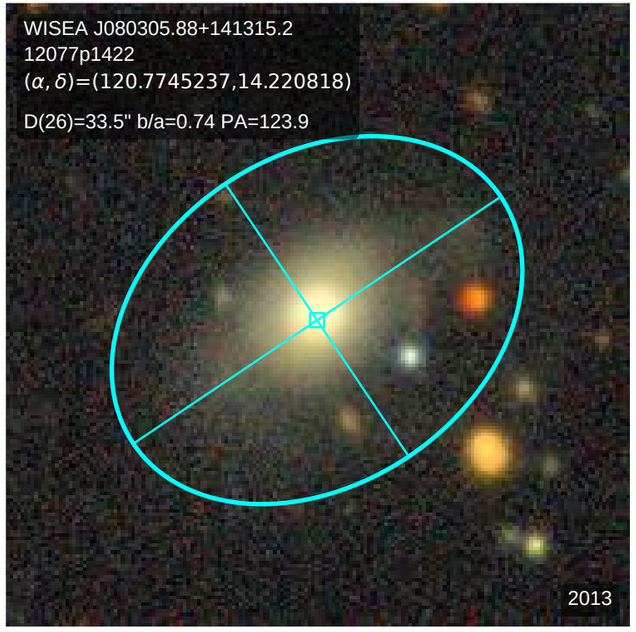
WISEA J080305.88+141315.2
12077p1422
(α, δ)=(120.7745237,14.220818)
D(26)=33.5" b/a=0.74 PA=123.9
2013

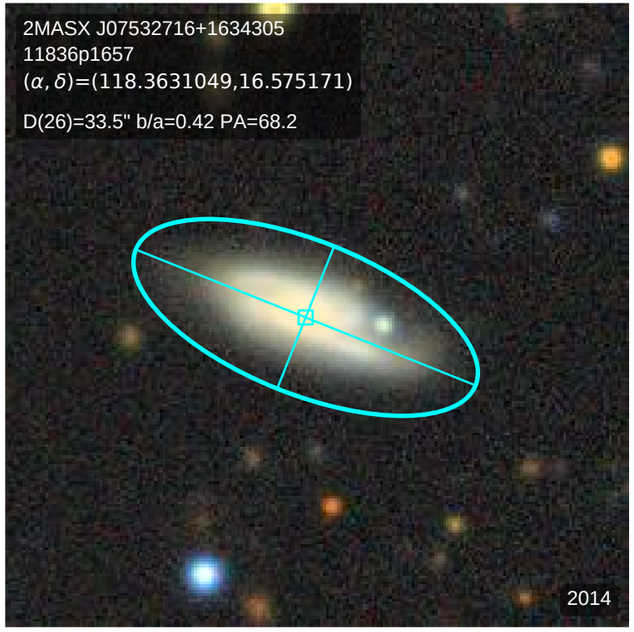
2MASX J07532716+1634305
11836p1657
(α, δ)=(118.3631049,16.575171)
D(26)=33.5" b/a=0.42 PA=68.2
2014

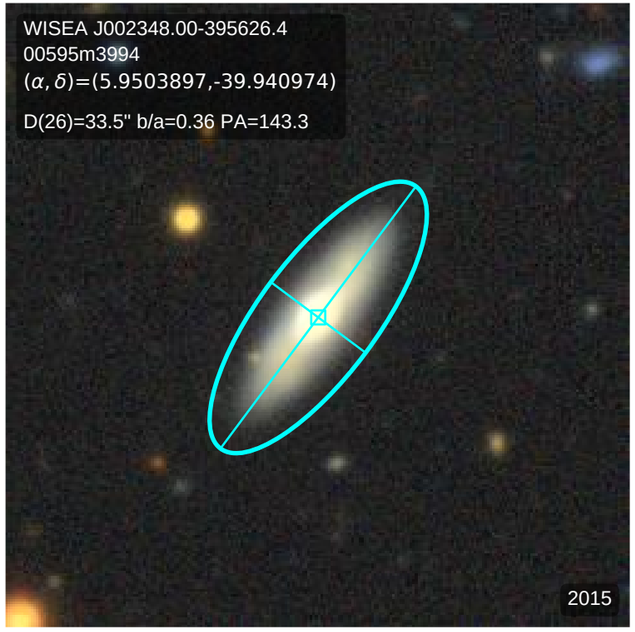
WISEA J002348.00-395626.4
00595m3994
(α, δ)=(5.9503897,-39.940974)
D(26)=33.5" b/a=0.36 PA=143.3
2015

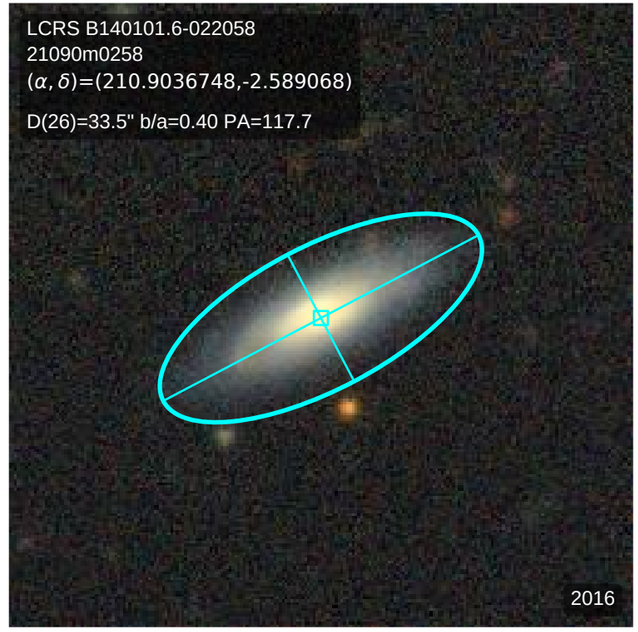
LCRS B140101.6-022058
21090m0258
(α, δ)=(210.9036748,-2.589068)
D(26)=33.5" b/a=0.40 PA=117.7
2016

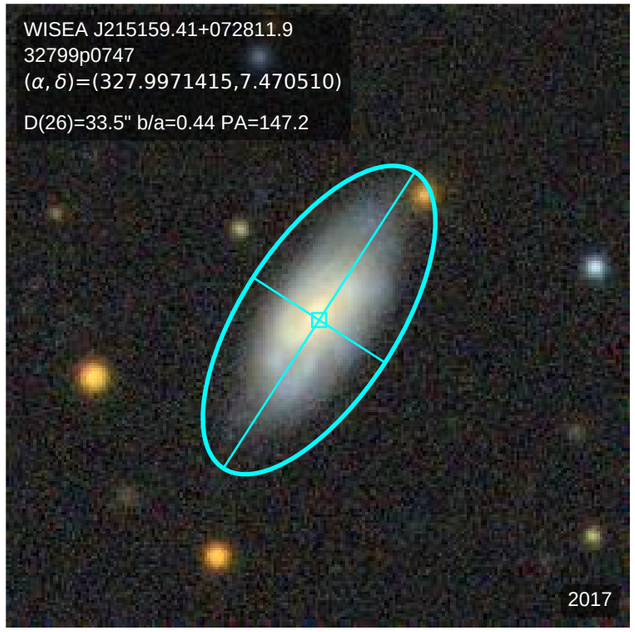
WISEA J215159.41+072811.9
32799p0747
(α, δ)=(327.9971415,7.470510)
D(26)=33.5" b/a=0.44 PA=147.2
2017

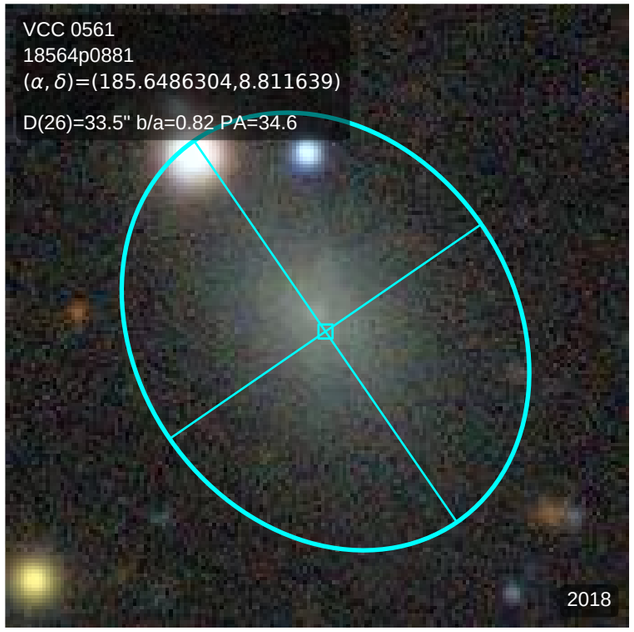
VCC 0561
18564p0881
(α, δ)=(185.6486304,8.811639)
D(26)=33.5" b/a=0.82 PA=34.6
2018

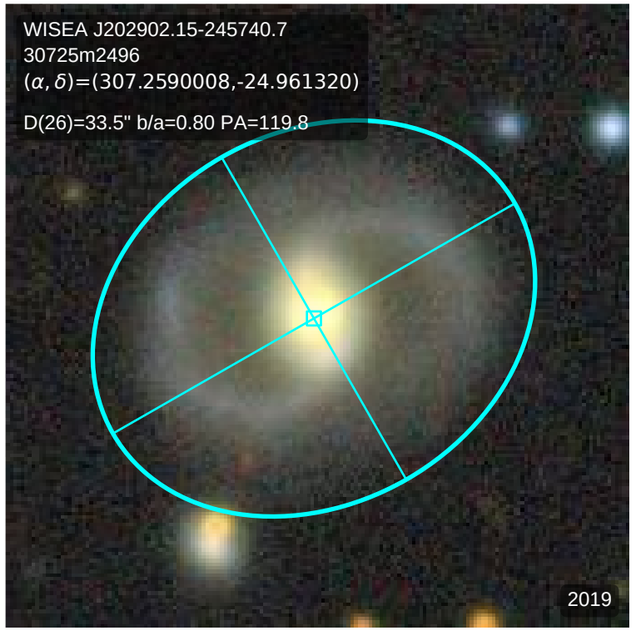
WISEA J202902.15-245740.7
30725m2496
(α, δ)=(307.2590008,-24.961320)
D(26)=33.5" b/a=0.80 PA=119.8
2019

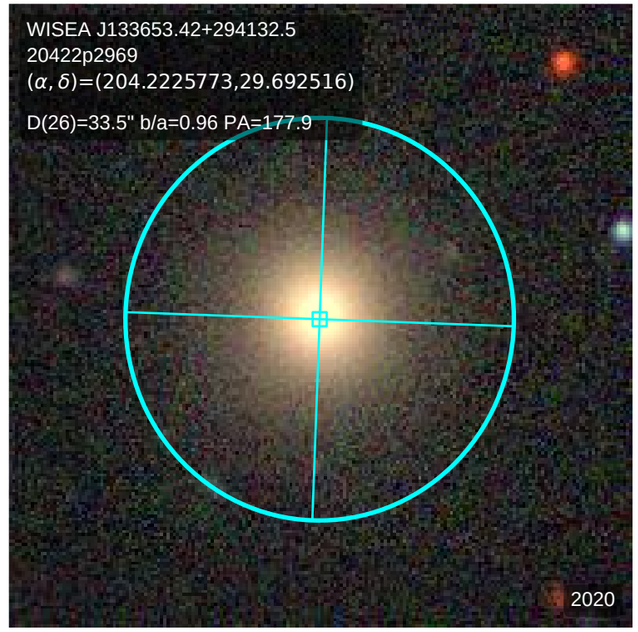
WISEA J133653.42+294132.5
20422p2969
(α, δ)=(204.2225773,29.692516)
D(26)=33.5" b/a=0.96 PA=177.9
2020

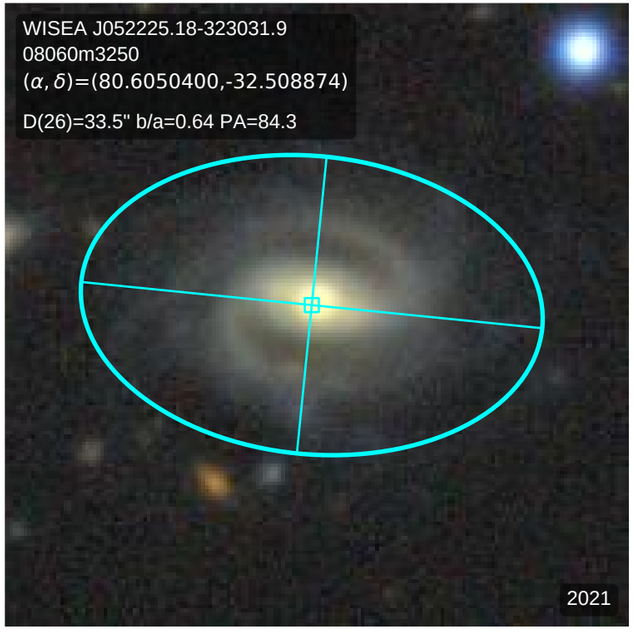
WISEA J052225.18-323031.9
08060m3250
(α, δ)=(80.6050400,-32.508874)
D(26)=33.5" b/a=0.64 PA=84.3
2021

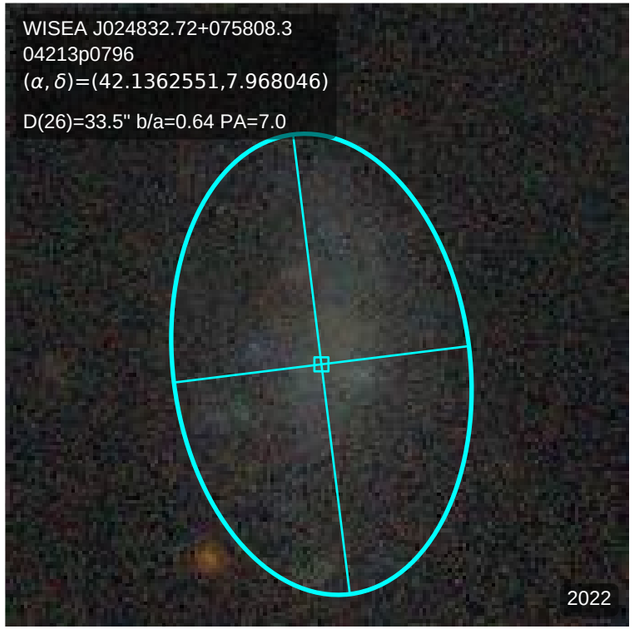
WISEA J024832.72+075808.3
04213p0796
(α, δ)=(42.1362551,7.968046)
D(26)=33.5" b/a=0.64 PA=7.0
2022

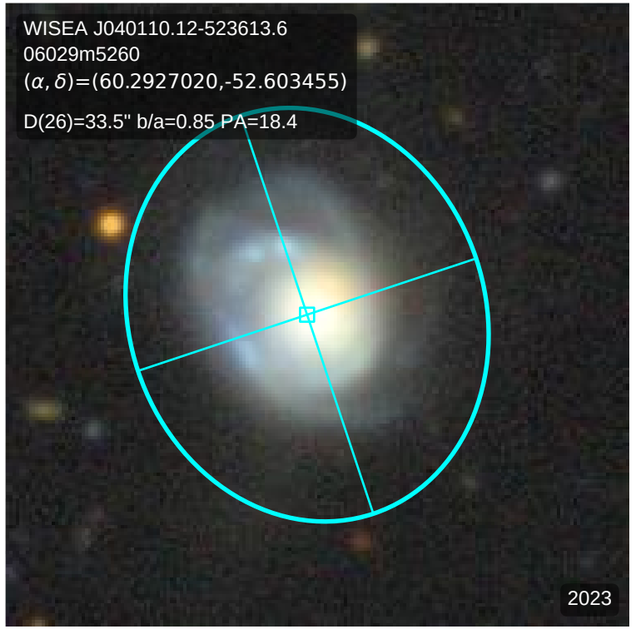
WISEA J040110.12-523613.6
06029m5260
(α, δ)=(60.2927020,-52.603455)
D(26)=33.5" b/a=0.85 PA=18.4
2023

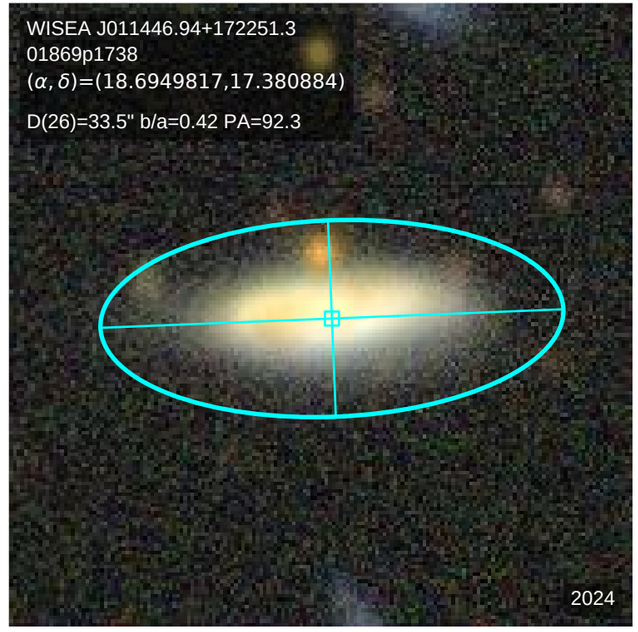
WISEA J011446.94+172251.3
01869p1738
(α, δ)=(18.6949817,17.380884)
D(26)=33.5" b/a=0.42 PA=92.3
2024

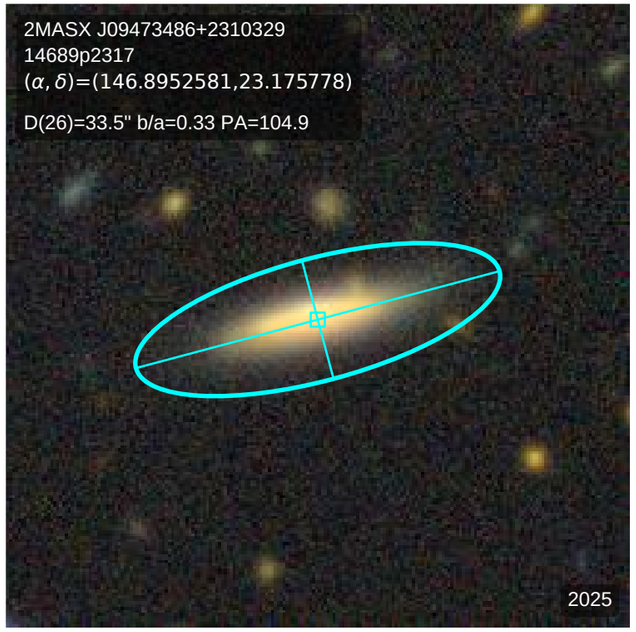
2MASX J09473486+2310329
14689p2317
(α, δ)=(146.8952581,23.175778)
D(26)=33.5" b/a=0.33 PA=104.9
2025

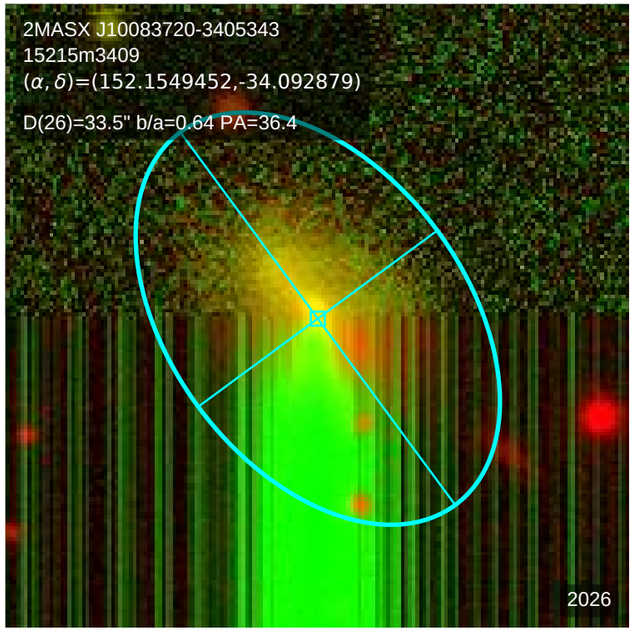
2MASX J10083720-3405343
15215m3409
(α, δ)=(152.1549452,-34.092879)
D(26)=33.5" b/a=0.64 PA=36.4
2026

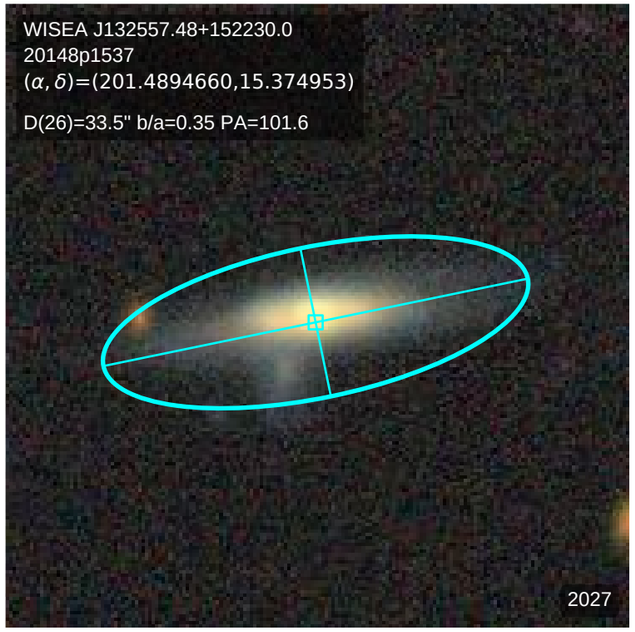
WISEA J132557.48+152230.0
20148p1537
(α, δ)=(201.4894660,15.374953)
D(26)=33.5" b/a=0.35 PA=101.6
2027

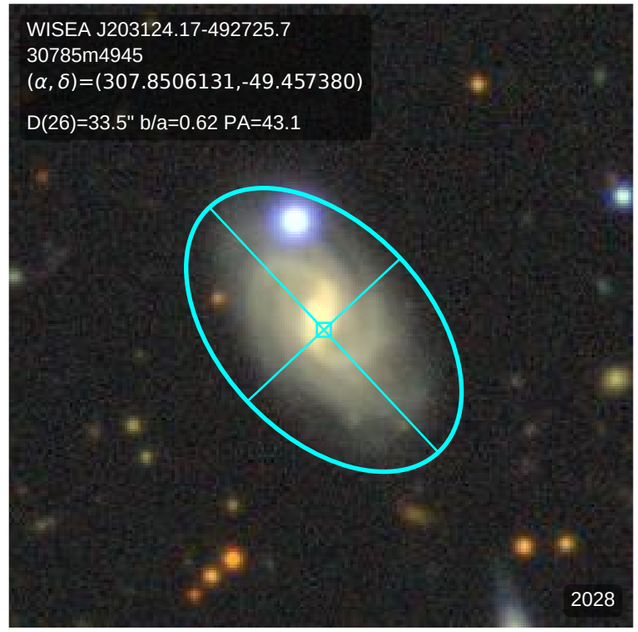
WISEA J203124.17-492725.7
30785m4945
(α, δ)=(307.8506131,-49.457380)
D(26)=33.5" b/a=0.62 PA=43.1
2028

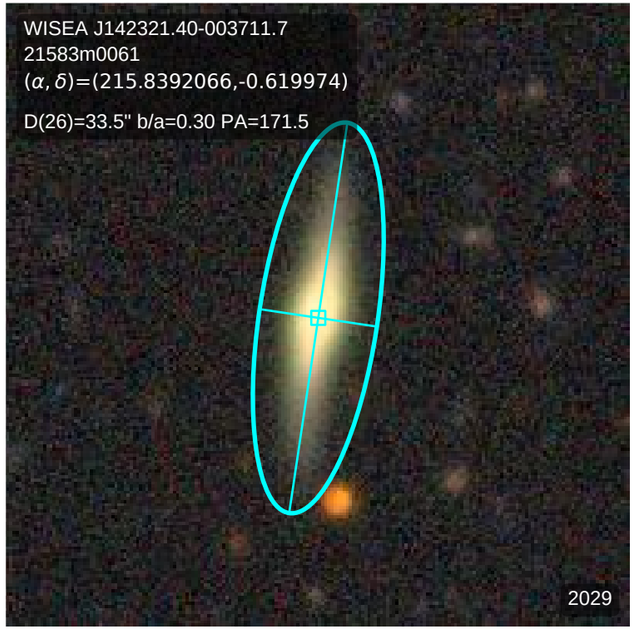
WISEA J142321.40-003711.7
21583m0061
(α, δ)=(215.8392066,-0.619974)
D(26)=33.5" b/a=0.30 PA=171.5
2029

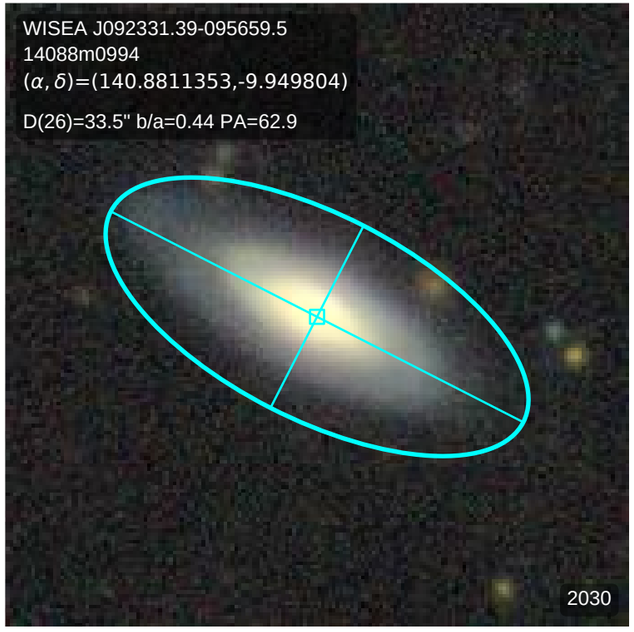
WISEA J092331.39-095659.5
14088m0994
(α, δ)=(140.8811353,-9.949804)
D(26)=33.5" b/a=0.44 PA=62.9
2030

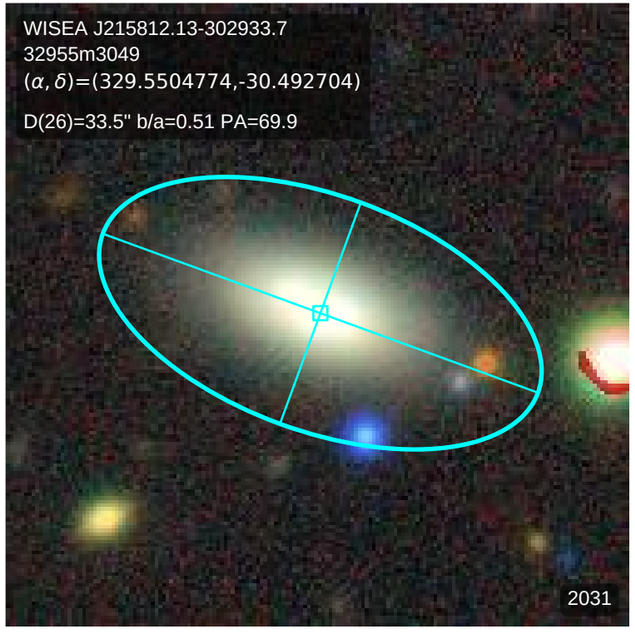
WISEA J215812.13-302933.7
32955m3049
(α, δ)=(329.5504774,-30.492704)
D(26)=33.5" b/a=0.51 PA=69.9
2031

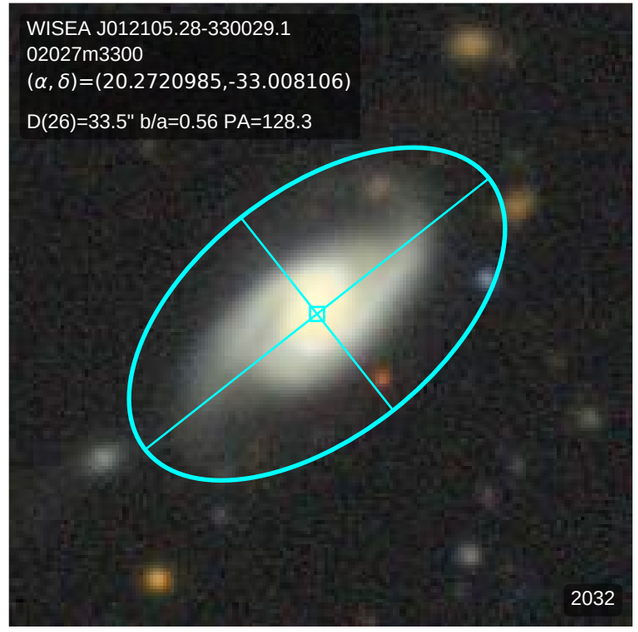
WISEA J012105.28-330029.1
02027m3300
(α, δ)=(20.2720985,-33.008106)
D(26)=33.5" b/a=0.56 PA=128.3
2032

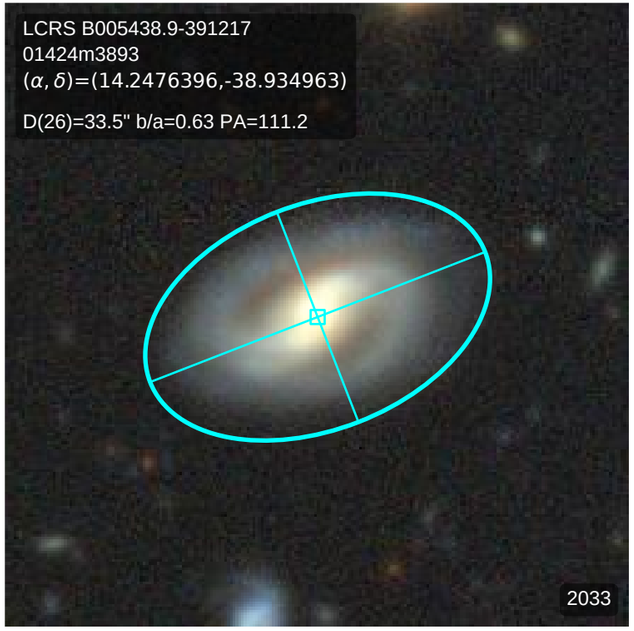
LCRS B005438.9-391217
01424m3893
(α, δ)=(14.2476396,-38.934963)
D(26)=33.5" b/a=0.63 PA=111.2
2033

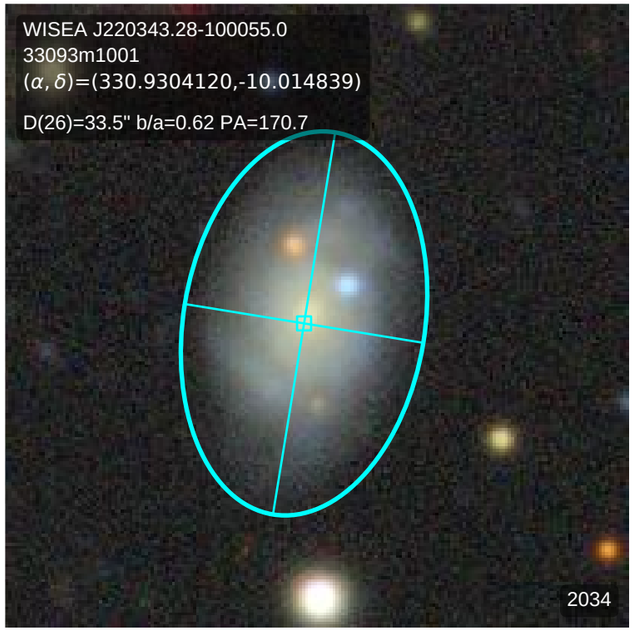
WISEA J220343.28-100055.0
33093m1001
(α, δ)=(330.9304120,-10.014839)
D(26)=33.5" b/a=0.62 PA=170.7
2034

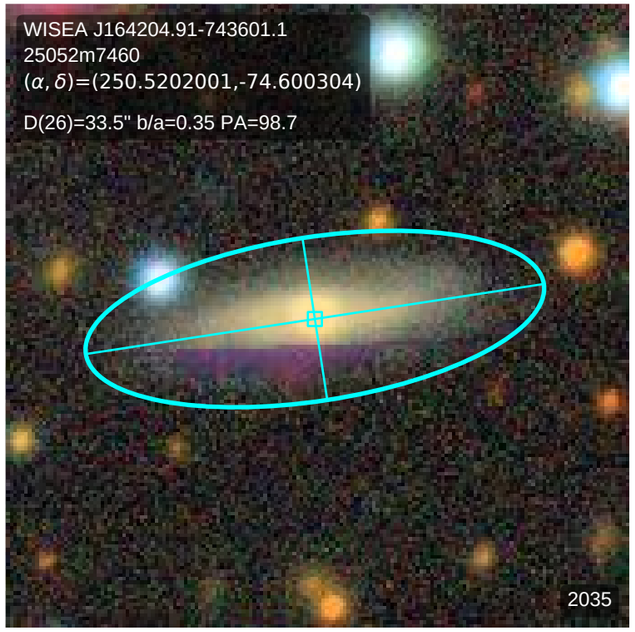
WISEA J164204.91-743601.1
25052m7460
(α, δ)=(250.5202001,-74.600304)
D(26)=33.5" b/a=0.35 PA=98.7
2035

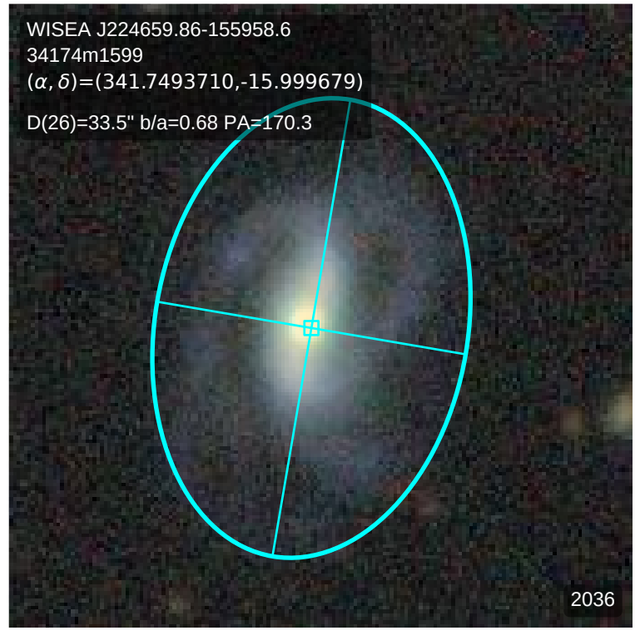
WISEA J224659.86-155958.6
34174m1599
(α, δ)=(341.7493710,-15.999679)
D(26)=33.5" b/a=0.68 PA=170.3
2036

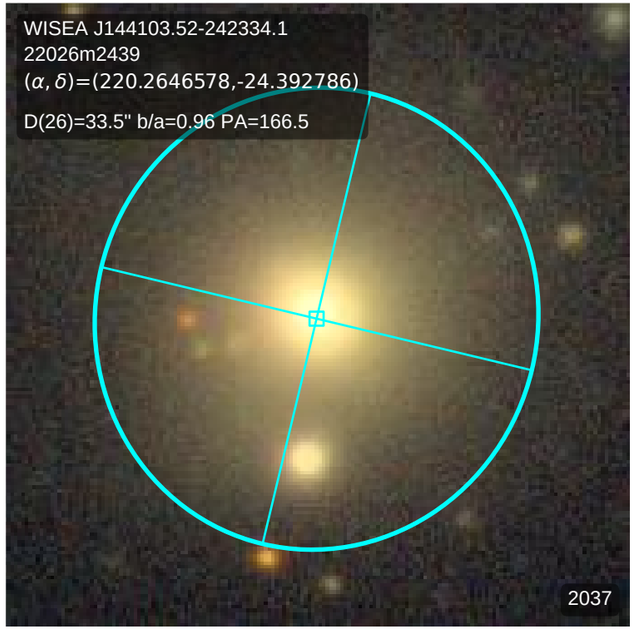
WISEA J144103.52-242334.1
22026m2439
(α, δ)=(220.2646578,-24.392786)
D(26)=33.5" b/a=0.96 PA=166.5
2037

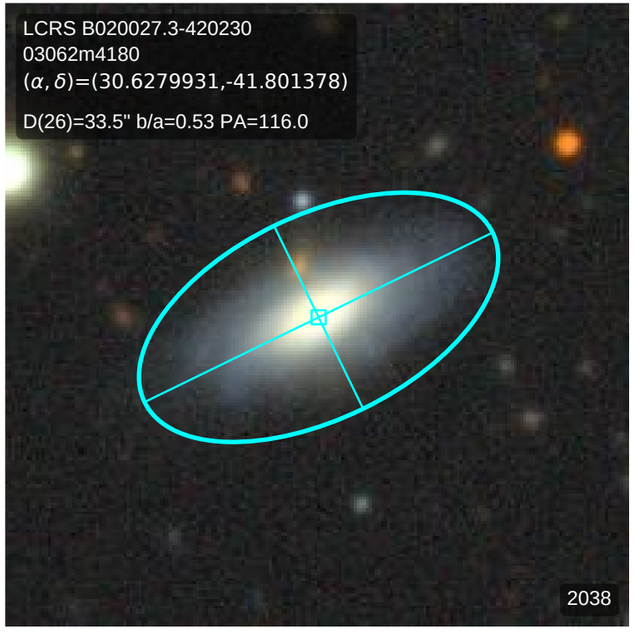
LCRS B020027.3-420230
03062m4180
(α, δ)=(30.6279931,-41.801378)
D(26)=33.5" b/a=0.53 PA=116.0
2038

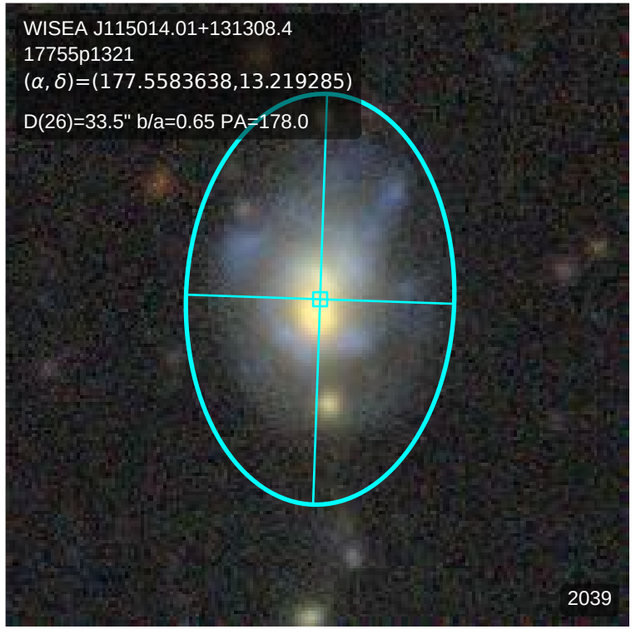
WISEA J115014.01+131308.4
17755p1321
(α, δ)=(177.5583638,13.219285)
D(26)=33.5" b/a=0.65 PA=178.0
2039

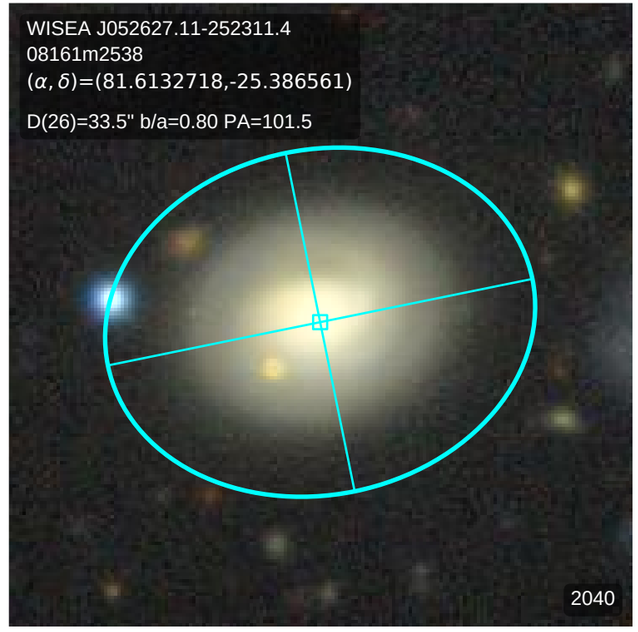
WISEA J052627.11-252311.4
08161m2538
(α, δ)=(81.6132718,-25.386561)
D(26)=33.5" b/a=0.80 PA=101.5
2040

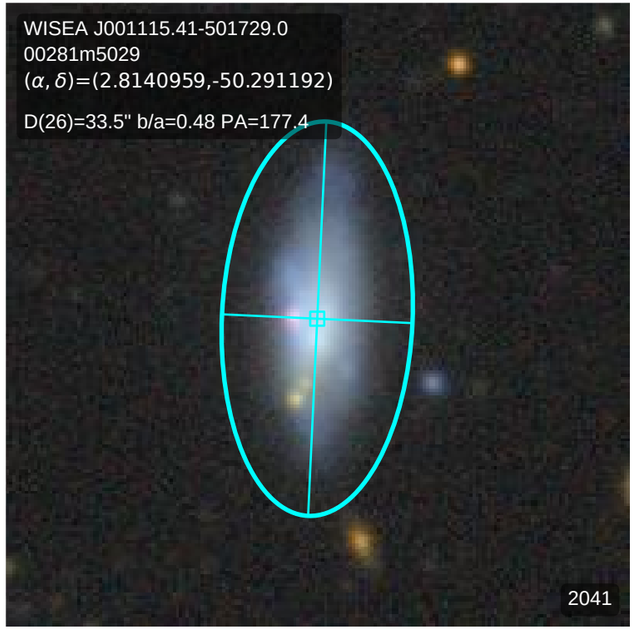
WISEA J001115.41-501729.0
00281m5029
(α, δ)=(2.8140959,-50.291192)
D(26)=33.5" b/a=0.48 PA=177.4
2041

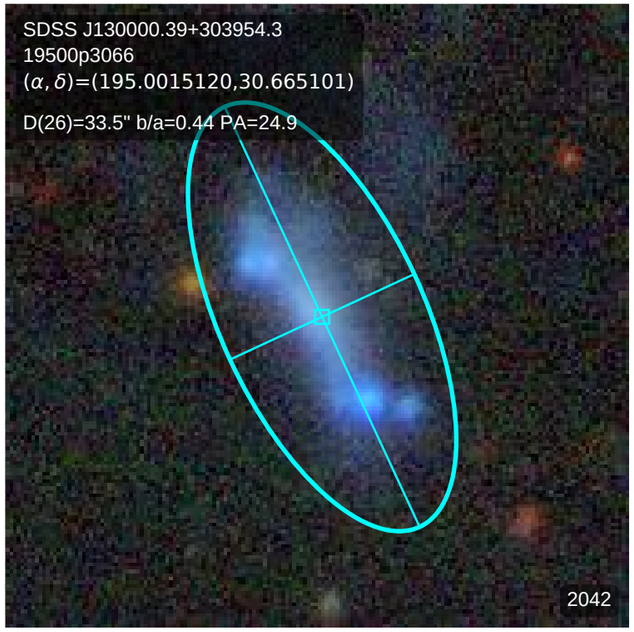
SDSS J130000.39+303954.3
19500p3066
(α, δ)=(195.0015120,30.665101)
D(26)=33.5" b/a=0.44 PA=24.9
2042

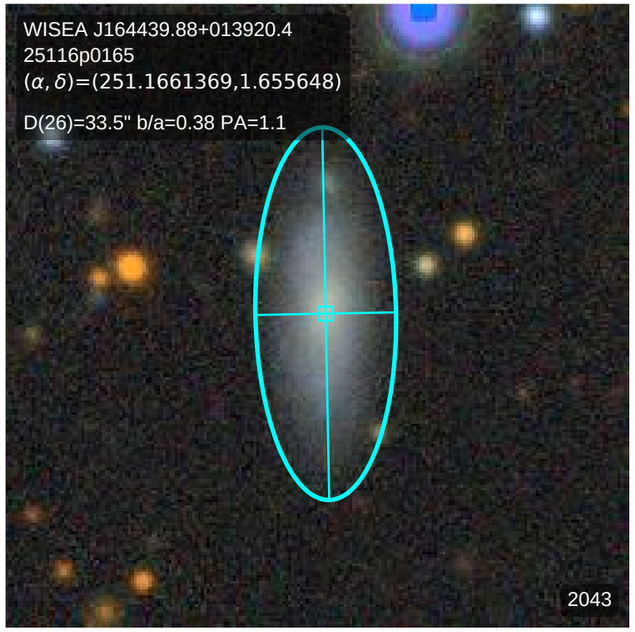
WISEA J164439.88+013920.4
25116p0165
(α, δ)=(251.1661369,1.655648)
D(26)=33.5" b/a=0.38 PA=1.1
2043

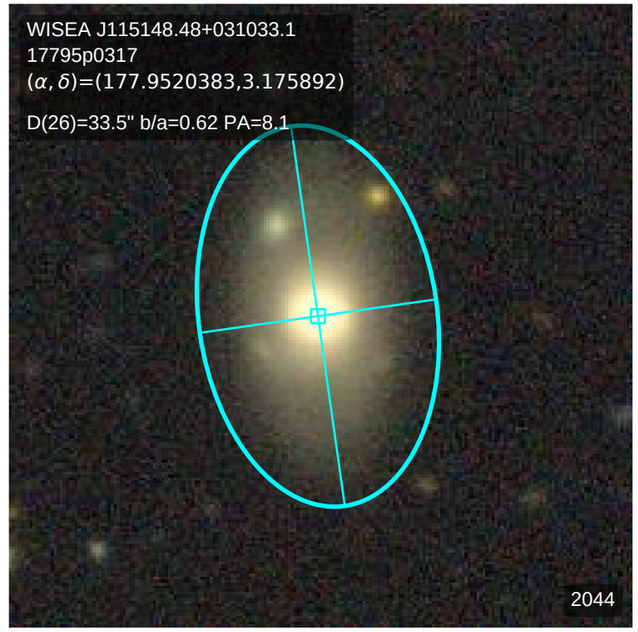
WISEA J115148.48+031033.1
17795p0317
(α, δ)=(177.9520383,3.175892)
D(26)=33.5" b/a=0.62 PA=8.1
2044

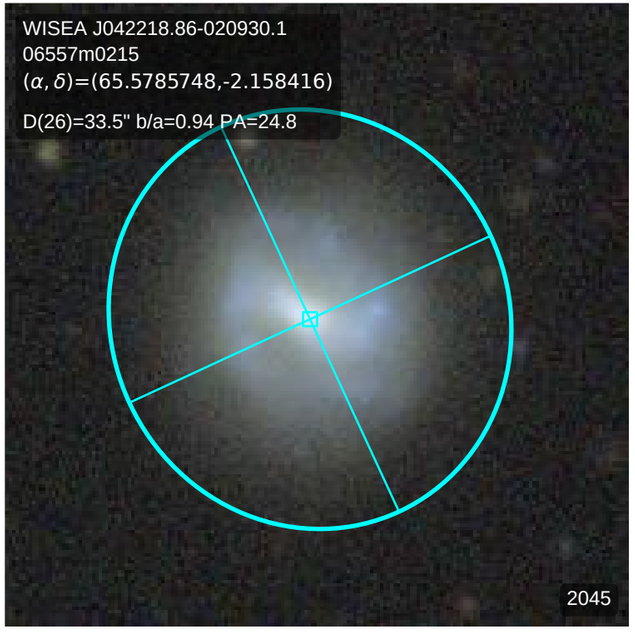
WISEA J042218.86-020930.1
06557m0215
(α, δ)=(65.5785748,-2.158416)
D(26)=33.5" b/a=0.94 PA=24.8
2045

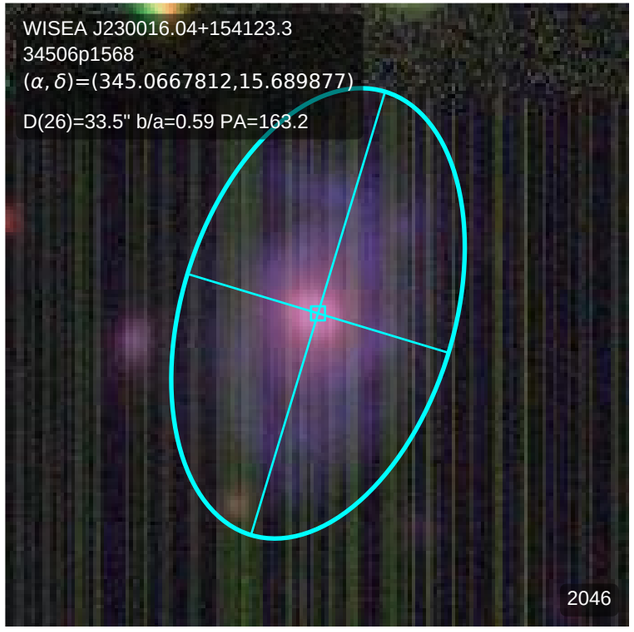
WISEA J230016.04+154123.3
34506p1568
(α, δ)=(345.0667812,15.689877)
D(26)=33.5" b/a=0.59 PA=163.2
2046

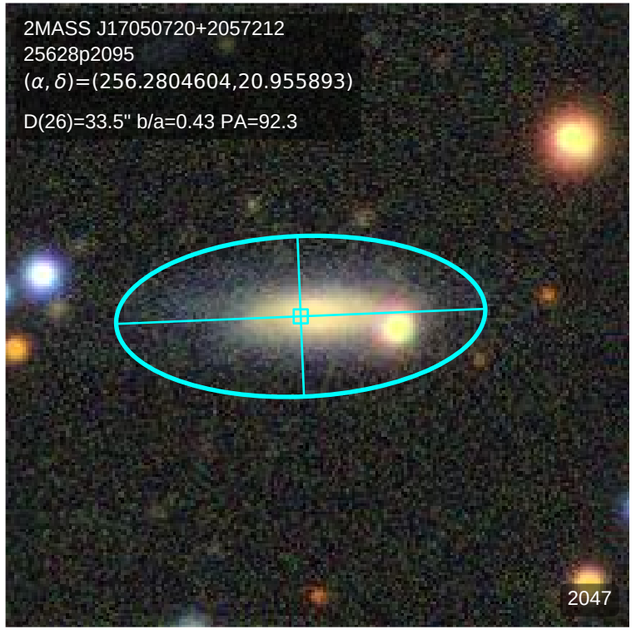
2MASS J17050720+2057212
25628p2095
(α, δ)=(256.2804604,20.955893)
D(26)=33.5" b/a=0.43 PA=92.3
2047

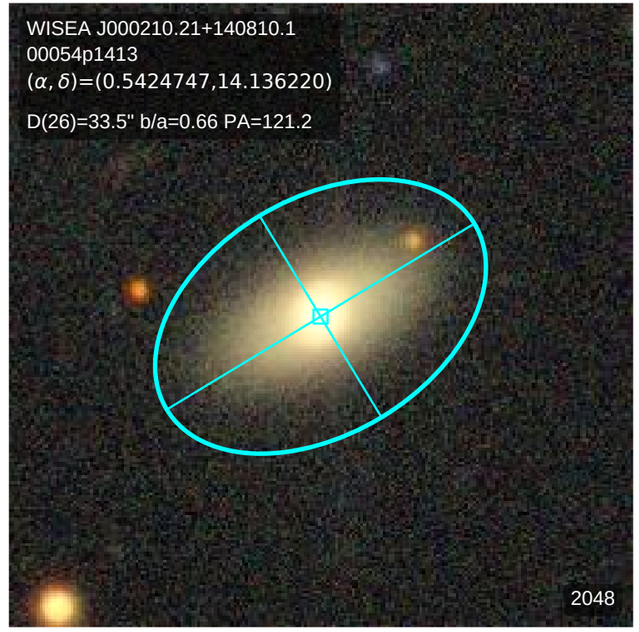
WISEA J000210.21+140810.1
00054p1413
(α, δ)=(0.5424747,14.136220)
D(26)=33.5" b/a=0.66 PA=121.2
2048

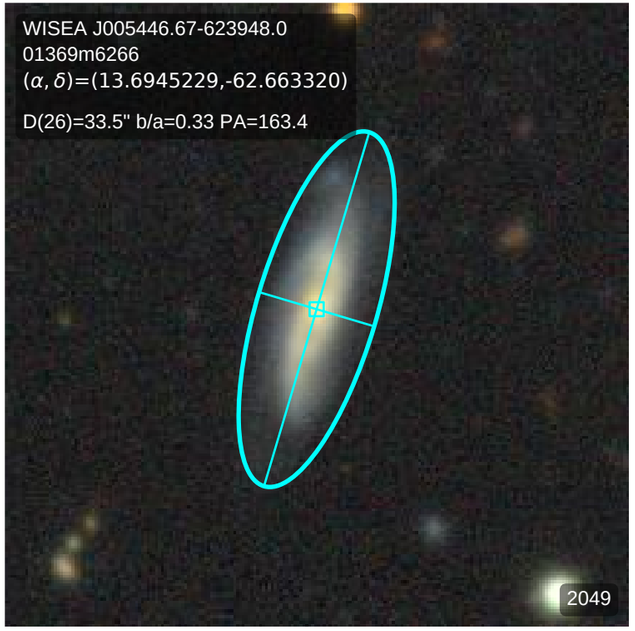
WISEA J005446.67-623948.0
01369m6266
(α, δ)=(13.6945229,-62.663320)
D(26)=33.5" b/a=0.33 PA=163.4
2049

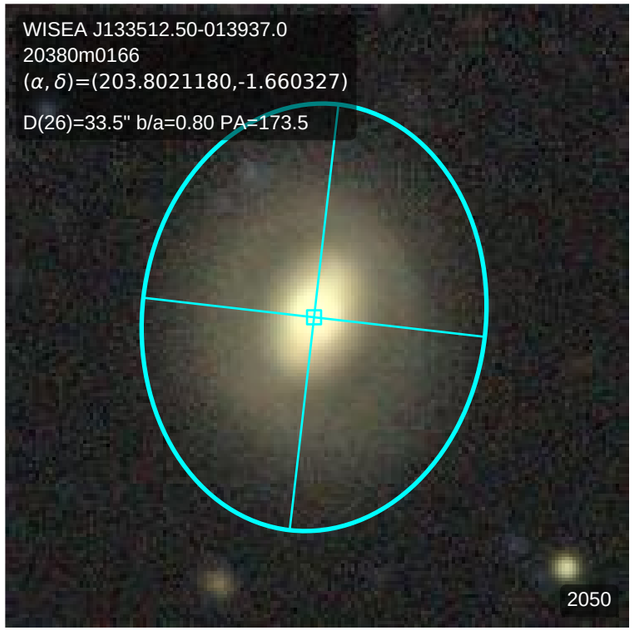
WISEA J133512.50-013937.0
20380m0166
(α, δ)=(203.8021180,-1.660327)
D(26)=33.5" b/a=0.80 PA=173.5
2050

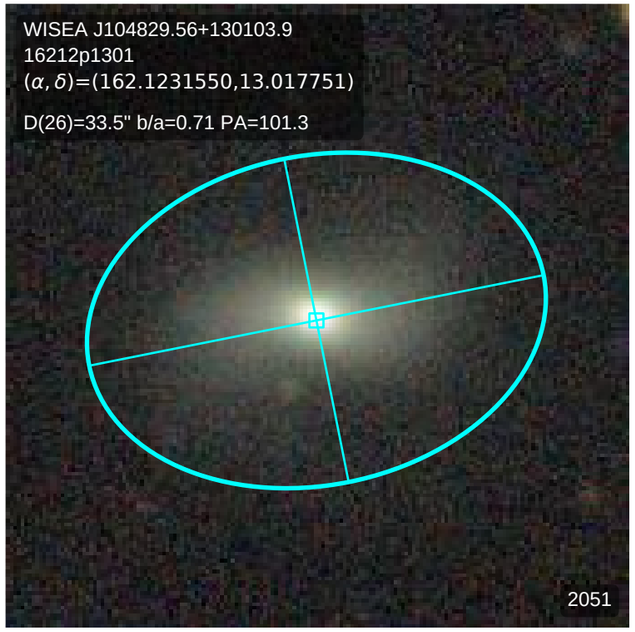
WISEA J104829.56+130103.9
16212p1301
(α, δ)=(162.1231550,13.017751)
D(26)=33.5" b/a=0.71 PA=101.3
2051

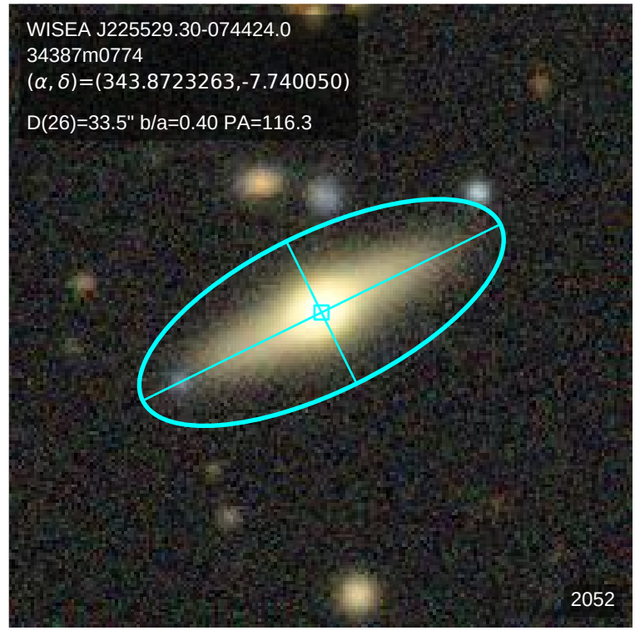
WISEA J225529.30-074424.0
34387m0774
(α, δ)=(343.8723263,-7.740050)
D(26)=33.5" b/a=0.40 PA=116.3
2052

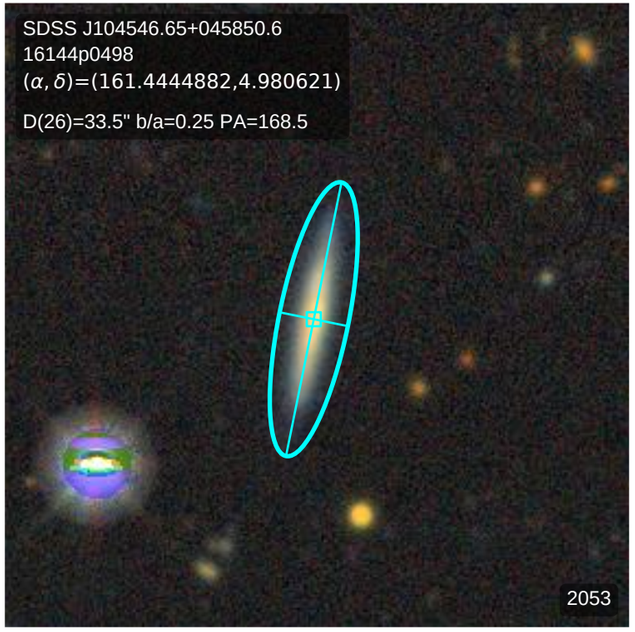
SDSS J104546.65+045850.6
16144p0498
(α, δ)=(161.4444882,4.980621)
D(26)=33.5" b/a=0.25 PA=168.5
2053

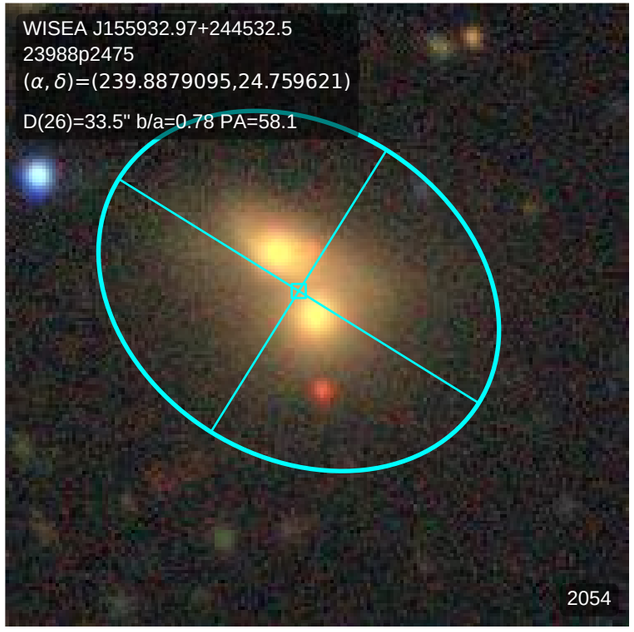
WISEA J155932.97+244532.5
23988p2475
(α, δ)=(239.8879095,24.759621)
D(26)=33.5" b/a=0.78 PA=58.1
2054

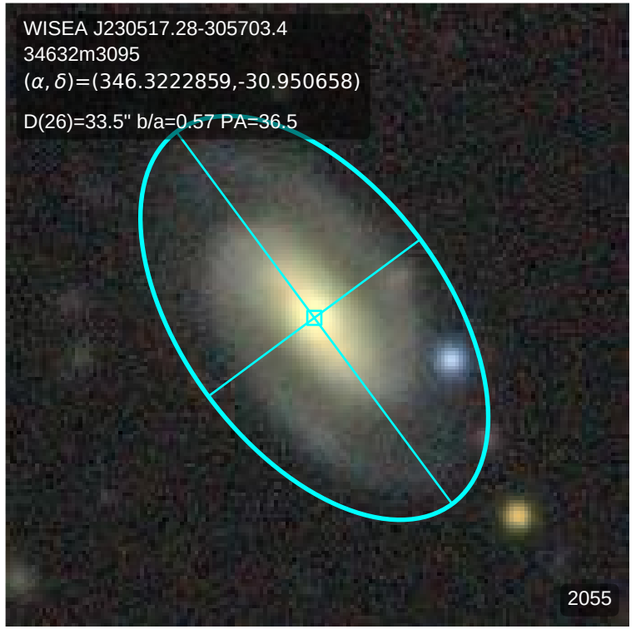
WISEA J230517.28-305703.4
34632m3095
(α, δ)=(346.3222859,-30.950658)
D(26)=33.5" b/a=0.57 PA=36.5
2055

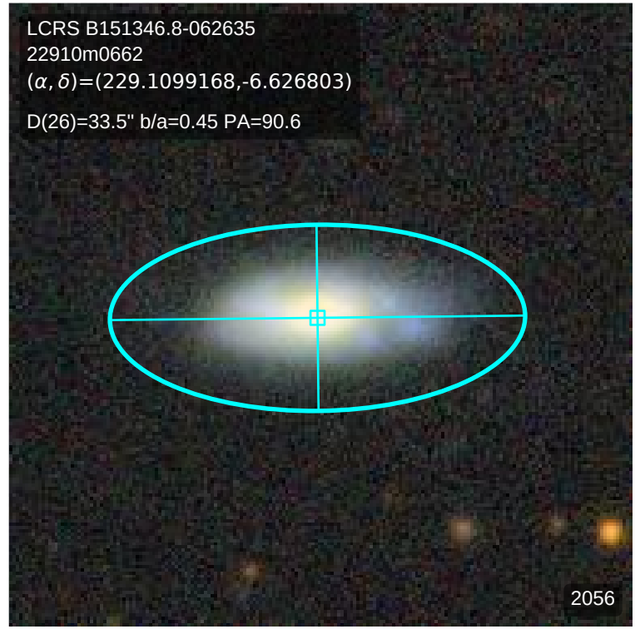
LCRS B151346.8-062635
22910m0662
(α, δ)=(229.1099168,-6.626803)
D(26)=33.5" b/a=0.45 PA=90.6
2056

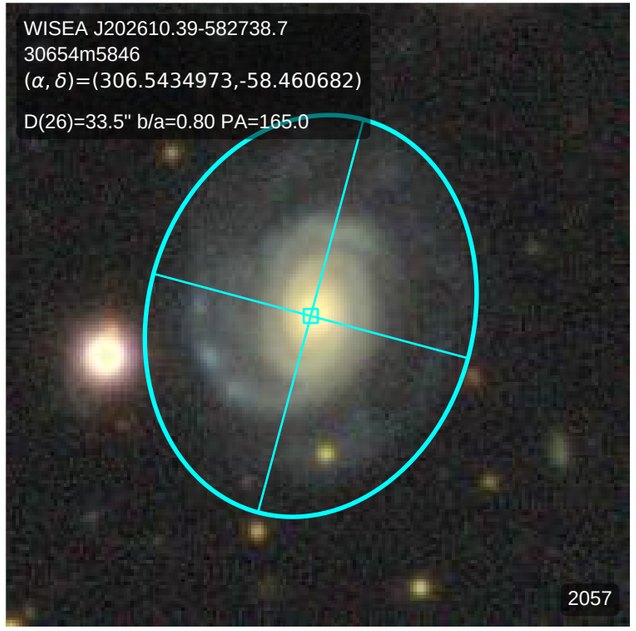
WISEA J202610.39-582738.7
30654m5846
(α, δ)=(306.5434973,-58.460682)
D(26)=33.5" b/a=0.80 PA=165.0
2057

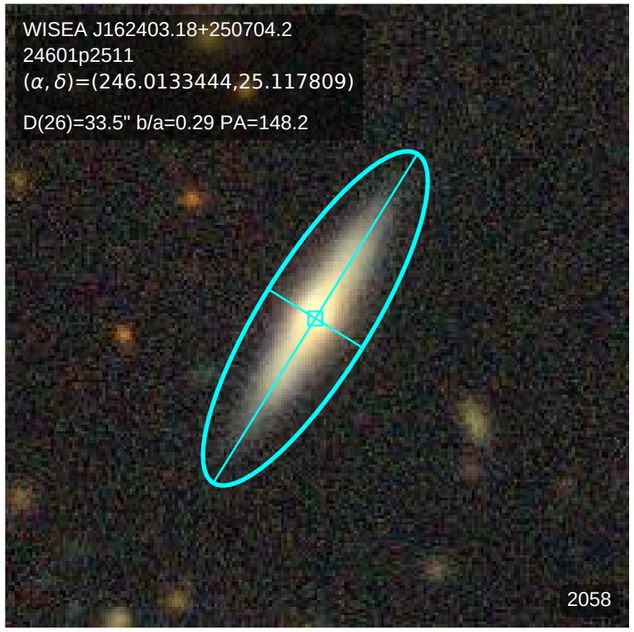
WISEA J162403.18+250704.2
24601p2511
(α, δ)=(246.0133444,25.117809)
D(26)=33.5" b/a=0.29 PA=148.2
2058

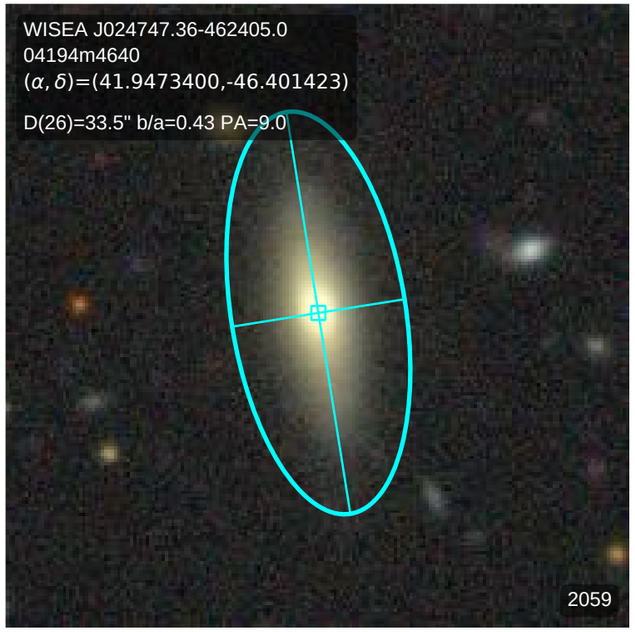
WISEA J024747.36-462405.0
04194m4640
(α, δ)=(41.9473400,-46.401423)
D(26)=33.5" b/a=0.43 PA=9.0
2059

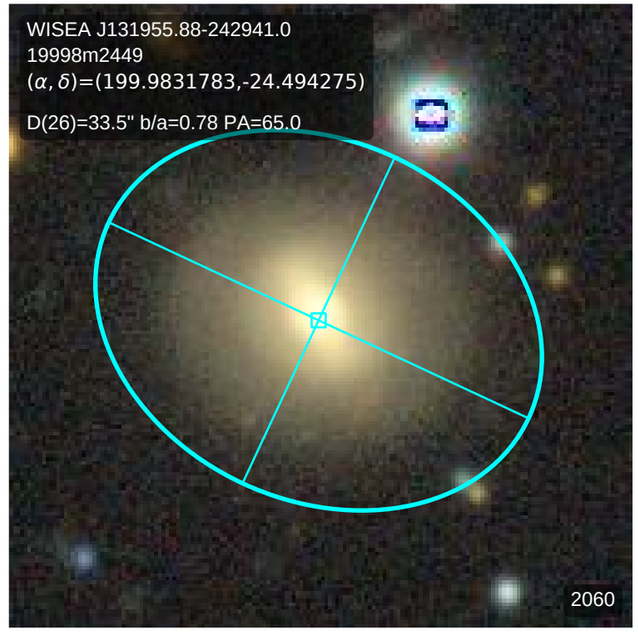
WISEA J131955.88-242941.0
19998m2449
(α, δ)=(199.9831783,-24.494275)
D(26)=33.5" b/a=0.78 PA=65.0
2060

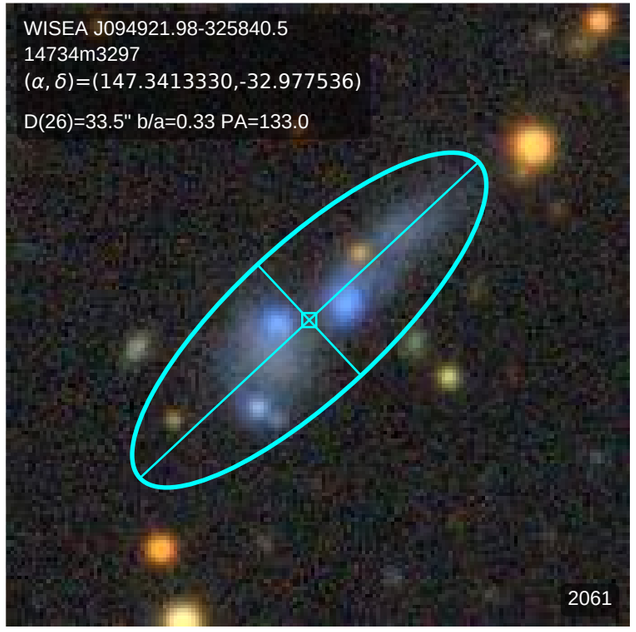
WISEA J094921.98-325840.5
14734m3297
(α, δ)=(147.3413330,-32.977536)
D(26)=33.5" b/a=0.33 PA=133.0
2061

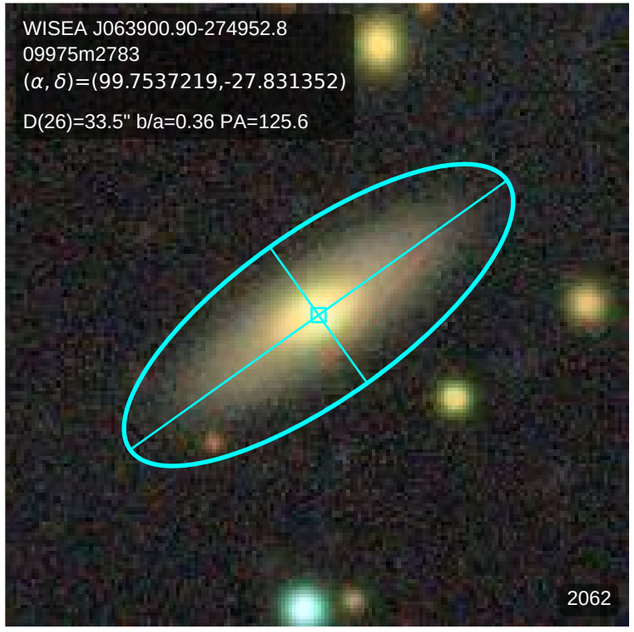
WISEA J063900.90-274952.8
09975m2783
(α, δ)=(99.7537219,-27.831352)
D(26)=33.5" b/a=0.36 PA=125.6
2062

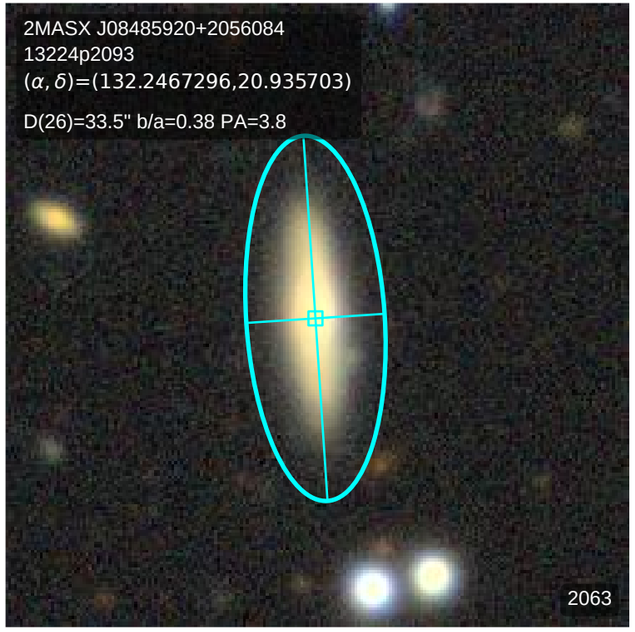
2MASX J08485920+2056084
13224p2093
(α, δ)=(132.2467296,20.935703)
D(26)=33.5" b/a=0.38 PA=3.8
2063

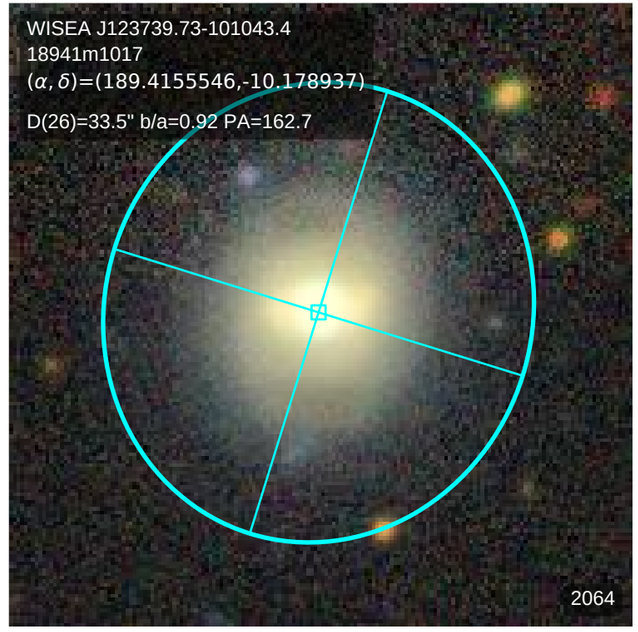
WISEA J123739.73-101043.4
18941m1017
(α, δ)=(189.4155546,-10.178937)
D(26)=33.5" b/a=0.92 PA=162.7
2064

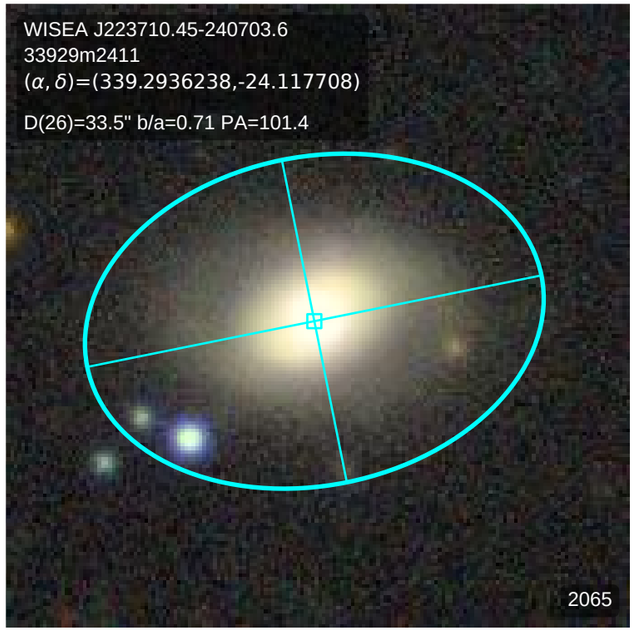
WISEA J223710.45-240703.6
33929m2411
(α, δ)=(339.2936238,-24.117708)
D(26)=33.5" b/a=0.71 PA=101.4
2065

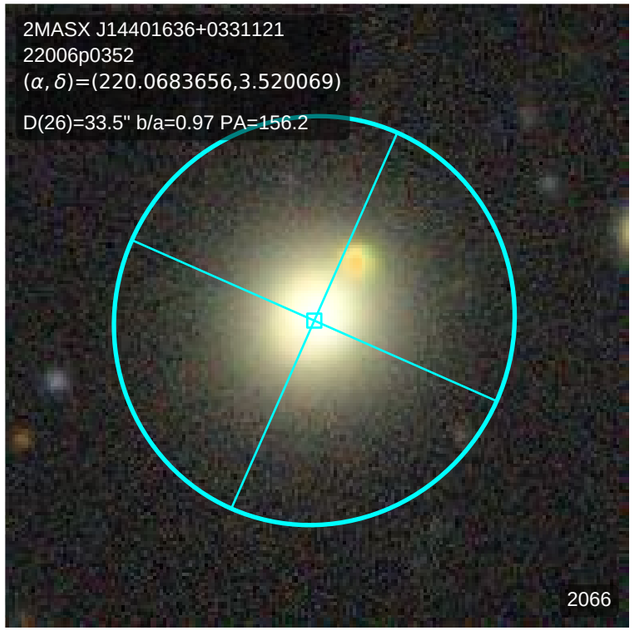
2MASX J14401636+0331121
22006p0352
(α, δ)=(220.0683656,3.520069)
D(26)=33.5" b/a=0.97 PA=156.2
2066

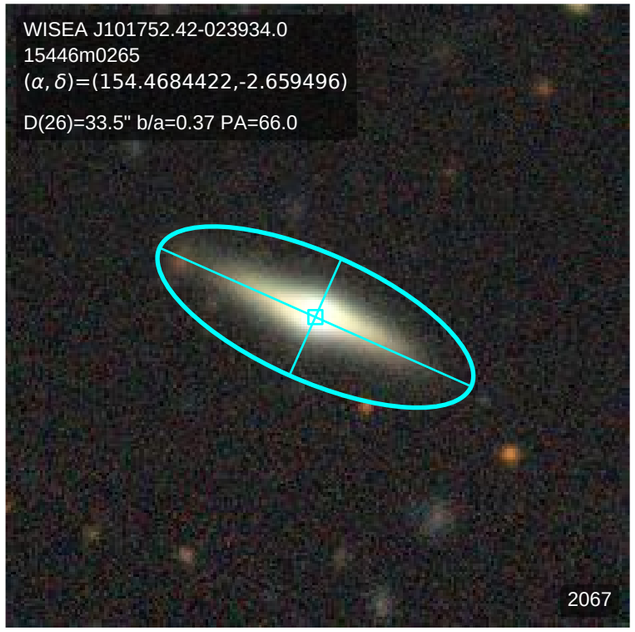
WISEA J101752.42-023934.0
15446m0265
(α, δ)=(154.4684422,-2.659496)
D(26)=33.5" b/a=0.37 PA=66.0
2067

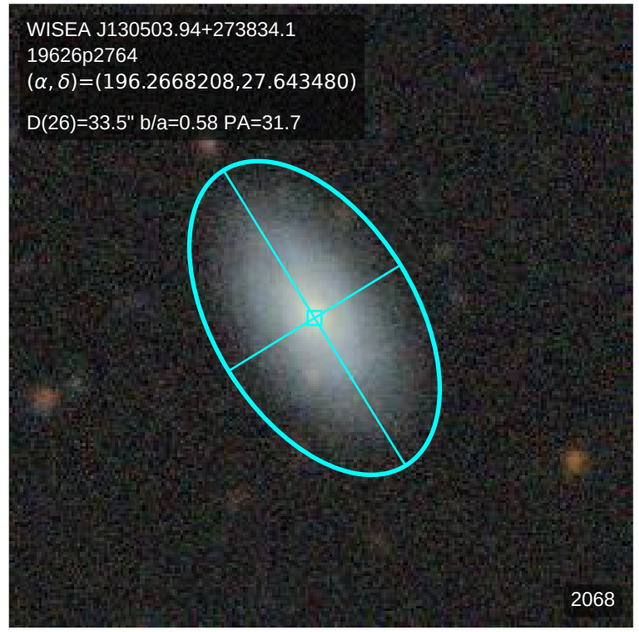
WISEA J130503.94+273834.1
19626p2764
(α, δ)=(196.2668208,27.643480)
D(26)=33.5" b/a=0.58 PA=31.7
2068

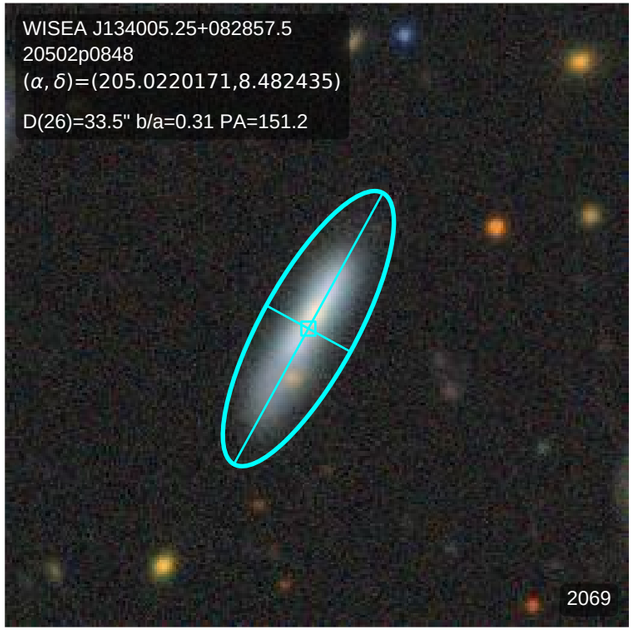
WISEA J134005.25+082857.5
20502p0848
(α, δ)=(205.0220171,8.482435)
D(26)=33.5" b/a=0.31 PA=151.2
2069

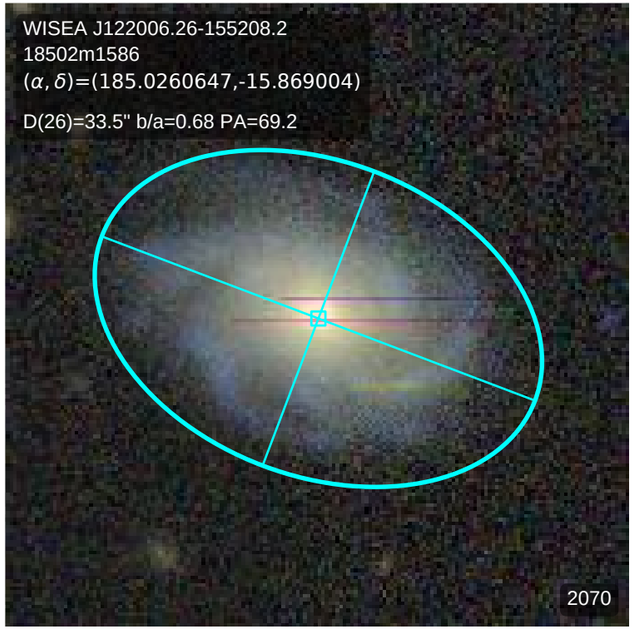
WISEA J122006.26-155208.2
18502m1586
(α, δ)=(185.0260647,-15.869004)
D(26)=33.5" b/a=0.68 PA=69.2
2070

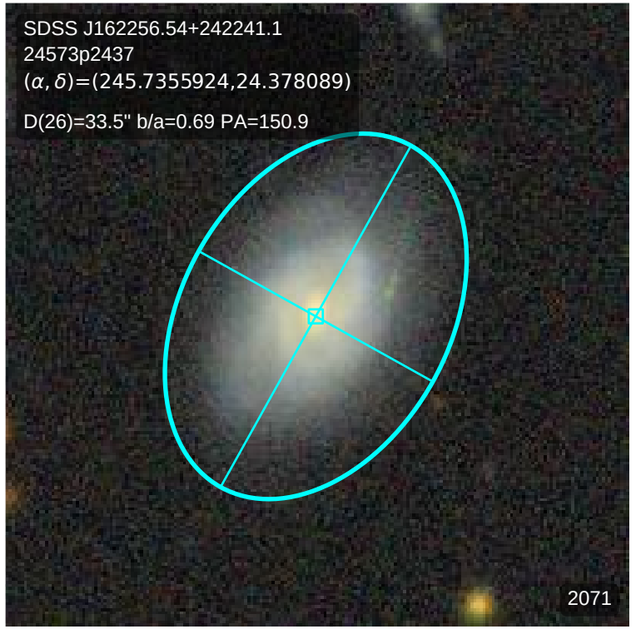
SDSS J162256.54+242241.1
24573p2437
(α, δ)=(245.7355924,24.378089)
D(26)=33.5" b/a=0.69 PA=150.9
2071

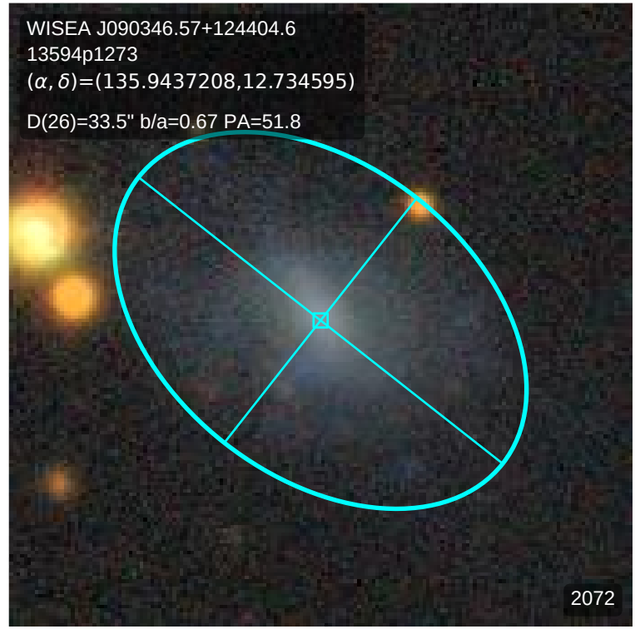
WISEA J090346.57+124404.6
13594p1273
(α, δ)=(135.9437208,12.734595)
D(26)=33.5" b/a=0.67 PA=51.8
2072

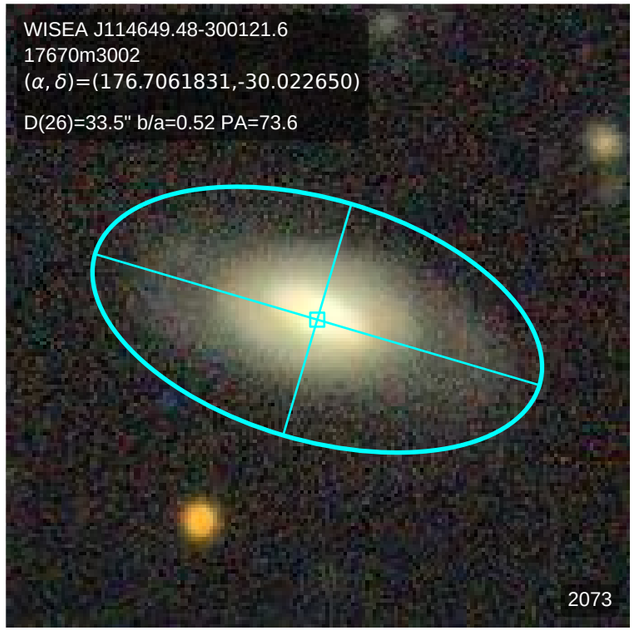
WISEA J114649.48-300121.6
17670m3002
(α, δ)=(176.7061831,-30.022650)
D(26)=33.5" b/a=0.52 PA=73.6
2073

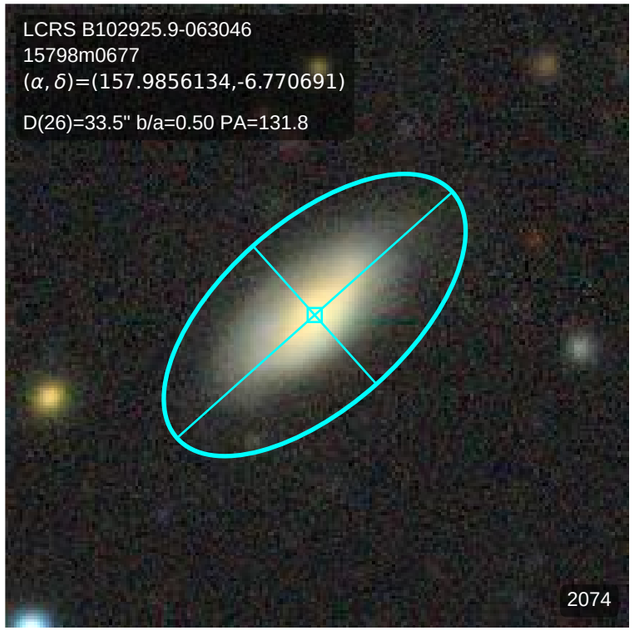
LCRS B102925.9-063046
15798m0677
(α, δ)=(157.9856134,-6.770691)
D(26)=33.5" b/a=0.50 PA=131.8
2074

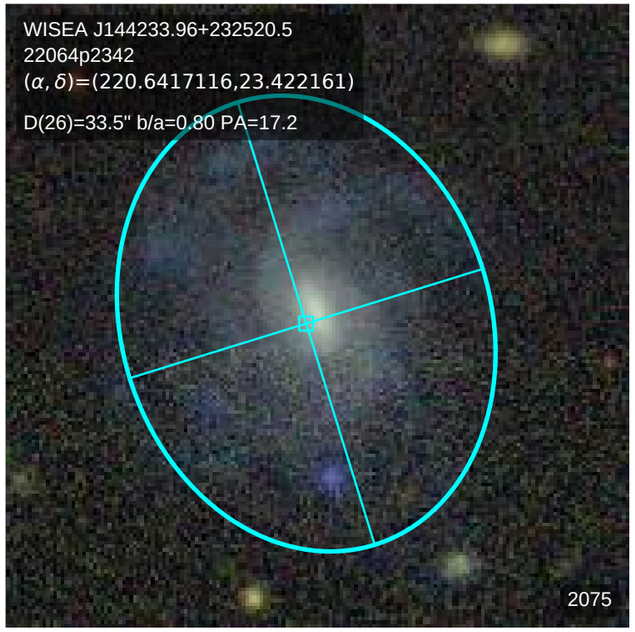
WISEA J144233.96+232520.5
22064p2342
(α, δ)=(220.6417116,23.422161)
D(26)=33.5" b/a=0.80 PA=17.2
2075

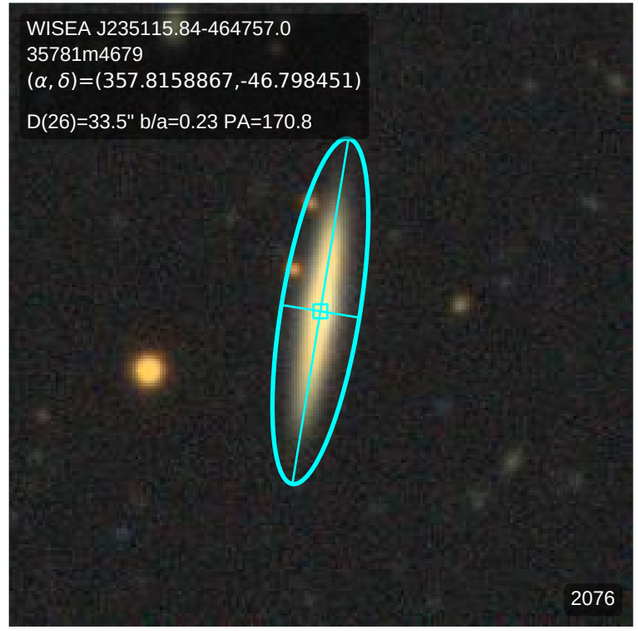
WISEA J235115.84-464757.0
35781m4679
(α, δ)=(357.8158867,-46.798451)
D(26)=33.5" b/a=0.23 PA=170.8
2076

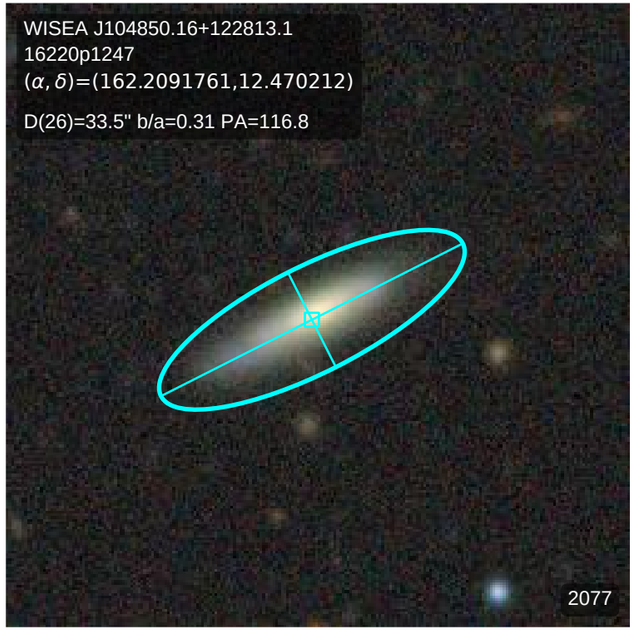
WISEA J104850.16+122813.1
16220p1247
(α, δ)=(162.2091761,12.470212)
D(26)=33.5" b/a=0.31 PA=116.8
2077

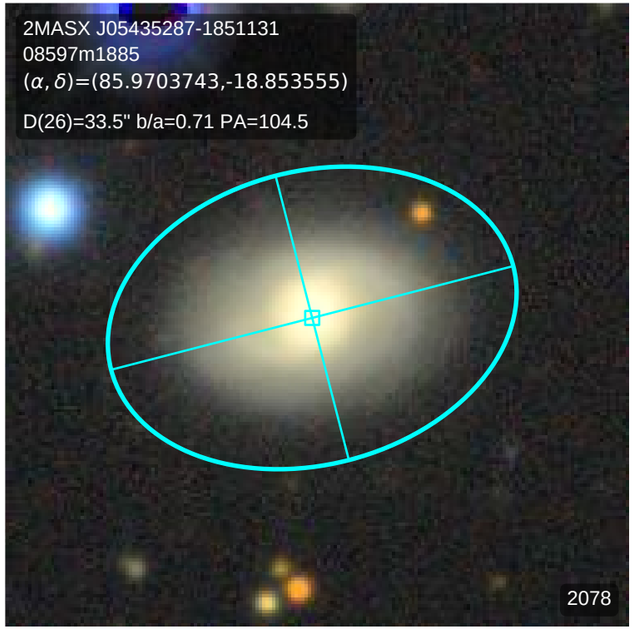
2MASX J05435287-1851131
08597m1885
(α, δ)=(85.9703743,-18.853555)
D(26)=33.5" b/a=0.71 PA=104.5
2078

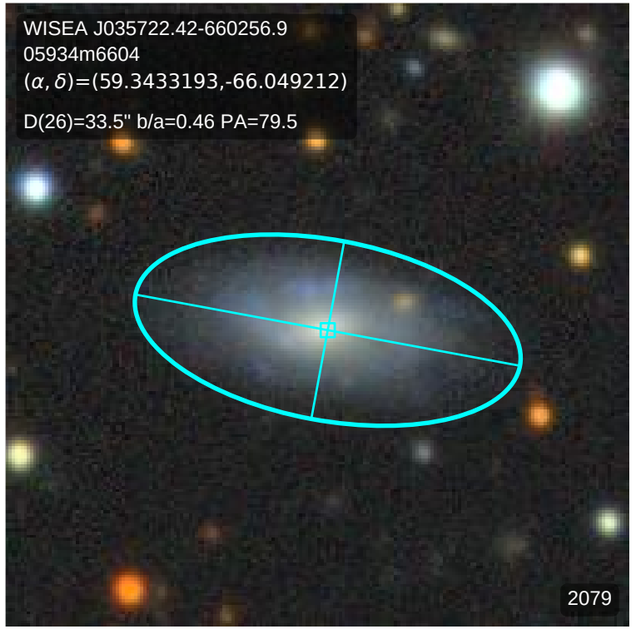
WISEA J035722.42-660256.9
05934m6604
(α, δ)=(59.3433193,-66.049212)
D(26)=33.5" b/a=0.46 PA=79.5
2079

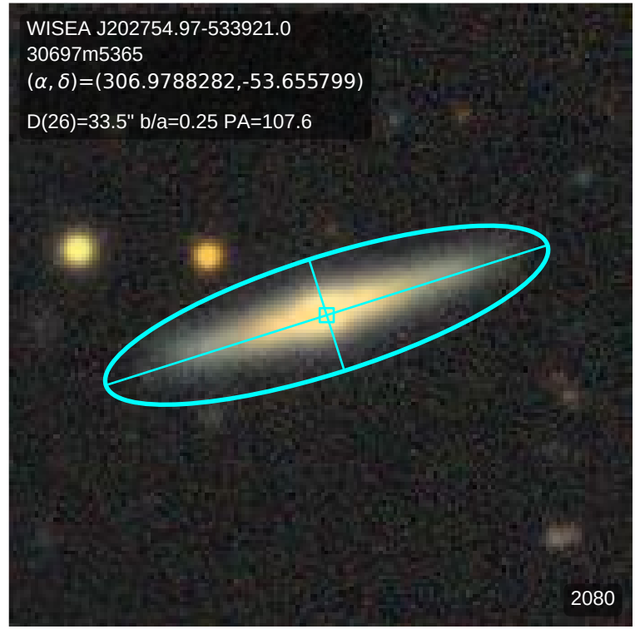
WISEA J202754.97-533921.0
30697m5365
(α, δ)=(306.9788282,-53.655799)
D(26)=33.5" b/a=0.25 PA=107.6
2080

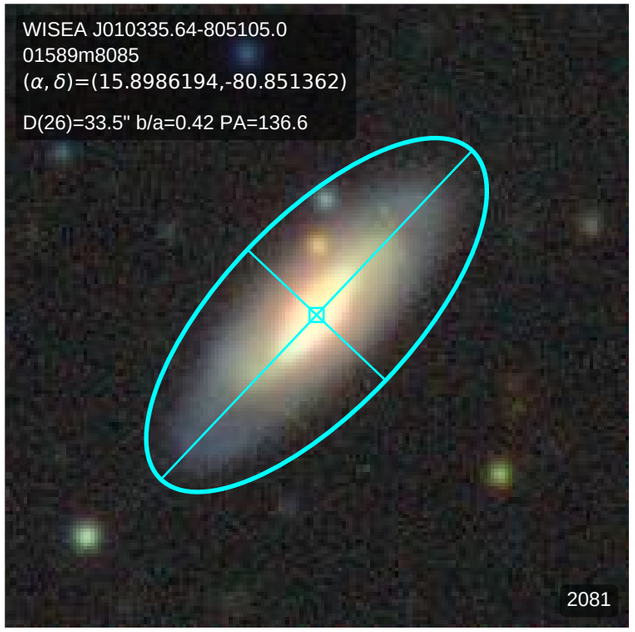
WISEA J010335.64-805105.0
01589m8085
(α, δ)=(15.8986194,-80.851362)
D(26)=33.5" b/a=0.42 PA=136.6
2081

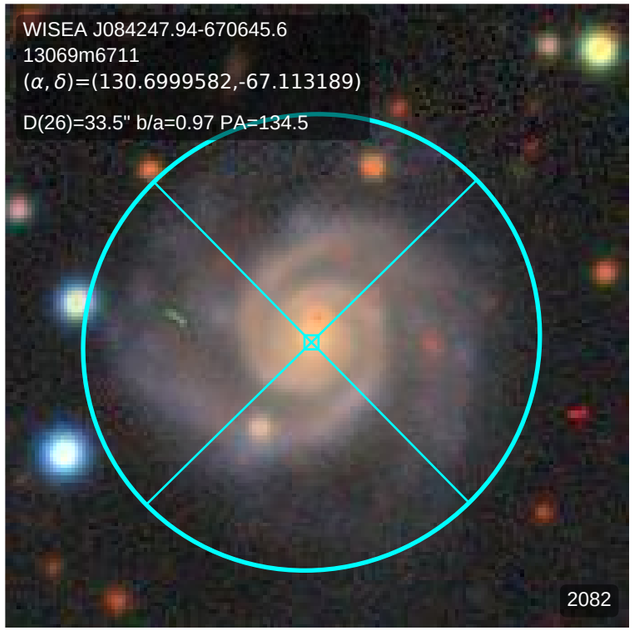
WISEA J084247.94-670645.6
13069m6711
(α, δ)=(130.6999582,-67.113189)
D(26)=33.5" b/a=0.97 PA=134.5
2082

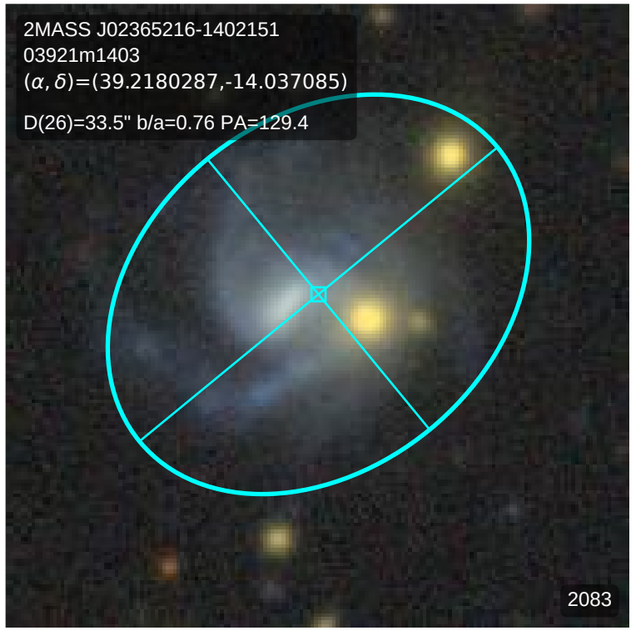
2MASS J02365216-1402151
03921m1403
(α, δ)=(39.2180287,-14.037085)
D(26)=33.5" b/a=0.76 PA=129.4
2083

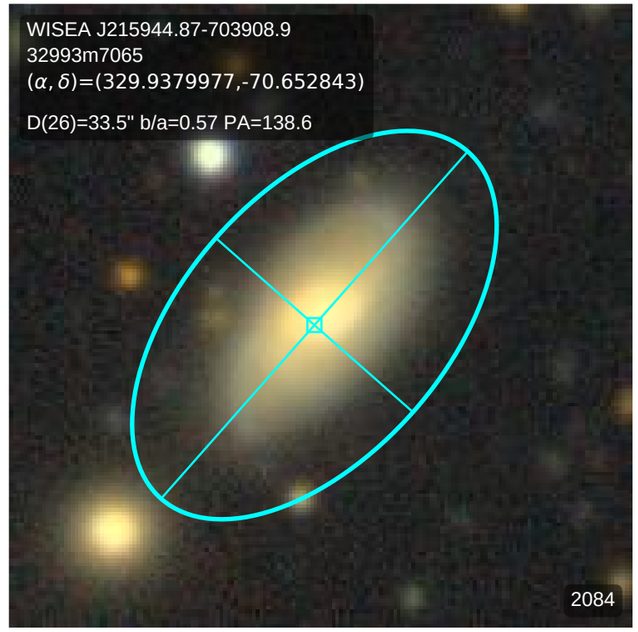
WISEA J215944.87-703908.9
32993m7065
(α, δ)=(329.9379977,-70.652843)
D(26)=33.5" b/a=0.57 PA=138.6
2084

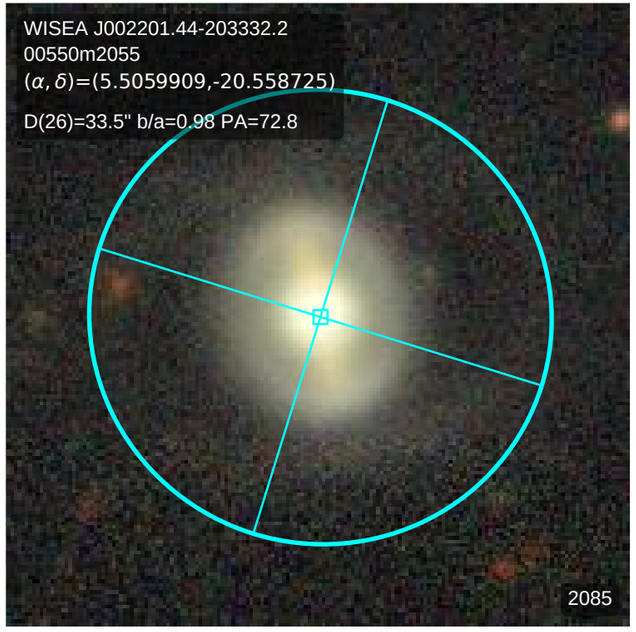
WISEA J002201.44-203332.2
00550m2055
(α, δ)=(5.5059909,-20.558725)
D(26)=33.5" b/a=0.98 PA=72.8
2085

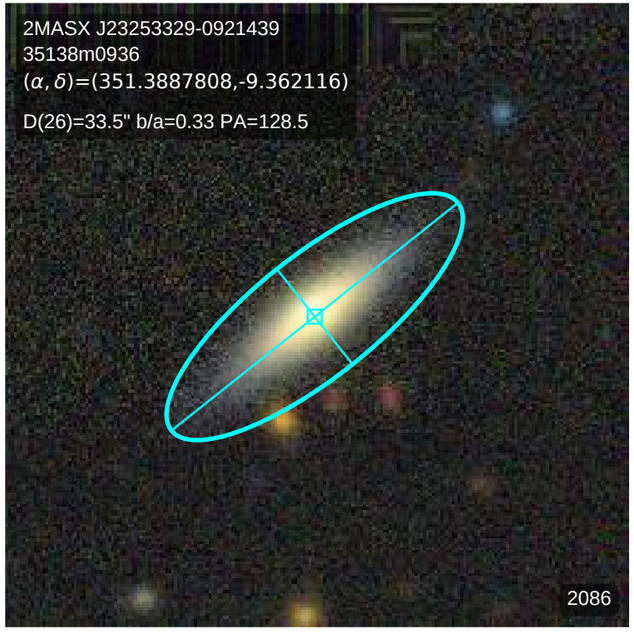
2MASX J23253329-0921439
35138m0936
(α, δ)=(351.3887808,-9.362116)
D(26)=33.5" b/a=0.33 PA=128.5
2086

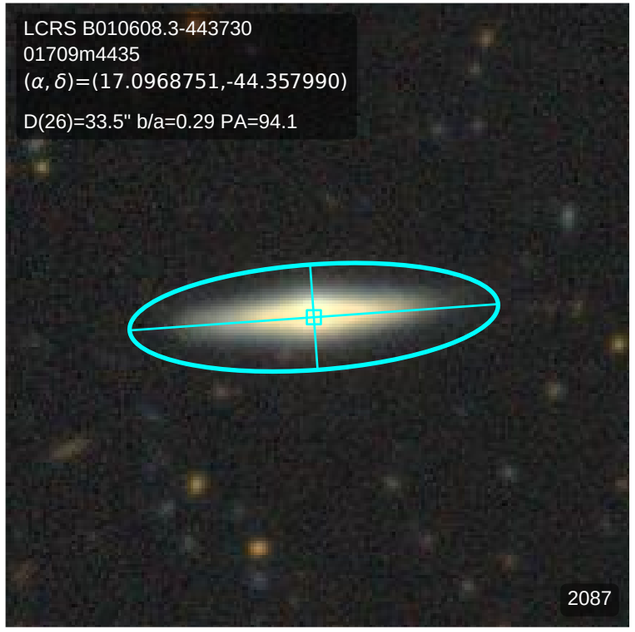
LCRS B010608.3-443730
01709m4435
(α, δ)=(17.0968751,-44.357990)
D(26)=33.5" b/a=0.29 PA=94.1
2087

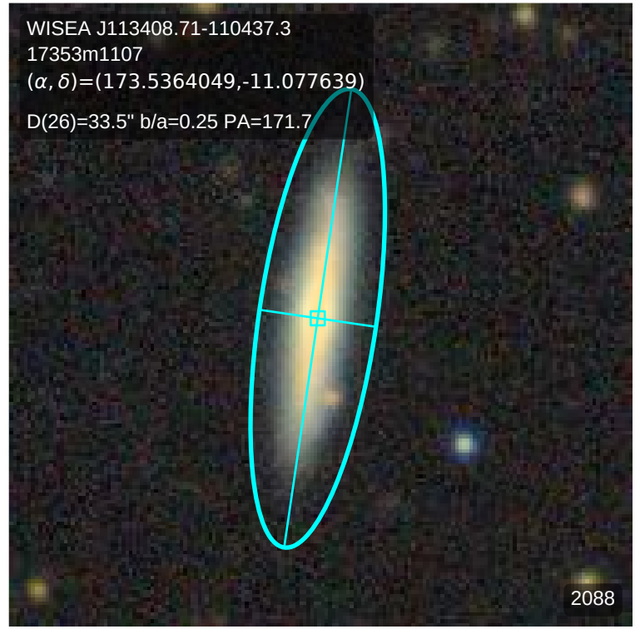
WISEA J113408.71-110437.3
17353m1107
(α, δ)=(173.5364049,-11.077639)
D(26)=33.5" b/a=0.25 PA=171.7
2088

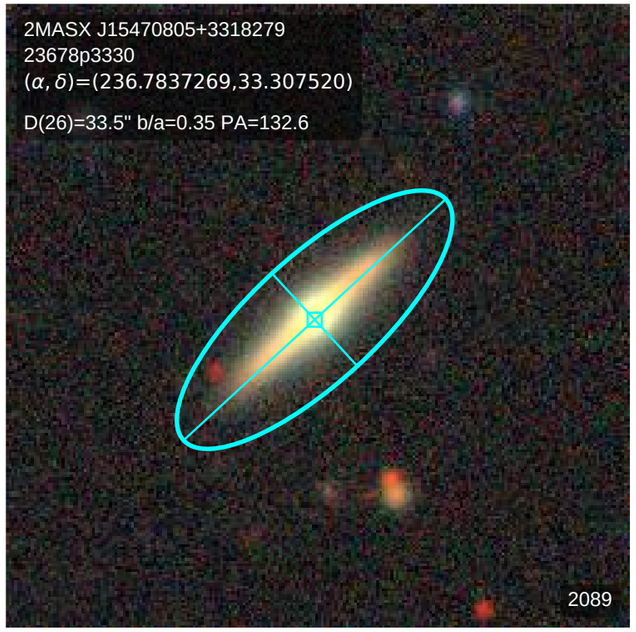
2MASX J15470805+3318279
23678p3330
(α, δ)=(236.7837269,33.307520)
D(26)=33.5" b/a=0.35 PA=132.6
2089

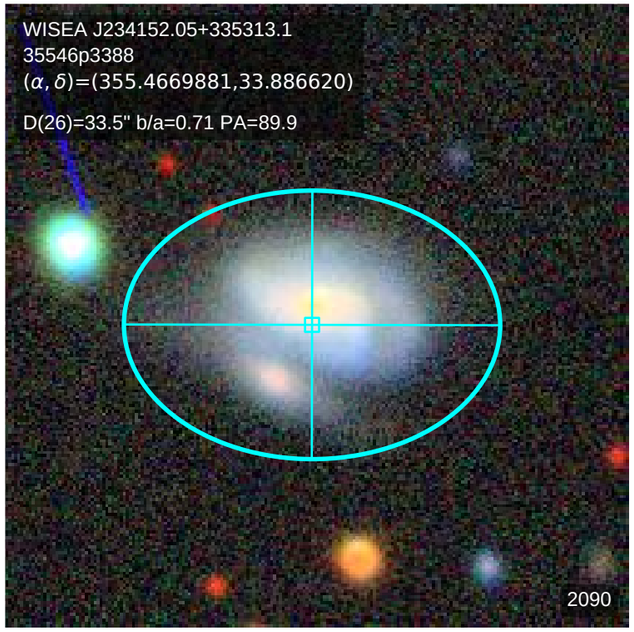
WISEA J234152.05+335313.1
35546p3388
(α, δ)=(355.4669881,33.886620)
D(26)=33.5" b/a=0.71 PA=89.9
2090

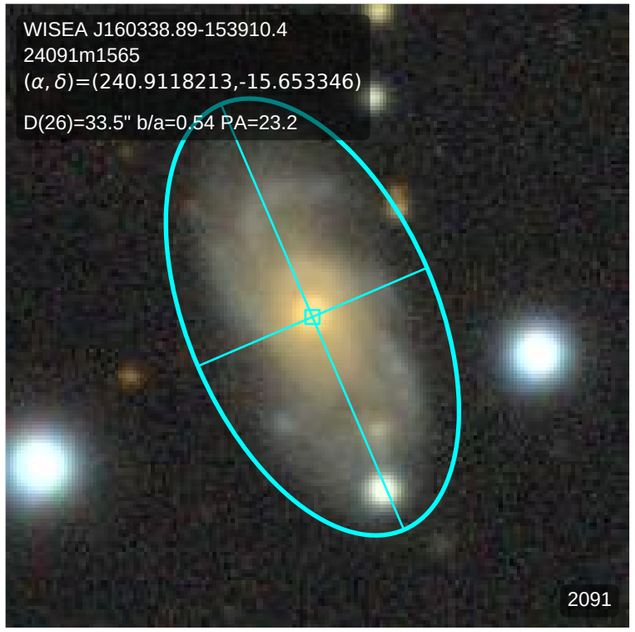
WISEA J160338.89-153910.4
24091m1565
(α, δ)=(240.9118213,-15.653346)
D(26)=33.5" b/a=0.54 PA=23.2
2091

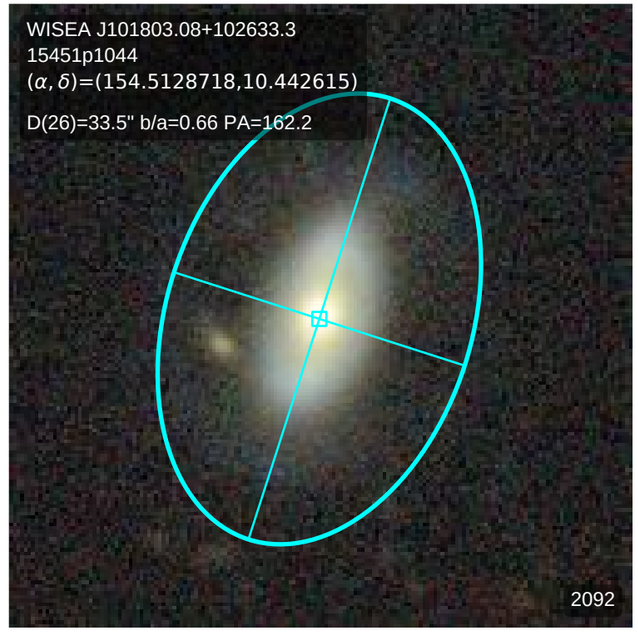
WISEA J101803.08+102633.3
15451p1044
(α, δ)=(154.5128718,10.442615)
D(26)=33.5" b/a=0.66 PA=162.2
2092

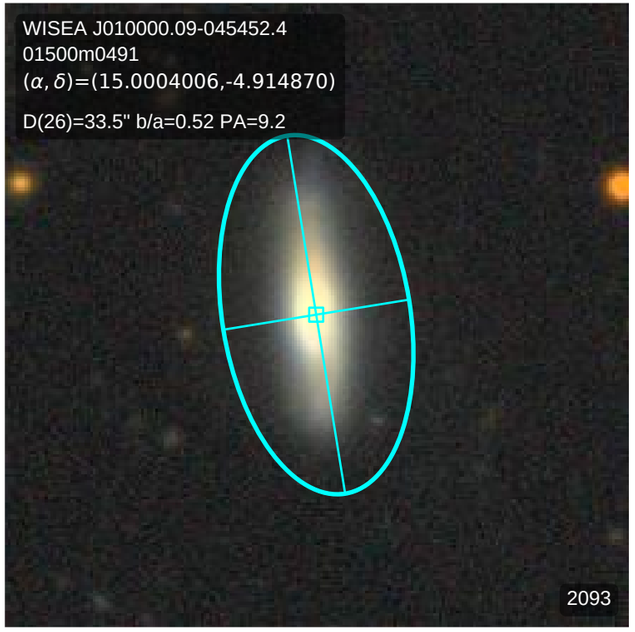
WISEA J010000.09-045452.4
01500m0491
(α, δ)=(15.0004006,-4.914870)
D(26)=33.5" b/a=0.52 PA=9.2
2093

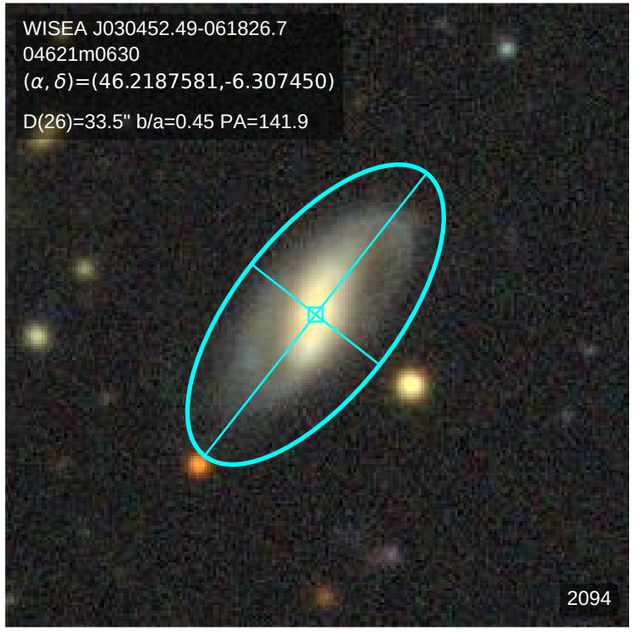
WISEA J030452.49-061826.7
04621m0630
(α, δ)=(46.2187581,-6.307450)
D(26)=33.5" b/a=0.45 PA=141.9
2094

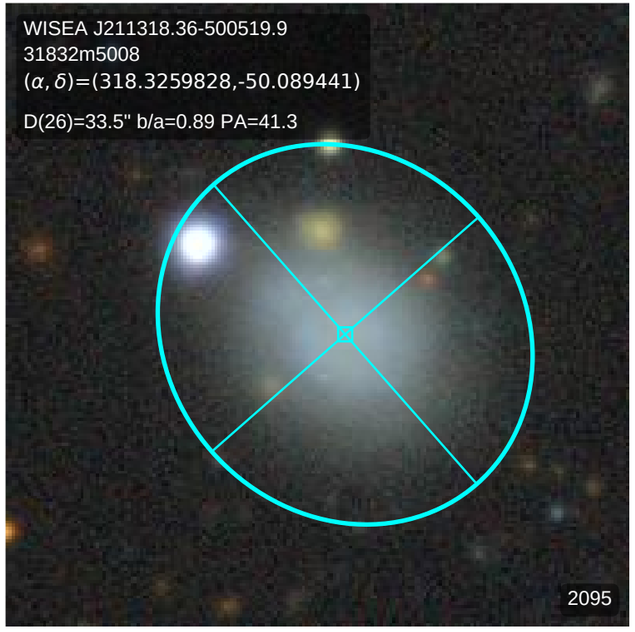
WISEA J211318.36-500519.9
31832m5008
(α, δ)=(318.3259828,-50.089441)
D(26)=33.5" b/a=0.89 PA=41.3
2095

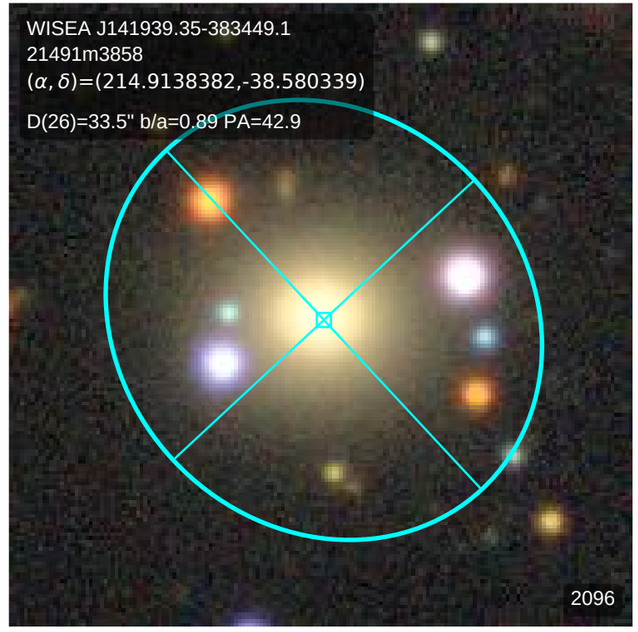
WISEA J141939.35-383449.1
21491m3858
(α, δ)=(214.9138382,-38.580339)
D(26)=33.5" b/a=0.89 PA=42.9
2096

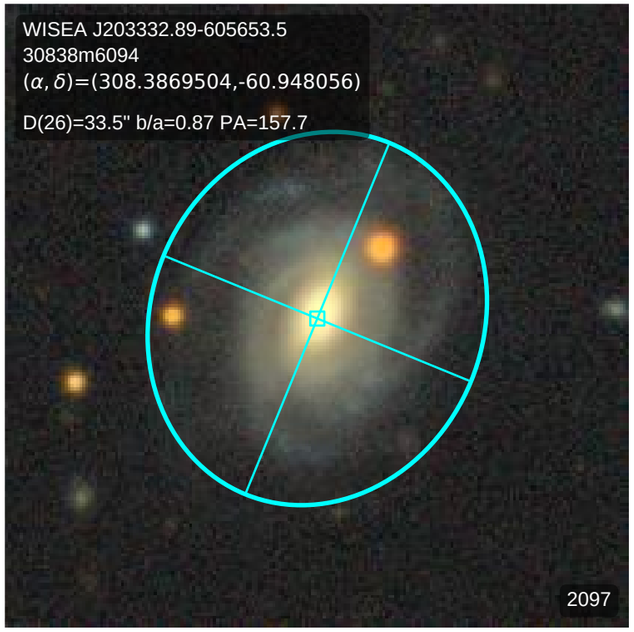
WISEA J203332.89-605653.5
30838m6094
(α, δ)=(308.3869504,-60.948056)
D(26)=33.5" b/a=0.87 PA=157.7
2097

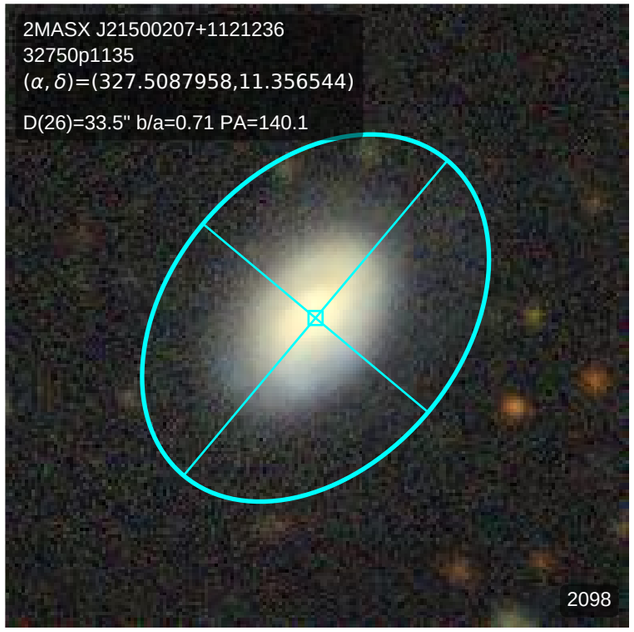
2MASX J21500207+1121236
32750p1135
(α, δ)=(327.5087958,11.356544)
D(26)=33.5" b/a=0.71 PA=140.1
2098

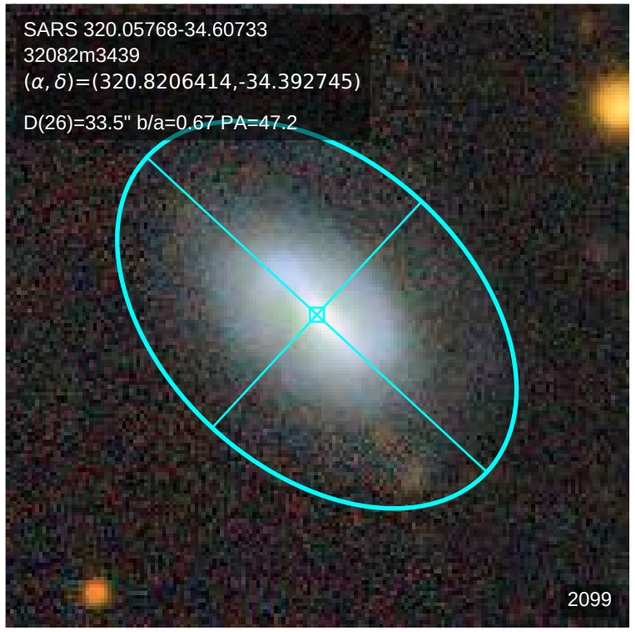
SARS 320.05768-34.60733
32082m3439
(α, δ)=(320.8206414,-34.392745)
D(26)=33.5" b/a=0.67 PA=47.2
2099

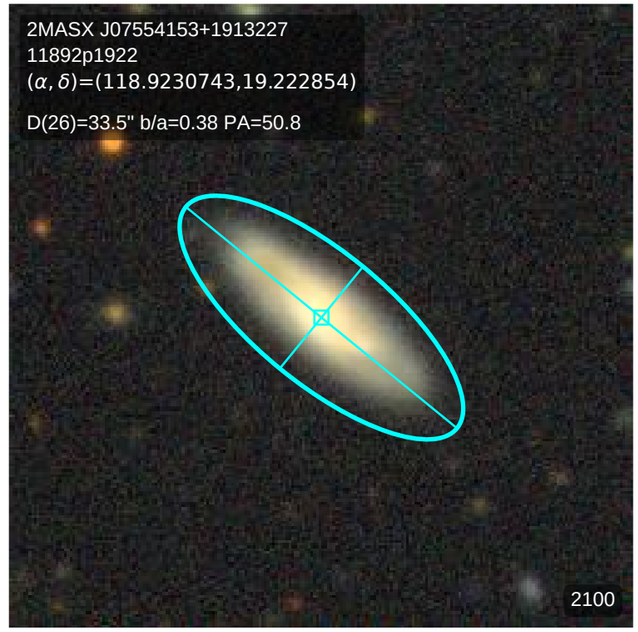
2MASX J07554153+1913227
11892p1922
(α, δ)=(118.9230743,19.222854)
D(26)=33.5" b/a=0.38 PA=50.8
2100

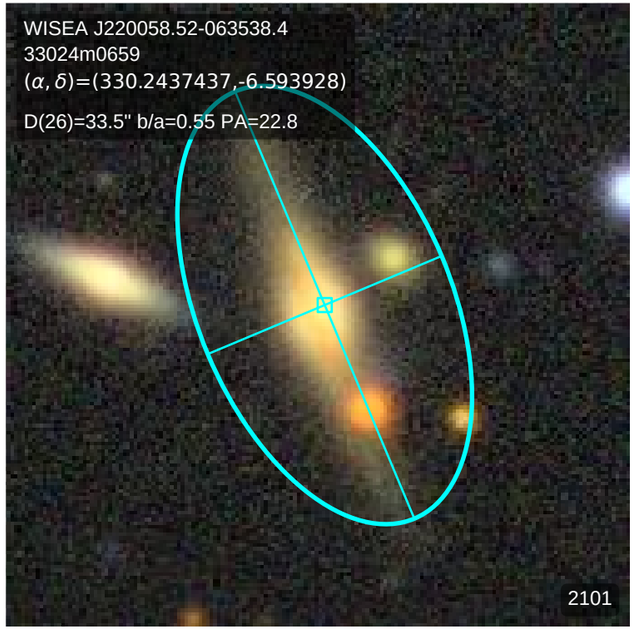
WISEA J220058.52-063538.4
33024m0659
(α, δ)=(330.2437437,-6.593928)
D(26)=33.5" b/a=0.55 PA=22.8
2101

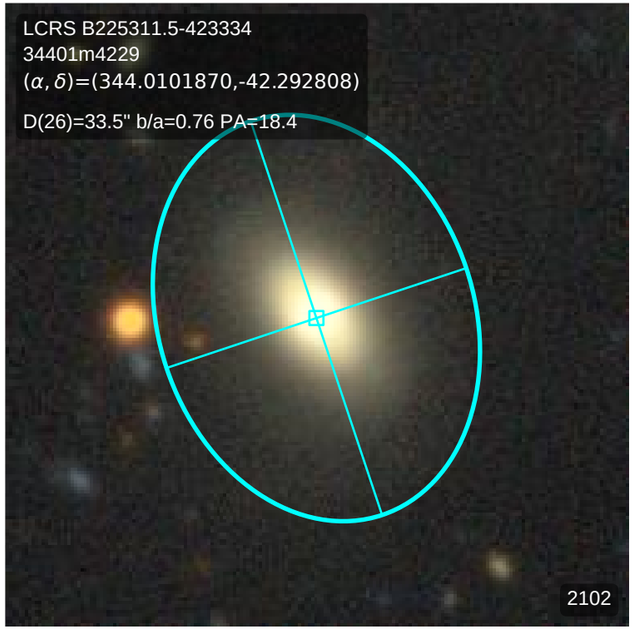
LCRS B225311.5-423334
34401m4229
(α, δ)=(344.0101870,-42.292808)
D(26)=33.5" b/a=0.76 PA=18.4
2102

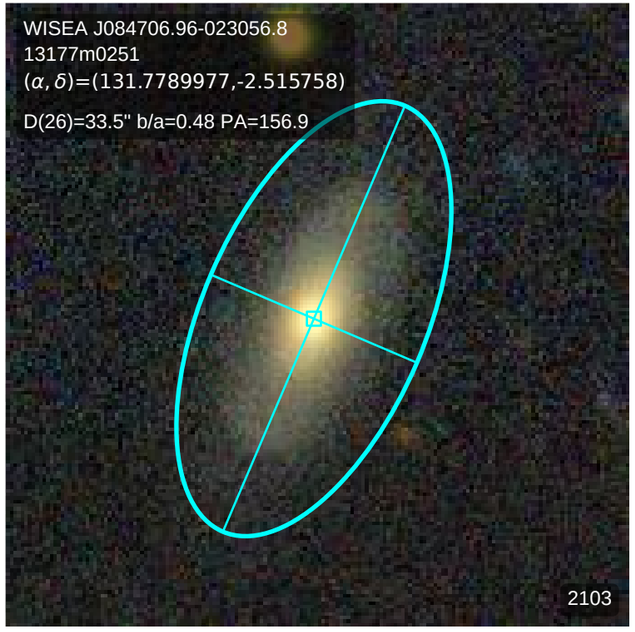
WISEA J084706.96-023056.8
13177m0251
(α, δ)=(131.7789977,-2.515758)
D(26)=33.5" b/a=0.48 PA=156.9
2103

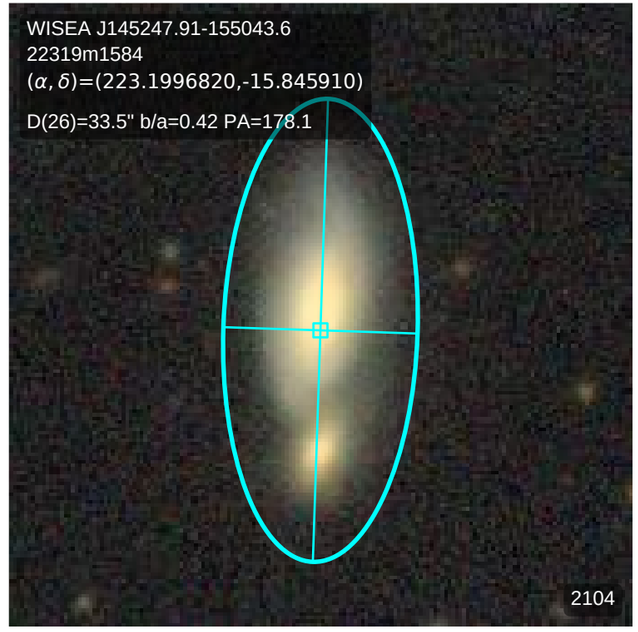
WISEA J145247.91-155043.6
22319m1584
(α, δ)=(223.1996820,-15.845910)
D(26)=33.5" b/a=0.42 PA=178.1
2104

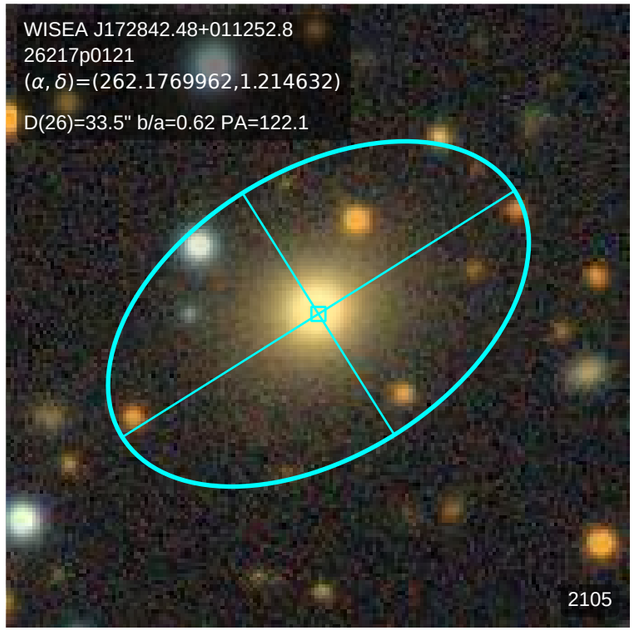
WISEA J172842.48+011252.8
26217p0121
(α, δ)=(262.1769962,1.214632)
D(26)=33.5" b/a=0.62 PA=122.1
2105

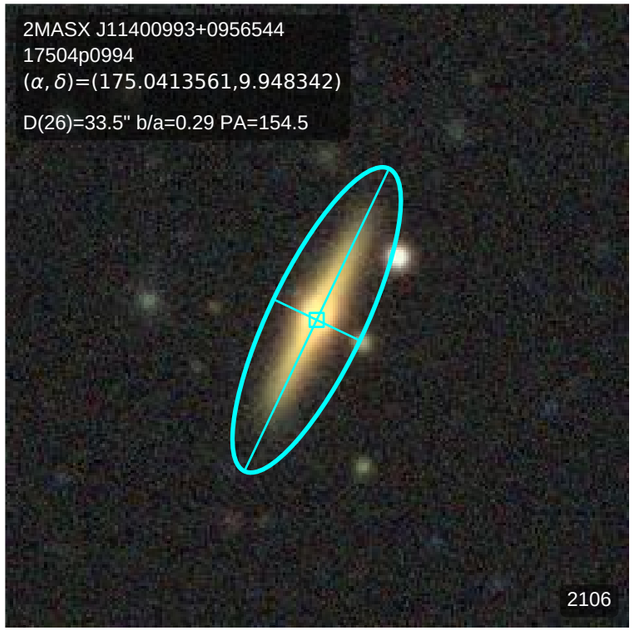
2MASX J11400993+0956544
17504p0994
(α, δ)=(175.0413561,9.948342)
D(26)=33.5" b/a=0.29 PA=154.5
2106

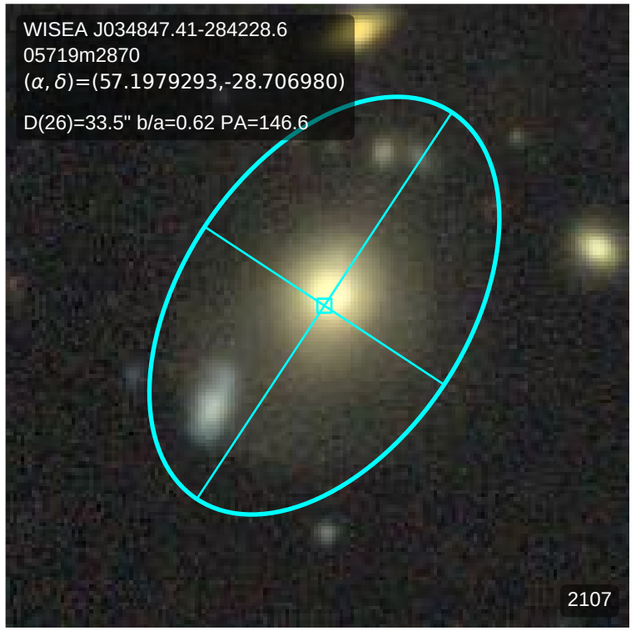
WISEA J034847.41-284228.6
05719m2870
(α, δ)=(57.1979293,-28.706980)
D(26)=33.5" b/a=0.62 PA=146.6
2107

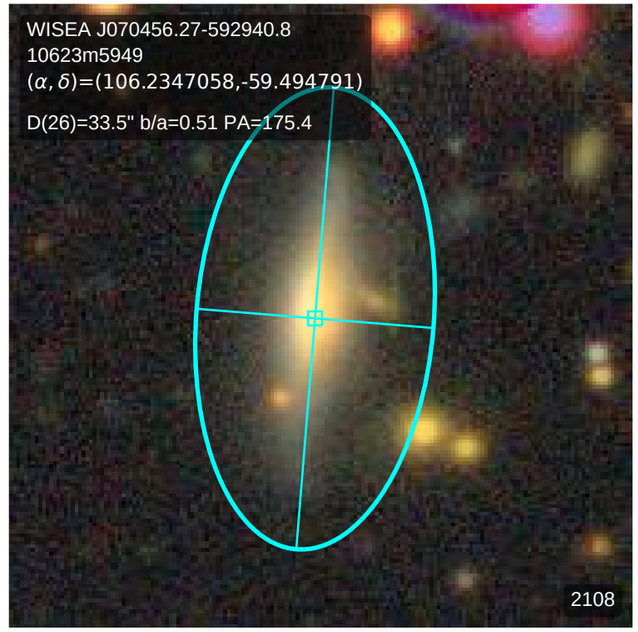
WISEA J070456.27-592940.8
10623m5949
(α, δ)=(106.2347058,-59.494791)
D(26)=33.5" b/a=0.51 PA=175.4
2108

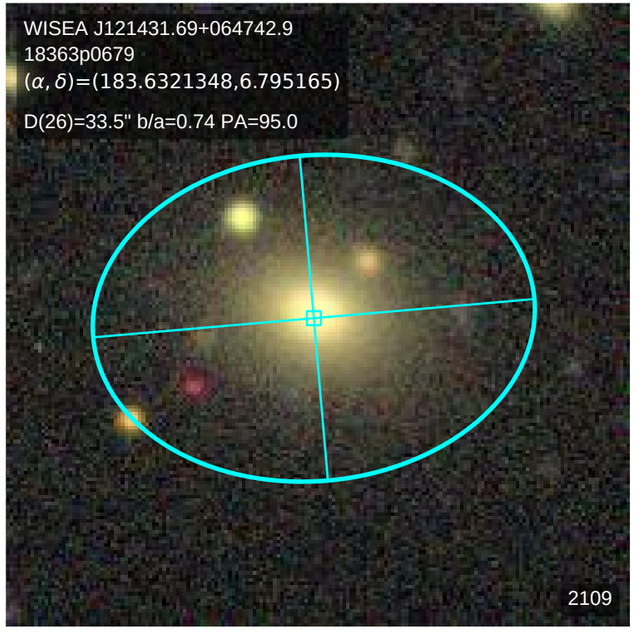
WISEA J121431.69+064742.9
18363p0679
(α, δ)=(183.6321348,6.795165)
D(26)=33.5" b/a=0.74 PA=95.0
2109

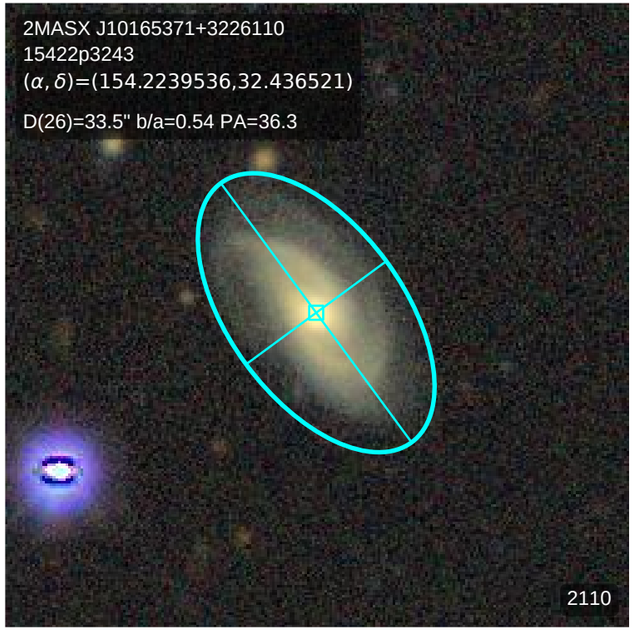
2MASX J10165371+3226110
15422p3243
(α, δ)=(154.2239536,32.436521)
D(26)=33.5" b/a=0.54 PA=36.3
2110

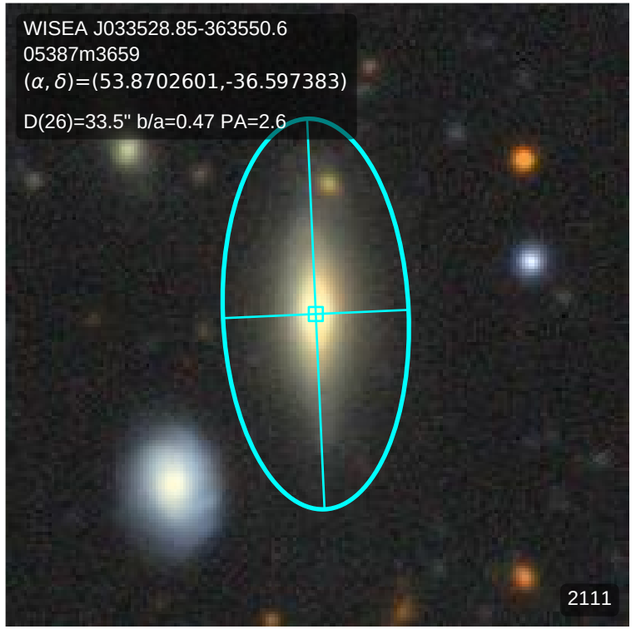
WISEA J033528.85-363550.6
05387m3659
(α, δ)=(53.8702601,-36.597383)
D(26)=33.5" b/a=0.47 PA=2.6
2111

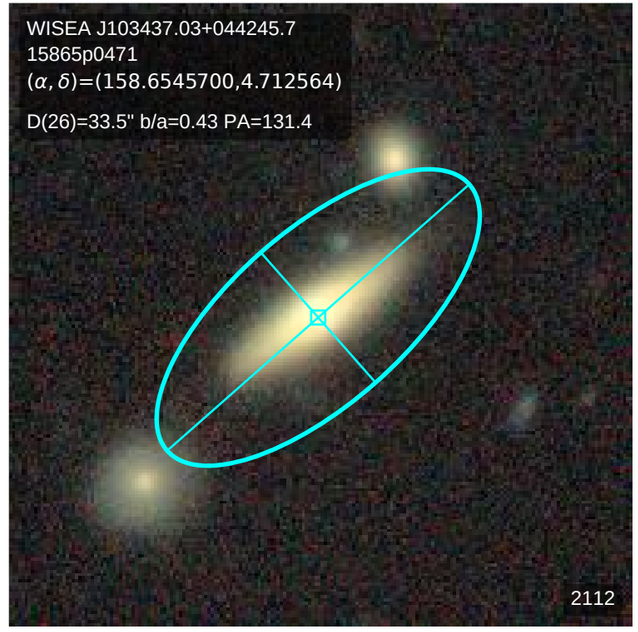
WISEA J103437.03+044245.7
15865p0471
(α, δ)=(158.6545700,4.712564)
D(26)=33.5" b/a=0.43 PA=131.4
2112

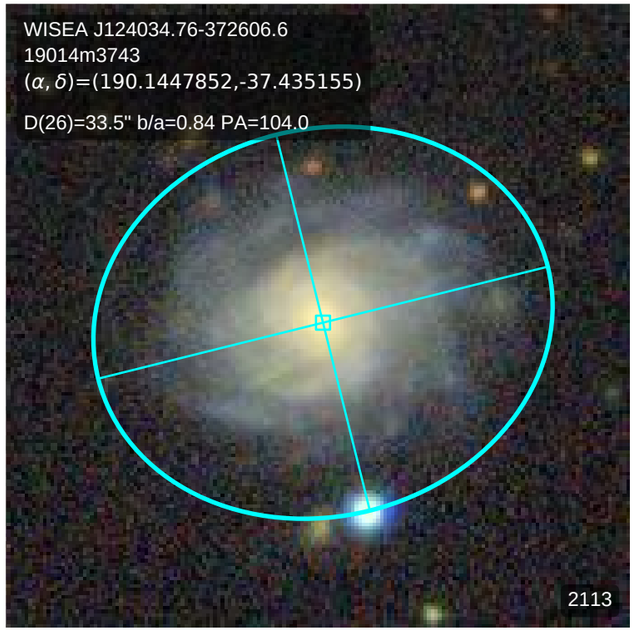
WISEA J124034.76-372606.6
19014m3743
(α, δ)=(190.1447852,-37.435155)
D(26)=33.5" b/a=0.84 PA=104.0
2113

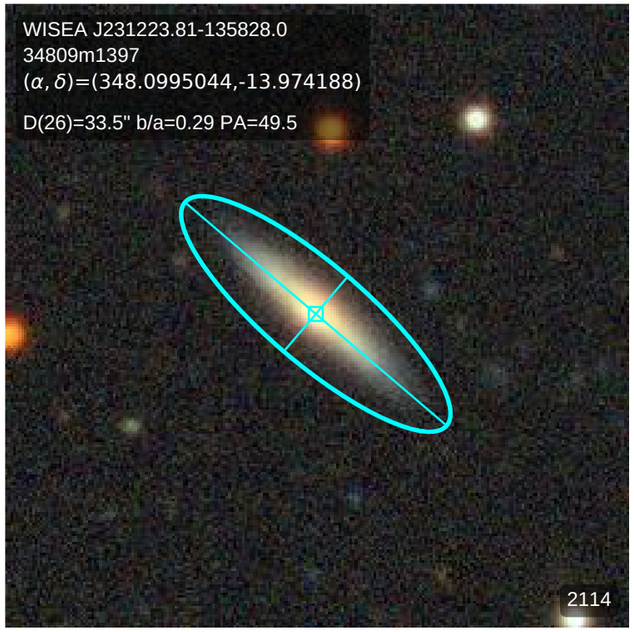
WISEA J231223.81-135828.0
34809m1397
(α, δ)=(348.0995044,-13.974188)
D(26)=33.5" b/a=0.29 PA=49.5
2114

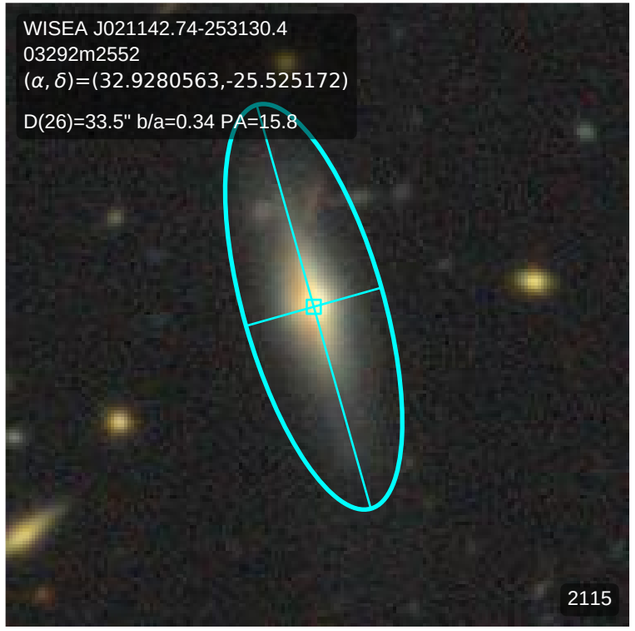
WISEA J021142.74-253130.4
03292m2552
(α, δ)=(32.9280563,-25.525172)
D(26)=33.5" b/a=0.34 PA=15.8
2115

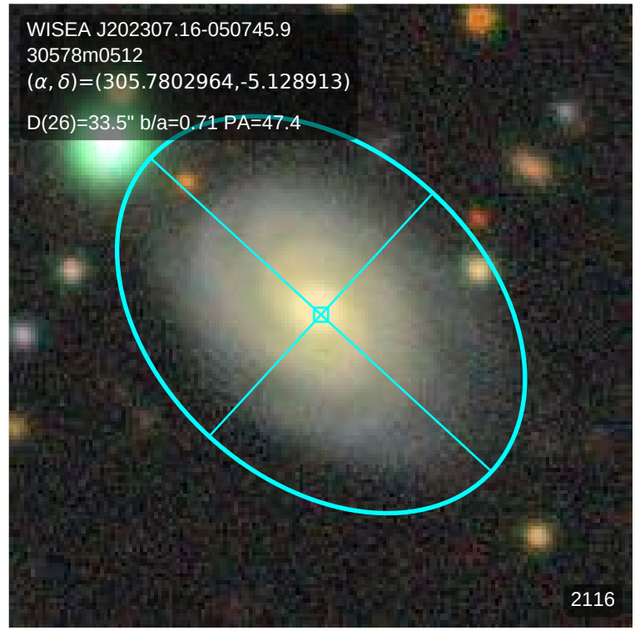
WISEA J202307.16-050745.9
30578m0512
(α, δ)=(305.7802964,-5.128913)
D(26)=33.5" b/a=0.71 PA=47.4
2116

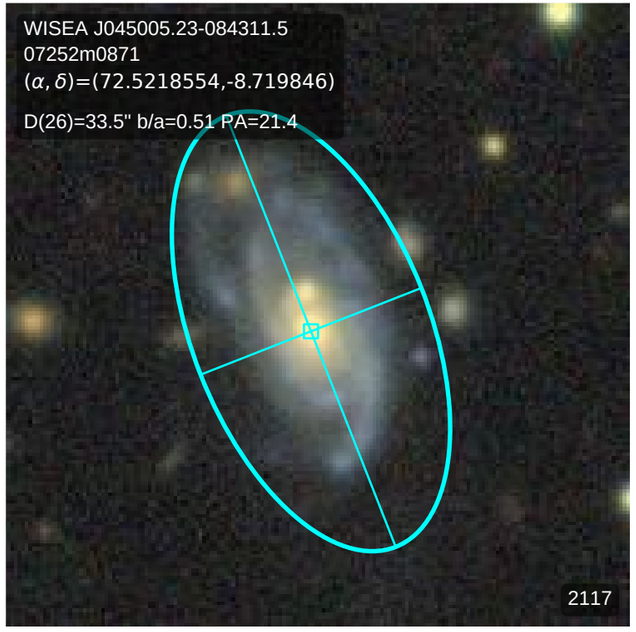
WISEA J045005.23-084311.5
07252m0871
(α, δ)=(72.5218554,-8.719846)
D(26)=33.5" b/a=0.51 PA=21.4
2117

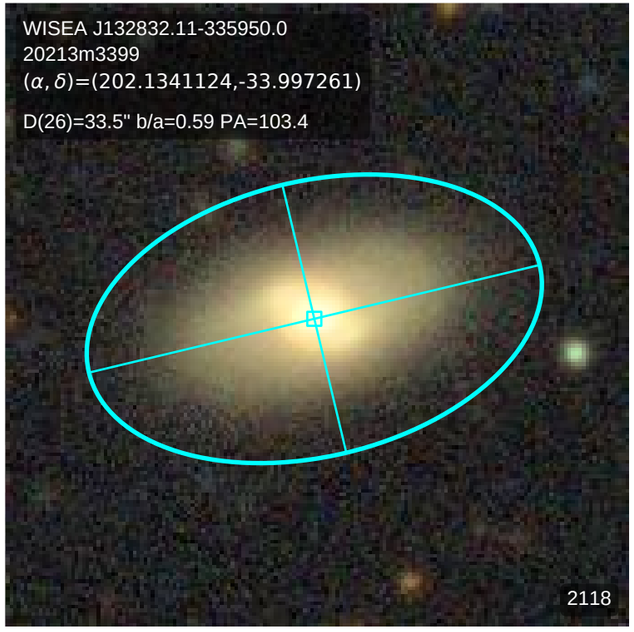
WISEA J132832.11-335950.0
20213m3399
(α, δ)=(202.1341124,-33.997261)
D(26)=33.5" b/a=0.59 PA=103.4
2118

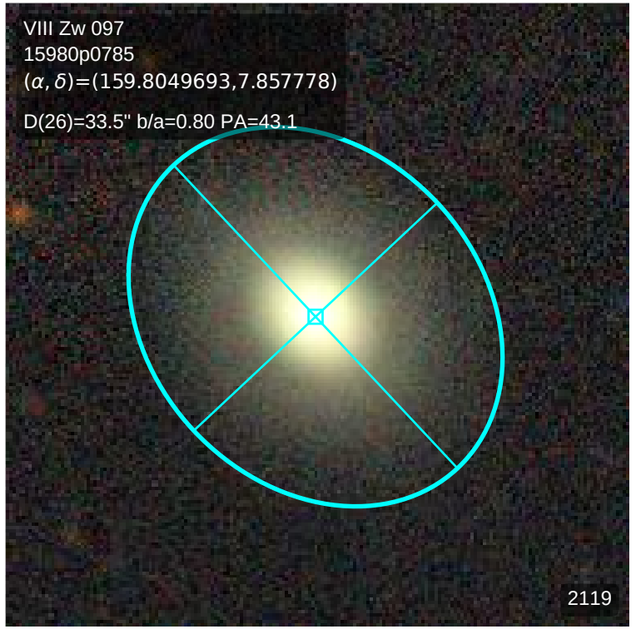
VIII Zw 097
15980p0785
(α, δ)=(159.8049693,7.857778)
D(26)=33.5" b/a=0.80 PA=43.1
2119

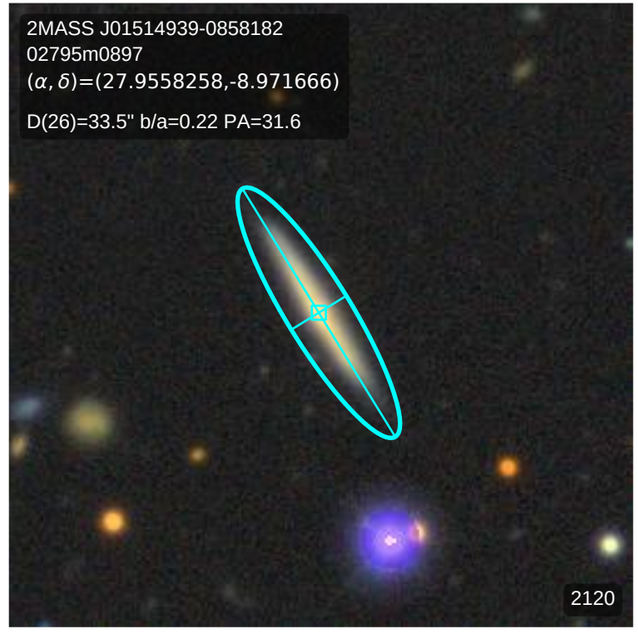
2MASS J01514939-0858182
02795m0897
(α, δ)=(27.9558258,-8.971666)
D(26)=33.5" b/a=0.22 PA=31.6
2120

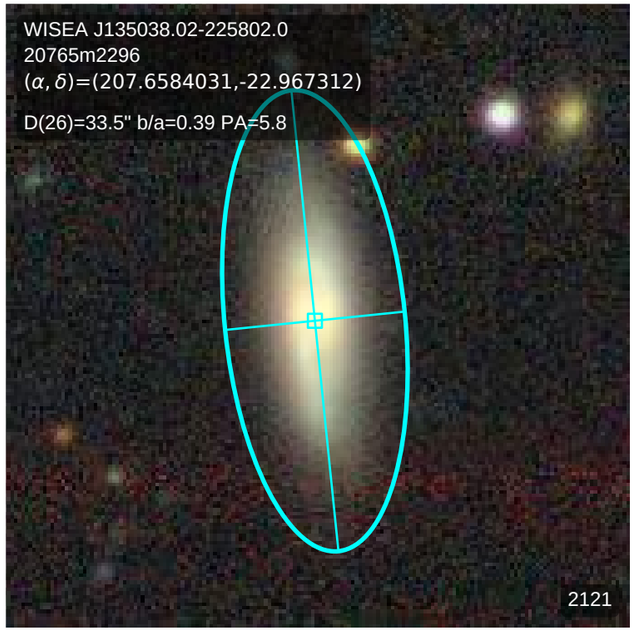
WISEA J135038.02-225802.0
20765m2296
(α, δ)=(207.6584031,-22.967312)
D(26)=33.5" b/a=0.39 PA=5.8
2121

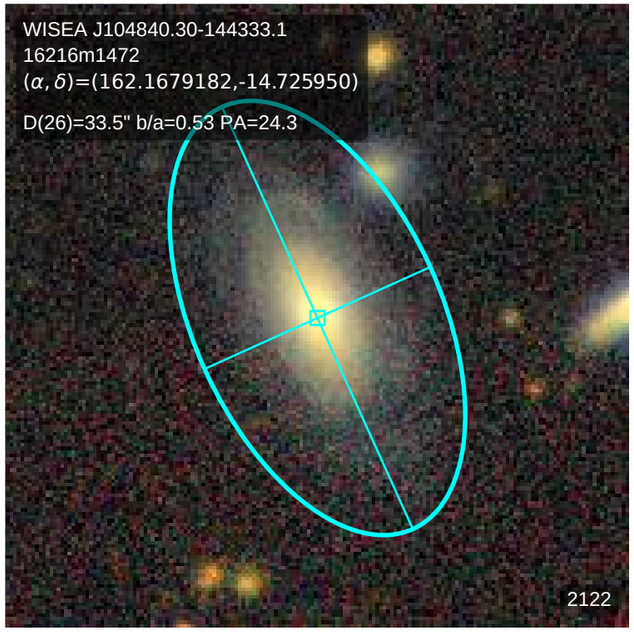
WISEA J104840.30-144333.1
16216m1472
(α, δ)=(162.1679182,-14.725950)
D(26)=33.5" b/a=0.53 PA=24.3
2122

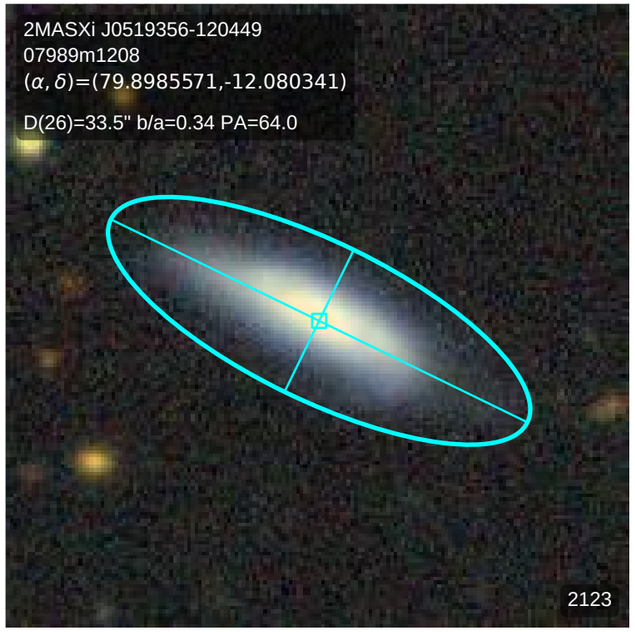
2MASXi J0519356-120449
07989m1208
(α, δ)=(79.8985571,-12.080341)
D(26)=33.5" b/a=0.34 PA=64.0
2123

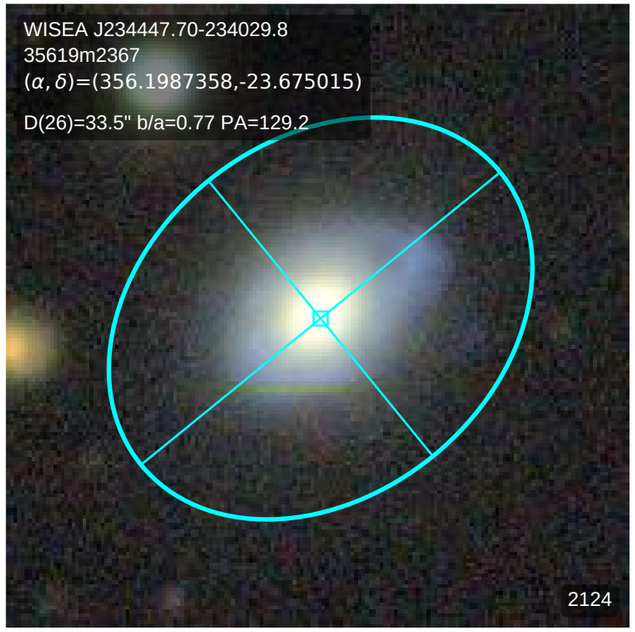
WISEA J234447.70-234029.8
35619m2367
(α, δ)=(356.1987358,-23.675015)
D(26)=33.5" b/a=0.77 PA=129.2
2124

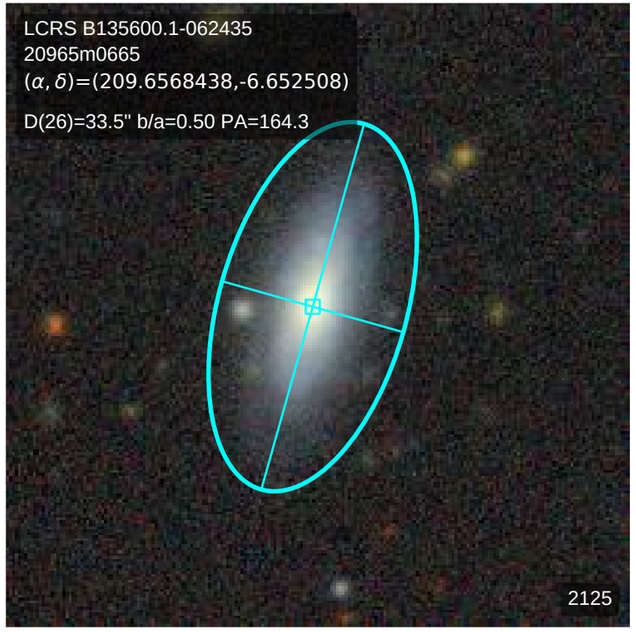
LCRS B135600.1-062435
20965m0665
(α, δ)=(209.6568438,-6.652508)
D(26)=33.5" b/a=0.50 PA=164.3
2125

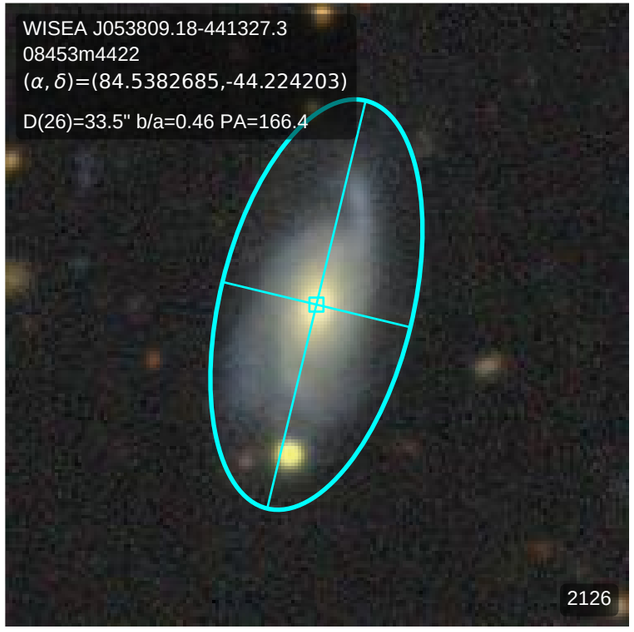
WISEA J053809.18-441327.3
08453m4422
(α, δ)=(84.5382685,-44.224203)
D(26)=33.5" b/a=0.46 PA=166.4
2126

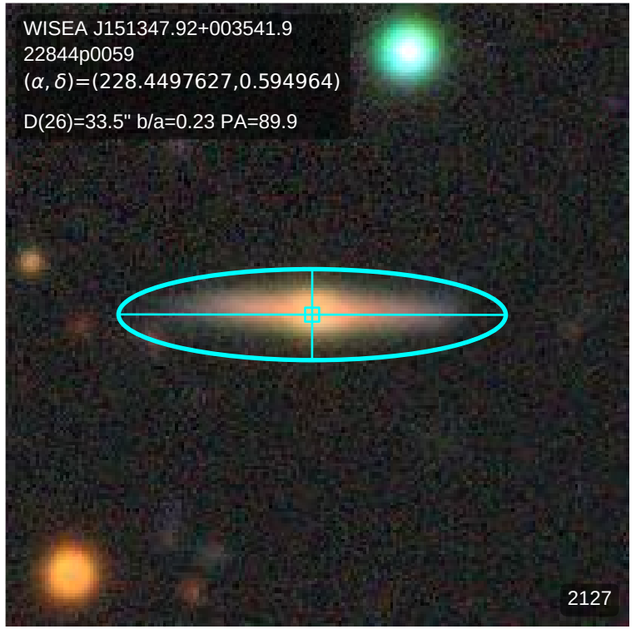
WISEA J151347.92+003541.9
22844p0059
(α, δ)=(228.4497627,0.594964)
D(26)=33.5" b/a=0.23 PA=89.9
2127

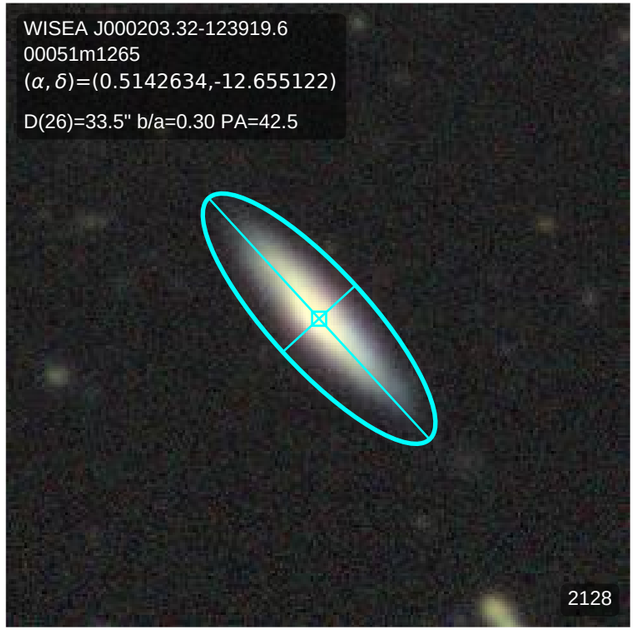
WISEA J000203.32-123919.6
00051m1265
(α, δ)=(0.5142634,-12.655122)
D(26)=33.5" b/a=0.30 PA=42.5
2128

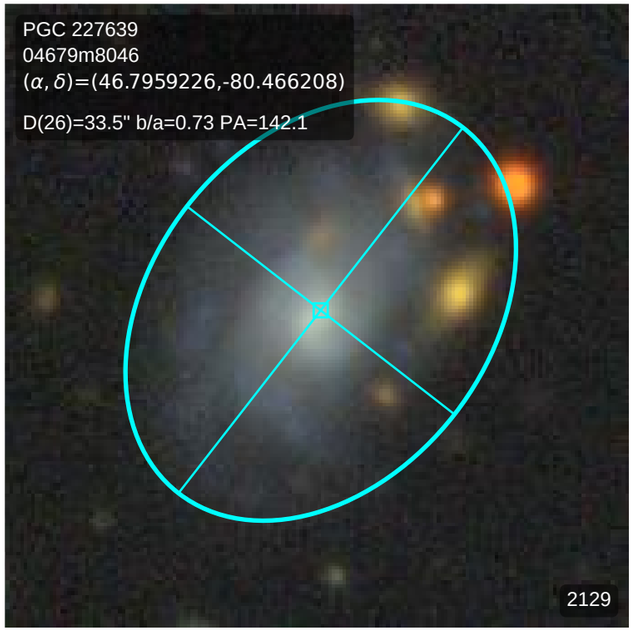
PGC 227639
04679m8046
(α, δ)=(46.7959226,-80.466208)
D(26)=33.5" b/a=0.73 PA=142.1
2129

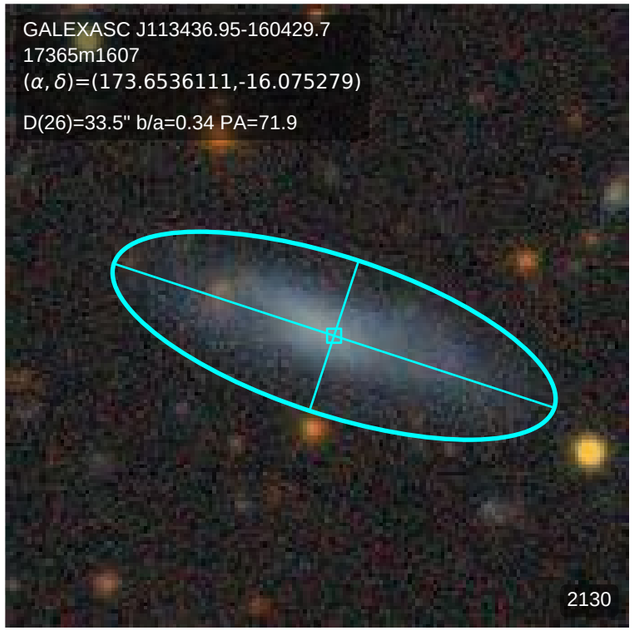
GALEXASC J113436.95-160429.7
17365m1607
(α, δ)=(173.6536111,-16.075279)
D(26)=33.5" b/a=0.34 PA=71.9
2130

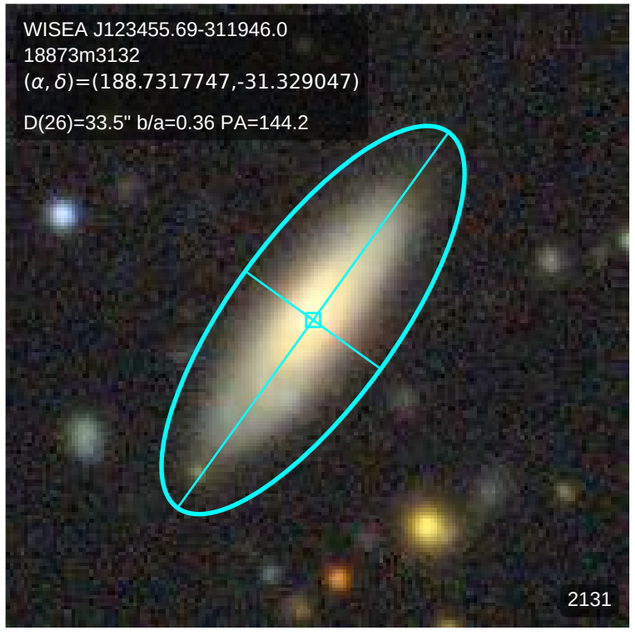
WISEA J123455.69-311946.0
18873m3132
(α, δ)=(188.7317747,-31.329047)
D(26)=33.5" b/a=0.36 PA=144.2
2131

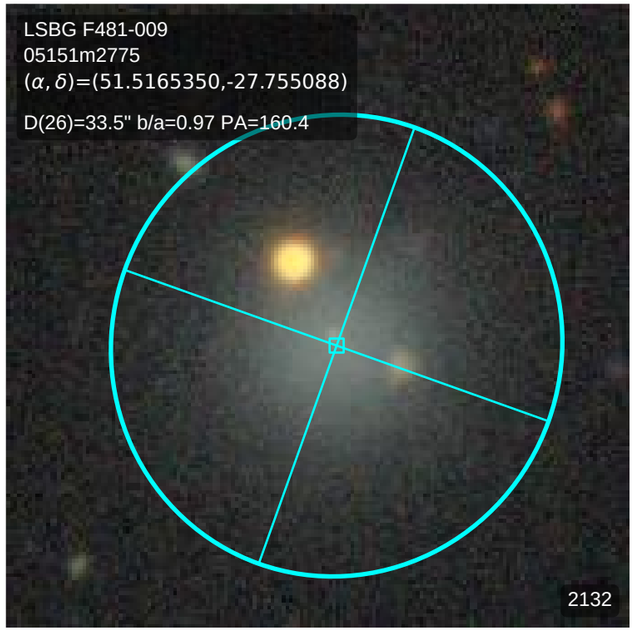
LSBG F481-009
05151m2775
(α, δ)=(51.5165350,-27.755088)
D(26)=33.5" b/a=0.97 PA=160.4
2132

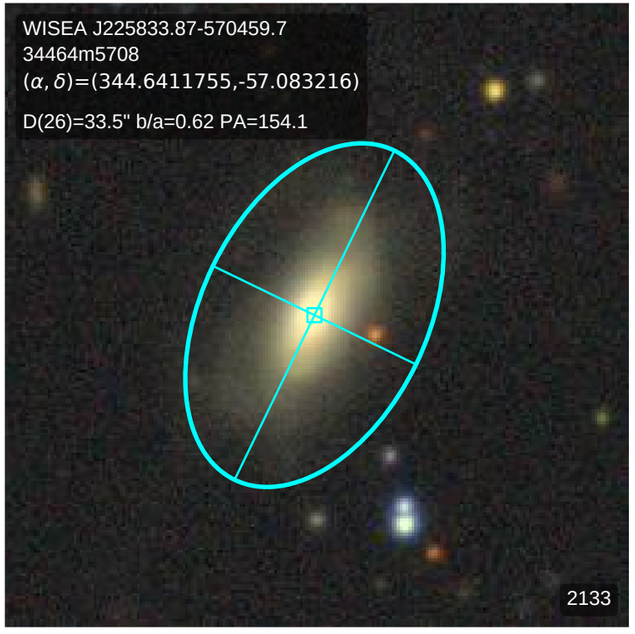
WISEA J225833.87-570459.7
34464m5708
(α, δ)=(344.6411755,-57.083216)
D(26)=33.5" b/a=0.62 PA=154.1
2133

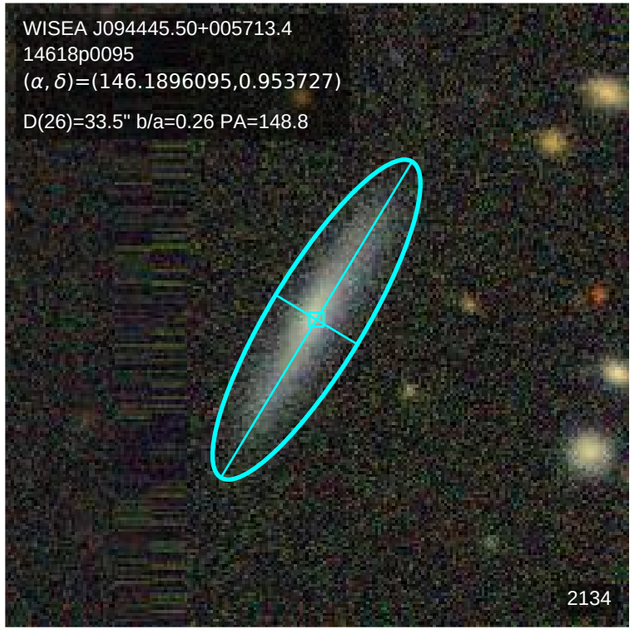
WISEA J094445.50+005713.4
14618p0095
(α, δ)=(146.1896095,0.953727)
D(26)=33.5" b/a=0.26 PA=148.8
2134

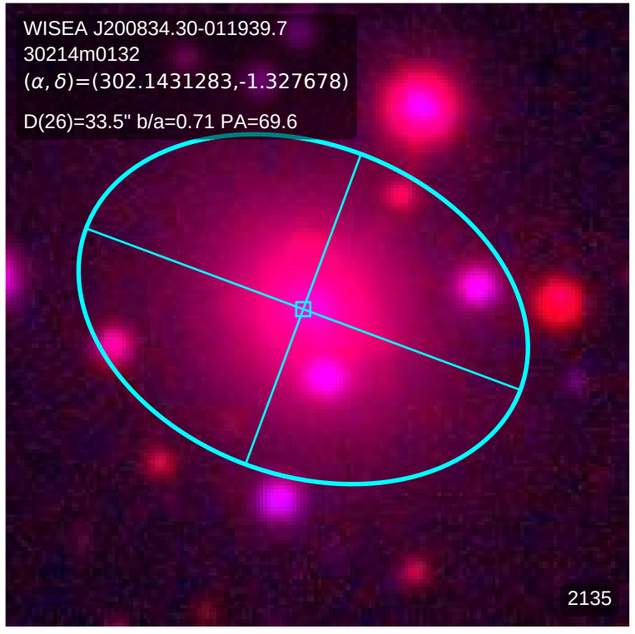
WISEA J200834.30-011939.7
30214m0132
(α, δ)=(302.1431283,-1.327678)
D(26)=33.5" b/a=0.71 PA=69.6
2135

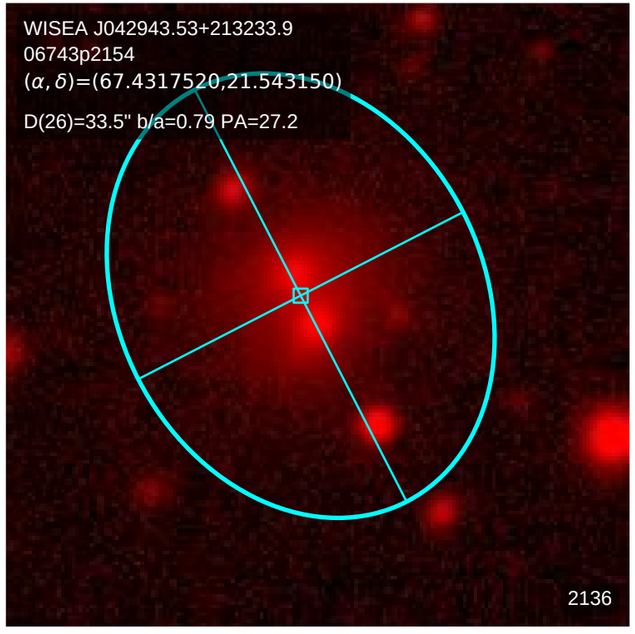
WISEA J042943.53+213233.9
06743p2154
(α, δ)=(67.4317520,21.543150)
D(26)=33.5" b/a=0.79 PA=27.2
2136

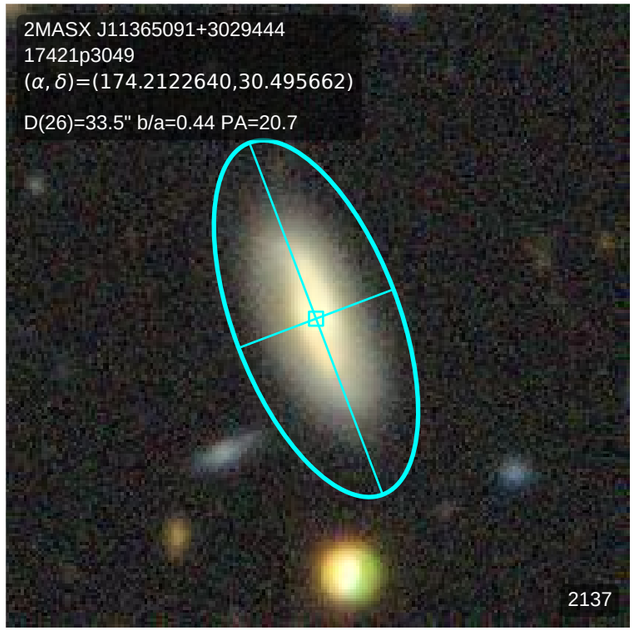
2MASX J11365091+3029444
17421p3049
(α, δ)=(174.2122640,30.495662)
D(26)=33.5" b/a=0.44 PA=20.7
2137

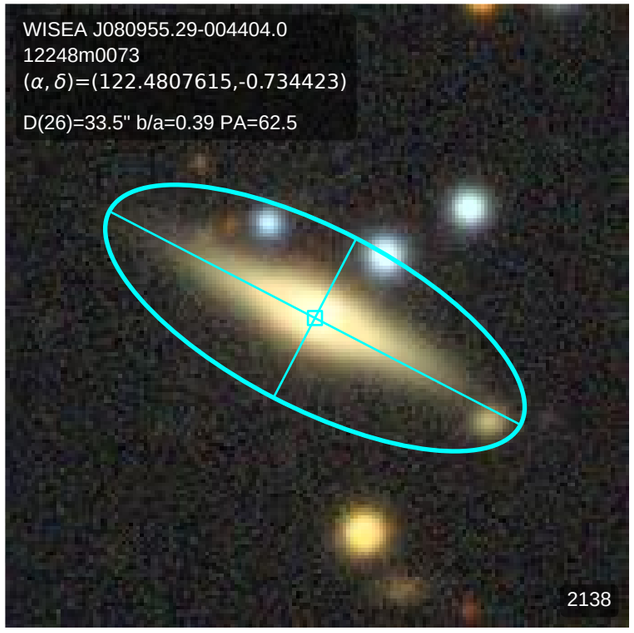
WISEA J080955.29-004404.0
12248m0073
(α, δ)=(122.4807615,-0.734423)
D(26)=33.5" b/a=0.39 PA=62.5
2138

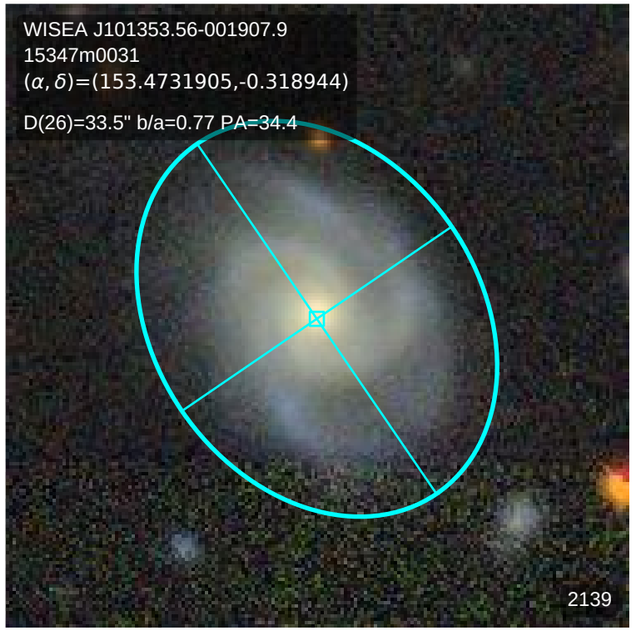
WISEA J101353.56-001907.9
15347m0031
(α, δ)=(153.4731905,-0.318944)
D(26)=33.5" b/a=0.77 PA=34.4
2139

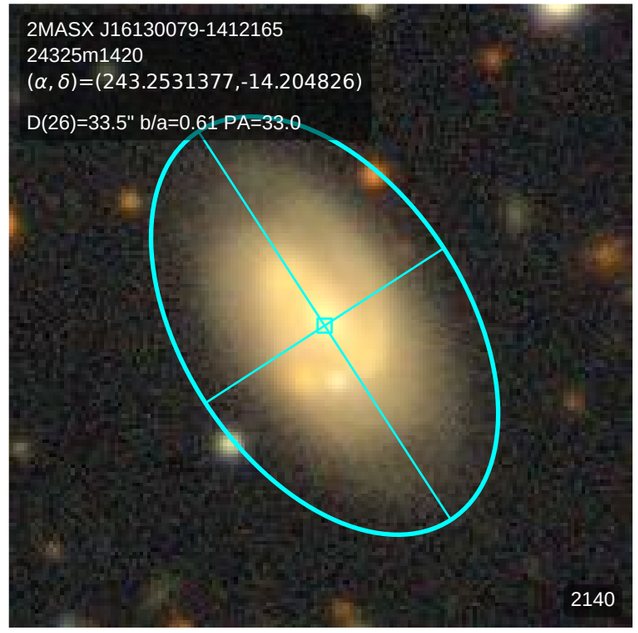
2MASX J16130079-1412165
24325m1420
(α, δ)=(243.2531377,-14.204826)
D(26)=33.5" b/a=0.61 PA=33.0
2140

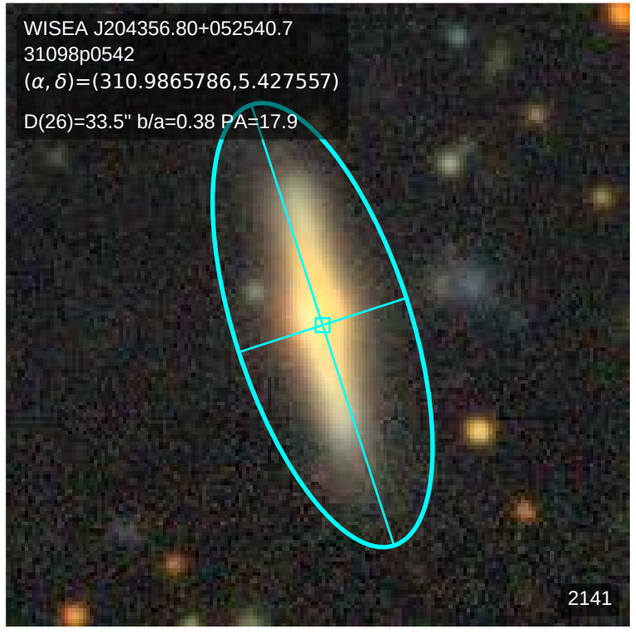
WISEA J204356.80+052540.7
31098p0542
(α, δ)=(310.9865786,5.427557)
D(26)=33.5" b/a=0.38 PA=17.9
2141

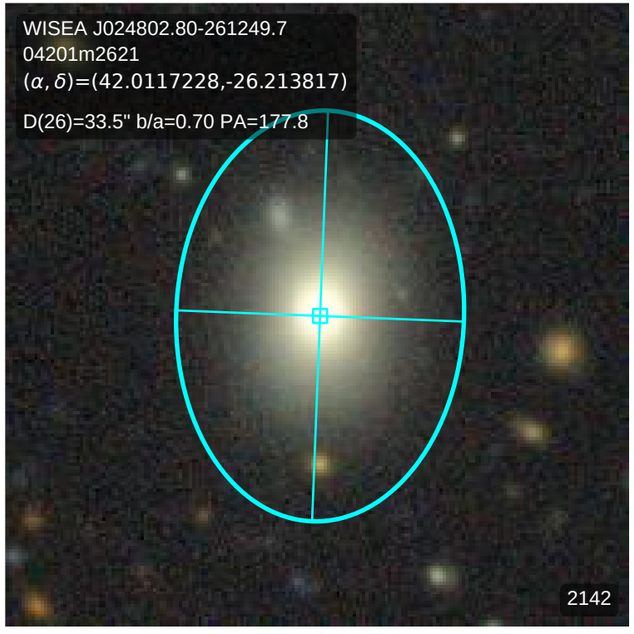
WISEA J024802.80-261249.7
04201m2621
(α, δ)=(42.0117228,-26.213817)
D(26)=33.5" b/a=0.70 PA=177.8
2142

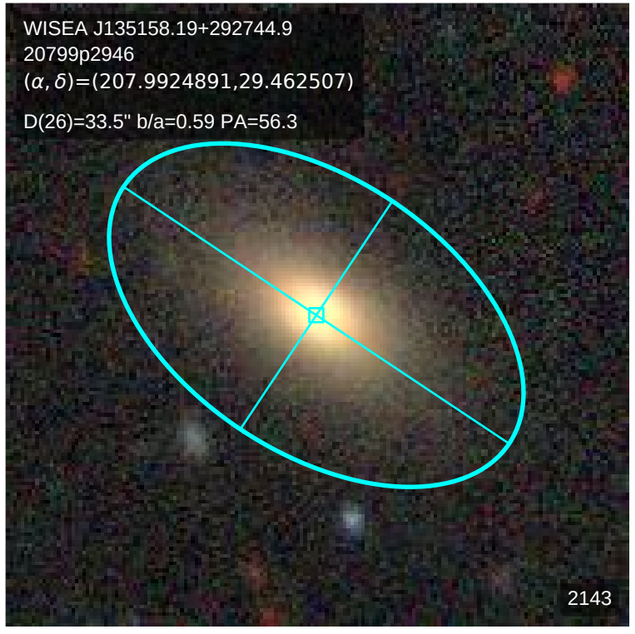
WISEA J135158.19+292744.9
20799p2946
(α, δ)=(207.9924891,29.462507)
D(26)=33.5" b/a=0.59 PA=56.3
2143

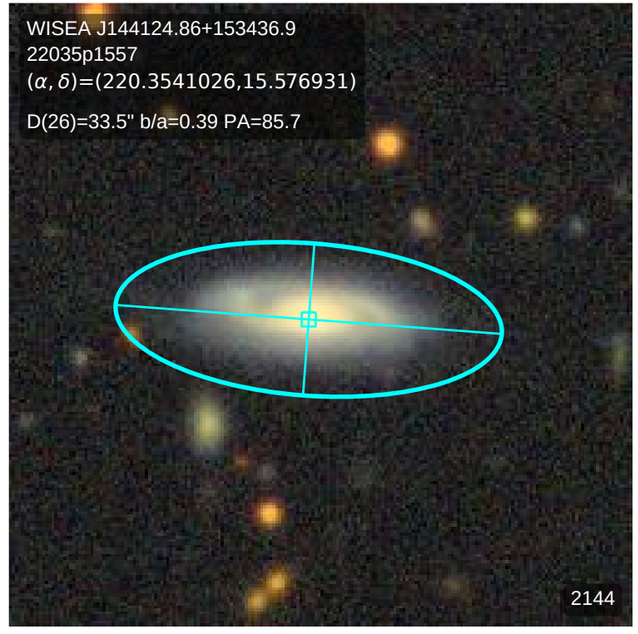
WISEA J144124.86+153436.9
22035p1557
(α, δ)=(220.3541026,15.576931)
D(26)=33.5" b/a=0.39 PA=85.7
2144

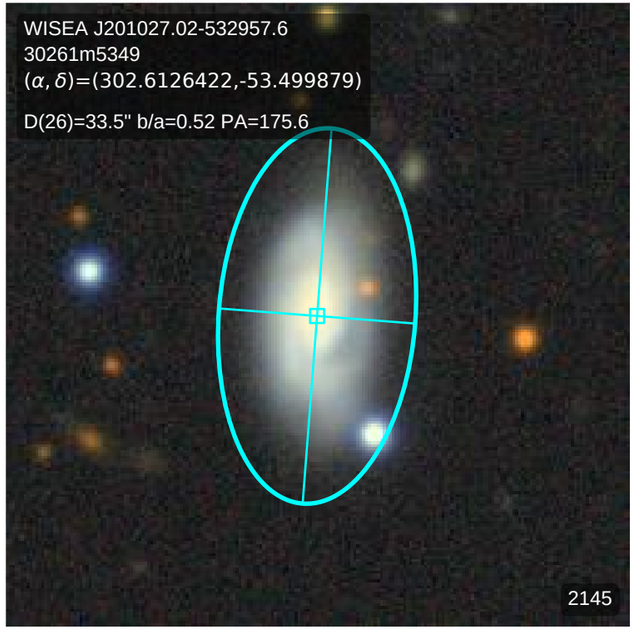
WISEA J201027.02-532957.6
30261m5349
(α, δ)=(302.6126422,-53.499879)
D(26)=33.5" b/a=0.52 PA=175.6
2145

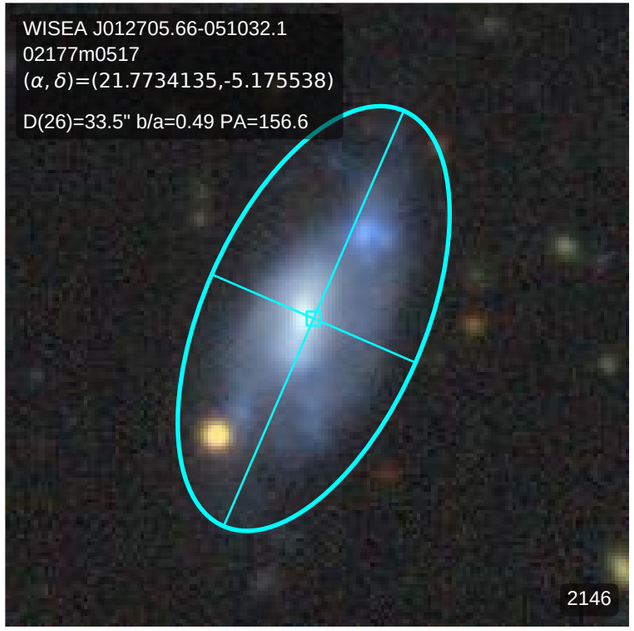
WISEA J012705.66-051032.1
02177m0517
(α, δ)=(21.7734135,-5.175538)
D(26)=33.5" b/a=0.49 PA=156.6
2146

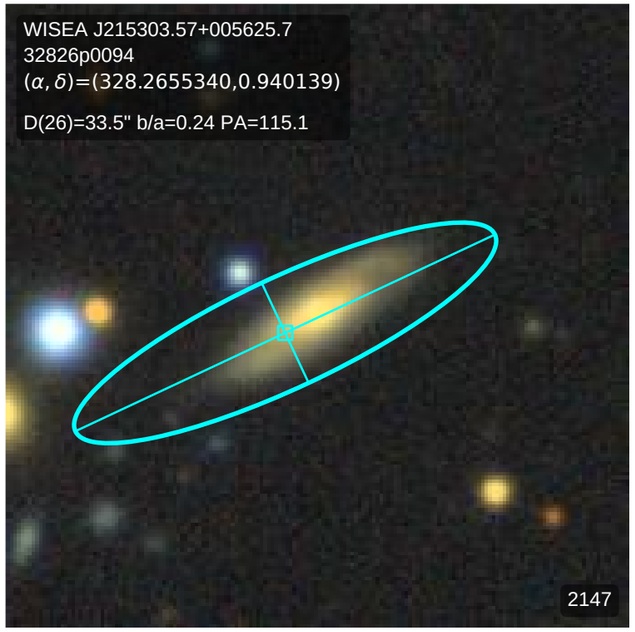
WISEA J215303.57+005625.7
32826p0094
(α, δ)=(328.2655340,0.940139)
D(26)=33.5" b/a=0.24 PA=115.1
2147

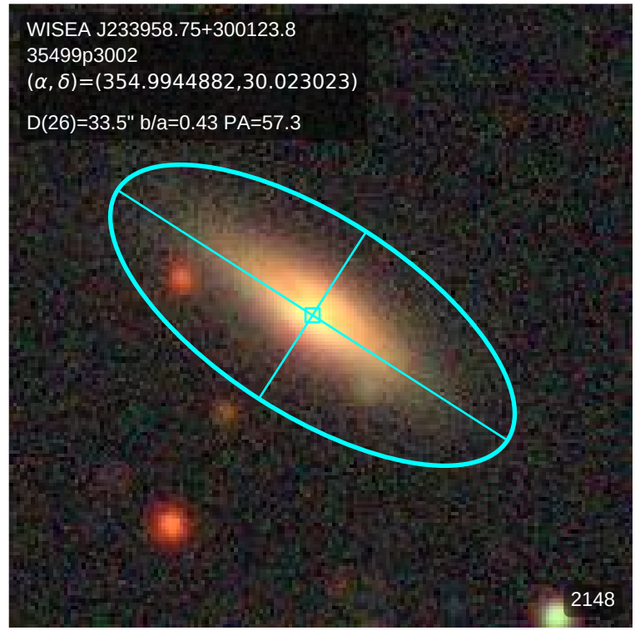
WISEA J233958.75+300123.8
35499p3002
(α, δ)=(354.9944882,30.023023)
D(26)=33.5" b/a=0.43 PA=57.3
2148

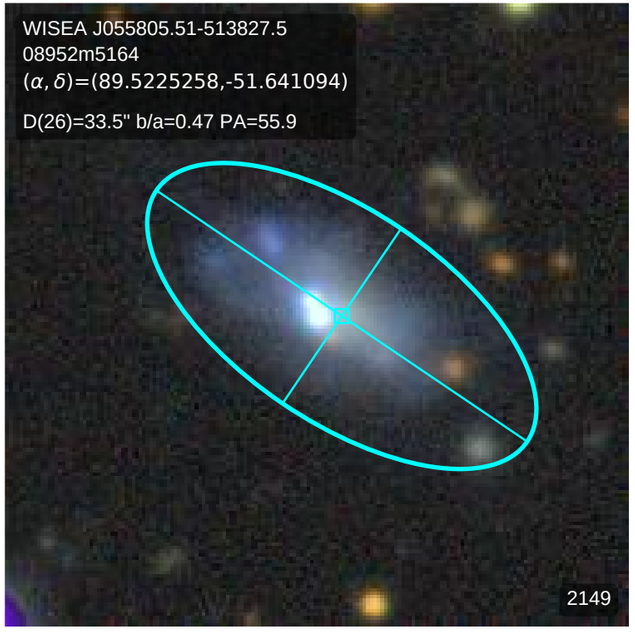
WISEA J055805.51-513827.5
08952m5164
(α, δ)=(89.5225258,-51.641094)
D(26)=33.5" b/a=0.47 PA=55.9
2149

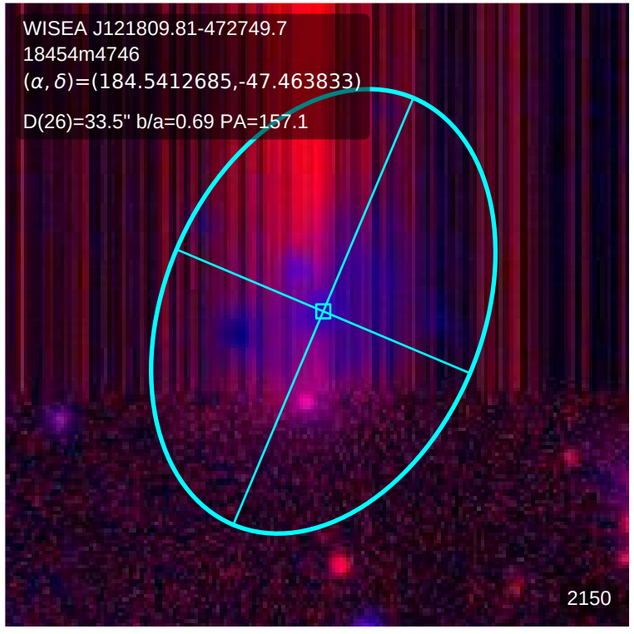
WISEA J121809.81-472749.7
18454m4746
(α, δ)=(184.5412685,-47.463833)
D(26)=33.5" b/a=0.69 PA=157.1
2150

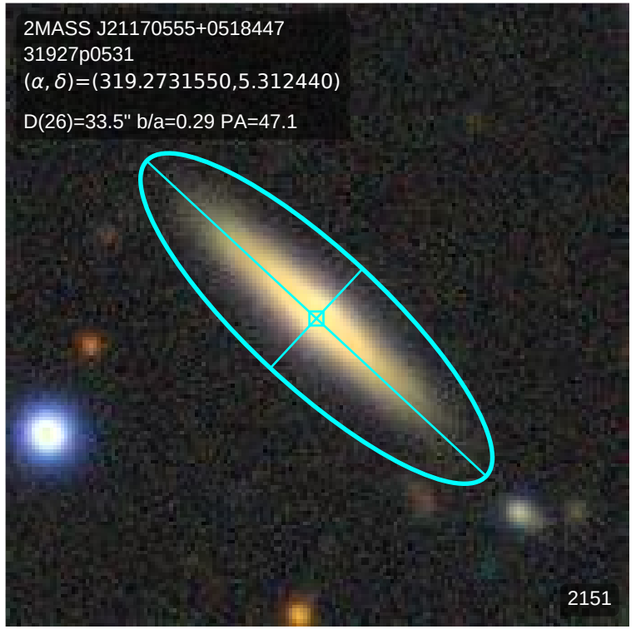
2MASS J21170555+0518447
31927p0531
(α, δ)=(319.2731550,5.312440)
D(26)=33.5" b/a=0.29 PA=47.1
2151

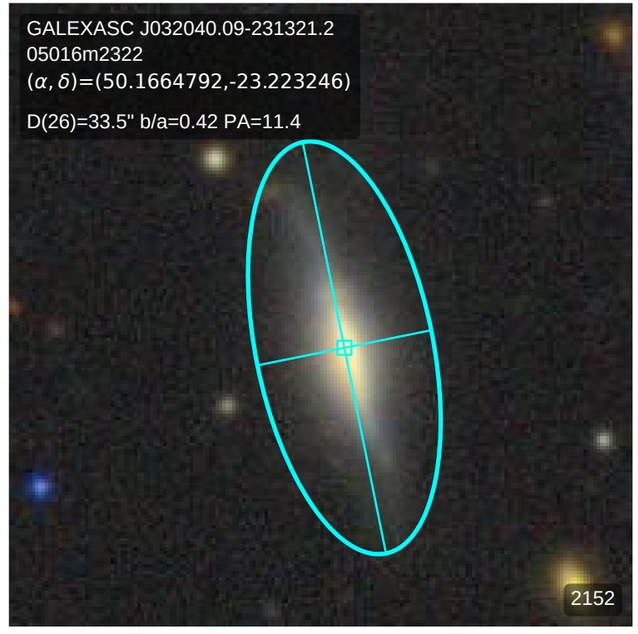
GALEXASC J032040.09-231321.2
05016m2322
(α, δ)=(50.1664792,-23.223246)
D(26)=33.5" b/a=0.42 PA=11.4
2152

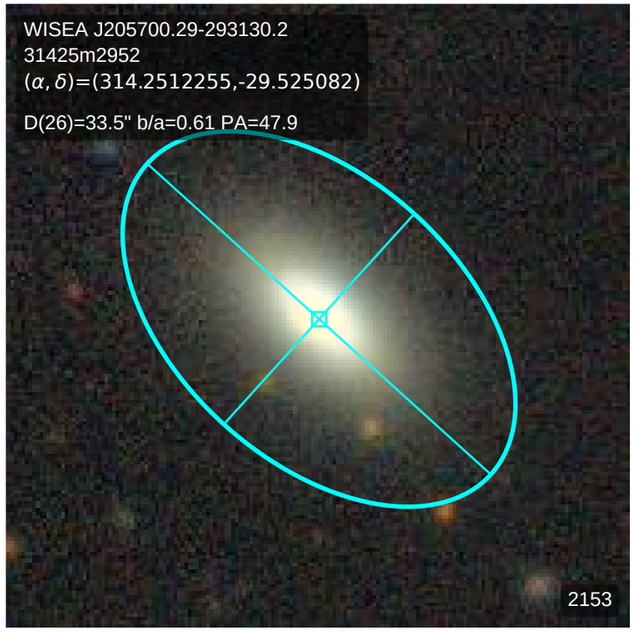
WISEA J205700.29-293130.2
31425m2952
(α, δ)=(314.2512255,-29.525082)
D(26)=33.5" b/a=0.61 PA=47.9
2153

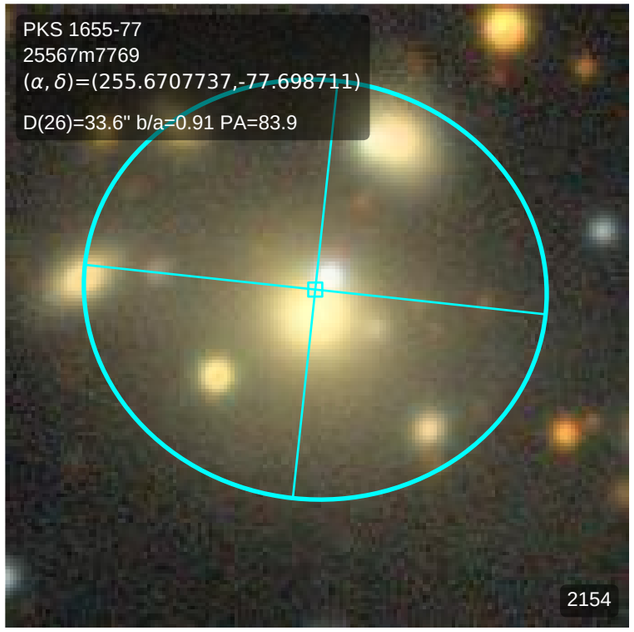
PKS 1655-77
25567m7769
(α, δ)=(255.6707737,-77.698711)
D(26)=33.6" b/a=0.91 PA=83.9
2154

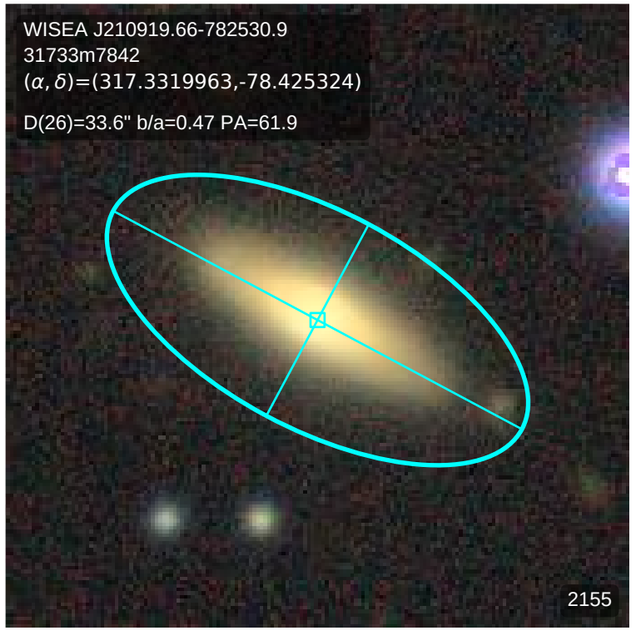
WISEA J210919.66-782530.9
31733m7842
(α, δ)=(317.3319963,-78.425324)
D(26)=33.6" b/a=0.47 PA=61.9
2155

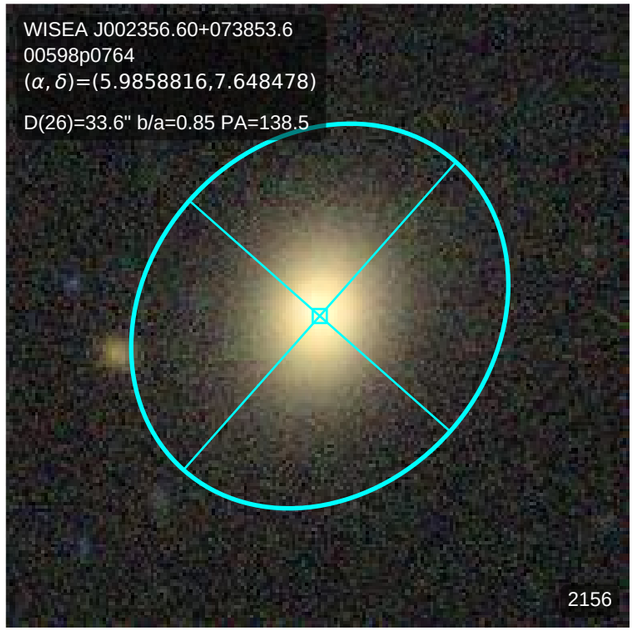
WISEA J002356.60+073853.6
00598p0764
(α, δ)=(5.9858816,7.648478)
D(26)=33.6" b/a=0.85 PA=138.5
2156

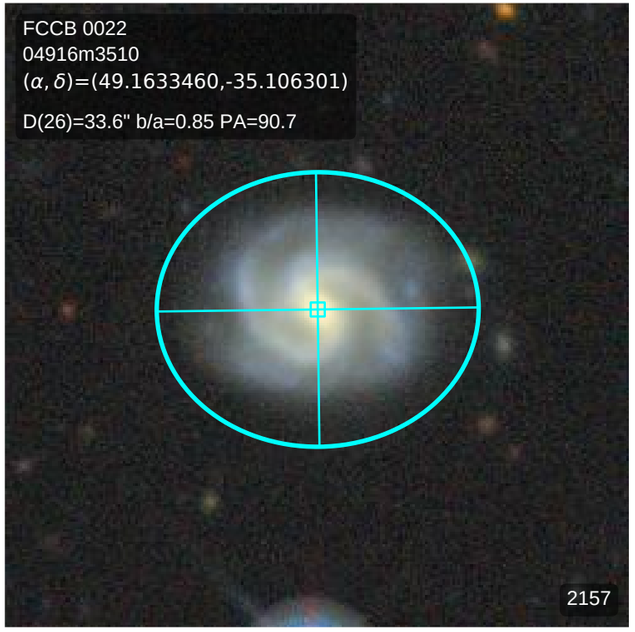
FCCB 0022
04916m3510
(α, δ)=(49.1633460,-35.106301)
D(26)=33.6" b/a=0.85 PA=90.7
2157

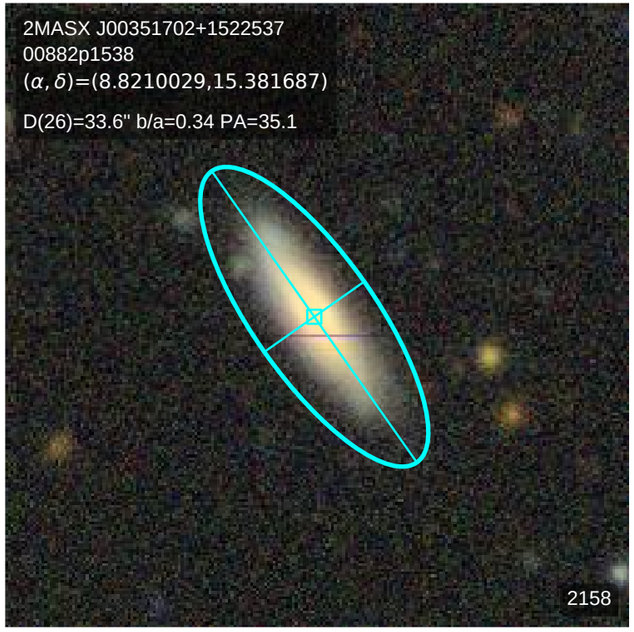
2MASX J00351702+1522537
00882p1538
(α, δ)=(8.8210029,15.381687)
D(26)=33.6" b/a=0.34 PA=35.1
2158

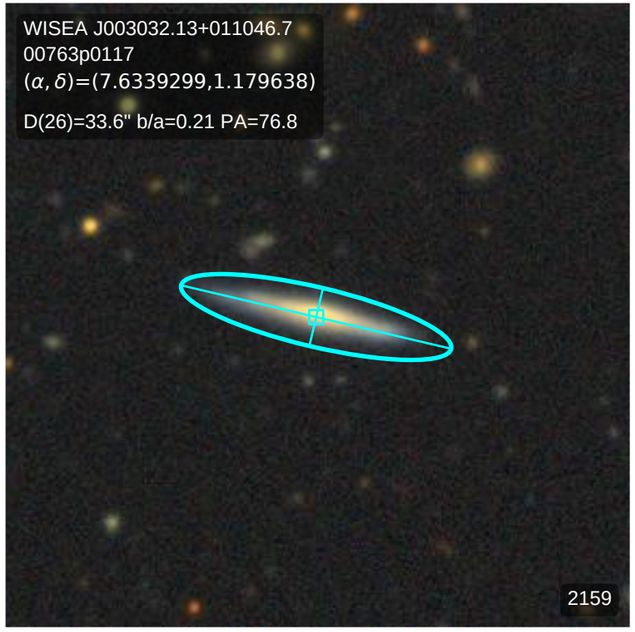
WISEA J003032.13+011046.7
00763p0117
(α, δ)=(7.6339299,1.179638)
D(26)=33.6" b/a=0.21 PA=76.8
2159

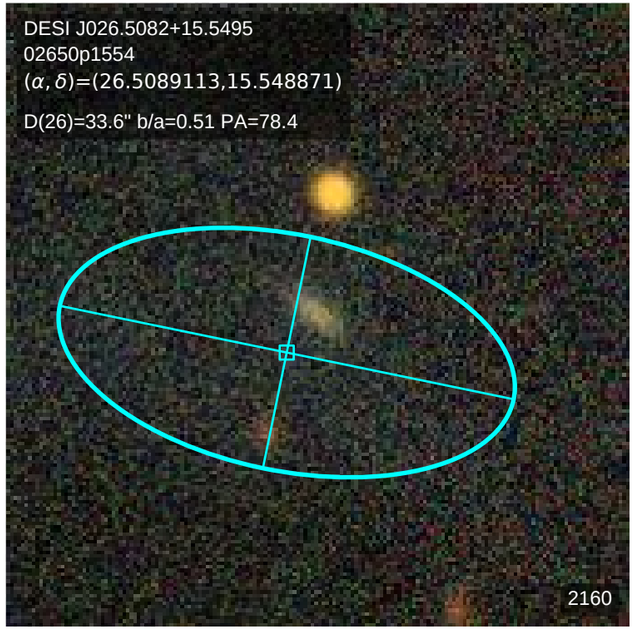
DESI J026.5082+15.5495
02650p1554
(α, δ)=(26.5089113,15.548871)
D(26)=33.6" b/a=0.51 PA=78.4
2160

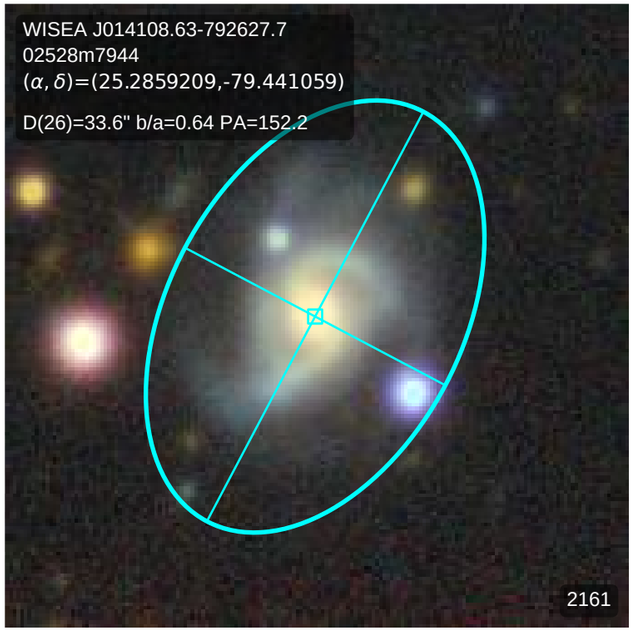
WISEA J014108.63-792627.7
02528m7944
(α, δ)=(25.2859209,-79.441059)
D(26)=33.6" b/a=0.64 PA=152.2
2161

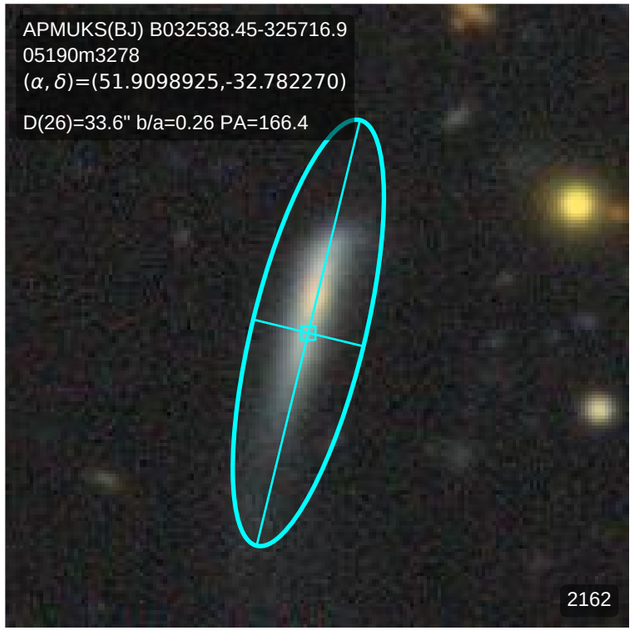
APMUKS(BJ) B032538.45-325716.9
05190m3278
(α, δ)=(51.9098925,-32.782270)
D(26)=33.6" b/a=0.26 PA=166.4
2162

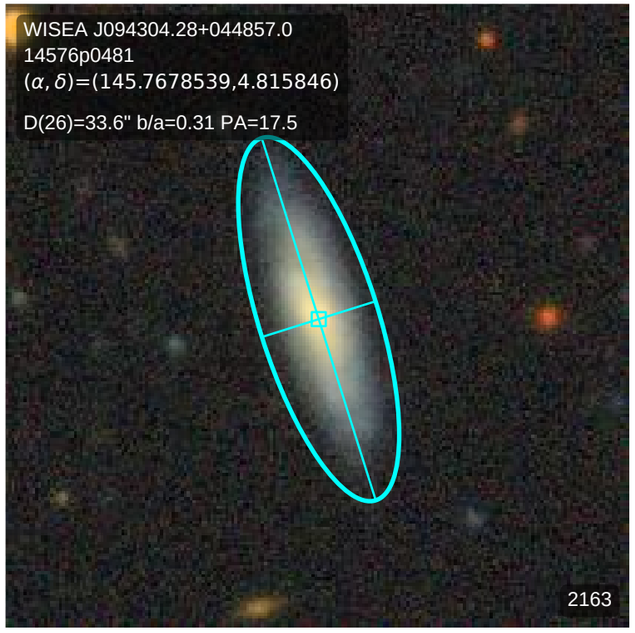
WISEA J094304.28+044857.0
14576p0481
(α, δ)=(145.7678539,4.815846)
D(26)=33.6" b/a=0.31 PA=17.5
2163

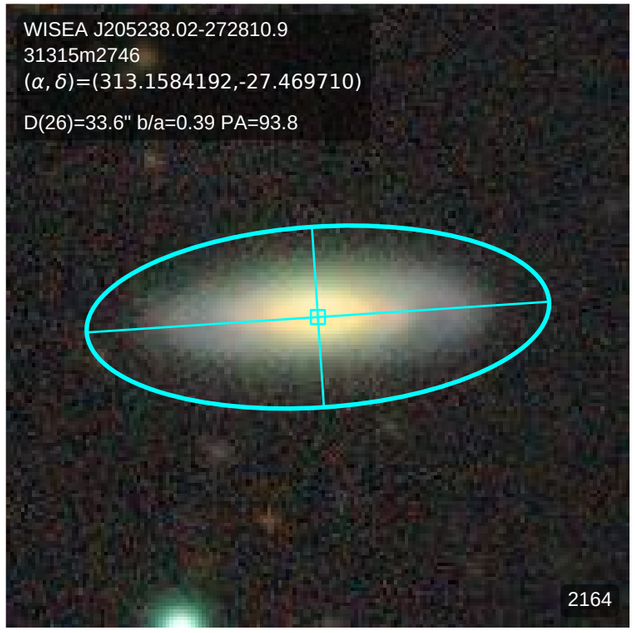
WISEA J205238.02-272810.9
31315m2746
(α, δ)=(313.1584192,-27.469710)
D(26)=33.6" b/a=0.39 PA=93.8
2164

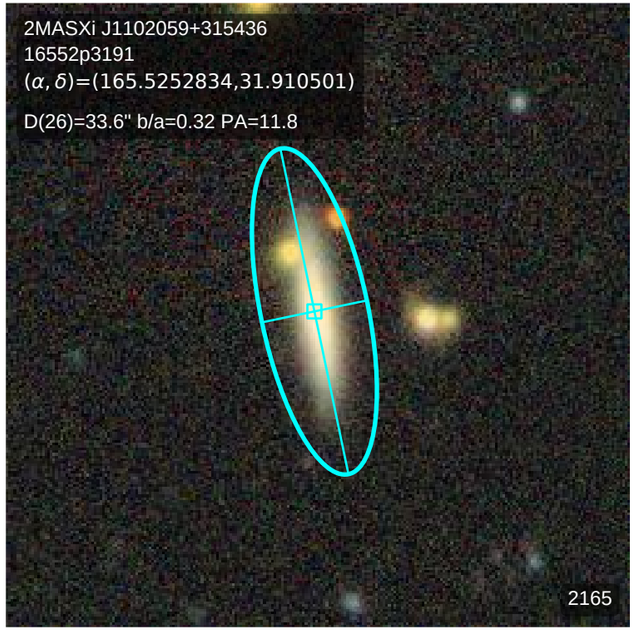
2MASXi J1102059+315436
16552p3191
(α, δ)=(165.5252834,31.910501)
D(26)=33.6" b/a=0.32 PA=11.8
2165

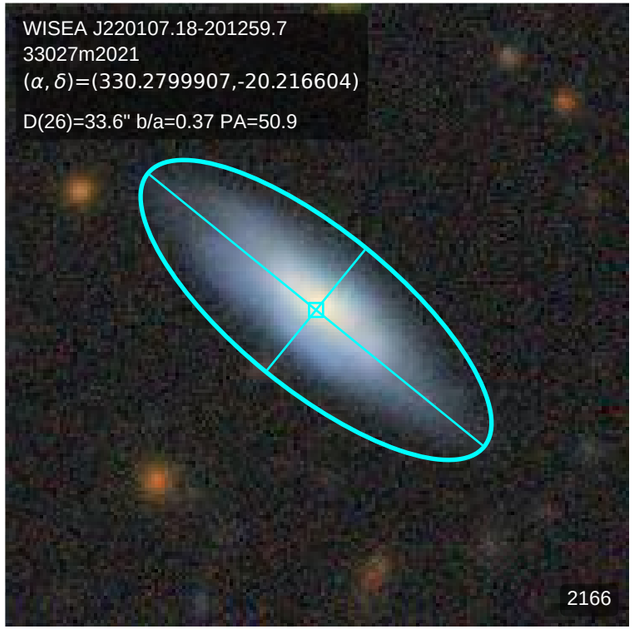
WISEA J220107.18-201259.7
33027m2021
(α, δ)=(330.2799907,-20.216604)
D(26)=33.6" b/a=0.37 PA=50.9
2166

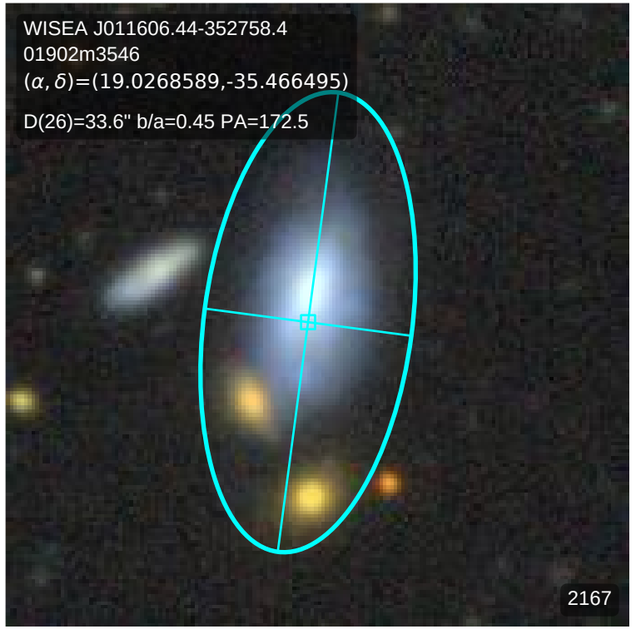
WISEA J011606.44-352758.4
01902m3546
(α, δ)=(19.0268589,-35.466495)
D(26)=33.6" b/a=0.45 PA=172.5
2167

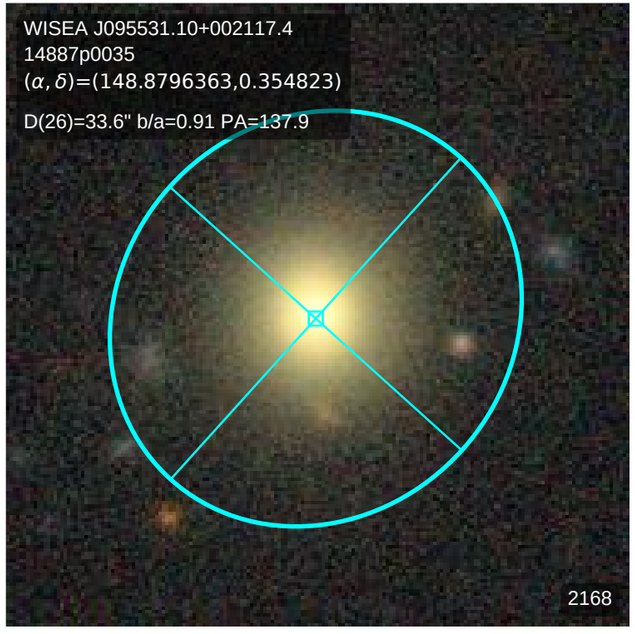
WISEA J095531.10+002117.4
14887p0035
(α, δ)=(148.8796363,0.354823)
D(26)=33.6" b/a=0.91 PA=137.9
2168

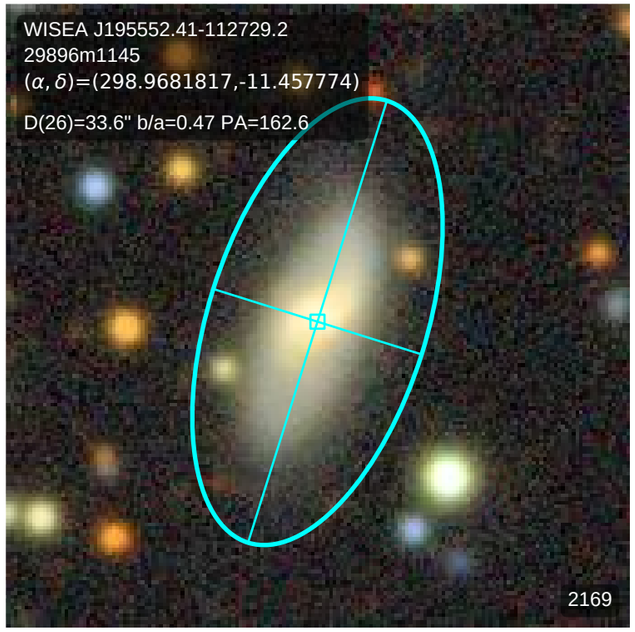
WISEA J195552.41-112729.2
29896m1145
(α, δ)=(298.9681817,-11.457774)
D(26)=33.6" b/a=0.47 PA=162.6
2169

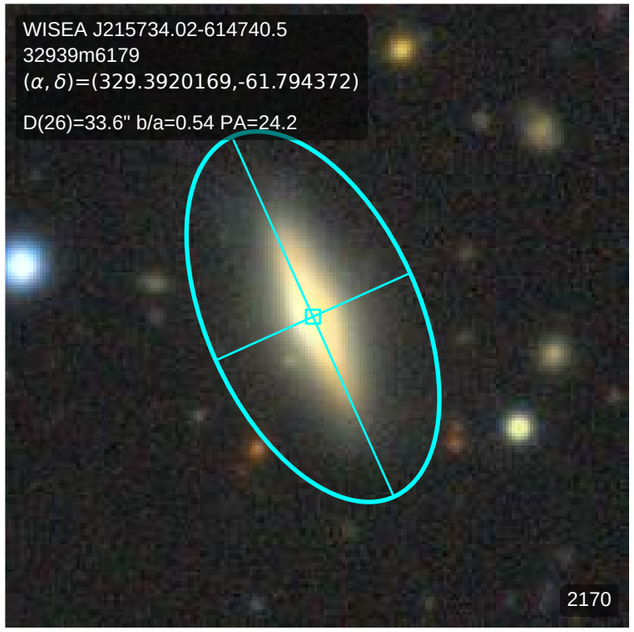
WISEA J215734.02-614740.5
32939m6179
(α, δ)=(329.3920169,-61.794372)
D(26)=33.6" b/a=0.54 PA=24.2
2170

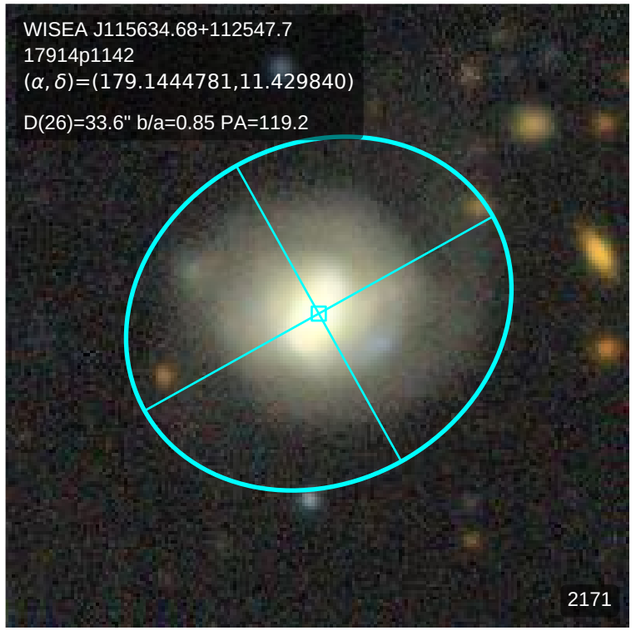
WISEA J115634.68+112547.7
17914p1142
(α, δ)=(179.1444781,11.429840)
D(26)=33.6" b/a=0.85 PA=119.2
2171

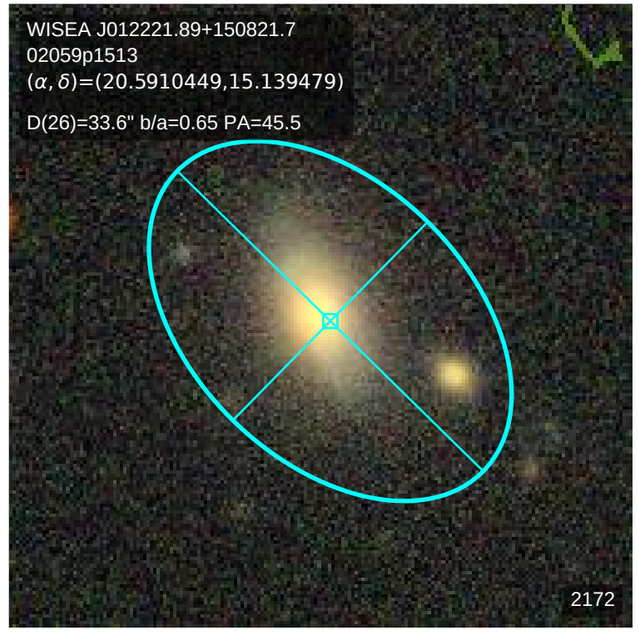
WISEA J012221.89+150821.7
02059p1513
(α, δ)=(20.5910449,15.139479)
D(26)=33.6" b/a=0.65 PA=45.5
2172

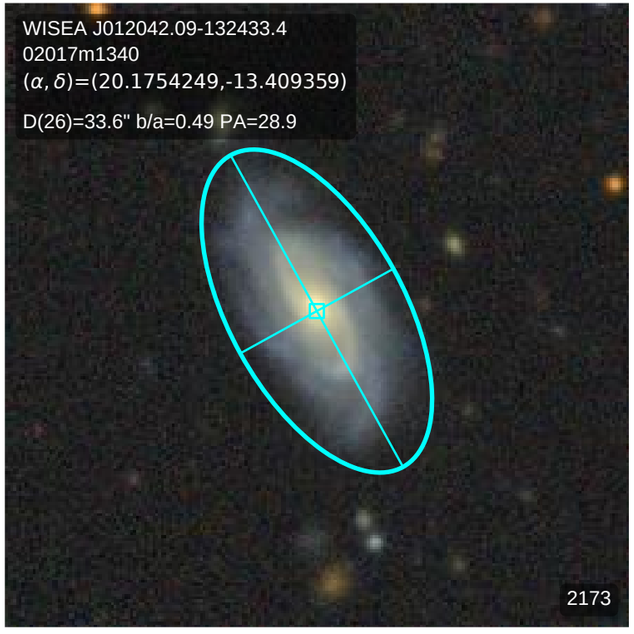
WISEA J012042.09-132433.4
02017m1340
(α, δ)=(20.1754249,-13.409359)
D(26)=33.6" b/a=0.49 PA=28.9
2173

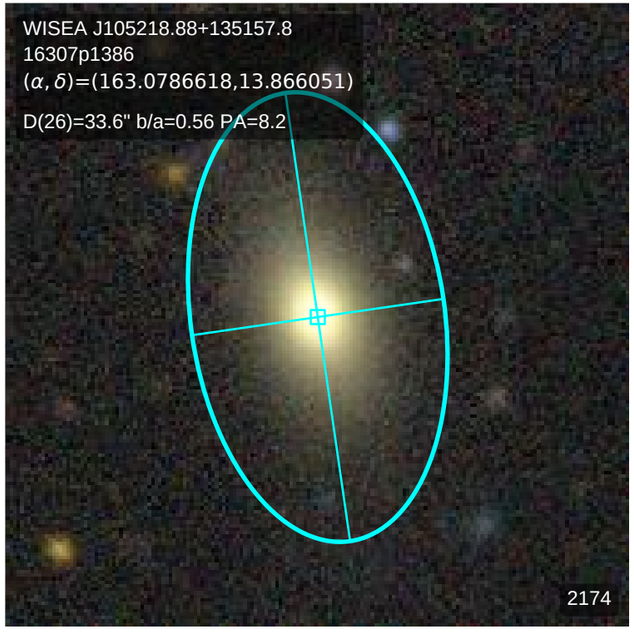
WISEA J105218.88+135157.8
16307p1386
(α, δ)=(163.0786618,13.866051)
D(26)=33.6" b/a=0.56 PA=8.2
2174

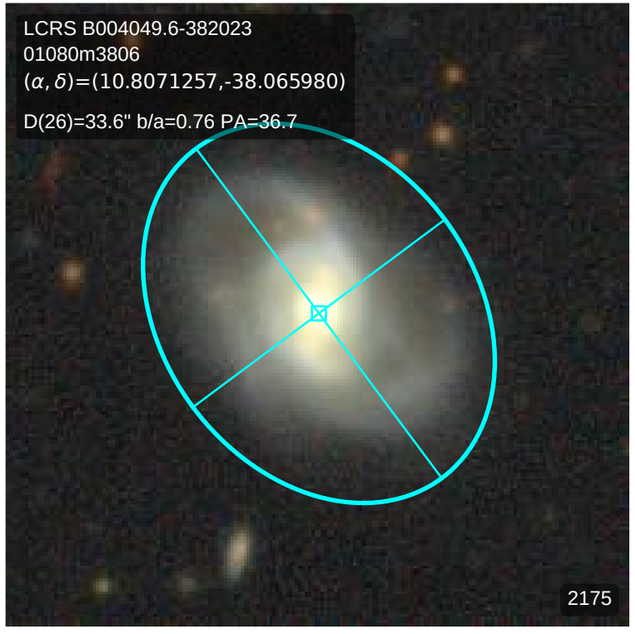
LCRS B004049.6-382023
01080m3806
(α, δ)=(10.8071257,-38.065980)
D(26)=33.6" b/a=0.76 PA=36.7
2175

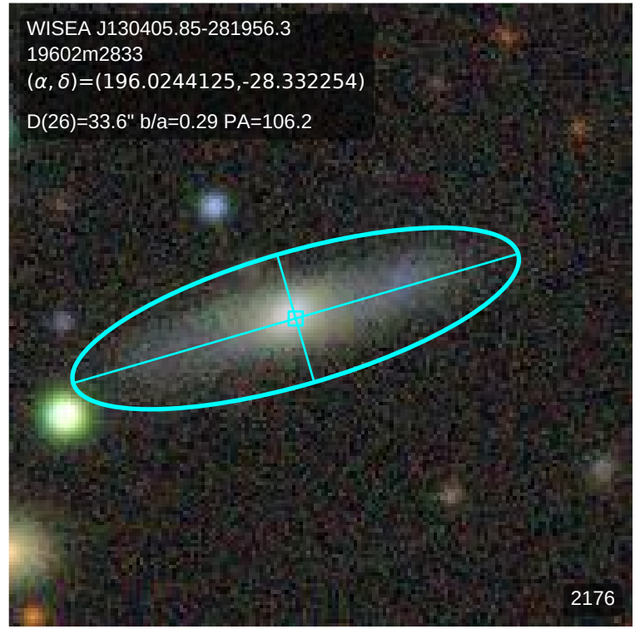
WISEA J130405.85-281956.3
19602m2833
(α, δ)=(196.0244125,-28.332254)
D(26)=33.6" b/a=0.29 PA=106.2
2176

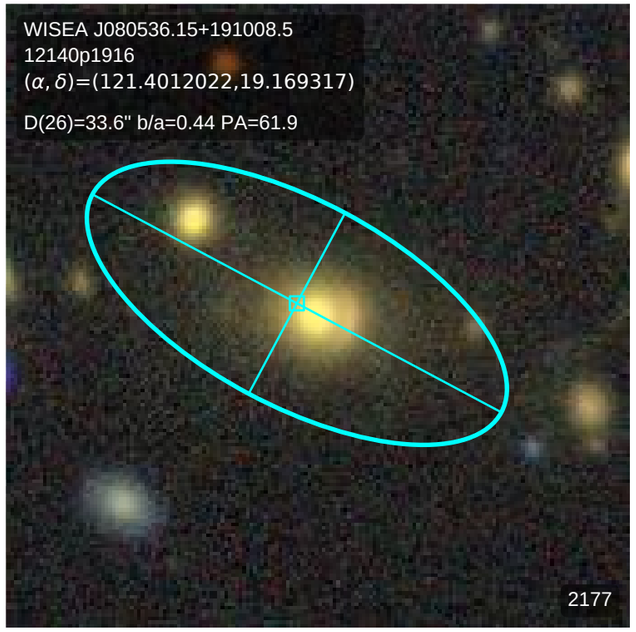
WISEA J080536.15+191008.5
12140p1916
(α, δ)=(121.4012022,19.169317)
D(26)=33.6" b/a=0.44 PA=61.9
2177

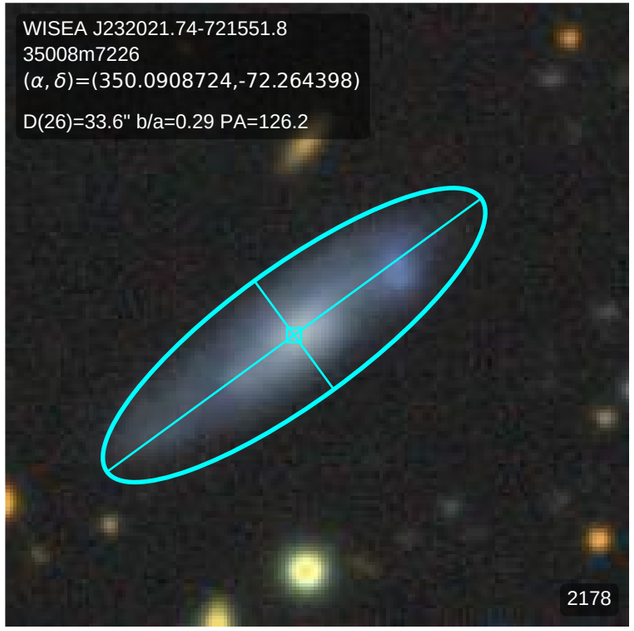
WISEA J232021.74-721551.8
35008m7226
(α, δ)=(350.0908724,-72.264398)
D(26)=33.6" b/a=0.29 PA=126.2
2178

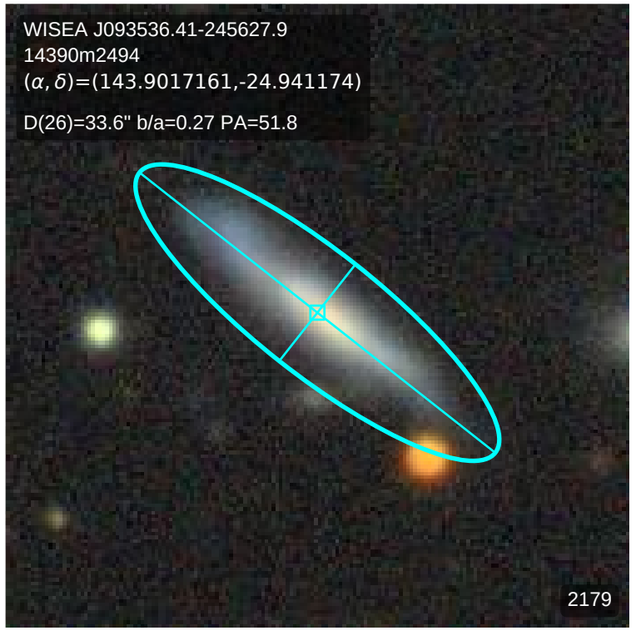
WISEA J093536.41-245627.9
14390m2494
(α, δ)=(143.9017161,-24.941174)
D(26)=33.6" b/a=0.27 PA=51.8
2179

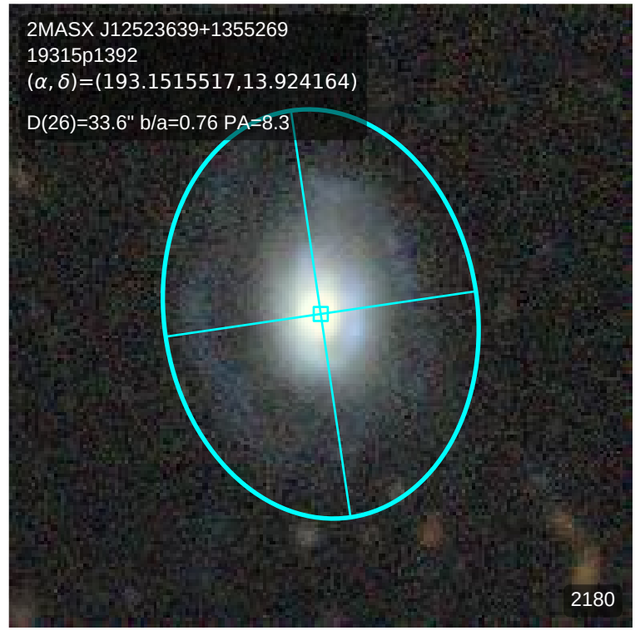
2MASX J12523639+1355269
19315p1392
(α, δ)=(193.1515517,13.924164)
D(26)=33.6" b/a=0.76 PA=8.3
2180

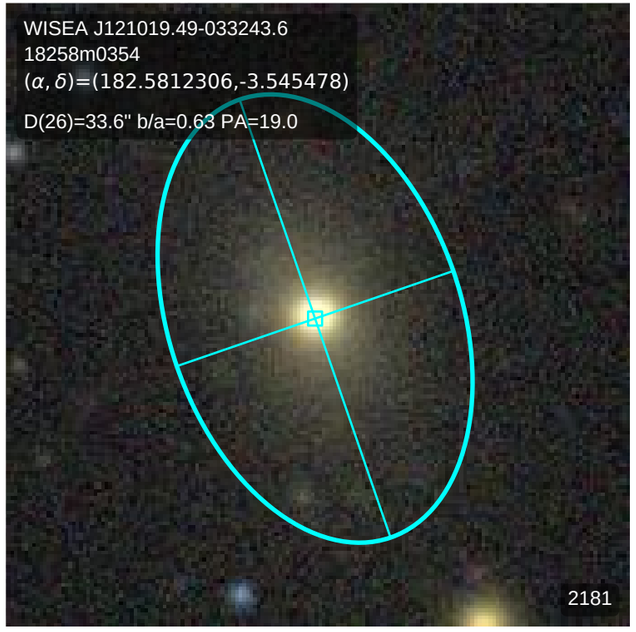
WISEA J121019.49-033243.6
18258m0354
(α, δ)=(182.5812306,-3.545478)
D(26)=33.6" b/a=0.63 PA=19.0
2181

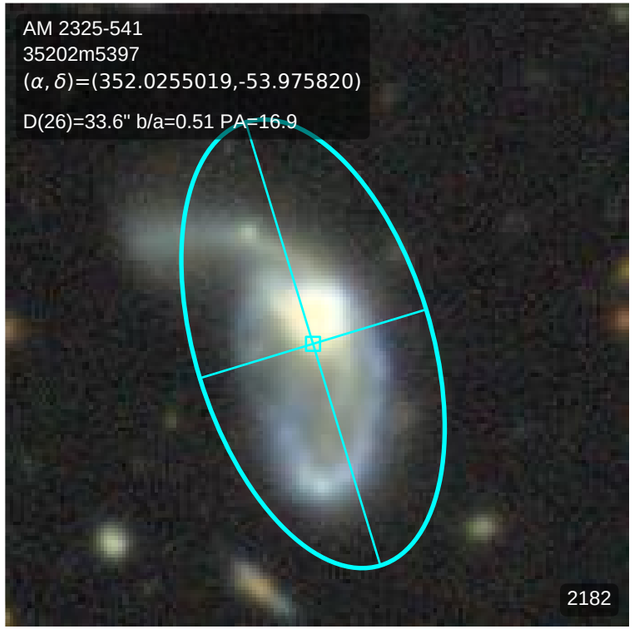
AM 2325-541
35202m5397
(α, δ)=(352.0255019,-53.975820)
D(26)=33.6" b/a=0.51 PA=16.9
2182

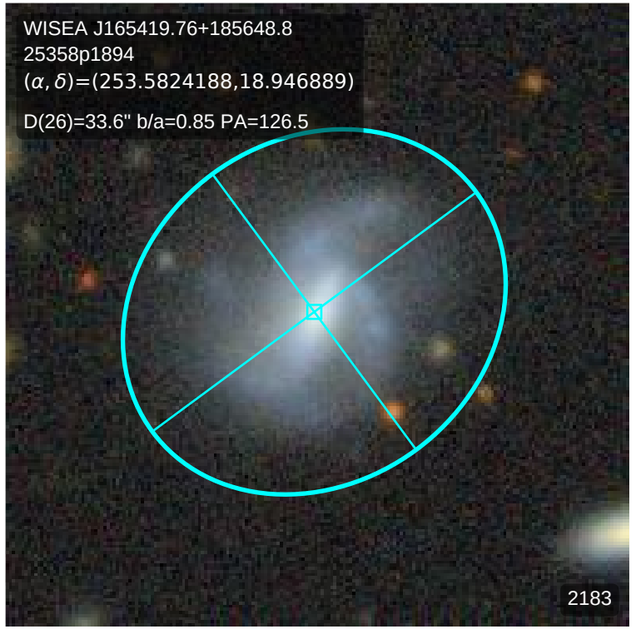
WISEA J165419.76+185648.8
25358p1894
(α, δ)=(253.5824188,18.946889)
D(26)=33.6" b/a=0.85 PA=126.5
2183

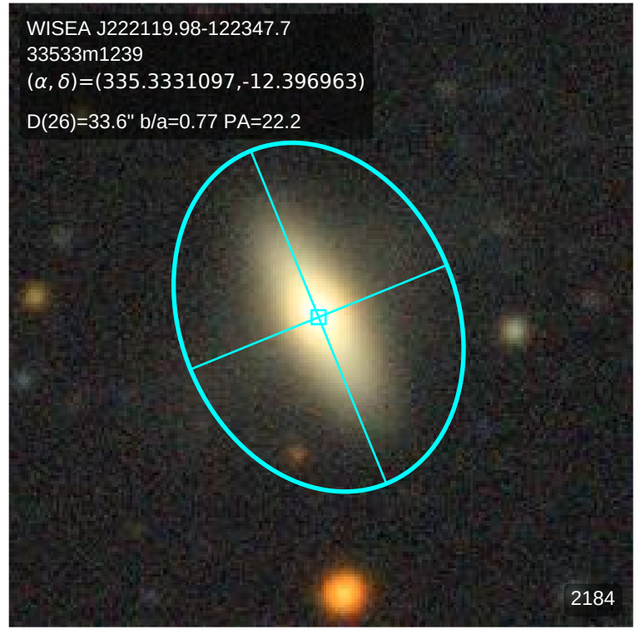
WISEA J222119.98-122347.7
33533m1239
(α, δ)=(335.3331097,-12.396963)
D(26)=33.6" b/a=0.77 PA=22.2
2184

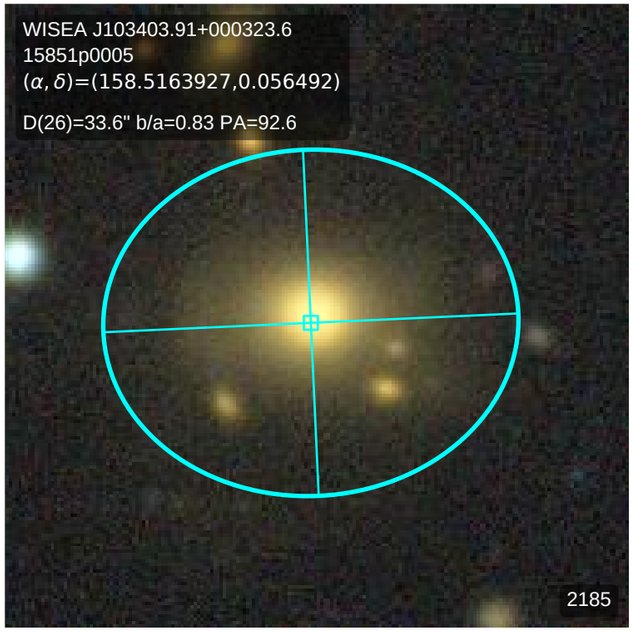
WISEA J103403.91+000323.6
15851p0005
(α, δ)=(158.5163927,0.056492)
D(26)=33.6" b/a=0.83 PA=92.6
2185

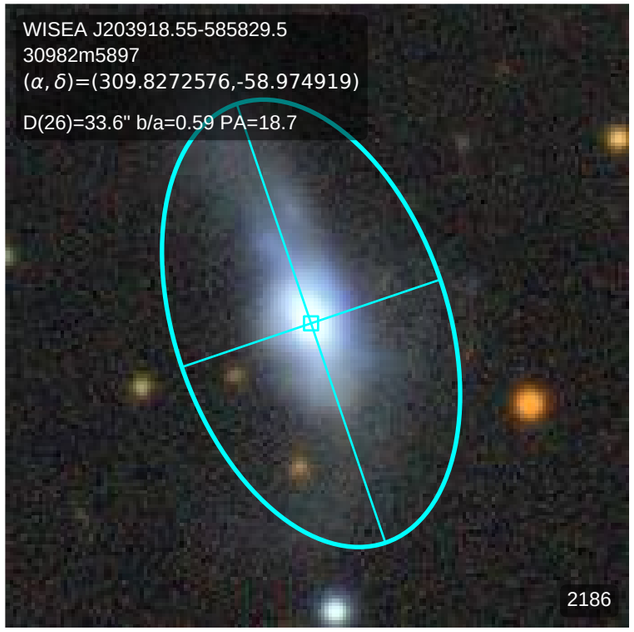
WISEA J203918.55-585829.5
30982m5897
(α, δ)=(309.8272576,-58.974919)
D(26)=33.6" b/a=0.59 PA=18.7
2186

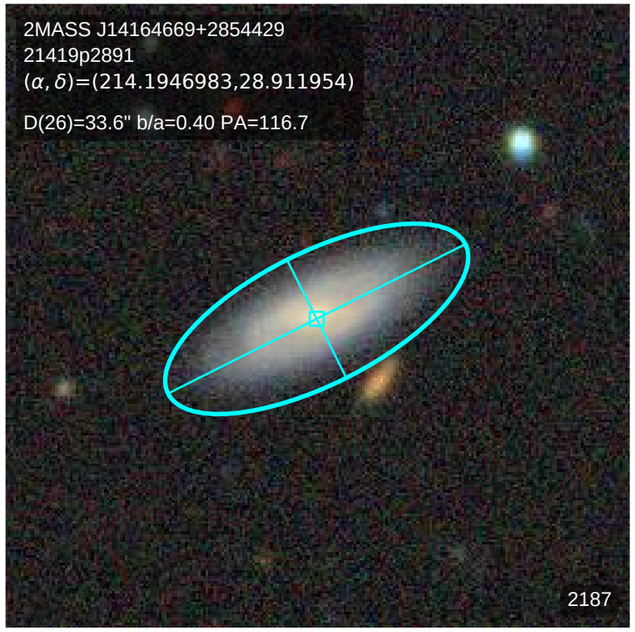
2MASS J14164669+2854429
21419p2891
(α, δ)=(214.1946983,28.911954)
D(26)=33.6" b/a=0.40 PA=116.7
2187

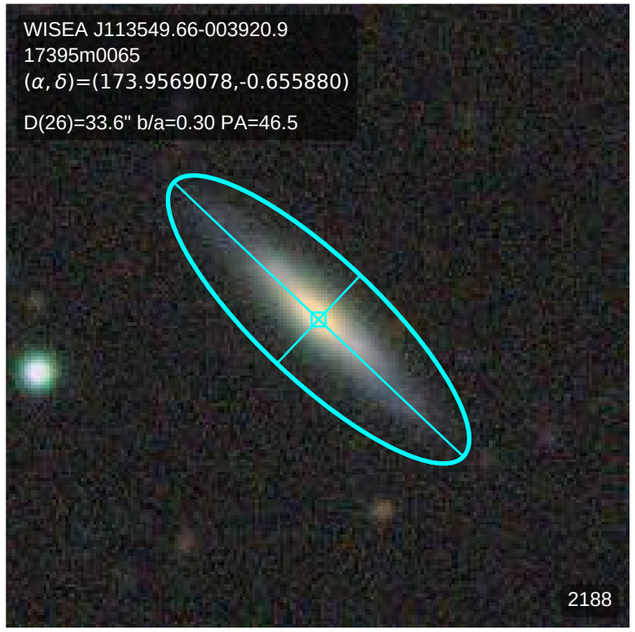
WISEA J113549.66-003920.9
17395m0065
(α, δ)=(173.9569078,-0.655880)
D(26)=33.6" b/a=0.30 PA=46.5
2188

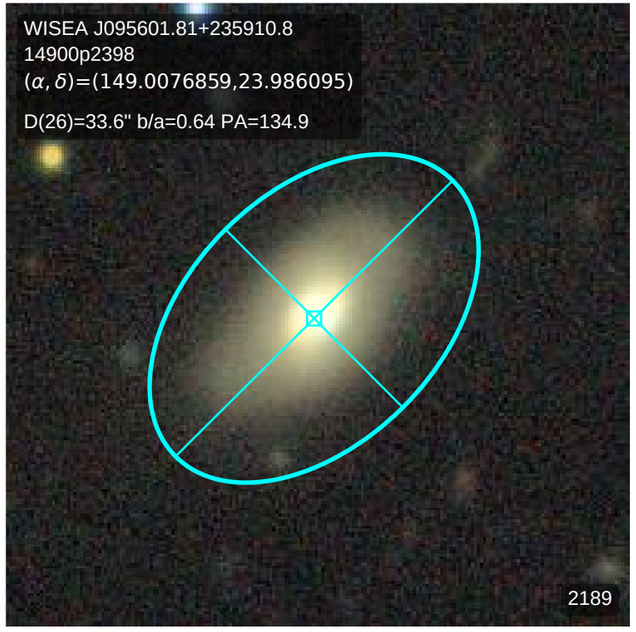
WISEA J095601.81+235910.8
14900p2398
(α, δ)=(149.0076859,23.986095)
D(26)=33.6" b/a=0.64 PA=134.9
2189

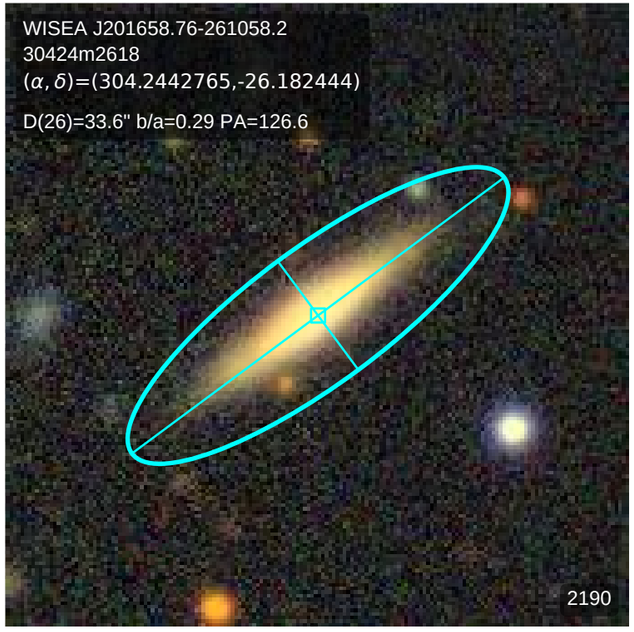
WISEA J201658.76-261058.2
30424m2618
(α, δ)=(304.2442765,-26.182444)
D(26)=33.6" b/a=0.29 PA=126.6
2190

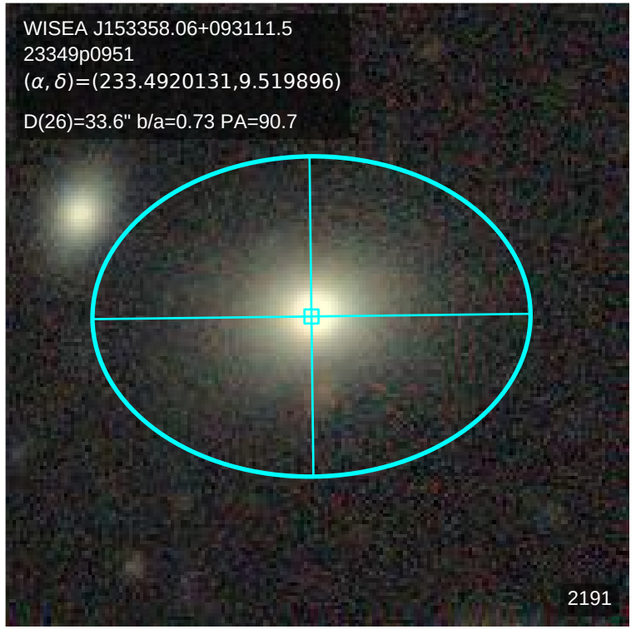
WISEA J153358.06+093111.5
23349p0951
(α, δ)=(233.4920131,9.519896)
D(26)=33.6" b/a=0.73 PA=90.7
2191

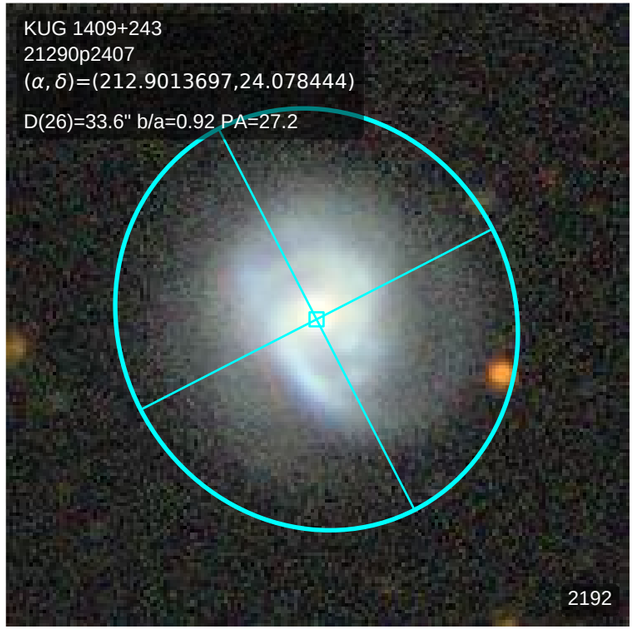
KUG 1409+243
21290p2407
(α, δ)=(212.9013697,24.078444)
D(26)=33.6" b/a=0.92 PA=27.2
2192

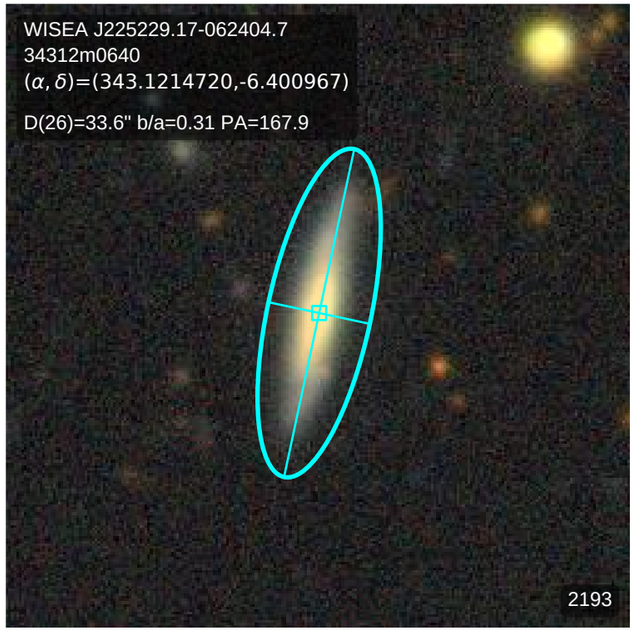
WISEA J225229.17-062404.7
34312m0640
(α, δ)=(343.1214720,-6.400967)
D(26)=33.6" b/a=0.31 PA=167.9
2193

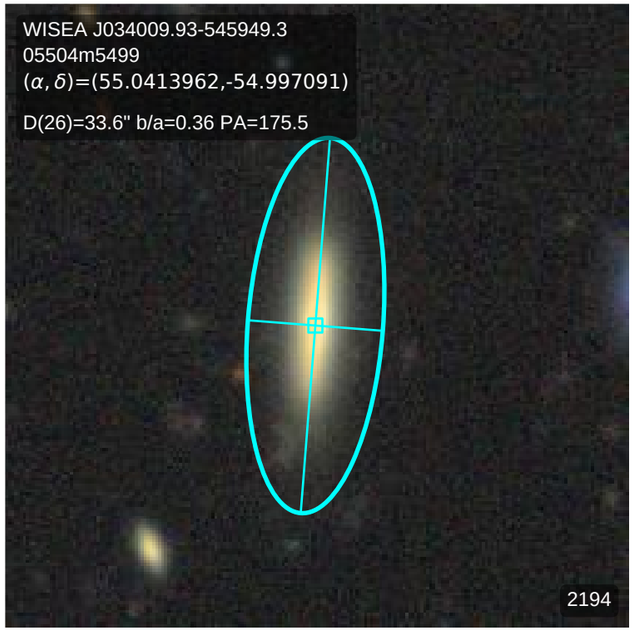
WISEA J034009.93-545949.3
05504m5499
(α, δ)=(55.0413962,-54.997091)
D(26)=33.6" b/a=0.36 PA=175.5
2194

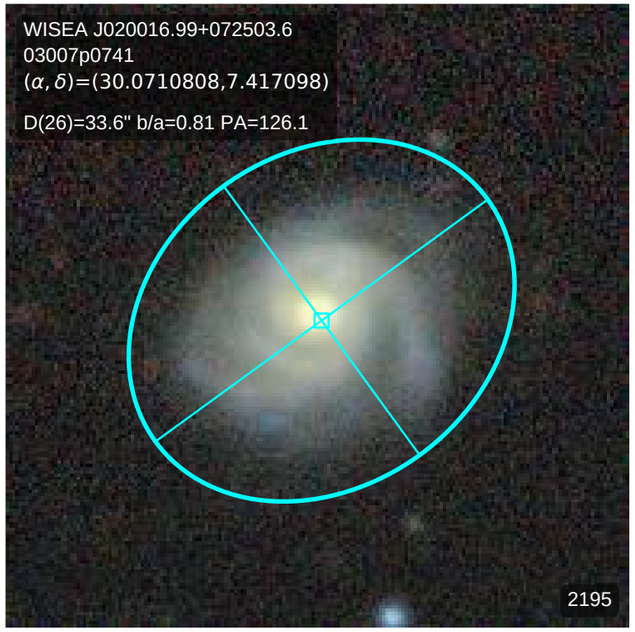
WISEA J020016.99+072503.6
03007p0741
(α, δ)=(30.0710808,7.417098)
D(26)=33.6" b/a=0.81 PA=126.1
2195

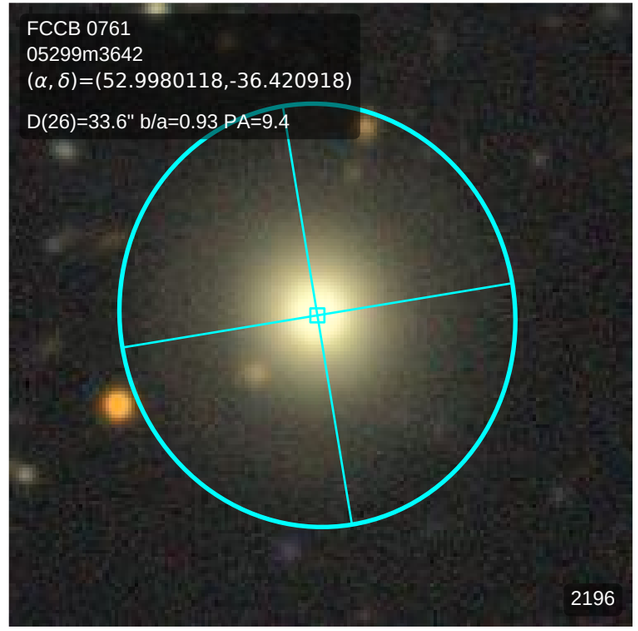
FCCB 0761
05299m3642
(α, δ)=(52.9980118,-36.420918)
D(26)=33.6" b/a=0.93 PA=9.4
2196

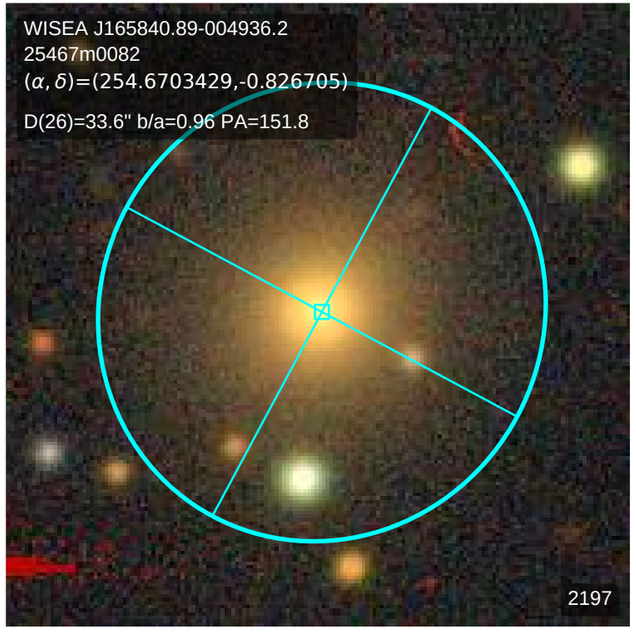
WISEA J165840.89-004936.2
25467m0082
(α, δ)=(254.6703429,-0.826705)
D(26)=33.6" b/a=0.96 PA=151.8
2197

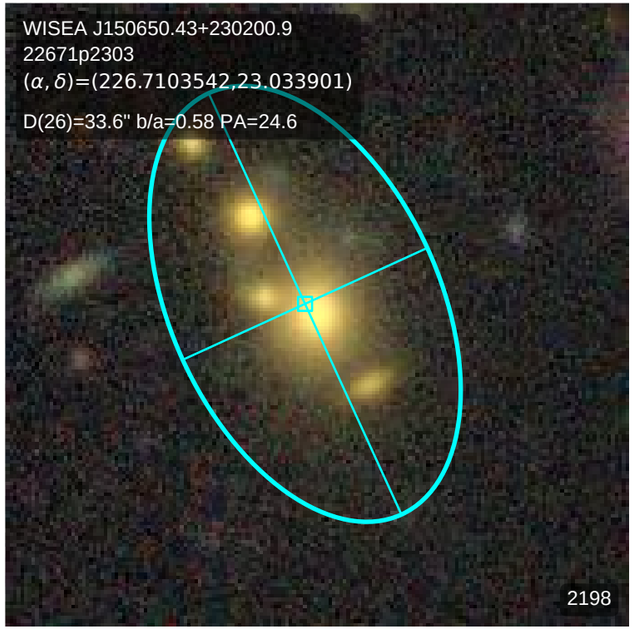
WISEA J150650.43+230200.9
22671p2303
(α, δ)=(226.7103542,23.033901)
D(26)=33.6" b/a=0.58 PA=24.6
2198

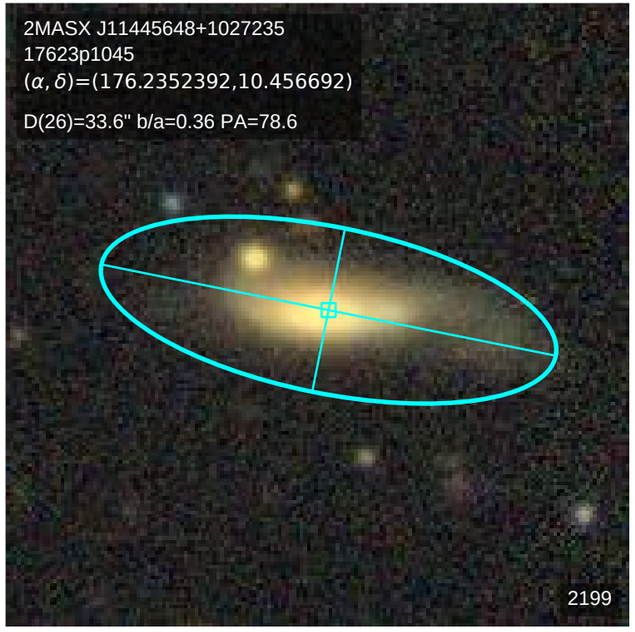
2MASX J11445648+1027235
17623p1045
(α, δ)=(176.2352392,10.456692)
D(26)=33.6" b/a=0.36 PA=78.6
2199

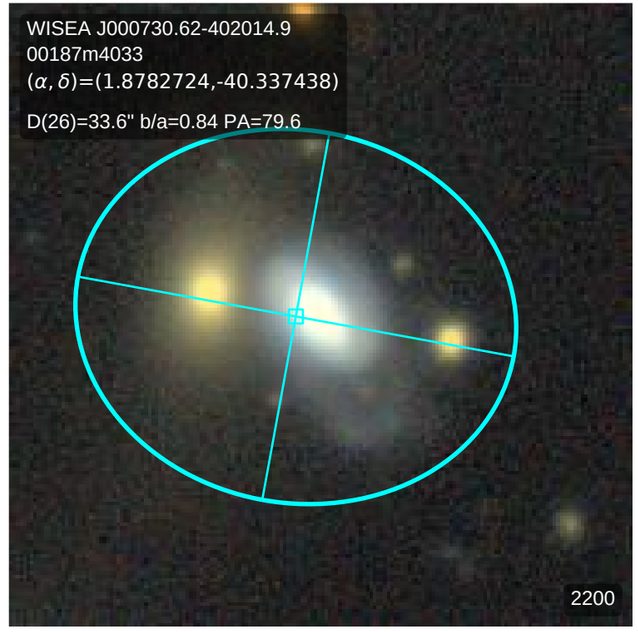
WISEA J000730.62-402014.9
00187m4033
(α, δ)=(1.8782724,-40.337438)
D(26)=33.6" b/a=0.84 PA=79.6
2200

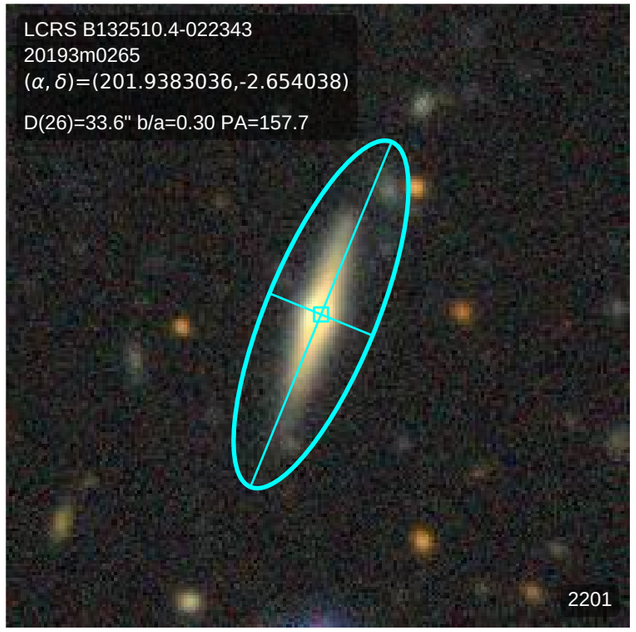
LCRS B132510.4-022343
20193m0265
(α, δ)=(201.9383036,-2.654038)
D(26)=33.6" b/a=0.30 PA=157.7
2201

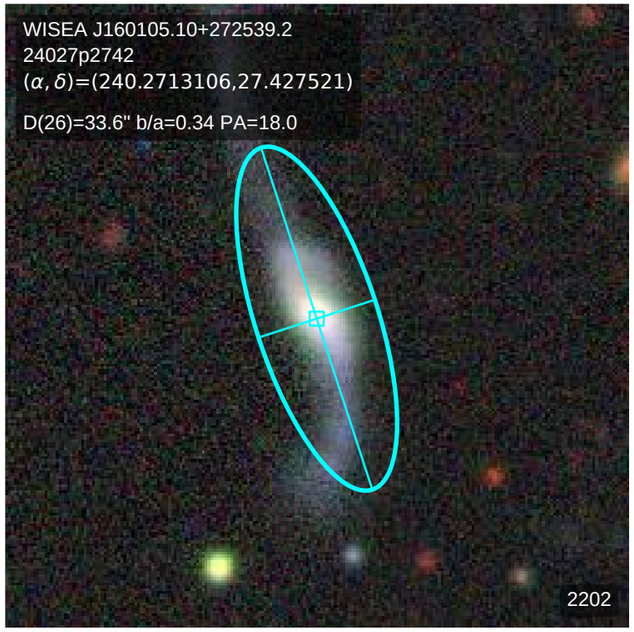
WISEA J160105.10+272539.2
24027p2742
(α, δ)=(240.2713106,27.427521)
D(26)=33.6" b/a=0.34 PA=18.0
2202

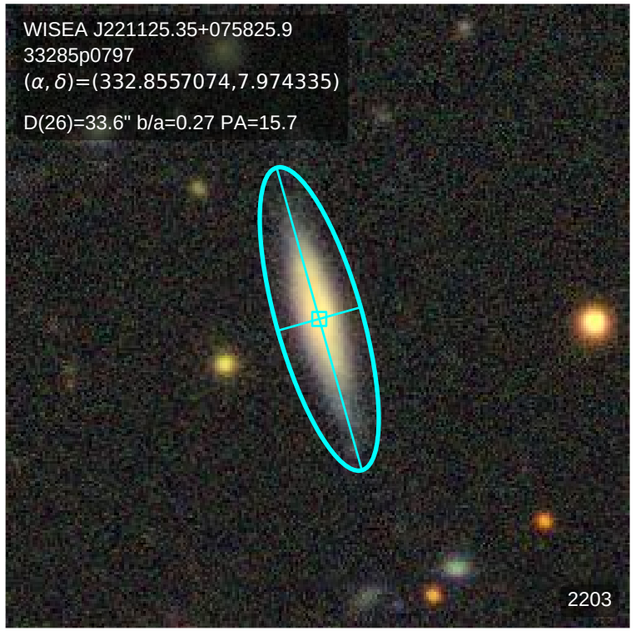
WISEA J221125.35+075825.9
33285p0797
(α, δ)=(332.8557074,7.974335)
D(26)=33.6" b/a=0.27 PA=15.7
2203

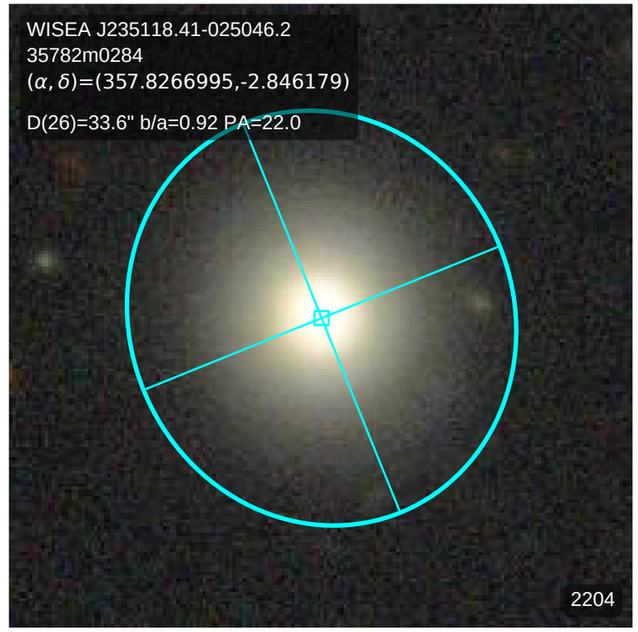
WISEA J235118.41-025046.2
35782m0284
(α, δ)=(357.8266995,-2.846179)
D(26)=33.6" b/a=0.92 PA=22.0
2204

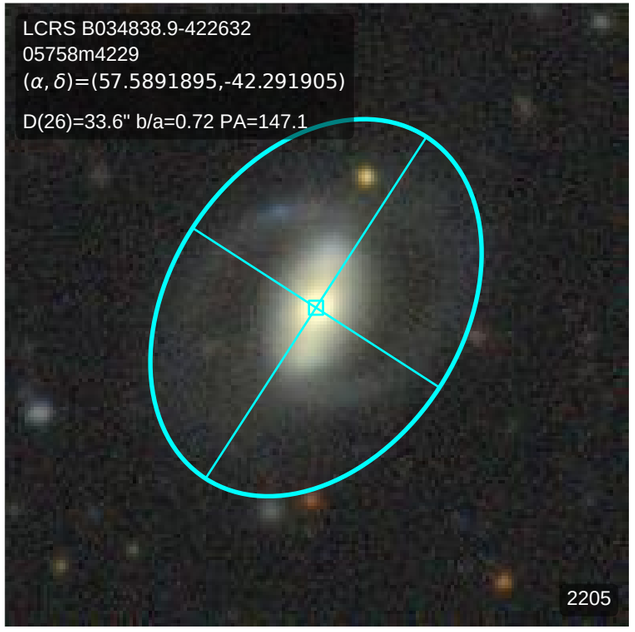
LCRS B034838.9-422632
05758m4229
(α, δ)=(57.5891895,-42.291905)
D(26)=33.6" b/a=0.72 PA=147.1
2205

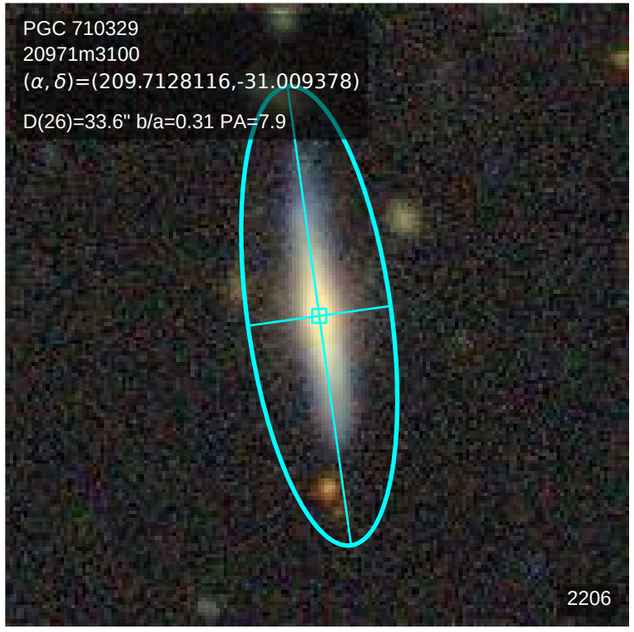
PGC 710329
20971m3100
(α, δ)=(209.7128116,-31.009378)
D(26)=33.6" b/a=0.31 PA=7.9
2206

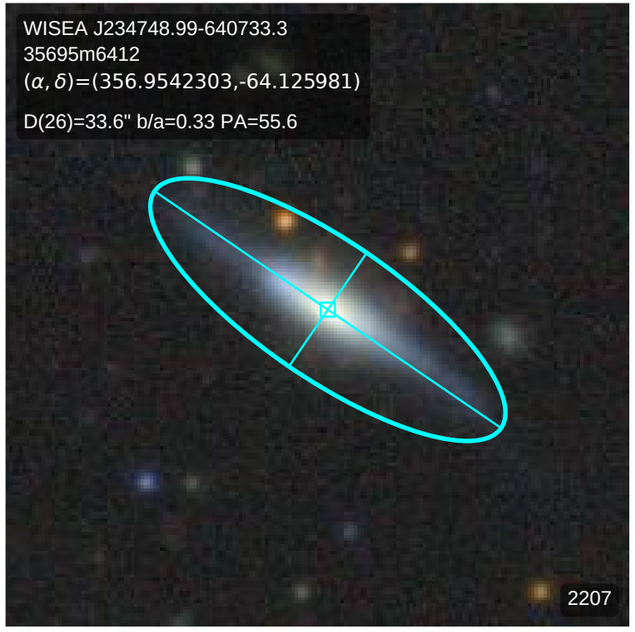
WISEA J234748.99-640733.3
35695m6412
(α, δ)=(356.9542303,-64.125981)
D(26)=33.6" b/a=0.33 PA=55.6
2207

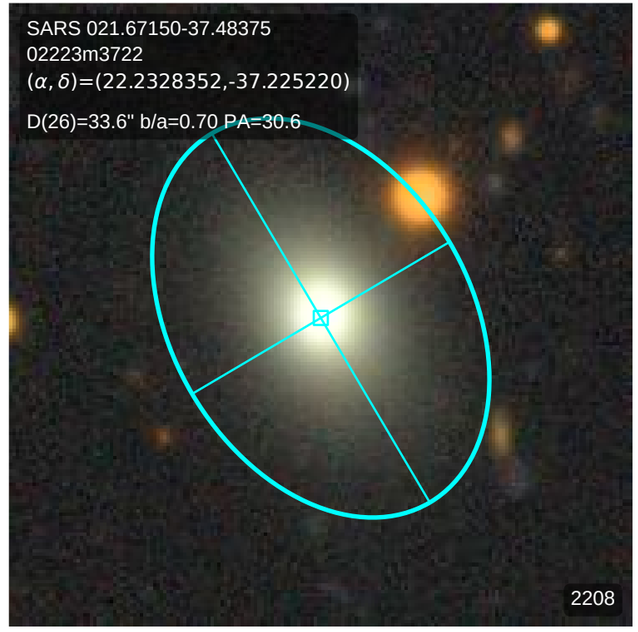
SARS 021.67150-37.48375
02223m3722
(α, δ)=(22.2328352,-37.225220)
D(26)=33.6" b/a=0.70 PA=30.6
2208

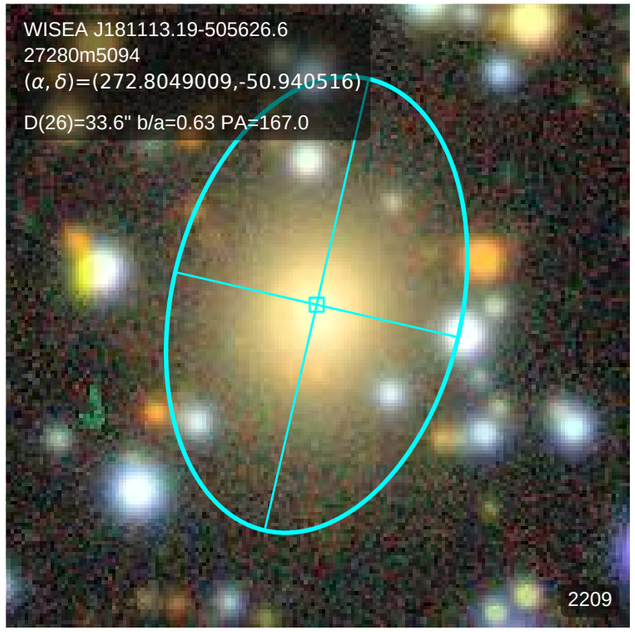
WISEA J181113.19-505626.6
27280m5094
(α, δ)=(272.8049009,-50.940516)
D(26)=33.6" b/a=0.63 PA=167.0
2209

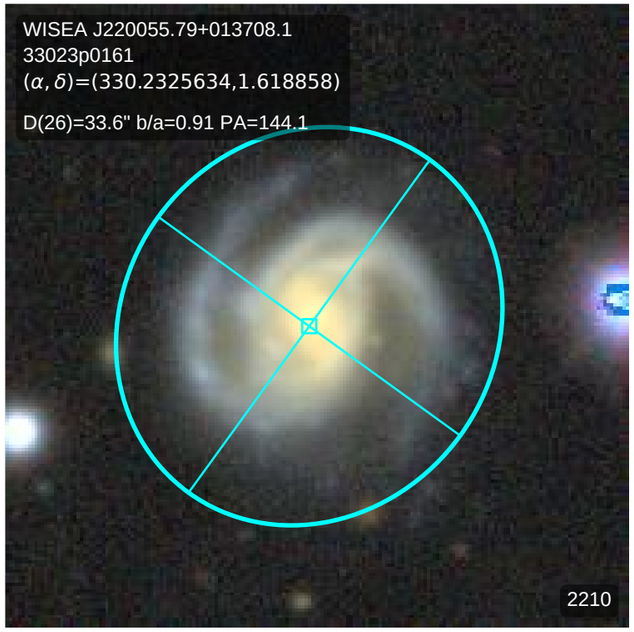
WISEA J220055.79+013708.1
33023p0161
(α, δ)=(330.2325634,1.618858)
D(26)=33.6" b/a=0.91 PA=144.1
2210

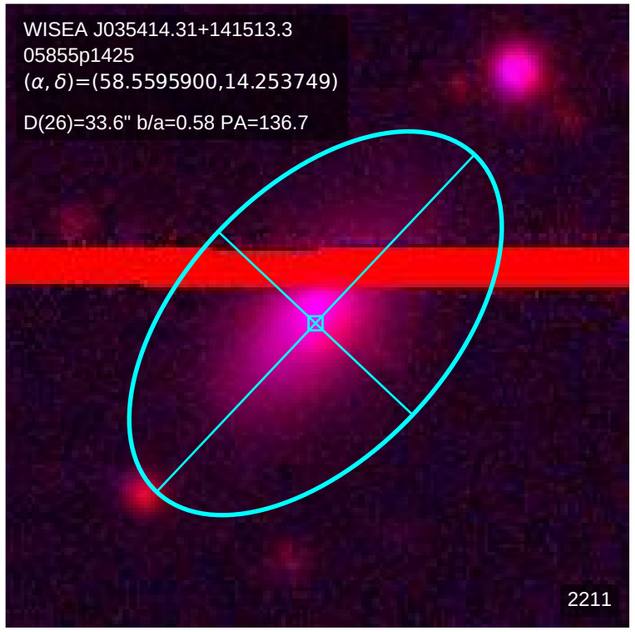
WISEA J035414.31+141513.3
05855p1425
(α, δ)=(58.5595900,14.253749)
D(26)=33.6" b/a=0.58 PA=136.7
2211

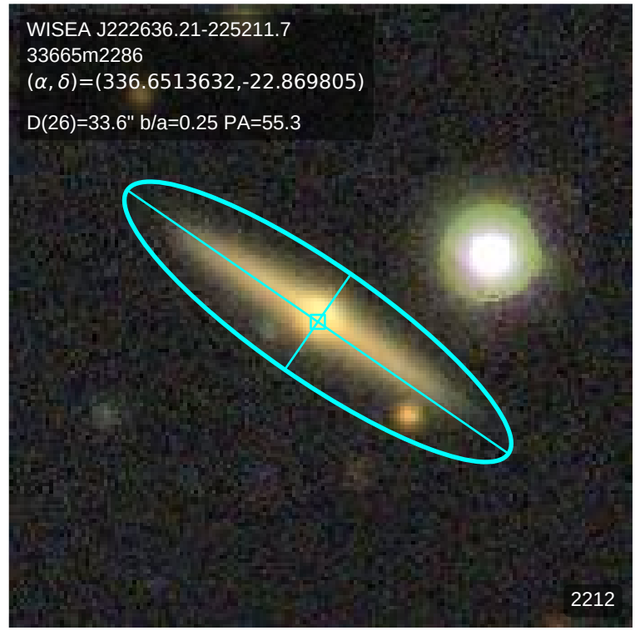
WISEA J222636.21-225211.7
33665m2286
(α, δ)=(336.6513632,-22.869805)
D(26)=33.6" b/a=0.25 PA=55.3
2212

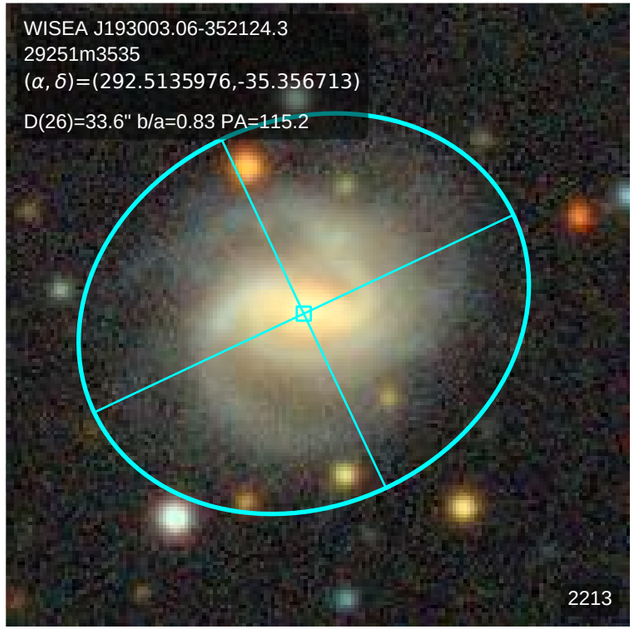
WISEA J193003.06-352124.3
29251m3535
(α, δ)=(292.5135976,-35.356713)
D(26)=33.6" b/a=0.83 PA=115.2
2213

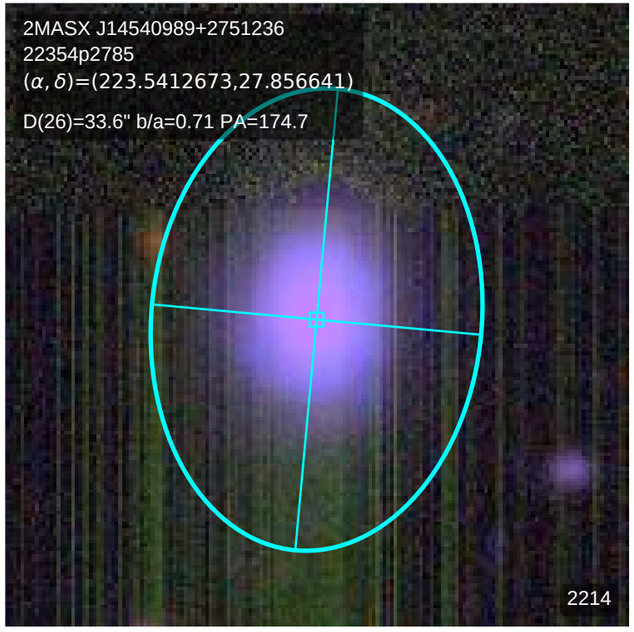
2MASX J14540989+2751236
22354p2785
(α, δ)=(223.5412673,27.856641)
D(26)=33.6" b/a=0.71 PA=174.7
2214

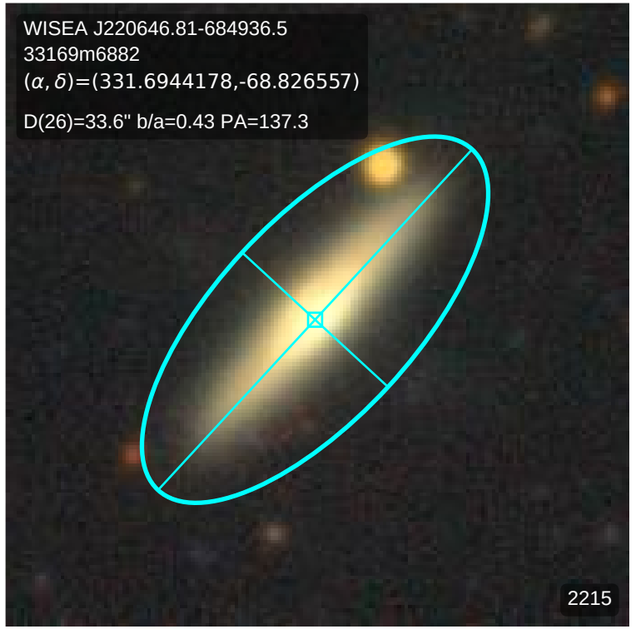
WISEA J220646.81-684936.5
33169m6882
(α, δ)=(331.6944178,-68.826557)
D(26)=33.6" b/a=0.43 PA=137.3
2215

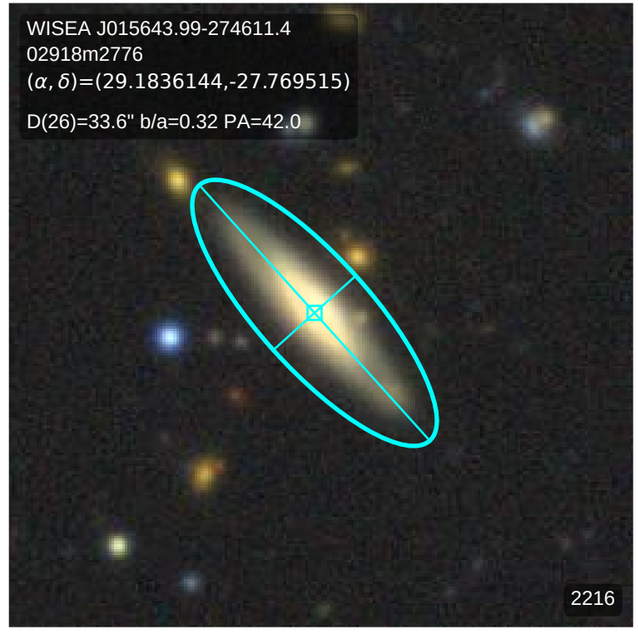
WISEA J015643.99-274611.4
02918m2776
(α, δ)=(29.1836144,-27.769515)
D(26)=33.6" b/a=0.32 PA=42.0
2216

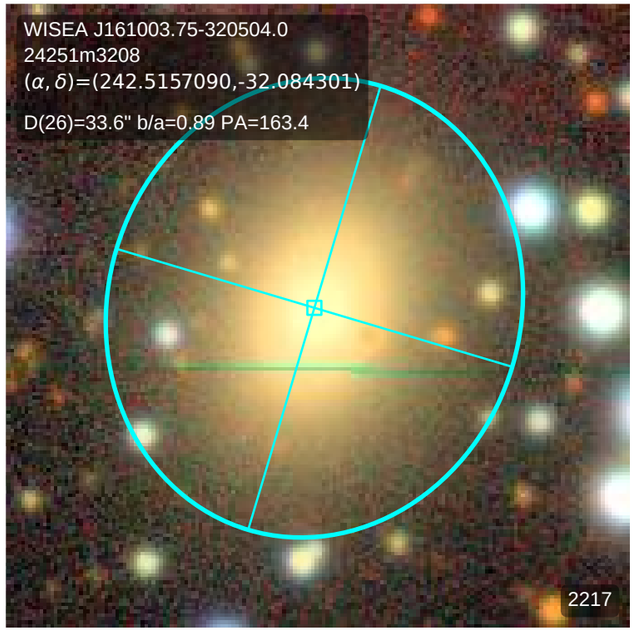
WISEA J161003.75-320504.0
24251m3208
(α, δ)=(242.5157090,-32.084301)
D(26)=33.6" b/a=0.89 PA=163.4
2217

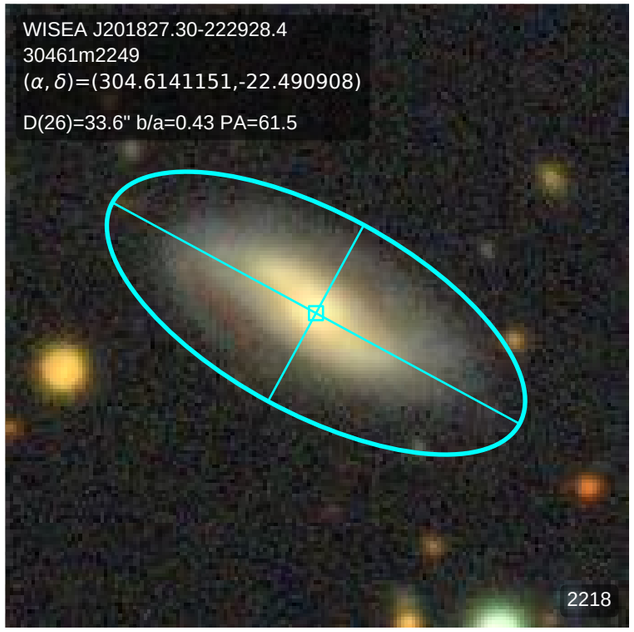
WISEA J201827.30-222928.4
30461m2249
(α, δ)=(304.6141151,-22.490908)
D(26)=33.6" b/a=0.43 PA=61.5
2218

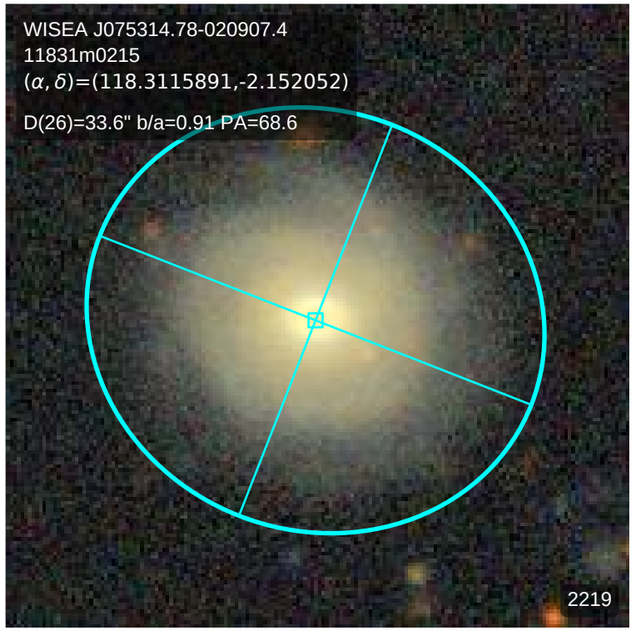
WISEA J075314.78-020907.4
11831m0215
(α, δ)=(118.3115891,-2.152052)
D(26)=33.6" b/a=0.91 PA=68.6
2219

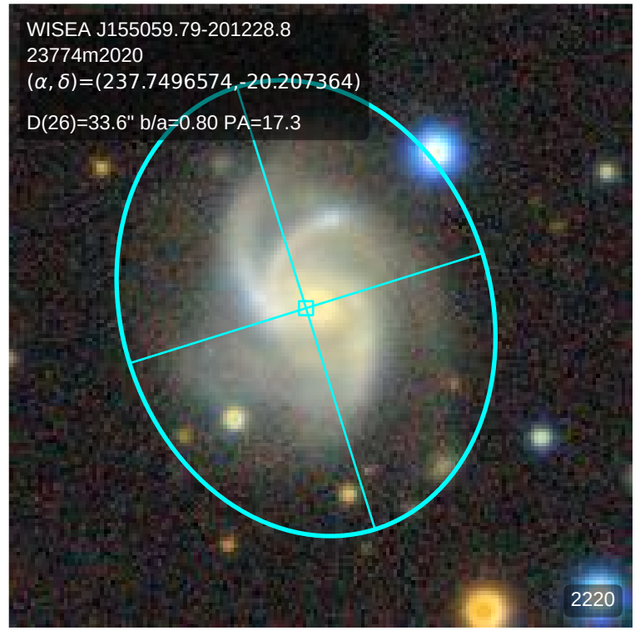
WISEA J155059.79-201228.8
23774m2020
(α, δ)=(237.7496574,-20.207364)
D(26)=33.6" b/a=0.80 PA=17.3
2220

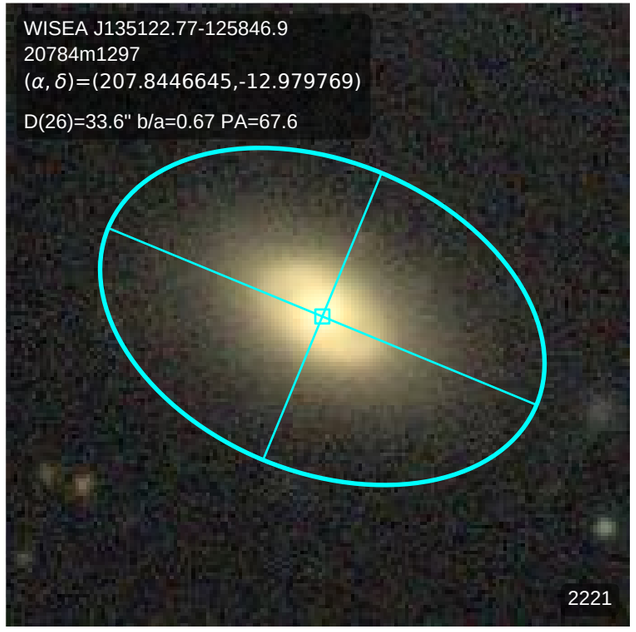
WISEA J135122.77-125846.9
20784m1297
(α, δ)=(207.8446645,-12.979769)
D(26)=33.6" b/a=0.67 PA=67.6
2221

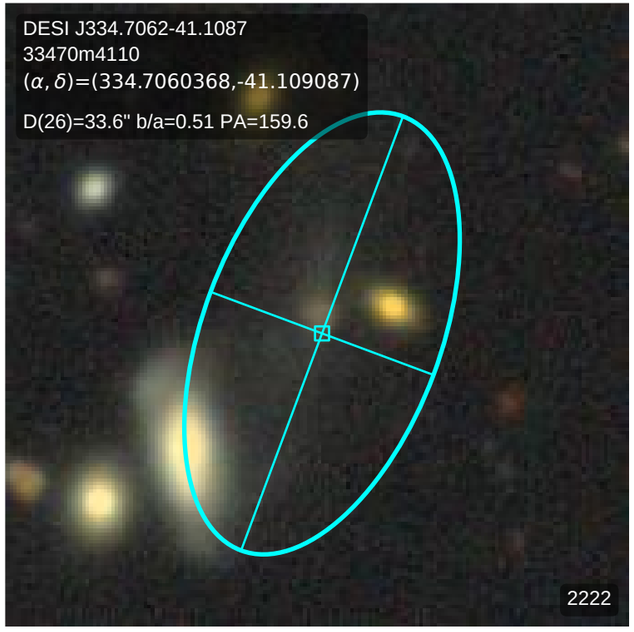
DESI J334.7062-41.1087
33470m4110
(α, δ)=(334.7060368,-41.109087)
D(26)=33.6" b/a=0.51 PA=159.6
2222

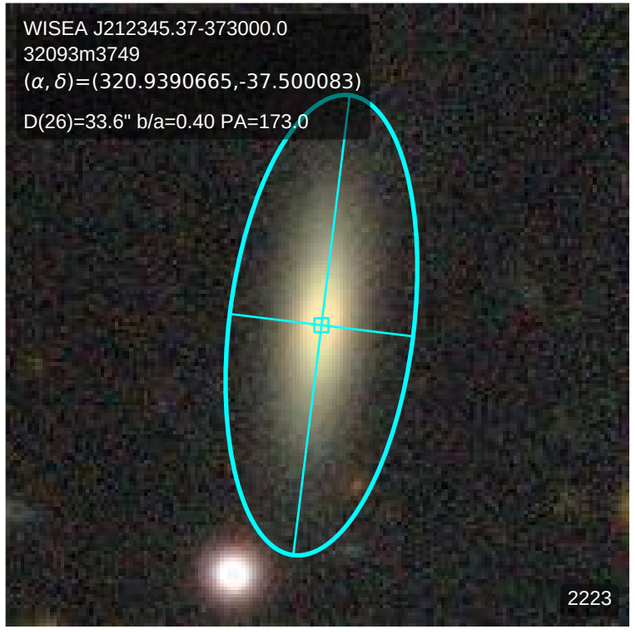
WISEA J212345.37-373000.0
32093m3749
(α, δ)=(320.9390665,-37.500083)
D(26)=33.6" b/a=0.40 PA=173.0
2223

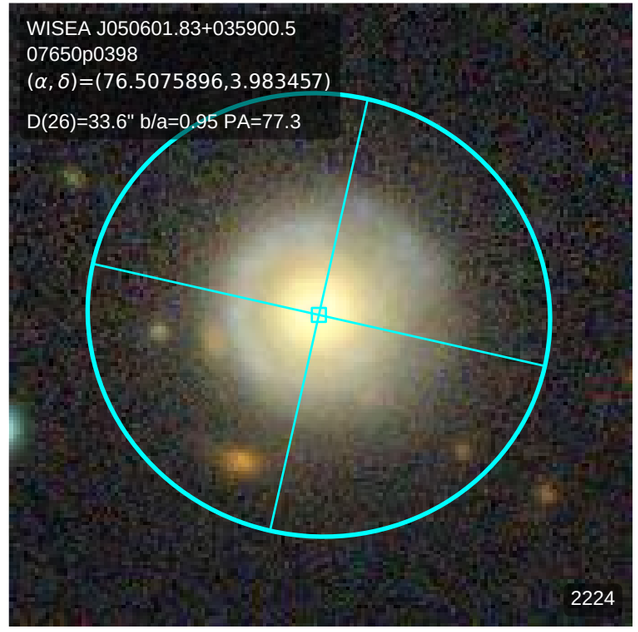
WISEA J050601.83+035900.5
07650p0398
(α, δ)=(76.5075896,3.983457)
D(26)=33.6" b/a=0.95 PA=77.3
2224

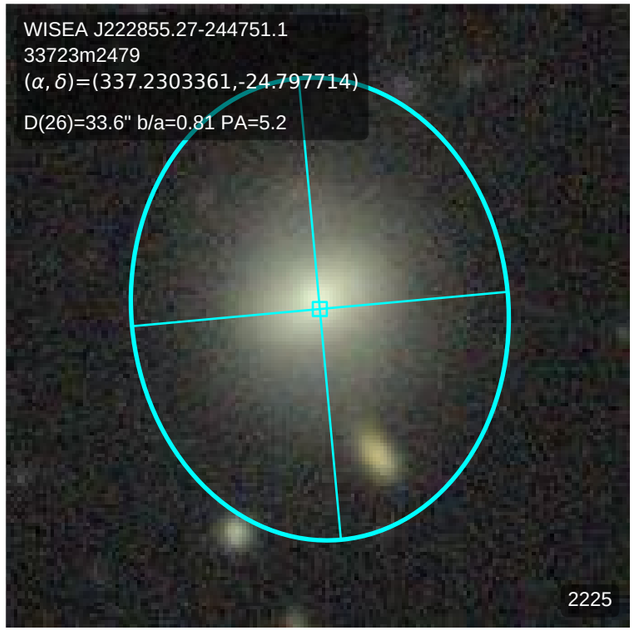
WISEA J222855.27-244751.1
33723m2479
(α, δ)=(337.2303361,-24.797714)
D(26)=33.6" b/a=0.81 PA=5.2
2225

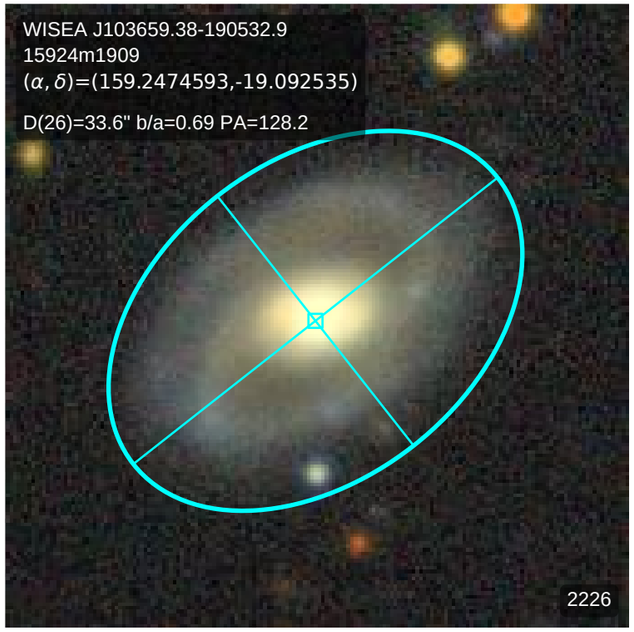
WISEA J103659.38-190532.9
15924m1909
(α, δ)=(159.2474593,-19.092535)
D(26)=33.6" b/a=0.69 PA=128.2
2226

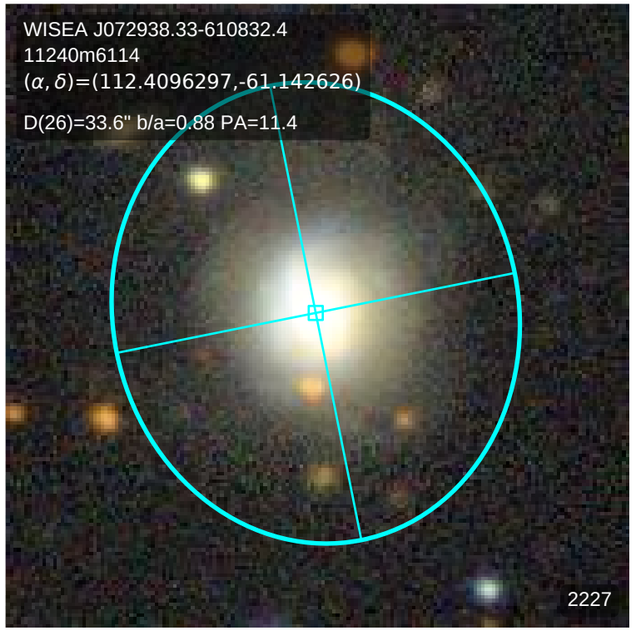
WISEA J072938.33-610832.4
11240m6114
(α, δ)=(112.4096297,-61.142626)
D(26)=33.6" b/a=0.88 PA=11.4
2227

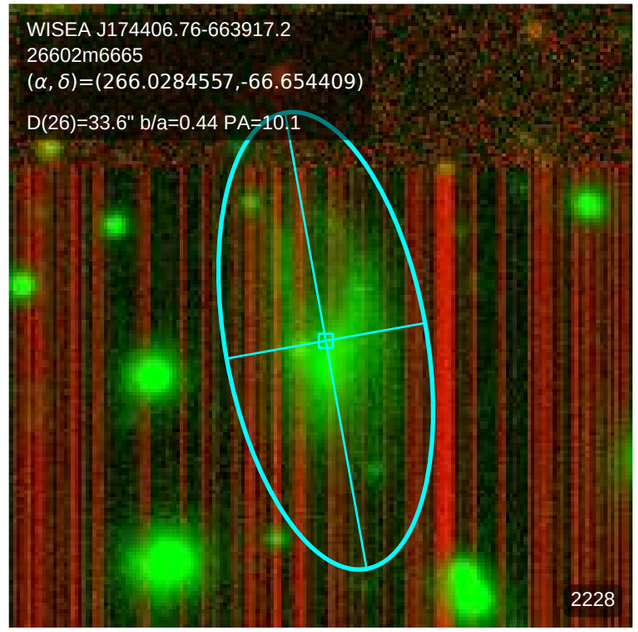
WISEA J174406.76-663917.2
26602m6665
(α, δ)=(266.0284557,-66.654409)
D(26)=33.6" b/a=0.44 PA=10.1
2228

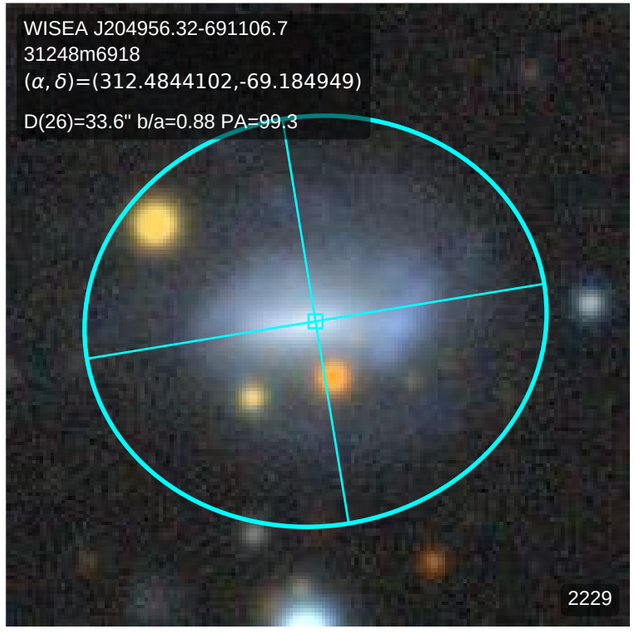
WISEA J204956.32-691106.7
31248m6918
(α, δ)=(312.4844102,-69.184949)
D(26)=33.6" b/a=0.88 PA=99.3
2229

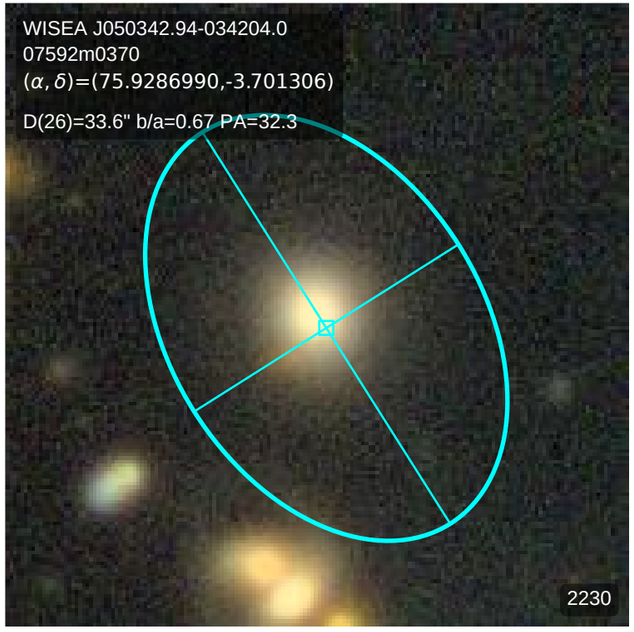
WISEA J050342.94-034204.0
07592m0370
(α, δ)=(75.9286990,-3.701306)
D(26)=33.6" b/a=0.67 PA=32.3
2230

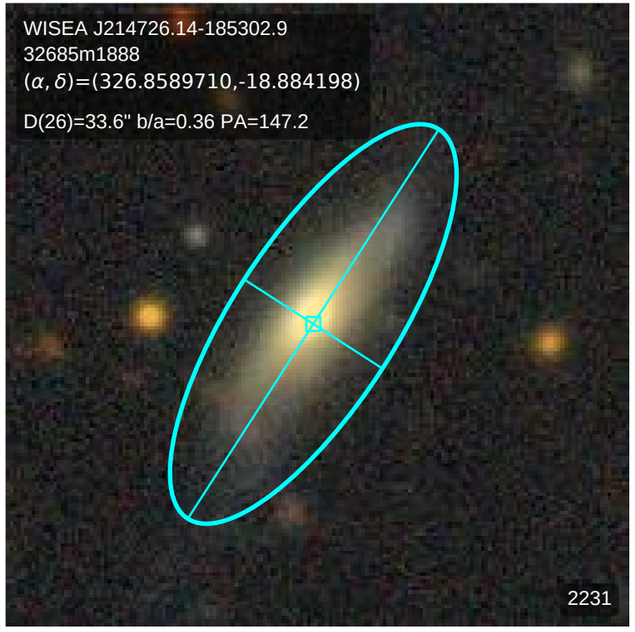
WISEA J214726.14-185302.9
32685m1888
(α, δ)=(326.8589710,-18.884198)
D(26)=33.6" b/a=0.36 PA=147.2
2231

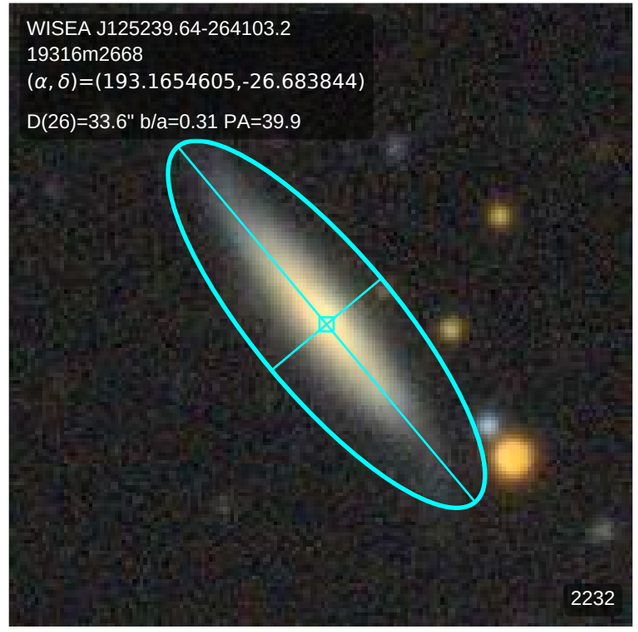
WISEA J125239.64-264103.2
19316m2668
(α, δ)=(193.1654605,-26.683844)
D(26)=33.6" b/a=0.31 PA=39.9
2232

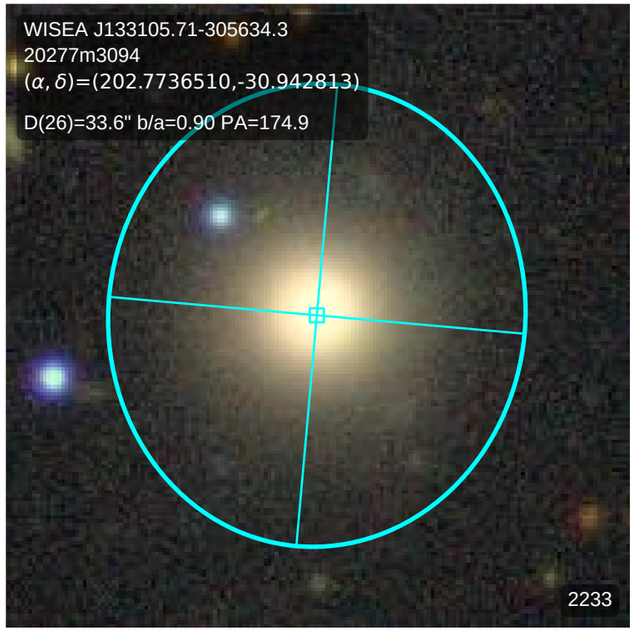
WISEA J133105.71-305634.3
20277m3094
(α, δ)=(202.7736510,-30.942813)
D(26)=33.6" b/a=0.90 PA=174.9
2233

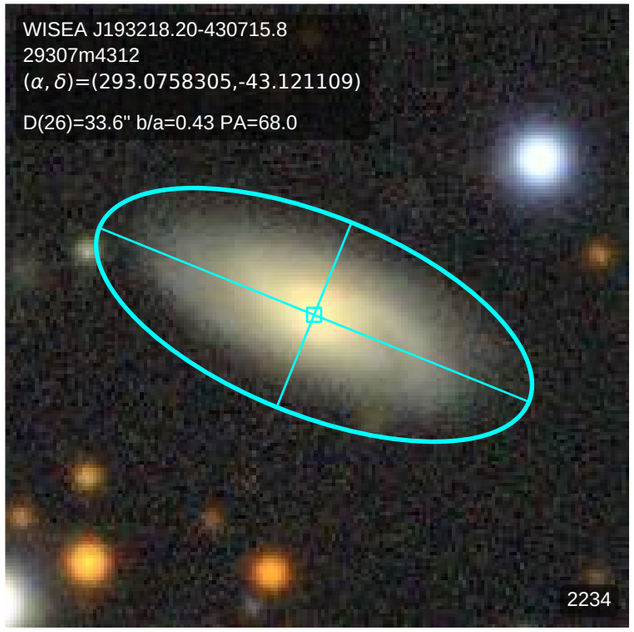
WISEA J193218.20-430715.8
29307m4312
(α, δ)=(293.0758305,-43.121109)
D(26)=33.6" b/a=0.43 PA=68.0
2234

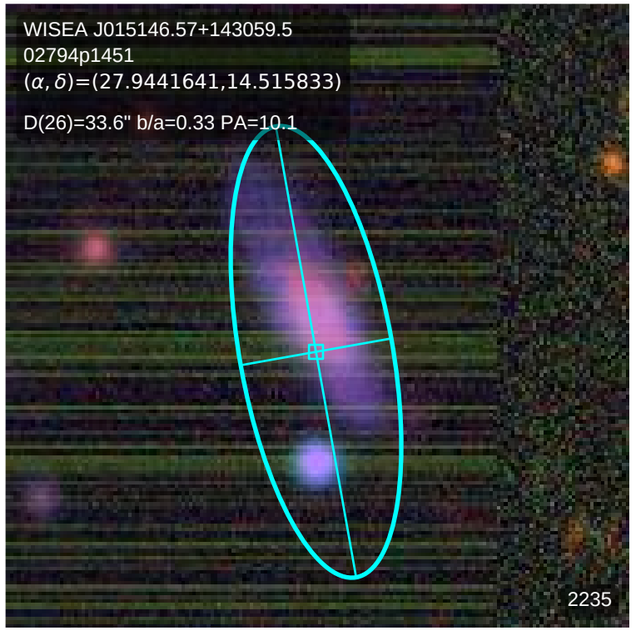
WISEA J015146.57+143059.5
02794p1451
(α, δ)=(27.9441641,14.515833)
D(26)=33.6" b/a=0.33 PA=10.1
2235

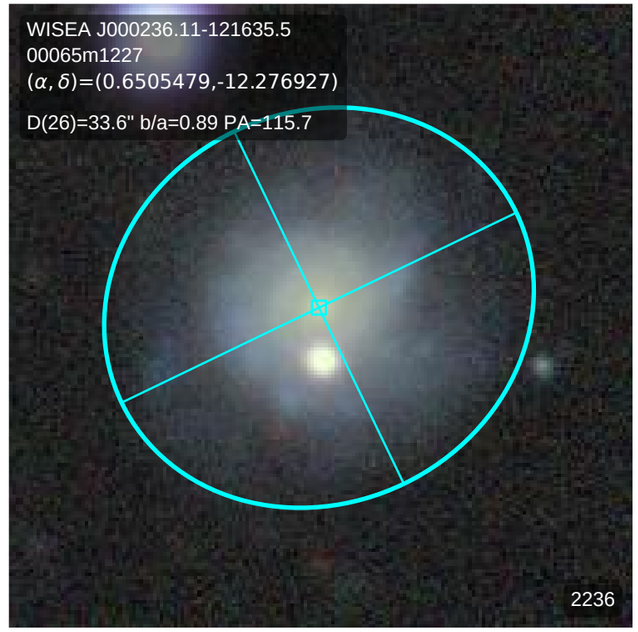
WISEA J000236.11-121635.5
00065m1227
(α, δ)=(0.6505479,-12.276927)
D(26)=33.6" b/a=0.89 PA=115.7
2236

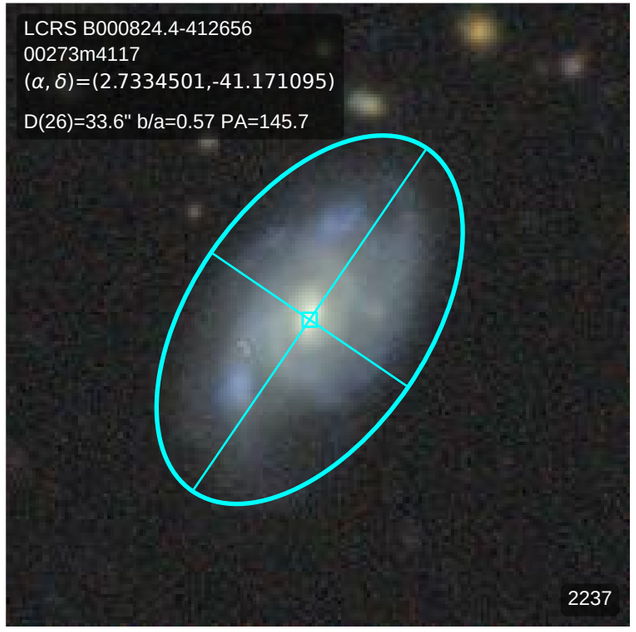
LCRS B000824.4-412656
00273m4117
(α, δ)=(2.7334501,-41.171095)
D(26)=33.6" b/a=0.57 PA=145.7
2237

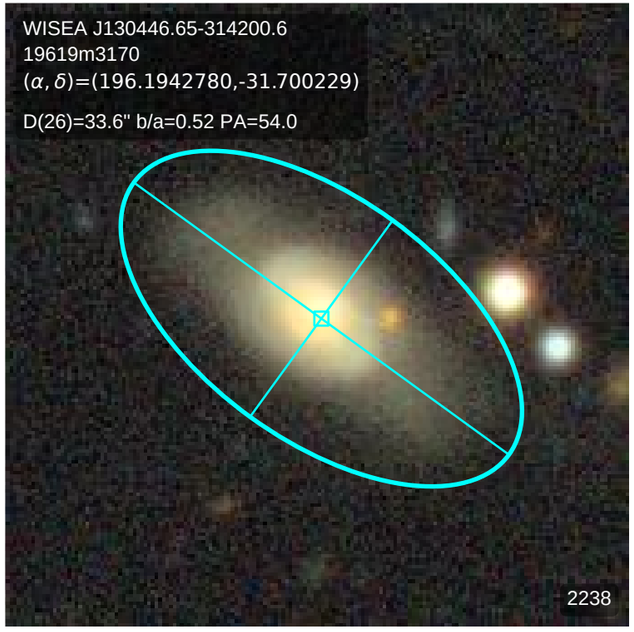
WISEA J130446.65-314200.6
19619m3170
(α, δ)=(196.1942780,-31.700229)
D(26)=33.6" b/a=0.52 PA=54.0
2238

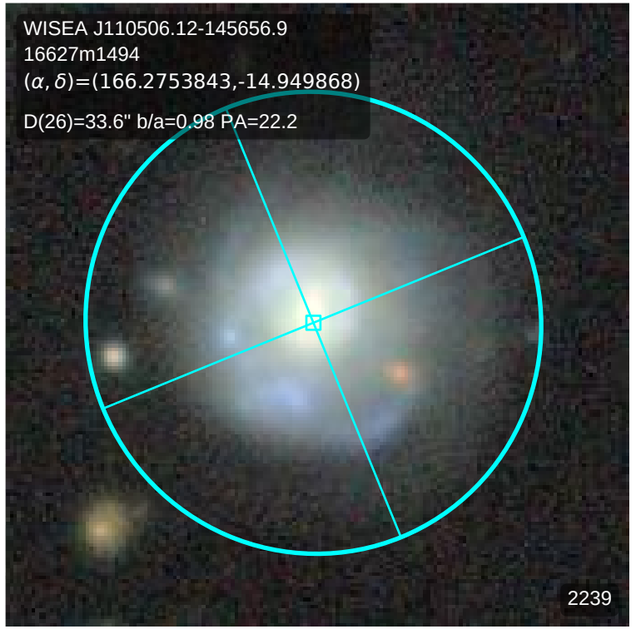
WISEA J110506.12-145656.9
16627m1494
(α, δ)=(166.2753843,-14.949868)
D(26)=33.6" b/a=0.98 PA=22.2
2239

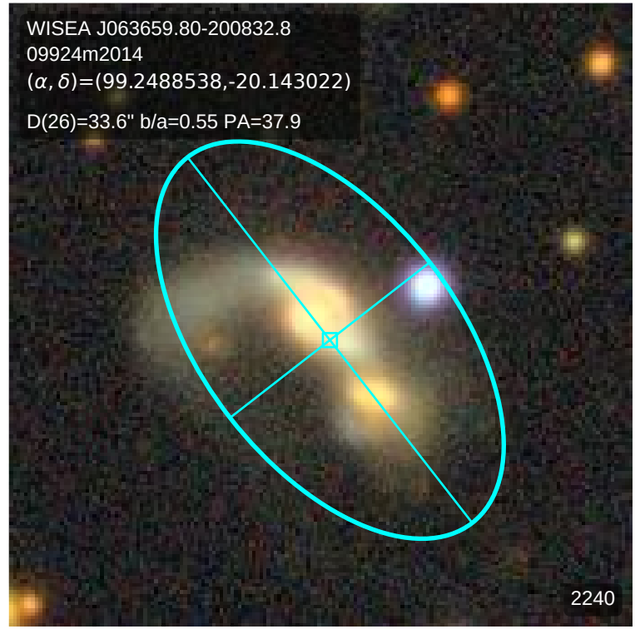
WISEA J063659.80-200832.8
09924m2014
(α, δ)=(99.2488538,-20.143022)
D(26)=33.6" b/a=0.55 PA=37.9
2240

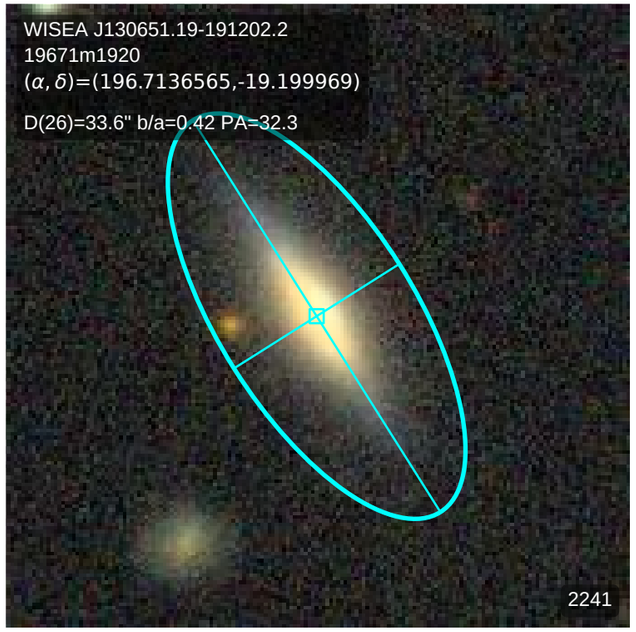
WISEA J130651.19-191202.2
19671m1920
(α, δ)=(196.7136565,-19.199969)
D(26)=33.6" b/a=0.42 PA=32.3
2241

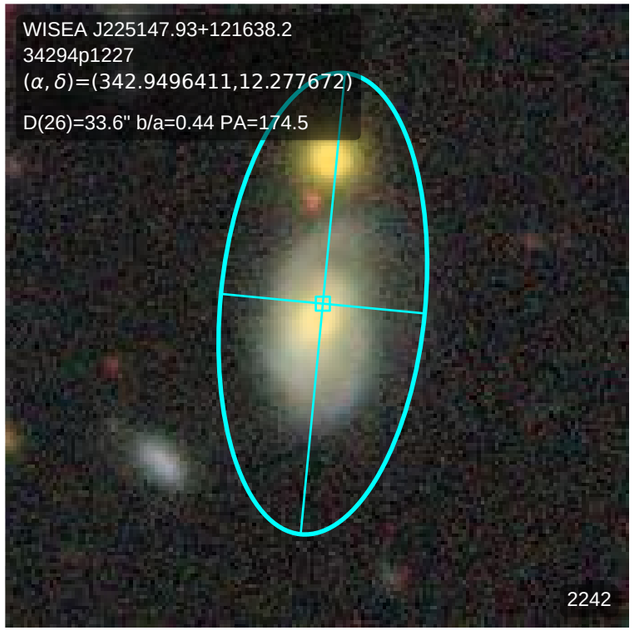
WISEA J225147.93+121638.2
34294p1227
(α, δ)=(342.9496411,12.277672)
D(26)=33.6" b/a=0.44 PA=174.5
2242

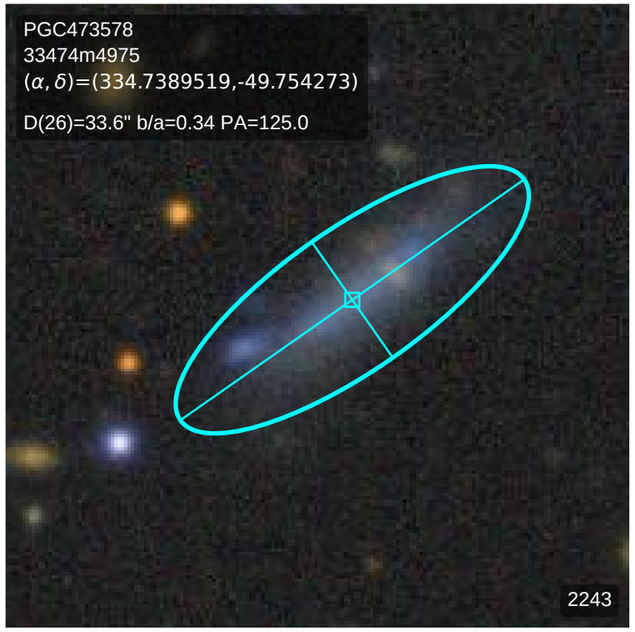
PGC473578
33474m4975
(α, δ)=(334.7389519,-49.754273)
D(26)=33.6" b/a=0.34 PA=125.0
2243

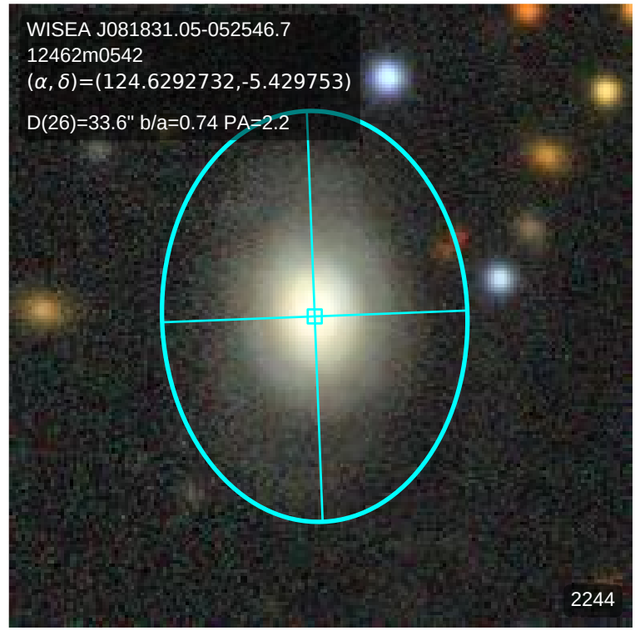
WISEA J081831.05-052546.7
12462m0542
(α, δ)=(124.6292732,-5.429753)
D(26)=33.6" b/a=0.74 PA=2.2
2244

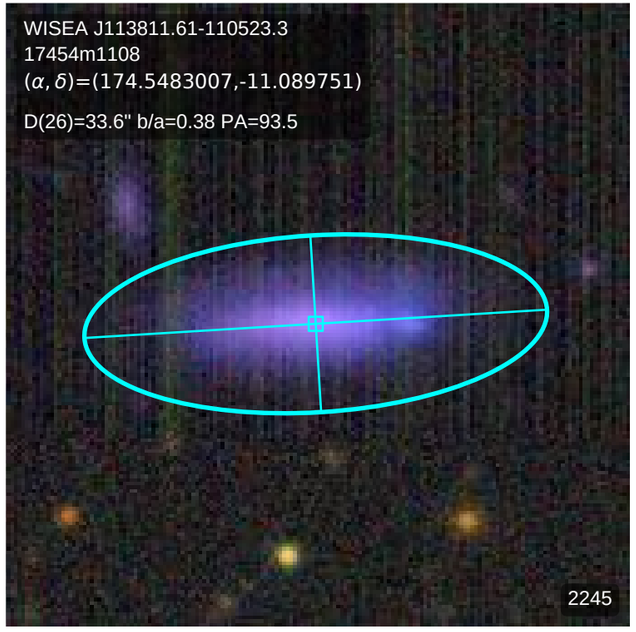
WISEA J113811.61-110523.3
17454m1108
(α, δ)=(174.5483007,-11.089751)
D(26)=33.6" b/a=0.38 PA=93.5
2245

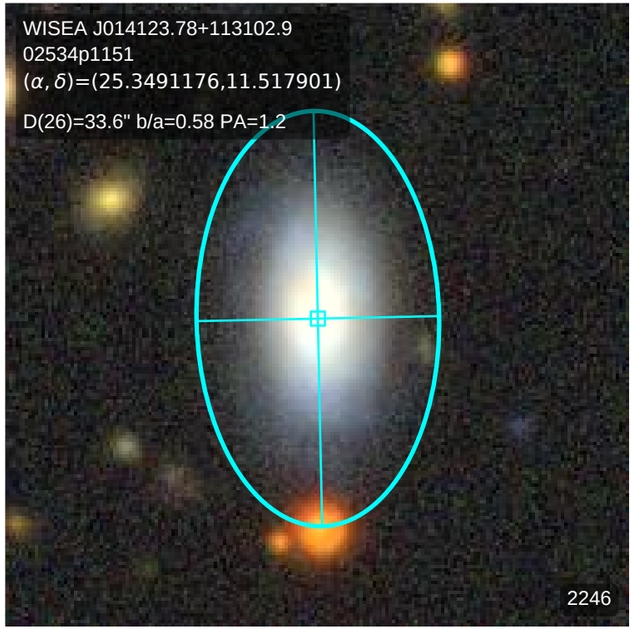
WISEA J014123.78+113102.9
02534p1151
(α, δ)=(25.3491176,11.517901)
D(26)=33.6" b/a=0.58 PA=1.2
2246

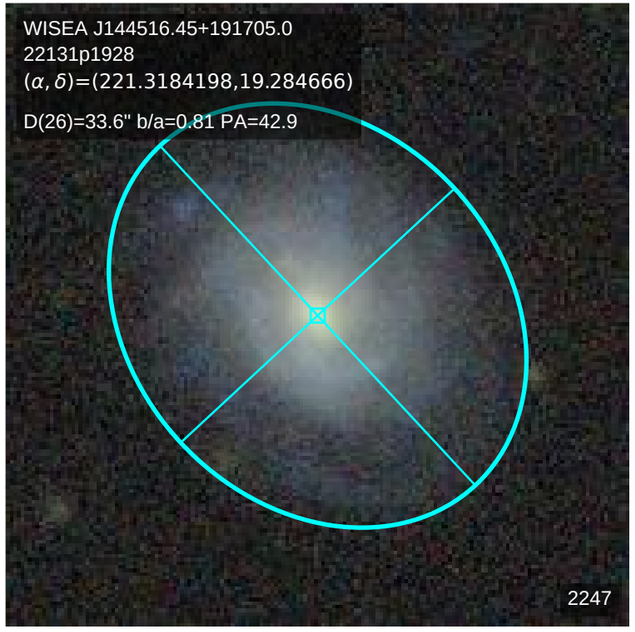
WISEA J144516.45+191705.0
22131p1928
(α, δ)=(221.3184198,19.284666)
D(26)=33.6" b/a=0.81 PA=42.9
2247

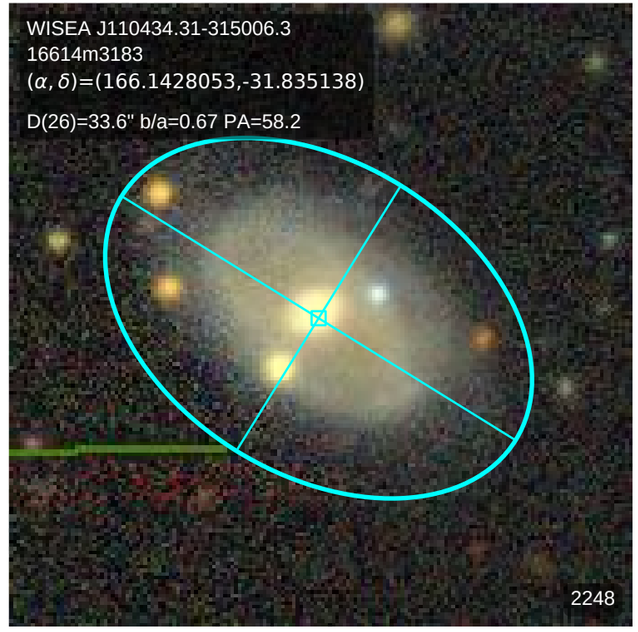
WISEA J110434.31-315006.3
16614m3183
(α, δ)=(166.1428053,-31.835138)
D(26)=33.6" b/a=0.67 PA=58.2
2248

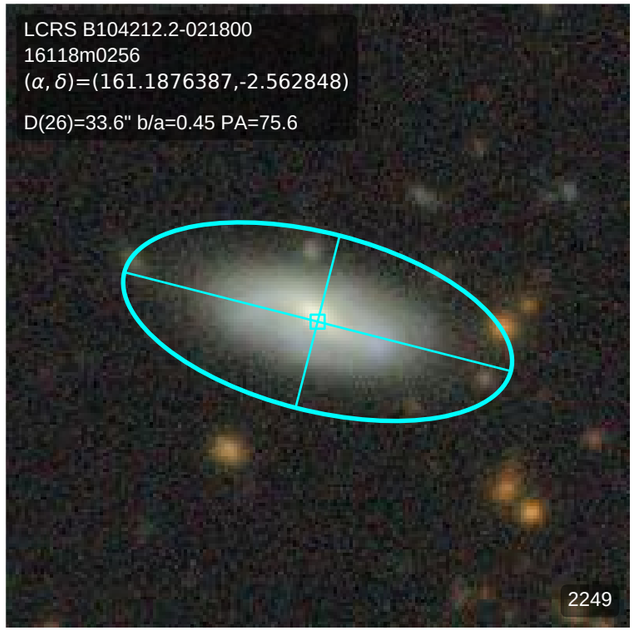
LCRS B104212.2-021800
16118m0256
(α, δ)=(161.1876387,-2.562848)
D(26)=33.6" b/a=0.45 PA=75.6
2249

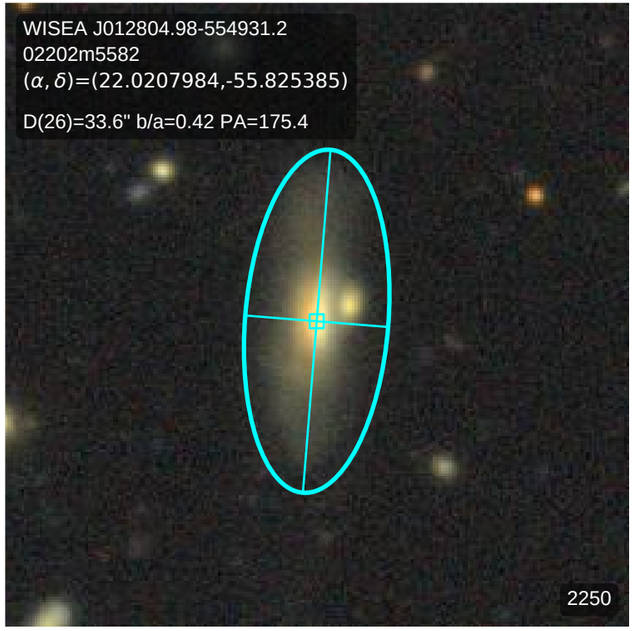
WISEA J012804.98-554931.2
02202m5582
(α, δ)=(22.0207984,-55.825385)
D(26)=33.6" b/a=0.42 PA=175.4
2250

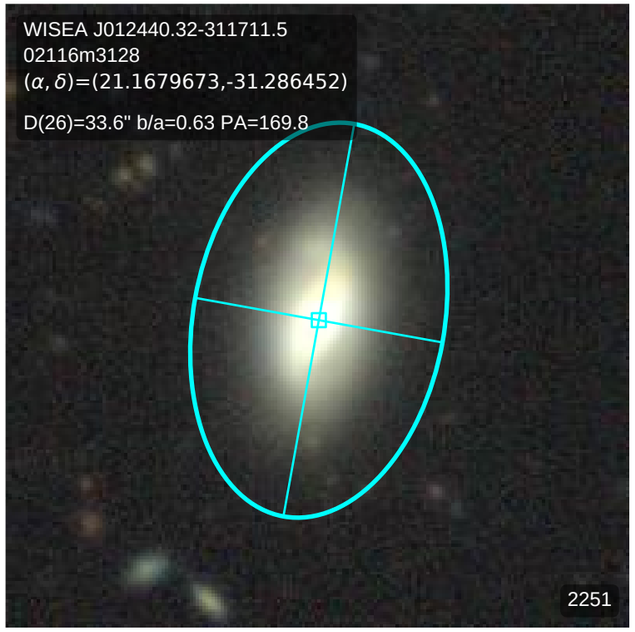
WISEA J012440.32-311711.5
02116m3128
(α, δ)=(21.1679673,-31.286452)
D(26)=33.6" b/a=0.63 PA=169.8
2251

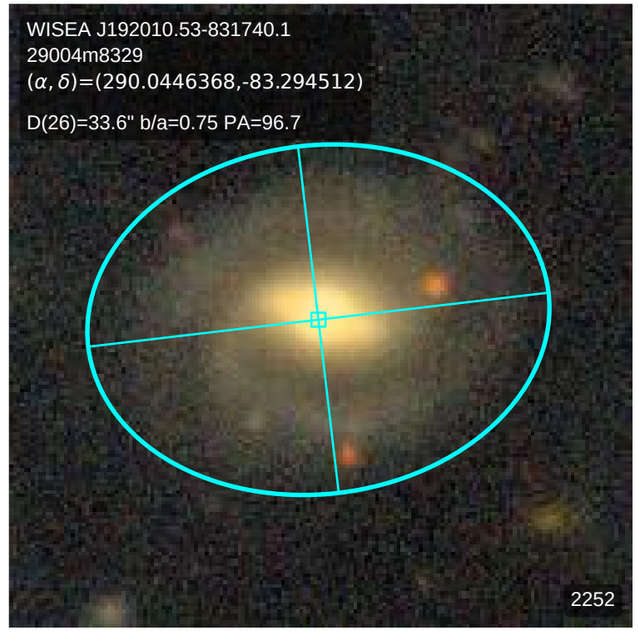
WISEA J192010.53-831740.1
29004m8329
(α, δ)=(290.0446368,-83.294512)
D(26)=33.6" b/a=0.75 PA=96.7
2252

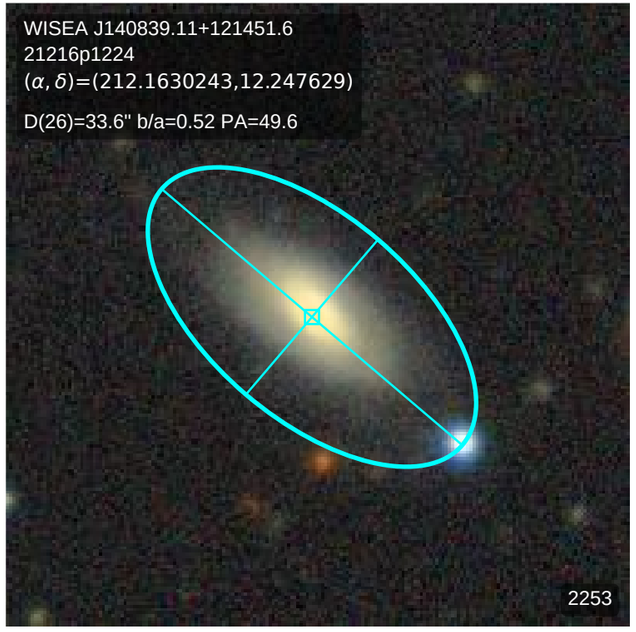
WISEA J140839.11+121451.6
21216p1224
(α, δ)=(212.1630243,12.247629)
D(26)=33.6" b/a=0.52 PA=49.6
2253

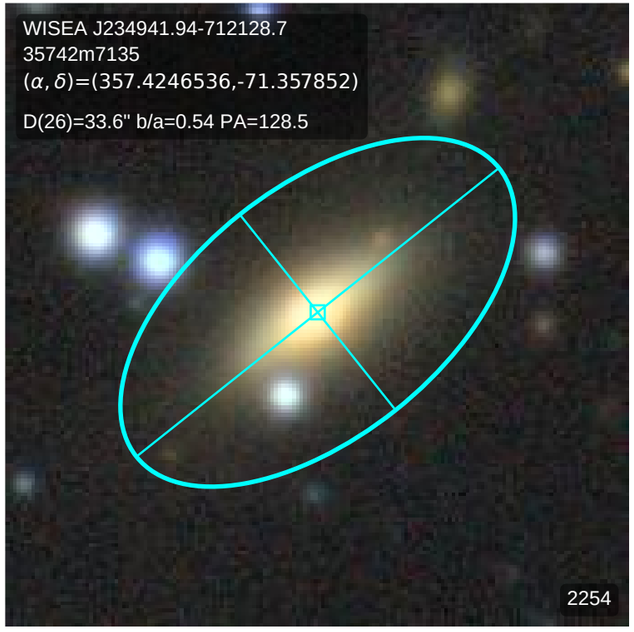
WISEA J234941.94-712128.7
35742m7135
(α, δ)=(357.4246536,-71.357852)
D(26)=33.6" b/a=0.54 PA=128.5
2254

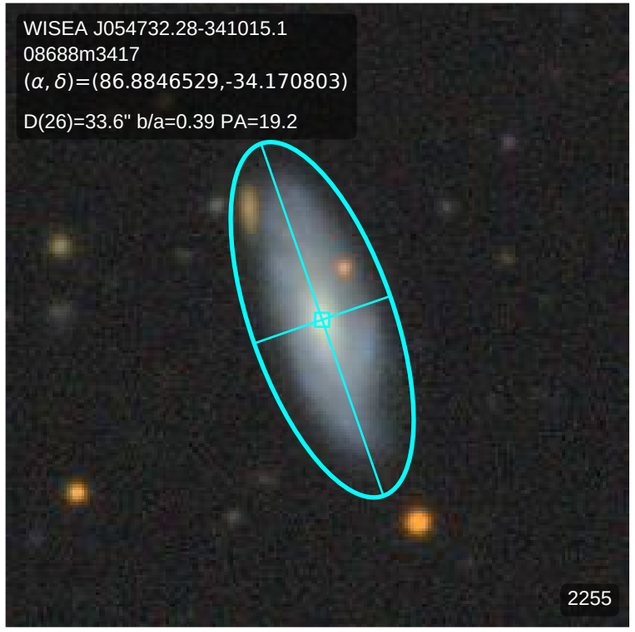
WISEA J054732.28-341015.1
08688m3417
(α, δ)=(86.8846529,-34.170803)
D(26)=33.6" b/a=0.39 PA=19.2
2255

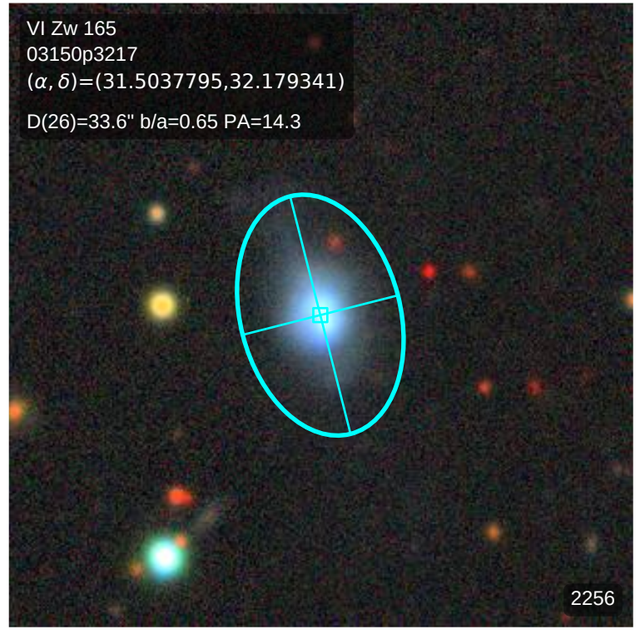
VI Zw 165
03150p3217
(α, δ)=(31.5037795,32.179341)
D(26)=33.6" b/a=0.65 PA=14.3
2256

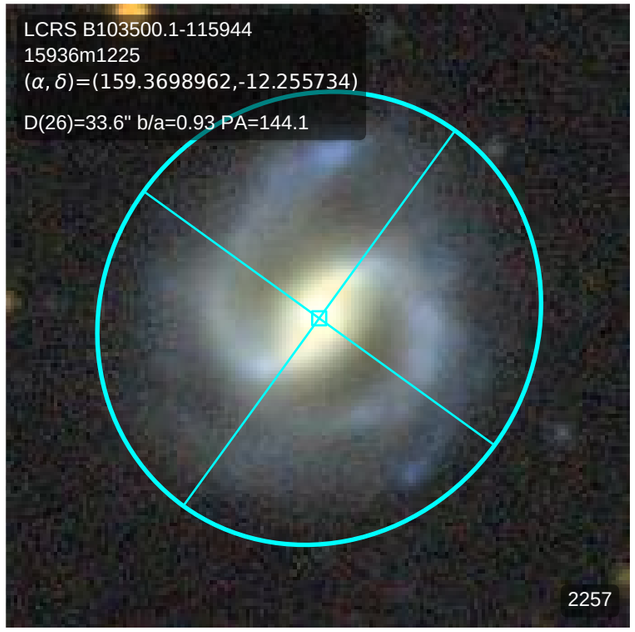
LCRS B103500.1-115944
15936m1225
(α, δ)=(159.3698962,-12.255734)
D(26)=33.6" b/a=0.93 PA=144.1
2257

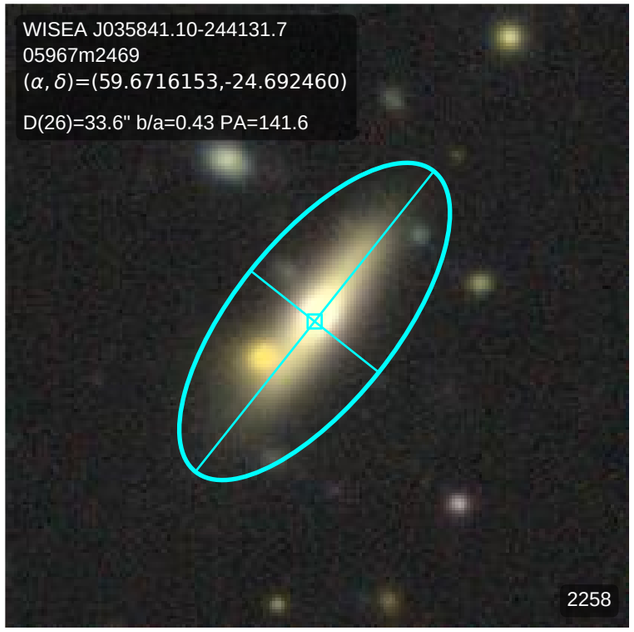
WISEA J035841.10-244131.7
05967m2469
(α, δ)=(59.6716153,-24.692460)
D(26)=33.6" b/a=0.43 PA=141.6
2258

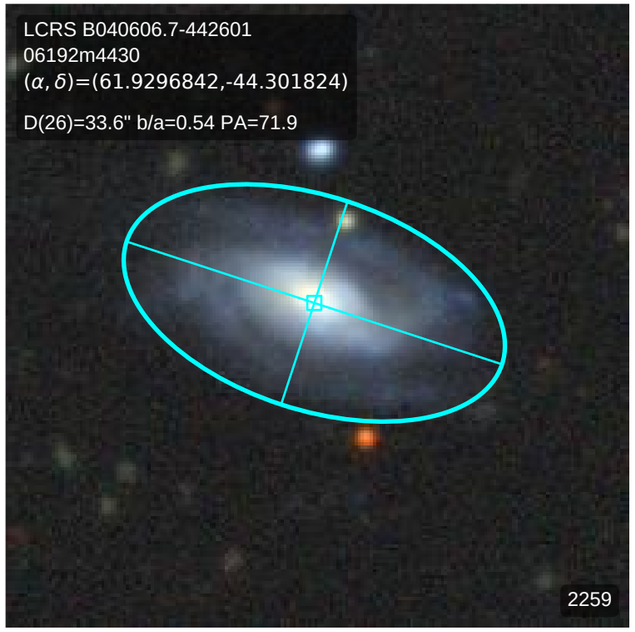
LCRS B040606.7-442601
06192m4430
(α, δ)=(61.9296842,-44.301824)
D(26)=33.6" b/a=0.54 PA=71.9
2259

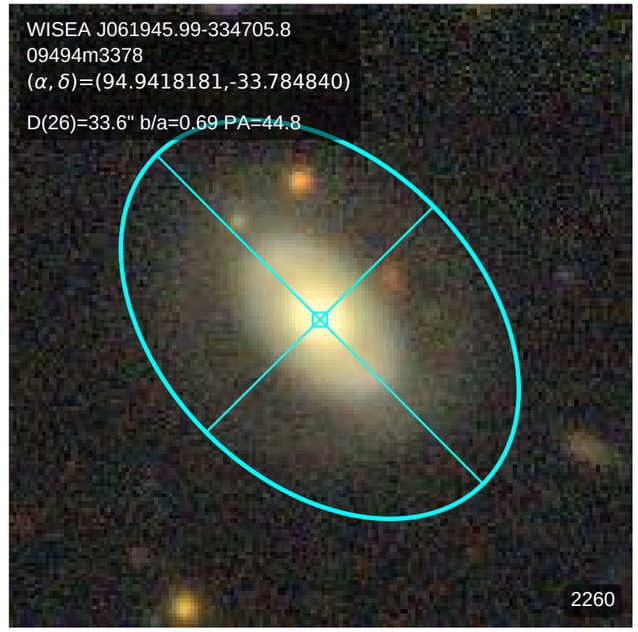
WISEA J061945.99-334705.8
09494m3378
(α, δ)=(94.9418181,-33.784840)
D(26)=33.6" b/a=0.69 PA=44.8
2260

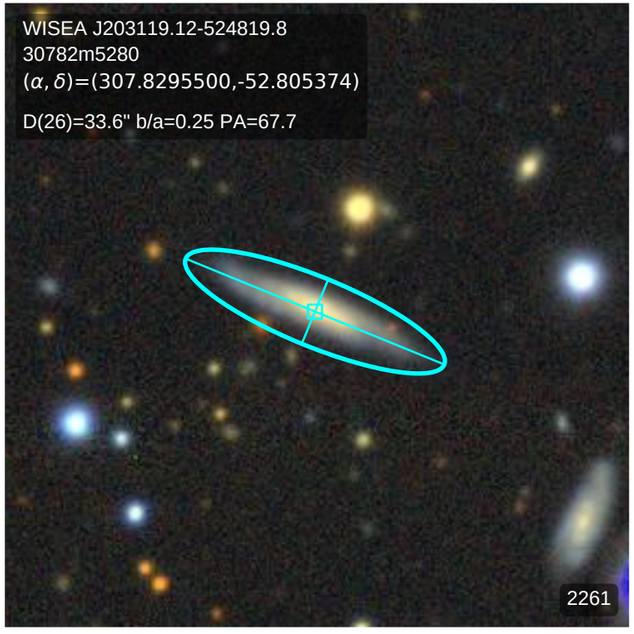
WISEA J203119.12-524819.8
30782m5280
(α, δ)=(307.8295500,-52.805374)
D(26)=33.6" b/a=0.25 PA=67.7
2261

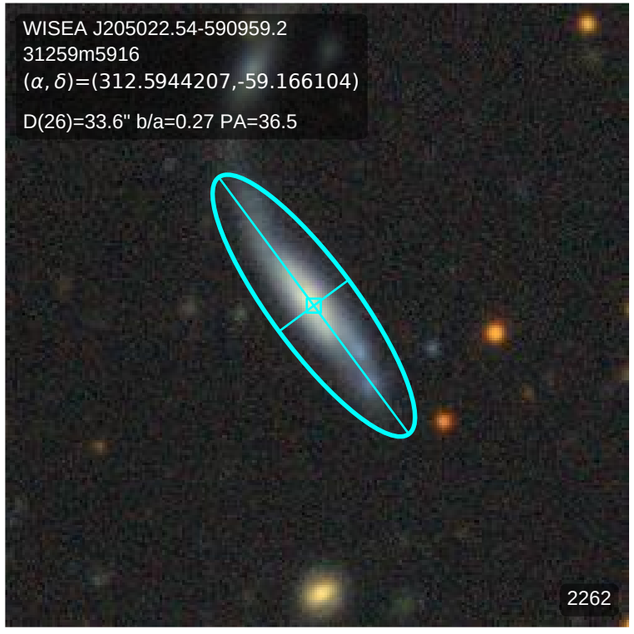
WISEA J205022.54-590959.2
31259m5916
(α, δ)=(312.5944207,-59.166104)
D(26)=33.6" b/a=0.27 PA=36.5
2262

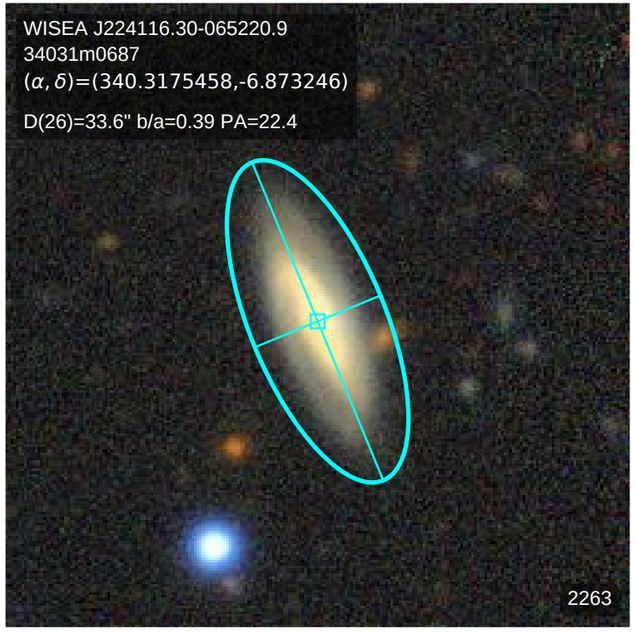
WISEA J224116.30-065220.9
34031m0687
(α, δ)=(340.3175458,-6.873246)
D(26)=33.6" b/a=0.39 PA=22.4
2263

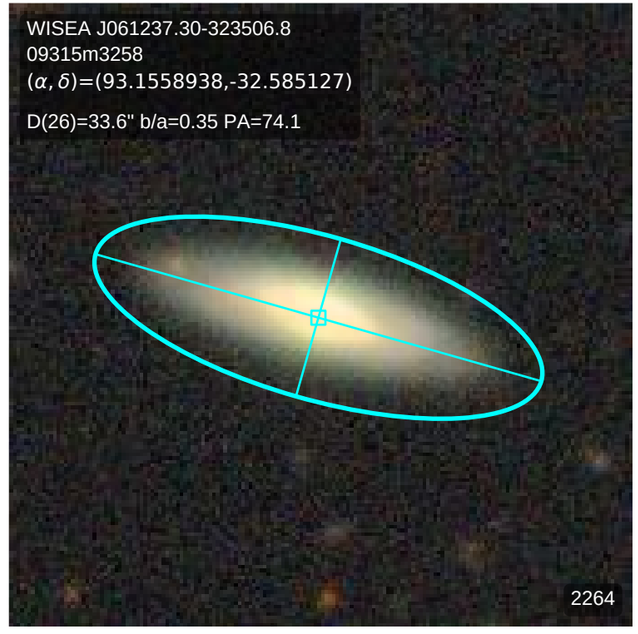
WISEA J061237.30-323506.8
09315m3258
(α, δ)=(93.1558938,-32.585127)
D(26)=33.6" b/a=0.35 PA=74.1
2264

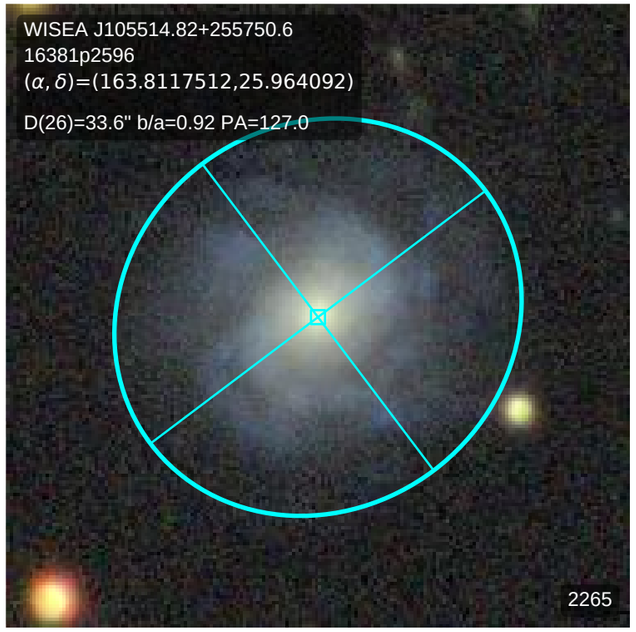
WISEA J105514.82+255750.6
16381p2596
(α, δ)=(163.8117512,25.964092)
D(26)=33.6" b/a=0.92 PA=127.0
2265

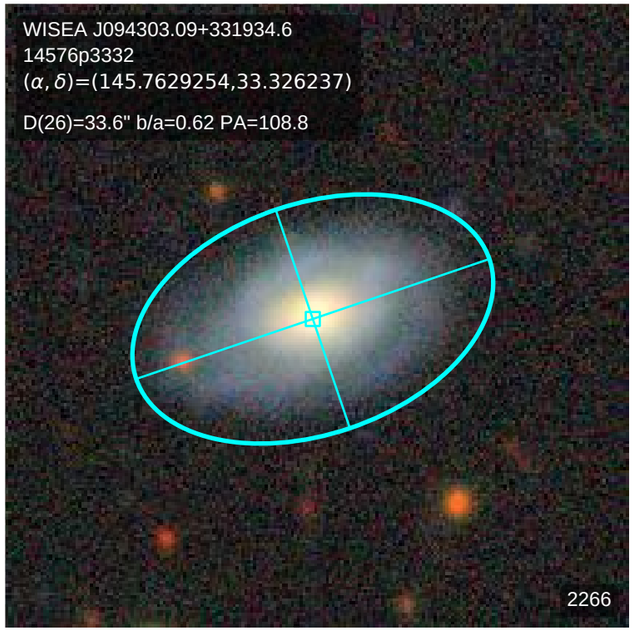
WISEA J094303.09+331934.6
14576p3332
(α, δ)=(145.7629254,33.326237)
D(26)=33.6" b/a=0.62 PA=108.8
2266

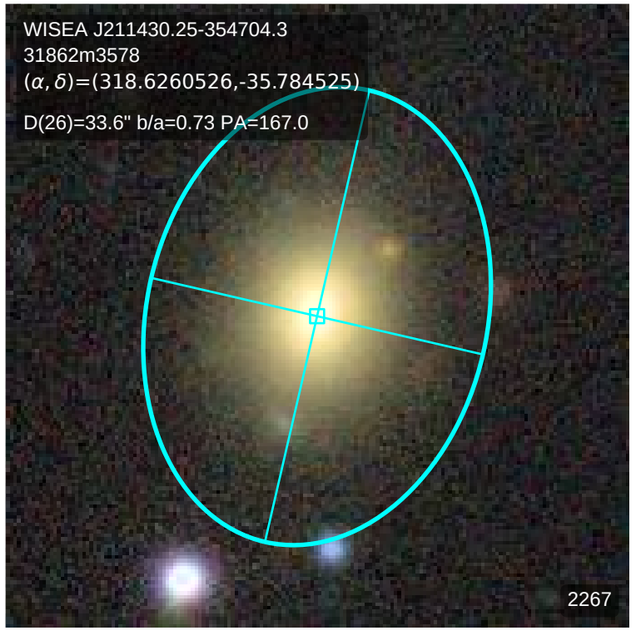
WISEA J211430.25-354704.3
31862m3578
(α, δ)=(318.6260526,-35.784525)
D(26)=33.6" b/a=0.73 PA=167.0
2267

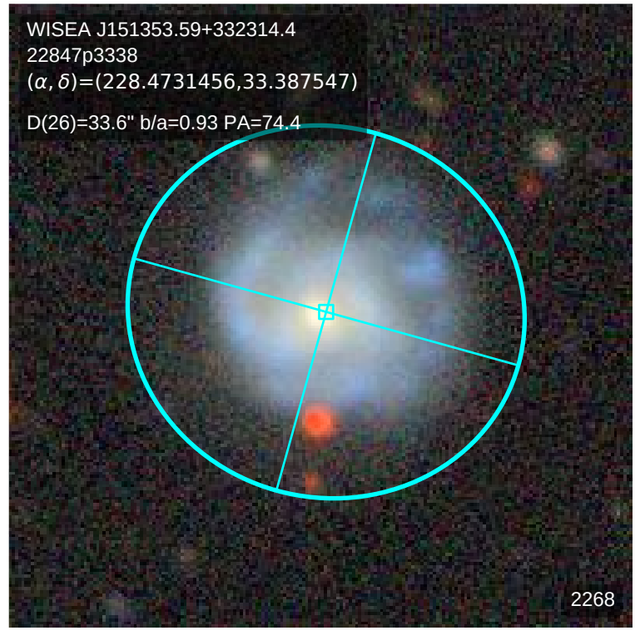
WISEA J151353.59+332314.4
22847p3338
(α, δ)=(228.4731456,33.387547)
D(26)=33.6" b/a=0.93 PA=74.4
2268

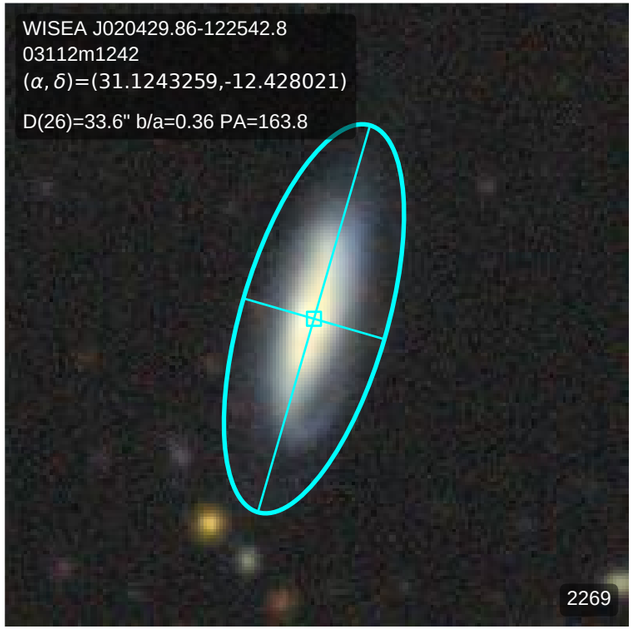
WISEA J020429.86-122542.8
03112m1242
(α, δ)=(31.1243259,-12.428021)
D(26)=33.6" b/a=0.36 PA=163.8
2269

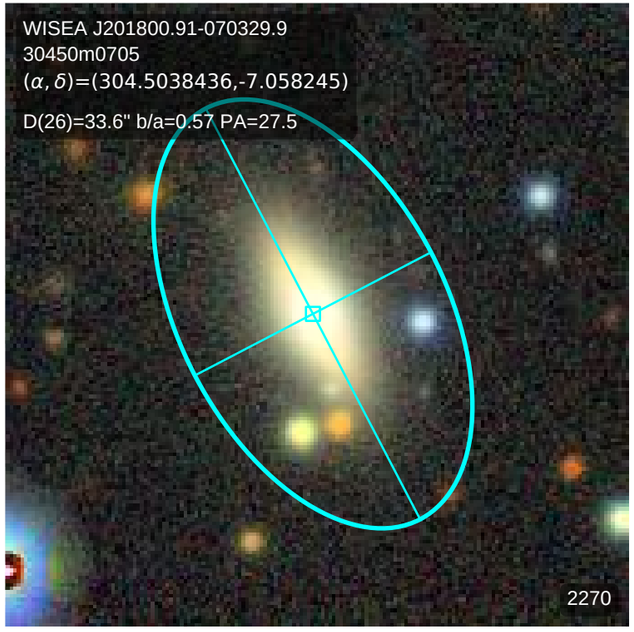
WISEA J201800.91-070329.9
30450m0705
(α, δ)=(304.5038436,-7.058245)
D(26)=33.6" b/a=0.57 PA=27.5
2270

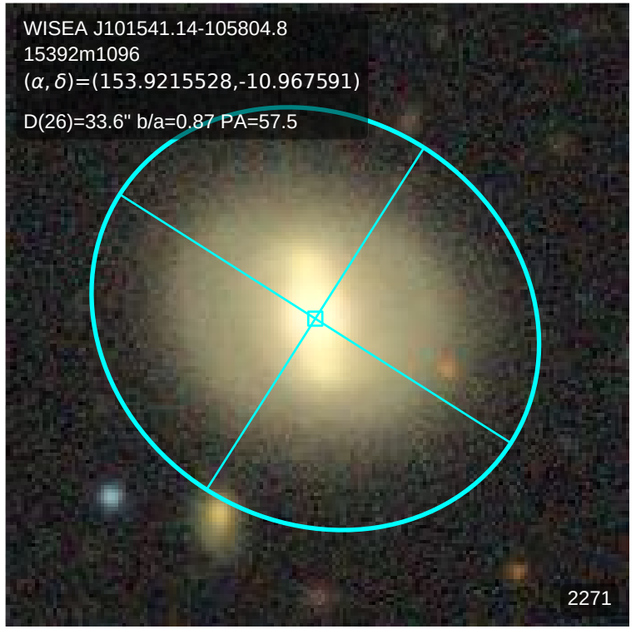
WISEA J101541.14-105804.8
15392m1096
(α, δ)=(153.9215528,-10.967591)
D(26)=33.6" b/a=0.87 PA=57.5
2271

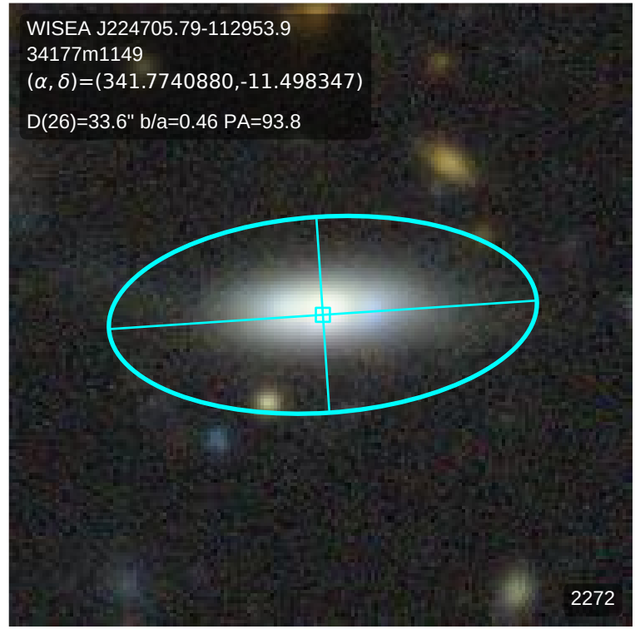
WISEA J224705.79-112953.9
34177m1149
(α, δ)=(341.7740880,-11.498347)
D(26)=33.6" b/a=0.46 PA=93.8
2272

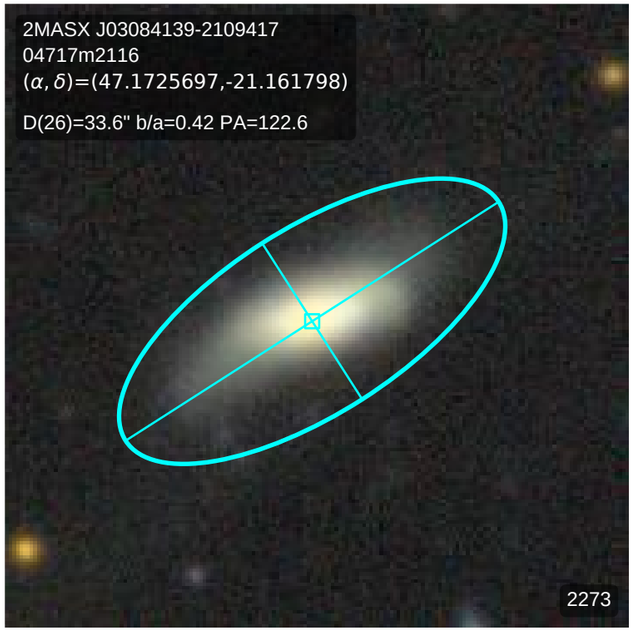
2MASX J03084139-2109417
04717m2116
(α, δ)=(47.1725697,-21.161798)
D(26)=33.6" b/a=0.42 PA=122.6
2273

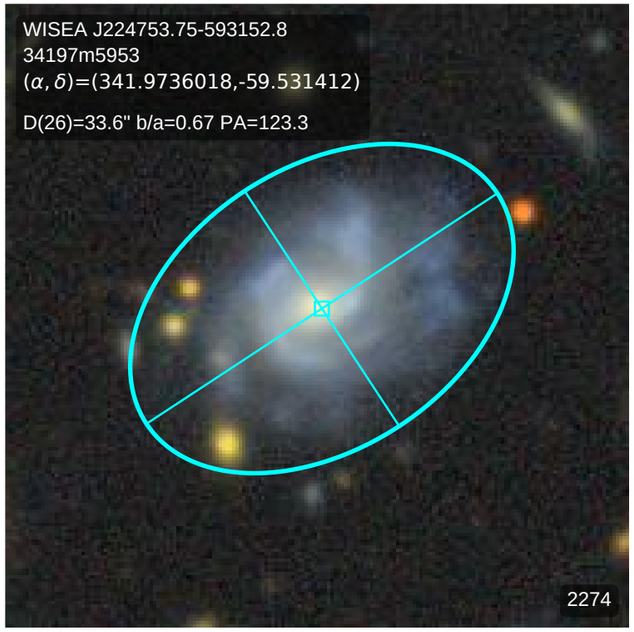
WISEA J224753.75-593152.8
34197m5953
(α, δ)=(341.9736018,-59.531412)
D(26)=33.6" b/a=0.67 PA=123.3
2274

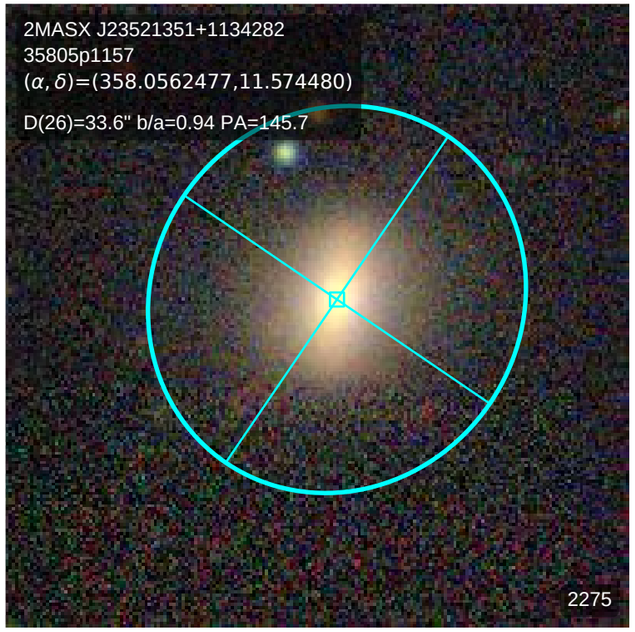
2MASX J23521351+1134282
35805p1157
(α, δ)=(358.0562477,11.574480)
D(26)=33.6" b/a=0.94 PA=145.7
2275

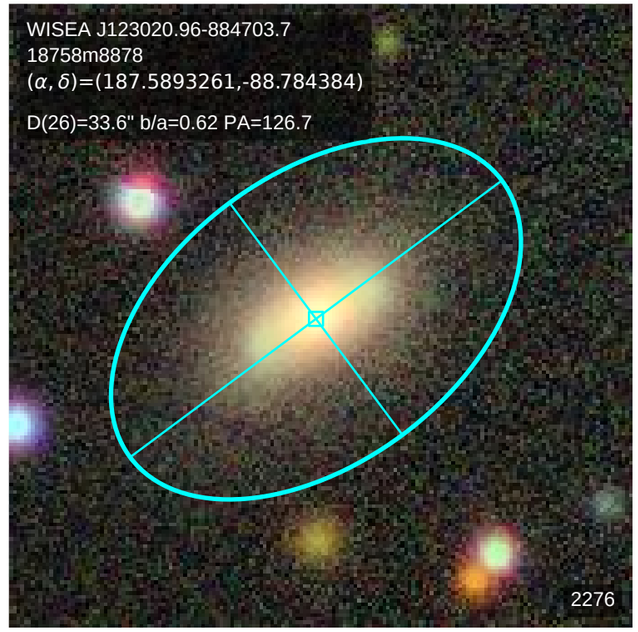
WISEA J123020.96-884703.7
18758m8878
(α, δ)=(187.5893261,-88.784384)
D(26)=33.6" b/a=0.62 PA=126.7
2276

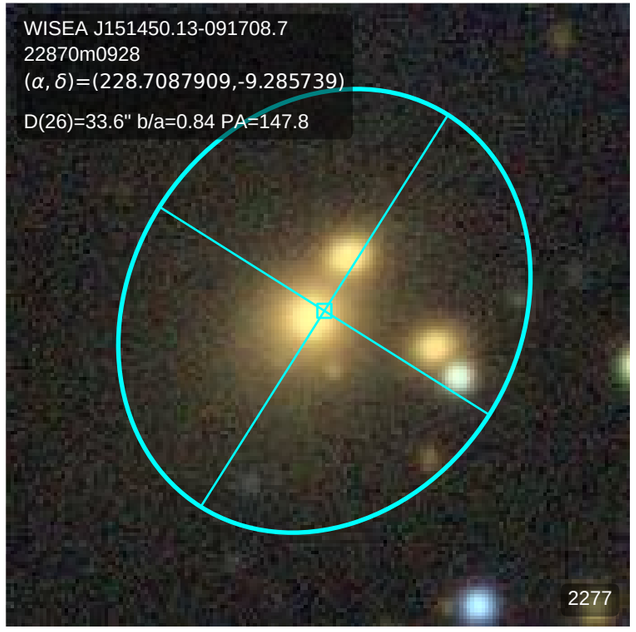
WISEA J151450.13-091708.7
22870m0928
(α, δ)=(228.7087909,-9.285739)
D(26)=33.6" b/a=0.84 PA=147.8
2277

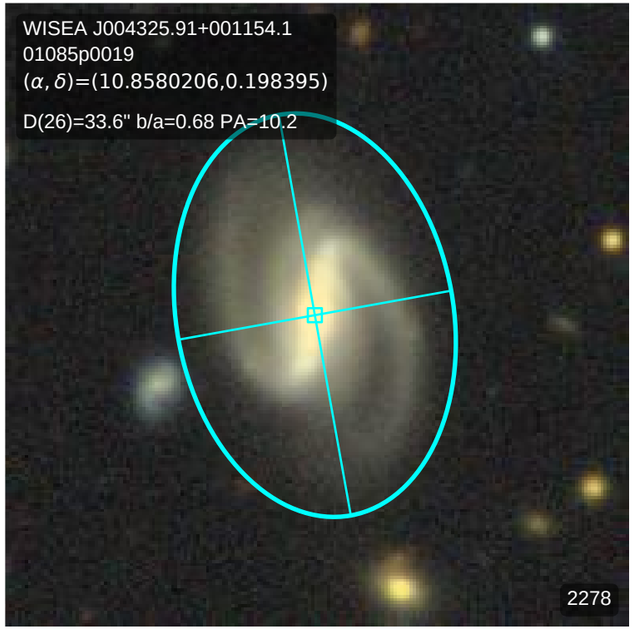
WISEA J004325.91+001154.1
01085p0019
(α, δ)=(10.8580206,0.198395)
D(26)=33.6" b/a=0.68 PA=10.2
2278

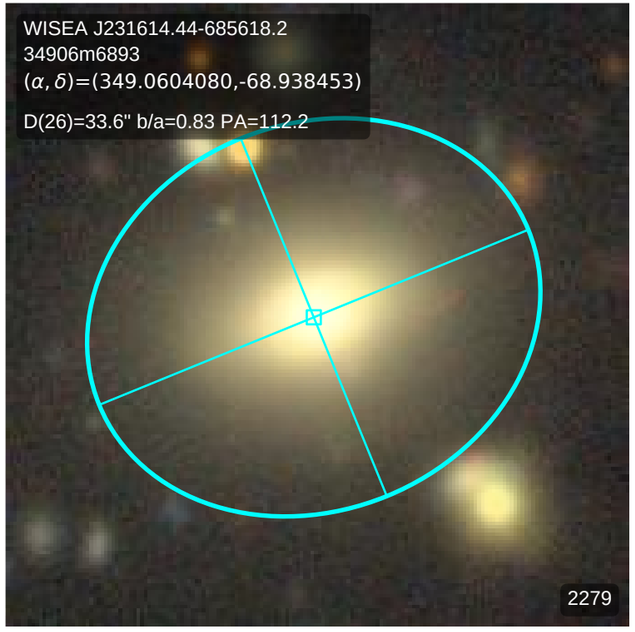
WISEA J231614.44-685618.2
34906m6893
(α, δ)=(349.0604080,-68.938453)
D(26)=33.6" b/a=0.83 PA=112.2
2279

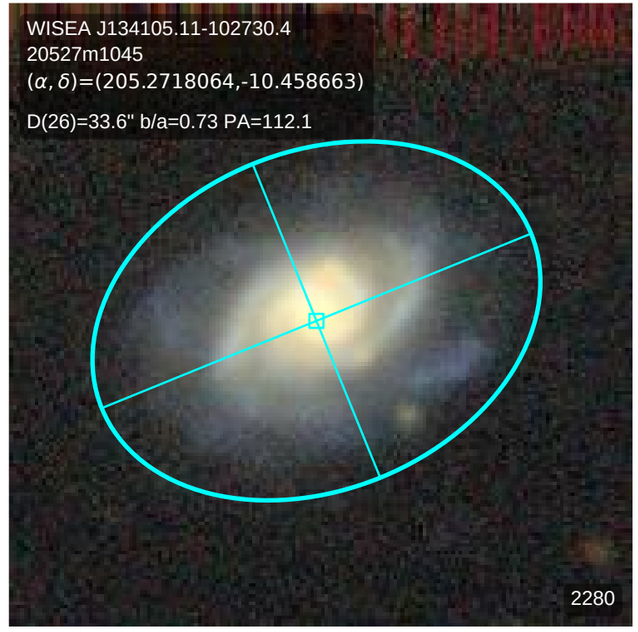
WISEA J134105.11-102730.4
20527m1045
(α, δ)=(205.2718064,-10.458663)
D(26)=33.6" b/a=0.73 PA=112.1
2280

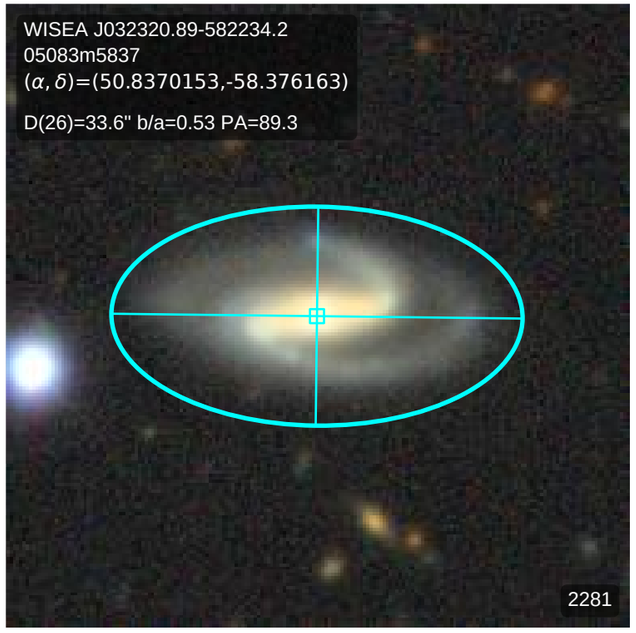
WISEA J032320.89-582234.2
05083m5837
(α, δ)=(50.8370153,-58.376163)
D(26)=33.6" b/a=0.53 PA=89.3
2281

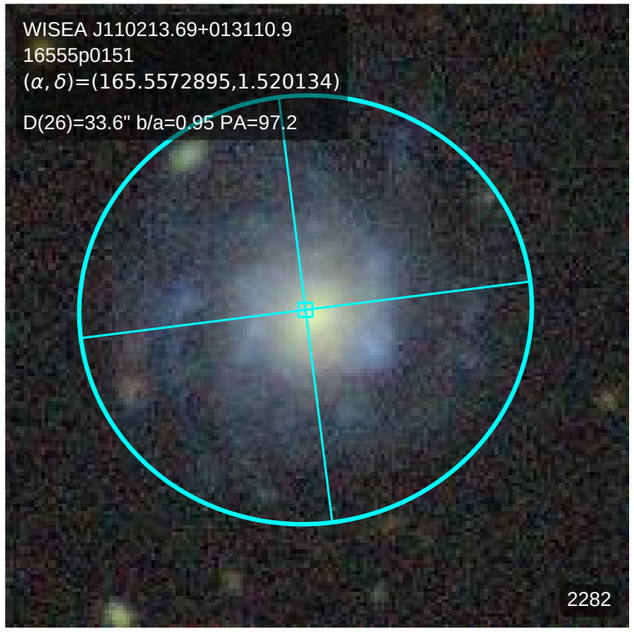
WISEA J110213.69+013110.9
16555p0151
(α, δ)=(165.5572895,1.520134)
D(26)=33.6" b/a=0.95 PA=97.2
2282

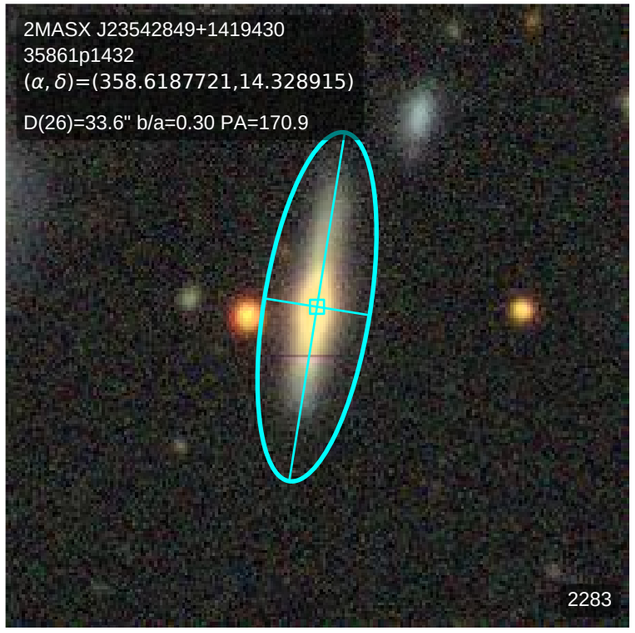
2MASX J23542849+1419430
35861p1432
(α, δ)=(358.6187721,14.328915)
D(26)=33.6" b/a=0.30 PA=170.9
2283

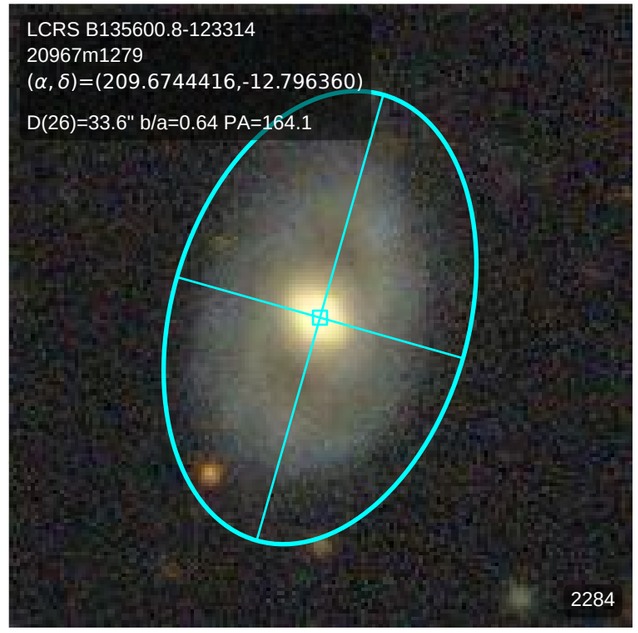
LCRS B135600.8-123314
20967m1279
(α, δ)=(209.6744416,-12.796360)
D(26)=33.6" b/a=0.64 PA=164.1
2284

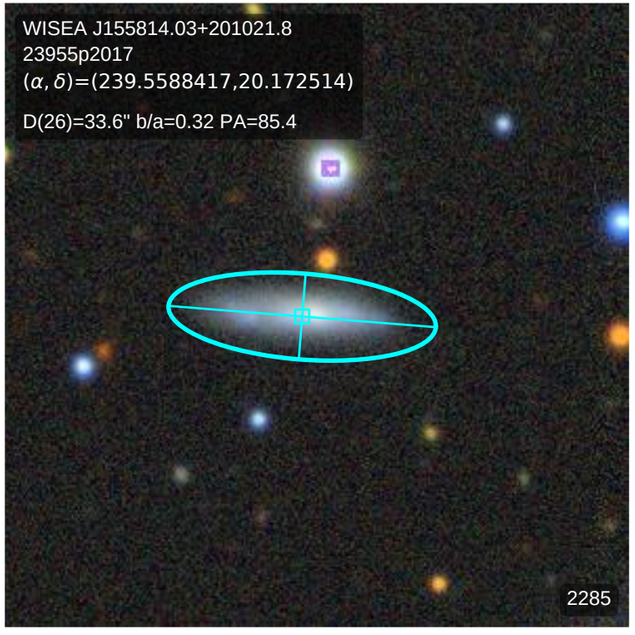
WISEA J155814.03+201021.8
23955p2017
(α, δ)=(239.5588417,20.172514)
D(26)=33.6" b/a=0.32 PA=85.4
2285

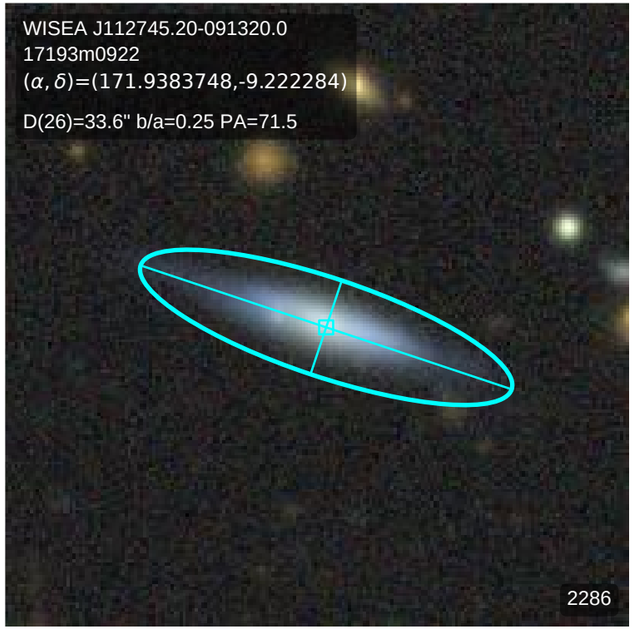
WISEA J112745.20-091320.0
17193m0922
(α, δ)=(171.9383748,-9.222284)
D(26)=33.6" b/a=0.25 PA=71.5
2286

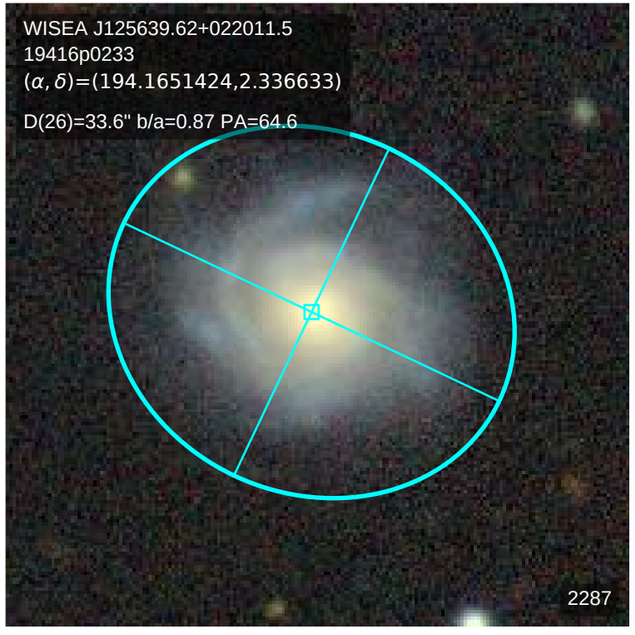
WISEA J125639.62+022011.5
19416p0233
(α, δ)=(194.1651424,2.336633)
D(26)=33.6" b/a=0.87 PA=64.6
2287

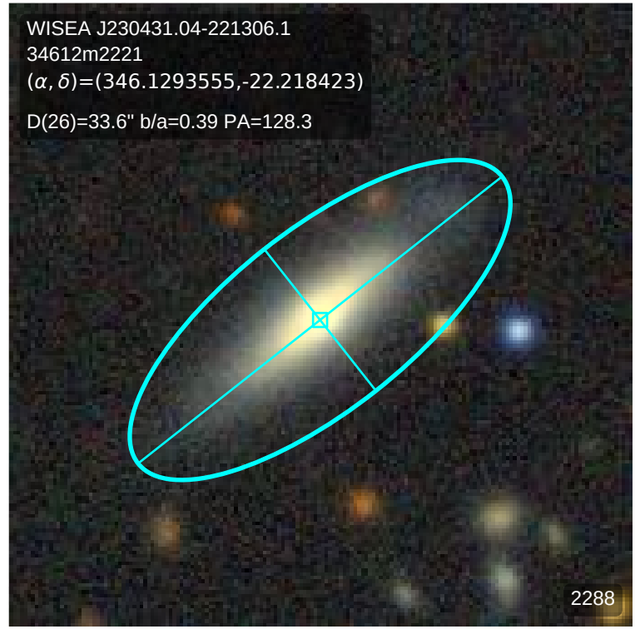
WISEA J230431.04-221306.1
34612m2221
(α, δ)=(346.1293555,-22.218423)
D(26)=33.6" b/a=0.39 PA=128.3
2288

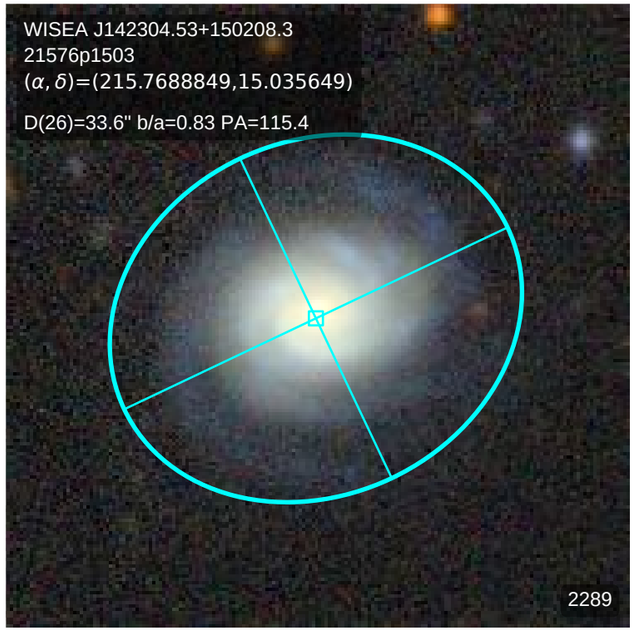
WISEA J142304.53+150208.3
21576p1503
(α, δ)=(215.7688849,15.035649)
D(26)=33.6" b/a=0.83 PA=115.4
2289

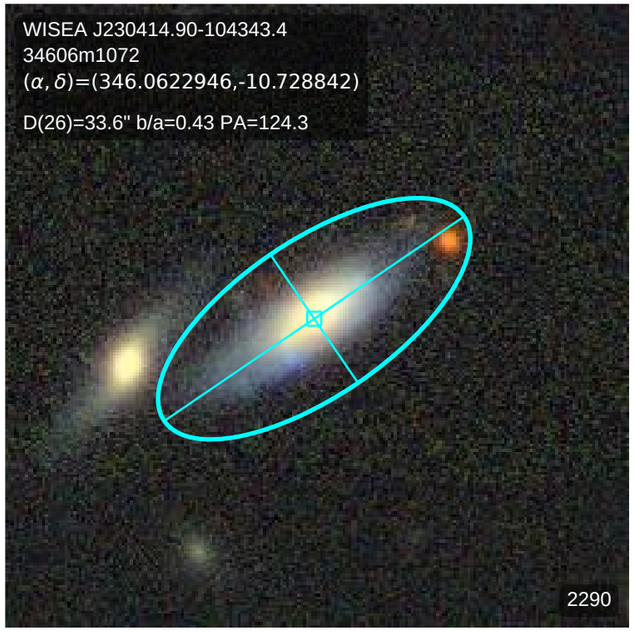
WISEA J230414.90-104343.4
34606m1072
(α, δ)=(346.0622946,-10.728842)
D(26)=33.6" b/a=0.43 PA=124.3
2290

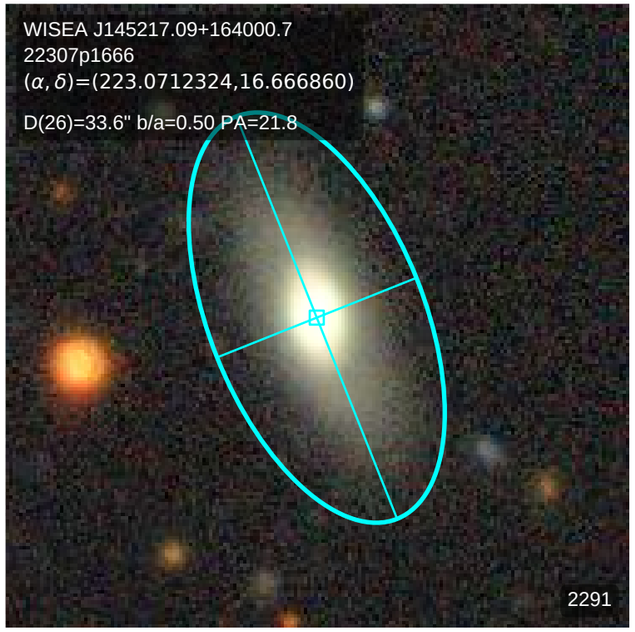
WISEA J145217.09+164000.7
22307p1666
(α, δ)=(223.0712324,16.666860)
D(26)=33.6" b/a=0.50 PA=21.8
2291

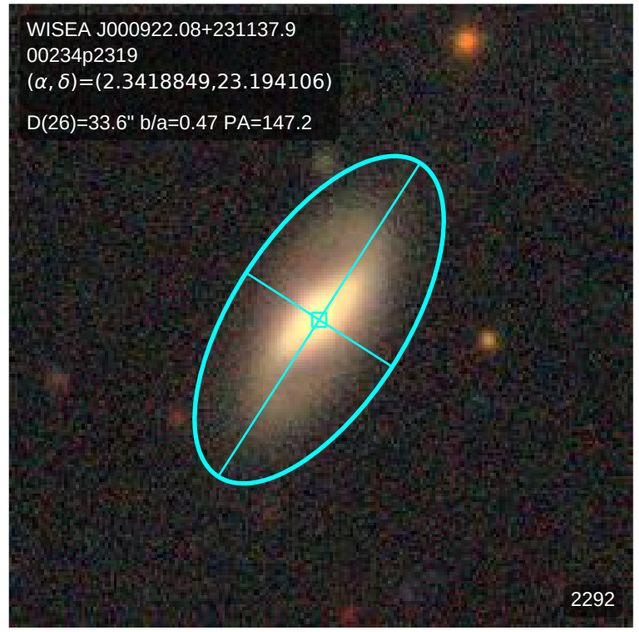
WISEA J000922.08+231137.9
00234p2319
(α, δ)=(2.3418849,23.194106)
D(26)=33.6" b/a=0.47 PA=147.2
2292

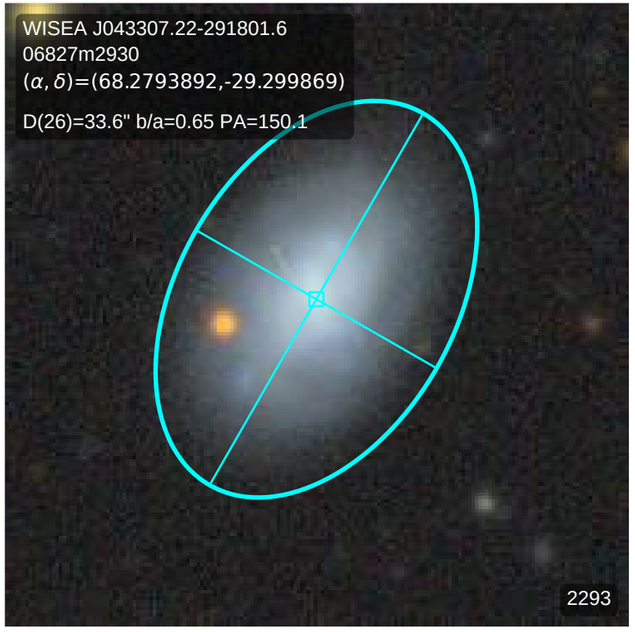
WISEA J043307.22-291801.6
06827m2930
(α, δ)=(68.2793892,-29.299869)
D(26)=33.6" b/a=0.65 PA=150.1
2293

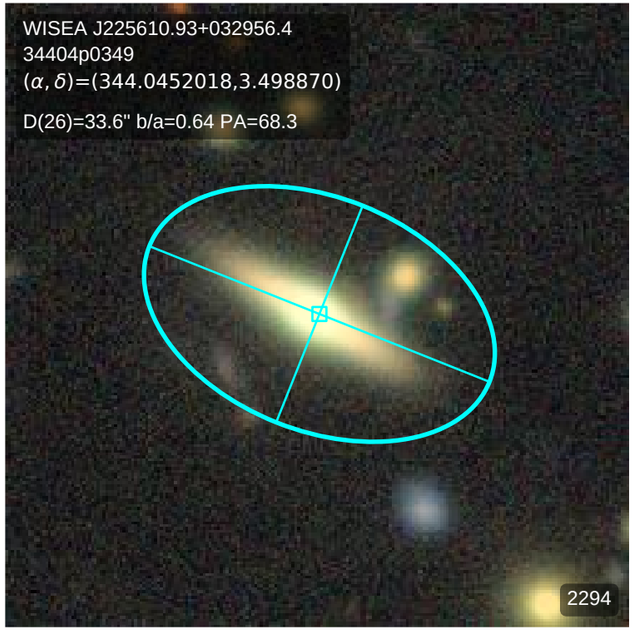
WISEA J225610.93+032956.4
34404p0349
(α, δ)=(344.0452018,3.498870)
D(26)=33.6" b/a=0.64 PA=68.3
2294

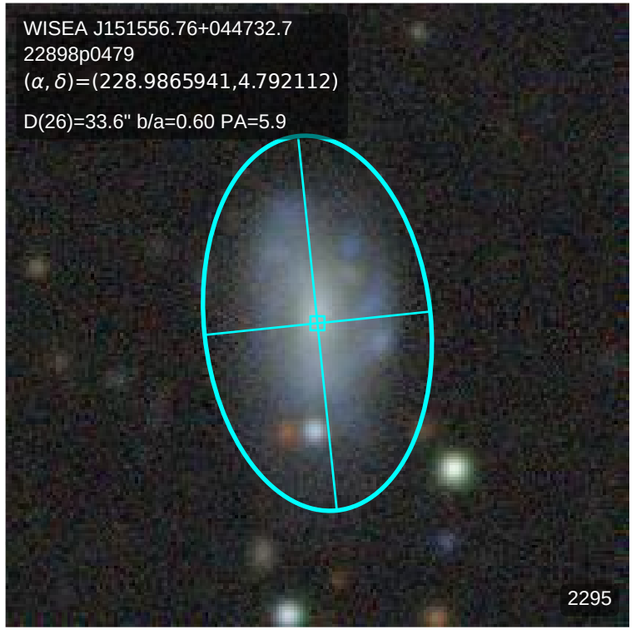
WISEA J151556.76+044732.7
22898p0479
(α, δ)=(228.9865941,4.792112)
D(26)=33.6" b/a=0.60 PA=5.9
2295

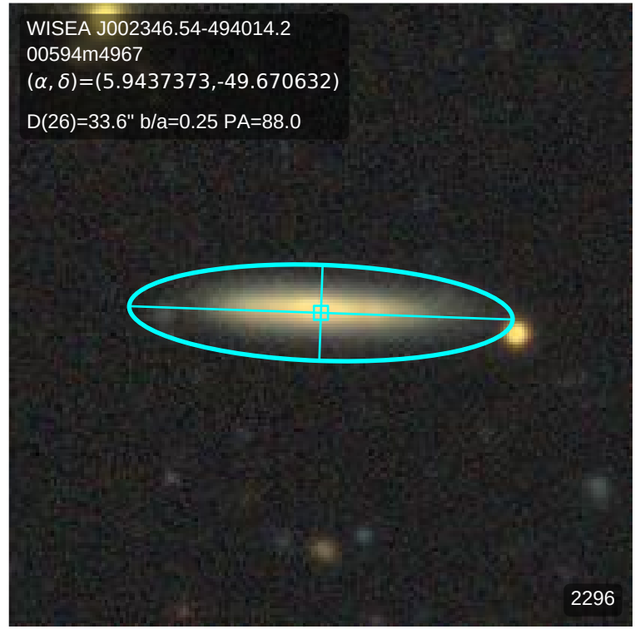
WISEA J002346.54-494014.2
00594m4967
(α, δ)=(5.9437373,-49.670632)
D(26)=33.6" b/a=0.25 PA=88.0
2296

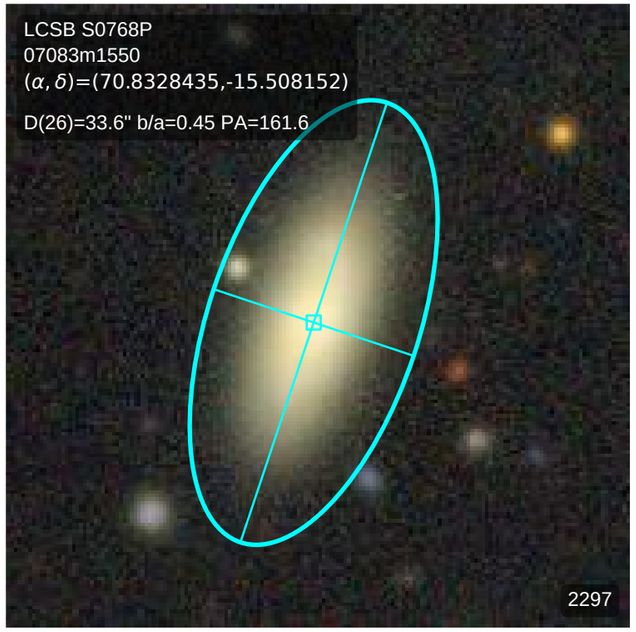
LCSB S0768P
07083m1550
(α, δ)=(70.8328435,-15.508152)
D(26)=33.6" b/a=0.45 PA=161.6
2297

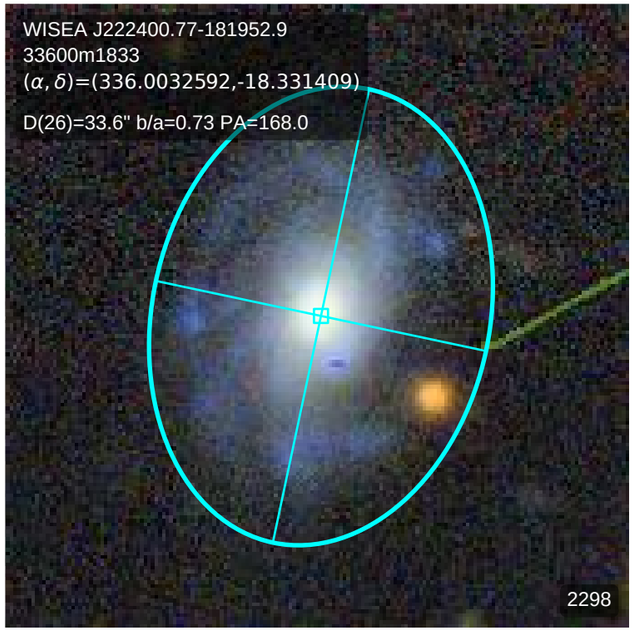
WISEA J222400.77-181952.9
33600m1833
(α, δ)=(336.0032592,-18.331409)
D(26)=33.6" b/a=0.73 PA=168.0
2298

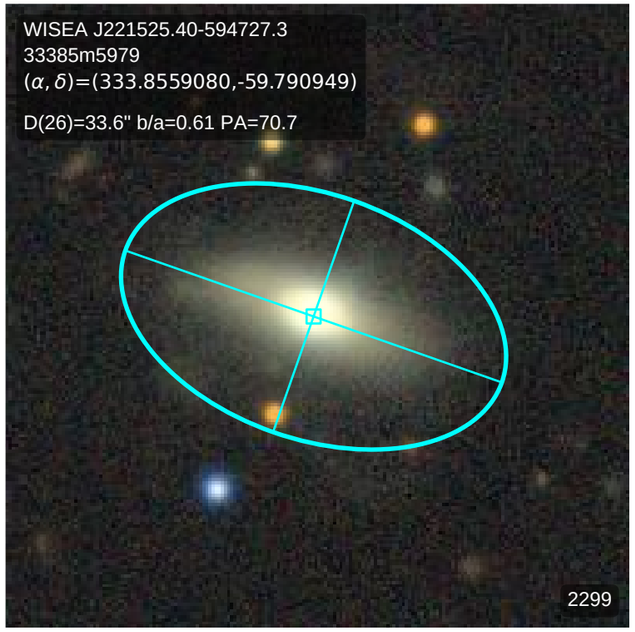
WISEA J221525.40-594727.3
33385m5979
(α, δ)=(333.8559080,-59.790949)
D(26)=33.6" b/a=0.61 PA=70.7
2299

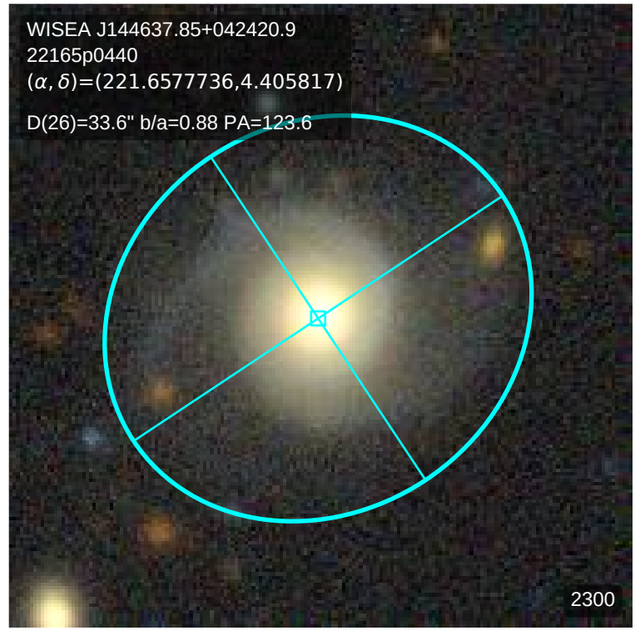
WISEA J144637.85+042420.9
22165p0440
(α, δ)=(221.6577736,4.405817)
D(26)=33.6" b/a=0.88 PA=123.6
2300

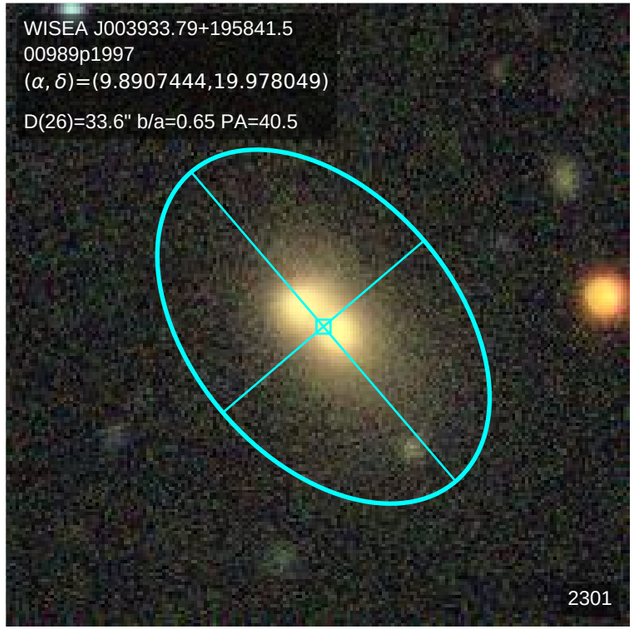
WISEA J003933.79+195841.5
00989p1997
(α, δ)=(9.8907444,19.978049)
D(26)=33.6" b/a=0.65 PA=40.5
2301

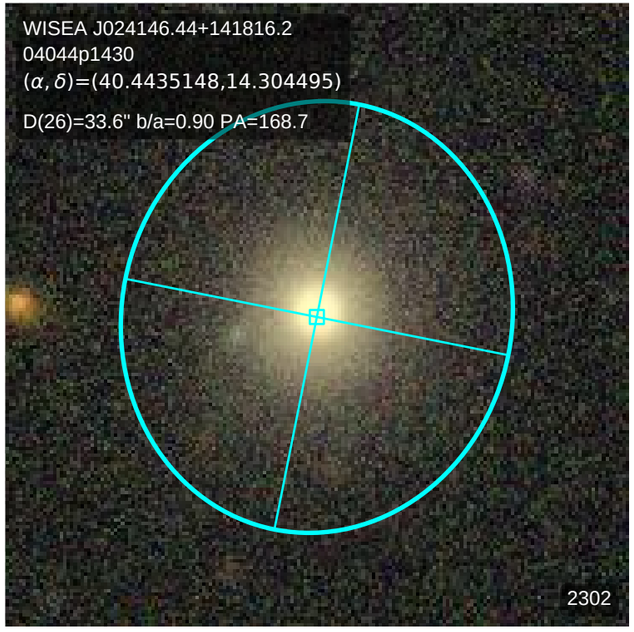
WISEA J024146.44+141816.2
04044p1430
(α, δ)=(40.4435148,14.304495)
D(26)=33.6" b/a=0.90 PA=168.7
2302

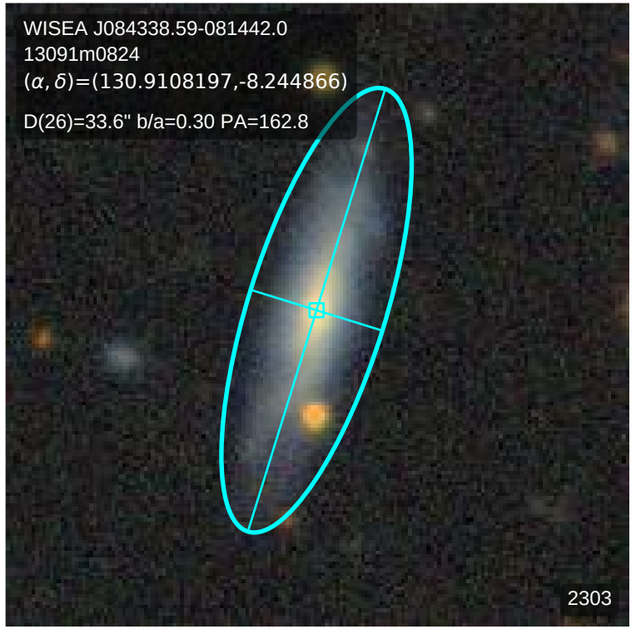
WISEA J084338.59-081442.0
13091m0824
(α, δ)=(130.9108197,-8.244866)
D(26)=33.6" b/a=0.30 PA=162.8
2303

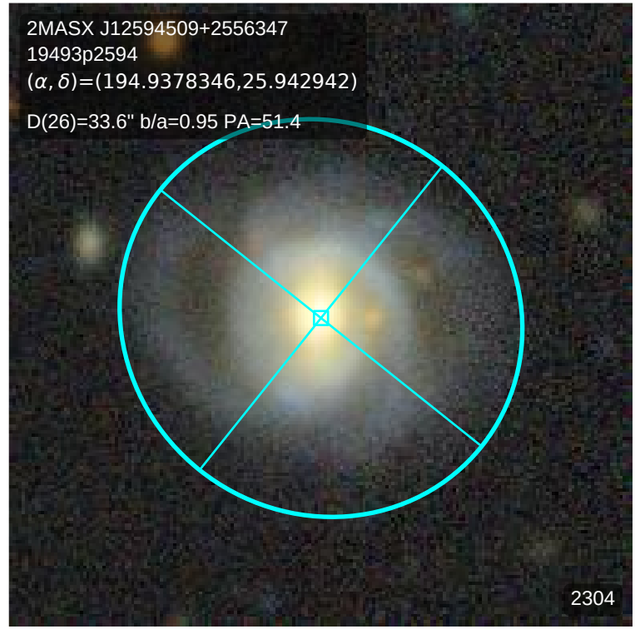
2MASX J12594509+2556347
19493p2594
(α, δ)=(194.9378346,25.942942)
D(26)=33.6" b/a=0.95 PA=51.4
2304

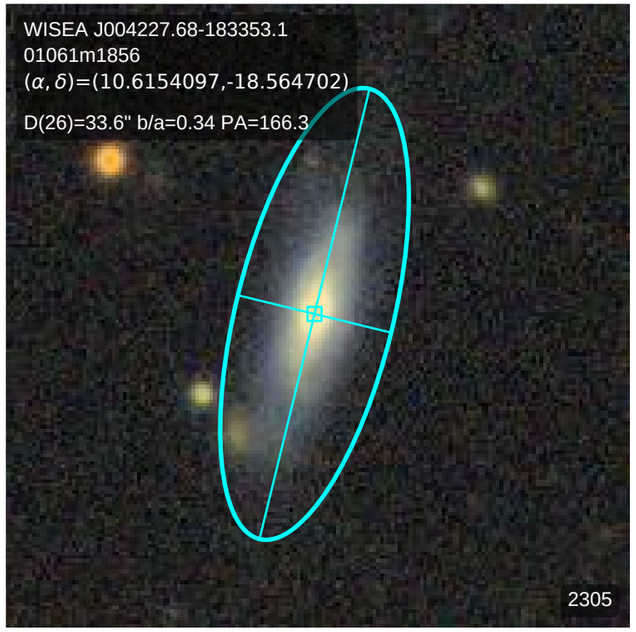
WISEA J004227.68-183353.1
01061m1856
(α, δ)=(10.6154097,-18.564702)
D(26)=33.6" b/a=0.34 PA=166.3
2305

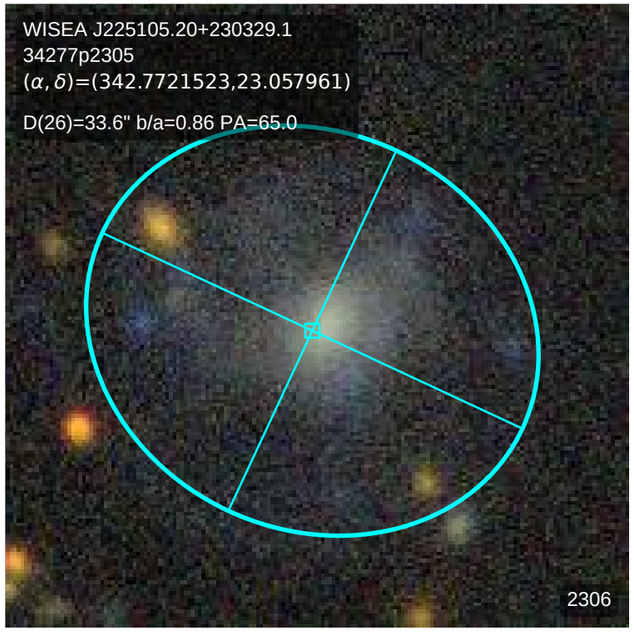
WISEA J225105.20+230329.1
34277p2305
(α, δ)=(342.7721523,23.057961)
D(26)=33.6" b/a=0.86 PA=65.0
2306

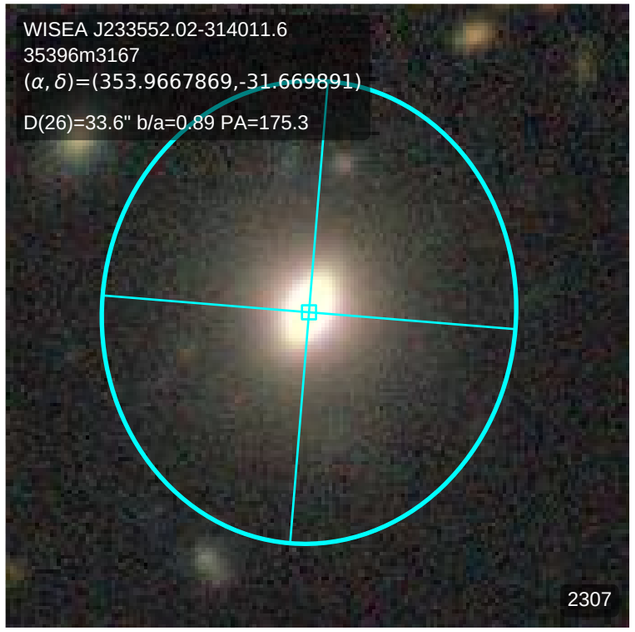
WISEA J233552.02-314011.6
35396m3167
(α, δ)=(353.9667869,-31.669891)
D(26)=33.6" b/a=0.89 PA=175.3
2307

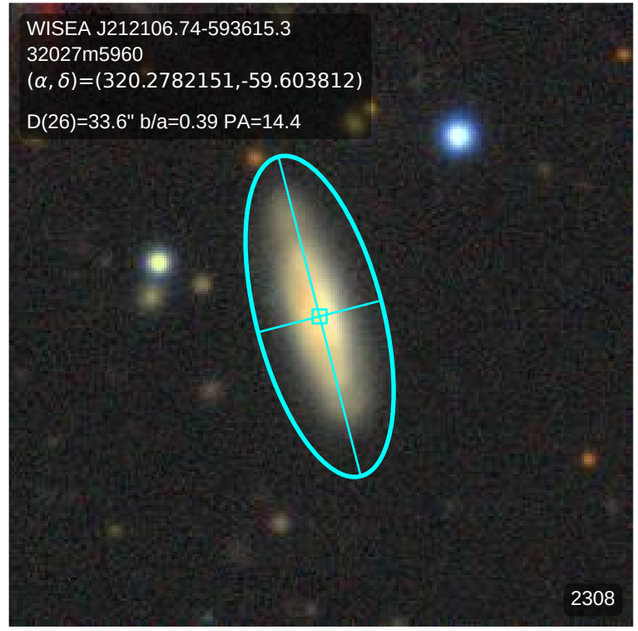
WISEA J212106.74-593615.3
32027m5960
(α, δ)=(320.2782151,-59.603812)
D(26)=33.6" b/a=0.39 PA=14.4
2308

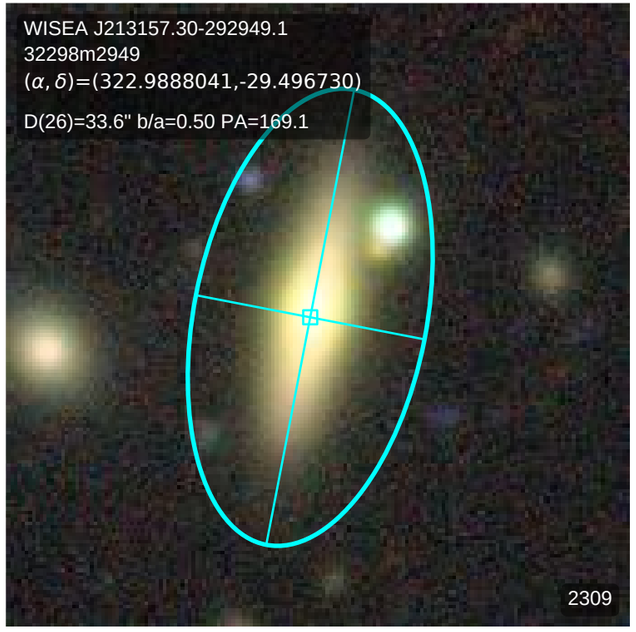
WISEA J213157.30-292949.1
32298m2949
(α, δ)=(322.9888041,-29.496730)
D(26)=33.6" b/a=0.50 PA=169.1
2309

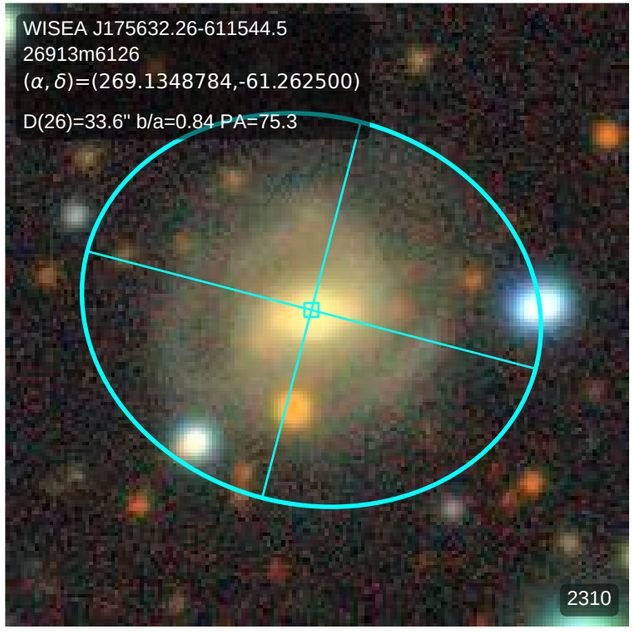
WISEA J175632.26-611544.5
26913m6126
(α, δ)=(269.1348784,-61.262500)
D(26)=33.6" b/a=0.84 PA=75.3
2310

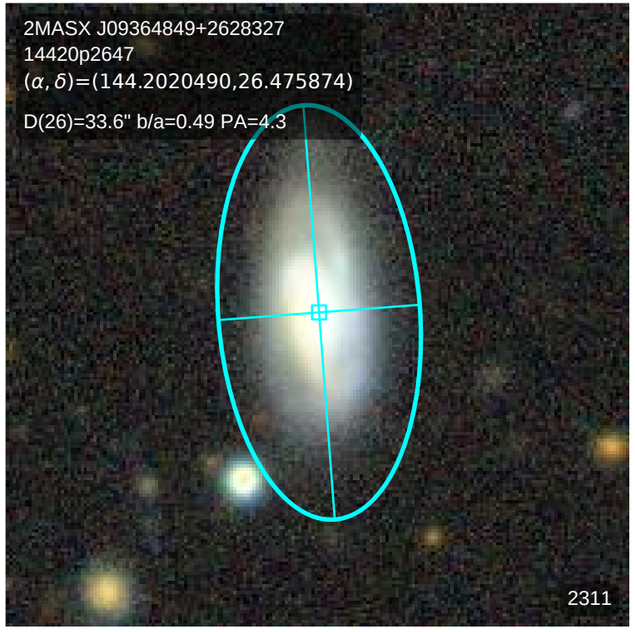
2MASX J09364849+2628327
14420p2647
(α, δ)=(144.2020490,26.475874)
D(26)=33.6" b/a=0.49 PA=4.3
2311

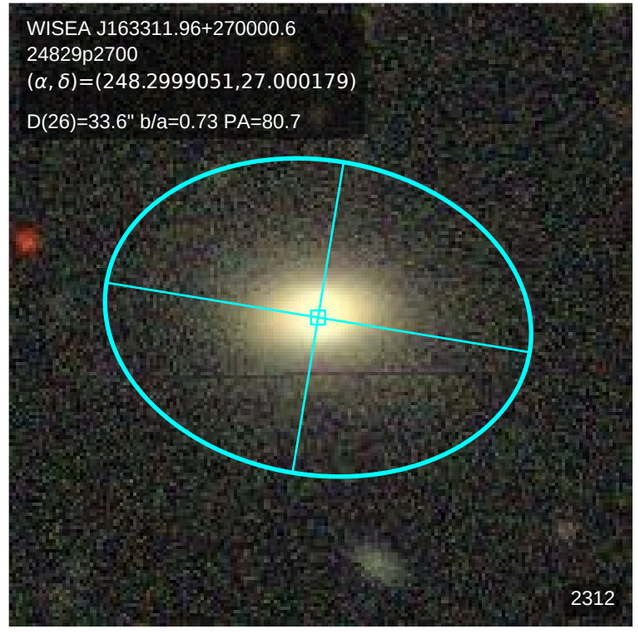
WISEA J163311.96+270000.6
24829p2700
(α, δ)=(248.2999051,27.000179)
D(26)=33.6" b/a=0.73 PA=80.7
2312

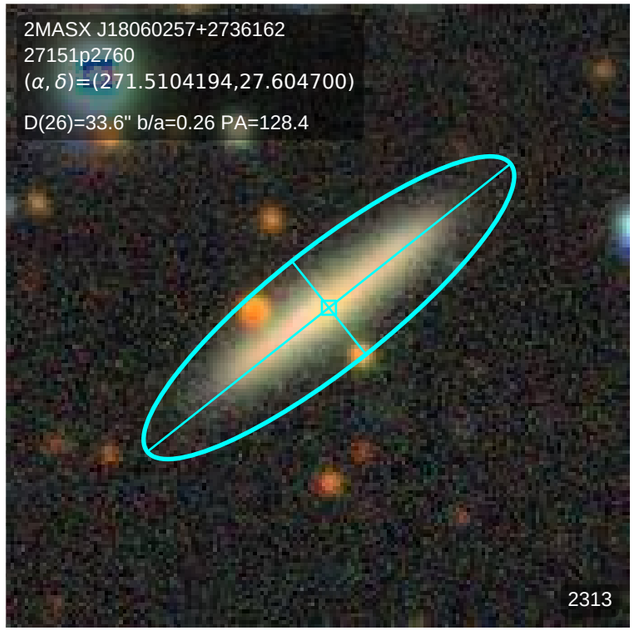
2MASX J18060257+2736162
27151p2760
(α, δ)=(271.5104194,27.604700)
D(26)=33.6" b/a=0.26 PA=128.4
2313

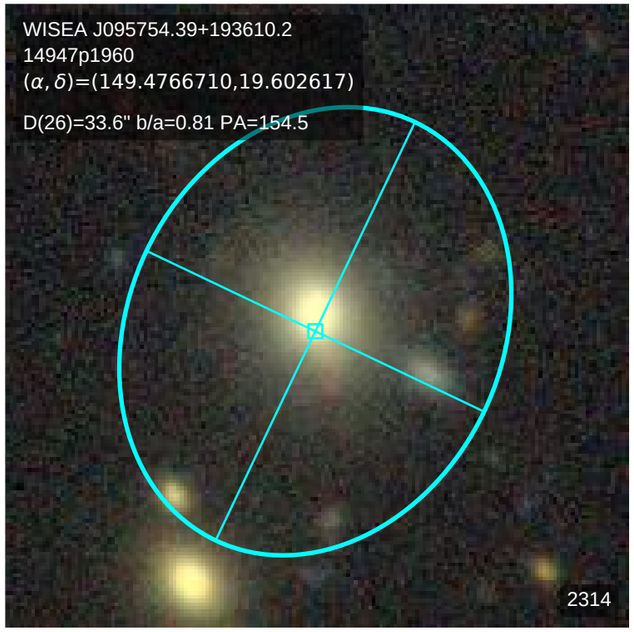
WISEA J095754.39+193610.2
14947p1960
(α, δ)=(149.4766710,19.602617)
D(26)=33.6" b/a=0.81 PA=154.5
2314

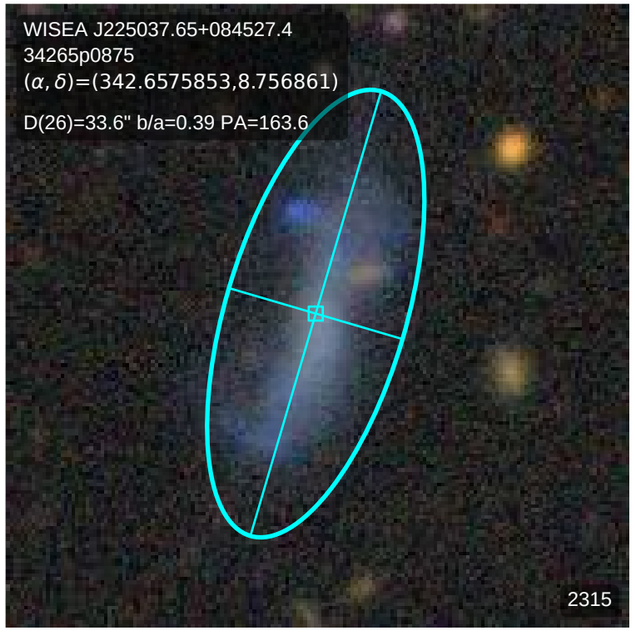
WISEA J225037.65+084527.4
34265p0875
(α, δ)=(342.6575853,8.756861)
D(26)=33.6" b/a=0.39 PA=163.6
2315

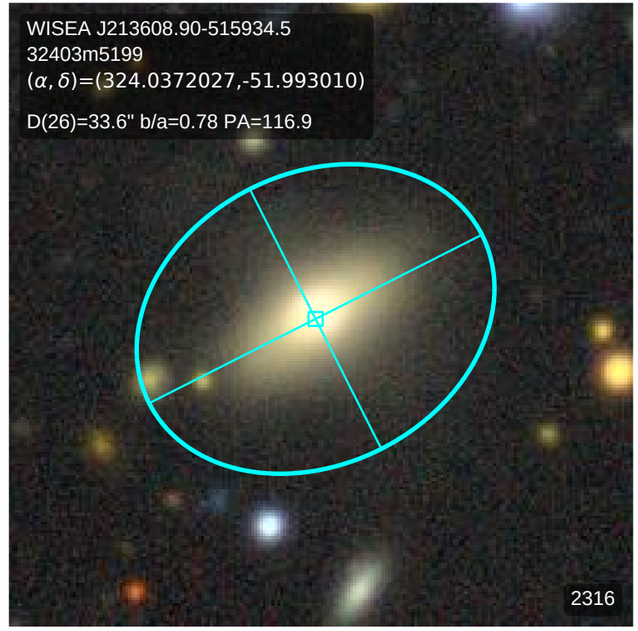
WISEA J213608.90-515934.5
32403m5199
(α, δ)=(324.0372027,-51.993010)
D(26)=33.6" b/a=0.78 PA=116.9
2316

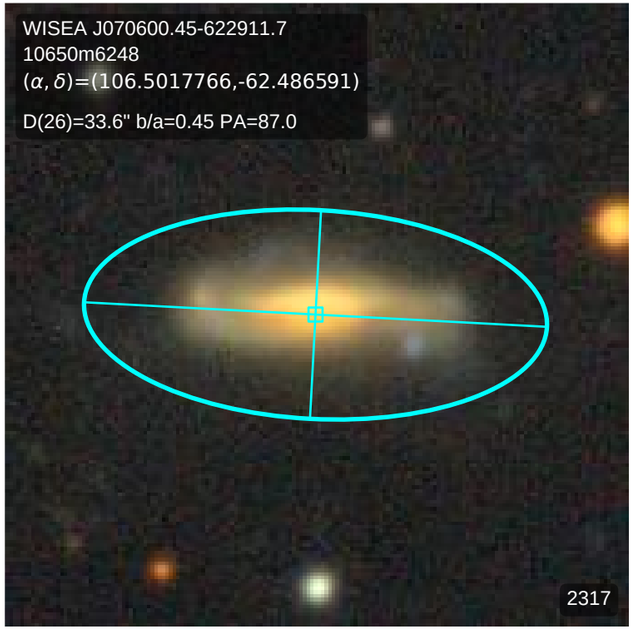
WISEA J070600.45-622911.7
10650m6248
(α, δ)=(106.5017766,-62.486591)
D(26)=33.6" b/a=0.45 PA=87.0
2317

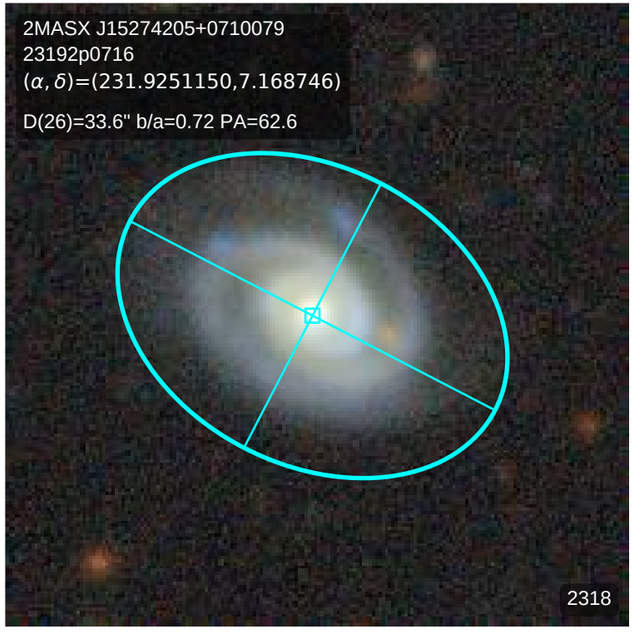
2MASX J15274205+0710079
23192p0716
(α, δ)=(231.9251150,7.168746)
D(26)=33.6" b/a=0.72 PA=62.6
2318

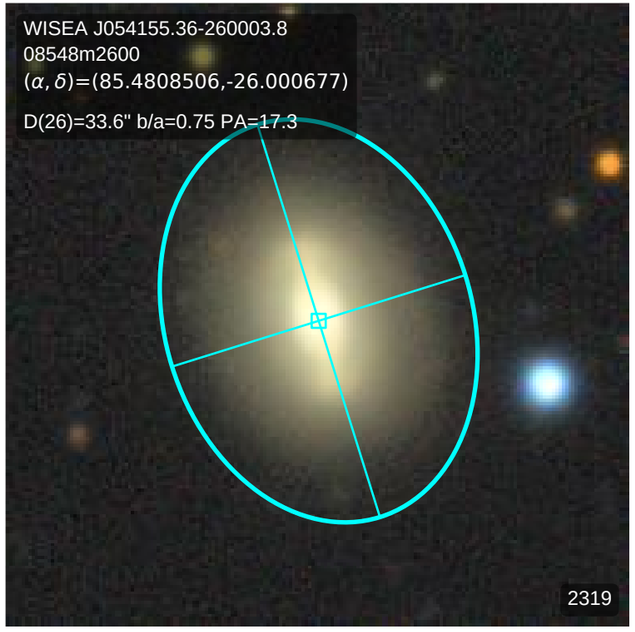
WISEA J054155.36-260003.8
08548m2600
(α, δ)=(85.4808506,-26.000677)
D(26)=33.6" b/a=0.75 PA=17.3
2319

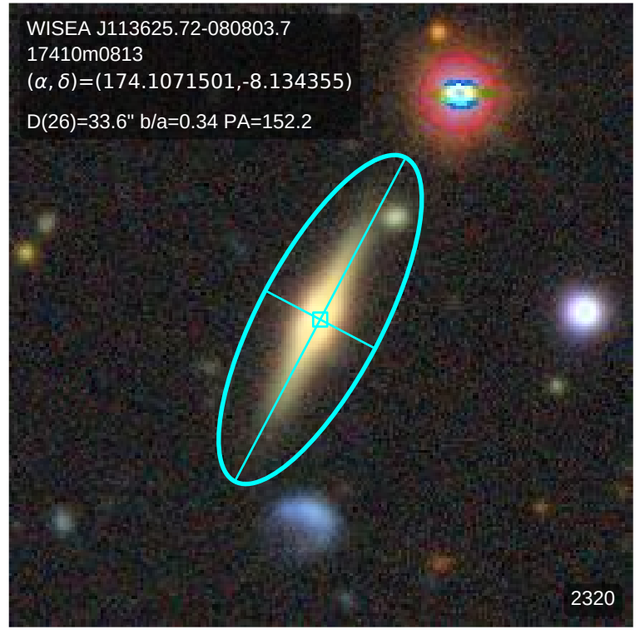
WISEA J113625.72-080803.7
17410m0813
(α, δ)=(174.1071501,-8.134355)
D(26)=33.6" b/a=0.34 PA=152.2
2320

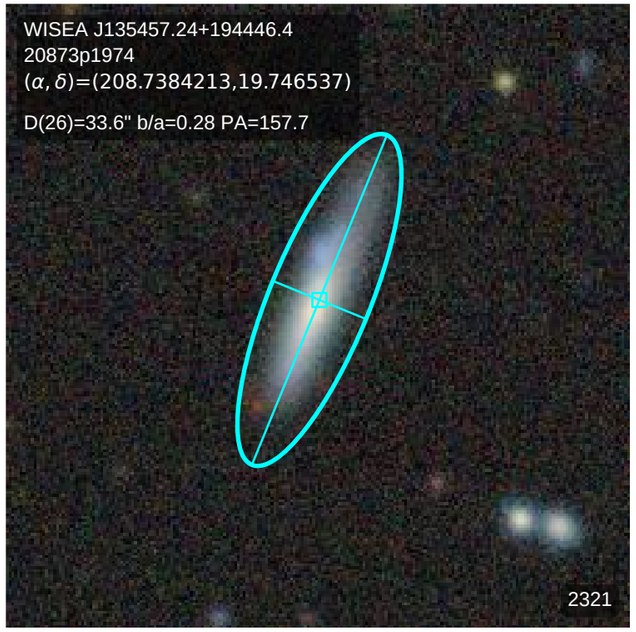
WISEA J135457.24+194446.4
20873p1974
(α, δ)=(208.7384213,19.746537)
D(26)=33.6" b/a=0.28 PA=157.7
2321

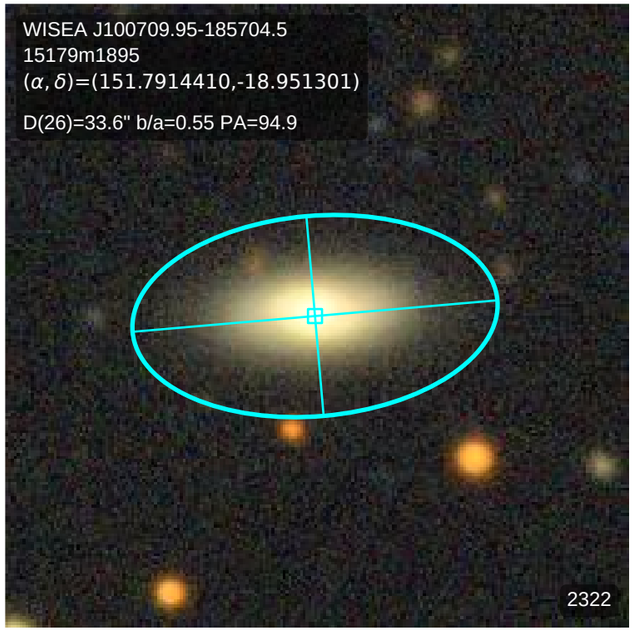
WISEA J100709.95-185704.5
15179m1895
(α, δ)=(151.7914410,-18.951301)
D(26)=33.6" b/a=0.55 PA=94.9
2322

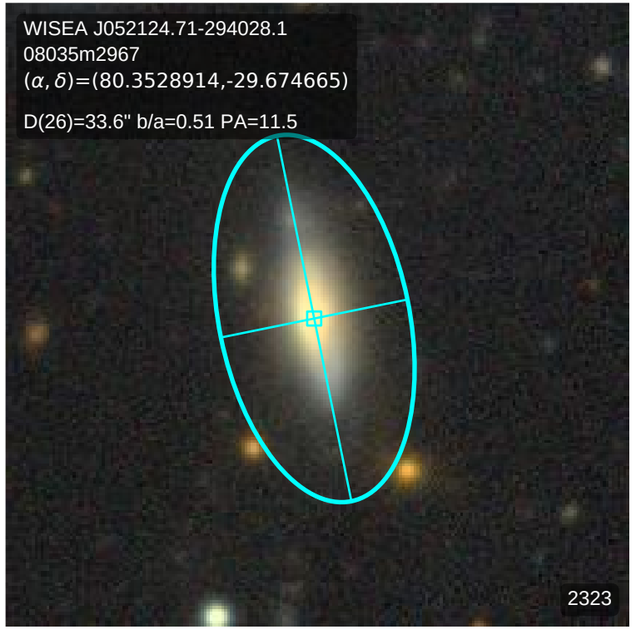
WISEA J052124.71-294028.1
08035m2967
(α, δ)=(80.3528914,-29.674665)
D(26)=33.6" b/a=0.51 PA=11.5
2323

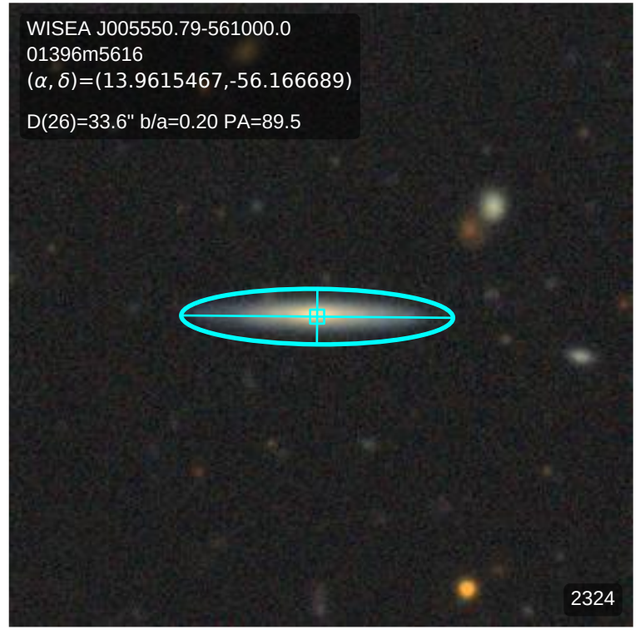
WISEA J005550.79-561000.0
01396m5616
(α, δ)=(13.9615467,-56.166689)
D(26)=33.6" b/a=0.20 PA=89.5
2324

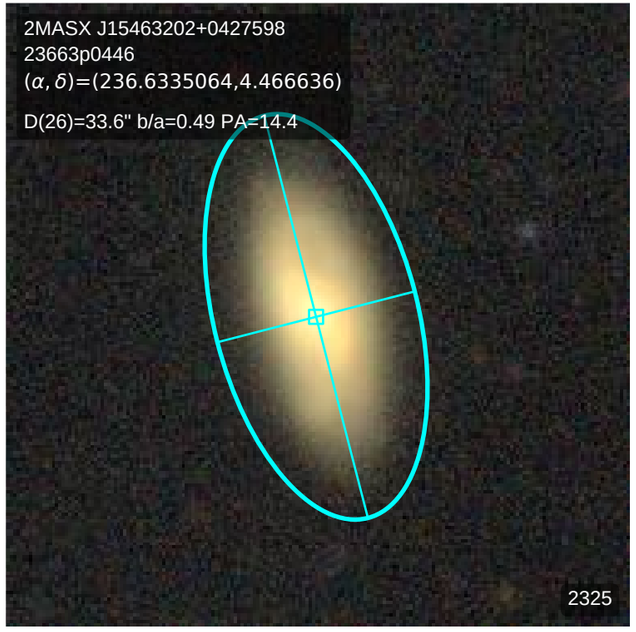
2MASX J15463202+0427598
23663p0446
(α, δ)=(236.6335064,4.466636)
D(26)=33.6" b/a=0.49 PA=14.4
2325

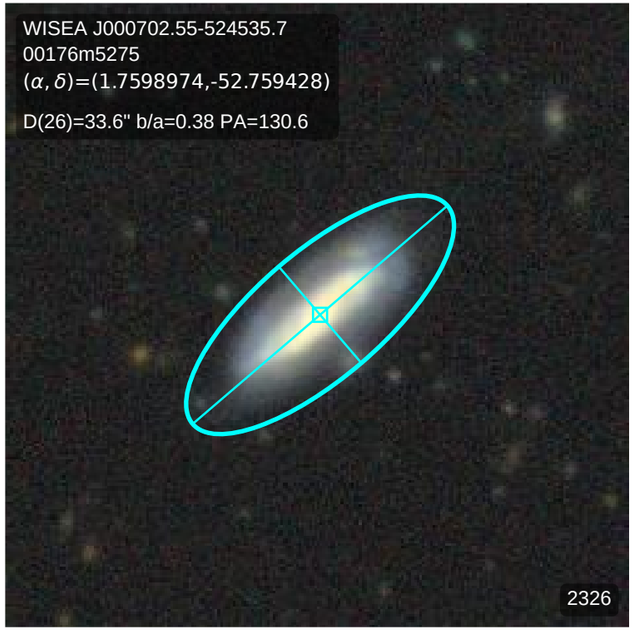
WISEA J000702.55-524535.7
00176m5275
(α, δ)=(1.7598974,-52.759428)
D(26)=33.6" b/a=0.38 PA=130.6
2326

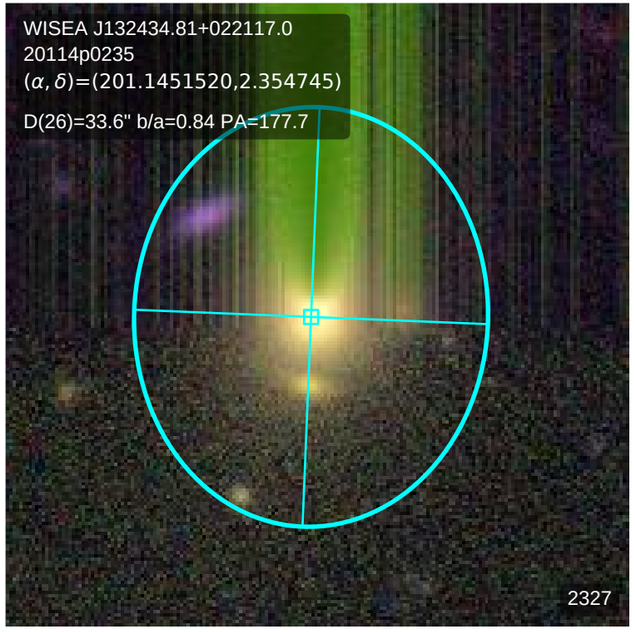
WISEA J132434.81+022117.0
20114p0235
(α, δ)=(201.1451520,2.354745)
D(26)=33.6" b/a=0.84 PA=177.7
2327

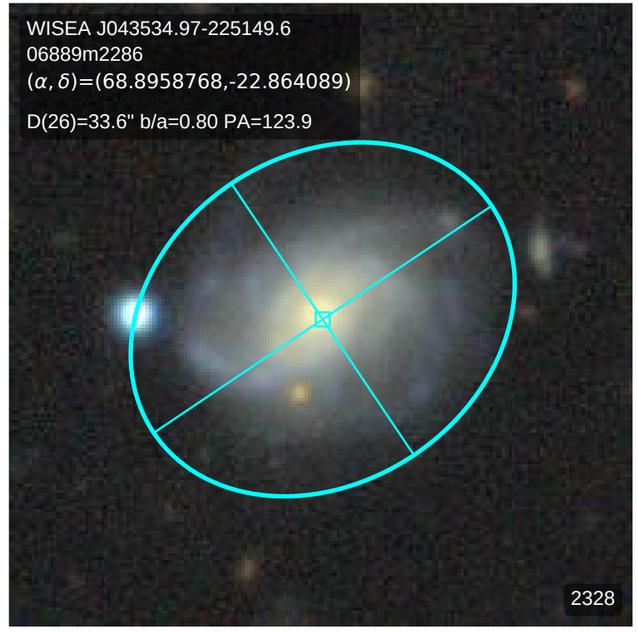
WISEA J043534.97-225149.6
06889m2286
(α, δ)=(68.8958768,-22.864089)
D(26)=33.6" b/a=0.80 PA=123.9
2328

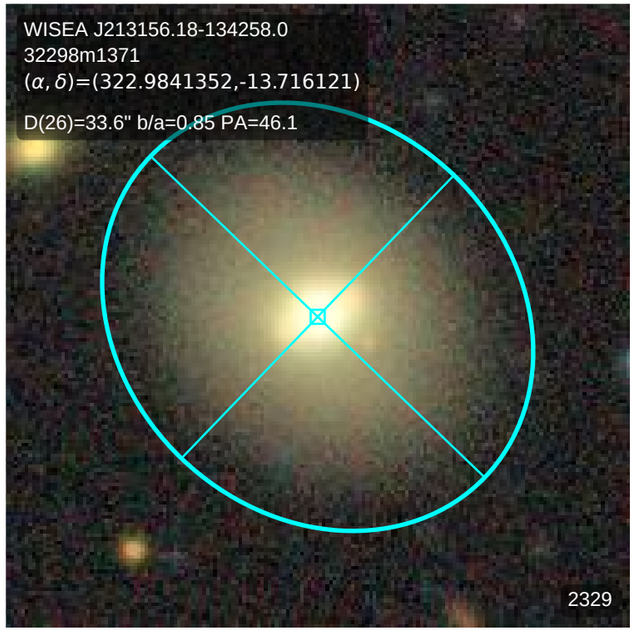
WISEA J213156.18-134258.0
32298m1371
(α, δ)=(322.9841352,-13.716121)
D(26)=33.6" b/a=0.85 PA=46.1
2329

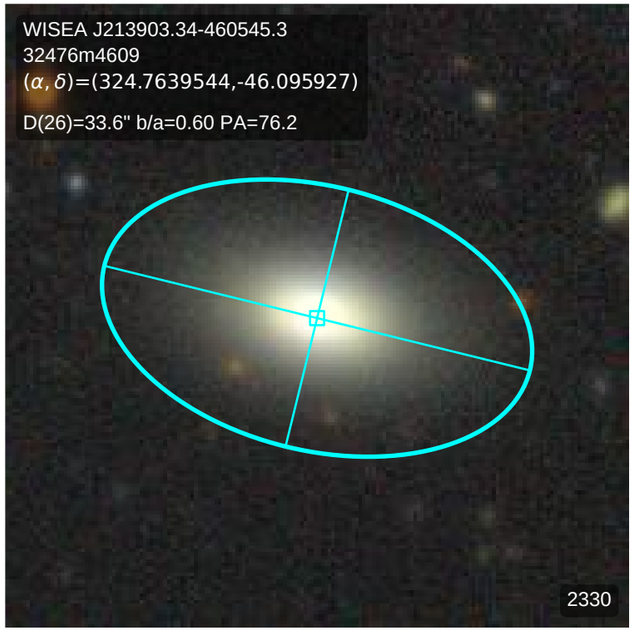
WISEA J213903.34-460545.3
32476m4609
(α, δ)=(324.7639544,-46.095927)
D(26)=33.6" b/a=0.60 PA=76.2
2330

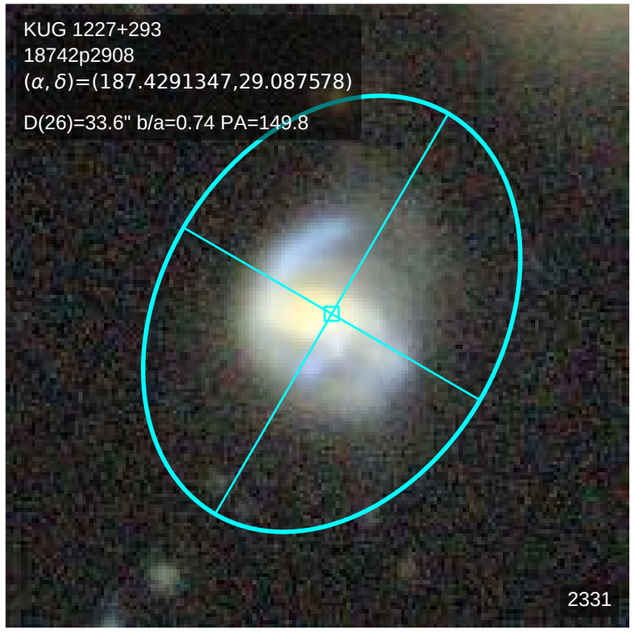
KUG 1227+293
18742p2908
(α, δ)=(187.4291347,29.087578)
D(26)=33.6" b/a=0.74 PA=149.8
2331

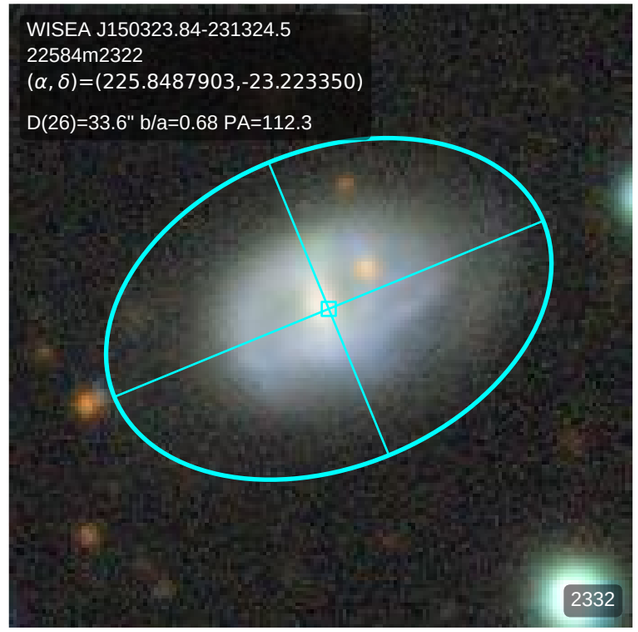
WISEA J150323.84-231324.5
22584m2322
(α, δ)=(225.8487903,-23.223350)
D(26)=33.6" b/a=0.68 PA=112.3
2332

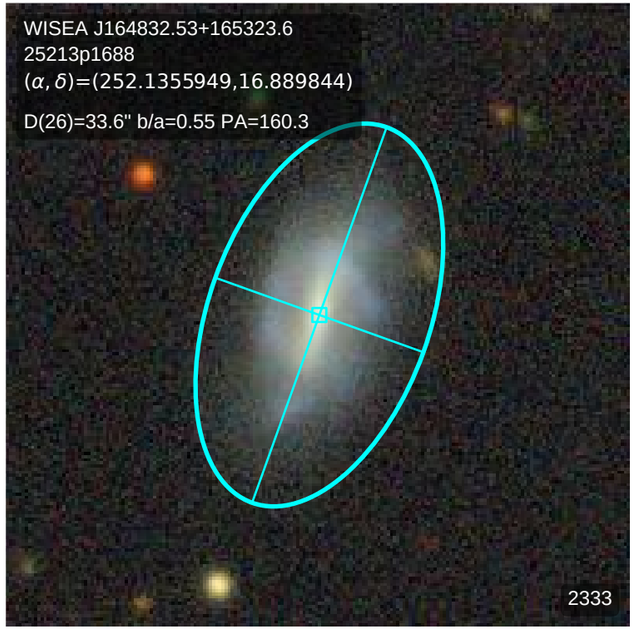
WISEA J164832.53+165323.6
25213p1688
(α, δ)=(252.1355949,16.889844)
D(26)=33.6" b/a=0.55 PA=160.3
2333

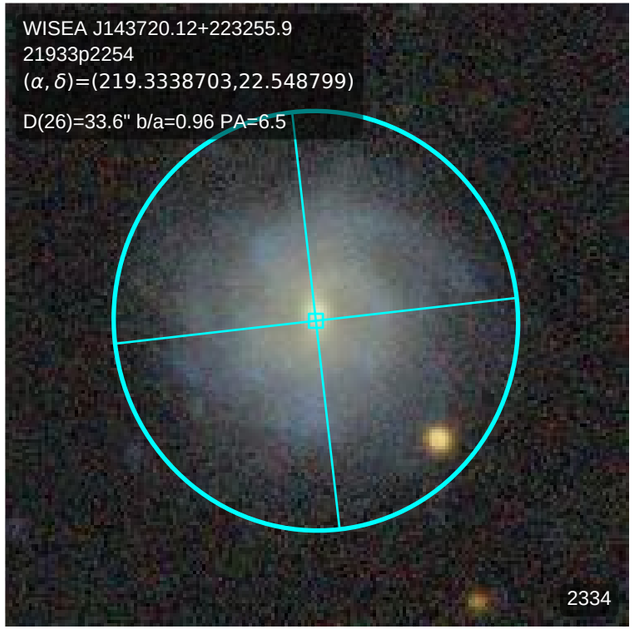
WISEA J143720.12+223255.9
21933p2254
(α, δ)=(219.3338703,22.548799)
D(26)=33.6" b/a=0.96 PA=6.5
2334

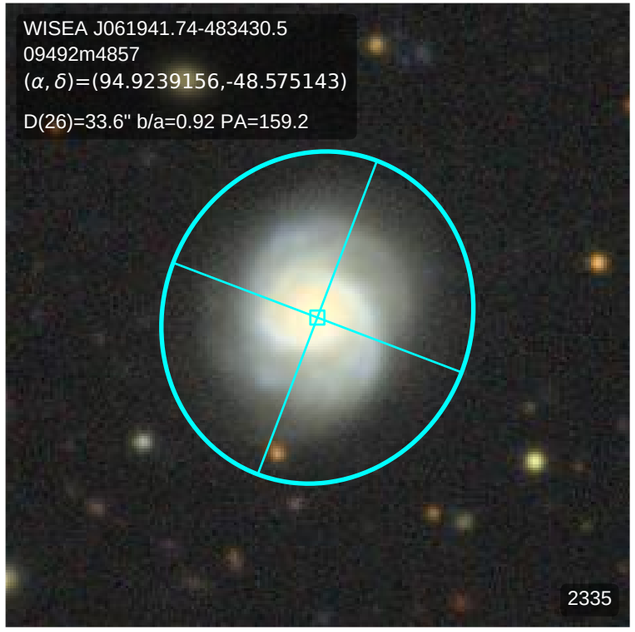
WISEA J061941.74-483430.5
09492m4857
(α, δ)=(94.9239156,-48.575143)
D(26)=33.6" b/a=0.92 PA=159.2
2335

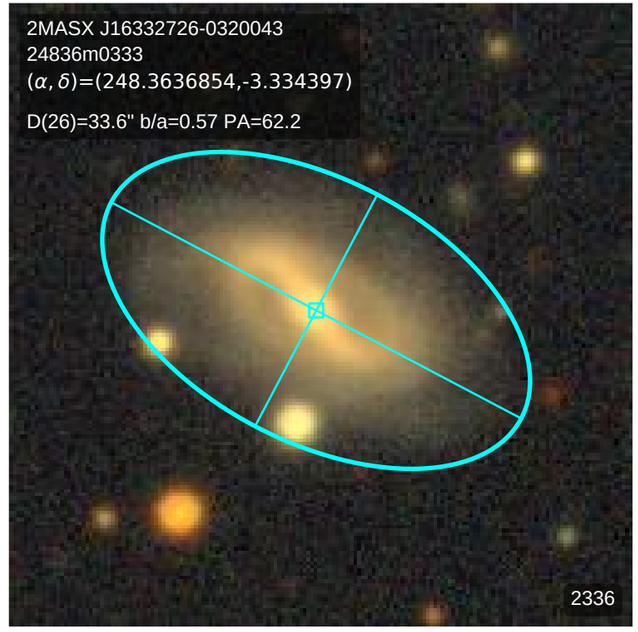
2MASX J16332726-0320043
24836m0333
(α, δ)=(248.3636854,-3.334397)
D(26)=33.6" b/a=0.57 PA=62.2
2336

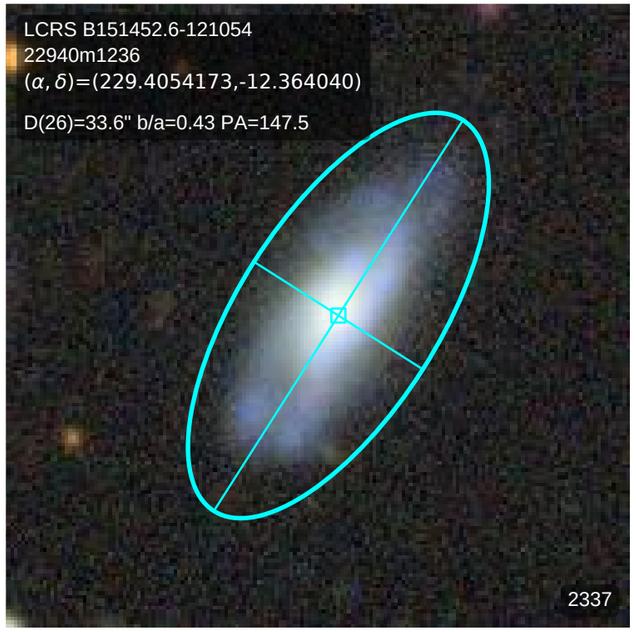
LCRS B151452.6-121054
22940m1236
(α, δ)=(229.4054173,-12.364040)
D(26)=33.6" b/a=0.43 PA=147.5
2337

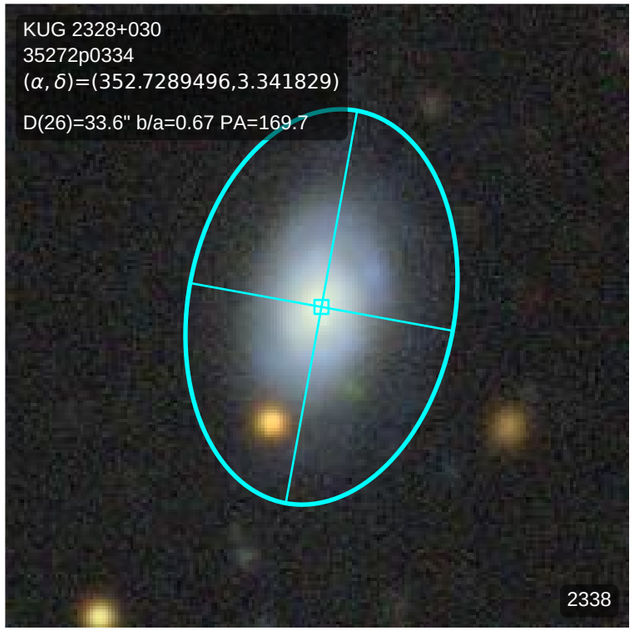
KUG 2328+030
35272p0334
(α, δ)=(352.7289496,3.341829)
D(26)=33.6" b/a=0.67 PA=169.7
2338

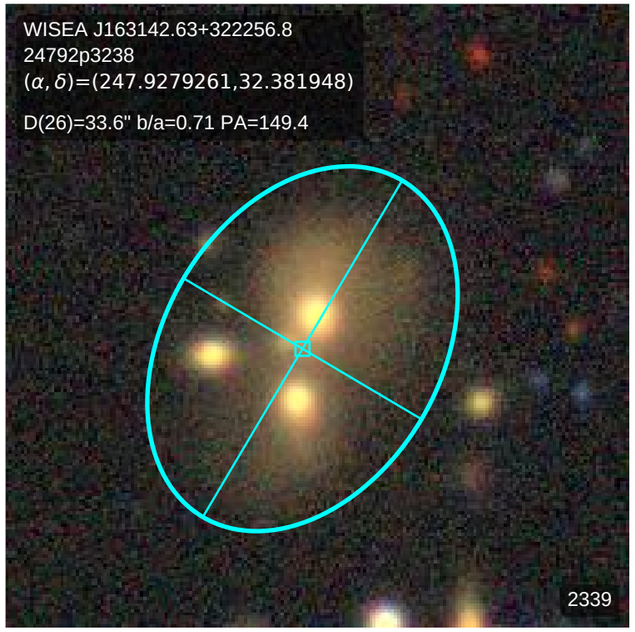
WISEA J163142.63+322256.8
24792p3238
(α, δ)=(247.9279261,32.381948)
D(26)=33.6" b/a=0.71 PA=149.4
2339

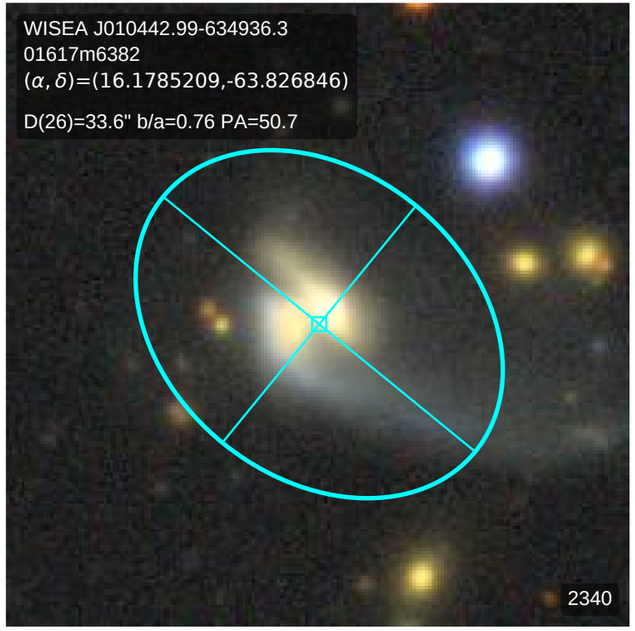
WISEA J010442.99-634936.3
01617m6382
(α, δ)=(16.1785209,-63.826846)
D(26)=33.6" b/a=0.76 PA=50.7
2340

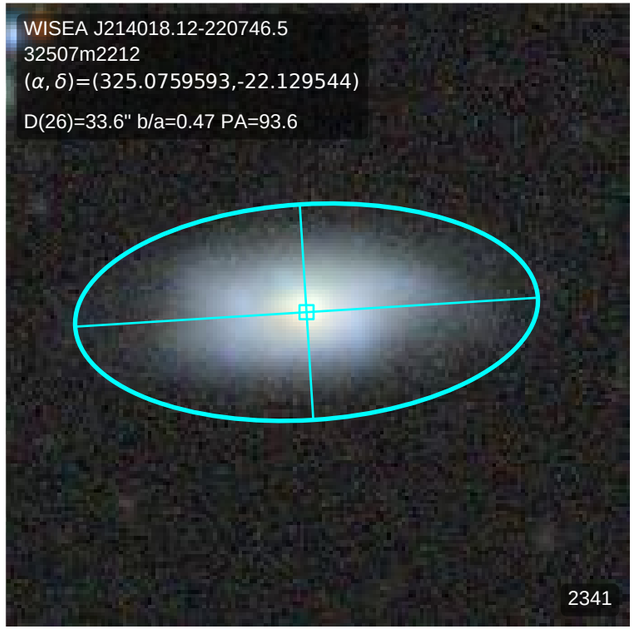
WISEA J214018.12-220746.5
32507m2212
(α, δ)=(325.0759593,-22.129544)
D(26)=33.6" b/a=0.47 PA=93.6
2341

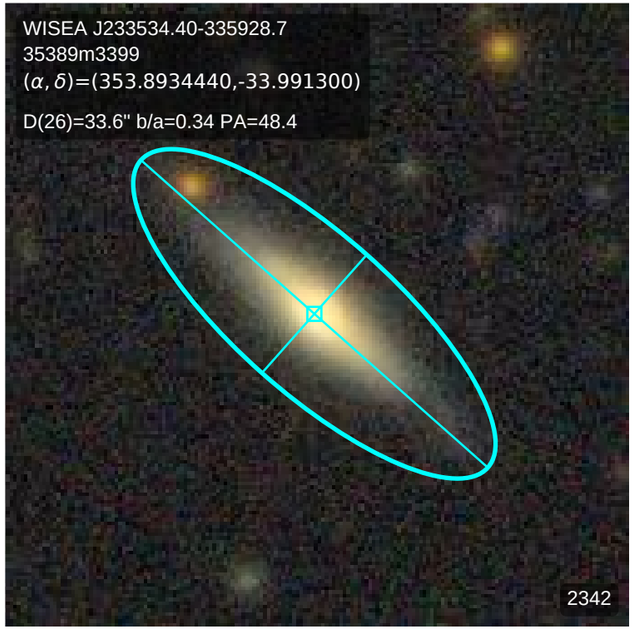
WISEA J233534.40-335928.7
35389m3399
(α, δ)=(353.8934440,-33.991300)
D(26)=33.6" b/a=0.34 PA=48.4
2342

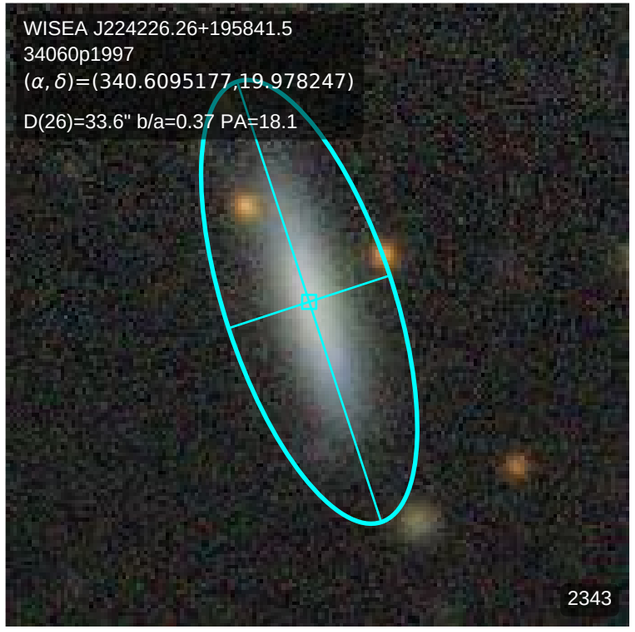
WISEA J224226.26+195841.5
34060p1997
(α, δ)=(340.6095177,19.978247)
D(26)=33.6" b/a=0.37 PA=18.1
2343

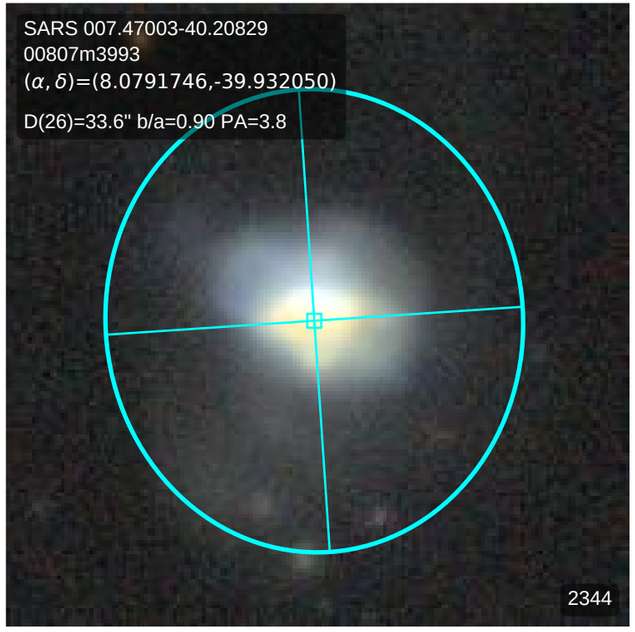
SARS 007.47003-40.20829
00807m3993
(α, δ)=(8.0791746,-39.932050)
D(26)=33.6" b/a=0.90 PA=3.8
2344

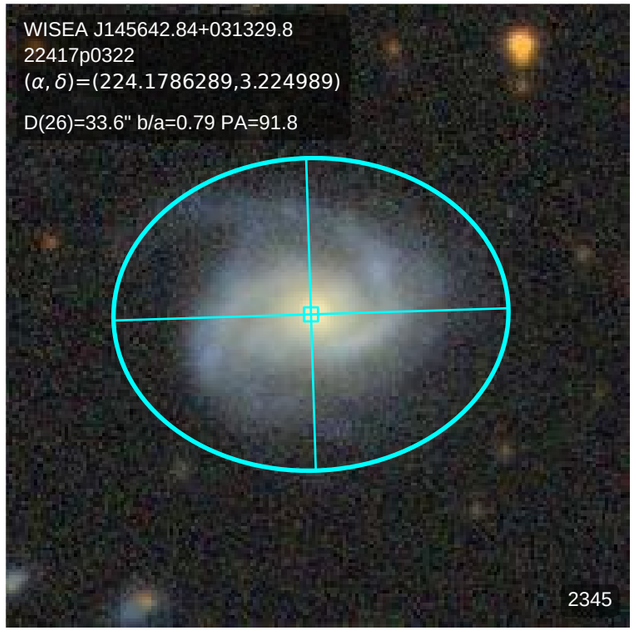
WISEA J145642.84+031329.8
22417p0322
(α, δ)=(224.1786289,3.224989)
D(26)=33.6" b/a=0.79 PA=91.8
2345

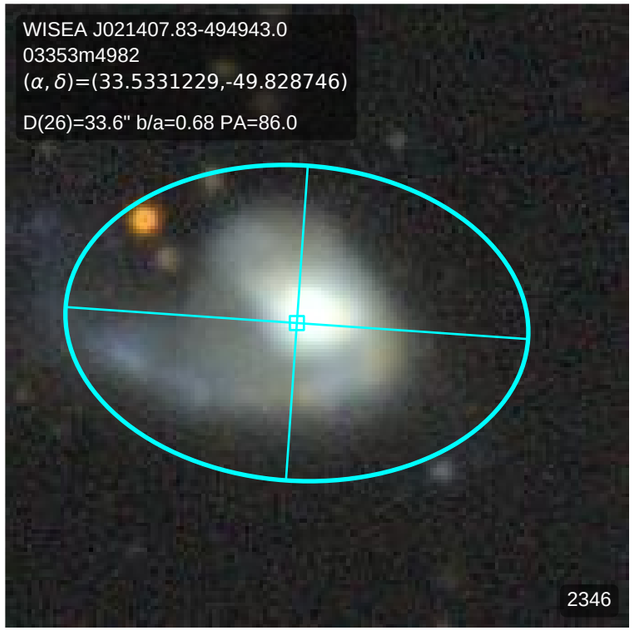
WISEA J021407.83-494943.0
03353m4982
(α, δ)=(33.5331229,-49.828746)
D(26)=33.6" b/a=0.68 PA=86.0
2346

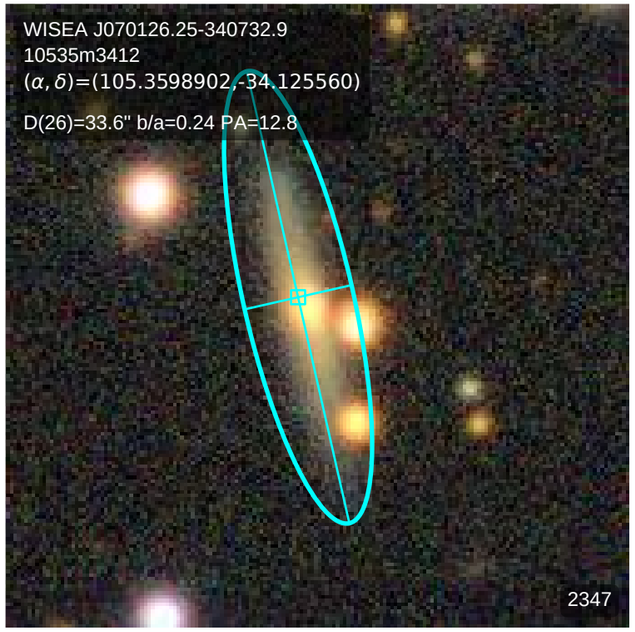
WISEA J070126.25-340732.9
10535m3412
(α, δ)=(105.3598902,-34.125560)
D(26)=33.6" b/a=0.24 PA=12.8
2347

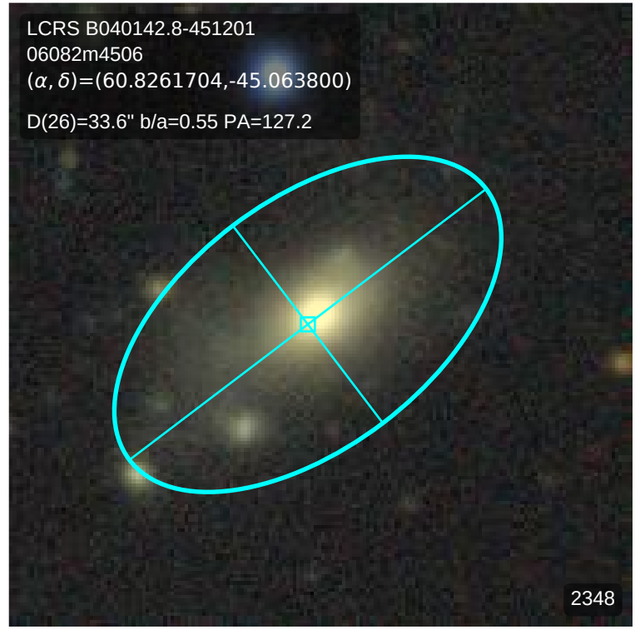
LCRS B040142.8-451201
06082m4506
(α, δ)=(60.8261704,-45.063800)
D(26)=33.6" b/a=0.55 PA=127.2
2348

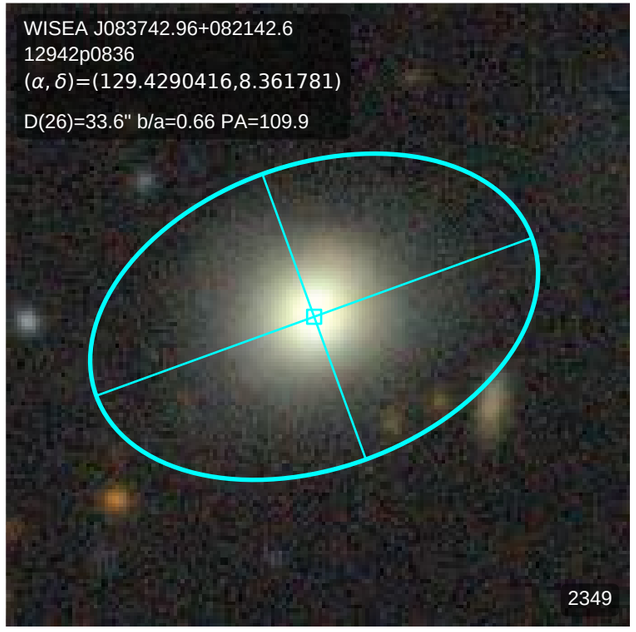
WISEA J083742.96+082142.6
12942p0836
(α, δ)=(129.4290416,8.361781)
D(26)=33.6" b/a=0.66 PA=109.9
2349

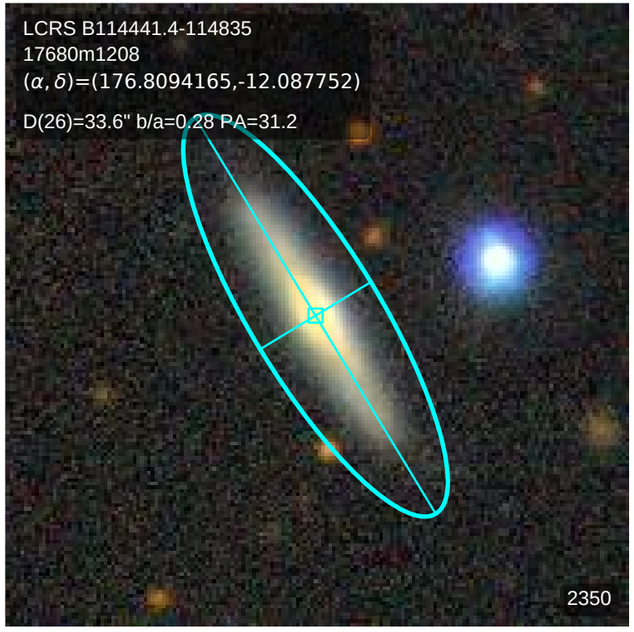
LCRS B114441.4-114835
17680m1208
(α, δ)=(176.8094165,-12.087752)
D(26)=33.6" b/a=0.28 PA=31.2
2350

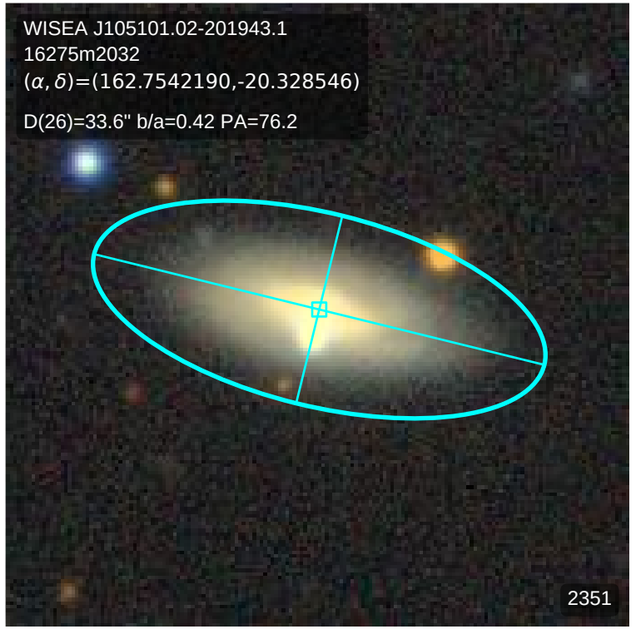
WISEA J105101.02-201943.1
16275m2032
(α, δ)=(162.7542190,-20.328546)
D(26)=33.6" b/a=0.42 PA=76.2
2351

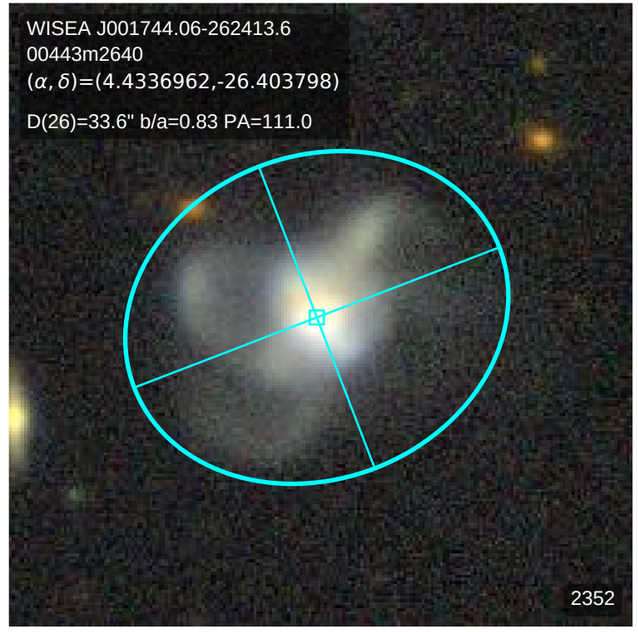
WISEA J001744.06-262413.6
00443m2640
(α, δ)=(4.4336962,-26.403798)
D(26)=33.6" b/a=0.83 PA=111.0
2352

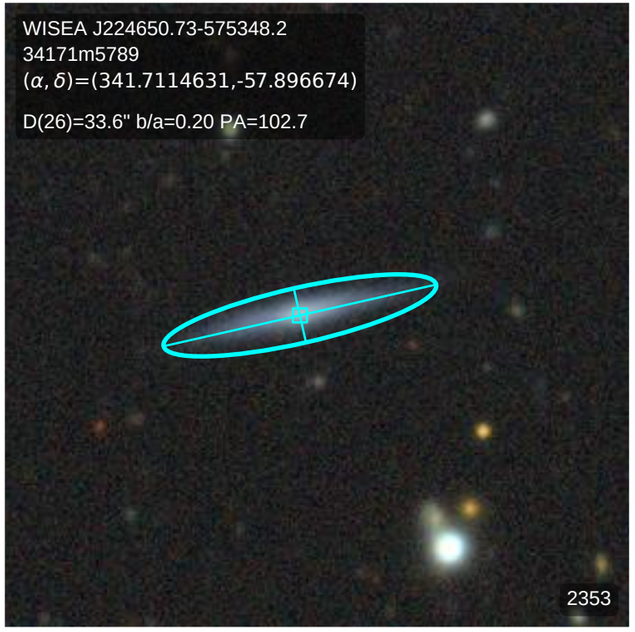
WISEA J224650.73-575348.2
34171m5789
(α, δ)=(341.7114631,-57.896674)
D(26)=33.6" b/a=0.20 PA=102.7
2353

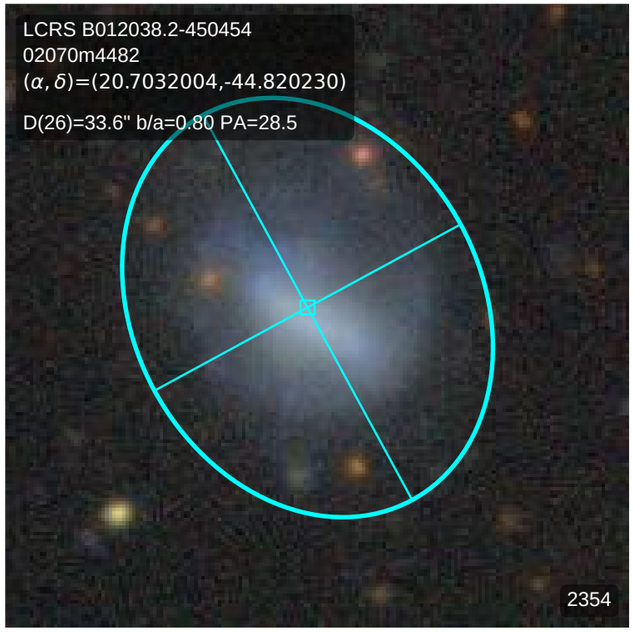
LCRS B012038.2-450454
02070m4482
(α, δ)=(20.7032004,-44.820230)
D(26)=33.6" b/a=0.80 PA=28.5
2354


WISEA J171957.37-144322.2
25998m1472
(α, δ)=(259.9885228,-14.722754)
D(26)=33.6" b/a=0.60 PA=102.7
2355

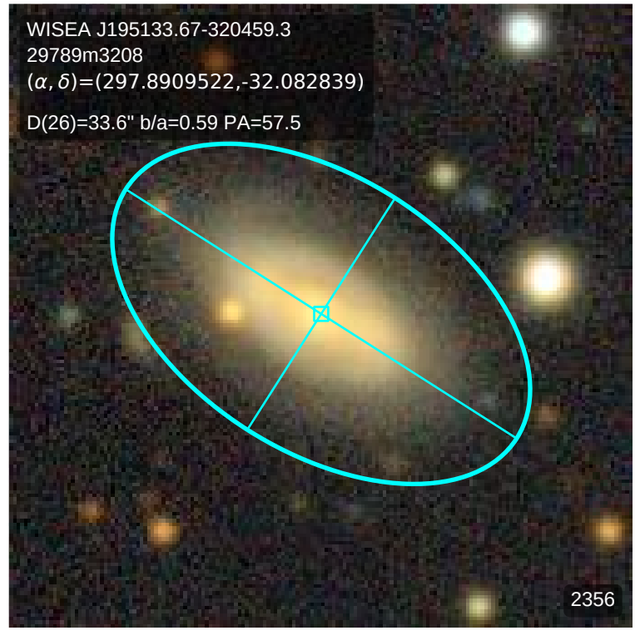
WISEA J195133.67-320459.3
29789m3208
(α, δ)=(297.8909522,-32.082839)
D(26)=33.6" b/a=0.59 PA=57.5
2356

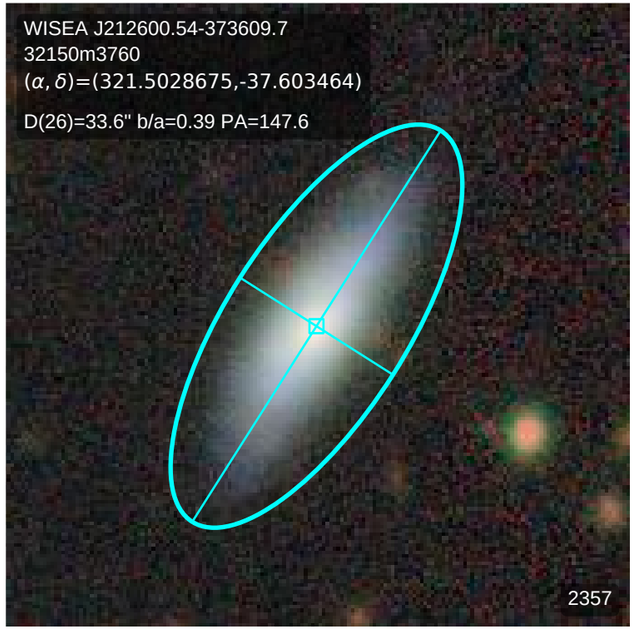
WISEA J212600.54-373609.7
32150m3760
(α, δ)=(321.5028675,-37.603464)
D(26)=33.6" b/a=0.39 PA=147.6
2357

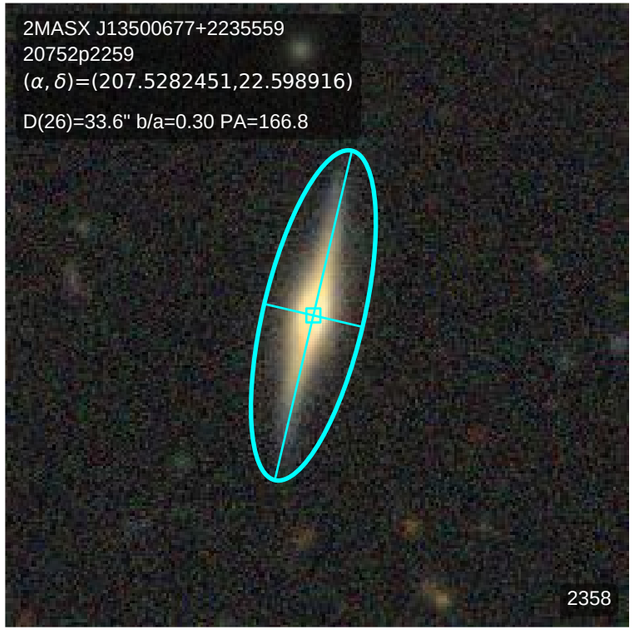
2MASX J13500677+2235559
20752p2259
(α, δ)=(207.5282451,22.598916)
D(26)=33.6" b/a=0.30 PA=166.8
2358

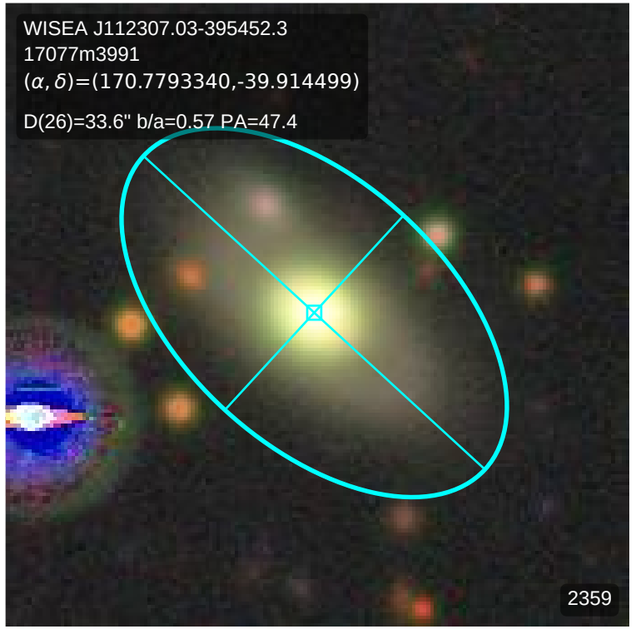
WISEA J112307.03-395452.3
17077m3991
(α, δ)=(170.7793340,-39.914499)
D(26)=33.6" b/a=0.57 PA=47.4
2359

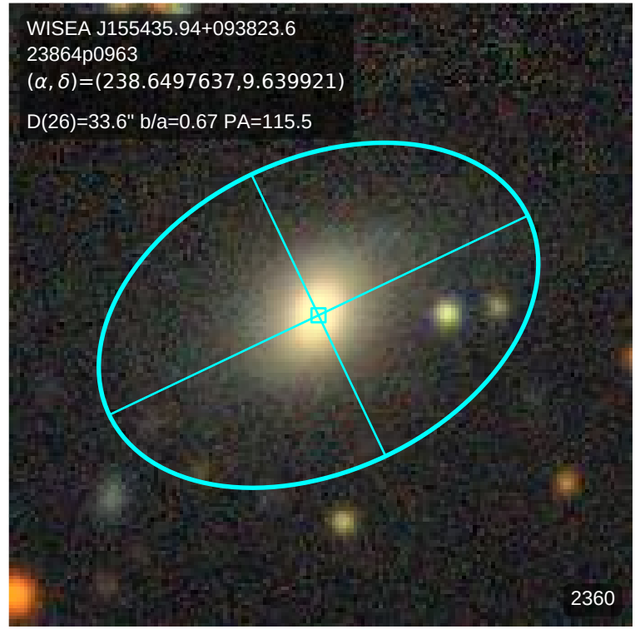
WISEA J155435.94+093823.6
23864p0963
(α, δ)=(238.6497637,9.639921)
D(26)=33.6" b/a=0.67 PA=115.5
2360

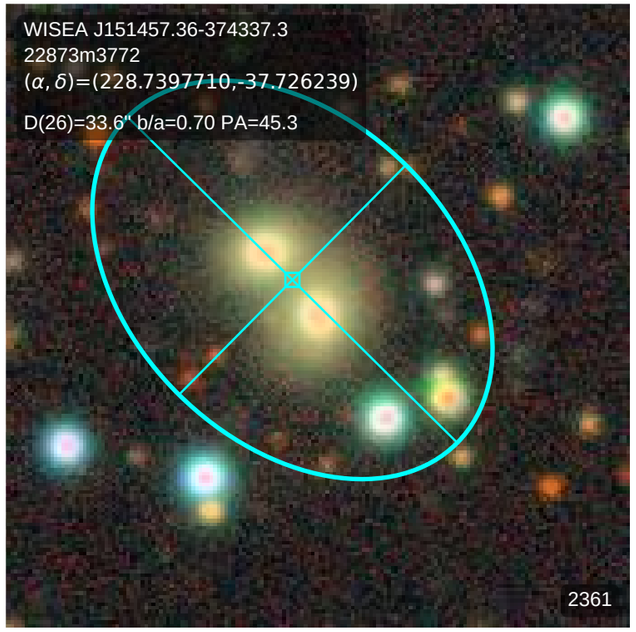
WISEA J151457.36-374337.3
22873m3772
(α, δ)=(228.7397710,-37.726239)
D(26)=33.6" b/a=0.70 PA=45.3
2361

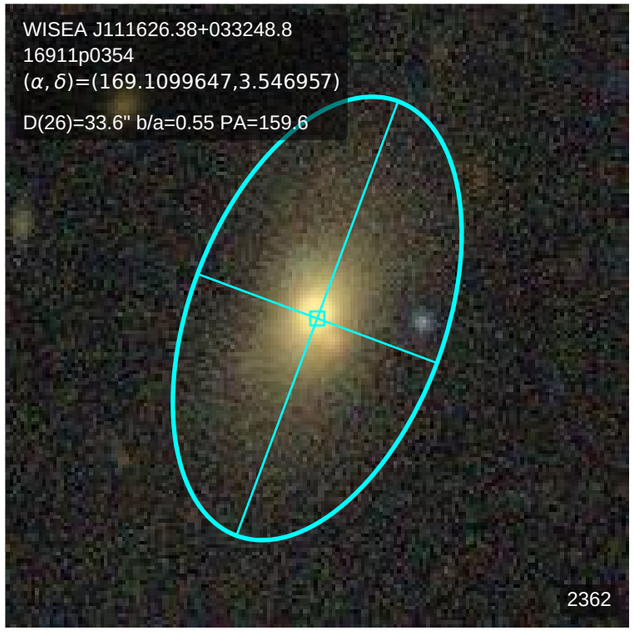
WISEA J111626.38+033248.8
16911p0354
(α, δ)=(169.1099647,3.546957)
D(26)=33.6" b/a=0.55 PA=159.6
2362

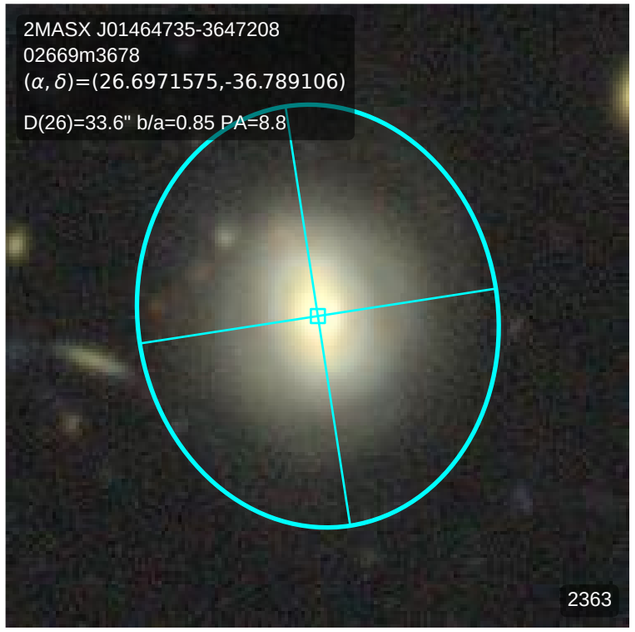
2MASX J01464735-3647208
02669m3678
(α, δ)=(26.6971575,-36.789106)
D(26)=33.6" b/a=0.85 PA=8.8
2363

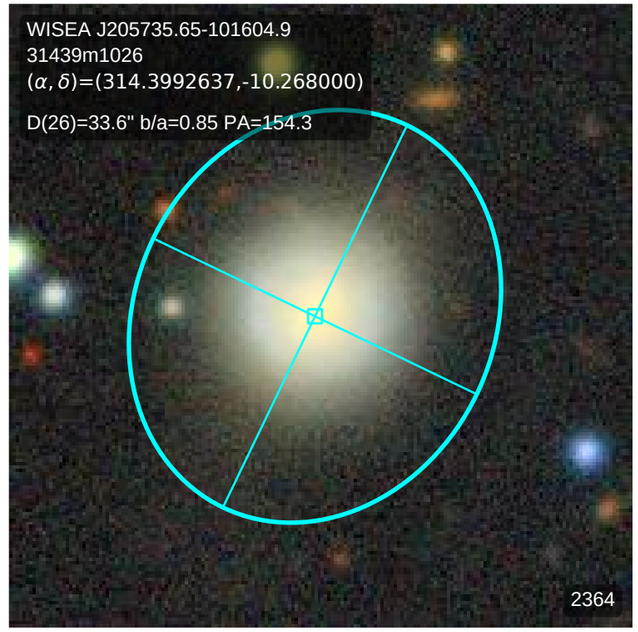
WISEA J205735.65-101604.9
31439m1026
(α, δ)=(314.3992637,-10.268000)
D(26)=33.6" b/a=0.85 PA=154.3
2364

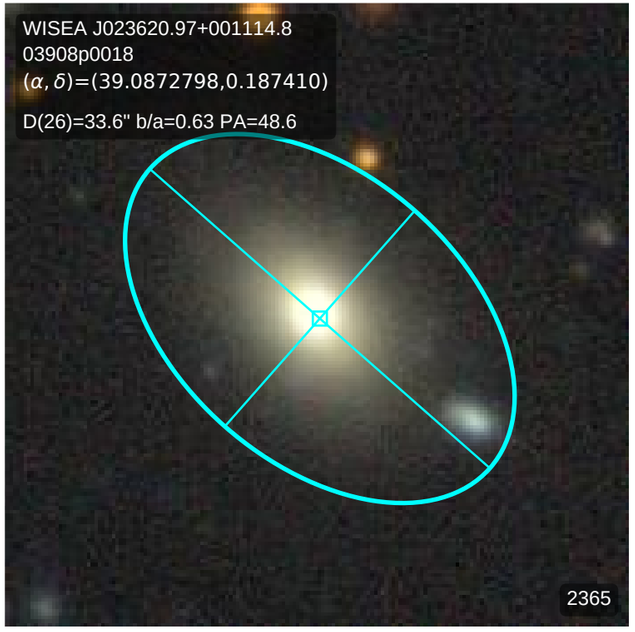
WISEA J023620.97+001114.8
03908p0018
(α, δ)=(39.0872798,0.187410)
D(26)=33.6" b/a=0.63 PA=48.6
2365

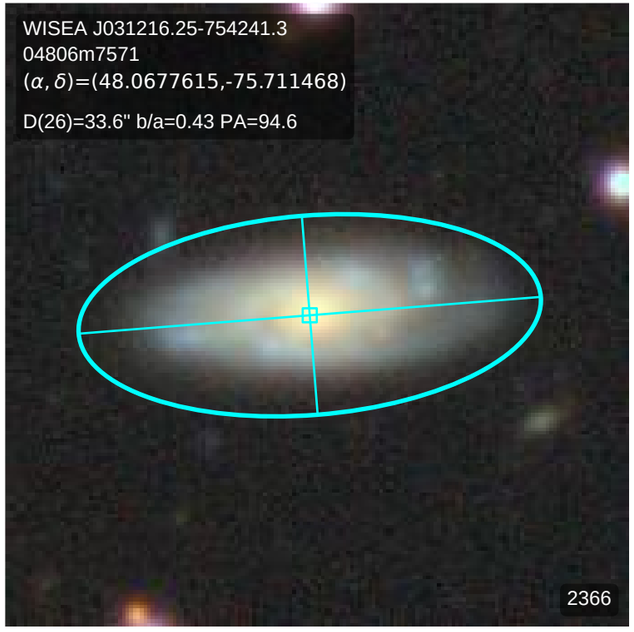
WISEA J031216.25-754241.3
04806m7571
(α, δ)=(48.0677615,-75.711468)
D(26)=33.6" b/a=0.43 PA=94.6
2366

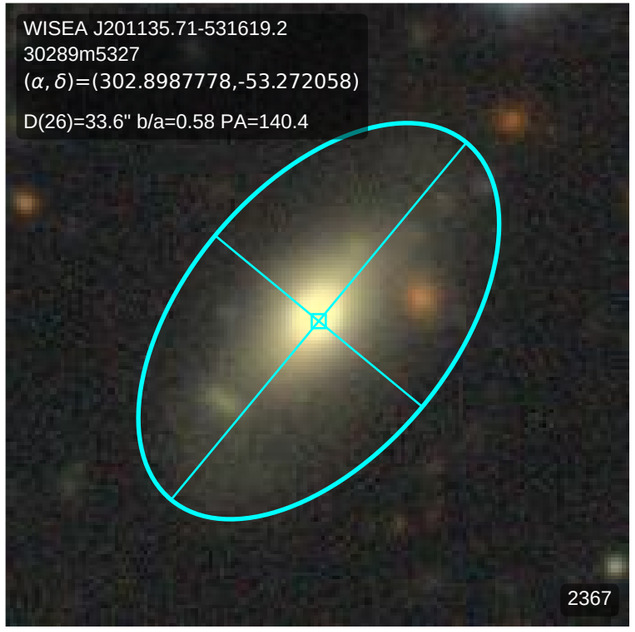
WISEA J201135.71-531619.2
30289m5327
(α, δ)=(302.8987778,-53.272058)
D(26)=33.6" b/a=0.58 PA=140.4
2367

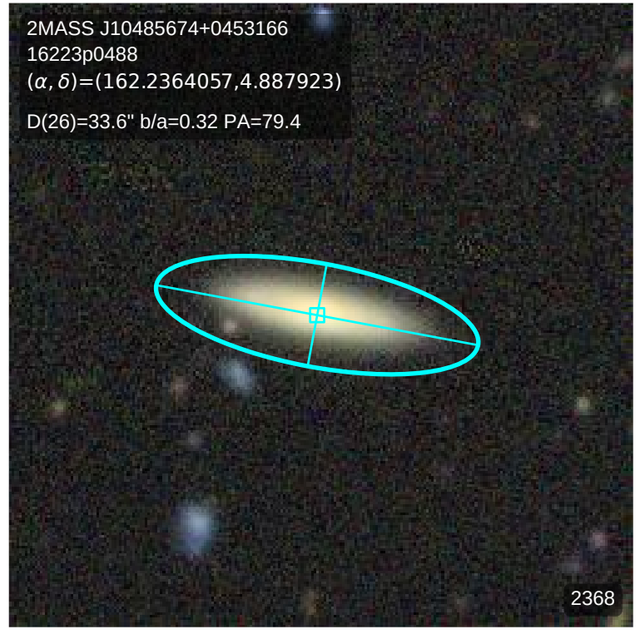
2MASS J10485674+0453166
16223p0488
(α, δ)=(162.2364057,4.887923)
D(26)=33.6" b/a=0.32 PA=79.4
2368

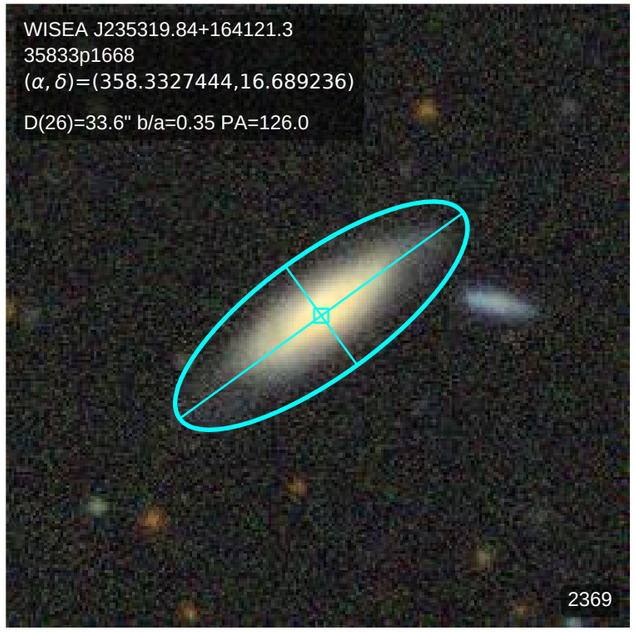
WISEA J235319.84+164121.3
35833p1668
(α, δ)=(358.3327444,16.689236)
D(26)=33.6" b/a=0.35 PA=126.0
2369

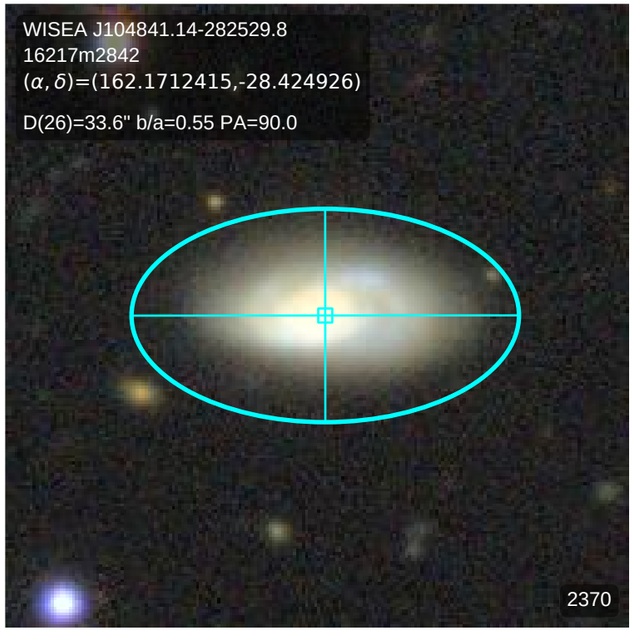
WISEA J104841.14-282529.8
16217m2842
(α, δ)=(162.1712415,-28.424926)
D(26)=33.6" b/a=0.55 PA=90.0
2370

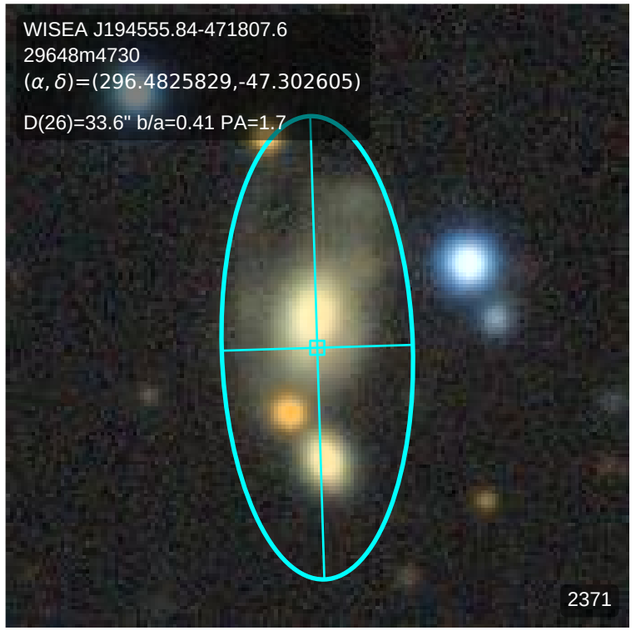
WISEA J194555.84-471807.6
29648m4730
(α, δ)=(296.4825829,-47.302605)
D(26)=33.6" b/a=0.41 PA=1.7
2371

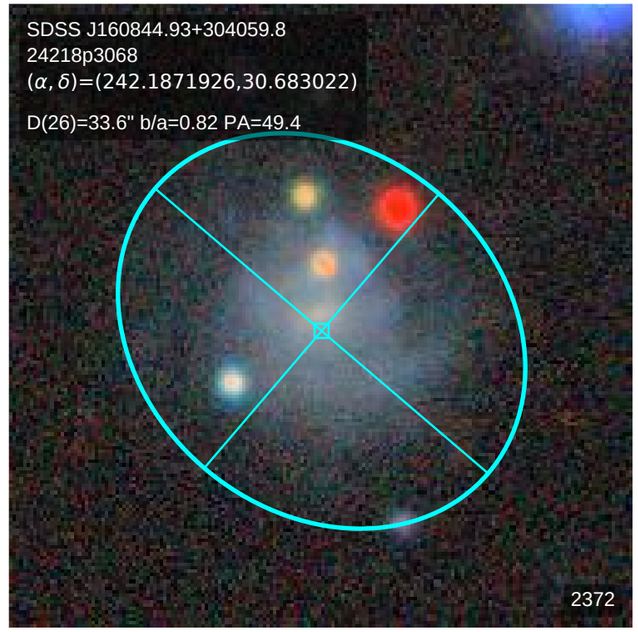
SDSS J160844.93+304059.8
24218p3068
(α, δ)=(242.1871926,30.683022)
D(26)=33.6" b/a=0.82 PA=49.4
2372

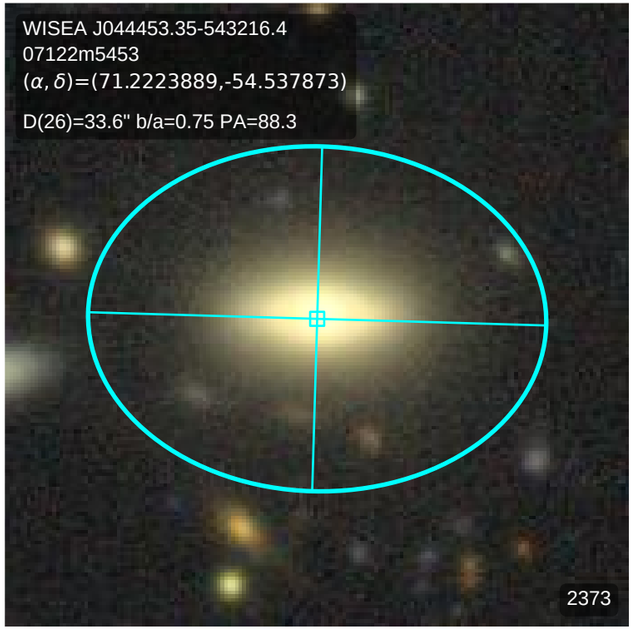
WISEA J044453.35-543216.4
07122m5453
(α, δ)=(71.2223889,-54.537873)
D(26)=33.6" b/a=0.75 PA=88.3
2373

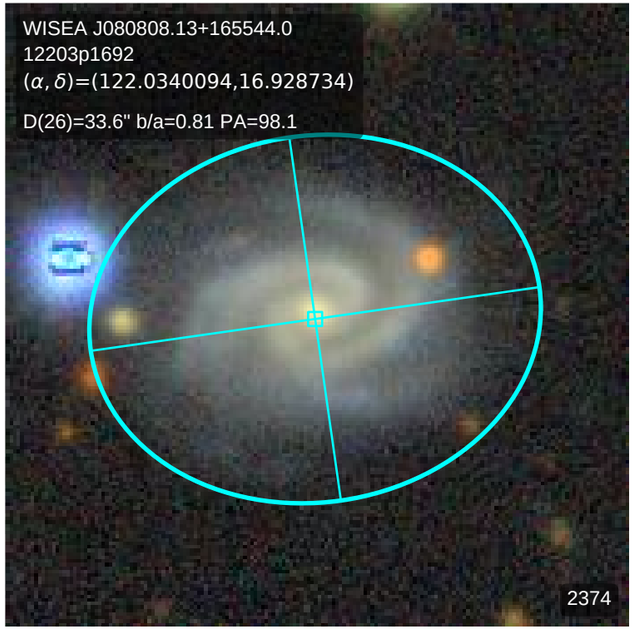
WISEA J080808.13+165544.0
12203p1692
(α, δ)=(122.0340094,16.928734)
D(26)=33.6" b/a=0.81 PA=98.1
2374

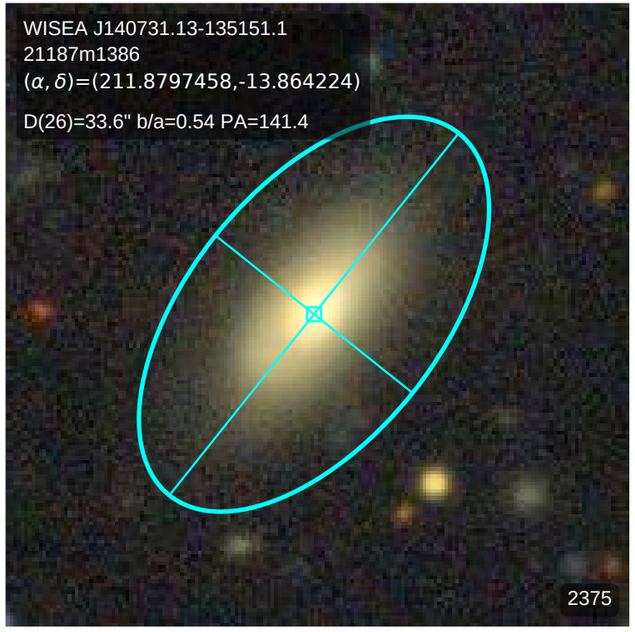
WISEA J140731.13-135151.1
21187m1386
(α, δ)=(211.8797458,-13.864224)
D(26)=33.6" b/a=0.54 PA=141.4
2375

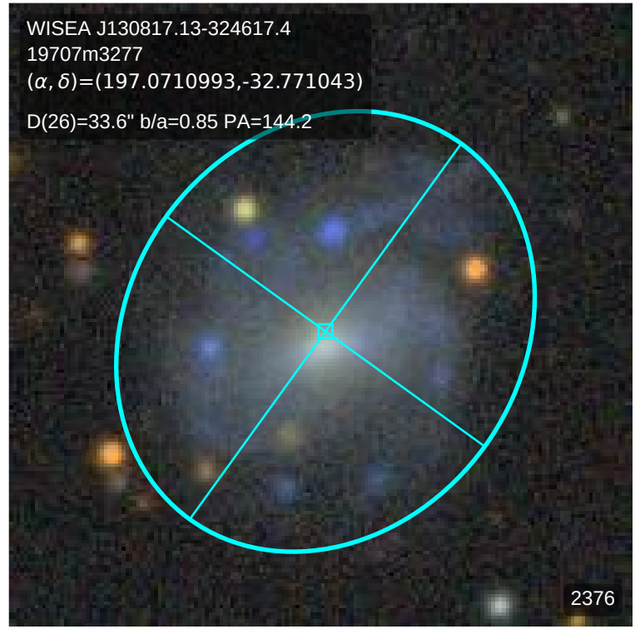
WISEA J130817.13-324617.4
19707m3277
(α, δ)=(197.0710993,-32.771043)
D(26)=33.6" b/a=0.85 PA=144.2
2376

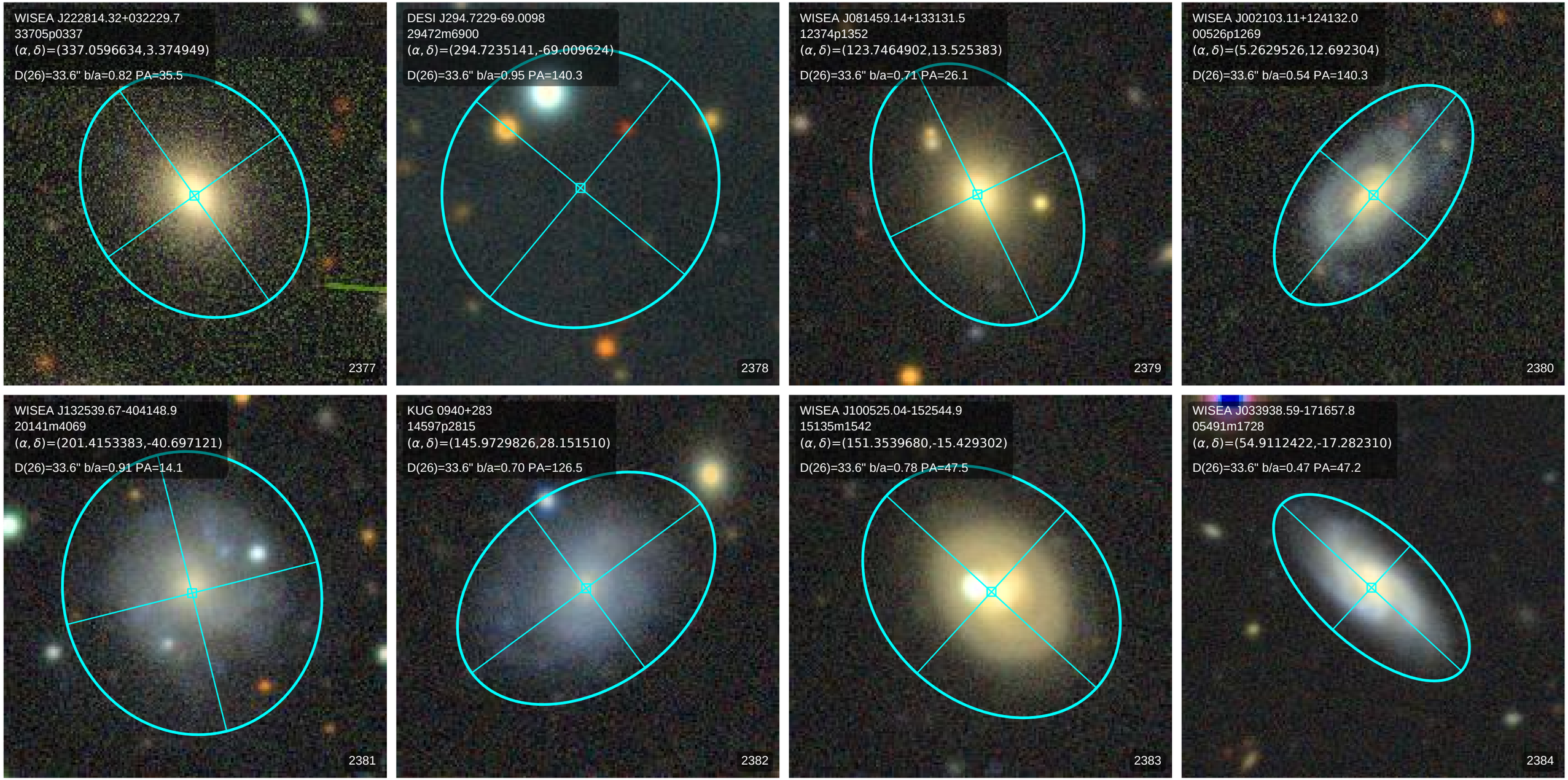
WISEA J222814.32+032229.7
33705p0337
(α, δ)=(337.0596634,3.374949)
D(26)=33.6" b/a=0.82 PA=35.5
2377
DESI J294.7229-69.0098
29472m6900
(α, δ)=(294.7235141,-69.009624)
D(26)=33.6" b/a=0.95 PA=140.3
2378
WISEA J081459.14+133131.5
12374p1352
(α, δ)=(123.7464902,13.525383)
D(26)=33.6" b/a=0.71 PA=26.1
2379
WISEA J002103.11+124132.0
00526p1269
(α, δ)=(5.2629526,12.692304)
D(26)=33.6" b/a=0.54 PA=140.3
2380
WISEA J132539.67-404148.9
20141m4069
(α, δ)=(201.4153383,-40.697121)
D(26)=33.6" b/a=0.91 PA=14.1
2381
KUG 0940+283
14597p2815
(α, δ)=(145.9729826,28.151510)
D(26)=33.6" b/a=0.70 PA=126.5
2382
WISEA J100525.04-152544.9
15135m1542
(α, δ)=(151.3539680,-15.429302)
D(26)=33.6" b/a=0.78 PA=47.5
2383
WISEA J033938.59-171657.8
05491m1728
(α, δ)=(54.9112422,-17.282310)
D(26)=33.6" b/a=0.47 PA=47.2
2384

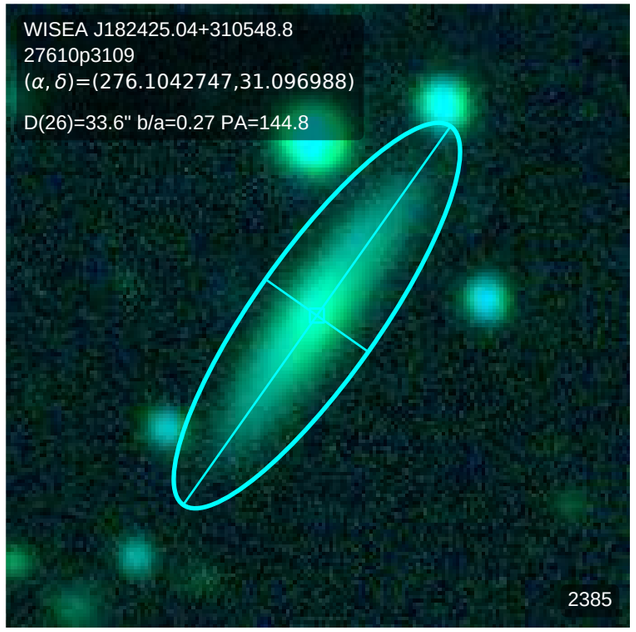
WISEA J182425.04+310548.8
27610p3109
(α, δ)=(276.1042747,31.096988)
D(26)=33.6" b/a=0.27 PA=144.8
2385

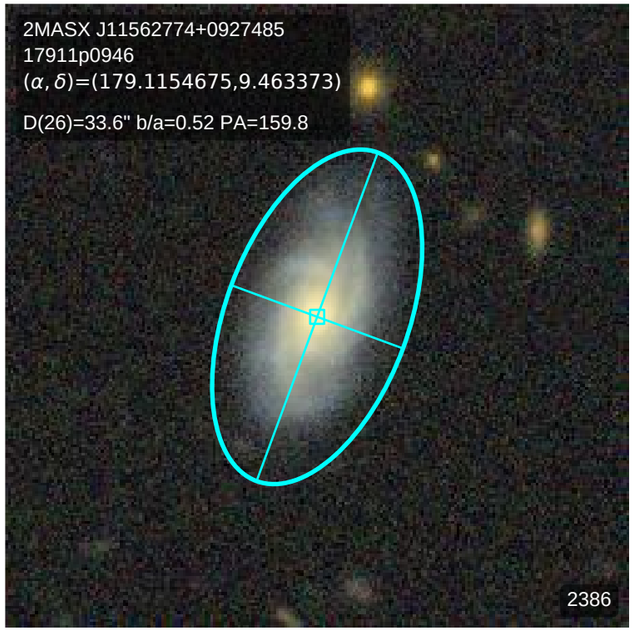
2MASX J11562774+0927485
17911p0946
(α, δ)=(179.1154675,9.463373)
D(26)=33.6" b/a=0.52 PA=159.8
2386

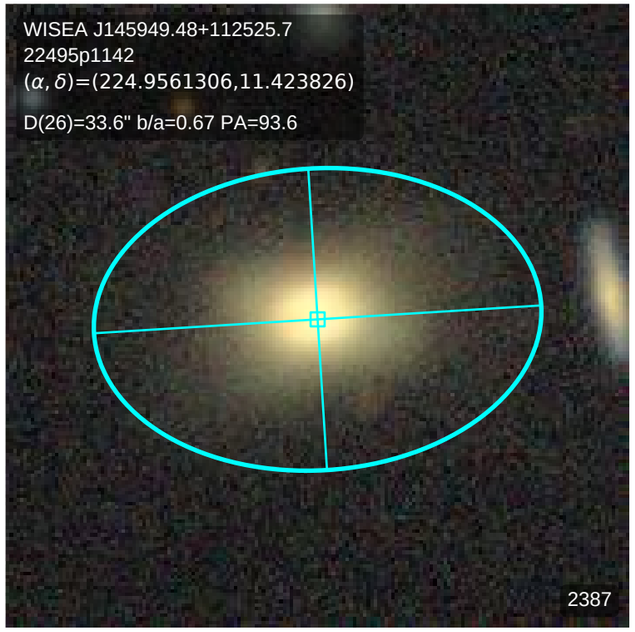
WISEA J145949.48+112525.7
22495p1142
(α, δ)=(224.9561306,11.423826)
D(26)=33.6" b/a=0.67 PA=93.6
2387

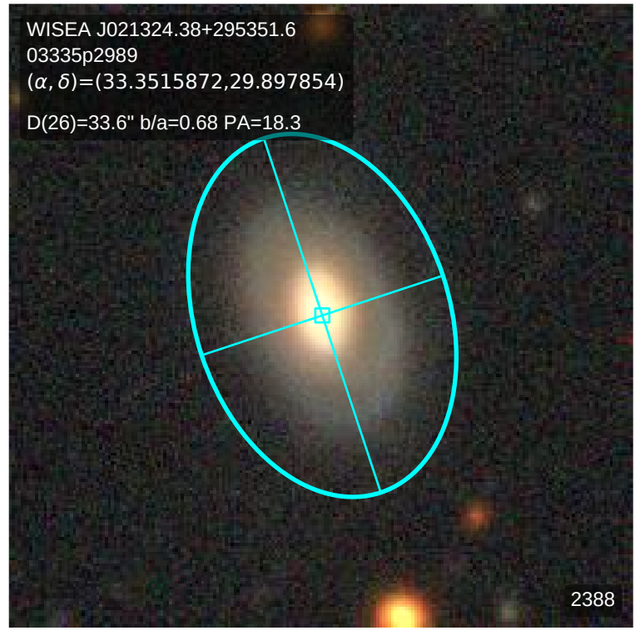
WISEA J021324.38+295351.6
03335p2989
(α, δ)=(33.3515872,29.897854)
D(26)=33.6" b/a=0.68 PA=18.3
2388

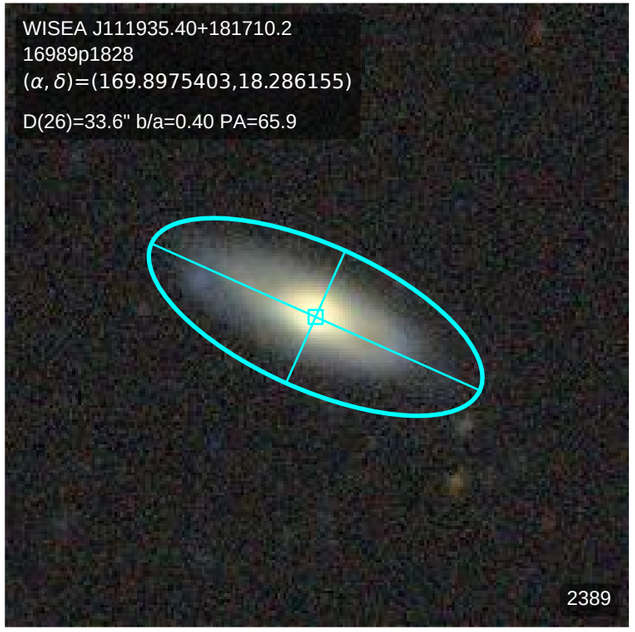
WISEA J111935.40+181710.2
16989p1828
(α, δ)=(169.8975403,18.286155)
D(26)=33.6" b/a=0.40 PA=65.9
2389

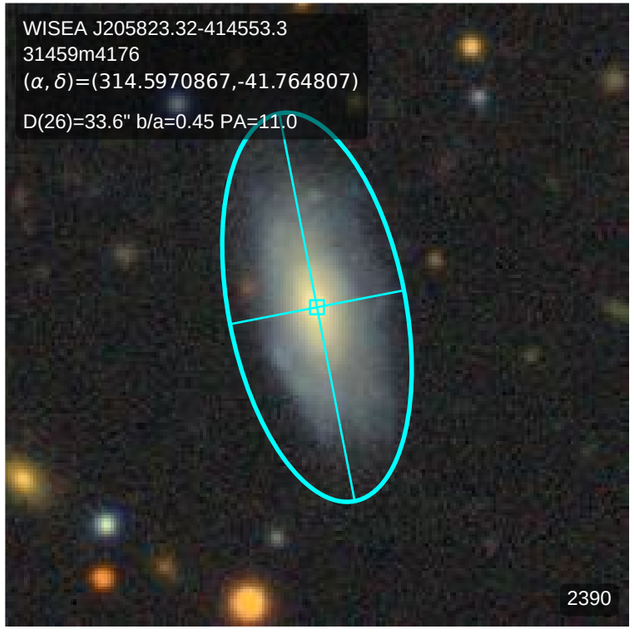
WISEA J205823.32-414553.3
31459m4176
(α, δ)=(314.5970867,-41.764807)
D(26)=33.6" b/a=0.45 PA=11.0
2390

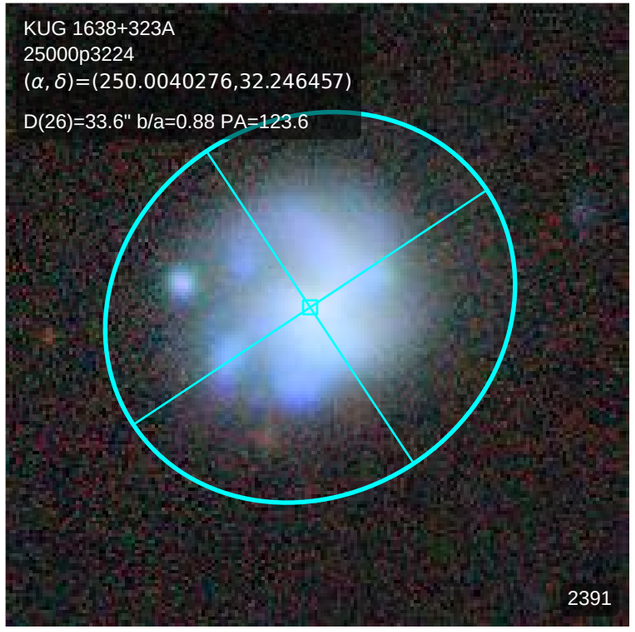
KUG 1638+323A
25000p3224
(α, δ)=(250.0040276,32.246457)
D(26)=33.6" b/a=0.88 PA=123.6
2391

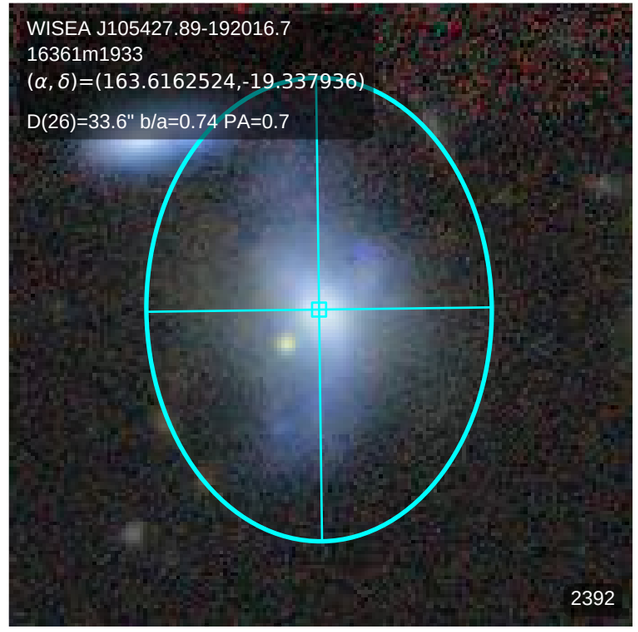
WISEA J105427.89-192016.7
16361m1933
(α, δ)=(163.6162524,-19.337936)
D(26)=33.6" b/a=0.74 PA=0.7
2392

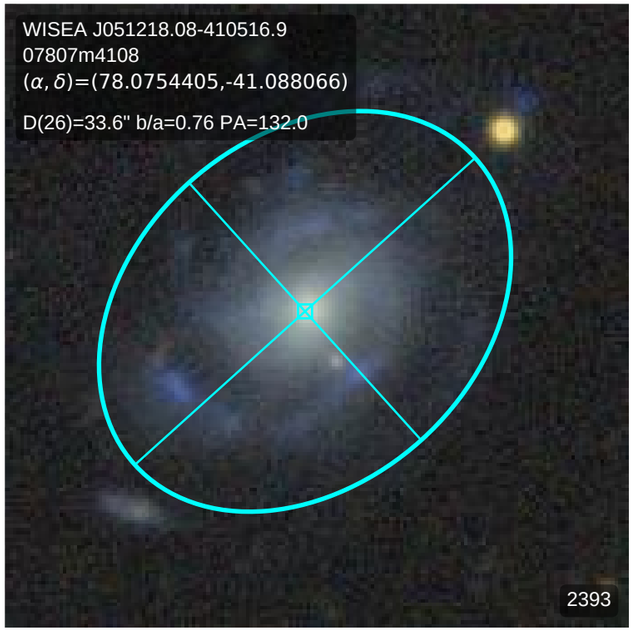
WISEA J051218.08-410516.9
07807m4108
(α, δ)=(78.0754405,-41.088066)
D(26)=33.6" b/a=0.76 PA=132.0
2393

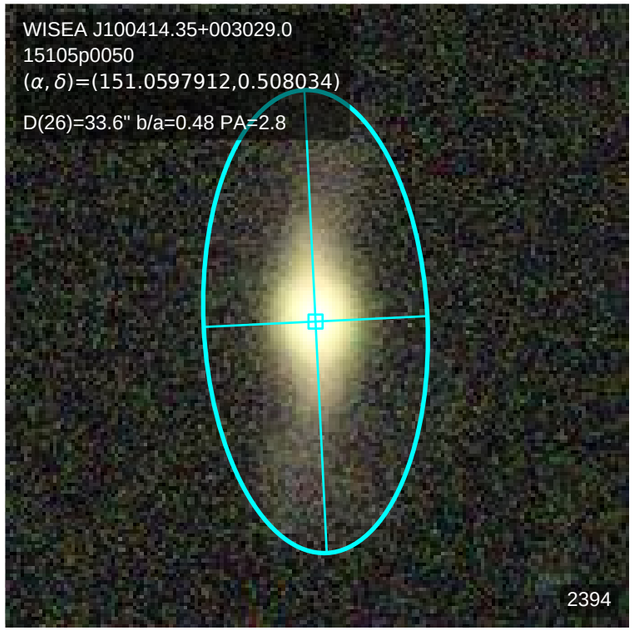
WISEA J100414.35+003029.0
15105p0050
(α, δ)=(151.0597912,0.508034)
D(26)=33.6" b/a=0.48 PA=2.8
2394

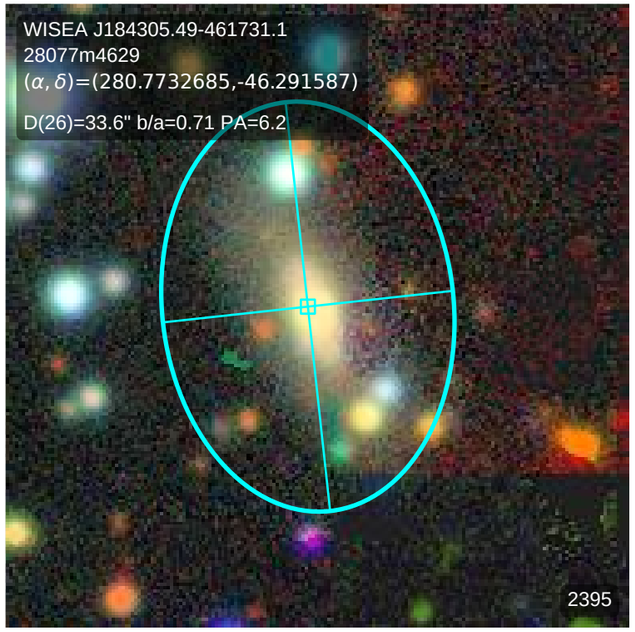
WISEA J184305.49-461731.1
28077m4629
(α, δ)=(280.7732685,-46.291587)
D(26)=33.6" b/a=0.71 PA=6.2
2395

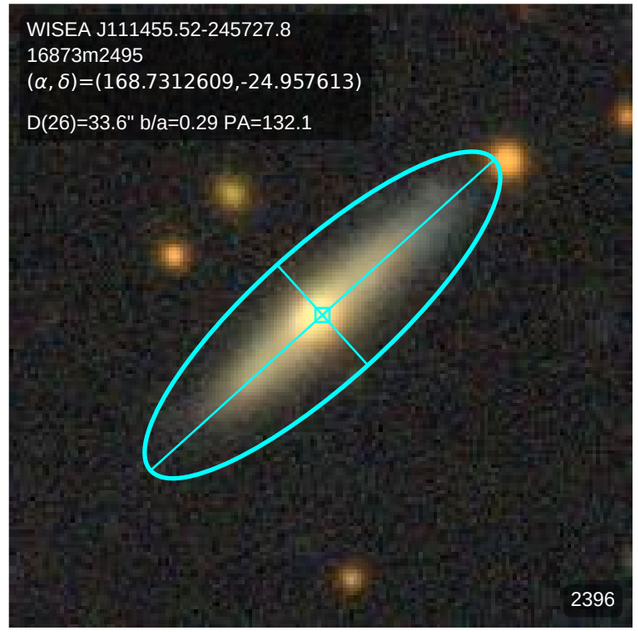
WISEA J111455.52-245727.8
16873m2495
(α, δ)=(168.7312609,-24.957613)
D(26)=33.6" b/a=0.29 PA=132.1
2396

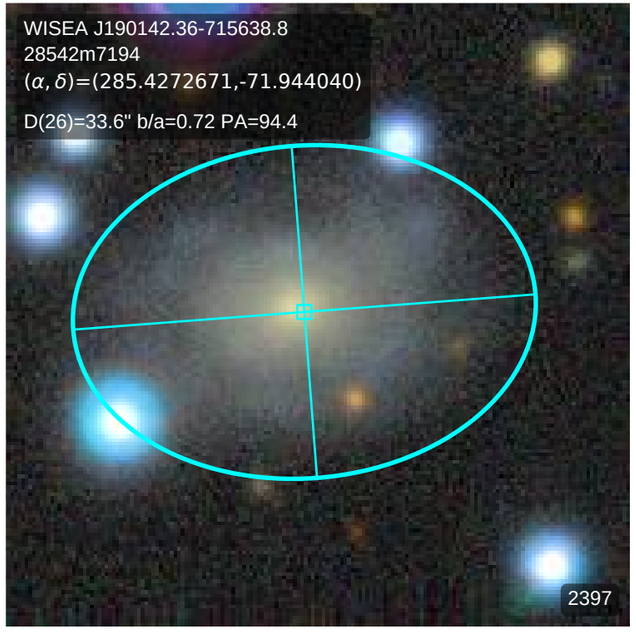
WISEA J190142.36-715638.8
28542m7194
(α, δ)=(285.4272671,-71.944040)
D(26)=33.6" b/a=0.72 PA=94.4
2397

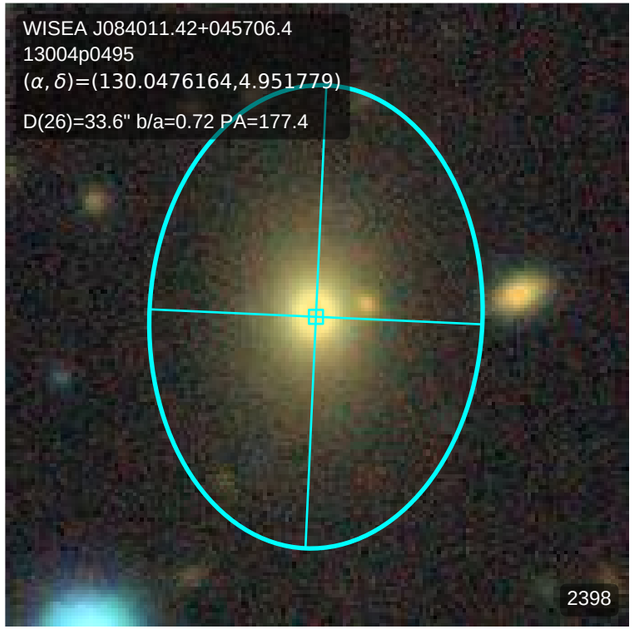
WISEA J084011.42+045706.4
13004p0495
(α, δ)=(130.0476164,4.951779)
D(26)=33.6" b/a=0.72 PA=177.4
2398

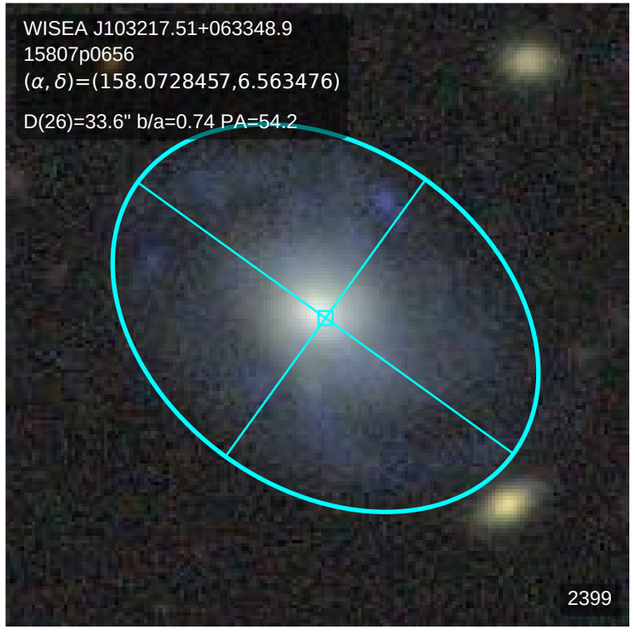
WISEA J103217.51+063348.9
15807p0656
(α, δ)=(158.0728457,6.563476)
D(26)=33.6" b/a=0.74 PA=54.2
2399

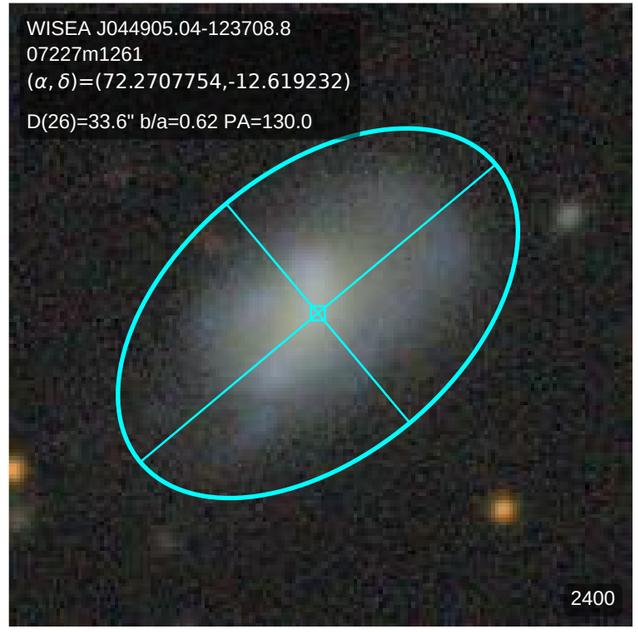
WISEA J044905.04-123708.8
07227m1261
(α, δ)=(72.2707754,-12.619232)
D(26)=33.6" b/a=0.62 PA=130.0
2400

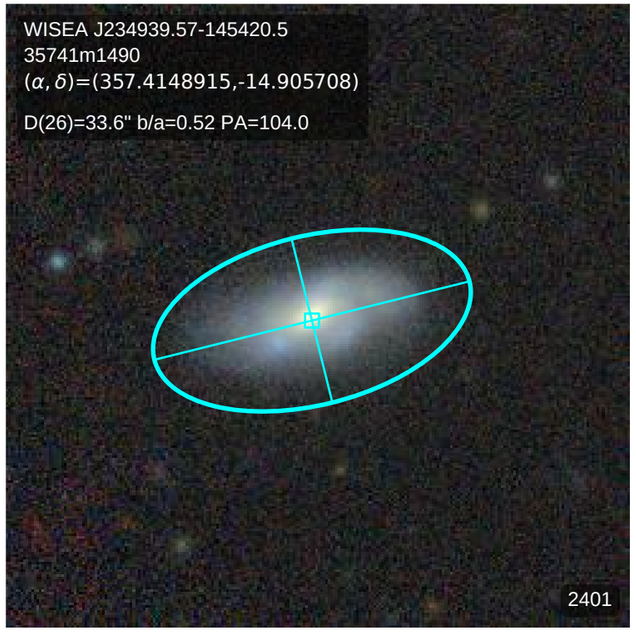
WISEA J234939.57-145420.5
35741m1490
(α, δ)=(357.4148915,-14.905708)
D(26)=33.6" b/a=0.52 PA=104.0
2401

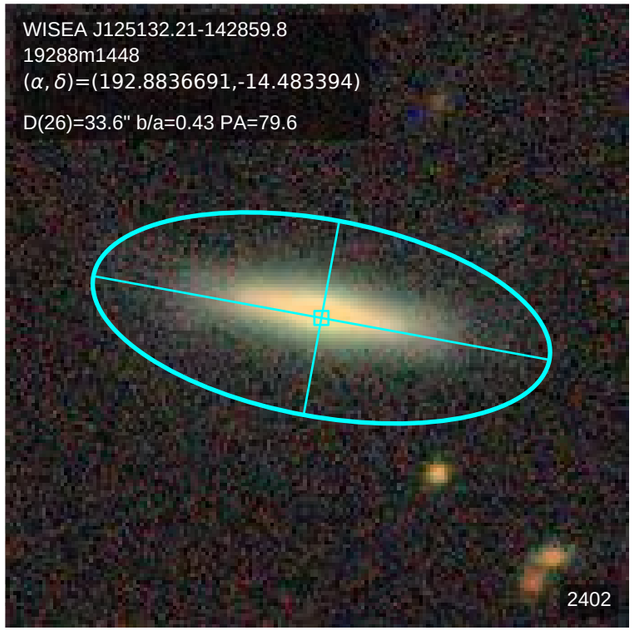
WISEA J125132.21-142859.8
19288m1448
(α, δ)=(192.8836691,-14.483394)
D(26)=33.6" b/a=0.43 PA=79.6
2402

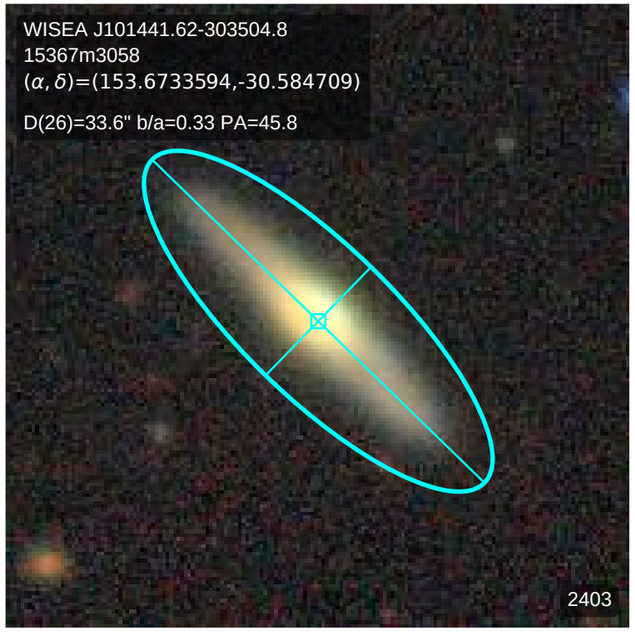
WISEA J101441.62-303504.8
15367m3058
(α, δ)=(153.6733594,-30.584709)
D(26)=33.6" b/a=0.33 PA=45.8
2403

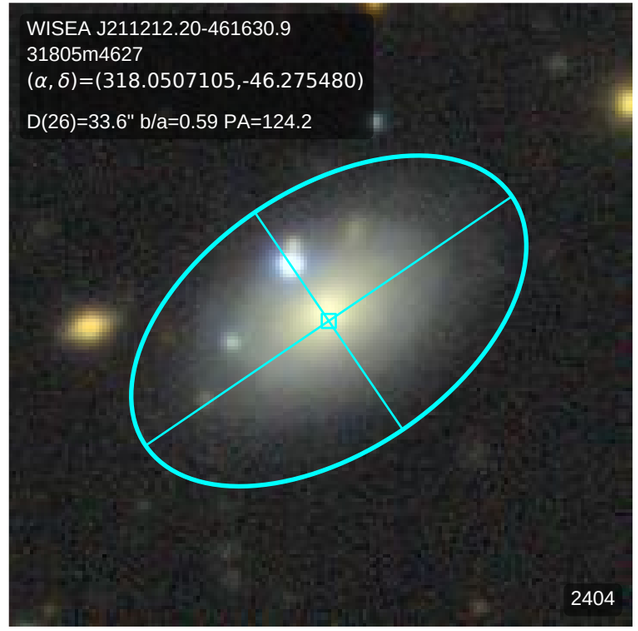
WISEA J211212.20-461630.9
31805m4627
(α, δ)=(318.0507105,-46.275480)
D(26)=33.6" b/a=0.59 PA=124.2
2404

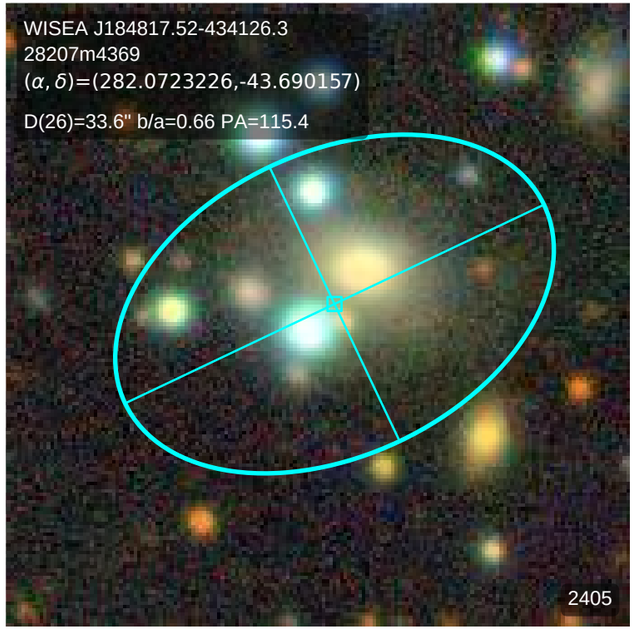
WISEA J184817.52-434126.3
28207m4369
(α, δ)=(282.0723226,-43.690157)
D(26)=33.6" b/a=0.66 PA=115.4
2405

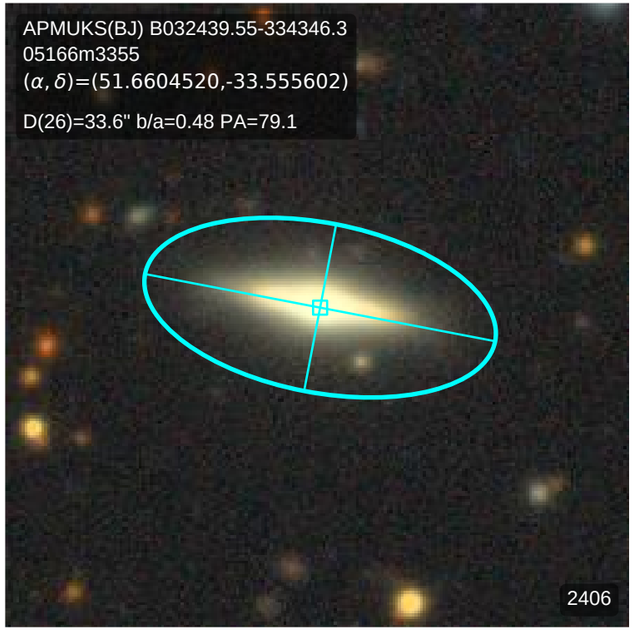
APMUKS(BJ) B032439.55-334346.3
05166m3355
(α, δ)=(51.6604520,-33.555602)
D(26)=33.6" b/a=0.48 PA=79.1
2406

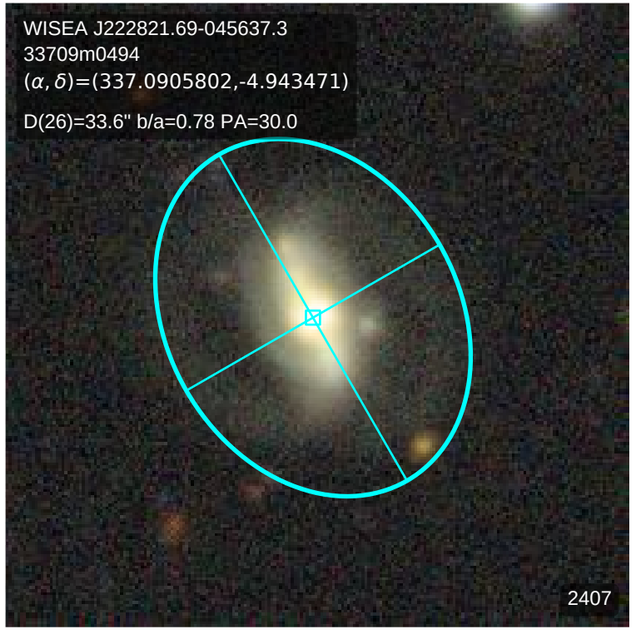
WISEA J222821.69-045637.3
33709m0494
(α, δ)=(337.0905802,-4.943471)
D(26)=33.6" b/a=0.78 PA=30.0
2407

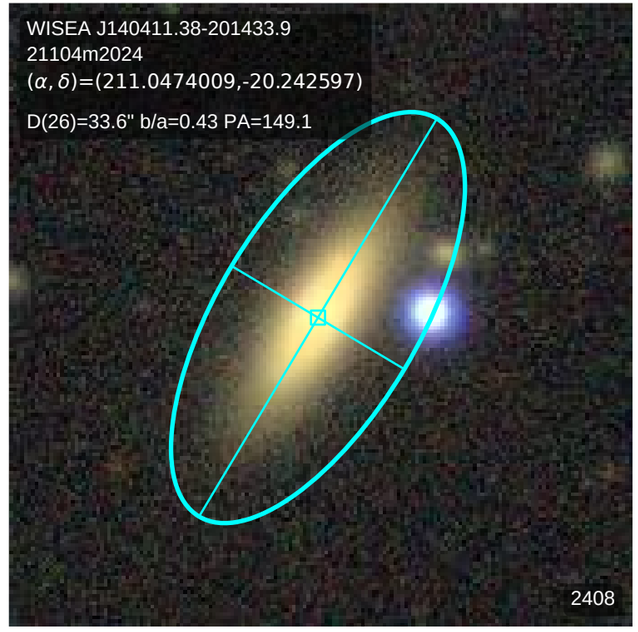
WISEA J140411.38-201433.9
21104m2024
(α, δ)=(211.0474009,-20.242597)
D(26)=33.6" b/a=0.43 PA=149.1
2408

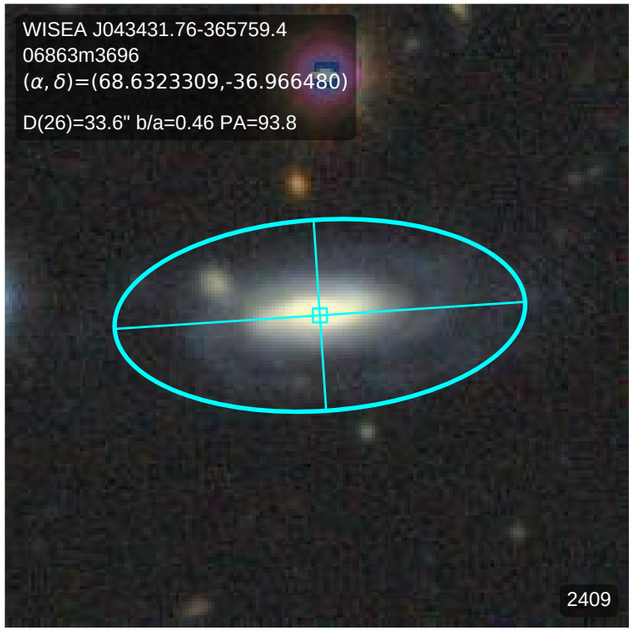
WISEA J043431.76-365759.4
06863m3696
(α, δ)=(68.6323309,-36.966480)
D(26)=33.6" b/a=0.46 PA=93.8
2409

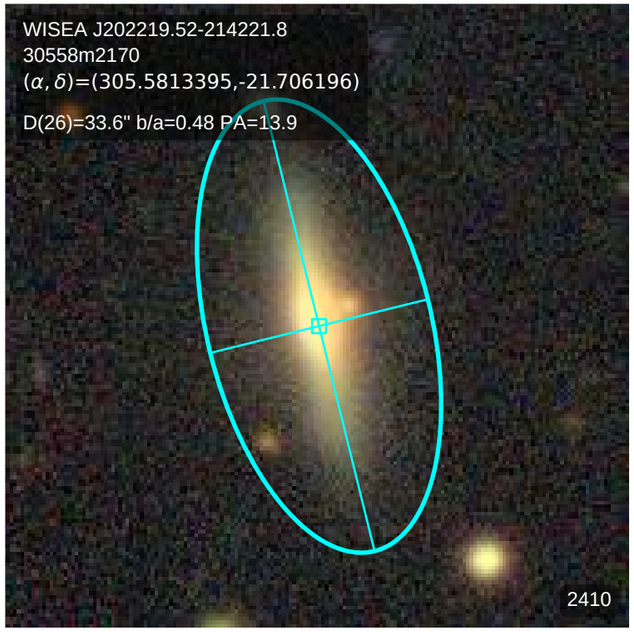
WISEA J202219.52-214221.8
30558m2170
(α, δ)=(305.5813395,-21.706196)
D(26)=33.6" b/a=0.48 PA=13.9
2410

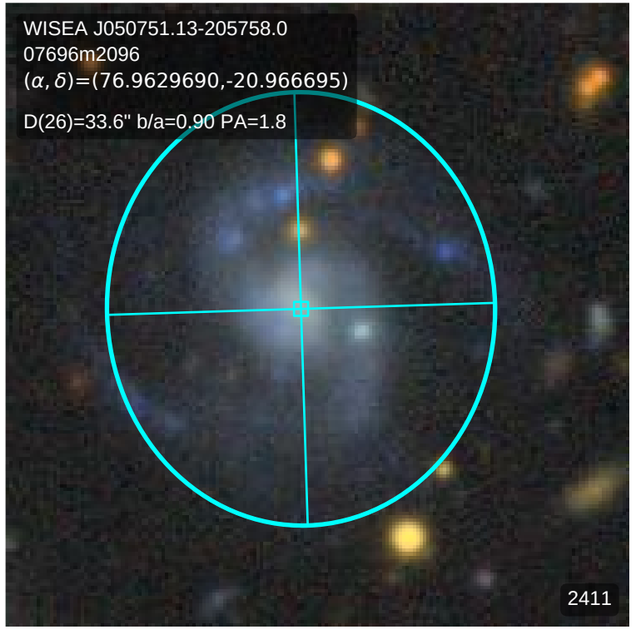
WISEA J050751.13-205758.0
07696m2096
(α, δ)=(76.9629690,-20.966695)
D(26)=33.6" b/a=0.90 PA=1.8
2411

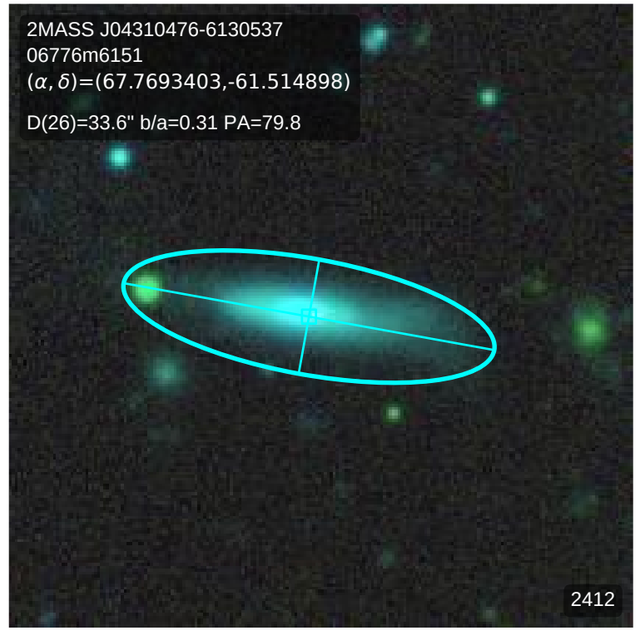
2MASS J04310476-6130537
06776m6151
(α, δ)=(67.7693403,-61.514898)
D(26)=33.6" b/a=0.31 PA=79.8
2412

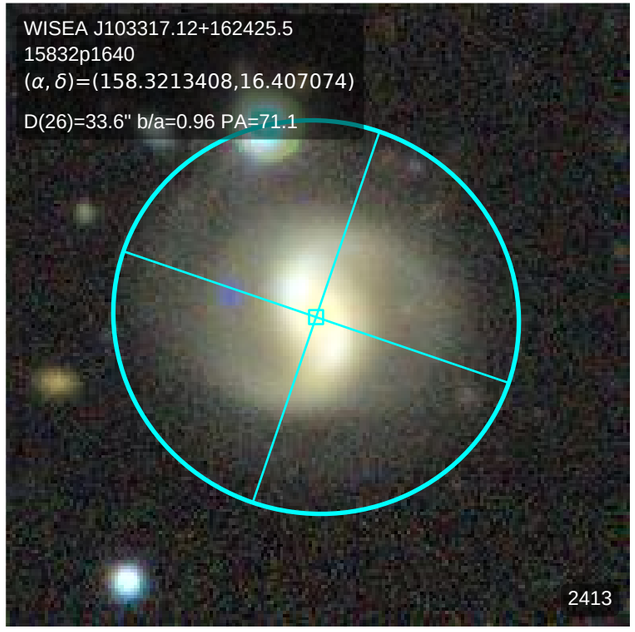
WISEA J103317.12+162425.5
15832p1640
(α, δ)=(158.3213408,16.407074)
D(26)=33.6" b/a=0.96 PA=71.1
2413

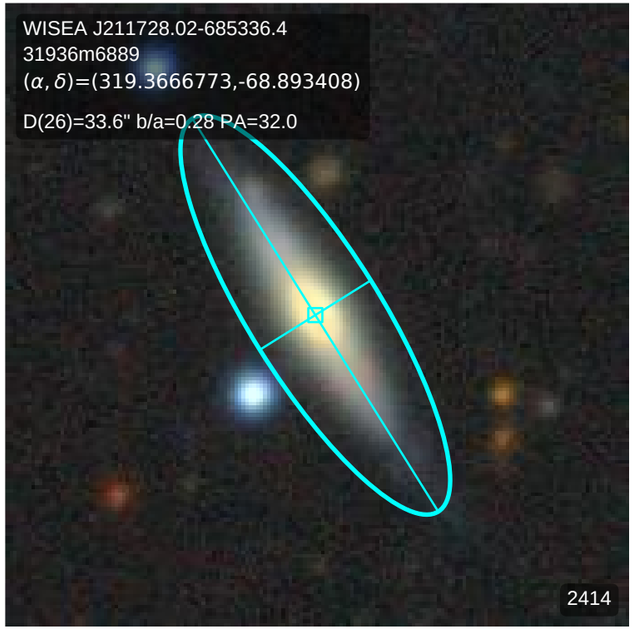
WISEA J211728.02-685336.4
31936m6889
(α, δ)=(319.3666773,-68.893408)
D(26)=33.6" b/a=0.28 PA=32.0
2414

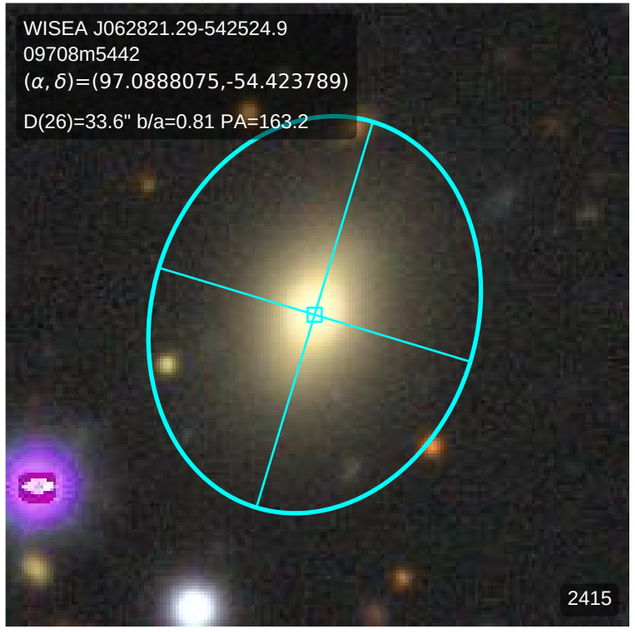
WISEA J062821.29-542524.9
09708m5442
(α, δ)=(97.0888075,-54.423789)
D(26)=33.6" b/a=0.81 PA=163.2
2415

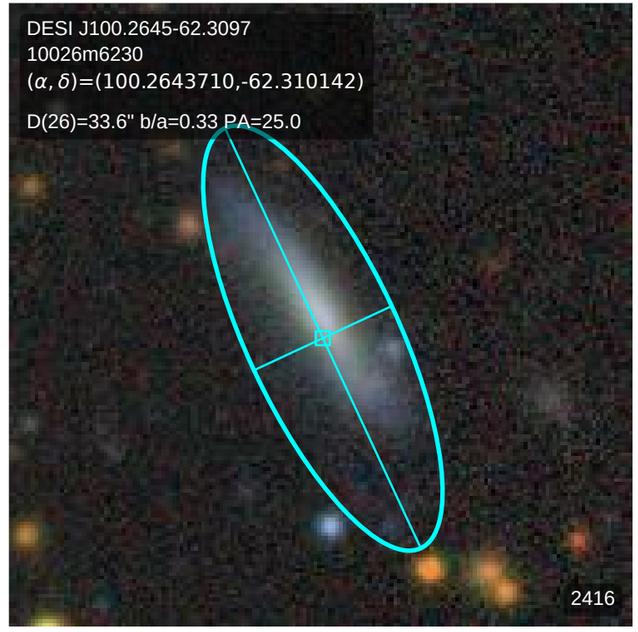
DESI J100.2645-62.3097
10026m6230
(α, δ)=(100.2643710,-62.310142)
D(26)=33.6" b/a=0.33 PA=25.0
2416

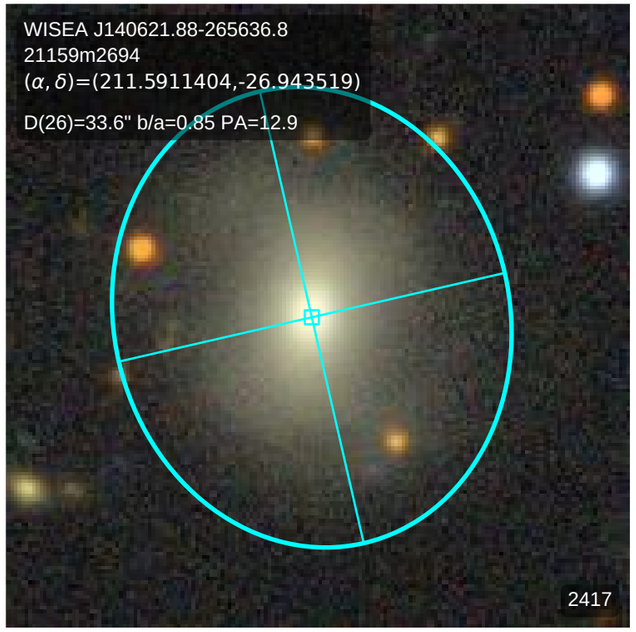
WISEA J140621.88-265636.8
21159m2694
(α, δ)=(211.5911404,-26.943519)
D(26)=33.6" b/a=0.85 PA=12.9
2417

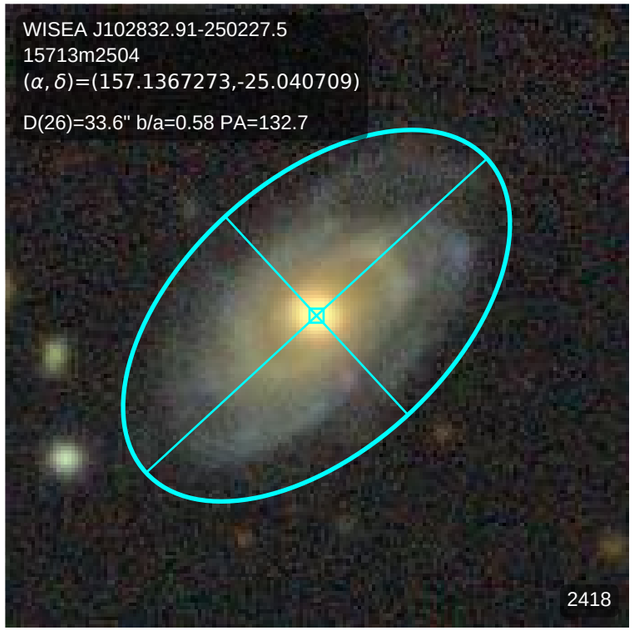
WISEA J102832.91-250227.5
15713m2504
(α, δ)=(157.1367273,-25.040709)
D(26)=33.6" b/a=0.58 PA=132.7
2418

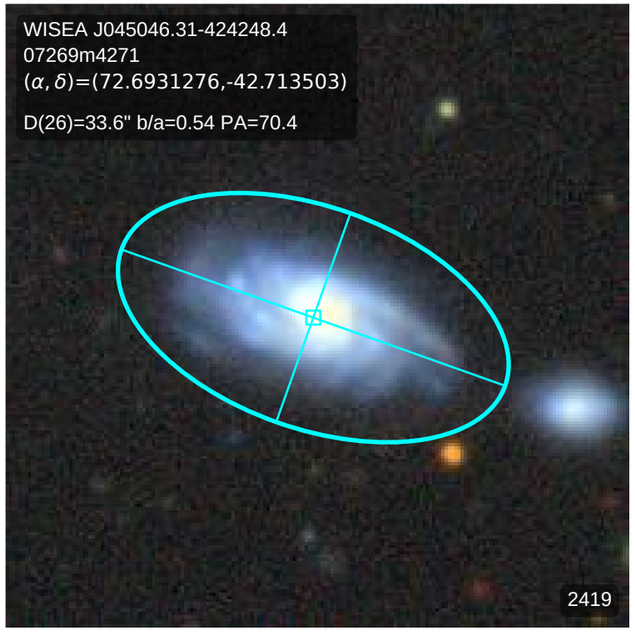
WISEA J045046.31-424248.4
07269m4271
(α, δ)=(72.6931276,-42.713503)
D(26)=33.6" b/a=0.54 PA=70.4
2419

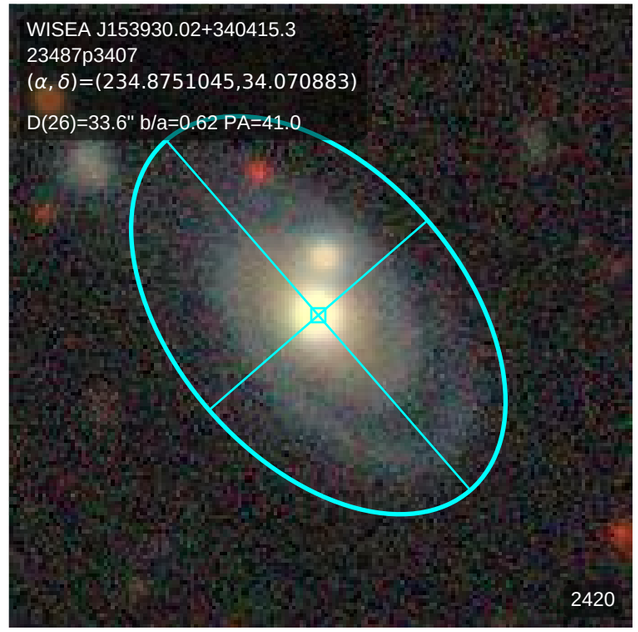
WISEA J153930.02+340415.3
23487p3407
(α, δ)=(234.8751045,34.070883)
D(26)=33.6" b/a=0.62 PA=41.0
2420

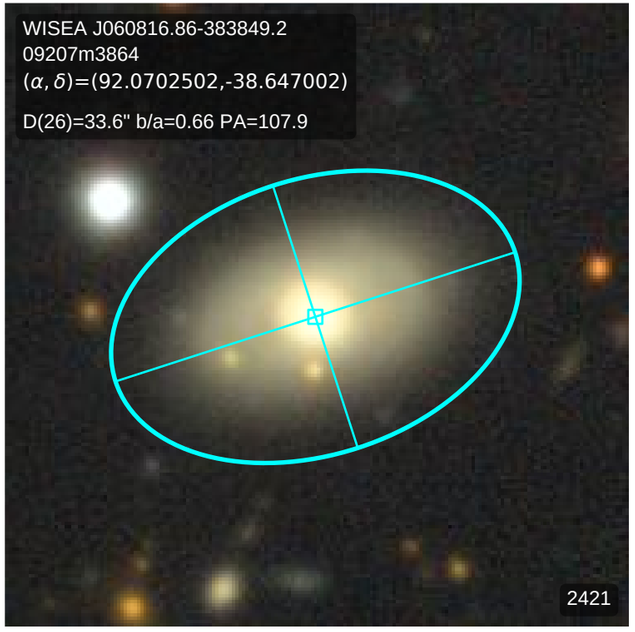
WISEA J060816.86-383849.2
09207m3864
(α, δ)=(92.0702502,-38.647002)
D(26)=33.6" b/a=0.66 PA=107.9
2421

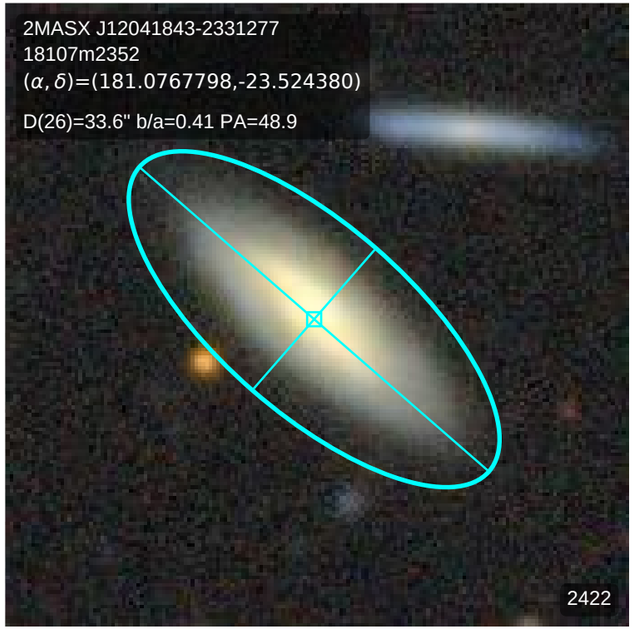
2MASX J12041843-2331277
18107m2352
(α, δ)=(181.0767798,-23.524380)
D(26)=33.6" b/a=0.41 PA=48.9
2422

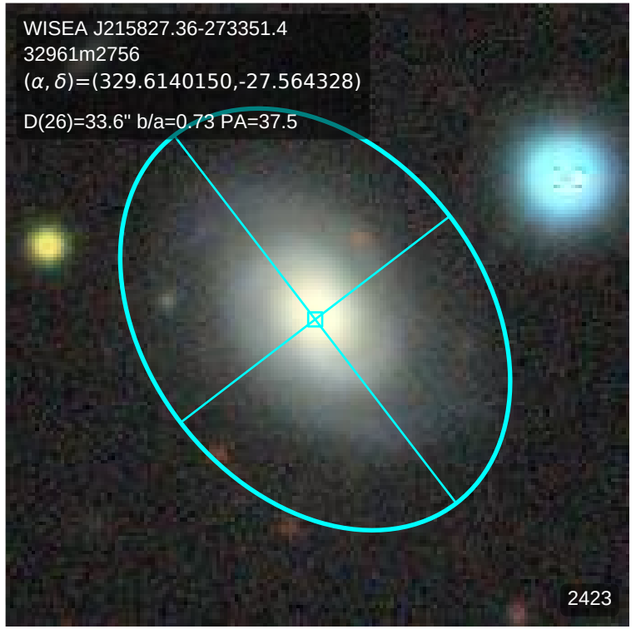
WISEA J215827.36-273351.4
32961m2756
(α, δ)=(329.6140150,-27.564328)
D(26)=33.6" b/a=0.73 PA=37.5
2423

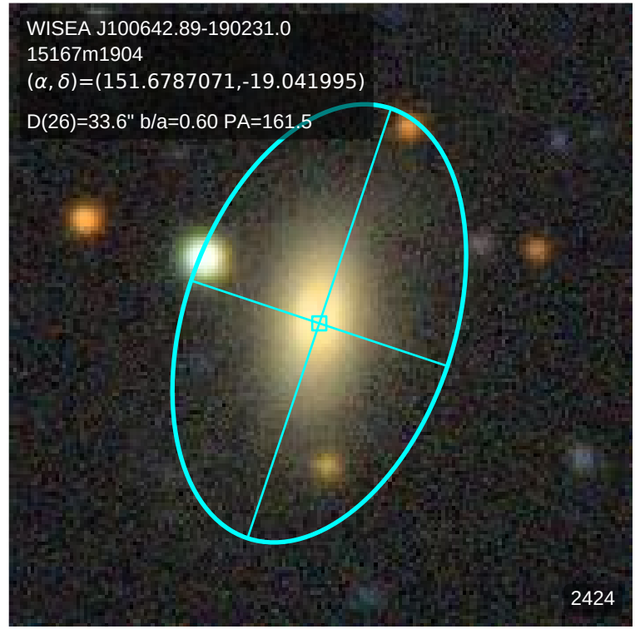
WISEA J100642.89-190231.0
15167m1904
(α, δ)=(151.6787071,-19.041995)
D(26)=33.6" b/a=0.60 PA=161.5
2424

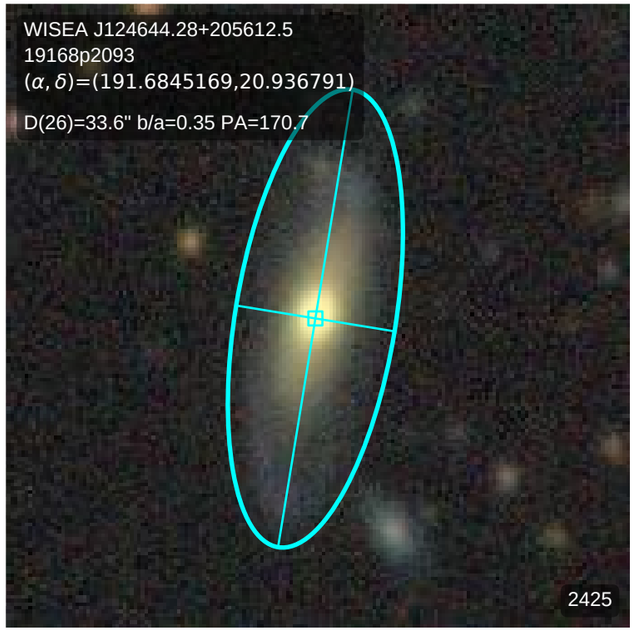
WISEA J124644.28+205612.5
19168p2093
(α, δ)=(191.6845169,20.936791)
D(26)=33.6" b/a=0.35 PA=170.7
2425

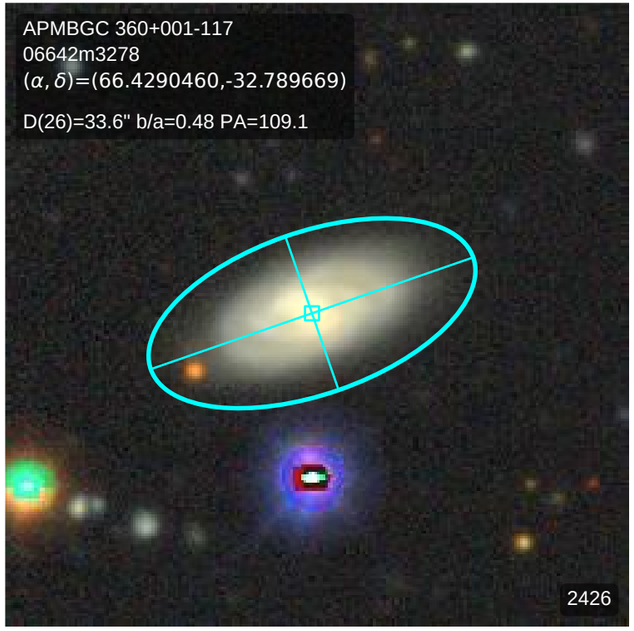
APMBGC 360+001-117
06642m3278
(α, δ)=(66.4290460,-32.789669)
D(26)=33.6" b/a=0.48 PA=109.1
2426

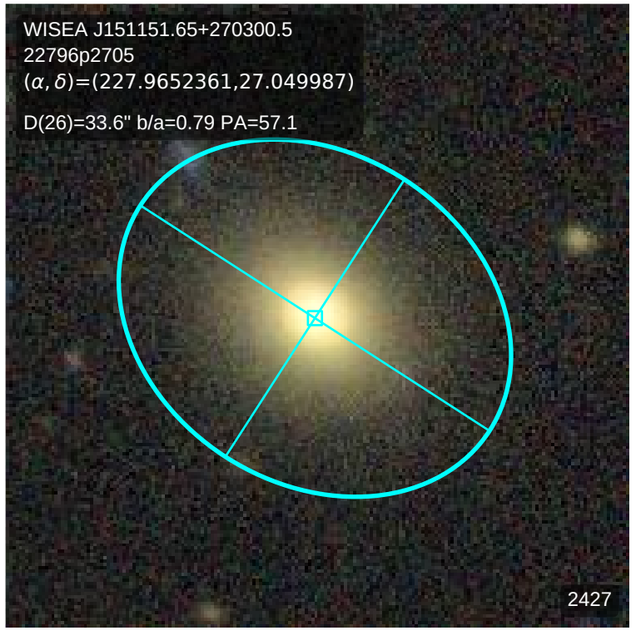
WISEA J151151.65+270300.5
22796p2705
(α, δ)=(227.9652361,27.049987)
D(26)=33.6" b/a=0.79 PA=57.1
2427

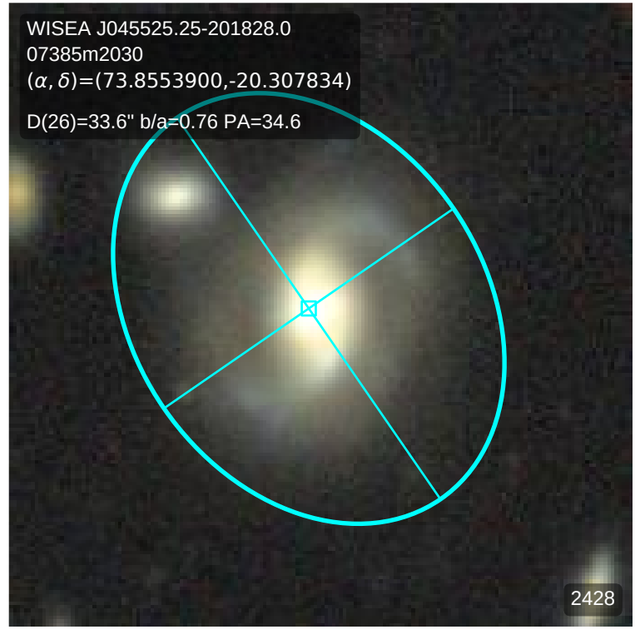
WISEA J045525.25-201828.0
07385m2030
(α, δ)=(73.8553900,-20.307834)
D(26)=33.6" b/a=0.76 PA=34.6
2428

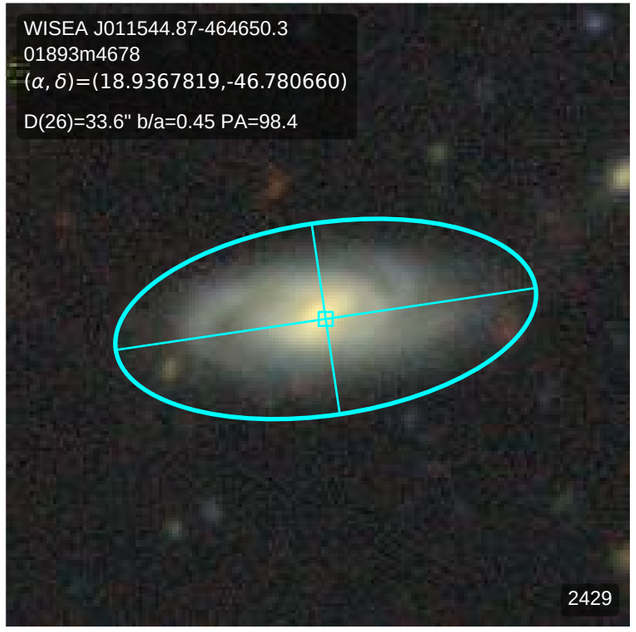
WISEA J011544.87-464650.3
01893m4678
(α, δ)=(18.9367819,-46.780660)
D(26)=33.6" b/a=0.45 PA=98.4
2429

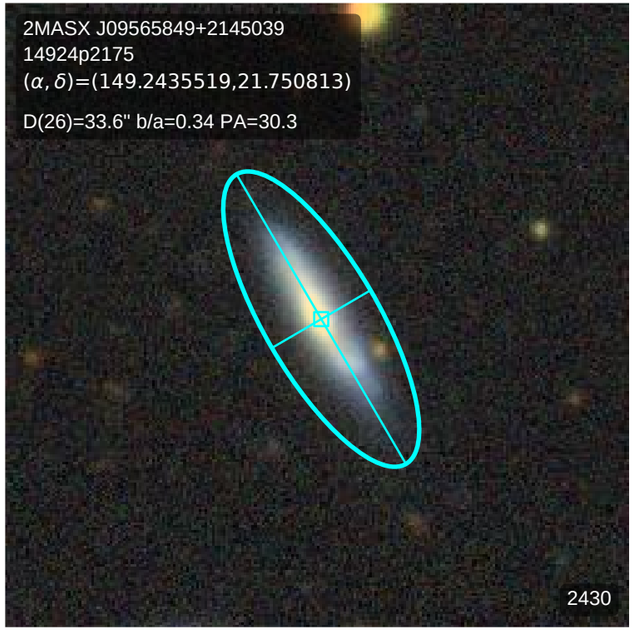
2MASX J09565849+2145039
14924p2175
(α, δ)=(149.2435519,21.750813)
D(26)=33.6" b/a=0.34 PA=30.3
2430

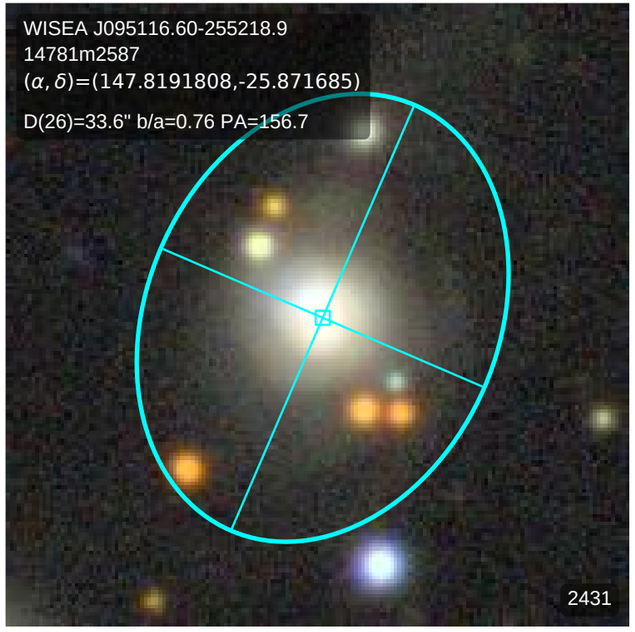
WISEA J095116.60-255218.9
14781m2587
(α, δ)=(147.8191808,-25.871685)
D(26)=33.6" b/a=0.76 PA=156.7
2431

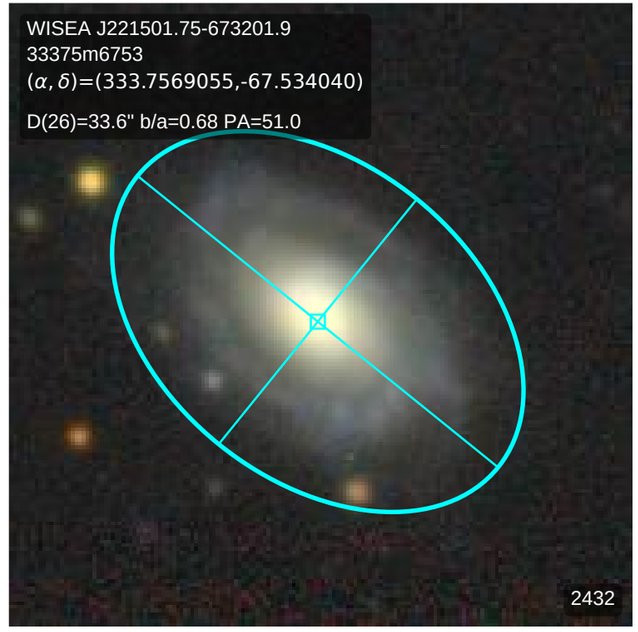
WISEA J221501.75-673201.9
33375m6753
(α, δ)=(333.7569055,-67.534040)
D(26)=33.6" b/a=0.68 PA=51.0
2432

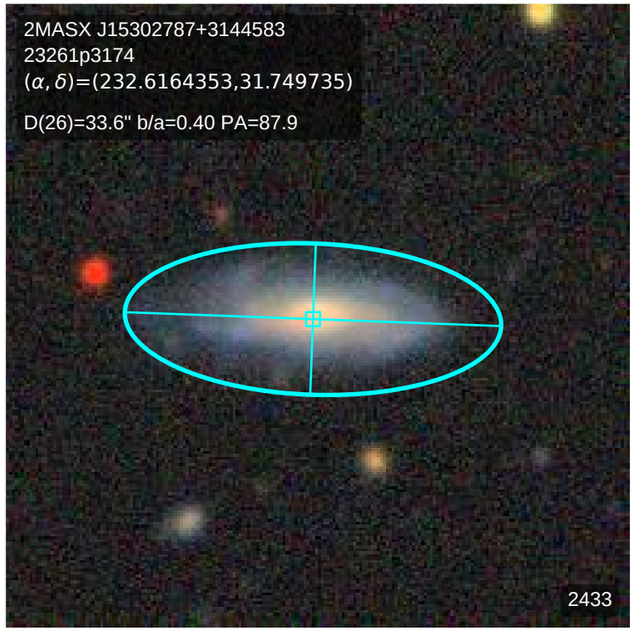
2MASX J15302787+3144583
23261p3174
(α, δ)=(232.6164353,31.749735)
D(26)=33.6" b/a=0.40 PA=87.9
2433

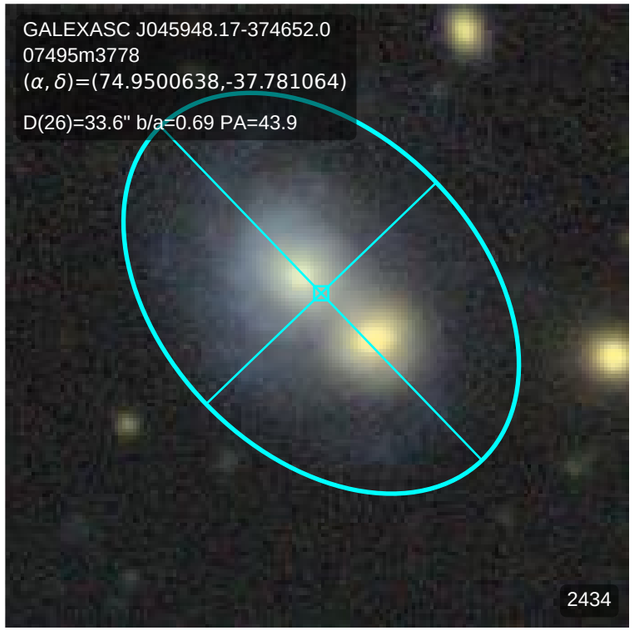
GALEXASC J045948.17-374652.0
07495m3778
(α, δ)=(74.9500638,-37.781064)
D(26)=33.6" b/a=0.69 PA=43.9
2434

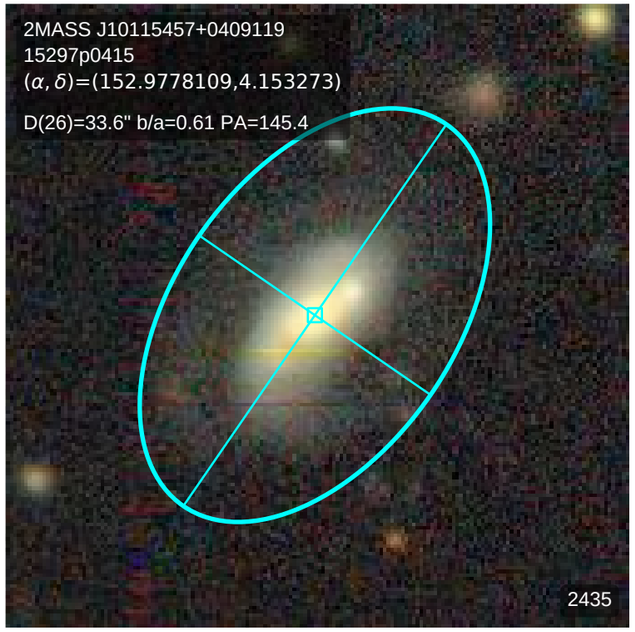
2MASS J10115457+0409119
15297p0415
(α, δ)=(152.9778109,4.153273)
D(26)=33.6" b/a=0.61 PA=145.4
2435

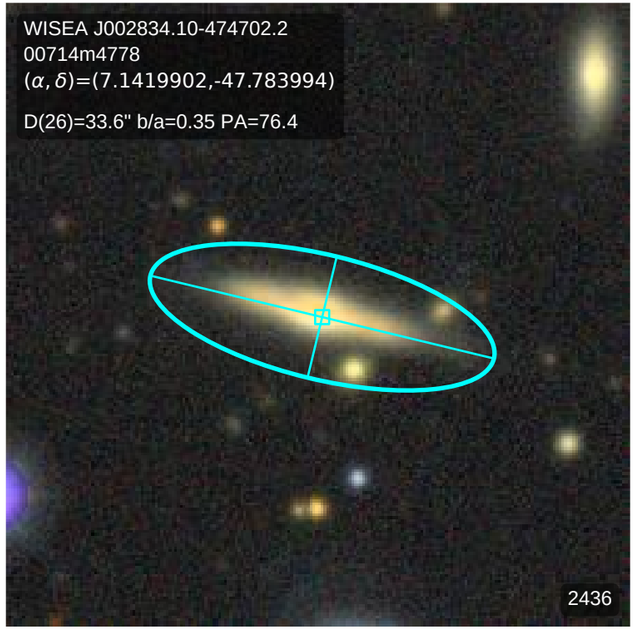
WISEA J002834.10-474702.2
00714m4778
(α, δ)=(7.1419902,-47.783994)
D(26)=33.6" b/a=0.35 PA=76.4
2436

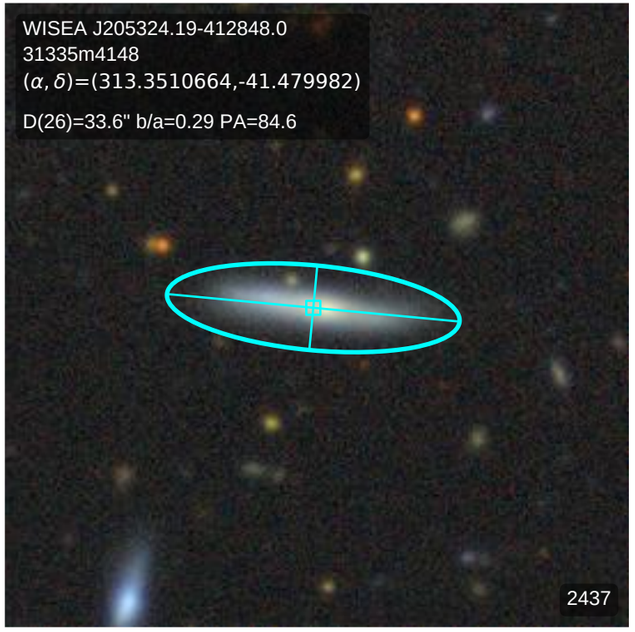
WISEA J205324.19-412848.0
31335m4148
(α, δ)=(313.3510664,-41.479982)
D(26)=33.6" b/a=0.29 PA=84.6
2437

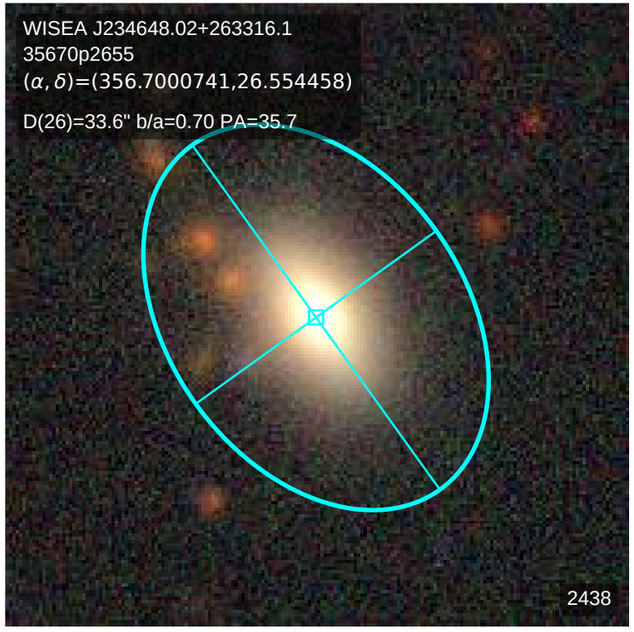
WISEA J234648.02+263316.1
35670p2655
(α, δ)=(356.7000741,26.554458)
D(26)=33.6" b/a=0.70 PA=35.7
2438

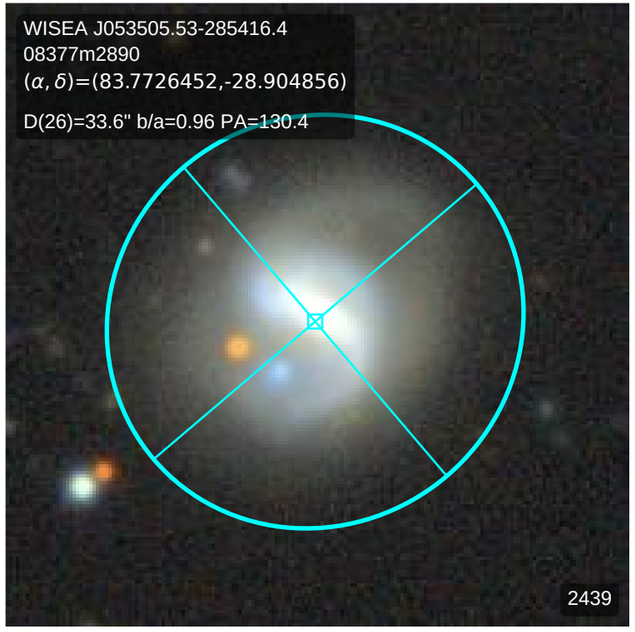
WISEA J053505.53-285416.4
08377m2890
(α, δ)=(83.7726452,-28.904856)
D(26)=33.6" b/a=0.96 PA=130.4
2439

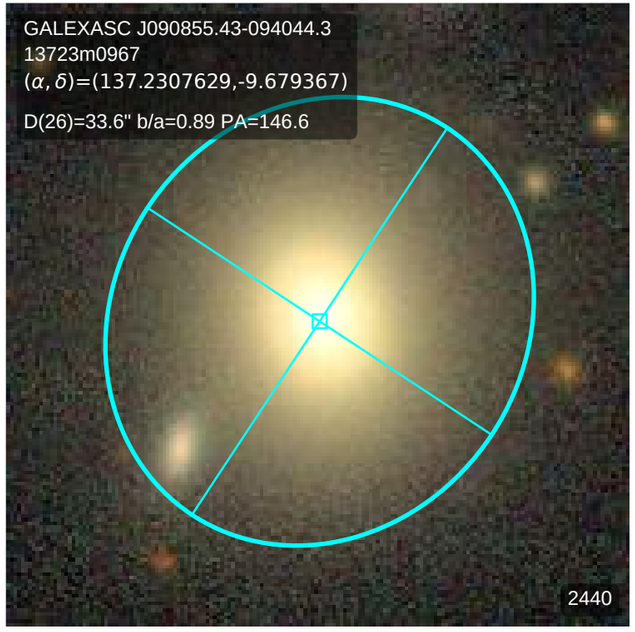
GALEXASC J090855.43-094044.3
13723m0967
(α, δ)=(137.2307629,-9.679367)
D(26)=33.6" b/a=0.89 PA=146.6
2440

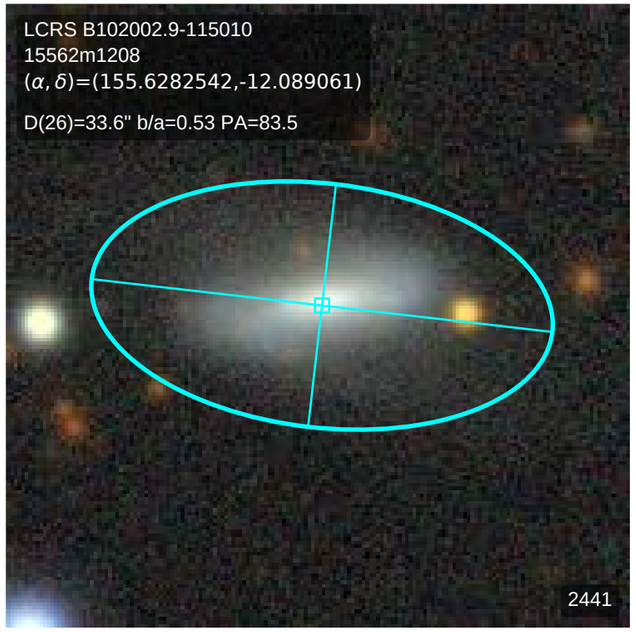
LCRS B102002.9-115010
15562m1208
(α, δ)=(155.6282542,-12.089061)
D(26)=33.6" b/a=0.53 PA=83.5
2441

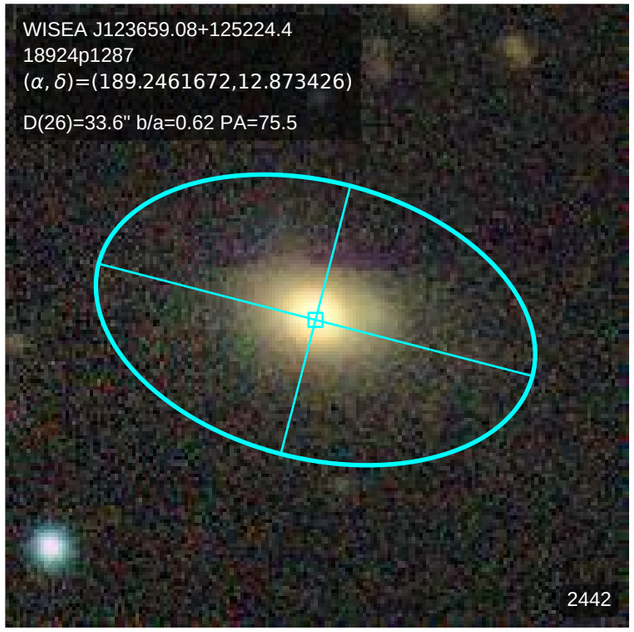
WISEA J123659.08+125224.4
18924p1287
(α, δ)=(189.2461672,12.873426)
D(26)=33.6" b/a=0.62 PA=75.5
2442

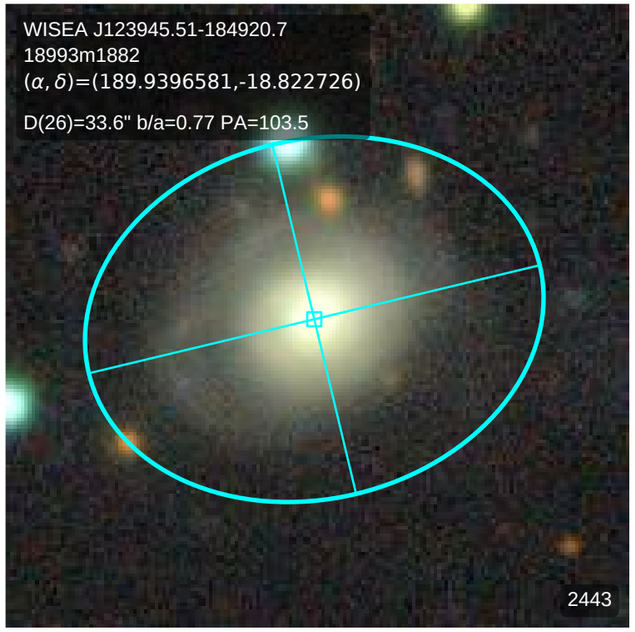
WISEA J123945.51-184920.7
18993m1882
(α, δ)=(189.9396581,-18.822726)
D(26)=33.6" b/a=0.77 PA=103.5
2443

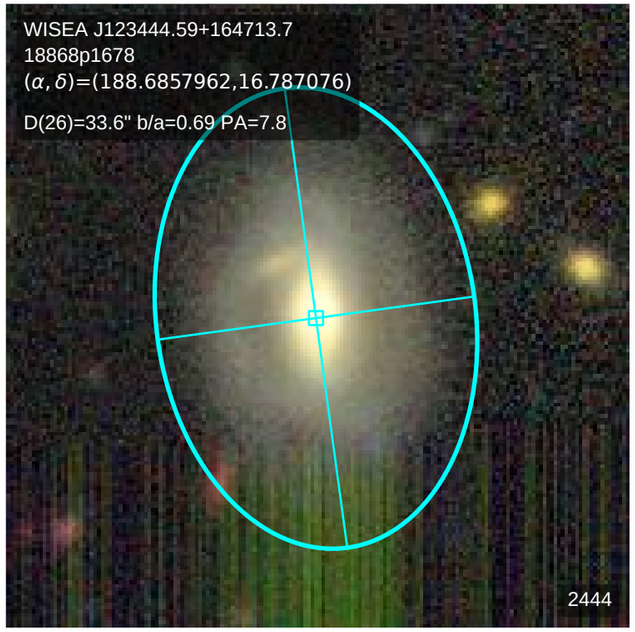
WISEA J123444.59+164713.7
18868p1678
(α, δ)=(188.6857962,16.787076)
D(26)=33.6" b/a=0.69 PA=7.8
2444

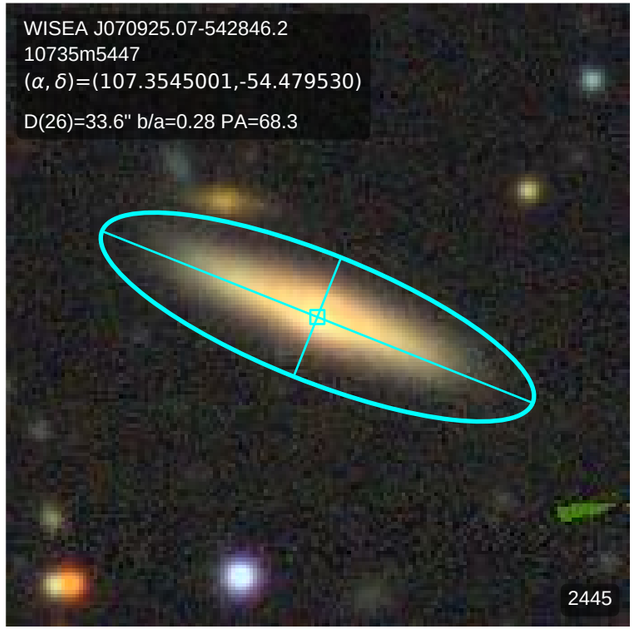
WISEA J070925.07-542846.2
10735m5447
(α, δ)=(107.3545001,-54.479530)
D(26)=33.6" b/a=0.28 PA=68.3
2445

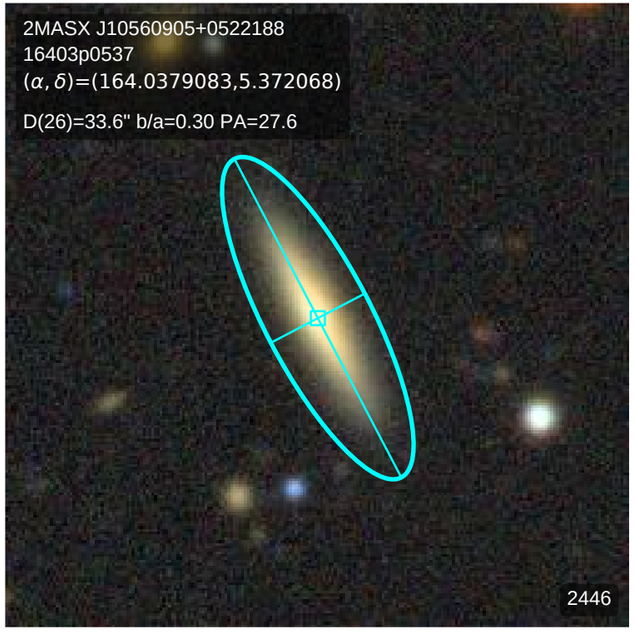
2MASX J10560905+0522188
16403p0537
(α, δ)=(164.0379083,5.372068)
D(26)=33.6" b/a=0.30 PA=27.6
2446

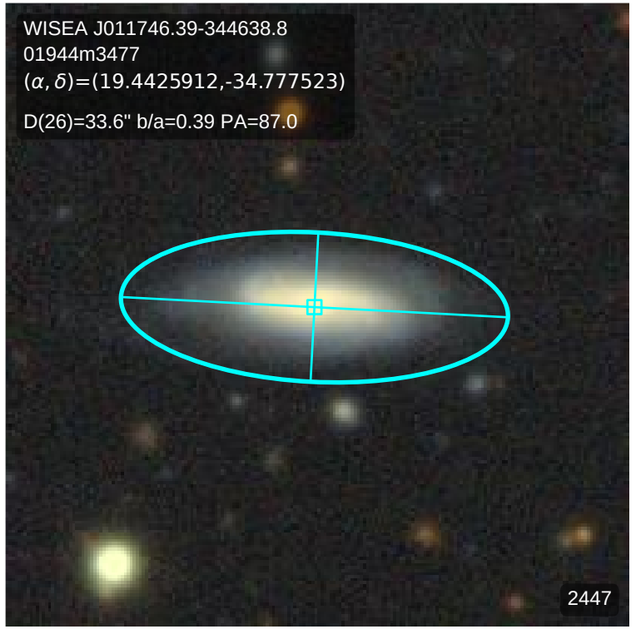
WISEA J011746.39-344638.8
01944m3477
(α, δ)=(19.4425912,-34.777523)
D(26)=33.6" b/a=0.39 PA=87.0
2447

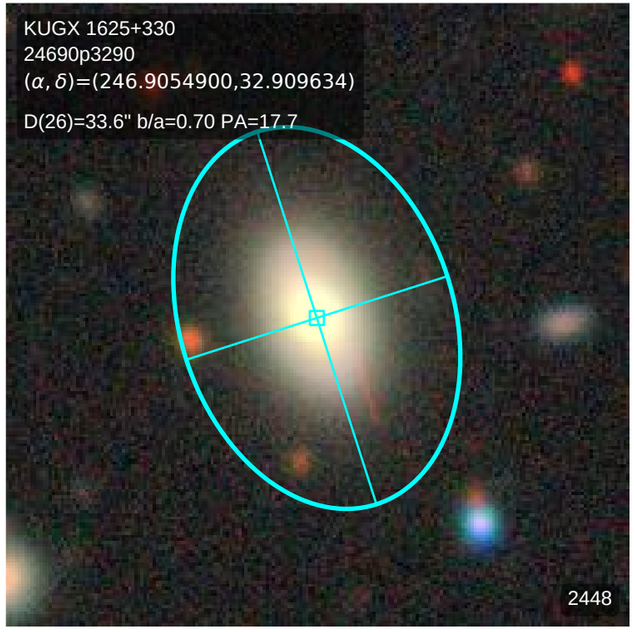
KUGX 1625+330
24690p3290
(α, δ)=(246.9054900,32.909634)
D(26)=33.6" b/a=0.70 PA=17.7
2448

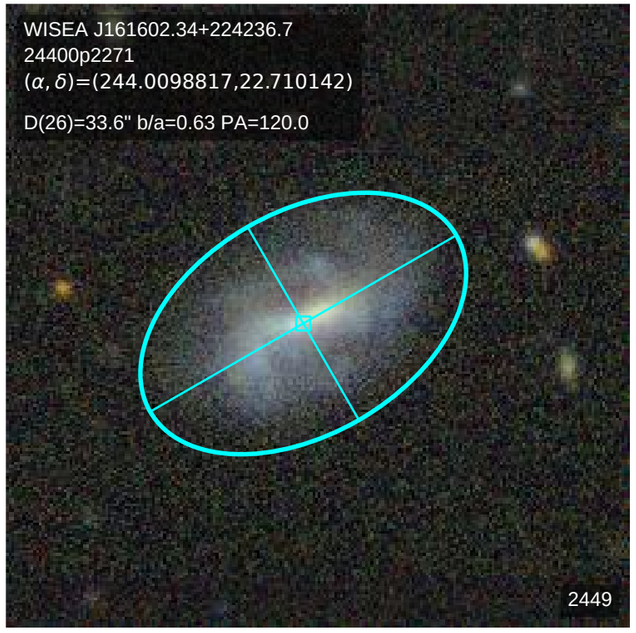
WISEA J161602.34+224236.7
24400p2271
(α, δ)=(244.0098817,22.710142)
D(26)=33.6" b/a=0.63 PA=120.0
2449

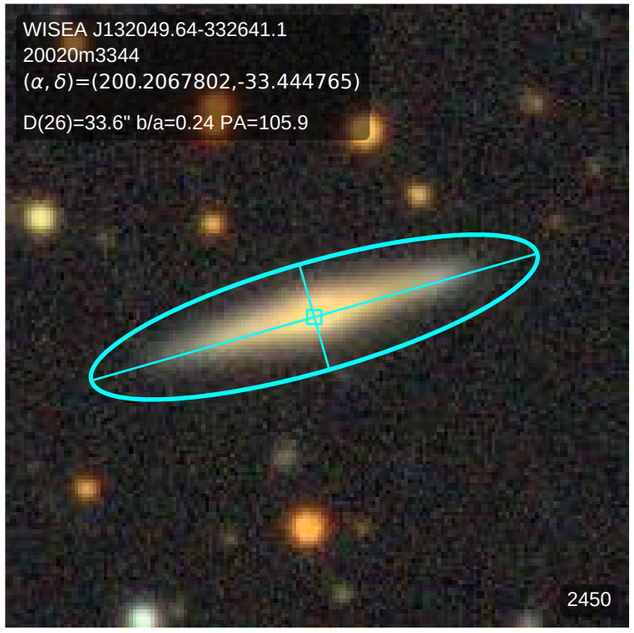
WISEA J132049.64-332641.1
20020m3344
(α, δ)=(200.2067802,-33.444765)
D(26)=33.6" b/a=0.24 PA=105.9
2450

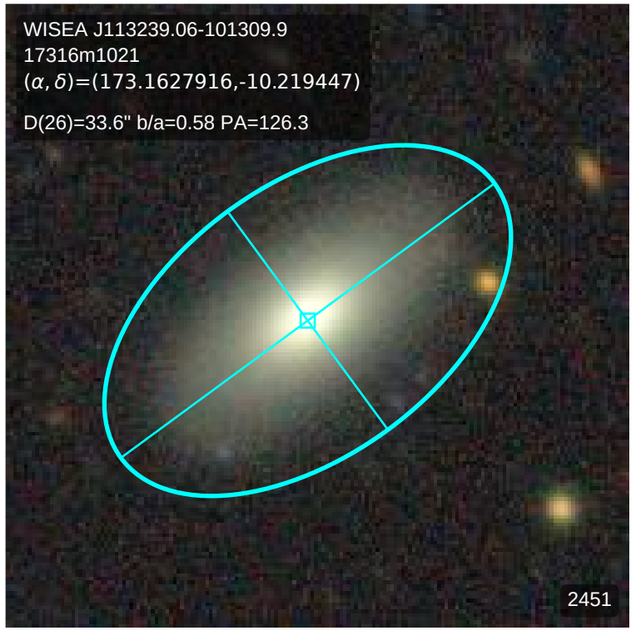
WISEA J113239.06-101309.9
17316m1021
(α, δ)=(173.1627916,-10.219447)
D(26)=33.6" b/a=0.58 PA=126.3
2451

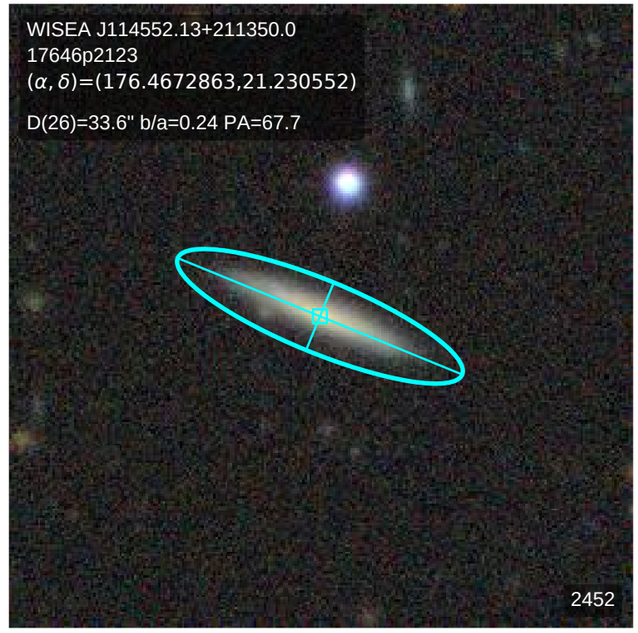
WISEA J114552.13+211350.0
17646p2123
(α, δ)=(176.4672863,21.230552)
D(26)=33.6" b/a=0.24 PA=67.7
2452

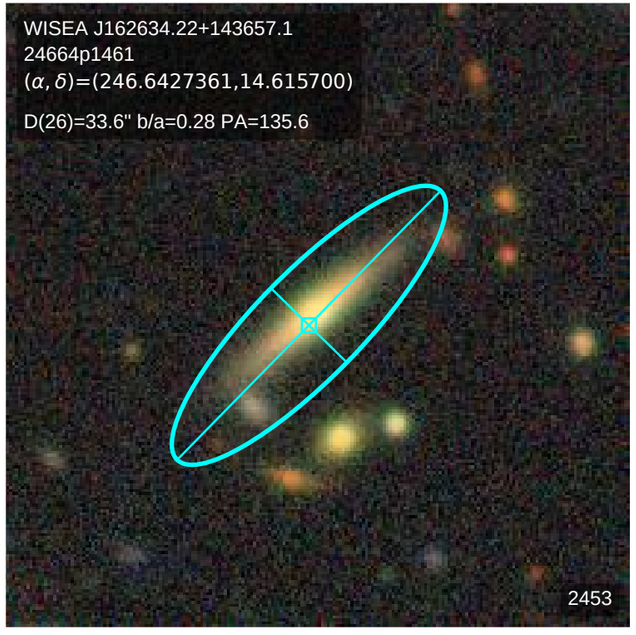
WISEA J162634.22+143657.1
24664p1461
(α, δ)=(246.6427361,14.615700)
D(26)=33.6" b/a=0.28 PA=135.6
2453

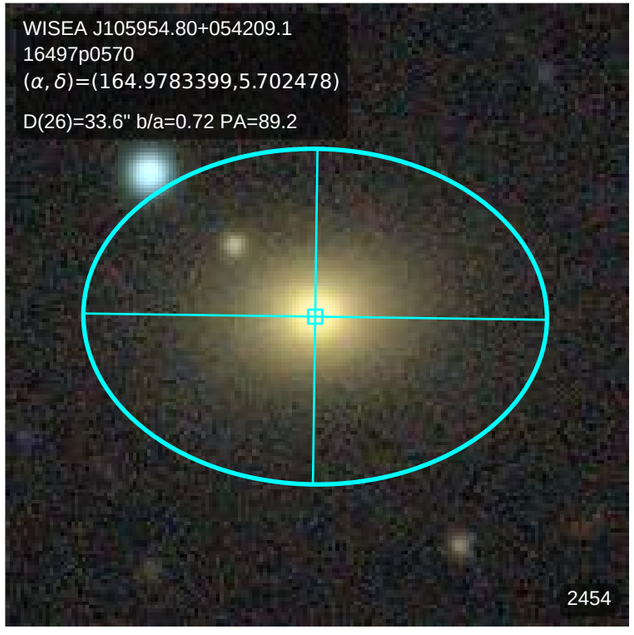
WISEA J105954.80+054209.1
16497p0570
(α, δ)=(164.9783399,5.702478)
D(26)=33.6" b/a=0.72 PA=89.2
2454

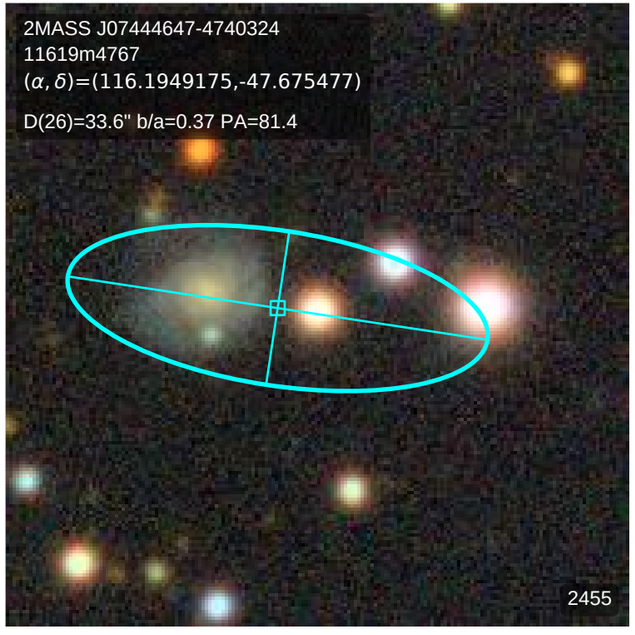
2MASS J07444647-4740324
11619m4767
(α, δ)=(116.1949175,-47.675477)
D(26)=33.6" b/a=0.37 PA=81.4
2455

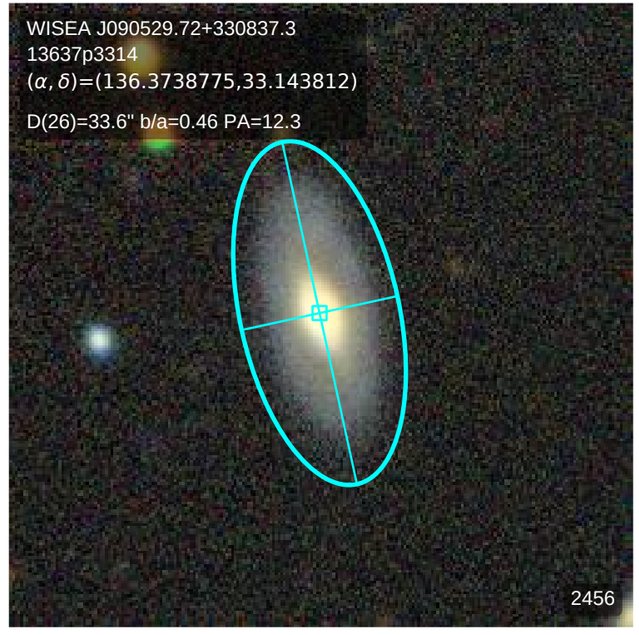
WISEA J090529.72+330837.3
13637p3314
(α, δ)=(136.3738775,33.143812)
D(26)=33.6" b/a=0.46 PA=12.3
2456

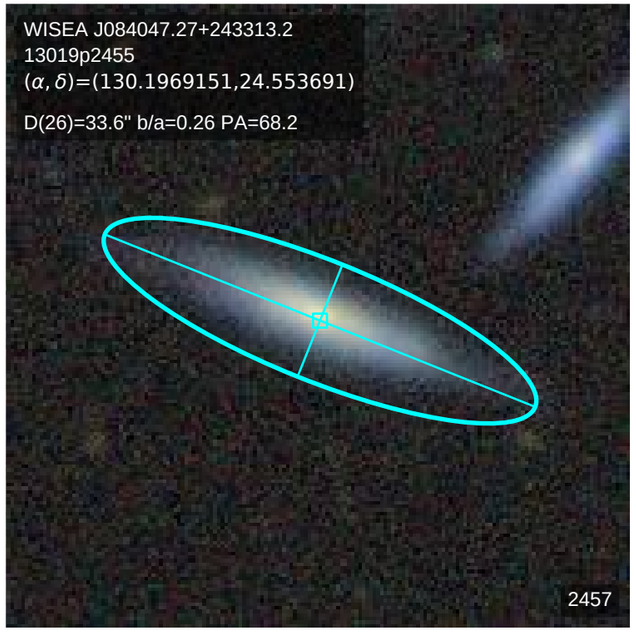
WISEA J084047.27+243313.2
13019p2455
(α, δ)=(130.1969151,24.553691)
D(26)=33.6" b/a=0.26 PA=68.2
2457

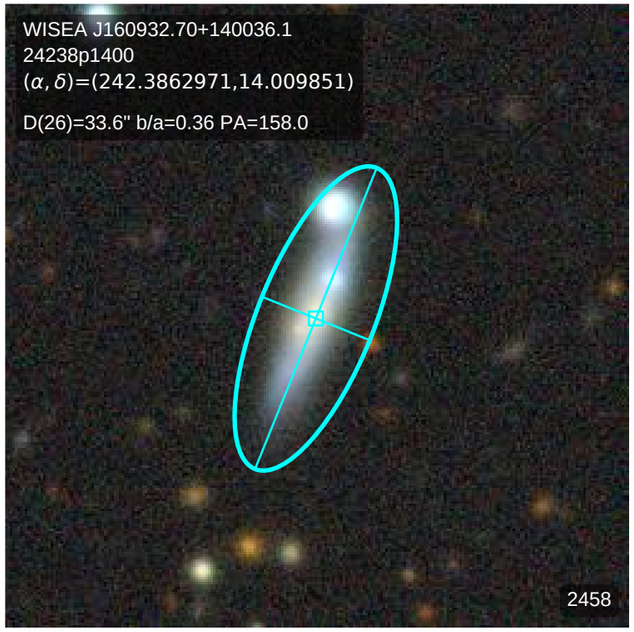
WISEA J160932.70+140036.1
24238p1400
(α, δ)=(242.3862971,14.009851)
D(26)=33.6" b/a=0.36 PA=158.0
2458

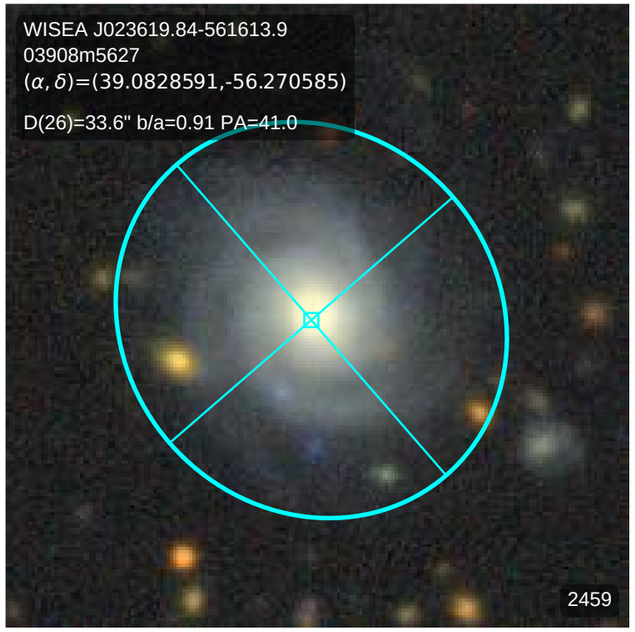
WISEA J023619.84-561613.9
03908m5627
(α, δ)=(39.0828591,-56.270585)
D(26)=33.6" b/a=0.91 PA=41.0
2459

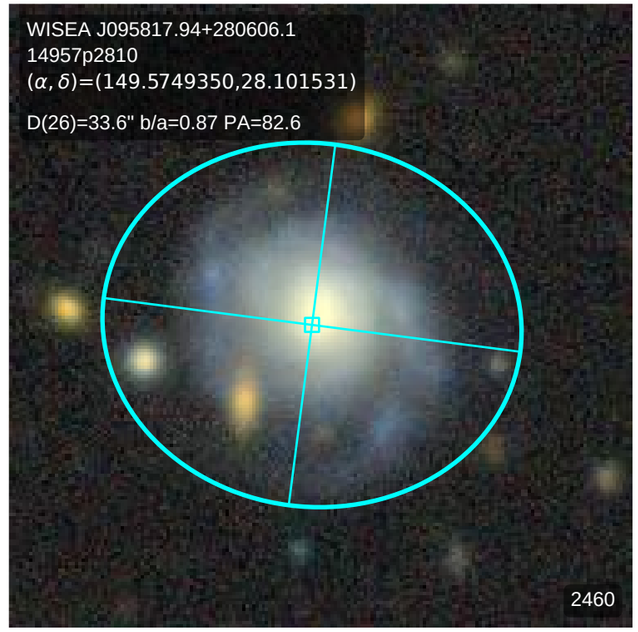
WISEA J095817.94+280606.1
14957p2810
(α, δ)=(149.5749350,28.101531)
D(26)=33.6" b/a=0.87 PA=82.6
2460

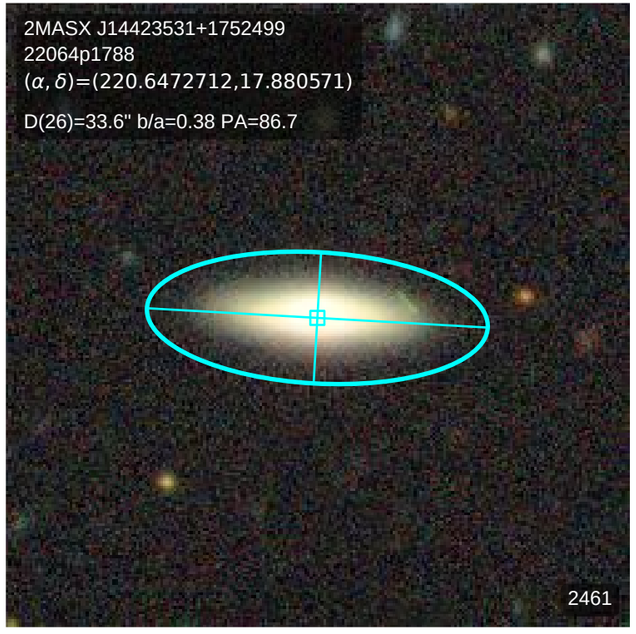
2MASX J14423531+1752499
22064p1788
(α, δ)=(220.6472712,17.880571)
D(26)=33.6" b/a=0.38 PA=86.7
2461

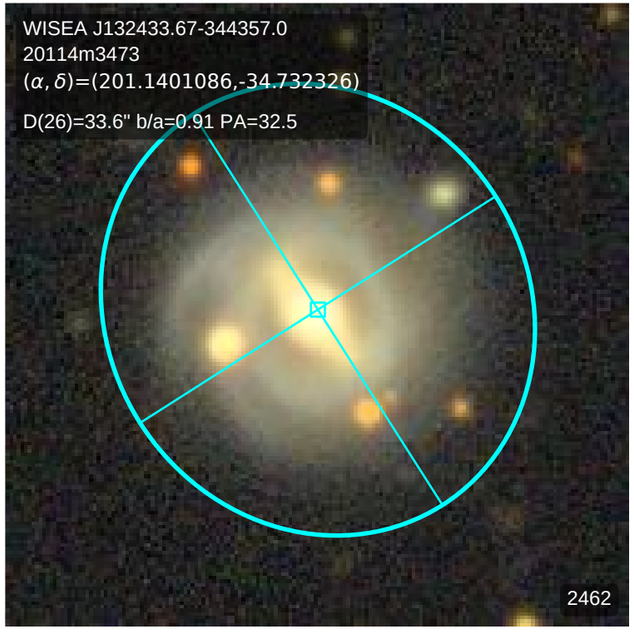
WISEA J132433.67-344357.0
20114m3473
(α, δ)=(201.1401086,-34.732326)
D(26)=33.6" b/a=0.91 PA=32.5
2462

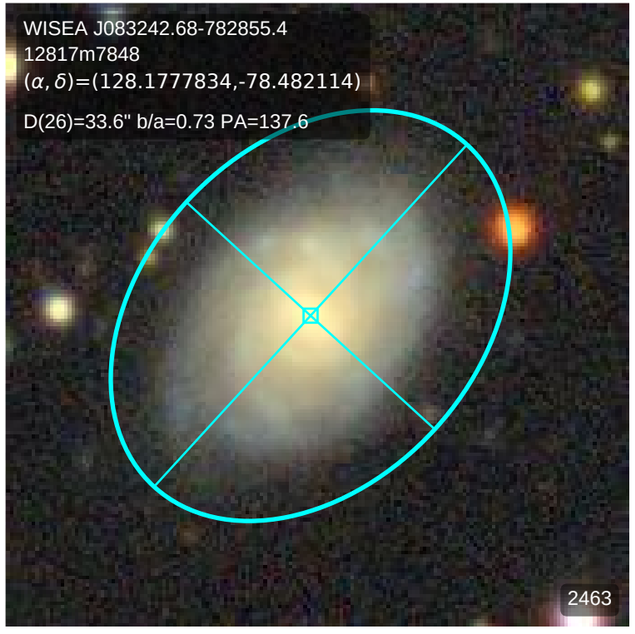
WISEA J083242.68-782855.4
12817m7848
(α, δ)=(128.1777834,-78.482114)
D(26)=33.6" b/a=0.73 PA=137.6
2463

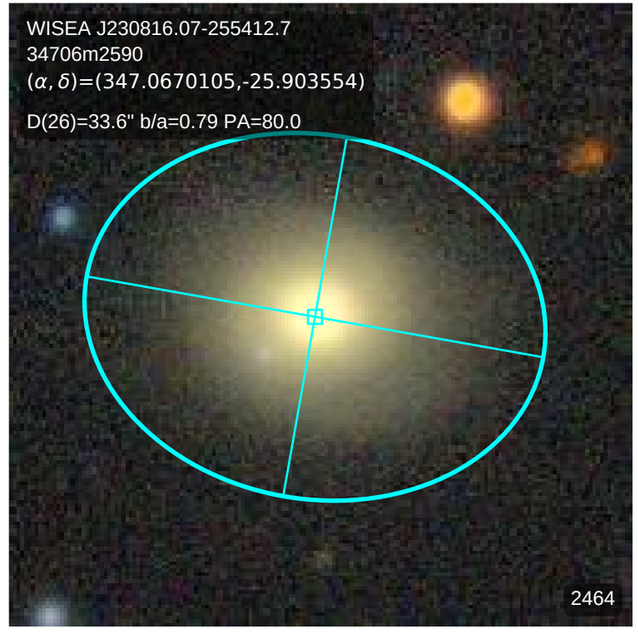
WISEA J230816.07-255412.7
34706m2590
(α, δ)=(347.0670105,-25.903554)
D(26)=33.6" b/a=0.79 PA=80.0
2464

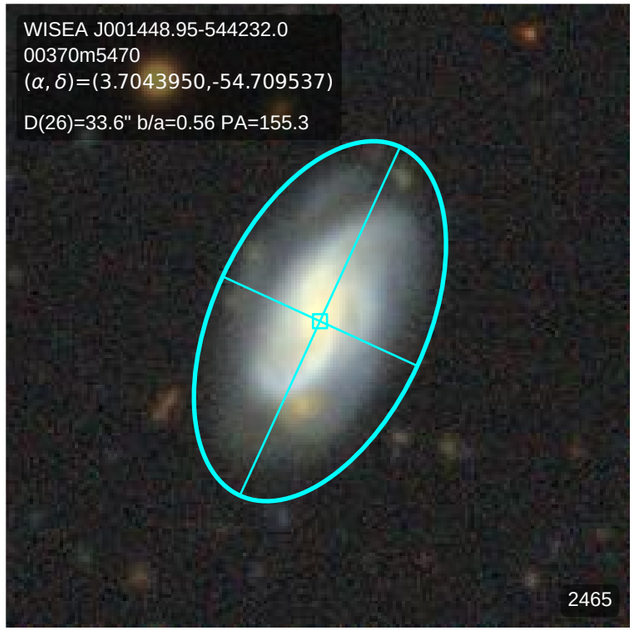
WISEA J001448.95-544232.0
00370m5470
(α, δ)=(3.7043950,-54.709537)
D(26)=33.6" b/a=0.56 PA=155.3
2465

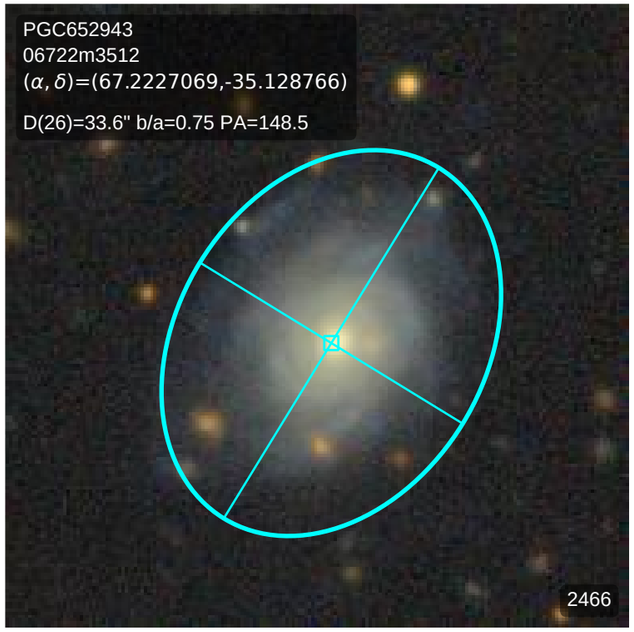
PGC652943
06722m3512
(α, δ)=(67.2227069,-35.128766)
D(26)=33.6" b/a=0.75 PA=148.5
2466

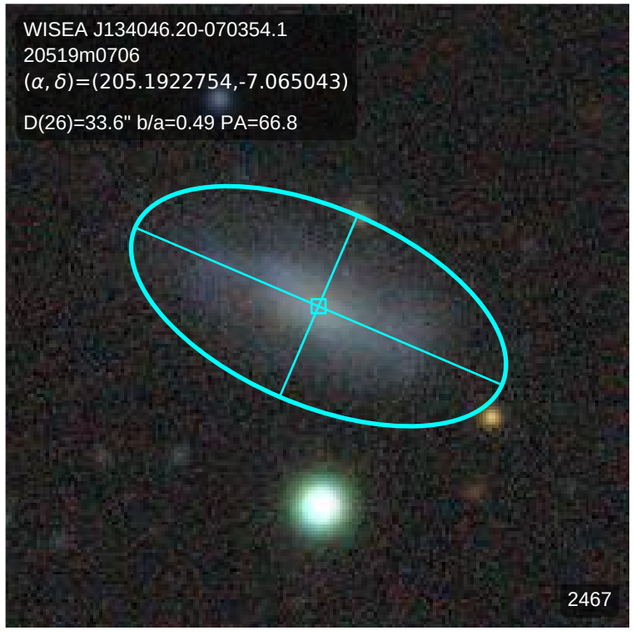
WISEA J134046.20-070354.1
20519m0706
(α, δ)=(205.1922754,-7.065043)
D(26)=33.6" b/a=0.49 PA=66.8
2467

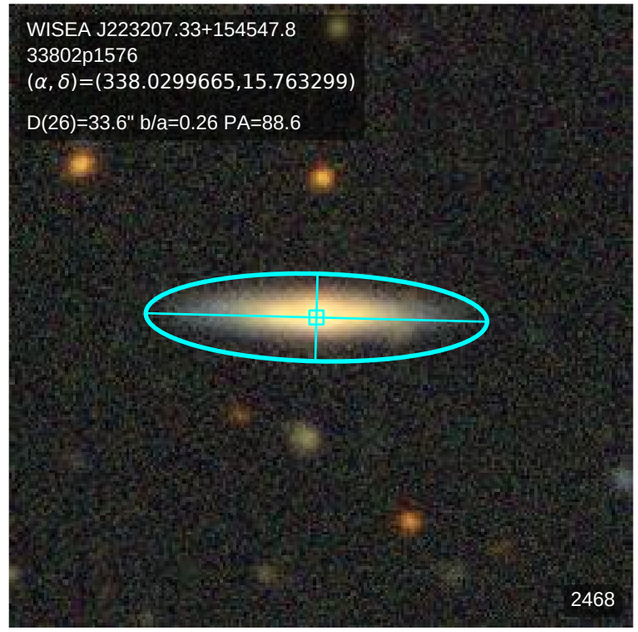
WISEA J223207.33+154547.8
33802p1576
(α, δ)=(338.0299665,15.763299)
D(26)=33.6" b/a=0.26 PA=88.6
2468

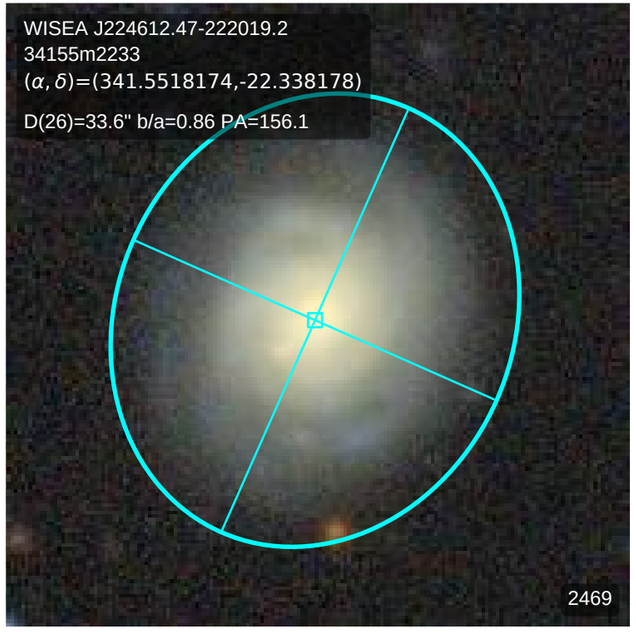
WISEA J224612.47-222019.2
34155m2233
(α, δ)=(341.5518174,-22.338178)
D(26)=33.6" b/a=0.86 PA=156.1
2469

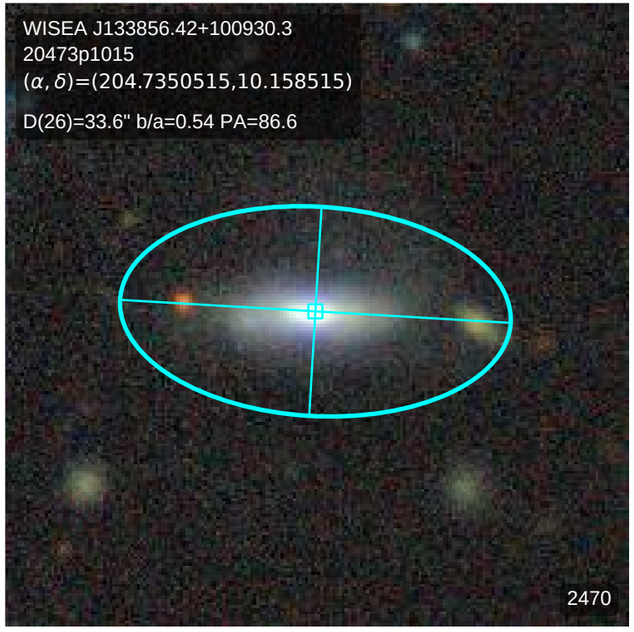
WISEA J133856.42+100930.3
20473p1015
(α, δ)=(204.7350515,10.158515)
D(26)=33.6" b/a=0.54 PA=86.6
2470

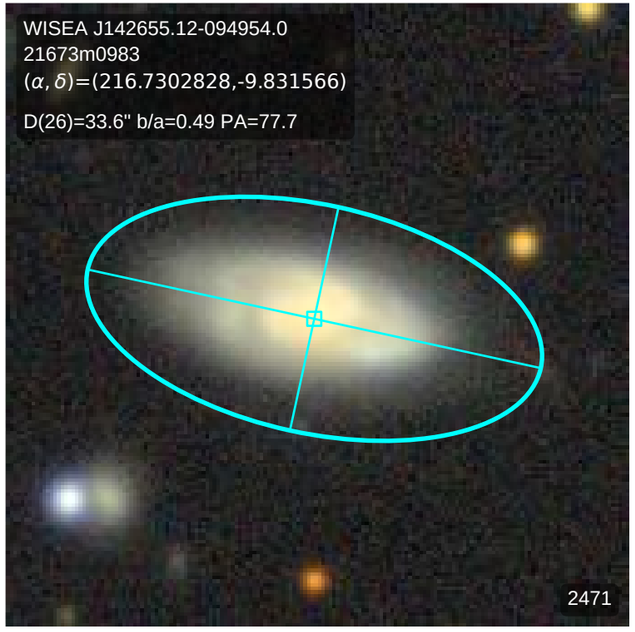
WISEA J142655.12-094954.0
21673m0983
(α, δ)=(216.7302828,-9.831566)
D(26)=33.6" b/a=0.49 PA=77.7
2471

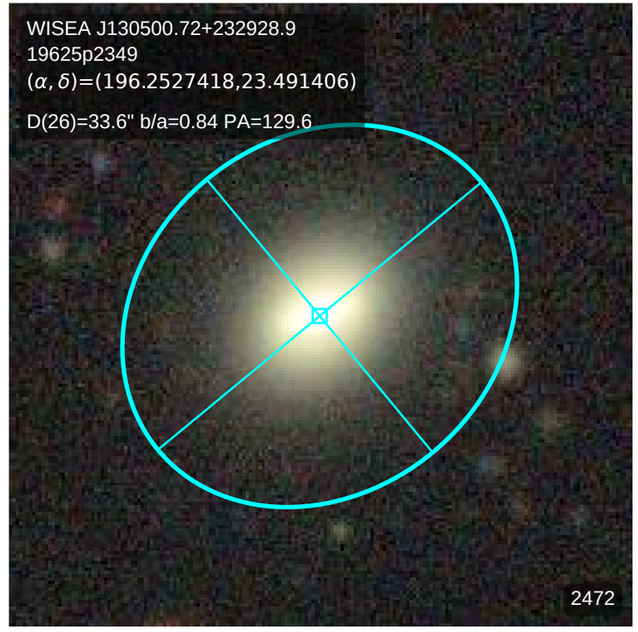
WISEA J130500.72+232928.9
19625p2349
(α, δ)=(196.2527418,23.491406)
D(26)=33.6" b/a=0.84 PA=129.6
2472

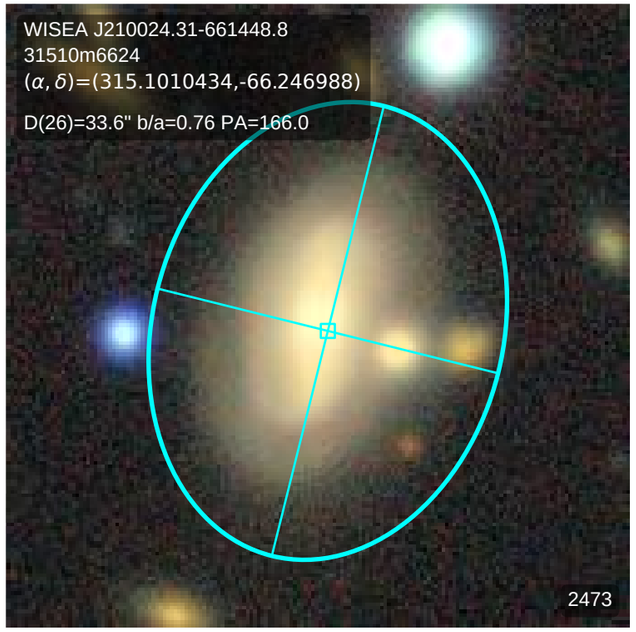
WISEA J210024.31-661448.8
31510m6624
(α, δ)=(315.1010434,-66.246988)
D(26)=33.6" b/a=0.76 PA=166.0
2473

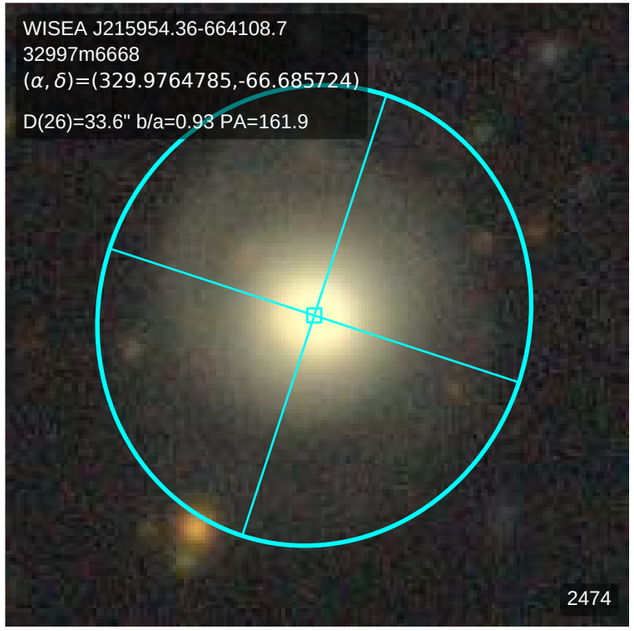
WISEA J215954.36-664108.7
32997m6668
(α, δ)=(329.9764785,-66.685724)
D(26)=33.6" b/a=0.93 PA=161.9
2474

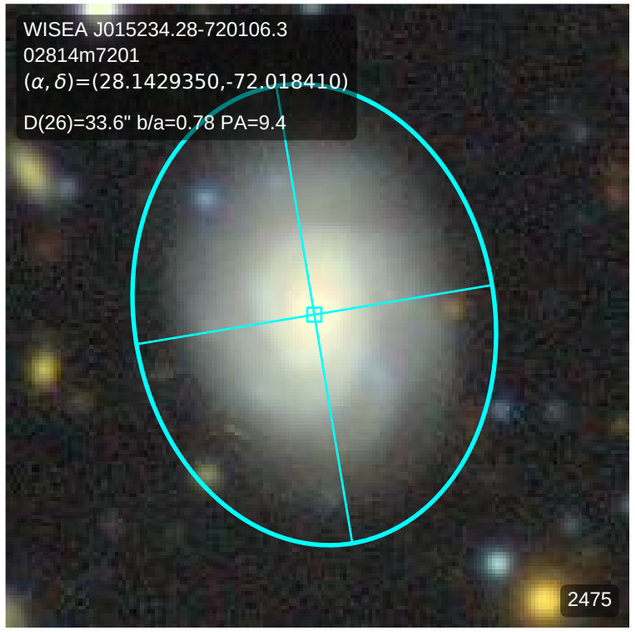
WISEA J015234.28-720106.3
02814m7201
(α, δ)=(28.1429350,-72.018410)
D(26)=33.6" b/a=0.78 PA=9.4
2475

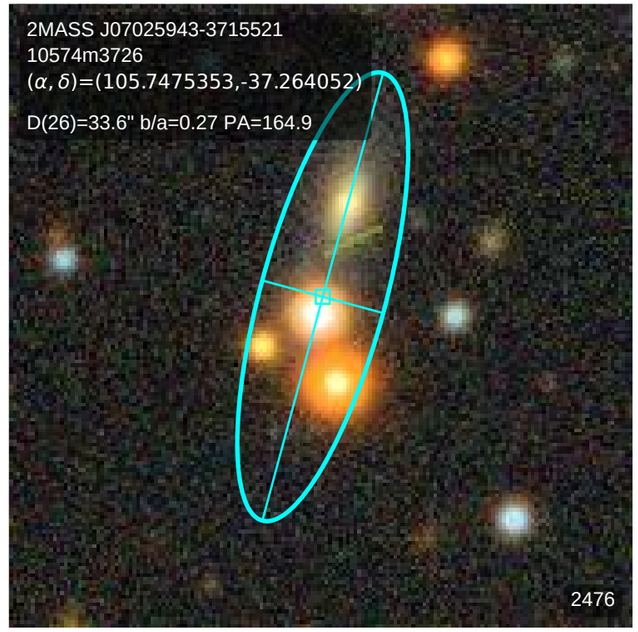
2MASS J07025943-3715521
10574m3726
(α, δ)=(105.7475353,-37.264052)
D(26)=33.6" b/a=0.27 PA=164.9
2476

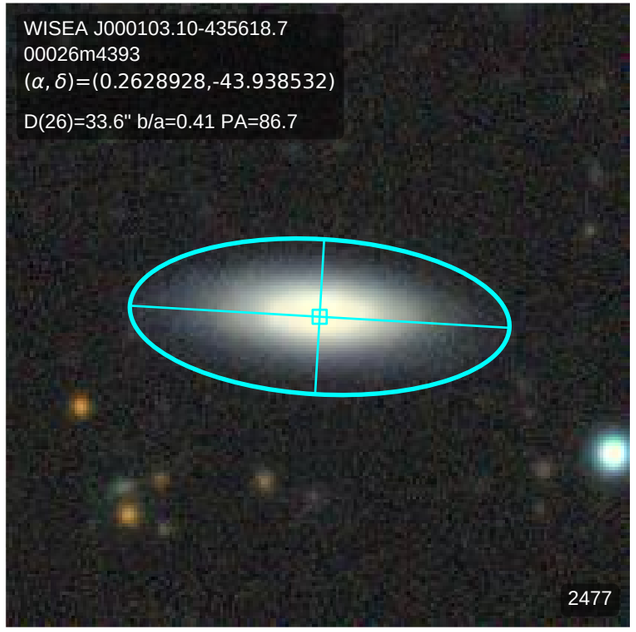
WISEA J000103.10-435618.7
00026m4393
(α, δ)=(0.2628928,-43.938532)
D(26)=33.6" b/a=0.41 PA=86.7
2477

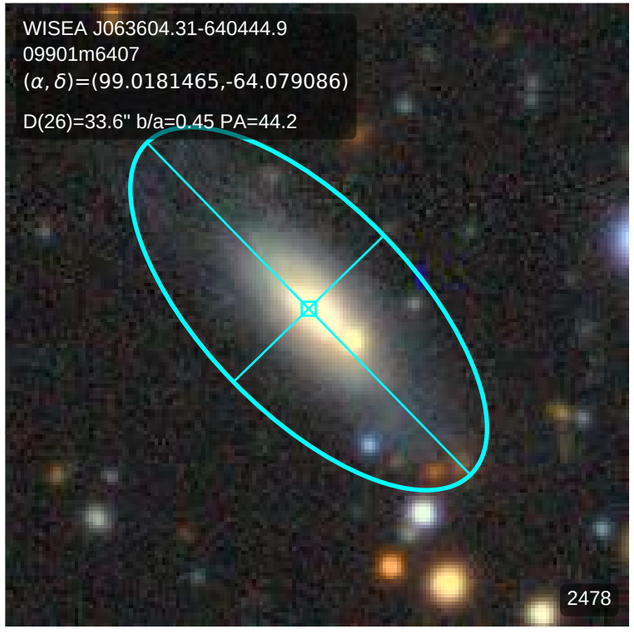
WISEA J063604.31-640444.9
09901m6407
(α, δ)=(99.0181465,-64.079086)
D(26)=33.6" b/a=0.45 PA=44.2
2478

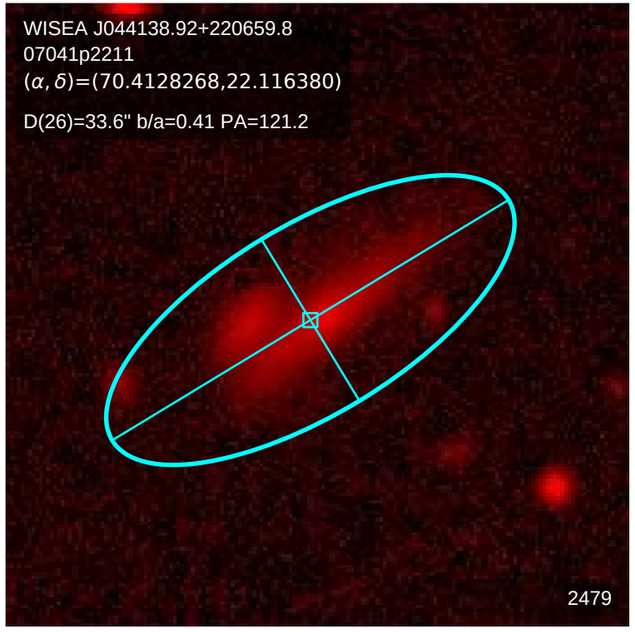
WISEA J044138.92+220659.8
07041p2211
(α, δ)=(70.4128268,22.116380)
D(26)=33.6" b/a=0.41 PA=121.2
2479

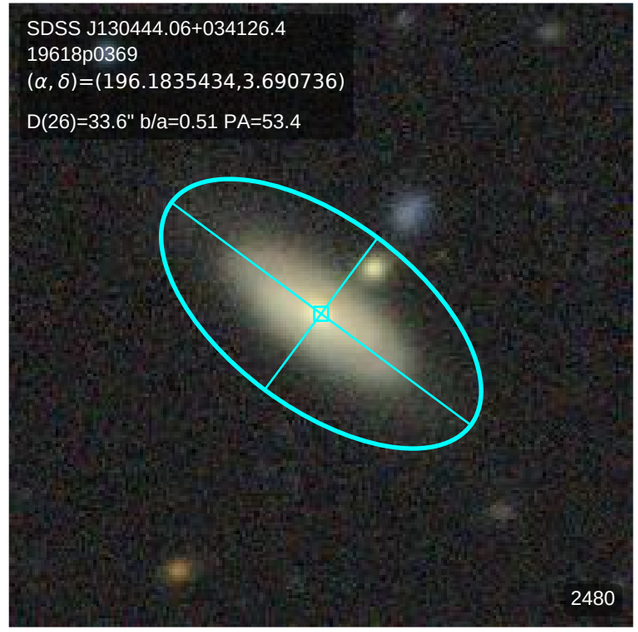
SDSS J130444.06+034126.4
19618p0369
(α, δ)=(196.1835434,3.690736)
D(26)=33.6" b/a=0.51 PA=53.4
2480

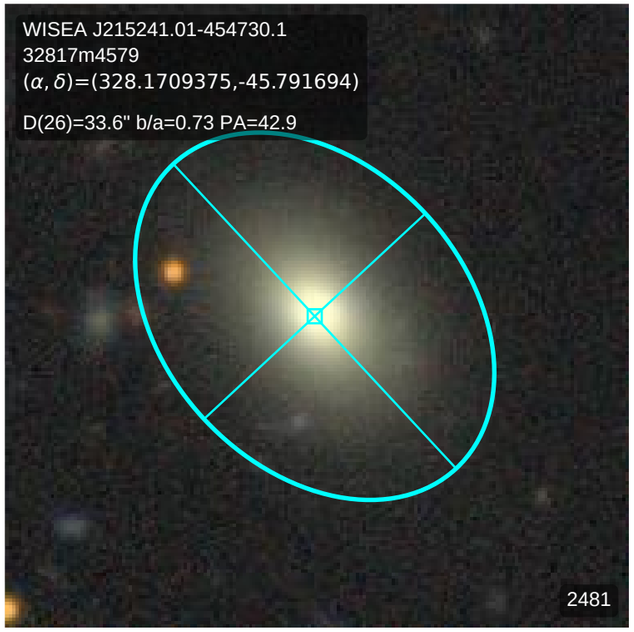
WISEA J215241.01-454730.1
32817m4579
(α, δ)=(328.1709375,-45.791694)
D(26)=33.6" b/a=0.73 PA=42.9
2481

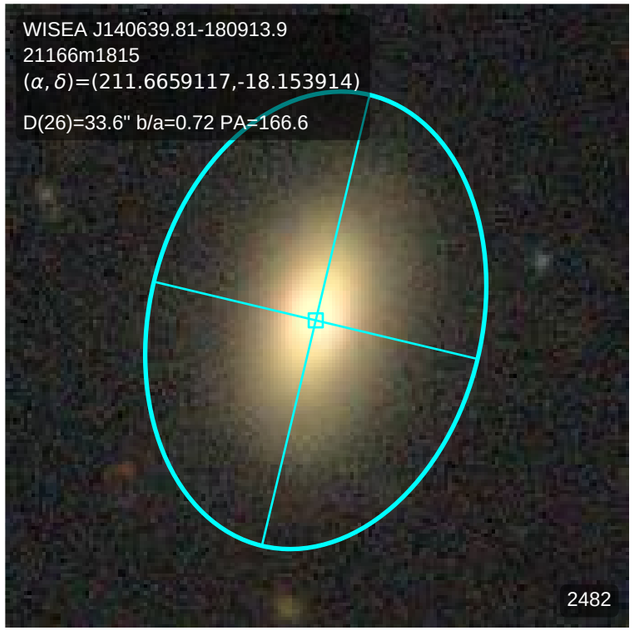
WISEA J140639.81-180913.9
21166m1815
(α, δ)=(211.6659117,-18.153914)
D(26)=33.6" b/a=0.72 PA=166.6
2482

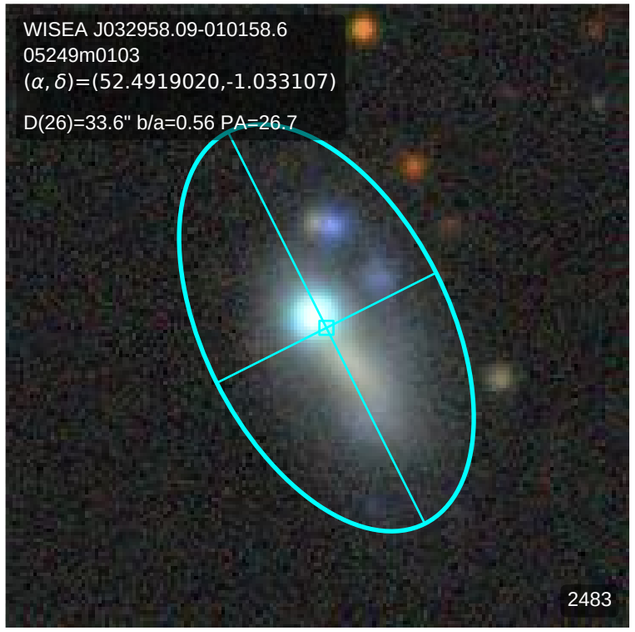
WISEA J032958.09-010158.6
05249m0103
(α, δ)=(52.4919020,-1.033107)
D(26)=33.6" b/a=0.56 PA=26.7
2483

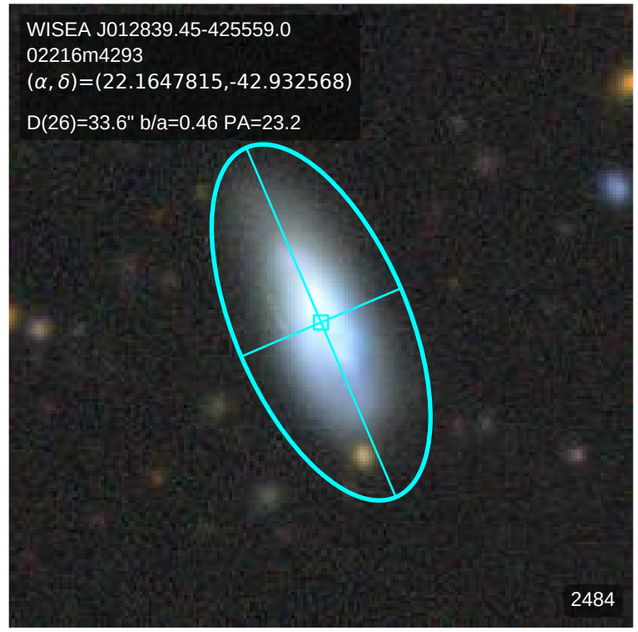
WISEA J012839.45-425559.0
02216m4293
(α, δ)=(22.1647815,-42.932568)
D(26)=33.6" b/a=0.46 PA=23.2
2484

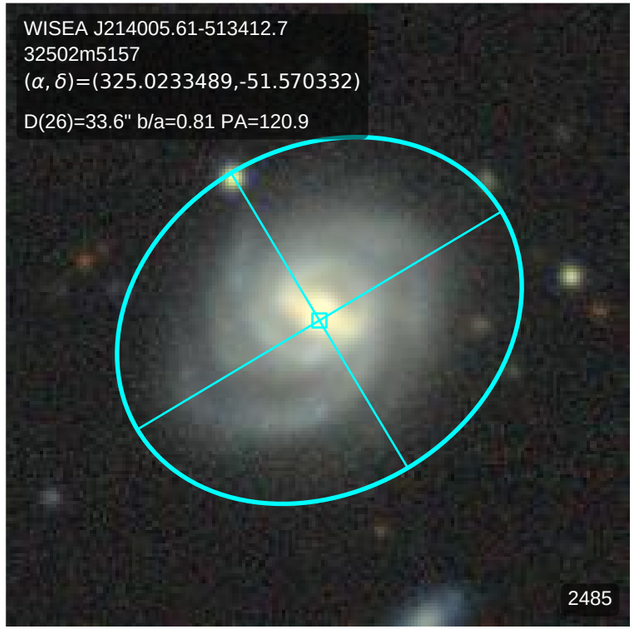
WISEA J214005.61-513412.7
32502m5157
(α, δ)=(325.0233489,-51.570332)
D(26)=33.6" b/a=0.81 PA=120.9
2485

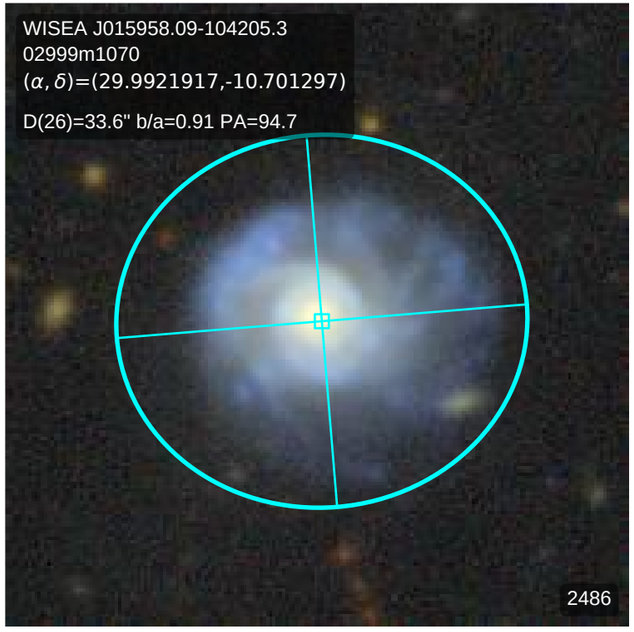
WISEA J015958.09-104205.3
02999m1070
(α, δ)=(29.9921917,-10.701297)
D(26)=33.6" b/a=0.91 PA=94.7
2486

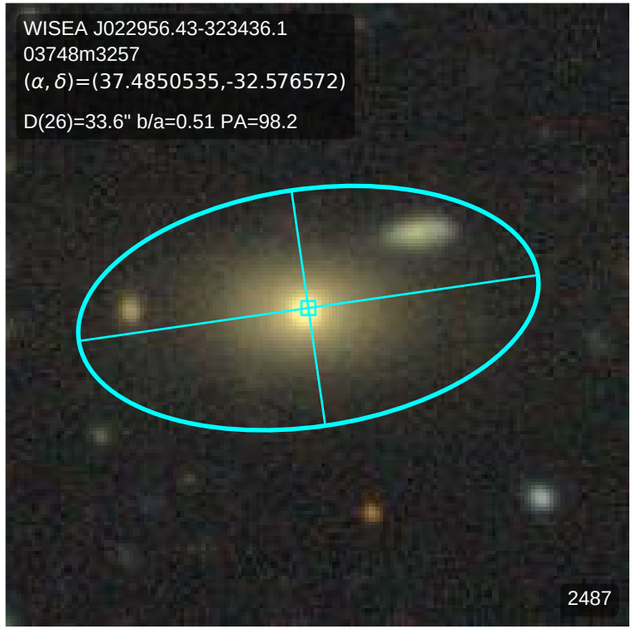
WISEA J022956.43-323436.1
03748m3257
(α, δ)=(37.4850535,-32.576572)
D(26)=33.6" b/a=0.51 PA=98.2
2487

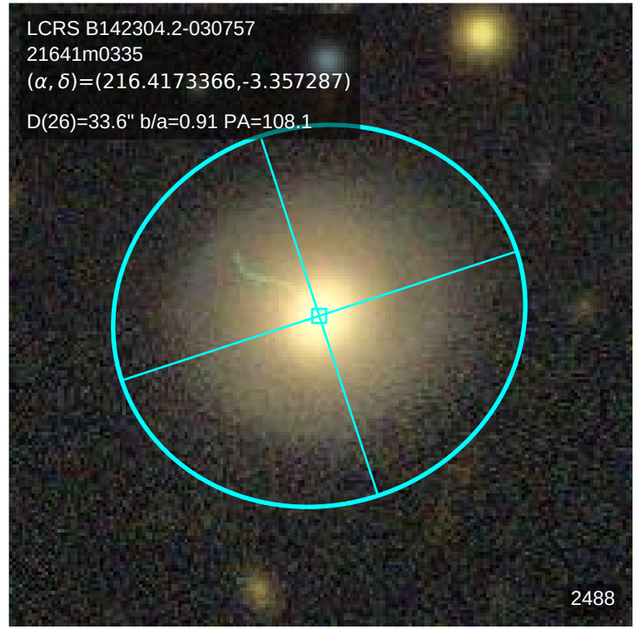
LCRS B142304.2-030757
21641m0335
(α, δ)=(216.4173366,-3.357287)
D(26)=33.6" b/a=0.91 PA=108.1
2488

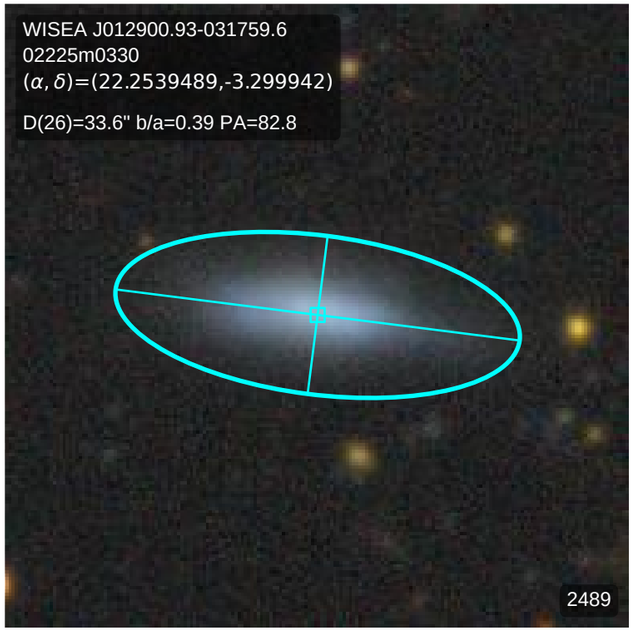
WISEA J012900.93-031759.6
02225m0330
(α, δ)=(22.2539489,-3.299942)
D(26)=33.6" b/a=0.39 PA=82.8
2489

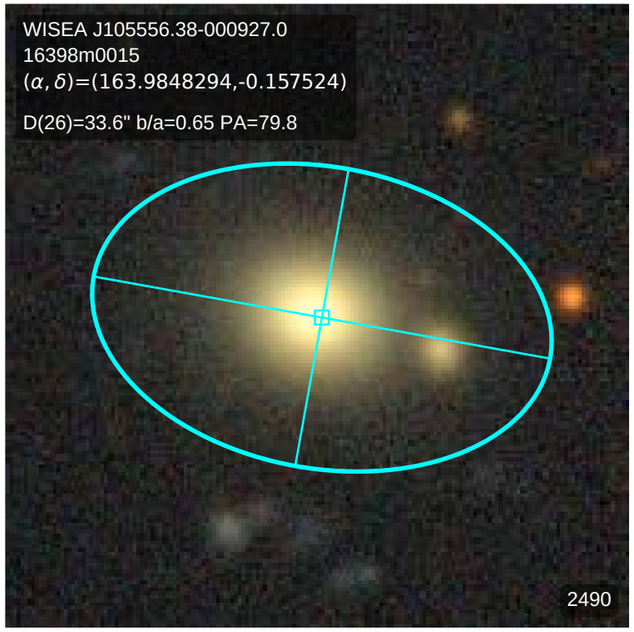
WISEA J105556.38-000927.0
16398m0015
(α, δ)=(163.9848294,-0.157524)
D(26)=33.6" b/a=0.65 PA=79.8
2490

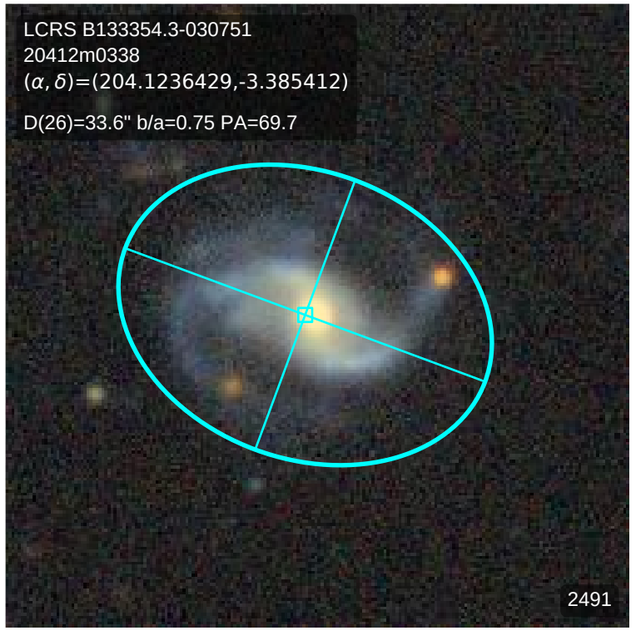
LCRS B133354.3-030751
20412m0338
(α, δ)=(204.1236429,-3.385412)
D(26)=33.6" b/a=0.75 PA=69.7
2491

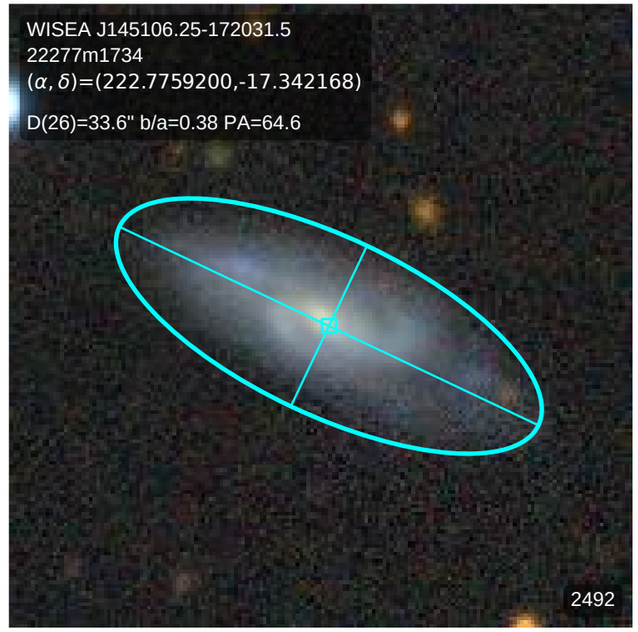
WISEA J145106.25-172031.5
22277m1734
(α, δ)=(222.7759200,-17.342168)
D(26)=33.6" b/a=0.38 PA=64.6
2492

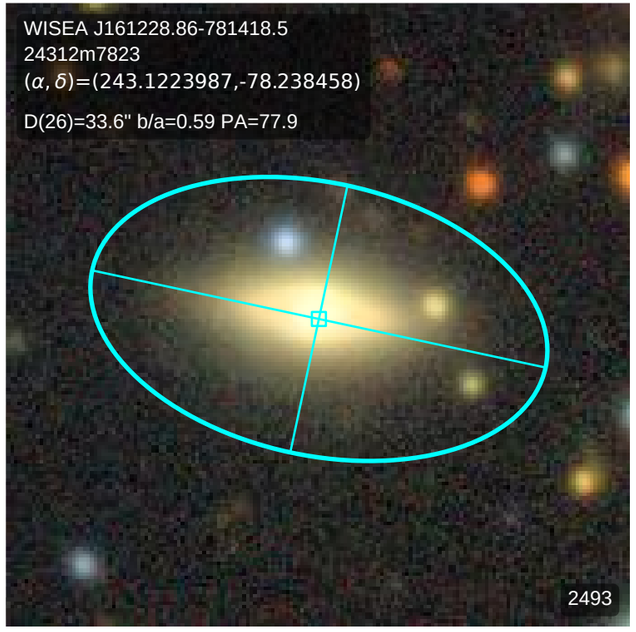
WISEA J161228.86-781418.5
24312m7823
(α, δ)=(243.1223987,-78.238458)
D(26)=33.6" b/a=0.59 PA=77.9
2493

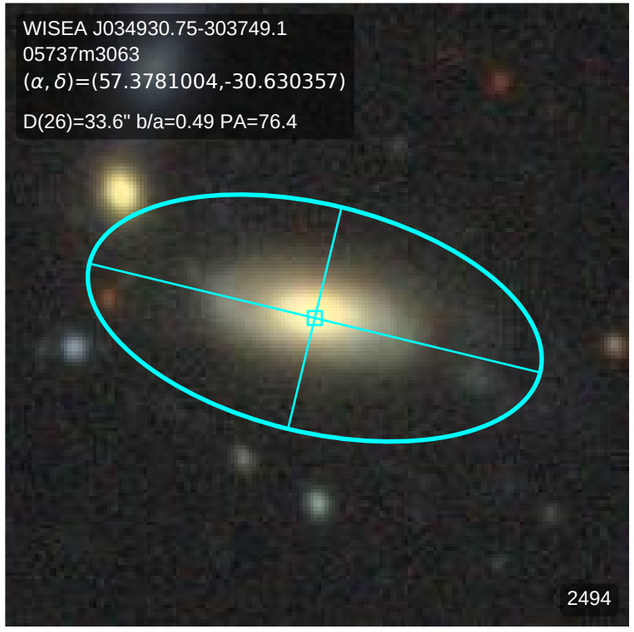
WISEA J034930.75-303749.1
05737m3063
(α, δ)=(57.3781004,-30.630357)
D(26)=33.6" b/a=0.49 PA=76.4
2494

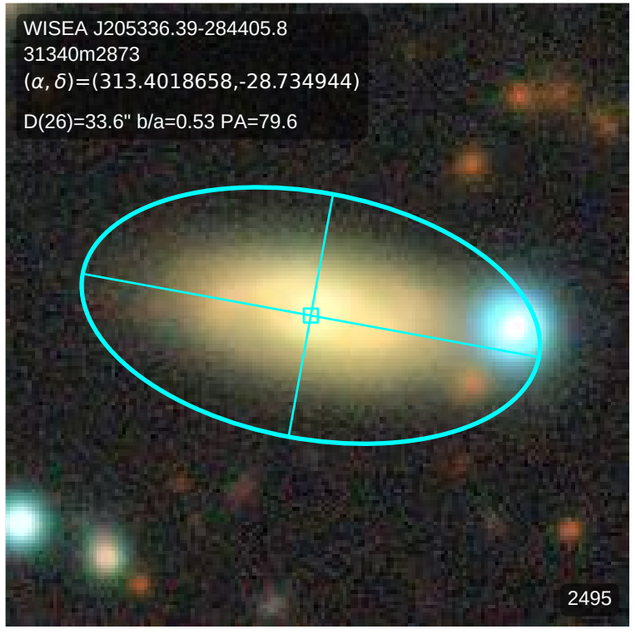
WISEA J205336.39-284405.8
31340m2873
(α, δ)=(313.4018658,-28.734944)
D(26)=33.6" b/a=0.53 PA=79.6
2495

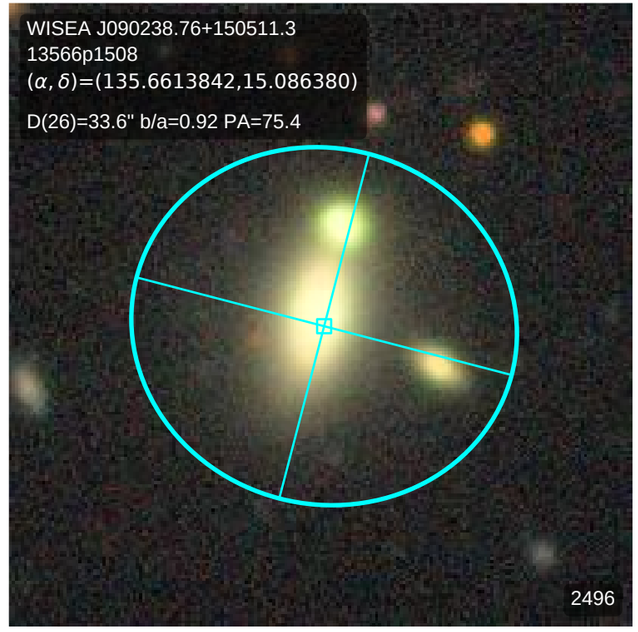
WISEA J090238.76+150511.3
13566p1508
(α, δ)=(135.6613842,15.086380)
D(26)=33.6" b/a=0.92 PA=75.4
2496

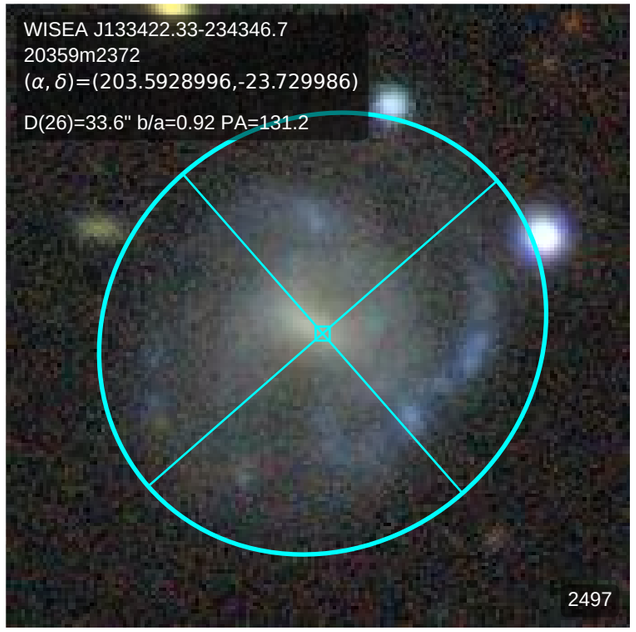
WISEA J133422.33-234346.7
20359m2372
(α, δ)=(203.5928996,-23.729986)
D(26)=33.6" b/a=0.92 PA=131.2
2497

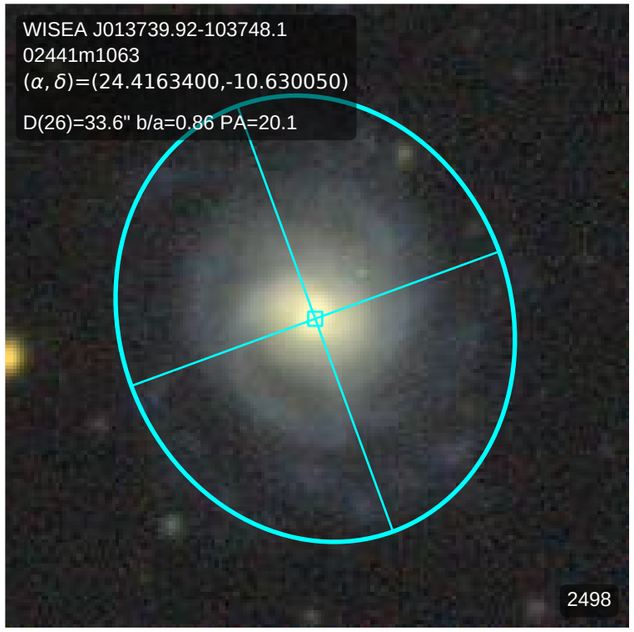
WISEA J013739.92-103748.1
02441m1063
(α, δ)=(24.4163400,-10.630050)
D(26)=33.6" b/a=0.86 PA=20.1
2498

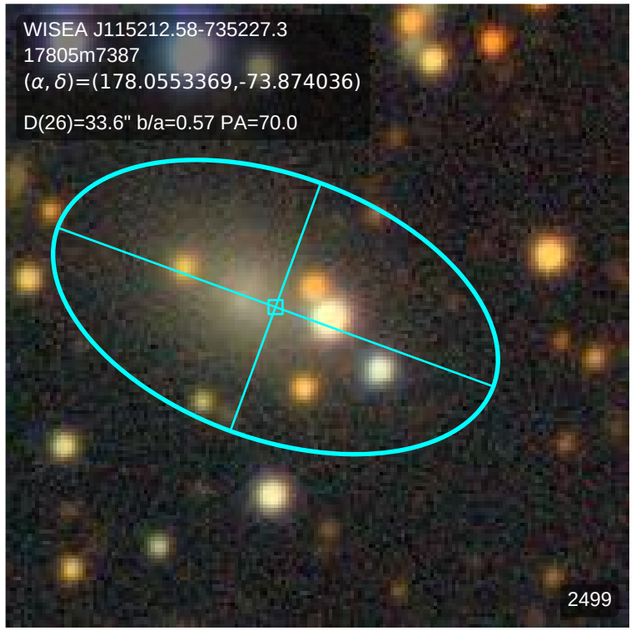
WISEA J115212.58-735227.3
17805m7387
(α, δ)=(178.0553369,-73.874036)
D(26)=33.6" b/a=0.57 PA=70.0
2499

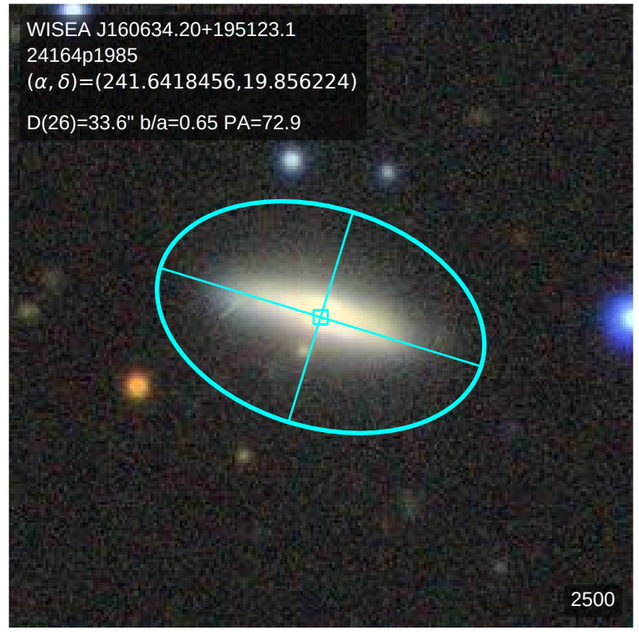
WISEA J160634.20+195123.1
24164p1985
(α, δ)=(241.6418456,19.856224)
D(26)=33.6" b/a=0.65 PA=72.9
2500

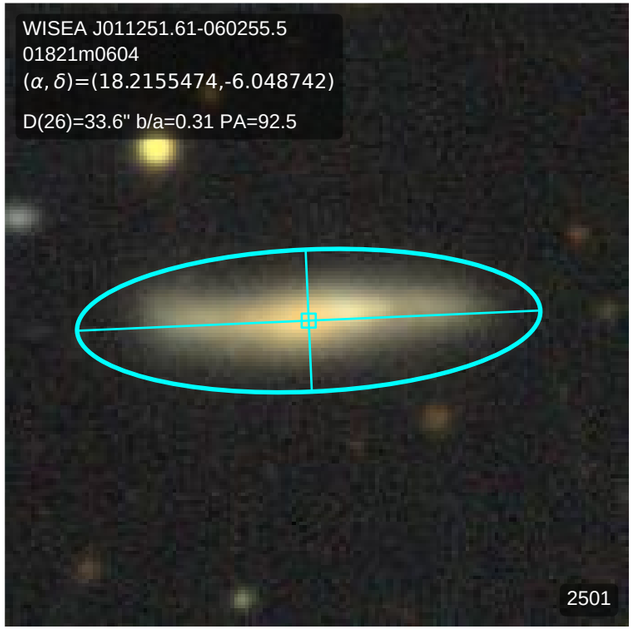
WISEA J011251.61-060255.5
01821m0604
(α, δ)=(18.2155474,-6.048742)
D(26)=33.6" b/a=0.31 PA=92.5
2501

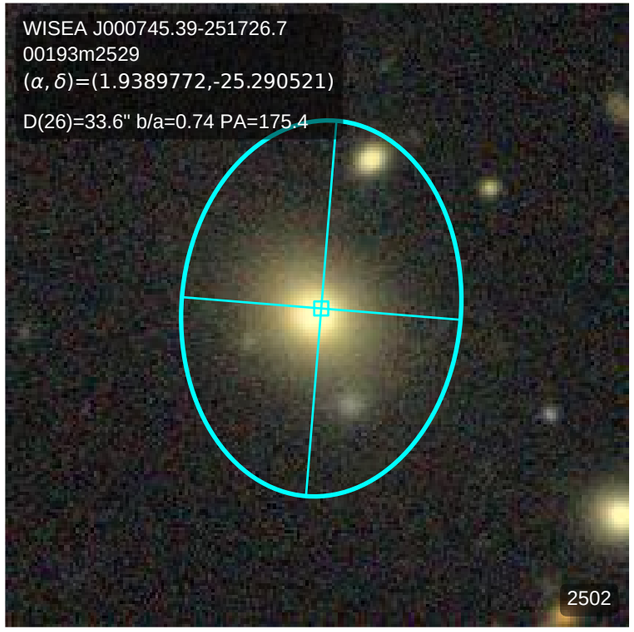
WISEA J000745.39-251726.7
00193m2529
(α, δ)=(1.9389772,-25.290521)
D(26)=33.6" b/a=0.74 PA=175.4
2502

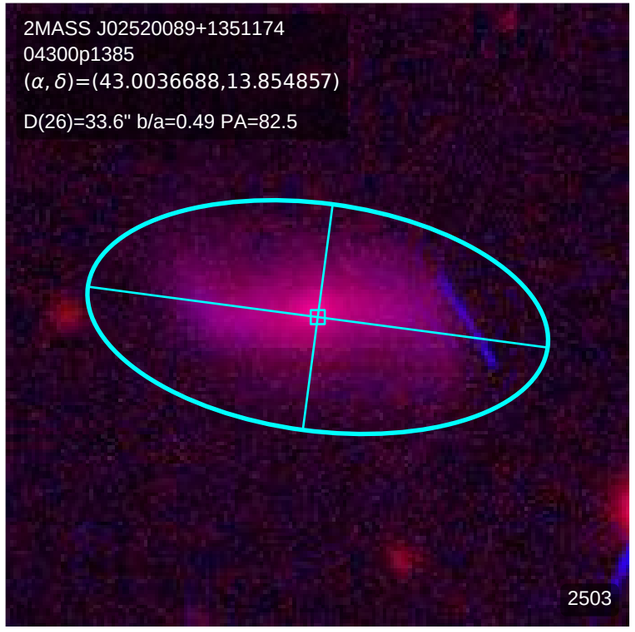
2MASS J02520089+1351174
04300p1385
(α, δ)=(43.0036688,13.854857)
D(26)=33.6" b/a=0.49 PA=82.5
2503

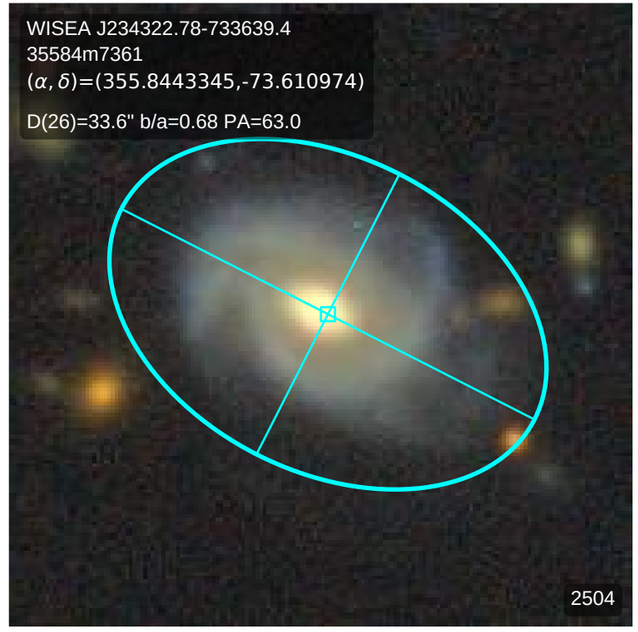
WISEA J234322.78-733639.4
35584m7361
(α, δ)=(355.8443345,-73.610974)
D(26)=33.6" b/a=0.68 PA=63.0
2504

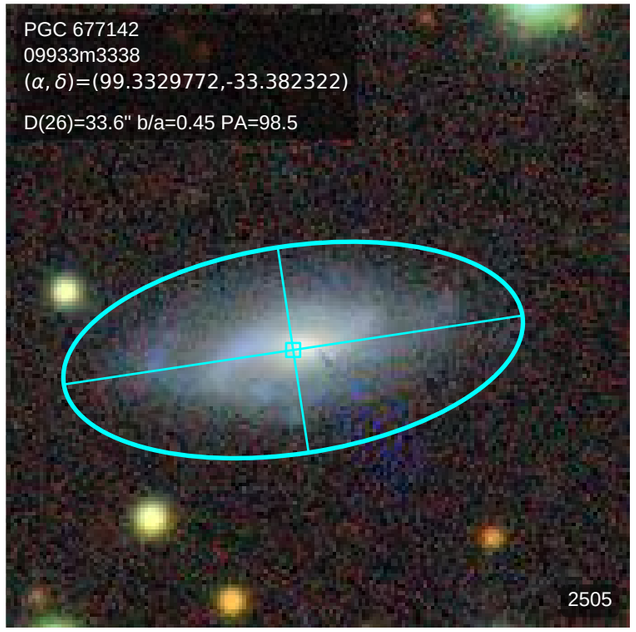
PGC 677142
09933m3338
(α, δ)=(99.3329772,-33.382322)
D(26)=33.6" b/a=0.45 PA=98.5
2505

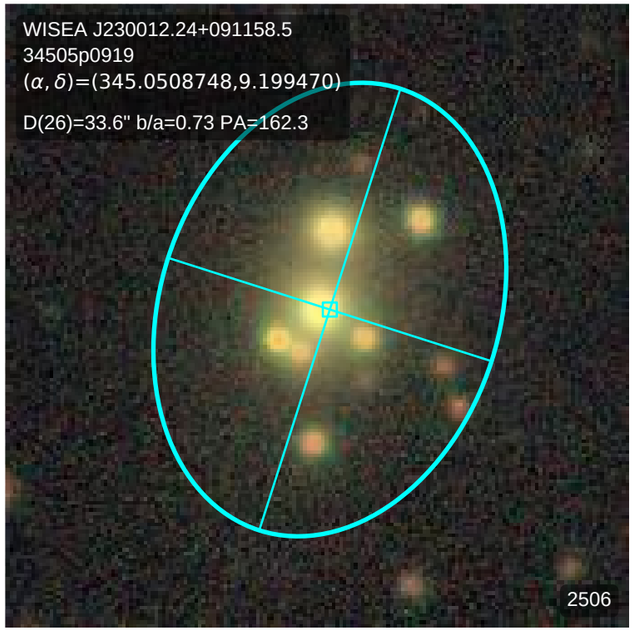
WISEA J230012.24+091158.5
34505p0919
(α, δ)=(345.0508748,9.199470)
D(26)=33.6" b/a=0.73 PA=162.3
2506

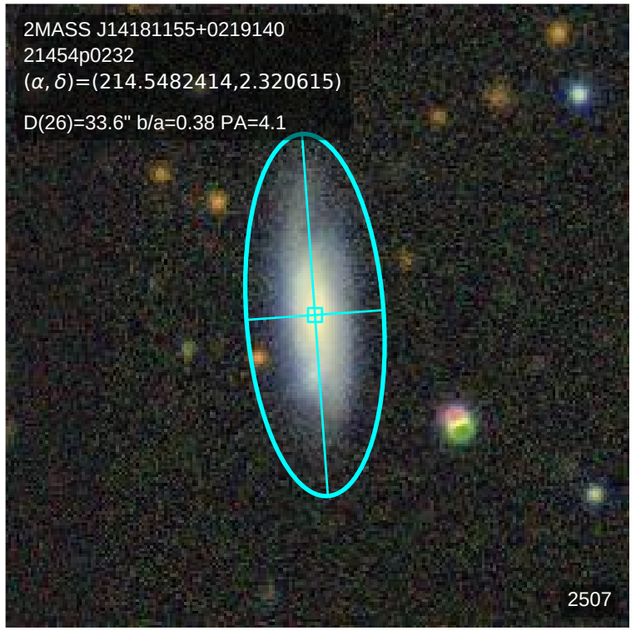
2MASS J14181155+0219140
21454p0232
(α, δ)=(214.5482414,2.320615)
D(26)=33.6" b/a=0.38 PA=4.1
2507

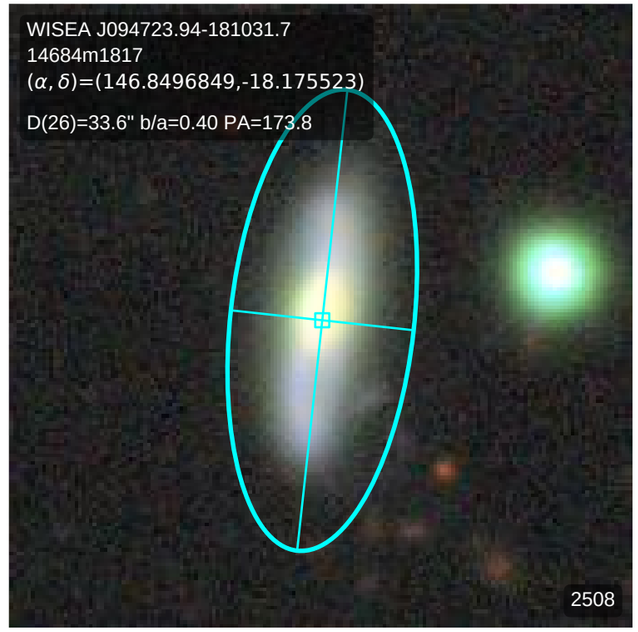
WISEA J094723.94-181031.7
14684m1817
(α, δ)=(146.8496849,-18.175523)
D(26)=33.6" b/a=0.40 PA=173.8
2508

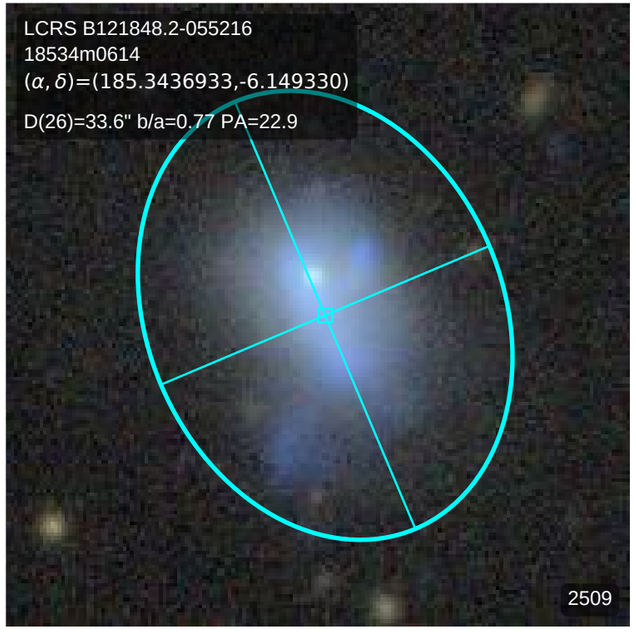
LCRS B121848.2-055216
18534m0614
(α, δ)=(185.3436933,-6.149330)
D(26)=33.6" b/a=0.77 PA=22.9
2509

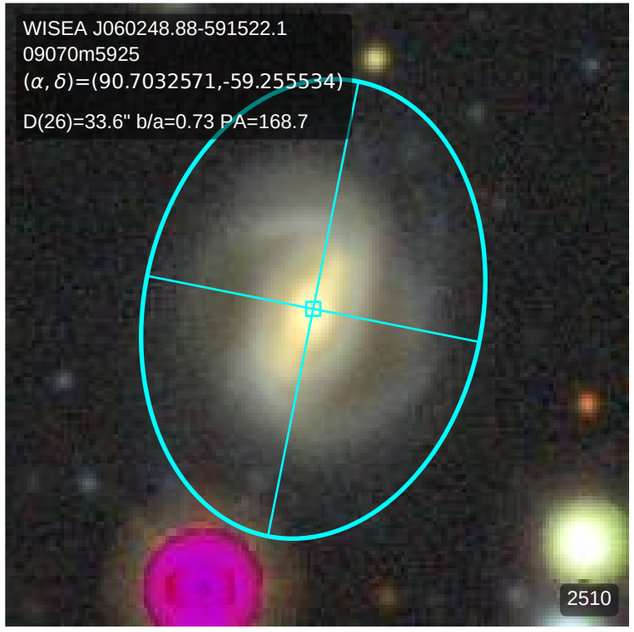
WISEA J060248.88-591522.1
09070m5925
(α, δ)=(90.7032571,-59.255534)
D(26)=33.6" b/a=0.73 PA=168.7
2510

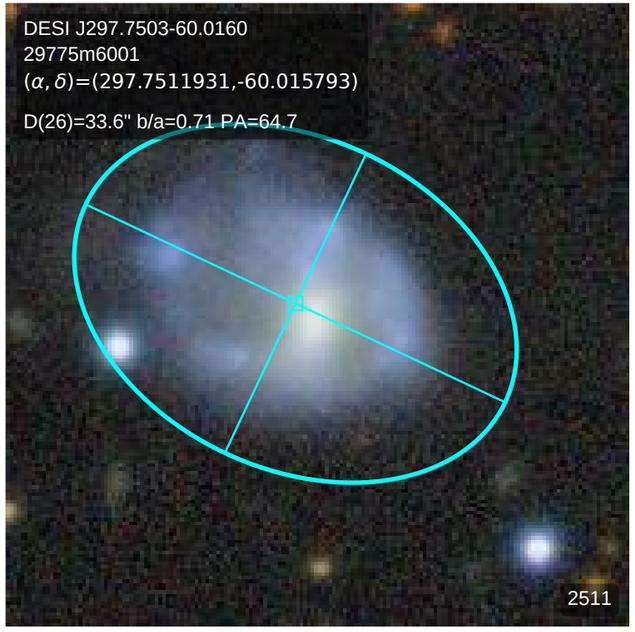
DESI J297.7503-60.0160
29775m6001
(α, δ)=(297.7511931,-60.015793)
D(26)=33.6" b/a=0.71 PA=64.7
2511

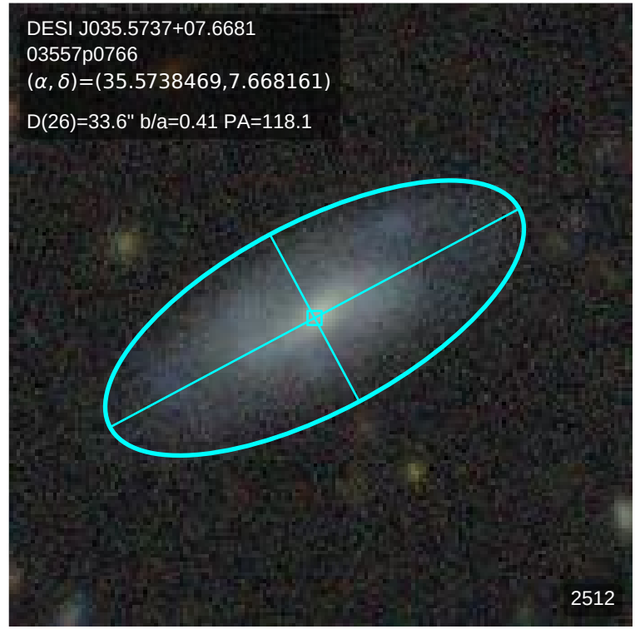
DESI J035.5737+07.6681
03557p0766
(α, δ)=(35.5738469,7.668161)
D(26)=33.6" b/a=0.41 PA=118.1
2512

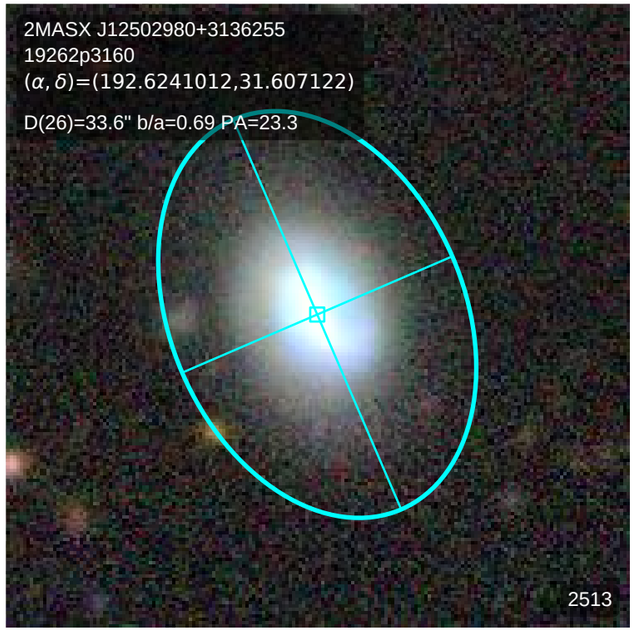
2MASX J12502980+3136255
19262p3160
(α, δ)=(192.6241012,31.607122)
D(26)=33.6" b/a=0.69 PA=23.3
2513

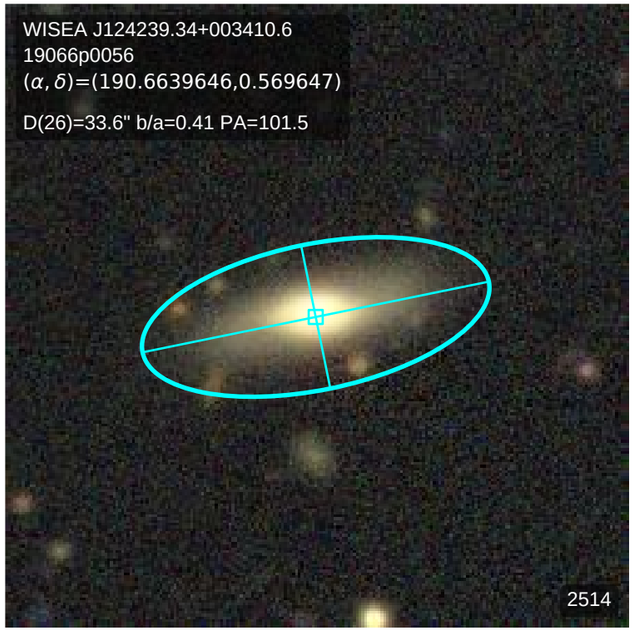
WISEA J124239.34+003410.6
19066p0056
(α, δ)=(190.6639646,0.569647)
D(26)=33.6" b/a=0.41 PA=101.5
2514

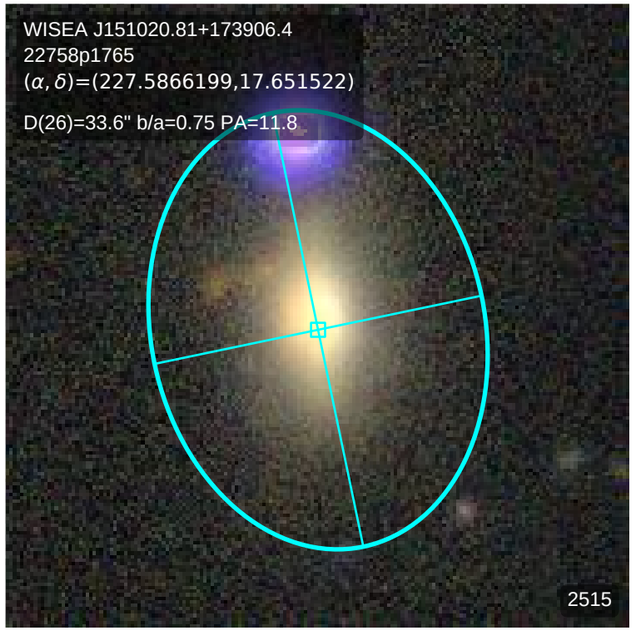
WISEA J151020.81+173906.4
22758p1765
(α, δ)=(227.5866199,17.651522)
D(26)=33.6" b/a=0.75 PA=11.8
2515

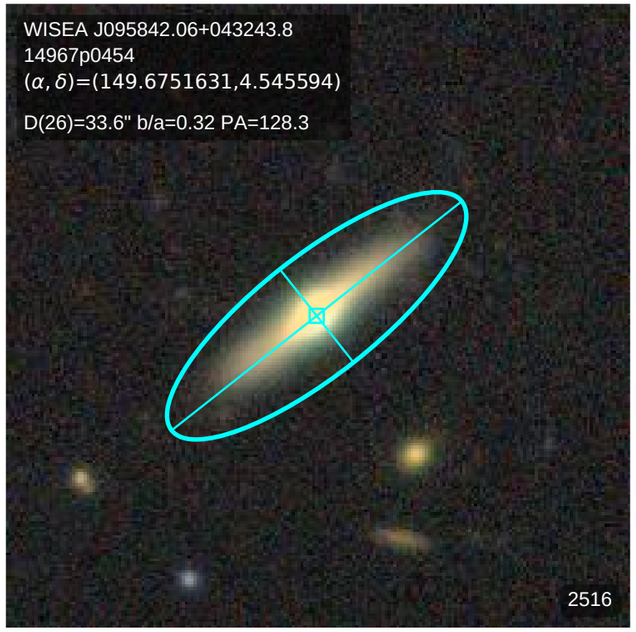
WISEA J095842.06+043243.8
14967p0454
(α, δ)=(149.6751631,4.545594)
D(26)=33.6" b/a=0.32 PA=128.3
2516

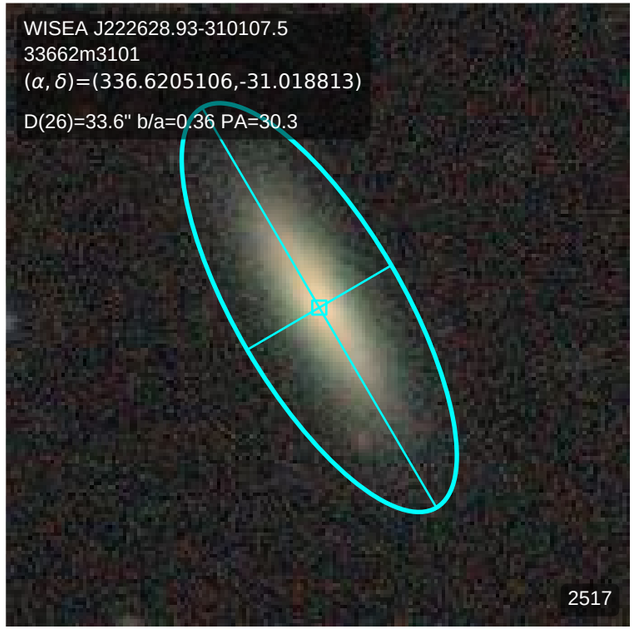
WISEA J222628.93-310107.5
33662m3101
(α, δ)=(336.6205106,-31.018813)
D(26)=33.6" b/a=0.36 PA=30.3
2517

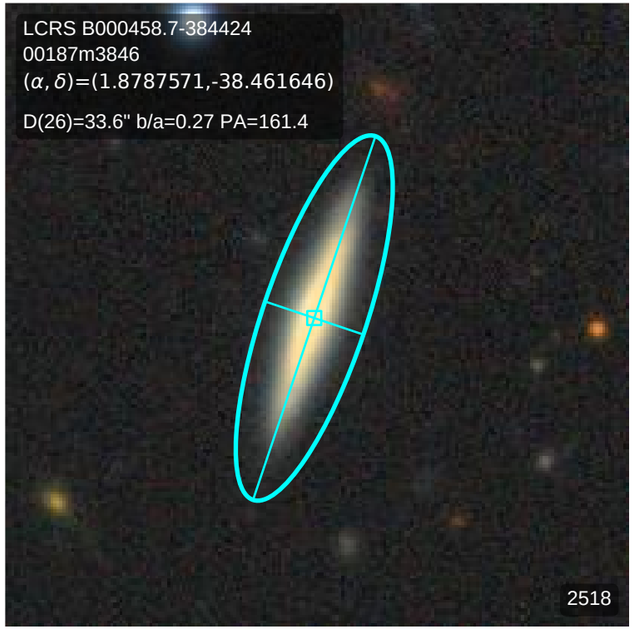
LCRS B000458.7-384424
00187m3846
(α, δ)=(1.8787571,-38.461646)
D(26)=33.6" b/a=0.27 PA=161.4
2518

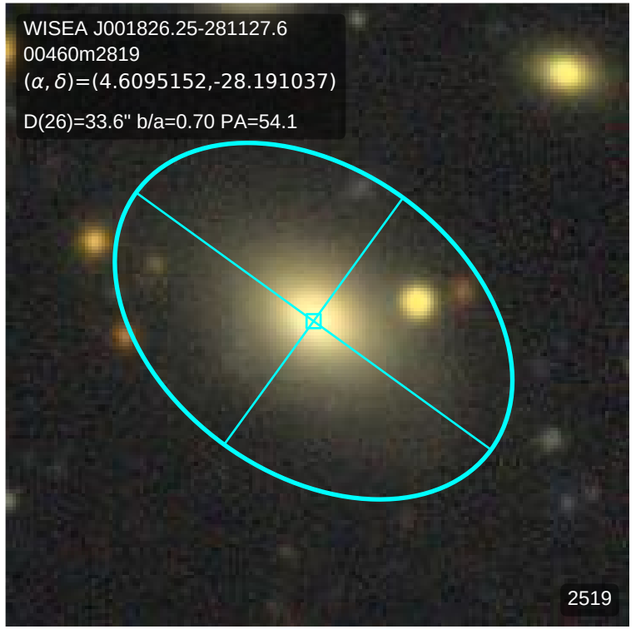
WISEA J001826.25-281127.6
00460m2819
(α, δ)=(4.6095152,-28.191037)
D(26)=33.6" b/a=0.70 PA=54.1
2519

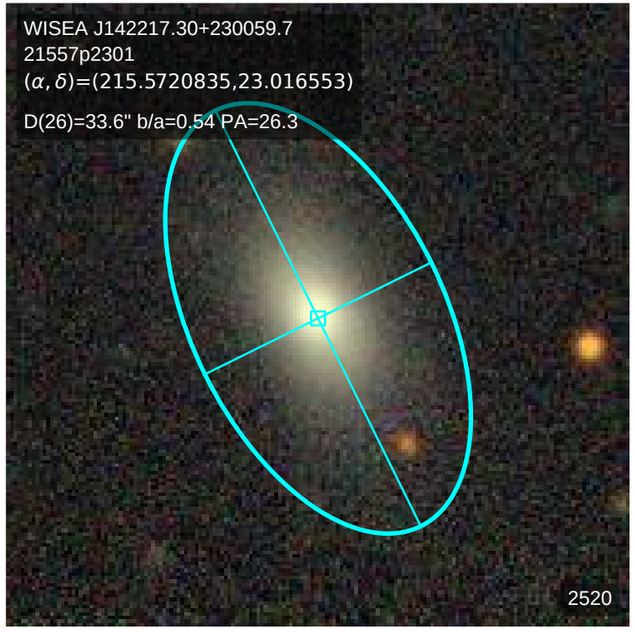
WISEA J142217.30+230059.7
21557p2301
(α, δ)=(215.5720835,23.016553)
D(26)=33.6" b/a=0.54 PA=26.3
2520

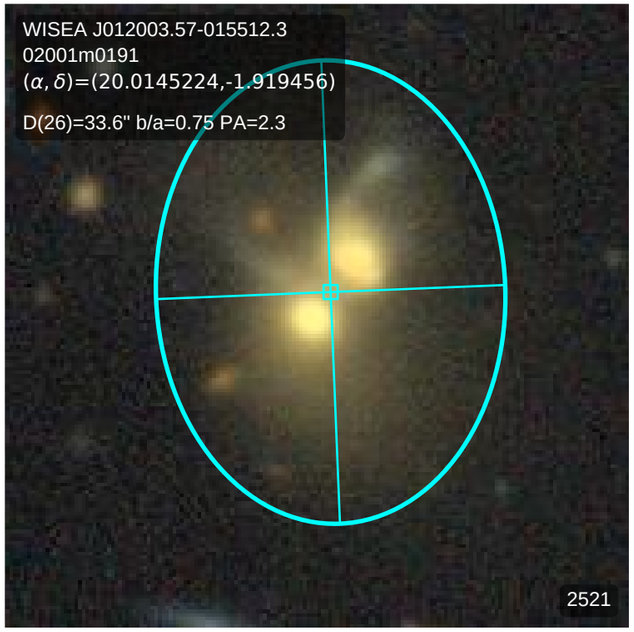
WISEA J012003.57-015512.3
02001m0191
(α, δ)=(20.0145224,-1.919456)
D(26)=33.6" b/a=0.75 PA=2.3
2521

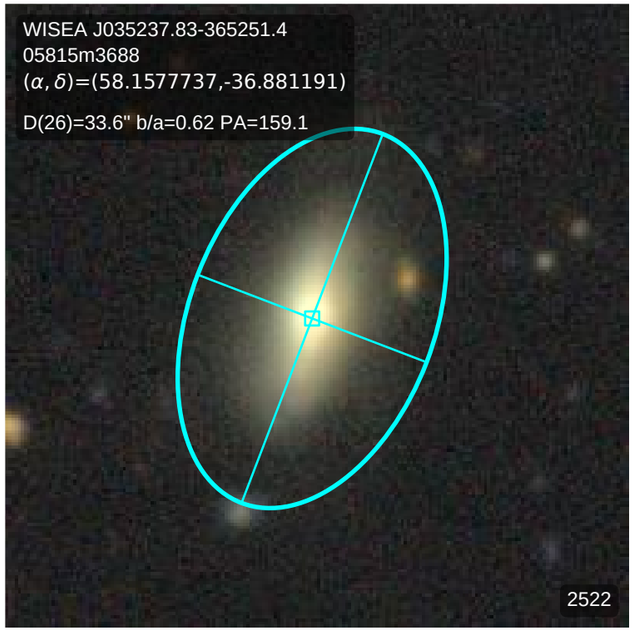
WISEA J035237.83-365251.4
05815m3688
(α, δ)=(58.1577737,-36.881191)
D(26)=33.6" b/a=0.62 PA=159.1
2522

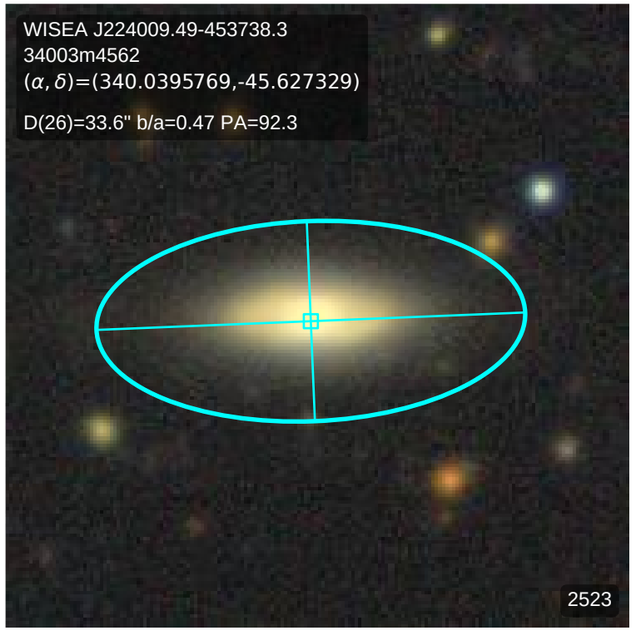
WISEA J224009.49-453738.3
34003m4562
(α, δ)=(340.0395769,-45.627329)
D(26)=33.6" b/a=0.47 PA=92.3
2523

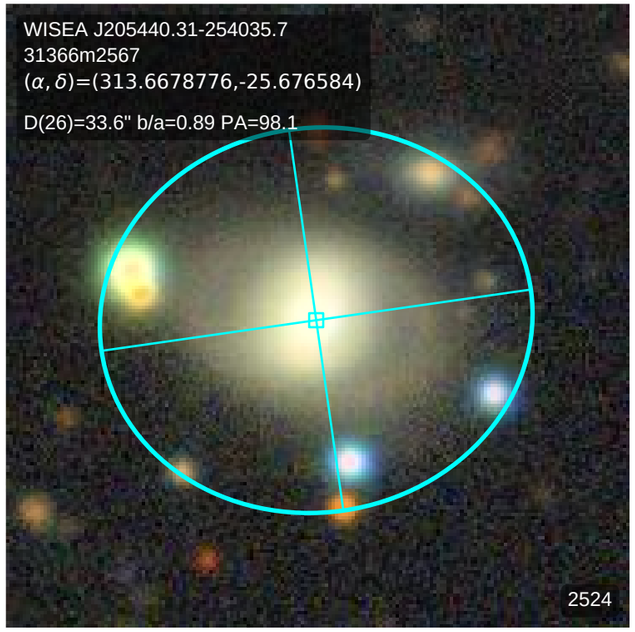
WISEA J205440.31-254035.7
31366m2567
(α, δ)=(313.6678776,-25.676584)
D(26)=33.6" b/a=0.89 PA=98.1
2524

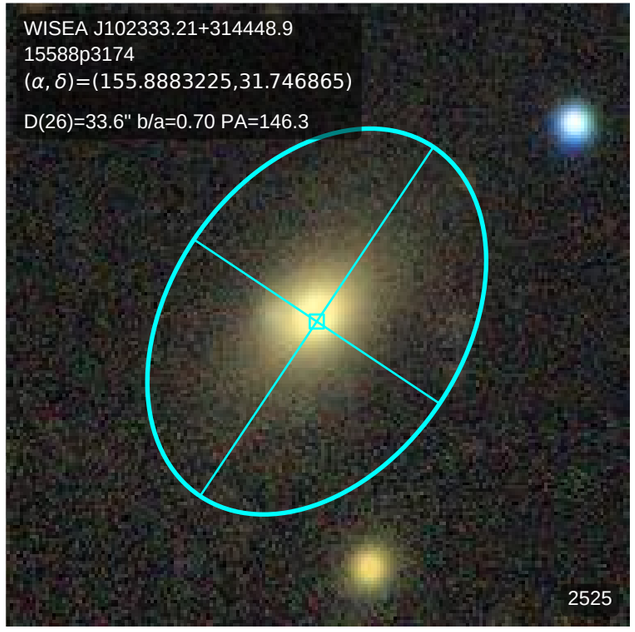
WISEA J102333.21+314448.9
15588p3174
(α, δ)=(155.8883225,31.746865)
D(26)=33.6" b/a=0.70 PA=146.3
2525

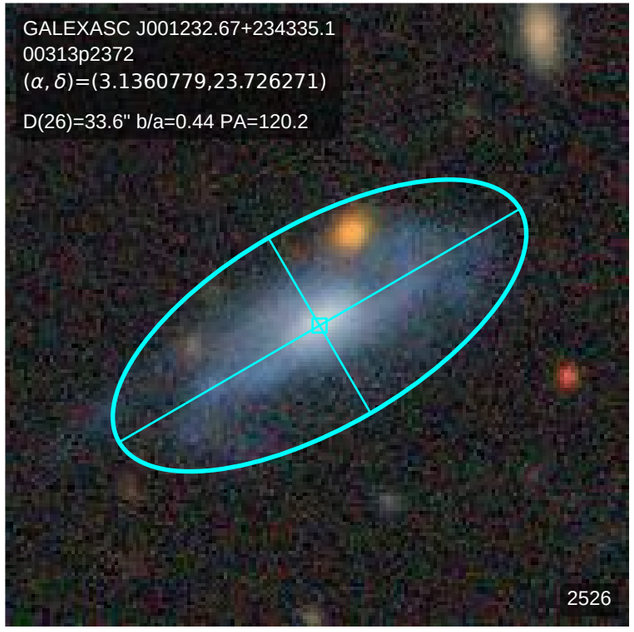
GALEXASC J001232.67+234335.1
00313p2372
(α, δ)=(3.1360779,23.726271)
D(26)=33.6" b/a=0.44 PA=120.2
2526

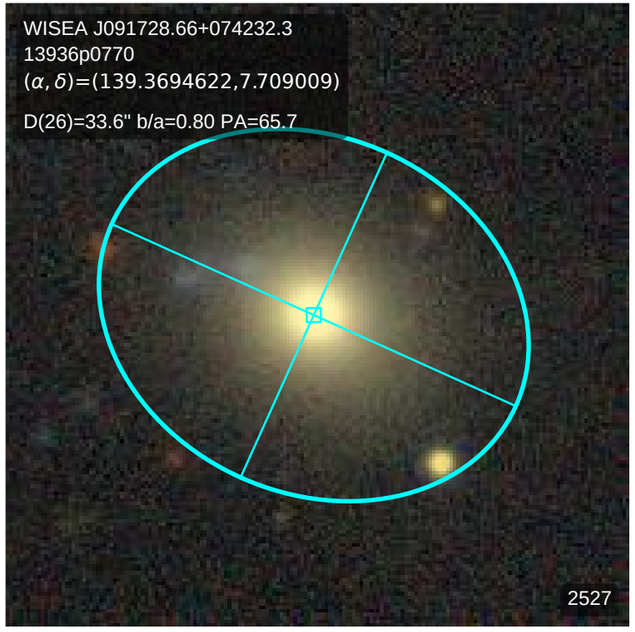
WISEA J091728.66+074232.3
13936p0770
(α, δ)=(139.3694622,7.709009)
D(26)=33.6" b/a=0.80 PA=65.7
2527

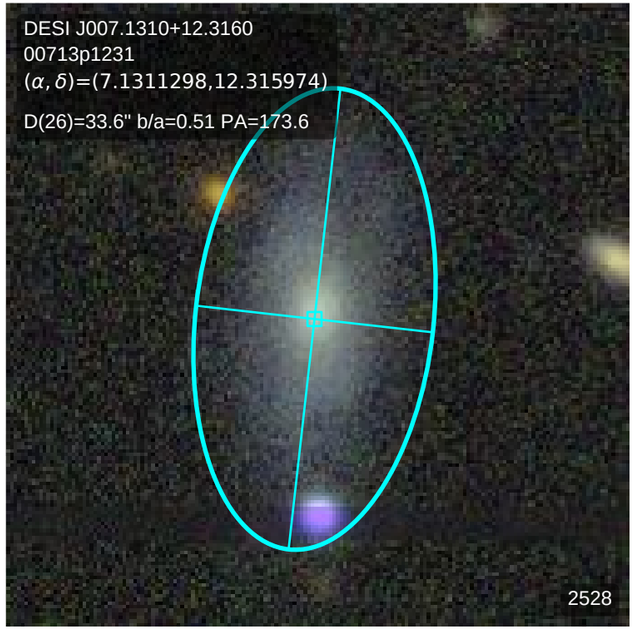
DESI J007.1310+12.3160
00713p1231
(α, δ)=(7.1311298,12.315974)
D(26)=33.6" b/a=0.51 PA=173.6
2528

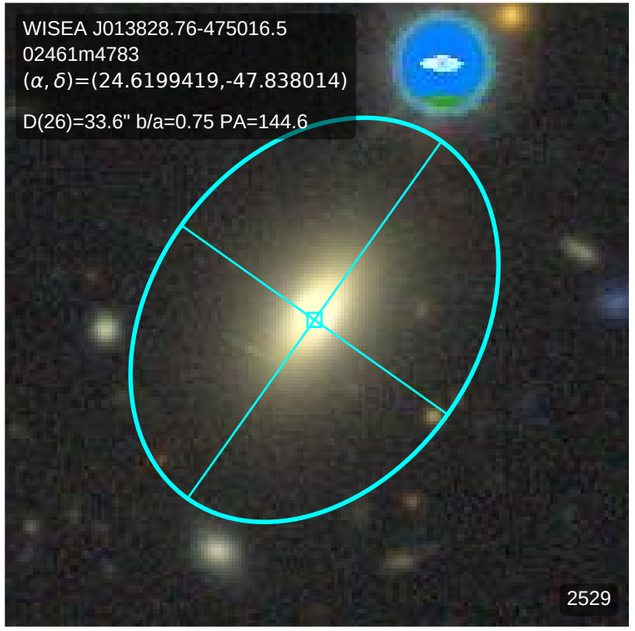
WISEA J013828.76-475016.5
02461m4783
(α, δ)=(24.6199419,-47.838014)
D(26)=33.6" b/a=0.75 PA=144.6
2529

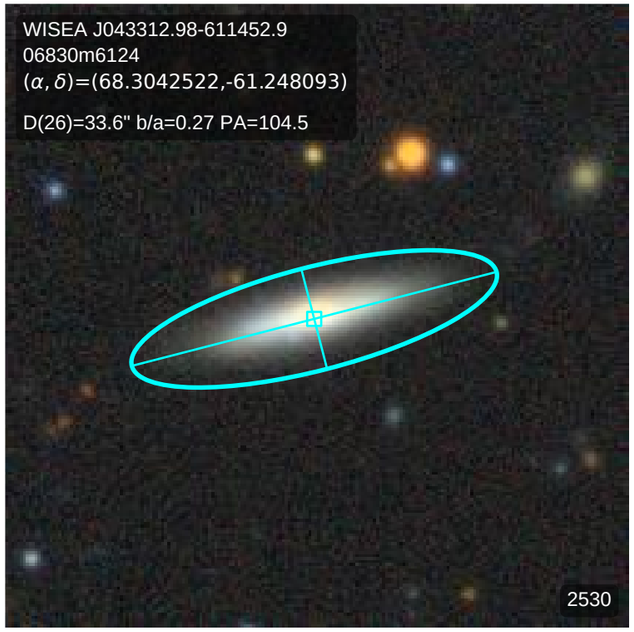
WISEA J043312.98-611452.9
06830m6124
(α, δ)=(68.3042522,-61.248093)
D(26)=33.6" b/a=0.27 PA=104.5
2530

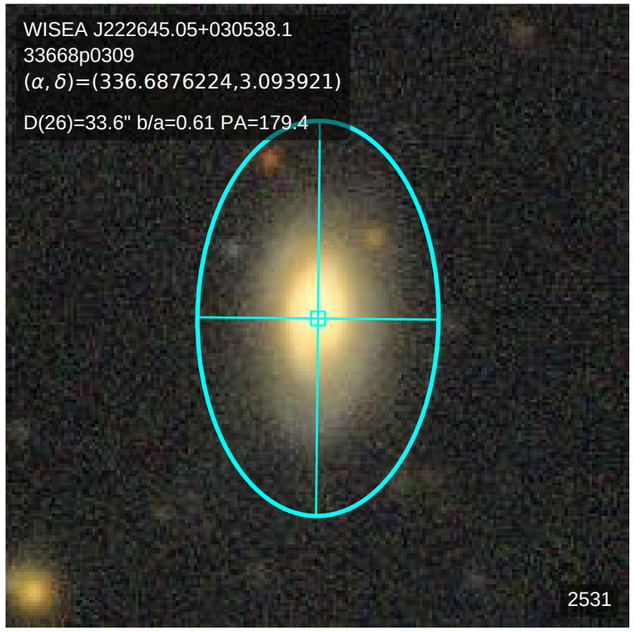
WISEA J222645.05+030538.1
33668p0309
(α, δ)=(336.6876224,3.093921)
D(26)=33.6" b/a=0.61 PA=179.4
2531

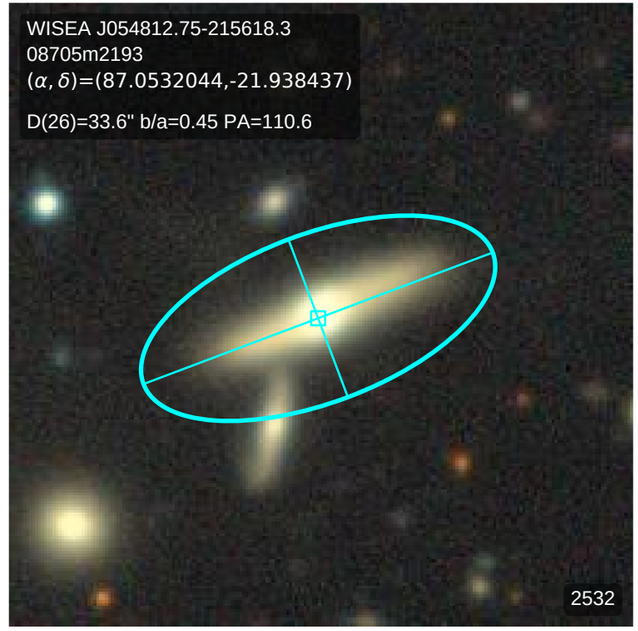
WISEA J054812.75-215618.3
08705m2193
(α, δ)=(87.0532044,-21.938437)
D(26)=33.6" b/a=0.45 PA=110.6
2532

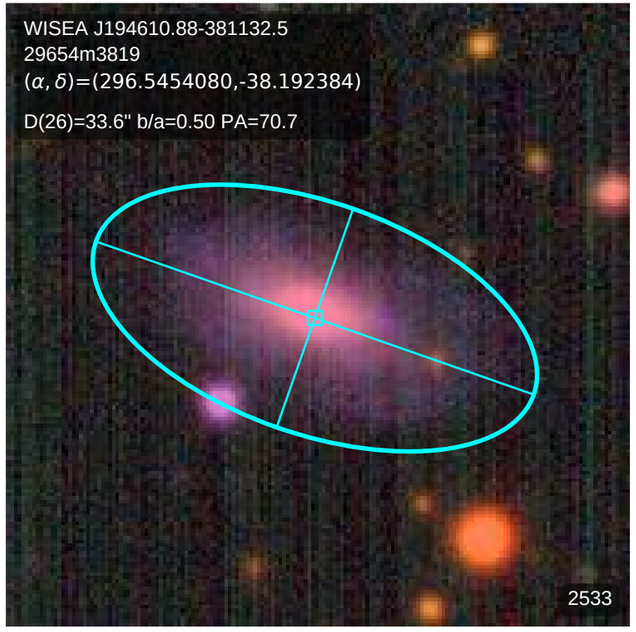
WISEA J194610.88-381132.5
29654m3819
(α, δ)=(296.5454080,-38.192384)
D(26)=33.6" b/a=0.50 PA=70.7
2533

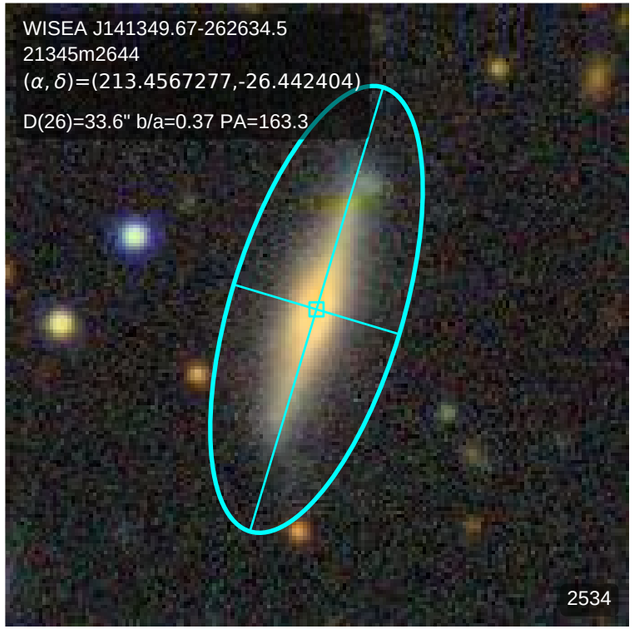
WISEA J141349.67-262634.5
21345m2644
(α, δ)=(213.4567277,-26.442404)
D(26)=33.6" b/a=0.37 PA=163.3
2534

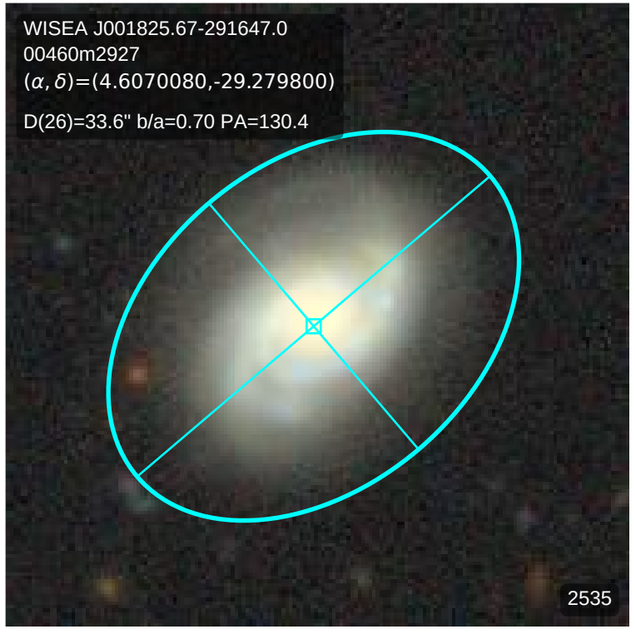
WISEA J001825.67-291647.0
00460m2927
(α, δ)=(4.6070080,-29.279800)
D(26)=33.6" b/a=0.70 PA=130.4
2535

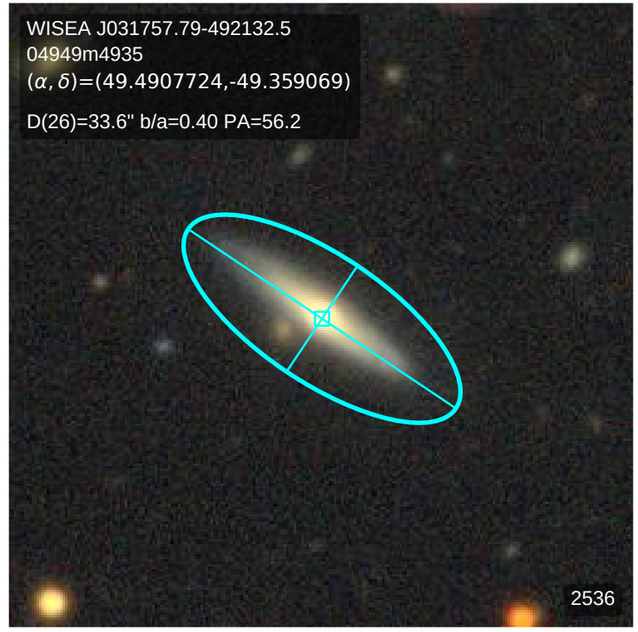
WISEA J031757.79-492132.5
04949m4935
(α, δ)=(49.4907724,-49.359069)
D(26)=33.6" b/a=0.40 PA=56.2
2536

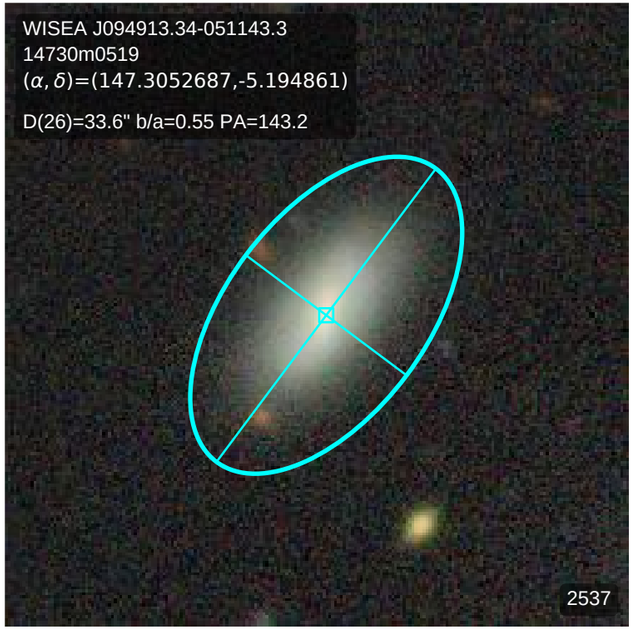
WISEA J094913.34-051143.3
14730m0519
(α, δ)=(147.3052687,-5.194861)
D(26)=33.6" b/a=0.55 PA=143.2
2537

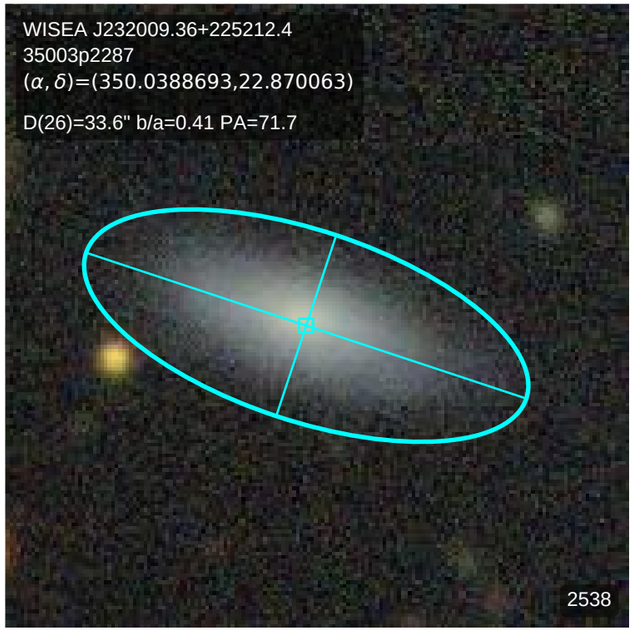
WISEA J232009.36+225212.4
35003p2287
(α, δ)=(350.0388693,22.870063)
D(26)=33.6" b/a=0.41 PA=71.7
2538

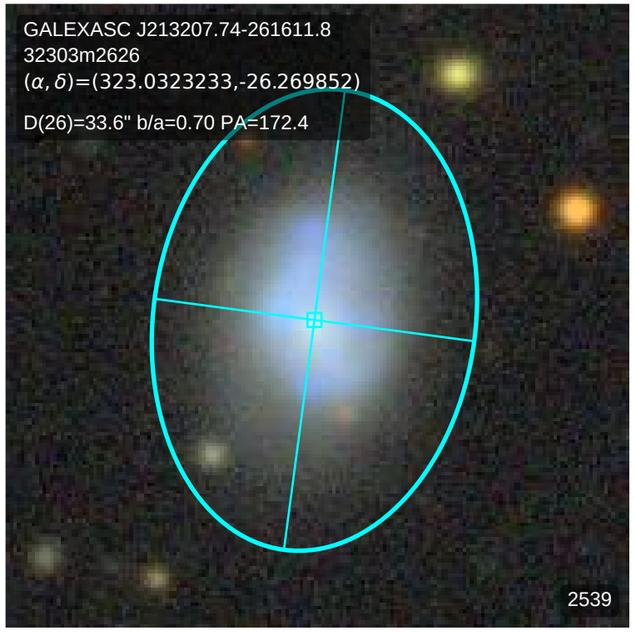
GALEXASC J213207.74-261611.8
32303m2626
(α, δ)=(323.0323233,-26.269852)
D(26)=33.6" b/a=0.70 PA=172.4
2539

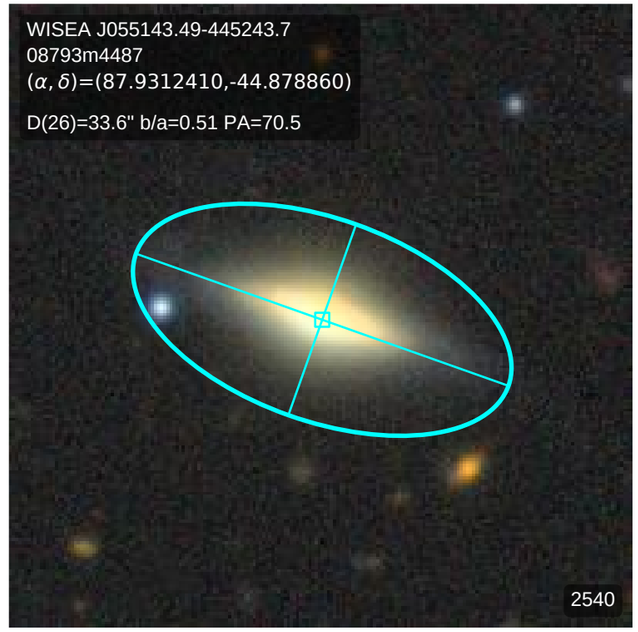
WISEA J055143.49-445243.7
08793m4487
(α, δ)=(87.9312410,-44.878860)
D(26)=33.6" b/a=0.51 PA=70.5
2540

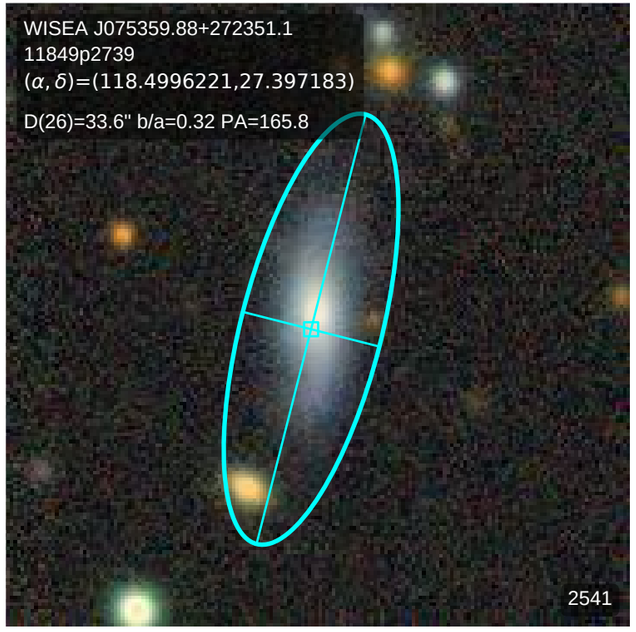
WISEA J075359.88+272351.1
11849p2739
(α, δ)=(118.4996221,27.397183)
D(26)=33.6" b/a=0.32 PA=165.8
2541

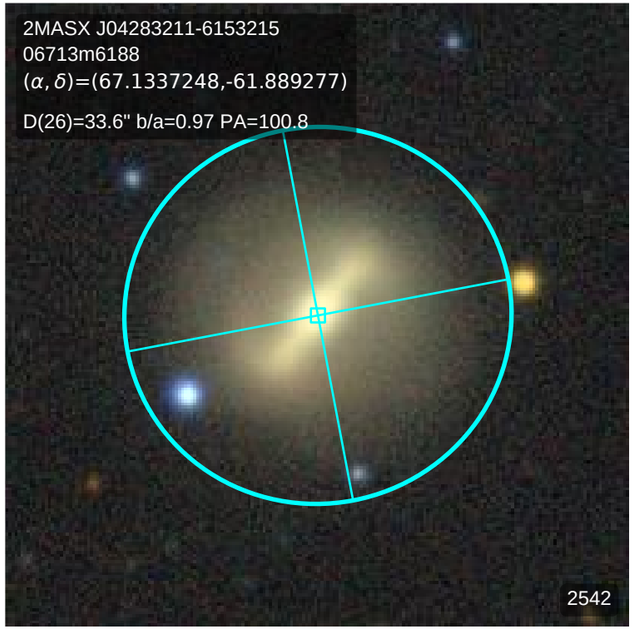
2MASX J04283211-6153215
06713m6188
(α, δ)=(67.1337248,-61.889277)
D(26)=33.6" b/a=0.97 PA=100.8
2542

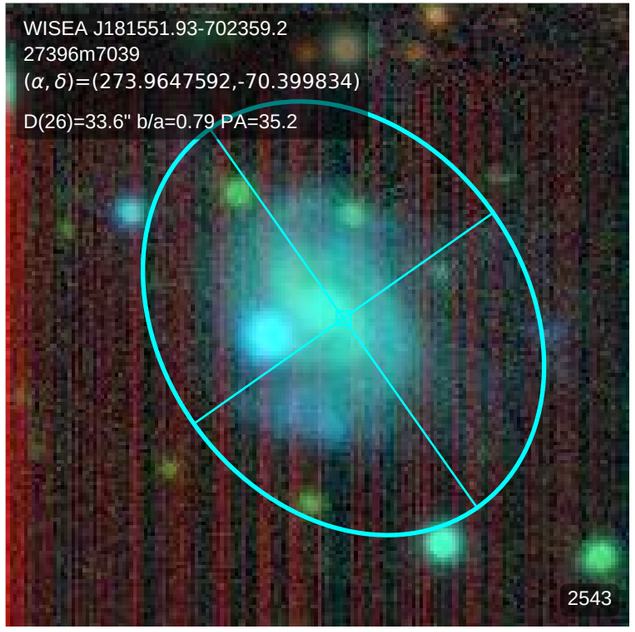
WISEA J181551.93-702359.2
27396m7039
(α, δ)=(273.9647592,-70.399834)
D(26)=33.6" b/a=0.79 PA=35.2
2543

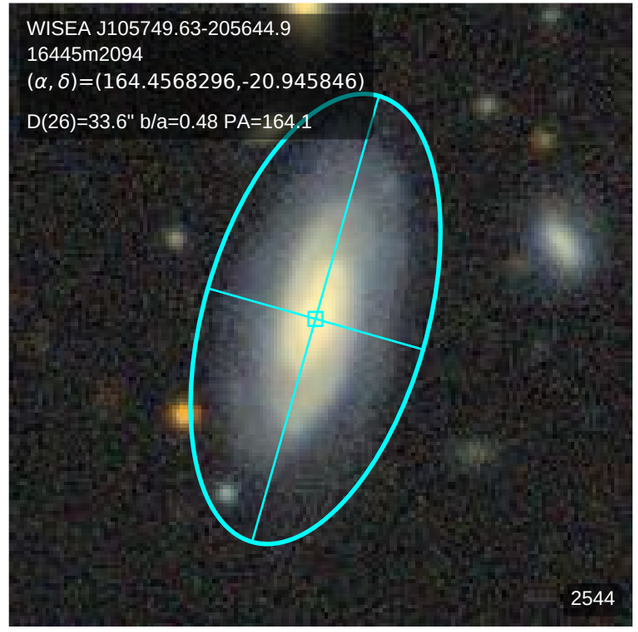
WISEA J105749.63-205644.9
16445m2094
(α, δ)=(164.4568296,-20.945846)
D(26)=33.6" b/a=0.48 PA=164.1
2544

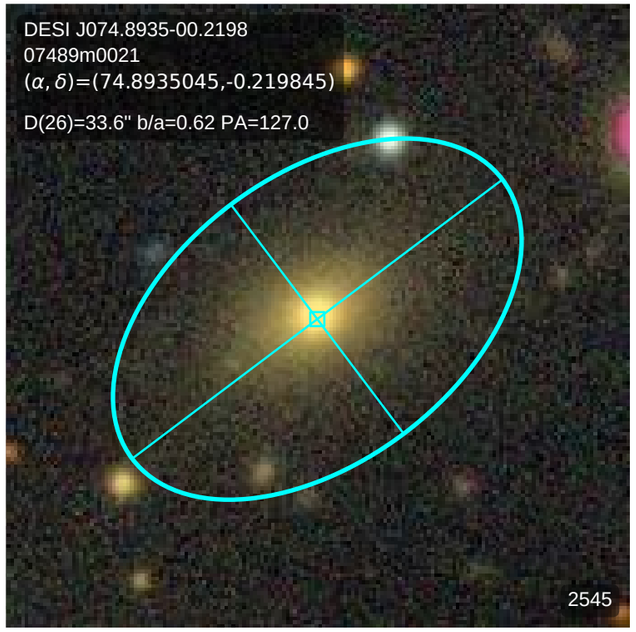
DESI J074.8935-00.2198
07489m0021
(α, δ)=(74.8935045,-0.219845)
D(26)=33.6" b/a=0.62 PA=127.0
2545

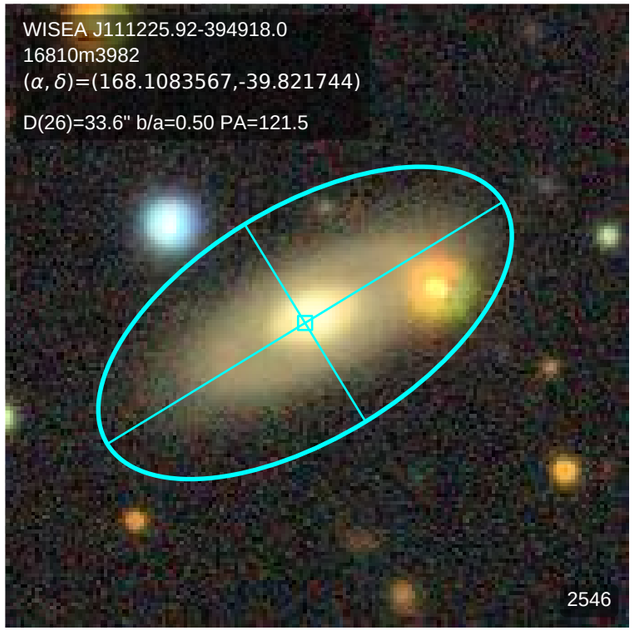
WISEA J111225.92-394918.0
16810m3982
(α, δ)=(168.1083567,-39.821744)
D(26)=33.6" b/a=0.50 PA=121.5
2546

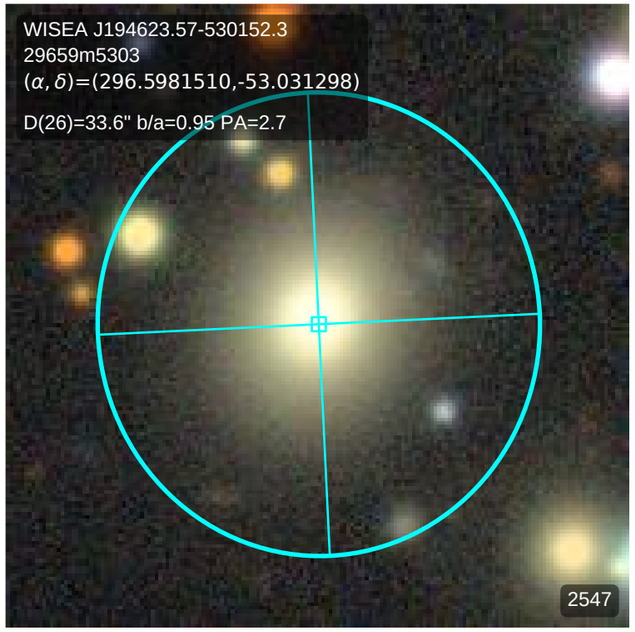
WISEA J194623.57-530152.3
29659m5303
(α, δ)=(296.5981510,-53.031298)
D(26)=33.6" b/a=0.95 PA=2.7
2547

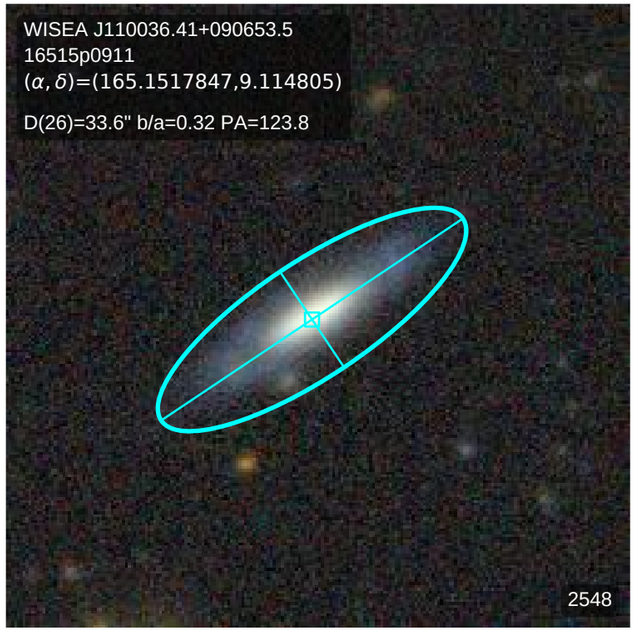
WISEA J110036.41+090653.5
16515p0911
(α, δ)=(165.1517847,9.114805)
D(26)=33.6" b/a=0.32 PA=123.8
2548

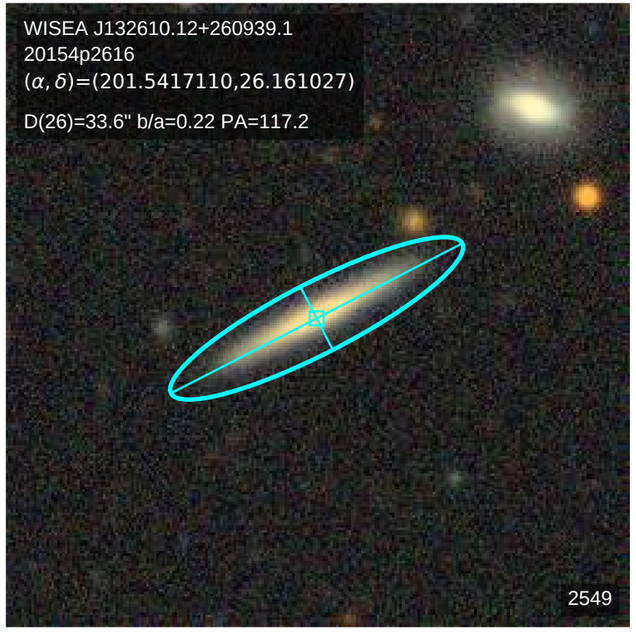
WISEA J132610.12+260939.1
20154p2616
(α, δ)=(201.5417110,26.161027)
D(26)=33.6" b/a=0.22 PA=117.2
2549

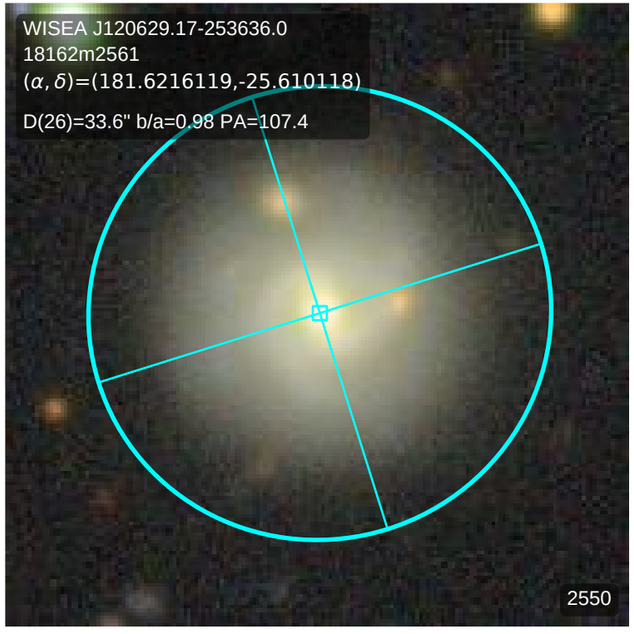
WISEA J120629.17-253636.0
18162m2561
(α, δ)=(181.6216119,-25.610118)
D(26)=33.6" b/a=0.98 PA=107.4
2550

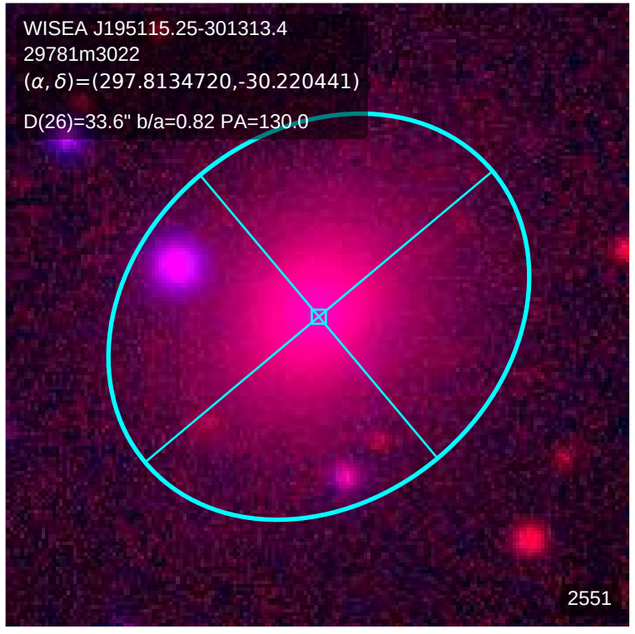
WISEA J195115.25-301313.4
29781m3022
(α, δ)=(297.8134720,-30.220441)
D(26)=33.6" b/a=0.82 PA=130.0
2551

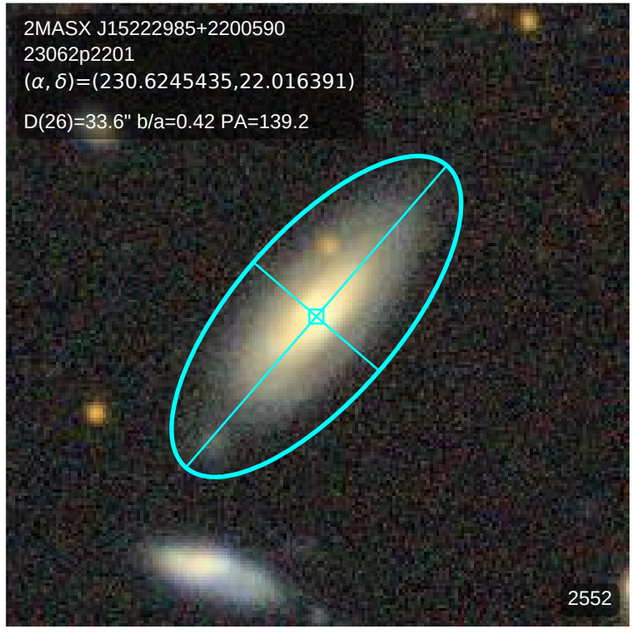
2MASX J15222985+2200590
23062p2201
(α, δ)=(230.6245435,22.016391)
D(26)=33.6" b/a=0.42 PA=139.2
2552

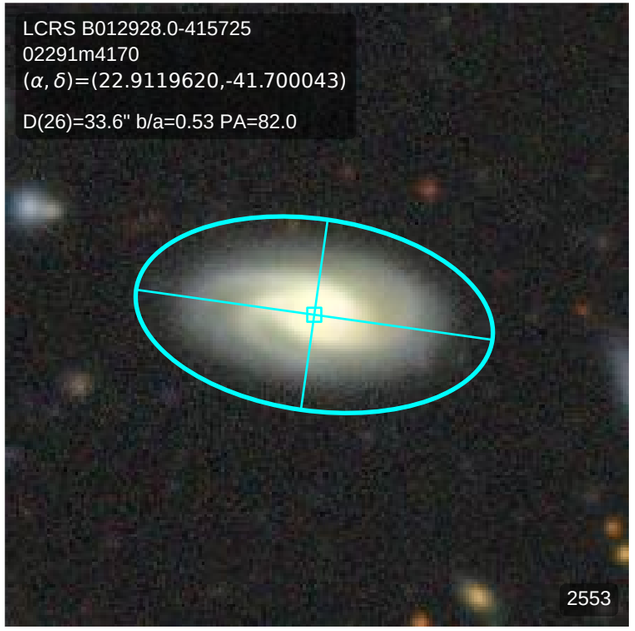
LCRS B012928.0-415725
02291m4170
(α, δ)=(22.9119620,-41.700043)
D(26)=33.6" b/a=0.53 PA=82.0
2553

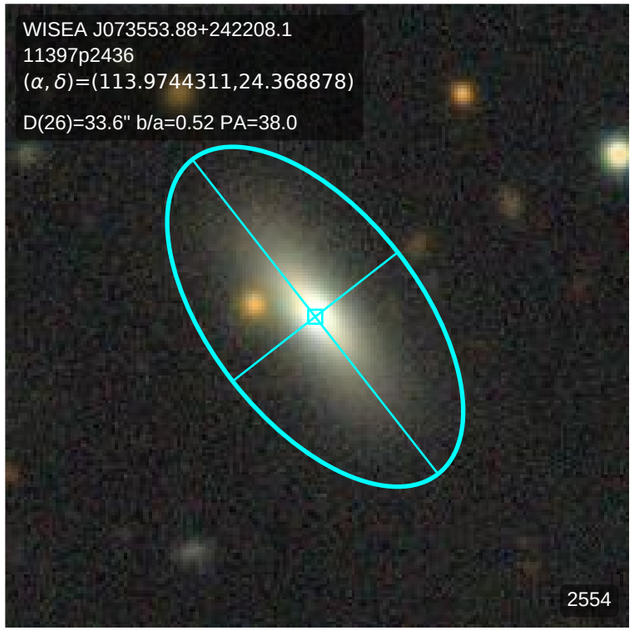
WISEA J073553.88+242208.1
11397p2436
(α, δ)=(113.9744311,24.368878)
D(26)=33.6" b/a=0.52 PA=38.0
2554

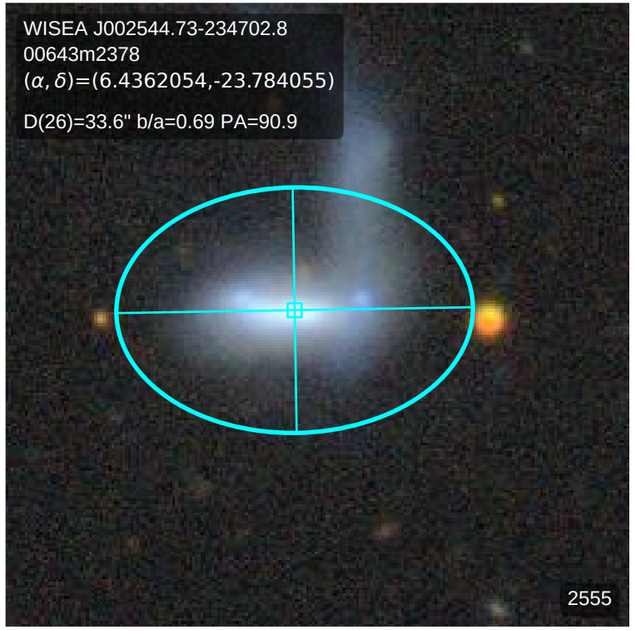
WISEA J002544.73-234702.8
00643m2378
(α, δ)=(6.4362054,-23.784055)
D(26)=33.6" b/a=0.69 PA=90.9
2555

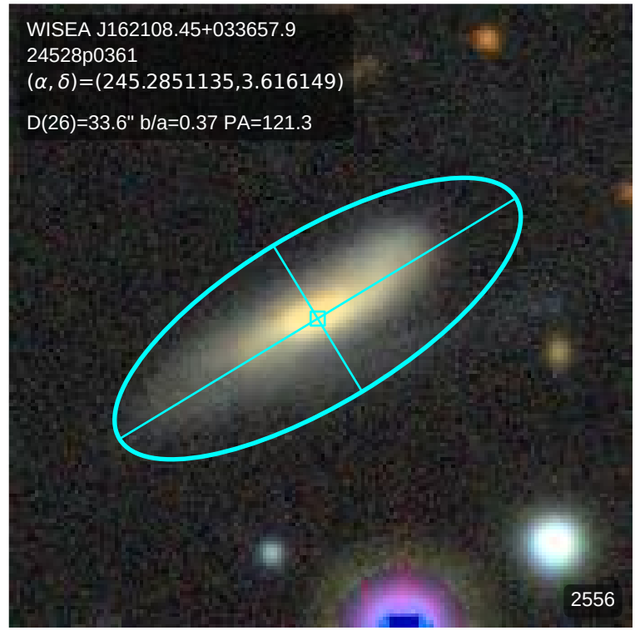
WISEA J162108.45+033657.9
24528p0361
(α, δ)=(245.2851135,3.616149)
D(26)=33.6" b/a=0.37 PA=121.3
2556

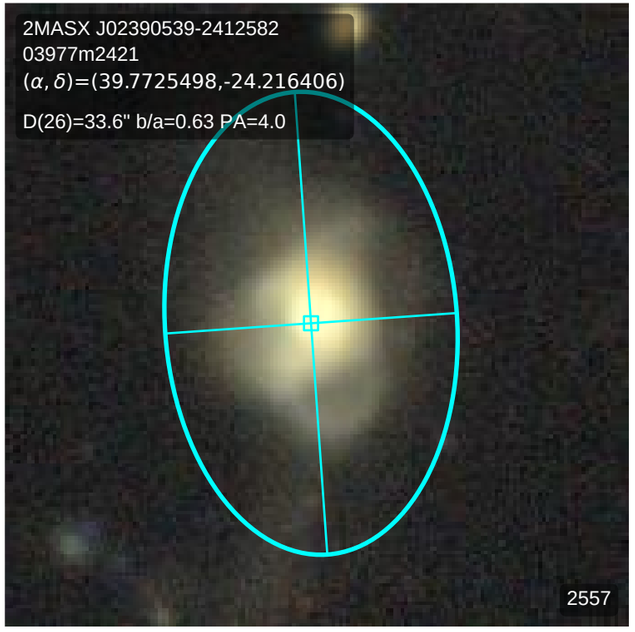
2MASX J02390539-2412582
03977m2421
(α, δ)=(39.7725498,-24.216406)
D(26)=33.6" b/a=0.63 PA=4.0
2557

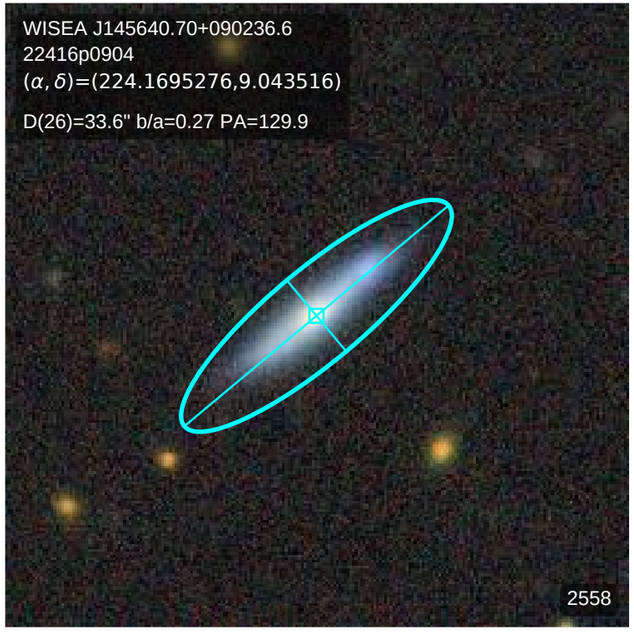
WISEA J145640.70+090236.6
22416p0904
(α, δ)=(224.1695276,9.043516)
D(26)=33.6" b/a=0.27 PA=129.9
2558

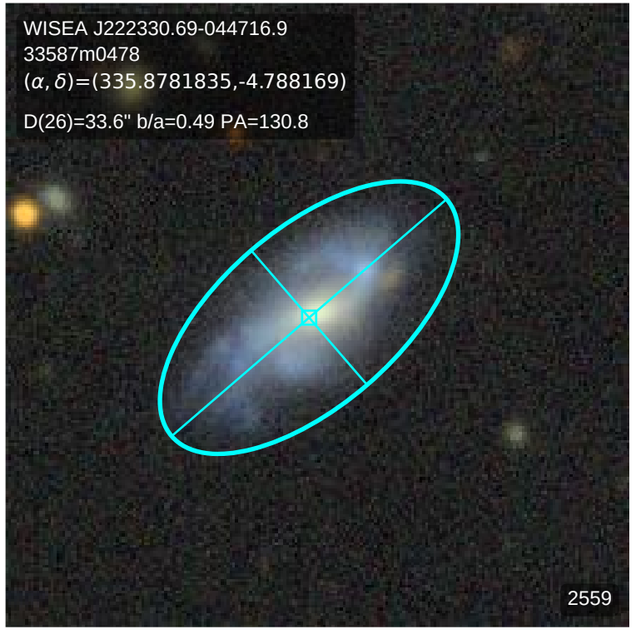
WISEA J222330.69-044716.9
33587m0478
(α, δ)=(335.8781835,-4.788169)
D(26)=33.6" b/a=0.49 PA=130.8
2559

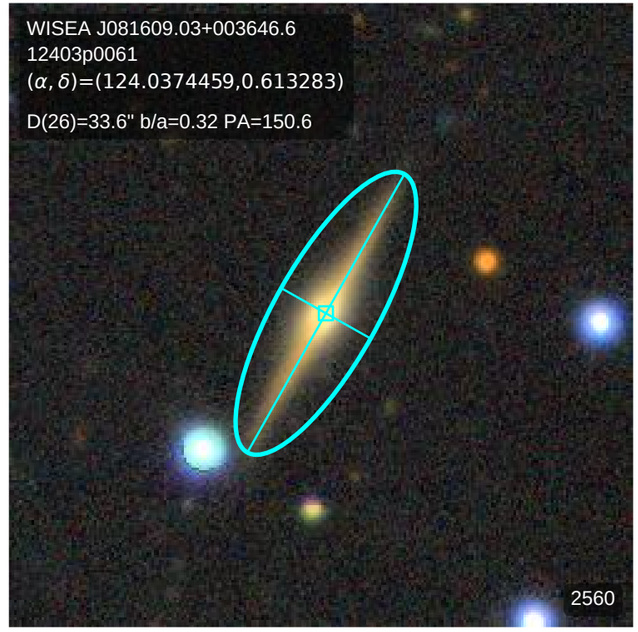
WISEA J081609.03+003646.6
12403p0061
(α, δ)=(124.0374459,0.613283)
D(26)=33.6" b/a=0.32 PA=150.6
2560

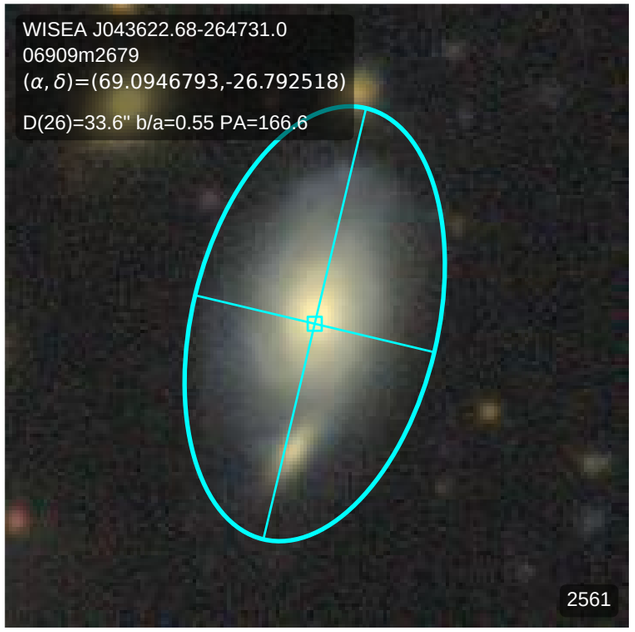
WISEA J043622.68-264731.0
06909m2679
(α, δ)=(69.0946793,-26.792518)
D(26)=33.6" b/a=0.55 PA=166.6
2561

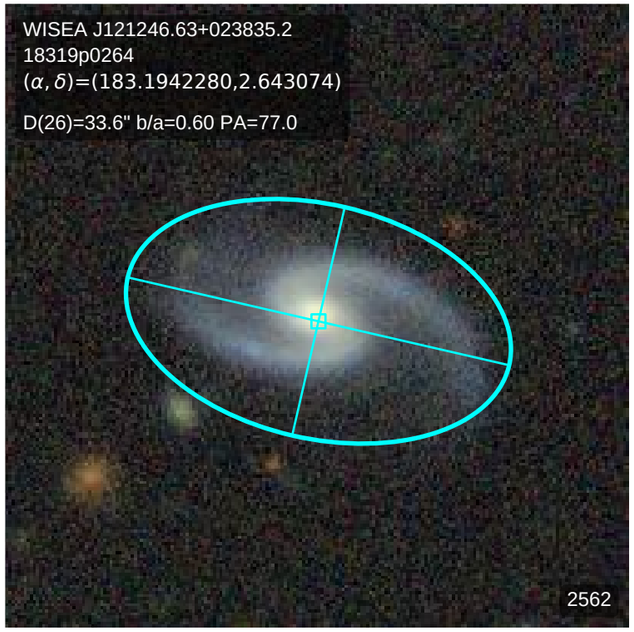
WISEA J121246.63+023835.2
18319p0264
(α, δ)=(183.1942280,2.643074)
D(26)=33.6" b/a=0.60 PA=77.0
2562

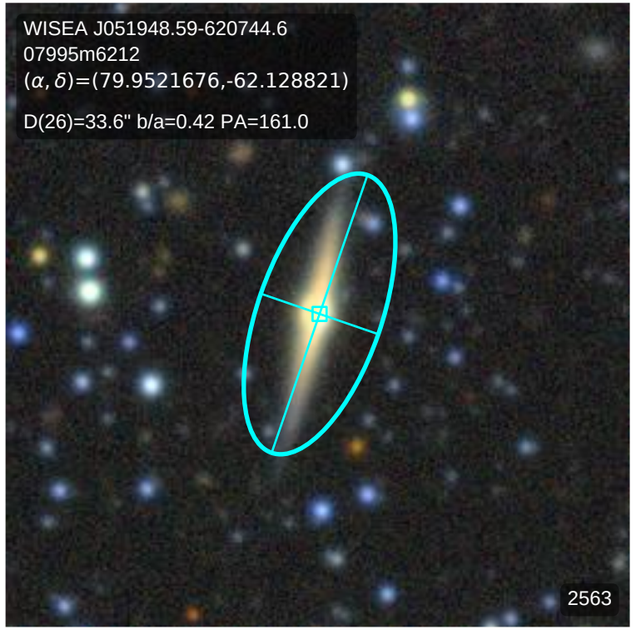
WISEA J051948.59-620744.6
07995m6212
(α, δ)=(79.9521676,-62.128821)
D(26)=33.6" b/a=0.42 PA=161.0
2563

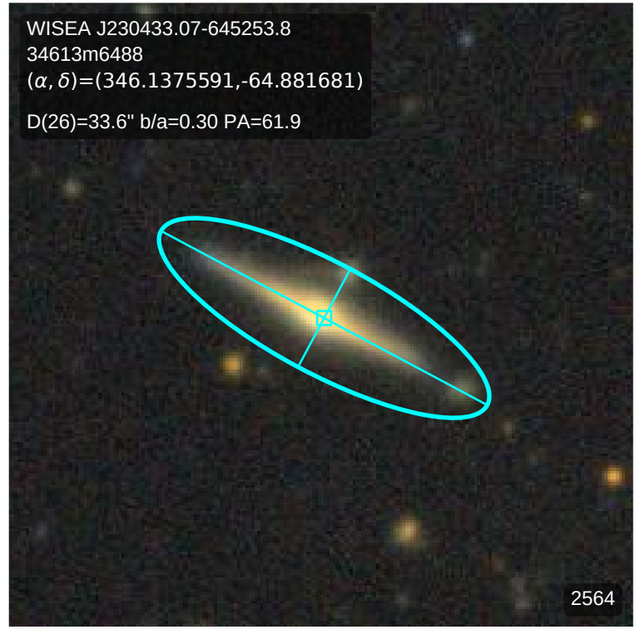
WISEA J230433.07-645253.8
34613m6488
(α, δ)=(346.1375591,-64.881681)
D(26)=33.6" b/a=0.30 PA=61.9
2564

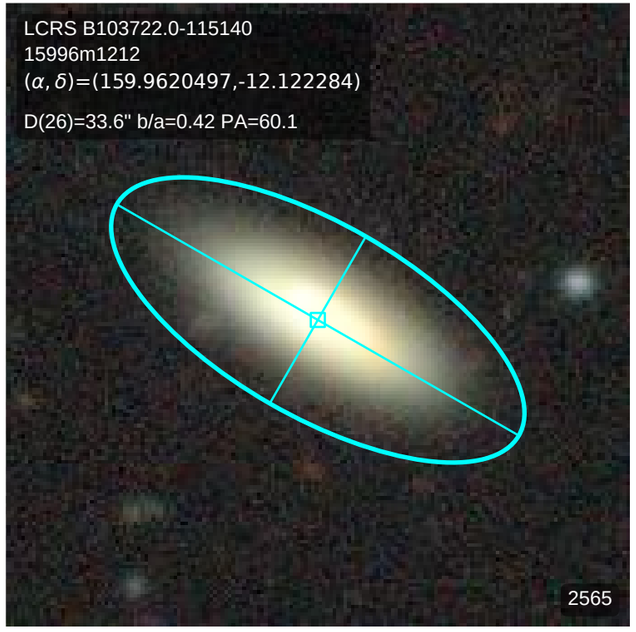
LCRS B103722.0-115140
15996m1212
(α, δ)=(159.9620497,-12.122284)
D(26)=33.6" b/a=0.42 PA=60.1
2565

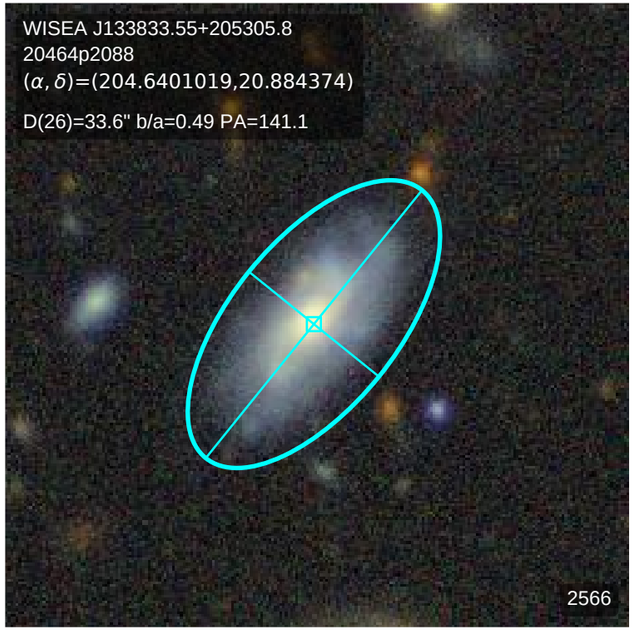
WISEA J133833.55+205305.8
20464p2088
(α, δ)=(204.6401019,20.884374)
D(26)=33.6" b/a=0.49 PA=141.1
2566

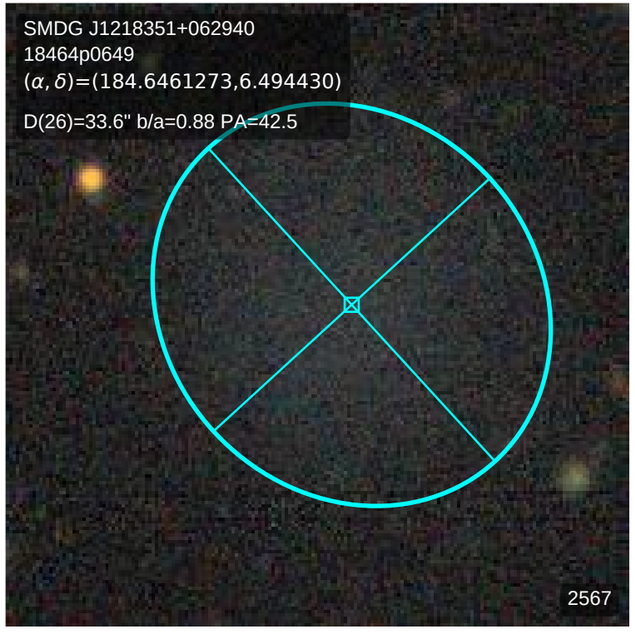
SMDG J1218351+062940
18464p0649
(α, δ)=(184.6461273,6.494430)
D(26)=33.6" b/a=0.88 PA=42.5
2567

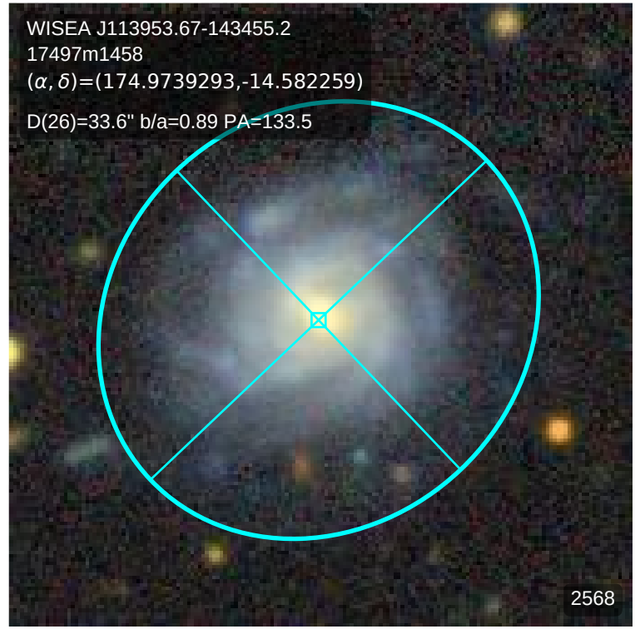
WISEA J113953.67-143455.2
17497m1458
(α, δ)=(174.9739293,-14.582259)
D(26)=33.6" b/a=0.89 PA=133.5
2568

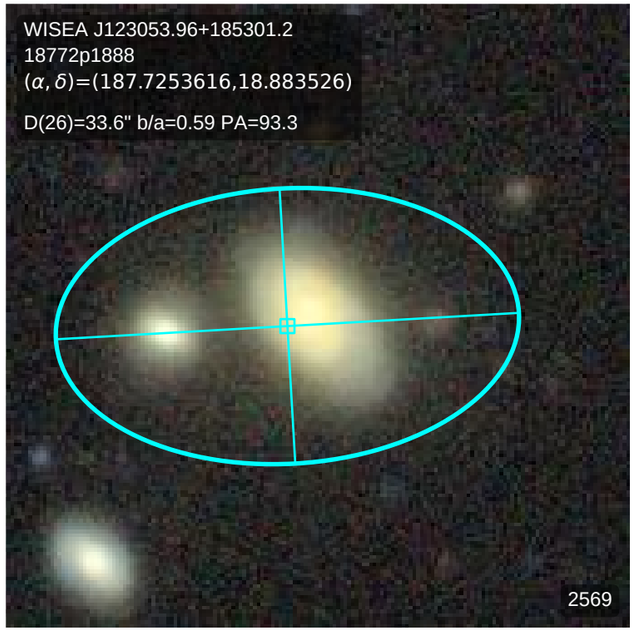
WISEA J123053.96+185301.2
18772p1888
(α, δ)=(187.7253616,18.883526)
D(26)=33.6" b/a=0.59 PA=93.3
2569

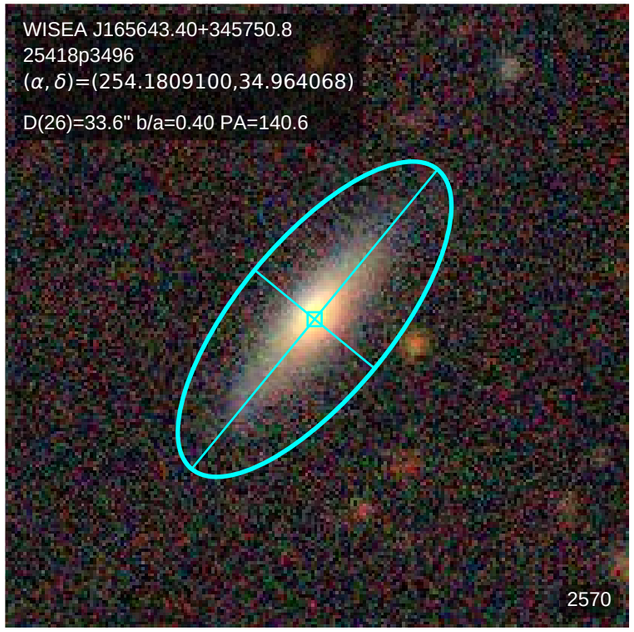
WISEA J165643.40+345750.8
25418p3496
(α, δ)=(254.1809100,34.964068)
D(26)=33.6" b/a=0.40 PA=140.6
2570

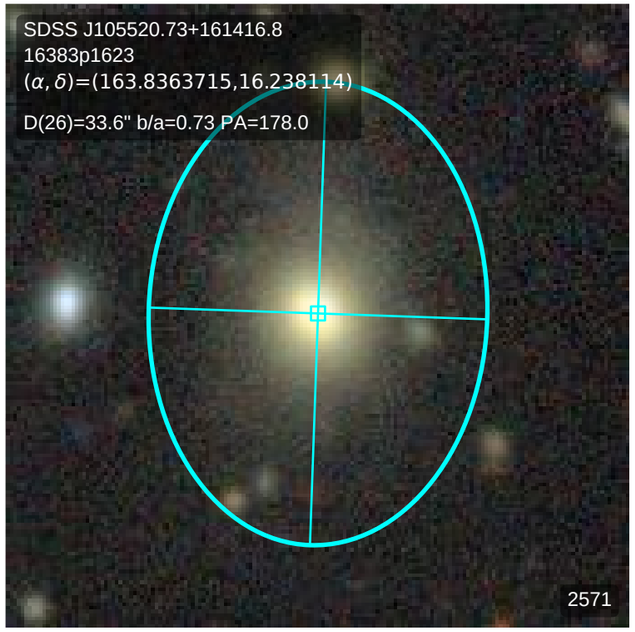
SDSS J105520.73+161416.8
16383p1623
(α, δ)=(163.8363715,16.238114)
D(26)=33.6" b/a=0.73 PA=178.0
2571

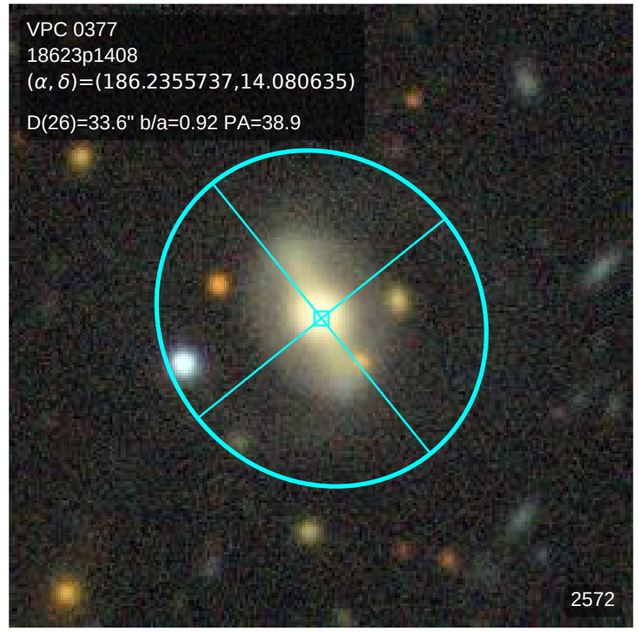
VPC 0377
18623p1408
(α, δ)=(186.2355737,14.080635)
D(26)=33.6" b/a=0.92 PA=38.9
2572

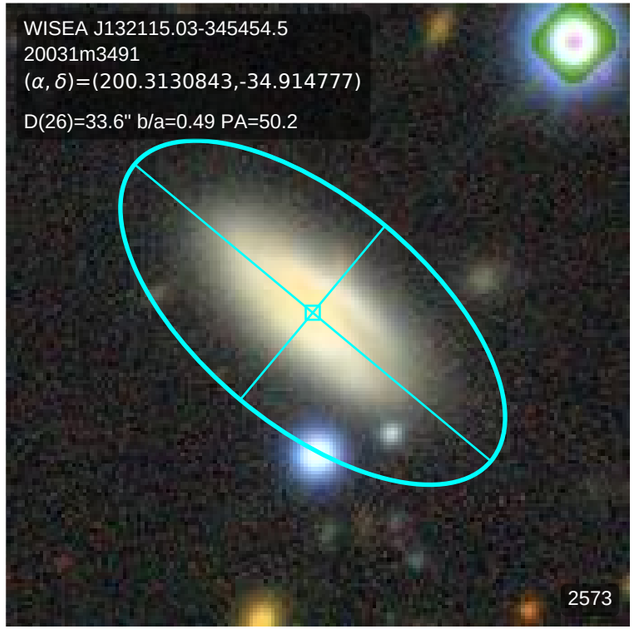
WISEA J132115.03-345454.5
20031m3491
(α, δ)=(200.3130843,-34.914777)
D(26)=33.6" b/a=0.49 PA=50.2
2573

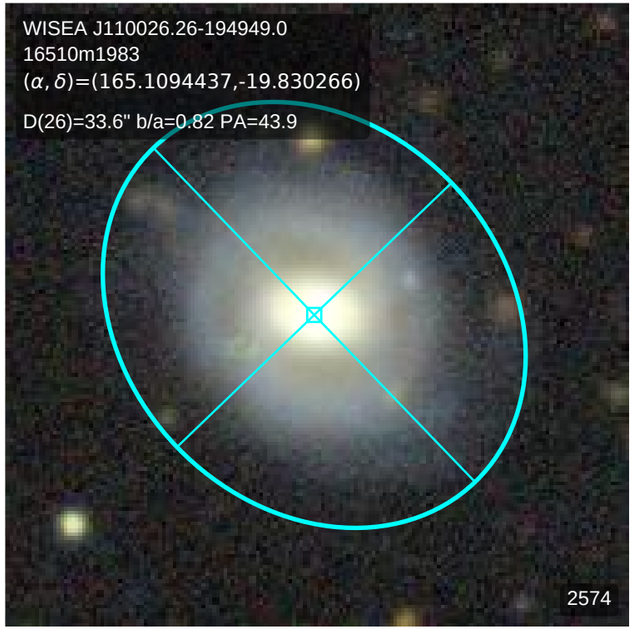
WISEA J110026.26-194949.0
16510m1983
(α, δ)=(165.1094437,-19.830266)
D(26)=33.6" b/a=0.82 PA=43.9
2574

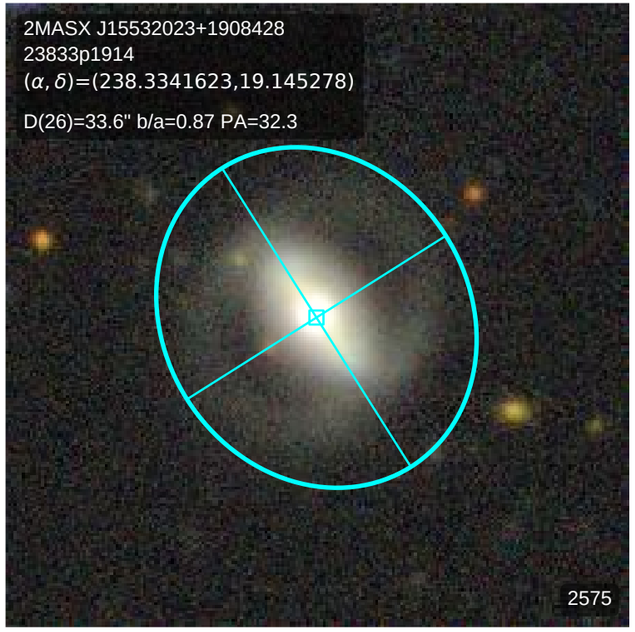
2MASX J15532023+1908428
23833p1914
(α, δ)=(238.3341623,19.145278)
D(26)=33.6" b/a=0.87 PA=32.3
2575

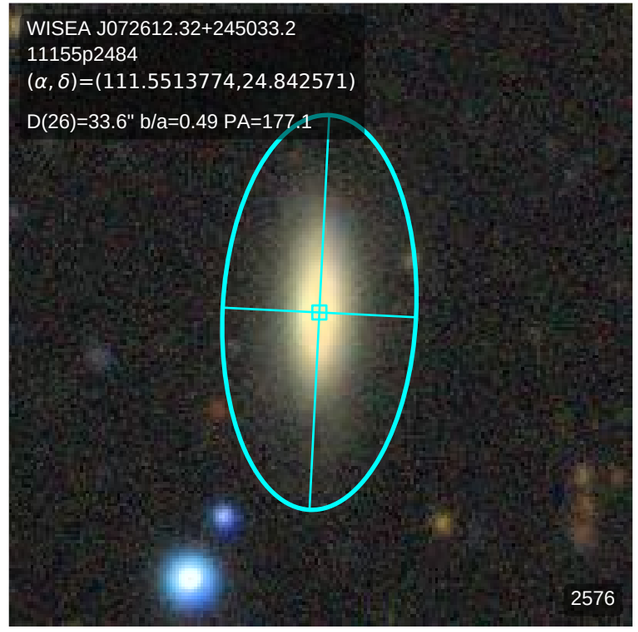
WISEA J072612.32+245033.2
11155p2484
(α, δ)=(111.5513774,24.842571)
D(26)=33.6" b/a=0.49 PA=177.1
2576

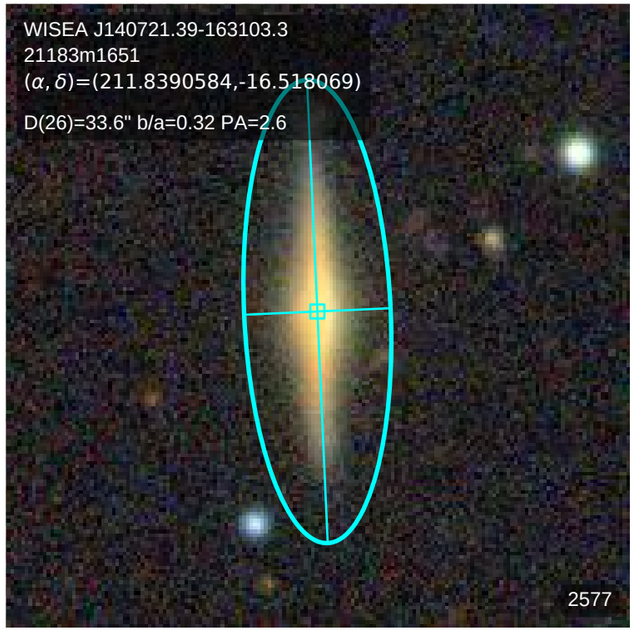
WISEA J140721.39-163103.3
21183m1651
(α, δ)=(211.8390584,-16.518069)
D(26)=33.6" b/a=0.32 PA=2.6
2577

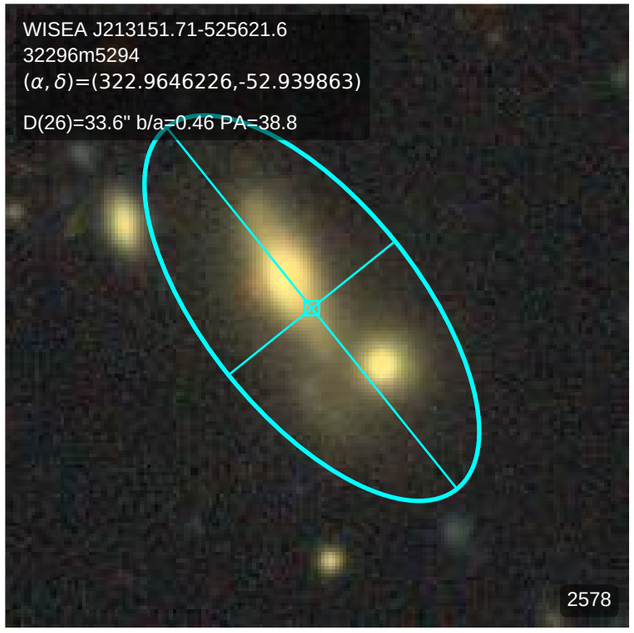
WISEA J213151.71-525621.6
32296m5294
(α, δ)=(322.9646226,-52.939863)
D(26)=33.6" b/a=0.46 PA=38.8
2578

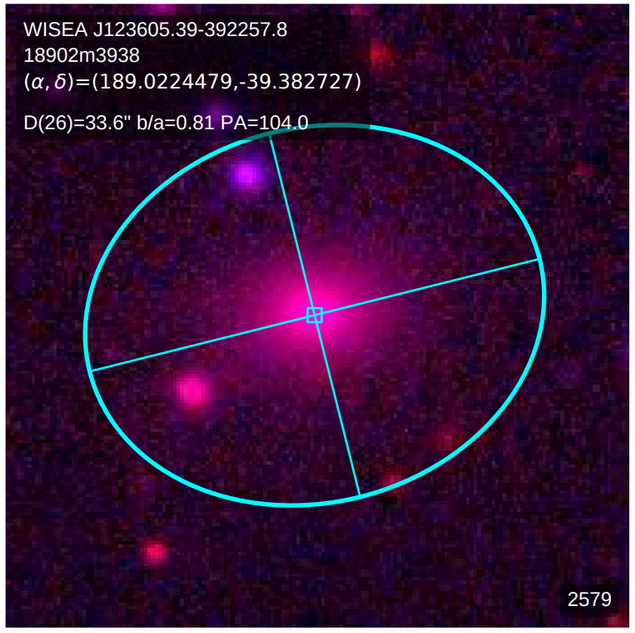
WISEA J123605.39-392257.8
18902m3938
(α, δ)=(189.0224479,-39.382727)
D(26)=33.6" b/a=0.81 PA=104.0
2579

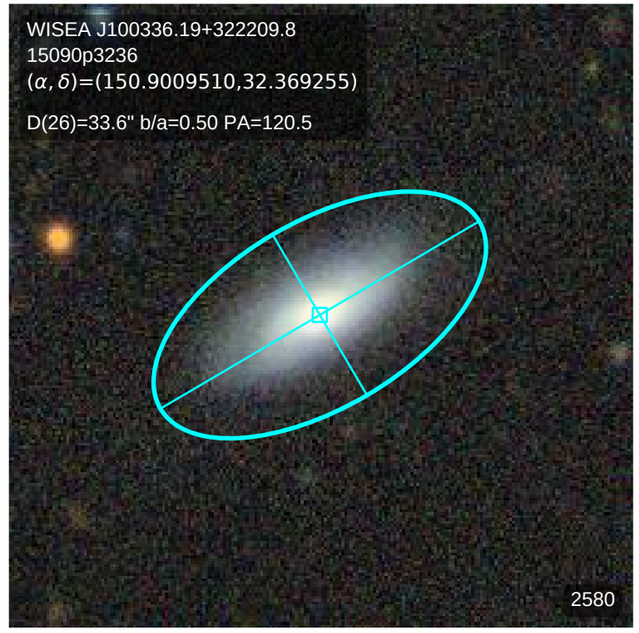
WISEA J100336.19+322209.8
15090p3236
(α, δ)=(150.9009510,32.369255)
D(26)=33.6" b/a=0.50 PA=120.5
2580

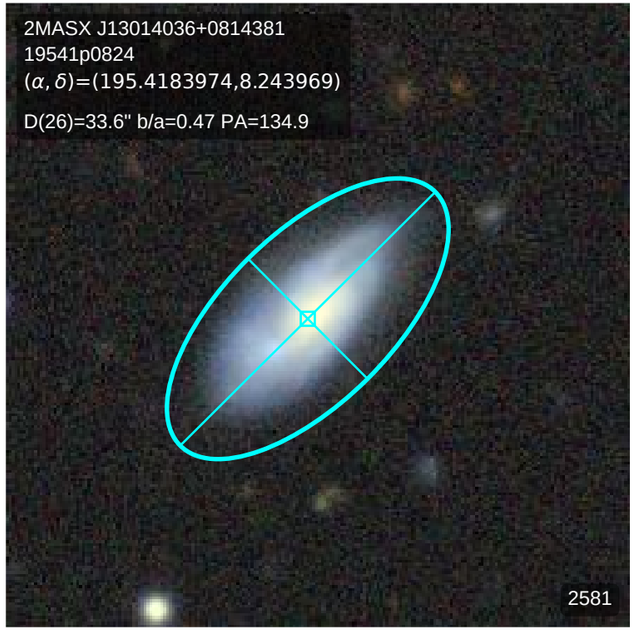
2MASX J13014036+0814381
19541p0824
(α, δ)=(195.4183974,8.243969)
D(26)=33.6" b/a=0.47 PA=134.9
2581

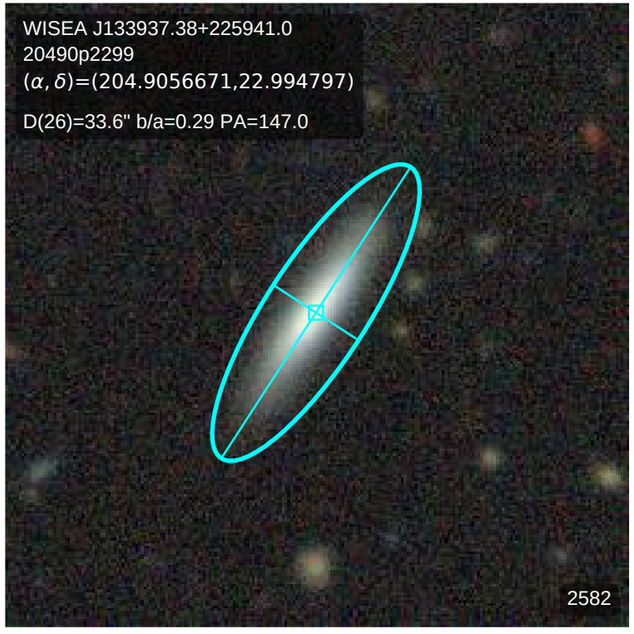
WISEA J133937.38+225941.0
20490p2299
(α, δ)=(204.9056671,22.994797)
D(26)=33.6" b/a=0.29 PA=147.0
2582

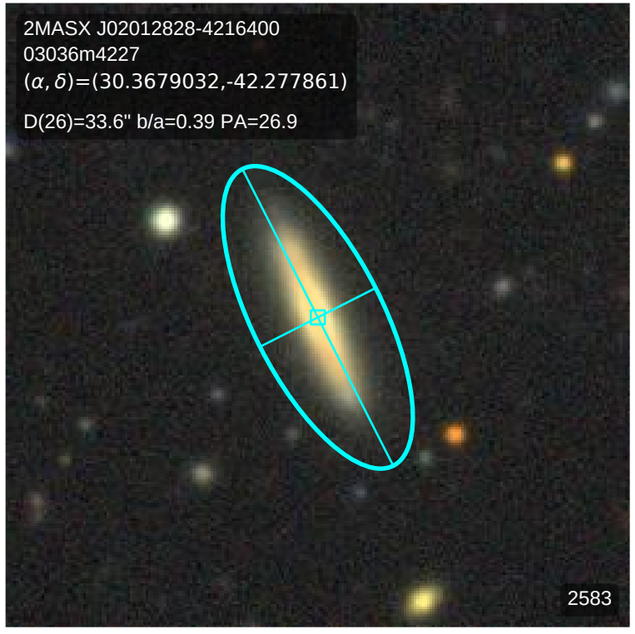
2MASX J02012828-4216400
03036m4227
(α, δ)=(30.3679032,-42.277861)
D(26)=33.6" b/a=0.39 PA=26.9
2583

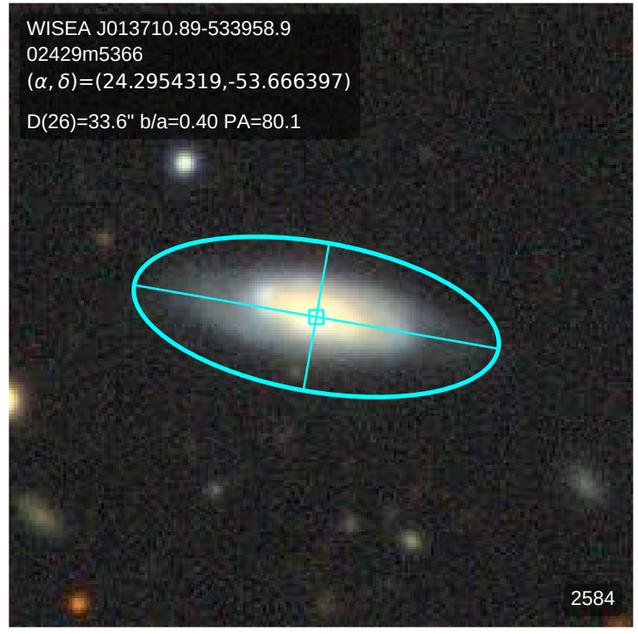
WISEA J013710.89-533958.9
02429m5366
(α, δ)=(24.2954319,-53.666397)
D(26)=33.6" b/a=0.40 PA=80.1
2584

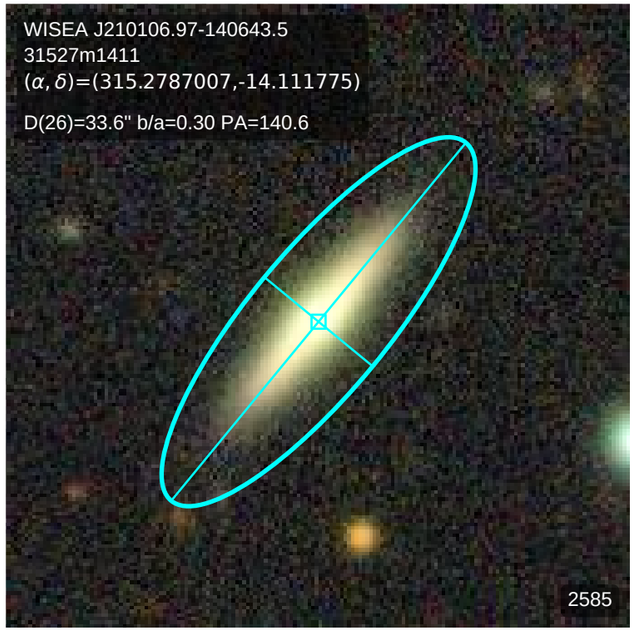
WISEA J210106.97-140643.5
31527m1411
(α, δ)=(315.2787007,-14.111775)
D(26)=33.6" b/a=0.30 PA=140.6
2585

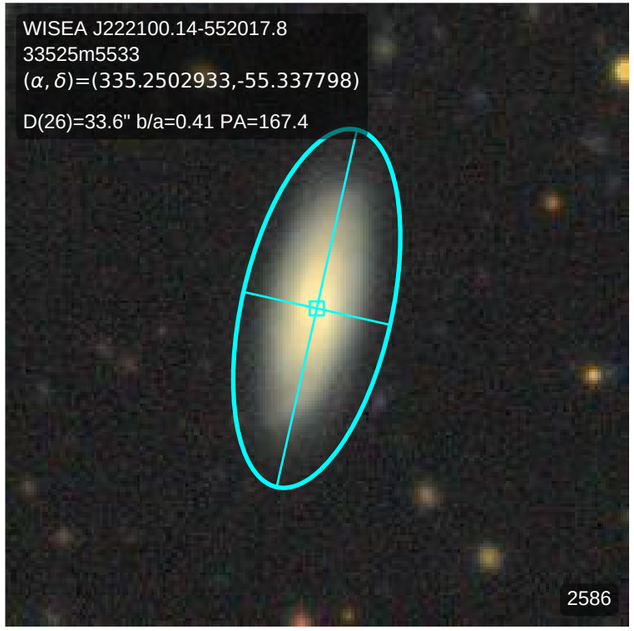
WISEA J222100.14-552017.8
33525m5533
(α, δ)=(335.2502933,-55.337798)
D(26)=33.6" b/a=0.41 PA=167.4
2586

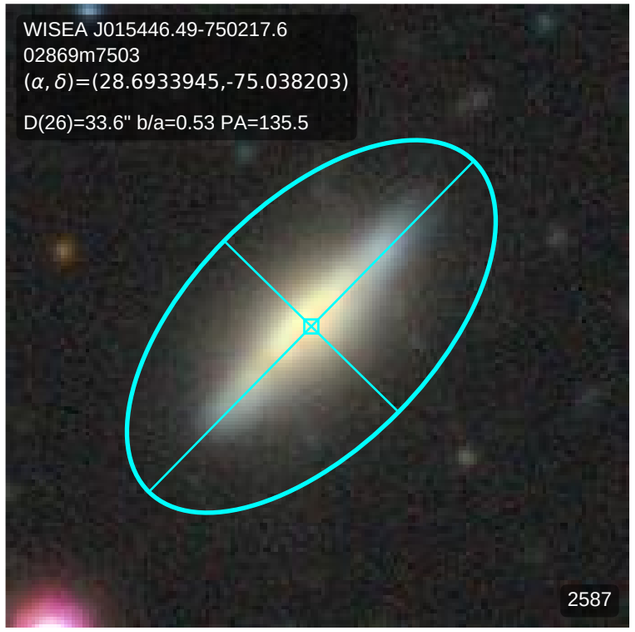
WISEA J015446.49-750217.6
02869m7503
(α, δ)=(28.6933945,-75.038203)
D(26)=33.6" b/a=0.53 PA=135.5
2587

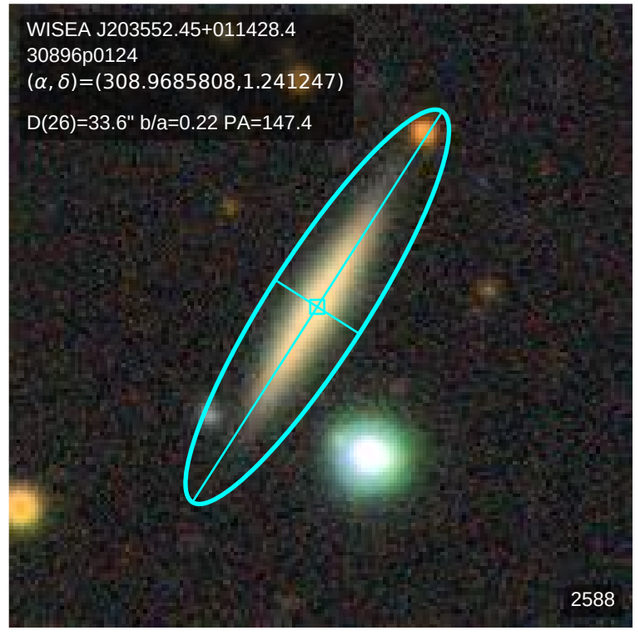
WISEA J203552.45+011428.4
30896p0124
(α, δ)=(308.9685808,1.241247)
D(26)=33.6" b/a=0.22 PA=147.4
2588

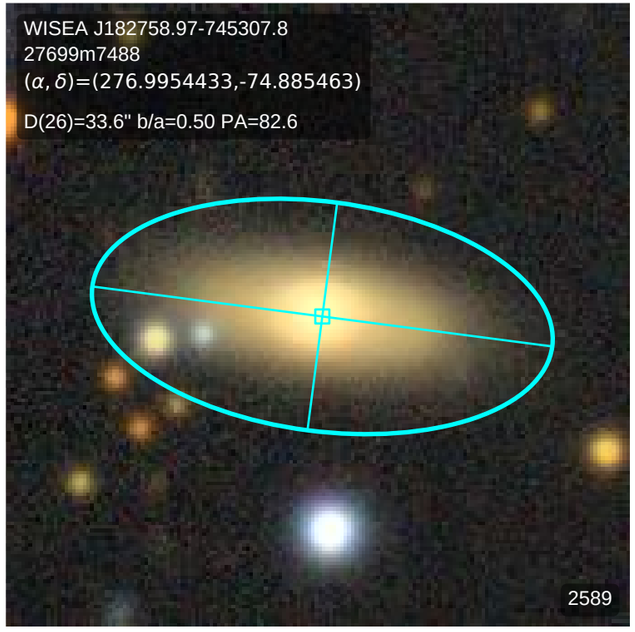
WISEA J182758.97-745307.8
27699m7488
(α, δ)=(276.9954433,-74.885463)
D(26)=33.6" b/a=0.50 PA=82.6
2589

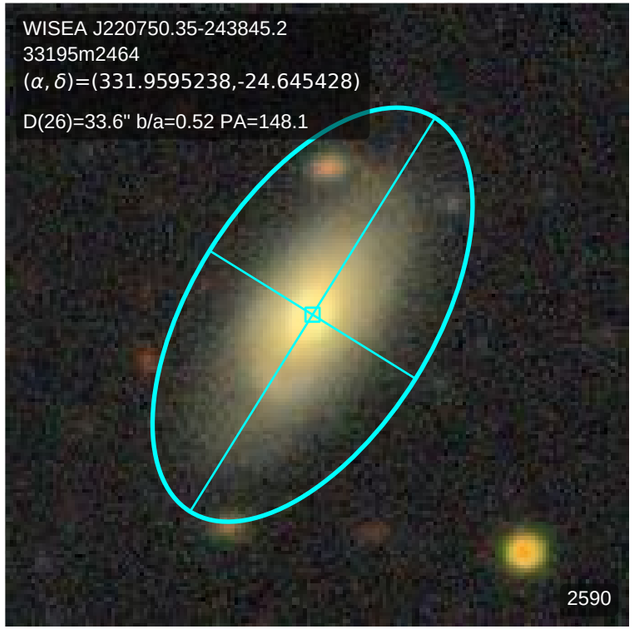
WISEA J220750.35-243845.2
33195m2464
(α, δ)=(331.9595238,-24.645428)
D(26)=33.6" b/a=0.52 PA=148.1
2590

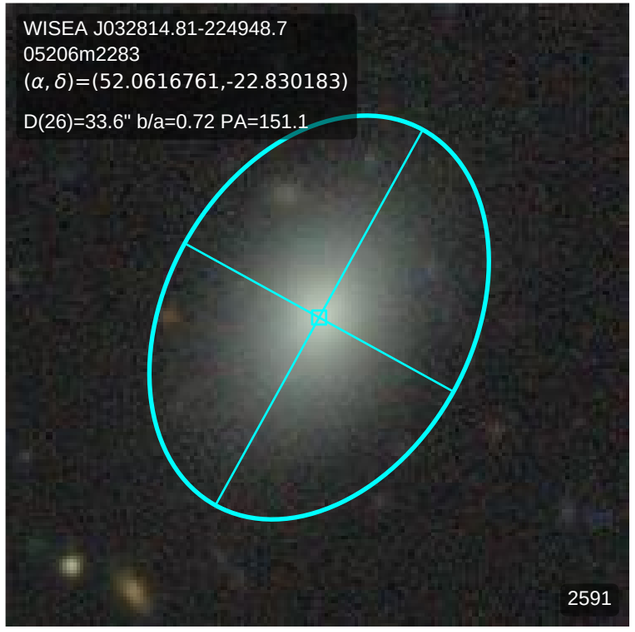
WISEA J032814.81-224948.7
05206m2283
(α, δ)=(52.0616761,-22.830183)
D(26)=33.6" b/a=0.72 PA=151.1
2591

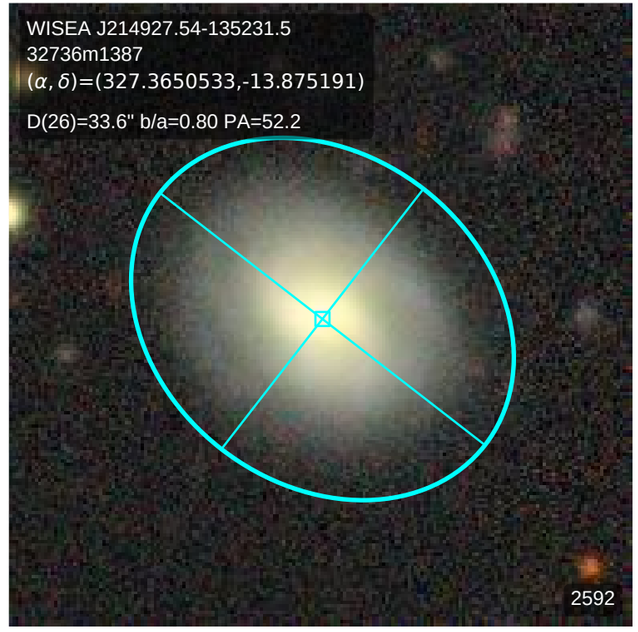
WISEA J214927.54-135231.5
32736m1387
(α, δ)=(327.3650533,-13.875191)
D(26)=33.6" b/a=0.80 PA=52.2
2592

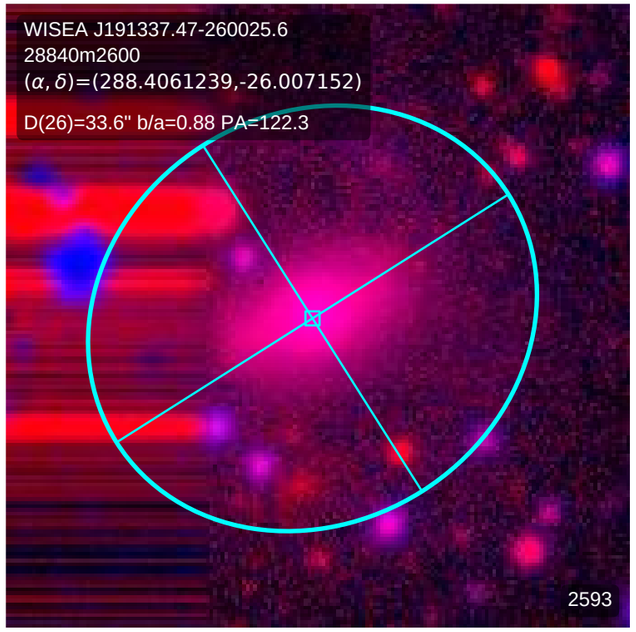
WISEA J191337.47-260025.6
28840m2600
(α, δ)=(288.4061239,-26.007152)
D(26)=33.6" b/a=0.88 PA=122.3
2593

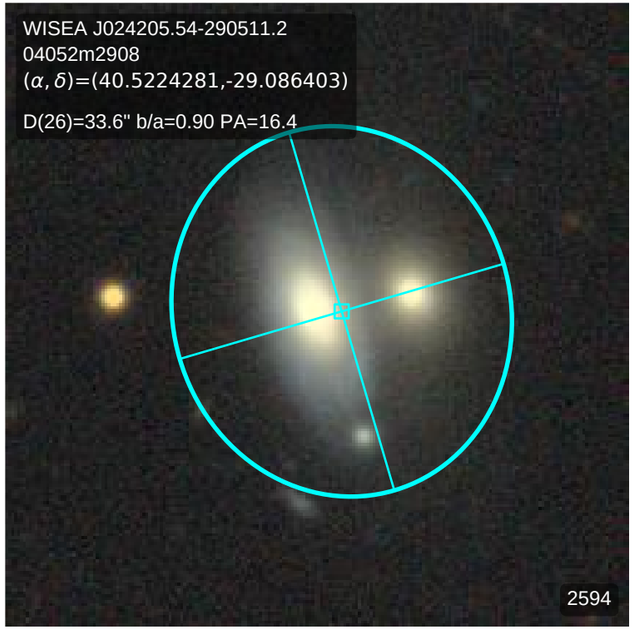
WISEA J024205.54-290511.2
04052m2908
(α, δ)=(40.5224281,-29.086403)
D(26)=33.6" b/a=0.90 PA=16.4
2594

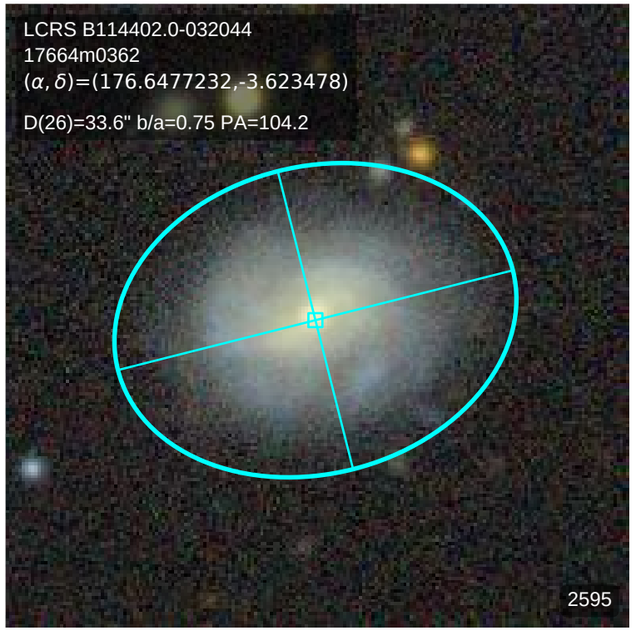
LCRS B114402.0-032044
17664m0362
(α, δ)=(176.6477232,-3.623478)
D(26)=33.6" b/a=0.75 PA=104.2
2595

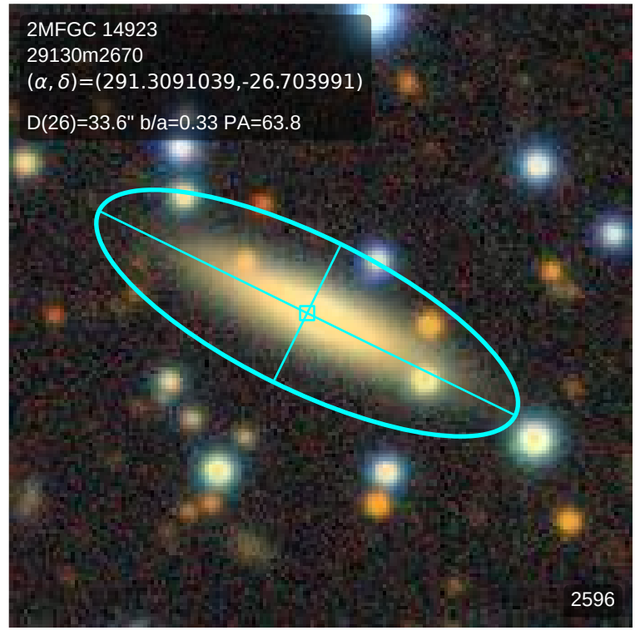
2MFGC 14923
29130m2670
(α, δ)=(291.3091039,-26.703991)
D(26)=33.6" b/a=0.33 PA=63.8
2596

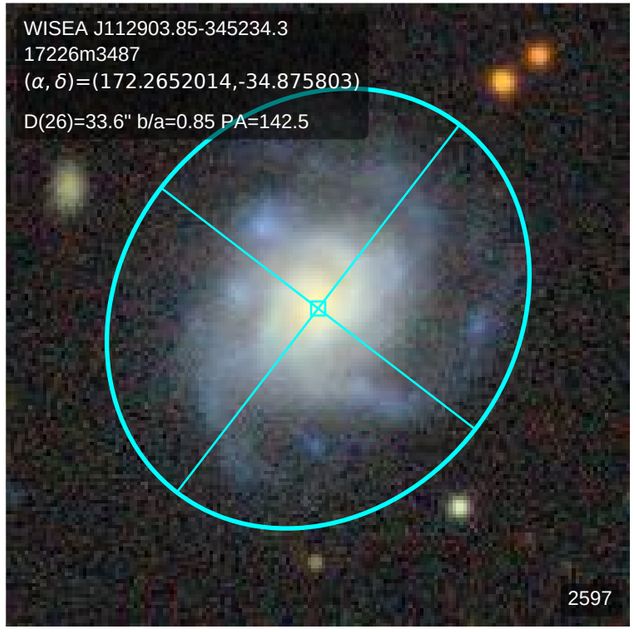
WISEA J112903.85-345234.3
17226m3487
(α, δ)=(172.2652014,-34.875803)
D(26)=33.6" b/a=0.85 PA=142.5
2597

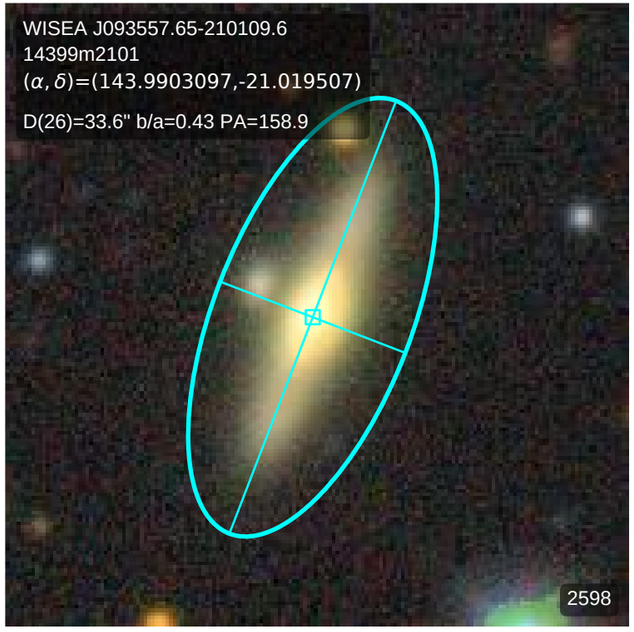
WISEA J093557.65-210109.6
14399m2101
(α, δ)=(143.9903097,-21.019507)
D(26)=33.6" b/a=0.43 PA=158.9
2598

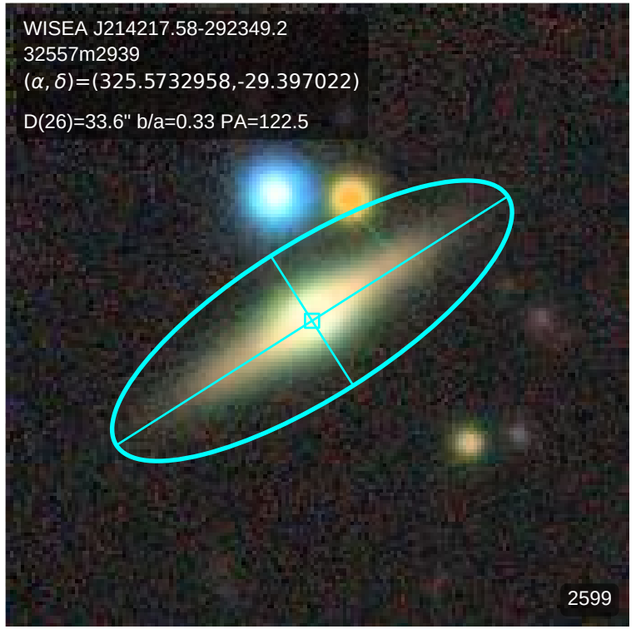
WISEA J214217.58-292349.2
32557m2939
(α, δ)=(325.5732958,-29.397022)
D(26)=33.6" b/a=0.33 PA=122.5
2599

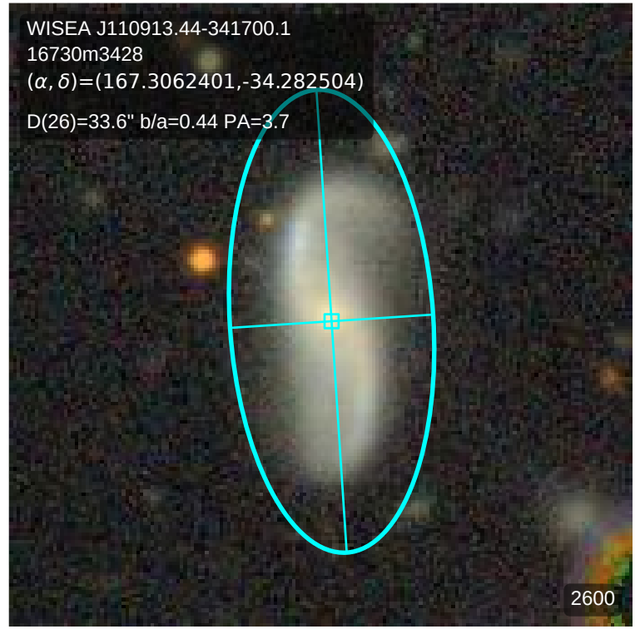
WISEA J110913.44-341700.1
16730m3428
(α, δ)=(167.3062401,-34.282504)
D(26)=33.6" b/a=0.44 PA=3.7
2600

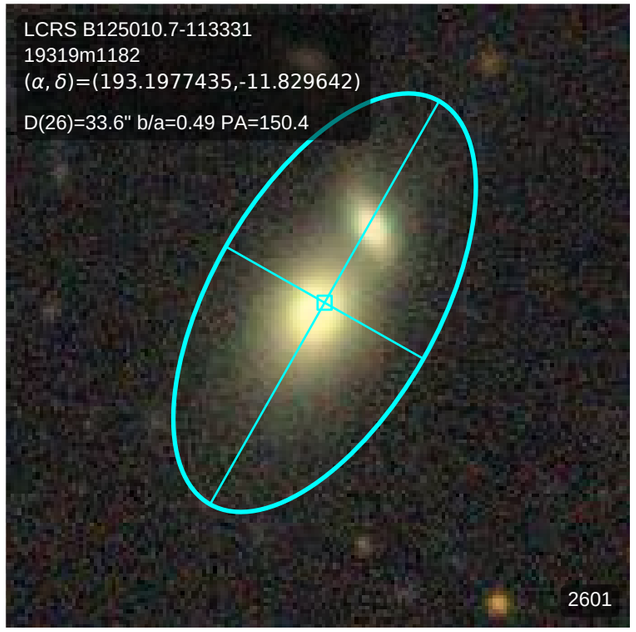
LCRS B125010.7-113331
19319m1182
(α, δ)=(193.1977435,-11.829642)
D(26)=33.6" b/a=0.49 PA=150.4
2601

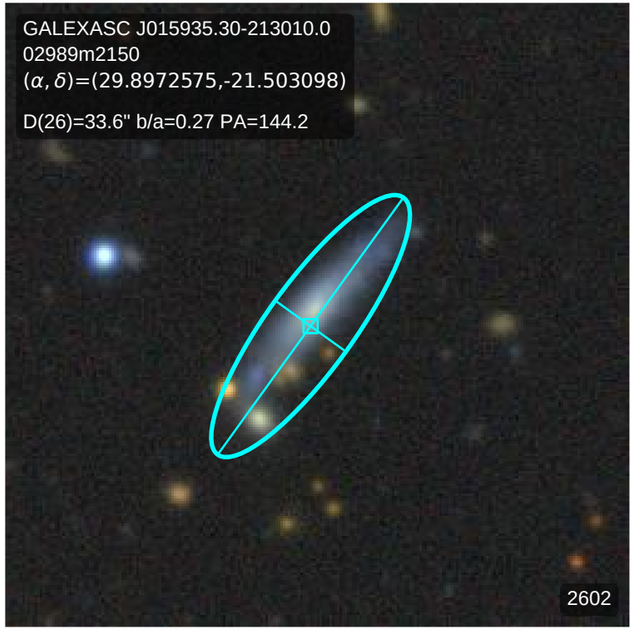
GALEXASC J015935.30-213010.0
02989m2150
(α, δ)=(29.8972575,-21.503098)
D(26)=33.6" b/a=0.27 PA=144.2
2602

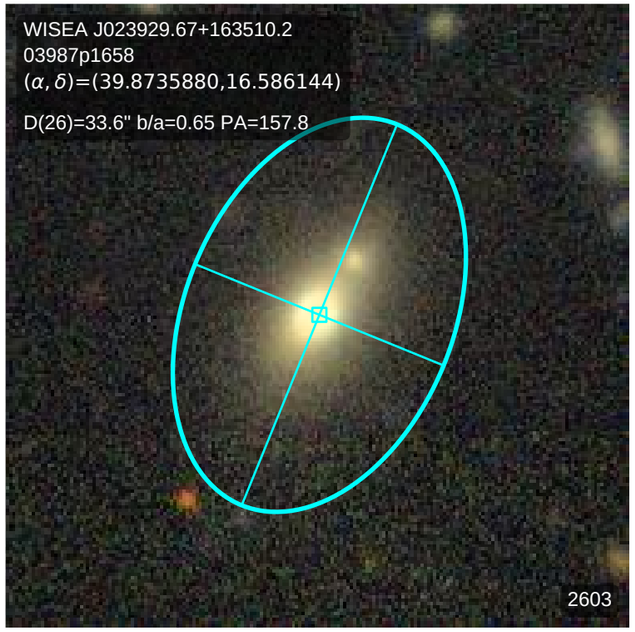
WISEA J023929.67+163510.2
03987p1658
(α, δ)=(39.8735880,16.586144)
D(26)=33.6" b/a=0.65 PA=157.8
2603

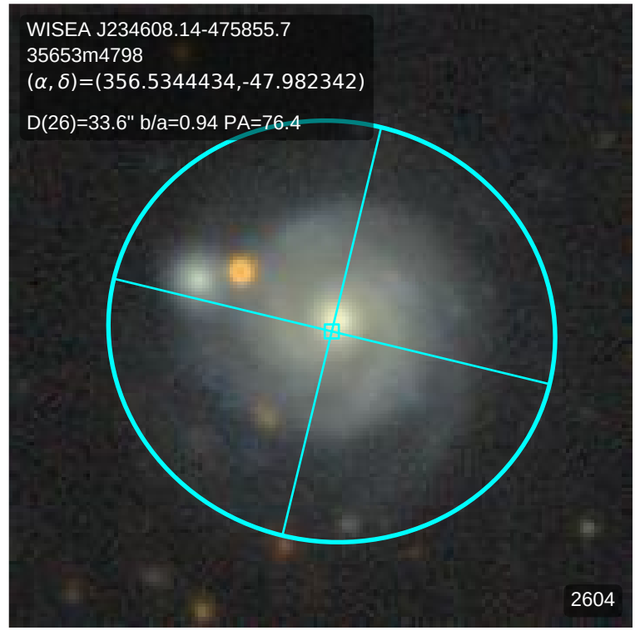
WISEA J234608.14-475855.7
35653m4798
(α, δ)=(356.5344434,-47.982342)
D(26)=33.6" b/a=0.94 PA=76.4
2604

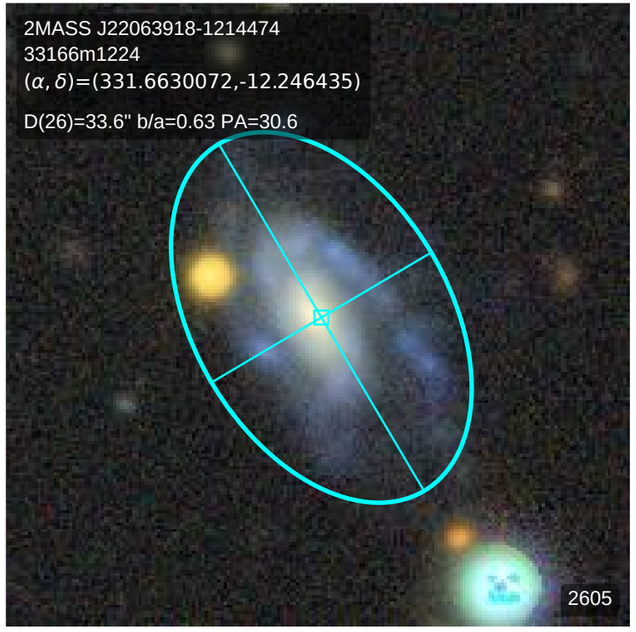
2MASS J22063918-1214474
33166m1224
(α, δ)=(331.6630072,-12.246435)
D(26)=33.6" b/a=0.63 PA=30.6
2605

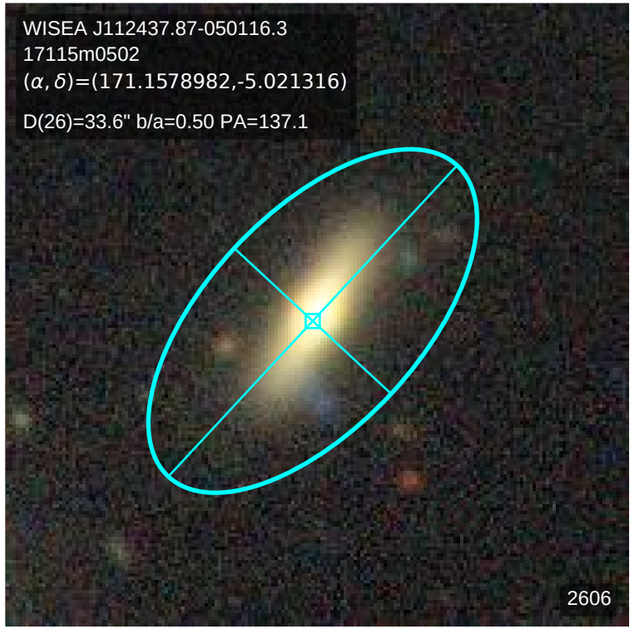
WISEA J112437.87-050116.3
17115m0502
(α, δ)=(171.1578982,-5.021316)
D(26)=33.6" b/a=0.50 PA=137.1
2606

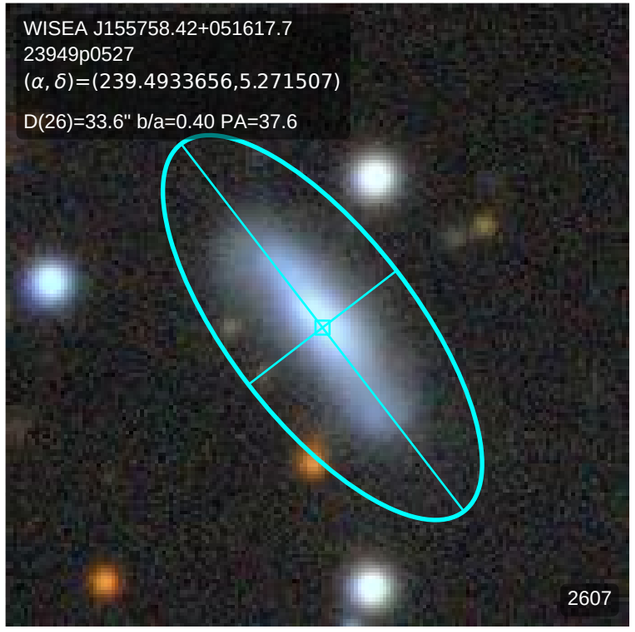
WISEA J155758.42+051617.7
23949p0527
(α, δ)=(239.4933656,5.271507)
D(26)=33.6" b/a=0.40 PA=37.6
2607

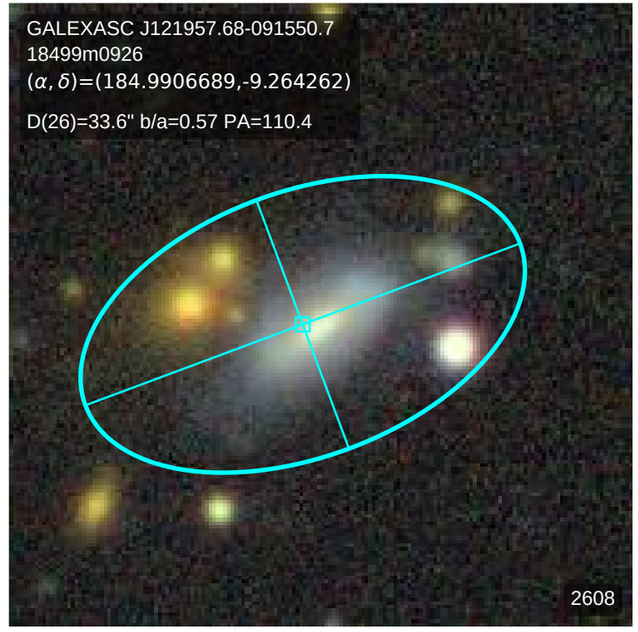
GALEXASC J121957.68-091550.7
18499m0926
(α, δ)=(184.9906689,-9.264262)
D(26)=33.6" b/a=0.57 PA=110.4
2608

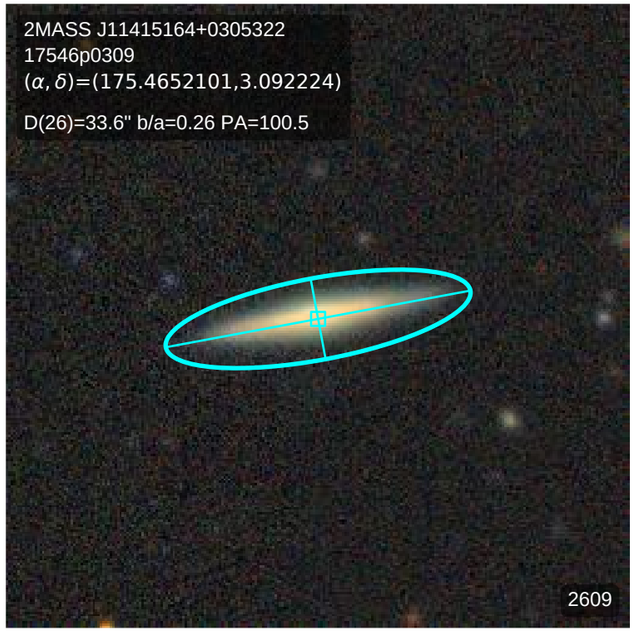
2MASS J11415164+0305322
17546p0309
(α, δ)=(175.4652101,3.092224)
D(26)=33.6" b/a=0.26 PA=100.5
2609

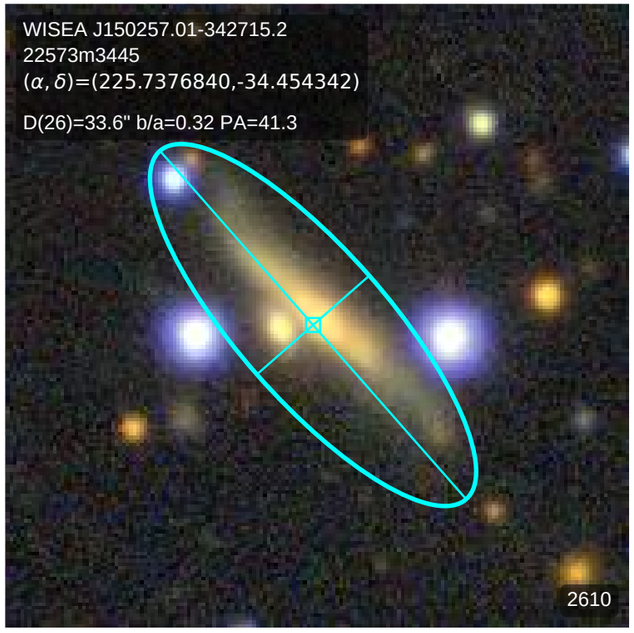
WISEA J150257.01-342715.2
22573m3445
(α, δ)=(225.7376840,-34.454342)
D(26)=33.6" b/a=0.32 PA=41.3
2610

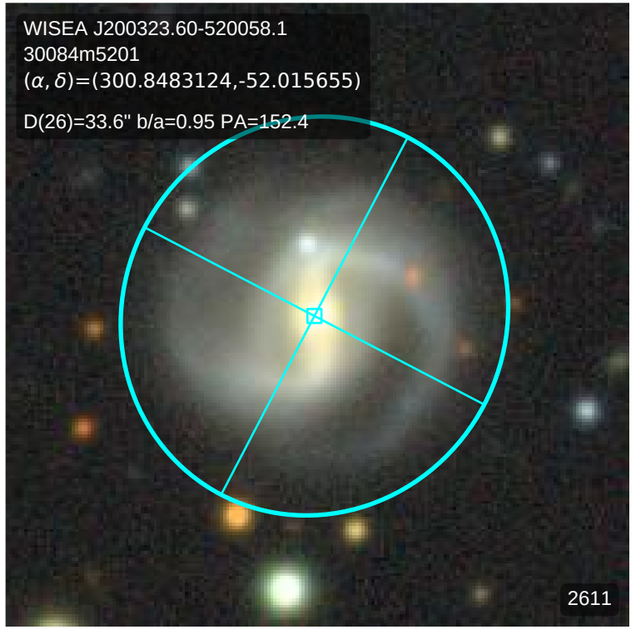
WISEA J200323.60-520058.1
30084m5201
(α, δ)=(300.8483124,-52.015655)
D(26)=33.6" b/a=0.95 PA=152.4
2611

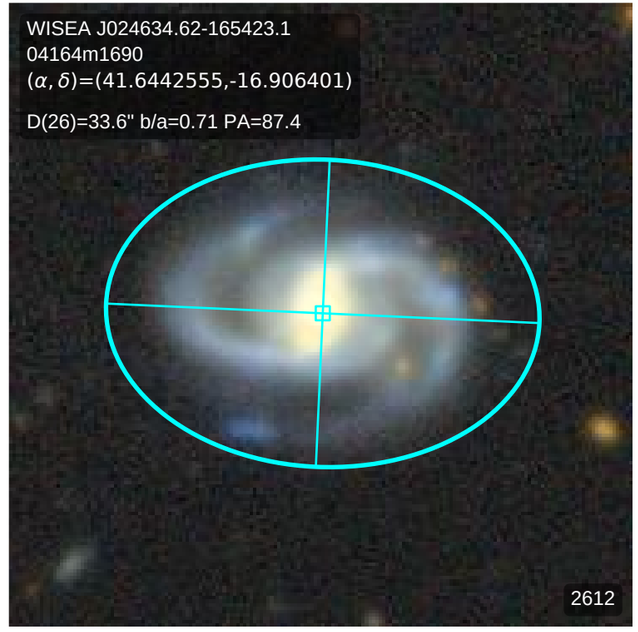
WISEA J024634.62-165423.1
04164m1690
(α, δ)=(41.6442555,-16.906401)
D(26)=33.6" b/a=0.71 PA=87.4
2612

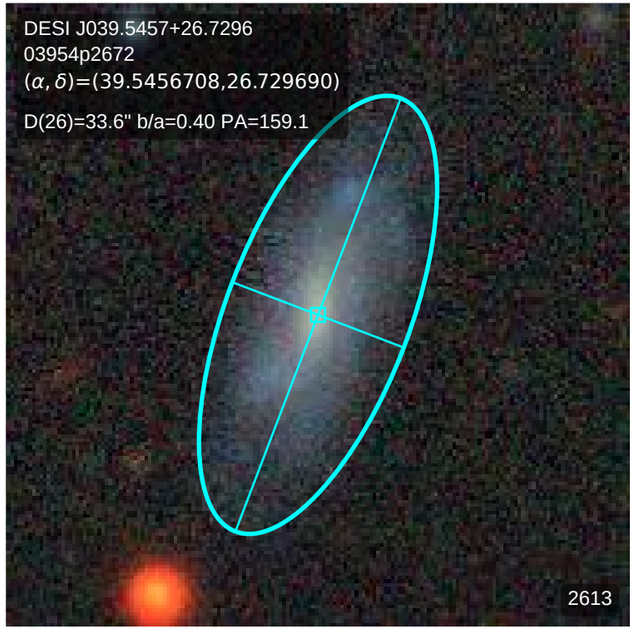
DESI J039.5457+26.7296
03954p2672
(α, δ)=(39.5456708,26.729690)
D(26)=33.6" b/a=0.40 PA=159.1
2613

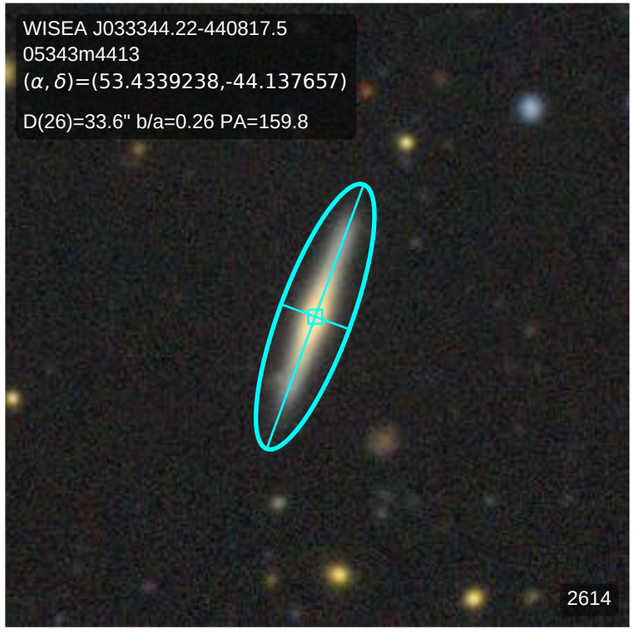
WISEA J033344.22-440817.5
05343m4413
(α, δ)=(53.4339238,-44.137657)
D(26)=33.6" b/a=0.26 PA=159.8
2614

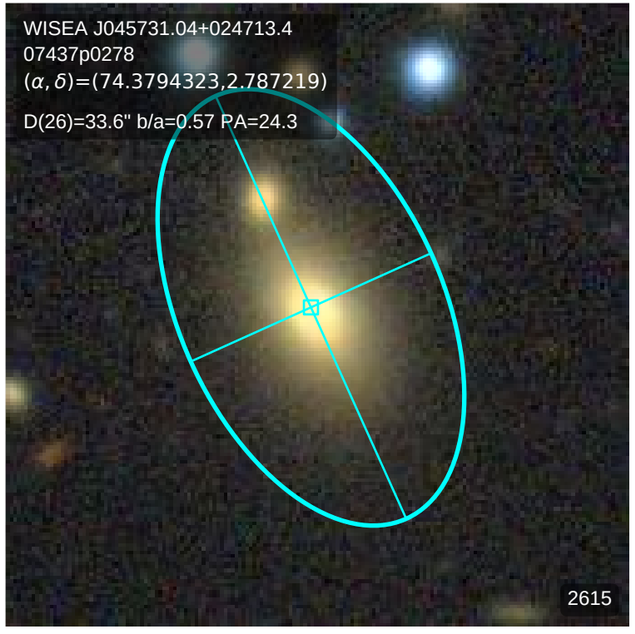
WISEA J045731.04+024713.4
07437p0278
(α, δ)=(74.3794323,2.787219)
D(26)=33.6" b/a=0.57 PA=24.3
2615

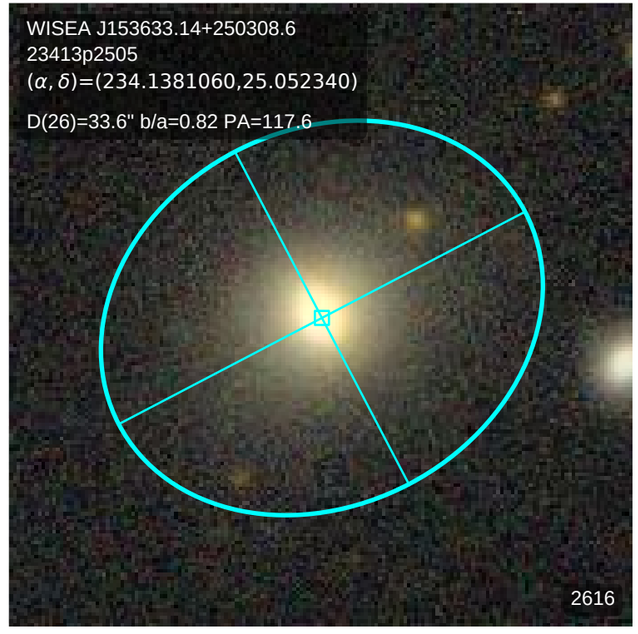
WISEA J153633.14+250308.6
23413p2505
(α, δ)=(234.1381060,25.052340)
D(26)=33.6" b/a=0.82 PA=117.6
2616

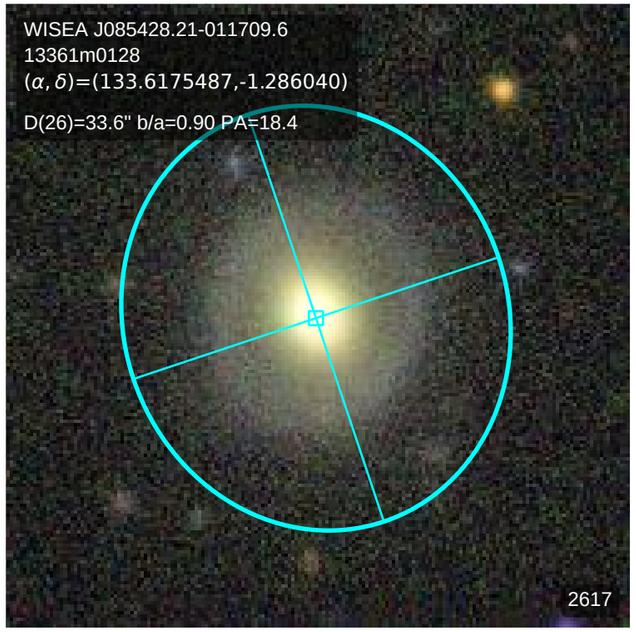
WISEA J085428.21-011709.6
13361m0128
(α, δ)=(133.6175487,-1.286040)
D(26)=33.6" b/a=0.90 PA=18.4
2617

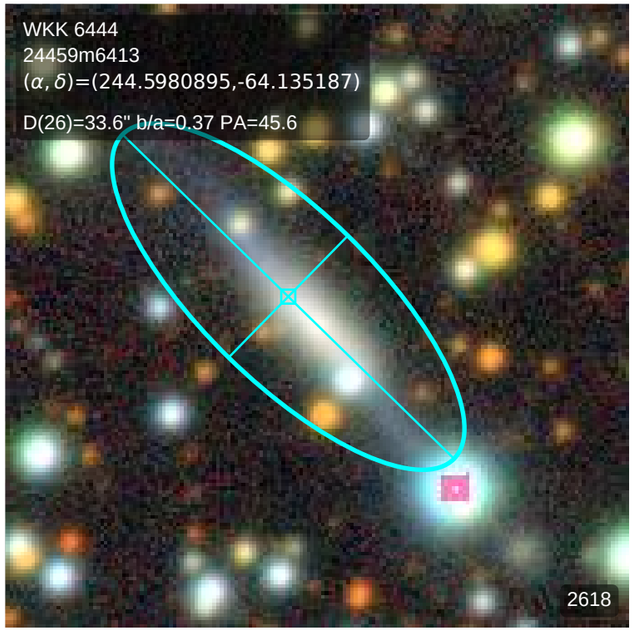
WKK 6444
24459m6413
(α, δ)=(244.5980895,-64.135187)
D(26)=33.6" b/a=0.37 PA=45.6
2618

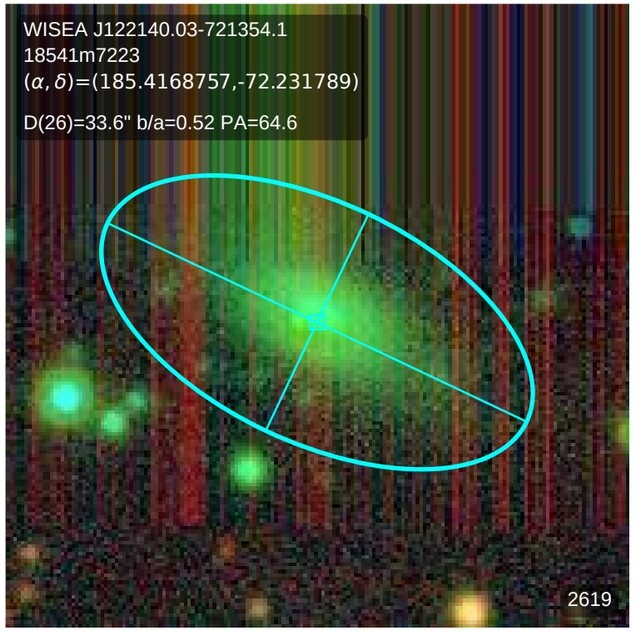
WISEA J122140.03-721354.1
18541m7223
(α, δ)=(185.4168757,-72.231789)
D(26)=33.6" b/a=0.52 PA=64.6
2619

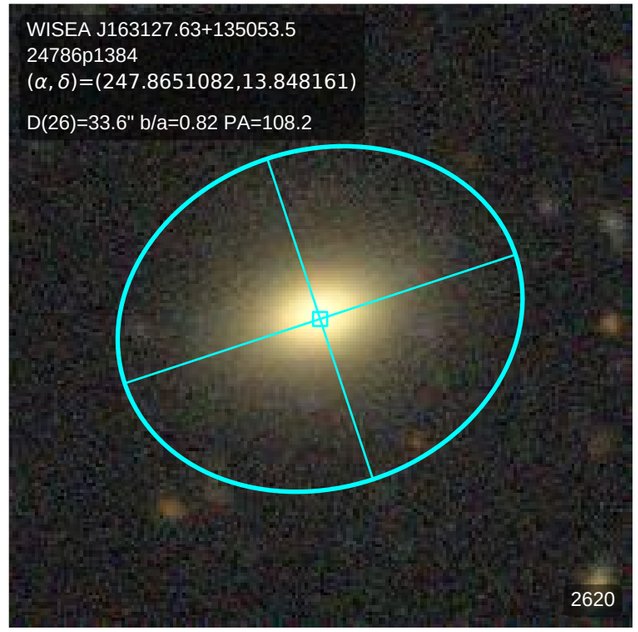
WISEA J163127.63+135053.5
24786p1384
(α, δ)=(247.8651082,13.848161)
D(26)=33.6" b/a=0.82 PA=108.2
2620

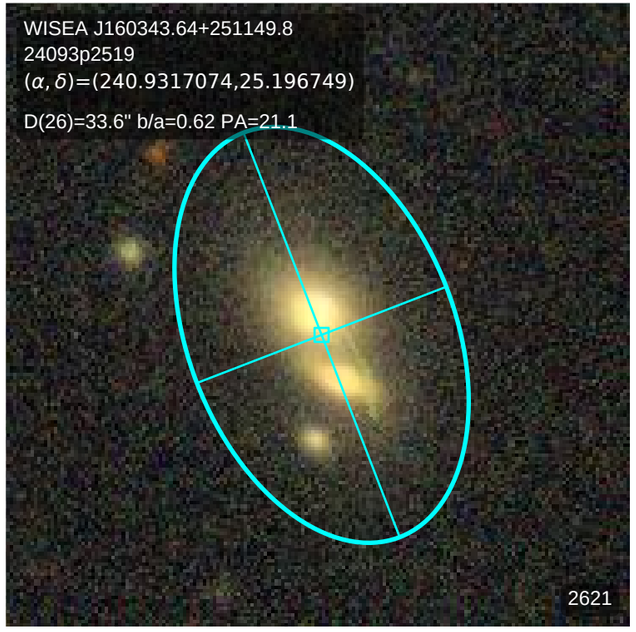
WISEA J160343.64+251149.8
24093p2519
(α, δ)=(240.9317074,25.196749)
D(26)=33.6" b/a=0.62 PA=21.1
2621

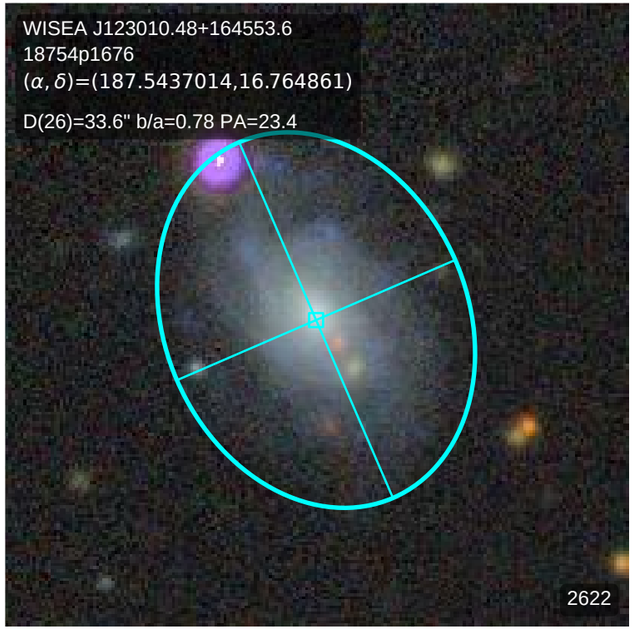
WISEA J123010.48+164553.6
18754p1676
(α, δ)=(187.5437014,16.764861)
D(26)=33.6" b/a=0.78 PA=23.4
2622

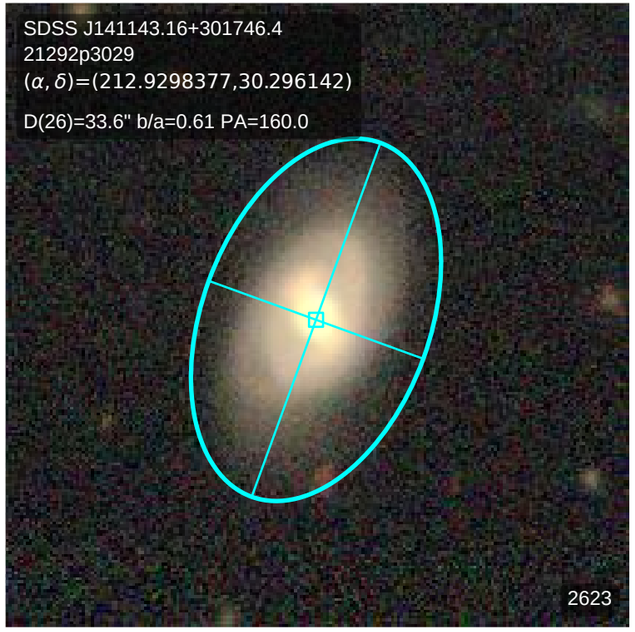
SDSS J141143.16+301746.4
21292p3029
(α, δ)=(212.9298377,30.296142)
D(26)=33.6" b/a=0.61 PA=160.0
2623

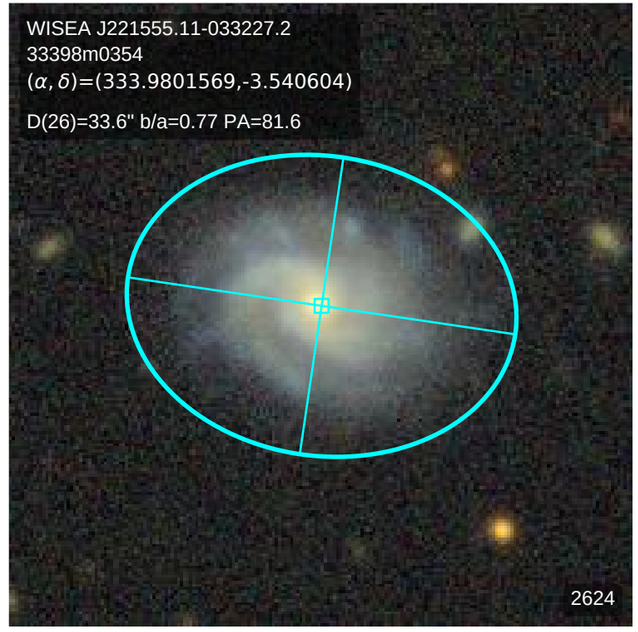
WISEA J221555.11-033227.2
33398m0354
(α, δ)=(333.9801569,-3.540604)
D(26)=33.6" b/a=0.77 PA=81.6
2624

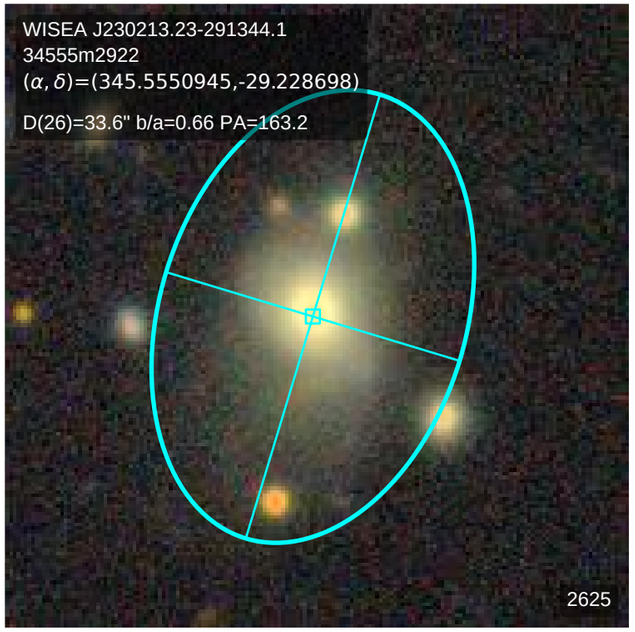
WISEA J230213.23-291344.1
34555m2922
(α, δ)=(345.5550945,-29.228698)
D(26)=33.6" b/a=0.66 PA=163.2
2625

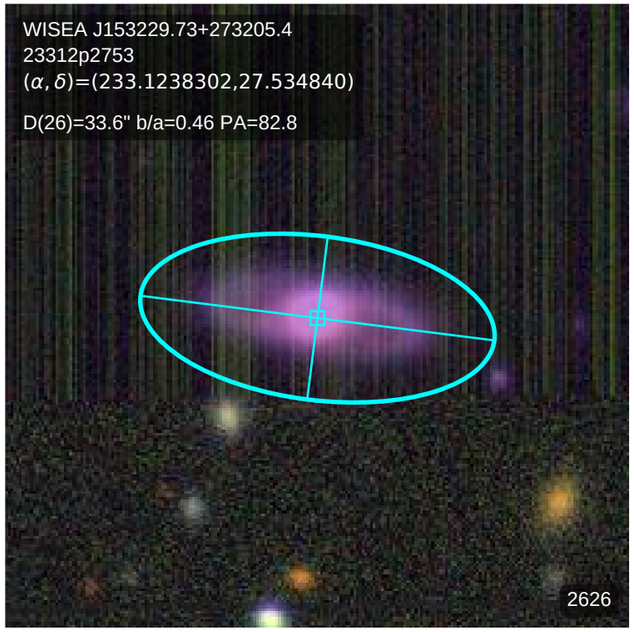
WISEA J153229.73+273205.4
23312p2753
(α, δ)=(233.1238302,27.534840)
D(26)=33.6" b/a=0.46 PA=82.8
2626

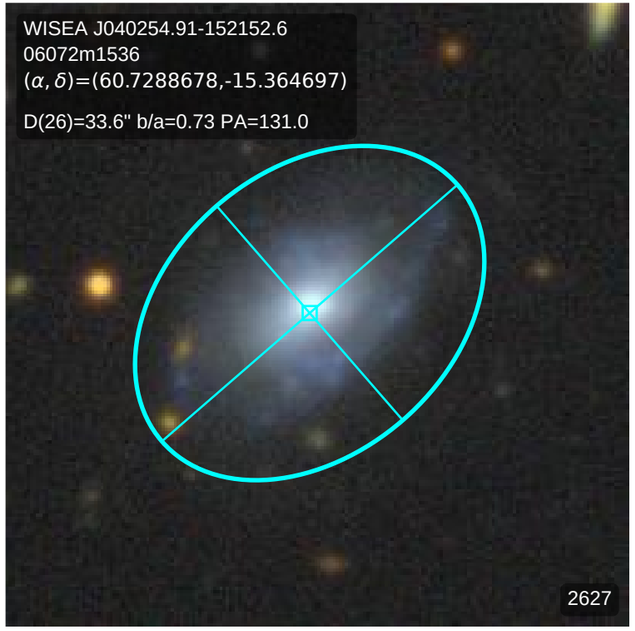
WISEA J040254.91-152152.6
06072m1536
(α, δ)=(60.7288678,-15.364697)
D(26)=33.6" b/a=0.73 PA=131.0
2627

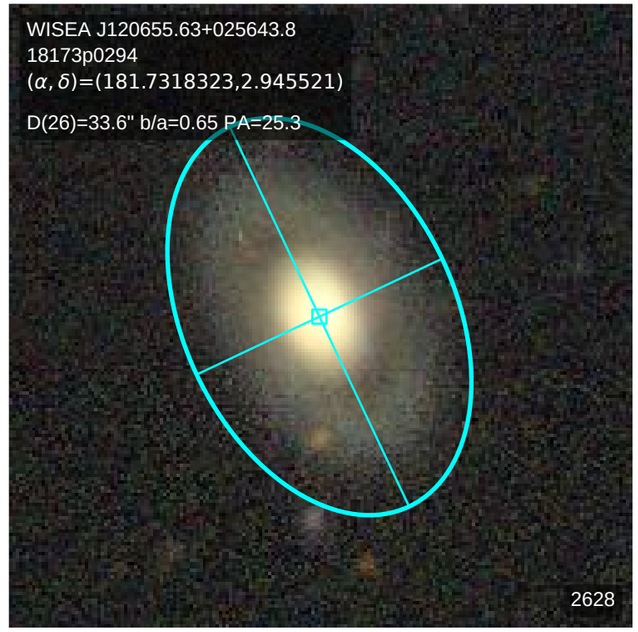
WISEA J120655.63+025643.8
18173p0294
(α, δ)=(181.7318323,2.945521)
D(26)=33.6" b/a=0.65 PA=25.3
2628

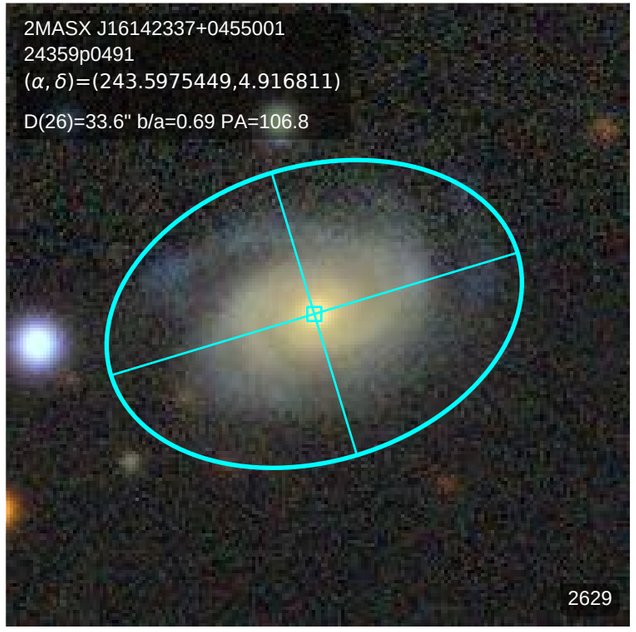
2MASX J16142337+0455001
24359p0491
(α, δ)=(243.5975449,4.916811)
D(26)=33.6" b/a=0.69 PA=106.8
2629

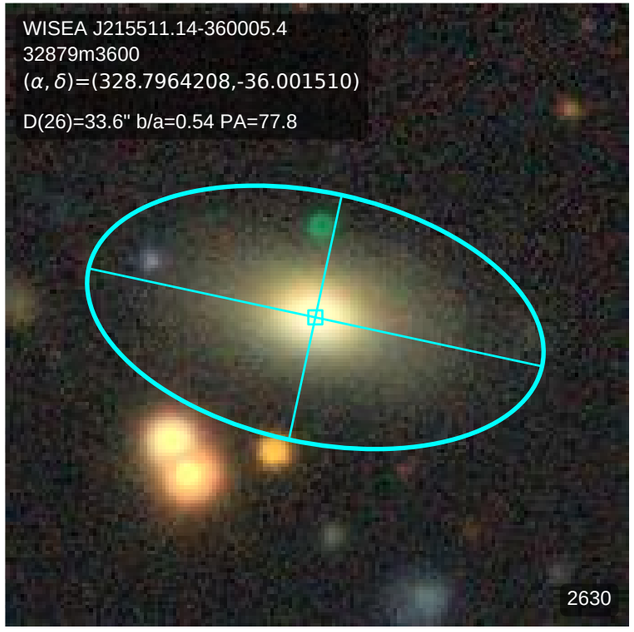
WISEA J215511.14-360005.4
32879m3600
(α, δ)=(328.7964208,-36.001510)
D(26)=33.6" b/a=0.54 PA=77.8
2630

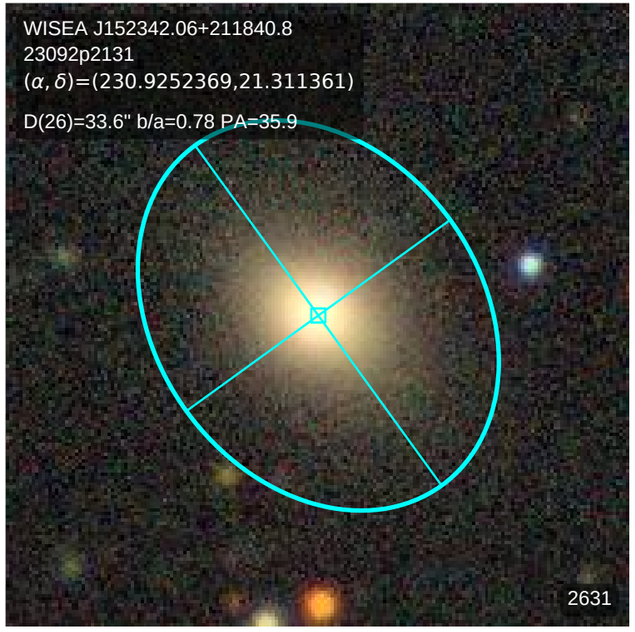
WISEA J152342.06+211840.8
23092p2131
(α, δ)=(230.9252369,21.311361)
D(26)=33.6" b/a=0.78 PA=35.9
2631

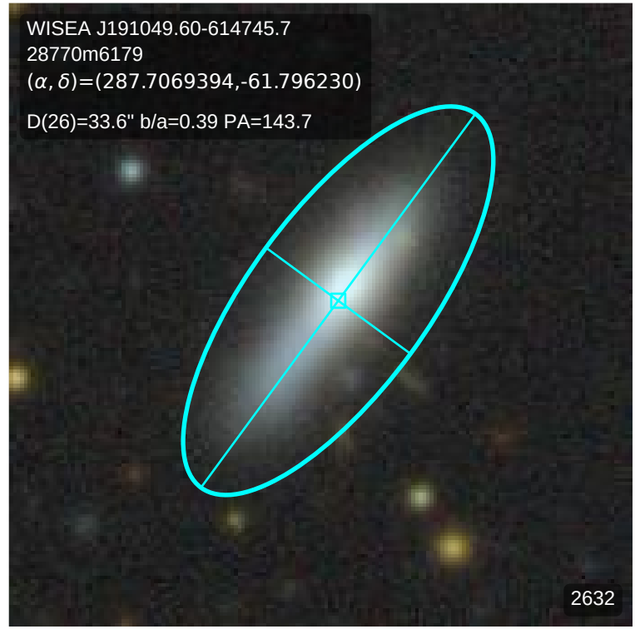
WISEA J191049.60-614745.7
28770m6179
(α, δ)=(287.7069394,-61.796230)
D(26)=33.6" b/a=0.39 PA=143.7
2632

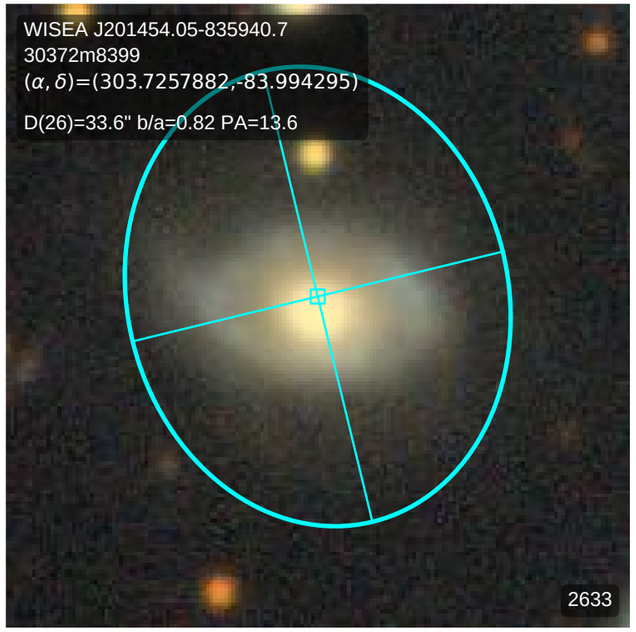
WISEA J201454.05-835940.7
30372m8399
(α, δ)=(303.7257882,-83.994295)
D(26)=33.6" b/a=0.82 PA=13.6
2633

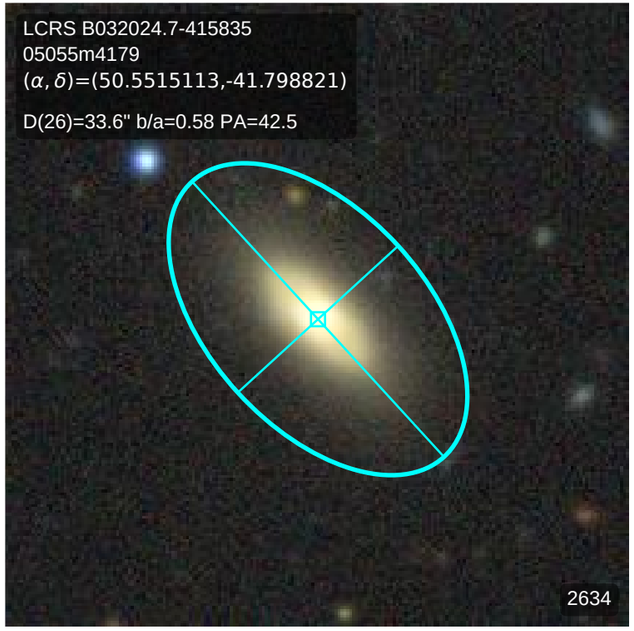
LCRS B032024.7-415835
05055m4179
(α, δ)=(50.5515113,-41.798821)
D(26)=33.6" b/a=0.58 PA=42.5
2634

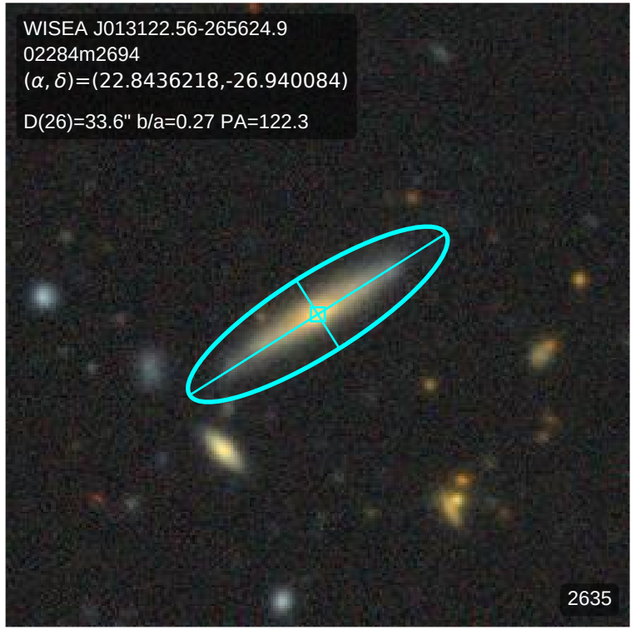
WISEA J013122.56-265624.9
02284m2694
(α, δ)=(22.8436218,-26.940084)
D(26)=33.6" b/a=0.27 PA=122.3
2635

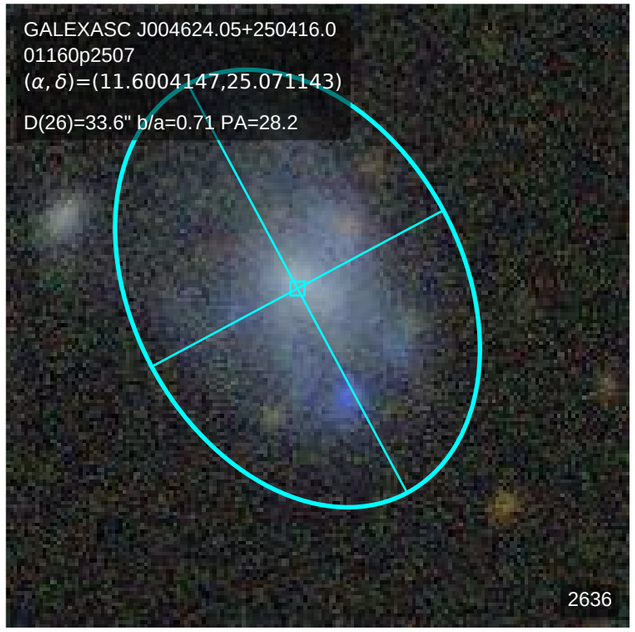
GALEXASC J004624.05+250416.0
01160p2507
(α, δ)=(11.6004147,25.071143)
D(26)=33.6" b/a=0.71 PA=28.2
2636

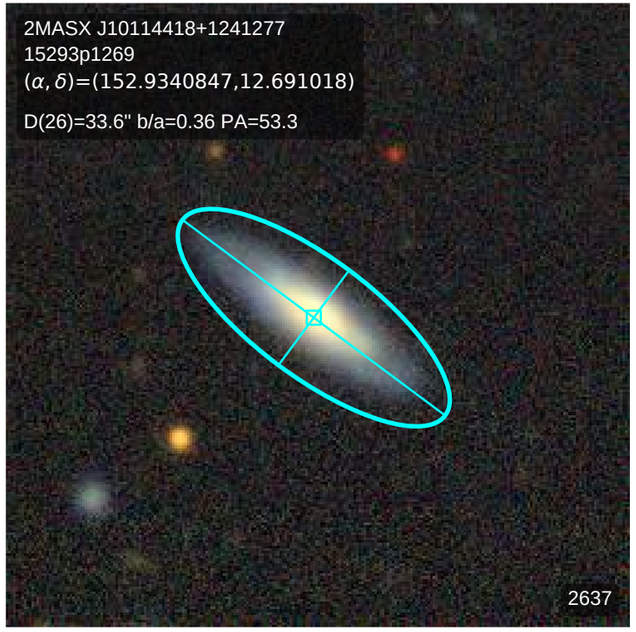
2MASX J10114418+1241277
15293p1269
(α, δ)=(152.9340847,12.691018)
D(26)=33.6" b/a=0.36 PA=53.3
2637

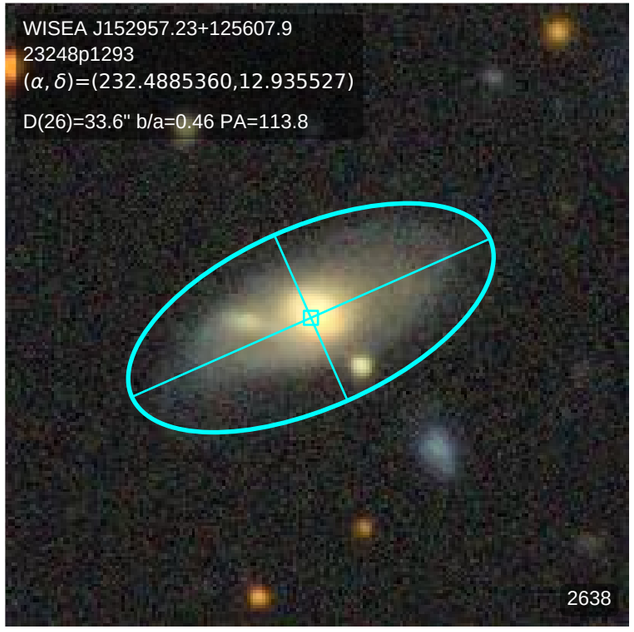
WISEA J152957.23+125607.9
23248p1293
(α, δ)=(232.4885360,12.935527)
D(26)=33.6" b/a=0.46 PA=113.8
2638

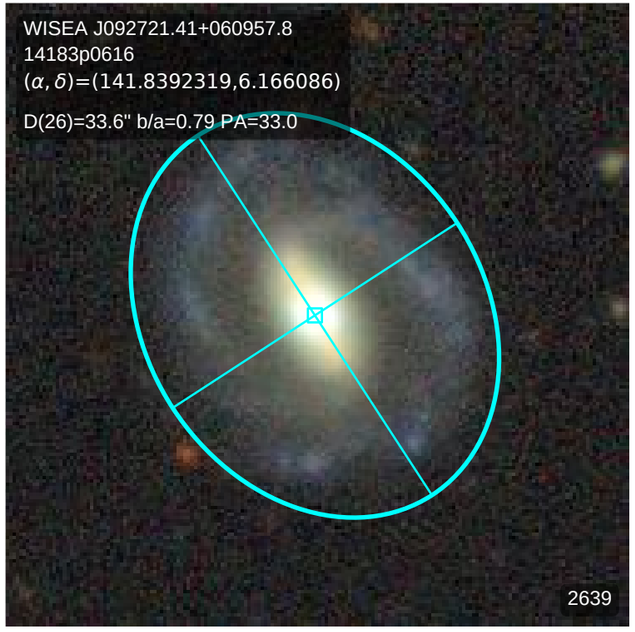
WISEA J092721.41+060957.8
14183p0616
(α, δ)=(141.8392319,6.166086)
D(26)=33.6" b/a=0.79 PA=33.0
2639

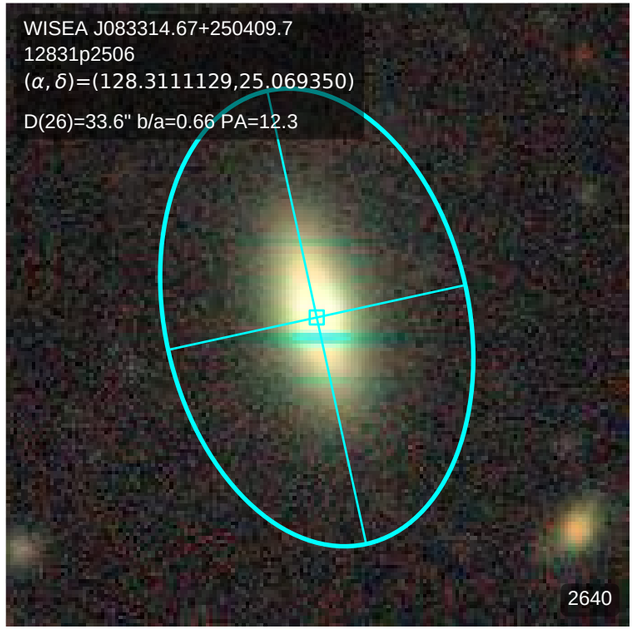
WISEA J083314.67+250409.7
12831p2506
(α, δ)=(128.3111129,25.069350)
D(26)=33.6" b/a=0.66 PA=12.3
2640

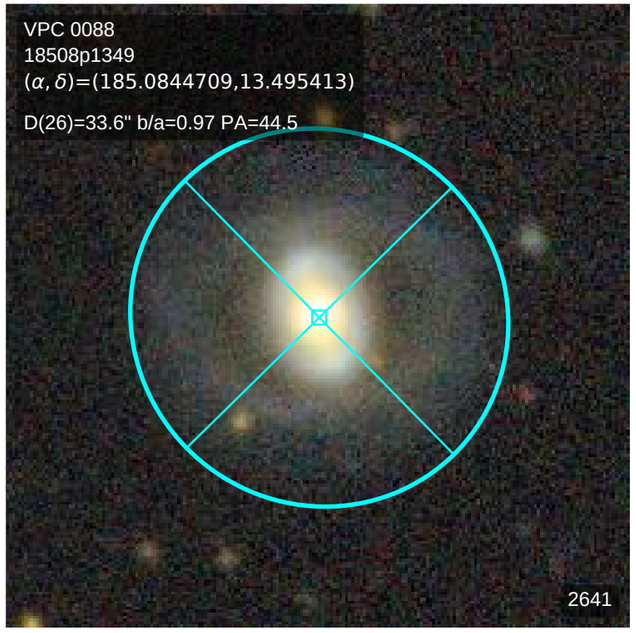
VPC 0088
18508p1349
(α, δ)=(185.0844709,13.495413)
D(26)=33.6" b/a=0.97 PA=44.5
2641

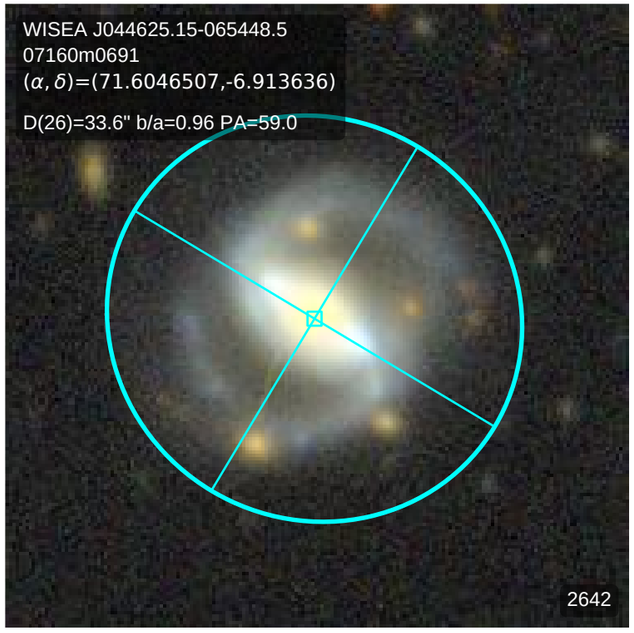
WISEA J044625.15-065448.5
07160m0691
(α, δ)=(71.6046507,-6.913636)
D(26)=33.6" b/a=0.96 PA=59.0
2642

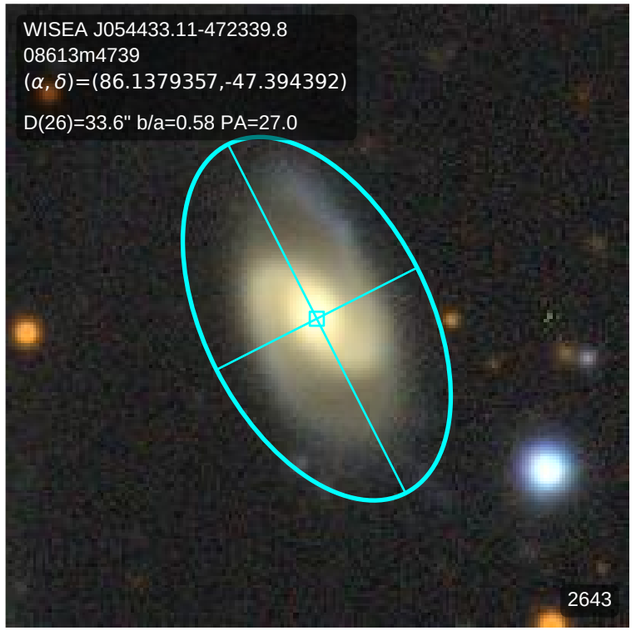
WISEA J054433.11-472339.8
08613m4739
(α, δ)=(86.1379357,-47.394392)
D(26)=33.6" b/a=0.58 PA=27.0
2643

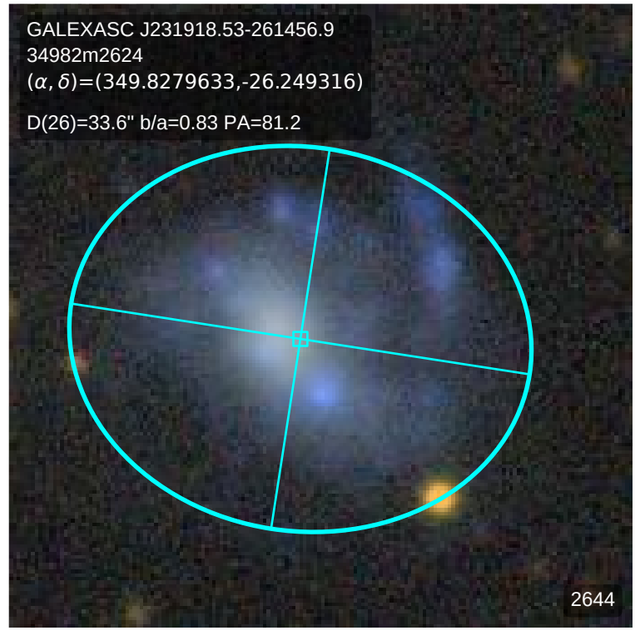
GALEXASC J231918.53-261456.9
34982m2624
(α, δ)=(349.8279633,-26.249316)
D(26)=33.6" b/a=0.83 PA=81.2
2644

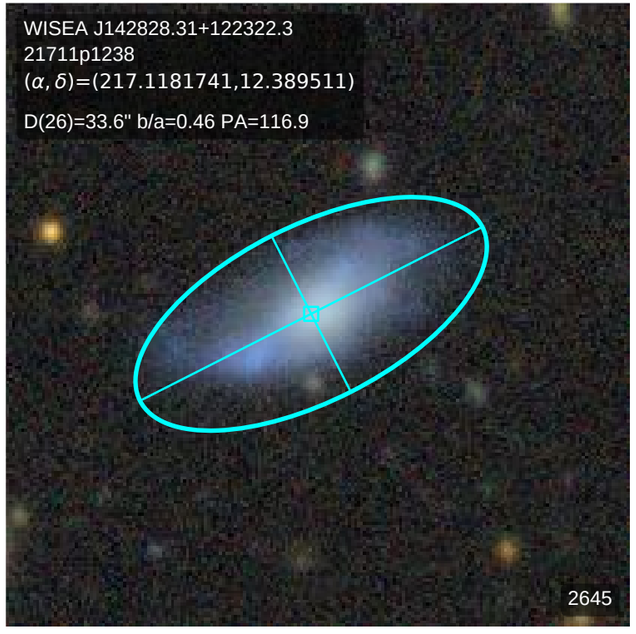
WISEA J142828.31+122322.3
21711p1238
(α, δ)=(217.1181741,12.389511)
D(26)=33.6" b/a=0.46 PA=116.9
2645

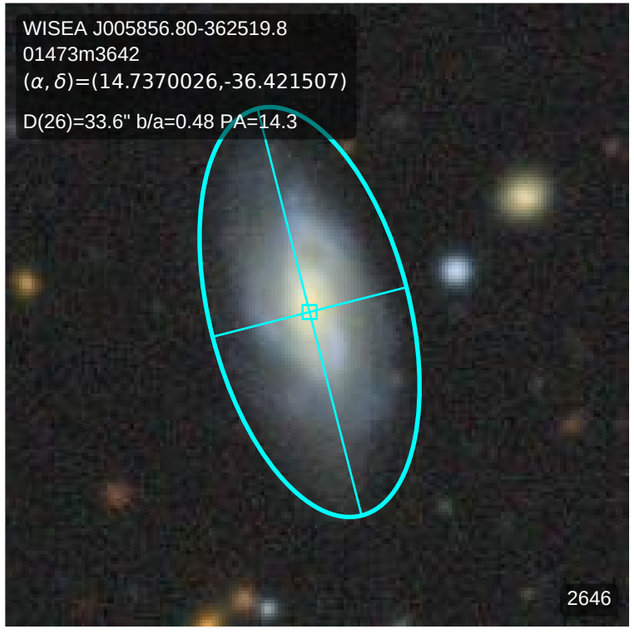
WISEA J005856.80-362519.8
01473m3642
(α, δ)=(14.7370026,-36.421507)
D(26)=33.6" b/a=0.48 PA=14.3
2646

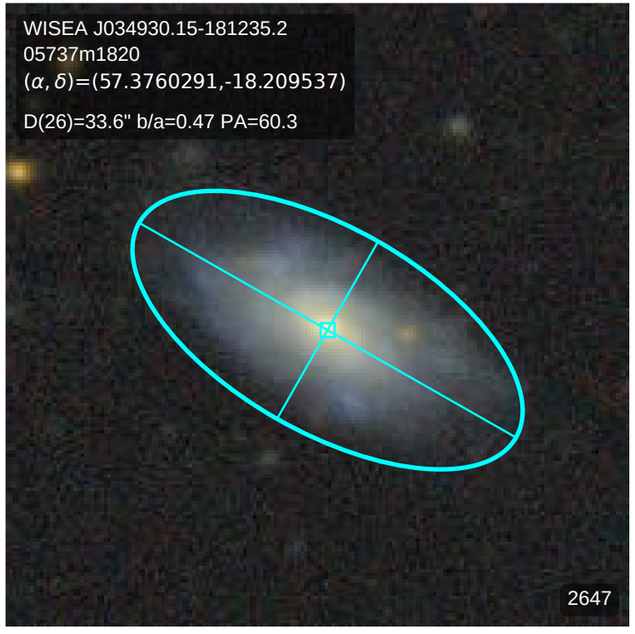
WISEA J034930.15-181235.2
05737m1820
(α, δ)=(57.3760291,-18.209537)
D(26)=33.6" b/a=0.47 PA=60.3
2647

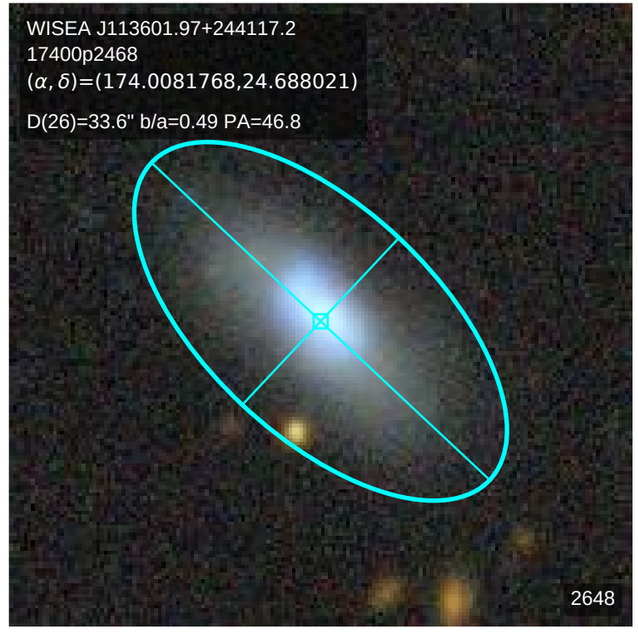
WISEA J113601.97+244117.2
17400p2468
(α, δ)=(174.0081768,24.688021)
D(26)=33.6" b/a=0.49 PA=46.8
2648

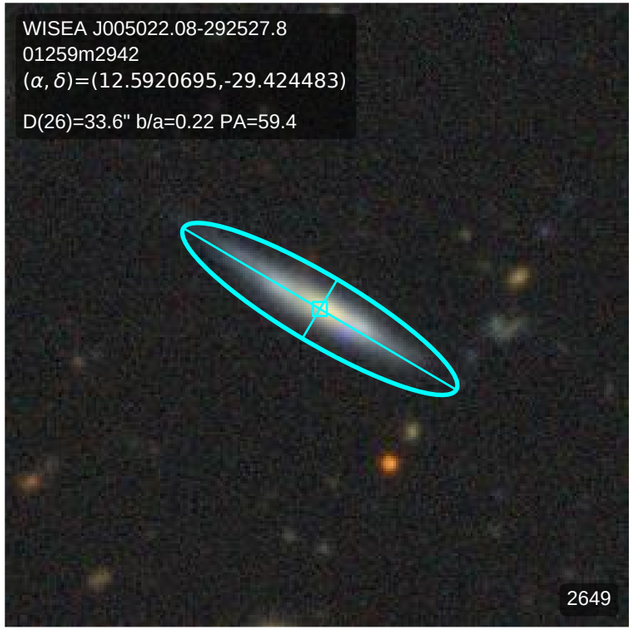
WISEA J005022.08-292527.8
01259m2942
(α, δ)=(12.5920695,-29.424483)
D(26)=33.6" b/a=0.22 PA=59.4
2649

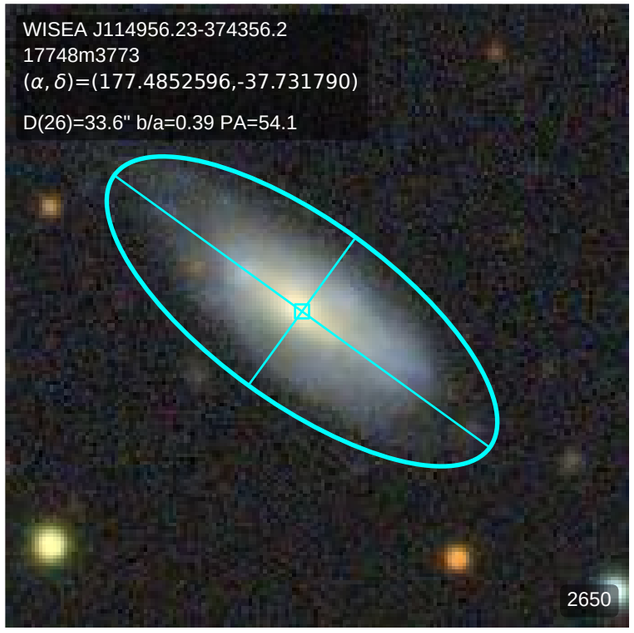
WISEA J114956.23-374356.2
17748m3773
(α, δ)=(177.4852596,-37.731790)
D(26)=33.6" b/a=0.39 PA=54.1
2650

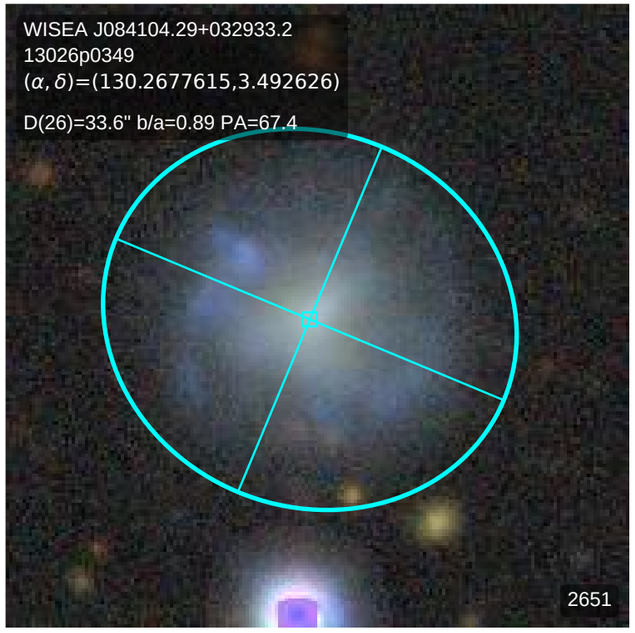
WISEA J084104.29+032933.2
13026p0349
(α, δ)=(130.2677615,3.492626)
D(26)=33.6" b/a=0.89 PA=67.4
2651

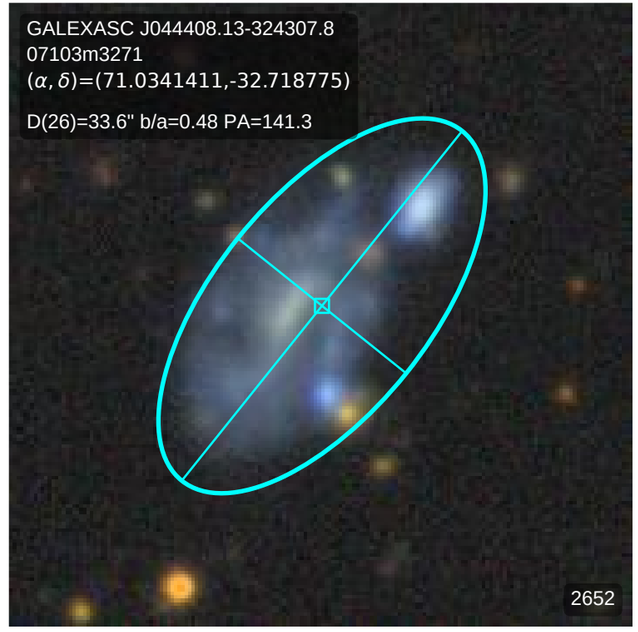
GALEXASC J044408.13-324307.8
07103m3271
(α, δ)=(71.0341411,-32.718775)
D(26)=33.6" b/a=0.48 PA=141.3
2652

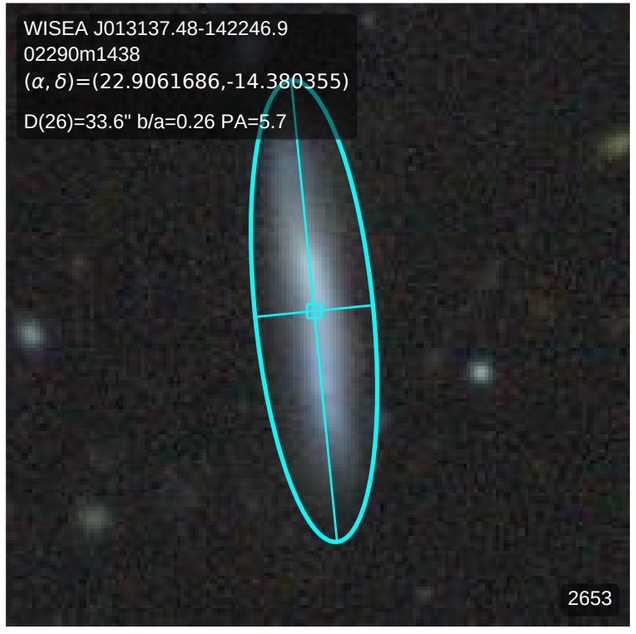
WISEA J013137.48-142246.9
02290m1438
(α, δ)=(22.9061686,-14.380355)
D(26)=33.6" b/a=0.26 PA=5.7
2653

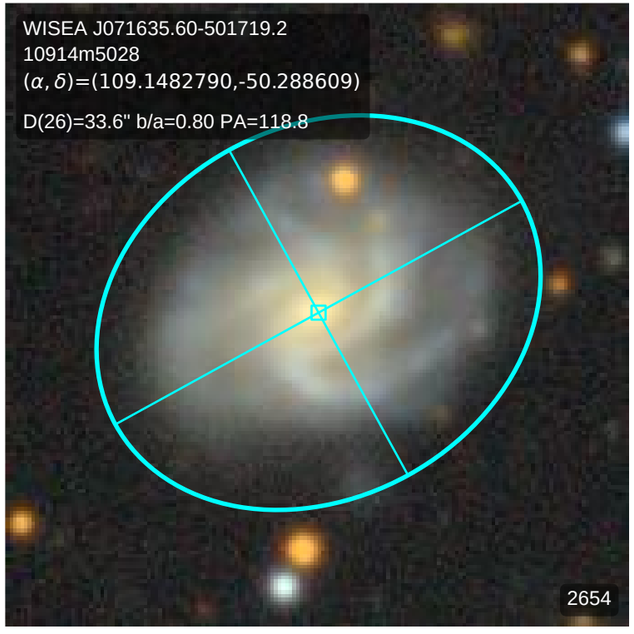
WISEA J071635.60-501719.2
10914m5028
(α, δ)=(109.1482790,-50.288609)
D(26)=33.6" b/a=0.80 PA=118.8
2654

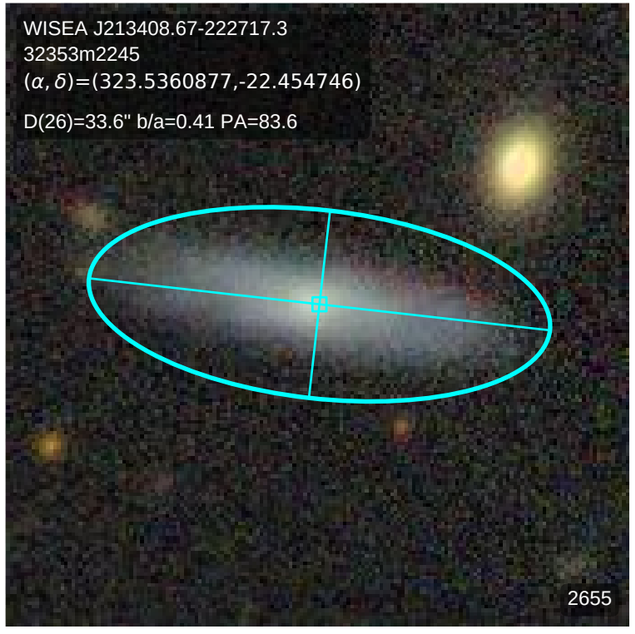
WISEA J213408.67-222717.3
32353m2245
(α, δ)=(323.5360877,-22.454746)
D(26)=33.6" b/a=0.41 PA=83.6
2655

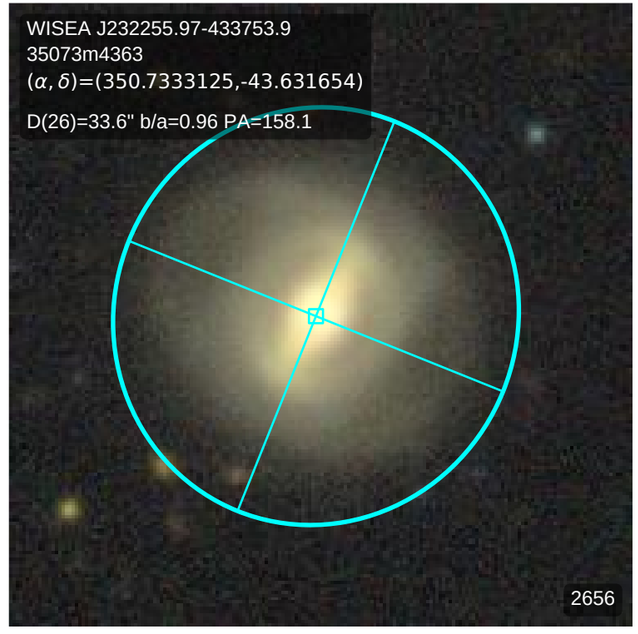
WISEA J232255.97-433753.9
35073m4363
(α, δ)=(350.7333125,-43.631654)
D(26)=33.6" b/a=0.96 PA=158.1
2656

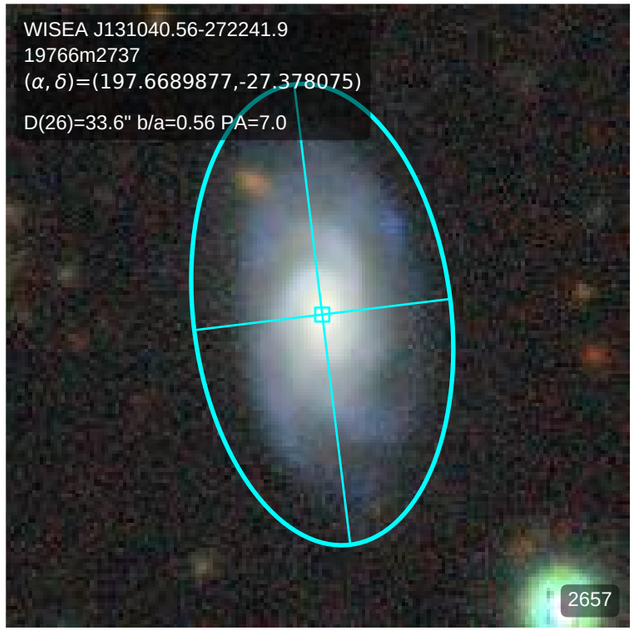
WISEA J131040.56-272241.9
19766m2737
(α, δ)=(197.6689877,-27.378075)
D(26)=33.6" b/a=0.56 PA=7.0
2657

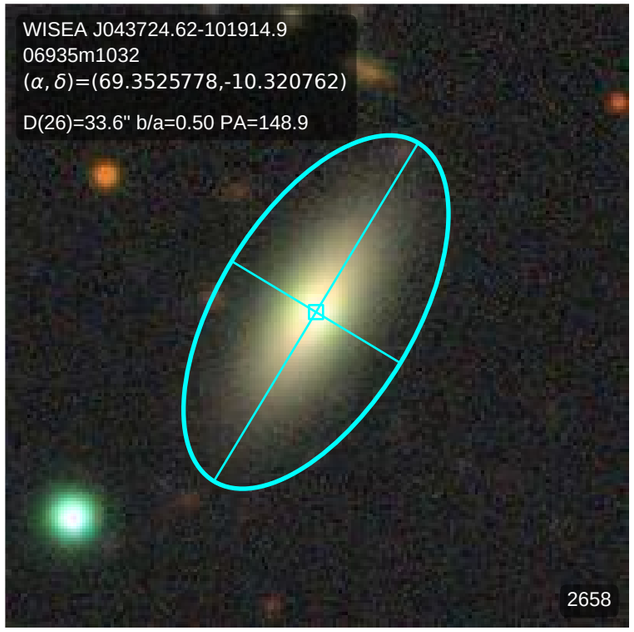
WISEA J043724.62-101914.9
06935m1032
(α, δ)=(69.3525778,-10.320762)
D(26)=33.6" b/a=0.50 PA=148.9
2658

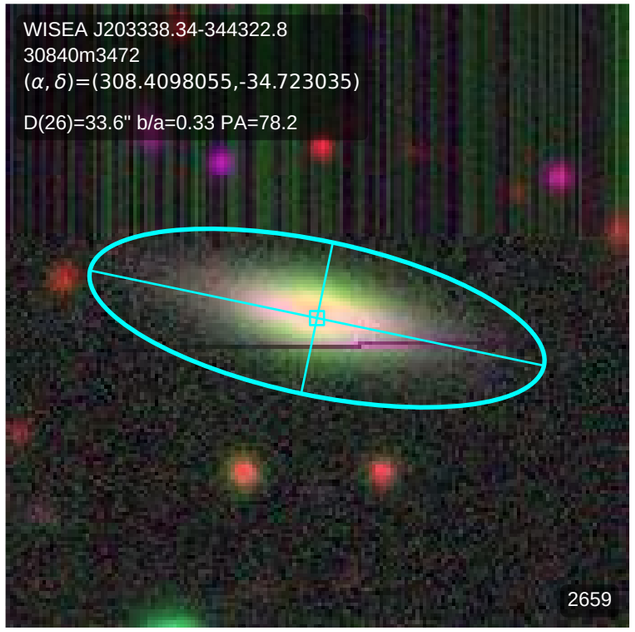
WISEA J203338.34-344322.8
30840m3472
(α, δ)=(308.4098055,-34.723035)
D(26)=33.6" b/a=0.33 PA=78.2
2659

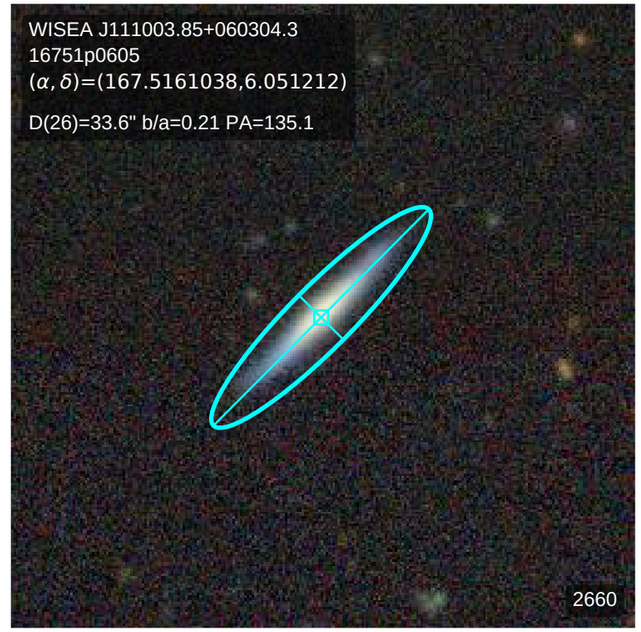
WISEA J111003.85+060304.3
16751p0605
(α, δ)=(167.5161038,6.051212)
D(26)=33.6" b/a=0.21 PA=135.1
2660

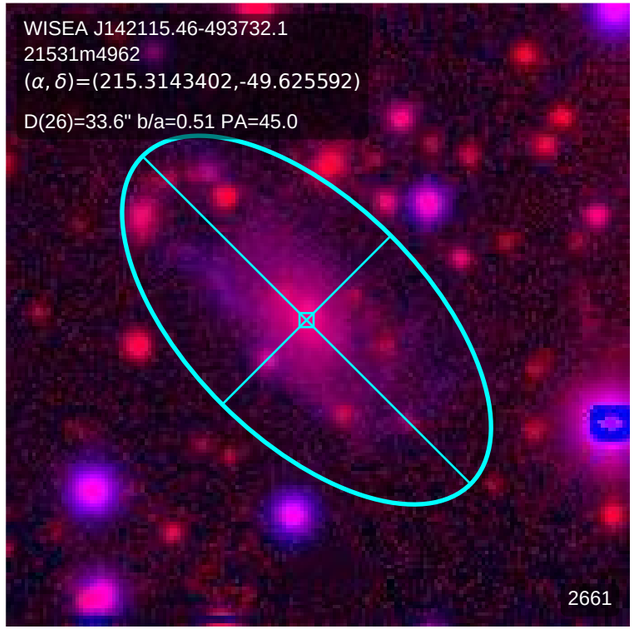
WISEA J142115.46-493732.1
21531m4962
(α, δ)=(215.3143402,-49.625592)
D(26)=33.6" b/a=0.51 PA=45.0
2661

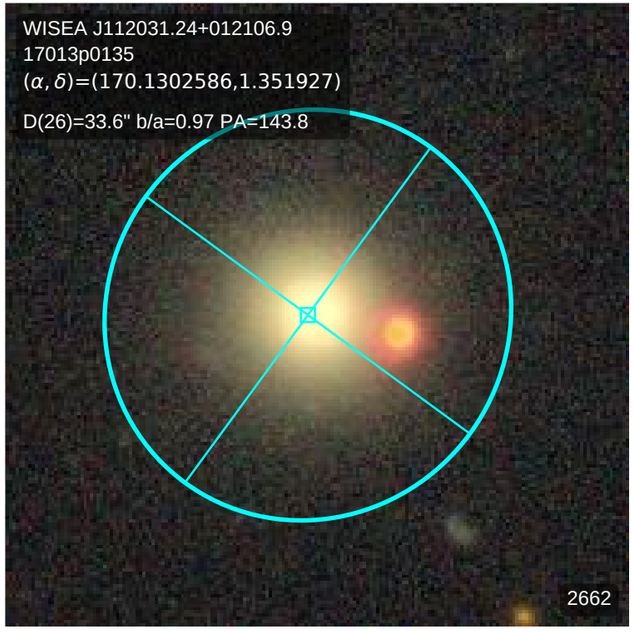
WISEA J112031.24+012106.9
17013p0135
(α, δ)=(170.1302586,1.351927)
D(26)=33.6" b/a=0.97 PA=143.8
2662

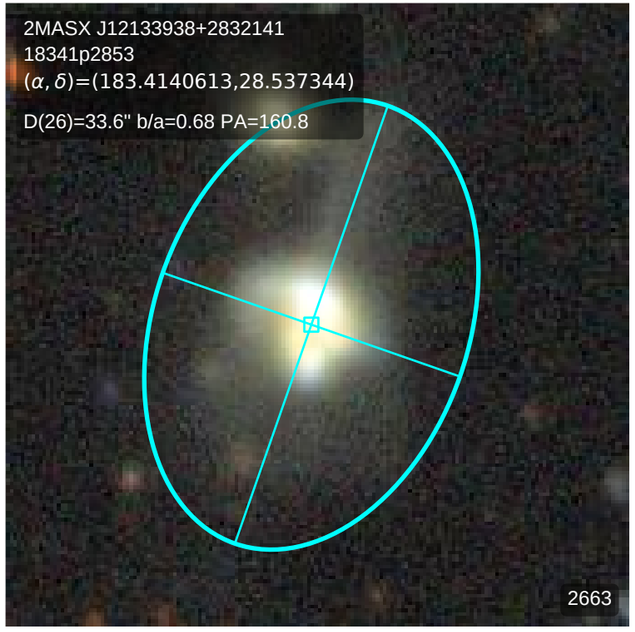
2MASX J12133938+2832141
18341p2853
(α, δ)=(183.4140613,28.537344)
D(26)=33.6" b/a=0.68 PA=160.8
2663

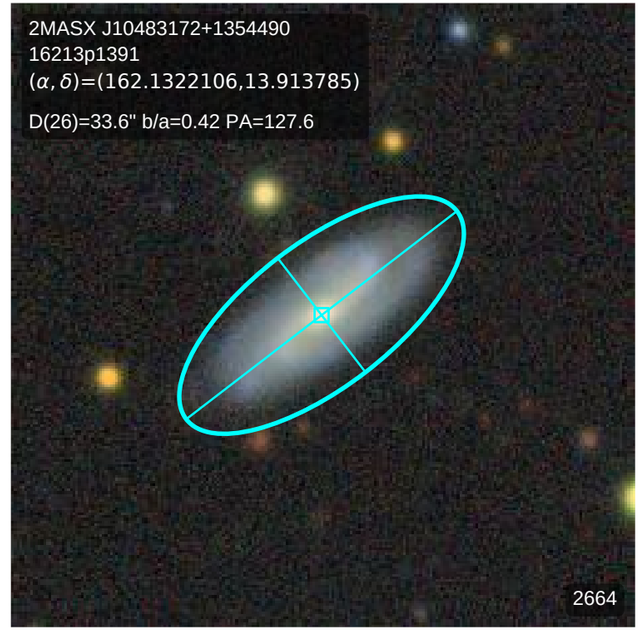
2MASX J10483172+1354490
16213p1391
(α, δ)=(162.1322106,13.913785)
D(26)=33.6" b/a=0.42 PA=127.6
2664

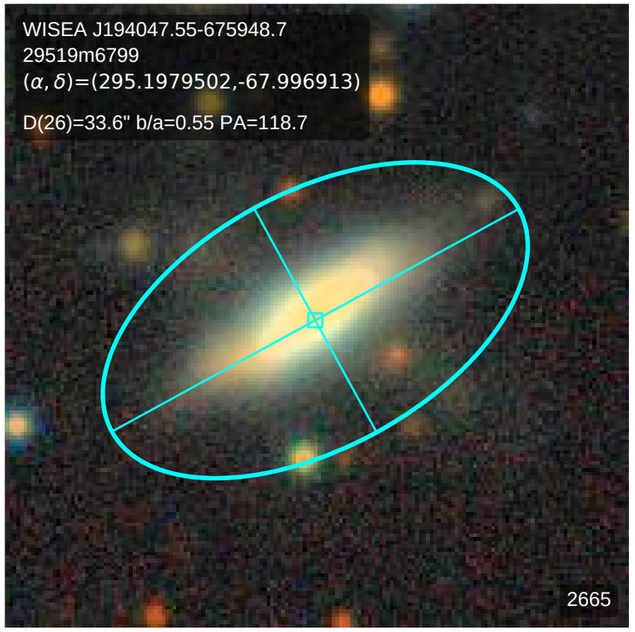
WISEA J194047.55-675948.7
29519m6799
(α, δ)=(295.1979502,-67.996913)
D(26)=33.6" b/a=0.55 PA=118.7
2665

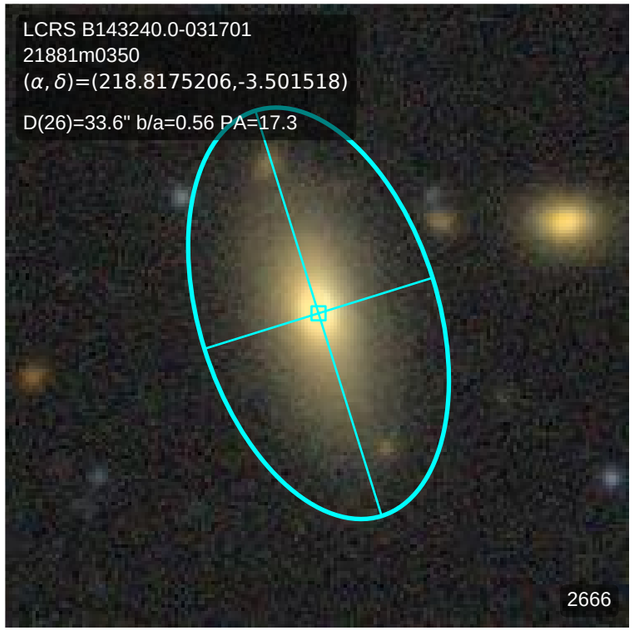
LCRS B143240.0-031701
21881m0350
(α, δ)=(218.8175206,-3.501518)
D(26)=33.6" b/a=0.56 PA=17.3
2666

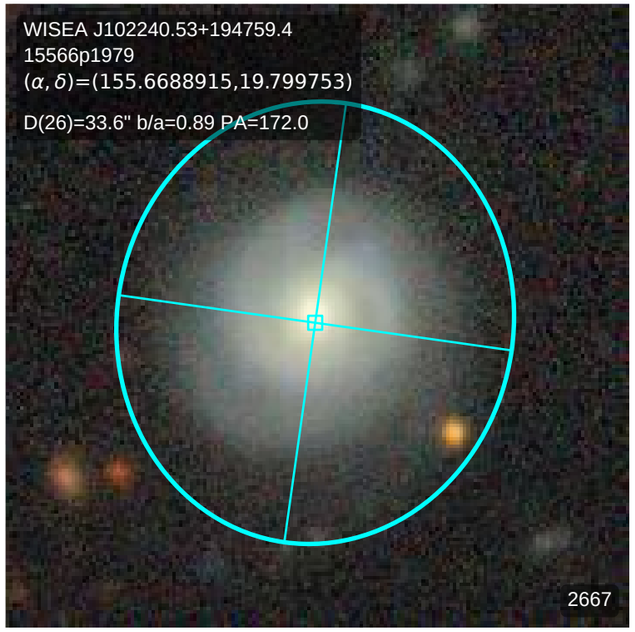
WISEA J102240.53+194759.4
15566p1979
(α, δ)=(155.6688915,19.799753)
D(26)=33.6" b/a=0.89 PA=172.0
2667

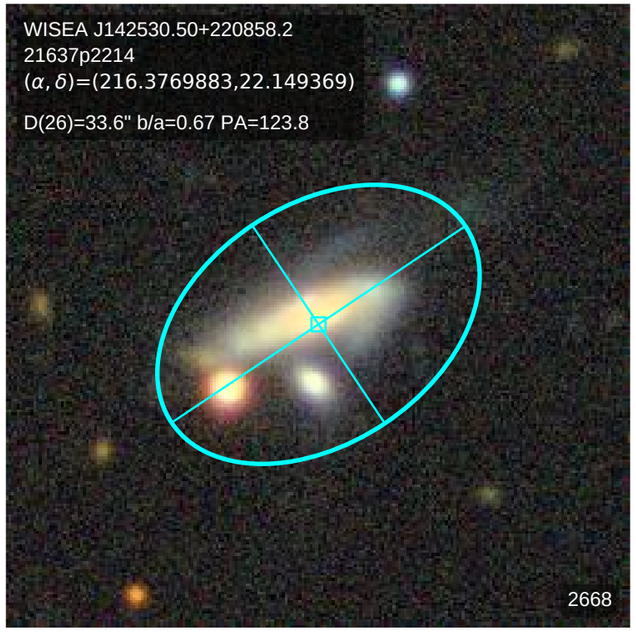
WISEA J142530.50+220858.2
21637p2214
(α, δ)=(216.3769883,22.149369)
D(26)=33.6" b/a=0.67 PA=123.8
2668

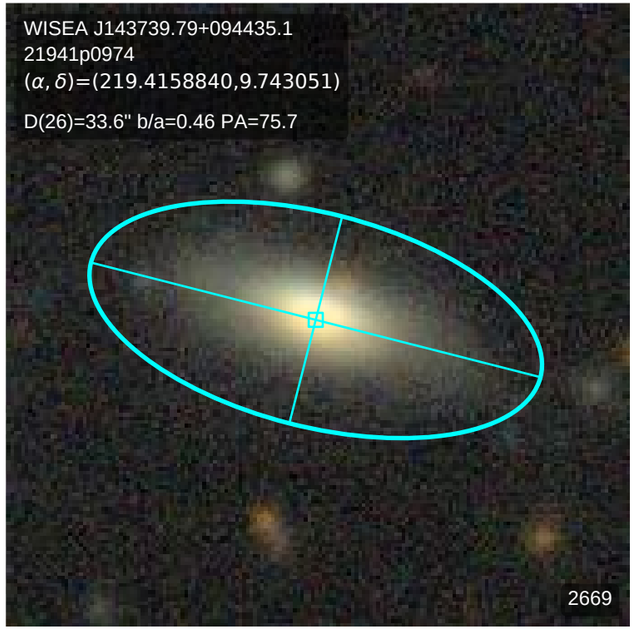
WISEA J143739.79+094435.1
21941p0974
(α, δ)=(219.4158840,9.743051)
D(26)=33.6" b/a=0.46 PA=75.7
2669

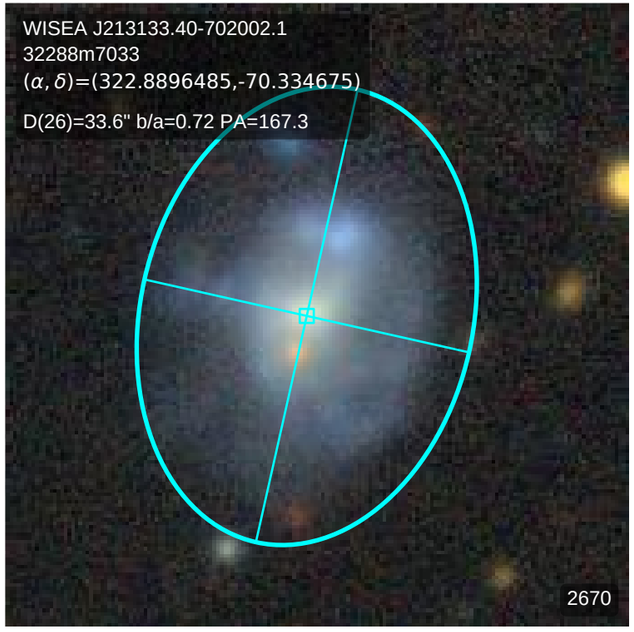
WISEA J213133.40-702002.1
32288m7033
(α, δ)=(322.8896485,-70.334675)
D(26)=33.6" b/a=0.72 PA=167.3
2670

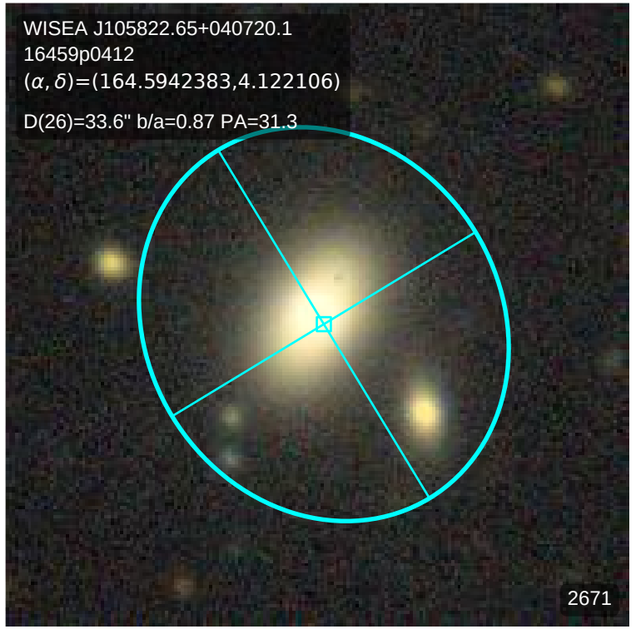
WISEA J105822.65+040720.1
16459p0412
(α, δ)=(164.5942383,4.122106)
D(26)=33.6" b/a=0.87 PA=31.3
2671

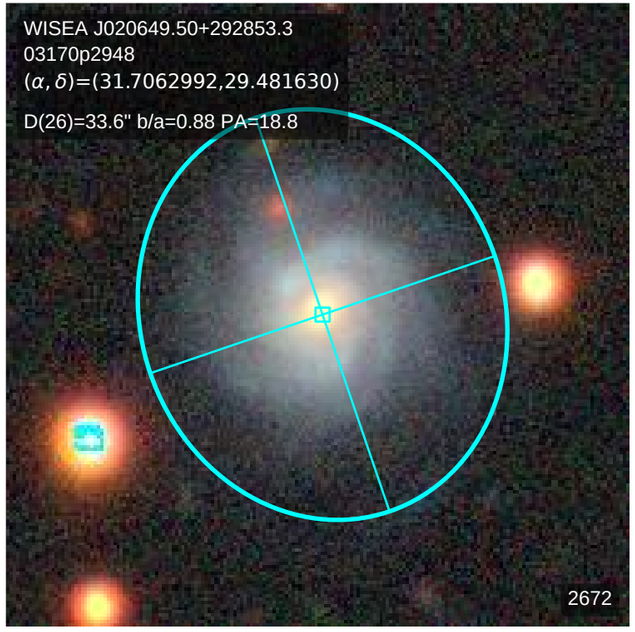
WISEA J020649.50+292853.3
03170p2948
(α, δ)=(31.7062992,29.481630)
D(26)=33.6" b/a=0.88 PA=18.8
2672

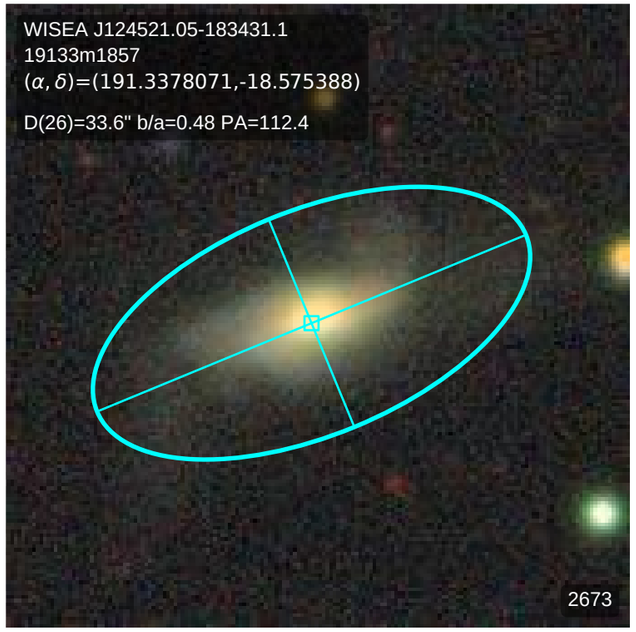
WISEA J124521.05-183431.1
19133m1857
(α, δ)=(191.3378071,-18.575388)
D(26)=33.6" b/a=0.48 PA=112.4
2673

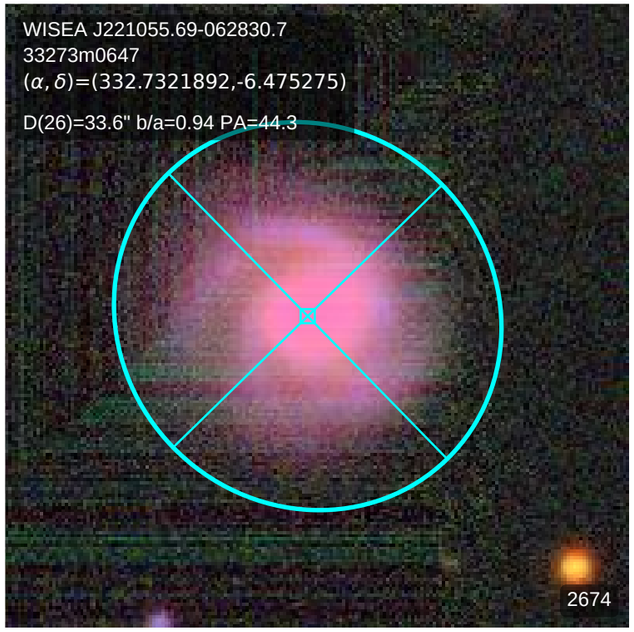
WISEA J221055.69-062830.7
33273m0647
(α, δ)=(332.7321892,-6.475275)
D(26)=33.6" b/a=0.94 PA=44.3
2674

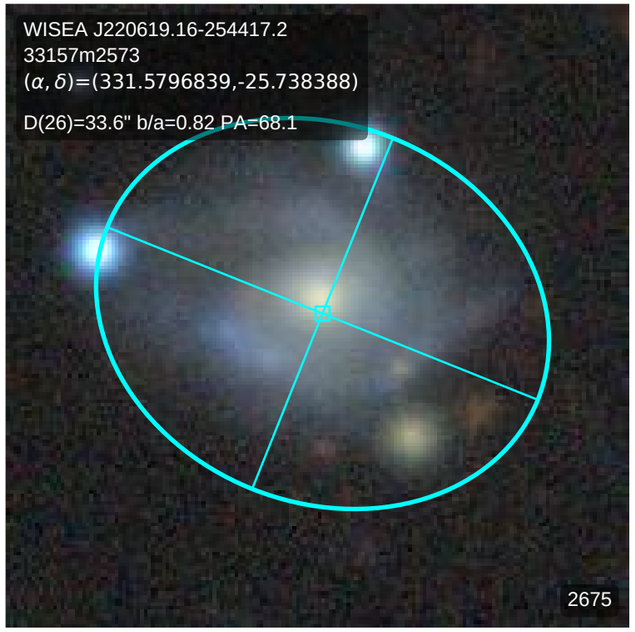
WISEA J220619.16-254417.2
33157m2573
(α, δ)=(331.5796839,-25.738388)
D(26)=33.6" b/a=0.82 PA=68.1
2675

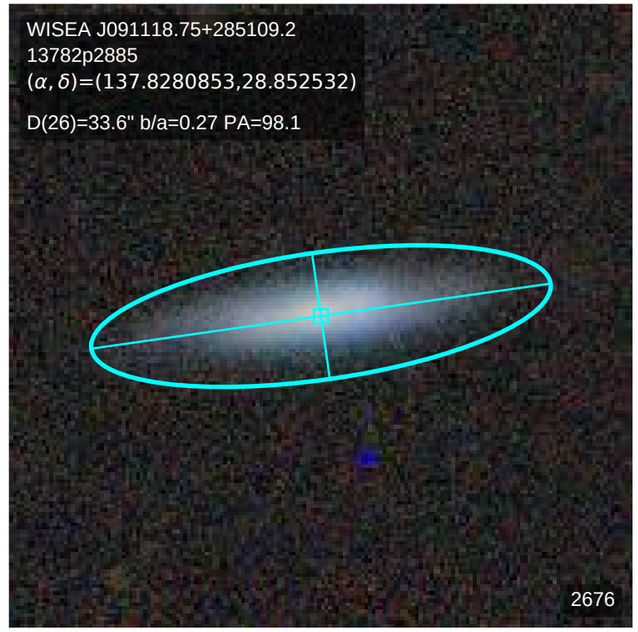
WISEA J091118.75+285109.2
13782p2885
(α, δ)=(137.8280853,28.852532)
D(26)=33.6" b/a=0.27 PA=98.1
2676

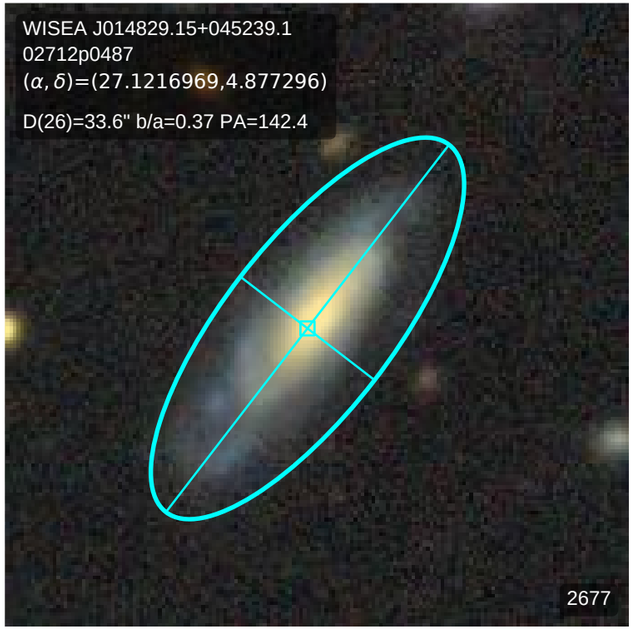
WISEA J014829.15+045239.1
02712p0487
(α, δ)=(27.1216969,4.877296)
D(26)=33.6" b/a=0.37 PA=142.4
2677

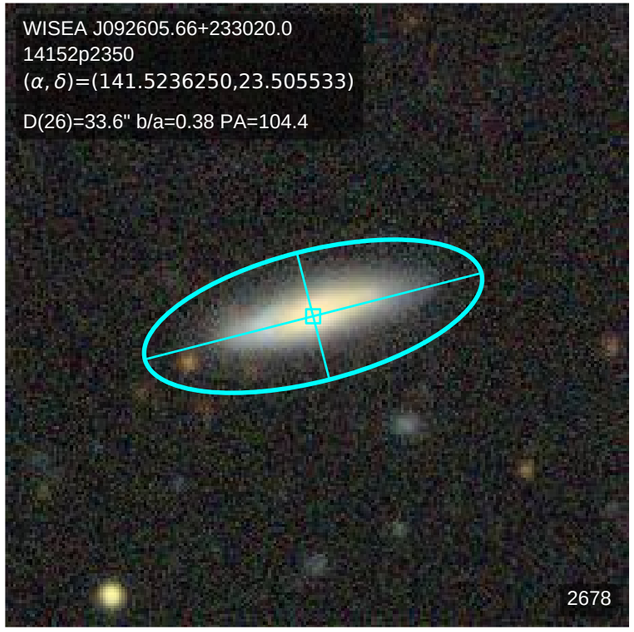
WISEA J092605.66+233020.0
14152p2350
(α, δ)=(141.5236250,23.505533)
D(26)=33.6" b/a=0.38 PA=104.4
2678

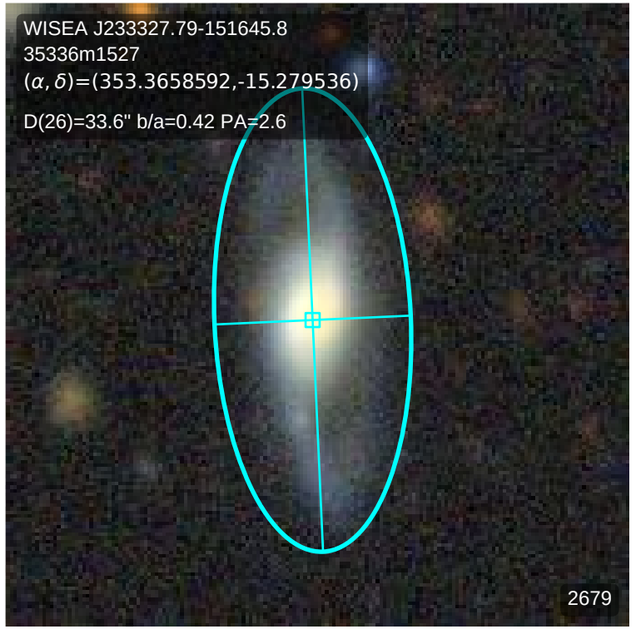
WISEA J233327.79-151645.8
35336m1527
(α, δ)=(353.3658592,-15.279536)
D(26)=33.6" b/a=0.42 PA=2.6
2679

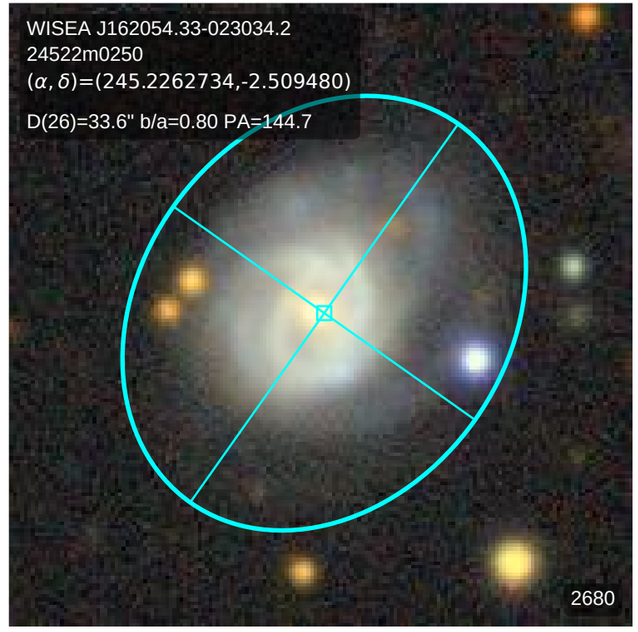
WISEA J162054.33-023034.2
24522m0250
(α, δ)=(245.2262734,-2.509480)
D(26)=33.6" b/a=0.80 PA=144.7
2680

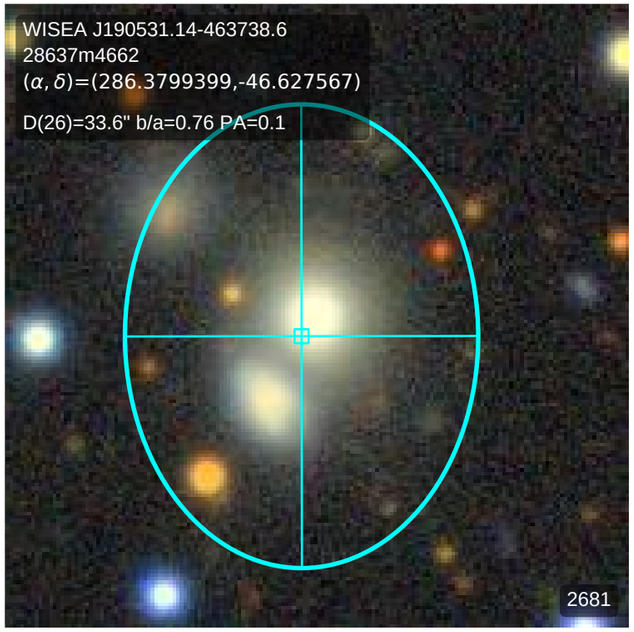
WISEA J190531.14-463738.6
28637m4662
(α, δ)=(286.3799399,-46.627567)
D(26)=33.6" b/a=0.76 PA=0.1
2681

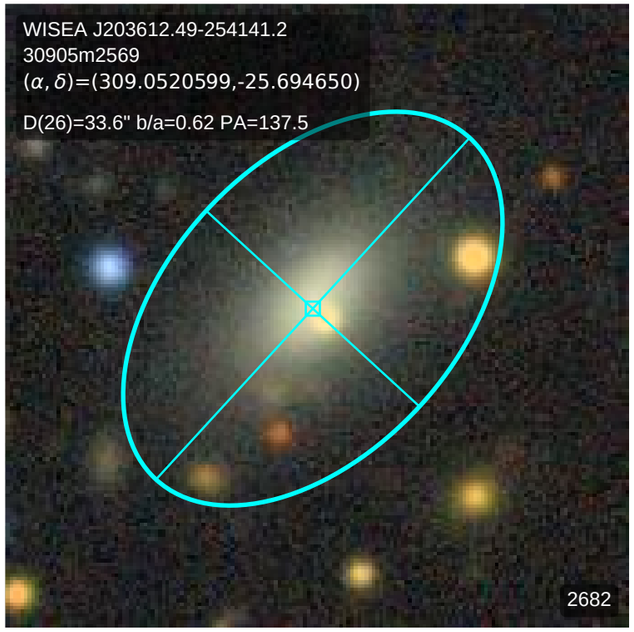
WISEA J203612.49-254141.2
30905m2569
(α, δ)=(309.0520599,-25.694650)
D(26)=33.6" b/a=0.62 PA=137.5
2682

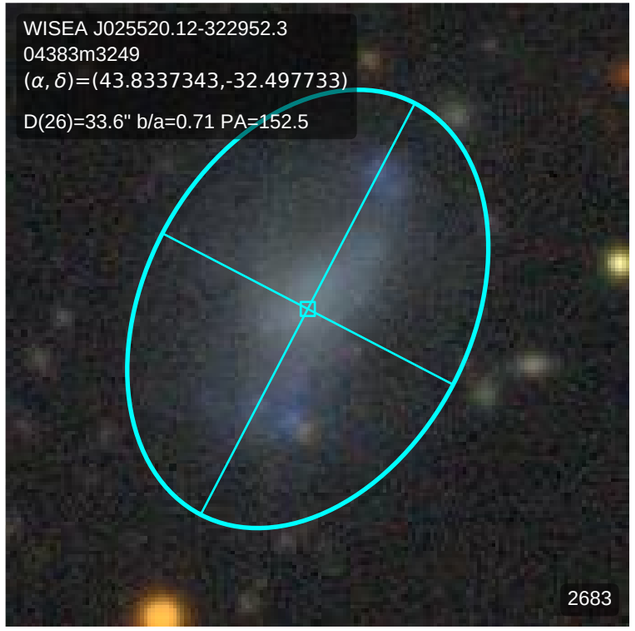
WISEA J025520.12-322952.3
04383m3249
(α, δ)=(43.8337343,-32.497733)
D(26)=33.6" b/a=0.71 PA=152.5
2683

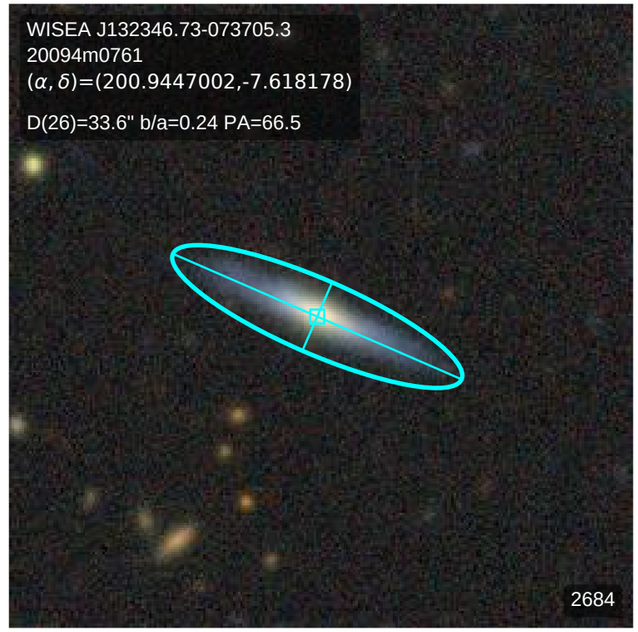
WISEA J132346.73-073705.3
20094m0761
(α, δ)=(200.9447002,-7.618178)
D(26)=33.6" b/a=0.24 PA=66.5
2684

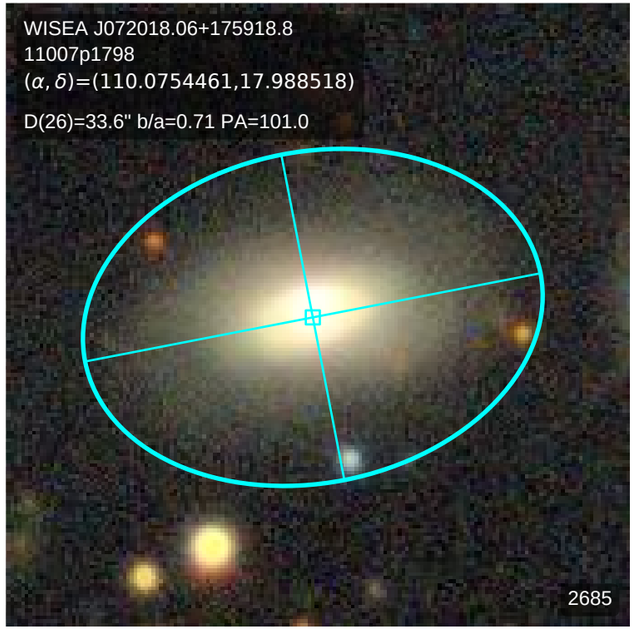
WISEA J072018.06+175918.8
11007p1798
(α, δ)=(110.0754461,17.988518)
D(26)=33.6" b/a=0.71 PA=101.0
2685

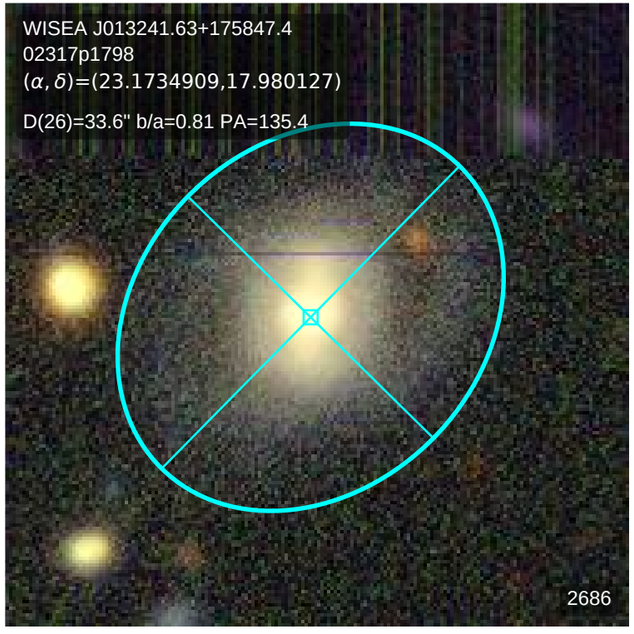
WISEA J013241.63+175847.4
02317p1798
(α, δ)=(23.1734909,17.980127)
D(26)=33.6" b/a=0.81 PA=135.4
2686

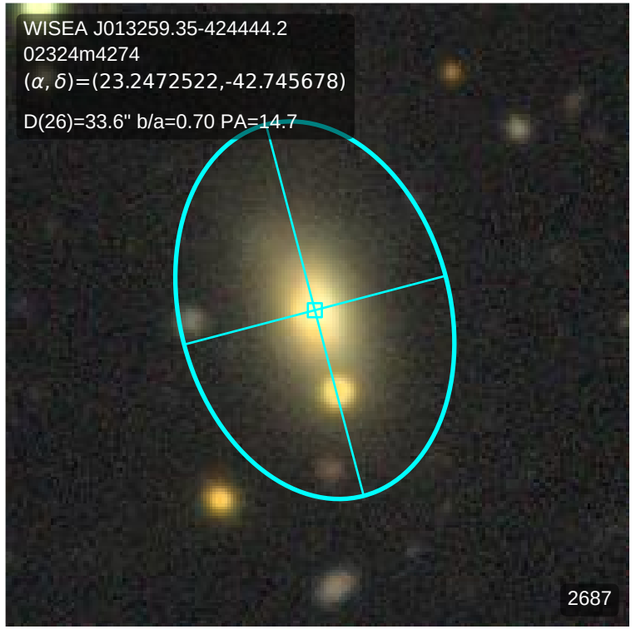
WISEA J013259.35-424444.2
02324m4274
(α, δ)=(23.2472522,-42.745678)
D(26)=33.6" b/a=0.70 PA=14.7
2687

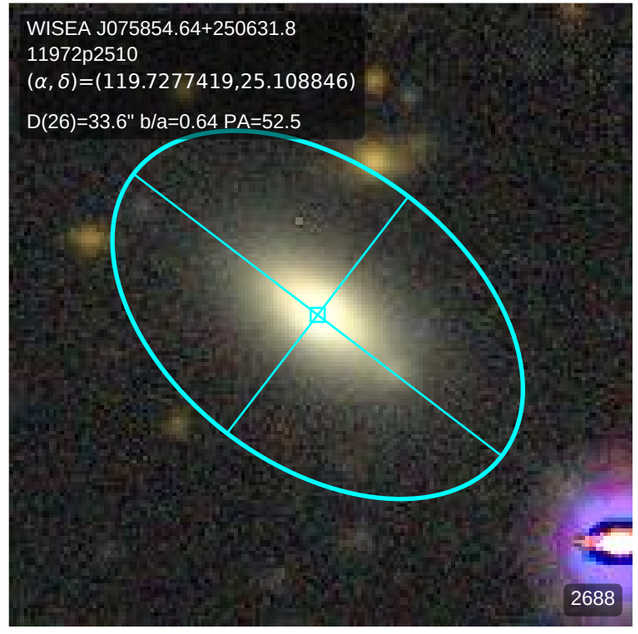
WISEA J075854.64+250631.8
11972p2510
(α, δ)=(119.7277419,25.108846)
D(26)=33.6" b/a=0.64 PA=52.5
2688

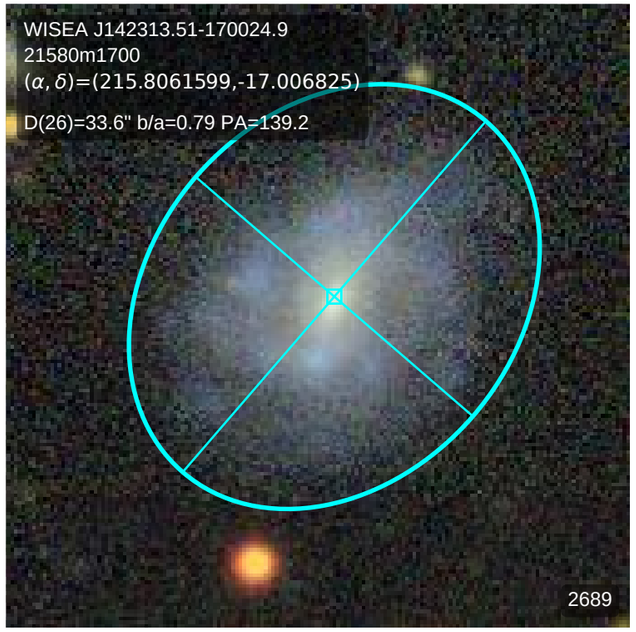
WISEA J142313.51-170024.9
21580m1700
(α, δ)=(215.8061599,-17.006825)
D(26)=33.6" b/a=0.79 PA=139.2
2689

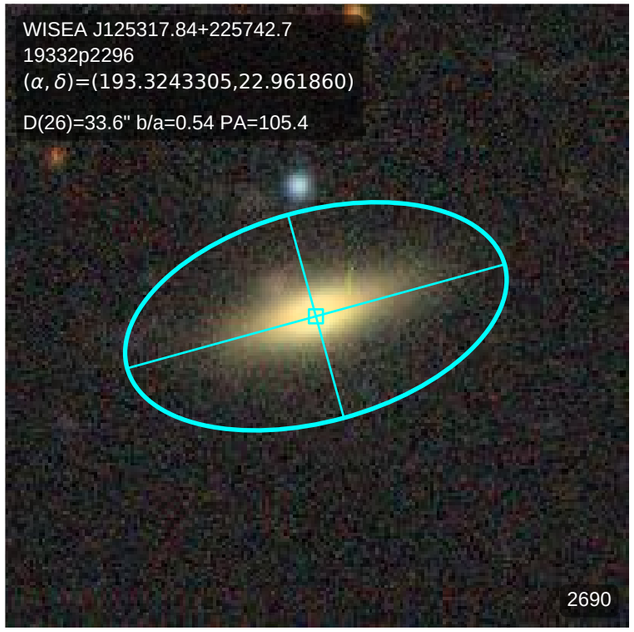
WISEA J125317.84+225742.7
19332p2296
(α, δ)=(193.3243305,22.961860)
D(26)=33.6" b/a=0.54 PA=105.4
2690

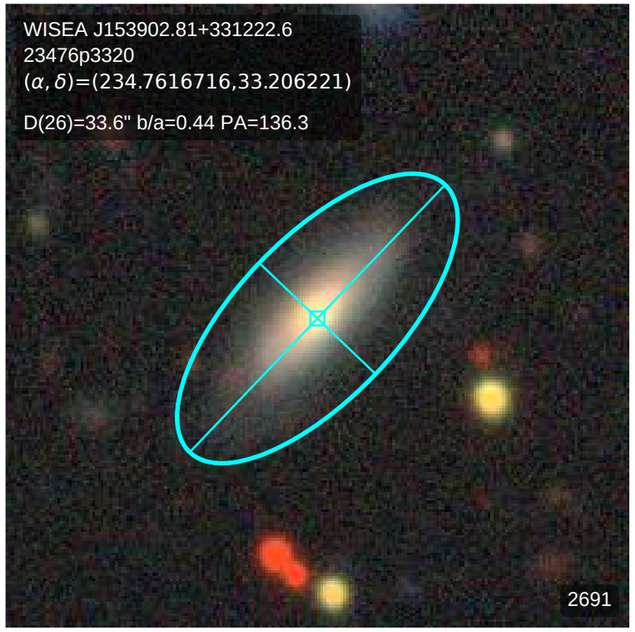
WISEA J153902.81+331222.6
23476p3320
(α, δ)=(234.7616716,33.206221)
D(26)=33.6" b/a=0.44 PA=136.3
2691

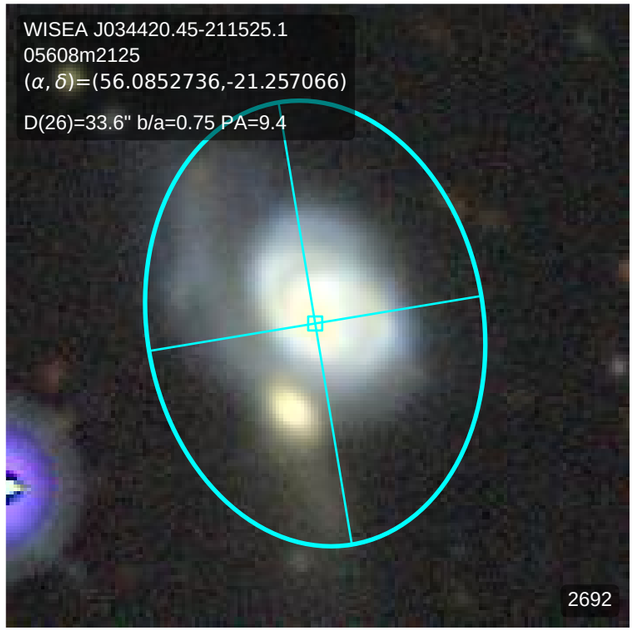
WISEA J034420.45-211525.1
05608m2125
(α, δ)=(56.0852736,-21.257066)
D(26)=33.6" b/a=0.75 PA=9.4
2692

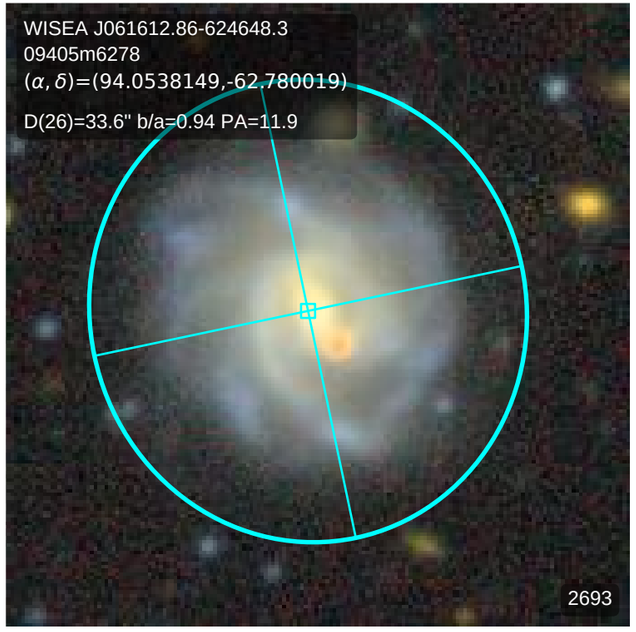
WISEA J061612.86-624648.3
09405m6278
(α, δ)=(94.0538149,-62.780019)
D(26)=33.6" b/a=0.94 PA=11.9
2693

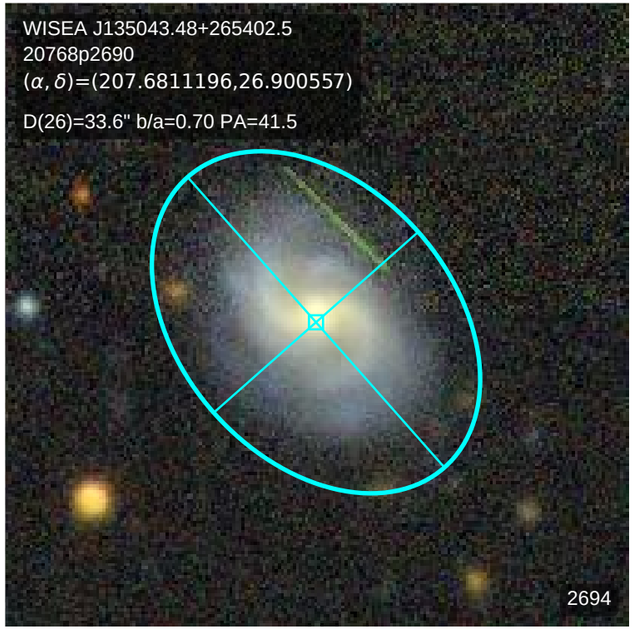
WISEA J135043.48+265402.5
20768p2690
(α, δ)=(207.6811196,26.900557)
D(26)=33.6" b/a=0.70 PA=41.5
2694

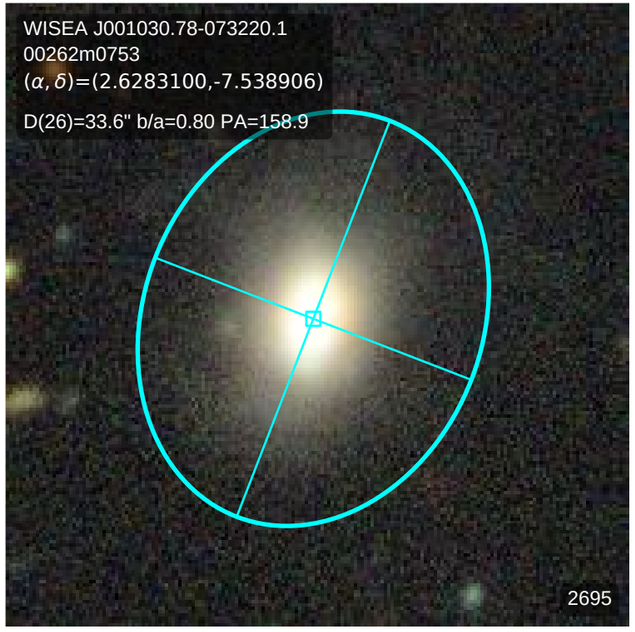
WISEA J001030.78-073220.1
00262m0753
(α, δ)=(2.6283100,-7.538906)
D(26)=33.6" b/a=0.80 PA=158.9
2695

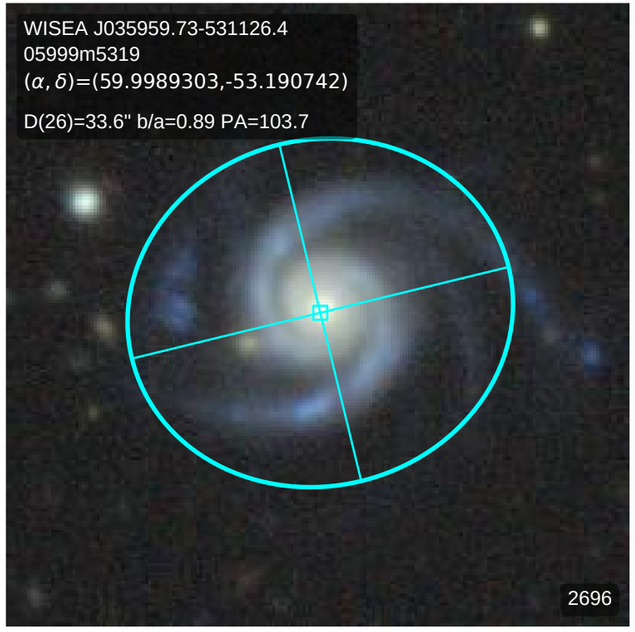
WISEA J035959.73-531126.4
05999m5319
(α, δ)=(59.9989303,-53.190742)
D(26)=33.6" b/a=0.89 PA=103.7
2696

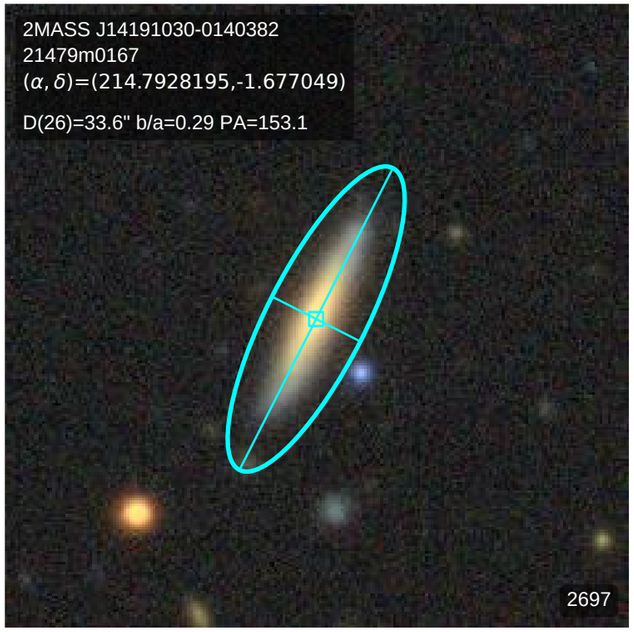
2MASS J14191030-0140382
21479m0167
(α, δ)=(214.7928195,-1.677049)
D(26)=33.6" b/a=0.29 PA=153.1
2697

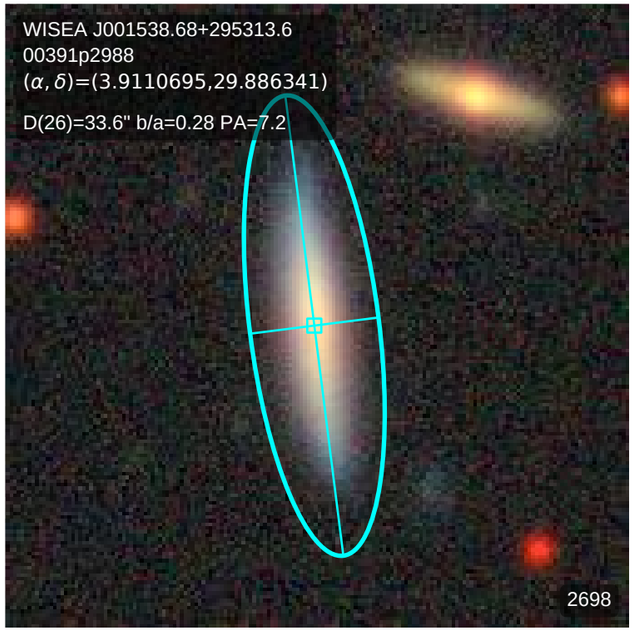
WISEA J001538.68+295313.6
00391p2988
(α, δ)=(3.9110695,29.886341)
D(26)=33.6" b/a=0.28 PA=7.2
2698

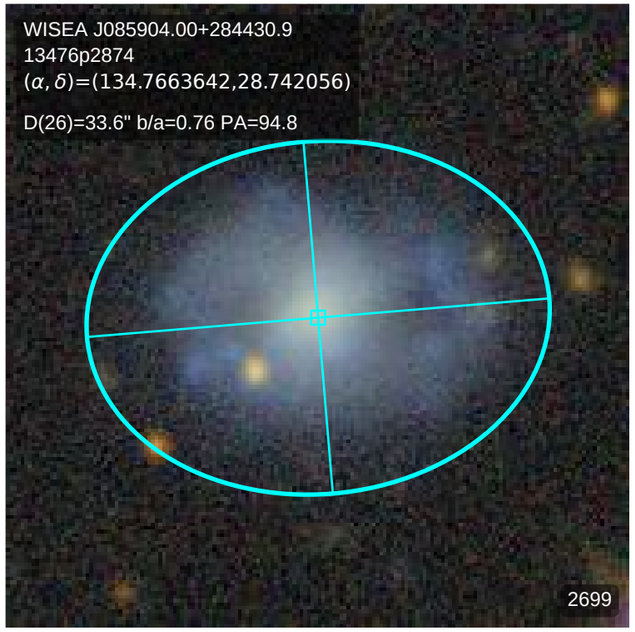
WISEA J085904.00+284430.9
13476p2874
(α, δ)=(134.7663642,28.742056)
D(26)=33.6" b/a=0.76 PA=94.8
2699

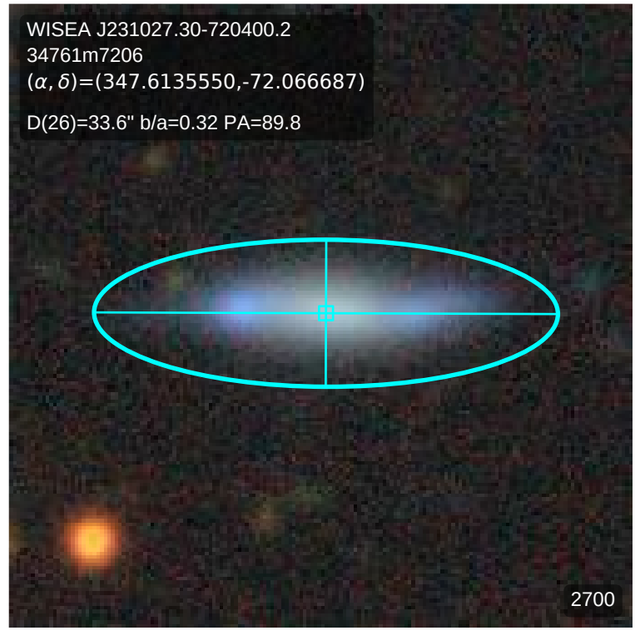
WISEA J231027.30-720400.2
34761m7206
(α, δ)=(347.6135550,-72.066687)
D(26)=33.6" b/a=0.32 PA=89.8
2700

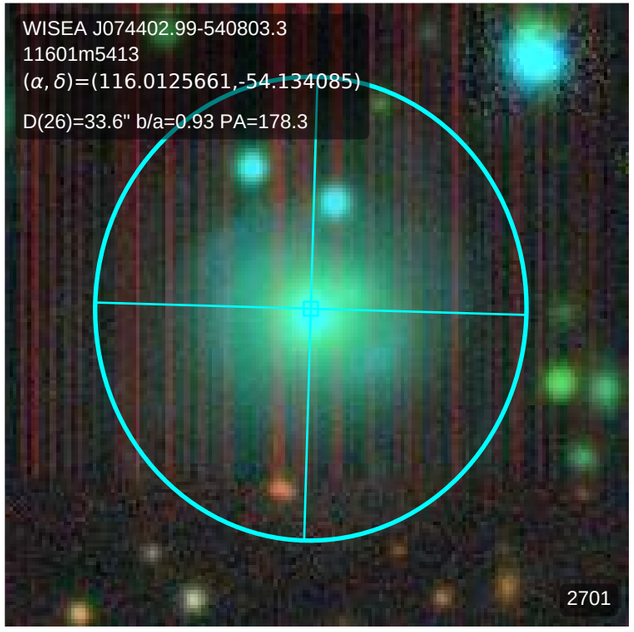
WISEA J074402.99-540803.3
11601m5413
(α, δ)=(116.0125661,-54.134085)
D(26)=33.6" b/a=0.93 PA=178.3
2701

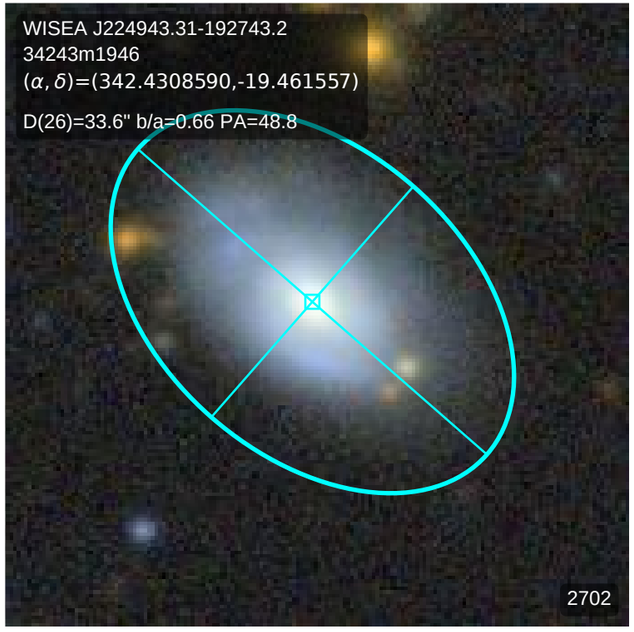
WISEA J224943.31-192743.2
34243m1946
(α, δ)=(342.4308590,-19.461557)
D(26)=33.6" b/a=0.66 PA=48.8
2702

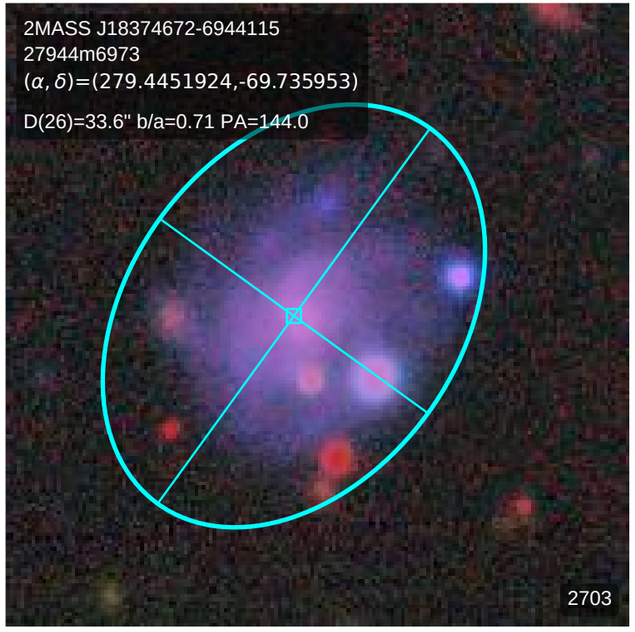
2MASS J18374672-6944115
27944m6973
(α, δ)=(279.4451924,-69.735953)
D(26)=33.6" b/a=0.71 PA=144.0
2703

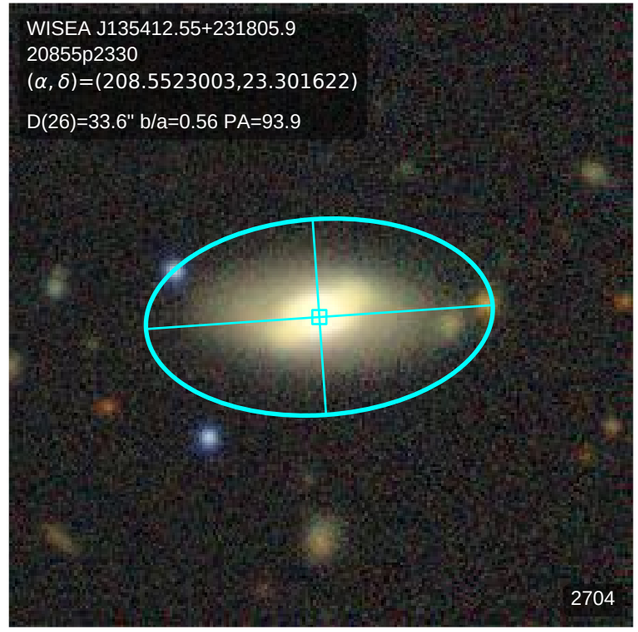
WISEA J135412.55+231805.9
20855p2330
(α, δ)=(208.5523003,23.301622)
D(26)=33.6" b/a=0.56 PA=93.9
2704

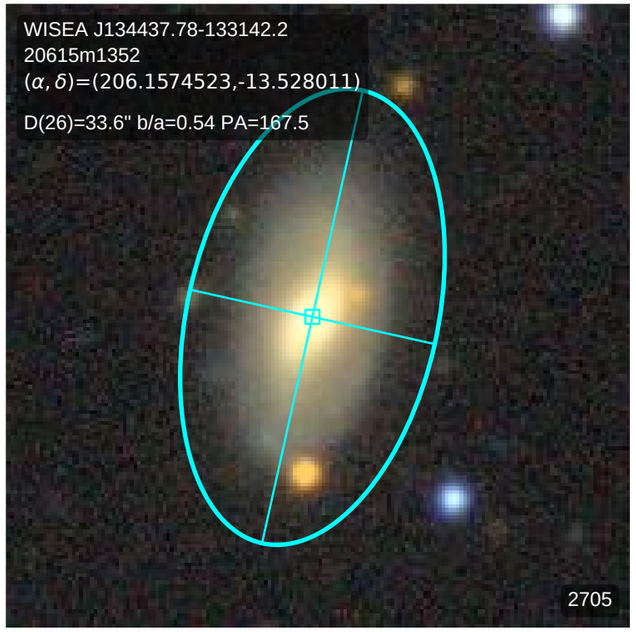
WISEA J134437.78-133142.2
20615m1352
(α, δ)=(206.1574523,-13.528011)
D(26)=33.6" b/a=0.54 PA=167.5
2705

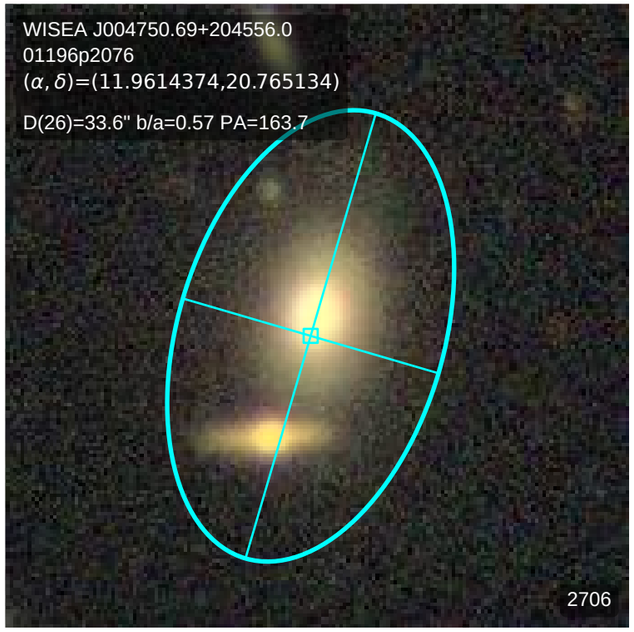
WISEA J004750.69+204556.0
01196p2076
(α, δ)=(11.9614374,20.765134)
D(26)=33.6" b/a=0.57 PA=163.7
2706

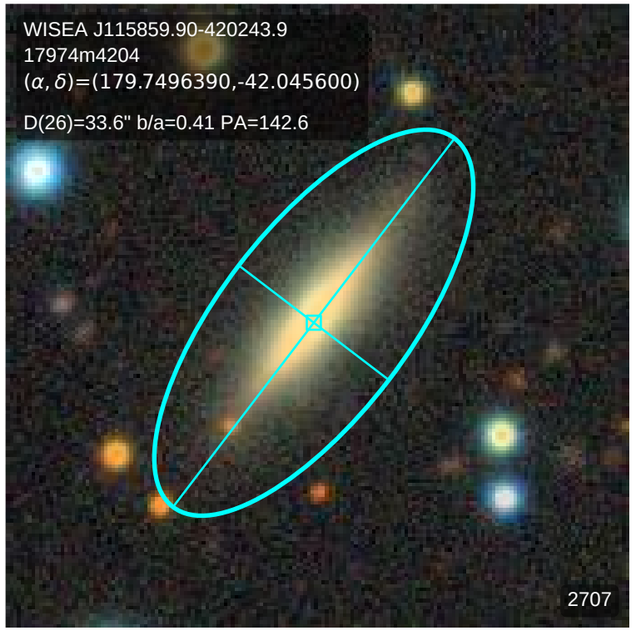
WISEA J115859.90-420243.9
17974m4204
(α, δ)=(179.7496390,-42.045600)
D(26)=33.6" b/a=0.41 PA=142.6
2707

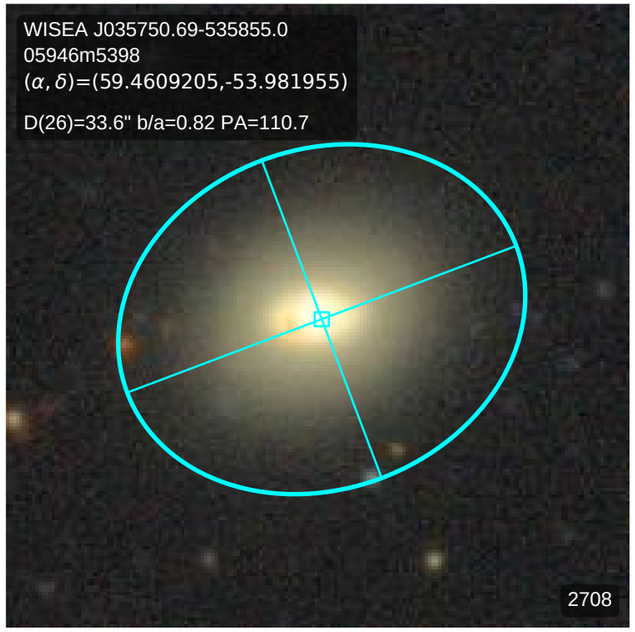
WISEA J035750.69-535855.0
05946m5398
(α, δ)=(59.4609205,-53.981955)
D(26)=33.6" b/a=0.82 PA=110.7
2708

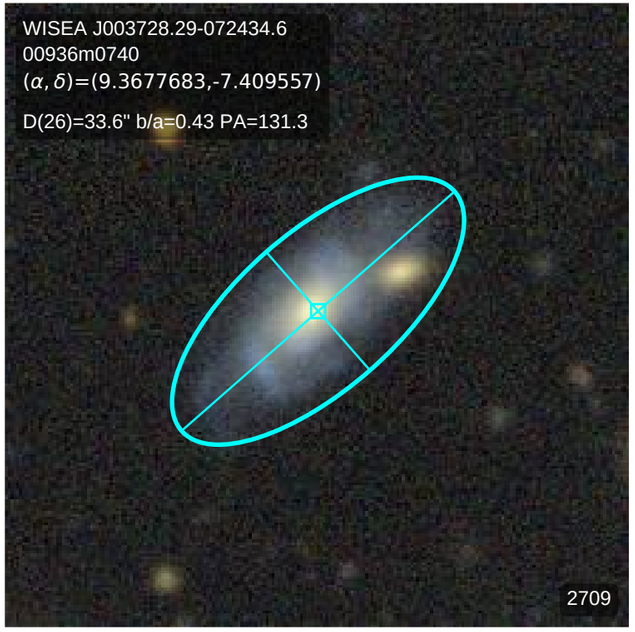
WISEA J003728.29-072434.6
00936m0740
(α, δ)=(9.3677683,-7.409557)
D(26)=33.6" b/a=0.43 PA=131.3
2709

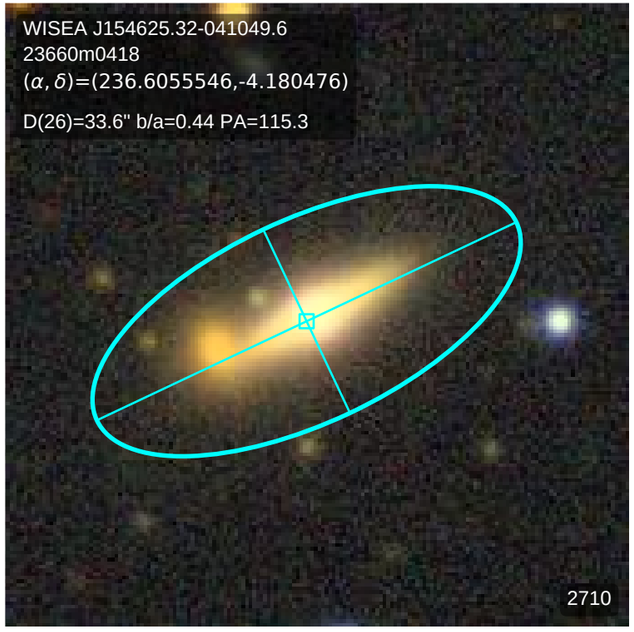
WISEA J154625.32-041049.6
23660m0418
(α, δ)=(236.6055546,-4.180476)
D(26)=33.6" b/a=0.44 PA=115.3
2710

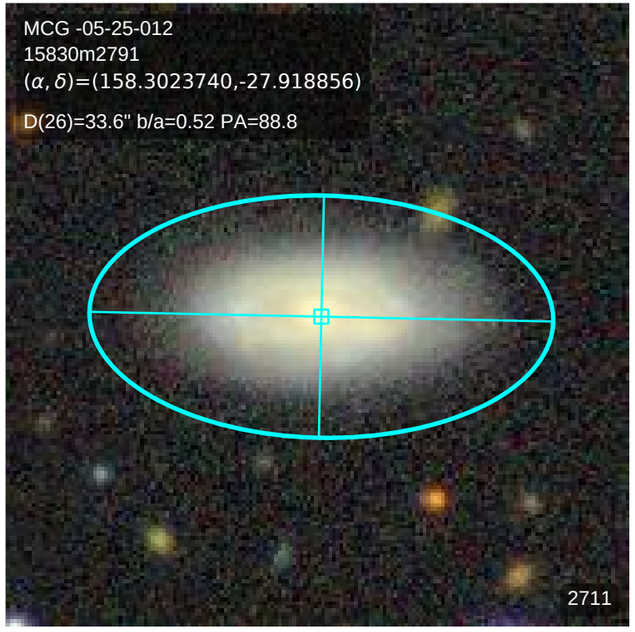
MCG -05-25-012
15830m2791
(α, δ)=(158.3023740,-27.918856)
D(26)=33.6" b/a=0.52 PA=88.8
2711

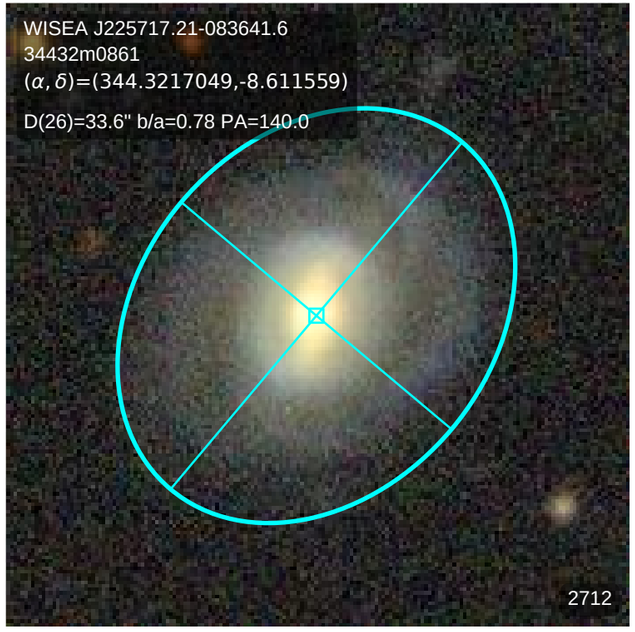
WISEA J225717.21-083641.6
34432m0861
(α, δ)=(344.3217049,-8.611559)
D(26)=33.6" b/a=0.78 PA=140.0
2712

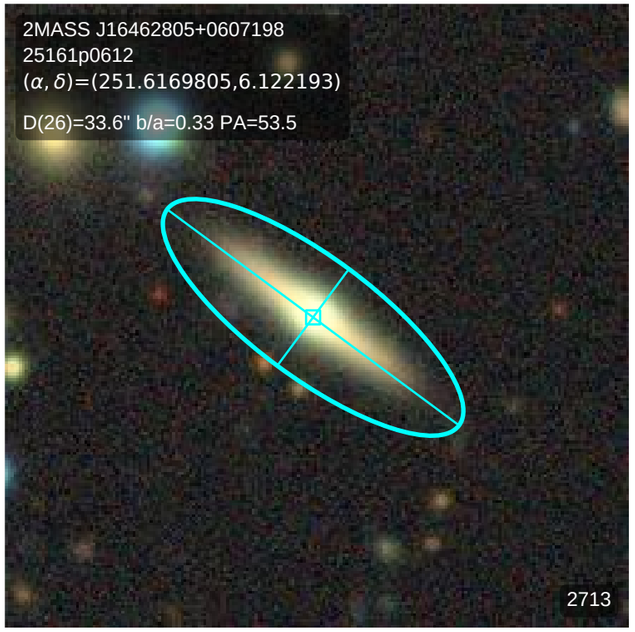
2MASS J16462805+0607198
25161p0612
(α, δ)=(251.6169805,6.122193)
D(26)=33.6" b/a=0.33 PA=53.5
2713

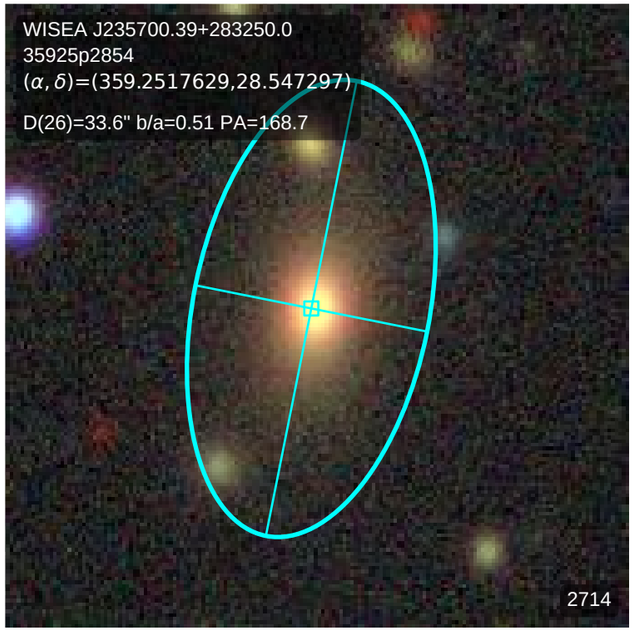
WISEA J235700.39+283250.0
35925p2854
(α, δ)=(359.2517629,28.547297)
D(26)=33.6" b/a=0.51 PA=168.7
2714

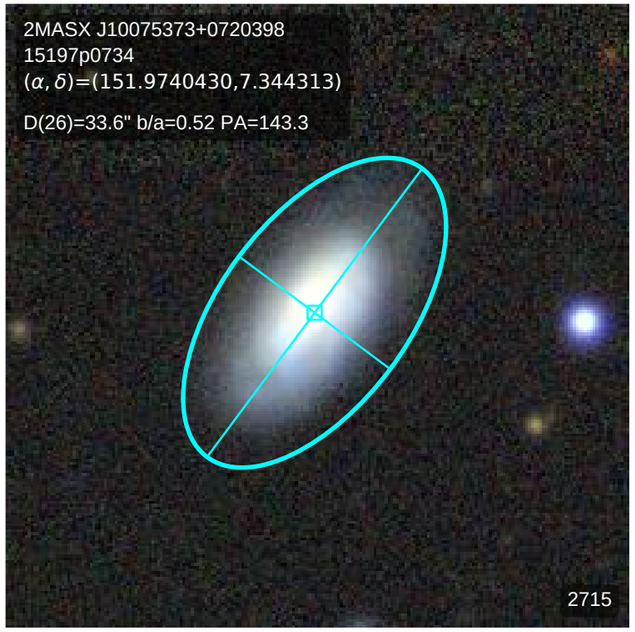
2MASX J10075373+0720398
15197p0734
(α, δ)=(151.9740430,7.344313)
D(26)=33.6" b/a=0.52 PA=143.3
2715

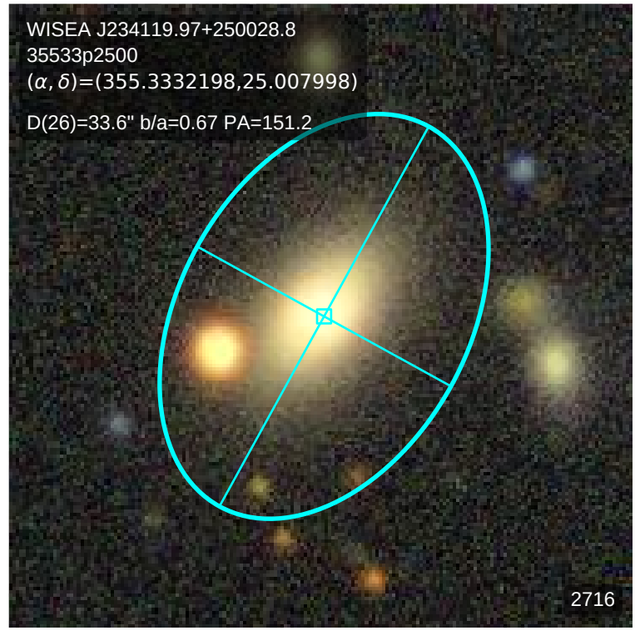
WISEA J234119.97+250028.8
35533p2500
(α, δ)=(355.3332198,25.007998)
D(26)=33.6" b/a=0.67 PA=151.2
2716

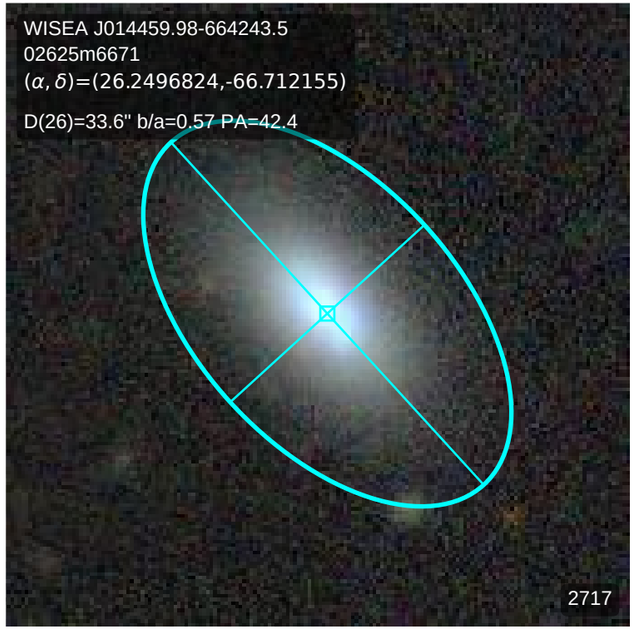
WISEA J014459.98-664243.5
02625m6671
(α, δ)=(26.2496824,-66.712155)
D(26)=33.6" b/a=0.57 PA=42.4
2717

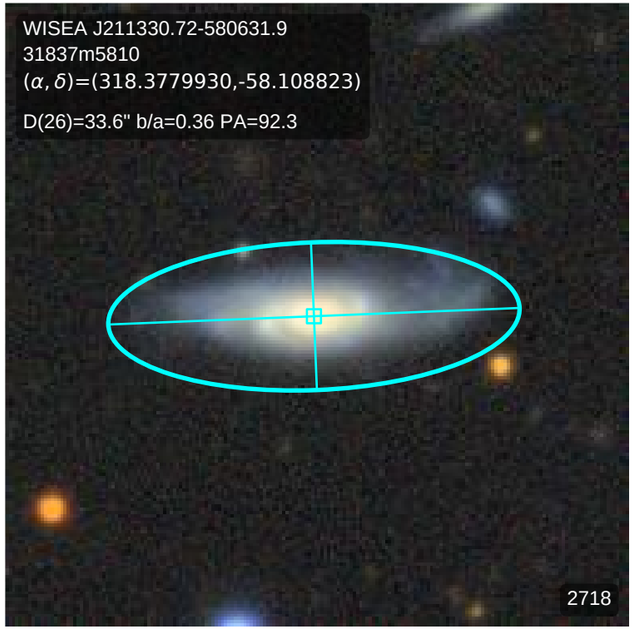
WISEA J211330.72-580631.9
31837m5810
(α, δ)=(318.3779930,-58.108823)
D(26)=33.6" b/a=0.36 PA=92.3
2718

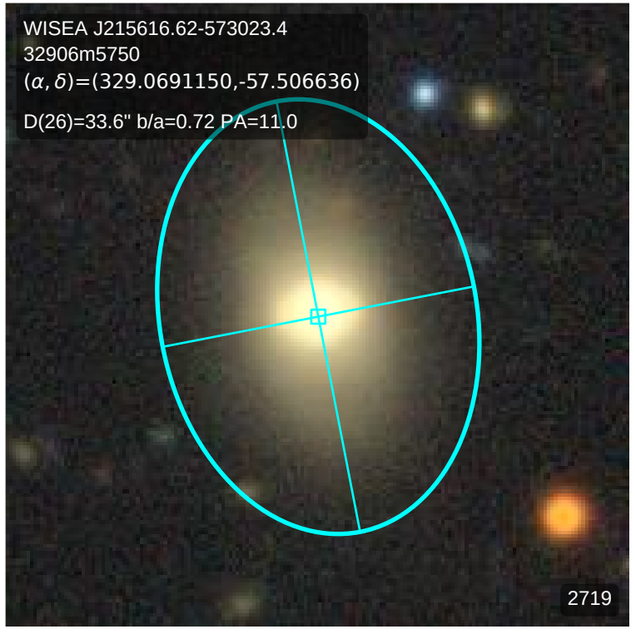
WISEA J215616.62-573023.4
32906m5750
(α, δ)=(329.0691150,-57.506636)
D(26)=33.6" b/a=0.72 PA=11.0
2719

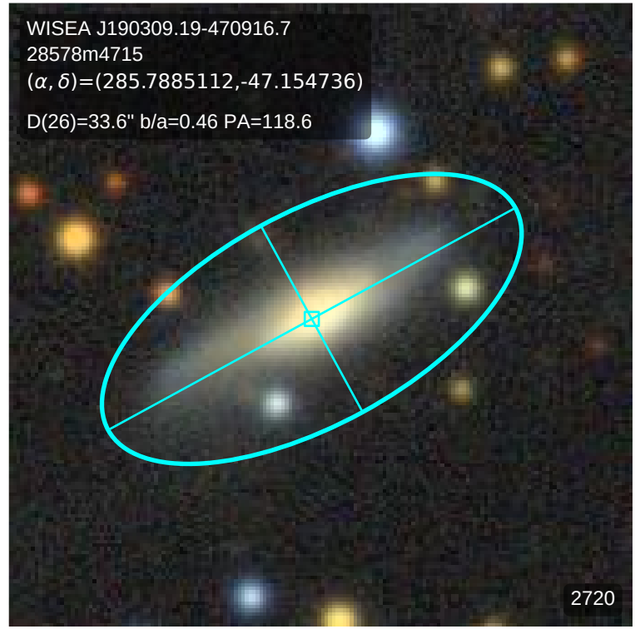
WISEA J190309.19-470916.7
28578m4715
(α, δ)=(285.7885112,-47.154736)
D(26)=33.6" b/a=0.46 PA=118.6
2720

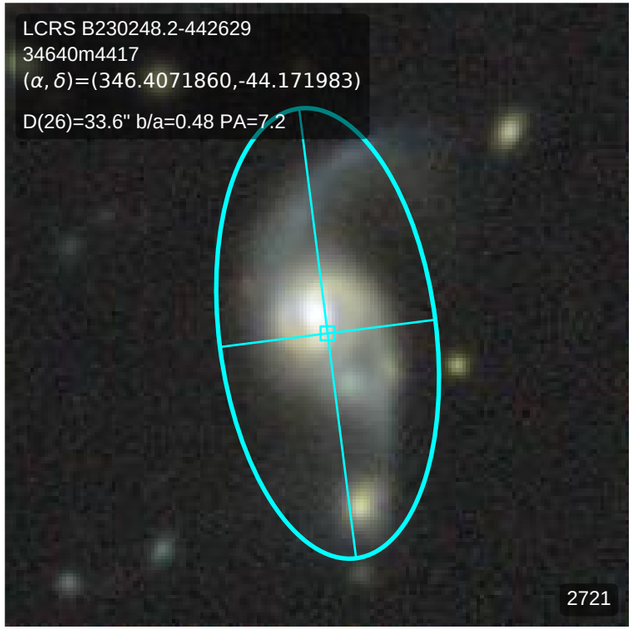
LCRS B230248.2-442629
34640m4417
(α, δ)=(346.4071860,-44.171983)
D(26)=33.6" b/a=0.48 PA=7.2
2721

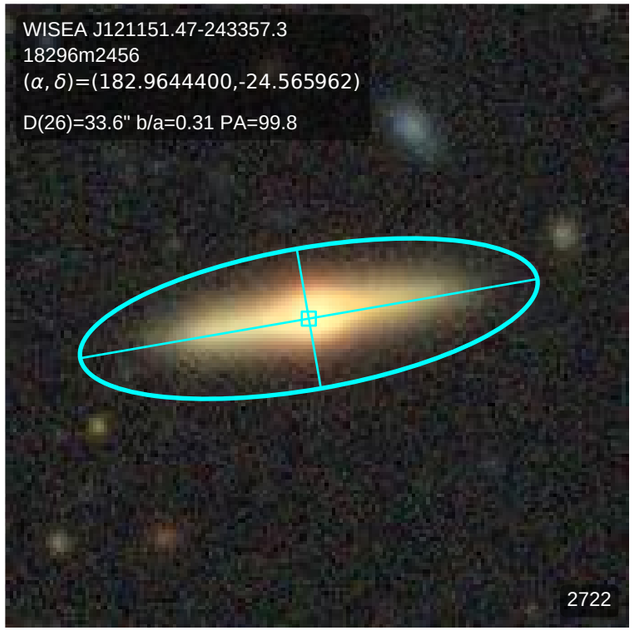
WISEA J121151.47-243357.3
18296m2456
(α, δ)=(182.9644400,-24.565962)
D(26)=33.6" b/a=0.31 PA=99.8
2722

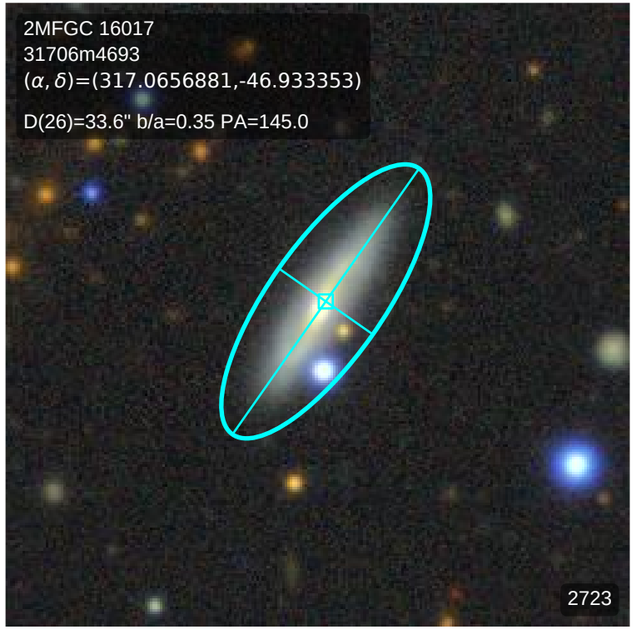
2MFGC 16017
31706m4693
(α, δ)=(317.0656881,-46.933353)
D(26)=33.6" b/a=0.35 PA=145.0
2723

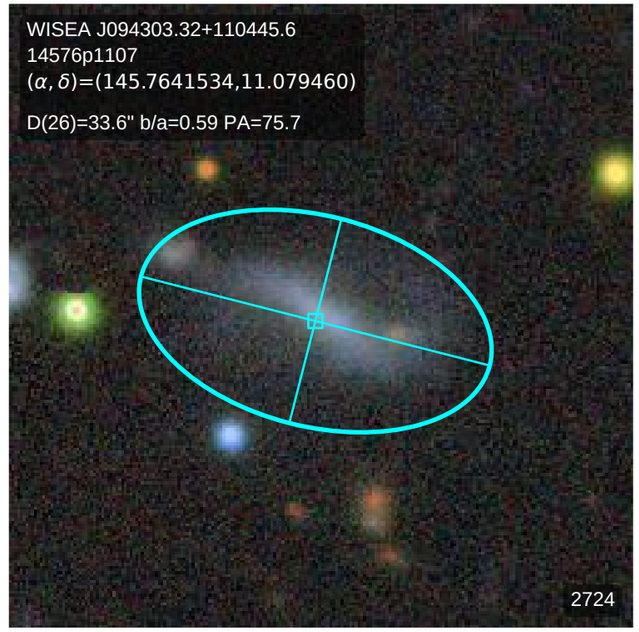
WISEA J094303.32+110445.6
14576p1107
(α, δ)=(145.7641534,11.079460)
D(26)=33.6" b/a=0.59 PA=75.7
2724

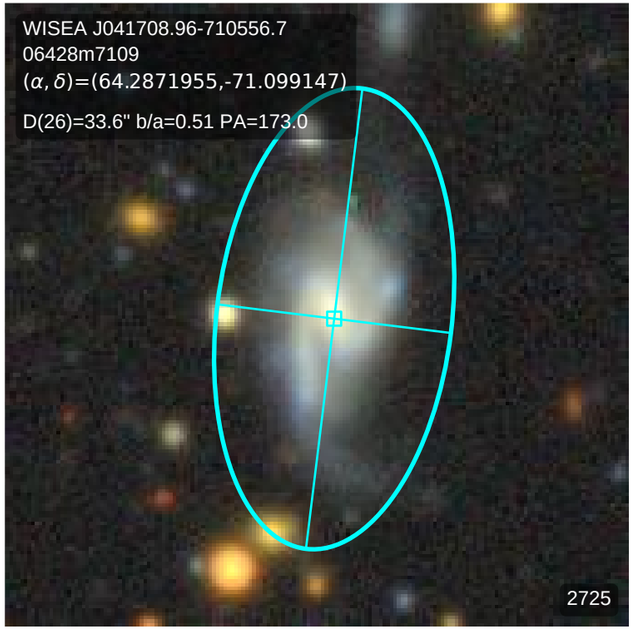
WISEA J041708.96-710556.7
06428m7109
(α, δ)=(64.2871955,-71.099147)
D(26)=33.6" b/a=0.51 PA=173.0
2725

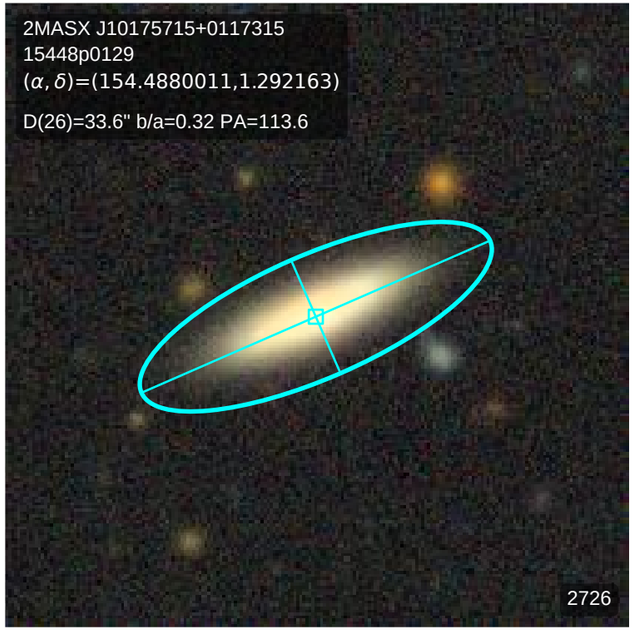
2MASX J10175715+0117315
15448p0129
(α, δ)=(154.4880011,1.292163)
D(26)=33.6" b/a=0.32 PA=113.6
2726

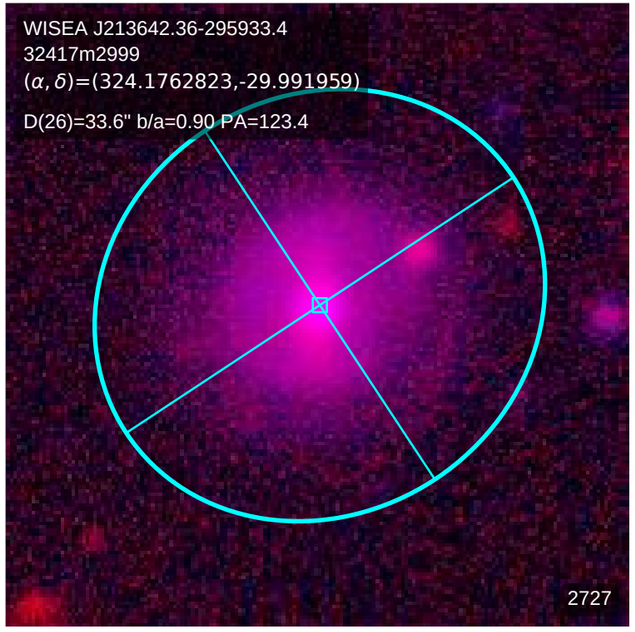
WISEA J213642.36-295933.4
32417m2999
(α, δ)=(324.1762823,-29.991959)
D(26)=33.6" b/a=0.90 PA=123.4
2727

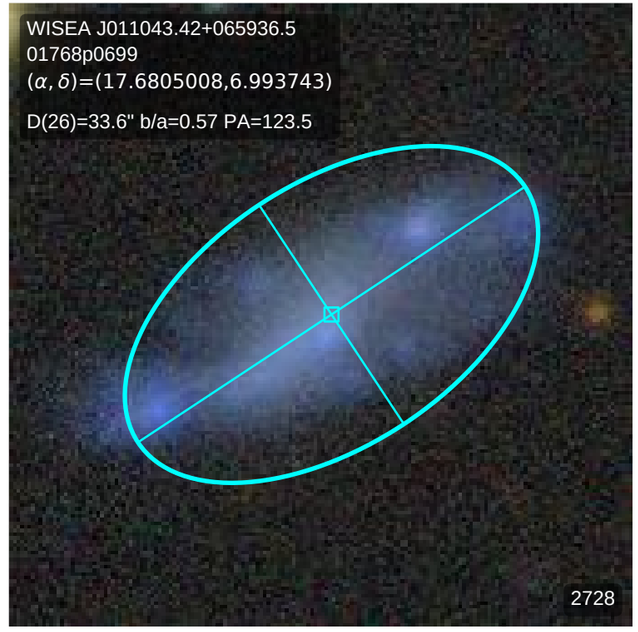
WISEA J011043.42+065936.5
01768p0699
(α, δ)=(17.6805008,6.993743)
D(26)=33.6" b/a=0.57 PA=123.5
2728

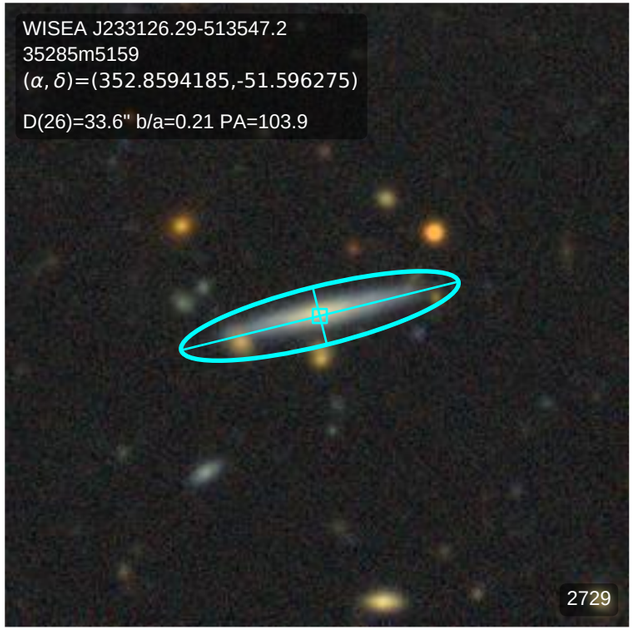
WISEA J233126.29-513547.2
35285m5159
(α, δ)=(352.8594185,-51.596275)
D(26)=33.6" b/a=0.21 PA=103.9
2729

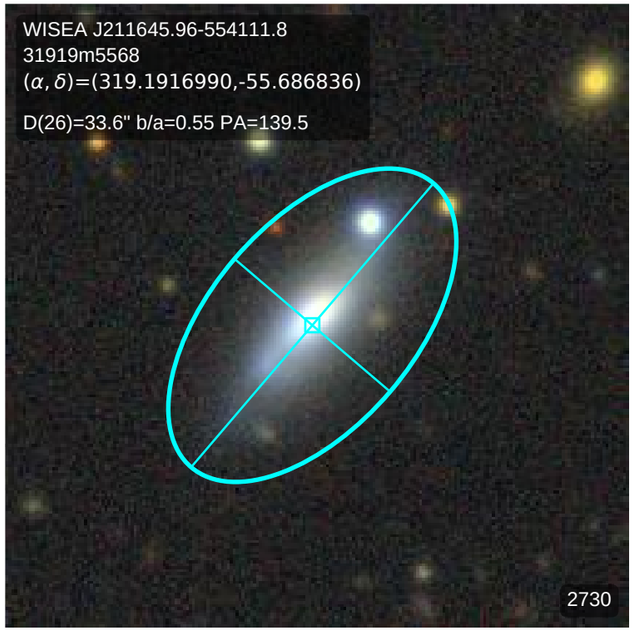
WISEA J211645.96-554111.8
31919m5568
(α, δ)=(319.1916990,-55.686836)
D(26)=33.6" b/a=0.55 PA=139.5
2730

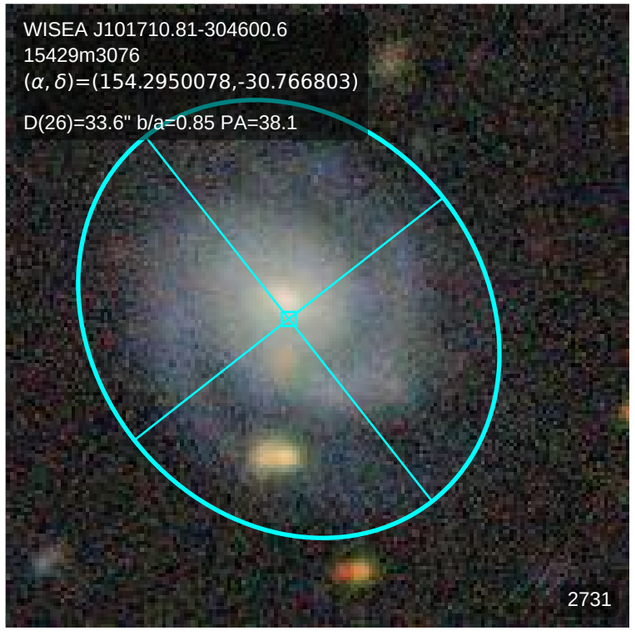
WISEA J101710.81-304600.6
15429m3076
(α, δ)=(154.2950078,-30.766803)
D(26)=33.6" b/a=0.85 PA=38.1
2731

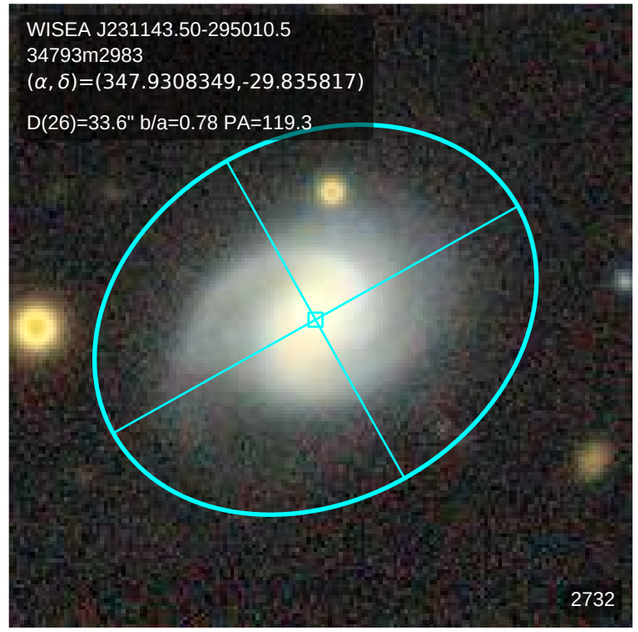
WISEA J231143.50-295010.5
34793m2983
(α, δ)=(347.9308349,-29.835817)
D(26)=33.6" b/a=0.78 PA=119.3
2732

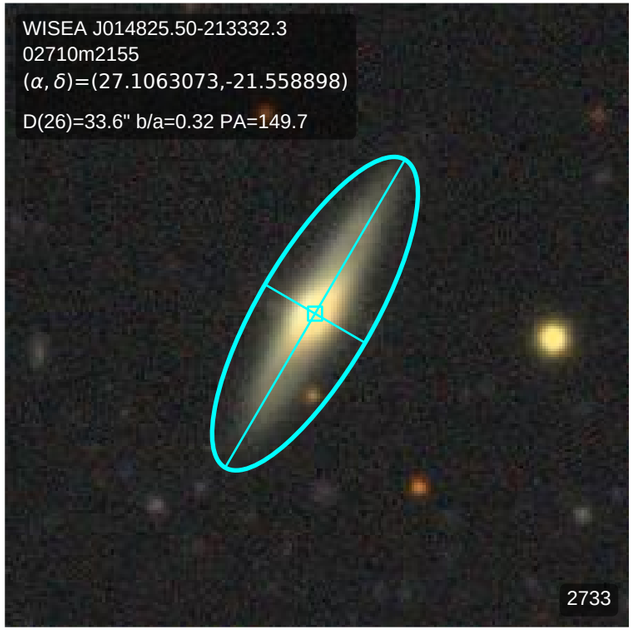
WISEA J014825.50-213332.3
02710m2155
(α, δ)=(27.1063073,-21.558898)
D(26)=33.6" b/a=0.32 PA=149.7
2733

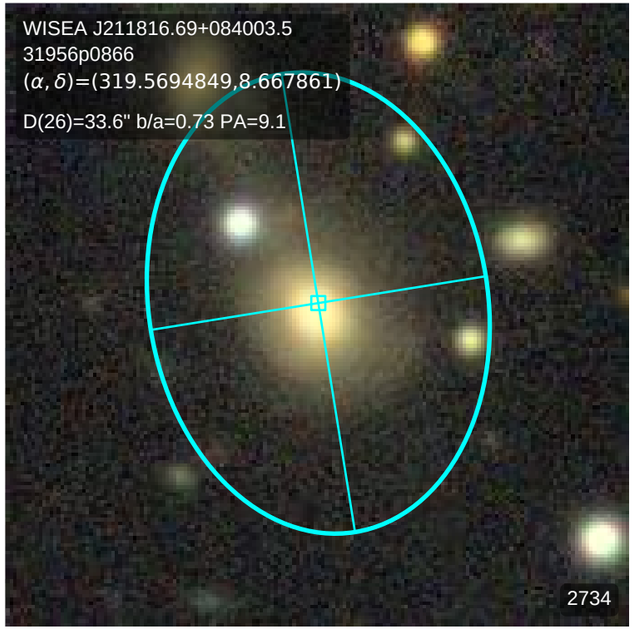
WISEA J211816.69+084003.5
31956p0866
(α, δ)=(319.5694849,8.667861)
D(26)=33.6" b/a=0.73 PA=9.1
2734

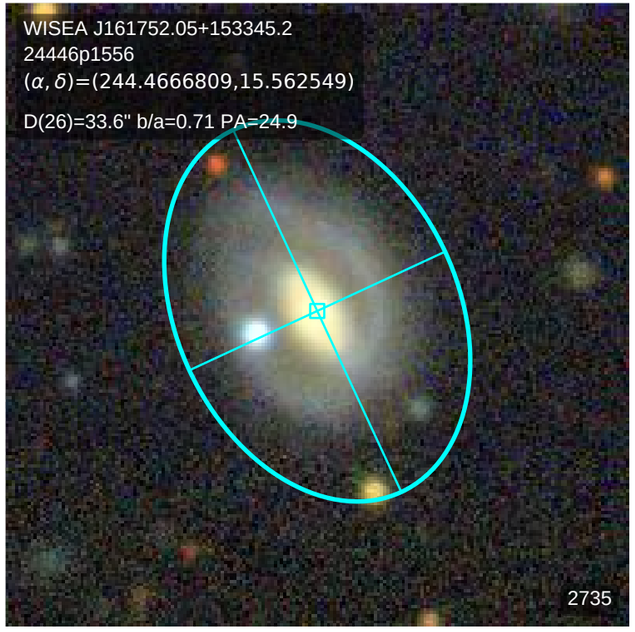
WISEA J161752.05+153345.2
24446p1556
(α, δ)=(244.4666809,15.562549)
D(26)=33.6" b/a=0.71 PA=24.9
2735

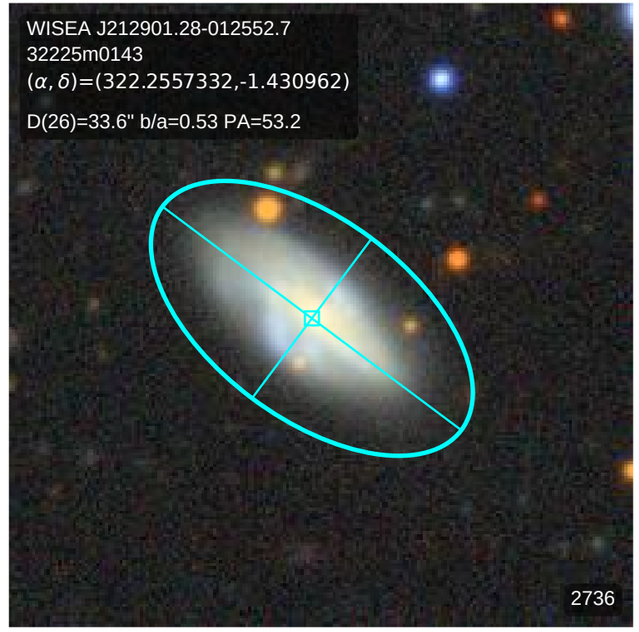
WISEA J212901.28-012552.7
32225m0143
(α, δ)=(322.2557332,-1.430962)
D(26)=33.6" b/a=0.53 PA=53.2
2736

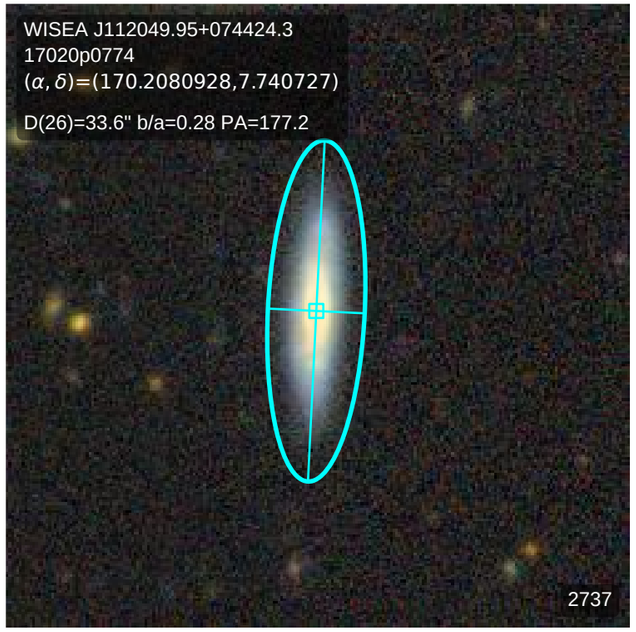
WISEA J112049.95+074424.3
17020p0774
(α, δ)=(170.2080928,7.740727)
D(26)=33.6" b/a=0.28 PA=177.2
2737

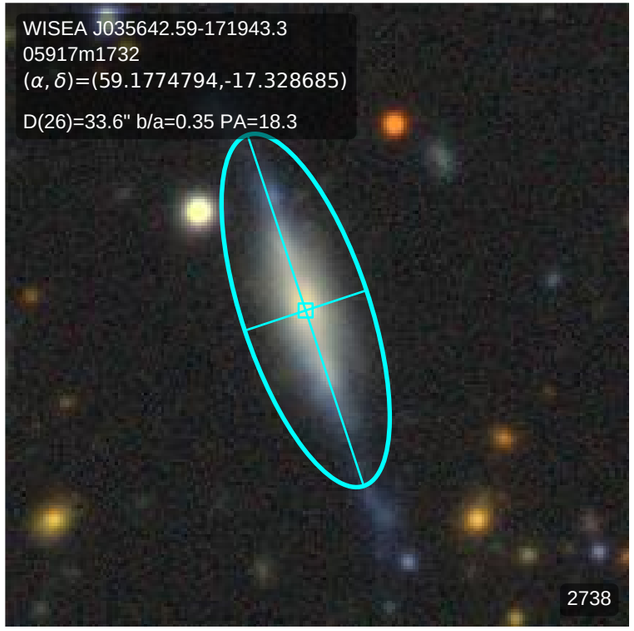
WISEA J035642.59-171943.3
05917m1732
(α, δ)=(59.1774794,-17.328685)
D(26)=33.6" b/a=0.35 PA=18.3
2738

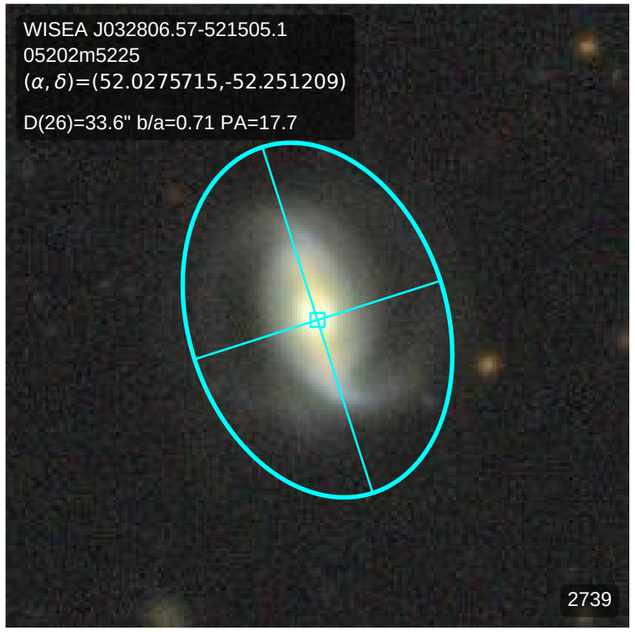
WISEA J032806.57-521505.1
05202m5225
(α, δ)=(52.0275715,-52.251209)
D(26)=33.6" b/a=0.71 PA=17.7
2739

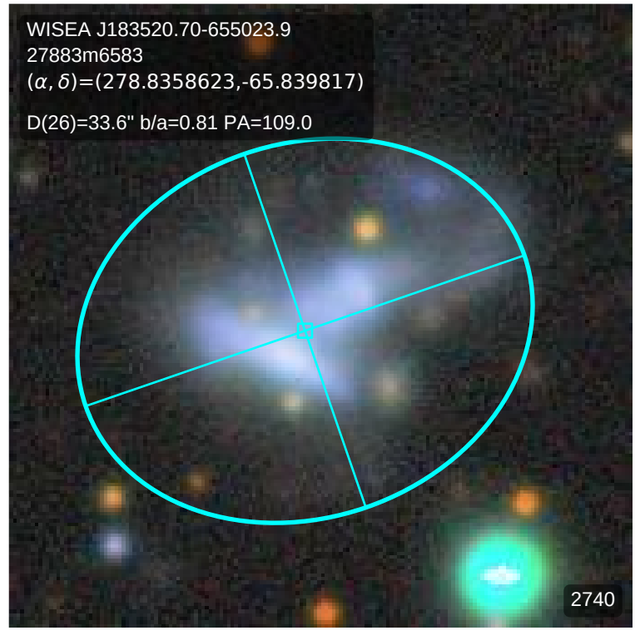
WISEA J183520.70-655023.9
27883m6583
(α, δ)=(278.8358623,-65.839817)
D(26)=33.6" b/a=0.81 PA=109.0
2740

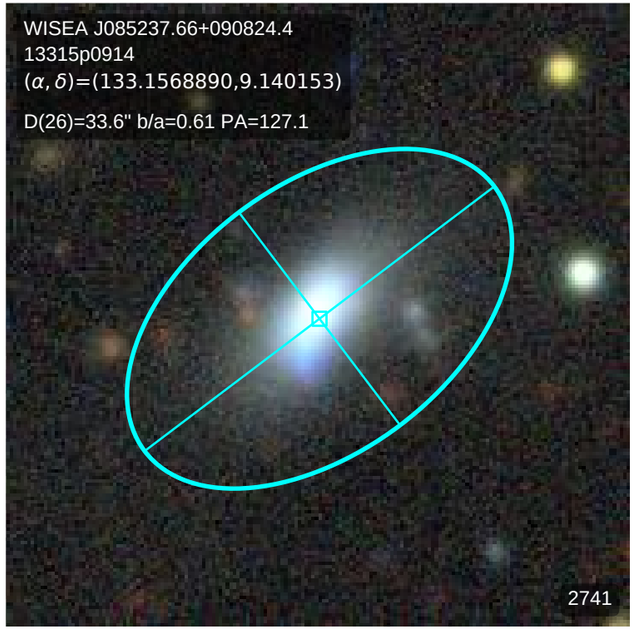
WISEA J085237.66+090824.4
13315p0914
(α, δ)=(133.1568890,9.140153)
D(26)=33.6" b/a=0.61 PA=127.1
2741

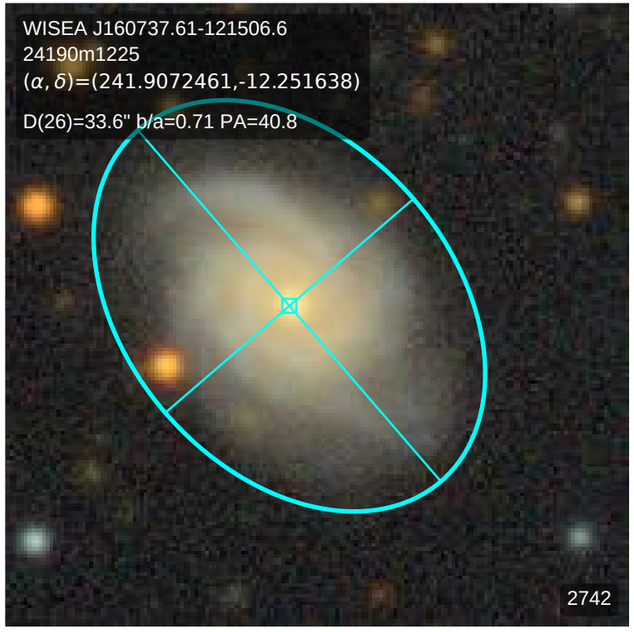
WISEA J160737.61-121506.6
24190m1225
(α, δ)=(241.9072461,-12.251638)
D(26)=33.6" b/a=0.71 PA=40.8
2742

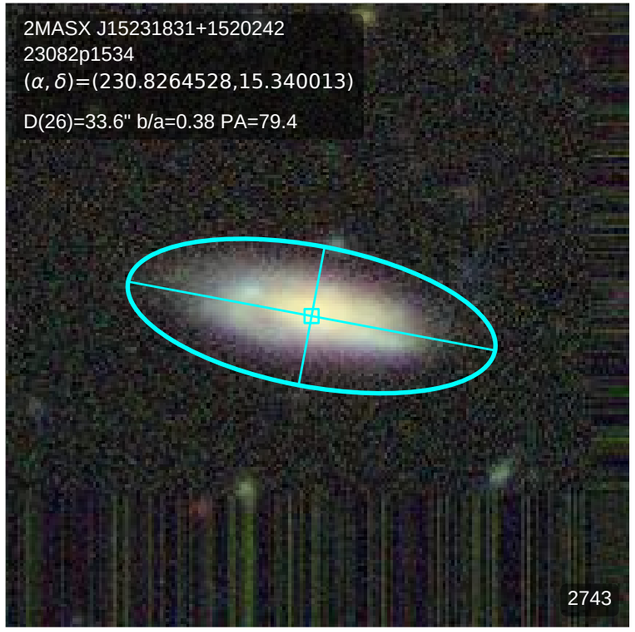
2MASX J15231831+1520242
23082p1534
(α, δ)=(230.8264528,15.340013)
D(26)=33.6" b/a=0.38 PA=79.4
2743

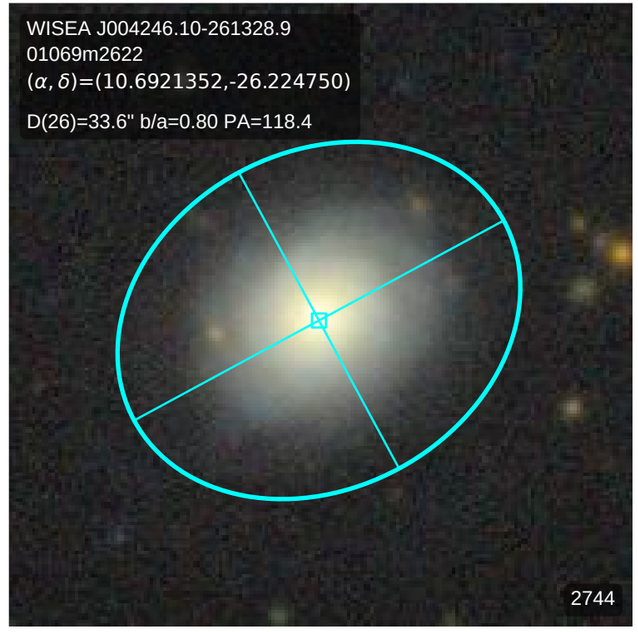
WISEA J004246.10-261328.9
01069m2622
(α, δ)=(10.6921352,-26.224750)
D(26)=33.6" b/a=0.80 PA=118.4
2744

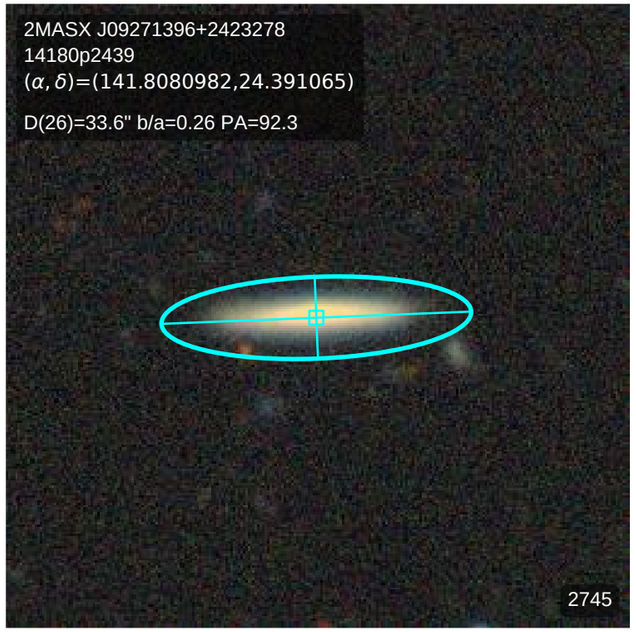
2MASX J09271396+2423278
14180p2439
(α, δ)=(141.8080982,24.391065)
D(26)=33.6" b/a=0.26 PA=92.3
2745

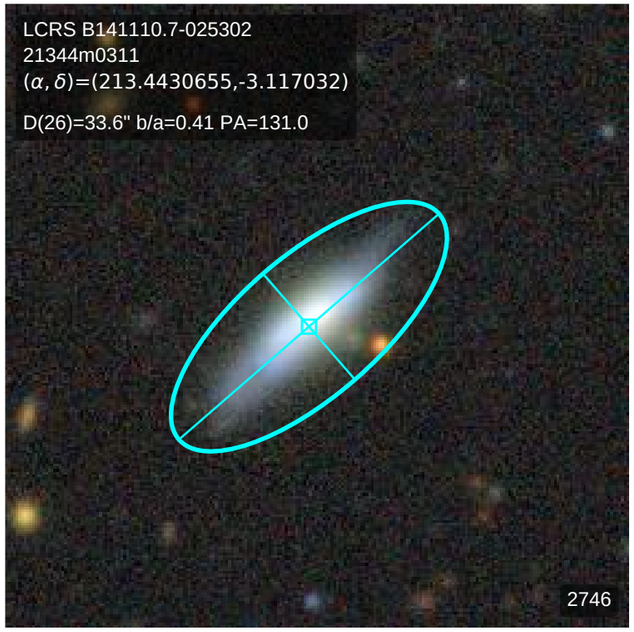
LCRS B141110.7-025302
21344m0311
(α, δ)=(213.4430655,-3.117032)
D(26)=33.6" b/a=0.41 PA=131.0
2746

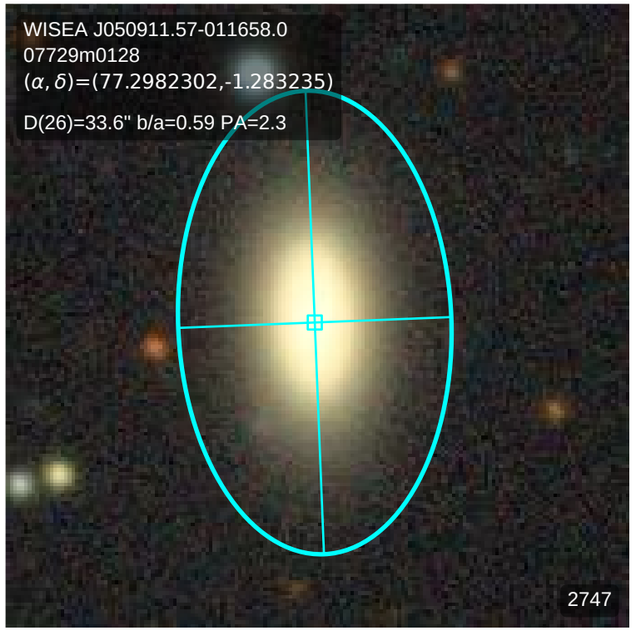
WISEA J050911.57-011658.0
07729m0128
(α, δ)=(77.2982302,-1.283235)
D(26)=33.6" b/a=0.59 PA=2.3
2747

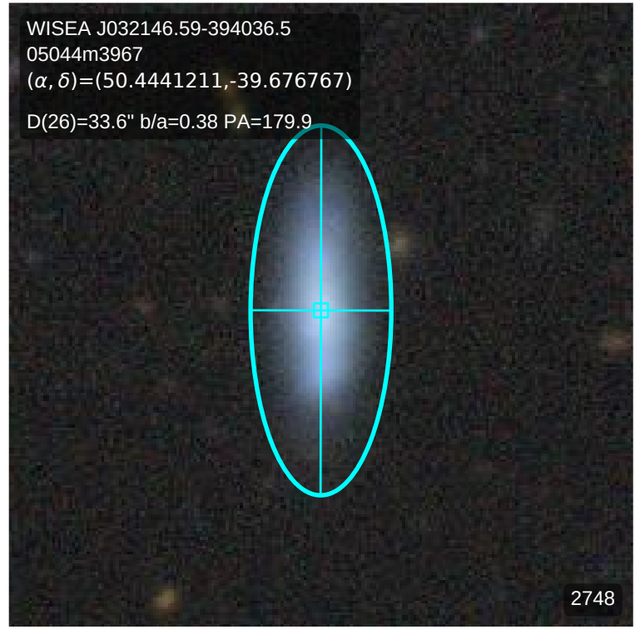
WISEA J032146.59-394036.5
05044m3967
(α, δ)=(50.4441211,-39.676767)
D(26)=33.6" b/a=0.38 PA=179.9
2748

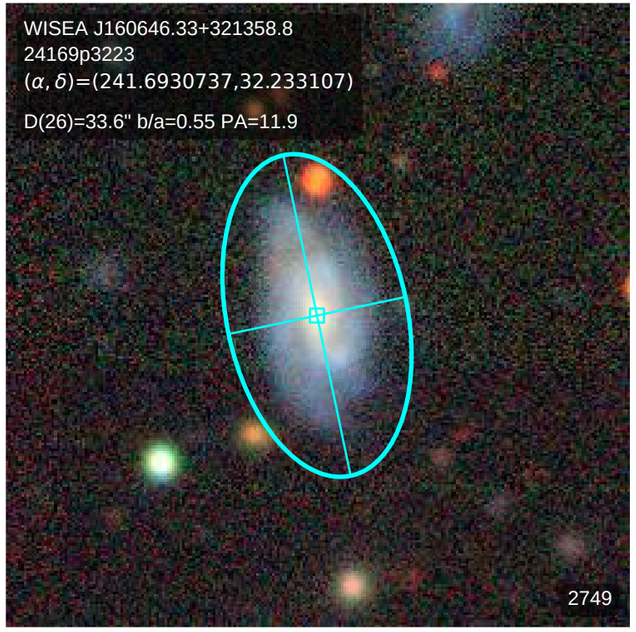
WISEA J160646.33+321358.8
24169p3223
(α, δ)=(241.6930737,32.233107)
D(26)=33.6" b/a=0.55 PA=11.9
2749

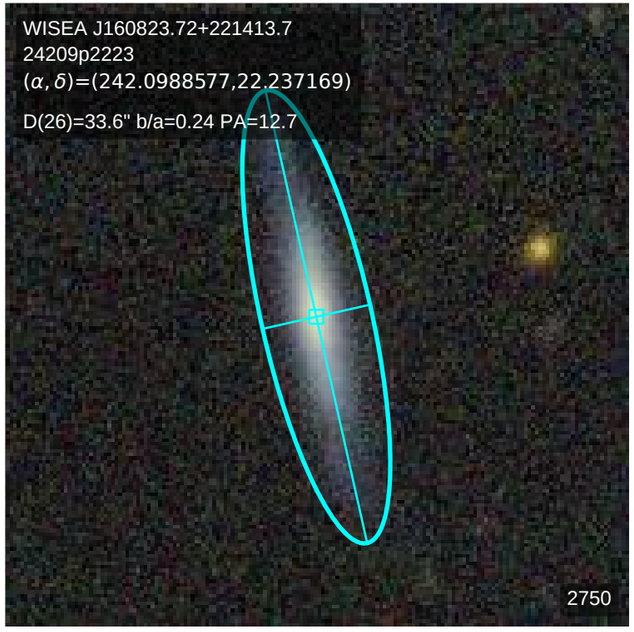
WISEA J160823.72+221413.7
24209p2223
(α, δ)=(242.0988577,22.237169)
D(26)=33.6" b/a=0.24 PA=12.7
2750

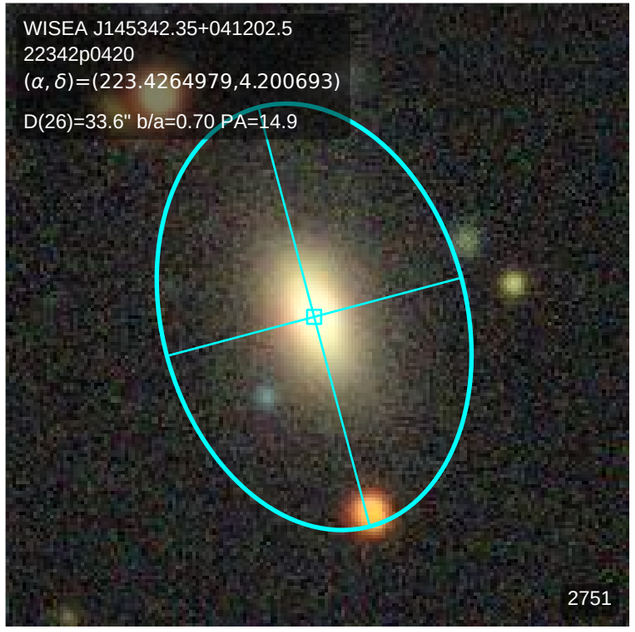
WISEA J145342.35+041202.5
22342p0420
(α, δ)=(223.4264979,4.200693)
D(26)=33.6" b/a=0.70 PA=14.9
2751

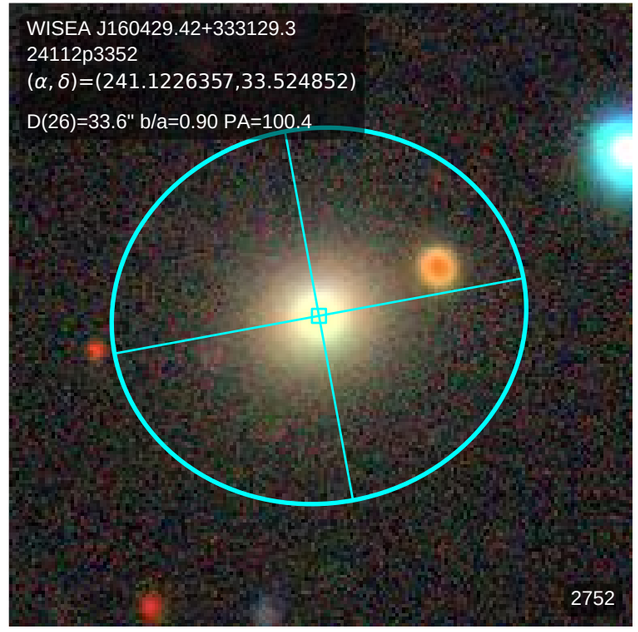
WISEA J160429.42+333129.3
24112p3352
(α, δ)=(241.1226357,33.524852)
D(26)=33.6" b/a=0.90 PA=100.4
2752

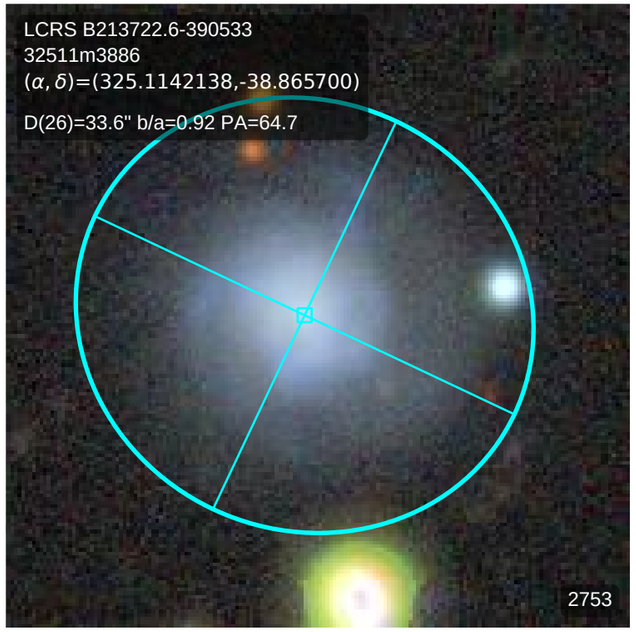
LCRS B213722.6-390533
32511m3886
(α, δ)=(325.1142138,-38.865700)
D(26)=33.6" b/a=0.92 PA=64.7
2753

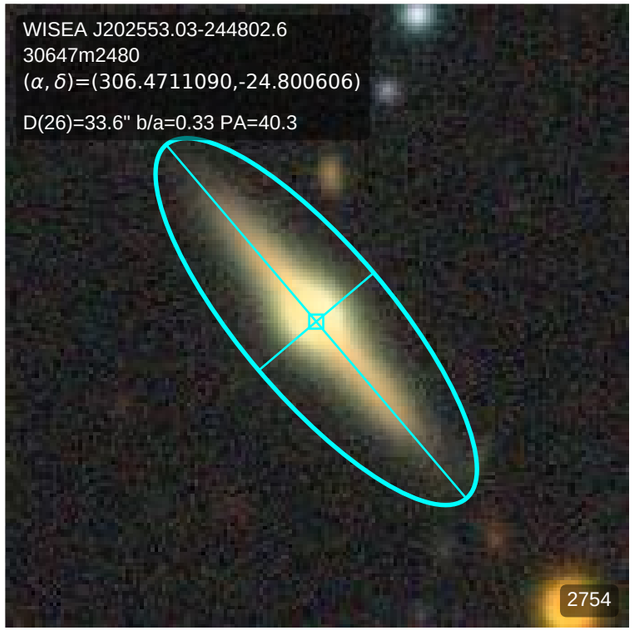
WISEA J202553.03-244802.6
30647m2480
(α, δ)=(306.4711090,-24.800606)
D(26)=33.6" b/a=0.33 PA=40.3
2754

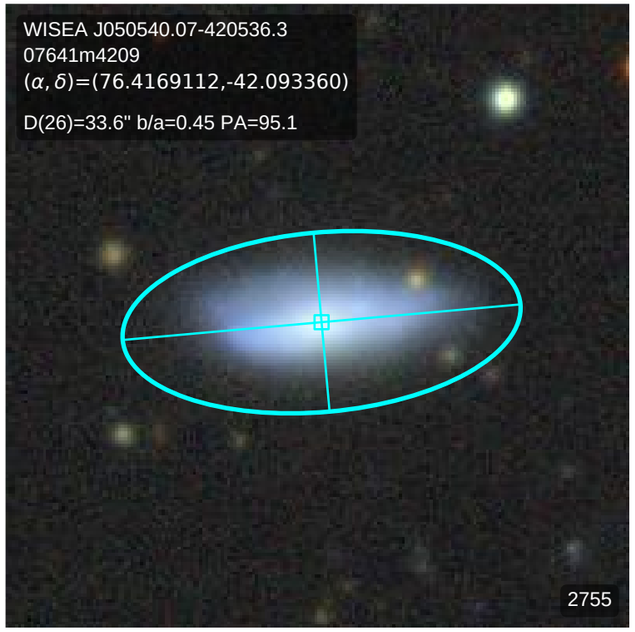
WISEA J050540.07-420536.3
07641m4209
(α, δ)=(76.4169112,-42.093360)
D(26)=33.6" b/a=0.45 PA=95.1
2755

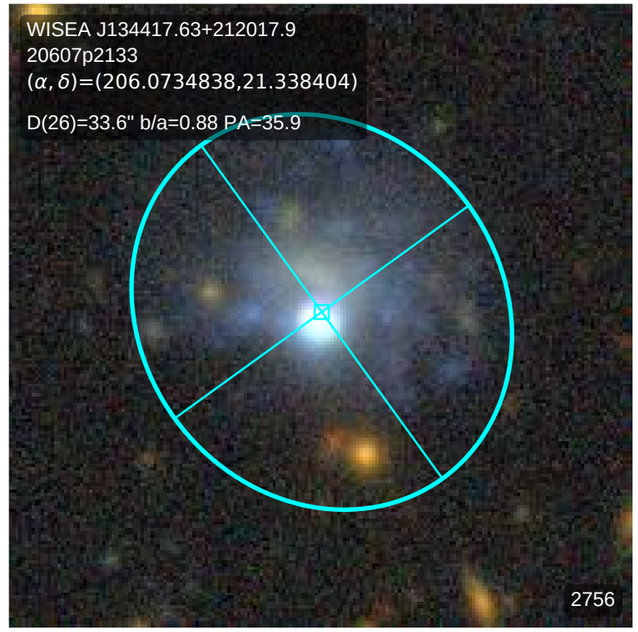
WISEA J134417.63+212017.9
20607p2133
(α, δ)=(206.0734838,21.338404)
D(26)=33.6" b/a=0.88 PA=35.9
2756

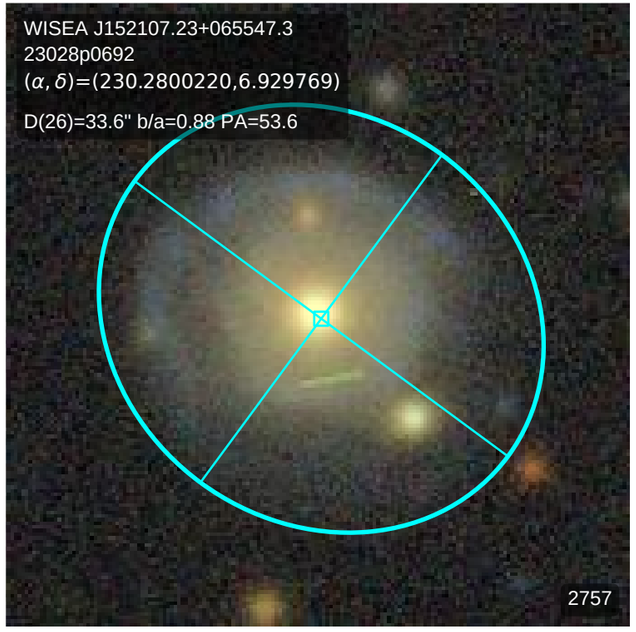
WISEA J152107.23+065547.3
23028p0692
(α, δ)=(230.2800220,6.929769)
D(26)=33.6" b/a=0.88 PA=53.6
2757

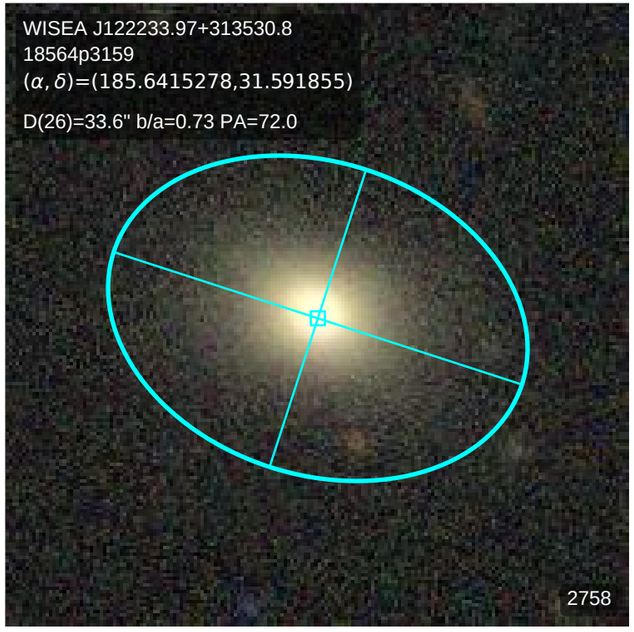
WISEA J122233.97+313530.8
18564p3159
(α, δ)=(185.6415278,31.591855)
D(26)=33.6" b/a=0.73 PA=72.0
2758

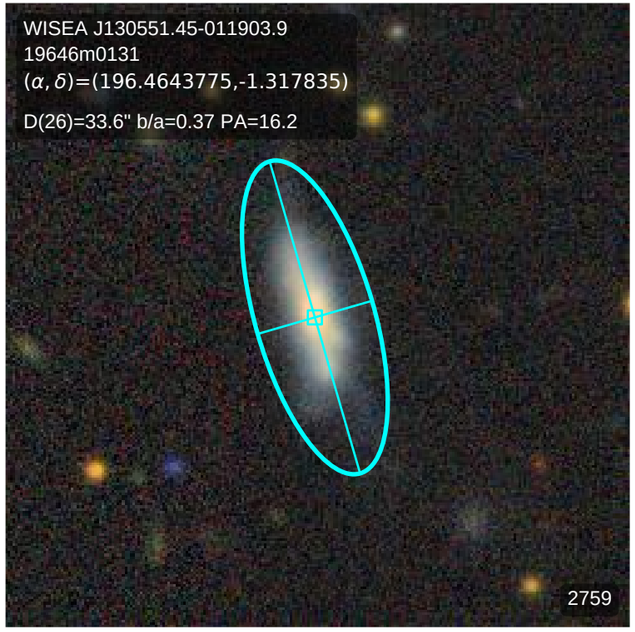
WISEA J130551.45-011903.9
19646m0131
(α, δ)=(196.4643775,-1.317835)
D(26)=33.6" b/a=0.37 PA=16.2
2759

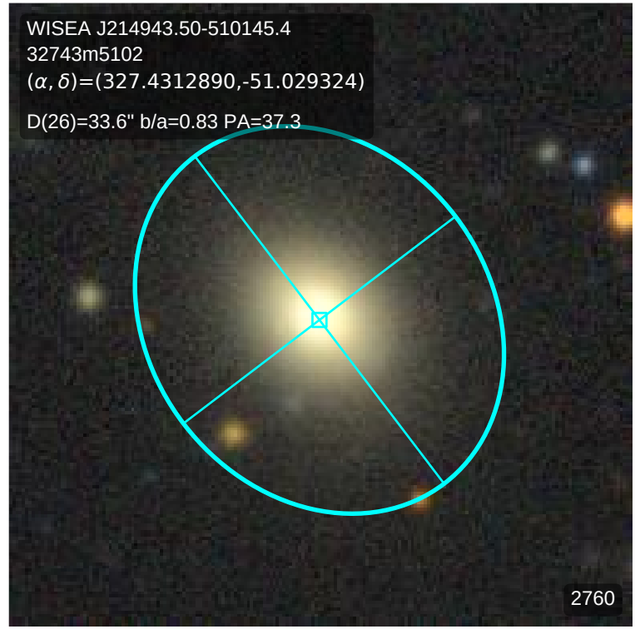
WISEA J214943.50-510145.4
32743m5102
(α, δ)=(327.4312890,-51.029324)
D(26)=33.6" b/a=0.83 PA=37.3
2760

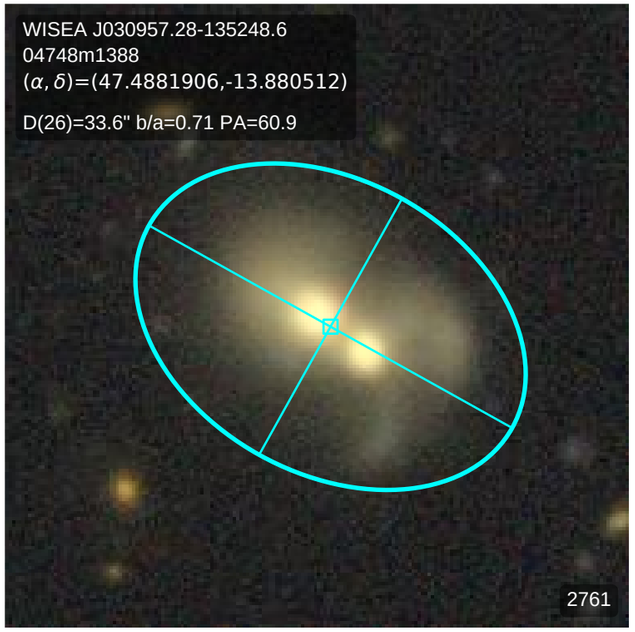
WISEA J030957.28-135248.6
04748m1388
(α, δ)=(47.4881906,-13.880512)
D(26)=33.6" b/a=0.71 PA=60.9
2761

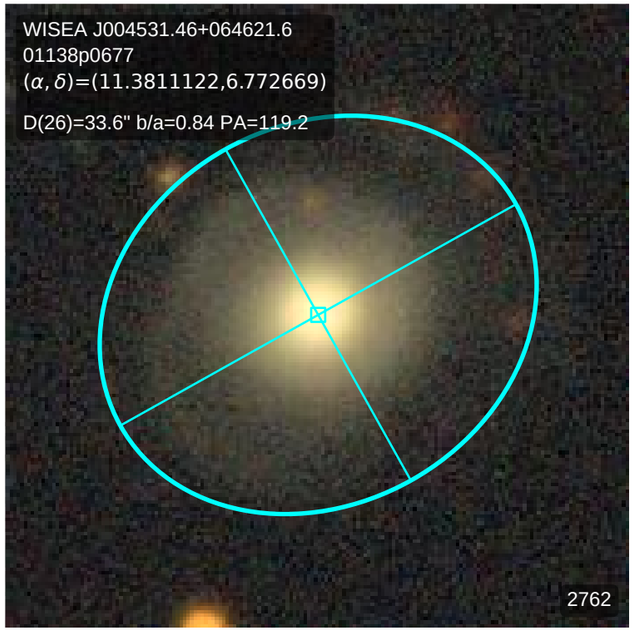
WISEA J004531.46+064621.6
01138p0677
(α, δ)=(11.3811122,6.772669)
D(26)=33.6" b/a=0.84 PA=119.2
2762

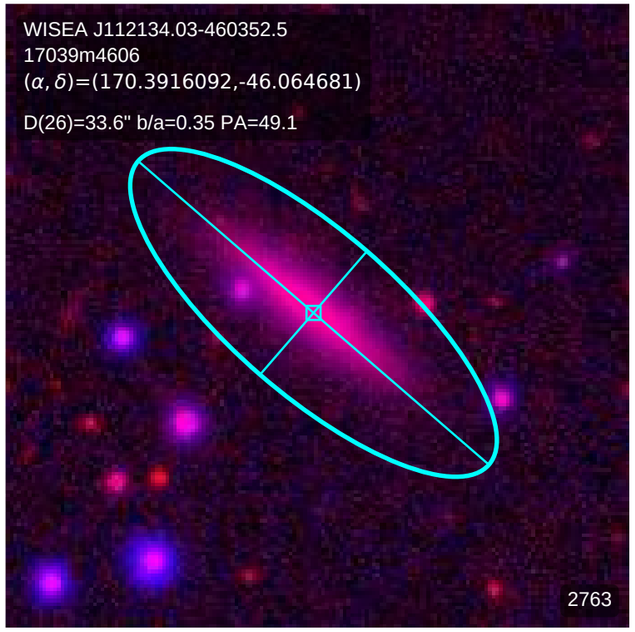
WISEA J112134.03-460352.5
17039m4606
(α, δ)=(170.3916092,-46.064681)
D(26)=33.6" b/a=0.35 PA=49.1
2763

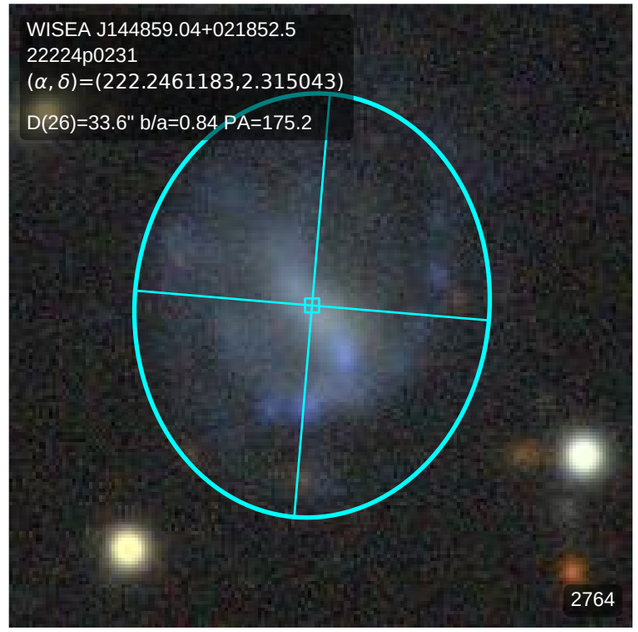
WISEA J144859.04+021852.5
22224p0231
(α, δ)=(222.2461183,2.315043)
D(26)=33.6" b/a=0.84 PA=175.2
2764

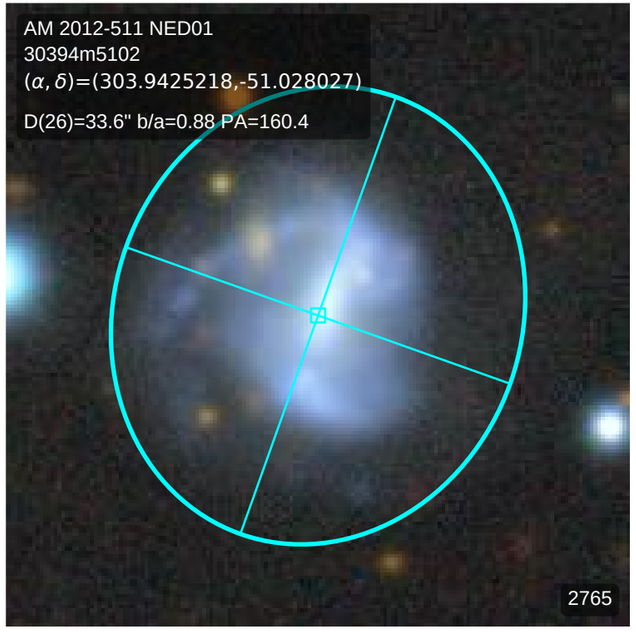
AM 2012-511 NED01
30394m5102
(α, δ)=(303.9425218,-51.028027)
D(26)=33.6" b/a=0.88 PA=160.4
2765

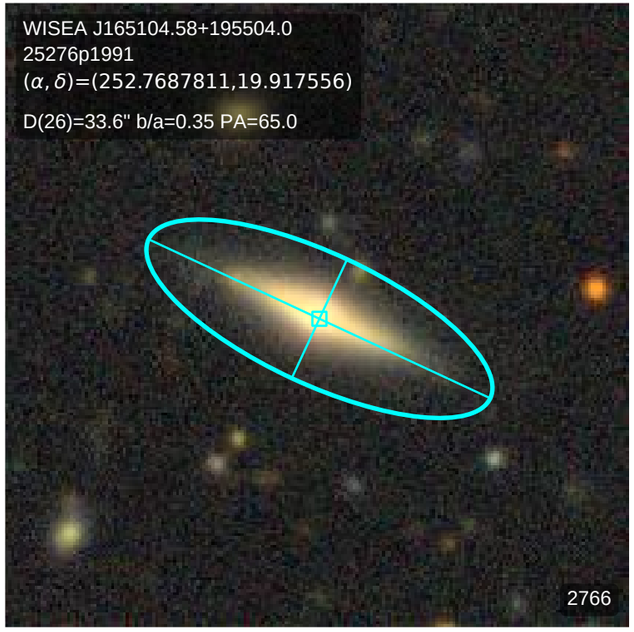
WISEA J165104.58+195504.0
25276p1991
(α, δ)=(252.7687811,19.917556)
D(26)=33.6" b/a=0.35 PA=65.0
2766

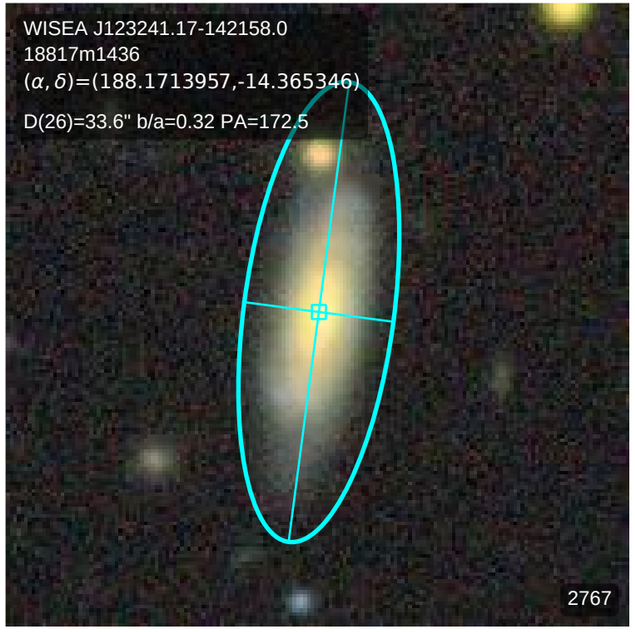
WISEA J123241.17-142158.0
18817m1436
(α, δ)=(188.1713957,-14.365346)
D(26)=33.6" b/a=0.32 PA=172.5
2767

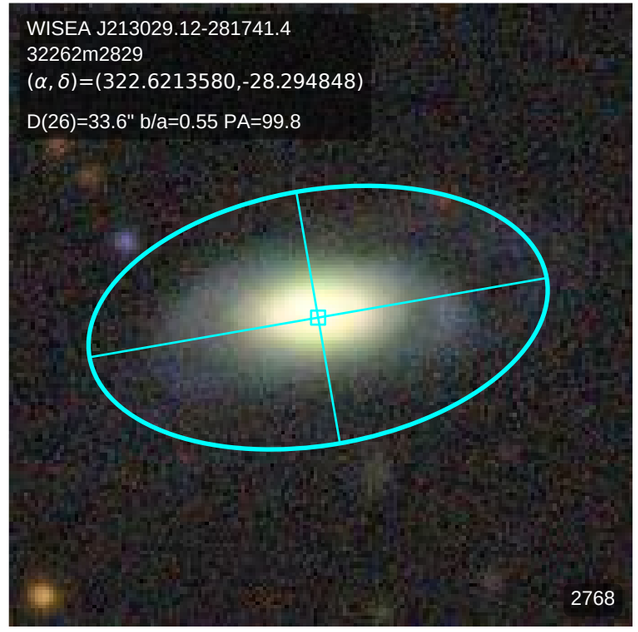
WISEA J213029.12-281741.4
32262m2829
(α, δ)=(322.6213580,-28.294848)
D(26)=33.6" b/a=0.55 PA=99.8
2768

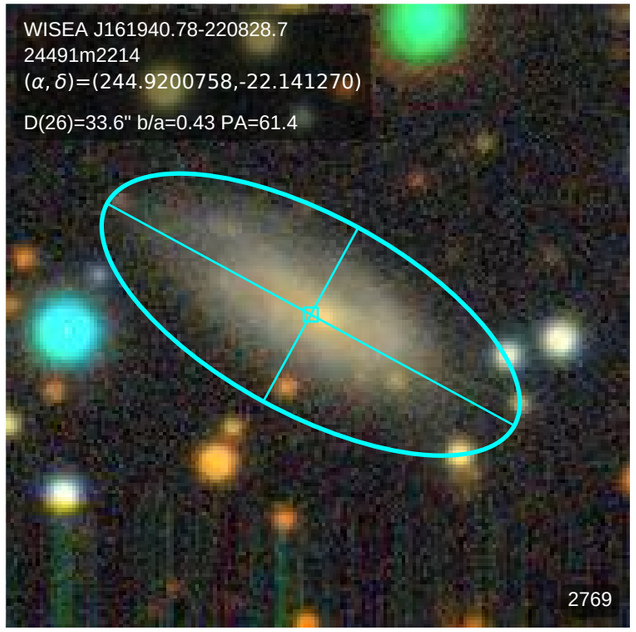
WISEA J161940.78-220828.7
24491m2214
(α, δ)=(244.9200758,-22.141270)
D(26)=33.6" b/a=0.43 PA=61.4
2769

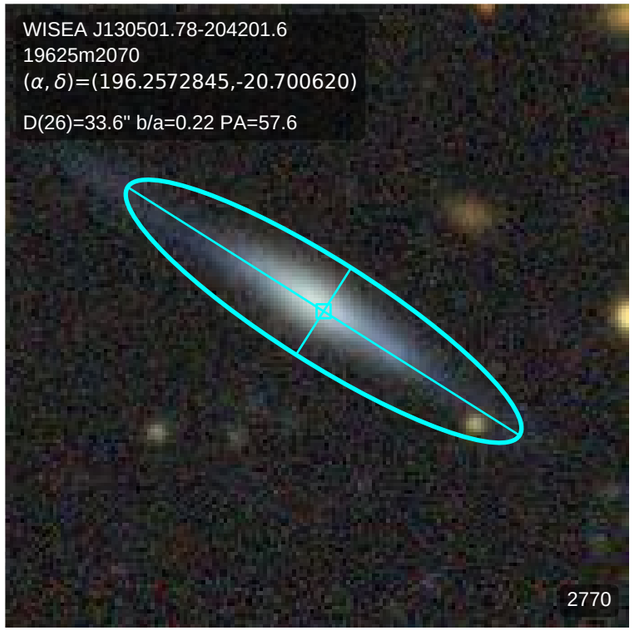
WISEA J130501.78-204201.6
19625m2070
(α, δ)=(196.2572845,-20.700620)
D(26)=33.6" b/a=0.22 PA=57.6
2770

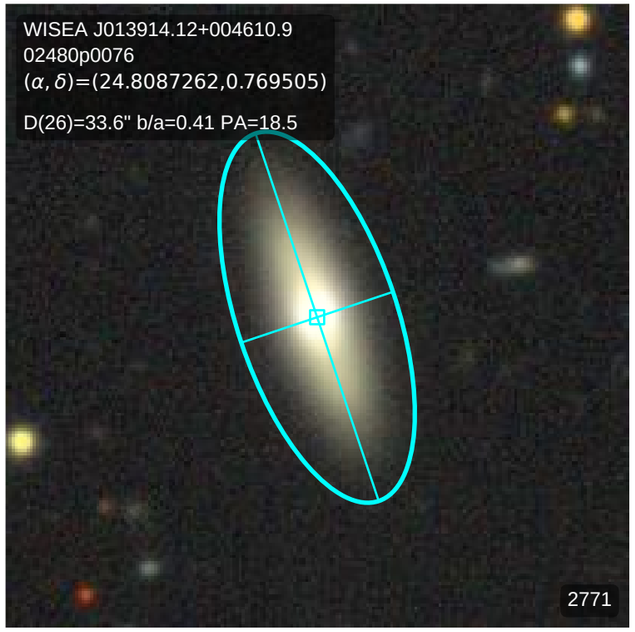
WISEA J013914.12+004610.9
02480p0076
(α, δ)=(24.8087262,0.769505)
D(26)=33.6" b/a=0.41 PA=18.5
2771

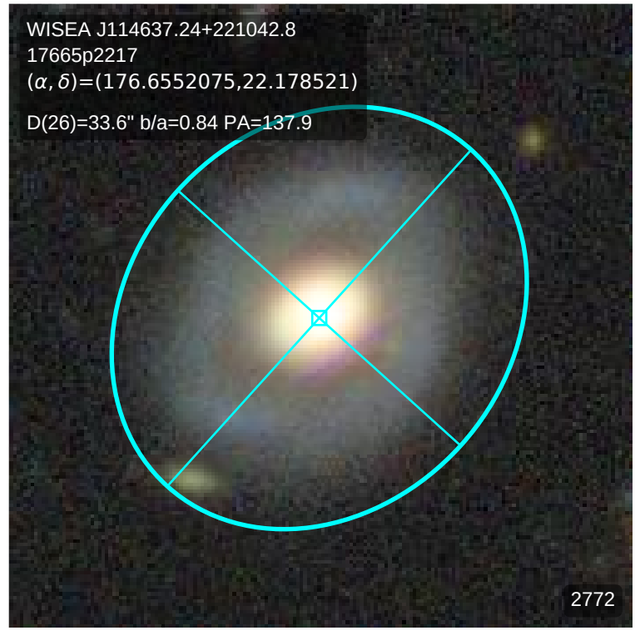
WISEA J114637.24+221042.8
17665p2217
(α, δ)=(176.6552075,22.178521)
D(26)=33.6" b/a=0.84 PA=137.9
2772

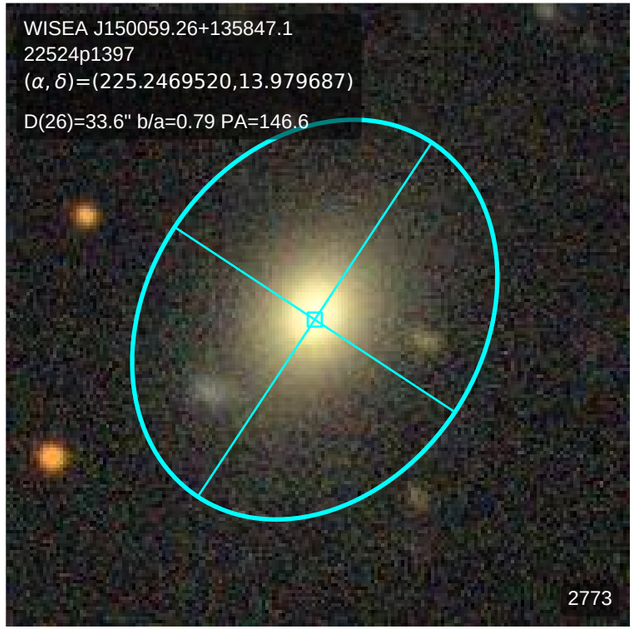
WISEA J150059.26+135847.1
22524p1397
(α, δ)=(225.2469520,13.979687)
D(26)=33.6" b/a=0.79 PA=146.6
2773

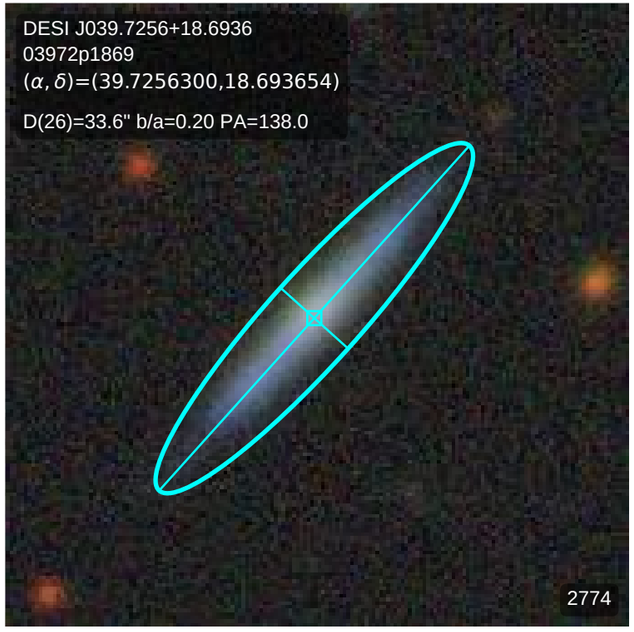
DESI J039.7256+18.6936
03972p1869
(α, δ)=(39.7256300,18.693654)
D(26)=33.6" b/a=0.20 PA=138.0
2774

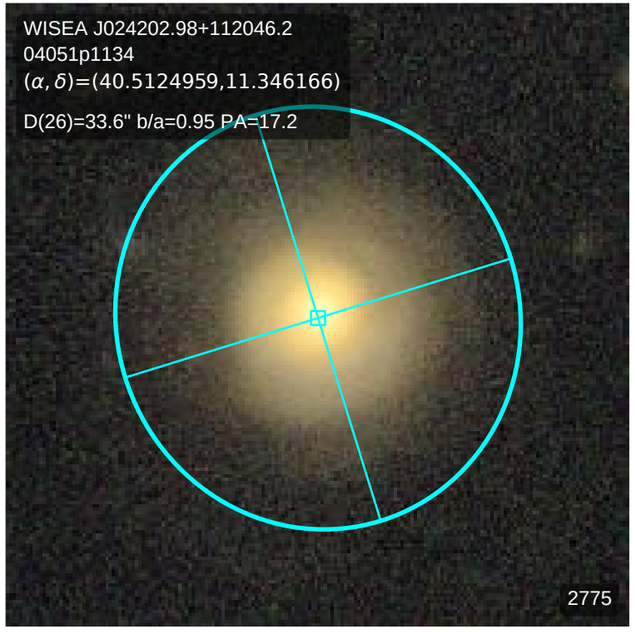
WISEA J024202.98+112046.2
04051p1134
(α, δ)=(40.5124959,11.346166)
D(26)=33.6" b/a=0.95 PA=17.2
2775

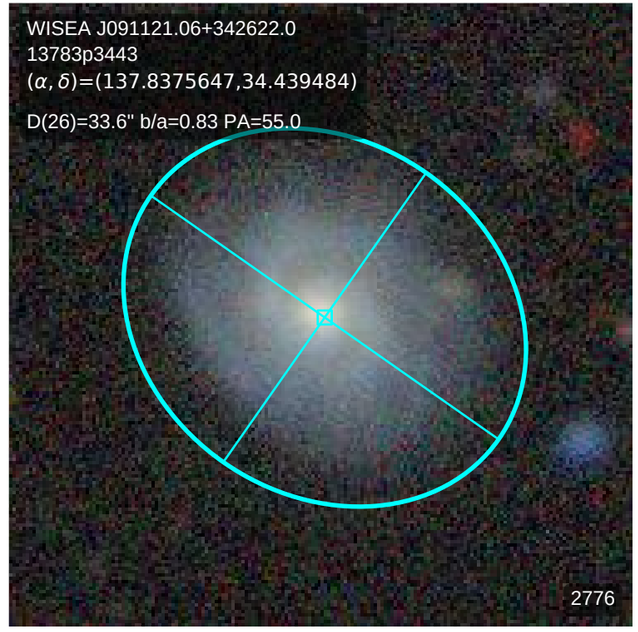
WISEA J091121.06+342622.0
13783p3443
(α, δ)=(137.8375647,34.439484)
D(26)=33.6" b/a=0.83 PA=55.0
2776

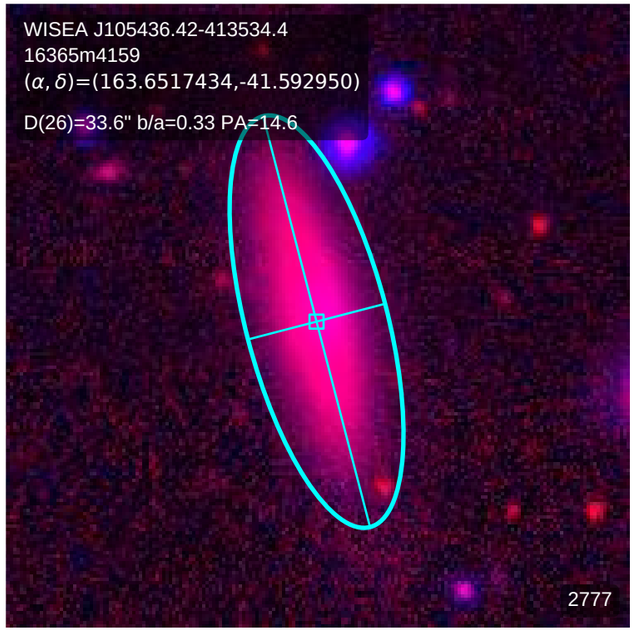
WISEA J105436.42-413534.4
16365m4159
(α, δ)=(163.6517434,-41.592950)
D(26)=33.6" b/a=0.33 PA=14.6
2777

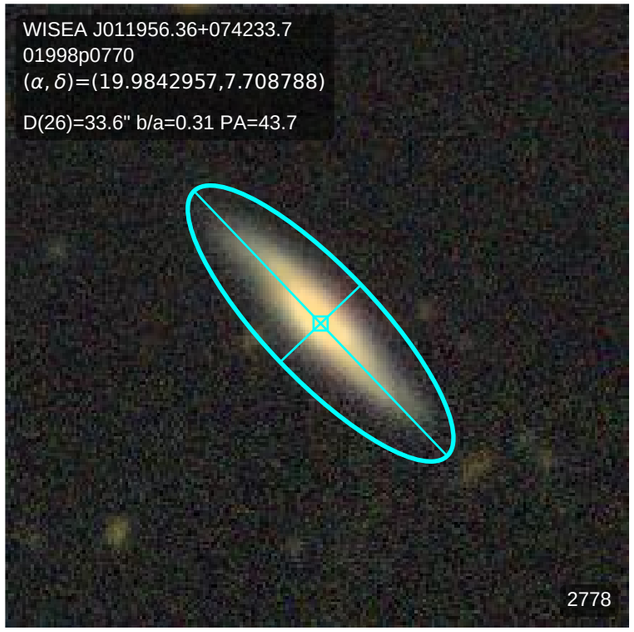
WISEA J011956.36+074233.7
01998p0770
(α, δ)=(19.9842957,7.708788)
D(26)=33.6" b/a=0.31 PA=43.7
2778

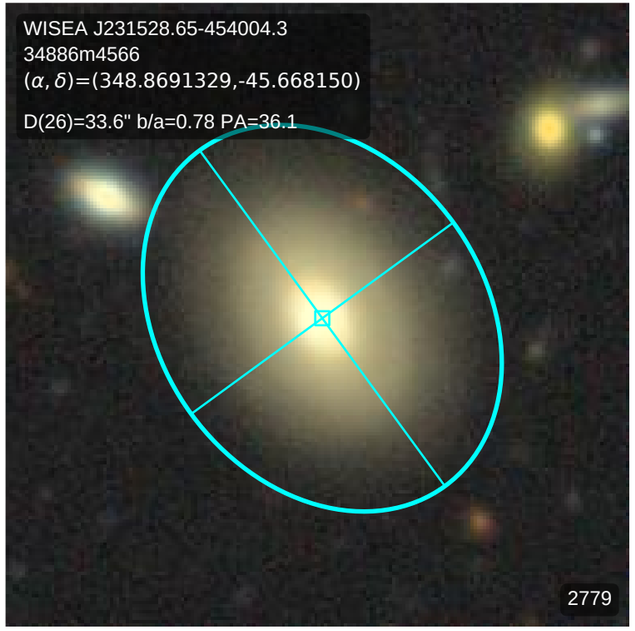
WISEA J231528.65-454004.3
34886m4566
(α, δ)=(348.8691329,-45.668150)
D(26)=33.6" b/a=0.78 PA=36.1
2779

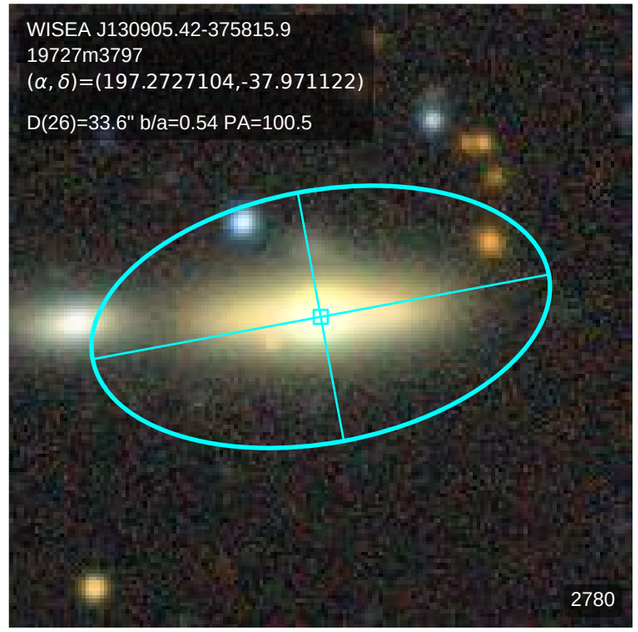
WISEA J130905.42-375815.9
19727m3797
(α, δ)=(197.2727104,-37.971122)
D(26)=33.6" b/a=0.54 PA=100.5
2780

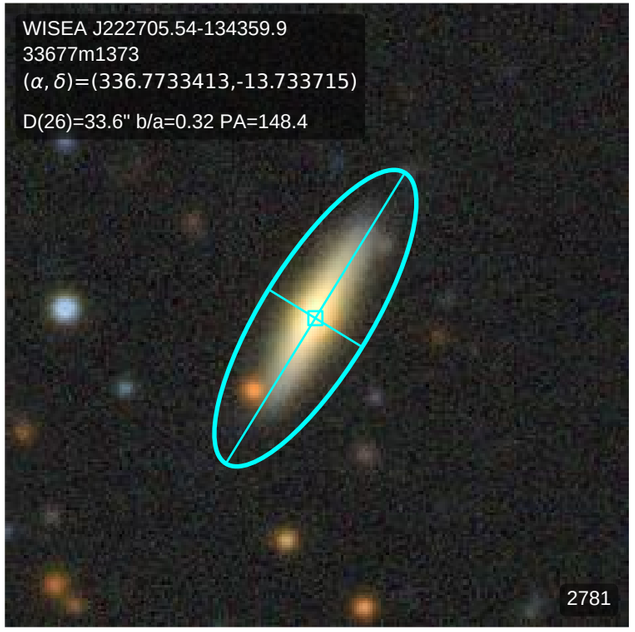
WISEA J222705.54-134359.9
33677m1373
(α, δ)=(336.7733413,-13.733715)
D(26)=33.6" b/a=0.32 PA=148.4
2781

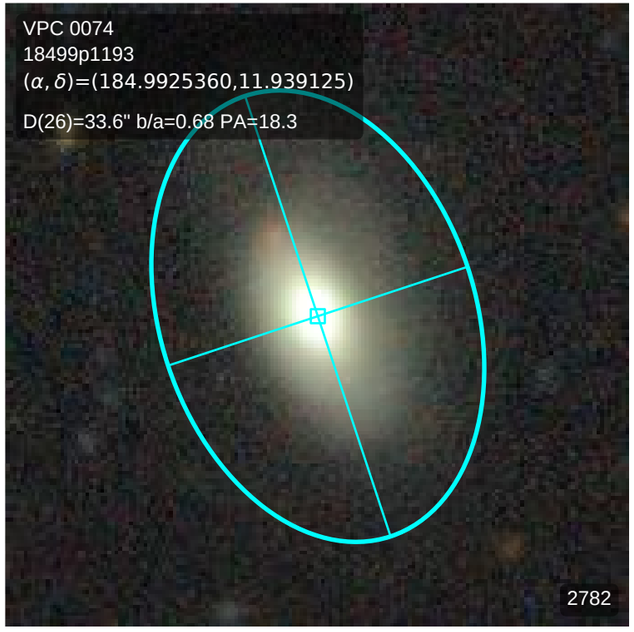
VPC 0074
18499p1193
(α, δ)=(184.9925360,11.939125)
D(26)=33.6" b/a=0.68 PA=18.3
2782

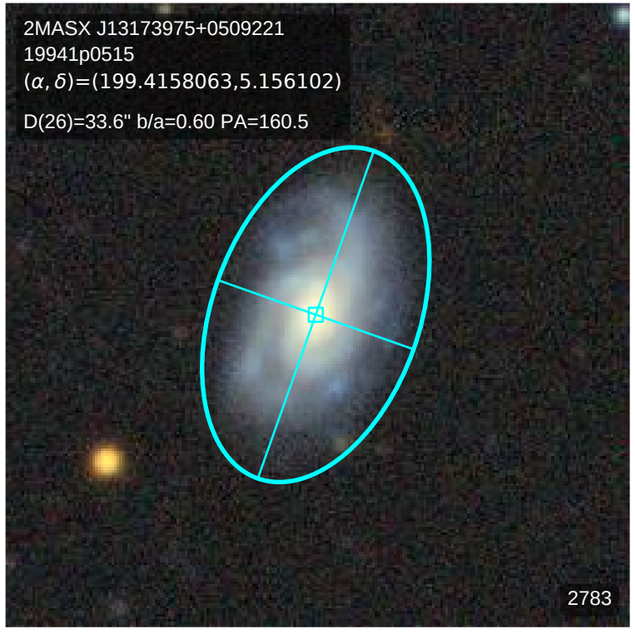
2MASX J13173975+0509221
19941p0515
(α, δ)=(199.4158063,5.156102)
D(26)=33.6" b/a=0.60 PA=160.5
2783

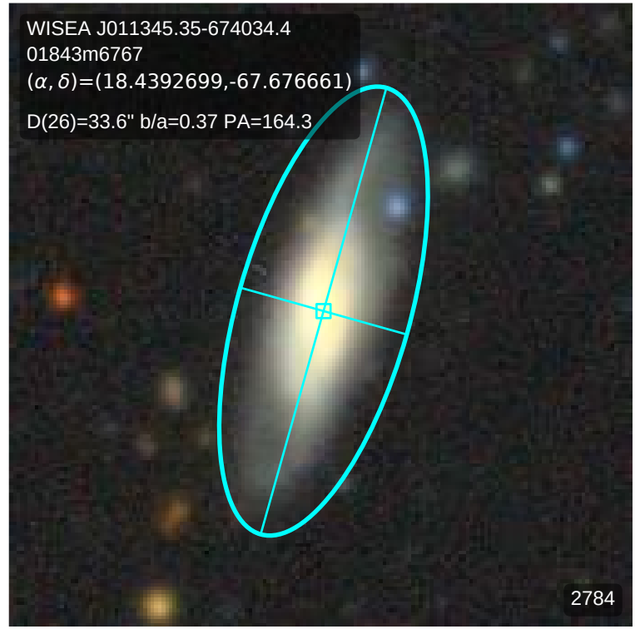
WISEA J011345.35-674034.4
01843m6767
(α, δ)=(18.4392699,-67.676661)
D(26)=33.6" b/a=0.37 PA=164.3
2784

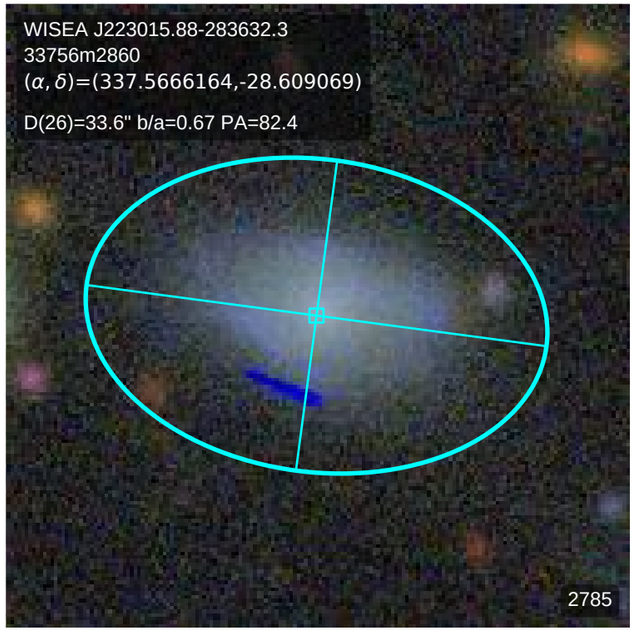
WISEA J223015.88-283632.3
33756m2860
(α, δ)=(337.5666164,-28.609069)
D(26)=33.6" b/a=0.67 PA=82.4
2785

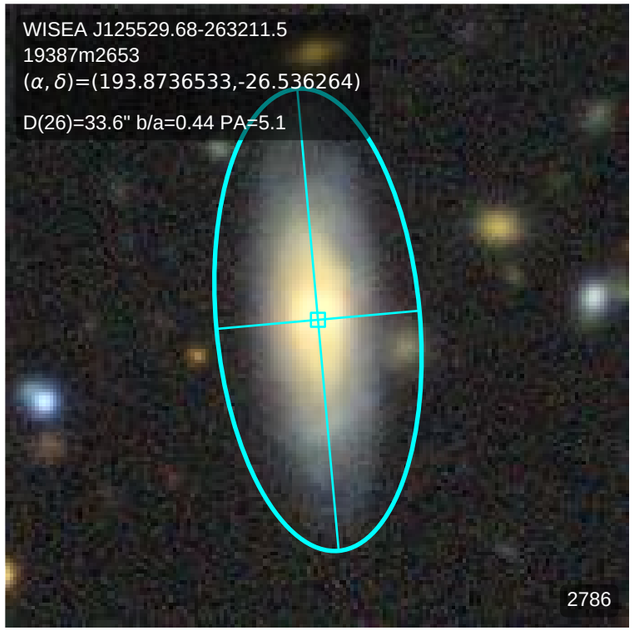
WISEA J125529.68-263211.5
19387m2653
(α, δ)=(193.8736533,-26.536264)
D(26)=33.6" b/a=0.44 PA=5.1
2786

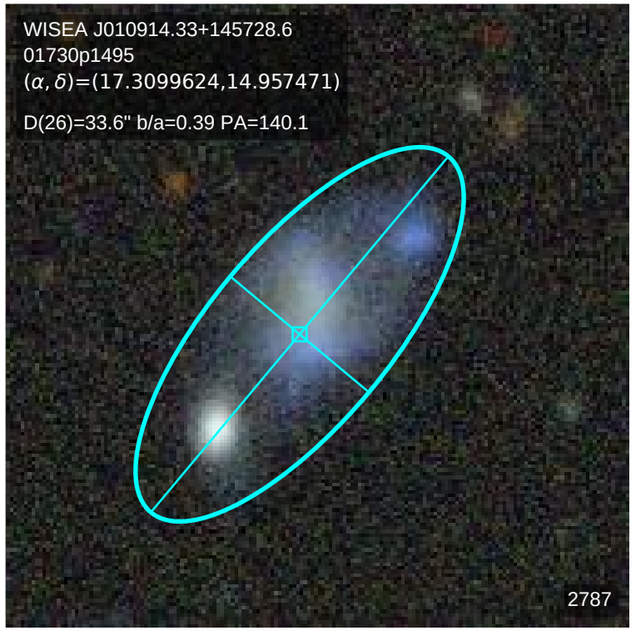
WISEA J010914.33+145728.6
01730p1495
(α, δ)=(17.3099624,14.957471)
D(26)=33.6" b/a=0.39 PA=140.1
2787

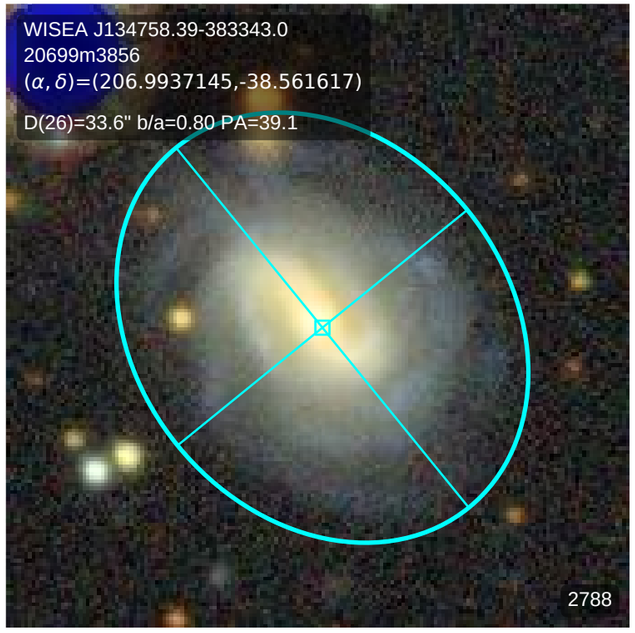
WISEA J134758.39-383343.0
20699m3856
(α, δ)=(206.9937145,-38.561617)
D(26)=33.6" b/a=0.80 PA=39.1
2788

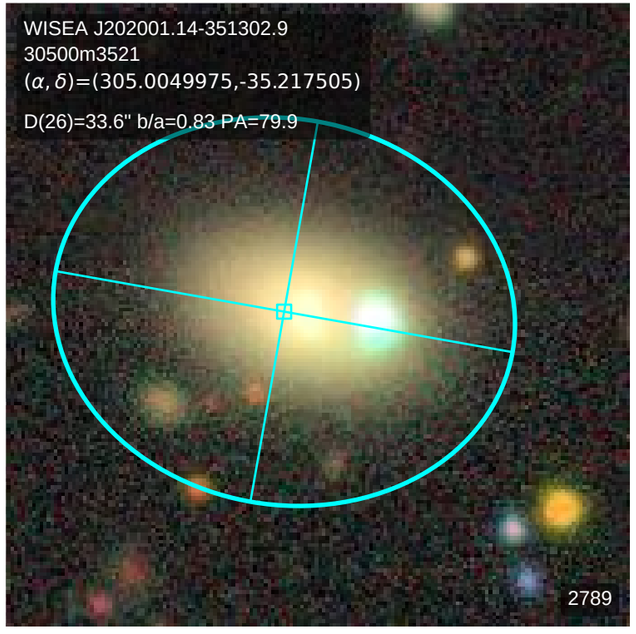
WISEA J202001.14-351302.9
30500m3521
(α, δ)=(305.0049975,-35.217505)
D(26)=33.6" b/a=0.83 PA=79.9
2789

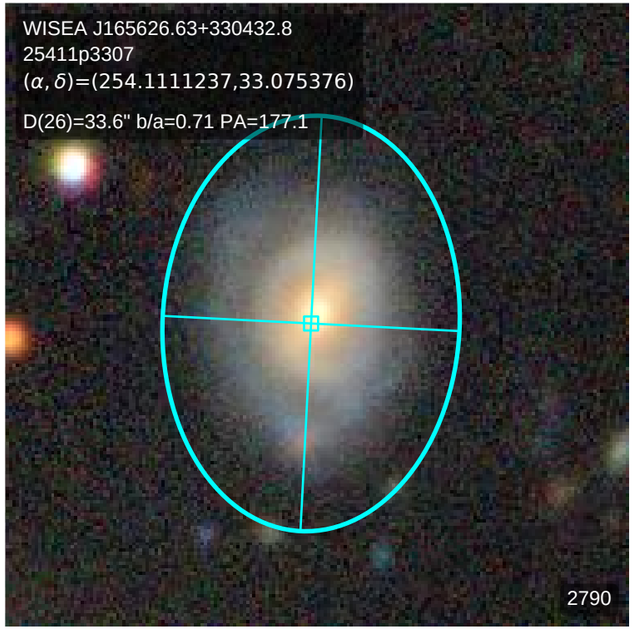
WISEA J165626.63+330432.8
25411p3307
(α, δ)=(254.1111237,33.075376)
D(26)=33.6" b/a=0.71 PA=177.1
2790

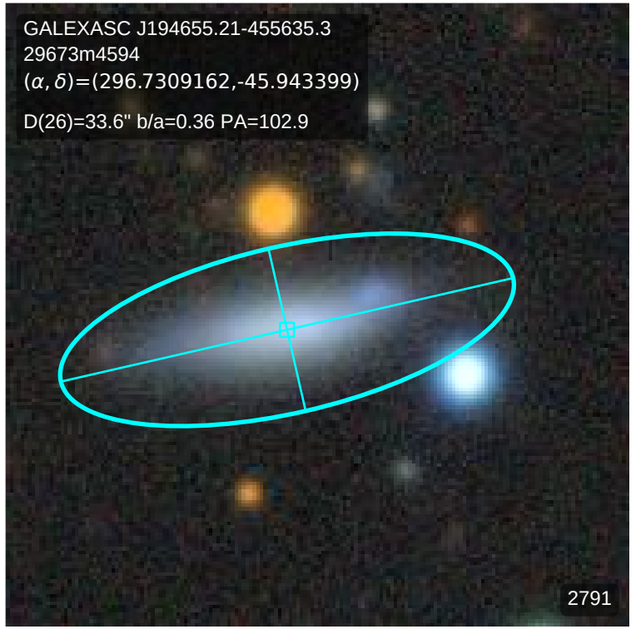
GALEXASC J194655.21-455635.3
29673m4594
(α, δ)=(296.7309162,-45.943399)
D(26)=33.6" b/a=0.36 PA=102.9
2791

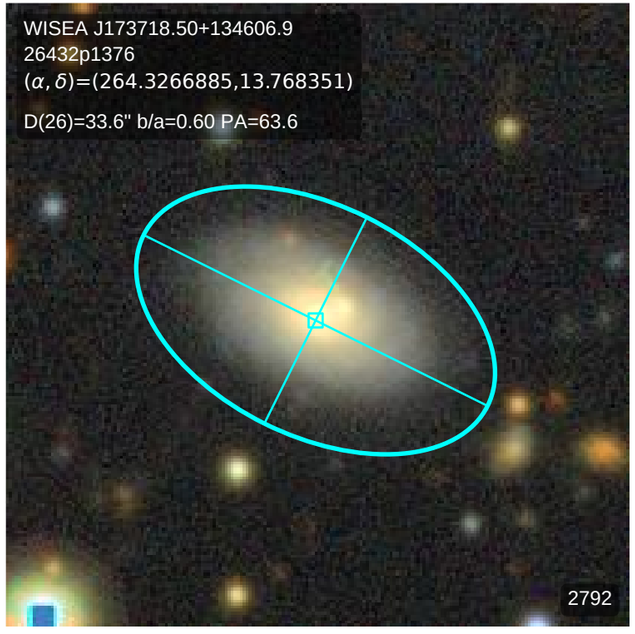
WISEA J173718.50+134606.9
26432p1376
(α, δ)=(264.3266885,13.768351)
D(26)=33.6" b/a=0.60 PA=63.6
2792

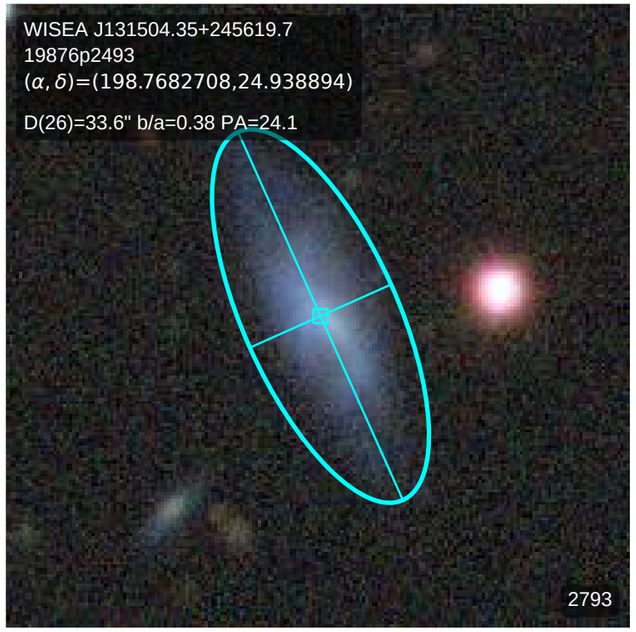
WISEA J131504.35+245619.7
19876p2493
(α, δ)=(198.7682708,24.938894)
D(26)=33.6" b/a=0.38 PA=24.1
2793

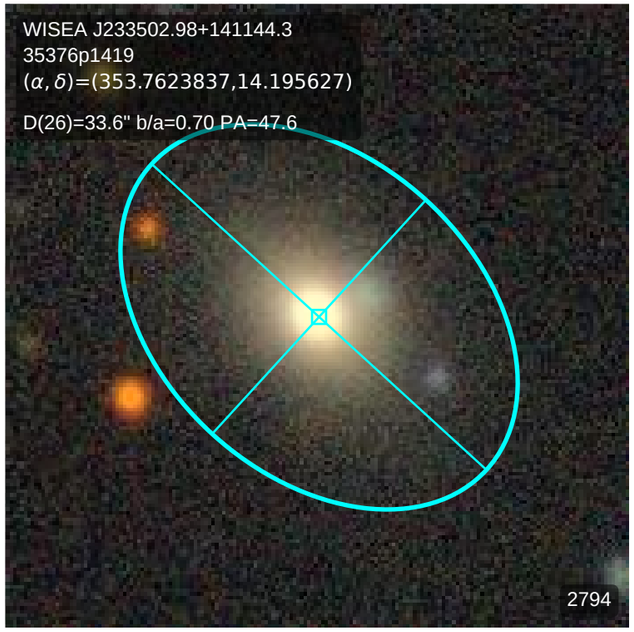
WISEA J233502.98+141144.3
35376p1419
(α, δ)=(353.7623837,14.195627)
D(26)=33.6" b/a=0.70 PA=47.6
2794

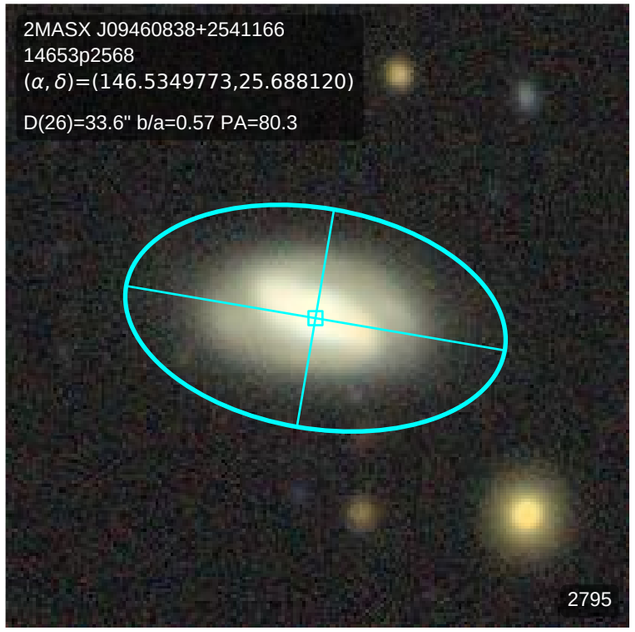
2MASX J09460838+2541166
14653p2568
(α, δ)=(146.5349773,25.688120)
D(26)=33.6" b/a=0.57 PA=80.3
2795

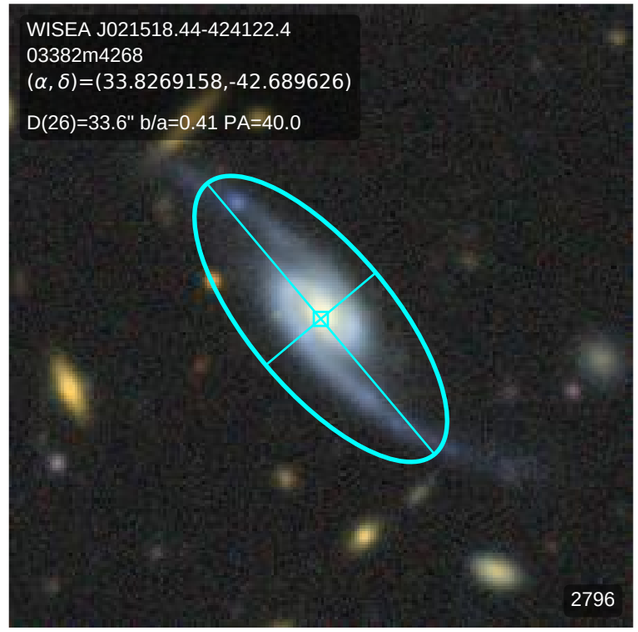
WISEA J021518.44-424122.4
03382m4268
(α, δ)=(33.8269158,-42.689626)
D(26)=33.6" b/a=0.41 PA=40.0
2796

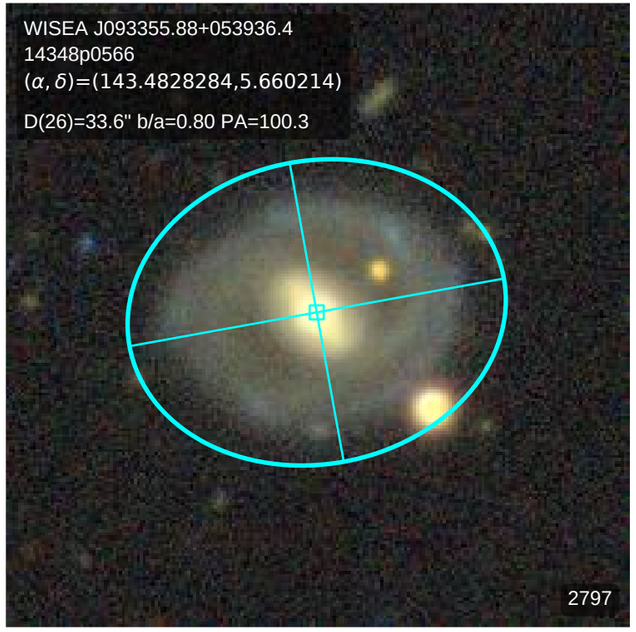
WISEA J093355.88+053936.4
14348p0566
(α, δ)=(143.4828284,5.660214)
D(26)=33.6" b/a=0.80 PA=100.3
2797

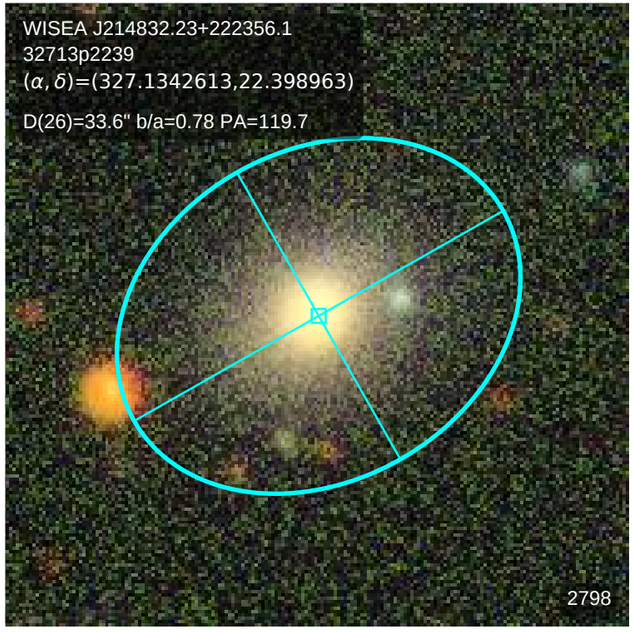
WISEA J214832.23+222356.1
32713p2239
(α, δ)=(327.1342613,22.398963)
D(26)=33.6" b/a=0.78 PA=119.7
2798

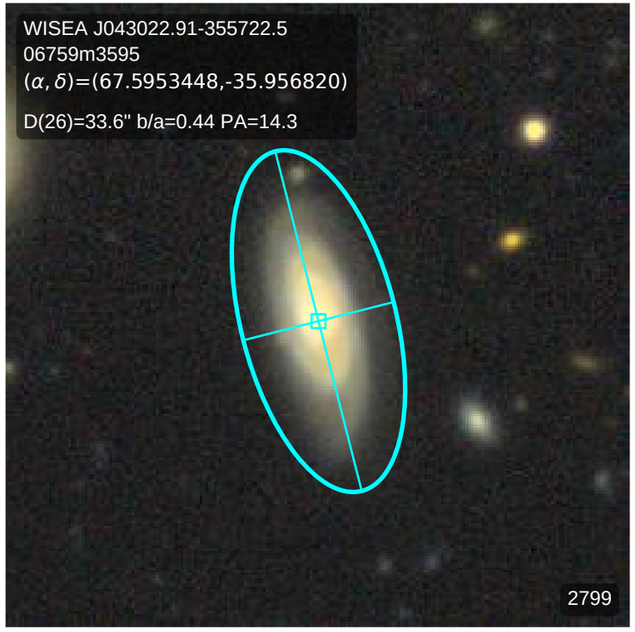
WISEA J043022.91-355722.5
06759m3595
(α, δ)=(67.5953448,-35.956820)
D(26)=33.6" b/a=0.44 PA=14.3
2799

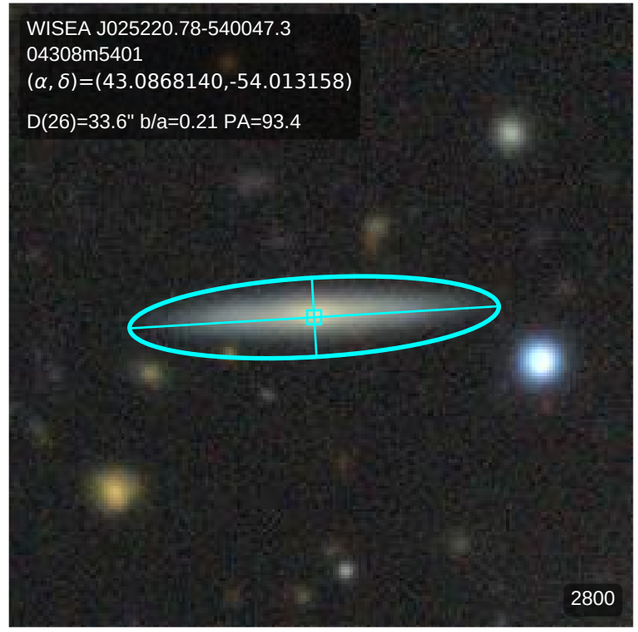
WISEA J025220.78-540047.3
04308m5401
(α, δ)=(43.0868140,-54.013158)
D(26)=33.6" b/a=0.21 PA=93.4
2800

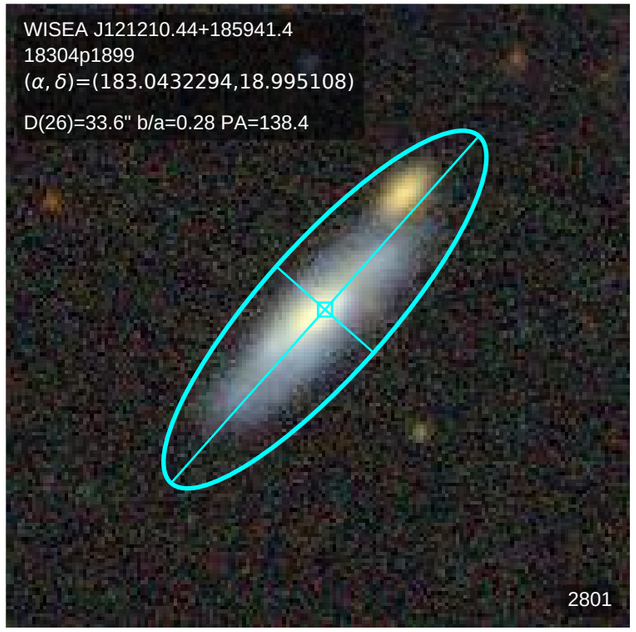
WISEA J121210.44+185941.4
18304p1899
(α, δ)=(183.0432294,18.995108)
D(26)=33.6" b/a=0.28 PA=138.4
2801

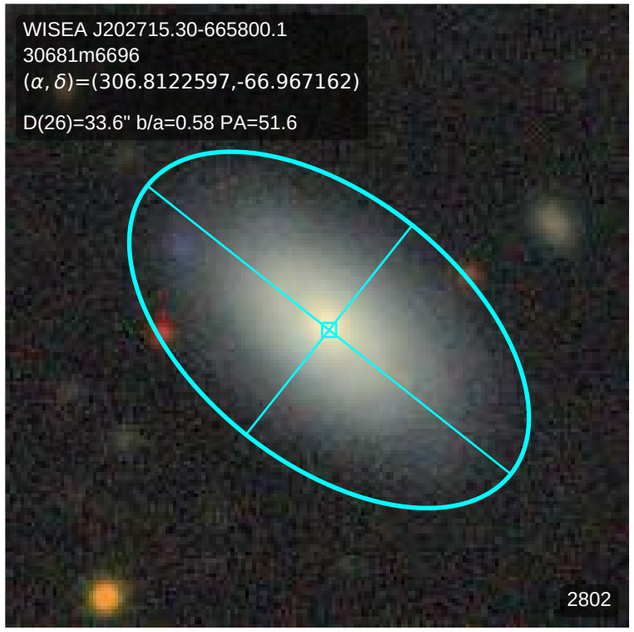
WISEA J202715.30-665800.1
30681m6696
(α, δ)=(306.8122597,-66.967162)
D(26)=33.6" b/a=0.58 PA=51.6
2802

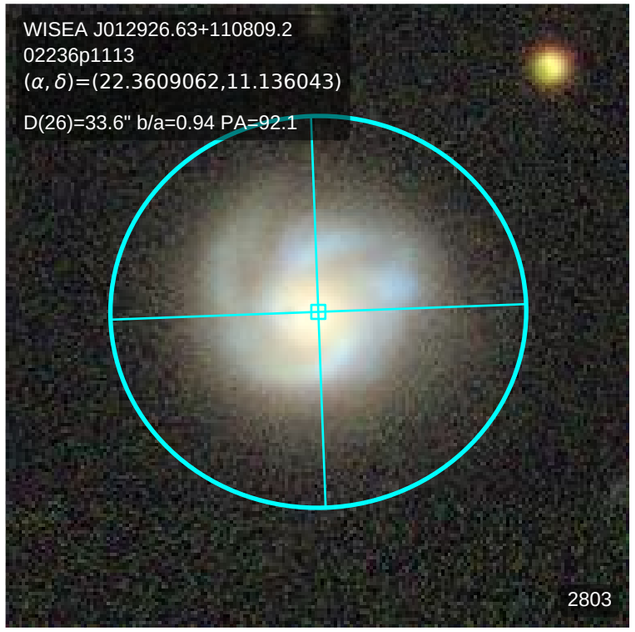
WISEA J012926.63+110809.2
02236p1113
(α, δ)=(22.3609062,11.136043)
D(26)=33.6" b/a=0.94 PA=92.1
2803

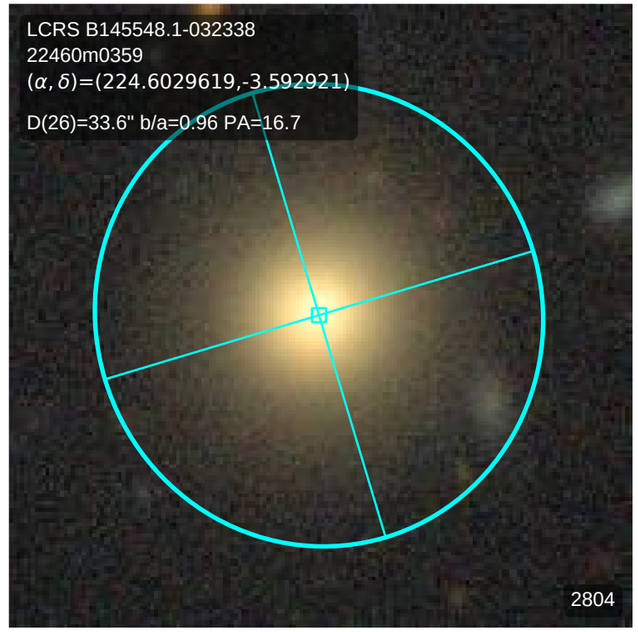
LCRS B145548.1-032338
22460m0359
(α, δ)=(224.6029619,-3.592921)
D(26)=33.6" b/a=0.96 PA=16.7
2804

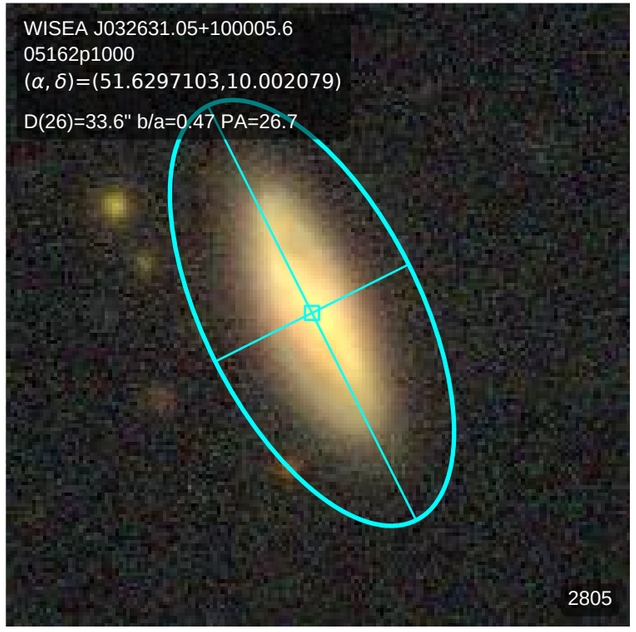
WISEA J032631.05+100005.6
05162p1000
(α, δ)=(51.6297103,10.002079)
D(26)=33.6" b/a=0.47 PA=26.7
2805

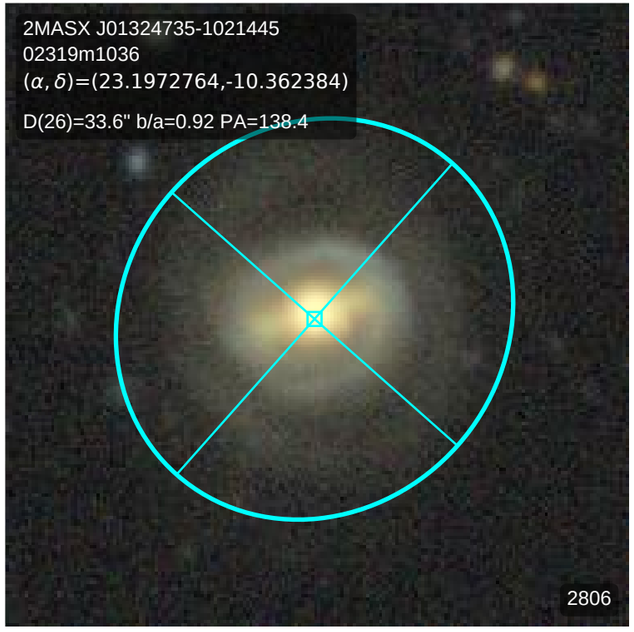
2MASX J01324735-1021445
02319m1036
(α, δ)=(23.1972764,-10.362384)
D(26)=33.6" b/a=0.92 PA=138.4
2806

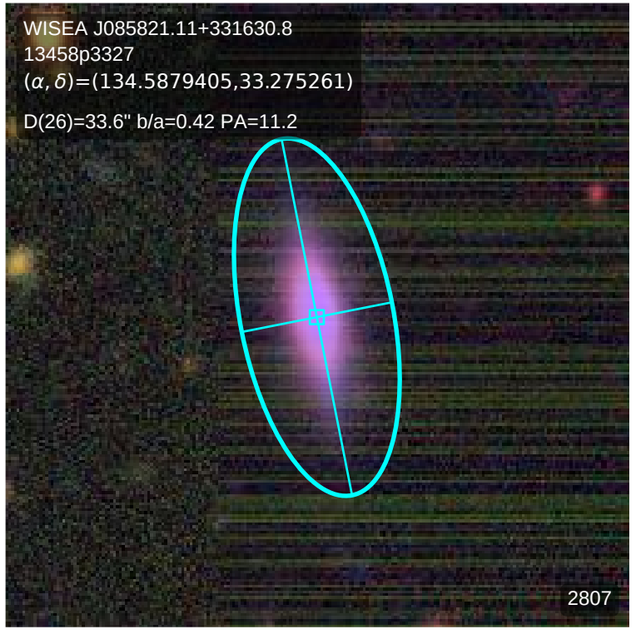
WISEA J085821.11+331630.8
13458p3327
(α, δ)=(134.5879405,33.275261)
D(26)=33.6" b/a=0.42 PA=11.2
2807

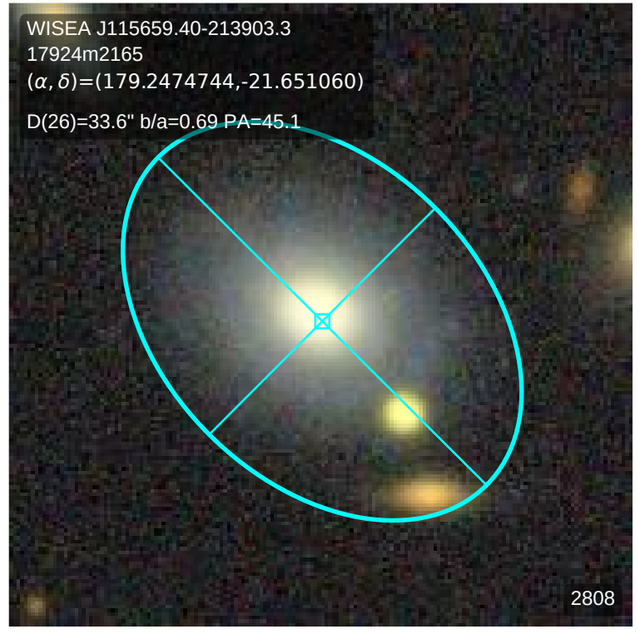
WISEA J115659.40-213903.3
17924m2165
(α, δ)=(179.2474744,-21.651060)
D(26)=33.6" b/a=0.69 PA=45.1
2808

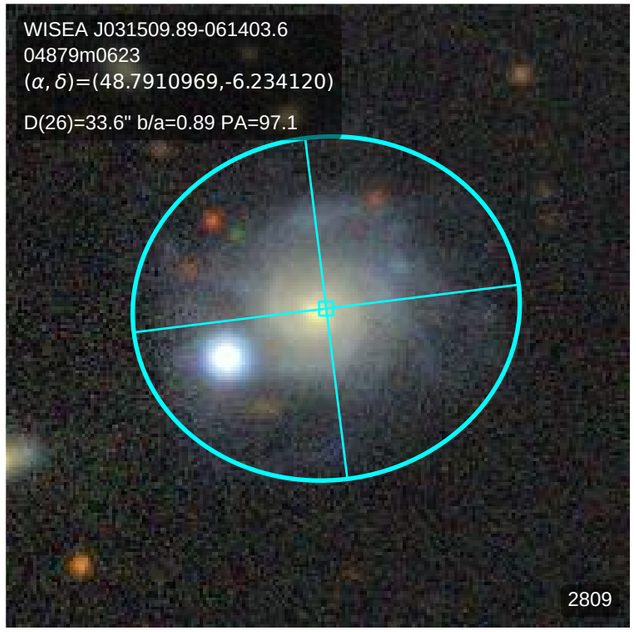
WISEA J031509.89-061403.6
04879m0623
(α, δ)=(48.7910969,-6.234120)
D(26)=33.6" b/a=0.89 PA=97.1
2809

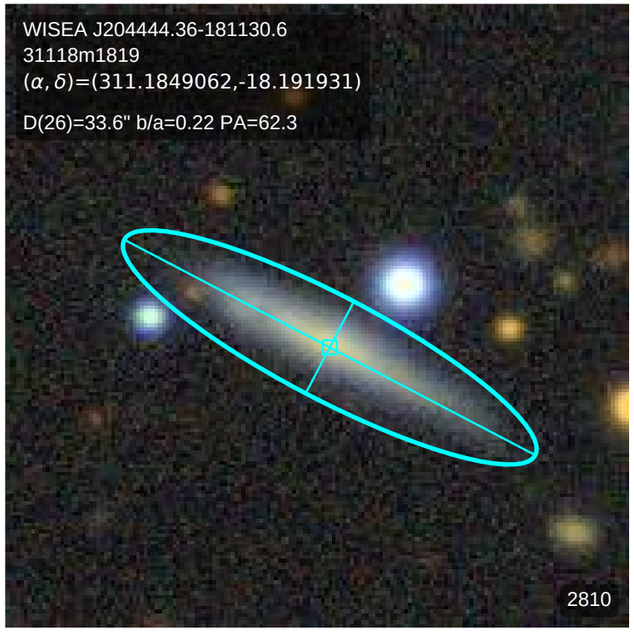
WISEA J204444.36-181130.6
31118m1819
(α, δ)=(311.1849062,-18.191931)
D(26)=33.6" b/a=0.22 PA=62.3
2810

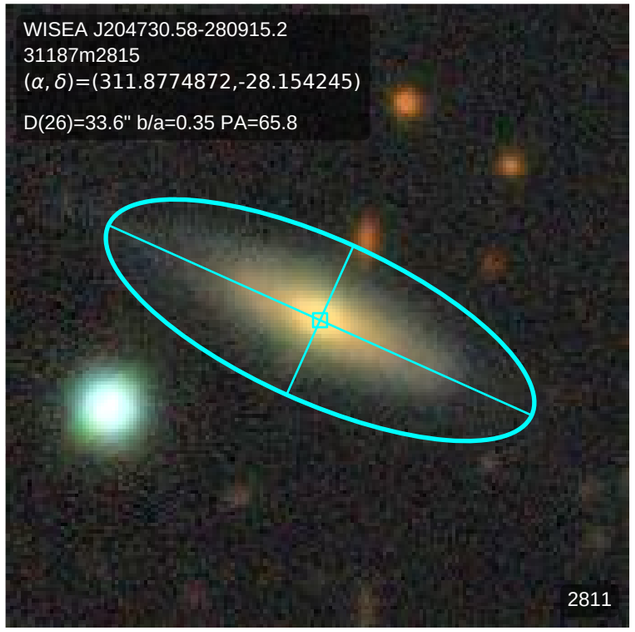
WISEA J204730.58-280915.2
31187m2815
(α, δ)=(311.8774872,-28.154245)
D(26)=33.6" b/a=0.35 PA=65.8
2811

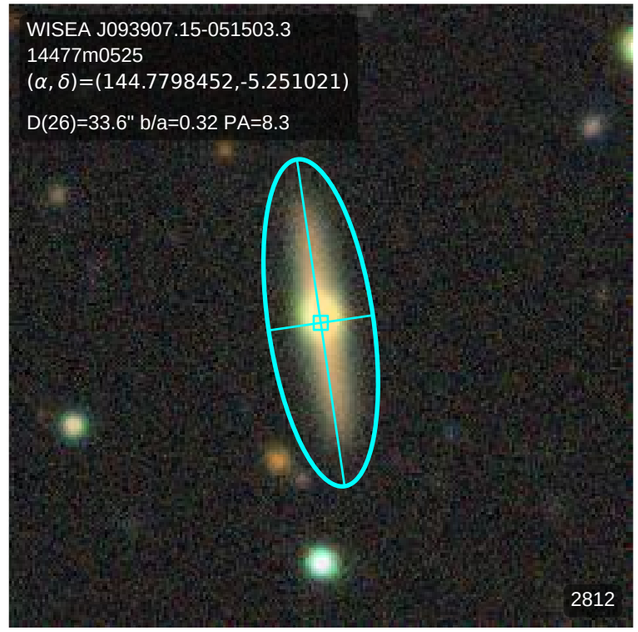
WISEA J093907.15-051503.3
14477m0525
(α, δ)=(144.7798452,-5.251021)
D(26)=33.6" b/a=0.32 PA=8.3
2812

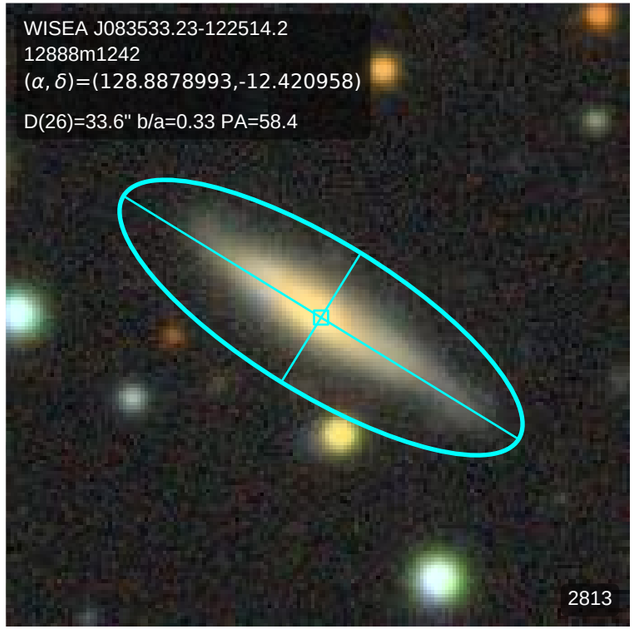
WISEA J083533.23-122514.2
12888m1242
(α, δ)=(128.8878993,-12.420958)
D(26)=33.6" b/a=0.33 PA=58.4
2813

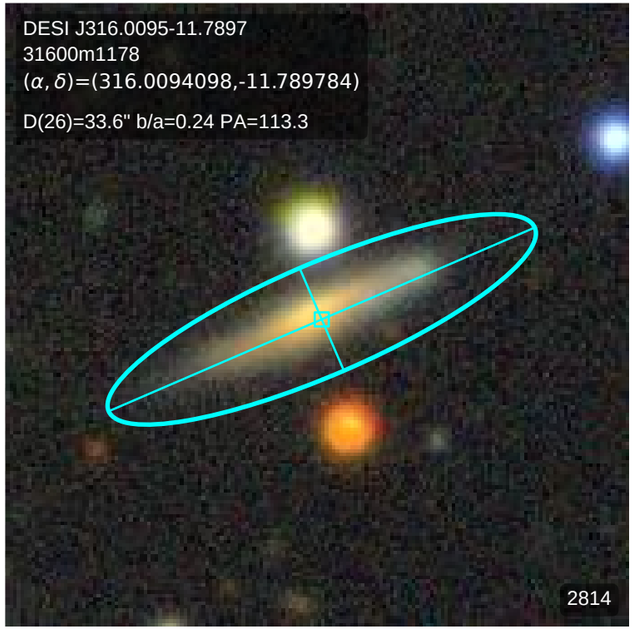
DESI J316.0095-11.7897
31600m1178
(α, δ)=(316.0094098,-11.789784)
D(26)=33.6" b/a=0.24 PA=113.3
2814

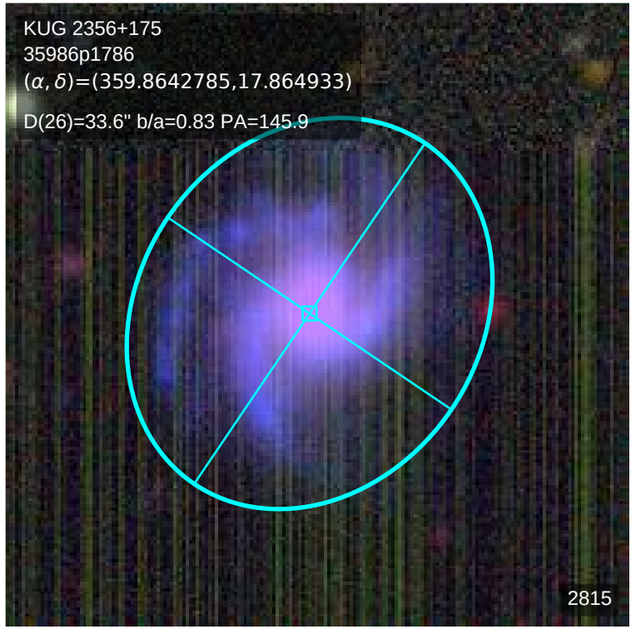
KUG 2356+175
35986p1786
(α, δ)=(359.8642785,17.864933)
D(26)=33.6" b/a=0.83 PA=145.9
2815

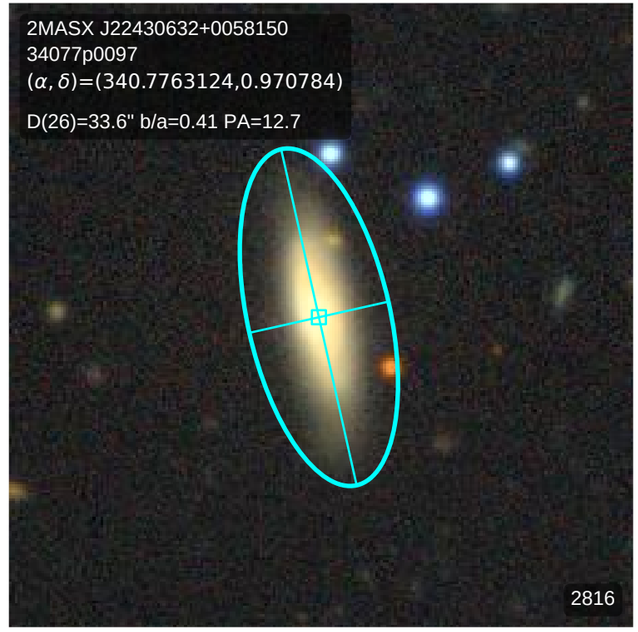
2MASX J22430632+0058150
34077p0097
(α, δ)=(340.7763124,0.970784)
D(26)=33.6" b/a=0.41 PA=12.7
2816

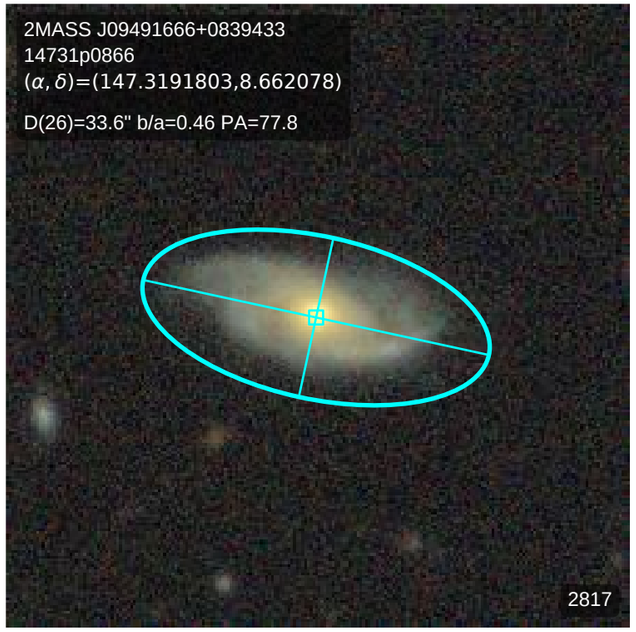
2MASS J09491666+0839433
14731p0866
(α, δ)=(147.3191803,8.662078)
D(26)=33.6" b/a=0.46 PA=77.8
2817

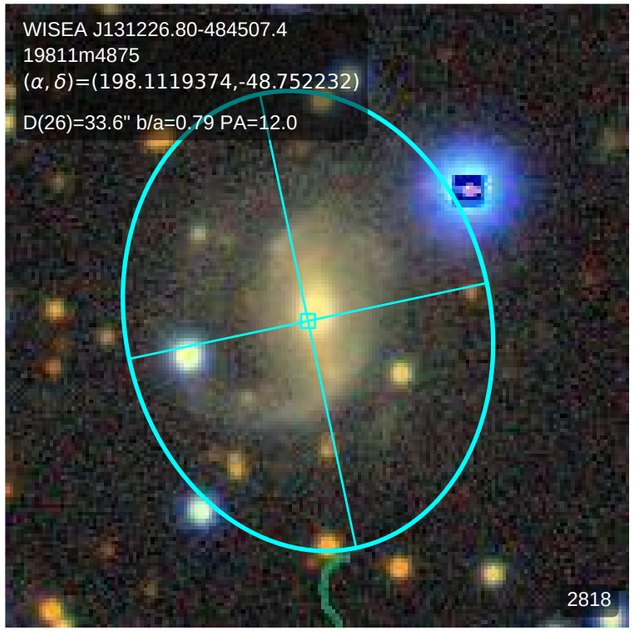
WISEA J131226.80-484507.4
19811m4875
(α, δ)=(198.1119374,-48.752232)
D(26)=33.6" b/a=0.79 PA=12.0
2818

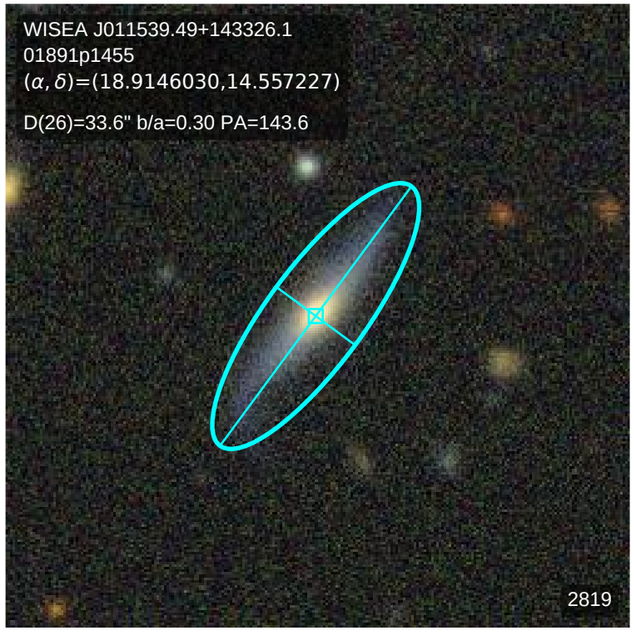
WISEA J011539.49+143326.1
01891p1455
(α, δ)=(18.9146030,14.557227)
D(26)=33.6" b/a=0.30 PA=143.6
2819

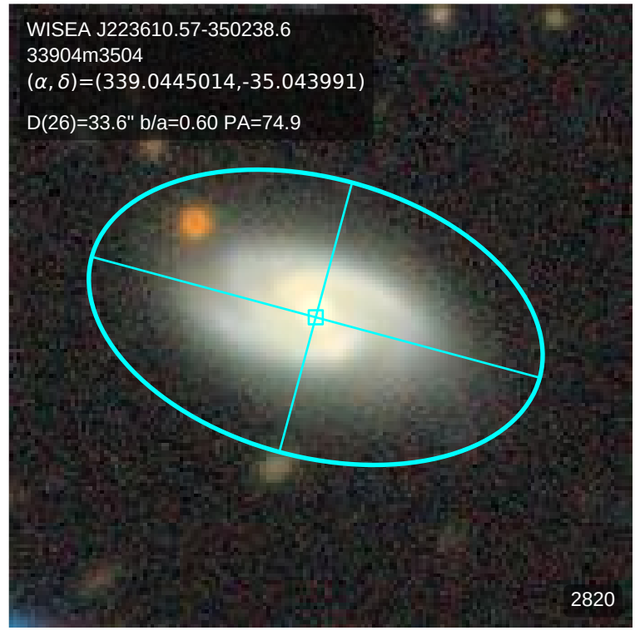
WISEA J223610.57-350238.6
33904m3504
(α, δ)=(339.0445014,-35.043991)
D(26)=33.6" b/a=0.60 PA=74.9
2820

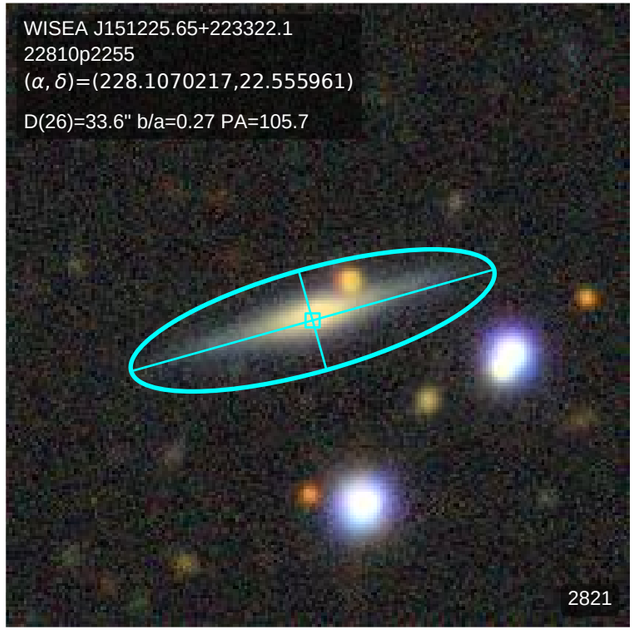
WISEA J151225.65+223322.1
22810p2255
(α, δ)=(228.1070217,22.555961)
D(26)=33.6" b/a=0.27 PA=105.7
2821

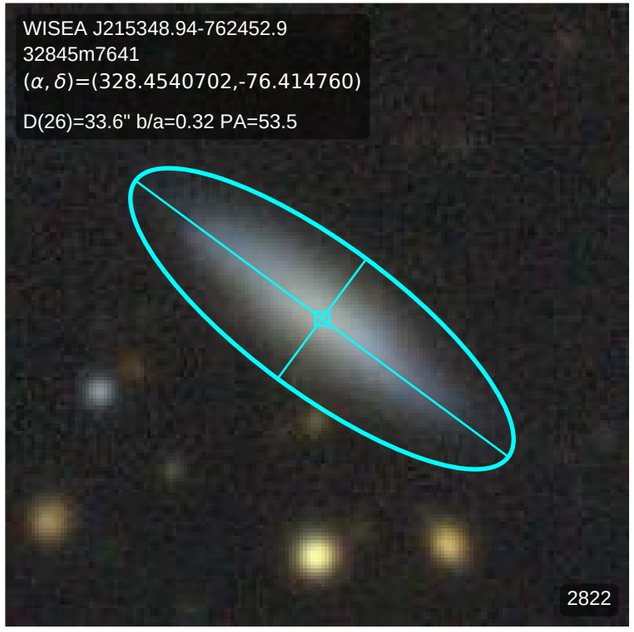
WISEA J215348.94-762452.9
32845m7641
(α, δ)=(328.4540702,-76.414760)
D(26)=33.6" b/a=0.32 PA=53.5
2822

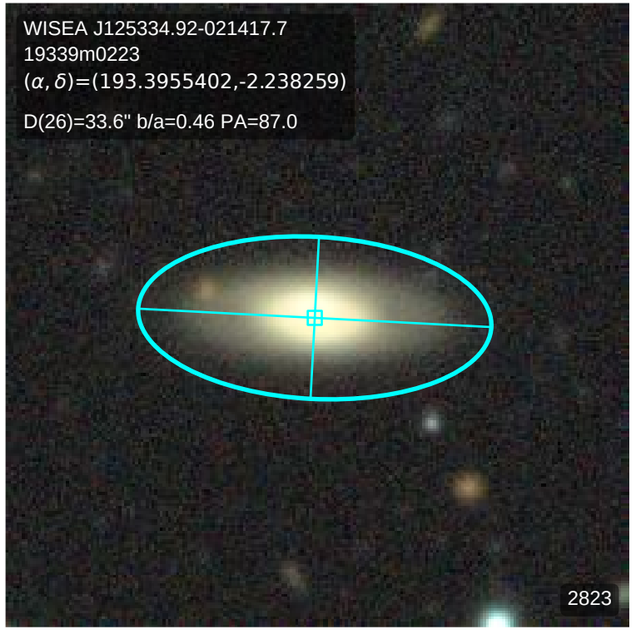
WISEA J125334.92-021417.7
19339m0223
(α, δ)=(193.3955402,-2.238259)
D(26)=33.6" b/a=0.46 PA=87.0
2823

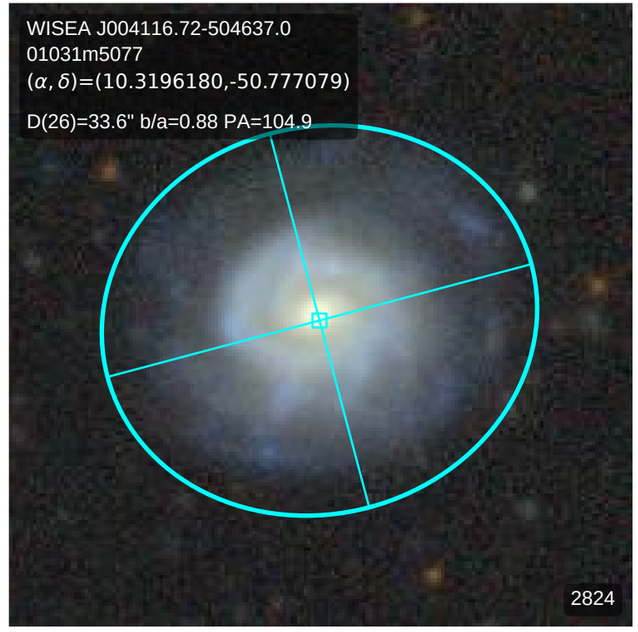
WISEA J004116.72-504637.0
01031m5077
(α, δ)=(10.3196180,-50.777079)
D(26)=33.6" b/a=0.88 PA=104.9
2824

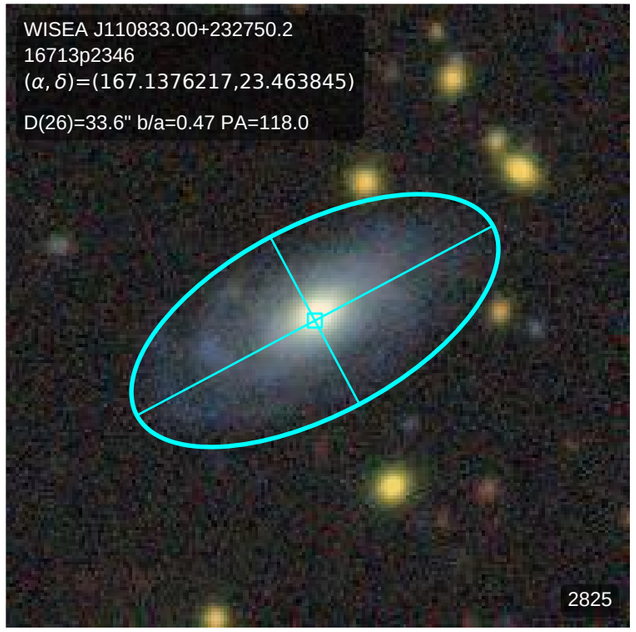
WISEA J110833.00+232750.2
16713p2346
(α, δ)=(167.1376217,23.463845)
D(26)=33.6" b/a=0.47 PA=118.0
2825

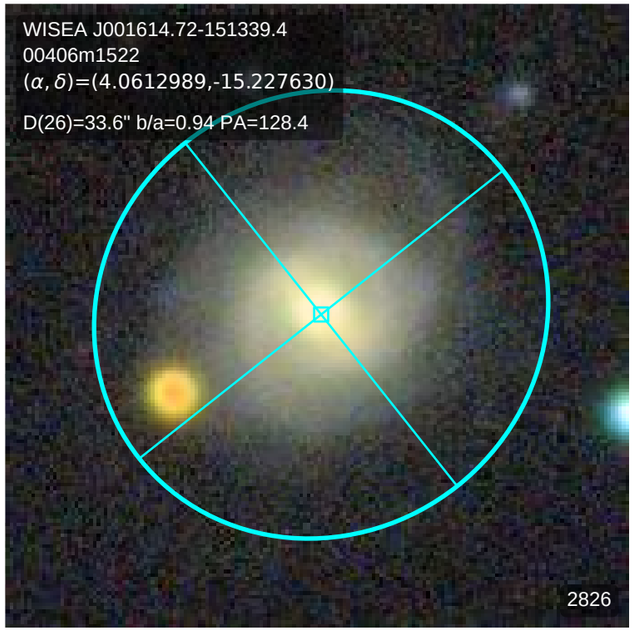
WISEA J001614.72-151339.4
00406m1522
(α, δ)=(4.0612989,-15.227630)
D(26)=33.6" b/a=0.94 PA=128.4
2826

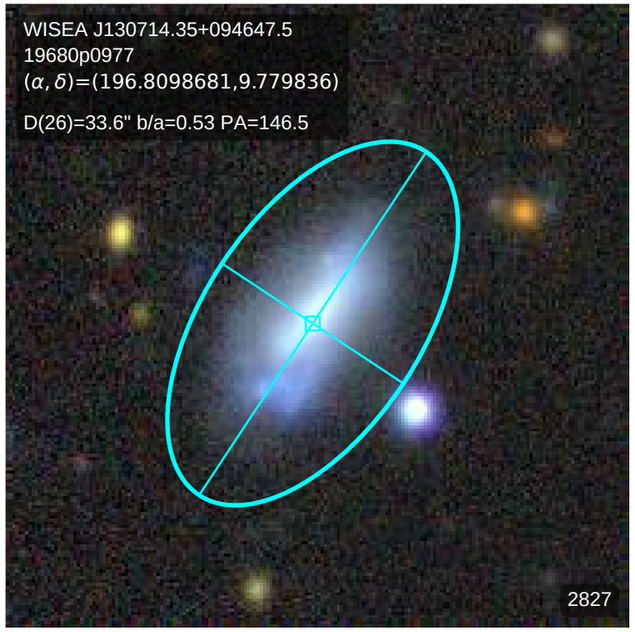
WISEA J130714.35+094647.5
19680p0977
(α, δ)=(196.8098681,9.779836)
D(26)=33.6" b/a=0.53 PA=146.5
2827

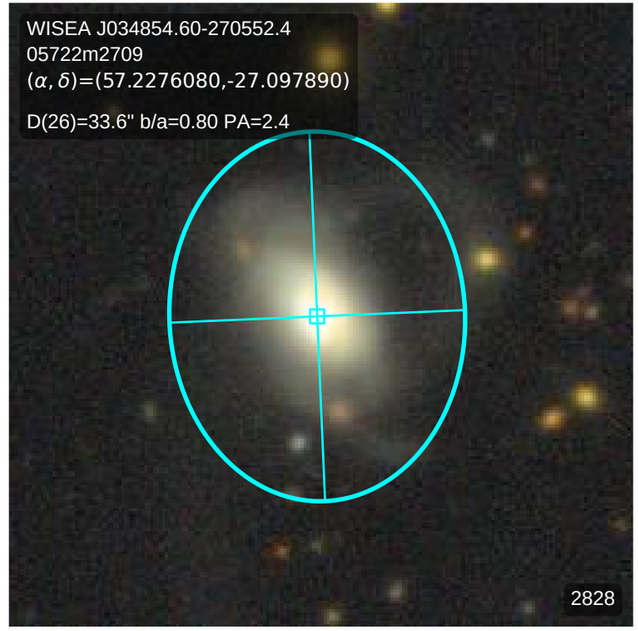
WISEA J034854.60-270552.4
05722m2709
(α, δ)=(57.2276080,-27.097890)
D(26)=33.6" b/a=0.80 PA=2.4
2828

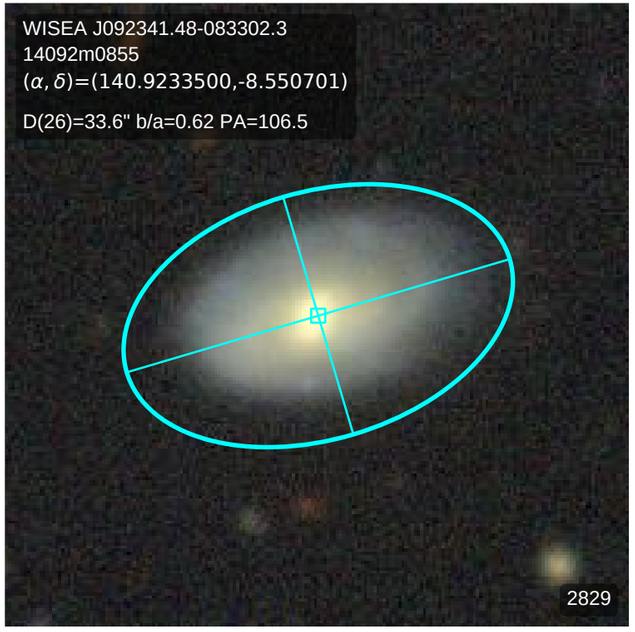
WISEA J092341.48-083302.3
14092m0855
(α, δ)=(140.9233500,-8.550701)
D(26)=33.6" b/a=0.62 PA=106.5
2829

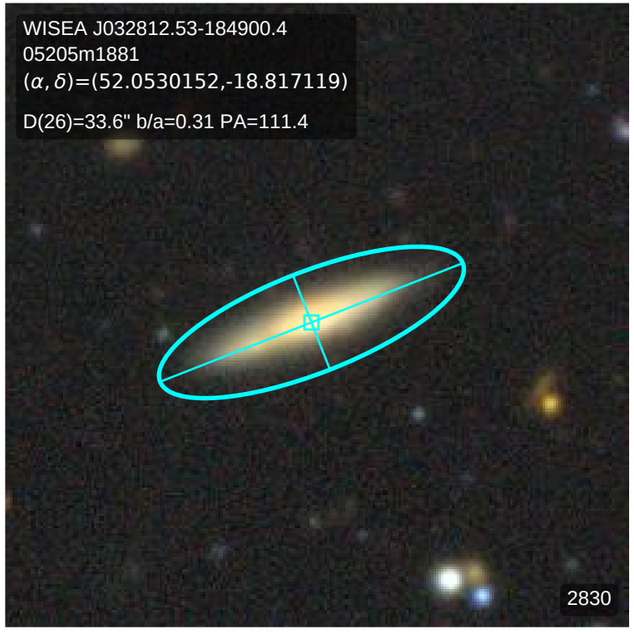
WISEA J032812.53-184900.4
05205m1881
(α, δ)=(52.0530152,-18.817119)
D(26)=33.6" b/a=0.31 PA=111.4
2830

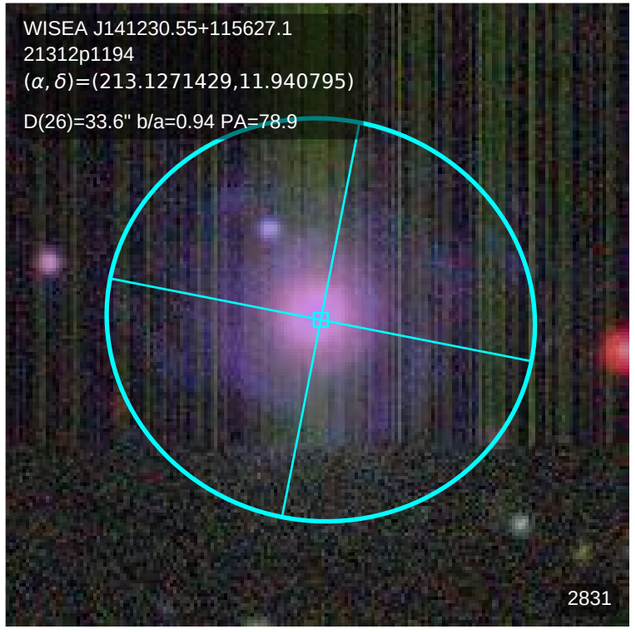
WISEA J141230.55+115627.1
21312p1194
(α, δ)=(213.1271429,11.940795)
D(26)=33.6" b/a=0.94 PA=78.9
2831

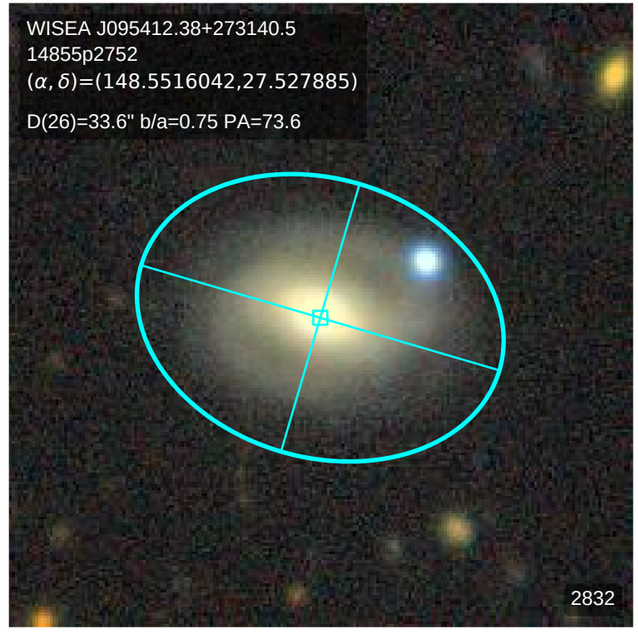
WISEA J095412.38+273140.5
14855p2752
(α, δ)=(148.5516042,27.527885)
D(26)=33.6" b/a=0.75 PA=73.6
2832

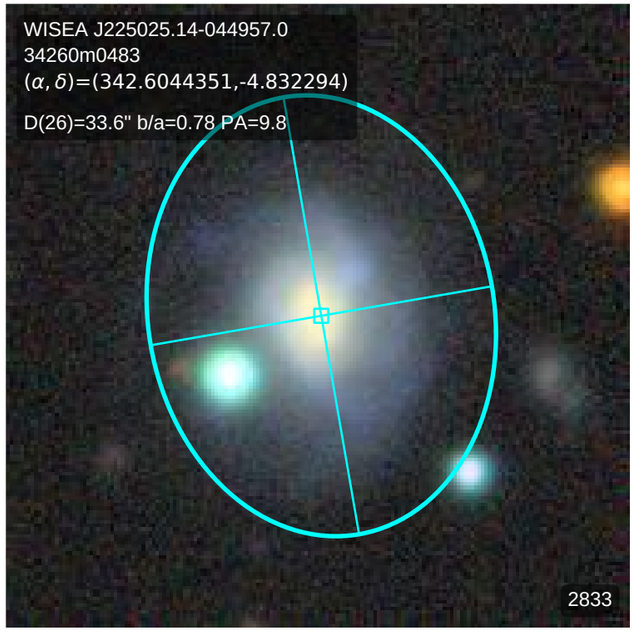
WISEA J225025.14-044957.0
34260m0483
(α, δ)=(342.6044351,-4.832294)
D(26)=33.6" b/a=0.78 PA=9.8
2833

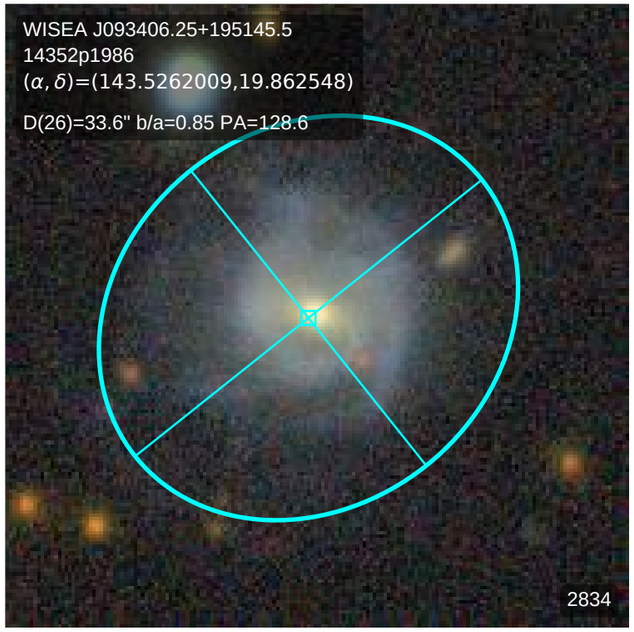
WISEA J093406.25+195145.5
14352p1986
(α, δ)=(143.5262009,19.862548)
D(26)=33.6" b/a=0.85 PA=128.6
2834

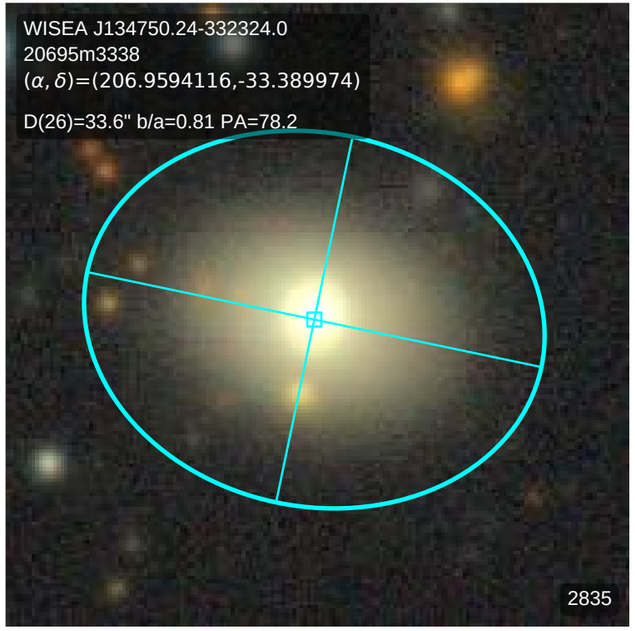
WISEA J134750.24-332324.0
20695m3338
(α, δ)=(206.9594116,-33.389974)
D(26)=33.6" b/a=0.81 PA=78.2
2835

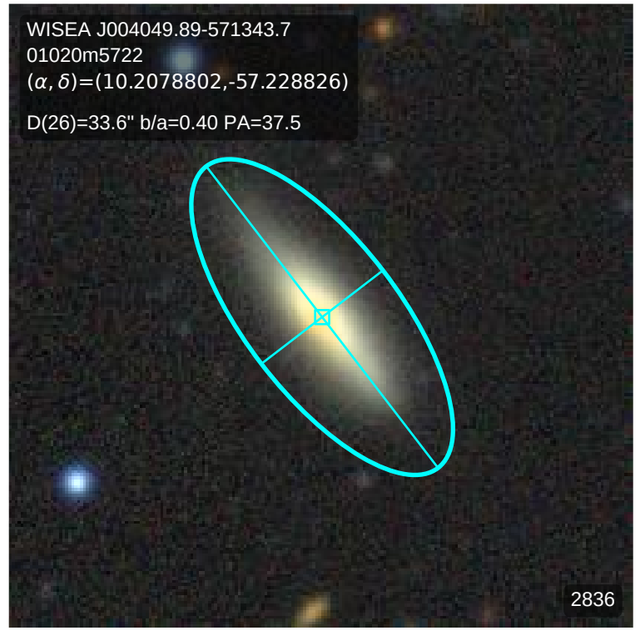
WISEA J004049.89-571343.7
01020m5722
(α, δ)=(10.2078802,-57.228826)
D(26)=33.6" b/a=0.40 PA=37.5
2836

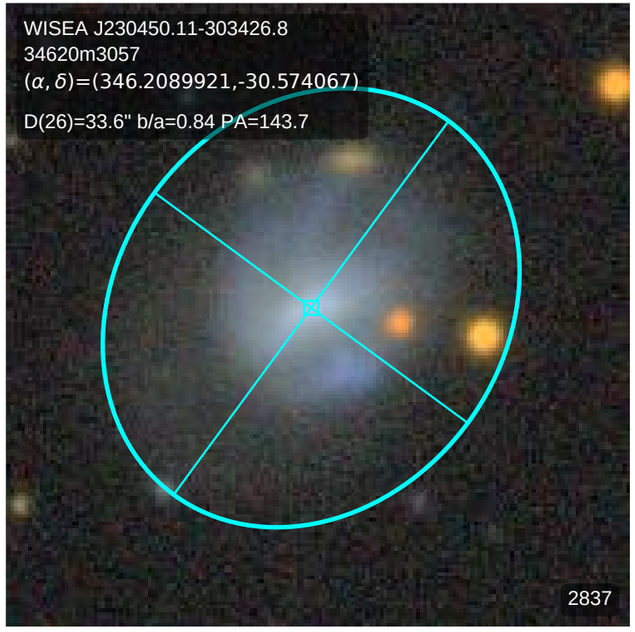
WISEA J230450.11-303426.8
34620m3057
(α, δ)=(346.2089921,-30.574067)
D(26)=33.6" b/a=0.84 PA=143.7
2837

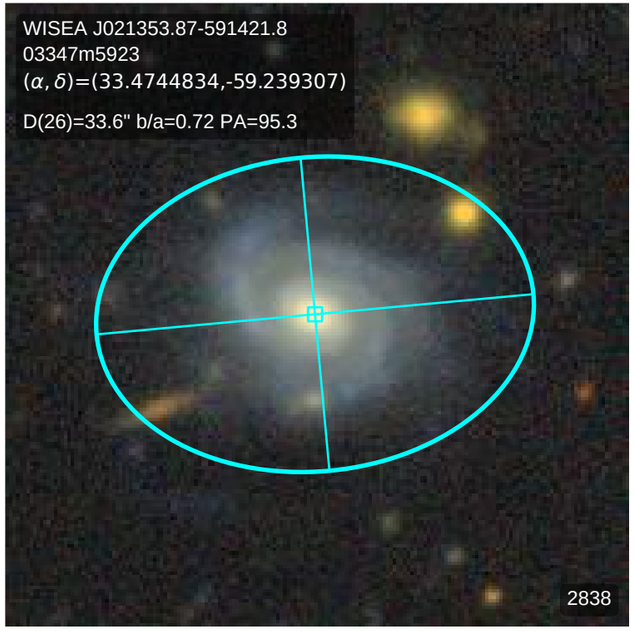
WISEA J021353.87-591421.8
03347m5923
(α, δ)=(33.4744834,-59.239307)
D(26)=33.6" b/a=0.72 PA=95.3
2838

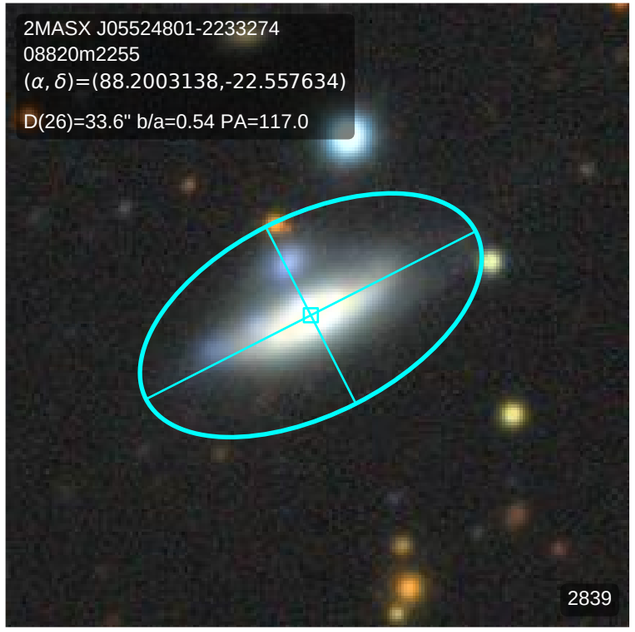
2MASX J05524801-2233274
08820m2255
(α, δ)=(88.2003138,-22.557634)
D(26)=33.6" b/a=0.54 PA=117.0
2839

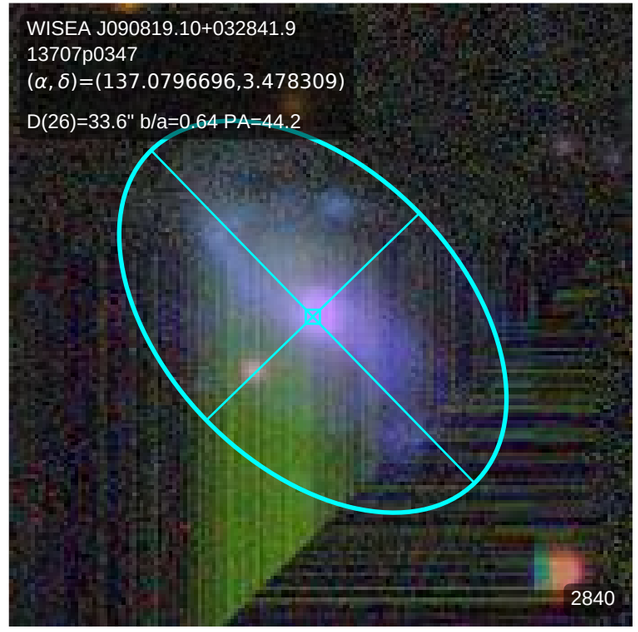
WISEA J090819.10+032841.9
13707p0347
(α, δ)=(137.0796696,3.478309)
D(26)=33.6" b/a=0.64 PA=44.2
2840

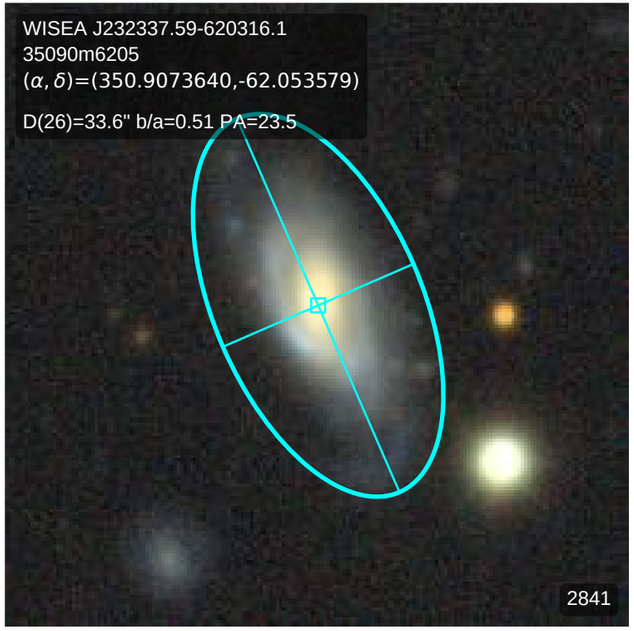
WISEA J232337.59-620316.1
35090m6205
(α, δ)=(350.9073640,-62.053579)
D(26)=33.6" b/a=0.51 PA=23.5
2841

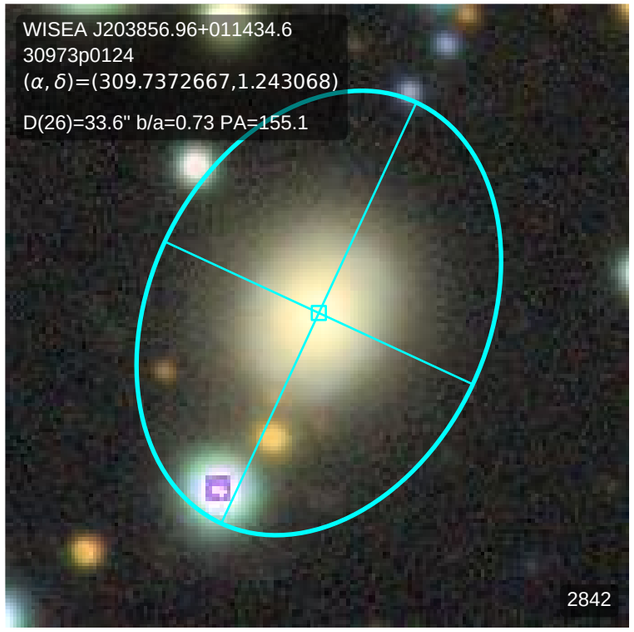
WISEA J203856.96+011434.6
30973p0124
(α, δ)=(309.7372667,1.243068)
D(26)=33.6" b/a=0.73 PA=155.1
2842

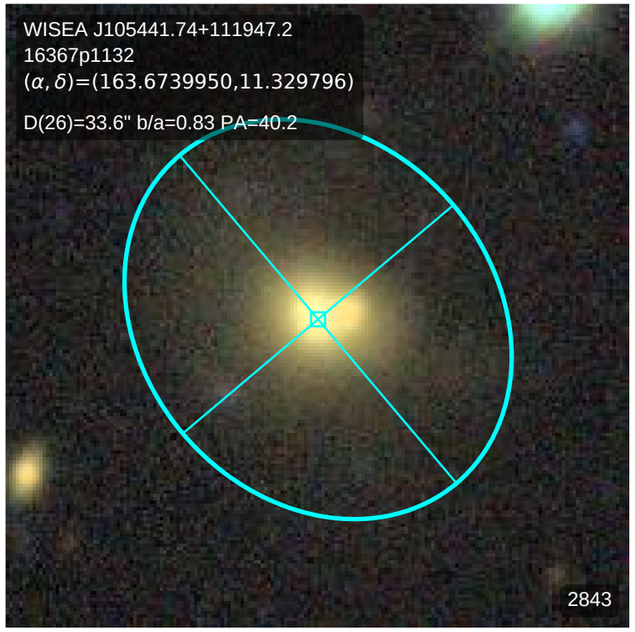
WISEA J105441.74+111947.2
16367p1132
(α, δ)=(163.6739950,11.329796)
D(26)=33.6" b/a=0.83 PA=40.2
2843

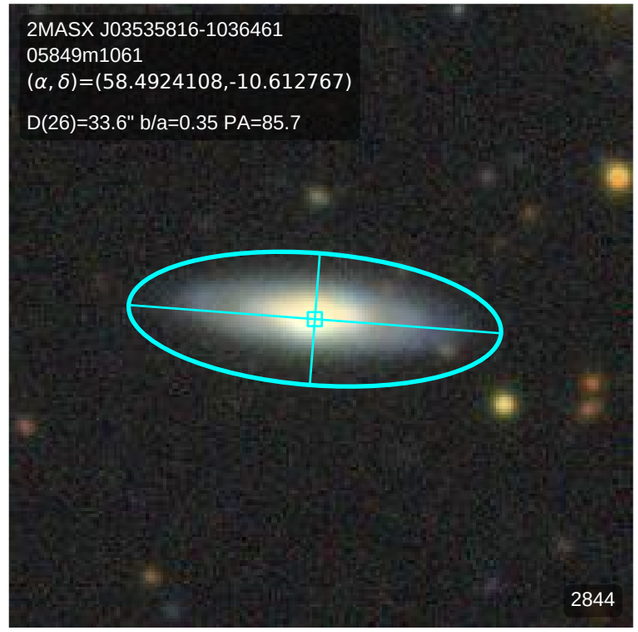
2MASX J03535816-1036461
05849m1061
(α, δ)=(58.4924108,-10.612767)
D(26)=33.6" b/a=0.35 PA=85.7
2844

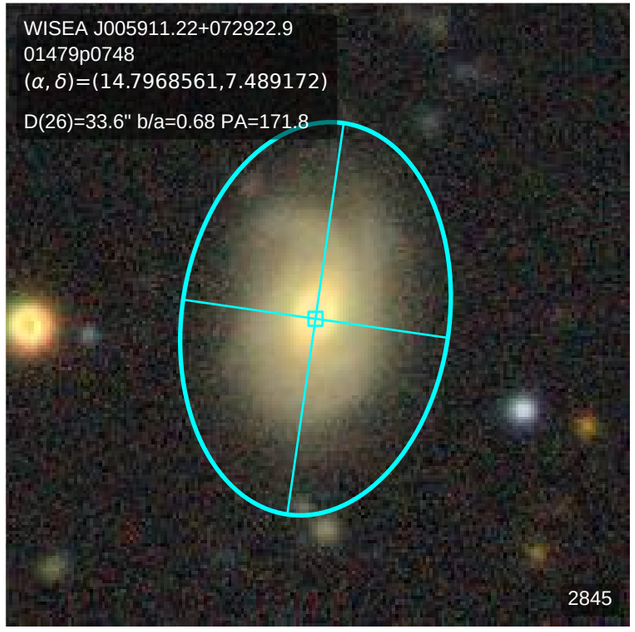
WISEA J005911.22+072922.9
01479p0748
(α, δ)=(14.7968561,7.489172)
D(26)=33.6" b/a=0.68 PA=171.8
2845

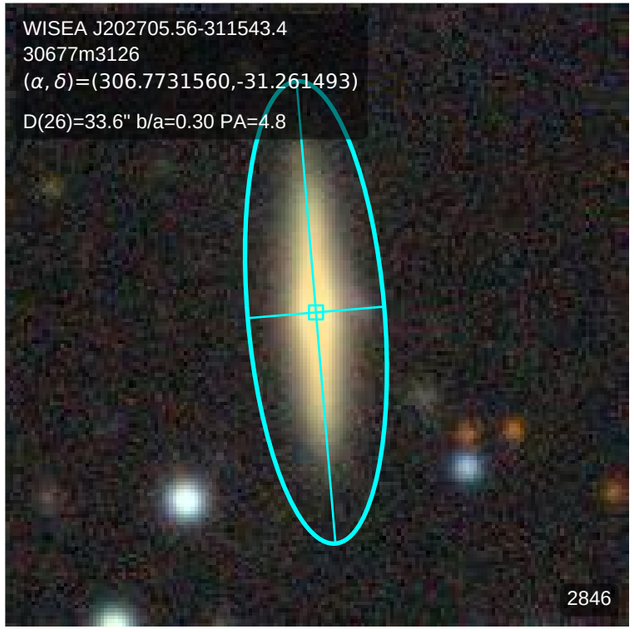
WISEA J202705.56-311543.4
30677m3126
(α, δ)=(306.7731560,-31.261493)
D(26)=33.6" b/a=0.30 PA=4.8
2846

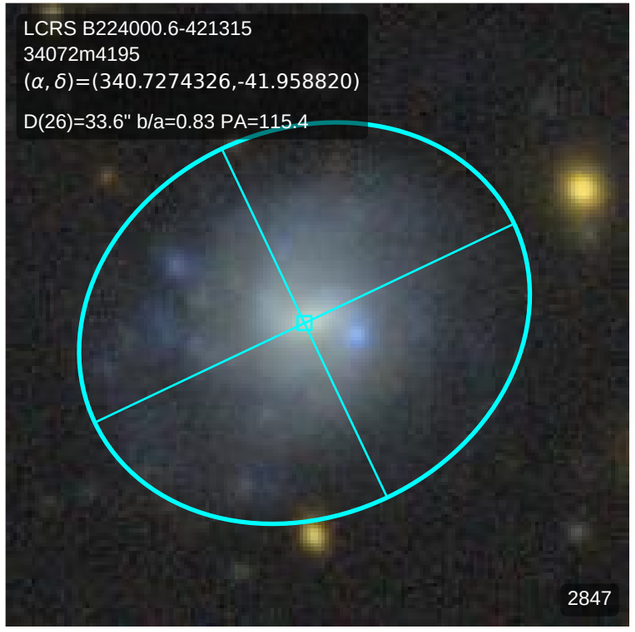
LCRS B224000.6-421315
34072m4195
(α, δ)=(340.7274326,-41.958820)
D(26)=33.6" b/a=0.83 PA=115.4
2847

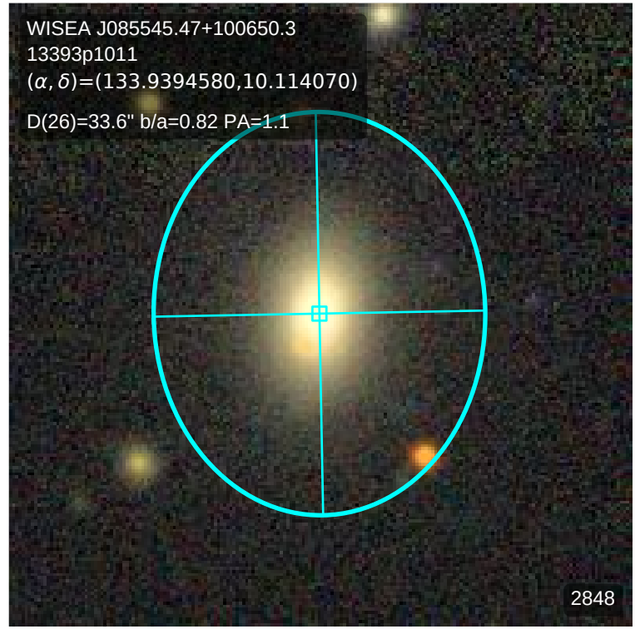
WISEA J085545.47+100650.3
13393p1011
(α, δ)=(133.9394580,10.114070)
D(26)=33.6" b/a=0.82 PA=1.1
2848

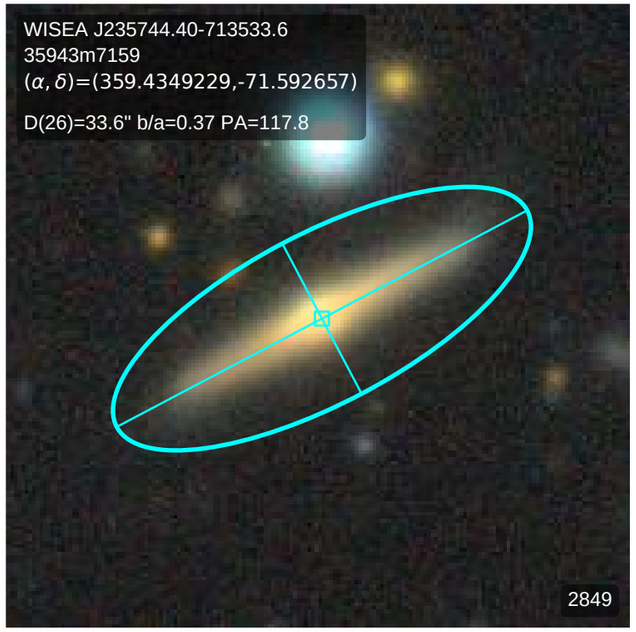
WISEA J235744.40-713533.6
35943m7159
(α, δ)=(359.4349229,-71.592657)
D(26)=33.6" b/a=0.37 PA=117.8
2849

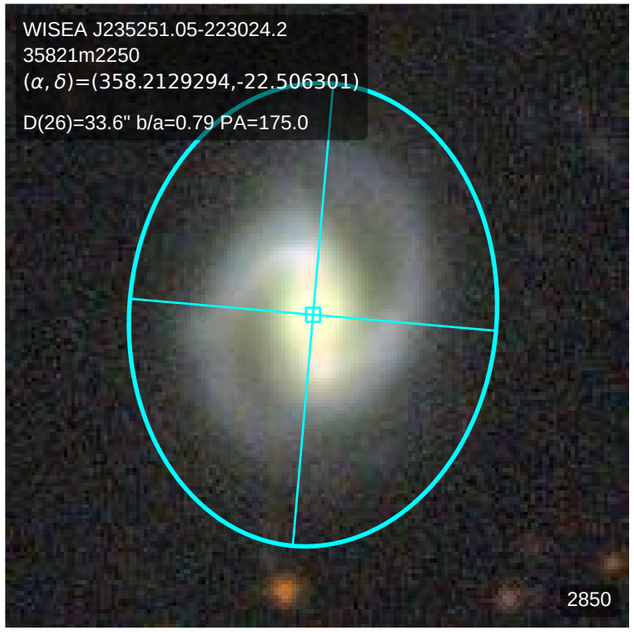
WISEA J235251.05-223024.2
35821m2250
(α, δ)=(358.2129294,-22.506301)
D(26)=33.6" b/a=0.79 PA=175.0
2850

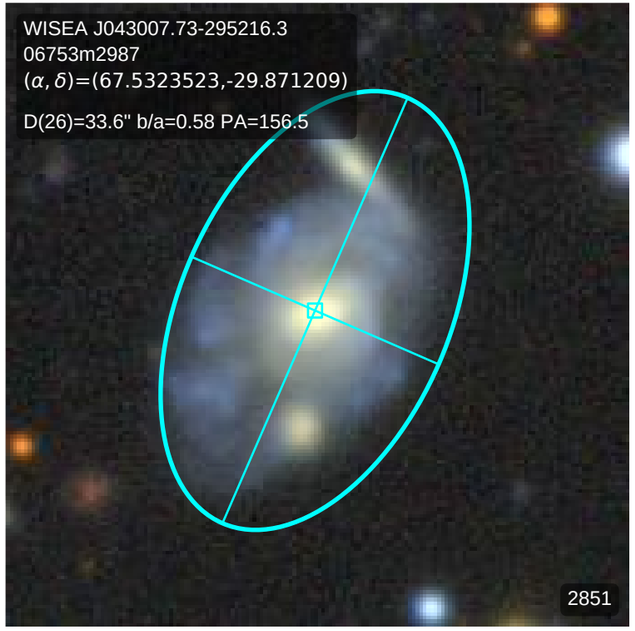
WISEA J043007.73-295216.3
06753m2987
(α, δ)=(67.5323523,-29.871209)
D(26)=33.6" b/a=0.58 PA=156.5
2851

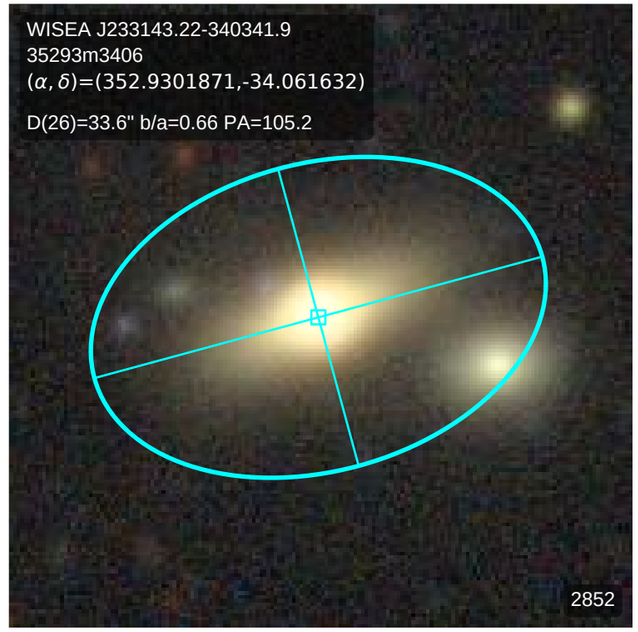
WISEA J233143.22-340341.9
35293m3406
(α, δ)=(352.9301871,-34.061632)
D(26)=33.6" b/a=0.66 PA=105.2
2852

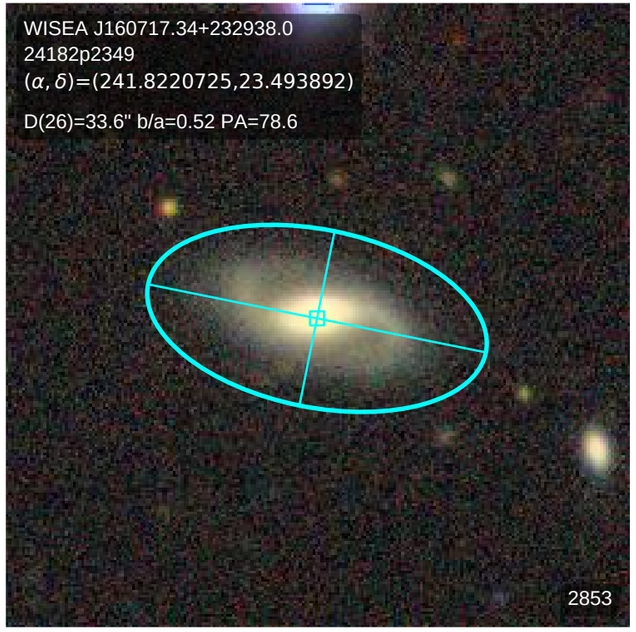
WISEA J160717.34+232938.0
24182p2349
(α, δ)=(241.8220725,23.493892)
D(26)=33.6" b/a=0.52 PA=78.6
2853

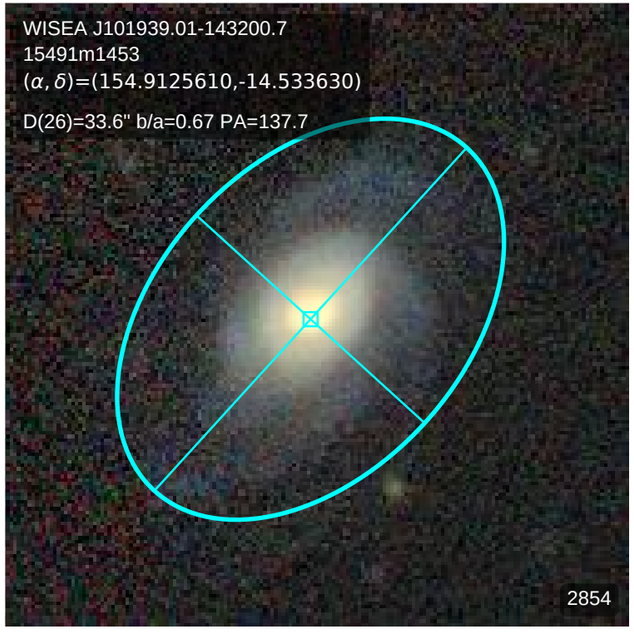
WISEA J101939.01-143200.7
15491m1453
(α, δ)=(154.9125610,-14.533630)
D(26)=33.6" b/a=0.67 PA=137.7
2854

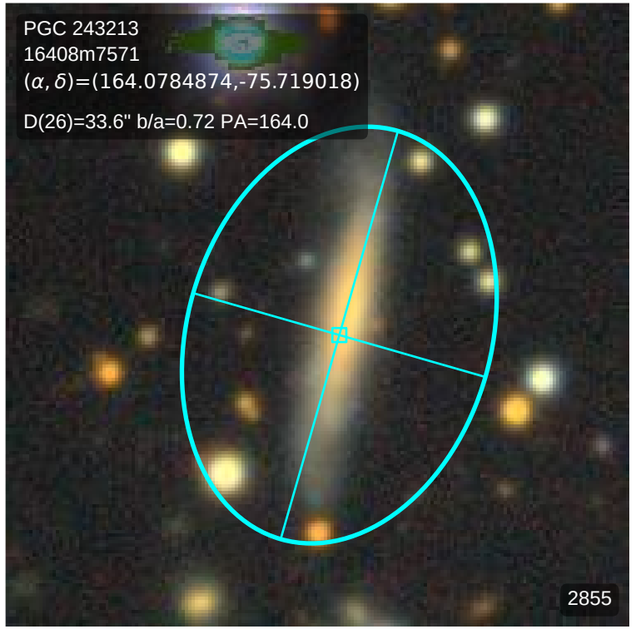
PGC 243213
16408m7571
(α, δ)=(164.0784874,-75.719018)
D(26)=33.6" b/a=0.72 PA=164.0
2855

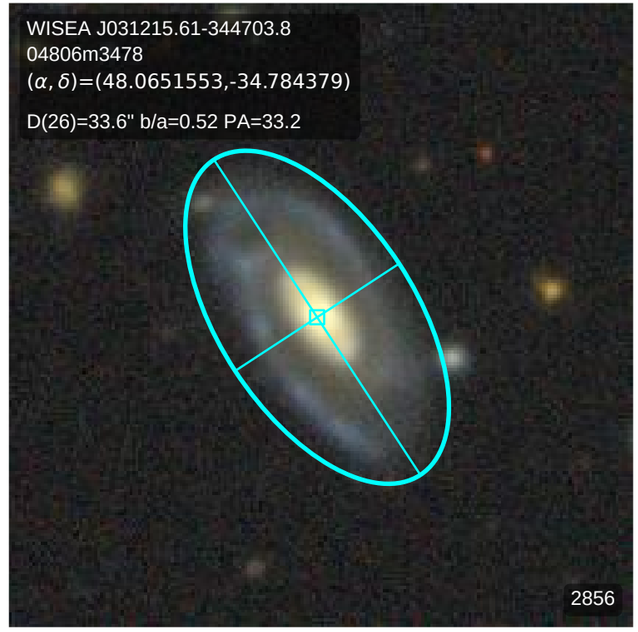
WISEA J031215.61-344703.8
04806m3478
(α, δ)=(48.0651553,-34.784379)
D(26)=33.6" b/a=0.52 PA=33.2
2856

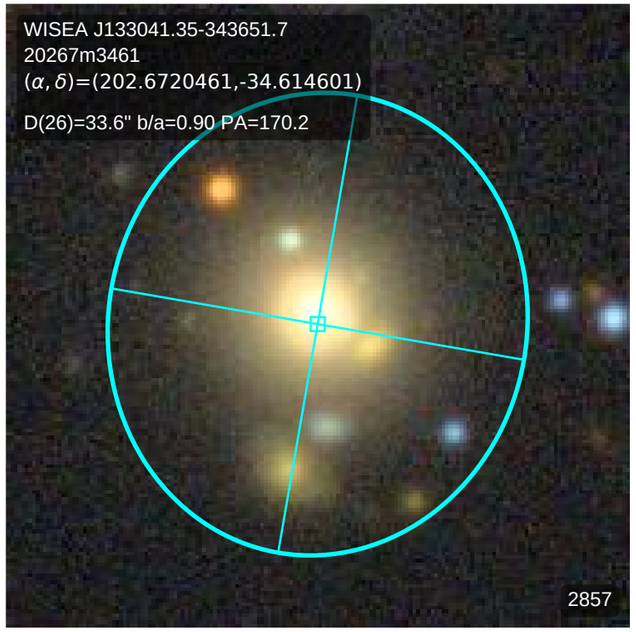
WISEA J133041.35-343651.7
20267m3461
(α, δ)=(202.6720461,-34.614601)
D(26)=33.6" b/a=0.90 PA=170.2
2857

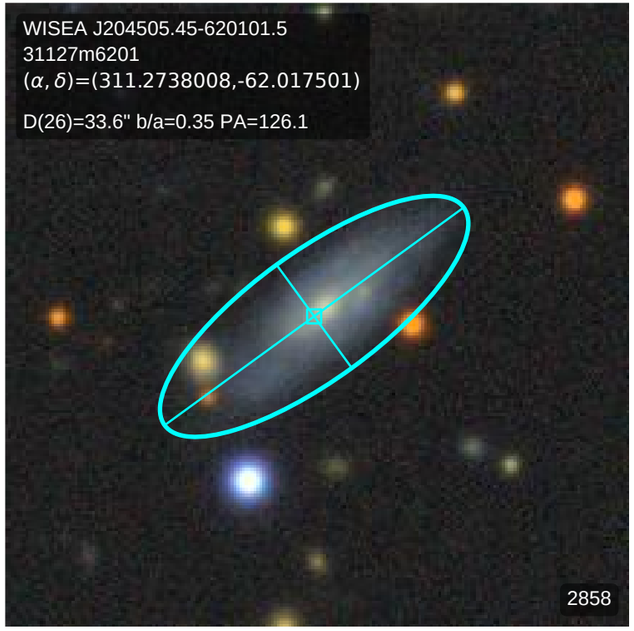
WISEA J204505.45-620101.5
31127m6201
(α, δ)=(311.2738008,-62.017501)
D(26)=33.6" b/a=0.35 PA=126.1
2858

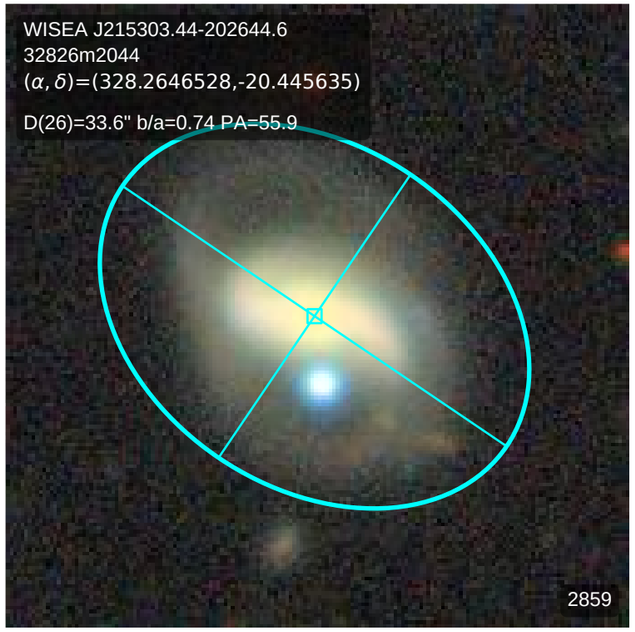
WISEA J215303.44-202644.6
32826m2044
(α, δ)=(328.2646528,-20.445635)
D(26)=33.6" b/a=0.74 PA=55.9
2859

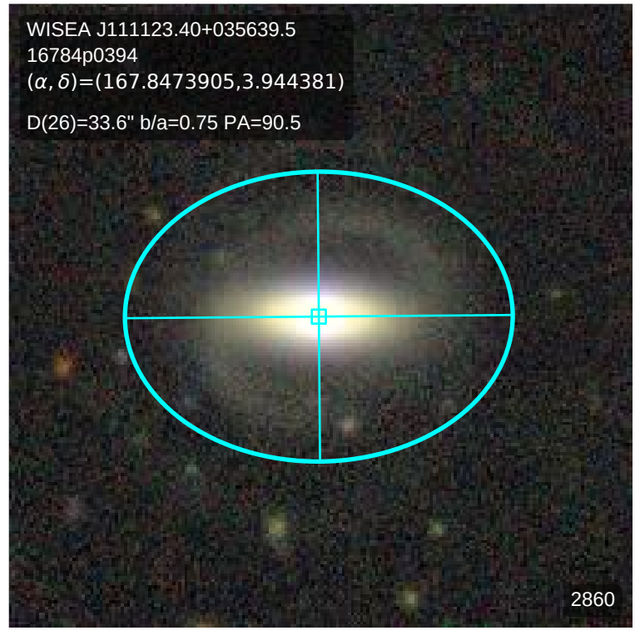
WISEA J111123.40+035639.5
16784p0394
(α, δ)=(167.8473905,3.944381)
D(26)=33.6" b/a=0.75 PA=90.5
2860

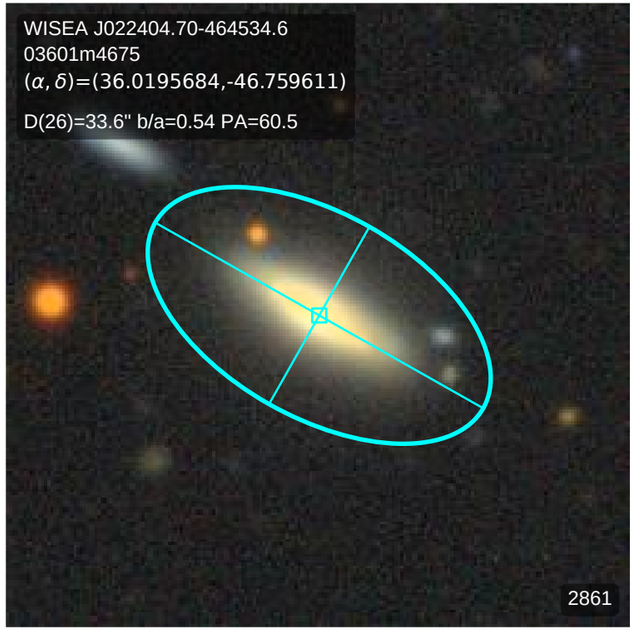
WISEA J022404.70-464534.6
03601m4675
(α, δ)=(36.0195684,-46.759611)
D(26)=33.6" b/a=0.54 PA=60.5
2861

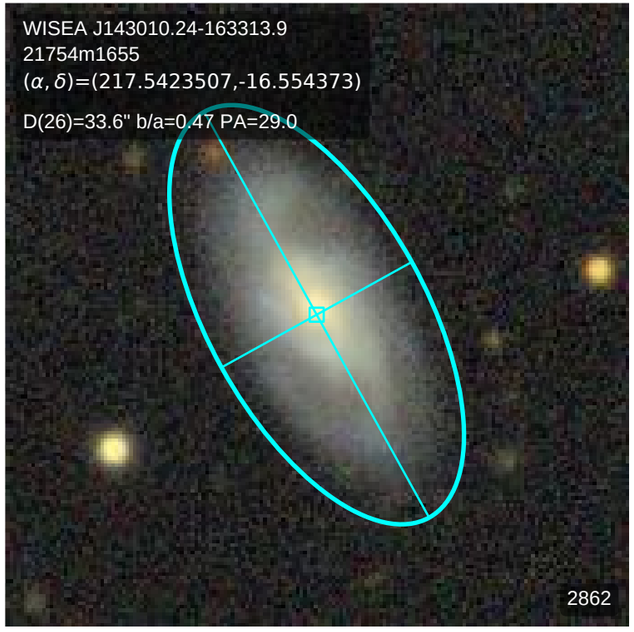
WISEA J143010.24-163313.9
21754m1655
(α, δ)=(217.5423507,-16.554373)
D(26)=33.6" b/a=0.47 PA=29.0
2862

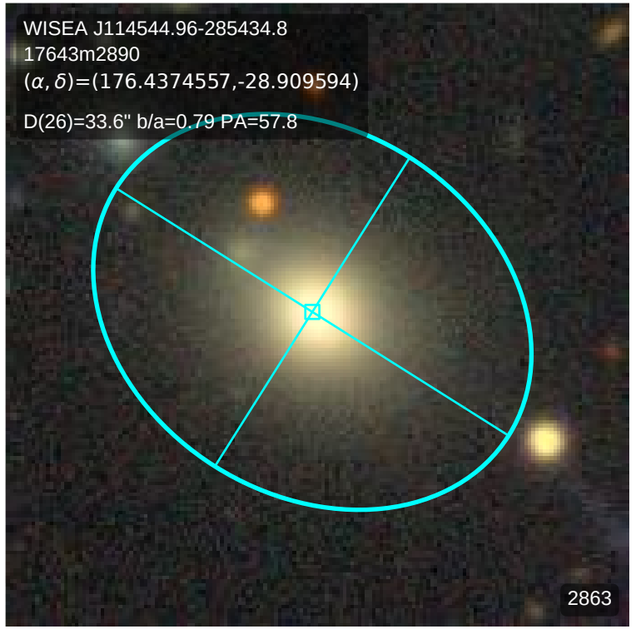
WISEA J114544.96-285434.8
17643m2890
(α, δ)=(176.4374557,-28.909594)
D(26)=33.6" b/a=0.79 PA=57.8
2863

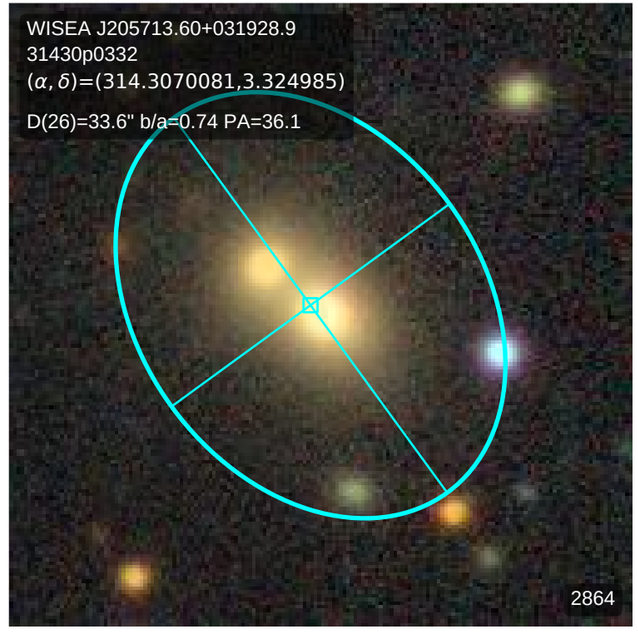
WISEA J205713.60+031928.9
31430p0332
(α, δ)=(314.3070081,3.324985)
D(26)=33.6" b/a=0.74 PA=36.1
2864

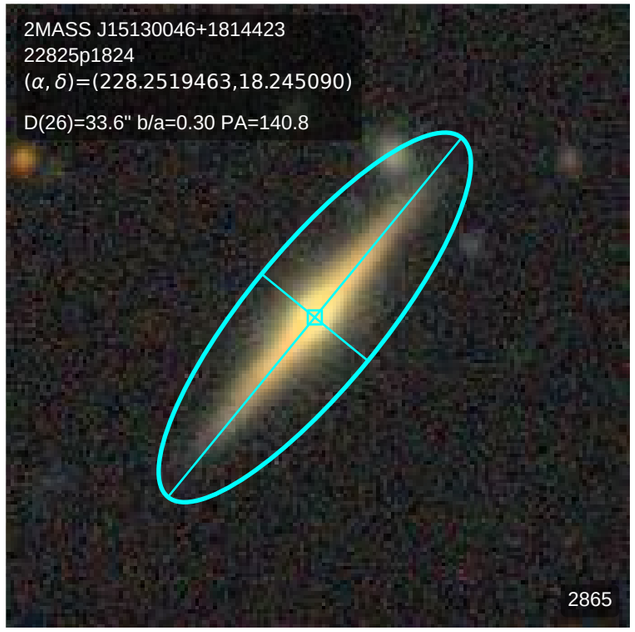
2MASS J15130046+1814423
22825p1824
(α, δ)=(228.2519463,18.245090)
D(26)=33.6" b/a=0.30 PA=140.8
2865

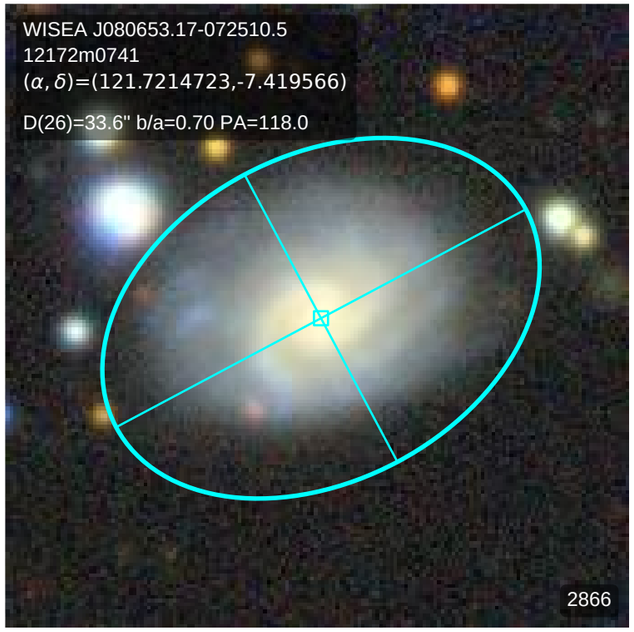
WISEA J080653.17-072510.5
12172m0741
(α, δ)=(121.7214723,-7.419566)
D(26)=33.6" b/a=0.70 PA=118.0
2866

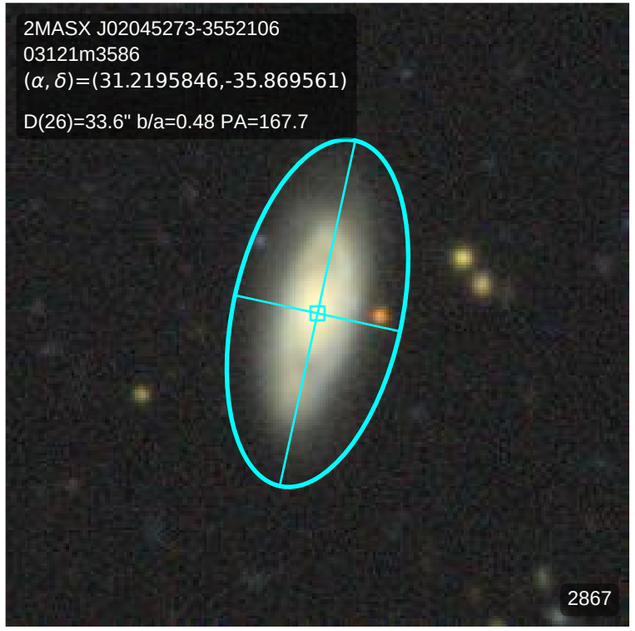
2MASX J02045273-3552106
03121m3586
(α, δ)=(31.2195846,-35.869561)
D(26)=33.6" b/a=0.48 PA=167.7
2867

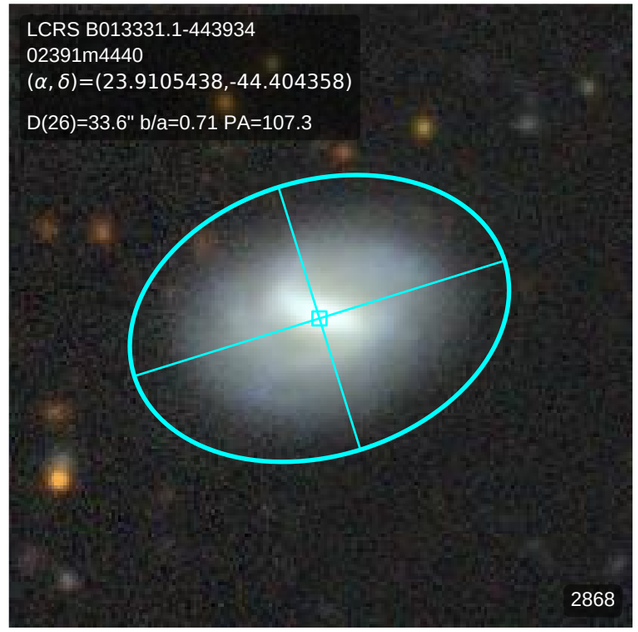
LCRS B013331.1-443934
02391m4440
(α, δ)=(23.9105438,-44.404358)
D(26)=33.6" b/a=0.71 PA=107.3
2868

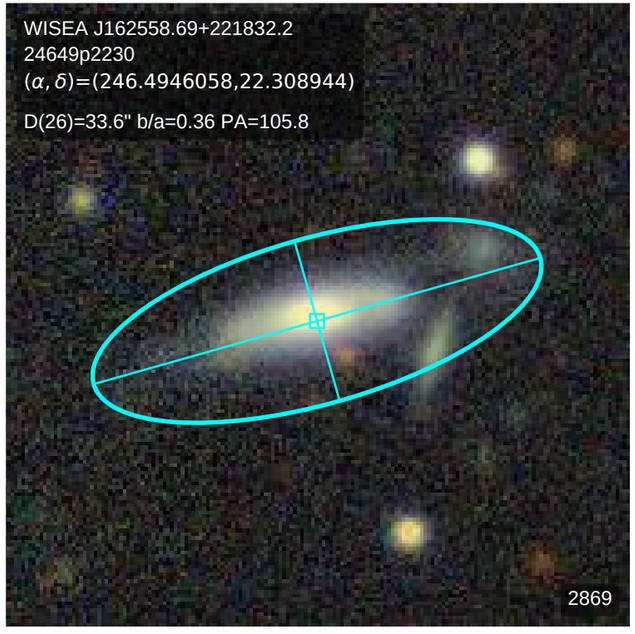
WISEA J162558.69+221832.2
24649p2230
(α, δ)=(246.4946058,22.308944)
D(26)=33.6" b/a=0.36 PA=105.8
2869

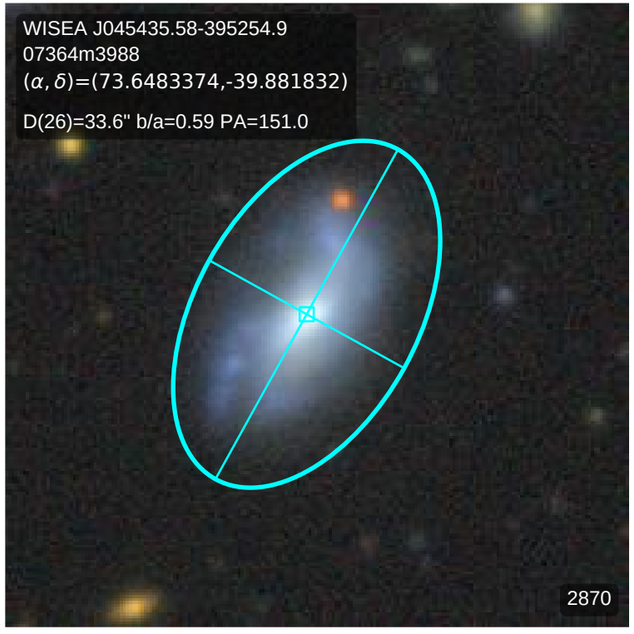
WISEA J045435.58-395254.9
07364m3988
(α, δ)=(73.6483374,-39.881832)
D(26)=33.6" b/a=0.59 PA=151.0
2870

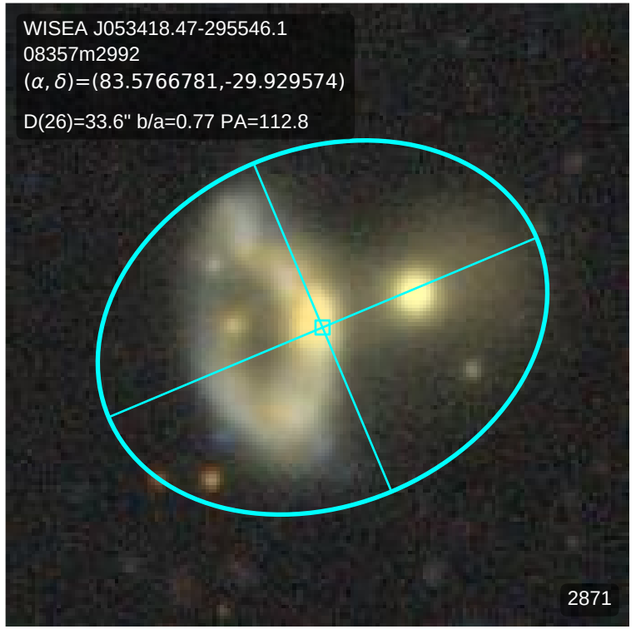
WISEA J053418.47-295546.1
08357m2992
(α, δ)=(83.5766781,-29.929574)
D(26)=33.6" b/a=0.77 PA=112.8
2871

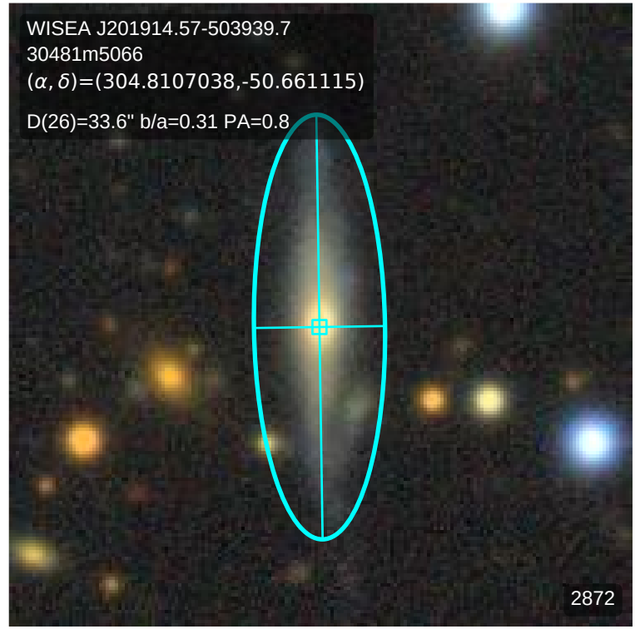
WISEA J201914.57-503939.7
30481m5066
(α, δ)=(304.8107038,-50.661115)
D(26)=33.6" b/a=0.31 PA=0.8
2872

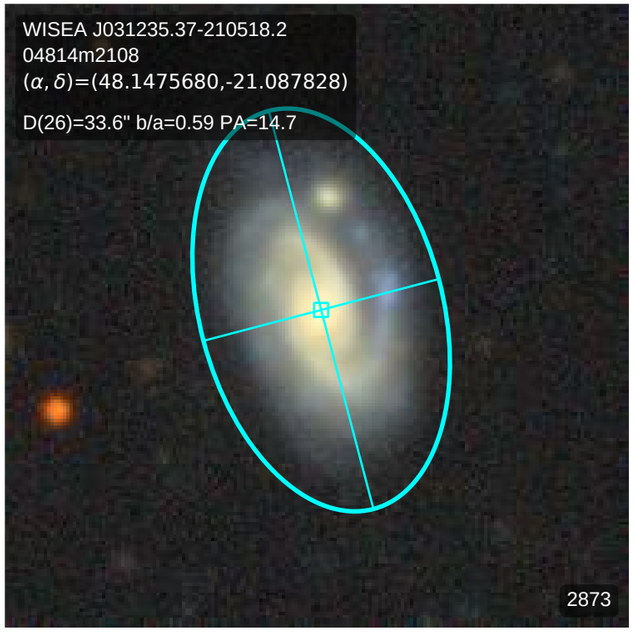
WISEA J031235.37-210518.2
04814m2108
(α, δ)=(48.1475680,-21.087828)
D(26)=33.6" b/a=0.59 PA=14.7
2873

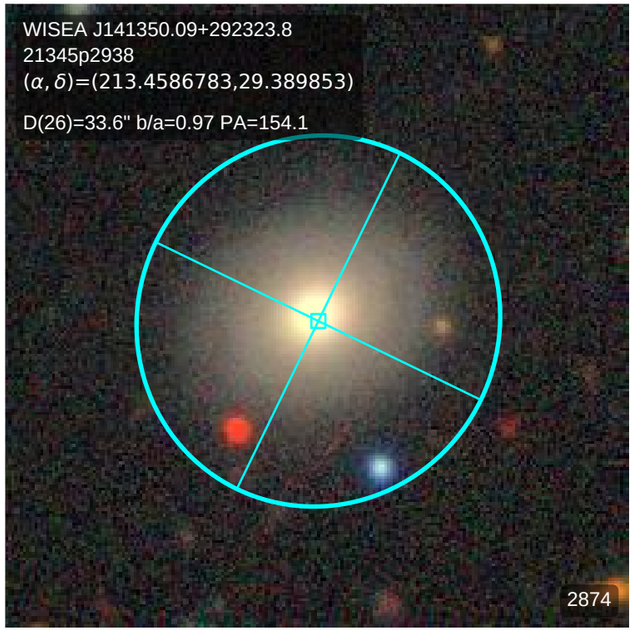
WISEA J141350.09+292323.8
21345p2938
(α, δ)=(213.4586783,29.389853)
D(26)=33.6" b/a=0.97 PA=154.1
2874

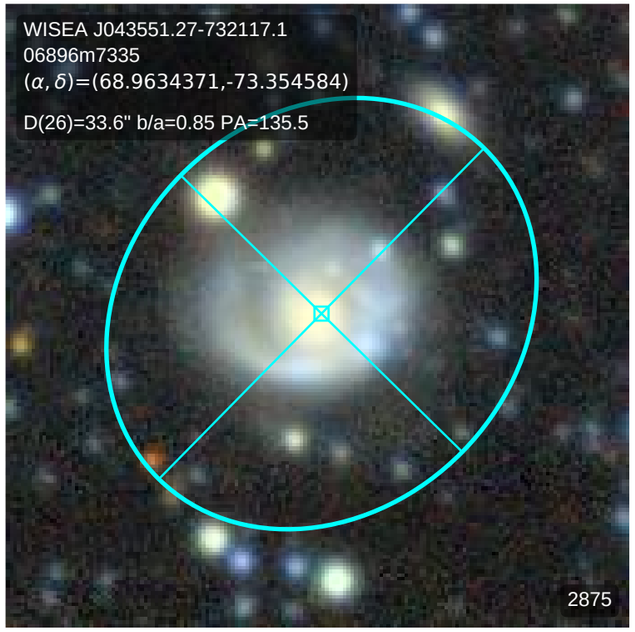
WISEA J043551.27-732117.1
06896m7335
(α, δ)=(68.9634371,-73.354584)
D(26)=33.6" b/a=0.85 PA=135.5
2875

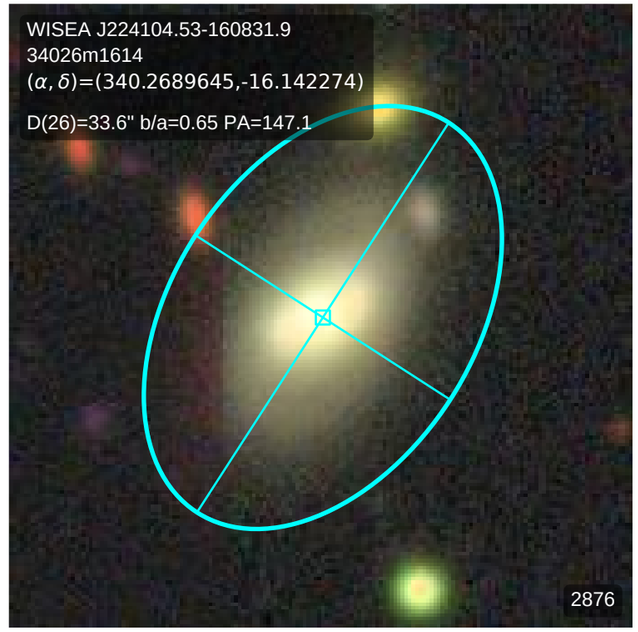
WISEA J224104.53-160831.9
34026m1614
(α, δ)=(340.2689645,-16.142274)
D(26)=33.6" b/a=0.65 PA=147.1
2876

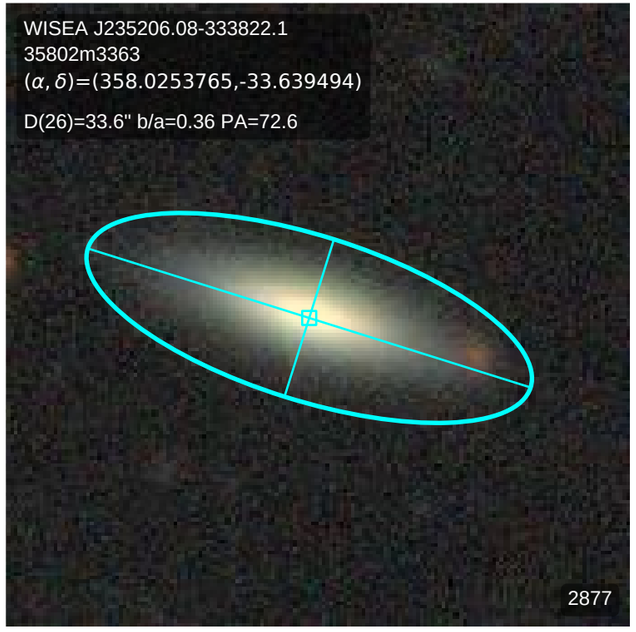
WISEA J235206.08-333822.1
35802m3363
(α, δ)=(358.0253765,-33.639494)
D(26)=33.6" b/a=0.36 PA=72.6
2877

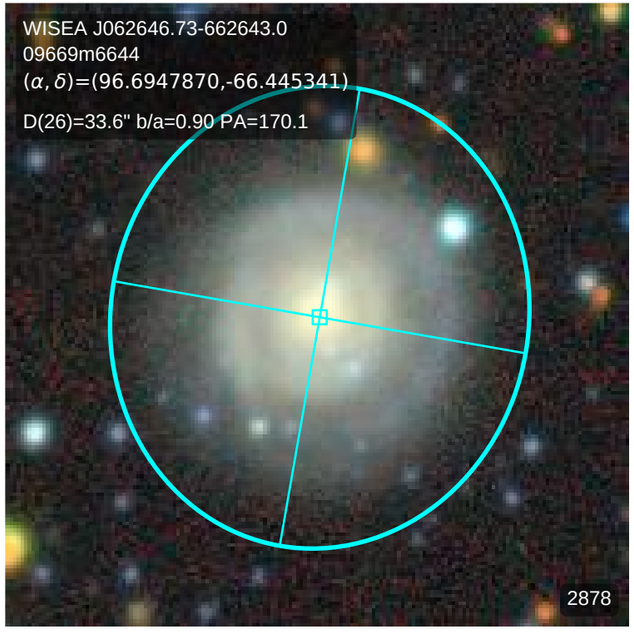
WISEA J062646.73-662643.0
09669m6644
(α, δ)=(96.6947870,-66.445341)
D(26)=33.6" b/a=0.90 PA=170.1
2878

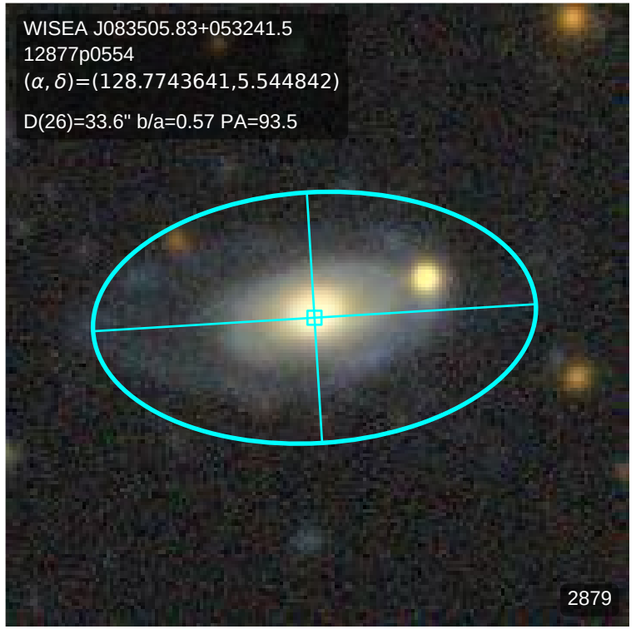
WISEA J083505.83+053241.5
12877p0554
(α, δ)=(128.7743641,5.544842)
D(26)=33.6" b/a=0.57 PA=93.5
2879

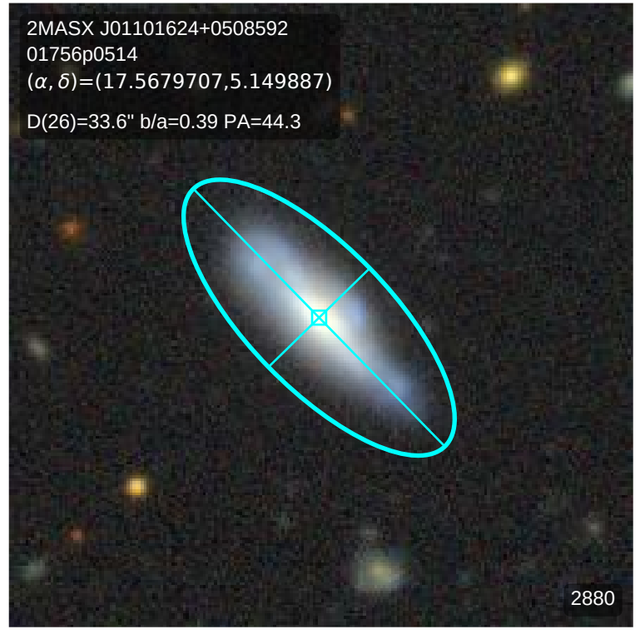
2MASX J01101624+0508592
01756p0514
(α, δ)=(17.5679707,5.149887)
D(26)=33.6" b/a=0.39 PA=44.3
2880

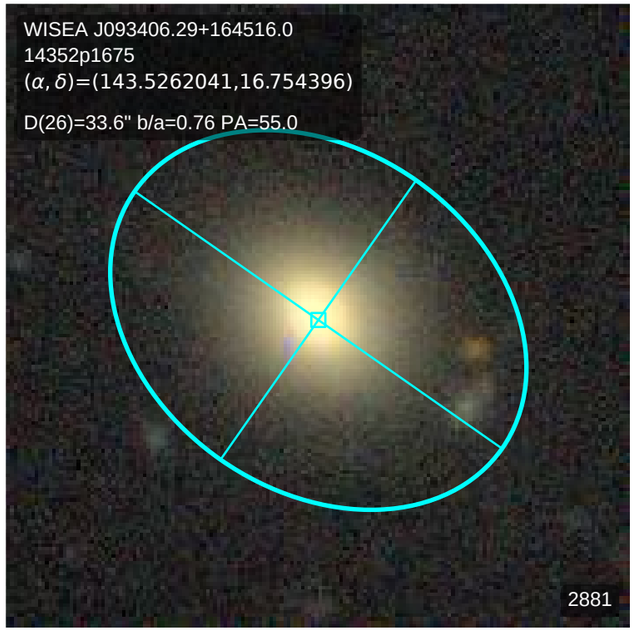
WISEA J093406.29+164516.0
14352p1675
(α, δ)=(143.5262041,16.754396)
D(26)=33.6" b/a=0.76 PA=55.0
2881

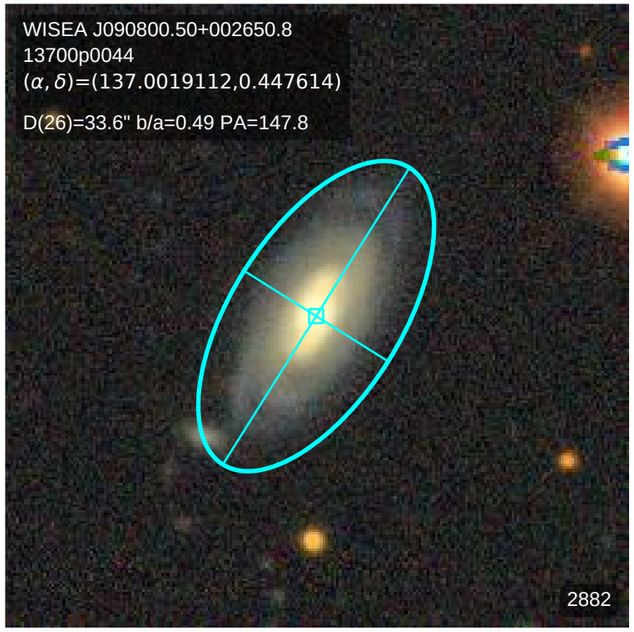
WISEA J090800.50+002650.8
13700p0044
(α, δ)=(137.0019112,0.447614)
D(26)=33.6" b/a=0.49 PA=147.8
2882

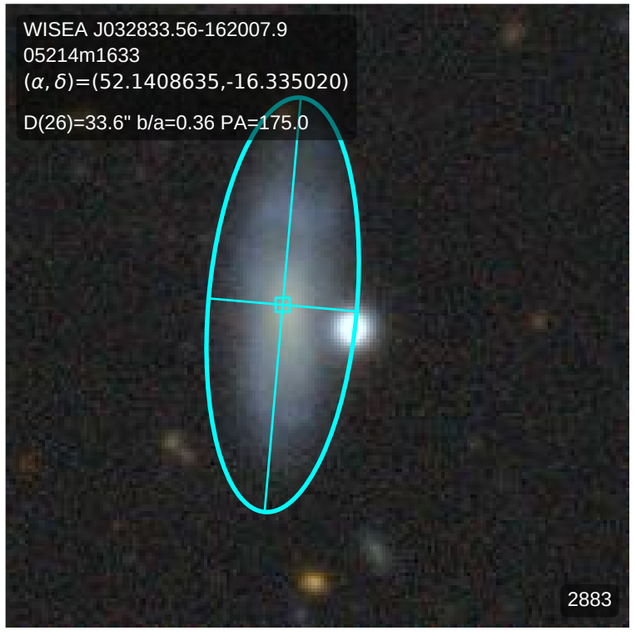
WISEA J032833.56-162007.9
05214m1633
(α, δ)=(52.1408635,-16.335020)
D(26)=33.6" b/a=0.36 PA=175.0
2883

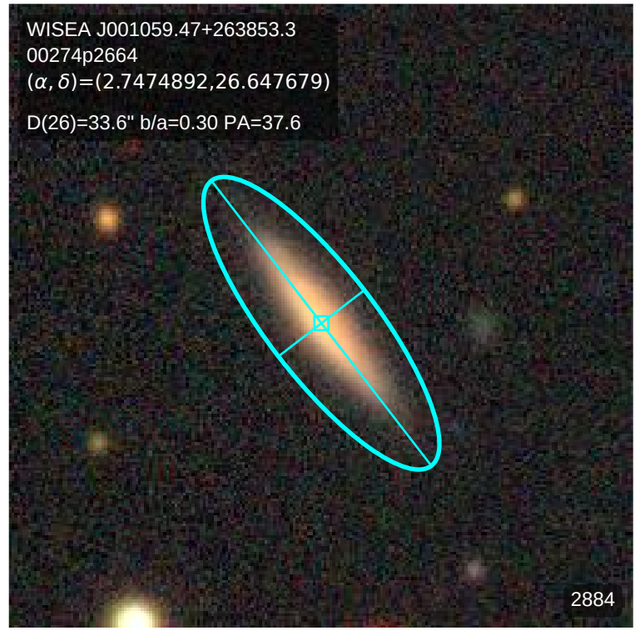
WISEA J001059.47+263853.3
00274p2664
(α, δ)=(2.7474892,26.647679)
D(26)=33.6" b/a=0.30 PA=37.6
2884

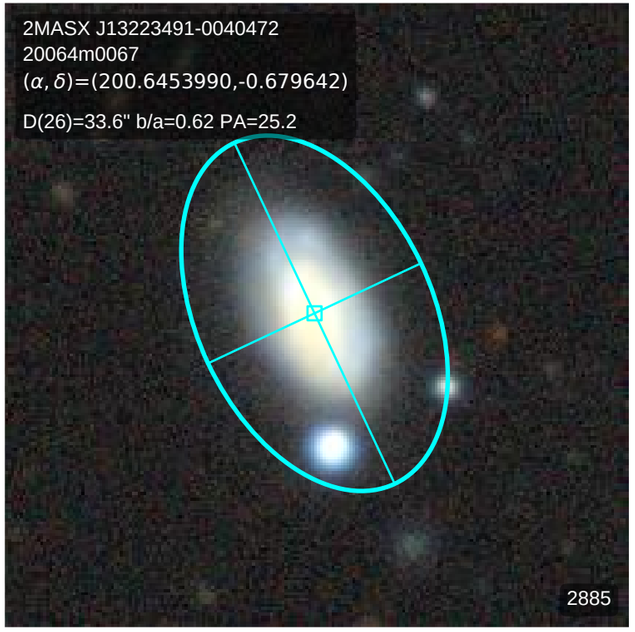
2MASX J13223491-0040472
20064m0067
(α, δ)=(200.6453990,-0.679642)
D(26)=33.6" b/a=0.62 PA=25.2
2885

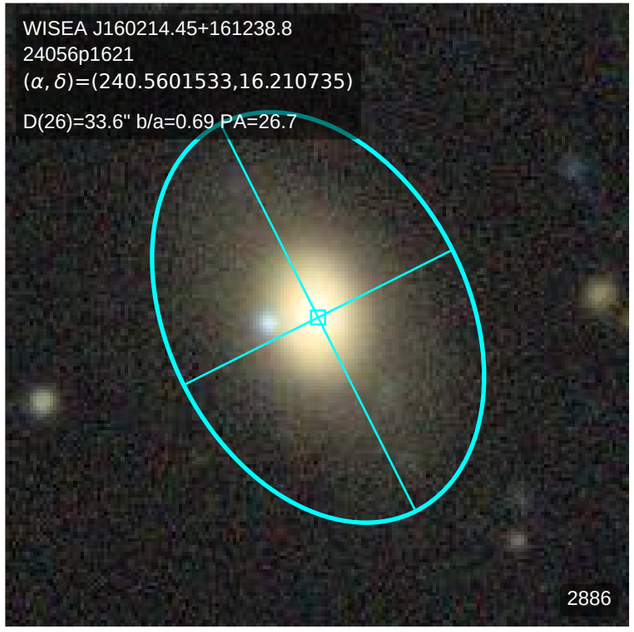
WISEA J160214.45+161238.8
24056p1621
(α, δ)=(240.5601533,16.210735)
D(26)=33.6" b/a=0.69 PA=26.7
2886

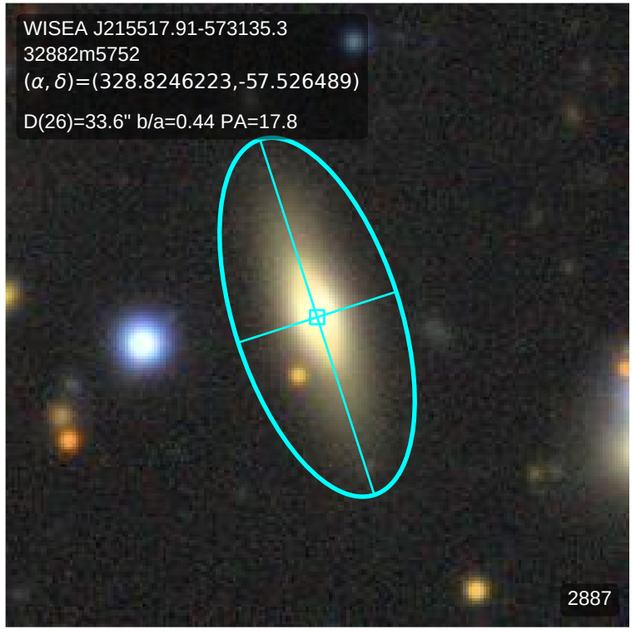
WISEA J215517.91-573135.3
32882m5752
(α, δ)=(328.8246223,-57.526489)
D(26)=33.6" b/a=0.44 PA=17.8
2887

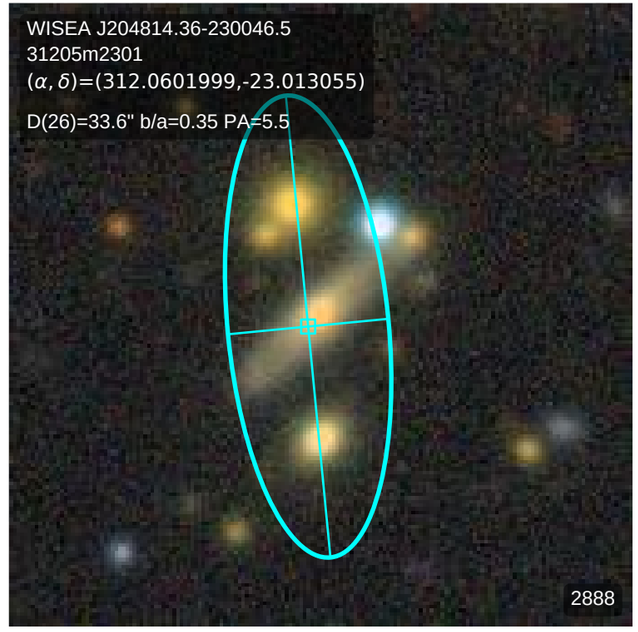
WISEA J204814.36-230046.5
31205m2301
(α, δ)=(312.0601999,-23.013055)
D(26)=33.6" b/a=0.35 PA=5.5
2888

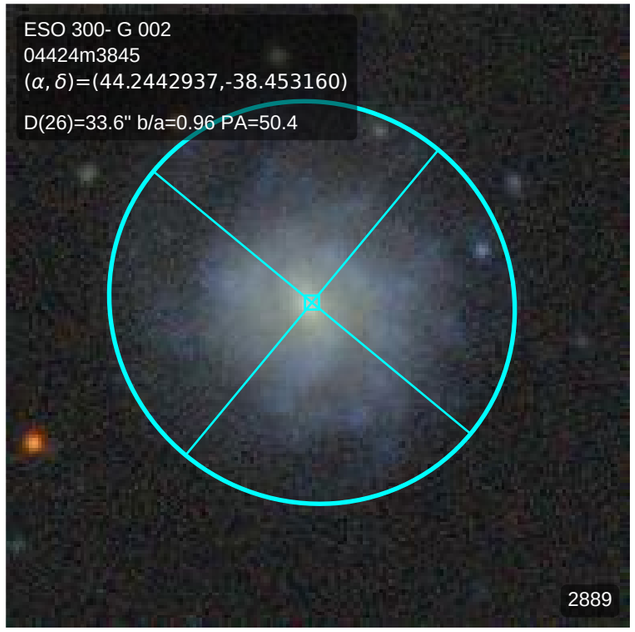
ESO 300- G 002
04424m3845
(α, δ)=(44.2442937,-38.453160)
D(26)=33.6" b/a=0.96 PA=50.4
2889

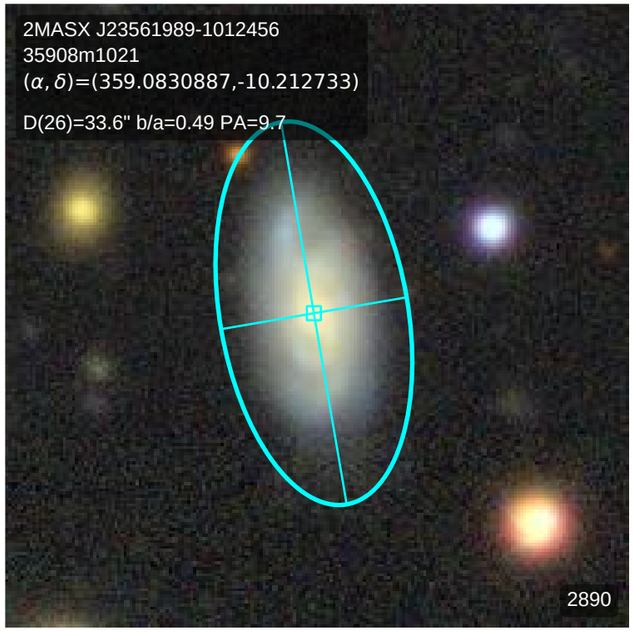
2MASX J23561989-1012456
35908m1021
(α, δ)=(359.0830887,-10.212733)
D(26)=33.6" b/a=0.49 PA=9.7
2890

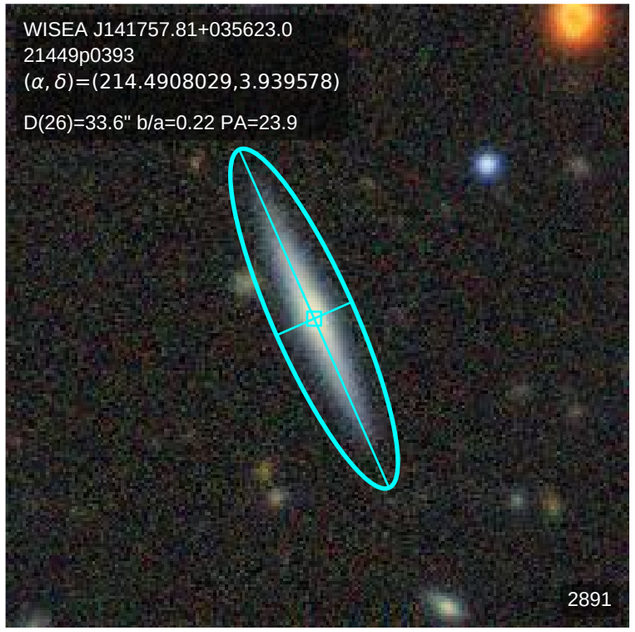
WISEA J141757.81+035623.0
21449p0393
(α, δ)=(214.4908029,3.939578)
D(26)=33.6" b/a=0.22 PA=23.9
2891

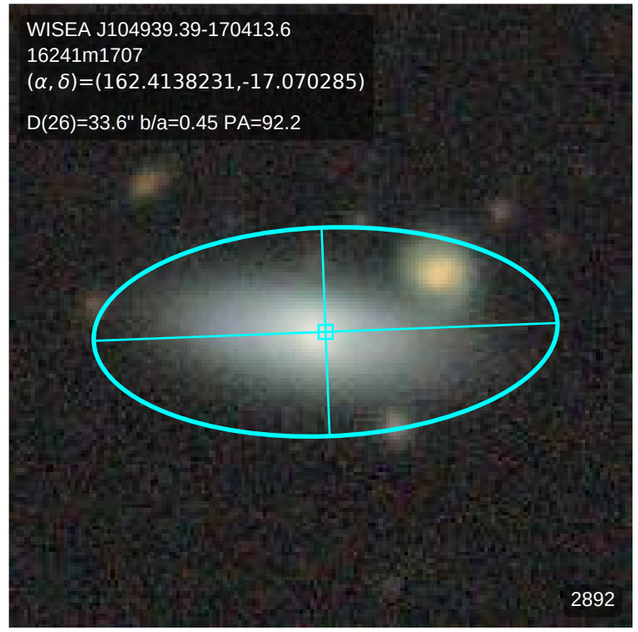
WISEA J104939.39-170413.6
16241m1707
(α, δ)=(162.4138231,-17.070285)
D(26)=33.6" b/a=0.45 PA=92.2
2892

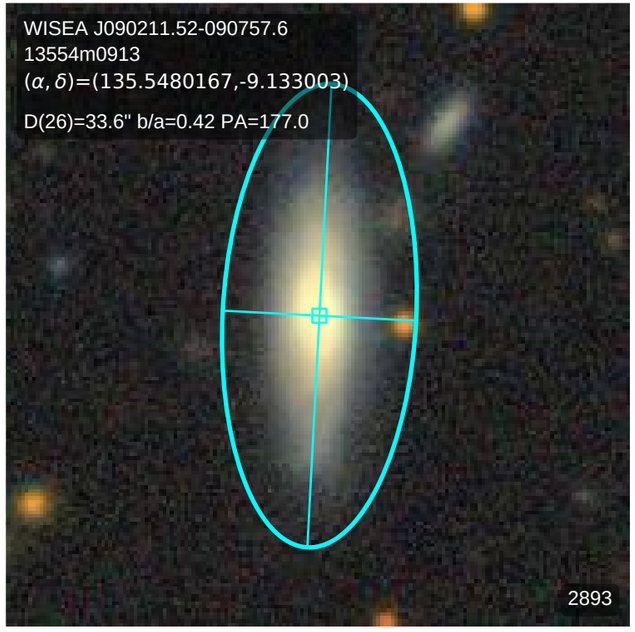
WISEA J090211.52-090757.6
13554m0913
(α, δ)=(135.5480167,-9.133003)
D(26)=33.6" b/a=0.42 PA=177.0
2893

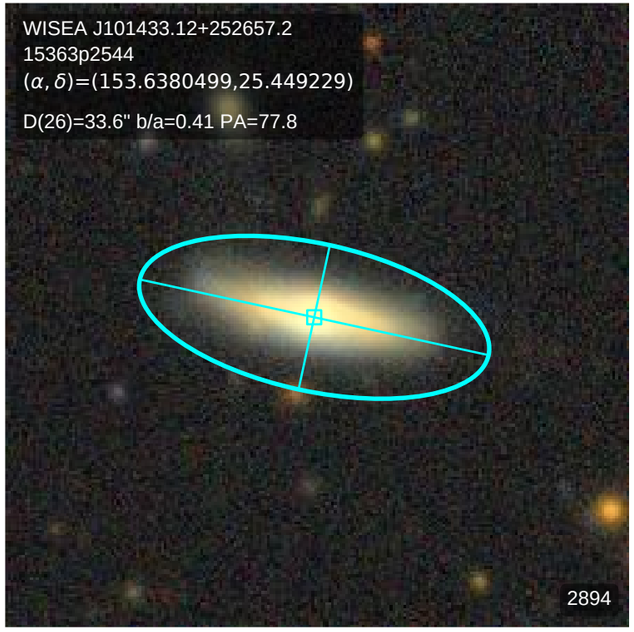
WISEA J101433.12+252657.2
15363p2544
(α, δ)=(153.6380499,25.449229)
D(26)=33.6" b/a=0.41 PA=77.8
2894

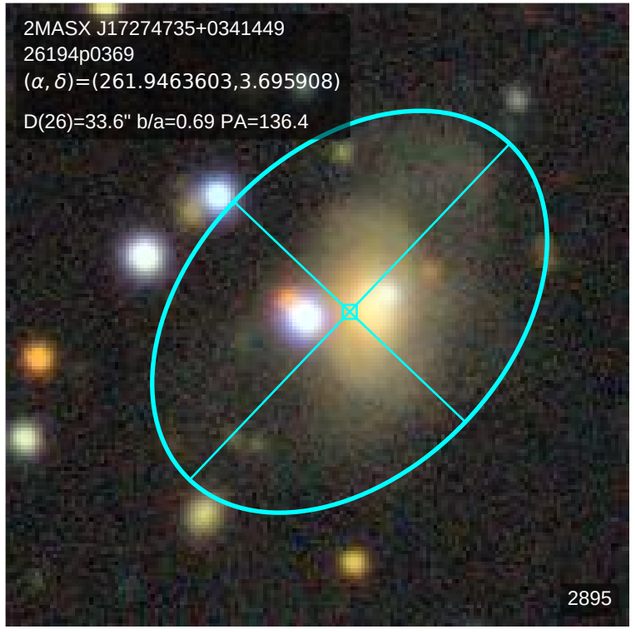
2MASX J17274735+0341449
26194p0369
(α, δ)=(261.9463603,3.695908)
D(26)=33.6" b/a=0.69 PA=136.4
2895

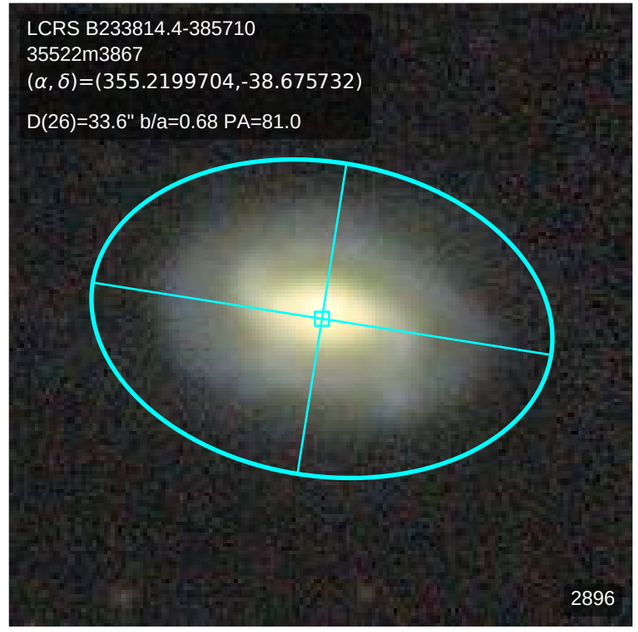
LCRS B233814.4-385710
35522m3867
(α, δ)=(355.2199704,-38.675732)
D(26)=33.6" b/a=0.68 PA=81.0
2896

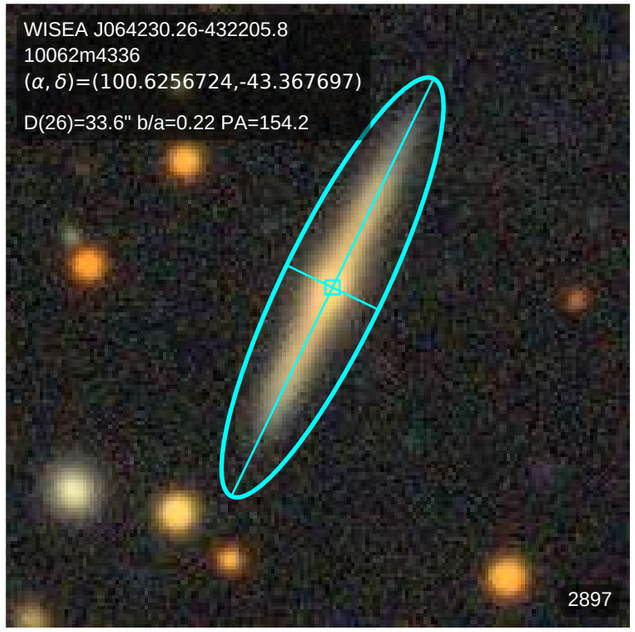
WISEA J064230.26-432205.8
10062m4336
(α, δ)=(100.6256724,-43.367697)
D(26)=33.6" b/a=0.22 PA=154.2
2897

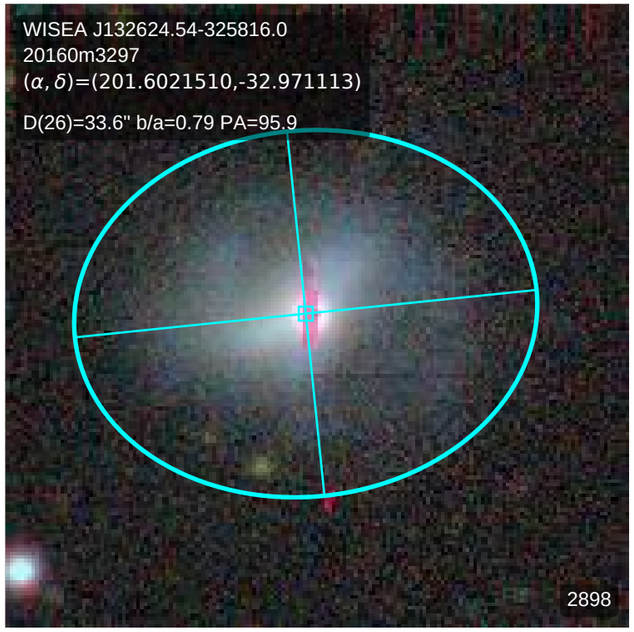
WISEA J132624.54-325816.0
20160m3297
(α, δ)=(201.6021510,-32.971113)
D(26)=33.6" b/a=0.79 PA=95.9
2898

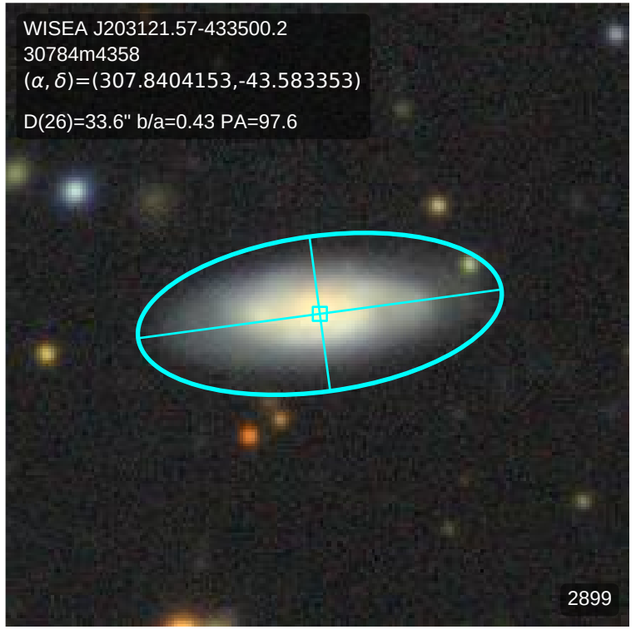
WISEA J203121.57-433500.2
30784m4358
(α, δ)=(307.8404153,-43.583353)
D(26)=33.6" b/a=0.43 PA=97.6
2899

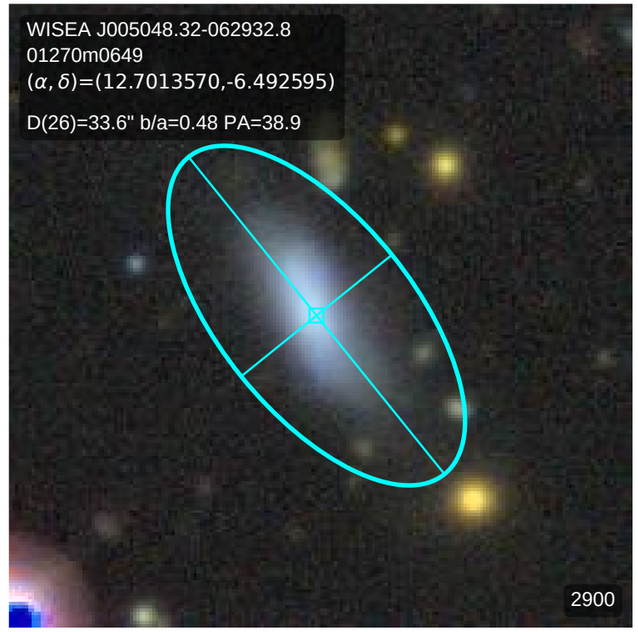
WISEA J005048.32-062932.8
01270m0649
(α, δ)=(12.7013570,-6.492595)
D(26)=33.6" b/a=0.48 PA=38.9
2900

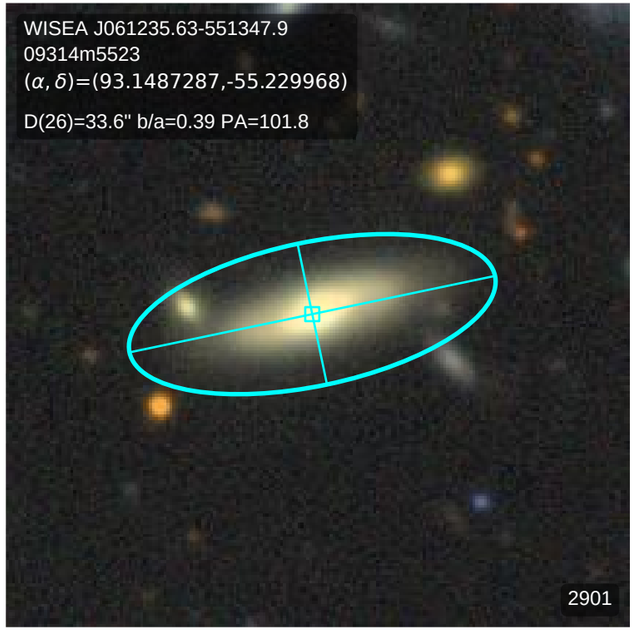
WISEA J061235.63-551347.9
09314m5523
(α, δ)=(93.1487287,-55.229968)
D(26)=33.6" b/a=0.39 PA=101.8
2901

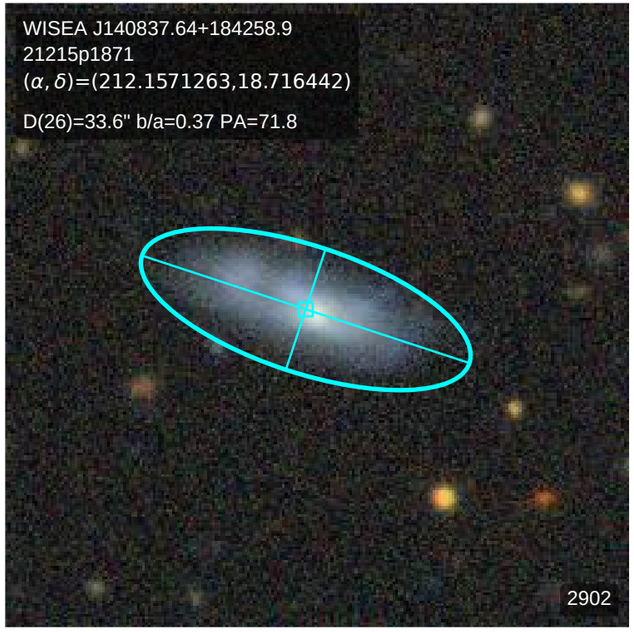
WISEA J140837.64+184258.9
21215p1871
(α, δ)=(212.1571263,18.716442)
D(26)=33.6" b/a=0.37 PA=71.8
2902

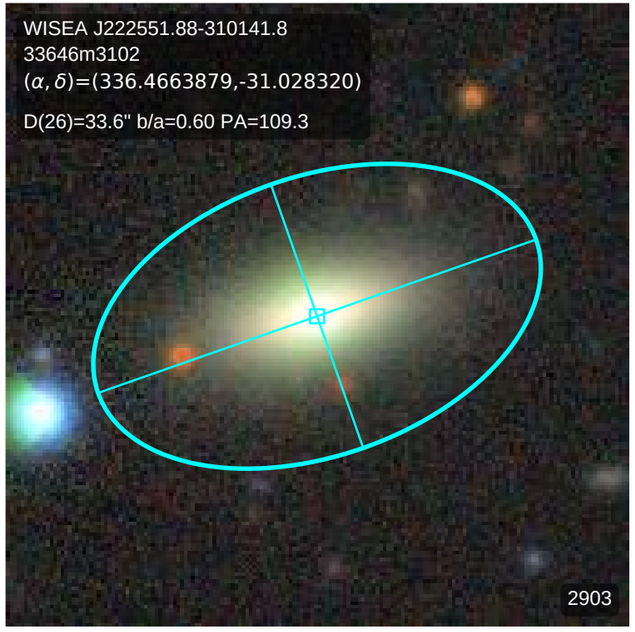
WISEA J222551.88-310141.8
33646m3102
(α, δ)=(336.4663879,-31.028320)
D(26)=33.6" b/a=0.60 PA=109.3
2903

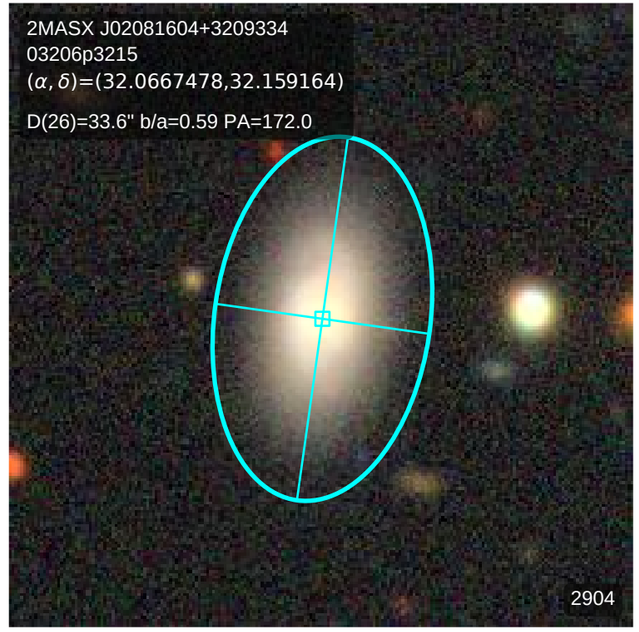
2MASX J02081604+3209334
03206p3215
(α, δ)=(32.0667478,32.159164)
D(26)=33.6" b/a=0.59 PA=172.0
2904

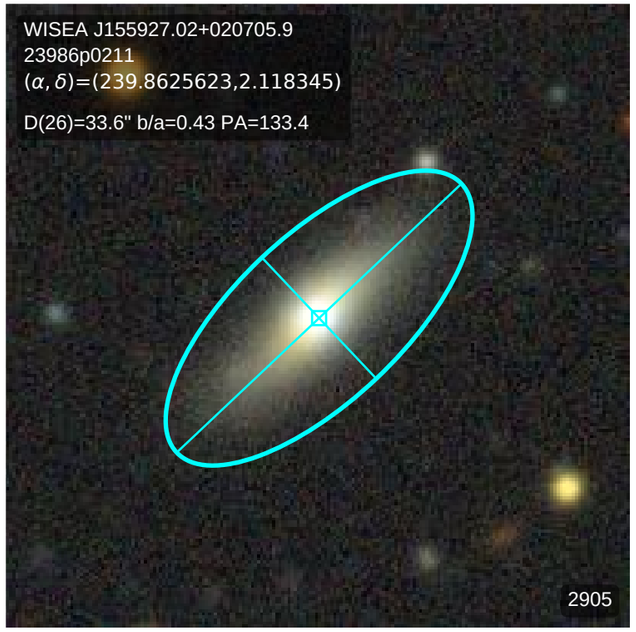
WISEA J155927.02+020705.9
23986p0211
(α, δ)=(239.8625623,2.118345)
D(26)=33.6" b/a=0.43 PA=133.4
2905

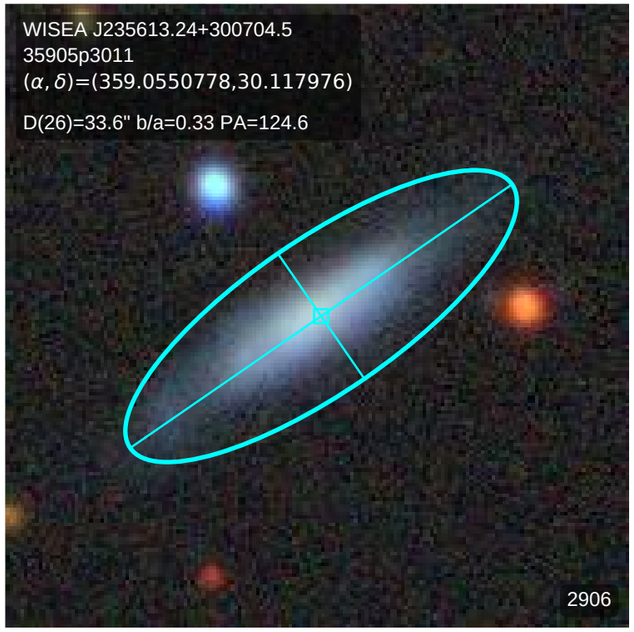
WISEA J235613.24+300704.5
35905p3011
(α, δ)=(359.0550778,30.117976)
D(26)=33.6" b/a=0.33 PA=124.6
2906

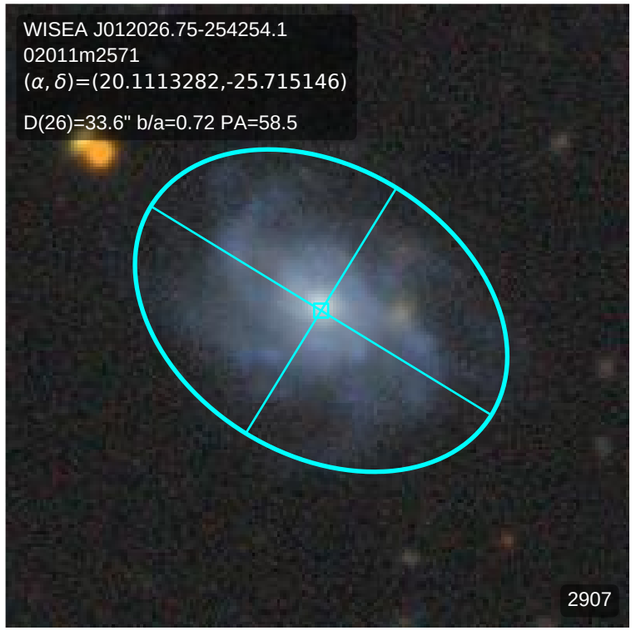
WISEA J012026.75-254254.1
02011m2571
(α, δ)=(20.1113282,-25.715146)
D(26)=33.6" b/a=0.72 PA=58.5
2907

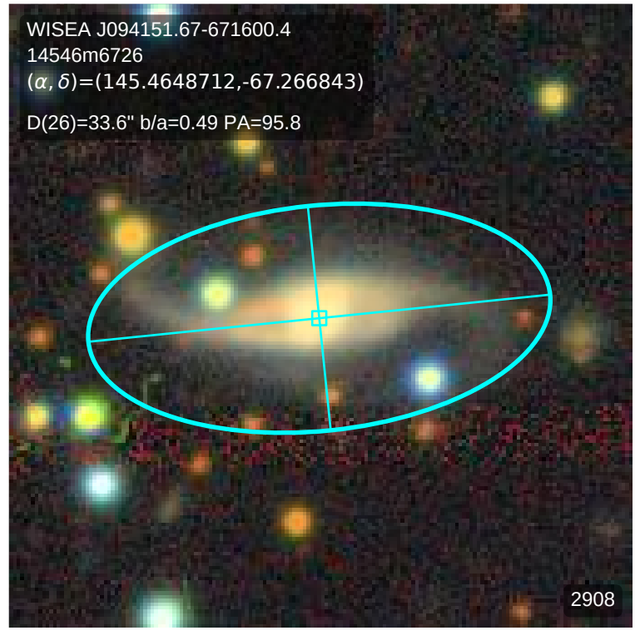
WISEA J094151.67-671600.4
14546m6726
(α, δ)=(145.4648712,-67.266843)
D(26)=33.6" b/a=0.49 PA=95.8
2908

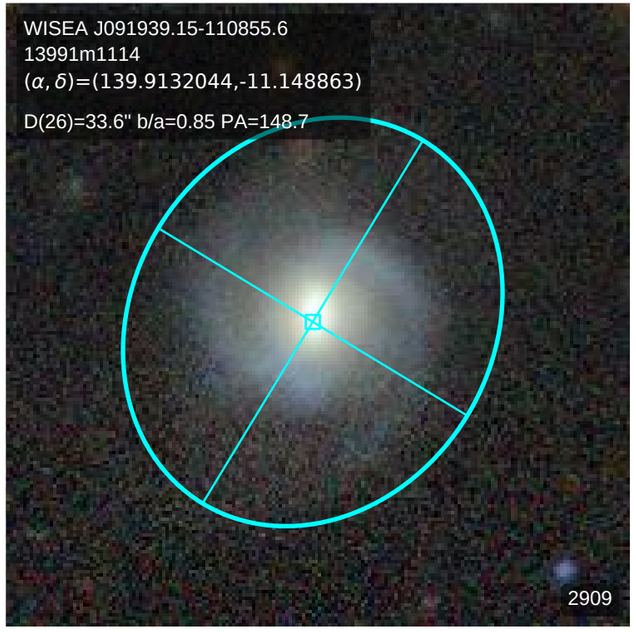
WISEA J091939.15-110855.6
13991m1114
(α, δ)=(139.9132044,-11.148863)
D(26)=33.6" b/a=0.85 PA=148.7
2909

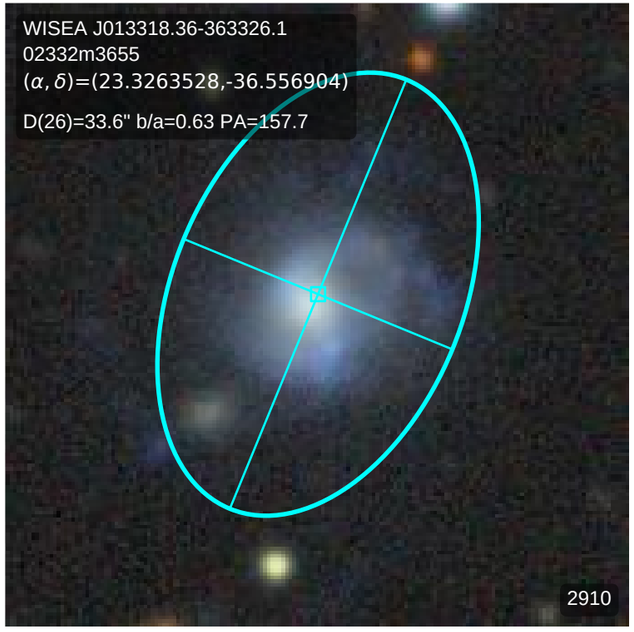
WISEA J013318.36-363326.1
02332m3655
(α, δ)=(23.3263528,-36.556904)
D(26)=33.6" b/a=0.63 PA=157.7
2910

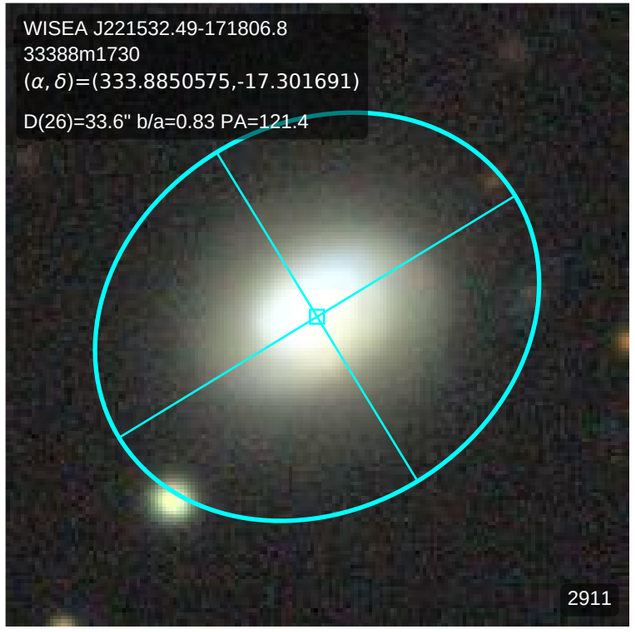
WISEA J221532.49-171806.8
33388m1730
(α, δ)=(333.8850575,-17.301691)
D(26)=33.6" b/a=0.83 PA=121.4
2911

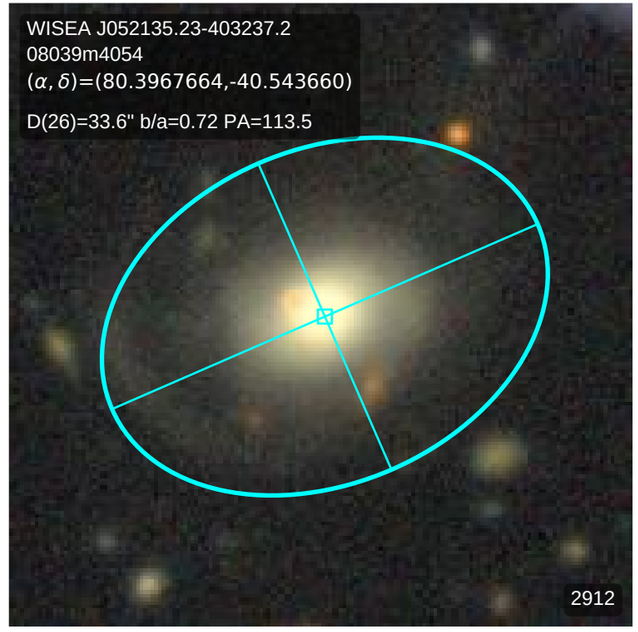
WISEA J052135.23-403237.2
08039m4054
(α, δ)=(80.3967664,-40.543660)
D(26)=33.6" b/a=0.72 PA=113.5
2912

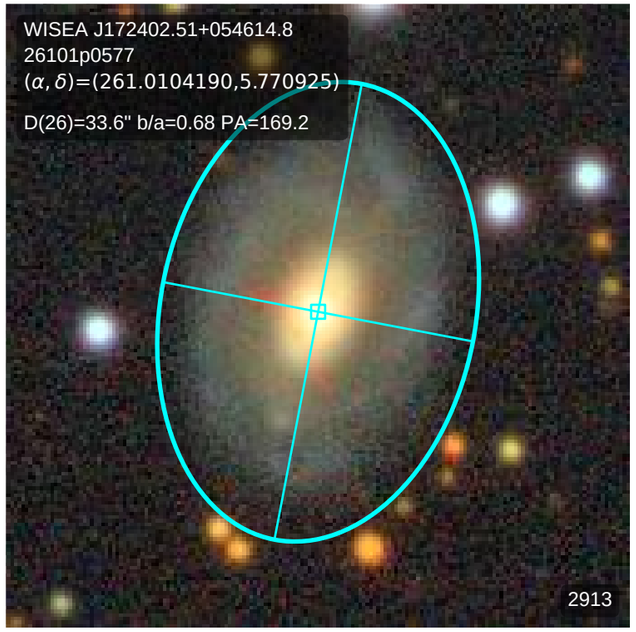
WISEA J172402.51+054614.8
26101p0577
(α, δ)=(261.0104190,5.770925)
D(26)=33.6" b/a=0.68 PA=169.2
2913

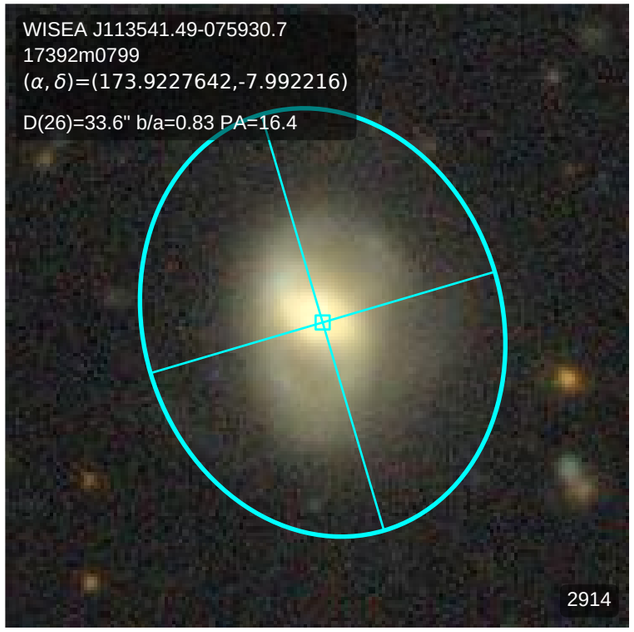
WISEA J113541.49-075930.7
17392m0799
(α, δ)=(173.9227642,-7.992216)
D(26)=33.6" b/a=0.83 PA=16.4
2914

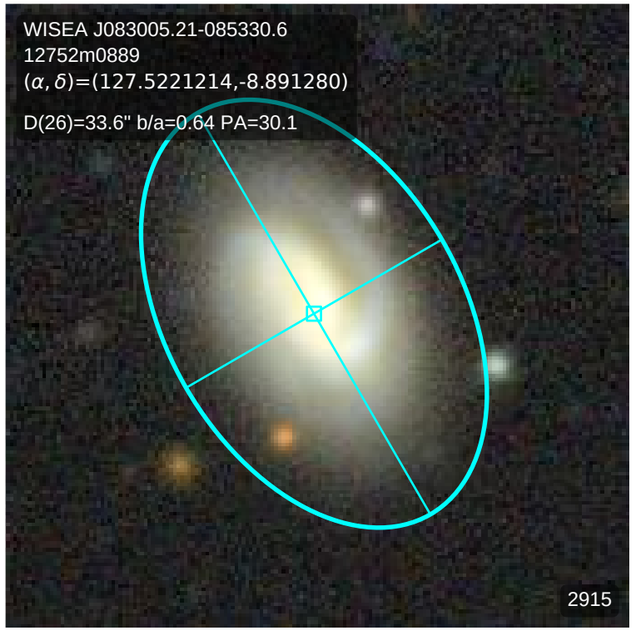
WISEA J083005.21-085330.6
12752m0889
(α, δ)=(127.5221214,-8.891280)
D(26)=33.6" b/a=0.64 PA=30.1
2915

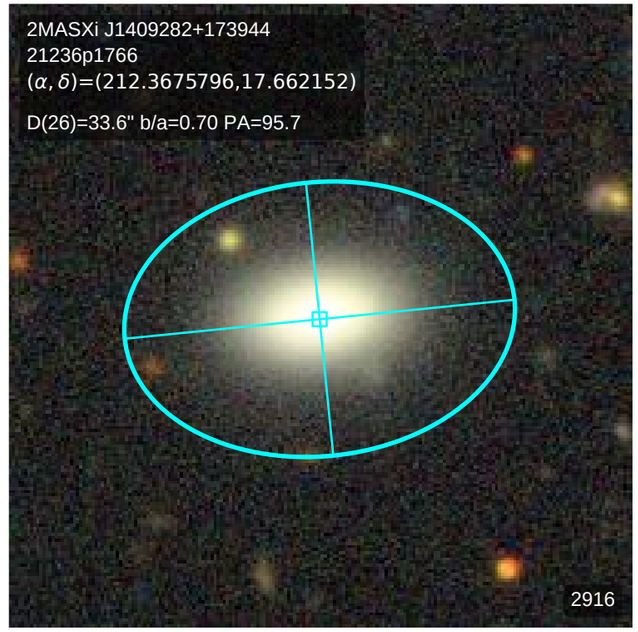
2MASXi J1409282+173944
21236p1766
(α, δ)=(212.3675796,17.662152)
D(26)=33.6" b/a=0.70 PA=95.7
2916

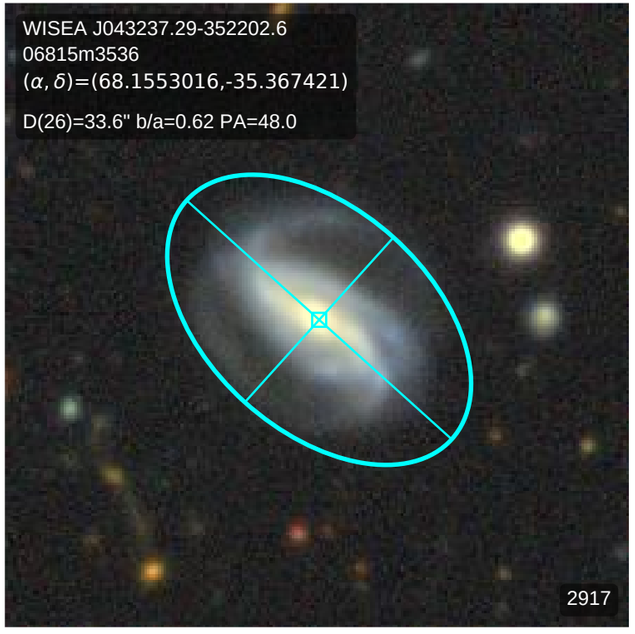
WISEA J043237.29-352202.6
06815m3536
(α, δ)=(68.1553016,-35.367421)
D(26)=33.6" b/a=0.62 PA=48.0
2917

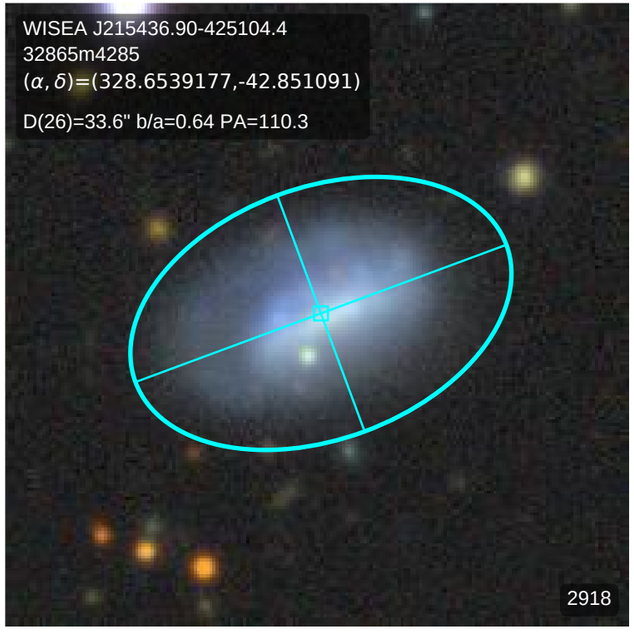
WISEA J215436.90-425104.4
32865m4285
(α, δ)=(328.6539177,-42.851091)
D(26)=33.6" b/a=0.64 PA=110.3
2918

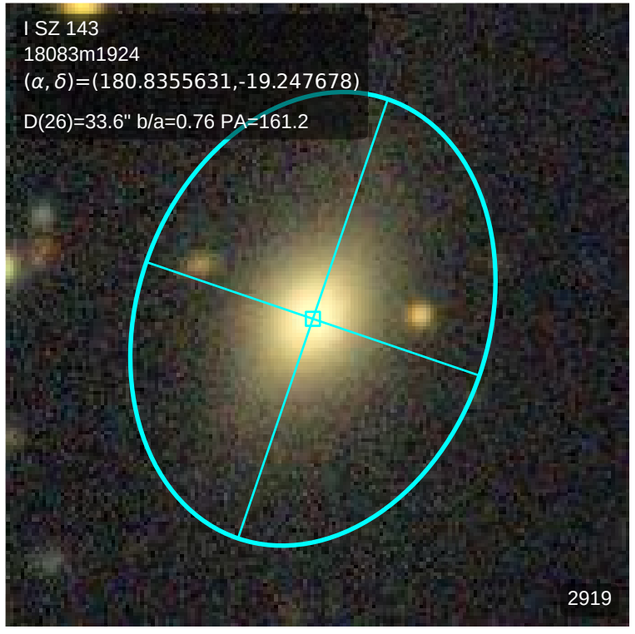
I SZ 143
18083m1924
(α, δ)=(180.8355631,-19.247678)
D(26)=33.6" b/a=0.76 PA=161.2
2919

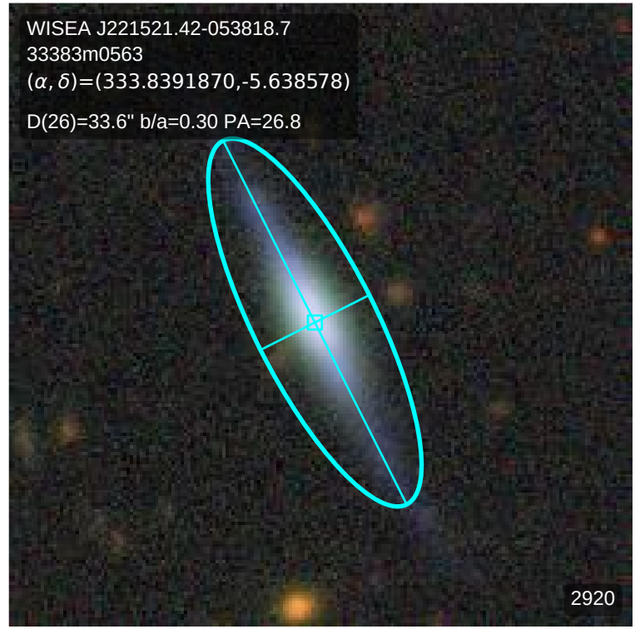
WISEA J221521.42-053818.7
33383m0563
(α, δ)=(333.8391870,-5.638578)
D(26)=33.6" b/a=0.30 PA=26.8
2920

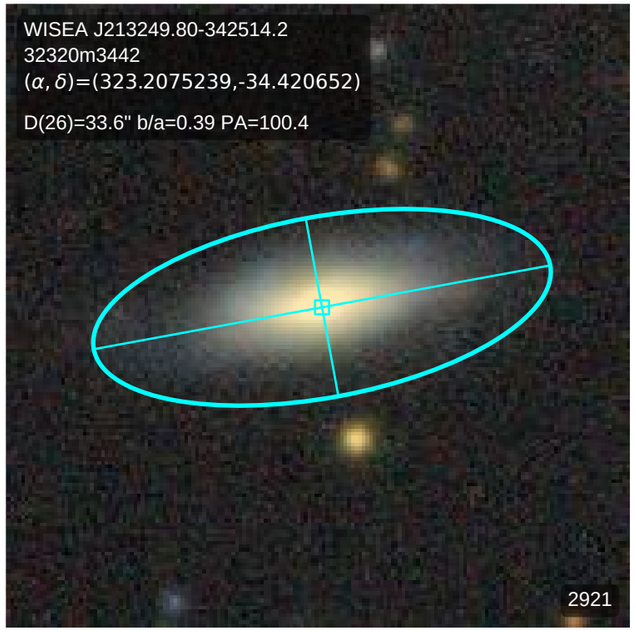
WISEA J213249.80-342514.2
32320m3442
(α, δ)=(323.2075239,-34.420652)
D(26)=33.6" b/a=0.39 PA=100.4
2921

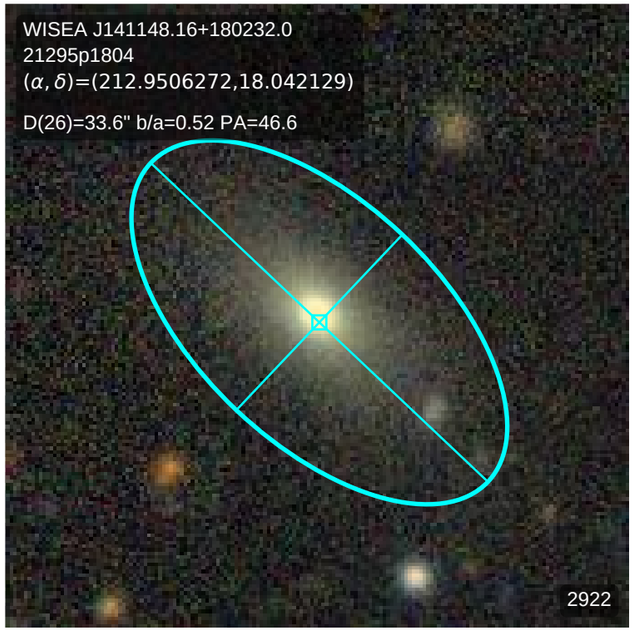
WISEA J141148.16+180232.0
21295p1804
(α, δ)=(212.9506272,18.042129)
D(26)=33.6" b/a=0.52 PA=46.6
2922

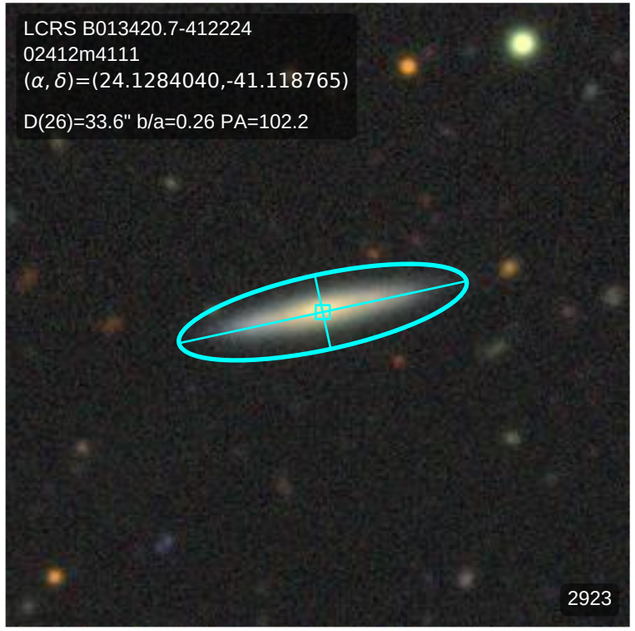
LCRS B013420.7-412224
02412m4111
(α, δ)=(24.1284040,-41.118765)
D(26)=33.6" b/a=0.26 PA=102.2
2923

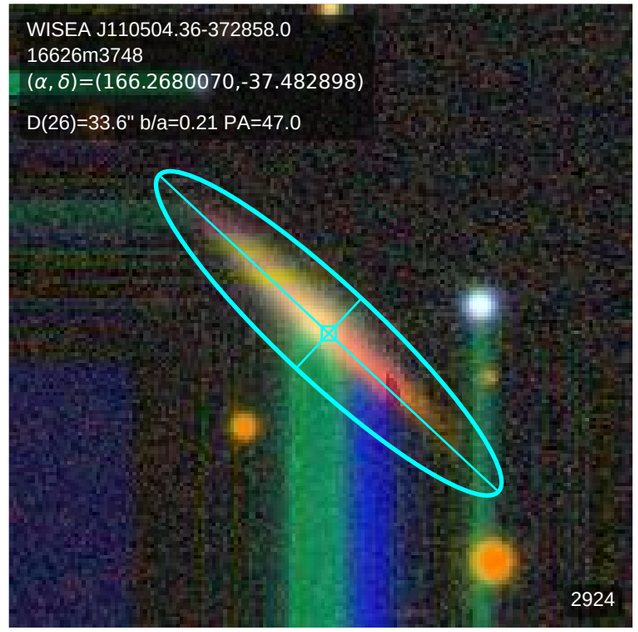
WISEA J110504.36-372858.0
16626m3748
(α, δ)=(166.2680070,-37.482898)
D(26)=33.6" b/a=0.21 PA=47.0
2924

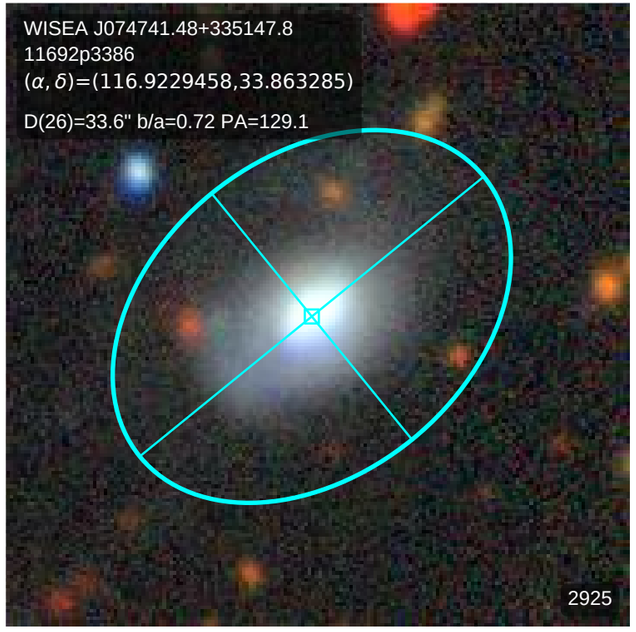
WISEA J074741.48+335147.8
11692p3386
(α, δ)=(116.9229458,33.863285)
D(26)=33.6" b/a=0.72 PA=129.1
2925

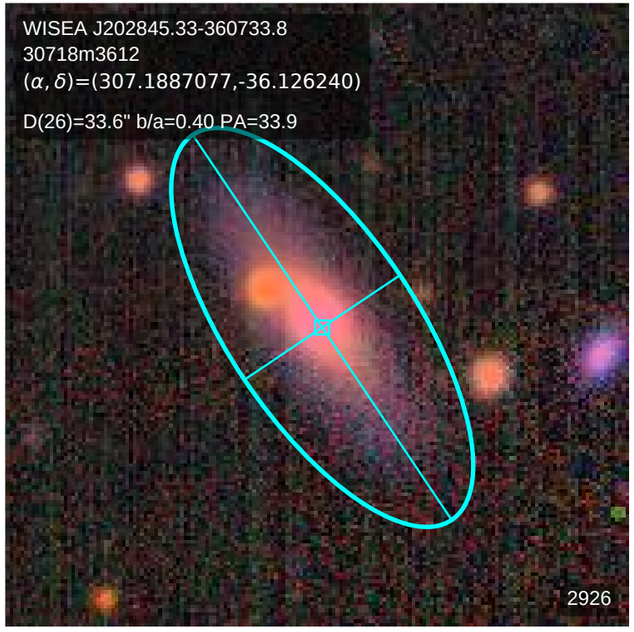
WISEA J202845.33-360733.8
30718m3612
(α, δ)=(307.1887077,-36.126240)
D(26)=33.6" b/a=0.40 PA=33.9
2926

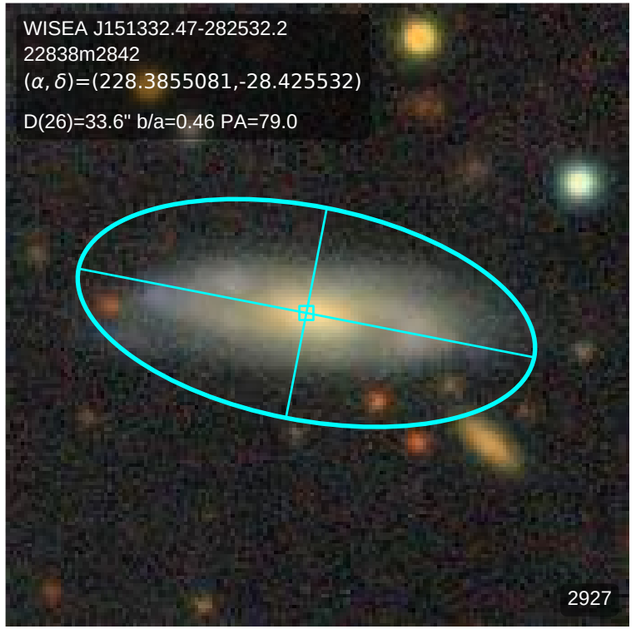
WISEA J151332.47-282532.2
22838m2842
(α, δ)=(228.3855081,-28.425532)
D(26)=33.6" b/a=0.46 PA=79.0
2927

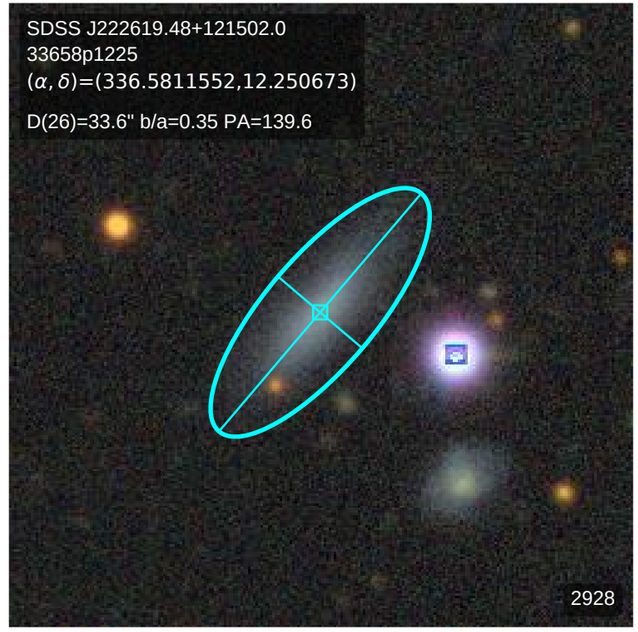
SDSS J222619.48+121502.0
33658p1225
(α, δ)=(336.5811552,12.250673)
D(26)=33.6" b/a=0.35 PA=139.6
2928

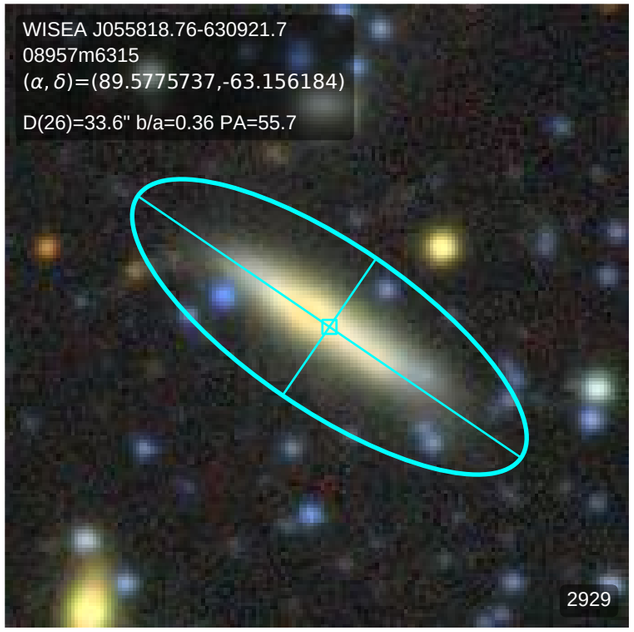
WISEA J055818.76-630921.7
08957m6315
(α, δ)=(89.5775737,-63.156184)
D(26)=33.6" b/a=0.36 PA=55.7
2929

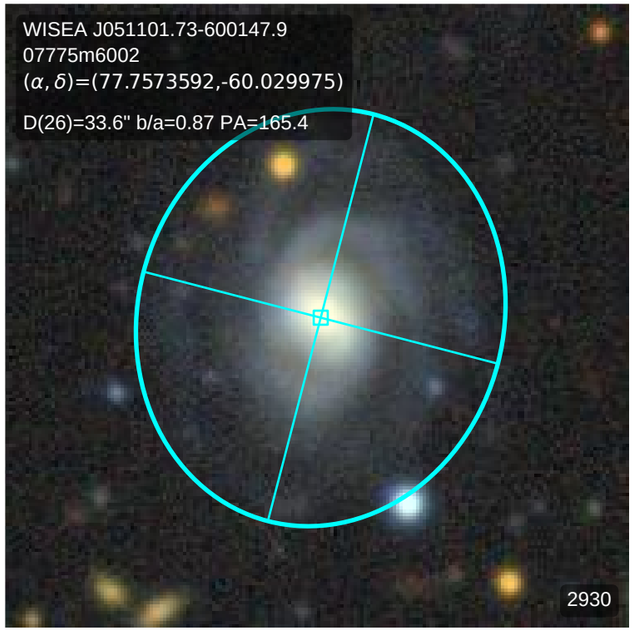
WISEA J051101.73-600147.9
07775m6002
(α, δ)=(77.7573592,-60.029975)
D(26)=33.6" b/a=0.87 PA=165.4
2930

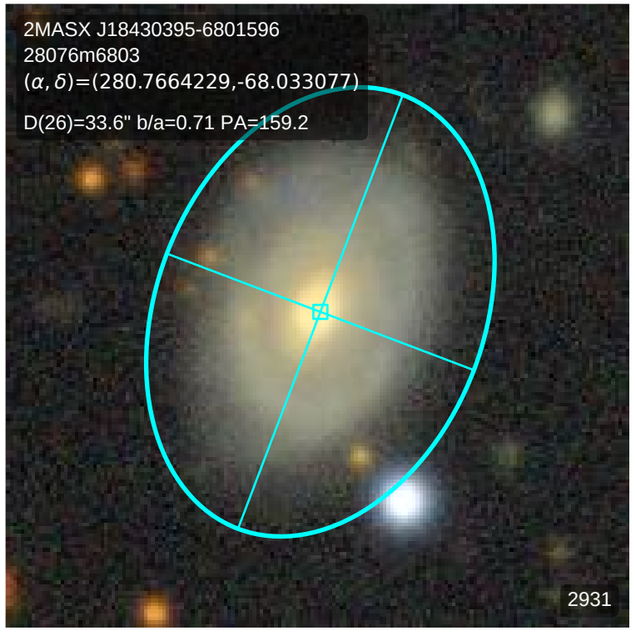
2MASX J18430395-6801596
28076m6803
(α, δ)=(280.7664229,-68.033077)
D(26)=33.6" b/a=0.71 PA=159.2
2931

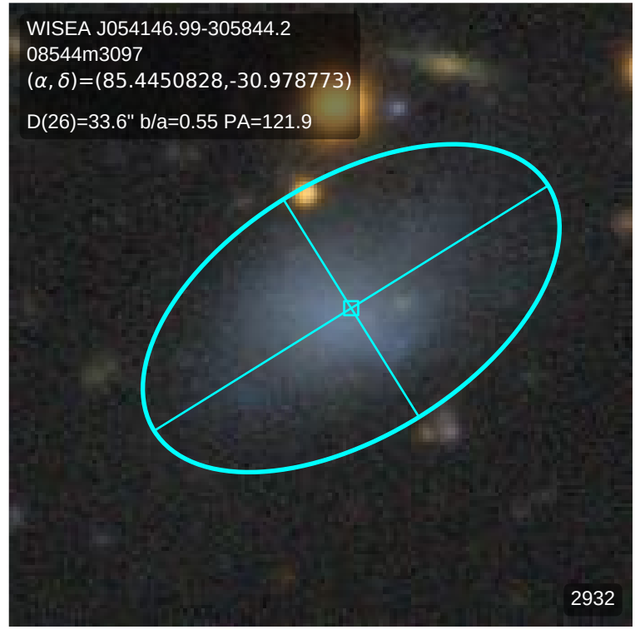
WISEA J054146.99-305844.2
08544m3097
(α, δ)=(85.4450828,-30.978773)
D(26)=33.6" b/a=0.55 PA=121.9
2932

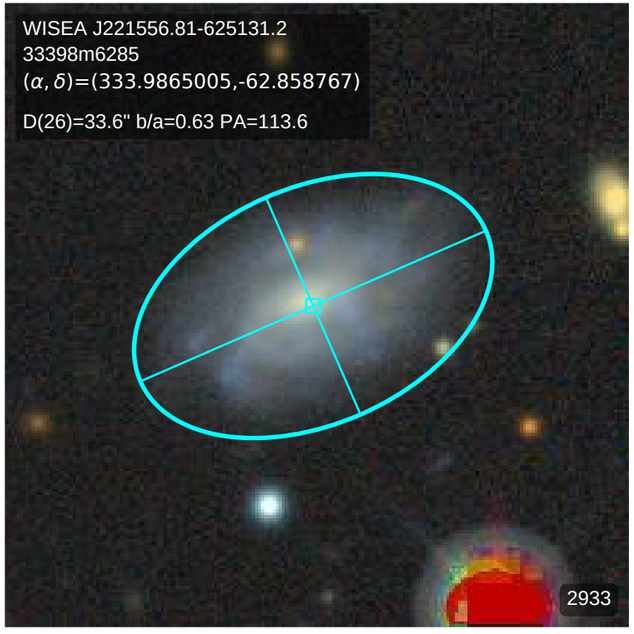
WISEA J221556.81-625131.2
33398m6285
(α, δ)=(333.9865005,-62.858767)
D(26)=33.6" b/a=0.63 PA=113.6
2933

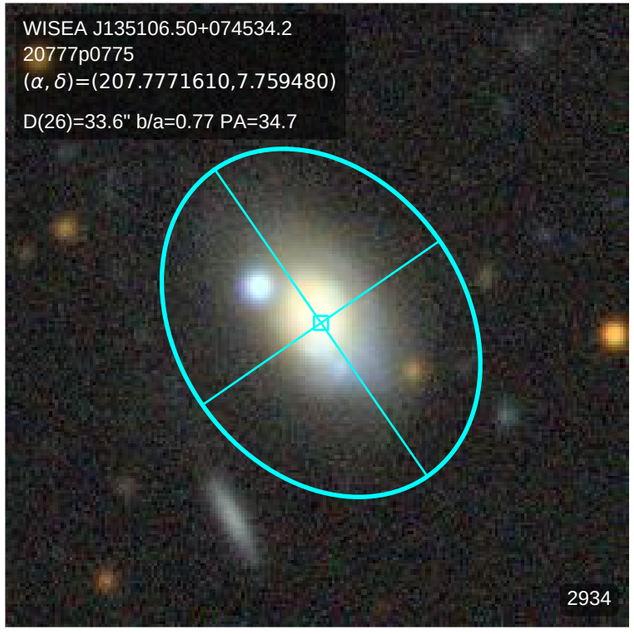
WISEA J135106.50+074534.2
20777p0775
(α, δ)=(207.7771610,7.759480)
D(26)=33.6" b/a=0.77 PA=34.7
2934

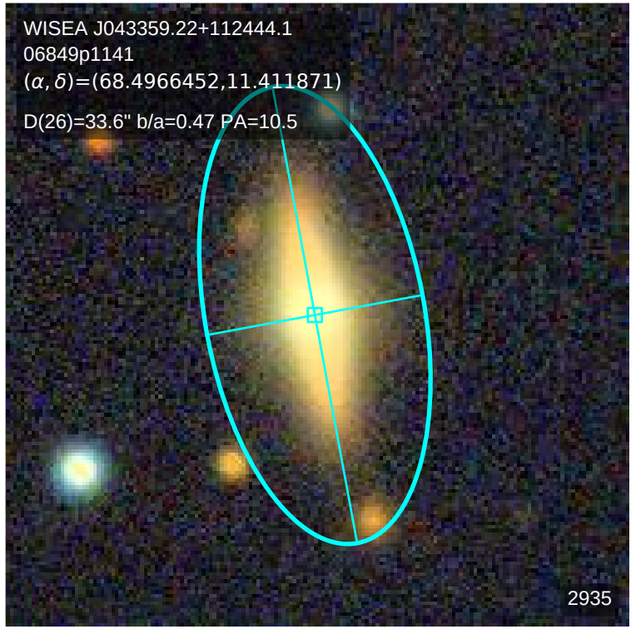
WISEA J043359.22+112444.1
06849p1141
(α, δ)=(68.4966452,11.411871)
D(26)=33.6" b/a=0.47 PA=10.5
2935

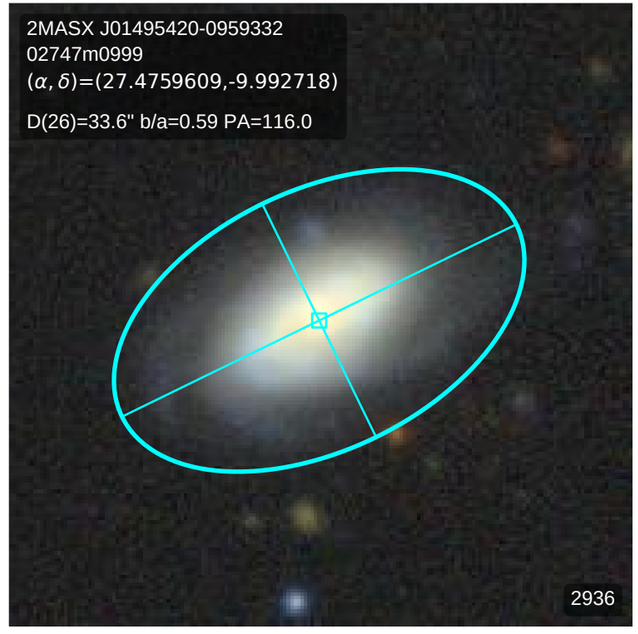
2MASX J01495420-0959332
02747m0999
(α, δ)=(27.4759609,-9.992718)
D(26)=33.6" b/a=0.59 PA=116.0
2936

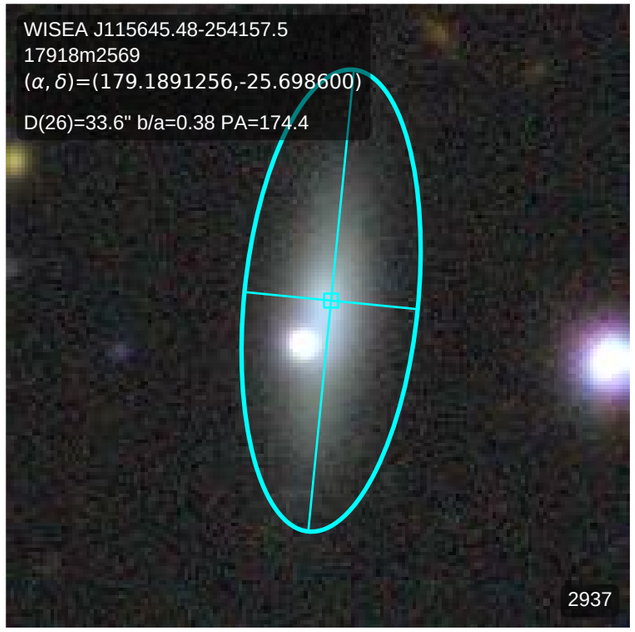
WISEA J115645.48-254157.5
17918m2569
(α, δ)=(179.1891256,-25.698600)
D(26)=33.6" b/a=0.38 PA=174.4
2937

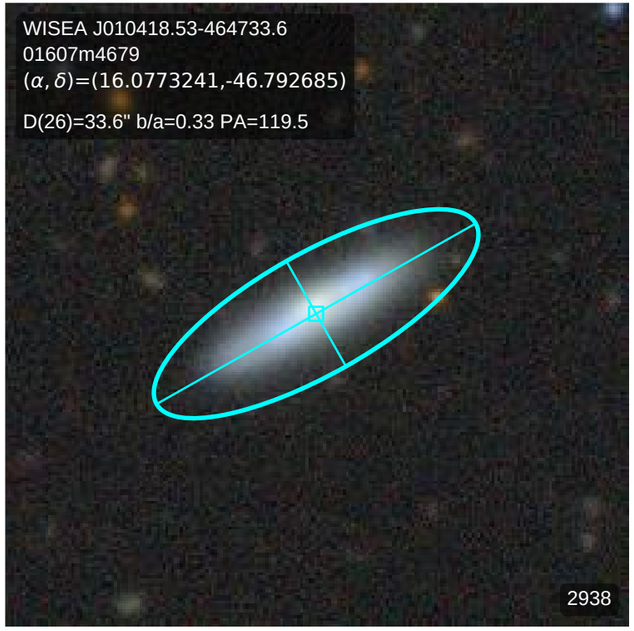
WISEA J010418.53-464733.6
01607m4679
(α, δ)=(16.0773241,-46.792685)
D(26)=33.6" b/a=0.33 PA=119.5
2938

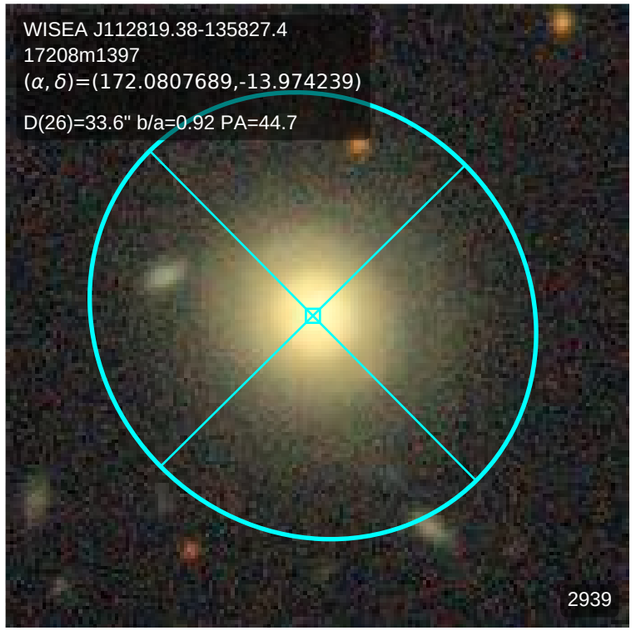
WISEA J112819.38-135827.4
17208m1397
(α, δ)=(172.0807689,-13.974239)
D(26)=33.6" b/a=0.92 PA=44.7
2939

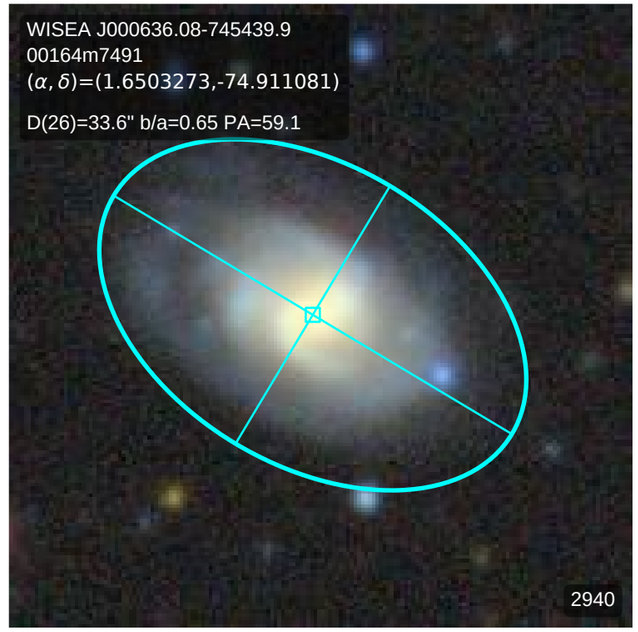
WISEA J000636.08-745439.9
00164m7491
(α, δ)=(1.6503273,-74.911081)
D(26)=33.6" b/a=0.65 PA=59.1
2940

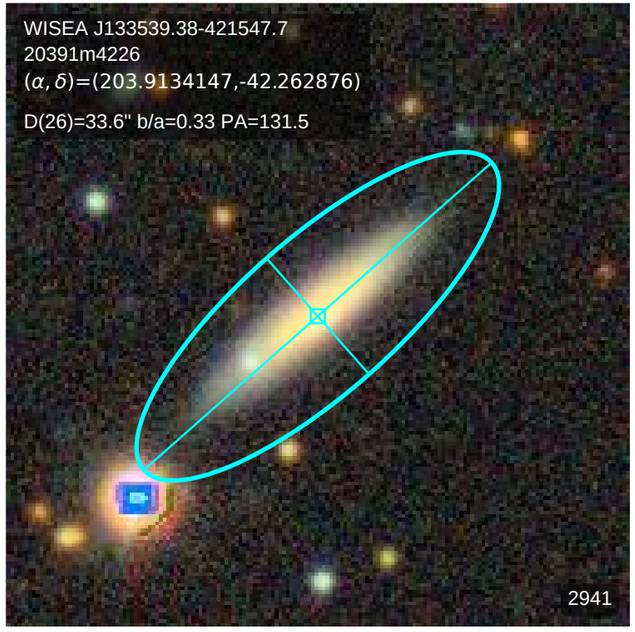
WISEA J133539.38-421547.7
20391m4226
(α, δ)=(203.9134147,-42.262876)
D(26)=33.6" b/a=0.33 PA=131.5
2941

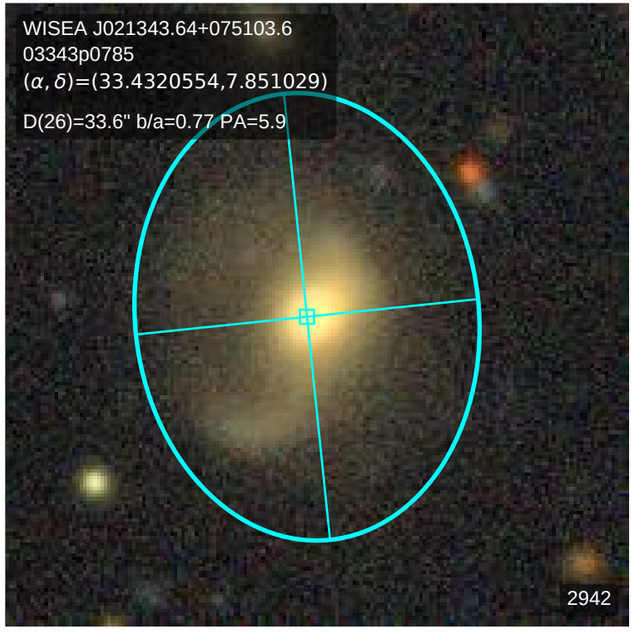
WISEA J021343.64+075103.6
03343p0785
(α, δ)=(33.4320554,7.851029)
D(26)=33.6" b/a=0.77 PA=5.9
2942

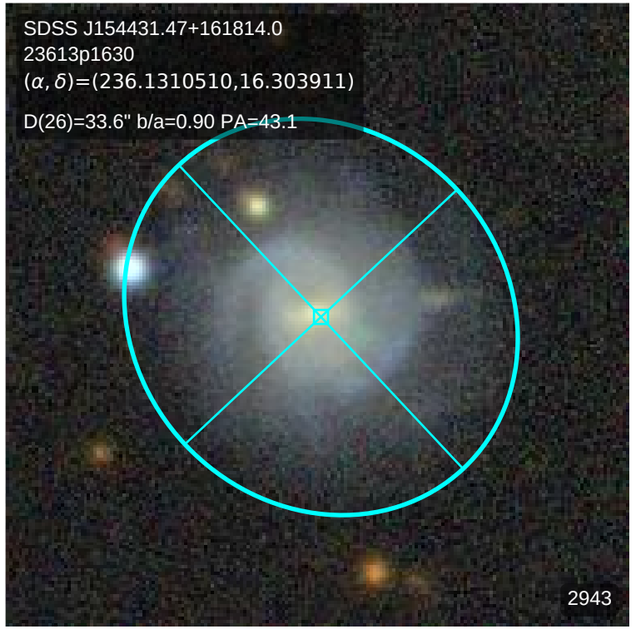
SDSS J154431.47+161814.0
23613p1630
(α, δ)=(236.1310510,16.303911)
D(26)=33.6" b/a=0.90 PA=43.1
2943

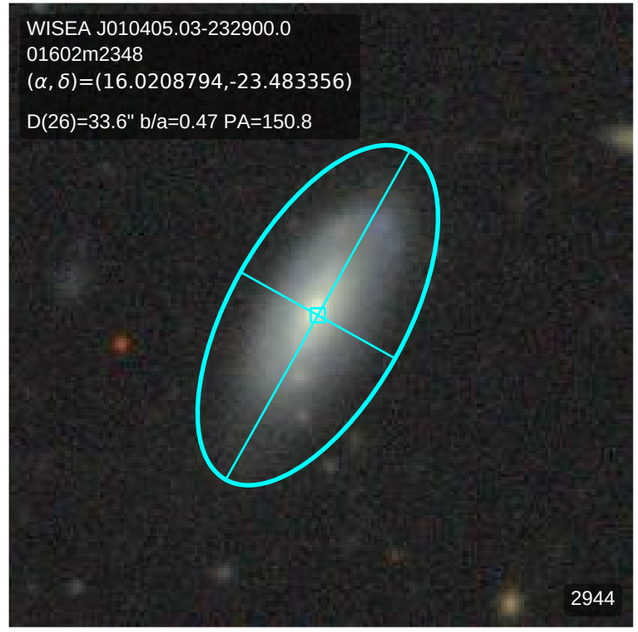
WISEA J010405.03-232900.0
01602m2348
(α, δ)=(16.0208794,-23.483356)
D(26)=33.6" b/a=0.47 PA=150.8
2944

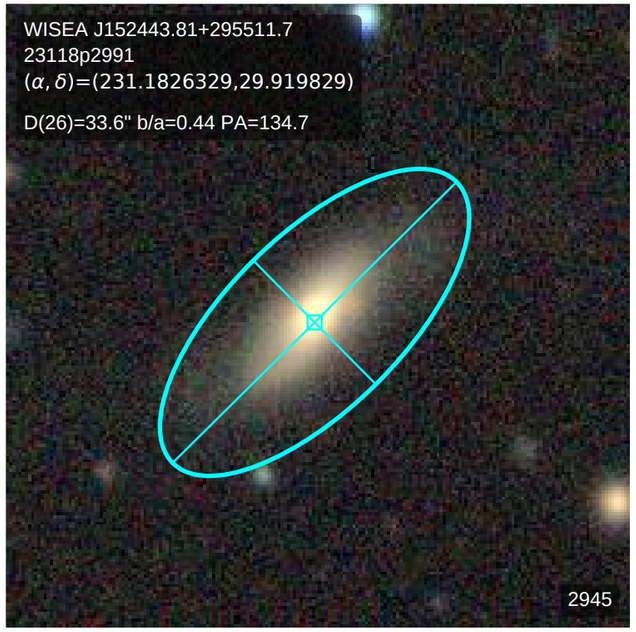
WISEA J152443.81+295511.7
23118p2991
(α, δ)=(231.1826329,29.919829)
D(26)=33.6" b/a=0.44 PA=134.7
2945

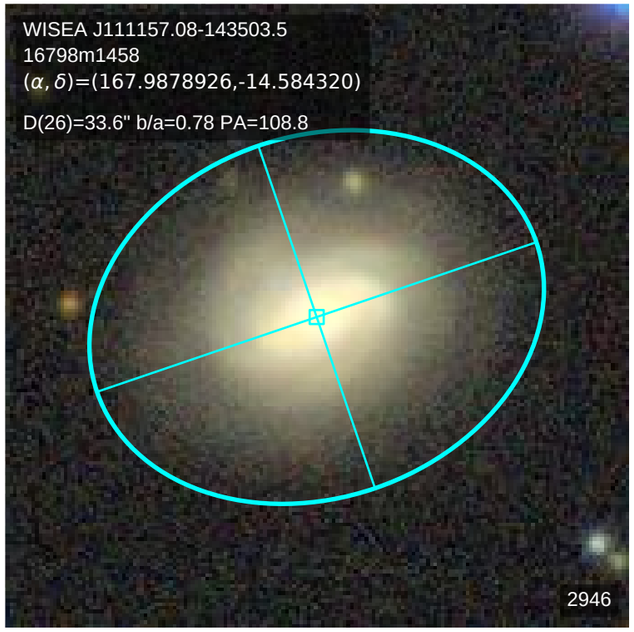
WISEA J111157.08-143503.5
16798m1458
(α, δ)=(167.9878926,-14.584320)
D(26)=33.6" b/a=0.78 PA=108.8
2946

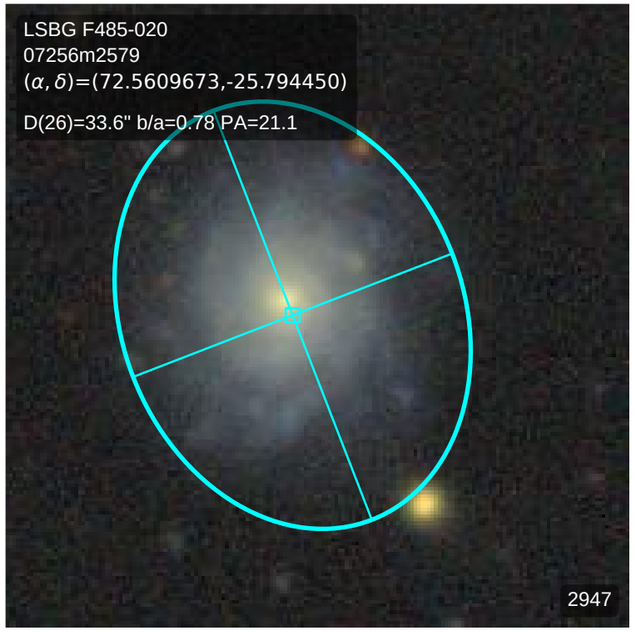
LSBG F485-020
07256m2579
(α, δ)=(72.5609673,-25.794450)
D(26)=33.6" b/a=0.78 PA=21.1
2947

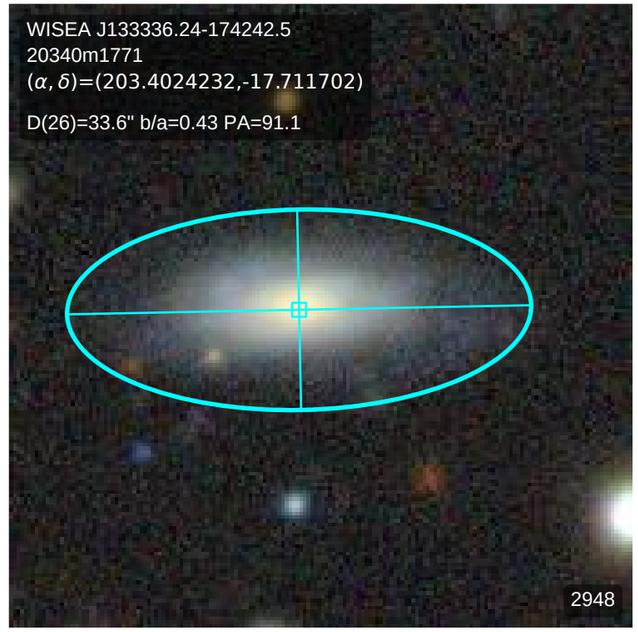
WISEA J133336.24-174242.5
20340m1771
(α, δ)=(203.4024232,-17.711702)
D(26)=33.6" b/a=0.43 PA=91.1
2948

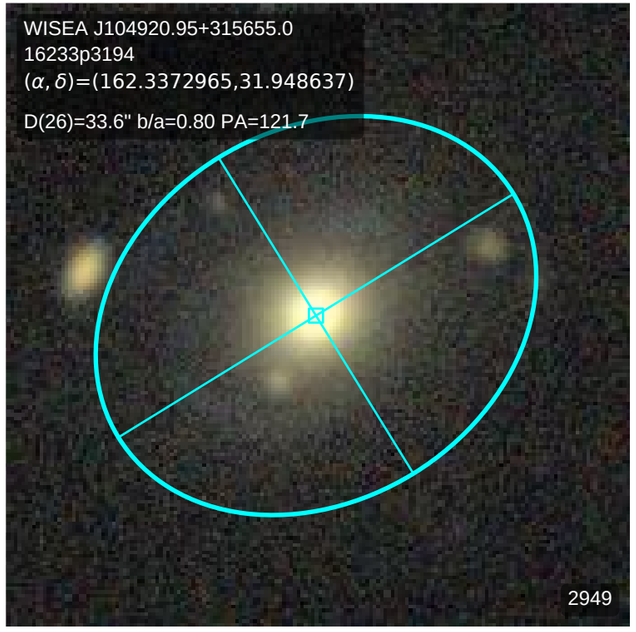
WISEA J104920.95+315655.0
16233p3194
(α, δ)=(162.3372965,31.948637)
D(26)=33.6" b/a=0.80 PA=121.7
2949

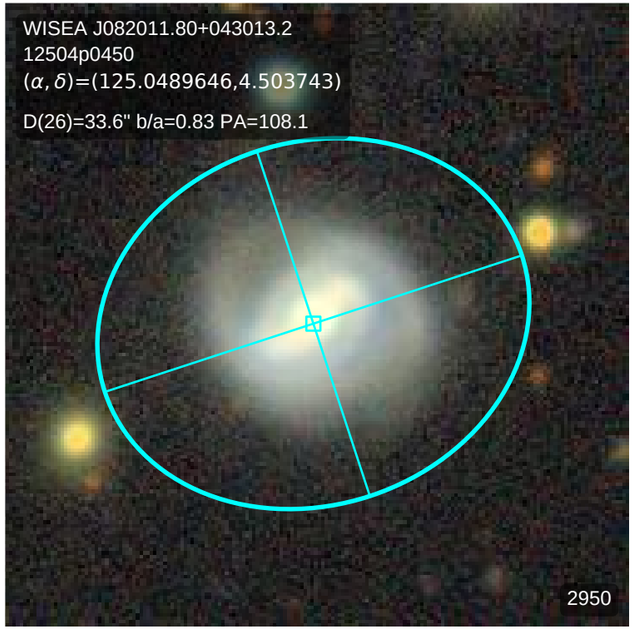
WISEA J082011.80+043013.2
12504p0450
(α, δ)=(125.0489646,4.503743)
D(26)=33.6" b/a=0.83 PA=108.1
2950

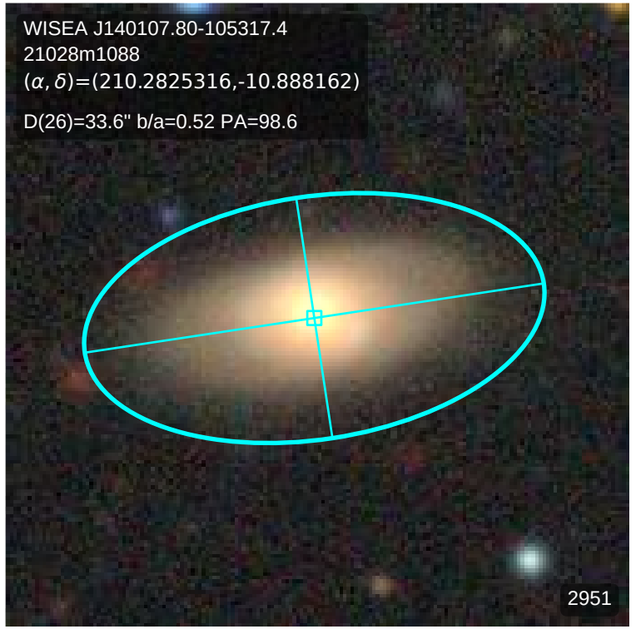
WISEA J140107.80-105317.4
21028m1088
(α, δ)=(210.2825316,-10.888162)
D(26)=33.6" b/a=0.52 PA=98.6
2951

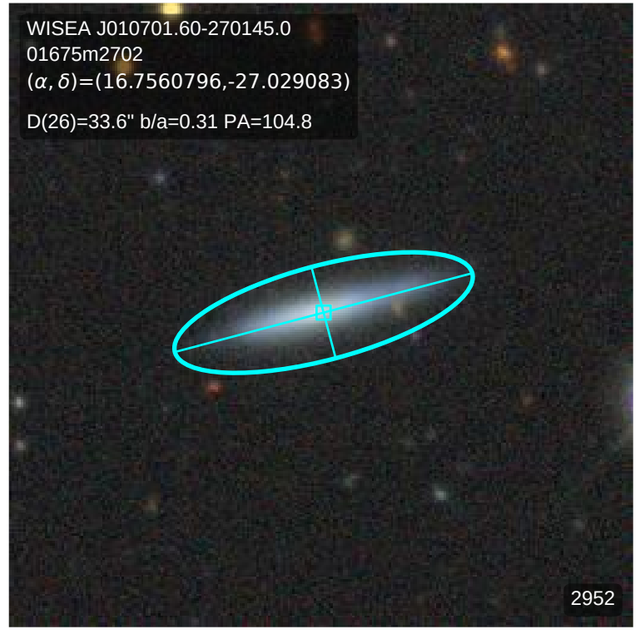
WISEA J010701.60-270145.0
01675m2702
(α, δ)=(16.7560796,-27.029083)
D(26)=33.6" b/a=0.31 PA=104.8
2952

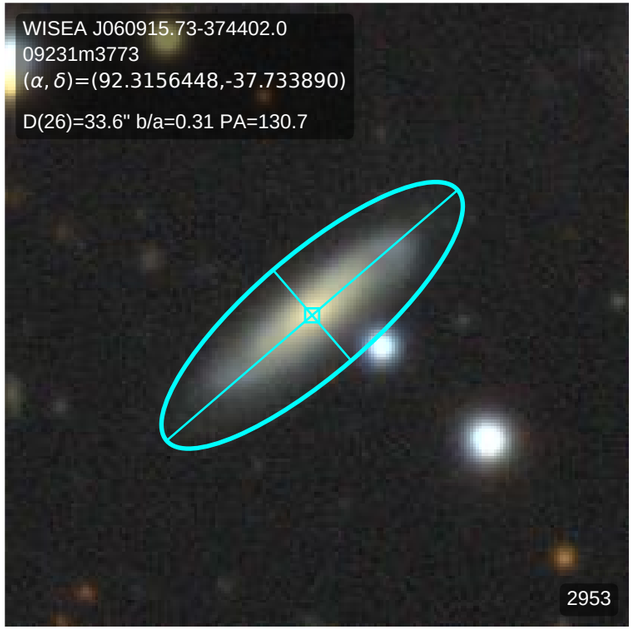
WISEA J060915.73-374402.0
09231m3773
(α, δ)=(92.3156448,-37.733890)
D(26)=33.6" b/a=0.31 PA=130.7
2953

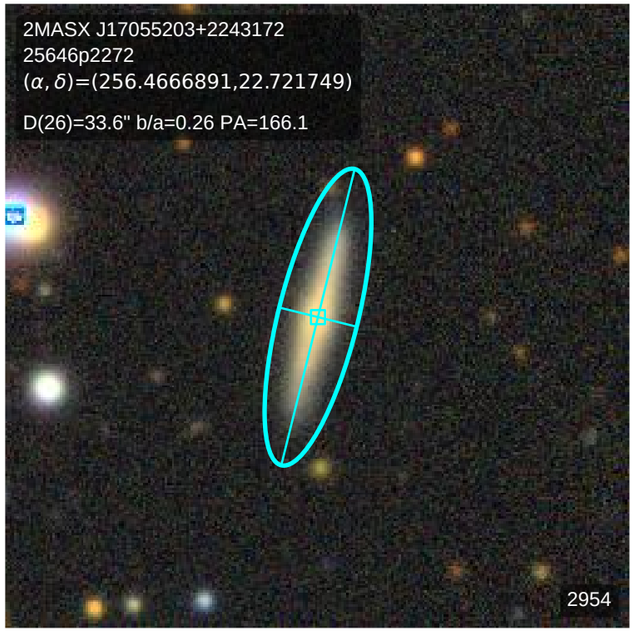
2MASX J17055203+2243172
25646p2272
(α, δ)=(256.4666891,22.721749)
D(26)=33.6" b/a=0.26 PA=166.1
2954

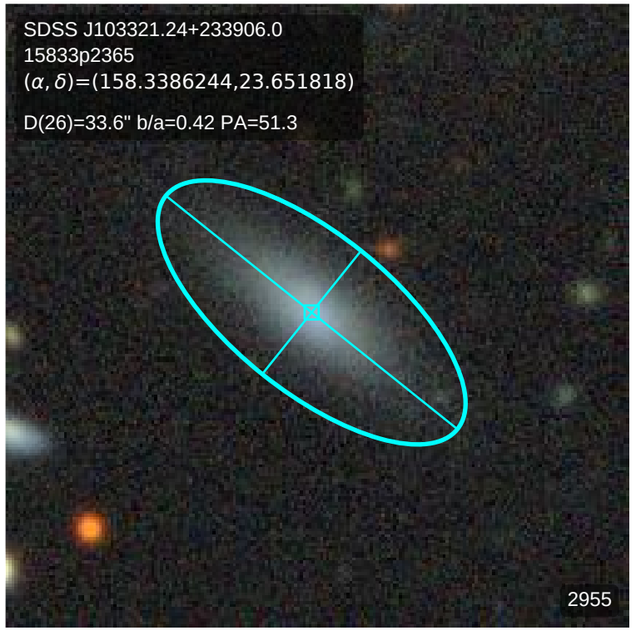
SDSS J103321.24+233906.0
15833p2365
(α, δ)=(158.3386244,23.651818)
D(26)=33.6" b/a=0.42 PA=51.3
2955

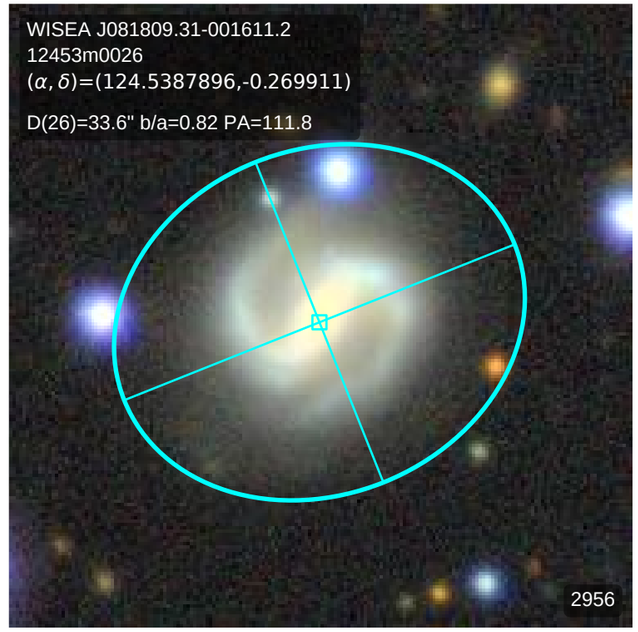
WISEA J081809.31-001611.2
12453m0026
(α, δ)=(124.5387896,-0.269911)
D(26)=33.6" b/a=0.82 PA=111.8
2956

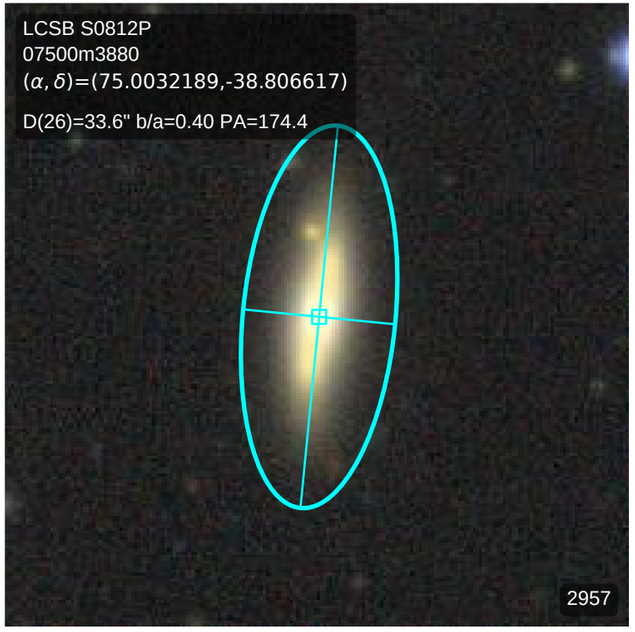
LCSB S0812P
07500m3880
(α, δ)=(75.0032189,-38.806617)
D(26)=33.6" b/a=0.40 PA=174.4
2957

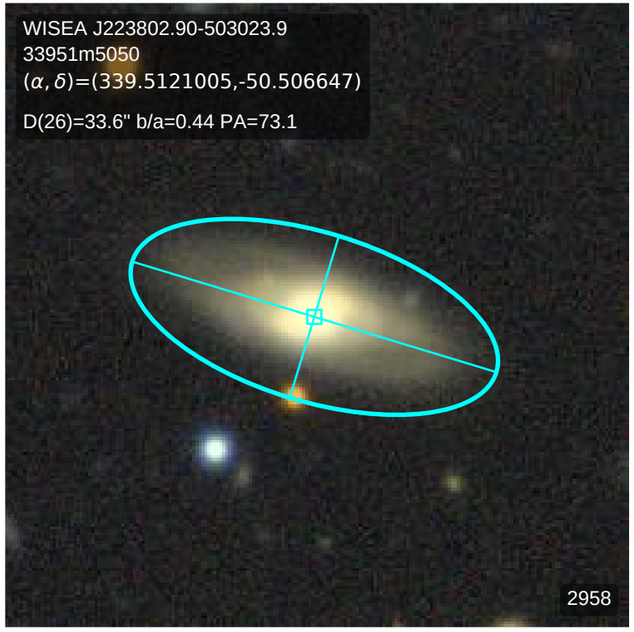
WISEA J223802.90-503023.9
33951m5050
(α, δ)=(339.5121005,-50.506647)
D(26)=33.6" b/a=0.44 PA=73.1
2958

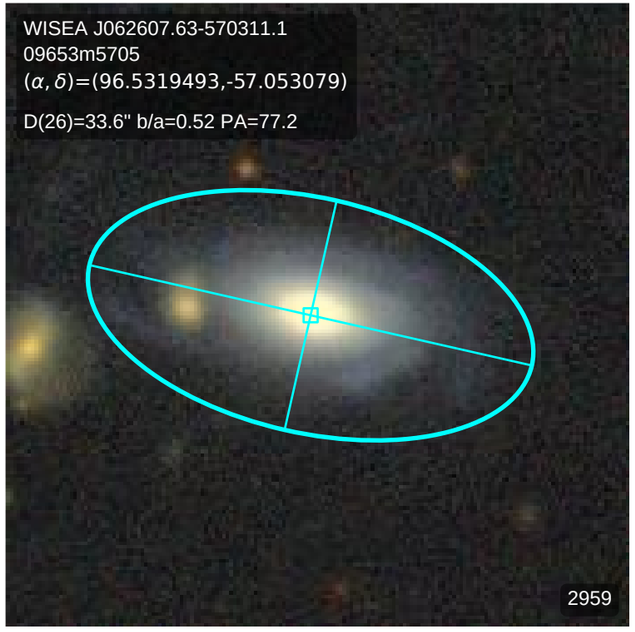
WISEA J062607.63-570311.1
09653m5705
(α, δ)=(96.5319493,-57.053079)
D(26)=33.6" b/a=0.52 PA=77.2
2959

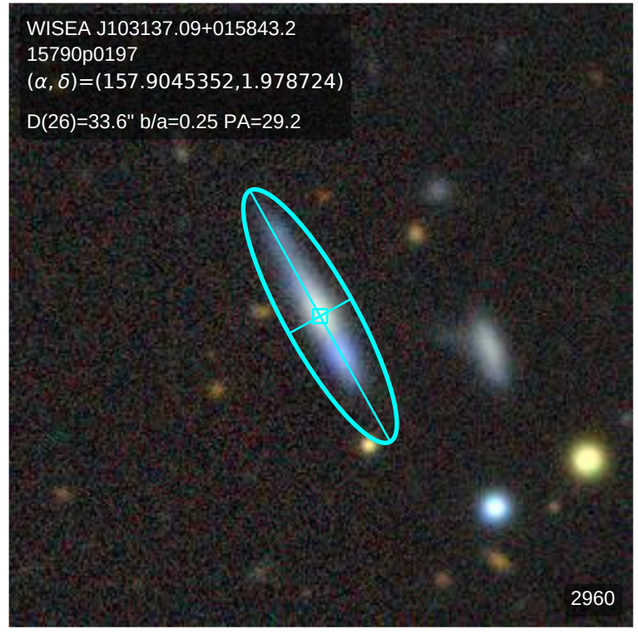
WISEA J103137.09+015843.2
15790p0197
(α, δ)=(157.9045352,1.978724)
D(26)=33.6" b/a=0.25 PA=29.2
2960

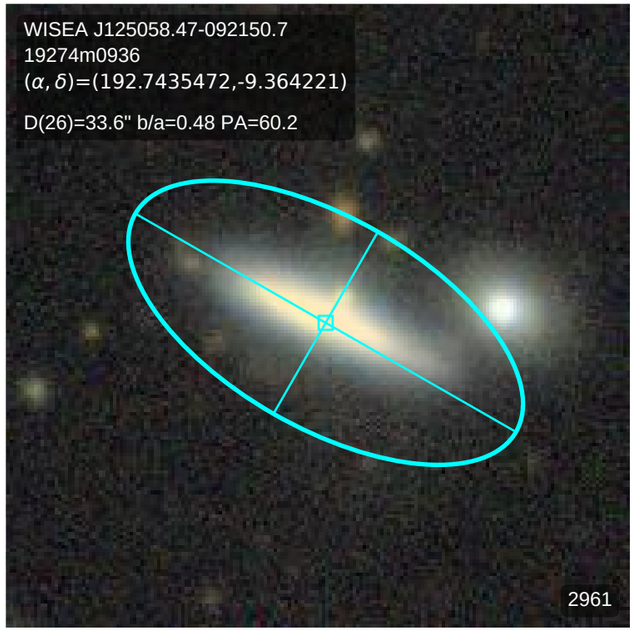
WISEA J125058.47-092150.7
19274m0936
(α, δ)=(192.7435472,-9.364221)
D(26)=33.6" b/a=0.48 PA=60.2
2961

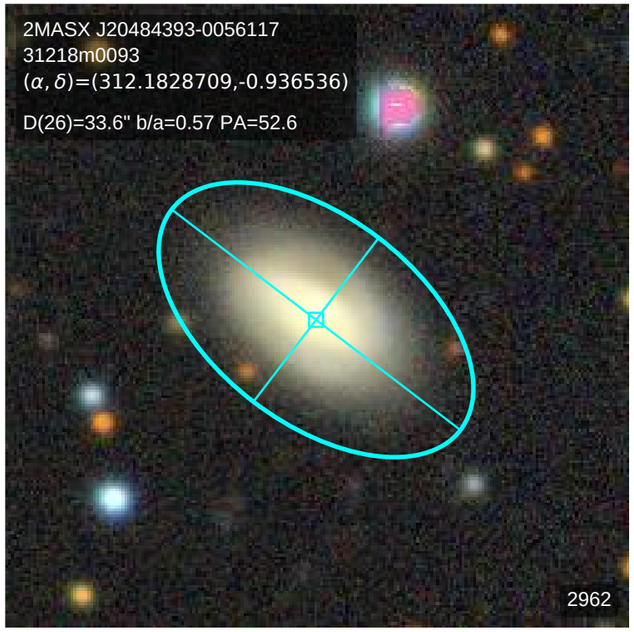
2MASX J20484393-0056117
31218m0093
(α, δ)=(312.1828709,-0.936536)
D(26)=33.6" b/a=0.57 PA=52.6
2962

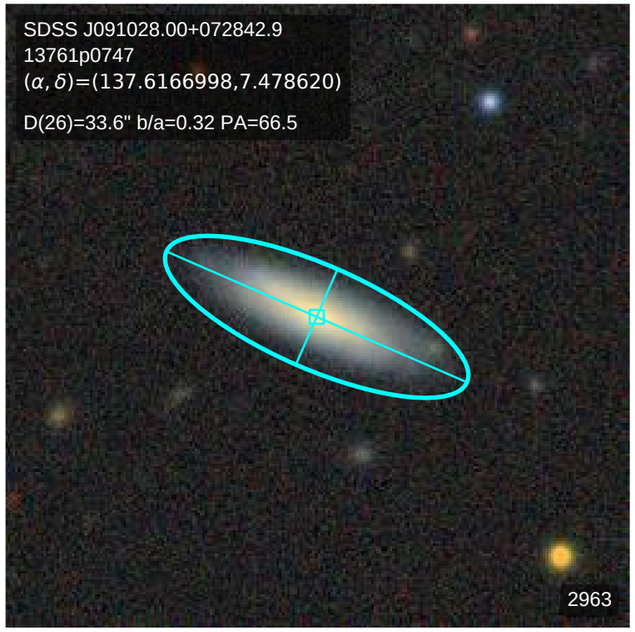
SDSS J091028.00+072842.9
13761p0747
(α, δ)=(137.6166998,7.478620)
D(26)=33.6" b/a=0.32 PA=66.5
2963

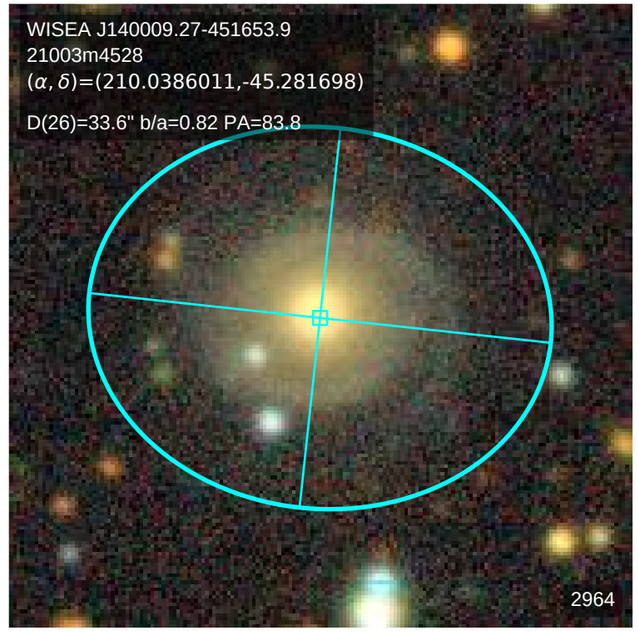
WISEA J140009.27-451653.9
21003m4528
(α, δ)=(210.0386011,-45.281698)
D(26)=33.6" b/a=0.82 PA=83.8
2964

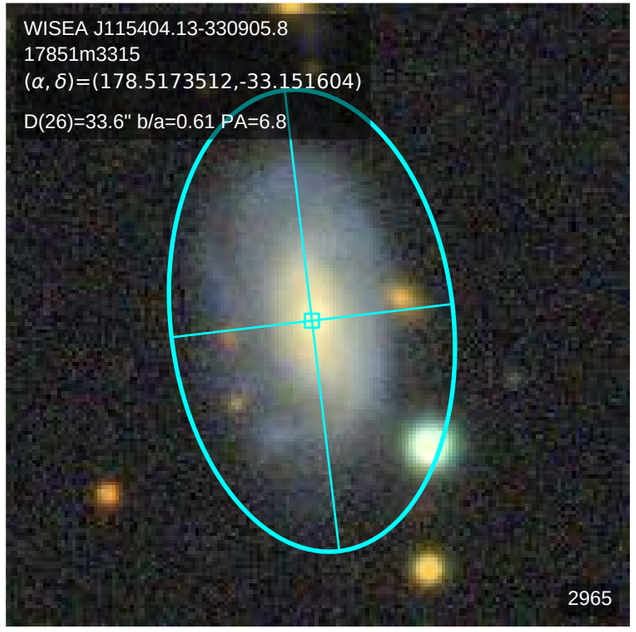
WISEA J115404.13-330905.8
17851m3315
(α, δ)=(178.5173512,-33.151604)
D(26)=33.6" b/a=0.61 PA=6.8
2965

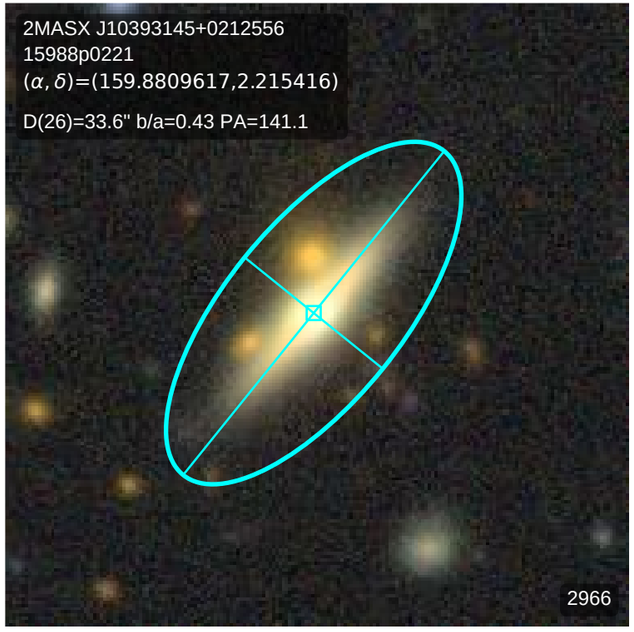
2MASX J10393145+0212556
15988p0221
(α, δ)=(159.8809617,2.215416)
D(26)=33.6" b/a=0.43 PA=141.1
2966

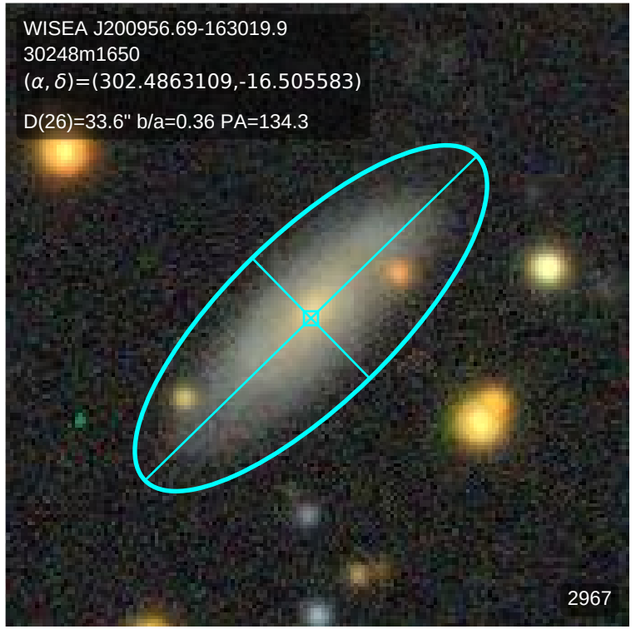
WISEA J200956.69-163019.9
30248m1650
(α, δ)=(302.4863109,-16.505583)
D(26)=33.6" b/a=0.36 PA=134.3
2967

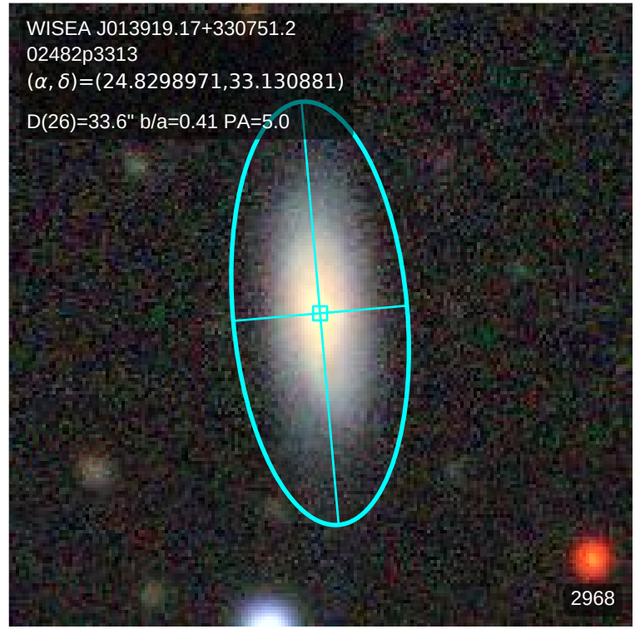
WISEA J013919.17+330751.2
02482p3313
(α, δ)=(24.8298971,33.130881)
D(26)=33.6" b/a=0.41 PA=5.0
2968

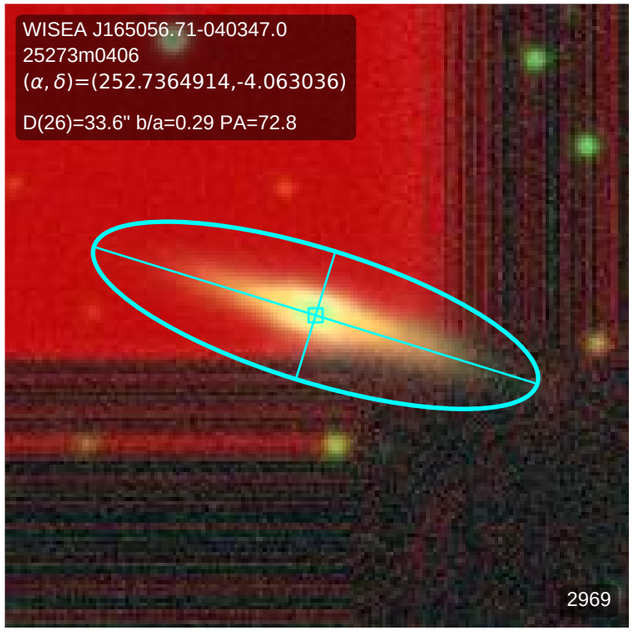
WISEA J165056.71-040347.0
25273m0406
(α, δ)=(252.7364914,-4.063036)
D(26)=33.6" b/a=0.29 PA=72.8
2969

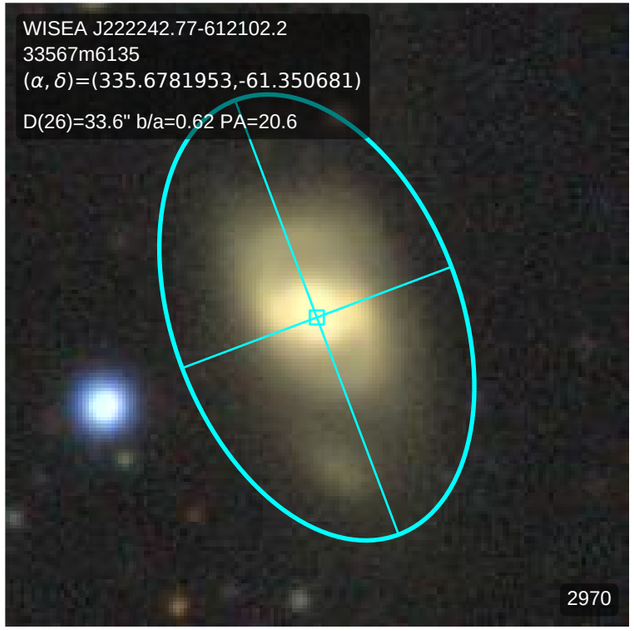
WISEA J222242.77-612102.2
33567m6135
(α, δ)=(335.6781953,-61.350681)
D(26)=33.6" b/a=0.62 PA=20.6
2970

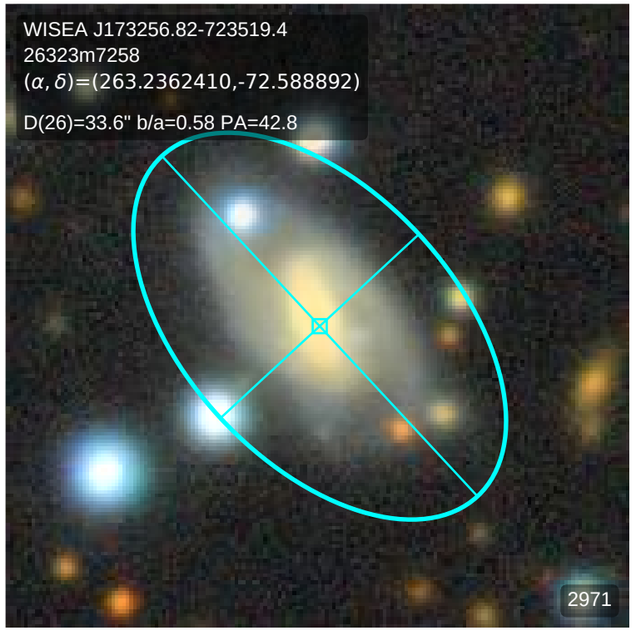
WISEA J173256.82-723519.4
26323m7258
(α, δ)=(263.2362410,-72.588892)
D(26)=33.6" b/a=0.58 PA=42.8
2971

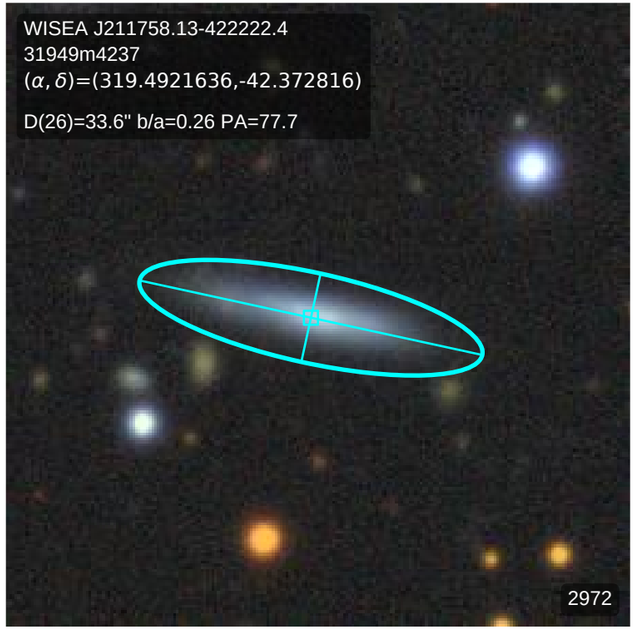
WISEA J211758.13-422222.4
31949m4237
(α, δ)=(319.4921636,-42.372816)
D(26)=33.6" b/a=0.26 PA=77.7
2972

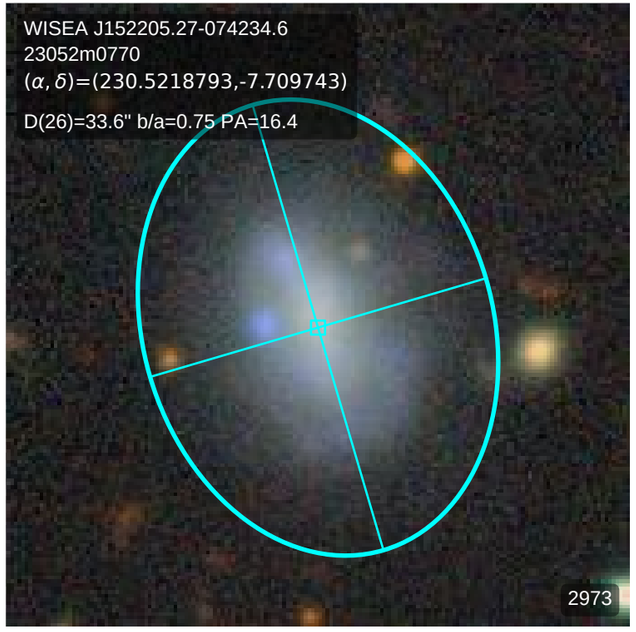
WISEA J152205.27-074234.6
23052m0770
(α, δ)=(230.5218793,-7.709743)
D(26)=33.6" b/a=0.75 PA=16.4
2973

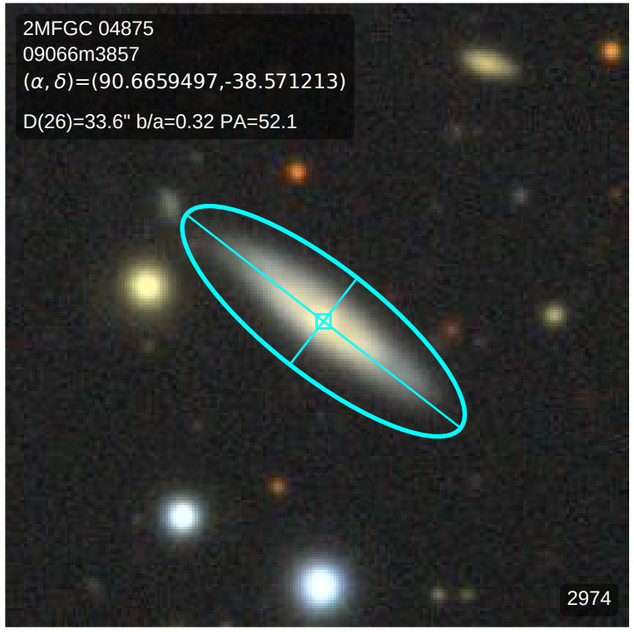
2MFGC 04875
09066m3857
(α, δ)=(90.6659497,-38.571213)
D(26)=33.6" b/a=0.32 PA=52.1
2974

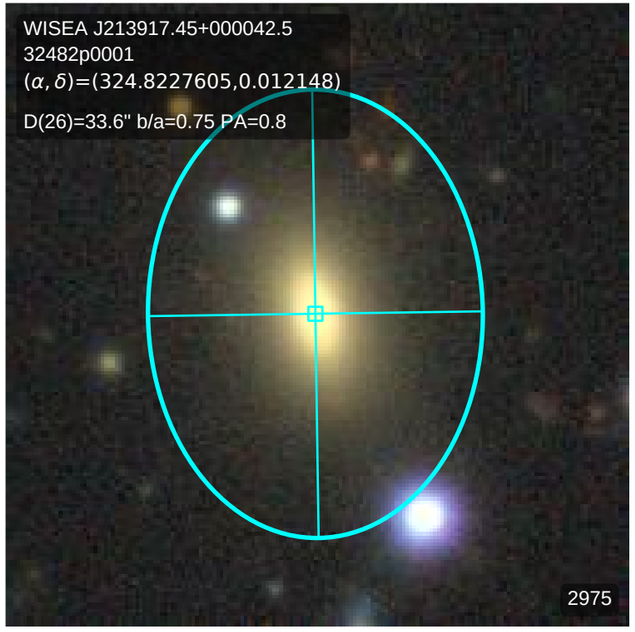
WISEA J213917.45+000042.5
32482p0001
(α, δ)=(324.8227605,0.012148)
D(26)=33.6" b/a=0.75 PA=0.8
2975

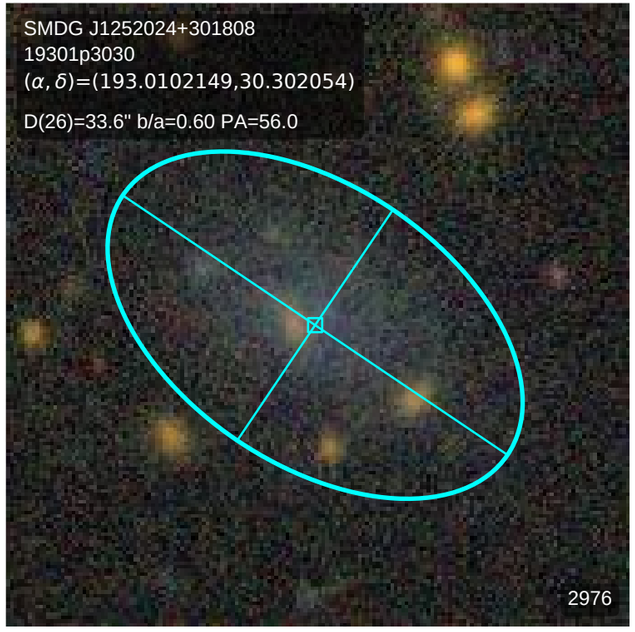
SMDG J1252024+301808
19301p3030
(α, δ)=(193.0102149,30.302054)
D(26)=33.6" b/a=0.60 PA=56.0
2976

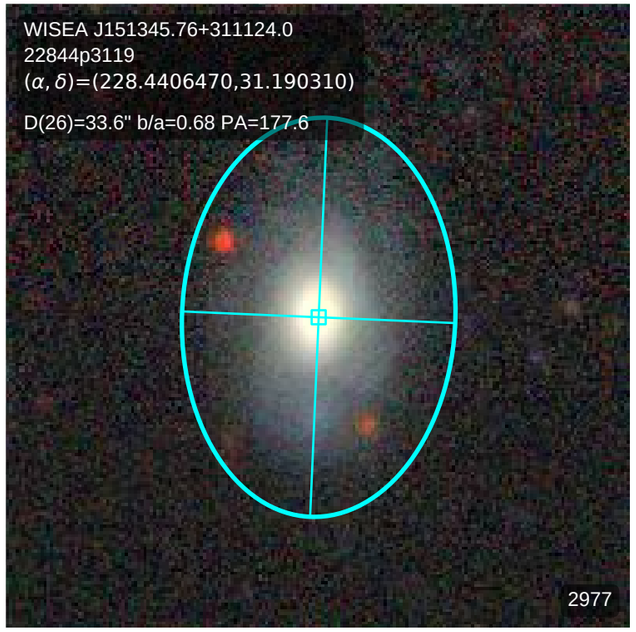
WISEA J151345.76+311124.0
22844p3119
(α, δ)=(228.4406470,31.190310)
D(26)=33.6" b/a=0.68 PA=177.6
2977

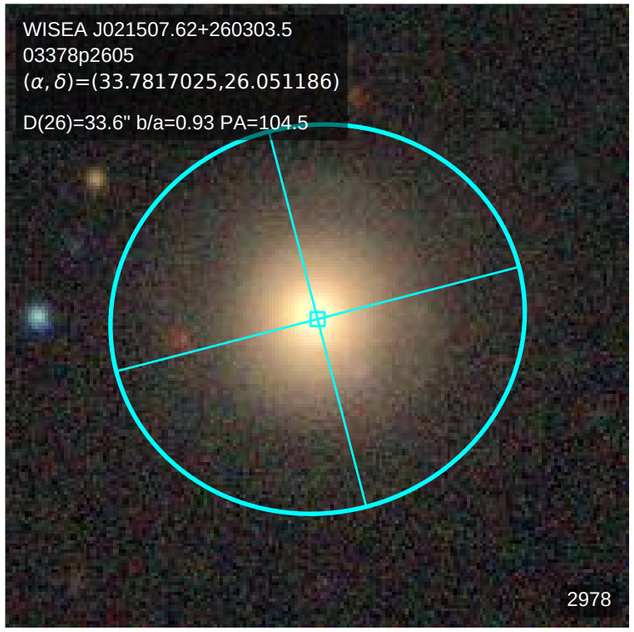
WISEA J021507.62+260303.5
03378p2605
(α, δ)=(33.7817025,26.051186)
D(26)=33.6" b/a=0.93 PA=104.5
2978

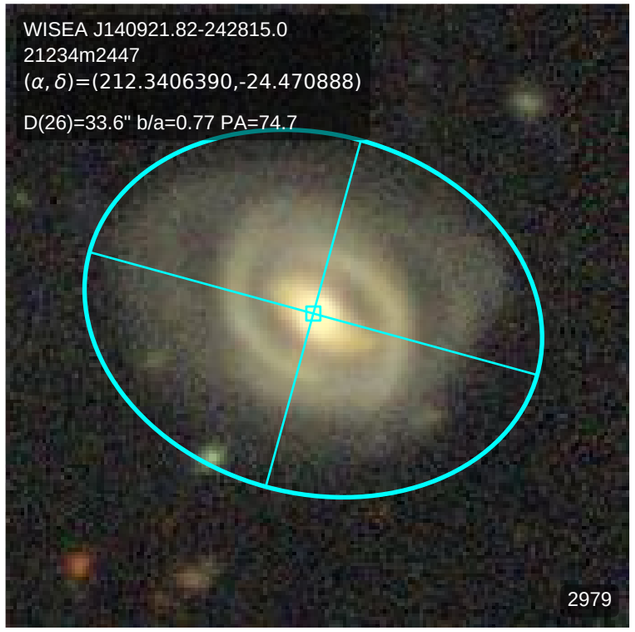
WISEA J140921.82-242815.0
21234m2447
(α, δ)=(212.3406390,-24.470888)
D(26)=33.6" b/a=0.77 PA=74.7
2979

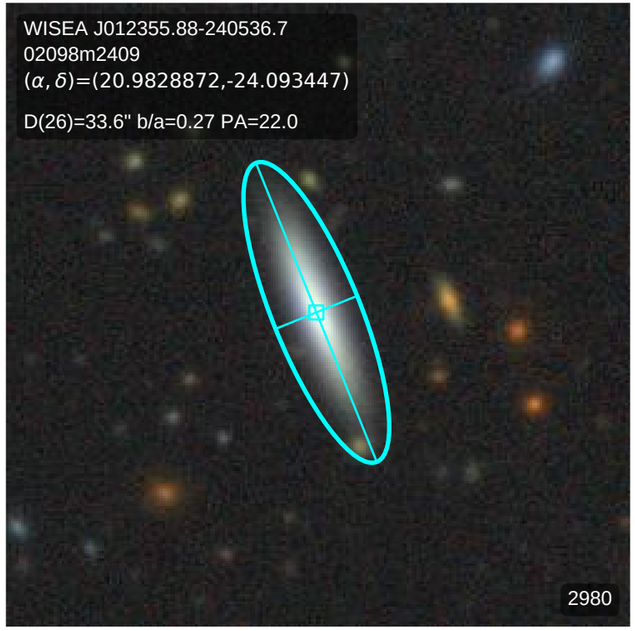
WISEA J012355.88-240536.7
02098m2409
(α, δ)=(20.9828872,-24.093447)
D(26)=33.6" b/a=0.27 PA=22.0
2980

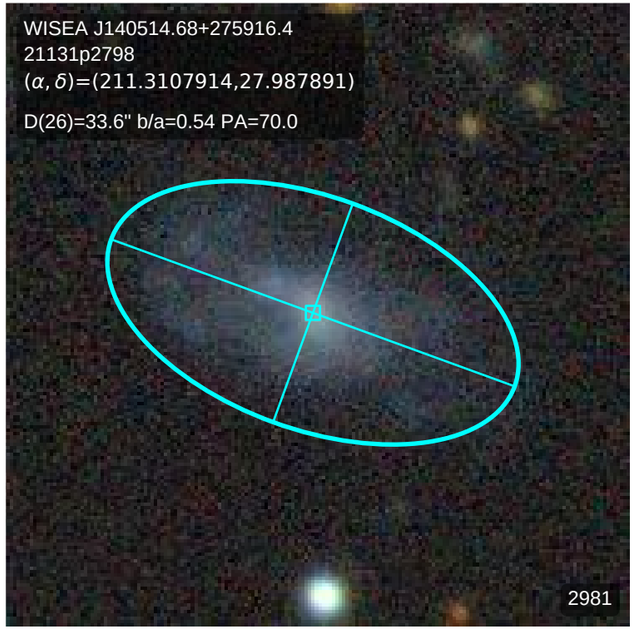
WISEA J140514.68+275916.4
21131p2798
(α, δ)=(211.3107914,27.987891)
D(26)=33.6" b/a=0.54 PA=70.0
2981

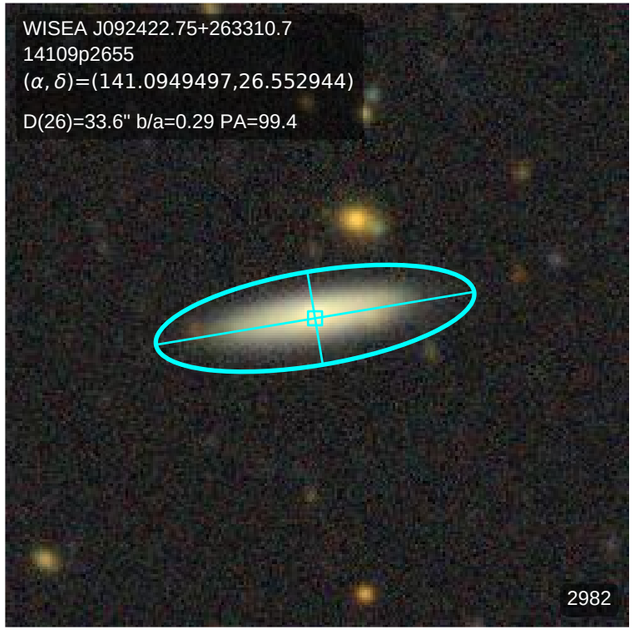
WISEA J092422.75+263310.7
14109p2655
(α, δ)=(141.0949497,26.552944)
D(26)=33.6" b/a=0.29 PA=99.4
2982

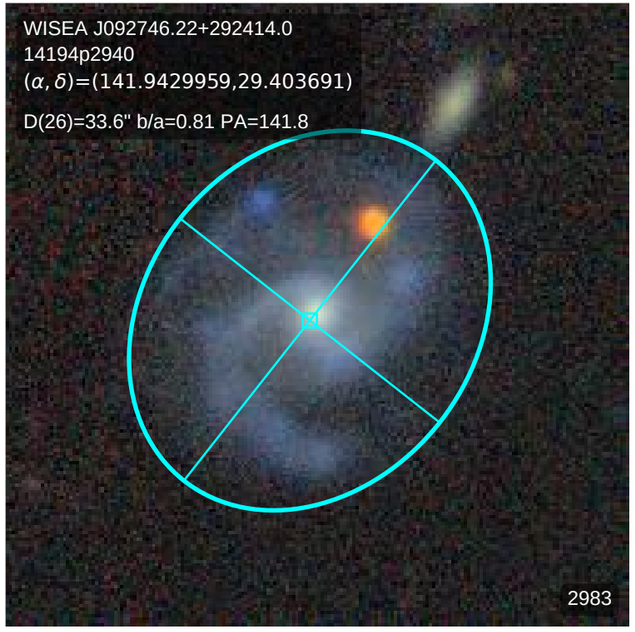
WISEA J092746.22+292414.0
14194p2940
(α, δ)=(141.9429959,29.403691)
D(26)=33.6" b/a=0.81 PA=141.8
2983

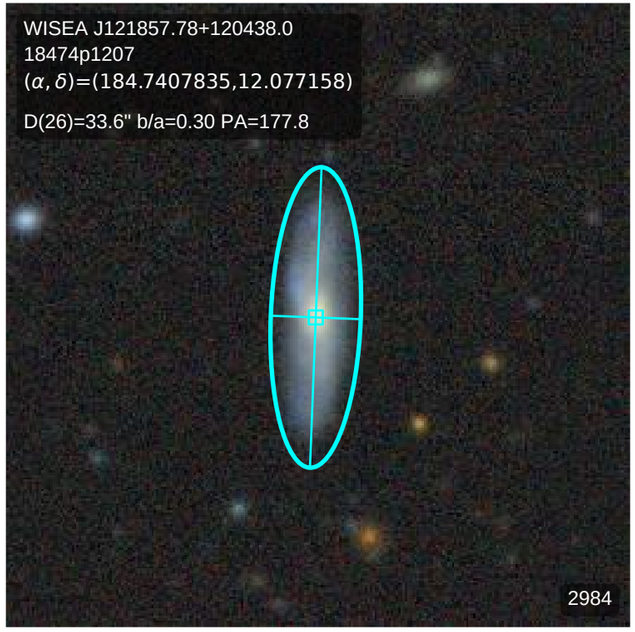
WISEA J121857.78+120438.0
18474p1207
(α, δ)=(184.7407835,12.077158)
D(26)=33.6" b/a=0.30 PA=177.8
2984

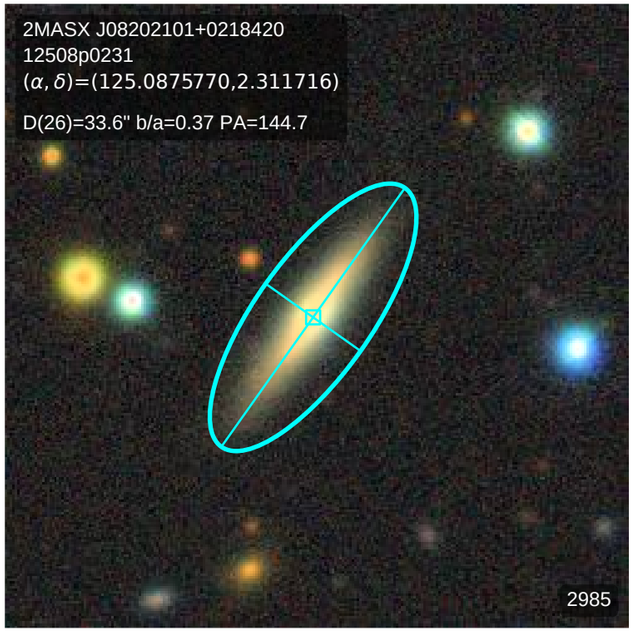
2MASX J08202101+0218420
12508p0231
(α, δ)=(125.0875770,2.311716)
D(26)=33.6" b/a=0.37 PA=144.7
2985

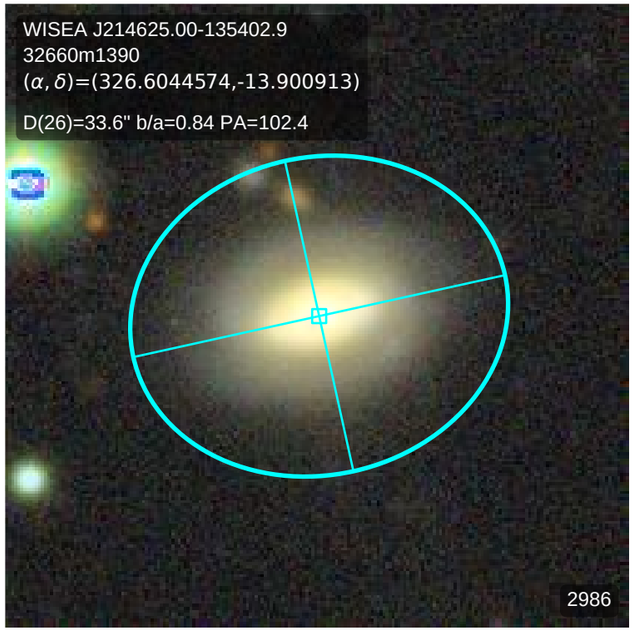
WISEA J214625.00-135402.9
32660m1390
(α, δ)=(326.6044574,-13.900913)
D(26)=33.6" b/a=0.84 PA=102.4
2986

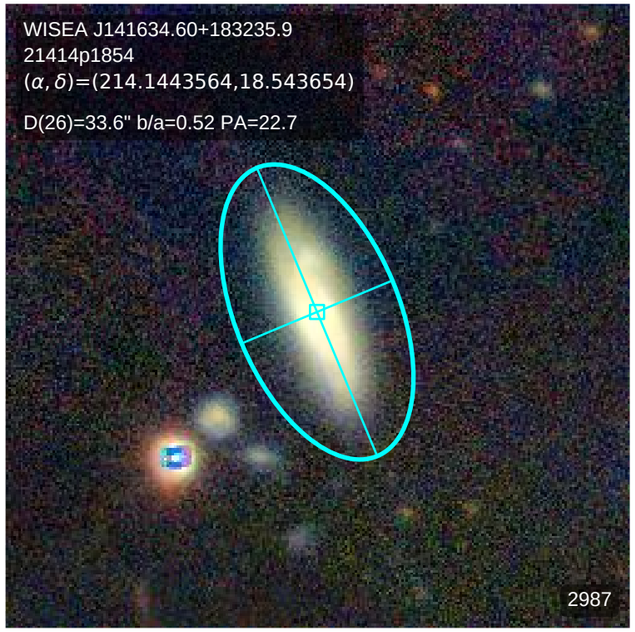
WISEA J141634.60+183235.9
21414p1854
(α, δ)=(214.1443564,18.543654)
D(26)=33.6" b/a=0.52 PA=22.7
2987

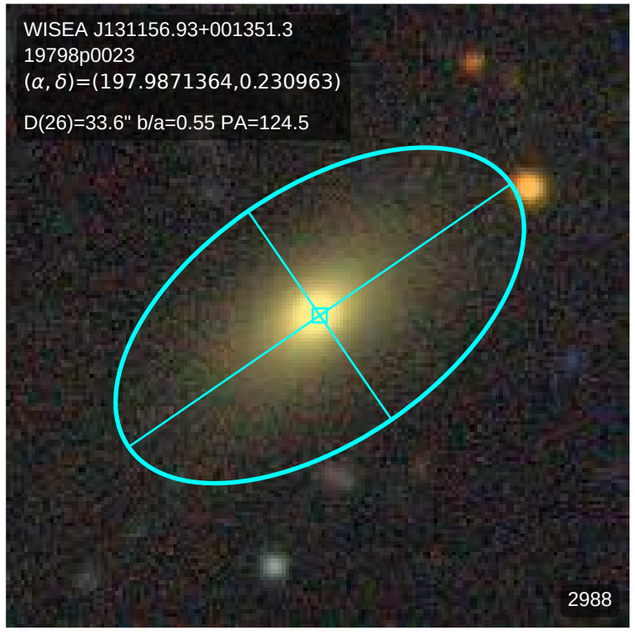
WISEA J131156.93+001351.3
19798p0023
(α, δ)=(197.9871364,0.230963)
D(26)=33.6" b/a=0.55 PA=124.5
2988

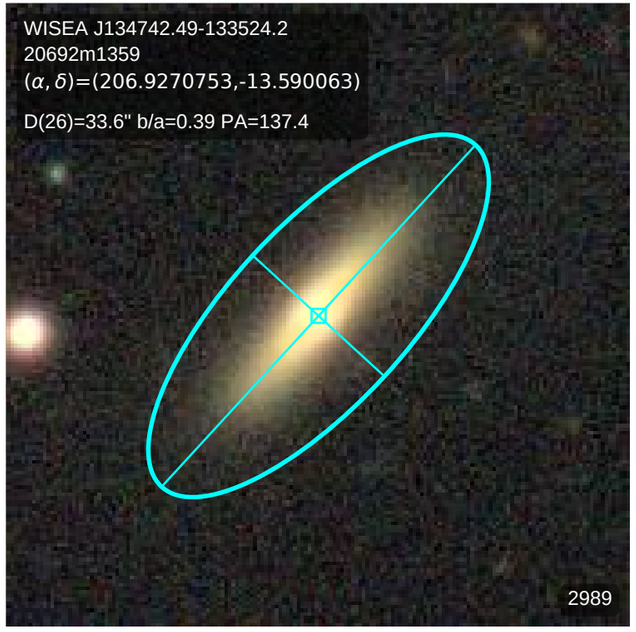
WISEA J134742.49-133524.2
20692m1359
(α, δ)=(206.9270753,-13.590063)
D(26)=33.6" b/a=0.39 PA=137.4
2989

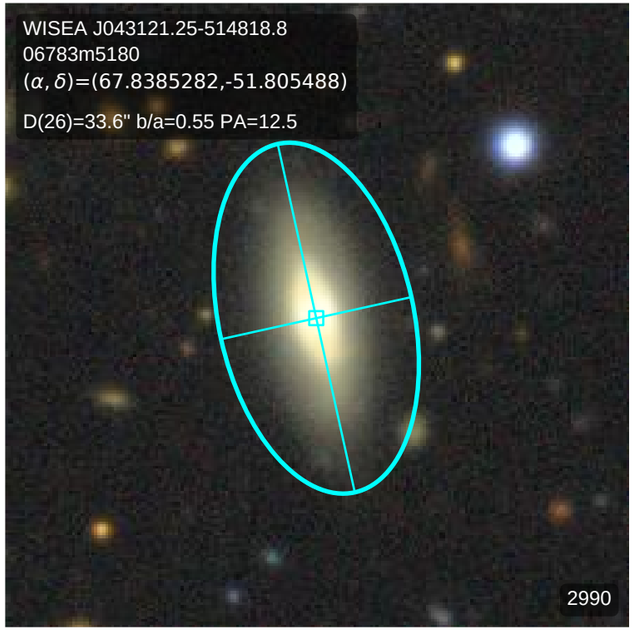
WISEA J043121.25-514818.8
06783m5180
(α, δ)=(67.8385282,-51.805488)
D(26)=33.6" b/a=0.55 PA=12.5
2990

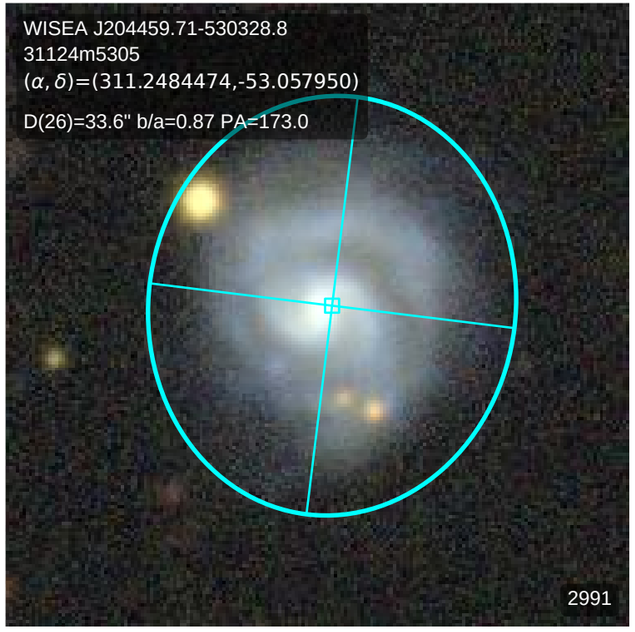
WISEA J204459.71-530328.8
31124m5305
(α, δ)=(311.2484474,-53.057950)
D(26)=33.6" b/a=0.87 PA=173.0
2991

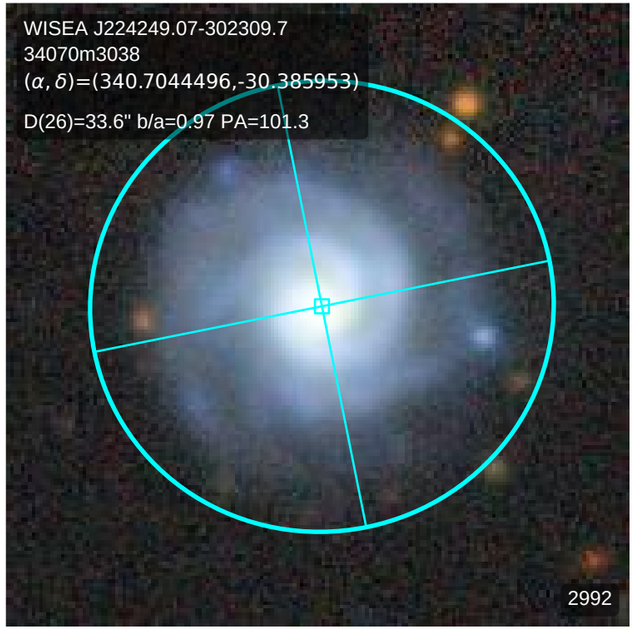
WISEA J224249.07-302309.7
34070m3038
(α, δ)=(340.7044496,-30.385953)
D(26)=33.6" b/a=0.97 PA=101.3
2992

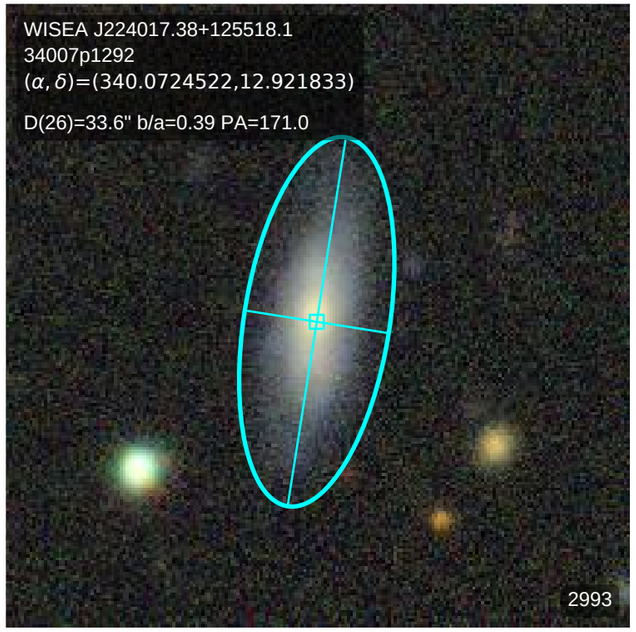
WISEA J224017.38+125518.1
34007p1292
(α, δ)=(340.0724522,12.921833)
D(26)=33.6" b/a=0.39 PA=171.0
2993

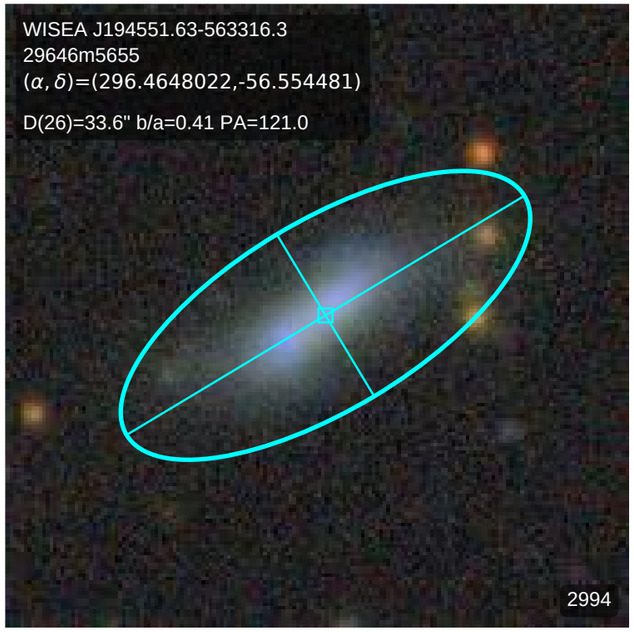
WISEA J194551.63-563316.3
29646m5655
(α, δ)=(296.4648022,-56.554481)
D(26)=33.6" b/a=0.41 PA=121.0
2994

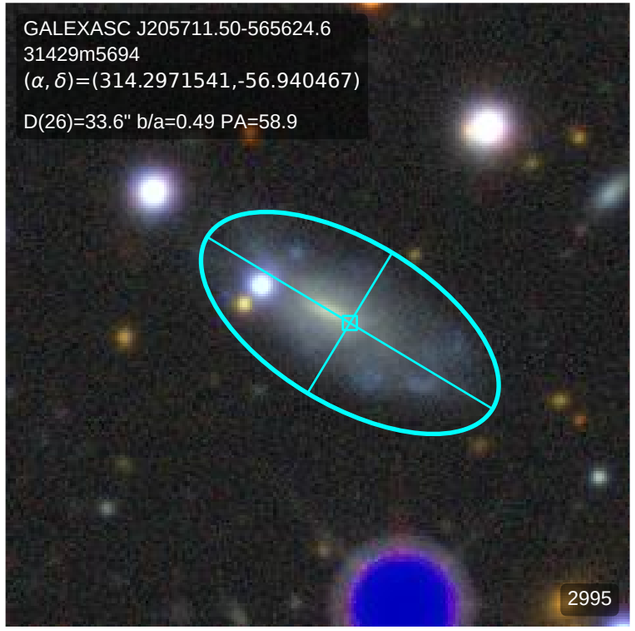
GALEXASC J205711.50-565624.6
31429m5694
(α, δ)=(314.2971541,-56.940467)
D(26)=33.6" b/a=0.49 PA=58.9
2995

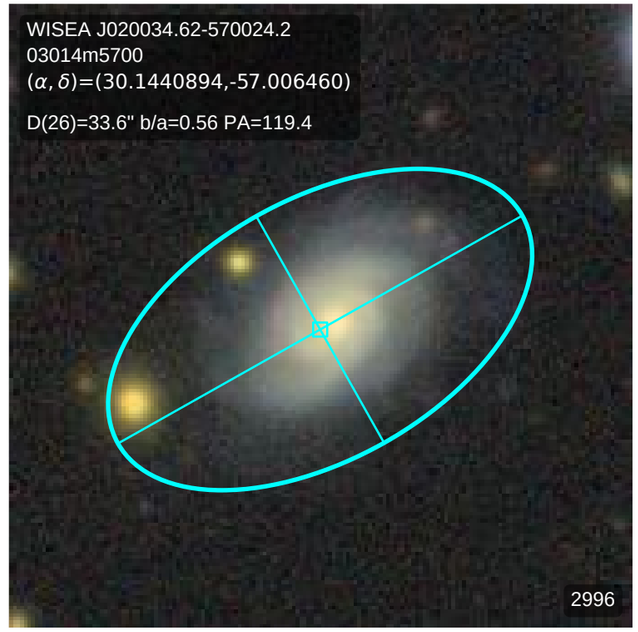
WISEA J020034.62-570024.2
03014m5700
(α, δ)=(30.1440894,-57.006460)
D(26)=33.6" b/a=0.56 PA=119.4
2996

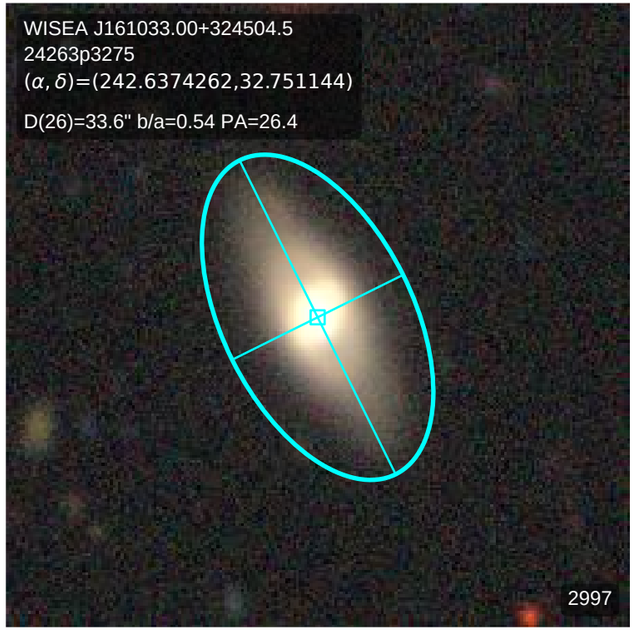
WISEA J161033.00+324504.5
24263p3275
(α, δ)=(242.6374262,32.751144)
D(26)=33.6" b/a=0.54 PA=26.4
2997

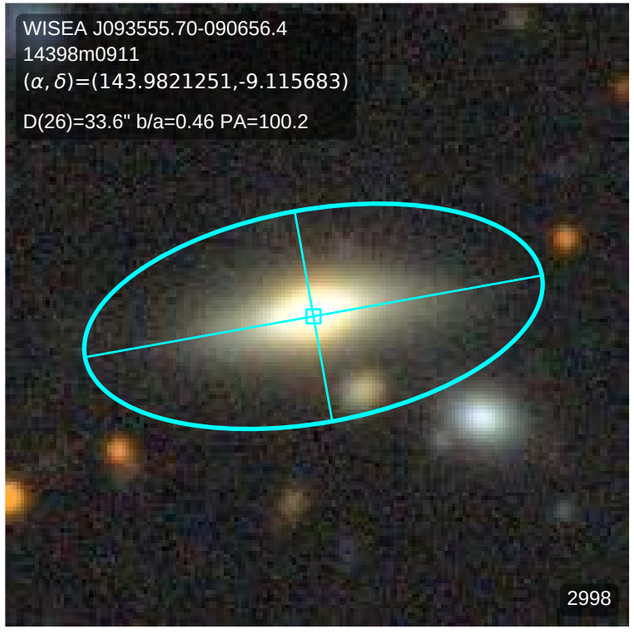
WISEA J093555.70-090656.4
14398m0911
(α, δ)=(143.9821251,-9.115683)
D(26)=33.6" b/a=0.46 PA=100.2
2998

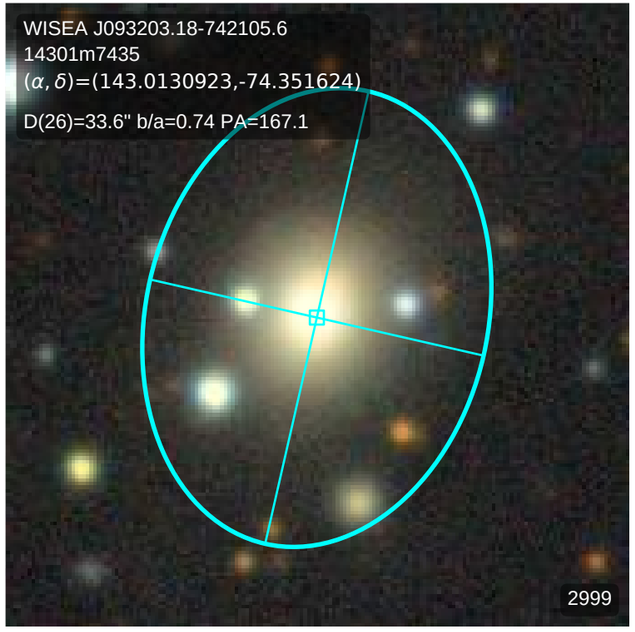
WISEA J093203.18-742105.6
14301m7435
(α, δ)=(143.0130923,-74.351624)
D(26)=33.6" b/a=0.74 PA=167.1
2999

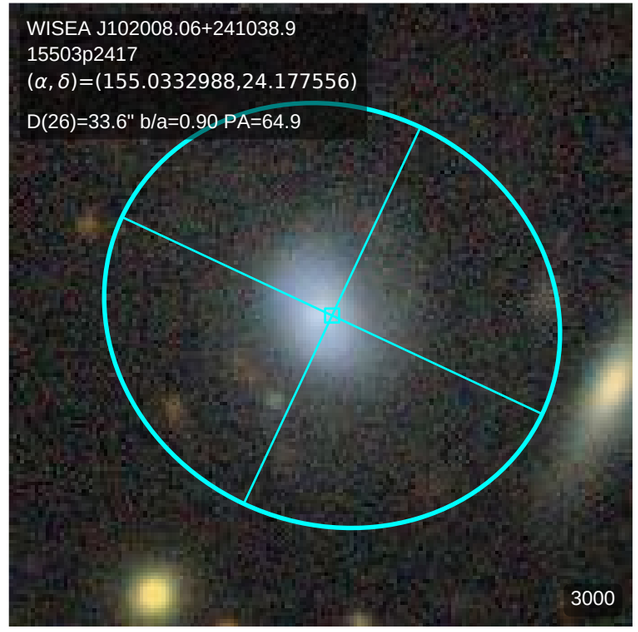
WISEA J102008.06+241038.9
15503p2417
(α, δ)=(155.0332988,24.177556)
D(26)=33.6" b/a=0.90 PA=64.9
3000

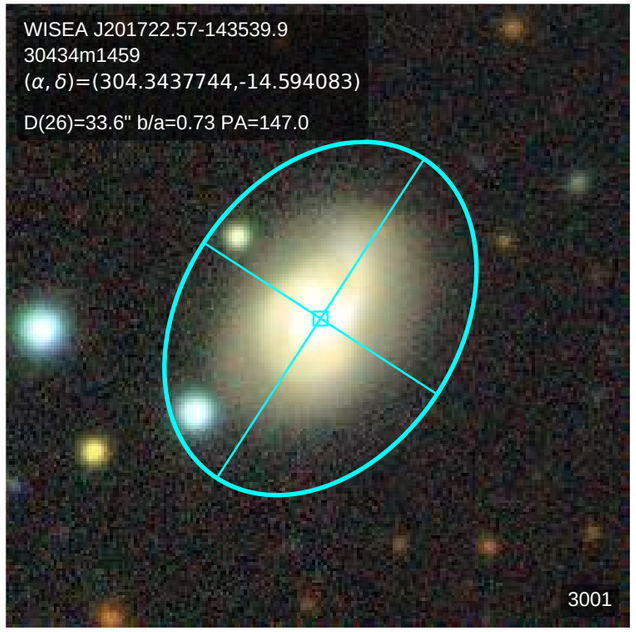
WISEA J201722.57-143539.9
30434m1459
(α, δ)=(304.3437744,-14.594083)
D(26)=33.6" b/a=0.73 PA=147.0
3001

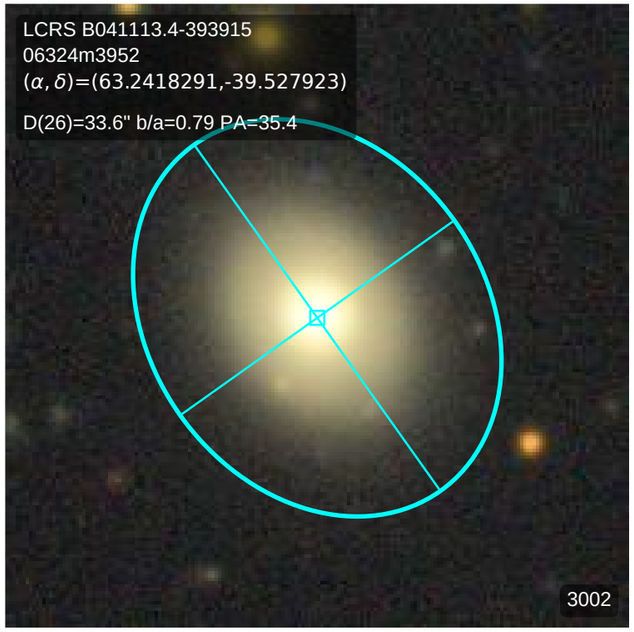
LCRS B041113.4-393915
06324m3952
(α, δ)=(63.2418291,-39.527923)
D(26)=33.6" b/a=0.79 PA=35.4
3002

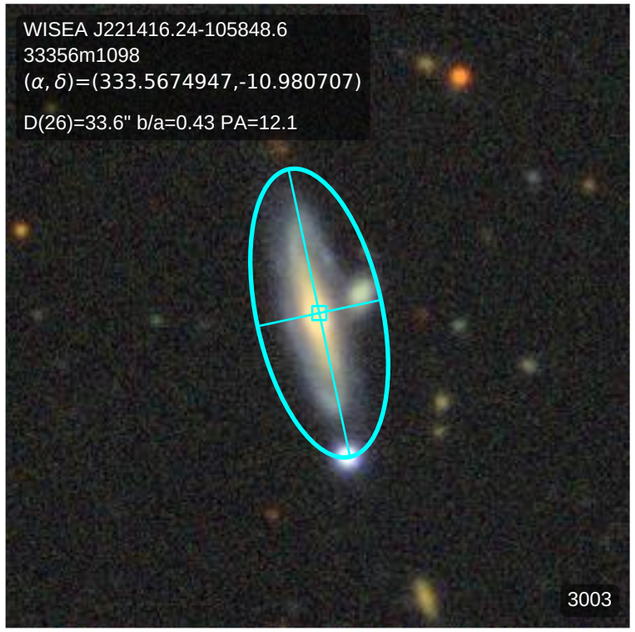
WISEA J221416.24-105848.6
33356m1098
(α, δ)=(333.5674947,-10.980707)
D(26)=33.6" b/a=0.43 PA=12.1
3003

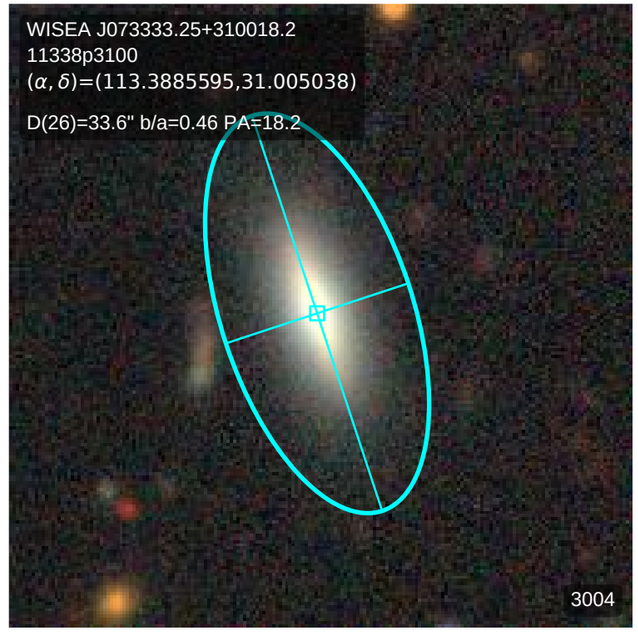
WISEA J073333.25+310018.2
11338p3100
(α, δ)=(113.3885595,31.005038)
D(26)=33.6" b/a=0.46 PA=18.2
3004

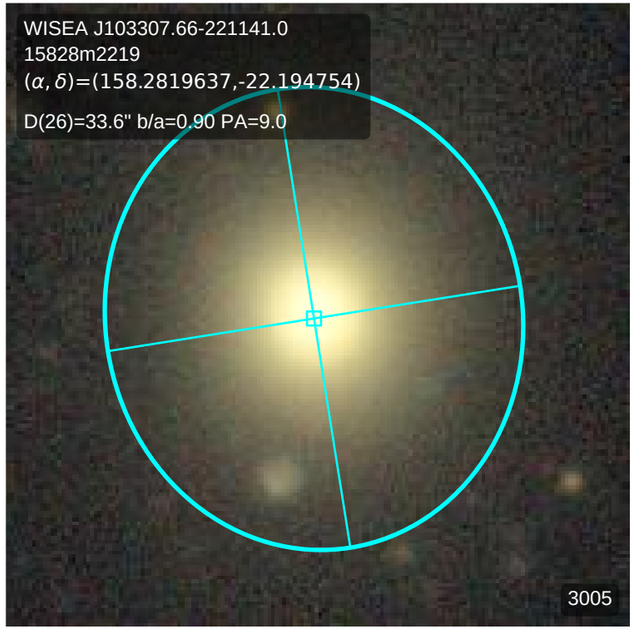
WISEA J103307.66-221141.0
15828m2219
(α, δ)=(158.2819637,-22.194754)
D(26)=33.6" b/a=0.90 PA=9.0
3005

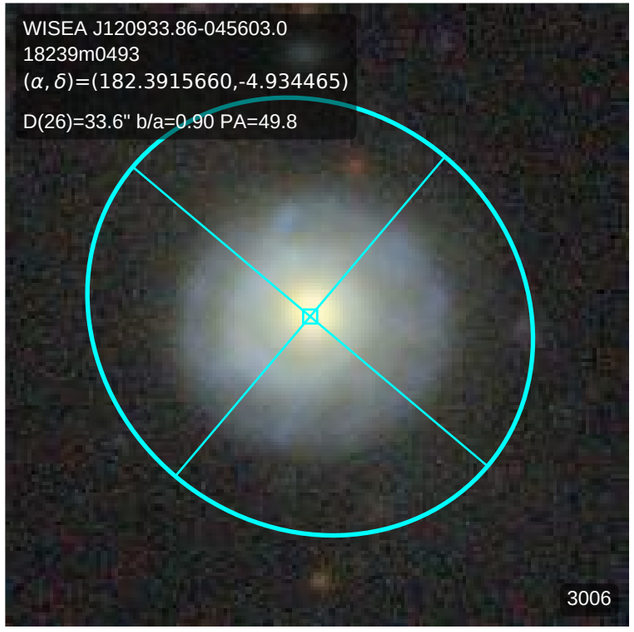
WISEA J120933.86-045603.0
18239m0493
(α, δ)=(182.3915660,-4.934465)
D(26)=33.6" b/a=0.90 PA=49.8
3006

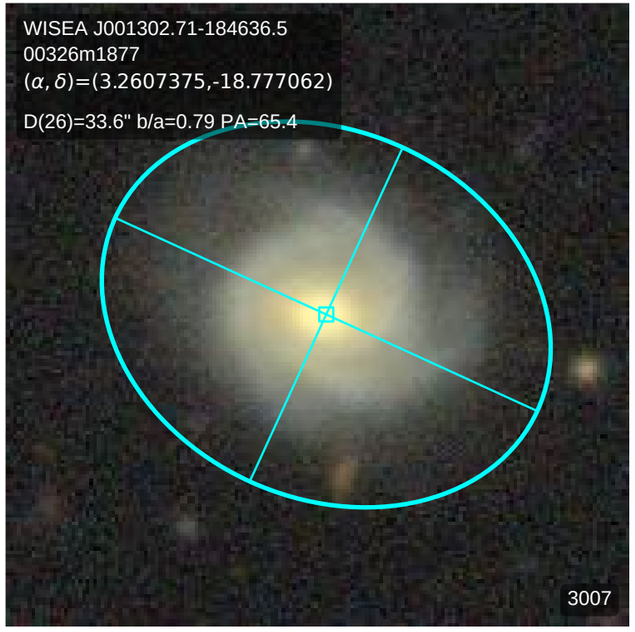
WISEA J001302.71-184636.5
00326m1877
(α, δ)=(3.2607375,-18.777062)
D(26)=33.6" b/a=0.79 PA=65.4
3007

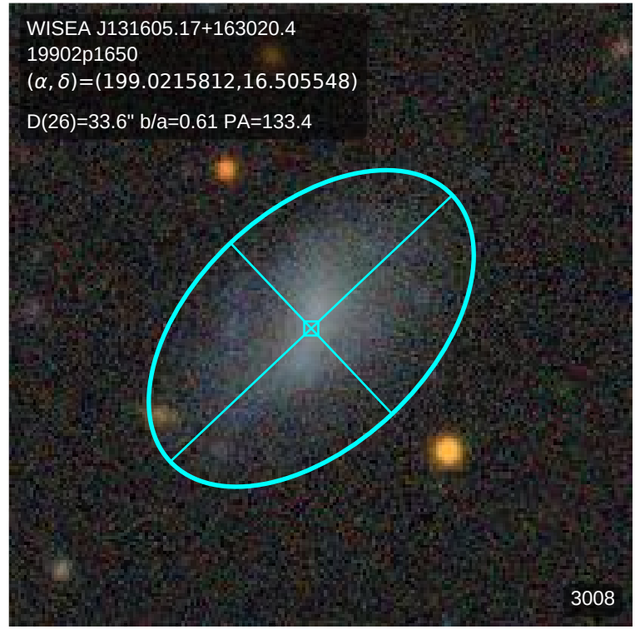
WISEA J131605.17+163020.4
19902p1650
(α, δ)=(199.0215812,16.505548)
D(26)=33.6" b/a=0.61 PA=133.4
3008

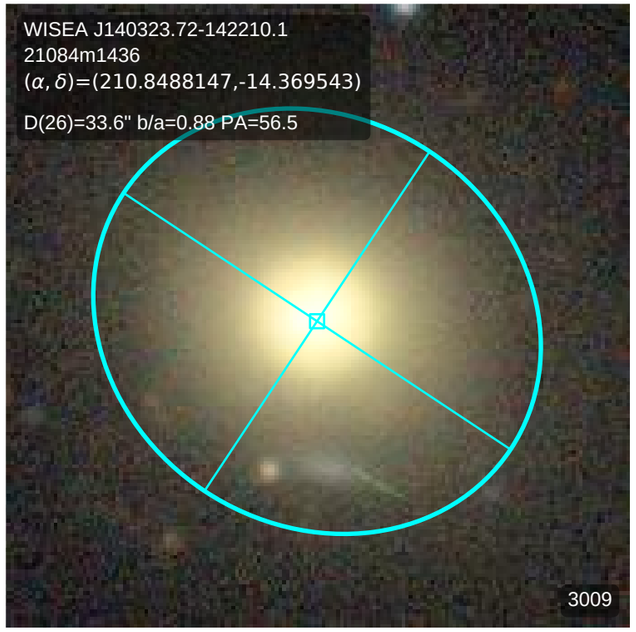
WISEA J140323.72-142210.1
21084m1436
(α, δ)=(210.8488147,-14.369543)
D(26)=33.6" b/a=0.88 PA=56.5
3009

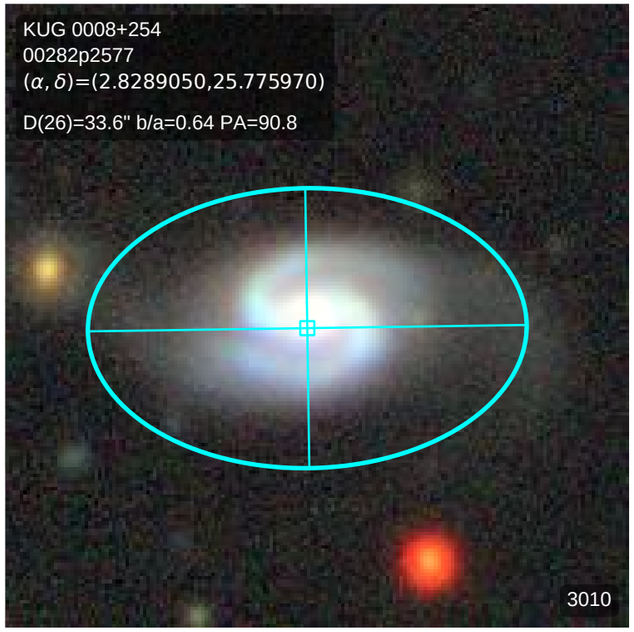
KUG 0008+254
00282p2577
(α, δ)=(2.8289050,25.775970)
D(26)=33.6" b/a=0.64 PA=90.8
3010

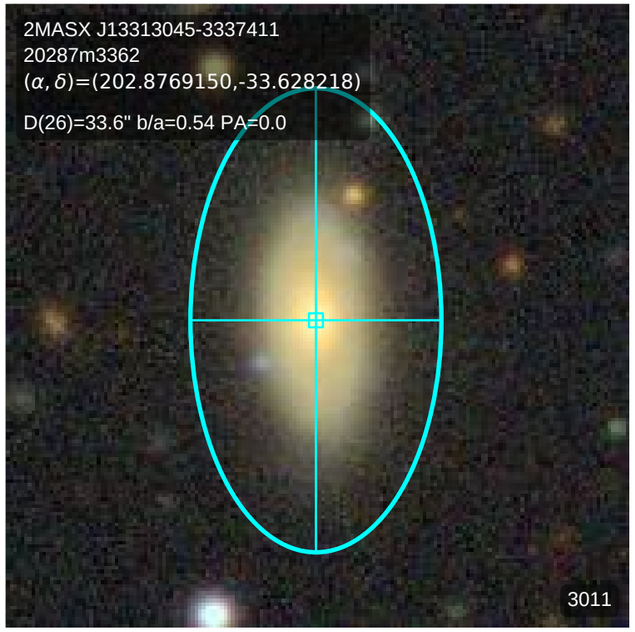
2MASX J13313045-3337411
20287m3362
(α, δ)=(202.8769150,-33.628218)
D(26)=33.6" b/a=0.54 PA=0.0
3011

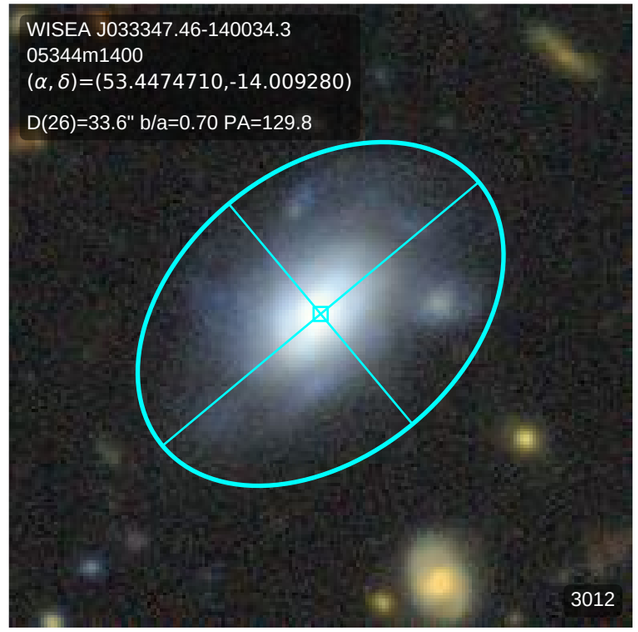
WISEA J033347.46-140034.3
05344m1400
(α, δ)=(53.4474710,-14.009280)
D(26)=33.6" b/a=0.70 PA=129.8
3012

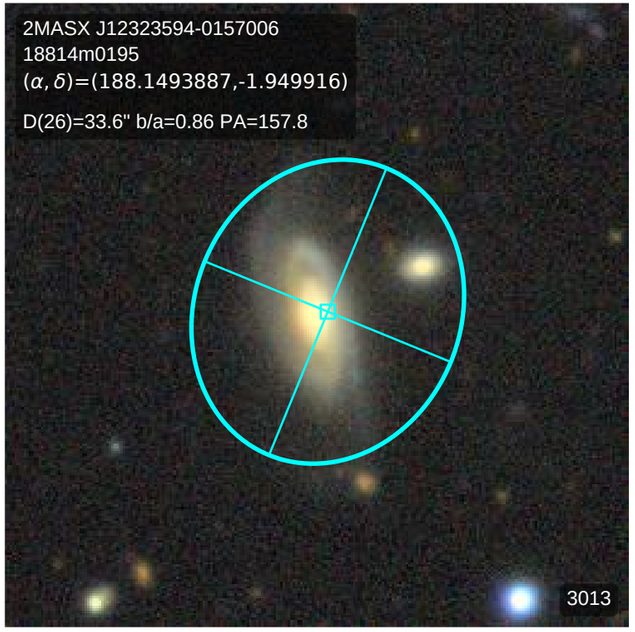
2MASX J12323594-0157006
18814m0195
(α, δ)=(188.1493887,-1.949916)
D(26)=33.6" b/a=0.86 PA=157.8
3013

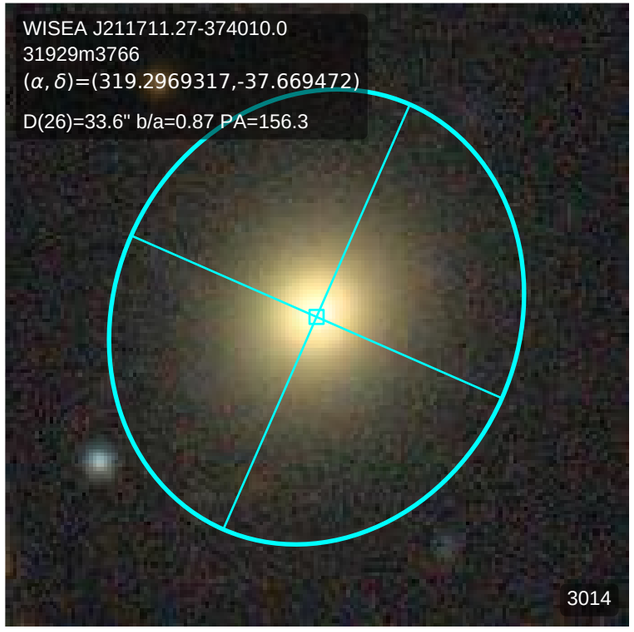
WISEA J211711.27-374010.0
31929m3766
(α, δ)=(319.2969317,-37.669472)
D(26)=33.6" b/a=0.87 PA=156.3
3014

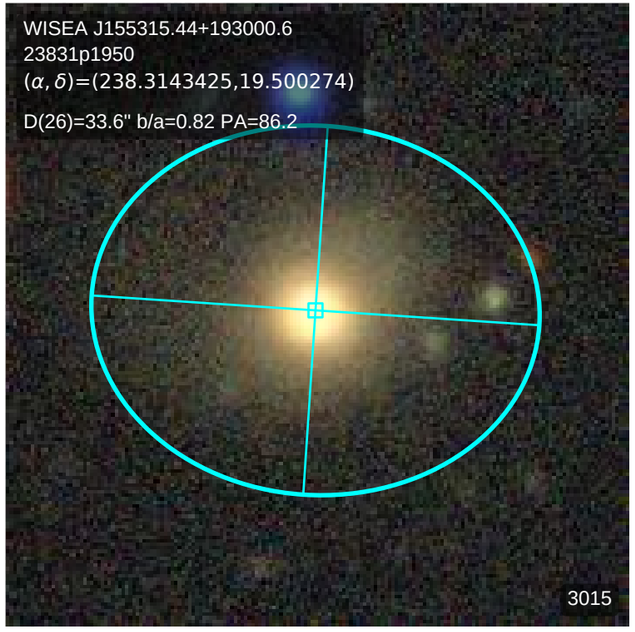
WISEA J155315.44+193000.6
23831p1950
(α, δ)=(238.3143425,19.500274)
D(26)=33.6" b/a=0.82 PA=86.2
3015

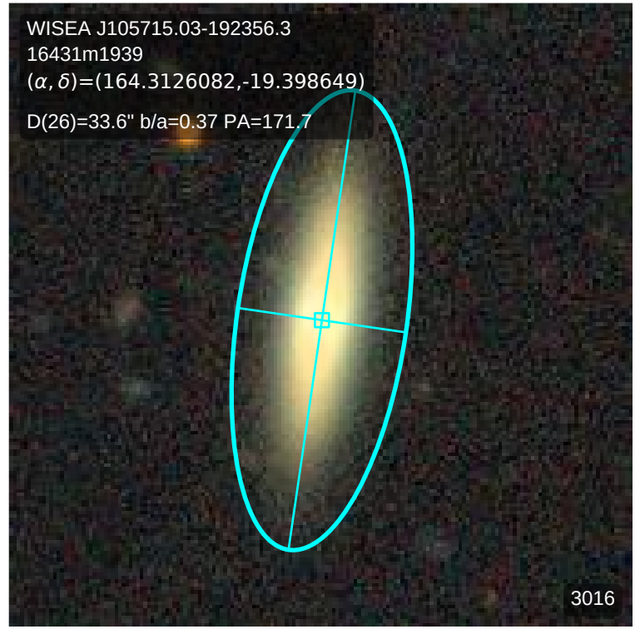
WISEA J105715.03-192356.3
16431m1939
(α, δ)=(164.3126082,-19.398649)
D(26)=33.6" b/a=0.37 PA=171.7
3016

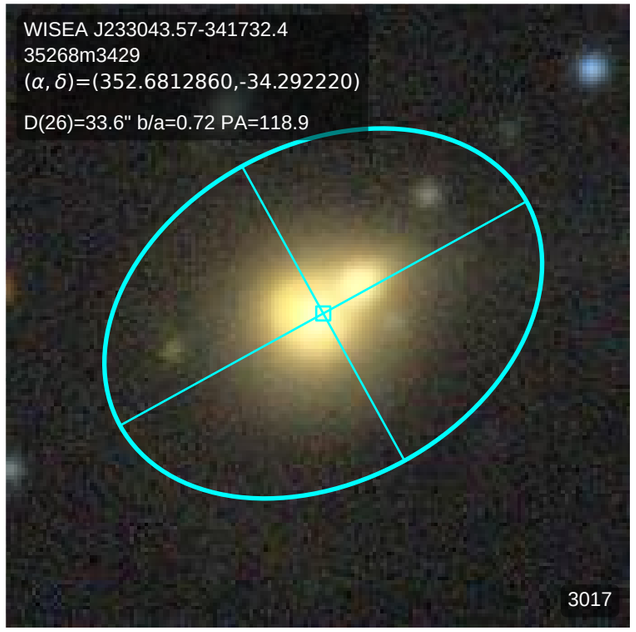
WISEA J233043.57-341732.4
35268m3429
(α, δ)=(352.6812860,-34.292220)
D(26)=33.6" b/a=0.72 PA=118.9
3017

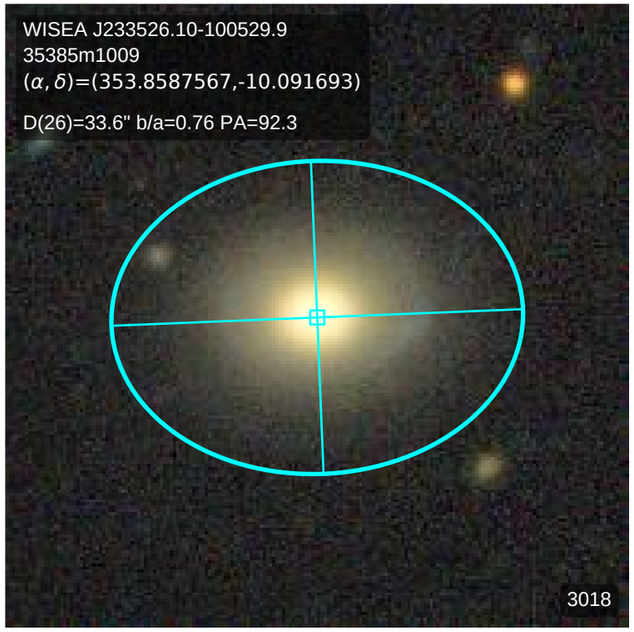
WISEA J233526.10-100529.9
35385m1009
(α, δ)=(353.8587567,-10.091693)
D(26)=33.6" b/a=0.76 PA=92.3
3018

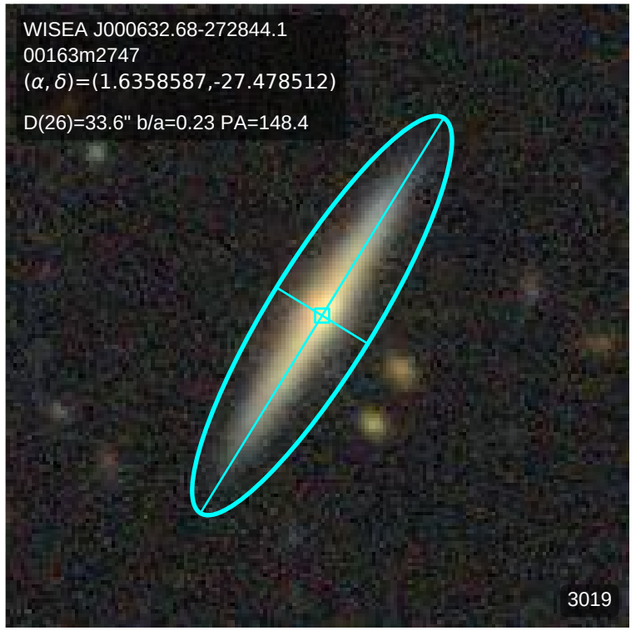
WISEA J000632.68-272844.1
00163m2747
(α, δ)=(1.6358587,-27.478512)
D(26)=33.6" b/a=0.23 PA=148.4
3019

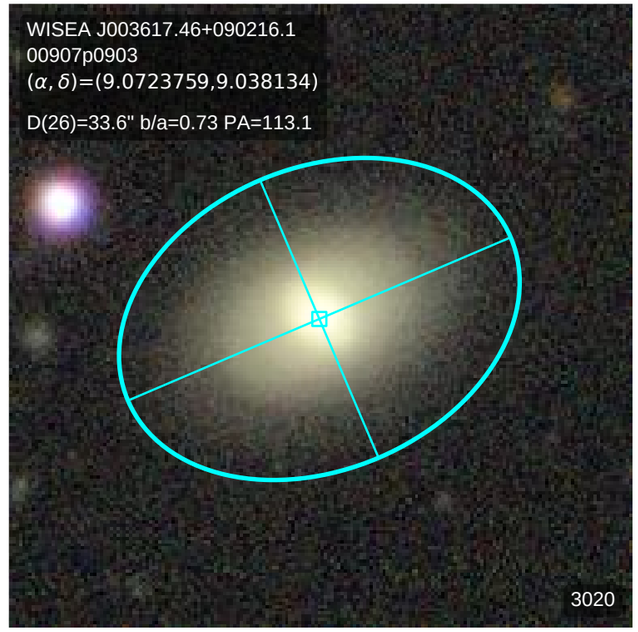
WISEA J003617.46+090216.1
00907p0903
(α, δ)=(9.0723759,9.038134)
D(26)=33.6" b/a=0.73 PA=113.1
3020

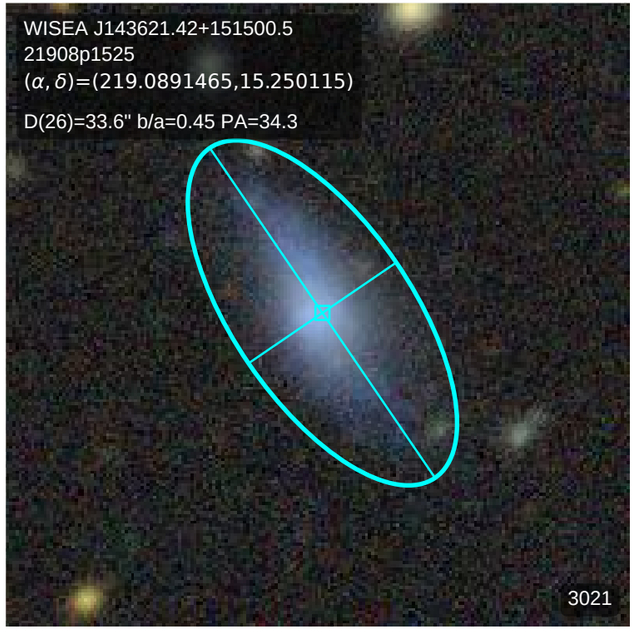
WISEA J143621.42+151500.5
21908p1525
(α, δ)=(219.0891465,15.250115)
D(26)=33.6" b/a=0.45 PA=34.3
3021

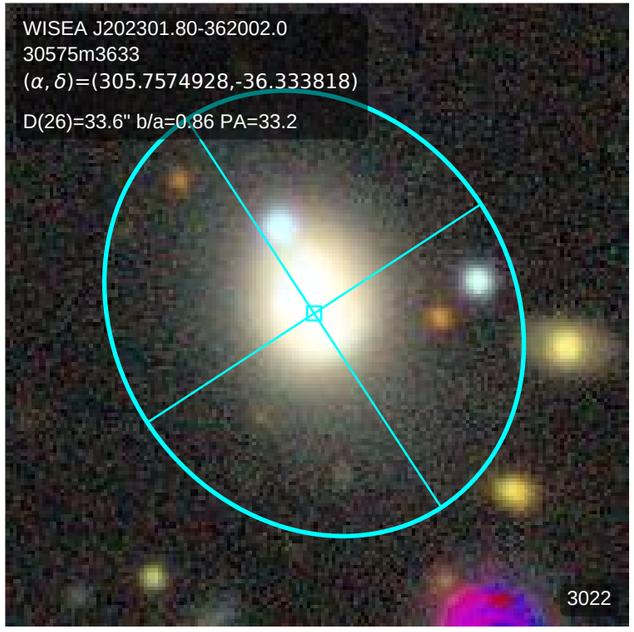
WISEA J202301.80-362002.0
30575m3633
(α, δ)=(305.7574928,-36.333818)
D(26)=33.6" b/a=0.86 PA=33.2
3022

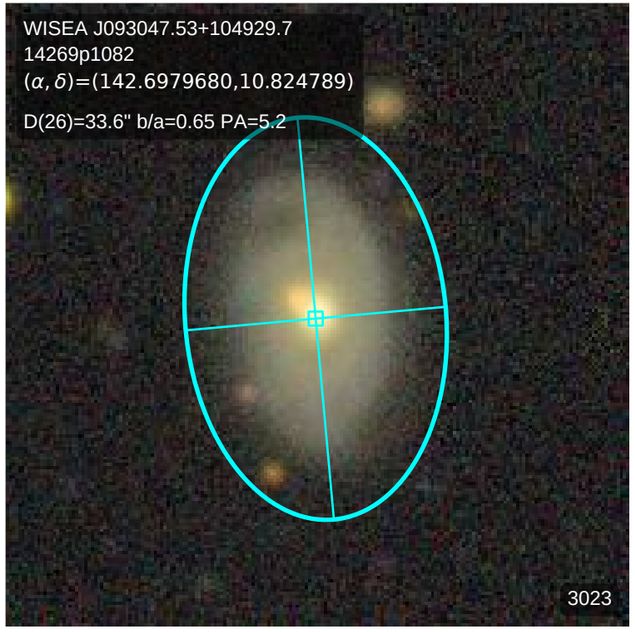
WISEA J093047.53+104929.7
14269p1082
(α, δ)=(142.6979680,10.824789)
D(26)=33.6" b/a=0.65 PA=5.2
3023

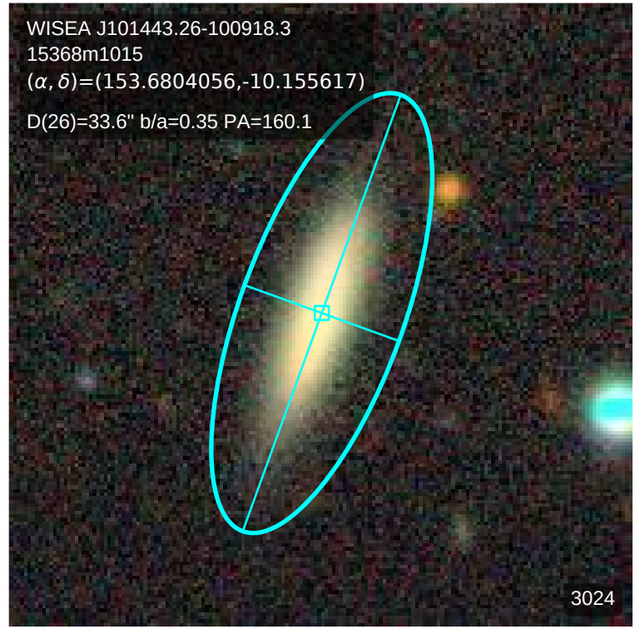
WISEA J101443.26-100918.3
15368m1015
(α, δ)=(153.6804056,-10.155617)
D(26)=33.6" b/a=0.35 PA=160.1
3024

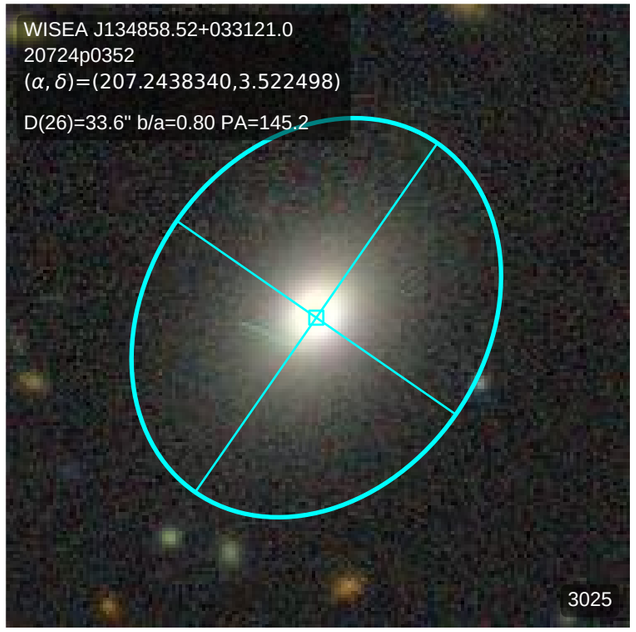
WISEA J134858.52+033121.0
20724p0352
(α, δ)=(207.2438340,3.522498)
D(26)=33.6" b/a=0.80 PA=145.2
3025

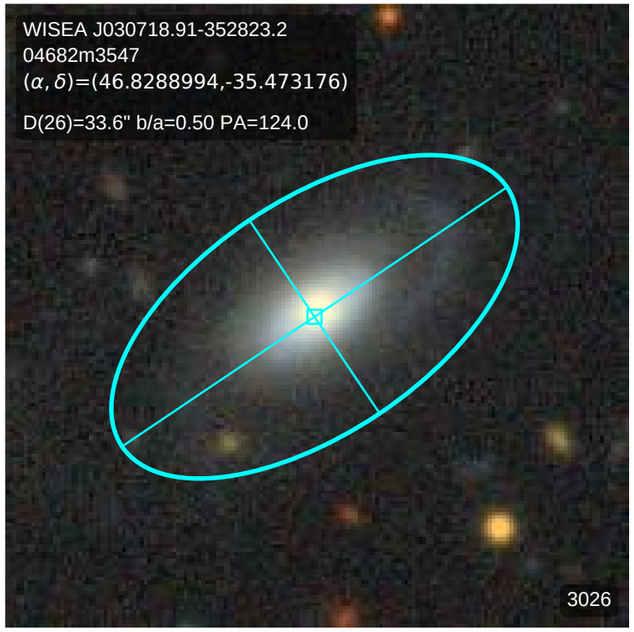
WISEA J030718.91-352823.2
04682m3547
(α, δ)=(46.8288994,-35.473176)
D(26)=33.6" b/a=0.50 PA=124.0
3026

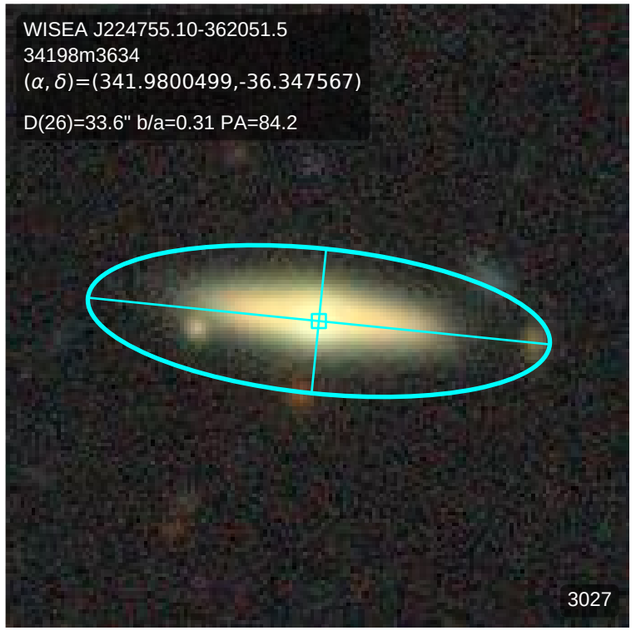
WISEA J224755.10-362051.5
34198m3634
(α, δ)=(341.9800499,-36.347567)
D(26)=33.6" b/a=0.31 PA=84.2
3027

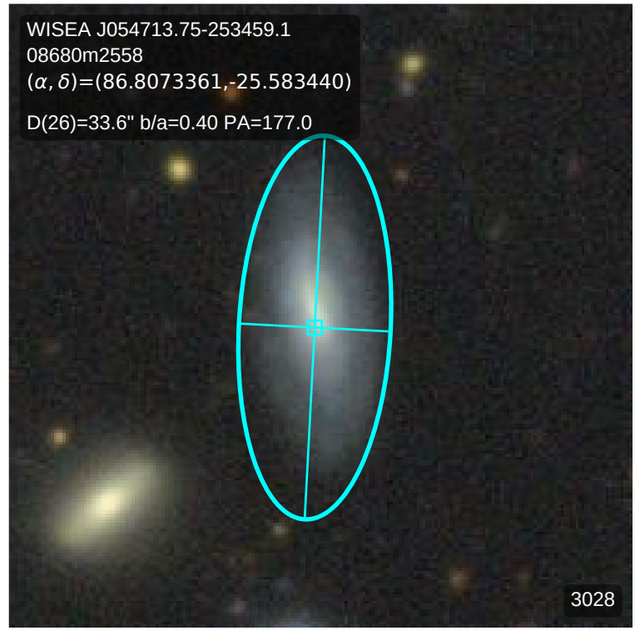
WISEA J054713.75-253459.1
08680m2558
(α, δ)=(86.8073361,-25.583440)
D(26)=33.6" b/a=0.40 PA=177.0
3028

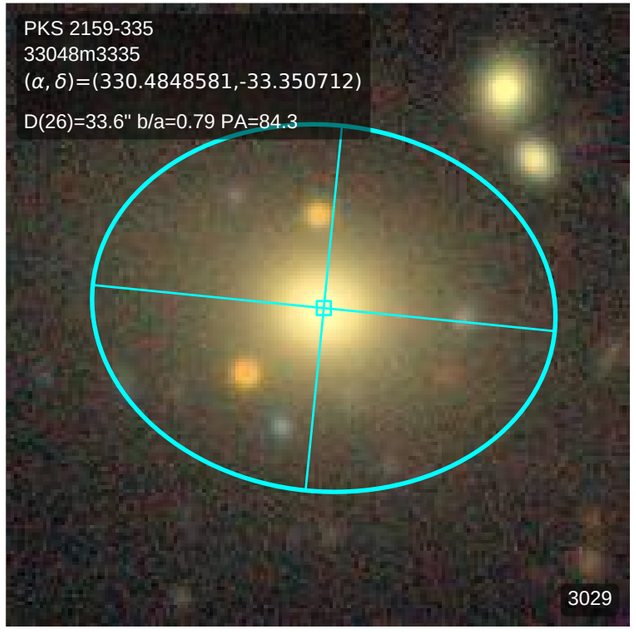
PKS 2159-335
33048m3335
(α, δ)=(330.4848581,-33.350712)
D(26)=33.6" b/a=0.79 PA=84.3
3029

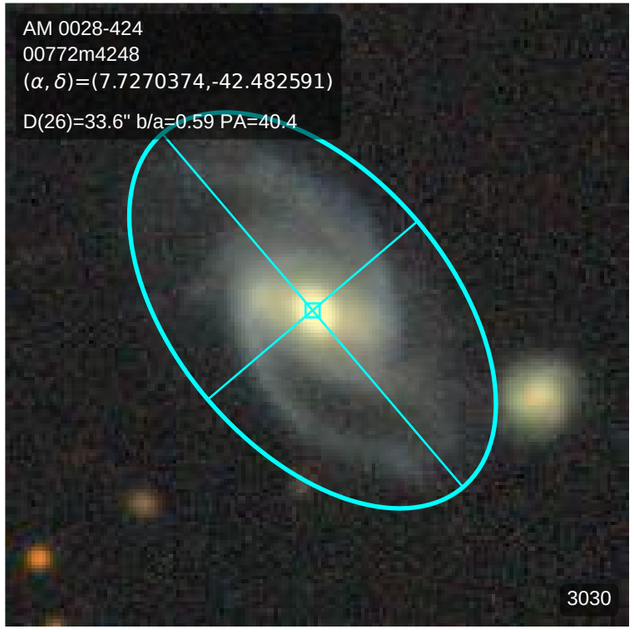
AM 0028-424
00772m4248
(α, δ)=(7.7270374,-42.482591)
D(26)=33.6" b/a=0.59 PA=40.4
3030

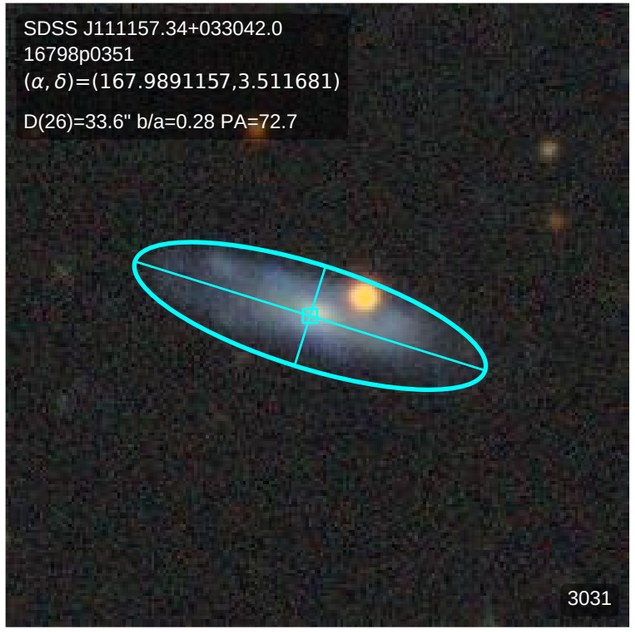
SDSS J111157.34+033042.0
16798p0351
(α, δ)=(167.9891157,3.511681)
D(26)=33.6" b/a=0.28 PA=72.7
3031

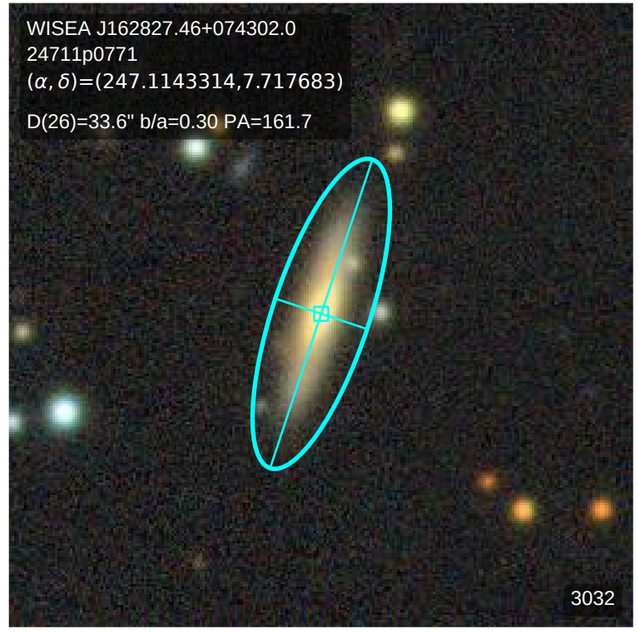
WISEA J162827.46+074302.0
24711p0771
(α, δ)=(247.1143314,7.717683)
D(26)=33.6" b/a=0.30 PA=161.7
3032

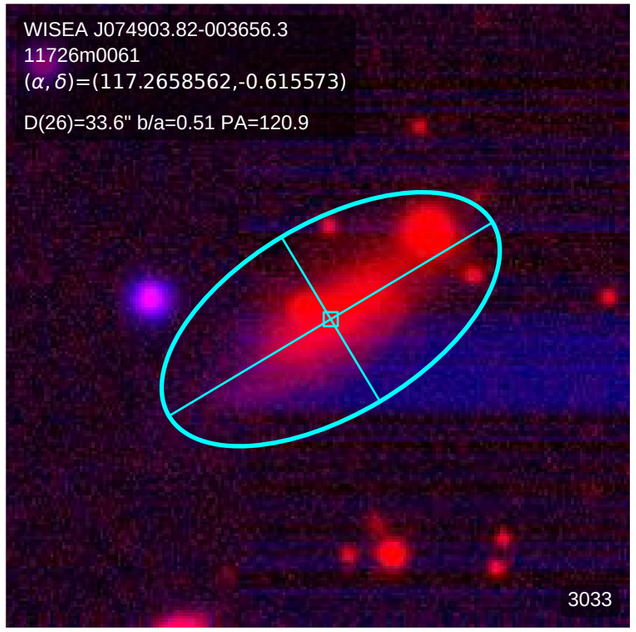
WISEA J074903.82-003656.3
11726m0061
(α, δ)=(117.2658562,-0.615573)
D(26)=33.6" b/a=0.51 PA=120.9
3033

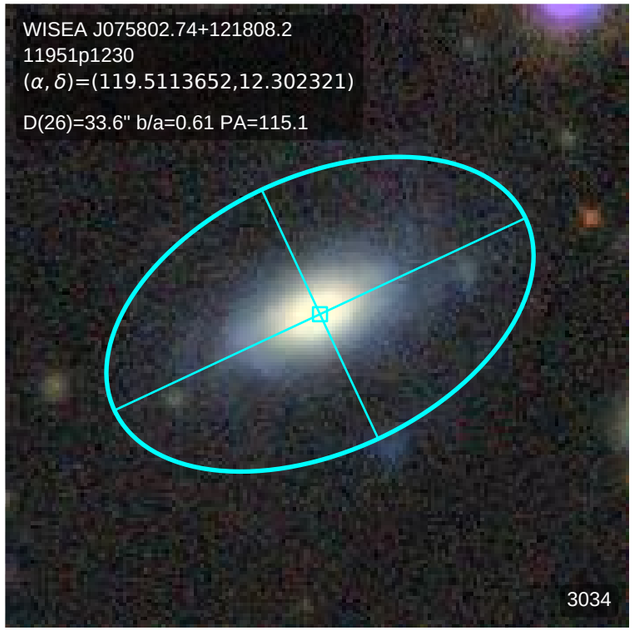
WISEA J075802.74+121808.2
11951p1230
(α, δ)=(119.5113652,12.302321)
D(26)=33.6" b/a=0.61 PA=115.1
3034

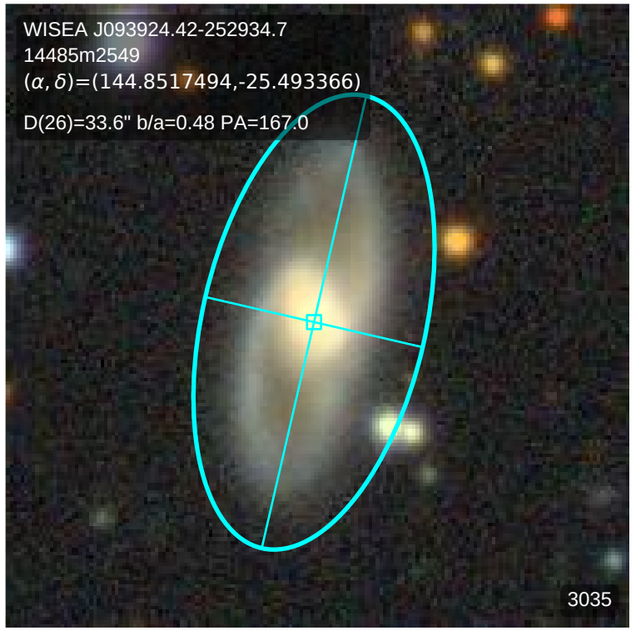
WISEA J093924.42-252934.7
14485m2549
(α, δ)=(144.8517494,-25.493366)
D(26)=33.6" b/a=0.48 PA=167.0
3035

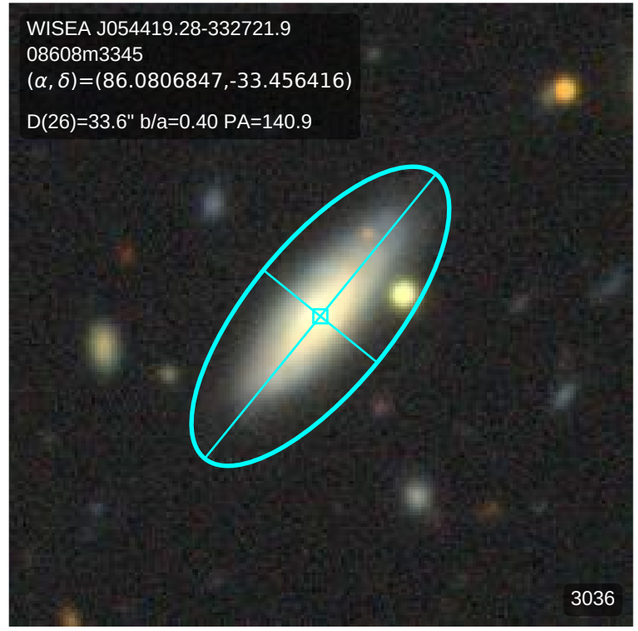
WISEA J054419.28-332721.9
08608m3345
(α, δ)=(86.0806847,-33.456416)
D(26)=33.6" b/a=0.40 PA=140.9
3036

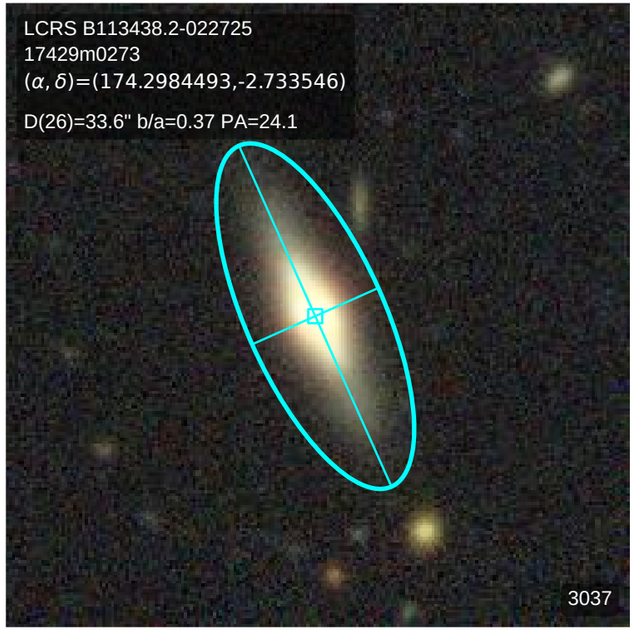
LCRS B113438.2-022725
17429m0273
(α, δ)=(174.2984493,-2.733546)
D(26)=33.6" b/a=0.37 PA=24.1
3037

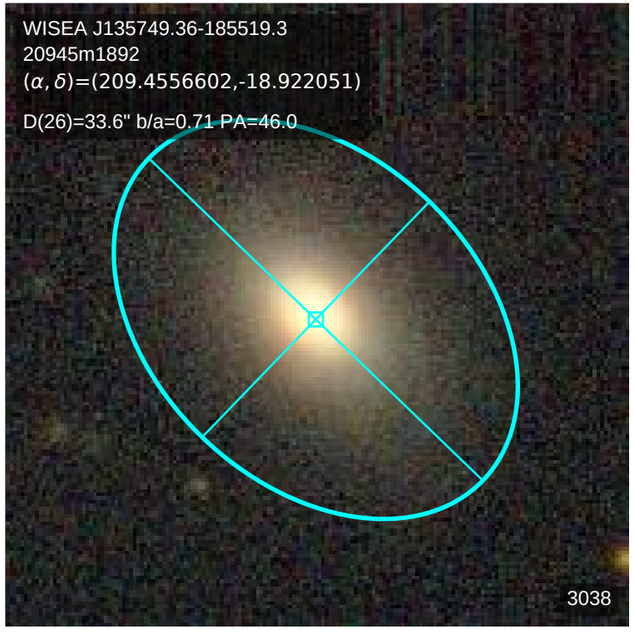
WISEA J135749.36-185519.3
20945m1892
(α, δ)=(209.4556602,-18.922051)
D(26)=33.6" b/a=0.71 PA=46.0
3038

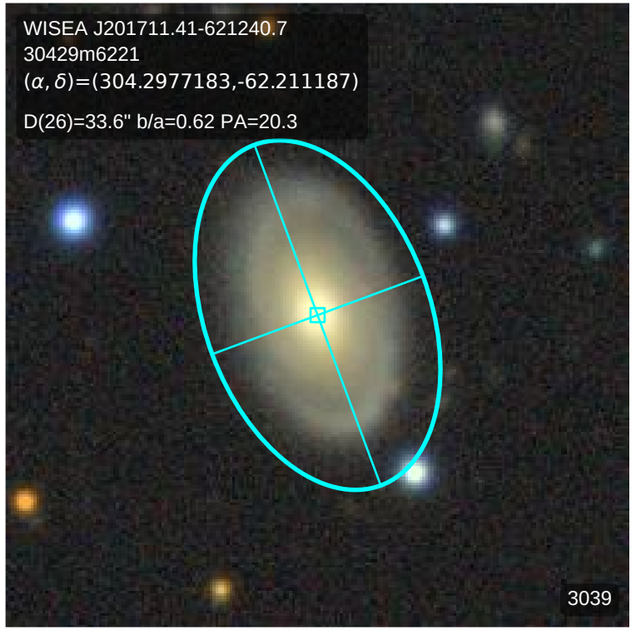
WISEA J201711.41-621240.7
30429m6221
(α, δ)=(304.2977183,-62.211187)
D(26)=33.6" b/a=0.62 PA=20.3
3039

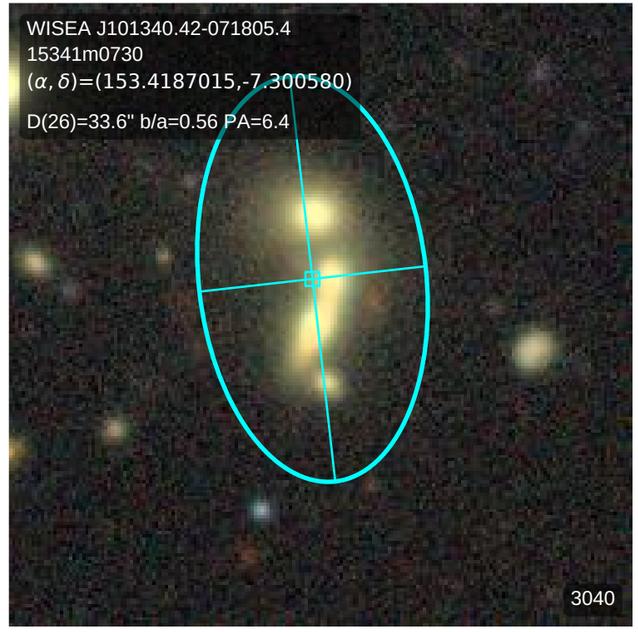
WISEA J101340.42-071805.4
15341m0730
(α, δ)=(153.4187015,-7.300580)
D(26)=33.6" b/a=0.56 PA=6.4
3040

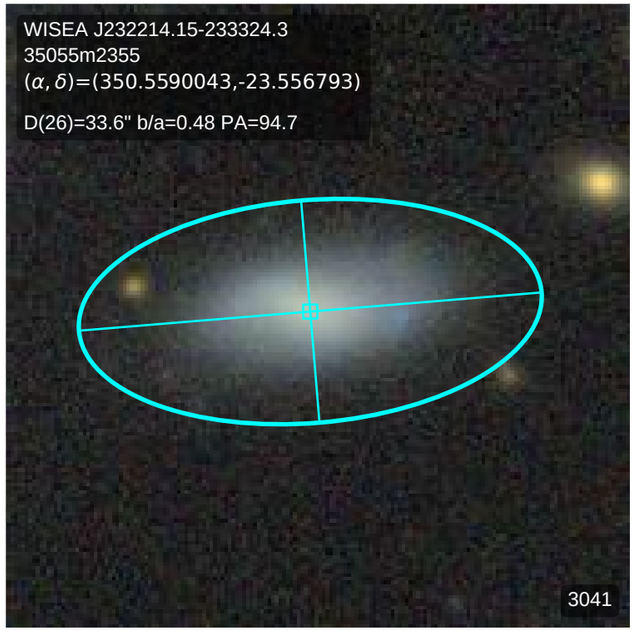
WISEA J232214.15-233324.3
35055m2355
(α, δ)=(350.5590043,-23.556793)
D(26)=33.6" b/a=0.48 PA=94.7
3041

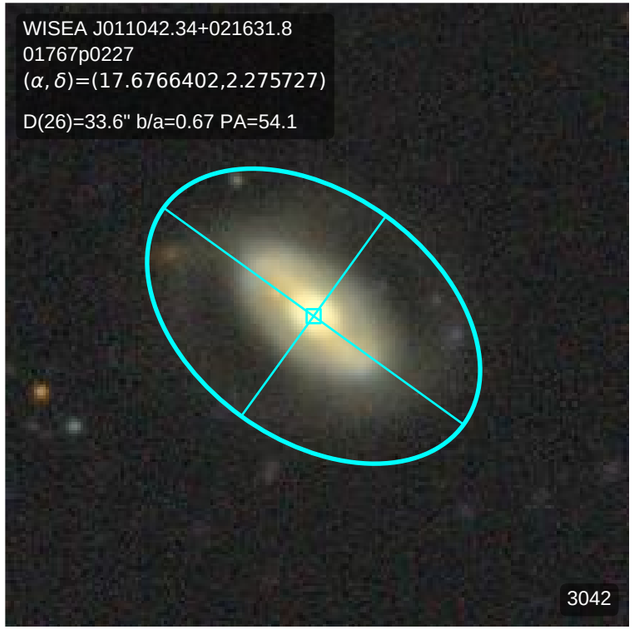
WISEA J011042.34+021631.8
01767p0227
(α, δ)=(17.6766402,2.275727)
D(26)=33.6" b/a=0.67 PA=54.1
3042

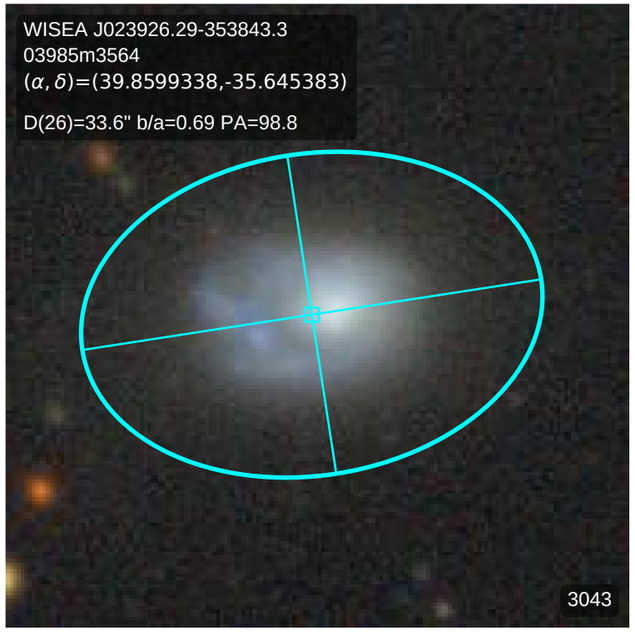
WISEA J023926.29-353843.3
03985m3564
(α, δ)=(39.8599338,-35.645383)
D(26)=33.6" b/a=0.69 PA=98.8
3043

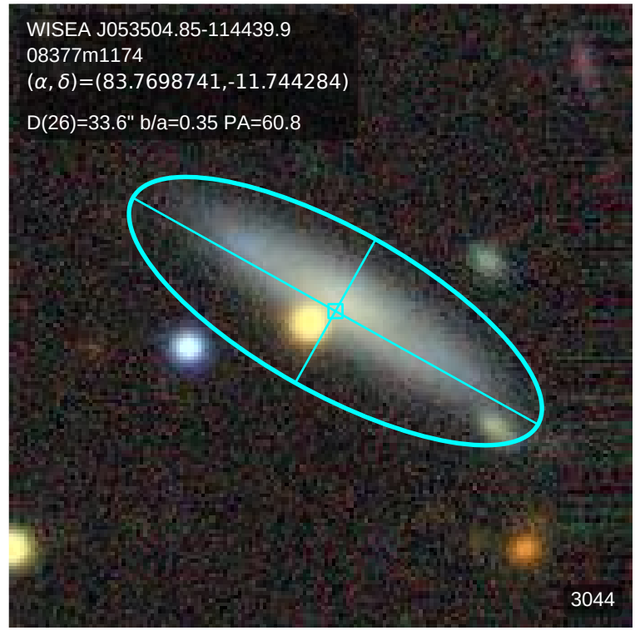
WISEA J053504.85-114439.9
08377m1174
(α, δ)=(83.7698741,-11.744284)
D(26)=33.6" b/a=0.35 PA=60.8
3044

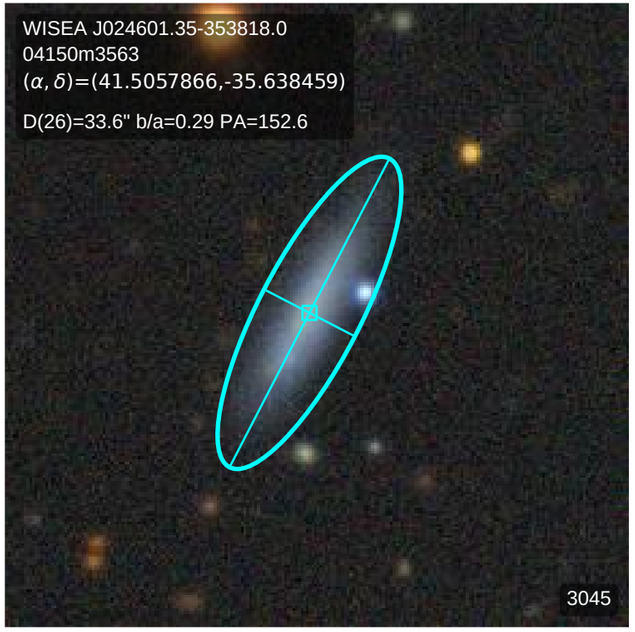
WISEA J024601.35-353818.0
04150m3563
(α, δ)=(41.5057866,-35.638459)
D(26)=33.6" b/a=0.29 PA=152.6
3045

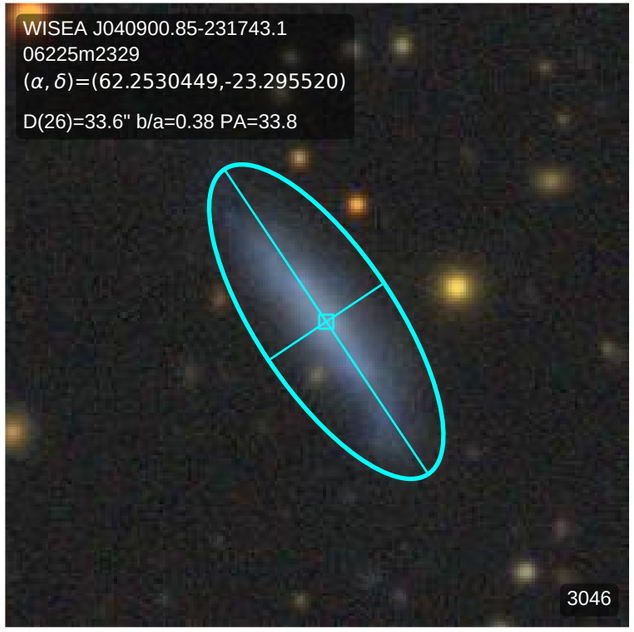
WISEA J040900.85-231743.1
06225m2329
(α, δ)=(62.2530449,-23.295520)
D(26)=33.6" b/a=0.38 PA=33.8
3046

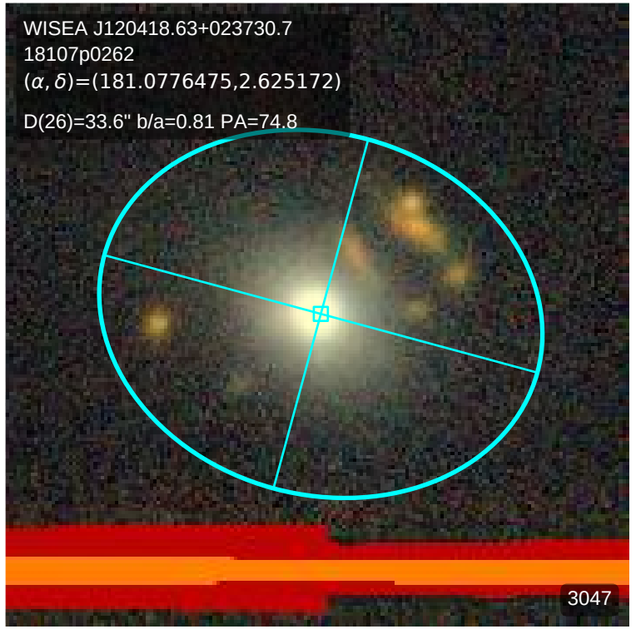
WISEA J120418.63+023730.7
18107p0262
(α, δ)=(181.0776475,2.625172)
D(26)=33.6" b/a=0.81 PA=74.8
3047

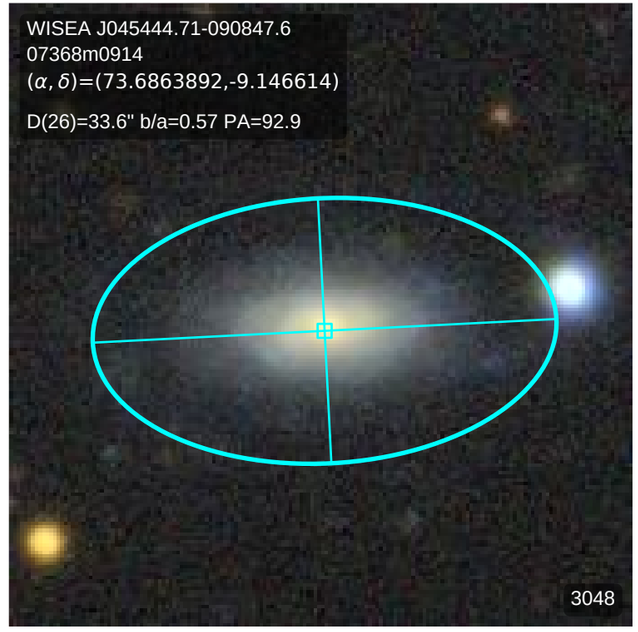
WISEA J045444.71-090847.6
07368m0914
(α, δ)=(73.6863892,-9.146614)
D(26)=33.6" b/a=0.57 PA=92.9
3048

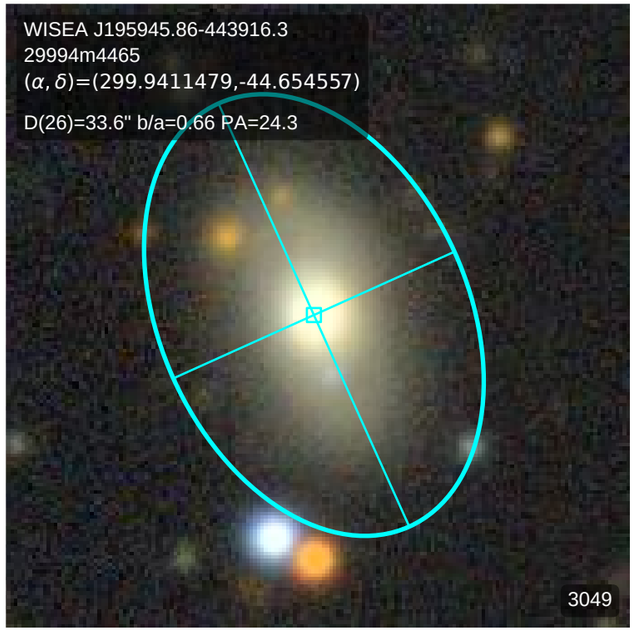
WISEA J195945.86-443916.3
29994m4465
(α, δ)=(299.9411479,-44.654557)
D(26)=33.6" b/a=0.66 PA=24.3
3049

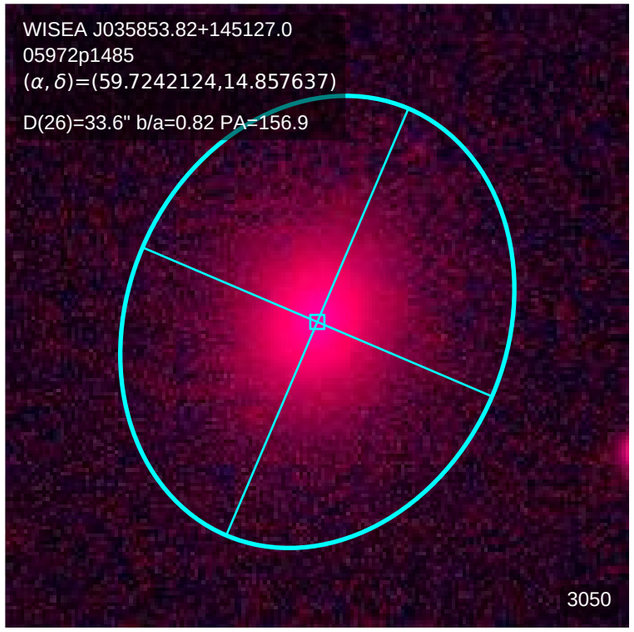
WISEA J035853.82+145127.0
05972p1485
(α, δ)=(59.7242124,14.857637)
D(26)=33.6" b/a=0.82 PA=156.9
3050

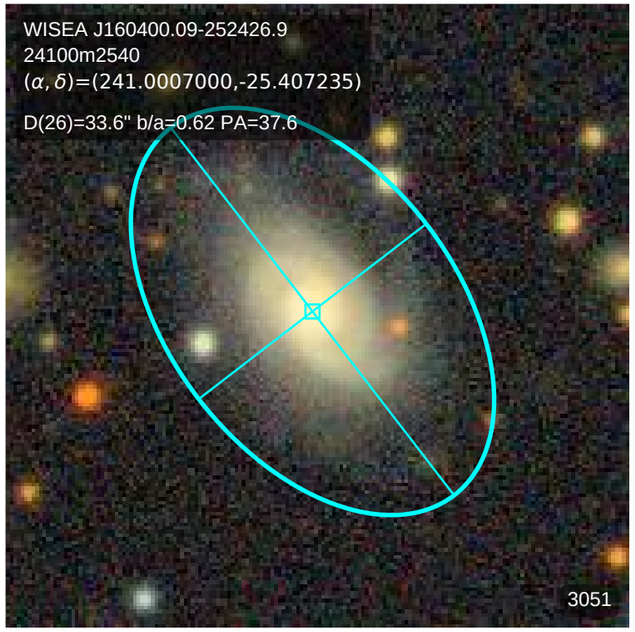
WISEA J160400.09-252426.9
24100m2540
(α, δ)=(241.0007000,-25.407235)
D(26)=33.6" b/a=0.62 PA=37.6
3051

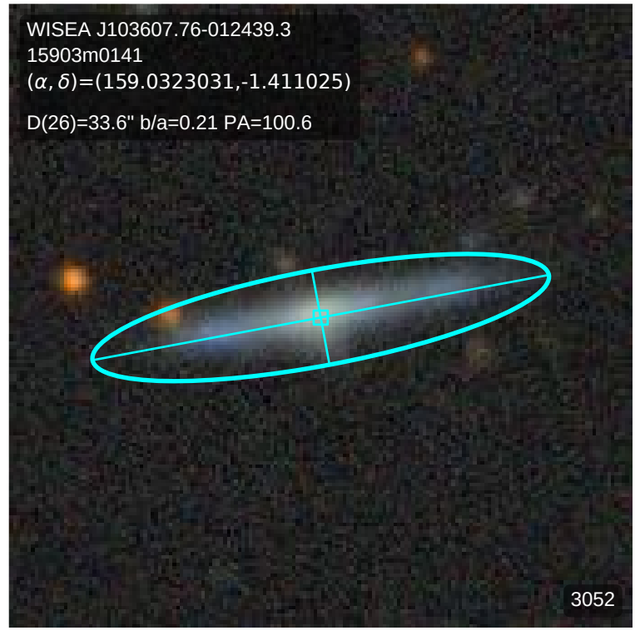
WISEA J103607.76-012439.3
15903m0141
(α, δ)=(159.0323031,-1.411025)
D(26)=33.6" b/a=0.21 PA=100.6
3052

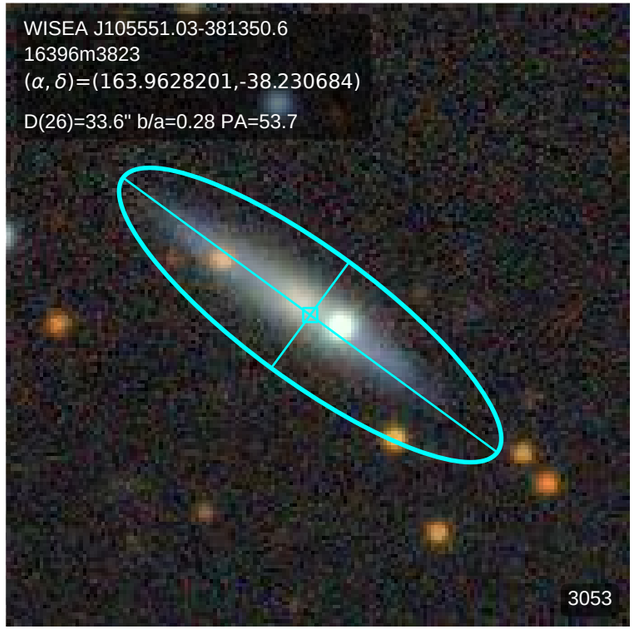
WISEA J105551.03-381350.6
16396m3823
(α, δ)=(163.9628201,-38.230684)
D(26)=33.6" b/a=0.28 PA=53.7
3053

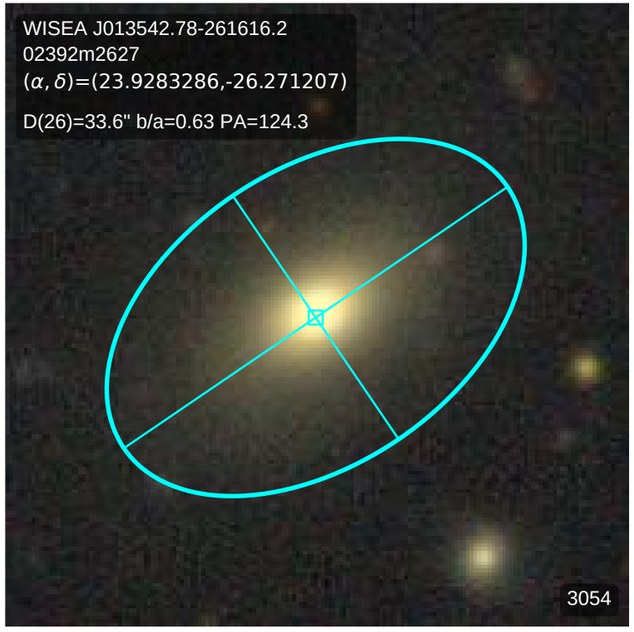
WISEA J013542.78-261616.2
02392m2627
(α, δ)=(23.9283286,-26.271207)
D(26)=33.6" b/a=0.63 PA=124.3
3054

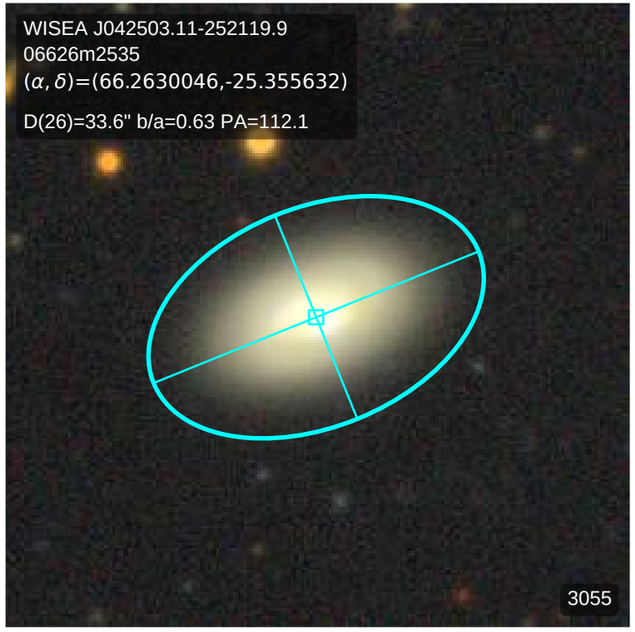
WISEA J042503.11-252119.9
06626m2535
(α, δ)=(66.2630046,-25.355632)
D(26)=33.6" b/a=0.63 PA=112.1
3055

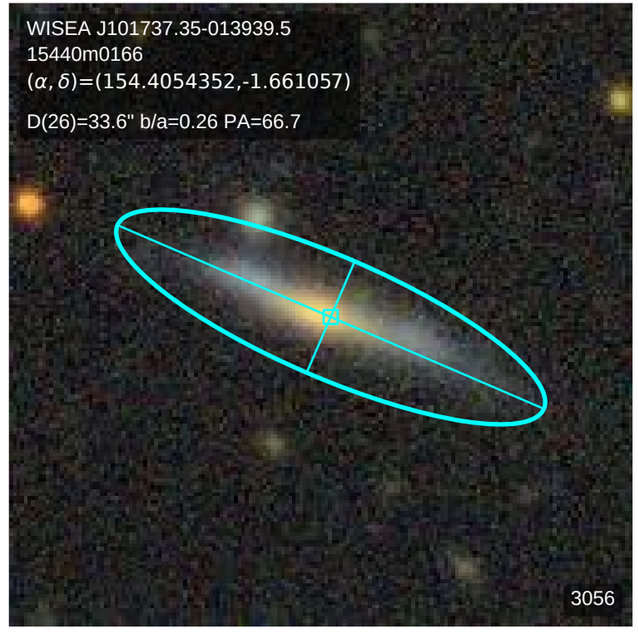
WISEA J101737.35-013939.5
15440m0166
(α, δ)=(154.4054352,-1.661057)
D(26)=33.6" b/a=0.26 PA=66.7
3056

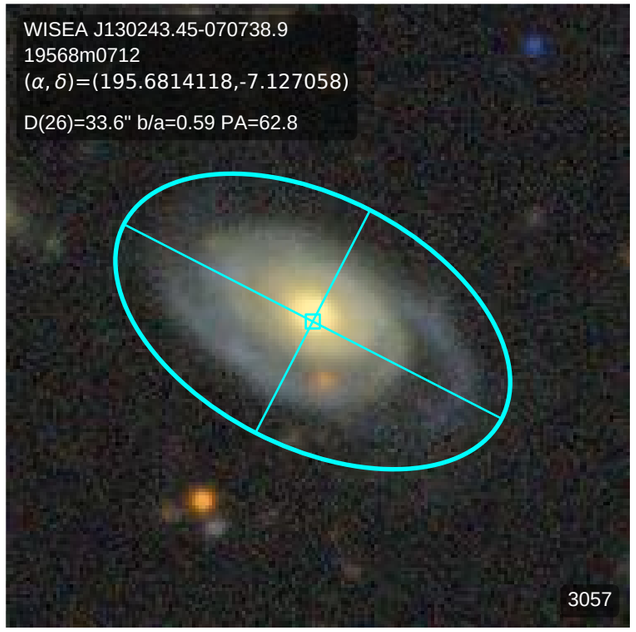
WISEA J130243.45-070738.9
19568m0712
(α, δ)=(195.6814118,-7.127058)
D(26)=33.6" b/a=0.59 PA=62.8
3057

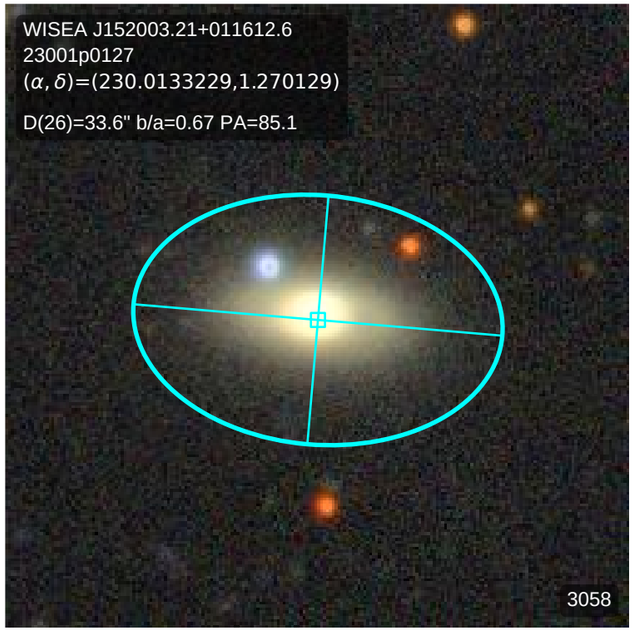
WISEA J152003.21+011612.6
23001p0127
(α, δ)=(230.0133229,1.270129)
D(26)=33.6" b/a=0.67 PA=85.1
3058

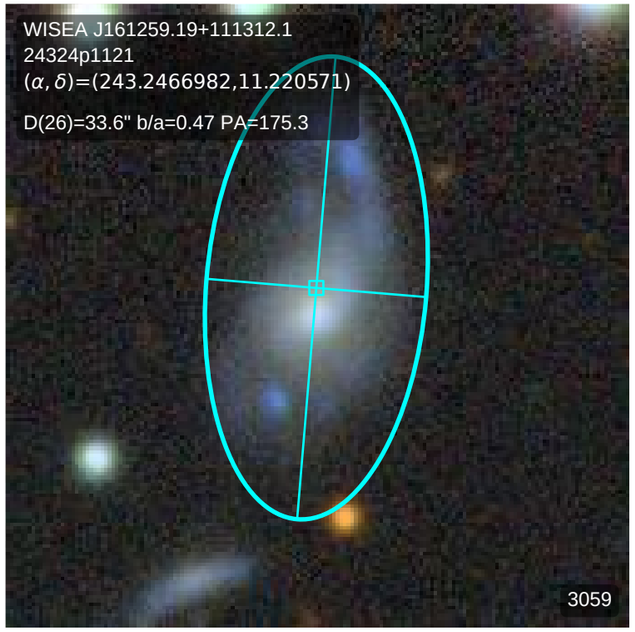
WISEA J161259.19+111312.1
24324p1121
(α, δ)=(243.2466982,11.220571)
D(26)=33.6" b/a=0.47 PA=175.3
3059

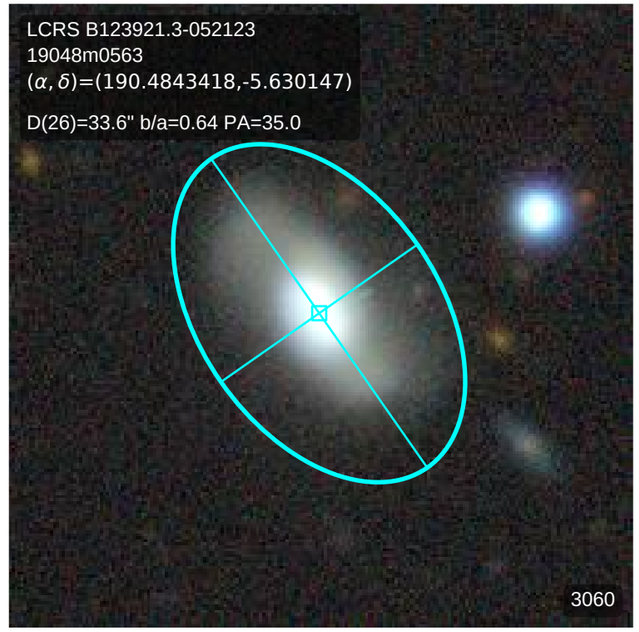
LCRS B123921.3-052123
19048m0563
(α, δ)=(190.4843418,-5.630147)
D(26)=33.6" b/a=0.64 PA=35.0
3060

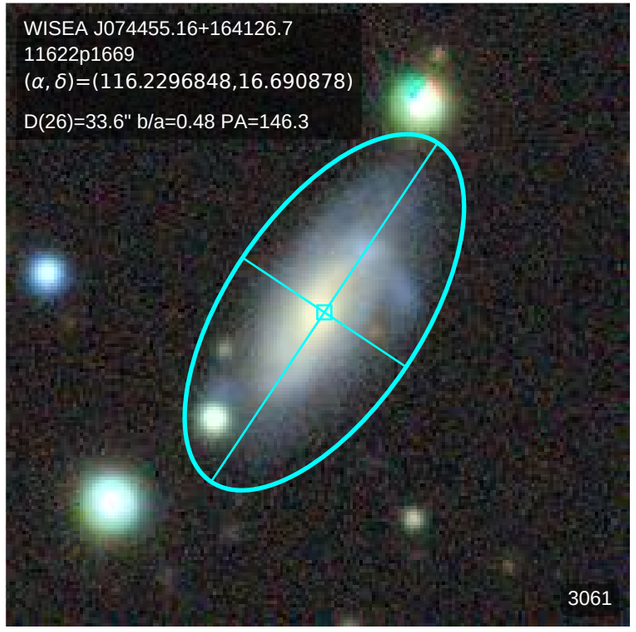
WISEA J074455.16+164126.7
11622p1669
(α, δ)=(116.2296848,16.690878)
D(26)=33.6" b/a=0.48 PA=146.3
3061

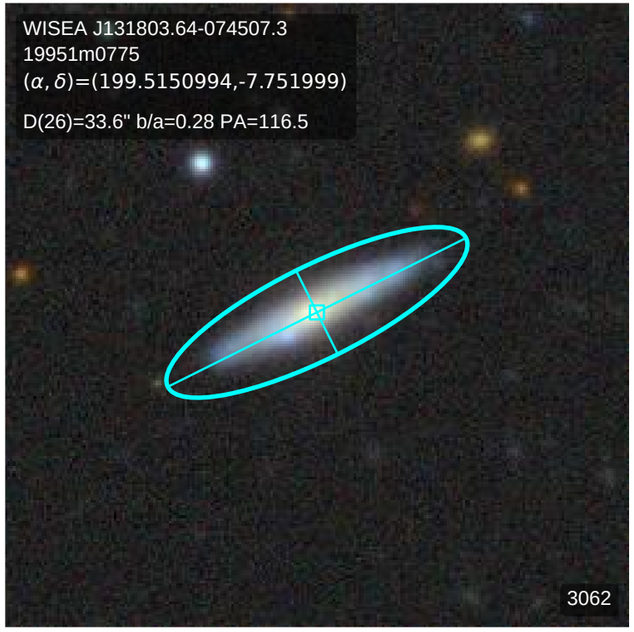
WISEA J131803.64-074507.3
19951m0775
(α, δ)=(199.5150994,-7.751999)
D(26)=33.6" b/a=0.28 PA=116.5
3062

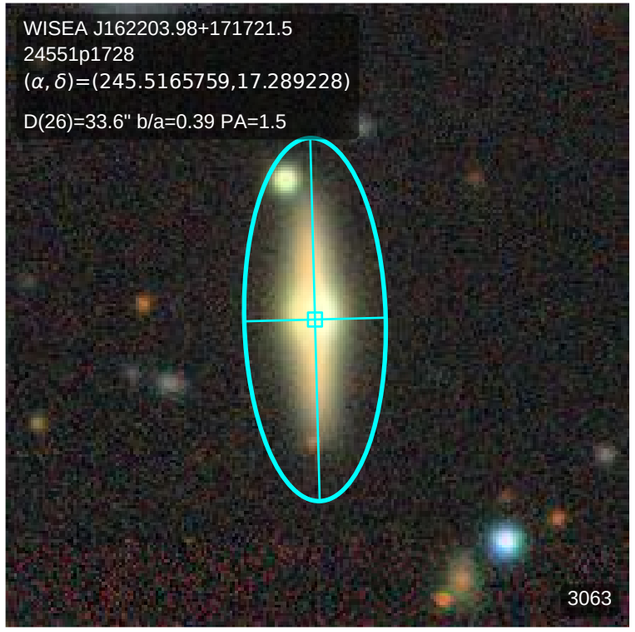
WISEA J162203.98+171721.5
24551p1728
(α, δ)=(245.5165759,17.289228)
D(26)=33.6" b/a=0.39 PA=1.5
3063

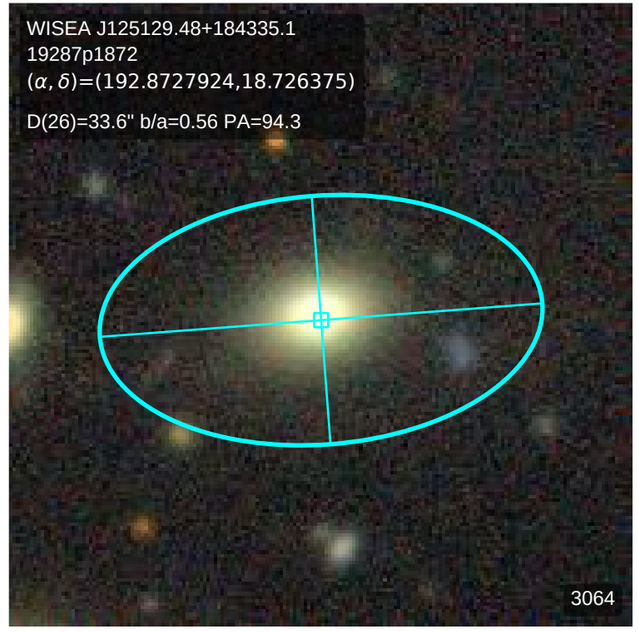
WISEA J125129.48+184335.1
19287p1872
(α, δ)=(192.8727924,18.726375)
D(26)=33.6" b/a=0.56 PA=94.3
3064

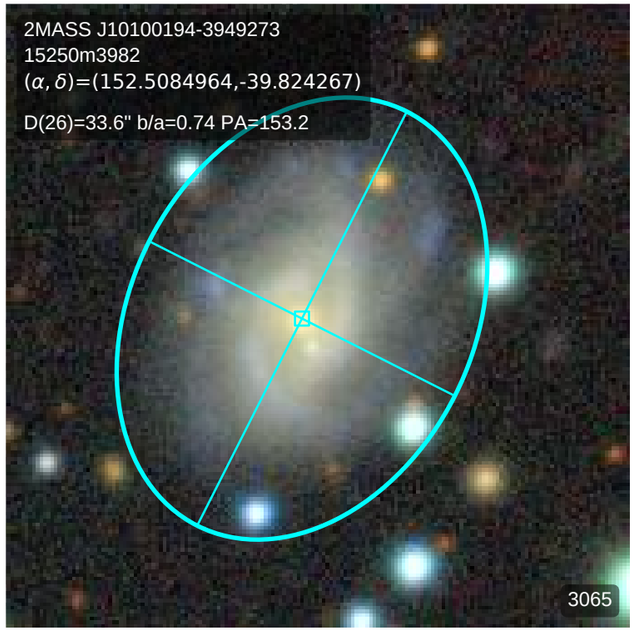
2MASS J10100194-3949273
15250m3982
(α, δ)=(152.5084964,-39.824267)
D(26)=33.6" b/a=0.74 PA=153.2
3065

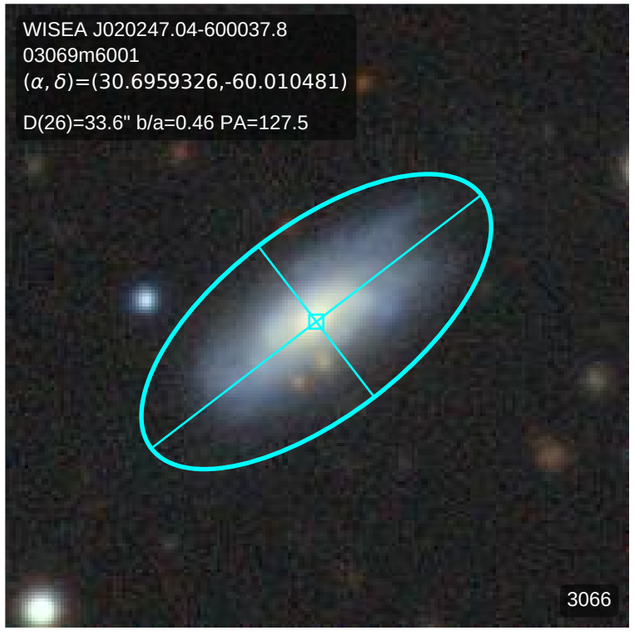
WISEA J020247.04-600037.8
03069m6001
(α, δ)=(30.6959326,-60.010481)
D(26)=33.6" b/a=0.46 PA=127.5
3066

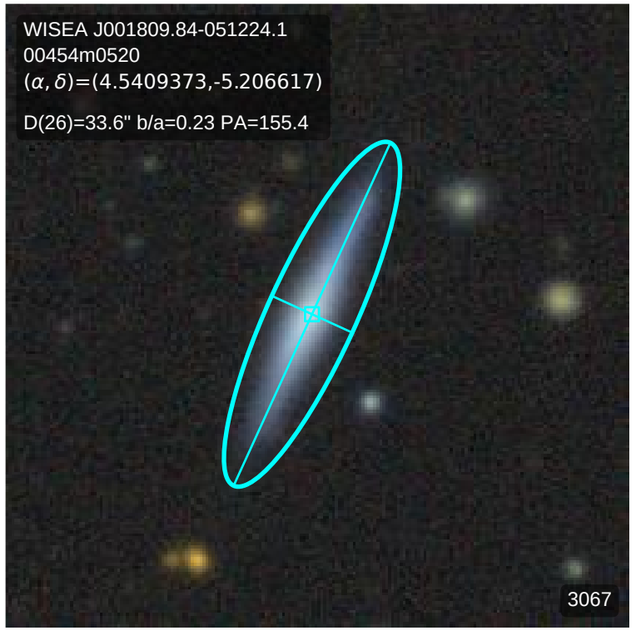
WISEA J001809.84-051224.1
00454m0520
(α, δ)=(4.5409373,-5.206617)
D(26)=33.6" b/a=0.23 PA=155.4
3067

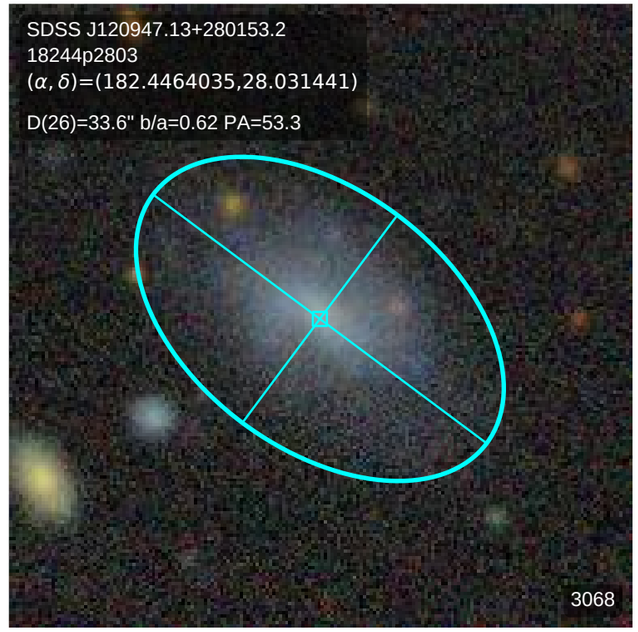
SDSS J120947.13+280153.2
18244p2803
(α, δ)=(182.4464035,28.031441)
D(26)=33.6" b/a=0.62 PA=53.3
3068

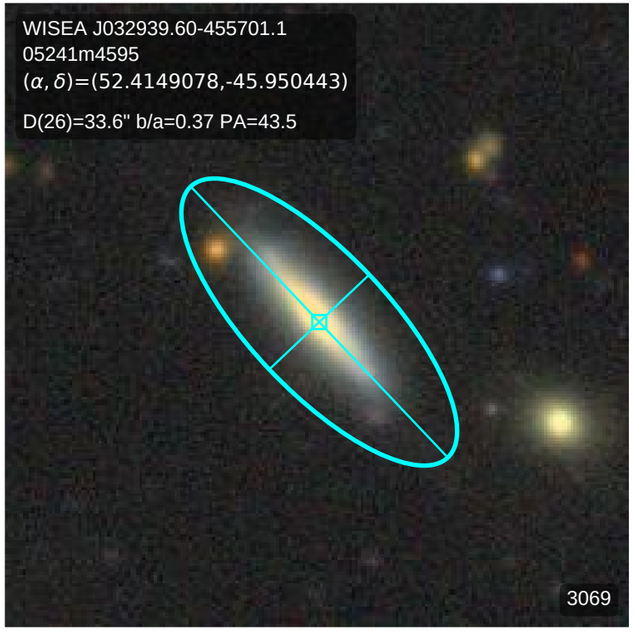
WISEA J032939.60-455701.1
05241m4595
(α, δ)=(52.4149078,-45.950443)
D(26)=33.6" b/a=0.37 PA=43.5
3069

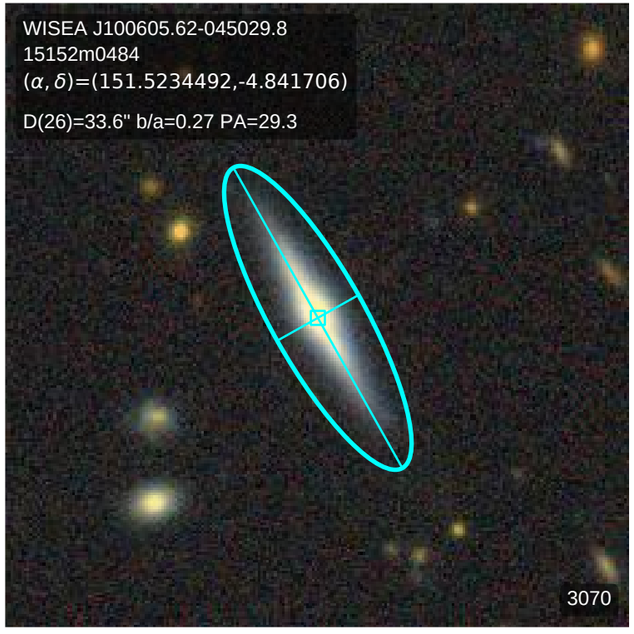
WISEA J100605.62-045029.8
15152m0484
(α, δ)=(151.5234492,-4.841706)
D(26)=33.6" b/a=0.27 PA=29.3
3070

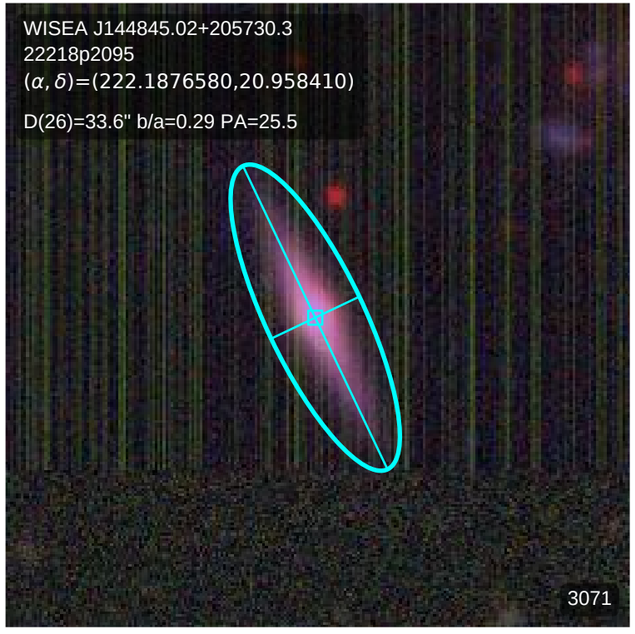
WISEA J144845.02+205730.3
22218p2095
(α, δ)=(222.1876580,20.958410)
D(26)=33.6" b/a=0.29 PA=25.5
3071

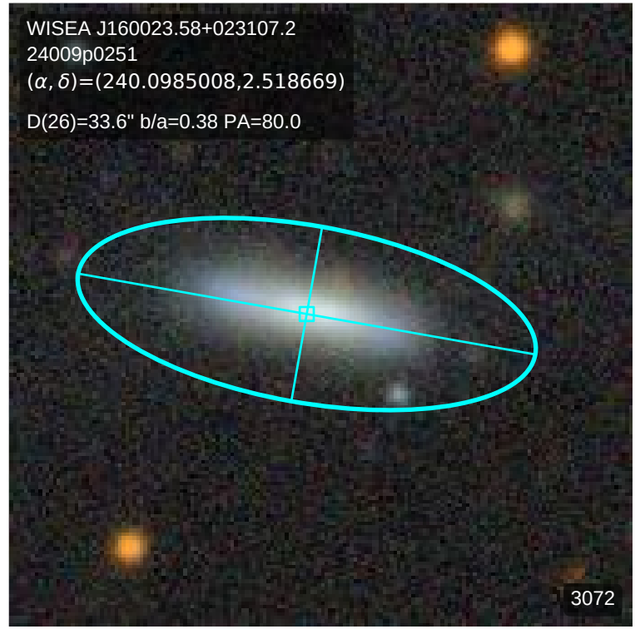
WISEA J160023.58+023107.2
24009p0251
(α, δ)=(240.0985008,2.518669)
D(26)=33.6" b/a=0.38 PA=80.0
3072

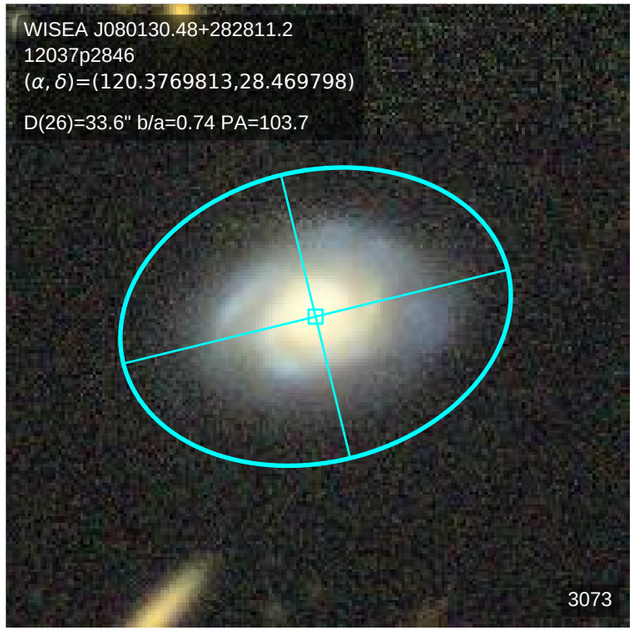
WISEA J080130.48+282811.2
12037p2846
(α, δ)=(120.3769813,28.469798)
D(26)=33.6" b/a=0.74 PA=103.7
3073

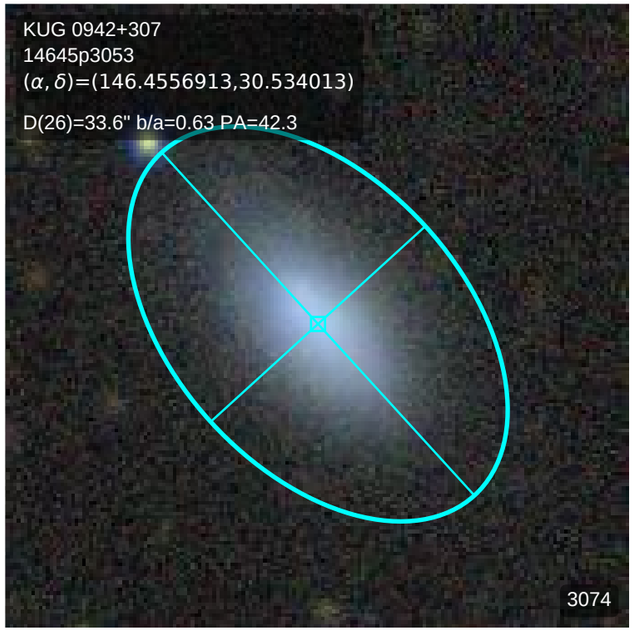
KUG 0942+307
14645p3053
(α, δ)=(146.4556913,30.534013)
D(26)=33.6" b/a=0.63 PA=42.3
3074

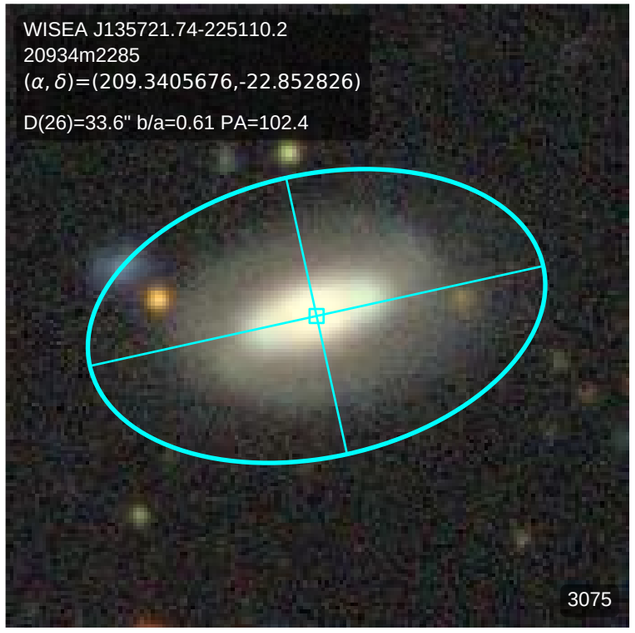
WISEA J135721.74-225110.2
20934m2285
(α, δ)=(209.3405676,-22.852826)
D(26)=33.6" b/a=0.61 PA=102.4
3075

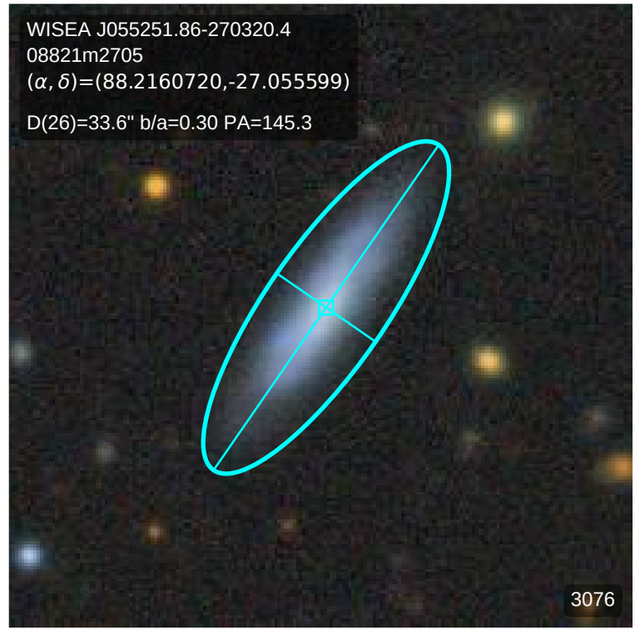
WISEA J055251.86-270320.4
08821m2705
(α, δ)=(88.2160720,-27.055599)
D(26)=33.6" b/a=0.30 PA=145.3
3076

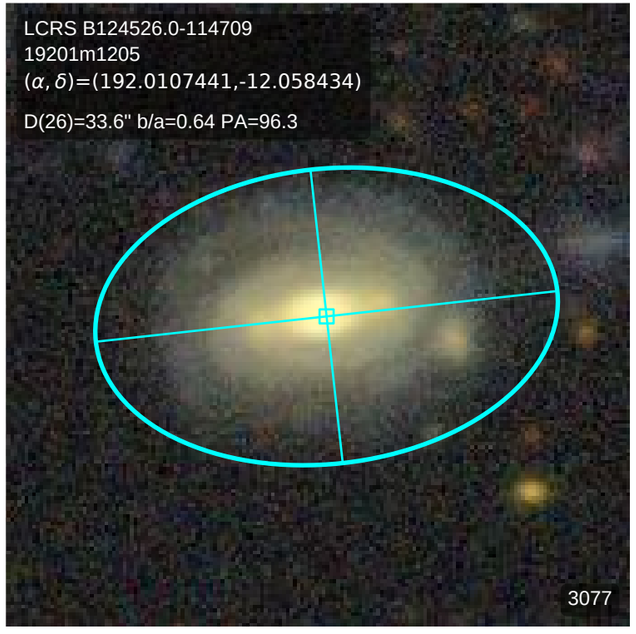
LCRS B124526.0-114709
19201m1205
(α, δ)=(192.0107441,-12.058434)
D(26)=33.6" b/a=0.64 PA=96.3
3077

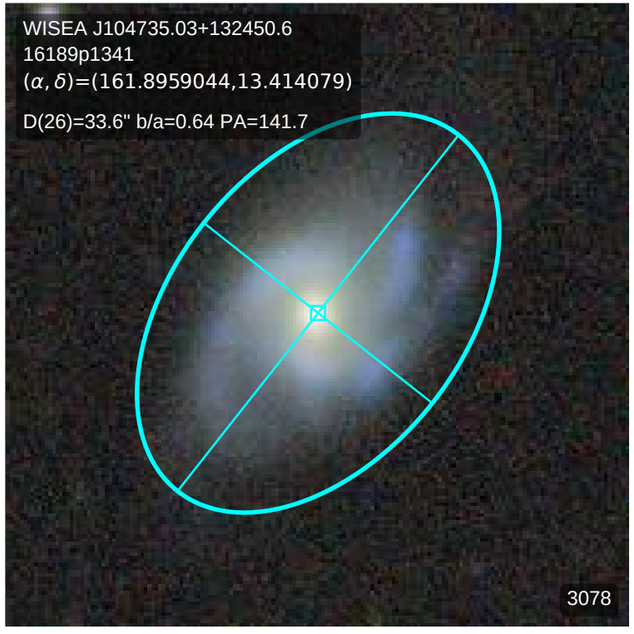
WISEA J104735.03+132450.6
16189p1341
(α, δ)=(161.8959044,13.414079)
D(26)=33.6" b/a=0.64 PA=141.7
3078

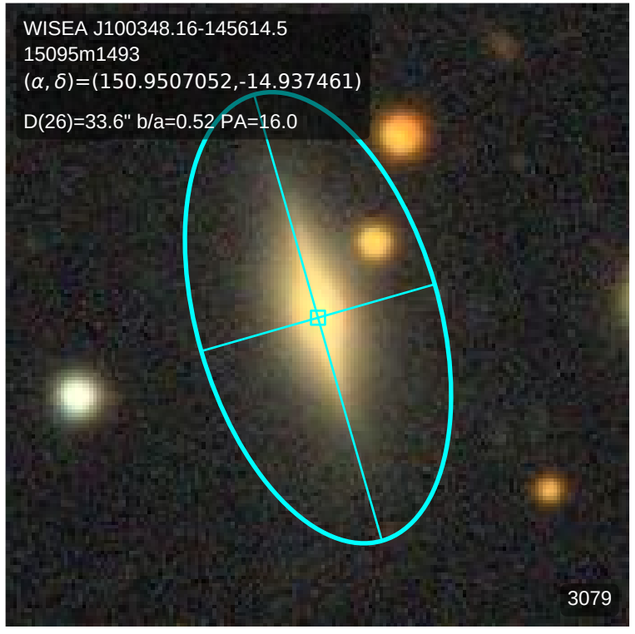
WISEA J100348.16-145614.5
15095m1493
(α, δ)=(150.9507052,-14.937461)
D(26)=33.6" b/a=0.52 PA=16.0
3079

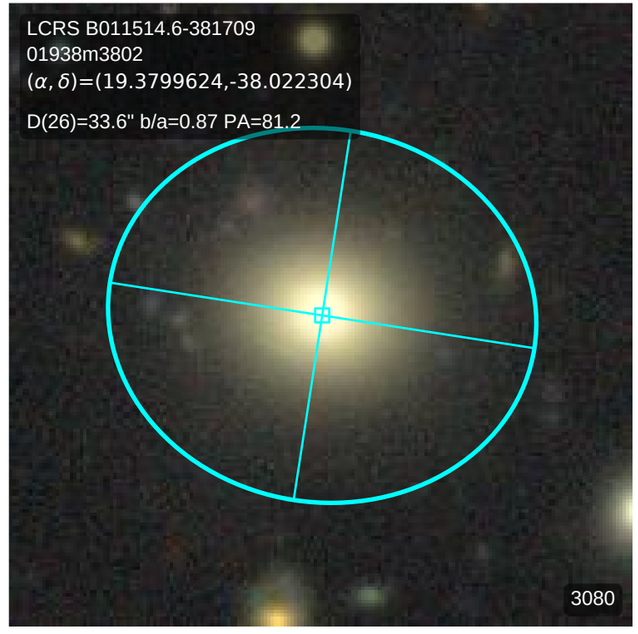
LCRS B011514.6-381709
01938m3802
(α, δ)=(19.3799624,-38.022304)
D(26)=33.6" b/a=0.87 PA=81.2
3080

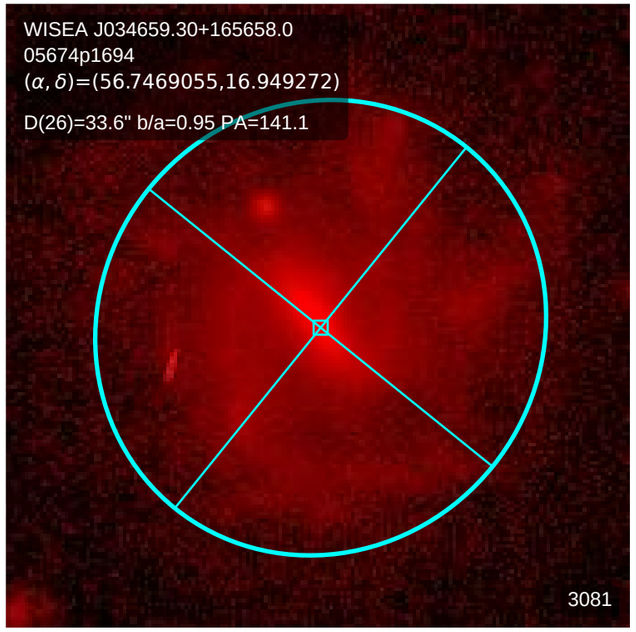
WISEA J034659.30+165658.0
05674p1694
(α, δ)=(56.7469055,16.949272)
D(26)=33.6" b/a=0.95 PA=141.1
3081

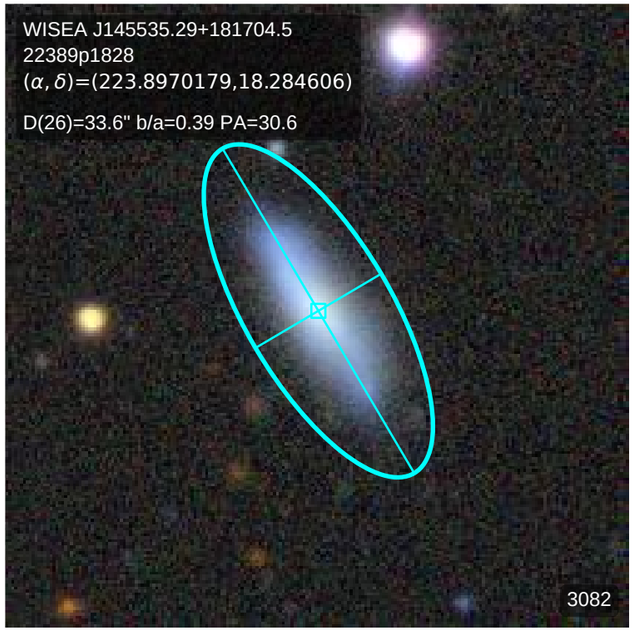
WISEA J145535.29+181704.5
22389p1828
(α, δ)=(223.8970179,18.284606)
D(26)=33.6" b/a=0.39 PA=30.6
3082

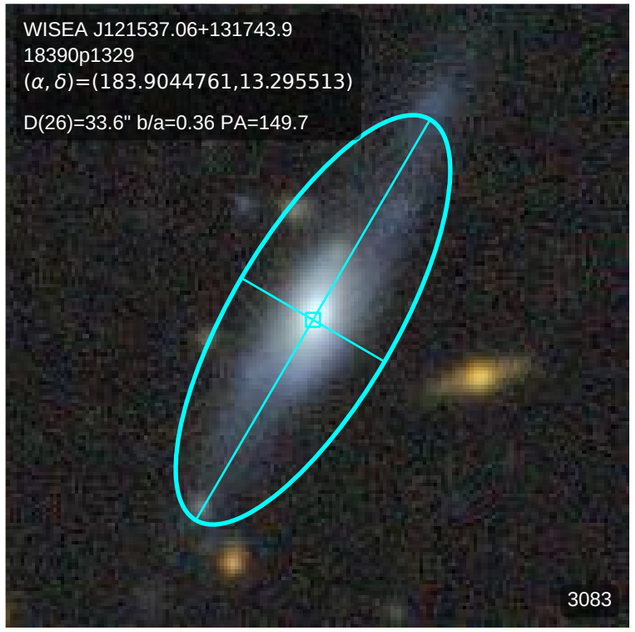
WISEA J121537.06+131743.9
18390p1329
(α, δ)=(183.9044761,13.295513)
D(26)=33.6" b/a=0.36 PA=149.7
3083

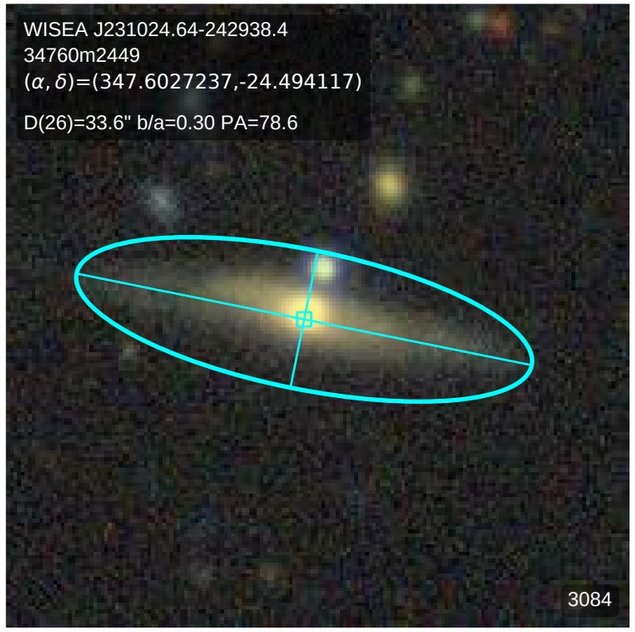
WISEA J231024.64-242938.4
34760m2449
(α, δ)=(347.6027237,-24.494117)
D(26)=33.6" b/a=0.30 PA=78.6
3084

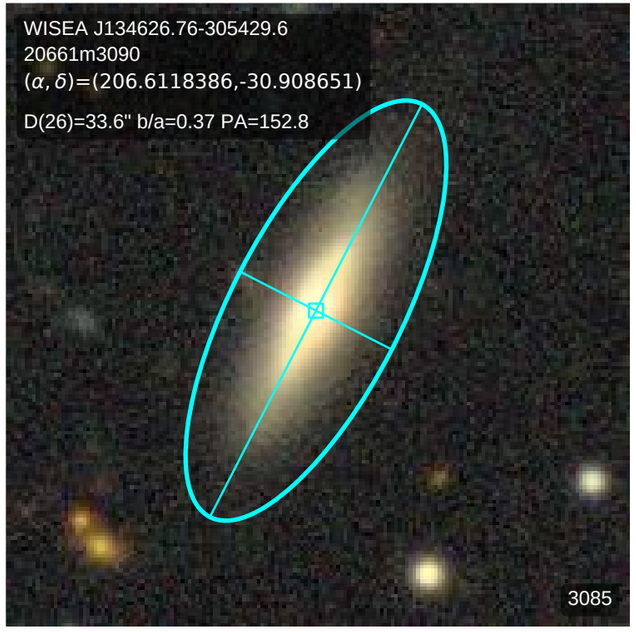
WISEA J134626.76-305429.6
20661m3090
(α, δ)=(206.6118386,-30.908651)
D(26)=33.6" b/a=0.37 PA=152.8
3085

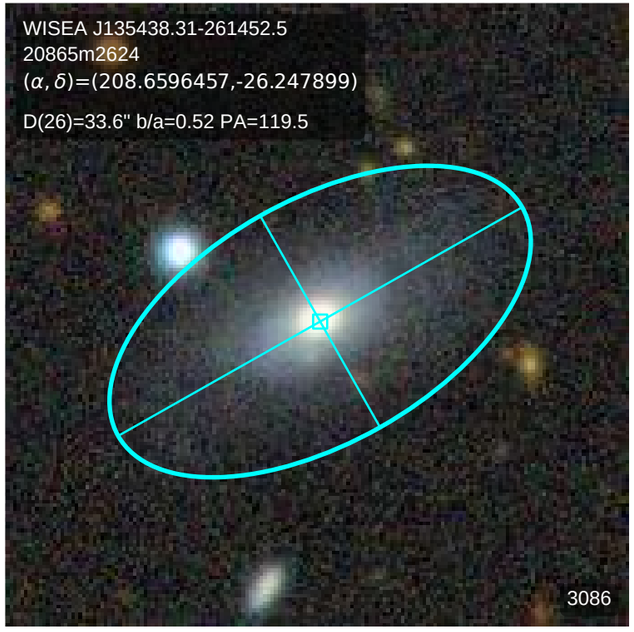
WISEA J135438.31-261452.5
20865m2624
(α, δ)=(208.6596457,-26.247899)
D(26)=33.6" b/a=0.52 PA=119.5
3086

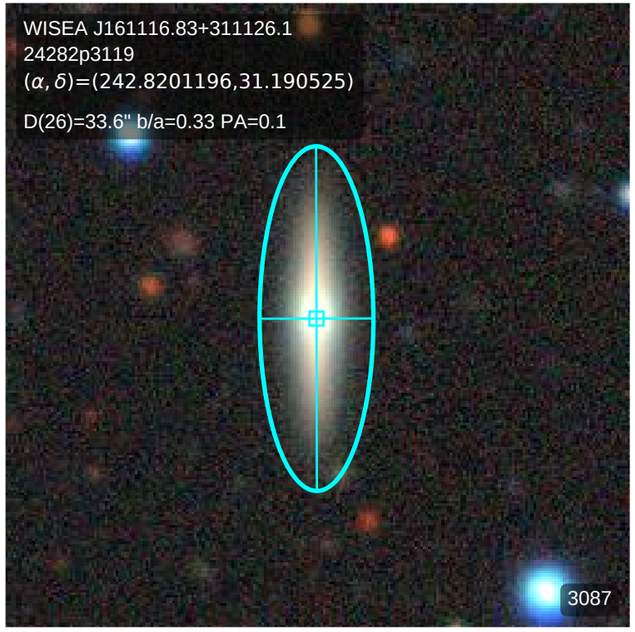
WISEA J161116.83+311126.1
24282p3119
(α, δ)=(242.8201196,31.190525)
D(26)=33.6" b/a=0.33 PA=0.1
3087

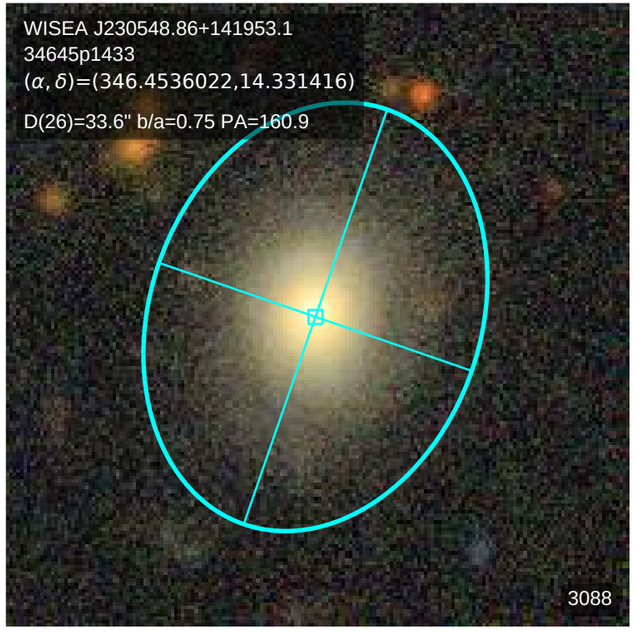
WISEA J230548.86+141953.1
34645p1433
(α, δ)=(346.4536022,14.331416)
D(26)=33.6" b/a=0.75 PA=160.9
3088

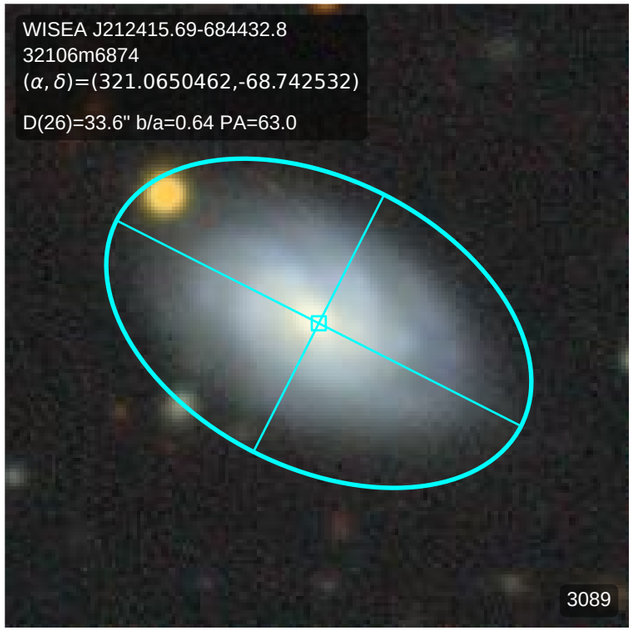
WISEA J212415.69-684432.8
32106m6874
(α, δ)=(321.0650462,-68.742532)
D(26)=33.6" b/a=0.64 PA=63.0
3089

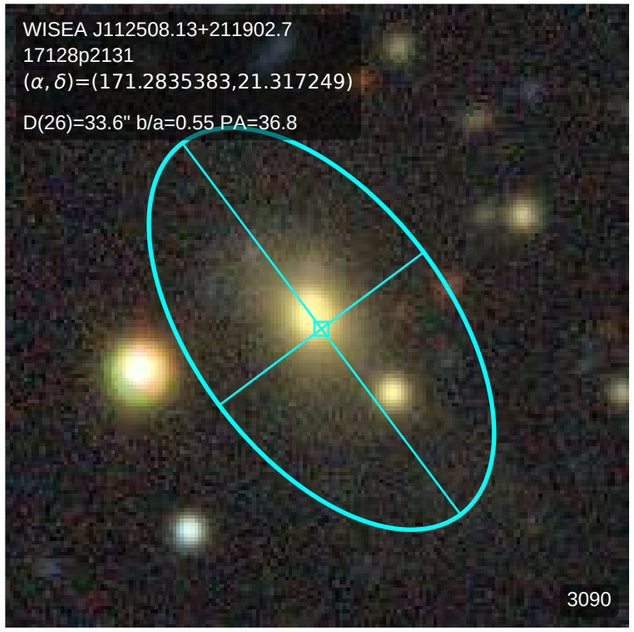
WISEA J112508.13+211902.7
17128p2131
(α, δ)=(171.2835383,21.317249)
D(26)=33.6" b/a=0.55 PA=36.8
3090

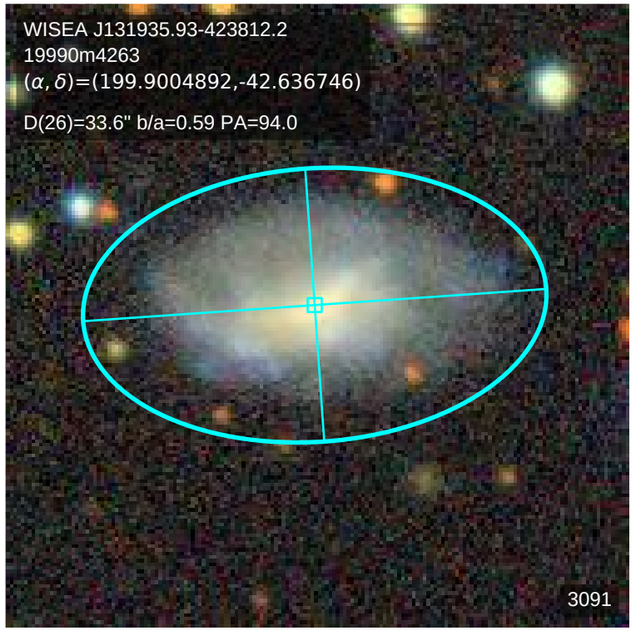
WISEA J131935.93-423812.2
19990m4263
(α, δ)=(199.9004892,-42.636746)
D(26)=33.6" b/a=0.59 PA=94.0
3091

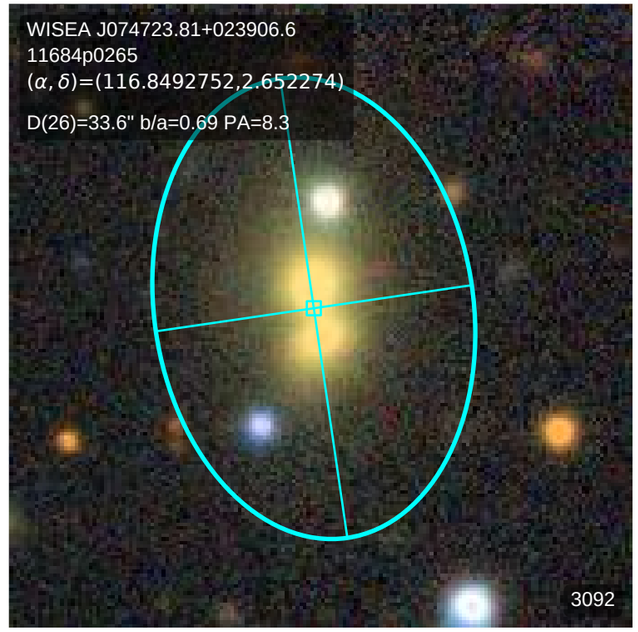
WISEA J074723.81+023906.6
11684p0265
(α, δ)=(116.8492752,2.652274)
D(26)=33.6" b/a=0.69 PA=8.3
3092

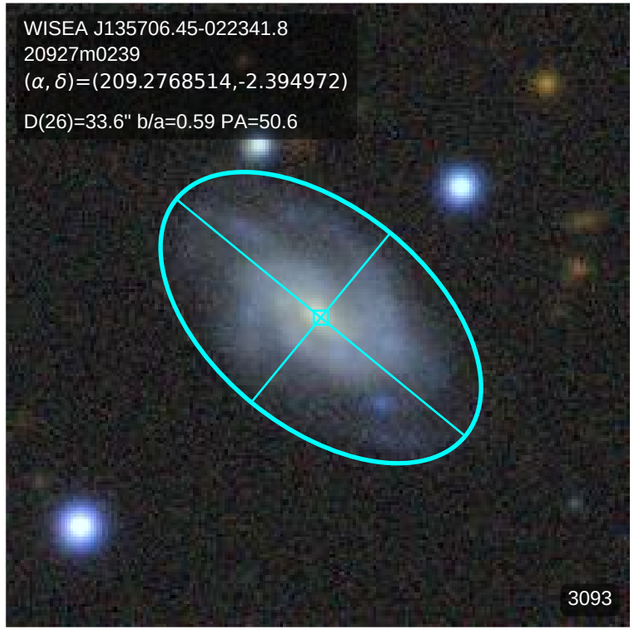
WISEA J135706.45-022341.8
20927m0239
(α, δ)=(209.2768514,-2.394972)
D(26)=33.6" b/a=0.59 PA=50.6
3093

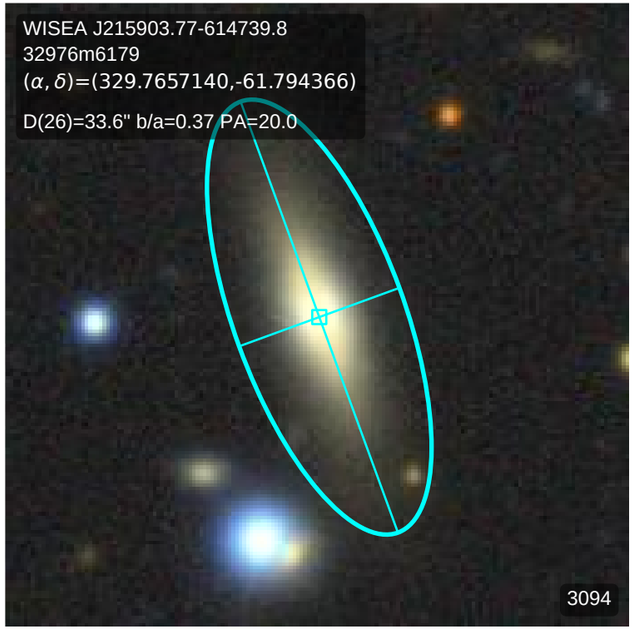
WISEA J215903.77-614739.8
32976m6179
(α, δ)=(329.7657140,-61.794366)
D(26)=33.6" b/a=0.37 PA=20.0
3094

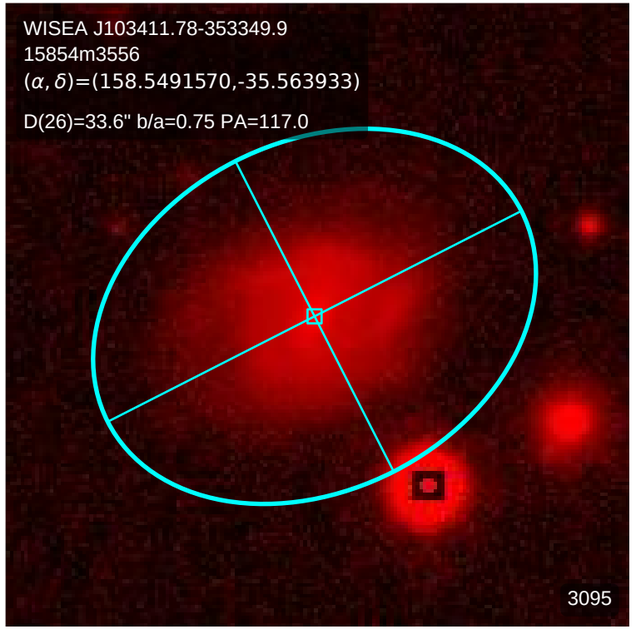
WISEA J103411.78-353349.9
15854m3556
(α, δ)=(158.5491570,-35.563933)
D(26)=33.6" b/a=0.75 PA=117.0
3095

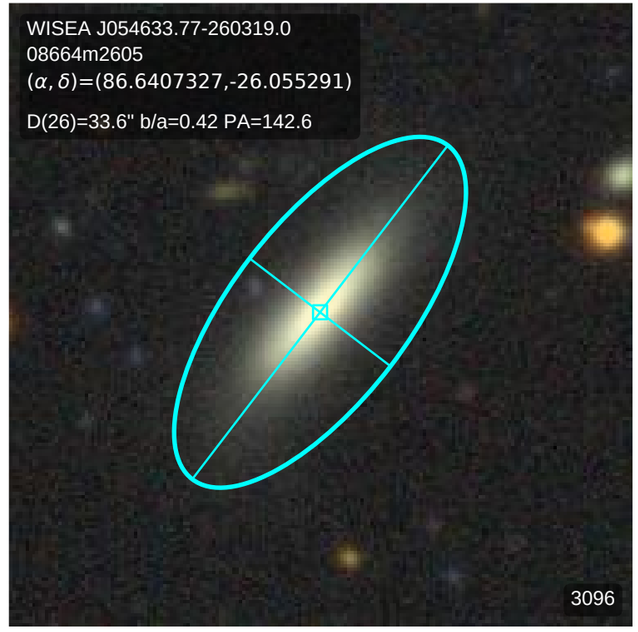
WISEA J054633.77-260319.0
08664m2605
(α, δ)=(86.6407327,-26.055291)
D(26)=33.6" b/a=0.42 PA=142.6
3096

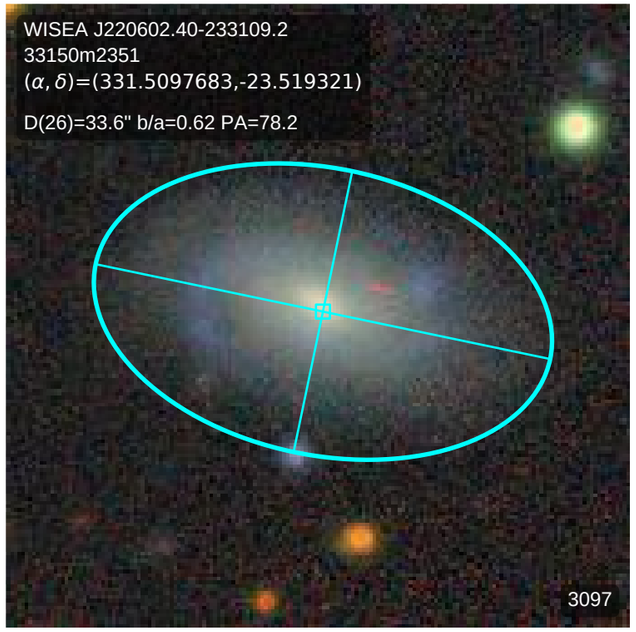
WISEA J220602.40-233109.2
33150m2351
(α, δ)=(331.5097683,-23.519321)
D(26)=33.6" b/a=0.62 PA=78.2
3097

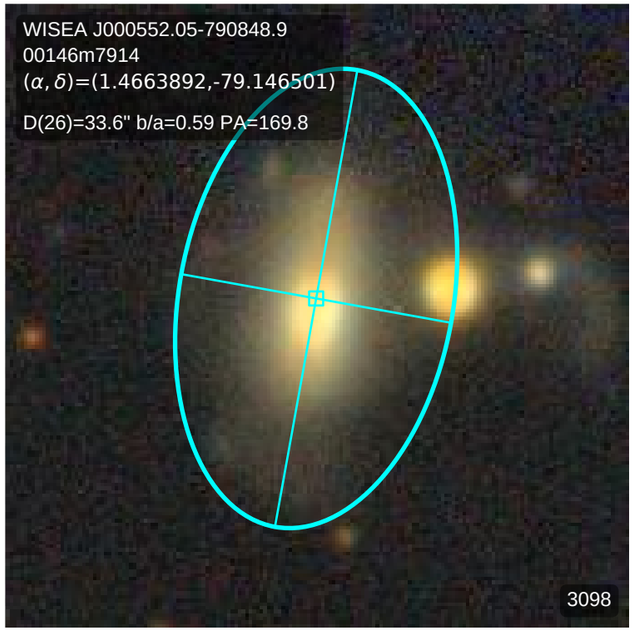
WISEA J000552.05-790848.9
00146m7914
(α, δ)=(1.4663892,-79.146501)
D(26)=33.6" b/a=0.59 PA=169.8
3098

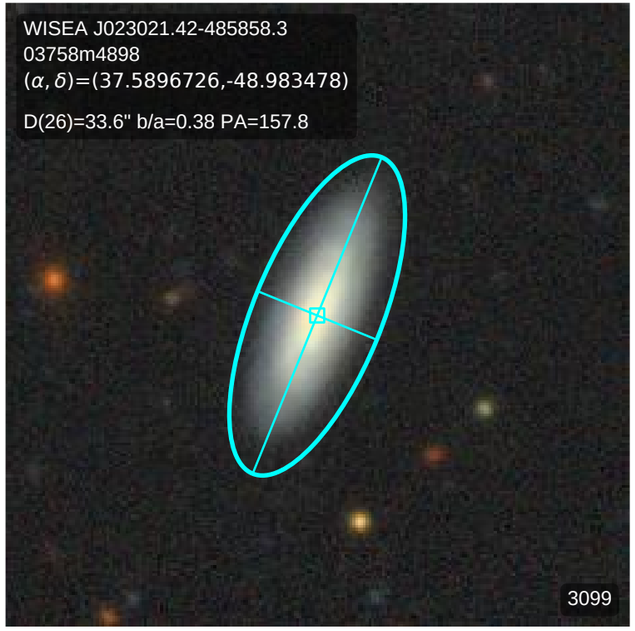
WISEA J023021.42-485858.3
03758m4898
(α, δ)=(37.5896726,-48.983478)
D(26)=33.6" b/a=0.38 PA=157.8
3099

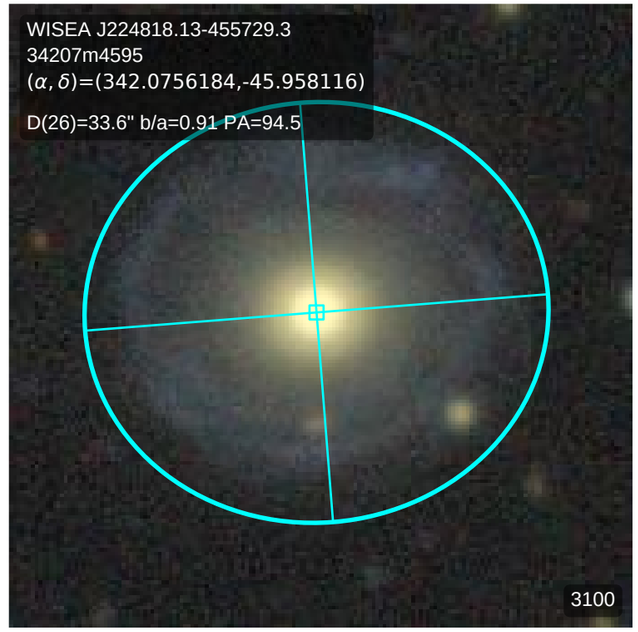
WISEA J224818.13-455729.3
34207m4595
(α, δ)=(342.0756184,-45.958116)
D(26)=33.6" b/a=0.91 PA=94.5
3100

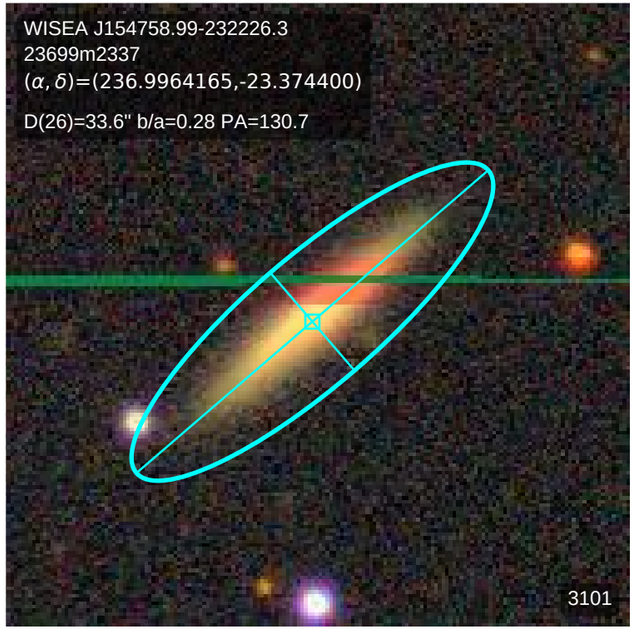
WISEA J154758.99-232226.3
23699m2337
(α, δ)=(236.9964165,-23.374400)
D(26)=33.6" b/a=0.28 PA=130.7
3101

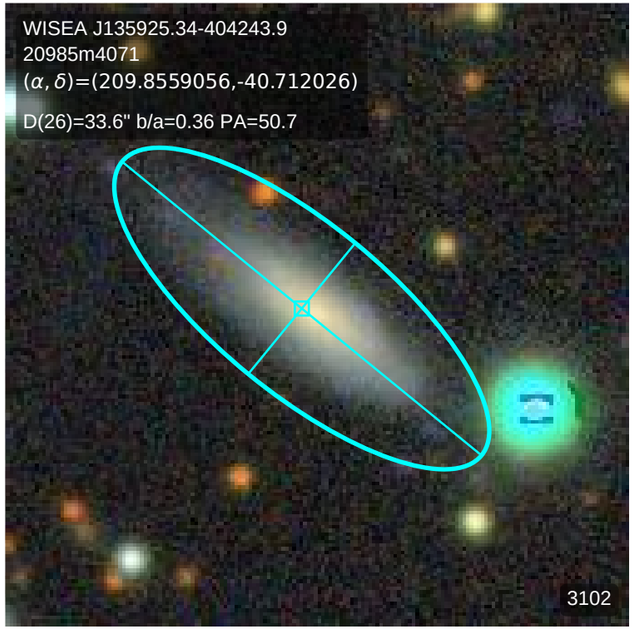
WISEA J135925.34-404243.9
20985m4071
(α, δ)=(209.8559056,-40.712026)
D(26)=33.6" b/a=0.36 PA=50.7
3102

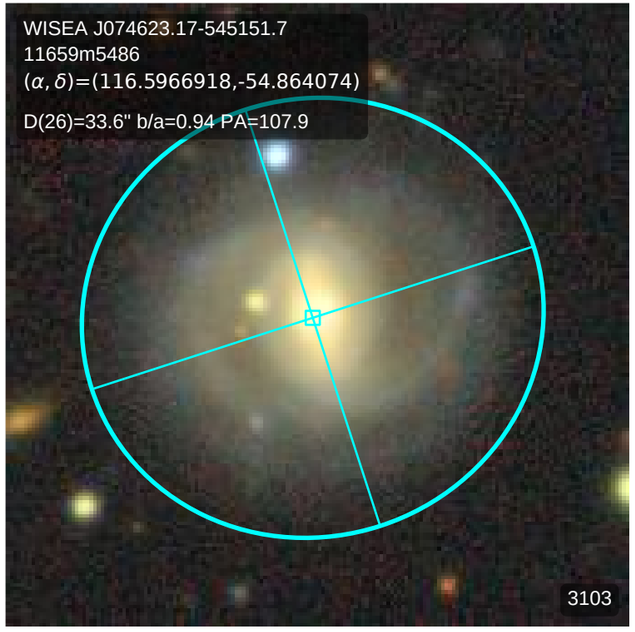
WISEA J074623.17-545151.7
11659m5486
(α, δ)=(116.5966918,-54.864074)
D(26)=33.6" b/a=0.94 PA=107.9
3103

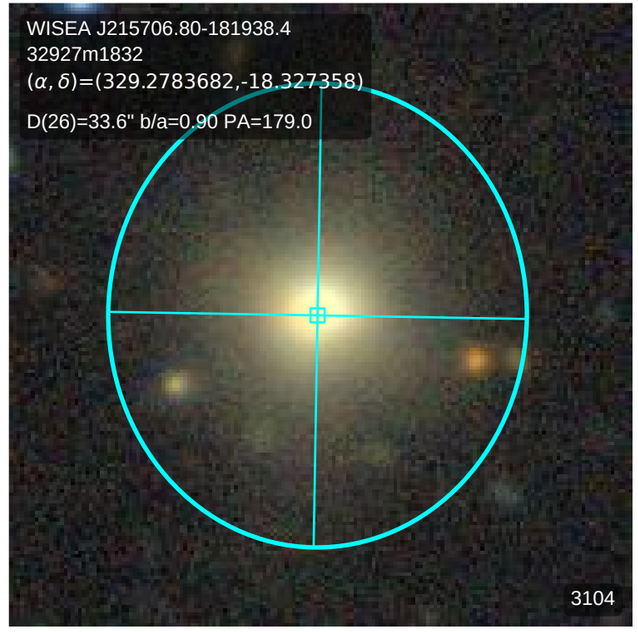
WISEA J215706.80-181938.4
32927m1832
(α, δ)=(329.2783682,-18.327358)
D(26)=33.6" b/a=0.90 PA=179.0
3104

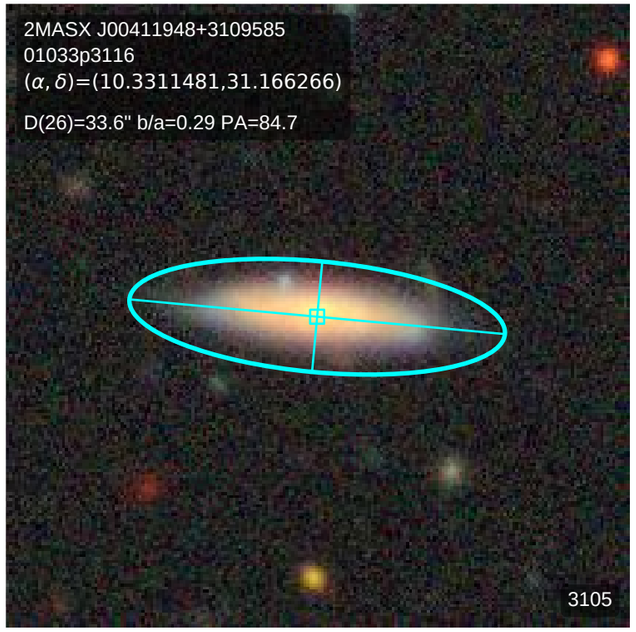
2MASX J00411948+3109585
01033p3116
(α, δ)=(10.3311481,31.166266)
D(26)=33.6" b/a=0.29 PA=84.7
3105

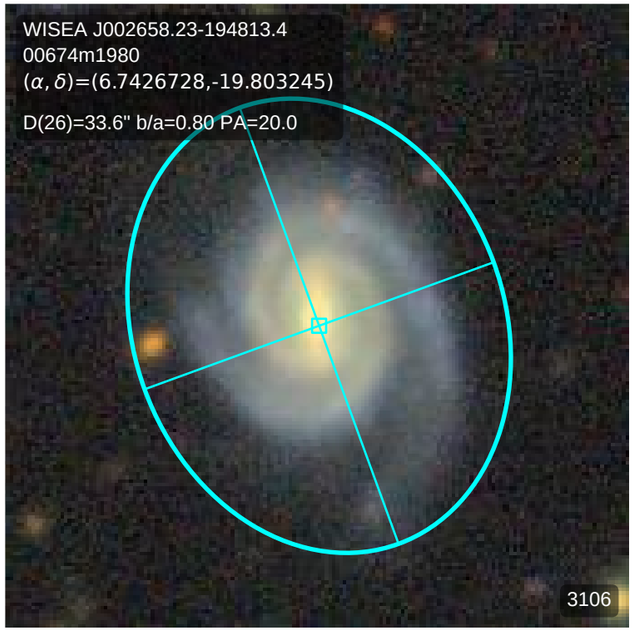
WISEA J002658.23-194813.4
00674m1980
(α, δ)=(6.7426728,-19.803245)
D(26)=33.6" b/a=0.80 PA=20.0
3106

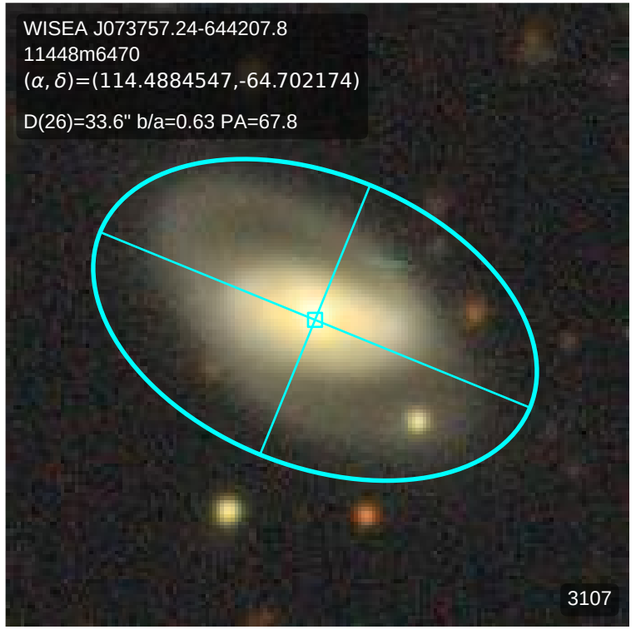
WISEA J073757.24-644207.8
11448m6470
(α, δ)=(114.4884547,-64.702174)
D(26)=33.6" b/a=0.63 PA=67.8
3107

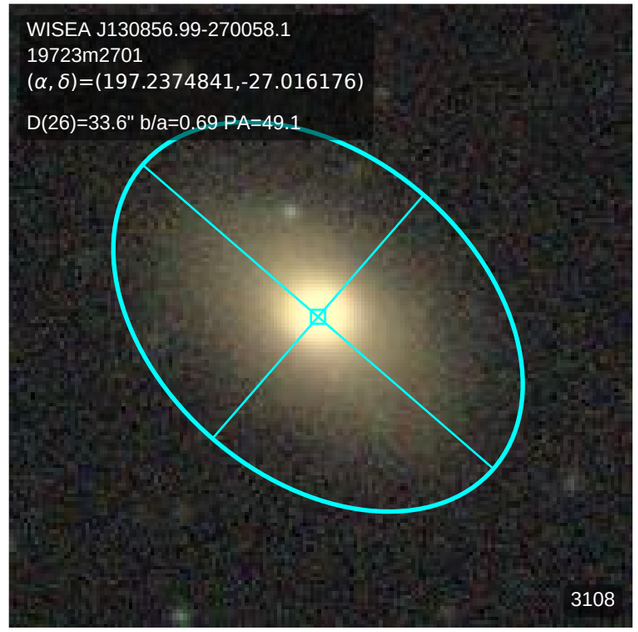
WISEA J130856.99-270058.1
19723m2701
(α, δ)=(197.2374841,-27.016176)
D(26)=33.6" b/a=0.69 PA=49.1
3108

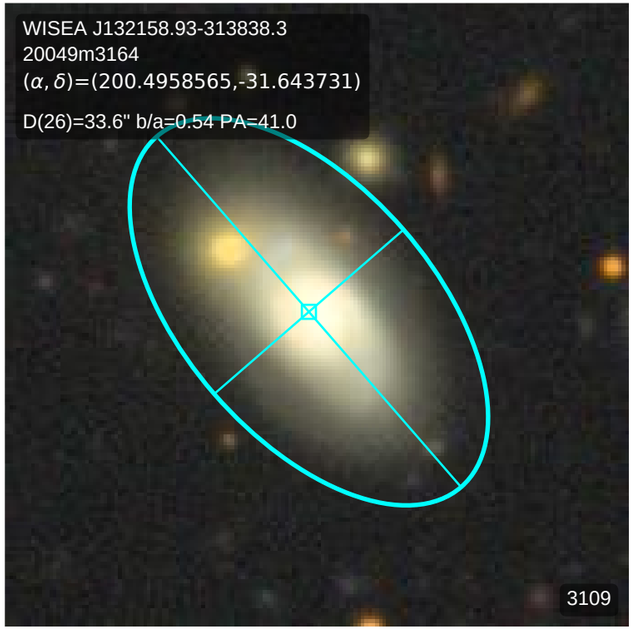
WISEA J132158.93-313838.3
20049m3164
(α, δ)=(200.4958565,-31.643731)
D(26)=33.6" b/a=0.54 PA=41.0
3109

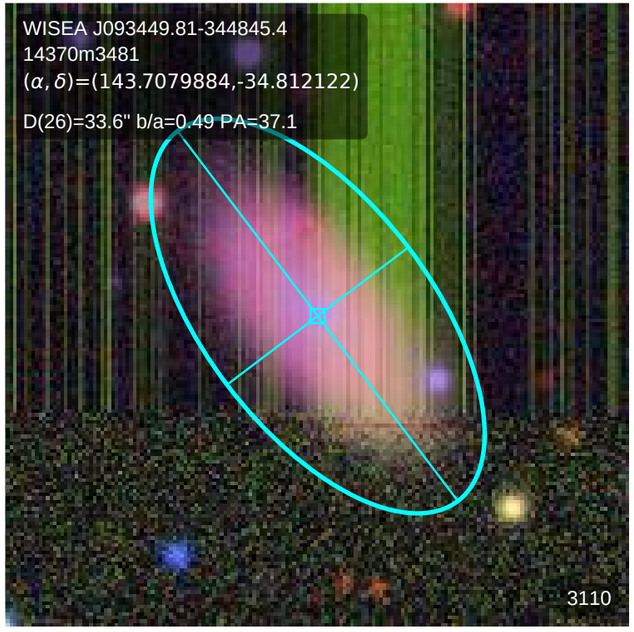
WISEA J093449.81-344845.4
14370m3481
(α, δ)=(143.7079884,-34.812122)
D(26)=33.6" b/a=0.49 PA=37.1
3110

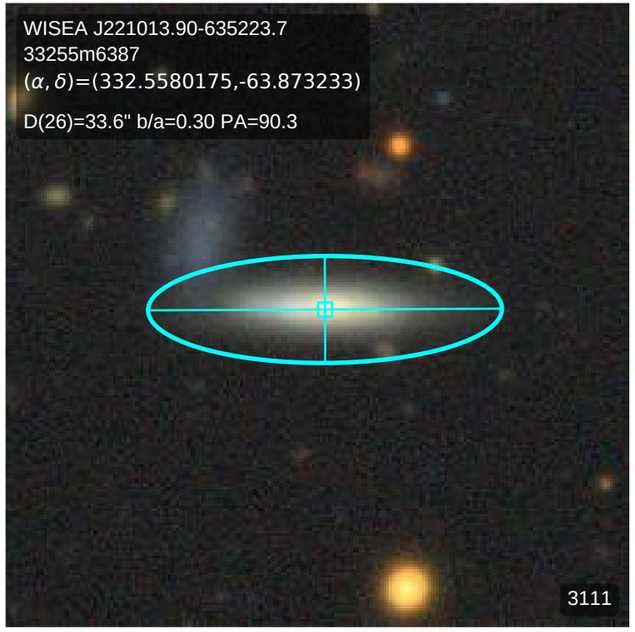
WISEA J221013.90-635223.7
33255m6387
(α, δ)=(332.5580175,-63.873233)
D(26)=33.6" b/a=0.30 PA=90.3
3111

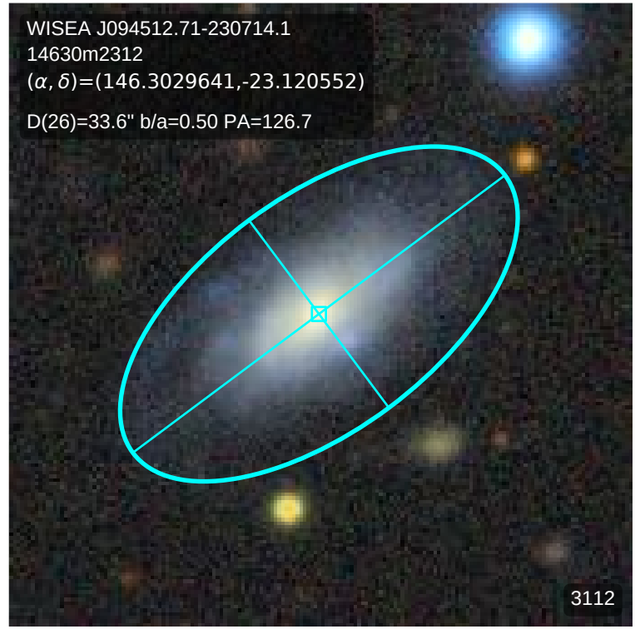
WISEA J094512.71-230714.1
14630m2312
(α, δ)=(146.3029641,-23.120552)
D(26)=33.6" b/a=0.50 PA=126.7
3112

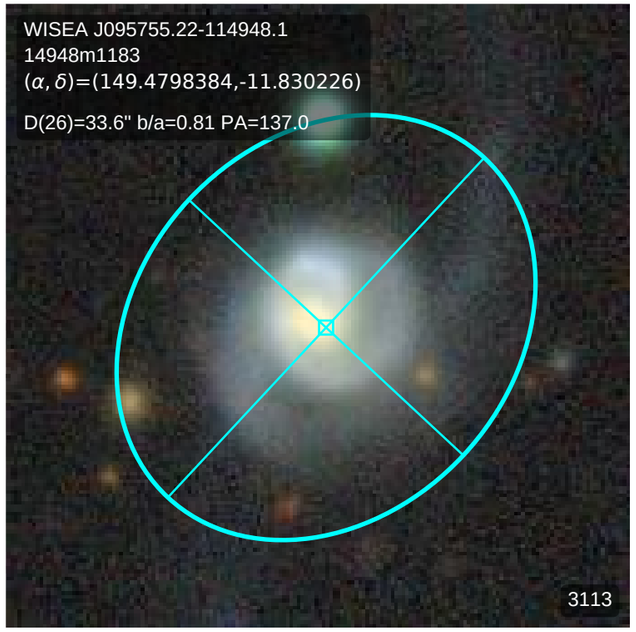
WISEA J095755.22-114948.1
14948m1183
(α, δ)=(149.4798384,-11.830226)
D(26)=33.6" b/a=0.81 PA=137.0
3113

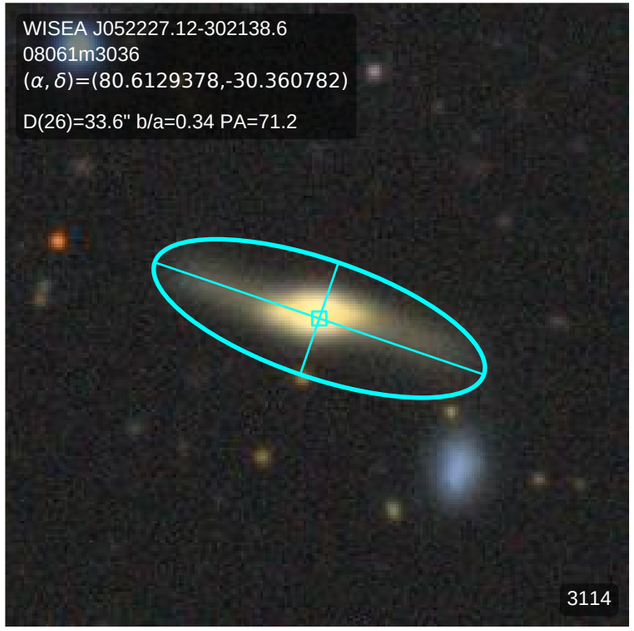
WISEA J052227.12-302138.6
08061m3036
(α, δ)=(80.6129378,-30.360782)
D(26)=33.6" b/a=0.34 PA=71.2
3114

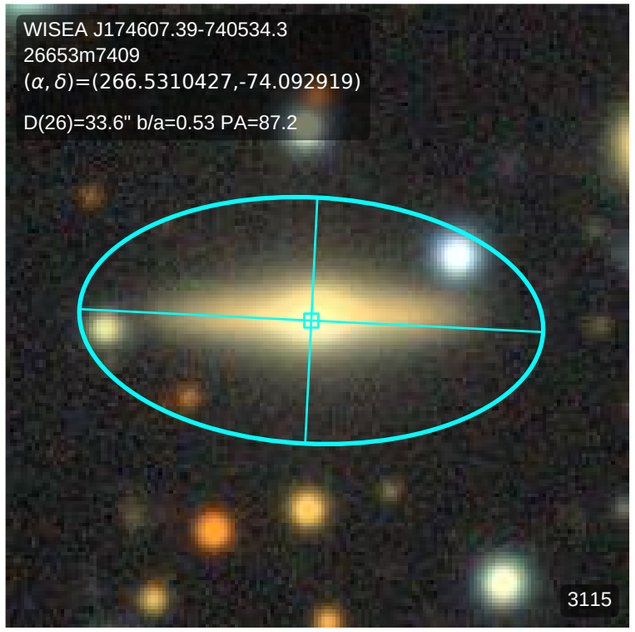
WISEA J174607.39-740534.3
26653m7409
(α, δ)=(266.5310427,-74.092919)
D(26)=33.6" b/a=0.53 PA=87.2
3115

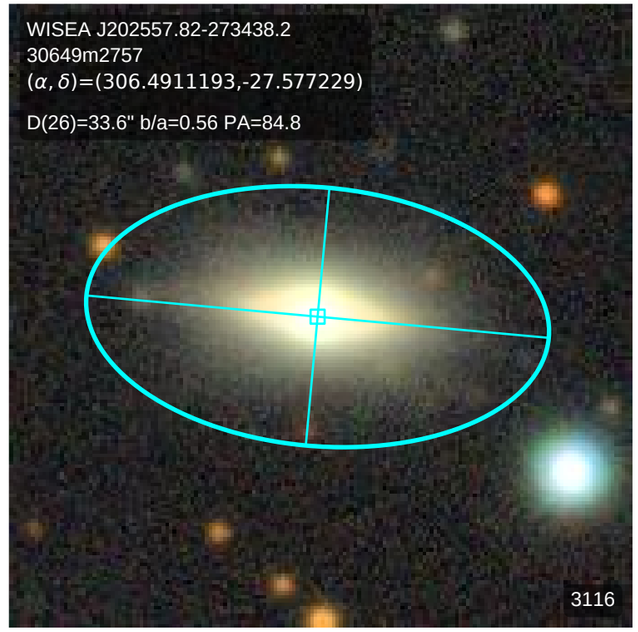
WISEA J202557.82-273438.2
30649m2757
(α, δ)=(306.4911193,-27.577229)
D(26)=33.6" b/a=0.56 PA=84.8
3116

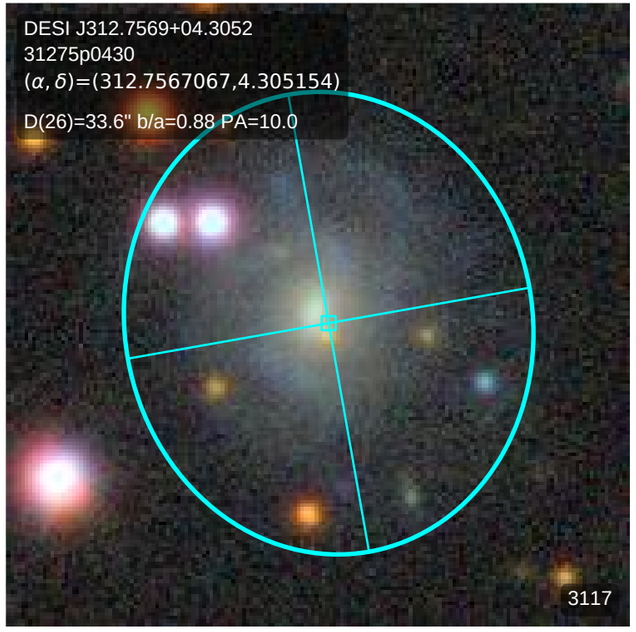
DESI J312.7569+04.3052
31275p0430
(α, δ)=(312.7567067,4.305154)
D(26)=33.6" b/a=0.88 PA=10.0
3117

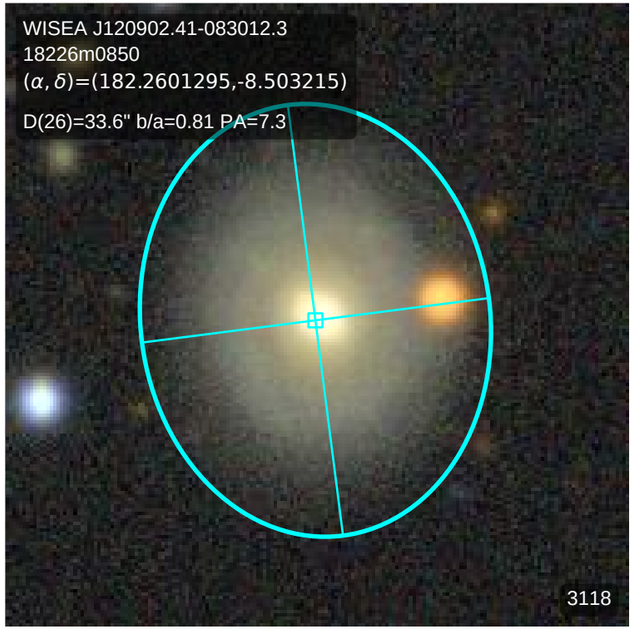
WISEA J120902.41-083012.3
18226m0850
(α, δ)=(182.2601295,-8.503215)
D(26)=33.6" b/a=0.81 PA=7.3
3118

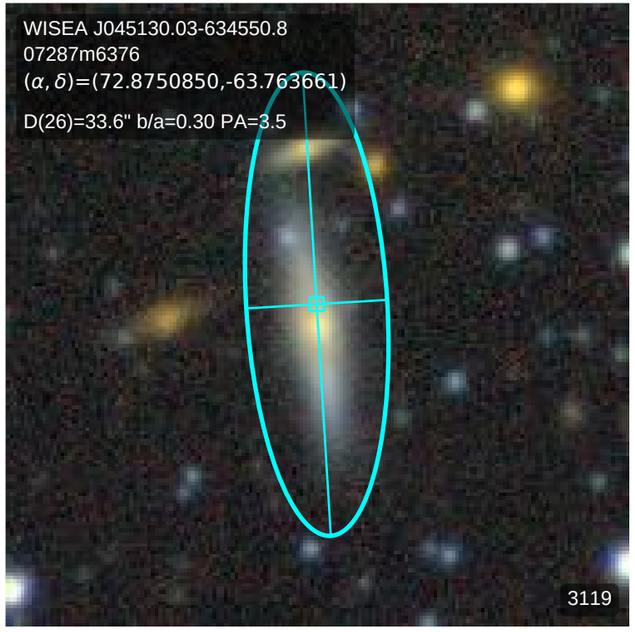
WISEA J045130.03-634550.8
07287m6376
(α, δ)=(72.8750850,-63.763661)
D(26)=33.6" b/a=0.30 PA=3.5
3119

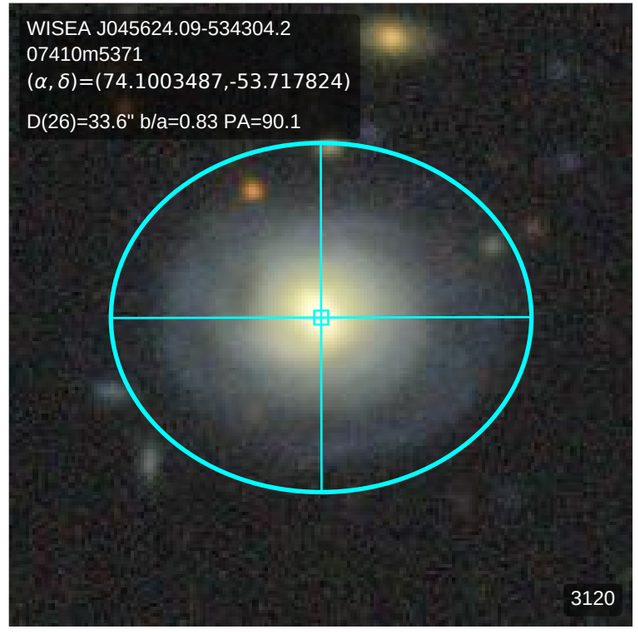
WISEA J045624.09-534304.2
07410m5371
(α, δ)=(74.1003487,-53.717824)
D(26)=33.6" b/a=0.83 PA=90.1
3120

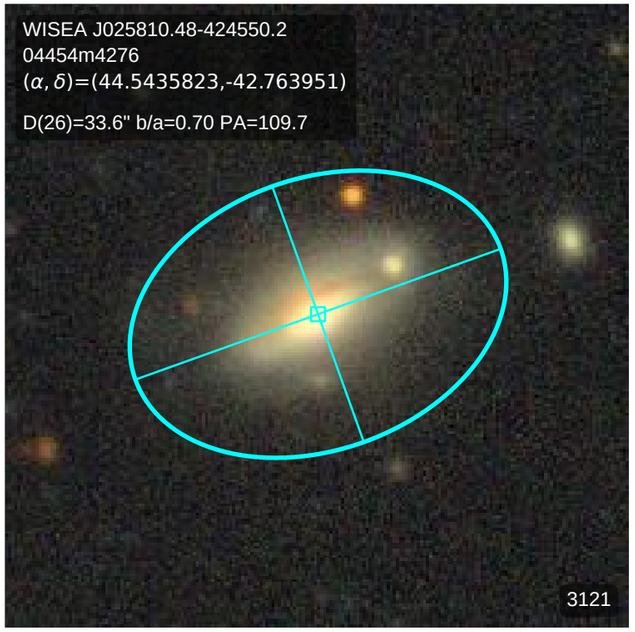
WISEA J025810.48-424550.2
04454m4276
(α, δ)=(44.5435823,-42.763951)
D(26)=33.6" b/a=0.70 PA=109.7
3121

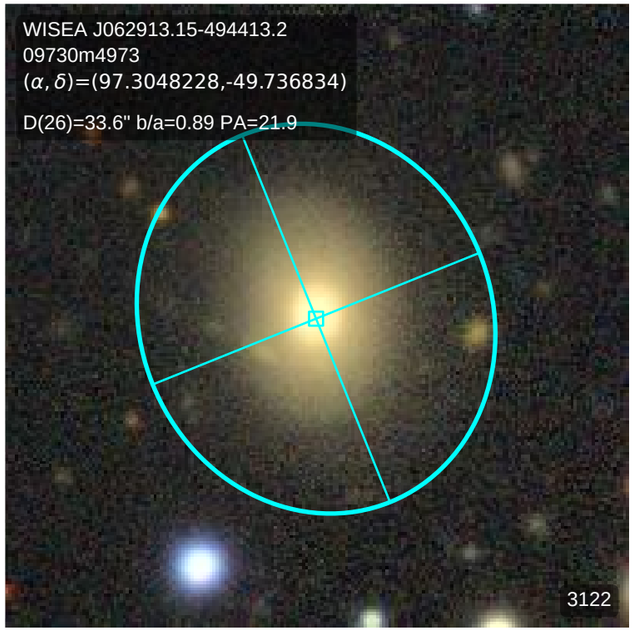
WISEA J062913.15-494413.2
09730m4973
(α, δ)=(97.3048228,-49.736834)
D(26)=33.6" b/a=0.89 PA=21.9
3122

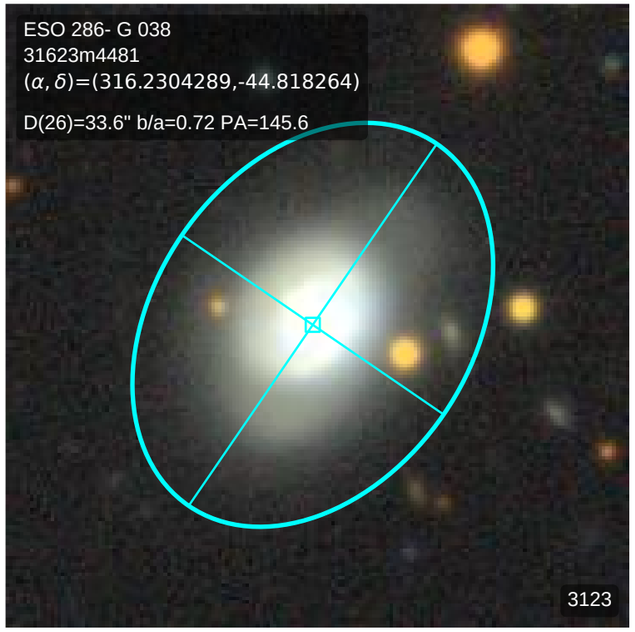
ESO 286- G 038
31623m4481
(α, δ)=(316.2304289,-44.818264)
D(26)=33.6" b/a=0.72 PA=145.6
3123

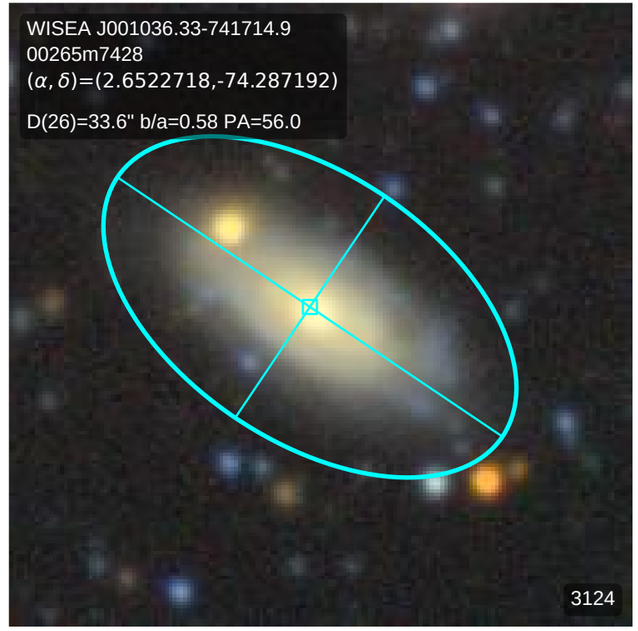
WISEA J001036.33-741714.9
00265m7428
(α, δ)=(2.6522718,-74.287192)
D(26)=33.6" b/a=0.58 PA=56.0
3124

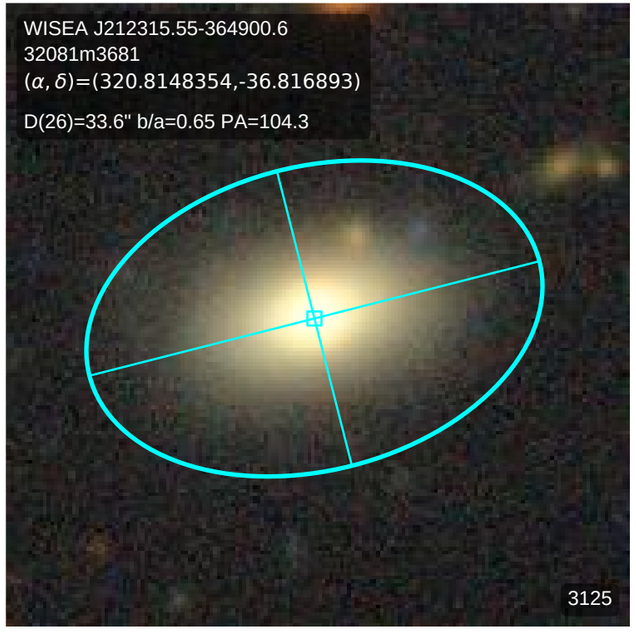
WISEA J212315.55-364900.6
32081m3681
(α, δ)=(320.8148354,-36.816893)
D(26)=33.6" b/a=0.65 PA=104.3
3125

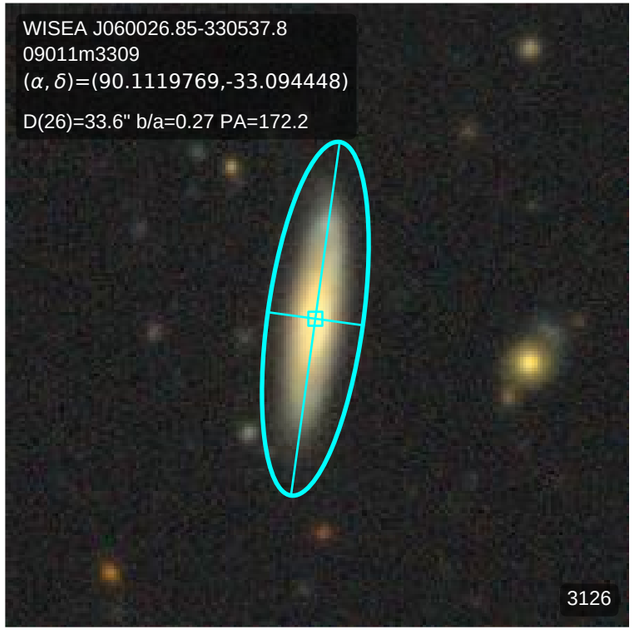
WISEA J060026.85-330537.8
09011m3309
(α, δ)=(90.1119769,-33.094448)
D(26)=33.6" b/a=0.27 PA=172.2
3126

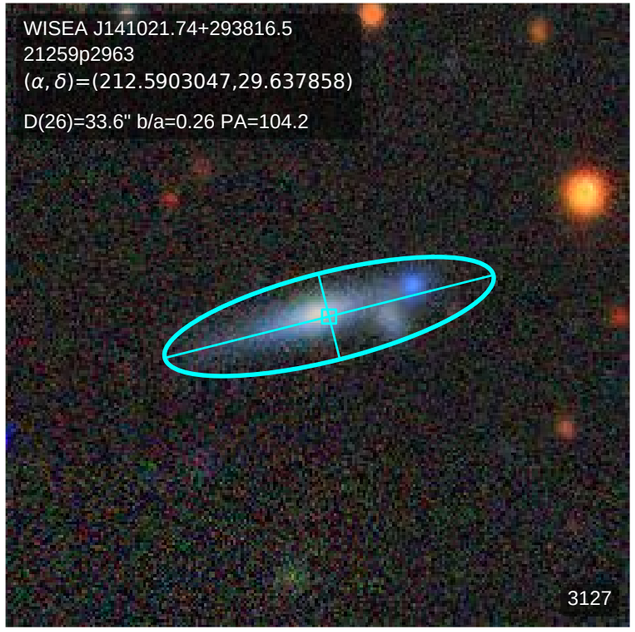
WISEA J141021.74+293816.5
21259p2963
(α, δ)=(212.5903047,29.637858)
D(26)=33.6" b/a=0.26 PA=104.2
3127

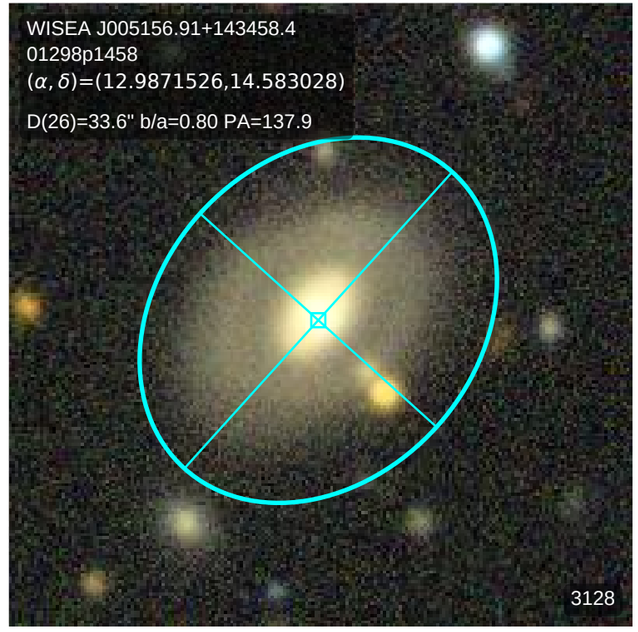
WISEA J005156.91+143458.4
01298p1458
(α, δ)=(12.9871526,14.583028)
D(26)=33.6" b/a=0.80 PA=137.9
3128

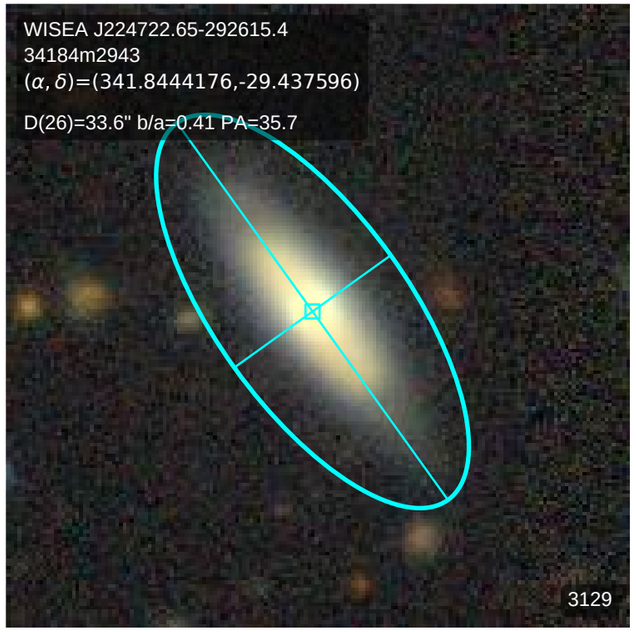
WISEA J224722.65-292615.4
34184m2943
(α, δ)=(341.8444176,-29.437596)
D(26)=33.6" b/a=0.41 PA=35.7
3129

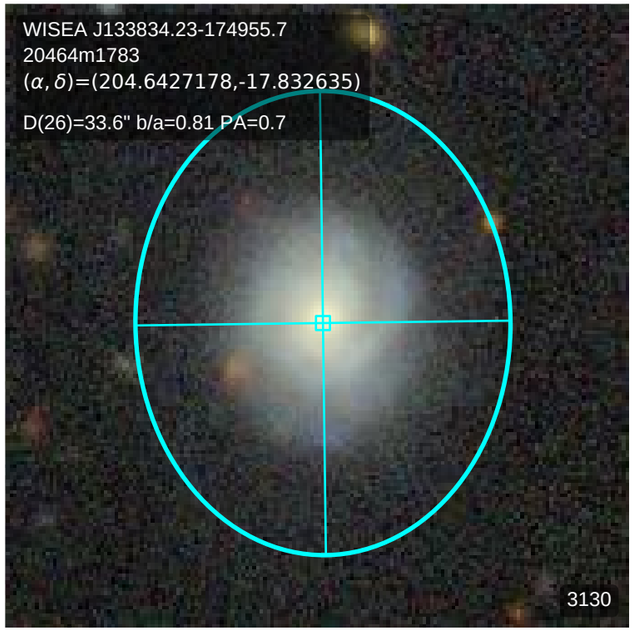
WISEA J133834.23-174955.7
20464m1783
(α, δ)=(204.6427178,-17.832635)
D(26)=33.6" b/a=0.81 PA=0.7
3130

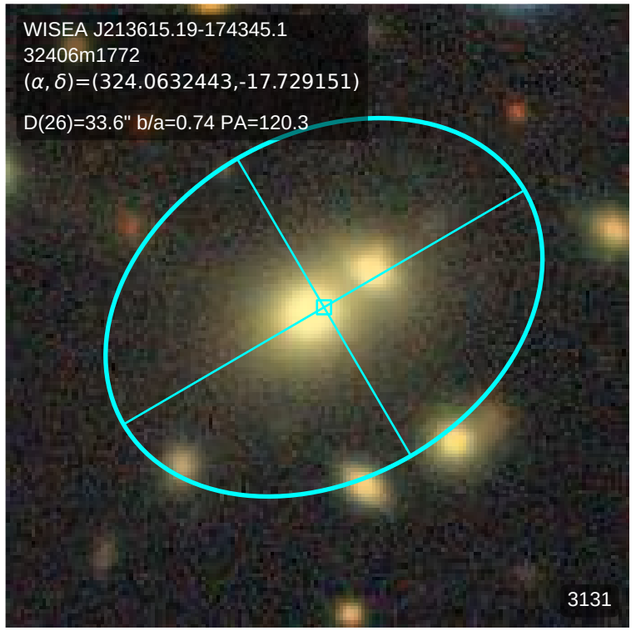
WISEA J213615.19-174345.1
32406m1772
(α, δ)=(324.0632443,-17.729151)
D(26)=33.6" b/a=0.74 PA=120.3
3131

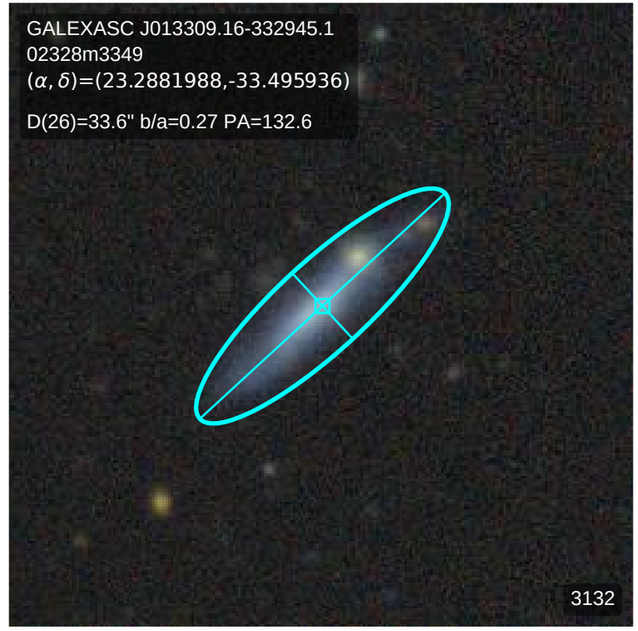
GALEXASC J013309.16-332945.1
02328m3349
(α, δ)=(23.2881988,-33.495936)
D(26)=33.6" b/a=0.27 PA=132.6
3132

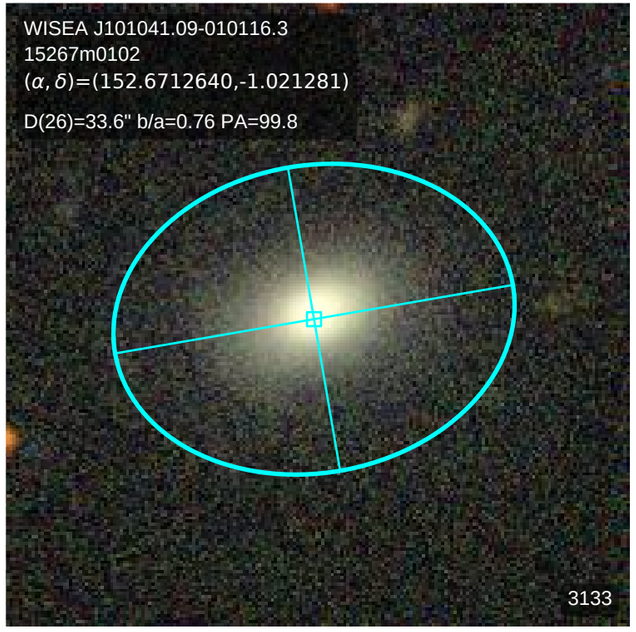
WISEA J101041.09-010116.3
15267m0102
(α, δ)=(152.6712640,-1.021281)
D(26)=33.6" b/a=0.76 PA=99.8
3133

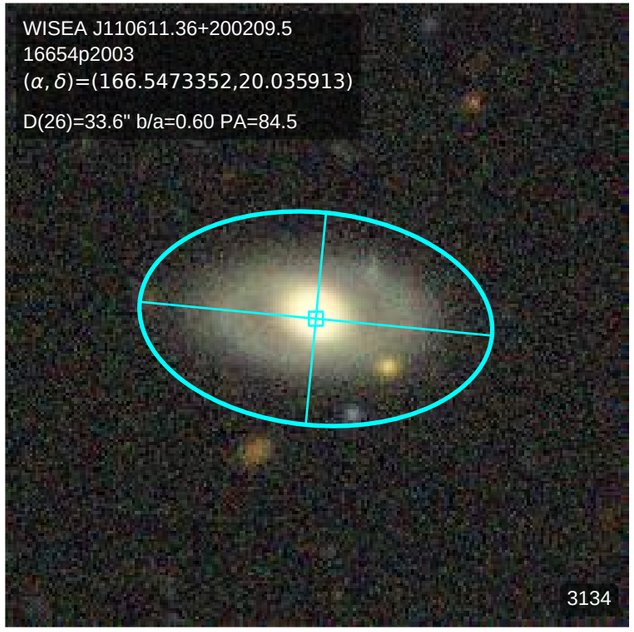
WISEA J110611.36+200209.5
16654p2003
(α, δ)=(166.5473352,20.035913)
D(26)=33.6" b/a=0.60 PA=84.5
3134

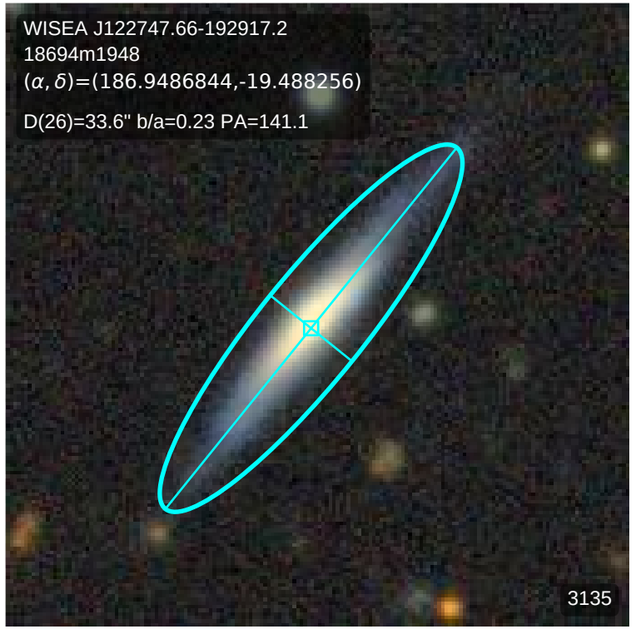
WISEA J122747.66-192917.2
18694m1948
(α, δ)=(186.9486844,-19.488256)
D(26)=33.6" b/a=0.23 PA=141.1
3135

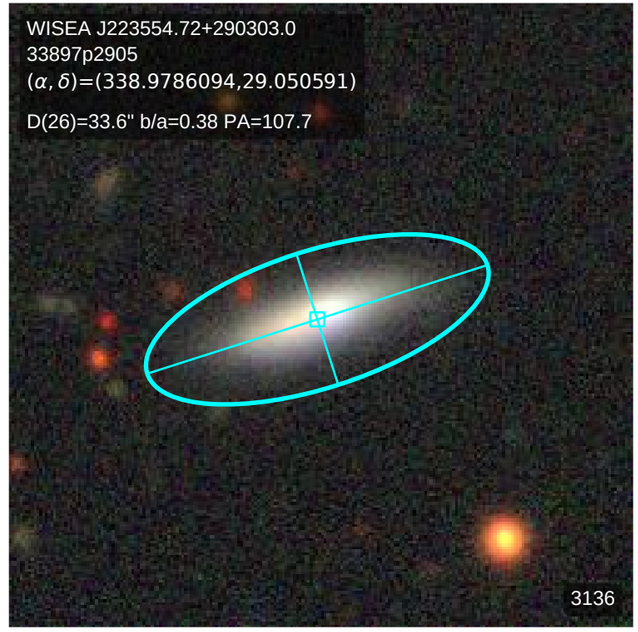
WISEA J223554.72+290303.0
33897p2905
(α, δ)=(338.9786094,29.050591)
D(26)=33.6" b/a=0.38 PA=107.7
3136

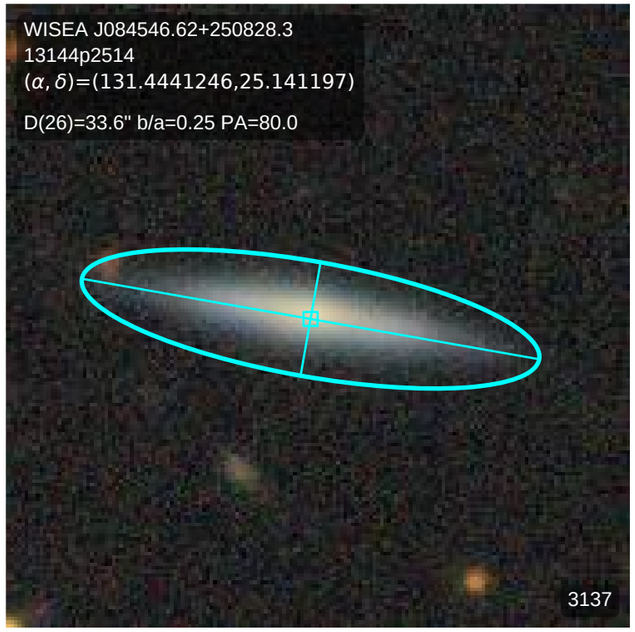
WISEA J084546.62+250828.3
13144p2514
(α, δ)=(131.4441246,25.141197)
D(26)=33.6" b/a=0.25 PA=80.0
3137

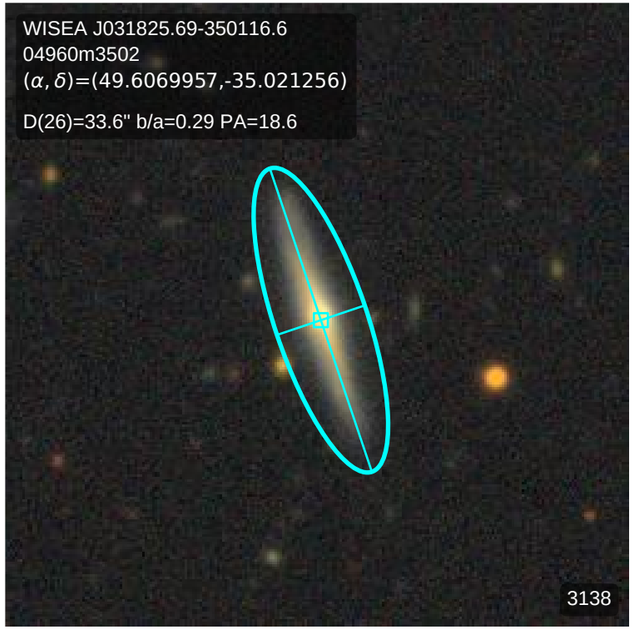
WISEA J031825.69-350116.6
04960m3502
(α, δ)=(49.6069957,-35.021256)
D(26)=33.6" b/a=0.29 PA=18.6
3138

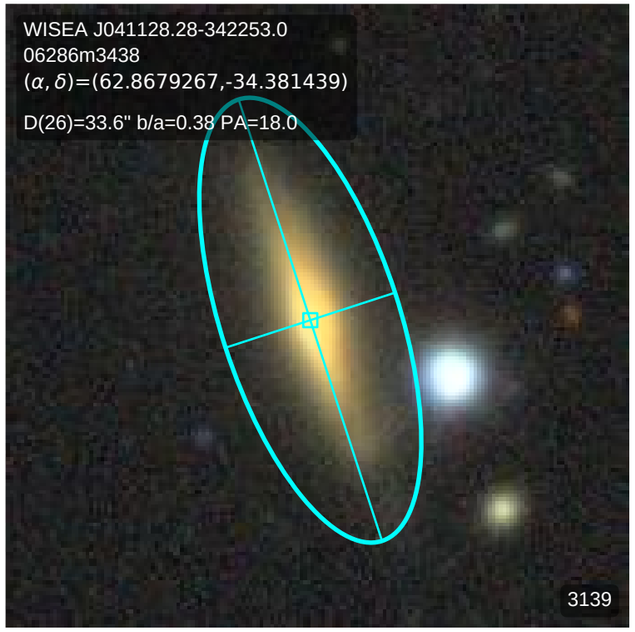
WISEA J041128.28-342253.0
06286m3438
(α, δ)=(62.8679267,-34.381439)
D(26)=33.6" b/a=0.38 PA=18.0
3139

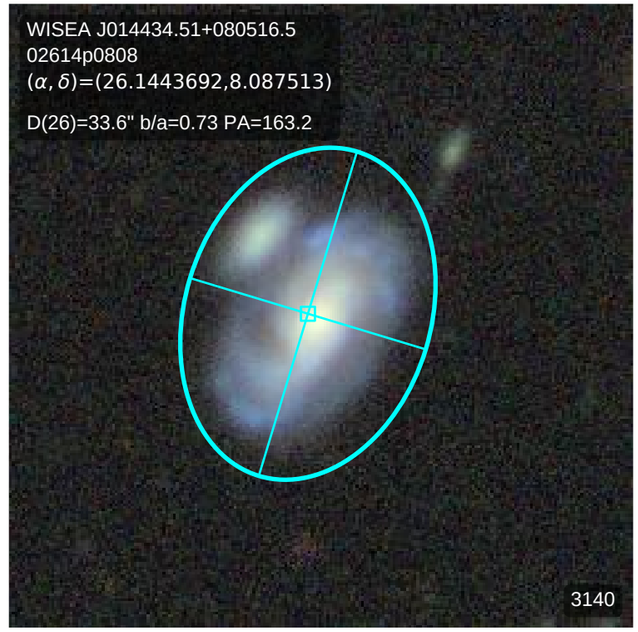
WISEA J014434.51+080516.5
02614p0808
(α, δ)=(26.1443692,8.087513)
D(26)=33.6" b/a=0.73 PA=163.2
3140

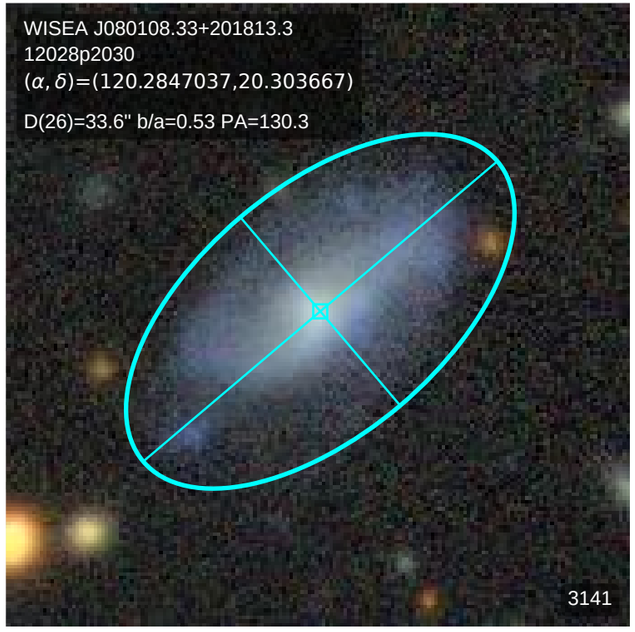
WISEA J080108.33+201813.3
12028p2030
(α, δ)=(120.2847037,20.303667)
D(26)=33.6" b/a=0.53 PA=130.3
3141

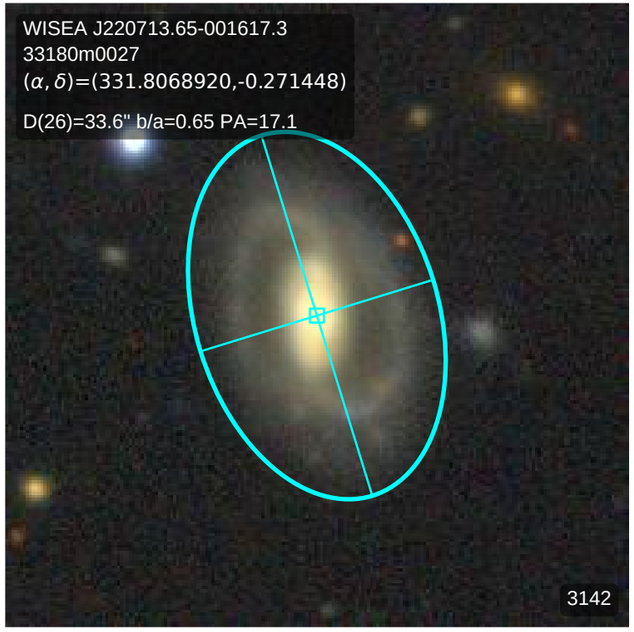
WISEA J220713.65-001617.3
33180m0027
(α, δ)=(331.8068920,-0.271448)
D(26)=33.6" b/a=0.65 PA=17.1
3142

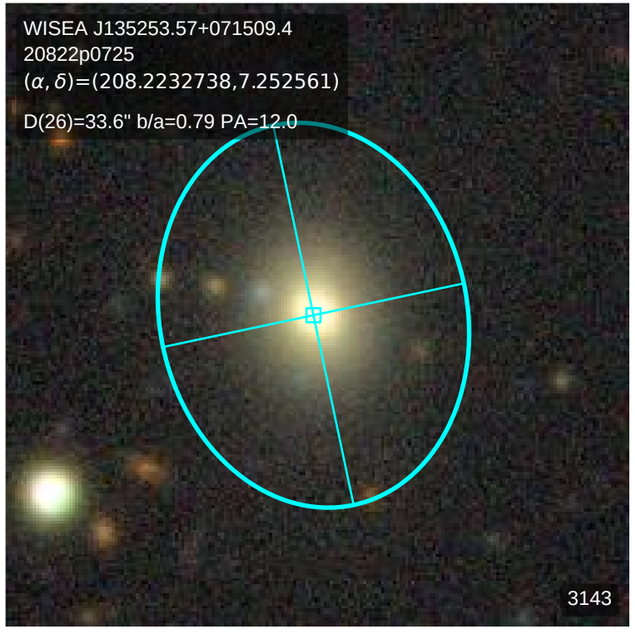
WISEA J135253.57+071509.4
20822p0725
(α, δ)=(208.2232738,7.252561)
D(26)=33.6" b/a=0.79 PA=12.0
3143

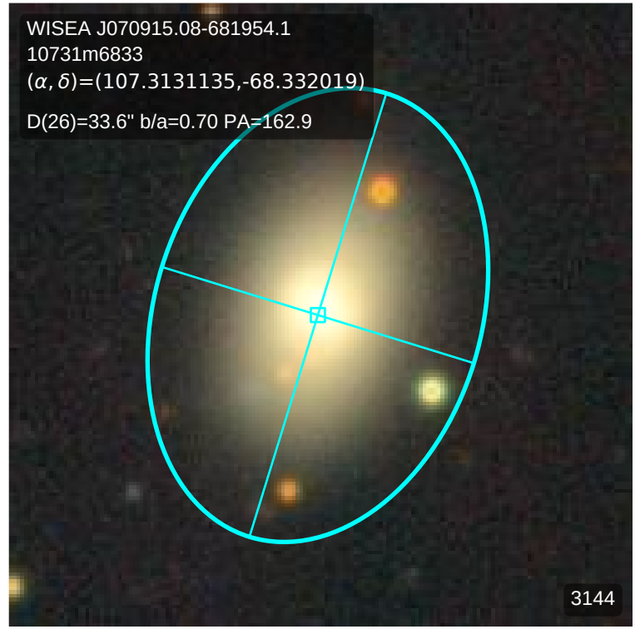
WISEA J070915.08-681954.1
10731m6833
(α, δ)=(107.3131135,-68.332019)
D(26)=33.6" b/a=0.70 PA=162.9
3144

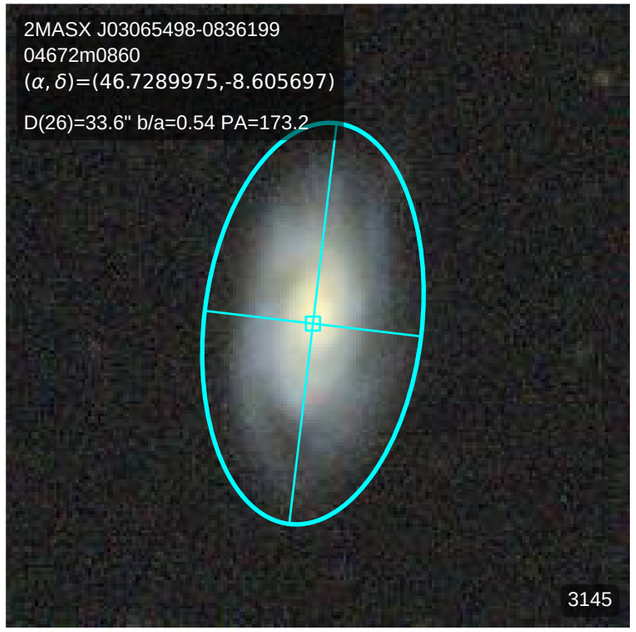
2MASX J03065498-0836199
04672m0860
(α, δ)=(46.7289975,-8.605697)
D(26)=33.6" b/a=0.54 PA=173.2
3145

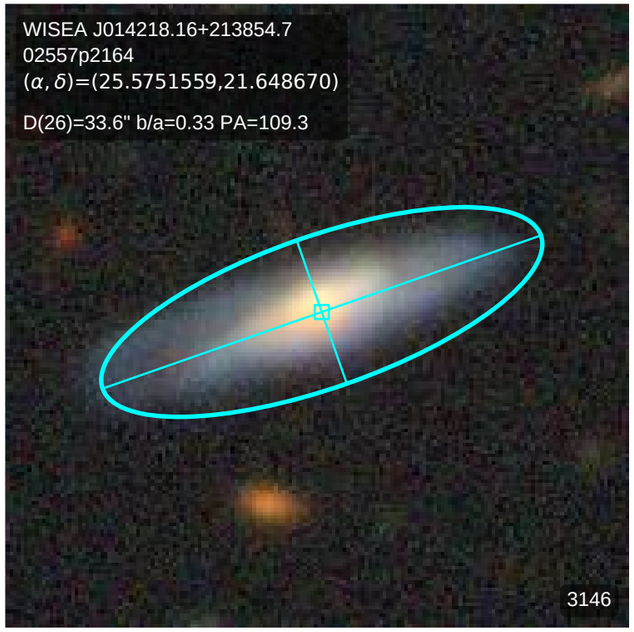
WISEA J014218.16+213854.7
02557p2164
(α, δ)=(25.5751559,21.648670)
D(26)=33.6" b/a=0.33 PA=109.3
3146

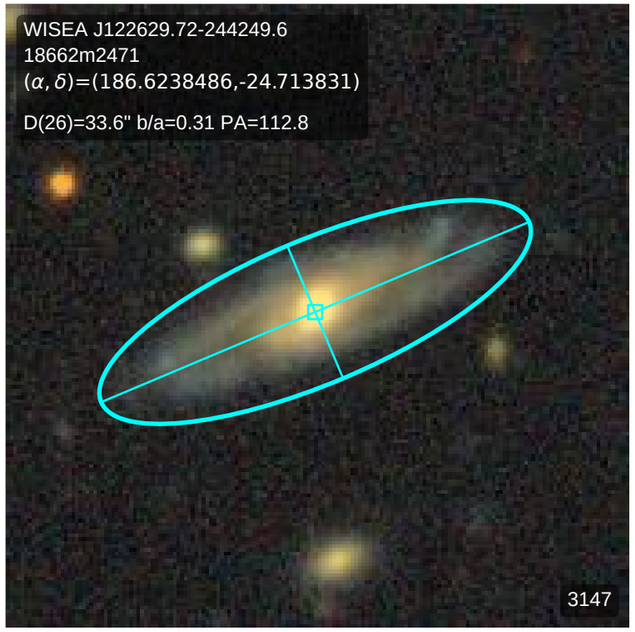
WISEA J122629.72-244249.6
18662m2471
(α, δ)=(186.6238486,-24.713831)
D(26)=33.6" b/a=0.31 PA=112.8
3147

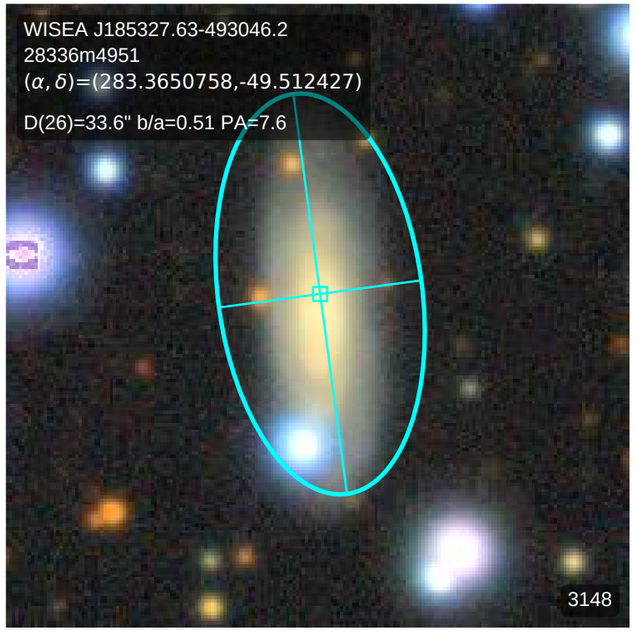
WISEA J185327.63-493046.2
28336m4951
(α, δ)=(283.3650758,-49.512427)
D(26)=33.6" b/a=0.51 PA=7.6
3148

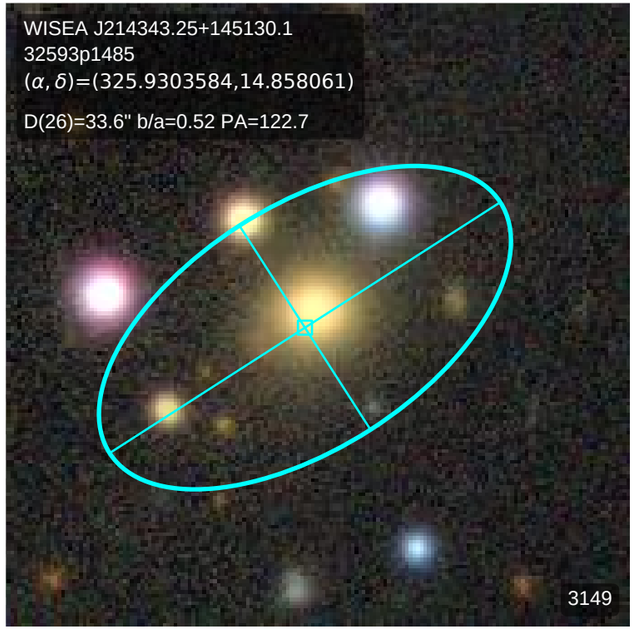
WISEA J214343.25+145130.1
32593p1485
(α, δ)=(325.9303584,14.858061)
D(26)=33.6" b/a=0.52 PA=122.7
3149

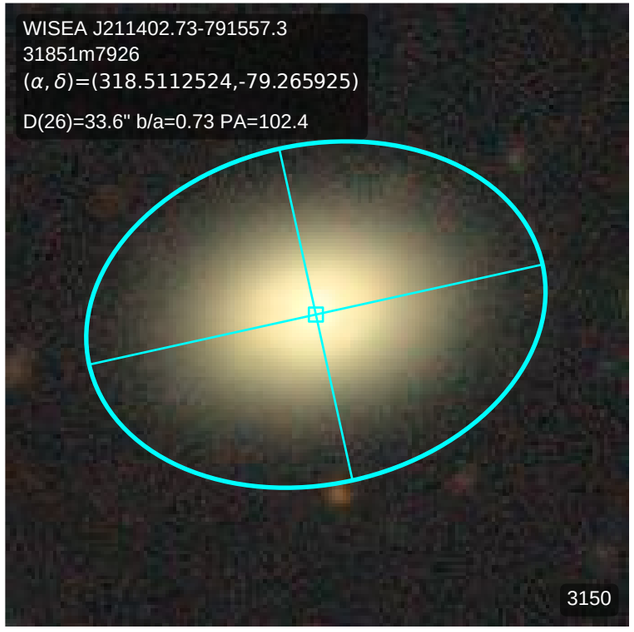
WISEA J211402.73-791557.3
31851m7926
(α, δ)=(318.5112524,-79.265925)
D(26)=33.6" b/a=0.73 PA=102.4
3150

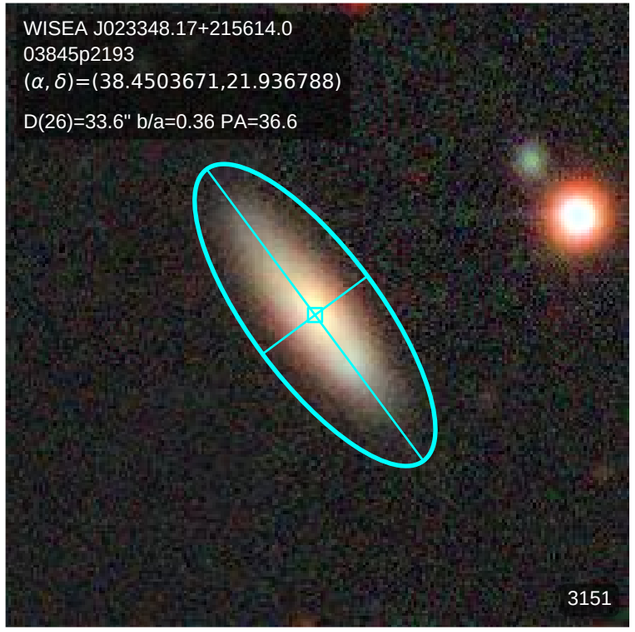
WISEA J023348.17+215614.0
03845p2193
(α, δ)=(38.4503671,21.936788)
D(26)=33.6" b/a=0.36 PA=36.6
3151

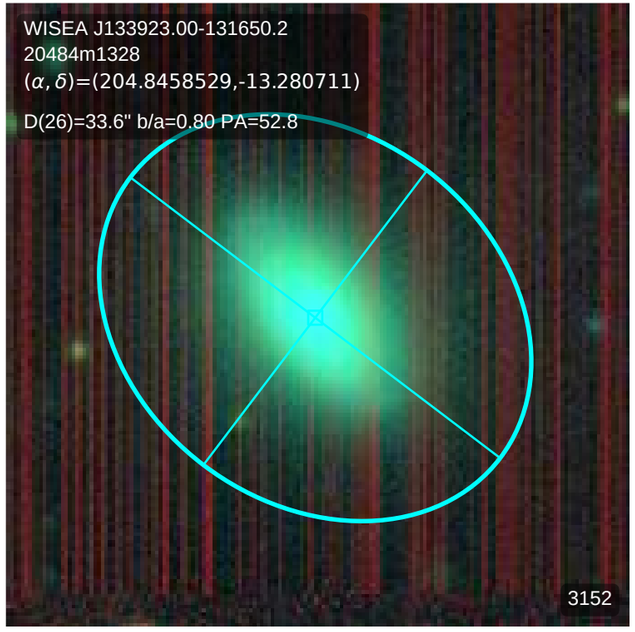
WISEA J133923.00-131650.2
20484m1328
(α, δ)=(204.8458529,-13.280711)
D(26)=33.6" b/a=0.80 PA=52.8
3152

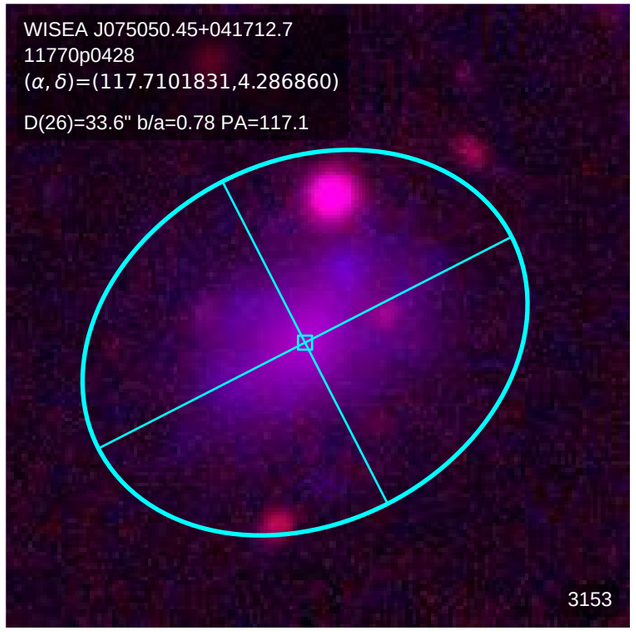
WISEA J075050.45+041712.7
11770p0428
(α, δ)=(117.7101831,4.286860)
D(26)=33.6" b/a=0.78 PA=117.1
3153

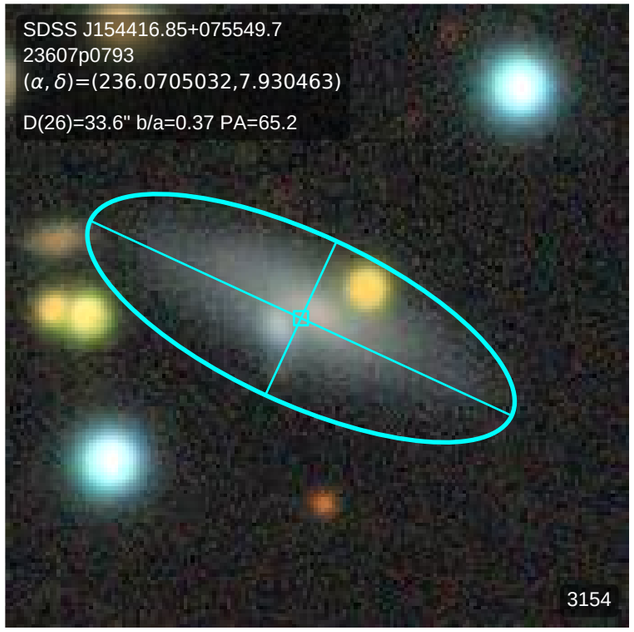
SDSS J154416.85+075549.7
23607p0793
(α, δ)=(236.0705032,7.930463)
D(26)=33.6" b/a=0.37 PA=65.2
3154

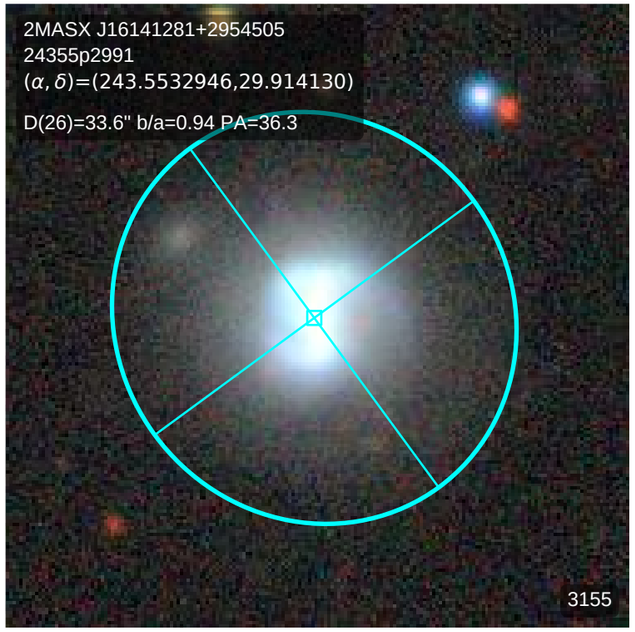
2MASX J16141281+2954505
24355p2991
(α, δ)=(243.5532946,29.914130)
D(26)=33.6" b/a=0.94 PA=36.3
3155

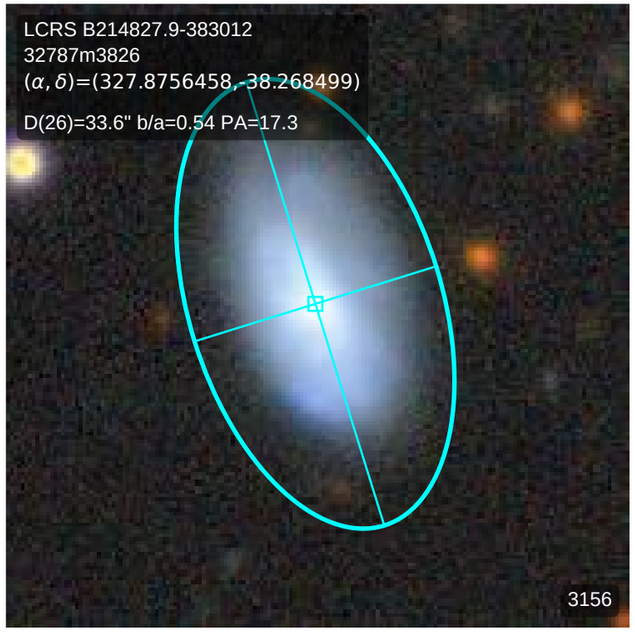
LCRS B214827.9-383012
32787m3826
(α, δ)=(327.8756458,-38.268499)
D(26)=33.6" b/a=0.54 PA=17.3
3156

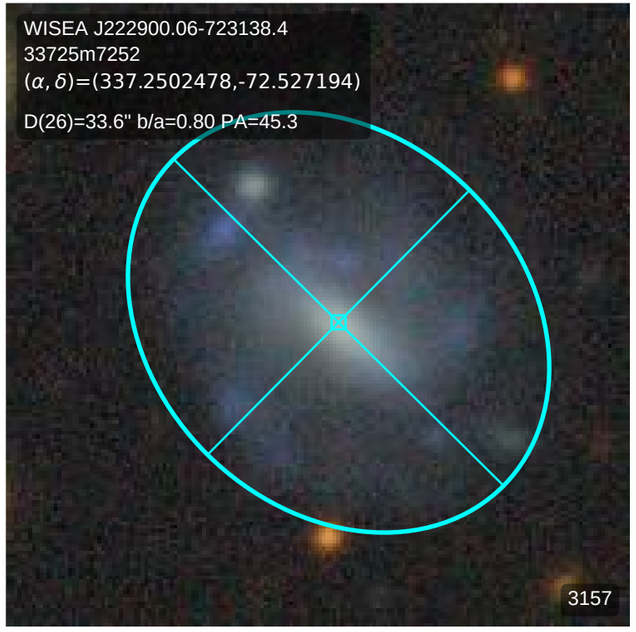
WISEA J222900.06-723138.4
33725m7252
(α, δ)=(337.2502478,-72.527194)
D(26)=33.6" b/a=0.80 PA=45.3
3157

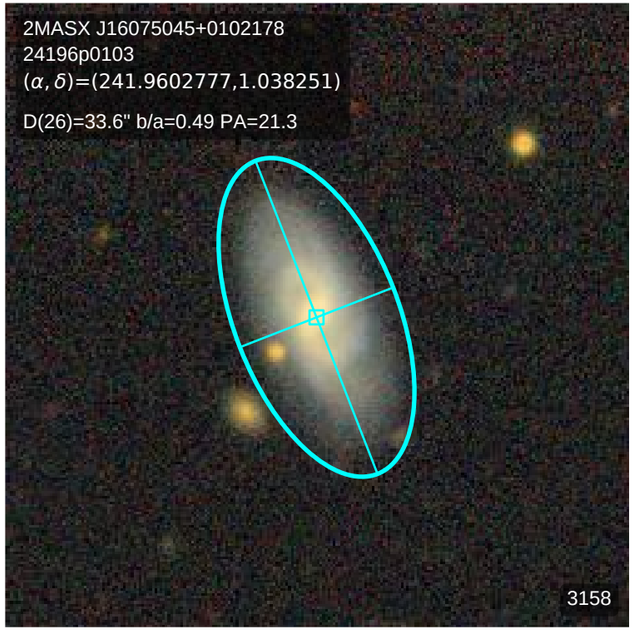
2MASX J16075045+0102178
24196p0103
(α, δ)=(241.9602777,1.038251)
D(26)=33.6" b/a=0.49 PA=21.3
3158

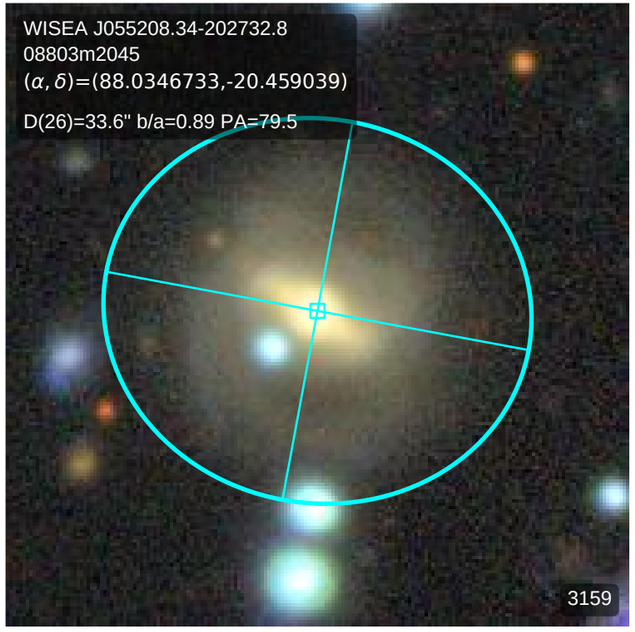
WISEA J055208.34-202732.8
08803m2045
(α, δ)=(88.0346733,-20.459039)
D(26)=33.6" b/a=0.89 PA=79.5
3159

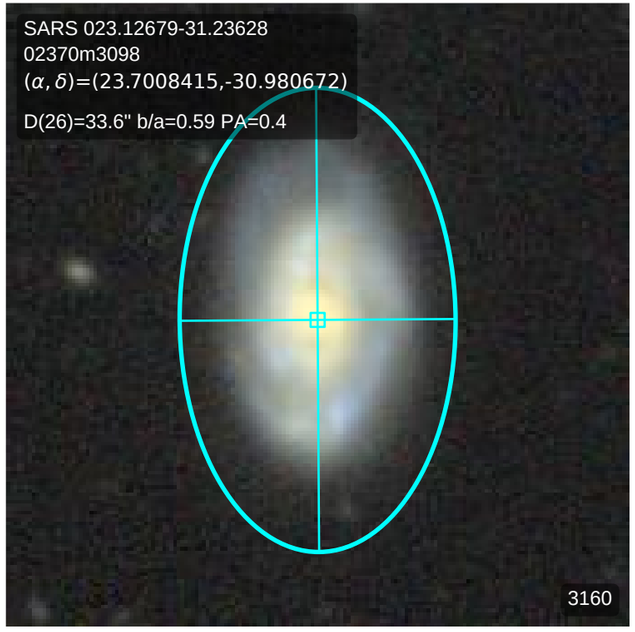
SARS 023.12679-31.23628
02370m3098
(α, δ)=(23.7008415,-30.980672)
D(26)=33.6" b/a=0.59 PA=0.4
3160

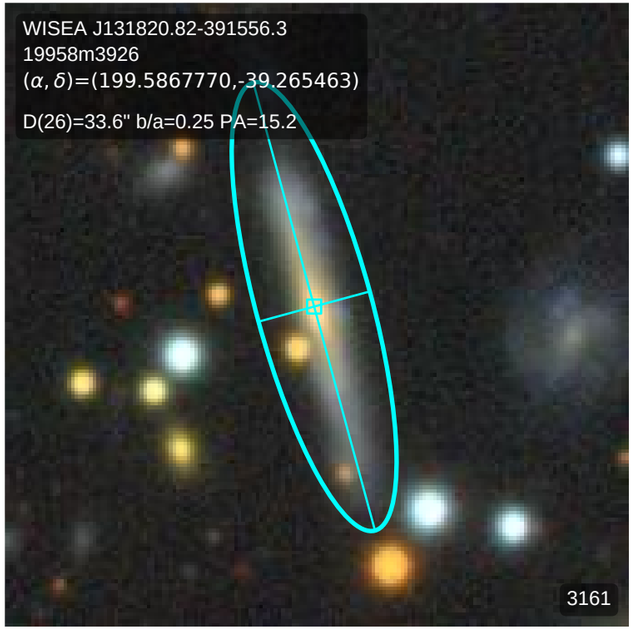
WISEA J131820.82-391556.3
19958m3926
(α, δ)=(199.5867770,-39.265463)
D(26)=33.6" b/a=0.25 PA=15.2
3161

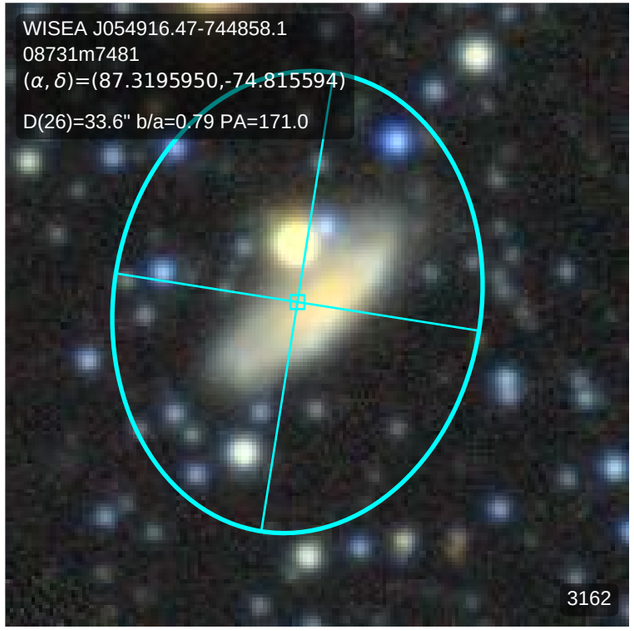
WISEA J054916.47-744858.1
08731m7481
(α, δ)=(87.3195950,-74.815594)
D(26)=33.6" b/a=0.79 PA=171.0
3162

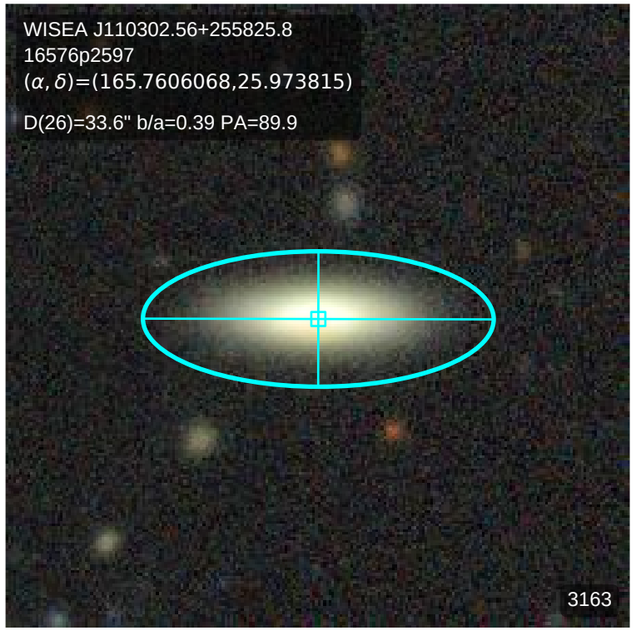
WISEA J110302.56+255825.8
16576p2597
(α, δ)=(165.7606068,25.973815)
D(26)=33.6" b/a=0.39 PA=89.9
3163

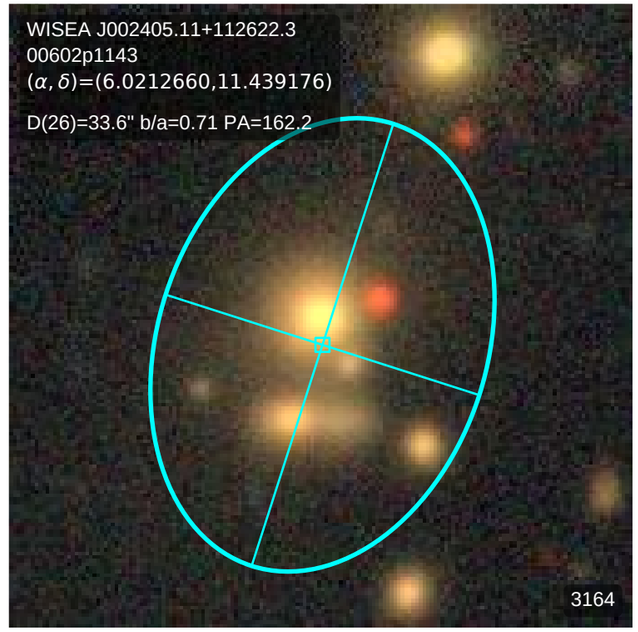
WISEA J002405.11+112622.3
00602p1143
(α, δ)=(6.0212660,11.439176)
D(26)=33.6" b/a=0.71 PA=162.2
3164

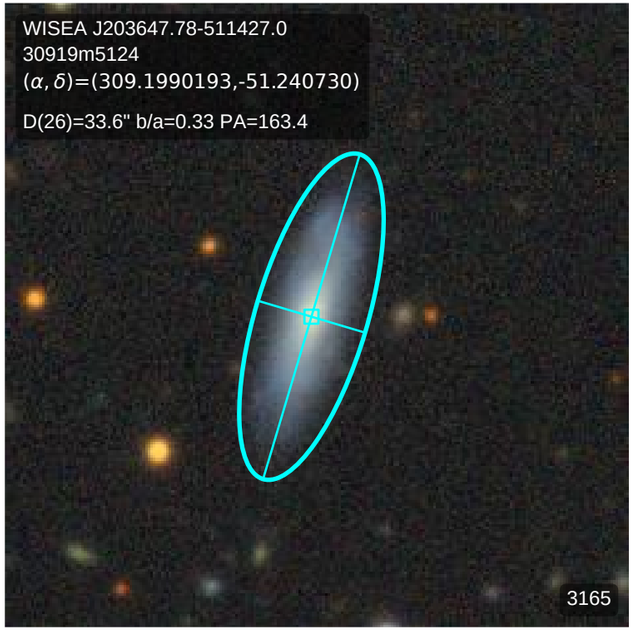
WISEA J203647.78-511427.0
30919m5124
(α, δ)=(309.1990193,-51.240730)
D(26)=33.6" b/a=0.33 PA=163.4
3165

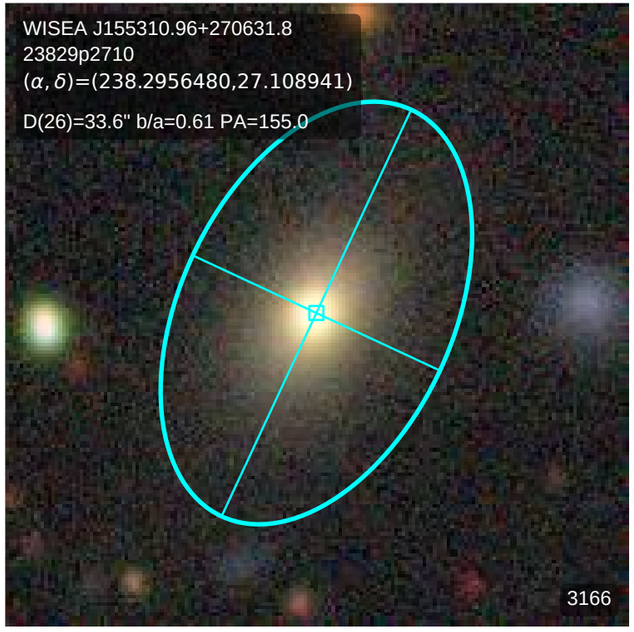
WISEA J155310.96+270631.8
23829p2710
(α, δ)=(238.2956480,27.108941)
D(26)=33.6" b/a=0.61 PA=155.0
3166

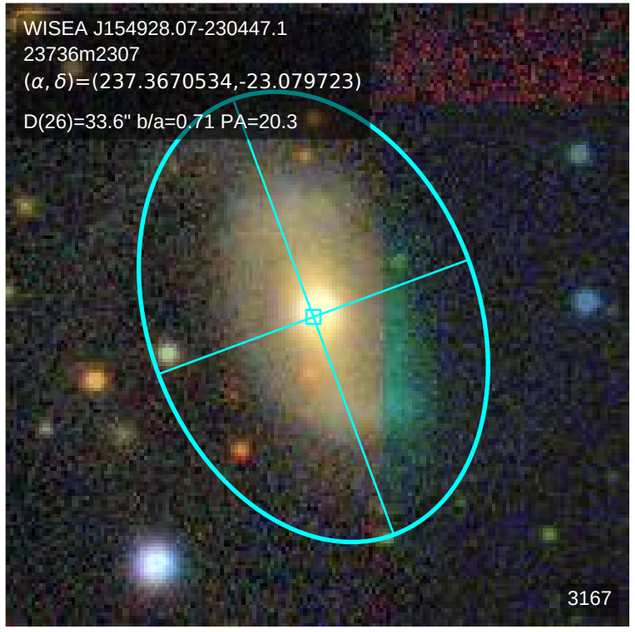
WISEA J154928.07-230447.1
23736m2307
(α, δ)=(237.3670534,-23.079723)
D(26)=33.6" b/a=0.71 PA=20.3
3167

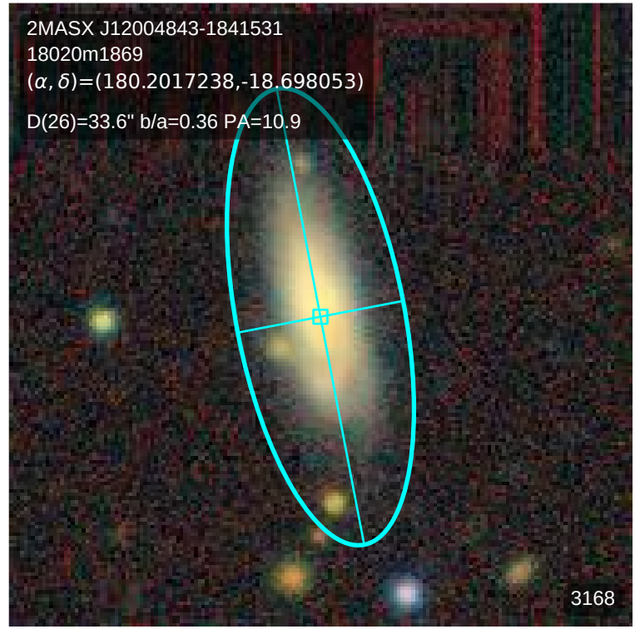
2MASX J12004843-1841531
18020m1869
(α, δ)=(180.2017238,-18.698053)
D(26)=33.6" b/a=0.36 PA=10.9
3168

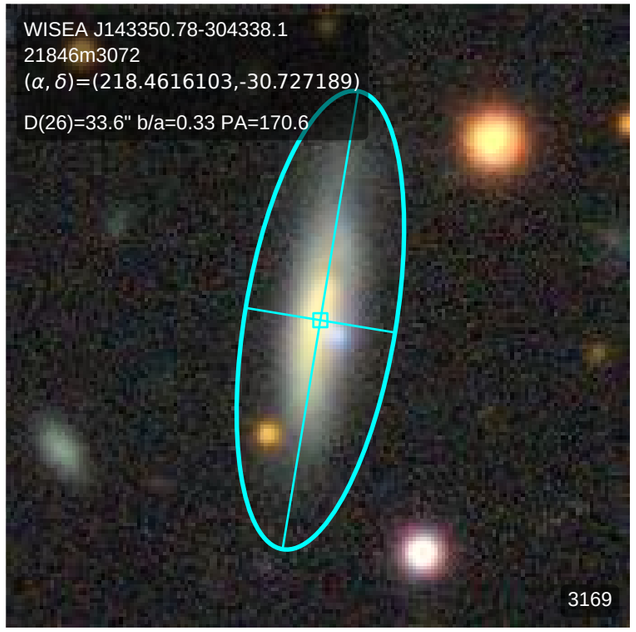
WISEA J143350.78-304338.1
21846m3072
(α, δ)=(218.4616103,-30.727189)
D(26)=33.6" b/a=0.33 PA=170.6
3169

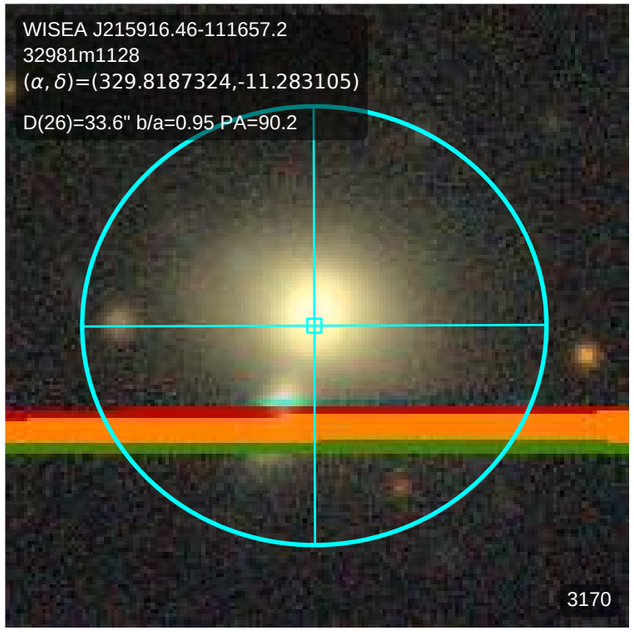
WISEA J215916.46-111657.2
32981m1128
(α, δ)=(329.8187324,-11.283105)
D(26)=33.6" b/a=0.95 PA=90.2
3170

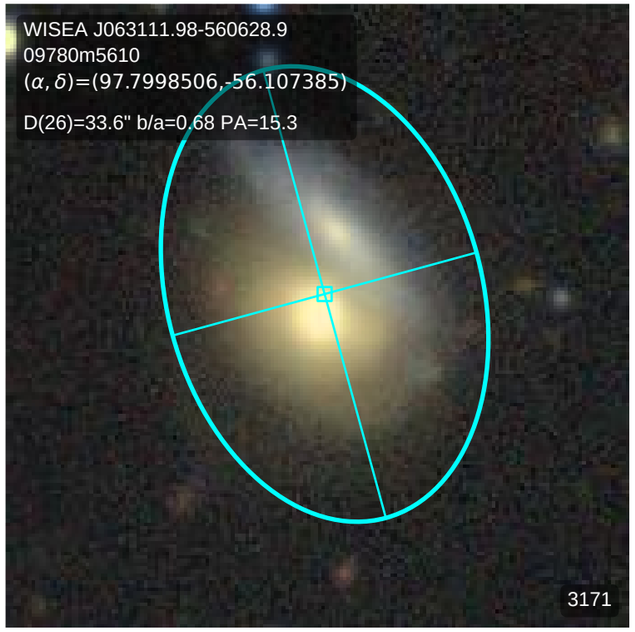
WISEA J063111.98-560628.9
09780m5610
(α, δ)=(97.7998506,-56.107385)
D(26)=33.6" b/a=0.68 PA=15.3
3171

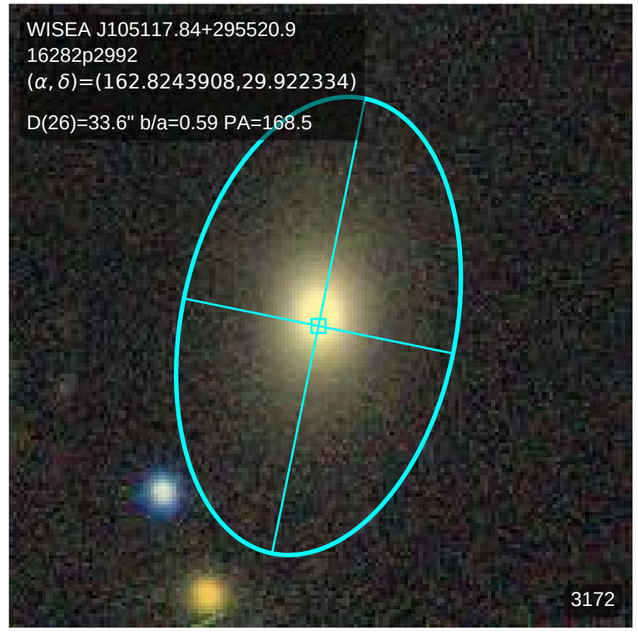
WISEA J105117.84+295520.9
16282p2992
(α, δ)=(162.8243908,29.922334)
D(26)=33.6" b/a=0.59 PA=168.5
3172

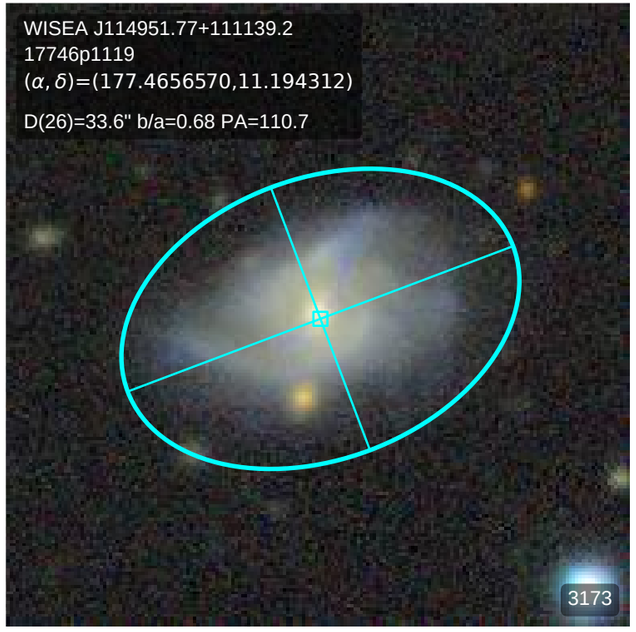
WISEA J114951.77+111139.2
17746p1119
(α, δ)=(177.4656570,11.194312)
D(26)=33.6" b/a=0.68 PA=110.7
3173

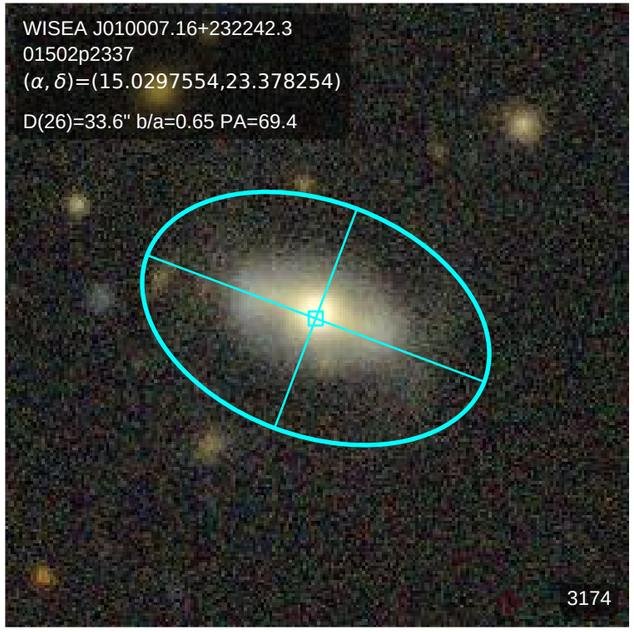
WISEA J010007.16+232242.3
01502p2337
(α, δ)=(15.0297554,23.378254)
D(26)=33.6" b/a=0.65 PA=69.4
3174

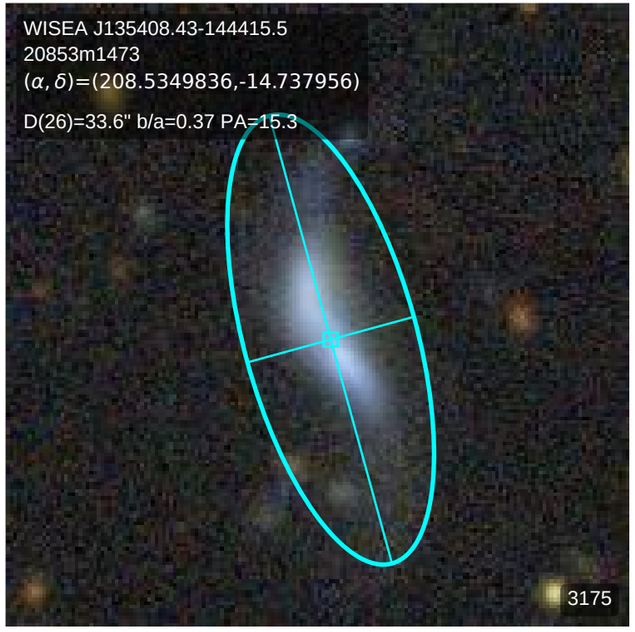
WISEA J135408.43-144415.5
20853m1473
(α, δ)=(208.5349836,-14.737956)
D(26)=33.6" b/a=0.37 PA=15.3
3175

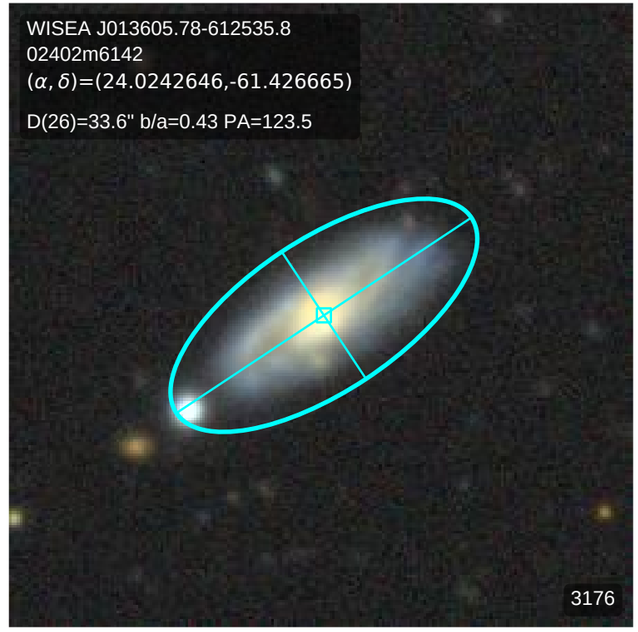
WISEA J013605.78-612535.8
02402m6142
(α, δ)=(24.0242646,-61.426665)
D(26)=33.6" b/a=0.43 PA=123.5
3176

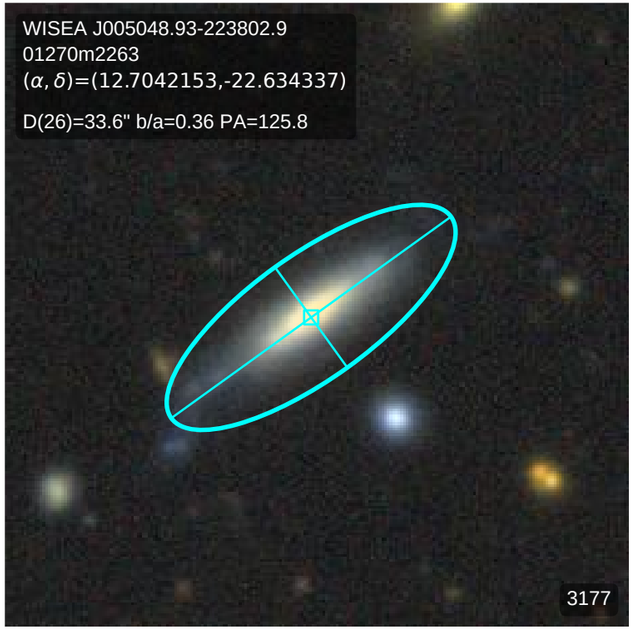
WISEA J005048.93-223802.9
01270m2263
(α, δ)=(12.7042153,-22.634337)
D(26)=33.6" b/a=0.36 PA=125.8
3177

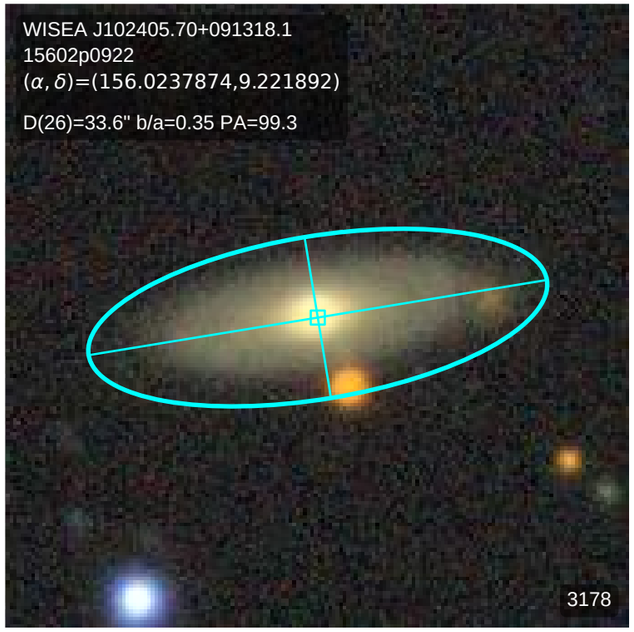
WISEA J102405.70+091318.1
15602p0922
(α, δ)=(156.0237874,9.221892)
D(26)=33.6" b/a=0.35 PA=99.3
3178

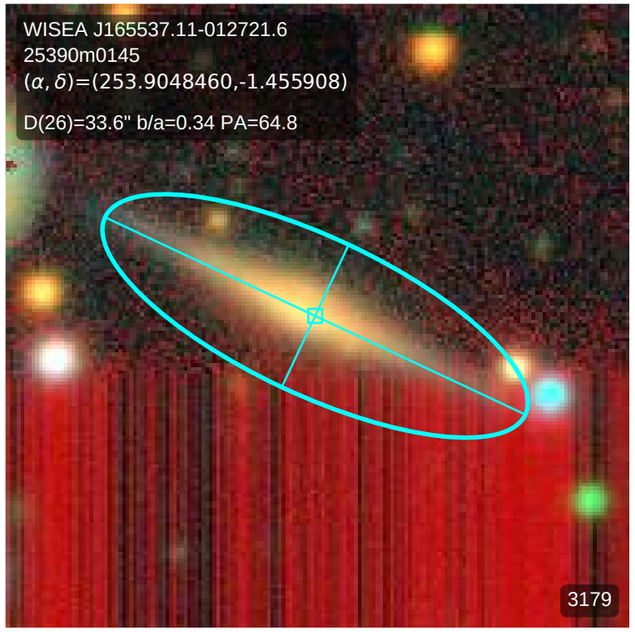
WISEA J165537.11-012721.6
25390m0145
(α, δ)=(253.9048460,-1.455908)
D(26)=33.6" b/a=0.34 PA=64.8
3179

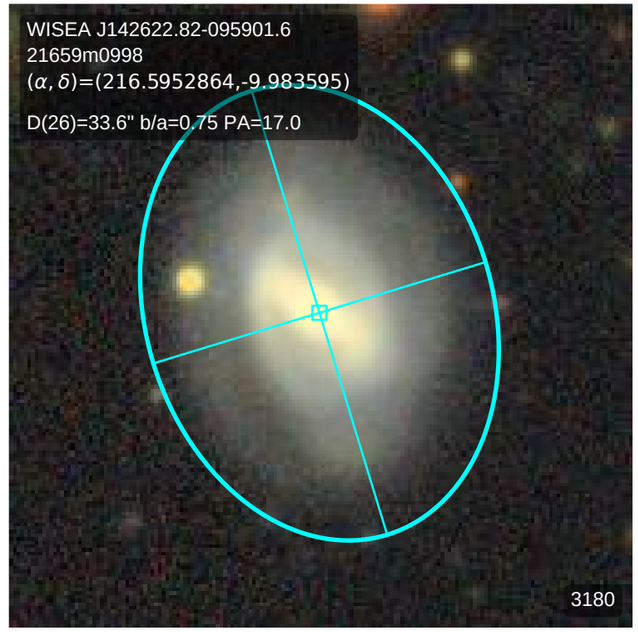
WISEA J142622.82-095901.6
21659m0998
(α, δ)=(216.5952864,-9.983595)
D(26)=33.6" b/a=0.75 PA=17.0
3180

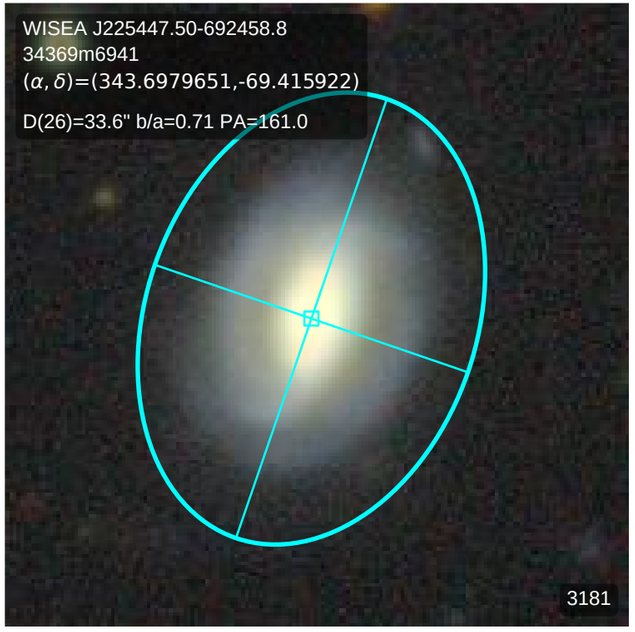
WISEA J225447.50-692458.8
34369m6941
(α, δ)=(343.6979651,-69.415922)
D(26)=33.6" b/a=0.71 PA=161.0
3181

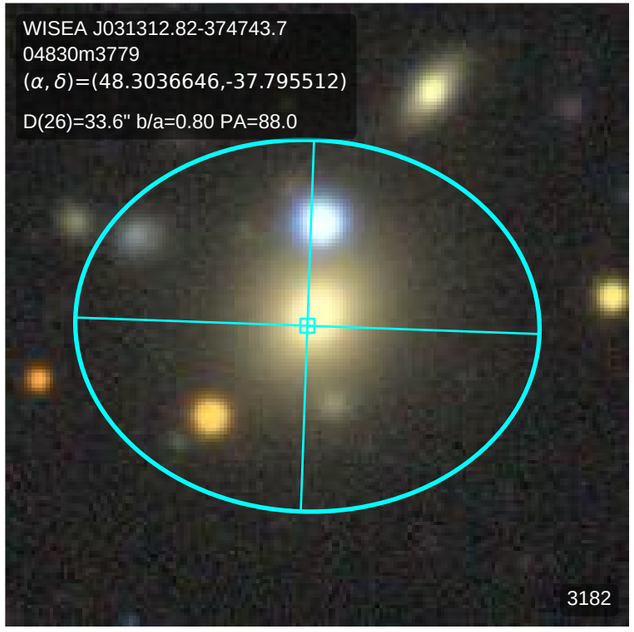
WISEA J031312.82-374743.7
04830m3779
(α, δ)=(48.3036646,-37.795512)
D(26)=33.6" b/a=0.80 PA=88.0
3182

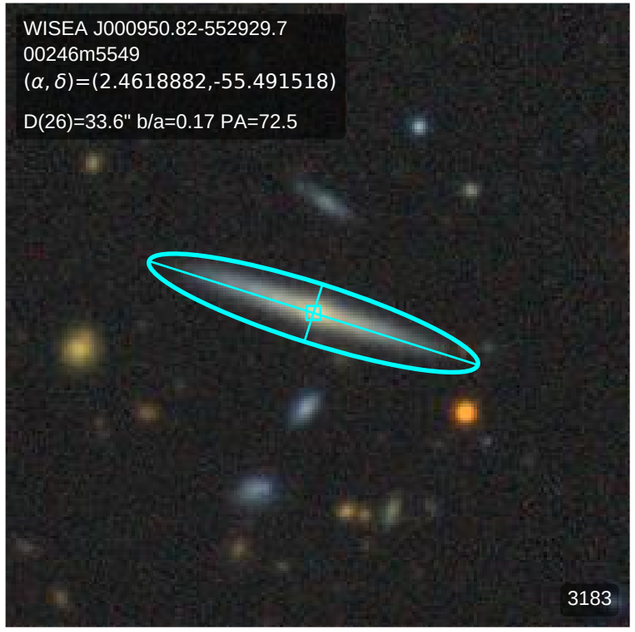
WISEA J000950.82-552929.7
00246m5549
(α, δ)=(2.4618882,-55.491518)
D(26)=33.6" b/a=0.17 PA=72.5
3183

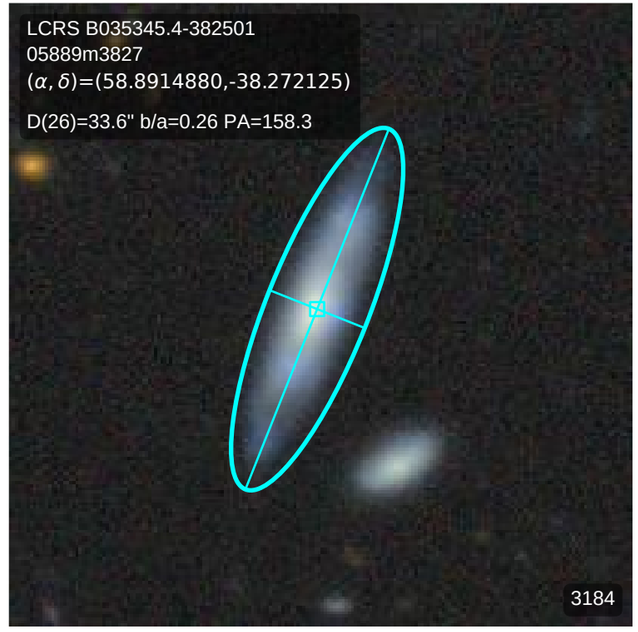
LCRS B035345.4-382501
05889m3827
(α, δ)=(58.8914880,-38.272125)
D(26)=33.6" b/a=0.26 PA=158.3
3184

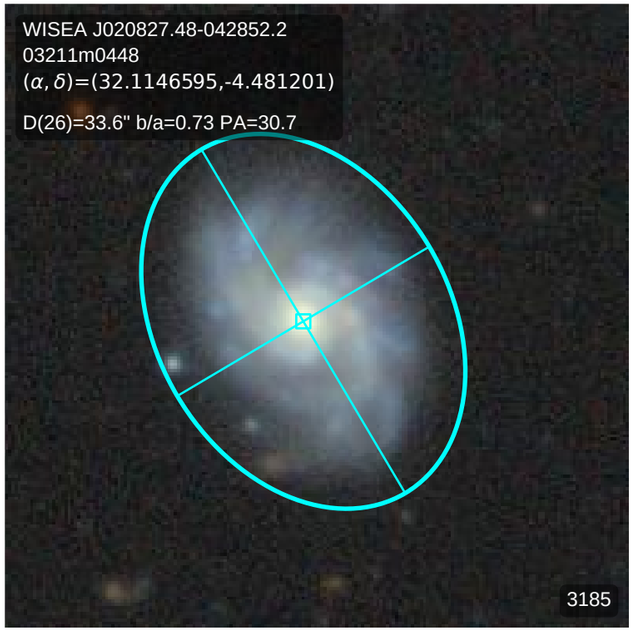
WISEA J020827.48-042852.2
03211m0448
(α, δ)=(32.1146595,-4.481201)
D(26)=33.6" b/a=0.73 PA=30.7
3185

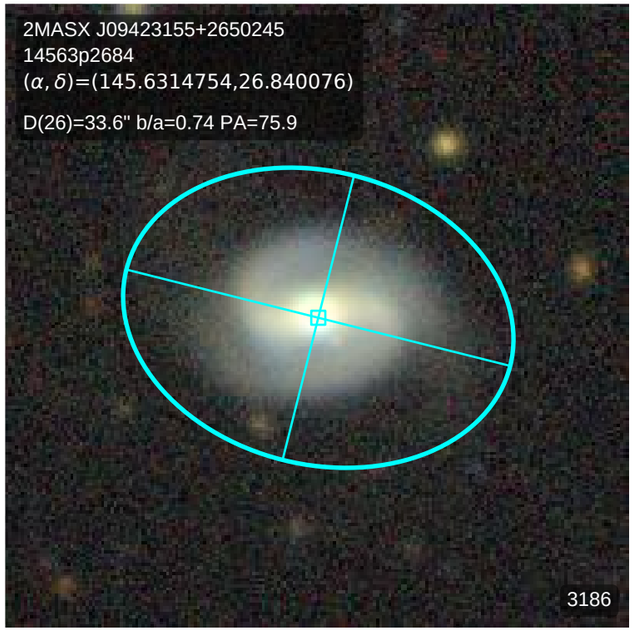
2MASX J09423155+2650245
14563p2684
(α, δ)=(145.6314754,26.840076)
D(26)=33.6" b/a=0.74 PA=75.9
3186

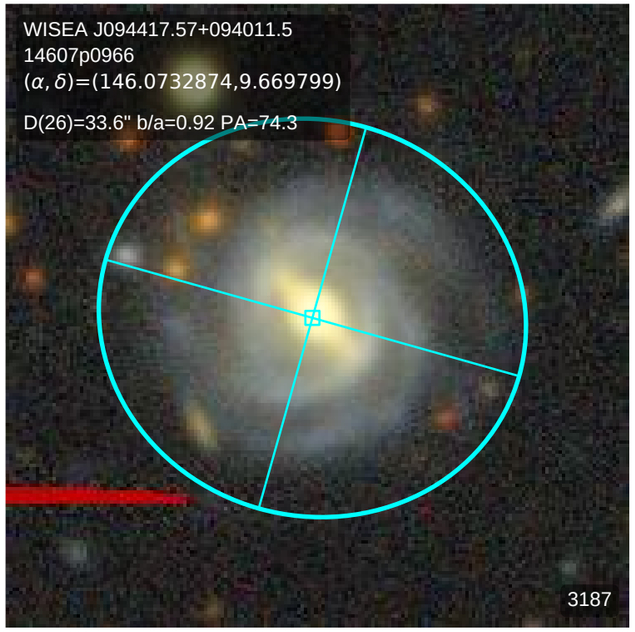
WISEA J094417.57+094011.5
14607p0966
(α, δ)=(146.0732874,9.669799)
D(26)=33.6" b/a=0.92 PA=74.3
3187

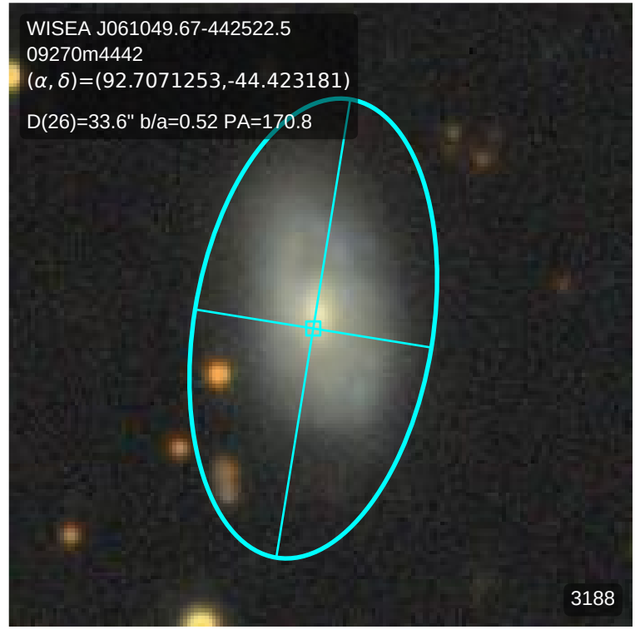
WISEA J061049.67-442522.5
09270m4442
(α, δ)=(92.7071253,-44.423181)
D(26)=33.6" b/a=0.52 PA=170.8
3188

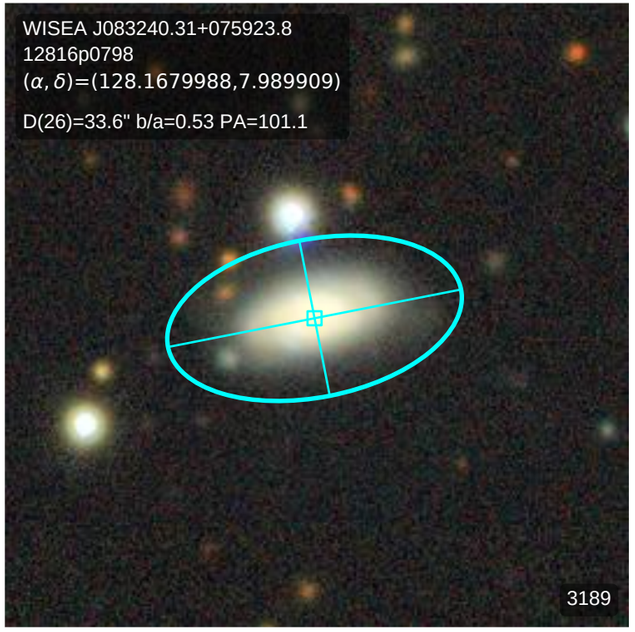
WISEA J083240.31+075923.8
12816p0798
(α, δ)=(128.1679988,7.989909)
D(26)=33.6" b/a=0.53 PA=101.1
3189

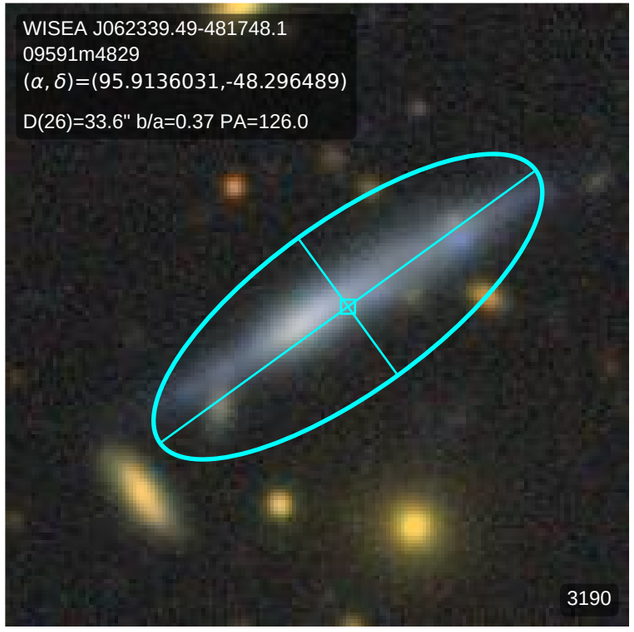
WISEA J062339.49-481748.1
09591m4829
(α, δ)=(95.9136031,-48.296489)
D(26)=33.6" b/a=0.37 PA=126.0
3190

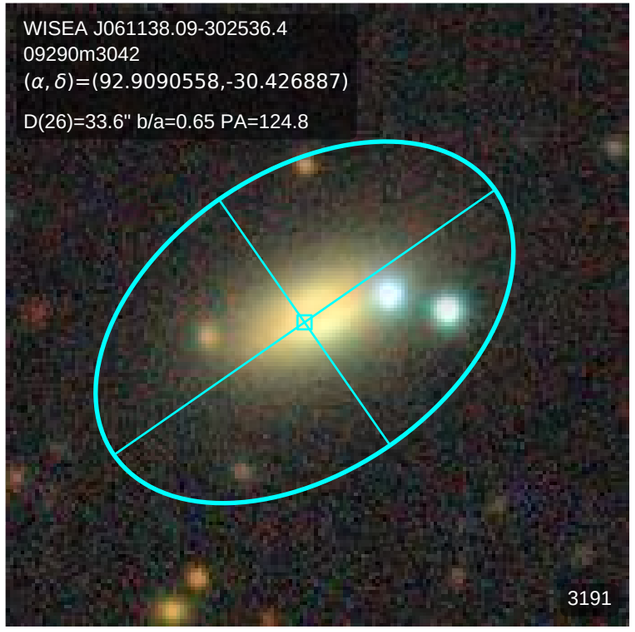
WISEA J061138.09-302536.4
09290m3042
(α, δ)=(92.9090558,-30.426887)
D(26)=33.6" b/a=0.65 PA=124.8
3191

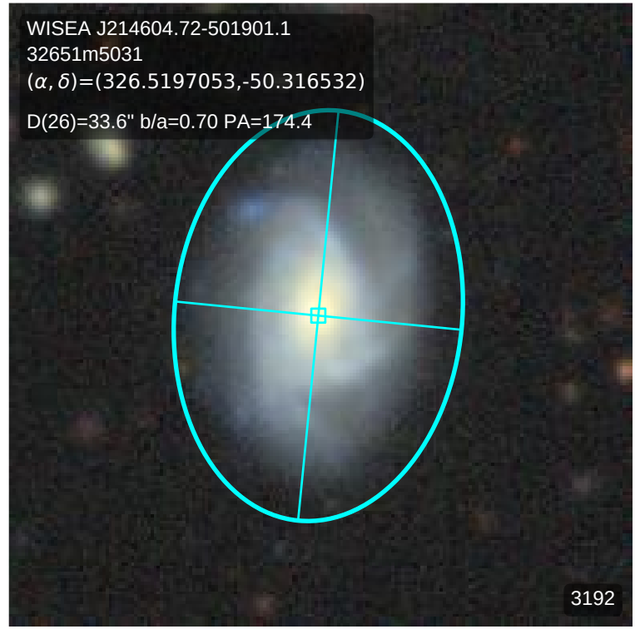
WISEA J214604.72-501901.1
32651m5031
(α, δ)=(326.5197053,-50.316532)
D(26)=33.6" b/a=0.70 PA=174.4
3192

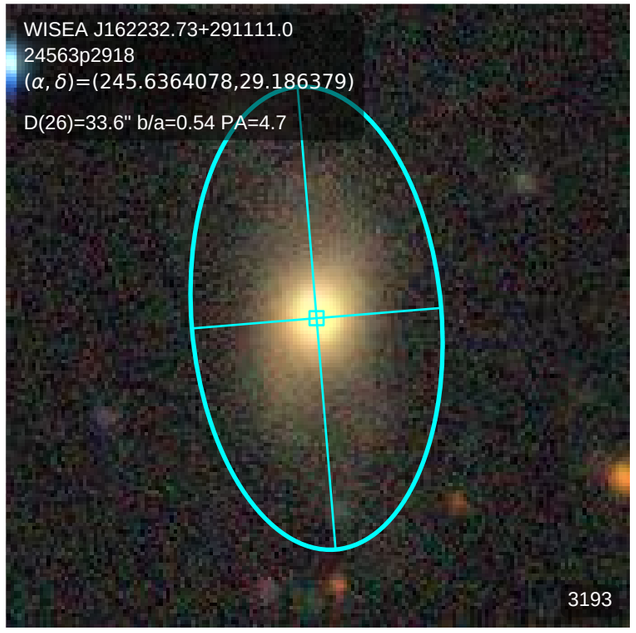
WISEA J162232.73+291111.0
24563p2918
(α, δ)=(245.6364078,29.186379)
D(26)=33.6" b/a=0.54 PA=4.7
3193

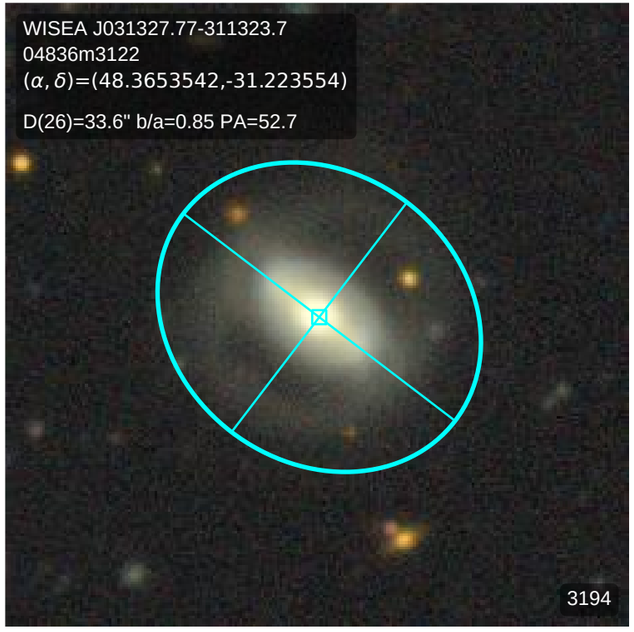
WISEA J031327.77-311323.7
04836m3122
(α, δ)=(48.3653542,-31.223554)
D(26)=33.6" b/a=0.85 PA=52.7
3194

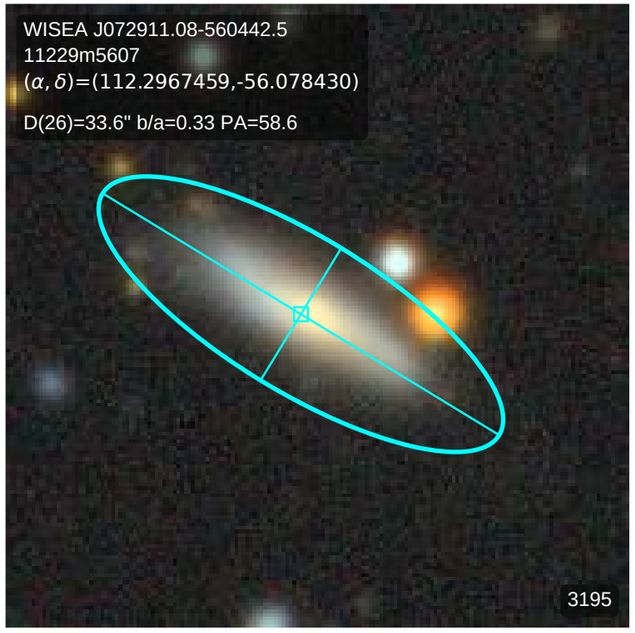
WISEA J072911.08-560442.5
11229m5607
(α, δ)=(112.2967459,-56.078430)
D(26)=33.6" b/a=0.33 PA=58.6
3195

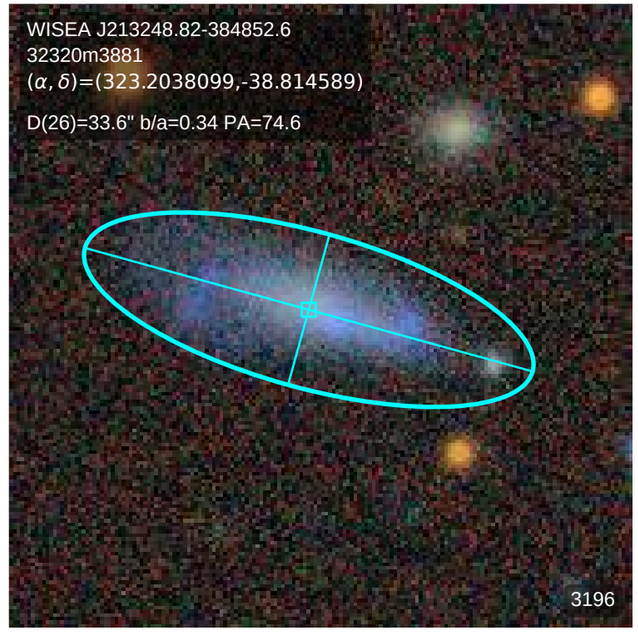
WISEA J213248.82-384852.6
32320m3881
(α, δ)=(323.2038099,-38.814589)
D(26)=33.6" b/a=0.34 PA=74.6
3196

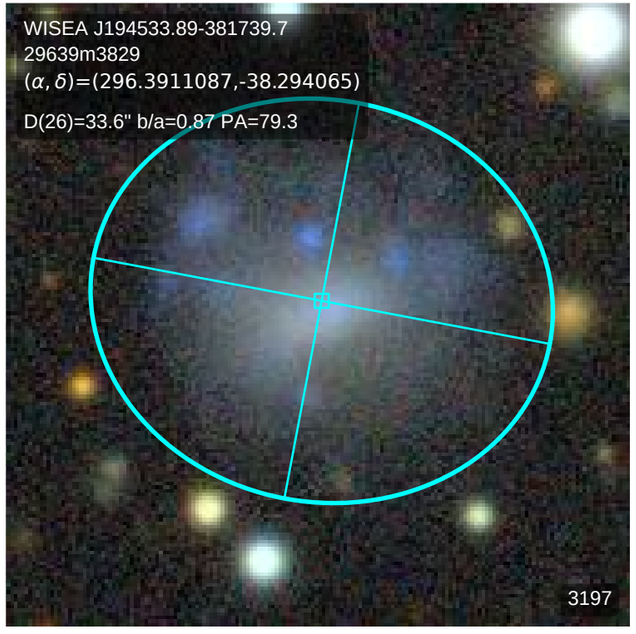
WISEA J194533.89-381739.7
29639m3829
(α, δ)=(296.3911087,-38.294065)
D(26)=33.6" b/a=0.87 PA=79.3
3197

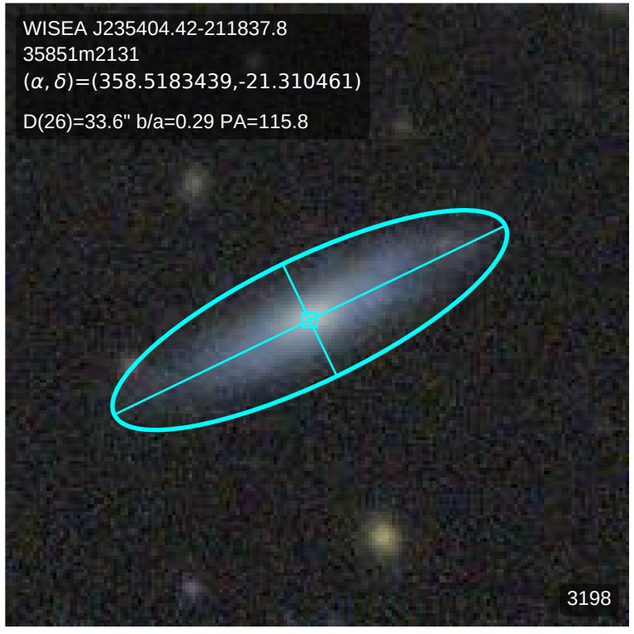
WISEA J235404.42-211837.8
35851m2131
(α, δ)=(358.5183439,-21.310461)
D(26)=33.6" b/a=0.29 PA=115.8
3198

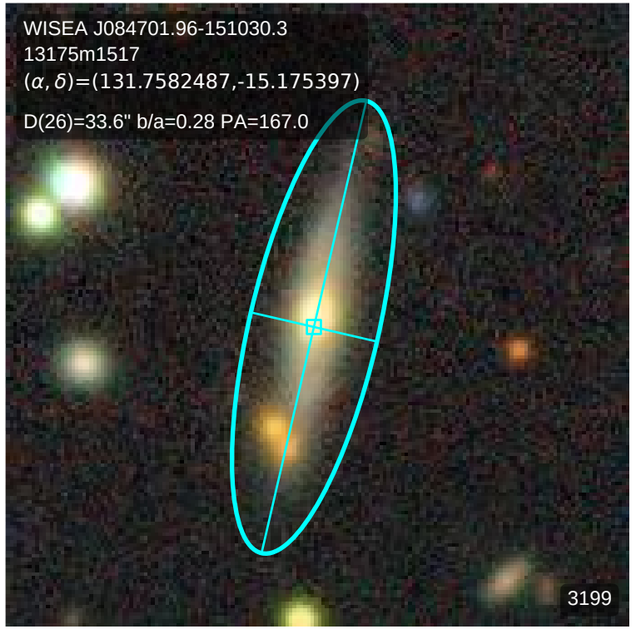
WISEA J084701.96-151030.3
13175m1517
(α, δ)=(131.7582487,-15.175397)
D(26)=33.6" b/a=0.28 PA=167.0
3199

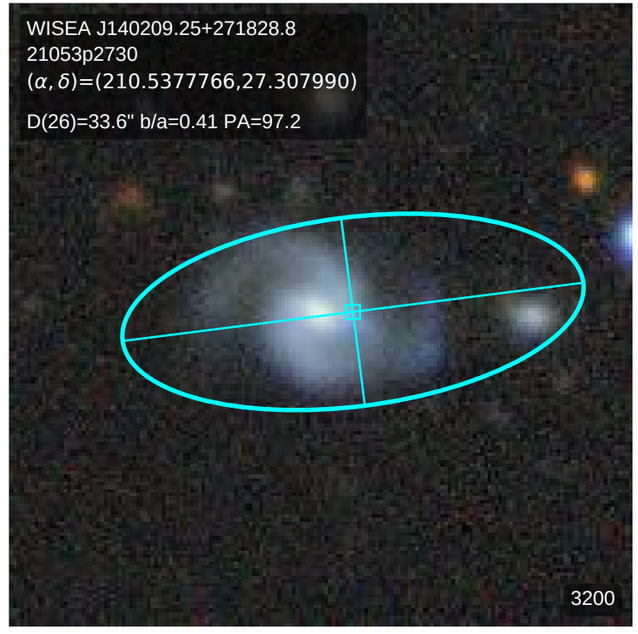
WISEA J140209.25+271828.8
21053p2730
(α, δ)=(210.5377766,27.307990)
D(26)=33.6" b/a=0.41 PA=97.2
3200

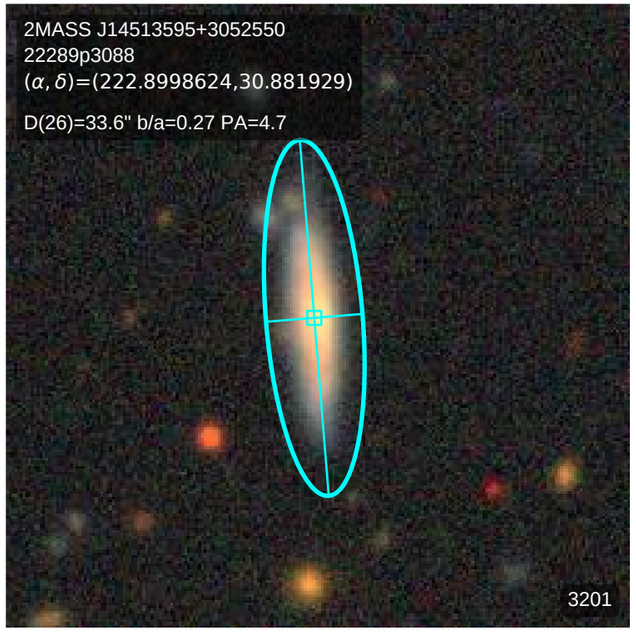
2MASS J14513595+3052550
22289p3088
(α, δ)=(222.8998624,30.881929)
D(26)=33.6" b/a=0.27 PA=4.7
3201

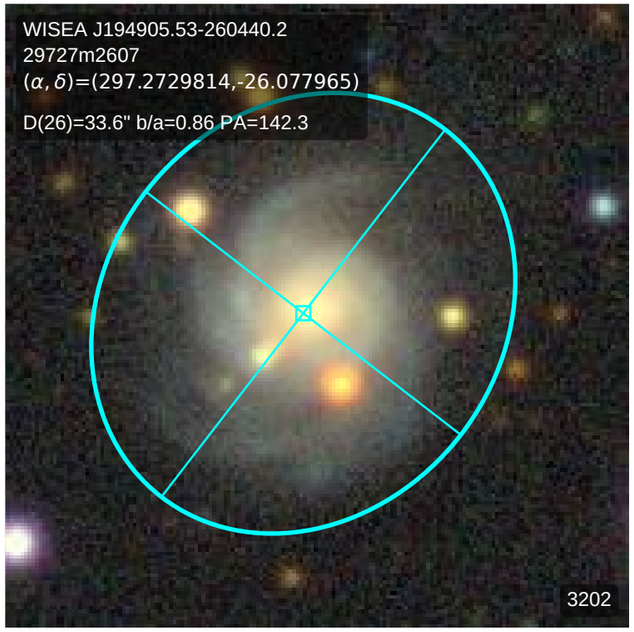
WISEA J194905.53-260440.2
29727m2607
(α, δ)=(297.2729814,-26.077965)
D(26)=33.6" b/a=0.86 PA=142.3
3202

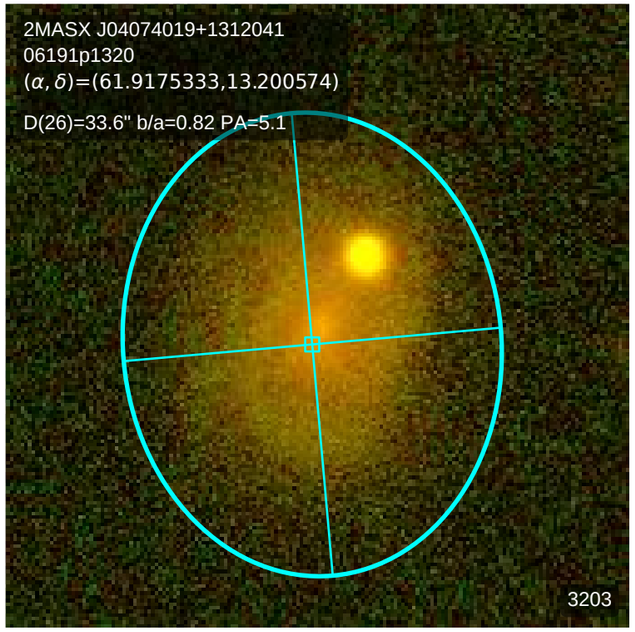
2MASX J04074019+1312041
06191p1320
(α, δ)=(61.9175333,13.200574)
D(26)=33.6" b/a=0.82 PA=5.1
3203

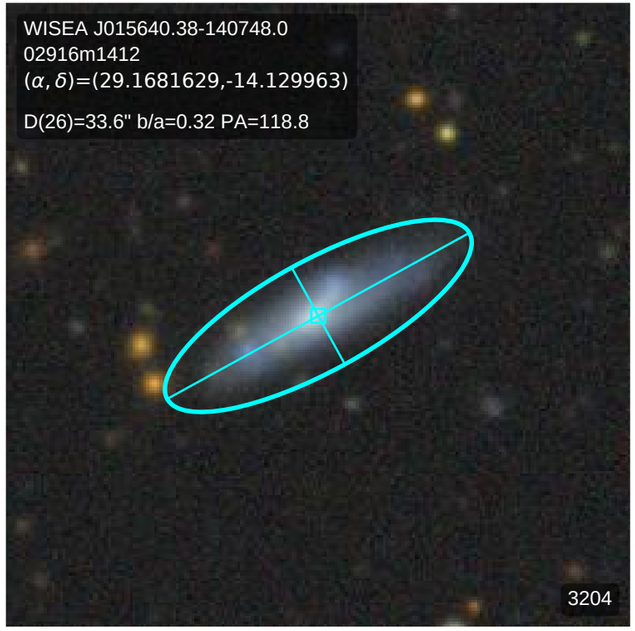
WISEA J015640.38-140748.0
02916m1412
(α, δ)=(29.1681629,-14.129963)
D(26)=33.6" b/a=0.32 PA=118.8
3204

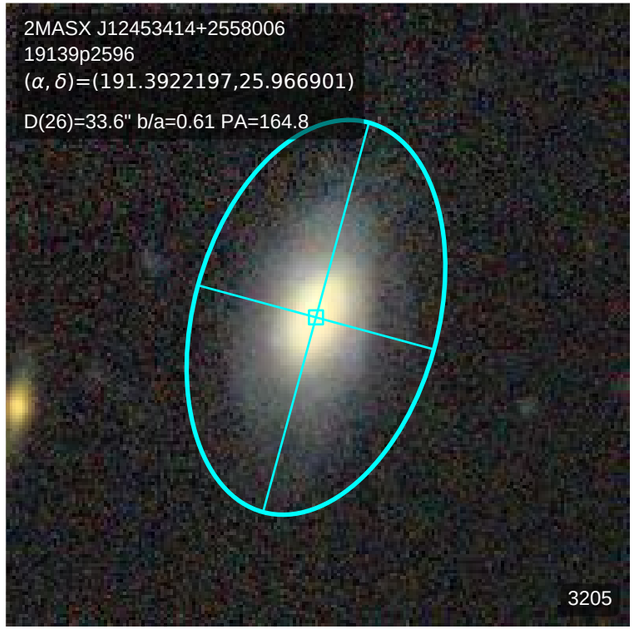
2MASX J12453414+2558006
19139p2596
(α, δ)=(191.3922197,25.966901)
D(26)=33.6" b/a=0.61 PA=164.8
3205

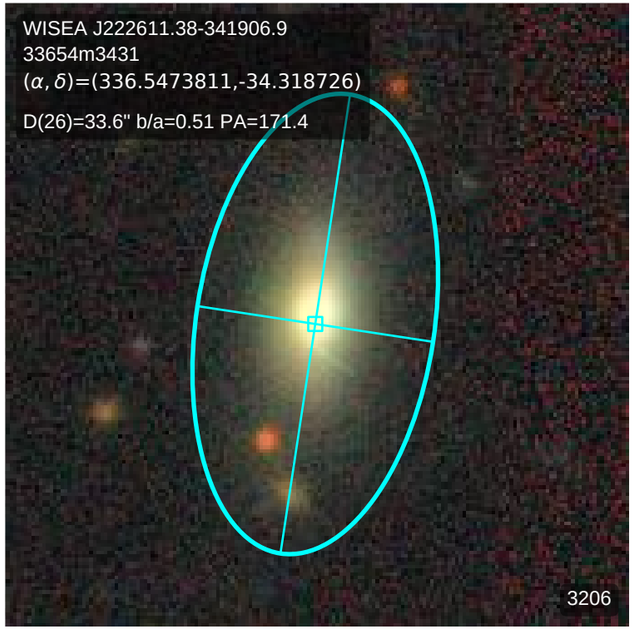
WISEA J222611.38-341906.9
33654m3431
(α, δ)=(336.5473811,-34.318726)
D(26)=33.6" b/a=0.51 PA=171.4
3206

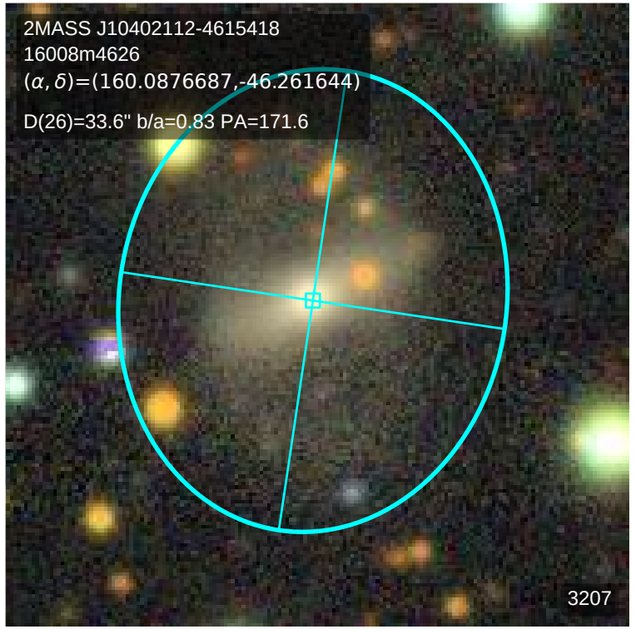
2MASS J10402112-4615418
16008m4626
(α, δ)=(160.0876687,-46.261644)
D(26)=33.6" b/a=0.83 PA=171.6
3207

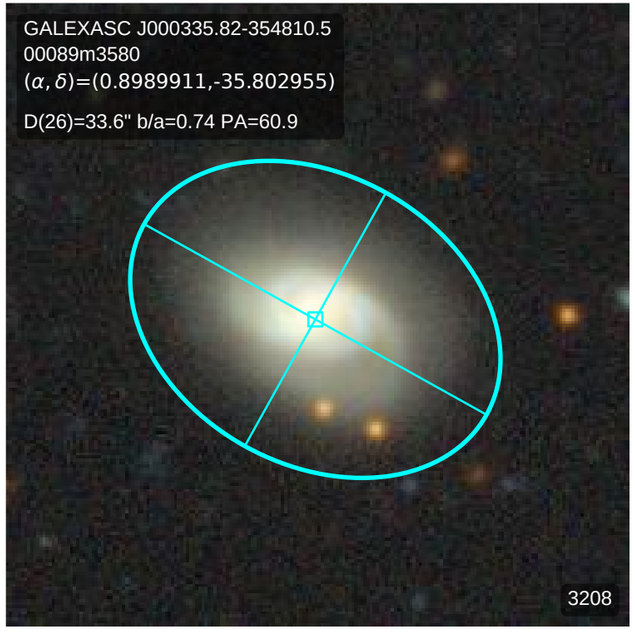
GALEXASC J000335.82-354810.5
00089m3580
(α, δ)=(0.8989911,-35.802955)
D(26)=33.6" b/a=0.74 PA=60.9
3208

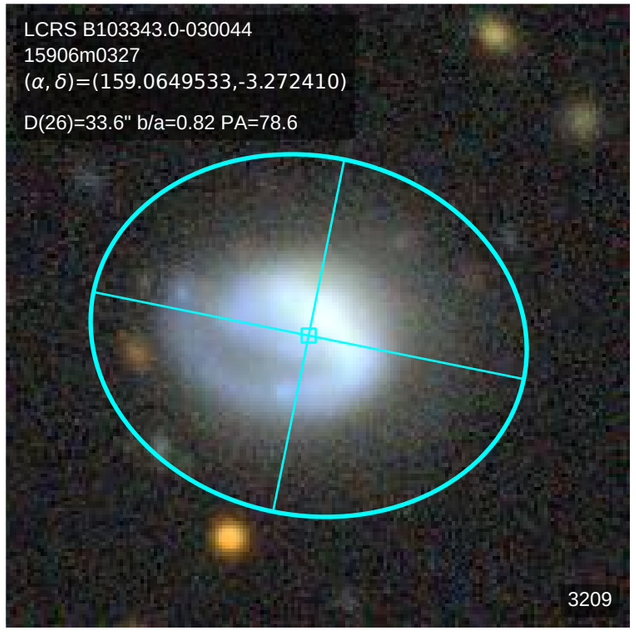
LCRS B103343.0-030044
15906m0327
(α, δ)=(159.0649533,-3.272410)
D(26)=33.6" b/a=0.82 PA=78.6
3209

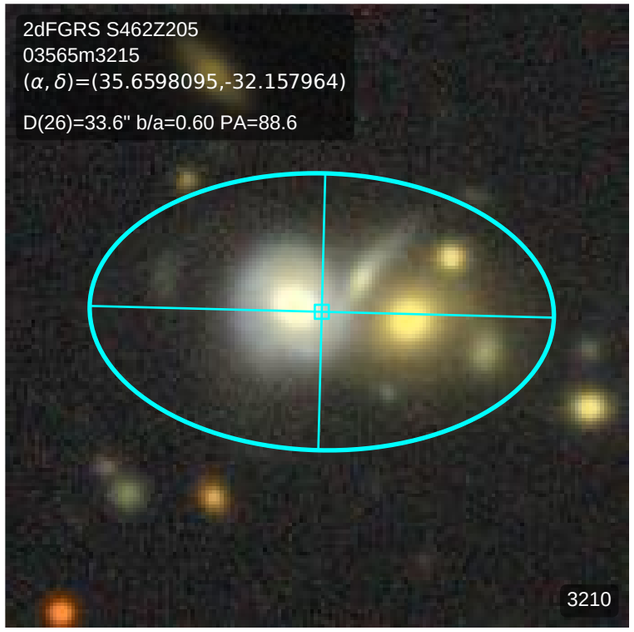
2dFGRS S462Z205
03565m3215
(α, δ)=(35.6598095,-32.157964)
D(26)=33.6" b/a=0.60 PA=88.6
3210

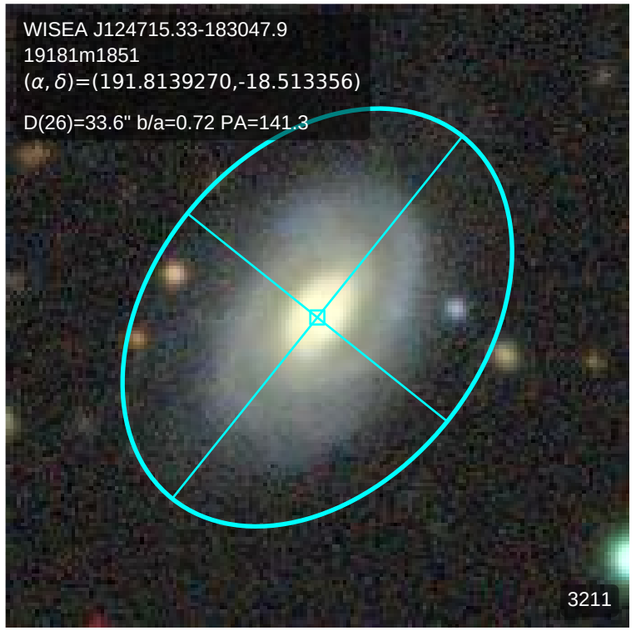
WISEA J124715.33-183047.9
19181m1851
(α, δ)=(191.8139270,-18.513356)
D(26)=33.6" b/a=0.72 PA=141.3
3211

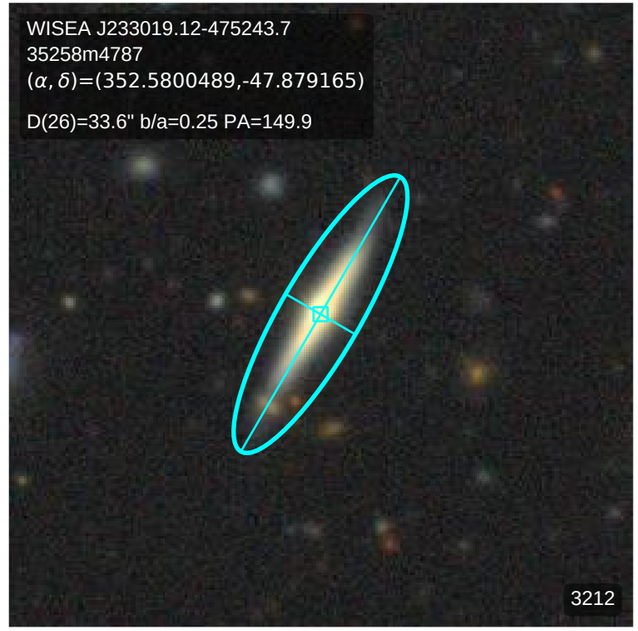
WISEA J233019.12-475243.7
35258m4787
(α, δ)=(352.5800489,-47.879165)
D(26)=33.6" b/a=0.25 PA=149.9
3212

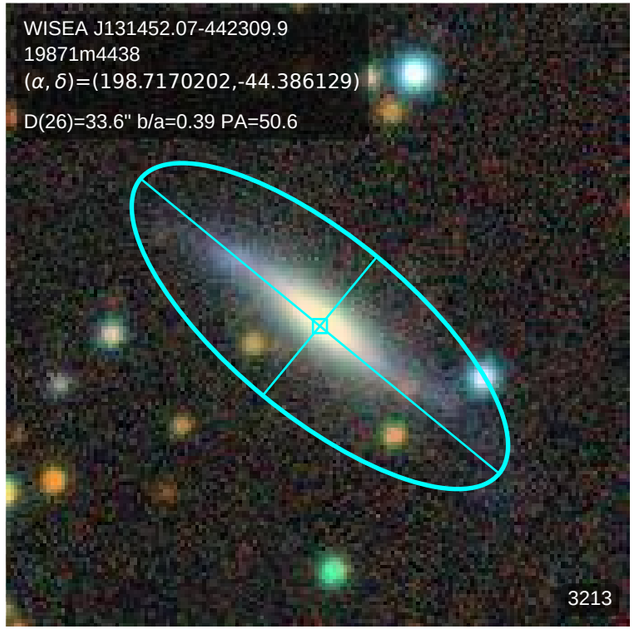
WISEA J131452.07-442309.9
19871m4438
(α, δ)=(198.7170202,-44.386129)
D(26)=33.6" b/a=0.39 PA=50.6
3213

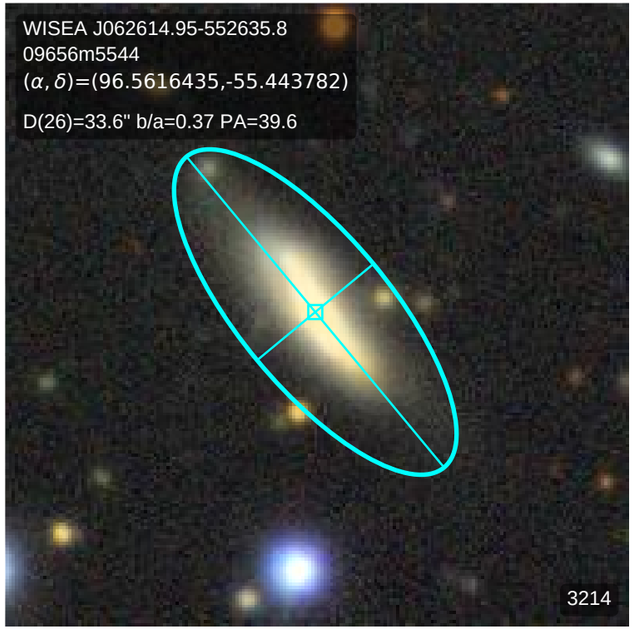
WISEA J062614.95-552635.8
09656m5544
(α, δ)=(96.5616435,-55.443782)
D(26)=33.6" b/a=0.37 PA=39.6
3214

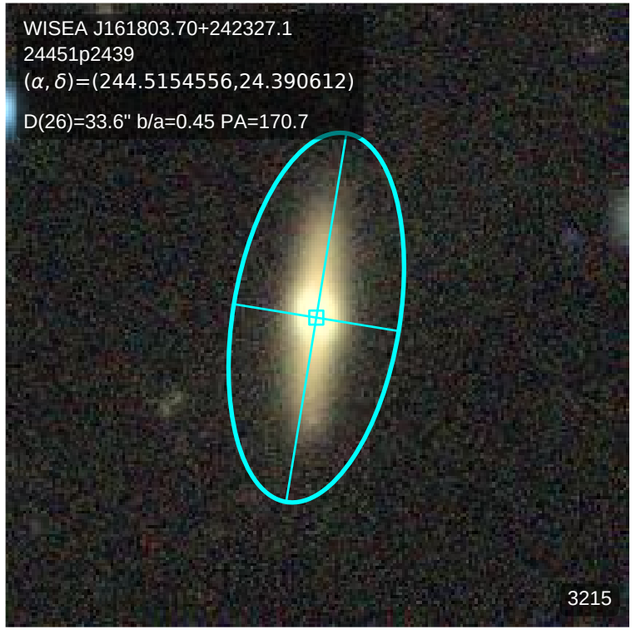
WISEA J161803.70+242327.1
24451p2439
(α, δ)=(244.5154556,24.390612)
D(26)=33.6" b/a=0.45 PA=170.7
3215

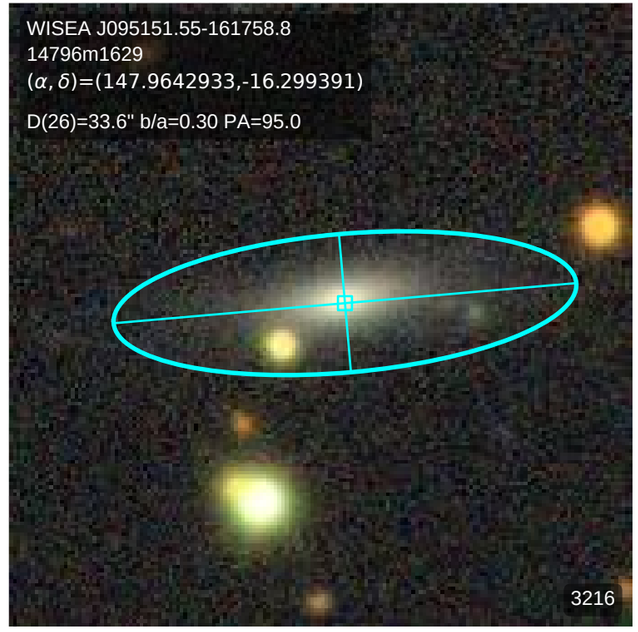
WISEA J095151.55-161758.8
14796m1629
(α, δ)=(147.9642933,-16.299391)
D(26)=33.6" b/a=0.30 PA=95.0
3216

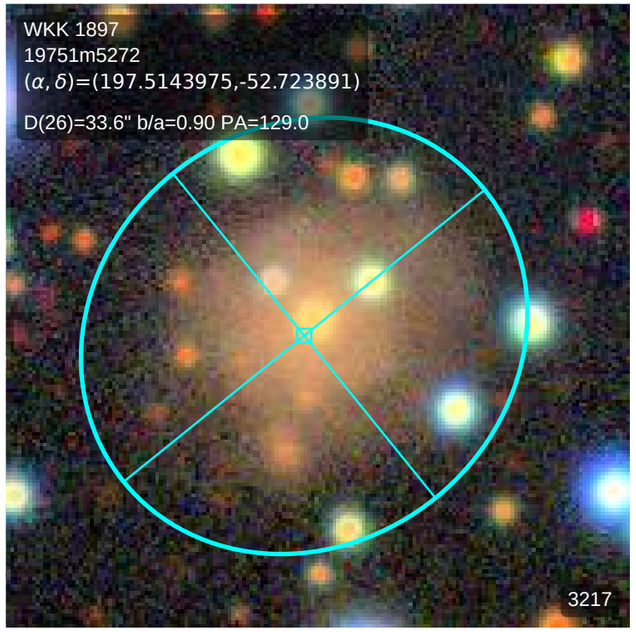
WKK 1897
19751m5272
(α, δ)=(197.5143975,-52.723891)
D(26)=33.6" b/a=0.90 PA=129.0
3217

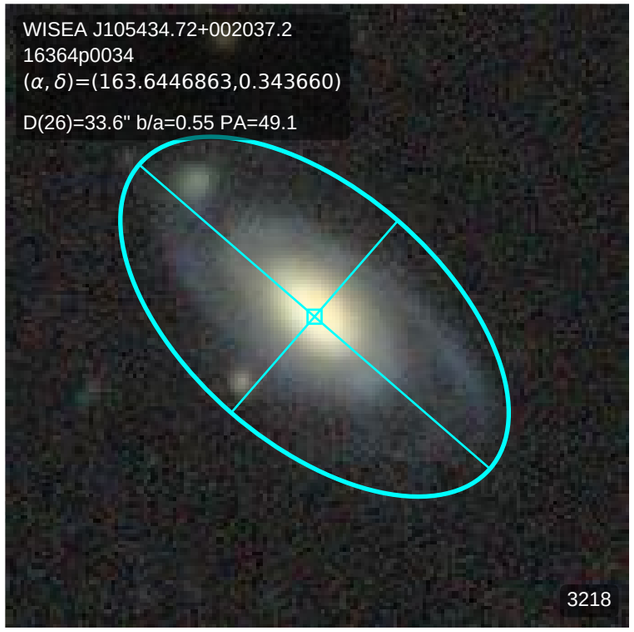
WISEA J105434.72+002037.2
16364p0034
(α, δ)=(163.6446863,0.343660)
D(26)=33.6" b/a=0.55 PA=49.1
3218

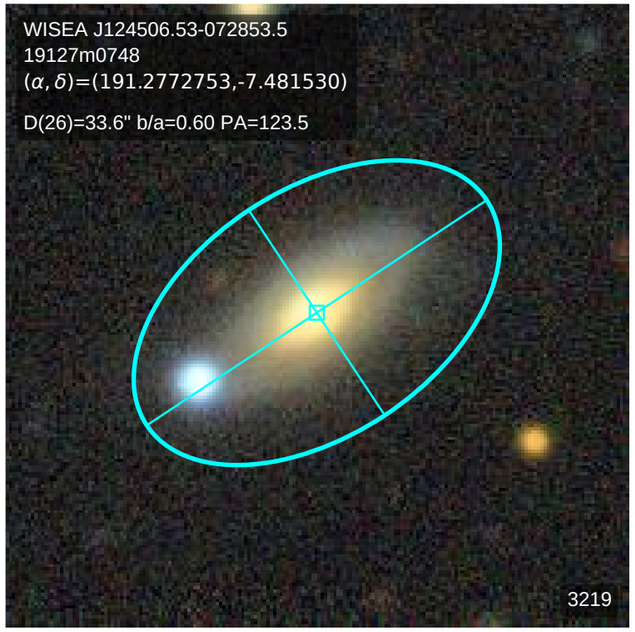
WISEA J124506.53-072853.5
19127m0748
(α, δ)=(191.2772753,-7.481530)
D(26)=33.6" b/a=0.60 PA=123.5
3219

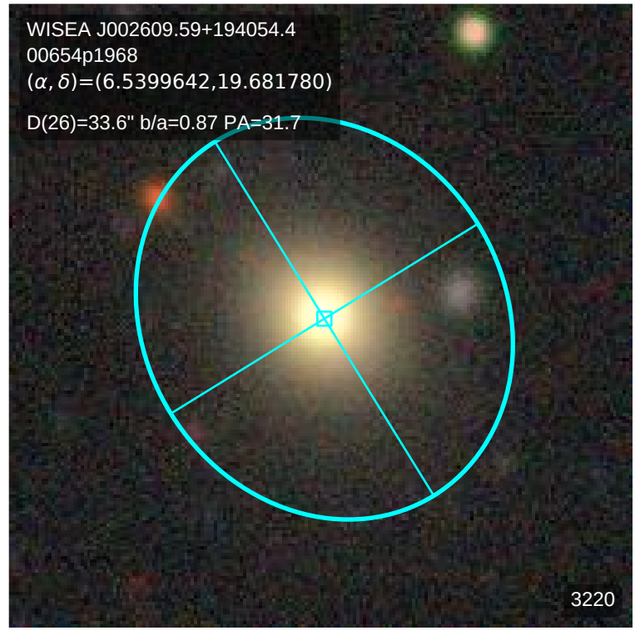
WISEA J002609.59+194054.4
00654p1968
(α, δ)=(6.5399642,19.681780)
D(26)=33.6" b/a=0.87 PA=31.7
3220

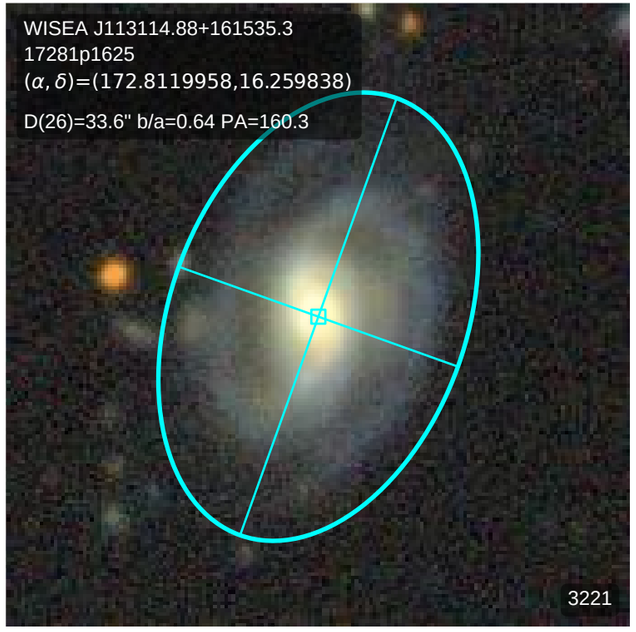
WISEA J113114.88+161535.3
17281p1625
(α, δ)=(172.8119958,16.259838)
D(26)=33.6" b/a=0.64 PA=160.3
3221

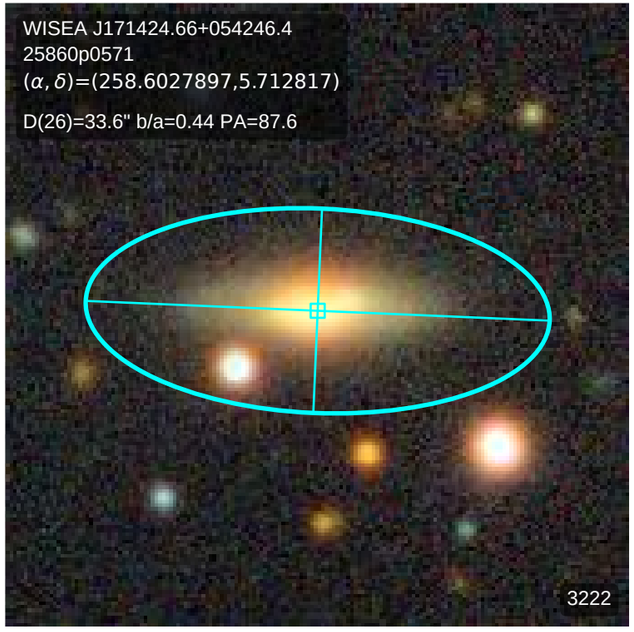
WISEA J171424.66+054246.4
25860p0571
(α, δ)=(258.6027897,5.712817)
D(26)=33.6" b/a=0.44 PA=87.6
3222

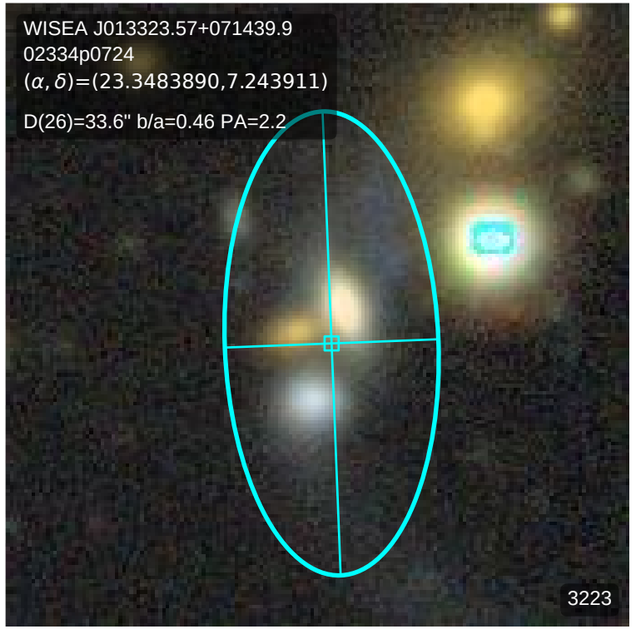
WISEA J013323.57+071439.9
02334p0724
(α, δ)=(23.3483890,7.243911)
D(26)=33.6" b/a=0.46 PA=2.2
3223

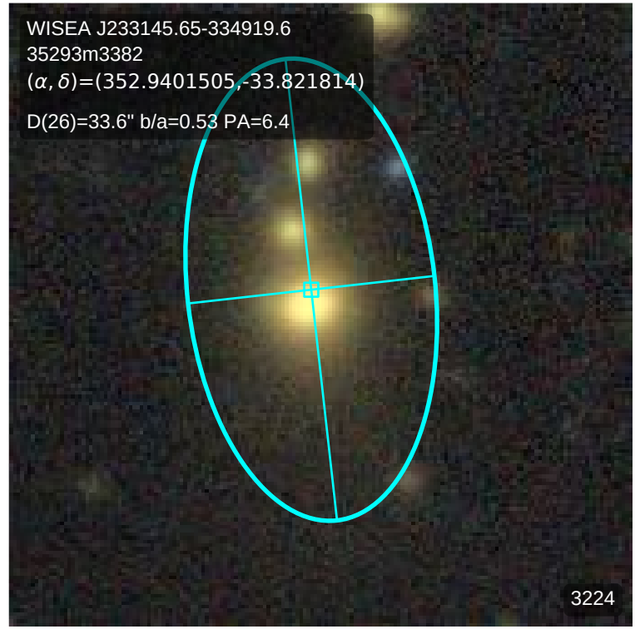
WISEA J233145.65-334919.6
35293m3382
(α, δ)=(352.9401505,-33.821814)
D(26)=33.6" b/a=0.53 PA=6.4
3224

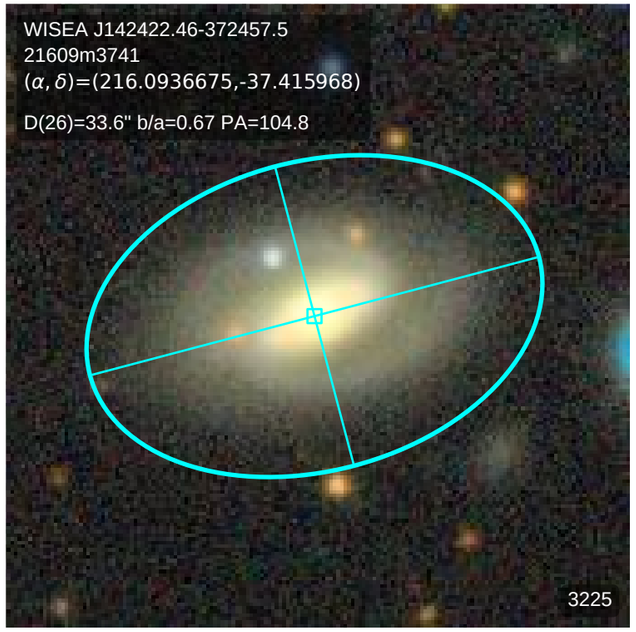
WISEA J142422.46-372457.5
21609m3741
(α, δ)=(216.0936675,-37.415968)
D(26)=33.6" b/a=0.67 PA=104.8
3225

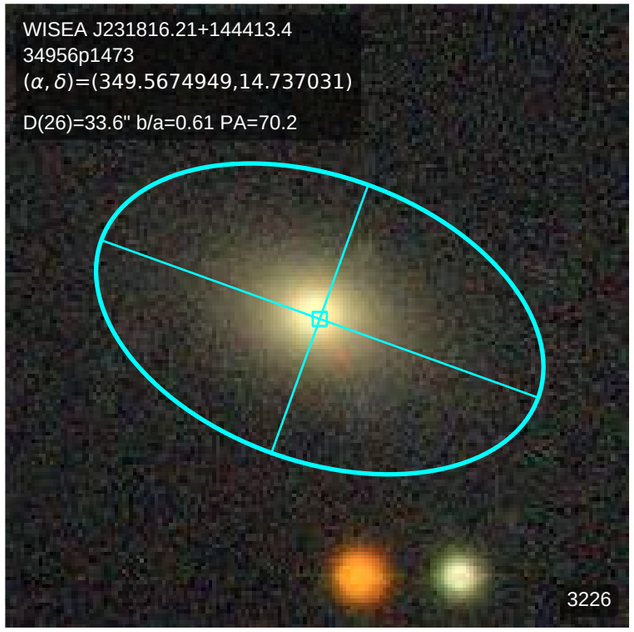
WISEA J231816.21+144413.4
34956p1473
(α, δ)=(349.5674949,14.737031)
D(26)=33.6" b/a=0.61 PA=70.2
3226

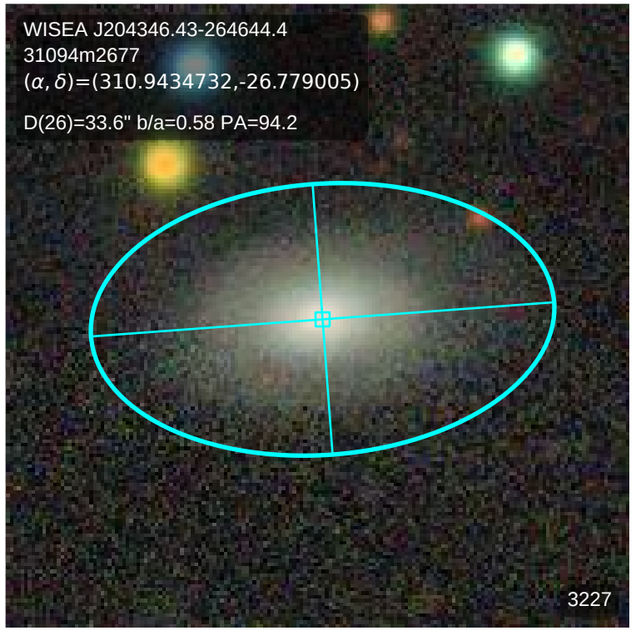
WISEA J204346.43-264644.4
31094m2677
(α, δ)=(310.9434732,-26.779005)
D(26)=33.6" b/a=0.58 PA=94.2
3227

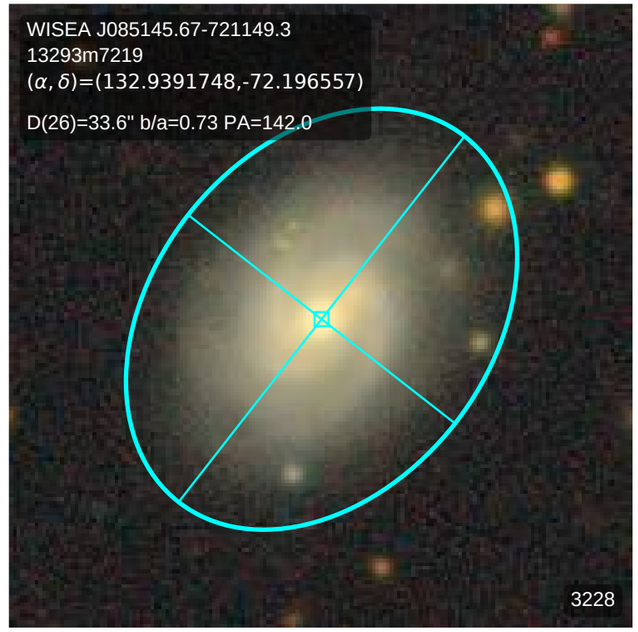
WISEA J085145.67-721149.3
13293m7219
(α, δ)=(132.9391748,-72.196557)
D(26)=33.6" b/a=0.73 PA=142.0
3228

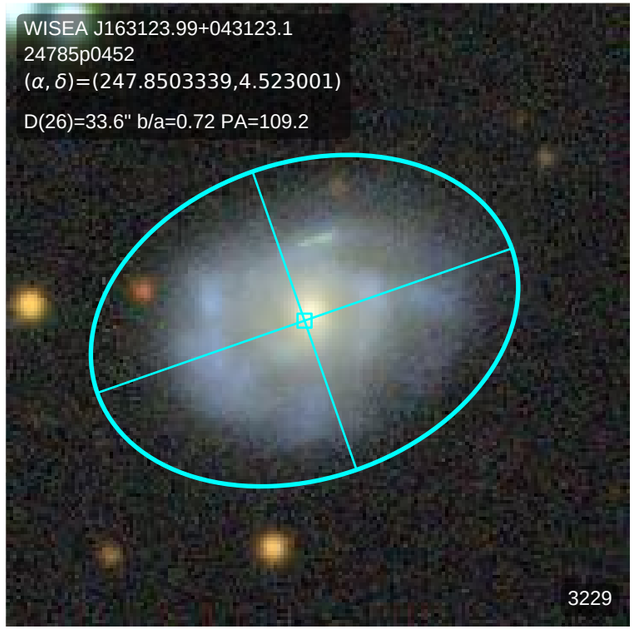
WISEA J163123.99+043123.1
24785p0452
(α, δ)=(247.8503339,4.523001)
D(26)=33.6" b/a=0.72 PA=109.2
3229

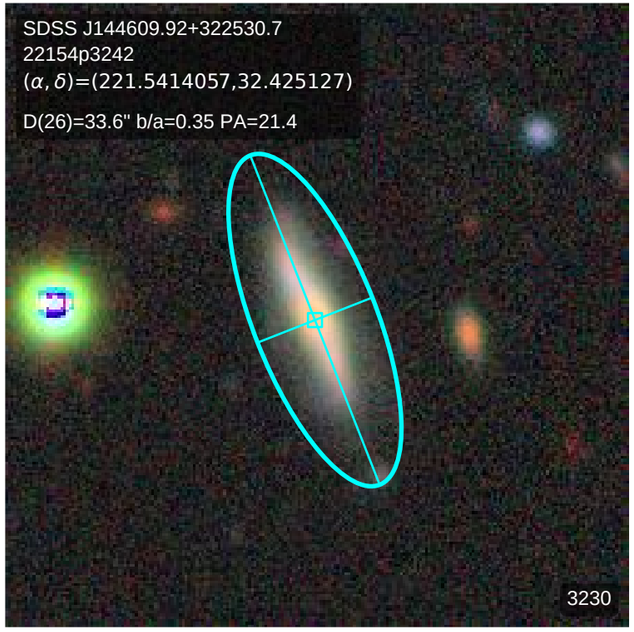
SDSS J144609.92+322530.7
22154p3242
(α, δ)=(221.5414057,32.425127)
D(26)=33.6" b/a=0.35 PA=21.4
3230

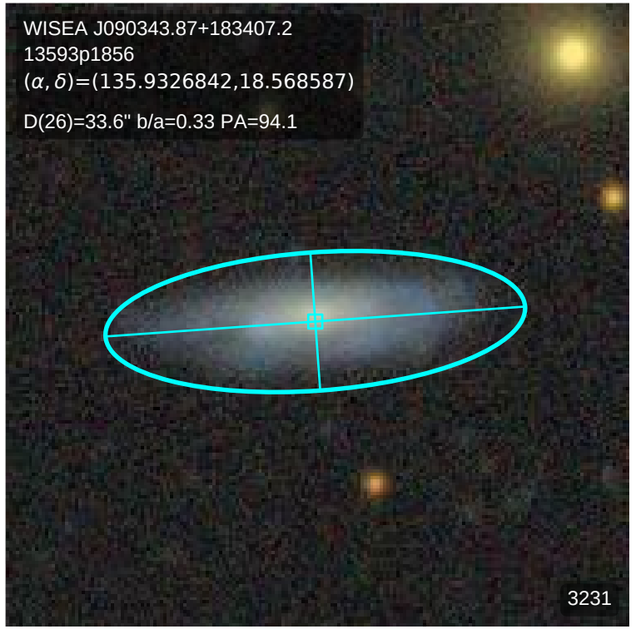
WISEA J090343.87+183407.2
13593p1856
(α, δ)=(135.9326842,18.568587)
D(26)=33.6" b/a=0.33 PA=94.1
3231

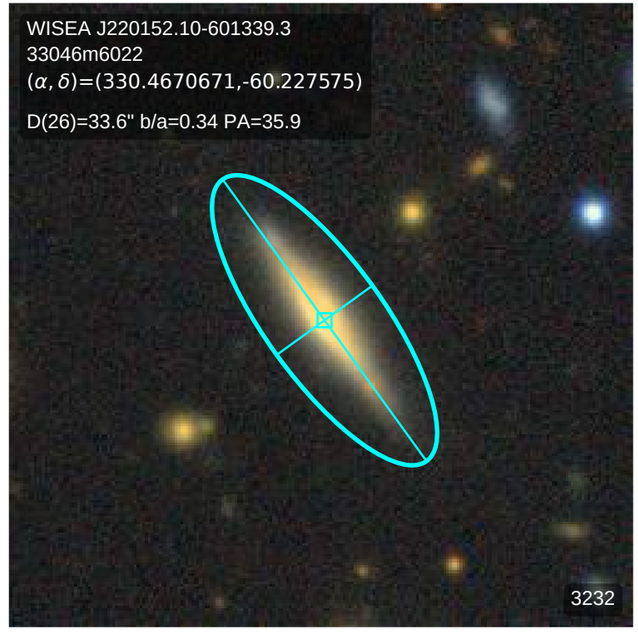
WISEA J220152.10-601339.3
33046m6022
(α, δ)=(330.4670671,-60.227575)
D(26)=33.6" b/a=0.34 PA=35.9
3232

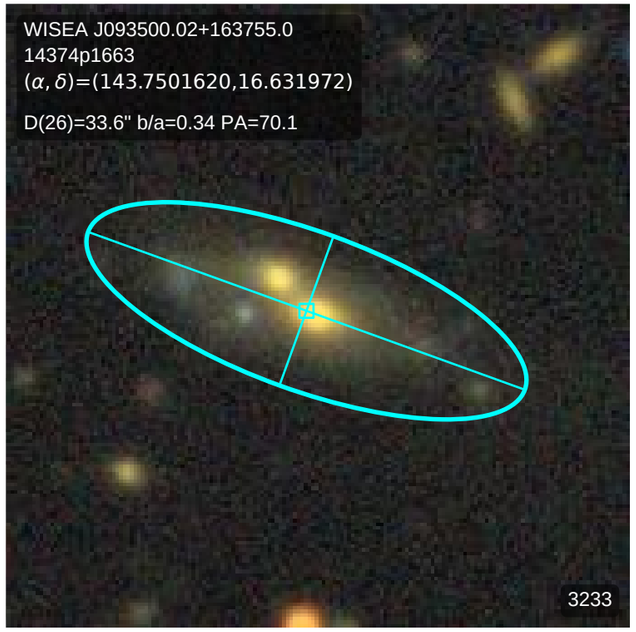
WISEA J093500.02+163755.0
14374p1663
(α, δ)=(143.7501620,16.631972)
D(26)=33.6" b/a=0.34 PA=70.1
3233

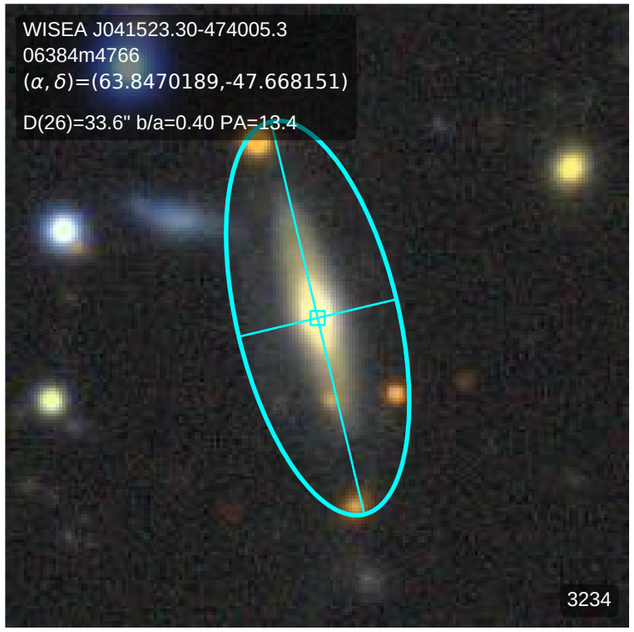
WISEA J041523.30-474005.3
06384m4766
(α, δ)=(63.8470189,-47.668151)
D(26)=33.6" b/a=0.40 PA=13.4
3234

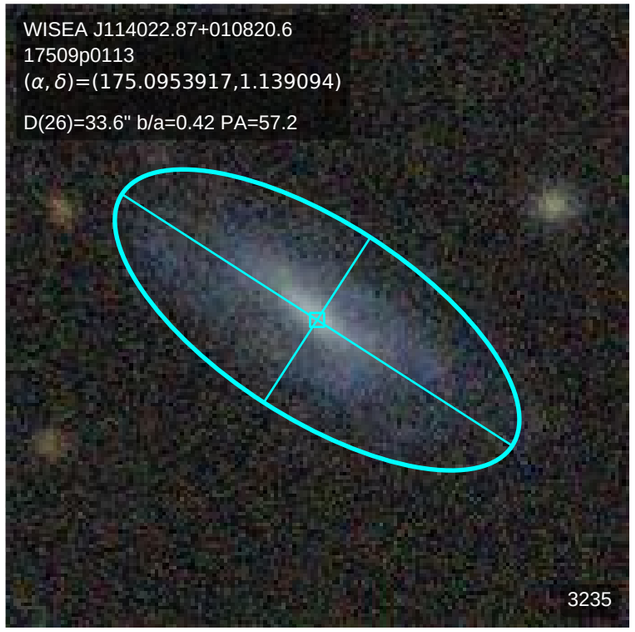
WISEA J114022.87+010820.6
17509p0113
(α, δ)=(175.0953917,1.139094)
D(26)=33.6" b/a=0.42 PA=57.2
3235

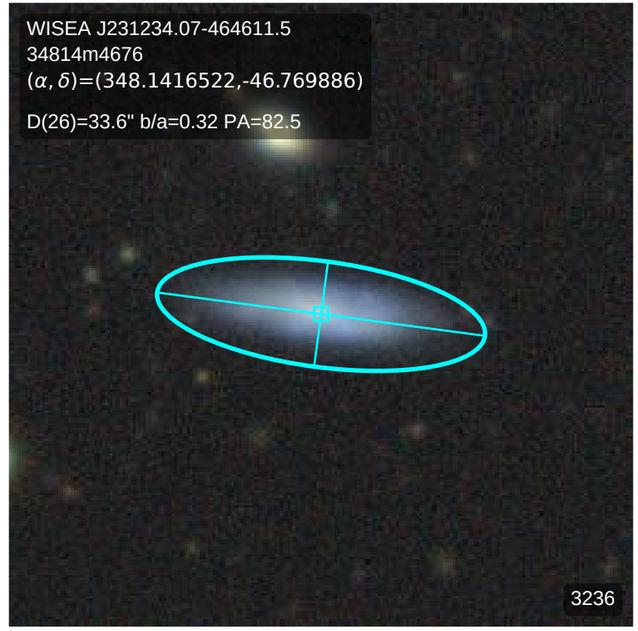
WISEA J231234.07-464611.5
34814m4676
(α, δ)=(348.1416522,-46.769886)
D(26)=33.6" b/a=0.32 PA=82.5
3236

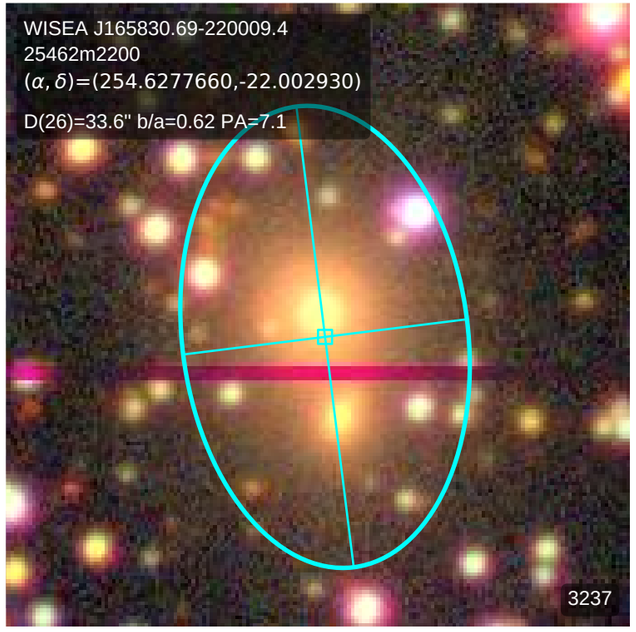
WISEA J165830.69-220009.4
25462m2200
(α, δ)=(254.6277660,-22.002930)
D(26)=33.6" b/a=0.62 PA=7.1
3237

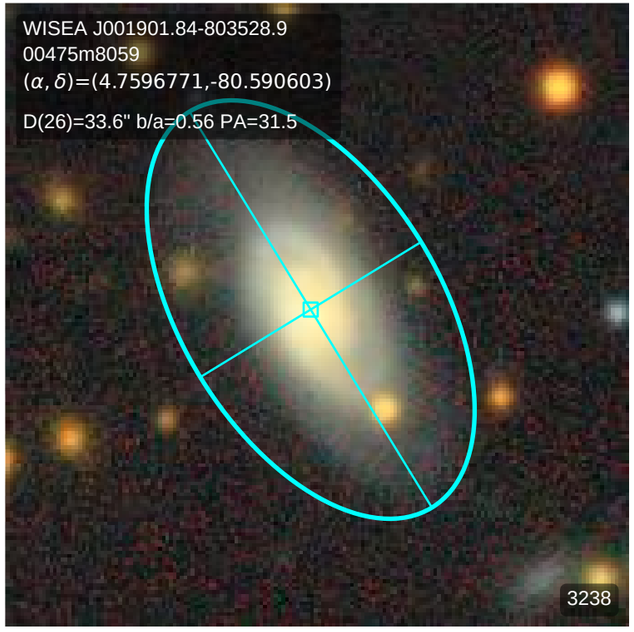
WISEA J001901.84-803528.9
00475m8059
(α, δ)=(4.7596771,-80.590603)
D(26)=33.6" b/a=0.56 PA=31.5
3238

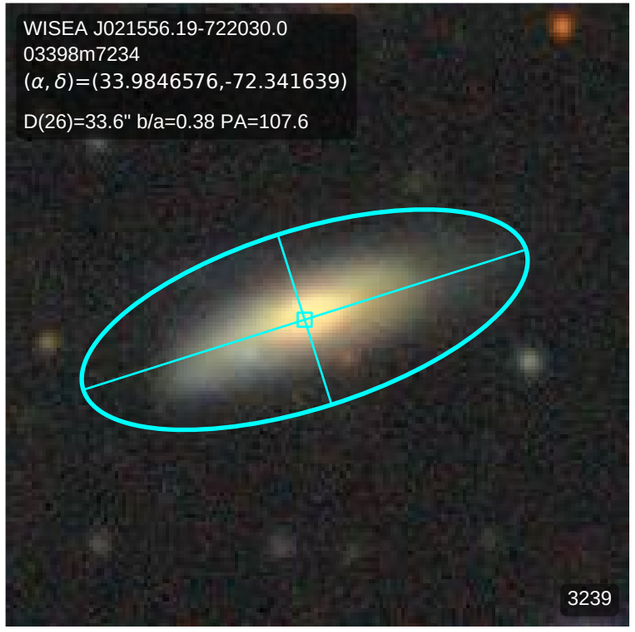
WISEA J021556.19-722030.0
03398m7234
(α, δ)=(33.9846576,-72.341639)
D(26)=33.6" b/a=0.38 PA=107.6
3239

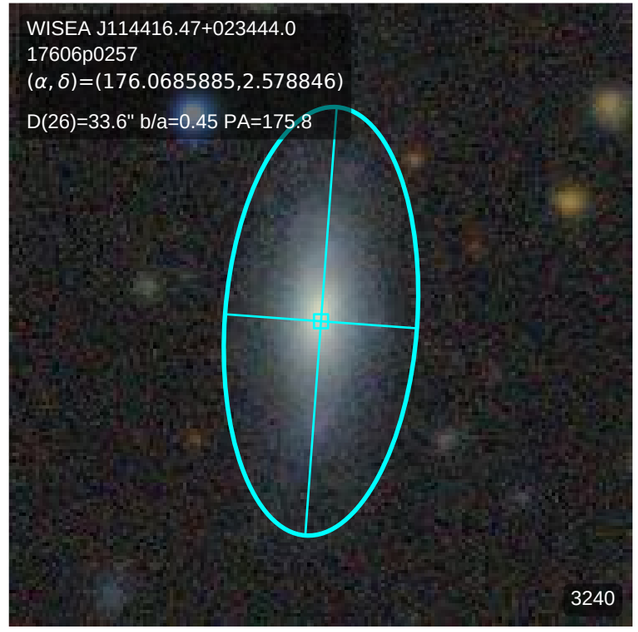
WISEA J114416.47+023444.0
17606p0257
(α, δ)=(176.0685885,2.578846)
D(26)=33.6" b/a=0.45 PA=175.8
3240

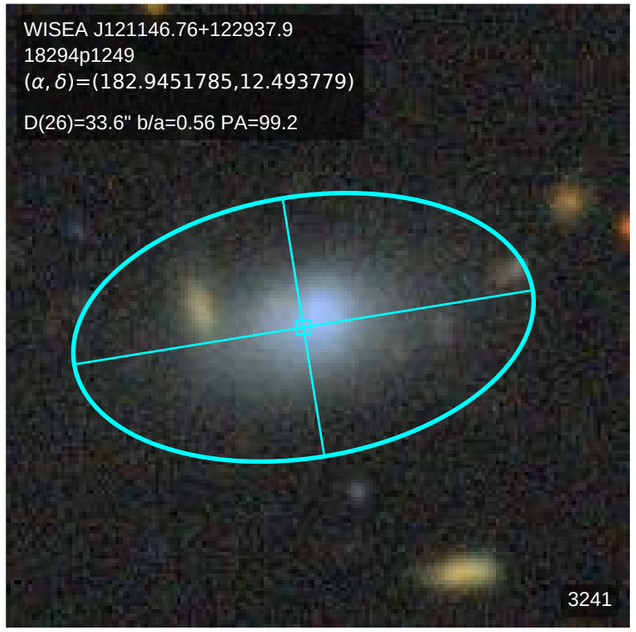
WISEA J121146.76+122937.9
18294p1249
(α, δ)=(182.9451785,12.493779)
D(26)=33.6" b/a=0.56 PA=99.2
3241

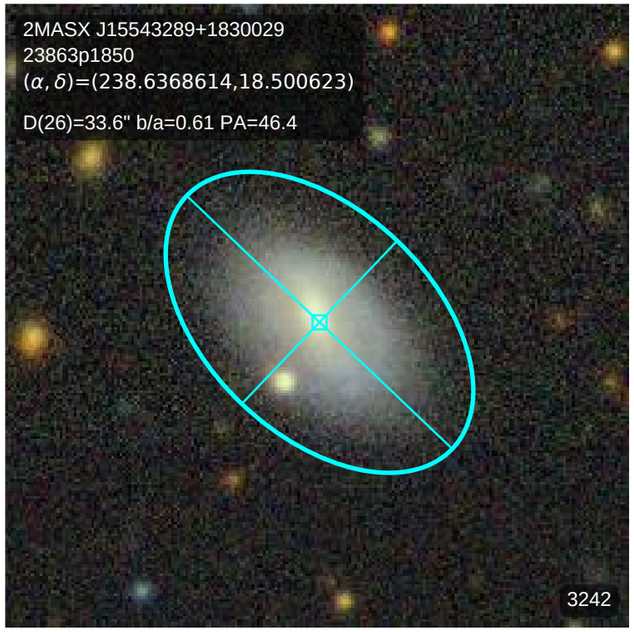
2MASX J15543289+1830029
23863p1850
(α, δ)=(238.6368614,18.500623)
D(26)=33.6" b/a=0.61 PA=46.4
3242

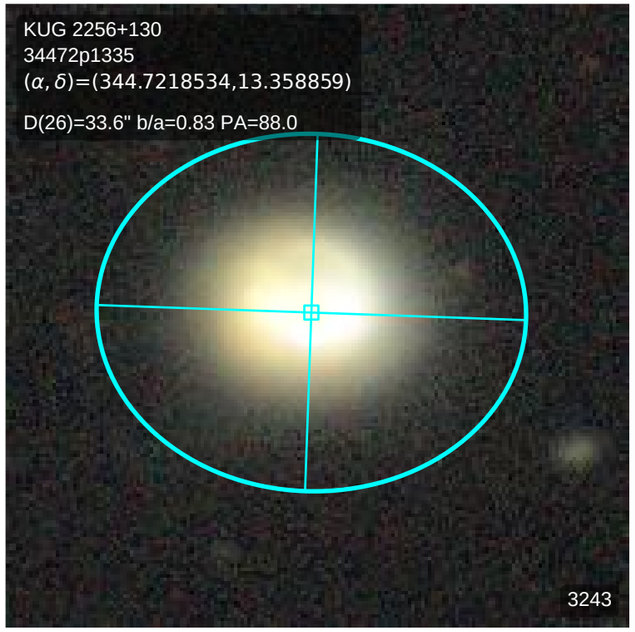
KUG 2256+130
34472p1335
(α, δ)=(344.7218534,13.358859)
D(26)=33.6" b/a=0.83 PA=88.0
3243

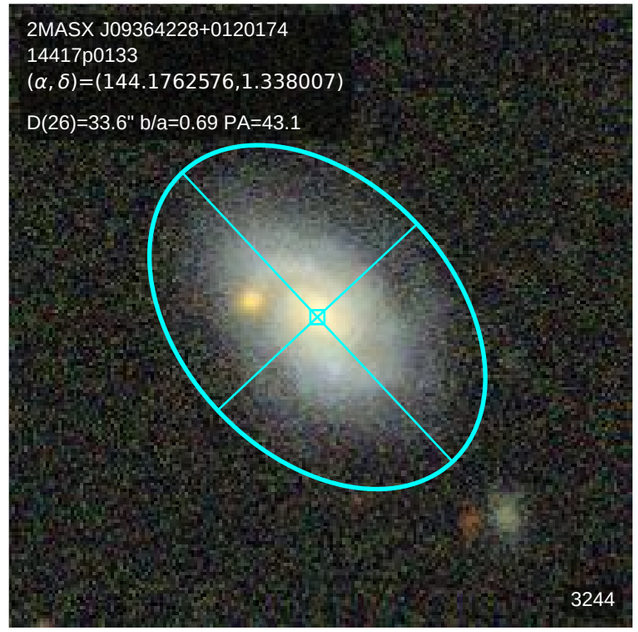
2MASX J09364228+0120174
14417p0133
(α, δ)=(144.1762576,1.338007)
D(26)=33.6" b/a=0.69 PA=43.1
3244

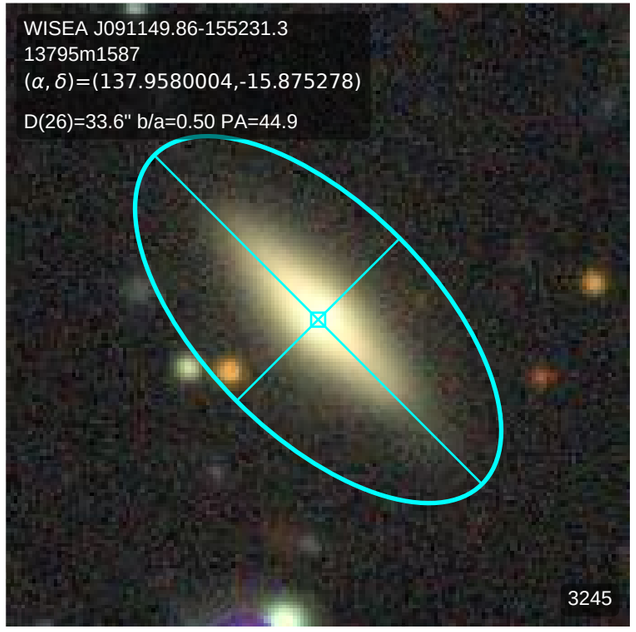
WISEA J091149.86-155231.3
13795m1587
(α, δ)=(137.9580004,-15.875278)
D(26)=33.6" b/a=0.50 PA=44.9
3245

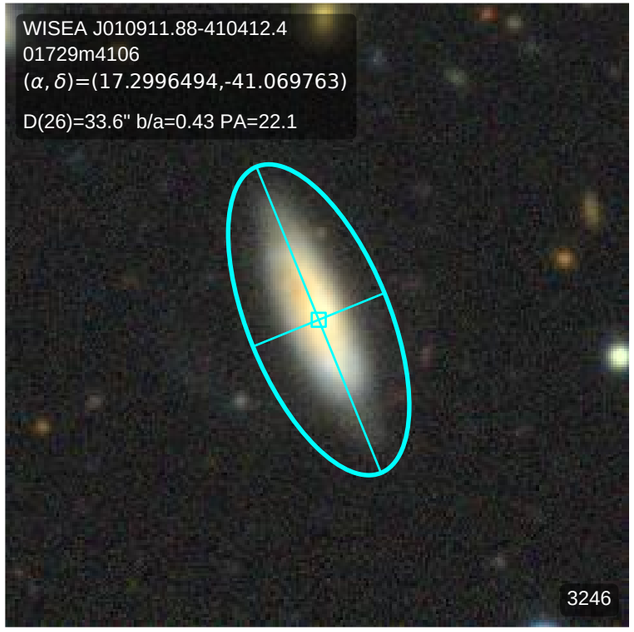
WISEA J010911.88-410412.4
01729m4106
(α, δ)=(17.2996494,-41.069763)
D(26)=33.6" b/a=0.43 PA=22.1
3246

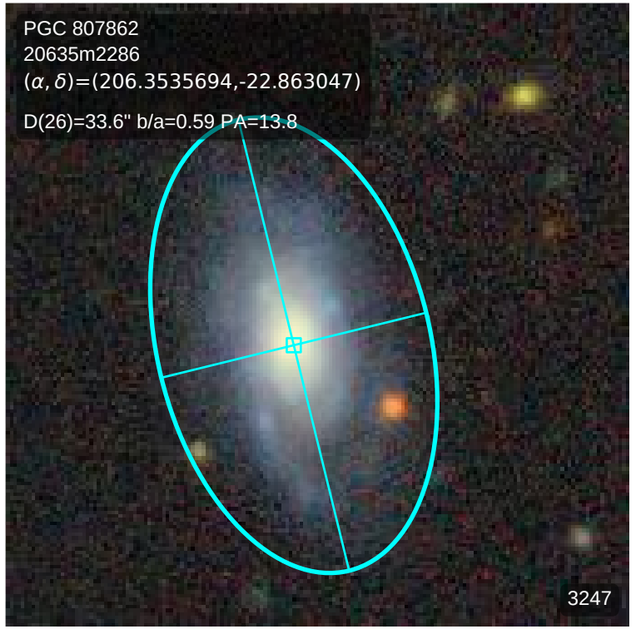
PGC 807862
20635m2286
(α, δ)=(206.3535694,-22.863047)
D(26)=33.6" b/a=0.59 PA=13.8
3247

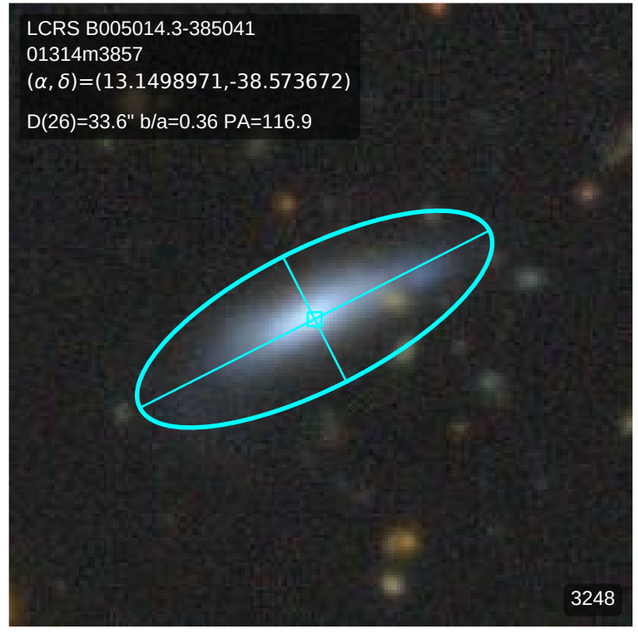
LCRS B005014.3-385041
01314m3857
(α, δ)=(13.1498971,-38.573672)
D(26)=33.6" b/a=0.36 PA=116.9
3248

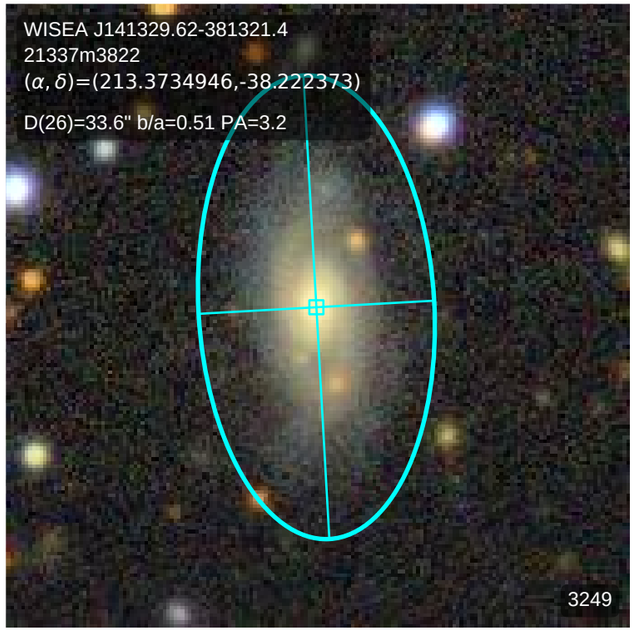
WISEA J141329.62-381321.4
21337m3822
(α, δ)=(213.3734946,-38.222373)
D(26)=33.6" b/a=0.51 PA=3.2
3249

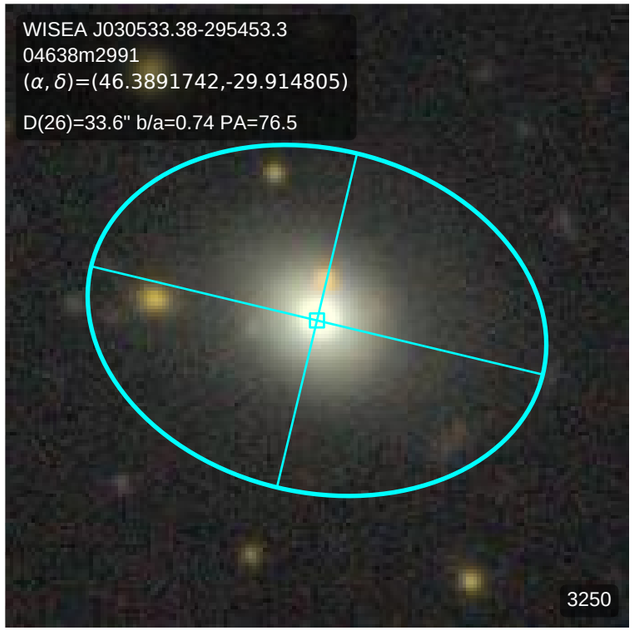
WISEA J030533.38-295453.3
04638m2991
(α, δ)=(46.3891742,-29.914805)
D(26)=33.6" b/a=0.74 PA=76.5
3250

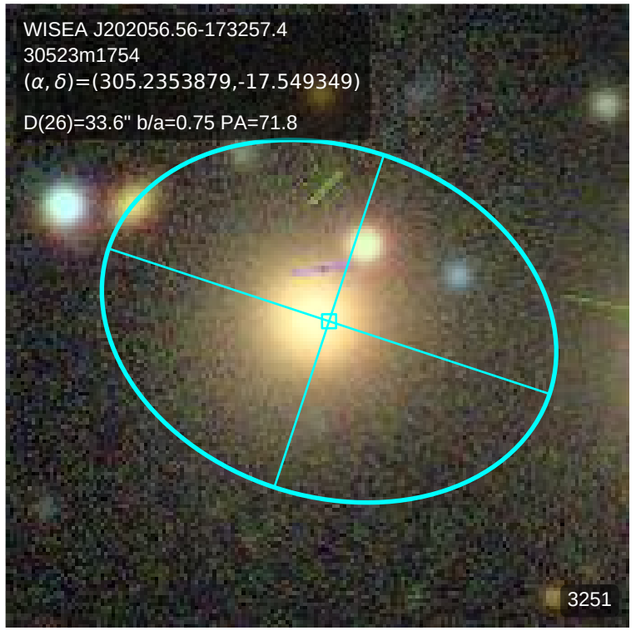
WISEA J202056.56-173257.4
30523m1754
(α, δ)=(305.2353879,-17.549349)
D(26)=33.6" b/a=0.75 PA=71.8
3251

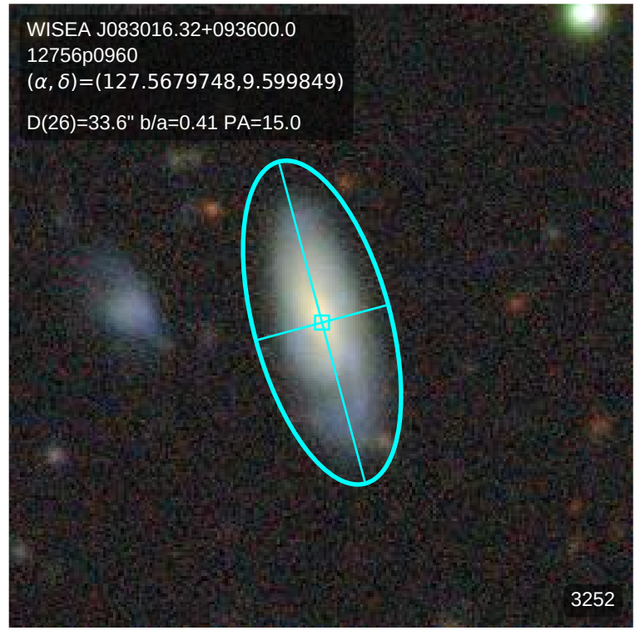
WISEA J083016.32+093600.0
12756p0960
(α, δ)=(127.5679748,9.599849)
D(26)=33.6" b/a=0.41 PA=15.0
3252

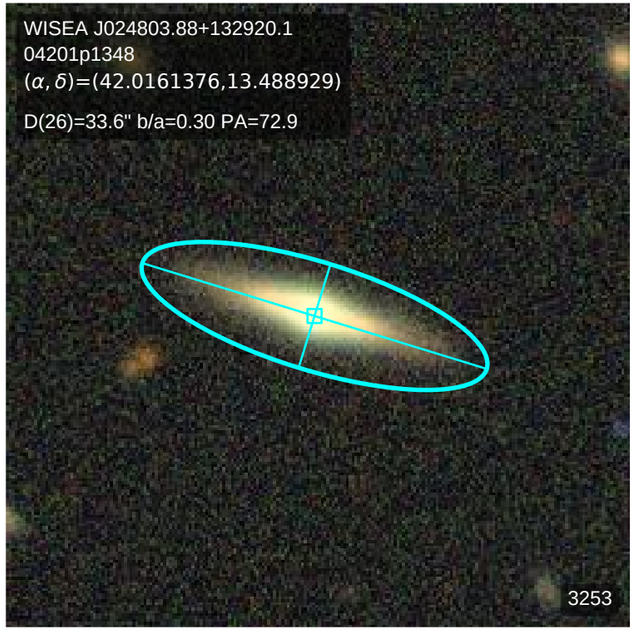
WISEA J024803.88+132920.1
04201p1348
(α, δ)=(42.0161376,13.488929)
D(26)=33.6" b/a=0.30 PA=72.9
3253

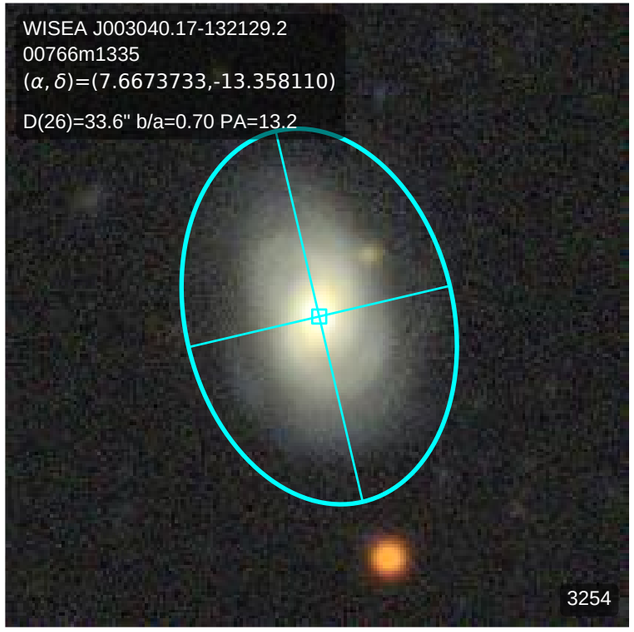
WISEA J003040.17-132129.2
00766m1335
(α, δ)=(7.6673733,-13.358110)
D(26)=33.6" b/a=0.70 PA=13.2
3254

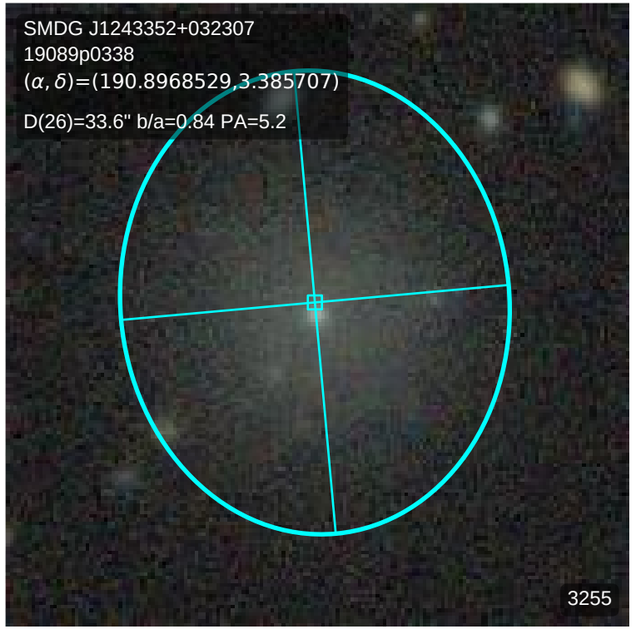
SMDG J1243352+032307
19089p0338
(α, δ)=(190.8968529,3.385707)
D(26)=33.6" b/a=0.84 PA=5.2
3255

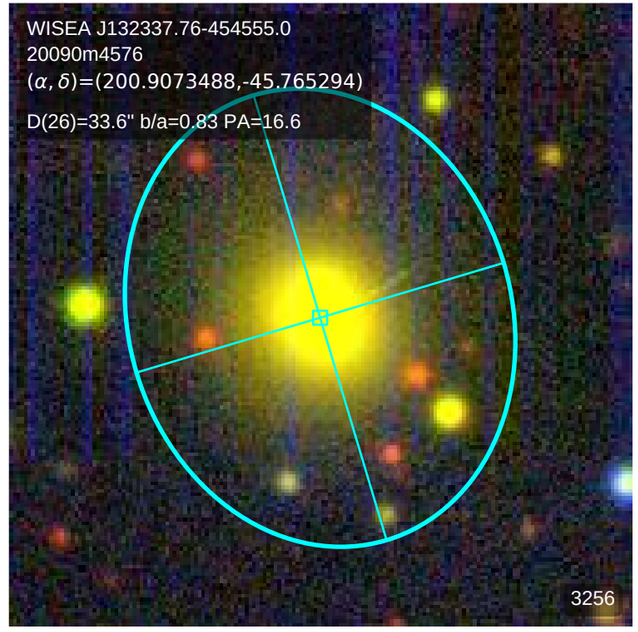
WISEA J132337.76-454555.0
20090m4576
(α, δ)=(200.9073488,-45.765294)
D(26)=33.6" b/a=0.83 PA=16.6
3256

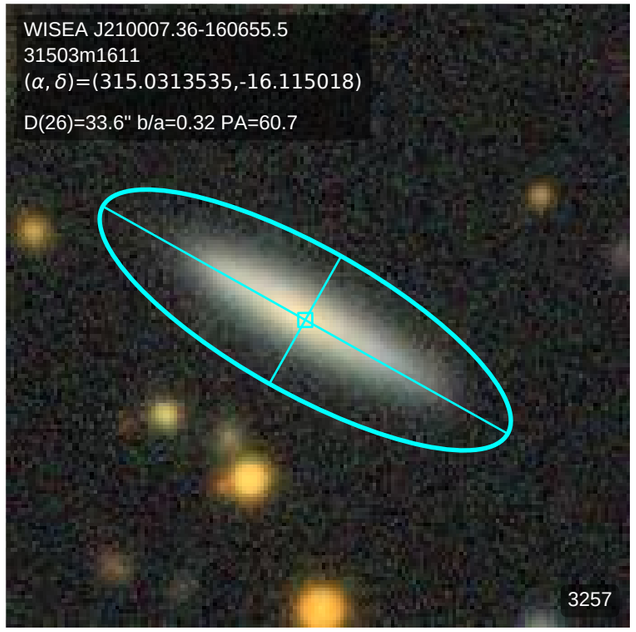
WISEA J210007.36-160655.5
31503m1611
(α, δ)=(315.0313535,-16.115018)
D(26)=33.6" b/a=0.32 PA=60.7
3257

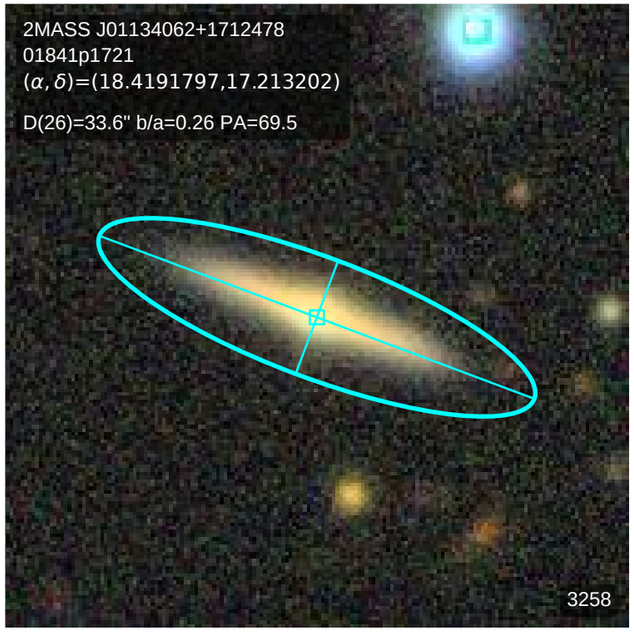
2MASS J01134062+1712478
01841p1721
(α, δ)=(18.4191797,17.213202)
D(26)=33.6" b/a=0.26 PA=69.5
3258

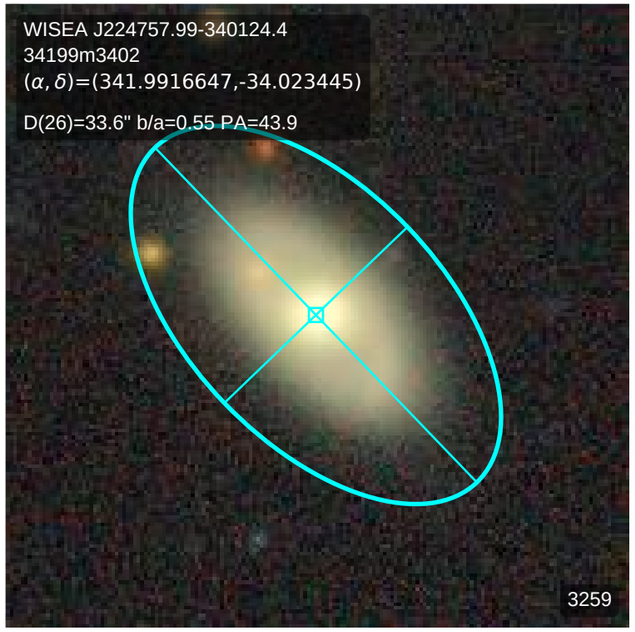
WISEA J224757.99-340124.4
34199m3402
(α, δ)=(341.9916647,-34.023445)
D(26)=33.6" b/a=0.55 PA=43.9
3259

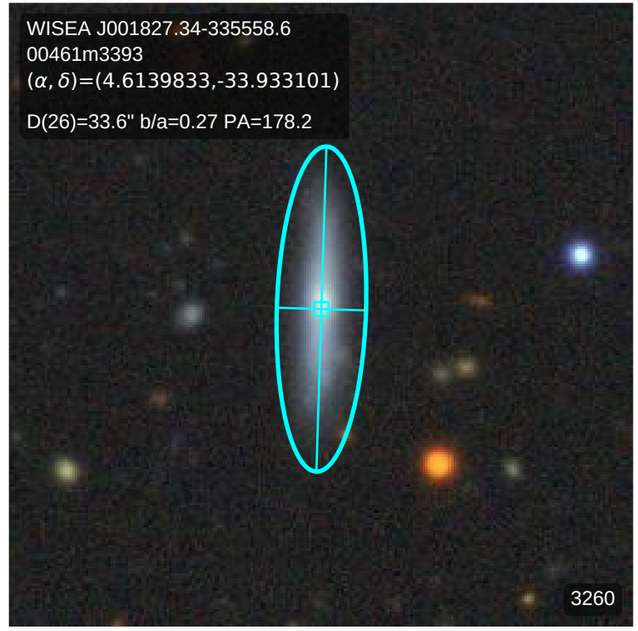
WISEA J001827.34-335558.6
00461m3393
(α, δ)=(4.6139833,-33.933101)
D(26)=33.6" b/a=0.27 PA=178.2
3260

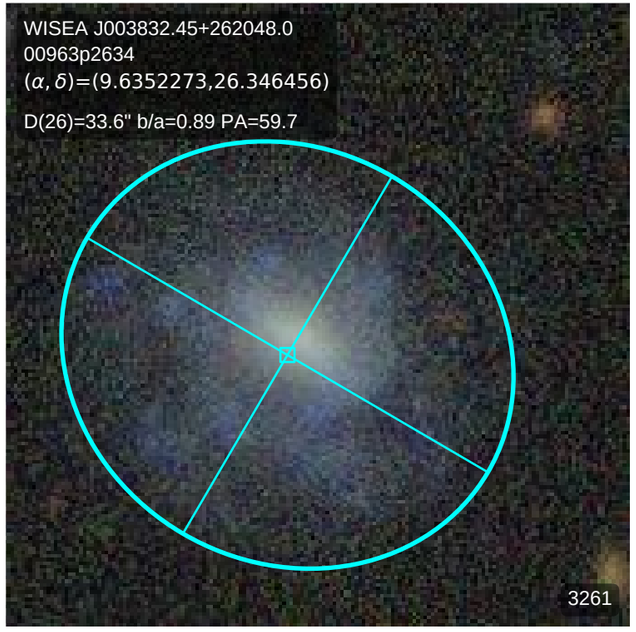
WISEA J003832.45+262048.0
00963p2634
(α, δ)=(9.6352273,26.346456)
D(26)=33.6" b/a=0.89 PA=59.7
3261

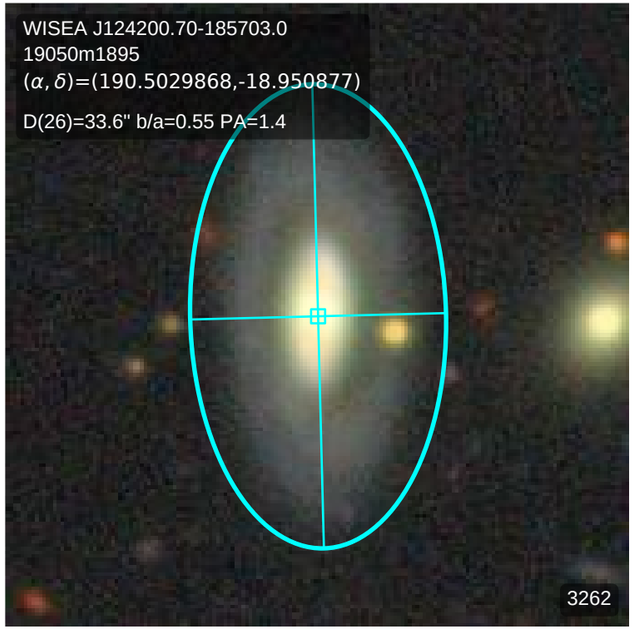
WISEA J124200.70-185703.0
19050m1895
(α, δ)=(190.5029868,-18.950877)
D(26)=33.6" b/a=0.55 PA=1.4
3262

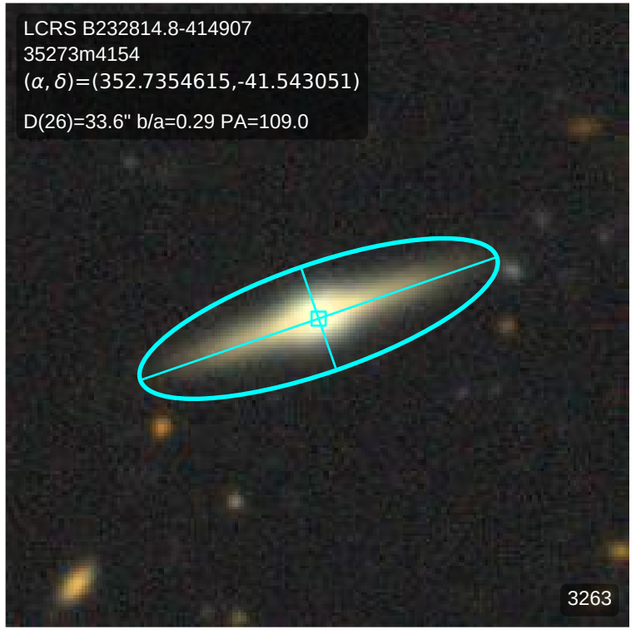
LCRS B232814.8-414907
35273m4154
(α, δ)=(352.7354615,-41.543051)
D(26)=33.6" b/a=0.29 PA=109.0
3263

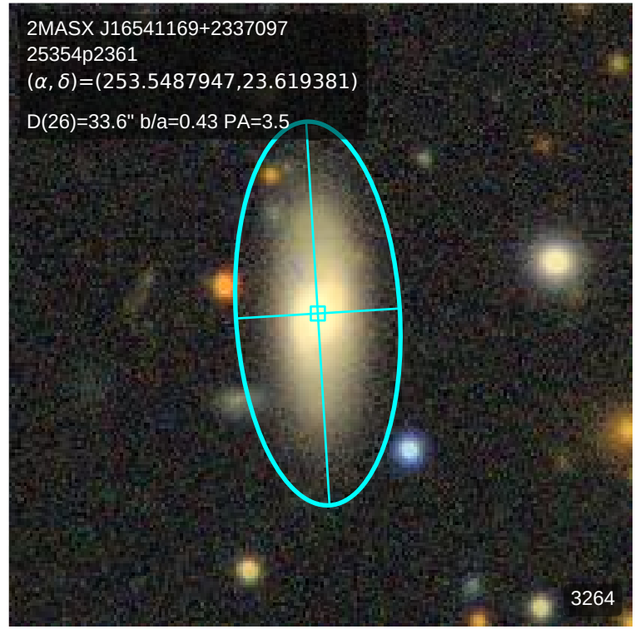
2MASX J16541169+2337097
25354p2361
(α, δ)=(253.5487947,23.619381)
D(26)=33.6" b/a=0.43 PA=3.5
3264

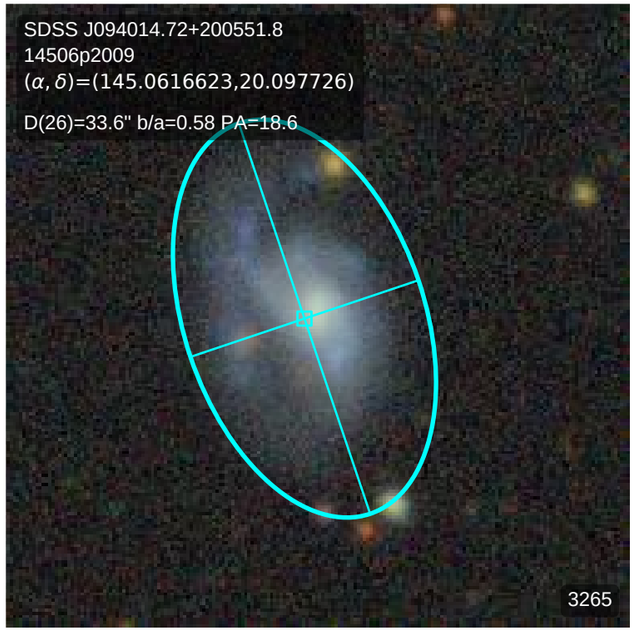
SDSS J094014.72+200551.8
14506p2009
(α, δ)=(145.0616623,20.097726)
D(26)=33.6" b/a=0.58 PA=18.6
3265

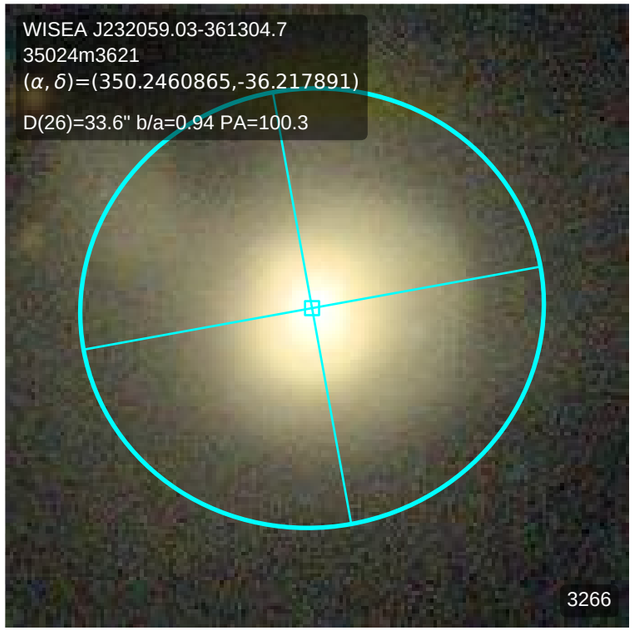
WISEA J232059.03-361304.7
35024m3621
(α, δ)=(350.2460865,-36.217891)
D(26)=33.6" b/a=0.94 PA=100.3
3266

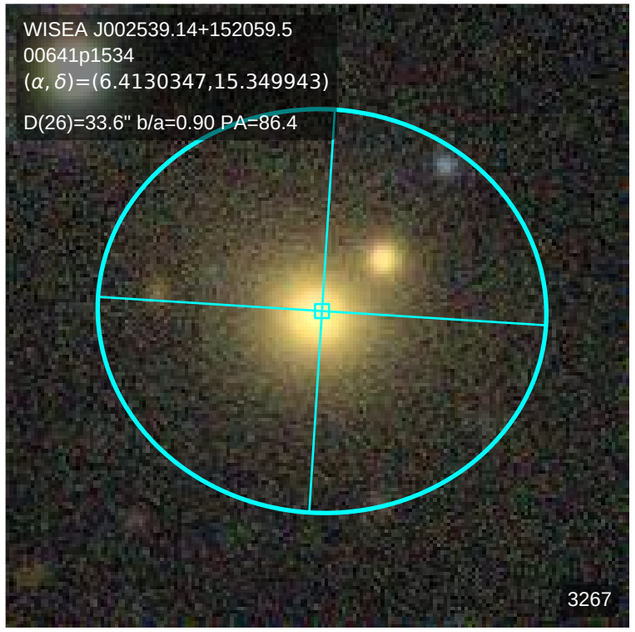
WISEA J002539.14+152059.5
00641p1534
(α, δ)=(6.4130347,15.349943)
D(26)=33.6" b/a=0.90 PA=86.4
3267

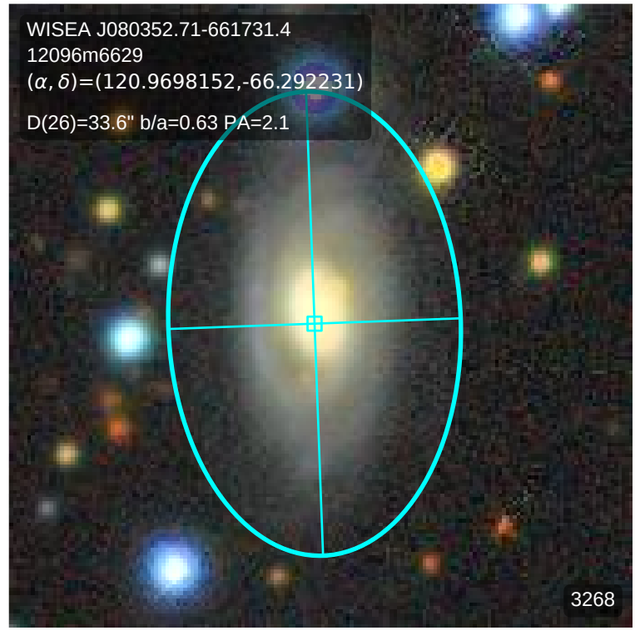
WISEA J080352.71-661731.4
12096m6629
(α, δ)=(120.9698152,-66.292231)
D(26)=33.6" b/a=0.63 PA=2.1
3268

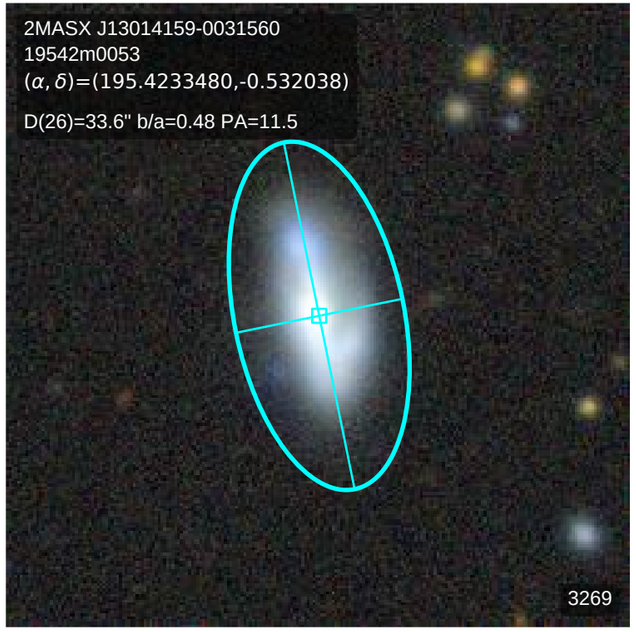
2MASX J13014159-0031560
19542m0053
(α, δ)=(195.4233480,-0.532038)
D(26)=33.6" b/a=0.48 PA=11.5
3269

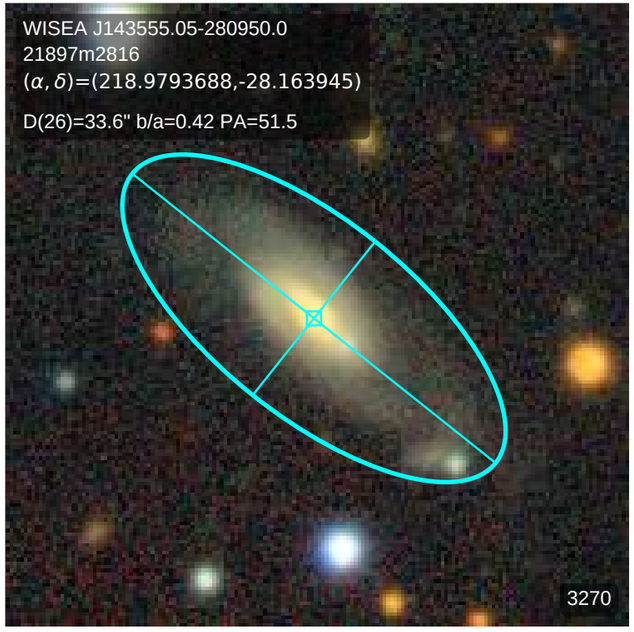
WISEA J143555.05-280950.0
21897m2816
(α, δ)=(218.9793688,-28.163945)
D(26)=33.6" b/a=0.42 PA=51.5
3270

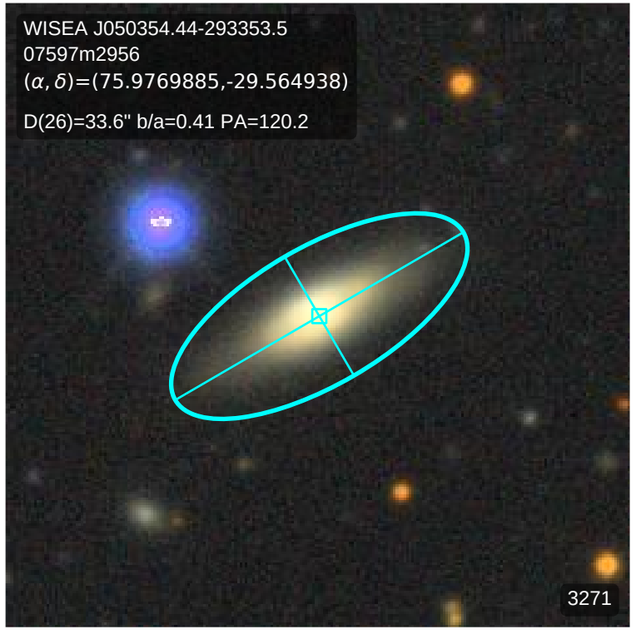
WISEA J050354.44-293353.5
07597m2956
(α, δ)=(75.9769885,-29.564938)
D(26)=33.6" b/a=0.41 PA=120.2
3271

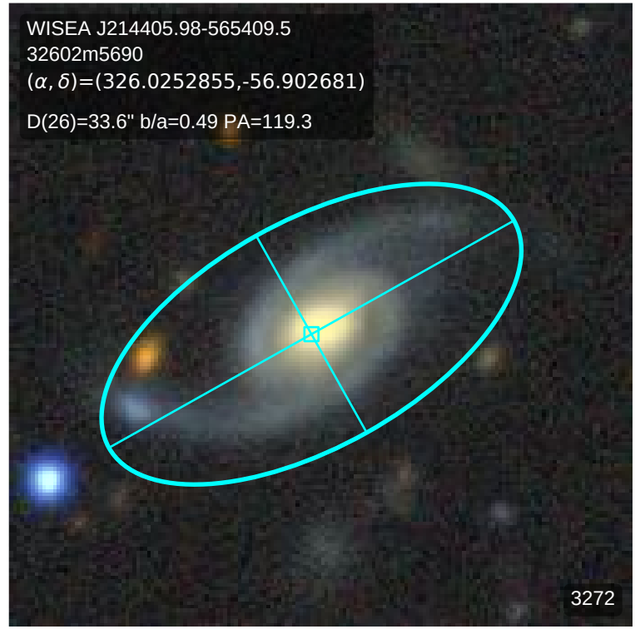
WISEA J214405.98-565409.5
32602m5690
(α, δ)=(326.0252855,-56.902681)
D(26)=33.6" b/a=0.49 PA=119.3
3272

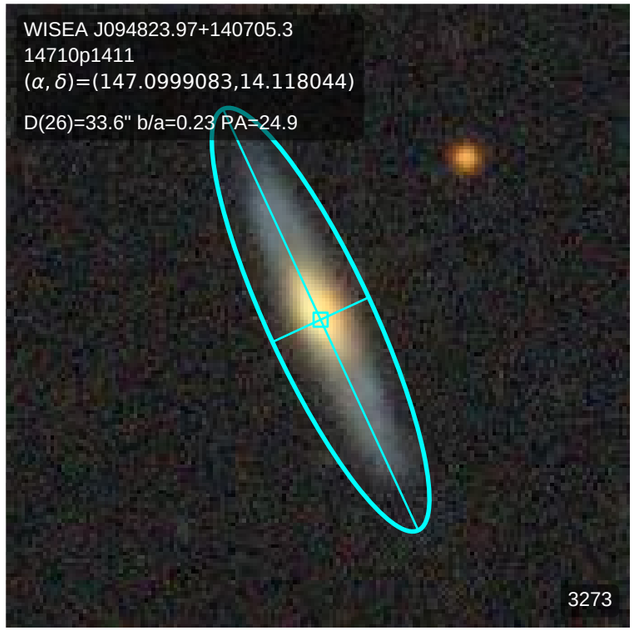
WISEA J094823.97+140705.3
14710p1411
(α, δ)=(147.0999083,14.118044)
D(26)=33.6" b/a=0.23 PA=24.9
3273

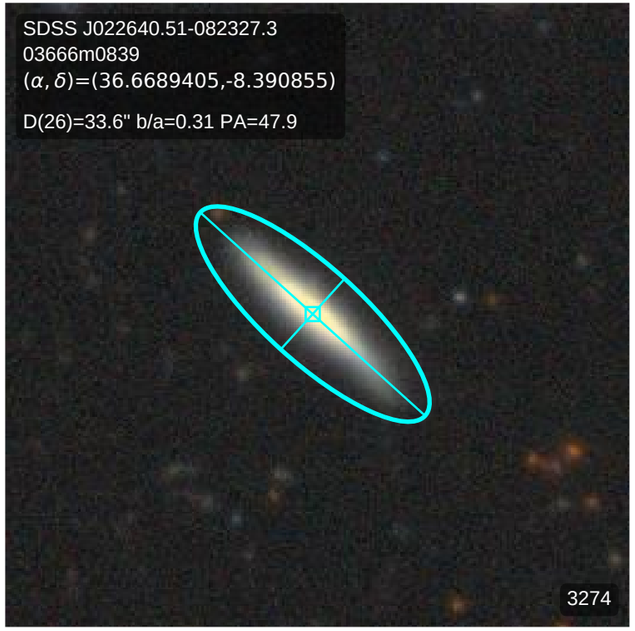
SDSS J022640.51-082327.3
03666m0839
(α, δ)=(36.6689405,-8.390855)
D(26)=33.6" b/a=0.31 PA=47.9
3274

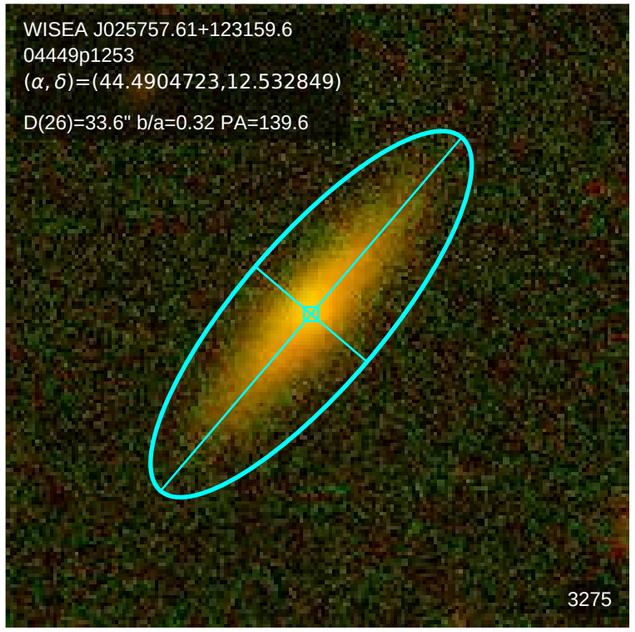
WISEA J025757.61+123159.6
04449p1253
(α, δ)=(44.4904723,12.532849)
D(26)=33.6" b/a=0.32 PA=139.6
3275

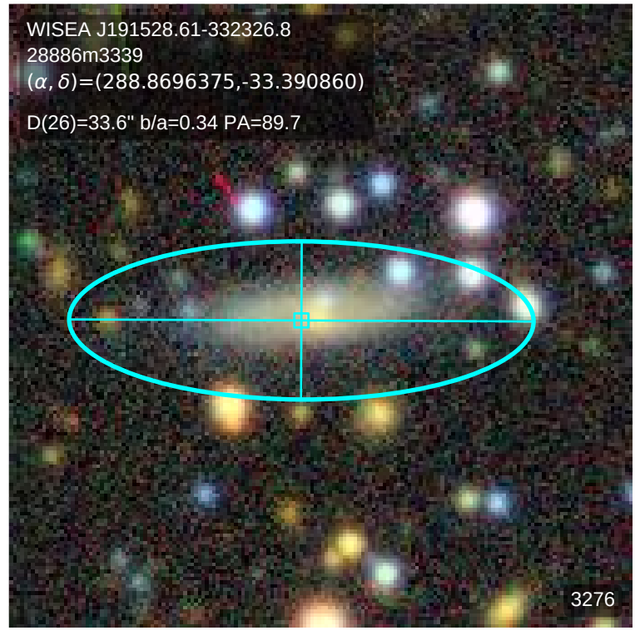
WISEA J191528.61-332326.8
28886m3339
(α, δ)=(288.8696375,-33.390860)
D(26)=33.6" b/a=0.34 PA=89.7
3276

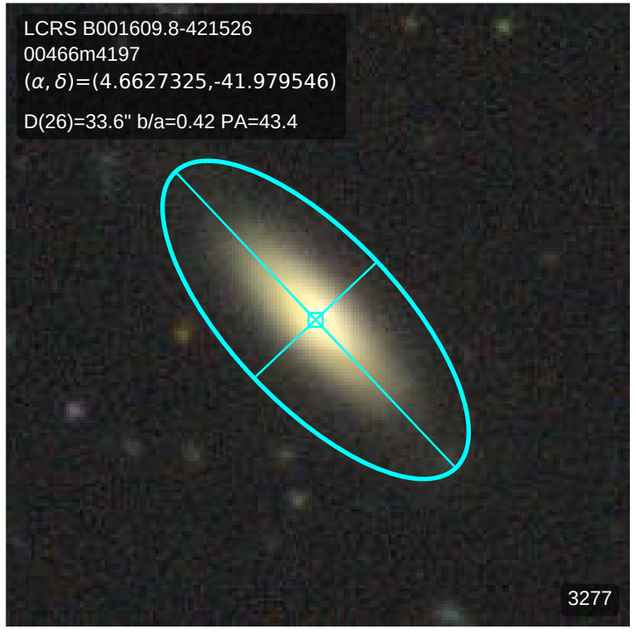
LCRS B001609.8-421526
00466m4197
(α, δ)=(4.6627325,-41.979546)
D(26)=33.6" b/a=0.42 PA=43.4
3277

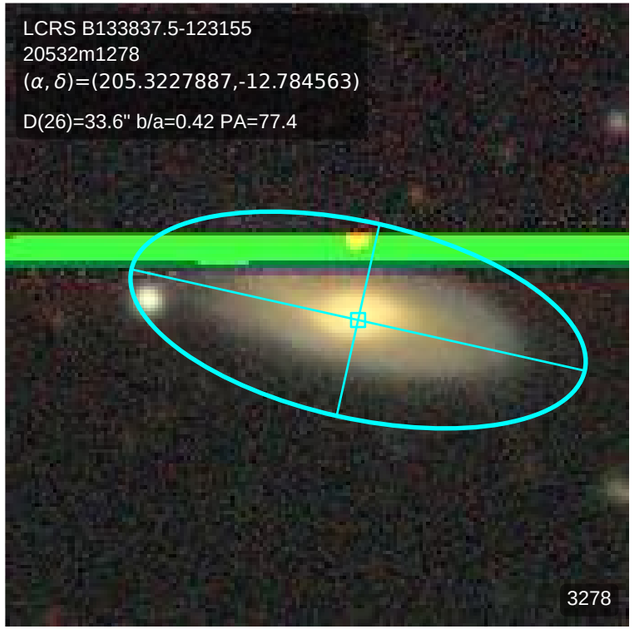
LCRS B133837.5-123155
20532m1278
(α, δ)=(205.3227887,-12.784563)
D(26)=33.6" b/a=0.42 PA=77.4
3278

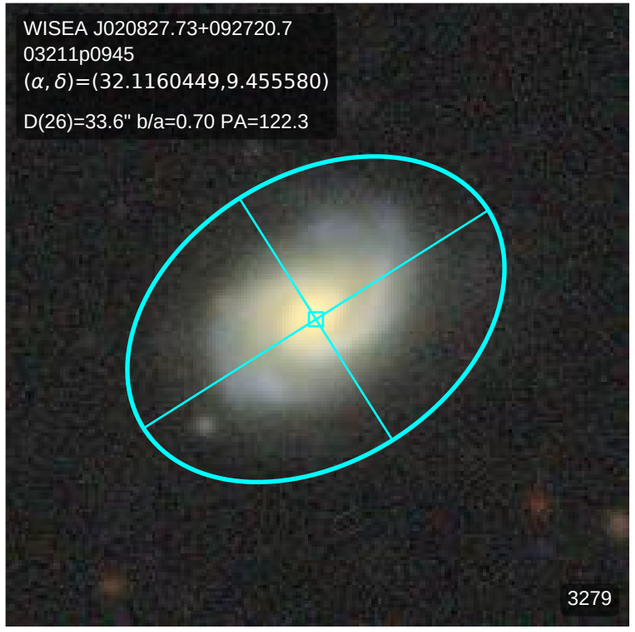
WISEA J020827.73+092720.7
03211p0945
(α, δ)=(32.1160449,9.455580)
D(26)=33.6" b/a=0.70 PA=122.3
3279

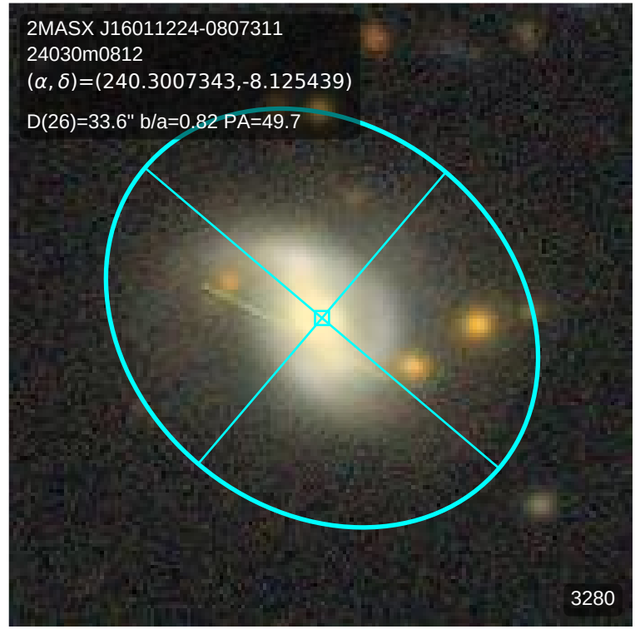
2MASX J16011224-0807311
24030m0812
(α, δ)=(240.3007343,-8.125439)
D(26)=33.6" b/a=0.82 PA=49.7
3280

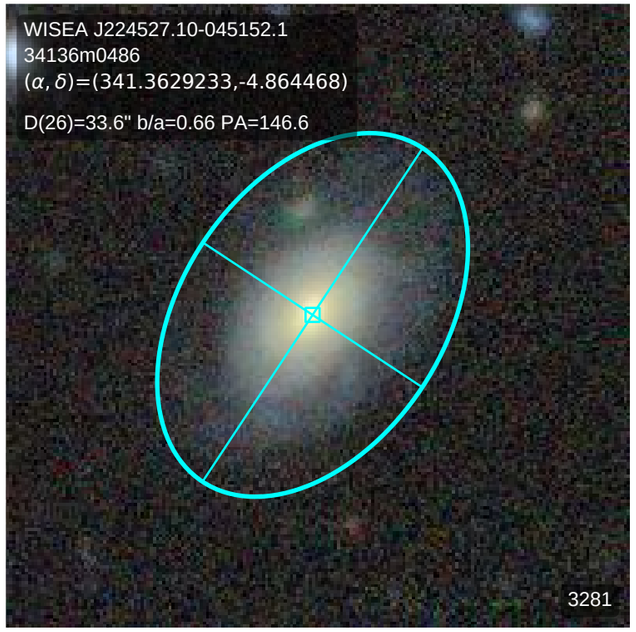
WISEA J224527.10-045152.1
34136m0486
(α, δ)=(341.3629233,-4.864468)
D(26)=33.6" b/a=0.66 PA=146.6
3281

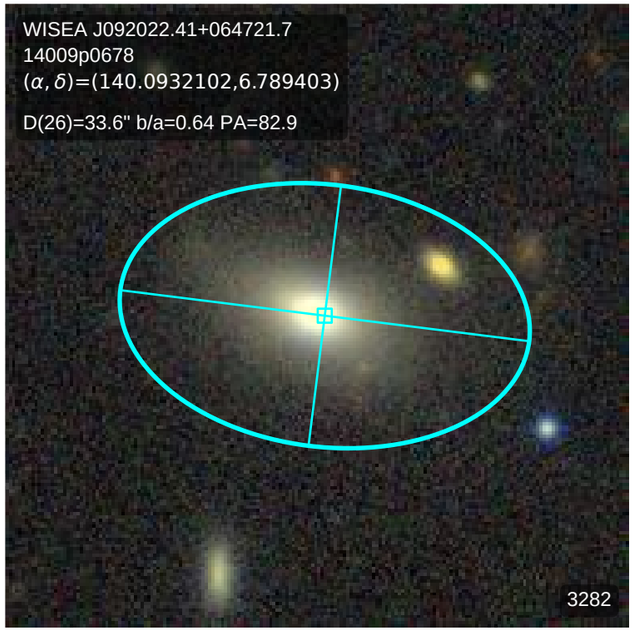
WISEA J092022.41+064721.7
14009p0678
(α, δ)=(140.0932102,6.789403)
D(26)=33.6" b/a=0.64 PA=82.9
3282

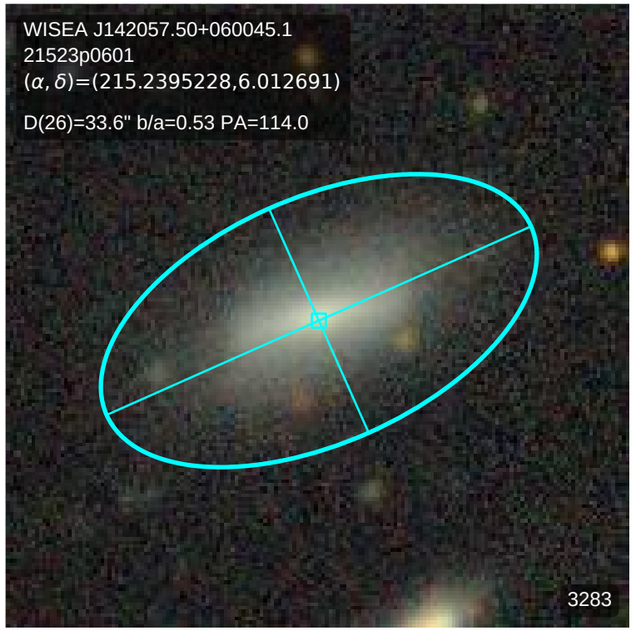
WISEA J142057.50+060045.1
21523p0601
(α, δ)=(215.2395228,6.012691)
D(26)=33.6" b/a=0.53 PA=114.0
3283

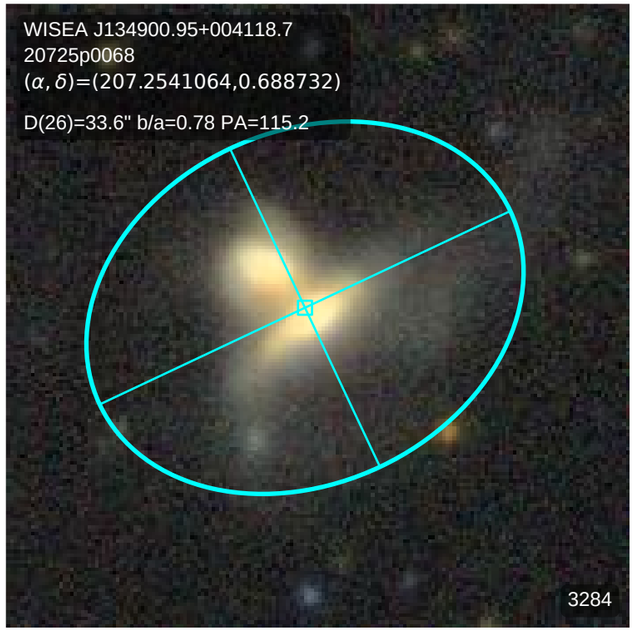
WISEA J134900.95+004118.7
20725p0068
(α, δ)=(207.2541064,0.688732)
D(26)=33.6" b/a=0.78 PA=115.2
3284

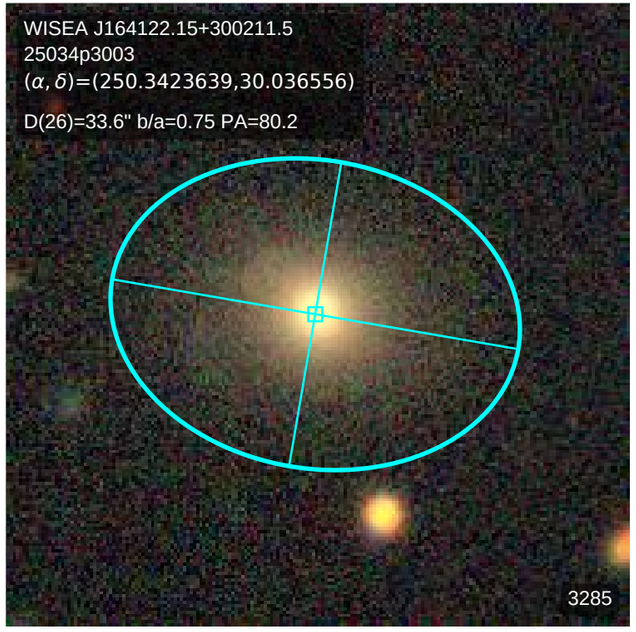
WISEA J164122.15+300211.5
25034p3003
(α, δ)=(250.3423639,30.036556)
D(26)=33.6" b/a=0.75 PA=80.2
3285

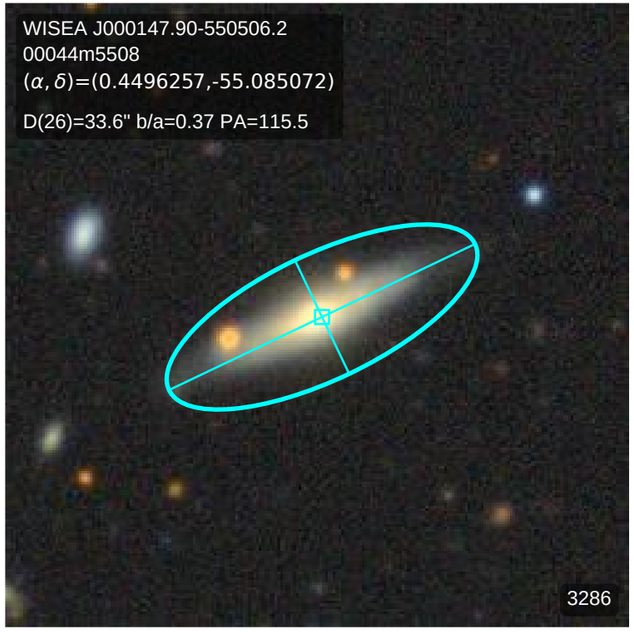
WISEA J000147.90-550506.2
00044m5508
(α, δ)=(0.4496257,-55.085072)
D(26)=33.6" b/a=0.37 PA=115.5
3286

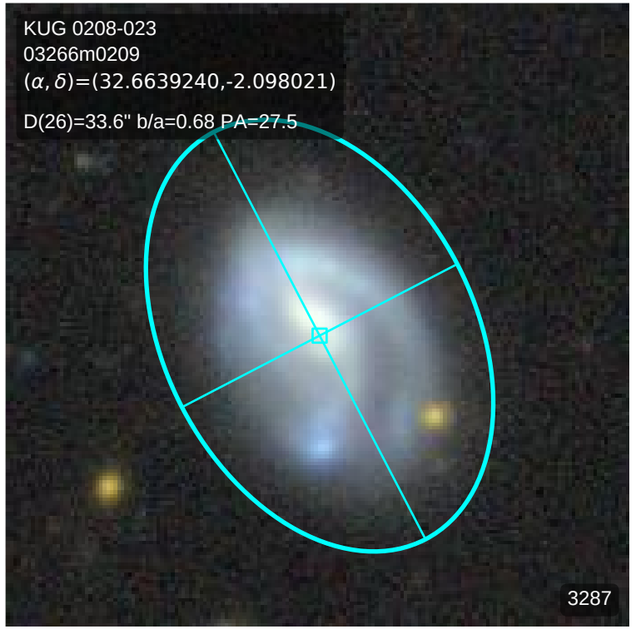
KUG 0208-023
03266m0209
(α, δ)=(32.6639240,-2.098021)
D(26)=33.6" b/a=0.68 PA=27.5
3287

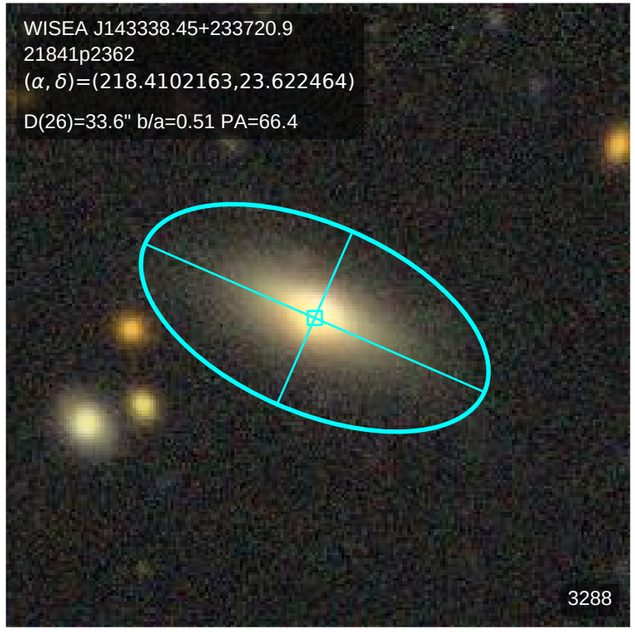
WISEA J143338.45+233720.9
21841p2362
(α, δ)=(218.4102163,23.622464)
D(26)=33.6" b/a=0.51 PA=66.4
3288

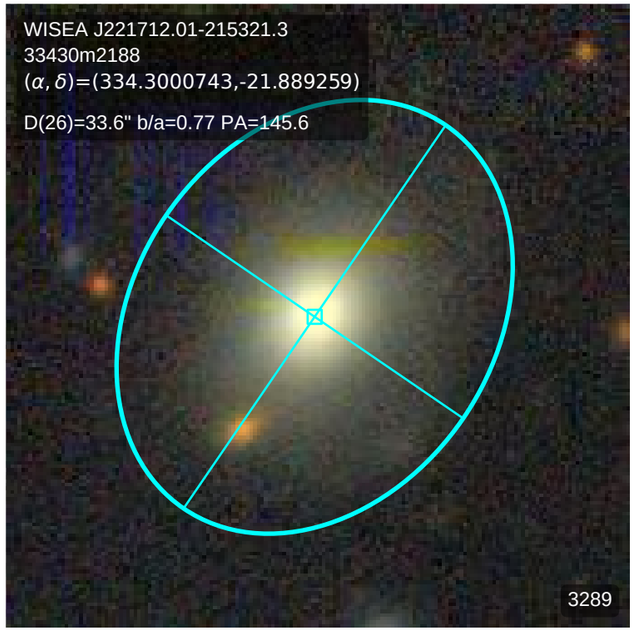
WISEA J221712.01-215321.3
33430m2188
(α, δ)=(334.3000743,-21.889259)
D(26)=33.6" b/a=0.77 PA=145.6
3289

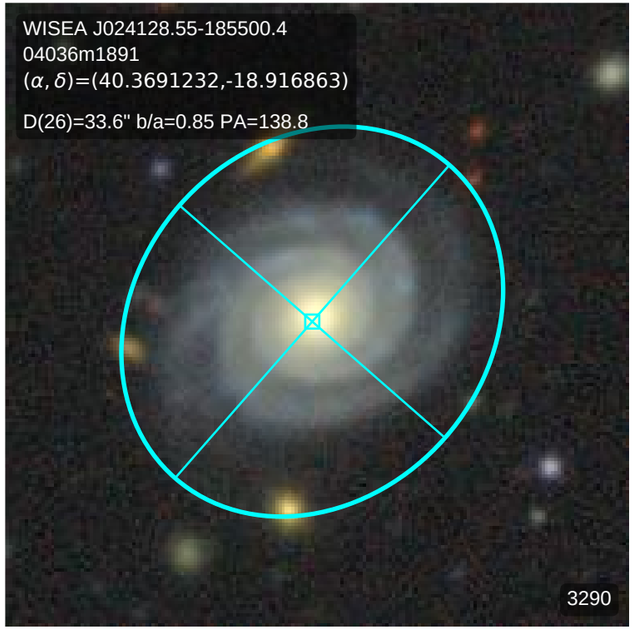
WISEA J024128.55-185500.4
04036m1891
(α, δ)=(40.3691232,-18.916863)
D(26)=33.6" b/a=0.85 PA=138.8
3290

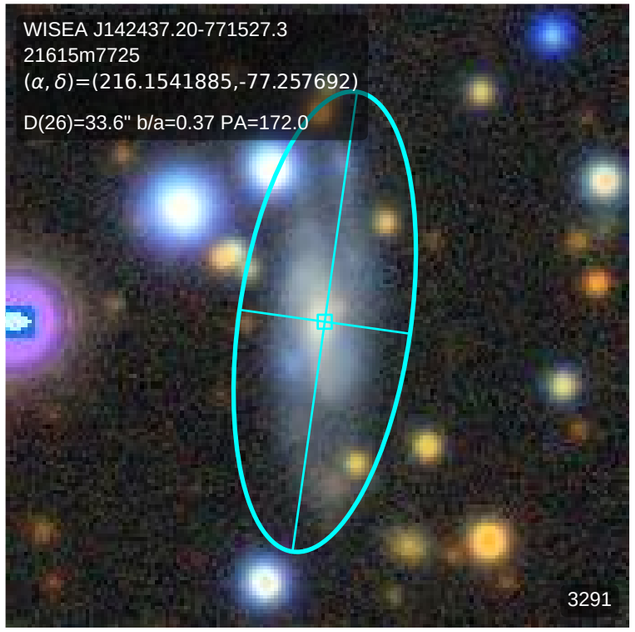
WISEA J142437.20-771527.3
21615m7725
(α, δ)=(216.1541885,-77.257692)
D(26)=33.6" b/a=0.37 PA=172.0
3291

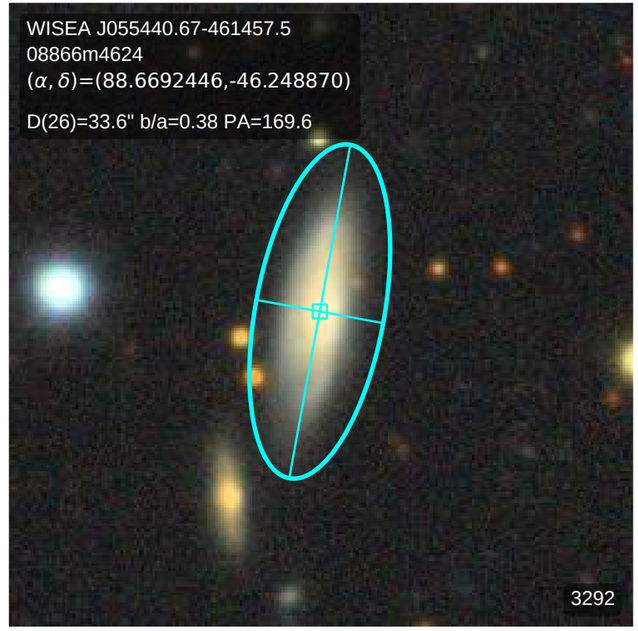
WISEA J055440.67-461457.5
08866m4624
(α, δ)=(88.6692446,-46.248870)
D(26)=33.6" b/a=0.38 PA=169.6
3292

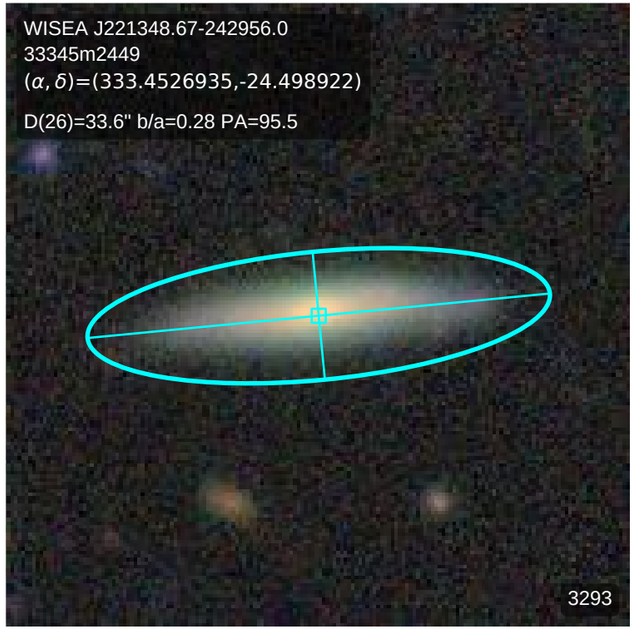
WISEA J221348.67-242956.0
33345m2449
(α, δ)=(333.4526935,-24.498922)
D(26)=33.6" b/a=0.28 PA=95.5
3293

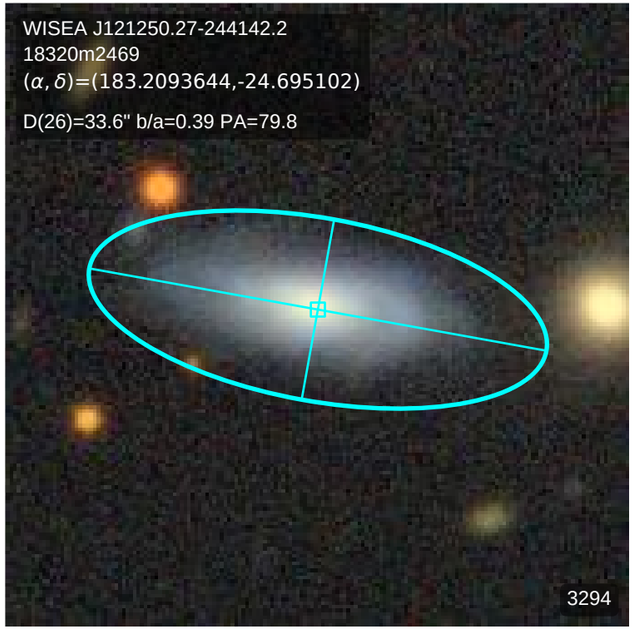
WISEA J121250.27-244142.2
18320m2469
(α, δ)=(183.2093644,-24.695102)
D(26)=33.6" b/a=0.39 PA=79.8
3294

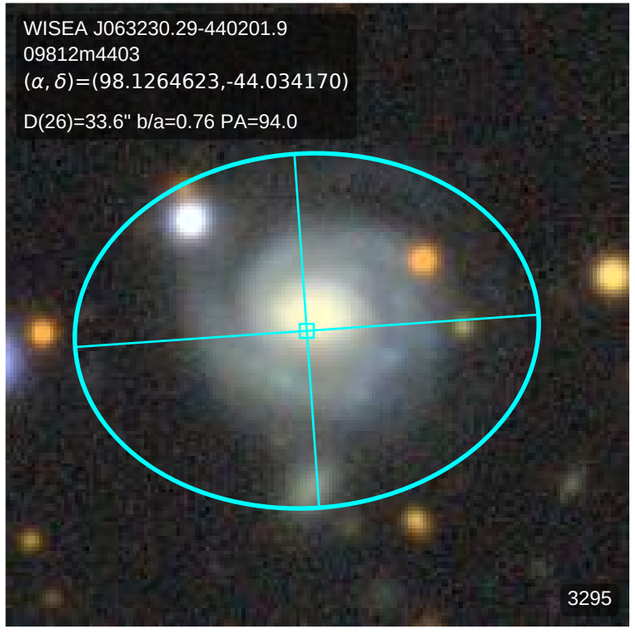
WISEA J063230.29-440201.9
09812m4403
(α, δ)=(98.1264623,-44.034170)
D(26)=33.6" b/a=0.76 PA=94.0
3295

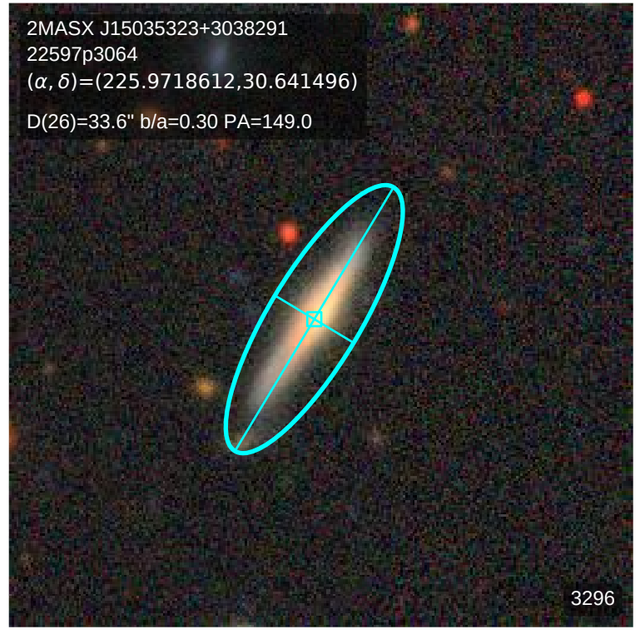
2MASX J15035323+3038291
22597p3064
(α, δ)=(225.9718612,30.641496)
D(26)=33.6" b/a=0.30 PA=149.0
3296

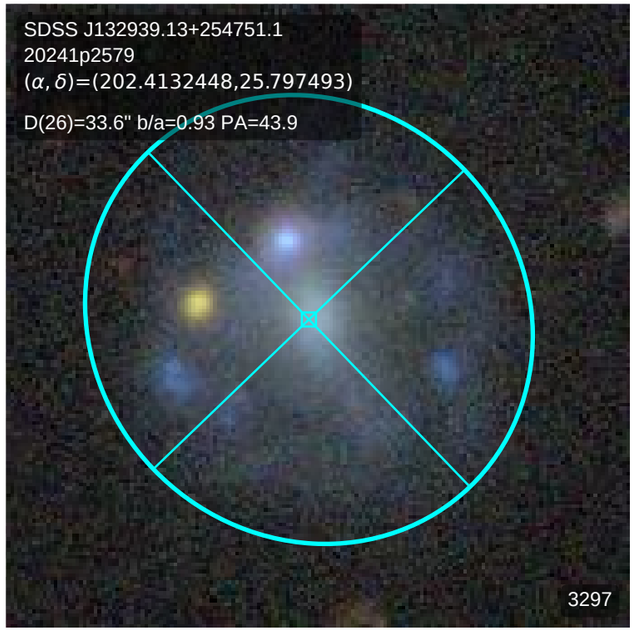
SDSS J132939.13+254751.1
20241p2579
(α, δ)=(202.4132448,25.797493)
D(26)=33.6" b/a=0.93 PA=43.9
3297

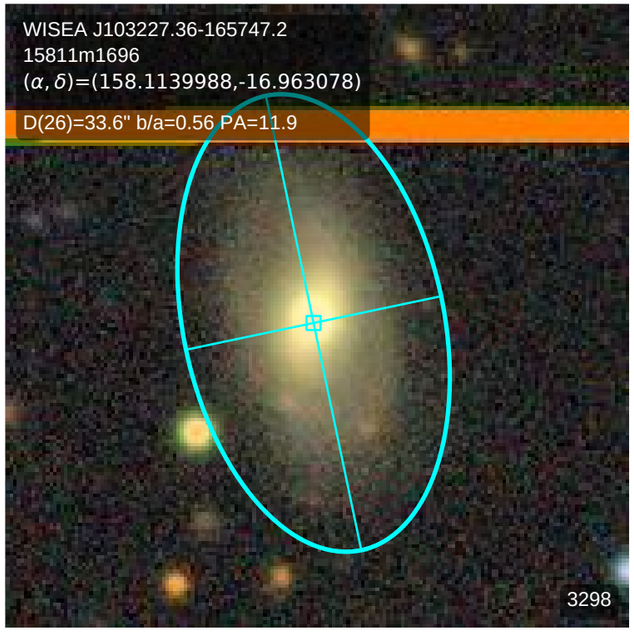
WISEA J103227.36-165747.2
15811m1696
(α, δ)=(158.1139988,-16.963078)
D(26)=33.6" b/a=0.56 PA=11.9
3298

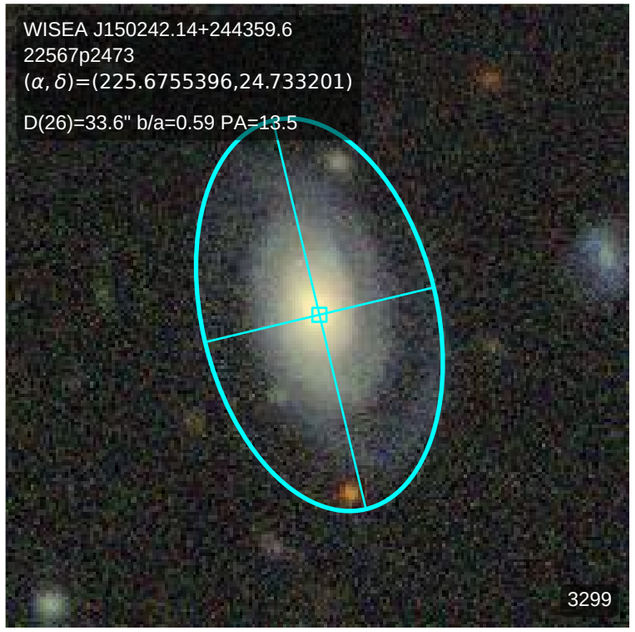
WISEA J150242.14+244359.6
22567p2473
(α, δ)=(225.6755396,24.733201)
D(26)=33.6" b/a=0.59 PA=13.5
3299

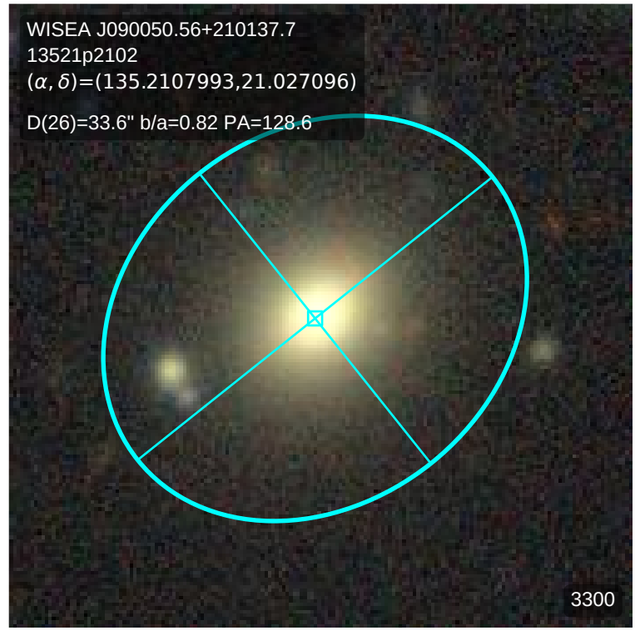
WISEA J090050.56+210137.7
13521p2102
(α, δ)=(135.2107993,21.027096)
D(26)=33.6" b/a=0.82 PA=128.6
3300

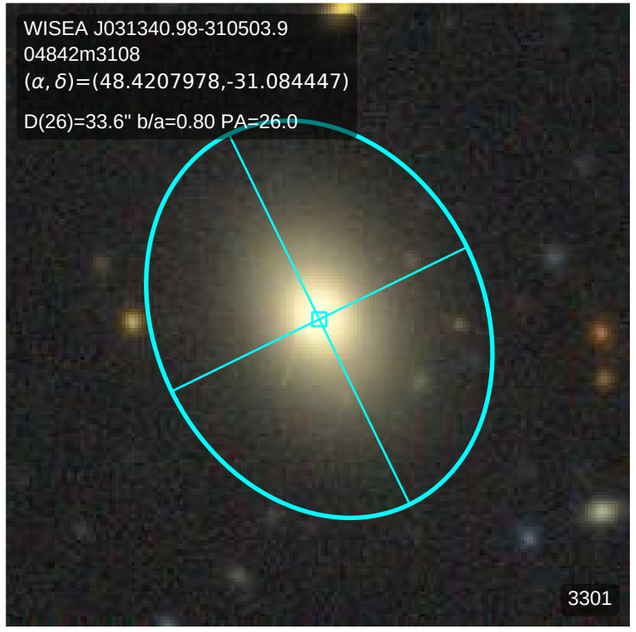
WISEA J031340.98-310503.9
04842m3108
(α, δ)=(48.4207978,-31.084447)
D(26)=33.6" b/a=0.80 PA=26.0
3301

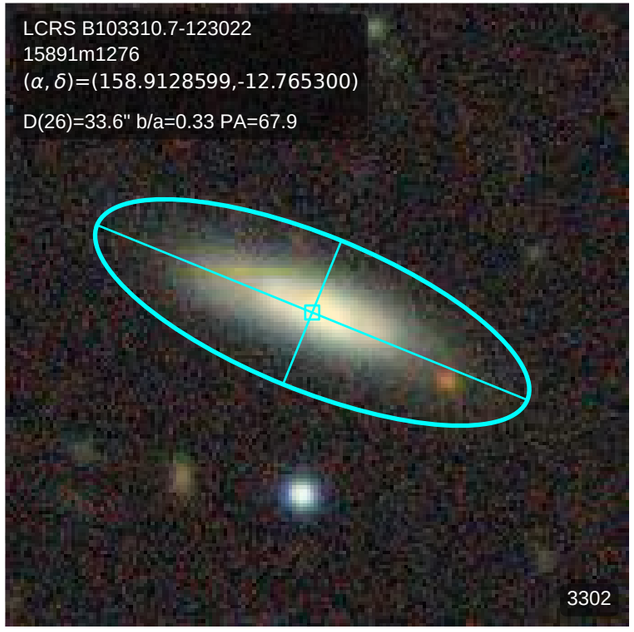
LCRS B103310.7-123022
15891m1276
(α, δ)=(158.9128599,-12.765300)
D(26)=33.6" b/a=0.33 PA=67.9
3302

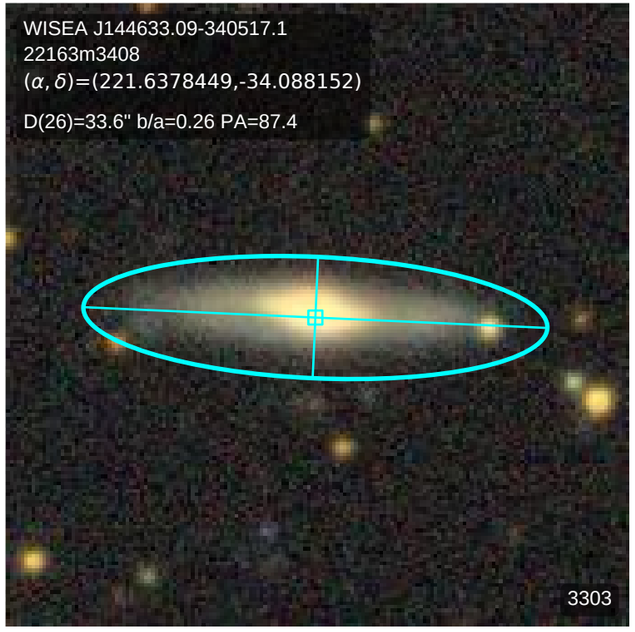
WISEA J144633.09-340517.1
22163m3408
(α, δ)=(221.6378449,-34.088152)
D(26)=33.6" b/a=0.26 PA=87.4
3303

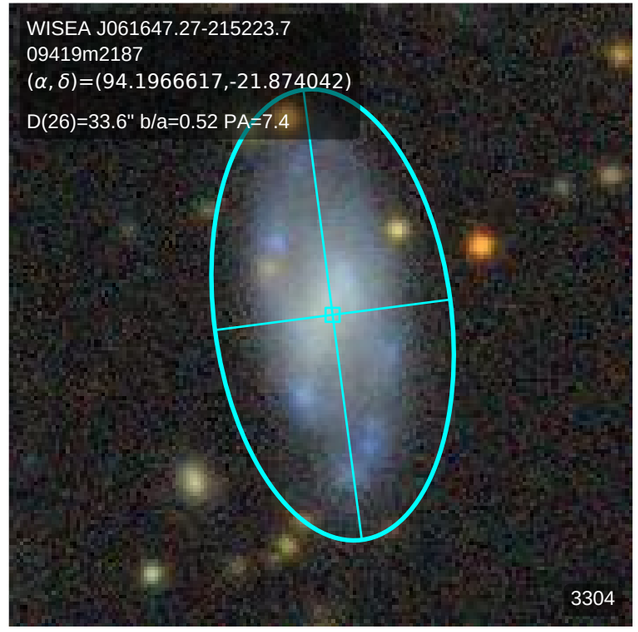
WISEA J061647.27-215223.7
09419m2187
(α, δ)=(94.1966617,-21.874042)
D(26)=33.6" b/a=0.52 PA=7.4
3304

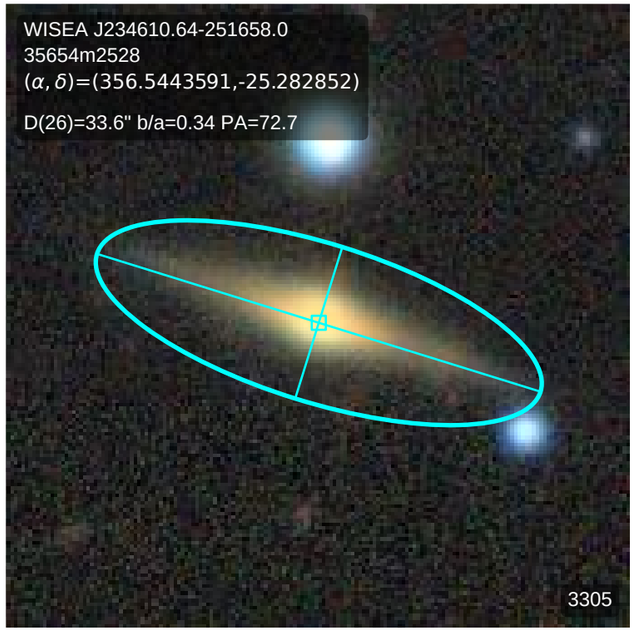
WISEA J234610.64-251658.0
35654m2528
(α, δ)=(356.5443591,-25.282852)
D(26)=33.6" b/a=0.34 PA=72.7
3305

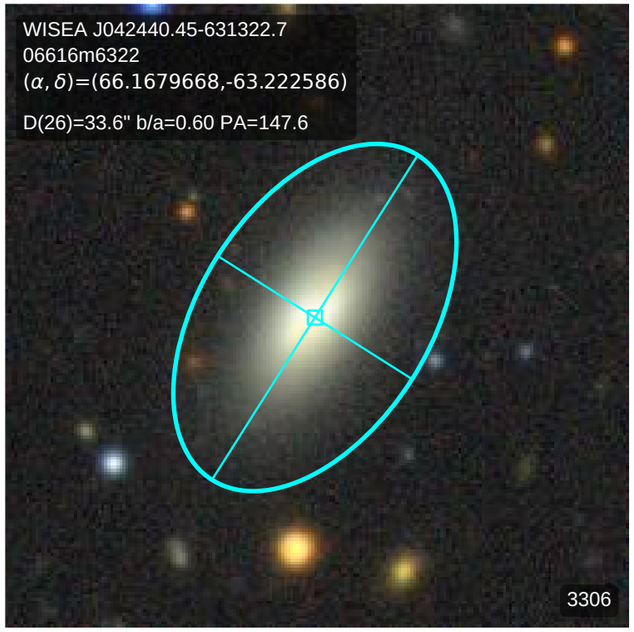
WISEA J042440.45-631322.7
06616m6322
(α, δ)=(66.1679668,-63.222586)
D(26)=33.6" b/a=0.60 PA=147.6
3306

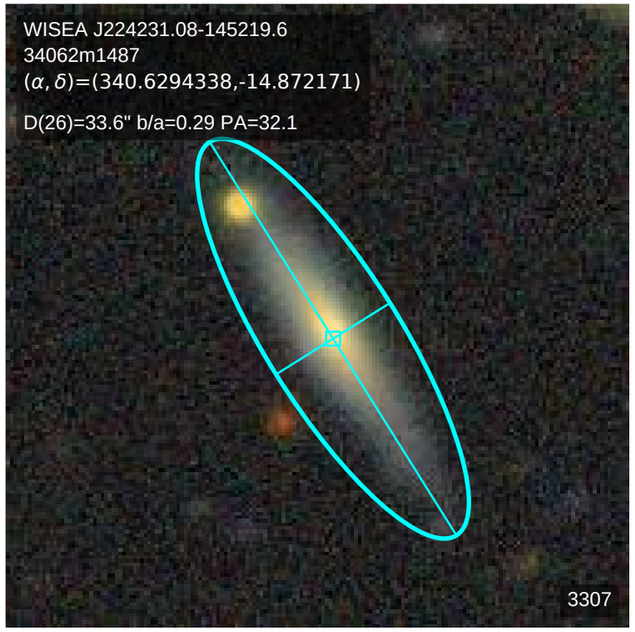
WISEA J224231.08-145219.6
34062m1487
(α, δ)=(340.6294338,-14.872171)
D(26)=33.6" b/a=0.29 PA=32.1
3307

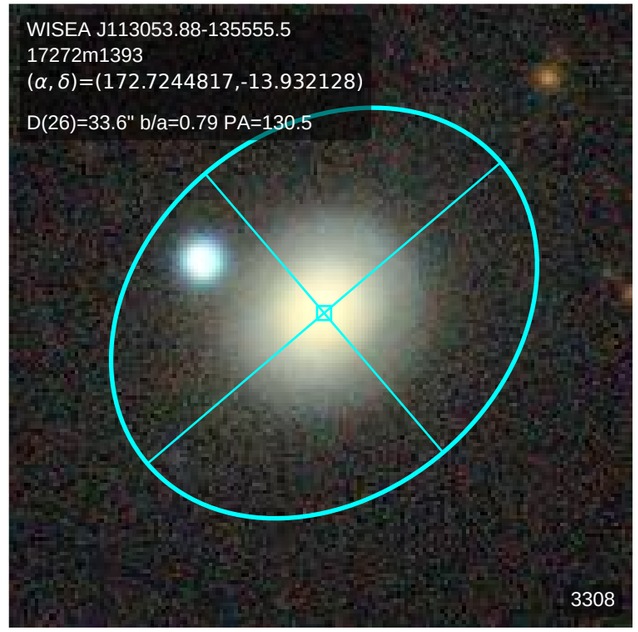
WISEA J113053.88-135555.5
17272m1393
(α, δ)=(172.7244817,-13.932128)
D(26)=33.6" b/a=0.79 PA=130.5
3308

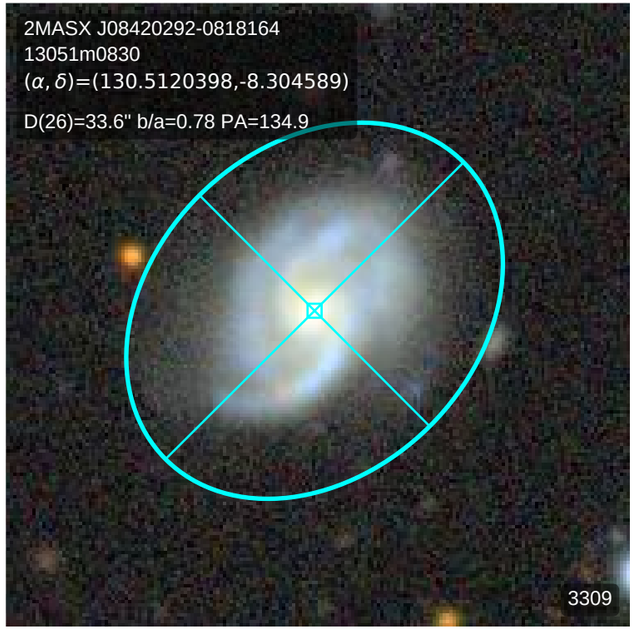
2MASX J08420292-0818164
13051m0830
(α, δ)=(130.5120398,-8.304589)
D(26)=33.6" b/a=0.78 PA=134.9
3309

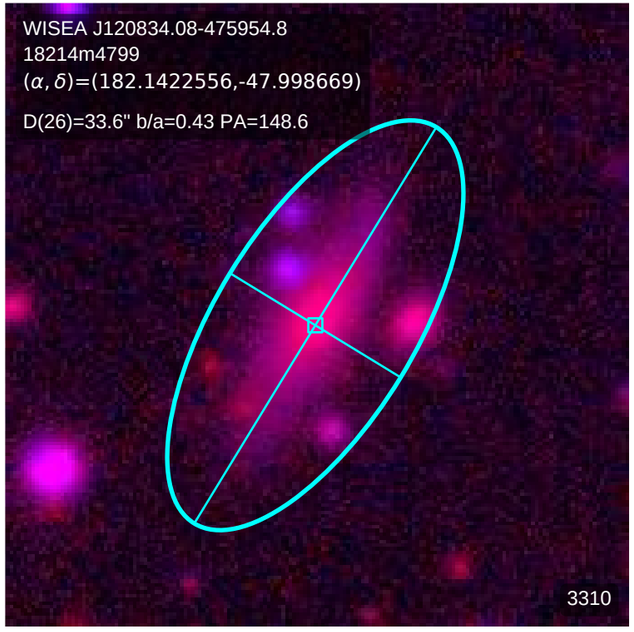
WISEA J120834.08-475954.8
18214m4799
(α, δ)=(182.1422556,-47.998669)
D(26)=33.6" b/a=0.43 PA=148.6
3310

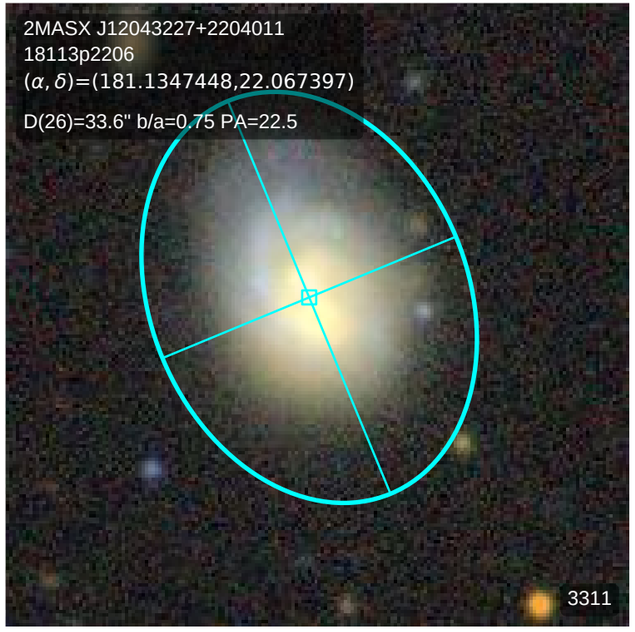
2MASX J12043227+2204011
18113p2206
(α, δ)=(181.1347448,22.067397)
D(26)=33.6" b/a=0.75 PA=22.5
3311

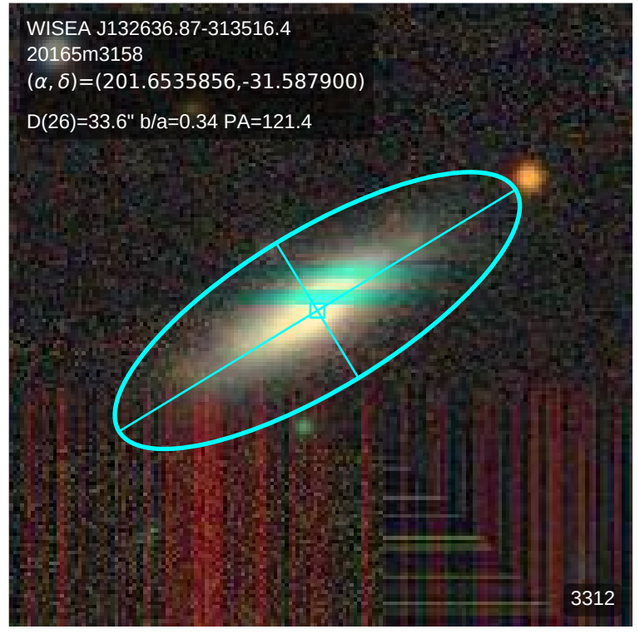
WISEA J132636.87-313516.4
20165m3158
(α, δ)=(201.6535856,-31.587900)
D(26)=33.6" b/a=0.34 PA=121.4
3312

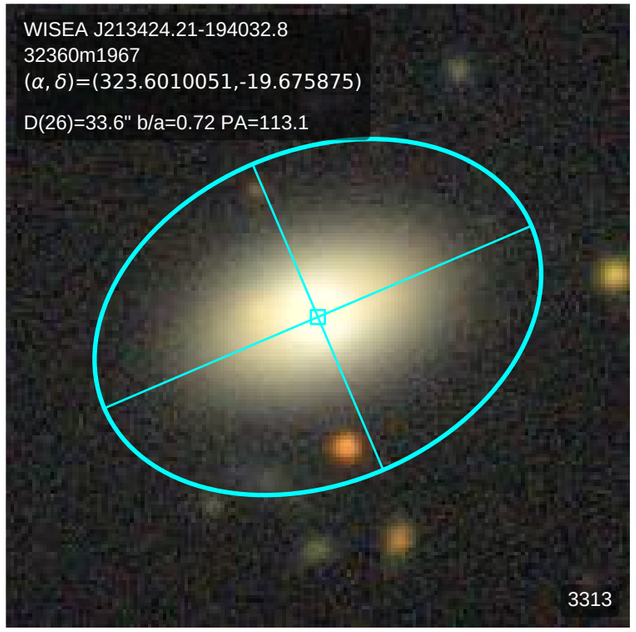
WISEA J213424.21-194032.8
32360m1967
(α, δ)=(323.6010051,-19.675875)
D(26)=33.6" b/a=0.72 PA=113.1
3313

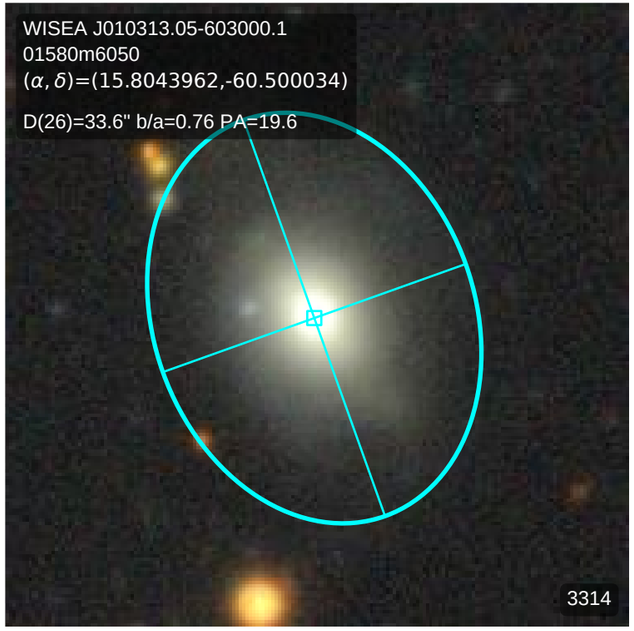
WISEA J010313.05-603000.1
01580m6050
(α, δ)=(15.8043962,-60.500034)
D(26)=33.6" b/a=0.76 PA=19.6
3314

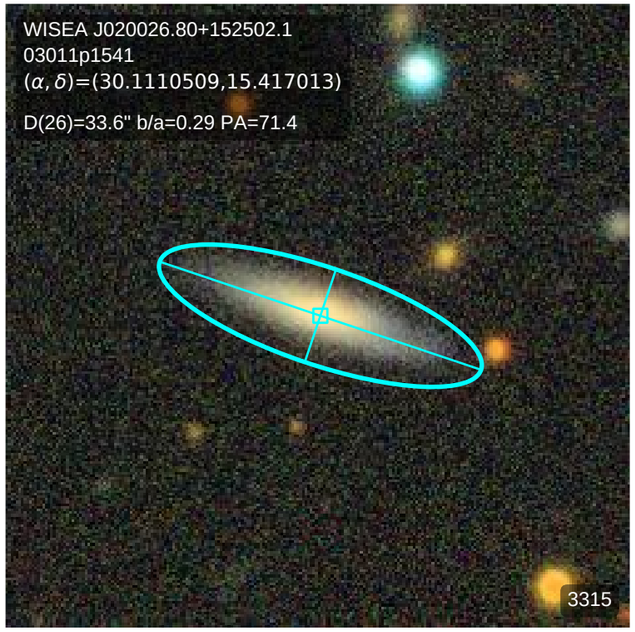
WISEA J020026.80+152502.1
03011p1541
(α, δ)=(30.1110509,15.417013)
D(26)=33.6" b/a=0.29 PA=71.4
3315

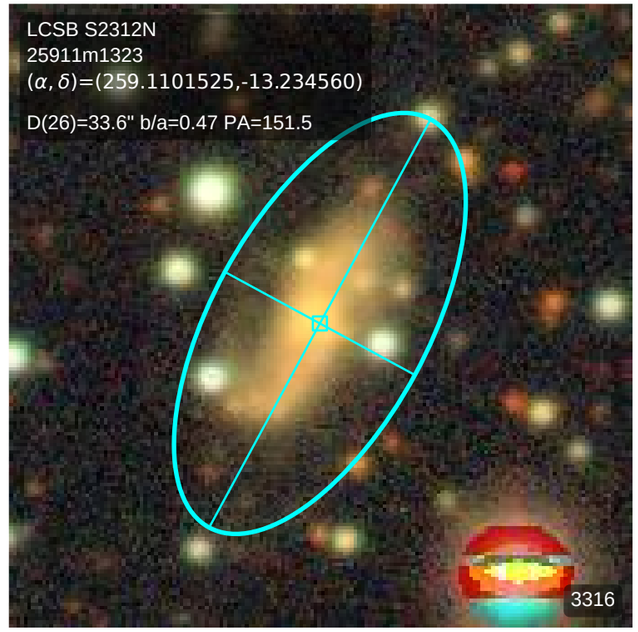
LCSB S2312N
25911m1323
(α, δ)=(259.1101525,-13.234560)
D(26)=33.6" b/a=0.47 PA=151.5
3316

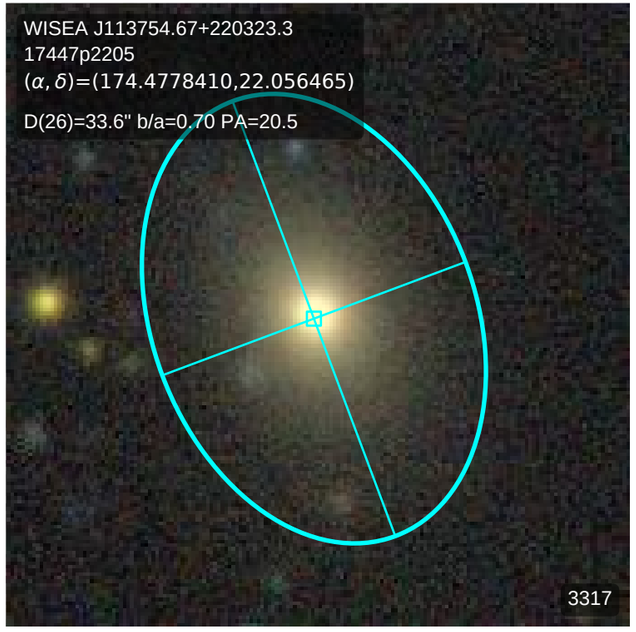
WISEA J113754.67+220323.3
17447p2205
(α, δ)=(174.4778410,22.056465)
D(26)=33.6" b/a=0.70 PA=20.5
3317

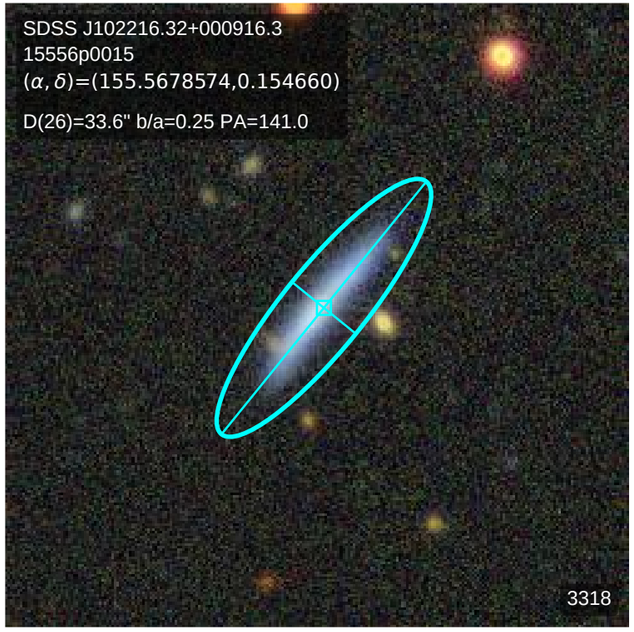
SDSS J102216.32+000916.3
15556p0015
(α, δ)=(155.5678574,0.154660)
D(26)=33.6" b/a=0.25 PA=141.0
3318

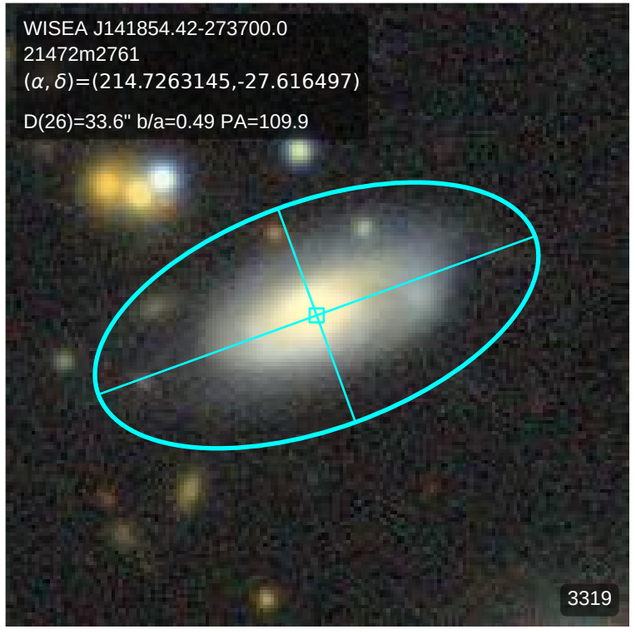
WISEA J141854.42-273700.0
21472m2761
(α, δ)=(214.7263145,-27.616497)
D(26)=33.6" b/a=0.49 PA=109.9
3319

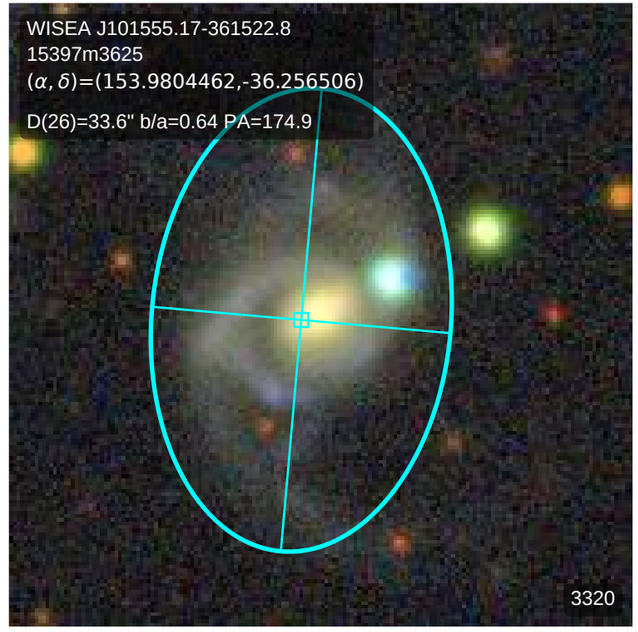
WISEA J101555.17-361522.8
15397m3625
(α, δ)=(153.9804462,-36.256506)
D(26)=33.6" b/a=0.64 PA=174.9
3320

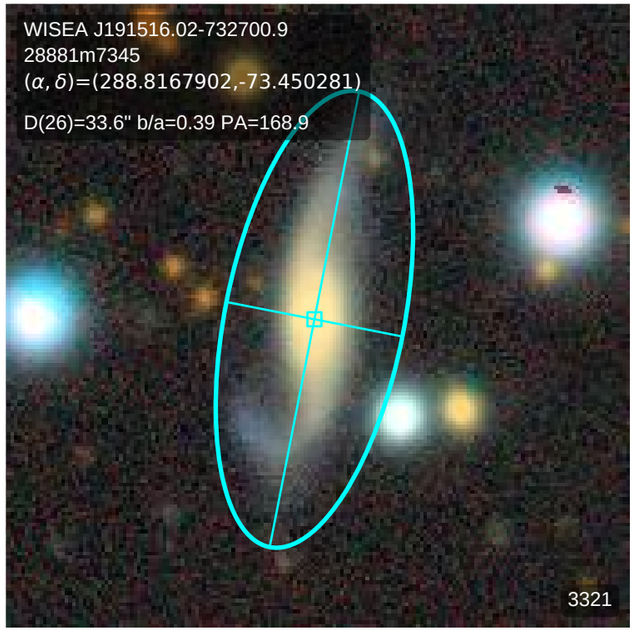
WISEA J191516.02-732700.9
28881m7345
(α, δ)=(288.8167902,-73.450281)
D(26)=33.6" b/a=0.39 PA=168.9
3321

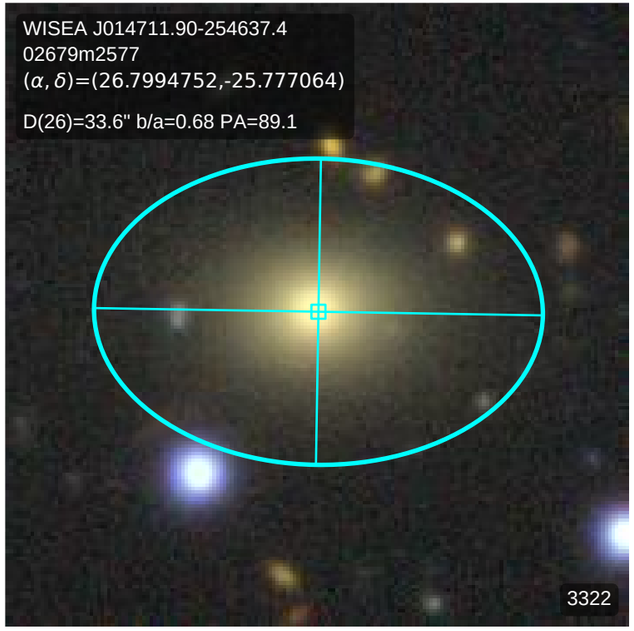
WISEA J014711.90-254637.4
02679m2577
(α, δ)=(26.7994752,-25.777064)
D(26)=33.6" b/a=0.68 PA=89.1
3322

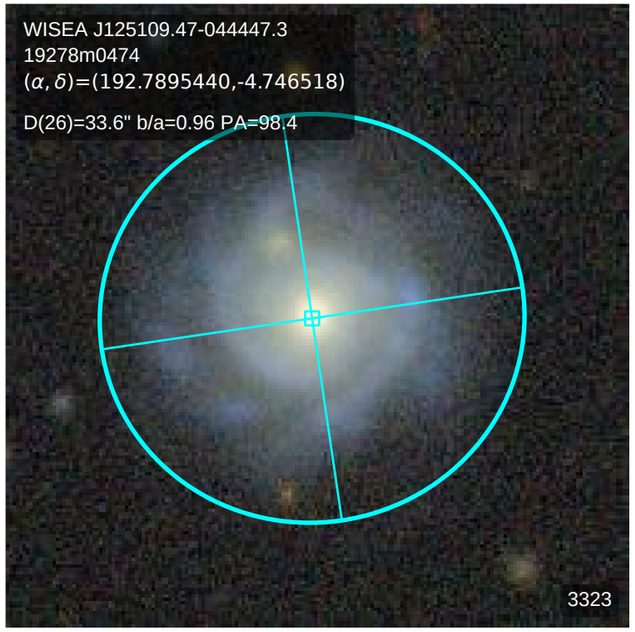
WISEA J125109.47-044447.3
19278m0474
(α, δ)=(192.7895440,-4.746518)
D(26)=33.6" b/a=0.96 PA=98.4
3323

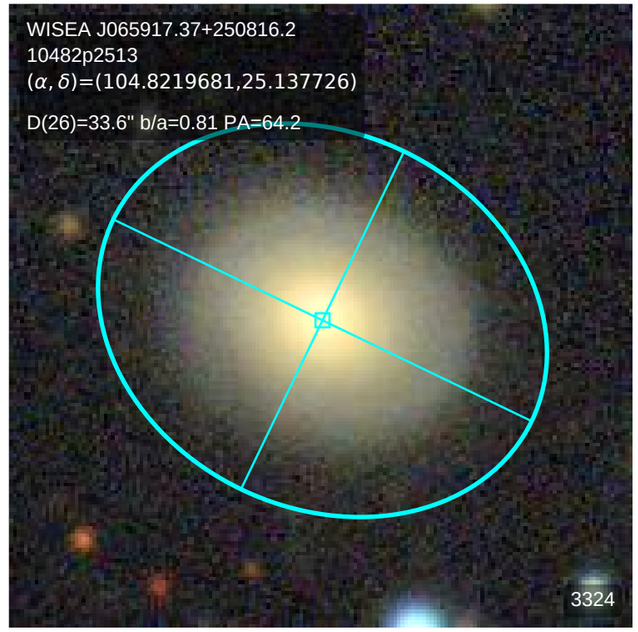
WISEA J065917.37+250816.2
10482p2513
(α, δ)=(104.8219681,25.137726)
D(26)=33.6" b/a=0.81 PA=64.2
3324

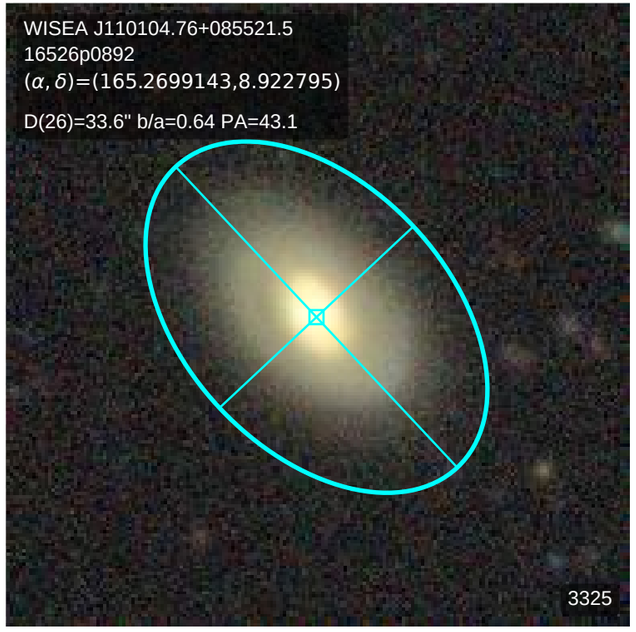
WISEA J110104.76+085521.5
16526p0892
(α, δ)=(165.2699143,8.922795)
D(26)=33.6" b/a=0.64 PA=43.1
3325

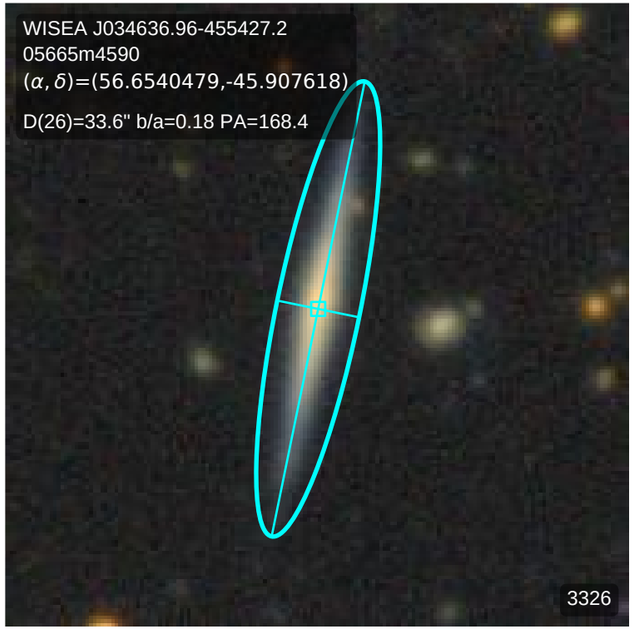
WISEA J034636.96-455427.2
05665m4590
(α, δ)=(56.6540479,-45.907618)
D(26)=33.6" b/a=0.18 PA=168.4
3326

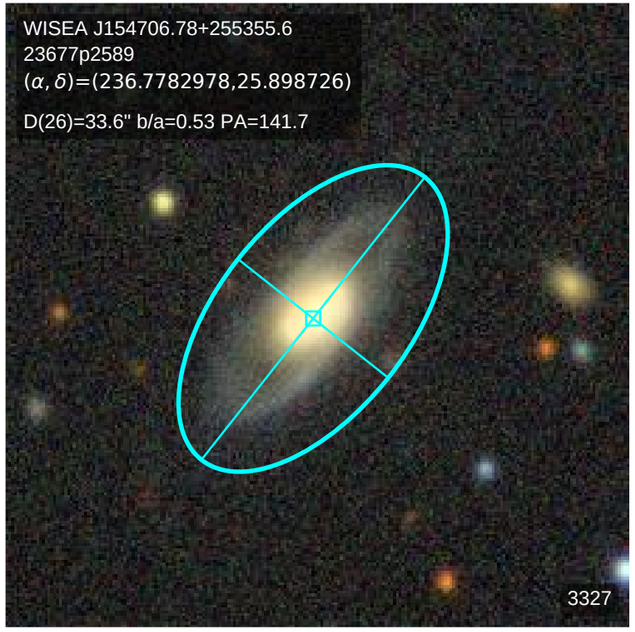
WISEA J154706.78+255355.6
23677p2589
(α, δ)=(236.7782978,25.898726)
D(26)=33.6" b/a=0.53 PA=141.7
3327

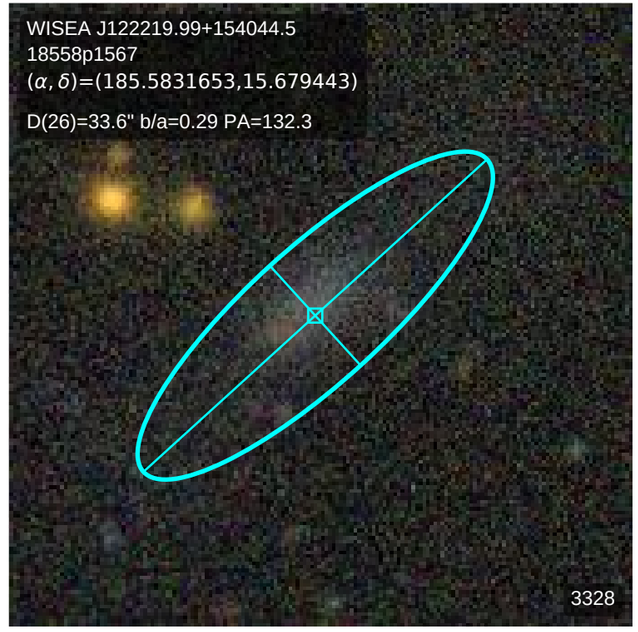
WISEA J122219.99+154044.5
18558p1567
(α, δ)=(185.5831653,15.679443)
D(26)=33.6" b/a=0.29 PA=132.3
3328

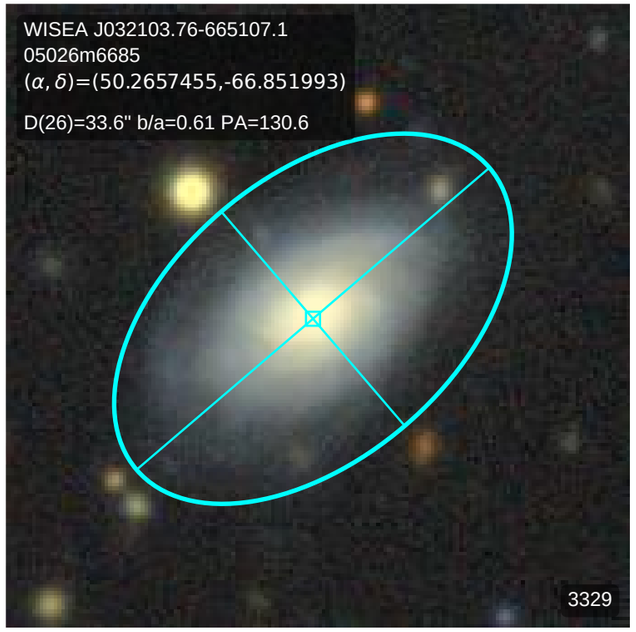
WISEA J032103.76-665107.1
05026m6685
(α, δ)=(50.2657455,-66.851993)
D(26)=33.6" b/a=0.61 PA=130.6
3329

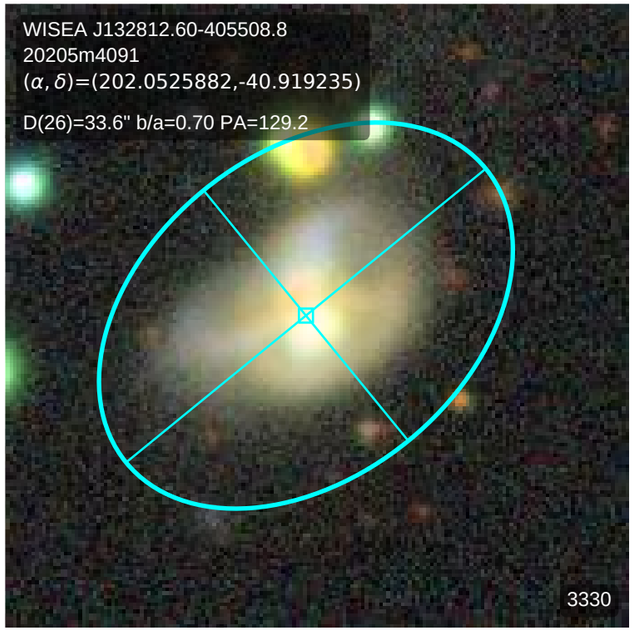
WISEA J132812.60-405508.8
20205m4091
(α, δ)=(202.0525882,-40.919235)
D(26)=33.6" b/a=0.70 PA=129.2
3330

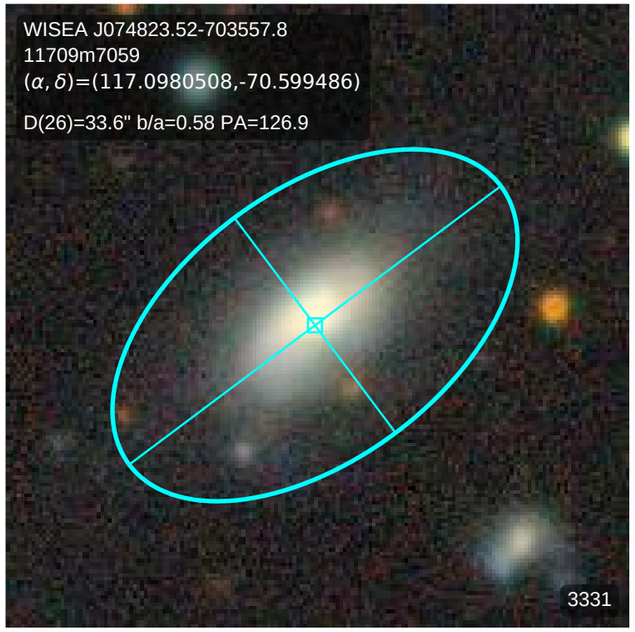
WISEA J074823.52-703557.8
11709m7059
(α, δ)=(117.0980508,-70.599486)
D(26)=33.6" b/a=0.58 PA=126.9
3331

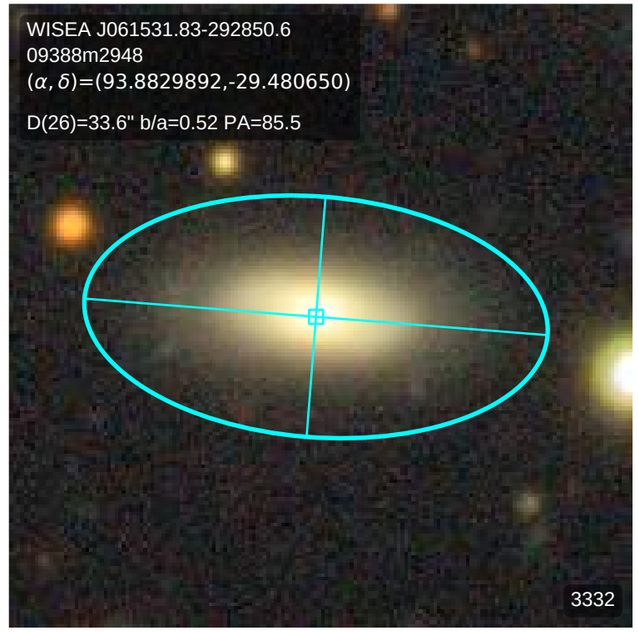
WISEA J061531.83-292850.6
09388m2948
(α, δ)=(93.8829892,-29.480650)
D(26)=33.6" b/a=0.52 PA=85.5
3332

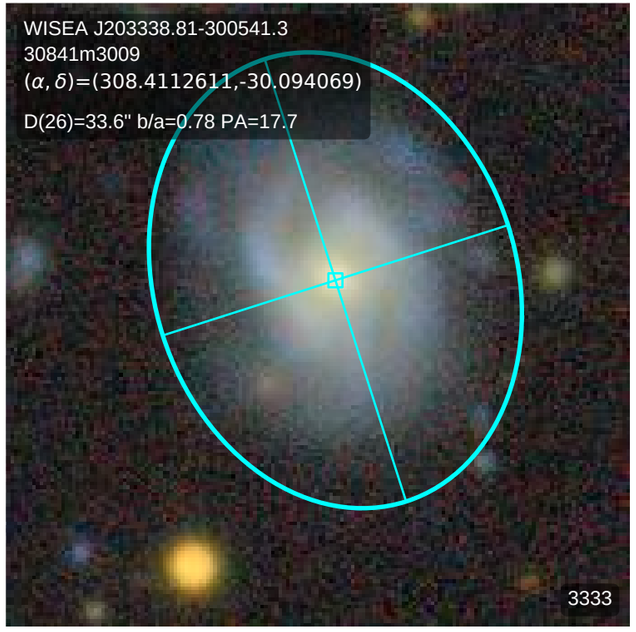
WISEA J203338.81-300541.3
30841m3009
(α, δ)=(308.4112611,-30.094069)
D(26)=33.6" b/a=0.78 PA=17.7
3333

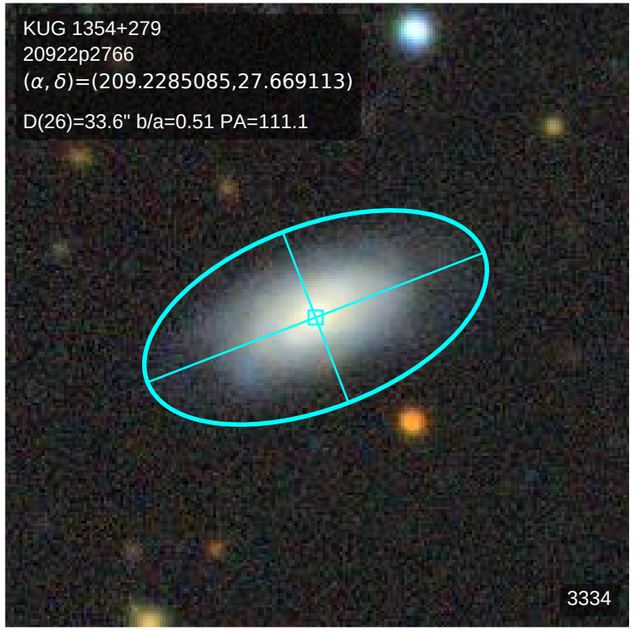
KUG 1354+279
20922p2766
(α, δ)=(209.2285085,27.669113)
D(26)=33.6" b/a=0.51 PA=111.1
3334

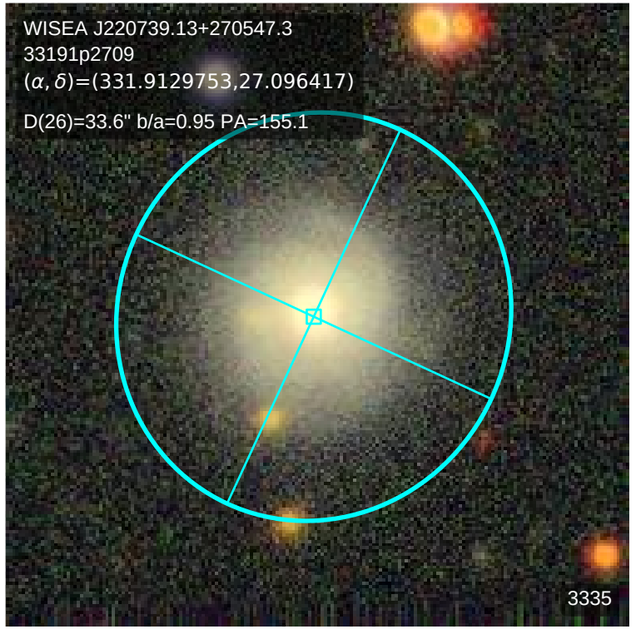
WISEA J220739.13+270547.3
33191p2709
(α, δ)=(331.9129753,27.096417)
D(26)=33.6" b/a=0.95 PA=155.1
3335

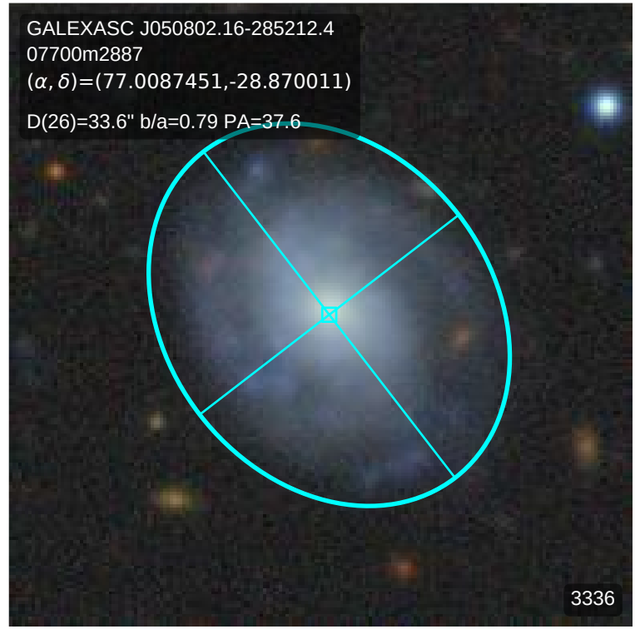
GALEXASC J050802.16-285212.4
07700m2887
(α, δ)=(77.0087451,-28.870011)
D(26)=33.6" b/a=0.79 PA=37.6
3336

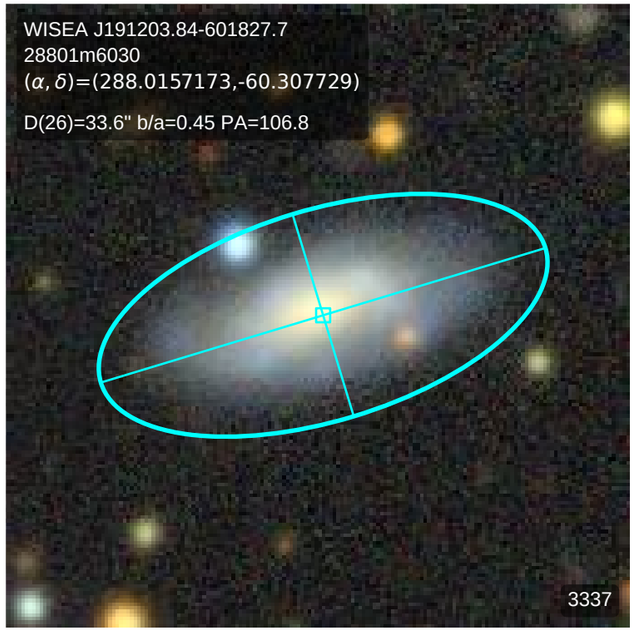
WISEA J191203.84-601827.7
28801m6030
(α, δ)=(288.0157173,-60.307729)
D(26)=33.6" b/a=0.45 PA=106.8
3337

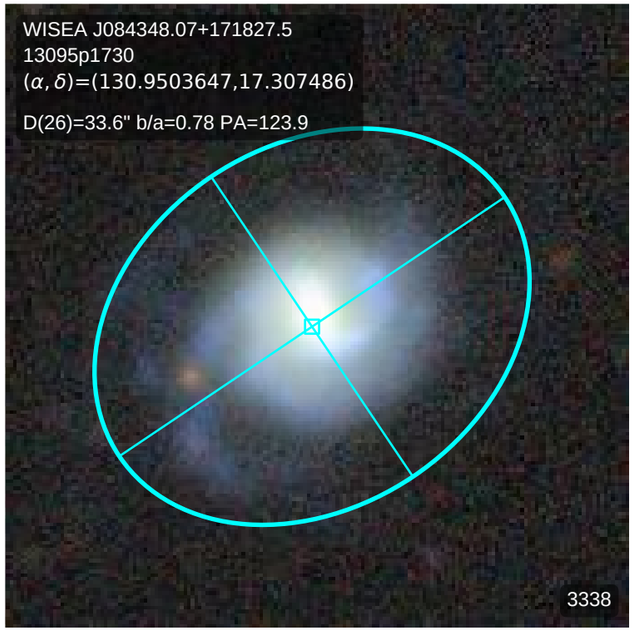
WISEA J084348.07+171827.5
13095p1730
(α, δ)=(130.9503647,17.307486)
D(26)=33.6" b/a=0.78 PA=123.9
3338

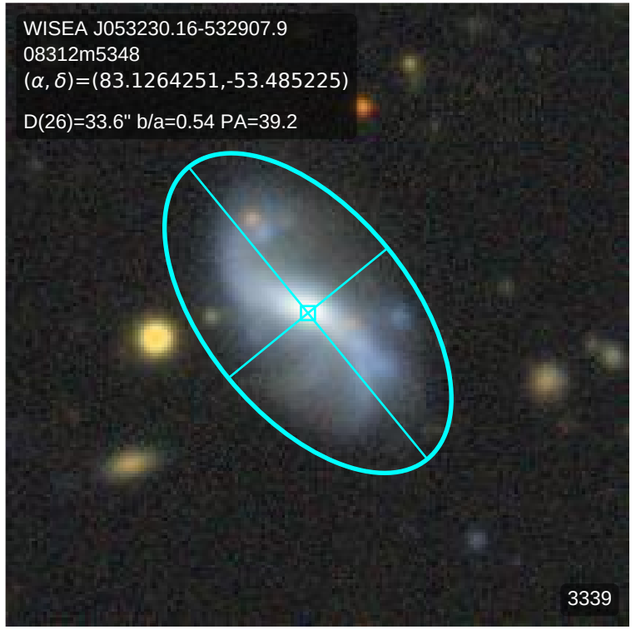
WISEA J053230.16-532907.9
08312m5348
(α, δ)=(83.1264251,-53.485225)
D(26)=33.6" b/a=0.54 PA=39.2
3339

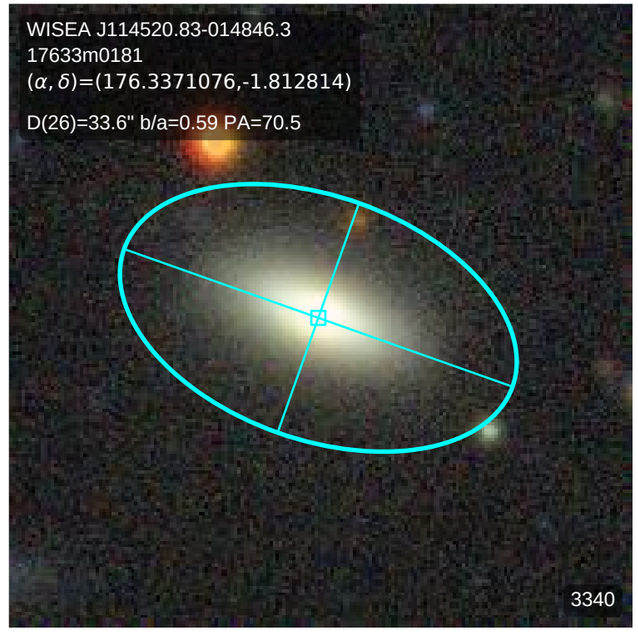
WISEA J114520.83-014846.3
17633m0181
(α, δ)=(176.3371076,-1.812814)
D(26)=33.6" b/a=0.59 PA=70.5
3340

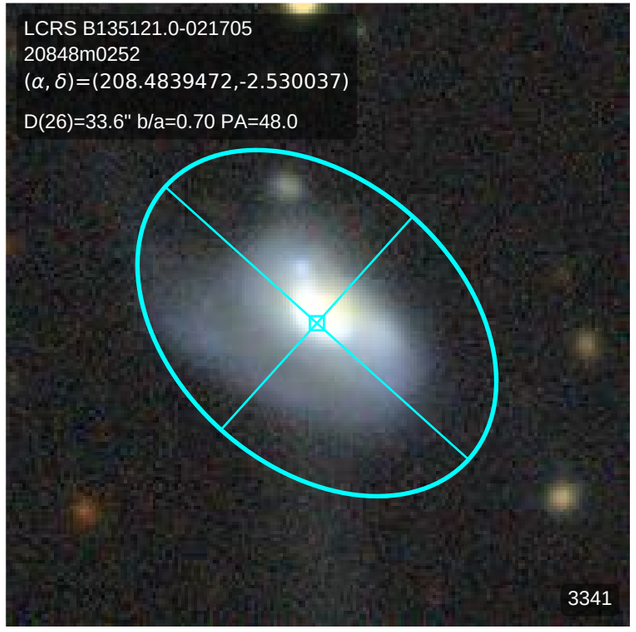
LCRS B135121.0-021705
20848m0252
(α, δ)=(208.4839472,-2.530037)
D(26)=33.6" b/a=0.70 PA=48.0
3341

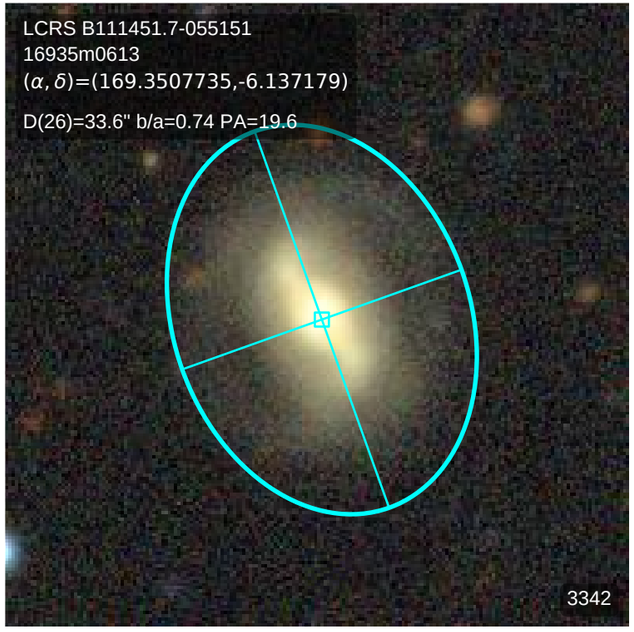
LCRS B111451.7-055151
16935m0613
(α, δ)=(169.3507735,-6.137179)
D(26)=33.6" b/a=0.74 PA=19.6
3342

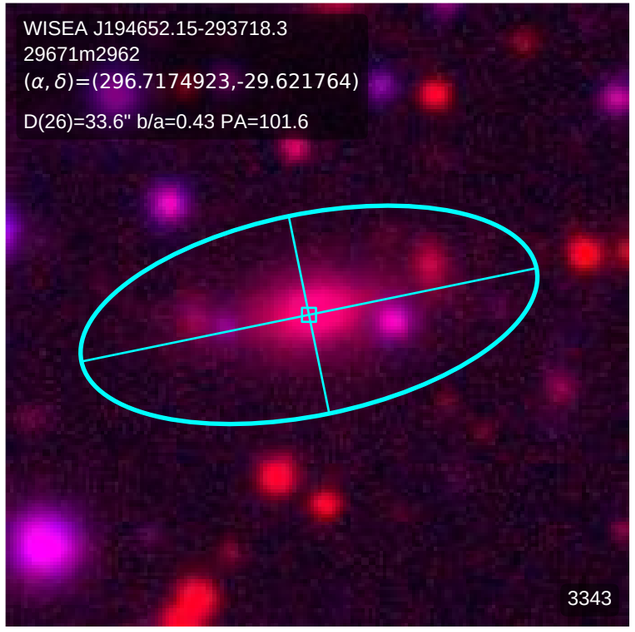
WISEA J194652.15-293718.3
29671m2962
(α, δ)=(296.7174923,-29.621764)
D(26)=33.6" b/a=0.43 PA=101.6
3343

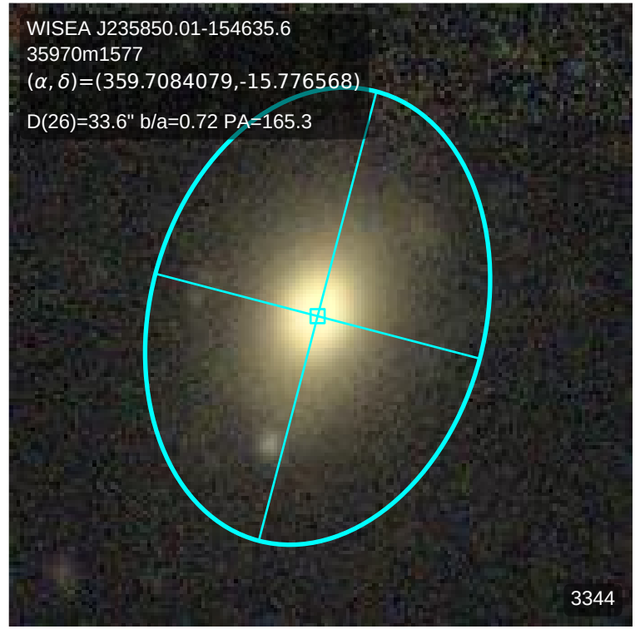
WISEA J235850.01-154635.6
35970m1577
(α, δ)=(359.7084079,-15.776568)
D(26)=33.6" b/a=0.72 PA=165.3
3344

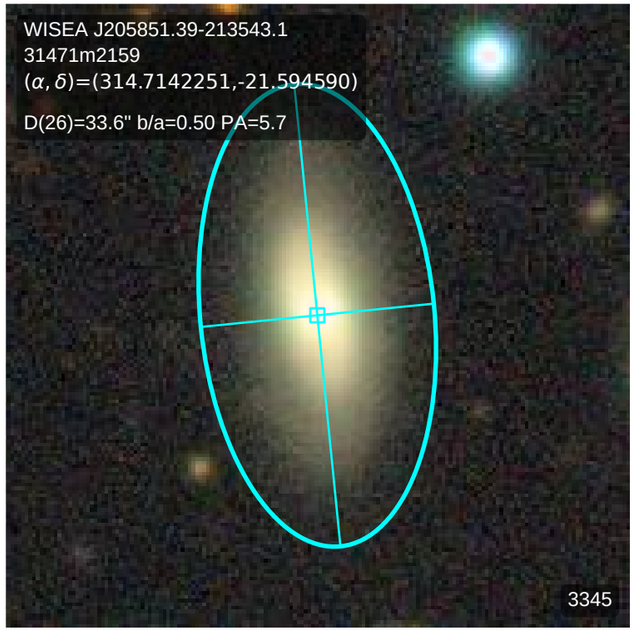
WISEA J205851.39-213543.1
31471m2159
(α, δ)=(314.7142251,-21.594590)
D(26)=33.6" b/a=0.50 PA=5.7
3345

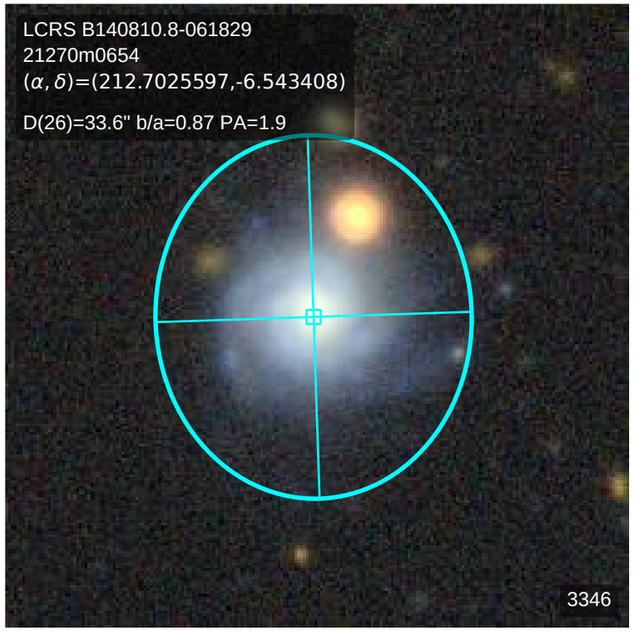
LCRS B140810.8-061829
21270m0654
(α, δ)=(212.7025597,-6.543408)
D(26)=33.6" b/a=0.87 PA=1.9
3346

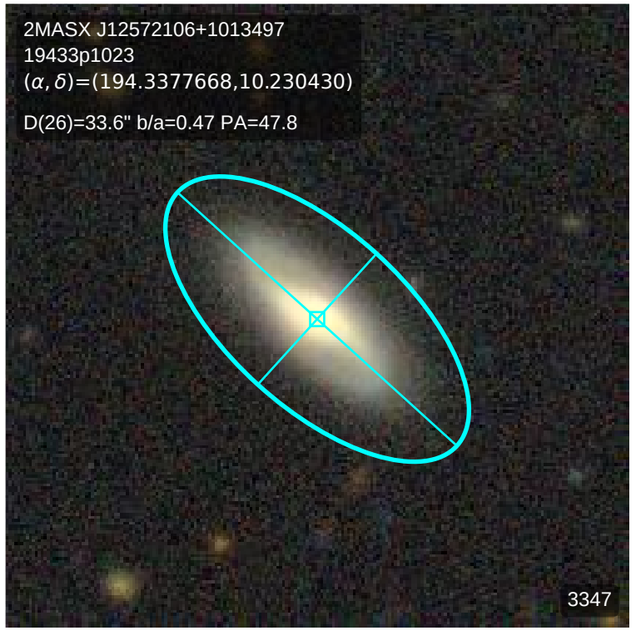
2MASX J12572106+1013497
19433p1023
(α, δ)=(194.3377668,10.230430)
D(26)=33.6" b/a=0.47 PA=47.8
3347

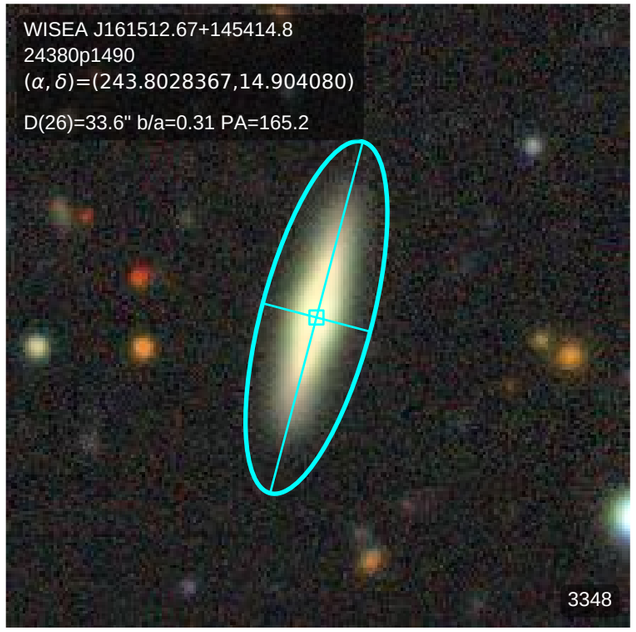
WISEA J161512.67+145414.8
24380p1490
(α, δ)=(243.8028367,14.904080)
D(26)=33.6" b/a=0.31 PA=165.2
3348

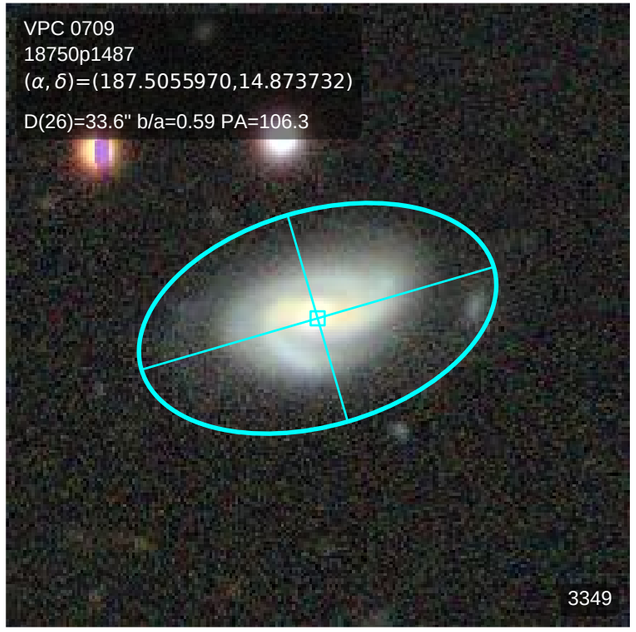
VPC 0709
18750p1487
(α, δ)=(187.5055970,14.873732)
D(26)=33.6" b/a=0.59 PA=106.3
3349

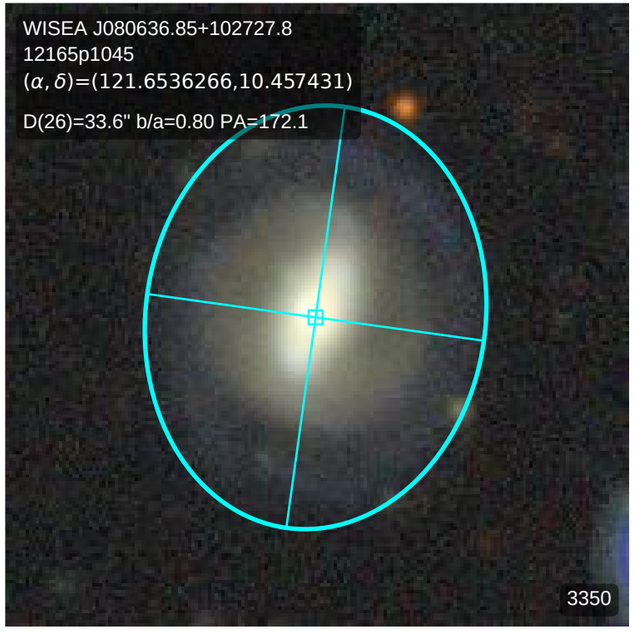
WISEA J080636.85+102727.8
12165p1045
(α, δ)=(121.6536266,10.457431)
D(26)=33.6" b/a=0.80 PA=172.1
3350

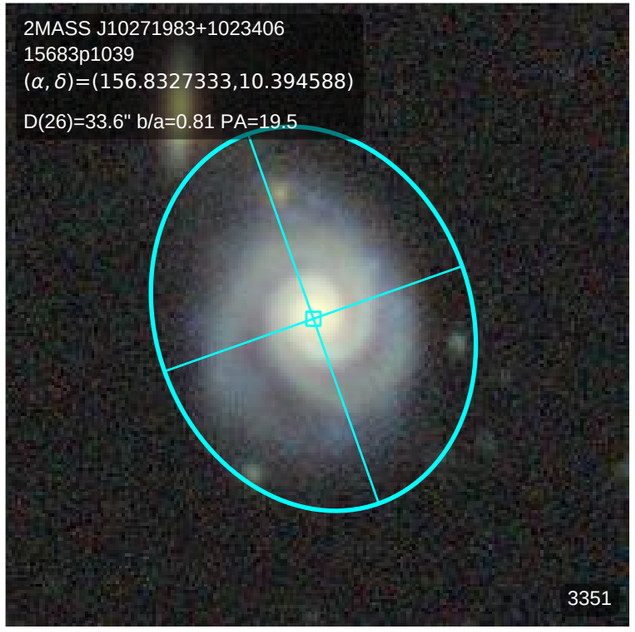
2MASS J10271983+1023406
15683p1039
(α, δ)=(156.8327333,10.394588)
D(26)=33.6" b/a=0.81 PA=19.5
3351

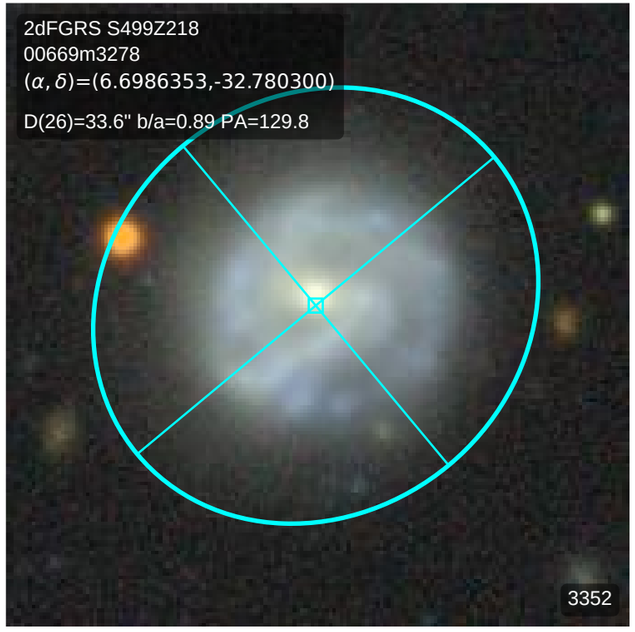
2dFGRS S499Z218
00669m3278
(α, δ)=(6.6986353,-32.780300)
D(26)=33.6" b/a=0.89 PA=129.8
3352

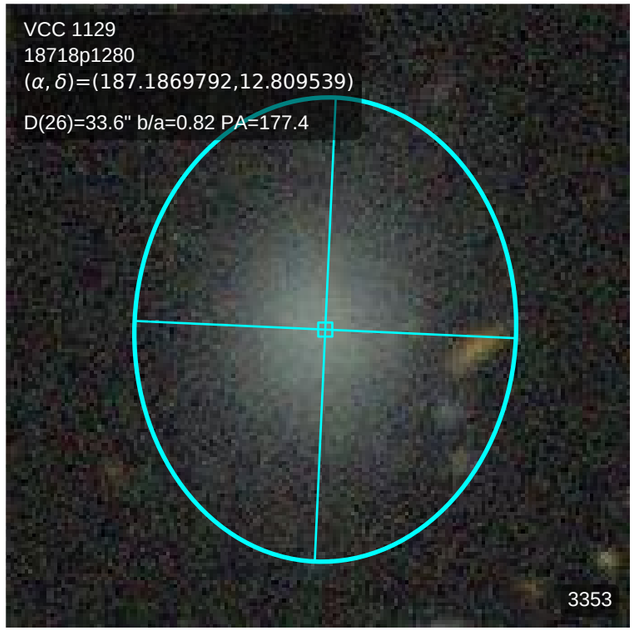
VCC 1129
18718p1280
(α, δ)=(187.1869792,12.809539)
D(26)=33.6" b/a=0.82 PA=177.4
3353

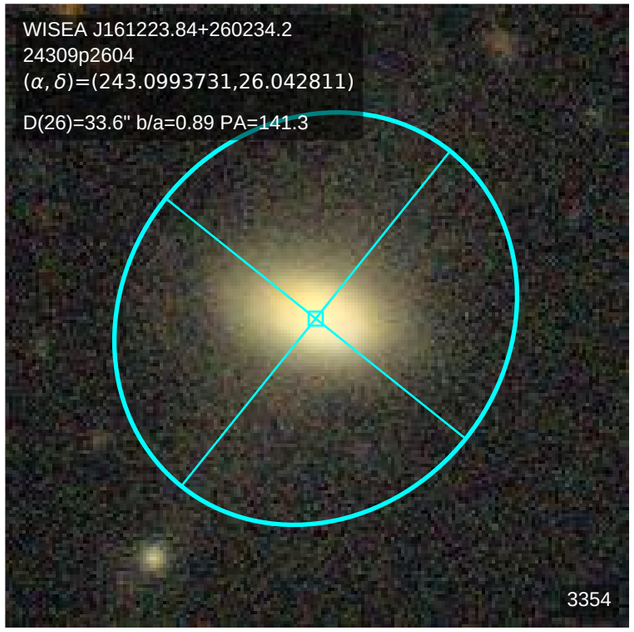
WISEA J161223.84+260234.2
24309p2604
(α, δ)=(243.0993731,26.042811)
D(26)=33.6" b/a=0.89 PA=141.3
3354

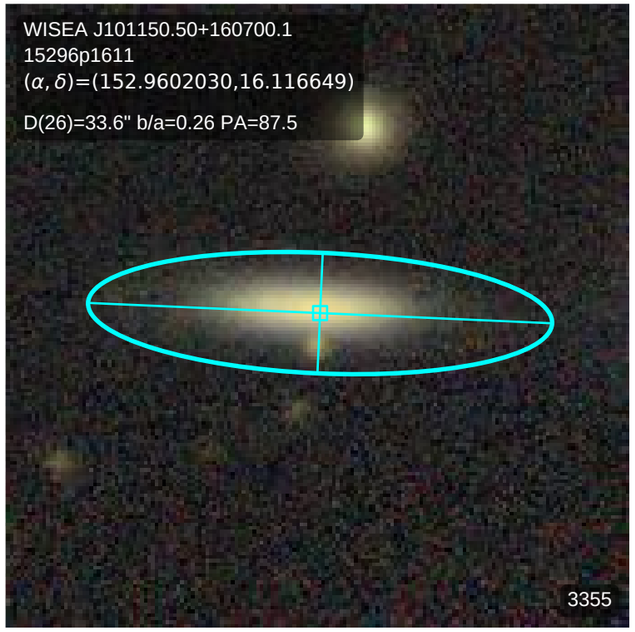
WISEA J101150.50+160700.1
15296p1611
(α, δ)=(152.9602030,16.116649)
D(26)=33.6" b/a=0.26 PA=87.5
3355

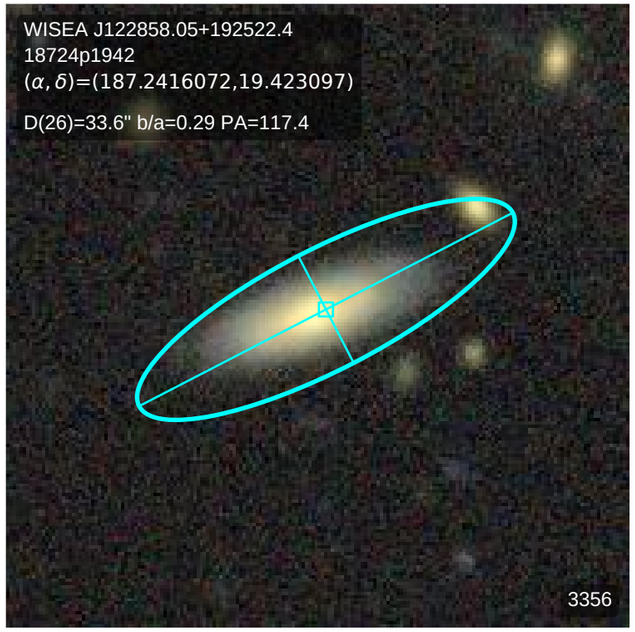
WISEA J122858.05+192522.4
18724p1942
(α, δ)=(187.2416072,19.423097)
D(26)=33.6" b/a=0.29 PA=117.4
3356

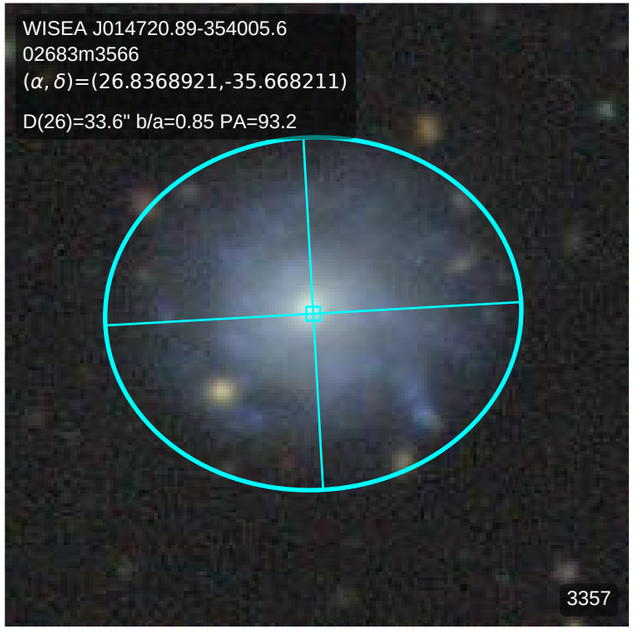
WISEA J014720.89-354005.6
02683m3566
(α, δ)=(26.8368921,-35.668211)
D(26)=33.6" b/a=0.85 PA=93.2
3357

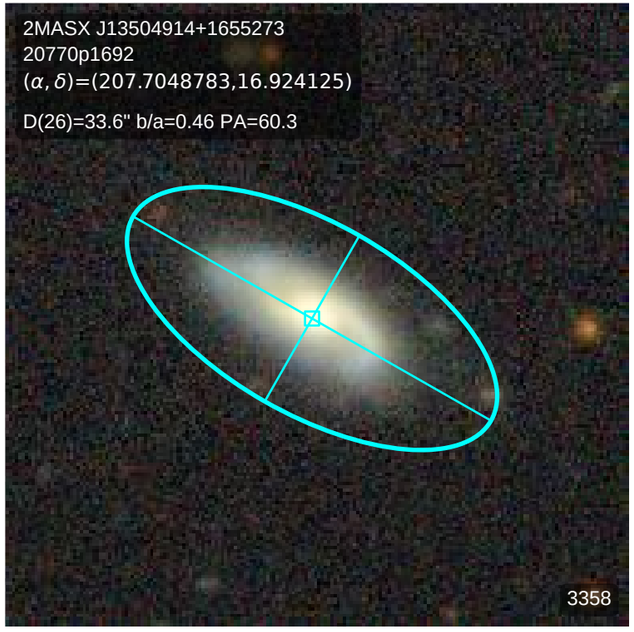
2MASX J13504914+1655273
20770p1692
(α, δ)=(207.7048783,16.924125)
D(26)=33.6" b/a=0.46 PA=60.3
3358

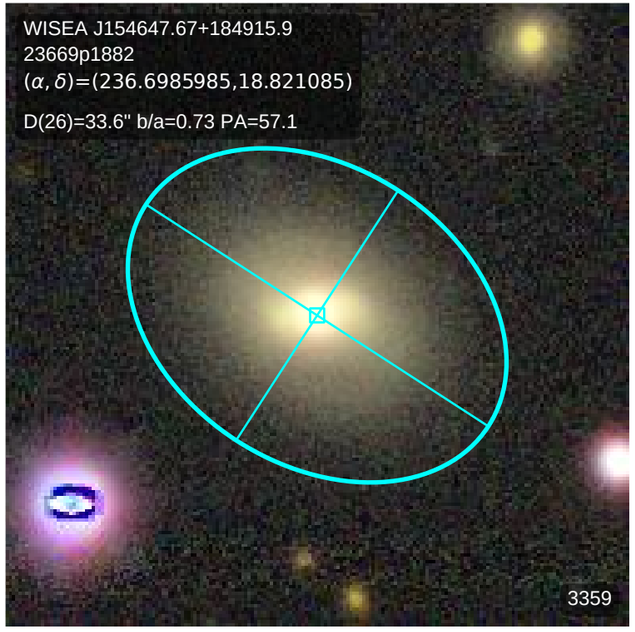
WISEA J154647.67+184915.9
23669p1882
(α, δ)=(236.6985985,18.821085)
D(26)=33.6" b/a=0.73 PA=57.1
3359

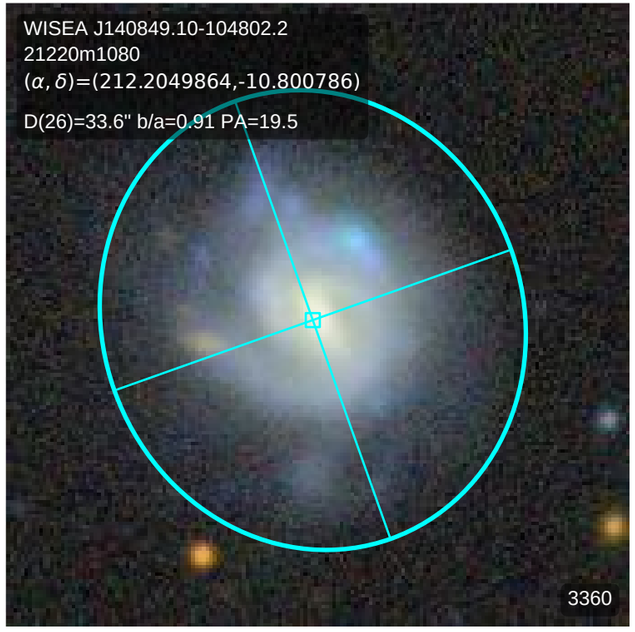
WISEA J140849.10-104802.2
21220m1080
(α, δ)=(212.2049864,-10.800786)
D(26)=33.6" b/a=0.91 PA=19.5
3360

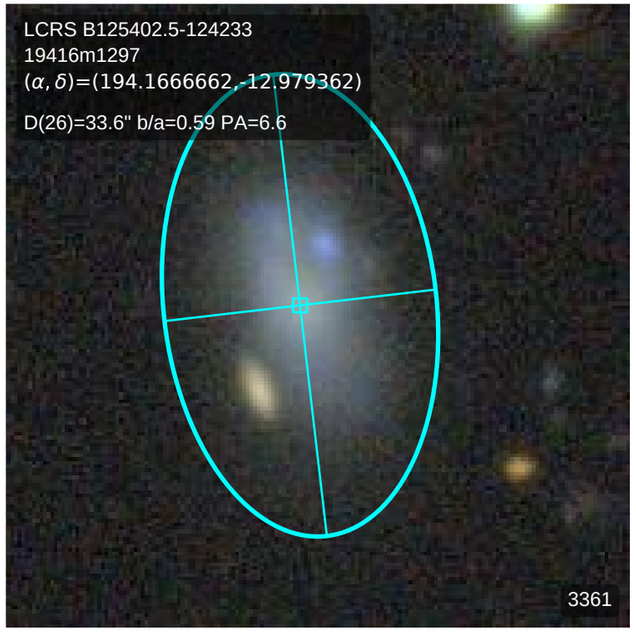
LCRS B125402.5-124233
19416m1297
(α, δ)=(194.1666662,-12.979362)
D(26)=33.6" b/a=0.59 PA=6.6
3361

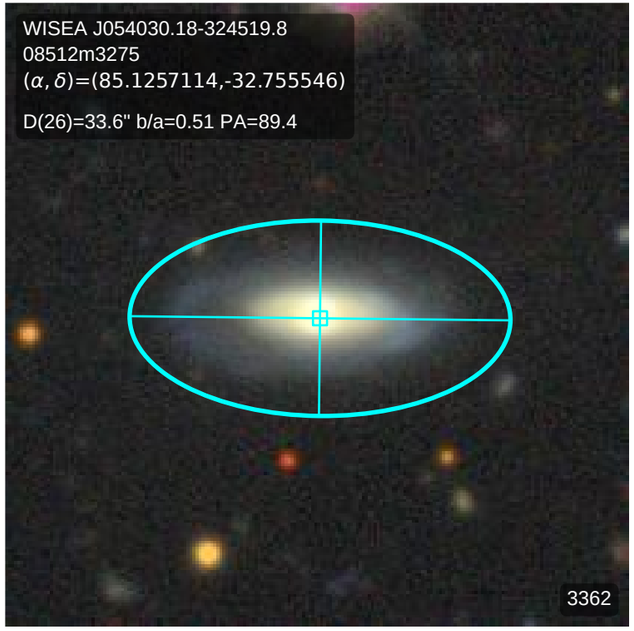
WISEA J054030.18-324519.8
08512m3275
(α, δ)=(85.1257114,-32.755546)
D(26)=33.6" b/a=0.51 PA=89.4
3362

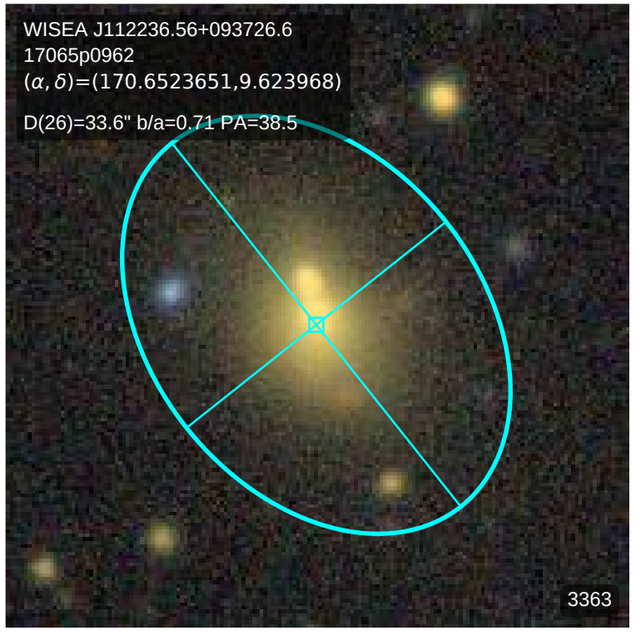
WISEA J112236.56+093726.6
17065p0962
(α, δ)=(170.6523651,9.623968)
D(26)=33.6" b/a=0.71 PA=38.5
3363

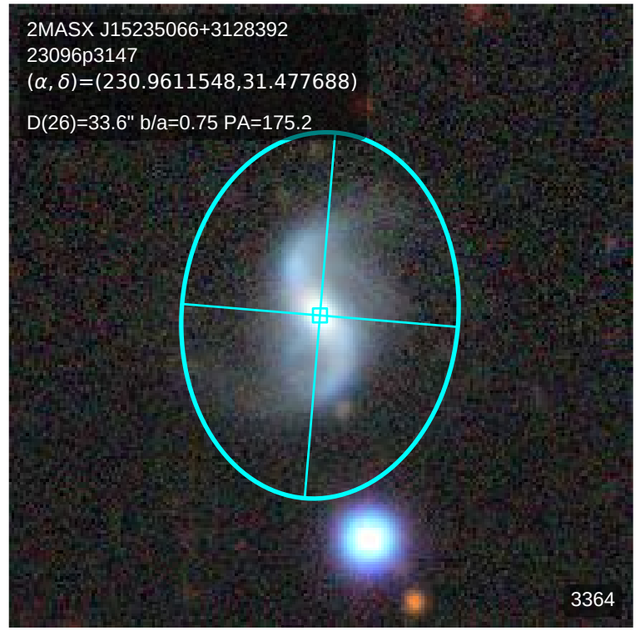
2MASX J15235066+3128392
23096p3147
(α, δ)=(230.9611548,31.477688)
D(26)=33.6" b/a=0.75 PA=175.2
3364

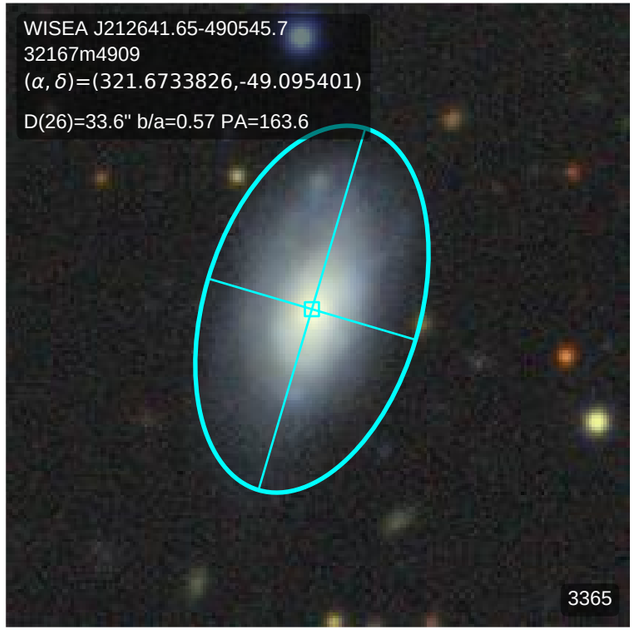
WISEA J212641.65-490545.7
32167m4909
(α, δ)=(321.6733826,-49.095401)
D(26)=33.6" b/a=0.57 PA=163.6
3365

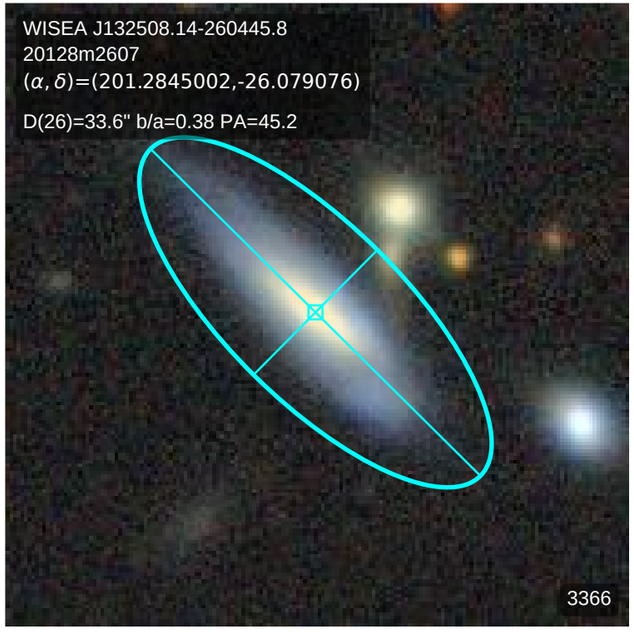
WISEA J132508.14-260445.8
20128m2607
(α, δ)=(201.2845002,-26.079076)
D(26)=33.6" b/a=0.38 PA=45.2
3366

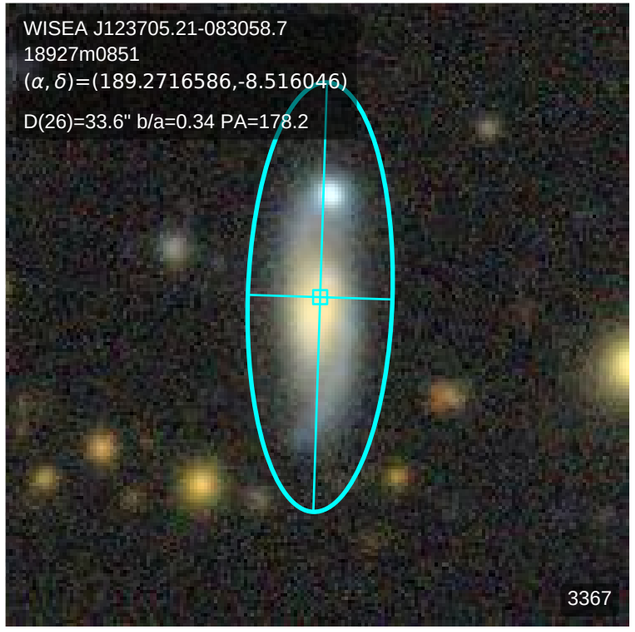
WISEA J123705.21-083058.7
18927m0851
(α, δ)=(189.2716586,-8.516046)
D(26)=33.6" b/a=0.34 PA=178.2
3367

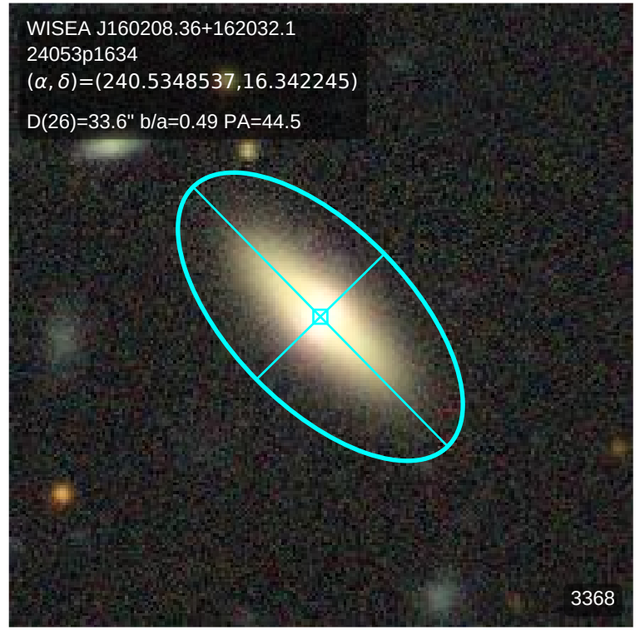
WISEA J160208.36+162032.1
24053p1634
(α, δ)=(240.5348537,16.342245)
D(26)=33.6" b/a=0.49 PA=44.5
3368

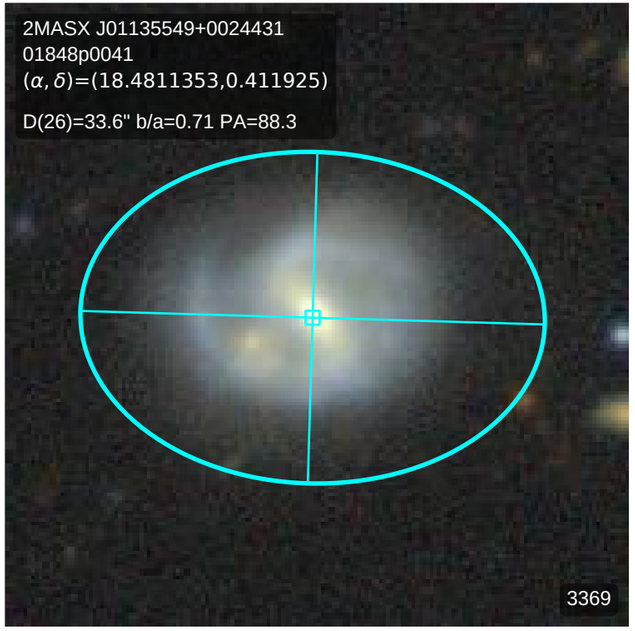
2MASX J01135549+0024431
01848p0041
(α, δ)=(18.4811353,0.411925)
D(26)=33.6" b/a=0.71 PA=88.3
3369

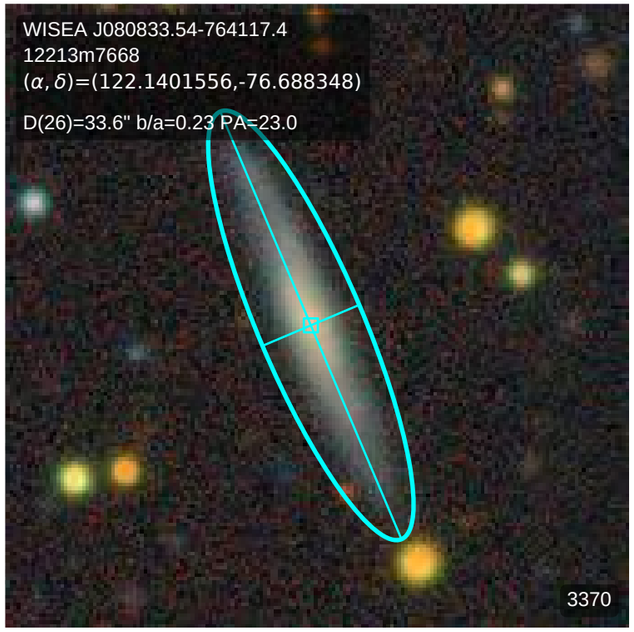
WISEA J080833.54-764117.4
12213m7668
(α, δ)=(122.1401556,-76.688348)
D(26)=33.6" b/a=0.23 PA=23.0
3370

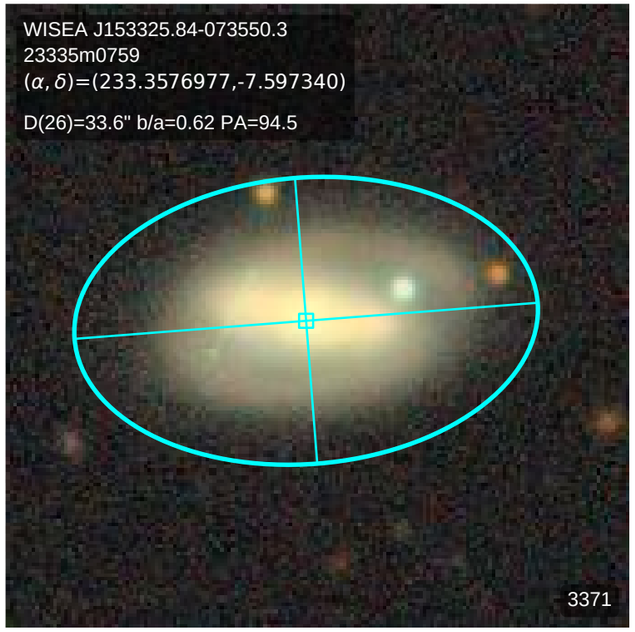
WISEA J153325.84-073550.3
23335m0759
(α, δ)=(233.3576977,-7.597340)
D(26)=33.6" b/a=0.62 PA=94.5
3371

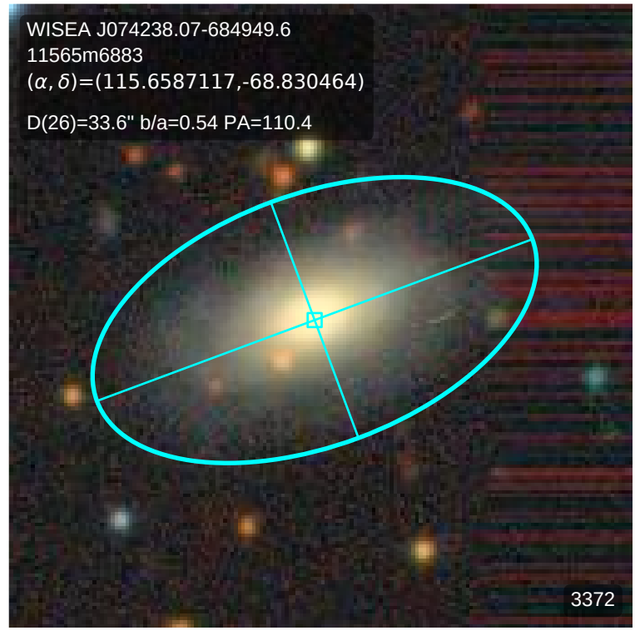
WISEA J074238.07-684949.6
11565m6883
(α, δ)=(115.6587117,-68.830464)
D(26)=33.6" b/a=0.54 PA=110.4
3372

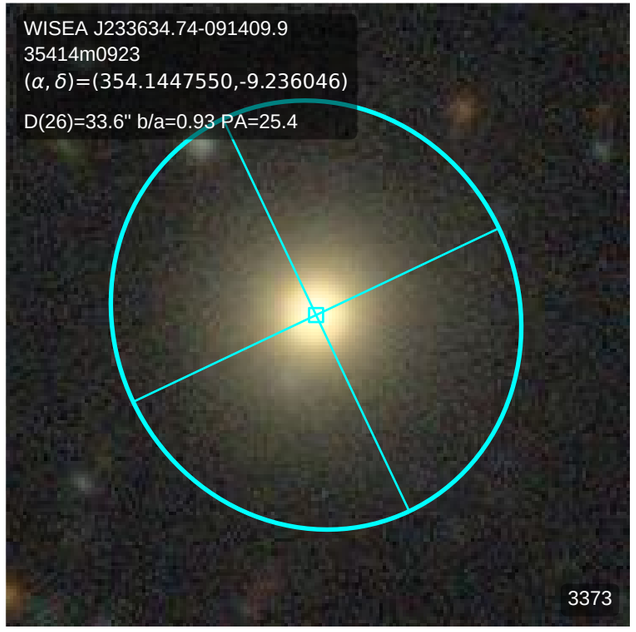
WISEA J233634.74-091409.9
35414m0923
(α, δ)=(354.1447550,-9.236046)
D(26)=33.6" b/a=0.93 PA=25.4
3373

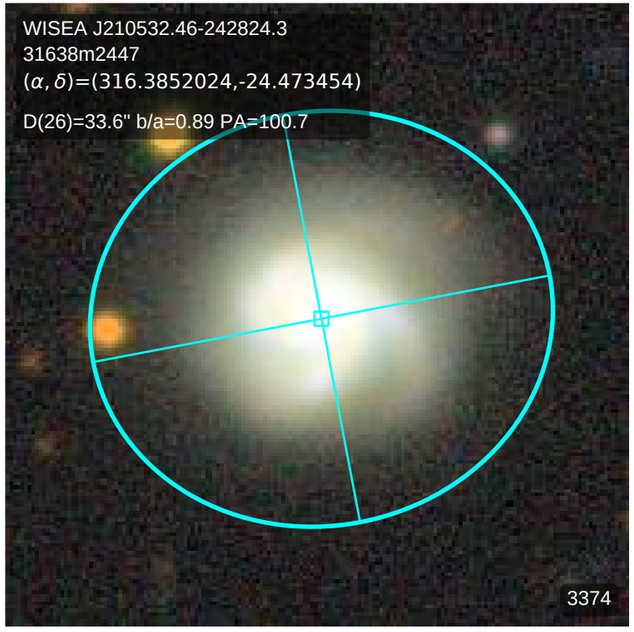
WISEA J210532.46-242824.3
31638m2447
(α, δ)=(316.3852024,-24.473454)
D(26)=33.6" b/a=0.89 PA=100.7
3374

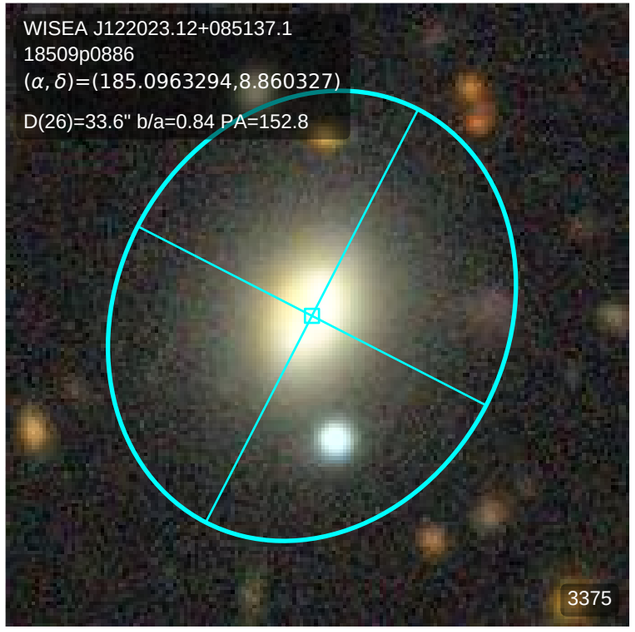
WISEA J122023.12+085137.1
18509p0886
(α, δ)=(185.0963294,8.860327)
D(26)=33.6" b/a=0.84 PA=152.8
3375

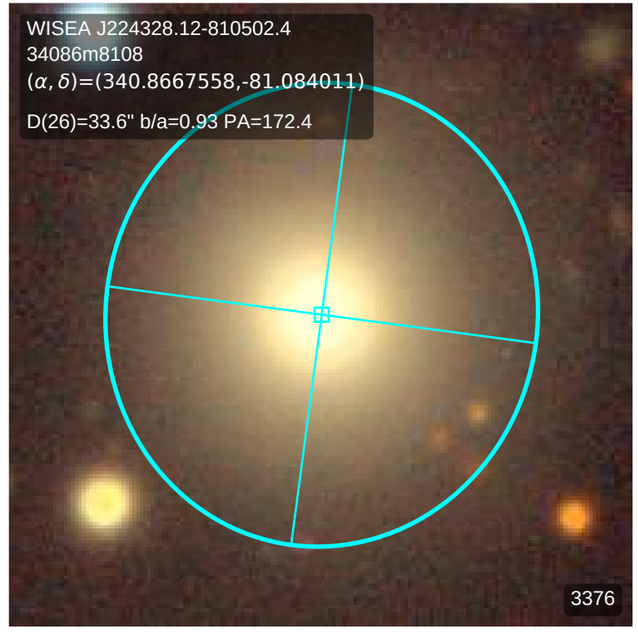
WISEA J224328.12-810502.4
34086m8108
(α, δ)=(340.8667558,-81.084011)
D(26)=33.6" b/a=0.93 PA=172.4
3376

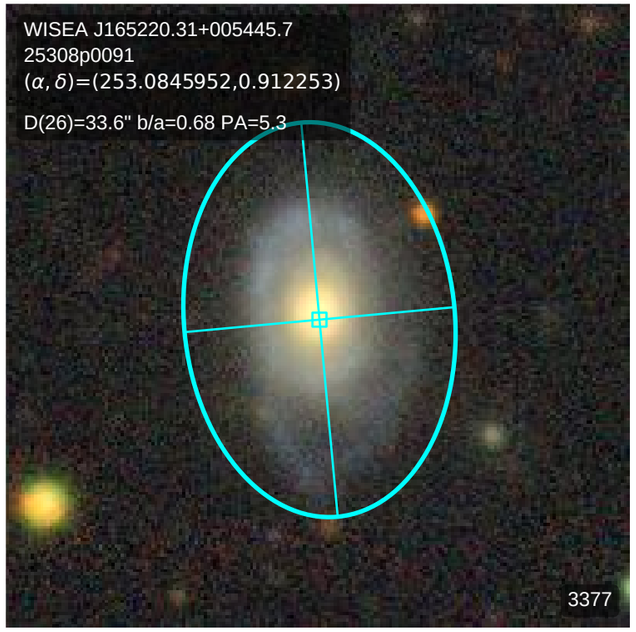
WISEA J165220.31+005445.7
25308p0091
(α, δ)=(253.0845952,0.912253)
D(26)=33.6" b/a=0.68 PA=5.3
3377

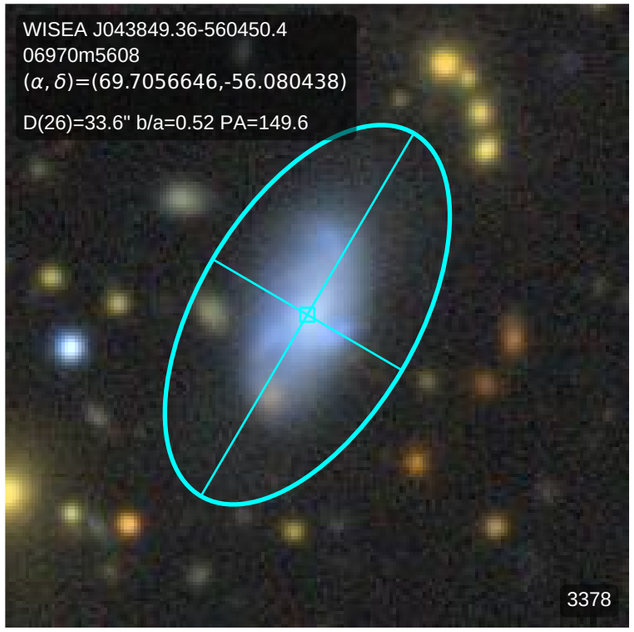
WISEA J043849.36-560450.4
06970m5608
(α, δ)=(69.7056646,-56.080438)
D(26)=33.6" b/a=0.52 PA=149.6
3378

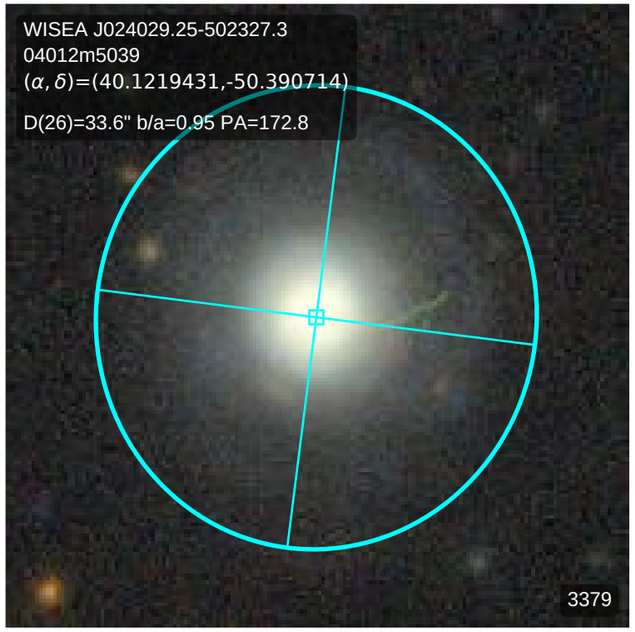
WISEA J024029.25-502327.3
04012m5039
(α, δ)=(40.1219431,-50.390714)
D(26)=33.6" b/a=0.95 PA=172.8
3379

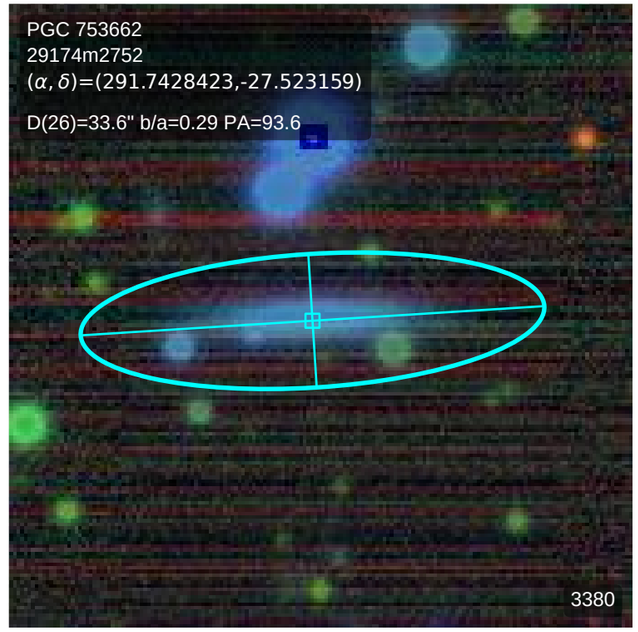
PGC 753662
29174m2752
(α, δ)=(291.7428423,-27.523159)
D(26)=33.6" b/a=0.29 PA=93.6
3380

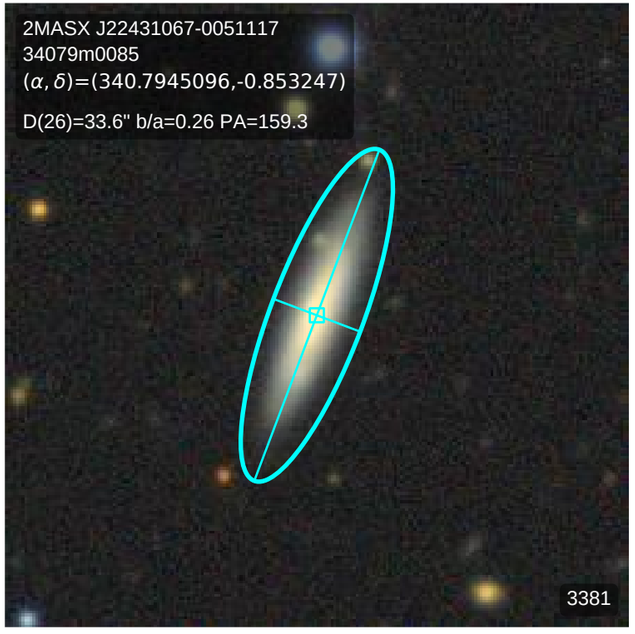
2MASX J22431067-0051117
34079m0085
(α, δ)=(340.7945096,-0.853247)
D(26)=33.6" b/a=0.26 PA=159.3
3381

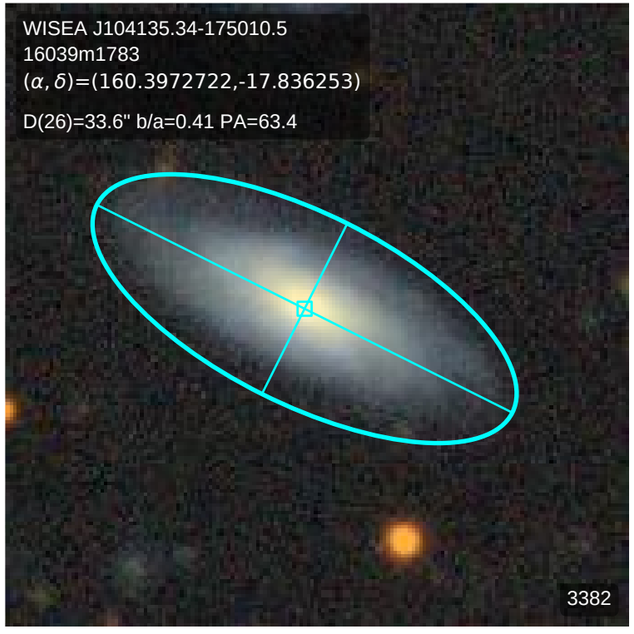
WISEA J104135.34-175010.5
16039m1783
(α, δ)=(160.3972722,-17.836253)
D(26)=33.6" b/a=0.41 PA=63.4
3382

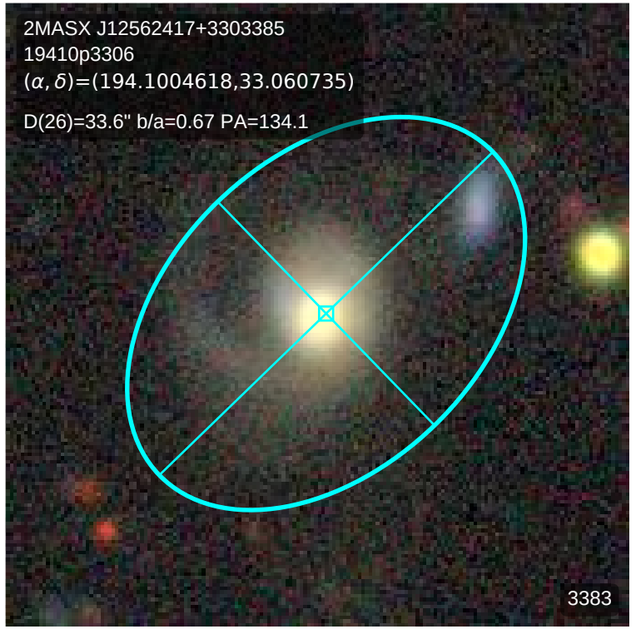
2MASX J12562417+3303385
19410p3306
(α, δ)=(194.1004618,33.060735)
D(26)=33.6" b/a=0.67 PA=134.1
3383

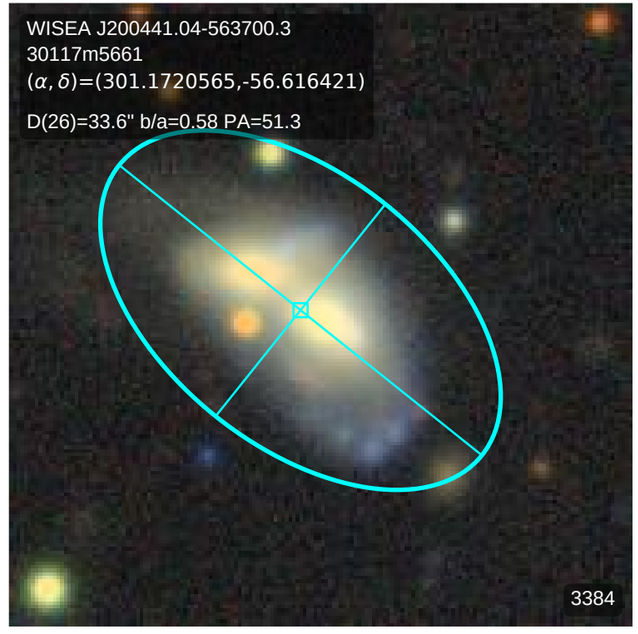
WISEA J200441.04-563700.3
30117m5661
(α, δ)=(301.1720565,-56.616421)
D(26)=33.6" b/a=0.58 PA=51.3
3384

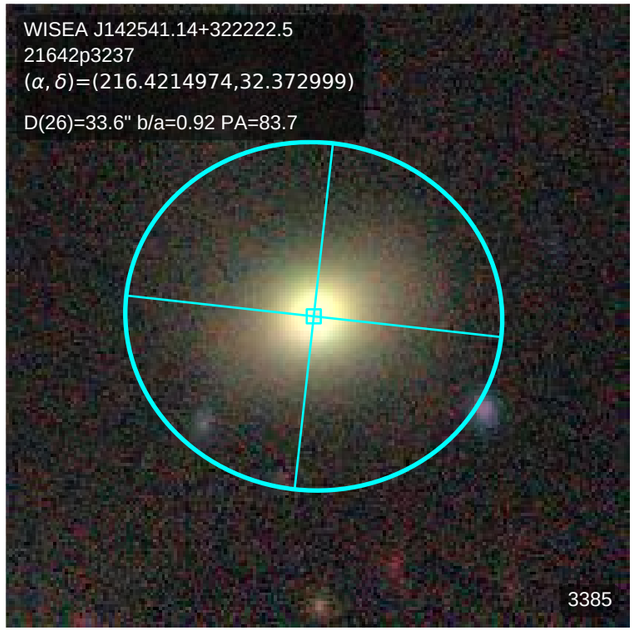
WISEA J142541.14+322222.5
21642p3237
(α, δ)=(216.4214974,32.372999)
D(26)=33.6" b/a=0.92 PA=83.7
3385

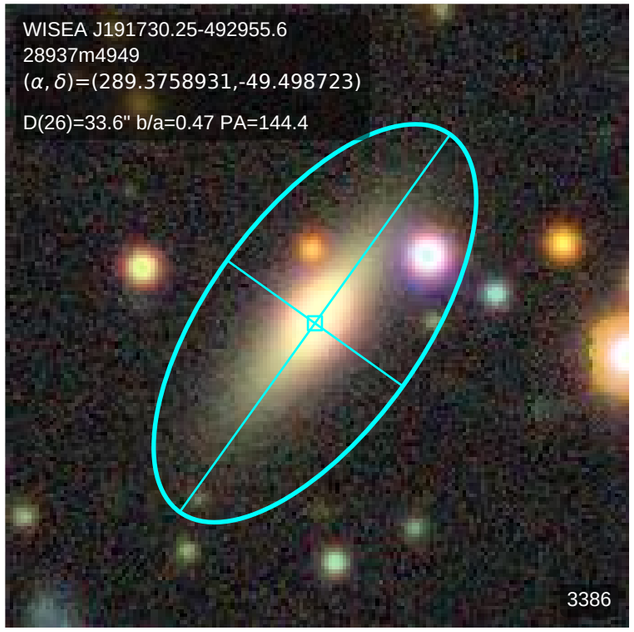
WISEA J191730.25-492955.6
28937m4949
(α, δ)=(289.3758931,-49.498723)
D(26)=33.6" b/a=0.47 PA=144.4
3386

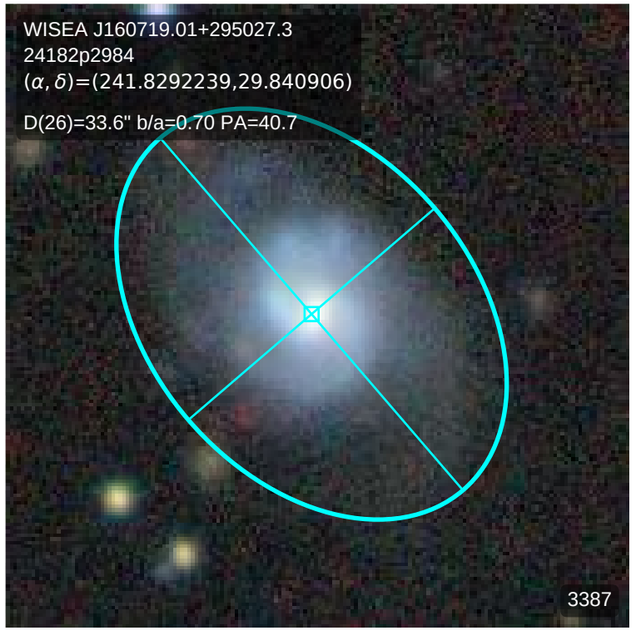
WISEA J160719.01+295027.3
24182p2984
(α, δ)=(241.8292239,29.840906)
D(26)=33.6" b/a=0.70 PA=40.7
3387

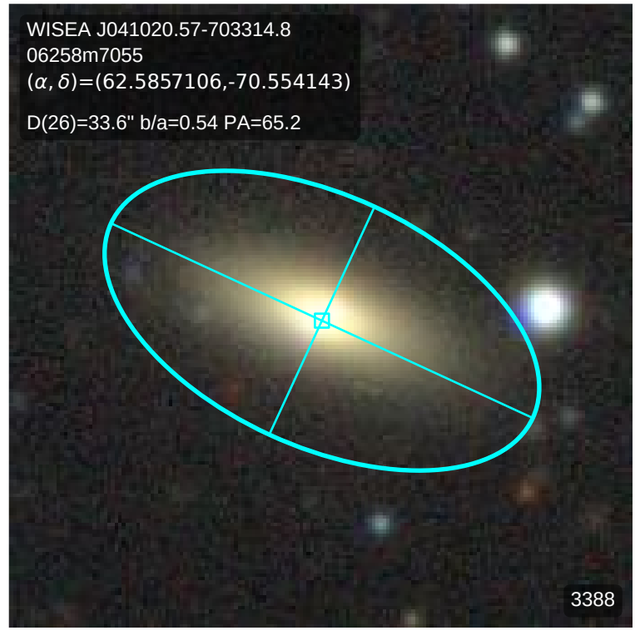
WISEA J041020.57-703314.8
06258m7055
(α, δ)=(62.5857106,-70.554143)
D(26)=33.6" b/a=0.54 PA=65.2
3388

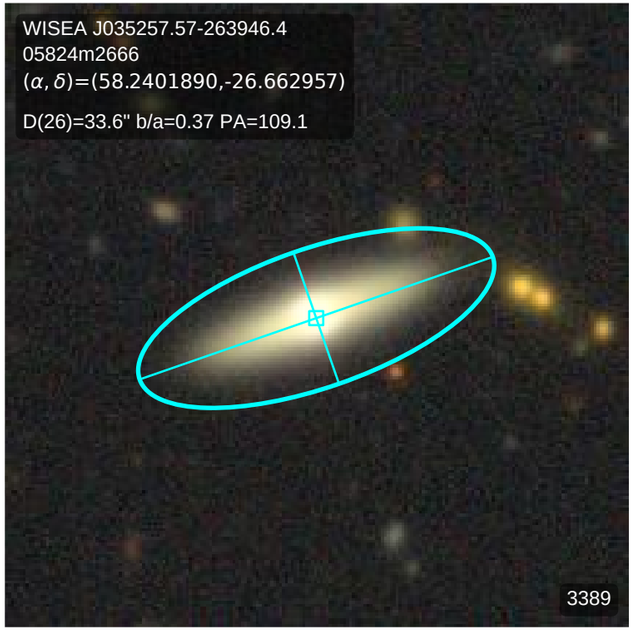
WISEA J035257.57-263946.4
05824m2666
(α, δ)=(58.2401890,-26.662957)
D(26)=33.6" b/a=0.37 PA=109.1
3389

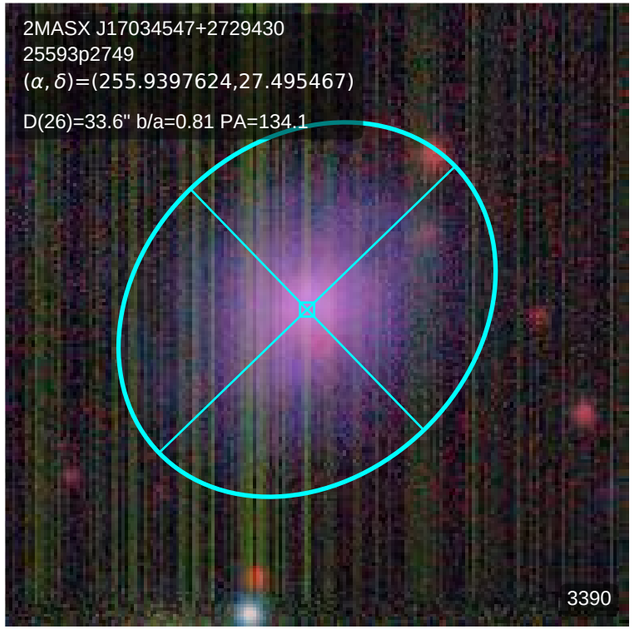
2MASX J17034547+2729430
25593p2749
(α, δ)=(255.9397624,27.495467)
D(26)=33.6" b/a=0.81 PA=134.1
3390

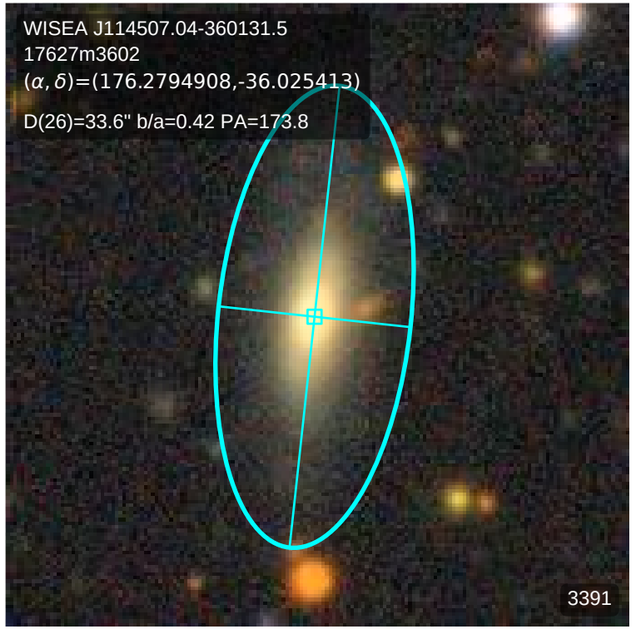
WISEA J114507.04-360131.5
17627m3602
(α, δ)=(176.2794908,-36.025413)
D(26)=33.6" b/a=0.42 PA=173.8
3391

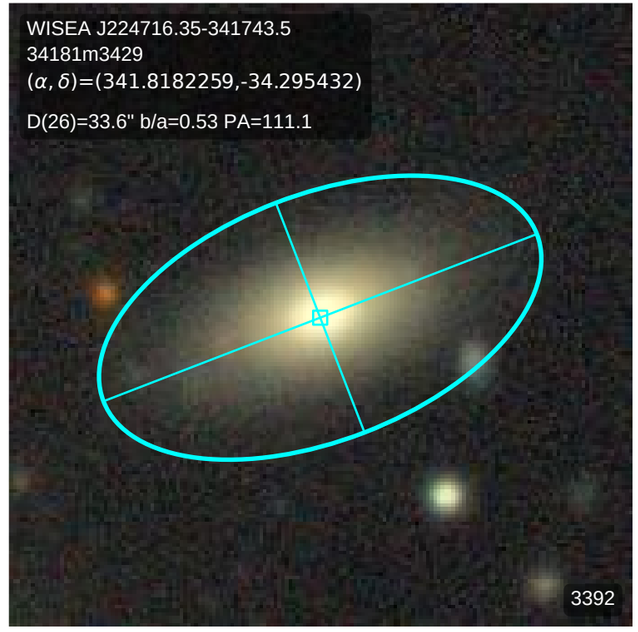
WISEA J224716.35-341743.5
34181m3429
(α, δ)=(341.8182259,-34.295432)
D(26)=33.6" b/a=0.53 PA=111.1
3392

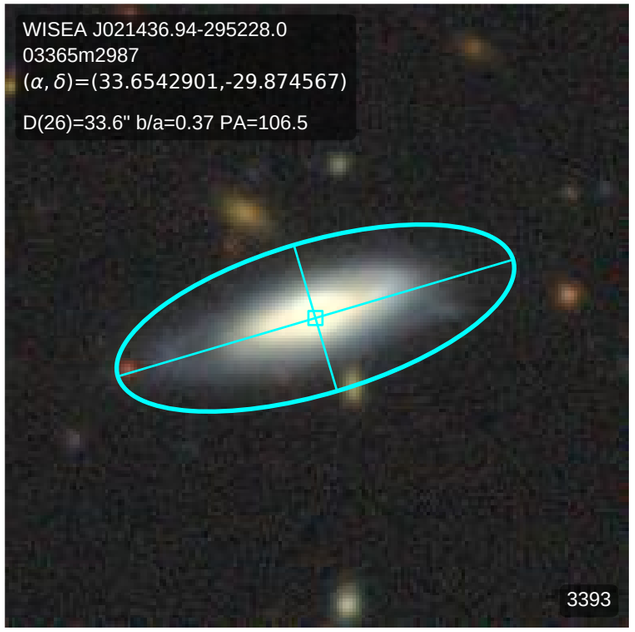
WISEA J021436.94-295228.0
03365m2987
(α, δ)=(33.6542901,-29.874567)
D(26)=33.6" b/a=0.37 PA=106.5
3393

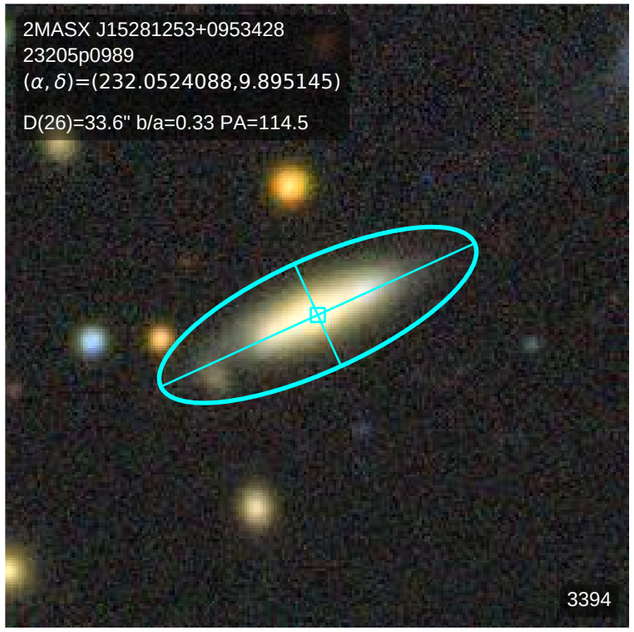
2MASX J15281253+0953428
23205p0989
(α, δ)=(232.0524088,9.895145)
D(26)=33.6" b/a=0.33 PA=114.5
3394

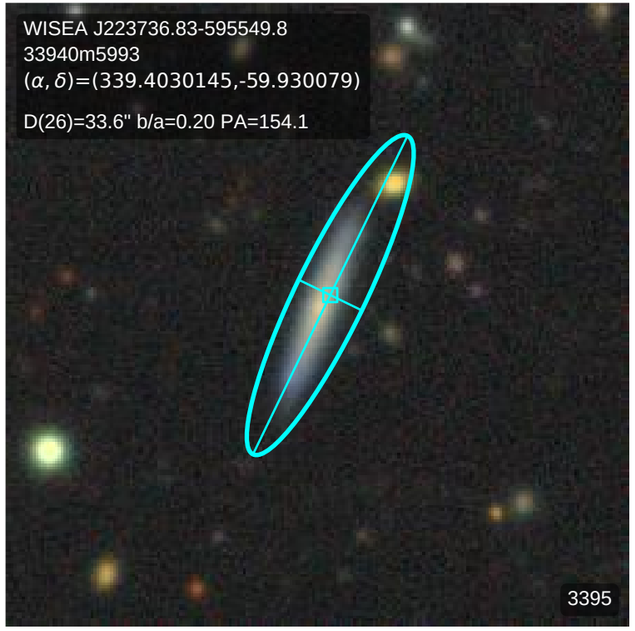
WISEA J223736.83-595549.8
33940m5993
(α, δ)=(339.4030145,-59.930079)
D(26)=33.6" b/a=0.20 PA=154.1
3395

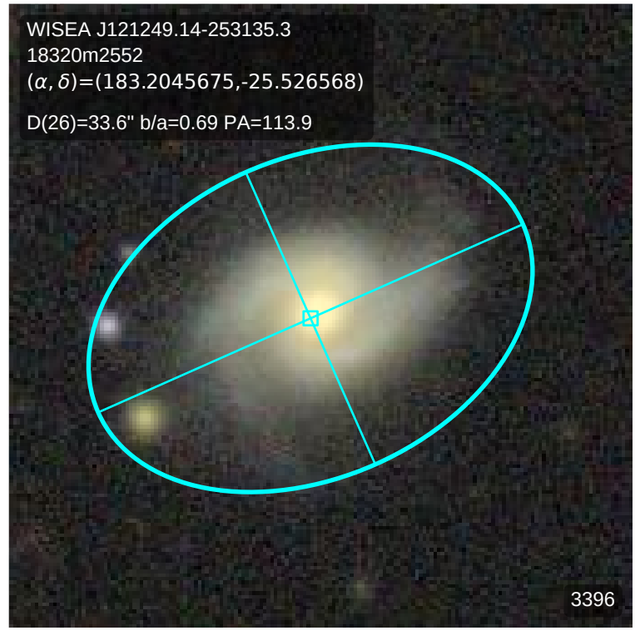
WISEA J121249.14-253135.3
18320m2552
(α, δ)=(183.2045675,-25.526568)
D(26)=33.6" b/a=0.69 PA=113.9
3396

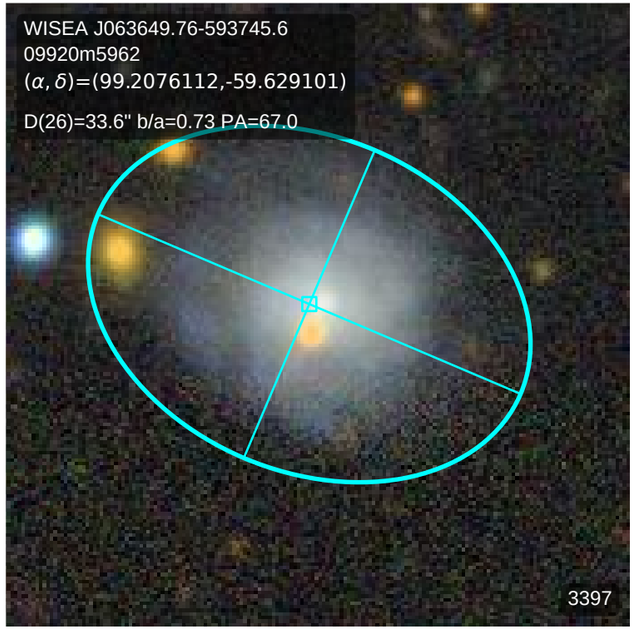
WISEA J063649.76-593745.6
09920m5962
(α, δ)=(99.2076112,-59.629101)
D(26)=33.6" b/a=0.73 PA=67.0
3397

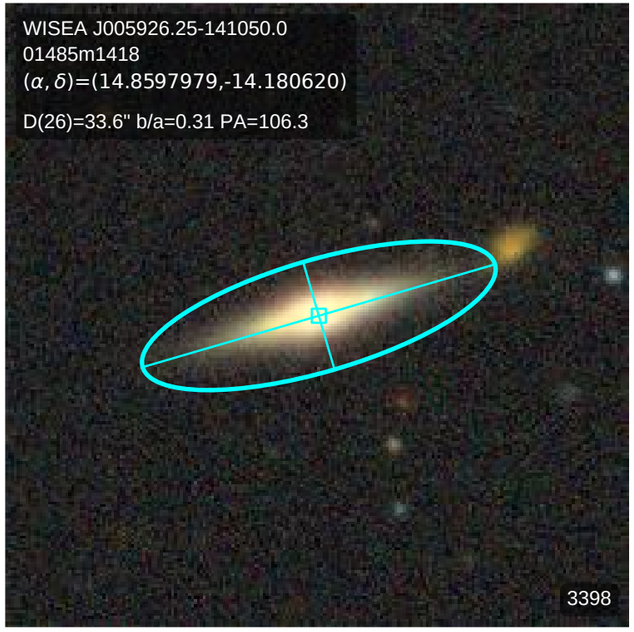
WISEA J005926.25-141050.0
01485m1418
(α, δ)=(14.8597979,-14.180620)
D(26)=33.6" b/a=0.31 PA=106.3
3398

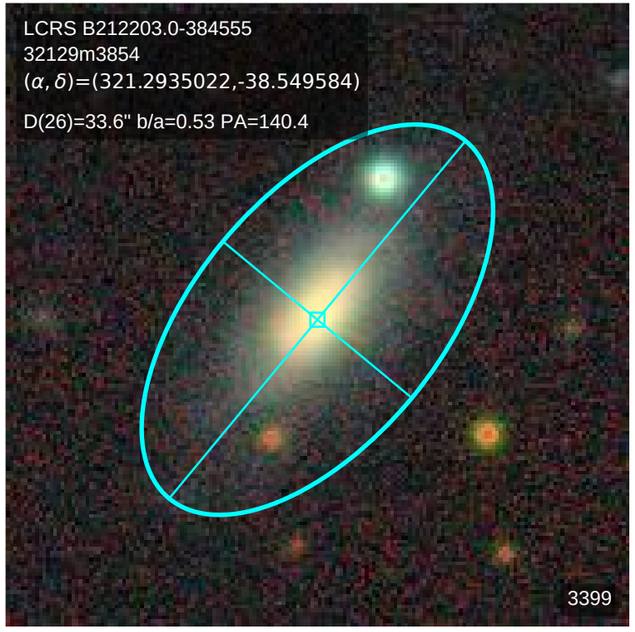
LCRS B212203.0-384555
32129m3854
(α, δ)=(321.2935022,-38.549584)
D(26)=33.6" b/a=0.53 PA=140.4
3399

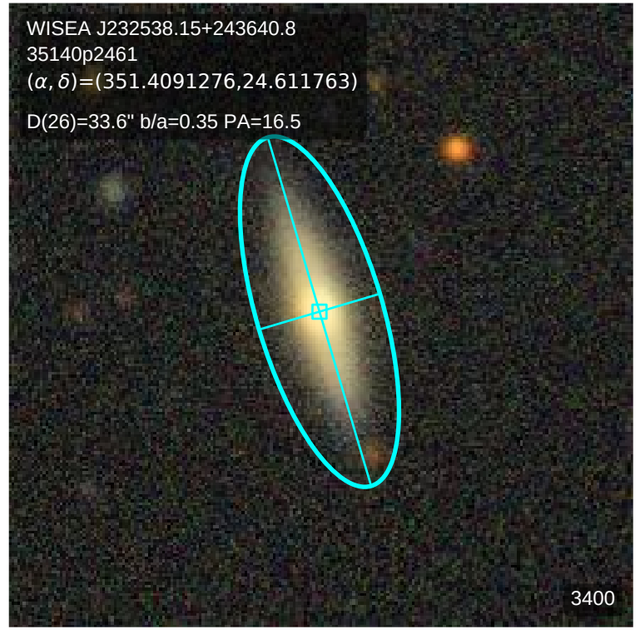
WISEA J232538.15+243640.8
35140p2461
(α, δ)=(351.4091276,24.611763)
D(26)=33.6" b/a=0.35 PA=16.5
3400

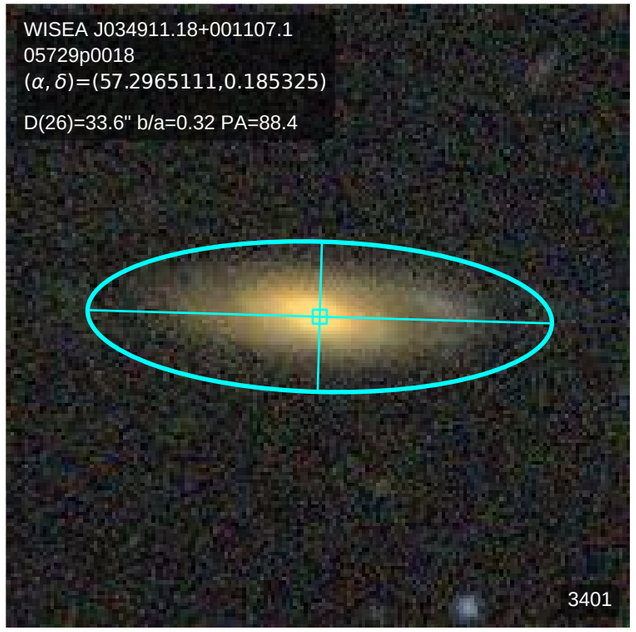
WISEA J034911.18+001107.1
05729p0018
(α, δ)=(57.2965111,0.185325)
D(26)=33.6" b/a=0.32 PA=88.4
3401

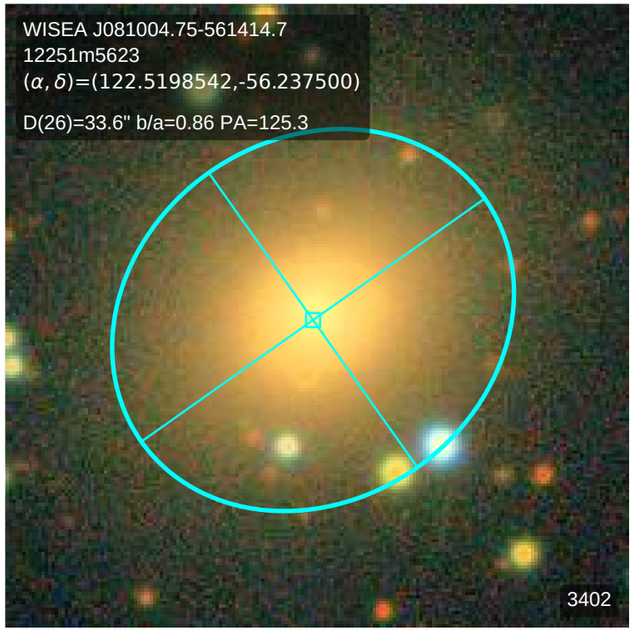
WISEA J081004.75-561414.7
12251m5623
(α, δ)=(122.5198542,-56.237500)
D(26)=33.6" b/a=0.86 PA=125.3
3402

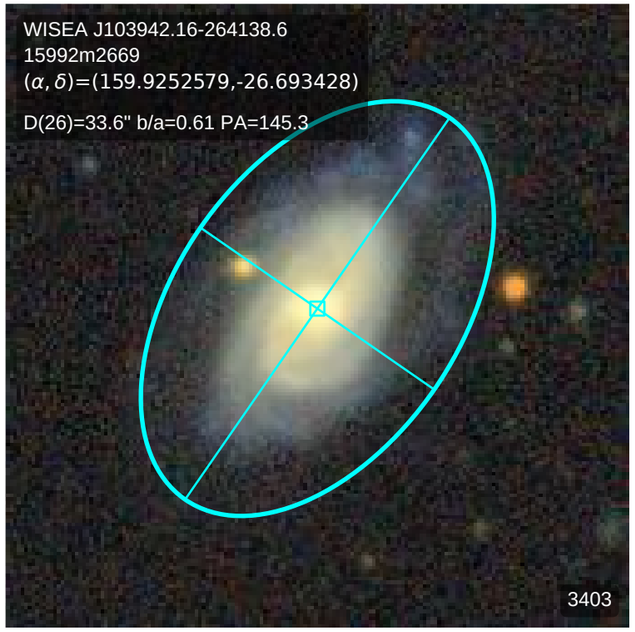
WISEA J103942.16-264138.6
15992m2669
(α, δ)=(159.9252579,-26.693428)
D(26)=33.6" b/a=0.61 PA=145.3
3403

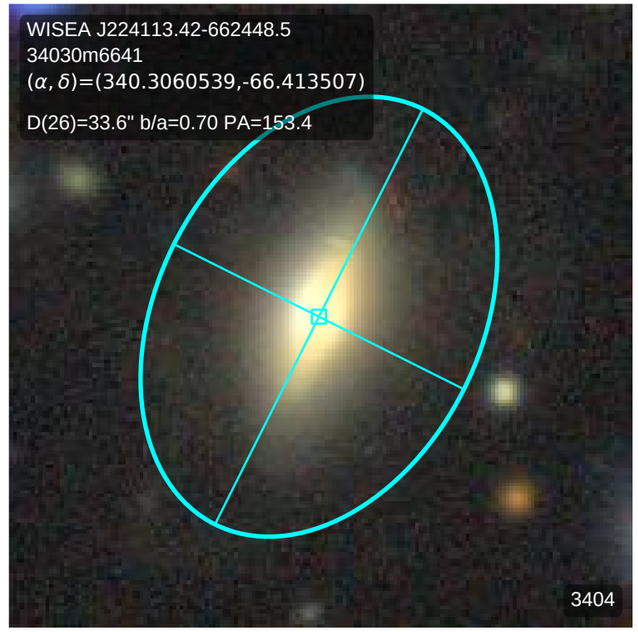
WISEA J224113.42-662448.5
34030m6641
(α, δ)=(340.3060539,-66.413507)
D(26)=33.6" b/a=0.70 PA=153.4
3404

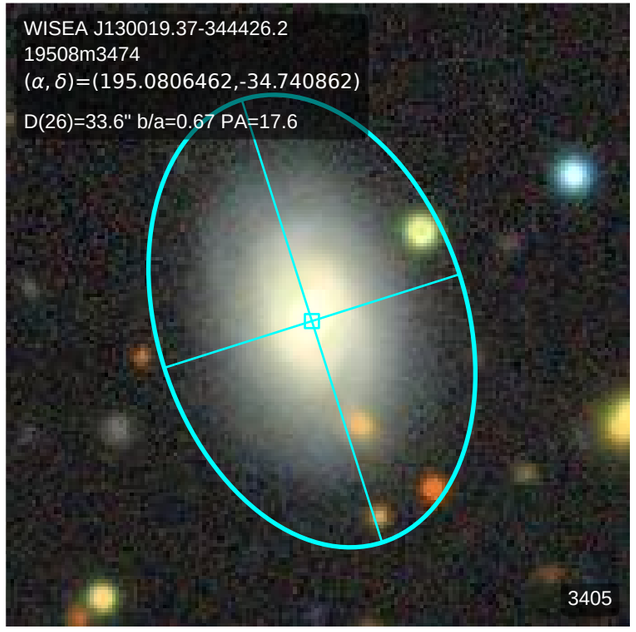
WISEA J130019.37-344426.2
19508m3474
(α, δ)=(195.0806462,-34.740862)
D(26)=33.6" b/a=0.67 PA=17.6
3405

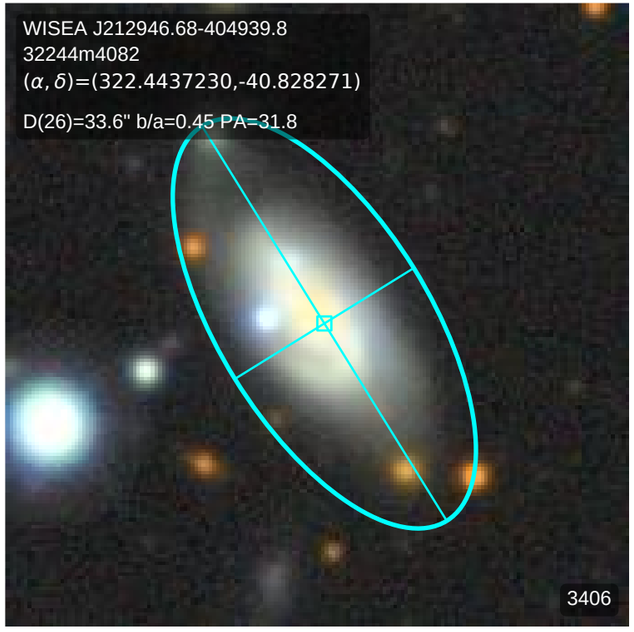
WISEA J212946.68-404939.8
32244m4082
(α, δ)=(322.4437230,-40.828271)
D(26)=33.6" b/a=0.45 PA=31.8
3406

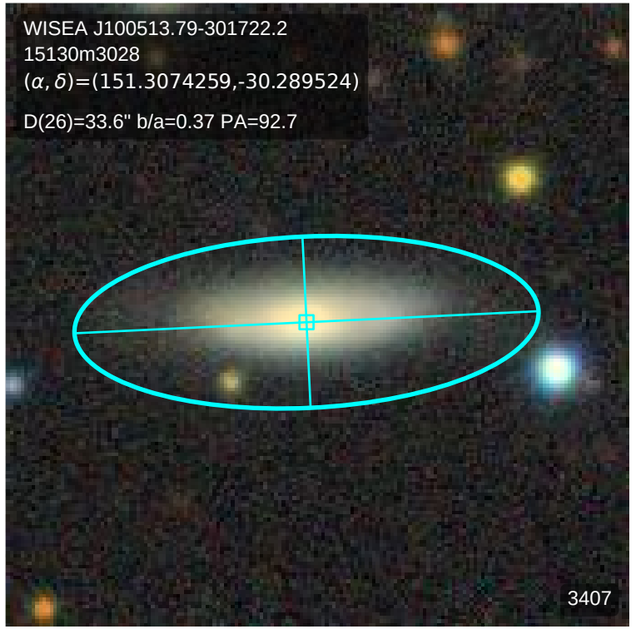
WISEA J100513.79-301722.2
15130m3028
(α, δ)=(151.3074259,-30.289524)
D(26)=33.6" b/a=0.37 PA=92.7
3407

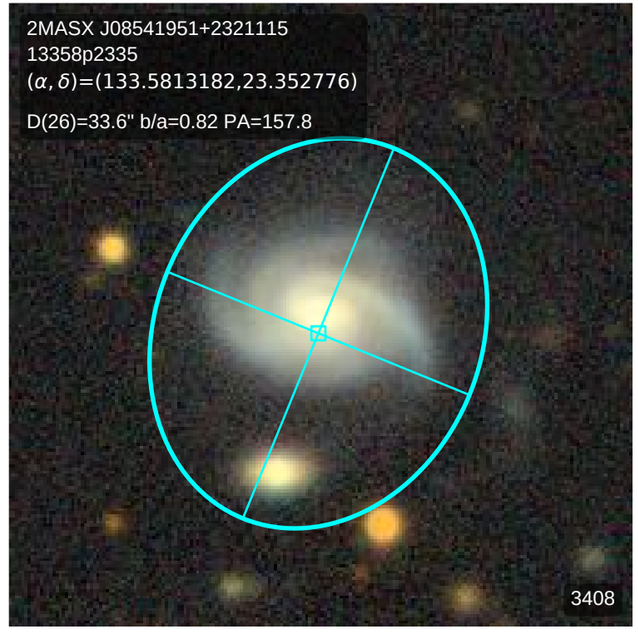
2MASX J08541951+2321115
13358p2335
(α, δ)=(133.5813182,23.352776)
D(26)=33.6" b/a=0.82 PA=157.8
3408

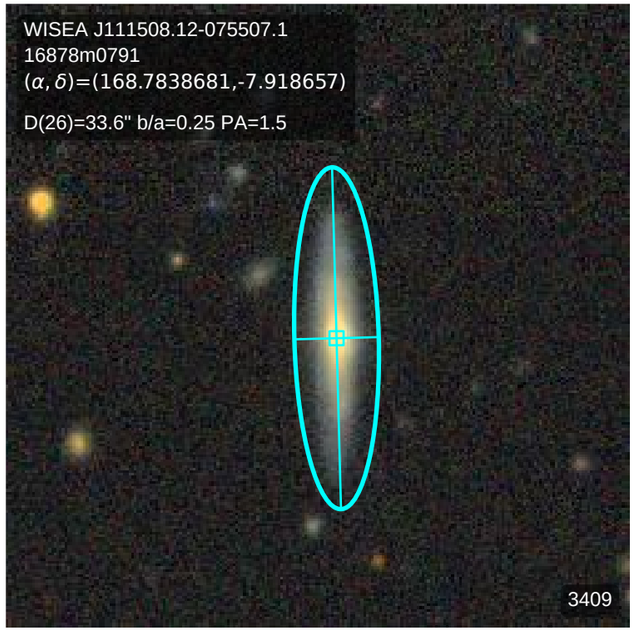
WISEA J111508.12-075507.1
16878m0791
(α, δ)=(168.7838681,-7.918657)
D(26)=33.6" b/a=0.25 PA=1.5
3409

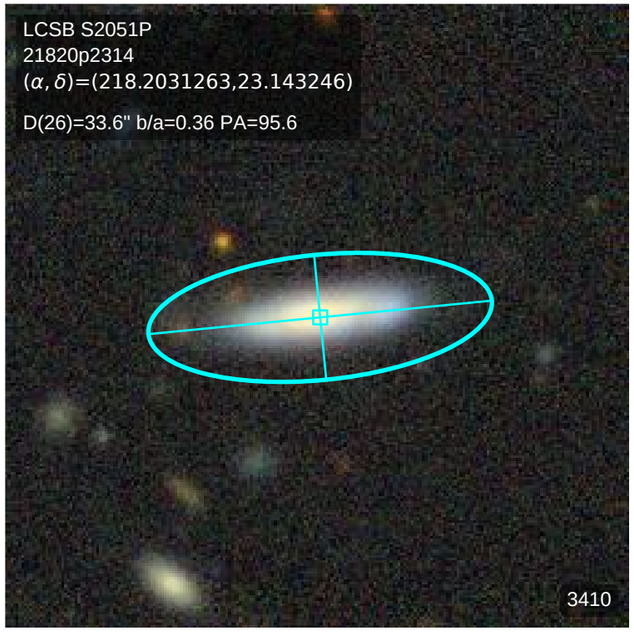
LCSB S2051P
21820p2314
(α, δ)=(218.2031263,23.143246)
D(26)=33.6" b/a=0.36 PA=95.6
3410

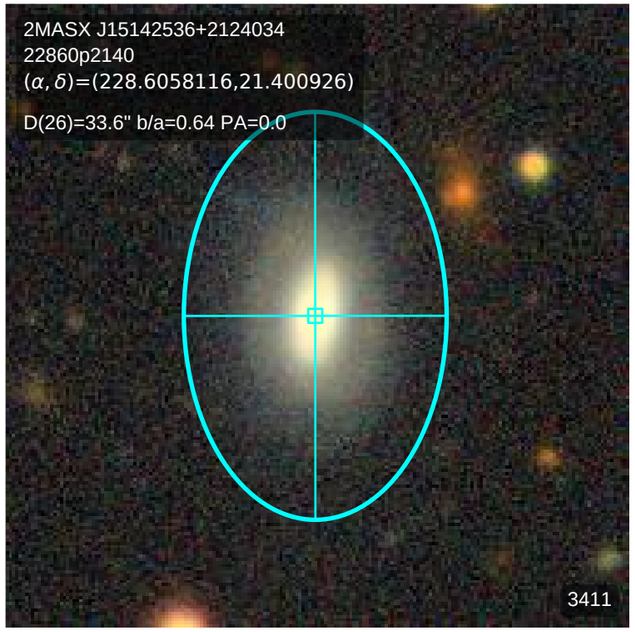
2MASX J15142536+2124034
22860p2140
(α, δ)=(228.6058116,21.400926)
D(26)=33.6" b/a=0.64 PA=0.0
3411

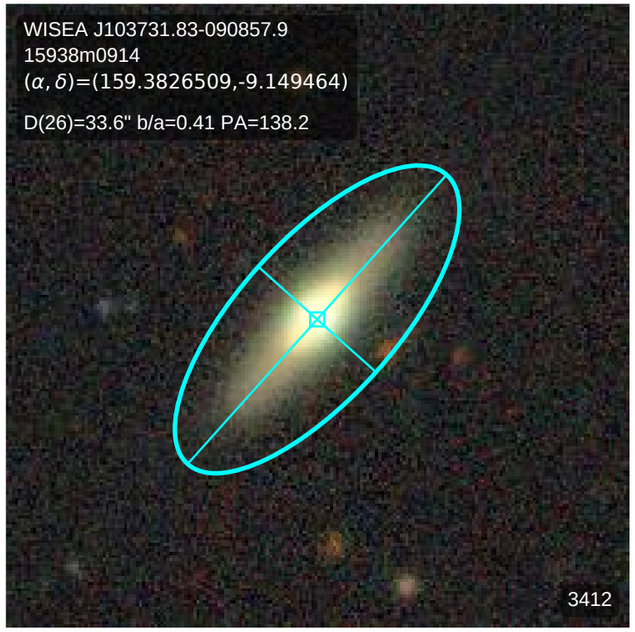
WISEA J103731.83-090857.9
15938m0914
(α, δ)=(159.3826509,-9.149464)
D(26)=33.6" b/a=0.41 PA=138.2
3412

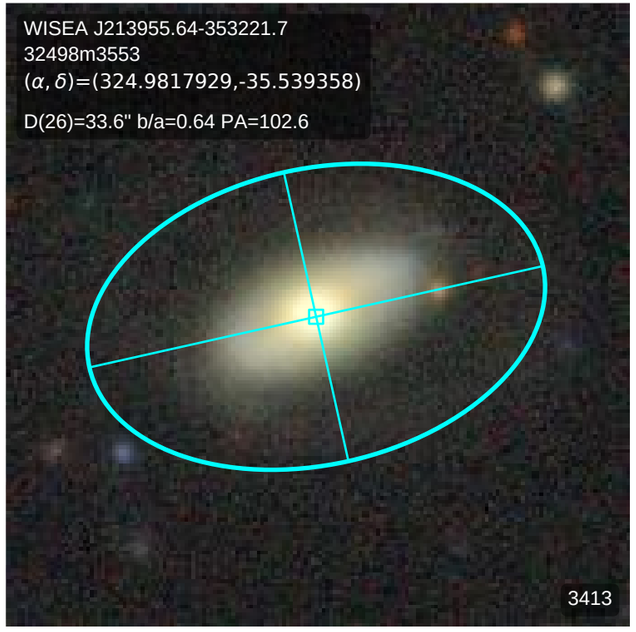
WISEA J213955.64-353221.7
32498m3553
(α, δ)=(324.9817929,-35.539358)
D(26)=33.6" b/a=0.64 PA=102.6
3413

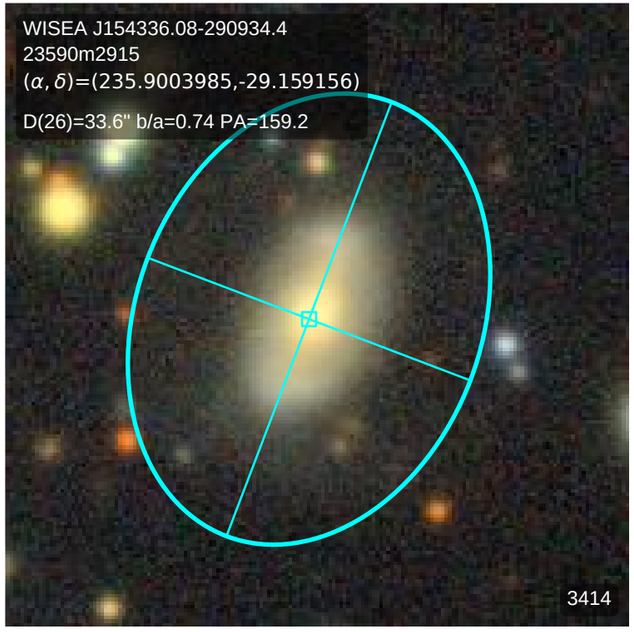
WISEA J154336.08-290934.4
23590m2915
(α, δ)=(235.9003985,-29.159156)
D(26)=33.6" b/a=0.74 PA=159.2
3414

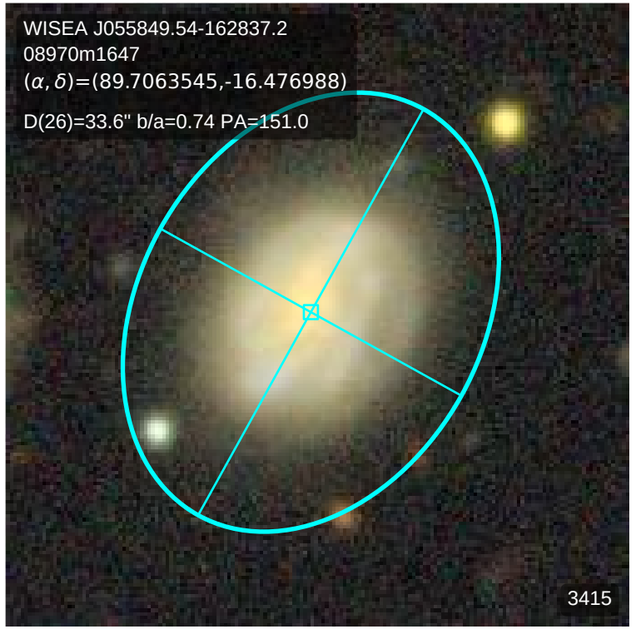
WISEA J055849.54-162837.2
08970m1647
(α, δ)=(89.7063545,-16.476988)
D(26)=33.6" b/a=0.74 PA=151.0
3415

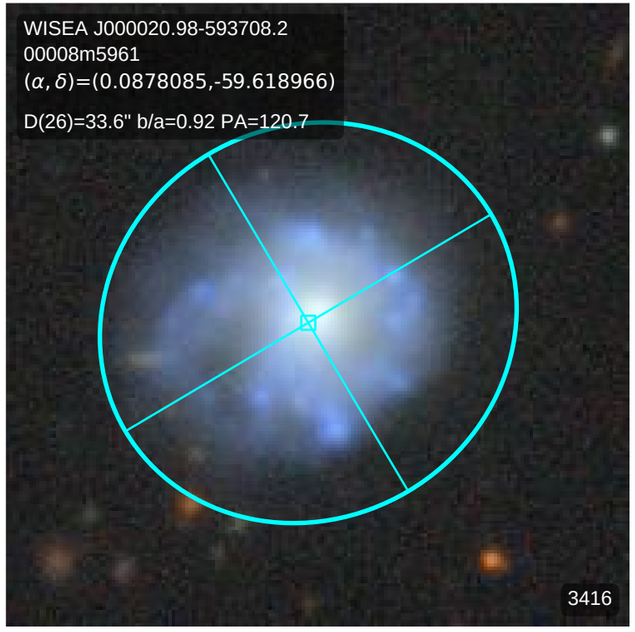
WISEA J000020.98-593708.2
00008m5961
(α, δ)=(0.0878085,-59.618966)
D(26)=33.6" b/a=0.92 PA=120.7
3416

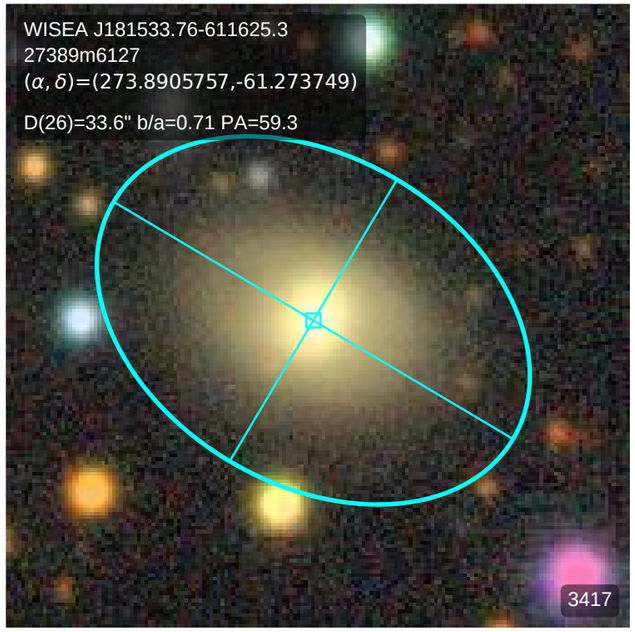
WISEA J181533.76-611625.3
27389m6127
(α, δ)=(273.8905757,-61.273749)
D(26)=33.6" b/a=0.71 PA=59.3
3417

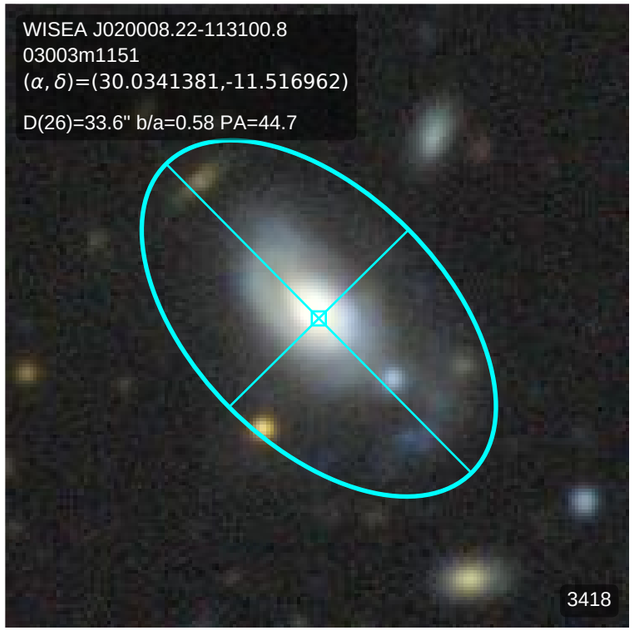
WISEA J020008.22-113100.8
03003m1151
(α, δ)=(30.0341381,-11.516962)
D(26)=33.6" b/a=0.58 PA=44.7
3418

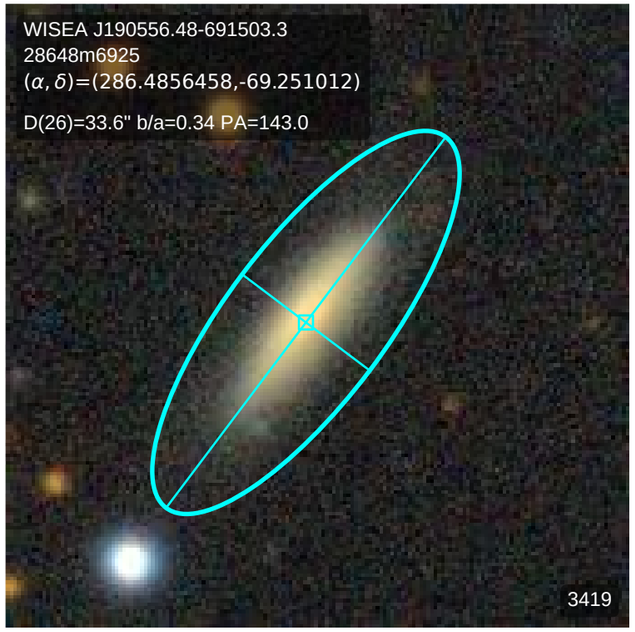
WISEA J190556.48-691503.3
28648m6925
(α, δ)=(286.4856458,-69.251012)
D(26)=33.6" b/a=0.34 PA=143.0
3419

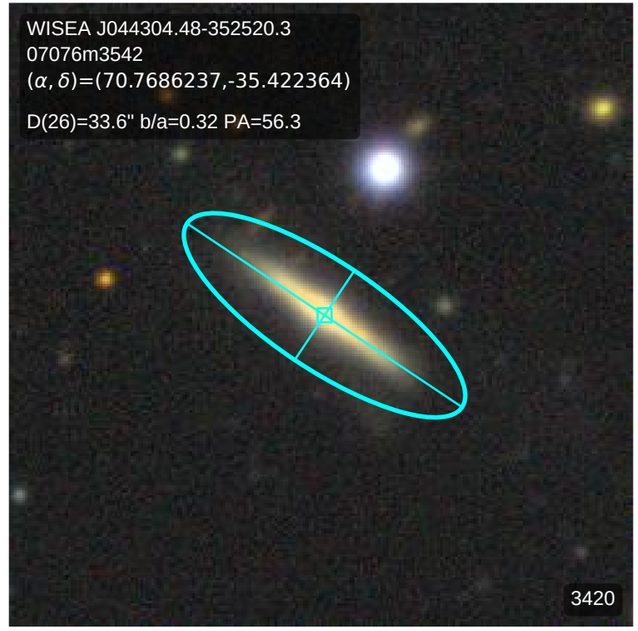
WISEA J044304.48-352520.3
07076m3542
(α, δ)=(70.7686237,-35.422364)
D(26)=33.6" b/a=0.32 PA=56.3
3420

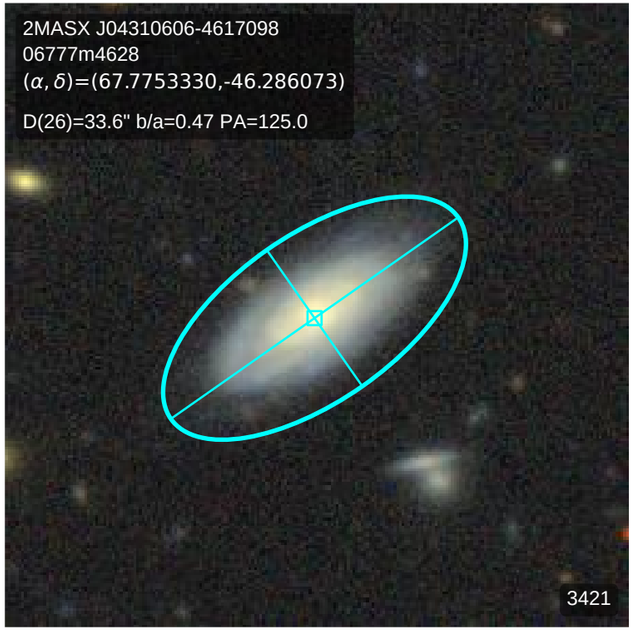
2MASX J04310606-4617098
06777m4628
(α, δ)=(67.7753330,-46.286073)
D(26)=33.6" b/a=0.47 PA=125.0
3421

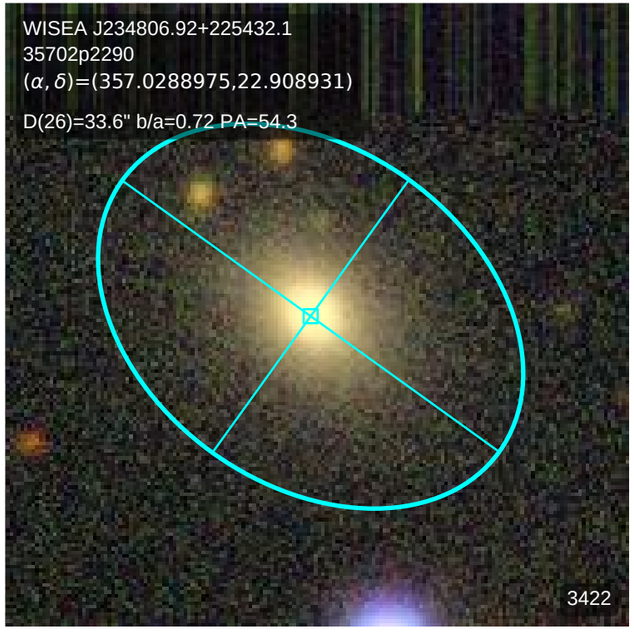
WISEA J234806.92+225432.1
35702p2290
(α, δ)=(357.0288975,22.908931)
D(26)=33.6" b/a=0.72 PA=54.3
3422

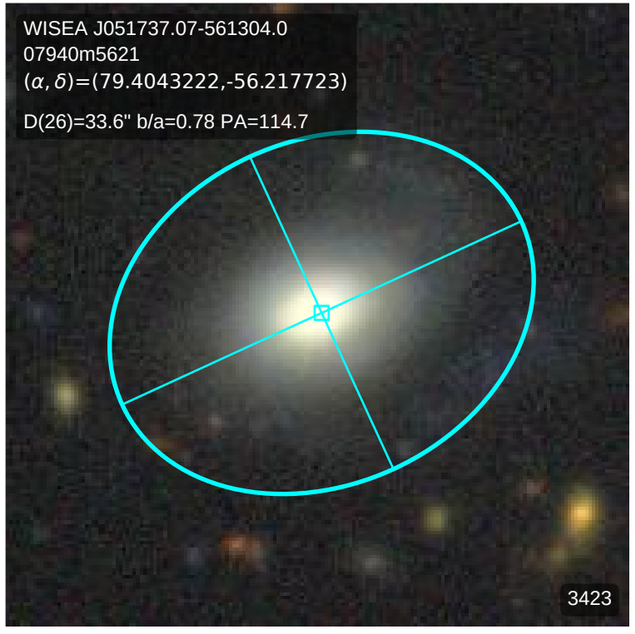
WISEA J051737.07-561304.0
07940m5621
(α, δ)=(79.4043222,-56.217723)
D(26)=33.6" b/a=0.78 PA=114.7
3423

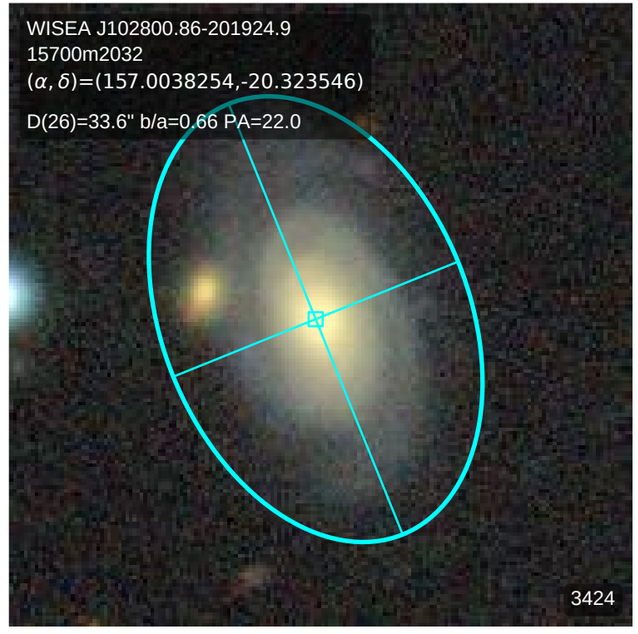
WISEA J102800.86-201924.9
15700m2032
(α, δ)=(157.0038254,-20.323546)
D(26)=33.6" b/a=0.66 PA=22.0
3424

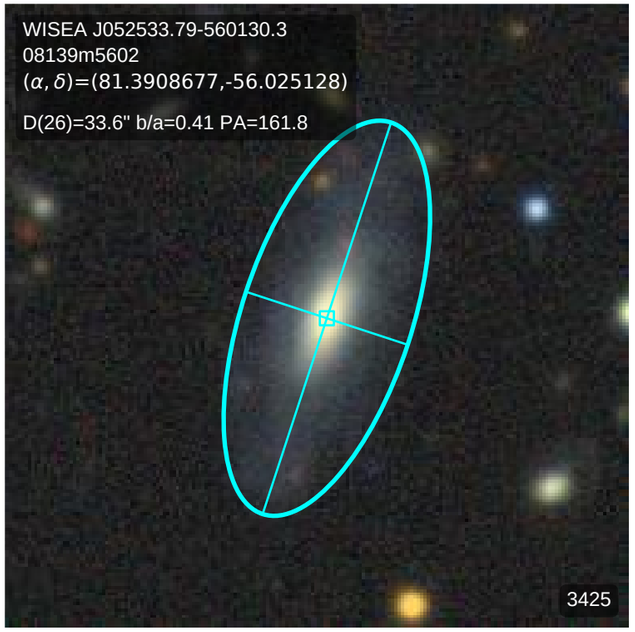
WISEA J052533.79-560130.3
08139m5602
(α, δ)=(81.3908677,-56.025128)
D(26)=33.6" b/a=0.41 PA=161.8
3425

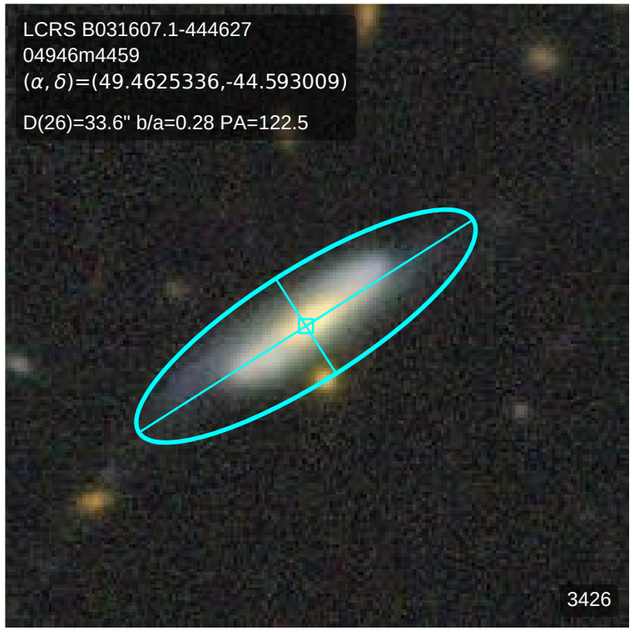
LCRS B031607.1-444627
04946m4459
(α, δ)=(49.4625336,-44.593009)
D(26)=33.6" b/a=0.28 PA=122.5
3426

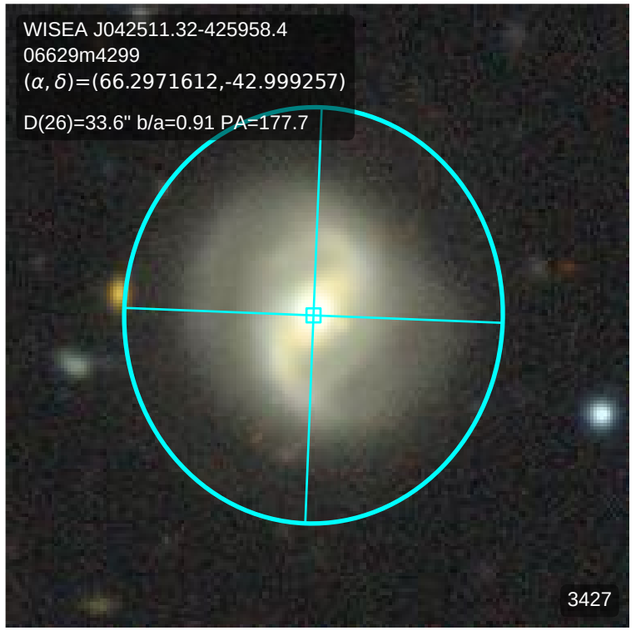
WISEA J042511.32-425958.4
06629m4299
(α, δ)=(66.2971612,-42.999257)
D(26)=33.6" b/a=0.91 PA=177.7
3427

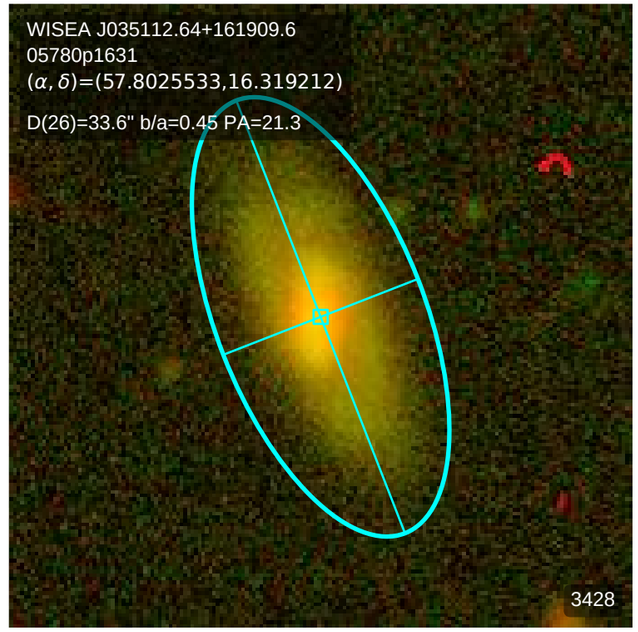
WISEA J035112.64+161909.6
05780p1631
(α, δ)=(57.8025533,16.319212)
D(26)=33.6" b/a=0.45 PA=21.3
3428

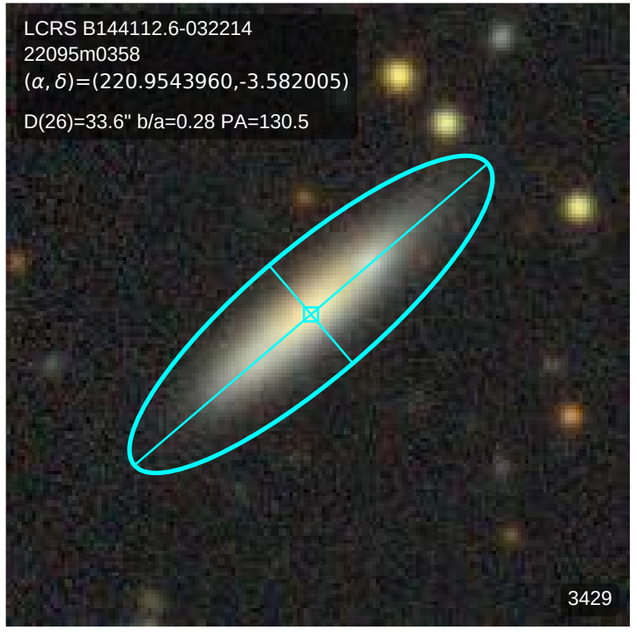
LCRS B144112.6-032214
22095m0358
(α, δ)=(220.9543960,-3.582005)
D(26)=33.6" b/a=0.28 PA=130.5
3429

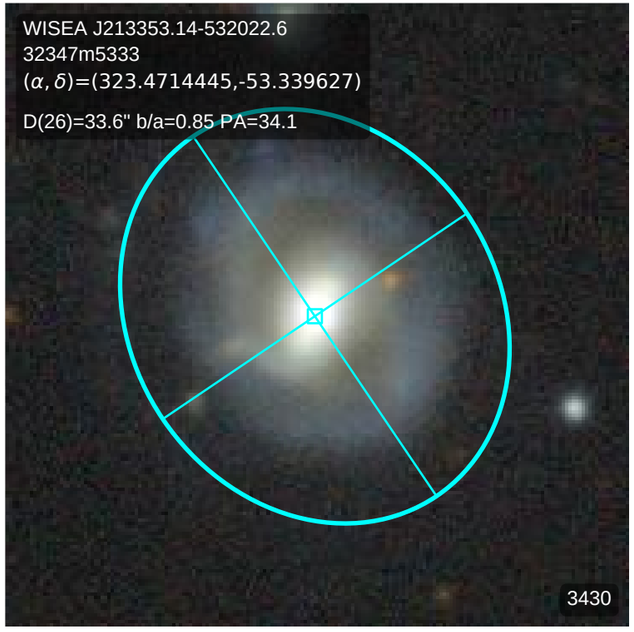
WISEA J213353.14-532022.6
32347m5333
(α, δ)=(323.4714445,-53.339627)
D(26)=33.6" b/a=0.85 PA=34.1
3430

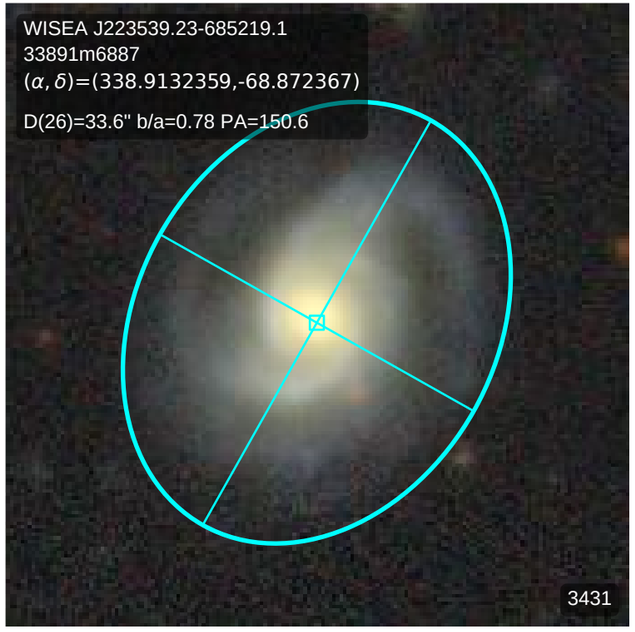
WISEA J223539.23-685219.1
33891m6887
(α, δ)=(338.9132359,-68.872367)
D(26)=33.6" b/a=0.78 PA=150.6
3431

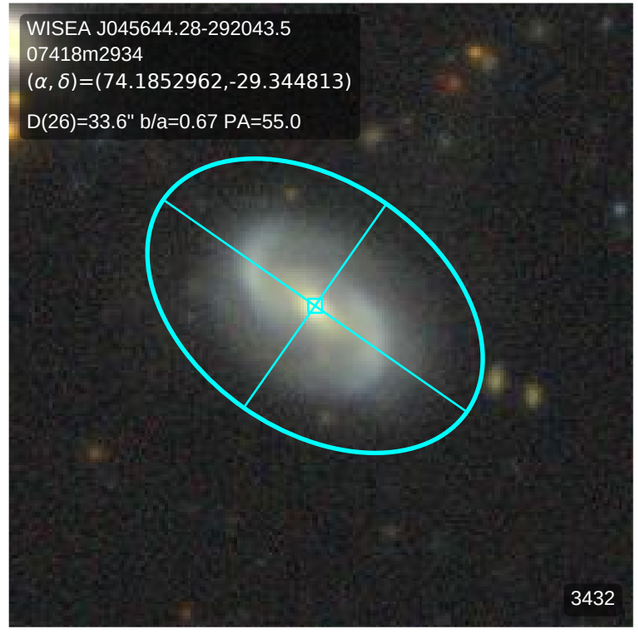
WISEA J045644.28-292043.5
07418m2934
(α, δ)=(74.1852962,-29.344813)
D(26)=33.6" b/a=0.67 PA=55.0
3432

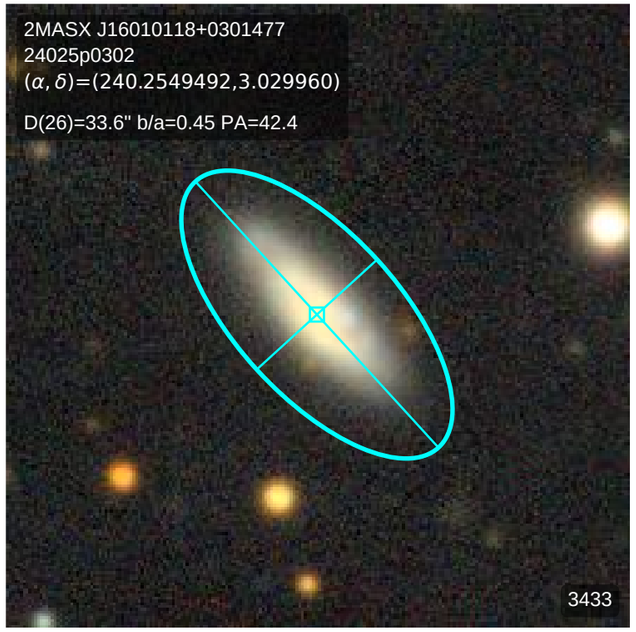
2MASX J16010118+0301477
24025p0302
(α, δ)=(240.2549492,3.029960)
D(26)=33.6" b/a=0.45 PA=42.4
3433

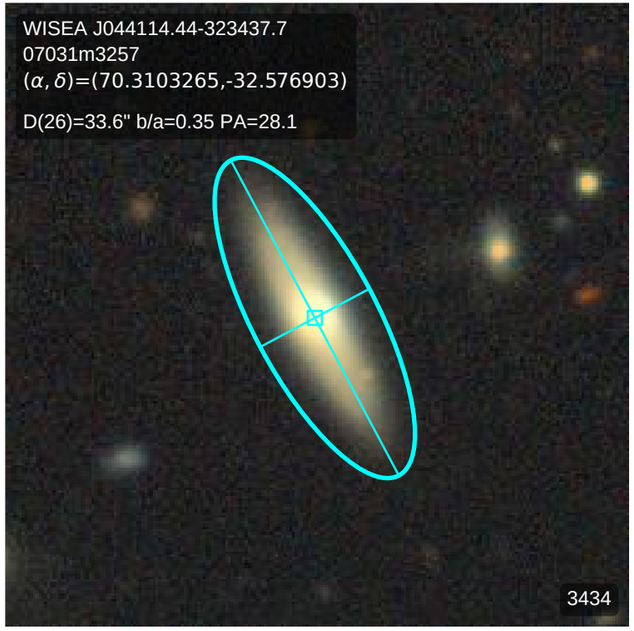
WISEA J044114.44-323437.7
07031m3257
(α, δ)=(70.3103265,-32.576903)
D(26)=33.6" b/a=0.35 PA=28.1
3434

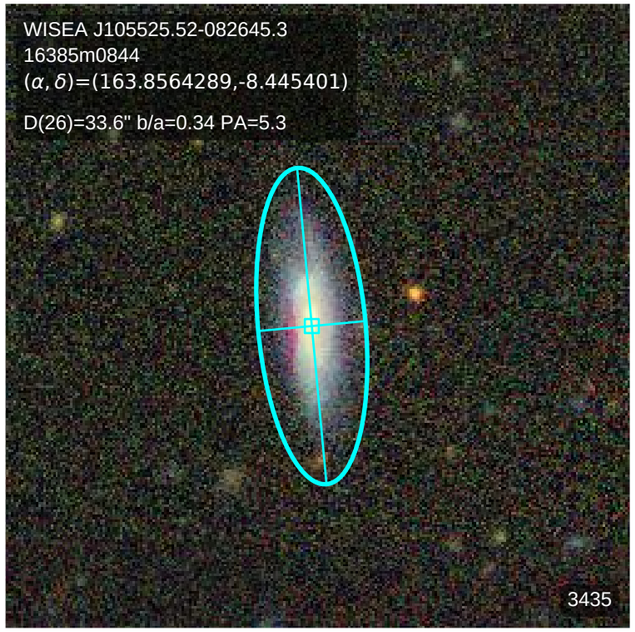
WISEA J105525.52-082645.3
16385m0844
(α, δ)=(163.8564289,-8.445401)
D(26)=33.6" b/a=0.34 PA=5.3
3435

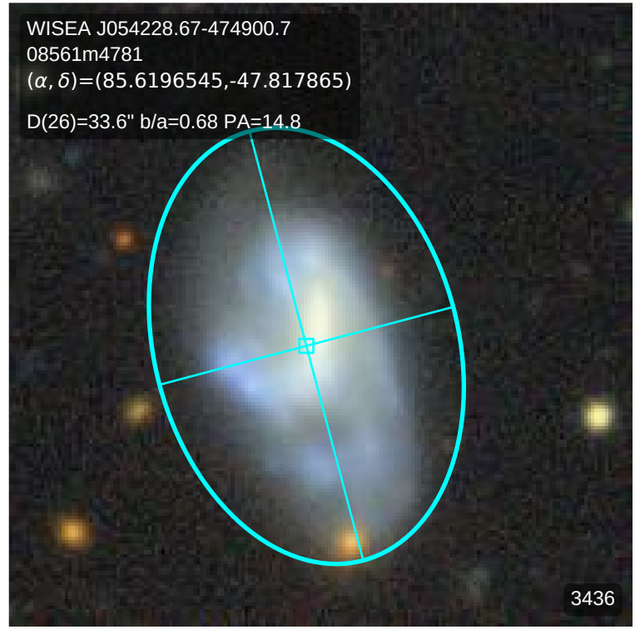
WISEA J054228.67-474900.7
08561m4781
(α, δ)=(85.6196545,-47.817865)
D(26)=33.6" b/a=0.68 PA=14.8
3436

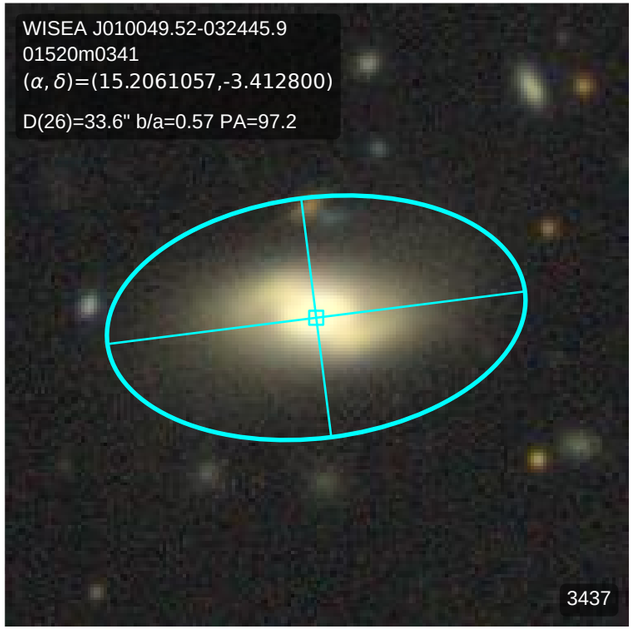
WISEA J010049.52-032445.9
01520m0341
(α, δ)=(15.2061057,-3.412800)
D(26)=33.6" b/a=0.57 PA=97.2
3437

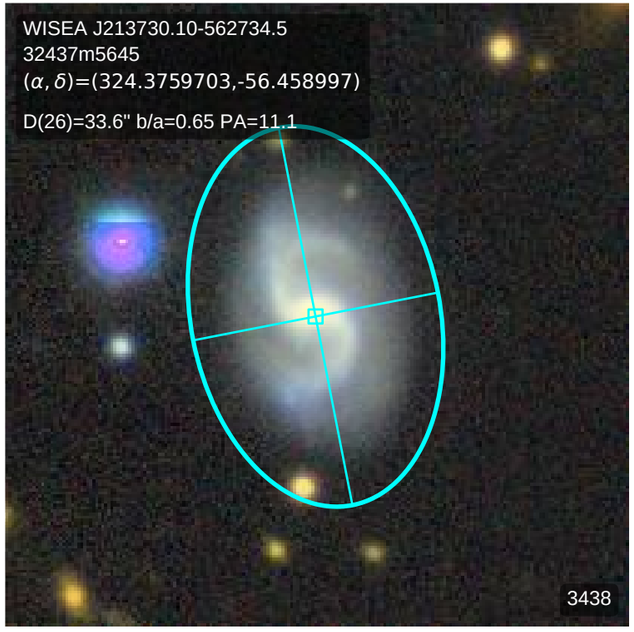
WISEA J213730.10-562734.5
32437m5645
(α, δ)=(324.3759703,-56.458997)
D(26)=33.6" b/a=0.65 PA=11.1
3438

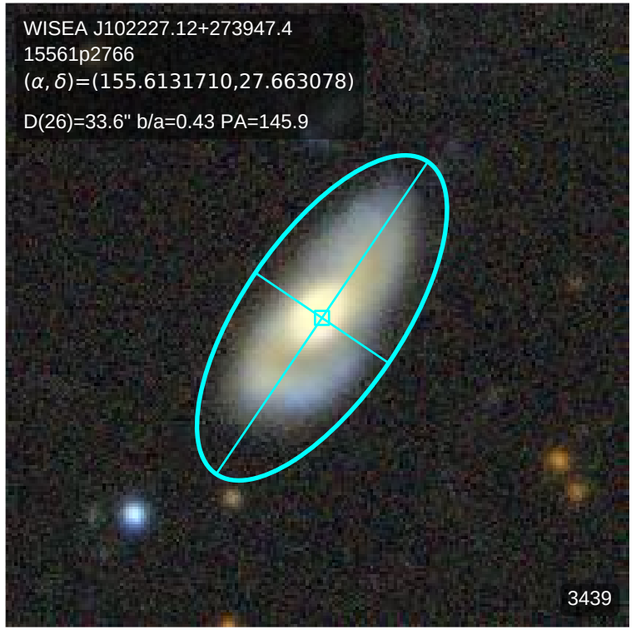
WISEA J102227.12+273947.4
15561p2766
(α, δ)=(155.6131710,27.663078)
D(26)=33.6" b/a=0.43 PA=145.9
3439

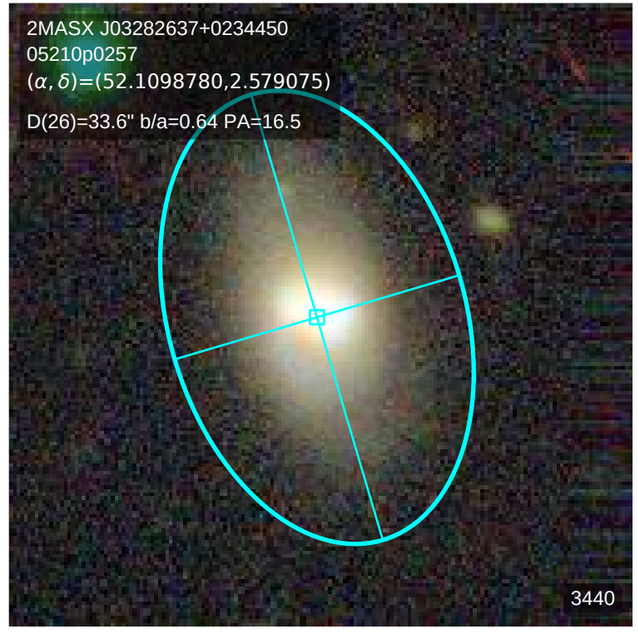
2MASX J03282637+0234450
05210p0257
(α, δ)=(52.1098780,2.579075)
D(26)=33.6" b/a=0.64 PA=16.5
3440

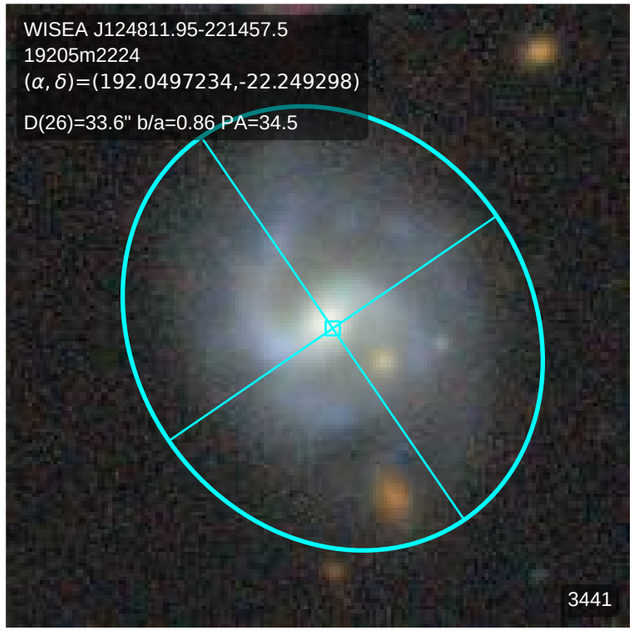
WISEA J124811.95-221457.5
19205m2224
(α, δ)=(192.0497234,-22.249298)
D(26)=33.6" b/a=0.86 PA=34.5
3441

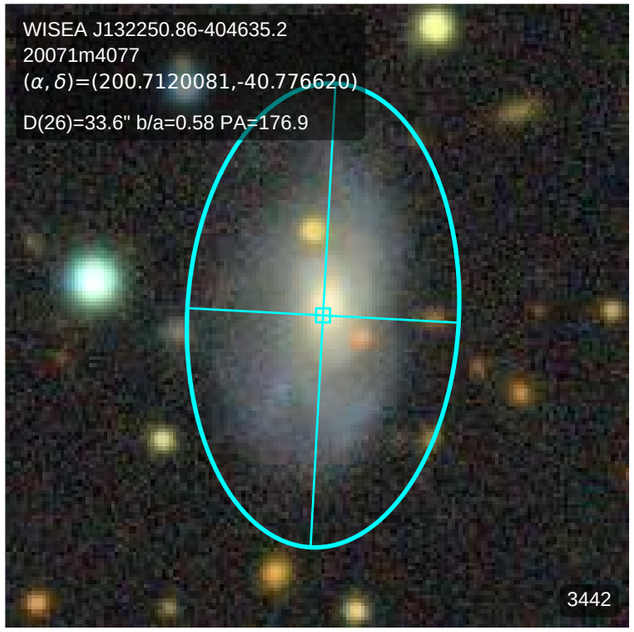
WISEA J132250.86-404635.2
20071m4077
(α, δ)=(200.7120081,-40.776620)
D(26)=33.6" b/a=0.58 PA=176.9
3442

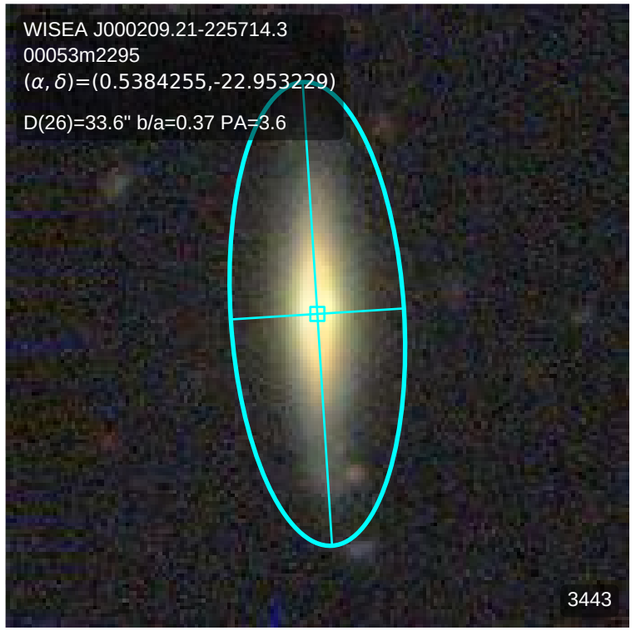
WISEA J000209.21-225714.3
00053m2295
(α, δ)=(0.5384255,-22.953229)
D(26)=33.6" b/a=0.37 PA=3.6
3443

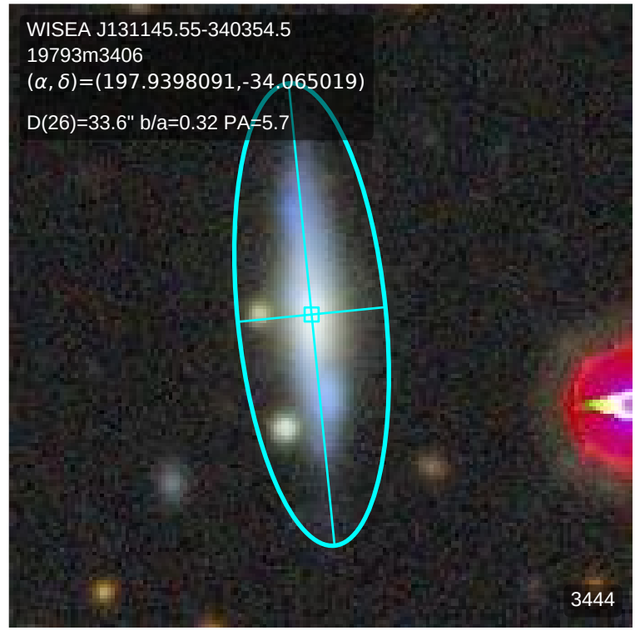
WISEA J131145.55-340354.5
19793m3406
(α, δ)=(197.9398091,-34.065019)
D(26)=33.6" b/a=0.32 PA=5.7
3444

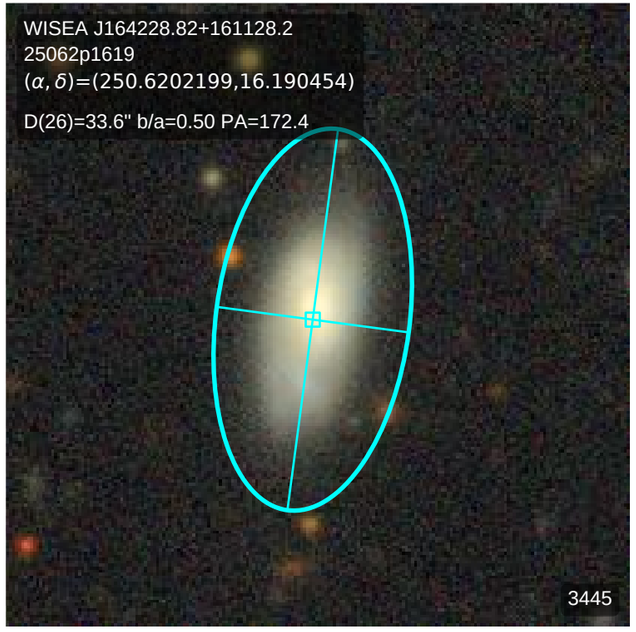
WISEA J164228.82+161128.2
25062p1619
(α, δ)=(250.6202199,16.190454)
D(26)=33.6" b/a=0.50 PA=172.4
3445

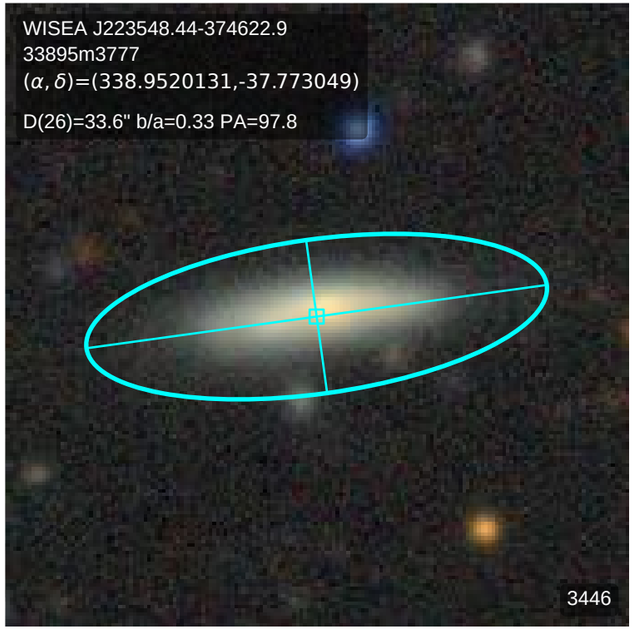
WISEA J223548.44-374622.9
33895m3777
(α, δ)=(338.9520131,-37.773049)
D(26)=33.6" b/a=0.33 PA=97.8
3446

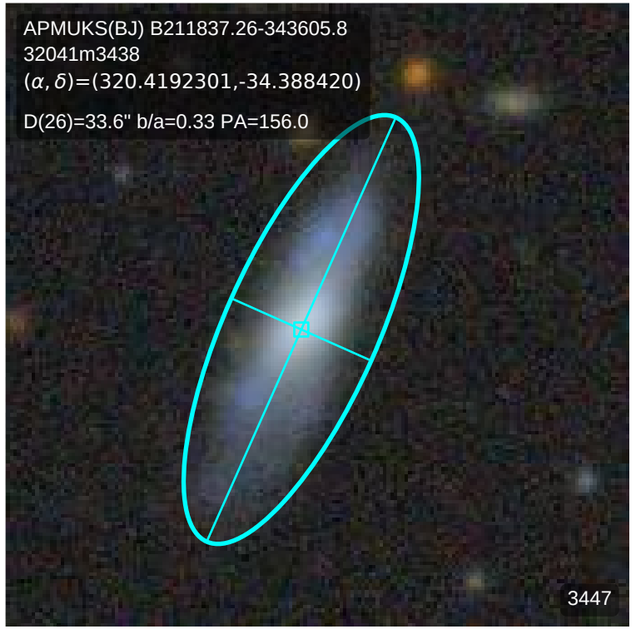
APMUKS(BJ) B211837.26-343605.8
32041m3438
(α, δ)=(320.4192301,-34.388420)
D(26)=33.6" b/a=0.33 PA=156.0
3447

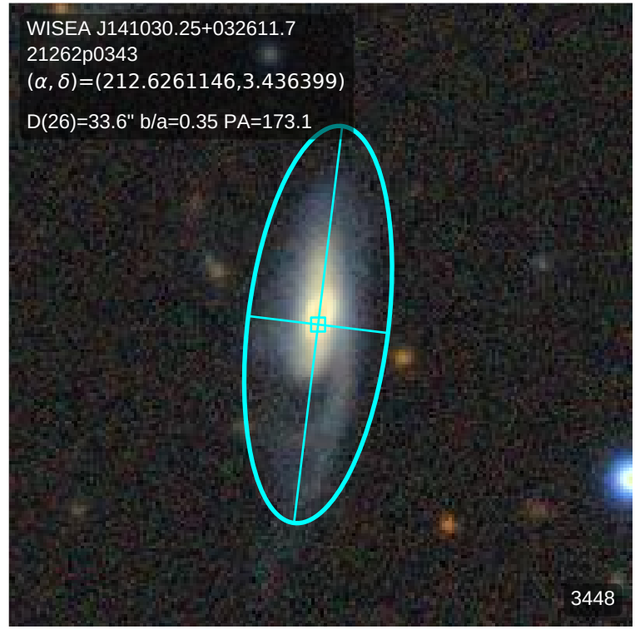
WISEA J141030.25+032611.7
21262p0343
(α, δ)=(212.6261146,3.436399)
D(26)=33.6" b/a=0.35 PA=173.1
3448

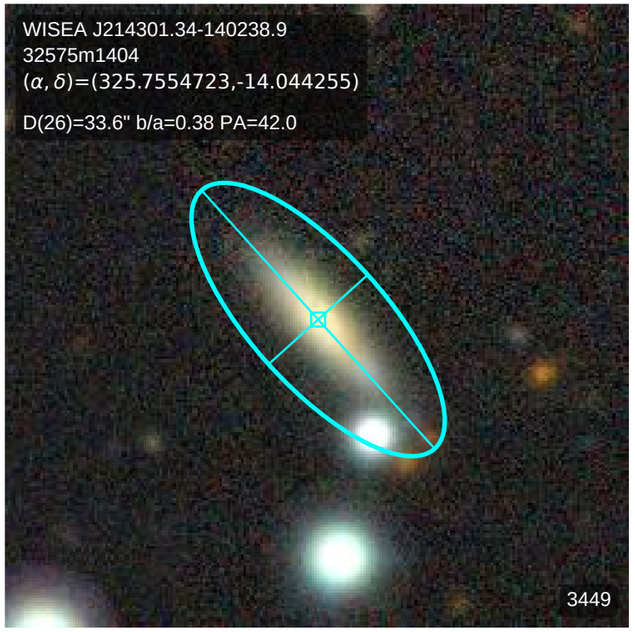
WISEA J214301.34-140238.9
32575m1404
(α, δ)=(325.7554723,-14.044255)
D(26)=33.6" b/a=0.38 PA=42.0
3449

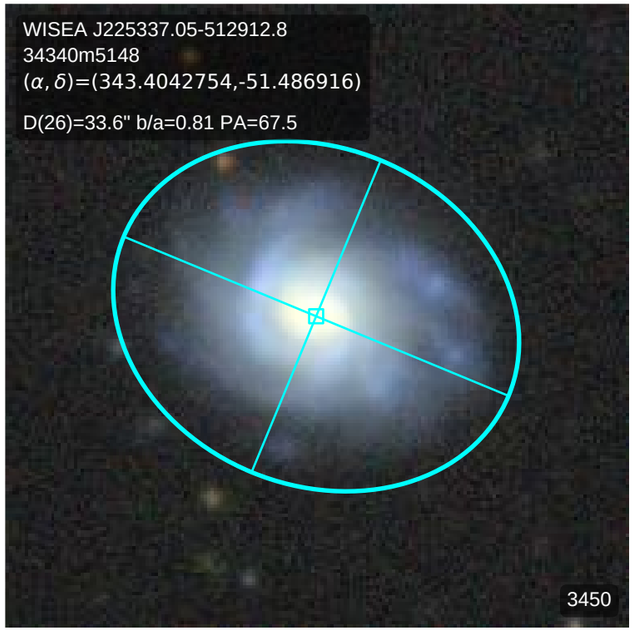
WISEA J225337.05-512912.8
34340m5148
(α, δ)=(343.4042754,-51.486916)
D(26)=33.6" b/a=0.81 PA=67.5
3450

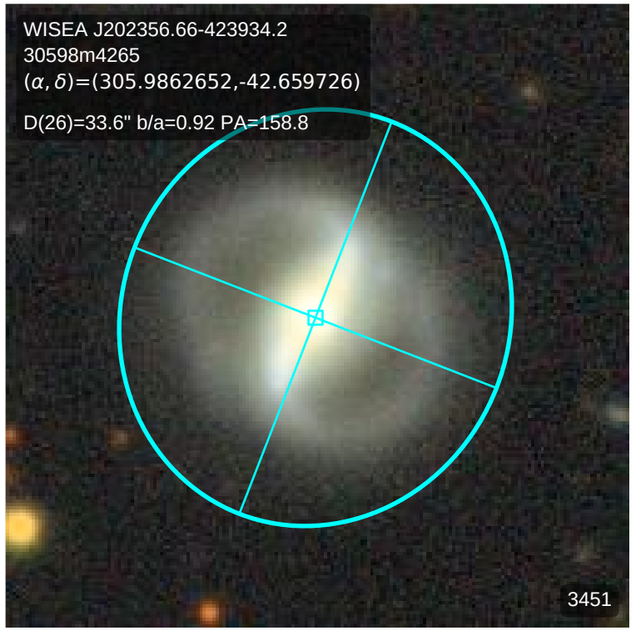
WISEA J202356.66-423934.2
30598m4265
(α, δ)=(305.9862652,-42.659726)
D(26)=33.6" b/a=0.92 PA=158.8
3451

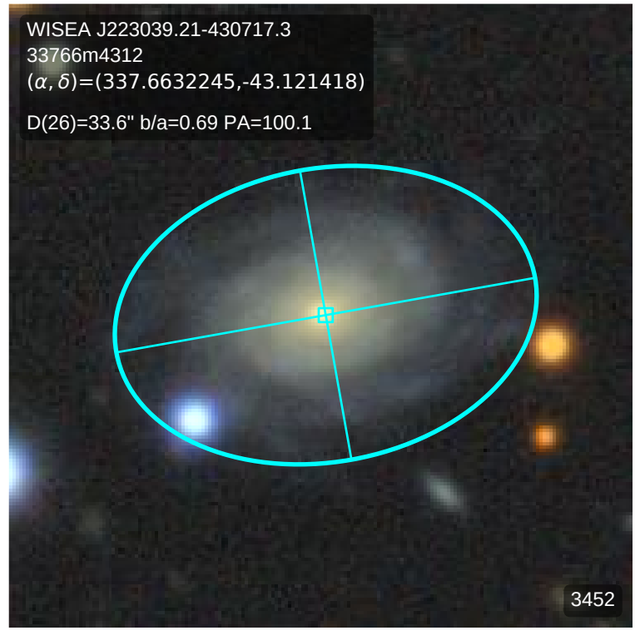
WISEA J223039.21-430717.3
33766m4312
(α, δ)=(337.6632245,-43.121418)
D(26)=33.6" b/a=0.69 PA=100.1
3452

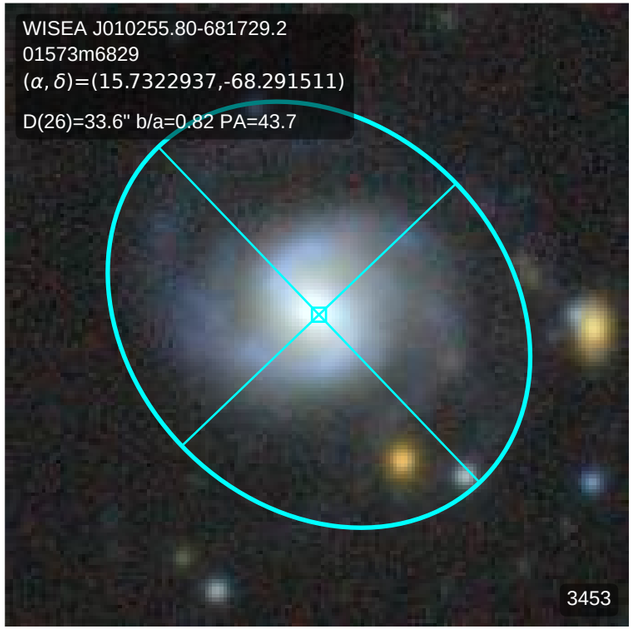
WISEA J010255.80-681729.2
01573m6829
(α, δ)=(15.7322937,-68.291511)
D(26)=33.6" b/a=0.82 PA=43.7
3453

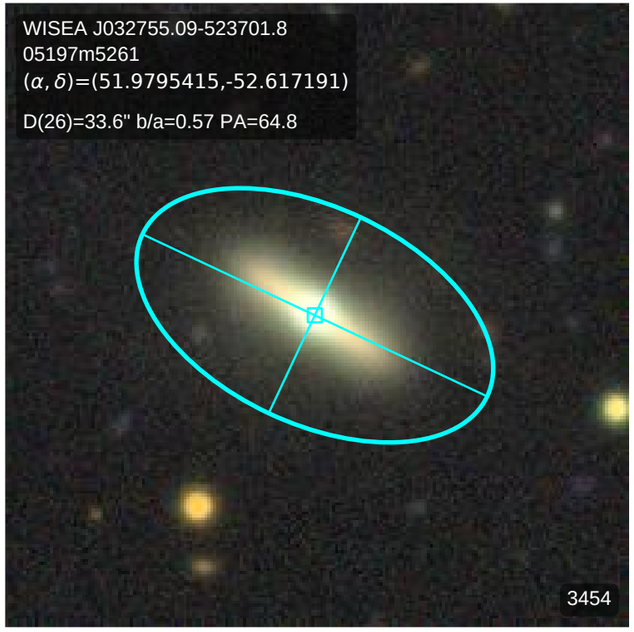
WISEA J032755.09-523701.8
05197m5261
(α, δ)=(51.9795415,-52.617191)
D(26)=33.6" b/a=0.57 PA=64.8
3454

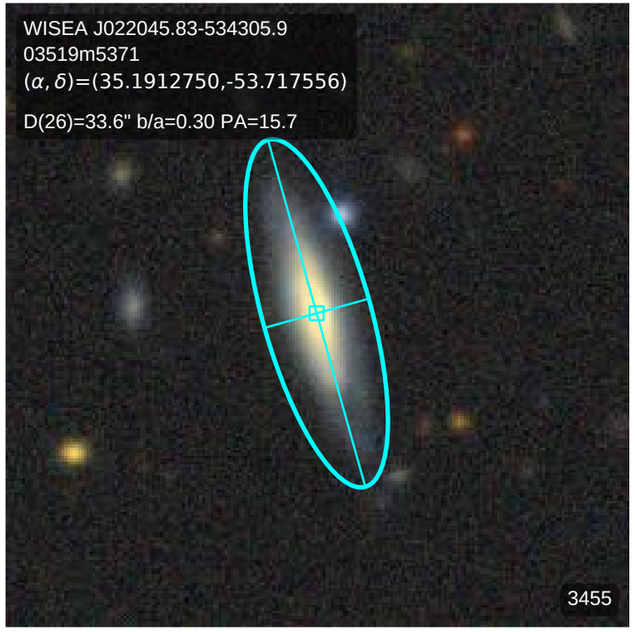
WISEA J022045.83-534305.9
03519m5371
(α, δ)=(35.1912750,-53.717556)
D(26)=33.6" b/a=0.30 PA=15.7
3455

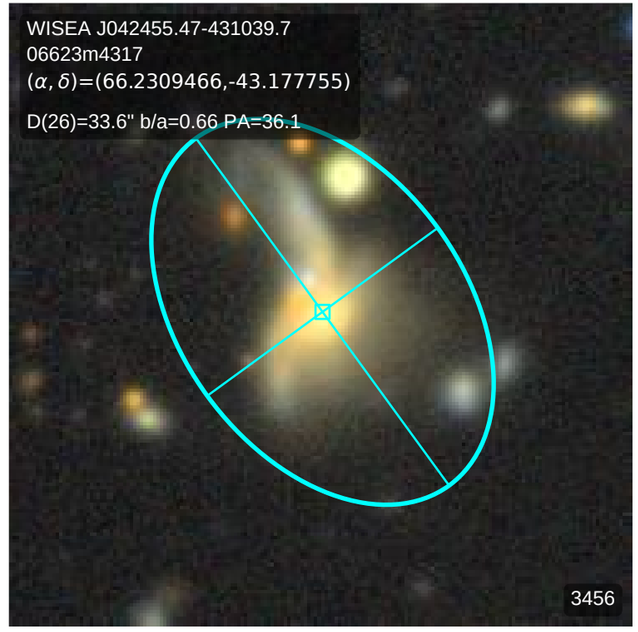
WISEA J042455.47-431039.7
06623m4317
(α, δ)=(66.2309466,-43.177755)
D(26)=33.6" b/a=0.66 PA=36.1
3456

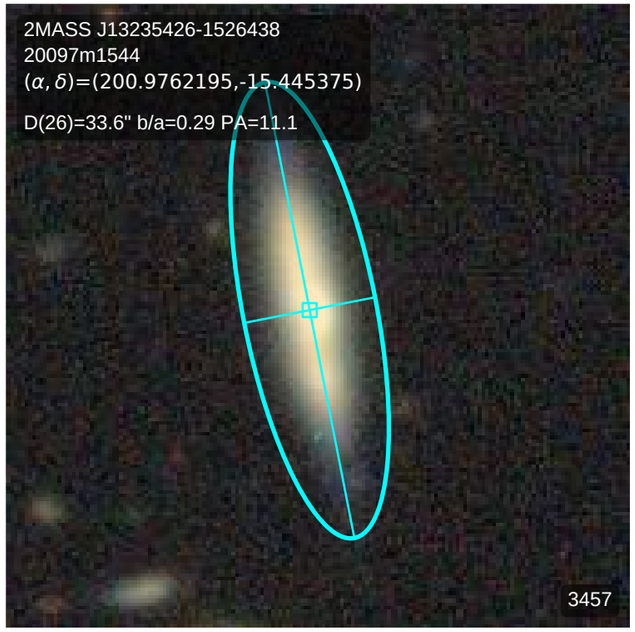
2MASS J13235426-1526438
20097m1544
(α, δ)=(200.9762195,-15.445375)
D(26)=33.6" b/a=0.29 PA=11.1
3457

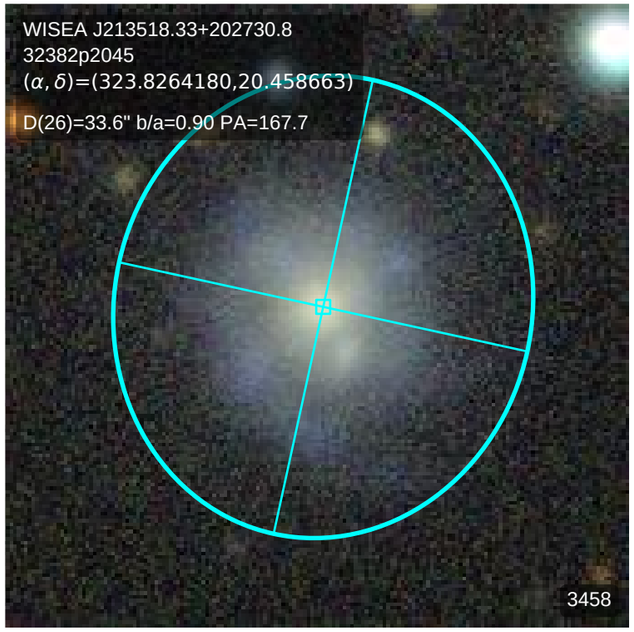
WISEA J213518.33+202730.8
32382p2045
(α, δ)=(323.8264180,20.458663)
D(26)=33.6" b/a=0.90 PA=167.7
3458

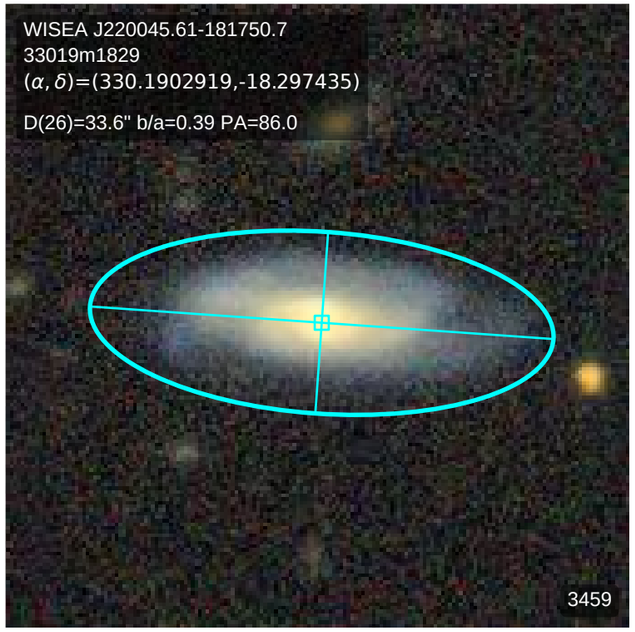
WISEA J220045.61-181750.7
33019m1829
(α, δ)=(330.1902919,-18.297435)
D(26)=33.6" b/a=0.39 PA=86.0
3459

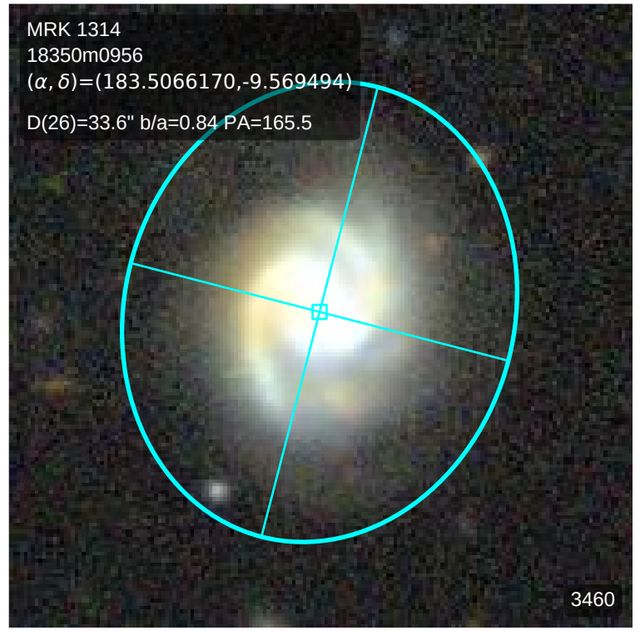
MRK 1314
18350m0956
(α, δ)=(183.5066170,-9.569494)
D(26)=33.6" b/a=0.84 PA=165.5
3460

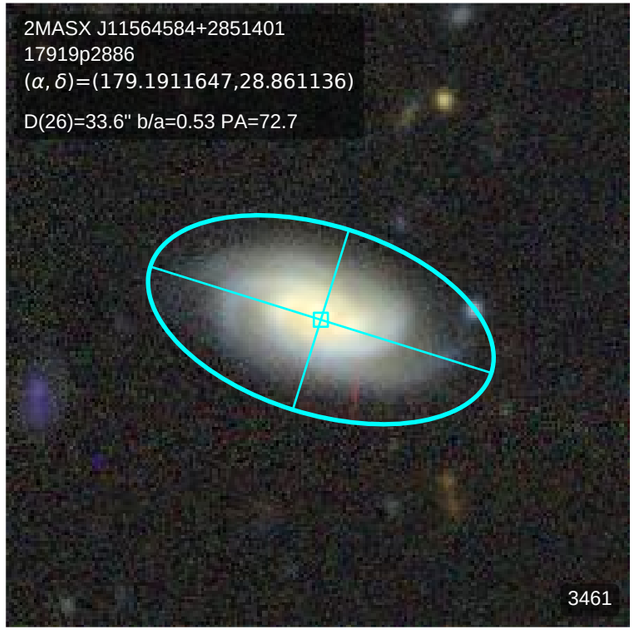
2MASX J11564584+2851401
17919p2886
(α, δ)=(179.1911647,28.861136)
D(26)=33.6" b/a=0.53 PA=72.7
3461

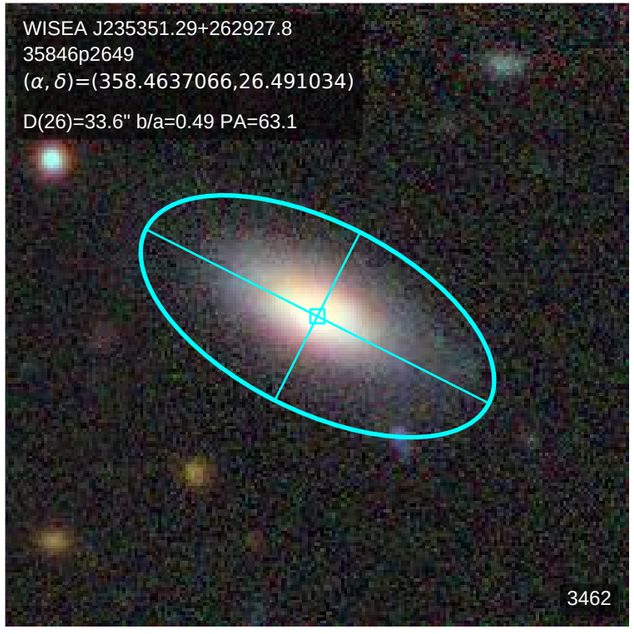
WISEA J235351.29+262927.8
35846p2649
(α, δ)=(358.4637066,26.491034)
D(26)=33.6" b/a=0.49 PA=63.1
3462

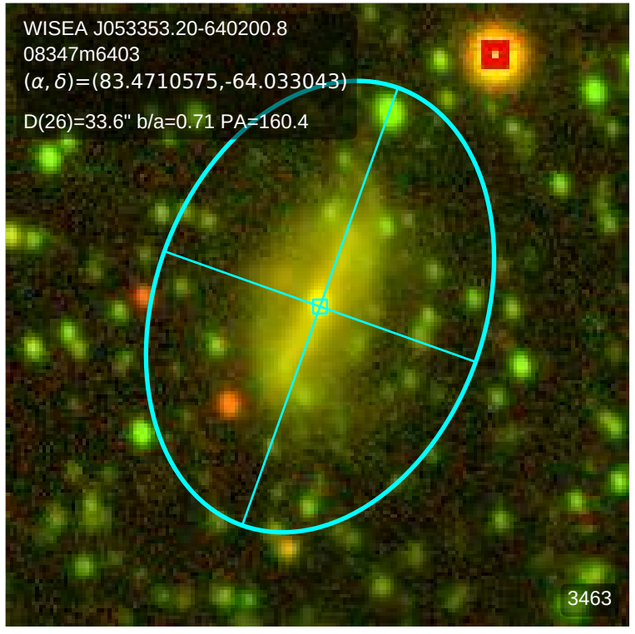
WISEA J053353.20-640200.8
08347m6403
(α, δ)=(83.4710575,-64.033043)
D(26)=33.6" b/a=0.71 PA=160.4
3463

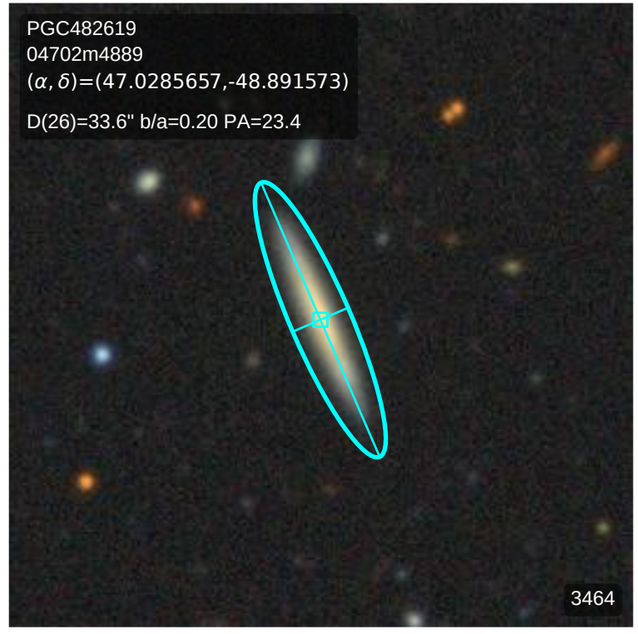
PGC482619
04702m4889
(α, δ)=(47.0285657,-48.891573)
D(26)=33.6" b/a=0.20 PA=23.4
3464

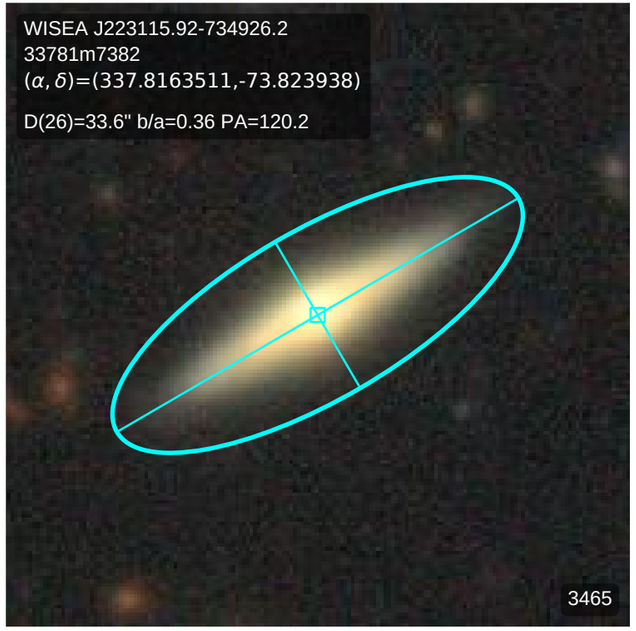
WISEA J223115.92-734926.2
33781m7382
(α, δ)=(337.8163511,-73.823938)
D(26)=33.6" b/a=0.36 PA=120.2
3465

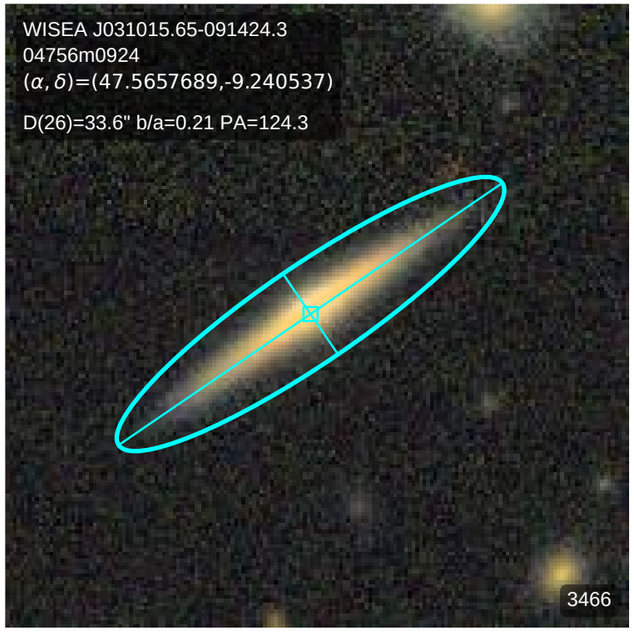
WISEA J031015.65-091424.3
04756m0924
(α, δ)=(47.5657689,-9.240537)
D(26)=33.6" b/a=0.21 PA=124.3
3466

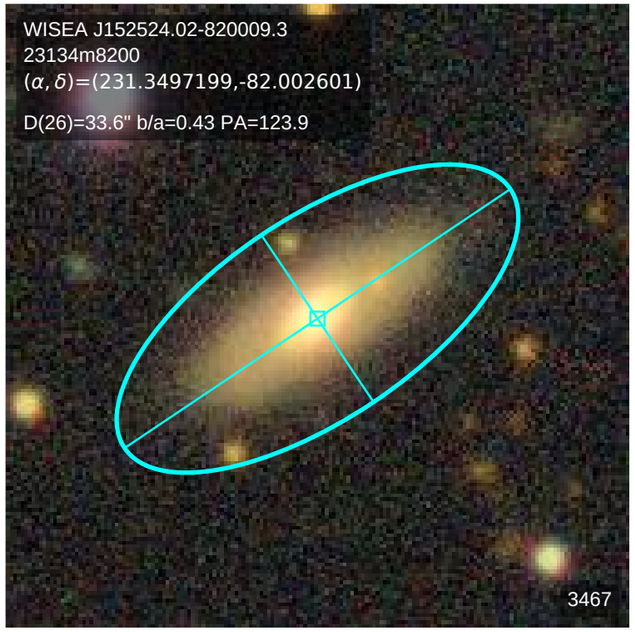
WISEA J152524.02-820009.3
23134m8200
(α, δ)=(231.3497199,-82.002601)
D(26)=33.6" b/a=0.43 PA=123.9
3467

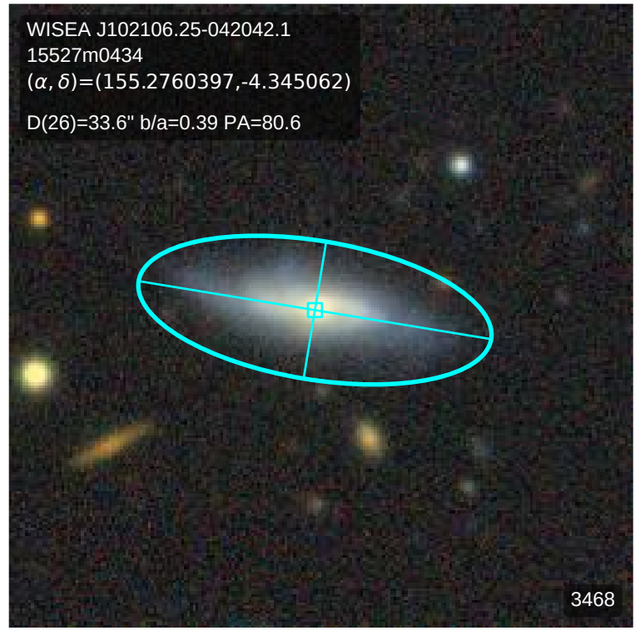
WISEA J102106.25-042042.1
15527m0434
(α, δ)=(155.2760397,-4.345062)
D(26)=33.6" b/a=0.39 PA=80.6
3468

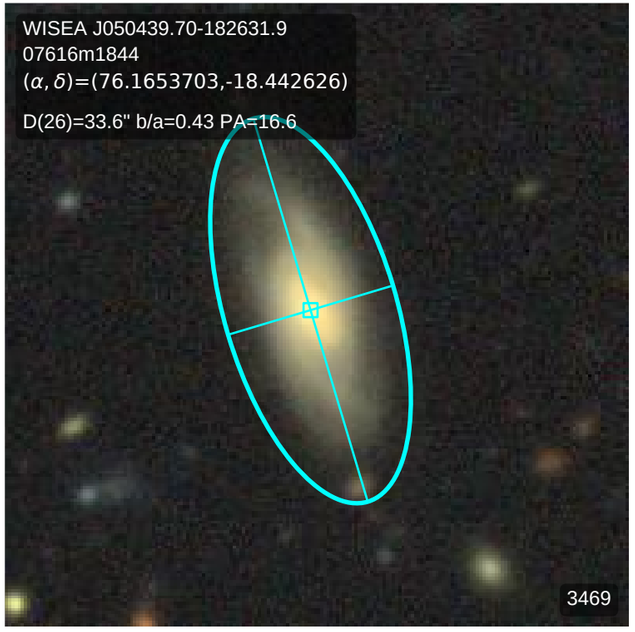
WISEA J050439.70-182631.9
07616m1844
(α, δ)=(76.1653703,-18.442626)
D(26)=33.6" b/a=0.43 PA=16.6
3469

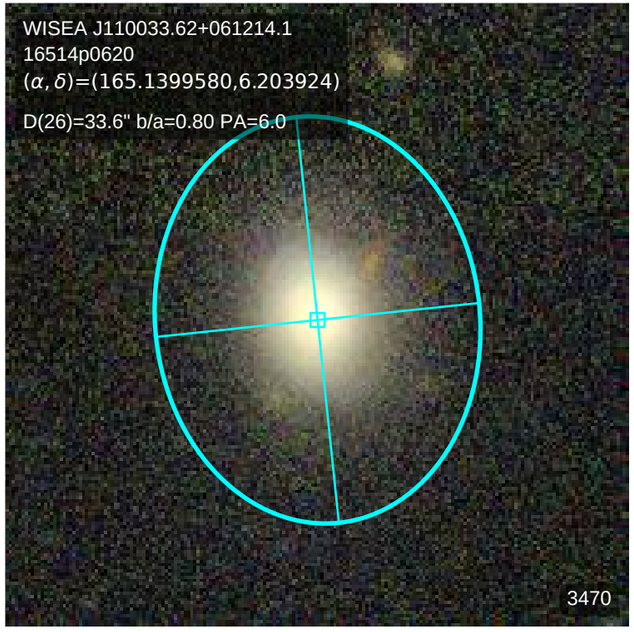
WISEA J110033.62+061214.1
16514p0620
(α, δ)=(165.1399580,6.203924)
D(26)=33.6" b/a=0.80 PA=6.0
3470

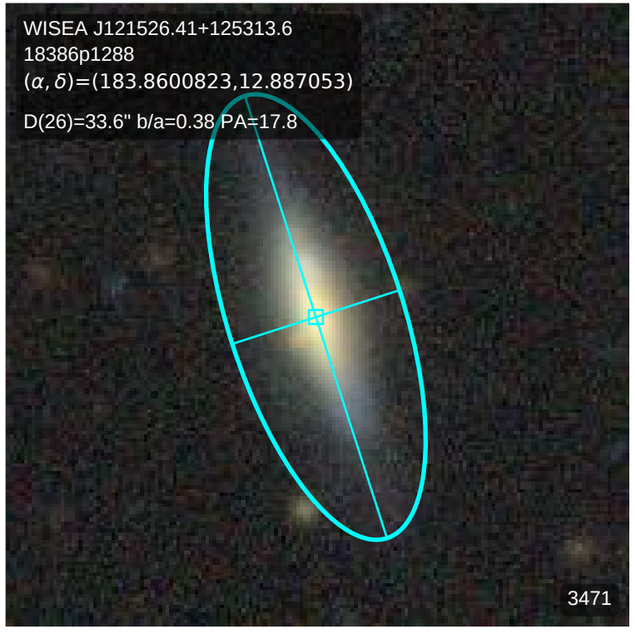
WISEA J121526.41+125313.6
18386p1288
(α, δ)=(183.8600823,12.887053)
D(26)=33.6" b/a=0.38 PA=17.8
3471

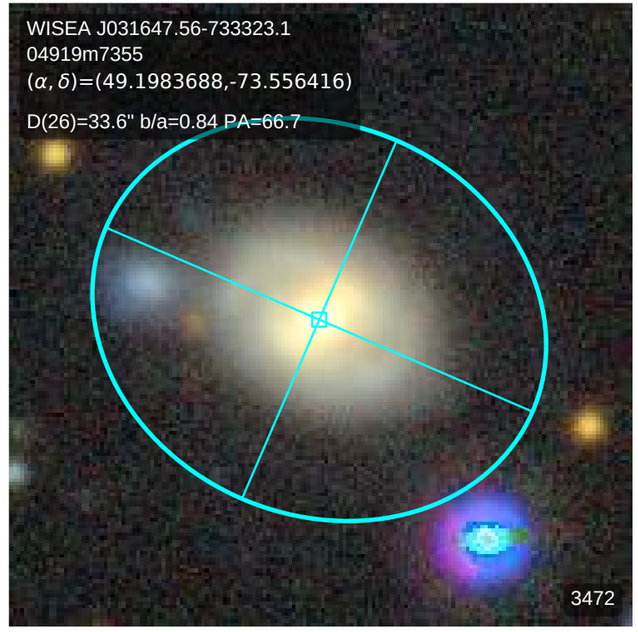
WISEA J031647.56-733323.1
04919m7355
(α, δ)=(49.1983688,-73.556416)
D(26)=33.6" b/a=0.84 PA=66.7
3472

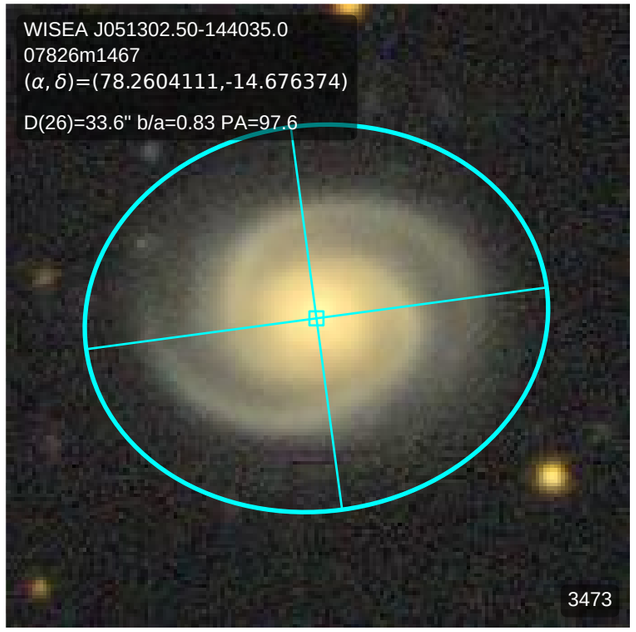
WISEA J051302.50-144035.0
07826m1467
(α, δ)=(78.2604111,-14.676374)
D(26)=33.6" b/a=0.83 PA=97.6
3473

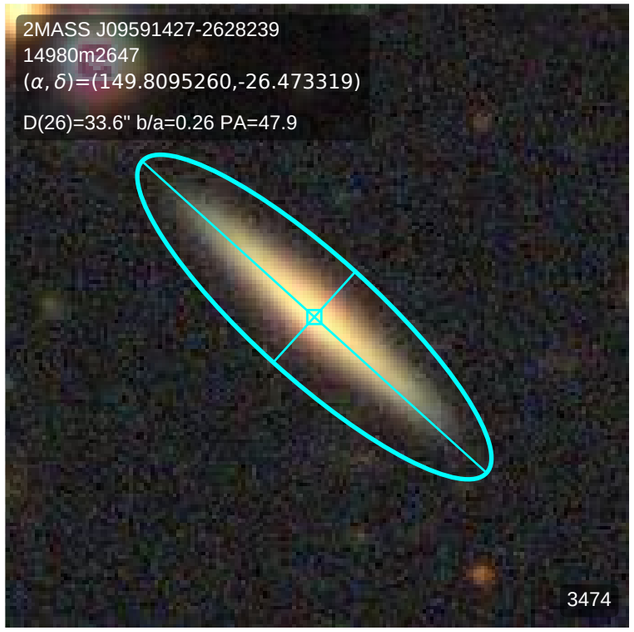
2MASS J09591427-2628239
14980m2647
(α, δ)=(149.8095260,-26.473319)
D(26)=33.6" b/a=0.26 PA=47.9
3474

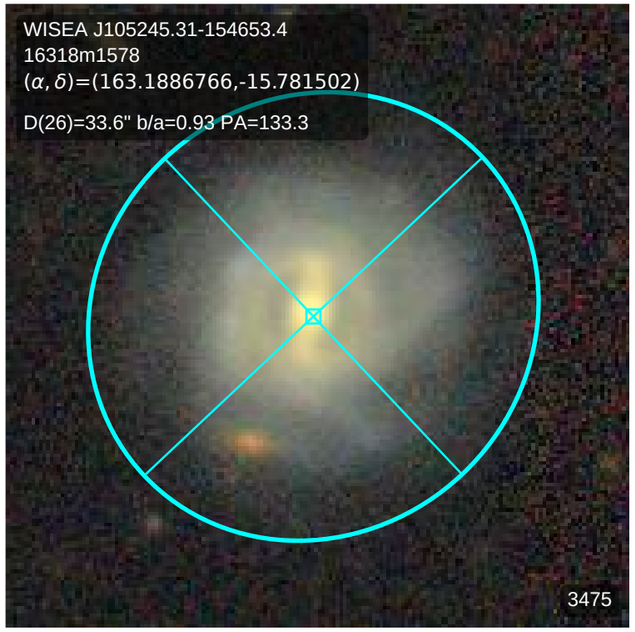
WISEA J105245.31-154653.4
16318m1578
(α, δ)=(163.1886766,-15.781502)
D(26)=33.6" b/a=0.93 PA=133.3
3475

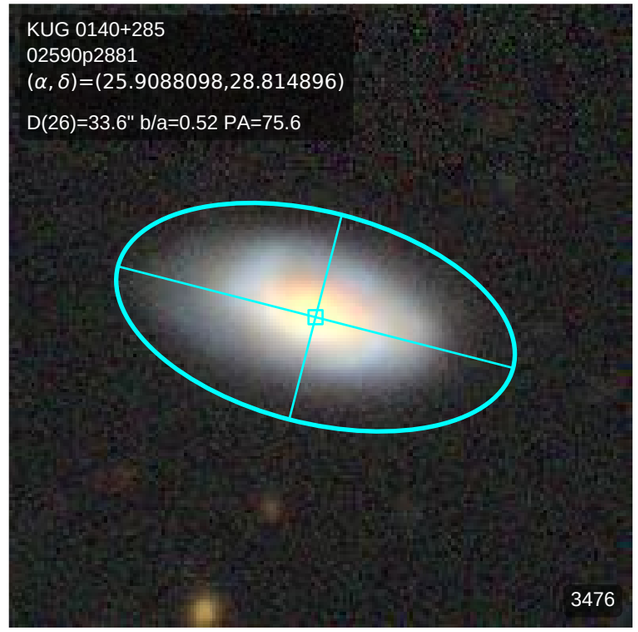
KUG 0140+285
02590p2881
(α, δ)=(25.9088098,28.814896)
D(26)=33.6" b/a=0.52 PA=75.6
3476

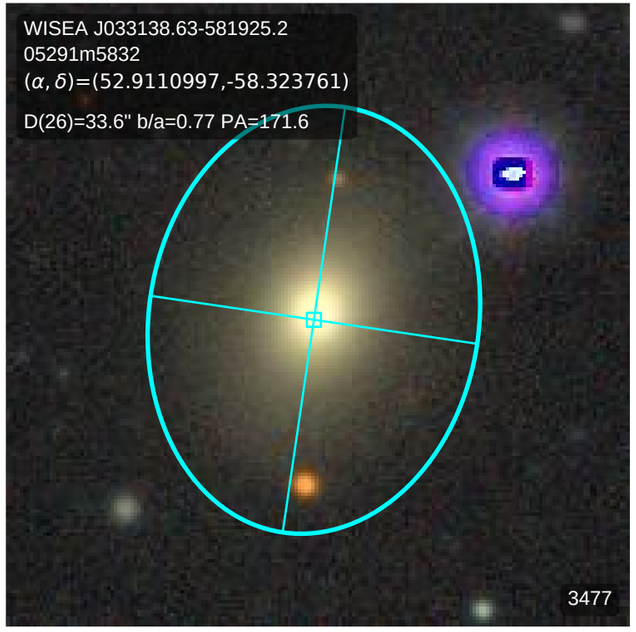
WISEA J033138.63-581925.2
05291m5832
(α, δ)=(52.9110997,-58.323761)
D(26)=33.6" b/a=0.77 PA=171.6
3477

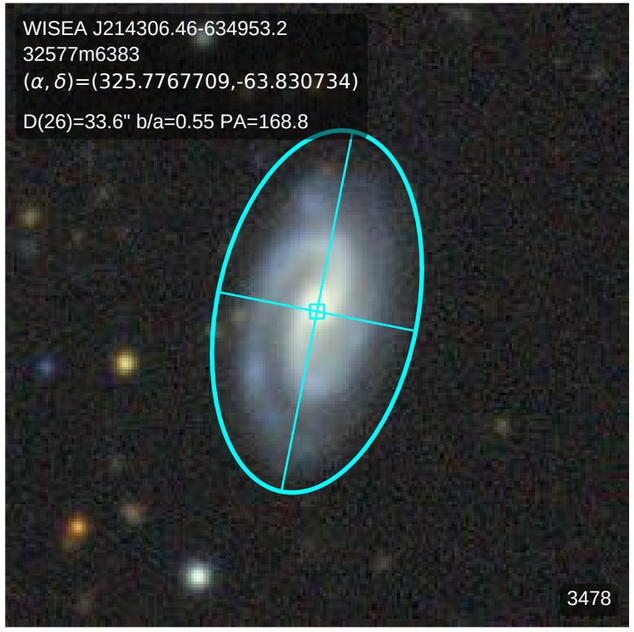
WISEA J214306.46-634953.2
32577m6383
(α, δ)=(325.7767709,-63.830734)
D(26)=33.6" b/a=0.55 PA=168.8
3478

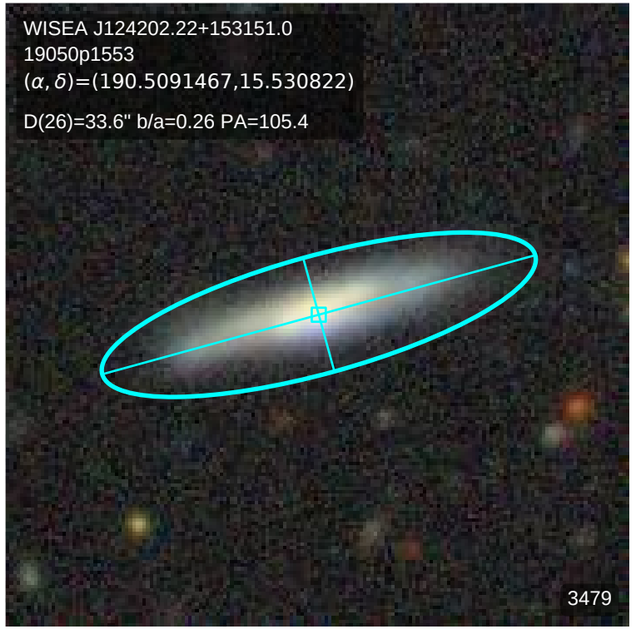
WISEA J124202.22+153151.0
19050p1553
(α, δ)=(190.5091467,15.530822)
D(26)=33.6" b/a=0.26 PA=105.4
3479

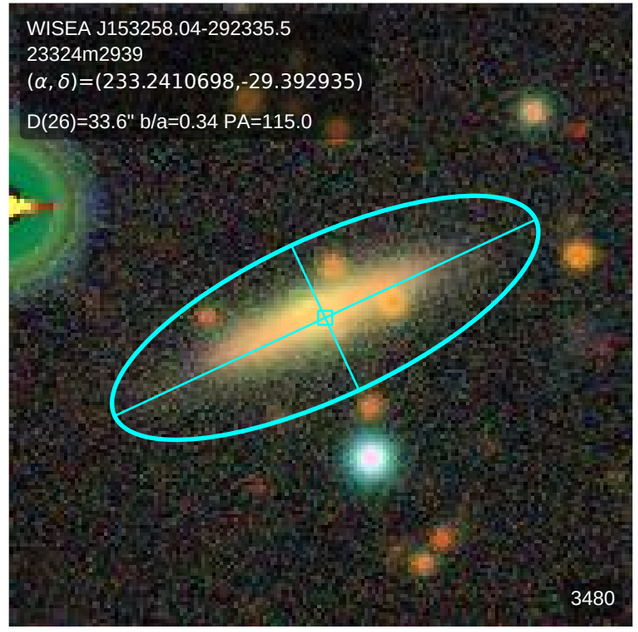
WISEA J153258.04-292335.5
23324m2939
(α, δ)=(233.2410698,-29.392935)
D(26)=33.6" b/a=0.34 PA=115.0
3480

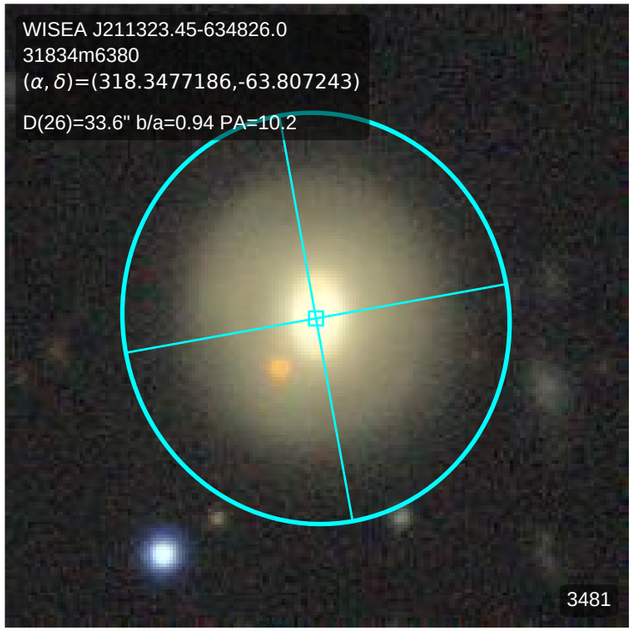
WISEA J211323.45-634826.0
31834m6380
(α, δ)=(318.3477186,-63.807243)
D(26)=33.6" b/a=0.94 PA=10.2
3481

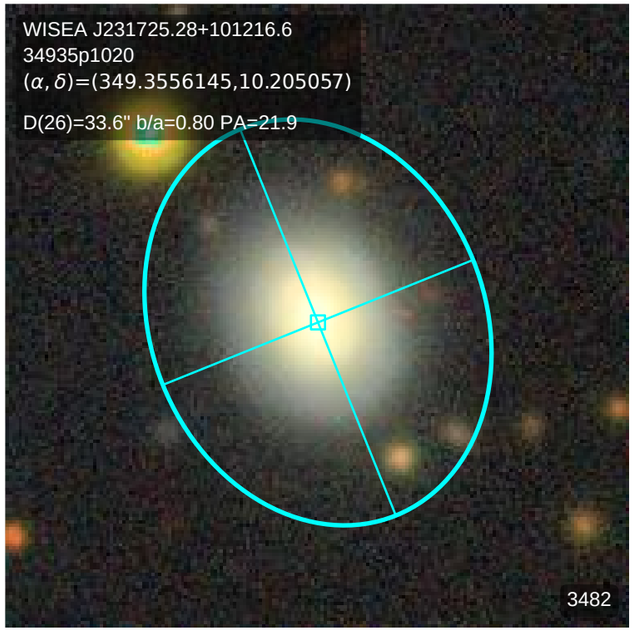
WISEA J231725.28+101216.6
34935p1020
(α, δ)=(349.3556145,10.205057)
D(26)=33.6" b/a=0.80 PA=21.9
3482

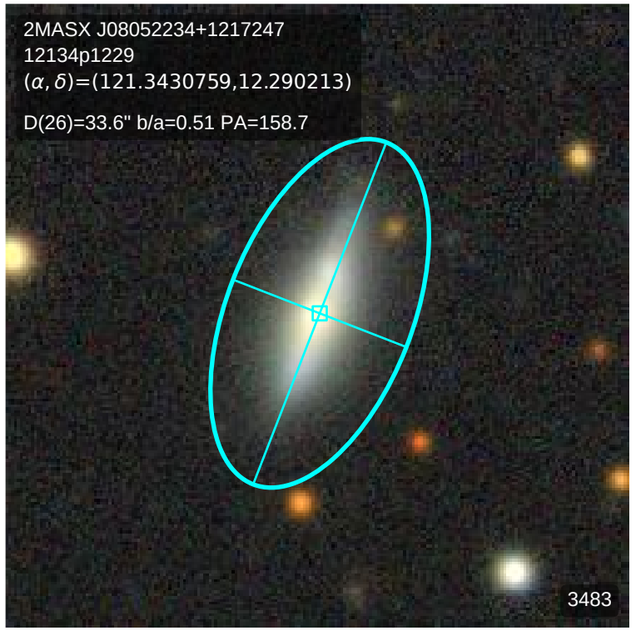
2MASX J08052234+1217247
12134p1229
(α, δ)=(121.3430759,12.290213)
D(26)=33.6" b/a=0.51 PA=158.7
3483

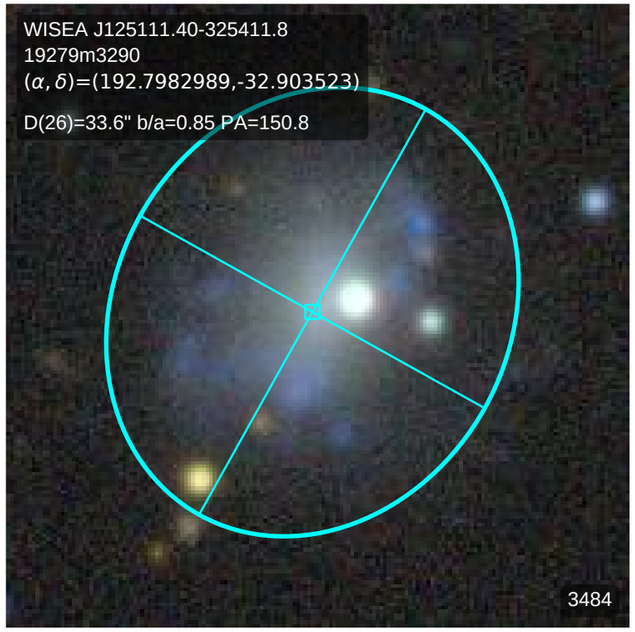
WISEA J125111.40-325411.8
19279m3290
(α, δ)=(192.7982989,-32.903523)
D(26)=33.6" b/a=0.85 PA=150.8
3484

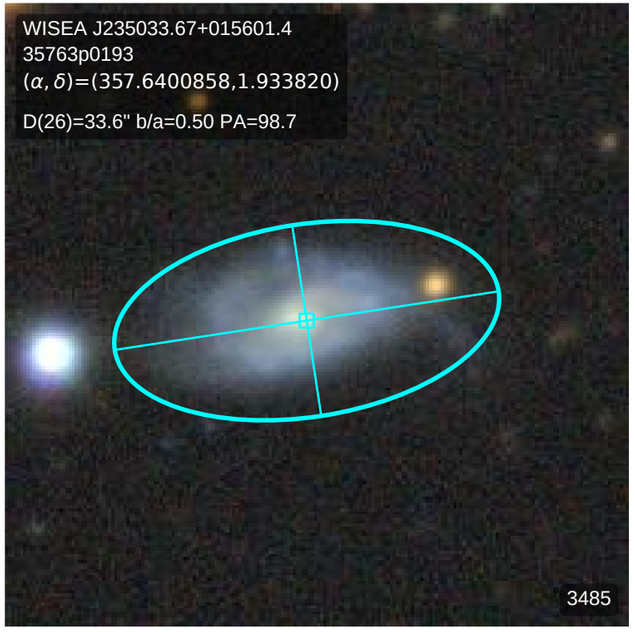
WISEA J235033.67+015601.4
35763p0193
(α, δ)=(357.6400858,1.933820)
D(26)=33.6" b/a=0.50 PA=98.7
3485

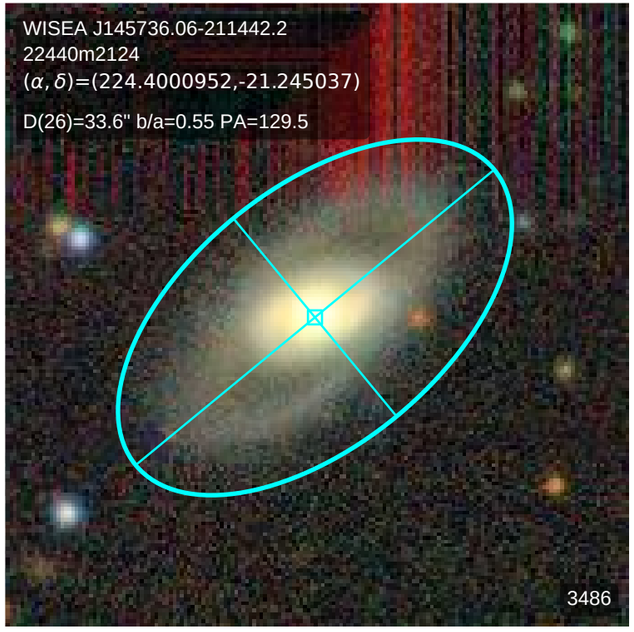
WISEA J145736.06-211442.2
22440m2124
(α, δ)=(224.4000952,-21.245037)
D(26)=33.6" b/a=0.55 PA=129.5
3486

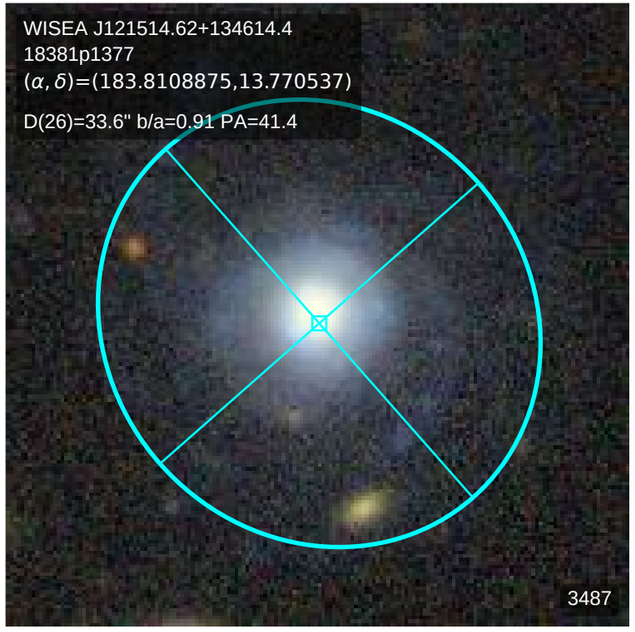
WISEA J121514.62+134614.4
18381p1377
(α, δ)=(183.8108875,13.770537)
D(26)=33.6" b/a=0.91 PA=41.4
3487

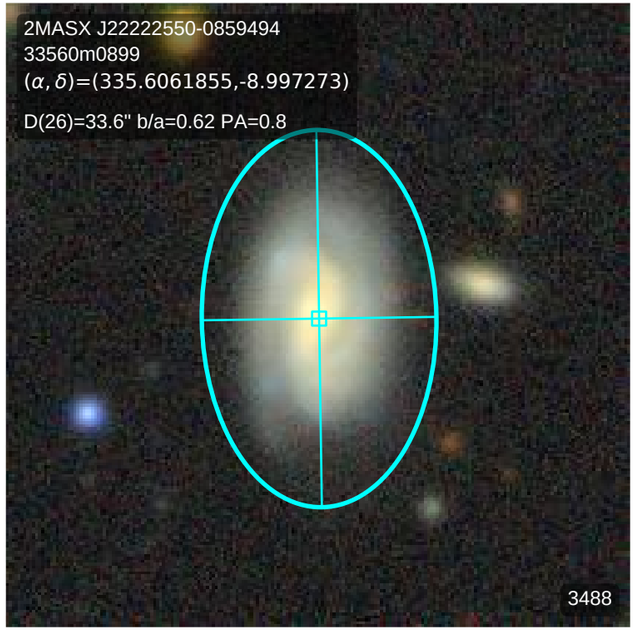
2MASX J22222550-0859494
33560m0899
(α, δ)=(335.6061855,-8.997273)
D(26)=33.6" b/a=0.62 PA=0.8
3488

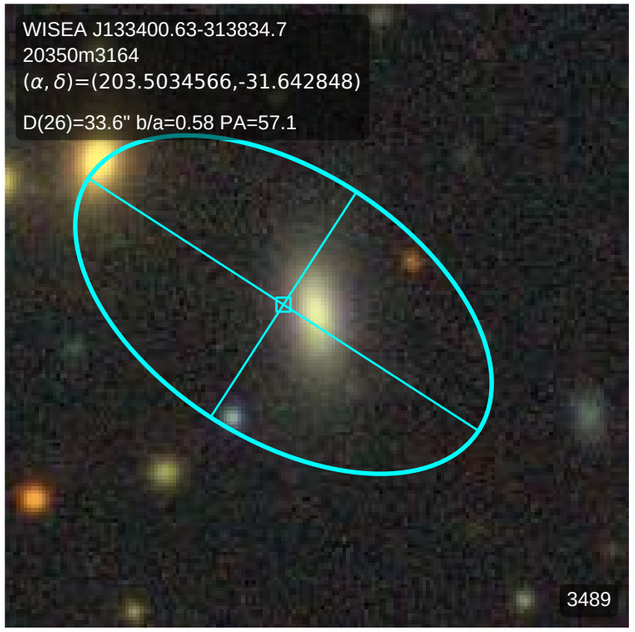
WISEA J133400.63-313834.7
20350m3164
(α, δ)=(203.5034566,-31.642848)
D(26)=33.6" b/a=0.58 PA=57.1
3489

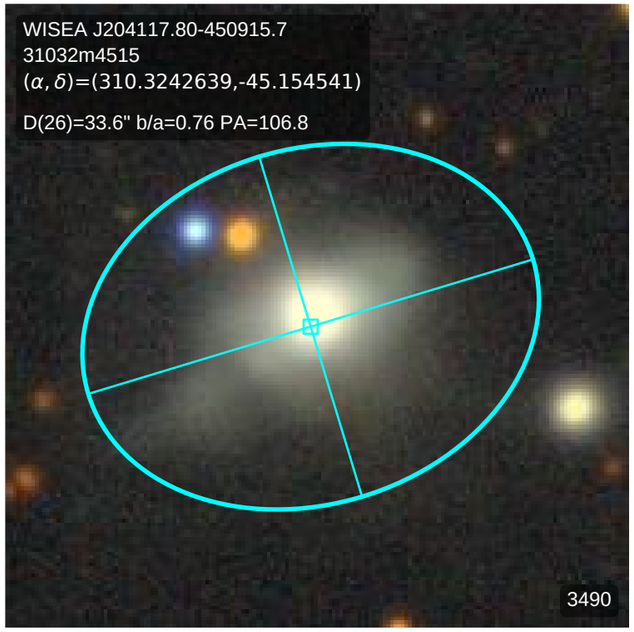
WISEA J204117.80-450915.7
31032m4515
(α, δ)=(310.3242639,-45.154541)
D(26)=33.6" b/a=0.76 PA=106.8
3490

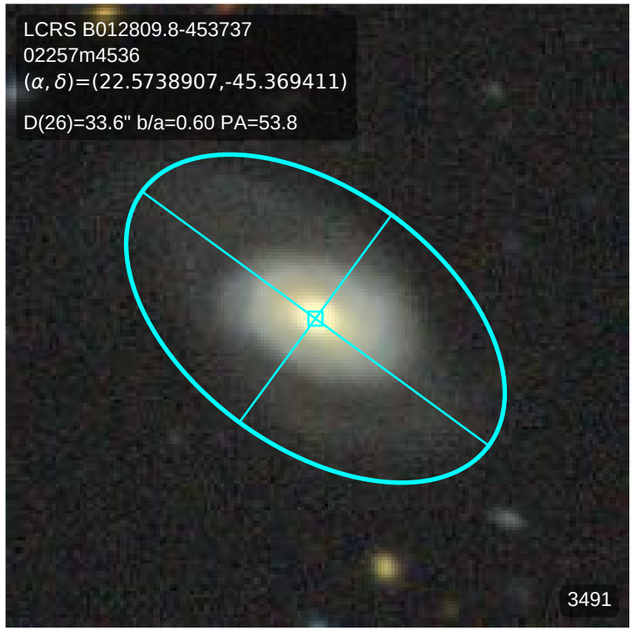
LCRS B012809.8-453737
02257m4536
(α, δ)=(22.5738907,-45.369411)
D(26)=33.6" b/a=0.60 PA=53.8
3491

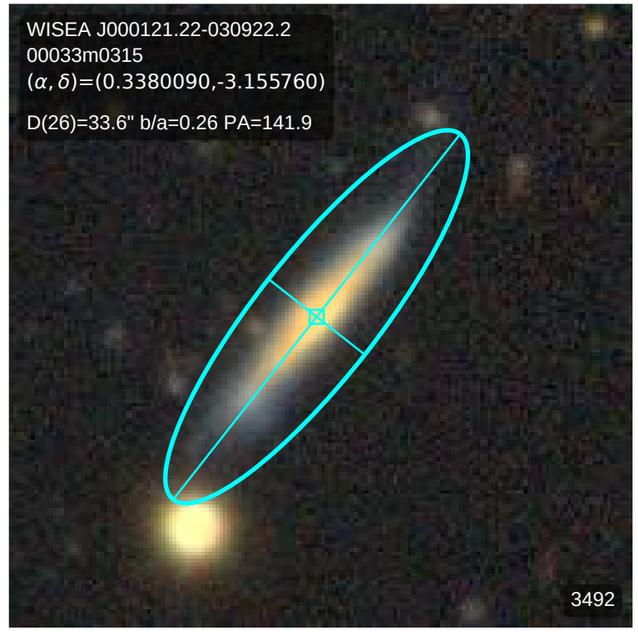
WISEA J000121.22-030922.2
00033m0315
(α, δ)=(0.3380090,-3.155760)
D(26)=33.6" b/a=0.26 PA=141.9
3492

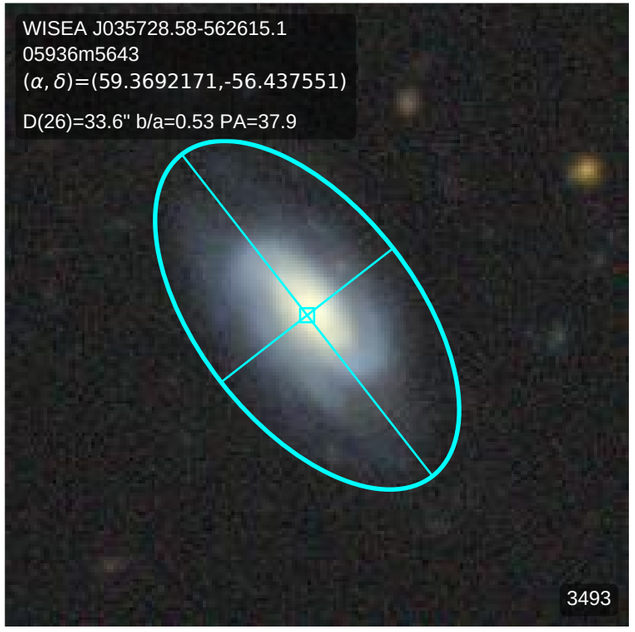
WISEA J035728.58-562615.1
05936m5643
(α, δ)=(59.3692171,-56.437551)
D(26)=33.6" b/a=0.53 PA=37.9
3493

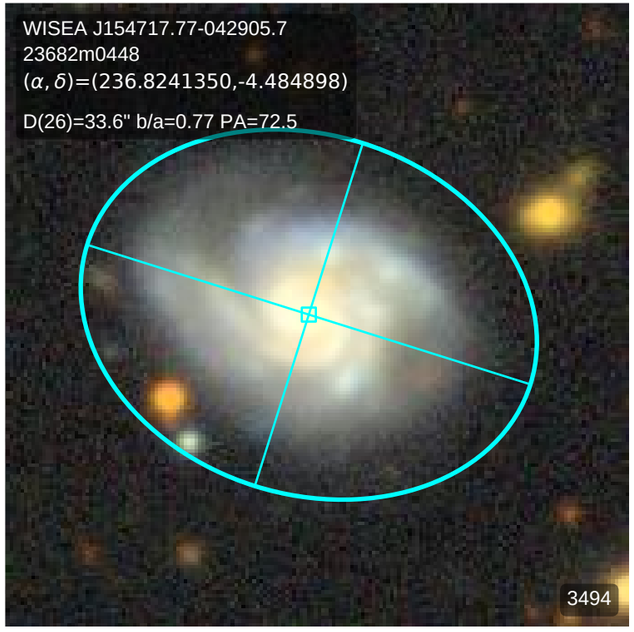
WISEA J154717.77-042905.7
23682m0448
(α, δ)=(236.8241350,-4.484898)
D(26)=33.6" b/a=0.77 PA=72.5
3494

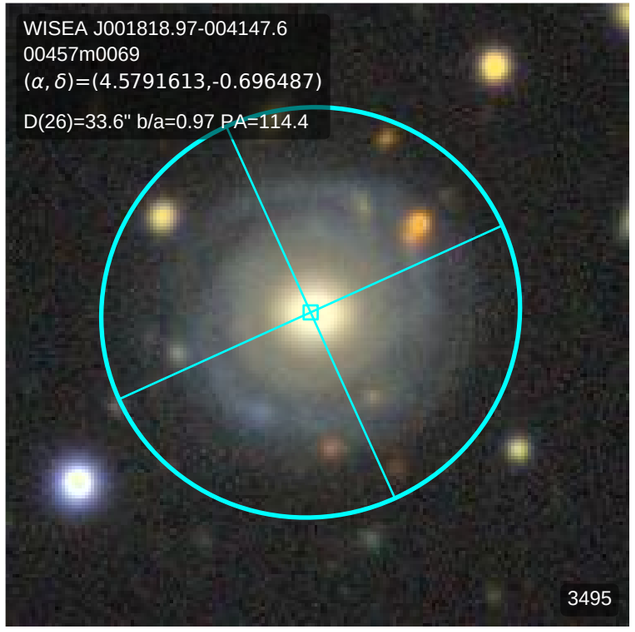
WISEA J001818.97-004147.6
00457m0069
(α, δ)=(4.5791613,-0.696487)
D(26)=33.6" b/a=0.97 PA=114.4
3495

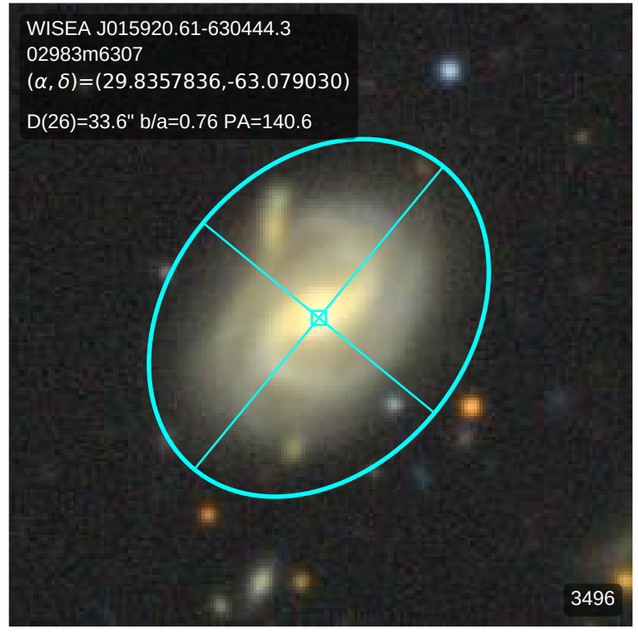
WISEA J015920.61-630444.3
02983m6307
(α, δ)=(29.8357836,-63.079030)
D(26)=33.6" b/a=0.76 PA=140.6
3496

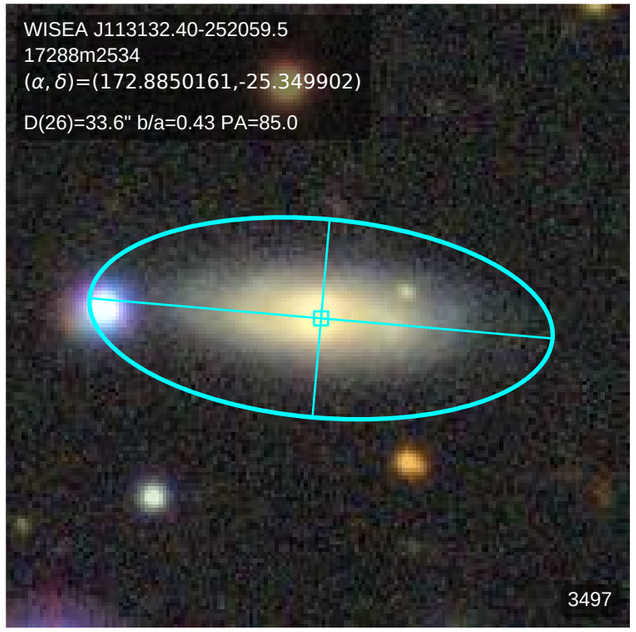
WISEA J113132.40-252059.5
17288m2534
(α, δ)=(172.8850161,-25.349902)
D(26)=33.6" b/a=0.43 PA=85.0
3497

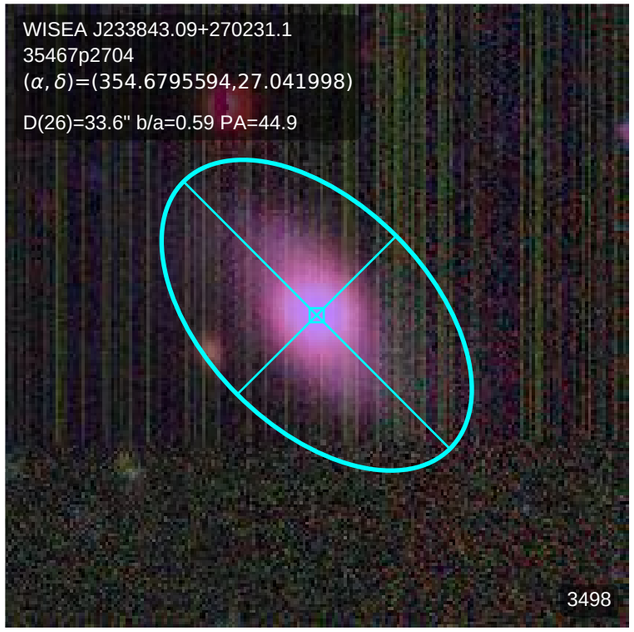
WISEA J233843.09+270231.1
35467p2704
(α, δ)=(354.6795594,27.041998)
D(26)=33.6" b/a=0.59 PA=44.9
3498

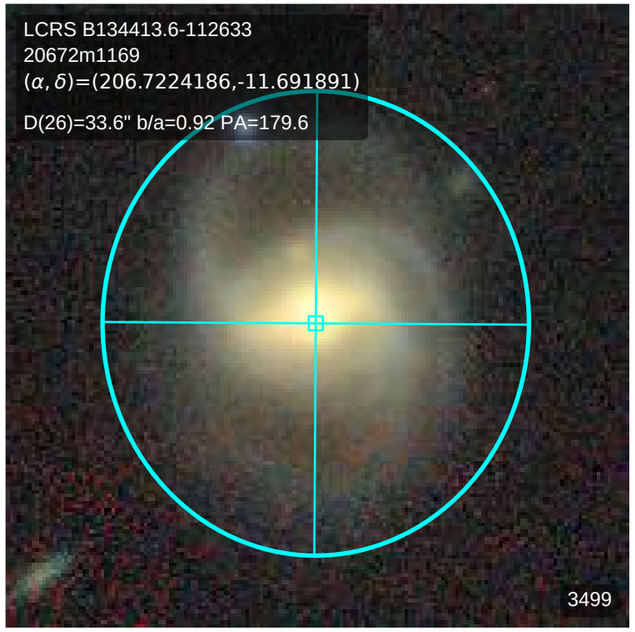
LCRS B134413.6-112633
20672m1169
(α, δ)=(206.7224186,-11.691891)
D(26)=33.6" b/a=0.92 PA=179.6
3499

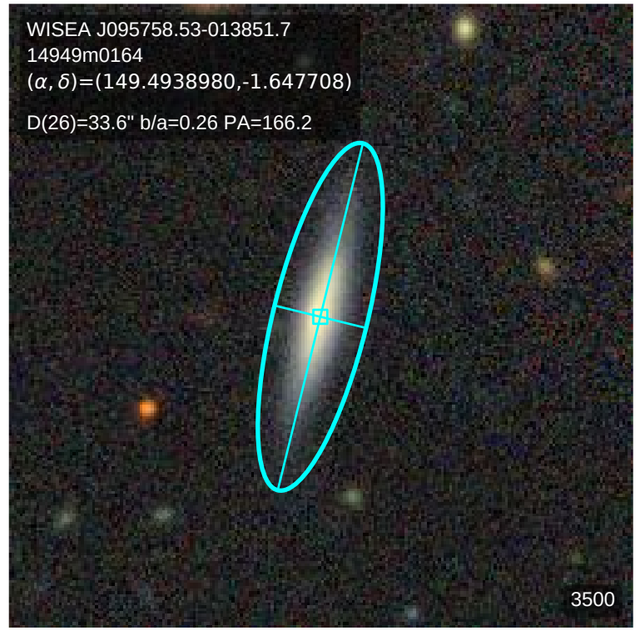
WISEA J095758.53-013851.7
14949m0164
(α, δ)=(149.4938980,-1.647708)
D(26)=33.6" b/a=0.26 PA=166.2
3500

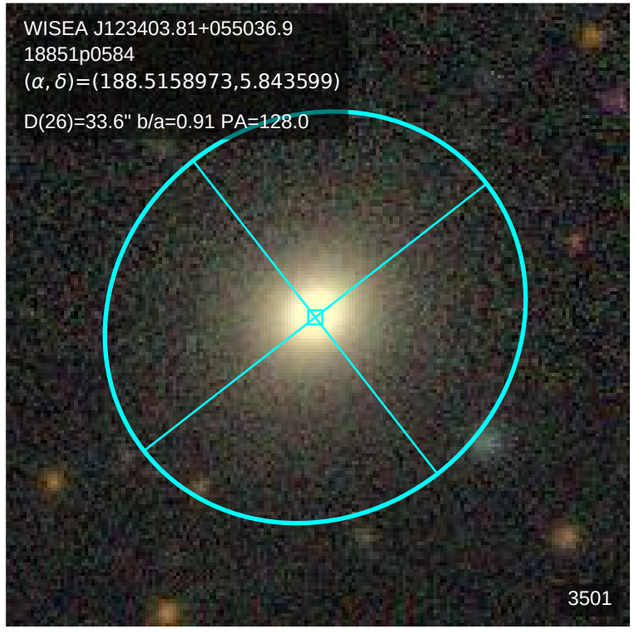
WISEA J123403.81+055036.9
18851p0584
(α, δ)=(188.5158973,5.843599)
D(26)=33.6" b/a=0.91 PA=128.0
3501

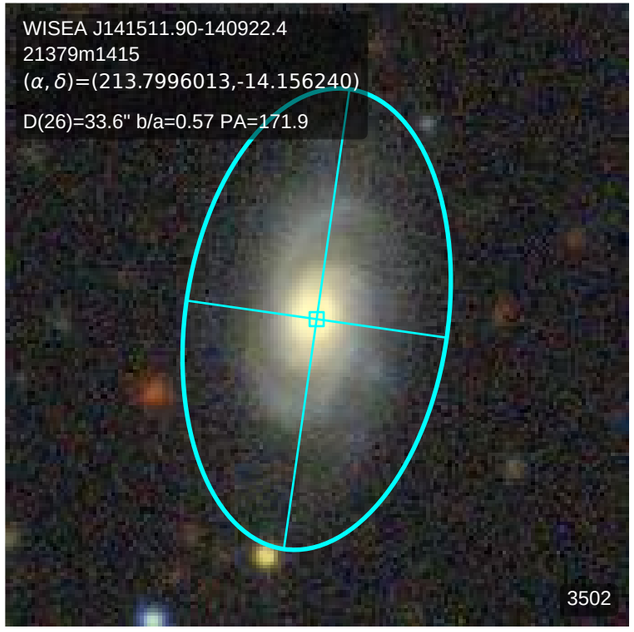
WISEA J141511.90-140922.4
21379m1415
(α, δ)=(213.7996013,-14.156240)
D(26)=33.6" b/a=0.57 PA=171.9
3502

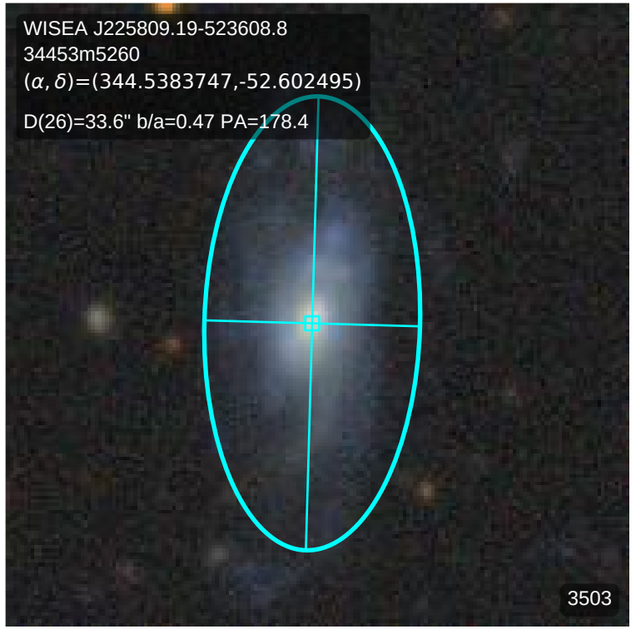
WISEA J225809.19-523608.8
34453m5260
(α, δ)=(344.5383747,-52.602495)
D(26)=33.6" b/a=0.47 PA=178.4
3503

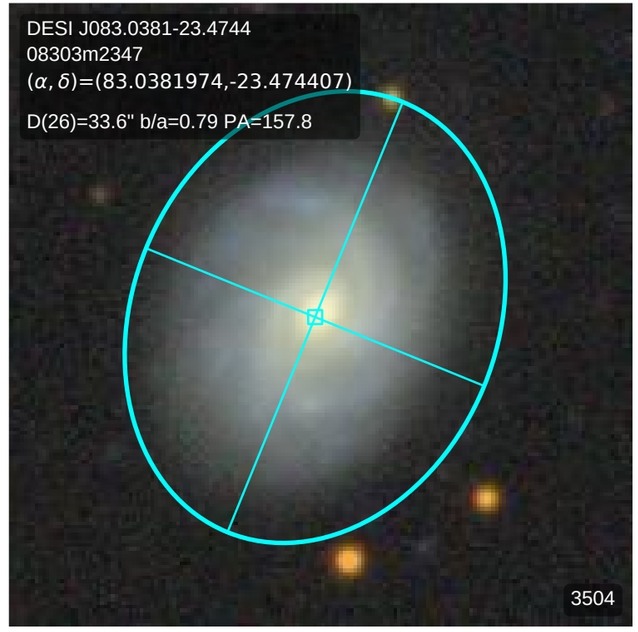
DESI J083.0381-23.4744
08303m2347
(α, δ)=(83.0381974,-23.474407)
D(26)=33.6" b/a=0.79 PA=157.8
3504

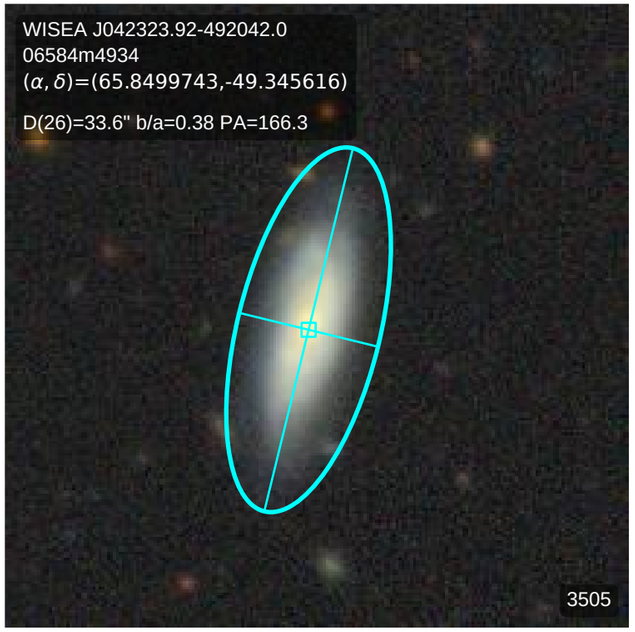
WISEA J042323.92-492042.0
06584m4934
(α, δ)=(65.8499743,-49.345616)
D(26)=33.6" b/a=0.38 PA=166.3
3505

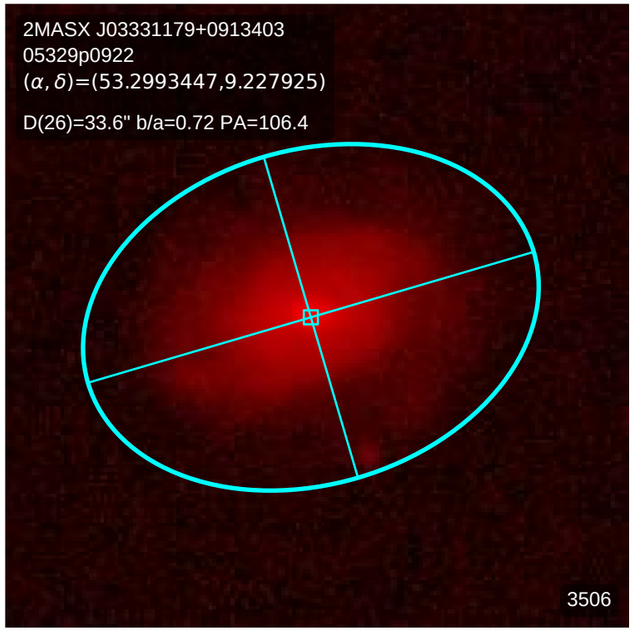
2MASX J03331179+0913403
05329p0922
(α, δ)=(53.2993447,9.227925)
D(26)=33.6" b/a=0.72 PA=106.4
3506

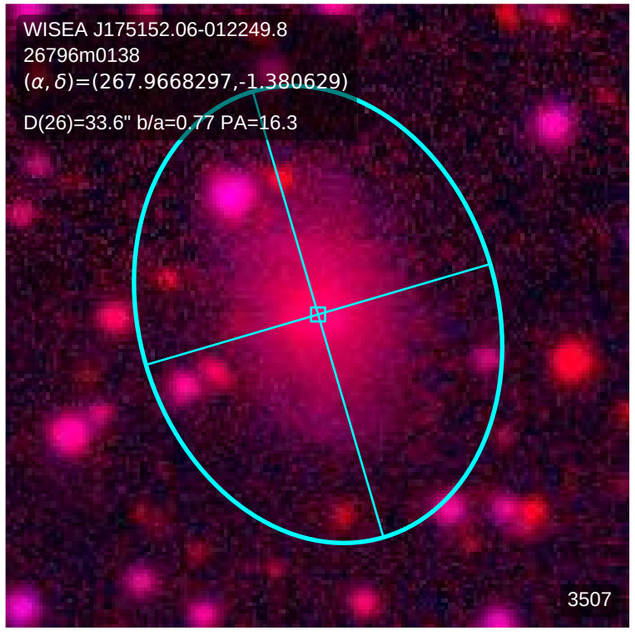
WISEA J175152.06-012249.8
26796m0138
(α, δ)=(267.9668297,-1.380629)
D(26)=33.6" b/a=0.77 PA=16.3
3507

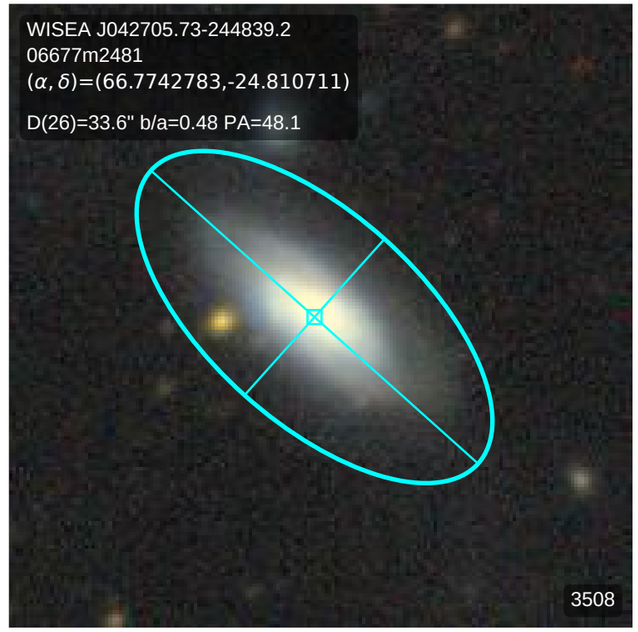
WISEA J042705.73-244839.2
06677m2481
(α, δ)=(66.7742783,-24.810711)
D(26)=33.6" b/a=0.48 PA=48.1
3508

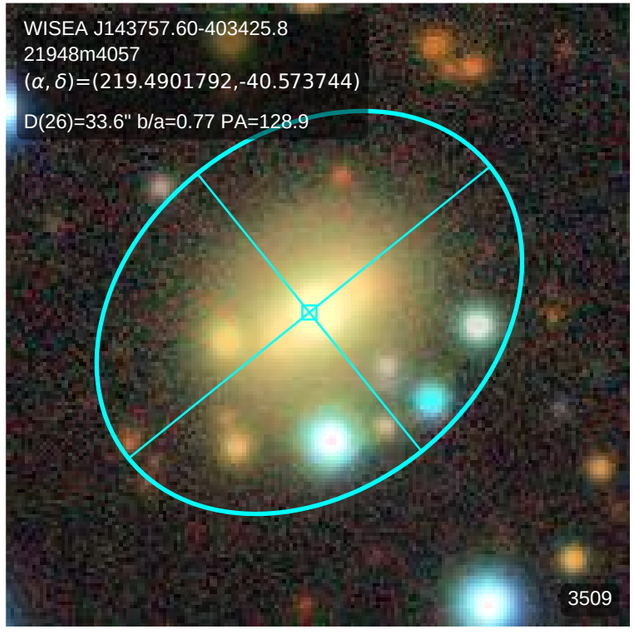
WISEA J143757.60-403425.8
21948m4057
(α, δ)=(219.4901792,-40.573744)
D(26)=33.6" b/a=0.77 PA=128.9
3509

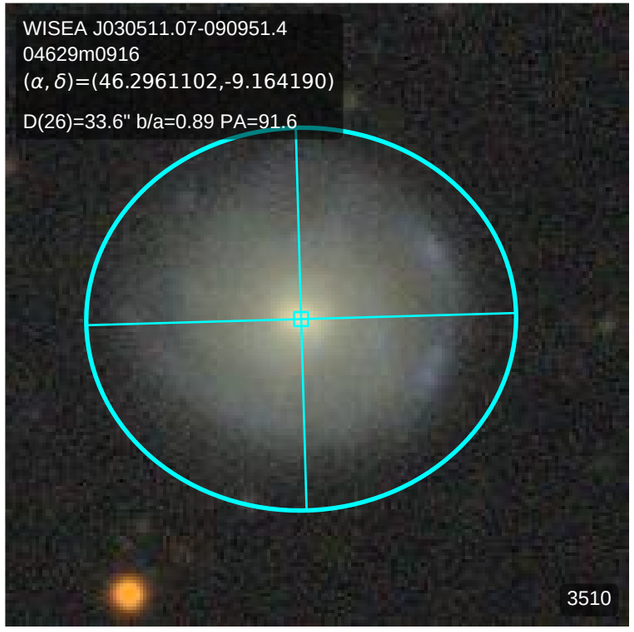
WISEA J030511.07-090951.4
04629m0916
(α, δ)=(46.2961102,-9.164190)
D(26)=33.6" b/a=0.89 PA=91.6
3510

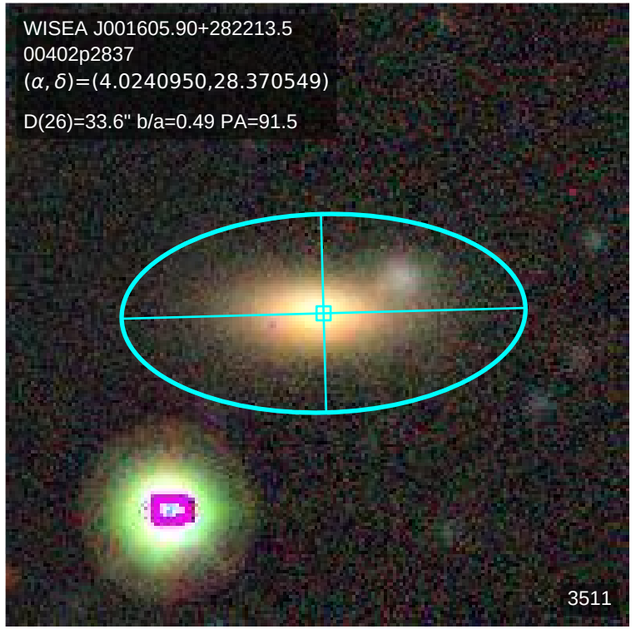
WISEA J001605.90+282213.5
00402p2837
(α, δ)=(4.0240950,28.370549)
D(26)=33.6" b/a=0.49 PA=91.5
3511

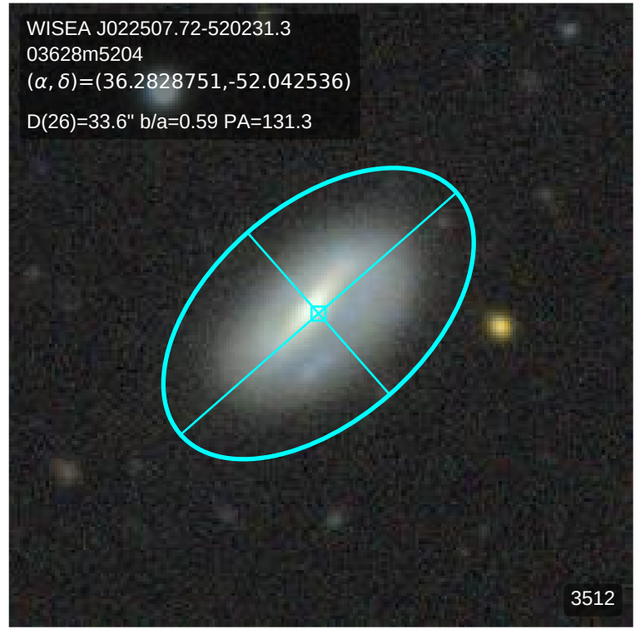
WISEA J022507.72-520231.3
03628m5204
(α, δ)=(36.2828751,-52.042536)
D(26)=33.6" b/a=0.59 PA=131.3
3512

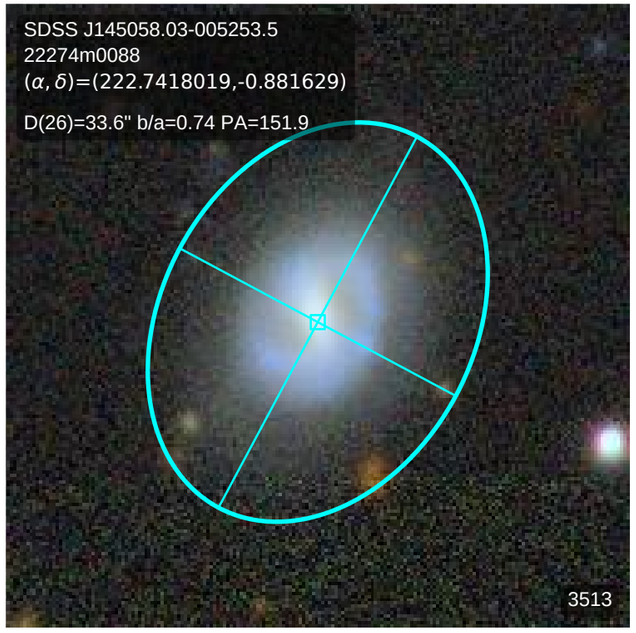
SDSS J145058.03-005253.5
22274m0088
(α, δ)=(222.7418019,-0.881629)
D(26)=33.6" b/a=0.74 PA=151.9
3513

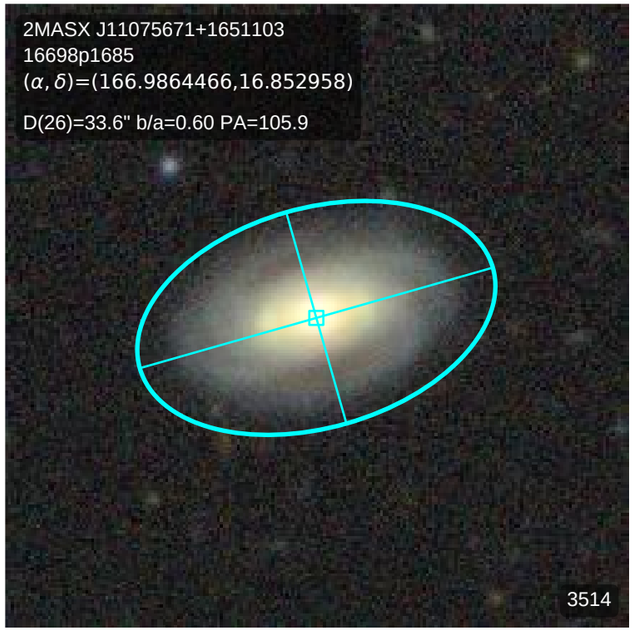
2MASX J11075671+1651103
16698p1685
(α, δ)=(166.9864466,16.852958)
D(26)=33.6" b/a=0.60 PA=105.9
3514

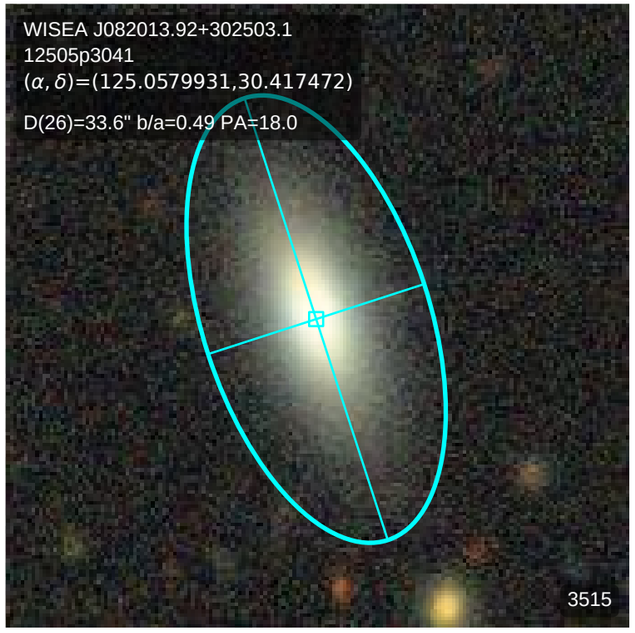
WISEA J082013.92+302503.1
12505p3041
(α, δ)=(125.0579931,30.417472)
D(26)=33.6" b/a=0.49 PA=18.0
3515

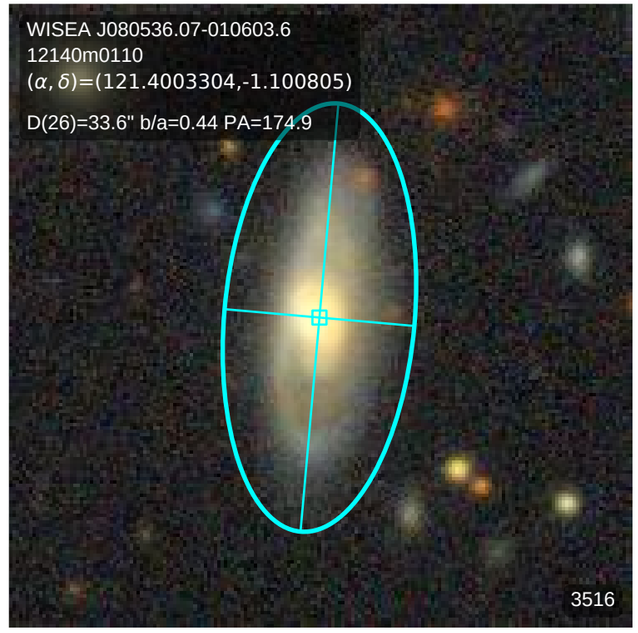
WISEA J080536.07-010603.6
12140m0110
(α, δ)=(121.4003304,-1.100805)
D(26)=33.6" b/a=0.44 PA=174.9
3516

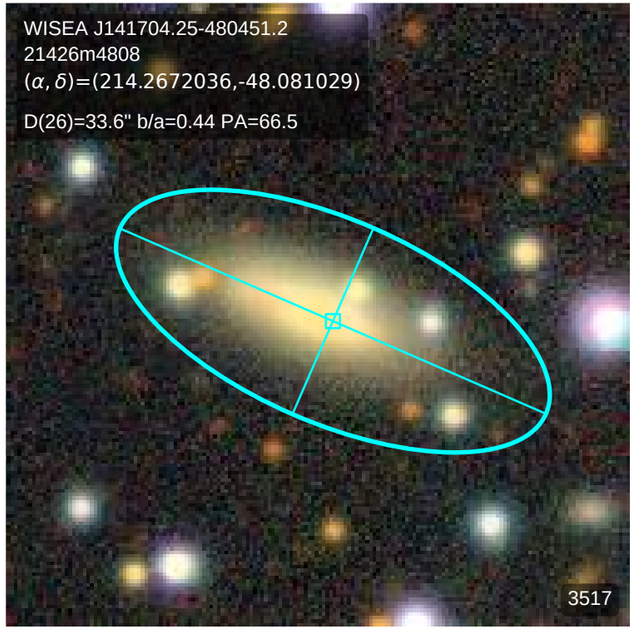
WISEA J141704.25-480451.2
21426m4808
(α, δ)=(214.2672036,-48.081029)
D(26)=33.6" b/a=0.44 PA=66.5
3517

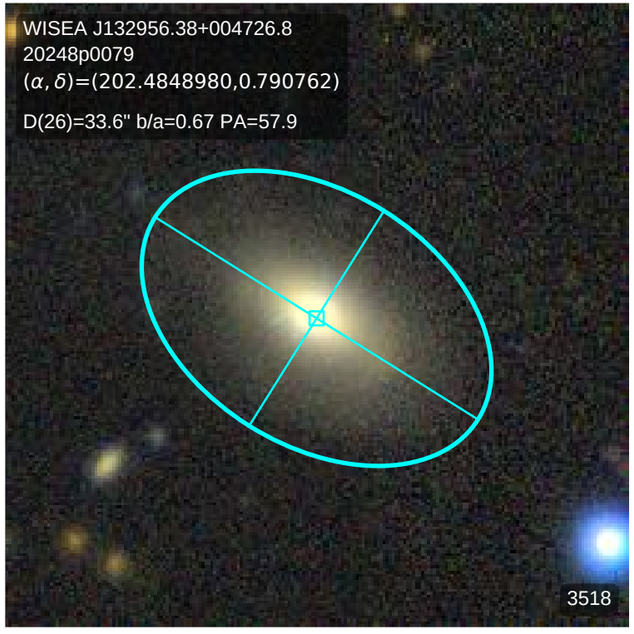
WISEA J132956.38+004726.8
20248p0079
(α, δ)=(202.4848980,0.790762)
D(26)=33.6" b/a=0.67 PA=57.9
3518

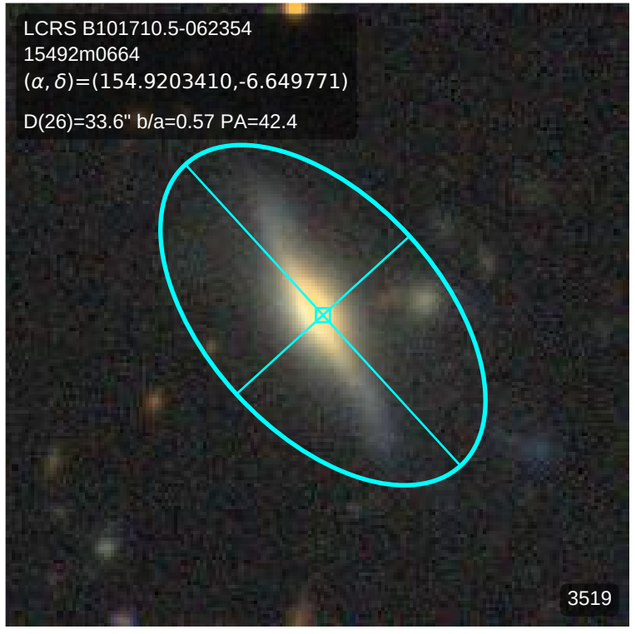
LCRS B101710.5-062354
15492m0664
(α, δ)=(154.9203410,-6.649771)
D(26)=33.6" b/a=0.57 PA=42.4
3519

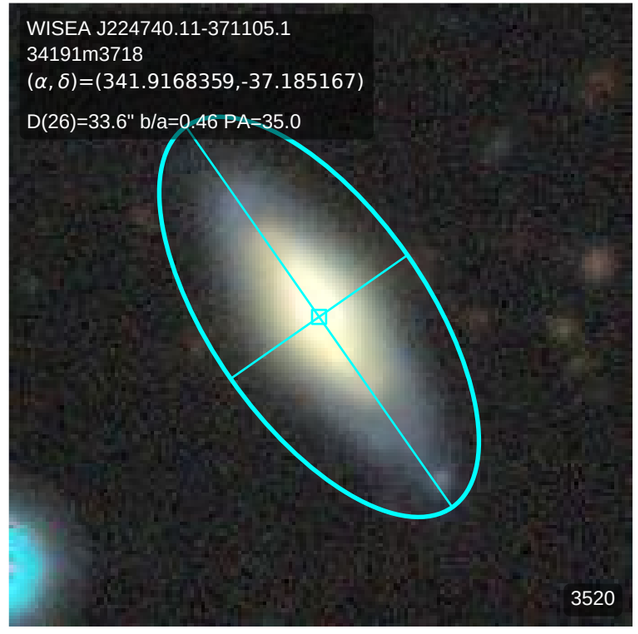
WISEA J224740.11-371105.1
34191m3718
(α, δ)=(341.9168359,-37.185167)
D(26)=33.6" b/a=0.46 PA=35.0
3520

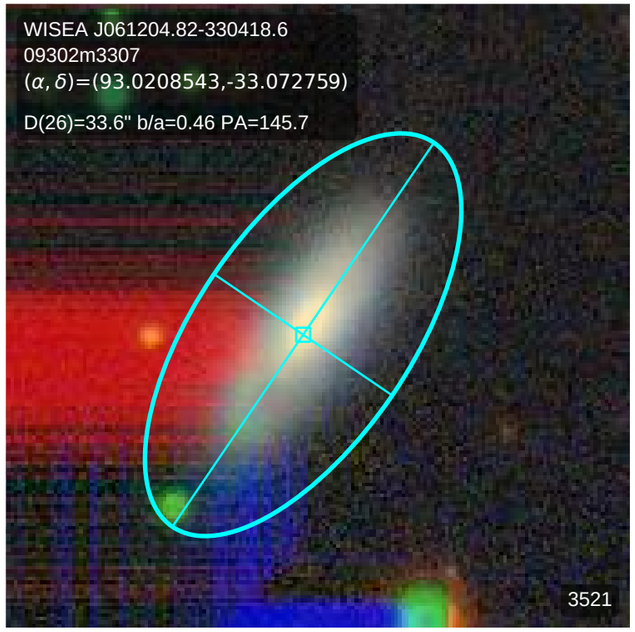
WISEA J061204.82-330418.6
09302m3307
(α, δ)=(93.0208543,-33.072759)
D(26)=33.6" b/a=0.46 PA=145.7
3521

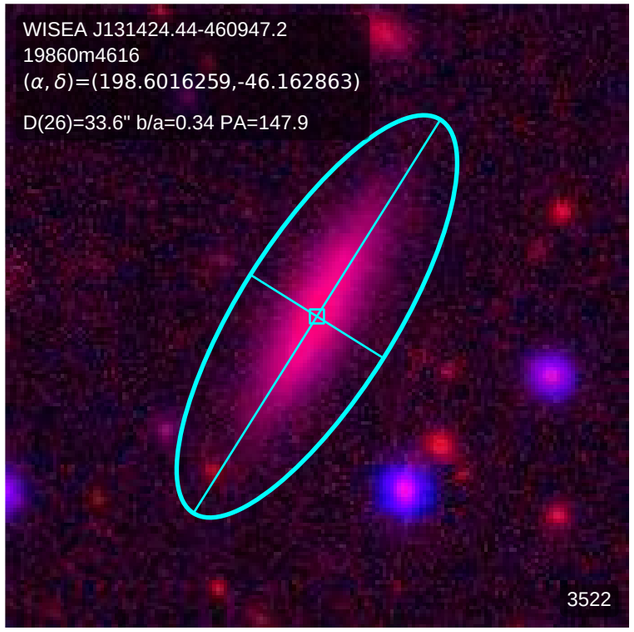
WISEA J131424.44-460947.2
19860m4616
(α, δ)=(198.6016259,-46.162863)
D(26)=33.6" b/a=0.34 PA=147.9
3522

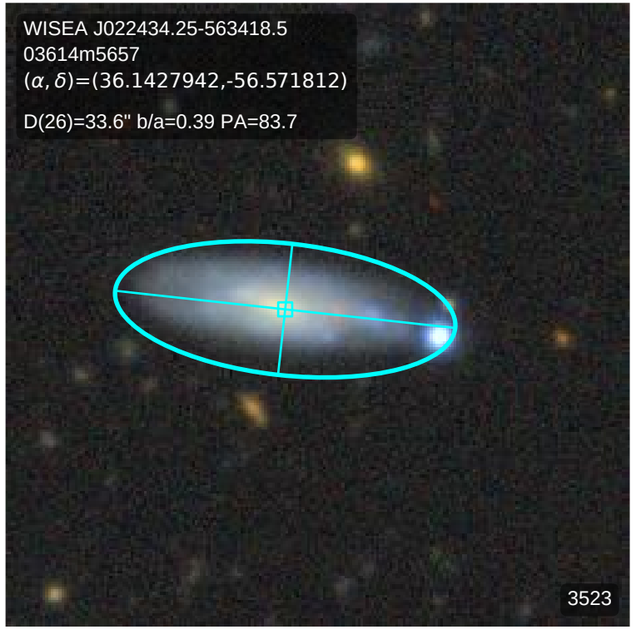
WISEA J022434.25-563418.5
03614m5657
(α, δ)=(36.1427942,-56.571812)
D(26)=33.6" b/a=0.39 PA=83.7
3523

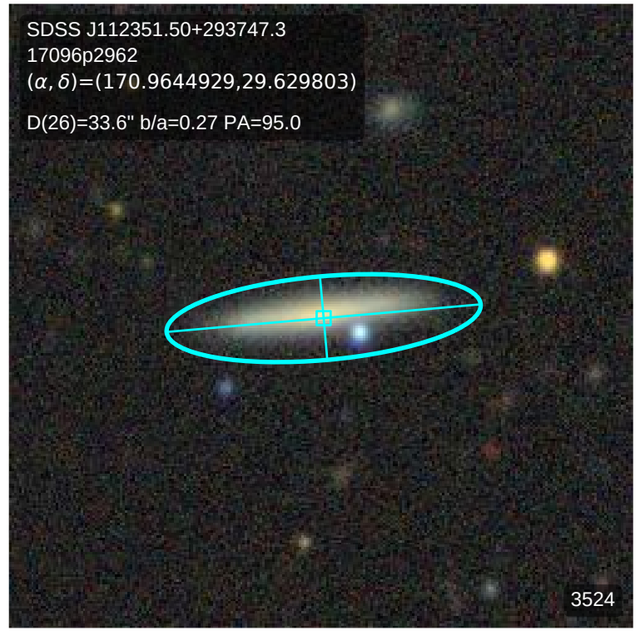
SDSS J112351.50+293747.3
17096p2962
(α, δ)=(170.9644929,29.629803)
D(26)=33.6" b/a=0.27 PA=95.0
3524

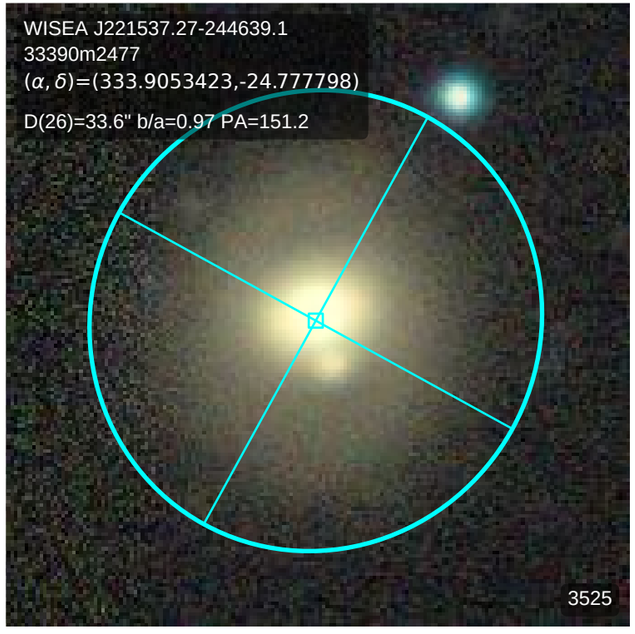
WISEA J221537.27-244639.1
33390m2477
(α, δ)=(333.9053423,-24.777798)
D(26)=33.6" b/a=0.97 PA=151.2
3525

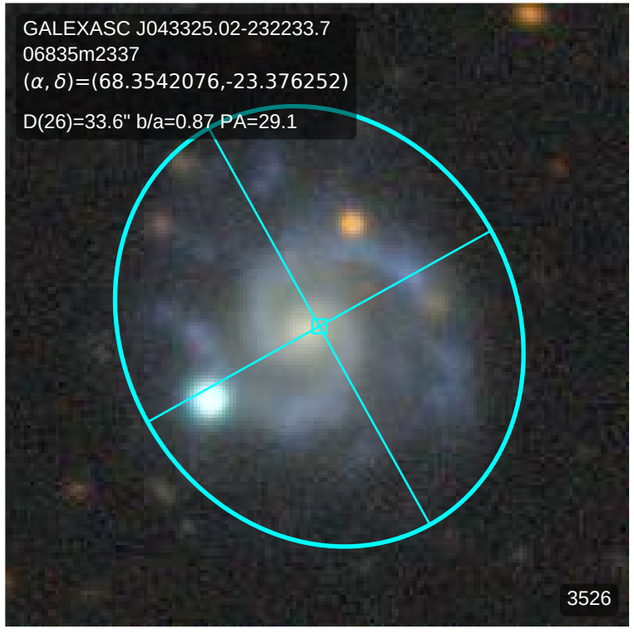
GALEXASC J043325.02-232233.7
06835m2337
(α, δ)=(68.3542076,-23.376252)
D(26)=33.6" b/a=0.87 PA=29.1
3526

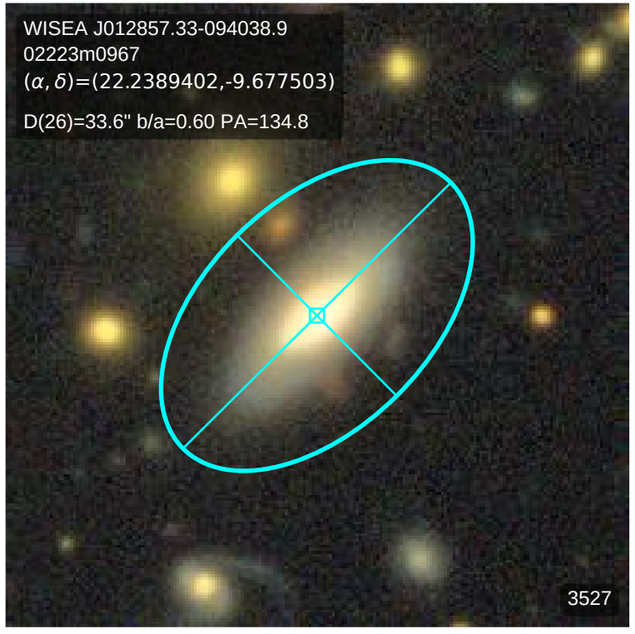
WISEA J012857.33-094038.9
02223m0967
(α, δ)=(22.2389402,-9.677503)
D(26)=33.6" b/a=0.60 PA=134.8
3527

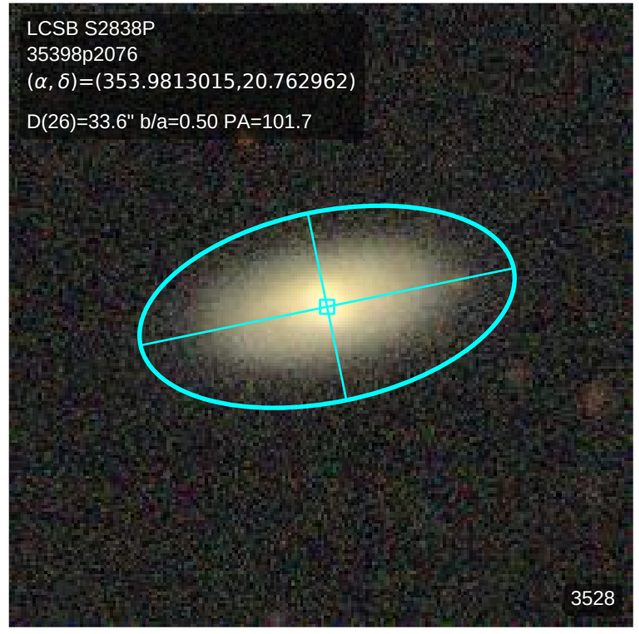
LCSB S2838P
35398p2076
(α, δ)=(353.9813015,20.762962)
D(26)=33.6" b/a=0.50 PA=101.7
3528

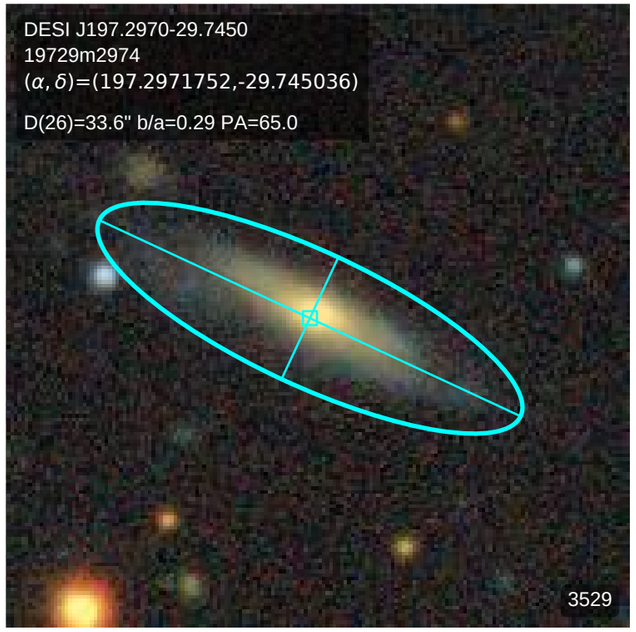
DESI J197.2970-29.7450
19729m2974
(α, δ)=(197.2971752,-29.745036)
D(26)=33.6" b/a=0.29 PA=65.0
3529

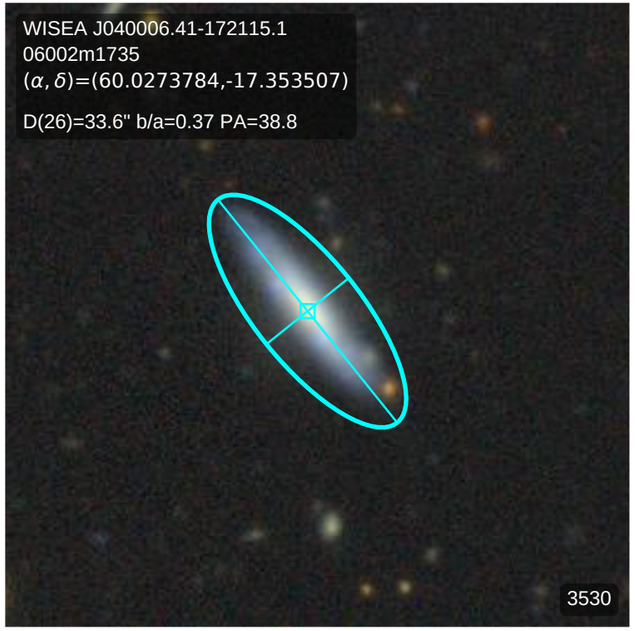
WISEA J040006.41-172115.1
06002m1735
(α, δ)=(60.0273784,-17.353507)
D(26)=33.6" b/a=0.37 PA=38.8
3530

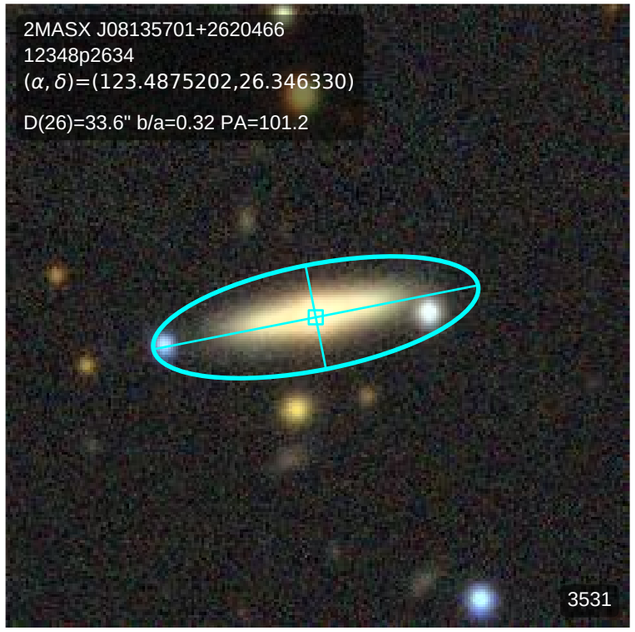
2MASX J08135701+2620466
12348p2634
(α, δ)=(123.4875202,26.346330)
D(26)=33.6" b/a=0.32 PA=101.2
3531

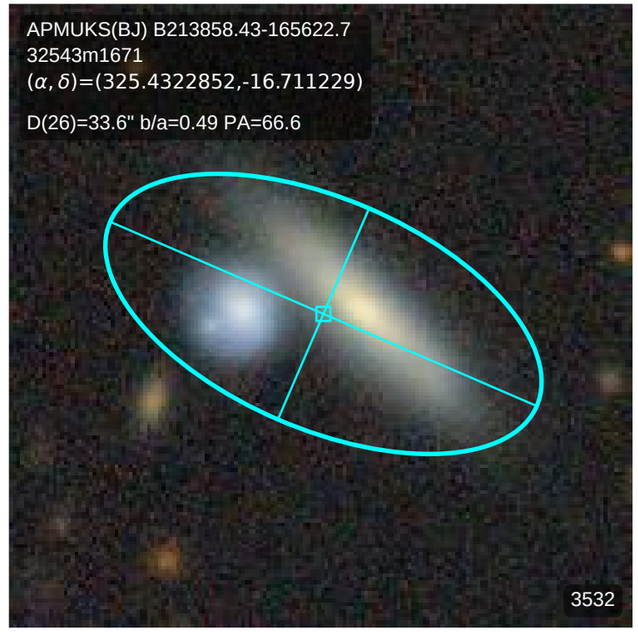
APMUKS(BJ) B213858.43-165622.7
32543m1671
(α, δ)=(325.4322852,-16.711229)
D(26)=33.6" b/a=0.49 PA=66.6
3532

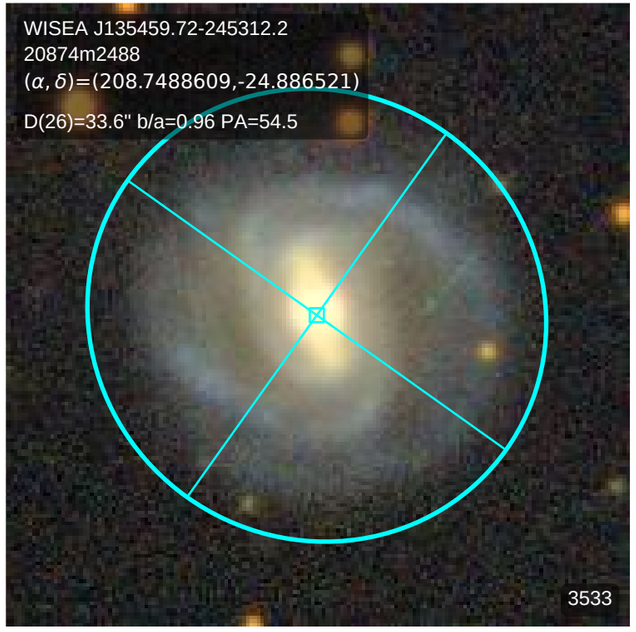
WISEA J135459.72-245312.2
20874m2488
(α, δ)=(208.7488609,-24.886521)
D(26)=33.6" b/a=0.96 PA=54.5
3533

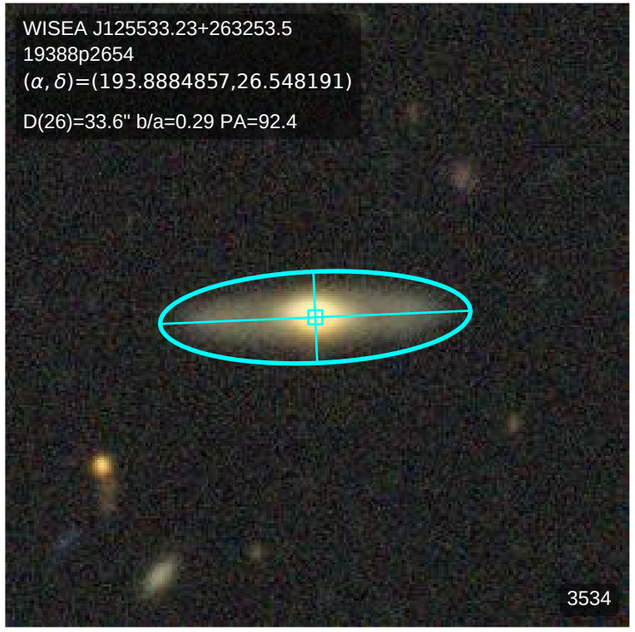
WISEA J125533.23+263253.5
19388p2654
(α, δ)=(193.8884857,26.548191)
D(26)=33.6" b/a=0.29 PA=92.4
3534

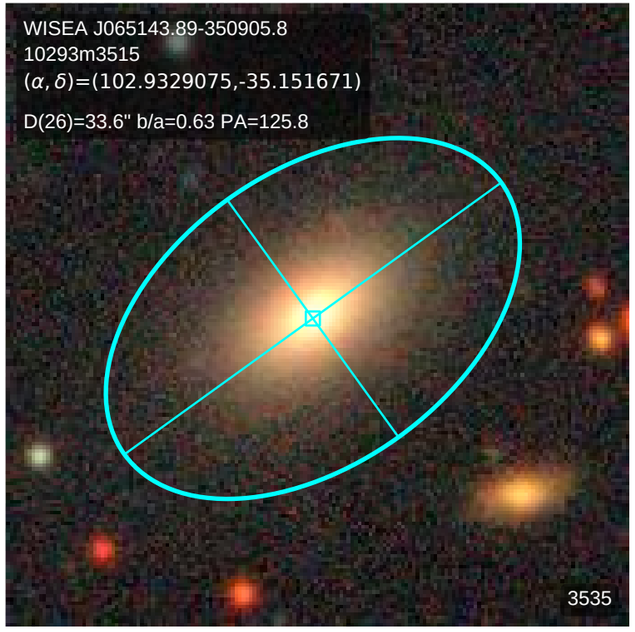
WISEA J065143.89-350905.8
10293m3515
(α, δ)=(102.9329075,-35.151671)
D(26)=33.6" b/a=0.63 PA=125.8
3535

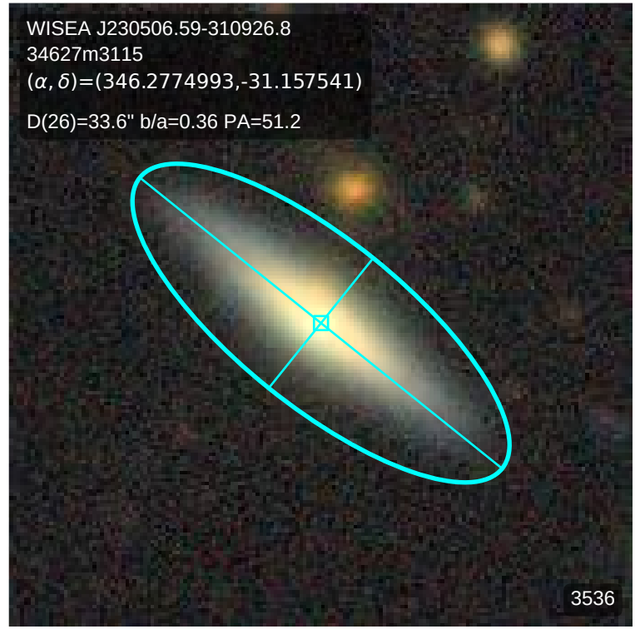
WISEA J230506.59-310926.8
34627m3115
(α, δ)=(346.2774993,-31.157541)
D(26)=33.6" b/a=0.36 PA=51.2
3536

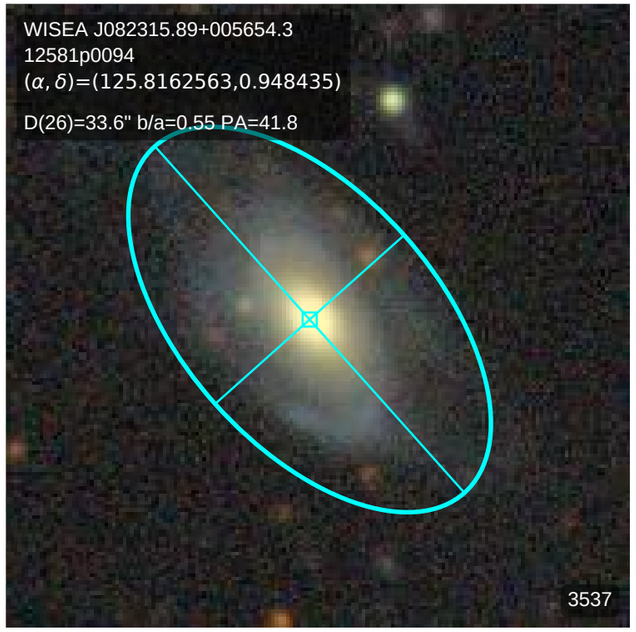
WISEA J082315.89+005654.3
12581p0094
(α, δ)=(125.8162563,0.948435)
D(26)=33.6" b/a=0.55 PA=41.8
3537

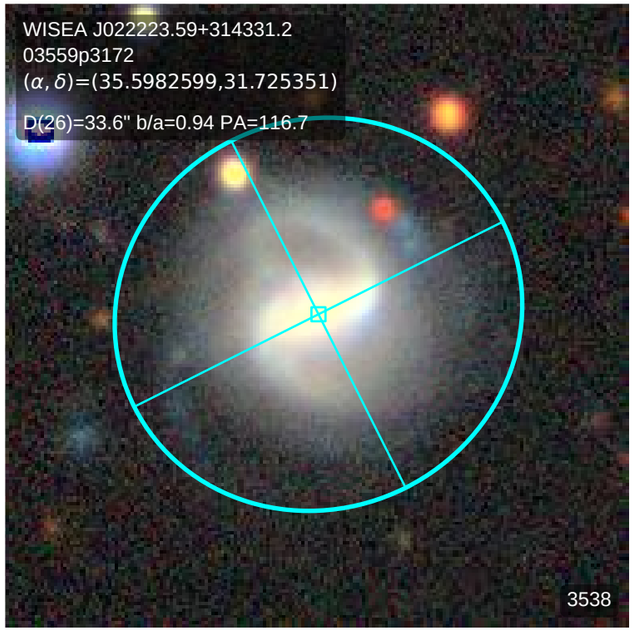
WISEA J022223.59+314331.2
03559p3172
(α, δ)=(35.5982599,31.725351)
D(26)=33.6" b/a=0.94 PA=116.7
3538

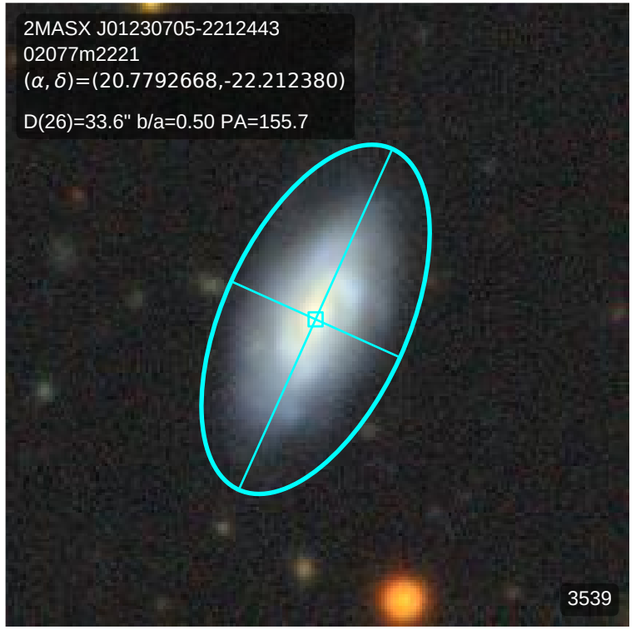
2MASX J01230705-2212443
02077m2221
(α, δ)=(20.7792668,-22.212380)
D(26)=33.6" b/a=0.50 PA=155.7
3539

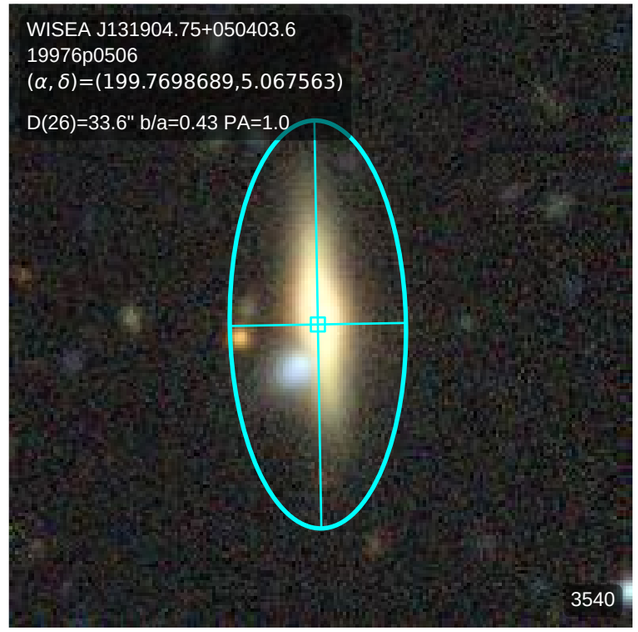
WISEA J131904.75+050403.6
19976p0506
(α, δ)=(199.7698689,5.067563)
D(26)=33.6" b/a=0.43 PA=1.0
3540

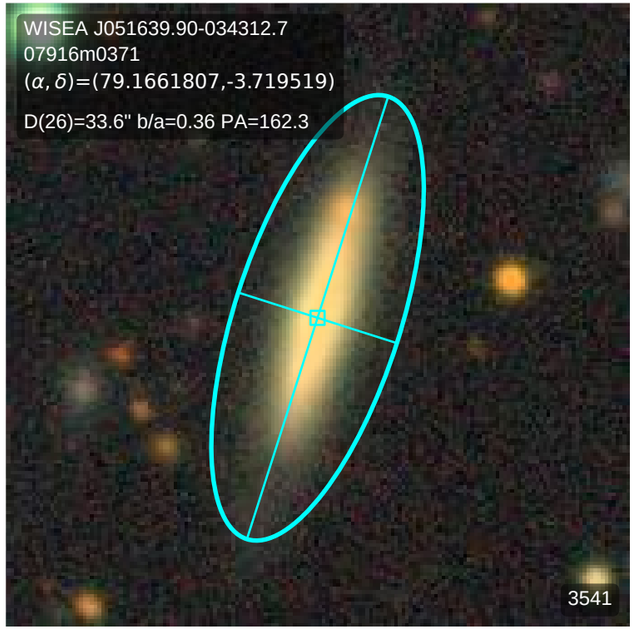
WISEA J051639.90-034312.7
07916m0371
(α, δ)=(79.1661807,-3.719519)
D(26)=33.6" b/a=0.36 PA=162.3
3541

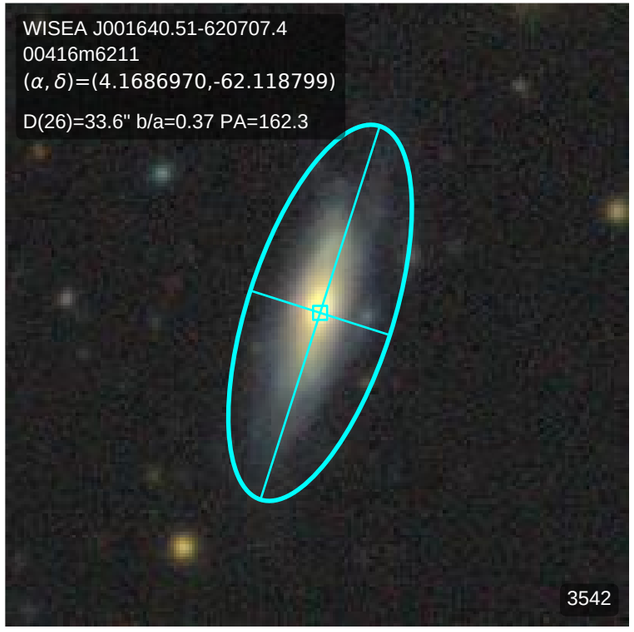
WISEA J001640.51-620707.4
00416m6211
(α, δ)=(4.1686970,-62.118799)
D(26)=33.6" b/a=0.37 PA=162.3
3542

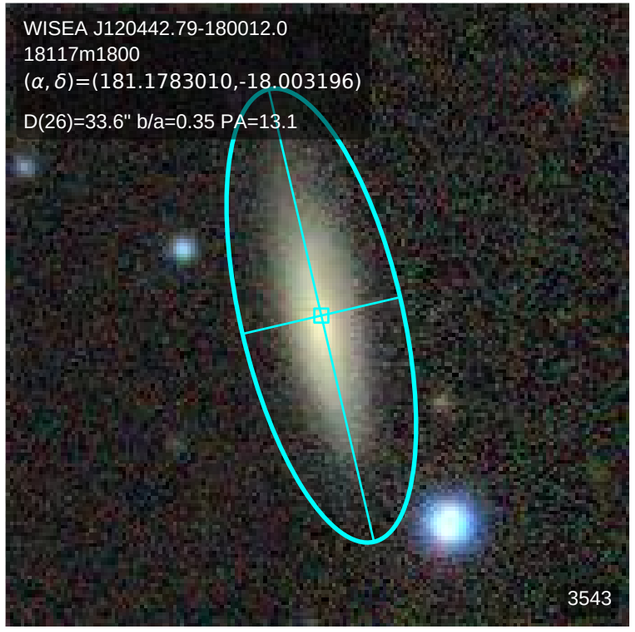
WISEA J120442.79-180012.0
18117m1800
(α, δ)=(181.1783010,-18.003196)
D(26)=33.6" b/a=0.35 PA=13.1
3543

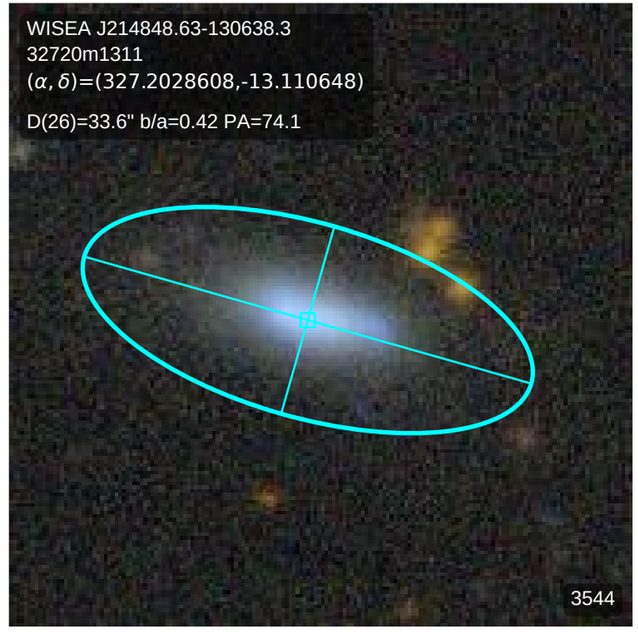
WISEA J214848.63-130638.3
32720m1311
(α, δ)=(327.2028608,-13.110648)
D(26)=33.6" b/a=0.42 PA=74.1
3544

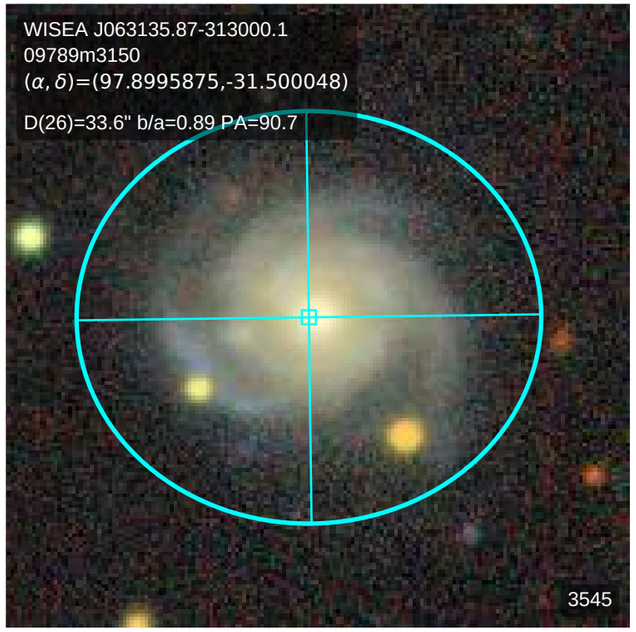
WISEA J063135.87-313000.1
09789m3150
(α, δ)=(97.8995875,-31.500048)
D(26)=33.6" b/a=0.89 PA=90.7
3545

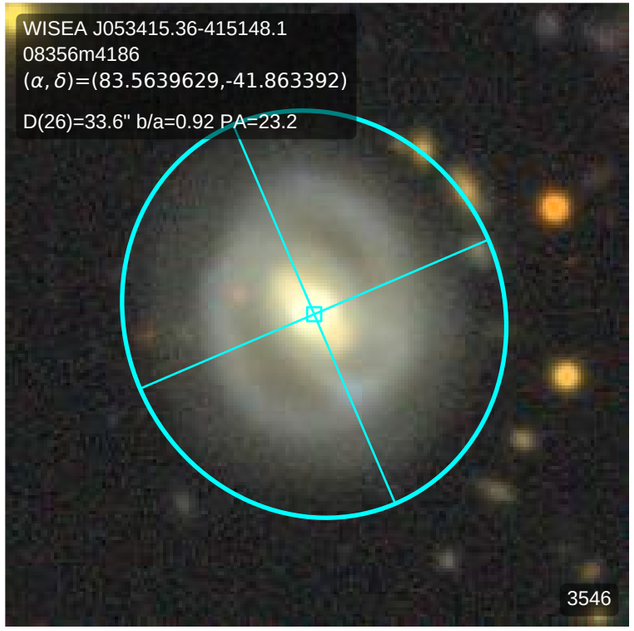
WISEA J053415.36-415148.1
08356m4186
(α, δ)=(83.5639629,-41.863392)
D(26)=33.6" b/a=0.92 PA=23.2
3546

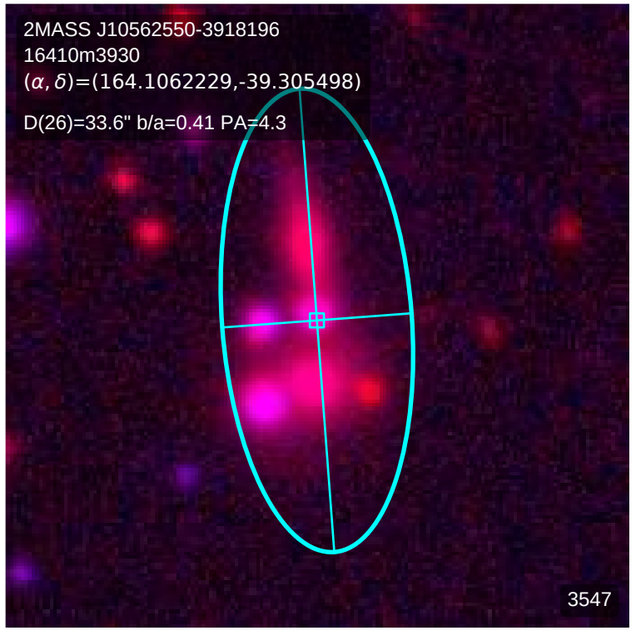
2MASS J10562550-3918196
16410m3930
(α, δ)=(164.1062229,-39.305498)
D(26)=33.6" b/a=0.41 PA=4.3
3547

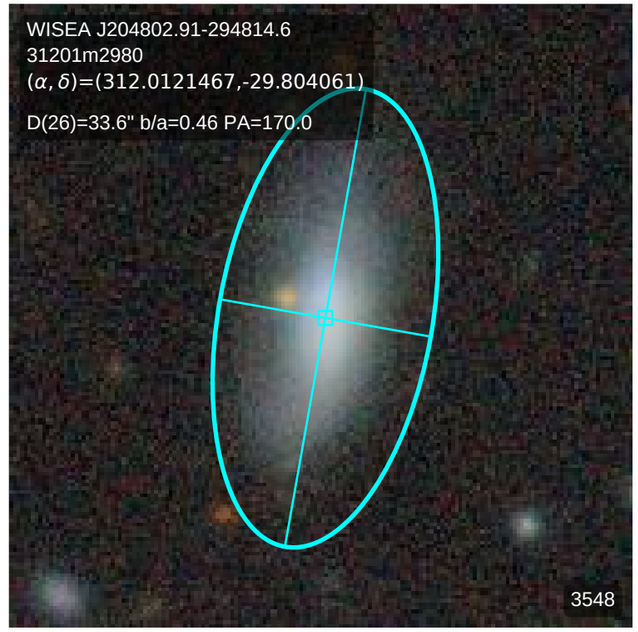
WISEA J204802.91-294814.6
31201m2980
(α, δ)=(312.0121467,-29.804061)
D(26)=33.6" b/a=0.46 PA=170.0
3548

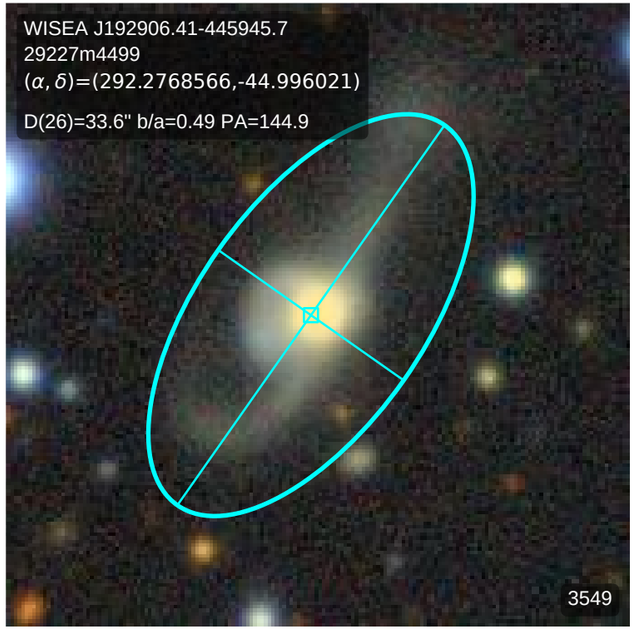
WISEA J192906.41-445945.7
29227m4499
(α, δ)=(292.2768566,-44.996021)
D(26)=33.6" b/a=0.49 PA=144.9
3549

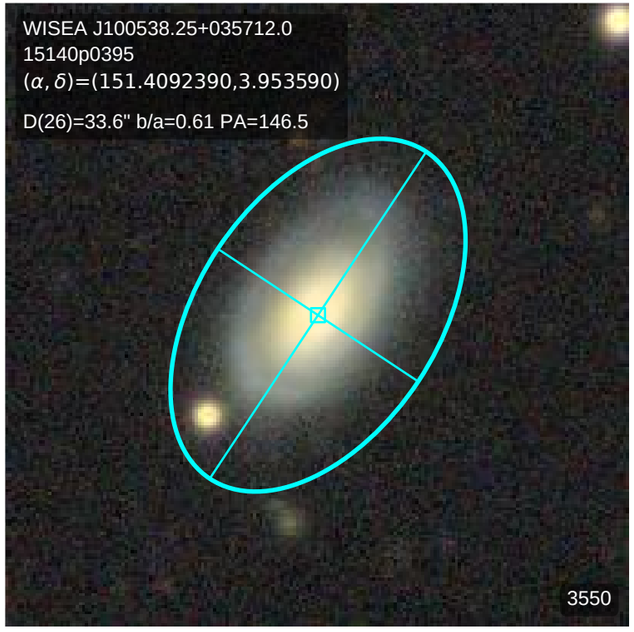
WISEA J100538.25+035712.0
15140p0395
(α, δ)=(151.4092390,3.953590)
D(26)=33.6" b/a=0.61 PA=146.5
3550

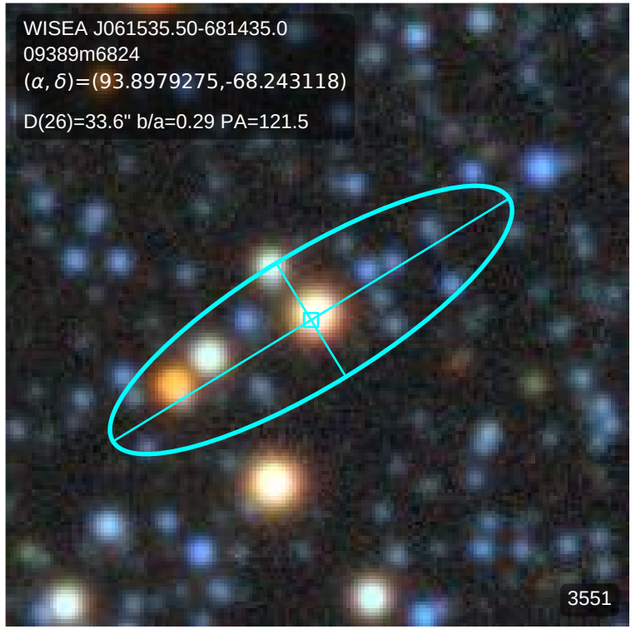
WISEA J061535.50-681435.0
09389m6824
(α, δ)=(93.8979275,-68.243118)
D(26)=33.6" b/a=0.29 PA=121.5
3551

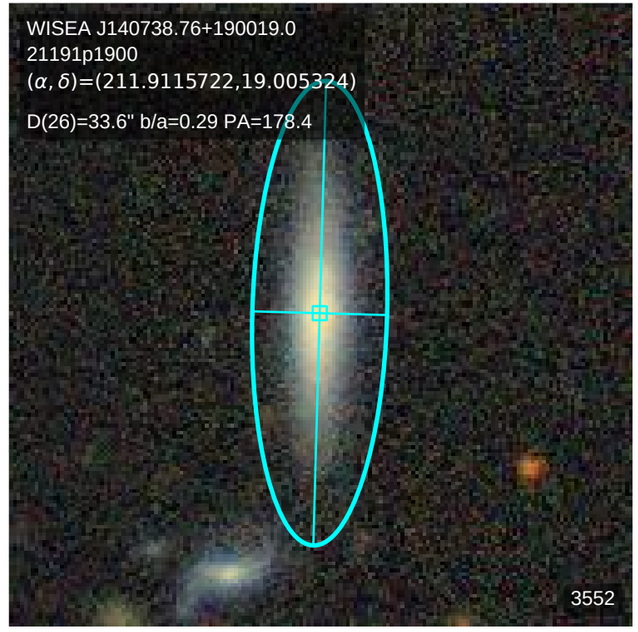
WISEA J140738.76+190019.0
21191p1900
(α, δ)=(211.9115722,19.005324)
D(26)=33.6" b/a=0.29 PA=178.4
3552

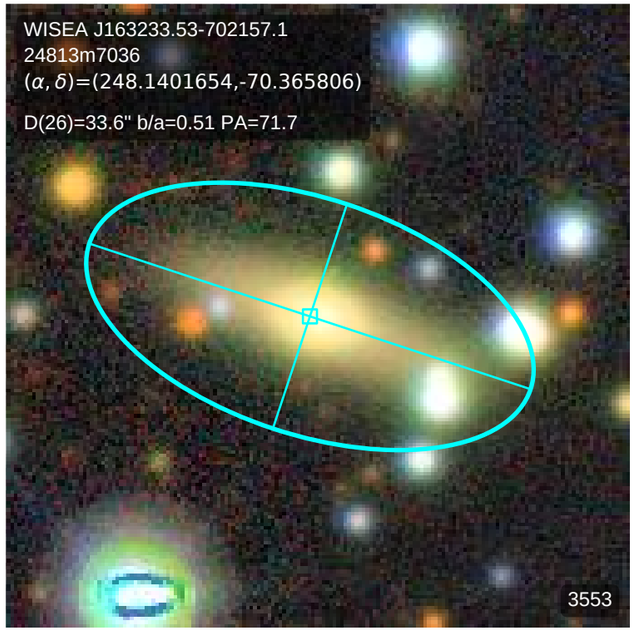
WISEA J163233.53-702157.1
24813m7036
(α, δ)=(248.1401654,-70.365806)
D(26)=33.6" b/a=0.51 PA=71.7
3553

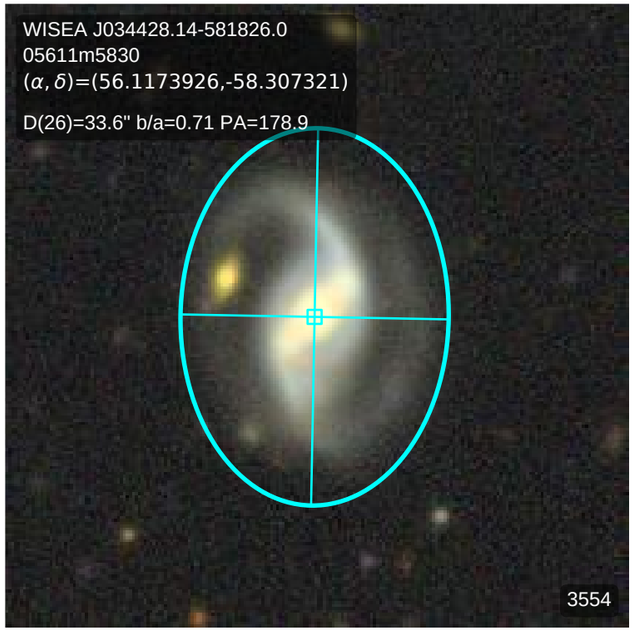
WISEA J034428.14-581826.0
05611m5830
(α, δ)=(56.1173926,-58.307321)
D(26)=33.6" b/a=0.71 PA=178.9
3554

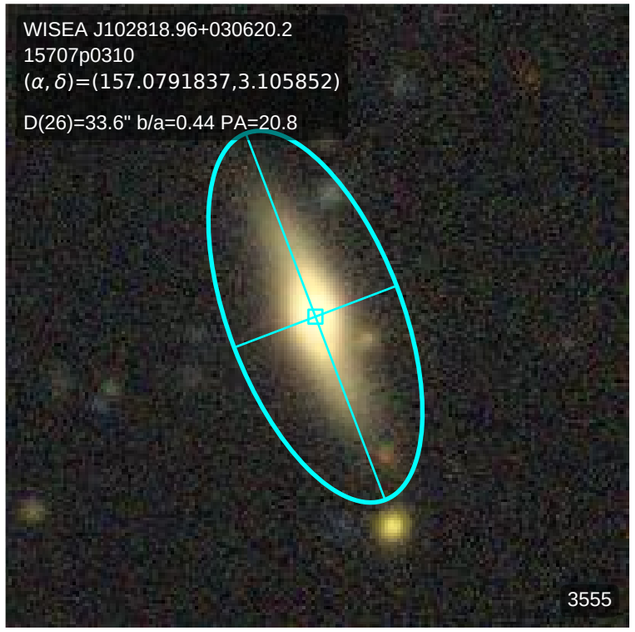
WISEA J102818.96+030620.2
15707p0310
(α, δ)=(157.0791837,3.105852)
D(26)=33.6" b/a=0.44 PA=20.8
3555

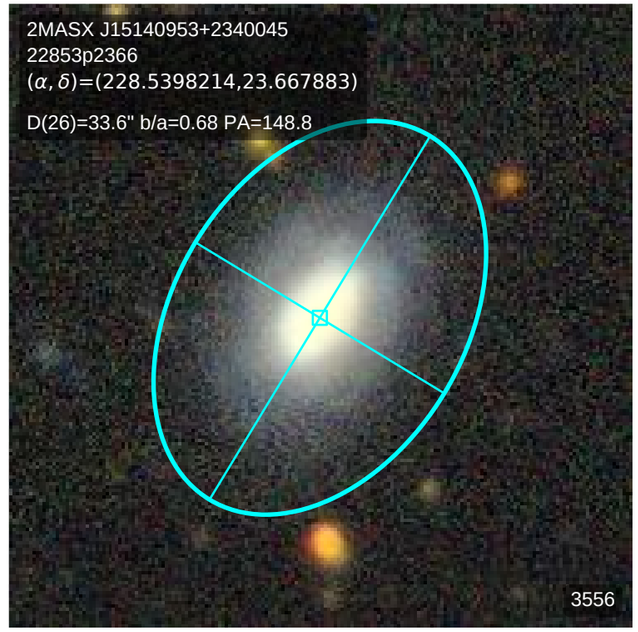
2MASX J15140953+2340045
22853p2366
(α, δ)=(228.5398214,23.667883)
D(26)=33.6" b/a=0.68 PA=148.8
3556

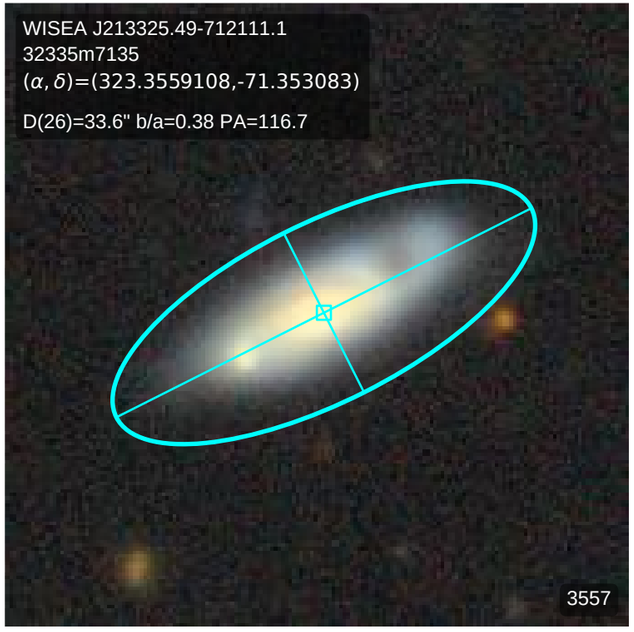
WISEA J213325.49-712111.1
32335m7135
(α, δ)=(323.3559108,-71.353083)
D(26)=33.6" b/a=0.38 PA=116.7
3557

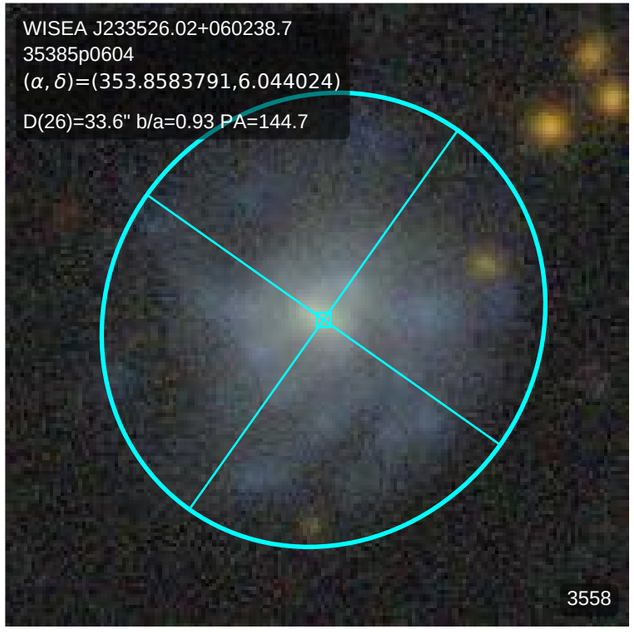
WISEA J233526.02+060238.7
35385p0604
(α, δ)=(353.8583791,6.044024)
D(26)=33.6" b/a=0.93 PA=144.7
3558

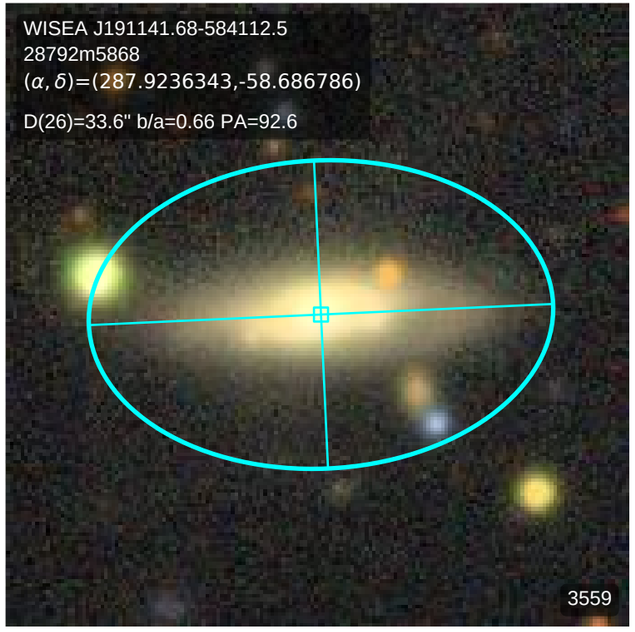
WISEA J191141.68-584112.5
28792m5868
(α, δ)=(287.9236343,-58.686786)
D(26)=33.6" b/a=0.66 PA=92.6
3559

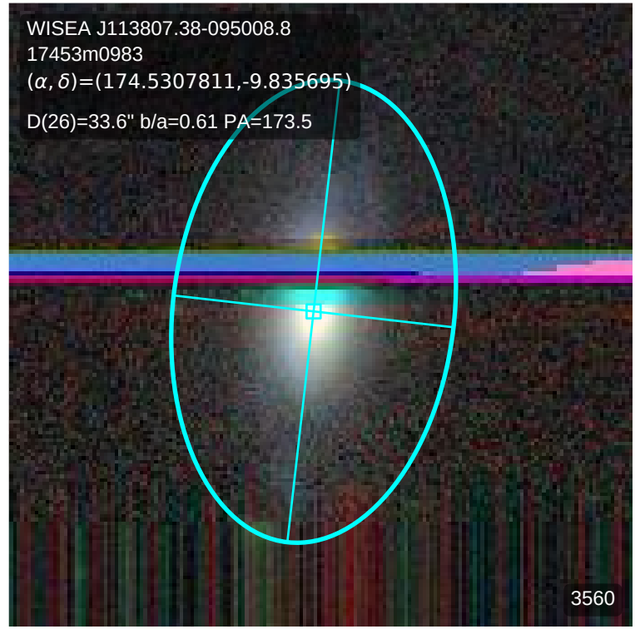
WISEA J113807.38-095008.8
17453m0983
(α, δ)=(174.5307811,-9.835695)
D(26)=33.6" b/a=0.61 PA=173.5
3560

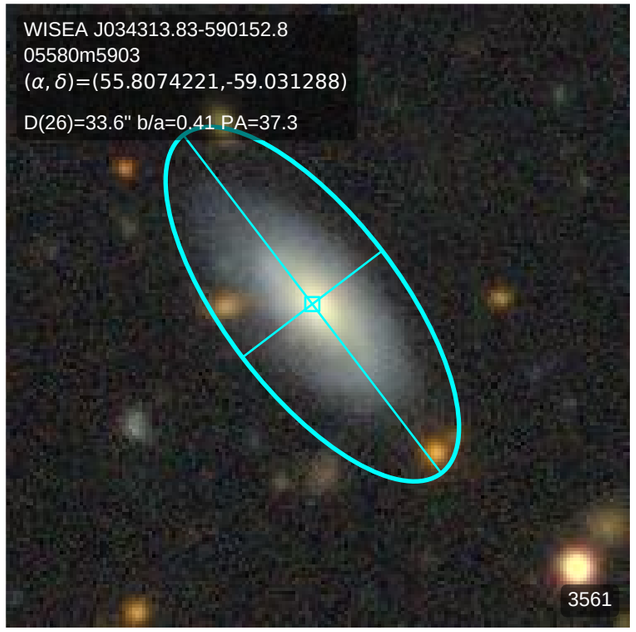
WISEA J034313.83-590152.8
05580m5903
(α, δ)=(55.8074221,-59.031288)
D(26)=33.6" b/a=0.41 PA=37.3
3561

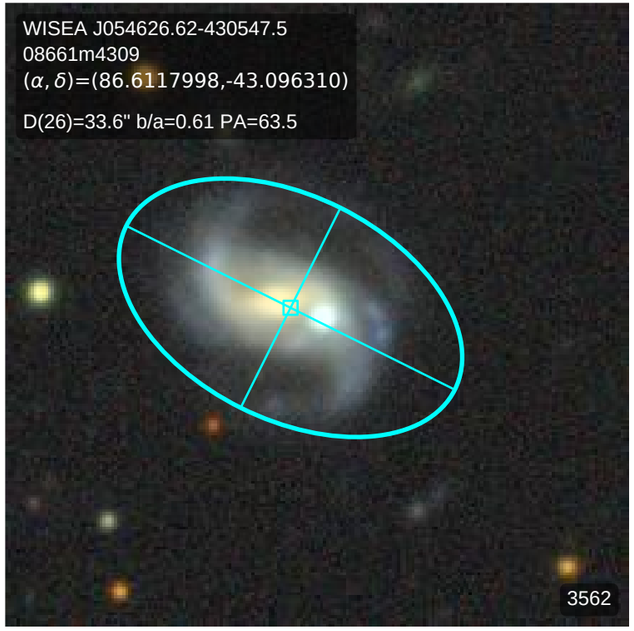
WISEA J054626.62-430547.5
08661m4309
(α, δ)=(86.6117998,-43.096310)
D(26)=33.6" b/a=0.61 PA=63.5
3562

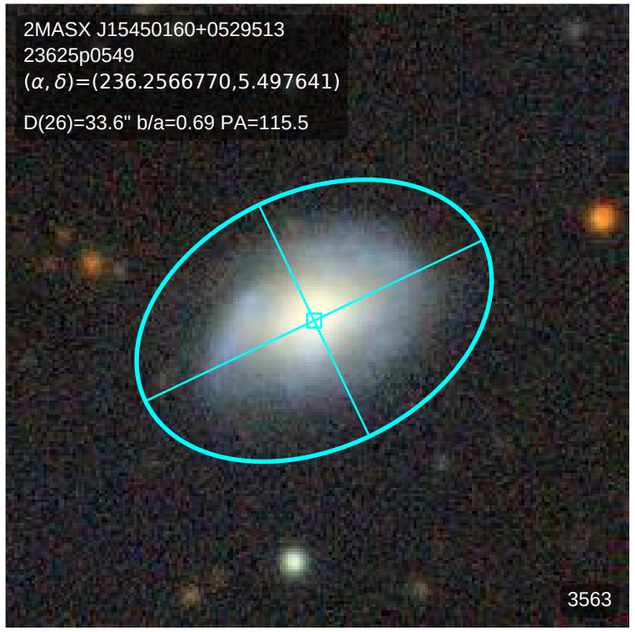
2MASX J15450160+0529513
23625p0549
(α, δ)=(236.2566770,5.497641)
D(26)=33.6" b/a=0.69 PA=115.5
3563

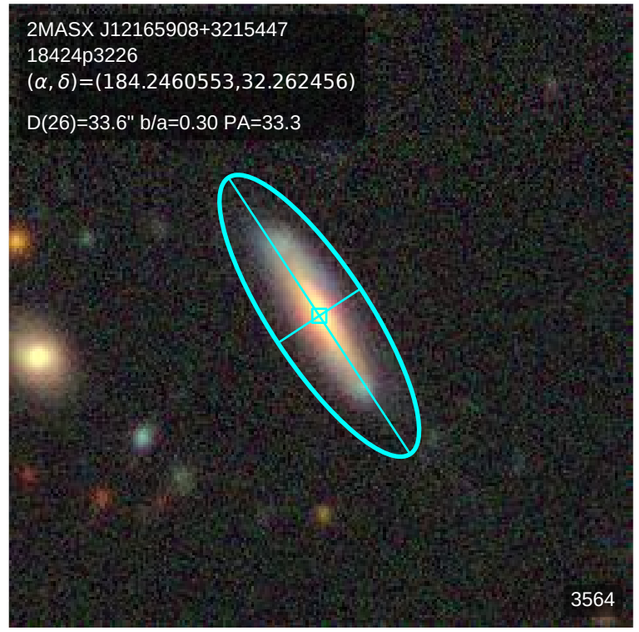
2MASX J12165908+3215447
18424p3226
(α, δ)=(184.2460553,32.262456)
D(26)=33.6" b/a=0.30 PA=33.3
3564

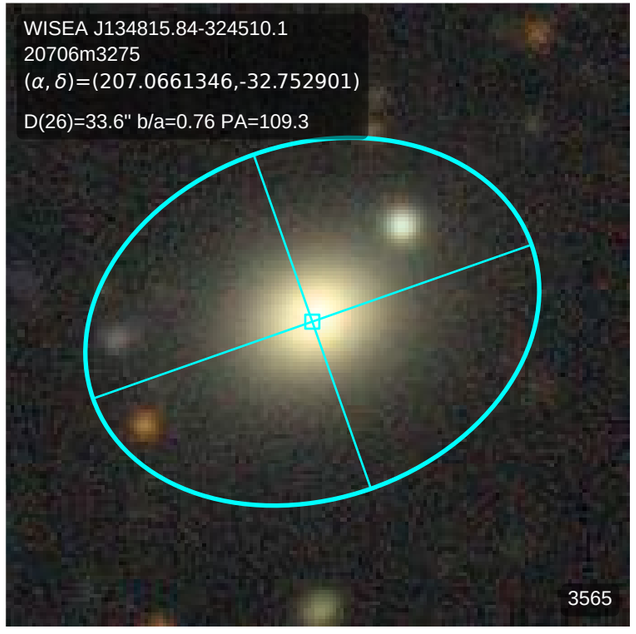
WISEA J134815.84-324510.1
20706m3275
(α, δ)=(207.0661346,-32.752901)
D(26)=33.6" b/a=0.76 PA=109.3
3565

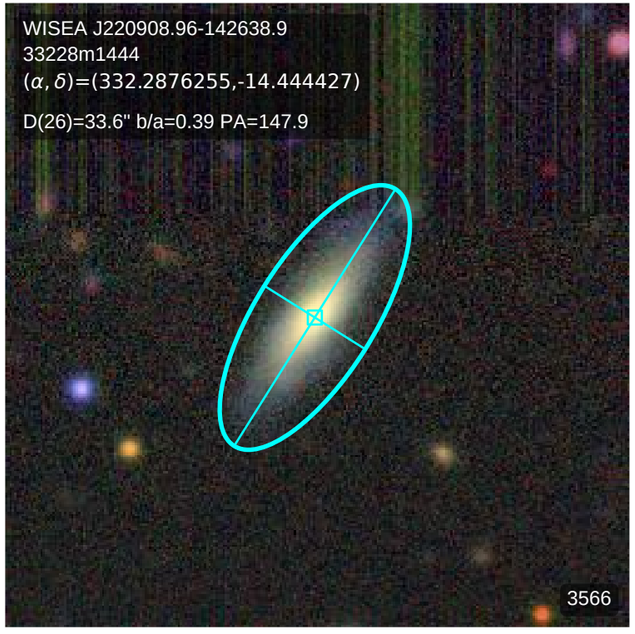
WISEA J220908.96-142638.9
33228m1444
(α, δ)=(332.2876255,-14.444427)
D(26)=33.6" b/a=0.39 PA=147.9
3566

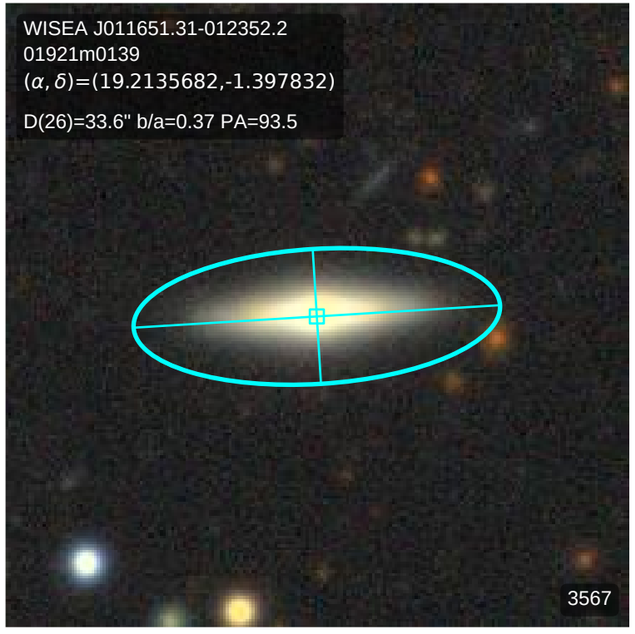
WISEA J011651.31-012352.2
01921m0139
(α, δ)=(19.2135682,-1.397832)
D(26)=33.6" b/a=0.37 PA=93.5
3567

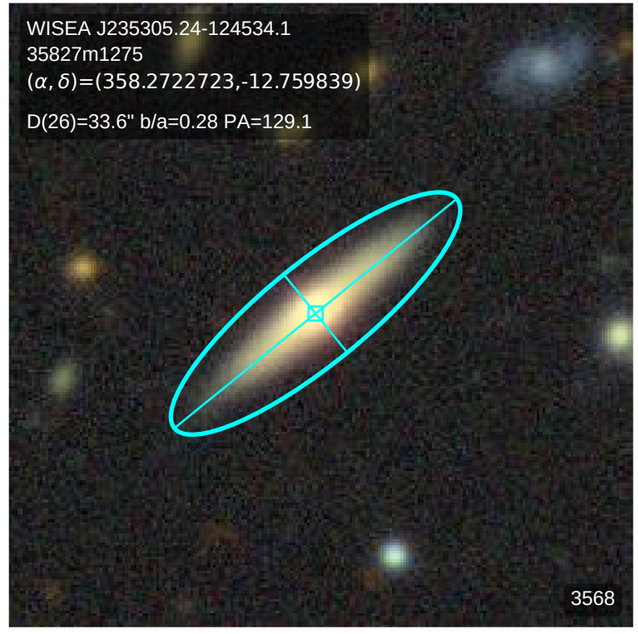
WISEA J235305.24-124534.1
35827m1275
(α, δ)=(358.2722723,-12.759839)
D(26)=33.6" b/a=0.28 PA=129.1
3568

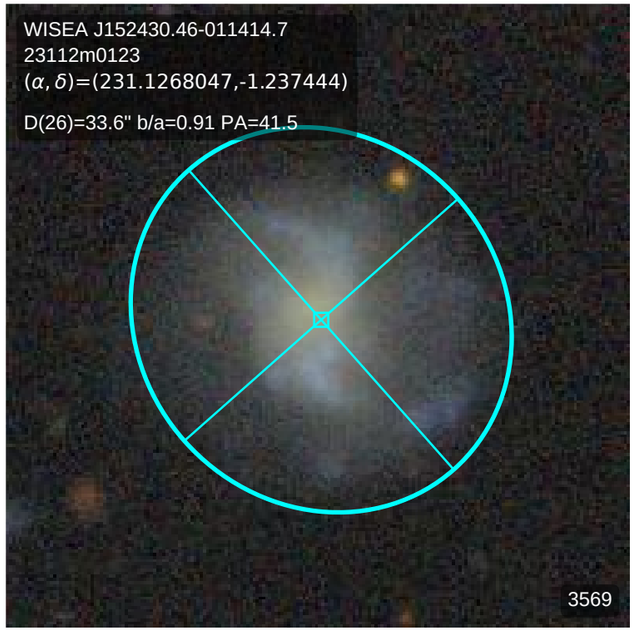
WISEA J152430.46-011414.7
23112m0123
(α, δ)=(231.1268047,-1.237444)
D(26)=33.6" b/a=0.91 PA=41.5
3569

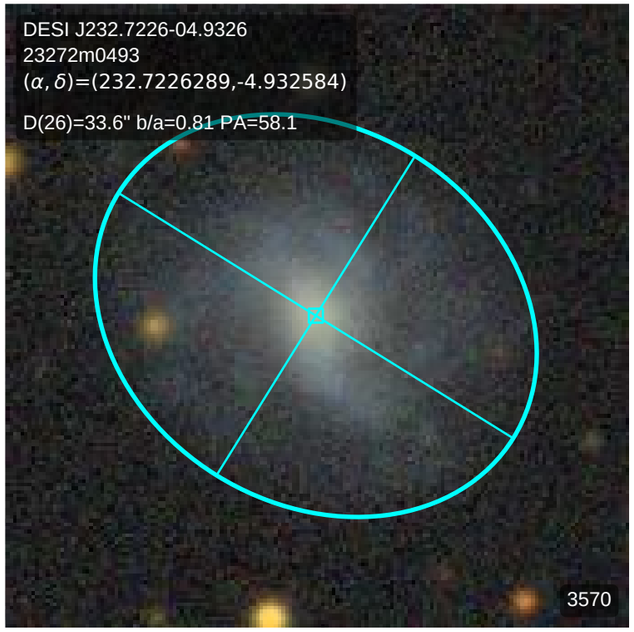
DESI J232.7226-04.9326
23272m0493
(α, δ)=(232.7226289,-4.932584)
D(26)=33.6" b/a=0.81 PA=58.1
3570

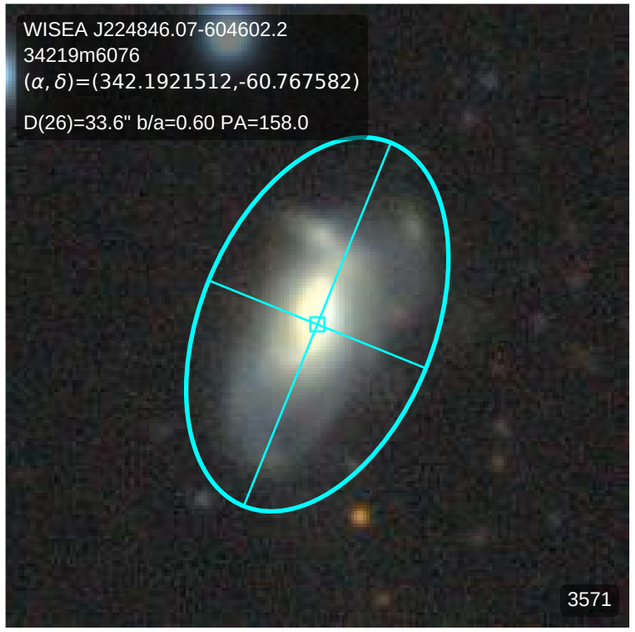
WISEA J224846.07-604602.2
34219m6076
(α, δ)=(342.1921512,-60.767582)
D(26)=33.6" b/a=0.60 PA=158.0
3571

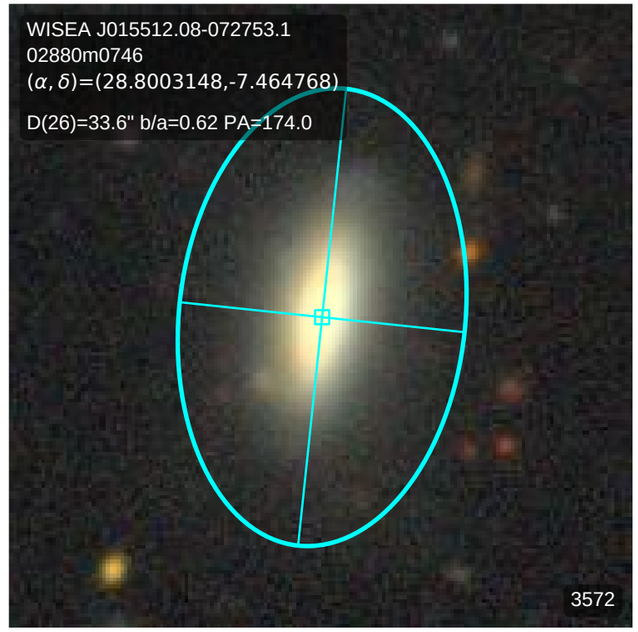
WISEA J015512.08-072753.1
02880m0746
(α, δ)=(28.8003148,-7.464768)
D(26)=33.6" b/a=0.62 PA=174.0
3572

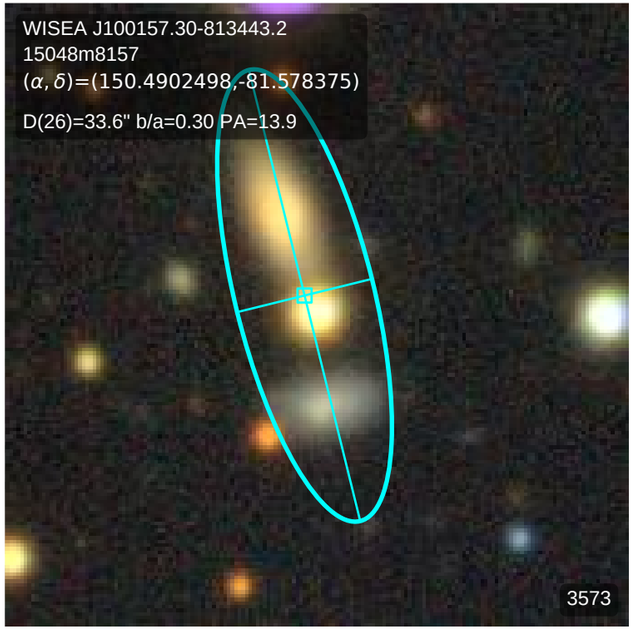
WISEA J100157.30-813443.2
15048m8157
(α, δ)=(150.4902498,-81.578375)
D(26)=33.6" b/a=0.30 PA=13.9
3573

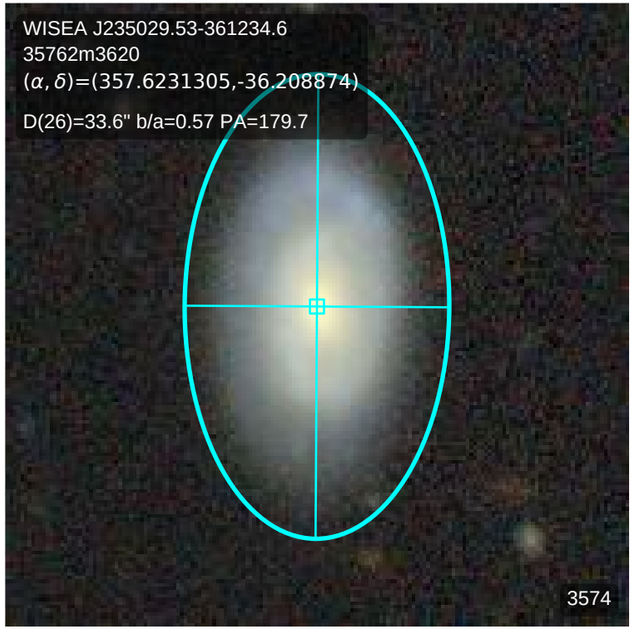
WISEA J235029.53-361234.6
35762m3620
(α, δ)=(357.6231305,-36.208874)
D(26)=33.6" b/a=0.57 PA=179.7
3574

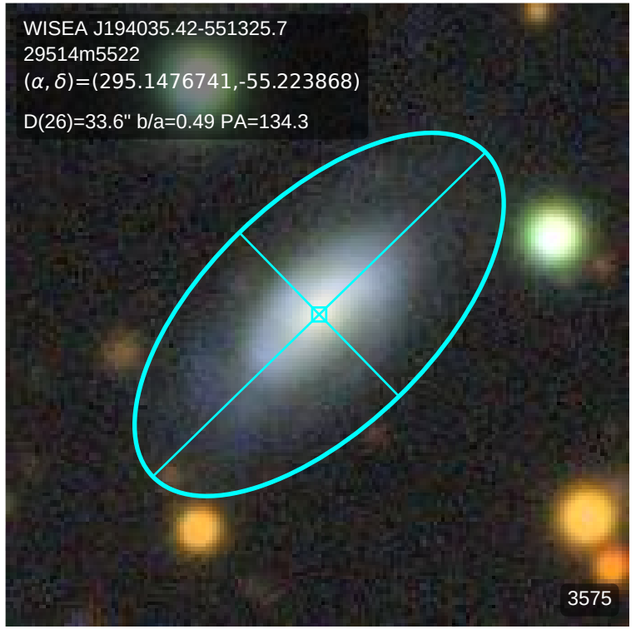
WISEA J194035.42-551325.7
29514m5522
(α, δ)=(295.1476741,-55.223868)
D(26)=33.6" b/a=0.49 PA=134.3
3575

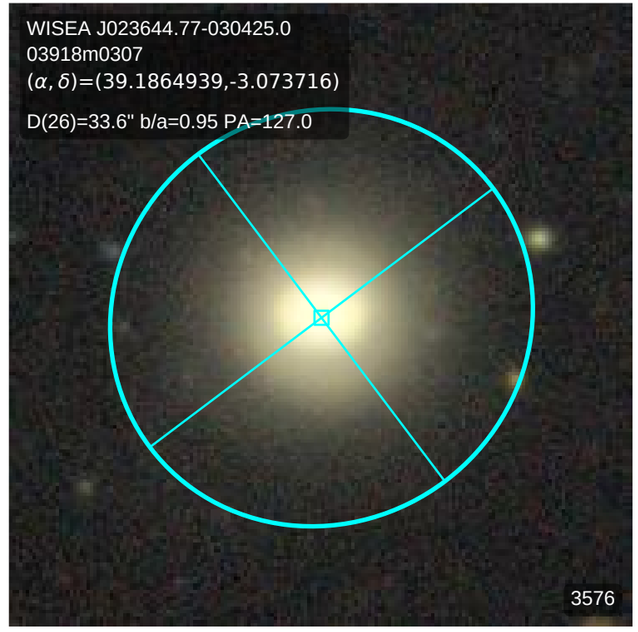
WISEA J023644.77-030425.0
03918m0307
(α, δ)=(39.1864939,-3.073716)
D(26)=33.6" b/a=0.95 PA=127.0
3576

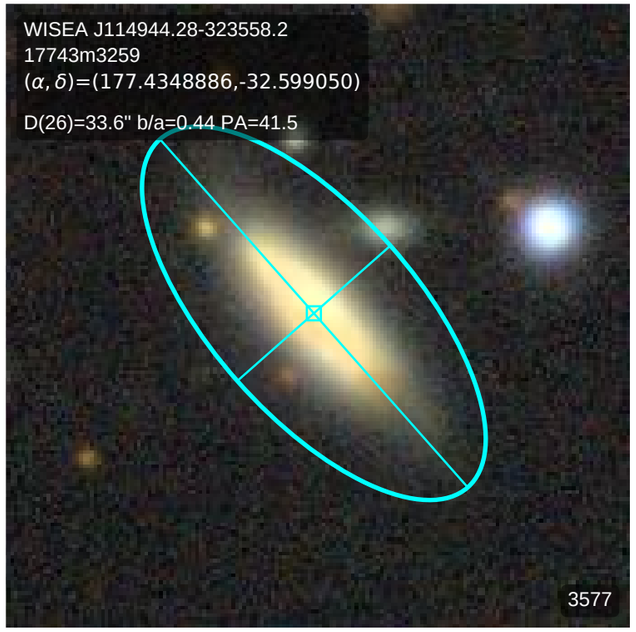
WISEA J114944.28-323558.2
17743m3259
(α, δ)=(177.4348886,-32.599050)
D(26)=33.6" b/a=0.44 PA=41.5
3577

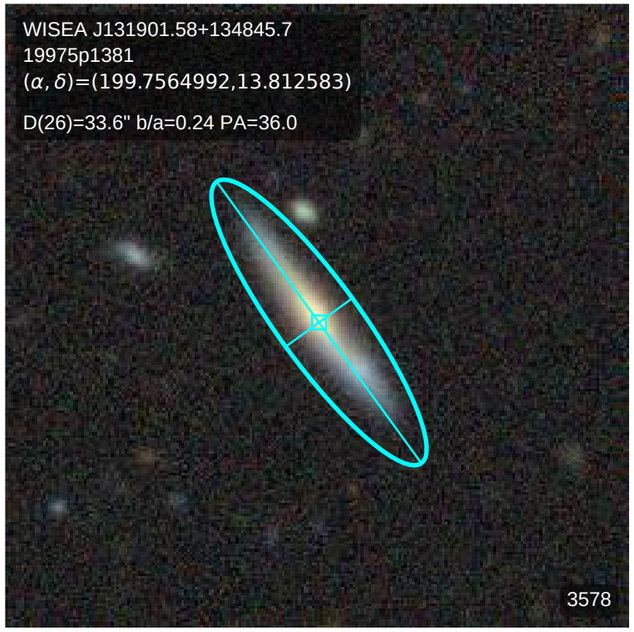
WISEA J131901.58+134845.7
19975p1381
(α, δ)=(199.7564992,13.812583)
D(26)=33.6" b/a=0.24 PA=36.0
3578

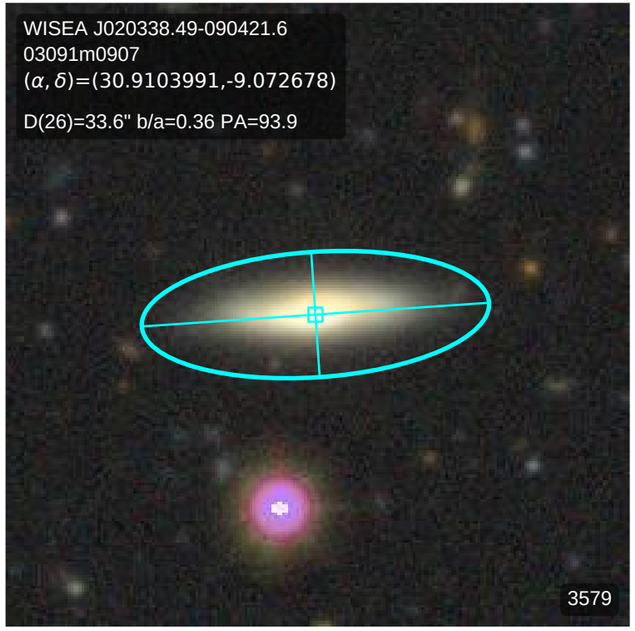
WISEA J020338.49-090421.6
03091m0907
(α, δ)=(30.9103991,-9.072678)
D(26)=33.6" b/a=0.36 PA=93.9
3579

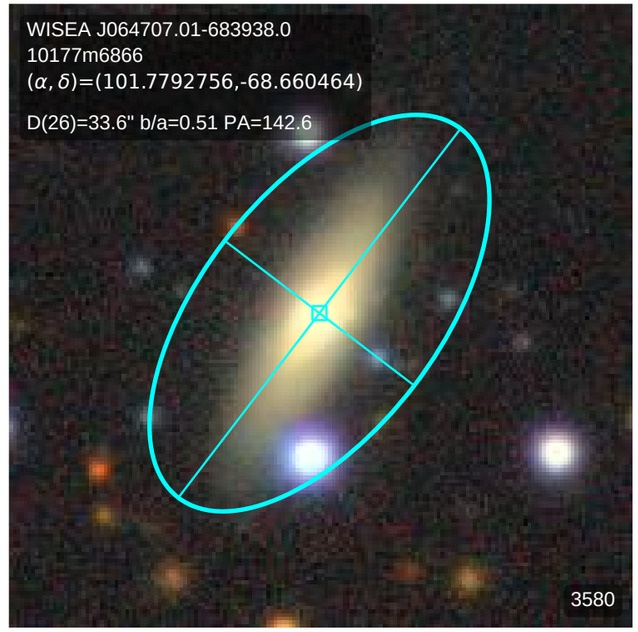
WISEA J064707.01-683938.0
10177m6866
(α, δ)=(101.7792756,-68.660464)
D(26)=33.6" b/a=0.51 PA=142.6
3580

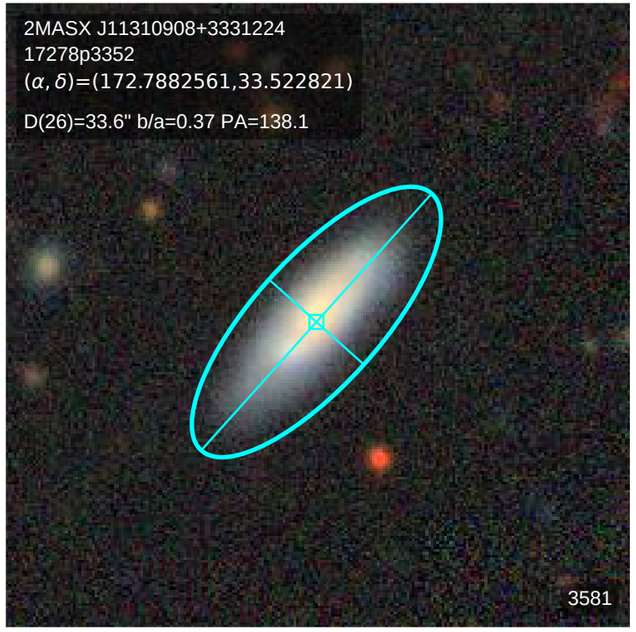
2MASX J11310908+3331224
17278p3352
(α, δ)=(172.7882561,33.522821)
D(26)=33.6" b/a=0.37 PA=138.1
3581

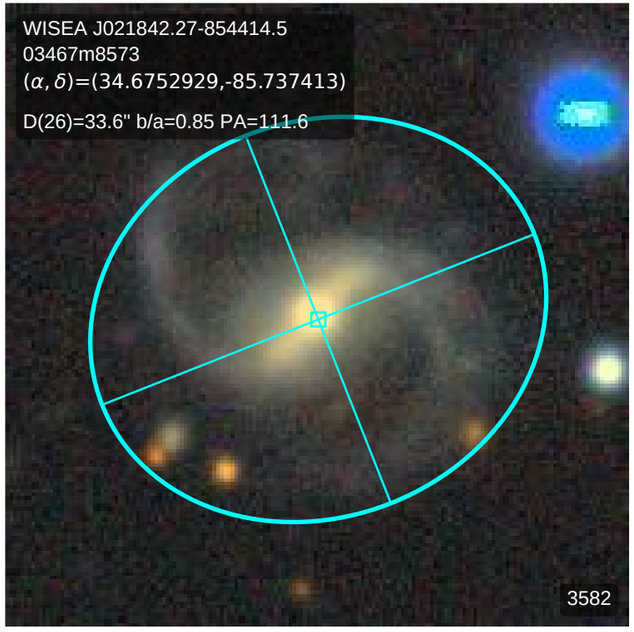
WISEA J021842.27-854414.5
03467m8573
(α, δ)=(34.6752929,-85.737413)
D(26)=33.6" b/a=0.85 PA=111.6
3582

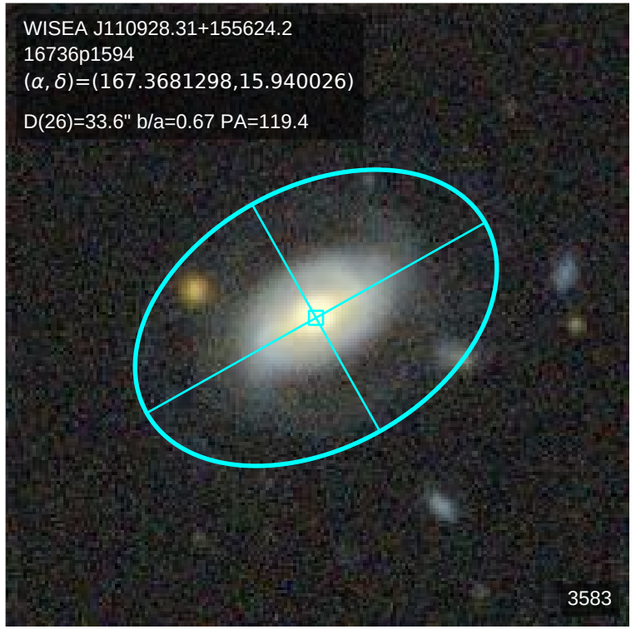
WISEA J110928.31+155624.2
16736p1594
(α, δ)=(167.3681298,15.940026)
D(26)=33.6" b/a=0.67 PA=119.4
3583

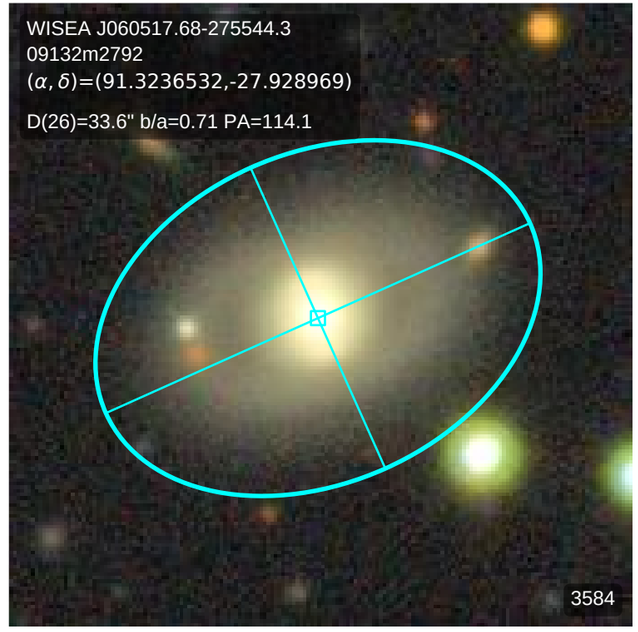
WISEA J060517.68-275544.3
09132m2792
(α, δ)=(91.3236532,-27.928969)
D(26)=33.6" b/a=0.71 PA=114.1
3584

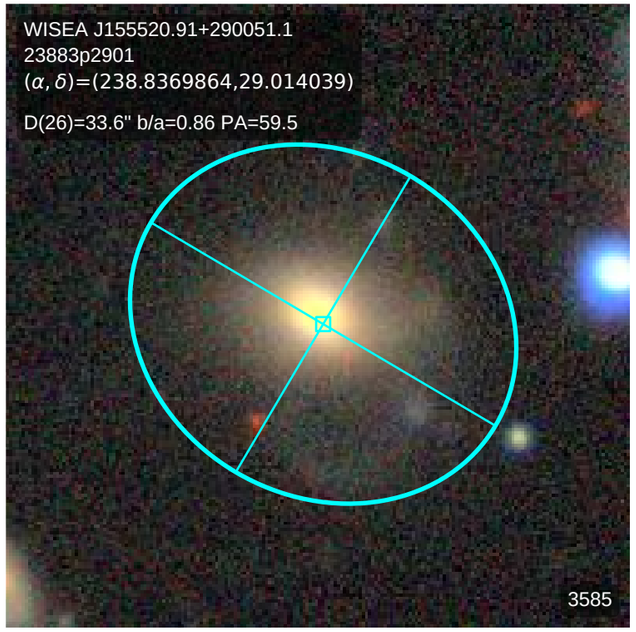
WISEA J155520.91+290051.1
23883p2901
(α, δ)=(238.8369864,29.014039)
D(26)=33.6" b/a=0.86 PA=59.5
3585

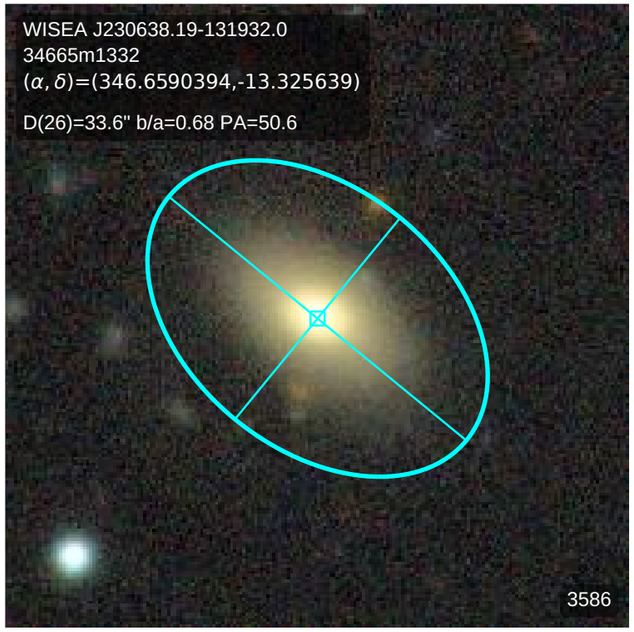
WISEA J230638.19-131932.0
34665m1332
(α, δ)=(346.6590394,-13.325639)
D(26)=33.6" b/a=0.68 PA=50.6
3586

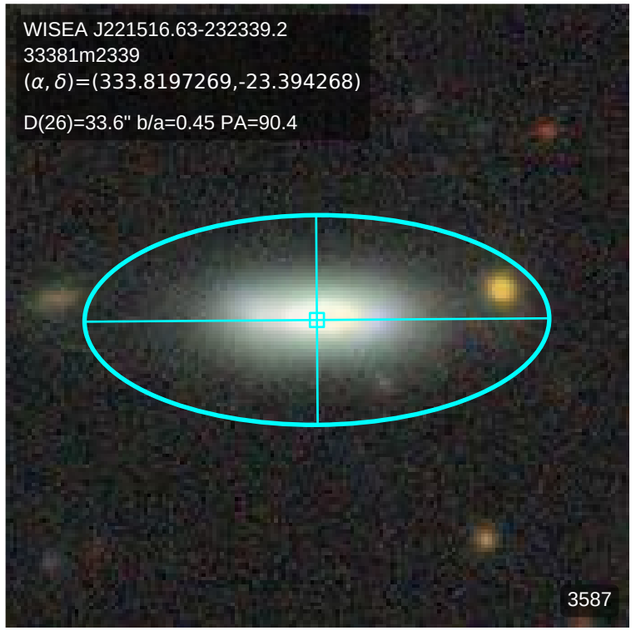
WISEA J221516.63-232339.2
33381m2339
(α, δ)=(333.8197269,-23.394268)
D(26)=33.6" b/a=0.45 PA=90.4
3587

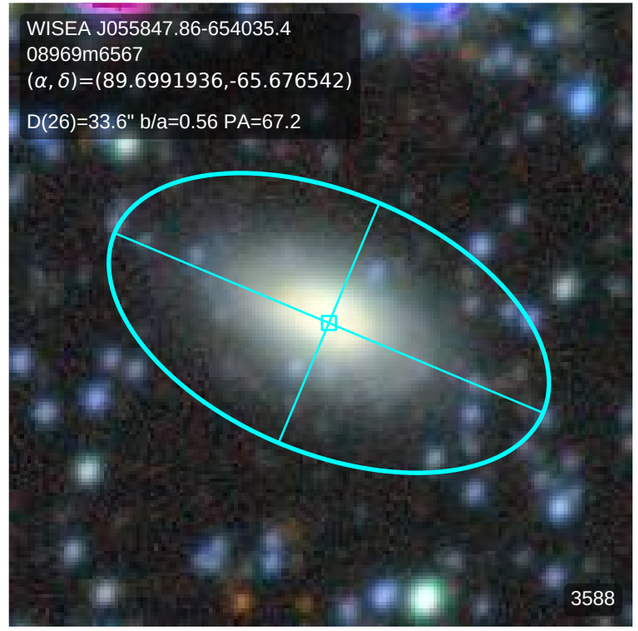
WISEA J055847.86-654035.4
08969m6567
(α, δ)=(89.6991936,-65.676542)
D(26)=33.6" b/a=0.56 PA=67.2
3588

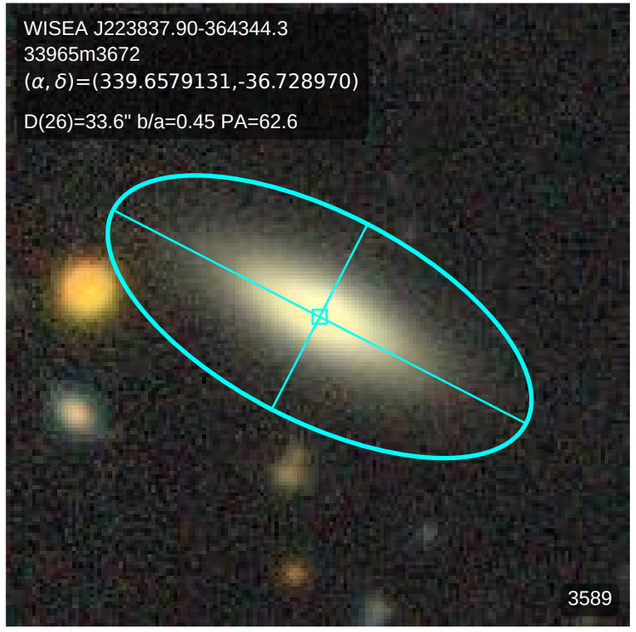
WISEA J223837.90-364344.3
33965m3672
(α, δ)=(339.6579131,-36.728970)
D(26)=33.6" b/a=0.45 PA=62.6
3589

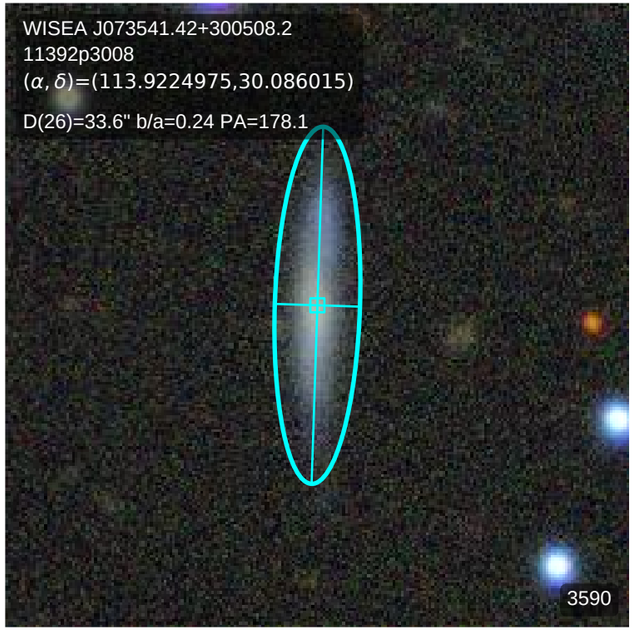
WISEA J073541.42+300508.2
11392p3008
(α, δ)=(113.9224975,30.086015)
D(26)=33.6" b/a=0.24 PA=178.1
3590

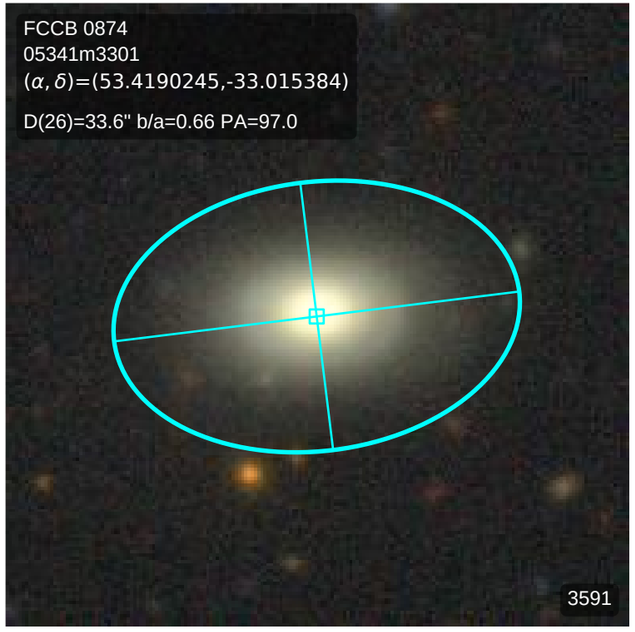
FCCB 0874
05341m3301
(α, δ)=(53.4190245,-33.015384)
D(26)=33.6" b/a=0.66 PA=97.0
3591

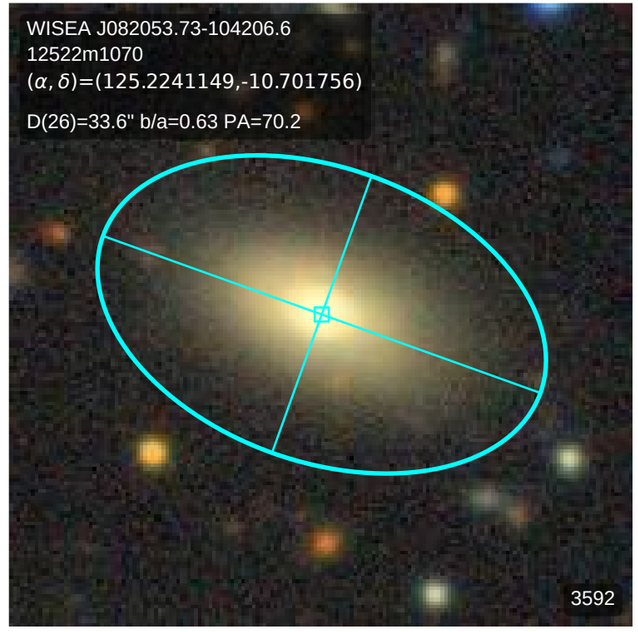
WISEA J082053.73-104206.6
12522m1070
(α, δ)=(125.2241149,-10.701756)
D(26)=33.6" b/a=0.63 PA=70.2
3592

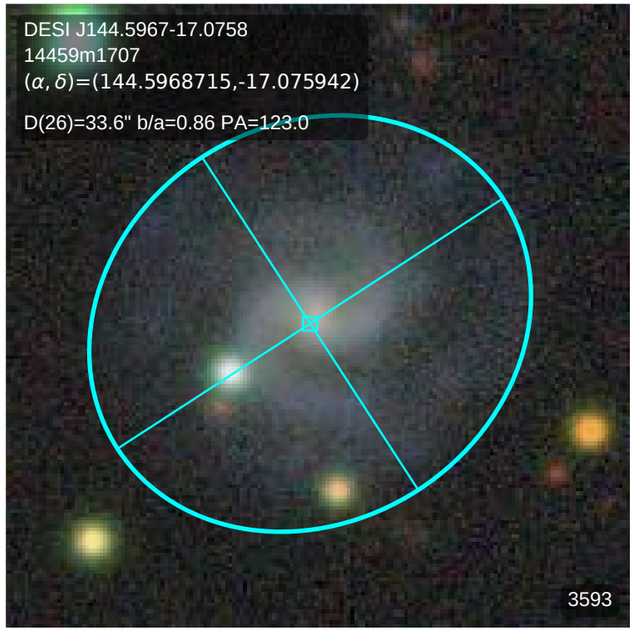
DESI J144.5967-17.0758
14459m1707
(α, δ)=(144.5968715,-17.075942)
D(26)=33.6" b/a=0.86 PA=123.0
3593

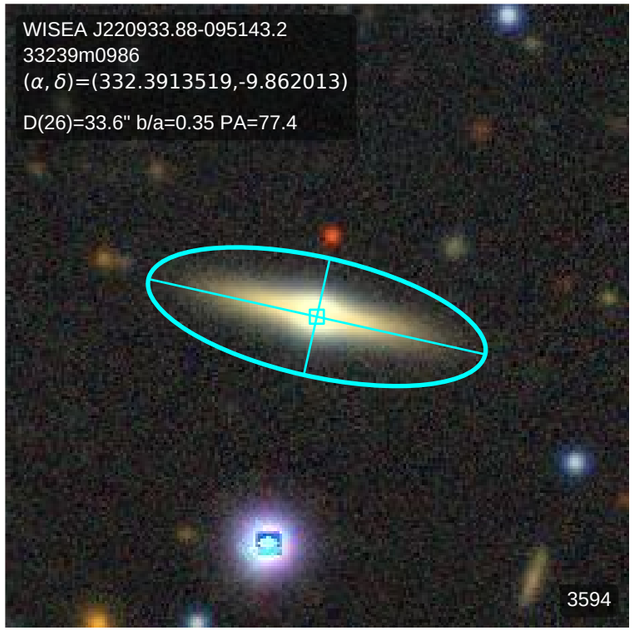
WISEA J220933.88-095143.2
33239m0986
(α, δ)=(332.3913519,-9.862013)
D(26)=33.6" b/a=0.35 PA=77.4
3594

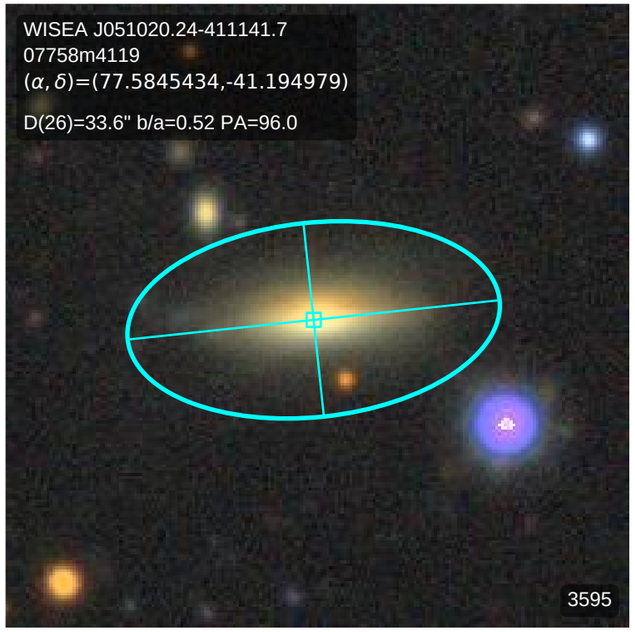
WISEA J051020.24-411141.7
07758m4119
(α, δ)=(77.5845434,-41.194979)
D(26)=33.6" b/a=0.52 PA=96.0
3595

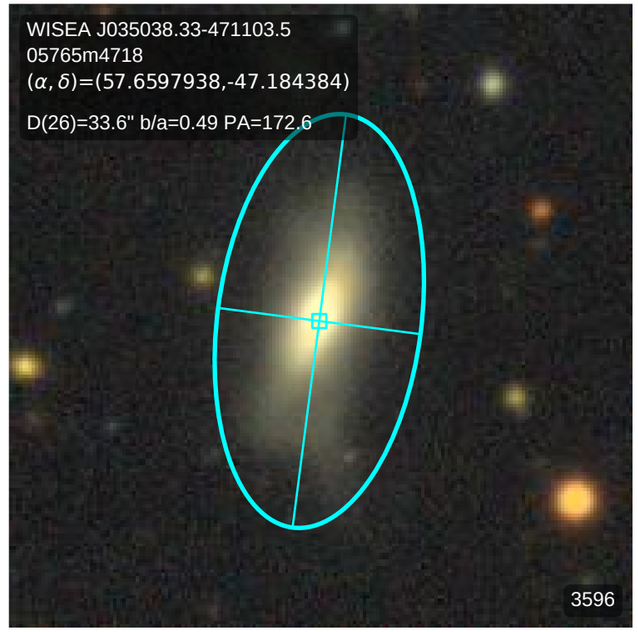
WISEA J035038.33-471103.5
05765m4718
(α, δ)=(57.6597938,-47.184384)
D(26)=33.6" b/a=0.49 PA=172.6
3596

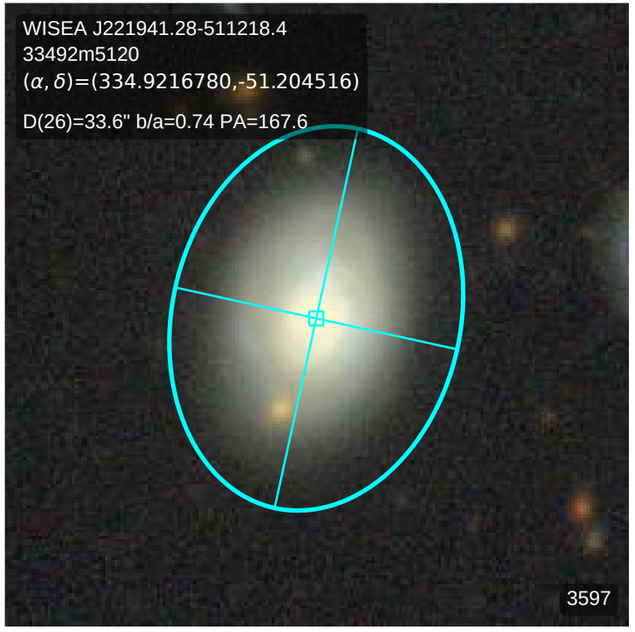
WISEA J221941.28-511218.4
33492m5120
(α, δ)=(334.9216780,-51.204516)
D(26)=33.6" b/a=0.74 PA=167.6
3597

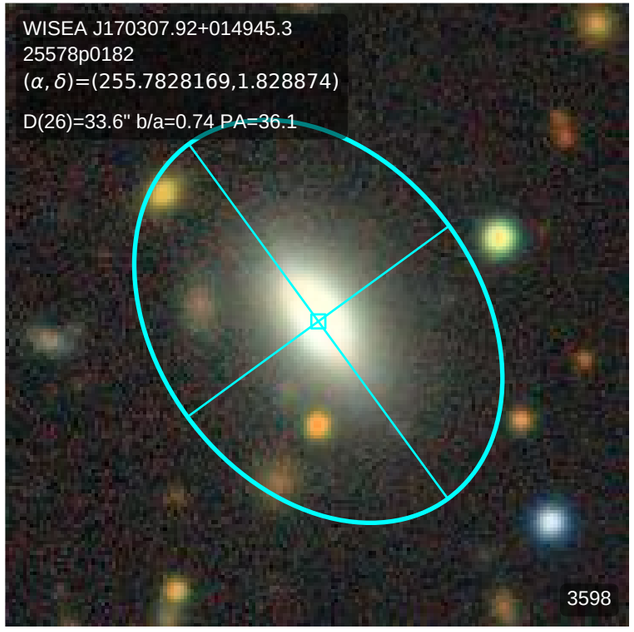
WISEA J170307.92+014945.3
25578p0182
(α, δ)=(255.7828169,1.828874)
D(26)=33.6" b/a=0.74 PA=36.1
3598

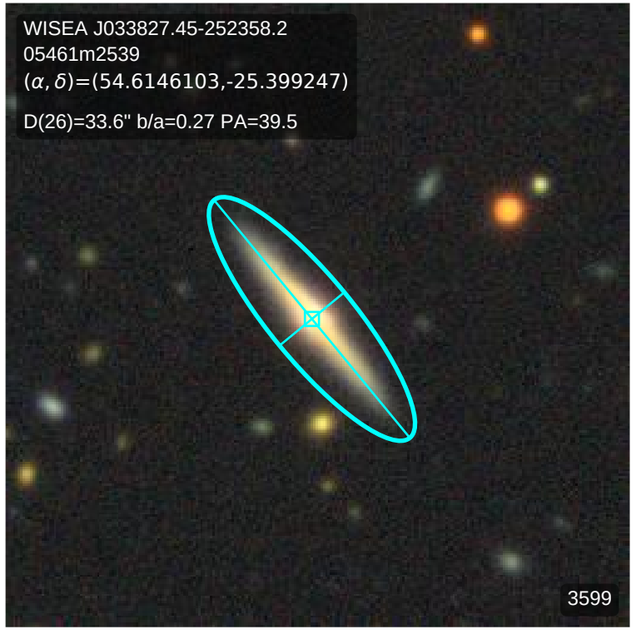
WISEA J033827.45-252358.2
05461m2539
(α, δ)=(54.6146103,-25.399247)
D(26)=33.6" b/a=0.27 PA=39.5
3599

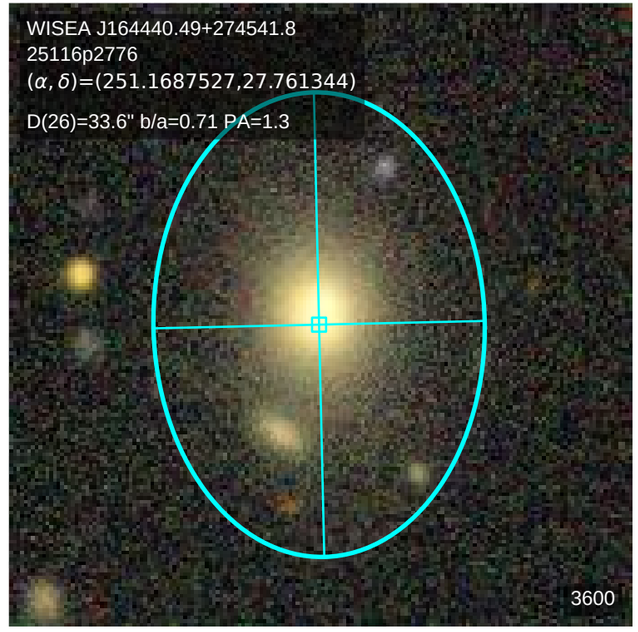
WISEA J164440.49+274541.8
25116p2776
(α, δ)=(251.1687527,27.761344)
D(26)=33.6" b/a=0.71 PA=1.3
3600

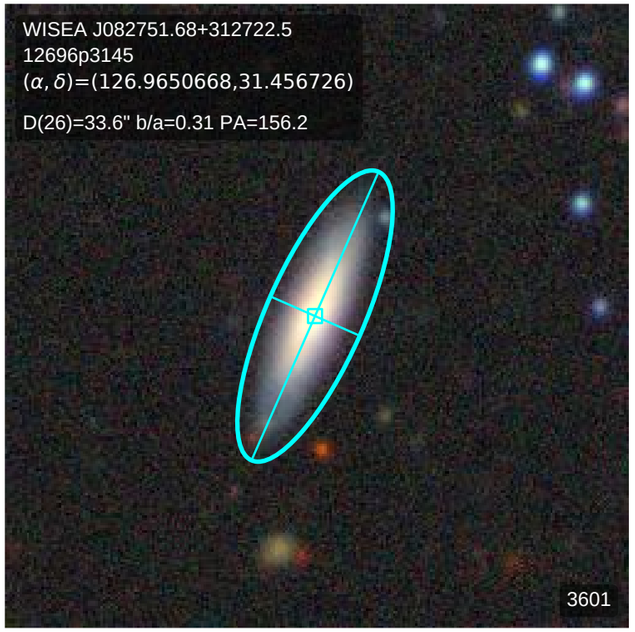
WISEA J082751.68+312722.5
12696p3145
(α, δ)=(126.9650668,31.456726)
D(26)=33.6" b/a=0.31 PA=156.2
3601

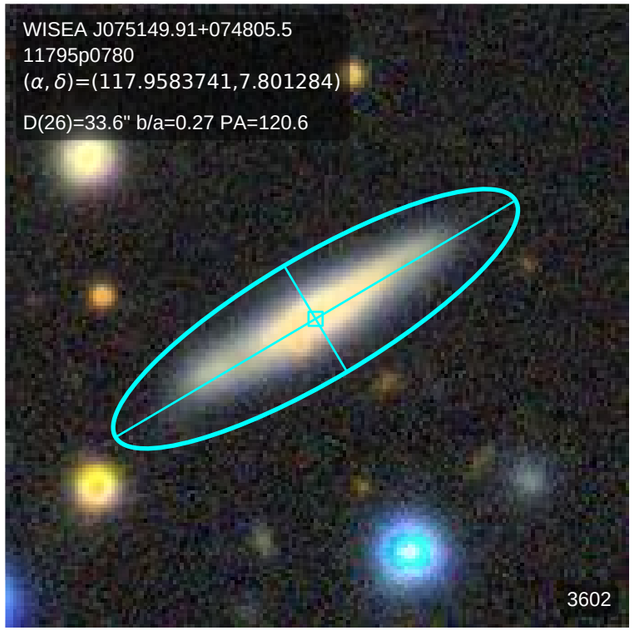
WISEA J075149.91+074805.5
11795p0780
(α, δ)=(117.9583741,7.801284)
D(26)=33.6" b/a=0.27 PA=120.6
3602

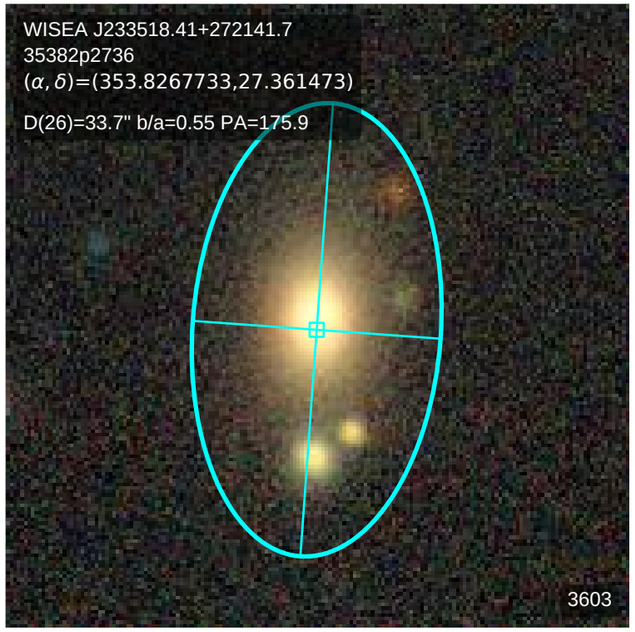
WISEA J233518.41+272141.7
35382p2736
(α, δ)=(353.8267733,27.361473)
D(26)=33.7" b/a=0.55 PA=175.9
3603

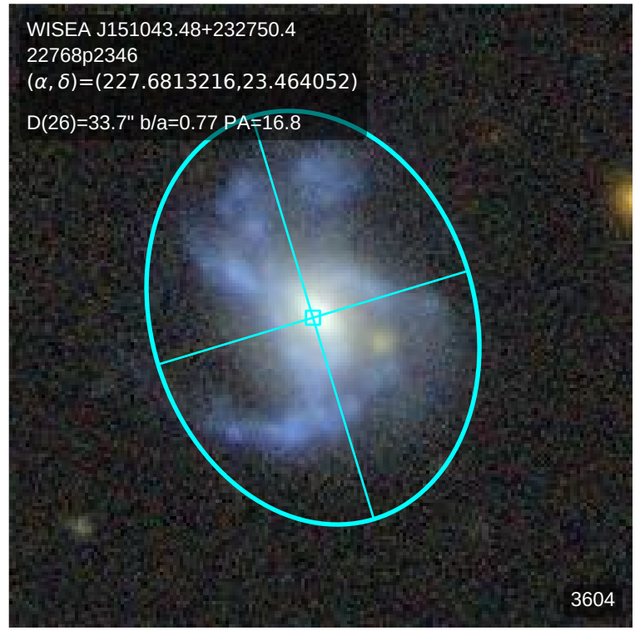
WISEA J151043.48+232750.4
22768p2346
(α, δ)=(227.6813216,23.464052)
D(26)=33.7" b/a=0.77 PA=16.8
3604

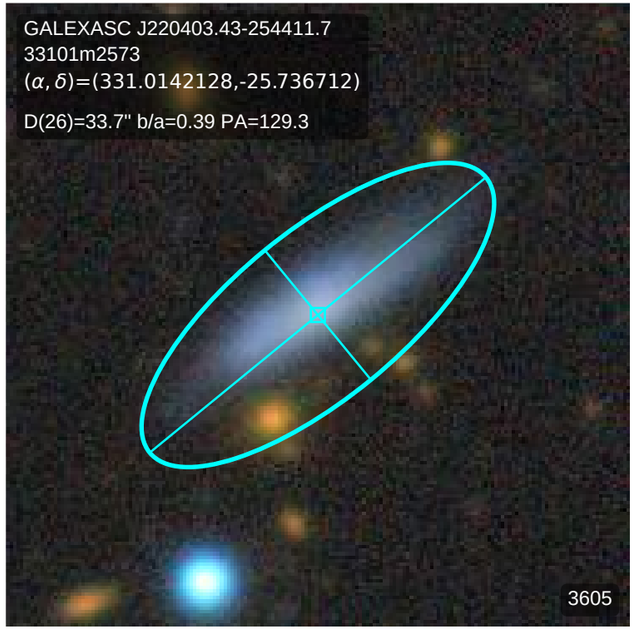
GALEXASC J220403.43-254411.7
33101m2573
(α, δ)=(331.0142128,-25.736712)
D(26)=33.7" b/a=0.39 PA=129.3
3605

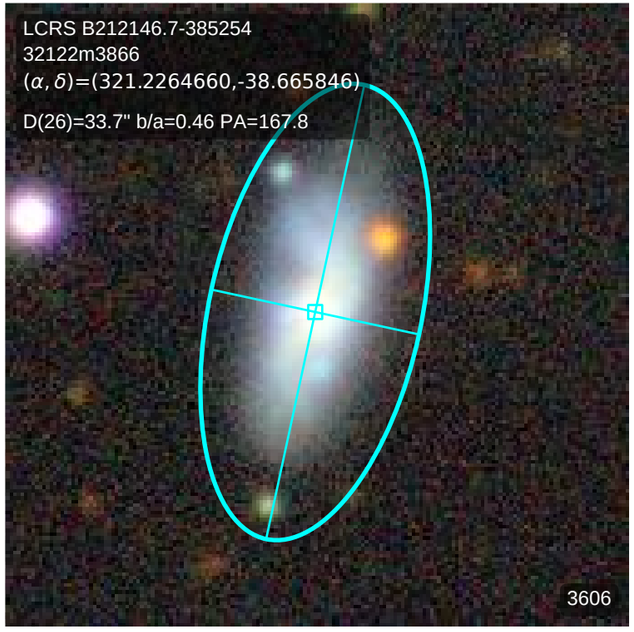
LCRS B212146.7-385254
32122m3866
(α, δ)=(321.2264660,-38.665846)
D(26)=33.7" b/a=0.46 PA=167.8
3606

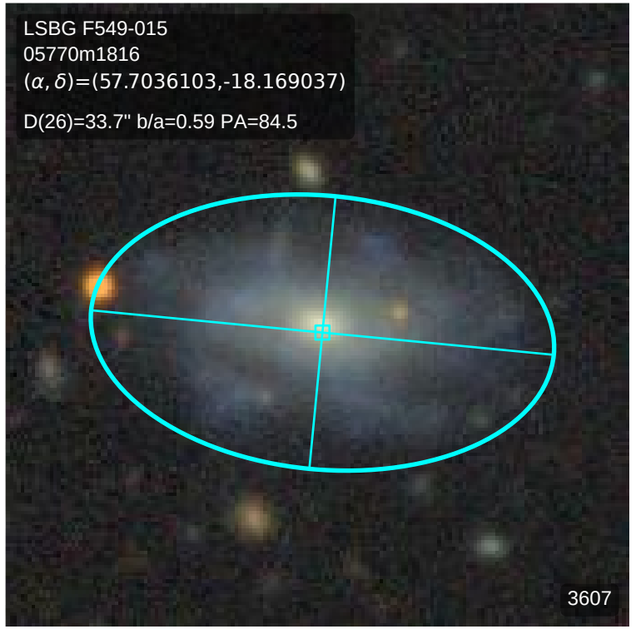
LSBG F549-015
05770m1816
(α, δ)=(57.7036103,-18.169037)
D(26)=33.7" b/a=0.59 PA=84.5
3607

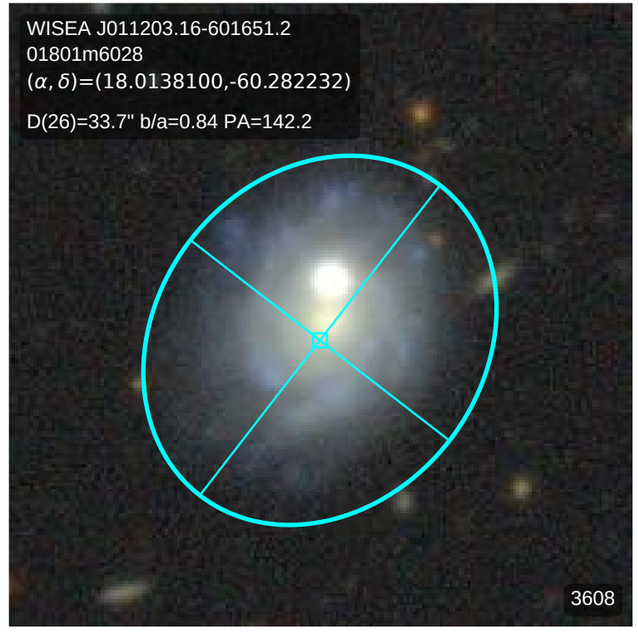
WISEA J011203.16-601651.2
01801m6028
(α, δ)=(18.0138100,-60.282232)
D(26)=33.7" b/a=0.84 PA=142.2
3608

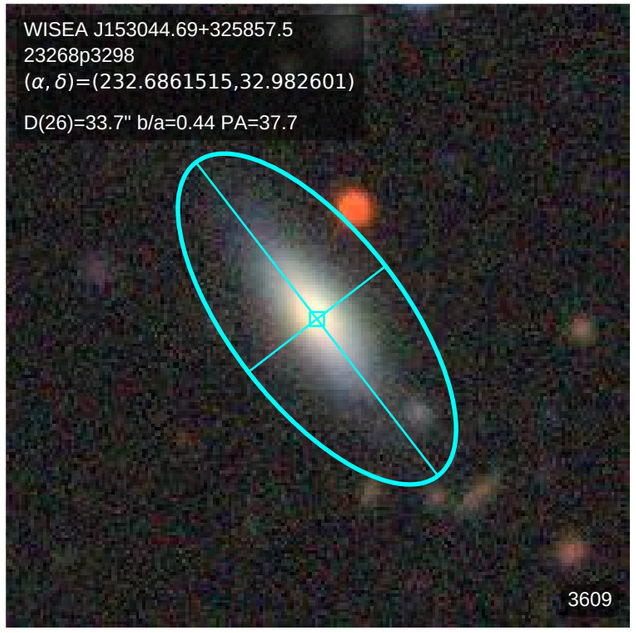
WISEA J153044.69+325857.5
23268p3298
(α, δ)=(232.6861515,32.982601)
D(26)=33.7" b/a=0.44 PA=37.7
3609

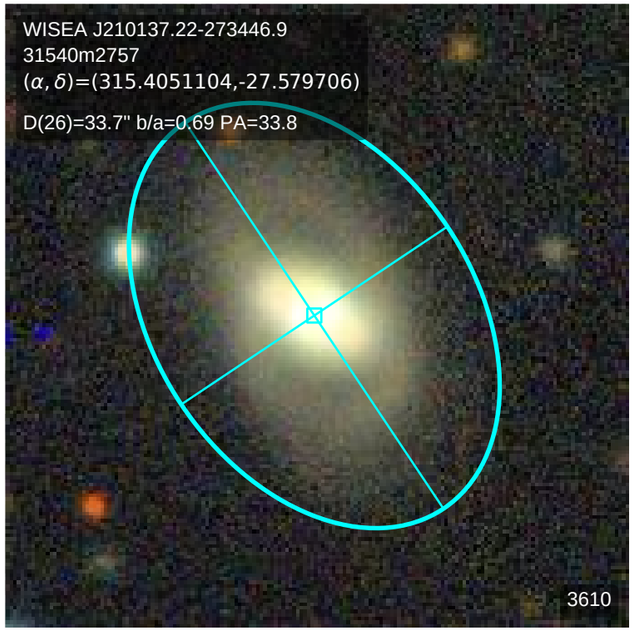
WISEA J210137.22-273446.9
31540m2757
(α, δ)=(315.4051104,-27.579706)
D(26)=33.7" b/a=0.69 PA=33.8
3610

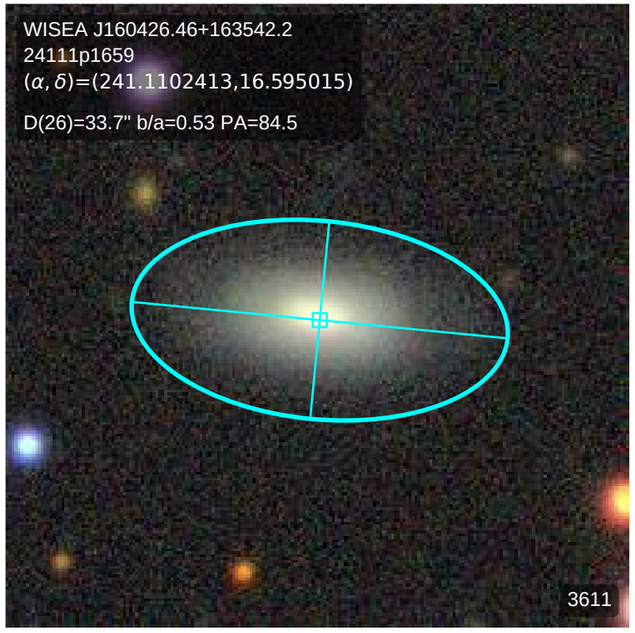
WISEA J160426.46+163542.2
24111p1659
(α, δ)=(241.1102413,16.595015)
D(26)=33.7" b/a=0.53 PA=84.5
3611

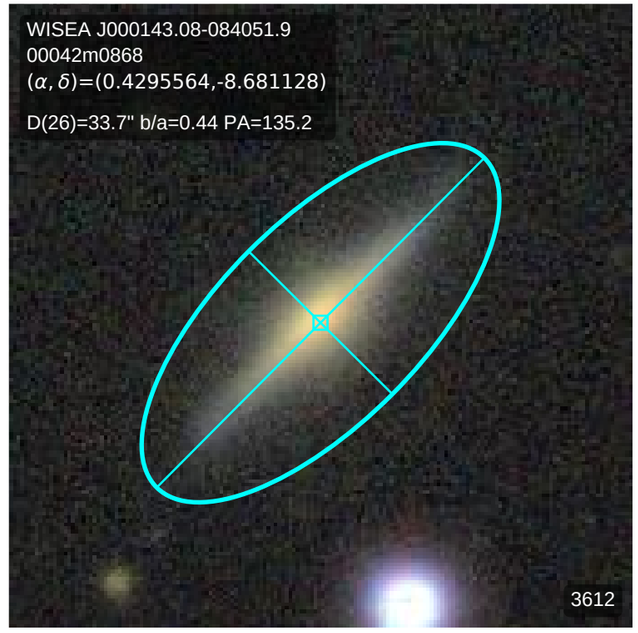
WISEA J000143.08-084051.9
00042m0868
(α, δ)=(0.4295564,-8.681128)
D(26)=33.7" b/a=0.44 PA=135.2
3612

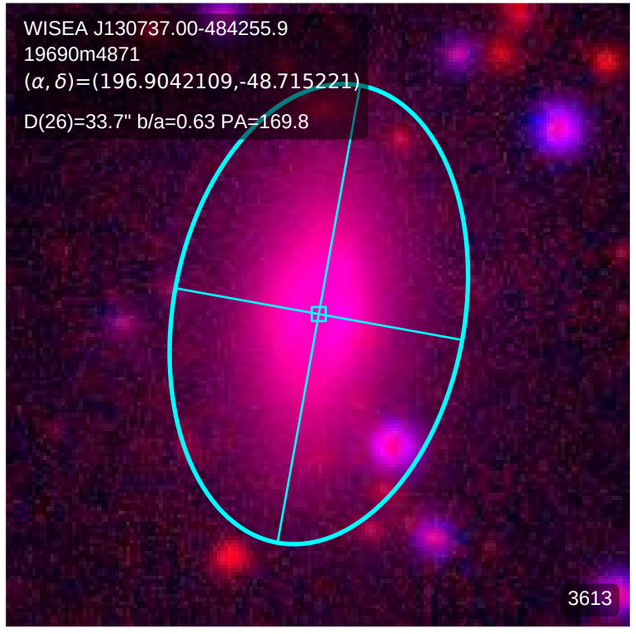
WISEA J130737.00-484255.9
19690m4871
(α, δ)=(196.9042109,-48.715221)
D(26)=33.7" b/a=0.63 PA=169.8
3613

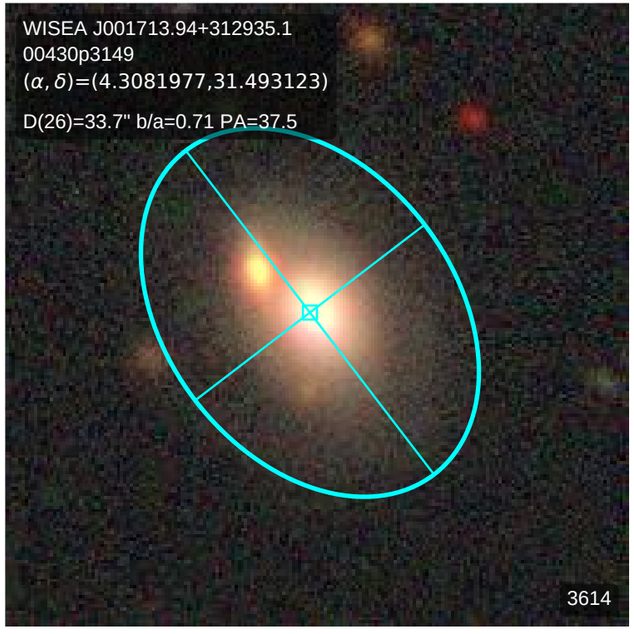
WISEA J001713.94+312935.1
00430p3149
(α, δ)=(4.3081977,31.493123)
D(26)=33.7" b/a=0.71 PA=37.5
3614

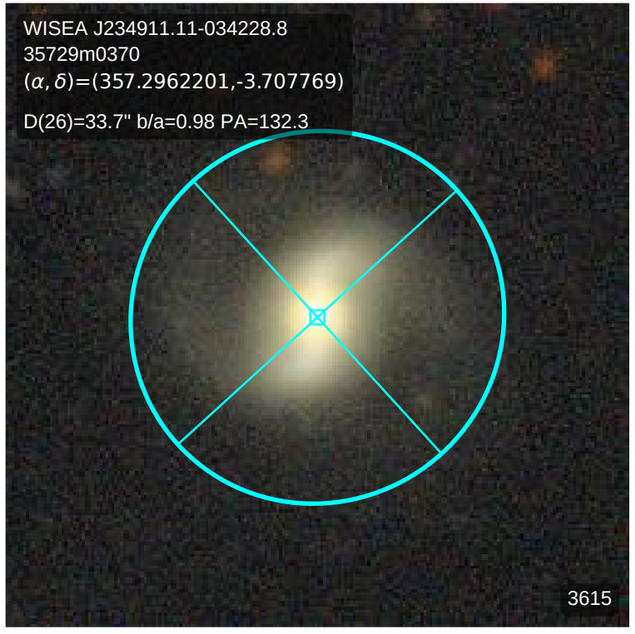
WISEA J234911.11-034228.8
35729m0370
(α, δ)=(357.2962201,-3.707769)
D(26)=33.7" b/a=0.98 PA=132.3
3615

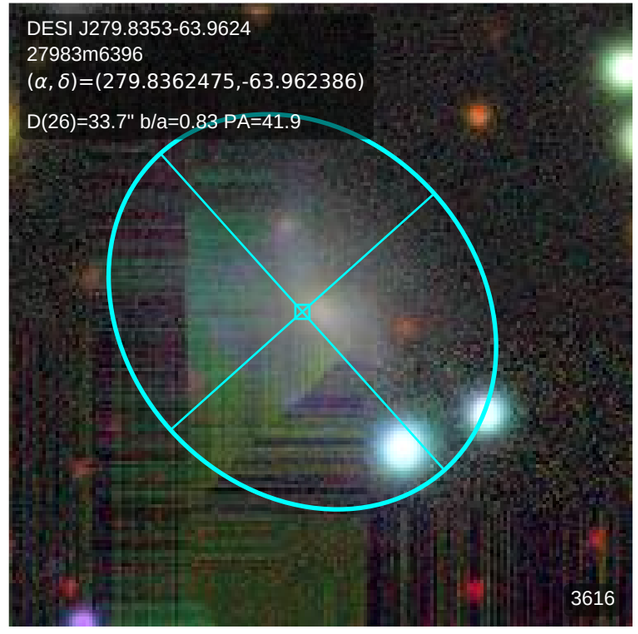
DESI J279.8353-63.9624
27983m6396
(α, δ)=(279.8362475,-63.962386)
D(26)=33.7" b/a=0.83 PA=41.9
3616

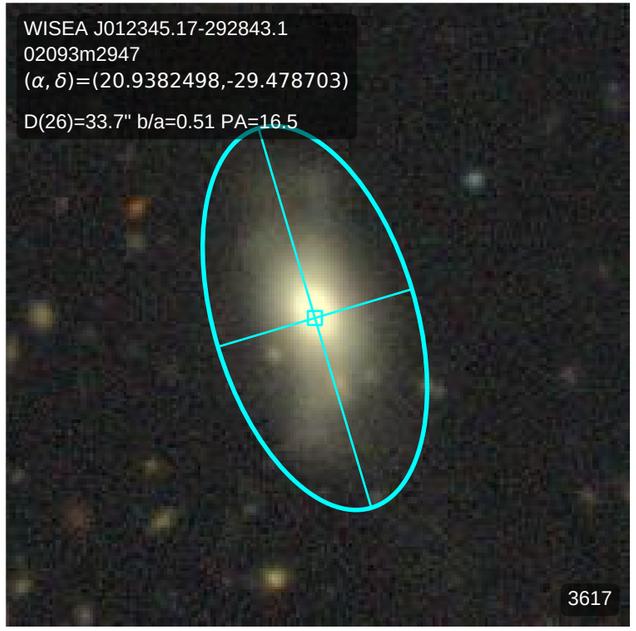
WISEA J012345.17-292843.1
02093m2947
(α, δ)=(20.9382498,-29.478703)
D(26)=33.7" b/a=0.51 PA=16.5
3617

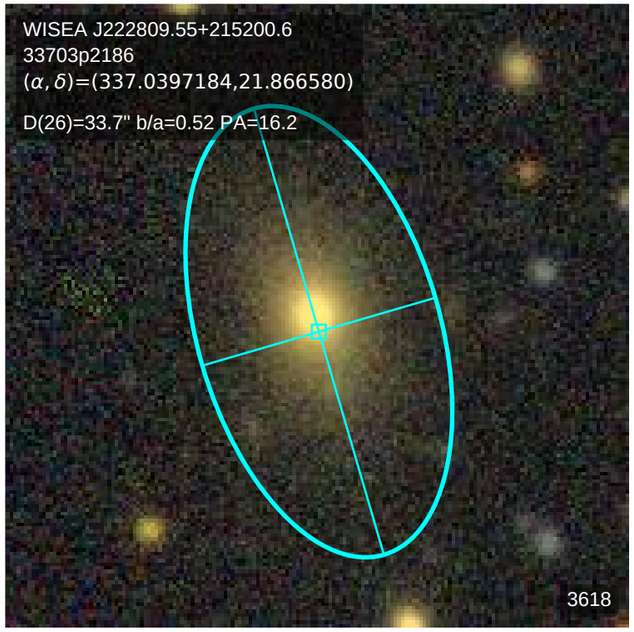
WISEA J222809.55+215200.6
33703p2186
(α, δ)=(337.0397184,21.866580)
D(26)=33.7" b/a=0.52 PA=16.2
3618

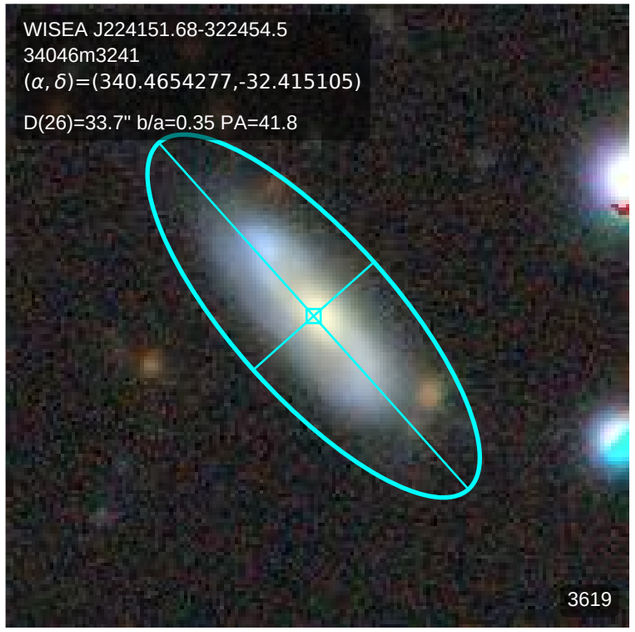
WISEA J224151.68-322454.5
34046m3241
(α, δ)=(340.4654277,-32.415105)
D(26)=33.7" b/a=0.35 PA=41.8
3619

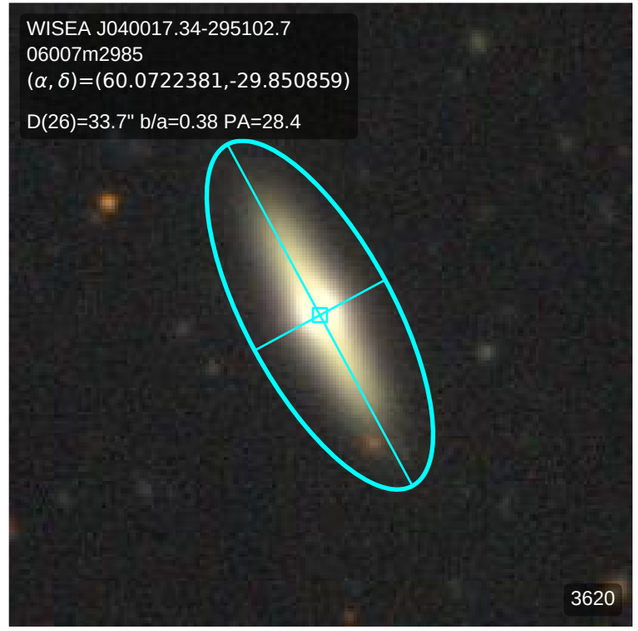
WISEA J040017.34-295102.7
06007m2985
(α, δ)=(60.0722381,-29.850859)
D(26)=33.7" b/a=0.38 PA=28.4
3620

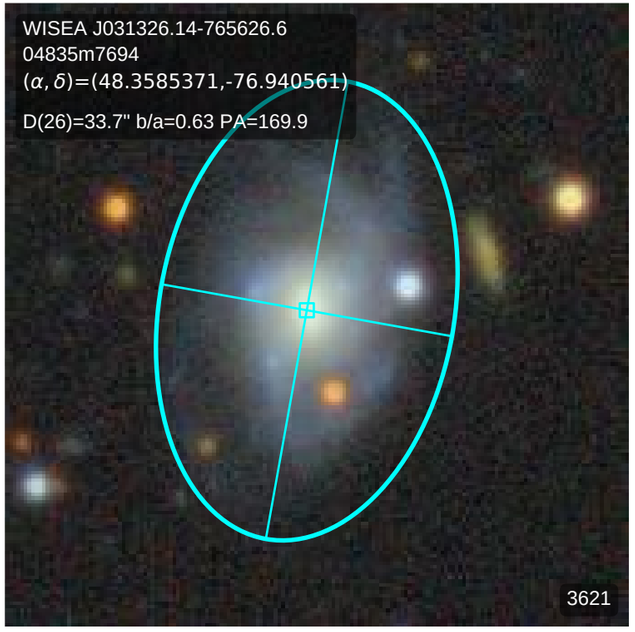
WISEA J031326.14-765626.6
04835m7694
(α, δ)=(48.3585371,-76.940561)
D(26)=33.7" b/a=0.63 PA=169.9
3621

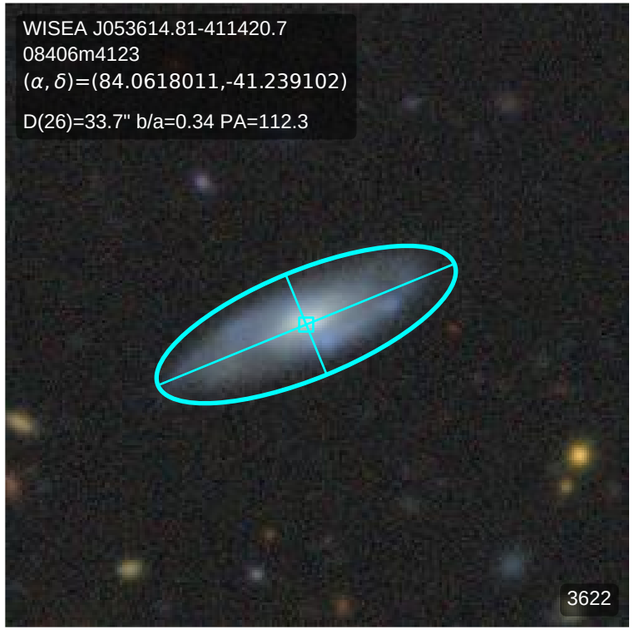
WISEA J053614.81-411420.7
08406m4123
(α, δ)=(84.0618011,-41.239102)
D(26)=33.7" b/a=0.34 PA=112.3
3622

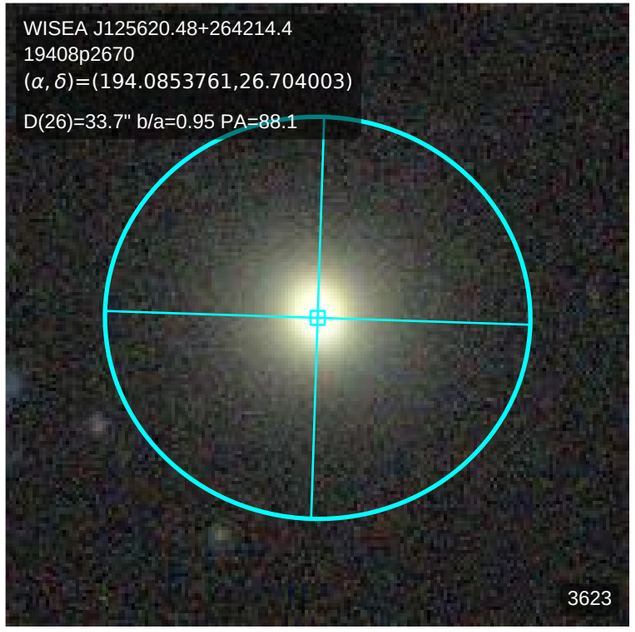
WISEA J125620.48+264214.4
19408p2670
(α, δ)=(194.0853761,26.704003)
D(26)=33.7" b/a=0.95 PA=88.1
3623

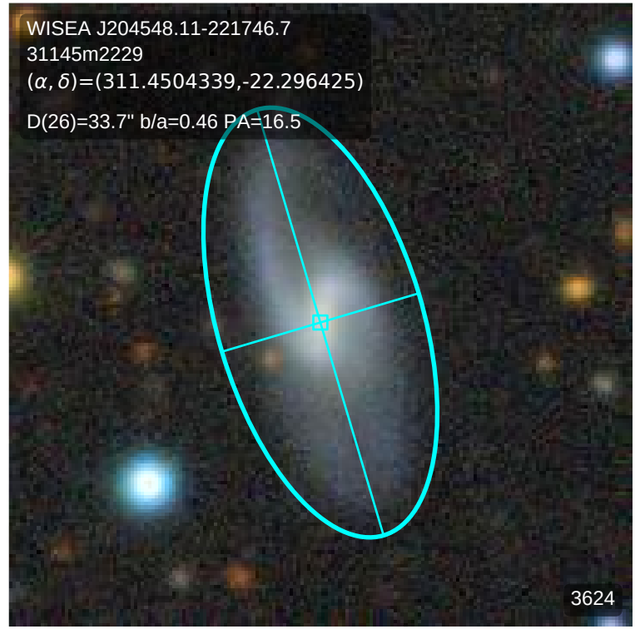
WISEA J204548.11-221746.7
31145m2229
(α, δ)=(311.4504339,-22.296425)
D(26)=33.7" b/a=0.46 PA=16.5
3624

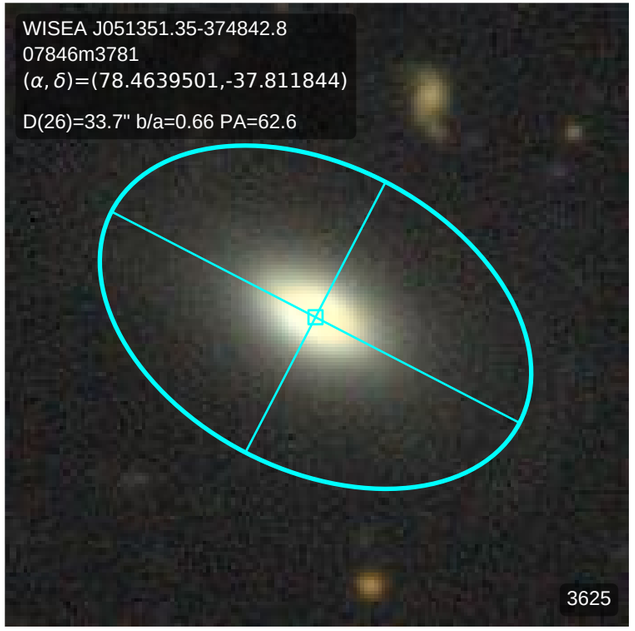
WISEA J051351.35-374842.8
07846m3781
(α, δ)=(78.4639501,-37.811844)
D(26)=33.7" b/a=0.66 PA=62.6
3625

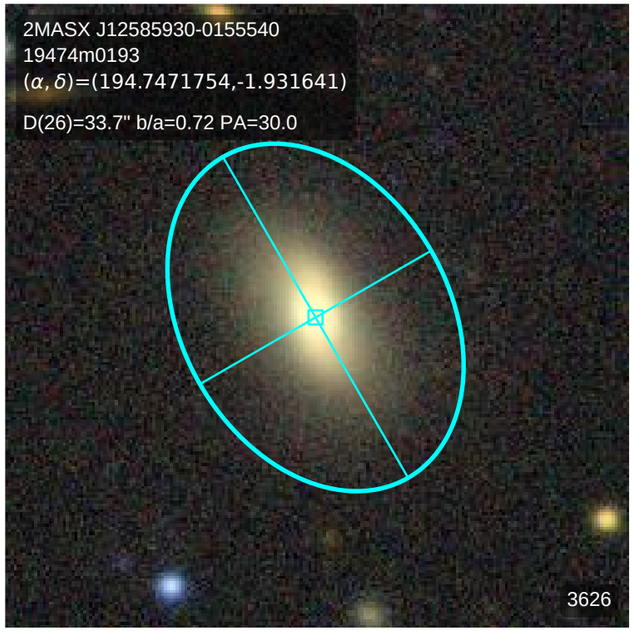
2MASX J12585930-0155540
19474m0193
(α, δ)=(194.7471754,-1.931641)
D(26)=33.7" b/a=0.72 PA=30.0
3626

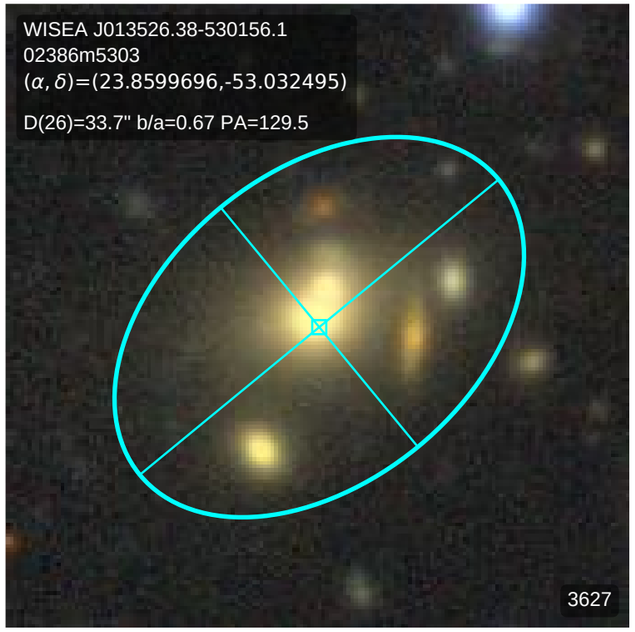
WISEA J013526.38-530156.1
02386m5303
(α, δ)=(23.8599696,-53.032495)
D(26)=33.7" b/a=0.67 PA=129.5
3627

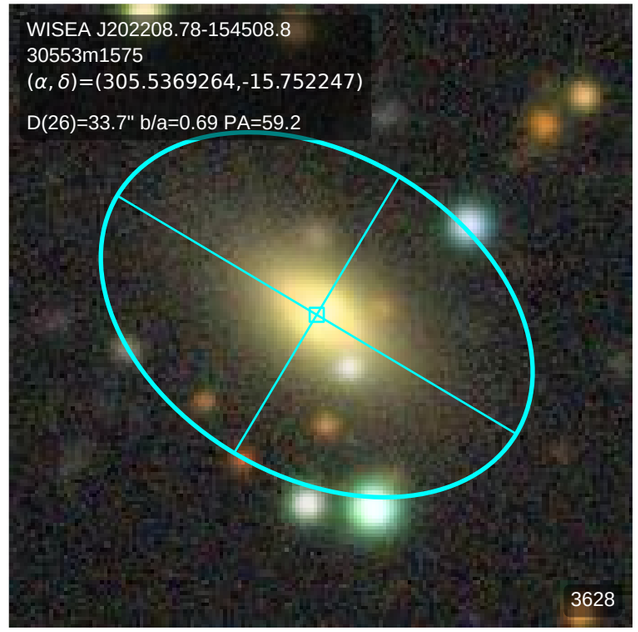
WISEA J202208.78-154508.8
30553m1575
(α, δ)=(305.5369264,-15.752247)
D(26)=33.7" b/a=0.69 PA=59.2
3628

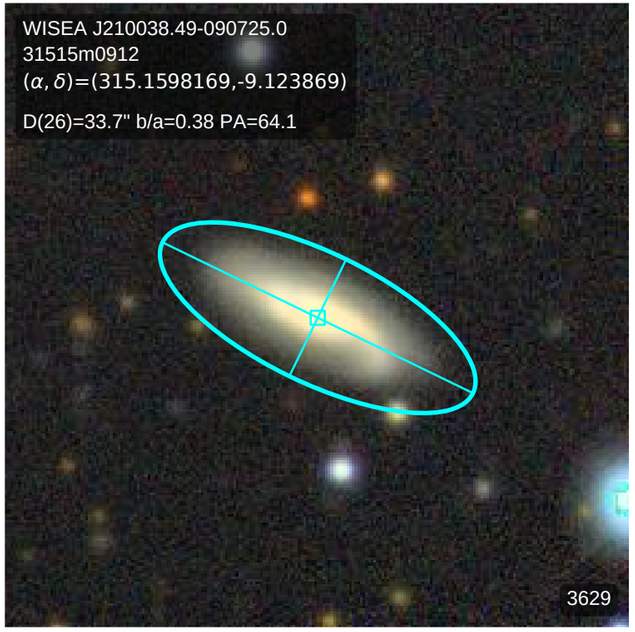
WISEA J210038.49-090725.0
31515m0912
(α, δ)=(315.1598169,-9.123869)
D(26)=33.7" b/a=0.38 PA=64.1
3629

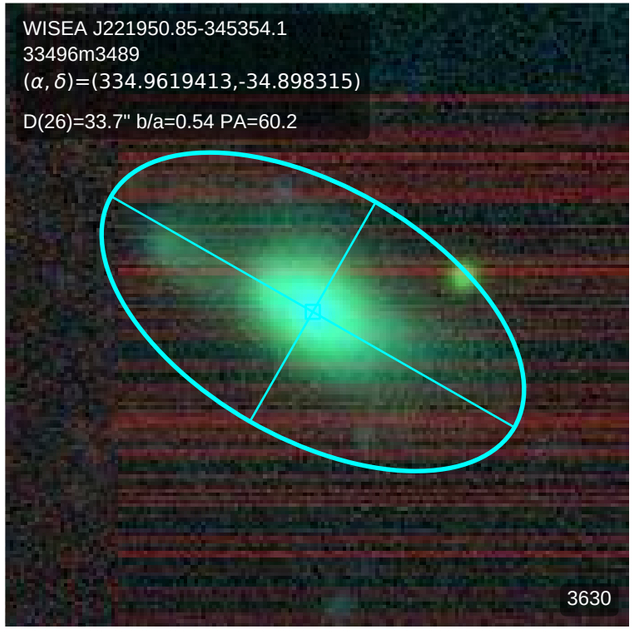
WISEA J221950.85-345354.1
33496m3489
(α, δ)=(334.9619413,-34.898315)
D(26)=33.7" b/a=0.54 PA=60.2
3630

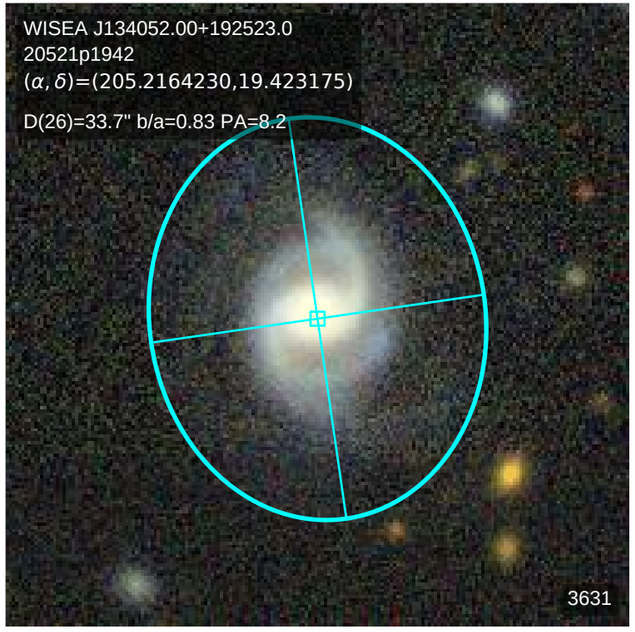
WISEA J134052.00+192523.0
20521p1942
(α, δ)=(205.2164230,19.423175)
D(26)=33.7" b/a=0.83 PA=8.2
3631

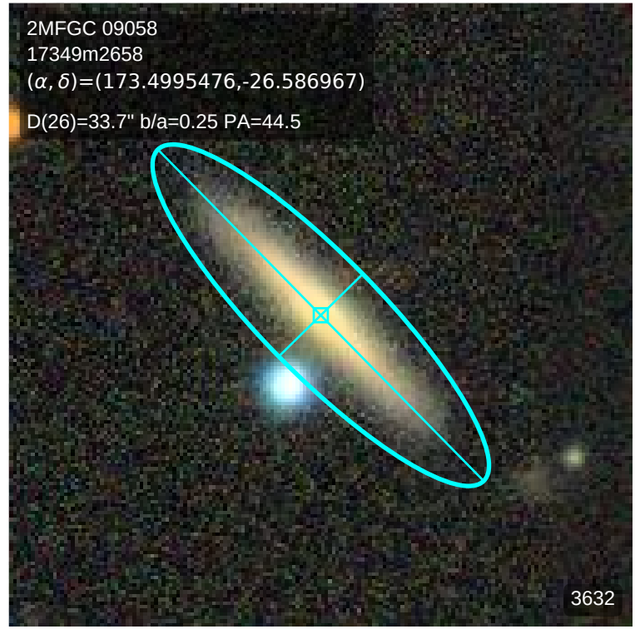
2MFGC 09058
17349m2658
(α, δ)=(173.4995476,-26.586967)
D(26)=33.7" b/a=0.25 PA=44.5
3632

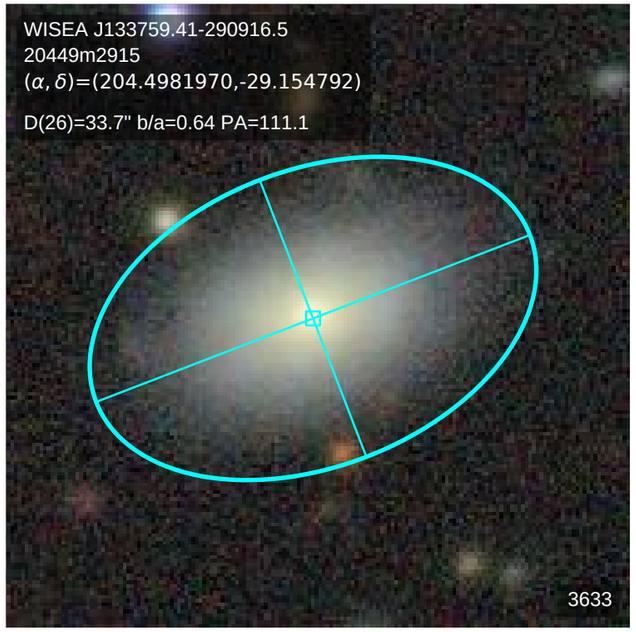
WISEA J133759.41-290916.5
20449m2915
(α, δ)=(204.4981970,-29.154792)
D(26)=33.7" b/a=0.64 PA=111.1
3633

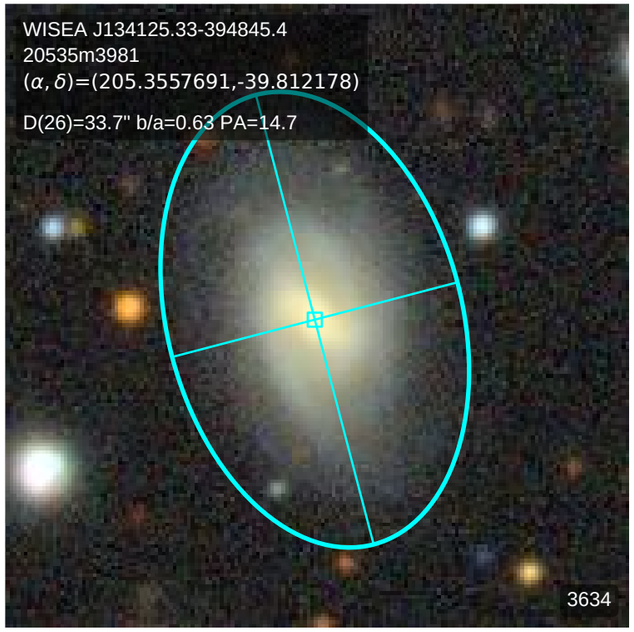
WISEA J134125.33-394845.4
20535m3981
(α, δ)=(205.3557691,-39.812178)
D(26)=33.7" b/a=0.63 PA=14.7
3634

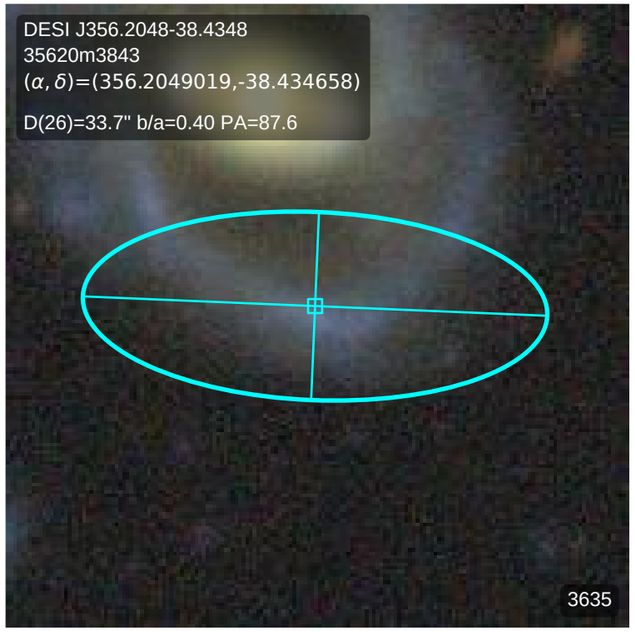
DESI J356.2048-38.4348
35620m3843
(α, δ)=(356.2049019,-38.434658)
D(26)=33.7" b/a=0.40 PA=87.6
3635

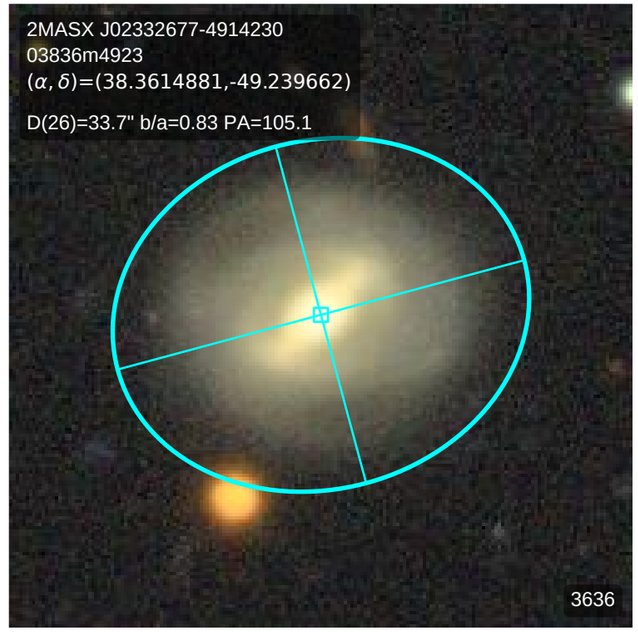
2MASX J02332677-4914230
03836m4923
(α, δ)=(38.3614881,-49.239662)
D(26)=33.7" b/a=0.83 PA=105.1
3636

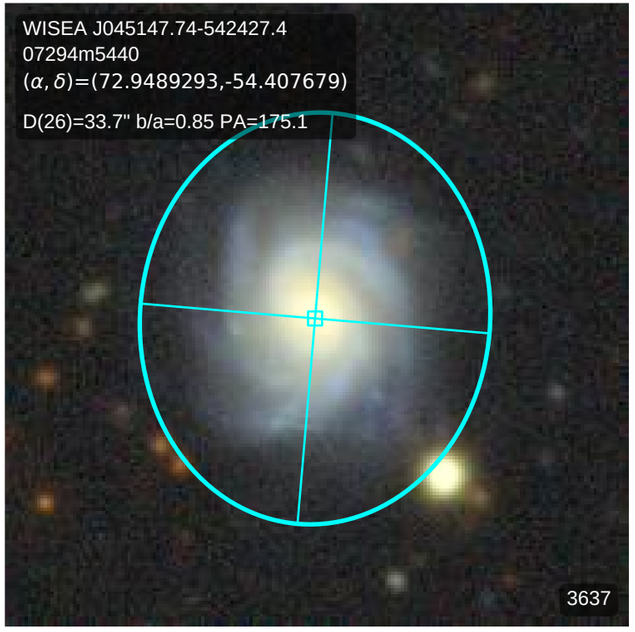
WISEA J045147.74-542427.4
07294m5440
(α, δ)=(72.9489293,-54.407679)
D(26)=33.7" b/a=0.85 PA=175.1
3637

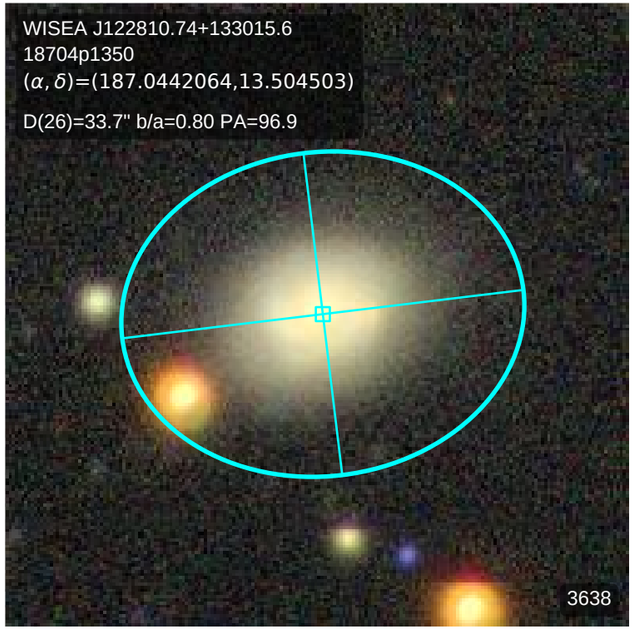
WISEA J122810.74+133015.6
18704p1350
(α, δ)=(187.0442064,13.504503)
D(26)=33.7" b/a=0.80 PA=96.9
3638

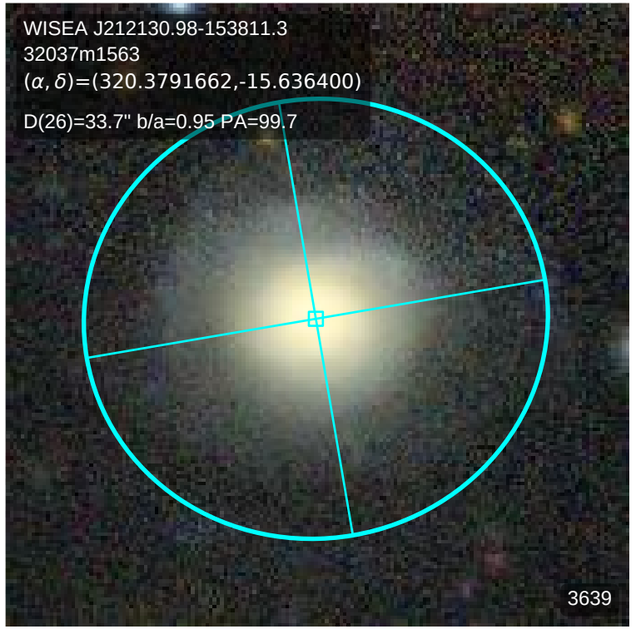
WISEA J212130.98-153811.3
32037m1563
(α, δ)=(320.3791662,-15.636400)
D(26)=33.7" b/a=0.95 PA=99.7
3639

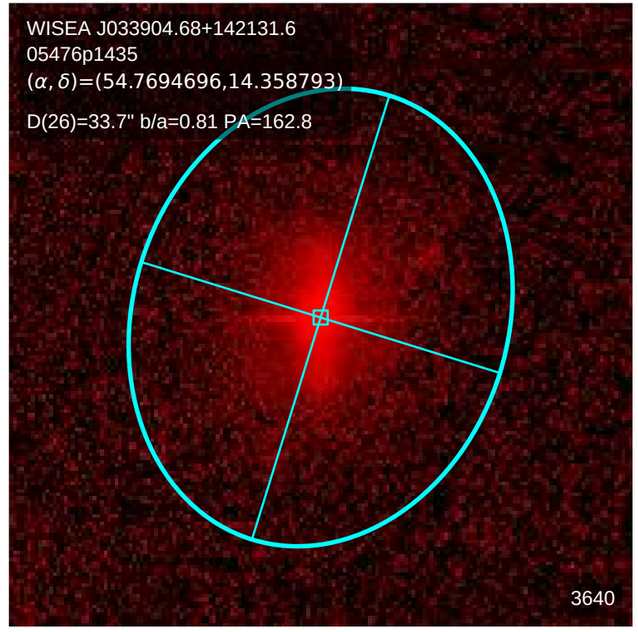
WISEA J033904.68+142131.6
05476p1435
(α, δ)=(54.7694696,14.358793)
D(26)=33.7" b/a=0.81 PA=162.8
3640

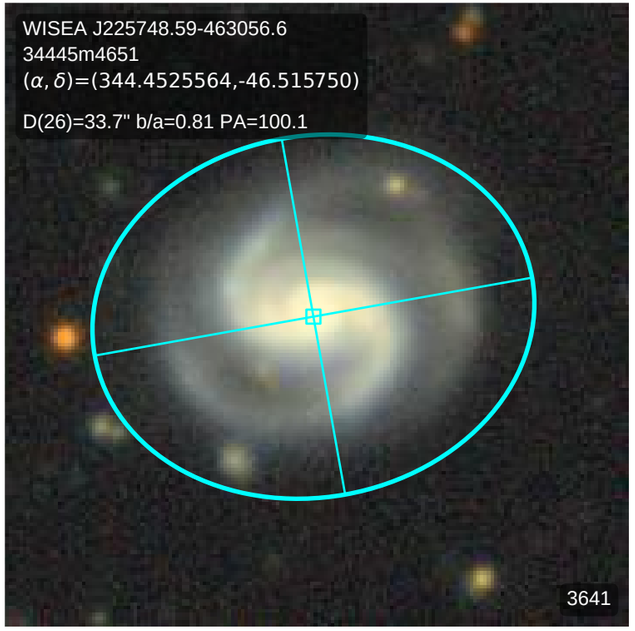
WISEA J225748.59-463056.6
34445m4651
(α, δ)=(344.4525564,-46.515750)
D(26)=33.7" b/a=0.81 PA=100.1
3641

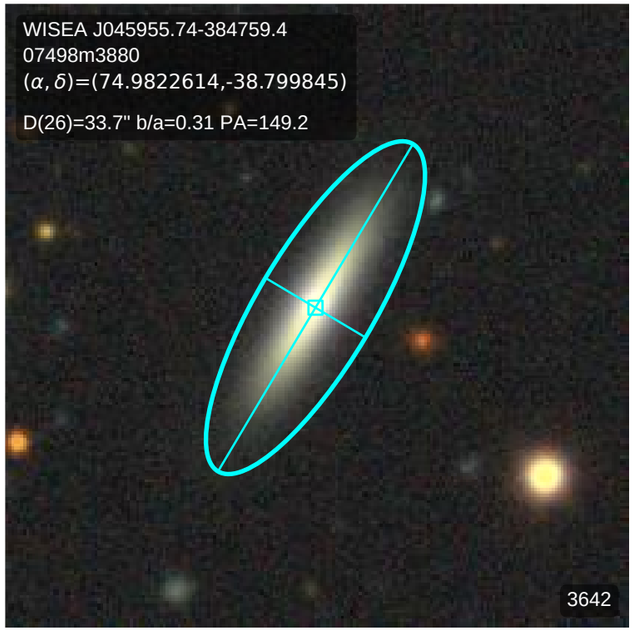
WISEA J045955.74-384759.4
07498m3880
(α, δ)=(74.9822614,-38.799845)
D(26)=33.7" b/a=0.31 PA=149.2
3642

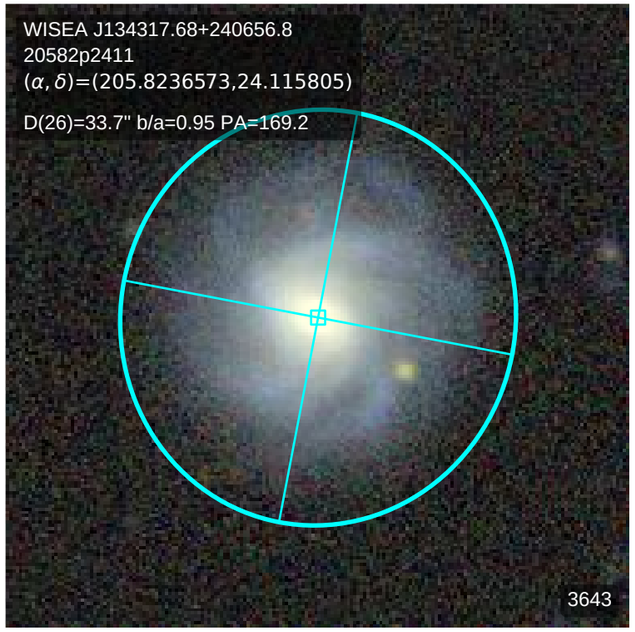
WISEA J134317.68+240656.8
20582p2411
(α, δ)=(205.8236573,24.115805)
D(26)=33.7" b/a=0.95 PA=169.2
3643

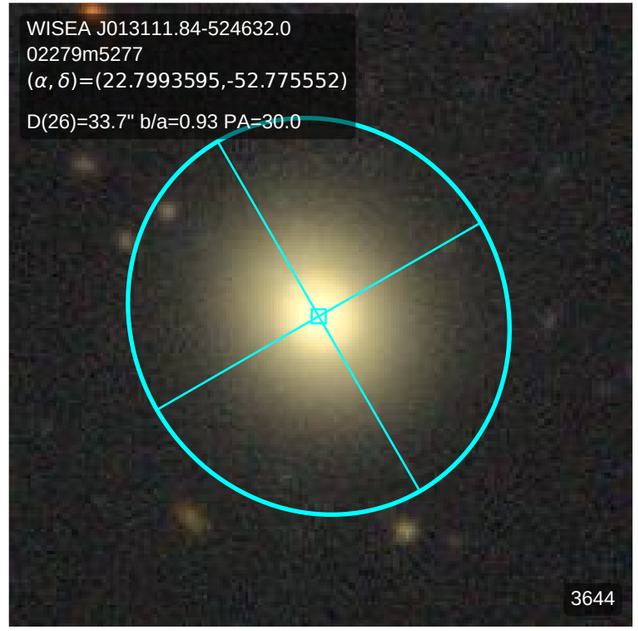
WISEA J013111.84-524632.0
02279m5277
(α, δ)=(22.7993595,-52.775552)
D(26)=33.7" b/a=0.93 PA=30.0
3644

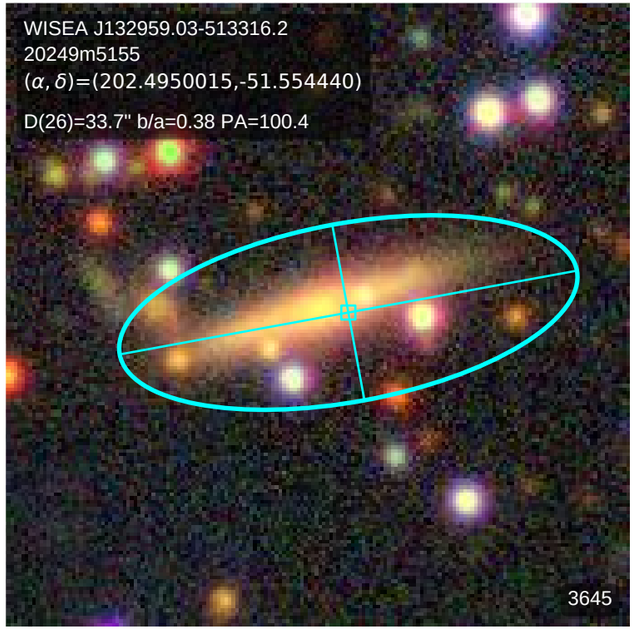
WISEA J132959.03-513316.2
20249m5155
(α, δ)=(202.4950015,-51.554440)
D(26)=33.7" b/a=0.38 PA=100.4
3645

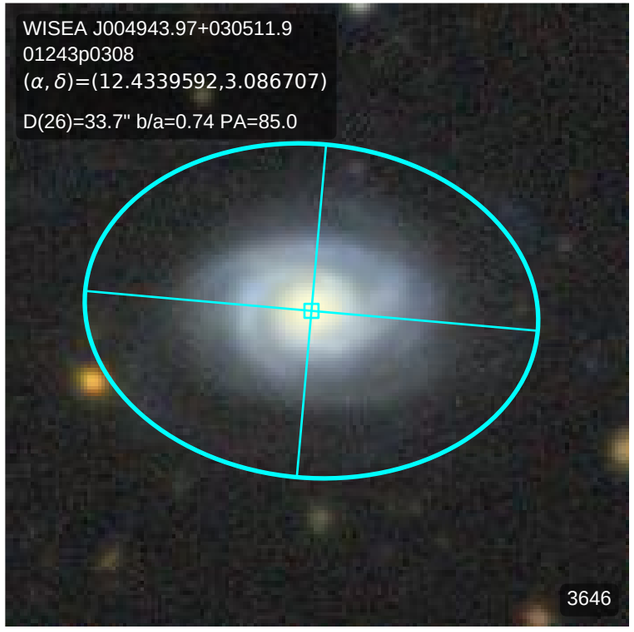
WISEA J004943.97+030511.9
01243p0308
(α, δ)=(12.4339592,3.086707)
D(26)=33.7" b/a=0.74 PA=85.0
3646

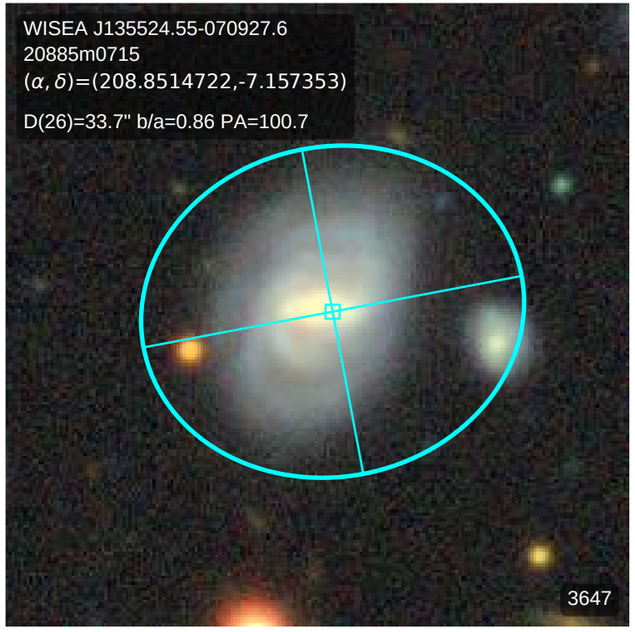
WISEA J135524.55-070927.6
20885m0715
(α, δ)=(208.8514722,-7.157353)
D(26)=33.7" b/a=0.86 PA=100.7
3647

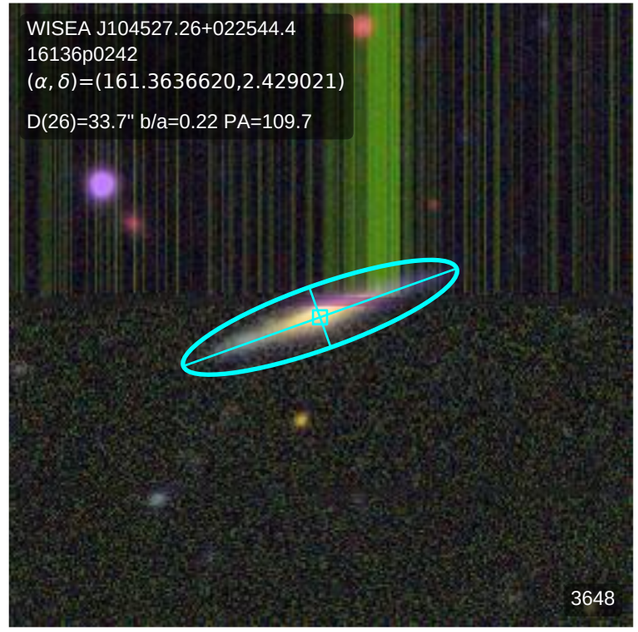
WISEA J104527.26+022544.4
16136p0242
(α, δ)=(161.3636620,2.429021)
D(26)=33.7" b/a=0.22 PA=109.7
3648

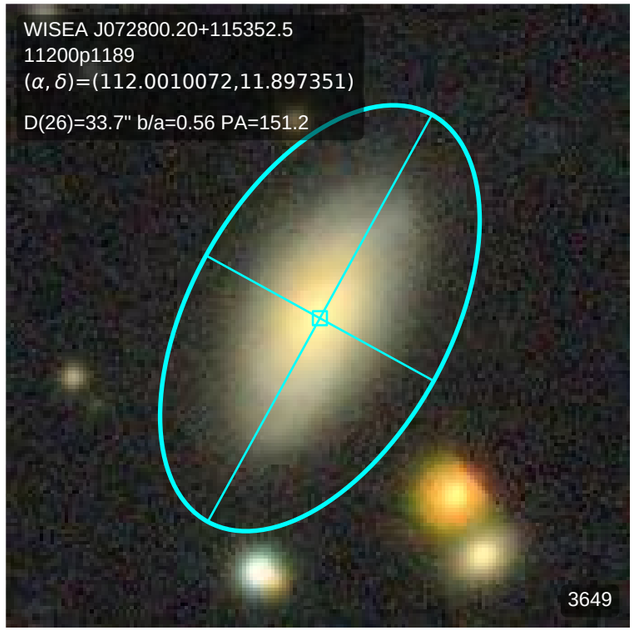
WISEA J072800.20+115352.5
11200p1189
(α, δ)=(112.0010072,11.897351)
D(26)=33.7" b/a=0.56 PA=151.2
3649

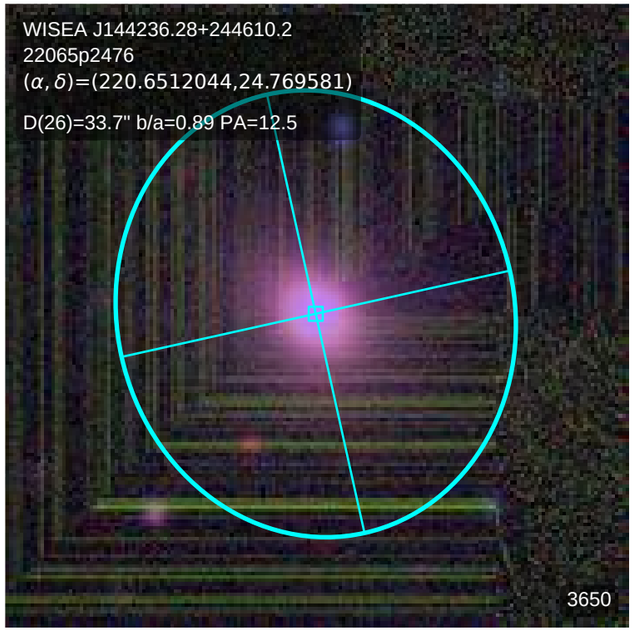
WISEA J144236.28+244610.2
22065p2476
(α, δ)=(220.6512044,24.769581)
D(26)=33.7" b/a=0.89 PA=12.5
3650

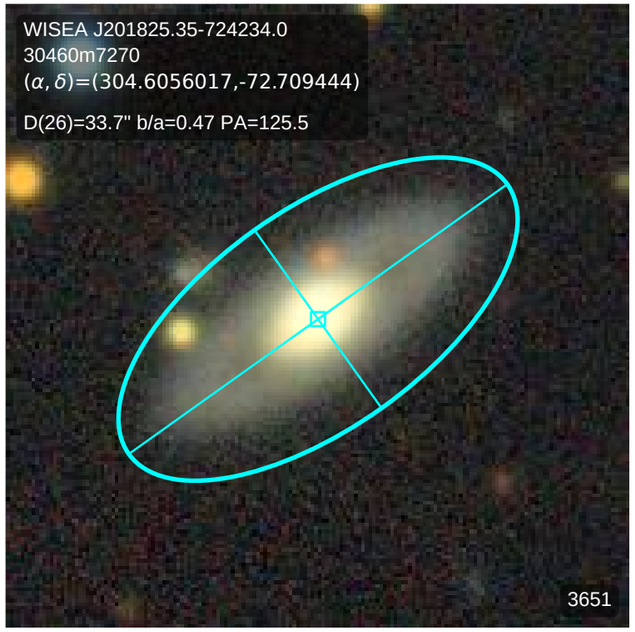
WISEA J201825.35-724234.0
30460m7270
(α, δ)=(304.6056017,-72.709444)
D(26)=33.7" b/a=0.47 PA=125.5
3651

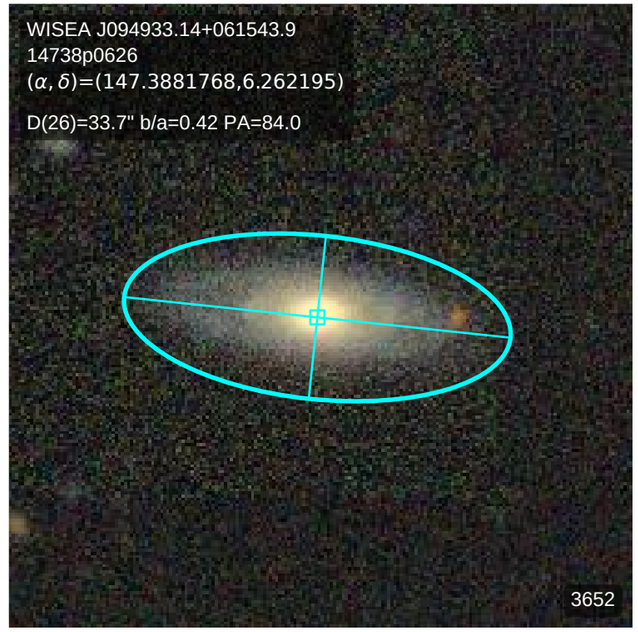
WISEA J094933.14+061543.9
14738p0626
(α, δ)=(147.3881768,6.262195)
D(26)=33.7" b/a=0.42 PA=84.0
3652

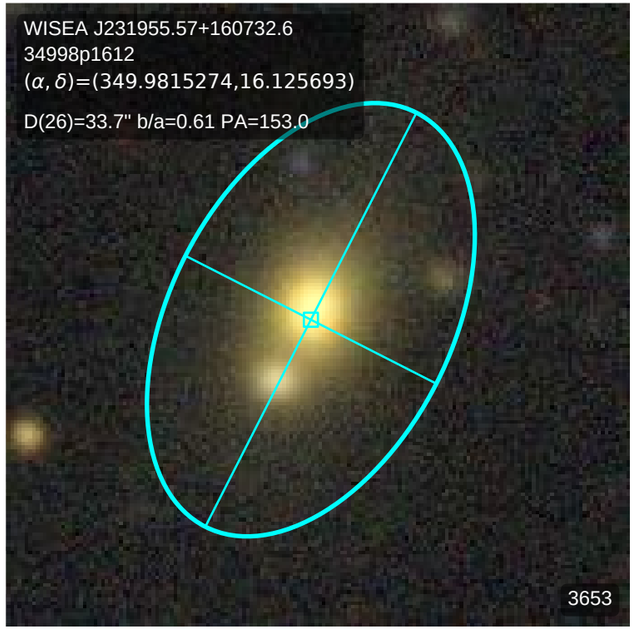
WISEA J231955.57+160732.6
34998p1612
(α, δ)=(349.9815274,16.125693)
D(26)=33.7" b/a=0.61 PA=153.0
3653

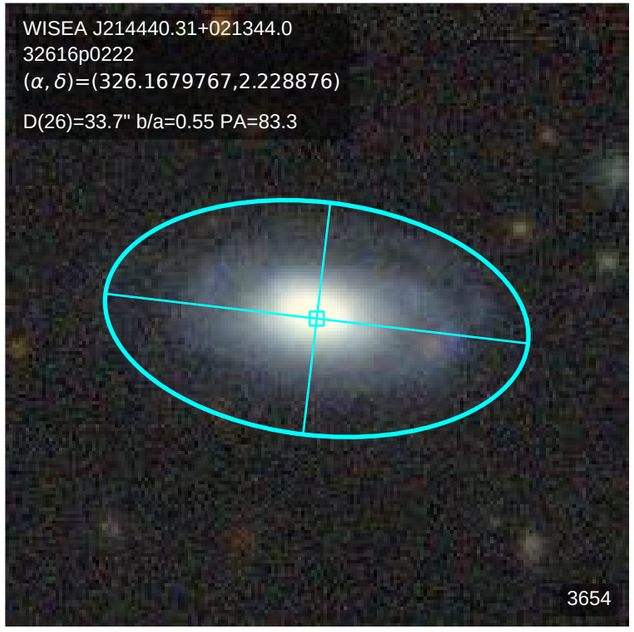
WISEA J214440.31+021344.0
32616p0222
(α, δ)=(326.1679767,2.228876)
D(26)=33.7" b/a=0.55 PA=83.3
3654

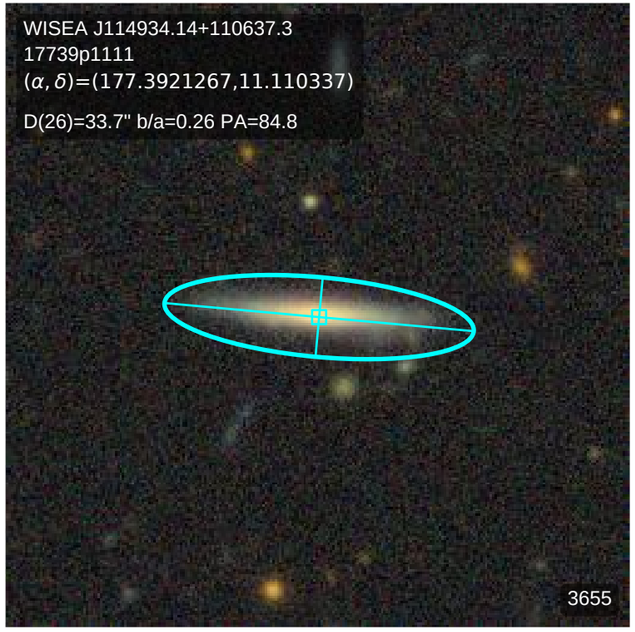
WISEA J114934.14+110637.3
17739p1111
(α, δ)=(177.3921267,11.110337)
D(26)=33.7" b/a=0.26 PA=84.8
3655

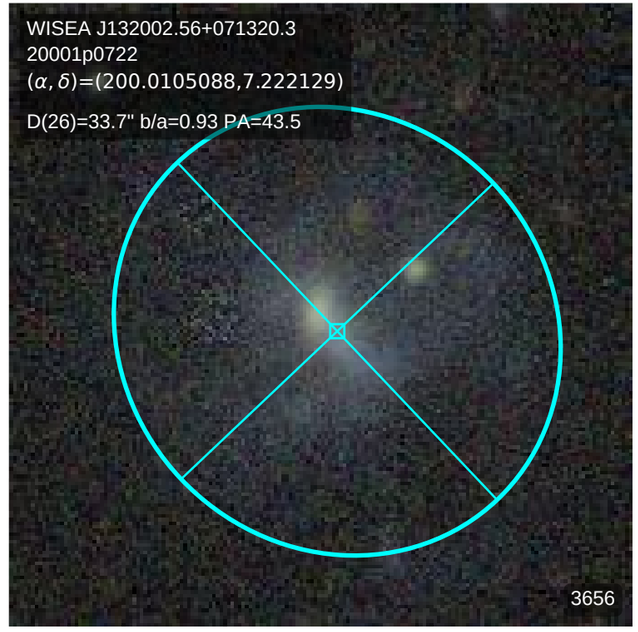
WISEA J132002.56+071320.3
20001p0722
(α, δ)=(200.0105088,7.222129)
D(26)=33.7" b/a=0.93 PA=43.5
3656

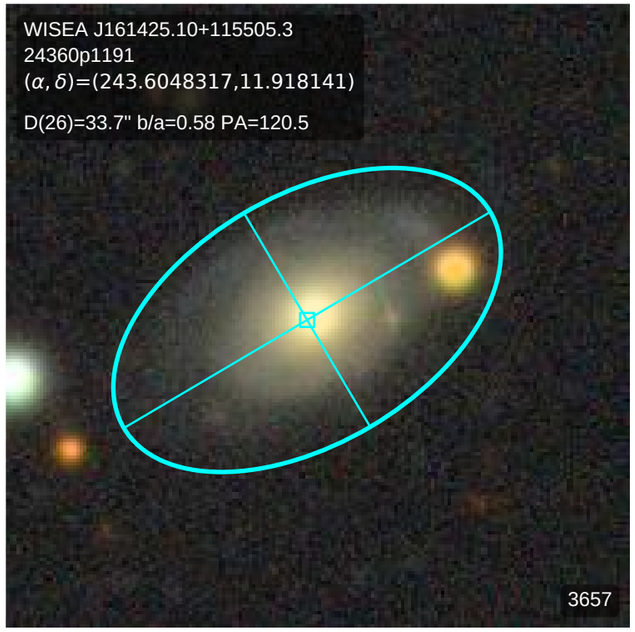
WISEA J161425.10+115505.3
24360p1191
(α, δ)=(243.6048317,11.918141)
D(26)=33.7" b/a=0.58 PA=120.5
3657

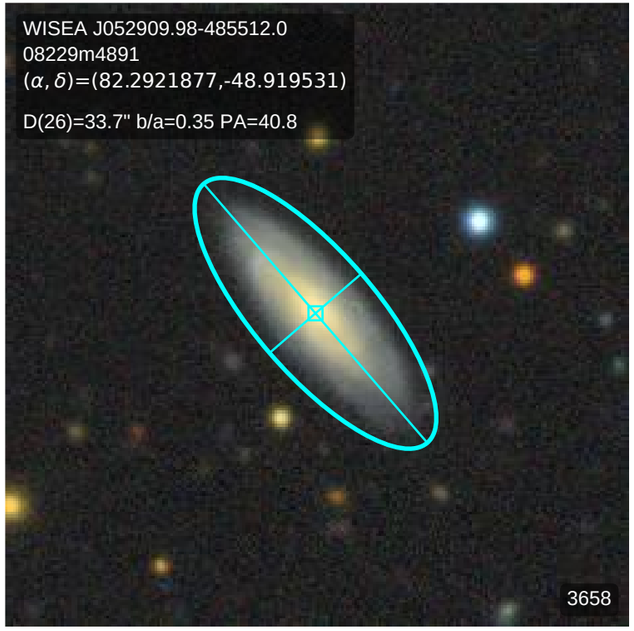
WISEA J052909.98-485512.0
08229m4891
(α, δ)=(82.2921877,-48.919531)
D(26)=33.7" b/a=0.35 PA=40.8
3658

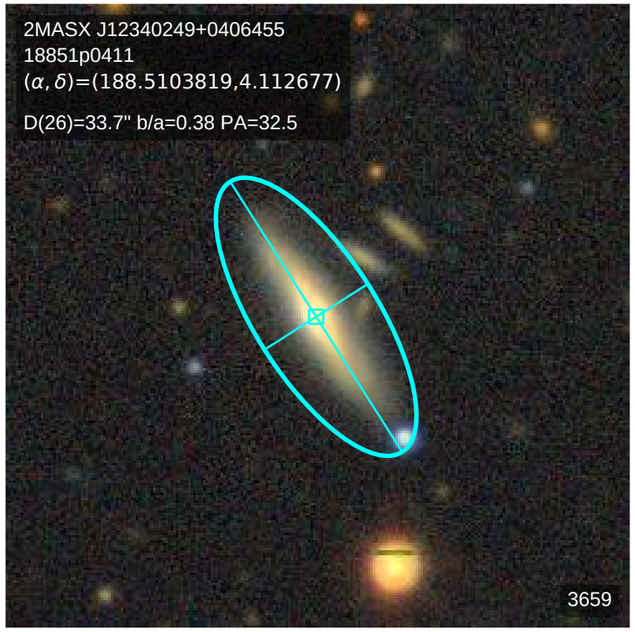
2MASX J12340249+0406455
18851p0411
(α, δ)=(188.5103819,4.112677)
D(26)=33.7" b/a=0.38 PA=32.5
3659

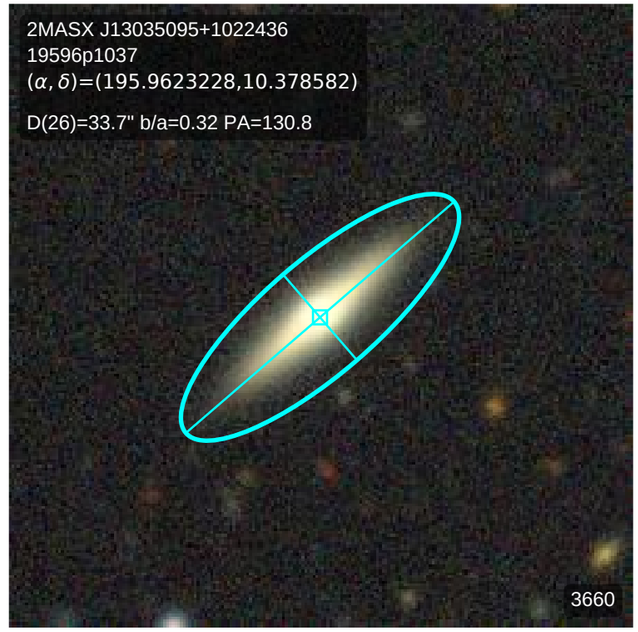
2MASX J13035095+1022436
19596p1037
(α, δ)=(195.9623228,10.378582)
D(26)=33.7" b/a=0.32 PA=130.8
3660

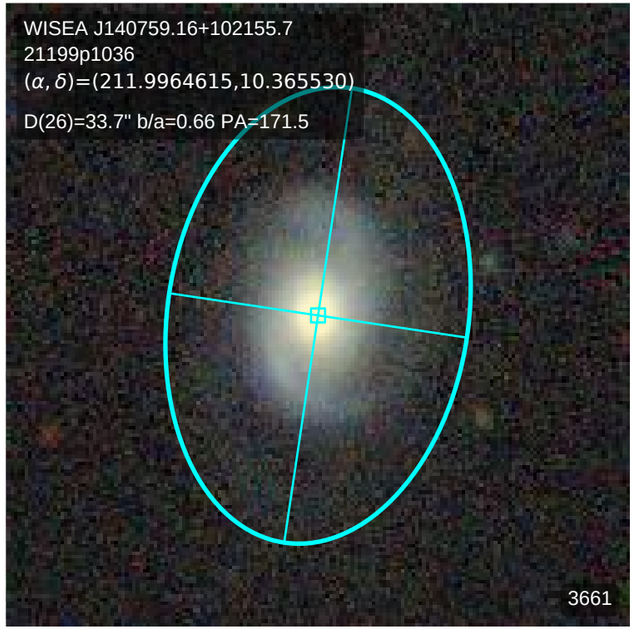
WISEA J140759.16+102155.7
21199p1036
(α, δ)=(211.9964615,10.365530)
D(26)=33.7" b/a=0.66 PA=171.5
3661

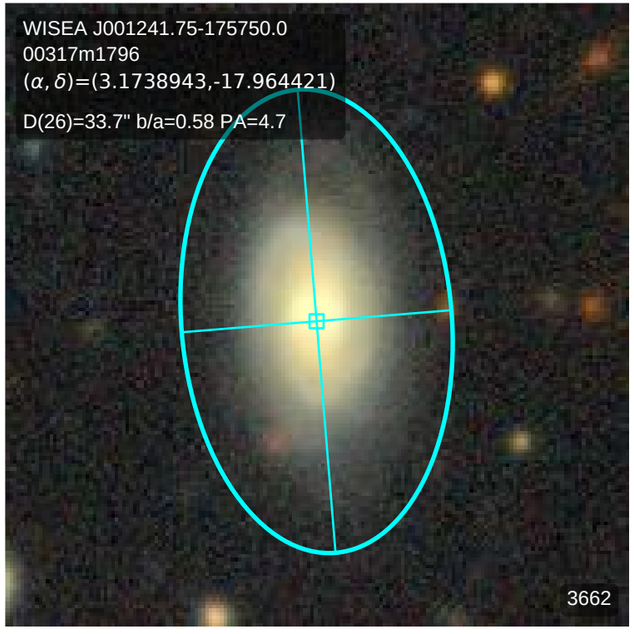
WISEA J001241.75-175750.0
00317m1796
(α, δ)=(3.1738943,-17.964421)
D(26)=33.7" b/a=0.58 PA=4.7
3662

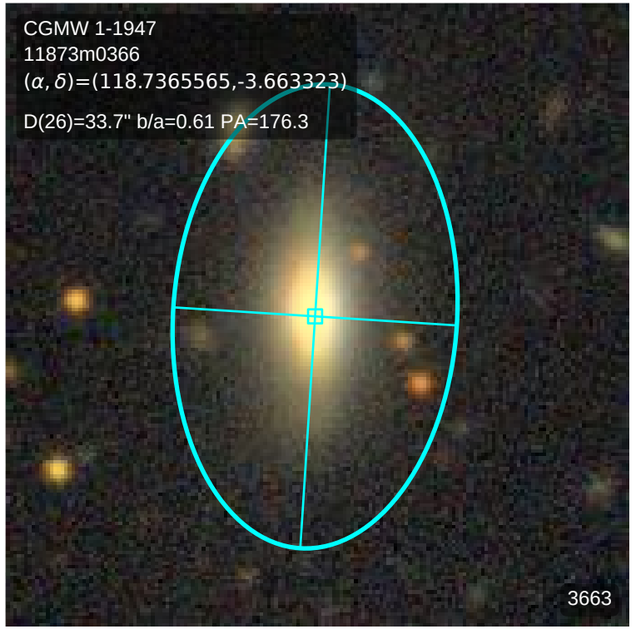
CGMW 1-1947
11873m0366
(α, δ)=(118.7365565,-3.663323)
D(26)=33.7" b/a=0.61 PA=176.3
3663

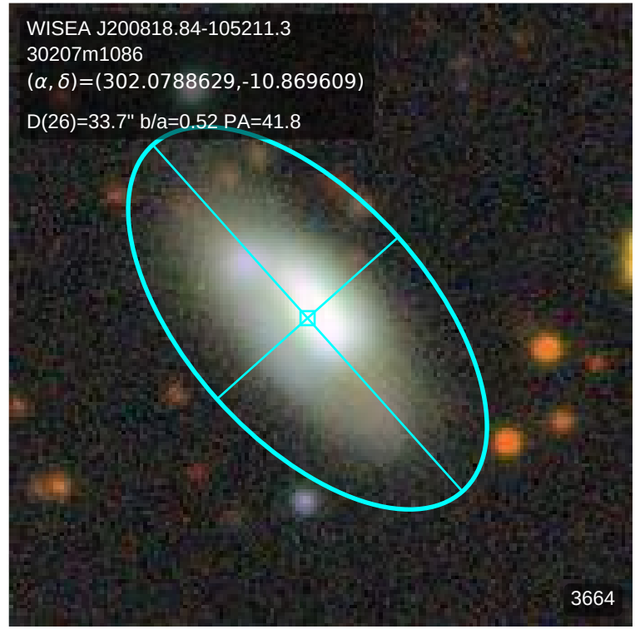
WISEA J200818.84-105211.3
30207m1086
(α, δ)=(302.0788629,-10.869609)
D(26)=33.7" b/a=0.52 PA=41.8
3664

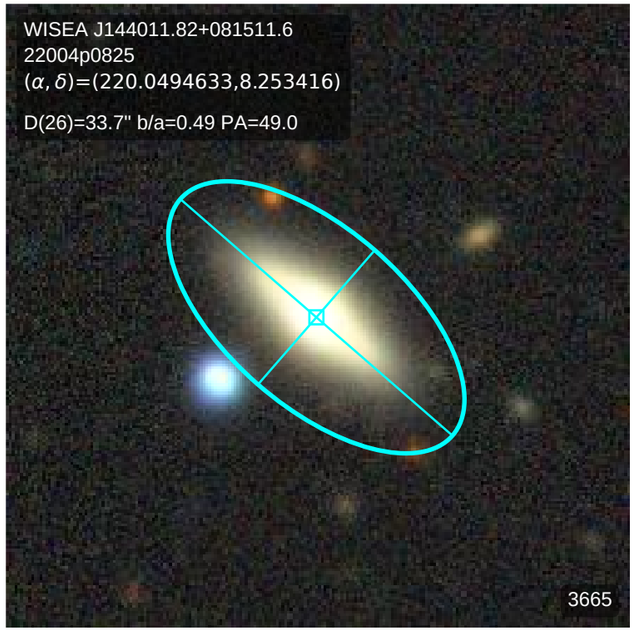
WISEA J144011.82+081511.6
22004p0825
(α, δ)=(220.0494633,8.253416)
D(26)=33.7" b/a=0.49 PA=49.0
3665

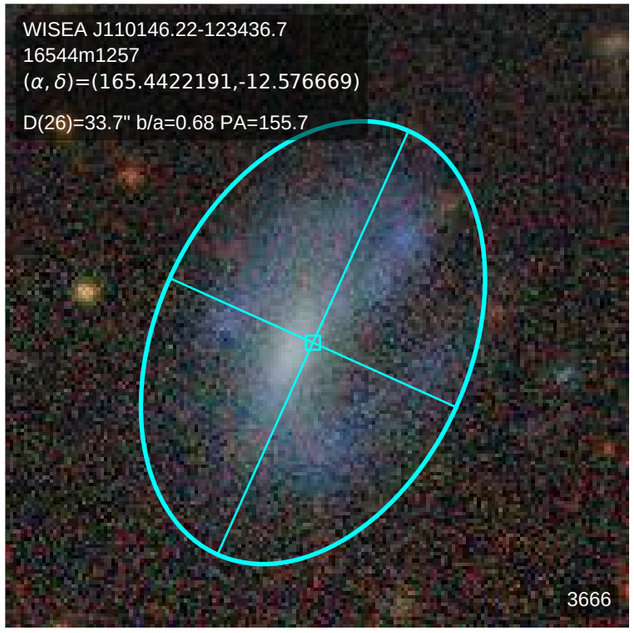
WISEA J110146.22-123436.7
16544m1257
(α, δ)=(165.4422191,-12.576669)
D(26)=33.7" b/a=0.68 PA=155.7
3666

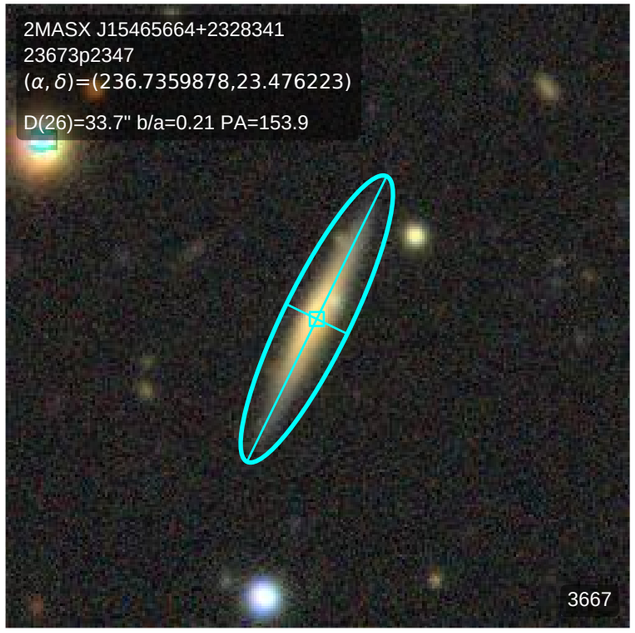
2MASX J15465664+2328341
23673p2347
(α, δ)=(236.7359878,23.476223)
D(26)=33.7" b/a=0.21 PA=153.9
3667

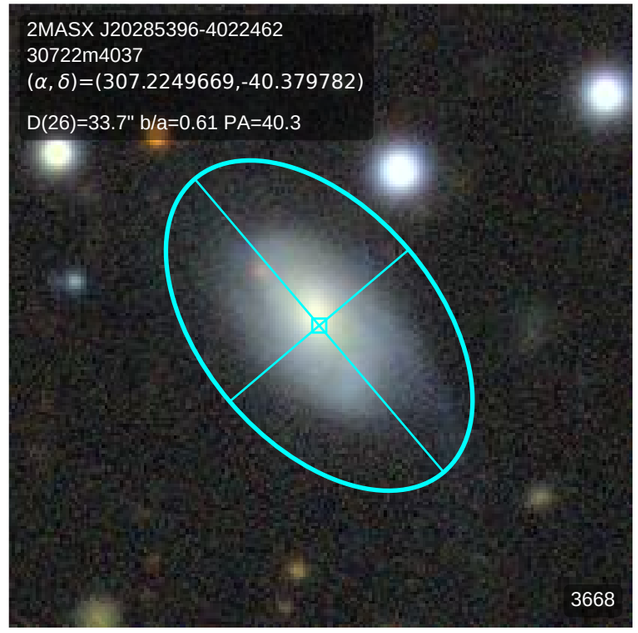
2MASX J20285396-4022462
30722m4037
(α, δ)=(307.2249669,-40.379782)
D(26)=33.7" b/a=0.61 PA=40.3
3668

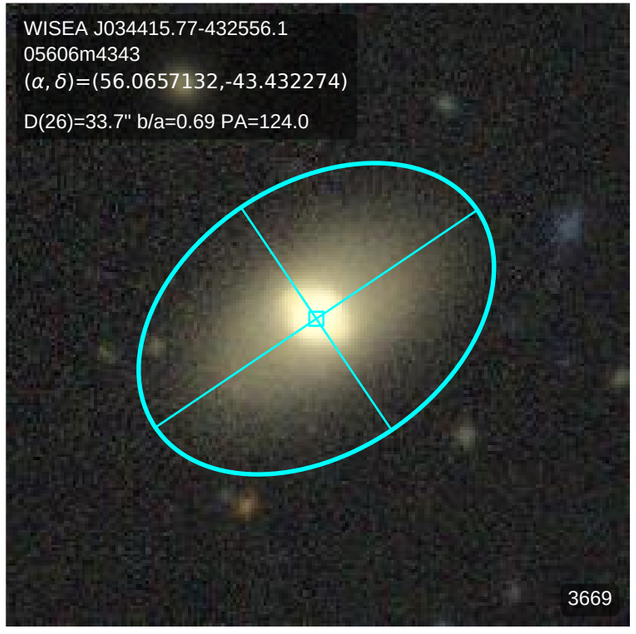
WISEA J034415.77-432556.1
05606m4343
(α, δ)=(56.0657132,-43.432274)
D(26)=33.7" b/a=0.69 PA=124.0
3669

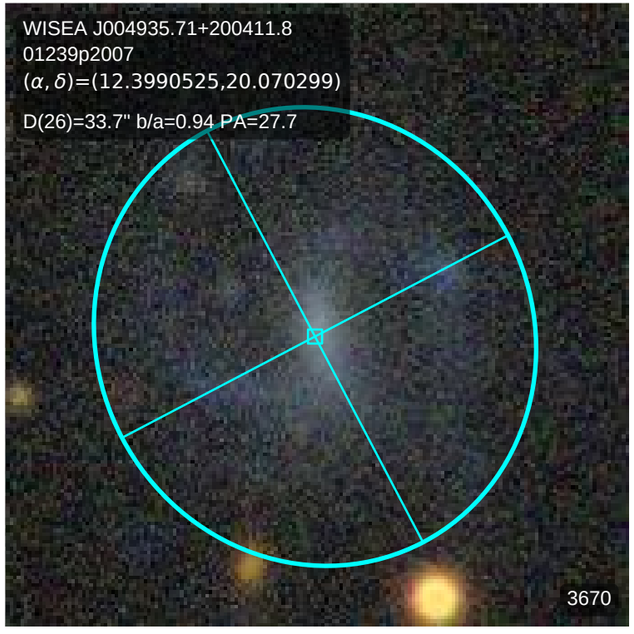
WISEA J004935.71+200411.8
01239p2007
(α, δ)=(12.3990525,20.070299)
D(26)=33.7" b/a=0.94 PA=27.7
3670

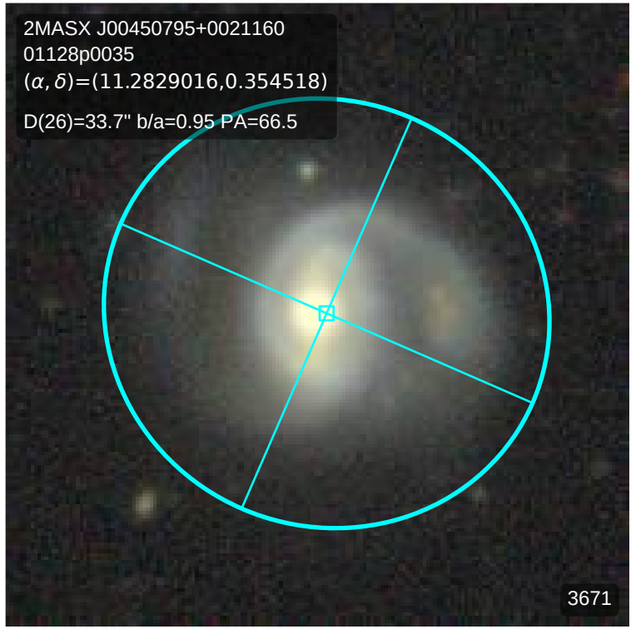
2MASX J00450795+0021160
01128p0035
(α, δ)=(11.2829016,0.354518)
D(26)=33.7" b/a=0.95 PA=66.5
3671

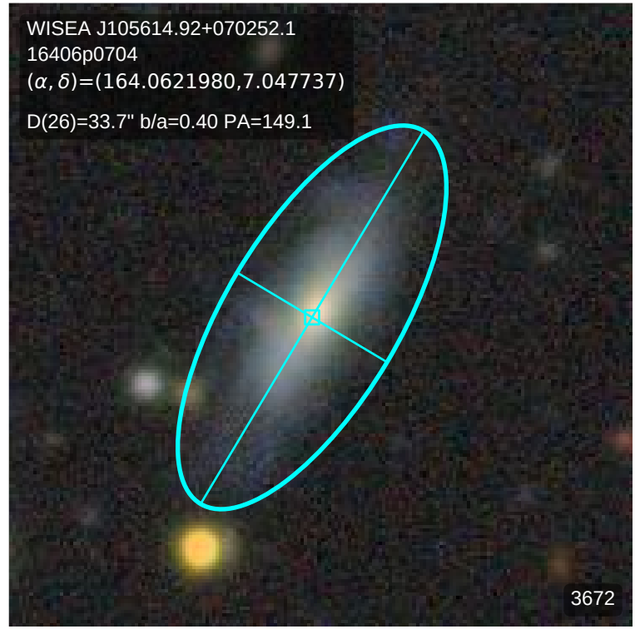
WISEA J105614.92+070252.1
16406p0704
(α, δ)=(164.0621980,7.047737)
D(26)=33.7" b/a=0.40 PA=149.1
3672

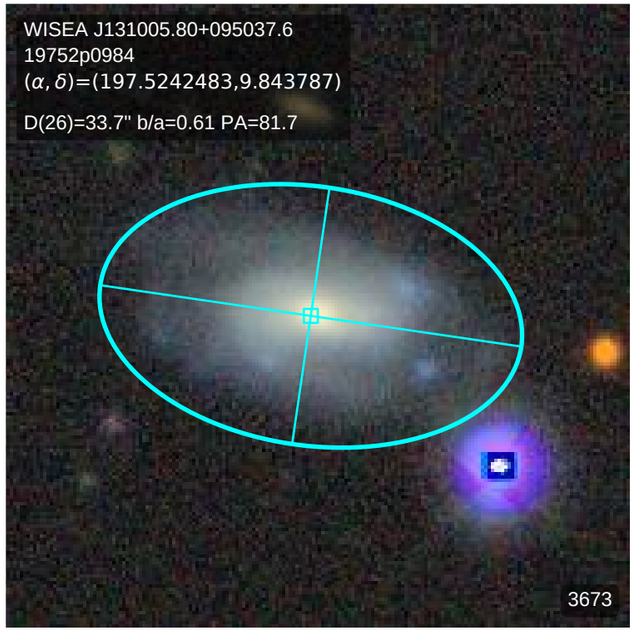
WISEA J131005.80+095037.6
19752p0984
(α, δ)=(197.5242483,9.843787)
D(26)=33.7" b/a=0.61 PA=81.7
3673

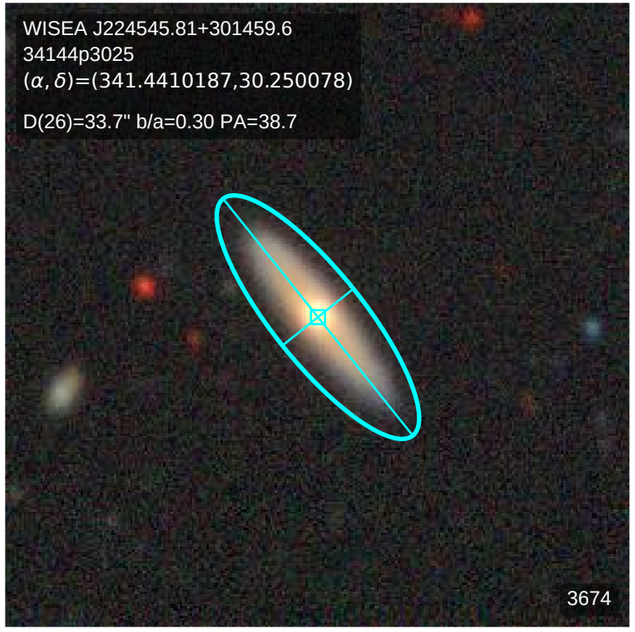
WISEA J224545.81+301459.6
34144p3025
(α, δ)=(341.4410187,30.250078)
D(26)=33.7" b/a=0.30 PA=38.7
3674

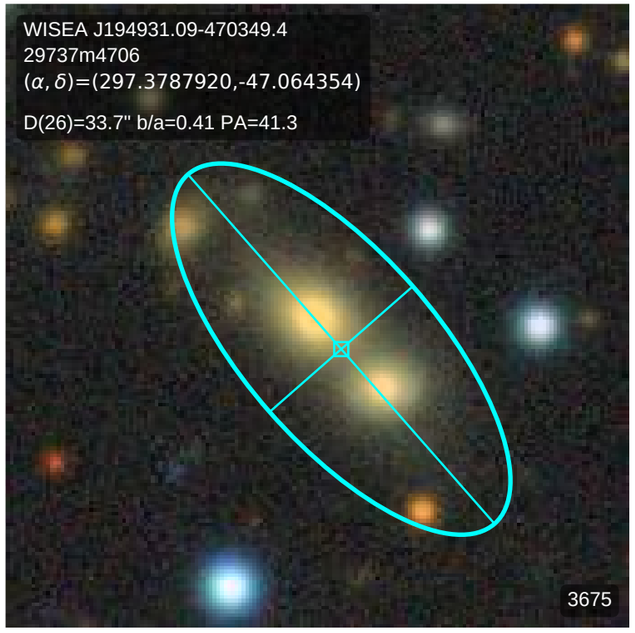
WISEA J194931.09-470349.4
29737m4706
(α, δ)=(297.3787920,-47.064354)
D(26)=33.7" b/a=0.41 PA=41.3
3675

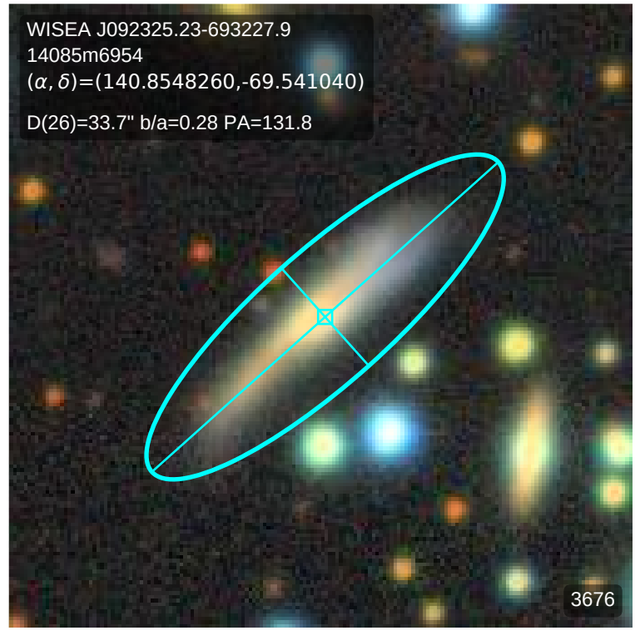
WISEA J092325.23-693227.9
14085m6954
(α, δ)=(140.8548260,-69.541040)
D(26)=33.7" b/a=0.28 PA=131.8
3676

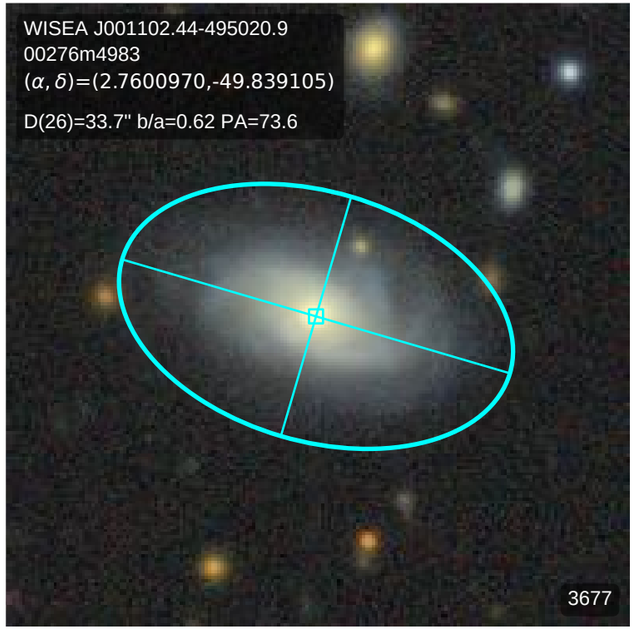
WISEA J001102.44-495020.9
00276m4983
(α, δ)=(2.7600970,-49.839105)
D(26)=33.7" b/a=0.62 PA=73.6
3677

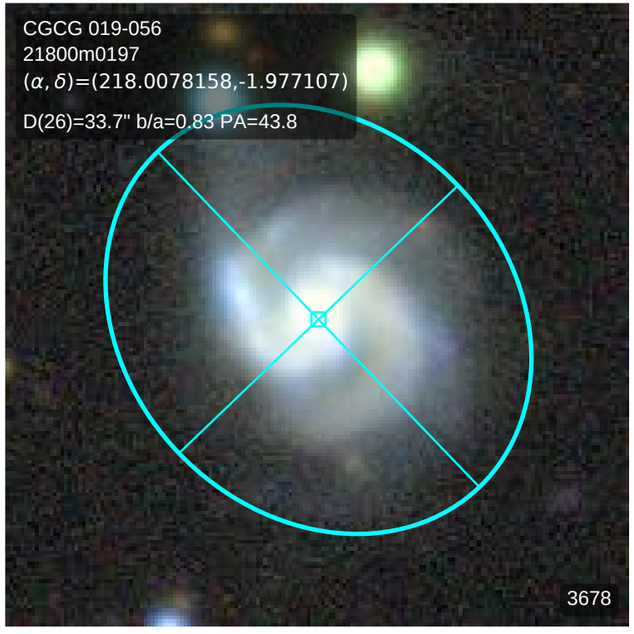
CGCG 019-056
21800m0197
(α, δ)=(218.0078158,-1.977107)
D(26)=33.7" b/a=0.83 PA=43.8
3678

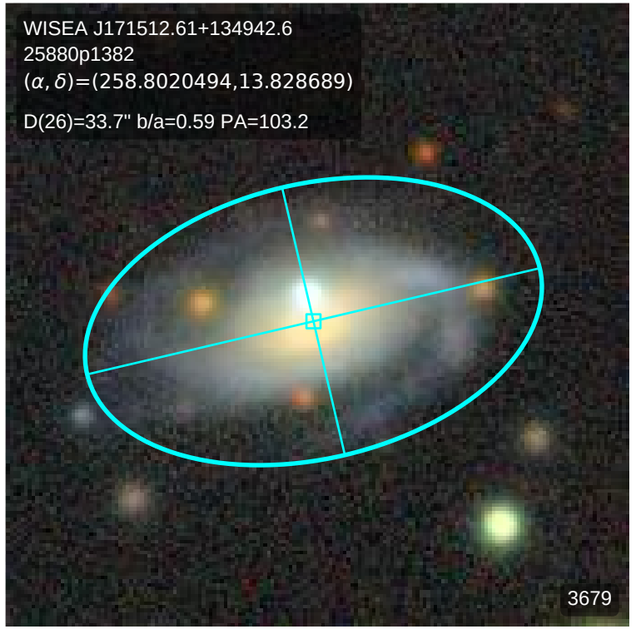
WISEA J171512.61+134942.6
25880p1382
(α, δ)=(258.8020494,13.828689)
D(26)=33.7" b/a=0.59 PA=103.2
3679

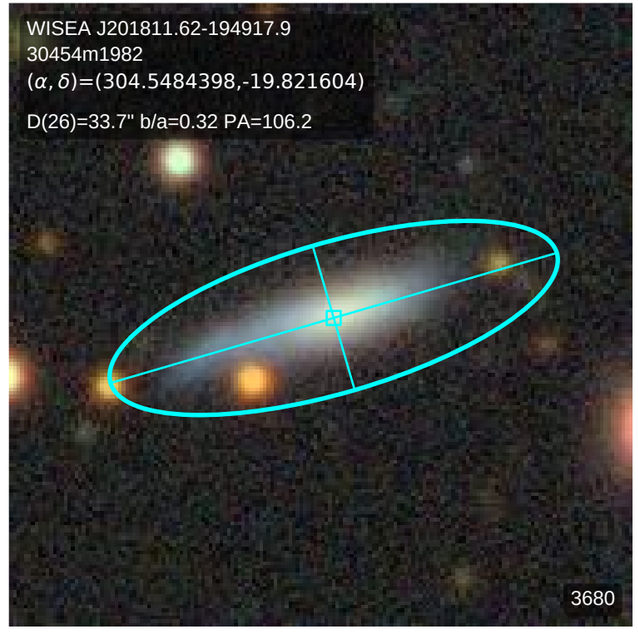
WISEA J201811.62-194917.9
30454m1982
(α, δ)=(304.5484398,-19.821604)
D(26)=33.7" b/a=0.32 PA=106.2
3680

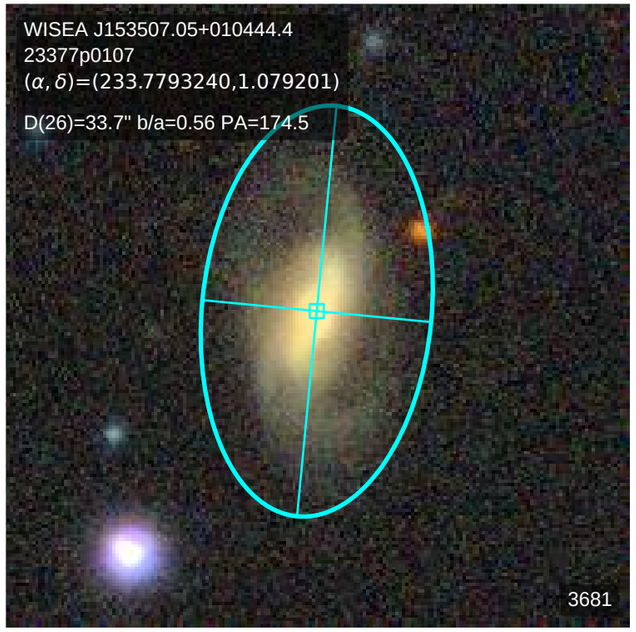
WISEA J153507.05+010444.4
23377p0107
(α, δ)=(233.7793240,1.079201)
D(26)=33.7" b/a=0.56 PA=174.5
3681

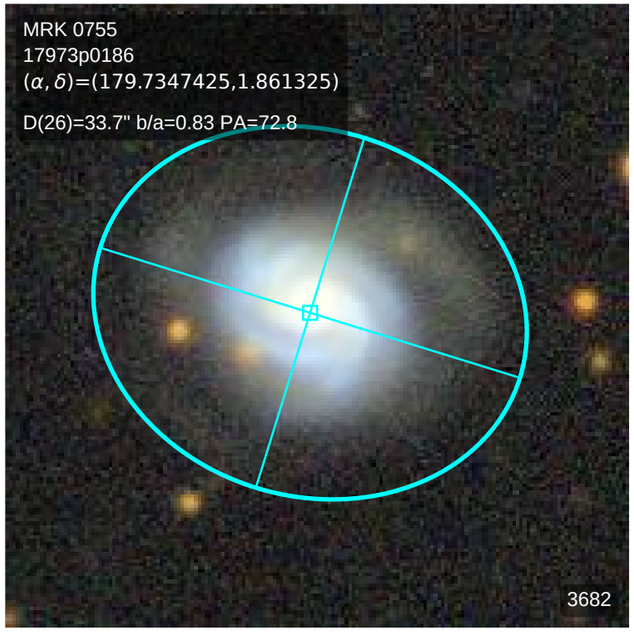
MRK 0755
17973p0186
(α, δ)=(179.7347425,1.861325)
D(26)=33.7" b/a=0.83 PA=72.8
3682

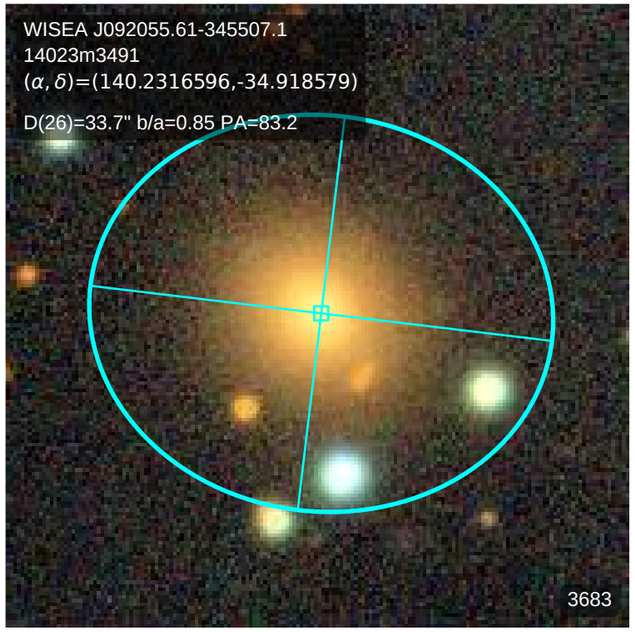
WISEA J092055.61-345507.1
14023m3491
(α, δ)=(140.2316596,-34.918579)
D(26)=33.7" b/a=0.85 PA=83.2
3683

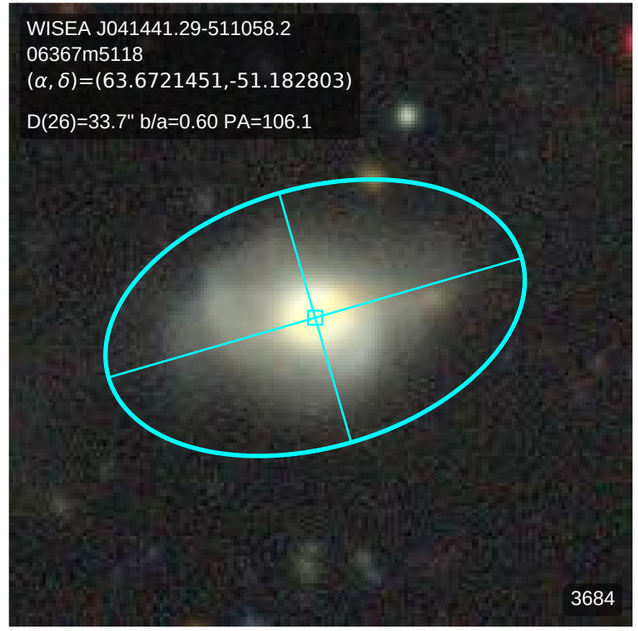
WISEA J041441.29-511058.2
06367m5118
(α, δ)=(63.6721451,-51.182803)
D(26)=33.7" b/a=0.60 PA=106.1
3684

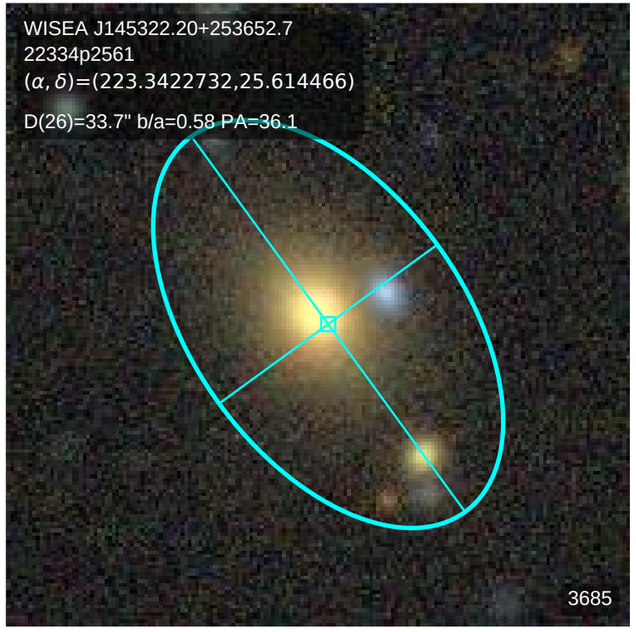
WISEA J145322.20+253652.7
22334p2561
(α, δ)=(223.3422732,25.614466)
D(26)=33.7" b/a=0.58 PA=36.1
3685

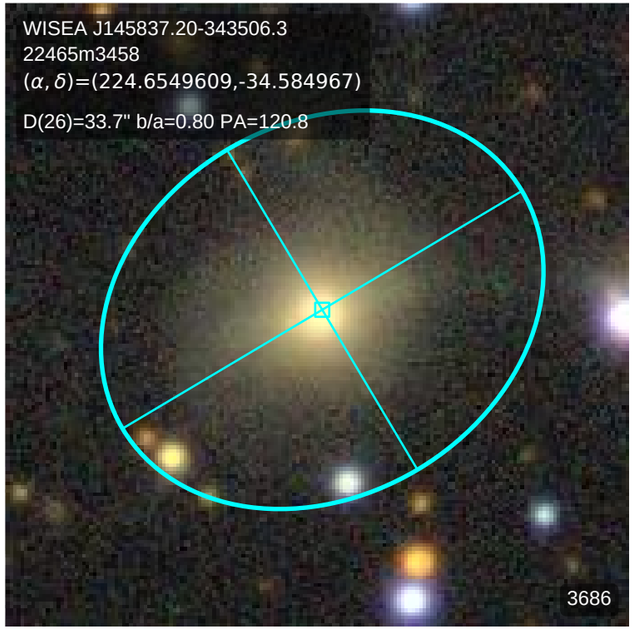
WISEA J145837.20-343506.3
22465m3458
(α, δ)=(224.6549609,-34.584967)
D(26)=33.7" b/a=0.80 PA=120.8
3686

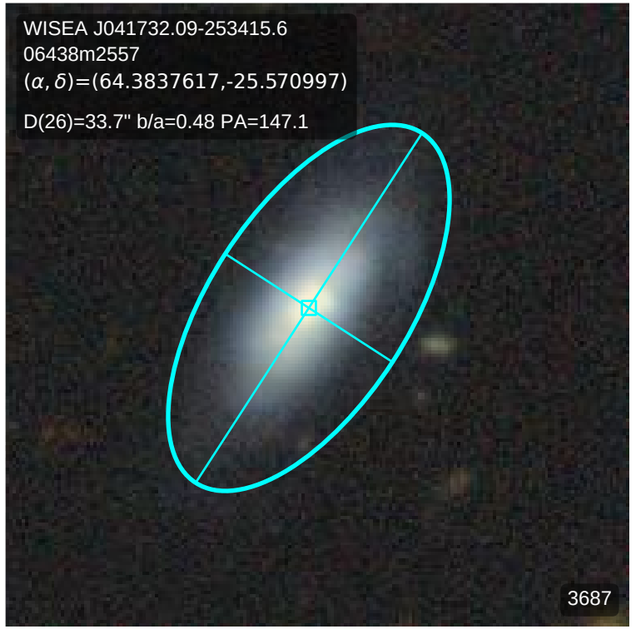
WISEA J041732.09-253415.6
06438m2557
(α, δ)=(64.3837617,-25.570997)
D(26)=33.7" b/a=0.48 PA=147.1
3687

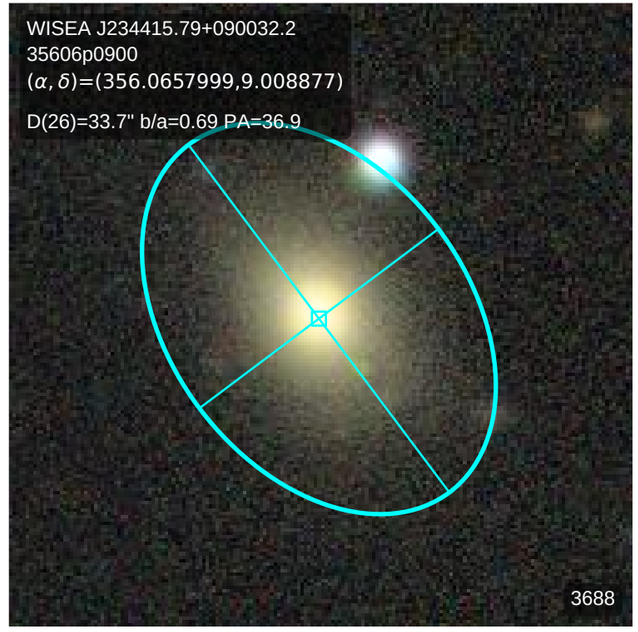
WISEA J234415.79+090032.2
35606p0900
(α, δ)=(356.0657999,9.008877)
D(26)=33.7" b/a=0.69 PA=36.9
3688

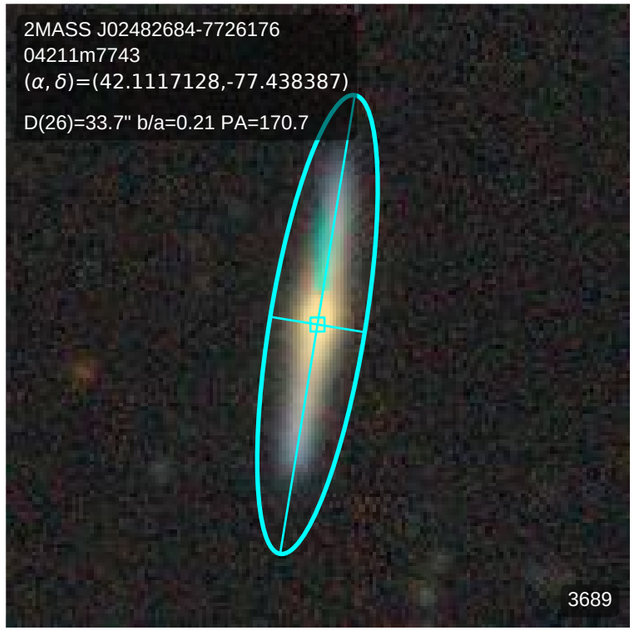
2MASS J02482684-7726176
04211m7743
(α, δ)=(42.1117128,-77.438387)
D(26)=33.7" b/a=0.21 PA=170.7
3689

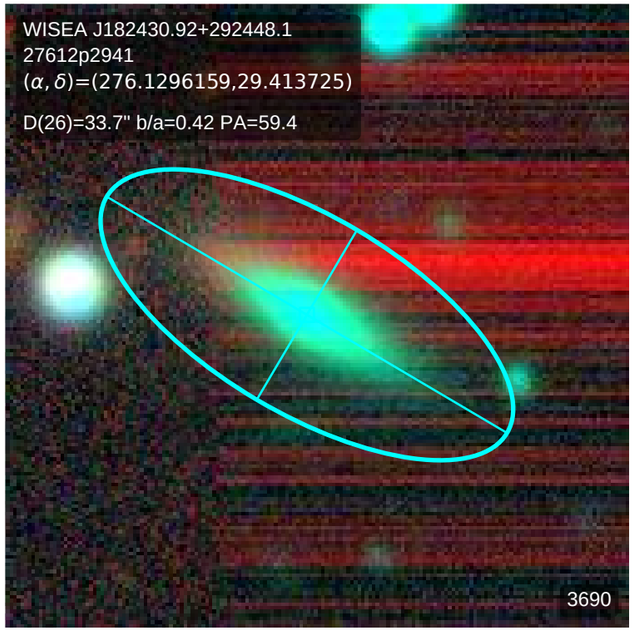
WISEA J182430.92+292448.1
27612p2941
(α, δ)=(276.1296159,29.413725)
D(26)=33.7" b/a=0.42 PA=59.4
3690

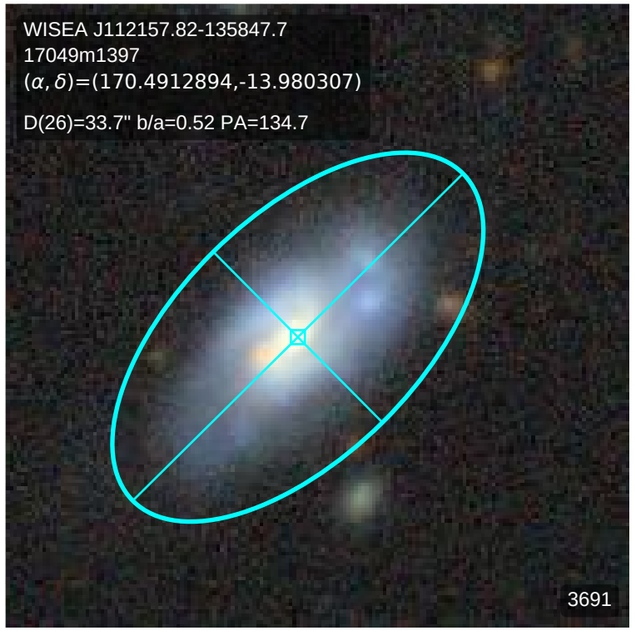
WISEA J112157.82-135847.7
17049m1397
(α, δ)=(170.4912894,-13.980307)
D(26)=33.7" b/a=0.52 PA=134.7
3691

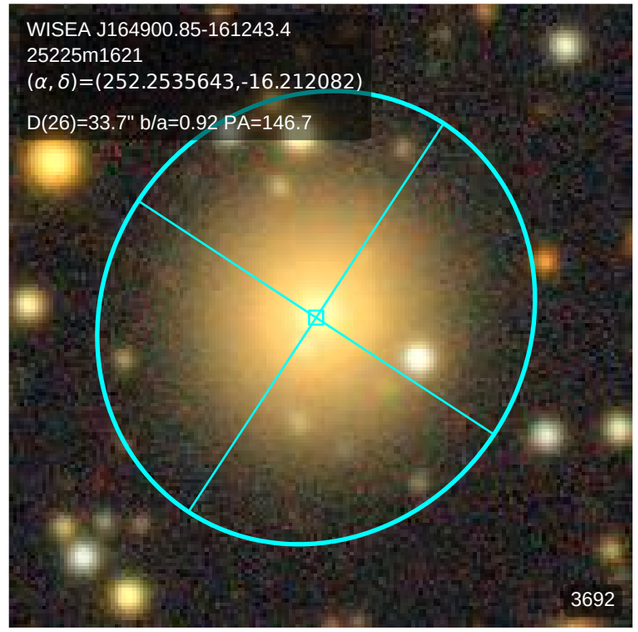
WISEA J164900.85-161243.4
25225m1621
(α, δ)=(252.2535643,-16.212082)
D(26)=33.7" b/a=0.92 PA=146.7
3692

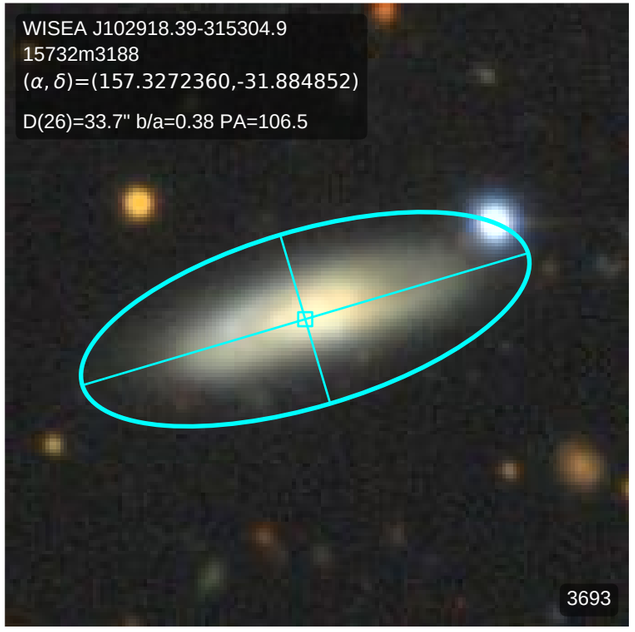
WISEA J102918.39-315304.9
15732m3188
(α, δ)=(157.3272360,-31.884852)
D(26)=33.7" b/a=0.38 PA=106.5
3693

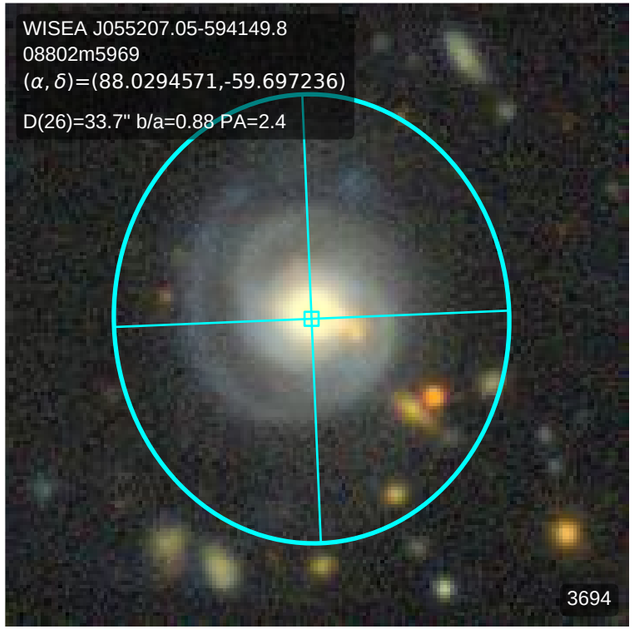
WISEA J055207.05-594149.8
08802m5969
(α, δ)=(88.0294571,-59.697236)
D(26)=33.7" b/a=0.88 PA=2.4
3694

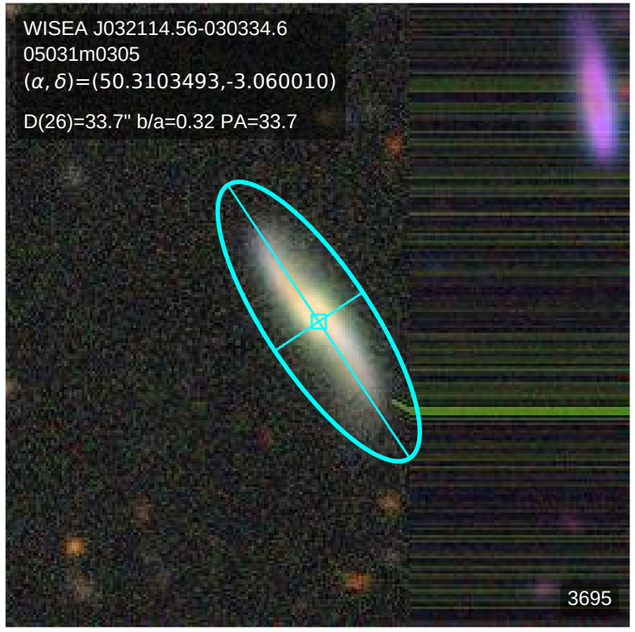
WISEA J032114.56-030334.6
05031m0305
(α, δ)=(50.3103493,-3.060010)
D(26)=33.7" b/a=0.32 PA=33.7
3695

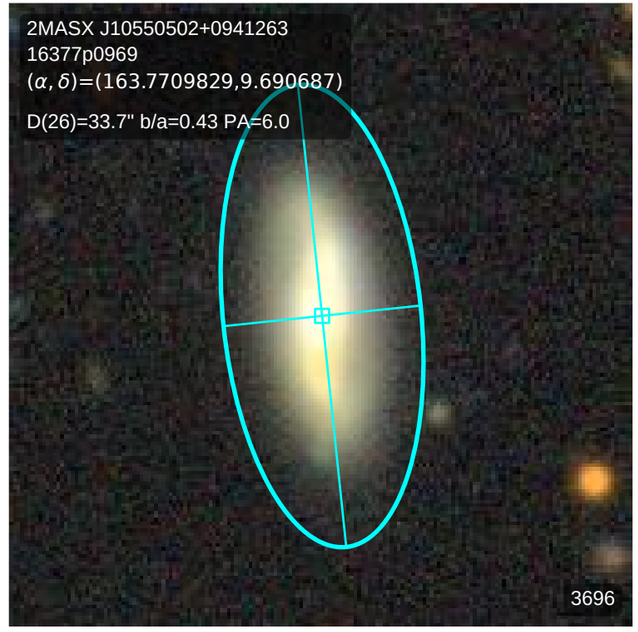
2MASX J10550502+0941263
16377p0969
(α, δ)=(163.7709829,9.690687)
D(26)=33.7" b/a=0.43 PA=6.0
3696

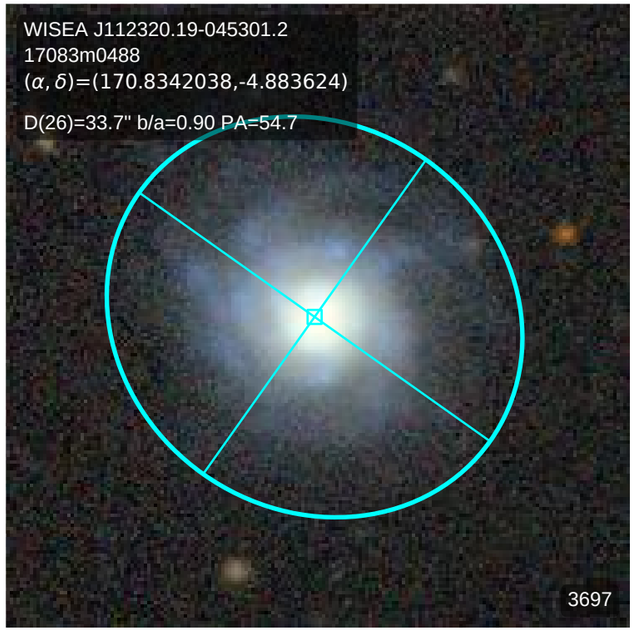
WISEA J112320.19-045301.2
17083m0488
(α, δ)=(170.8342038,-4.883624)
D(26)=33.7" b/a=0.90 PA=54.7
3697

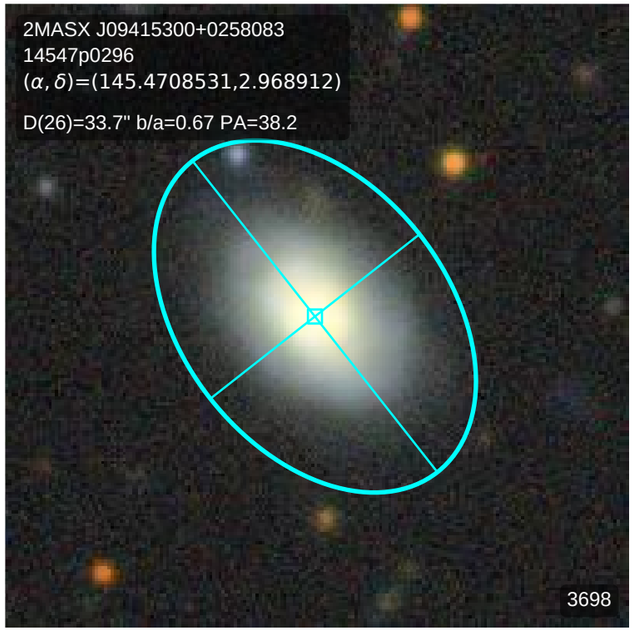
2MASX J09415300+0258083
14547p0296
(α, δ)=(145.4708531,2.968912)
D(26)=33.7" b/a=0.67 PA=38.2
3698

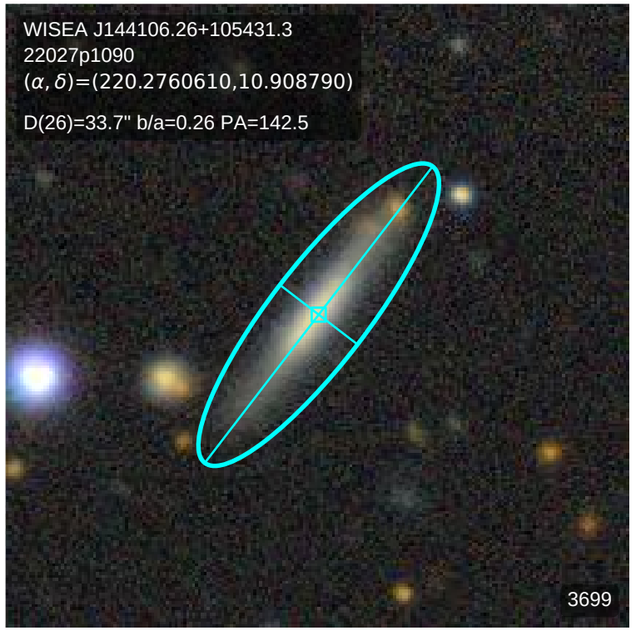
WISEA J144106.26+105431.3
22027p1090
(α, δ)=(220.2760610,10.908790)
D(26)=33.7" b/a=0.26 PA=142.5
3699

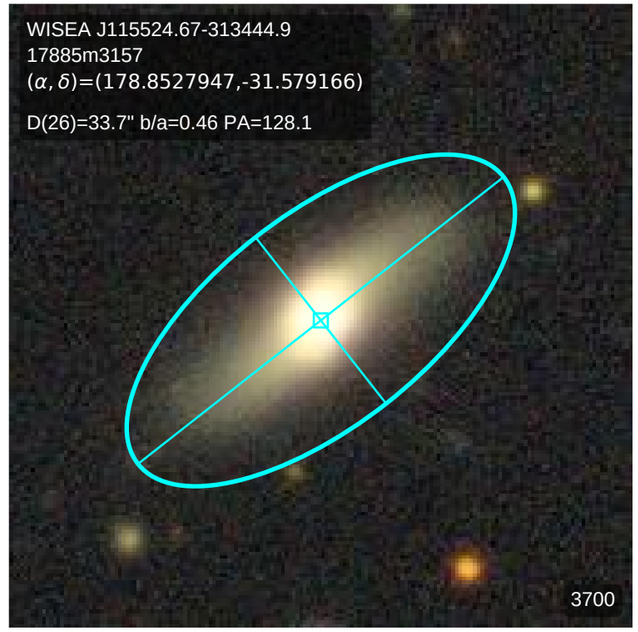
WISEA J115524.67-313444.9
17885m3157
(α, δ)=(178.8527947,-31.579166)
D(26)=33.7" b/a=0.46 PA=128.1
3700

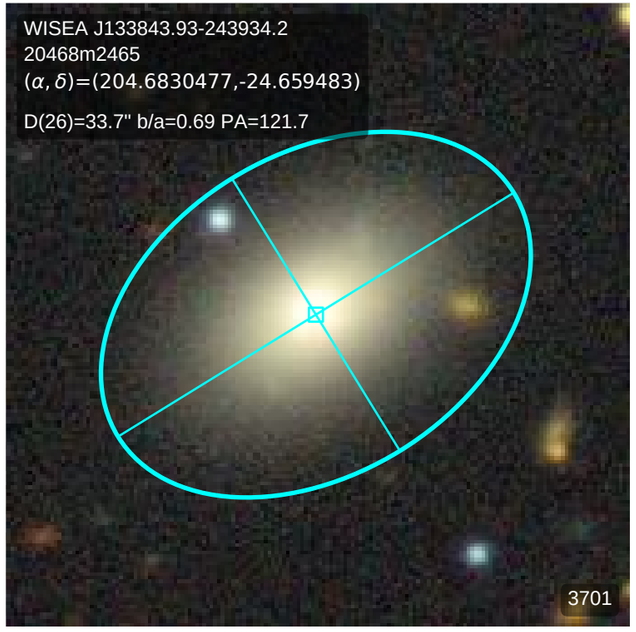
WISEA J133843.93-243934.2
20468m2465
(α, δ)=(204.6830477,-24.659483)
D(26)=33.7" b/a=0.69 PA=121.7
3701

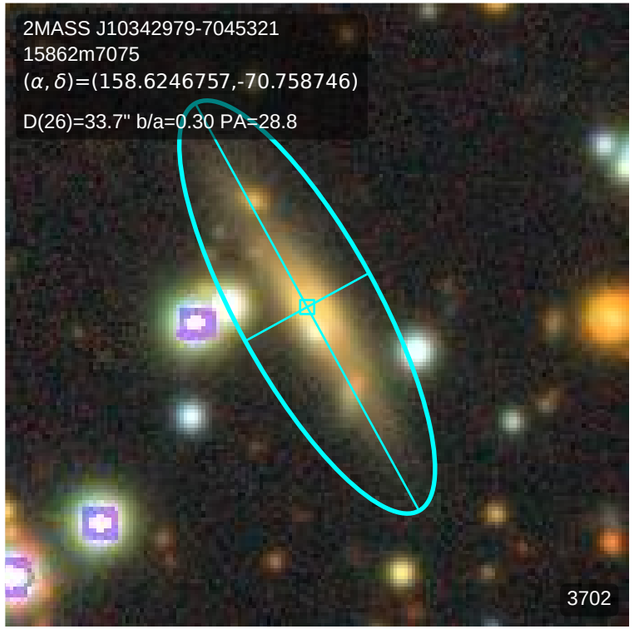
2MASS J10342979-7045321
15862m7075
(α, δ)=(158.6246757,-70.758746)
D(26)=33.7" b/a=0.30 PA=28.8
3702

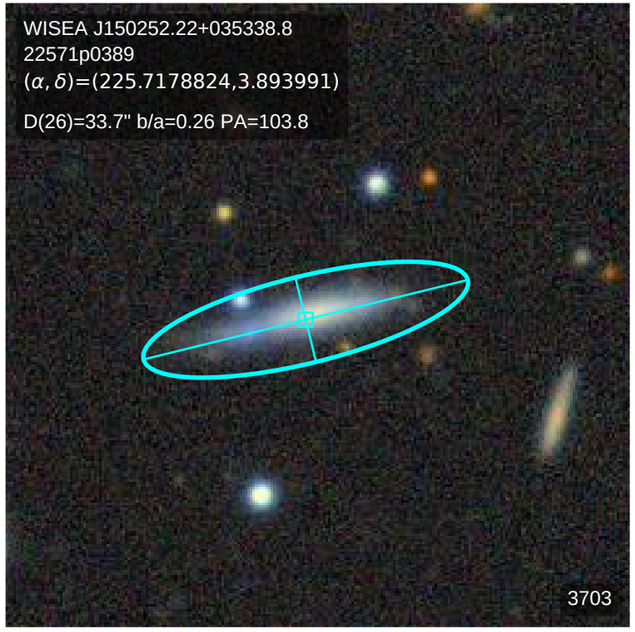
WISEA J150252.22+035338.8
22571p0389
(α, δ)=(225.7178824,3.893991)
D(26)=33.7" b/a=0.26 PA=103.8
3703

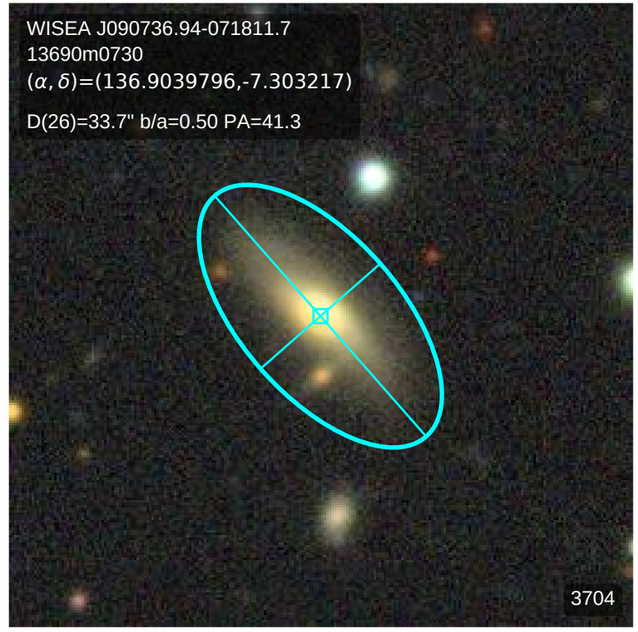
WISEA J090736.94-071811.7
13690m0730
(α, δ)=(136.9039796,-7.303217)
D(26)=33.7" b/a=0.50 PA=41.3
3704

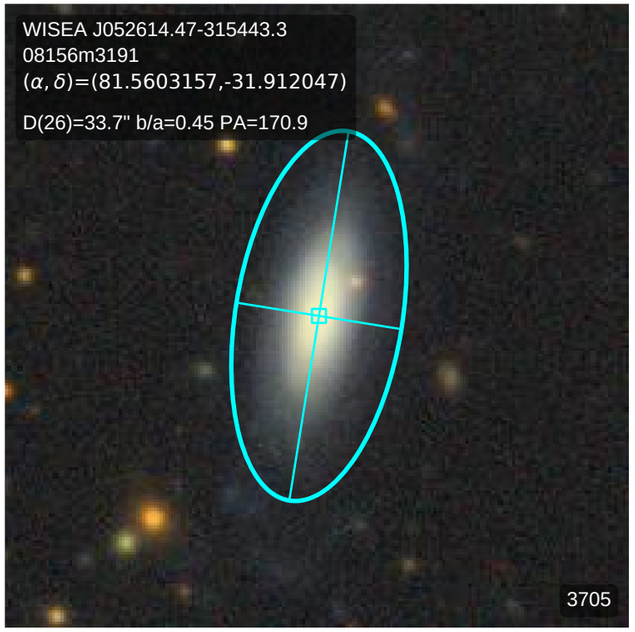
WISEA J052614.47-315443.3
08156m3191
(α, δ)=(81.5603157,-31.912047)
D(26)=33.7" b/a=0.45 PA=170.9
3705

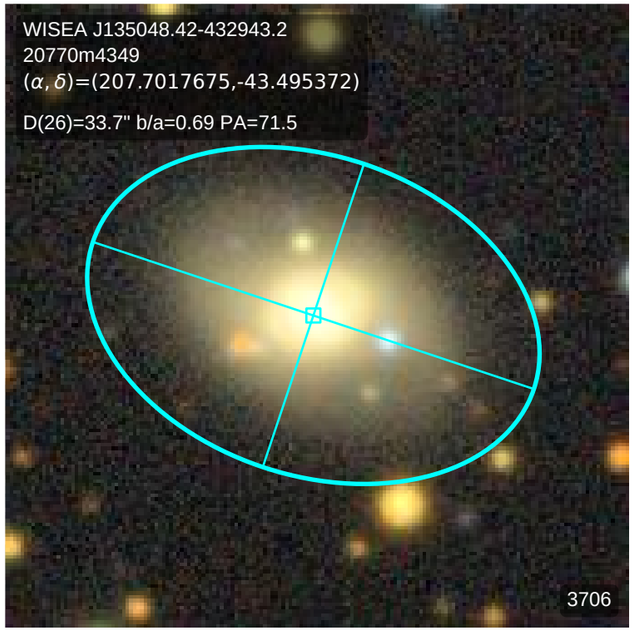
WISEA J135048.42-432943.2
20770m4349
(α, δ)=(207.7017675,-43.495372)
D(26)=33.7" b/a=0.69 PA=71.5
3706

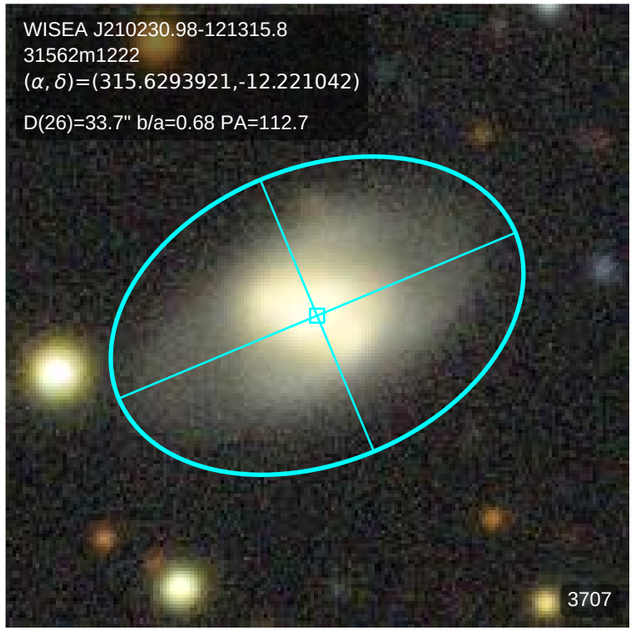
WISEA J210230.98-121315.8
31562m1222
(α, δ)=(315.6293921,-12.221042)
D(26)=33.7" b/a=0.68 PA=112.7
3707

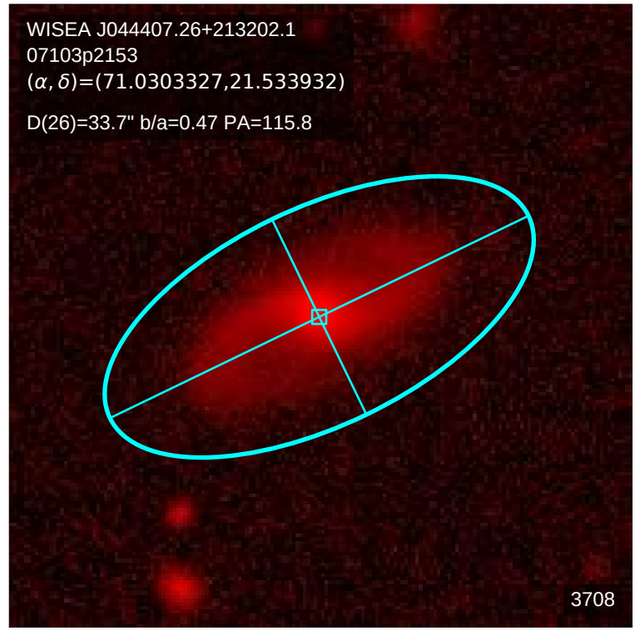
WISEA J044407.26+213202.1
07103p2153
(α, δ)=(71.0303327,21.533932)
D(26)=33.7" b/a=0.47 PA=115.8
3708

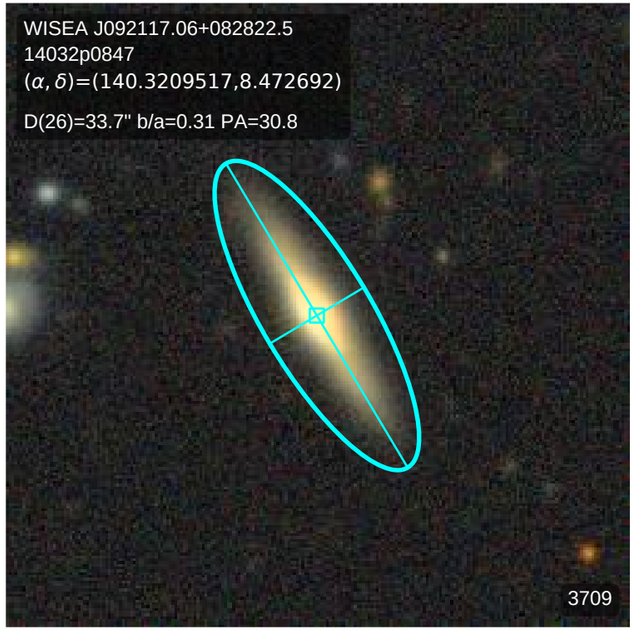
WISEA J092117.06+082822.5
14032p0847
(α, δ)=(140.3209517,8.472692)
D(26)=33.7" b/a=0.31 PA=30.8
3709

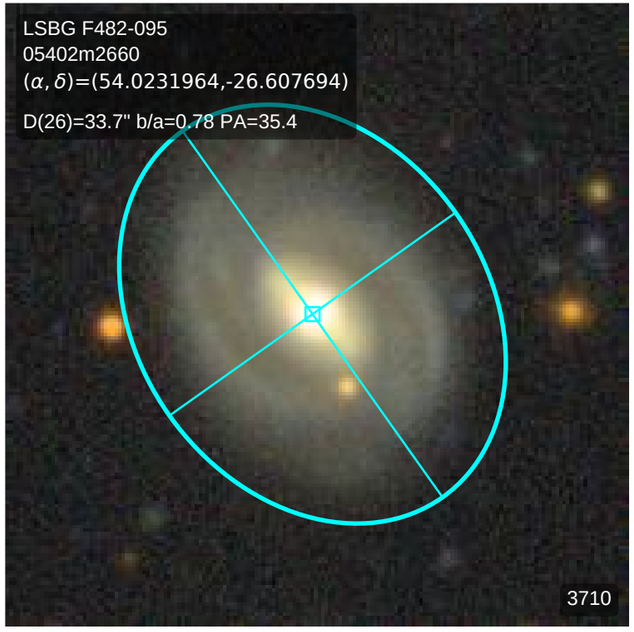
LSBG F482-095
05402m2660
(α, δ)=(54.0231964,-26.607694)
D(26)=33.7" b/a=0.78 PA=35.4
3710

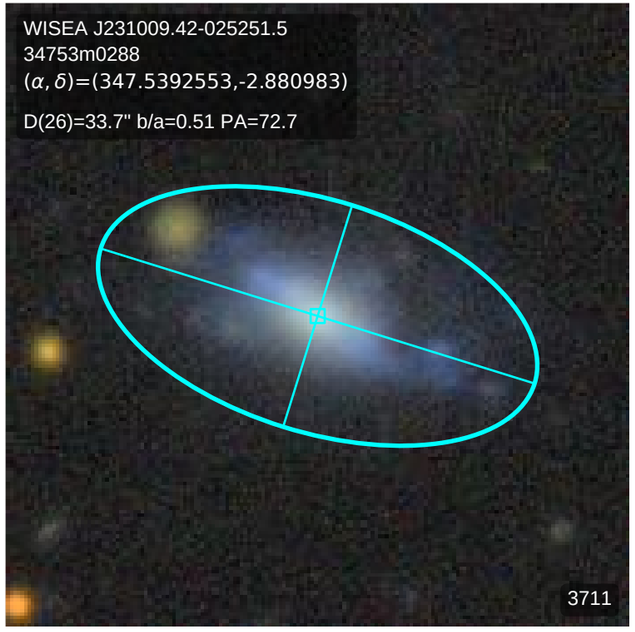
WISEA J231009.42-025251.5
34753m0288
(α, δ)=(347.5392553,-2.880983)
D(26)=33.7" b/a=0.51 PA=72.7
3711

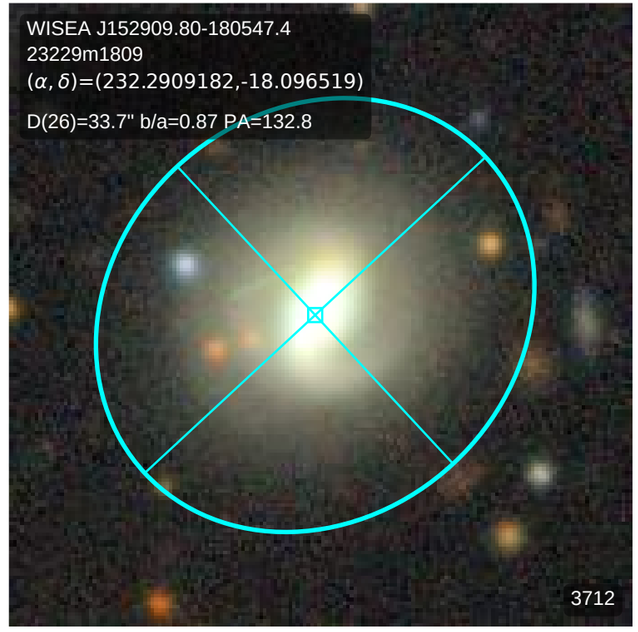
WISEA J152909.80-180547.4
23229m1809
(α, δ)=(232.2909182,-18.096519)
D(26)=33.7" b/a=0.87 PA=132.8
3712

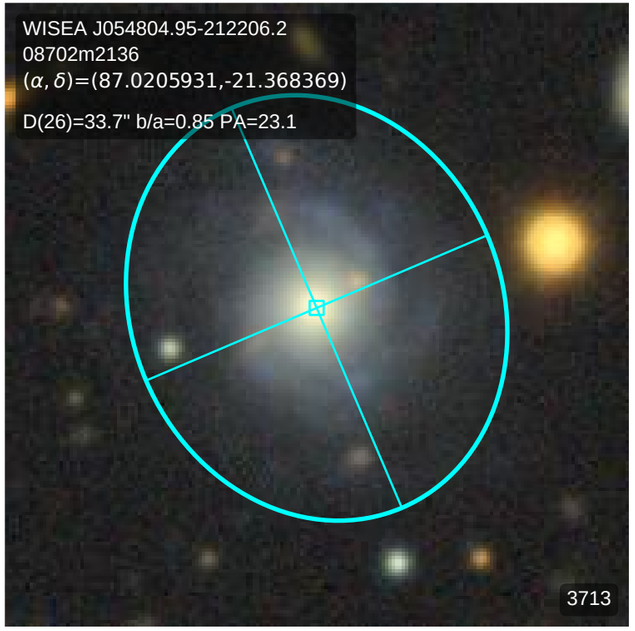
WISEA J054804.95-212206.2
08702m2136
(α, δ)=(87.0205931,-21.368369)
D(26)=33.7" b/a=0.85 PA=23.1
3713

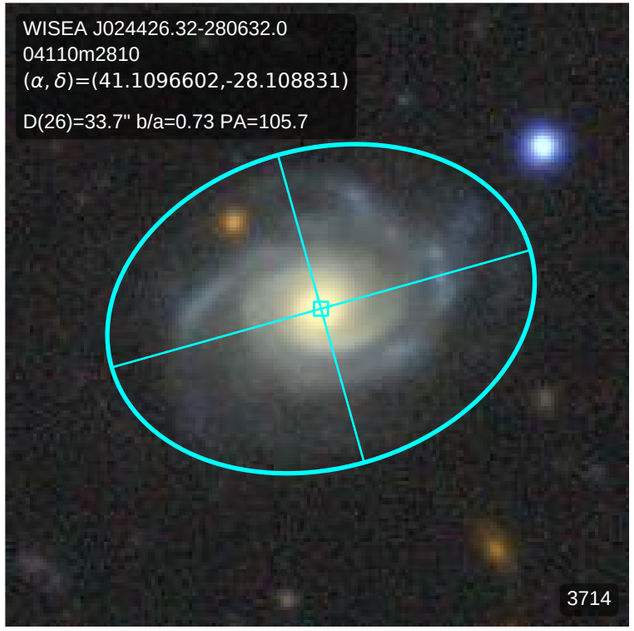
WISEA J024426.32-280632.0
04110m2810
(α, δ)=(41.1096602,-28.108831)
D(26)=33.7" b/a=0.73 PA=105.7
3714

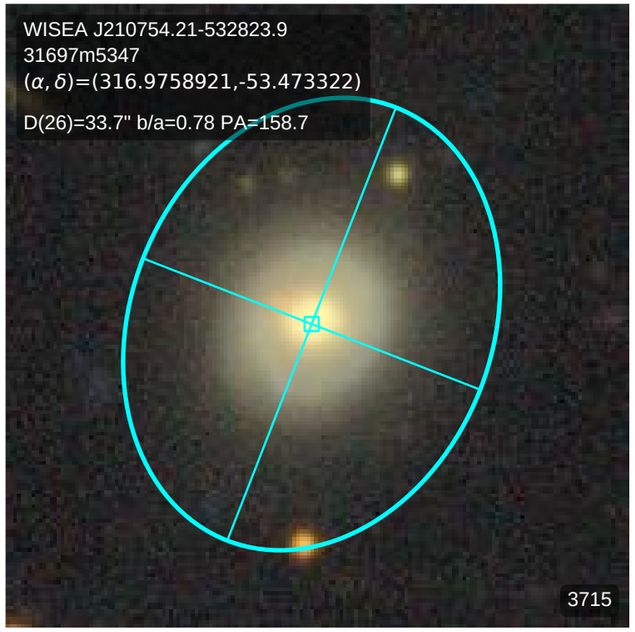
WISEA J210754.21-532823.9
31697m5347
(α, δ)=(316.9758921,-53.473322)
D(26)=33.7" b/a=0.78 PA=158.7
3715

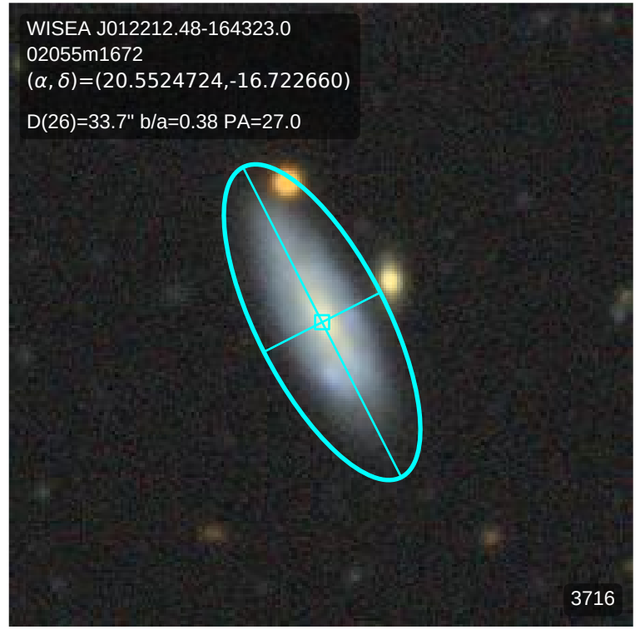
WISEA J012212.48-164323.0
02055m1672
(α, δ)=(20.5524724,-16.722660)
D(26)=33.7" b/a=0.38 PA=27.0
3716

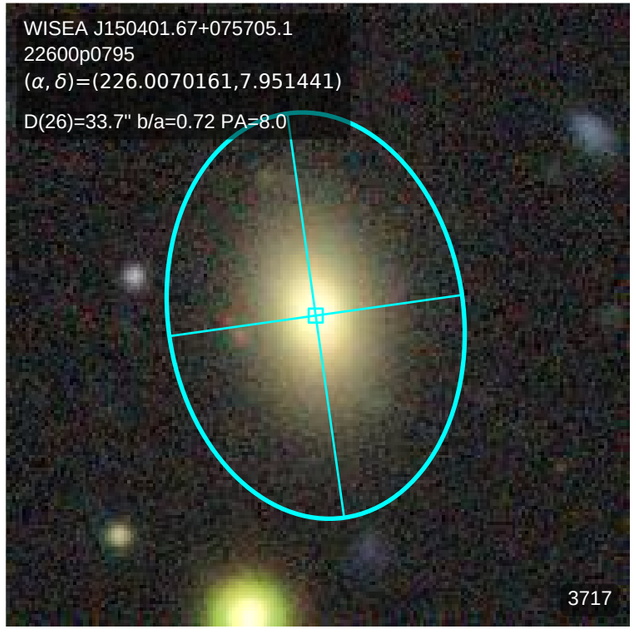
WISEA J150401.67+075705.1
22600p0795
(α, δ)=(226.0070161,7.951441)
D(26)=33.7" b/a=0.72 PA=8.0
3717

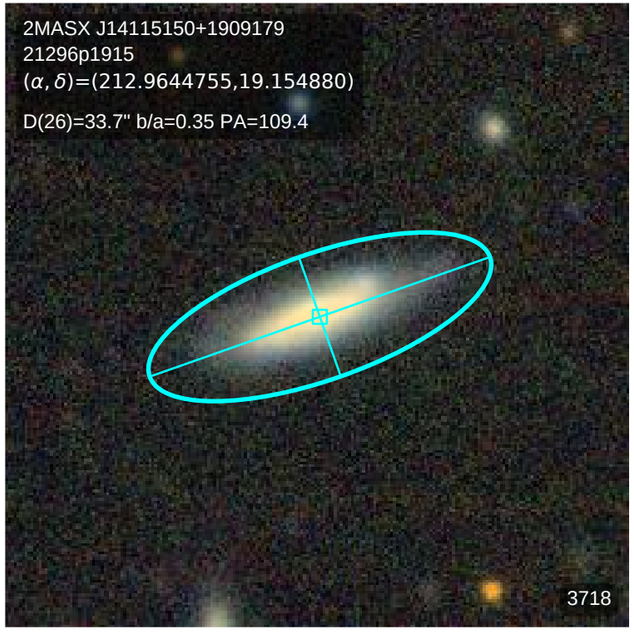
2MASX J14115150+1909179
21296p1915
(α, δ)=(212.9644755,19.154880)
D(26)=33.7" b/a=0.35 PA=109.4
3718

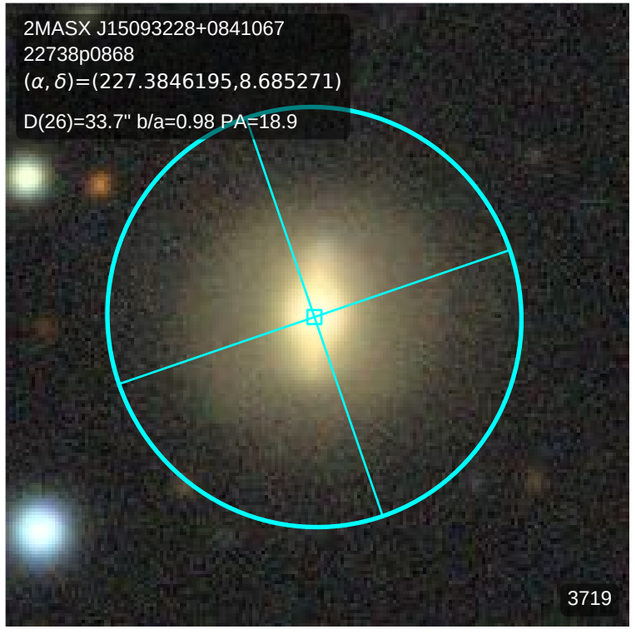
2MASX J15093228+0841067
22738p0868
(α, δ)=(227.3846195,8.685271)
D(26)=33.7" b/a=0.98 PA=18.9
3719

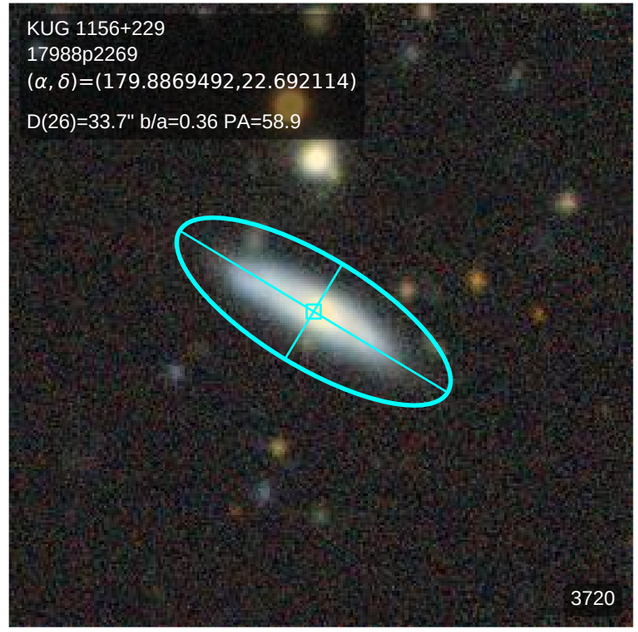
KUG 1156+229
17988p2269
(α, δ)=(179.8869492,22.692114)
D(26)=33.7" b/a=0.36 PA=58.9
3720

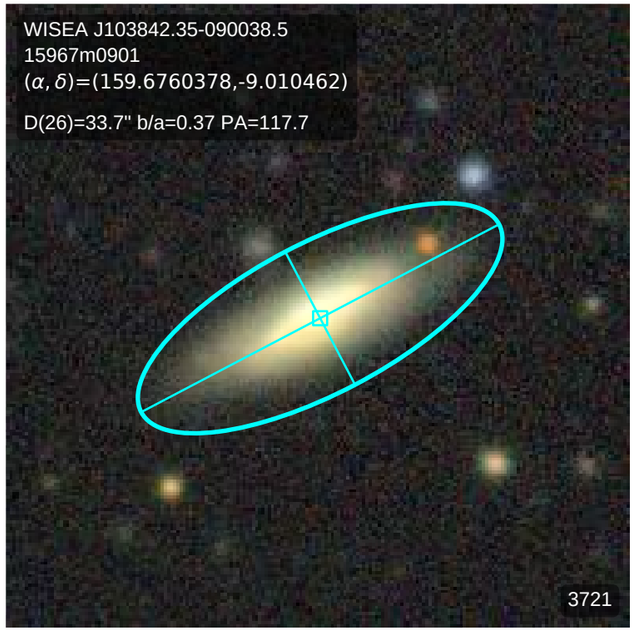
WISEA J103842.35-090038.5
15967m0901
(α, δ)=(159.6760378,-9.010462)
D(26)=33.7" b/a=0.37 PA=117.7
3721

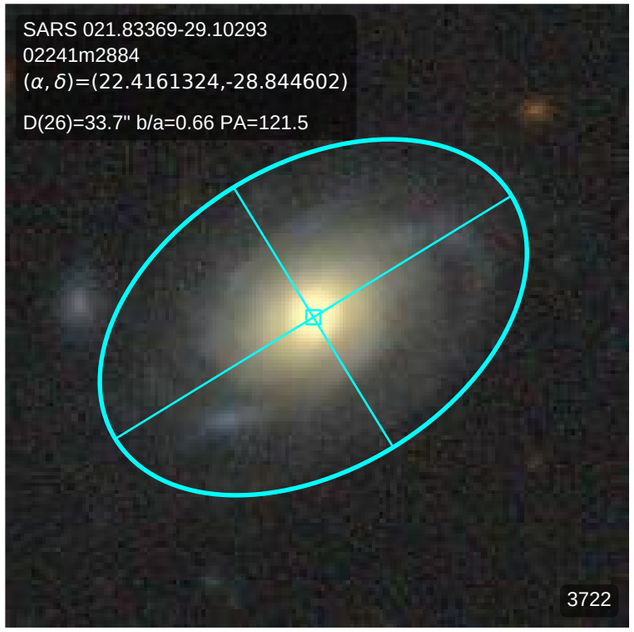
SARS 021.83369-29.10293
02241m2884
(α, δ)=(22.4161324,-28.844602)
D(26)=33.7" b/a=0.66 PA=121.5
3722

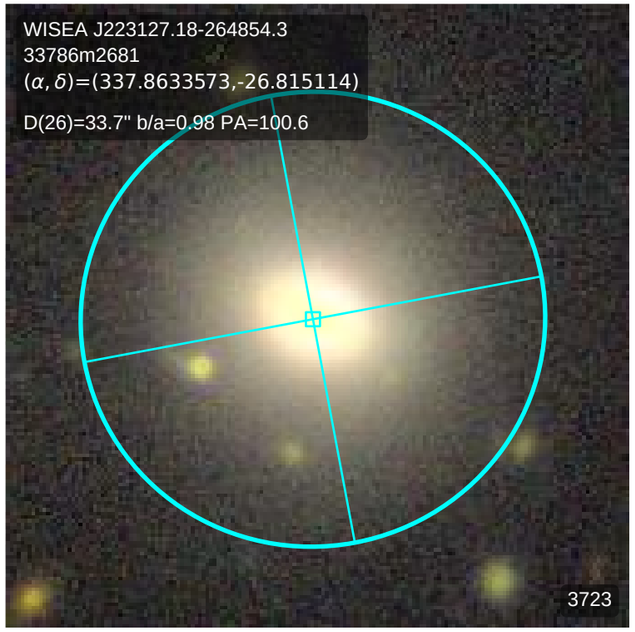
WISEA J223127.18-264854.3
33786m2681
(α, δ)=(337.8633573,-26.815114)
D(26)=33.7" b/a=0.98 PA=100.6
3723

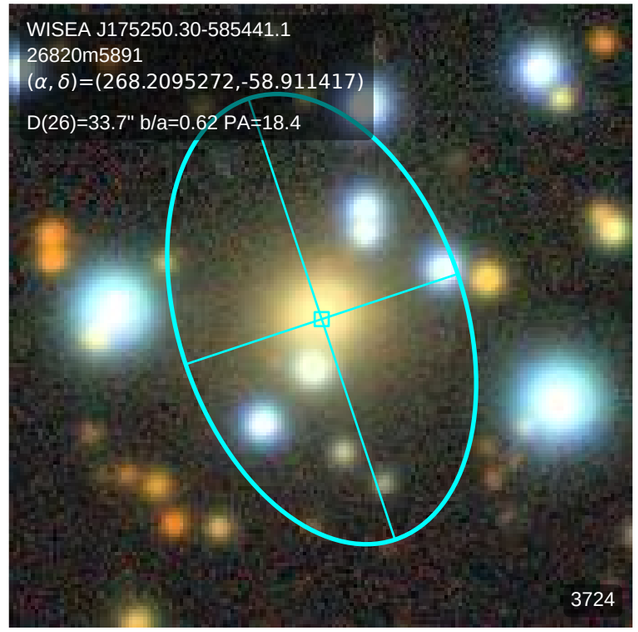
WISEA J175250.30-585441.1
26820m5891
(α, δ)=(268.2095272,-58.911417)
D(26)=33.7" b/a=0.62 PA=18.4
3724

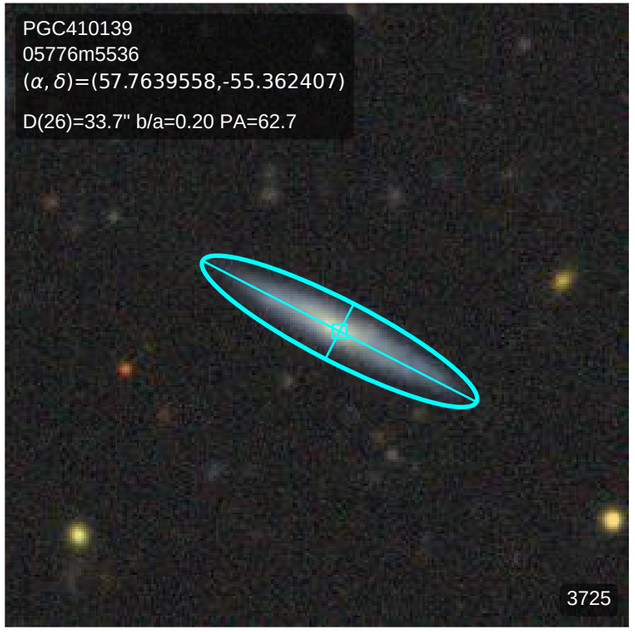
PGC410139
05776m5536
(α, δ)=(57.7639558,-55.362407)
D(26)=33.7" b/a=0.20 PA=62.7
3725

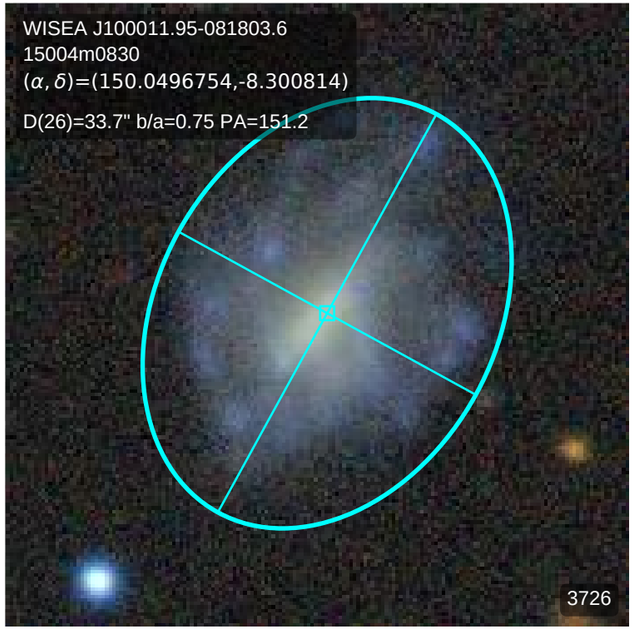
WISEA J100011.95-081803.6
15004m0830
(α, δ)=(150.0496754,-8.300814)
D(26)=33.7" b/a=0.75 PA=151.2
3726

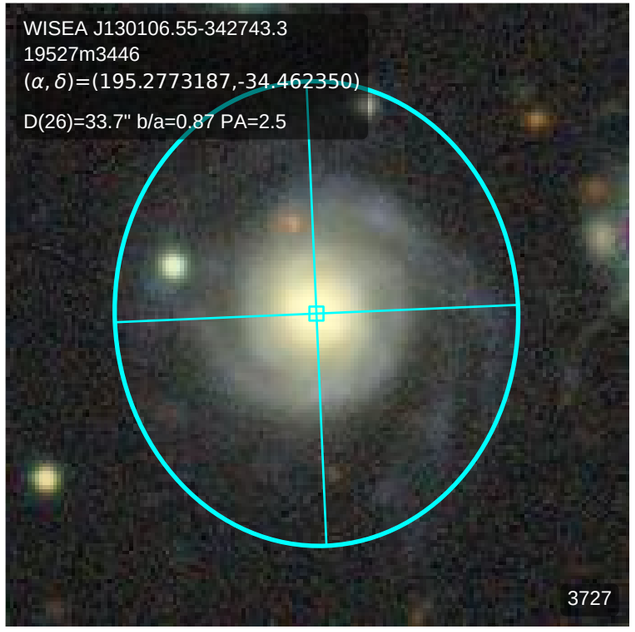
WISEA J130106.55-342743.3
19527m3446
(α, δ)=(195.2773187,-34.462350)
D(26)=33.7" b/a=0.87 PA=2.5
3727

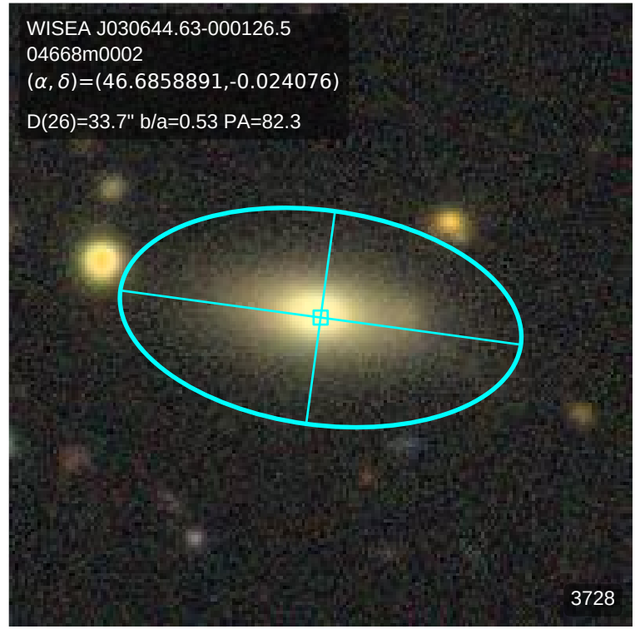
WISEA J030644.63-000126.5
04668m0002
(α, δ)=(46.6858891,-0.024076)
D(26)=33.7" b/a=0.53 PA=82.3
3728

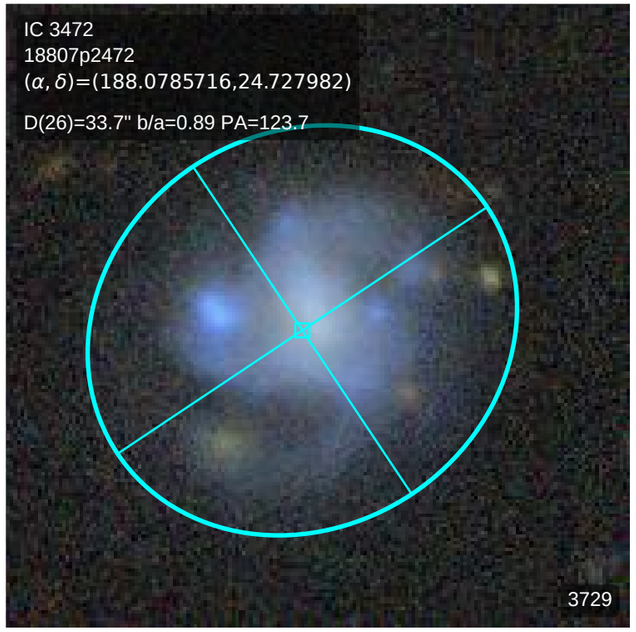
IC 3472
18807p2472
(α, δ)=(188.0785716,24.727982)
D(26)=33.7" b/a=0.89 PA=123.7
3729

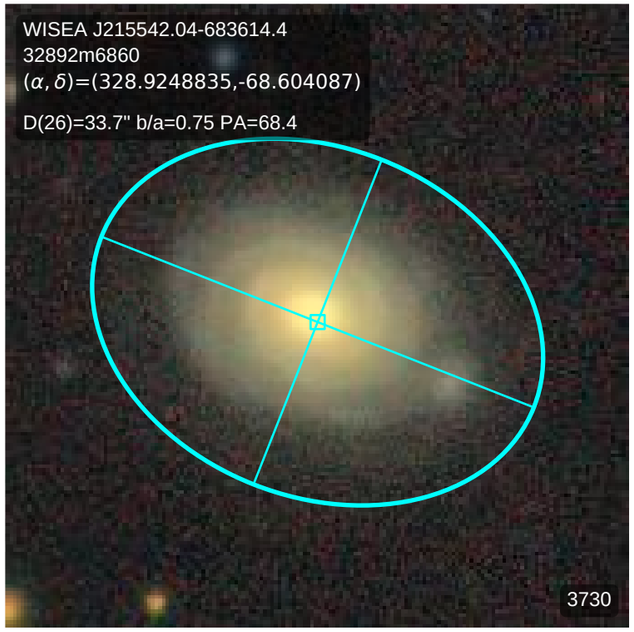
WISEA J215542.04-683614.4
32892m6860
(α, δ)=(328.9248835,-68.604087)
D(26)=33.7" b/a=0.75 PA=68.4
3730

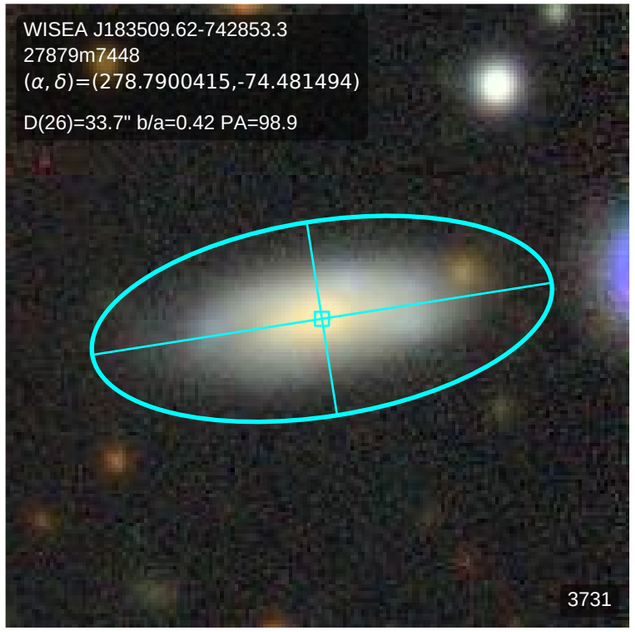
WISEA J183509.62-742853.3
27879m7448
(α, δ)=(278.7900415,-74.481494)
D(26)=33.7" b/a=0.42 PA=98.9
3731

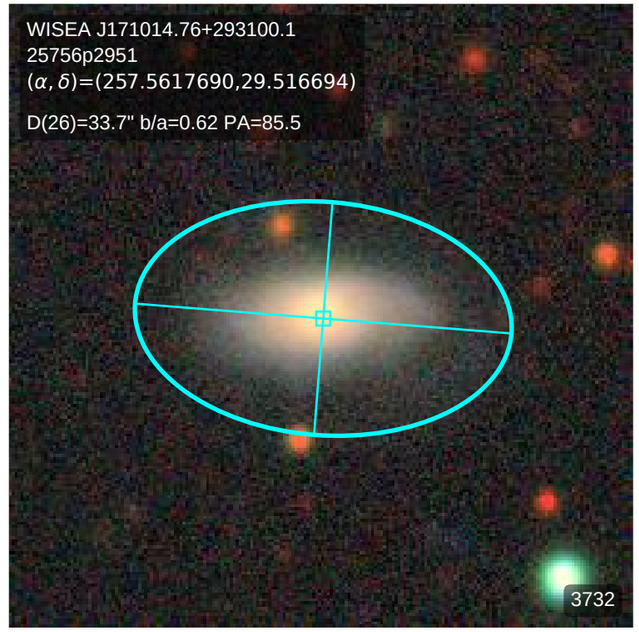
WISEA J171014.76+293100.1
25756p2951
(α, δ)=(257.5617690,29.516694)
D(26)=33.7" b/a=0.62 PA=85.5
3732

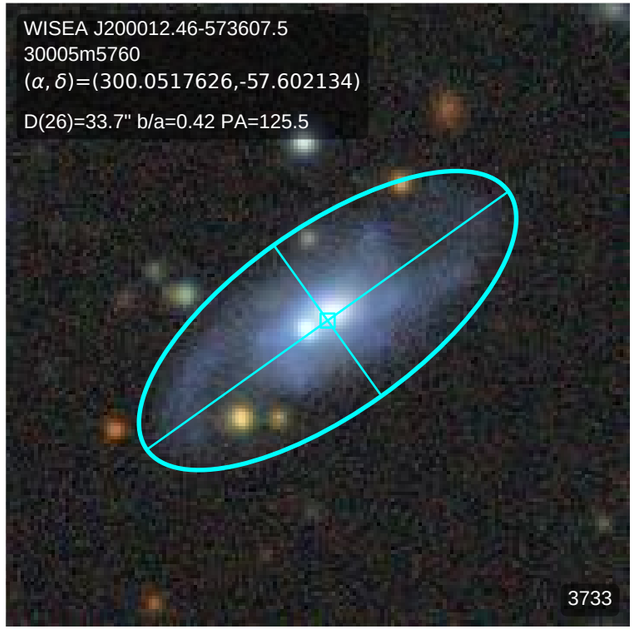
WISEA J200012.46-573607.5
30005m5760
(α, δ)=(300.0517626,-57.602134)
D(26)=33.7" b/a=0.42 PA=125.5
3733

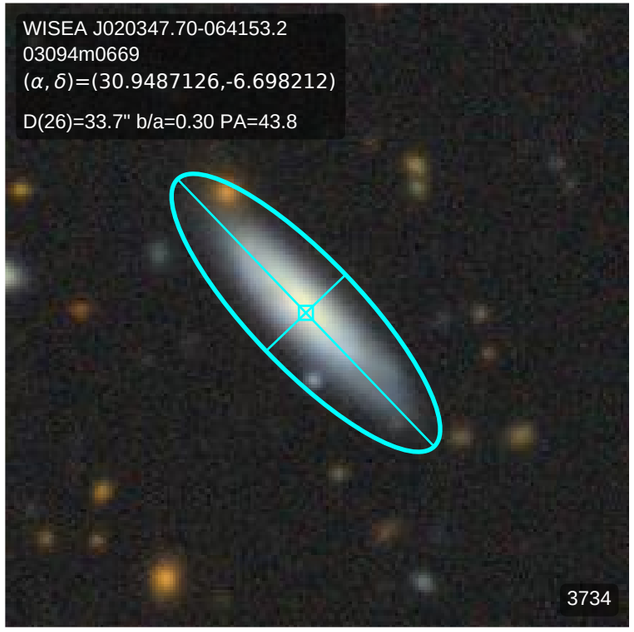
WISEA J020347.70-064153.2
03094m0669
(α, δ)=(30.9487126,-6.698212)
D(26)=33.7" b/a=0.30 PA=43.8
3734

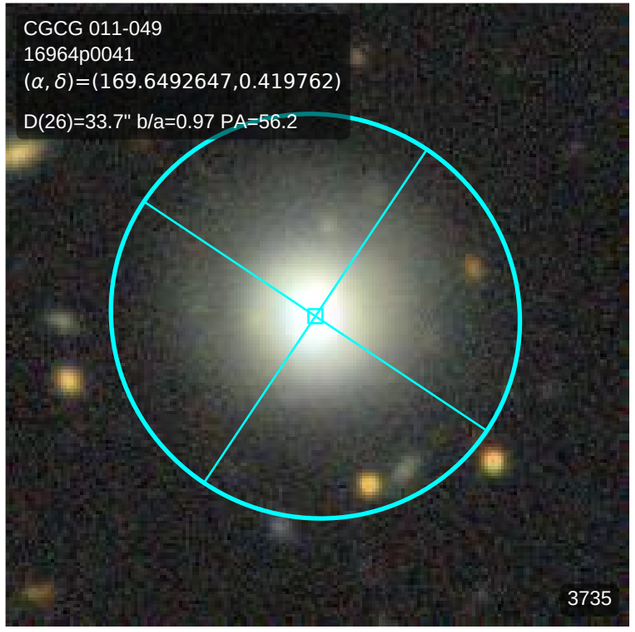
CGCG 011-049
16964p0041
(α, δ)=(169.6492647,0.419762)
D(26)=33.7" b/a=0.97 PA=56.2
3735

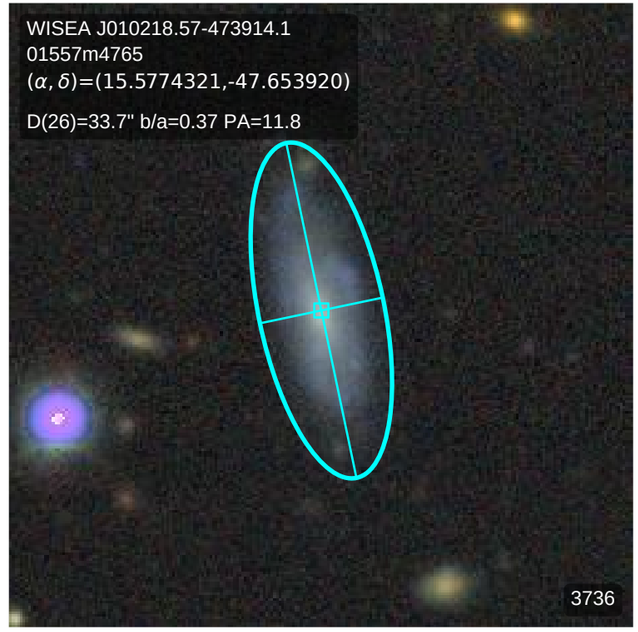
WISEA J010218.57-473914.1
01557m4765
(α, δ)=(15.5774321,-47.653920)
D(26)=33.7" b/a=0.37 PA=11.8
3736

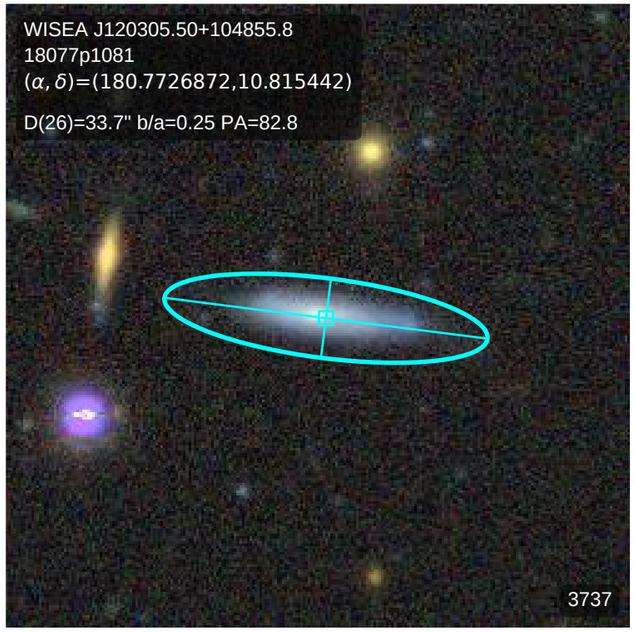
WISEA J120305.50+104855.8
18077p1081
(α, δ)=(180.7726872,10.815442)
D(26)=33.7" b/a=0.25 PA=82.8
3737

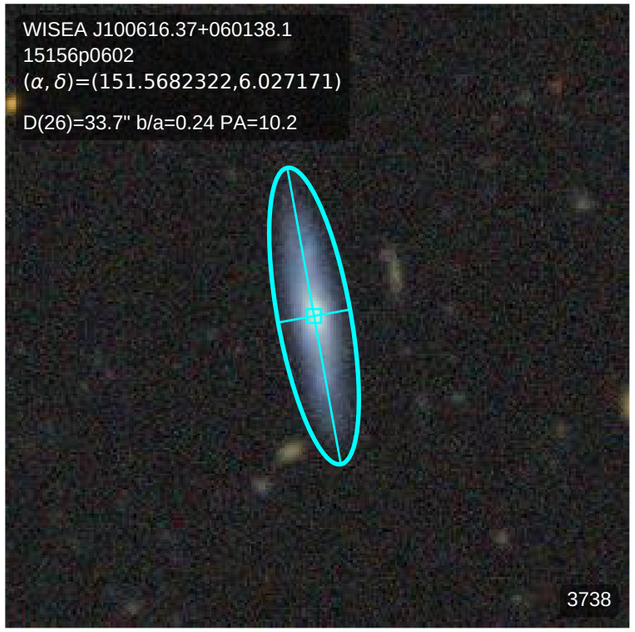
WISEA J100616.37+060138.1
15156p0602
(α, δ)=(151.5682322,6.027171)
D(26)=33.7" b/a=0.24 PA=10.2
3738

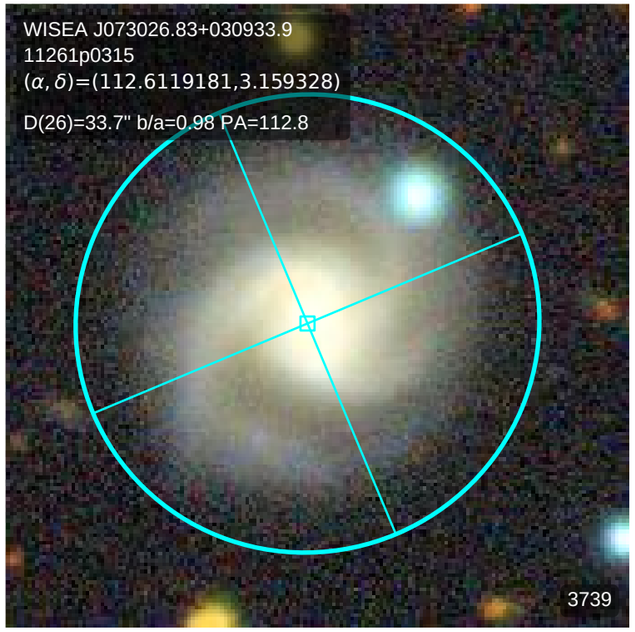
WISEA J073026.83+030933.9
11261p0315
(α, δ)=(112.6119181,3.159328)
D(26)=33.7" b/a=0.98 PA=112.8
3739

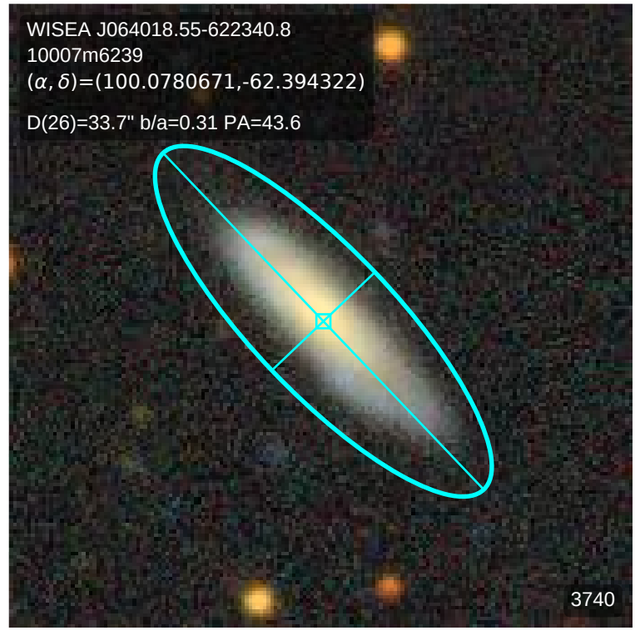
WISEA J064018.55-622340.8
10007m6239
(α, δ)=(100.0780671,-62.394322)
D(26)=33.7" b/a=0.31 PA=43.6
3740

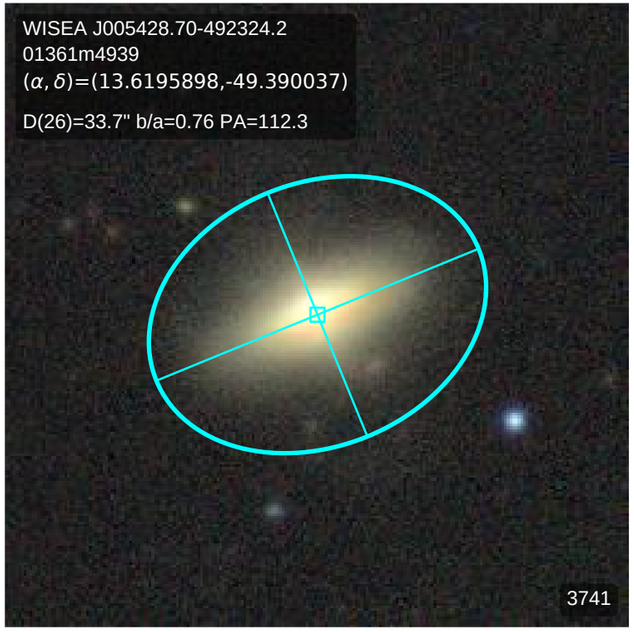
WISEA J005428.70-492324.2
01361m4939
(α, δ)=(13.6195898,-49.390037)
D(26)=33.7" b/a=0.76 PA=112.3
3741

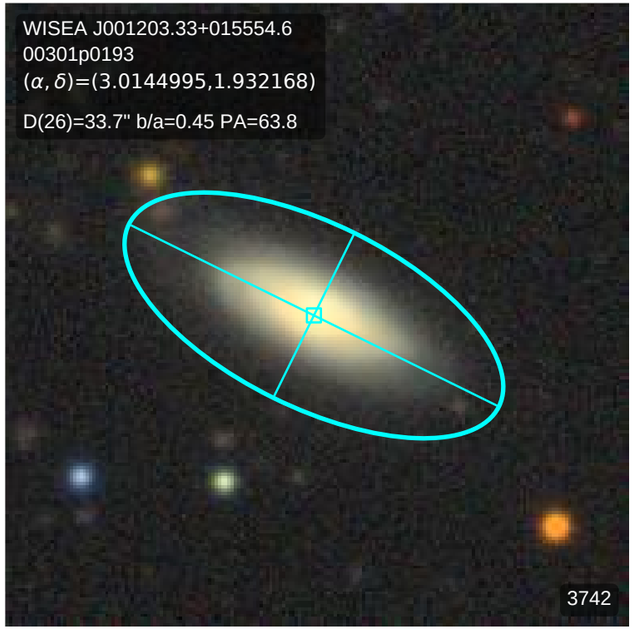
WISEA J001203.33+015554.6
00301p0193
(α, δ)=(3.0144995,1.932168)
D(26)=33.7" b/a=0.45 PA=63.8
3742

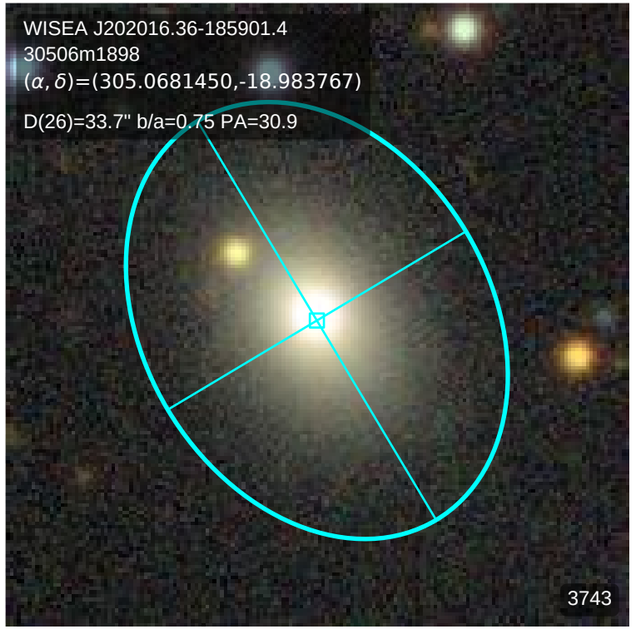
WISEA J202016.36-185901.4
30506m1898
(α, δ)=(305.0681450,-18.983767)
D(26)=33.7" b/a=0.75 PA=30.9
3743

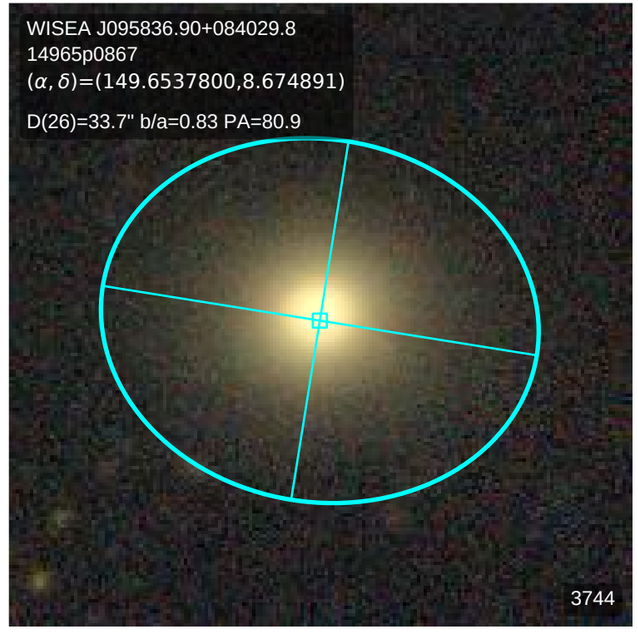
WISEA J095836.90+084029.8
14965p0867
(α, δ)=(149.6537800,8.674891)
D(26)=33.7" b/a=0.83 PA=80.9
3744

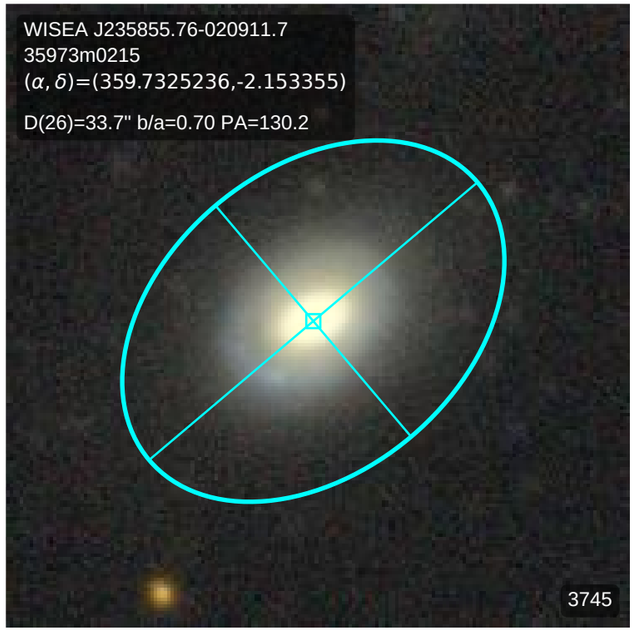
WISEA J235855.76-020911.7
35973m0215
(α, δ)=(359.7325236,-2.153355)
D(26)=33.7" b/a=0.70 PA=130.2
3745

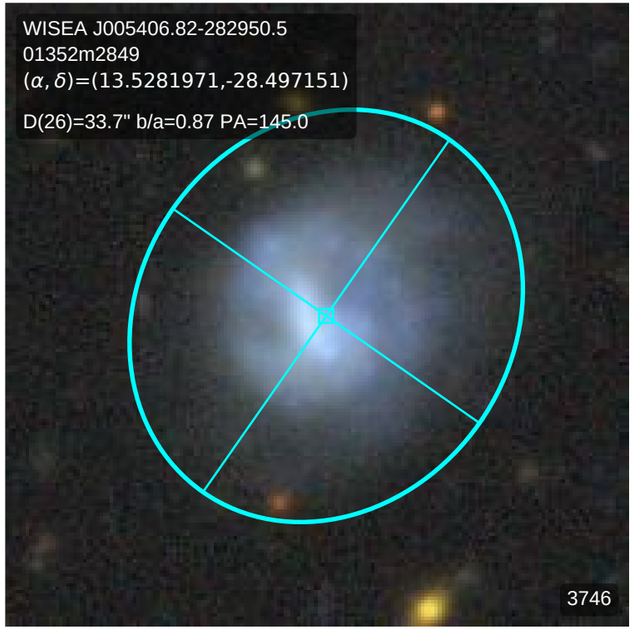
WISEA J005406.82-282950.5
01352m2849
(α, δ)=(13.5281971,-28.497151)
D(26)=33.7" b/a=0.87 PA=145.0
3746

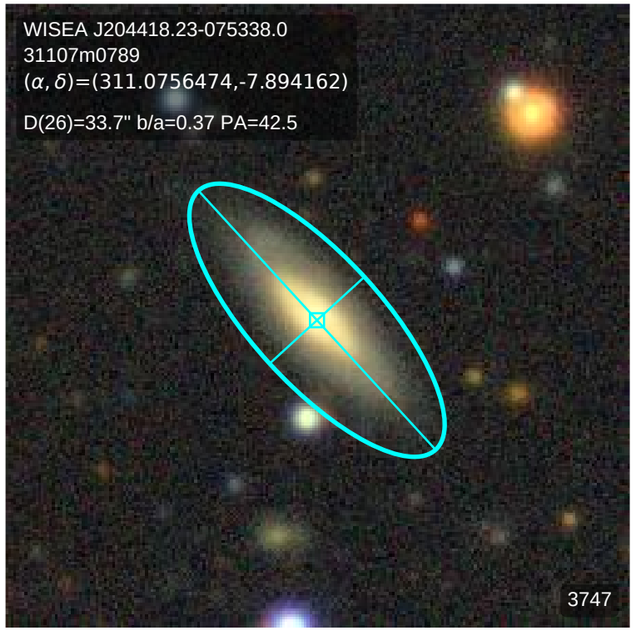
WISEA J204418.23-075338.0
31107m0789
(α, δ)=(311.0756474,-7.894162)
D(26)=33.7" b/a=0.37 PA=42.5
3747

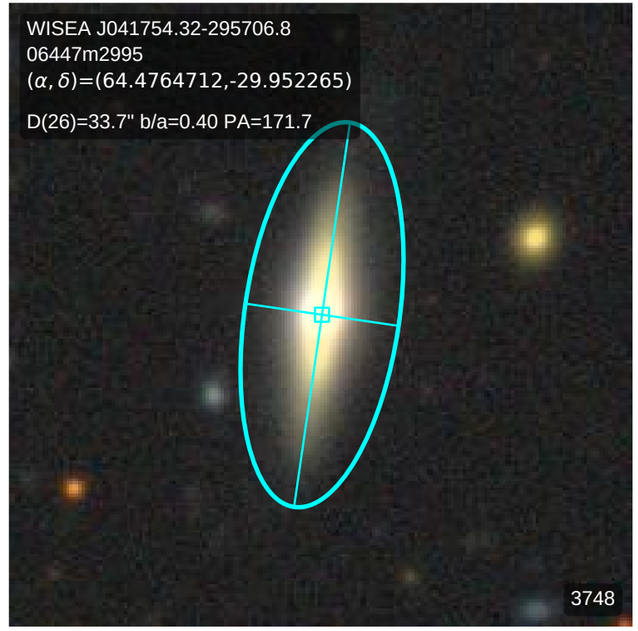
WISEA J041754.32-295706.8
06447m2995
(α, δ)=(64.4764712,-29.952265)
D(26)=33.7" b/a=0.40 PA=171.7
3748

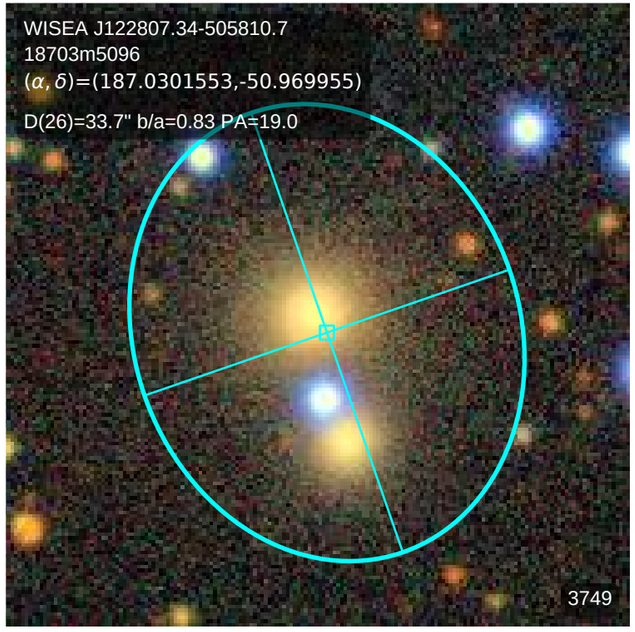
WISEA J122807.34-505810.7
18703m5096
(α, δ)=(187.0301553,-50.969955)
D(26)=33.7" b/a=0.83 PA=19.0
3749

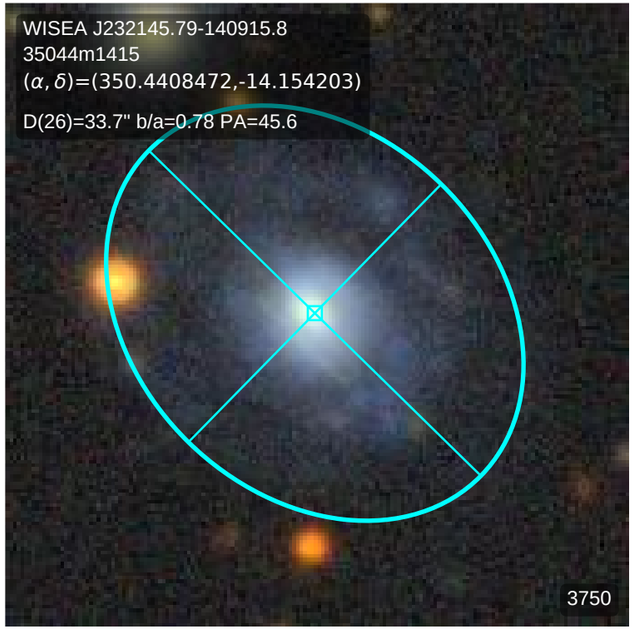
WISEA J232145.79-140915.8
35044m1415
(α, δ)=(350.4408472,-14.154203)
D(26)=33.7" b/a=0.78 PA=45.6
3750

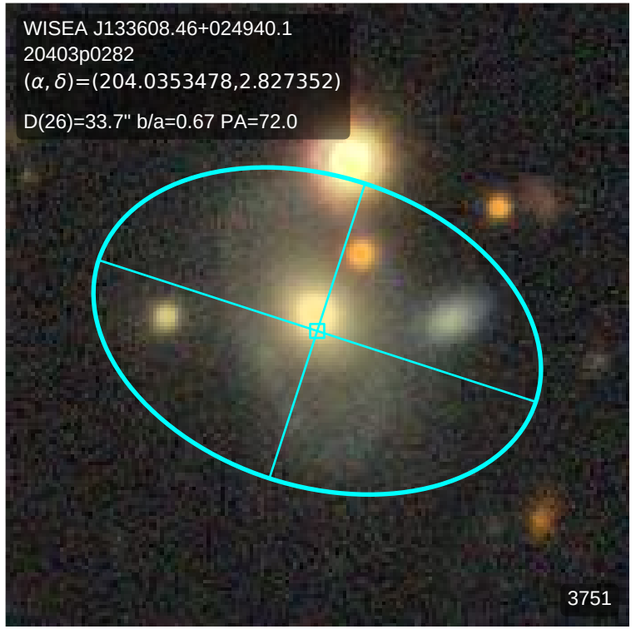
WISEA J133608.46+024940.1
20403p0282
(α, δ)=(204.0353478,2.827352)
D(26)=33.7" b/a=0.67 PA=72.0
3751

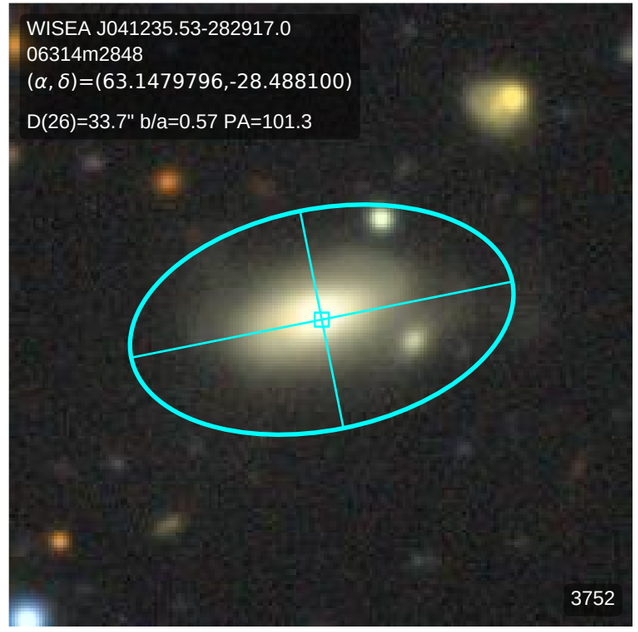
WISEA J041235.53-282917.0
06314m2848
(α, δ)=(63.1479796,-28.488100)
D(26)=33.7" b/a=0.57 PA=101.3
3752

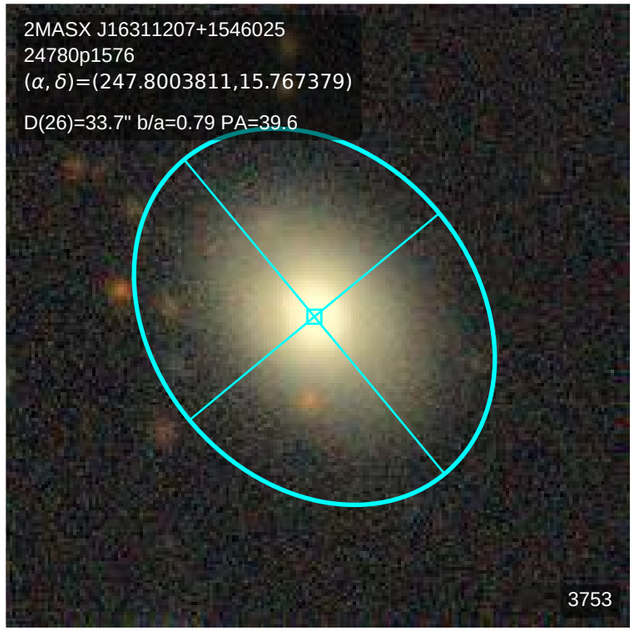
2MASX J16311207+1546025
24780p1576
(α, δ)=(247.8003811,15.767379)
D(26)=33.7" b/a=0.79 PA=39.6
3753

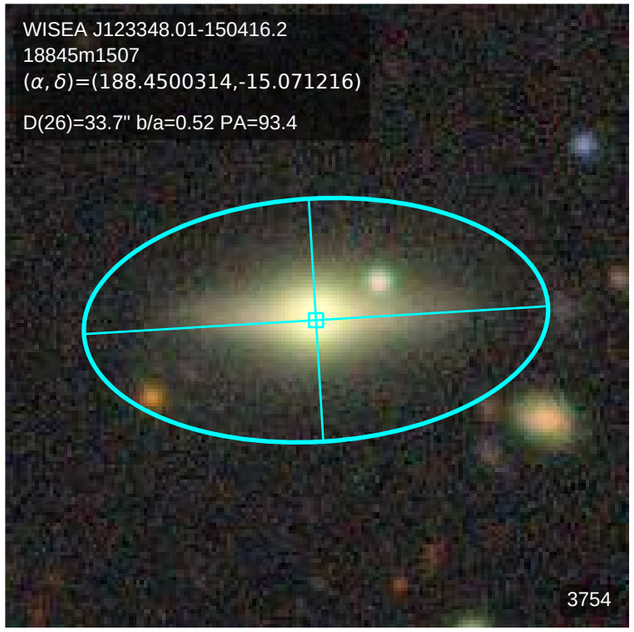
WISEA J123348.01-150416.2
18845m1507
(α, δ)=(188.4500314,-15.071216)
D(26)=33.7" b/a=0.52 PA=93.4
3754

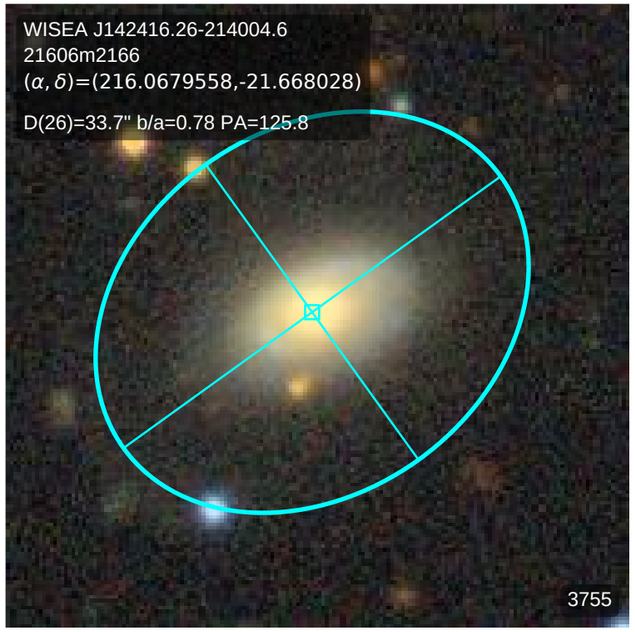
WISEA J142416.26-214004.6
21606m2166
(α, δ)=(216.0679558,-21.668028)
D(26)=33.7" b/a=0.78 PA=125.8
3755

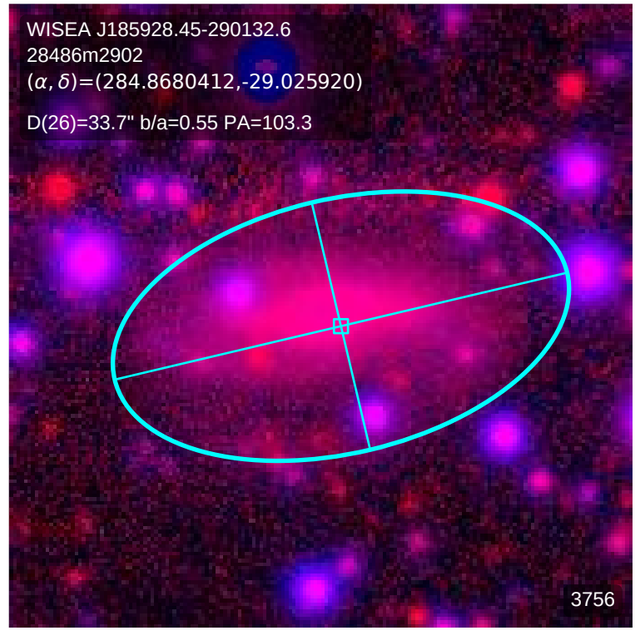
WISEA J185928.45-290132.6
28486m2902
(α, δ)=(284.8680412,-29.025920)
D(26)=33.7" b/a=0.55 PA=103.3
3756

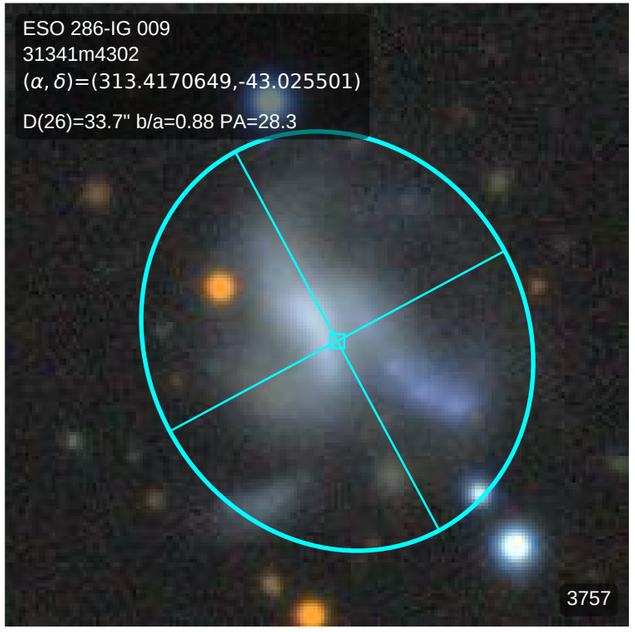
ESO 286-IG 009
31341m4302
(α, δ)=(313.4170649,-43.025501)
D(26)=33.7" b/a=0.88 PA=28.3
3757

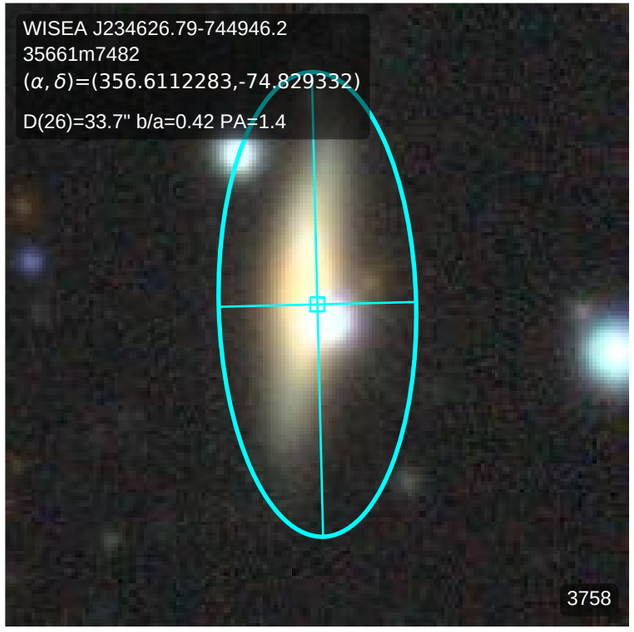
WISEA J234626.79-744946.2
35661m7482
(α, δ)=(356.6112283,-74.829332)
D(26)=33.7" b/a=0.42 PA=1.4
3758

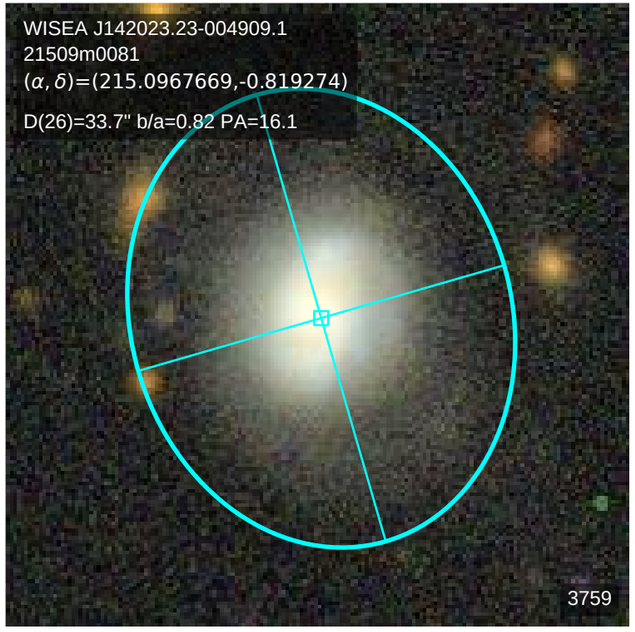
WISEA J142023.23-004909.1
21509m0081
(α, δ)=(215.0967669,-0.819274)
D(26)=33.7" b/a=0.82 PA=16.1
3759

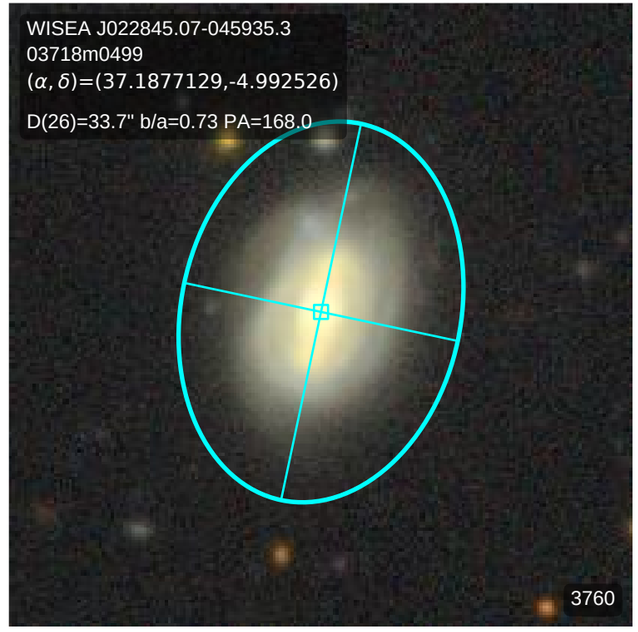
WISEA J022845.07-045935.3
03718m0499
(α, δ)=(37.1877129,-4.992526)
D(26)=33.7" b/a=0.73 PA=168.0
3760

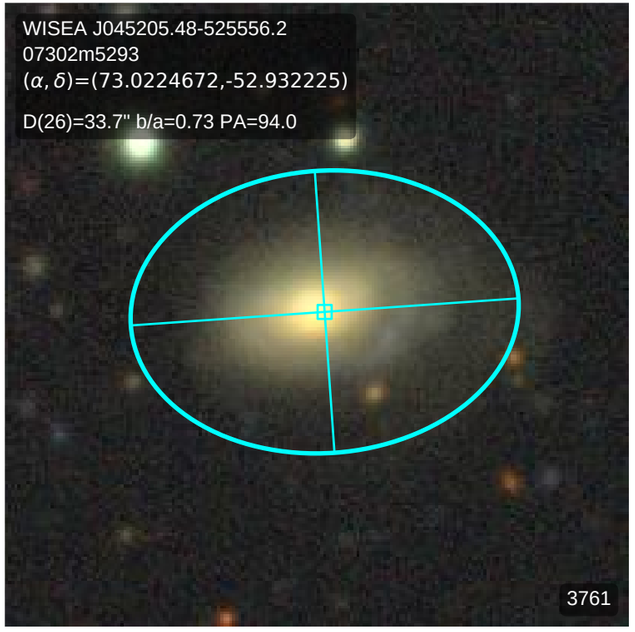
WISEA J045205.48-525556.2
07302m5293
(α, δ)=(73.0224672,-52.932225)
D(26)=33.7" b/a=0.73 PA=94.0
3761

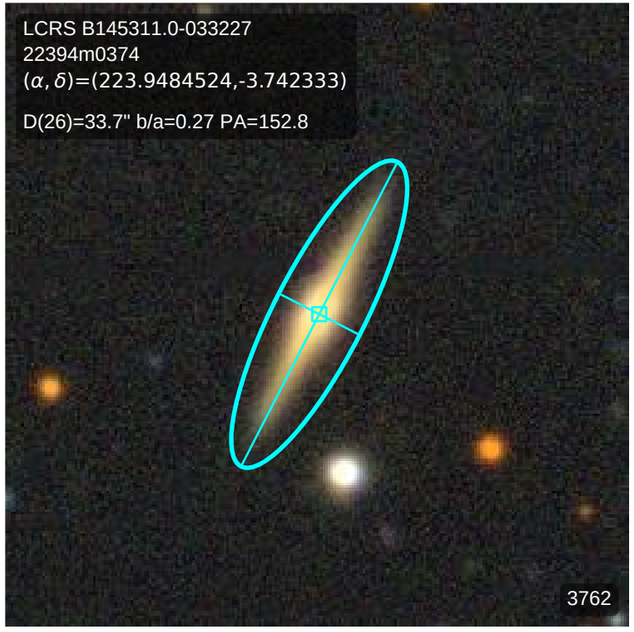
LCRS B145311.0-033227
22394m0374
(α, δ)=(223.9484524,-3.742333)
D(26)=33.7" b/a=0.27 PA=152.8
3762

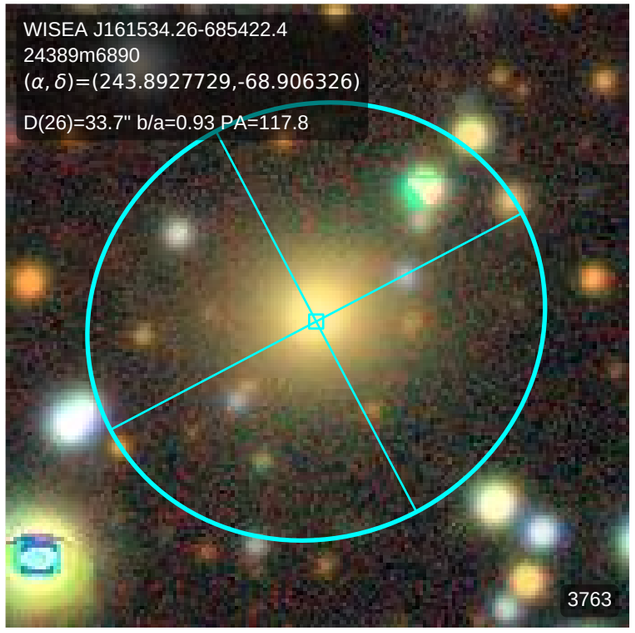
WISEA J161534.26-685422.4
24389m6890
(α, δ)=(243.8927729,-68.906326)
D(26)=33.7" b/a=0.93 PA=117.8
3763

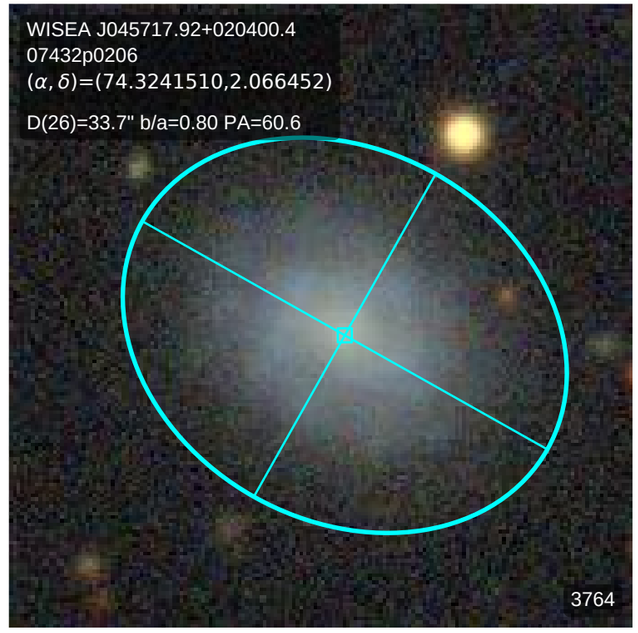
WISEA J045717.92+020400.4
07432p0206
(α, δ)=(74.3241510,2.066452)
D(26)=33.7" b/a=0.80 PA=60.6
3764

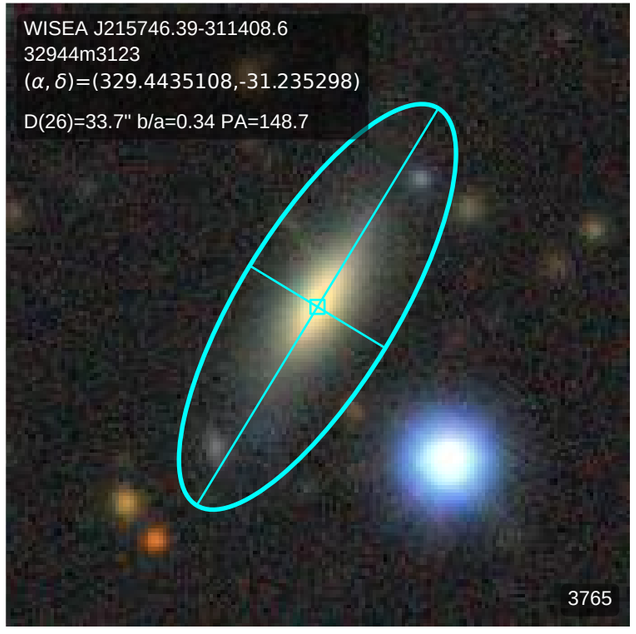
WISEA J215746.39-311408.6
32944m3123
(α, δ)=(329.4435108,-31.235298)
D(26)=33.7" b/a=0.34 PA=148.7
3765

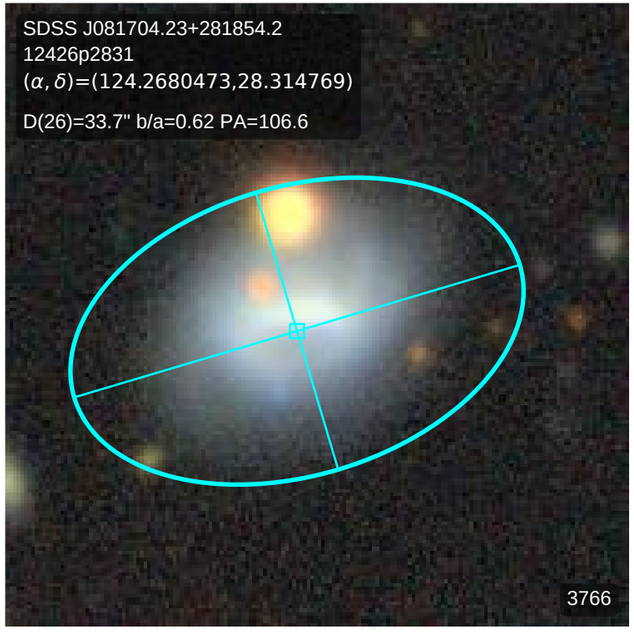
SDSS J081704.23+281854.2
12426p2831
(α, δ)=(124.2680473,28.314769)
D(26)=33.7" b/a=0.62 PA=106.6
3766

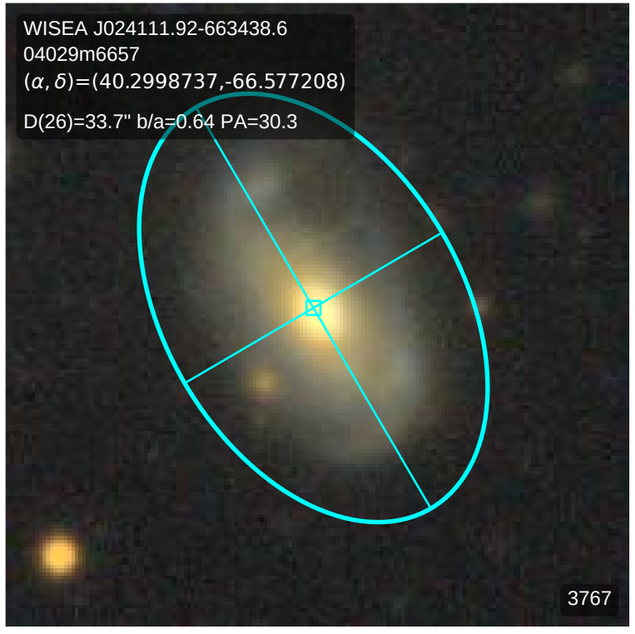
WISEA J024111.92-663438.6
04029m6657
(α, δ)=(40.2998737,-66.577208)
D(26)=33.7" b/a=0.64 PA=30.3
3767

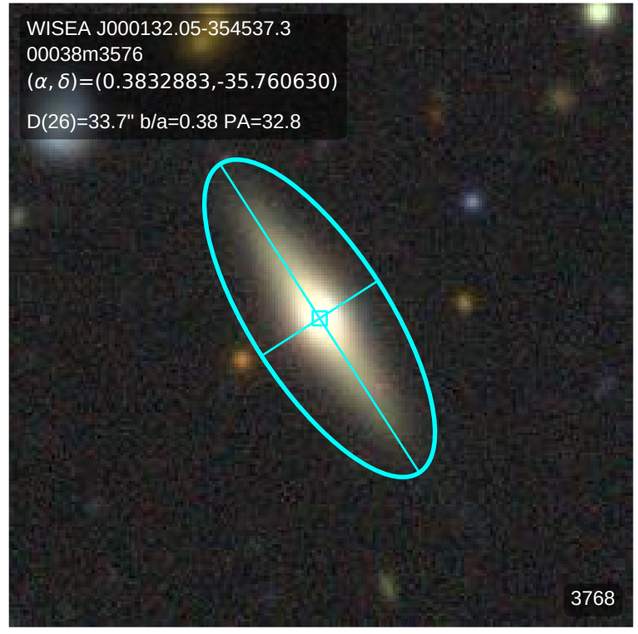
WISEA J000132.05-354537.3
00038m3576
(α, δ)=(0.3832883,-35.760630)
D(26)=33.7" b/a=0.38 PA=32.8
3768

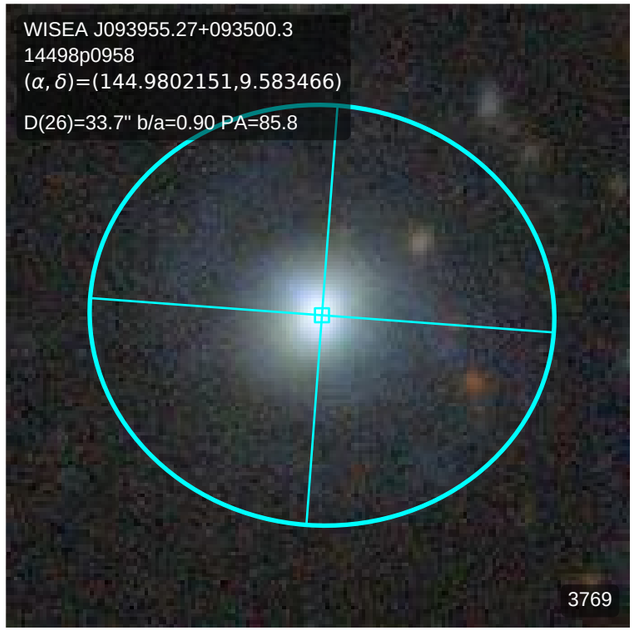
WISEA J093955.27+093500.3
14498p0958
(α, δ)=(144.9802151,9.583466)
D(26)=33.7" b/a=0.90 PA=85.8
3769

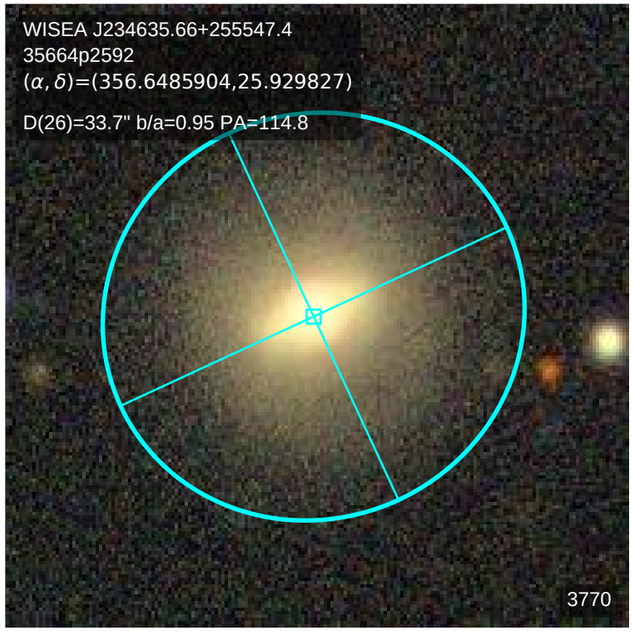
WISEA J234635.66+255547.4
35664p2592
(α, δ)=(356.6485904,25.929827)
D(26)=33.7" b/a=0.95 PA=114.8
3770

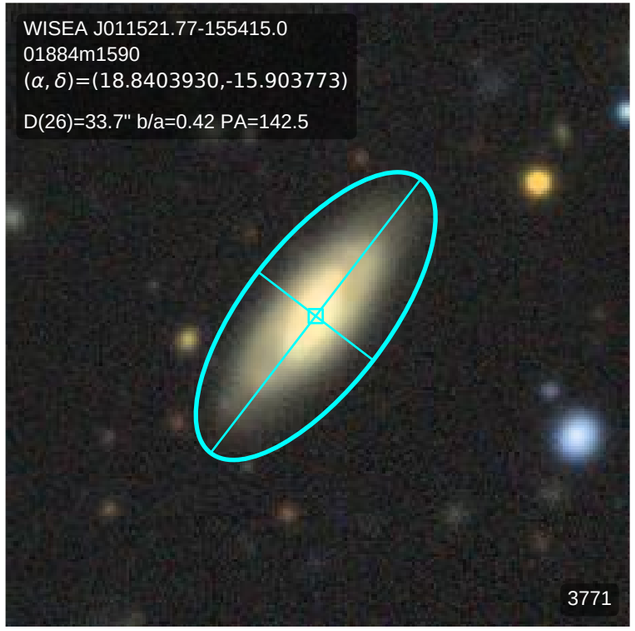
WISEA J011521.77-155415.0
01884m1590
(α, δ)=(18.8403930,-15.903773)
D(26)=33.7" b/a=0.42 PA=142.5
3771

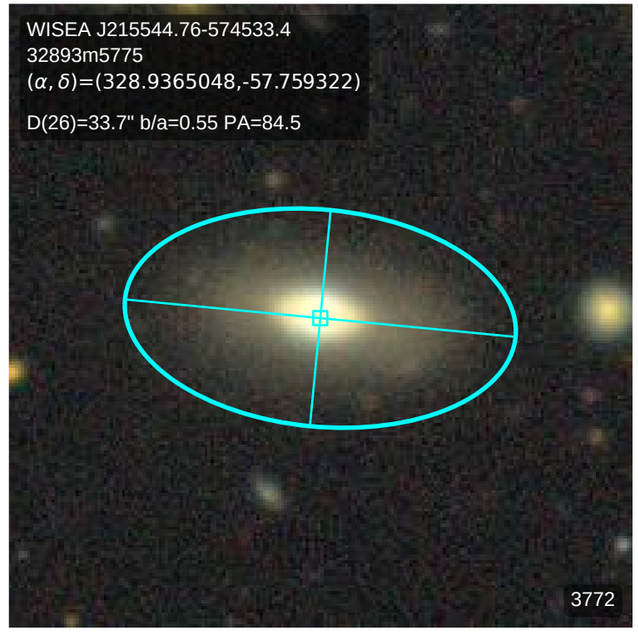
WISEA J215544.76-574533.4
32893m5775
(α, δ)=(328.9365048,-57.759322)
D(26)=33.7" b/a=0.55 PA=84.5
3772

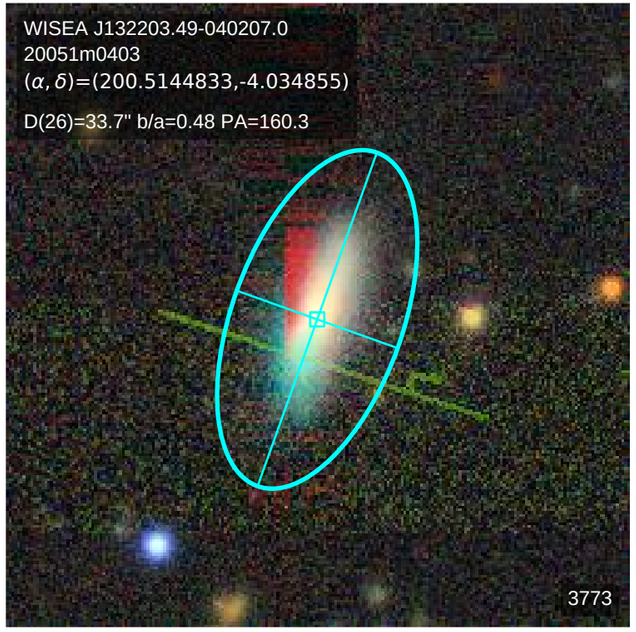
WISEA J132203.49-040207.0
20051m0403
(α, δ)=(200.5144833,-4.034855)
D(26)=33.7" b/a=0.48 PA=160.3
3773

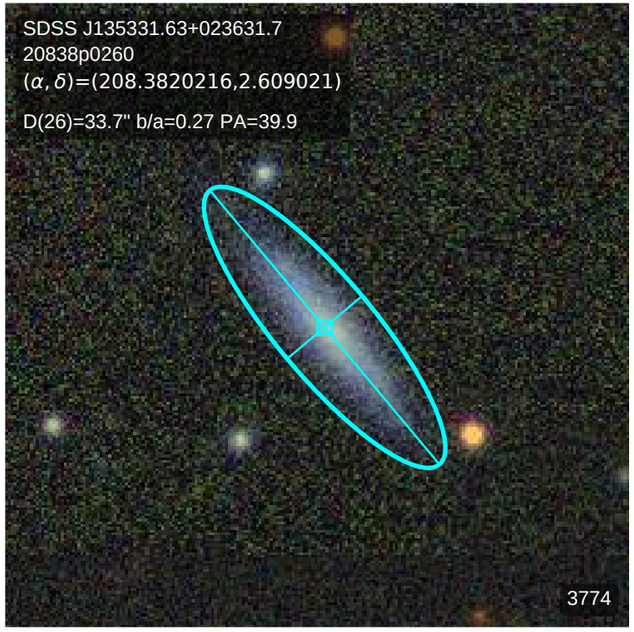
SDSS J135331.63+023631.7
20838p0260
(α, δ)=(208.3820216,2.609021)
D(26)=33.7" b/a=0.27 PA=39.9
3774

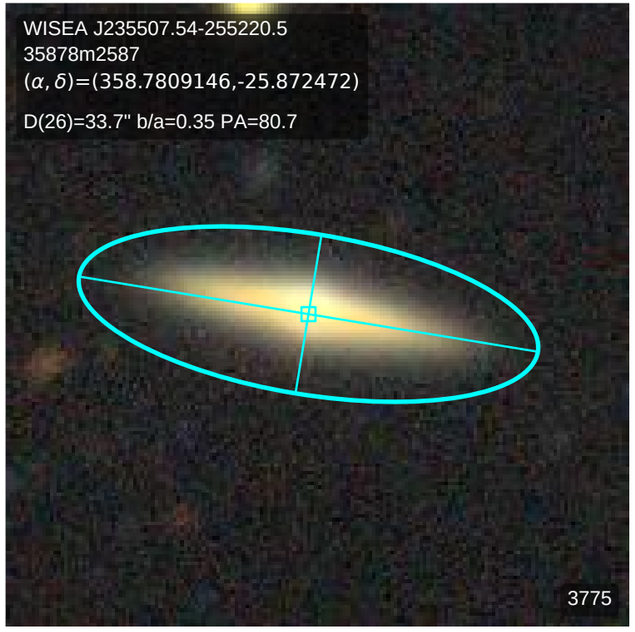
WISEA J235507.54-255220.5
35878m2587
(α, δ)=(358.7809146,-25.872472)
D(26)=33.7" b/a=0.35 PA=80.7
3775

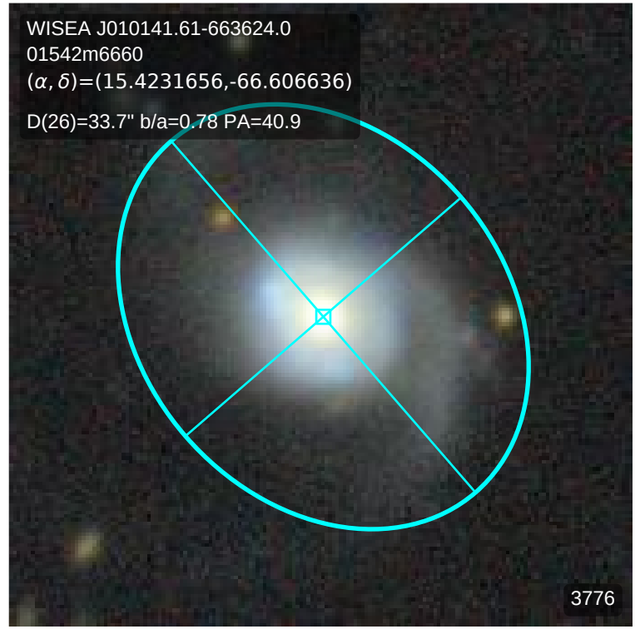
WISEA J010141.61-663624.0
01542m6660
(α, δ)=(15.4231656,-66.606636)
D(26)=33.7" b/a=0.78 PA=40.9
3776

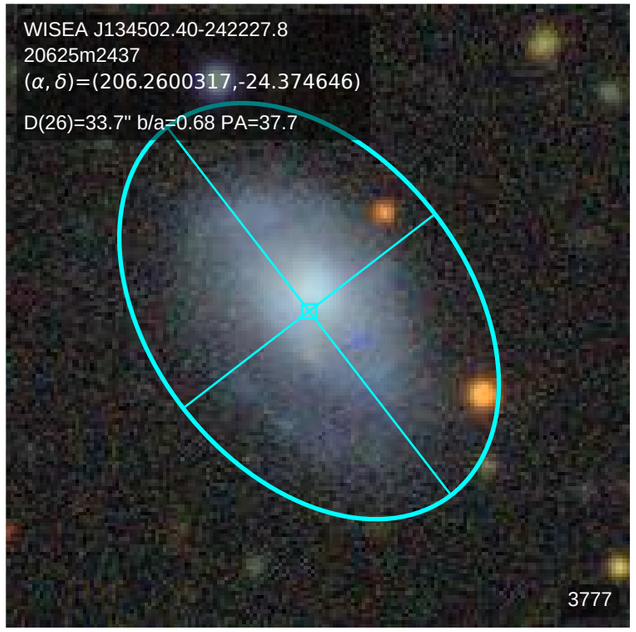
WISEA J134502.40-242227.8
20625m2437
(α, δ)=(206.2600317,-24.374646)
D(26)=33.7" b/a=0.68 PA=37.7
3777

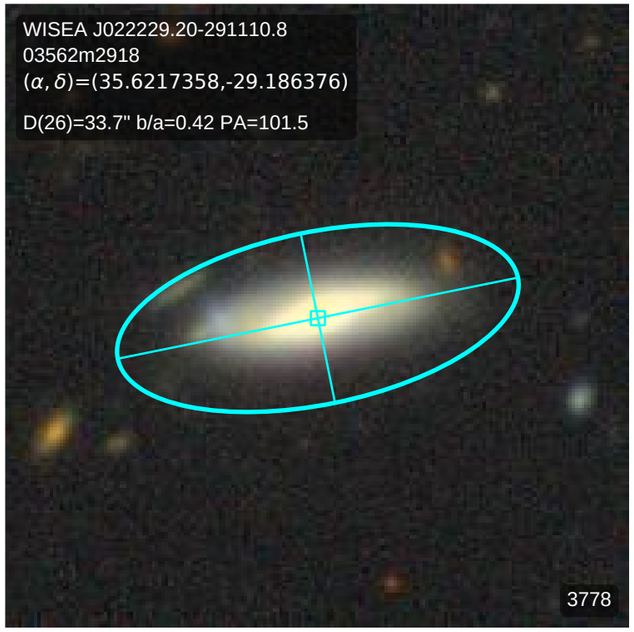
WISEA J022229.20-291110.8
03562m2918
(α, δ)=(35.6217358,-29.186376)
D(26)=33.7" b/a=0.42 PA=101.5
3778

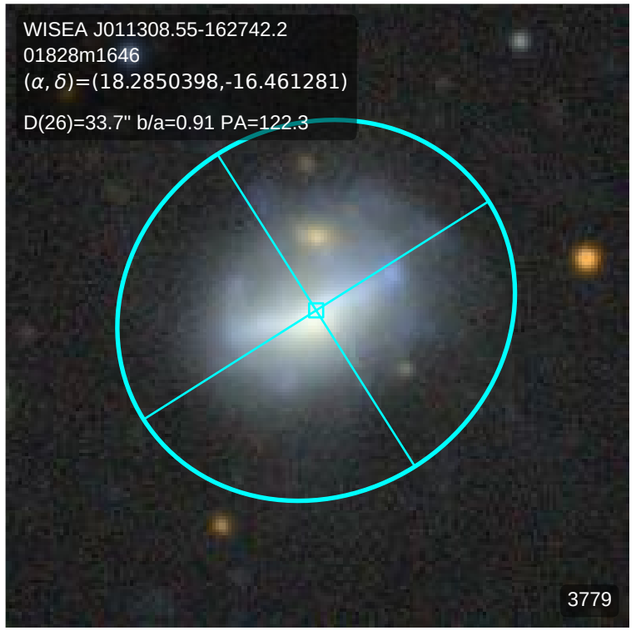
WISEA J011308.55-162742.2
01828m1646
(α, δ)=(18.2850398,-16.461281)
D(26)=33.7" b/a=0.91 PA=122.3
3779

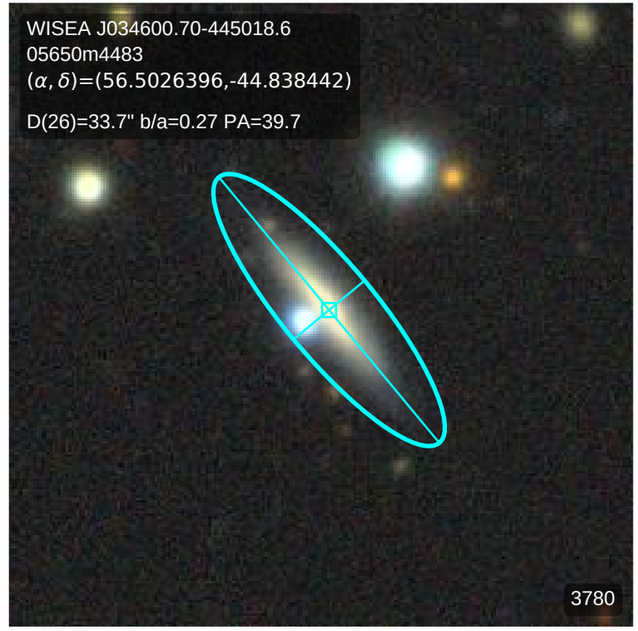
WISEA J034600.70-445018.6
05650m4483
(α, δ)=(56.5026396,-44.838442)
D(26)=33.7" b/a=0.27 PA=39.7
3780

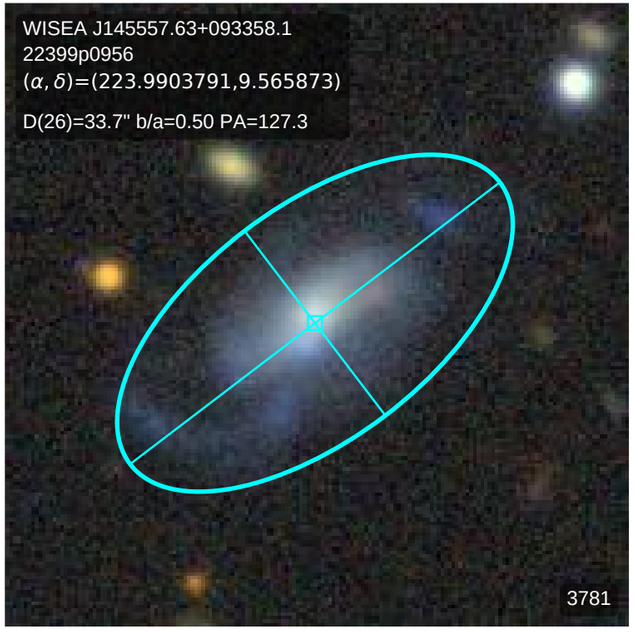
WISEA J145557.63+093358.1
22399p0956
(α, δ)=(223.9903791,9.565873)
D(26)=33.7" b/a=0.50 PA=127.3
3781

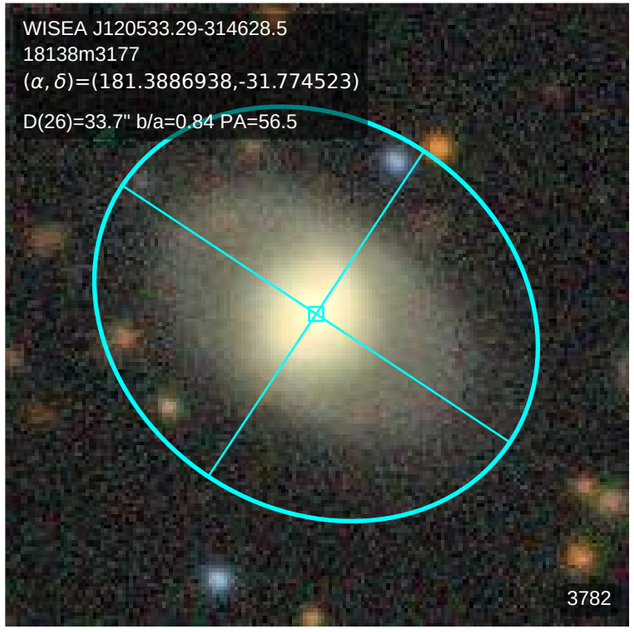
WISEA J120533.29-314628.5
18138m3177
(α, δ)=(181.3886938,-31.774523)
D(26)=33.7" b/a=0.84 PA=56.5
3782

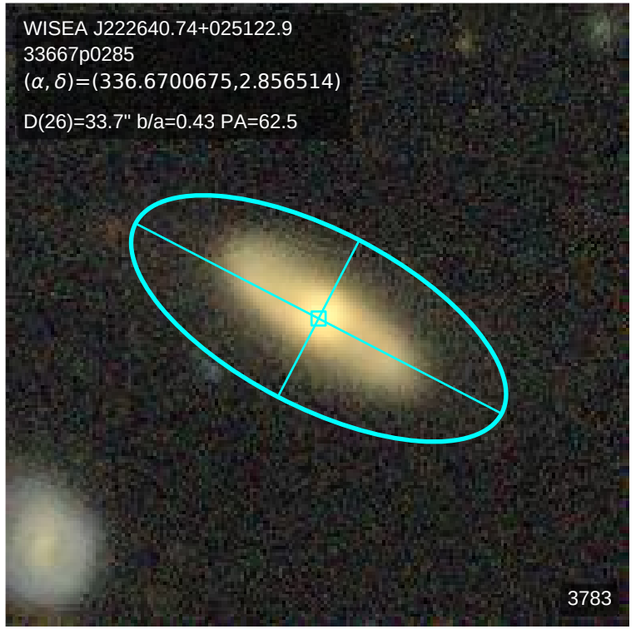
WISEA J222640.74+025122.9
33667p0285
(α, δ)=(336.6700675,2.856514)
D(26)=33.7" b/a=0.43 PA=62.5
3783

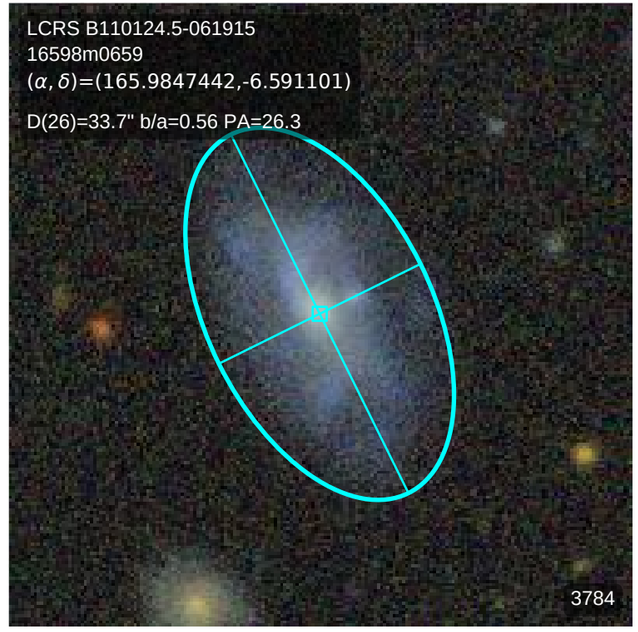
LCRS B110124.5-061915
16598m0659
(α, δ)=(165.9847442,-6.591101)
D(26)=33.7" b/a=0.56 PA=26.3
3784

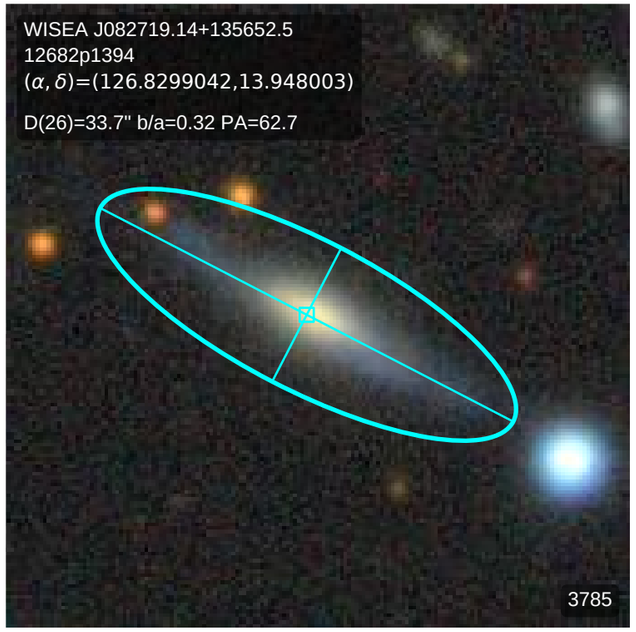
WISEA J082719.14+135652.5
12682p1394
(α, δ)=(126.8299042,13.948003)
D(26)=33.7" b/a=0.32 PA=62.7
3785

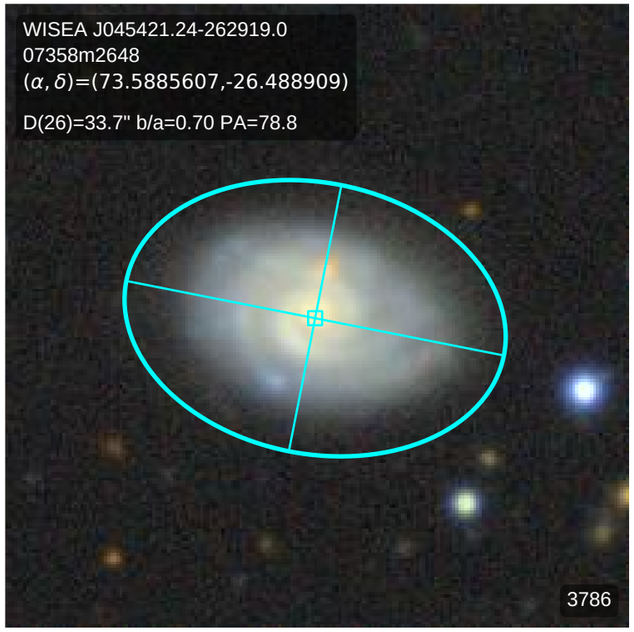
WISEA J045421.24-262919.0
07358m2648
(α, δ)=(73.5885607,-26.488909)
D(26)=33.7" b/a=0.70 PA=78.8
3786

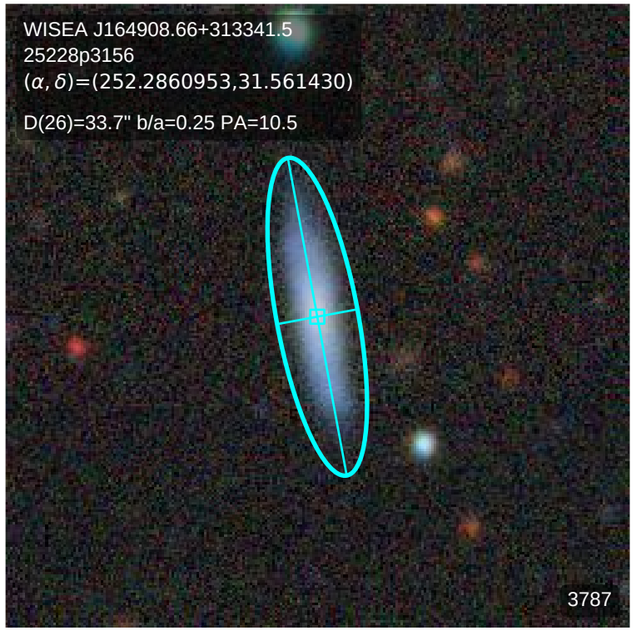
WISEA J164908.66+313341.5
25228p3156
(α, δ)=(252.2860953,31.561430)
D(26)=33.7" b/a=0.25 PA=10.5
3787

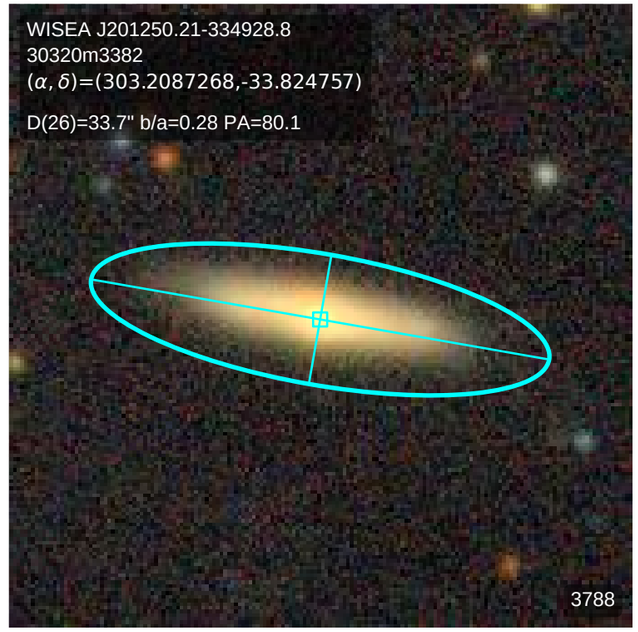
WISEA J201250.21-334928.8
30320m3382
(α, δ)=(303.2087268,-33.824757)
D(26)=33.7" b/a=0.28 PA=80.1
3788

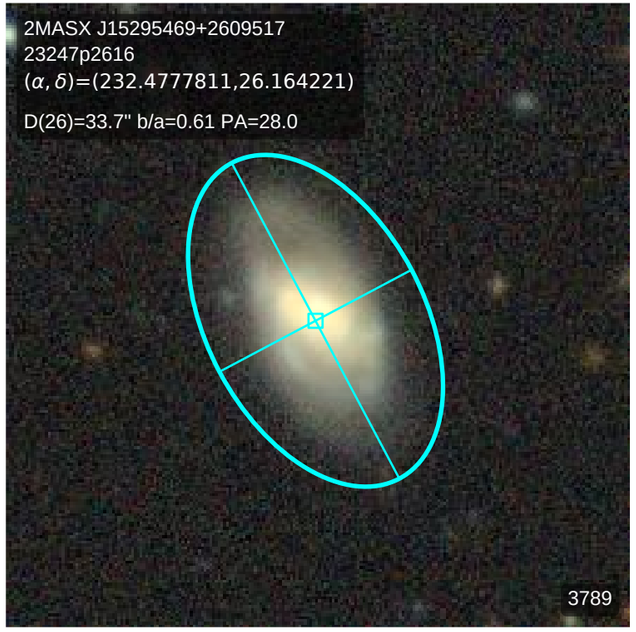
2MASX J15295469+2609517
23247p2616
(α, δ)=(232.4777811,26.164221)
D(26)=33.7" b/a=0.61 PA=28.0
3789

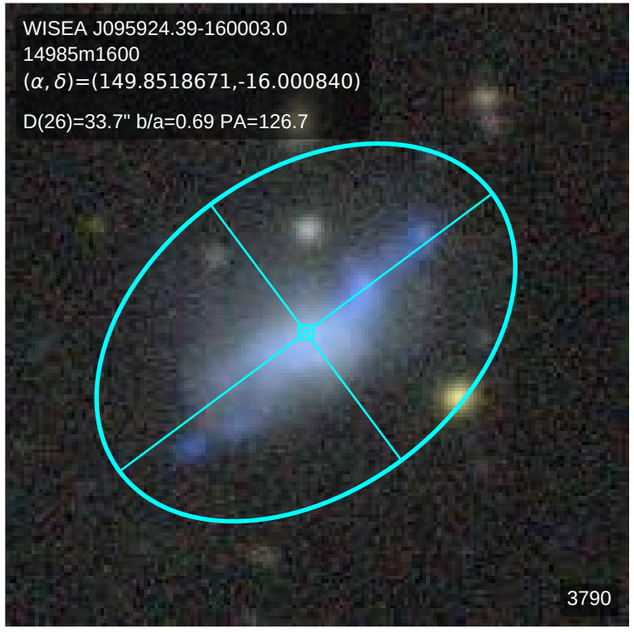
WISEA J095924.39-160003.0
14985m1600
(α, δ)=(149.8518671,-16.000840)
D(26)=33.7" b/a=0.69 PA=126.7
3790

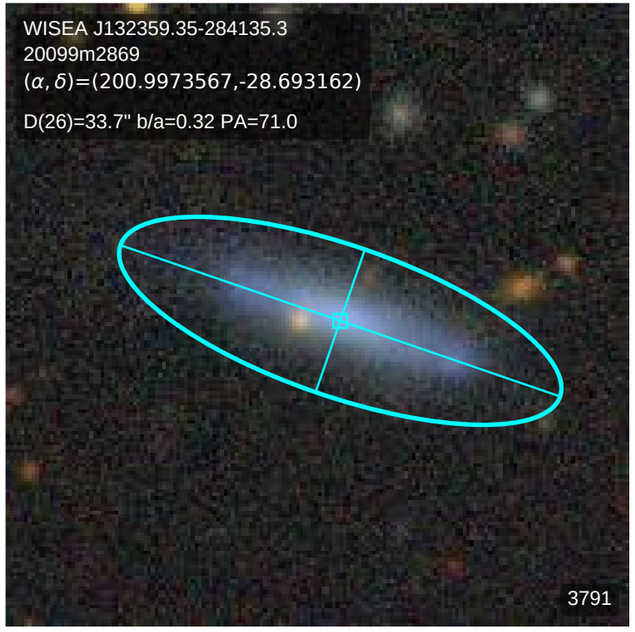
WISEA J132359.35-284135.3
20099m2869
(α, δ)=(200.9973567,-28.693162)
D(26)=33.7" b/a=0.32 PA=71.0
3791

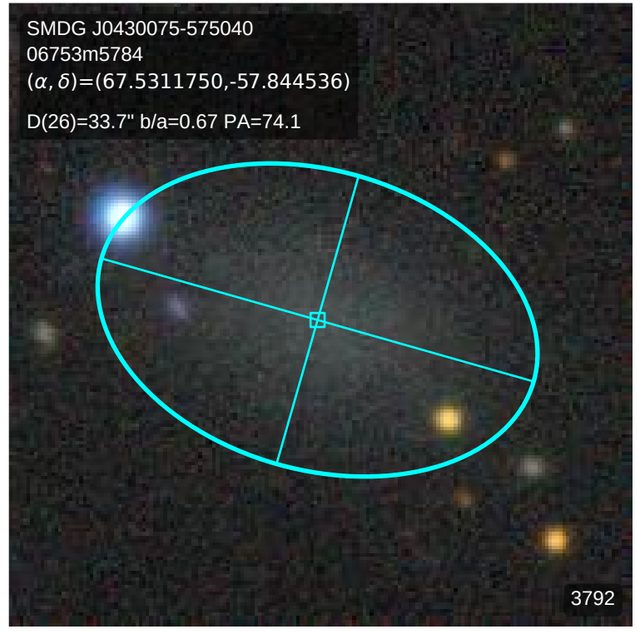
SMDG J0430075-575040
06753m5784
(α, δ)=(67.5311750,-57.844536)
D(26)=33.7" b/a=0.67 PA=74.1
3792

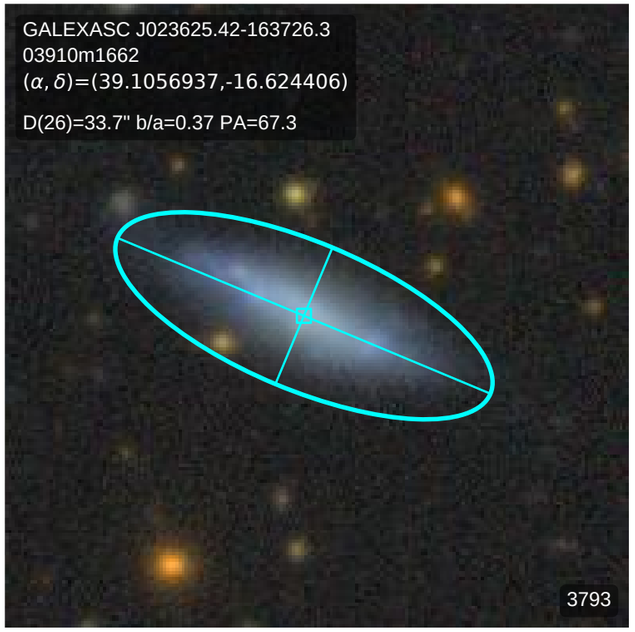
GALEXASC J023625.42-163726.3
03910m1662
(α, δ)=(39.1056937,-16.624406)
D(26)=33.7" b/a=0.37 PA=67.3
3793

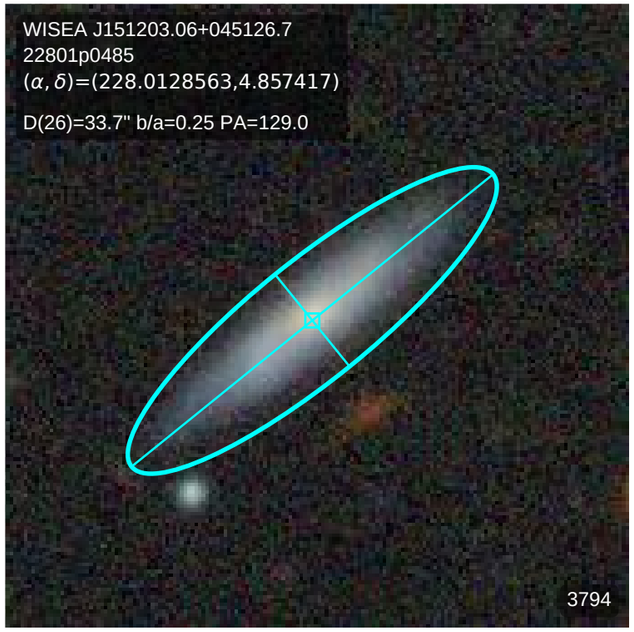
WISEA J151203.06+045126.7
22801p0485
(α, δ)=(228.0128563,4.857417)
D(26)=33.7" b/a=0.25 PA=129.0
3794

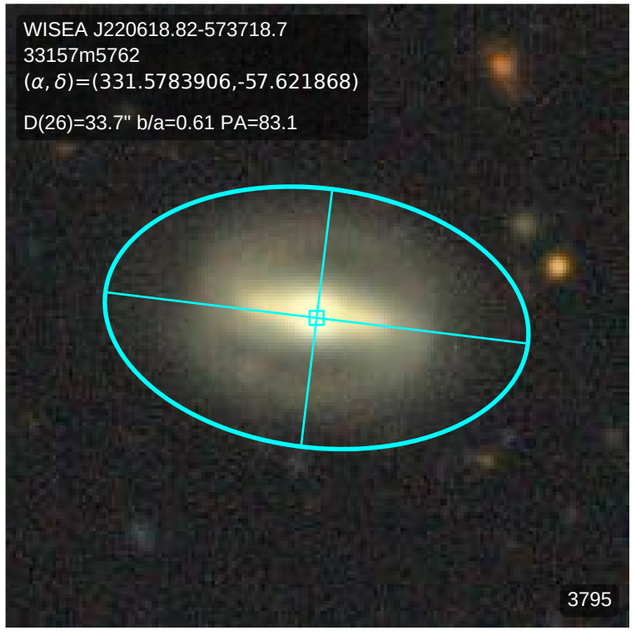
WISEA J220618.82-573718.7
33157m5762
(α, δ)=(331.5783906,-57.621868)
D(26)=33.7" b/a=0.61 PA=83.1
3795

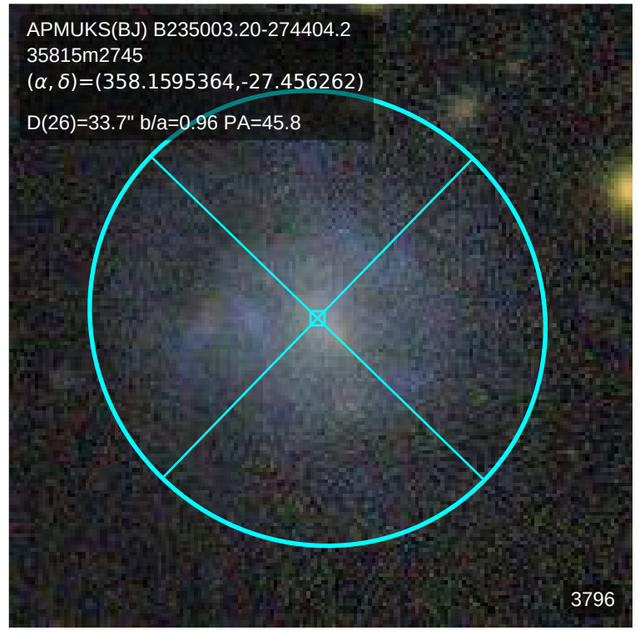
APMUKS(BJ) B235003.20-274404.2
35815m2745
(α, δ)=(358.1595364,-27.456262)
D(26)=33.7" b/a=0.96 PA=45.8
3796

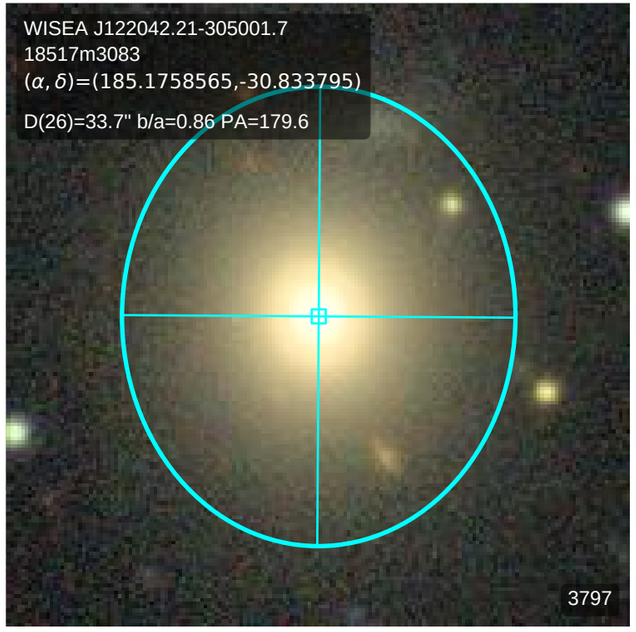
WISEA J122042.21-305001.7
18517m3083
(α, δ)=(185.1758565,-30.833795)
D(26)=33.7" b/a=0.86 PA=179.6
3797

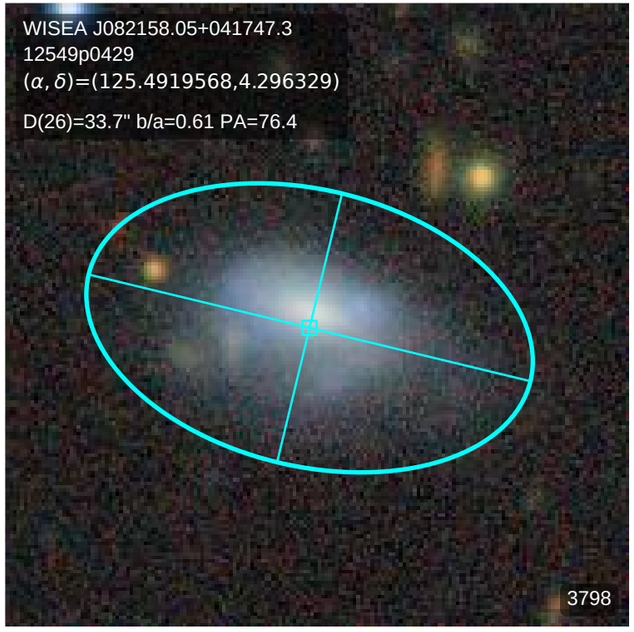
WISEA J082158.05+041747.3
12549p0429
(α, δ)=(125.4919568,4.296329)
D(26)=33.7" b/a=0.61 PA=76.4
3798

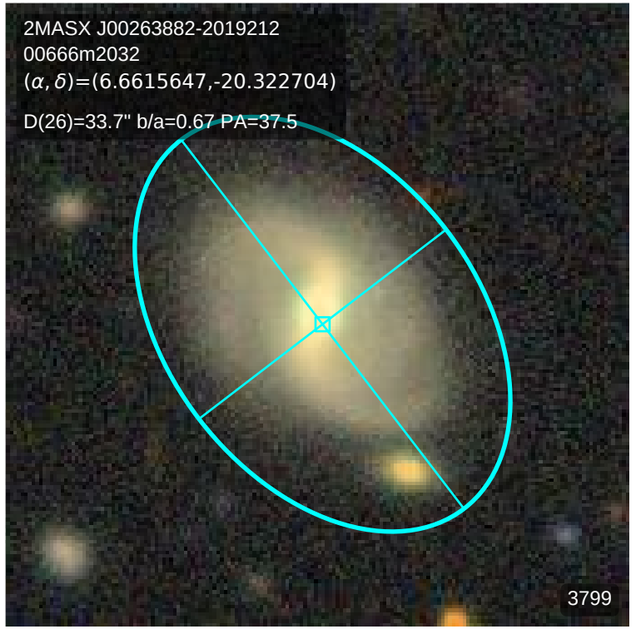
2MASX J00263882-2019212
00666m2032
(α, δ)=(6.6615647,-20.322704)
D(26)=33.7" b/a=0.67 PA=37.5
3799

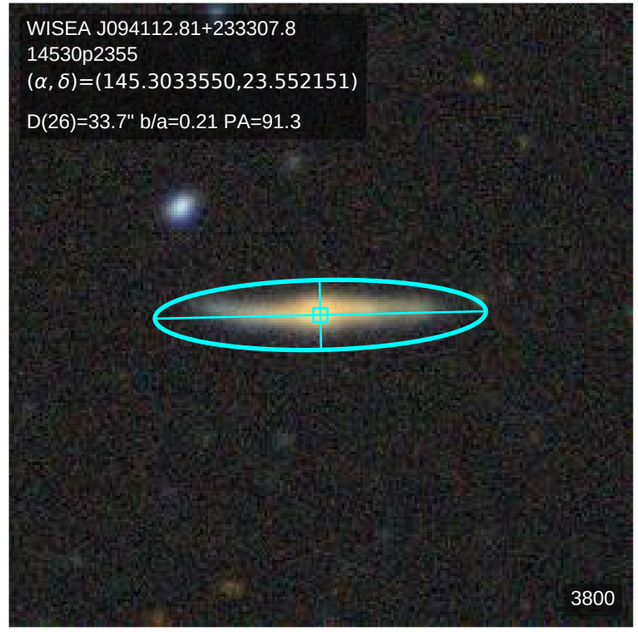
WISEA J094112.81+233307.8
14530p2355
(α, δ)=(145.3033550,23.552151)
D(26)=33.7" b/a=0.21 PA=91.3
3800

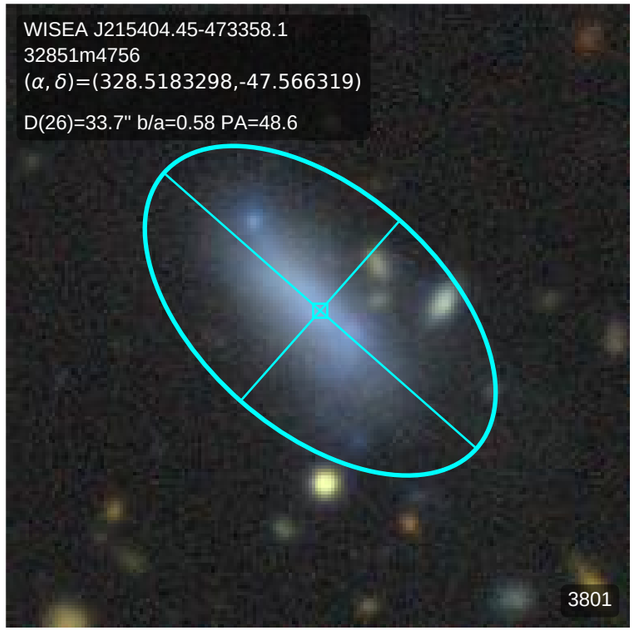
WISEA J215404.45-473358.1
32851m4756
(α, δ)=(328.5183298,-47.566319)
D(26)=33.7" b/a=0.58 PA=48.6
3801

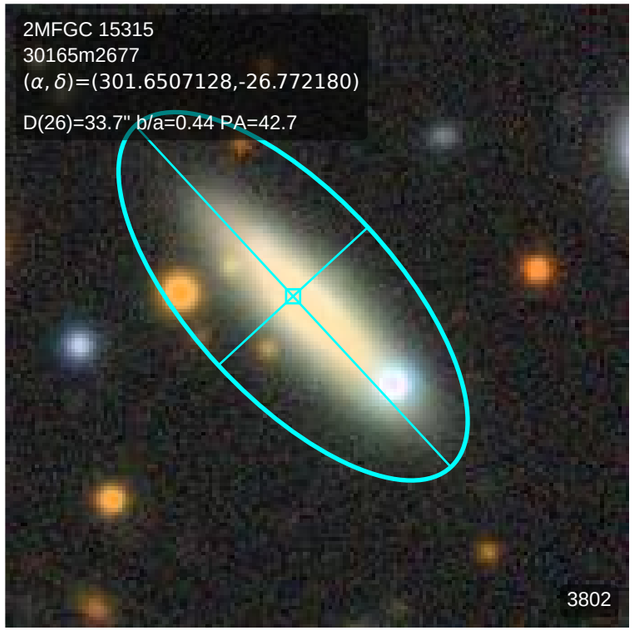
2MFGC 15315
30165m2677
(α, δ)=(301.6507128,-26.772180)
D(26)=33.7" b/a=0.44 PA=42.7
3802

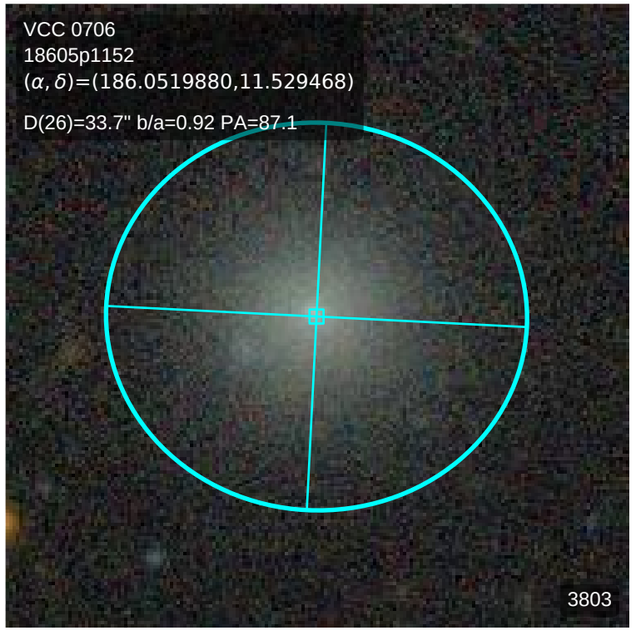
VCC 0706
18605p1152
(α, δ)=(186.0519880,11.529468)
D(26)=33.7" b/a=0.92 PA=87.1
3803

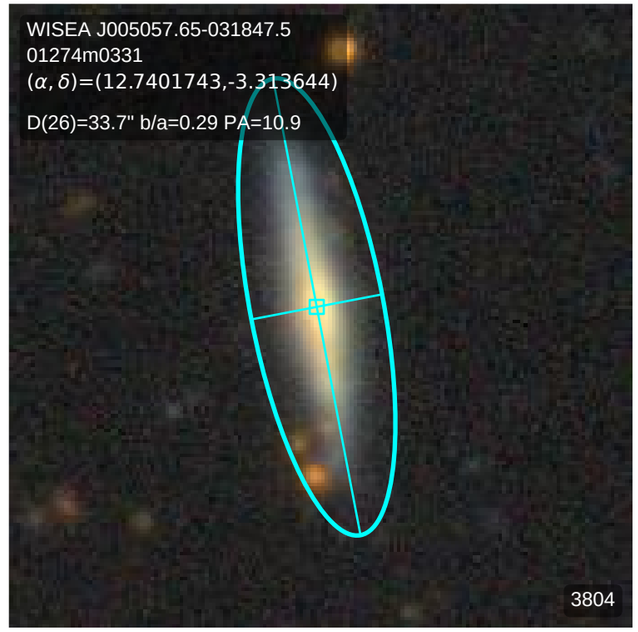
WISEA J005057.65-031847.5
01274m0331
(α, δ)=(12.7401743,-3.313644)
D(26)=33.7" b/a=0.29 PA=10.9
3804

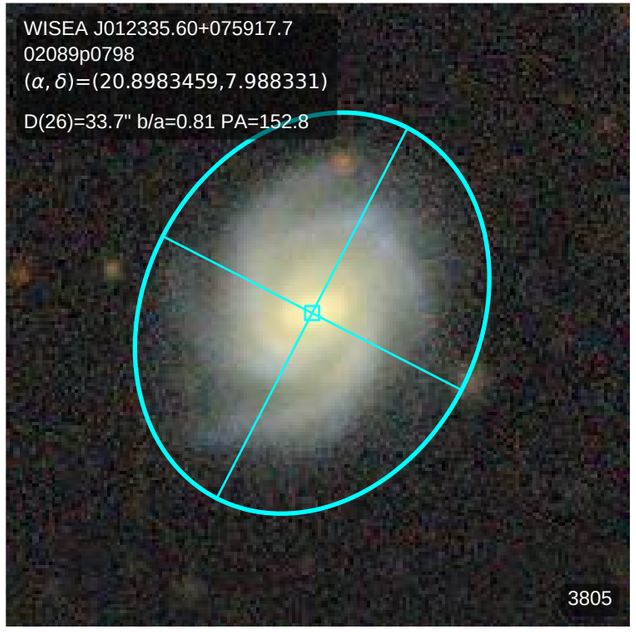
WISEA J012335.60+075917.7
02089p0798
(α, δ)=(20.8983459,7.988331)
D(26)=33.7" b/a=0.81 PA=152.8
3805

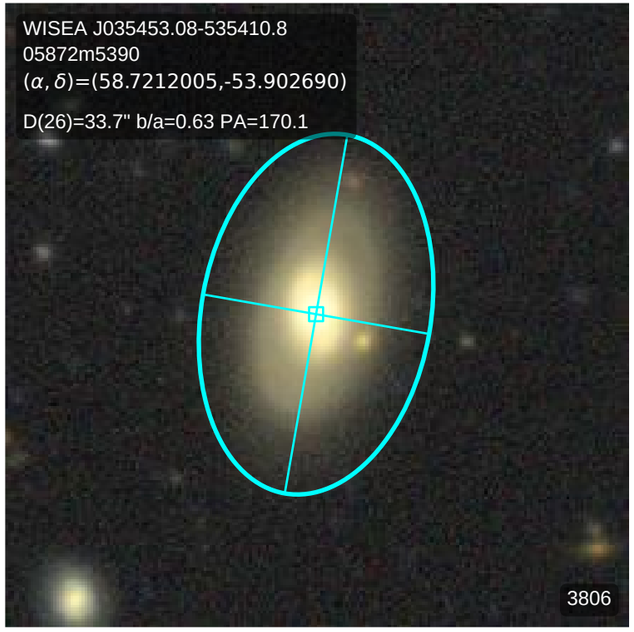
WISEA J035453.08-535410.8
05872m5390
(α, δ)=(58.7212005,-53.902690)
D(26)=33.7" b/a=0.63 PA=170.1
3806

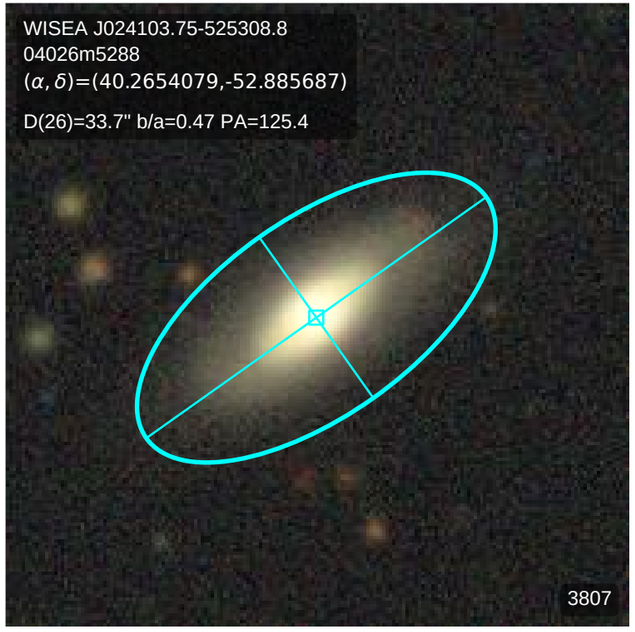
WISEA J024103.75-525308.8
04026m5288
(α, δ)=(40.2654079,-52.885687)
D(26)=33.7" b/a=0.47 PA=125.4
3807

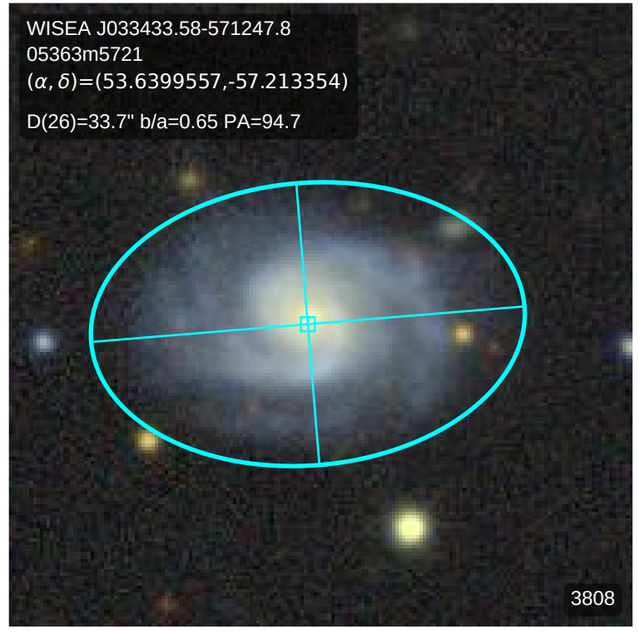
WISEA J033433.58-571247.8
05363m5721
(α, δ)=(53.6399557,-57.213354)
D(26)=33.7" b/a=0.65 PA=94.7
3808

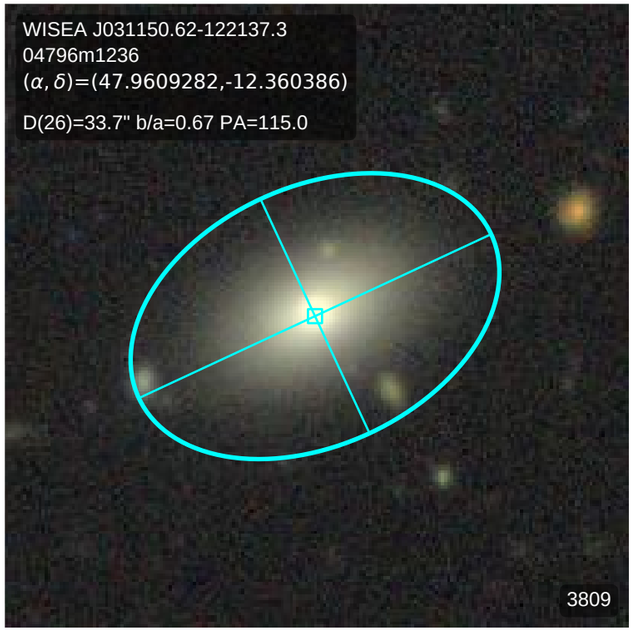
WISEA J031150.62-122137.3
04796m1236
(α, δ)=(47.9609282,-12.360386)
D(26)=33.7" b/a=0.67 PA=115.0
3809

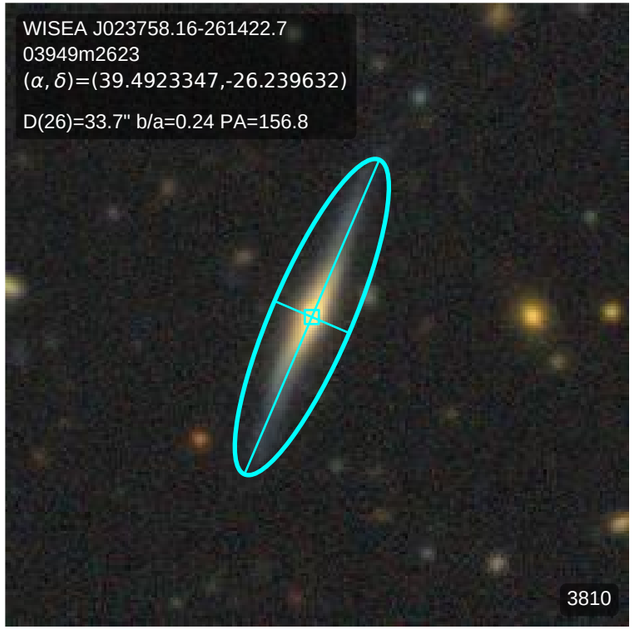
WISEA J023758.16-261422.7
03949m2623
(α, δ)=(39.4923347,-26.239632)
D(26)=33.7" b/a=0.24 PA=156.8
3810

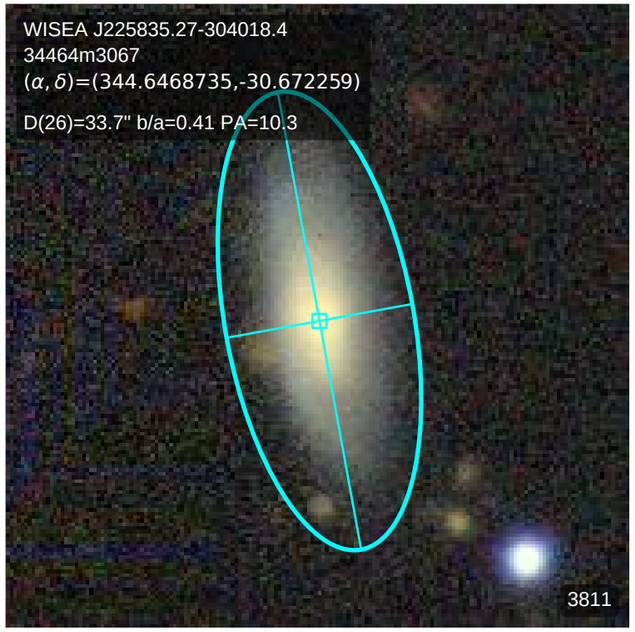
WISEA J225835.27-304018.4
34464m3067
(α, δ)=(344.6468735,-30.672259)
D(26)=33.7" b/a=0.41 PA=10.3
3811

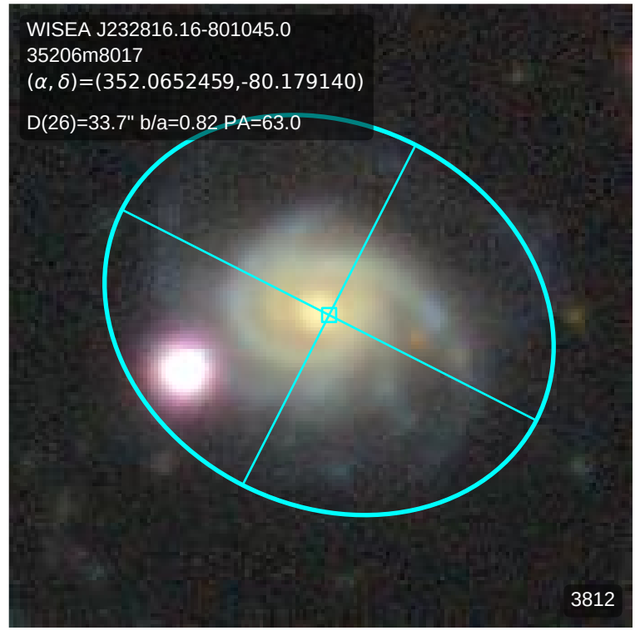
WISEA J232816.16-801045.0
35206m8017
(α, δ)=(352.0652459,-80.179140)
D(26)=33.7" b/a=0.82 PA=63.0
3812

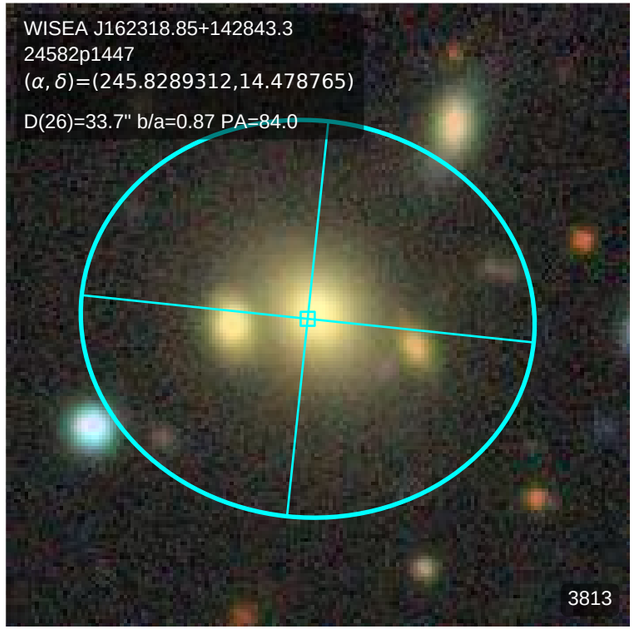
WISEA J162318.85+142843.3
24582p1447
(α, δ)=(245.8289312,14.478765)
D(26)=33.7" b/a=0.87 PA=84.0
3813

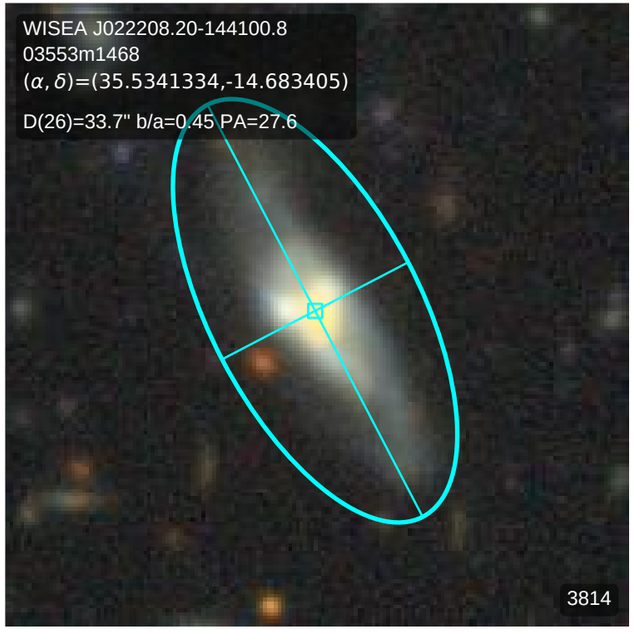
WISEA J022208.20-144100.8
03553m1468
(α, δ)=(35.5341334,-14.683405)
D(26)=33.7" b/a=0.45 PA=27.6
3814

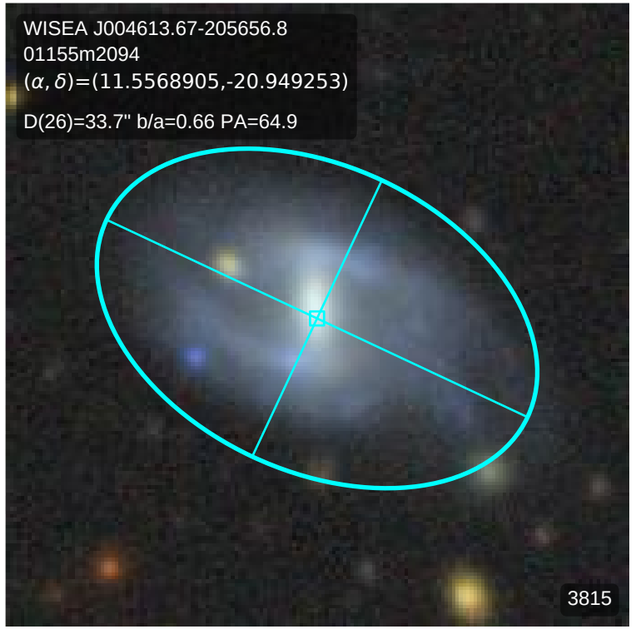
WISEA J004613.67-205656.8
01155m2094
(α, δ)=(11.5568905,-20.949253)
D(26)=33.7" b/a=0.66 PA=64.9
3815

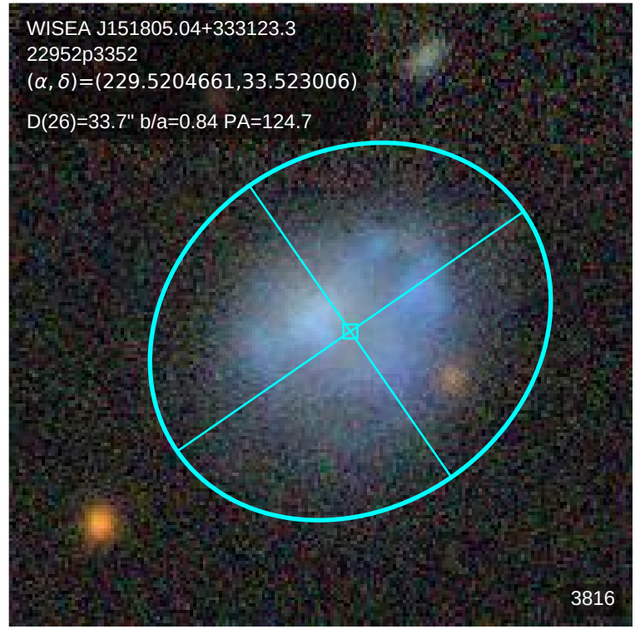
WISEA J151805.04+333123.3
22952p3352
(α, δ)=(229.5204661,33.523006)
D(26)=33.7" b/a=0.84 PA=124.7
3816

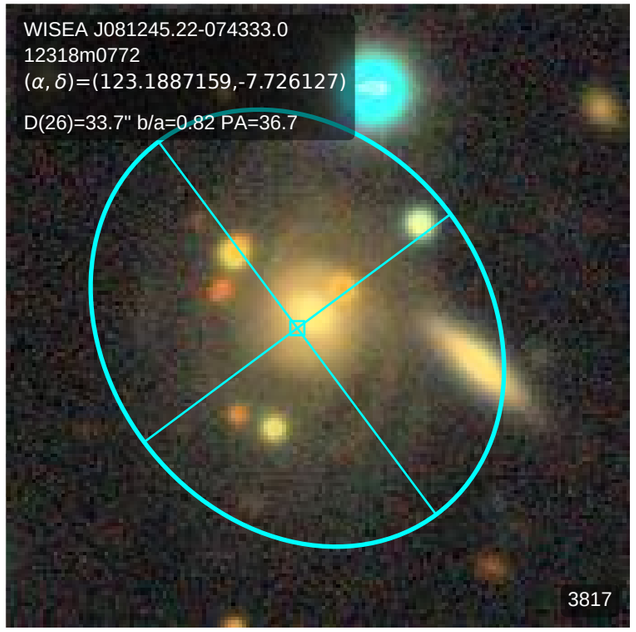
WISEA J081245.22-074333.0
12318m0772
(α, δ)=(123.1887159,-7.726127)
D(26)=33.7" b/a=0.82 PA=36.7
3817

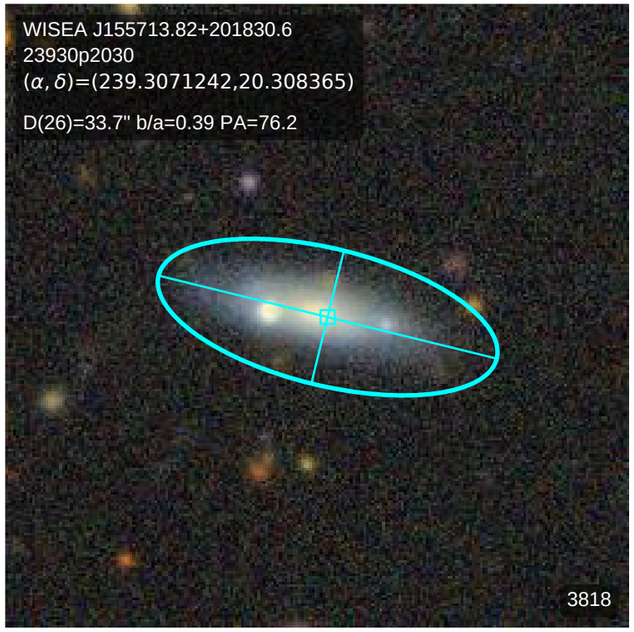
WISEA J155713.82+201830.6
23930p2030
(α, δ)=(239.3071242,20.308365)
D(26)=33.7" b/a=0.39 PA=76.2
3818

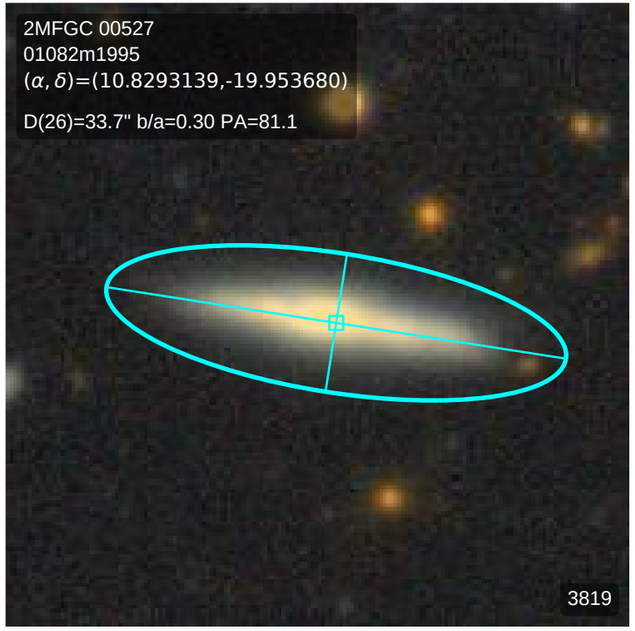
2MFGC 00527
01082m1995
(α, δ)=(10.8293139,-19.953680)
D(26)=33.7" b/a=0.30 PA=81.1
3819

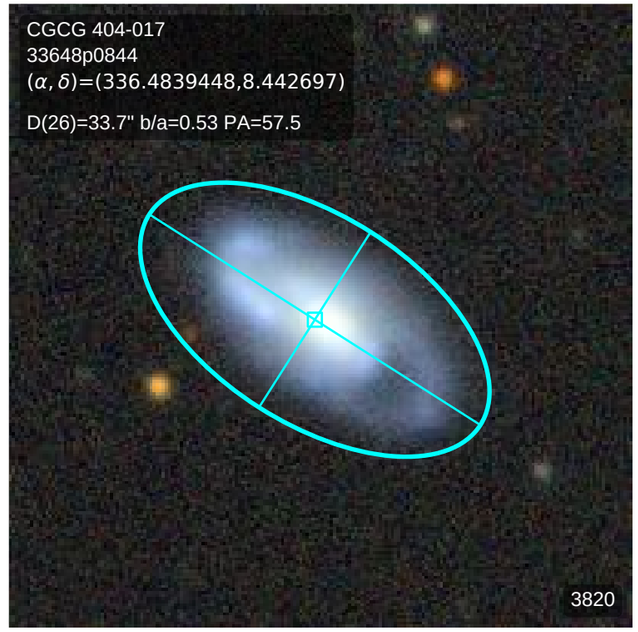
CGCG 404-017
33648p0844
(α, δ)=(336.4839448,8.442697)
D(26)=33.7" b/a=0.53 PA=57.5
3820

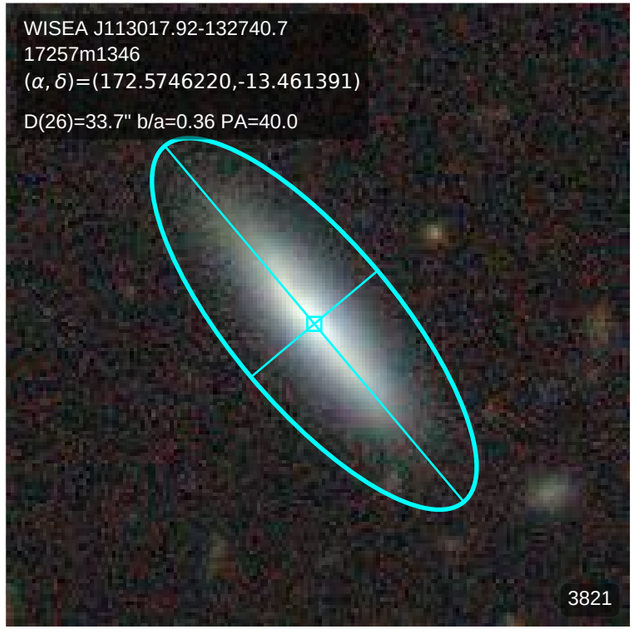
WISEA J113017.92-132740.7
17257m1346
(α, δ)=(172.5746220,-13.461391)
D(26)=33.7" b/a=0.36 PA=40.0
3821

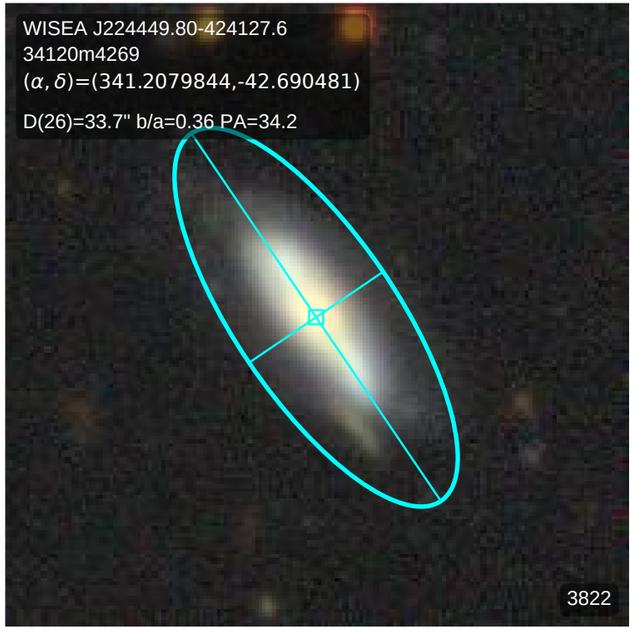
WISEA J224449.80-424127.6
34120m4269
(α, δ)=(341.2079844,-42.690481)
D(26)=33.7" b/a=0.36 PA=34.2
3822

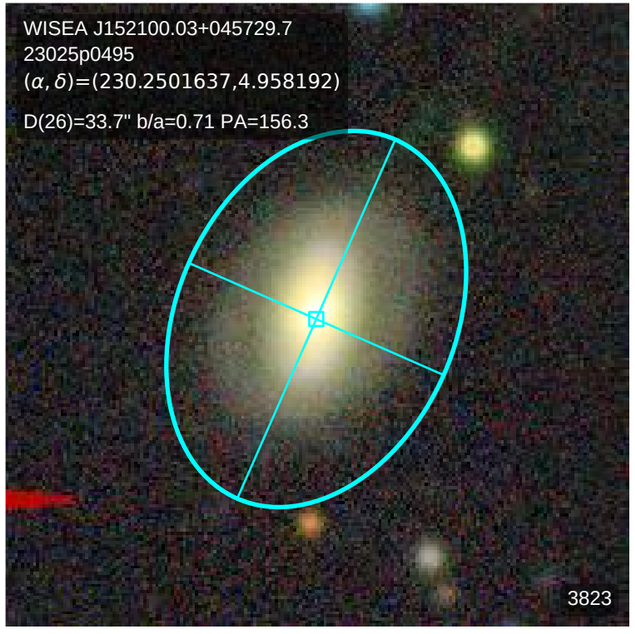
WISEA J152100.03+045729.7
23025p0495
(α, δ)=(230.2501637,4.958192)
D(26)=33.7" b/a=0.71 PA=156.3
3823

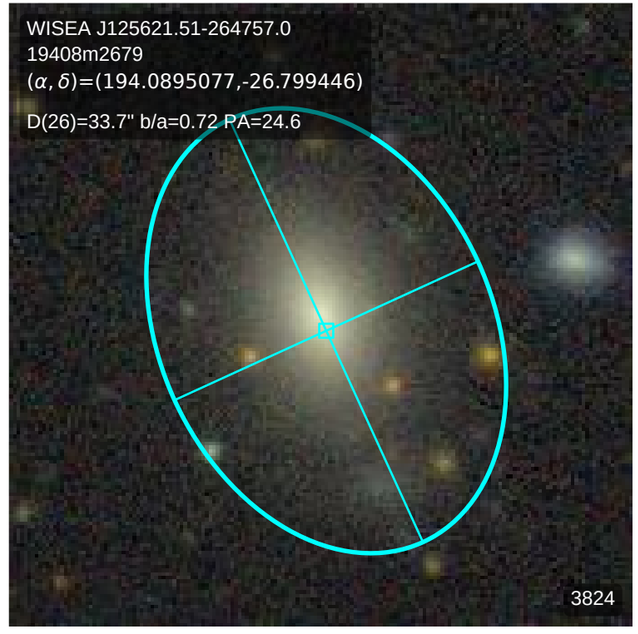
WISEA J125621.51-264757.0
19408m2679
(α, δ)=(194.0895077,-26.799446)
D(26)=33.7" b/a=0.72 PA=24.6
3824

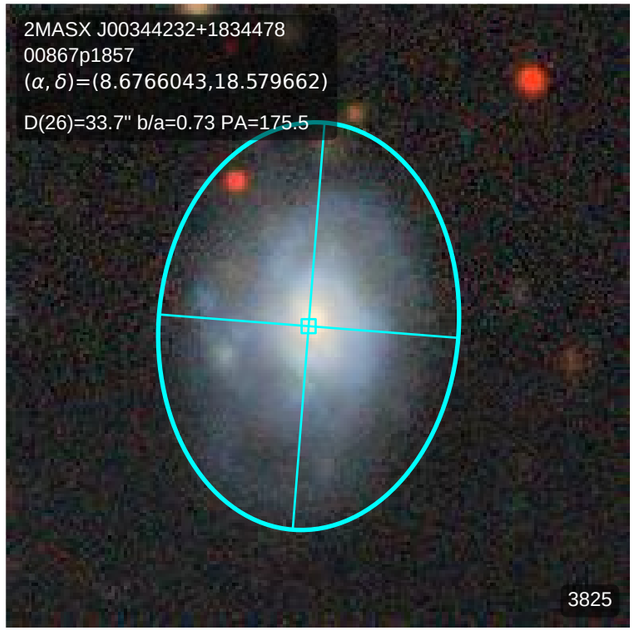
2MASX J00344232+1834478
00867p1857
(α, δ)=(8.6766043,18.579662)
D(26)=33.7" b/a=0.73 PA=175.5
3825

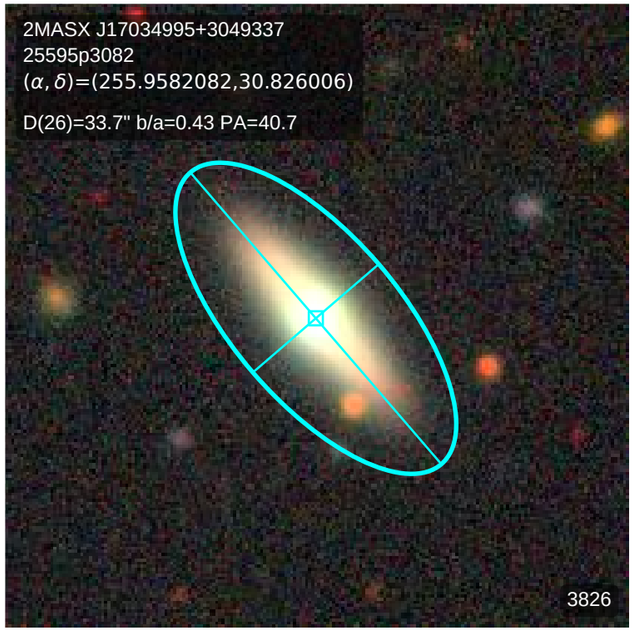
2MASX J17034995+3049337
25595p3082
(α, δ)=(255.9582082,30.826006)
D(26)=33.7" b/a=0.43 PA=40.7
3826

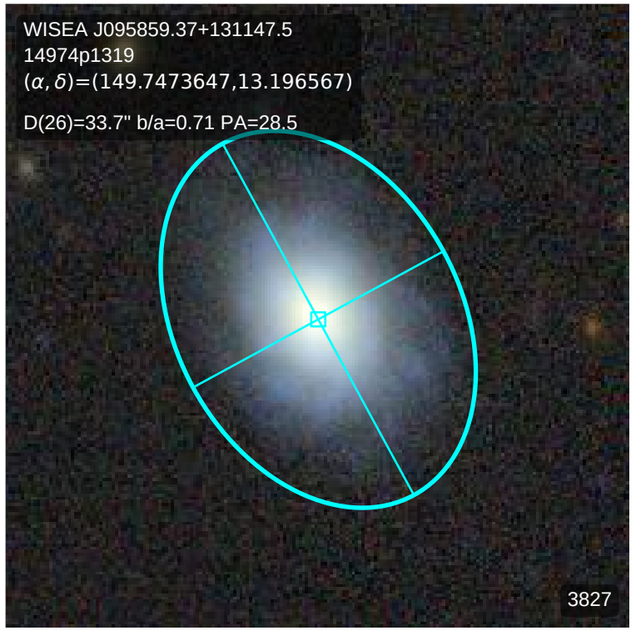
WISEA J095859.37+131147.5
14974p1319
(α, δ)=(149.7473647,13.196567)
D(26)=33.7" b/a=0.71 PA=28.5
3827

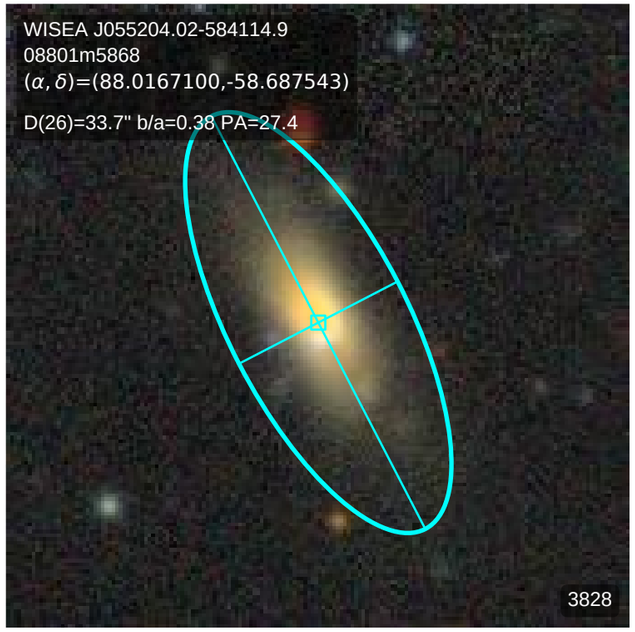
WISEA J055204.02-584114.9
08801m5868
(α, δ)=(88.0167100,-58.687543)
D(26)=33.7" b/a=0.38 PA=27.4
3828

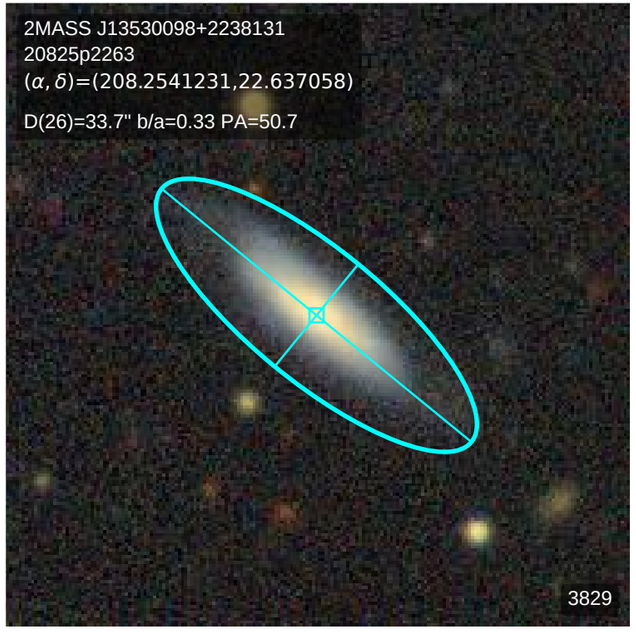
2MASS J13530098+2238131
20825p2263
(α, δ)=(208.2541231,22.637058)
D(26)=33.7" b/a=0.33 PA=50.7
3829

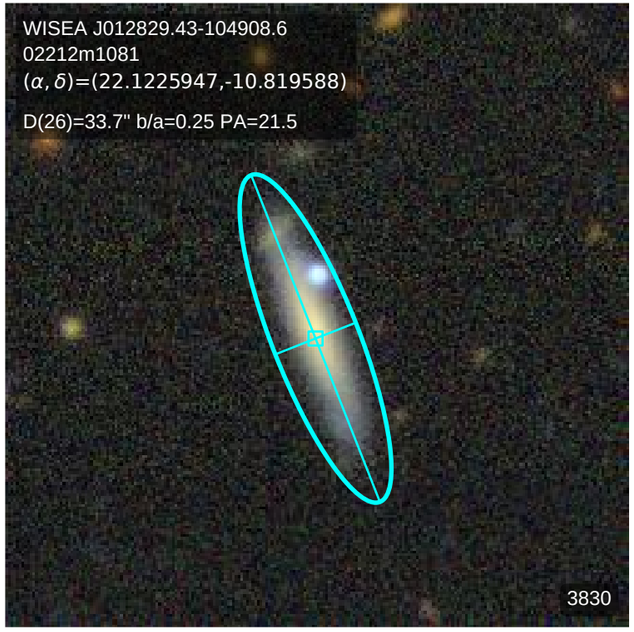
WISEA J012829.43-104908.6
02212m1081
(α, δ)=(22.1225947,-10.819588)
D(26)=33.7" b/a=0.25 PA=21.5
3830

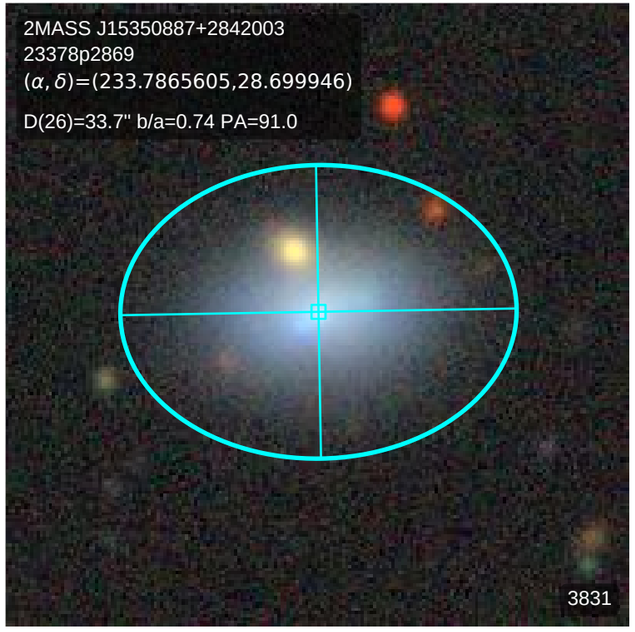
2MASS J15350887+2842003
23378p2869
(α, δ)=(233.7865605,28.699946)
D(26)=33.7" b/a=0.74 PA=91.0
3831

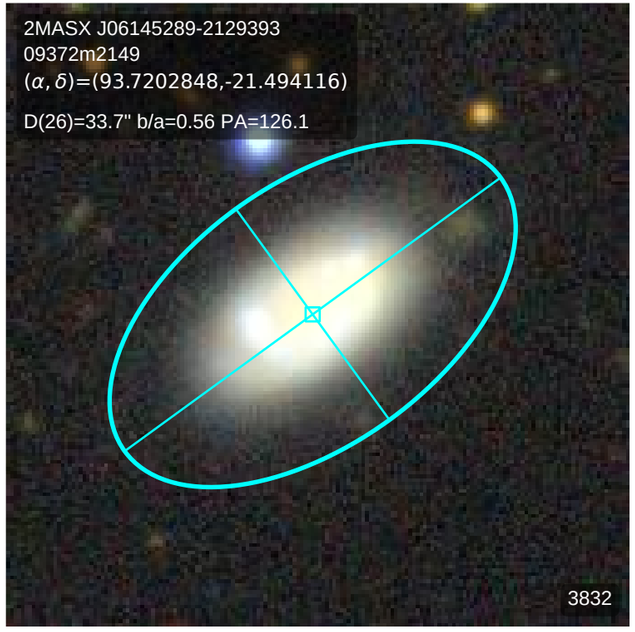
2MASX J06145289-2129393
09372m2149
(α, δ)=(93.7202848,-21.494116)
D(26)=33.7" b/a=0.56 PA=126.1
3832

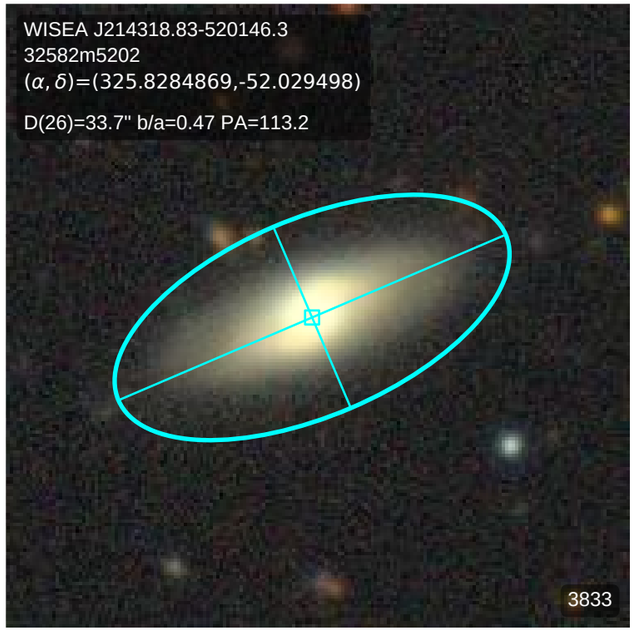
WISEA J214318.83-520146.3
32582m5202
(α, δ)=(325.8284869,-52.029498)
D(26)=33.7" b/a=0.47 PA=113.2
3833

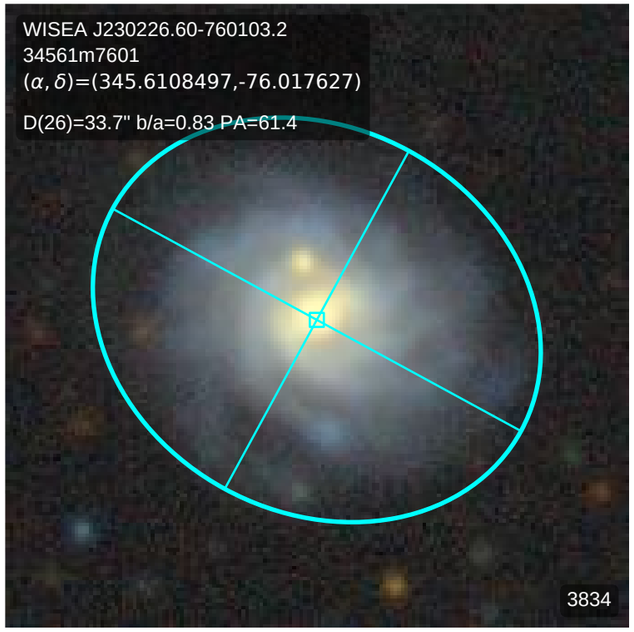
WISEA J230226.60-760103.2
34561m7601
(α, δ)=(345.6108497,-76.017627)
D(26)=33.7" b/a=0.83 PA=61.4
3834

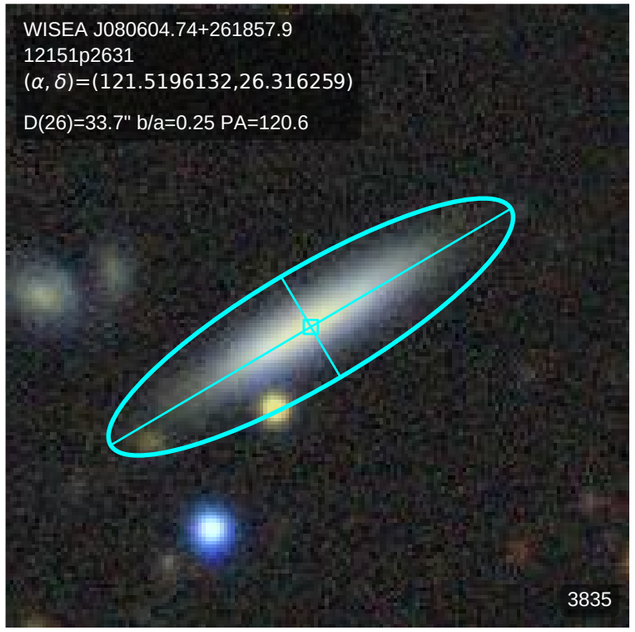
WISEA J080604.74+261857.9
12151p2631
(α, δ)=(121.5196132,26.316259)
D(26)=33.7" b/a=0.25 PA=120.6
3835

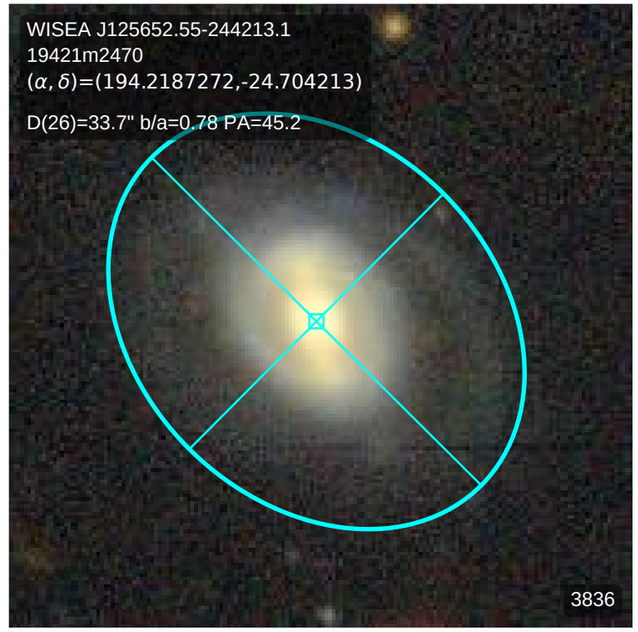
WISEA J125652.55-244213.1
19421m2470
(α, δ)=(194.2187272,-24.704213)
D(26)=33.7" b/a=0.78 PA=45.2
3836

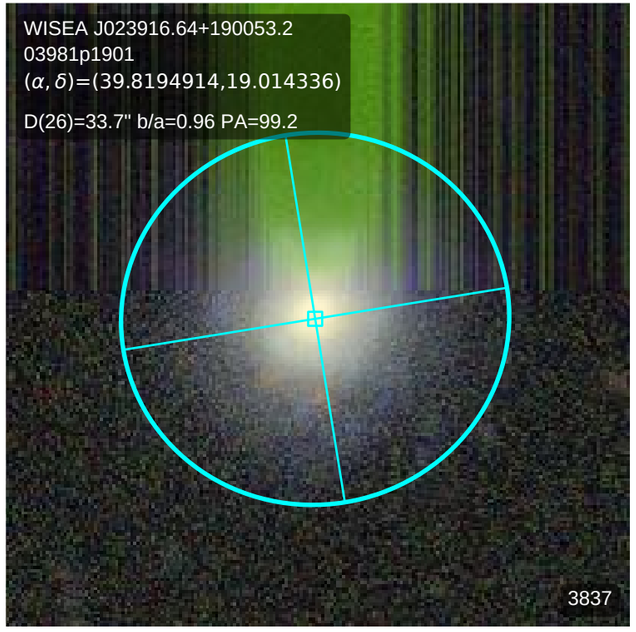
WISEA J023916.64+190053.2
03981p1901
(α, δ)=(39.8194914,19.014336)
D(26)=33.7" b/a=0.96 PA=99.2
3837

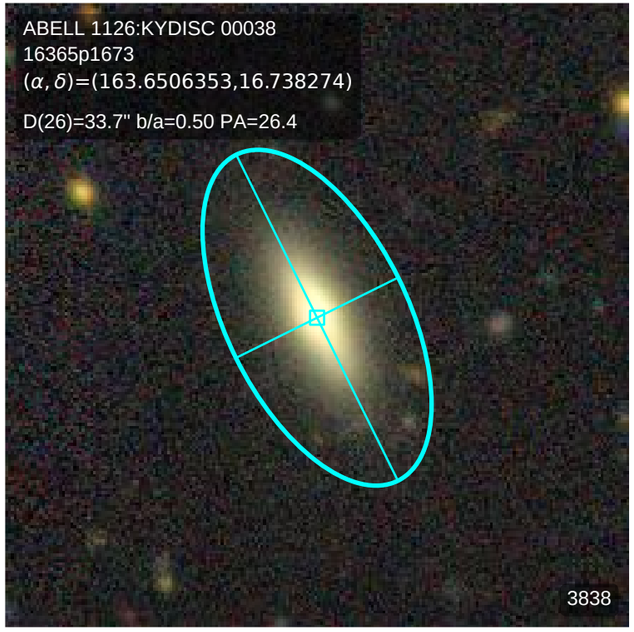
ABELL 1126:KYDISC 00038
16365p1673
(α, δ)=(163.6506353,16.738274)
D(26)=33.7" b/a=0.50 PA=26.4
3838

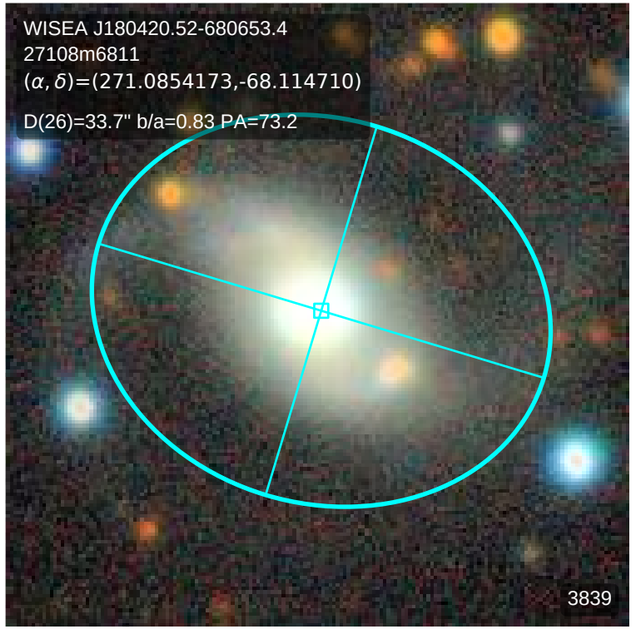
WISEA J180420.52-680653.4
27108m6811
(α, δ)=(271.0854173,-68.114710)
D(26)=33.7" b/a=0.83 PA=73.2
3839

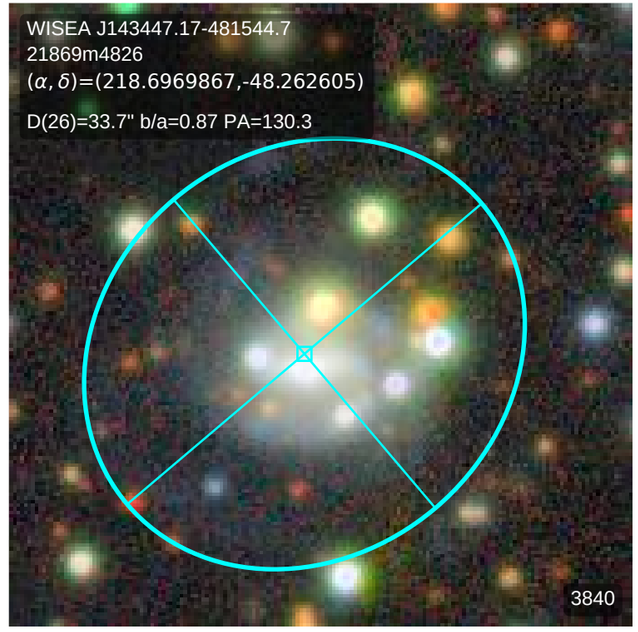
WISEA J143447.17-481544.7
21869m4826
(α, δ)=(218.6969867,-48.262605)
D(26)=33.7" b/a=0.87 PA=130.3
3840

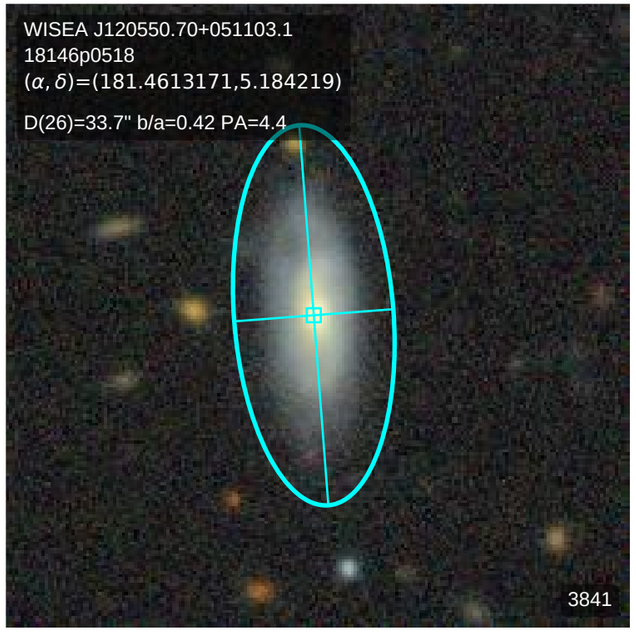
WISEA J120550.70+051103.1
18146p0518
(α, δ)=(181.4613171,5.184219)
D(26)=33.7" b/a=0.42 PA=4.4
3841

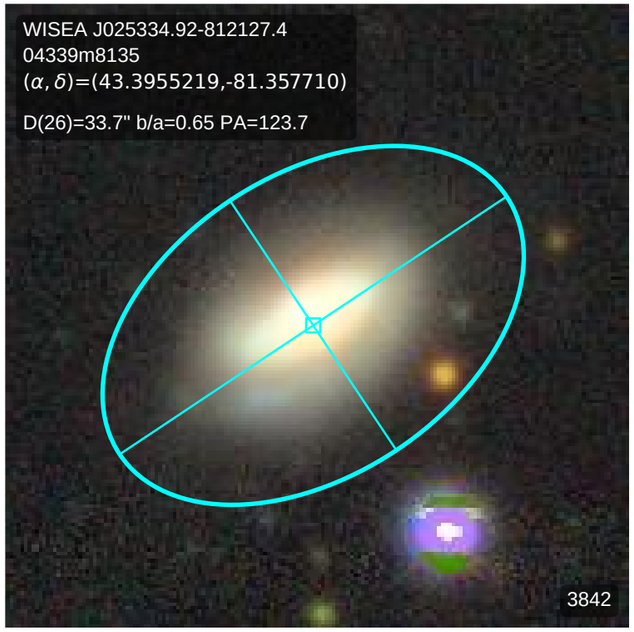
WISEA J025334.92-812127.4
04339m8135
(α, δ)=(43.3955219,-81.357710)
D(26)=33.7" b/a=0.65 PA=123.7
3842

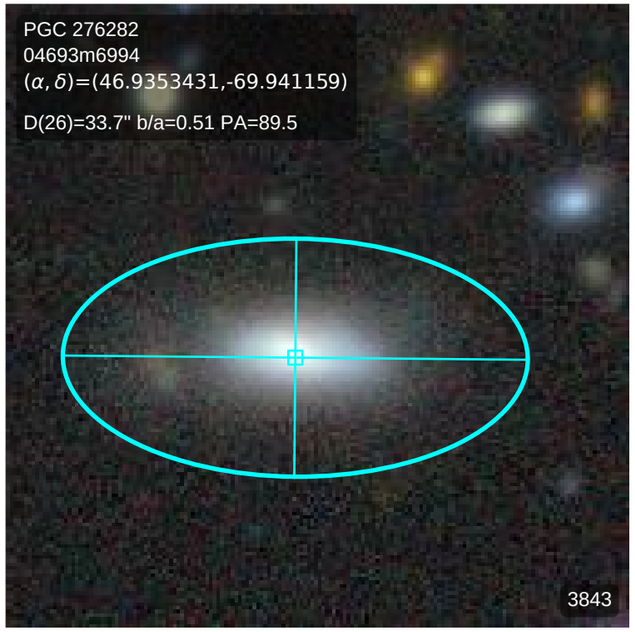
PGC 276282
04693m6994
(α, δ)=(46.9353431,-69.941159)
D(26)=33.7" b/a=0.51 PA=89.5
3843

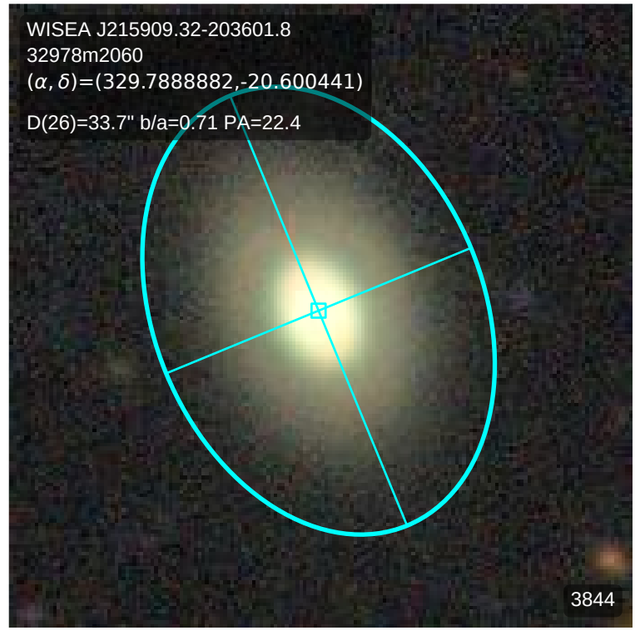
WISEA J215909.32-203601.8
32978m2060
(α, δ)=(329.7888882,-20.600441)
D(26)=33.7" b/a=0.71 PA=22.4
3844

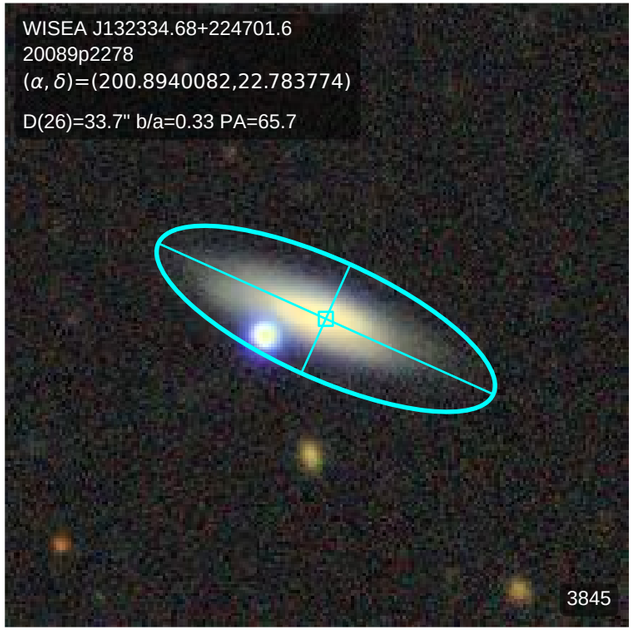
WISEA J132334.68+224701.6
20089p2278
(α, δ)=(200.8940082,22.783774)
D(26)=33.7" b/a=0.33 PA=65.7
3845

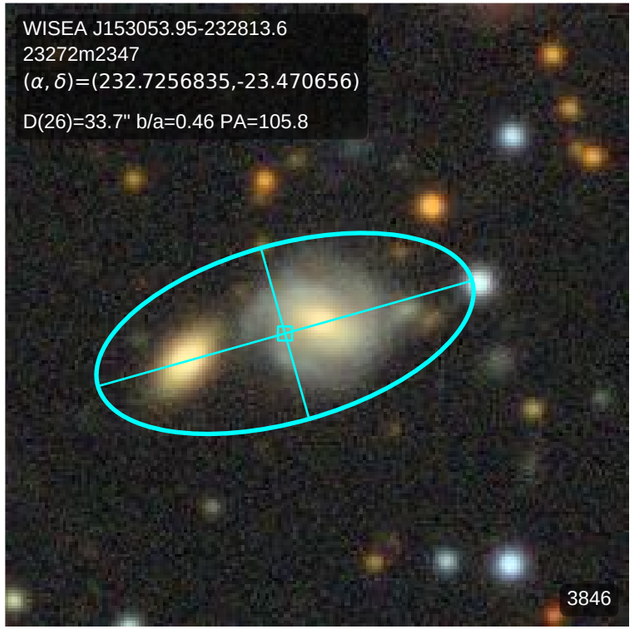
WISEA J153053.95-232813.6
23272m2347
(α, δ)=(232.7256835,-23.470656)
D(26)=33.7" b/a=0.46 PA=105.8
3846

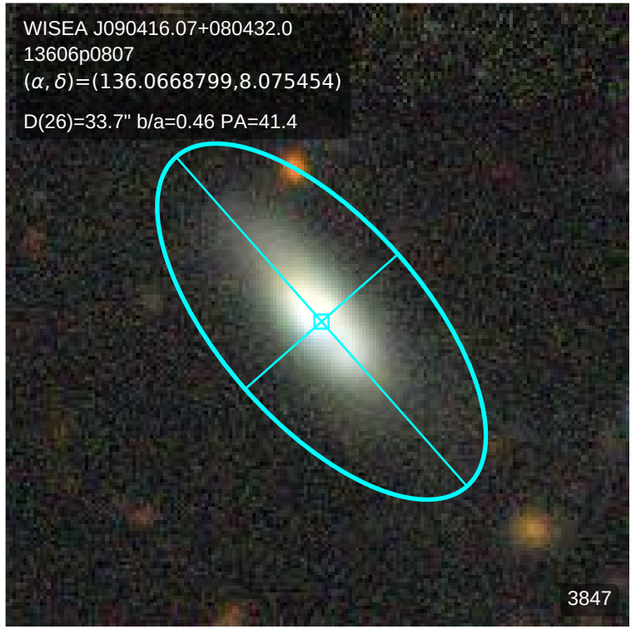
WISEA J090416.07+080432.0
13606p0807
(α, δ)=(136.0668799,8.075454)
D(26)=33.7" b/a=0.46 PA=41.4
3847

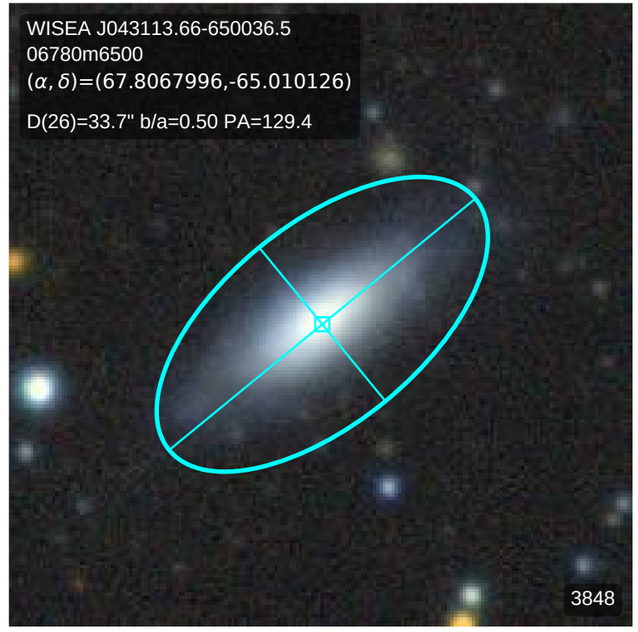
WISEA J043113.66-650036.5
06780m6500
(α, δ)=(67.8067996,-65.010126)
D(26)=33.7" b/a=0.50 PA=129.4
3848

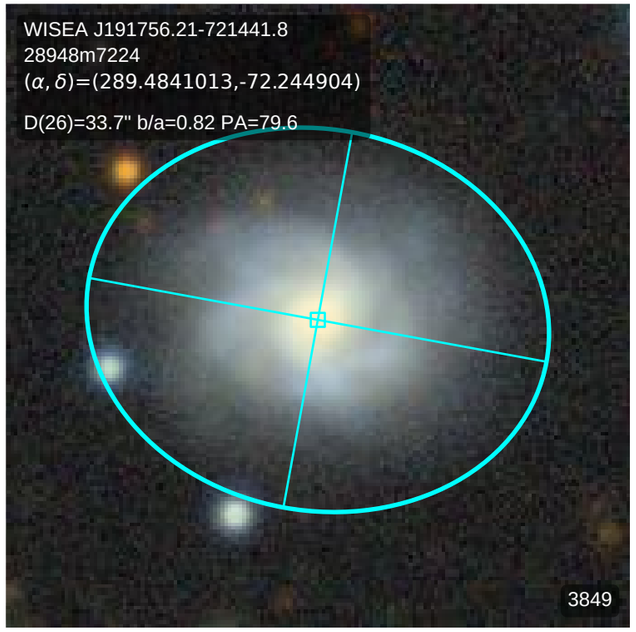
WISEA J191756.21-721441.8
28948m7224
(α, δ)=(289.4841013,-72.244904)
D(26)=33.7" b/a=0.82 PA=79.6
3849

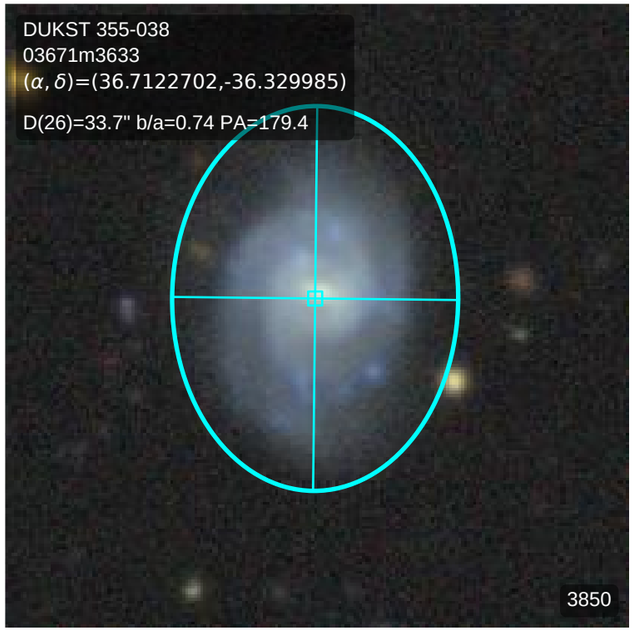
DUKST 355-038
03671m3633
(α, δ)=(36.7122702,-36.329985)
D(26)=33.7" b/a=0.74 PA=179.4
3850

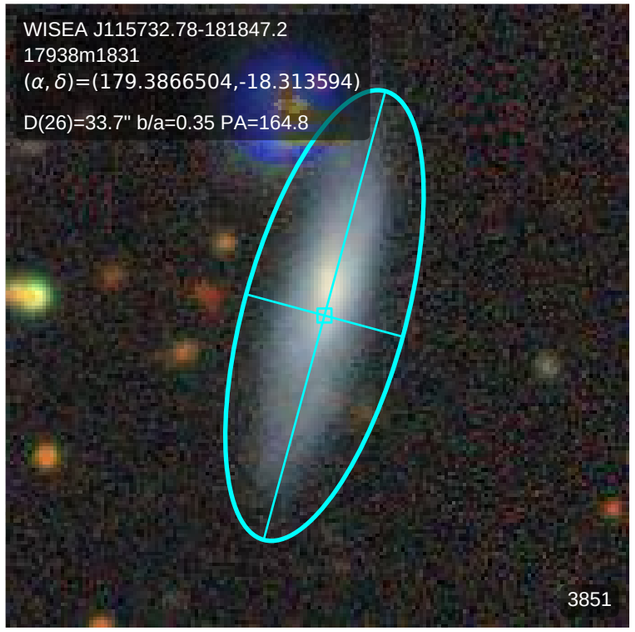
WISEA J115732.78-181847.2
17938m1831
(α, δ)=(179.3866504,-18.313594)
D(26)=33.7" b/a=0.35 PA=164.8
3851

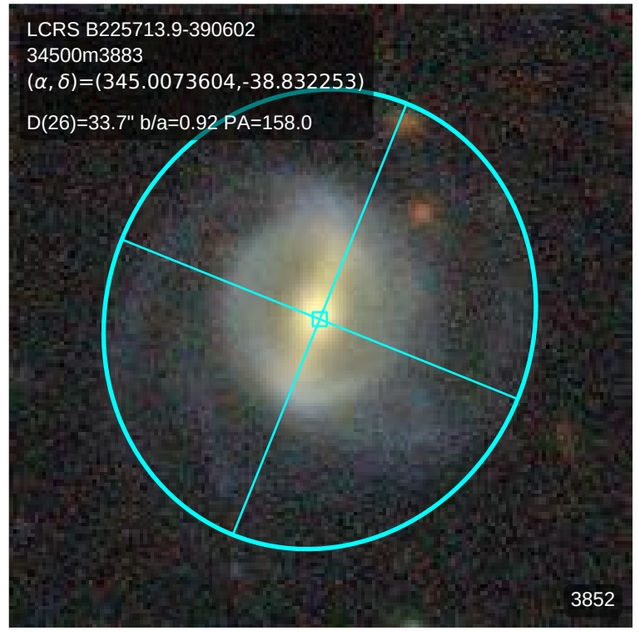
LCRS B225713.9-390602
34500m3883
(α, δ)=(345.0073604,-38.832253)
D(26)=33.7" b/a=0.92 PA=158.0
3852

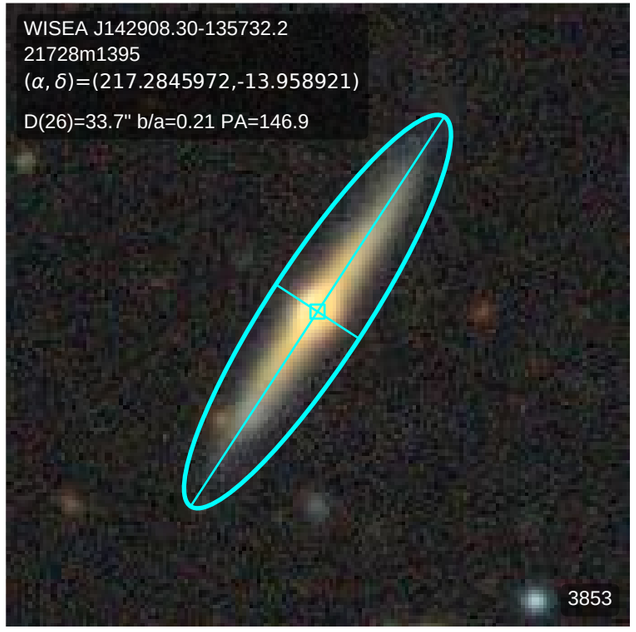
WISEA J142908.30-135732.2
21728m1395
(α, δ)=(217.2845972,-13.958921)
D(26)=33.7" b/a=0.21 PA=146.9
3853

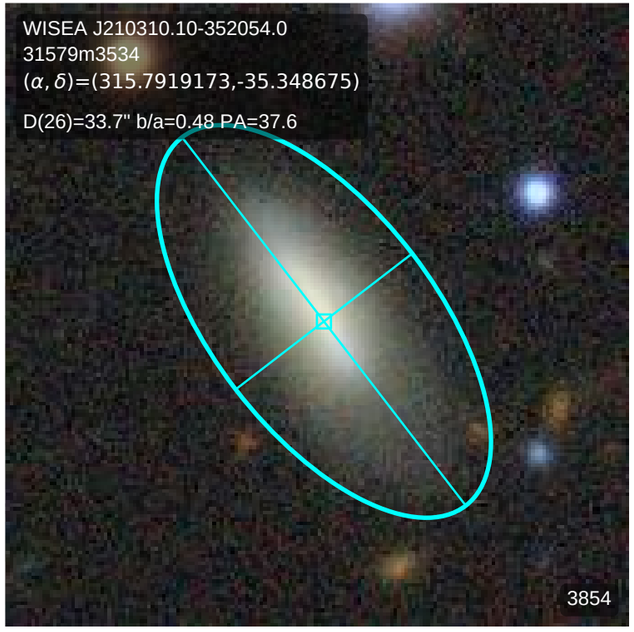
WISEA J210310.10-352054.0
31579m3534
(α, δ)=(315.7919173,-35.348675)
D(26)=33.7" b/a=0.48 PA=37.6
3854

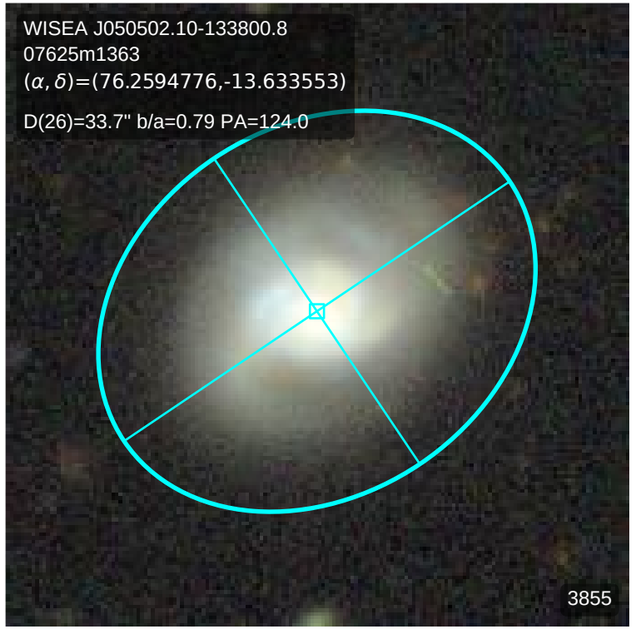
WISEA J050502.10-133800.8
07625m1363
(α, δ)=(76.2594776,-13.633553)
D(26)=33.7" b/a=0.79 PA=124.0
3855

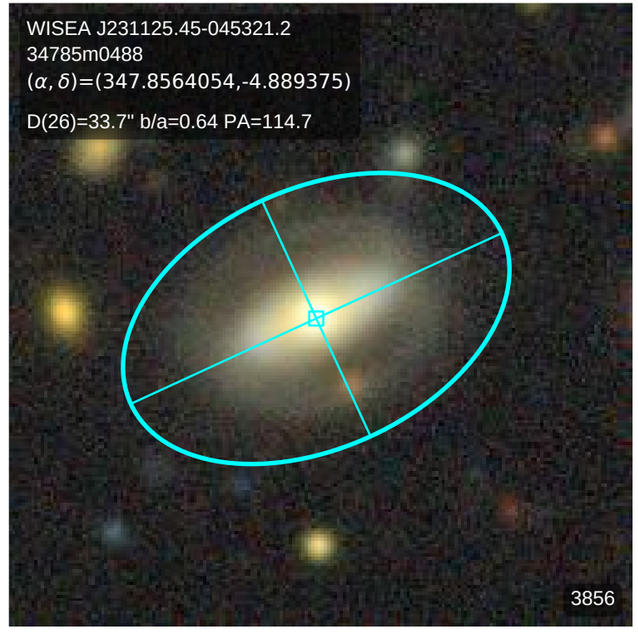
WISEA J231125.45-045321.2
34785m0488
(α, δ)=(347.8564054,-4.889375)
D(26)=33.7" b/a=0.64 PA=114.7
3856

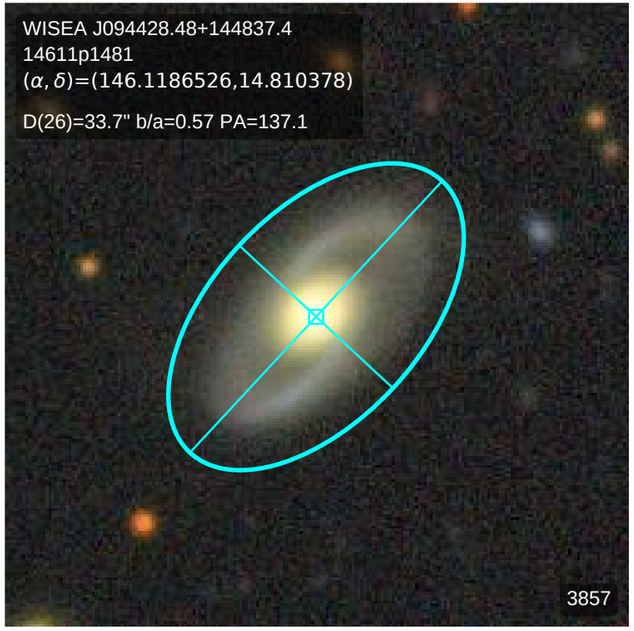
WISEA J094428.48+144837.4
14611p1481
(α, δ)=(146.1186526,14.810378)
D(26)=33.7" b/a=0.57 PA=137.1
3857

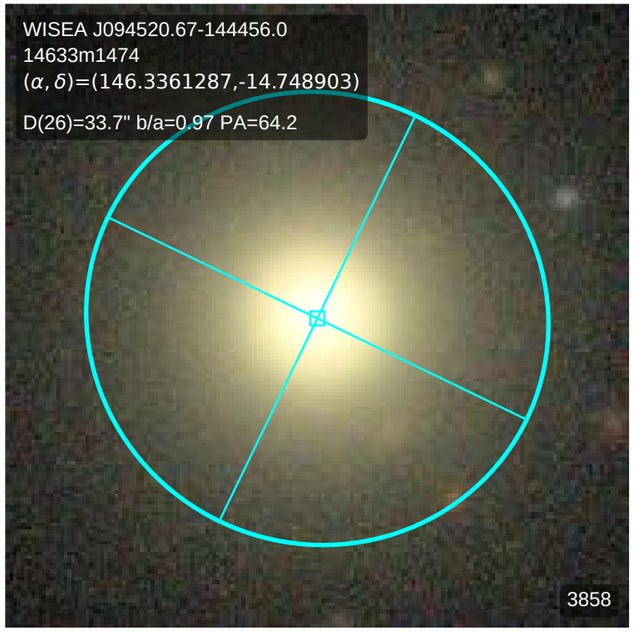
WISEA J094520.67-144456.0
14633m1474
(α, δ)=(146.3361287,-14.748903)
D(26)=33.7" b/a=0.97 PA=64.2
3858

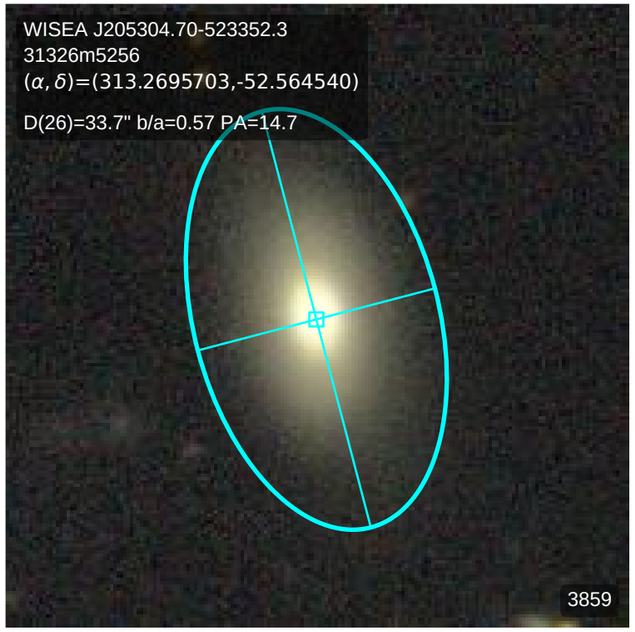
WISEA J205304.70-523352.3
31326m5256
(α, δ)=(313.2695703,-52.564540)
D(26)=33.7" b/a=0.57 PA=14.7
3859

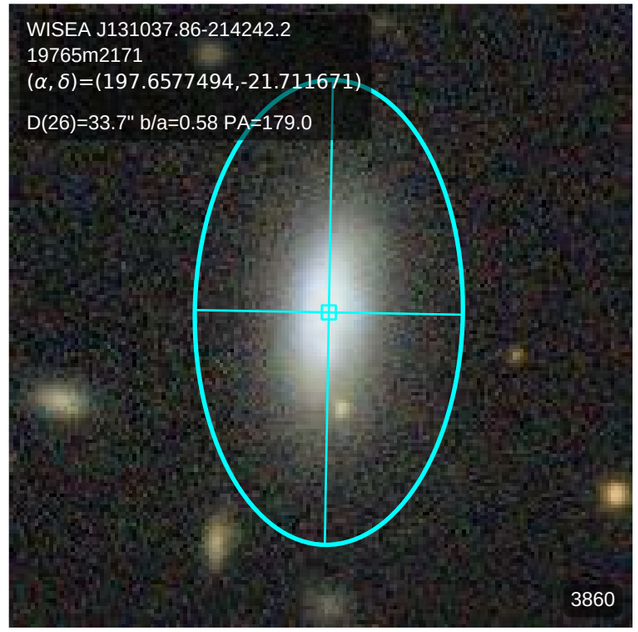
WISEA J131037.86-214242.2
19765m2171
(α, δ)=(197.6577494,-21.711671)
D(26)=33.7" b/a=0.58 PA=179.0
3860

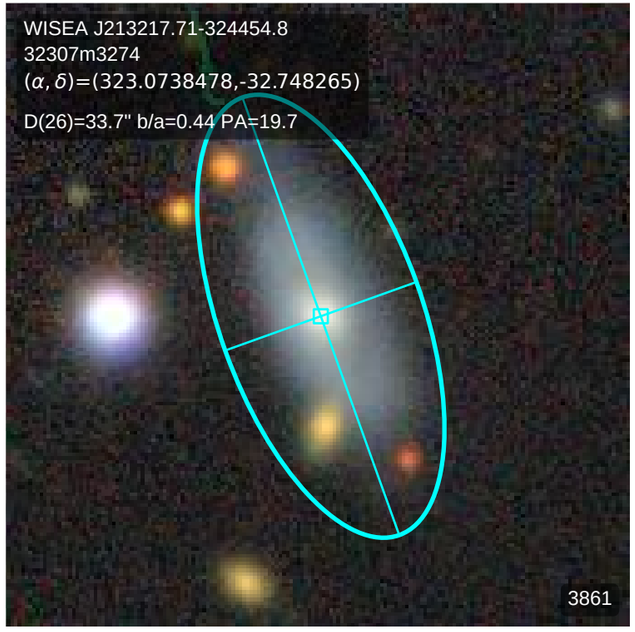
WISEA J213217.71-324454.8
32307m3274
(α, δ)=(323.0738478,-32.748265)
D(26)=33.7" b/a=0.44 PA=19.7
3861

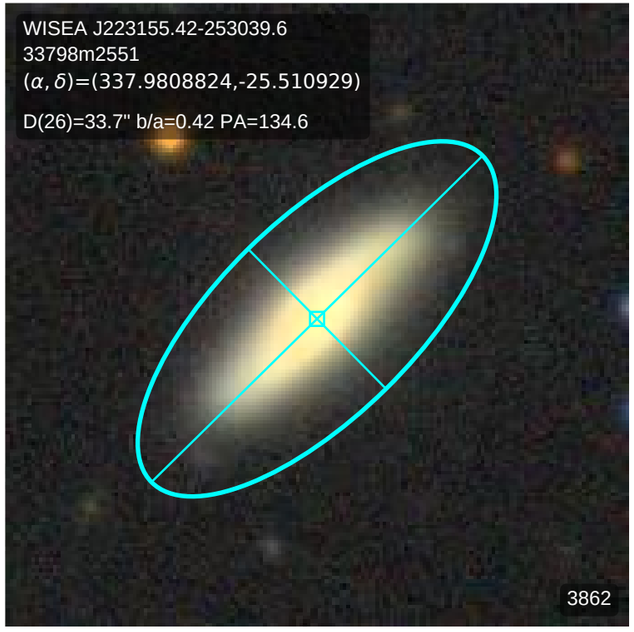
WISEA J223155.42-253039.6
33798m2551
(α, δ)=(337.9808824,-25.510929)
D(26)=33.7" b/a=0.42 PA=134.6
3862

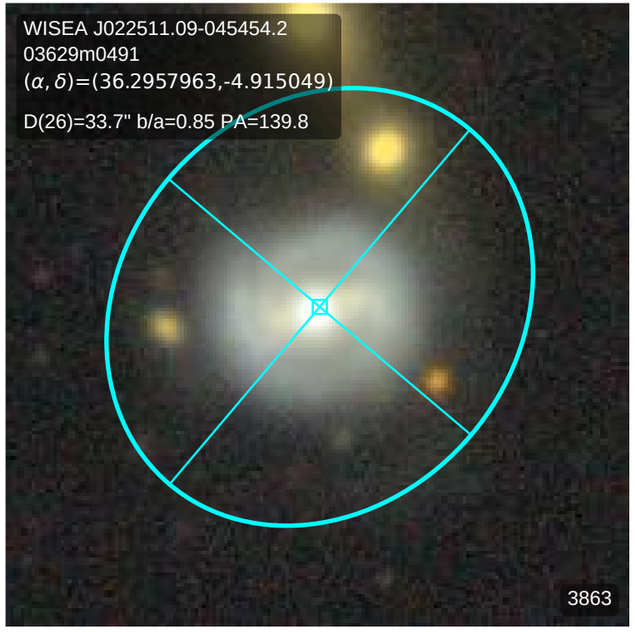
WISEA J022511.09-045454.2
03629m0491
(α, δ)=(36.2957963,-4.915049)
D(26)=33.7" b/a=0.85 PA=139.8
3863

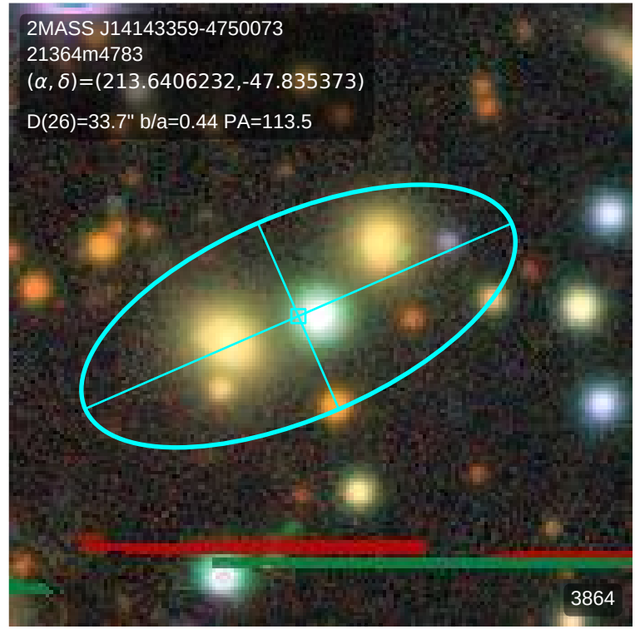
2MASS J14143359-4750073
21364m4783
(α, δ)=(213.6406232,-47.835373)
D(26)=33.7" b/a=0.44 PA=113.5
3864

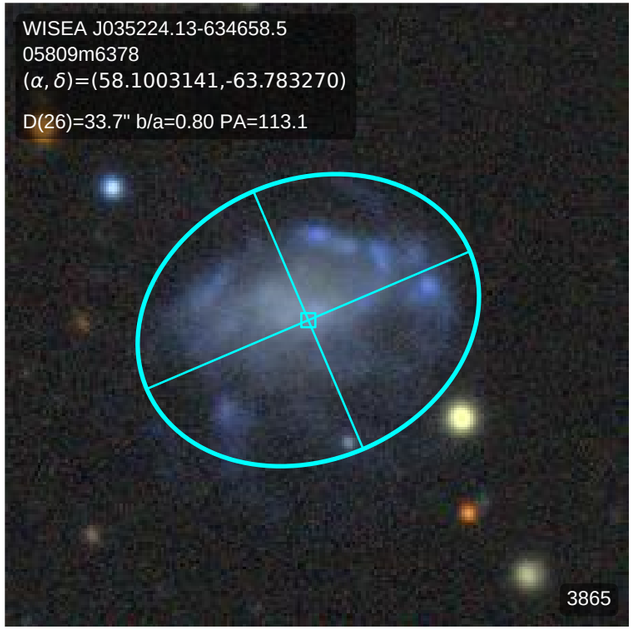
WISEA J035224.13-634658.5
05809m6378
(α, δ)=(58.1003141,-63.783270)
D(26)=33.7" b/a=0.80 PA=113.1
3865

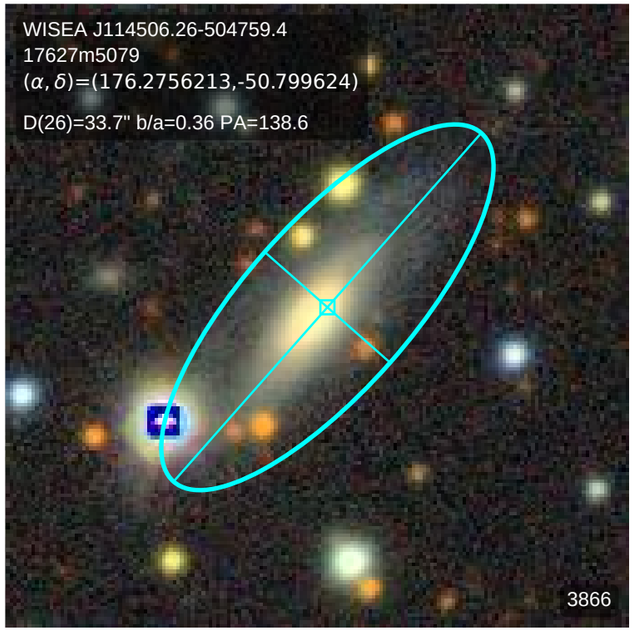
WISEA J114506.26-504759.4
17627m5079
(α, δ)=(176.2756213,-50.799624)
D(26)=33.7" b/a=0.36 PA=138.6
3866

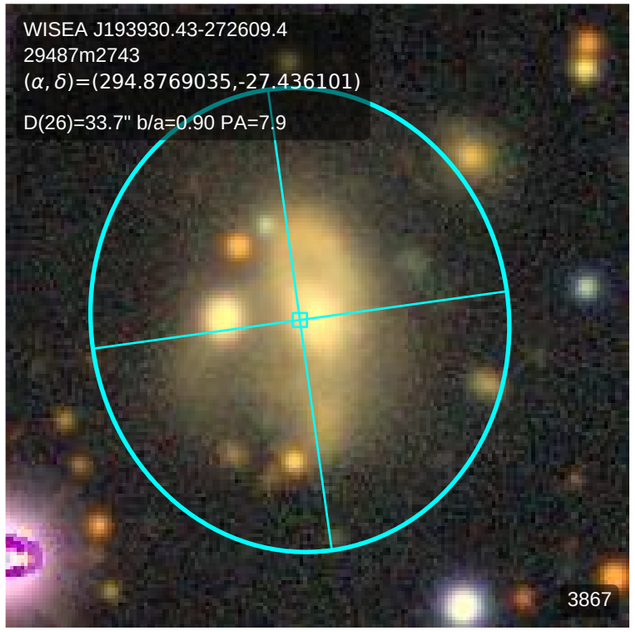
WISEA J193930.43-272609.4
29487m2743
(α, δ)=(294.8769035,-27.436101)
D(26)=33.7" b/a=0.90 PA=7.9
3867

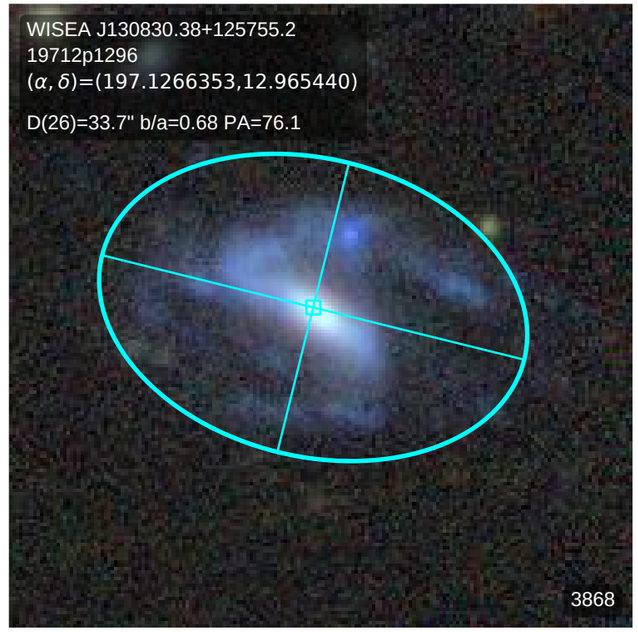
WISEA J130830.38+125755.2
19712p1296
(α, δ)=(197.1266353,12.965440)
D(26)=33.7" b/a=0.68 PA=76.1
3868

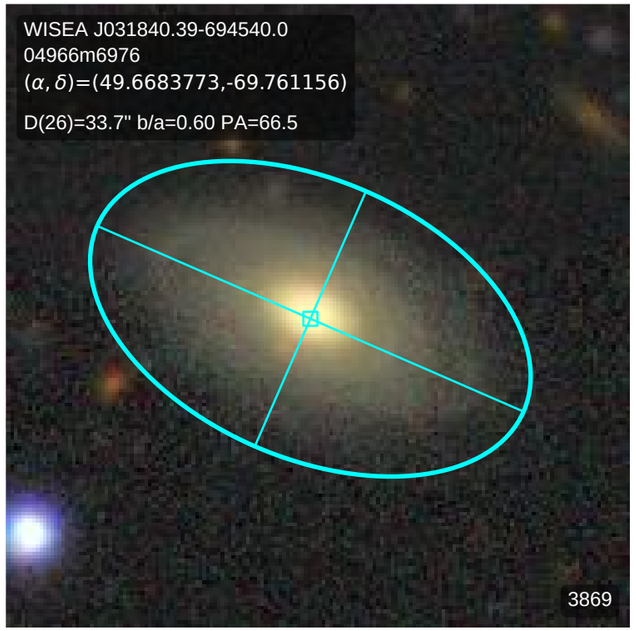
WISEA J031840.39-694540.0
04966m6976
(α, δ)=(49.6683773,-69.761156)
D(26)=33.7" b/a=0.60 PA=66.5
3869

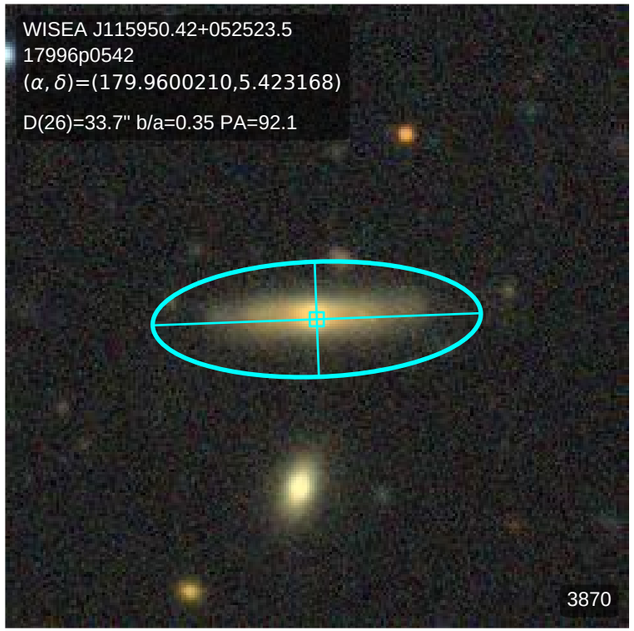
WISEA J115950.42+052523.5
17996p0542
(α, δ)=(179.9600210,5.423168)
D(26)=33.7" b/a=0.35 PA=92.1
3870

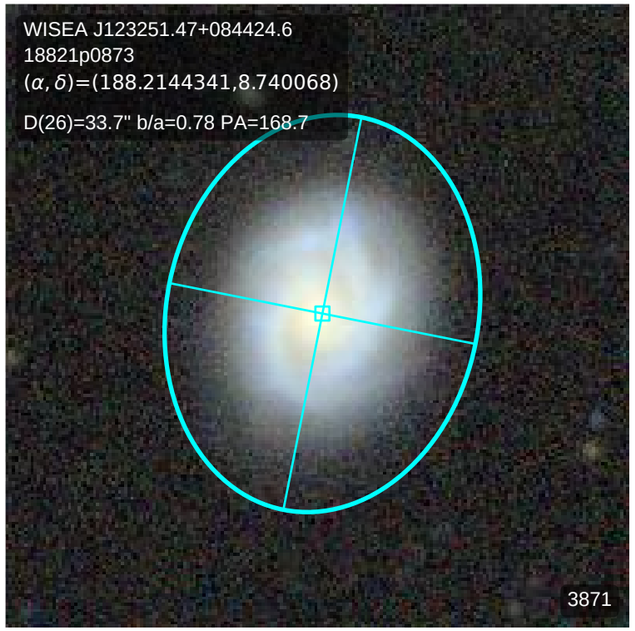
WISEA J123251.47+084424.6
18821p0873
(α, δ)=(188.2144341,8.740068)
D(26)=33.7" b/a=0.78 PA=168.7
3871

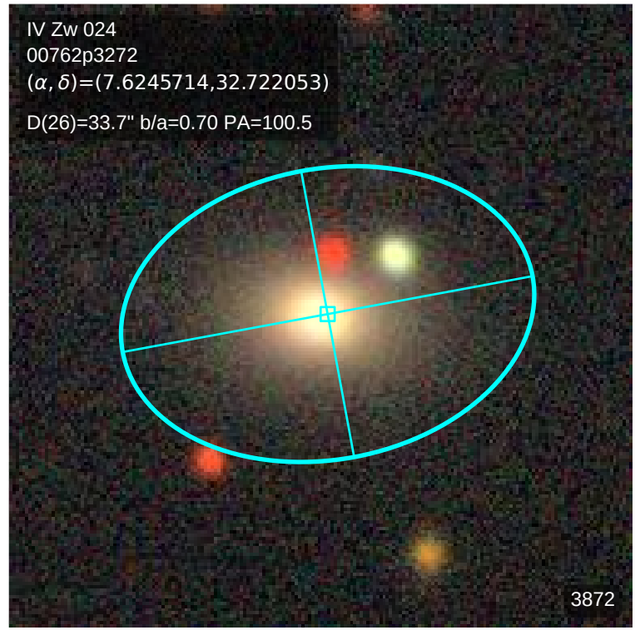
IV Zw 024
00762p3272
(α, δ)=(7.6245714,32.722053)
D(26)=33.7" b/a=0.70 PA=100.5
3872

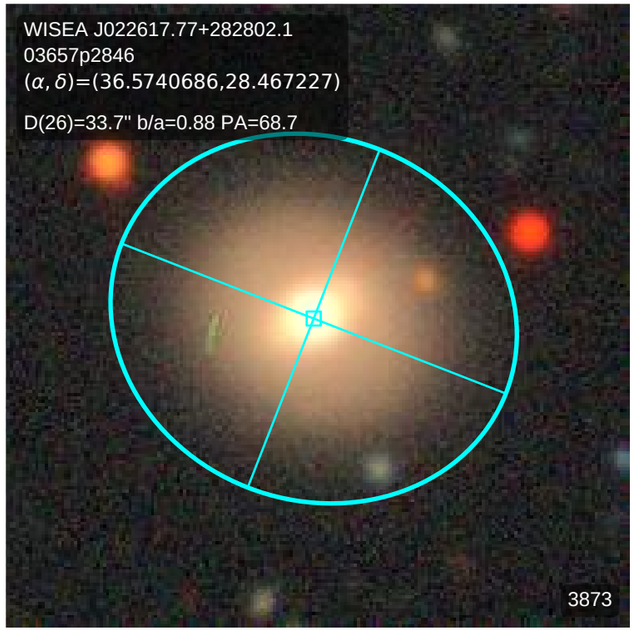
WISEA J022617.77+282802.1
03657p2846
(α, δ)=(36.5740686,28.467227)
D(26)=33.7" b/a=0.88 PA=68.7
3873

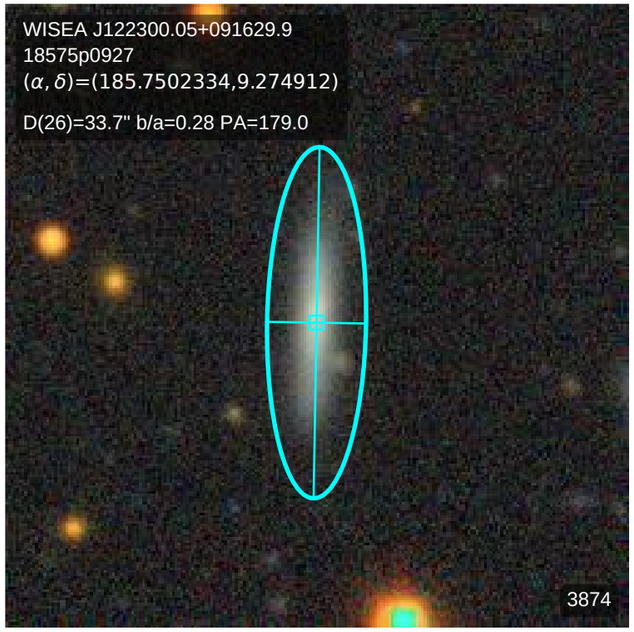
WISEA J122300.05+091629.9
18575p0927
(α, δ)=(185.7502334,9.274912)
D(26)=33.7" b/a=0.28 PA=179.0
3874

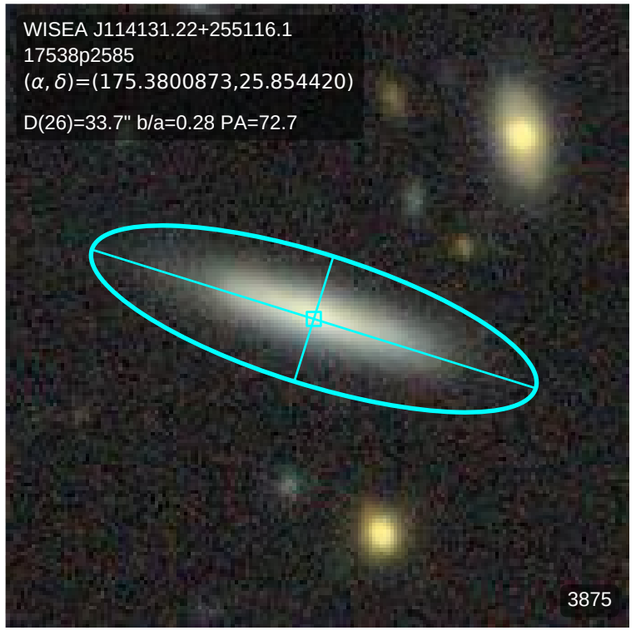
WISEA J114131.22+255116.1
17538p2585
(α, δ)=(175.3800873,25.854420)
D(26)=33.7" b/a=0.28 PA=72.7
3875

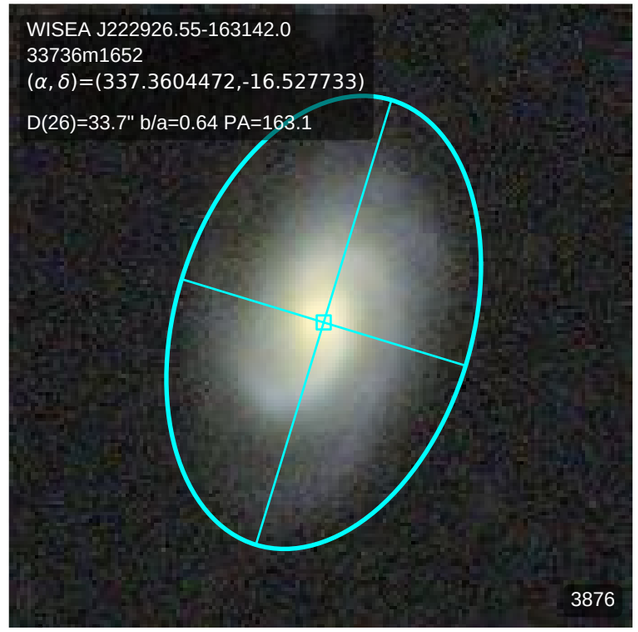
WISEA J222926.55-163142.0
33736m1652
(α, δ)=(337.3604472,-16.527733)
D(26)=33.7" b/a=0.64 PA=163.1
3876

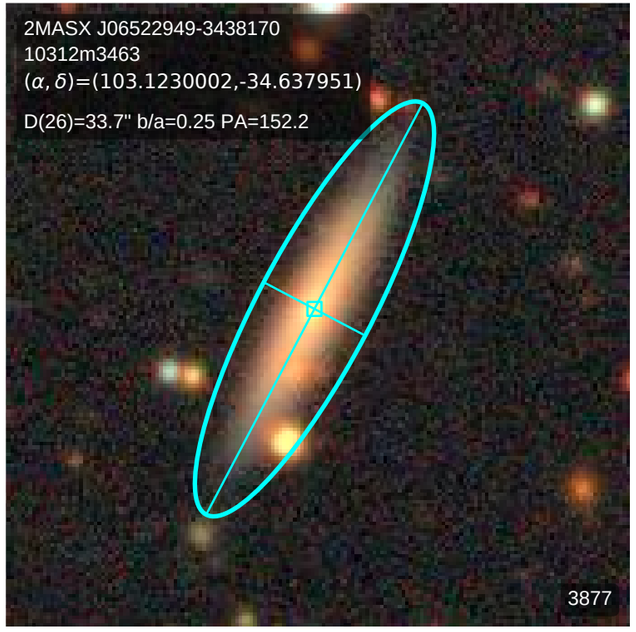
2MASX J06522949-3438170
10312m3463
(α, δ)=(103.1230002,-34.637951)
D(26)=33.7" b/a=0.25 PA=152.2
3877

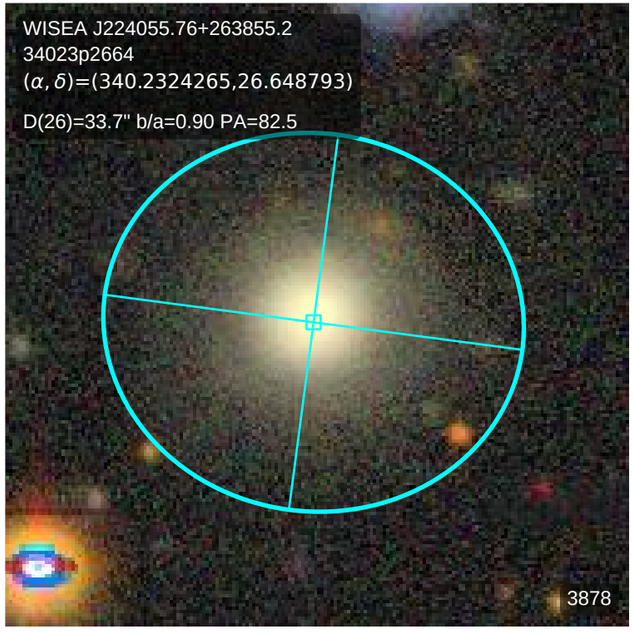
WISEA J224055.76+263855.2
34023p2664
(α, δ)=(340.2324265,26.648793)
D(26)=33.7" b/a=0.90 PA=82.5
3878

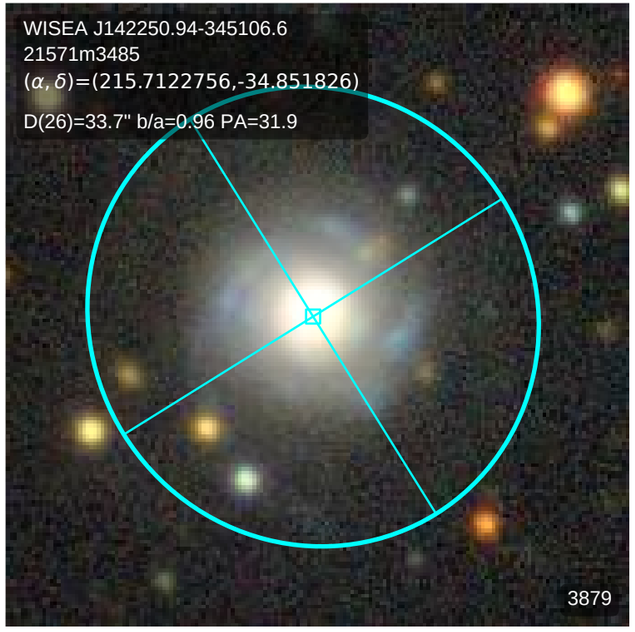
WISEA J142250.94-345106.6
21571m3485
(α, δ)=(215.7122756,-34.851826)
D(26)=33.7" b/a=0.96 PA=31.9
3879

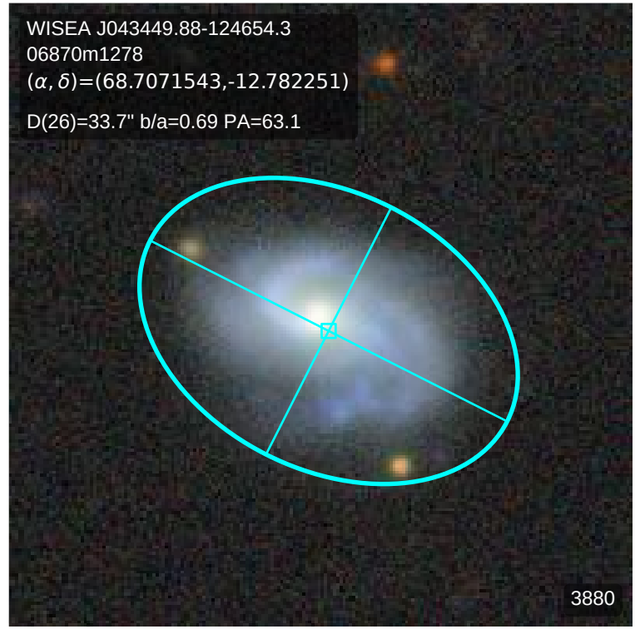
WISEA J043449.88-124654.3
06870m1278
(α, δ)=(68.7071543,-12.782251)
D(26)=33.7" b/a=0.69 PA=63.1
3880

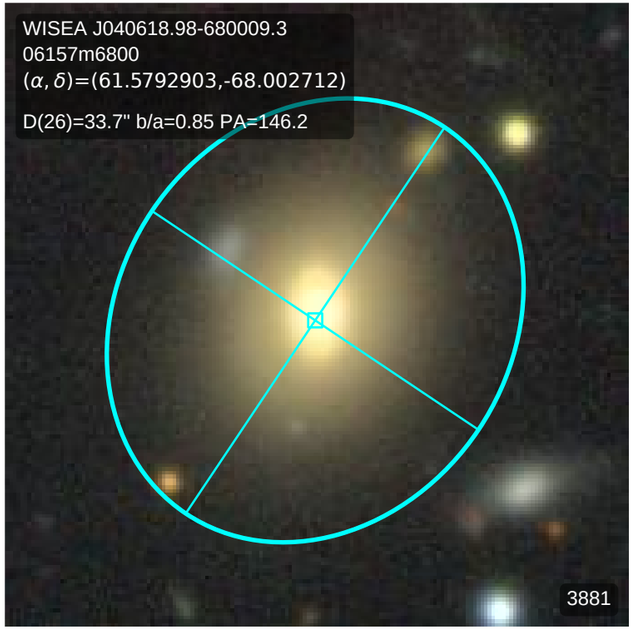
WISEA J040618.98-680009.3
06157m6800
(α, δ)=(61.5792903,-68.002712)
D(26)=33.7" b/a=0.85 PA=146.2
3881

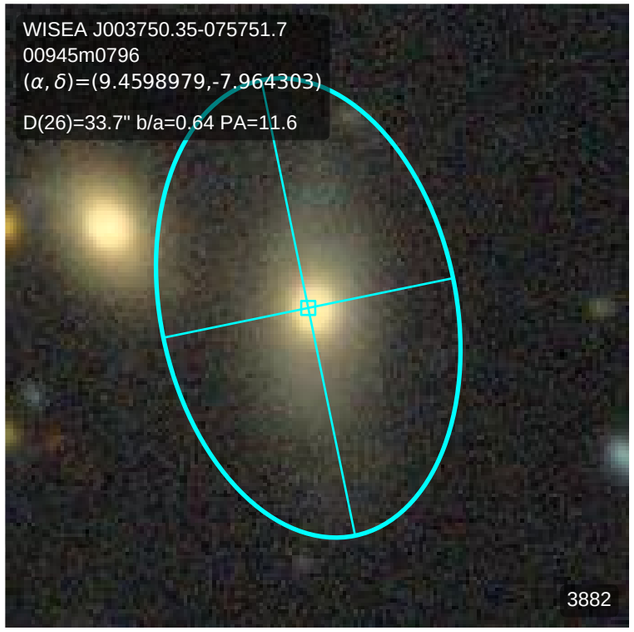
WISEA J003750.35-075751.7
00945m0796
(α, δ)=(9.4598979,-7.964303)
D(26)=33.7" b/a=0.64 PA=11.6
3882

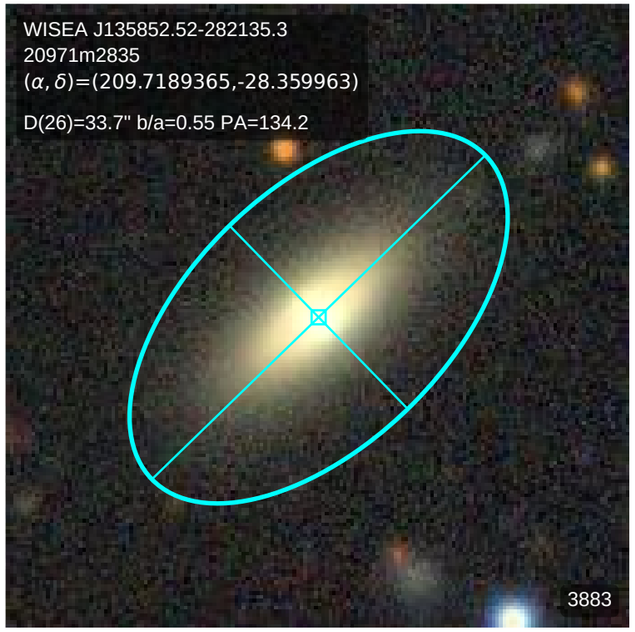
WISEA J135852.52-282135.3
20971m2835
(α, δ)=(209.7189365,-28.359963)
D(26)=33.7" b/a=0.55 PA=134.2
3883

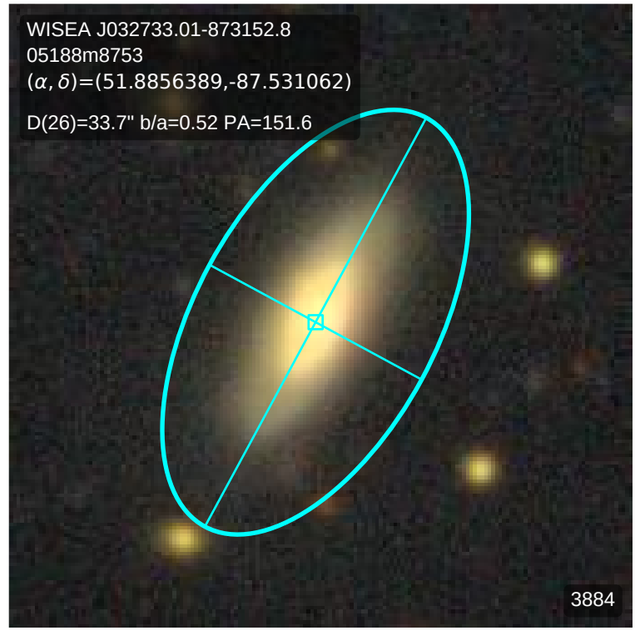
WISEA J032733.01-873152.8
05188m8753
(α, δ)=(51.8856389,-87.531062)
D(26)=33.7" b/a=0.52 PA=151.6
3884

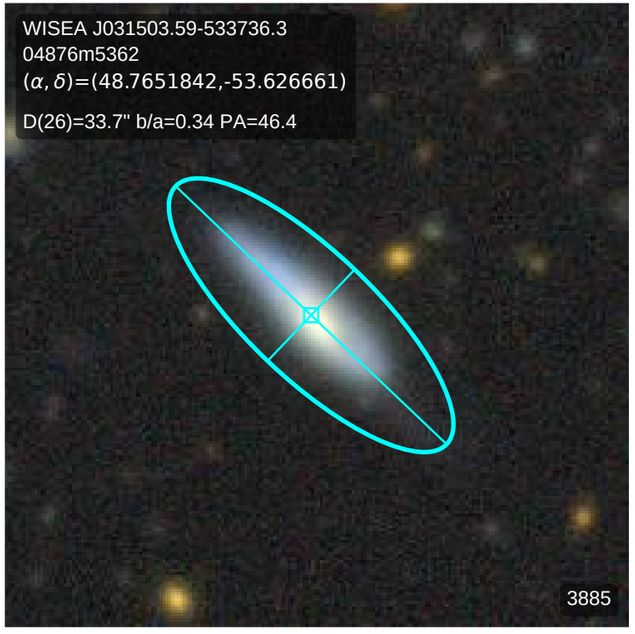
WISEA J031503.59-533736.3
04876m5362
(α, δ)=(48.7651842,-53.626661)
D(26)=33.7" b/a=0.34 PA=46.4
3885

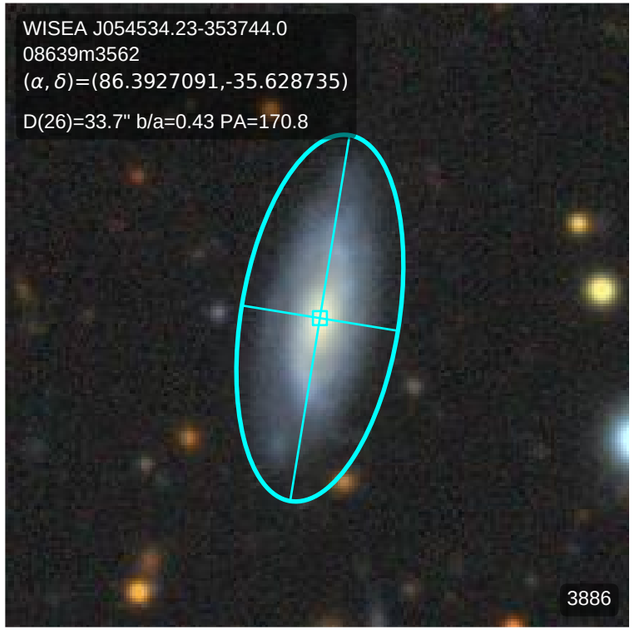
WISEA J054534.23-353744.0
08639m3562
(α, δ)=(86.3927091,-35.628735)
D(26)=33.7" b/a=0.43 PA=170.8
3886

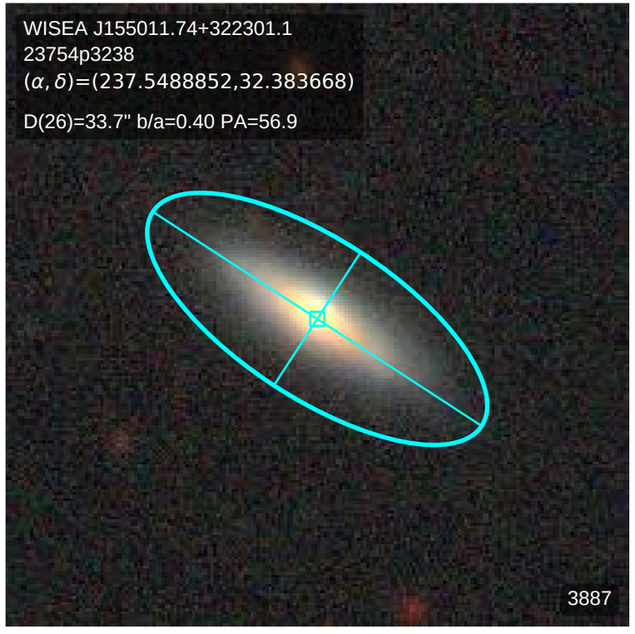
WISEA J155011.74+322301.1
23754p3238
(α, δ)=(237.5488852,32.383668)
D(26)=33.7" b/a=0.40 PA=56.9
3887

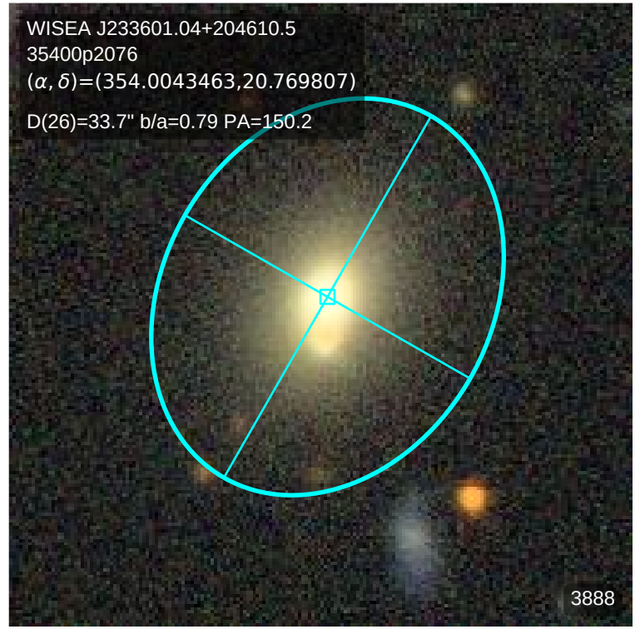
WISEA J233601.04+204610.5
35400p2076
(α, δ)=(354.0043463,20.769807)
D(26)=33.7" b/a=0.79 PA=150.2
3888

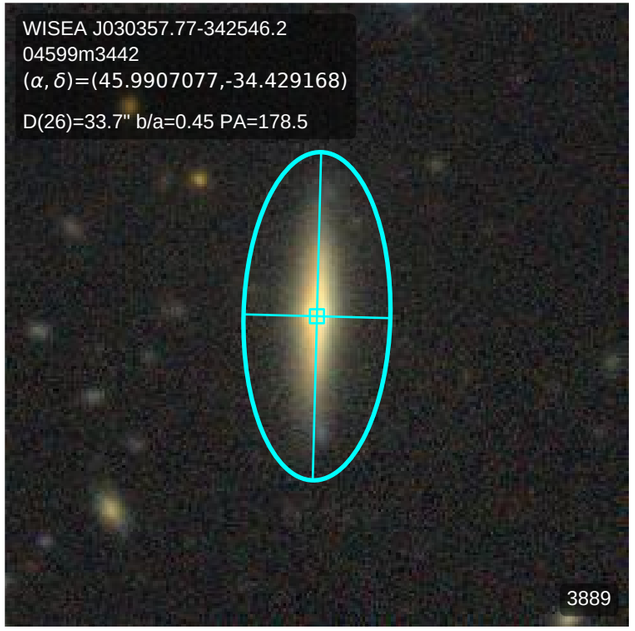
WISEA J030357.77-342546.2
04599m3442
(α, δ)=(45.9907077,-34.429168)
D(26)=33.7" b/a=0.45 PA=178.5
3889

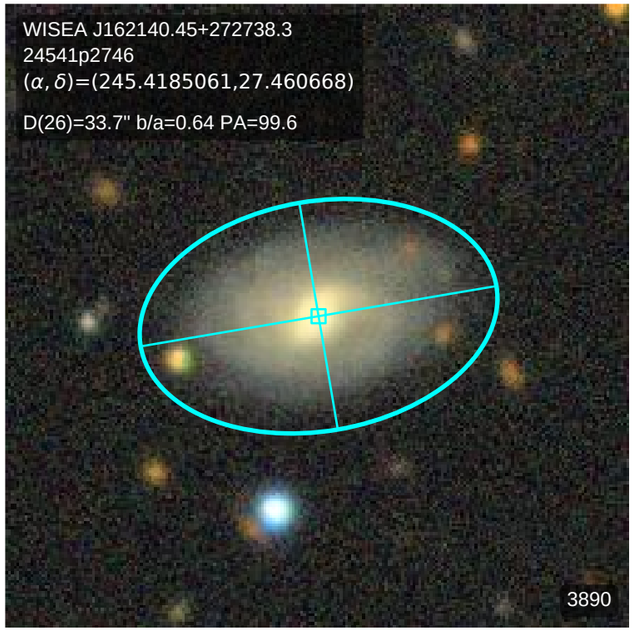
WISEA J162140.45+272738.3
24541p2746
(α, δ)=(245.4185061,27.460668)
D(26)=33.7" b/a=0.64 PA=99.6
3890

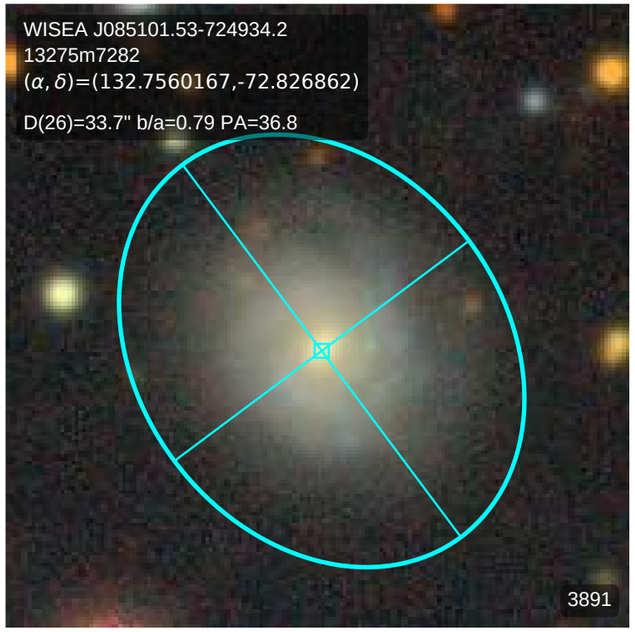
WISEA J085101.53-724934.2
13275m7282
(α, δ)=(132.7560167,-72.826862)
D(26)=33.7" b/a=0.79 PA=36.8
3891

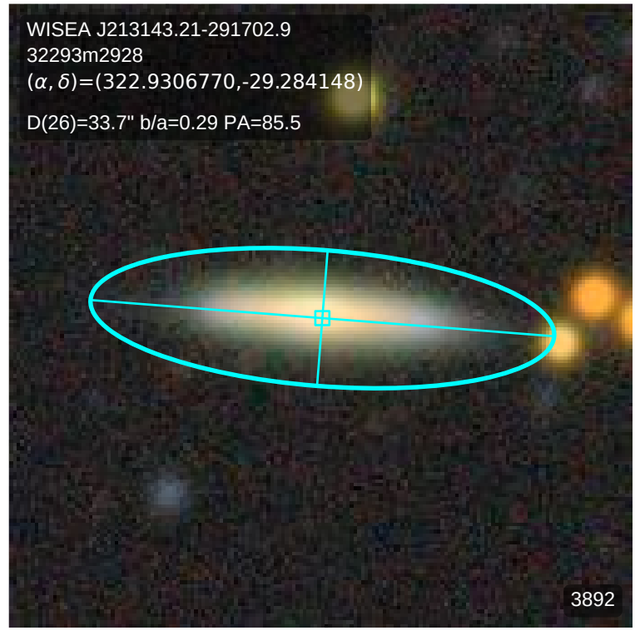
WISEA J213143.21-291702.9
32293m2928
(α, δ)=(322.9306770,-29.284148)
D(26)=33.7" b/a=0.29 PA=85.5
3892

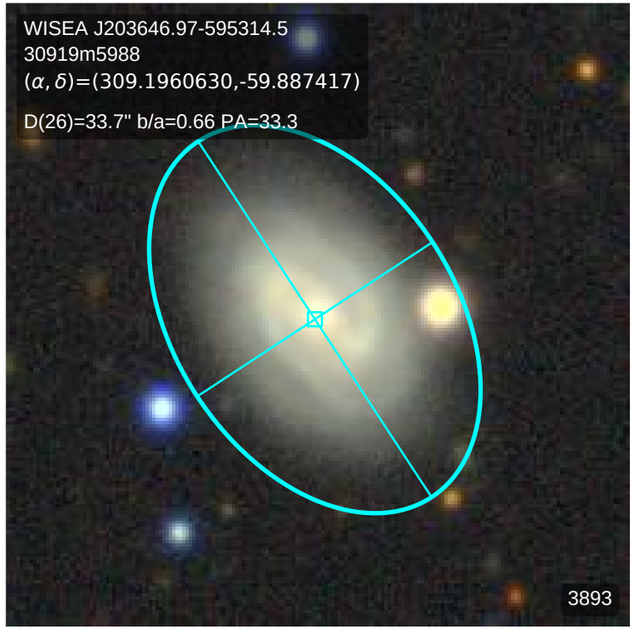
WISEA J203646.97-595314.5
30919m5988
(α, δ)=(309.1960630,-59.887417)
D(26)=33.7" b/a=0.66 PA=33.3
3893

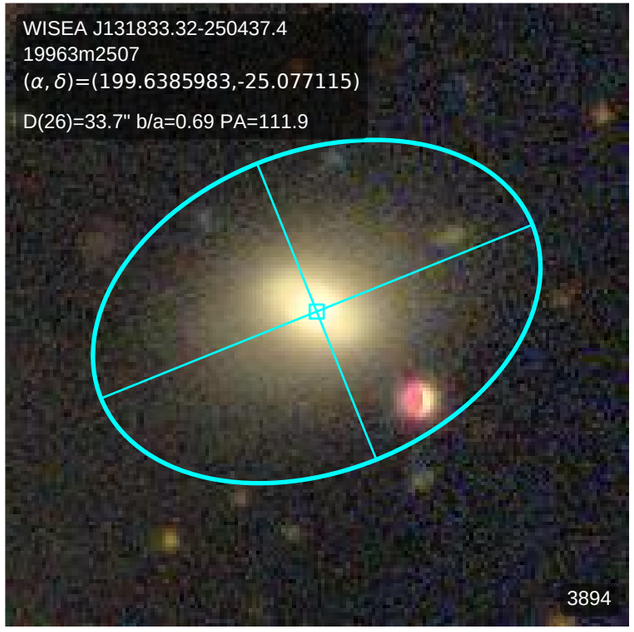
WISEA J131833.32-250437.4
19963m2507
(α, δ)=(199.6385983,-25.077115)
D(26)=33.7" b/a=0.69 PA=111.9
3894

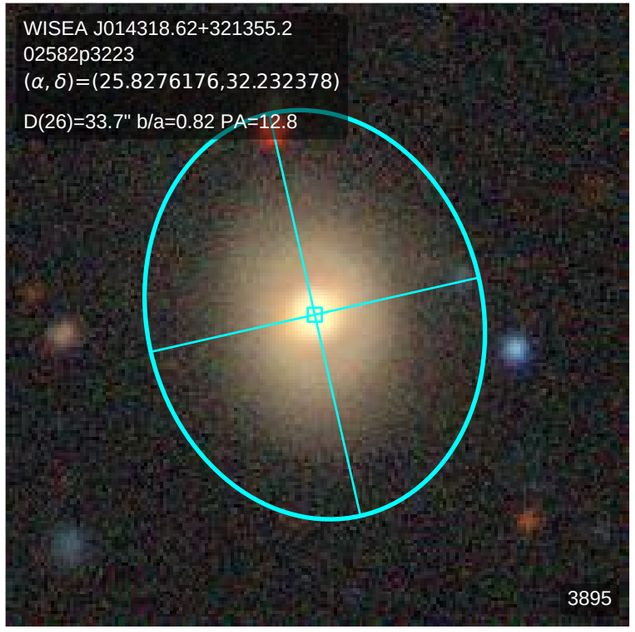
WISEA J014318.62+321355.2
02582p3223
(α, δ)=(25.8276176,32.232378)
D(26)=33.7" b/a=0.82 PA=12.8
3895

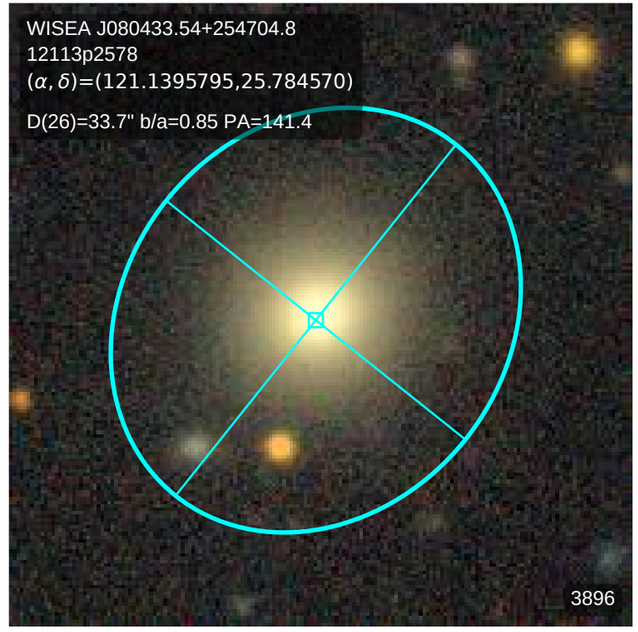
WISEA J080433.54+254704.8
12113p2578
(α, δ)=(121.1395795,25.784570)
D(26)=33.7" b/a=0.85 PA=141.4
3896

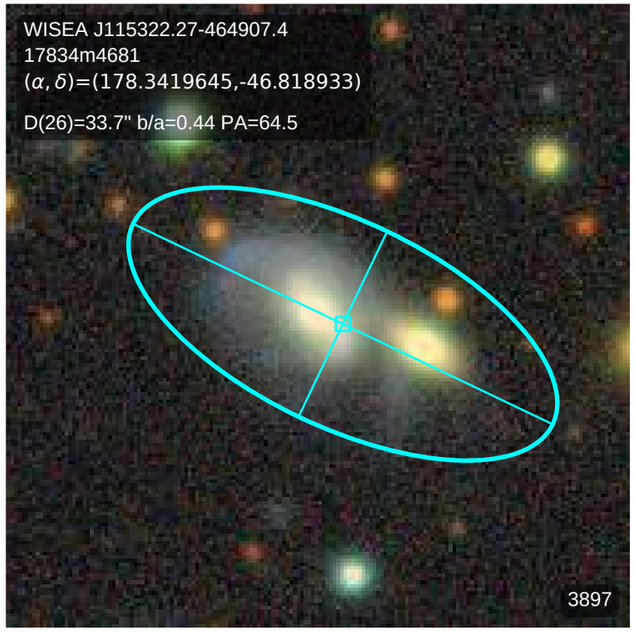
WISEA J115322.27-464907.4
17834m4681
(α, δ)=(178.3419645,-46.818933)
D(26)=33.7" b/a=0.44 PA=64.5
3897

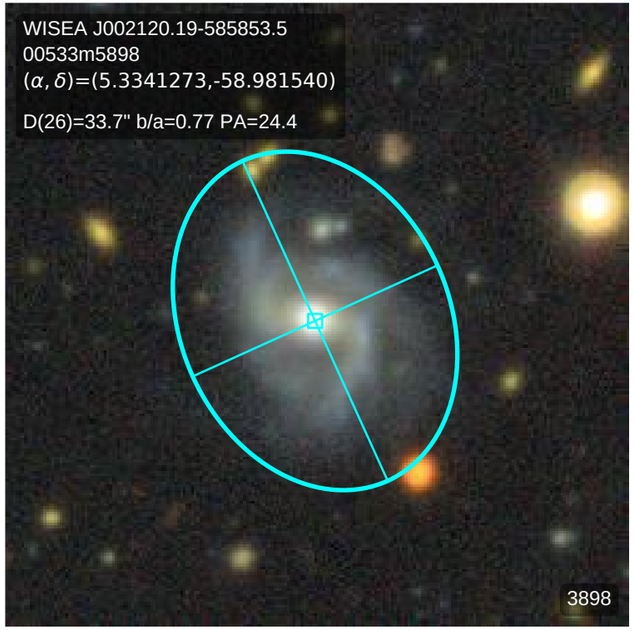
WISEA J002120.19-585853.5
00533m5898
(α, δ)=(5.3341273,-58.981540)
D(26)=33.7" b/a=0.77 PA=24.4
3898

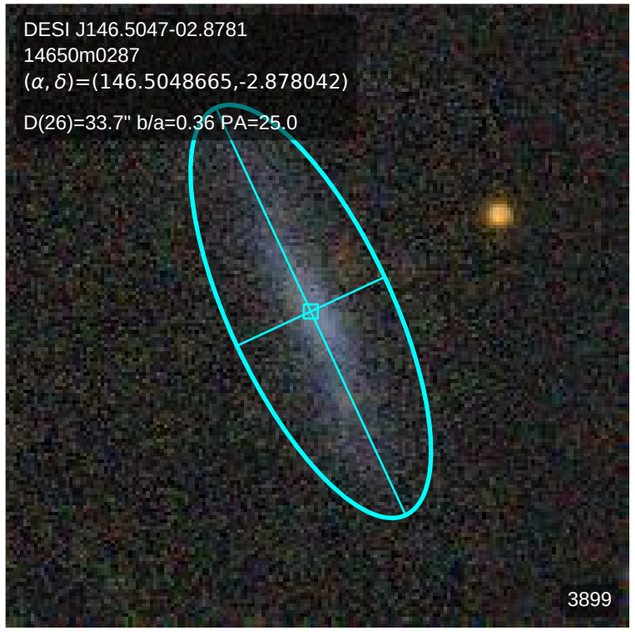
DESI J146.5047-02.8781
14650m0287
(α, δ)=(146.5048665,-2.878042)
D(26)=33.7" b/a=0.36 PA=25.0
3899

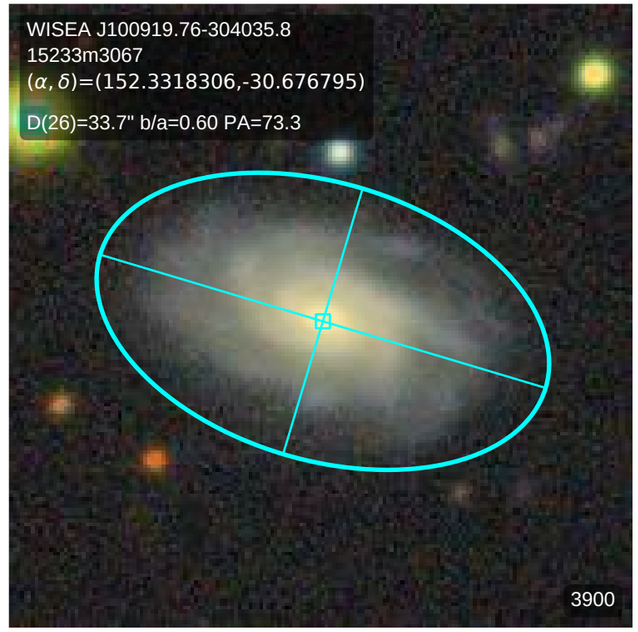
WISEA J100919.76-304035.8
15233m3067
(α, δ)=(152.3318306,-30.676795)
D(26)=33.7" b/a=0.60 PA=73.3
3900

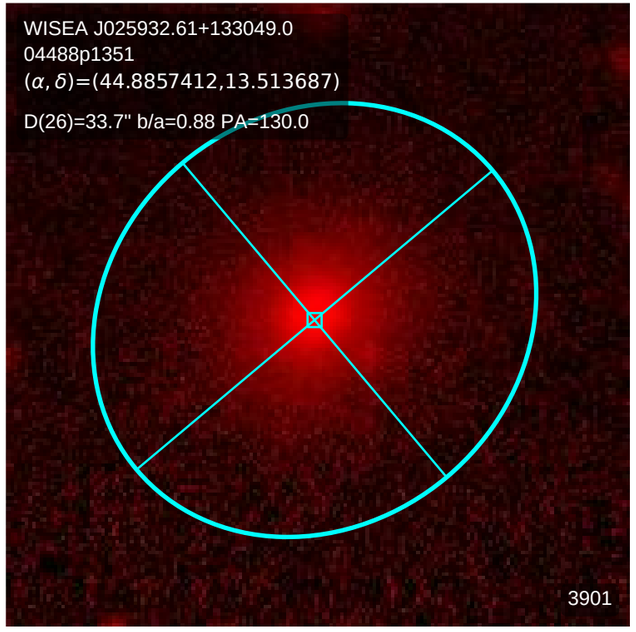
WISEA J025932.61+133049.0
04488p1351
(α, δ)=(44.8857412,13.513687)
D(26)=33.7" b/a=0.88 PA=130.0
3901

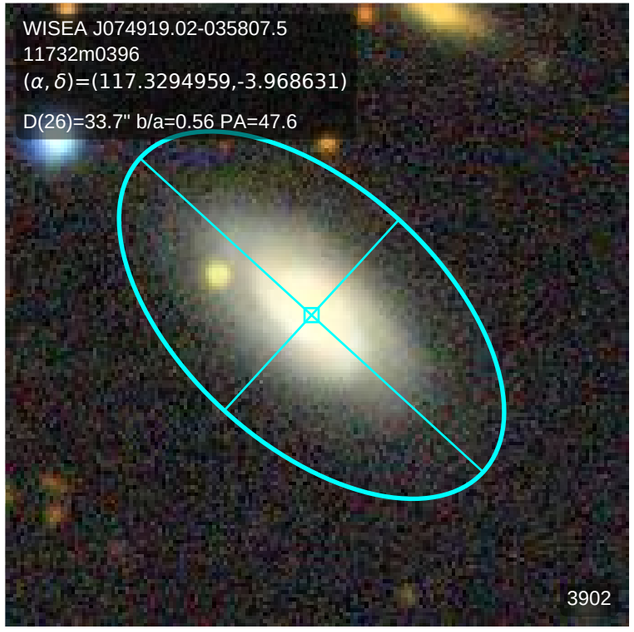
WISEA J074919.02-035807.5
11732m0396
(α, δ)=(117.3294959,-3.968631)
D(26)=33.7" b/a=0.56 PA=47.6
3902

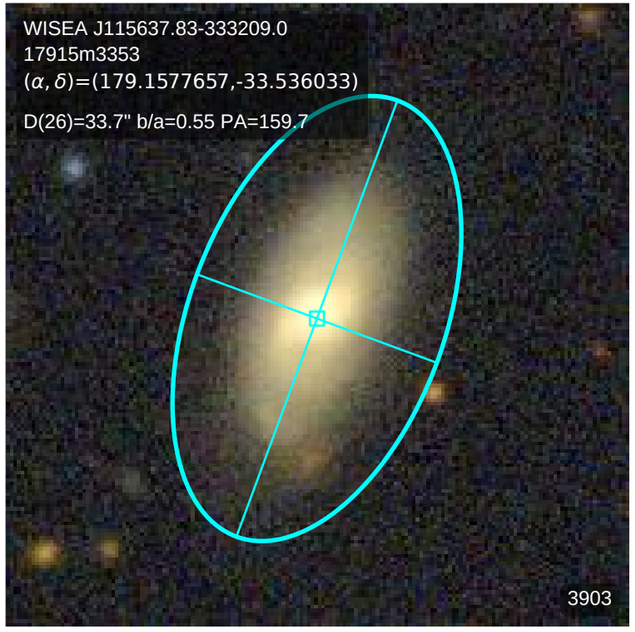
WISEA J115637.83-333209.0
17915m3353
(α, δ)=(179.1577657,-33.536033)
D(26)=33.7" b/a=0.55 PA=159.7
3903

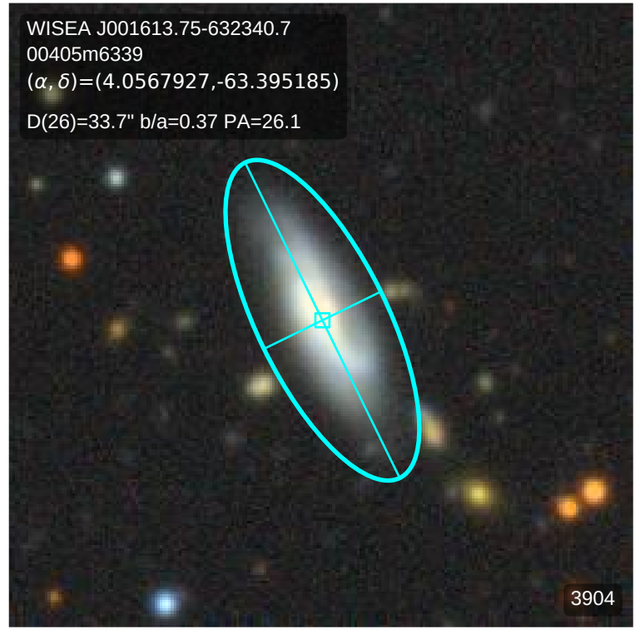
WISEA J001613.75-632340.7
00405m6339
(α, δ)=(4.0567927,-63.395185)
D(26)=33.7" b/a=0.37 PA=26.1
3904

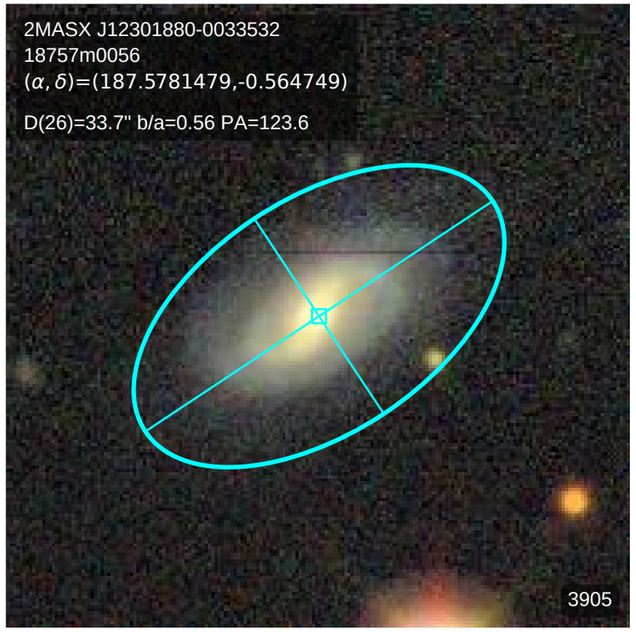
2MASX J12301880-0033532
18757m0056
(α, δ)=(187.5781479,-0.564749)
D(26)=33.7" b/a=0.56 PA=123.6
3905

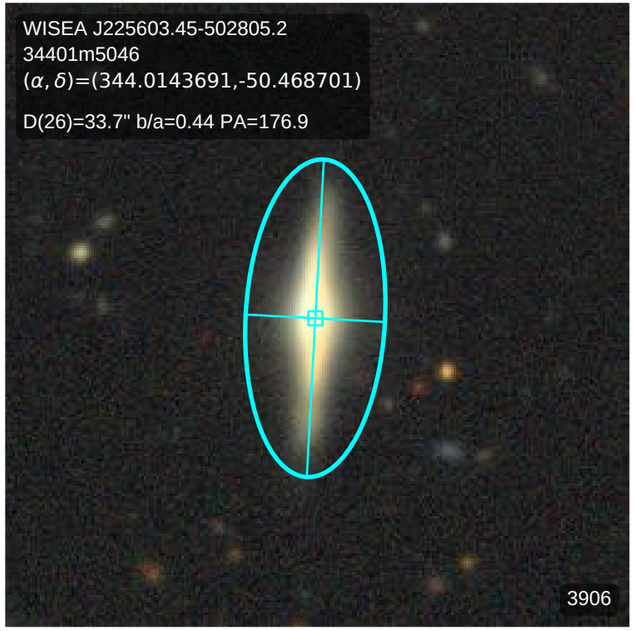
WISEA J225603.45-502805.2
34401m5046
(α, δ)=(344.0143691,-50.468701)
D(26)=33.7" b/a=0.44 PA=176.9
3906

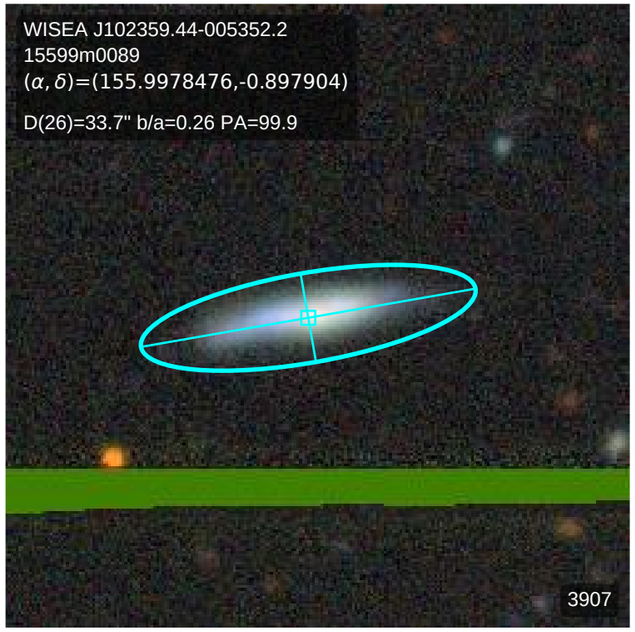
WISEA J102359.44-005352.2
15599m0089
(α, δ)=(155.9978476,-0.897904)
D(26)=33.7" b/a=0.26 PA=99.9
3907

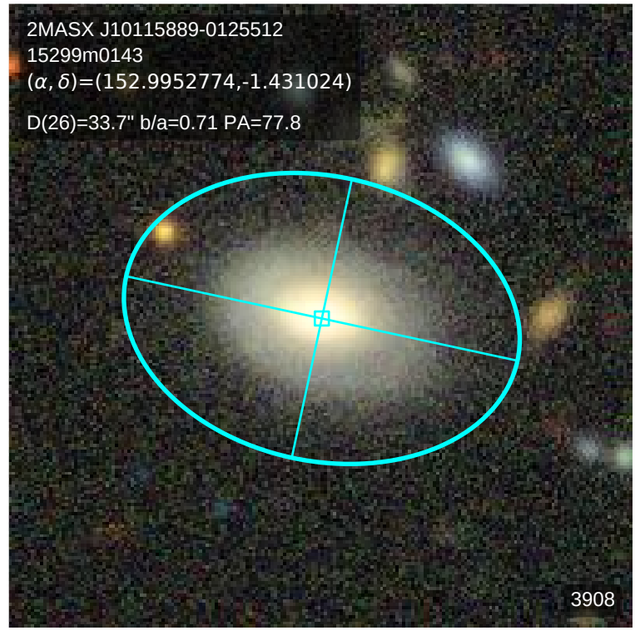
2MASX J10115889-0125512
15299m0143
(α, δ)=(152.9952774,-1.431024)
D(26)=33.7" b/a=0.71 PA=77.8
3908

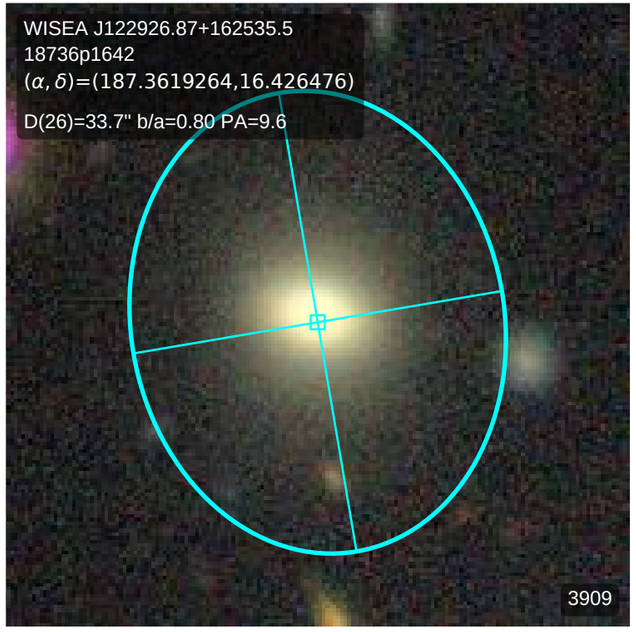
WISEA J122926.87+162535.5
18736p1642
(α, δ)=(187.3619264,16.426476)
D(26)=33.7" b/a=0.80 PA=9.6
3909

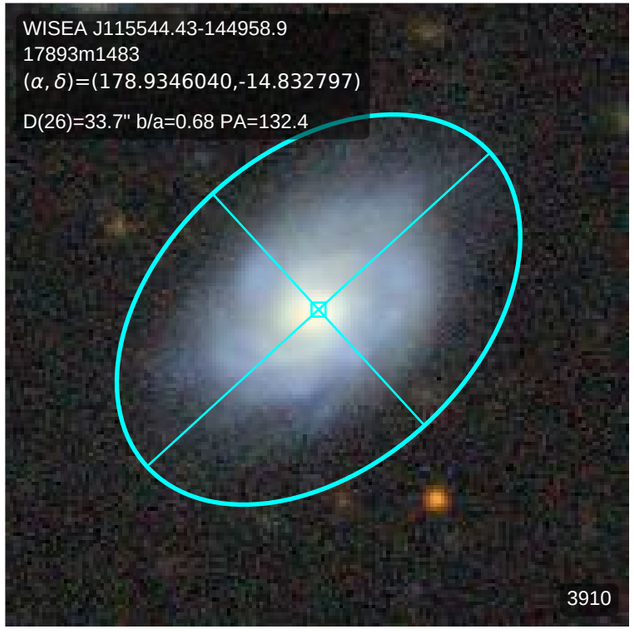
WISEA J115544.43-144958.9
17893m1483
(α, δ)=(178.9346040,-14.832797)
D(26)=33.7" b/a=0.68 PA=132.4
3910

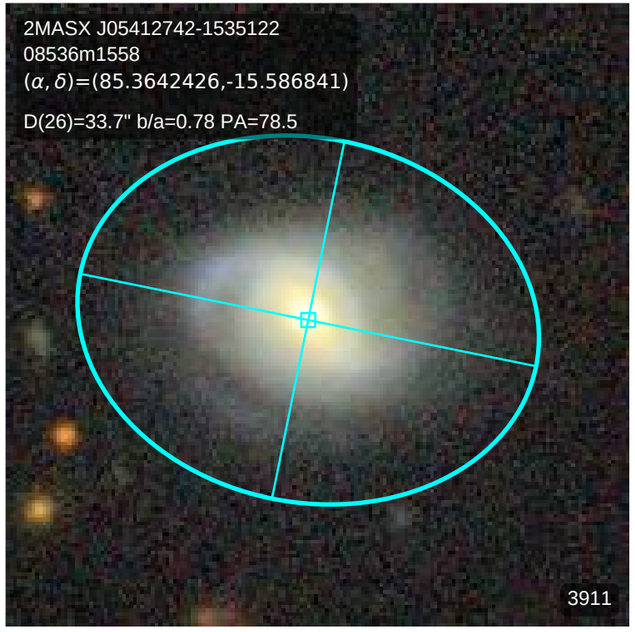
2MASX J05412742-1535122
08536m1558
(α, δ)=(85.3642426,-15.586841)
D(26)=33.7" b/a=0.78 PA=78.5
3911

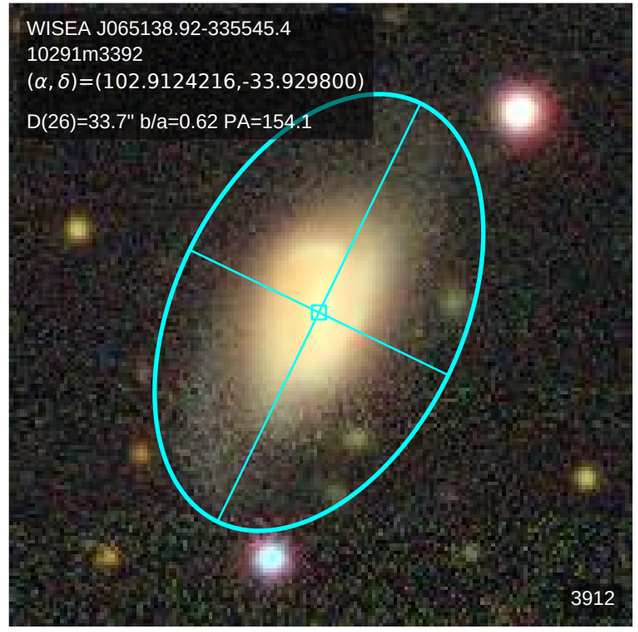
WISEA J065138.92-335545.4
10291m3392
(α, δ)=(102.9124216,-33.929800)
D(26)=33.7" b/a=0.62 PA=154.1
3912

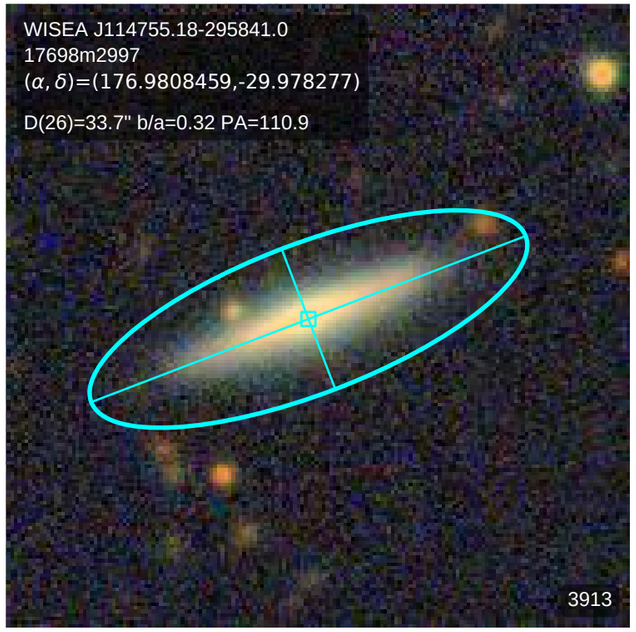
WISEA J114755.18-295841.0
17698m2997
(α, δ)=(176.9808459,-29.978277)
D(26)=33.7" b/a=0.32 PA=110.9
3913

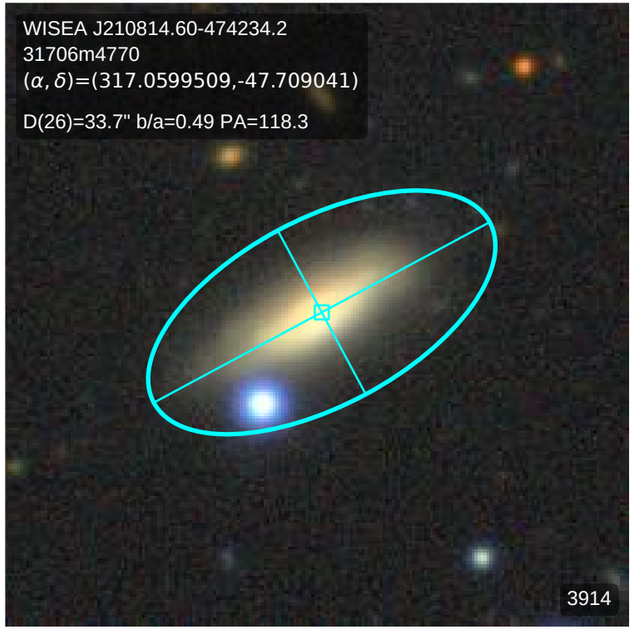
WISEA J210814.60-474234.2
31706m4770
(α, δ)=(317.0599509,-47.709041)
D(26)=33.7" b/a=0.49 PA=118.3
3914

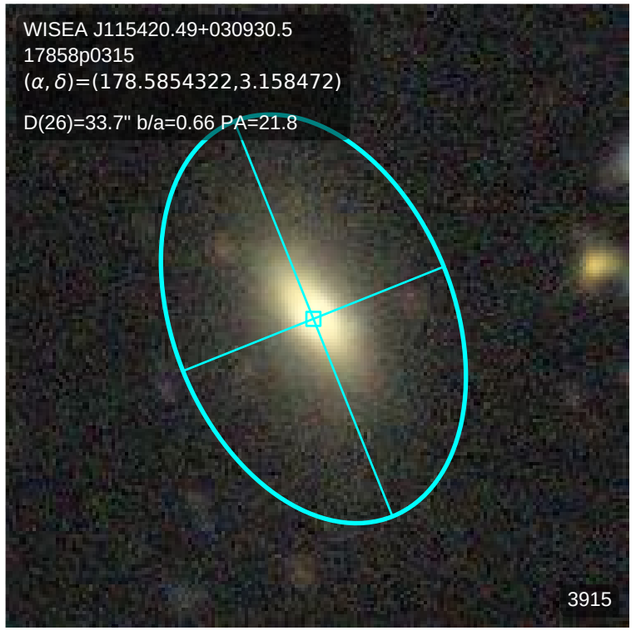
WISEA J115420.49+030930.5
17858p0315
(α, δ)=(178.5854322,3.158472)
D(26)=33.7" b/a=0.66 PA=21.8
3915

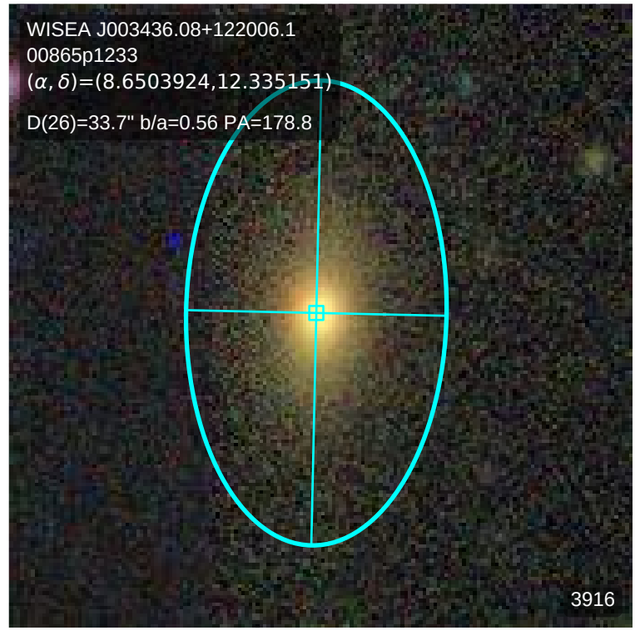
WISEA J003436.08+122006.1
00865p1233
(α, δ)=(8.6503924,12.335151)
D(26)=33.7" b/a=0.56 PA=178.8
3916

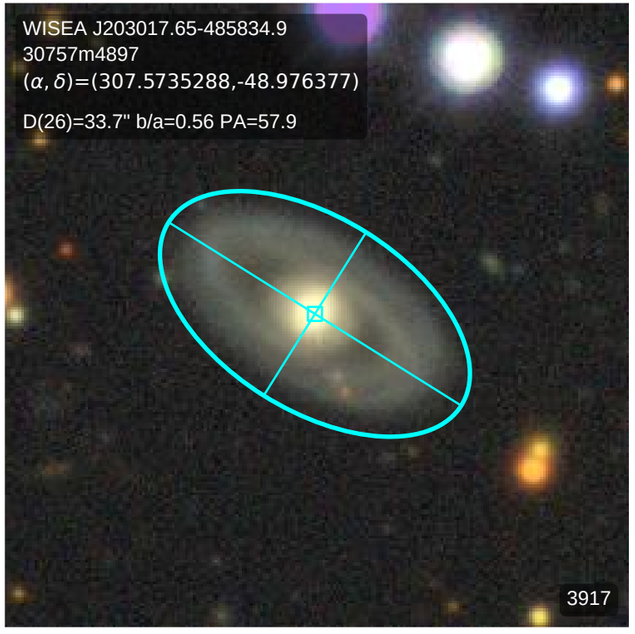
WISEA J203017.65-485834.9
30757m4897
(α, δ)=(307.5735288,-48.976377)
D(26)=33.7" b/a=0.56 PA=57.9
3917

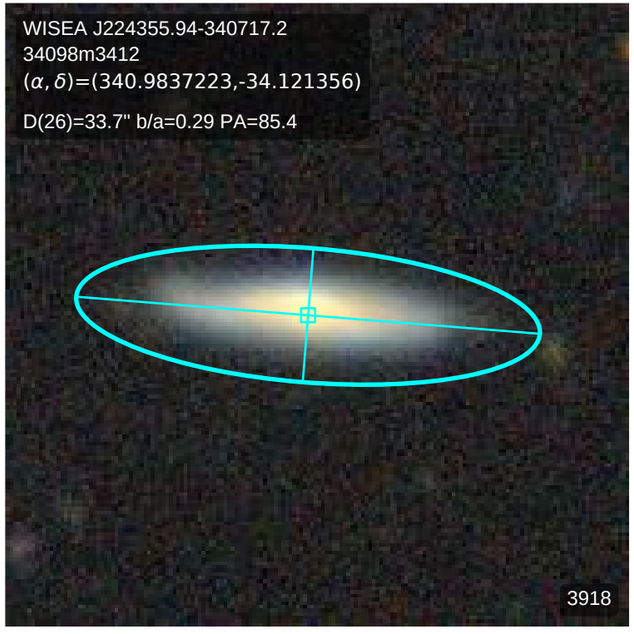
WISEA J224355.94-340717.2
34098m3412
(α, δ)=(340.9837223,-34.121356)
D(26)=33.7" b/a=0.29 PA=85.4
3918

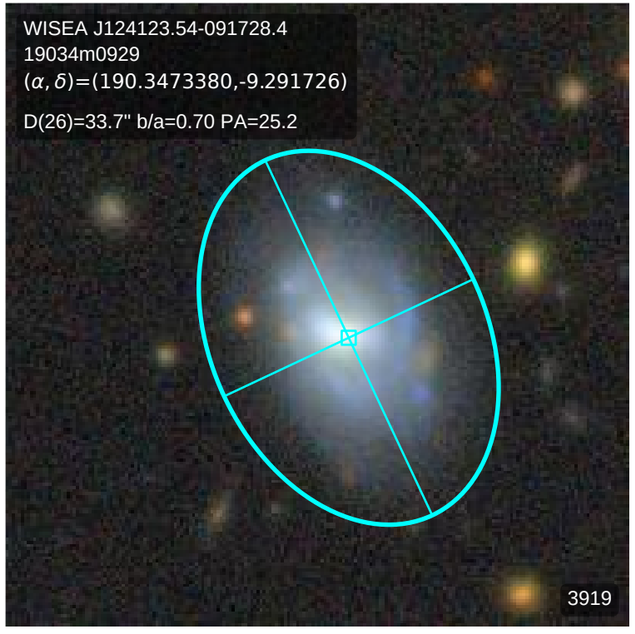
WISEA J124123.54-091728.4
19034m0929
(α, δ)=(190.3473380,-9.291726)
D(26)=33.7" b/a=0.70 PA=25.2
3919

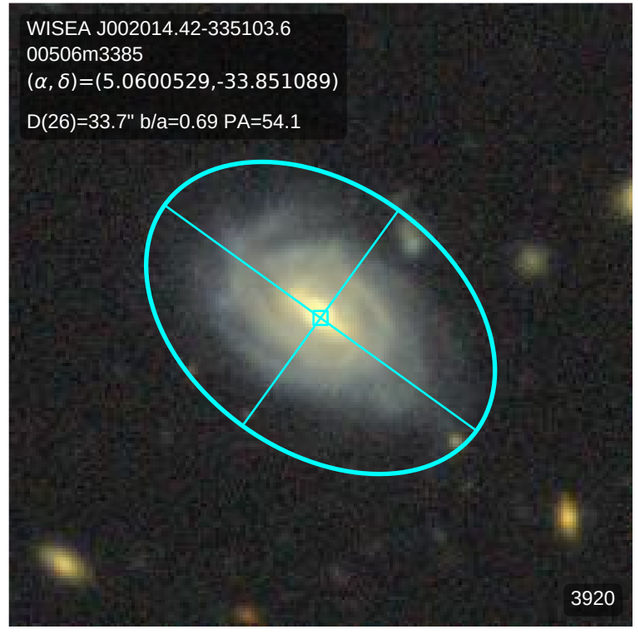
WISEA J002014.42-335103.6
00506m3385
(α, δ)=(5.0600529,-33.851089)
D(26)=33.7" b/a=0.69 PA=54.1
3920

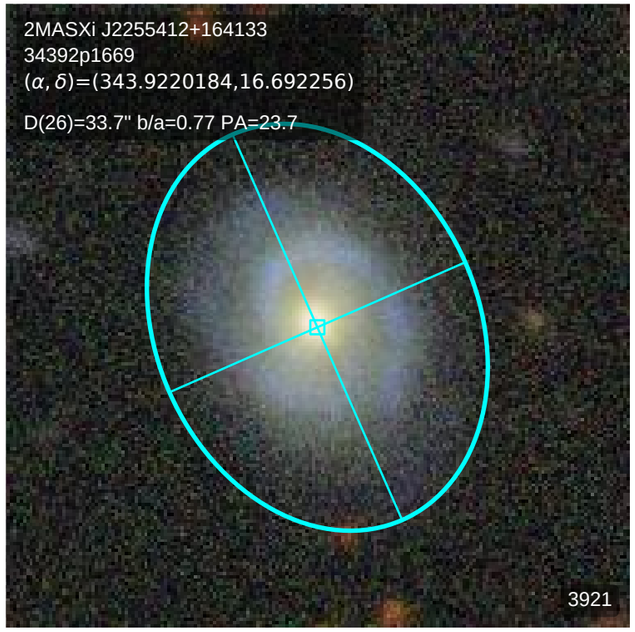
2MASXi J2255412+164133
34392p1669
(α, δ)=(343.9220184,16.692256)
D(26)=33.7" b/a=0.77 PA=23.7
3921

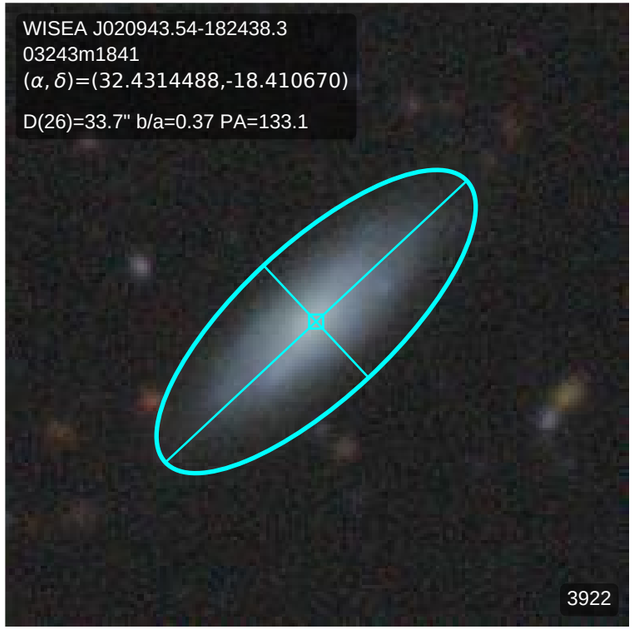
WISEA J020943.54-182438.3
03243m1841
(α, δ)=(32.4314488,-18.410670)
D(26)=33.7" b/a=0.37 PA=133.1
3922

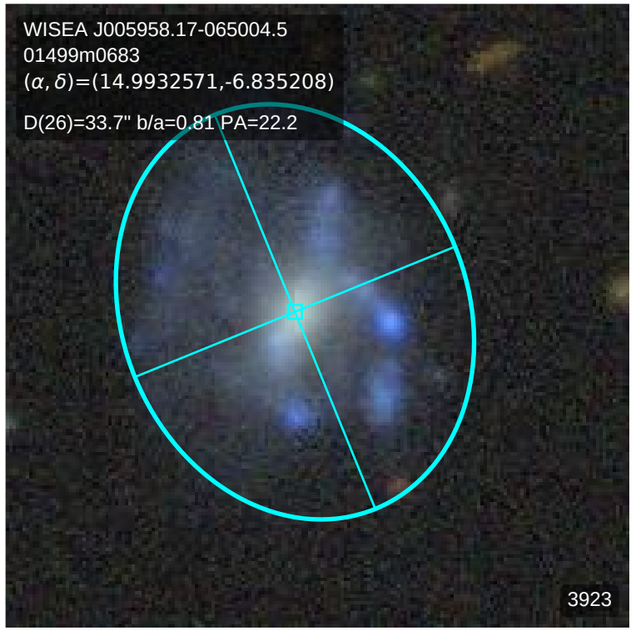
WISEA J005958.17-065004.5
01499m0683
(α, δ)=(14.9932571,-6.835208)
D(26)=33.7" b/a=0.81 PA=22.2
3923

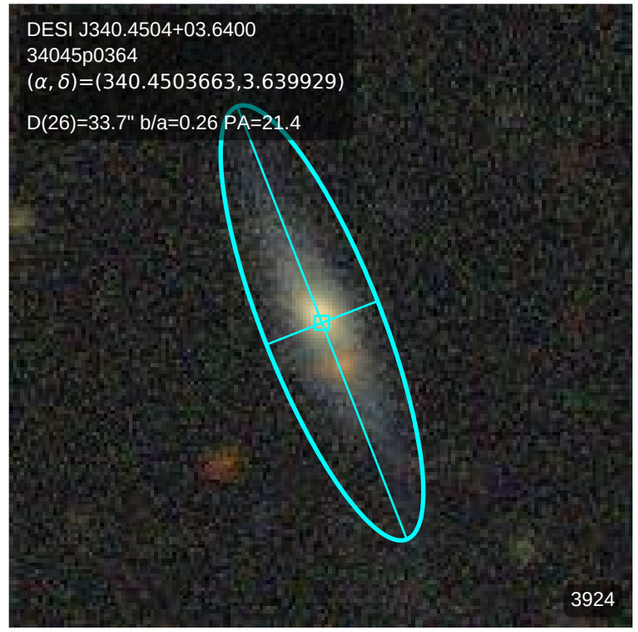
DESI J340.4504+03.6400
34045p0364
(α, δ)=(340.4503663,3.639929)
D(26)=33.7" b/a=0.26 PA=21.4
3924

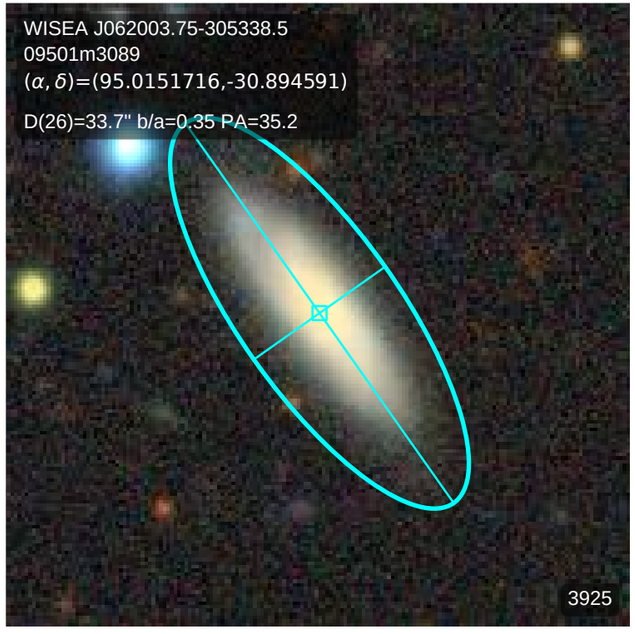
WISEA J062003.75-305338.5
09501m3089
(α, δ)=(95.0151716,-30.894591)
D(26)=33.7" b/a=0.35 PA=35.2
3925

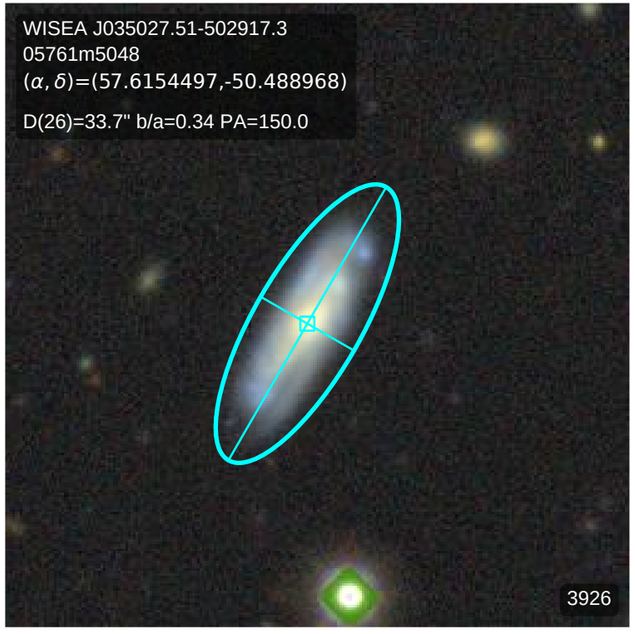
WISEA J035027.51-502917.3
05761m5048
(α, δ)=(57.6154497,-50.488968)
D(26)=33.7" b/a=0.34 PA=150.0
3926

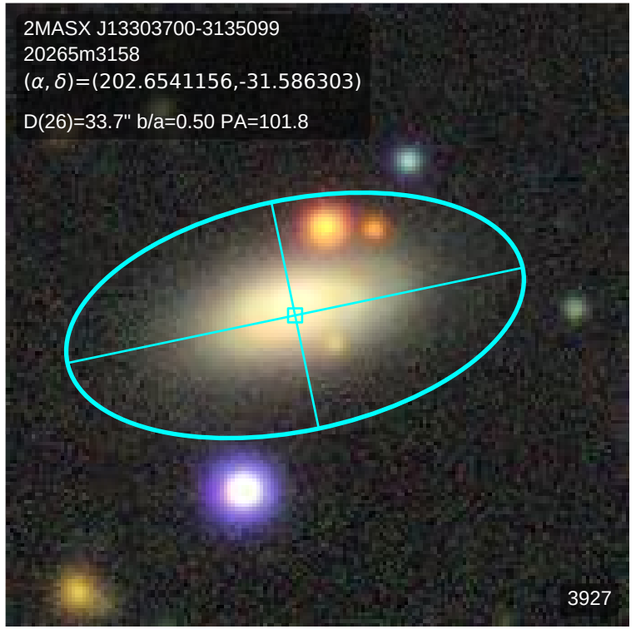
2MASX J13303700-3135099
20265m3158
(α, δ)=(202.6541156,-31.586303)
D(26)=33.7" b/a=0.50 PA=101.8
3927

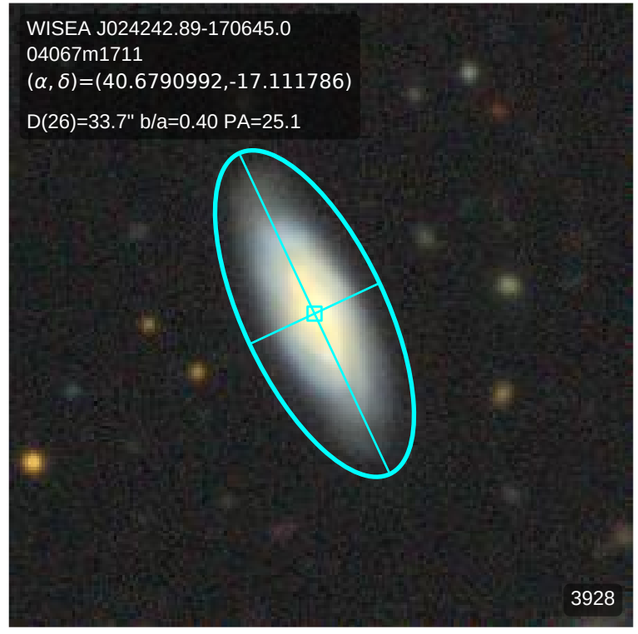
WISEA J024242.89-170645.0
04067m1711
(α, δ)=(40.6790992,-17.111786)
D(26)=33.7" b/a=0.40 PA=25.1
3928

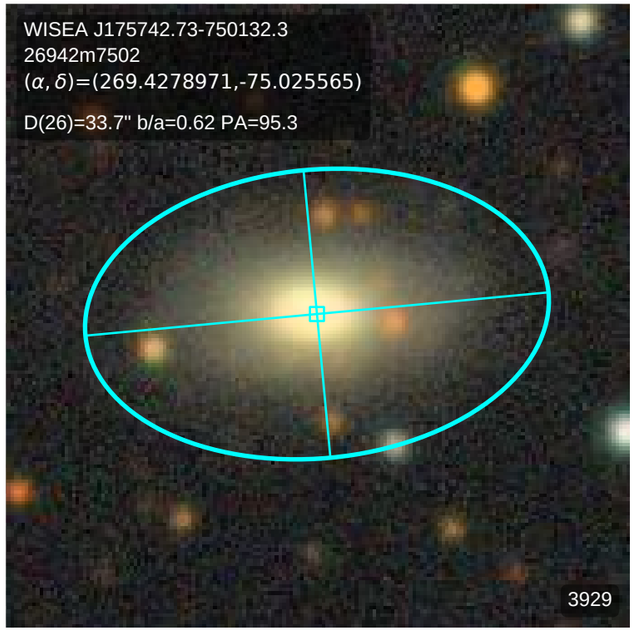
WISEA J175742.73-750132.3
26942m7502
(α, δ)=(269.4278971,-75.025565)
D(26)=33.7" b/a=0.62 PA=95.3
3929

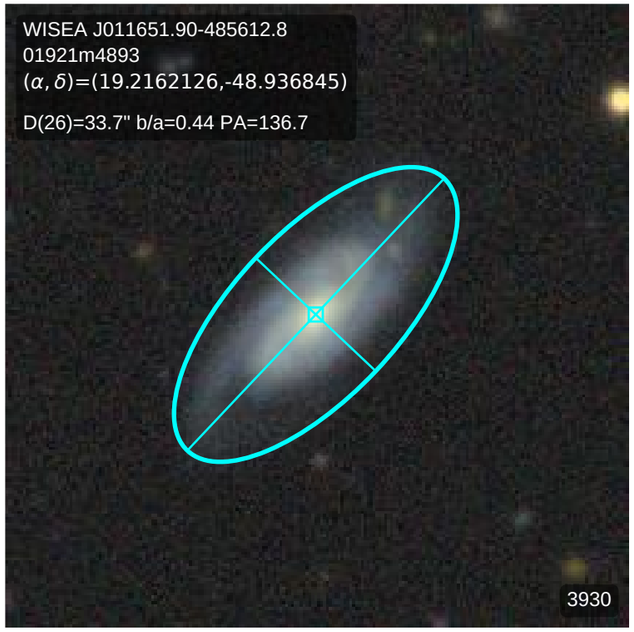
WISEA J011651.90-485612.8
01921m4893
(α, δ)=(19.2162126,-48.936845)
D(26)=33.7" b/a=0.44 PA=136.7
3930

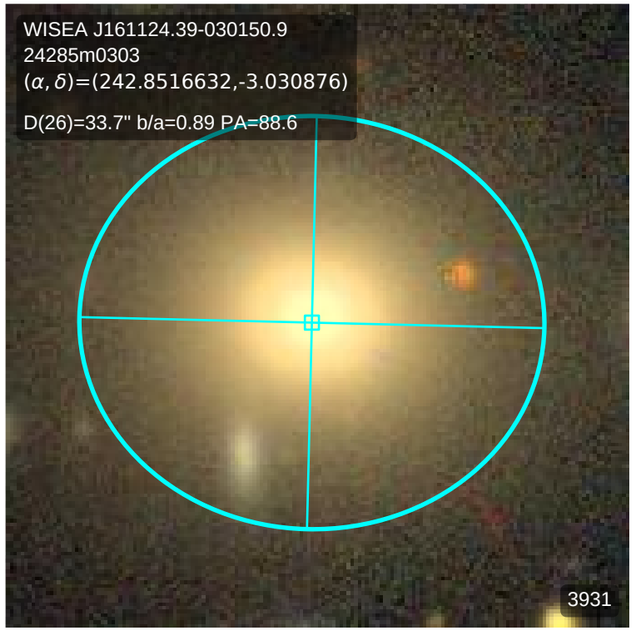
WISEA J161124.39-030150.9
24285m0303
(α, δ)=(242.8516632,-3.030876)
D(26)=33.7" b/a=0.89 PA=88.6
3931

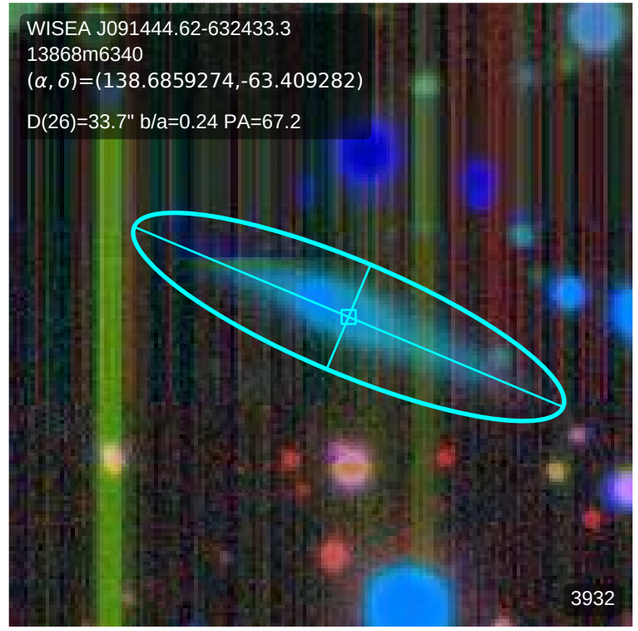
WISEA J091444.62-632433.3
13868m6340
(α, δ)=(138.6859274,-63.409282)
D(26)=33.7" b/a=0.24 PA=67.2
3932

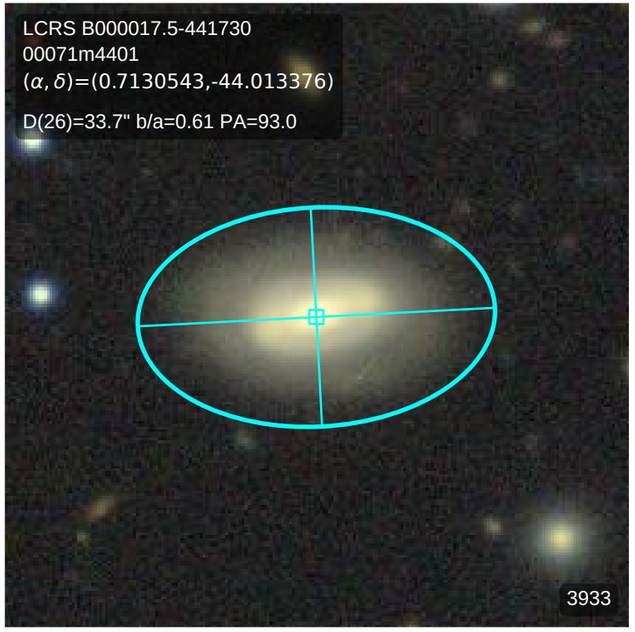
LCRS B000017.5-441730
00071m4401
(α, δ)=(0.7130543,-44.013376)
D(26)=33.7" b/a=0.61 PA=93.0
3933

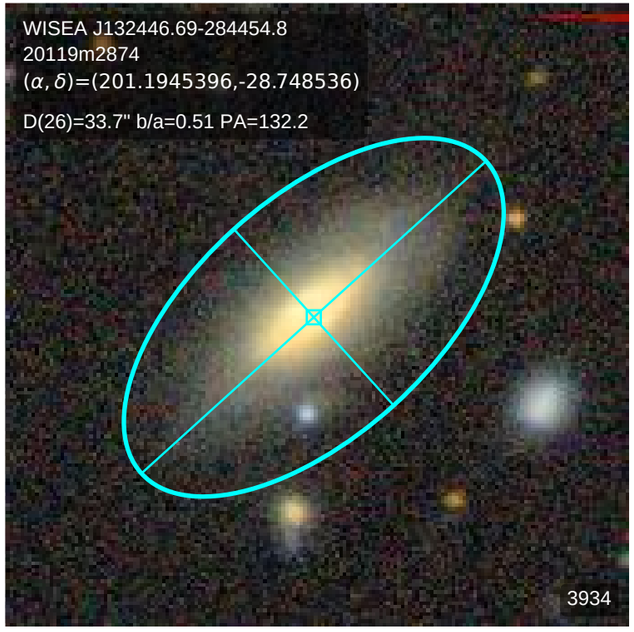
WISEA J132446.69-284454.8
20119m2874
(α, δ)=(201.1945396,-28.748536)
D(26)=33.7" b/a=0.51 PA=132.2
3934

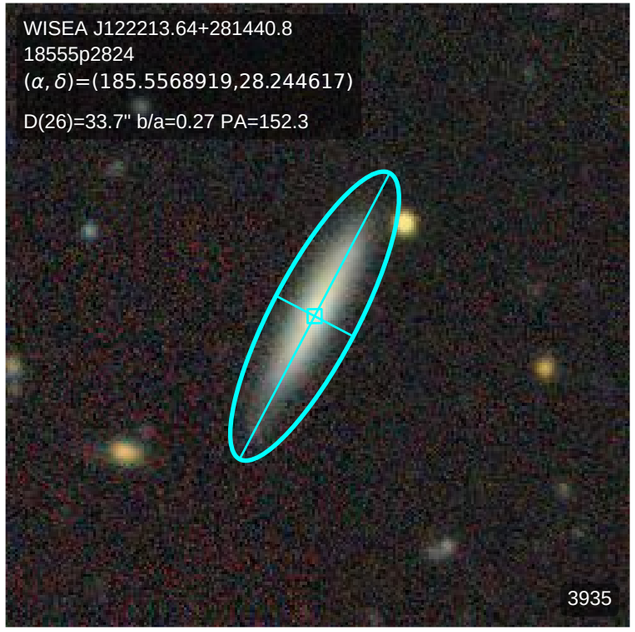
WISEA J122213.64+281440.8
18555p2824
(α, δ)=(185.5568919,28.244617)
D(26)=33.7" b/a=0.27 PA=152.3
3935

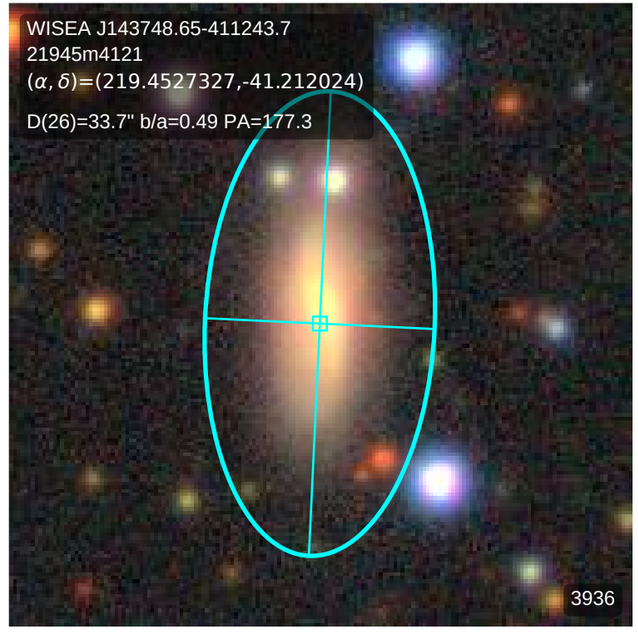
WISEA J143748.65-411243.7
21945m4121
(α, δ)=(219.4527327,-41.212024)
D(26)=33.7" b/a=0.49 PA=177.3
3936

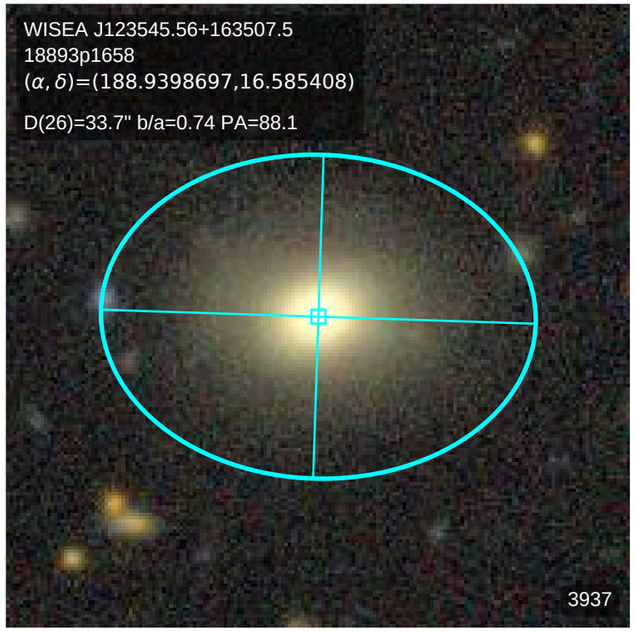
WISEA J123545.56+163507.5
18893p1658
(α, δ)=(188.9398697,16.585408)
D(26)=33.7" b/a=0.74 PA=88.1
3937

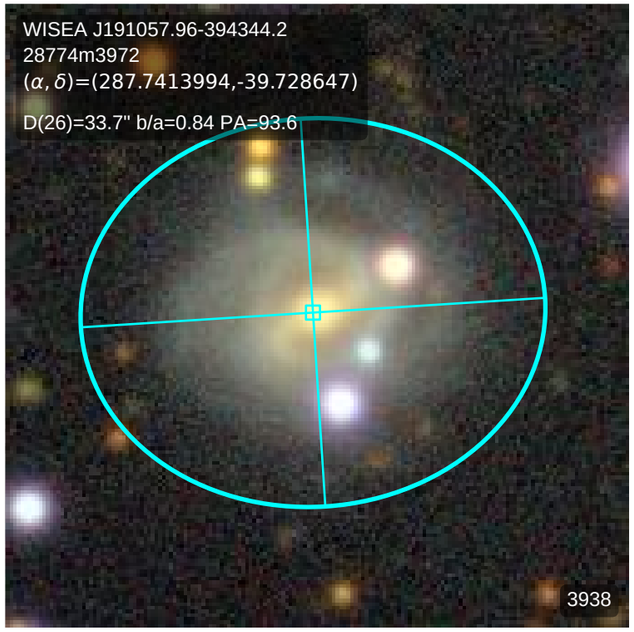
WISEA J191057.96-394344.2
28774m3972
(α, δ)=(287.7413994,-39.728647)
D(26)=33.7" b/a=0.84 PA=93.6
3938

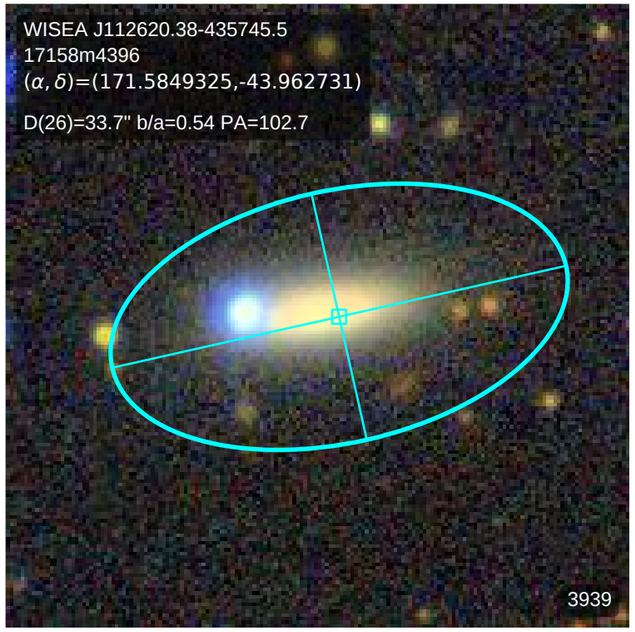
WISEA J112620.38-435745.5
17158m4396
(α, δ)=(171.5849325,-43.962731)
D(26)=33.7" b/a=0.54 PA=102.7
3939

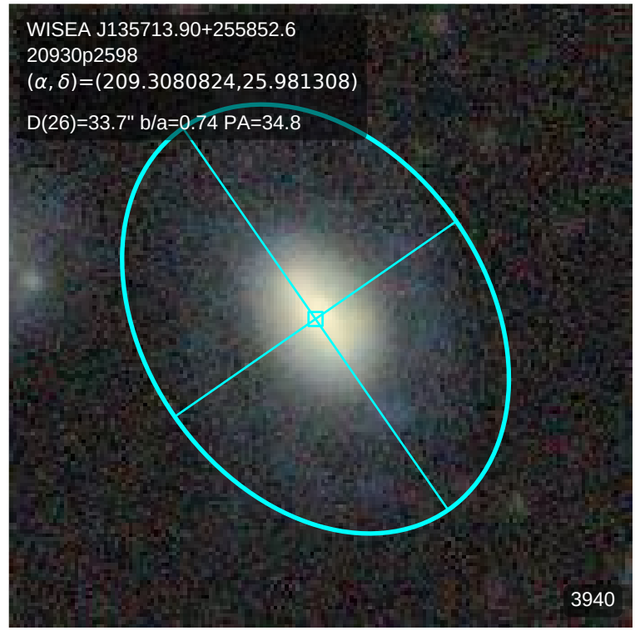
WISEA J135713.90+255852.6
20930p2598
(α, δ)=(209.3080824,25.981308)
D(26)=33.7" b/a=0.74 PA=34.8
3940

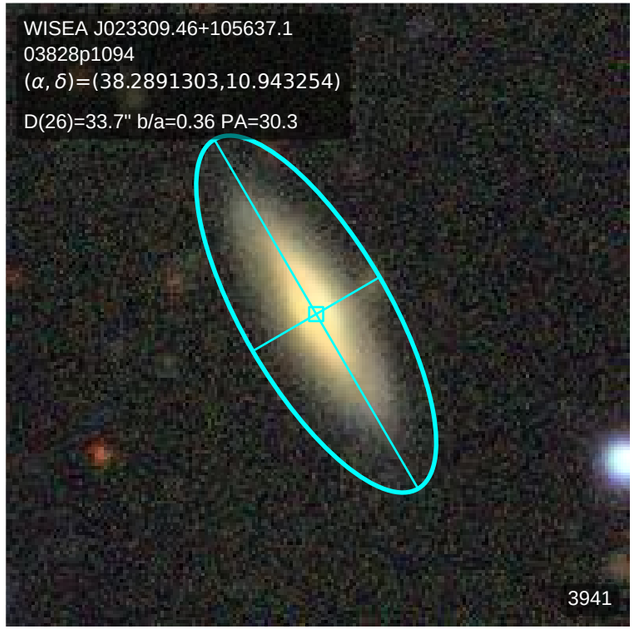
WISEA J023309.46+105637.1
03828p1094
(α, δ)=(38.2891303,10.943254)
D(26)=33.7" b/a=0.36 PA=30.3
3941

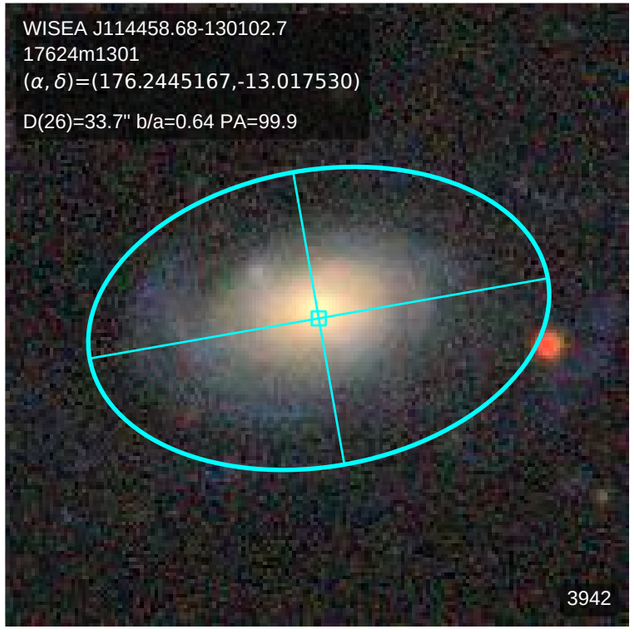
WISEA J114458.68-130102.7
17624m1301
(α, δ)=(176.2445167,-13.017530)
D(26)=33.7" b/a=0.64 PA=99.9
3942

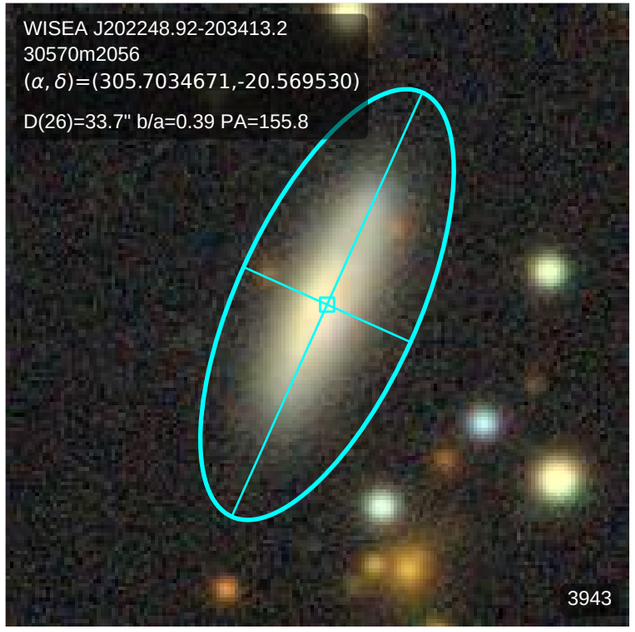
WISEA J202248.92-203413.2
30570m2056
(α, δ)=(305.7034671,-20.569530)
D(26)=33.7" b/a=0.39 PA=155.8
3943

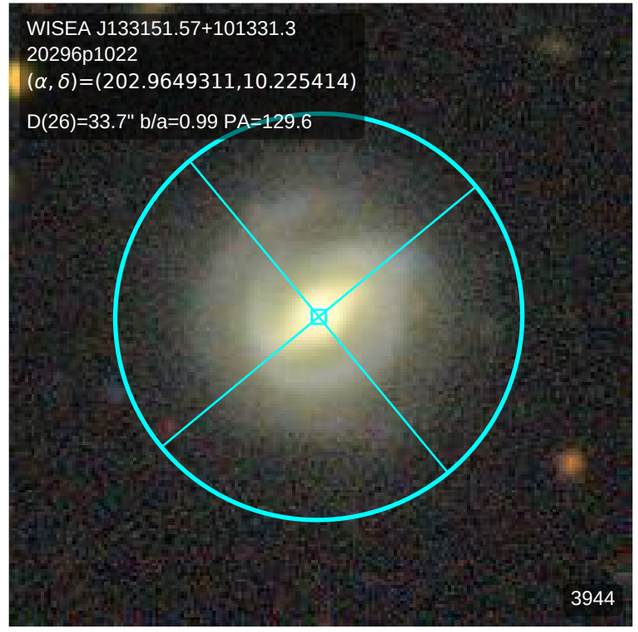
WISEA J133151.57+101331.3
20296p1022
(α, δ)=(202.9649311,10.225414)
D(26)=33.7" b/a=0.99 PA=129.6
3944

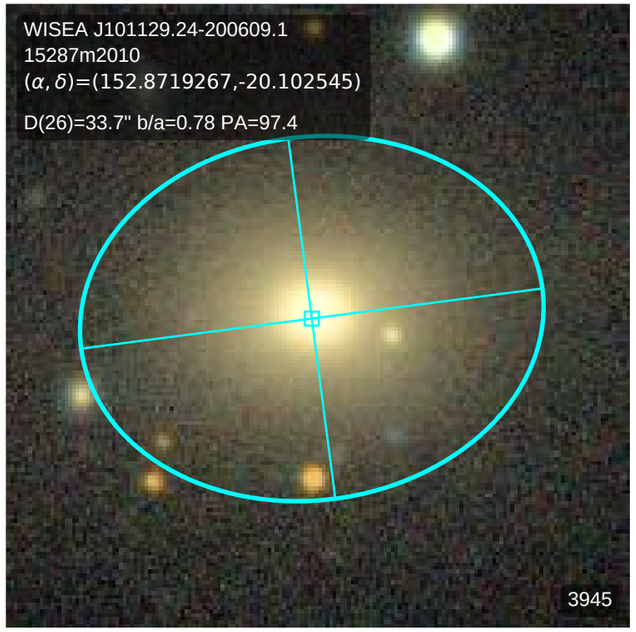
WISEA J101129.24-200609.1
15287m2010
(α, δ)=(152.8719267,-20.102545)
D(26)=33.7" b/a=0.78 PA=97.4
3945

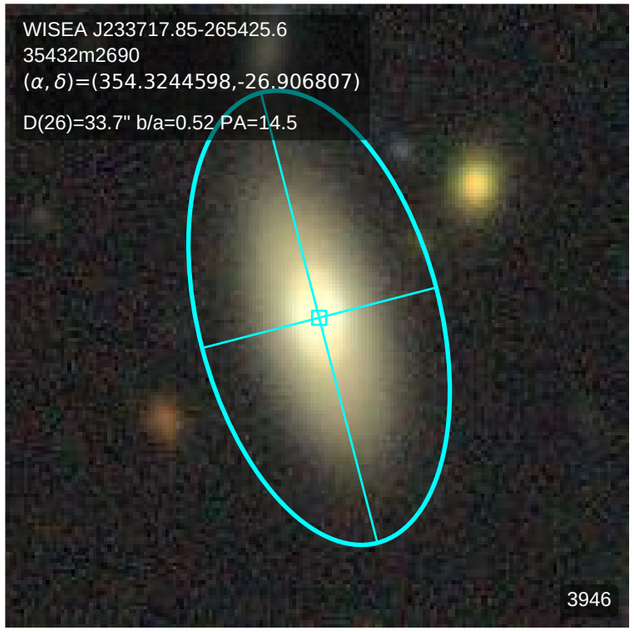
WISEA J233717.85-265425.6
35432m2690
(α, δ)=(354.3244598,-26.906807)
D(26)=33.7" b/a=0.52 PA=14.5
3946

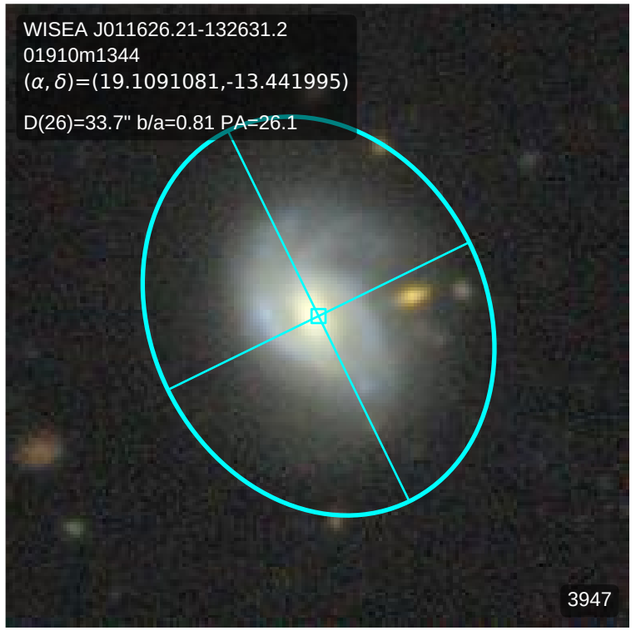
WISEA J011626.21-132631.2
01910m1344
(α, δ)=(19.1091081,-13.441995)
D(26)=33.7" b/a=0.81 PA=26.1
3947

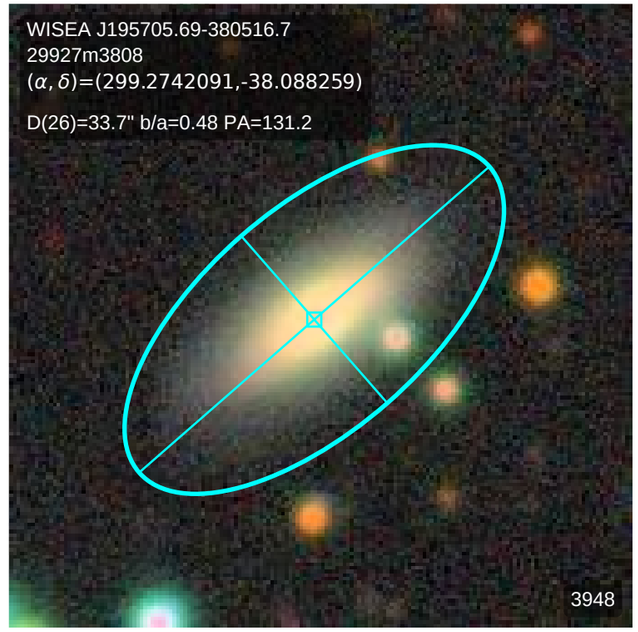
WISEA J195705.69-380516.7
29927m3808
(α, δ)=(299.2742091,-38.088259)
D(26)=33.7" b/a=0.48 PA=131.2
3948

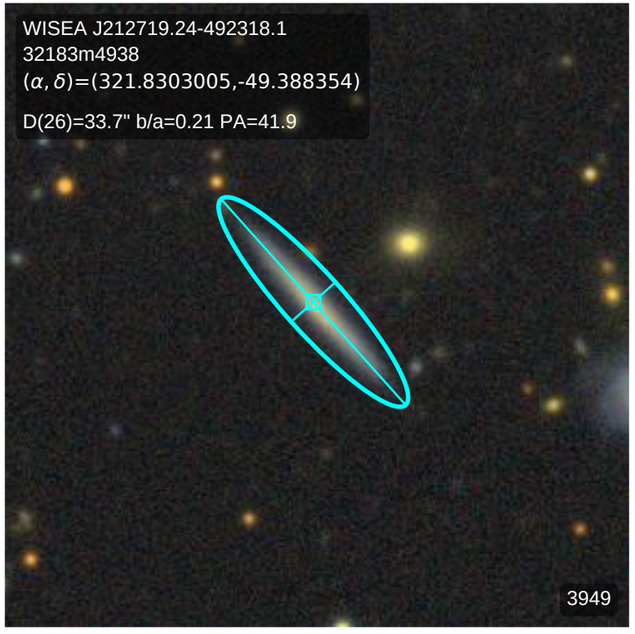
WISEA J212719.24-492318.1
32183m4938
(α, δ)=(321.8303005,-49.388354)
D(26)=33.7" b/a=0.21 PA=41.9
3949

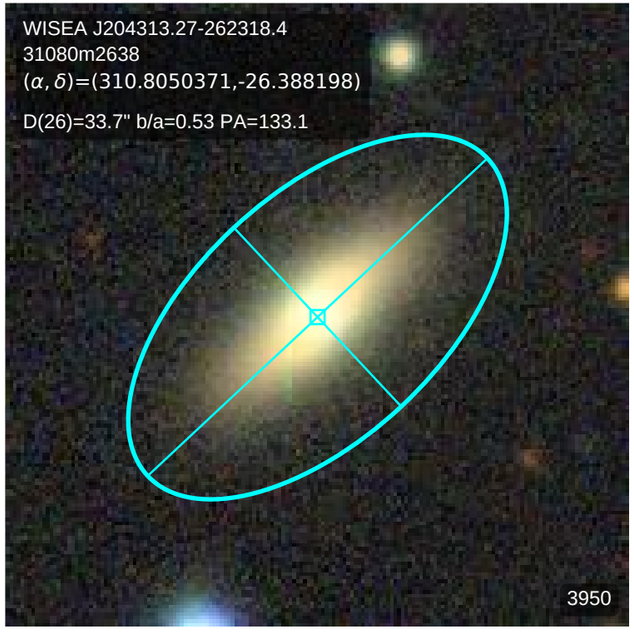
WISEA J204313.27-262318.4
31080m2638
(α, δ)=(310.8050371,-26.388198)
D(26)=33.7" b/a=0.53 PA=133.1
3950

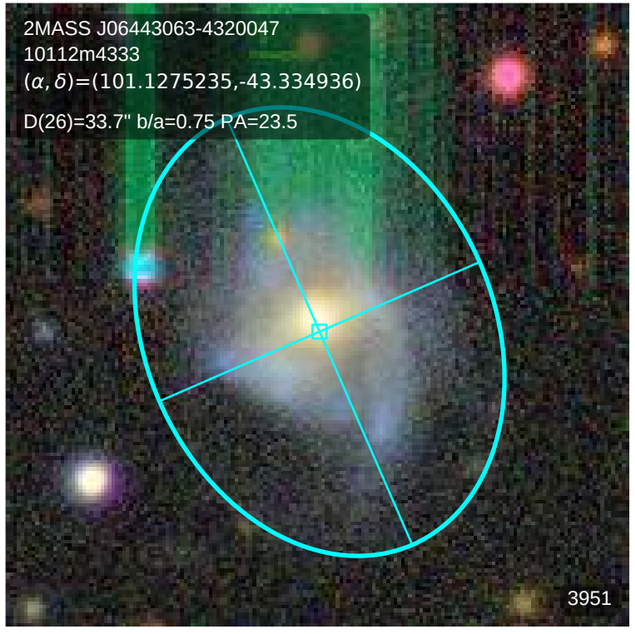
2MASS J06443063-4320047
10112m4333
(α, δ)=(101.1275235,-43.334936)
D(26)=33.7" b/a=0.75 PA=23.5
3951

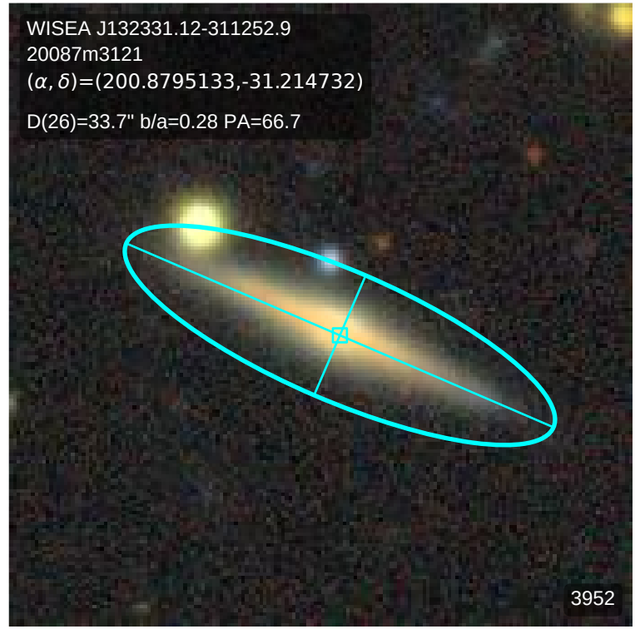
WISEA J132331.12-311252.9
20087m3121
(α, δ)=(200.8795133,-31.214732)
D(26)=33.7" b/a=0.28 PA=66.7
3952

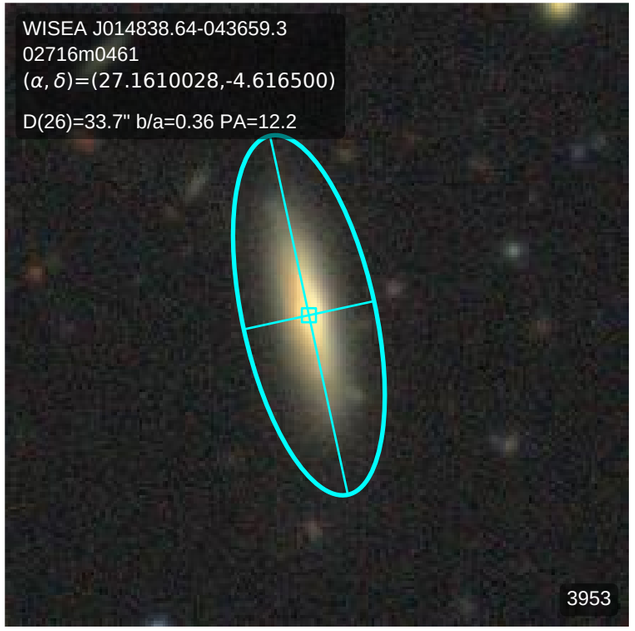
WISEA J014838.64-043659.3
02716m0461
(α, δ)=(27.1610028,-4.616500)
D(26)=33.7" b/a=0.36 PA=12.2
3953

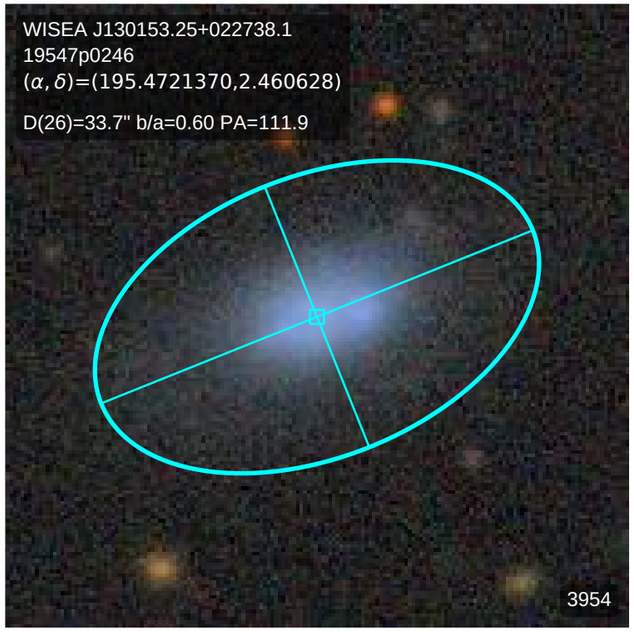
WISEA J130153.25+022738.1
19547p0246
(α, δ)=(195.4721370,2.460628)
D(26)=33.7" b/a=0.60 PA=111.9
3954

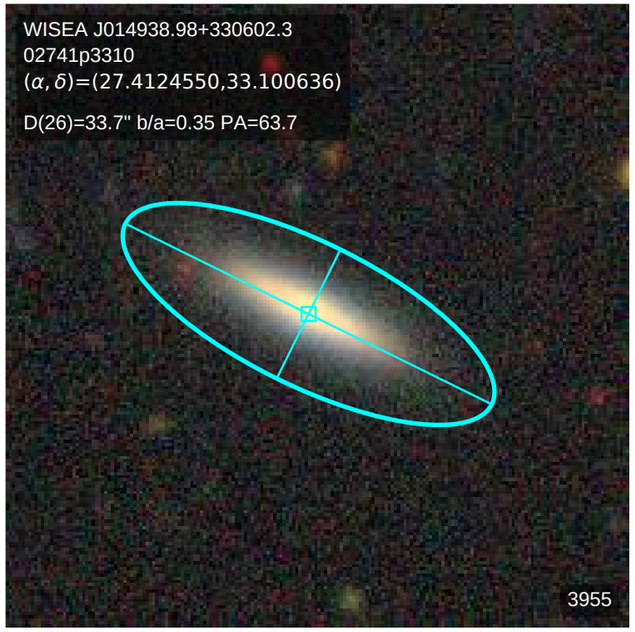
WISEA J014938.98+330602.3
02741p3310
(α, δ)=(27.4124550,33.100636)
D(26)=33.7" b/a=0.35 PA=63.7
3955

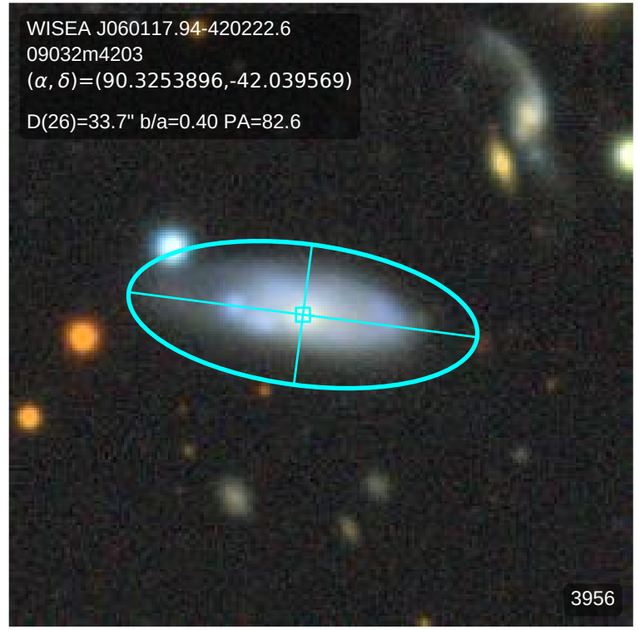
WISEA J060117.94-420222.6
09032m4203
(α, δ)=(90.3253896,-42.039569)
D(26)=33.7" b/a=0.40 PA=82.6
3956

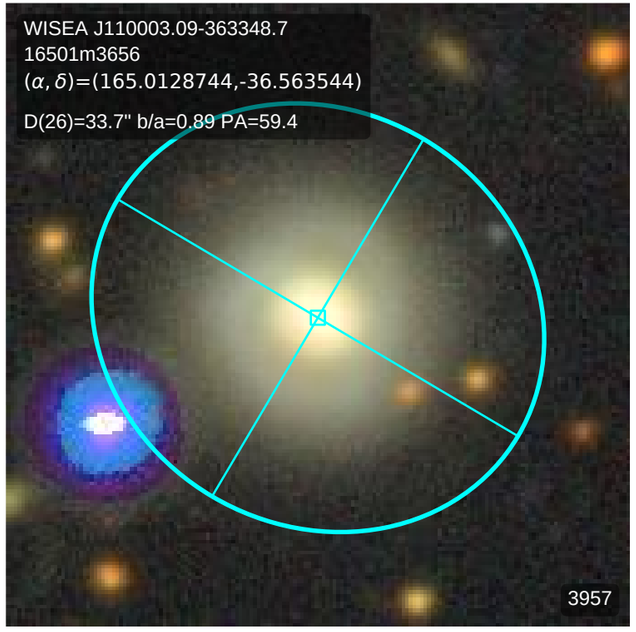
WISEA J110003.09-363348.7
16501m3656
(α, δ)=(165.0128744,-36.563544)
D(26)=33.7" b/a=0.89 PA=59.4
3957

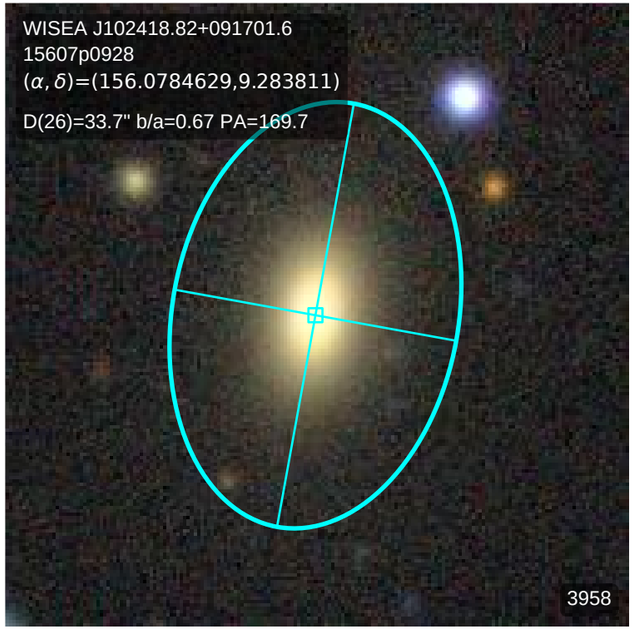
WISEA J102418.82+091701.6
15607p0928
(α, δ)=(156.0784629,9.283811)
D(26)=33.7" b/a=0.67 PA=169.7
3958

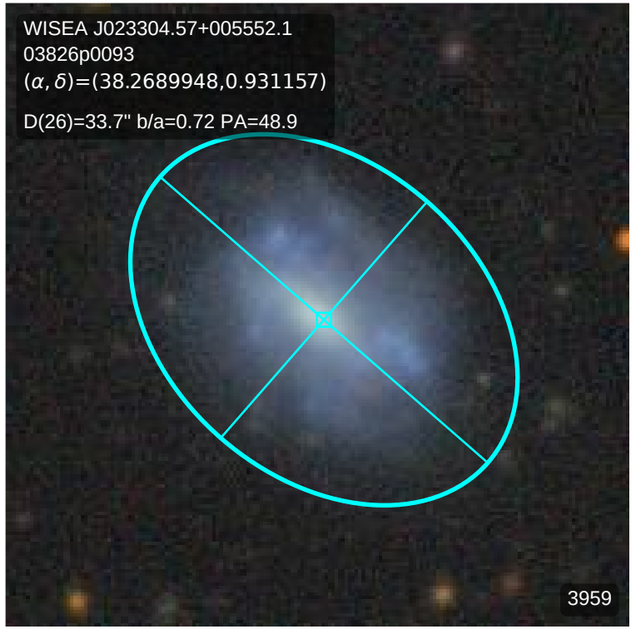
WISEA J023304.57+005552.1
03826p0093
(α, δ)=(38.2689948,0.931157)
D(26)=33.7" b/a=0.72 PA=48.9
3959

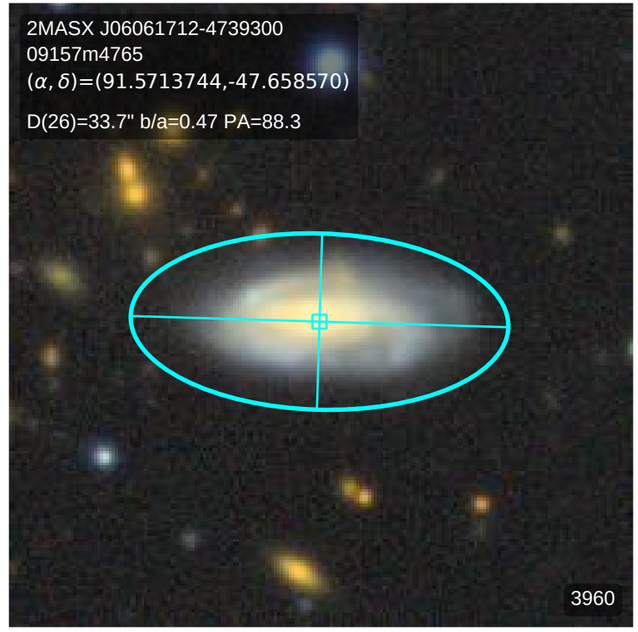
2MASX J06061712-4739300
09157m4765
(α, δ)=(91.5713744,-47.658570)
D(26)=33.7" b/a=0.47 PA=88.3
3960

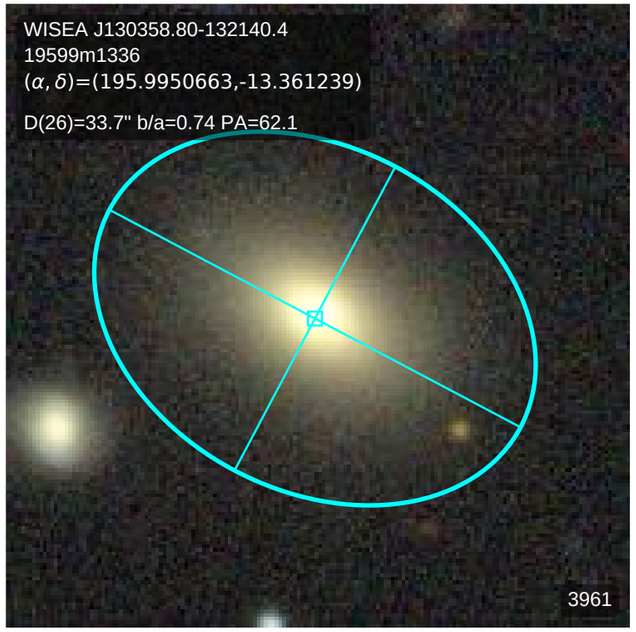
WISEA J130358.80-132140.4
19599m1336
(α, δ)=(195.9950663,-13.361239)
D(26)=33.7" b/a=0.74 PA=62.1
3961

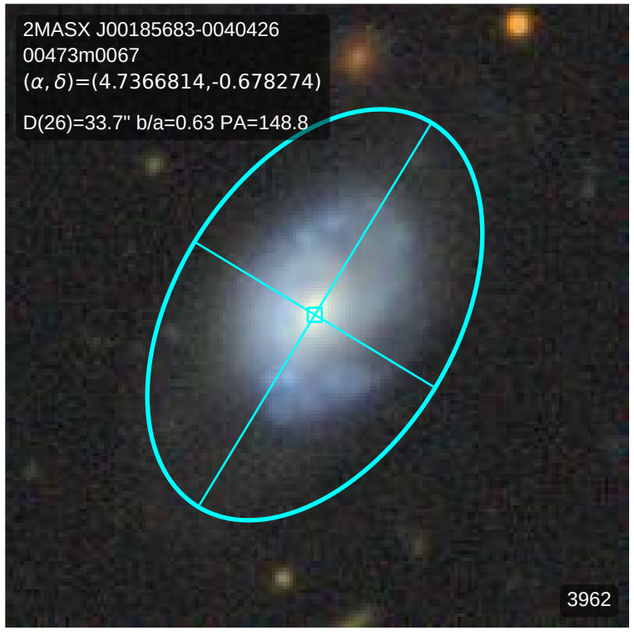
2MASX J00185683-0040426
00473m0067
(α, δ)=(4.7366814,-0.678274)
D(26)=33.7" b/a=0.63 PA=148.8
3962

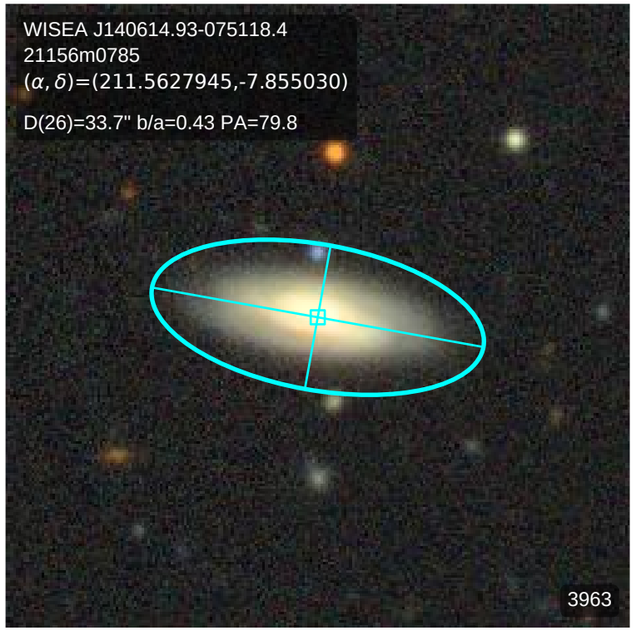
WISEA J140614.93-075118.4
21156m0785
(α, δ)=(211.5627945,-7.855030)
D(26)=33.7" b/a=0.43 PA=79.8
3963

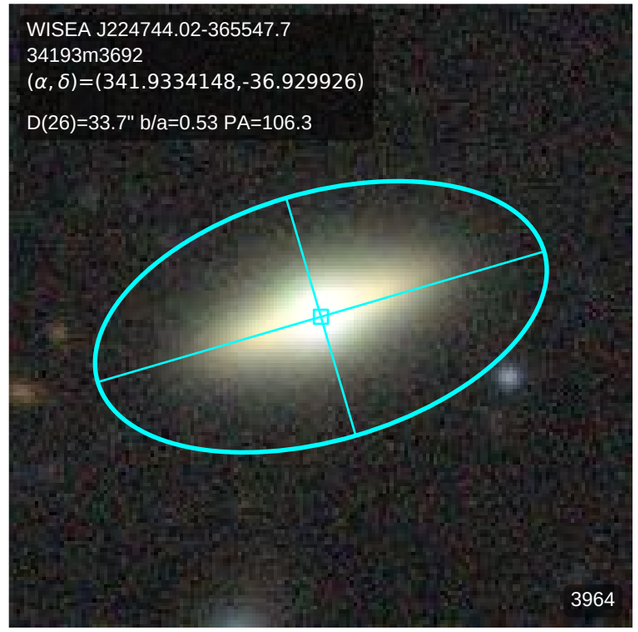
WISEA J224744.02-365547.7
34193m3692
(α, δ)=(341.9334148,-36.929926)
D(26)=33.7" b/a=0.53 PA=106.3
3964

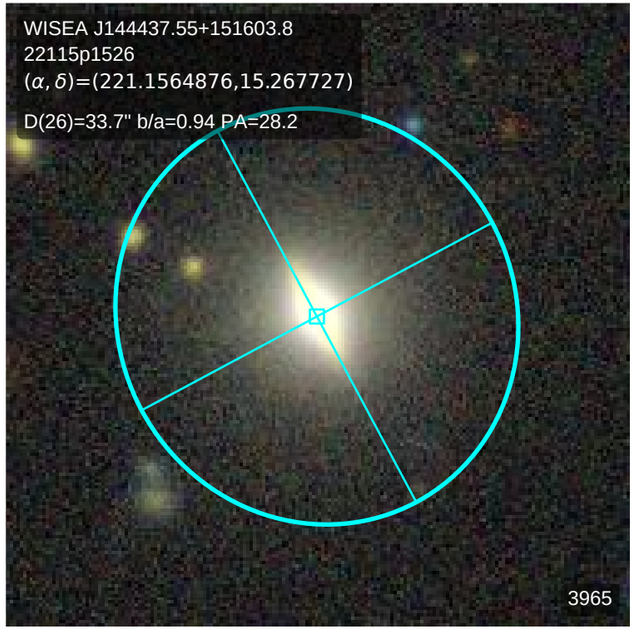
WISEA J144437.55+151603.8
22115p1526
(α, δ)=(221.1564876,15.267727)
D(26)=33.7" b/a=0.94 PA=28.2
3965

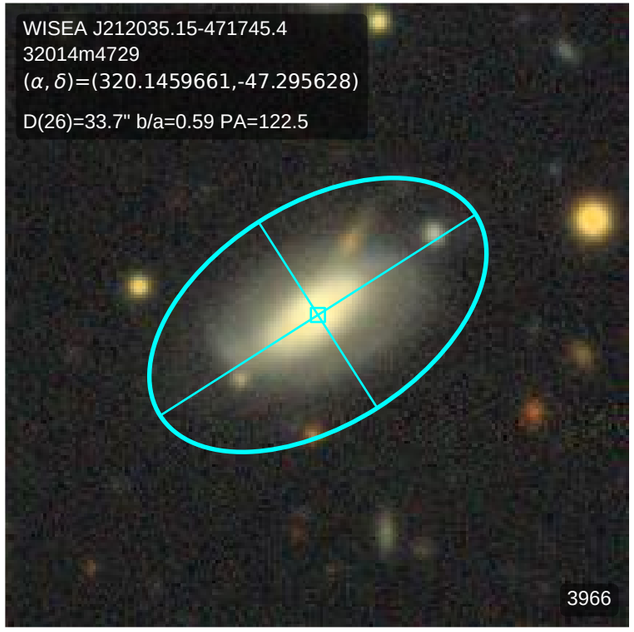
WISEA J212035.15-471745.4
32014m4729
(α, δ)=(320.1459661,-47.295628)
D(26)=33.7" b/a=0.59 PA=122.5
3966

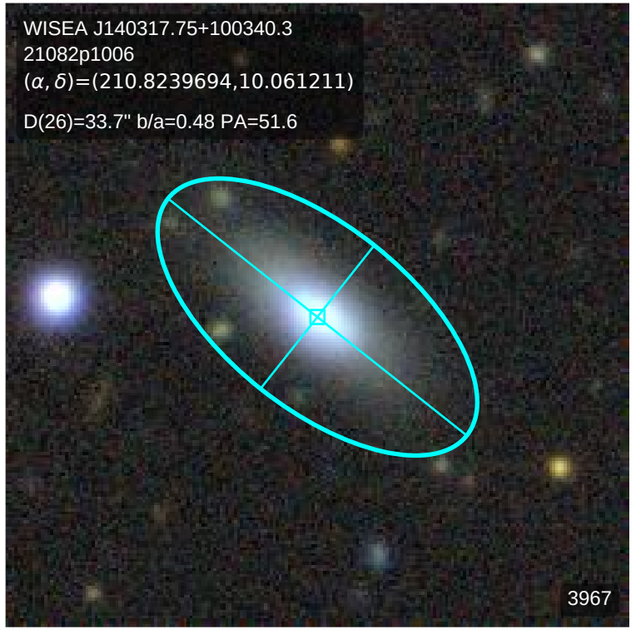
WISEA J140317.75+100340.3
21082p1006
(α, δ)=(210.8239694,10.061211)
D(26)=33.7" b/a=0.48 PA=51.6
3967

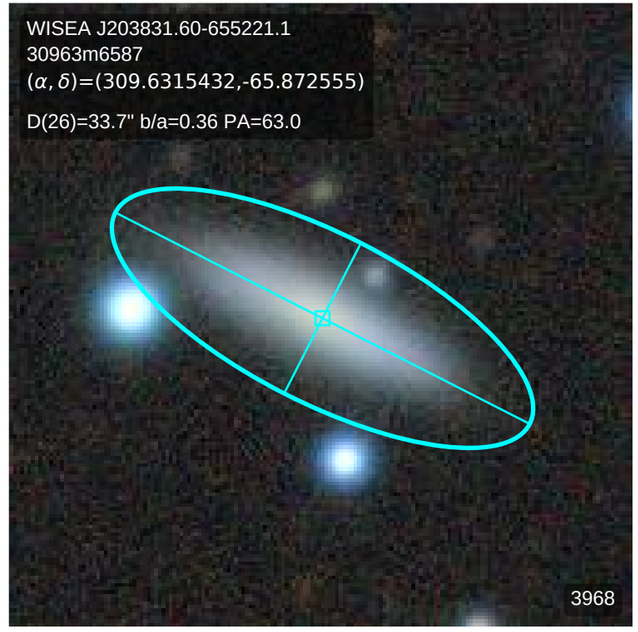
WISEA J203831.60-655221.1
30963m6587
(α, δ)=(309.6315432,-65.872555)
D(26)=33.7" b/a=0.36 PA=63.0
3968

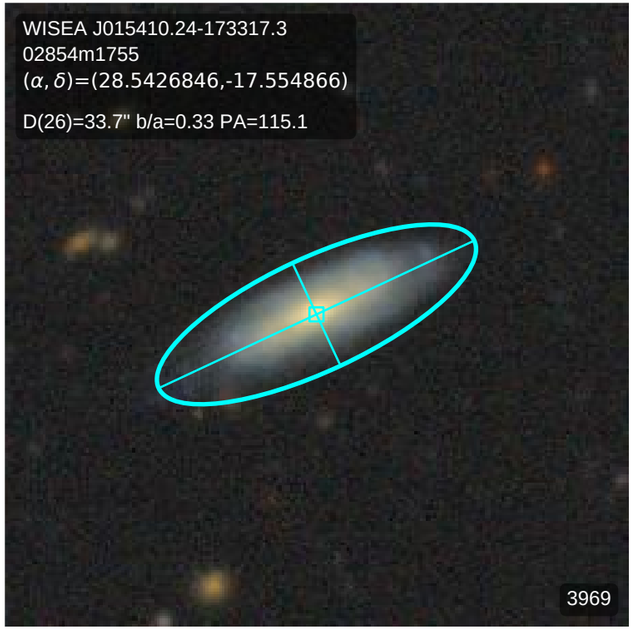
WISEA J015410.24-173317.3
02854m1755
(α, δ)=(28.5426846,-17.554866)
D(26)=33.7" b/a=0.33 PA=115.1
3969

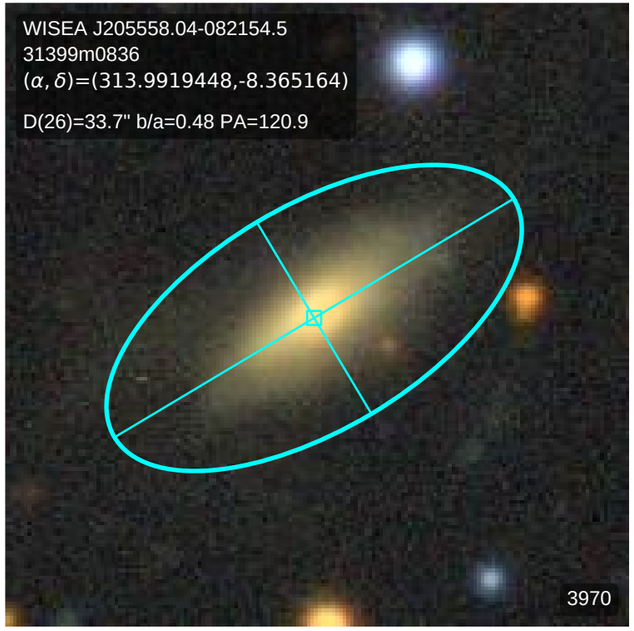
WISEA J205558.04-082154.5
31399m0836
(α, δ)=(313.9919448,-8.365164)
D(26)=33.7" b/a=0.48 PA=120.9
3970

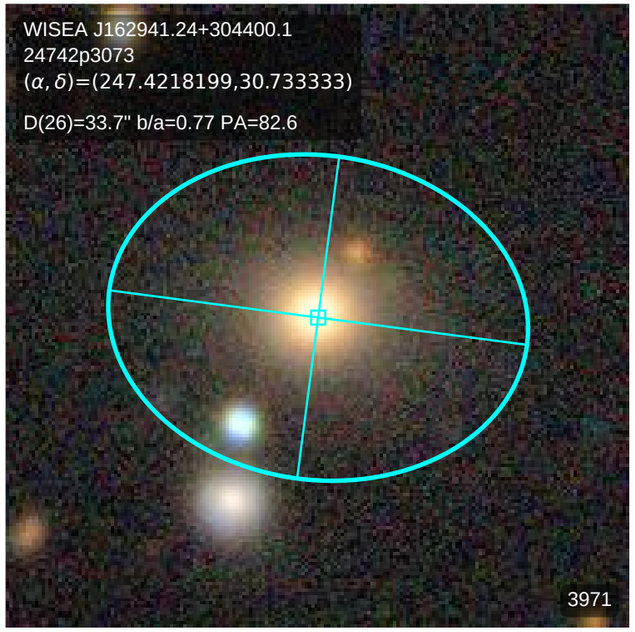
WISEA J162941.24+304400.1
24742p3073
(α, δ)=(247.4218199,30.733333)
D(26)=33.7" b/a=0.77 PA=82.6
3971

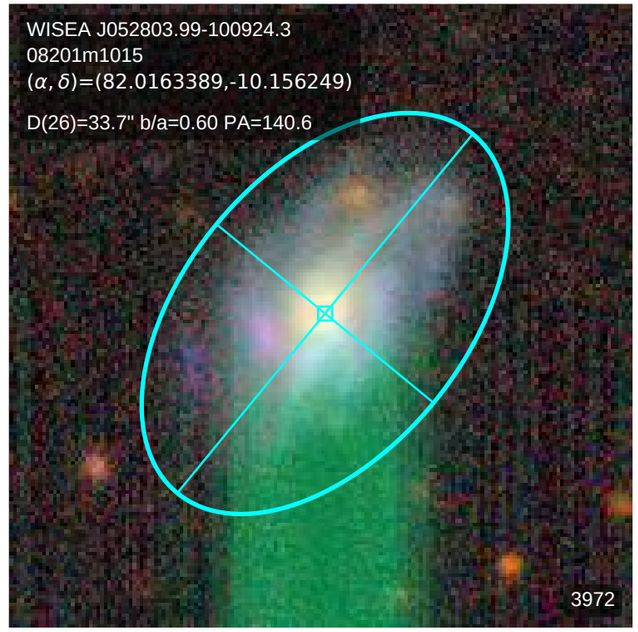
WISEA J052803.99-100924.3
08201m1015
(α, δ)=(82.0163389,-10.156249)
D(26)=33.7" b/a=0.60 PA=140.6
3972

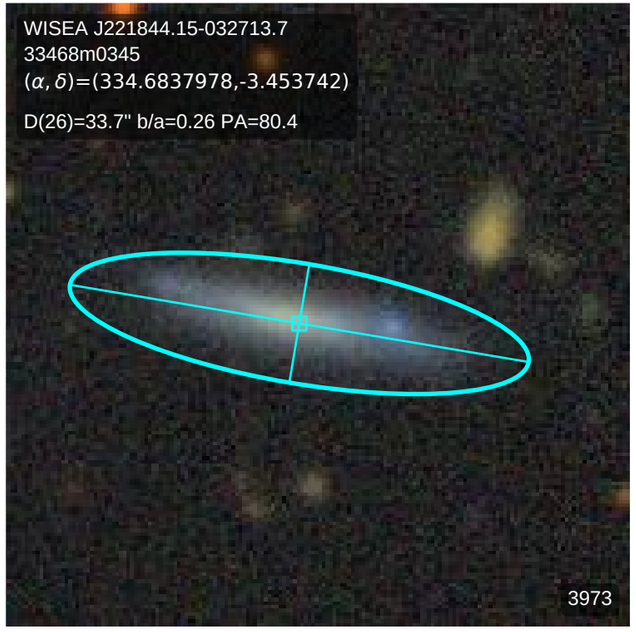
WISEA J221844.15-032713.7
33468m0345
(α, δ)=(334.6837978,-3.453742)
D(26)=33.7" b/a=0.26 PA=80.4
3973

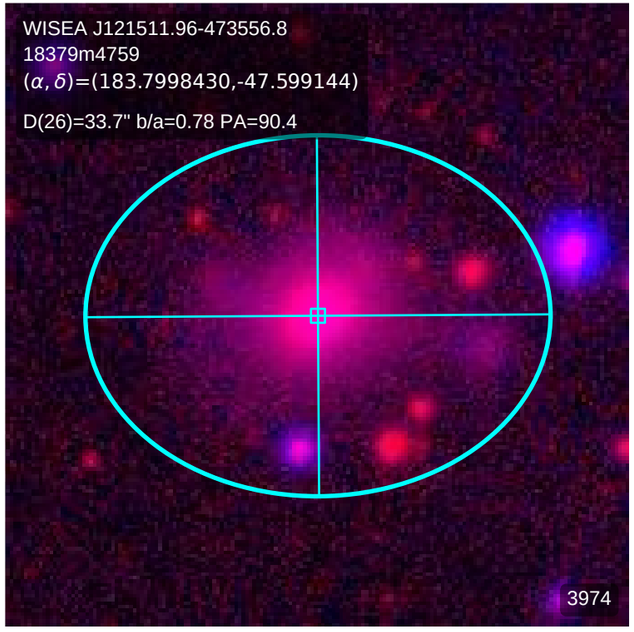
WISEA J121511.96-473556.8
18379m4759
(α, δ)=(183.7998430,-47.599144)
D(26)=33.7" b/a=0.78 PA=90.4
3974

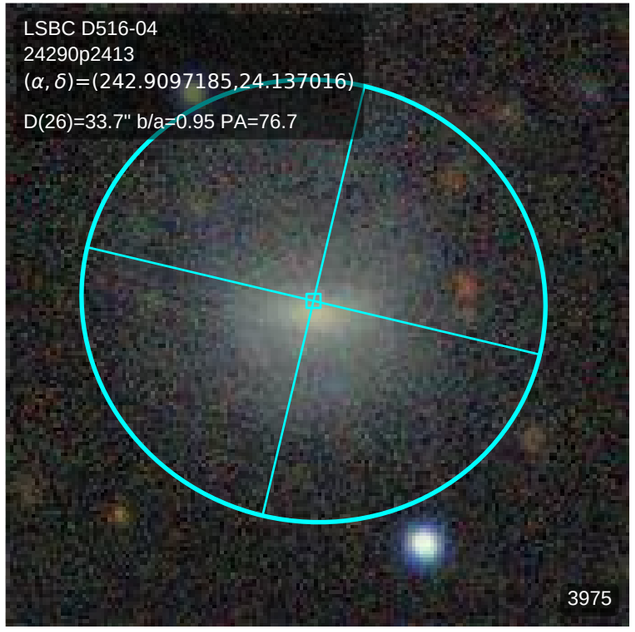
LSBC D516-04
24290p2413
(α, δ)=(242.9097185,24.137016)
D(26)=33.7" b/a=0.95 PA=76.7
3975

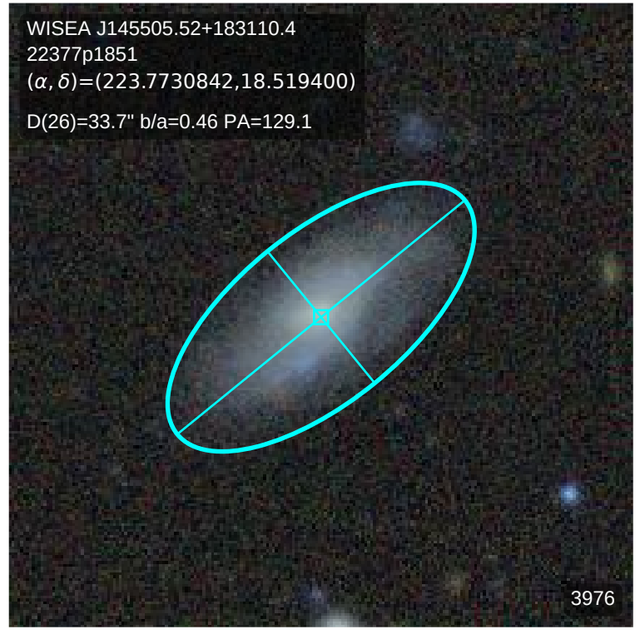
WISEA J145505.52+183110.4
22377p1851
(α, δ)=(223.7730842,18.519400)
D(26)=33.7" b/a=0.46 PA=129.1
3976

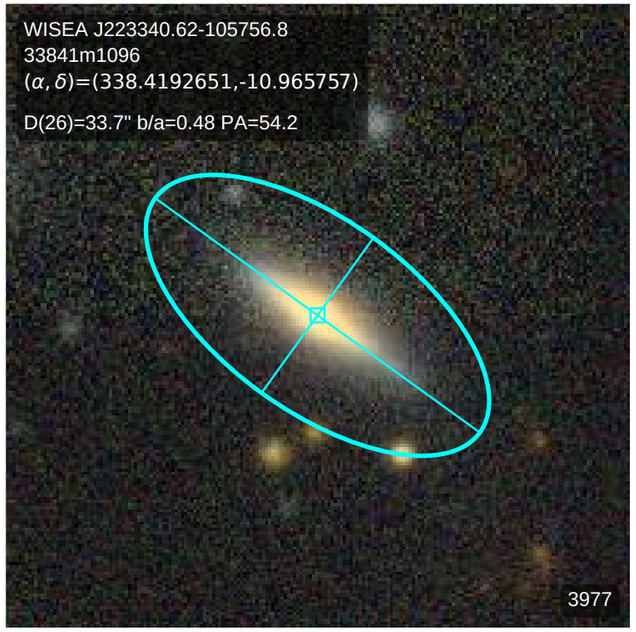
WISEA J223340.62-105756.8
33841m1096
(α, δ)=(338.4192651,-10.965757)
D(26)=33.7" b/a=0.48 PA=54.2
3977

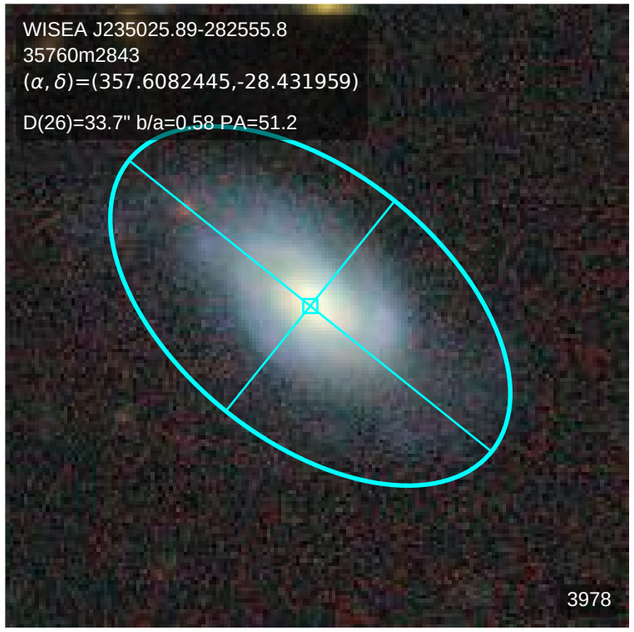
WISEA J235025.89-282555.8
35760m2843
(α, δ)=(357.6082445,-28.431959)
D(26)=33.7" b/a=0.58 PA=51.2
3978

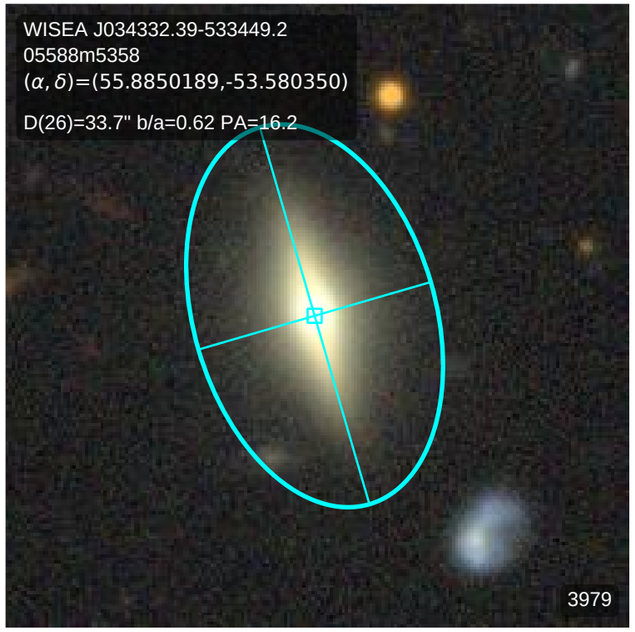
WISEA J034332.39-533449.2
05588m5358
(α, δ)=(55.8850189,-53.580350)
D(26)=33.7" b/a=0.62 PA=16.2
3979

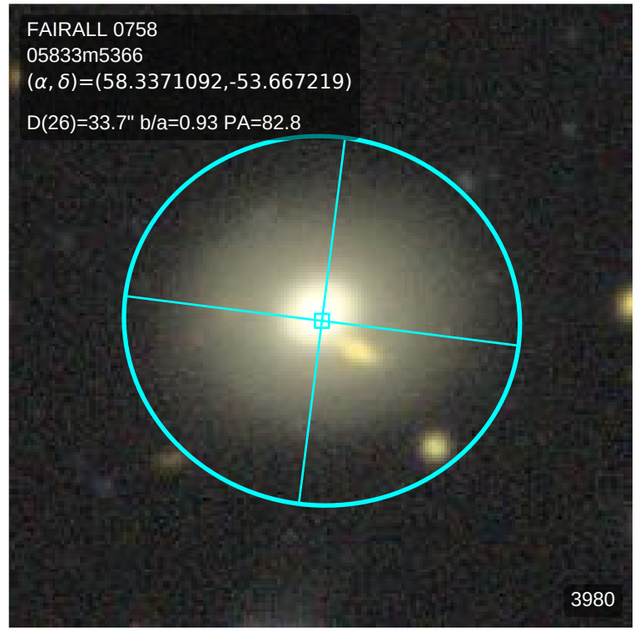
FAIRALL 0758
05833m5366
(α, δ)=(58.3371092,-53.667219)
D(26)=33.7" b/a=0.93 PA=82.8
3980

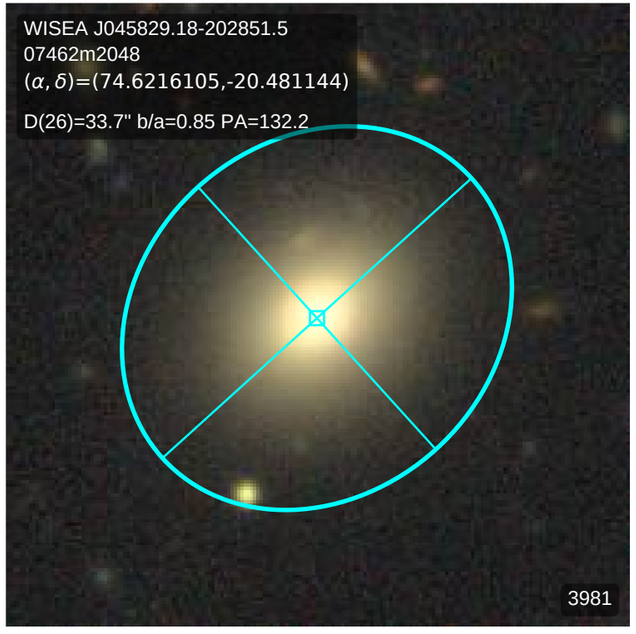
WISEA J045829.18-202851.5
07462m2048
(α, δ)=(74.6216105,-20.481144)
D(26)=33.7" b/a=0.85 PA=132.2
3981

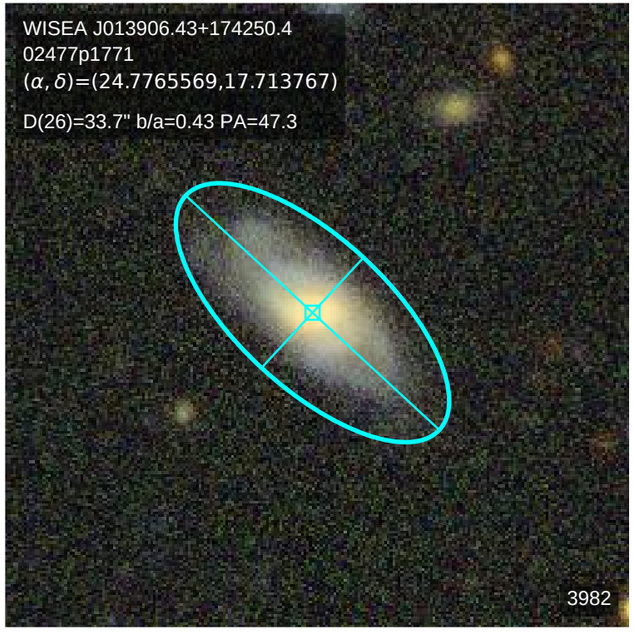
WISEA J013906.43+174250.4
02477p1771
(α, δ)=(24.7765569,17.713767)
D(26)=33.7" b/a=0.43 PA=47.3
3982

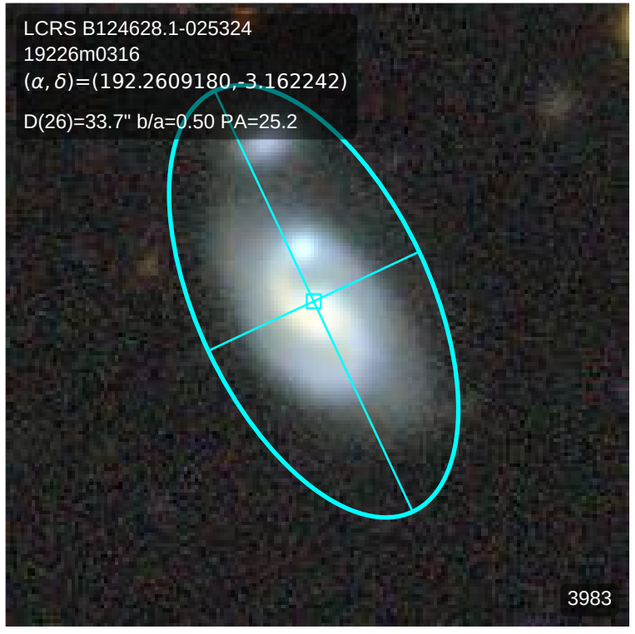
LCRS B124628.1-025324
19226m0316
(α, δ)=(192.2609180,-3.162242)
D(26)=33.7" b/a=0.50 PA=25.2
3983

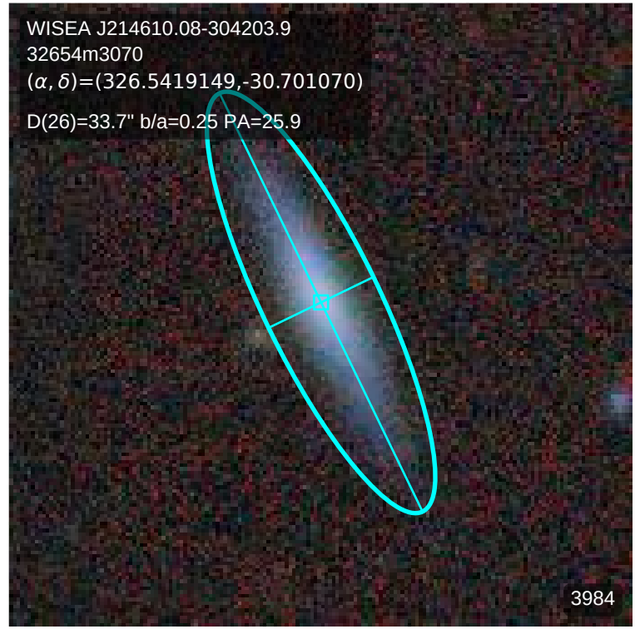
WISEA J214610.08-304203.9
32654m3070
(α, δ)=(326.5419149,-30.701070)
D(26)=33.7" b/a=0.25 PA=25.9
3984

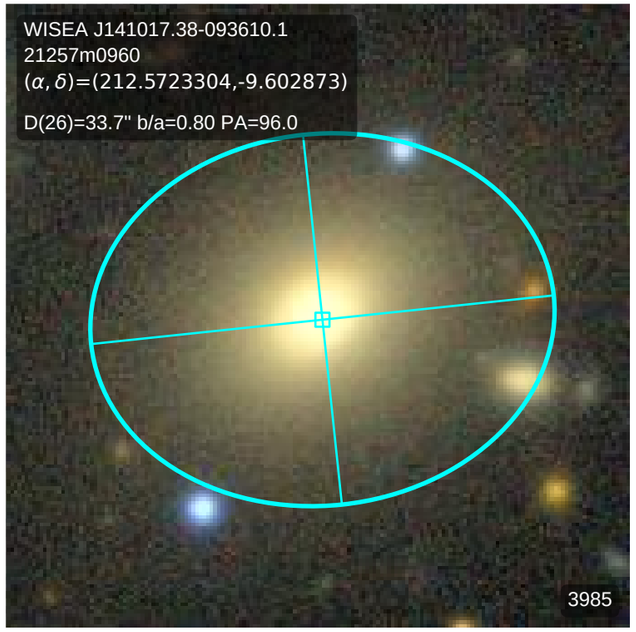
WISEA J141017.38-093610.1
21257m0960
(α, δ)=(212.5723304,-9.602873)
D(26)=33.7" b/a=0.80 PA=96.0
3985

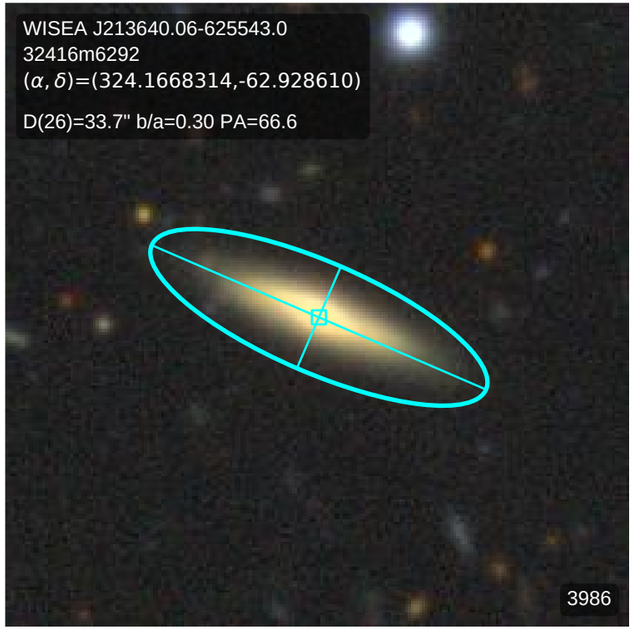
WISEA J213640.06-625543.0
32416m6292
(α, δ)=(324.1668314,-62.928610)
D(26)=33.7" b/a=0.30 PA=66.6
3986

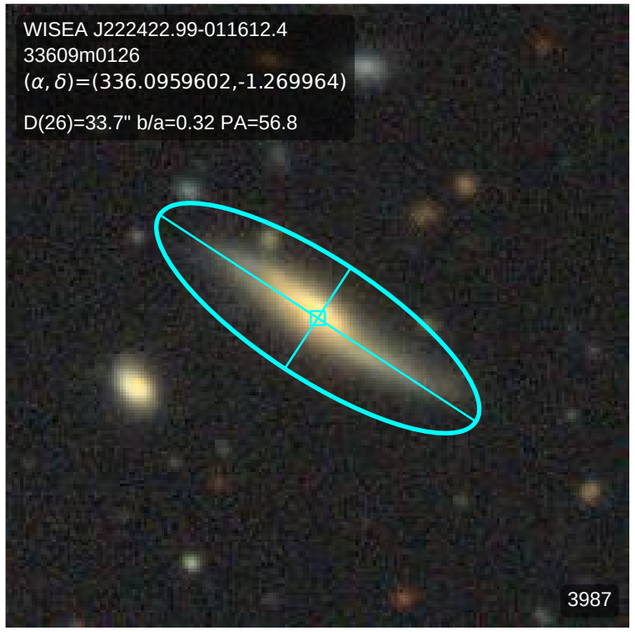
WISEA J222422.99-011612.4
33609m0126
(α, δ)=(336.0959602,-1.269964)
D(26)=33.7" b/a=0.32 PA=56.8
3987

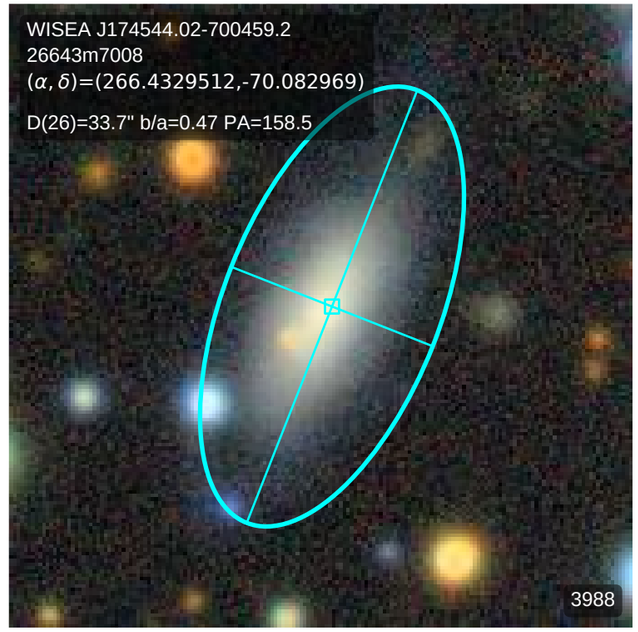
WISEA J174544.02-700459.2
26643m7008
(α, δ)=(266.4329512,-70.082969)
D(26)=33.7" b/a=0.47 PA=158.5
3988

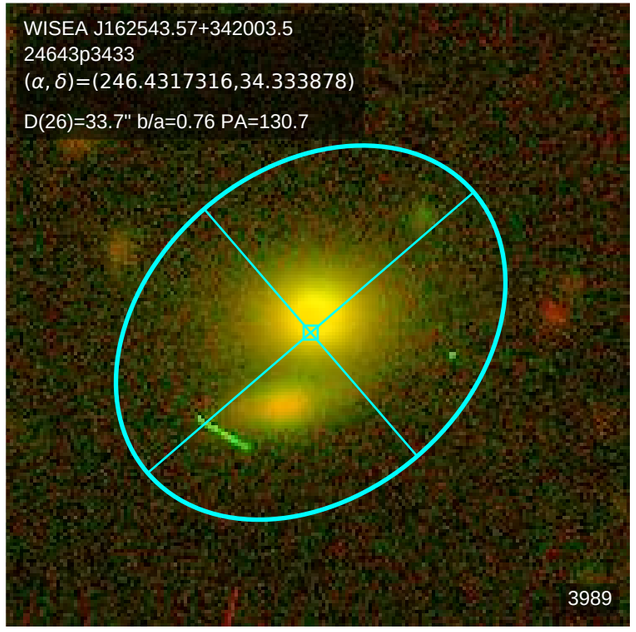
WISEA J162543.57+342003.5
24643p3433
(α, δ)=(246.4317316,34.333878)
D(26)=33.7" b/a=0.76 PA=130.7
3989

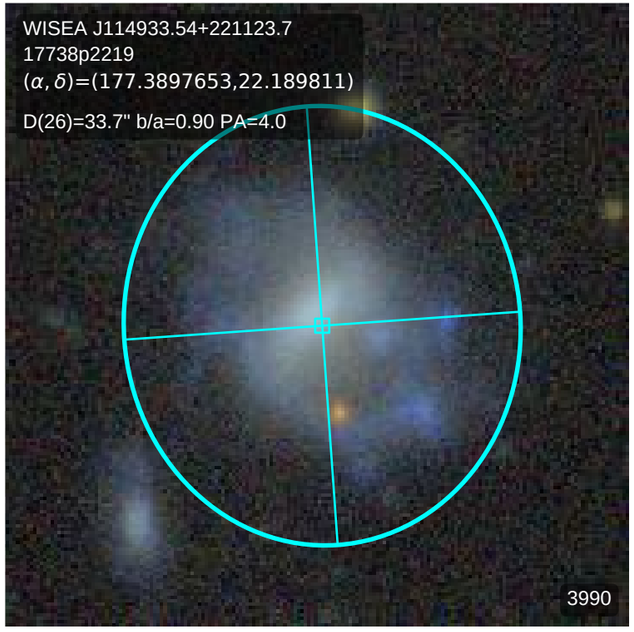
WISEA J114933.54+221123.7
17738p2219
(α, δ)=(177.3897653,22.189811)
D(26)=33.7" b/a=0.90 PA=4.0
3990

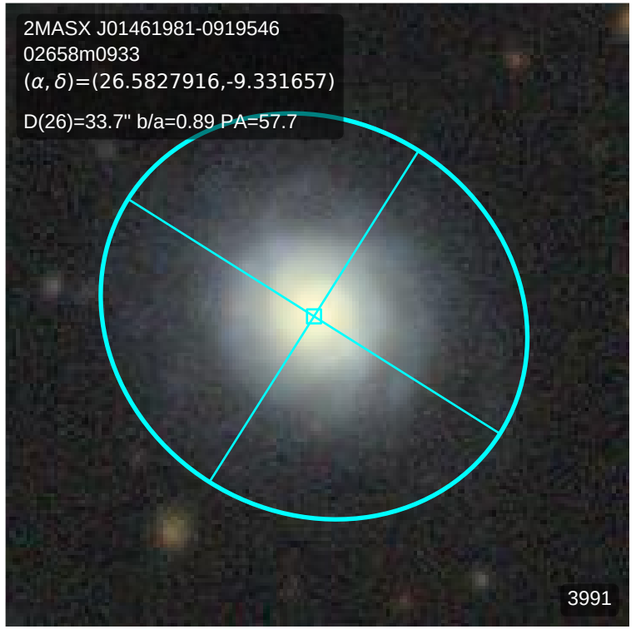
2MASX J01461981-0919546
02658m0933
(α, δ)=(26.5827916,-9.331657)
D(26)=33.7" b/a=0.89 PA=57.7
3991

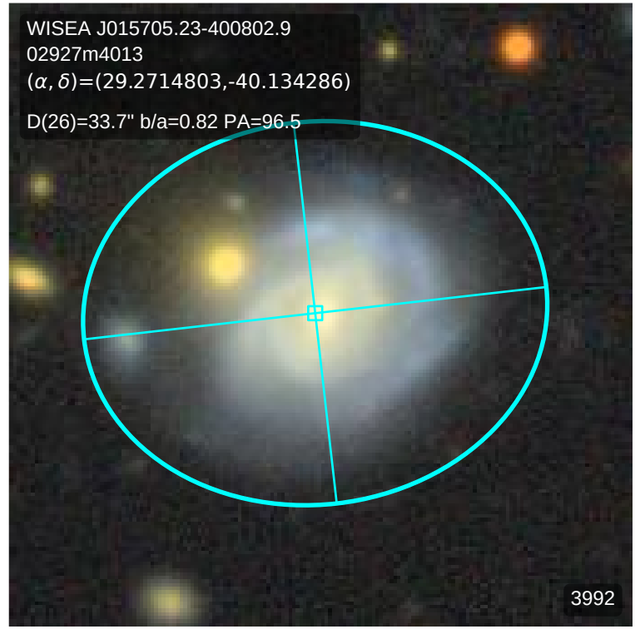
WISEA J015705.23-400802.9
02927m4013
(α, δ)=(29.2714803,-40.134286)
D(26)=33.7" b/a=0.82 PA=96.5
3992

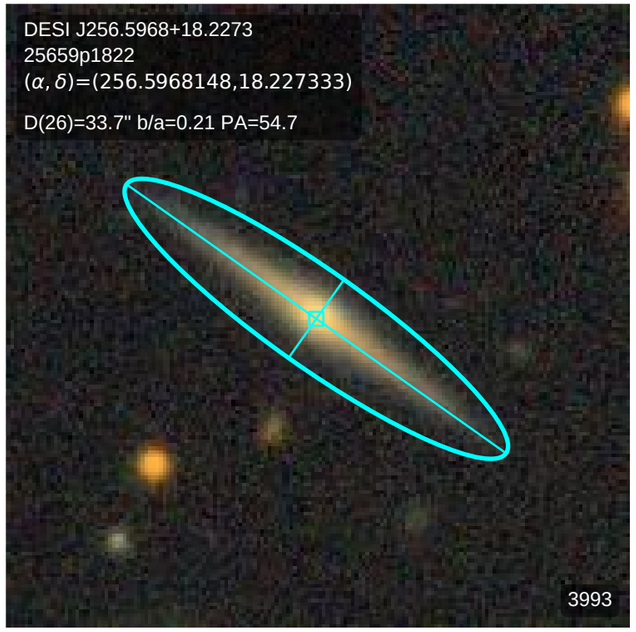
DESI J256.5968+18.2273
25659p1822
(α, δ)=(256.5968148,18.227333)
D(26)=33.7" b/a=0.21 PA=54.7
3993

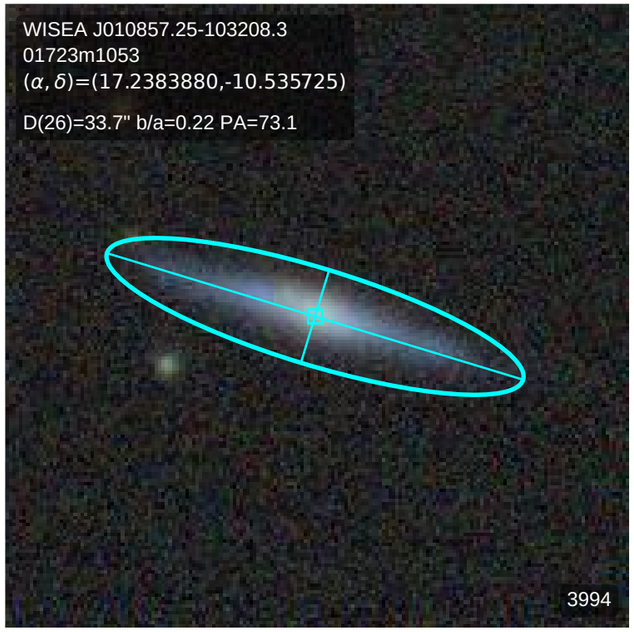
WISEA J010857.25-103208.3
01723m1053
(α, δ)=(17.2383880,-10.535725)
D(26)=33.7" b/a=0.22 PA=73.1
3994

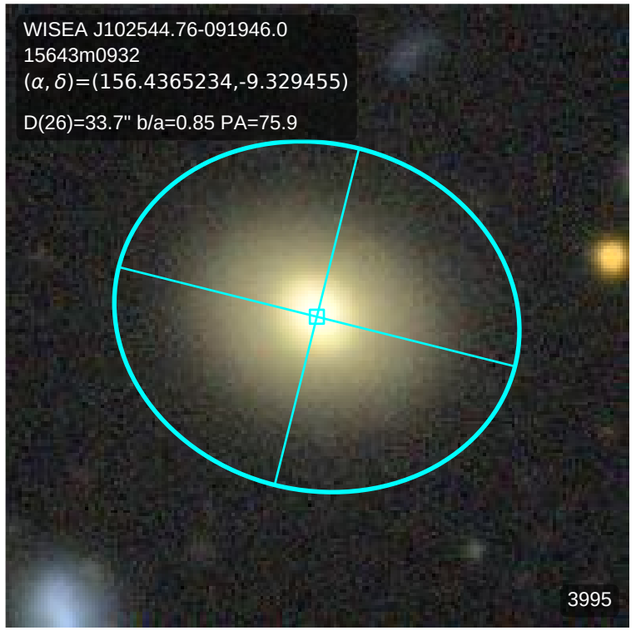
WISEA J102544.76-091946.0
15643m0932
(α, δ)=(156.4365234,-9.329455)
D(26)=33.7" b/a=0.85 PA=75.9
3995

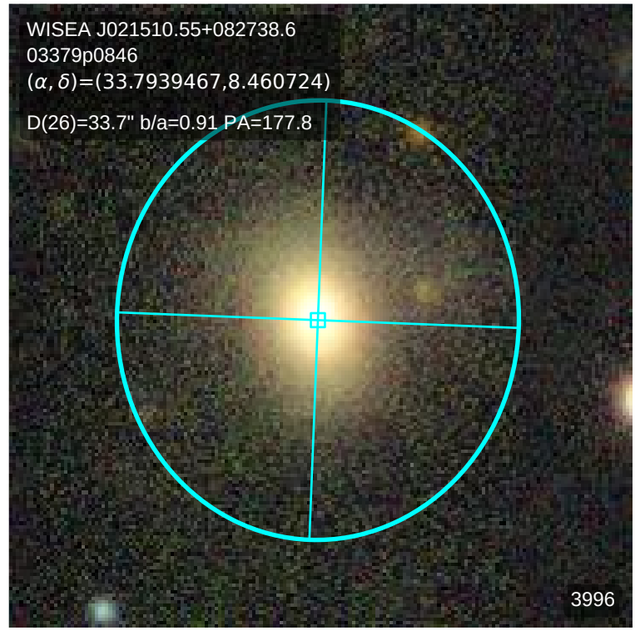
WISEA J021510.55+082738.6
03379p0846
(α, δ)=(33.7939467,8.460724)
D(26)=33.7" b/a=0.91 PA=177.8
3996

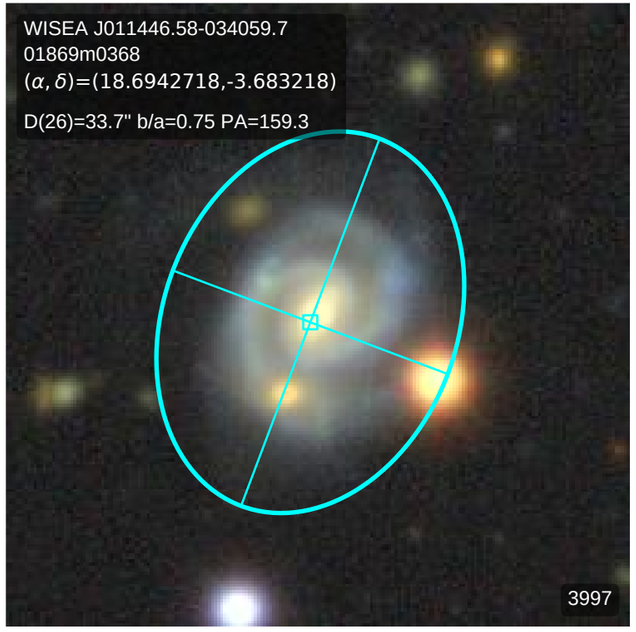
WISEA J011446.58-034059.7
01869m0368
(α, δ)=(18.6942718,-3.683218)
D(26)=33.7" b/a=0.75 PA=159.3
3997

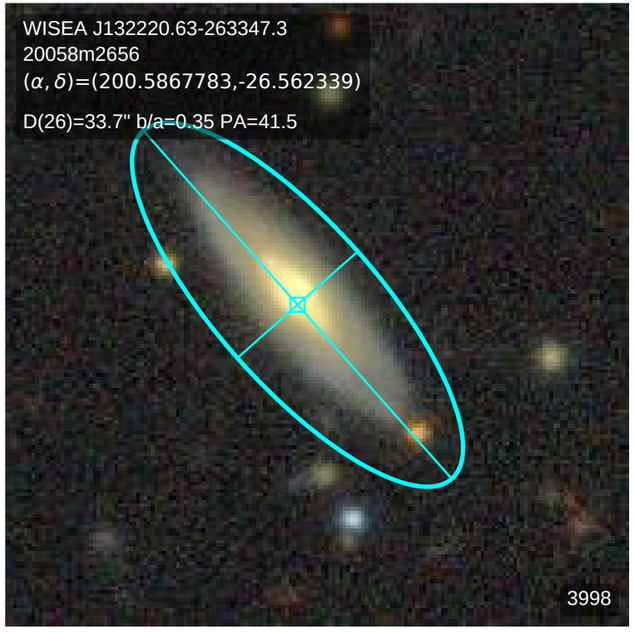
WISEA J132220.63-263347.3
20058m2656
(α, δ)=(200.5867783,-26.562339)
D(26)=33.7" b/a=0.35 PA=41.5
3998

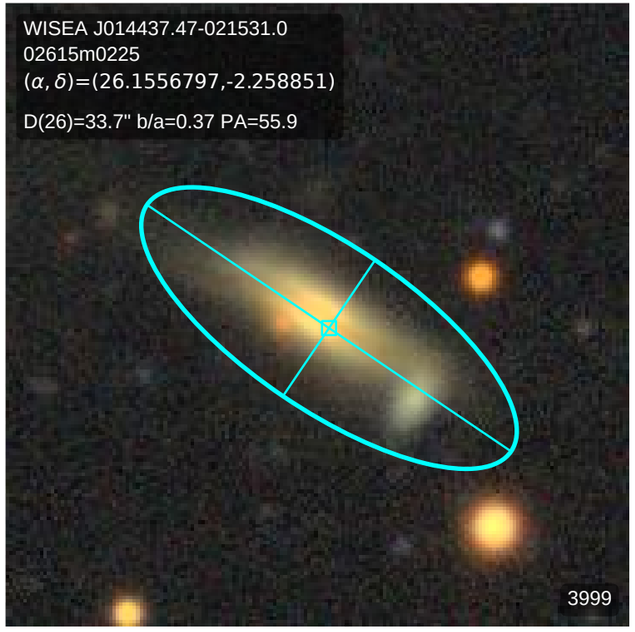
WISEA J014437.47-021531.0
02615m0225
(α, δ)=(26.1556797,-2.258851)
D(26)=33.7" b/a=0.37 PA=55.9
3999

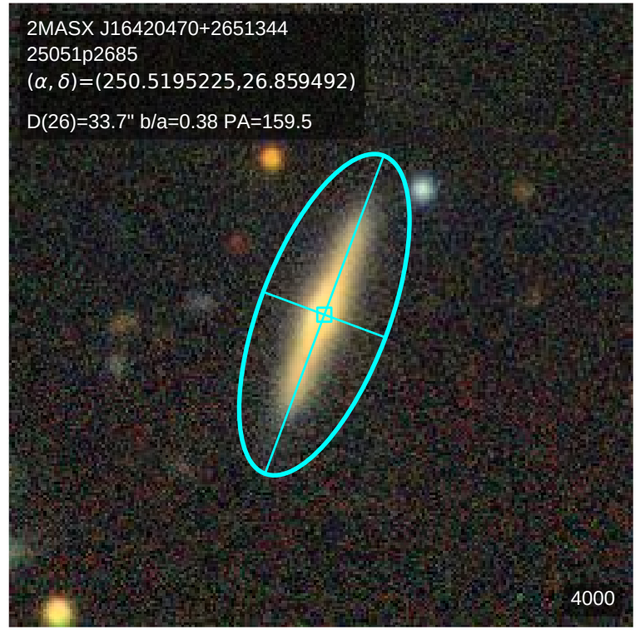
2MASX J16420470+2651344
25051p2685
(α, δ)=(250.5195225,26.859492)
D(26)=33.7" b/a=0.38 PA=159.5
4000

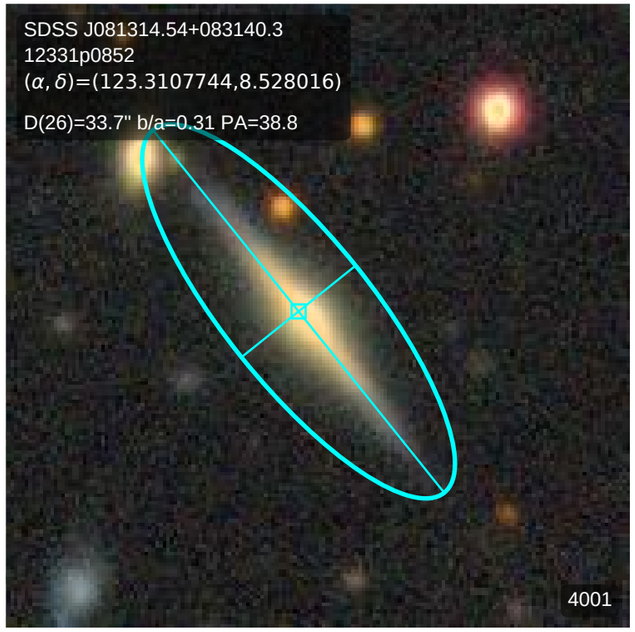
SDSS J081314.54+083140.3
12331p0852
(α, δ)=(123.3107744,8.528016)
D(26)=33.7" b/a=0.31 PA=38.8
4001

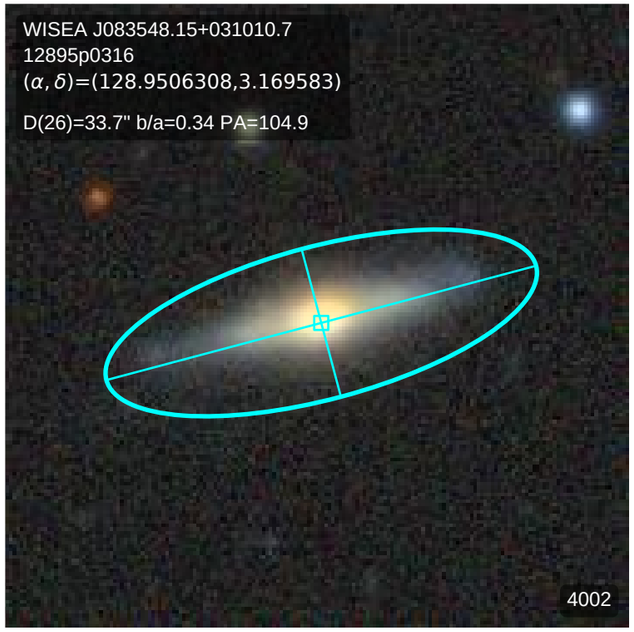
WISEA J083548.15+031010.7
12895p0316
(α, δ)=(128.9506308,3.169583)
D(26)=33.7" b/a=0.34 PA=104.9
4002

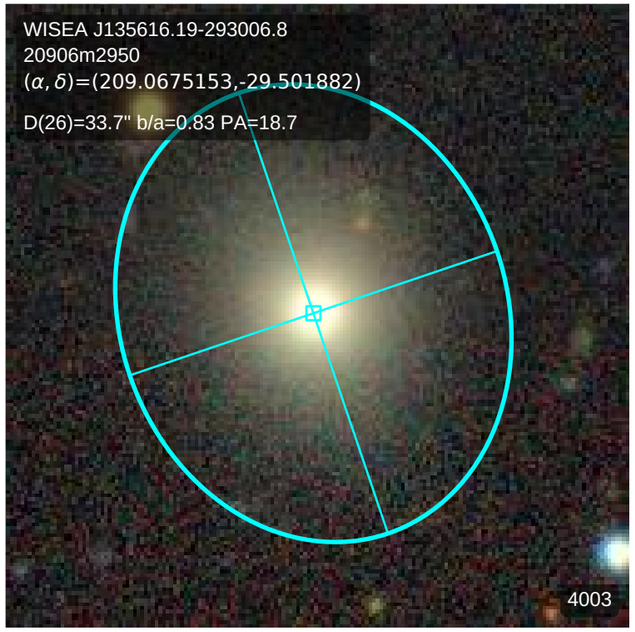
WISEA J135616.19-293006.8
20906m2950
(α, δ)=(209.0675153,-29.501882)
D(26)=33.7" b/a=0.83 PA=18.7
4003

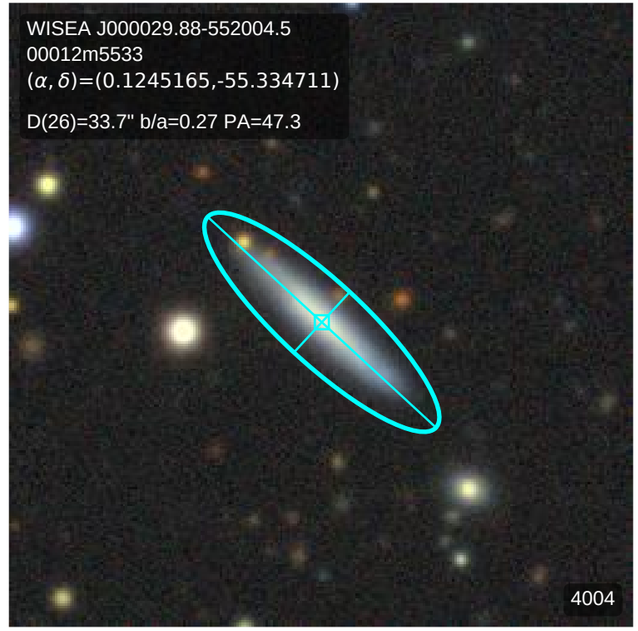
WISEA J000029.88-552004.5
00012m5533
(α, δ)=(0.1245165,-55.334711)
D(26)=33.7" b/a=0.27 PA=47.3
4004

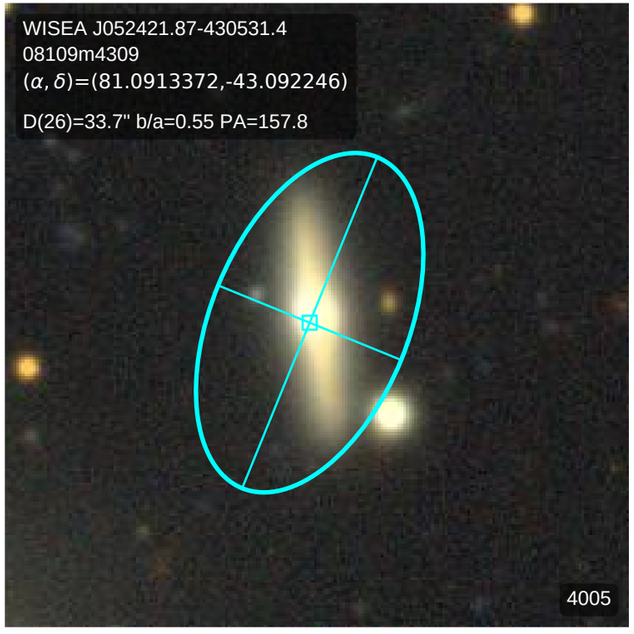
WISEA J052421.87-430531.4
08109m4309
(α, δ)=(81.0913372,-43.092246)
D(26)=33.7" b/a=0.55 PA=157.8
4005

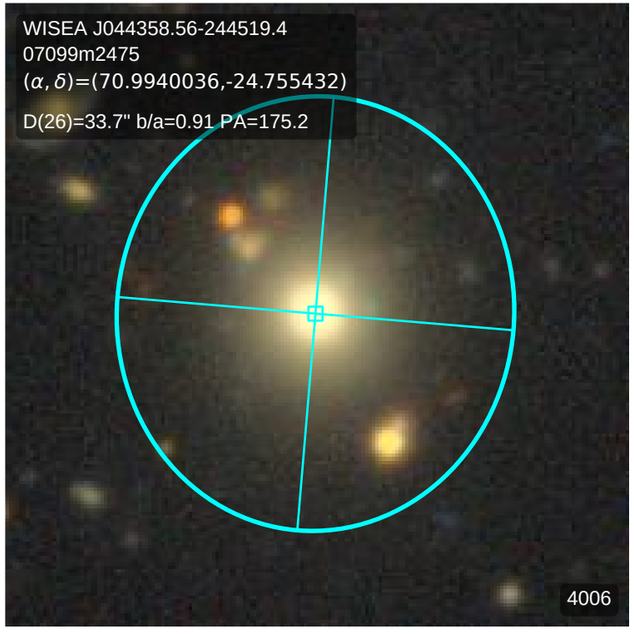
WISEA J044358.56-244519.4
07099m2475
(α, δ)=(70.9940036,-24.755432)
D(26)=33.7" b/a=0.91 PA=175.2
4006

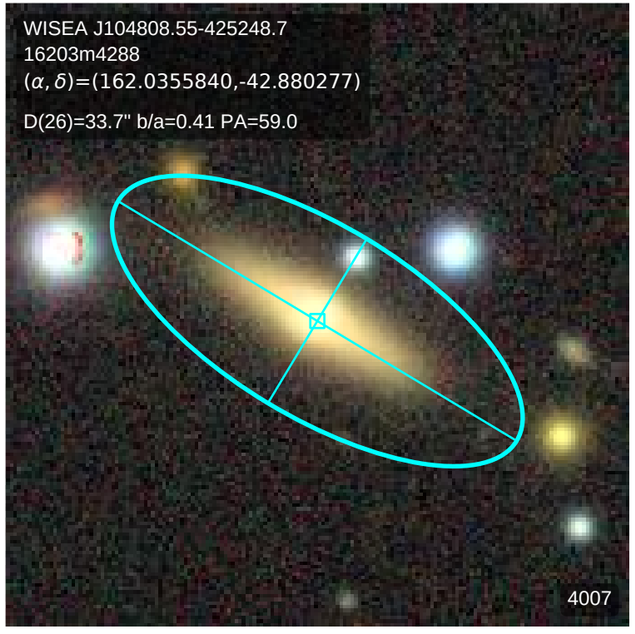
WISEA J104808.55-425248.7
16203m4288
(α, δ)=(162.0355840,-42.880277)
D(26)=33.7" b/a=0.41 PA=59.0
4007

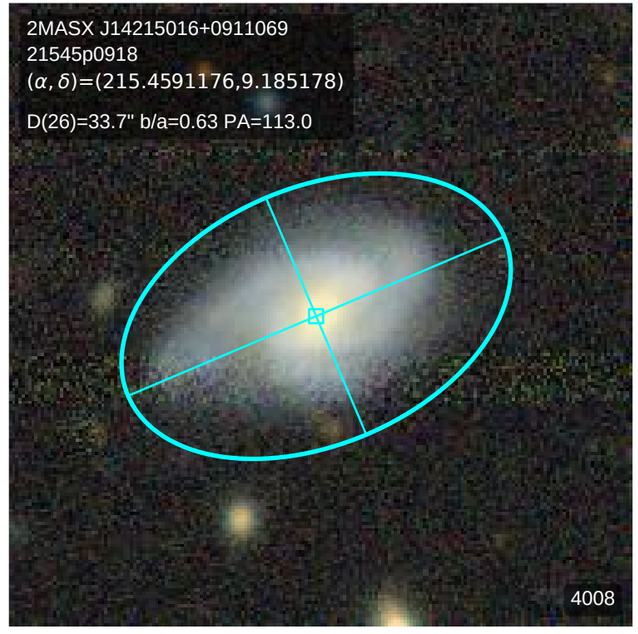
2MASX J14215016+0911069
21545p0918
(α, δ)=(215.4591176,9.185178)
D(26)=33.7" b/a=0.63 PA=113.0
4008

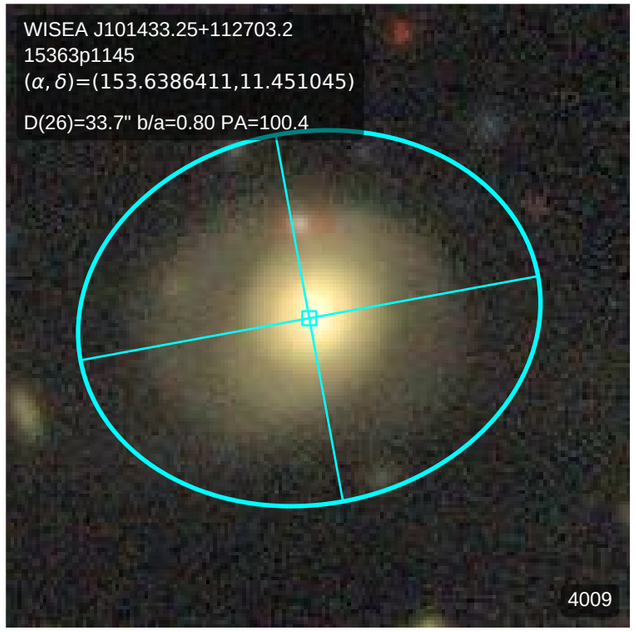
WISEA J101433.25+112703.2
15363p1145
(α, δ)=(153.6386411,11.451045)
D(26)=33.7" b/a=0.80 PA=100.4
4009

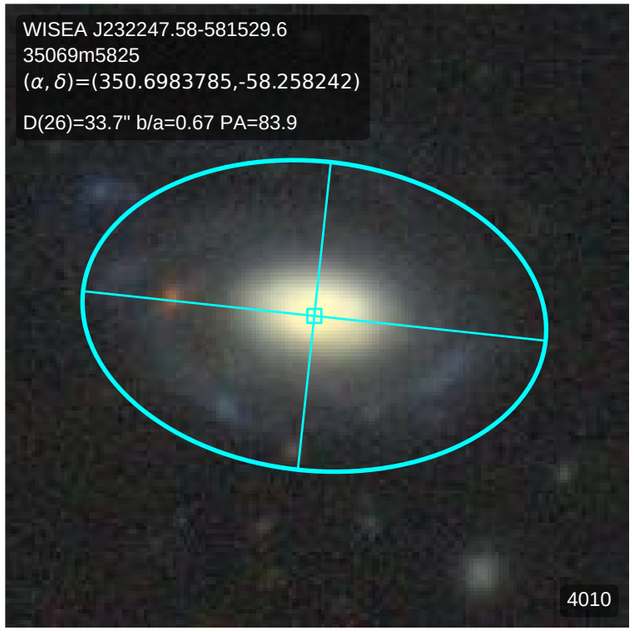
WISEA J232247.58-581529.6
35069m5825
(α, δ)=(350.6983785,-58.258242)
D(26)=33.7" b/a=0.67 PA=83.9
4010

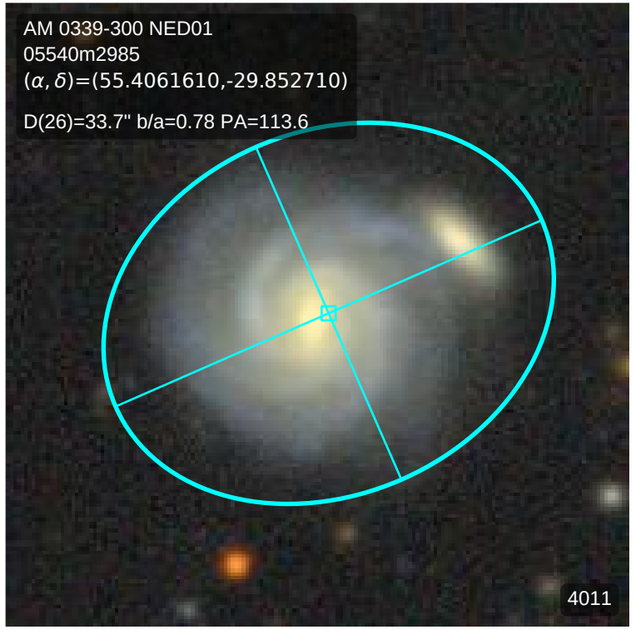
AM 0339-300 NED01
05540m2985
(α, δ)=(55.4061610,-29.852710)
D(26)=33.7" b/a=0.78 PA=113.6
4011

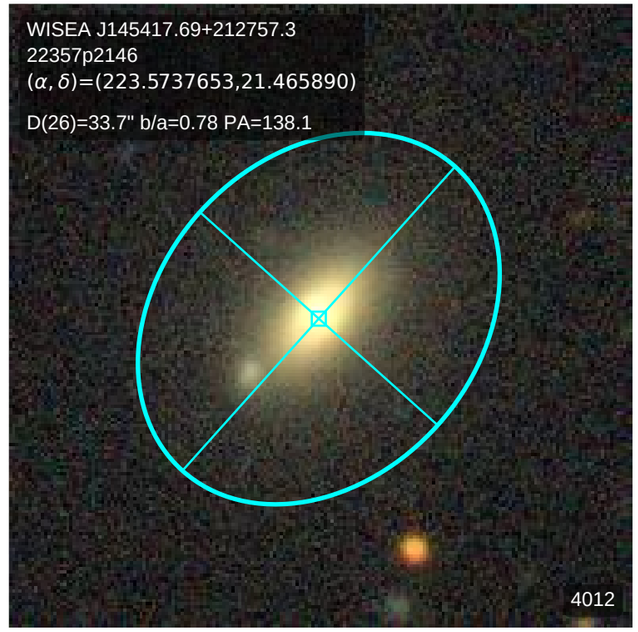
WISEA J145417.69+212757.3
22357p2146
(α, δ)=(223.5737653,21.465890)
D(26)=33.7" b/a=0.78 PA=138.1
4012

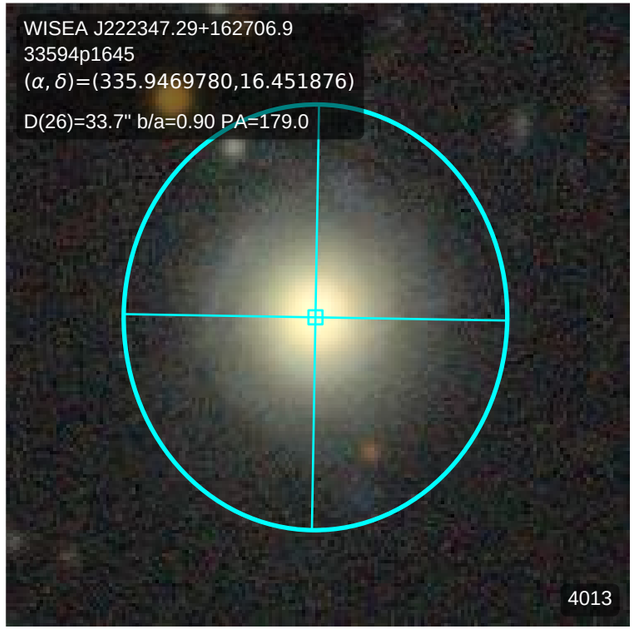
WISEA J222347.29+162706.9
33594p1645
(α, δ)=(335.9469780,16.451876)
D(26)=33.7" b/a=0.90 PA=179.0
4013

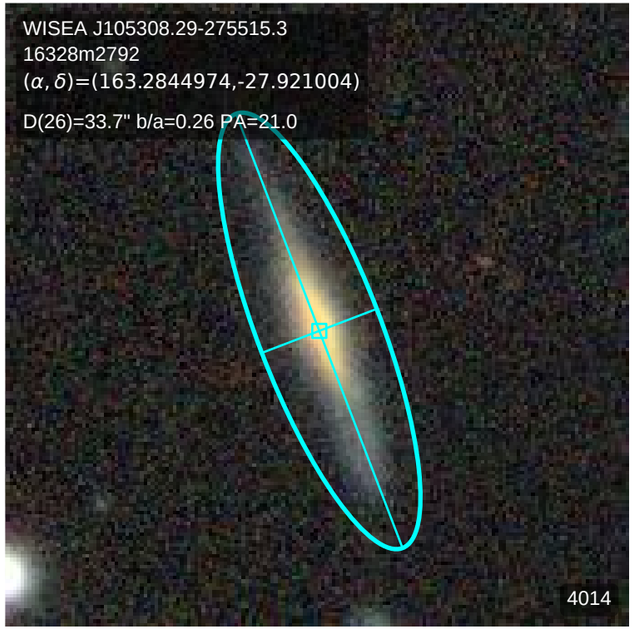
WISEA J105308.29-275515.3
16328m2792
(α, δ)=(163.2844974,-27.921004)
D(26)=33.7" b/a=0.26 PA=21.0
4014

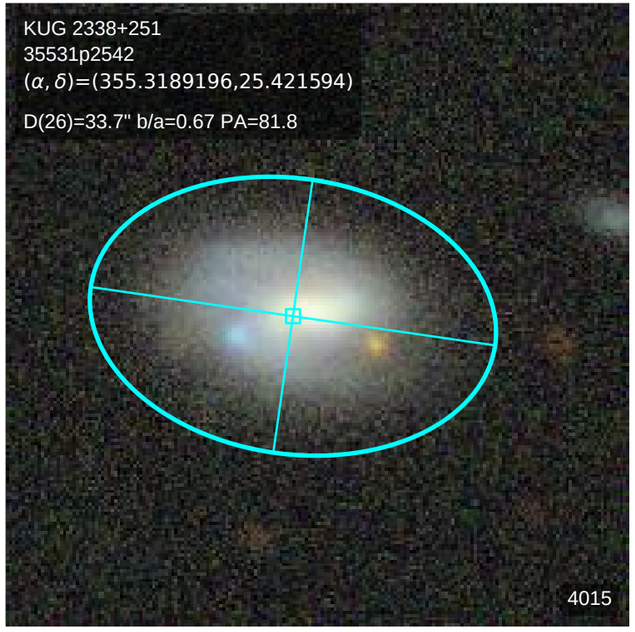
KUG 2338+251
35531p2542
(α, δ)=(355.3189196,25.421594)
D(26)=33.7" b/a=0.67 PA=81.8
4015

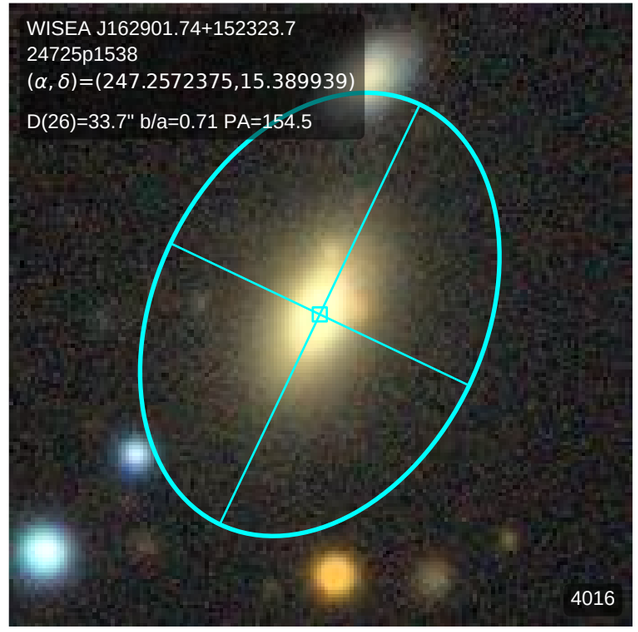
WISEA J162901.74+152323.7
24725p1538
(α, δ)=(247.2572375,15.389939)
D(26)=33.7" b/a=0.71 PA=154.5
4016

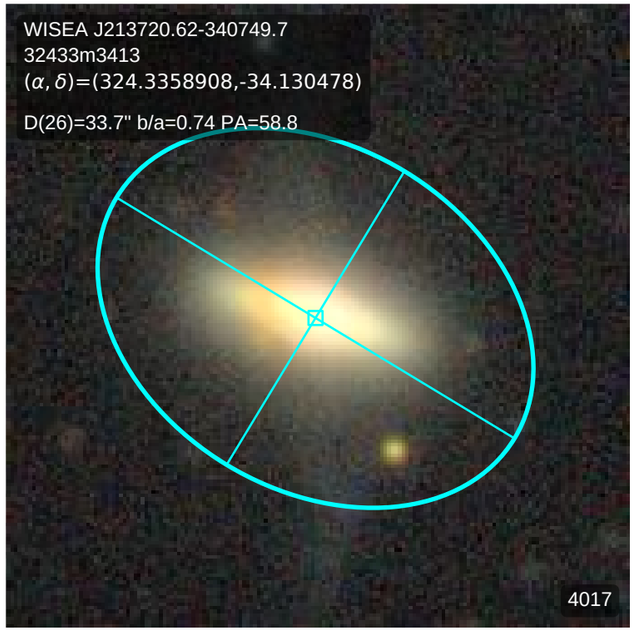
WISEA J213720.62-340749.7
32433m3413
(α, δ)=(324.3358908,-34.130478)
D(26)=33.7" b/a=0.74 PA=58.8
4017

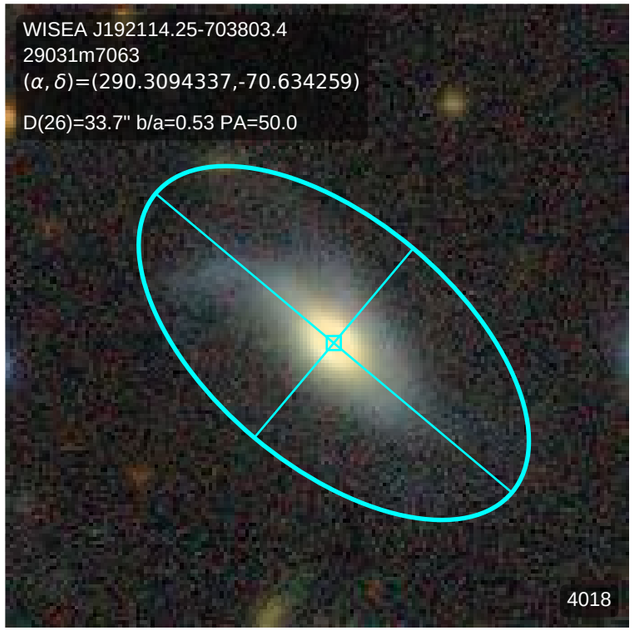
WISEA J192114.25-703803.4
29031m7063
(α, δ)=(290.3094337,-70.634259)
D(26)=33.7" b/a=0.53 PA=50.0
4018

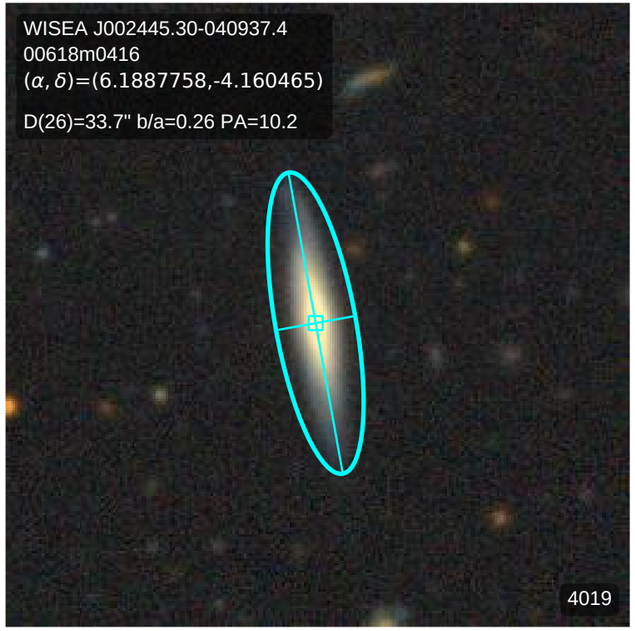
WISEA J002445.30-040937.4
00618m0416
(α, δ)=(6.1887758,-4.160465)
D(26)=33.7" b/a=0.26 PA=10.2
4019

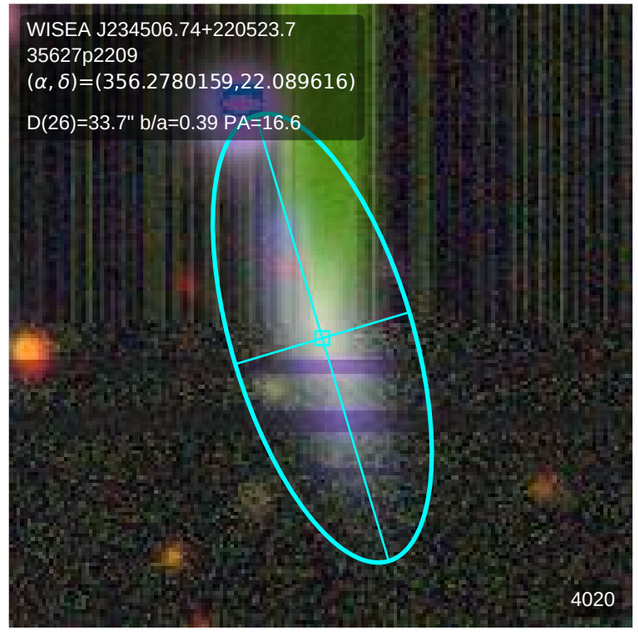
WISEA J234506.74+220523.7
35627p2209
(α, δ)=(356.2780159,22.089616)
D(26)=33.7" b/a=0.39 PA=16.6
4020

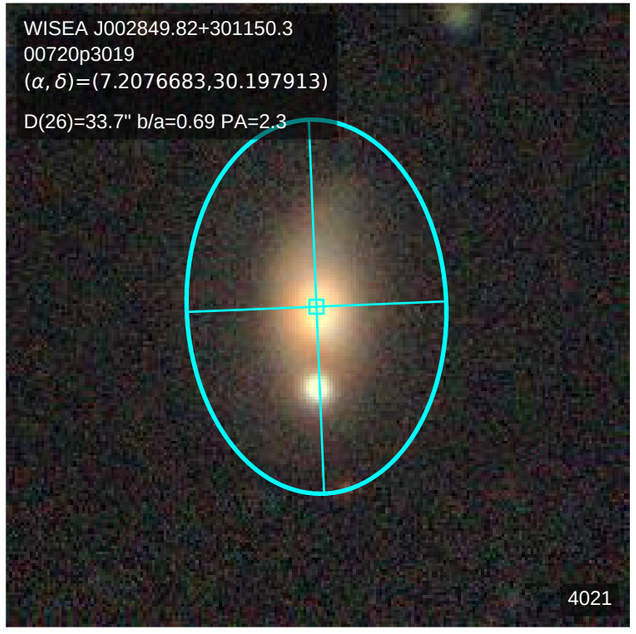
WISEA J002849.82+301150.3
00720p3019
(α, δ)=(7.2076683,30.197913)
D(26)=33.7" b/a=0.69 PA=2.3
4021

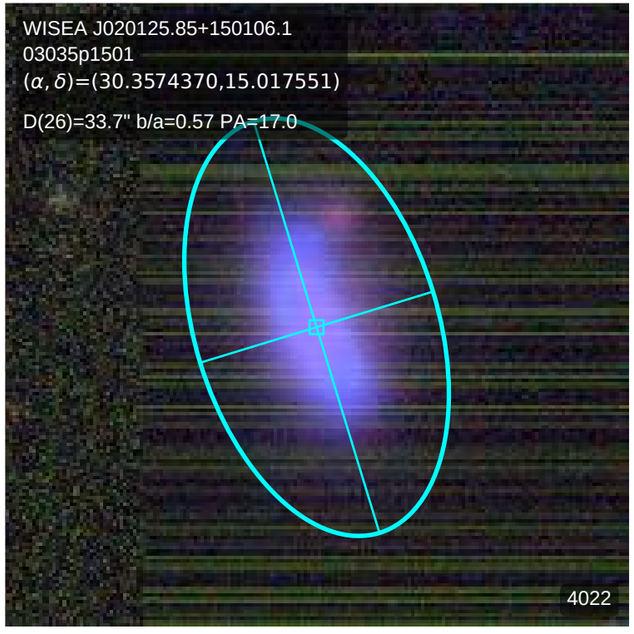
WISEA J020125.85+150106.1
03035p1501
(α, δ)=(30.3574370,15.017551)
D(26)=33.7" b/a=0.57 PA=17.0
4022

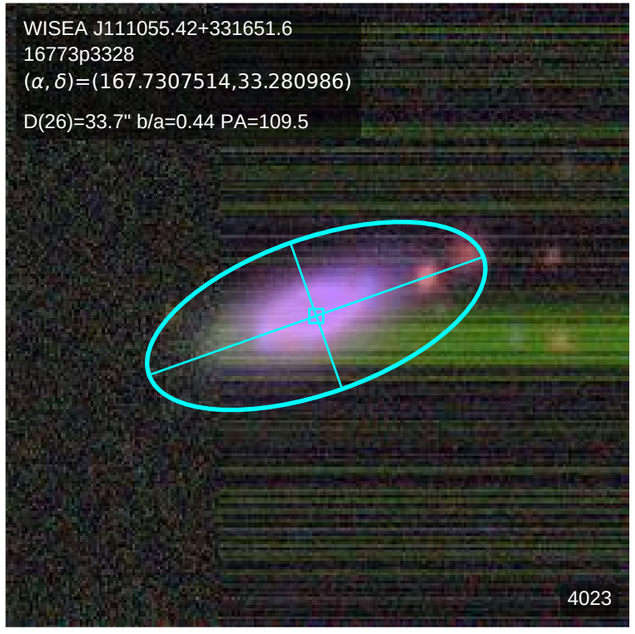
WISEA J111055.42+331651.6
16773p3328
(α, δ)=(167.7307514,33.280986)
D(26)=33.7" b/a=0.44 PA=109.5
4023

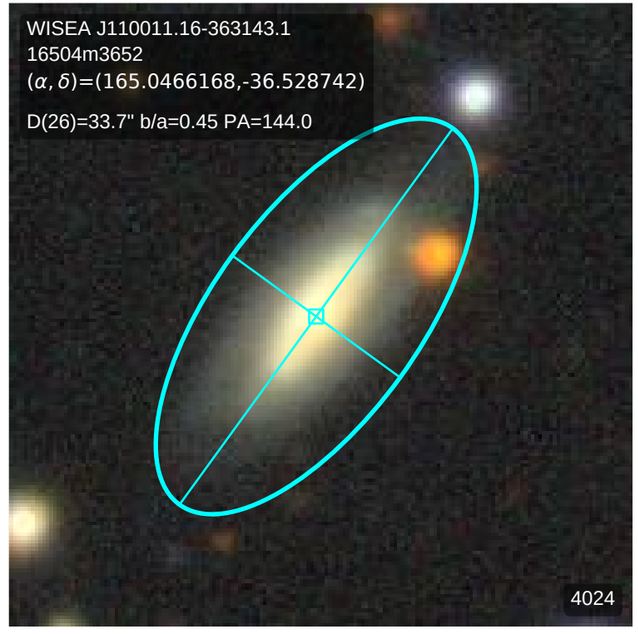
WISEA J110011.16-363143.1
16504m3652
(α, δ)=(165.0466168,-36.528742)
D(26)=33.7" b/a=0.45 PA=144.0
4024

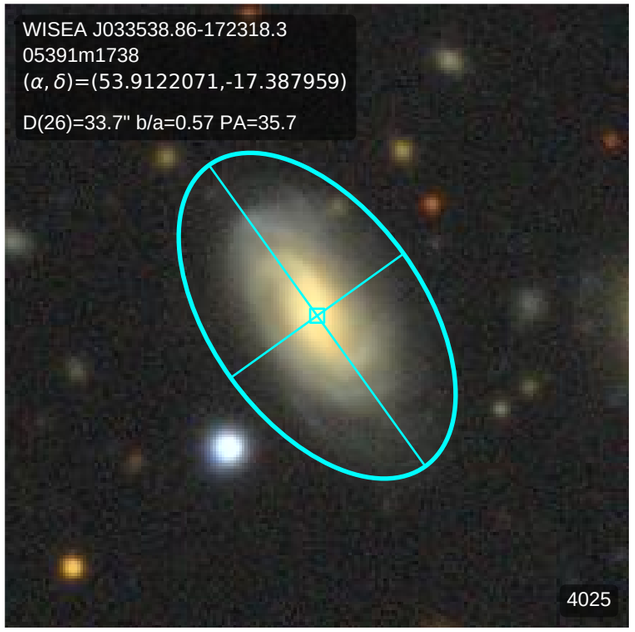
WISEA J033538.86-172318.3
05391m1738
(α, δ)=(53.9122071,-17.387959)
D(26)=33.7" b/a=0.57 PA=35.7
4025

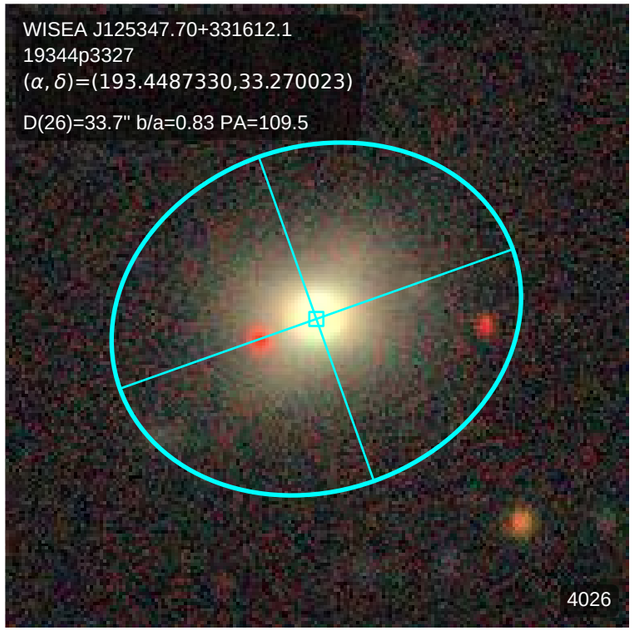
WISEA J125347.70+331612.1
19344p3327
(α, δ)=(193.4487330,33.270023)
D(26)=33.7" b/a=0.83 PA=109.5
4026

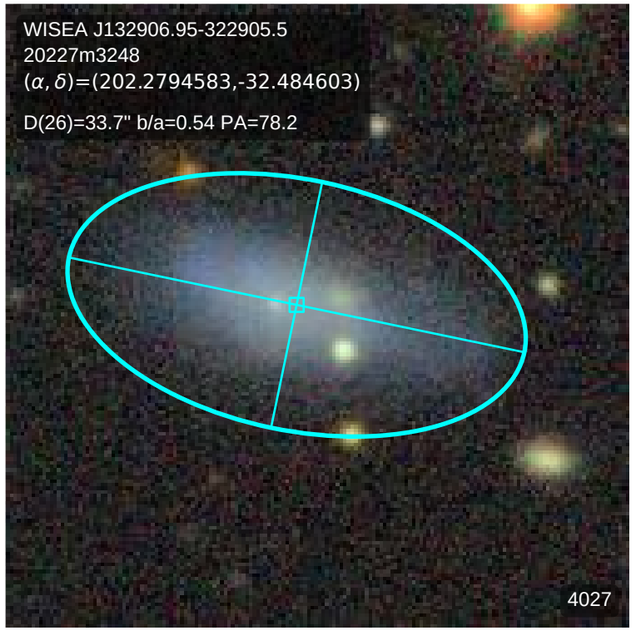
WISEA J132906.95-322905.5
20227m3248
(α, δ)=(202.2794583,-32.484603)
D(26)=33.7" b/a=0.54 PA=78.2
4027

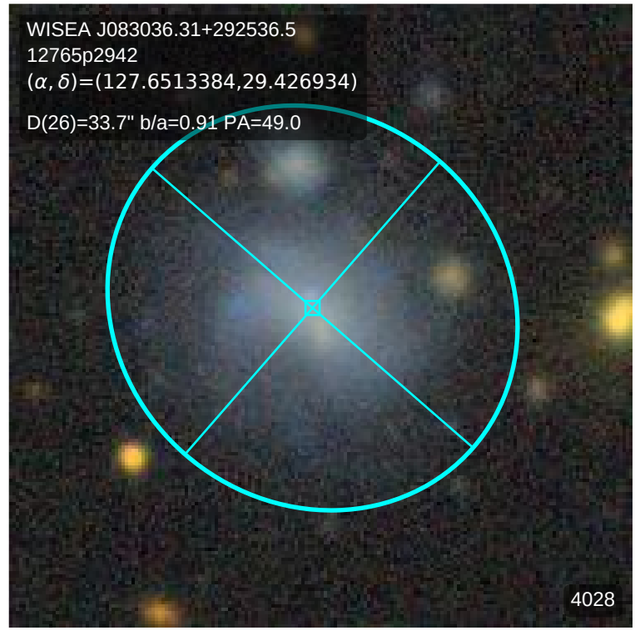
WISEA J083036.31+292536.5
12765p2942
(α, δ)=(127.6513384,29.426934)
D(26)=33.7" b/a=0.91 PA=49.0
4028

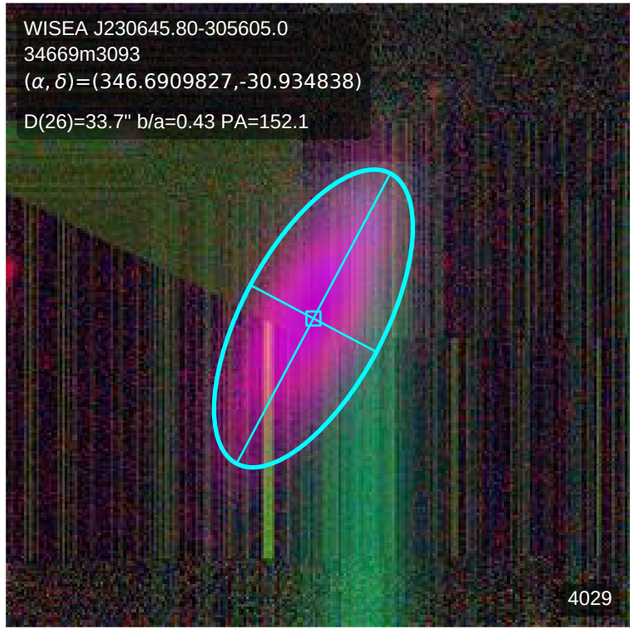
WISEA J230645.80-305605.0
34669m3093
(α, δ)=(346.6909827,-30.934838)
D(26)=33.7" b/a=0.43 PA=152.1
4029

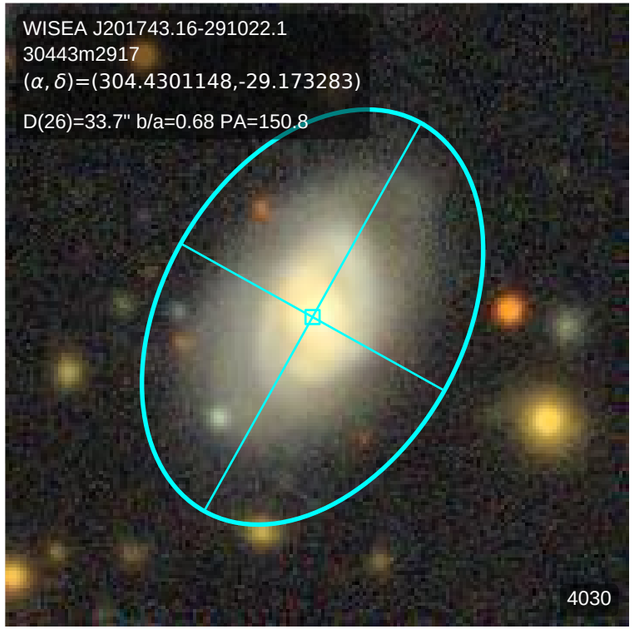
WISEA J201743.16-291022.1
30443m2917
(α, δ)=(304.4301148,-29.173283)
D(26)=33.7" b/a=0.68 PA=150.8
4030

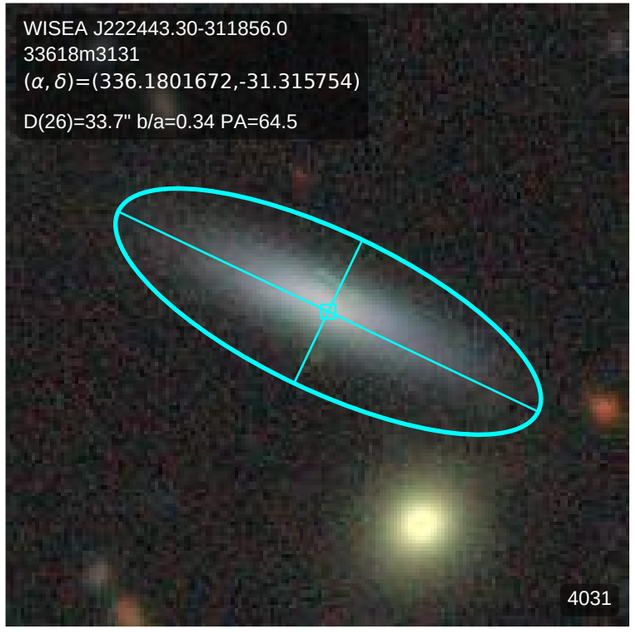
WISEA J222443.30-311856.0
33618m3131
(α, δ)=(336.1801672,-31.315754)
D(26)=33.7" b/a=0.34 PA=64.5
4031

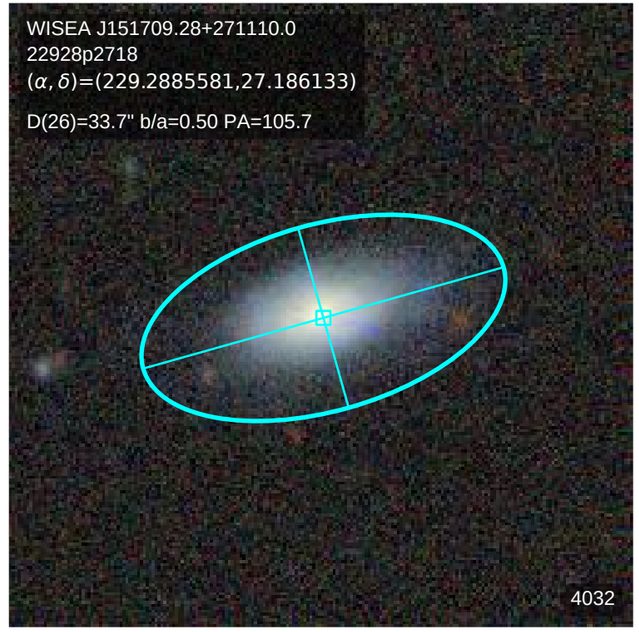
WISEA J151709.28+271110.0
22928p2718
(α, δ)=(229.2885581,27.186133)
D(26)=33.7" b/a=0.50 PA=105.7
4032

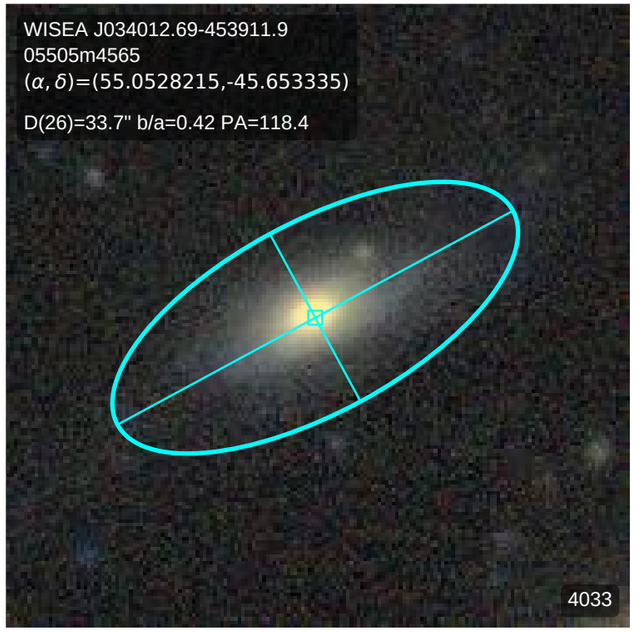
WISEA J034012.69-453911.9
05505m4565
(α, δ)=(55.0528215,-45.653335)
D(26)=33.7" b/a=0.42 PA=118.4
4033

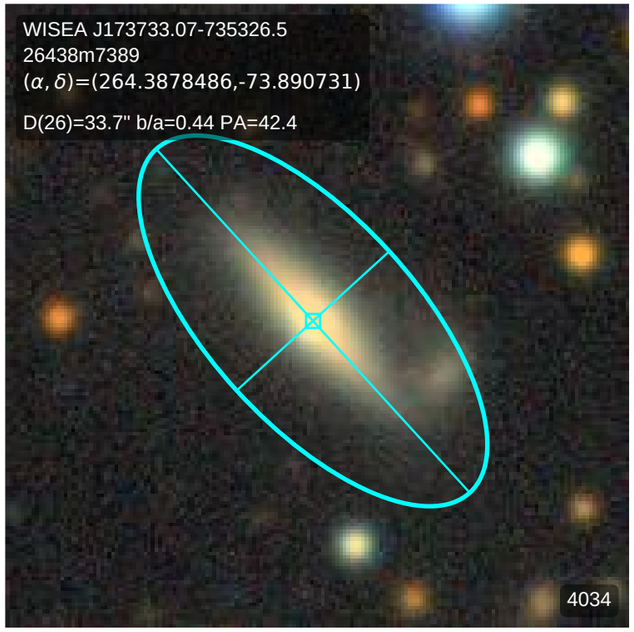
WISEA J173733.07-735326.5
26438m7389
(α, δ)=(264.3878486,-73.890731)
D(26)=33.7" b/a=0.44 PA=42.4
4034

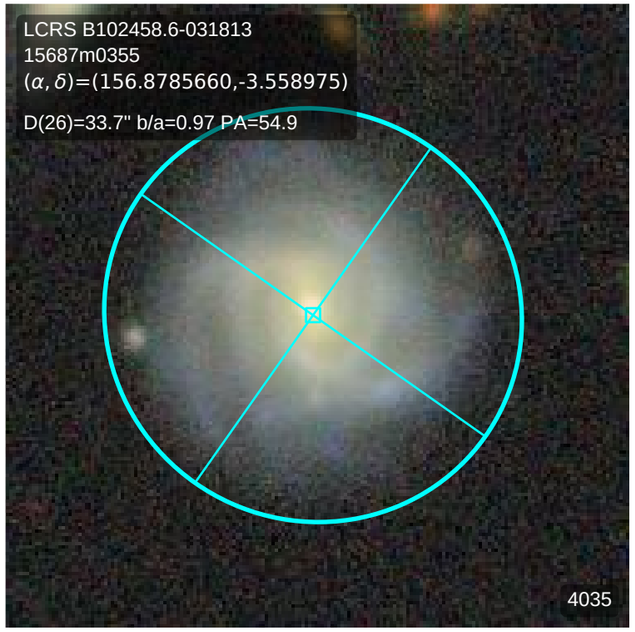
LCRS B102458.6-031813
15687m0355
(α, δ)=(156.8785660,-3.558975)
D(26)=33.7" b/a=0.97 PA=54.9
4035

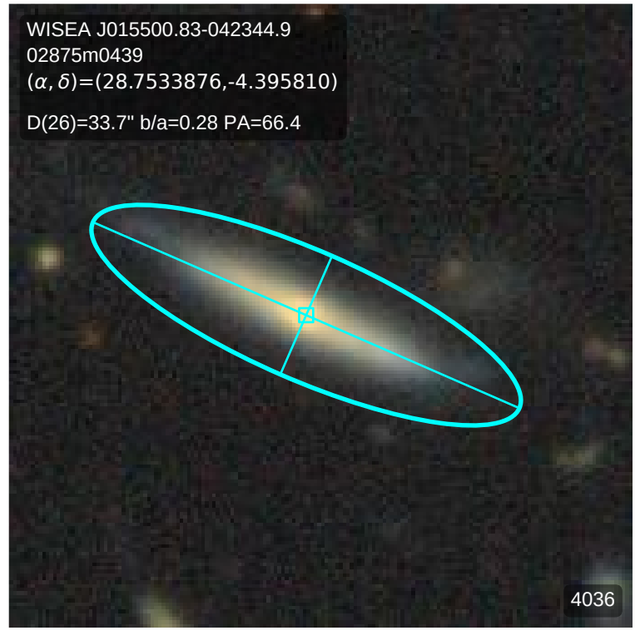
WISEA J015500.83-042344.9
02875m0439
(α, δ)=(28.7533876,-4.395810)
D(26)=33.7" b/a=0.28 PA=66.4
4036

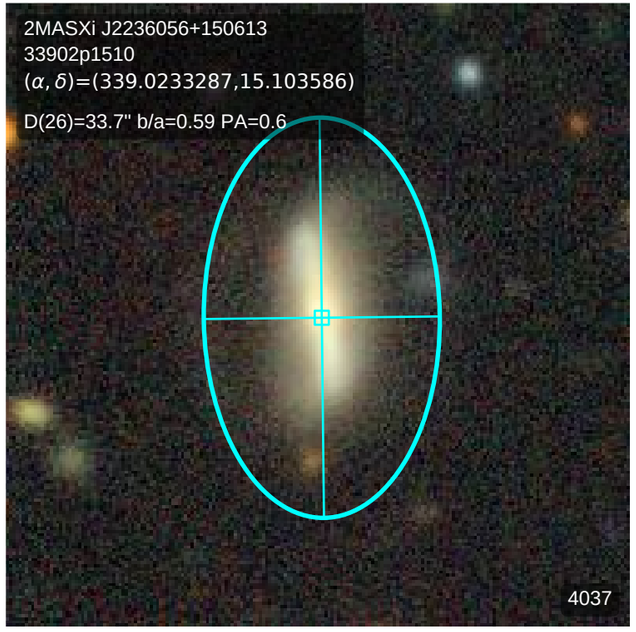
2MASXi J2236056+150613
33902p1510
(α, δ)=(339.0233287,15.103586)
D(26)=33.7" b/a=0.59 PA=0.6
4037

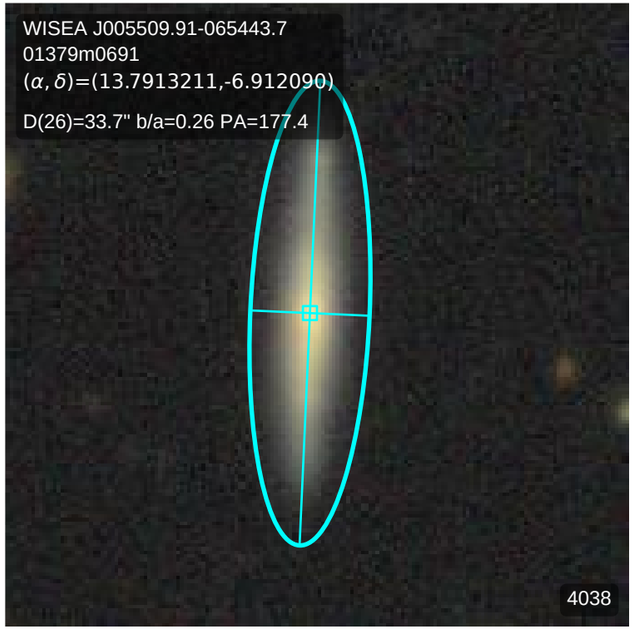
WISEA J005509.91-065443.7
01379m0691
(α, δ)=(13.7913211,-6.912090)
D(26)=33.7" b/a=0.26 PA=177.4
4038

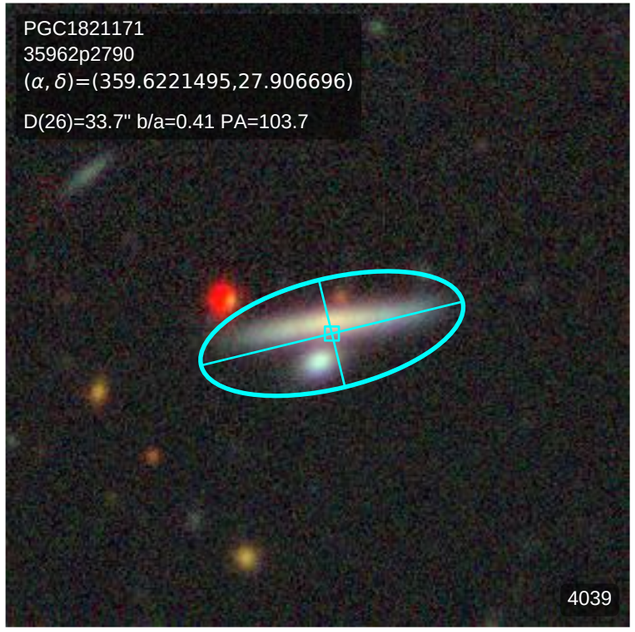
PGC1821171
35962p2790
(α, δ)=(359.6221495,27.906696)
D(26)=33.7" b/a=0.41 PA=103.7
4039

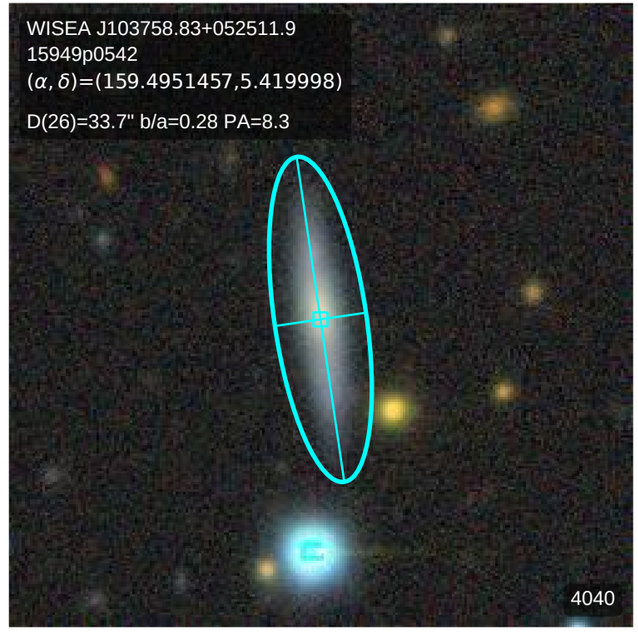
WISEA J103758.83+052511.9
15949p0542
(α, δ)=(159.4951457,5.419998)
D(26)=33.7" b/a=0.28 PA=8.3
4040

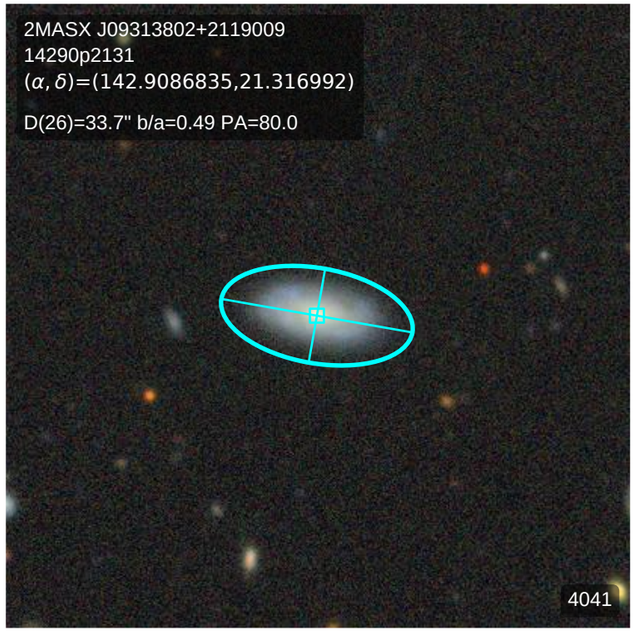
2MASX J09313802+2119009
14290p2131
(α, δ)=(142.9086835,21.316992)
D(26)=33.7" b/a=0.49 PA=80.0
4041

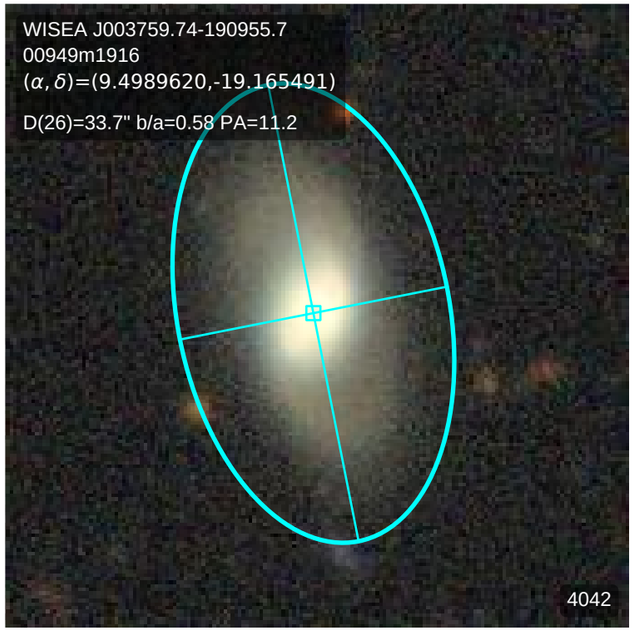
WISEA J003759.74-190955.7
00949m1916
(α, δ)=(9.4989620,-19.165491)
D(26)=33.7" b/a=0.58 PA=11.2
4042

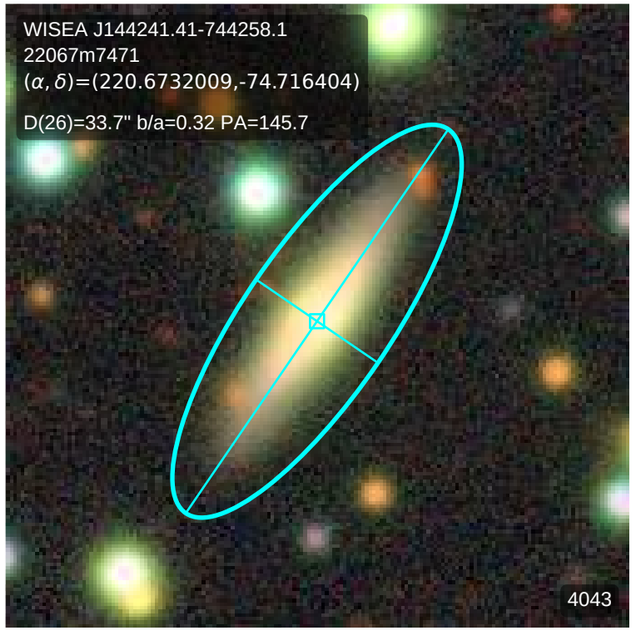
WISEA J144241.41-744258.1
22067m7471
(α, δ)=(220.6732009,-74.716404)
D(26)=33.7" b/a=0.32 PA=145.7
4043

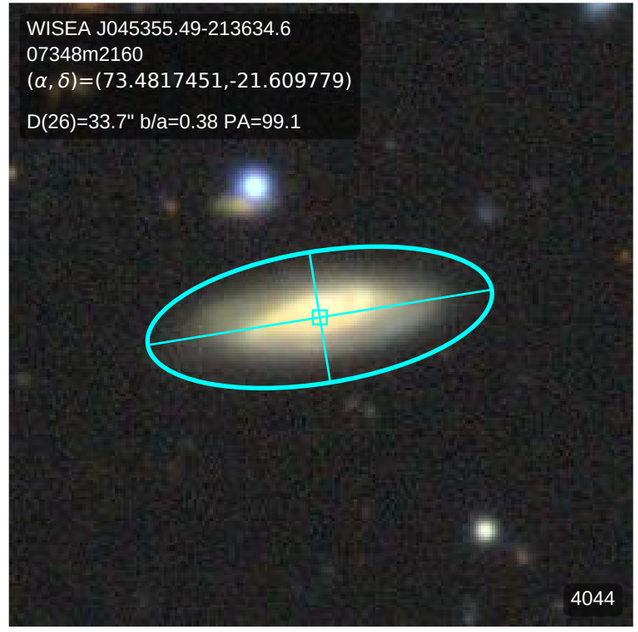
WISEA J045355.49-213634.6
07348m2160
(α, δ)=(73.4817451,-21.609779)
D(26)=33.7" b/a=0.38 PA=99.1
4044

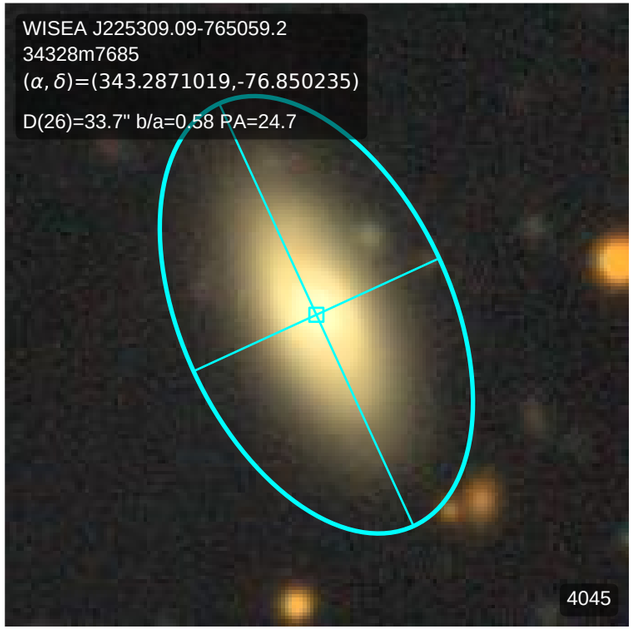
WISEA J225309.09-765059.2
34328m7685
(α, δ)=(343.2871019,-76.850235)
D(26)=33.7" b/a=0.58 PA=24.7
4045

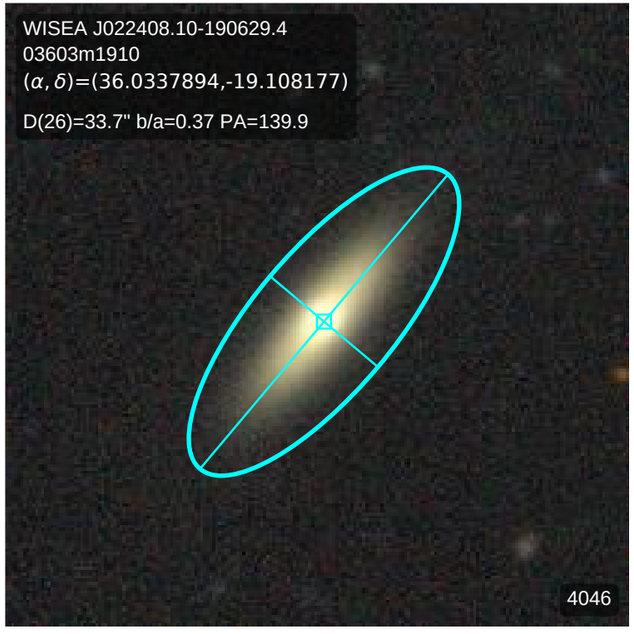
WISEA J022408.10-190629.4
03603m1910
(α, δ)=(36.0337894,-19.108177)
D(26)=33.7" b/a=0.37 PA=139.9
4046

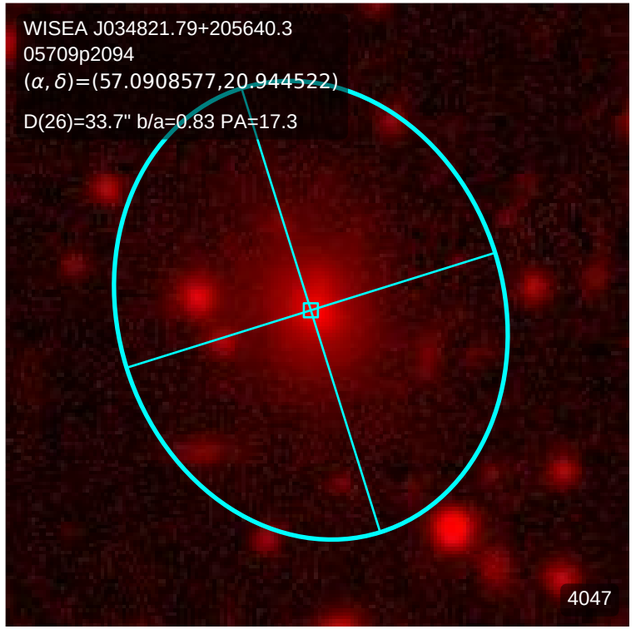
WISEA J034821.79+205640.3
05709p2094
(α, δ)=(57.0908577,20.944522)
D(26)=33.7" b/a=0.83 PA=17.3
4047

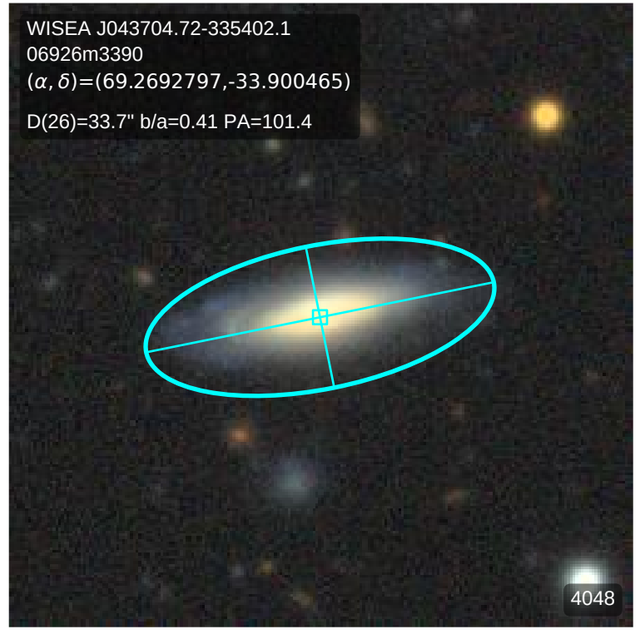
WISEA J043704.72-335402.1
06926m3390
(α, δ)=(69.2692797,-33.900465)
D(26)=33.7" b/a=0.41 PA=101.4
4048

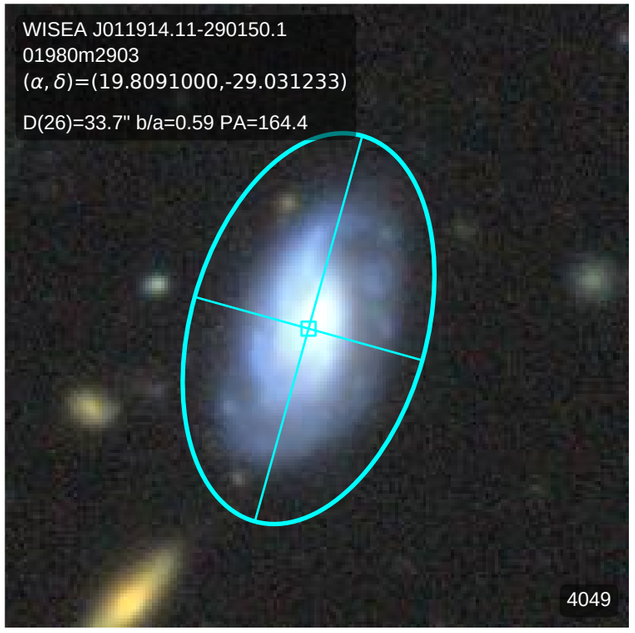
WISEA J011914.11-290150.1
01980m2903
(α, δ)=(19.8091000,-29.031233)
D(26)=33.7" b/a=0.59 PA=164.4
4049

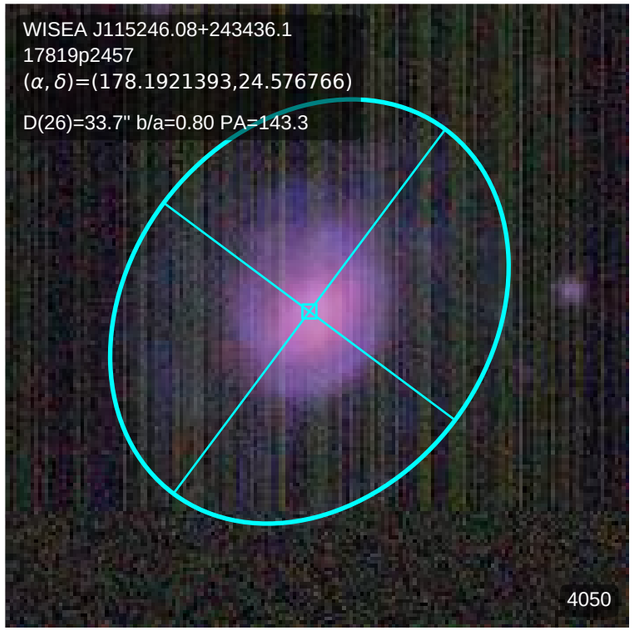
WISEA J115246.08+243436.1
17819p2457
(α, δ)=(178.1921393,24.576766)
D(26)=33.7" b/a=0.80 PA=143.3
4050

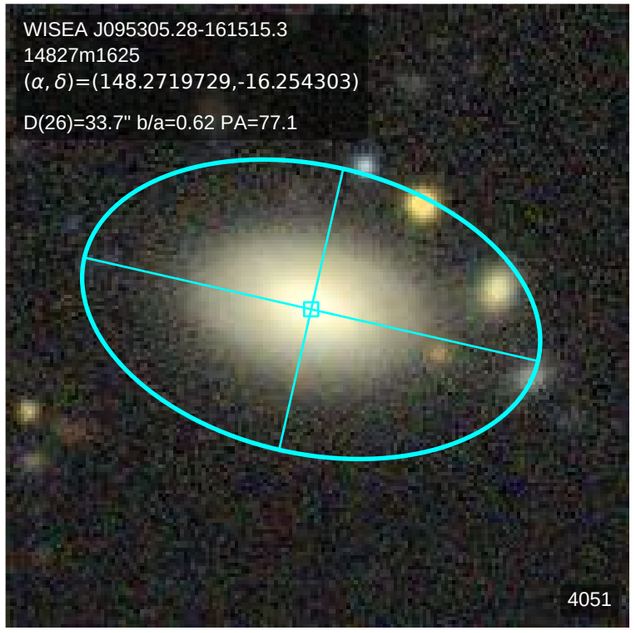
WISEA J095305.28-161515.3
14827m1625
(α, δ)=(148.2719729,-16.254303)
D(26)=33.7" b/a=0.62 PA=77.1
4051

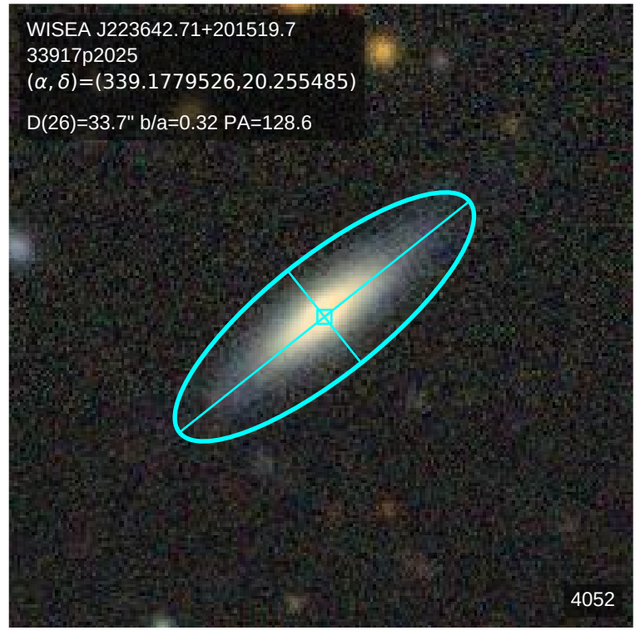
WISEA J223642.71+201519.7
33917p2025
(α, δ)=(339.1779526,20.255485)
D(26)=33.7" b/a=0.32 PA=128.6
4052

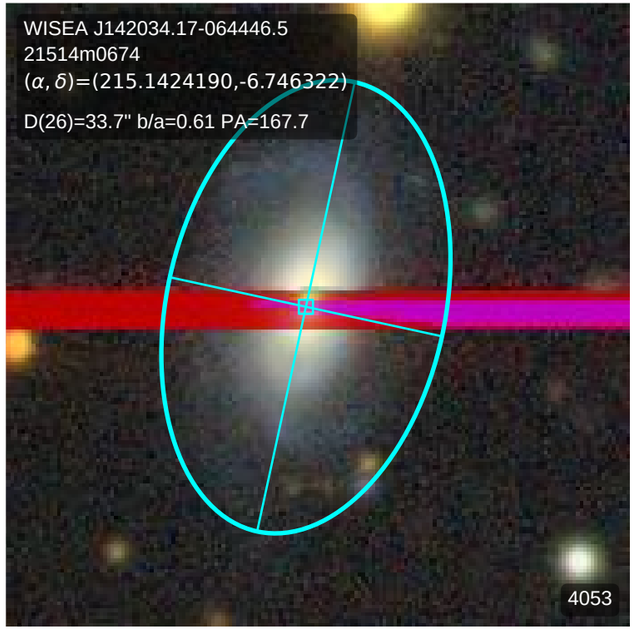
WISEA J142034.17-064446.5
21514m0674
(α, δ)=(215.1424190,-6.746322)
D(26)=33.7" b/a=0.61 PA=167.7
4053

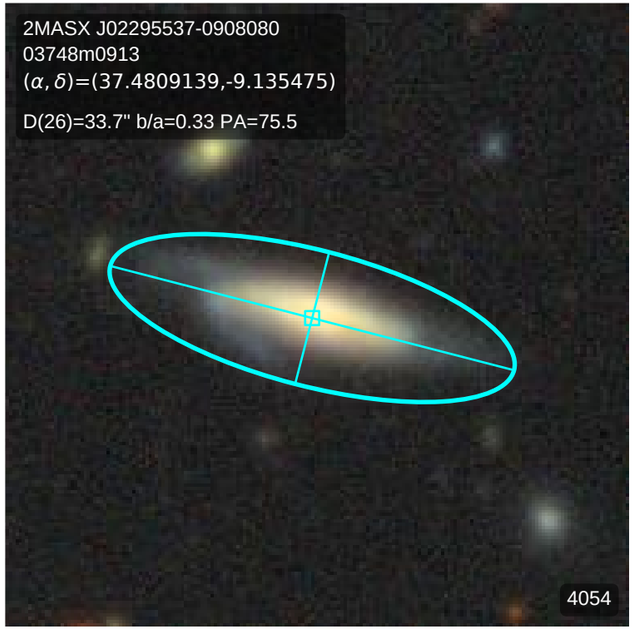
2MASX J02295537-0908080
03748m0913
(α, δ)=(37.4809139,-9.135475)
D(26)=33.7" b/a=0.33 PA=75.5
4054

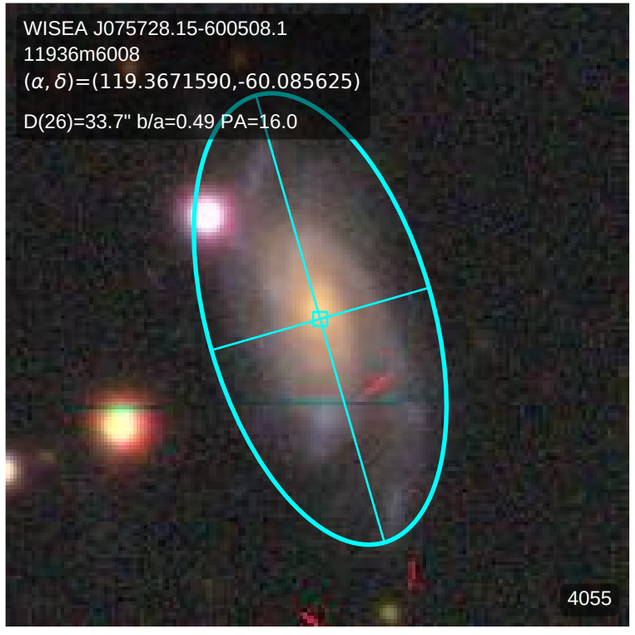
WISEA J075728.15-600508.1
11936m6008
(α, δ)=(119.3671590,-60.085625)
D(26)=33.7" b/a=0.49 PA=16.0
4055

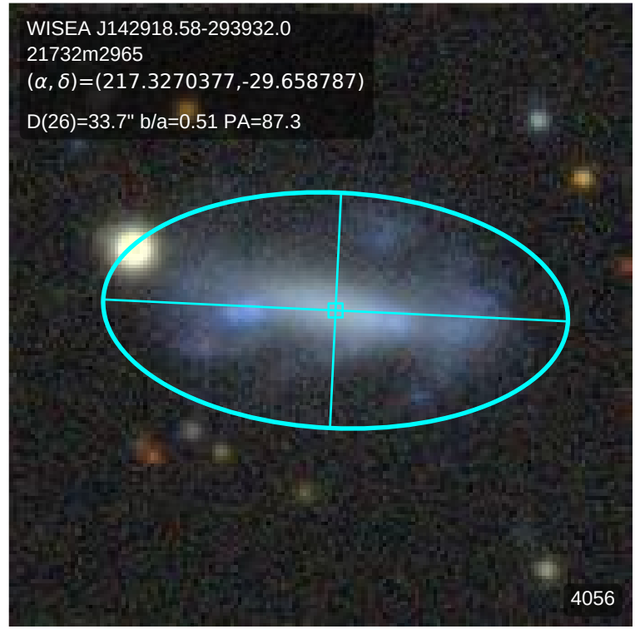
WISEA J142918.58-293932.0
21732m2965
(α, δ)=(217.3270377,-29.658787)
D(26)=33.7" b/a=0.51 PA=87.3
4056

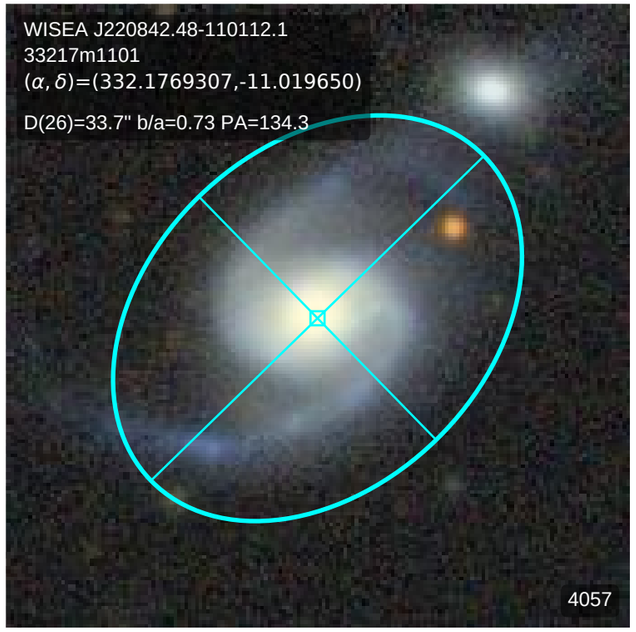
WISEA J220842.48-110112.1
33217m1101
(α, δ)=(332.1769307,-11.019650)
D(26)=33.7" b/a=0.73 PA=134.3
4057

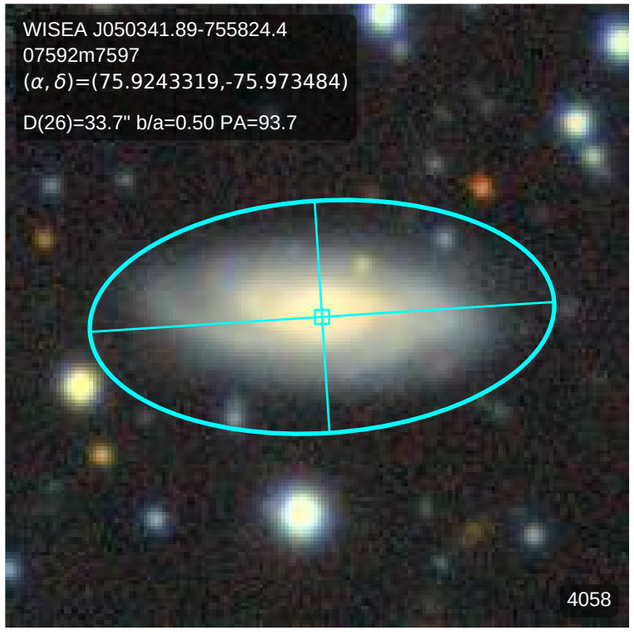
WISEA J050341.89-755824.4
07592m7597
(α, δ)=(75.9243319,-75.973484)
D(26)=33.7" b/a=0.50 PA=93.7
4058

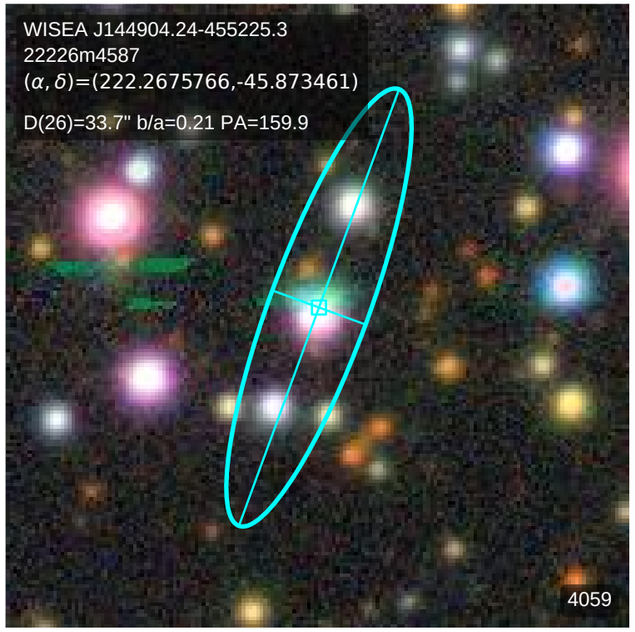
WISEA J144904.24-455225.3
22226m4587
(α, δ)=(222.2675766,-45.873461)
D(26)=33.7" b/a=0.21 PA=159.9
4059

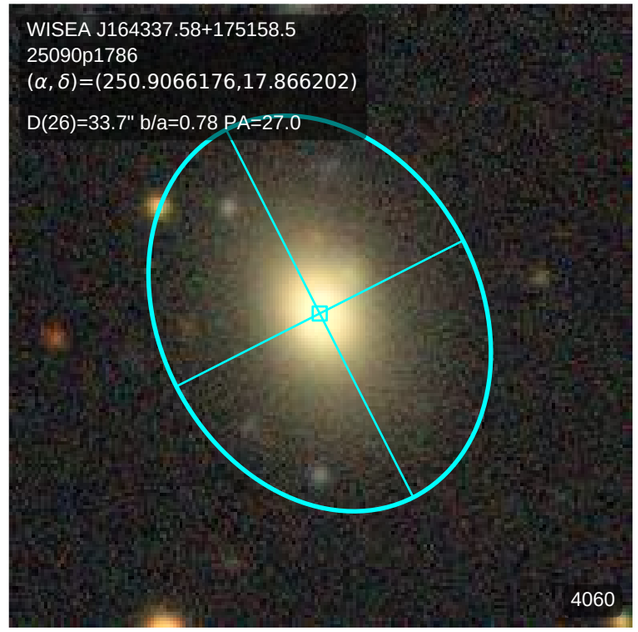
WISEA J164337.58+175158.5
25090p1786
(α, δ)=(250.9066176,17.866202)
D(26)=33.7" b/a=0.78 PA=27.0
4060

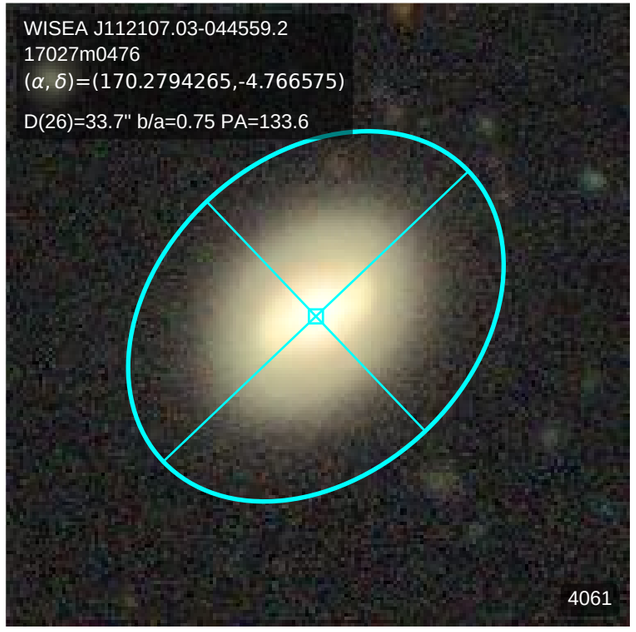
WISEA J112107.03-044559.2
17027m0476
(α, δ)=(170.2794265,-4.766575)
D(26)=33.7" b/a=0.75 PA=133.6
4061

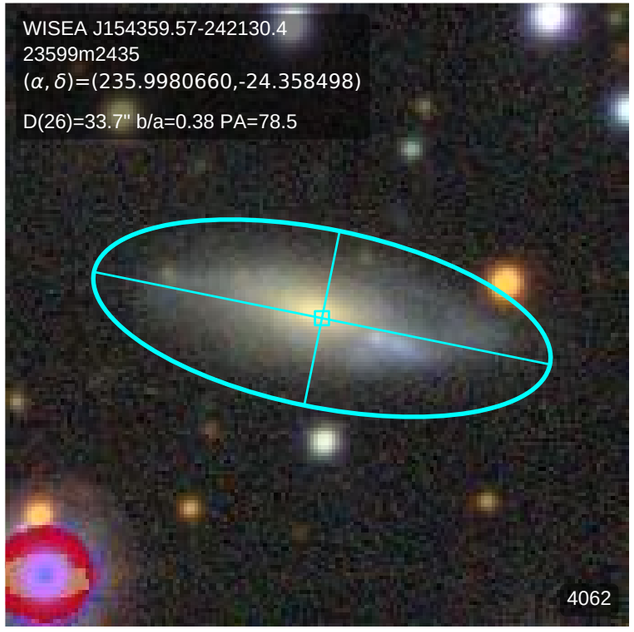
WISEA J154359.57-242130.4
23599m2435
(α, δ)=(235.9980660,-24.358498)
D(26)=33.7" b/a=0.38 PA=78.5
4062

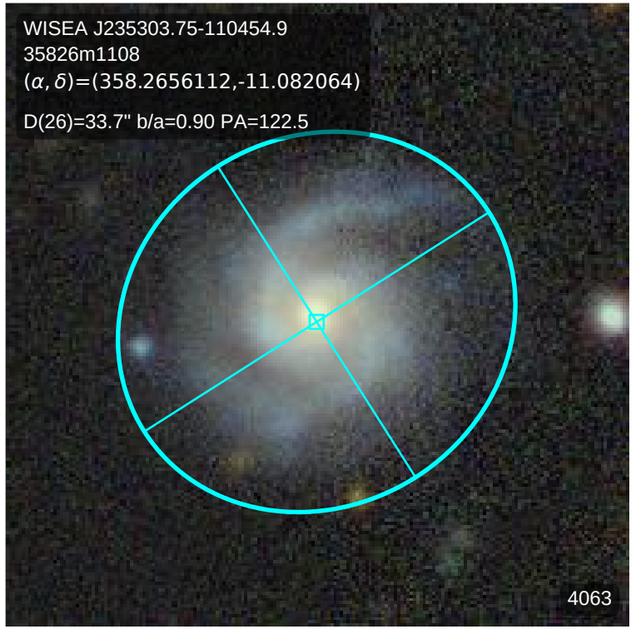
WISEA J235303.75-110454.9
35826m1108
(α, δ)=(358.2656112,-11.082064)
D(26)=33.7" b/a=0.90 PA=122.5
4063

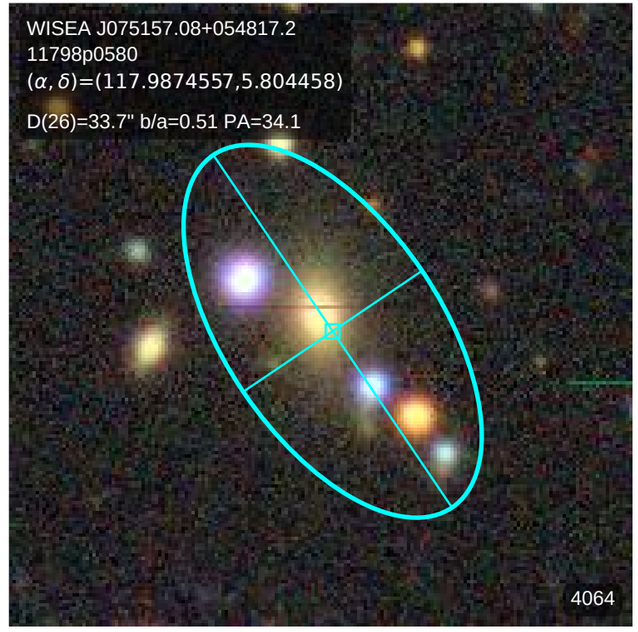
WISEA J075157.08+054817.2
11798p0580
(α, δ)=(117.9874557,5.804458)
D(26)=33.7" b/a=0.51 PA=34.1
4064

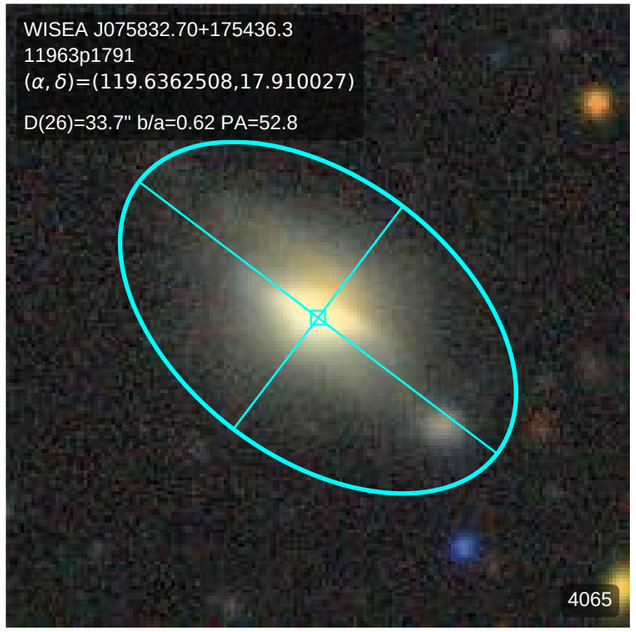
WISEA J075832.70+175436.3
11963p1791
(α, δ)=(119.6362508,17.910027)
D(26)=33.7" b/a=0.62 PA=52.8
4065

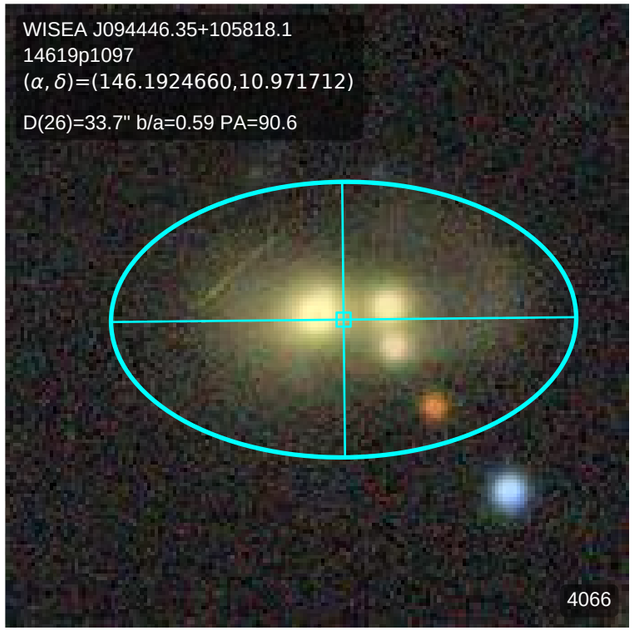
WISEA J094446.35+105818.1
14619p1097
(α, δ)=(146.1924660,10.971712)
D(26)=33.7" b/a=0.59 PA=90.6
4066

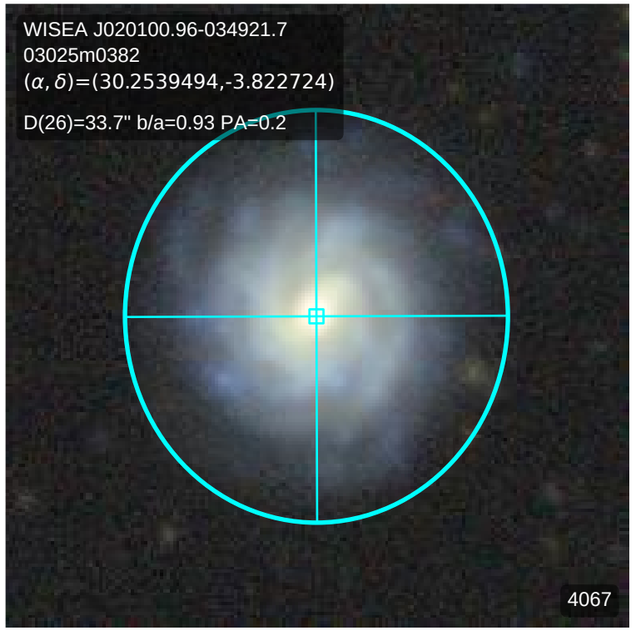
WISEA J020100.96-034921.7
03025m0382
(α, δ)=(30.2539494,-3.822724)
D(26)=33.7" b/a=0.93 PA=0.2
4067

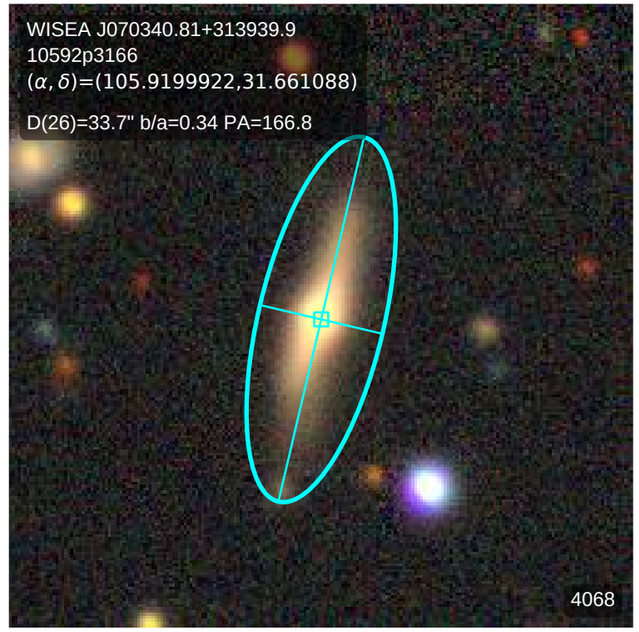
WISEA J070340.81+313939.9
10592p3166
(α, δ)=(105.9199922,31.661088)
D(26)=33.7" b/a=0.34 PA=166.8
4068

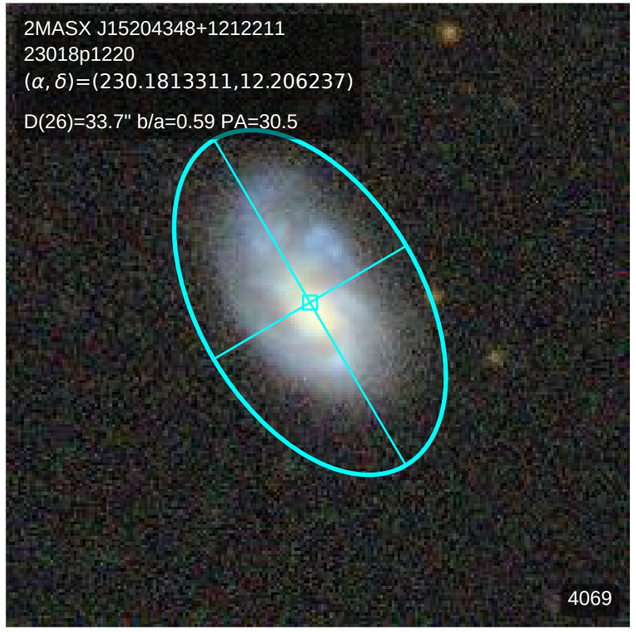
2MASX J15204348+1212211
23018p1220
(α, δ)=(230.1813311,12.206237)
D(26)=33.7" b/a=0.59 PA=30.5
4069

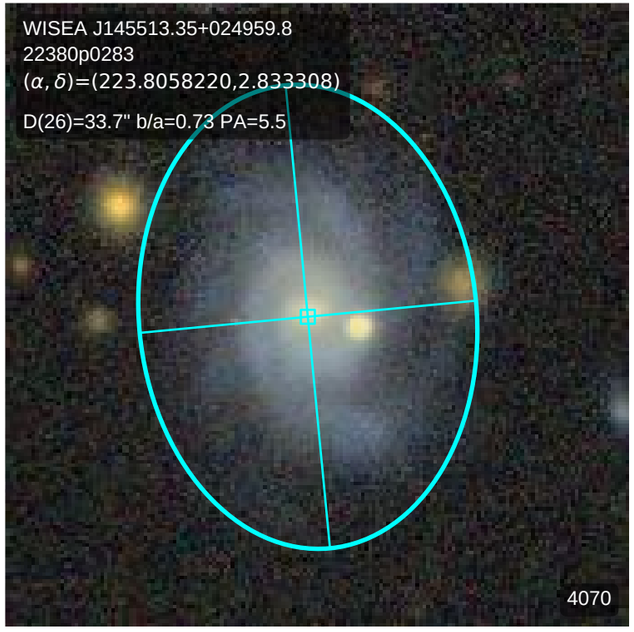
WISEA J145513.35+024959.8
22380p0283
(α, δ)=(223.8058220,2.833308)
D(26)=33.7" b/a=0.73 PA=5.5
4070

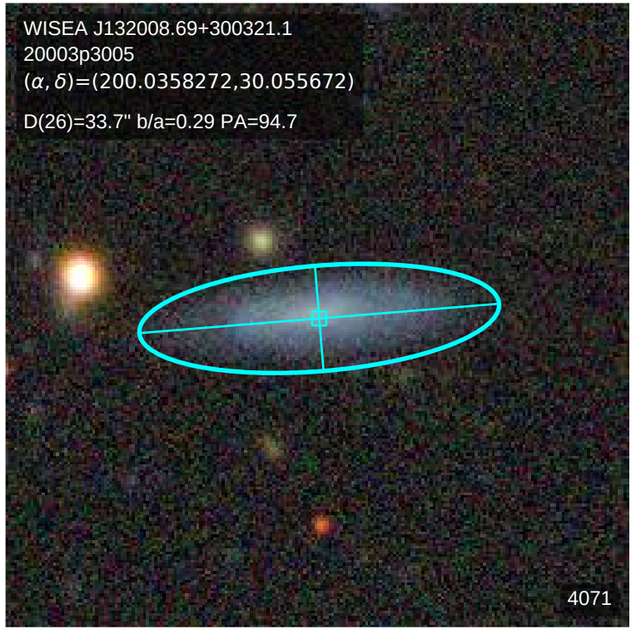
WISEA J132008.69+300321.1
20003p3005
(α, δ)=(200.0358272,30.055672)
D(26)=33.7" b/a=0.29 PA=94.7
4071

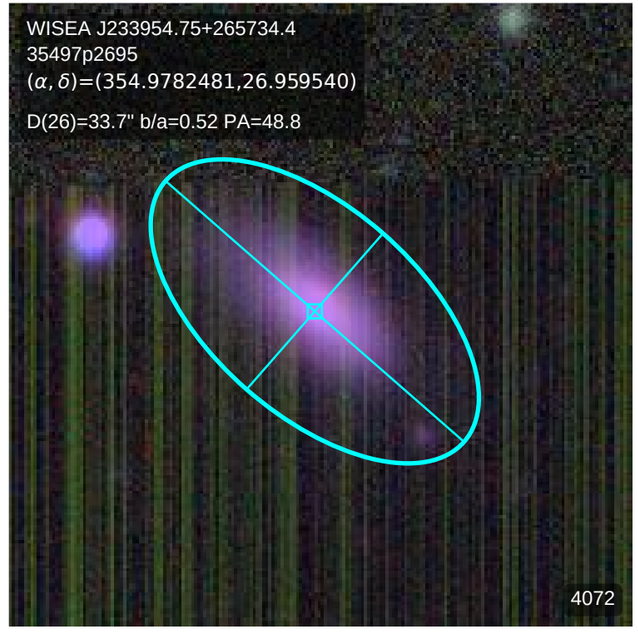
WISEA J233954.75+265734.4
35497p2695
(α, δ)=(354.9782481,26.959540)
D(26)=33.7" b/a=0.52 PA=48.8
4072

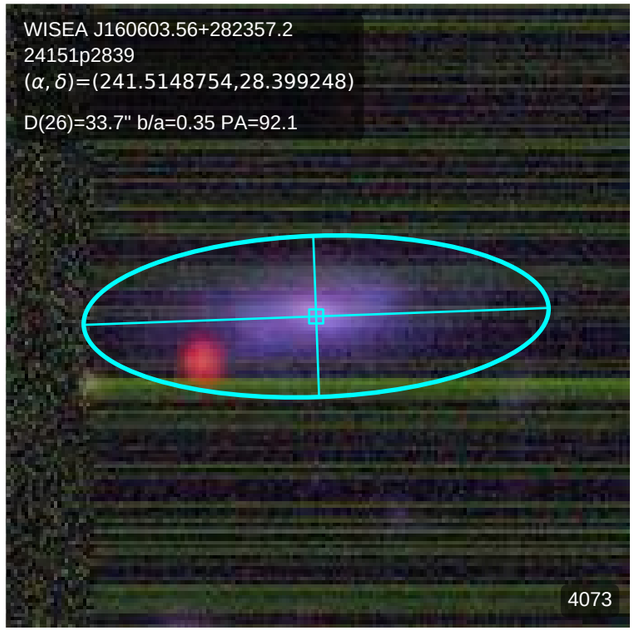
WISEA J160603.56+282357.2
24151p2839
(α, δ)=(241.5148754,28.399248)
D(26)=33.7" b/a=0.35 PA=92.1
4073

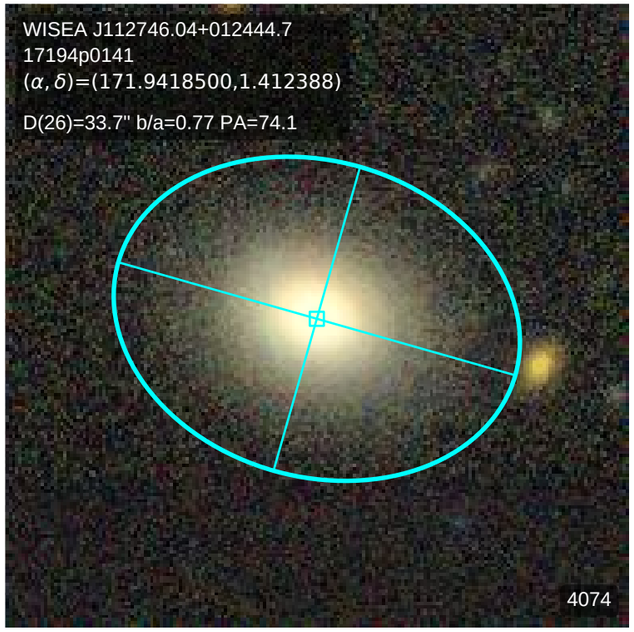
WISEA J112746.04+012444.7
17194p0141
(α, δ)=(171.9418500,1.412388)
D(26)=33.7" b/a=0.77 PA=74.1
4074

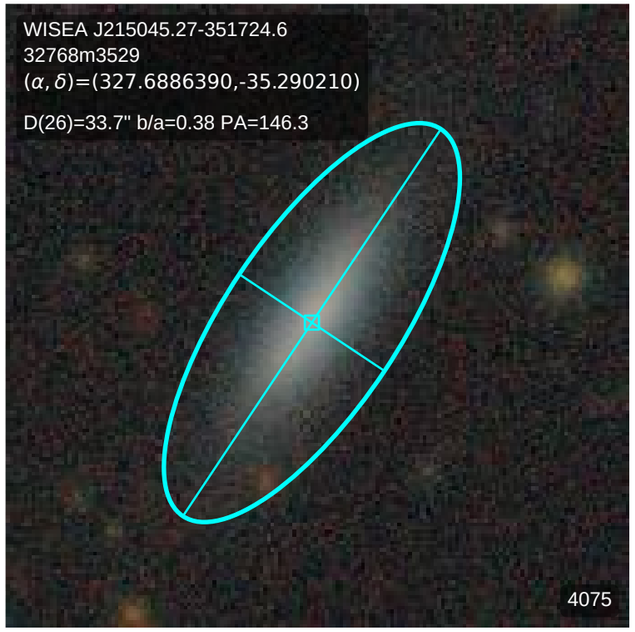
WISEA J215045.27-351724.6
32768m3529
(α, δ)=(327.6886390,-35.290210)
D(26)=33.7" b/a=0.38 PA=146.3
4075

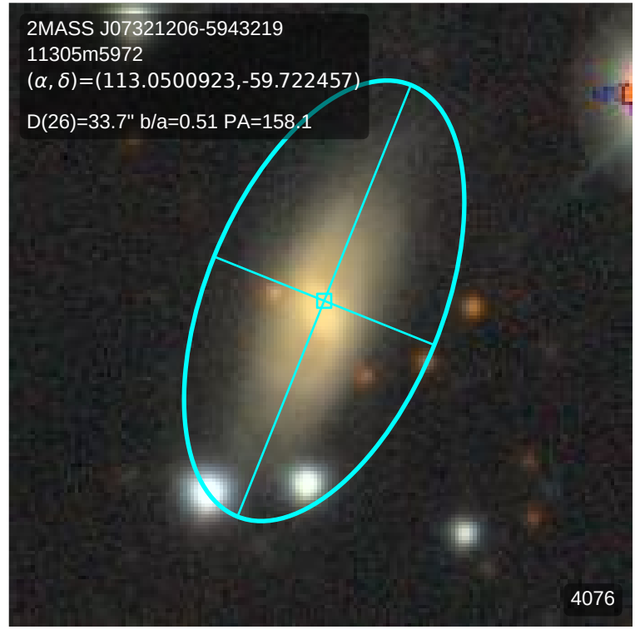
2MASS J07321206-5943219
11305m5972
(α, δ)=(113.0500923,-59.722457)
D(26)=33.7" b/a=0.51 PA=158.1
4076

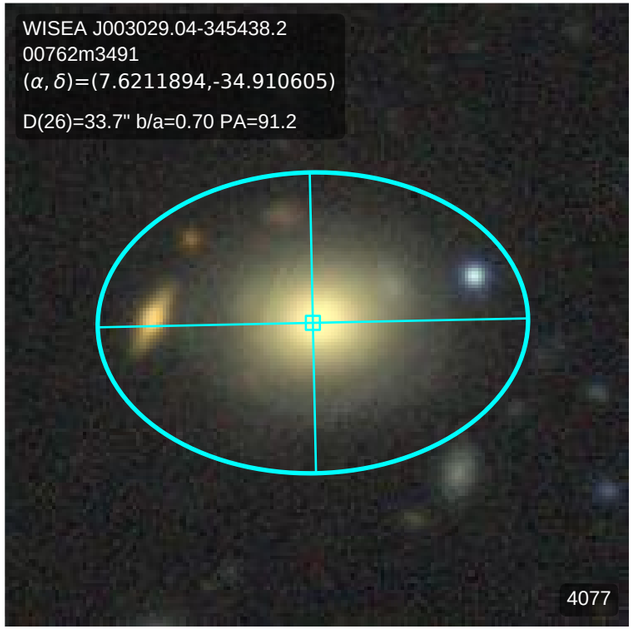
WISEA J003029.04-345438.2
00762m3491
(α, δ)=(7.6211894,-34.910605)
D(26)=33.7" b/a=0.70 PA=91.2
4077

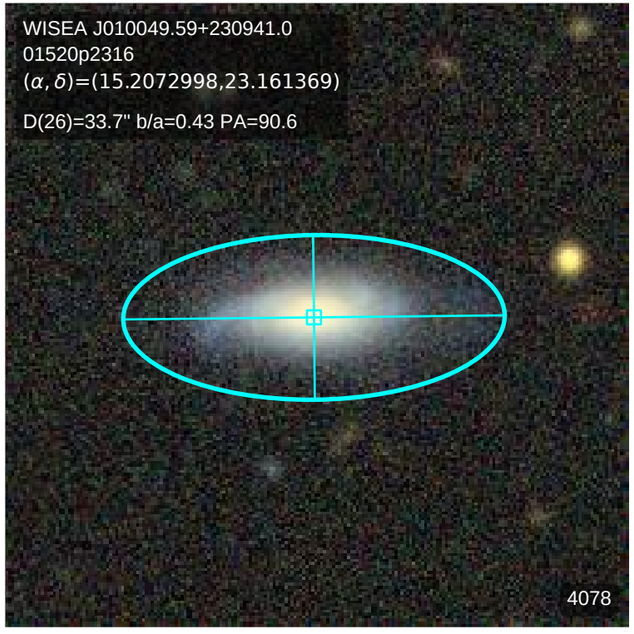
WISEA J010049.59+230941.0
01520p2316
(α, δ)=(15.2072998,23.161369)
D(26)=33.7" b/a=0.43 PA=90.6
4078

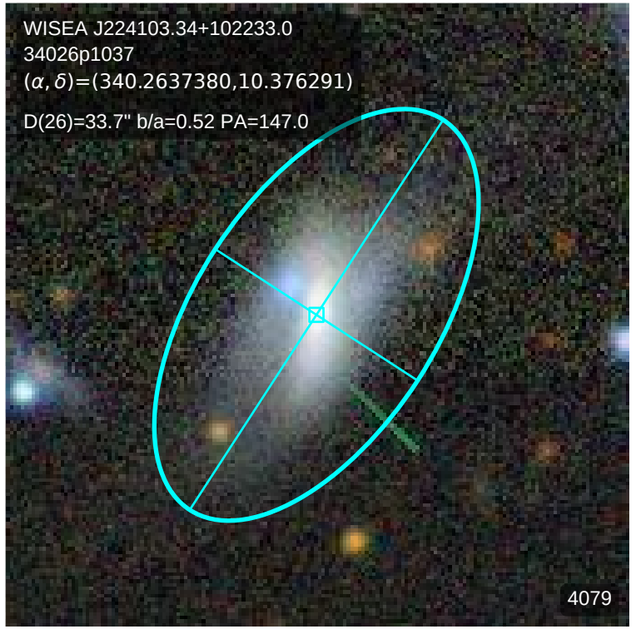
WISEA J224103.34+102233.0
34026p1037
(α, δ)=(340.2637380,10.376291)
D(26)=33.7" b/a=0.52 PA=147.0
4079

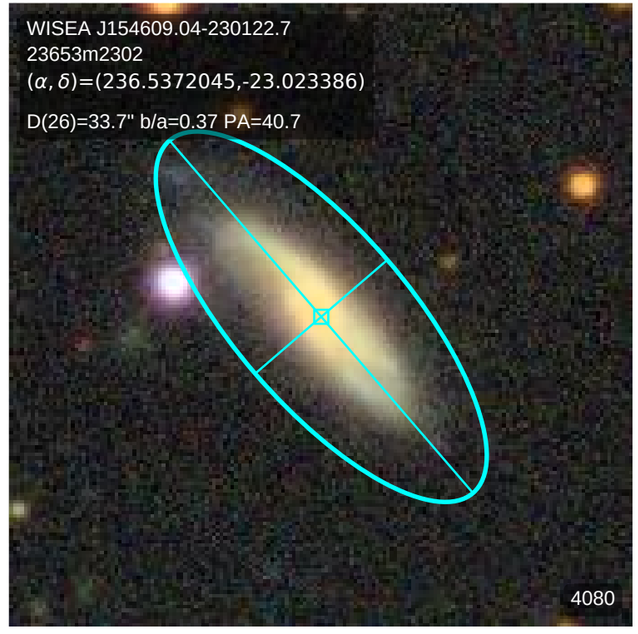
WISEA J154609.04-230122.7
23653m2302
(α, δ)=(236.5372045,-23.023386)
D(26)=33.7" b/a=0.37 PA=40.7
4080

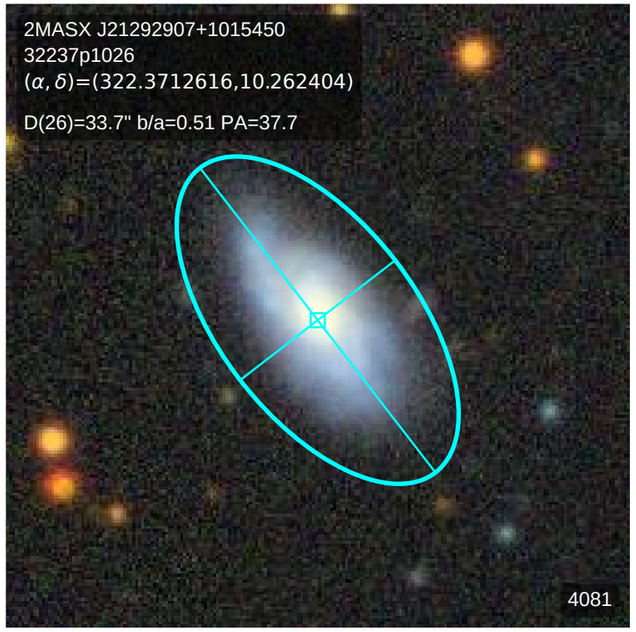
2MASX J21292907+1015450
32237p1026
(α, δ)=(322.3712616,10.262404)
D(26)=33.7" b/a=0.51 PA=37.7
4081

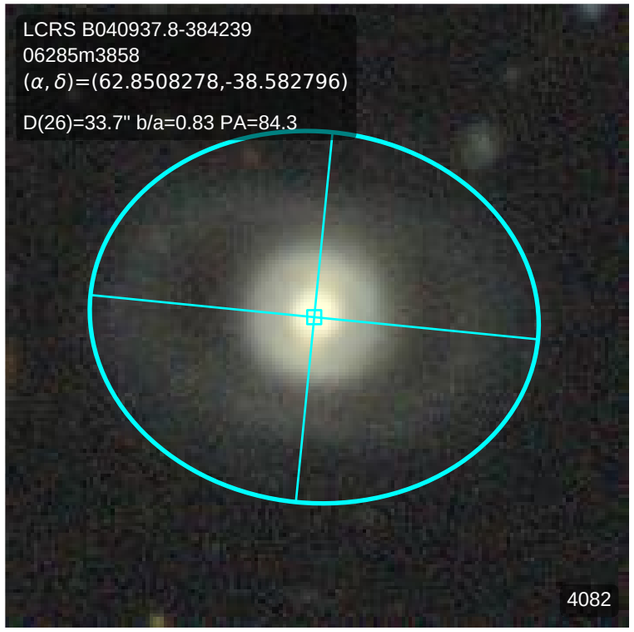
LCRS B040937.8-384239
06285m3858
(α, δ)=(62.8508278,-38.582796)
D(26)=33.7" b/a=0.83 PA=84.3
4082

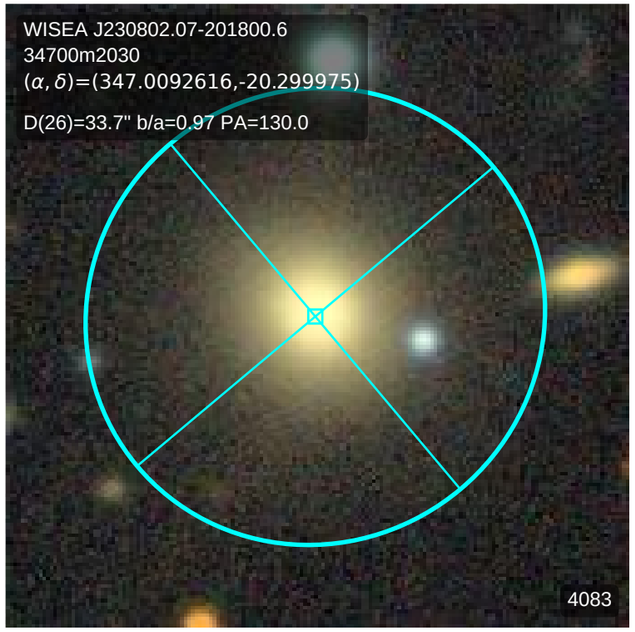
WISEA J230802.07-201800.6
34700m2030
(α, δ)=(347.0092616,-20.299975)
D(26)=33.7" b/a=0.97 PA=130.0
4083

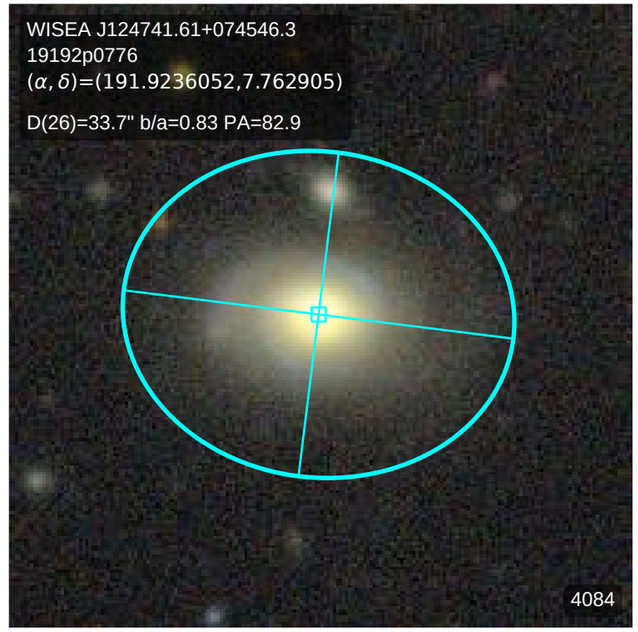
WISEA J124741.61+074546.3
19192p0776
(α, δ)=(191.9236052,7.762905)
D(26)=33.7" b/a=0.83 PA=82.9
4084

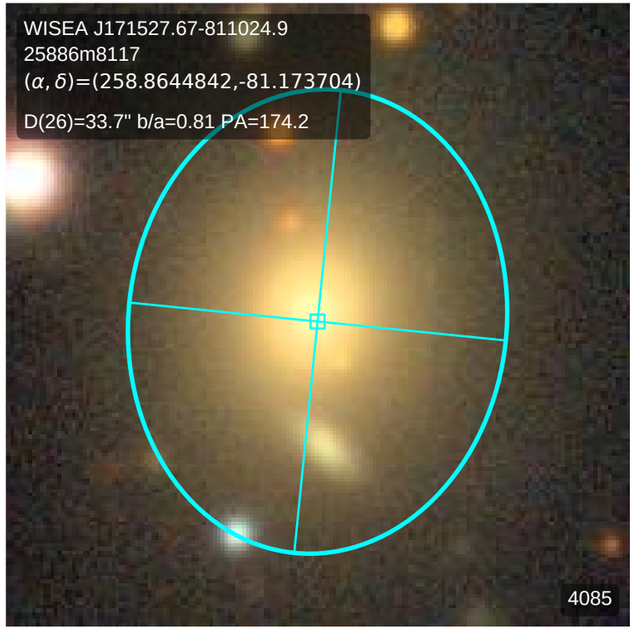
WISEA J171527.67-811024.9
25886m8117
(α, δ)=(258.8644842,-81.173704)
D(26)=33.7" b/a=0.81 PA=174.2
4085

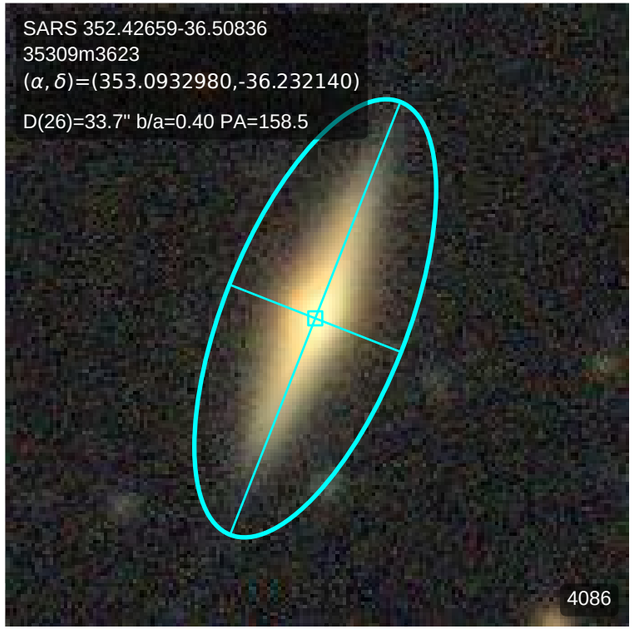
SARS 352.42659-36.50836
35309m3623
(α, δ)=(353.0932980,-36.232140)
D(26)=33.7" b/a=0.40 PA=158.5
4086

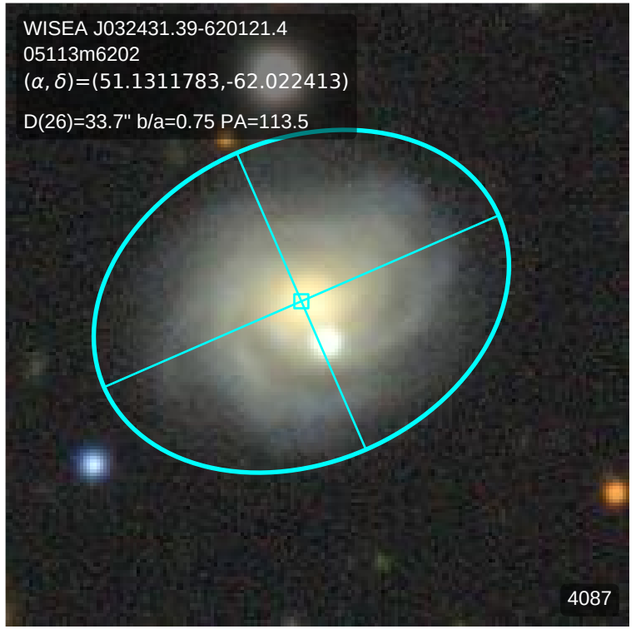
WISEA J032431.39-620121.4
05113m6202
(α, δ)=(51.1311783,-62.022413)
D(26)=33.7" b/a=0.75 PA=113.5
4087

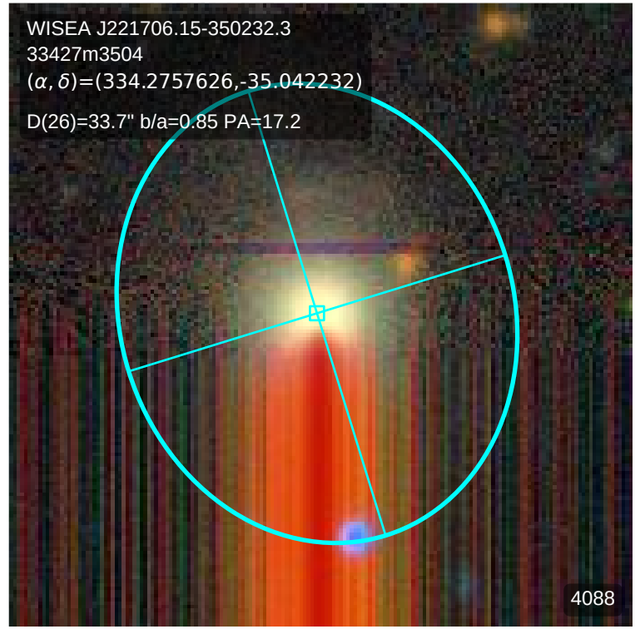
WISEA J221706.15-350232.3
33427m3504
(α, δ)=(334.2757626,-35.042232)
D(26)=33.7" b/a=0.85 PA=17.2
4088

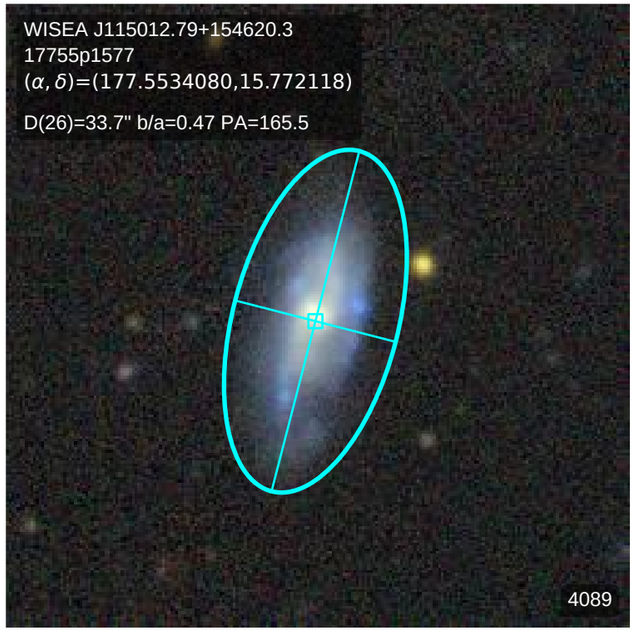
WISEA J115012.79+154620.3
17755p1577
(α, δ)=(177.5534080,15.772118)
D(26)=33.7" b/a=0.47 PA=165.5
4089

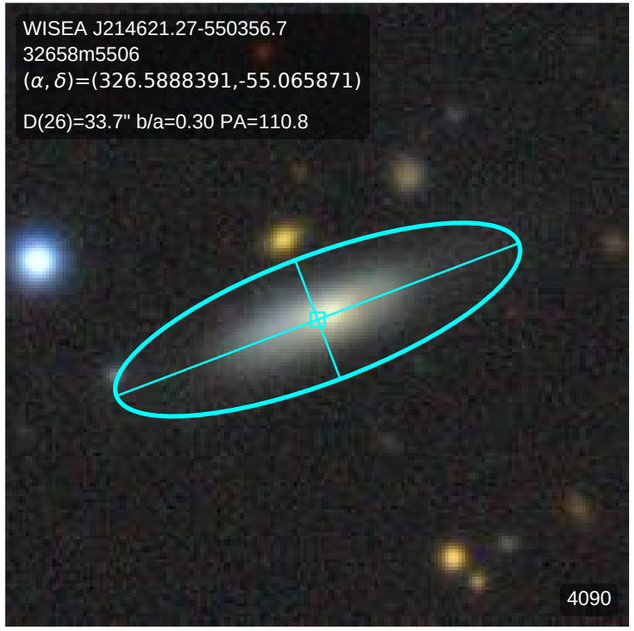
WISEA J214621.27-550356.7
32658m5506
(α, δ)=(326.5888391,-55.065871)
D(26)=33.7" b/a=0.30 PA=110.8
4090

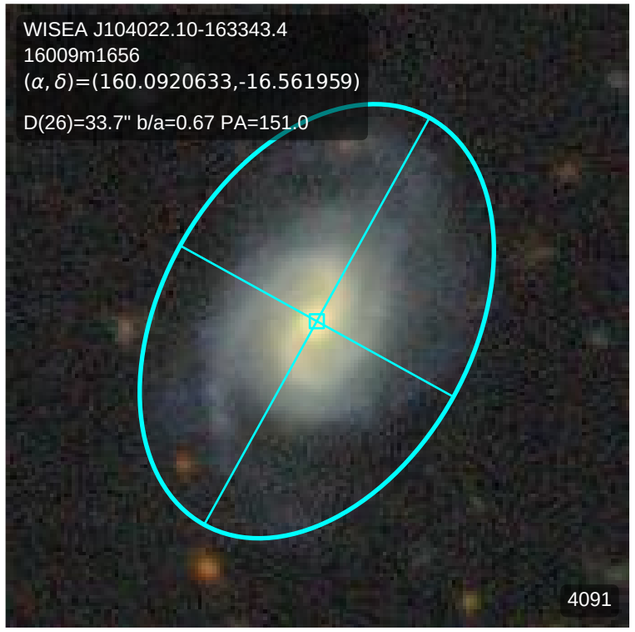
WISEA J104022.10-163343.4
16009m1656
(α, δ)=(160.0920633,-16.561959)
D(26)=33.7" b/a=0.67 PA=151.0
4091

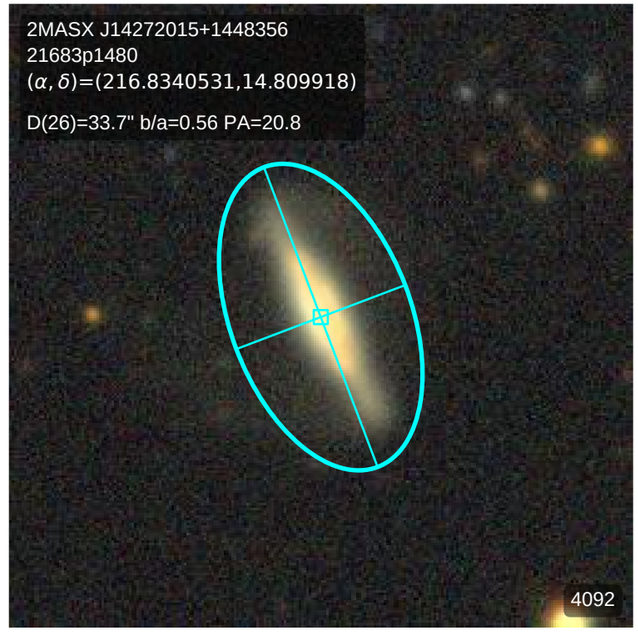
2MASX J14272015+1448356
21683p1480
(α, δ)=(216.8340531,14.809918)
D(26)=33.7" b/a=0.56 PA=20.8
4092

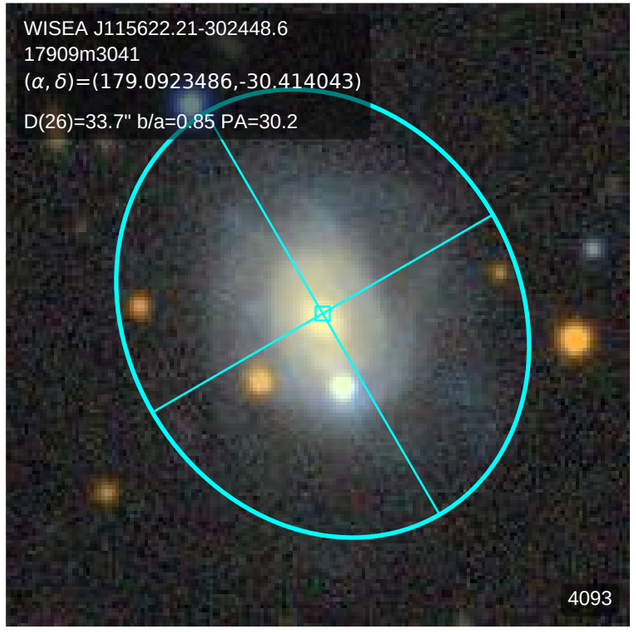
WISEA J115622.21-302448.6
17909m3041
(α, δ)=(179.0923486,-30.414043)
D(26)=33.7" b/a=0.85 PA=30.2
4093

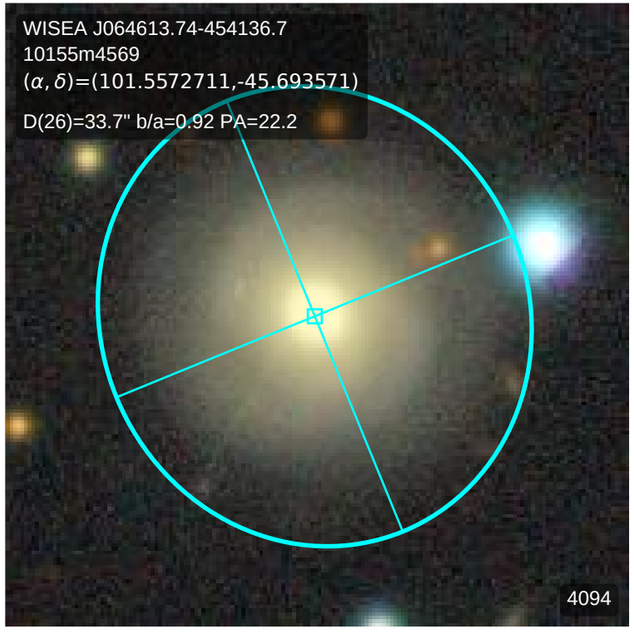
WISEA J064613.74-454136.7
10155m4569
(α, δ)=(101.5572711,-45.693571)
D(26)=33.7" b/a=0.92 PA=22.2
4094

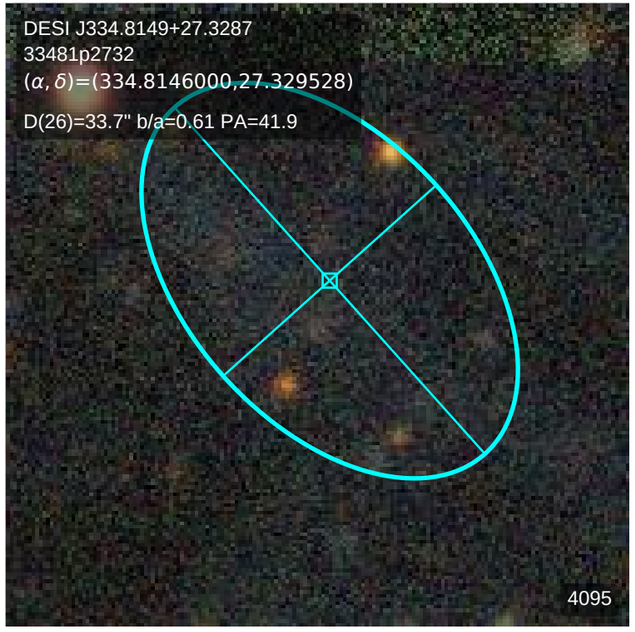
DESI J334.8149+27.3287
33481p2732
(α, δ)=(334.8146000,27.329528)
D(26)=33.7" b/a=0.61 PA=41.9
4095

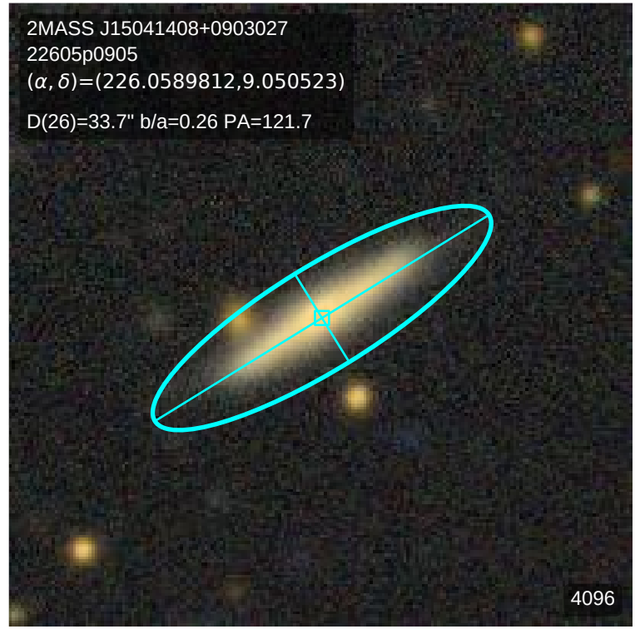
2MASS J15041408+0903027
22605p0905
(α, δ)=(226.0589812,9.050523)
D(26)=33.7" b/a=0.26 PA=121.7
4096