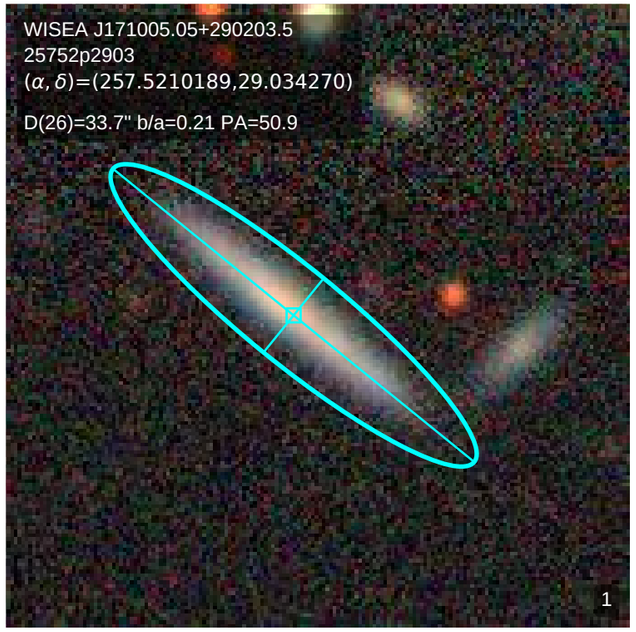
WISEA J171005.05+290203.5
25752p2903
(α, δ)=(257.5210189,29.034270)
D(26)=33.7" b/a=0.21 PA=50.9
1

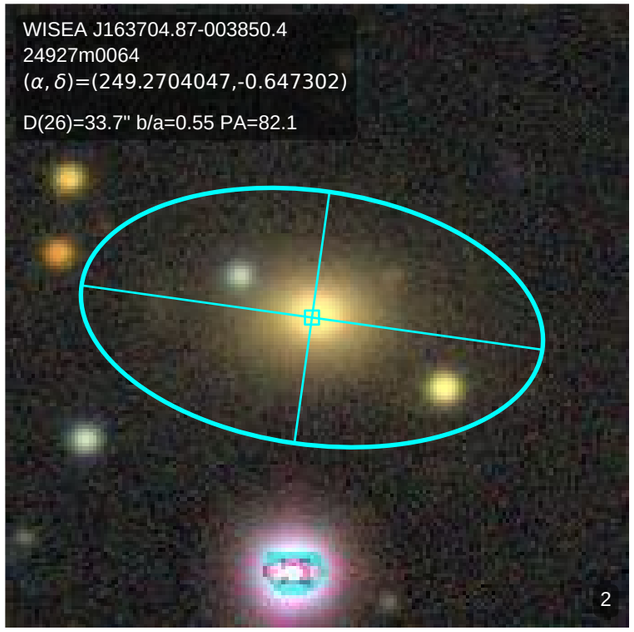
WISEA J163704.87-003850.4
24927m0064
(α, δ)=(249.2704047,-0.647302)
D(26)=33.7" b/a=0.55 PA=82.1
2

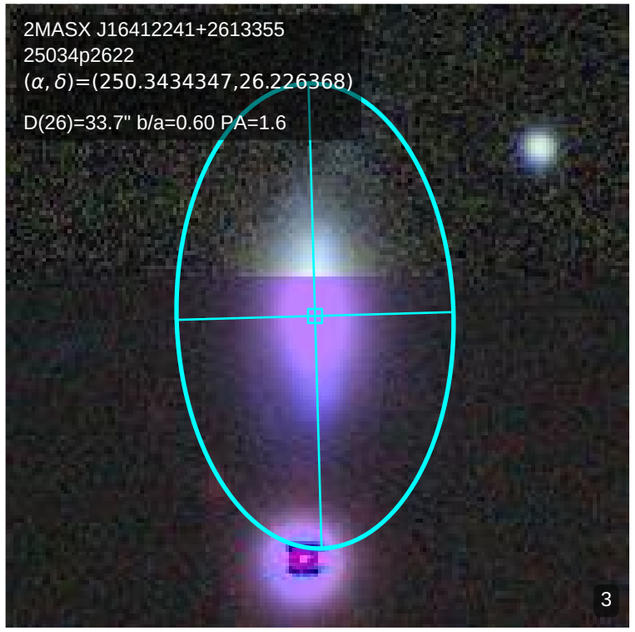
2MASX J16412241+2613355
25034p2622
(α, δ)=(250.3434347,26.226368)
D(26)=33.7" b/a=0.60 PA=1.6
3

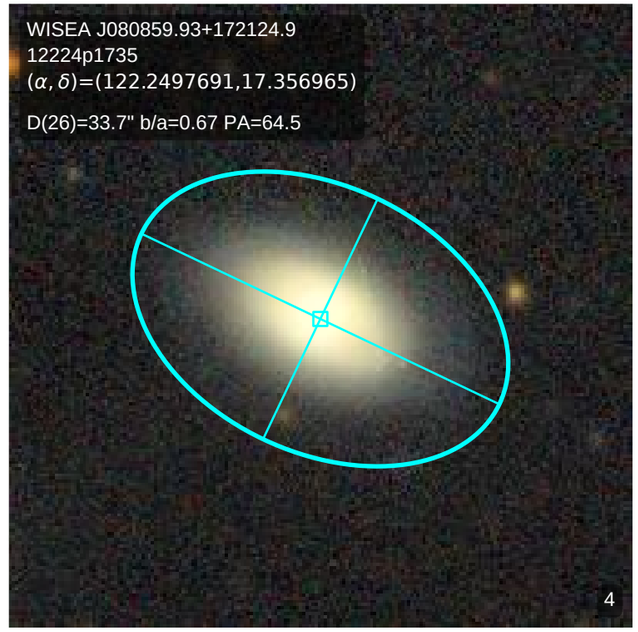
WISEA J080859.93+172124.9
12224p1735
(α, δ)=(122.2497691,17.356965)
D(26)=33.7" b/a=0.67 PA=64.5
4

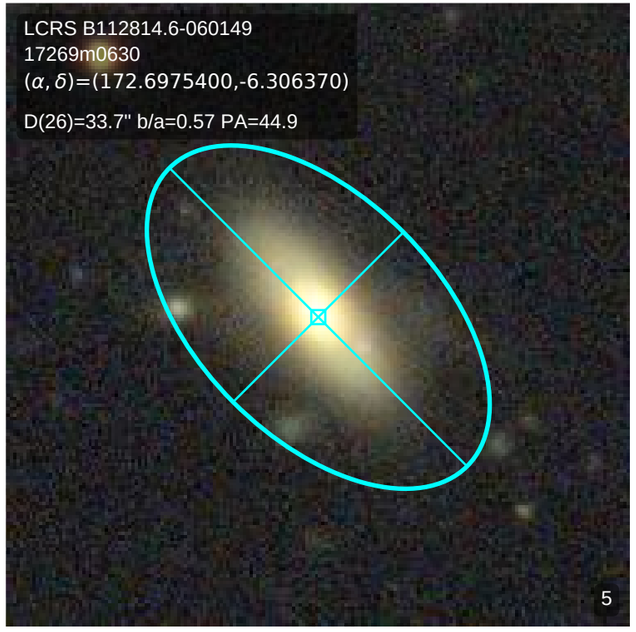
LCRS B112814.6-060149
17269m0630
(α, δ)=(172.6975400,-6.306370)
D(26)=33.7" b/a=0.57 PA=44.9
5

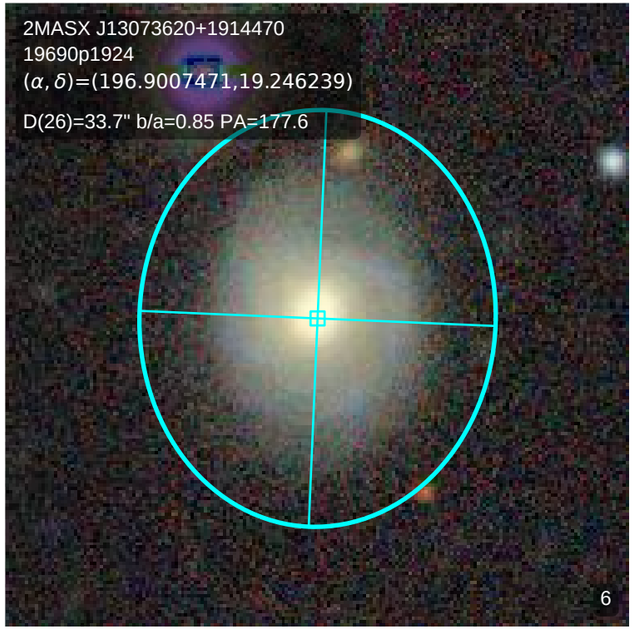
2MASX J13073620+1914470
19690p1924
(α, δ)=(196.9007471,19.246239)
D(26)=33.7" b/a=0.85 PA=177.6
6

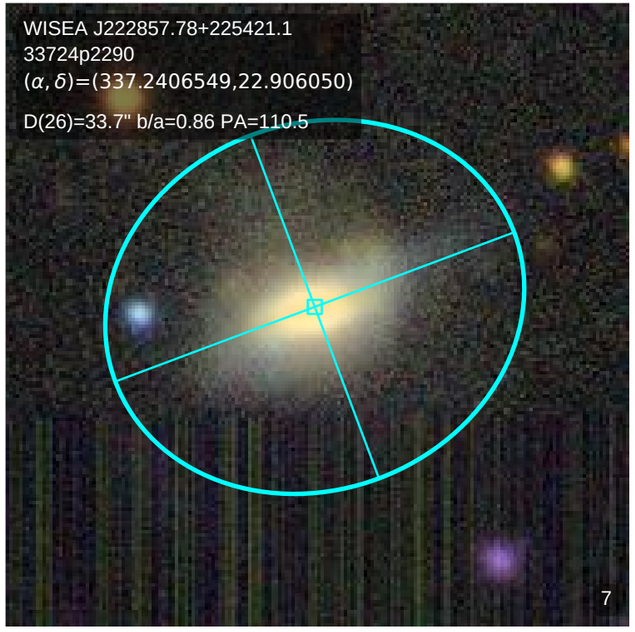
WISEA J222857.78+225421.1
33724p2290
(α, δ)=(337.2406549,22.906050)
D(26)=33.7" b/a=0.86 PA=110.5
7

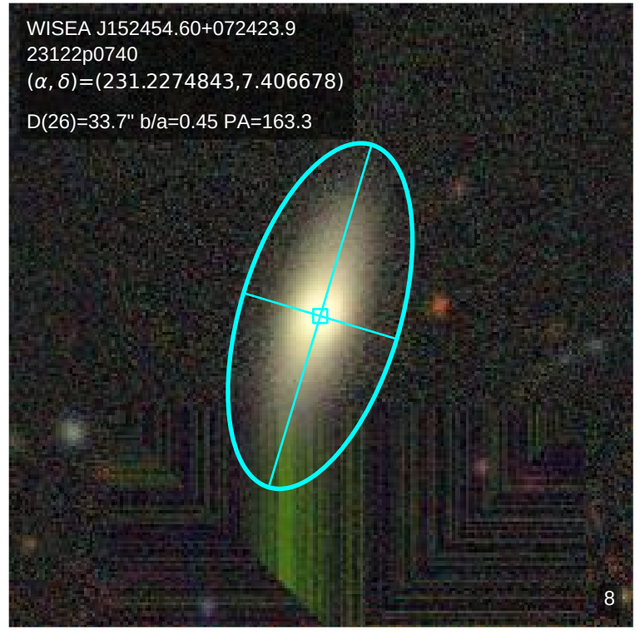
WISEA J152454.60+072423.9
23122p0740
(α, δ)=(231.2274843,7.406678)
D(26)=33.7" b/a=0.45 PA=163.3
8

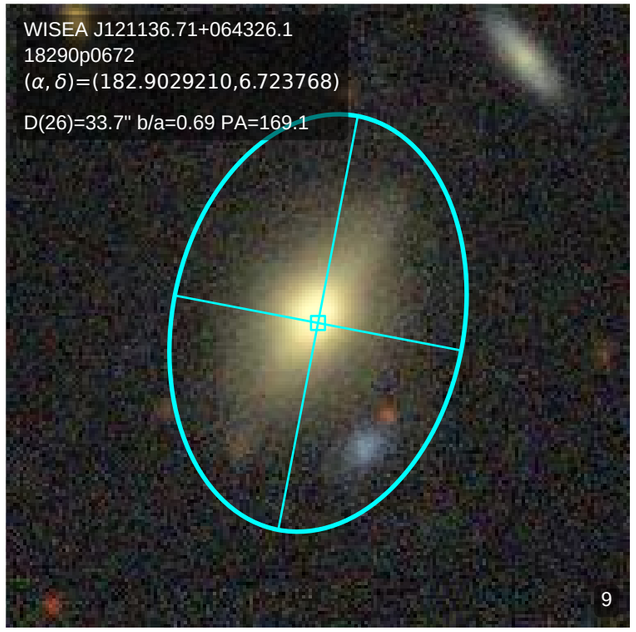
WISEA J121136.71+064326.1
18290p0672
(α, δ)=(182.9029210,6.723768)
D(26)=33.7" b/a=0.69 PA=169.1
9

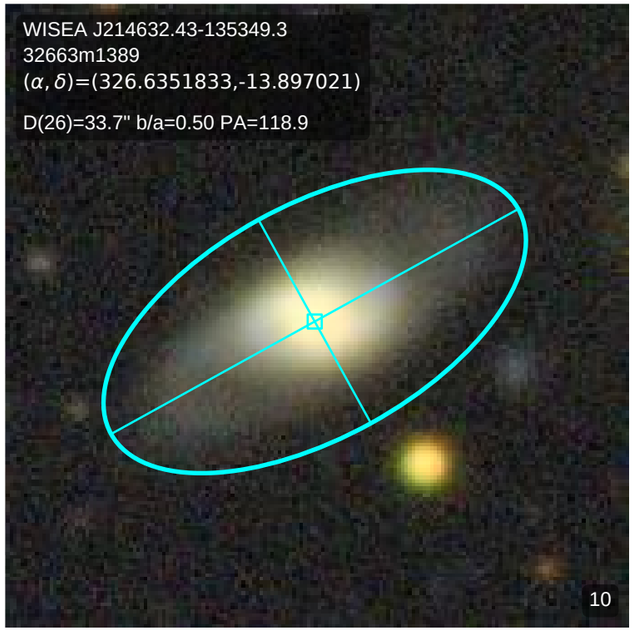
WISEA J214632.43-135349.3
32663m1389
(α, δ)=(326.6351833,-13.897021)
D(26)=33.7" b/a=0.50 PA=118.9
10

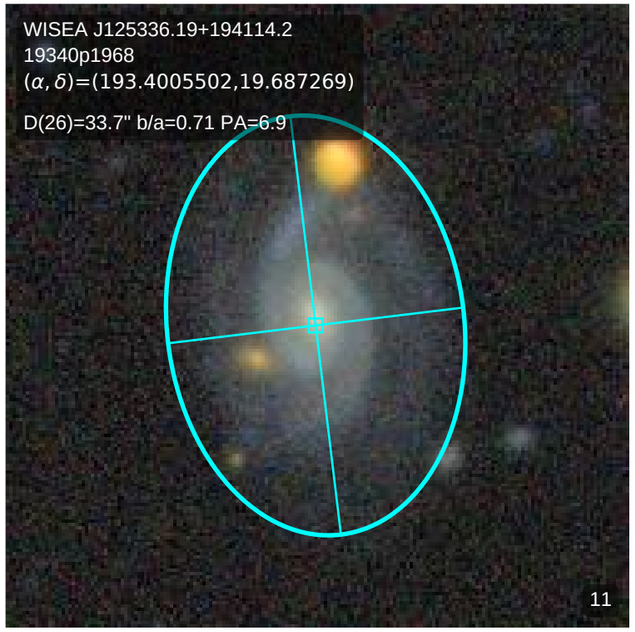
WISEA J125336.19+194114.2
19340p1968
(α, δ)=(193.4005502,19.687269)
D(26)=33.7" b/a=0.71 PA=6.9
11

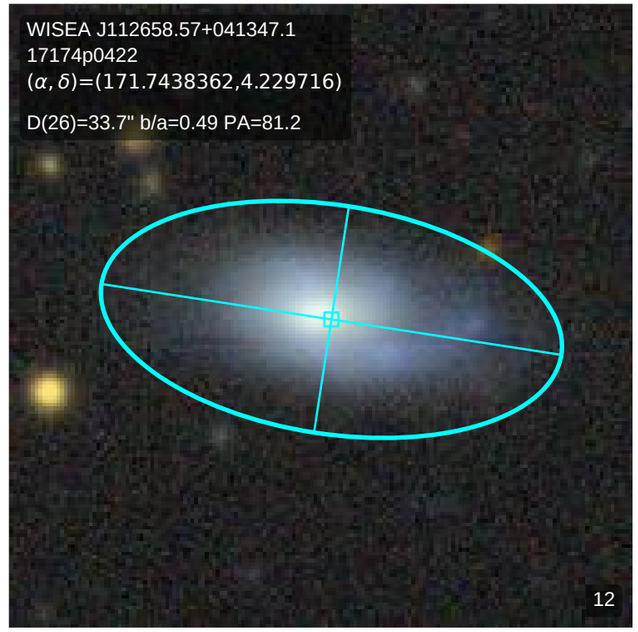
WISEA J112658.57+041347.1
17174p0422
(α, δ)=(171.7438362,4.229716)
D(26)=33.7" b/a=0.49 PA=81.2
12

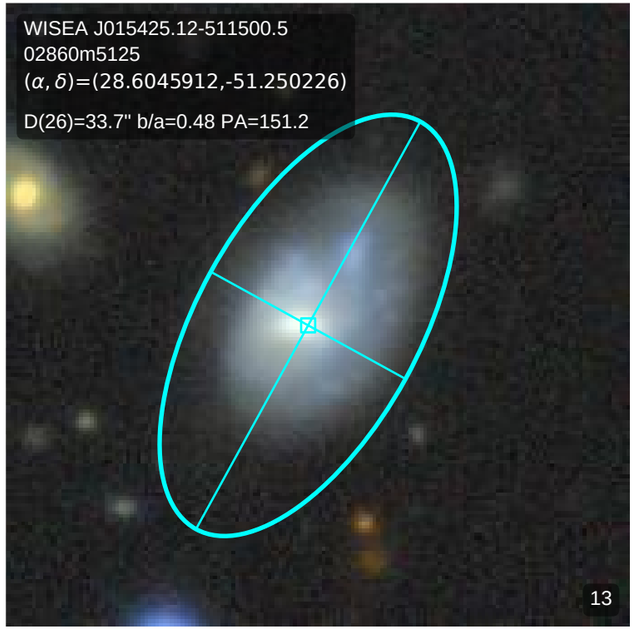
WISEA J015425.12-511500.5
02860m5125
(α, δ)=(28.6045912,-51.250226)
D(26)=33.7" b/a=0.48 PA=151.2
13

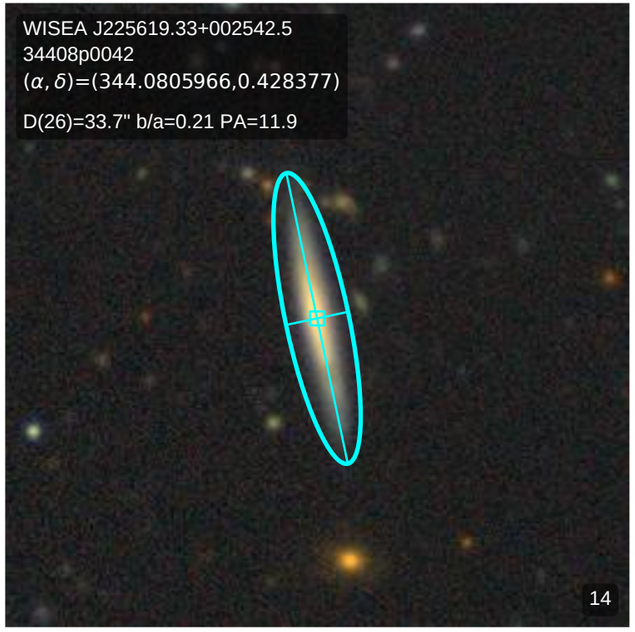
WISEA J225619.33+002542.5
34408p0042
(α, δ)=(344.0805966,0.428377)
D(26)=33.7" b/a=0.21 PA=11.9
14

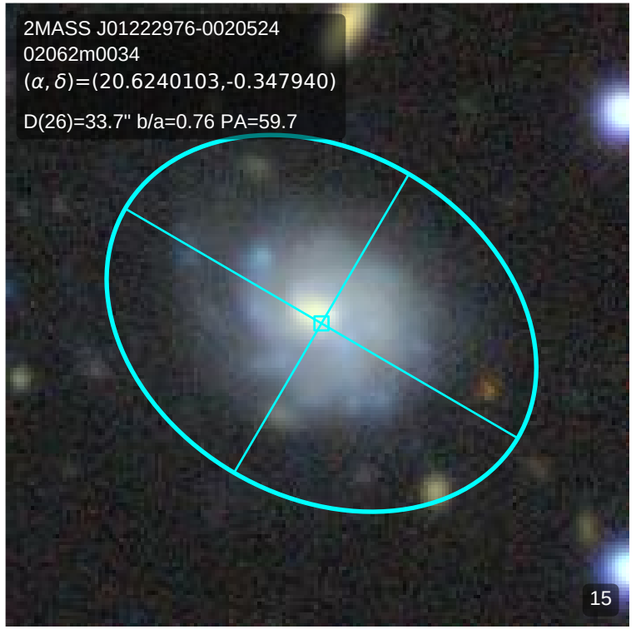
2MASS J01222976-0020524
02062m0034
(α, δ)=(20.6240103,-0.347940)
D(26)=33.7" b/a=0.76 PA=59.7
15

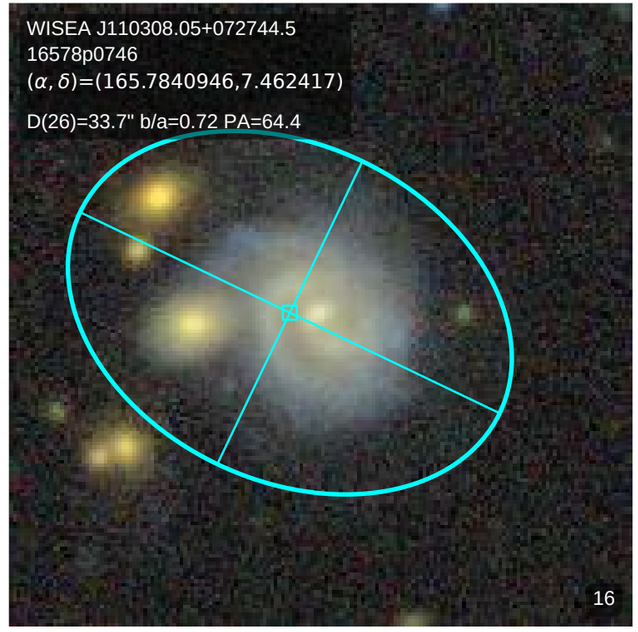
WISEA J110308.05+072744.5
16578p0746
(α, δ)=(165.7840946,7.462417)
D(26)=33.7" b/a=0.72 PA=64.4
16

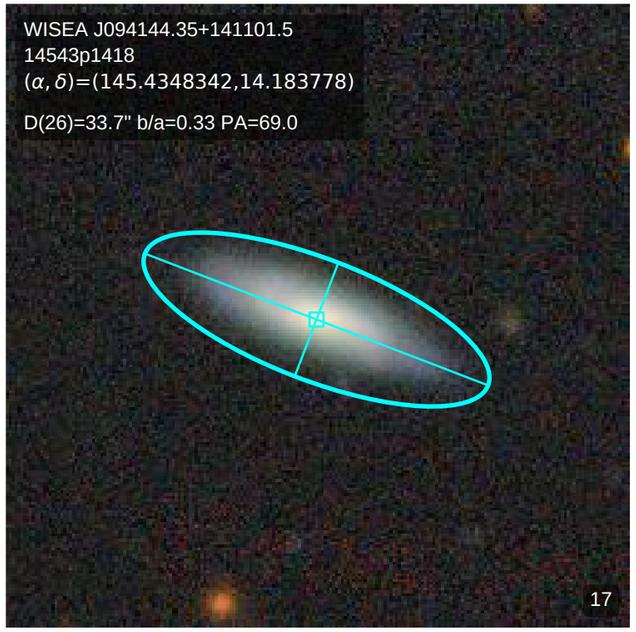
WISEA J094144.35+141101.5
14543p1418
(α, δ)=(145.4348342,14.183778)
D(26)=33.7" b/a=0.33 PA=69.0
17

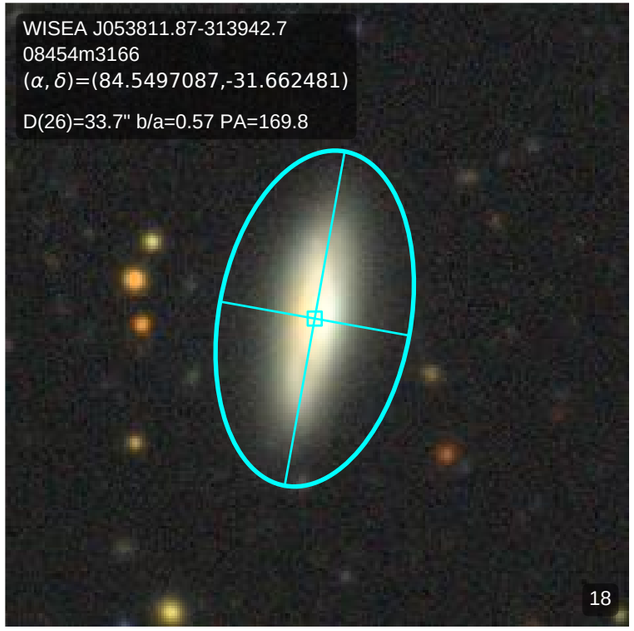
WISEA J053811.87-313942.7
08454m3166
(α, δ)=(84.5497087,-31.662481)
D(26)=33.7" b/a=0.57 PA=169.8
18

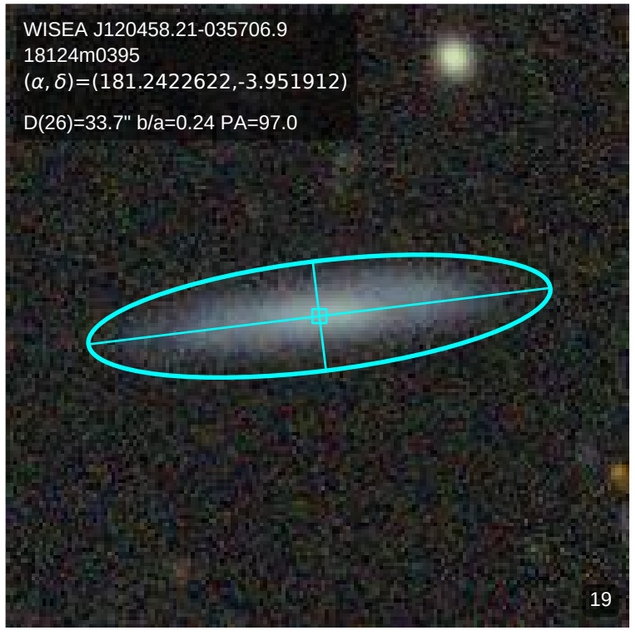
WISEA J120458.21-035706.9
18124m0395
(α, δ)=(181.2422622,-3.951912)
D(26)=33.7" b/a=0.24 PA=97.0
19

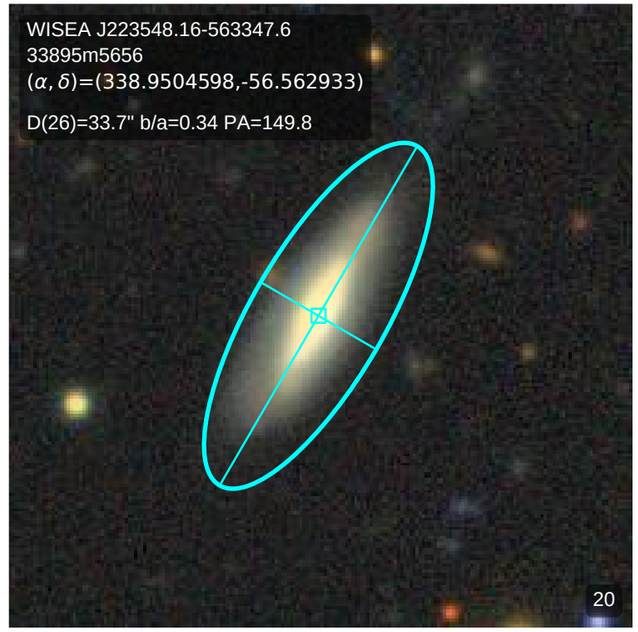
WISEA J223548.16-563347.6
33895m5656
(α, δ)=(338.9504598,-56.562933)
D(26)=33.7" b/a=0.34 PA=149.8
20

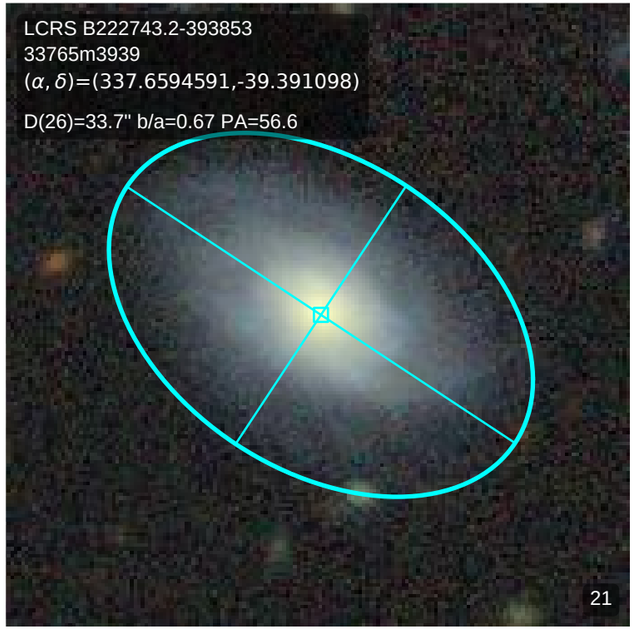
LCRS B222743.2-393853
33765m3939
(α, δ)=(337.6594591,-39.391098)
D(26)=33.7" b/a=0.67 PA=56.6
21

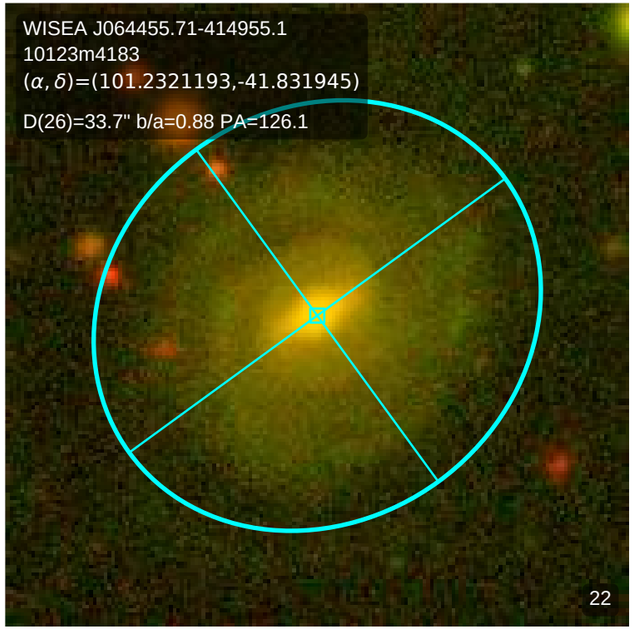
WISEA J064455.71-414955.1
10123m4183
(α, δ)=(101.2321193,-41.831945)
D(26)=33.7" b/a=0.88 PA=126.1
22

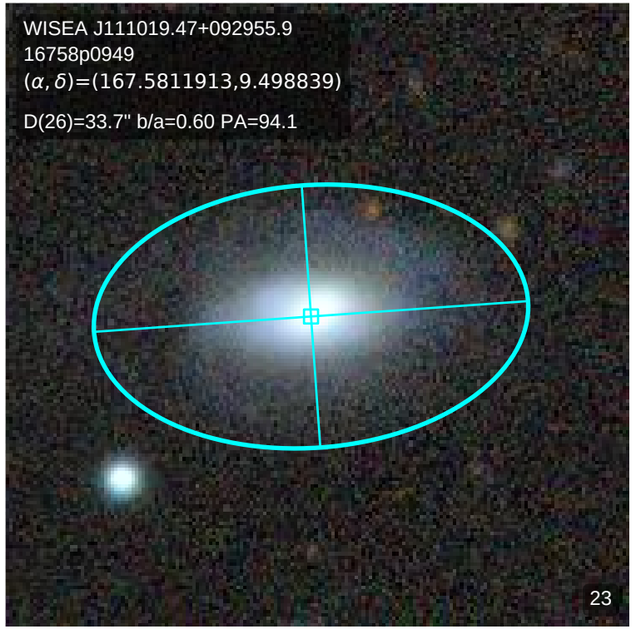
WISEA J111019.47+092955.9
16758p0949
(α, δ)=(167.5811913,9.498839)
D(26)=33.7" b/a=0.60 PA=94.1
23

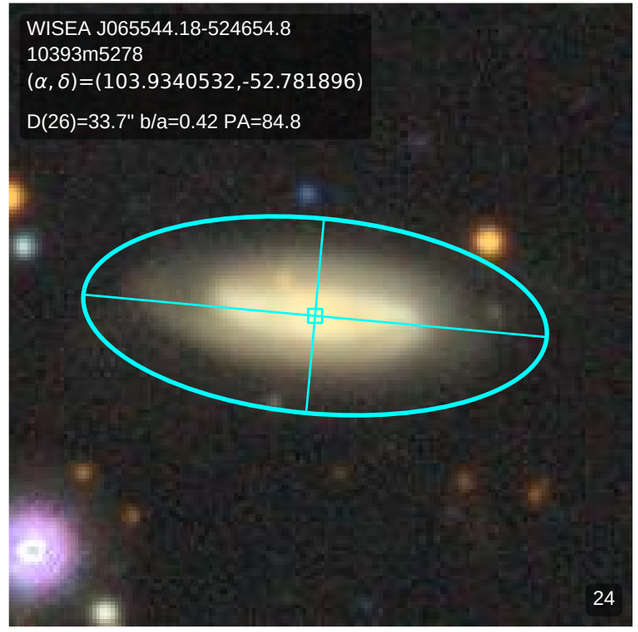
WISEA J065544.18-524654.8
10393m5278
(α, δ)=(103.9340532,-52.781896)
D(26)=33.7" b/a=0.42 PA=84.8
24

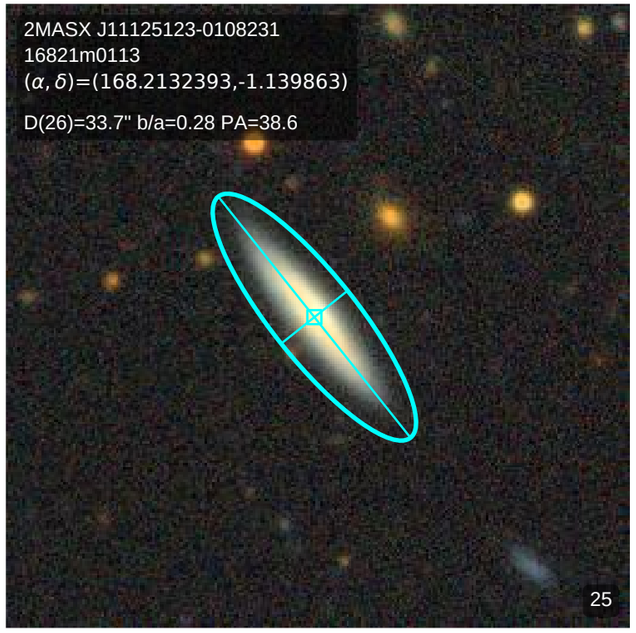
2MASX J11125123-0108231
16821m0113
(α, δ)=(168.2132393,-1.139863)
D(26)=33.7" b/a=0.28 PA=38.6
25

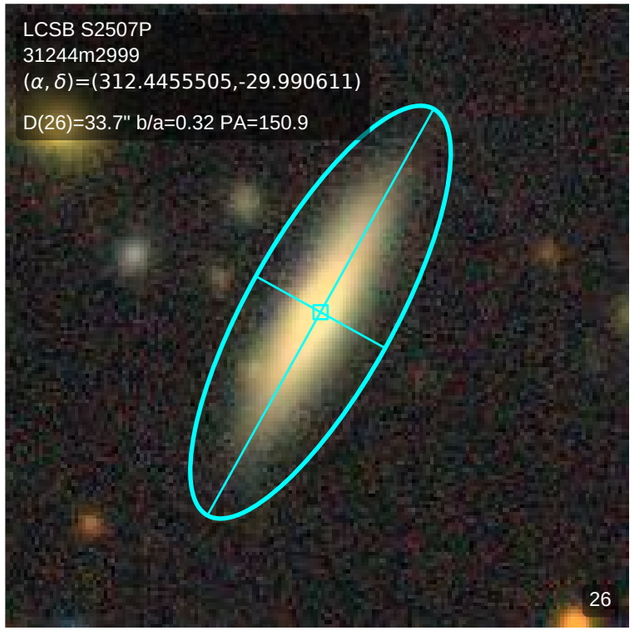
LCSB S2507P
31244m2999
(α, δ)=(312.4455505,-29.990611)
D(26)=33.7" b/a=0.32 PA=150.9
26

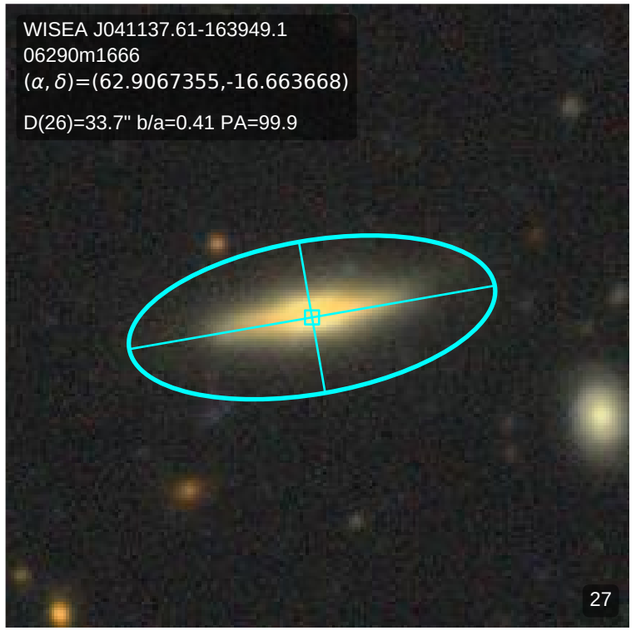
WISEA J041137.61-163949.1
06290m1666
(α, δ)=(62.9067355,-16.663668)
D(26)=33.7" b/a=0.41 PA=99.9
27

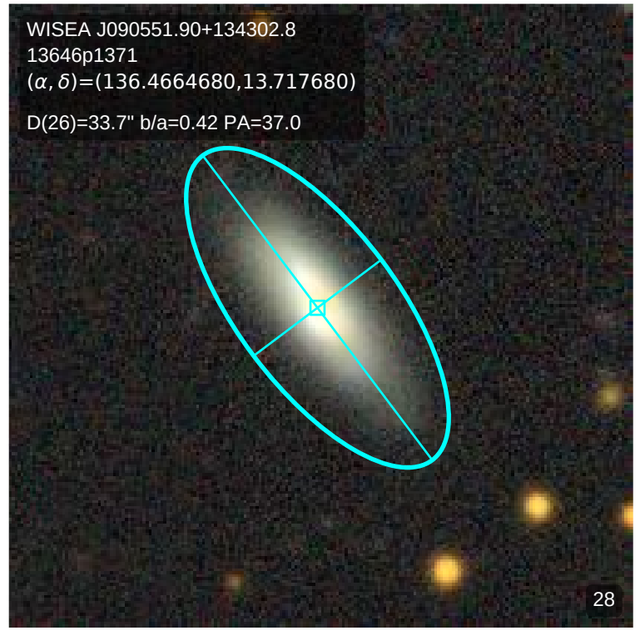
WISEA J090551.90+134302.8
13646p1371
(α, δ)=(136.4664680,13.717680)
D(26)=33.7" b/a=0.42 PA=37.0
28

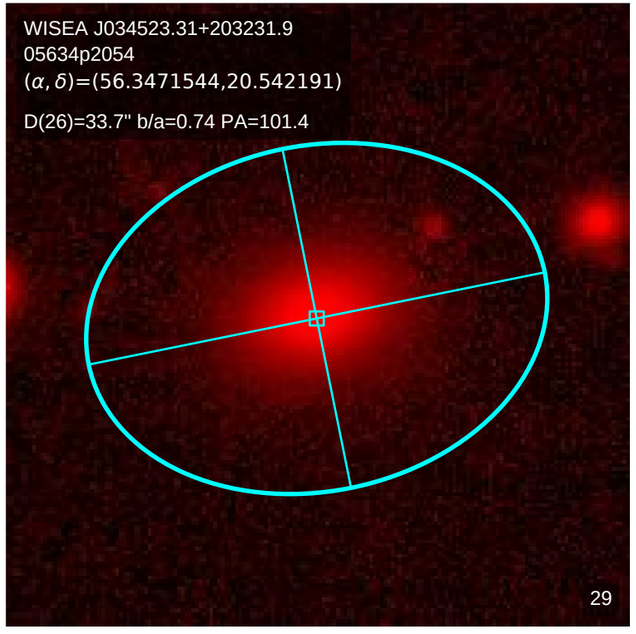
WISEA J034523.31+203231.9
05634p2054
(α, δ)=(56.3471544,20.542191)
D(26)=33.7" b/a=0.74 PA=101.4
29

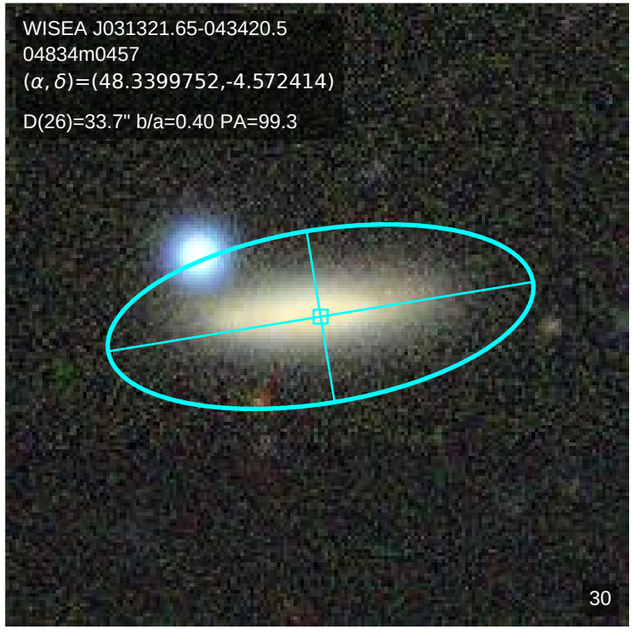
WISEA J031321.65-043420.5
04834m0457
(α, δ)=(48.3399752,-4.572414)
D(26)=33.7" b/a=0.40 PA=99.3
30

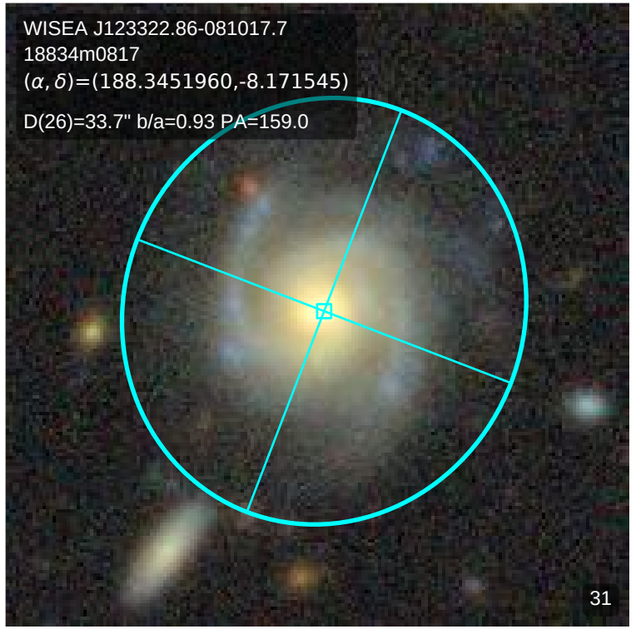
WISEA J123322.86-081017.7
18834m0817
(α, δ)=(188.3451960,-8.171545)
D(26)=33.7" b/a=0.93 PA=159.0
31

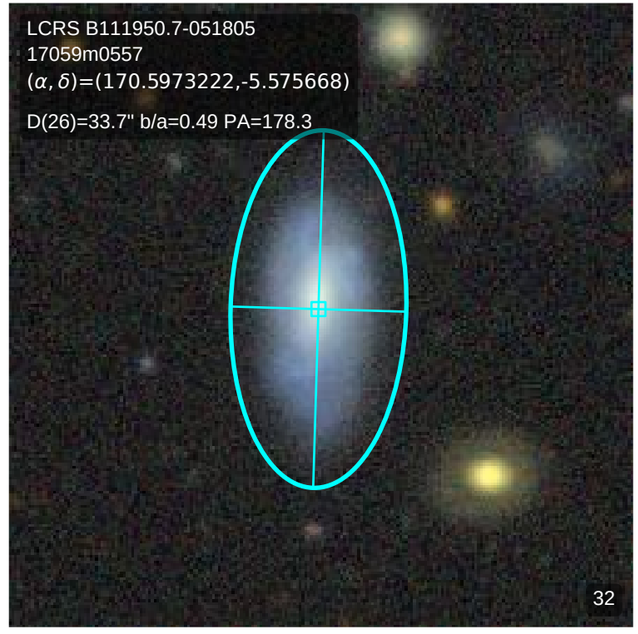
LCRS B111950.7-051805
17059m0557
(α, δ)=(170.5973222,-5.575668)
D(26)=33.7" b/a=0.49 PA=178.3
32

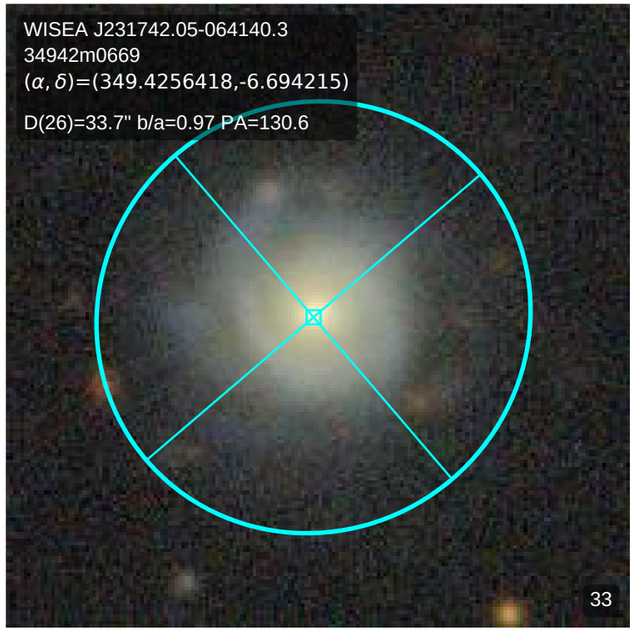
WISEA J231742.05-064140.3
34942m0669
(α, δ)=(349.4256418,-6.694215)
D(26)=33.7" b/a=0.97 PA=130.6
33

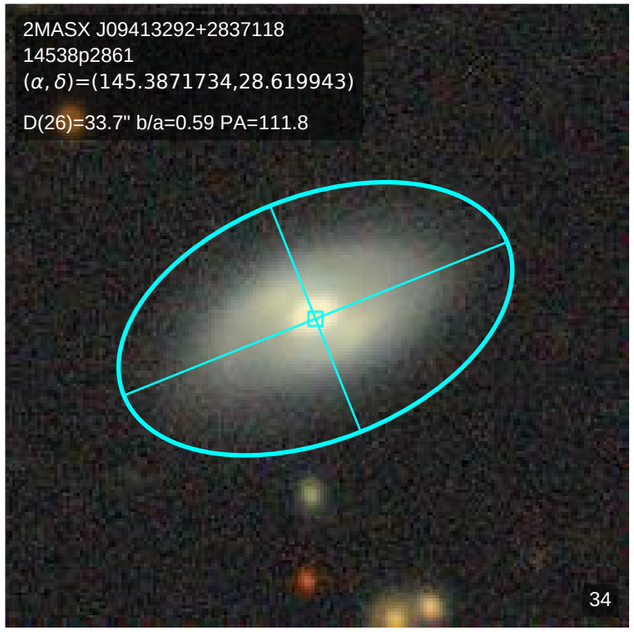
2MASX J09413292+2837118
14538p2861
(α, δ)=(145.3871734,28.619943)
D(26)=33.7" b/a=0.59 PA=111.8
34

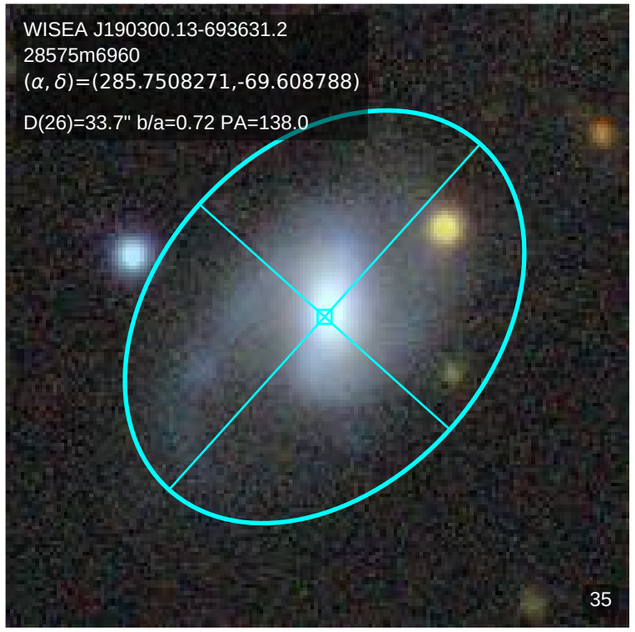
WISEA J190300.13-693631.2
28575m6960
(α, δ)=(285.7508271,-69.608788)
D(26)=33.7" b/a=0.72 PA=138.0
35

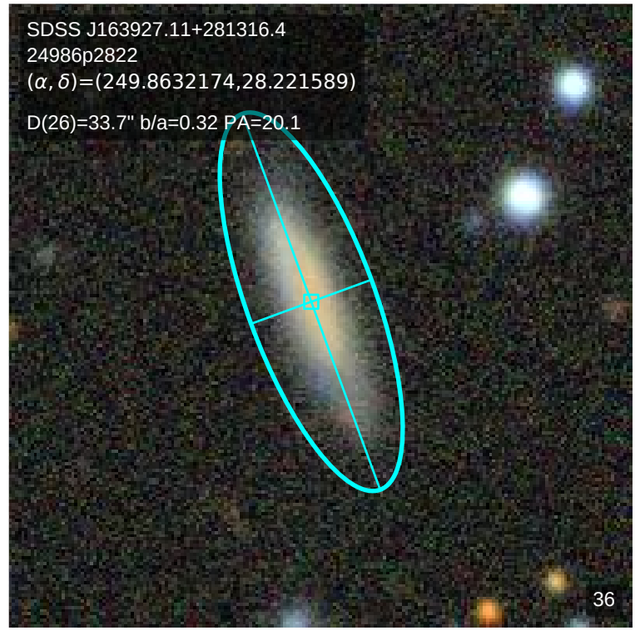
SDSS J163927.11+281316.4
24986p2822
(α, δ)=(249.8632174,28.221589)
D(26)=33.7" b/a=0.32 PA=20.1
36

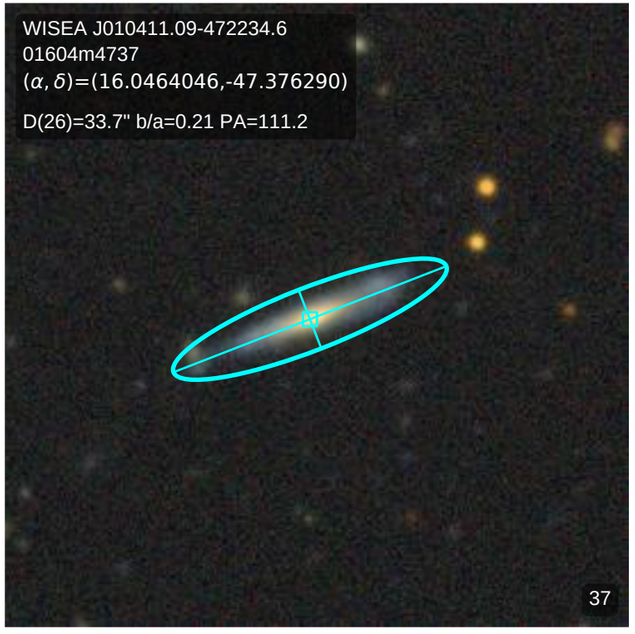
WISEA J010411.09-472234.6
01604m4737
(α, δ)=(16.0464046,-47.376290)
D(26)=33.7" b/a=0.21 PA=111.2
37

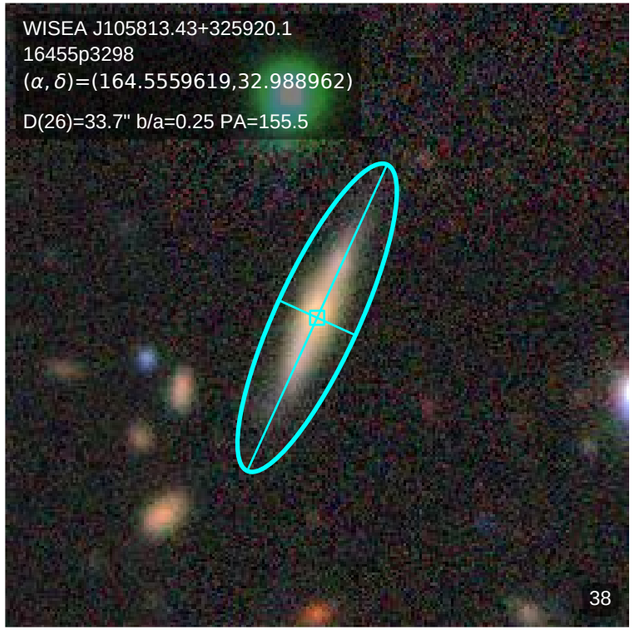
WISEA J105813.43+325920.1
16455p3298
(α, δ)=(164.5559619,32.988962)
D(26)=33.7" b/a=0.25 PA=155.5
38

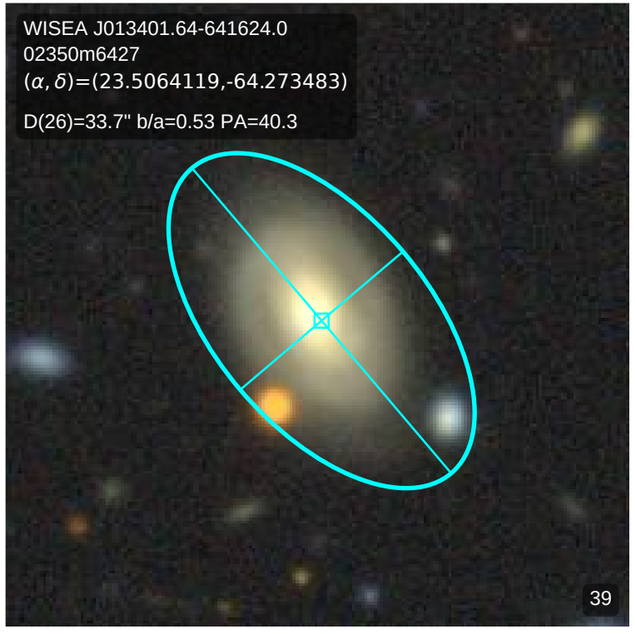
WISEA J013401.64-641624.0
02350m6427
(α, δ)=(23.5064119,-64.273483)
D(26)=33.7" b/a=0.53 PA=40.3
39

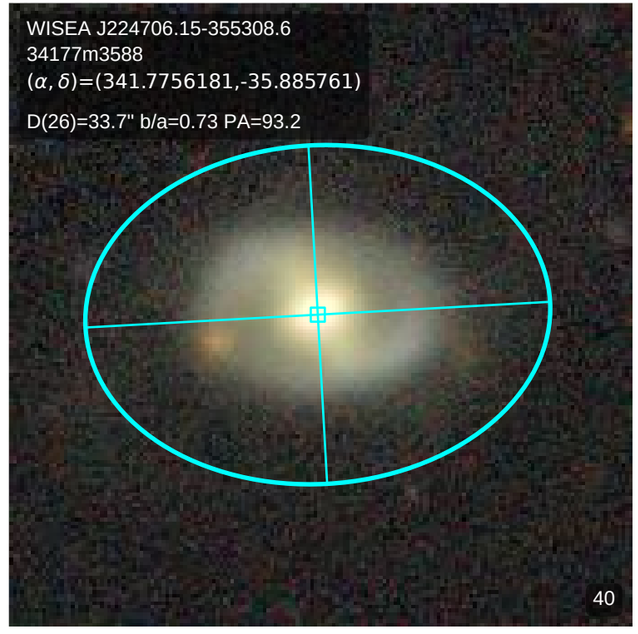
WISEA J224706.15-355308.6
34177m3588
(α, δ)=(341.7756181,-35.885761)
D(26)=33.7" b/a=0.73 PA=93.2
40

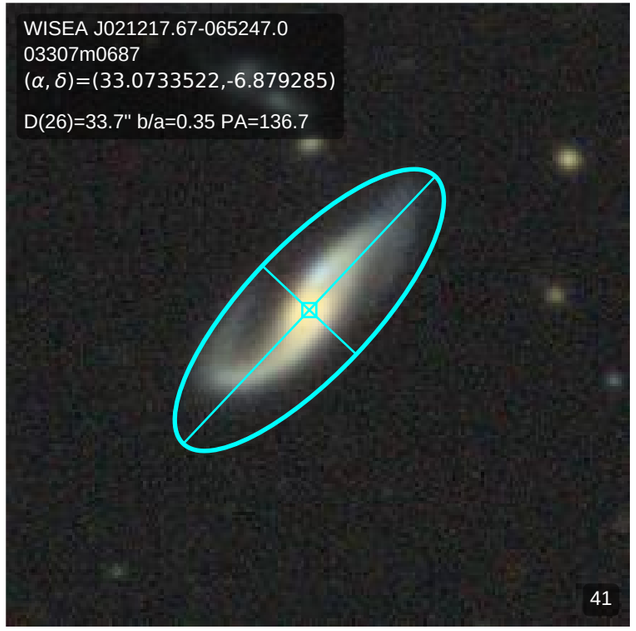
WISEA J021217.67-065247.0
03307m0687
(α, δ)=(33.0733522,-6.879285)
D(26)=33.7" b/a=0.35 PA=136.7
41

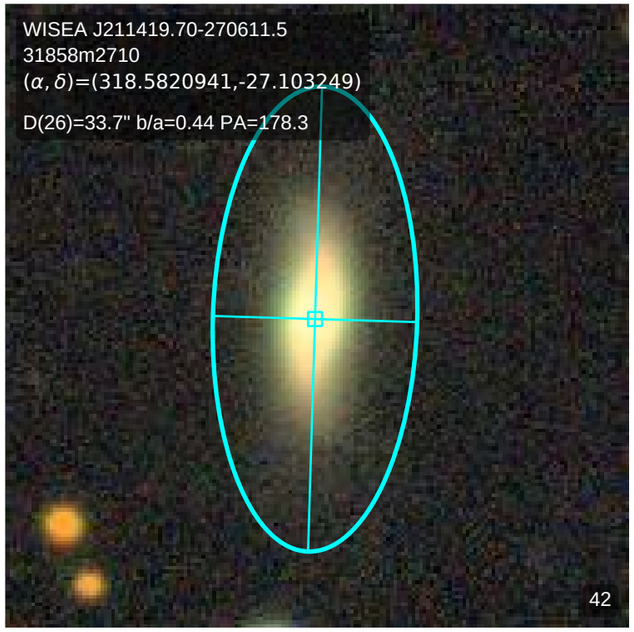
WISEA J211419.70-270611.5
31858m2710
(α, δ)=(318.5820941,-27.103249)
D(26)=33.7" b/a=0.44 PA=178.3
42

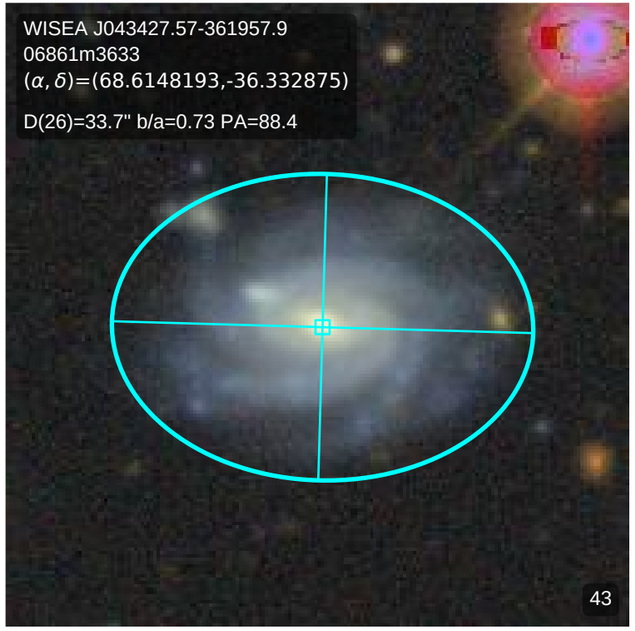
WISEA J043427.57-361957.9
06861m3633
(α, δ)=(68.6148193,-36.332875)
D(26)=33.7" b/a=0.73 PA=88.4
43

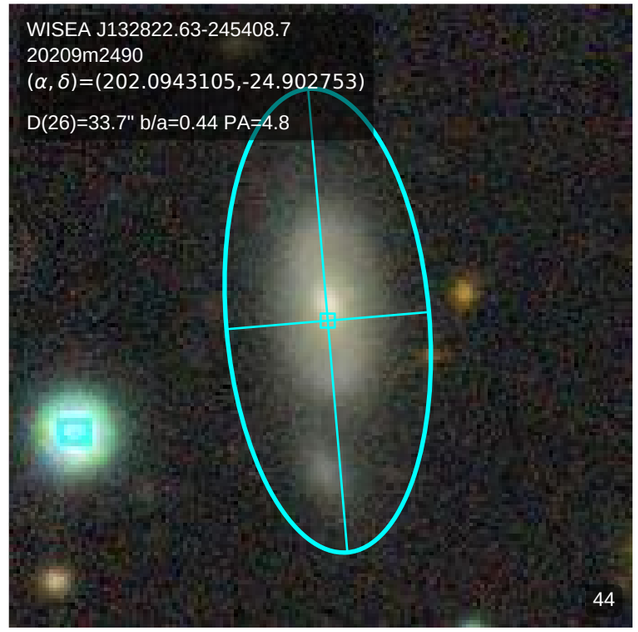
WISEA J132822.63-245408.7
20209m2490
(α, δ)=(202.0943105,-24.902753)
D(26)=33.7" b/a=0.44 PA=4.8
44

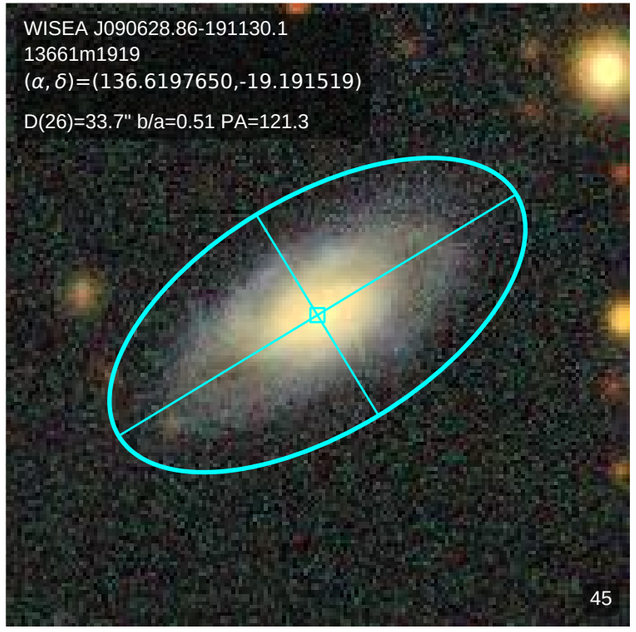
WISEA J090628.86-191130.1
13661m1919
(α, δ)=(136.6197650,-19.191519)
D(26)=33.7" b/a=0.51 PA=121.3
45

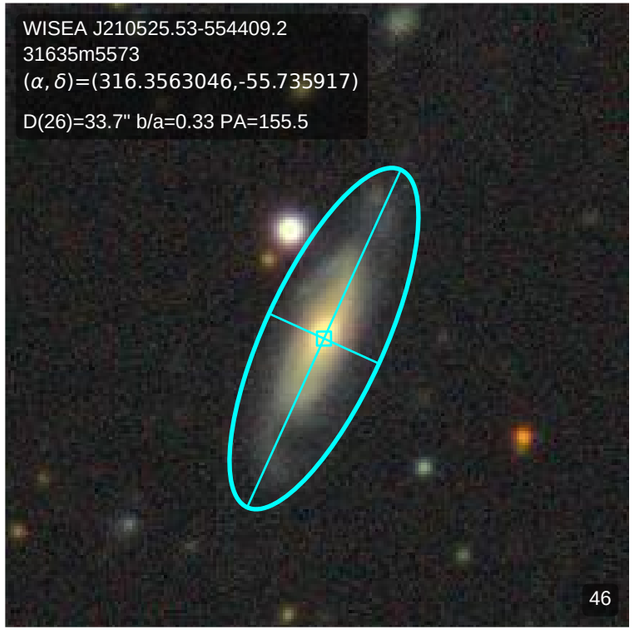
WISEA J210525.53-554409.2
31635m5573
(α, δ)=(316.3563046,-55.735917)
D(26)=33.7" b/a=0.33 PA=155.5
46

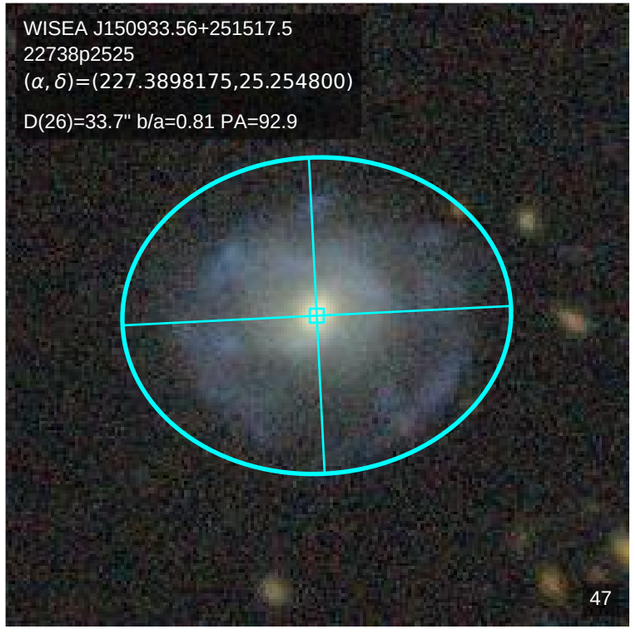
WISEA J150933.56+251517.5
22738p2525
(α, δ)=(227.3898175,25.254800)
D(26)=33.7" b/a=0.81 PA=92.9
47

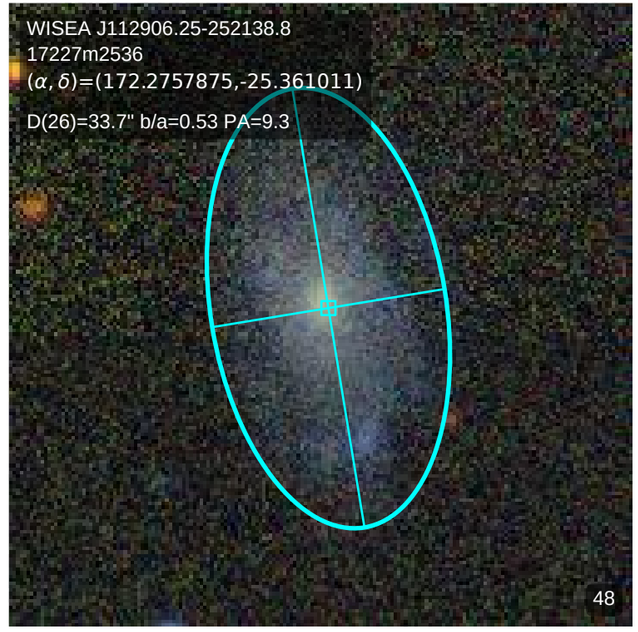
WISEA J112906.25-252138.8
17227m2536
(α, δ)=(172.2757875,-25.361011)
D(26)=33.7" b/a=0.53 PA=9.3
48

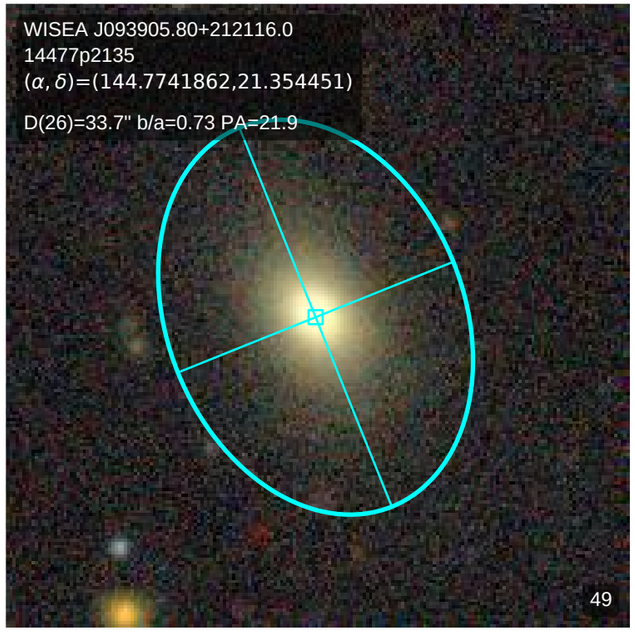
WISEA J093905.80+212116.0
14477p2135
(α, δ)=(144.7741862,21.354451)
D(26)=33.7" b/a=0.73 PA=21.9
49

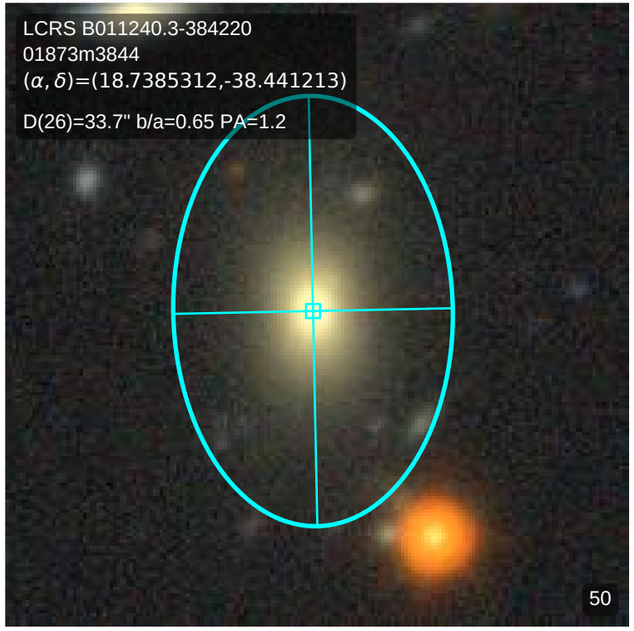
LCRS B011240.3-384220
01873m3844
(α, δ)=(18.7385312,-38.441213)
D(26)=33.7" b/a=0.65 PA=1.2
50

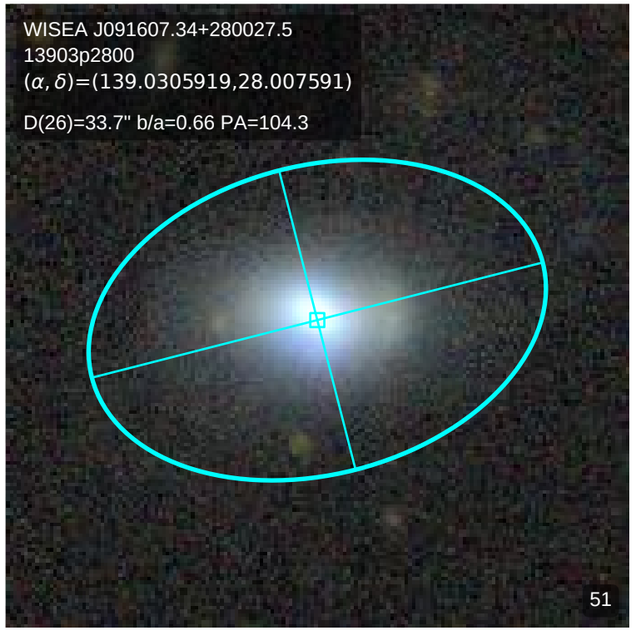
WISEA J091607.34+280027.5
13903p2800
(α, δ)=(139.0305919,28.007591)
D(26)=33.7" b/a=0.66 PA=104.3
51

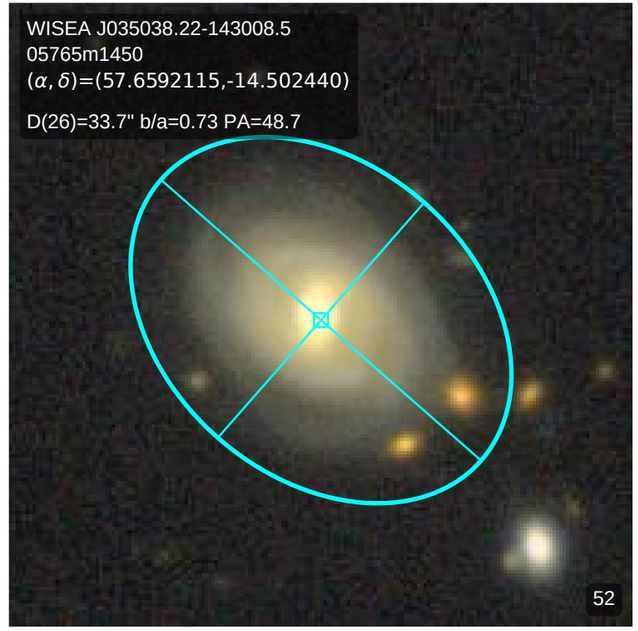
WISEA J035038.22-143008.5
05765m1450
(α, δ)=(57.6592115,-14.502440)
D(26)=33.7" b/a=0.73 PA=48.7
52

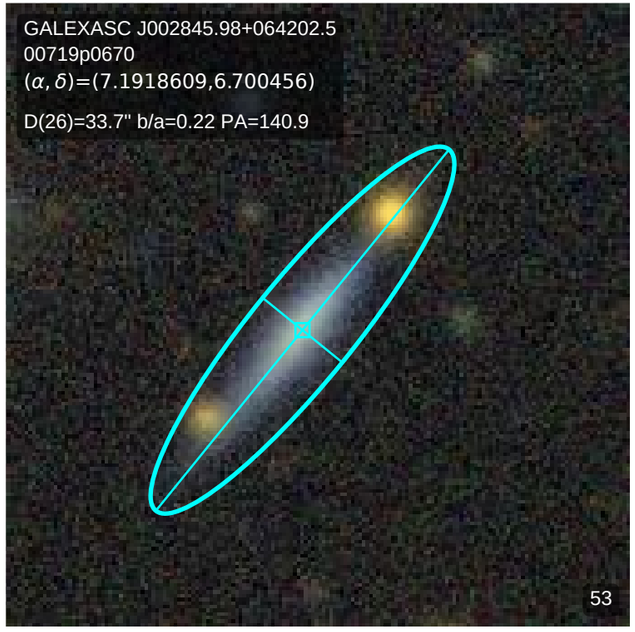
GALEXASC J002845.98+064202.5
00719p0670
(α, δ)=(7.1918609,6.700456)
D(26)=33.7" b/a=0.22 PA=140.9
53

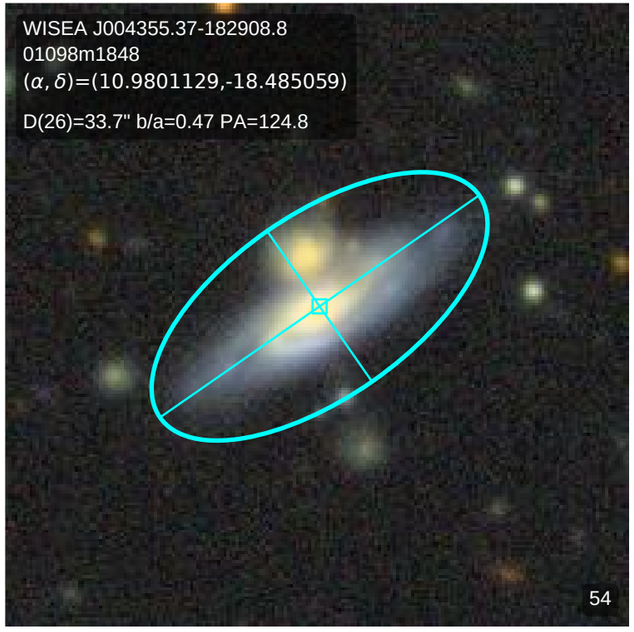
WISEA J004355.37-182908.8
01098m1848
(α, δ)=(10.9801129,-18.485059)
D(26)=33.7" b/a=0.47 PA=124.8
54

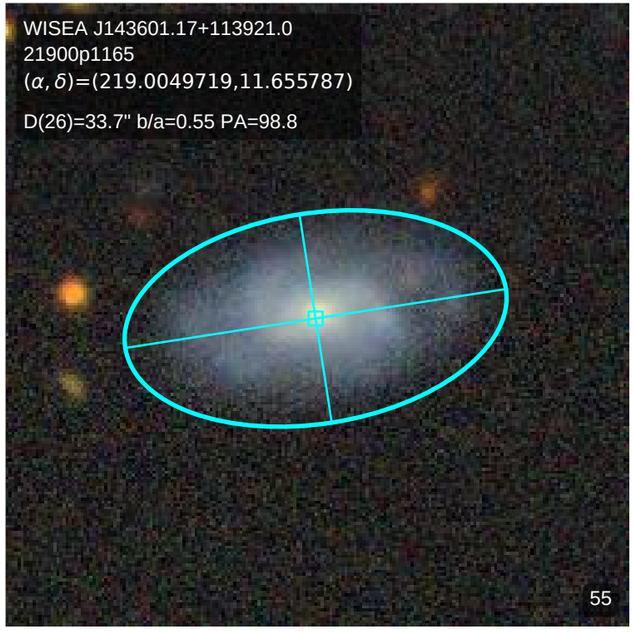
WISEA J143601.17+113921.0
21900p1165
(α, δ)=(219.0049719,11.655787)
D(26)=33.7" b/a=0.55 PA=98.8
55

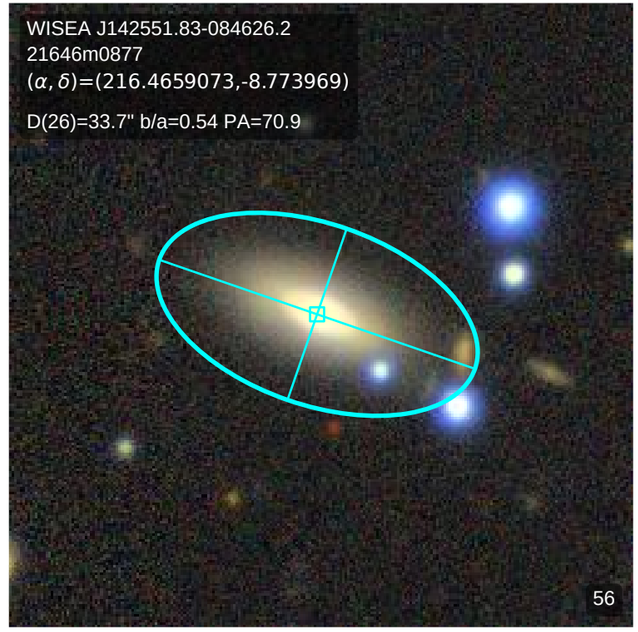
WISEA J142551.83-084626.2
21646m0877
(α, δ)=(216.4659073,-8.773969)
D(26)=33.7" b/a=0.54 PA=70.9
56

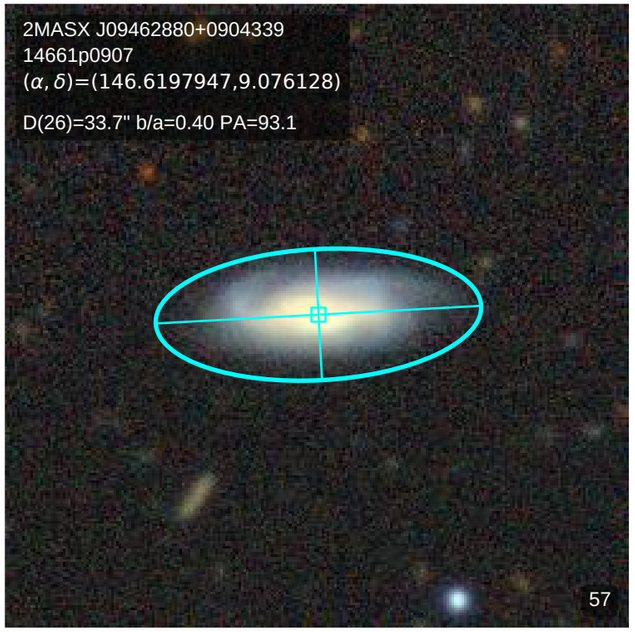
2MASX J09462880+0904339
14661p0907
(α, δ)=(146.6197947,9.076128)
D(26)=33.7" b/a=0.40 PA=93.1
57

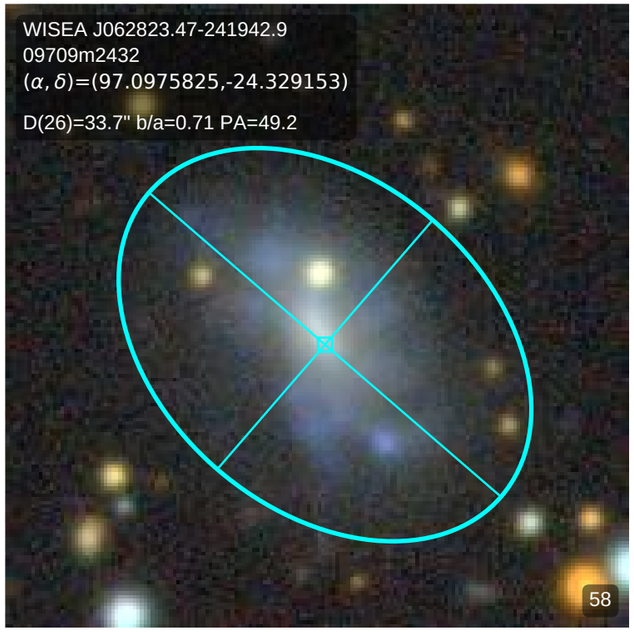
WISEA J062823.47-241942.9
09709m2432
(α, δ)=(97.0975825,-24.329153)
D(26)=33.7" b/a=0.71 PA=49.2
58

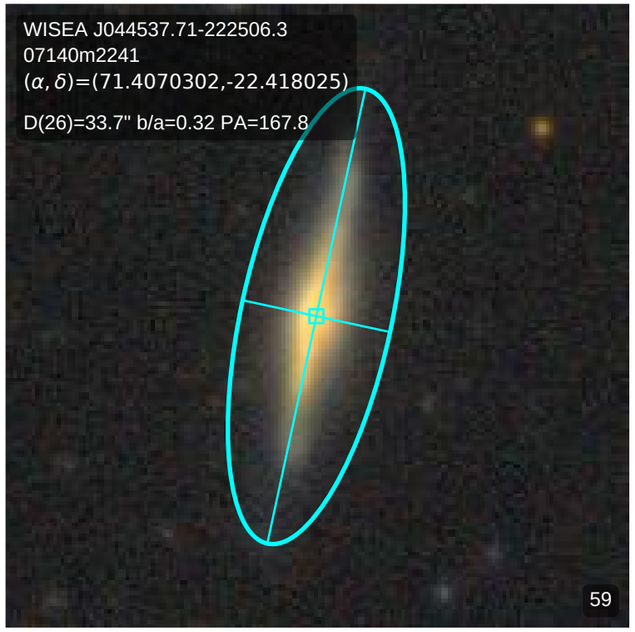
WISEA J044537.71-222506.3
07140m2241
(α, δ)=(71.4070302,-22.418025)
D(26)=33.7" b/a=0.32 PA=167.8
59

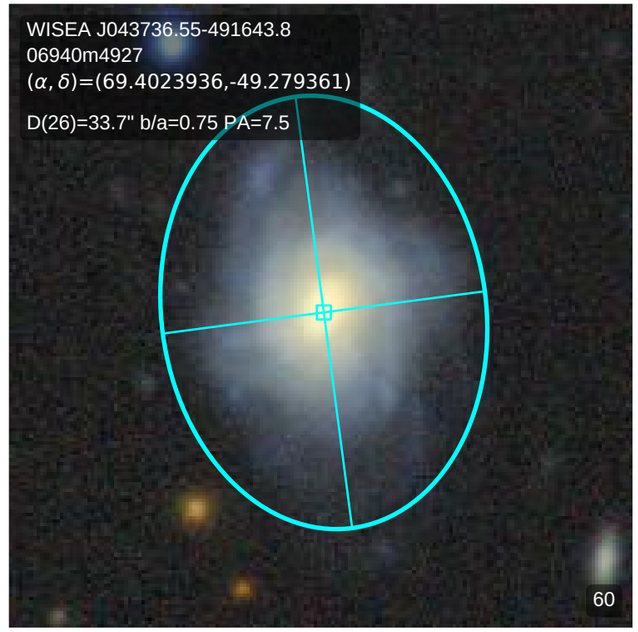
WISEA J043736.55-491643.8
06940m4927
(α, δ)=(69.4023936,-49.279361)
D(26)=33.7" b/a=0.75 PA=7.5
60

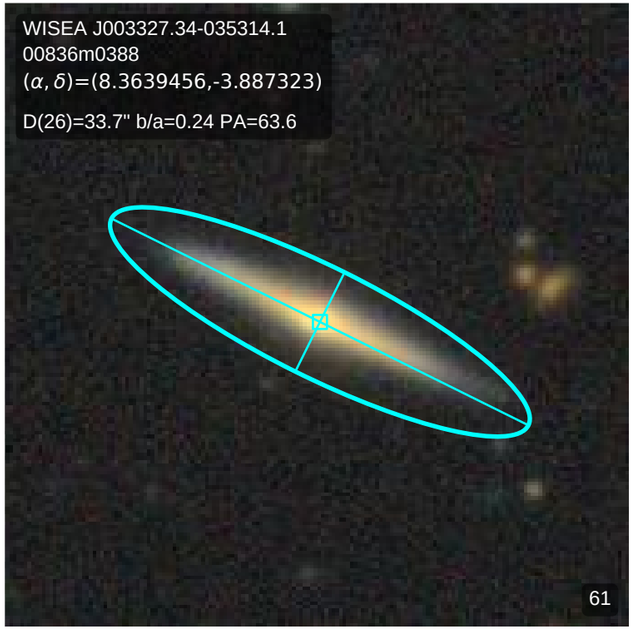
WISEA J003327.34-035314.1
00836m0388
(α, δ)=(8.3639456,-3.887323)
D(26)=33.7" b/a=0.24 PA=63.6
61

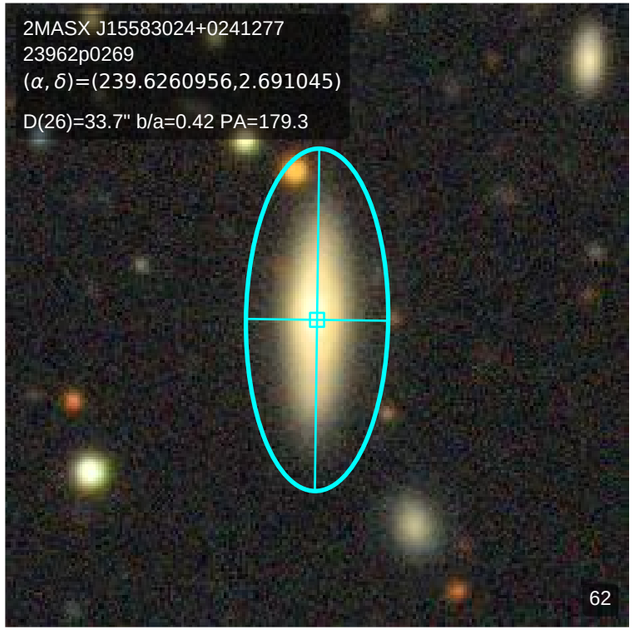
2MASX J15583024+0241277
23962p0269
(α, δ)=(239.6260956,2.691045)
D(26)=33.7" b/a=0.42 PA=179.3
62

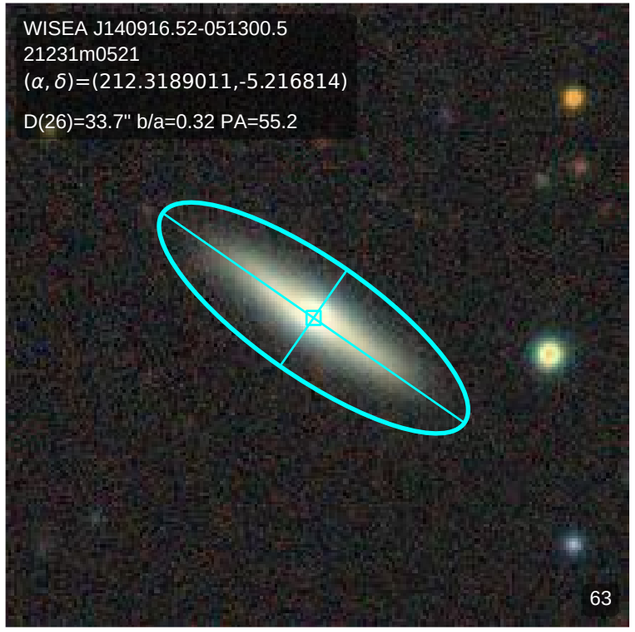
WISEA J140916.52-051300.5
21231m0521
(α, δ)=(212.3189011,-5.216814)
D(26)=33.7" b/a=0.32 PA=55.2
63

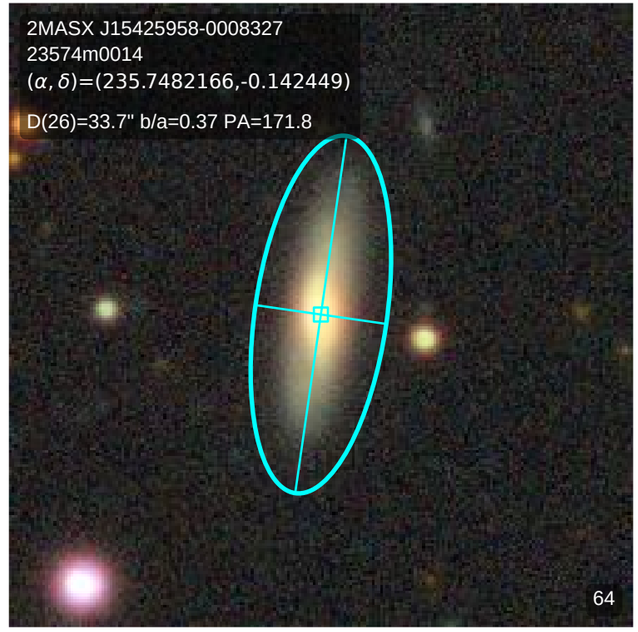
2MASX J15425958-0008327
23574m0014
(α, δ)=(235.7482166,-0.142449)
D(26)=33.7" b/a=0.37 PA=171.8
64

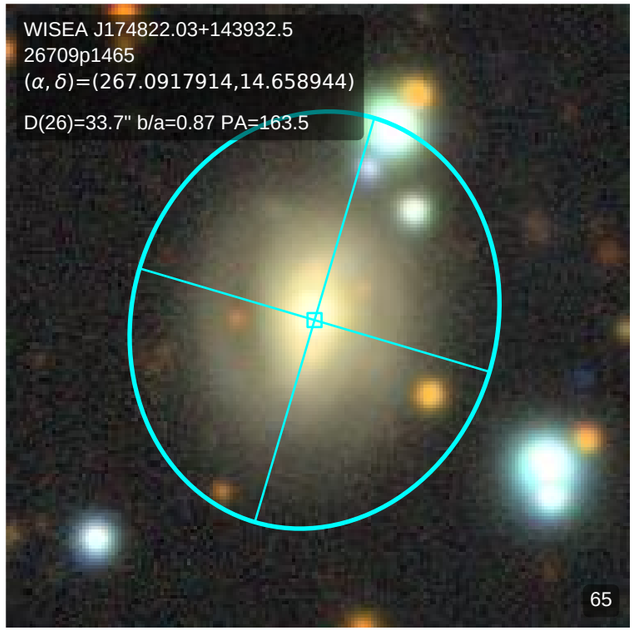
WISEA J174822.03+143932.5
26709p1465
(α, δ)=(267.0917914,14.658944)
D(26)=33.7" b/a=0.87 PA=163.5
65

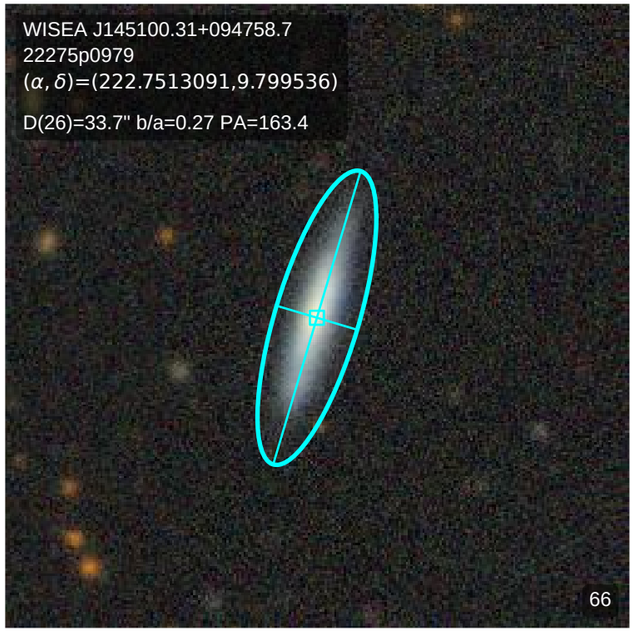
WISEA J145100.31+094758.7
22275p0979
(α, δ)=(222.7513091,9.799536)
D(26)=33.7" b/a=0.27 PA=163.4
66

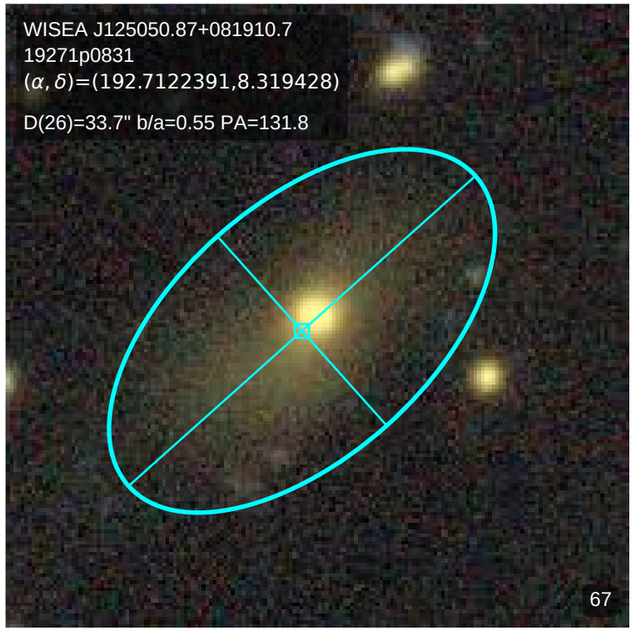
WISEA J125050.87+081910.7
19271p0831
(α, δ)=(192.7122391,8.319428)
D(26)=33.7" b/a=0.55 PA=131.8
67

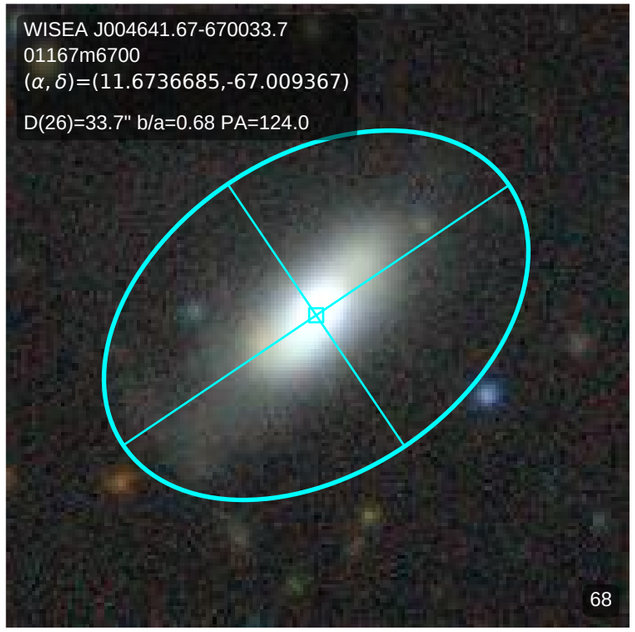
WISEA J004641.67-670033.7
01167m6700
(α, δ)=(11.6736685,-67.009367)
D(26)=33.7" b/a=0.68 PA=124.0
68

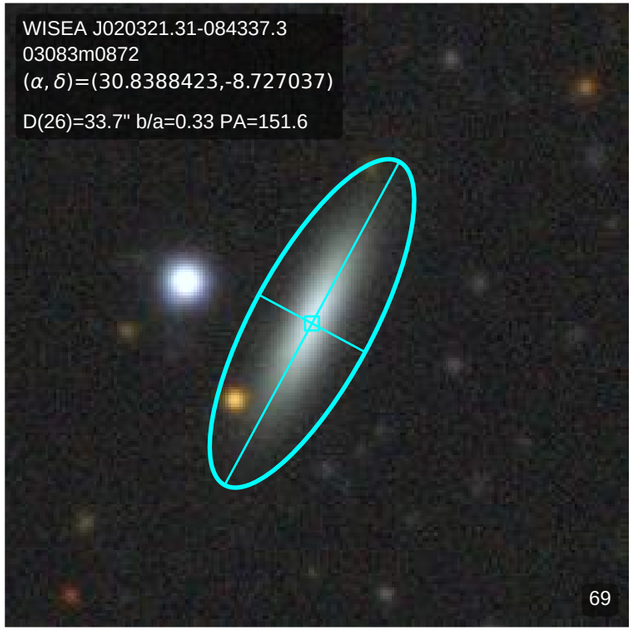
WISEA J020321.31-084337.3
03083m0872
(α, δ)=(30.8388423,-8.727037)
D(26)=33.7" b/a=0.33 PA=151.6
69

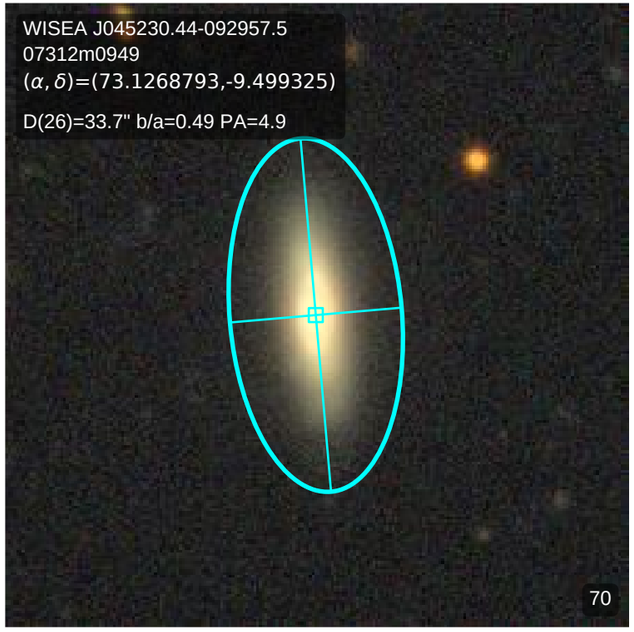
WISEA J045230.44-092957.5
07312m0949
(α, δ)=(73.1268793,-9.499325)
D(26)=33.7" b/a=0.49 PA=4.9
70

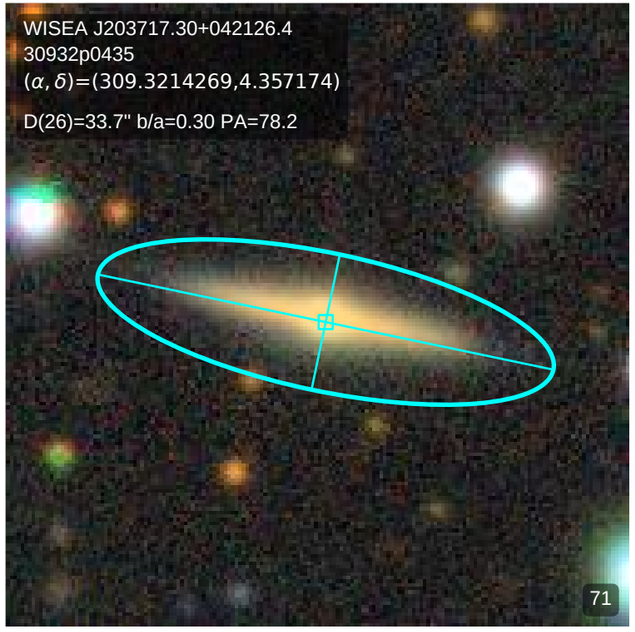
WISEA J203717.30+042126.4
30932p0435
(α, δ)=(309.3214269,4.357174)
D(26)=33.7" b/a=0.30 PA=78.2
71

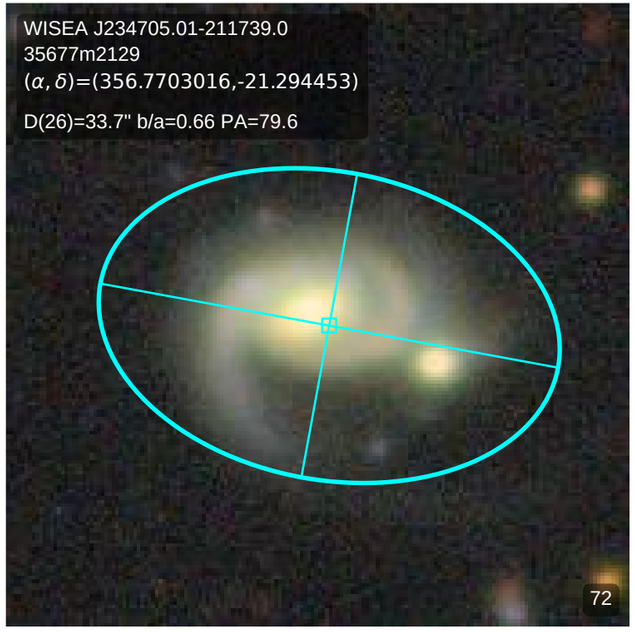
WISEA J234705.01-211739.0
35677m2129
(α, δ)=(356.7703016,-21.294453)
D(26)=33.7" b/a=0.66 PA=79.6
72

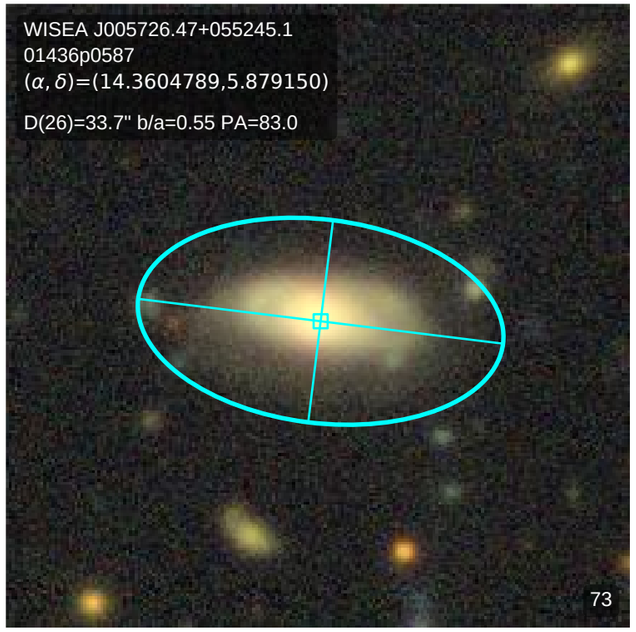
WISEA J005726.47+055245.1
01436p0587
(α, δ)=(14.3604789,5.879150)
D(26)=33.7" b/a=0.55 PA=83.0
73

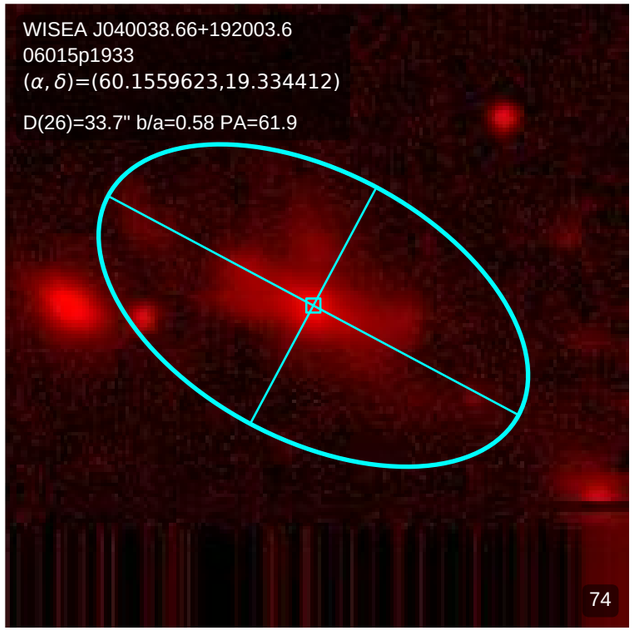
WISEA J040038.66+192003.6
06015p1933
(α, δ)=(60.1559623,19.334412)
D(26)=33.7" b/a=0.58 PA=61.9
74

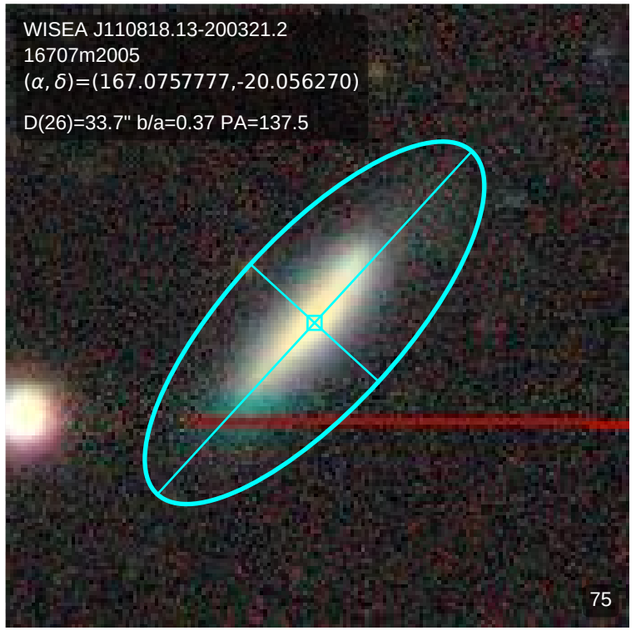
WISEA J110818.13-200321.2
16707m2005
(α, δ)=(167.0757777,-20.056270)
D(26)=33.7" b/a=0.37 PA=137.5
75

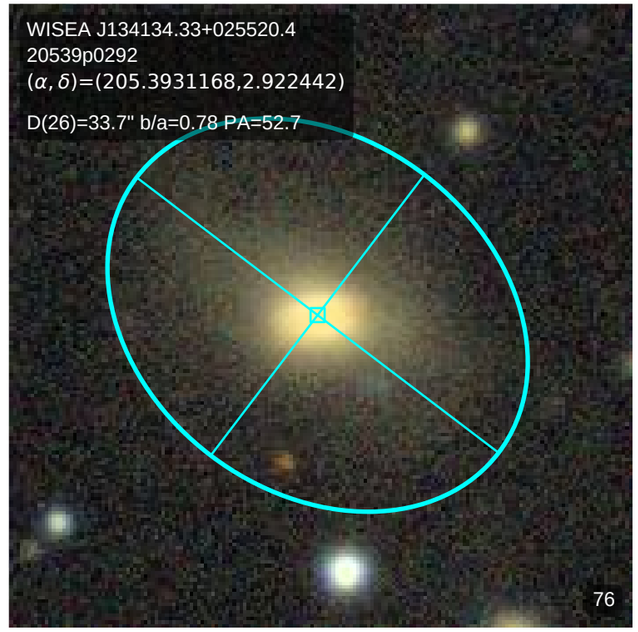
WISEA J134134.33+025520.4
20539p0292
(α, δ)=(205.3931168,2.922442)
D(26)=33.7" b/a=0.78 PA=52.7
76

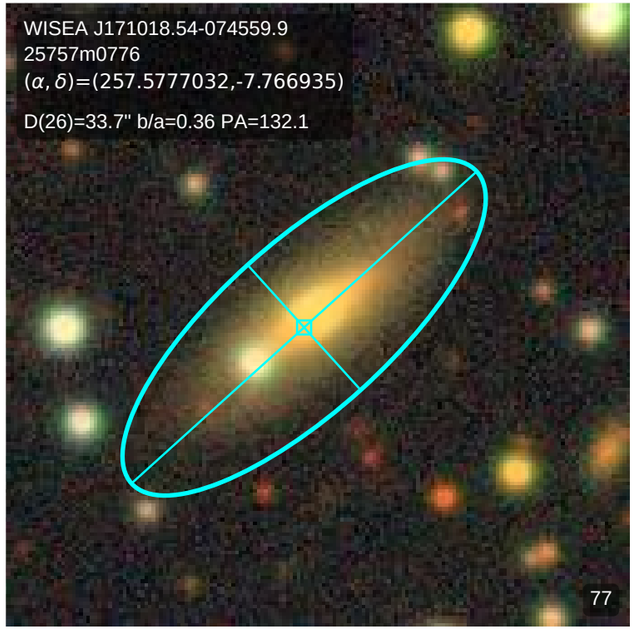
WISEA J171018.54-074559.9
25757m0776
(α, δ)=(257.5777032,-7.766935)
D(26)=33.7" b/a=0.36 PA=132.1
77

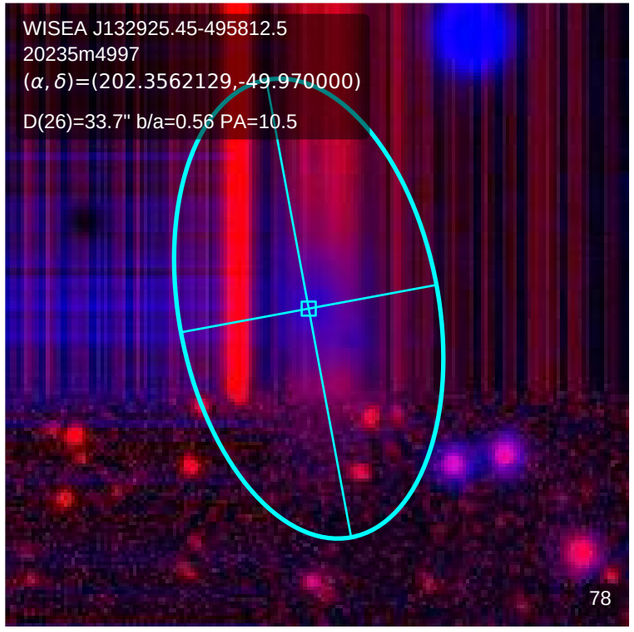
WISEA J132925.45-495812.5
20235m4997
(α, δ)=(202.3562129,-49.970000)
D(26)=33.7" b/a=0.56 PA=10.5
78

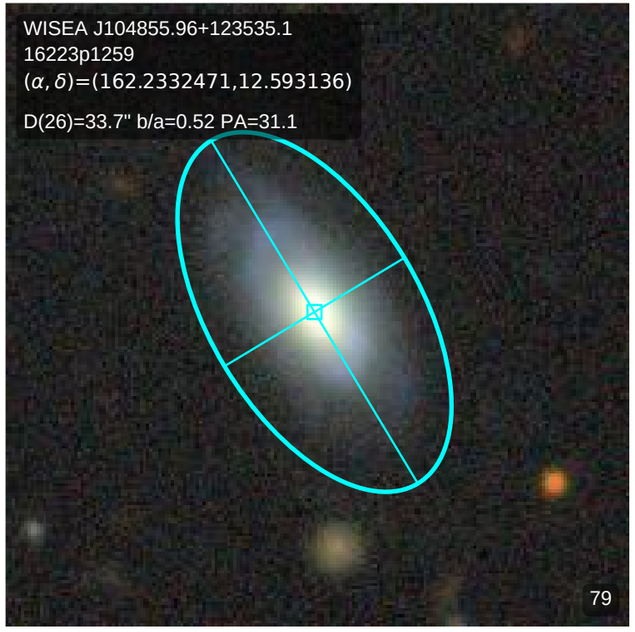
WISEA J104855.96+123535.1
16223p1259
(α, δ)=(162.2332471,12.593136)
D(26)=33.7" b/a=0.52 PA=31.1
79

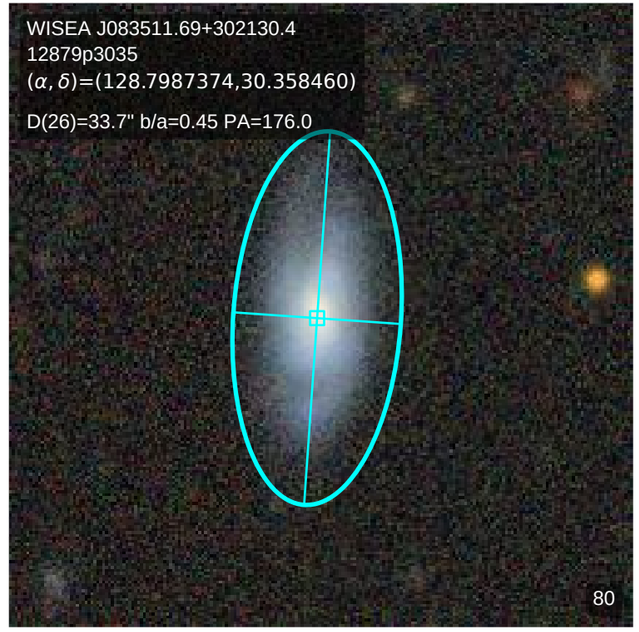
WISEA J083511.69+302130.4
12879p3035
(α, δ)=(128.7987374,30.358460)
D(26)=33.7" b/a=0.45 PA=176.0
80

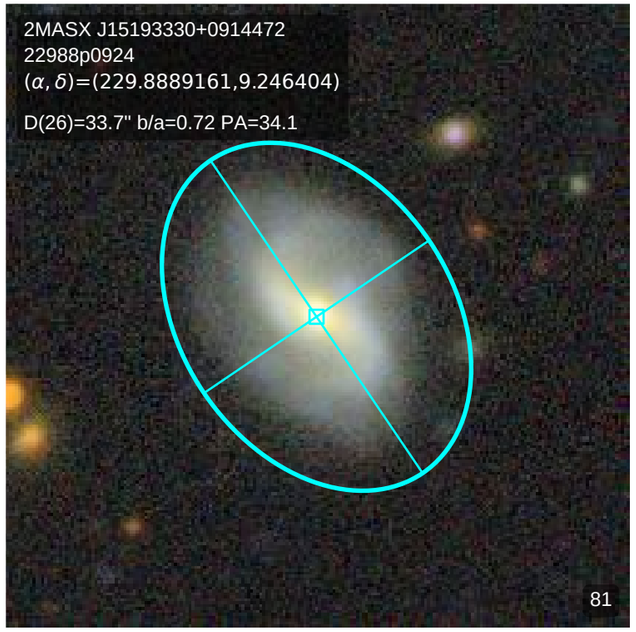
2MASX J15193330+0914472
22988p0924
(α, δ)=(229.8889161,9.246404)
D(26)=33.7" b/a=0.72 PA=34.1
81

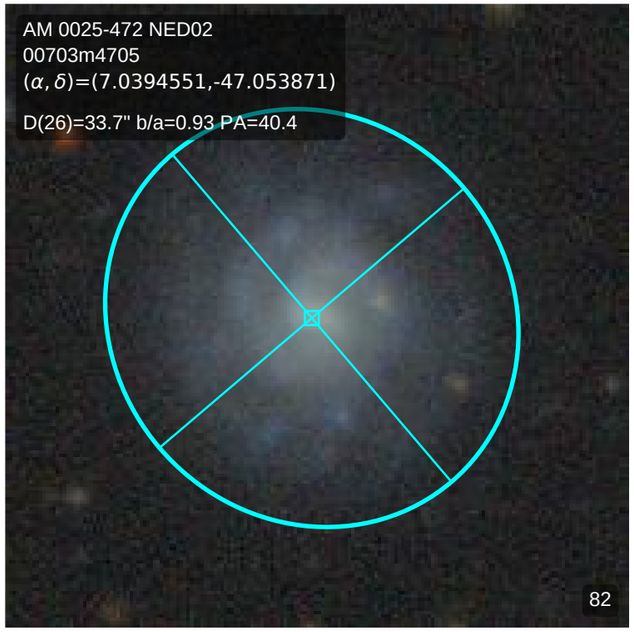
AM 0025-472 NED02
00703m4705
(α, δ)=(7.0394551,-47.053871)
D(26)=33.7" b/a=0.93 PA=40.4
82

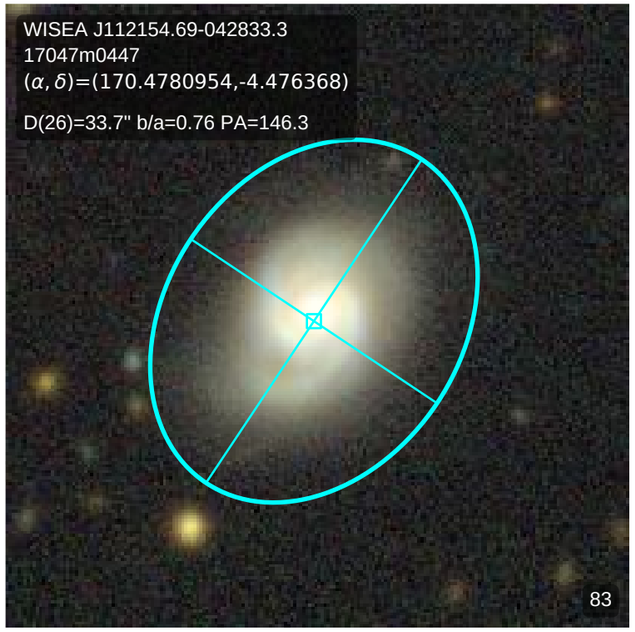
WISEA J112154.69-042833.3
17047m0447
(α, δ)=(170.4780954,-4.476368)
D(26)=33.7" b/a=0.76 PA=146.3
83

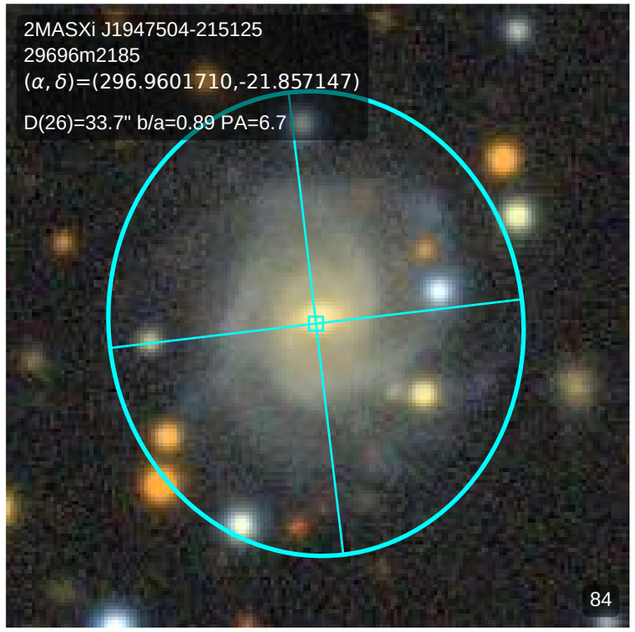
2MASXi J1947504-215125
29696m2185
(α, δ)=(296.9601710,-21.857147)
D(26)=33.7" b/a=0.89 PA=6.7
84

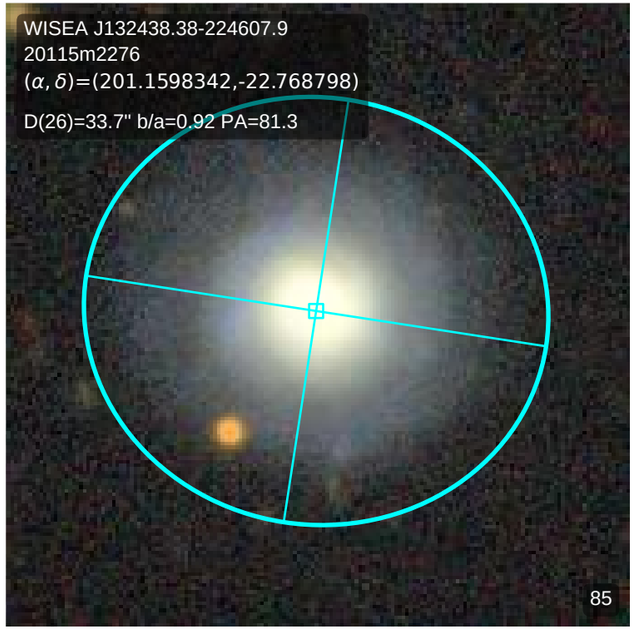
WISEA J132438.38-224607.9
20115m2276
(α, δ)=(201.1598342,-22.768798)
D(26)=33.7" b/a=0.92 PA=81.3
85

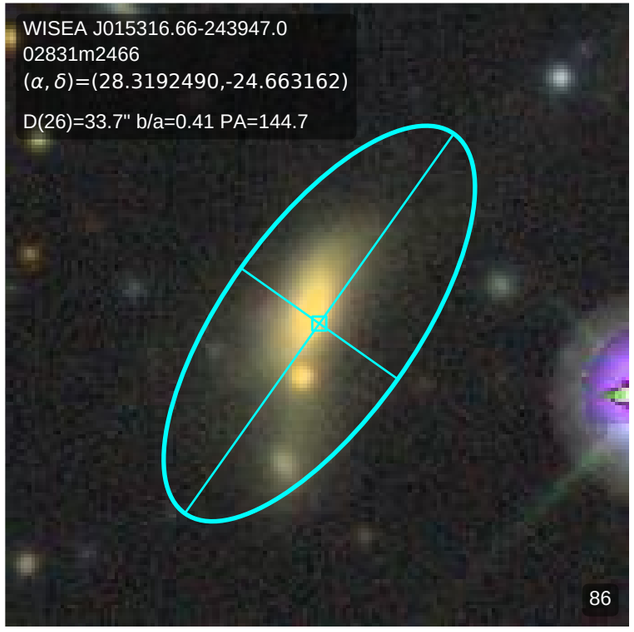
WISEA J015316.66-243947.0
02831m2466
(α, δ)=(28.3192490,-24.663162)
D(26)=33.7" b/a=0.41 PA=144.7
86

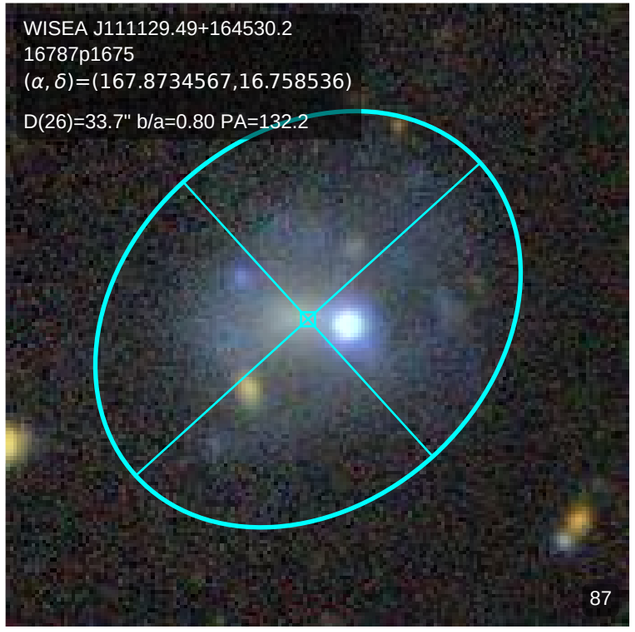
WISEA J111129.49+164530.2
16787p1675
(α, δ)=(167.8734567,16.758536)
D(26)=33.7" b/a=0.80 PA=132.2
87

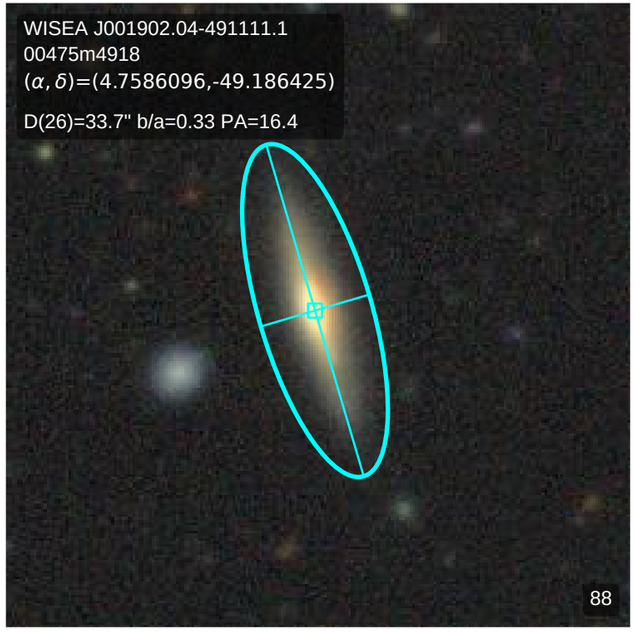
WISEA J001902.04-491111.1
00475m4918
(α, δ)=(4.7586096,-49.186425)
D(26)=33.7" b/a=0.33 PA=16.4
88

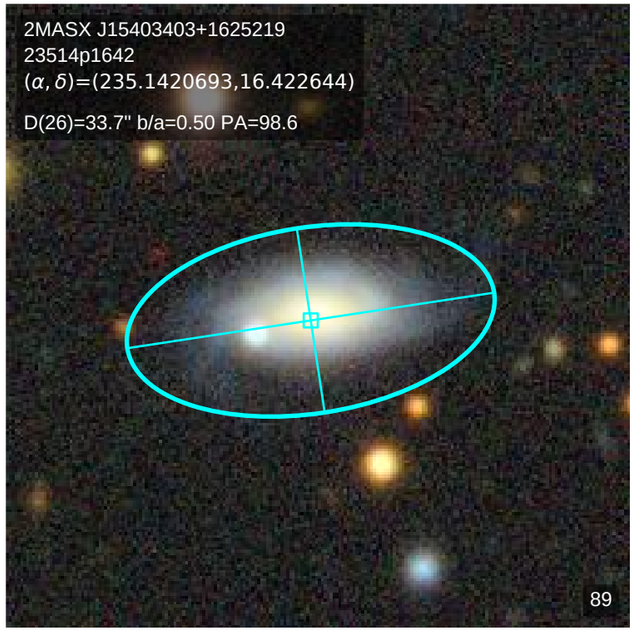
2MASX J15403403+1625219
23514p1642
(α, δ)=(235.1420693,16.422644)
D(26)=33.7" b/a=0.50 PA=98.6
89

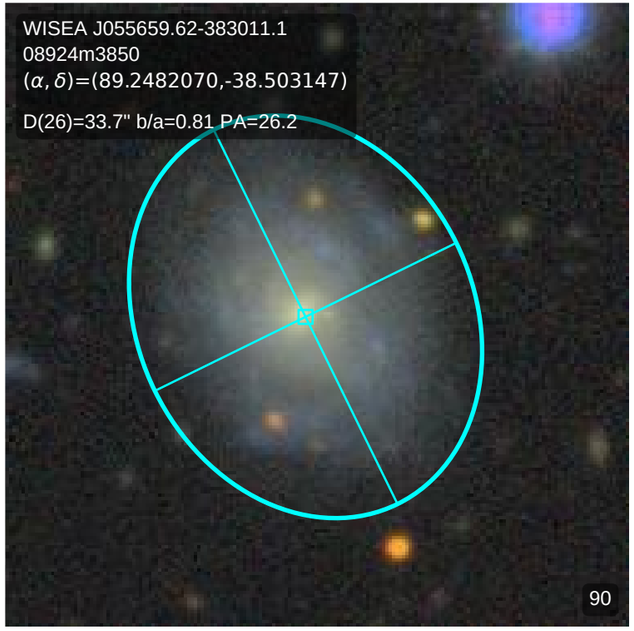
WISEA J055659.62-383011.1
08924m3850
(α, δ)=(89.2482070,-38.503147)
D(26)=33.7" b/a=0.81 PA=26.2
90

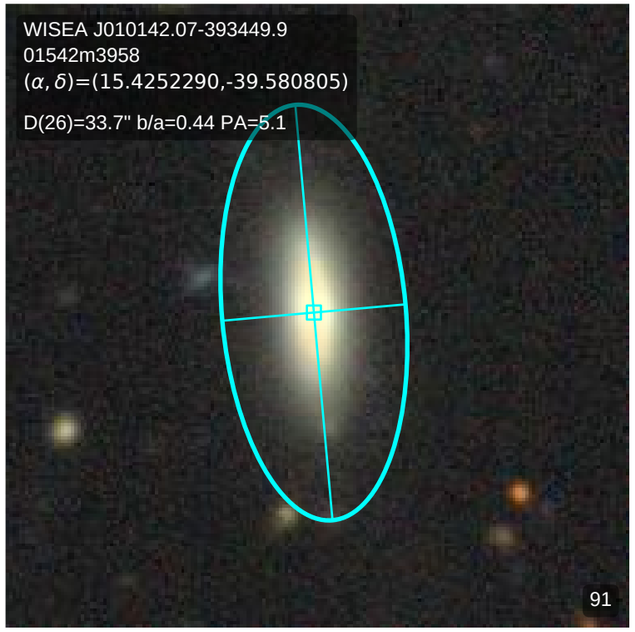
WISEA J010142.07-393449.9
01542m3958
(α, δ)=(15.4252290,-39.580805)
D(26)=33.7" b/a=0.44 PA=5.1
91

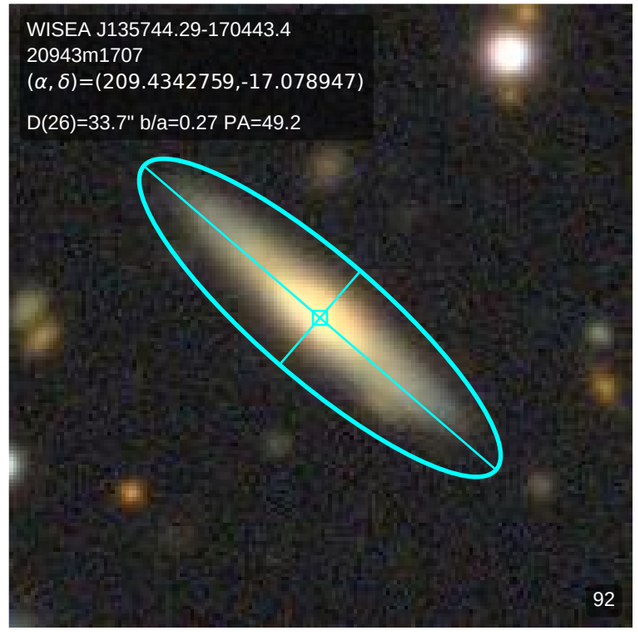
WISEA J135744.29-170443.4
20943m1707
(α, δ)=(209.4342759,-17.078947)
D(26)=33.7" b/a=0.27 PA=49.2
92

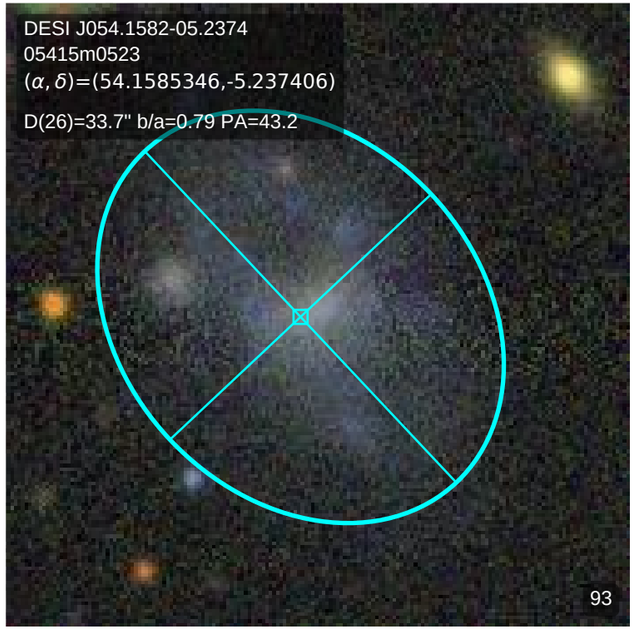
DESI J054.1582-05.2374
05415m0523
(α, δ)=(54.1585346,-5.237406)
D(26)=33.7" b/a=0.79 PA=43.2
93

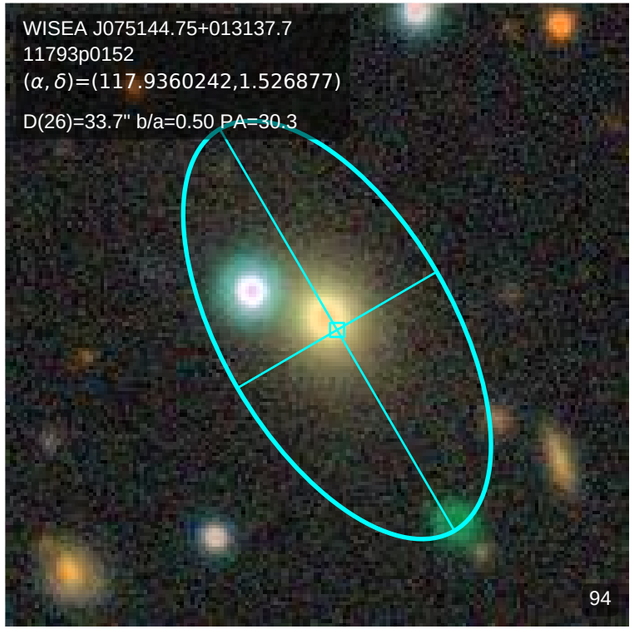
WISEA J075144.75+013137.7
11793p0152
(α, δ)=(117.9360242,1.526877)
D(26)=33.7" b/a=0.50 PA=30.3
94

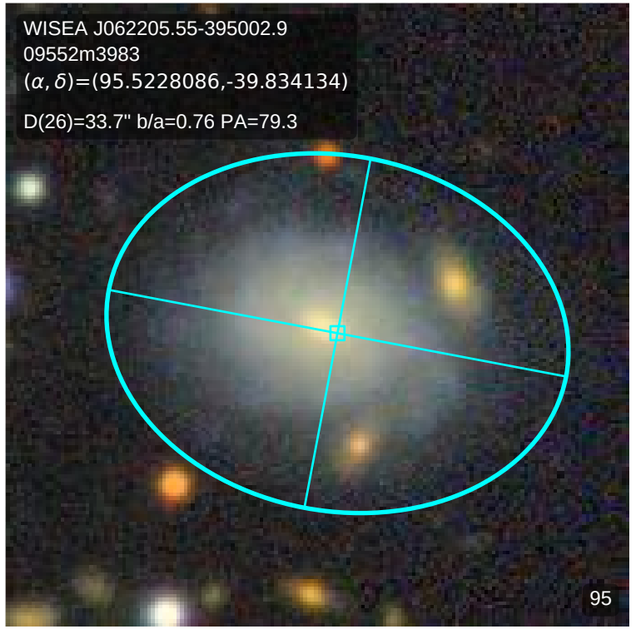
WISEA J062205.55-395002.9
09552m3983
(α, δ)=(95.5228086,-39.834134)
D(26)=33.7" b/a=0.76 PA=79.3
95

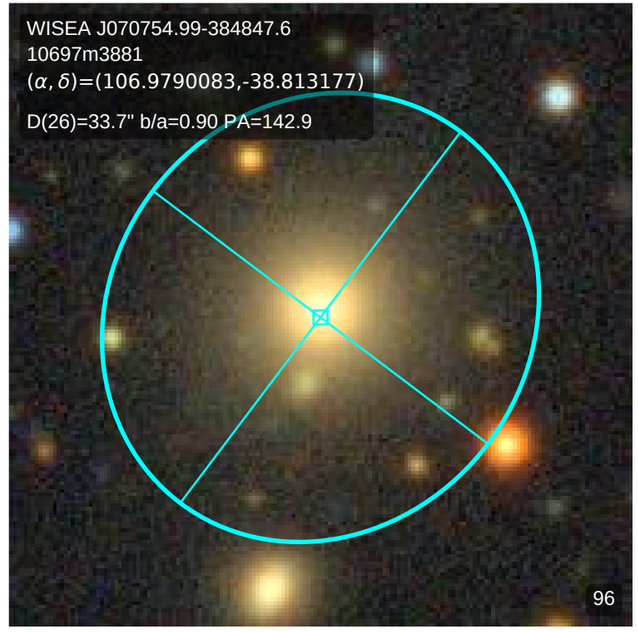
WISEA J070754.99-384847.6
10697m3881
(α, δ)=(106.9790083,-38.813177)
D(26)=33.7" b/a=0.90 PA=142.9
96

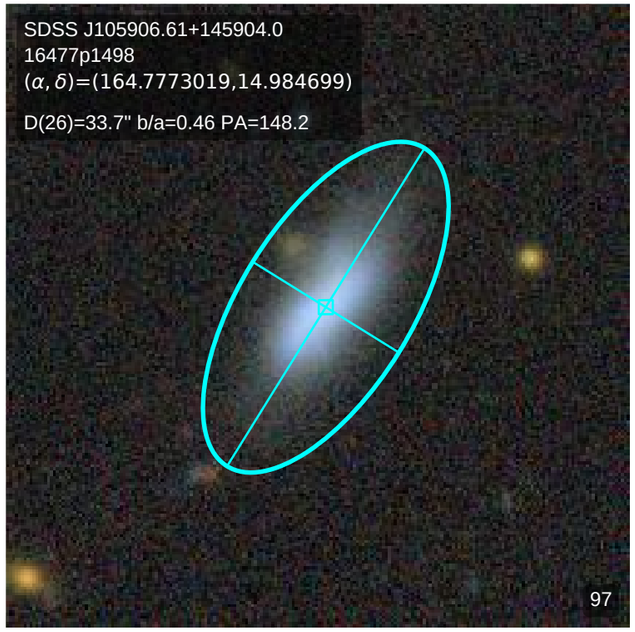
SDSS J105906.61+145904.0
16477p1498
(α, δ)=(164.7773019,14.984699)
D(26)=33.7" b/a=0.46 PA=148.2
97

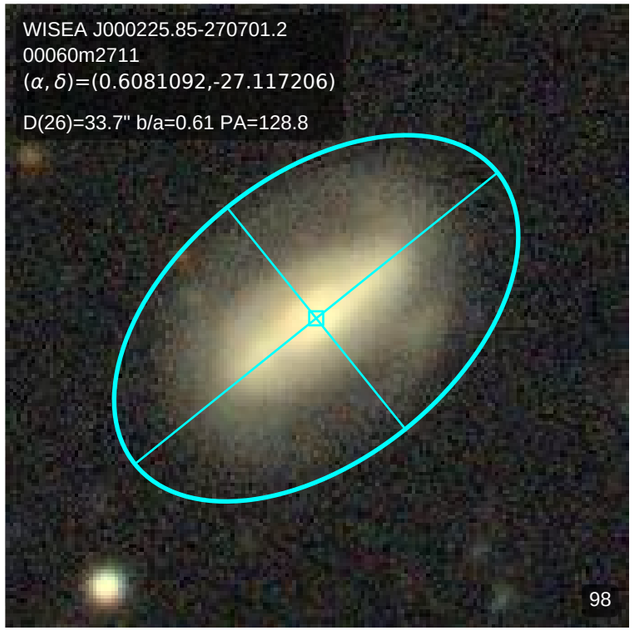
WISEA J000225.85-270701.2
00060m2711
(α, δ)=(0.6081092,-27.117206)
D(26)=33.7" b/a=0.61 PA=128.8
98

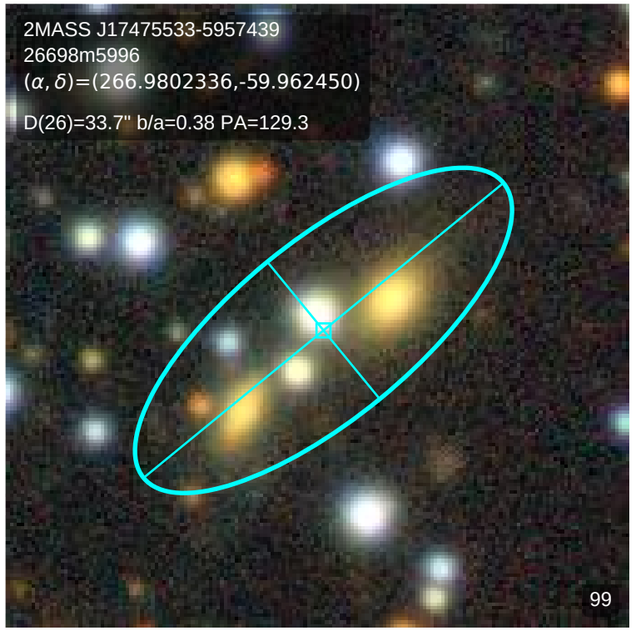
2MASS J17475533-5957439
26698m5996
(α, δ)=(266.9802336,-59.962450)
D(26)=33.7" b/a=0.38 PA=129.3
99

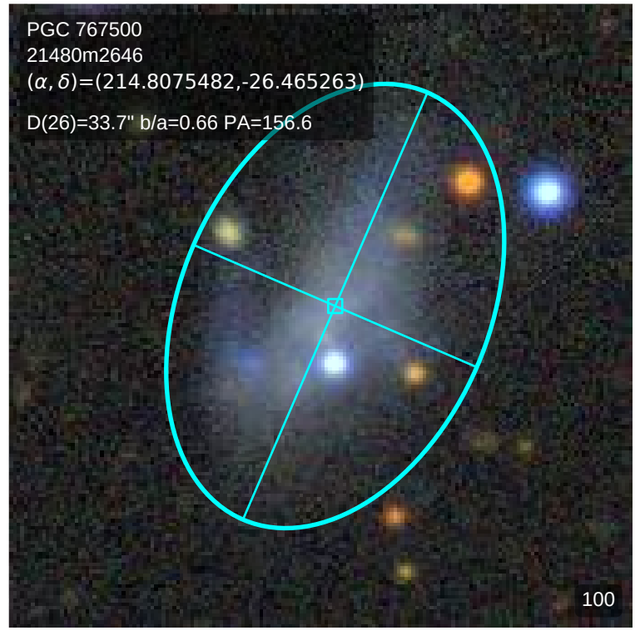
PGC 767500
21480m2646
(α, δ)=(214.8075482,-26.465263)
D(26)=33.7" b/a=0.66 PA=156.6
100

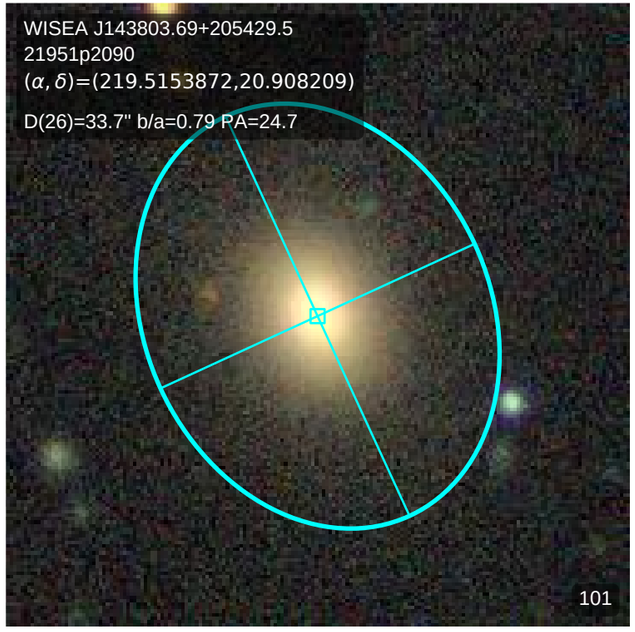
WISEA J143803.69+205429.5
21951p2090
(α, δ)=(219.5153872,20.908209)
D(26)=33.7" b/a=0.79 PA=24.7
101

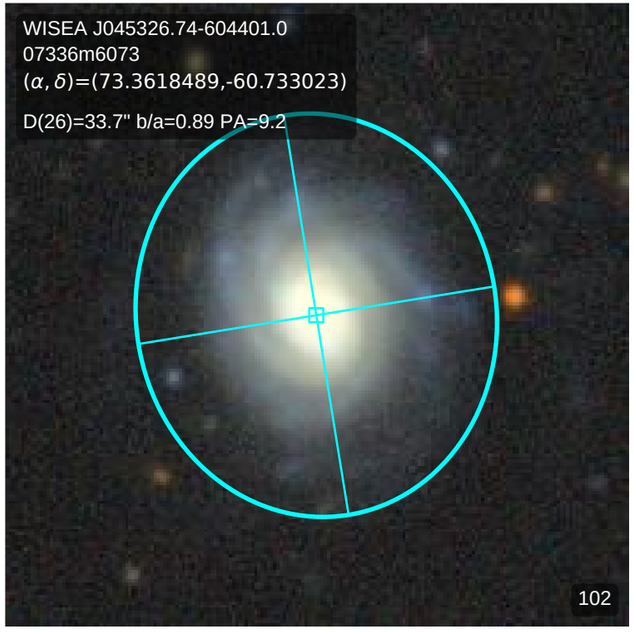
WISEA J045326.74-604401.0
07336m6073
(α, δ)=(73.3618489,-60.733023)
D(26)=33.7" b/a=0.89 PA=9.2
102

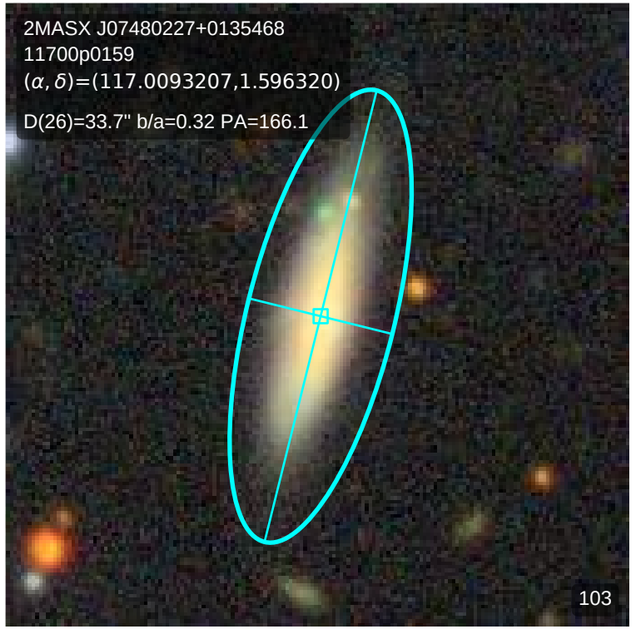
2MASX J07480227+0135468
11700p0159
(α, δ)=(117.0093207,1.596320)
D(26)=33.7" b/a=0.32 PA=166.1
103

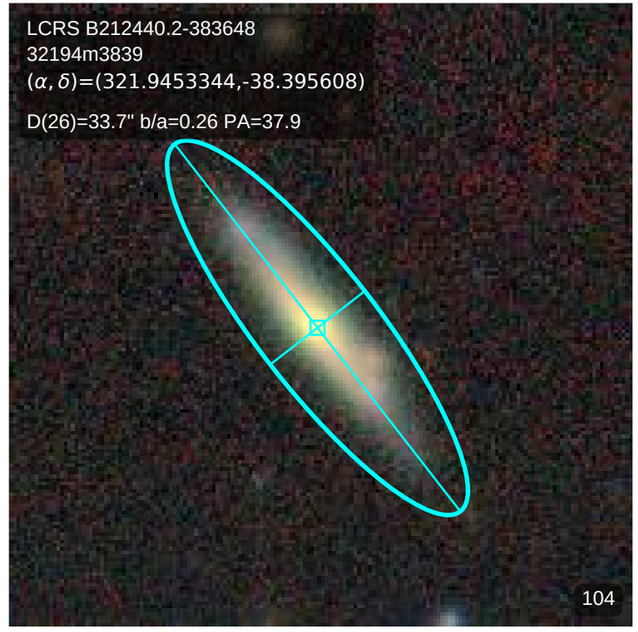
LCRS B212440.2-383648
32194m3839
(α, δ)=(321.9453344,-38.395608)
D(26)=33.7" b/a=0.26 PA=37.9
104

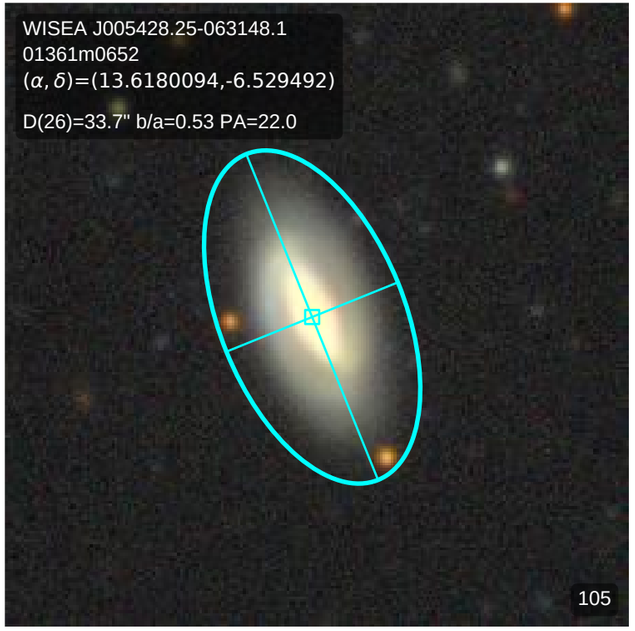
WISEA J005428.25-063148.1
01361m0652
(α, δ)=(13.6180094,-6.529492)
D(26)=33.7" b/a=0.53 PA=22.0
105

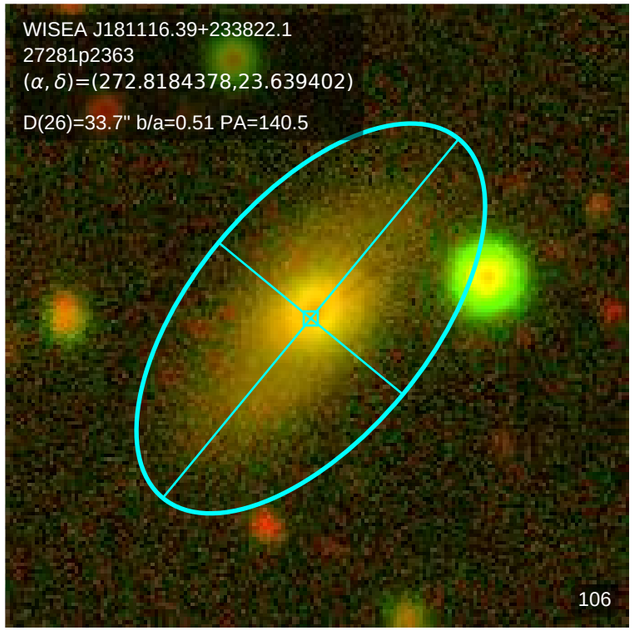
WISEA J181116.39+233822.1
27281p2363
(α, δ)=(272.8184378,23.639402)
D(26)=33.7" b/a=0.51 PA=140.5
106

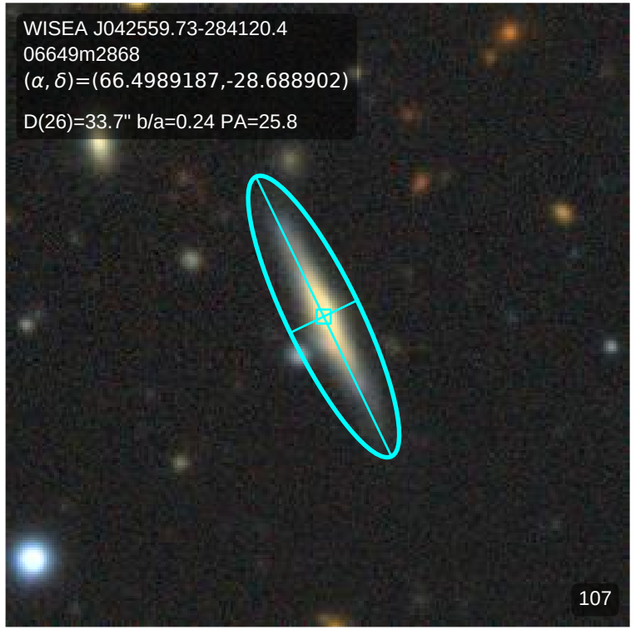
WISEA J042559.73-284120.4
06649m2868
(α, δ)=(66.4989187,-28.688902)
D(26)=33.7" b/a=0.24 PA=25.8
107

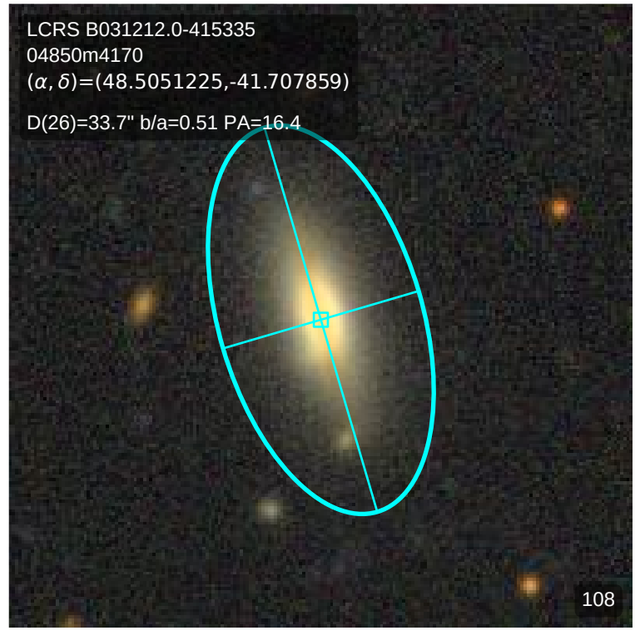
LCRS B031212.0-415335
04850m4170
(α, δ)=(48.5051225,-41.707859)
D(26)=33.7" b/a=0.51 PA=16.4
108

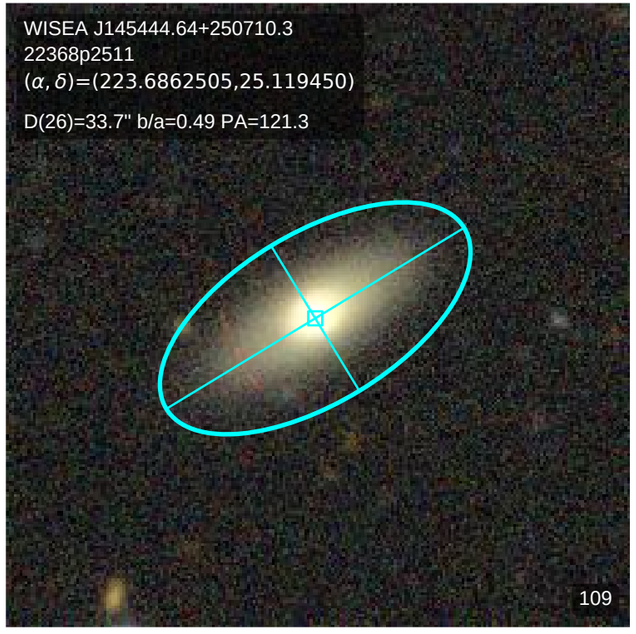
WISEA J145444.64+250710.3
22368p2511
(α, δ)=(223.6862505,25.119450)
D(26)=33.7" b/a=0.49 PA=121.3
109

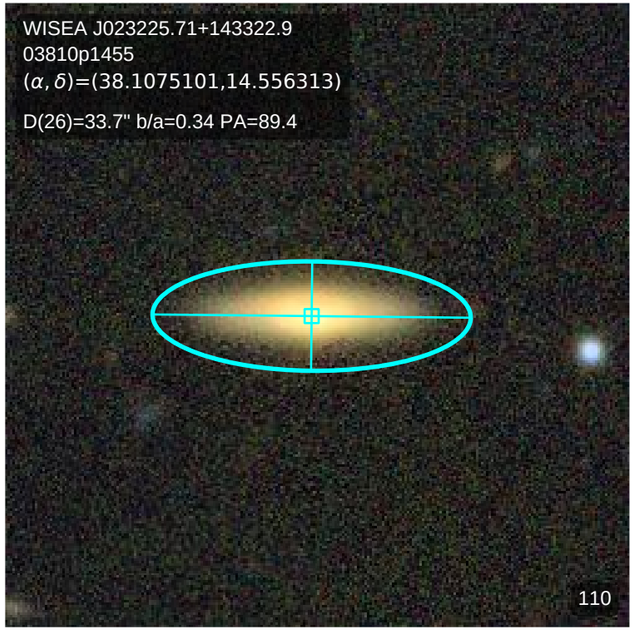
WISEA J023225.71+143322.9
03810p1455
(α, δ)=(38.1075101,14.556313)
D(26)=33.7" b/a=0.34 PA=89.4
110

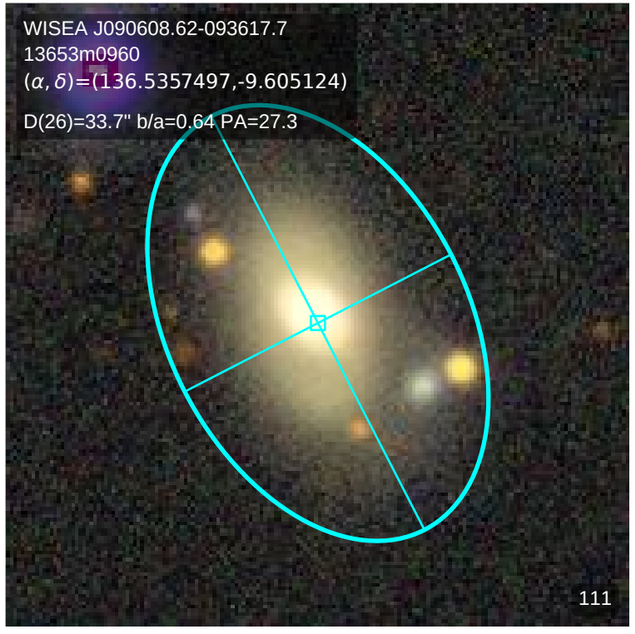
WISEA J090608.62-093617.7
13653m0960
(α, δ)=(136.5357497,-9.605124)
D(26)=33.7" b/a=0.64 PA=27.3
111

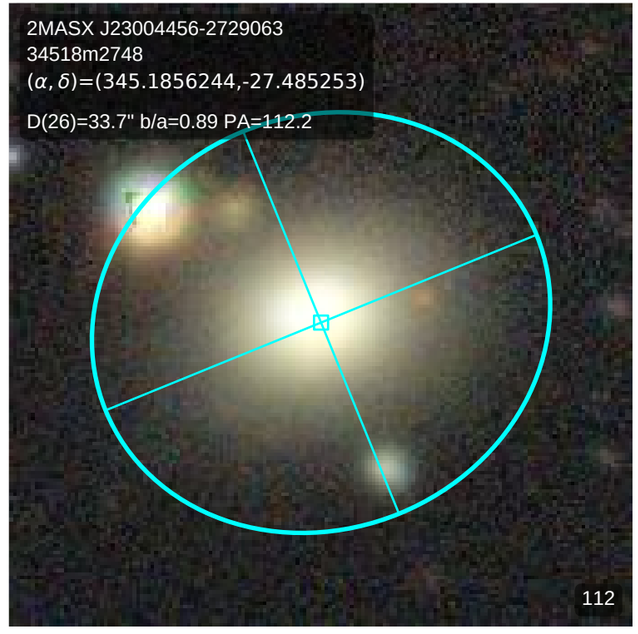
2MASX J23004456-2729063
34518m2748
(α, δ)=(345.1856244,-27.485253)
D(26)=33.7" b/a=0.89 PA=112.2
112

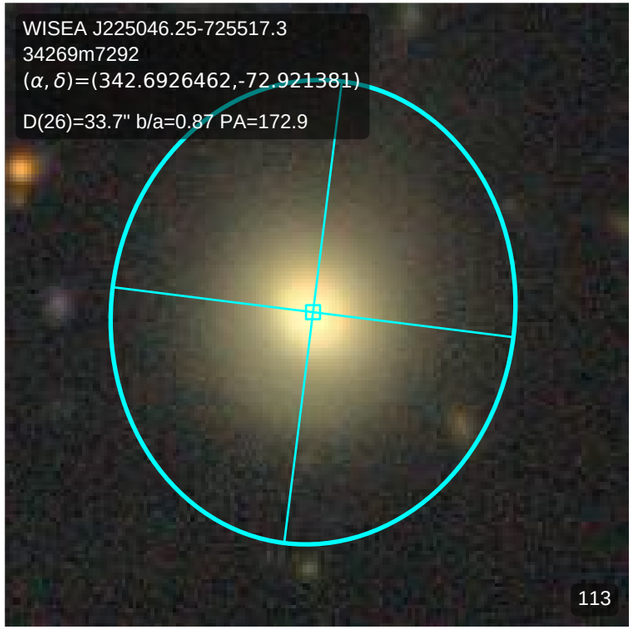
WISEA J225046.25-725517.3
34269m7292
(α, δ)=(342.6926462,-72.921381)
D(26)=33.7" b/a=0.87 PA=172.9
113

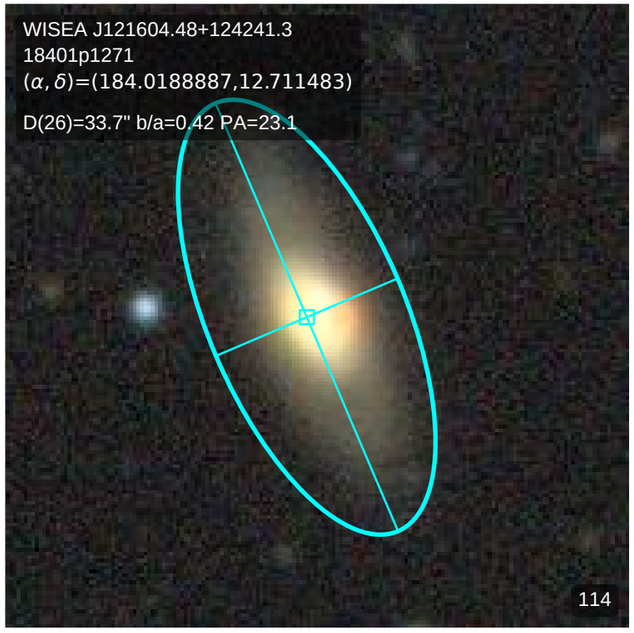
WISEA J121604.48+124241.3
18401p1271
(α, δ)=(184.0188887,12.711483)
D(26)=33.7" b/a=0.42 PA=23.1
114

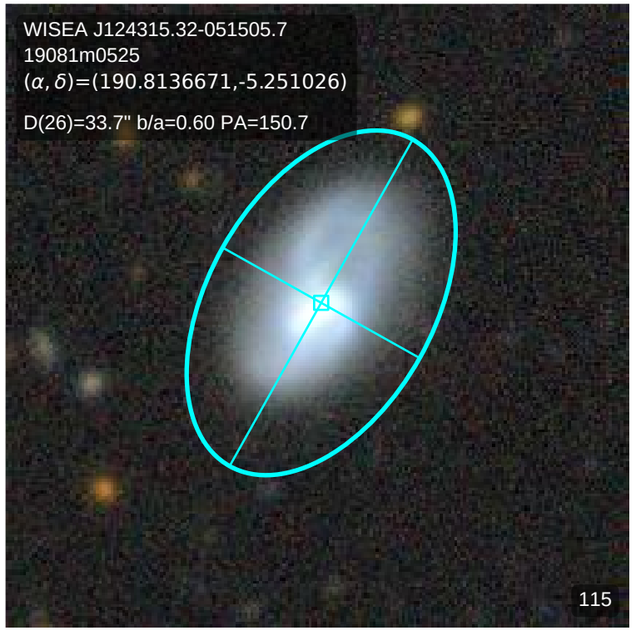
WISEA J124315.32-051505.7
19081m0525
(α, δ)=(190.8136671,-5.251026)
D(26)=33.7" b/a=0.60 PA=150.7
115

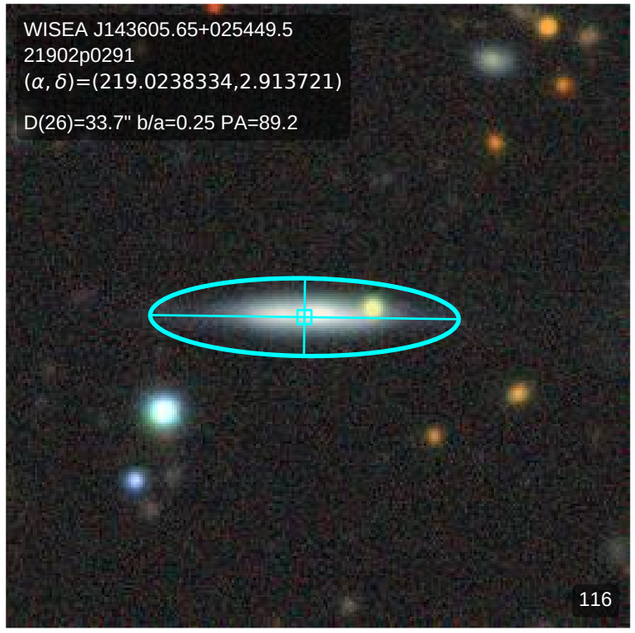
WISEA J143605.65+025449.5
21902p0291
(α, δ)=(219.0238334,2.913721)
D(26)=33.7" b/a=0.25 PA=89.2
116

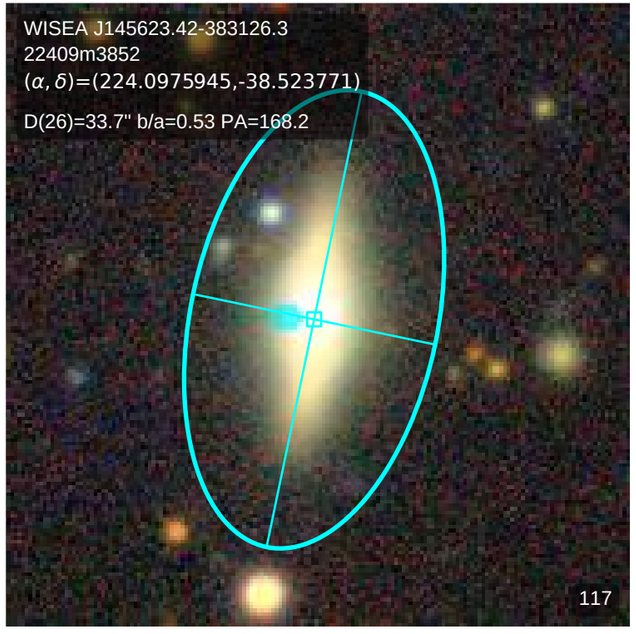
WISEA J145623.42-383126.3
22409m3852
(α, δ)=(224.0975945,-38.523771)
D(26)=33.7" b/a=0.53 PA=168.2
117

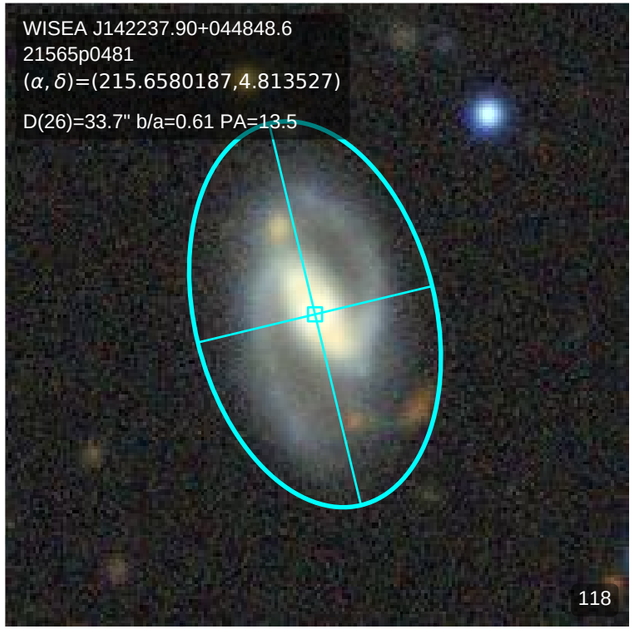
WISEA J142237.90+044848.6
21565p0481
(α, δ)=(215.6580187,4.813527)
D(26)=33.7" b/a=0.61 PA=13.5
118

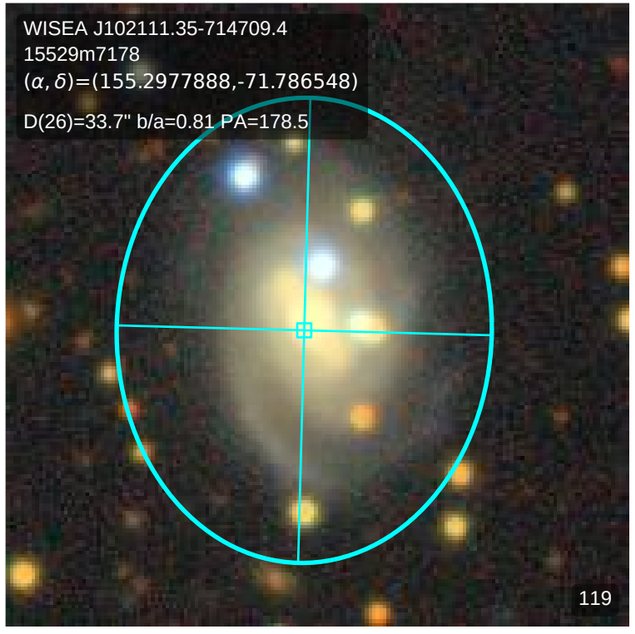
WISEA J102111.35-714709.4
15529m7178
(α, δ)=(155.2977888,-71.786548)
D(26)=33.7" b/a=0.81 PA=178.5
119

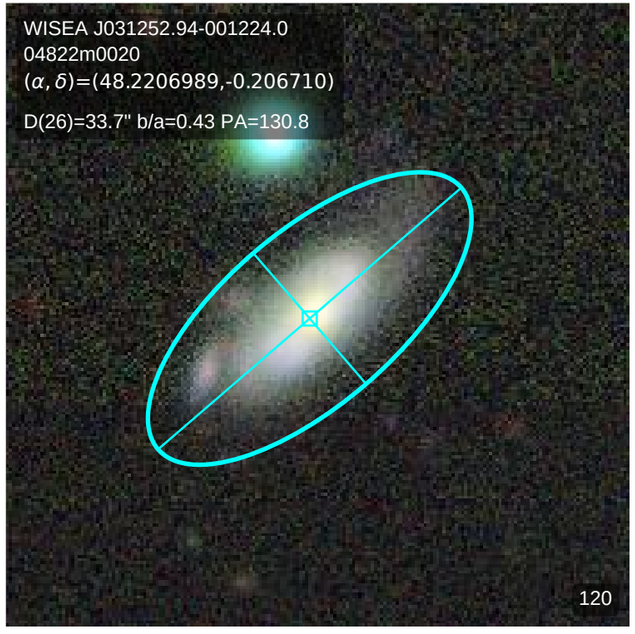
WISEA J031252.94-001224.0
04822m0020
(α, δ)=(48.2206989,-0.206710)
D(26)=33.7" b/a=0.43 PA=130.8
120

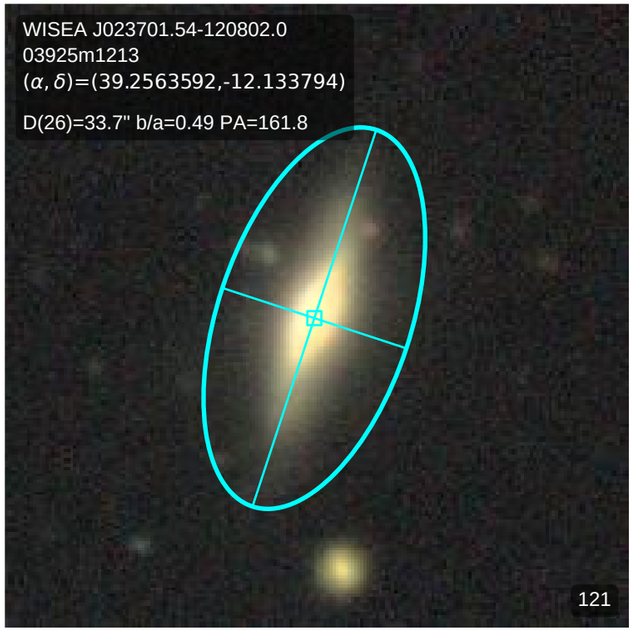
WISEA J023701.54-120802.0
03925m1213
(α, δ)=(39.2563592,-12.133794)
D(26)=33.7" b/a=0.49 PA=161.8
121

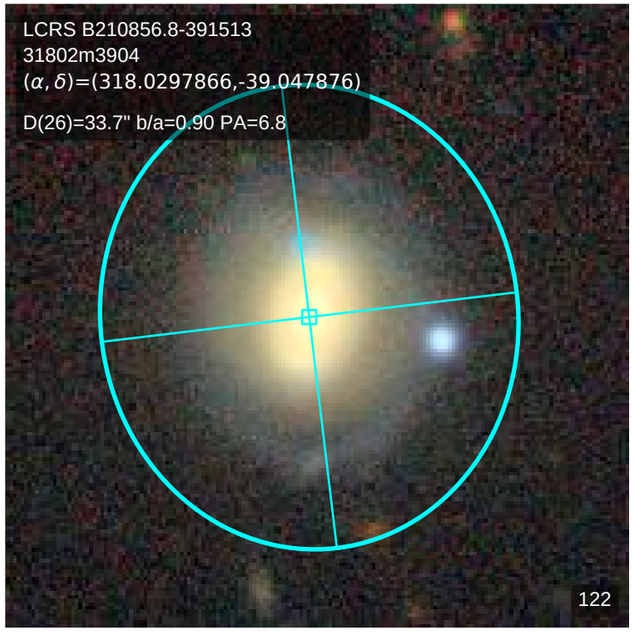
LCRS B210856.8-391513
31802m3904
(α, δ)=(318.0297866,-39.047876)
D(26)=33.7" b/a=0.90 PA=6.8
122

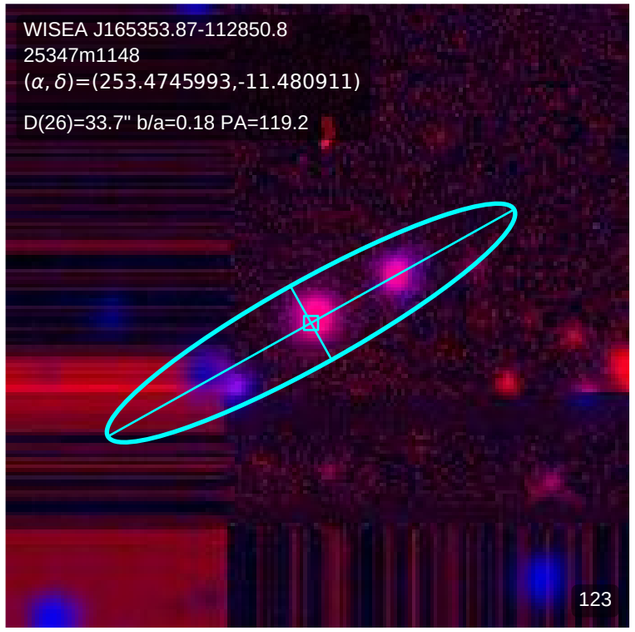
WISEA J165353.87-112850.8
25347m1148
(α, δ)=(253.4745993,-11.480911)
D(26)=33.7" b/a=0.18 PA=119.2
123

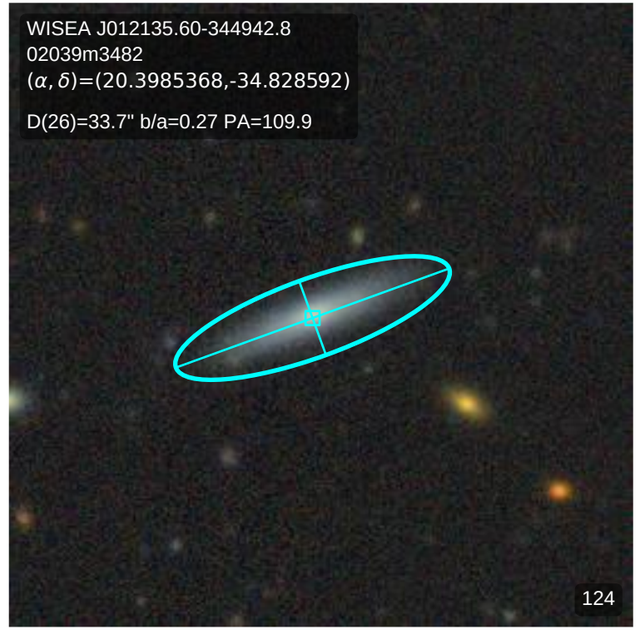
WISEA J012135.60-344942.8
02039m3482
(α, δ)=(20.3985368,-34.828592)
D(26)=33.7" b/a=0.27 PA=109.9
124

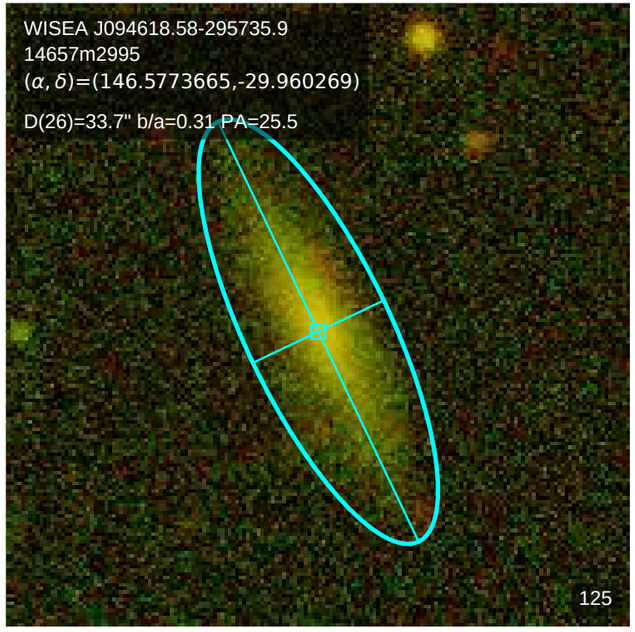
WISEA J094618.58-295735.9
14657m2995
(α, δ)=(146.5773665,-29.960269)
D(26)=33.7" b/a=0.31 PA=25.5
125

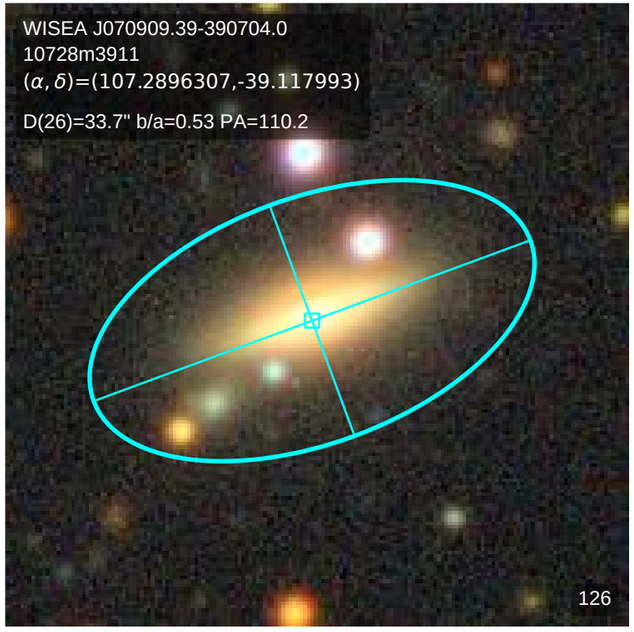
WISEA J070909.39-390704.0
10728m3911
(α, δ)=(107.2896307,-39.117993)
D(26)=33.7" b/a=0.53 PA=110.2
126

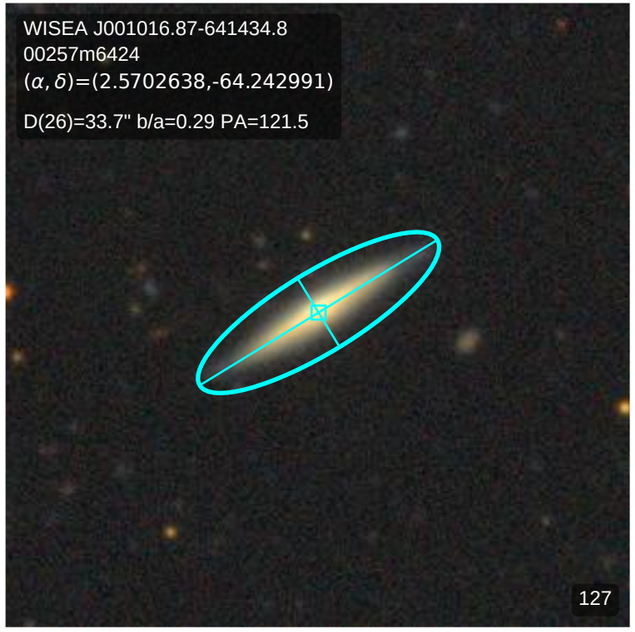
WISEA J001016.87-641434.8
00257m6424
(α, δ)=(2.5702638,-64.242991)
D(26)=33.7" b/a=0.29 PA=121.5
127

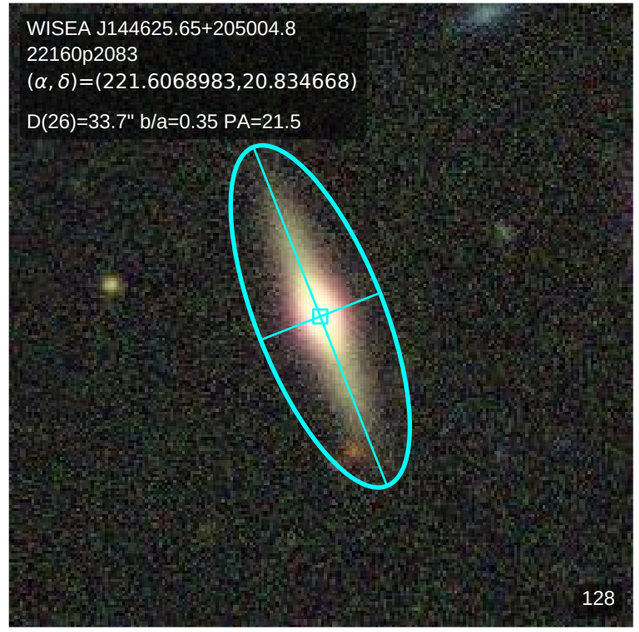
WISEA J144625.65+205004.8
22160p2083
(α, δ)=(221.6068983,20.834668)
D(26)=33.7" b/a=0.35 PA=21.5
128

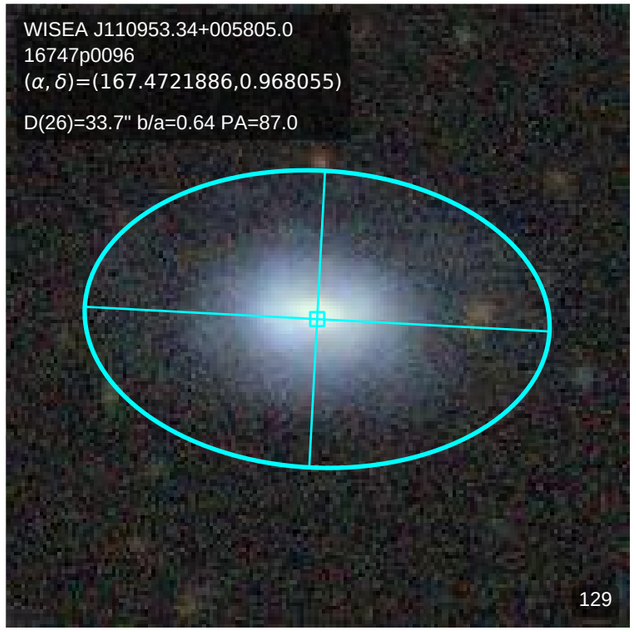
WISEA J110953.34+005805.0
16747p0096
(α, δ)=(167.4721886,0.968055)
D(26)=33.7" b/a=0.64 PA=87.0
129

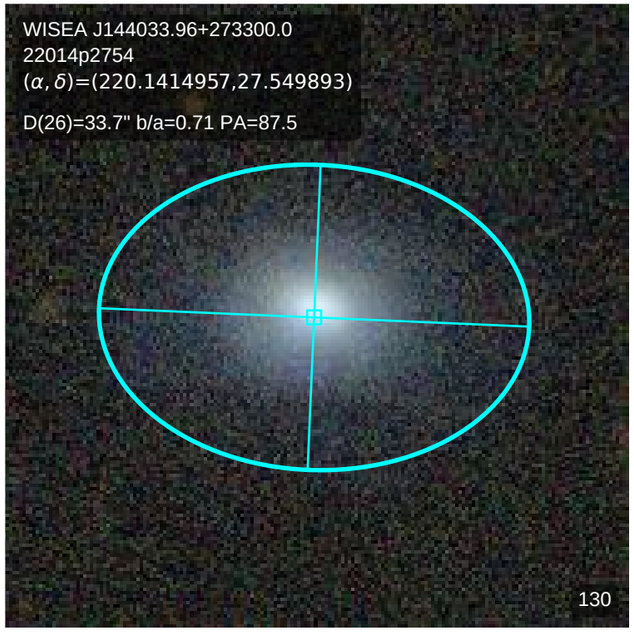
WISEA J144033.96+273300.0
22014p2754
(α, δ)=(220.1414957,27.549893)
D(26)=33.7" b/a=0.71 PA=87.5
130

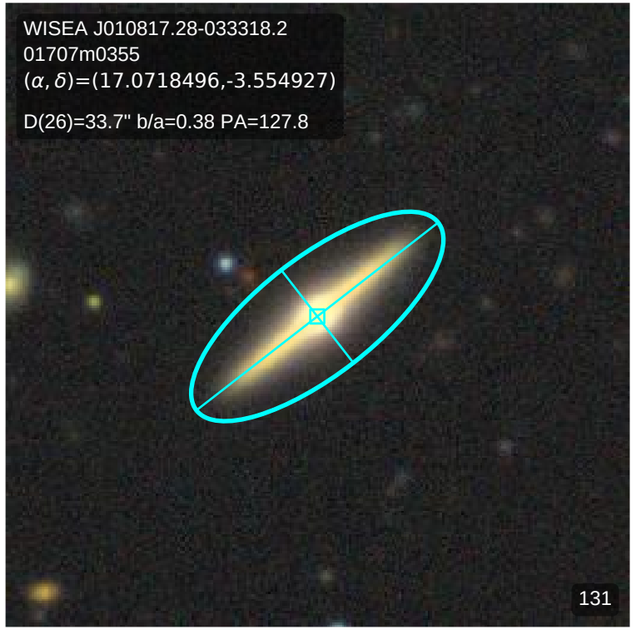
WISEA J010817.28-033318.2
01707m0355
(α, δ)=(17.0718496,-3.554927)
D(26)=33.7" b/a=0.38 PA=127.8
131

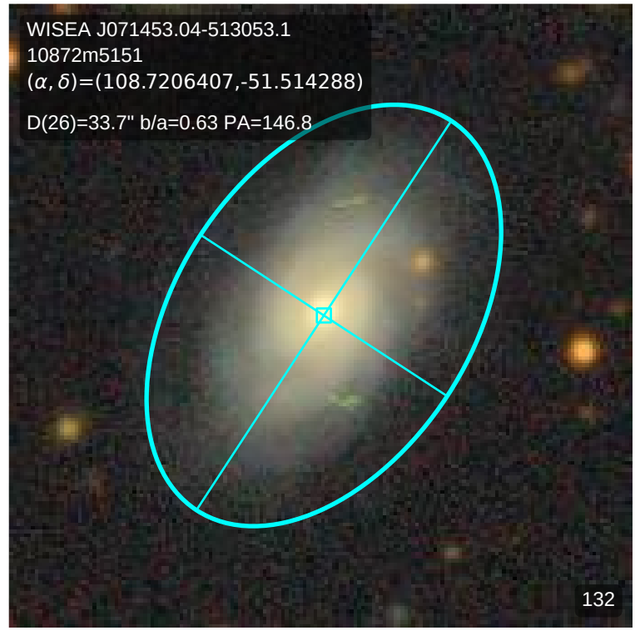
WISEA J071453.04-513053.1
10872m5151
(α, δ)=(108.7206407,-51.514288)
D(26)=33.7" b/a=0.63 PA=146.8
132

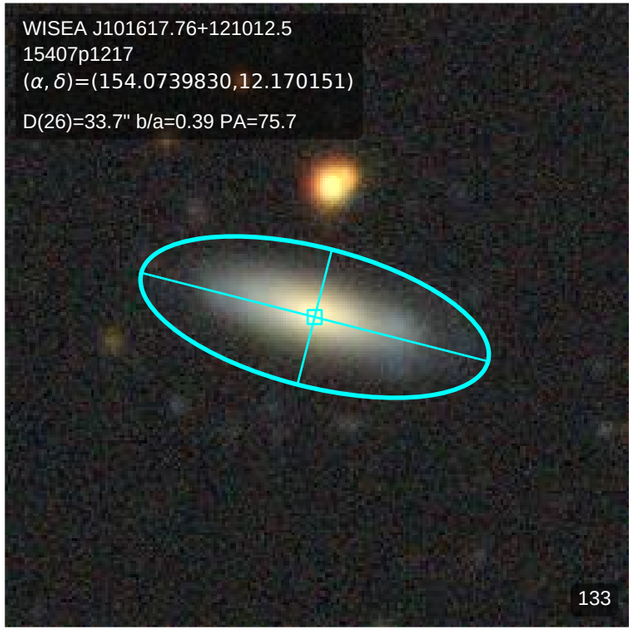
WISEA J101617.76+121012.5
15407p1217
(α, δ)=(154.0739830,12.170151)
D(26)=33.7" b/a=0.39 PA=75.7
133

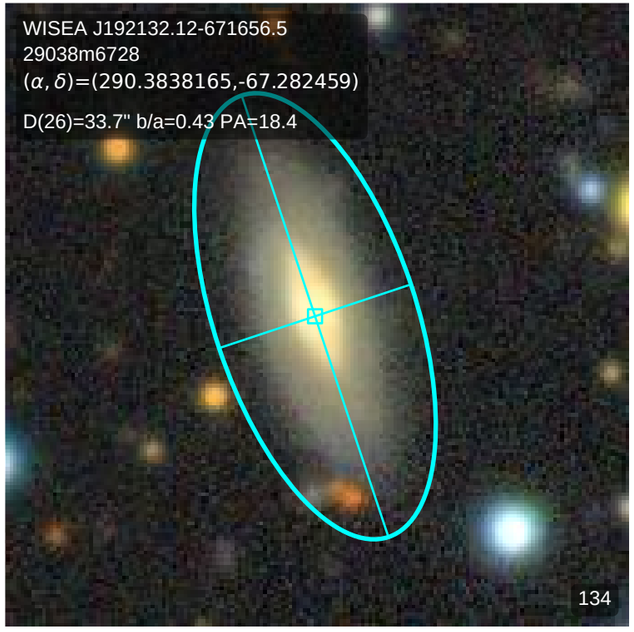
WISEA J192132.12-671656.5
29038m6728
(α, δ)=(290.3838165,-67.282459)
D(26)=33.7" b/a=0.43 PA=18.4
134

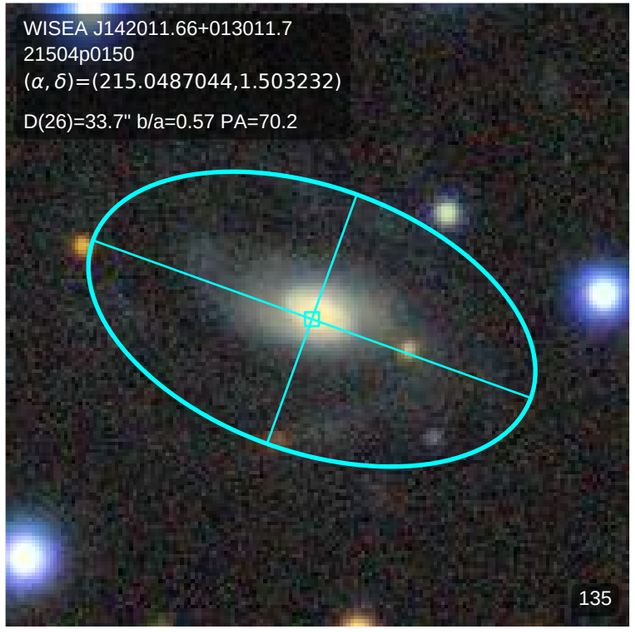
WISEA J142011.66+013011.7
21504p0150
(α, δ)=(215.0487044,1.503232)
D(26)=33.7" b/a=0.57 PA=70.2
135

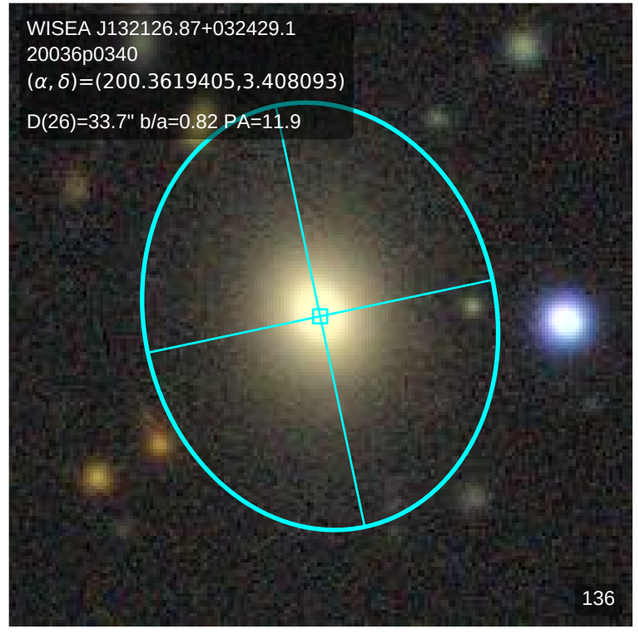
WISEA J132126.87+032429.1
20036p0340
(α, δ)=(200.3619405,3.408093)
D(26)=33.7" b/a=0.82 PA=11.9
136

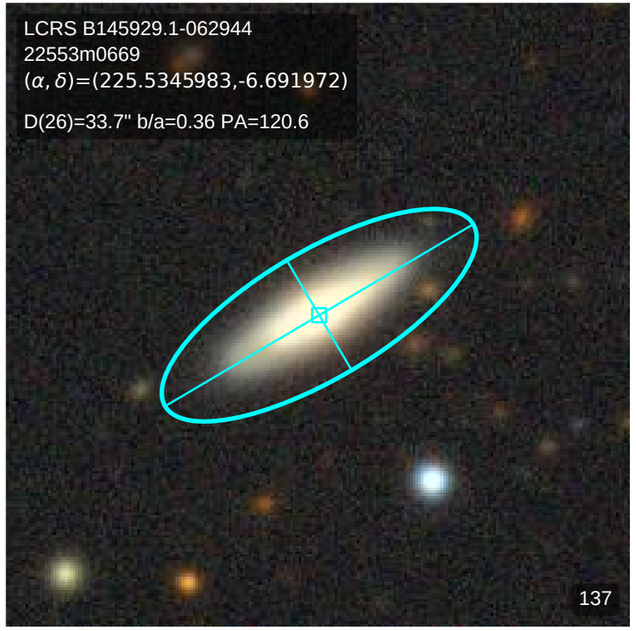
LCRS B145929.1-062944
22553m0669
(α, δ)=(225.5345983,-6.691972)
D(26)=33.7" b/a=0.36 PA=120.6
137

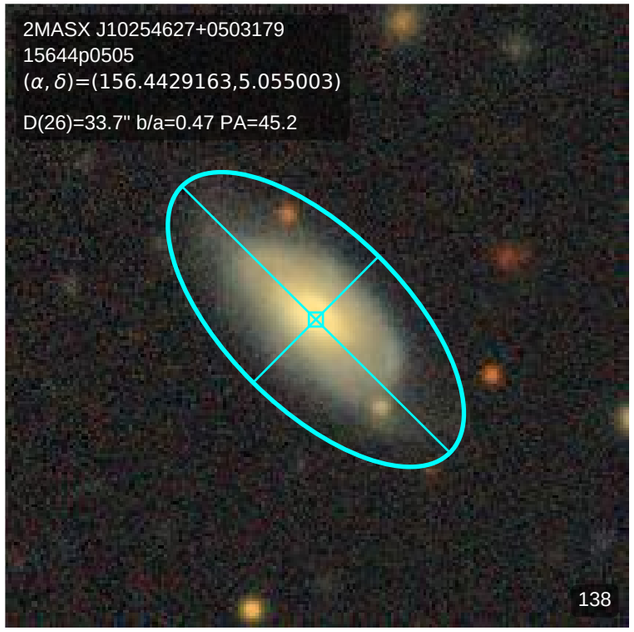
2MASX J10254627+0503179
15644p0505
(α, δ)=(156.4429163,5.055003)
D(26)=33.7" b/a=0.47 PA=45.2
138

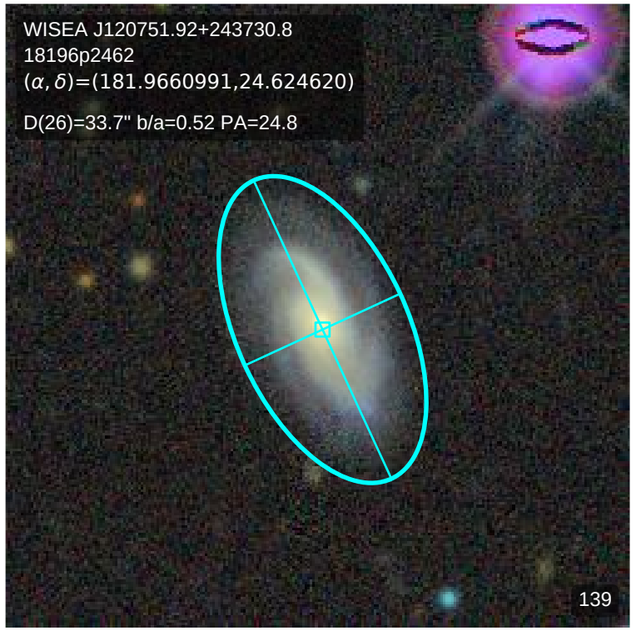
WISEA J120751.92+243730.8
18196p2462
(α, δ)=(181.9660991,24.624620)
D(26)=33.7" b/a=0.52 PA=24.8
139

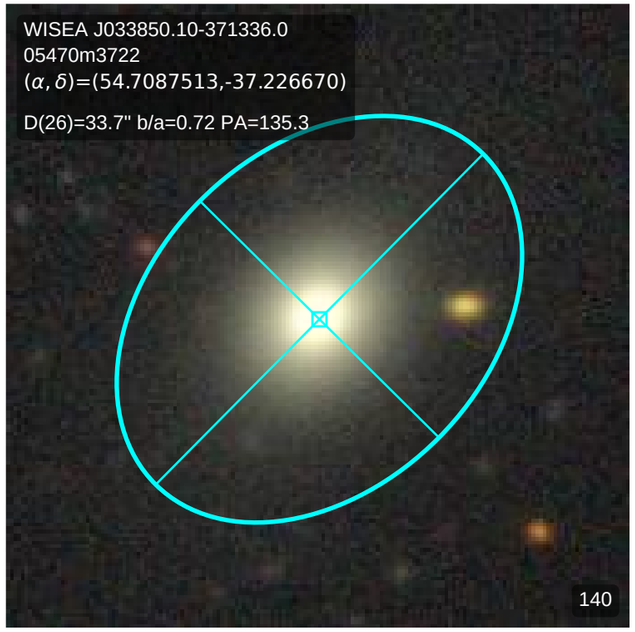
WISEA J033850.10-371336.0
05470m3722
(α, δ)=(54.7087513,-37.226670)
D(26)=33.7" b/a=0.72 PA=135.3
140

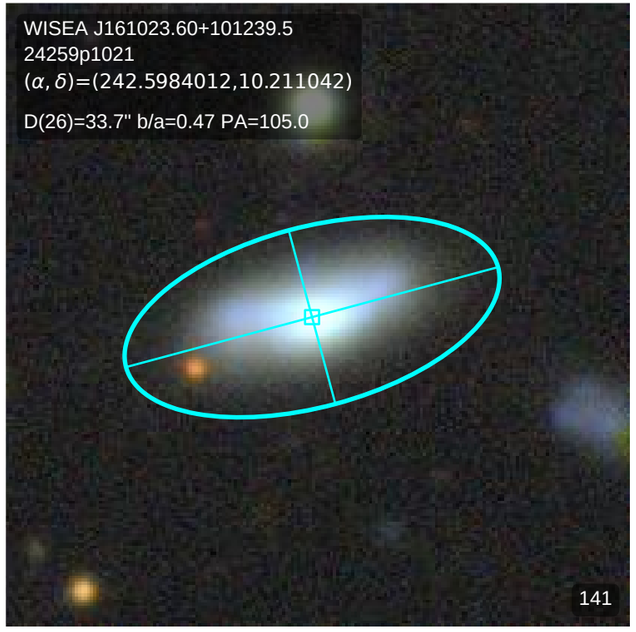
WISEA J161023.60+101239.5
24259p1021
(α, δ)=(242.5984012,10.211042)
D(26)=33.7" b/a=0.47 PA=105.0
141

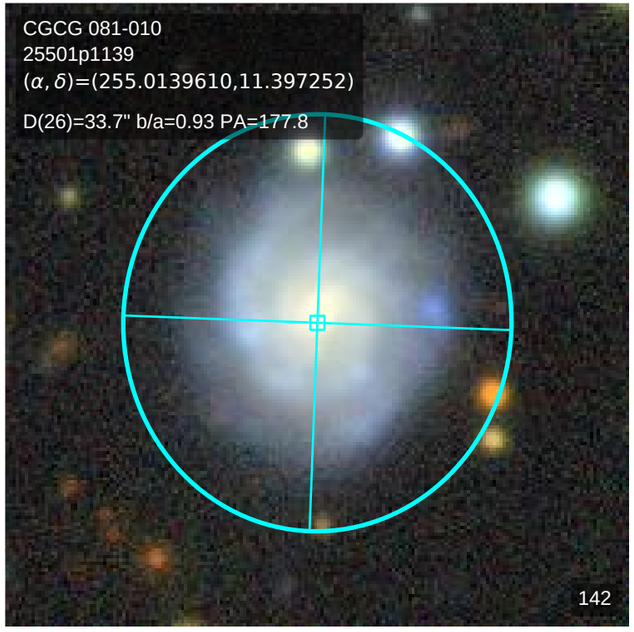
CGCG 081-010
25501p1139
(α, δ)=(255.0139610,11.397252)
D(26)=33.7" b/a=0.93 PA=177.8
142

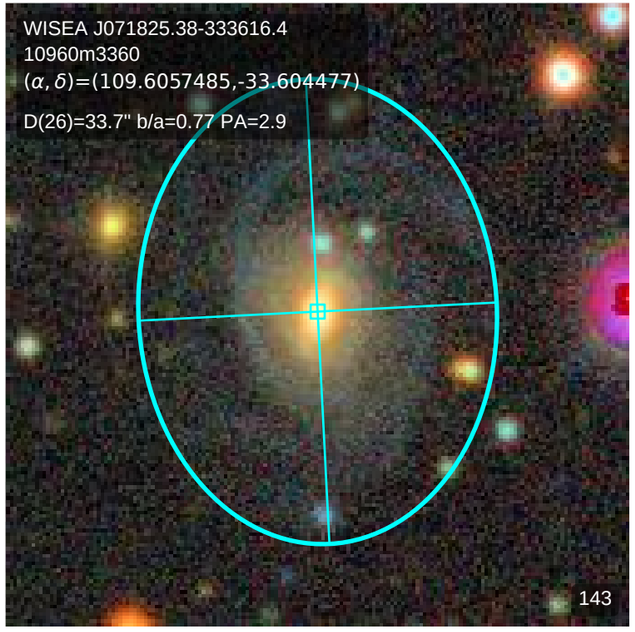
WISEA J071825.38-333616.4
10960m3360
(α, δ)=(109.6057485,-33.604477)
D(26)=33.7" b/a=0.77 PA=2.9
143

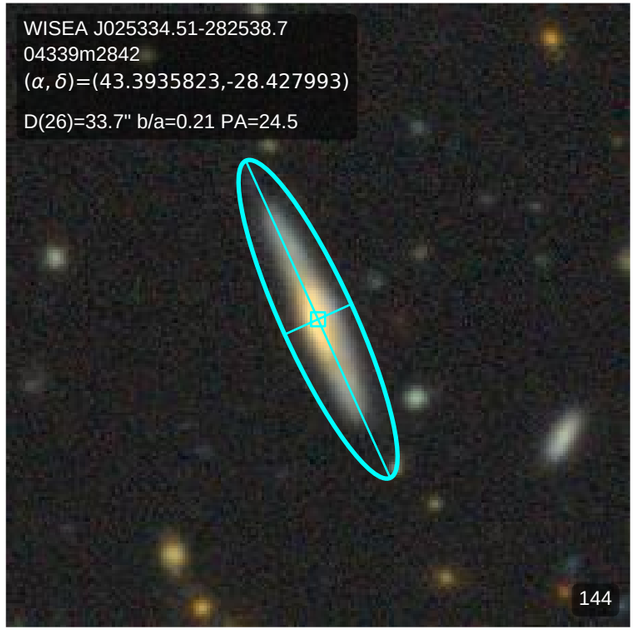
WISEA J025334.51-282538.7
04339m2842
(α, δ)=(43.3935823,-28.427993)
D(26)=33.7" b/a=0.21 PA=24.5
144

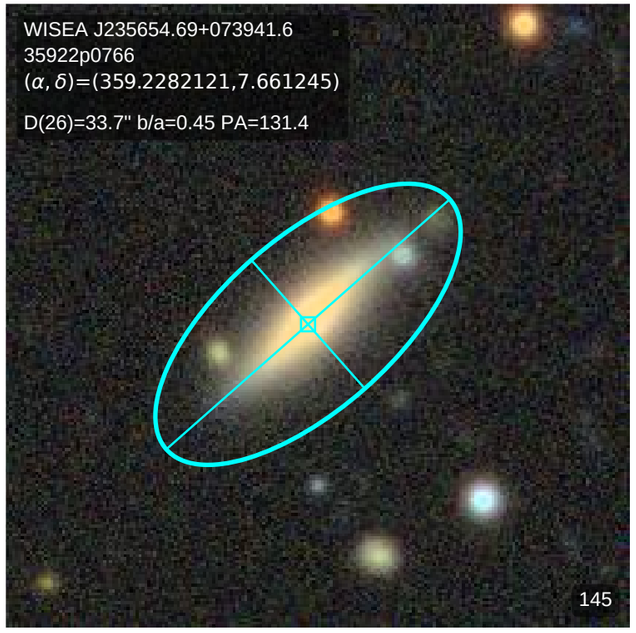
WISEA J235654.69+073941.6
35922p0766
(α, δ)=(359.2282121,7.661245)
D(26)=33.7" b/a=0.45 PA=131.4
145

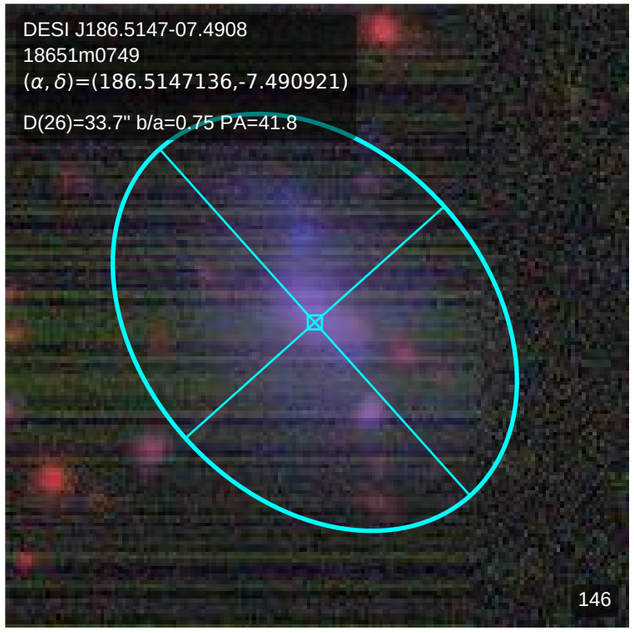
DESI J186.5147-07.4908
18651m0749
(α, δ)=(186.5147136,-7.490921)
D(26)=33.7" b/a=0.75 PA=41.8
146

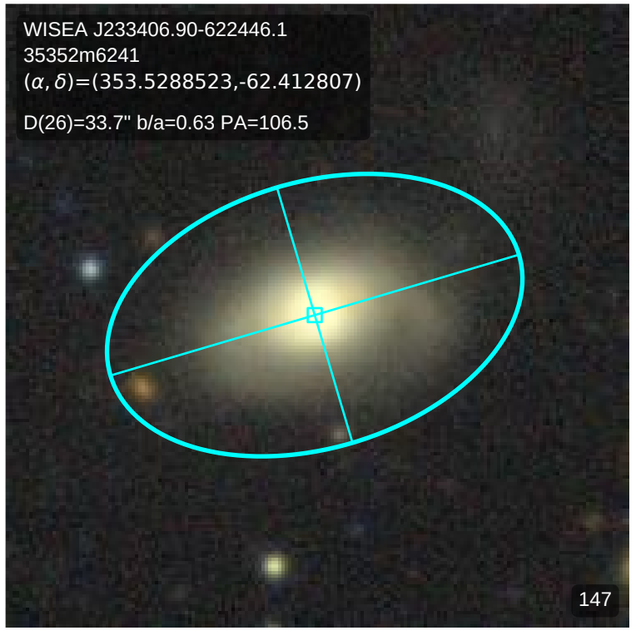
WISEA J233406.90-622446.1
35352m6241
(α, δ)=(353.5288523,-62.412807)
D(26)=33.7" b/a=0.63 PA=106.5
147

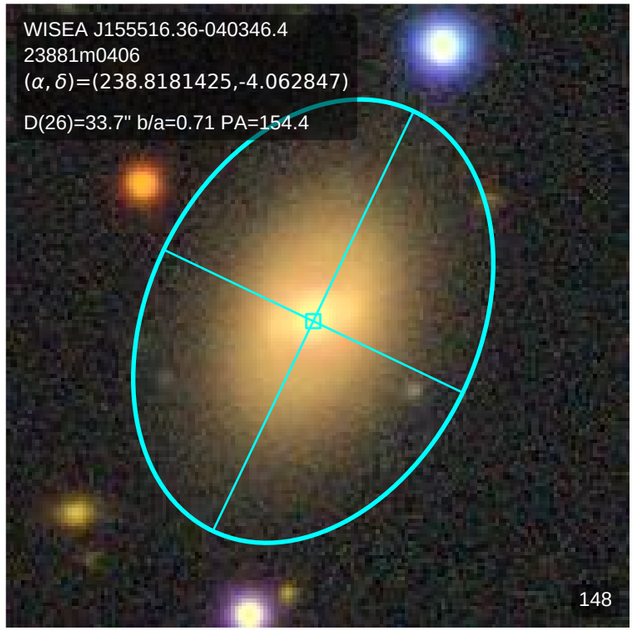
WISEA J155516.36-040346.4
23881m0406
(α, δ)=(238.8181425,-4.062847)
D(26)=33.7" b/a=0.71 PA=154.4
148

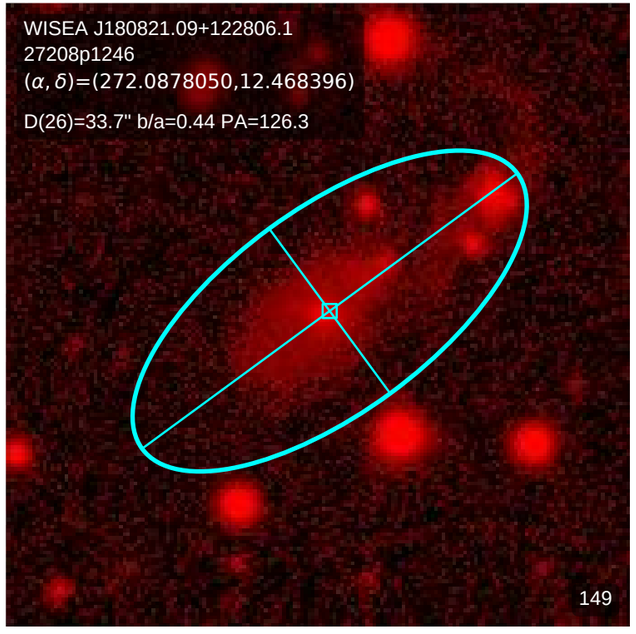
WISEA J180821.09+122806.1
27208p1246
(α, δ)=(272.0878050,12.468396)
D(26)=33.7" b/a=0.44 PA=126.3
149

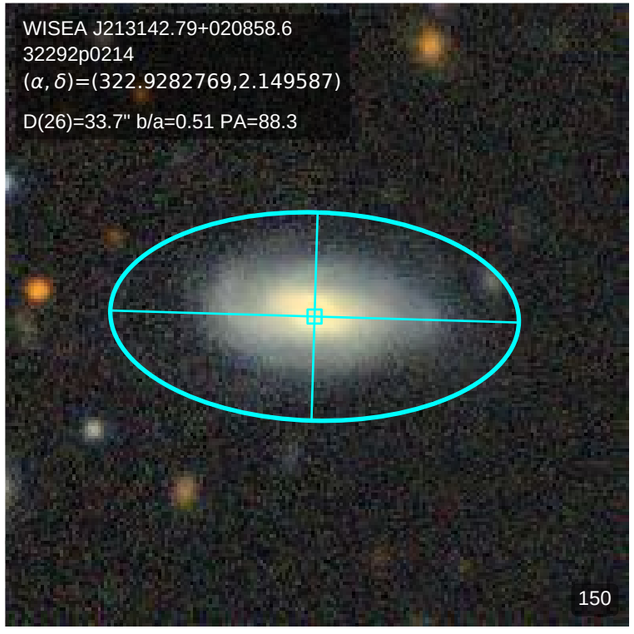
WISEA J213142.79+020858.6
32292p0214
(α, δ)=(322.9282769,2.149587)
D(26)=33.7" b/a=0.51 PA=88.3
150

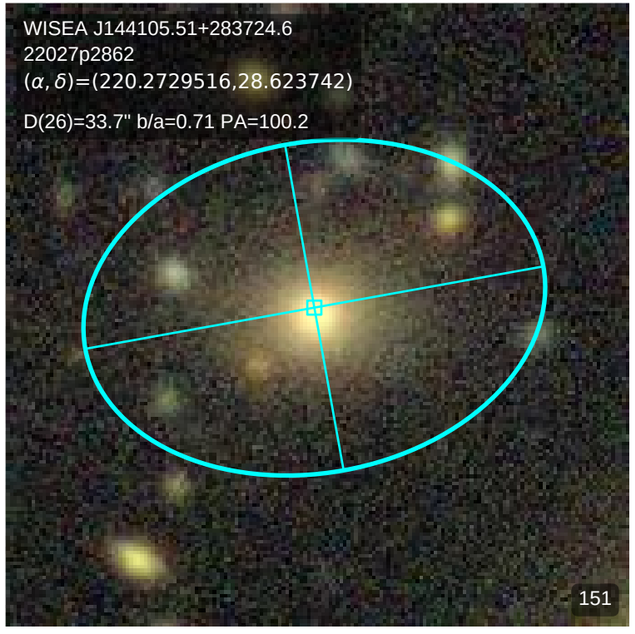
WISEA J144105.51+283724.6
22027p2862
(α, δ)=(220.2729516,28.623742)
D(26)=33.7" b/a=0.71 PA=100.2
151

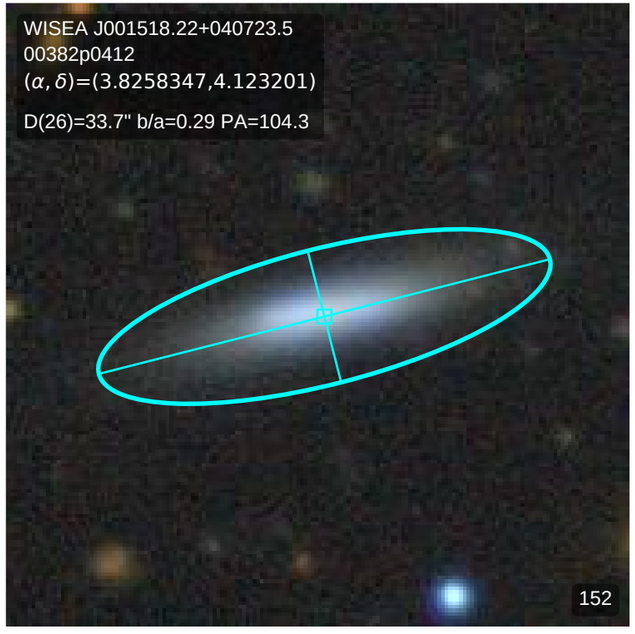
WISEA J001518.22+040723.5
00382p0412
(α, δ)=(3.8258347,4.123201)
D(26)=33.7" b/a=0.29 PA=104.3
152

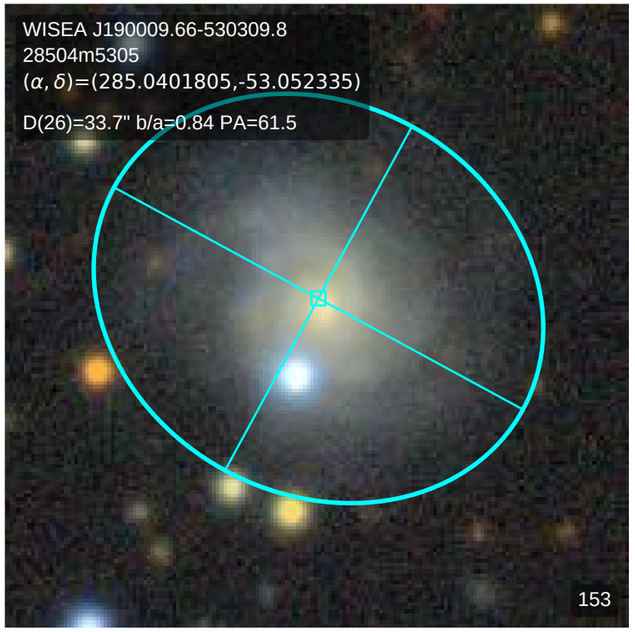
WISEA J190009.66-530309.8
28504m5305
(α, δ)=(285.0401805,-53.052335)
D(26)=33.7" b/a=0.84 PA=61.5
153

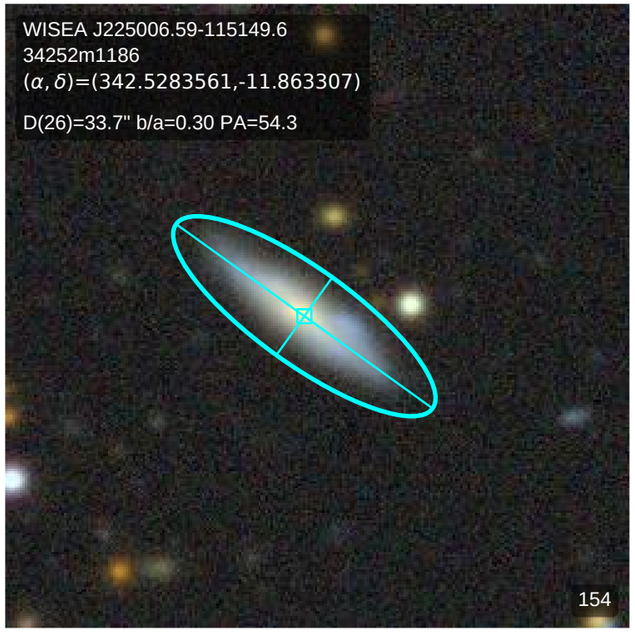
WISEA J225006.59-115149.6
34252m1186
(α, δ)=(342.5283561,-11.863307)
D(26)=33.7" b/a=0.30 PA=54.3
154

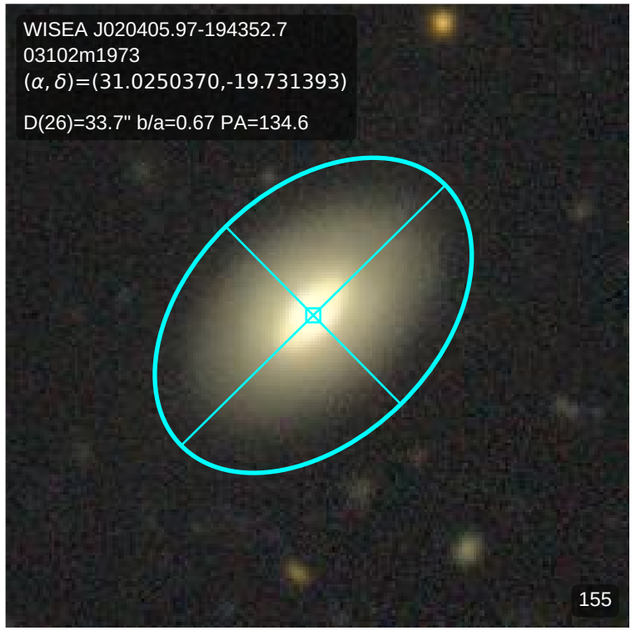
WISEA J020405.97-194352.7
03102m1973
(α, δ)=(31.0250370,-19.731393)
D(26)=33.7" b/a=0.67 PA=134.6
155

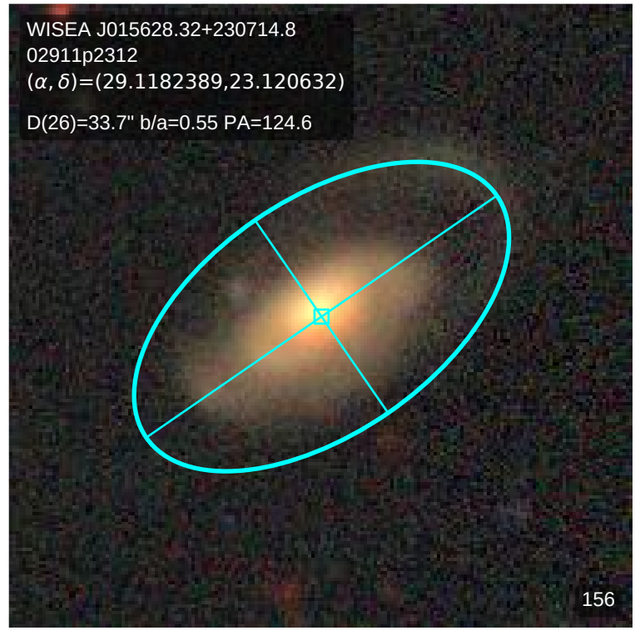
WISEA J015628.32+230714.8
02911p2312
(α, δ)=(29.1182389,23.120632)
D(26)=33.7" b/a=0.55 PA=124.6
156

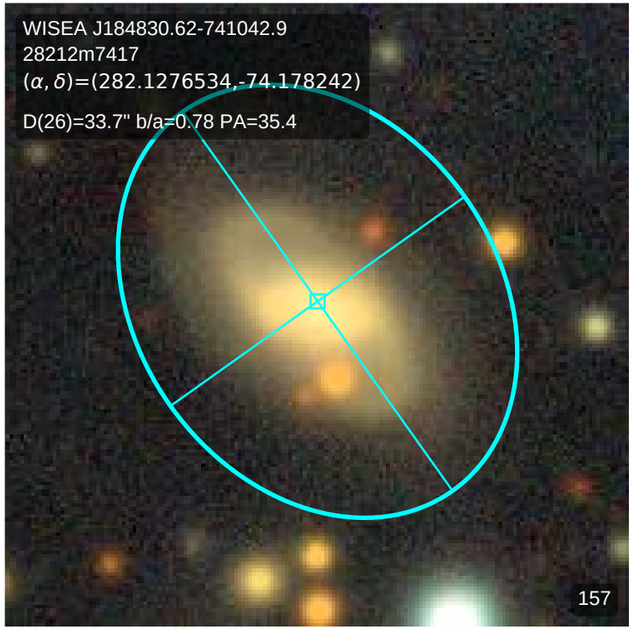
WISEA J184830.62-741042.9
28212m7417
(α, δ)=(282.1276534,-74.178242)
D(26)=33.7" b/a=0.78 PA=35.4
157

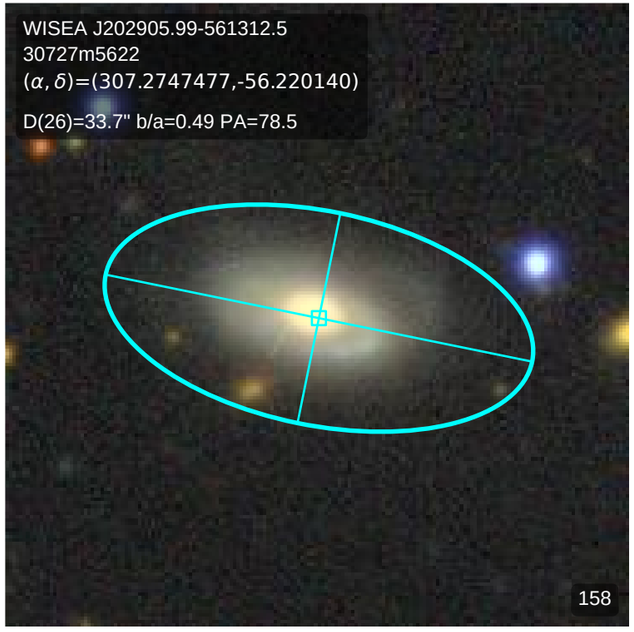
WISEA J202905.99-561312.5
30727m5622
(α, δ)=(307.2747477,-56.220140)
D(26)=33.7" b/a=0.49 PA=78.5
158

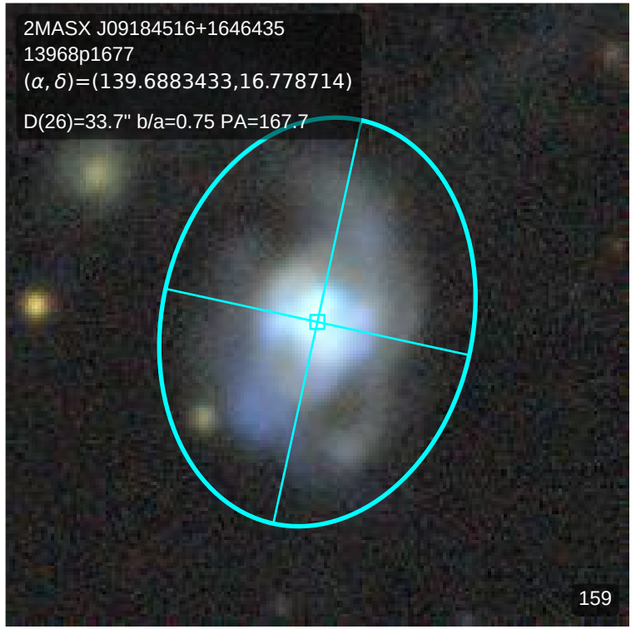
2MASX J09184516+1646435
13968p1677
(α, δ)=(139.6883433,16.778714)
D(26)=33.7" b/a=0.75 PA=167.7
159

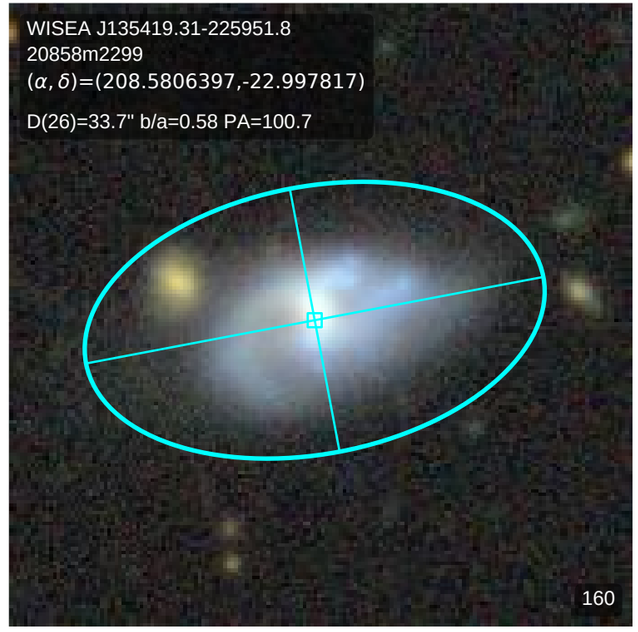
WISEA J135419.31-225951.8
20858m2299
(α, δ)=(208.5806397,-22.997817)
D(26)=33.7" b/a=0.58 PA=100.7
160

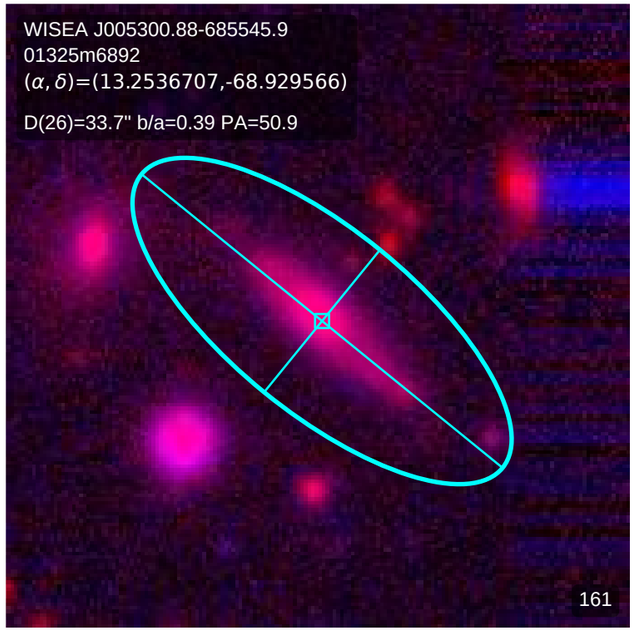
WISEA J005300.88-685545.9
01325m6892
(α, δ)=(13.2536707,-68.929566)
D(26)=33.7" b/a=0.39 PA=50.9
161

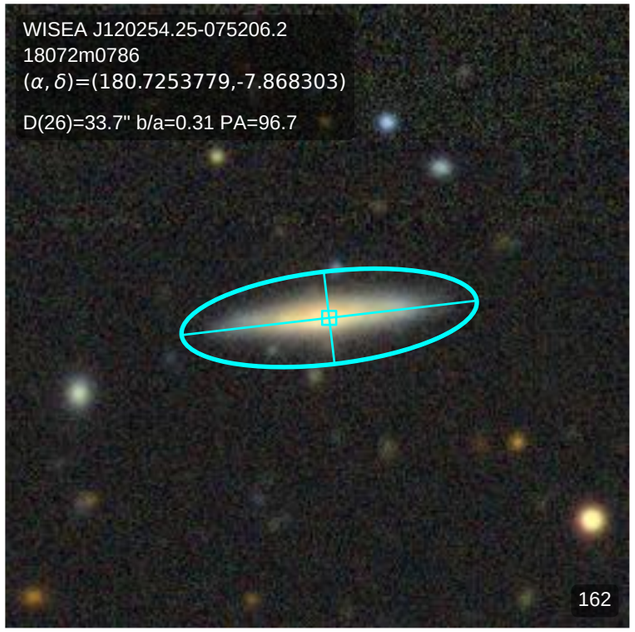
WISEA J120254.25-075206.2
18072m0786
(α, δ)=(180.7253779,-7.868303)
D(26)=33.7" b/a=0.31 PA=96.7
162

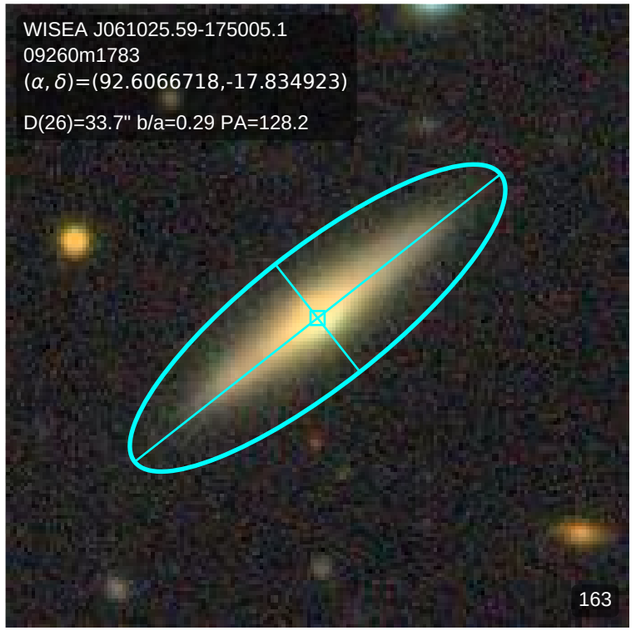
WISEA J061025.59-175005.1
09260m1783
(α, δ)=(92.6066718,-17.834923)
D(26)=33.7" b/a=0.29 PA=128.2
163

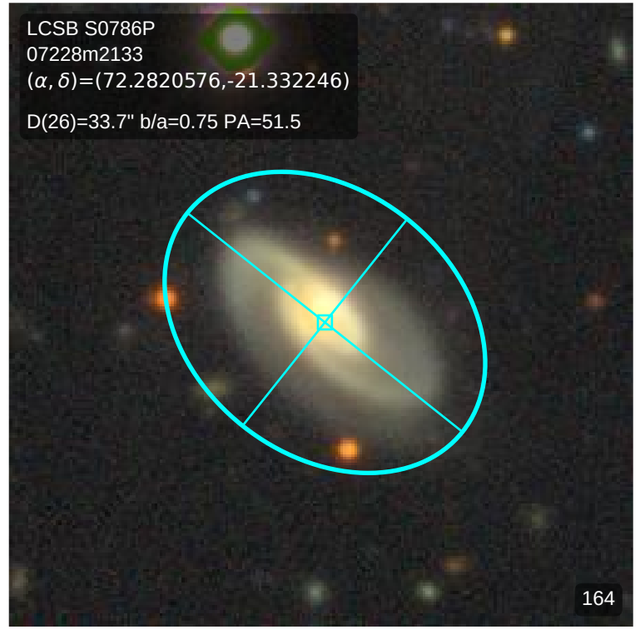
LCSB S0786P
07228m2133
(α, δ)=(72.2820576,-21.332246)
D(26)=33.7" b/a=0.75 PA=51.5
164

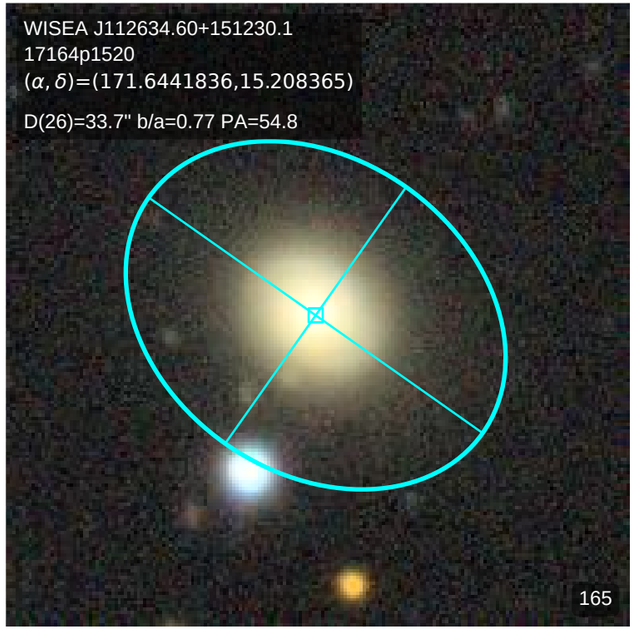
WISEA J112634.60+151230.1
17164p1520
(α, δ)=(171.6441836,15.208365)
D(26)=33.7" b/a=0.77 PA=54.8
165

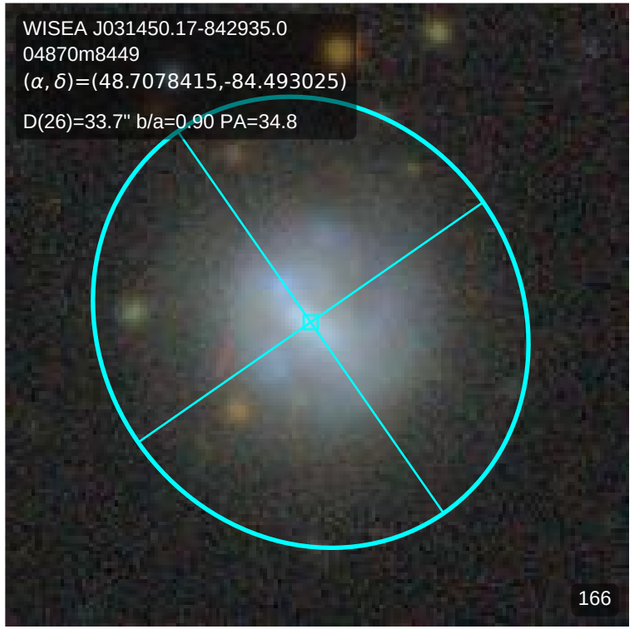
WISEA J031450.17-842935.0
04870m8449
(α, δ)=(48.7078415,-84.493025)
D(26)=33.7" b/a=0.90 PA=34.8
166

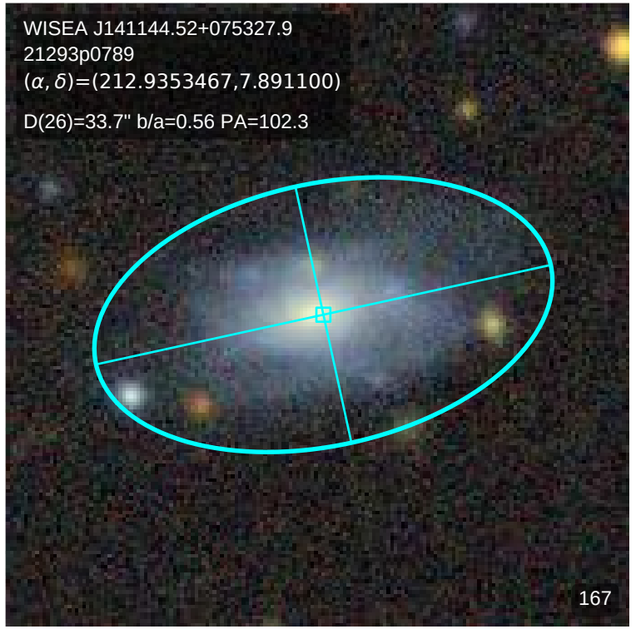
WISEA J141144.52+075327.9
21293p0789
(α, δ)=(212.9353467,7.891100)
D(26)=33.7" b/a=0.56 PA=102.3
167

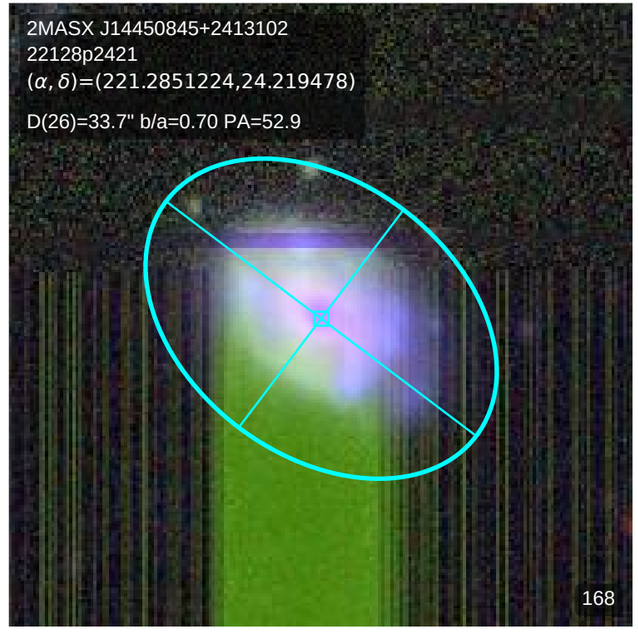
2MASX J14450845+2413102
22128p2421
(α, δ)=(221.2851224,24.219478)
D(26)=33.7" b/a=0.70 PA=52.9
168

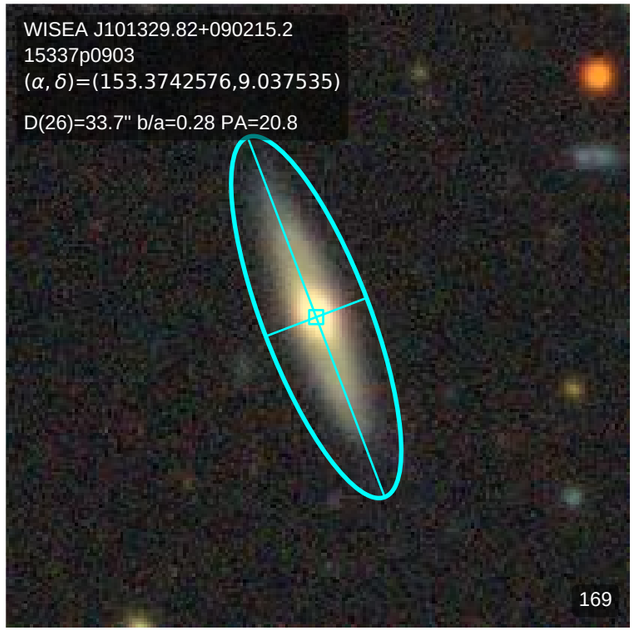
WISEA J101329.82+090215.2
15337p0903
(α, δ)=(153.3742576,9.037535)
D(26)=33.7" b/a=0.28 PA=20.8
169

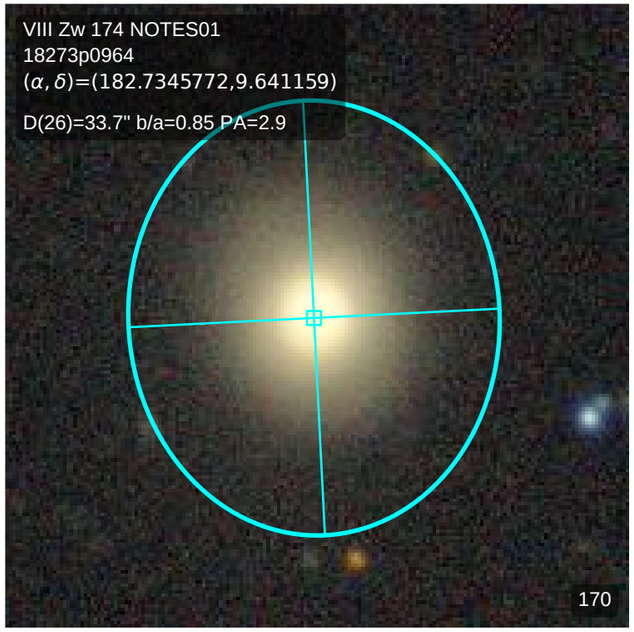
VIII Zw 174 NOTES01
18273p0964
(α, δ)=(182.7345772,9.641159)
D(26)=33.7" b/a=0.85 PA=2.9
170

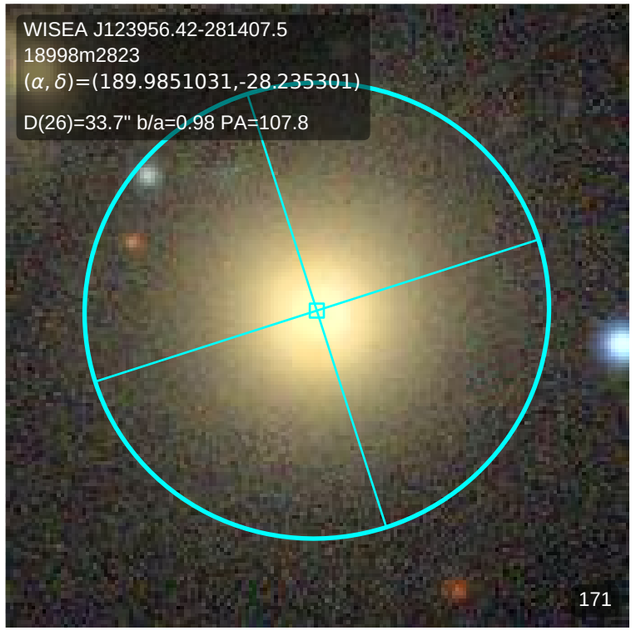
WISEA J123956.42-281407.5
18998m2823
(α, δ)=(189.9851031,-28.235301)
D(26)=33.7" b/a=0.98 PA=107.8
171

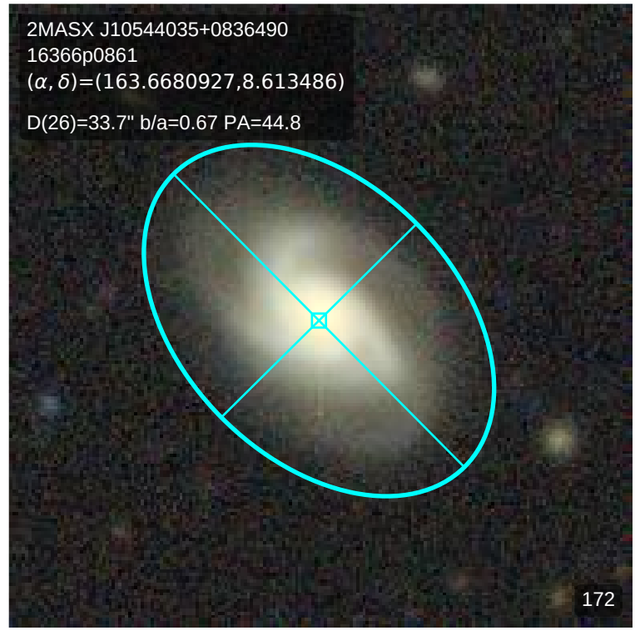
2MASX J10544035+0836490
16366p0861
(α, δ)=(163.6680927,8.613486)
D(26)=33.7" b/a=0.67 PA=44.8
172

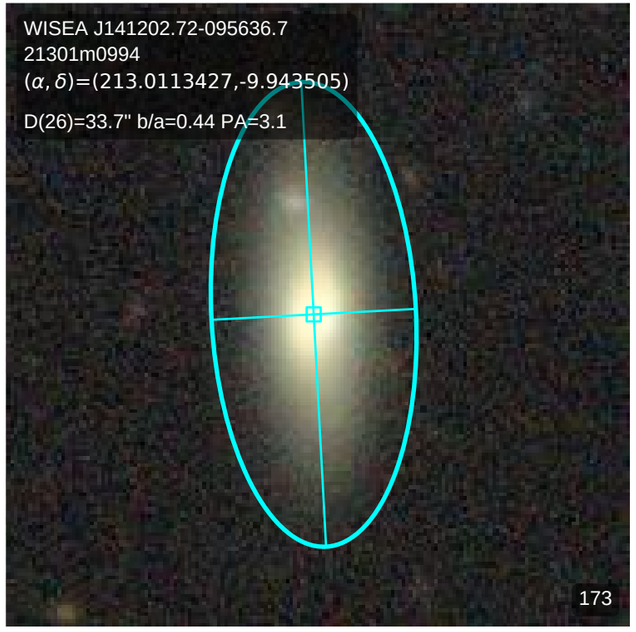
WISEA J141202.72-095636.7
21301m0994
(α, δ)=(213.0113427,-9.943505)
D(26)=33.7" b/a=0.44 PA=3.1
173

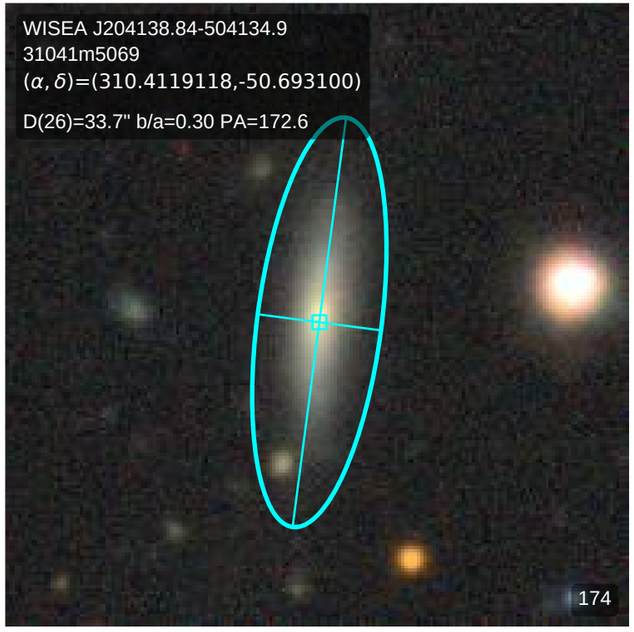
WISEA J204138.84-504134.9
31041m5069
(α, δ)=(310.4119118,-50.693100)
D(26)=33.7" b/a=0.30 PA=172.6
174

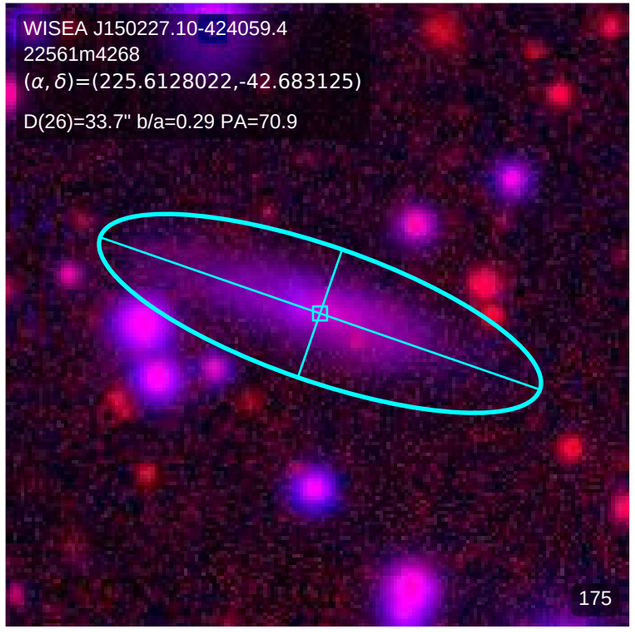
WISEA J150227.10-424059.4
22561m4268
(α, δ)=(225.6128022,-42.683125)
D(26)=33.7" b/a=0.29 PA=70.9
175

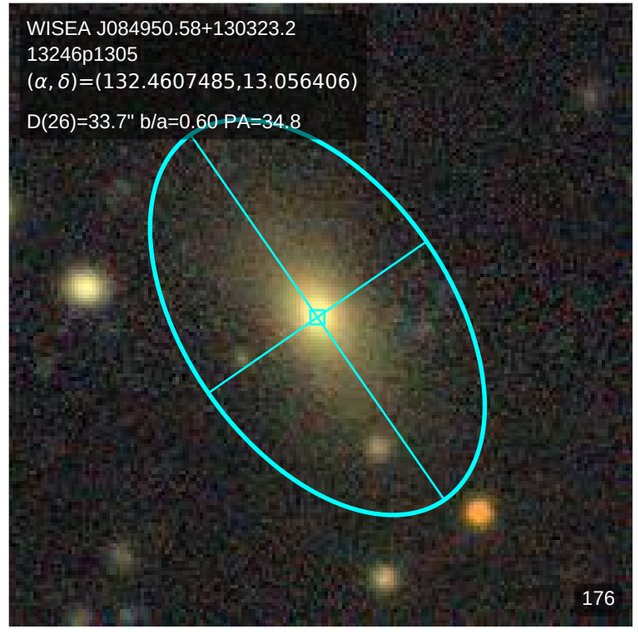
WISEA J084950.58+130323.2
13246p1305
(α, δ)=(132.4607485,13.056406)
D(26)=33.7" b/a=0.60 PA=34.8
176

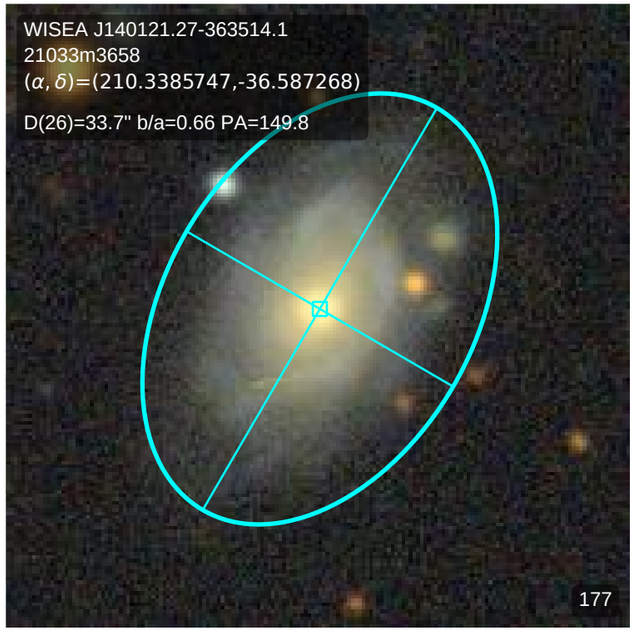
WISEA J140121.27-363514.1
21033m3658
(α, δ)=(210.3385747,-36.587268)
D(26)=33.7" b/a=0.66 PA=149.8
177

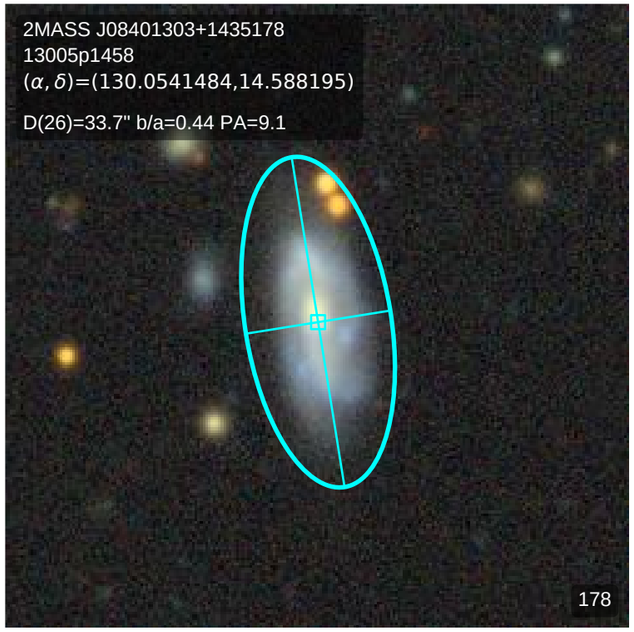
2MASS J08401303+1435178
13005p1458
(α, δ)=(130.0541484,14.588195)
D(26)=33.7" b/a=0.44 PA=9.1
178

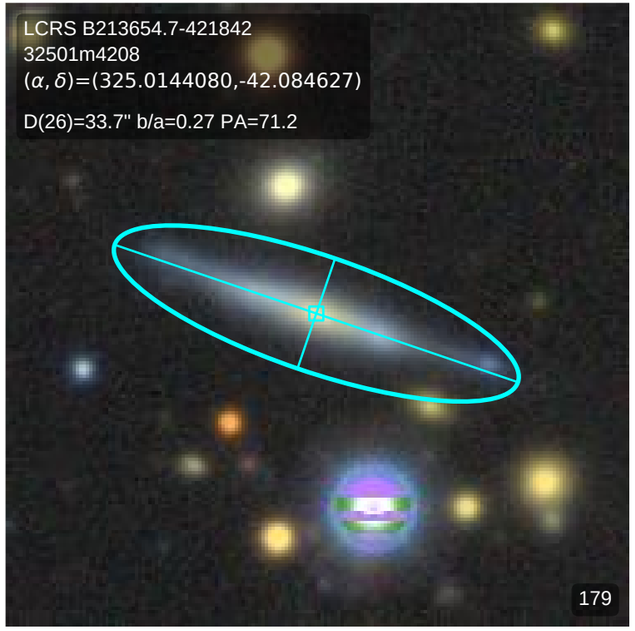
LCRS B213654.7-421842
32501m4208
(α, δ)=(325.0144080,-42.084627)
D(26)=33.7" b/a=0.27 PA=71.2
179

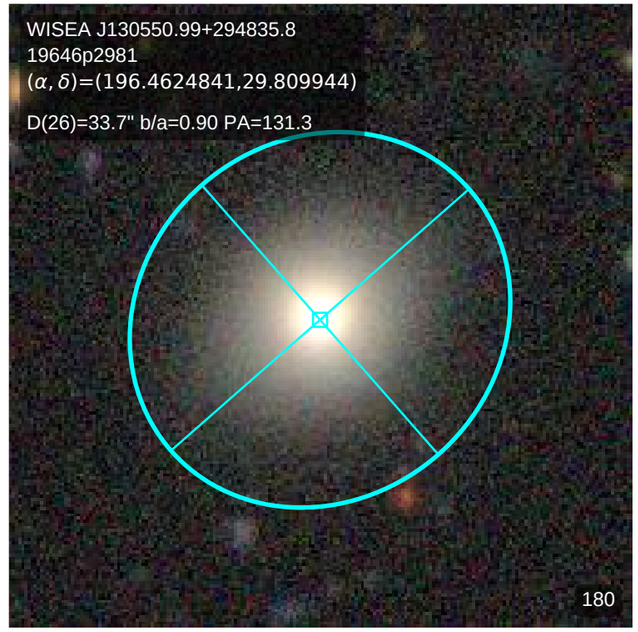
WISEA J130550.99+294835.8
19646p2981
(α, δ)=(196.4624841,29.809944)
D(26)=33.7" b/a=0.90 PA=131.3
180

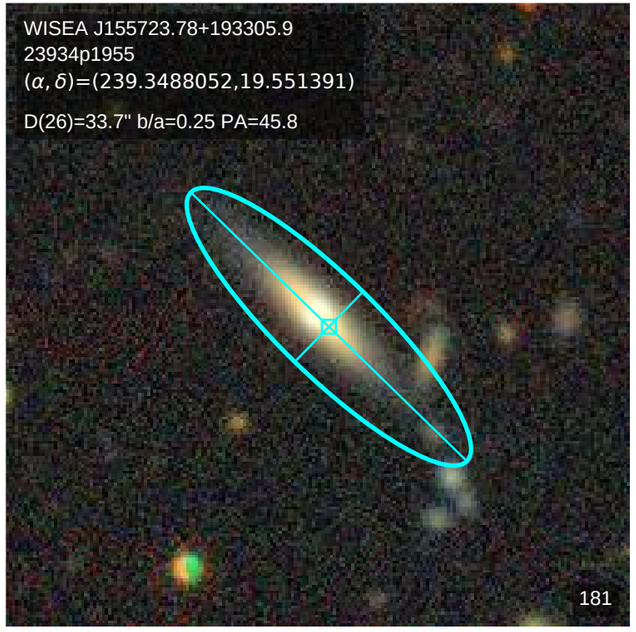
WISEA J155723.78+193305.9
23934p1955
(α, δ)=(239.3488052,19.551391)
D(26)=33.7" b/a=0.25 PA=45.8
181

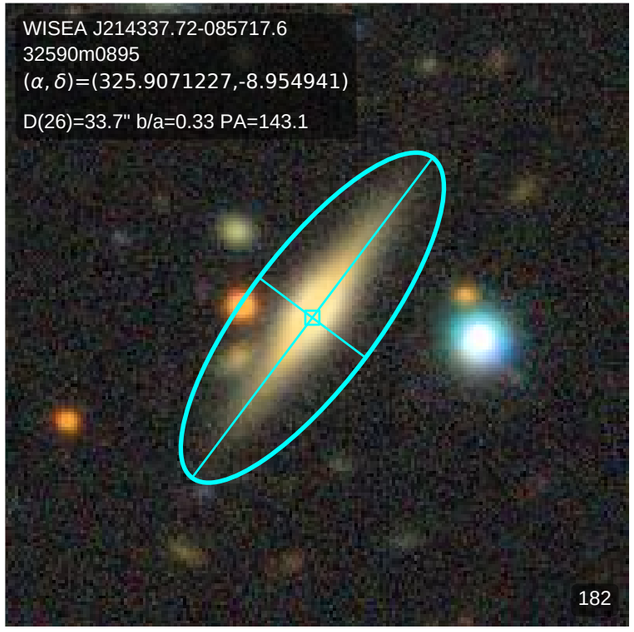
WISEA J214337.72-085717.6
32590m0895
(α, δ)=(325.9071227,-8.954941)
D(26)=33.7" b/a=0.33 PA=143.1
182

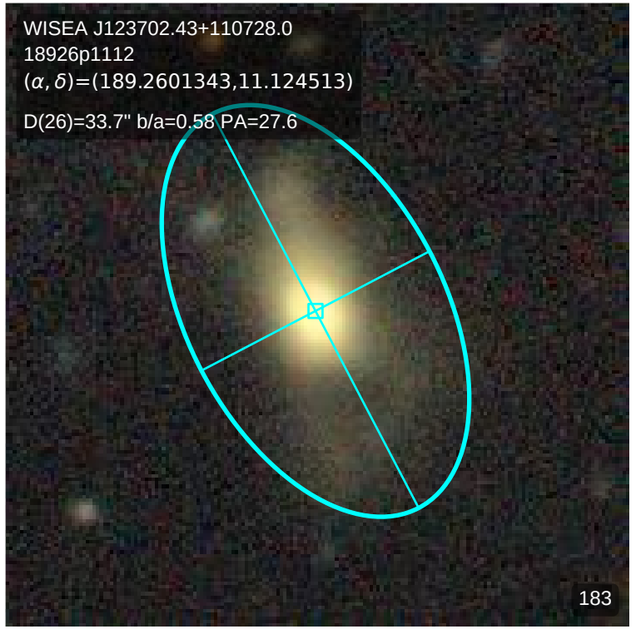
WISEA J123702.43+110728.0
18926p1112
(α, δ)=(189.2601343,11.124513)
D(26)=33.7" b/a=0.58 PA=27.6
183

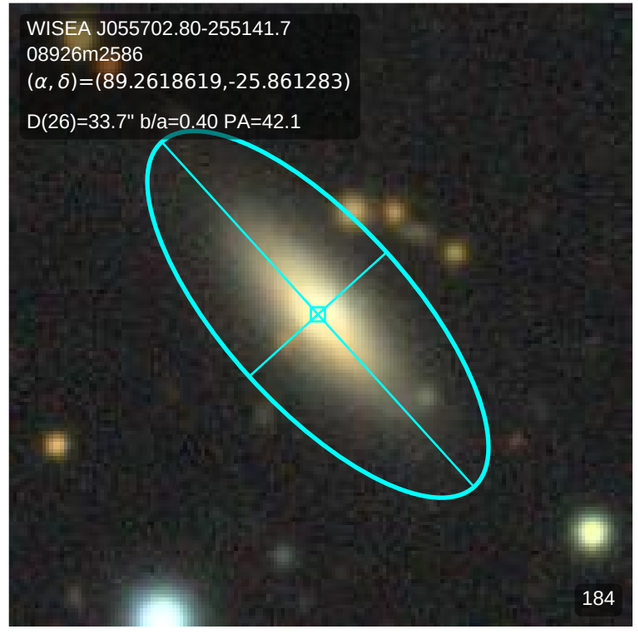
WISEA J055702.80-255141.7
08926m2586
(α, δ)=(89.2618619,-25.861283)
D(26)=33.7" b/a=0.40 PA=42.1
184

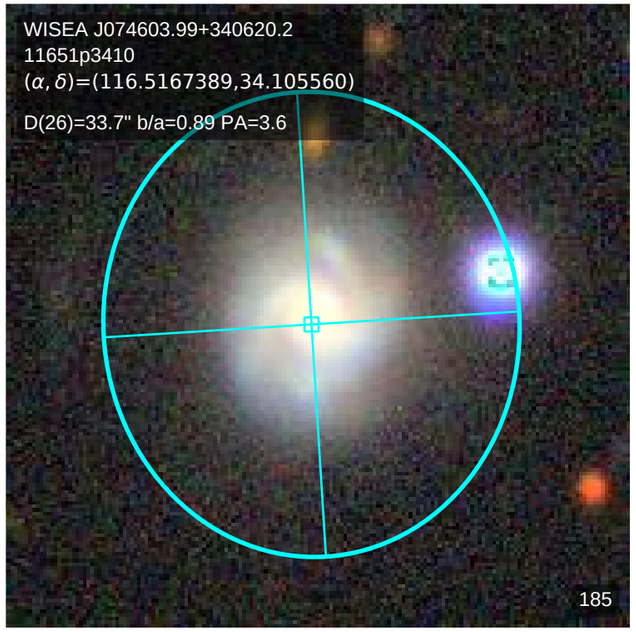
WISEA J074603.99+340620.2
11651p3410
(α, δ)=(116.5167389,34.105560)
D(26)=33.7" b/a=0.89 PA=3.6
185

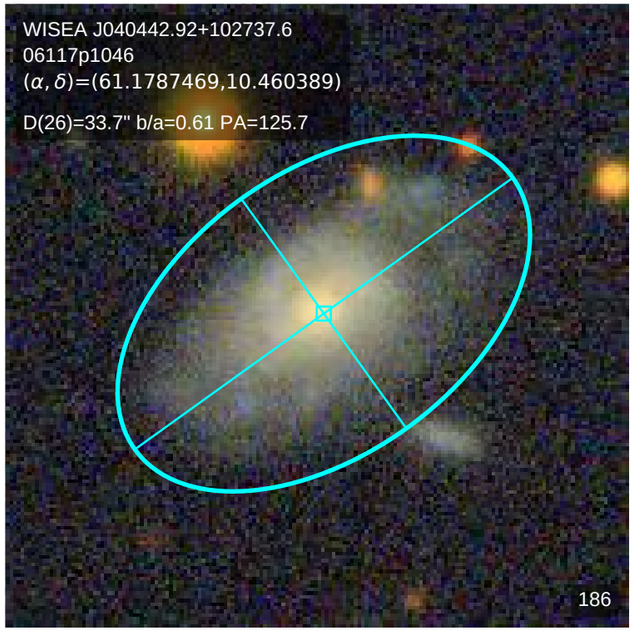
WISEA J040442.92+102737.6
06117p1046
(α, δ)=(61.1787469,10.460389)
D(26)=33.7" b/a=0.61 PA=125.7
186

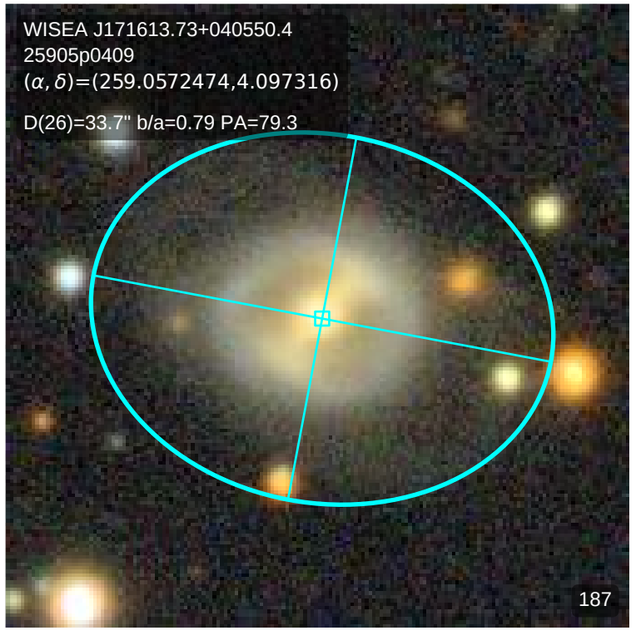
WISEA J171613.73+040550.4
25905p0409
(α, δ)=(259.0572474,4.097316)
D(26)=33.7" b/a=0.79 PA=79.3
187

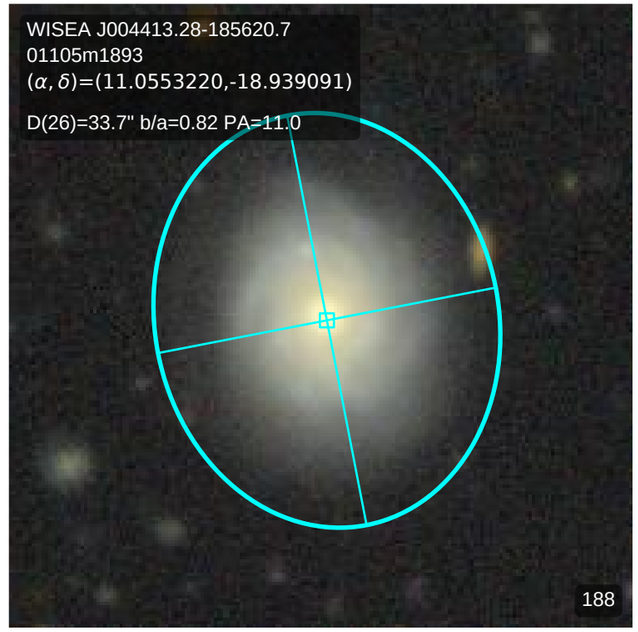
WISEA J004413.28-185620.7
01105m1893
(α, δ)=(11.0553220,-18.939091)
D(26)=33.7" b/a=0.82 PA=11.0
188

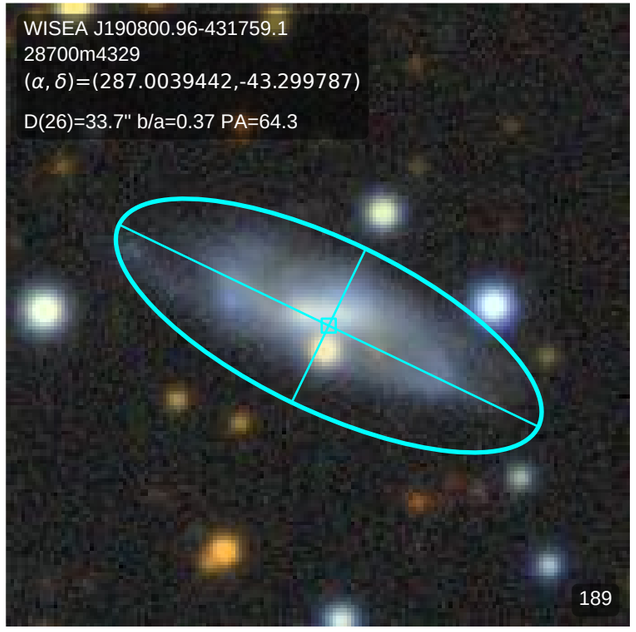
WISEA J190800.96-431759.1
28700m4329
(α, δ)=(287.0039442,-43.299787)
D(26)=33.7" b/a=0.37 PA=64.3
189

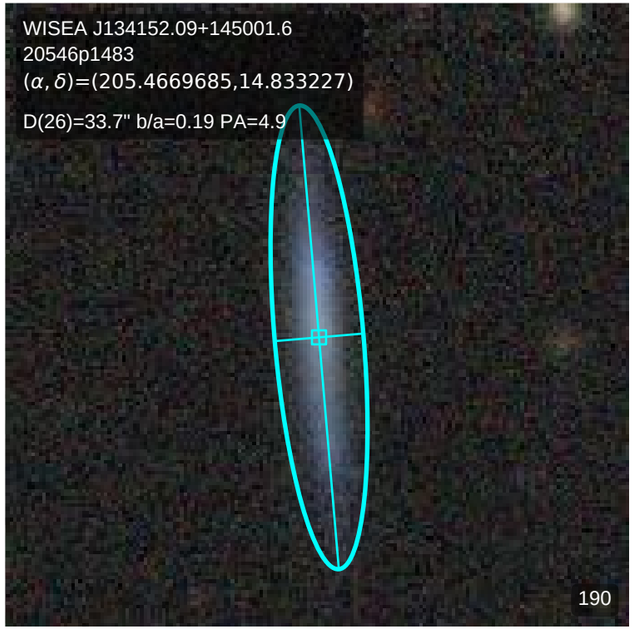
WISEA J134152.09+145001.6
20546p1483
(α, δ)=(205.4669685,14.833227)
D(26)=33.7" b/a=0.19 PA=4.9
190

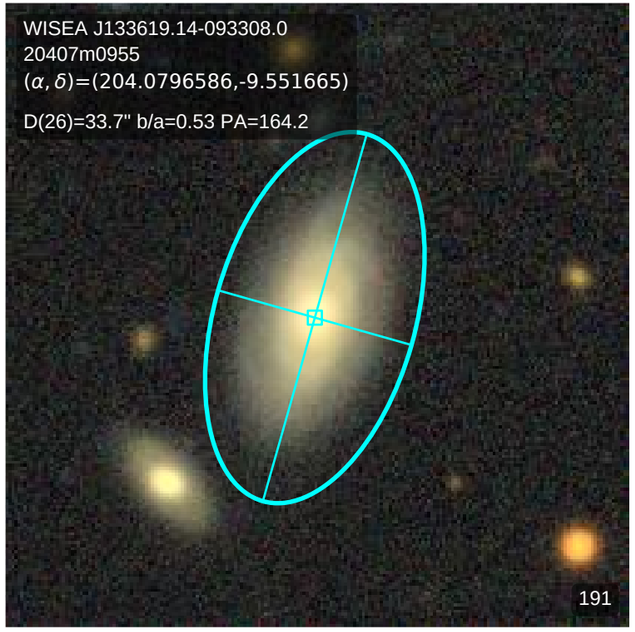
WISEA J133619.14-093308.0
20407m0955
(α, δ)=(204.0796586,-9.551665)
D(26)=33.7" b/a=0.53 PA=164.2
191

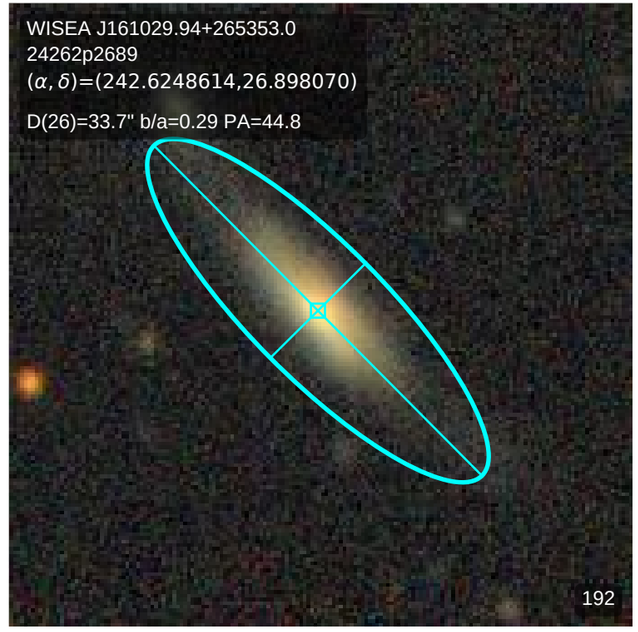
WISEA J161029.94+265353.0
24262p2689
(α, δ)=(242.6248614,26.898070)
D(26)=33.7" b/a=0.29 PA=44.8
192

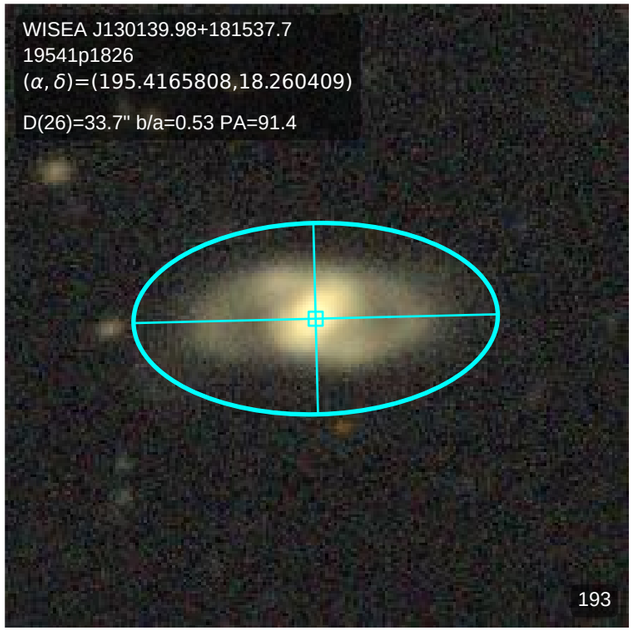
WISEA J130139.98+181537.7
19541p1826
(α, δ)=(195.4165808,18.260409)
D(26)=33.7" b/a=0.53 PA=91.4
193

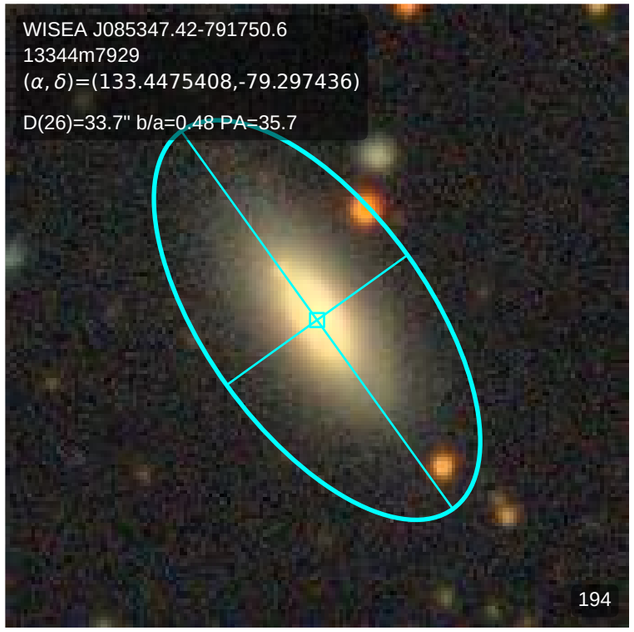
WISEA J085347.42-791750.6
13344m7929
(α, δ)=(133.4475408,-79.297436)
D(26)=33.7" b/a=0.48 PA=35.7
194

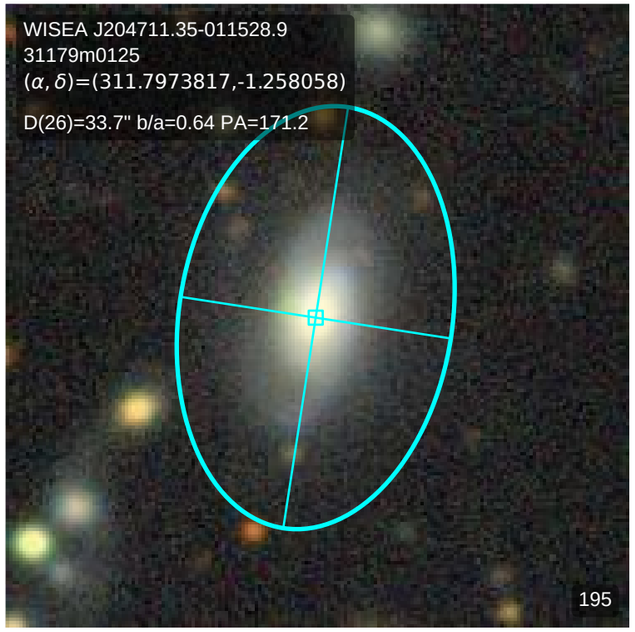
WISEA J204711.35-011528.9
31179m0125
(α, δ)=(311.7973817,-1.258058)
D(26)=33.7" b/a=0.64 PA=171.2
195

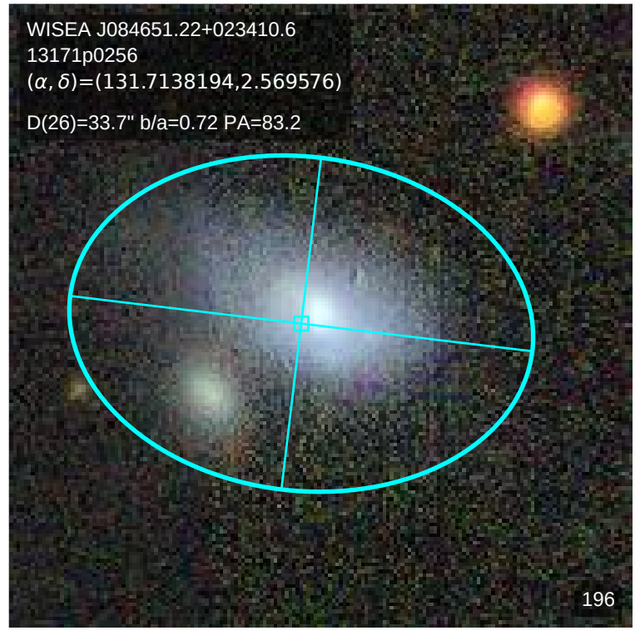
WISEA J084651.22+023410.6
13171p0256
(α, δ)=(131.7138194,2.569576)
D(26)=33.7" b/a=0.72 PA=83.2
196

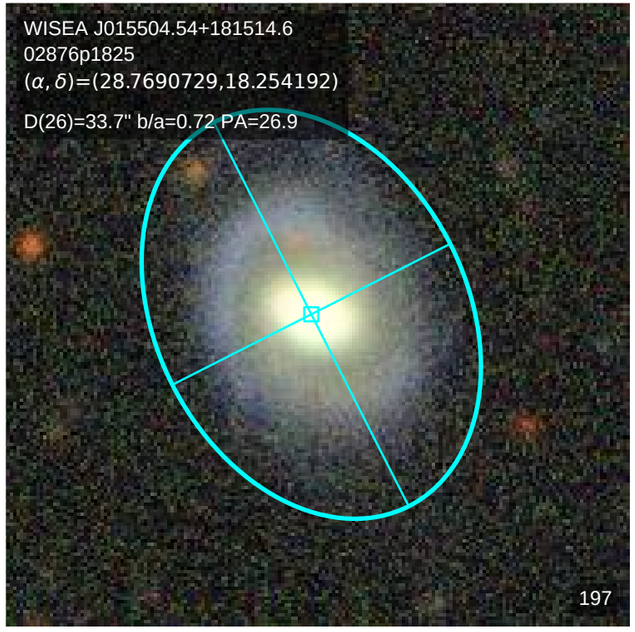
WISEA J015504.54+181514.6
02876p1825
(α, δ)=(28.7690729,18.254192)
D(26)=33.7" b/a=0.72 PA=26.9
197

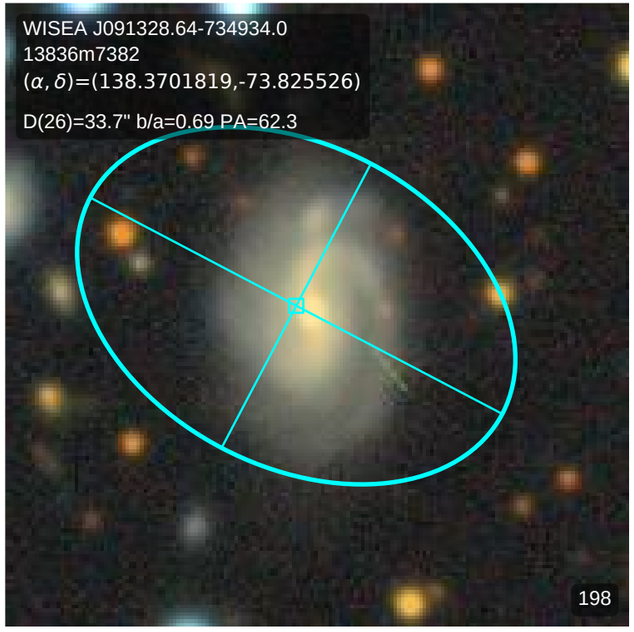
WISEA J091328.64-734934.0
13836m7382
(α, δ)=(138.3701819,-73.825526)
D(26)=33.7" b/a=0.69 PA=62.3
198

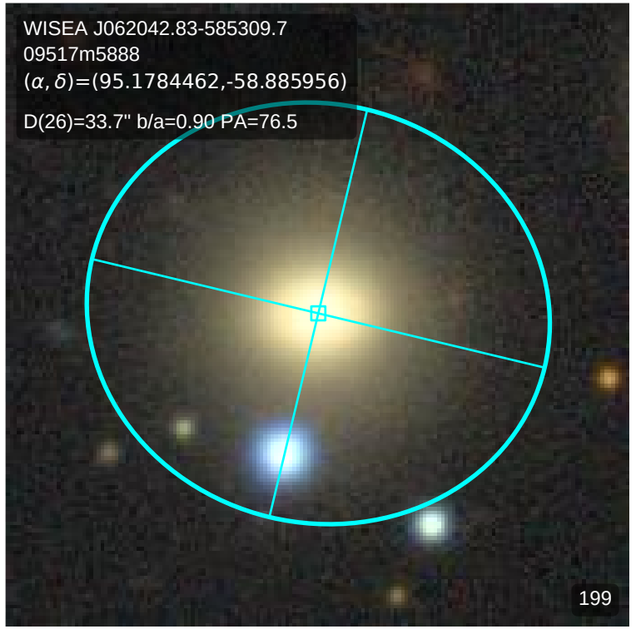
WISEA J062042.83-585309.7
09517m5888
(α, δ)=(95.1784462,-58.885956)
D(26)=33.7" b/a=0.90 PA=76.5
199

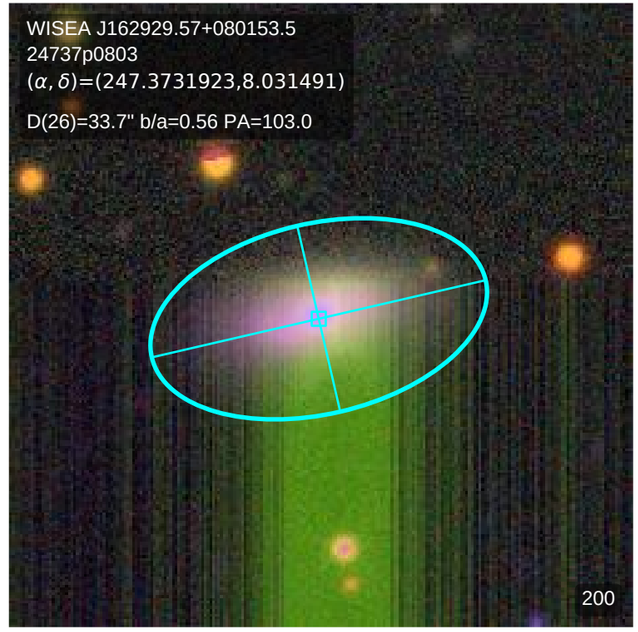
WISEA J162929.57+080153.5
24737p0803
(α, δ)=(247.3731923,8.031491)
D(26)=33.7" b/a=0.56 PA=103.0
200

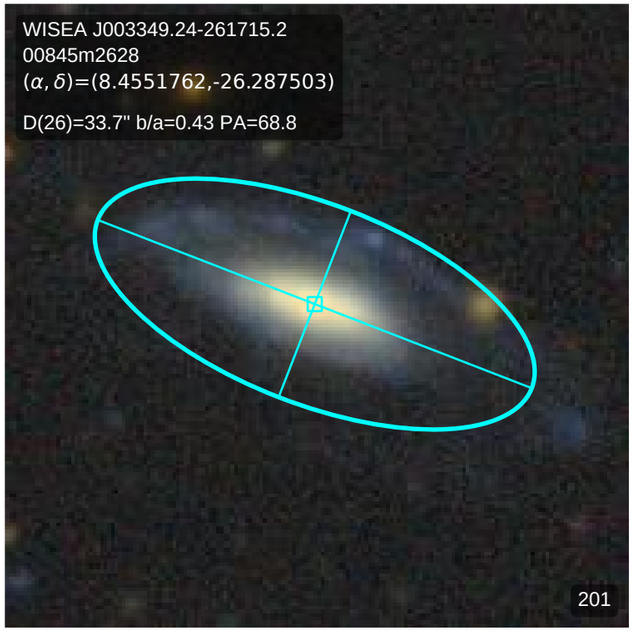
WISEA J003349.24-261715.2
00845m2628
(α, δ)=(8.4551762,-26.287503)
D(26)=33.7" b/a=0.43 PA=68.8
201

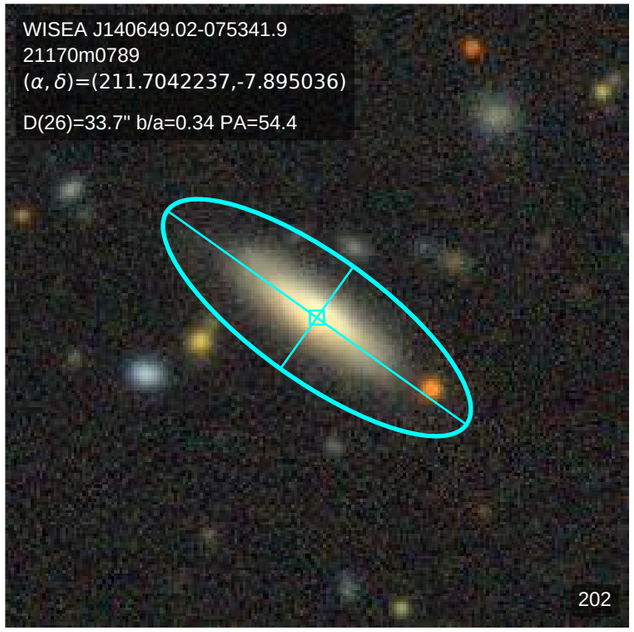
WISEA J140649.02-075341.9
21170m0789
(α, δ)=(211.7042237,-7.895036)
D(26)=33.7" b/a=0.34 PA=54.4
202

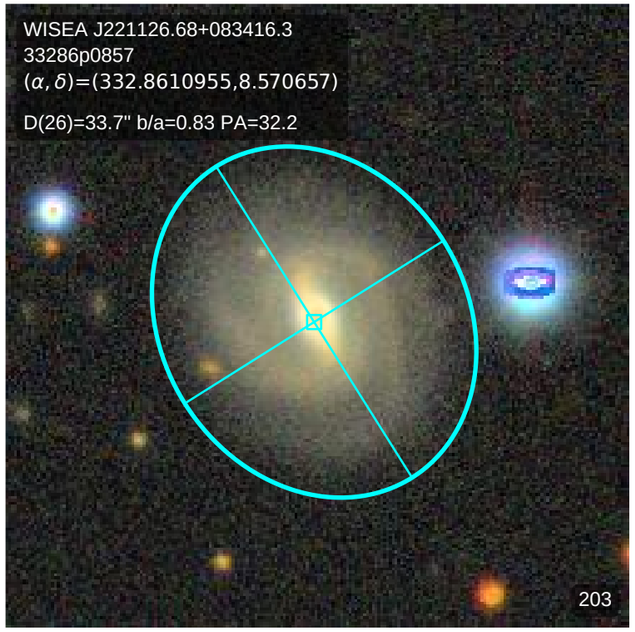
WISEA J221126.68+083416.3
33286p0857
(α, δ)=(332.8610955,8.570657)
D(26)=33.7" b/a=0.83 PA=32.2
203

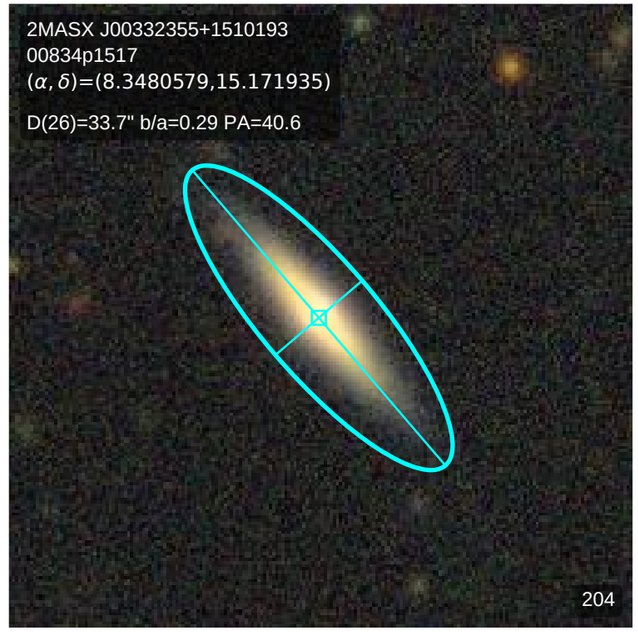
2MASX J00332355+1510193
00834p1517
(α, δ)=(8.3480579,15.171935)
D(26)=33.7" b/a=0.29 PA=40.6
204

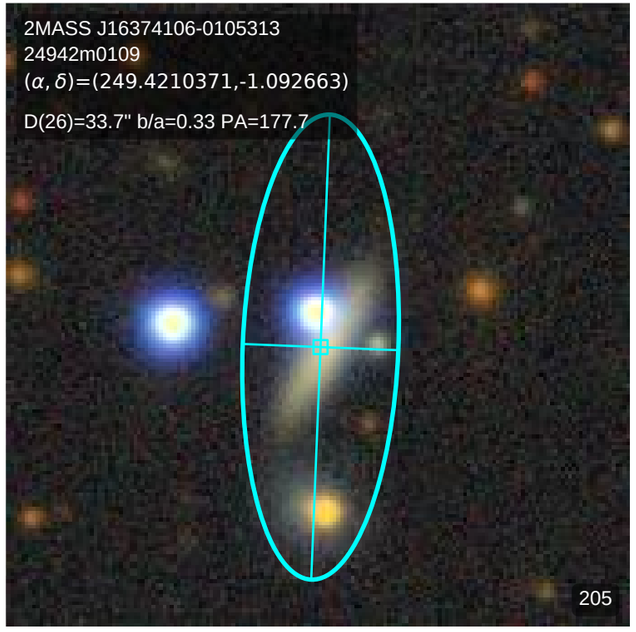
2MASS J16374106-0105313
24942m0109
(α, δ)=(249.4210371,-1.092663)
D(26)=33.7" b/a=0.33 PA=177.7
205

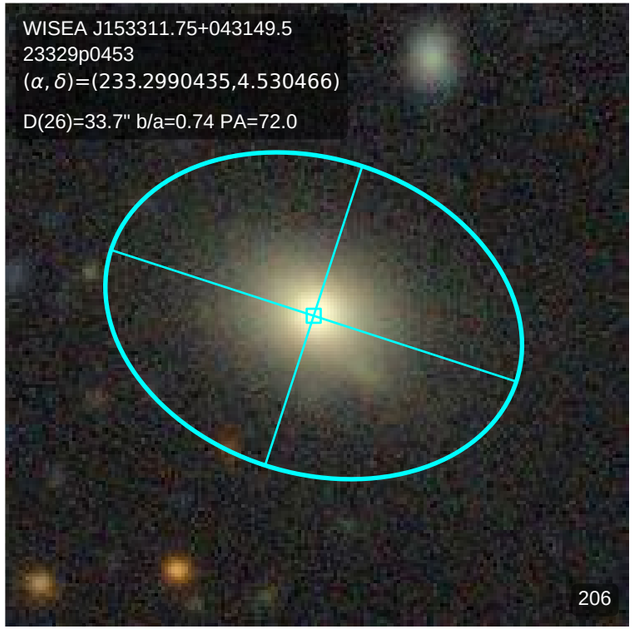
WISEA J153311.75+043149.5
23329p0453
(α, δ)=(233.2990435,4.530466)
D(26)=33.7" b/a=0.74 PA=72.0
206

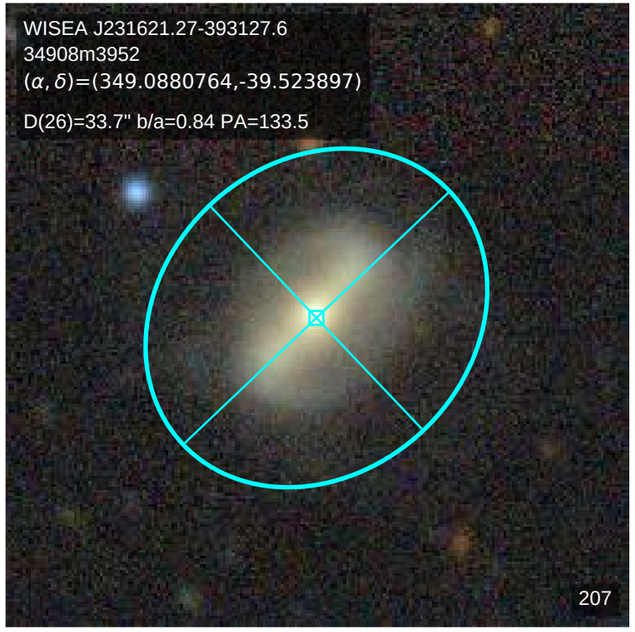
WISEA J231621.27-393127.6
34908m3952
(α, δ)=(349.0880764,-39.523897)
D(26)=33.7" b/a=0.84 PA=133.5
207

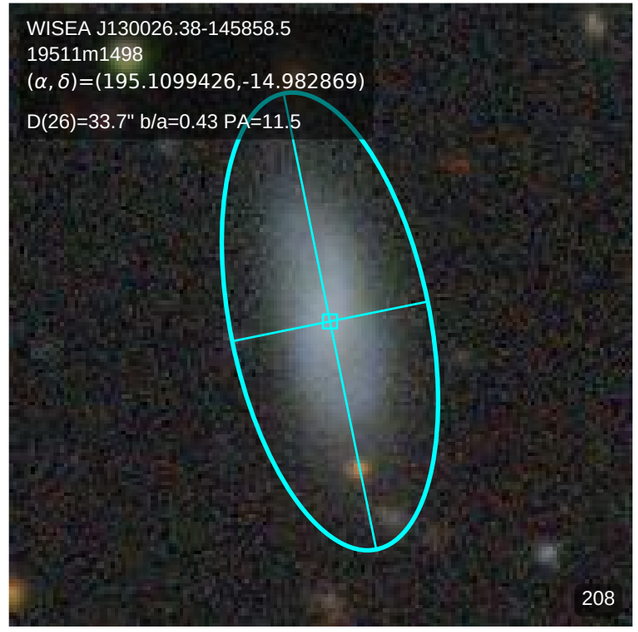
WISEA J130026.38-145858.5
19511m1498
(α, δ)=(195.1099426,-14.982869)
D(26)=33.7" b/a=0.43 PA=11.5
208

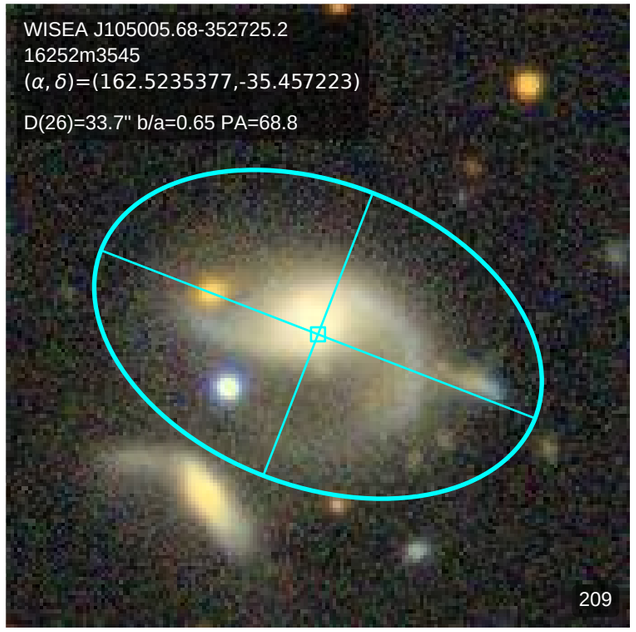
WISEA J105005.68-352725.2
16252m3545
(α, δ)=(162.5235377,-35.457223)
D(26)=33.7" b/a=0.65 PA=68.8
209

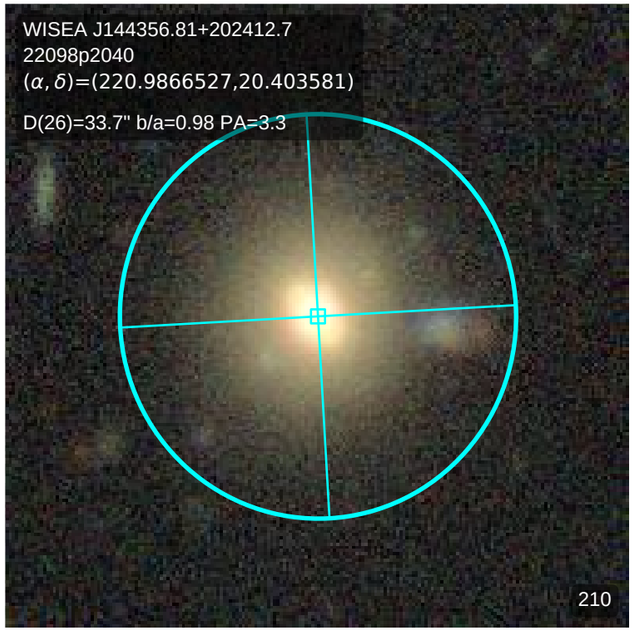
WISEA J144356.81+202412.7
22098p2040
(α, δ)=(220.9866527,20.403581)
D(26)=33.7" b/a=0.98 PA=3.3
210

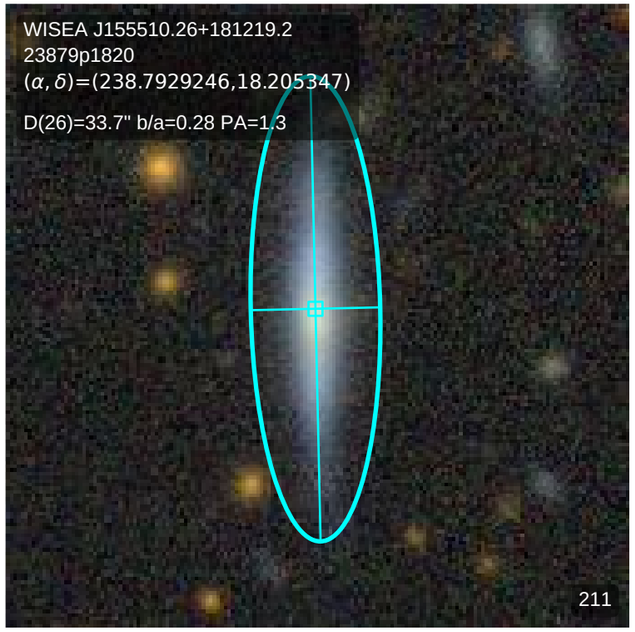
WISEA J155510.26+181219.2
23879p1820
(α, δ)=(238.7929246,18.205347)
D(26)=33.7" b/a=0.28 PA=1.3
211

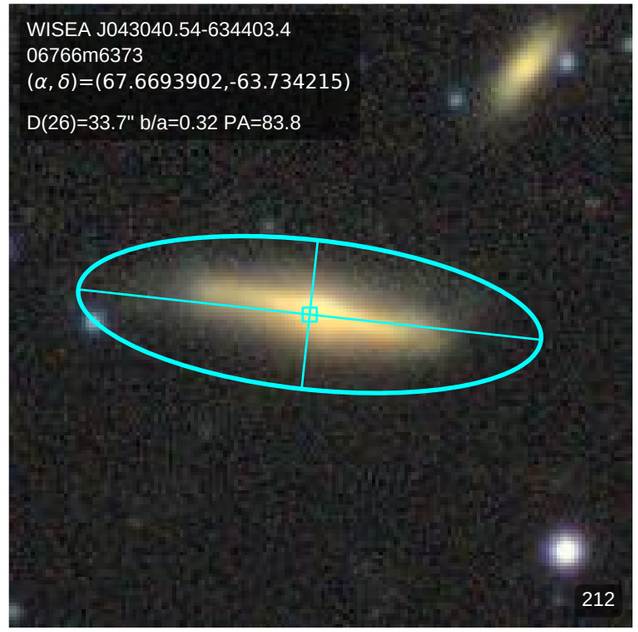
WISEA J043040.54-634403.4
06766m6373
(α, δ)=(67.6693902,-63.734215)
D(26)=33.7" b/a=0.32 PA=83.8
212

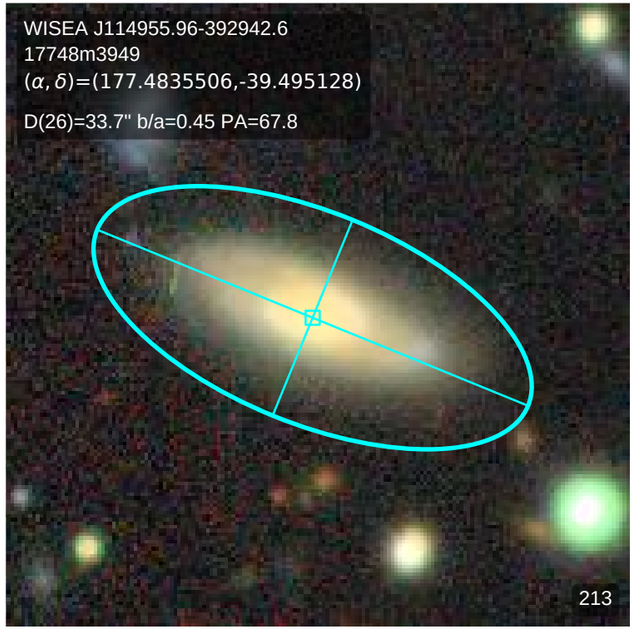
WISEA J114955.96-392942.6
17748m3949
(α, δ)=(177.4835506,-39.495128)
D(26)=33.7" b/a=0.45 PA=67.8
213

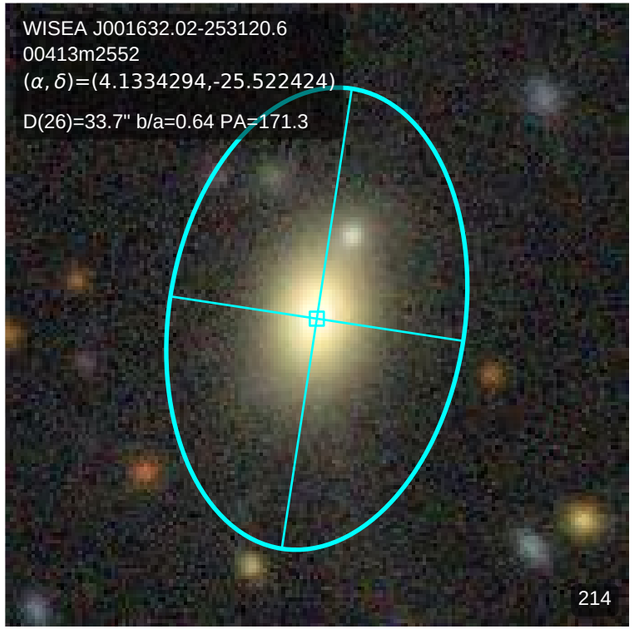
WISEA J001632.02-253120.6
00413m2552
(α, δ)=(4.1334294,-25.522424)
D(26)=33.7" b/a=0.64 PA=171.3
214

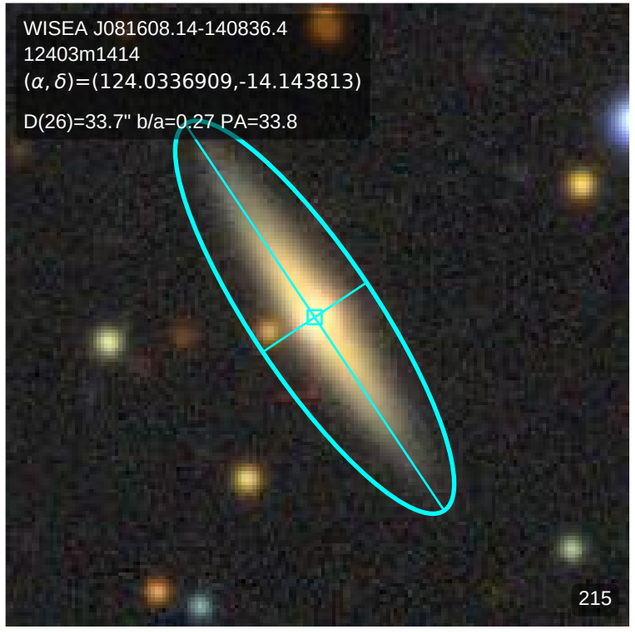
WISEA J081608.14-140836.4
12403m1414
(α, δ)=(124.0336909,-14.143813)
D(26)=33.7" b/a=0.27 PA=33.8
215

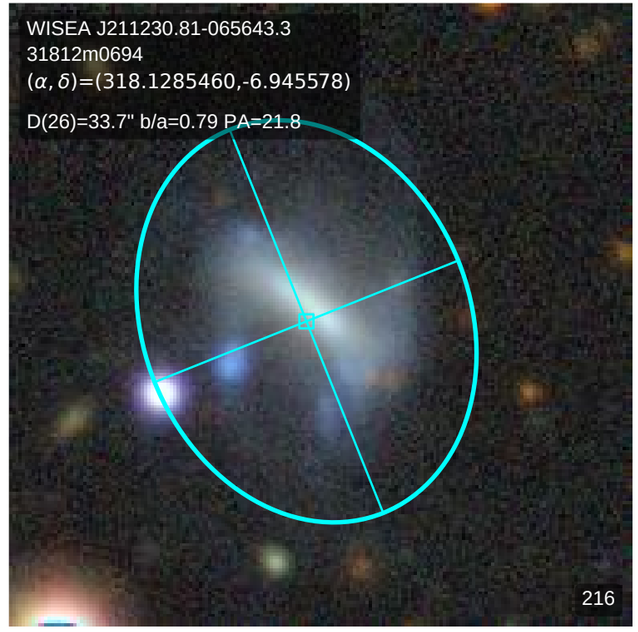
WISEA J211230.81-065643.3
31812m0694
(α, δ)=(318.1285460,-6.945578)
D(26)=33.7" b/a=0.79 PA=21.8
216

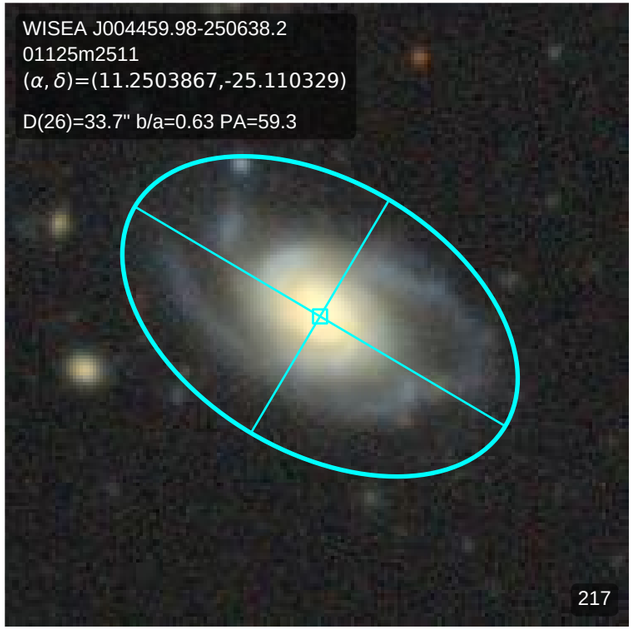
WISEA J004459.98-250638.2
01125m2511
(α, δ)=(11.2503867,-25.110329)
D(26)=33.7" b/a=0.63 PA=59.3
217

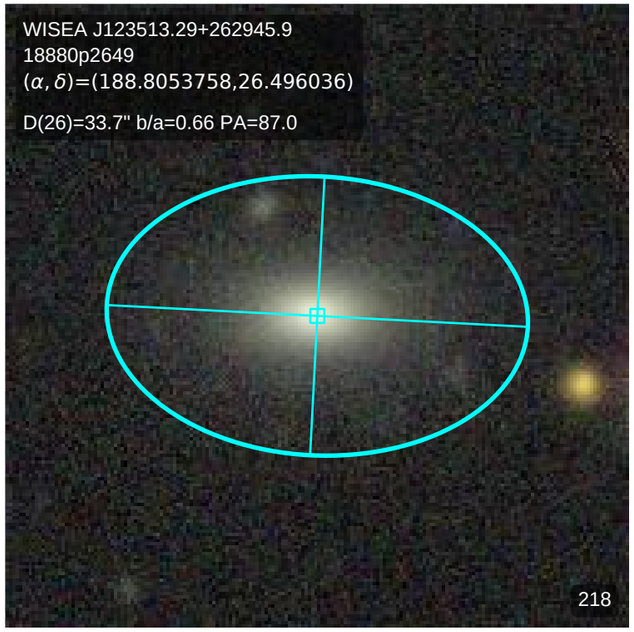
WISEA J123513.29+262945.9
18880p2649
(α, δ)=(188.8053758,26.496036)
D(26)=33.7" b/a=0.66 PA=87.0
218

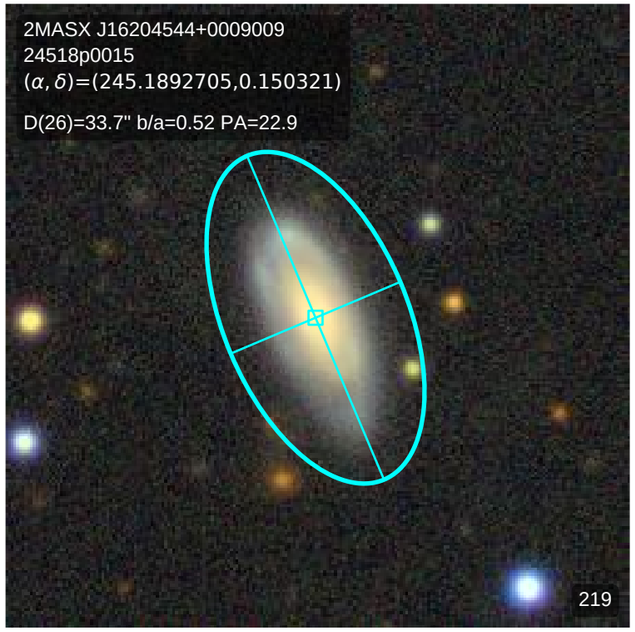
2MASX J16204544+0009009
24518p0015
(α, δ)=(245.1892705,0.150321)
D(26)=33.7" b/a=0.52 PA=22.9
219

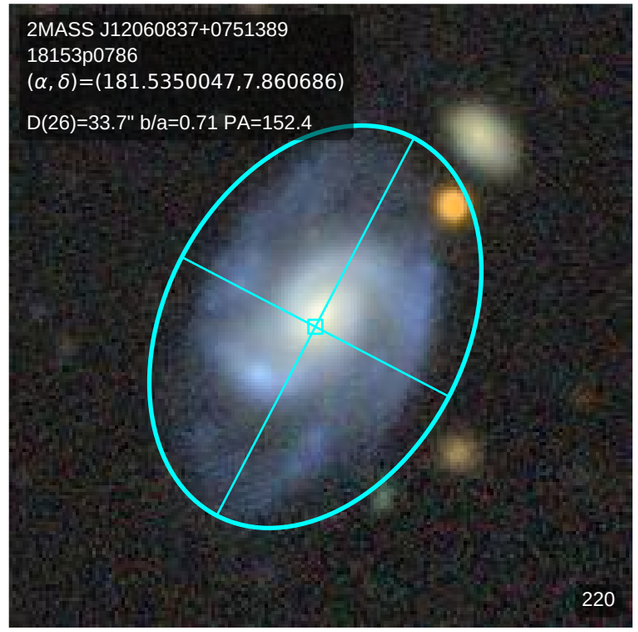
2MASS J12060837+0751389
18153p0786
(α, δ)=(181.5350047,7.860686)
D(26)=33.7" b/a=0.71 PA=152.4
220

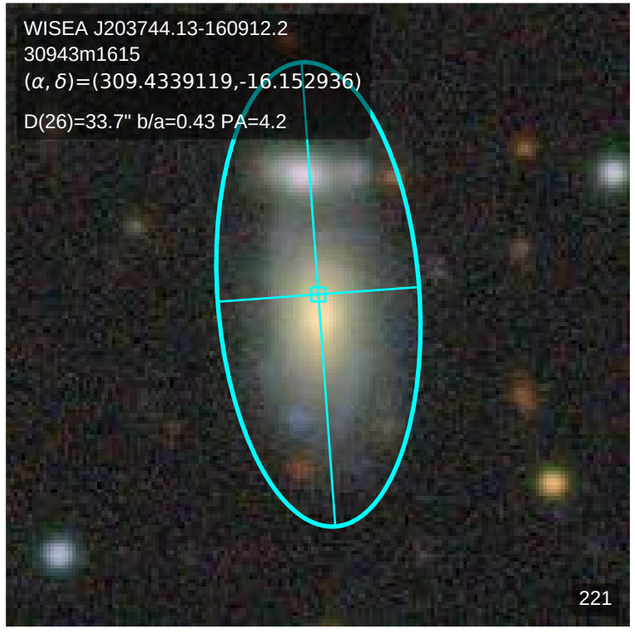
WISEA J203744.13-160912.2
30943m1615
(α, δ)=(309.4339119,-16.152936)
D(26)=33.7" b/a=0.43 PA=4.2
221

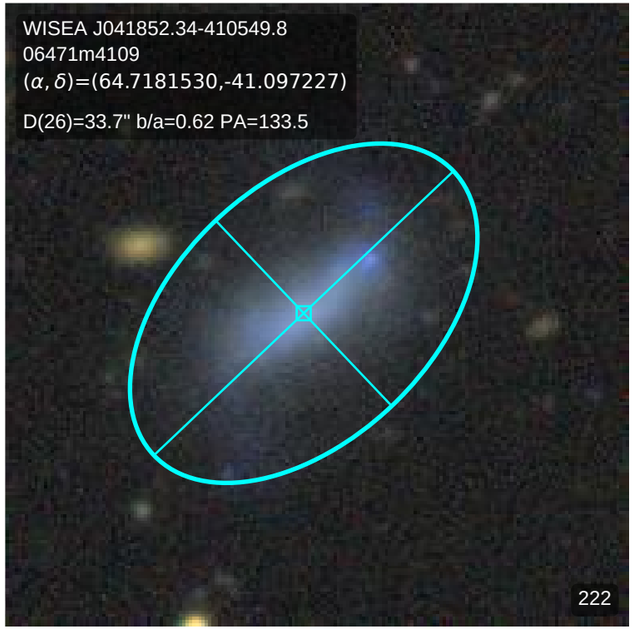
WISEA J041852.34-410549.8
06471m4109
(α, δ)=(64.7181530,-41.097227)
D(26)=33.7" b/a=0.62 PA=133.5
222

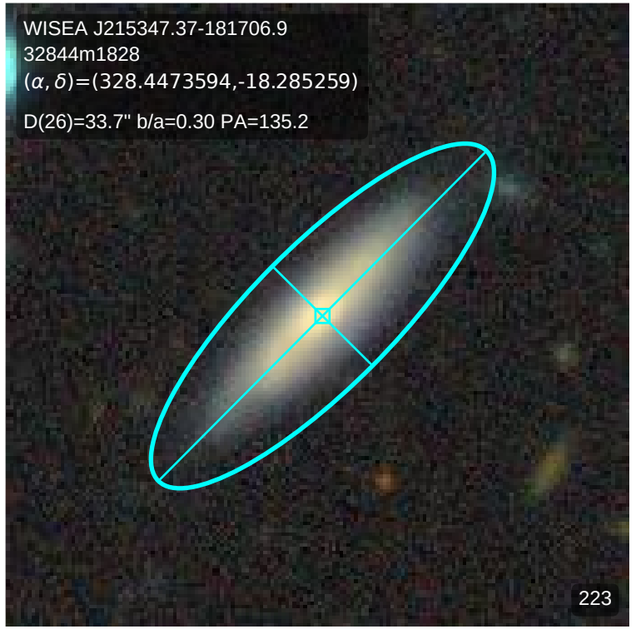
WISEA J215347.37-181706.9
32844m1828
(α, δ)=(328.4473594,-18.285259)
D(26)=33.7" b/a=0.30 PA=135.2
223

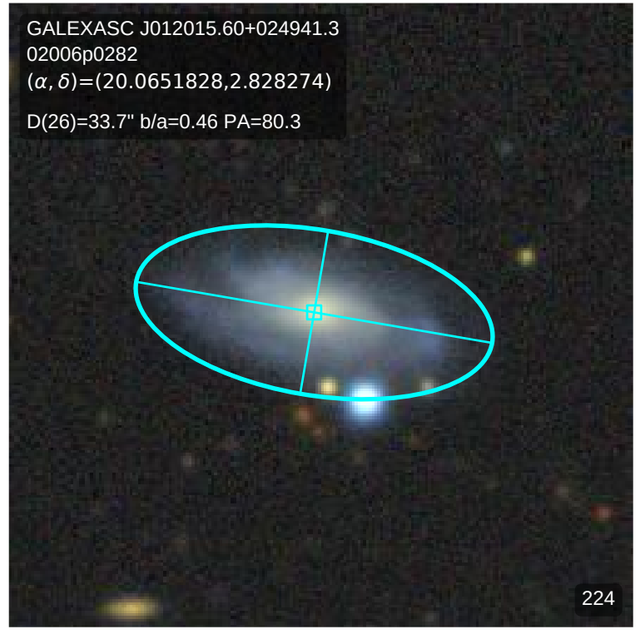
GALEXASC J012015.60+024941.3
02006p0282
(α, δ)=(20.0651828,2.828274)
D(26)=33.7" b/a=0.46 PA=80.3
224

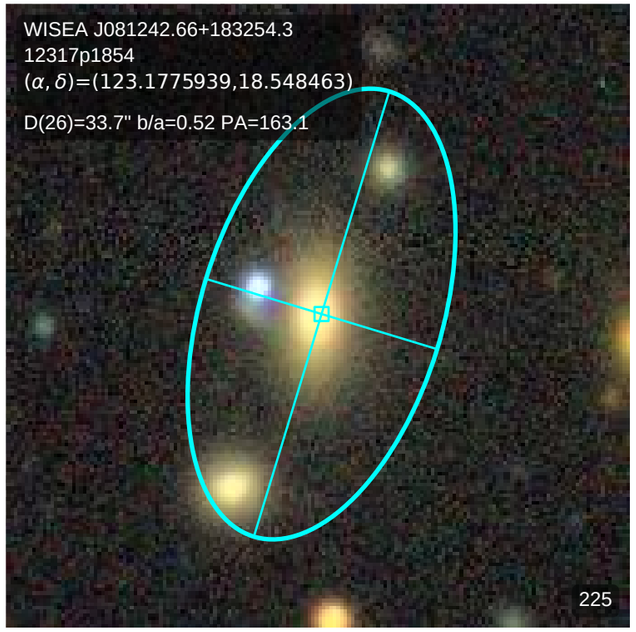
WISEA J081242.66+183254.3
12317p1854
(α, δ)=(123.1775939,18.548463)
D(26)=33.7" b/a=0.52 PA=163.1
225

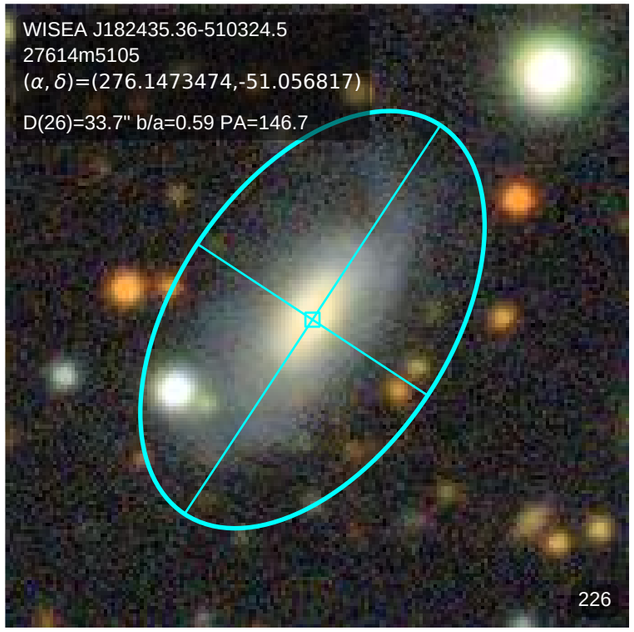
WISEA J182435.36-510324.5
27614m5105
(α, δ)=(276.1473474,-51.056817)
D(26)=33.7" b/a=0.59 PA=146.7
226

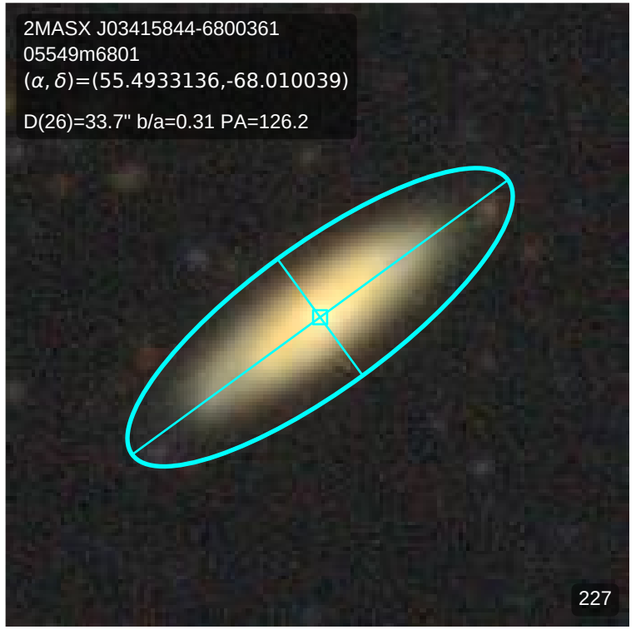
2MASX J03415844-6800361
05549m6801
(α, δ)=(55.4933136,-68.010039)
D(26)=33.7" b/a=0.31 PA=126.2
227

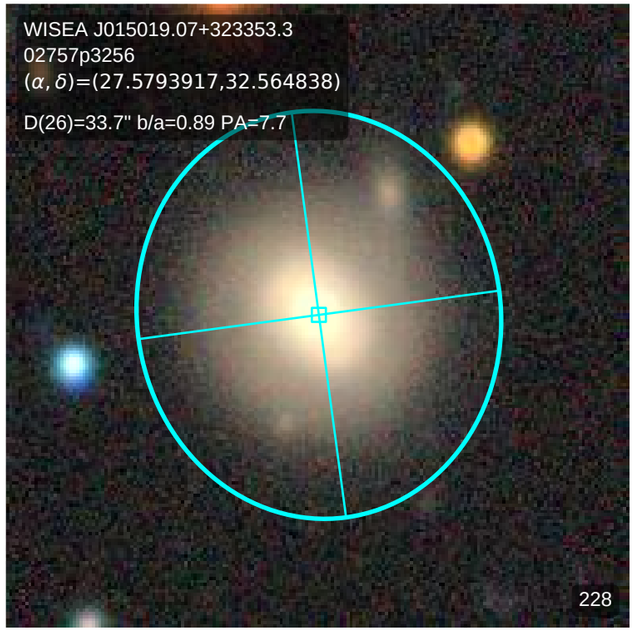
WISEA J015019.07+323353.3
02757p3256
(α, δ)=(27.5793917,32.564838)
D(26)=33.7" b/a=0.89 PA=7.7
228

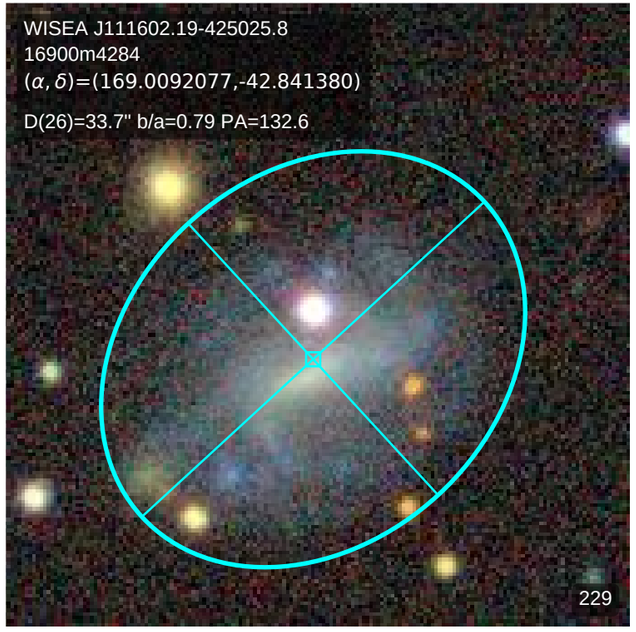
WISEA J111602.19-425025.8
16900m4284
(α, δ)=(169.0092077,-42.841380)
D(26)=33.7" b/a=0.79 PA=132.6
229

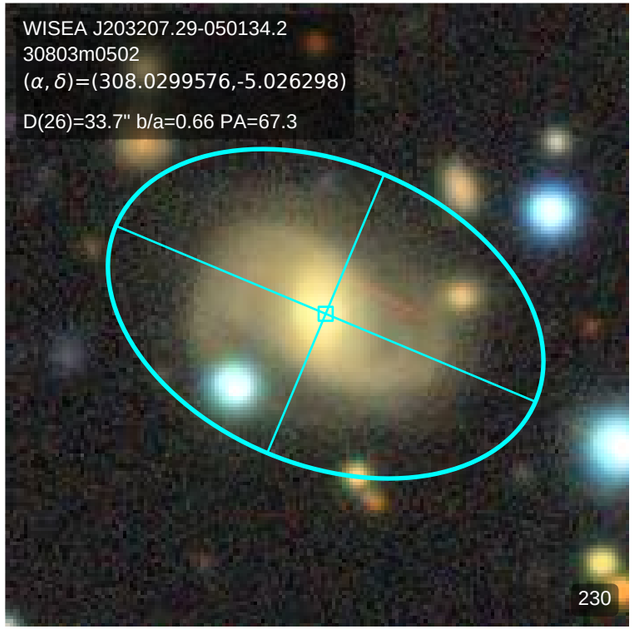
WISEA J203207.29-050134.2
30803m0502
(α, δ)=(308.0299576,-5.026298)
D(26)=33.7" b/a=0.66 PA=67.3
230

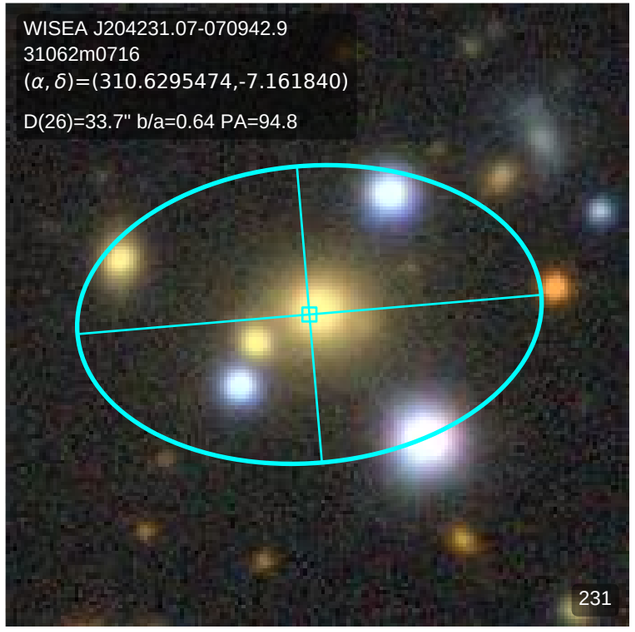
WISEA J204231.07-070942.9
31062m0716
(α, δ)=(310.6295474,-7.161840)
D(26)=33.7" b/a=0.64 PA=94.8
231

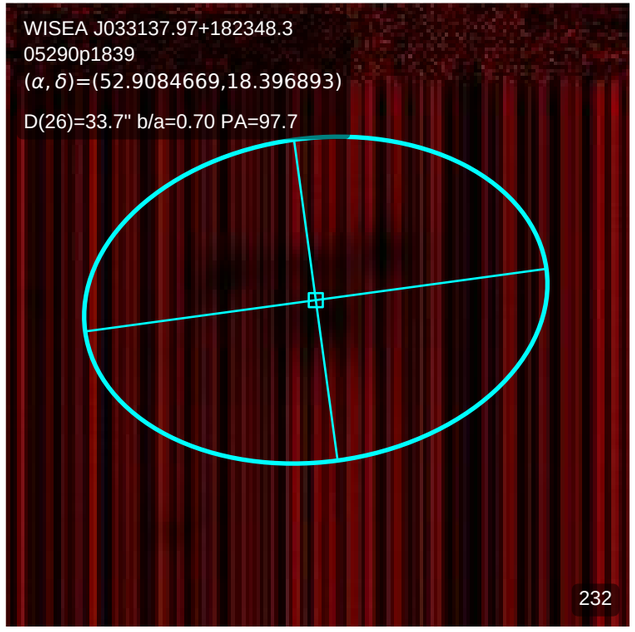
WISEA J033137.97+182348.3
05290p1839
(α, δ)=(52.9084669,18.396893)
D(26)=33.7" b/a=0.70 PA=97.7
232

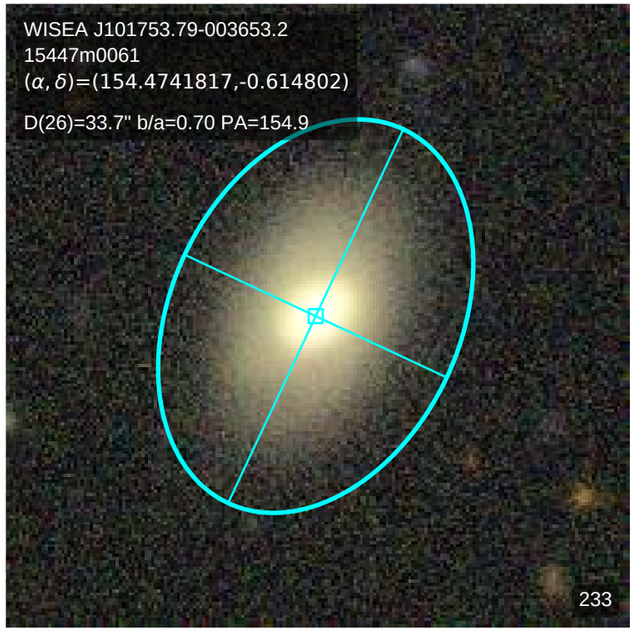
WISEA J101753.79-003653.2
15447m0061
(α, δ)=(154.4741817,-0.614802)
D(26)=33.7" b/a=0.70 PA=154.9
233

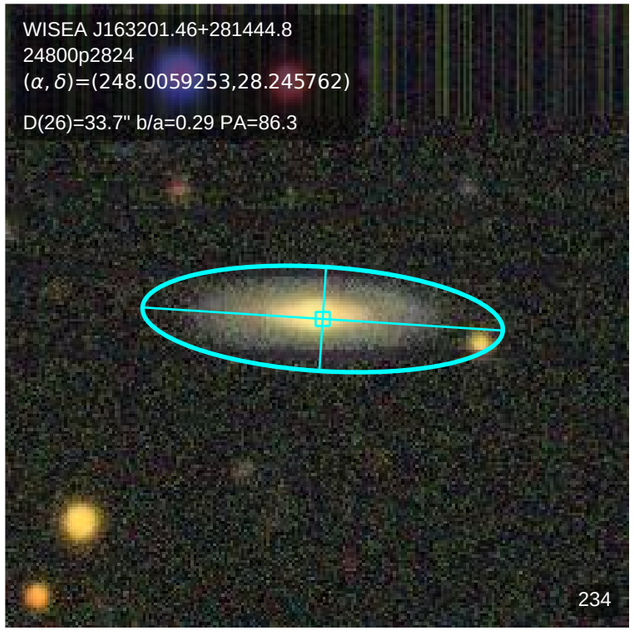
WISEA J163201.46+281444.8
24800p2824
(α, δ)=(248.0059253,28.245762)
D(26)=33.7" b/a=0.29 PA=86.3
234

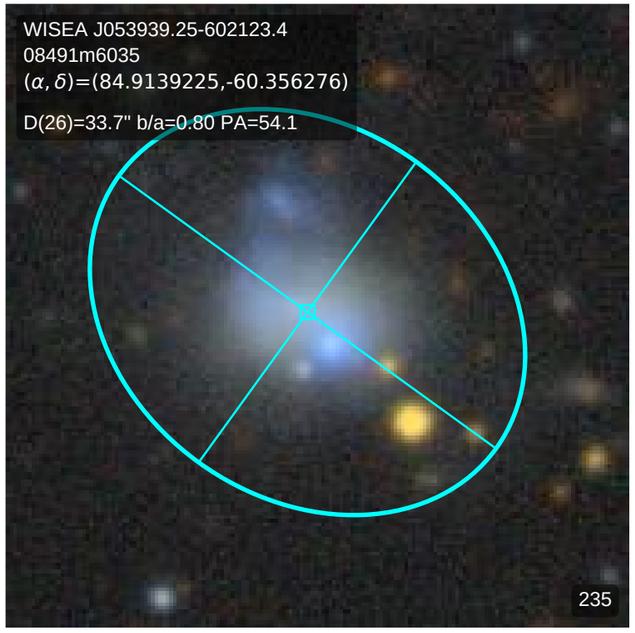
WISEA J053939.25-602123.4
08491m6035
(α, δ)=(84.9139225,-60.356276)
D(26)=33.7" b/a=0.80 PA=54.1
235

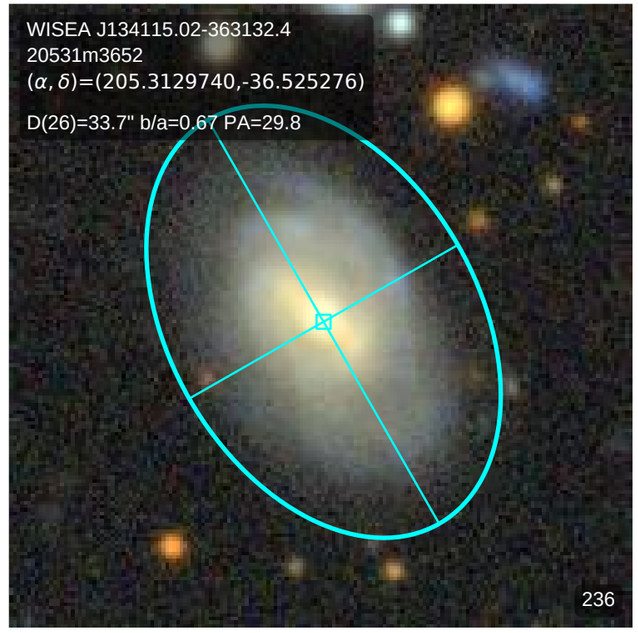
WISEA J134115.02-363132.4
20531m3652
(α, δ)=(205.3129740,-36.525276)
D(26)=33.7" b/a=0.67 PA=29.8
236

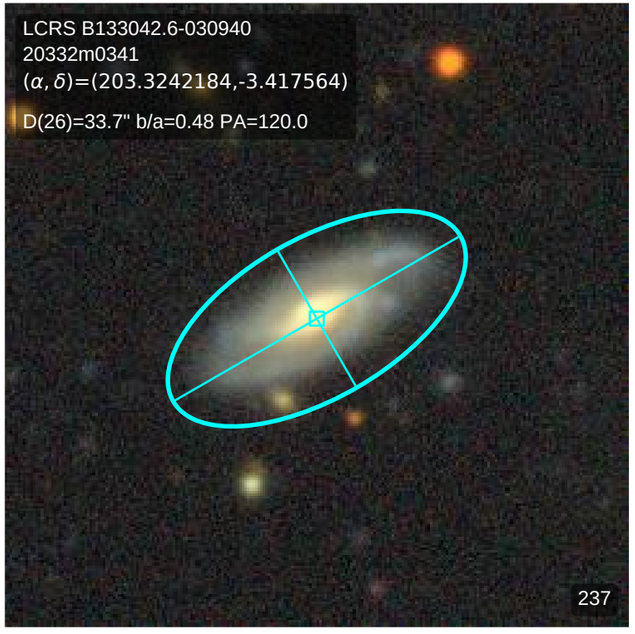
LCRS B133042.6-030940
20332m0341
(α, δ)=(203.3242184,-3.417564)
D(26)=33.7" b/a=0.48 PA=120.0
237

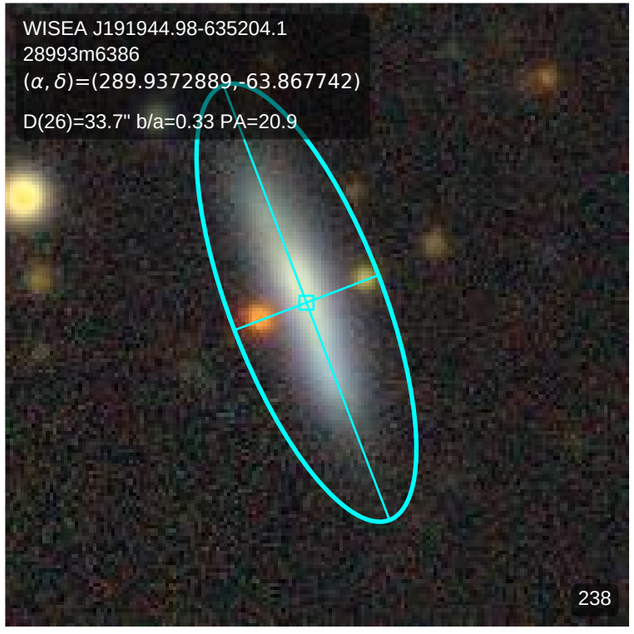
WISEA J191944.98-635204.1
28993m6386
(α, δ)=(289.9372889,-63.867742)
D(26)=33.7" b/a=0.33 PA=20.9
238

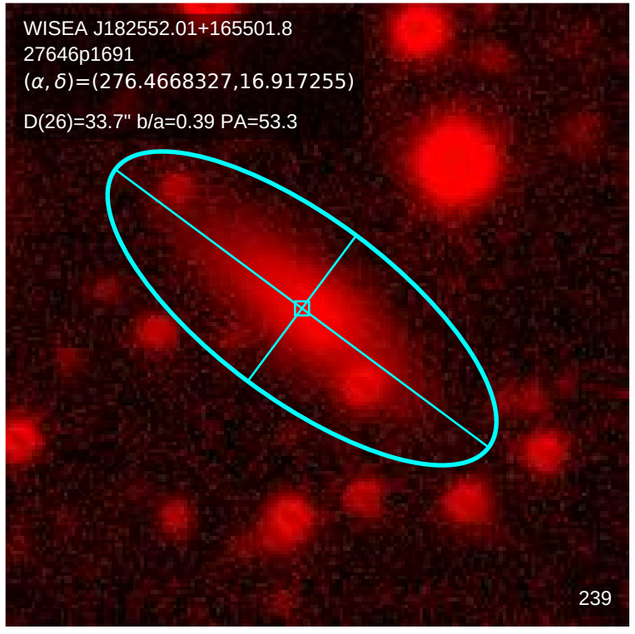
WISEA J182552.01+165501.8
27646p1691
(α, δ)=(276.4668327,16.917255)
D(26)=33.7" b/a=0.39 PA=53.3
239

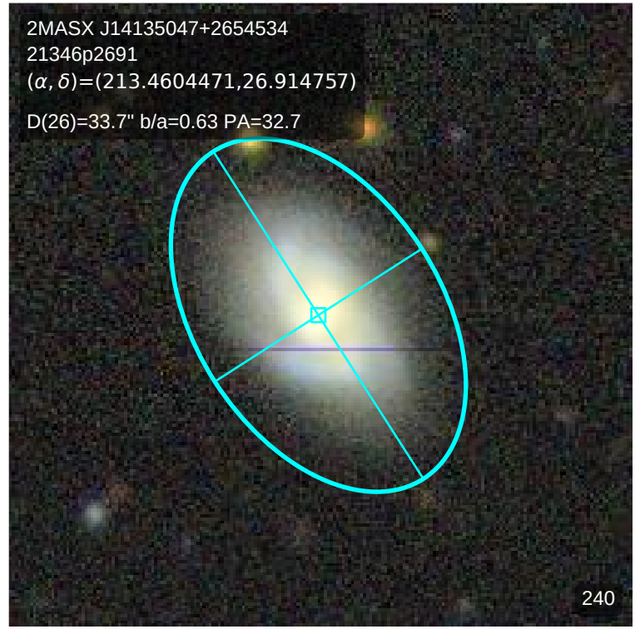
2MASX J14135047+2654534
21346p2691
(α, δ)=(213.4604471,26.914757)
D(26)=33.7" b/a=0.63 PA=32.7
240

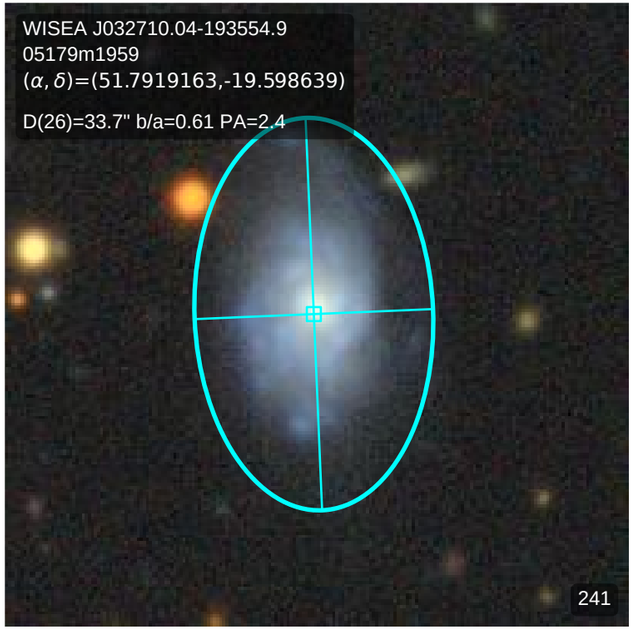
WISEA J032710.04-193554.9
05179m1959
(α, δ)=(51.7919163,-19.598639)
D(26)=33.7" b/a=0.61 PA=2.4
241

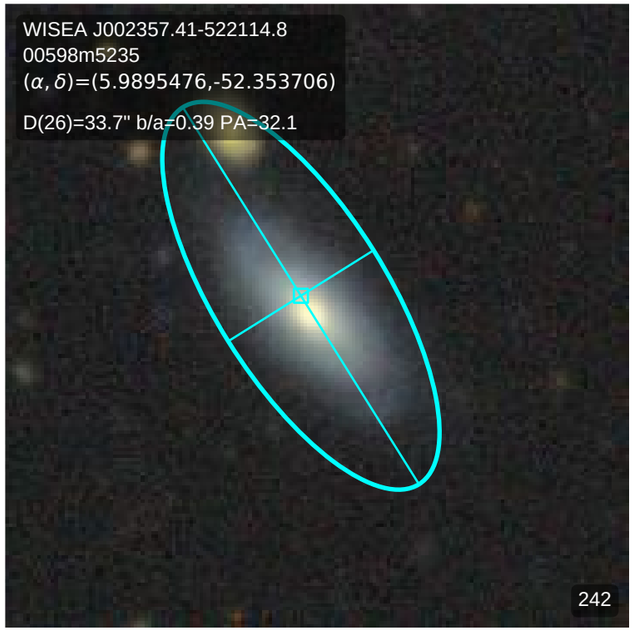
WISEA J002357.41-522114.8
00598m5235
(α, δ)=(5.9895476,-52.353706)
D(26)=33.7" b/a=0.39 PA=32.1
242

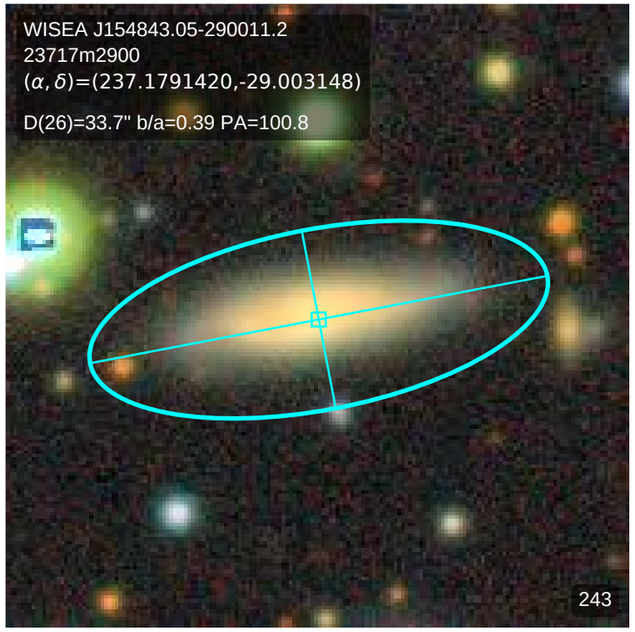
WISEA J154843.05-290011.2
23717m2900
(α, δ)=(237.1791420,-29.003148)
D(26)=33.7" b/a=0.39 PA=100.8
243

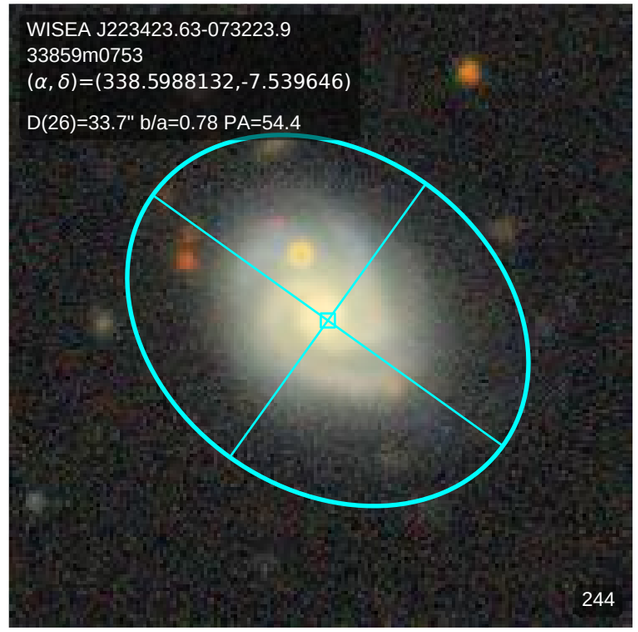
WISEA J223423.63-073223.9
33859m0753
(α, δ)=(338.5988132,-7.539646)
D(26)=33.7" b/a=0.78 PA=54.4
244

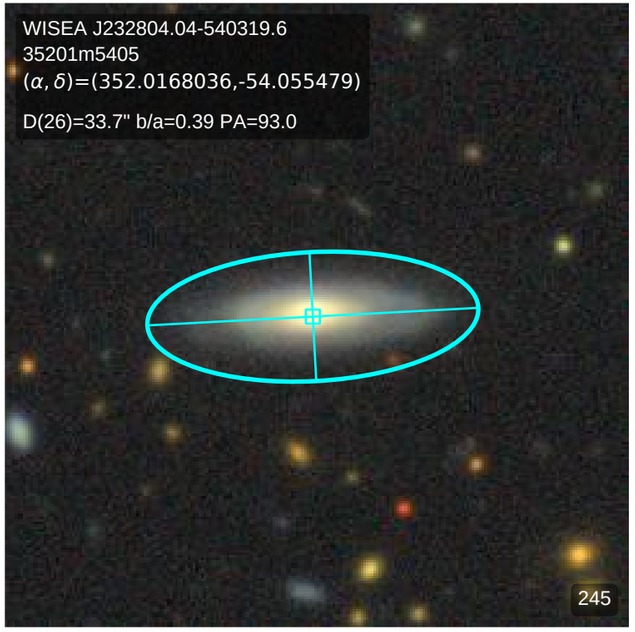
WISEA J232804.04-540319.6
35201m5405
(α, δ)=(352.0168036,-54.055479)
D(26)=33.7" b/a=0.39 PA=93.0
245

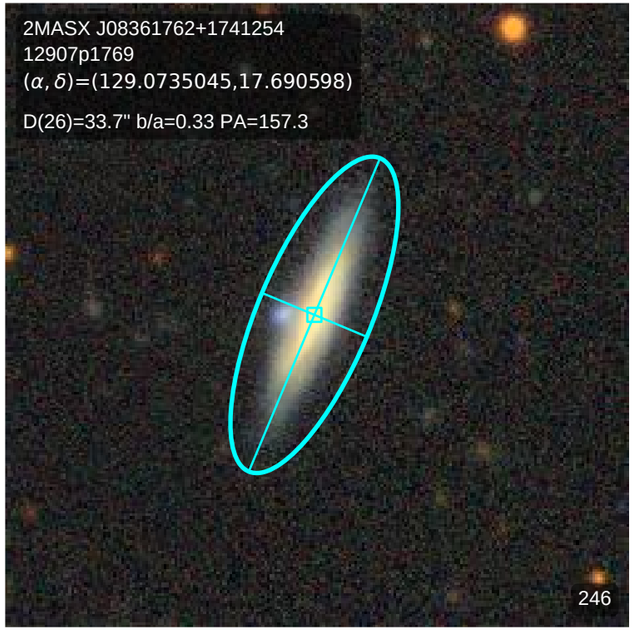
2MASX J08361762+1741254
12907p1769
(α, δ)=(129.0735045,17.690598)
D(26)=33.7" b/a=0.33 PA=157.3
246

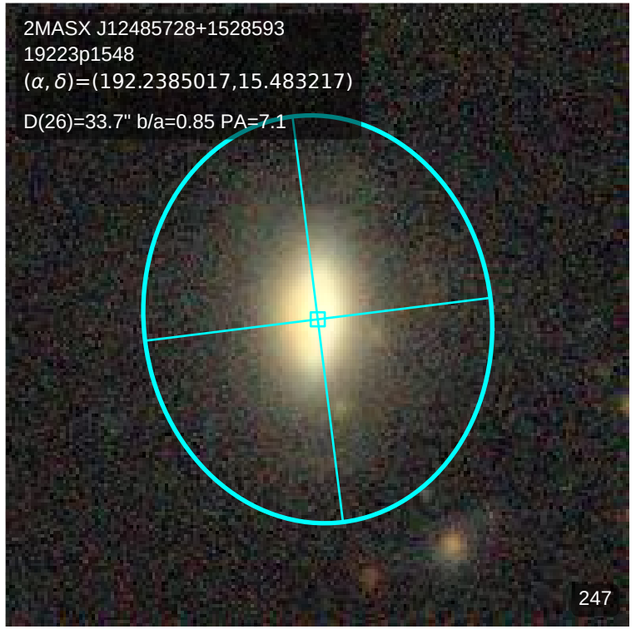
2MASX J12485728+1528593
19223p1548
(α, δ)=(192.2385017,15.483217)
D(26)=33.7" b/a=0.85 PA=7.1
247

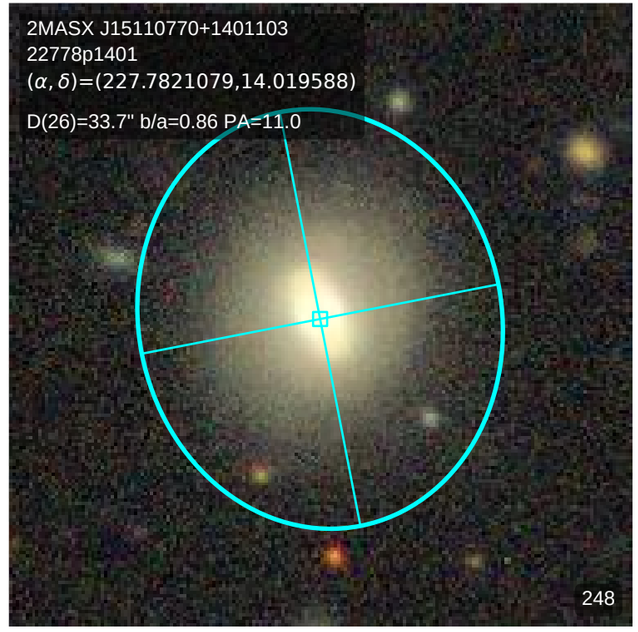
2MASX J15110770+1401103
22778p1401
(α, δ)=(227.7821079,14.019588)
D(26)=33.7" b/a=0.86 PA=11.0
248

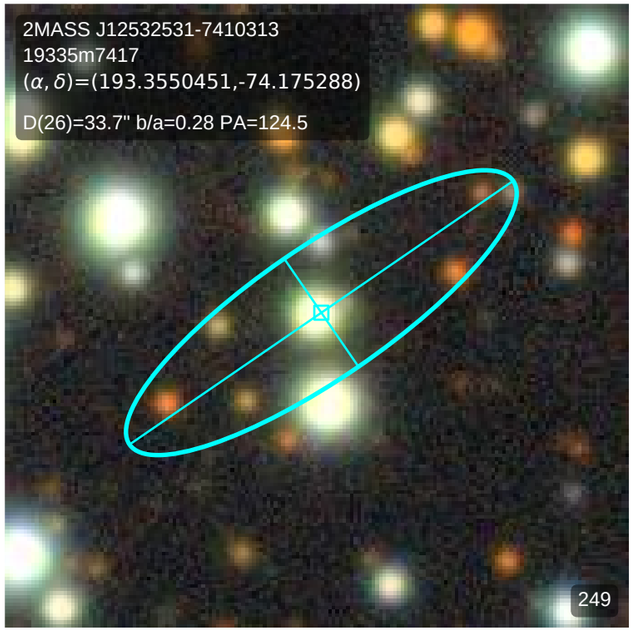
2MASS J12532531-7410313
19335m7417
(α, δ)=(193.3550451,-74.175288)
D(26)=33.7" b/a=0.28 PA=124.5
249

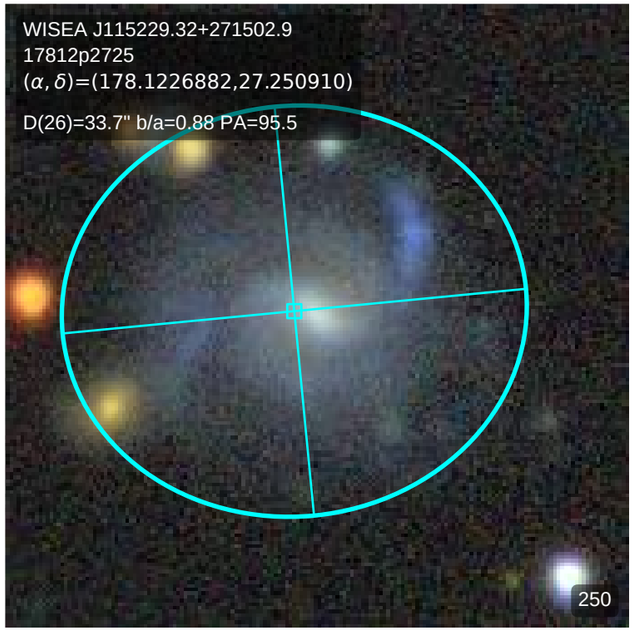
WISEA J115229.32+271502.9
17812p2725
(α, δ)=(178.1226882,27.250910)
D(26)=33.7" b/a=0.88 PA=95.5
250

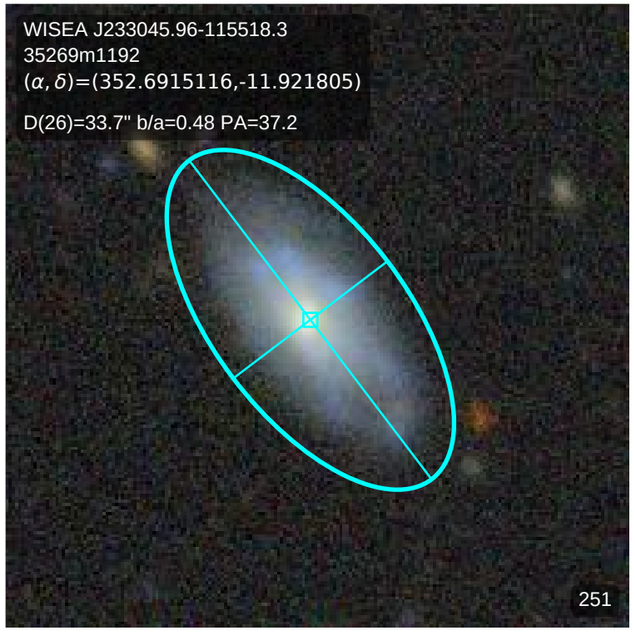
WISEA J233045.96-115518.3
35269m1192
(α, δ)=(352.6915116,-11.921805)
D(26)=33.7" b/a=0.48 PA=37.2
251

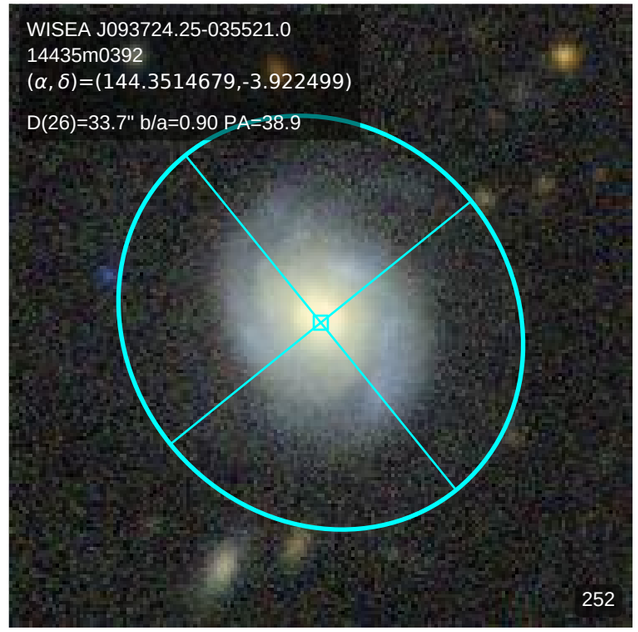
WISEA J093724.25-035521.0
14435m0392
(α, δ)=(144.3514679,-3.922499)
D(26)=33.7" b/a=0.90 PA=38.9
252

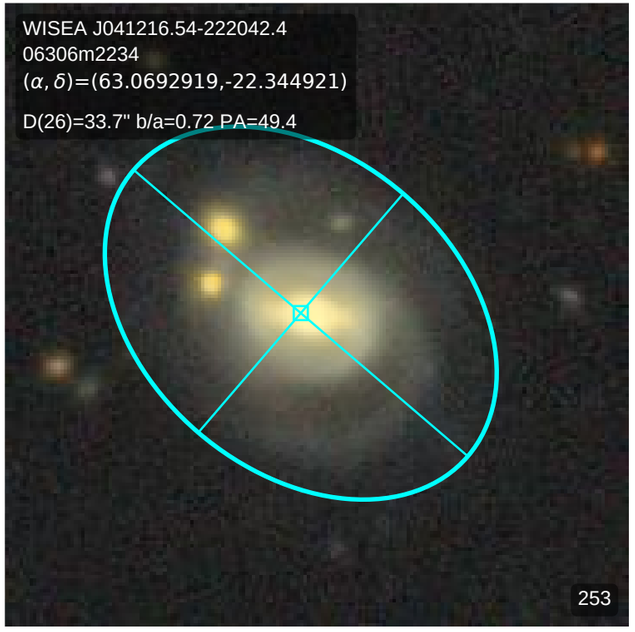
WISEA J041216.54-222042.4
06306m2234
(α, δ)=(63.0692919,-22.344921)
D(26)=33.7" b/a=0.72 PA=49.4
253

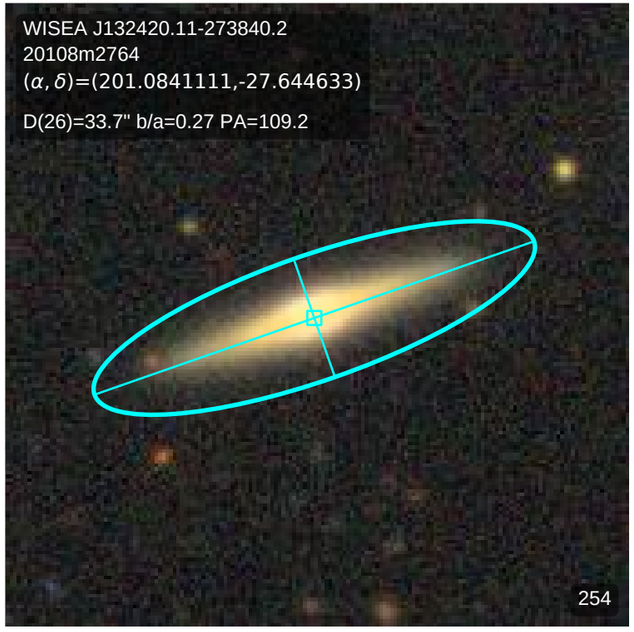
WISEA J132420.11-273840.2
20108m2764
(α, δ)=(201.0841111,-27.644633)
D(26)=33.7" b/a=0.27 PA=109.2
254

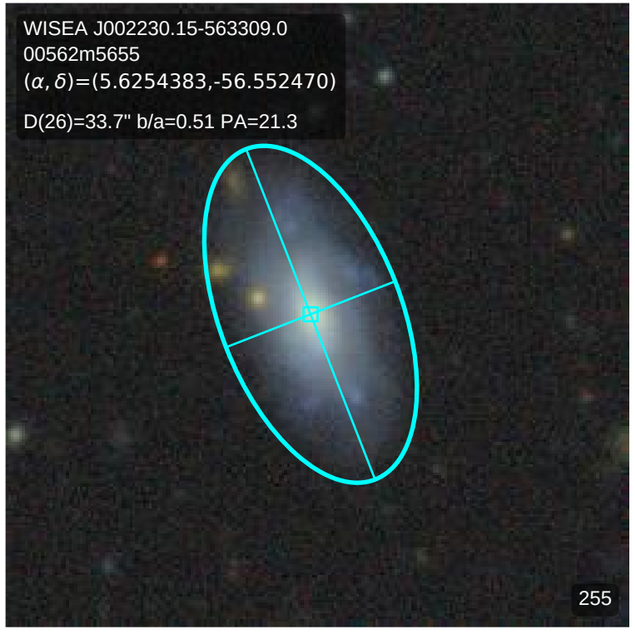
WISEA J002230.15-563309.0
00562m5655
(α, δ)=(5.6254383,-56.552470)
D(26)=33.7" b/a=0.51 PA=21.3
255

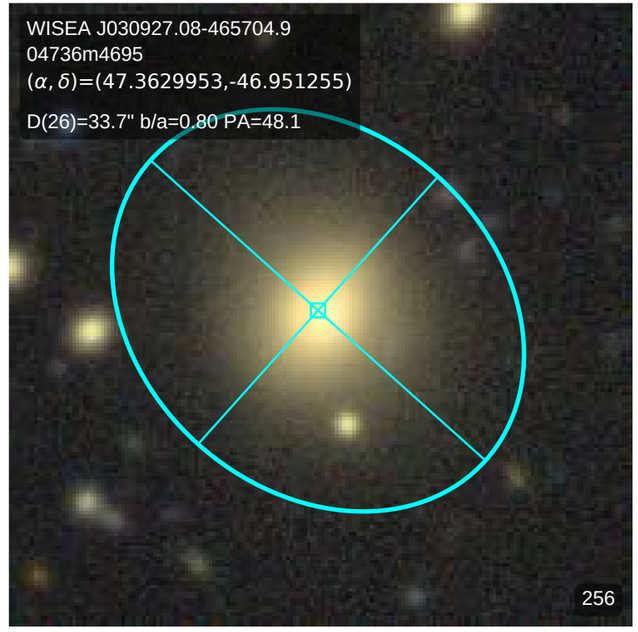
WISEA J030927.08-465704.9
04736m4695
(α, δ)=(47.3629953,-46.951255)
D(26)=33.7" b/a=0.80 PA=48.1
256

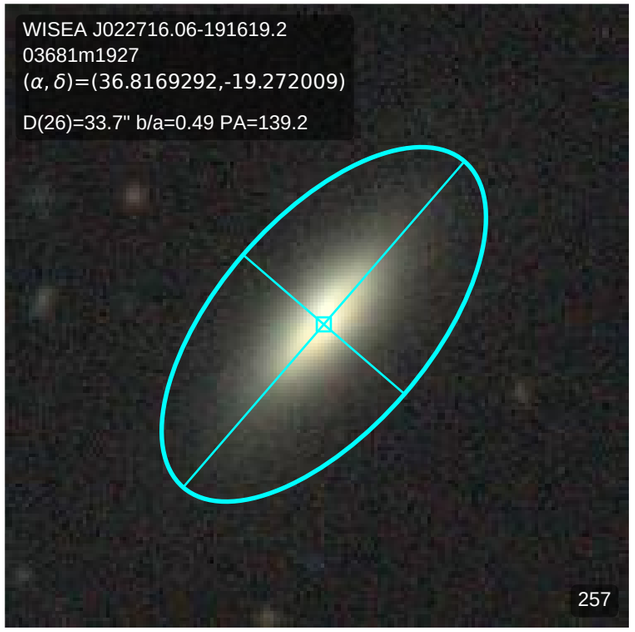
WISEA J022716.06-191619.2
03681m1927
(α, δ)=(36.8169292,-19.272009)
D(26)=33.7" b/a=0.49 PA=139.2
257

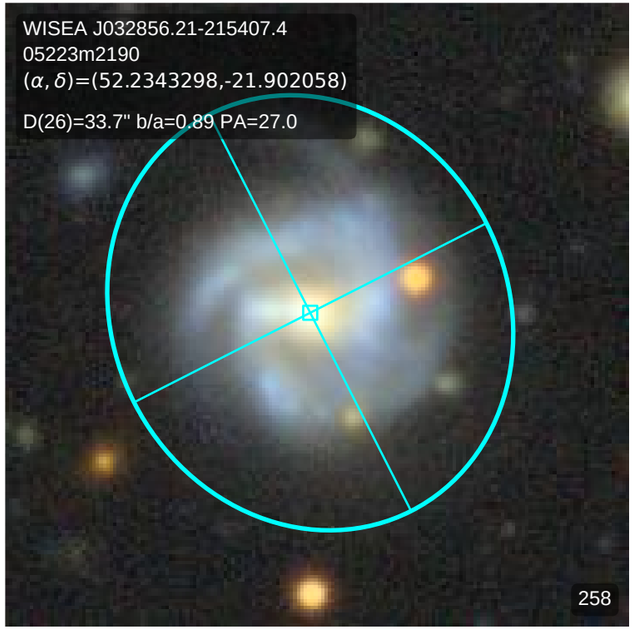
WISEA J032856.21-215407.4
05223m2190
(α, δ)=(52.2343298,-21.902058)
D(26)=33.7" b/a=0.89 PA=27.0
258

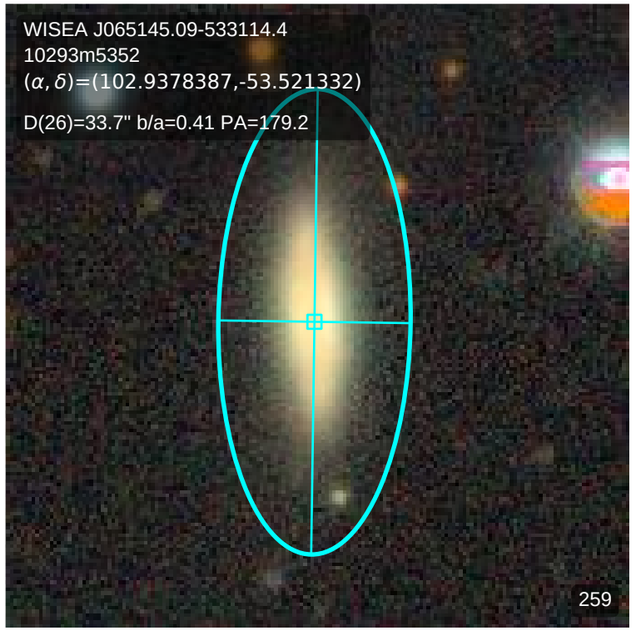
WISEA J065145.09-533114.4
10293m5352
(α, δ)=(102.9378387,-53.521332)
D(26)=33.7" b/a=0.41 PA=179.2
259

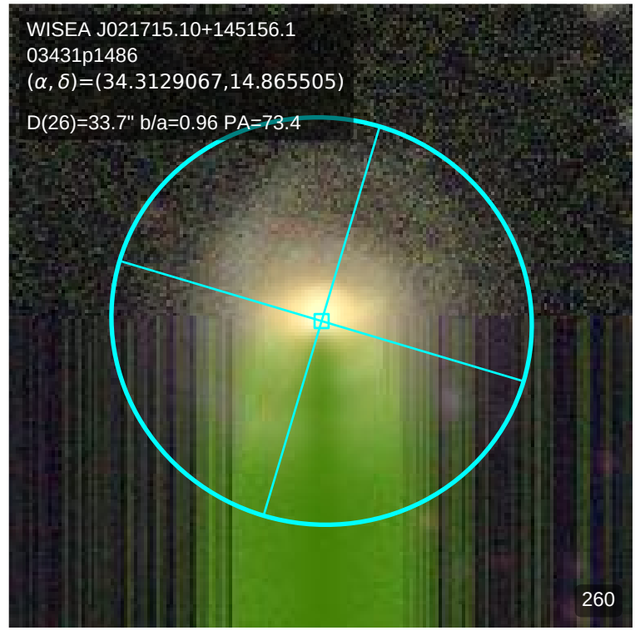
WISEA J021715.10+145156.1
03431p1486
(α, δ)=(34.3129067,14.865505)
D(26)=33.7" b/a=0.96 PA=73.4
260

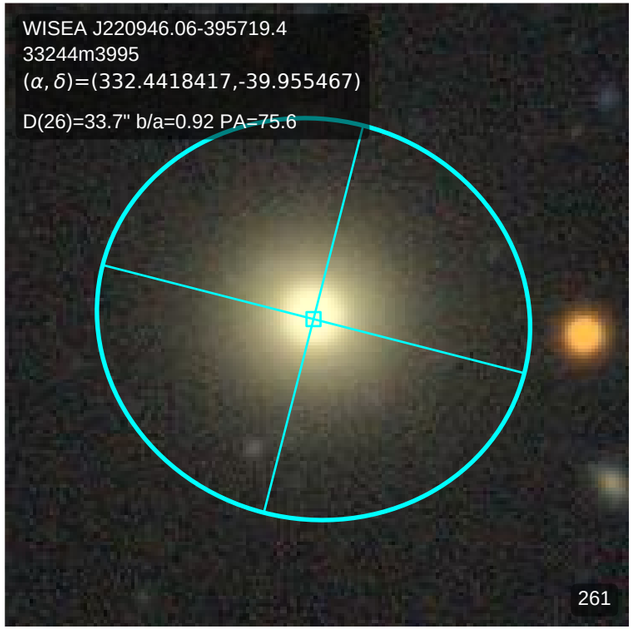
WISEA J220946.06-395719.4
33244m3995
(α, δ)=(332.4418417,-39.955467)
D(26)=33.7" b/a=0.92 PA=75.6
261

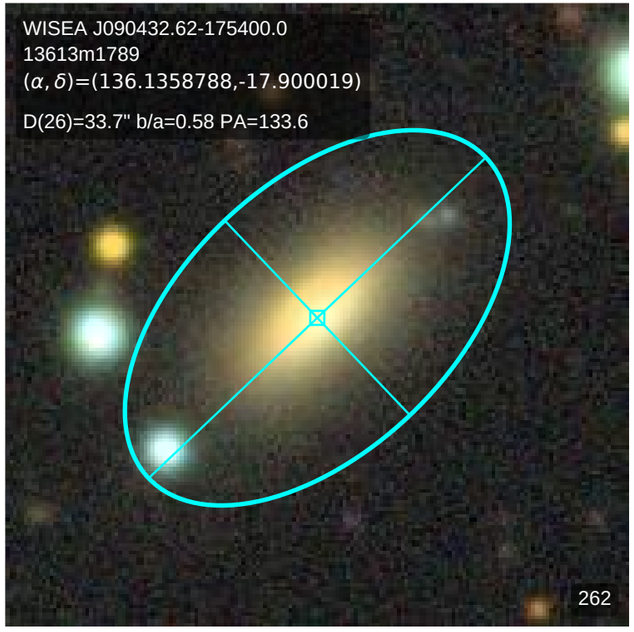
WISEA J090432.62-175400.0
13613m1789
(α, δ)=(136.1358788,-17.900019)
D(26)=33.7" b/a=0.58 PA=133.6
262

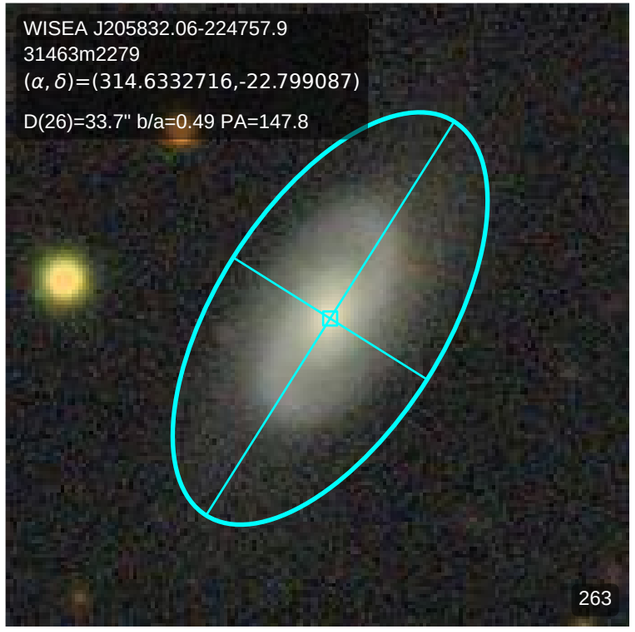
WISEA J205832.06-224757.9
31463m2279
(α, δ)=(314.6332716,-22.799087)
D(26)=33.7" b/a=0.49 PA=147.8
263

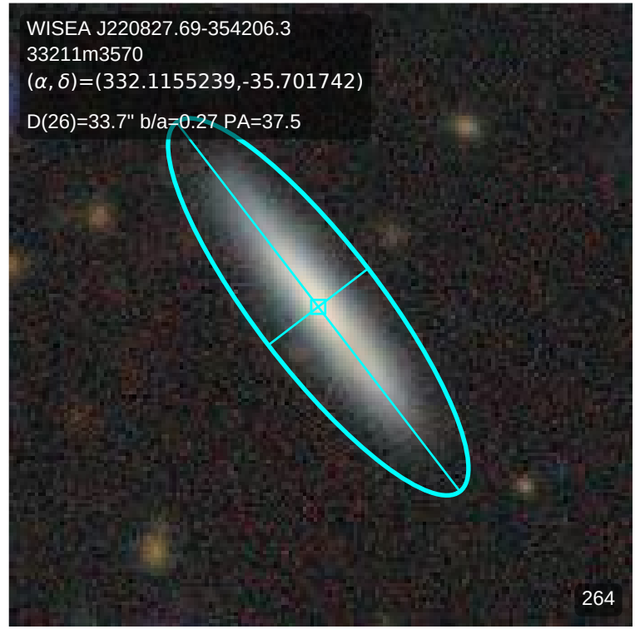
WISEA J220827.69-354206.3
33211m3570
(α, δ)=(332.1155239,-35.701742)
D(26)=33.7" b/a=0.27 PA=37.5
264

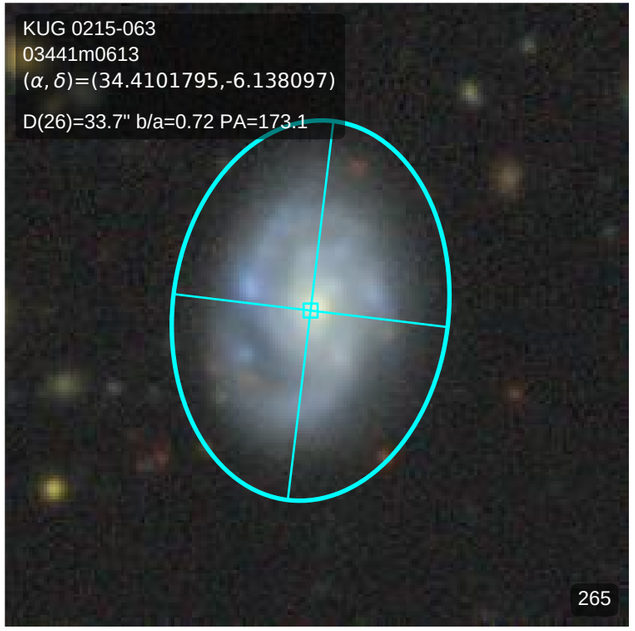
KUG 0215-063
03441m0613
(α, δ)=(34.4101795,-6.138097)
D(26)=33.7" b/a=0.72 PA=173.1
265

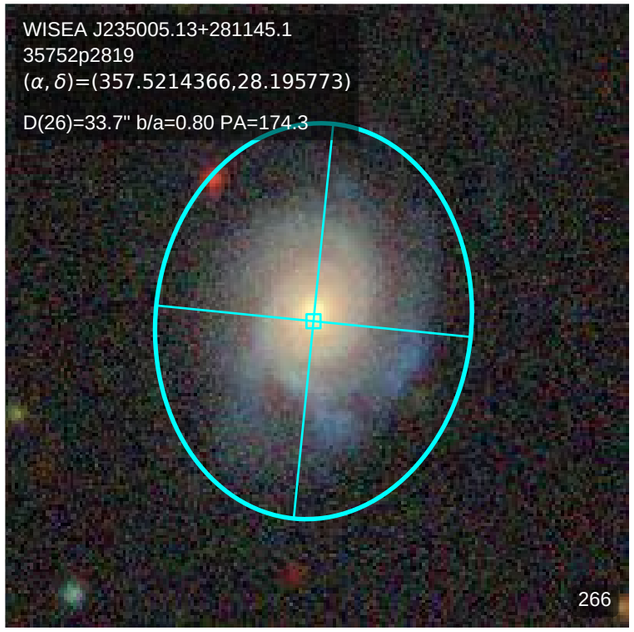
WISEA J235005.13+281145.1
35752p2819
(α, δ)=(357.5214366,28.195773)
D(26)=33.7" b/a=0.80 PA=174.3
266

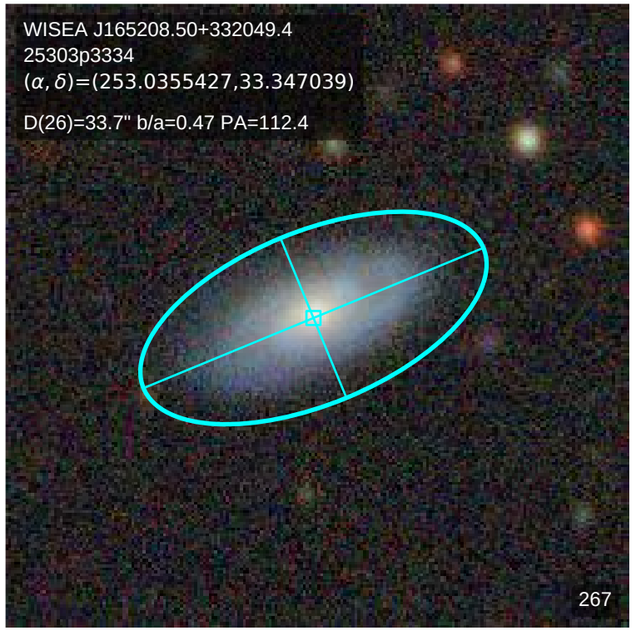
WISEA J165208.50+332049.4
25303p3334
(α, δ)=(253.0355427,33.347039)
D(26)=33.7" b/a=0.47 PA=112.4
267

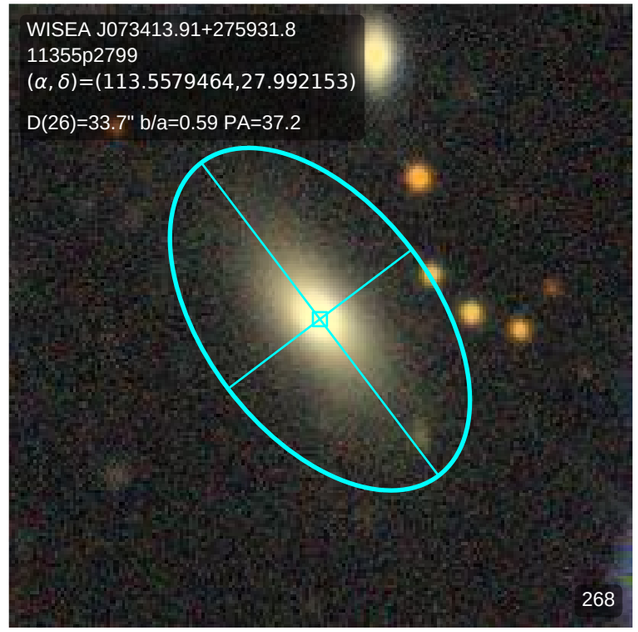
WISEA J073413.91+275931.8
11355p2799
(α, δ)=(113.5579464,27.992153)
D(26)=33.7" b/a=0.59 PA=37.2
268

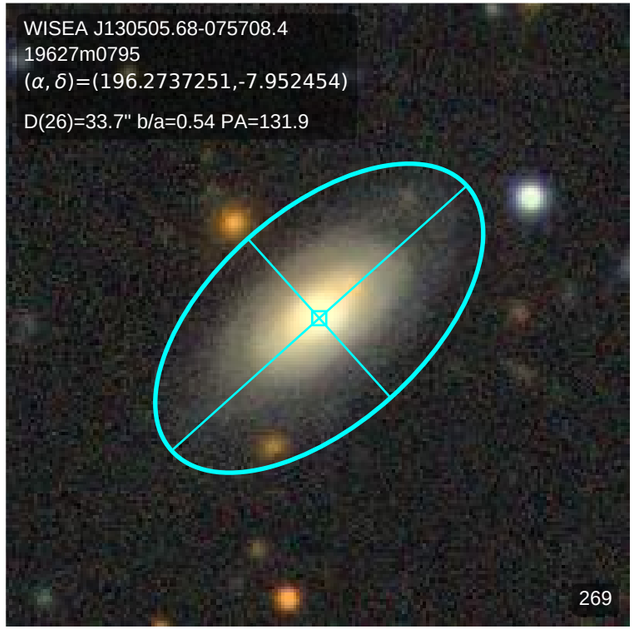
WISEA J130505.68-075708.4
19627m0795
(α, δ)=(196.2737251,-7.952454)
D(26)=33.7" b/a=0.54 PA=131.9
269

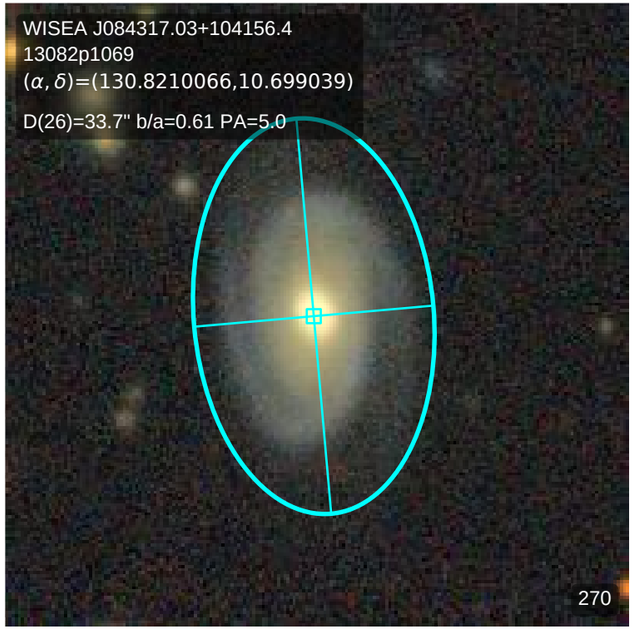
WISEA J084317.03+104156.4
13082p1069
(α, δ)=(130.8210066,10.699039)
D(26)=33.7" b/a=0.61 PA=5.0
270

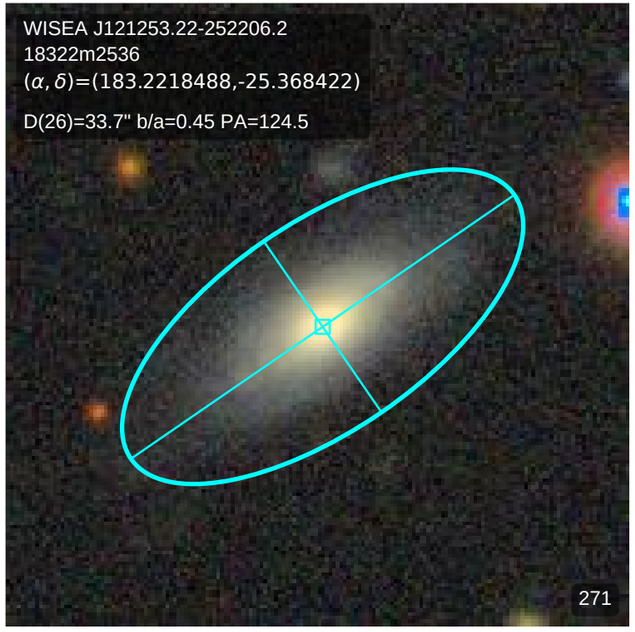
WISEA J121253.22-252206.2
18322m2536
(α, δ)=(183.2218488,-25.368422)
D(26)=33.7" b/a=0.45 PA=124.5
271

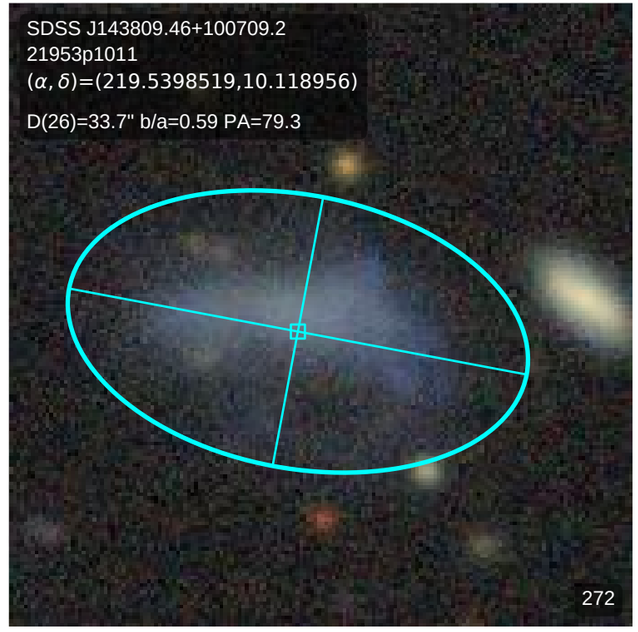
SDSS J143809.46+100709.2
21953p1011
(α, δ)=(219.5398519,10.118956)
D(26)=33.7" b/a=0.59 PA=79.3
272

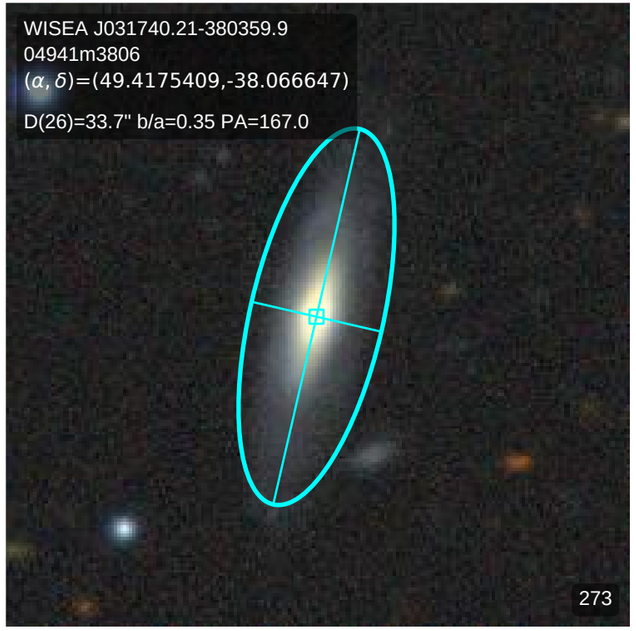
WISEA J031740.21-380359.9
04941m3806
(α, δ)=(49.4175409,-38.066647)
D(26)=33.7" b/a=0.35 PA=167.0
273

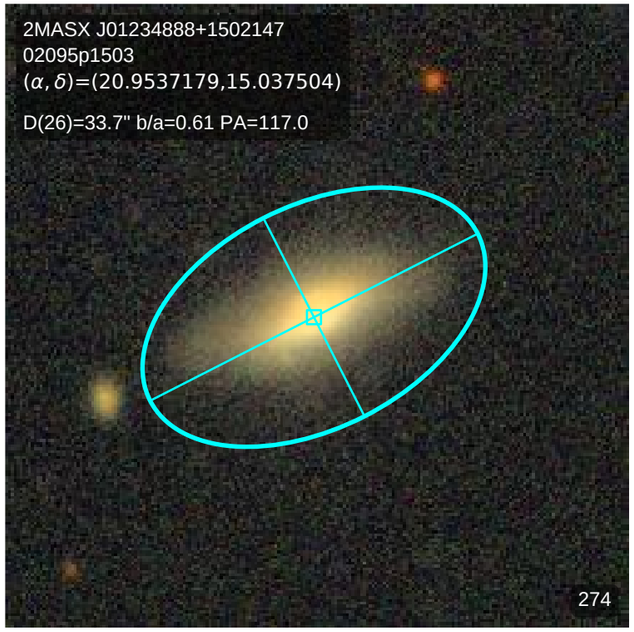
2MASX J01234888+1502147
02095p1503
(α, δ)=(20.9537179,15.037504)
D(26)=33.7" b/a=0.61 PA=117.0
274

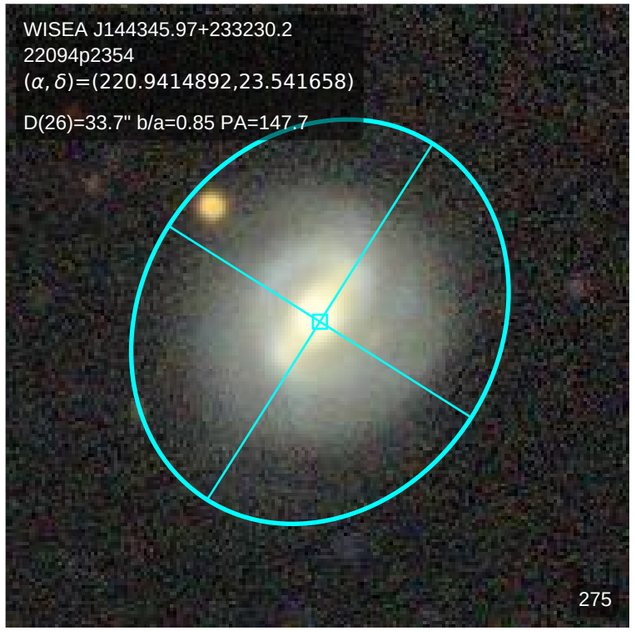
WISEA J144345.97+233230.2
22094p2354
(α, δ)=(220.9414892,23.541658)
D(26)=33.7" b/a=0.85 PA=147.7
275

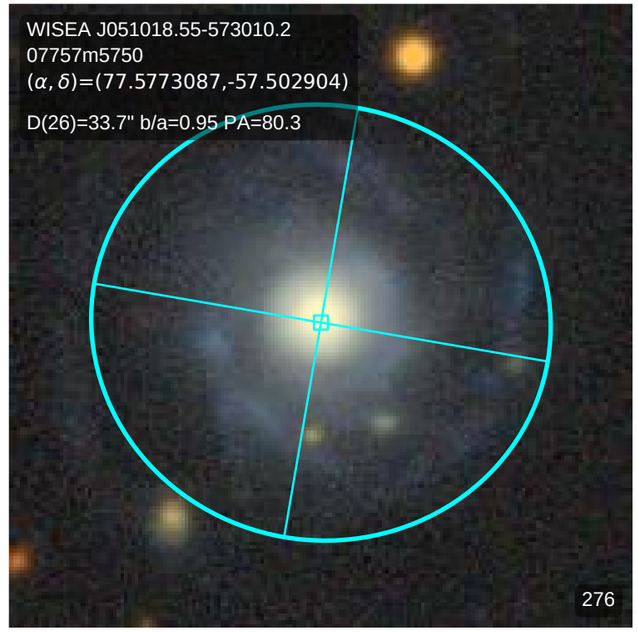
WISEA J051018.55-573010.2
07757m5750
(α, δ)=(77.5773087,-57.502904)
D(26)=33.7" b/a=0.95 PA=80.3
276

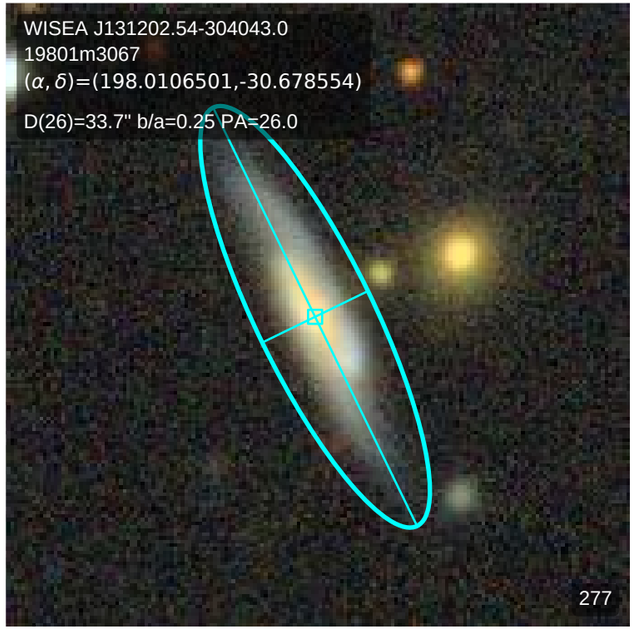
WISEA J131202.54-304043.0
19801m3067
(α, δ)=(198.0106501,-30.678554)
D(26)=33.7" b/a=0.25 PA=26.0
277

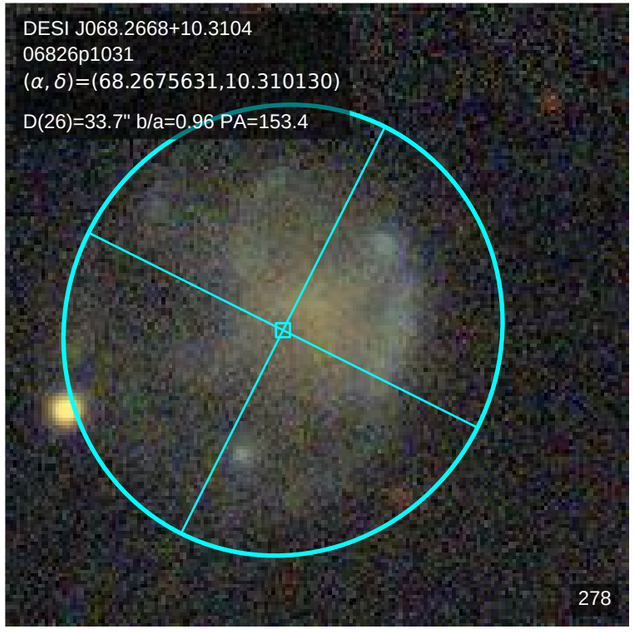
DESI J068.2668+10.3104
06826p1031
(α, δ)=(68.2675631,10.310130)
D(26)=33.7" b/a=0.96 PA=153.4
278

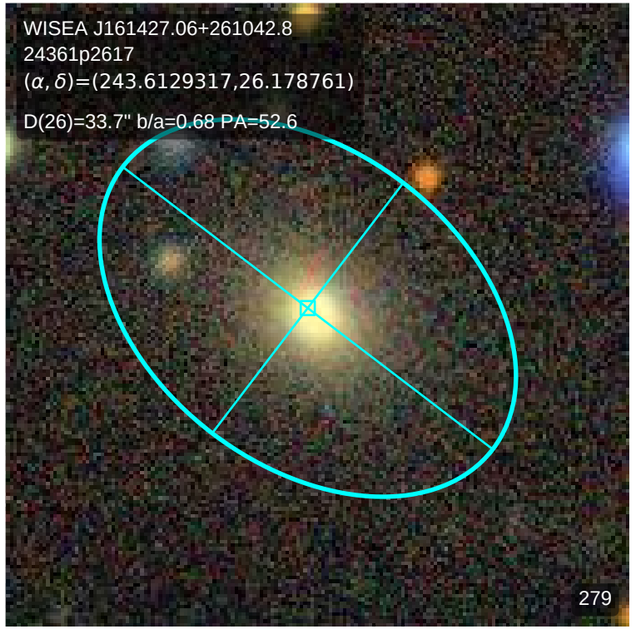
WISEA J161427.06+261042.8
24361p2617
(α, δ)=(243.6129317,26.178761)
D(26)=33.7" b/a=0.68 PA=52.6
279

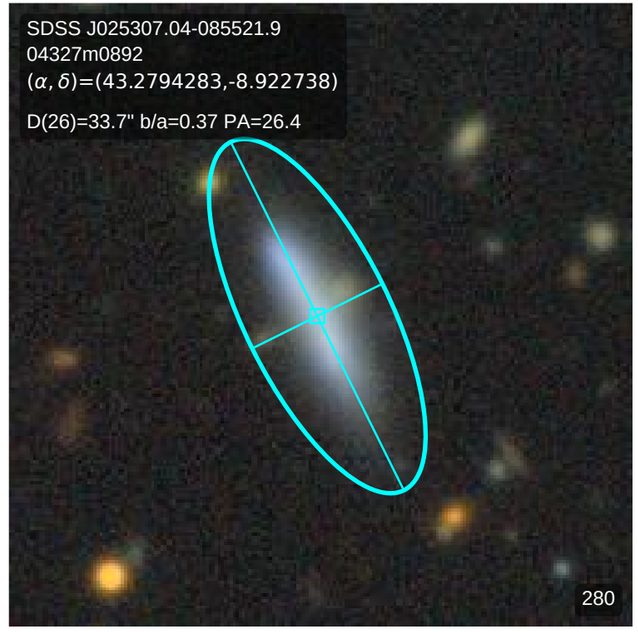
SDSS J025307.04-085521.9
04327m0892
(α, δ)=(43.2794283,-8.922738)
D(26)=33.7" b/a=0.37 PA=26.4
280

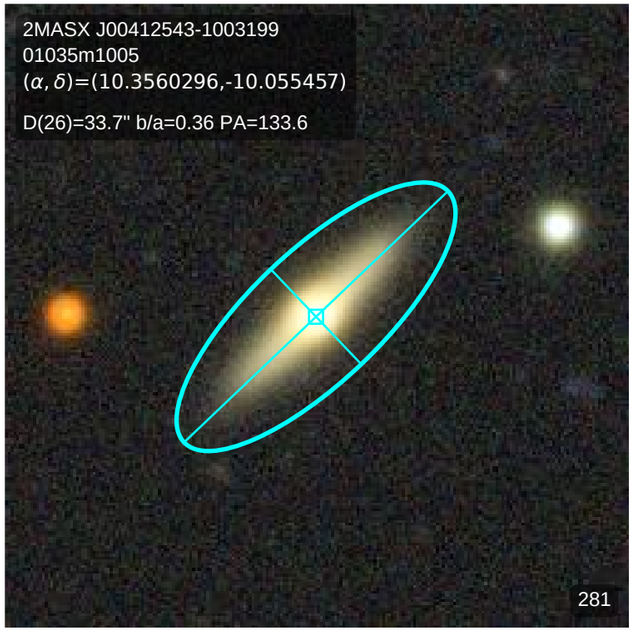
2MASX J00412543-1003199
01035m1005
(α, δ)=(10.3560296,-10.055457)
D(26)=33.7" b/a=0.36 PA=133.6
281

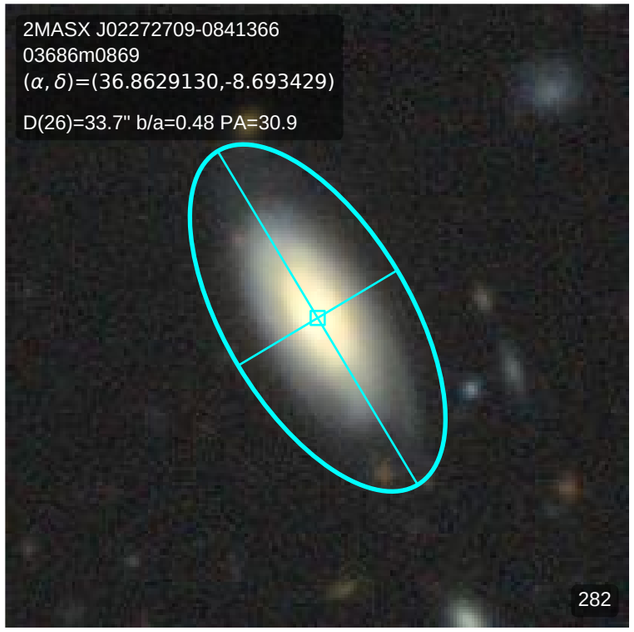
2MASX J02272709-0841366
03686m0869
(α, δ)=(36.8629130,-8.693429)
D(26)=33.7" b/a=0.48 PA=30.9
282

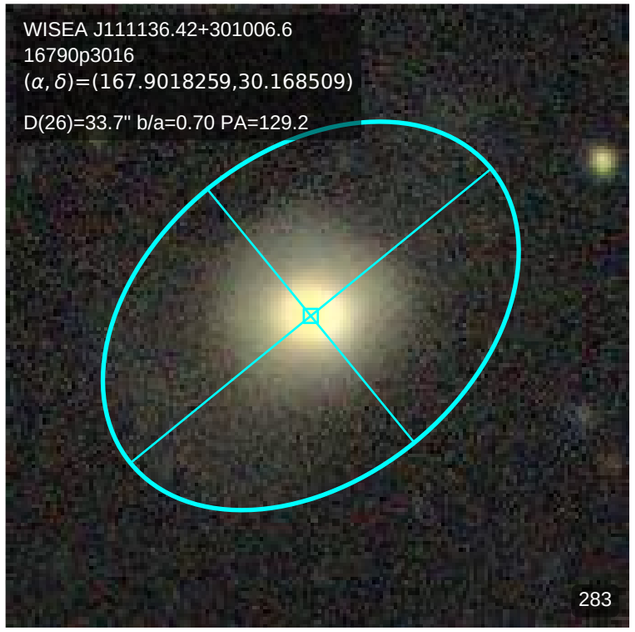
WISEA J111136.42+301006.6
16790p3016
(α, δ)=(167.9018259,30.168509)
D(26)=33.7" b/a=0.70 PA=129.2
283

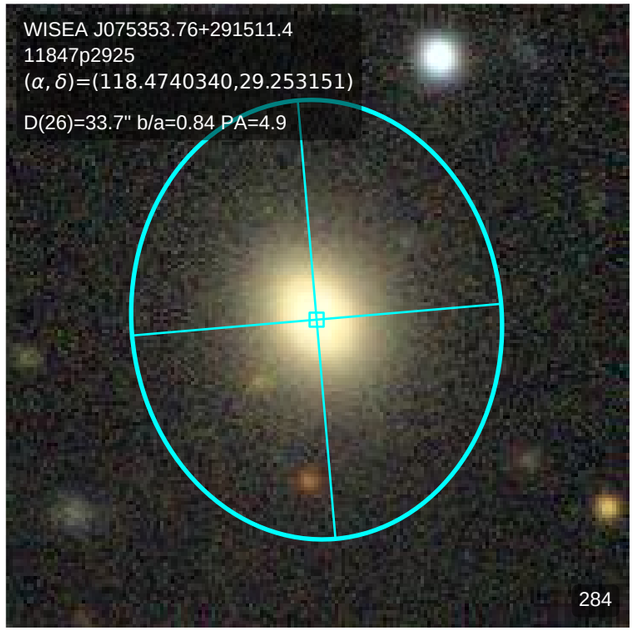
WISEA J075353.76+291511.4
11847p2925
(α, δ)=(118.4740340,29.253151)
D(26)=33.7" b/a=0.84 PA=4.9
284

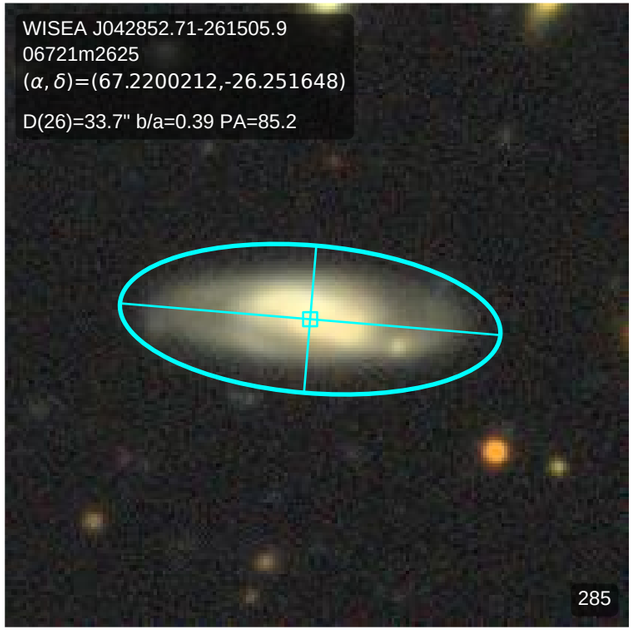
WISEA J042852.71-261505.9
06721m2625
(α, δ)=(67.2200212,-26.251648)
D(26)=33.7" b/a=0.39 PA=85.2
285

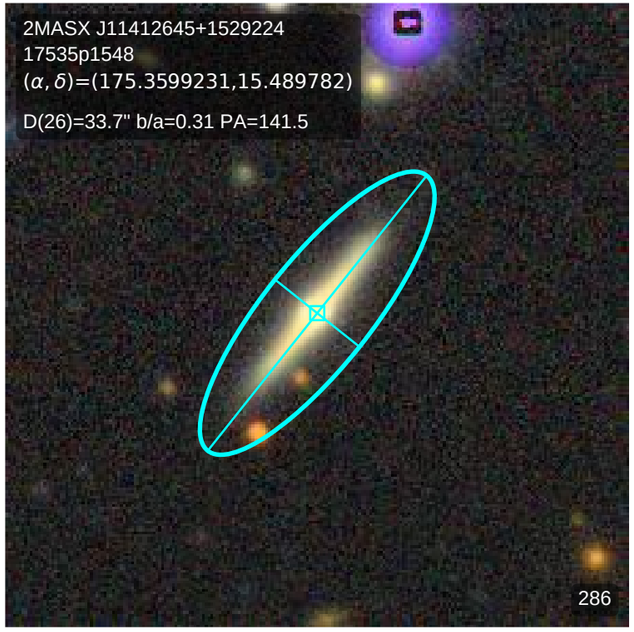
2MASX J11412645+1529224
17535p1548
(α, δ)=(175.3599231,15.489782)
D(26)=33.7" b/a=0.31 PA=141.5
286

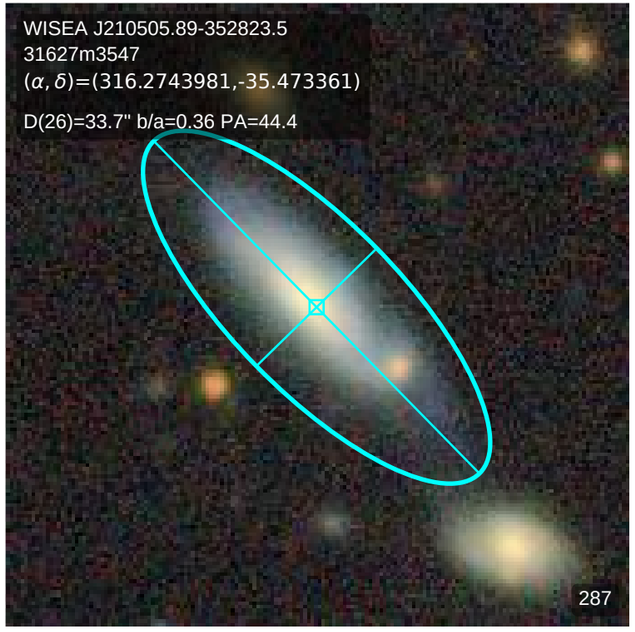
WISEA J210505.89-352823.5
31627m3547
(α, δ)=(316.2743981,-35.473361)
D(26)=33.7" b/a=0.36 PA=44.4
287

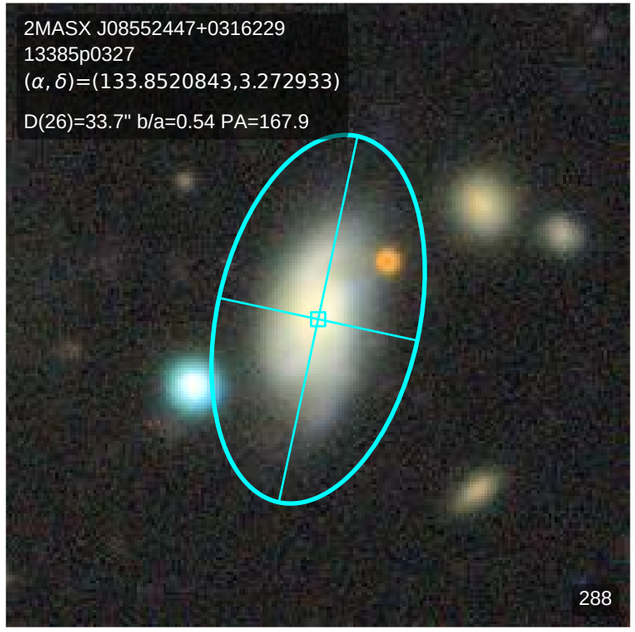
2MASX J08552447+0316229
13385p0327
(α, δ)=(133.8520843,3.272933)
D(26)=33.7" b/a=0.54 PA=167.9
288

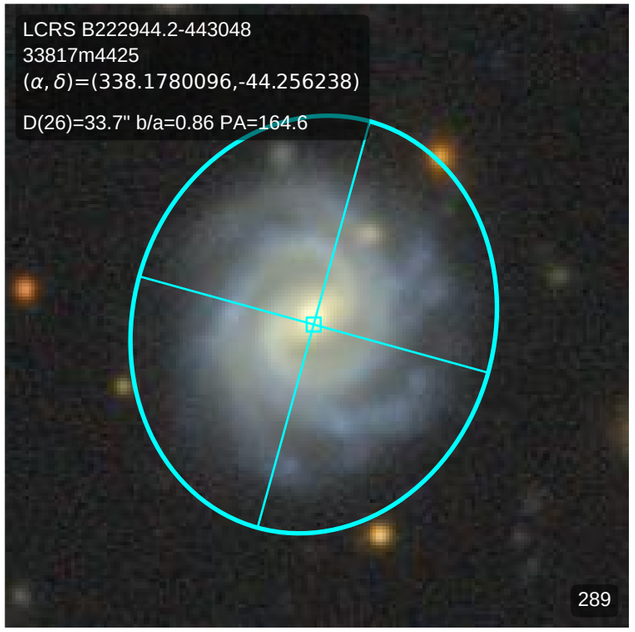
LCRS B222944.2-443048
33817m4425
(α, δ)=(338.1780096,-44.256238)
D(26)=33.7" b/a=0.86 PA=164.6
289

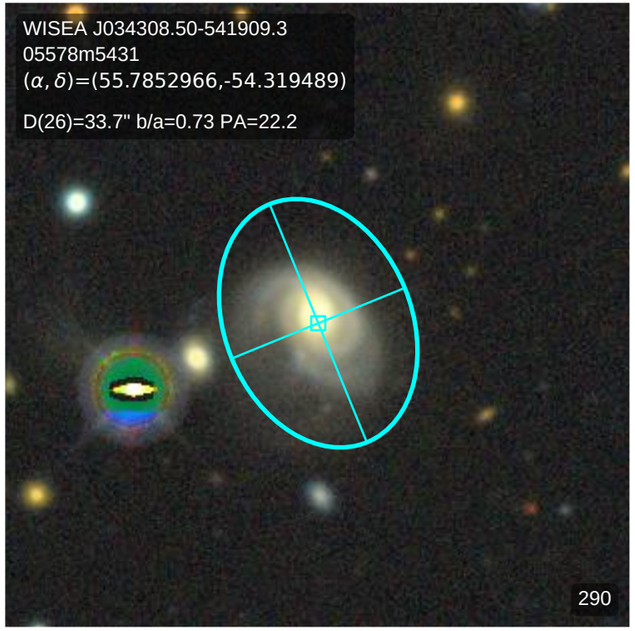
WISEA J034308.50-541909.3
05578m5431
(α, δ)=(55.7852966,-54.319489)
D(26)=33.7" b/a=0.73 PA=22.2
290

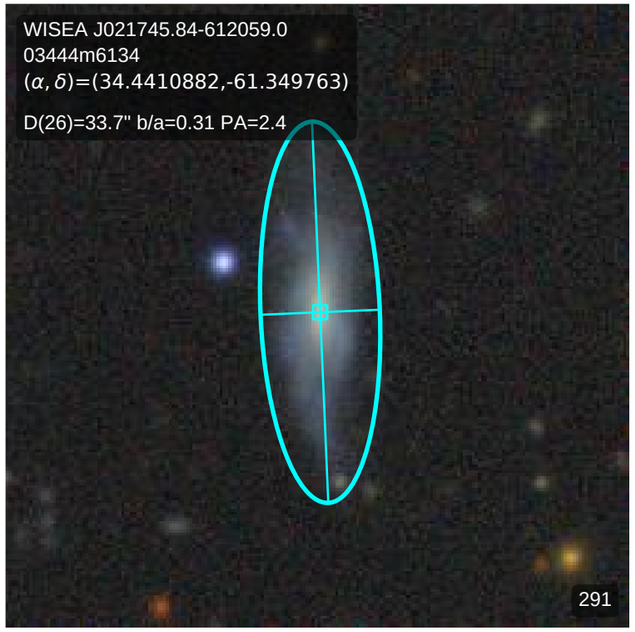
WISEA J021745.84-612059.0
03444m6134
(α, δ)=(34.4410882,-61.349763)
D(26)=33.7" b/a=0.31 PA=2.4
291

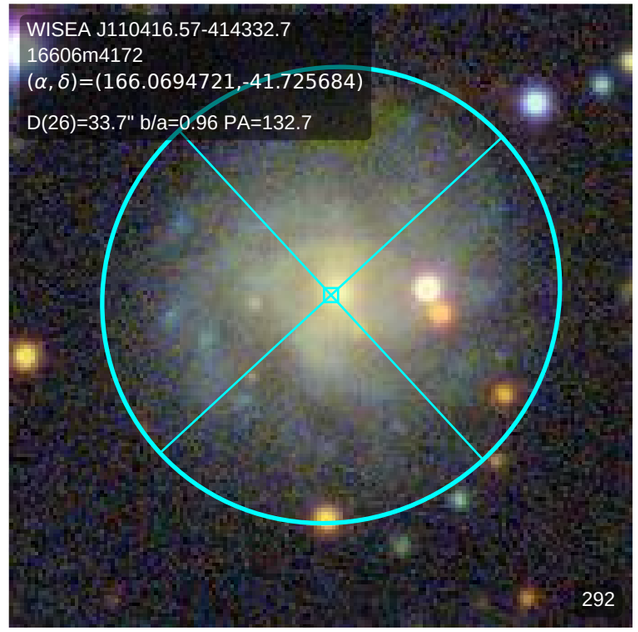
WISEA J110416.57-414332.7
16606m4172
(α, δ)=(166.0694721,-41.725684)
D(26)=33.7" b/a=0.96 PA=132.7
292

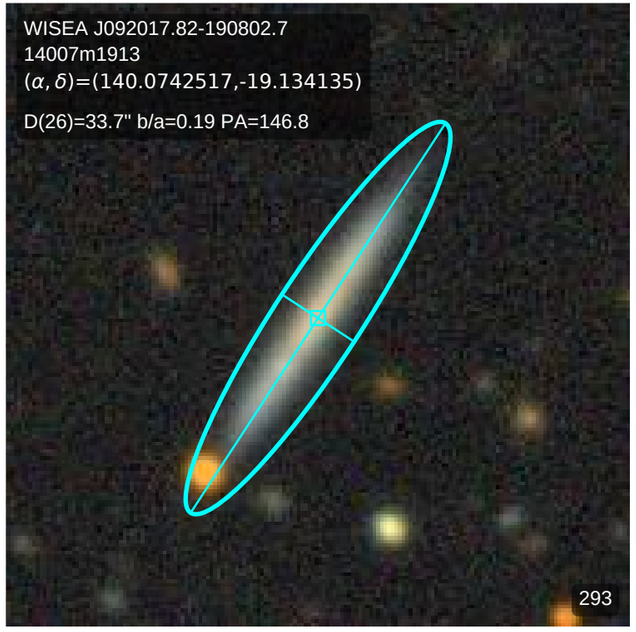
WISEA J092017.82-190802.7
14007m1913
(α, δ)=(140.0742517,-19.134135)
D(26)=33.7" b/a=0.19 PA=146.8
293

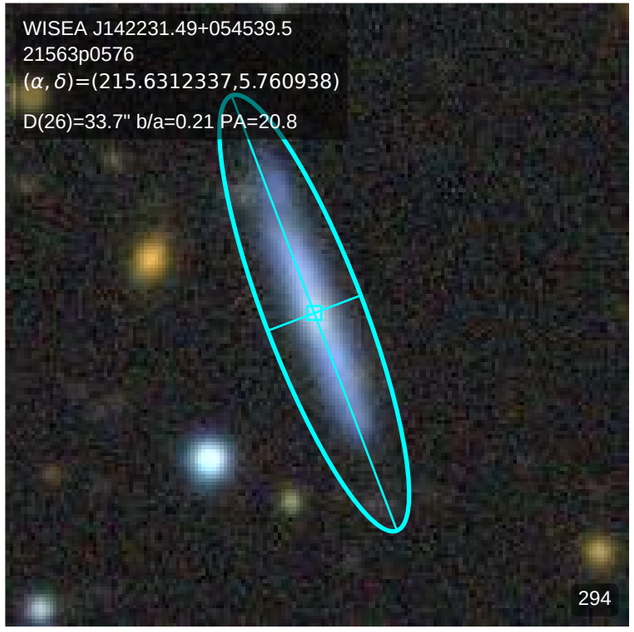
WISEA J142231.49+054539.5
21563p0576
(α, δ)=(215.6312337,5.760938)
D(26)=33.7" b/a=0.21 PA=20.8
294

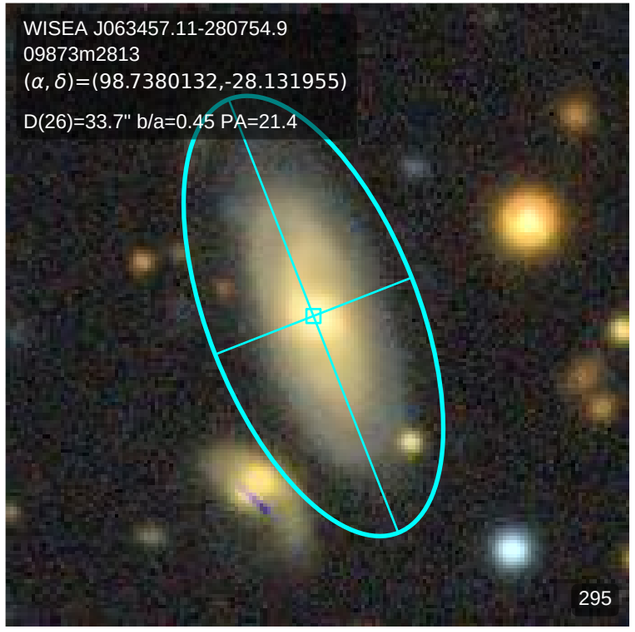
WISEA J063457.11-280754.9
09873m2813
(α, δ)=(98.7380132,-28.131955)
D(26)=33.7" b/a=0.45 PA=21.4
295

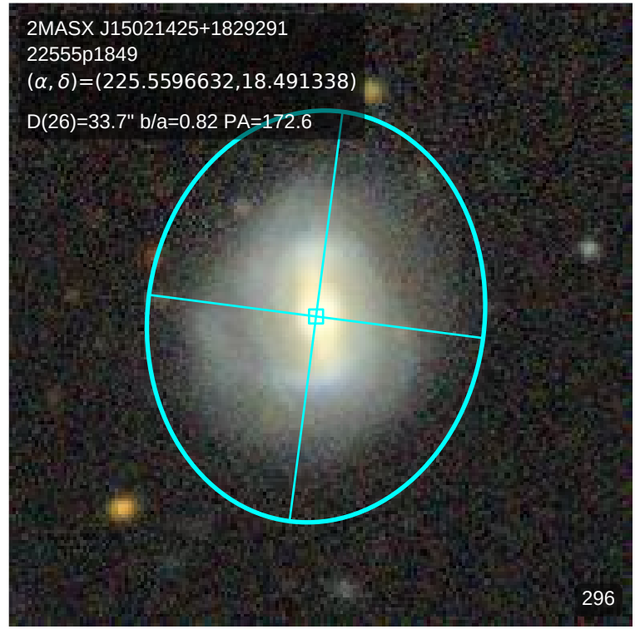
2MASX J15021425+1829291
22555p1849
(α, δ)=(225.5596632,18.491338)
D(26)=33.7" b/a=0.82 PA=172.6
296

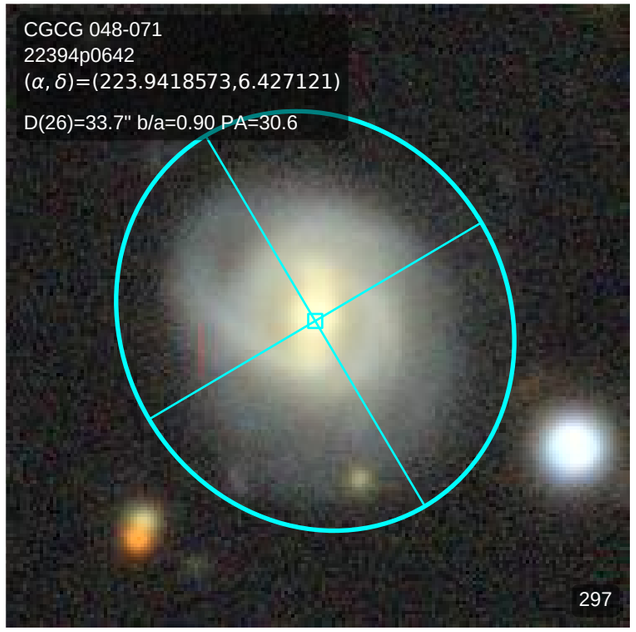
CGCG 048-071
22394p0642
(α, δ)=(223.9418573,6.427121)
D(26)=33.7" b/a=0.90 PA=30.6
297

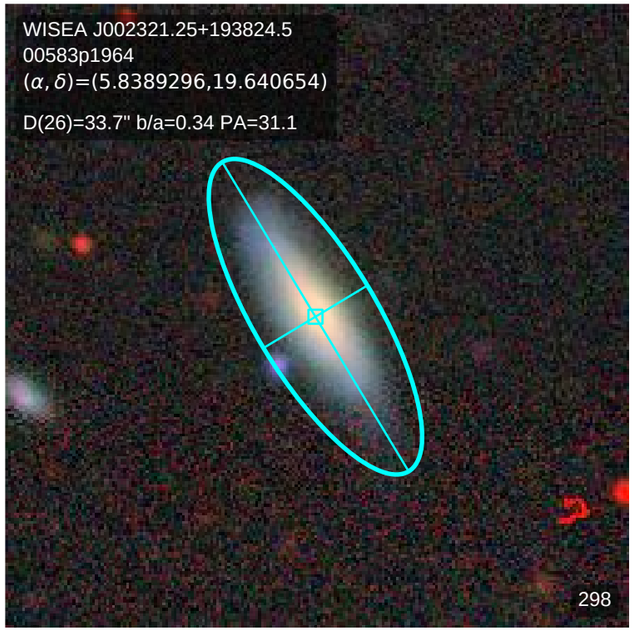
WISEA J002321.25+193824.5
00583p1964
(α, δ)=(5.8389296,19.640654)
D(26)=33.7" b/a=0.34 PA=31.1
298

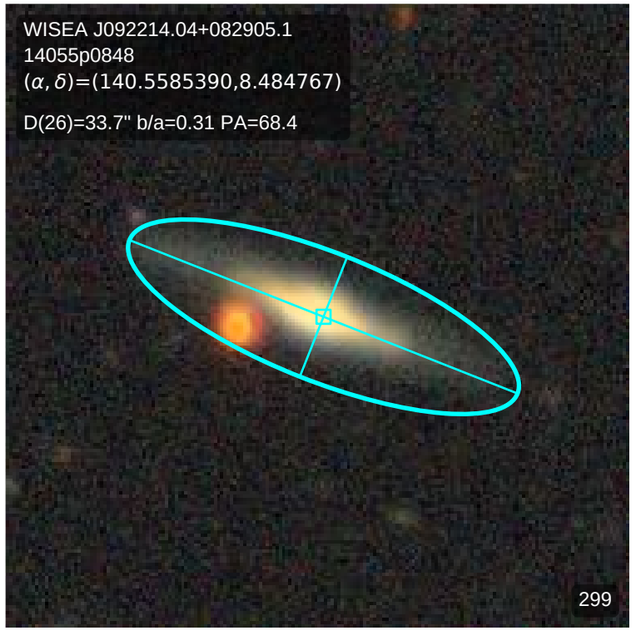
WISEA J092214.04+082905.1
14055p0848
(α, δ)=(140.5585390,8.484767)
D(26)=33.7" b/a=0.31 PA=68.4
299

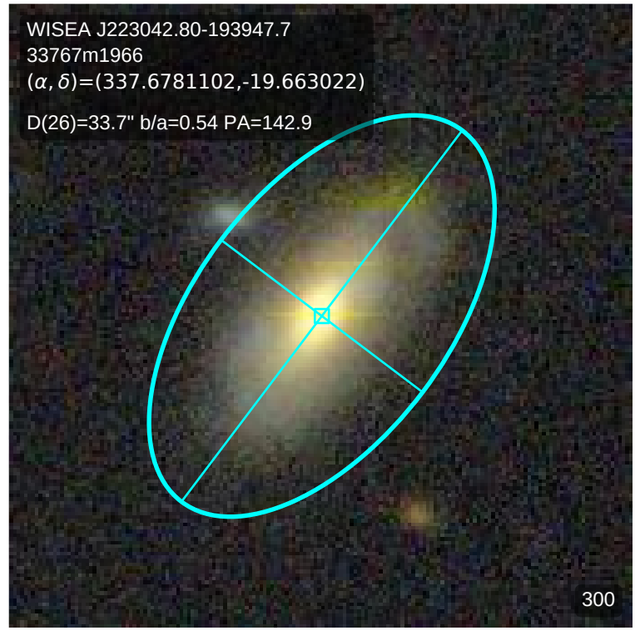
WISEA J223042.80-193947.7
33767m1966
(α, δ)=(337.6781102,-19.663022)
D(26)=33.7" b/a=0.54 PA=142.9
300

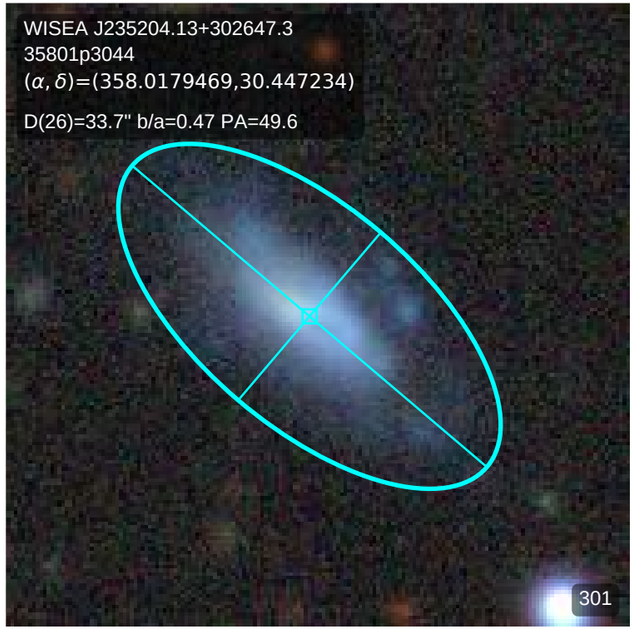
WISEA J235204.13+302647.3
35801p3044
(α, δ)=(358.0179469,30.447234)
D(26)=33.7" b/a=0.47 PA=49.6
301

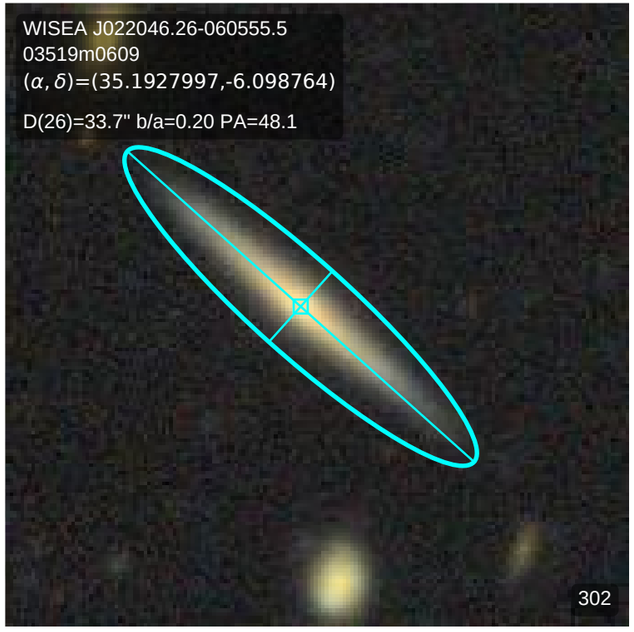
WISEA J022046.26-060555.5
03519m0609
(α, δ)=(35.1927997,-6.098764)
D(26)=33.7" b/a=0.20 PA=48.1
302

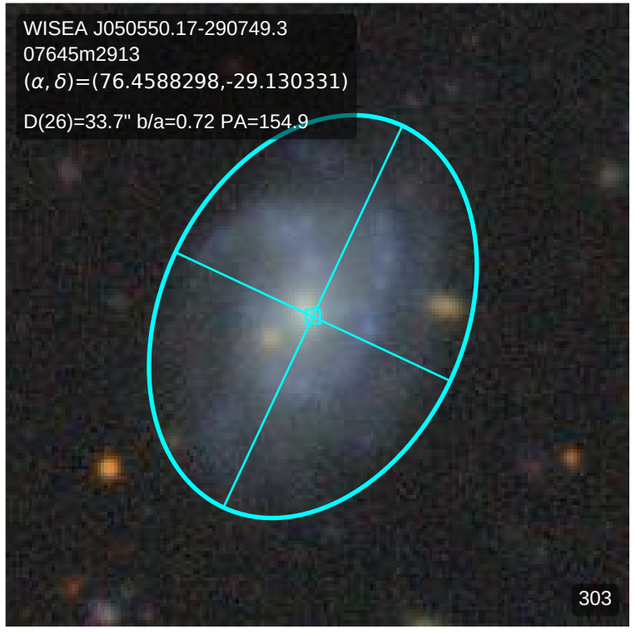
WISEA J050550.17-290749.3
07645m2913
(α, δ)=(76.4588298,-29.130331)
D(26)=33.7" b/a=0.72 PA=154.9
303

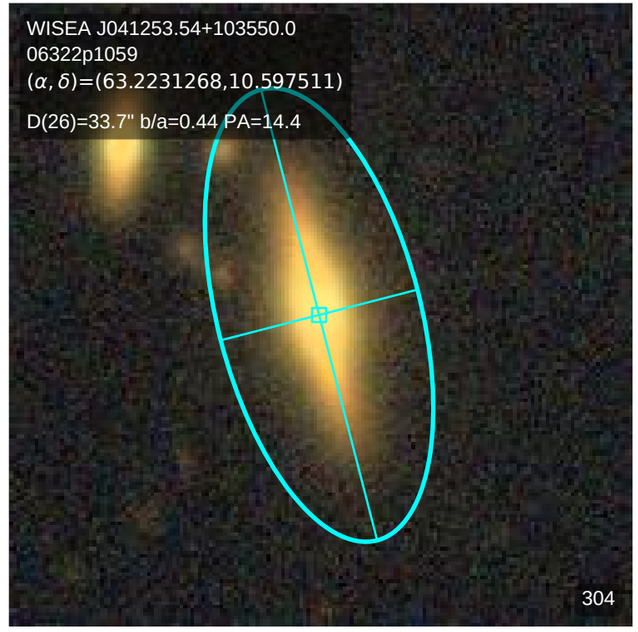
WISEA J041253.54+103550.0
06322p1059
(α, δ)=(63.2231268,10.597511)
D(26)=33.7" b/a=0.44 PA=14.4
304

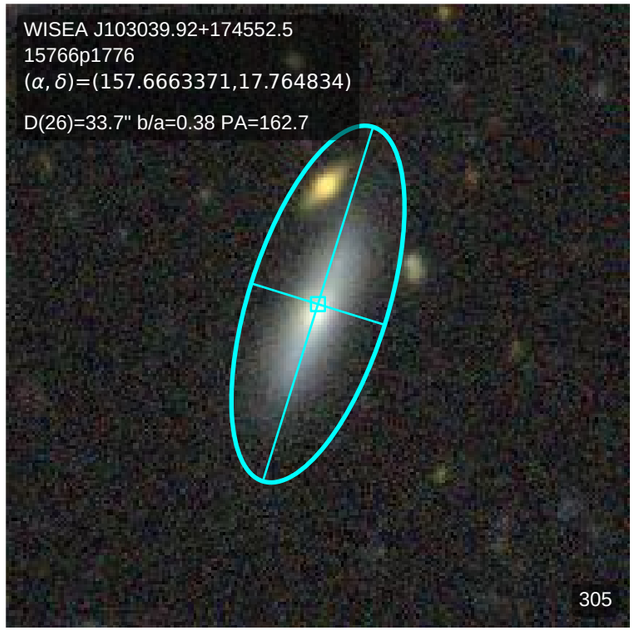
WISEA J103039.92+174552.5
15766p1776
(α, δ)=(157.6663371,17.764834)
D(26)=33.7" b/a=0.38 PA=162.7
305

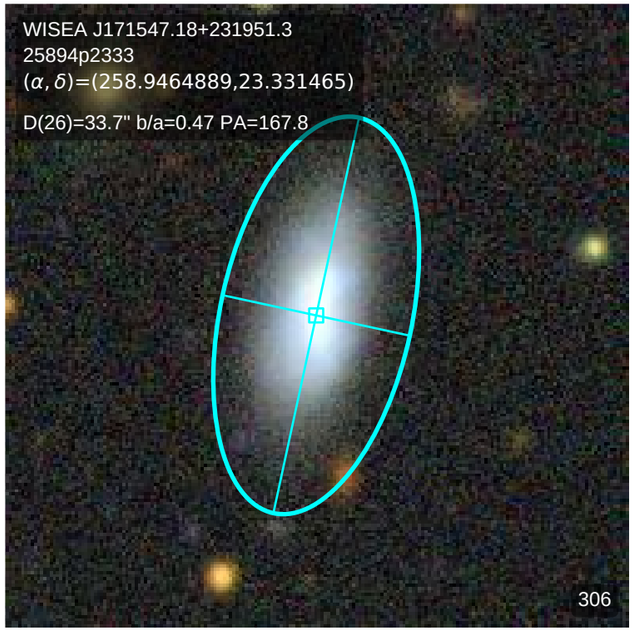
WISEA J171547.18+231951.3
25894p2333
(α, δ)=(258.9464889,23.331465)
D(26)=33.7" b/a=0.47 PA=167.8
306

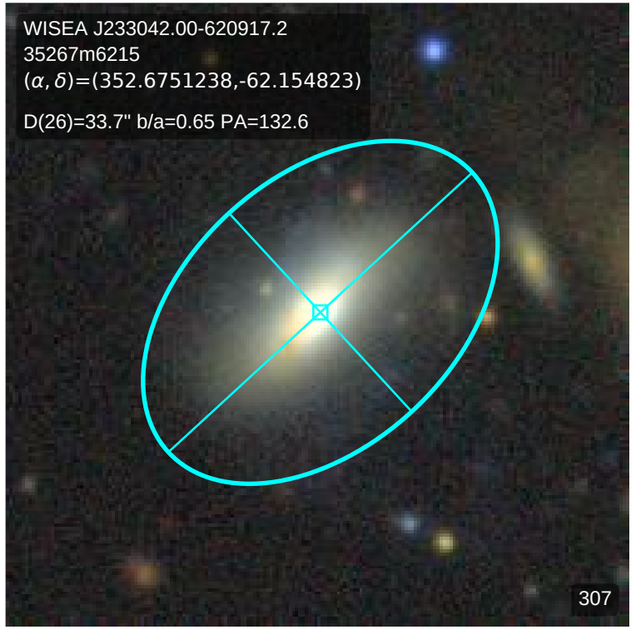
WISEA J233042.00-620917.2
35267m6215
(α, δ)=(352.6751238,-62.154823)
D(26)=33.7" b/a=0.65 PA=132.6
307

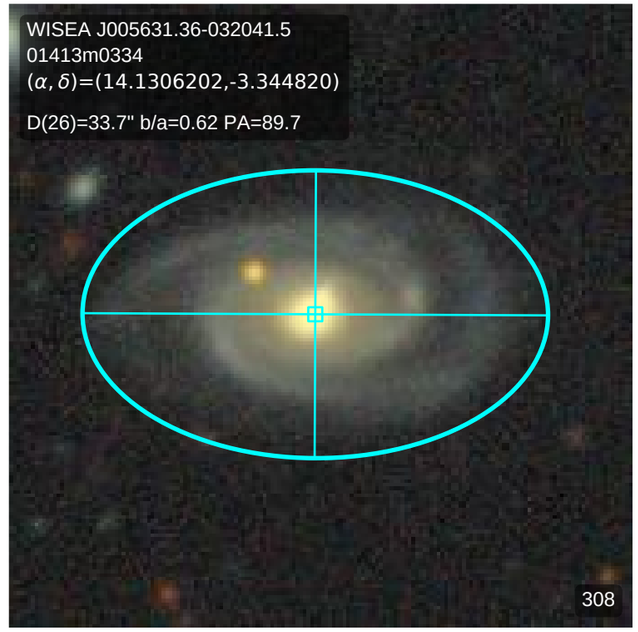
WISEA J005631.36-032041.5
01413m0334
(α, δ)=(14.1306202,-3.344820)
D(26)=33.7" b/a=0.62 PA=89.7
308

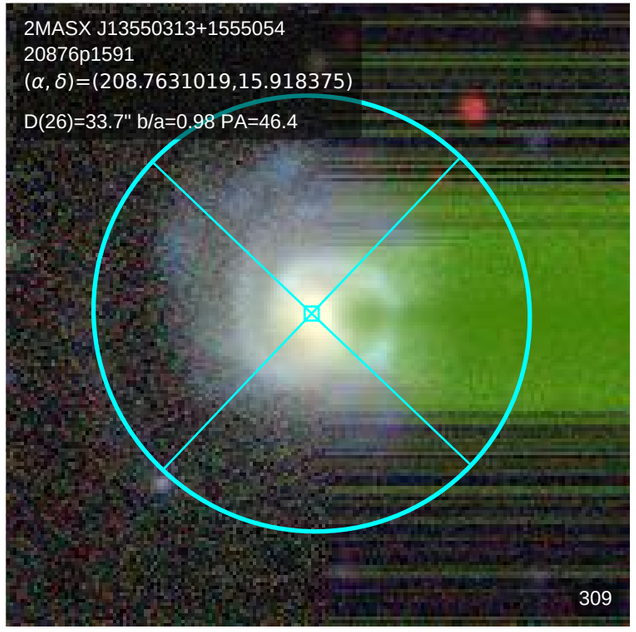
2MASX J13550313+1555054
20876p1591
(α, δ)=(208.7631019,15.918375)
D(26)=33.7" b/a=0.98 PA=46.4
309

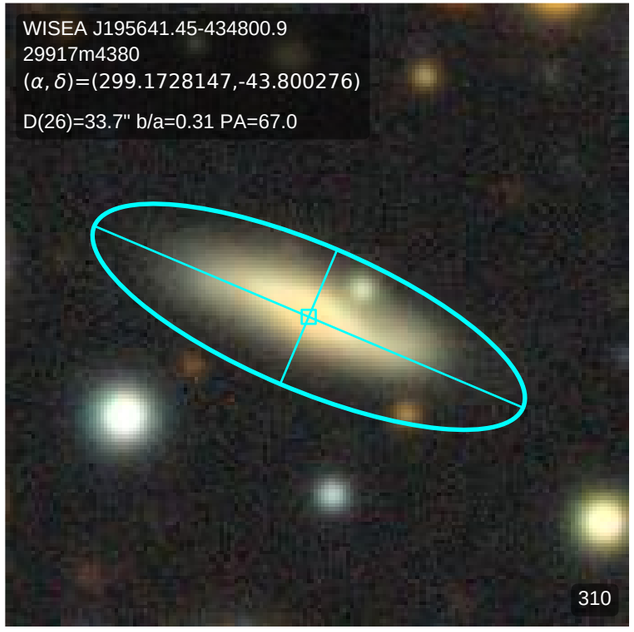
WISEA J195641.45-434800.9
29917m4380
(α, δ)=(299.1728147,-43.800276)
D(26)=33.7" b/a=0.31 PA=67.0
310

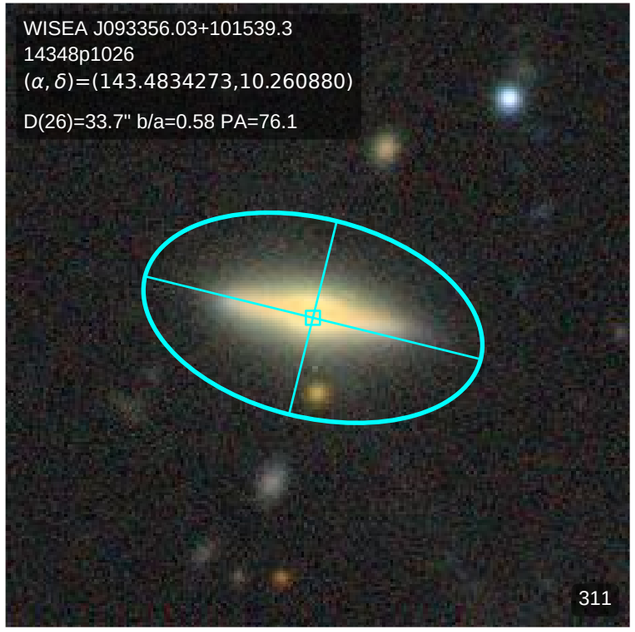
WISEA J093356.03+101539.3
14348p1026
(α, δ)=(143.4834273,10.260880)
D(26)=33.7" b/a=0.58 PA=76.1
311

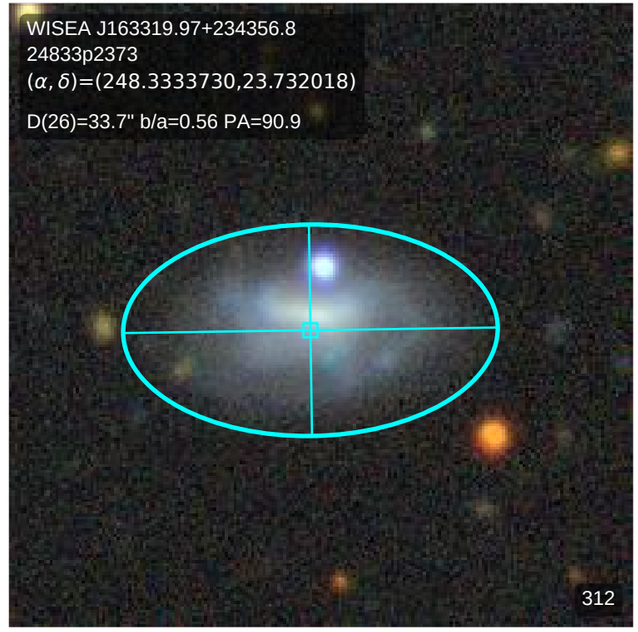
WISEA J163319.97+234356.8
24833p2373
(α, δ)=(248.3333730,23.732018)
D(26)=33.7" b/a=0.56 PA=90.9
312

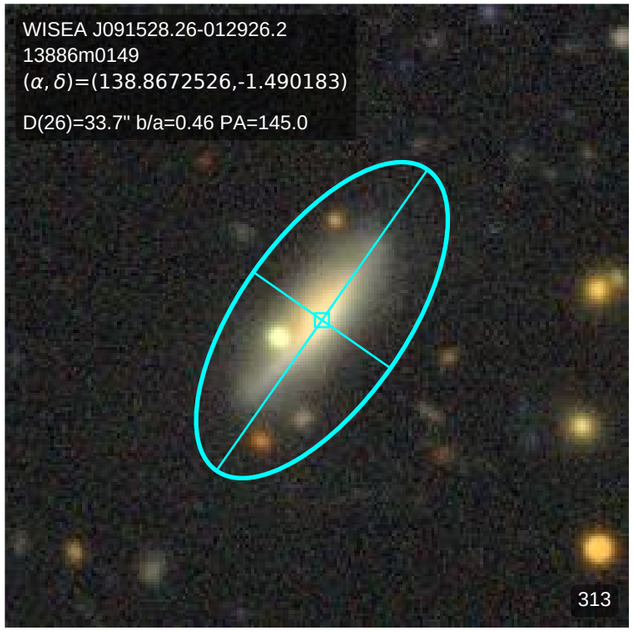
WISEA J091528.26-012926.2
13886m0149
(α, δ)=(138.8672526,-1.490183)
D(26)=33.7" b/a=0.46 PA=145.0
313

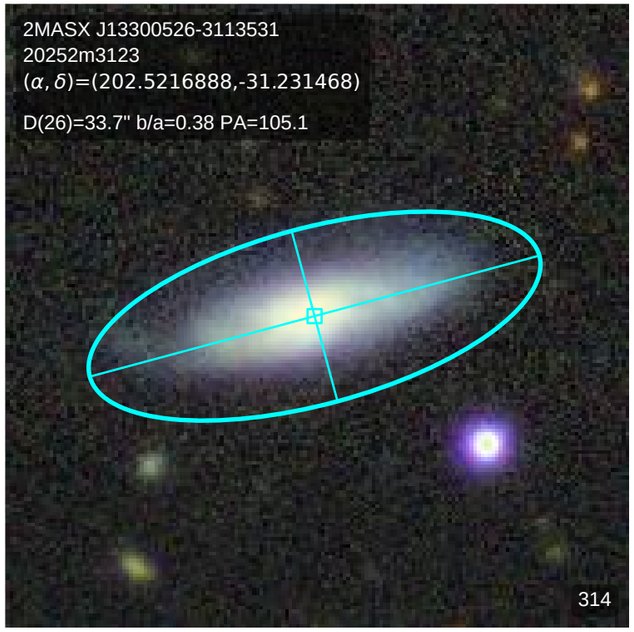
2MASX J13300526-3113531
20252m3123
(α, δ)=(202.5216888,-31.231468)
D(26)=33.7" b/a=0.38 PA=105.1
314

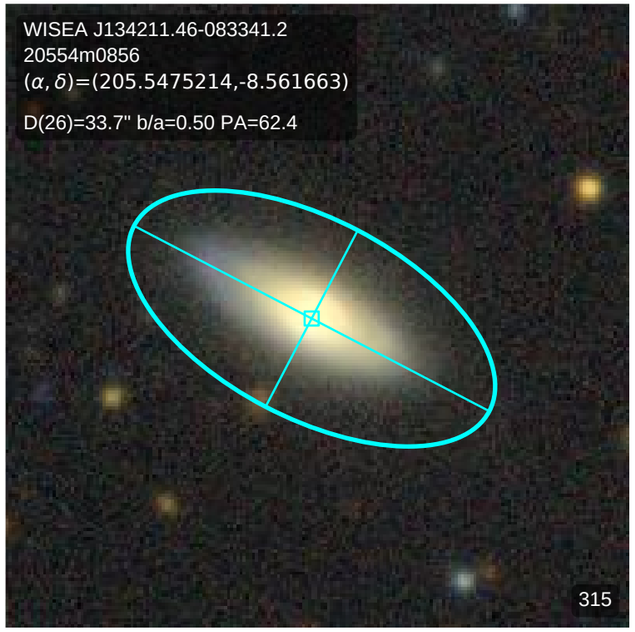
WISEA J134211.46-083341.2
20554m0856
(α, δ)=(205.5475214,-8.561663)
D(26)=33.7" b/a=0.50 PA=62.4
315

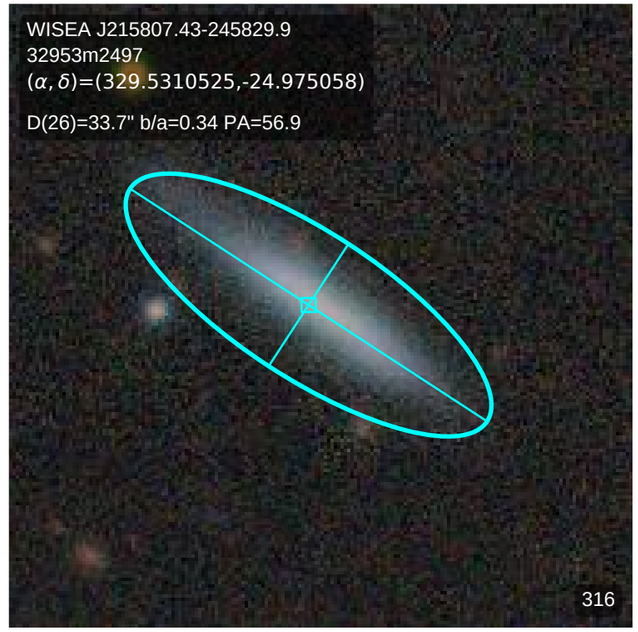
WISEA J215807.43-245829.9
32953m2497
(α, δ)=(329.5310525,-24.975058)
D(26)=33.7" b/a=0.34 PA=56.9
316

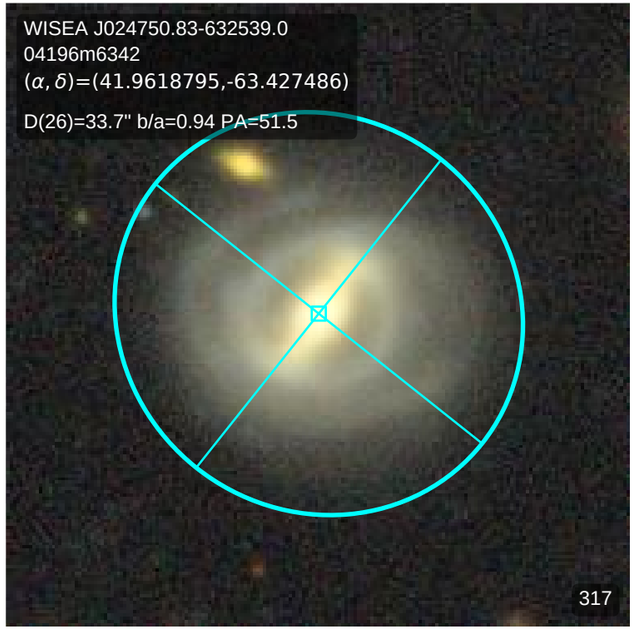
WISEA J024750.83-632539.0
04196m6342
(α, δ)=(41.9618795,-63.427486)
D(26)=33.7" b/a=0.94 PA=51.5
317

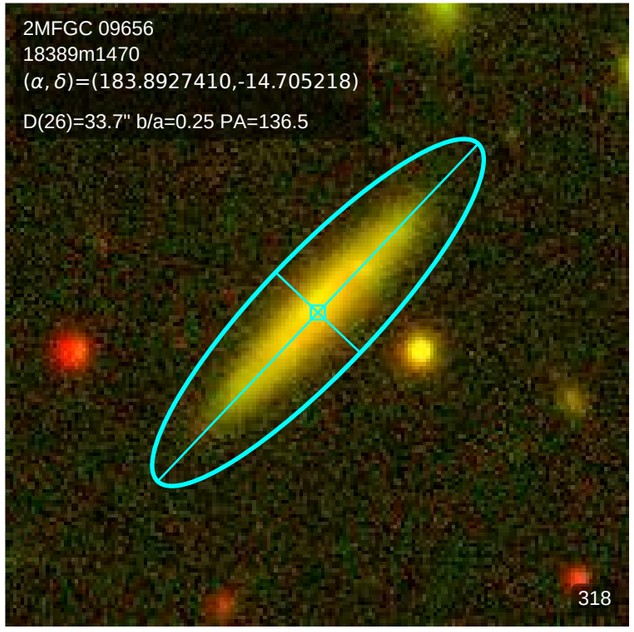
2MFGC 09656
18389m1470
(α, δ)=(183.8927410,-14.705218)
D(26)=33.7" b/a=0.25 PA=136.5
318

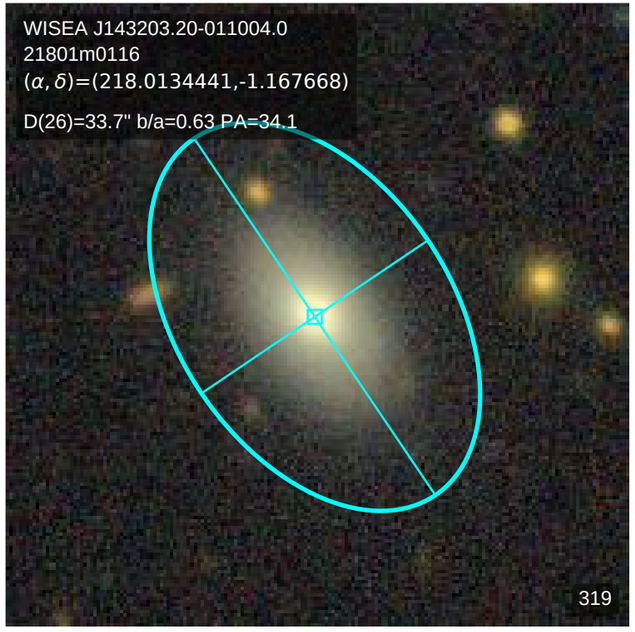
WISEA J143203.20-011004.0
21801m0116
(α, δ)=(218.0134441,-1.167668)
D(26)=33.7" b/a=0.63 PA=34.1
319

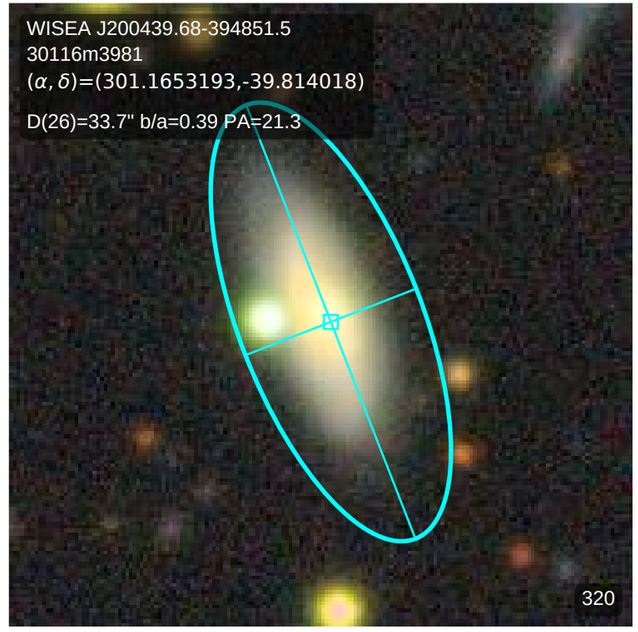
WISEA J200439.68-394851.5
30116m3981
(α, δ)=(301.1653193,-39.814018)
D(26)=33.7" b/a=0.39 PA=21.3
320

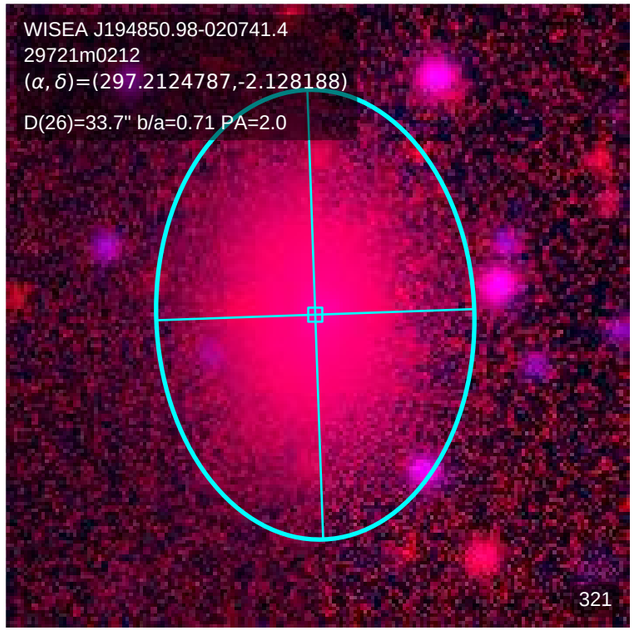
WISEA J194850.98-020741.4
29721m0212
(α, δ)=(297.2124787,-2.128188)
D(26)=33.7" b/a=0.71 PA=2.0
321

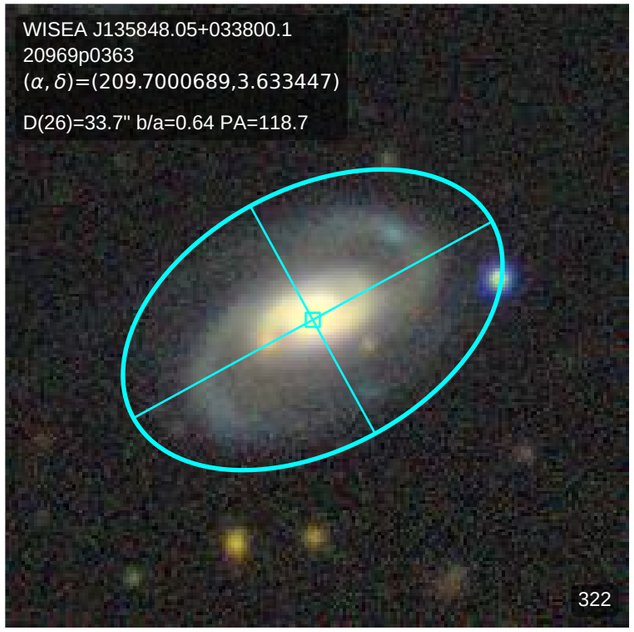
WISEA J135848.05+033800.1
20969p0363
(α, δ)=(209.7000689,3.633447)
D(26)=33.7" b/a=0.64 PA=118.7
322

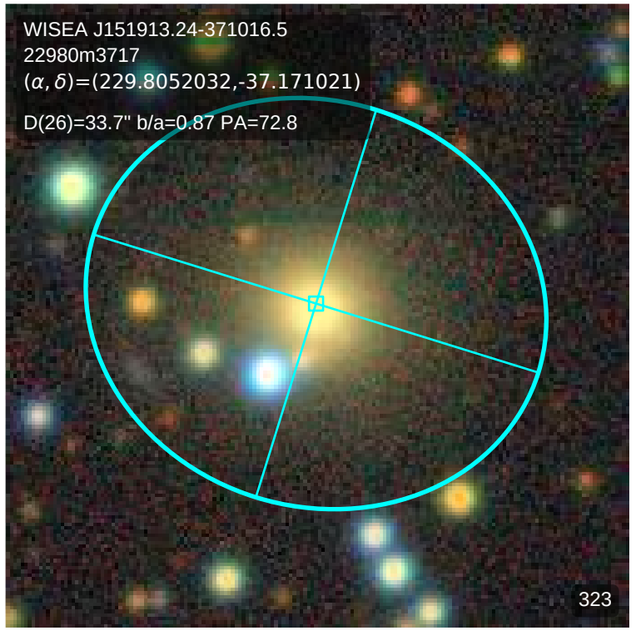
WISEA J151913.24-371016.5
22980m3717
(α, δ)=(229.8052032,-37.171021)
D(26)=33.7" b/a=0.87 PA=72.8
323

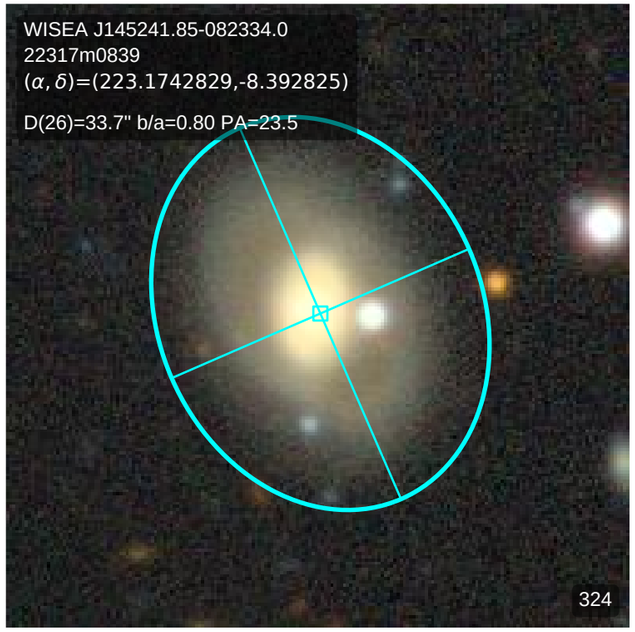
WISEA J145241.85-082334.0
22317m0839
(α, δ)=(223.1742829,-8.392825)
D(26)=33.7" b/a=0.80 PA=23.5
324

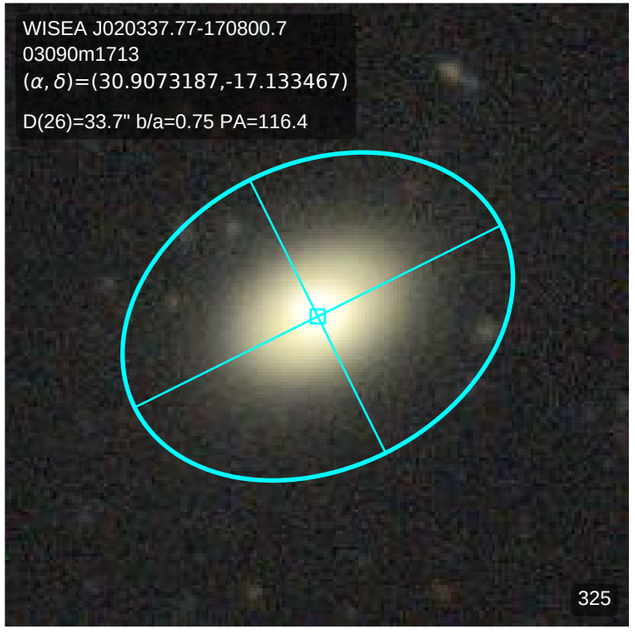
WISEA J020337.77-170800.7
03090m1713
(α, δ)=(30.9073187,-17.133467)
D(26)=33.7" b/a=0.75 PA=116.4
325

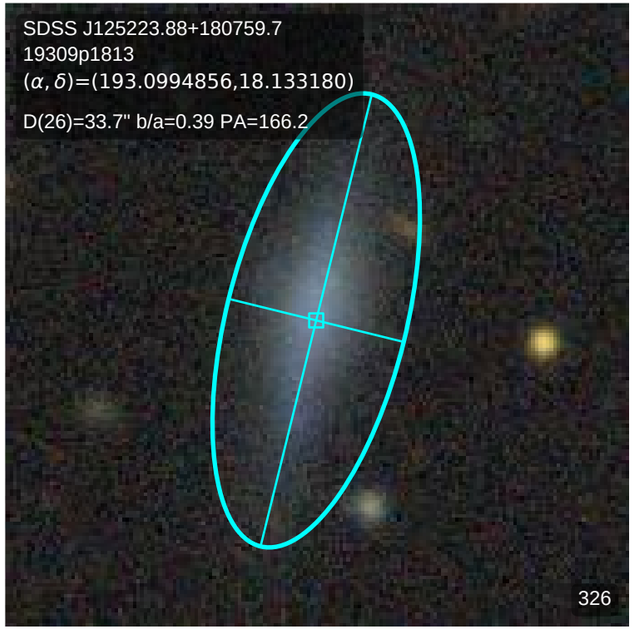
SDSS J125223.88+180759.7
19309p1813
(α, δ)=(193.0994856,18.133180)
D(26)=33.7" b/a=0.39 PA=166.2
326

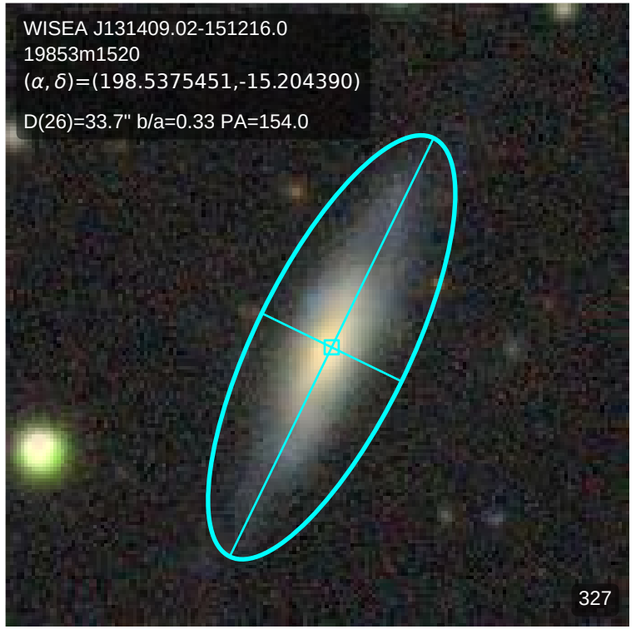
WISEA J131409.02-151216.0
19853m1520
(α, δ)=(198.5375451,-15.204390)
D(26)=33.7" b/a=0.33 PA=154.0
327

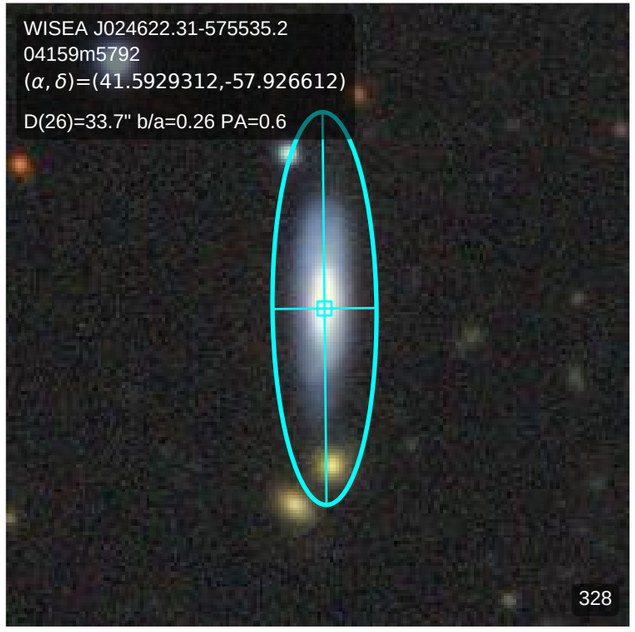
WISEA J024622.31-575535.2
04159m5792
(α, δ)=(41.5929312,-57.926612)
D(26)=33.7" b/a=0.26 PA=0.6
328

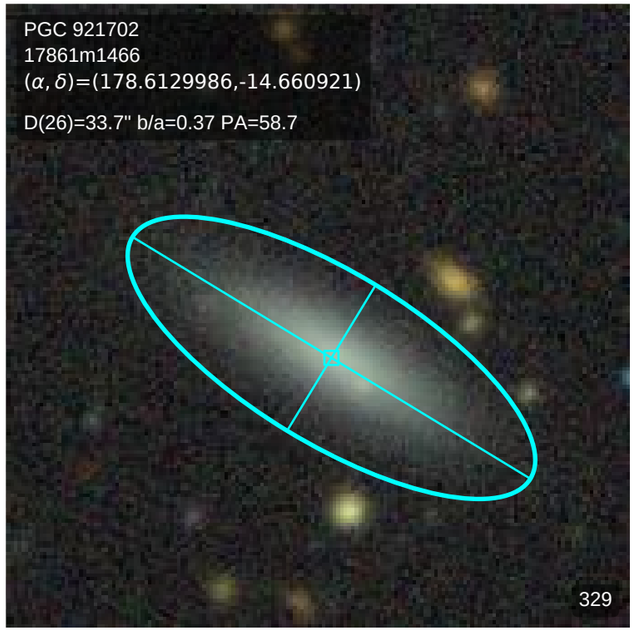
PGC 921702
17861m1466
(α, δ)=(178.6129986,-14.660921)
D(26)=33.7" b/a=0.37 PA=58.7
329

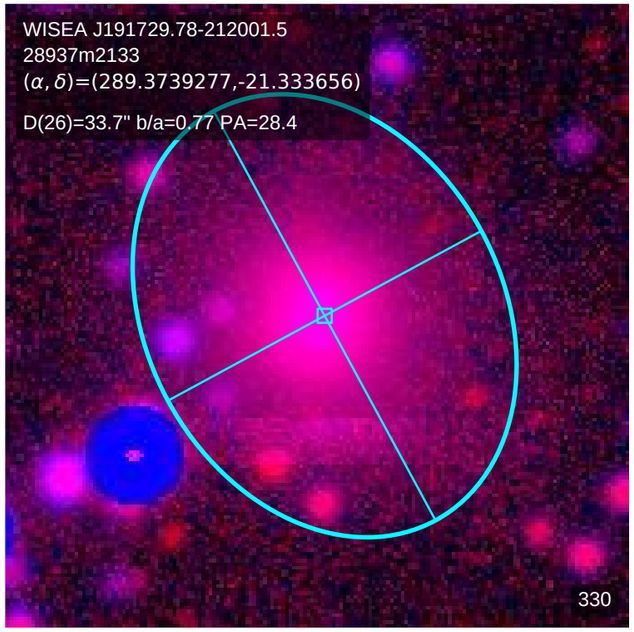
WISEA J191729.78-212001.5
28937m2133
(α, δ)=(289.3739277,-21.333656)
D(26)=33.7" b/a=0.77 PA=28.4
330

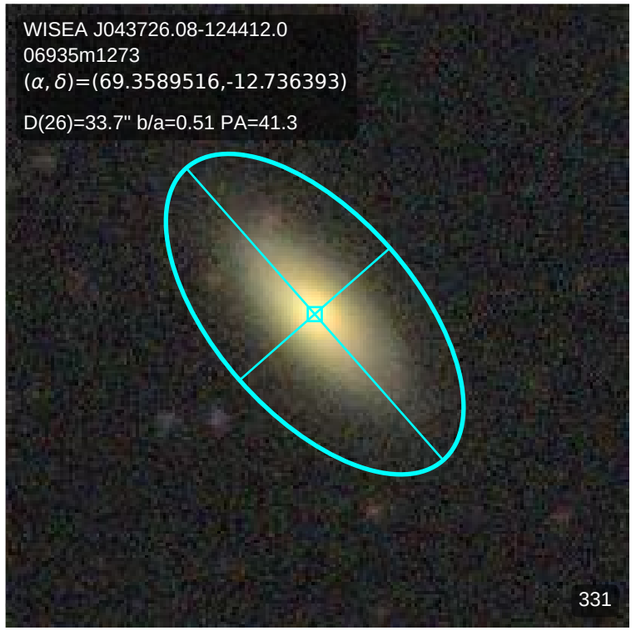
WISEA J043726.08-124412.0
06935m1273
(α, δ)=(69.3589516,-12.736393)
D(26)=33.7" b/a=0.51 PA=41.3
331

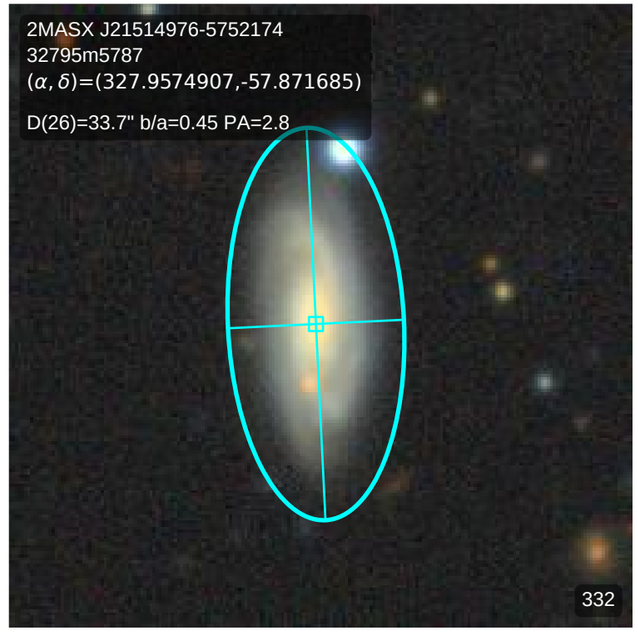
2MASX J21514976-5752174
32795m5787
(α, δ)=(327.9574907,-57.871685)
D(26)=33.7" b/a=0.45 PA=2.8
332

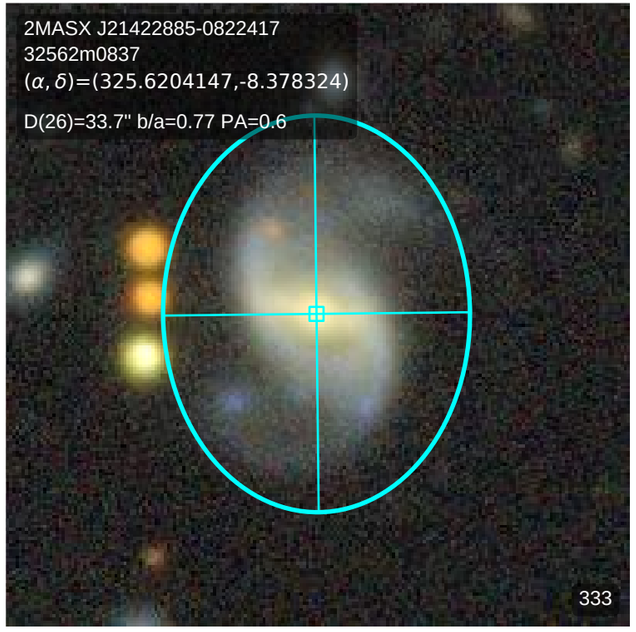
2MASX J21422885-0822417
32562m0837
(α, δ)=(325.6204147,-8.378324)
D(26)=33.7" b/a=0.77 PA=0.6
333

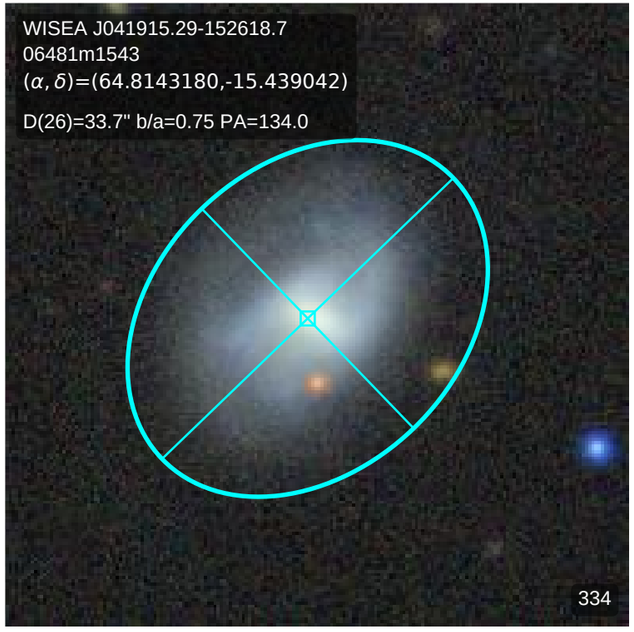
WISEA J041915.29-152618.7
06481m1543
(α, δ)=(64.8143180,-15.439042)
D(26)=33.7" b/a=0.75 PA=134.0
334

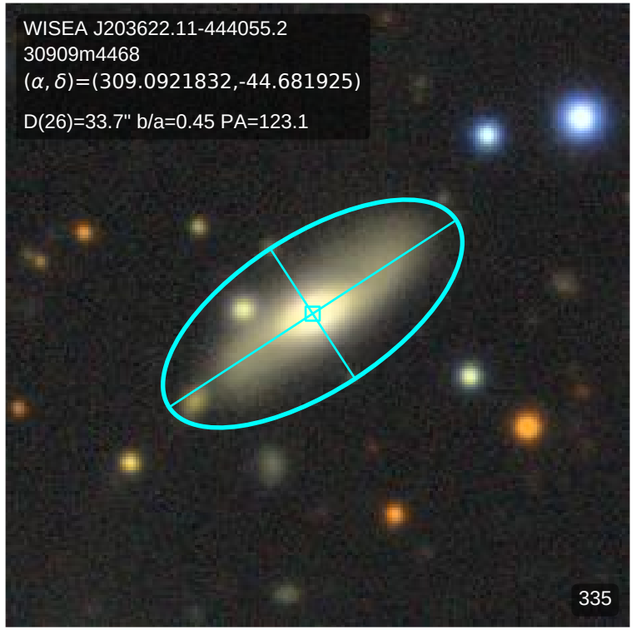
WISEA J203622.11-444055.2
30909m4468
(α, δ)=(309.0921832,-44.681925)
D(26)=33.7" b/a=0.45 PA=123.1
335

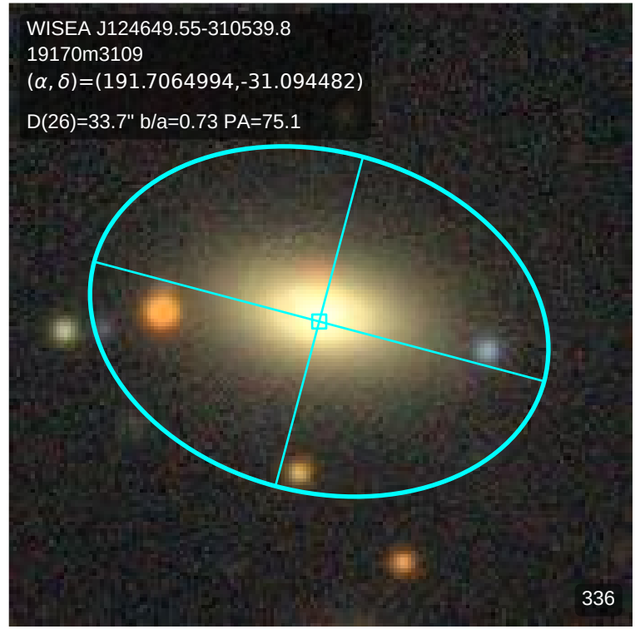
WISEA J124649.55-310539.8
19170m3109
(α, δ)=(191.7064994,-31.094482)
D(26)=33.7" b/a=0.73 PA=75.1
336

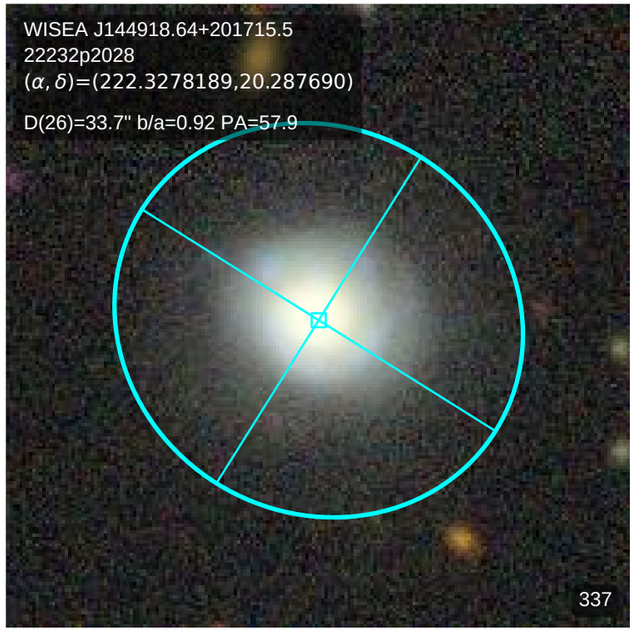
WISEA J144918.64+201715.5
22232p2028
(α, δ)=(222.3278189,20.287690)
D(26)=33.7" b/a=0.92 PA=57.9
337

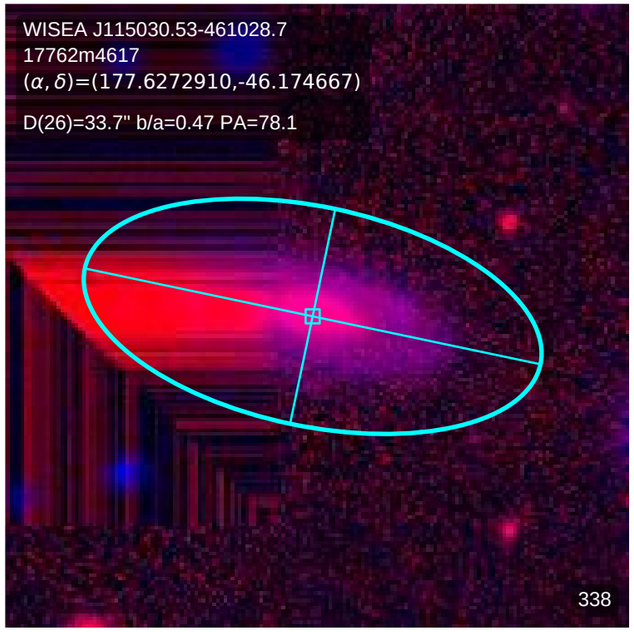
WISEA J115030.53-461028.7
17762m4617
(α, δ)=(177.6272910,-46.174667)
D(26)=33.7" b/a=0.47 PA=78.1
338

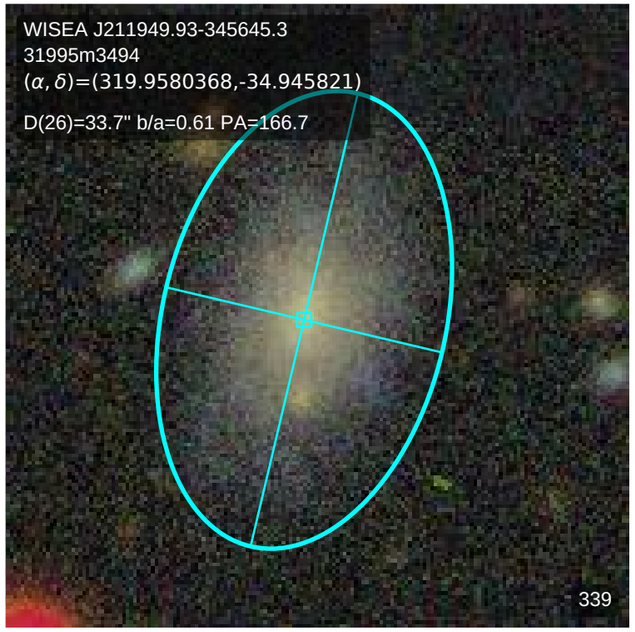
WISEA J211949.93-345645.3
31995m3494
(α, δ)=(319.9580368,-34.945821)
D(26)=33.7" b/a=0.61 PA=166.7
339

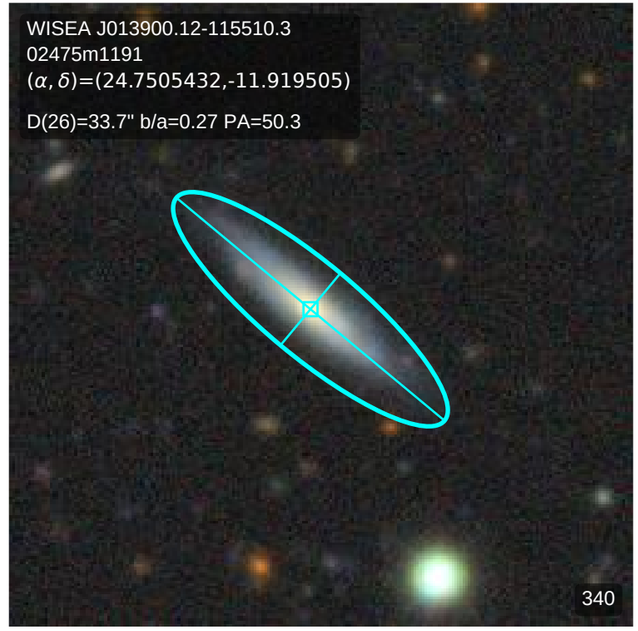
WISEA J013900.12-115510.3
02475m1191
(α, δ)=(24.7505432,-11.919505)
D(26)=33.7" b/a=0.27 PA=50.3
340

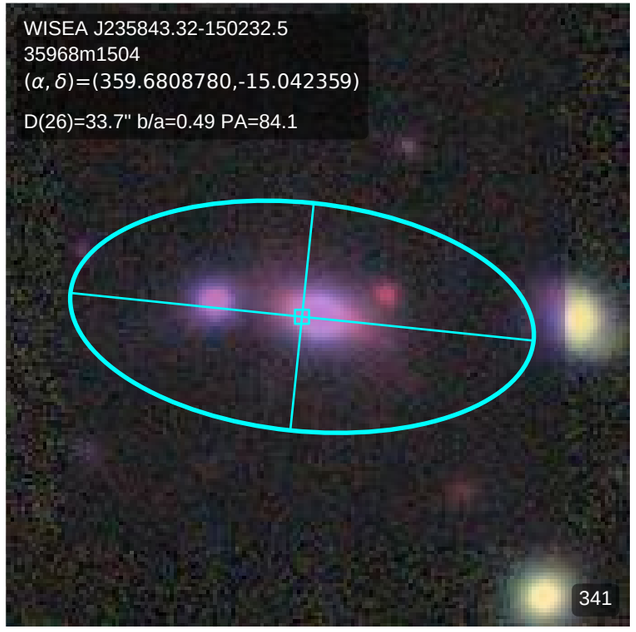
WISEA J235843.32-150232.5
35968m1504
(α, δ)=(359.6808780,-15.042359)
D(26)=33.7" b/a=0.49 PA=84.1
341

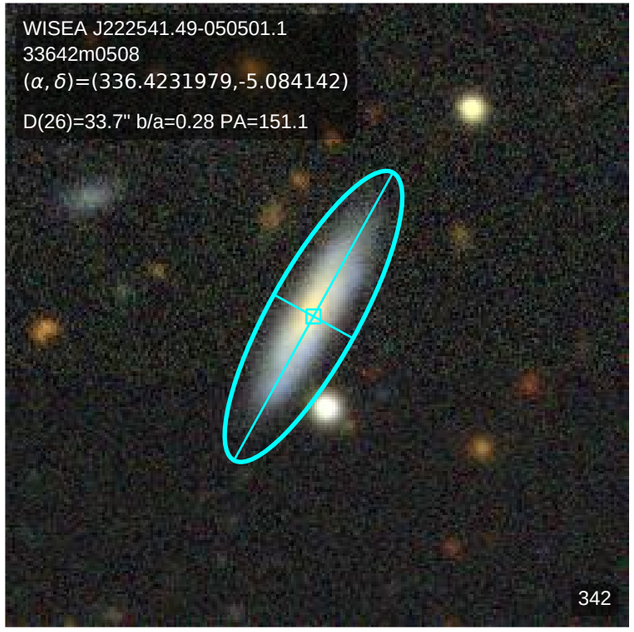
WISEA J222541.49-050501.1
33642m0508
(α, δ)=(336.4231979,-5.084142)
D(26)=33.7" b/a=0.28 PA=151.1
342

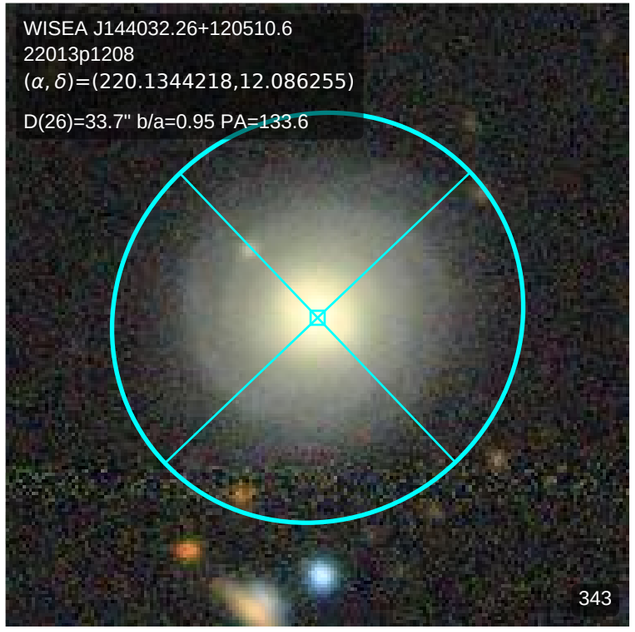
WISEA J144032.26+120510.6
22013p1208
(α, δ)=(220.1344218,12.086255)
D(26)=33.7" b/a=0.95 PA=133.6
343

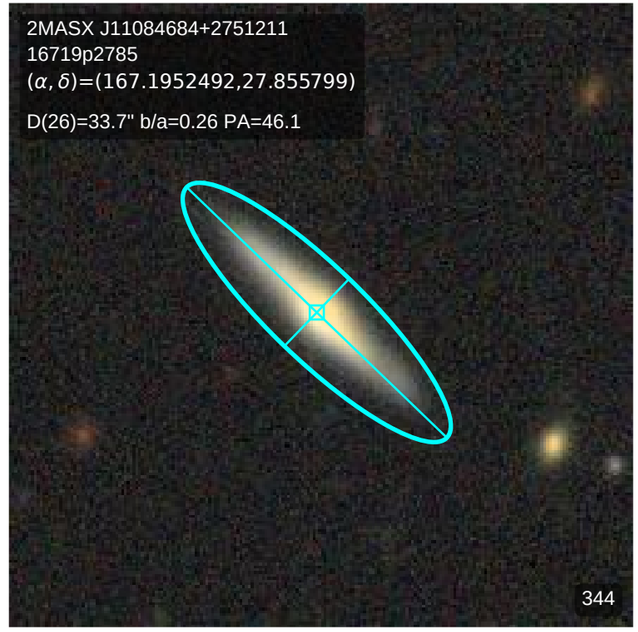
2MASX J11084684+2751211
16719p2785
(α, δ)=(167.1952492,27.855799)
D(26)=33.7" b/a=0.26 PA=46.1
344

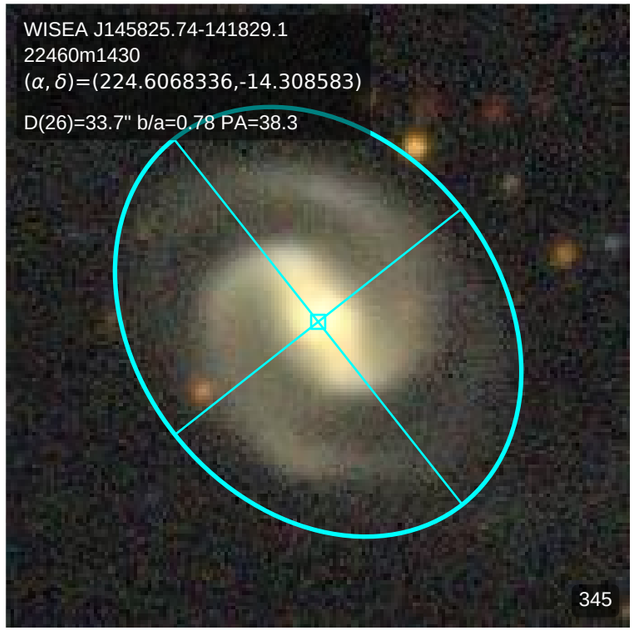
WISEA J145825.74-141829.1
22460m1430
(α, δ)=(224.6068336,-14.308583)
D(26)=33.7" b/a=0.78 PA=38.3
345

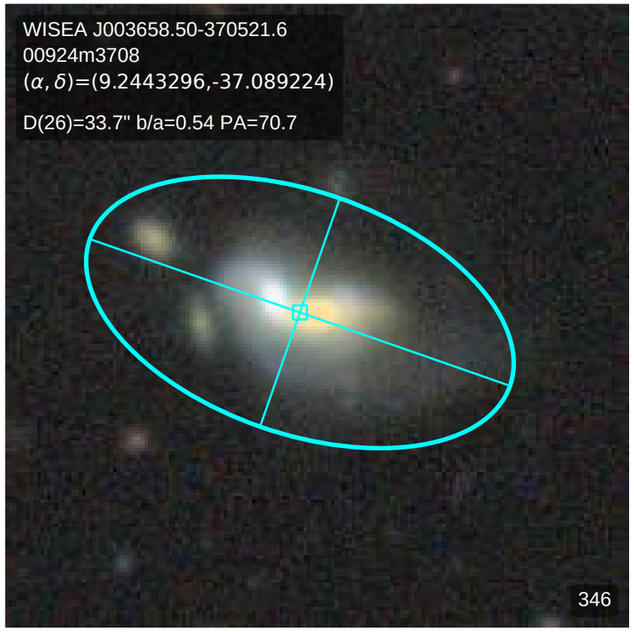
WISEA J003658.50-370521.6
00924m3708
(α, δ)=(9.2443296,-37.089224)
D(26)=33.7" b/a=0.54 PA=70.7
346

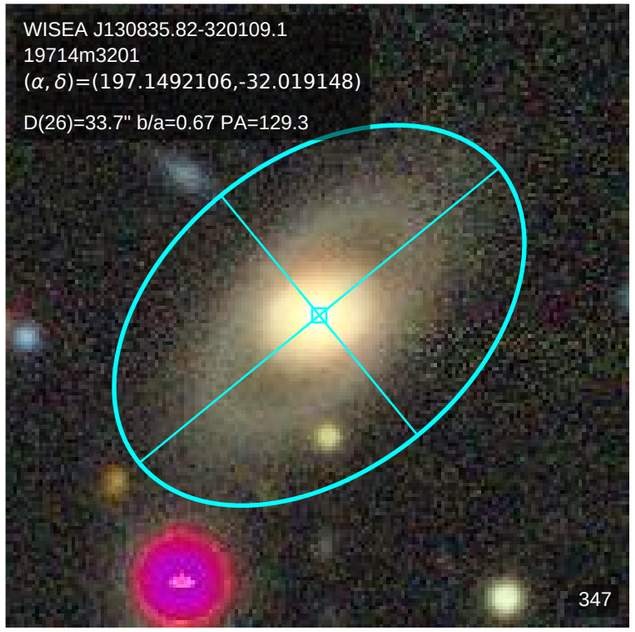
WISEA J130835.82-320109.1
19714m3201
(α, δ)=(197.1492106,-32.019148)
D(26)=33.7" b/a=0.67 PA=129.3
347

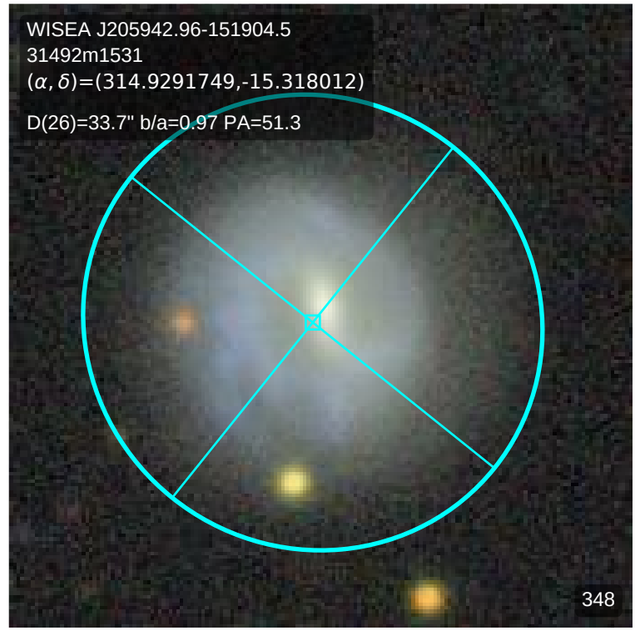
WISEA J205942.96-151904.5
31492m1531
(α, δ)=(314.9291749,-15.318012)
D(26)=33.7" b/a=0.97 PA=51.3
348

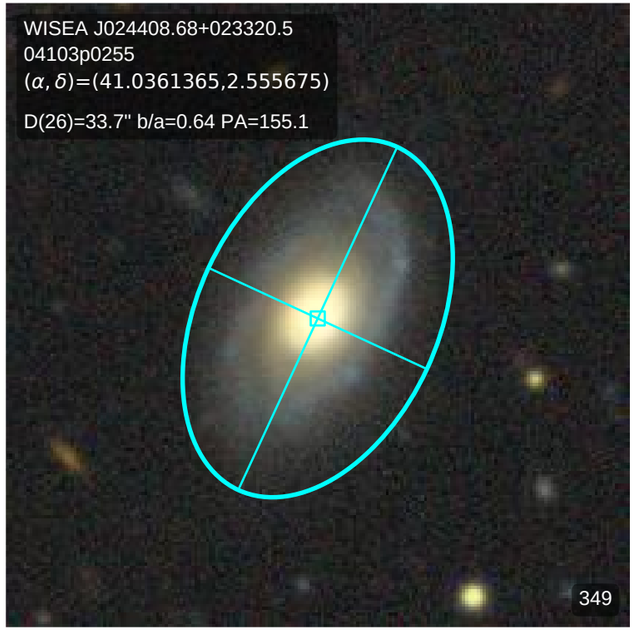
WISEA J024408.68+023320.5
04103p0255
(α, δ)=(41.0361365,2.555675)
D(26)=33.7" b/a=0.64 PA=155.1
349

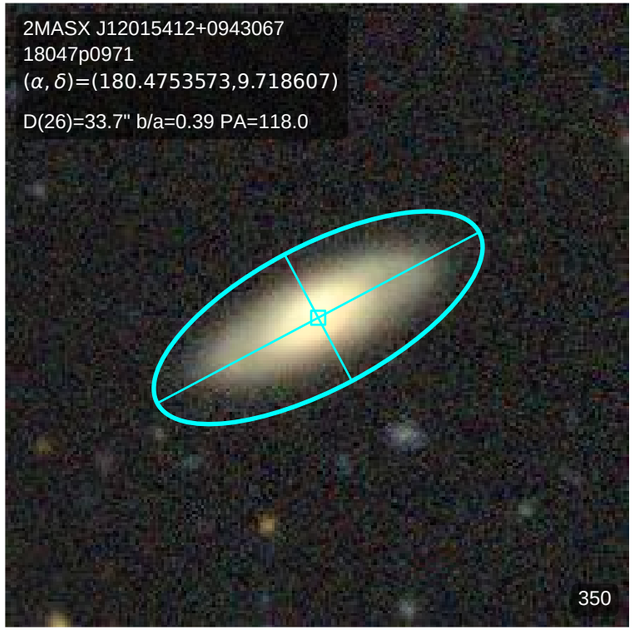
2MASX J12015412+0943067
18047p0971
(α, δ)=(180.4753573,9.718607)
D(26)=33.7" b/a=0.39 PA=118.0
350

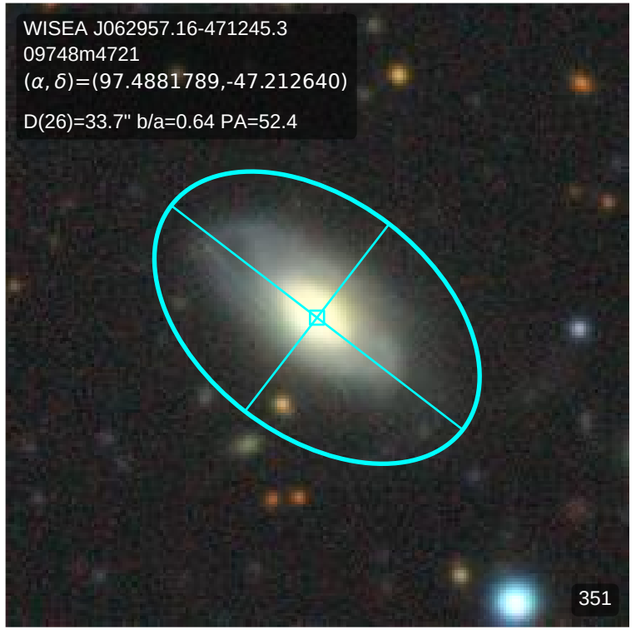
WISEA J062957.16-471245.3
09748m4721
(α, δ)=(97.4881789,-47.212640)
D(26)=33.7" b/a=0.64 PA=52.4
351

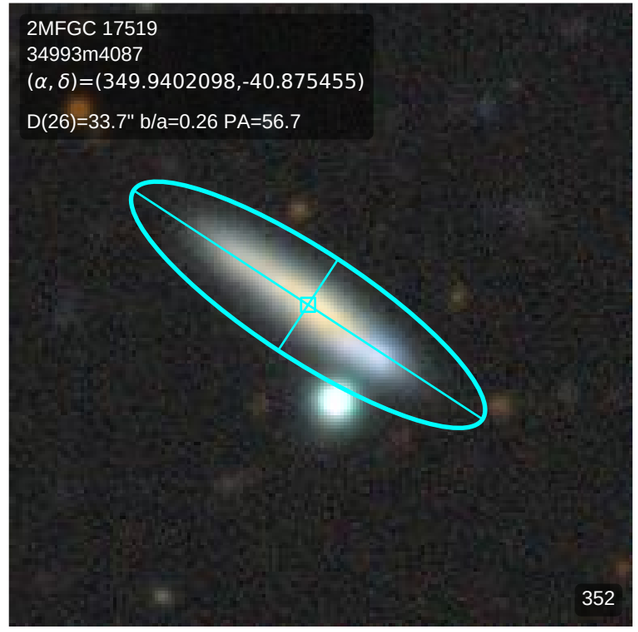
2MFGC 17519
34993m4087
(α, δ)=(349.9402098,-40.875455)
D(26)=33.7" b/a=0.26 PA=56.7
352

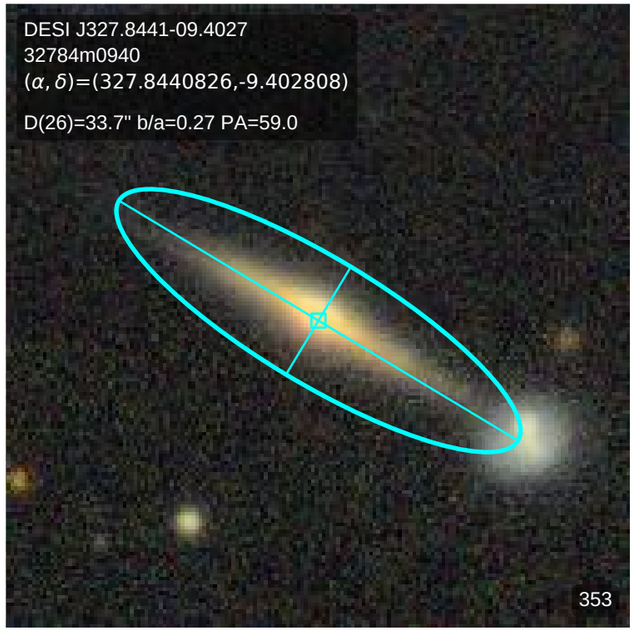
DESI J327.8441-09.4027
32784m0940
(α, δ)=(327.8440826,-9.402808)
D(26)=33.7" b/a=0.27 PA=59.0
353

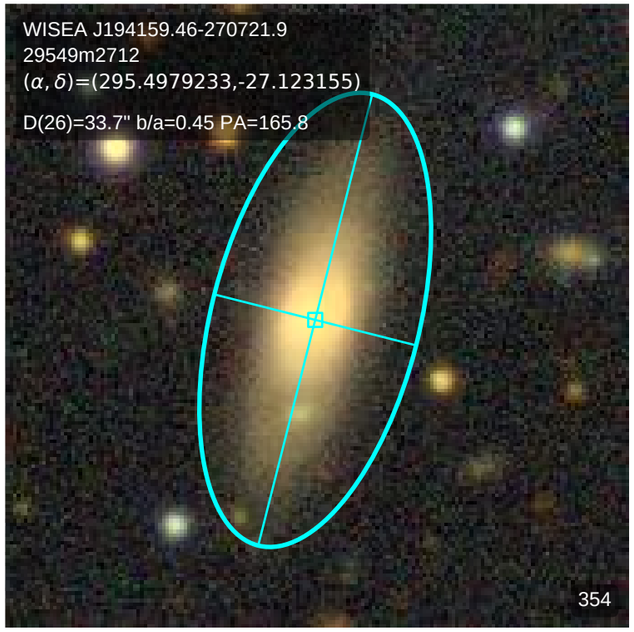
WISEA J194159.46-270721.9
29549m2712
(α, δ)=(295.4979233,-27.123155)
D(26)=33.7" b/a=0.45 PA=165.8
354

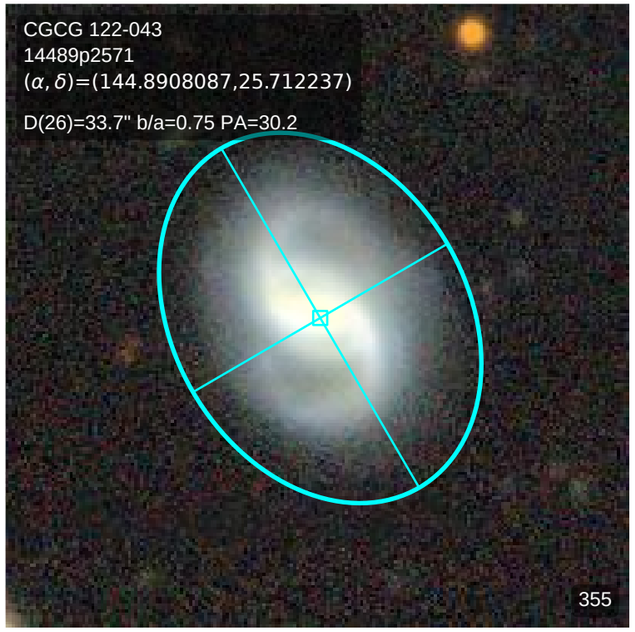
CGCG 122-043
14489p2571
(α, δ)=(144.8908087,25.712237)
D(26)=33.7" b/a=0.75 PA=30.2
355

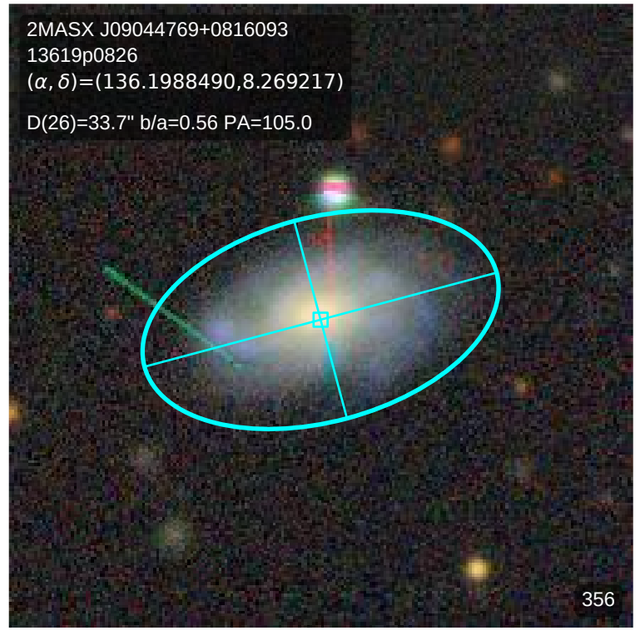
2MASX J09044769+0816093
13619p0826
(α, δ)=(136.1988490,8.269217)
D(26)=33.7" b/a=0.56 PA=105.0
356

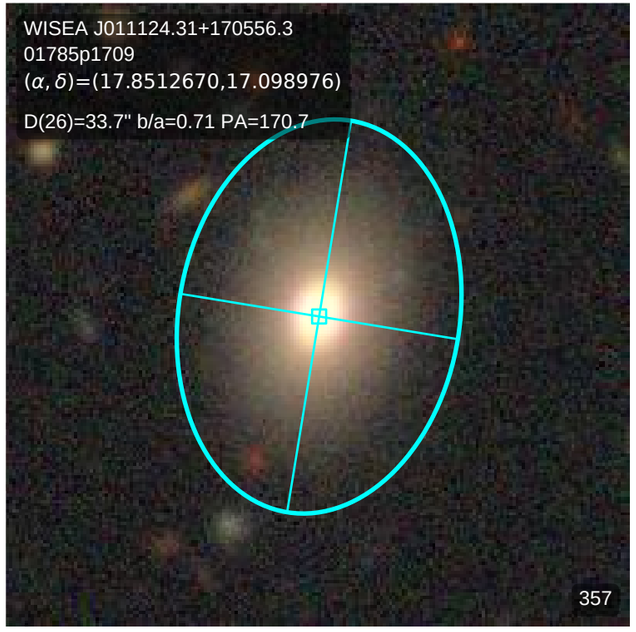
WISEA J011124.31+170556.3
01785p1709
(α, δ)=(17.8512670,17.098976)
D(26)=33.7" b/a=0.71 PA=170.7
357

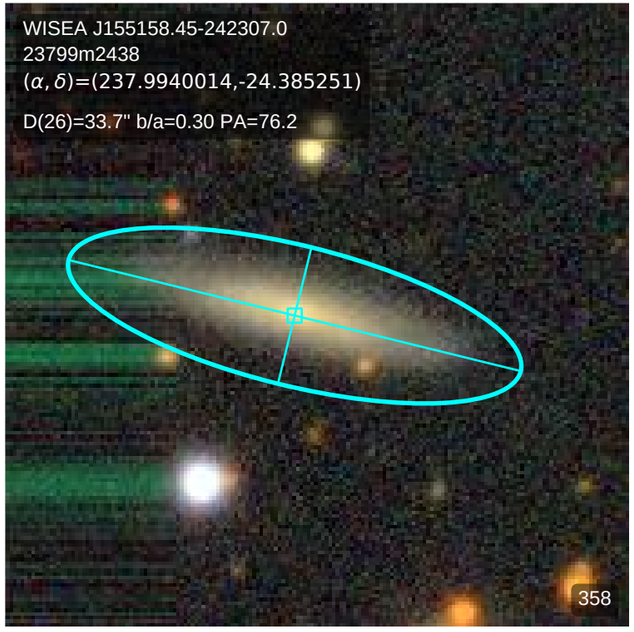
WISEA J155158.45-242307.0
23799m2438
(α, δ)=(237.9940014,-24.385251)
D(26)=33.7" b/a=0.30 PA=76.2
358

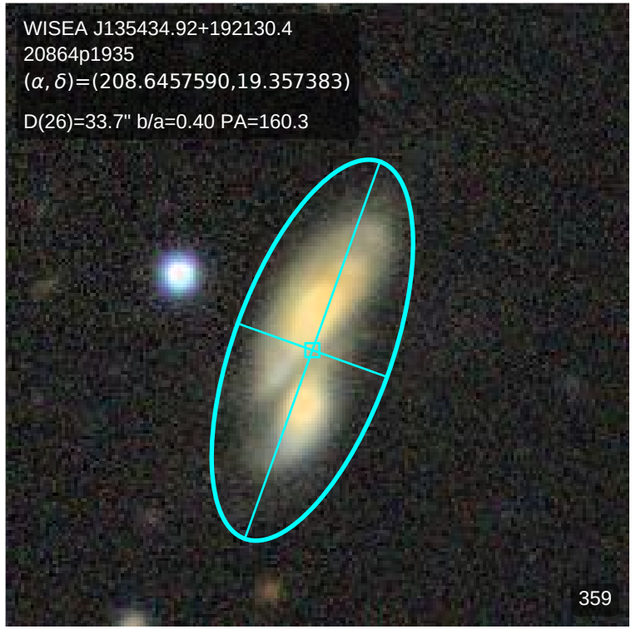
WISEA J135434.92+192130.4
20864p1935
(α, δ)=(208.6457590,19.357383)
D(26)=33.7" b/a=0.40 PA=160.3
359

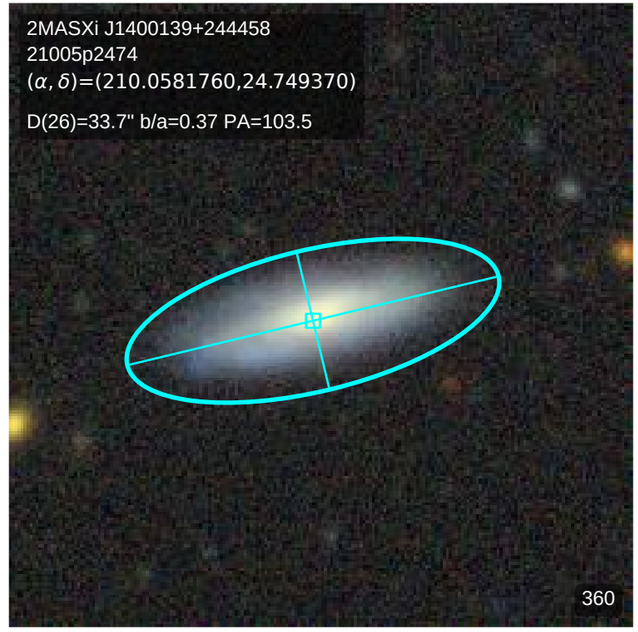
2MASXi J1400139+244458
21005p2474
(α, δ)=(210.0581760,24.749370)
D(26)=33.7" b/a=0.37 PA=103.5
360

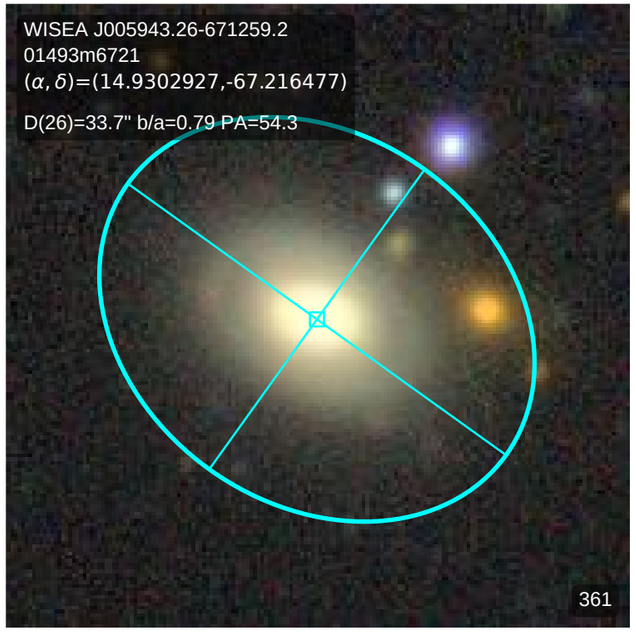
WISEA J005943.26-671259.2
01493m6721
(α, δ)=(14.9302927,-67.216477)
D(26)=33.7" b/a=0.79 PA=54.3
361

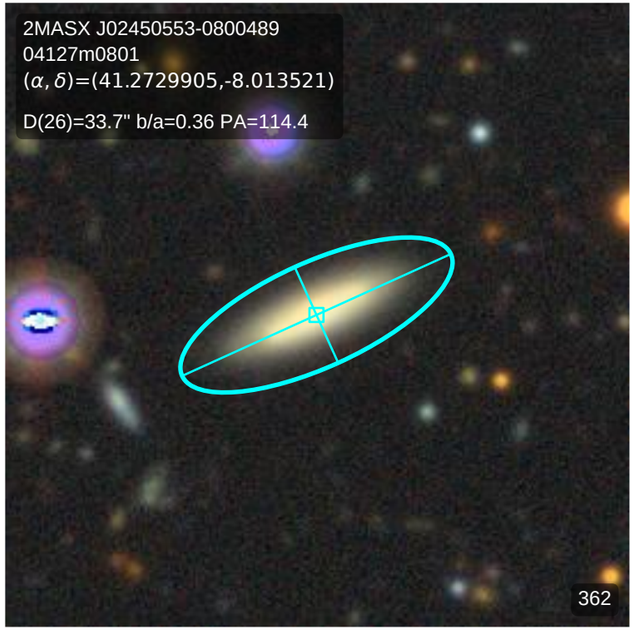
2MASX J02450553-0800489
04127m0801
(α, δ)=(41.2729905,-8.013521)
D(26)=33.7" b/a=0.36 PA=114.4
362

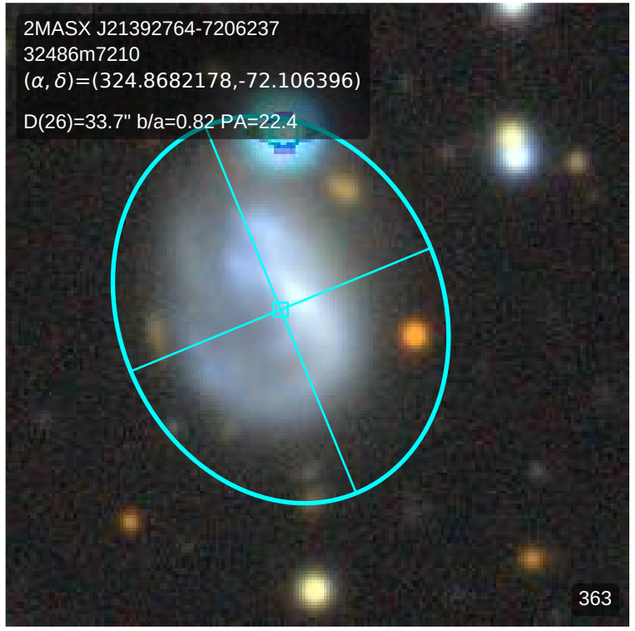
2MASX J21392764-7206237
32486m7210
(α, δ)=(324.8682178,-72.106396)
D(26)=33.7" b/a=0.82 PA=22.4
363

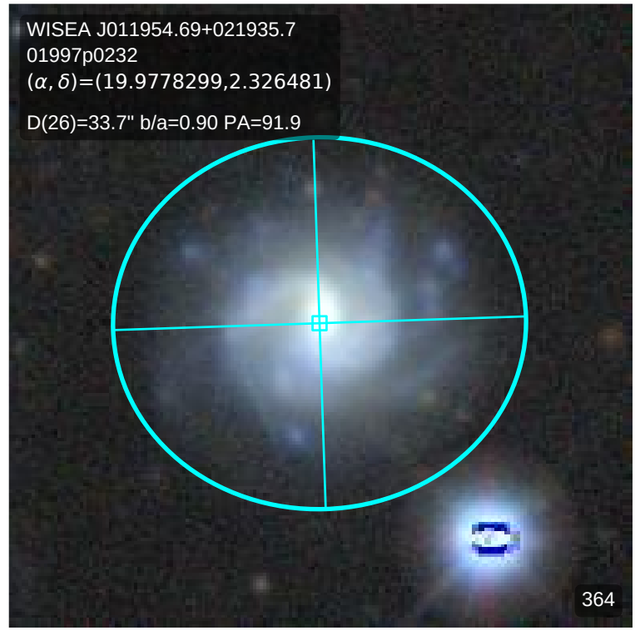
WISEA J011954.69+021935.7
01997p0232
(α, δ)=(19.9778299,2.326481)
D(26)=33.7" b/a=0.90 PA=91.9
364

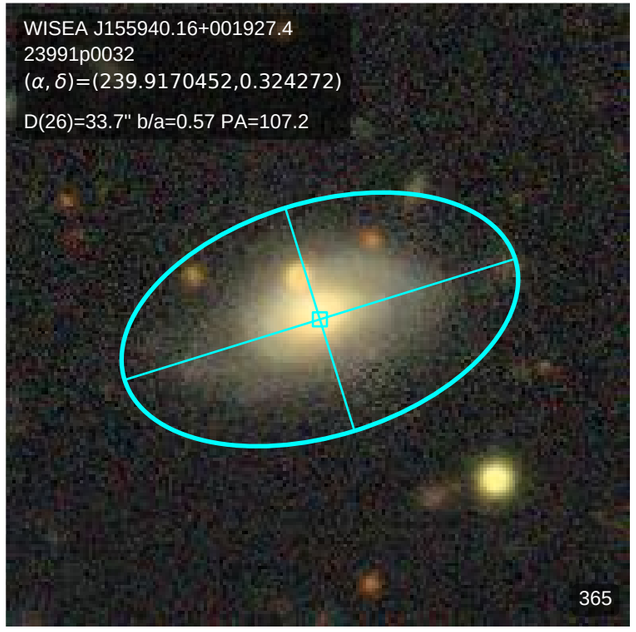
WISEA J155940.16+001927.4
23991p0032
(α, δ)=(239.9170452,0.324272)
D(26)=33.7" b/a=0.57 PA=107.2
365

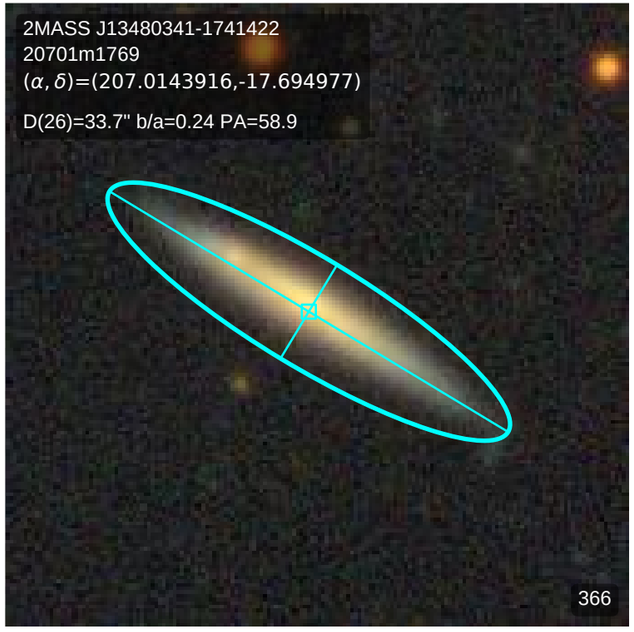
2MASS J13480341-1741422
20701m1769
(α, δ)=(207.0143916,-17.694977)
D(26)=33.7" b/a=0.24 PA=58.9
366

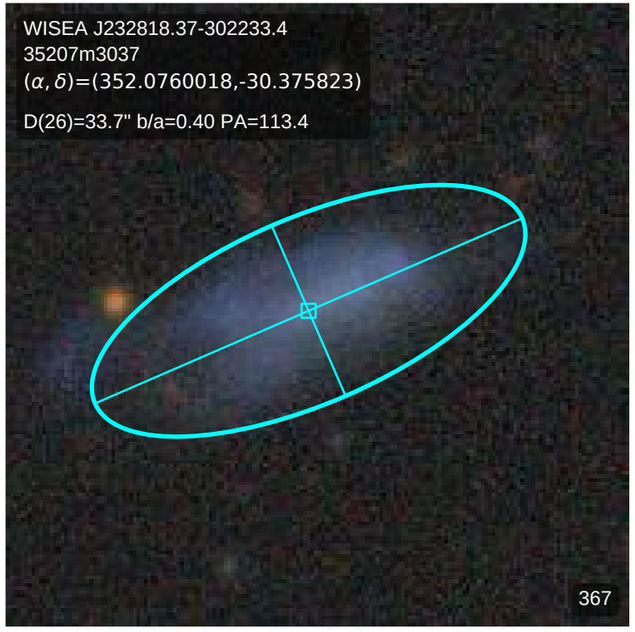
WISEA J232818.37-302233.4
35207m3037
(α, δ)=(352.0760018,-30.375823)
D(26)=33.7" b/a=0.40 PA=113.4
367

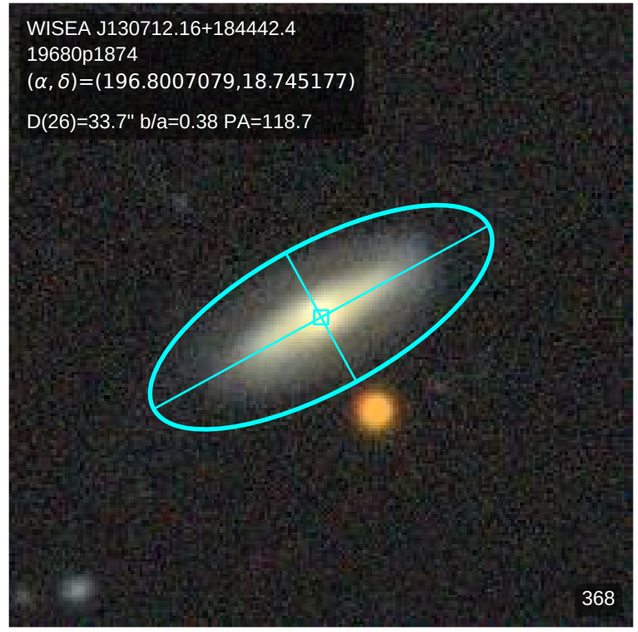
WISEA J130712.16+184442.4
19680p1874
(α, δ)=(196.8007079,18.745177)
D(26)=33.7" b/a=0.38 PA=118.7
368

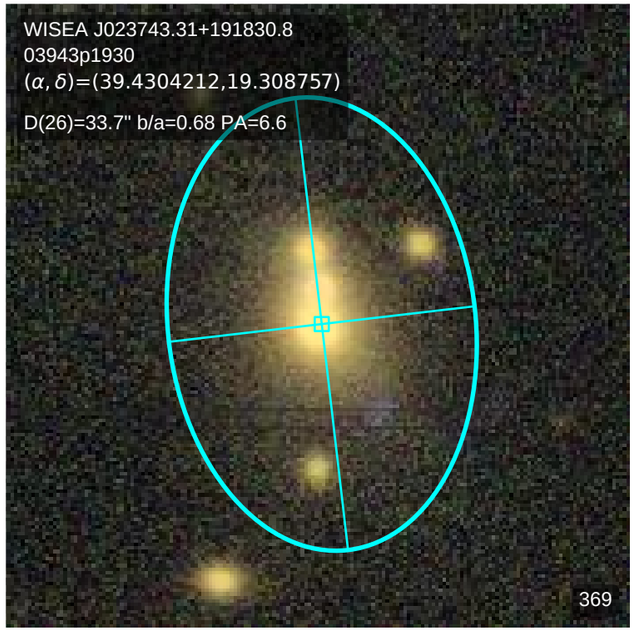
WISEA J023743.31+191830.8
03943p1930
(α, δ)=(39.4304212,19.308757)
D(26)=33.7" b/a=0.68 PA=6.6
369

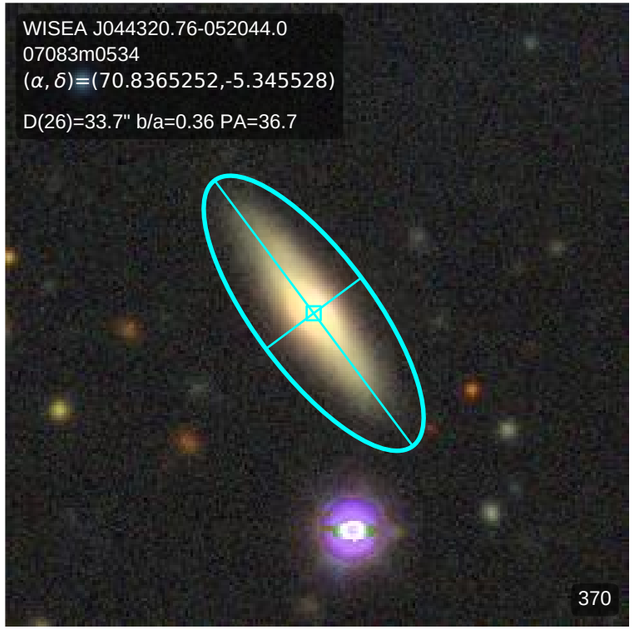
WISEA J044320.76-052044.0
07083m0534
(α, δ)=(70.8365252,-5.345528)
D(26)=33.7" b/a=0.36 PA=36.7
370

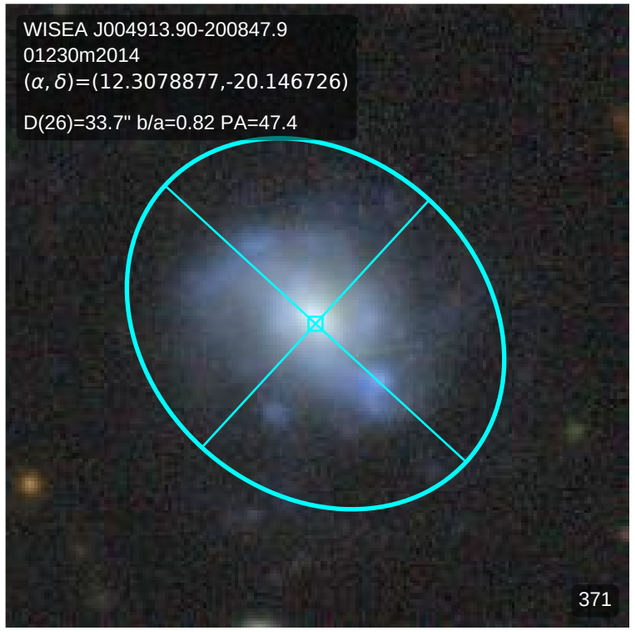
WISEA J004913.90-200847.9
01230m2014
(α, δ)=(12.3078877,-20.146726)
D(26)=33.7" b/a=0.82 PA=47.4
371

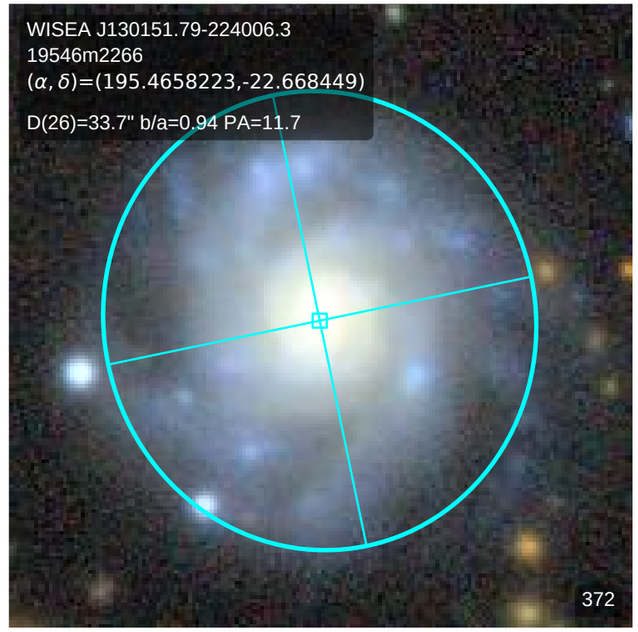
WISEA J130151.79-224006.3
19546m2266
(α, δ)=(195.4658223,-22.668449)
D(26)=33.7" b/a=0.94 PA=11.7
372

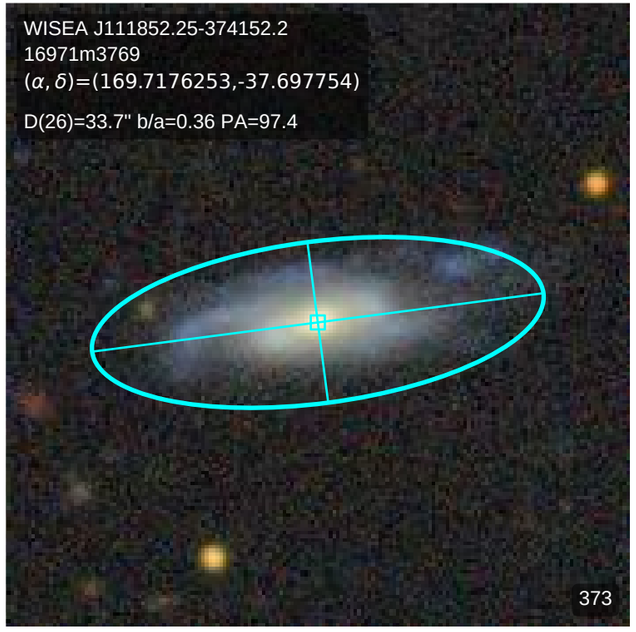
WISEA J111852.25-374152.2
16971m3769
(α, δ)=(169.7176253,-37.697754)
D(26)=33.7" b/a=0.36 PA=97.4
373

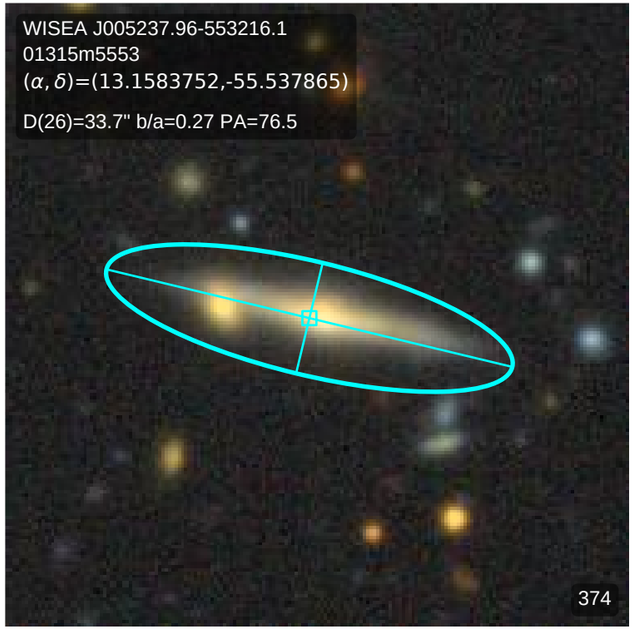
WISEA J005237.96-553216.1
01315m5553
(α, δ)=(13.1583752,-55.537865)
D(26)=33.7" b/a=0.27 PA=76.5
374

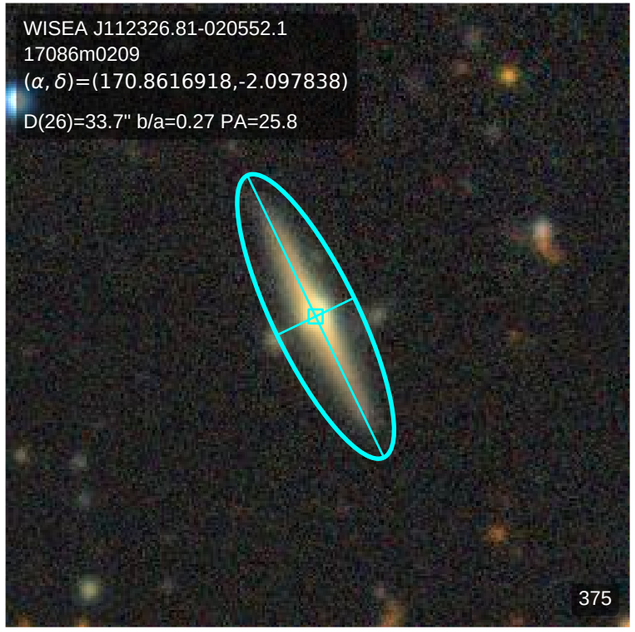
WISEA J112326.81-020552.1
17086m0209
(α, δ)=(170.8616918,-2.097838)
D(26)=33.7" b/a=0.27 PA=25.8
375

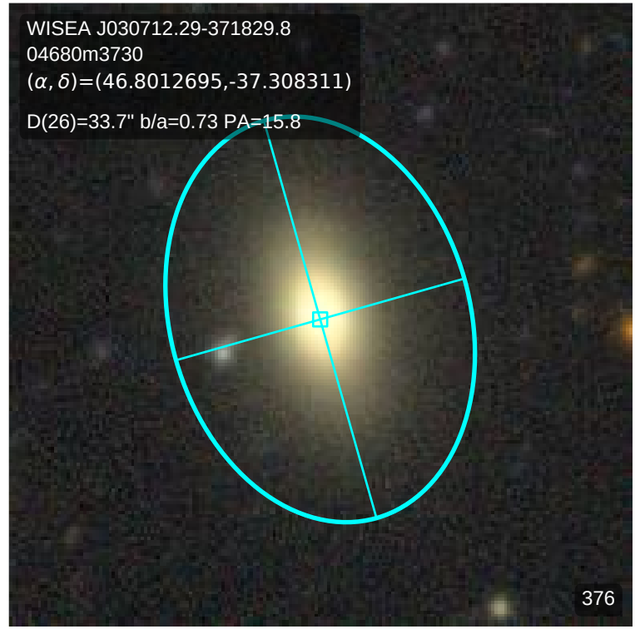
WISEA J030712.29-371829.8
04680m3730
(α, δ)=(46.8012695,-37.308311)
D(26)=33.7" b/a=0.73 PA=15.8
376

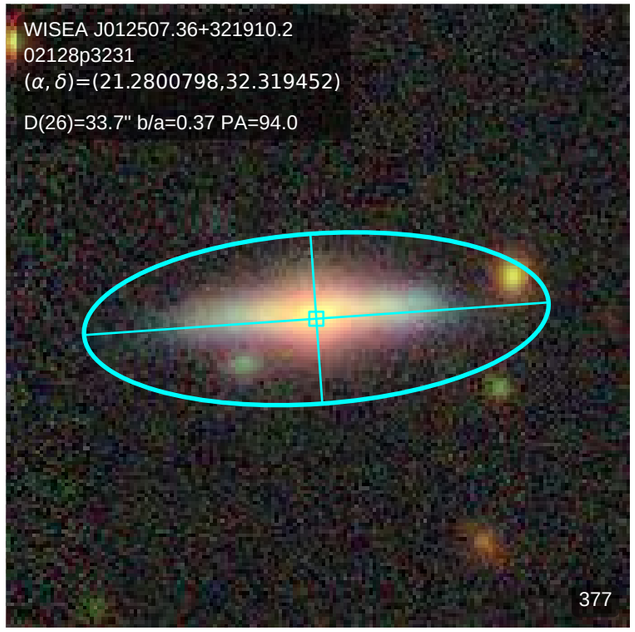
WISEA J012507.36+321910.2
02128p3231
(α, δ)=(21.2800798,32.319452)
D(26)=33.7" b/a=0.37 PA=94.0
377

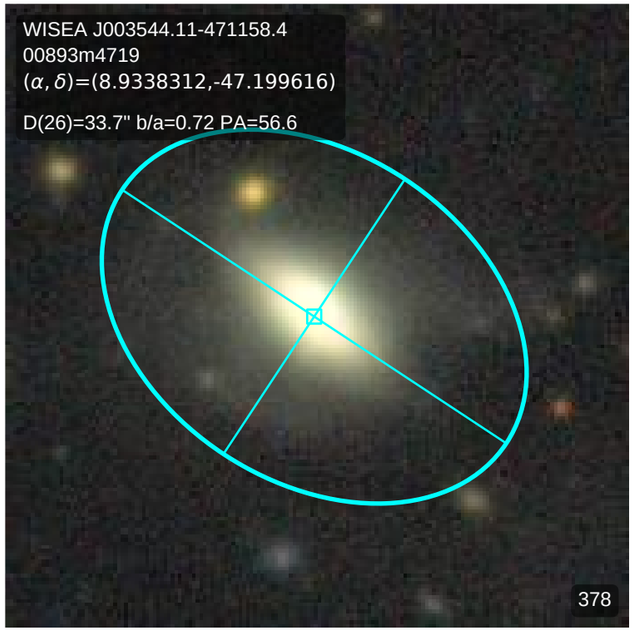
WISEA J003544.11-471158.4
00893m4719
(α, δ)=(8.9338312,-47.199616)
D(26)=33.7" b/a=0.72 PA=56.6
378

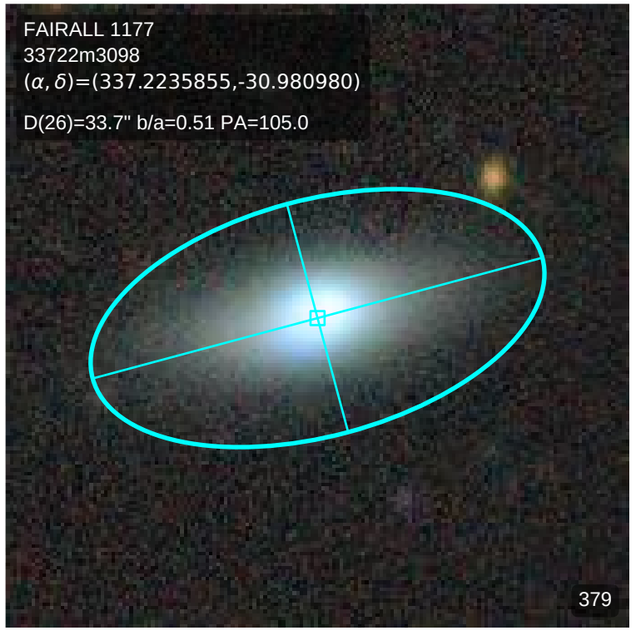
FAIRALL 1177
33722m3098
(α, δ)=(337.2235855,-30.980980)
D(26)=33.7" b/a=0.51 PA=105.0
379

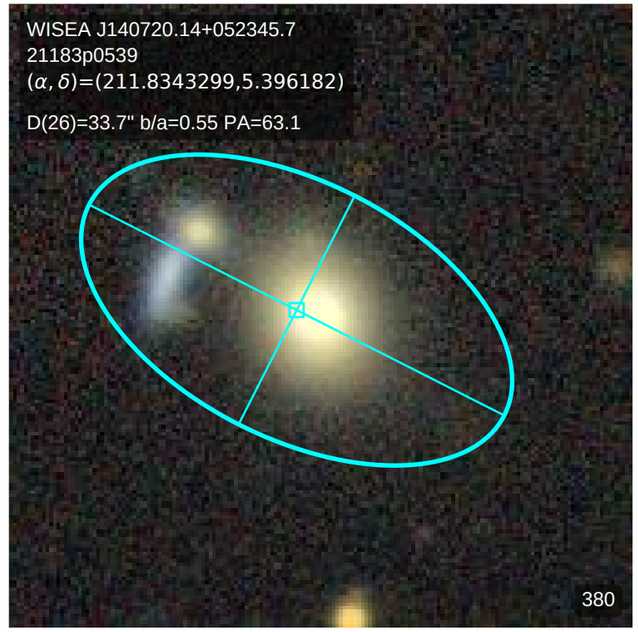
WISEA J140720.14+052345.7
21183p0539
(α, δ)=(211.8343299,5.396182)
D(26)=33.7" b/a=0.55 PA=63.1
380

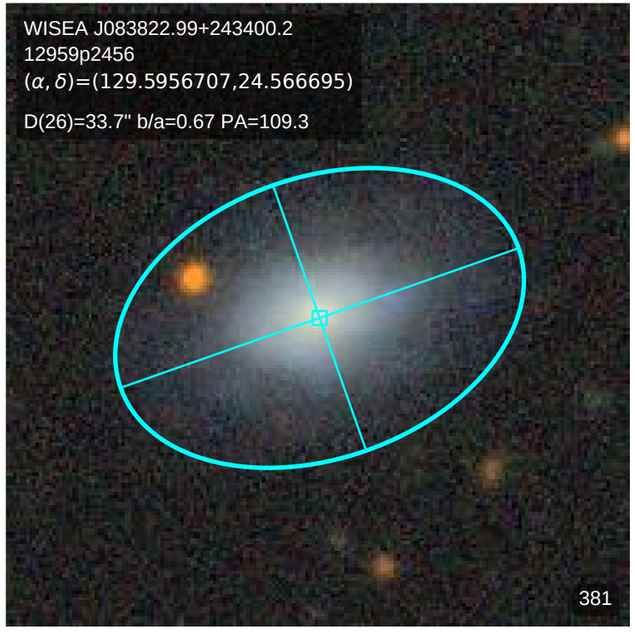
WISEA J083822.99+243400.2
12959p2456
(α, δ)=(129.5956707,24.566695)
D(26)=33.7" b/a=0.67 PA=109.3
381

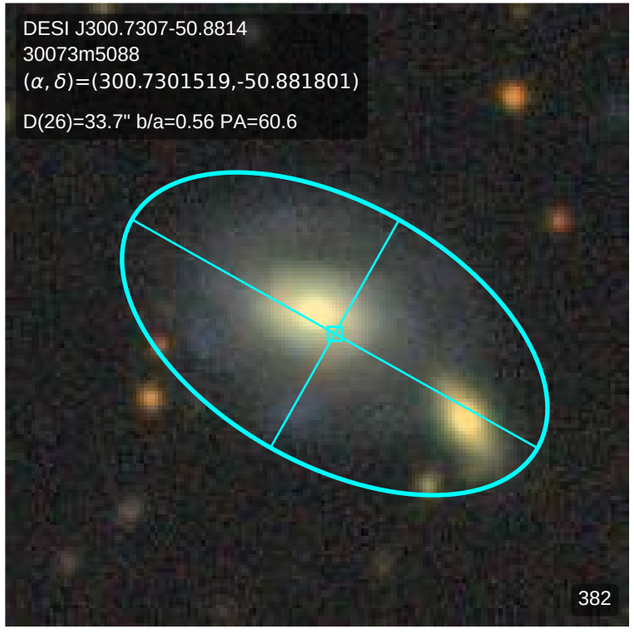
DESI J300.7307-50.8814
30073m5088
(α, δ)=(300.7301519,-50.881801)
D(26)=33.7" b/a=0.56 PA=60.6
382

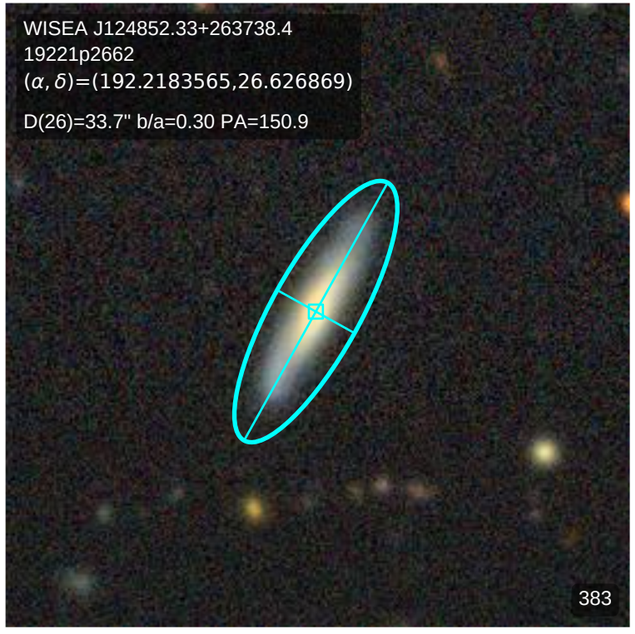
WISEA J124852.33+263738.4
19221p2662
(α, δ)=(192.2183565,26.626869)
D(26)=33.7" b/a=0.30 PA=150.9
383

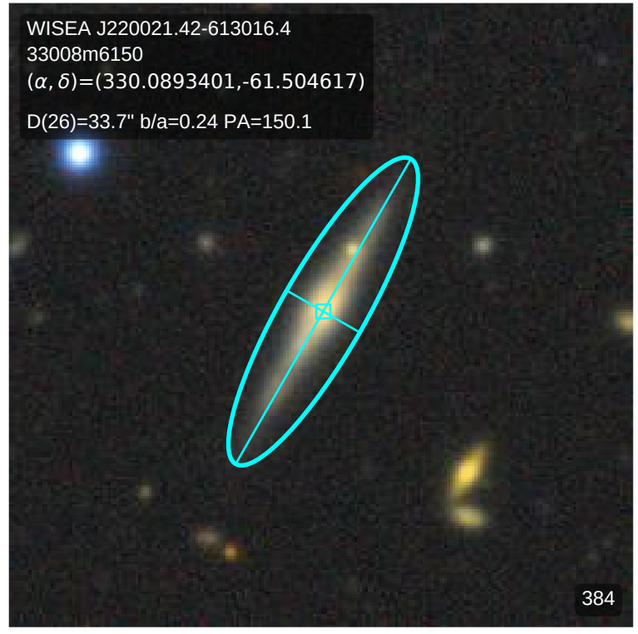
WISEA J220021.42-613016.4
33008m6150
(α, δ)=(330.0893401,-61.504617)
D(26)=33.7" b/a=0.24 PA=150.1
384

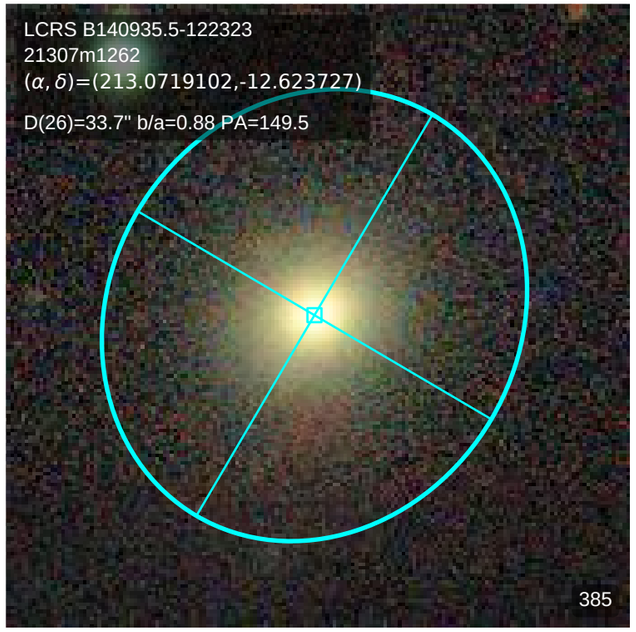
LCRS B140935.5-122323
21307m1262
(α, δ)=(213.0719102,-12.623727)
D(26)=33.7" b/a=0.88 PA=149.5
385

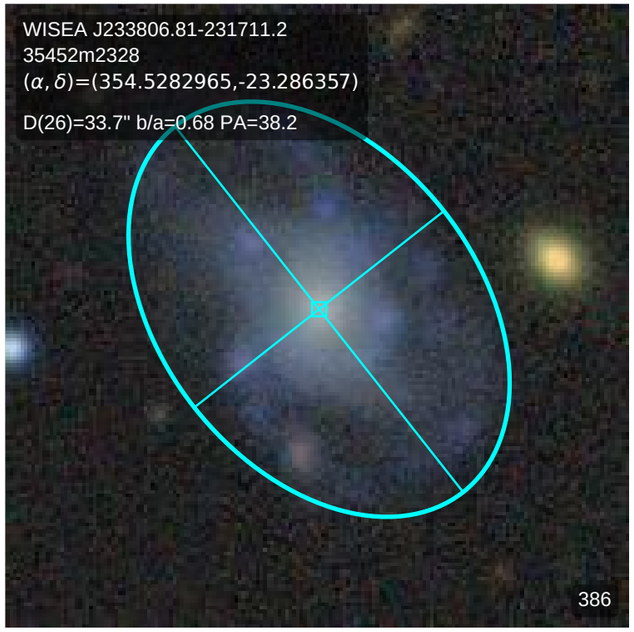
WISEA J233806.81-231711.2
35452m2328
(α, δ)=(354.5282965,-23.286357)
D(26)=33.7" b/a=0.68 PA=38.2
386

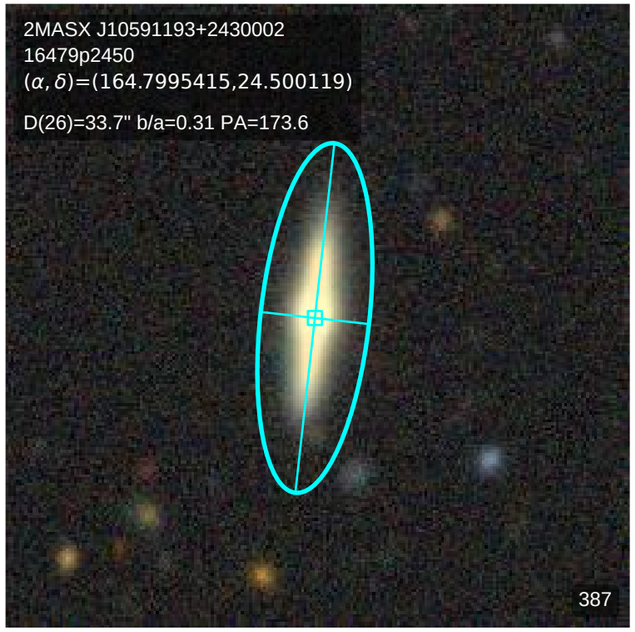
2MASX J10591193+2430002
16479p2450
(α, δ)=(164.7995415,24.500119)
D(26)=33.7" b/a=0.31 PA=173.6
387

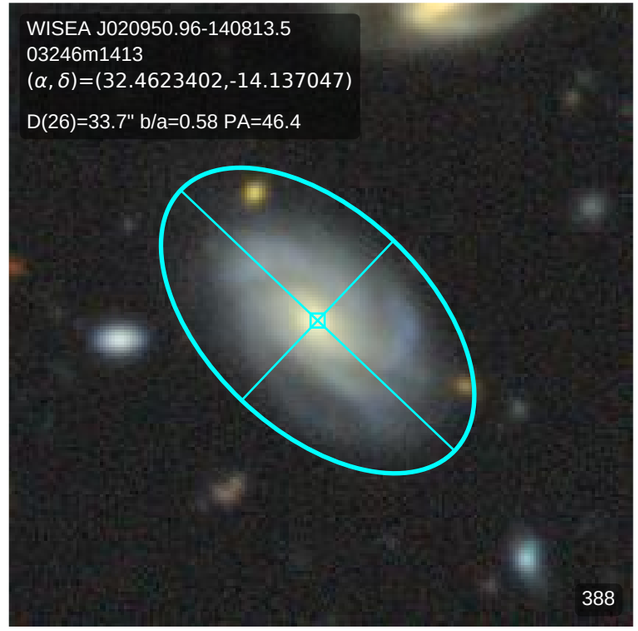
WISEA J020950.96-140813.5
03246m1413
(α, δ)=(32.4623402,-14.137047)
D(26)=33.7" b/a=0.58 PA=46.4
388

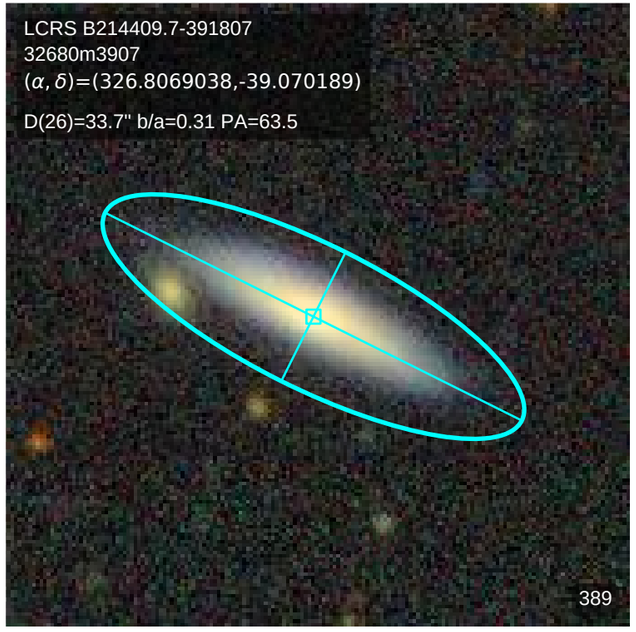
LCRS B214409.7-391807
32680m3907
(α, δ)=(326.8069038,-39.070189)
D(26)=33.7" b/a=0.31 PA=63.5
389

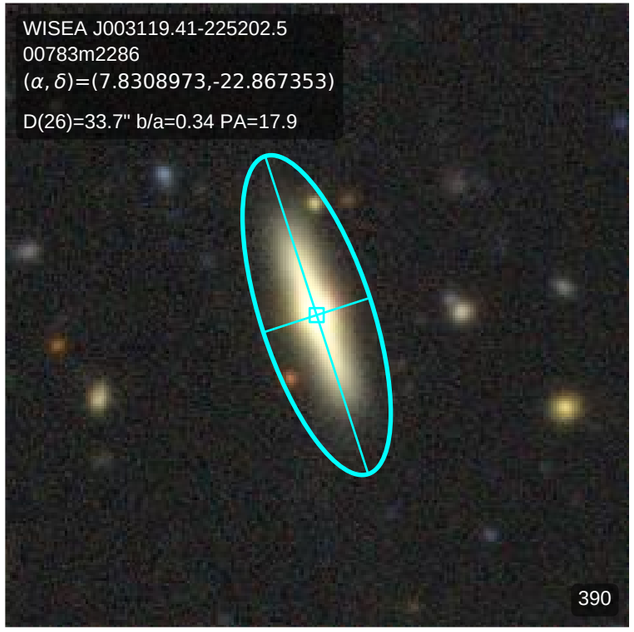
WISEA J003119.41-225202.5
00783m2286
(α, δ)=(7.8308973,-22.867353)
D(26)=33.7" b/a=0.34 PA=17.9
390

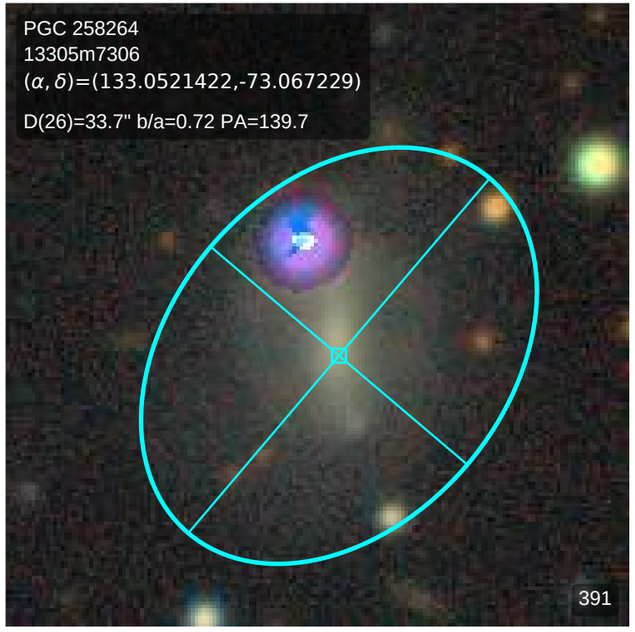
PGC 258264
13305m7306
(α, δ)=(133.0521422,-73.067229)
D(26)=33.7" b/a=0.72 PA=139.7
391

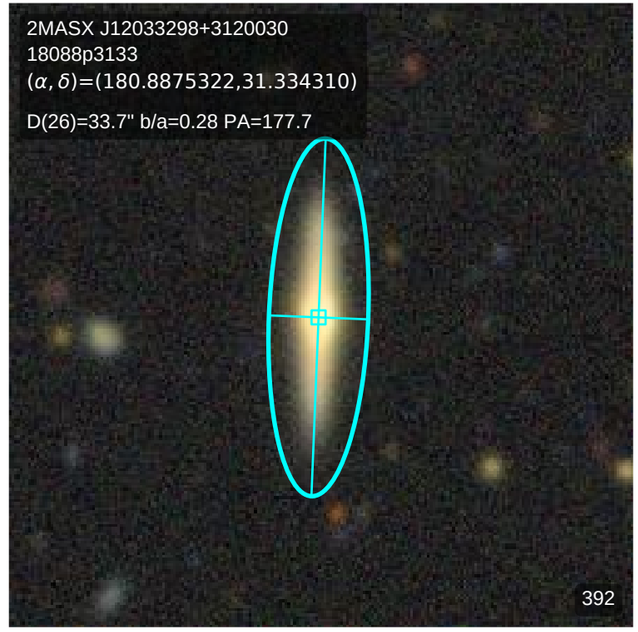
2MASX J12033298+3120030
18088p3133
(α, δ)=(180.8875322,31.334310)
D(26)=33.7" b/a=0.28 PA=177.7
392

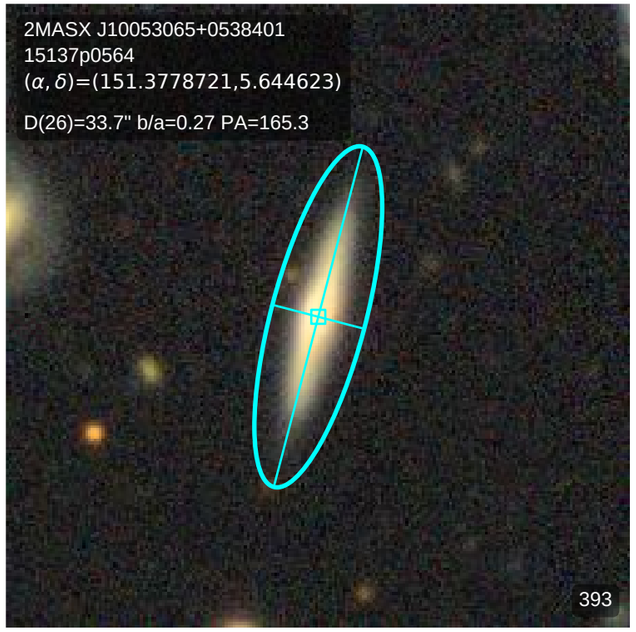
2MASX J10053065+0538401
15137p0564
(α, δ)=(151.3778721,5.644623)
D(26)=33.7" b/a=0.27 PA=165.3
393

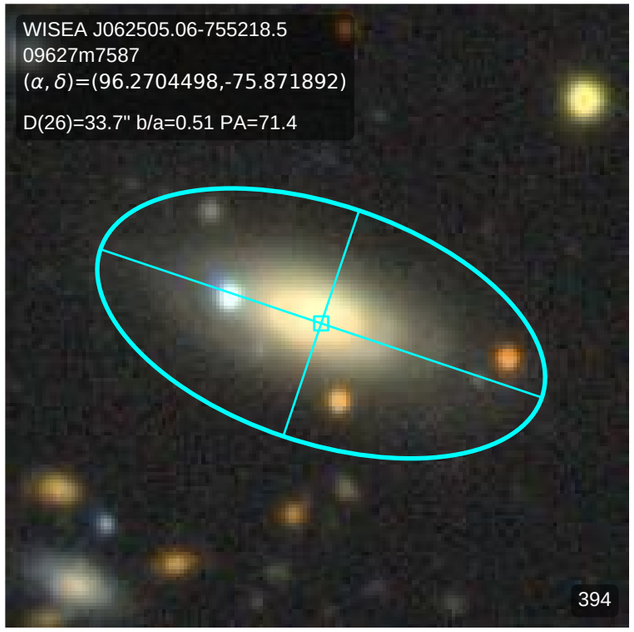
WISEA J062505.06-755218.5
09627m7587
(α, δ)=(96.2704498,-75.871892)
D(26)=33.7" b/a=0.51 PA=71.4
394

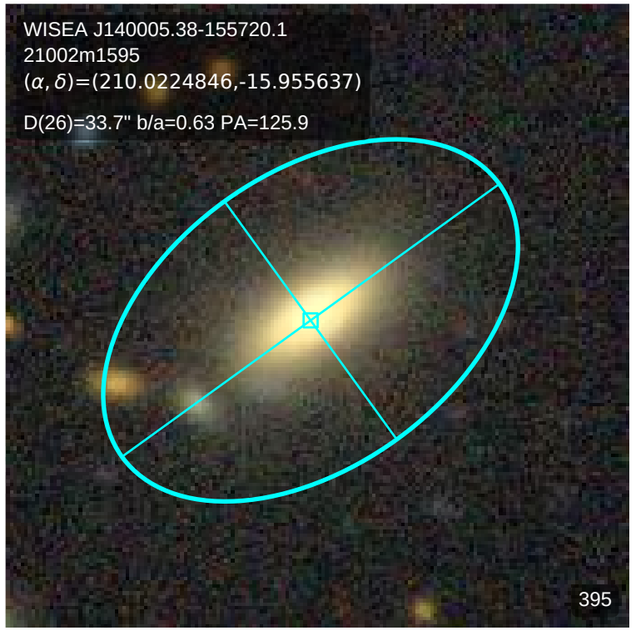
WISEA J140005.38-155720.1
21002m1595
(α, δ)=(210.0224846,-15.955637)
D(26)=33.7" b/a=0.63 PA=125.9
395

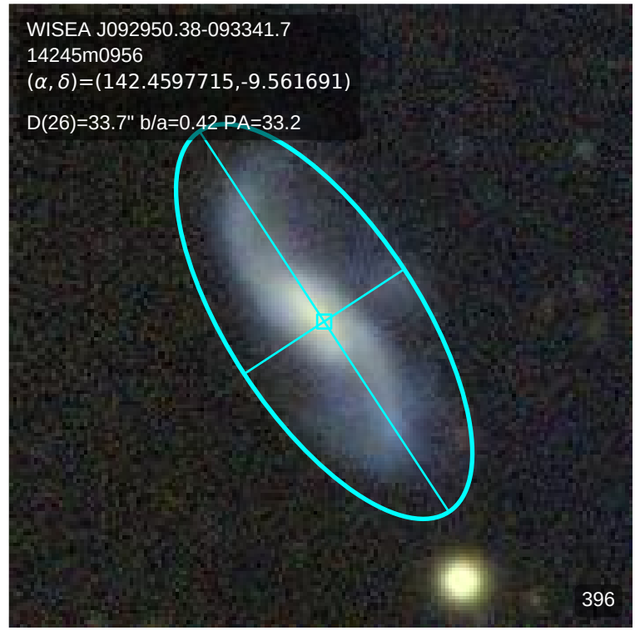
WISEA J092950.38-093341.7
14245m0956
(α, δ)=(142.4597715,-9.561691)
D(26)=33.7" b/a=0.42 PA=33.2
396

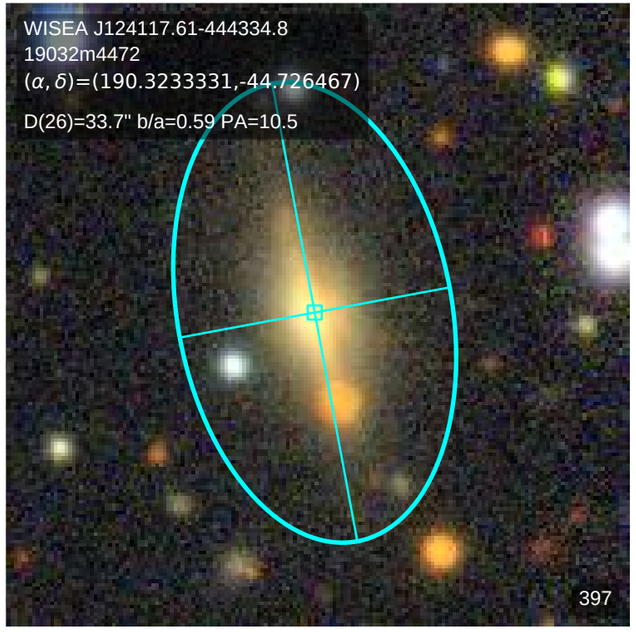
WISEA J124117.61-444334.8
19032m4472
(α, δ)=(190.3233331,-44.726467)
D(26)=33.7" b/a=0.59 PA=10.5
397

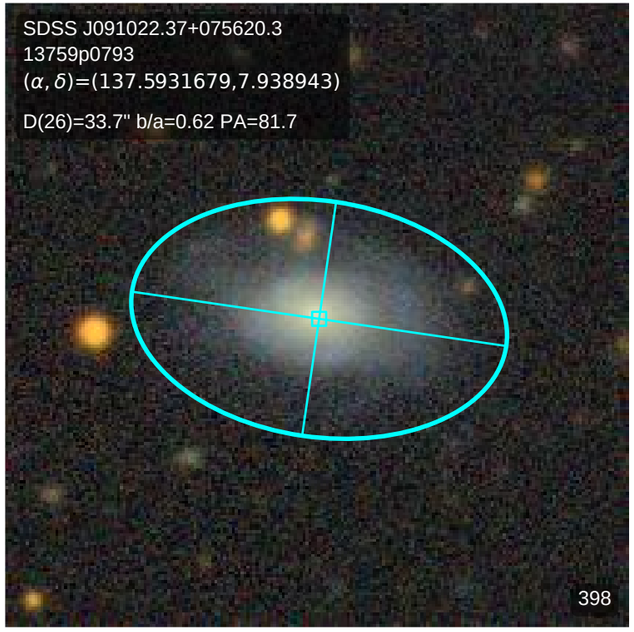
SDSS J091022.37+075620.3
13759p0793
(α, δ)=(137.5931679,7.938943)
D(26)=33.7" b/a=0.62 PA=81.7
398

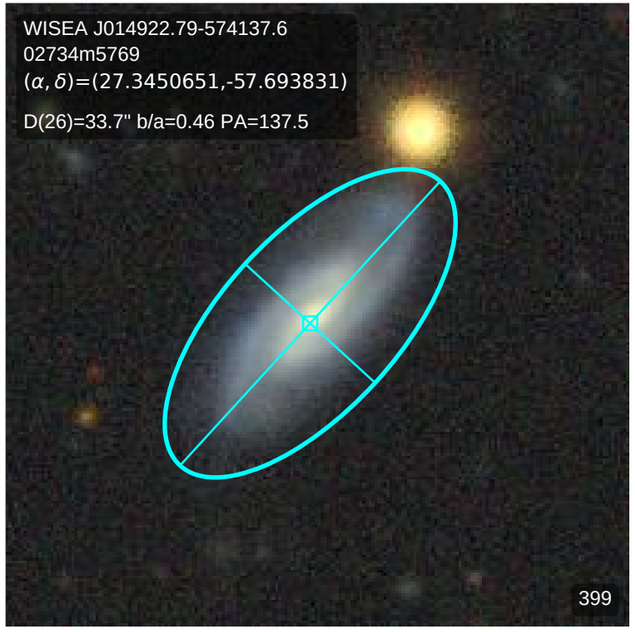
WISEA J014922.79-574137.6
02734m5769
(α, δ)=(27.3450651,-57.693831)
D(26)=33.7" b/a=0.46 PA=137.5
399

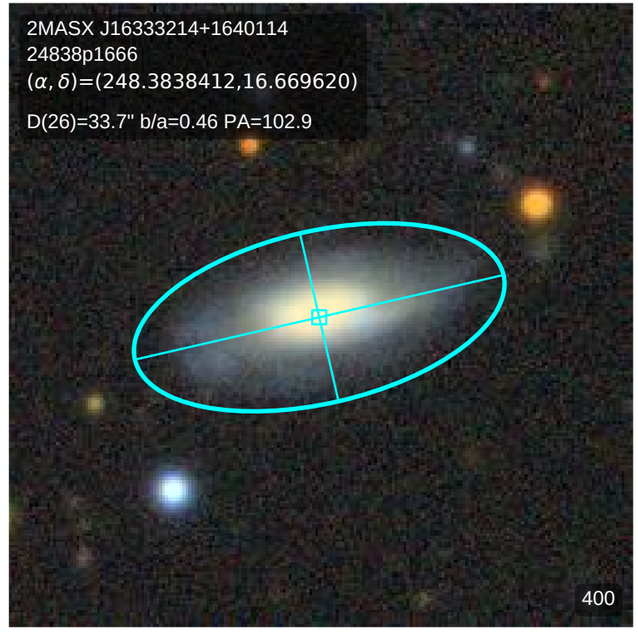
2MASX J16333214+1640114
24838p1666
(α, δ)=(248.3838412,16.669620)
D(26)=33.7" b/a=0.46 PA=102.9
400

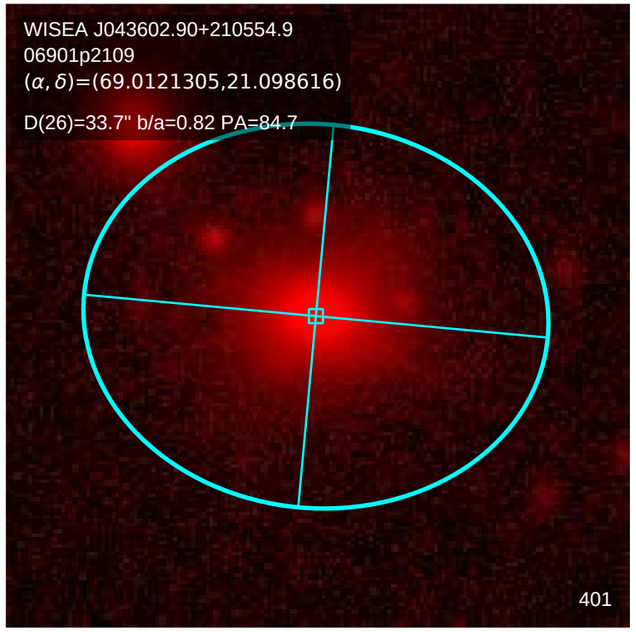
WISEA J043602.90+210554.9
06901p2109
(α, δ)=(69.0121305,21.098616)
D(26)=33.7" b/a=0.82 PA=84.7
401

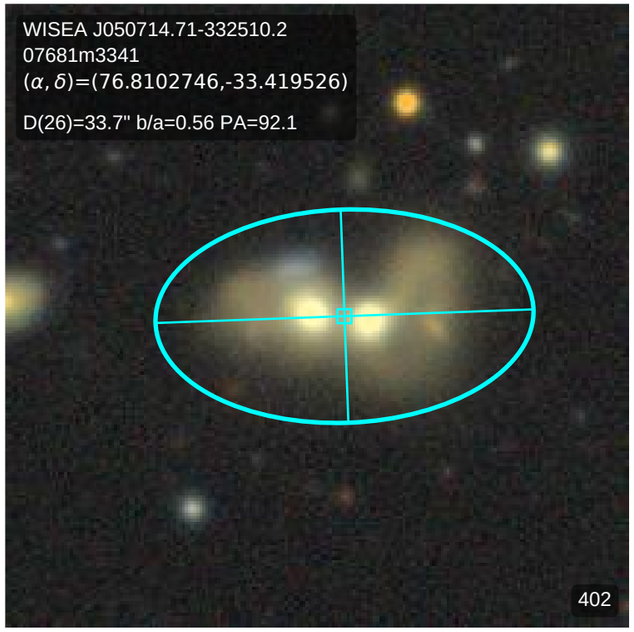
WISEA J050714.71-332510.2
07681m3341
(α, δ)=(76.8102746,-33.419526)
D(26)=33.7" b/a=0.56 PA=92.1
402

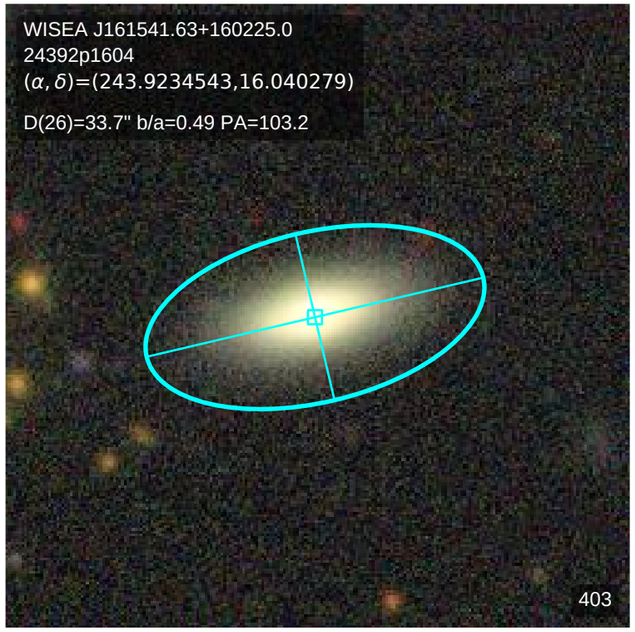
WISEA J161541.63+160225.0
24392p1604
(α, δ)=(243.9234543,16.040279)
D(26)=33.7" b/a=0.49 PA=103.2
403

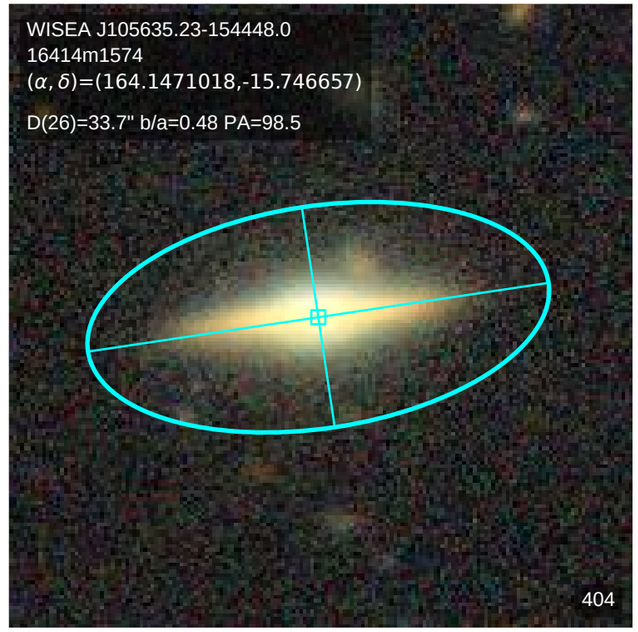
WISEA J105635.23-154448.0
16414m1574
(α, δ)=(164.1471018,-15.746657)
D(26)=33.7" b/a=0.48 PA=98.5
404

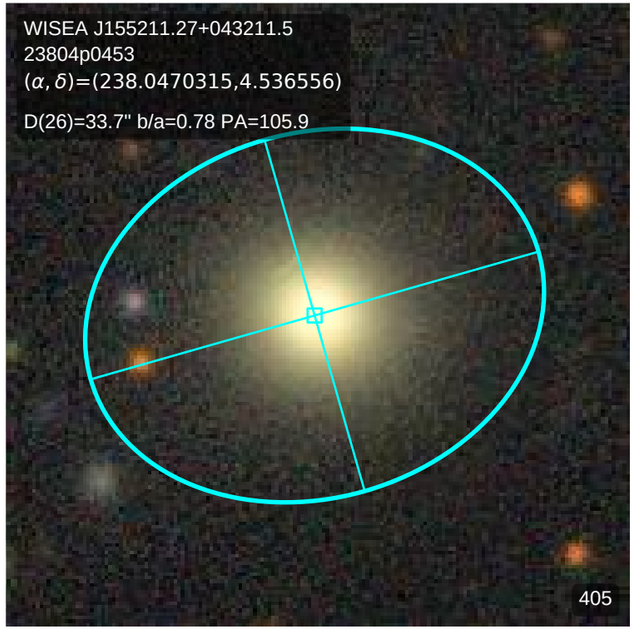
WISEA J155211.27+043211.5
23804p0453
(α, δ)=(238.0470315,4.536556)
D(26)=33.7" b/a=0.78 PA=105.9
405

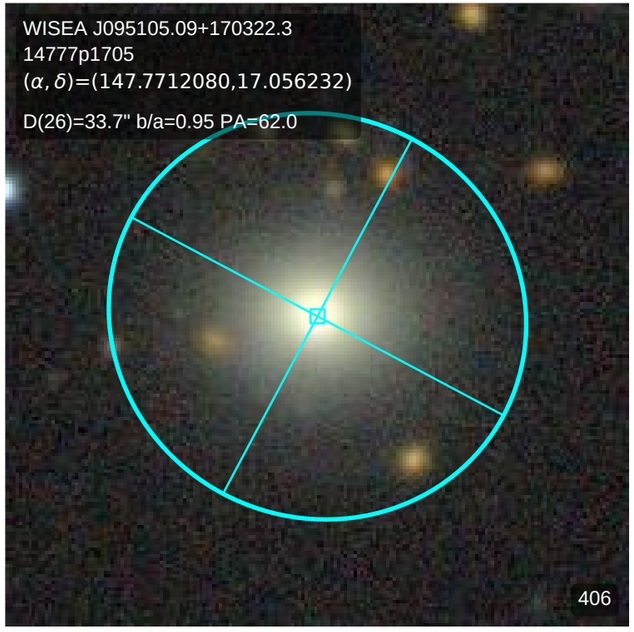
WISEA J095105.09+170322.3
14777p1705
(α, δ)=(147.7712080,17.056232)
D(26)=33.7" b/a=0.95 PA=62.0
406

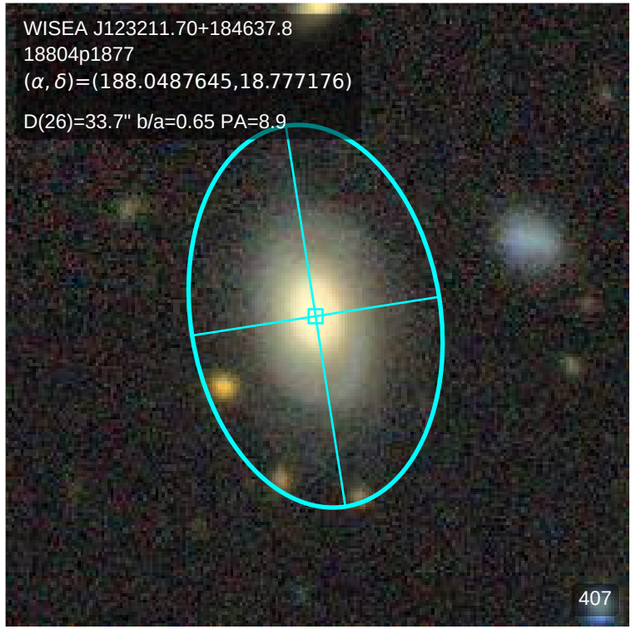
WISEA J123211.70+184637.8
18804p1877
(α, δ)=(188.0487645,18.777176)
D(26)=33.7" b/a=0.65 PA=8.9
407

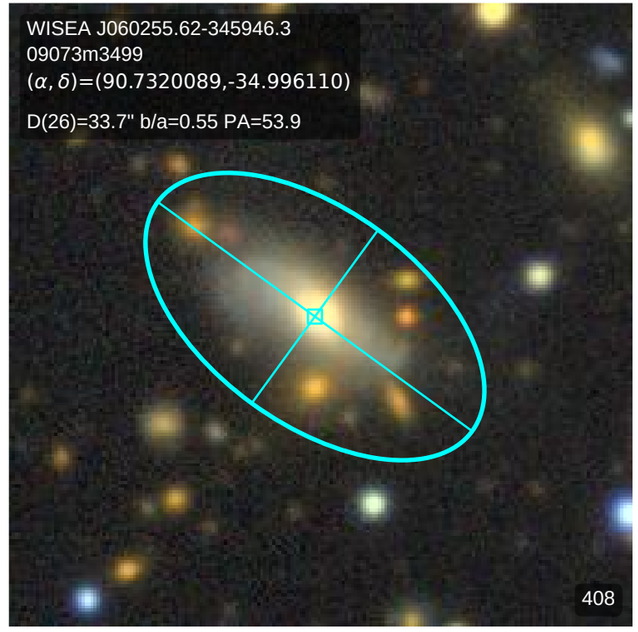
WISEA J060255.62-345946.3
09073m3499
(α, δ)=(90.7320089,-34.996110)
D(26)=33.7" b/a=0.55 PA=53.9
408

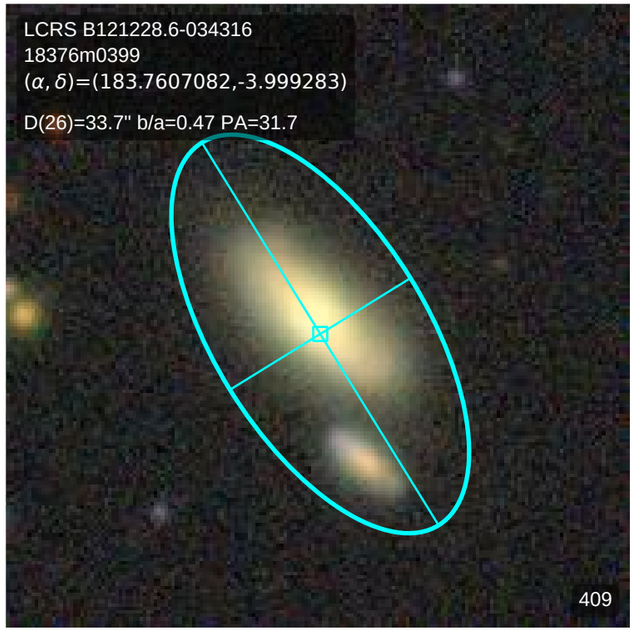
LCRS B121228.6-034316
18376m0399
(α, δ)=(183.7607082,-3.999283)
D(26)=33.7" b/a=0.47 PA=31.7
409

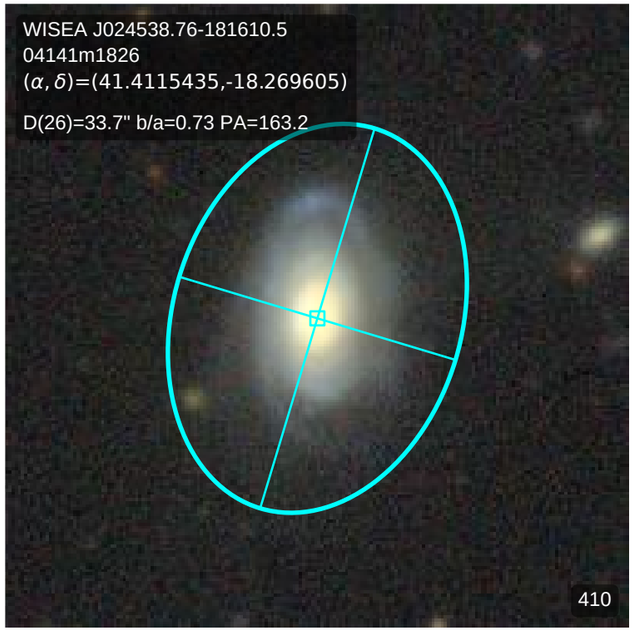
WISEA J024538.76-181610.5
04141m1826
(α, δ)=(41.4115435,-18.269605)
D(26)=33.7" b/a=0.73 PA=163.2
410

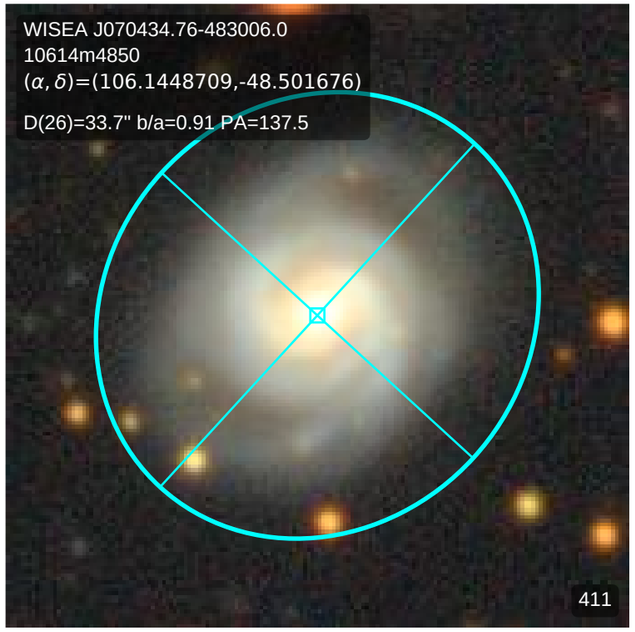
WISEA J070434.76-483006.0
10614m4850
(α, δ)=(106.1448709,-48.501676)
D(26)=33.7" b/a=0.91 PA=137.5
411

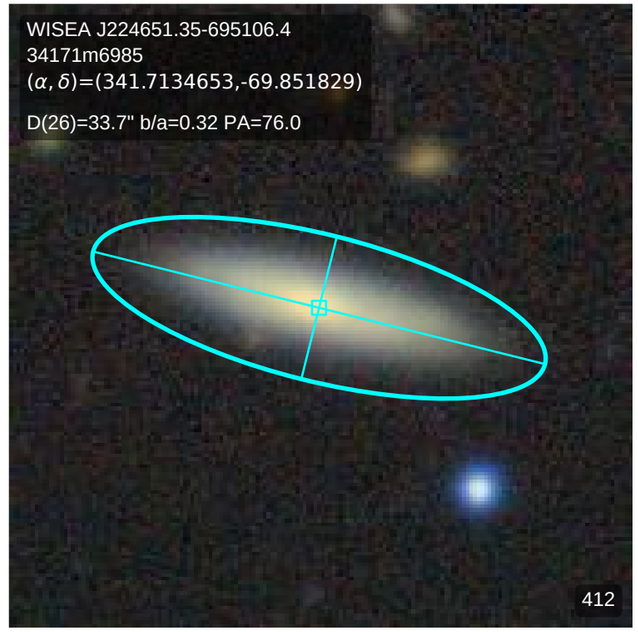
WISEA J224651.35-695106.4
34171m6985
(α, δ)=(341.7134653,-69.851829)
D(26)=33.7" b/a=0.32 PA=76.0
412

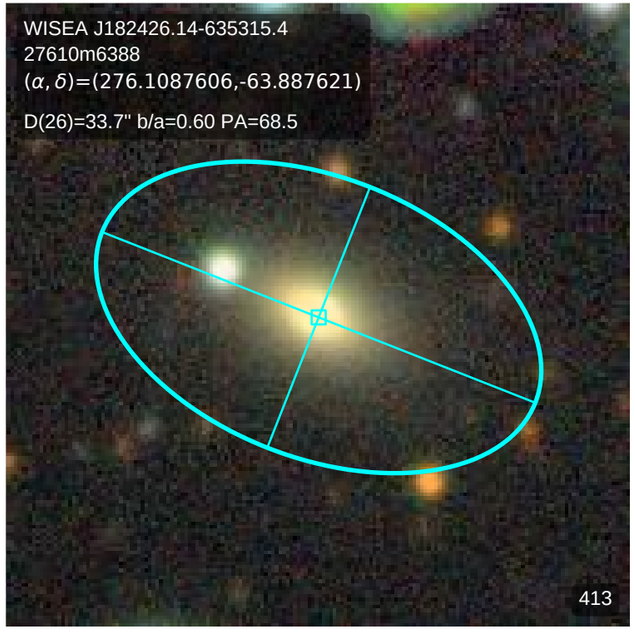
WISEA J182426.14-635315.4
27610m6388
(α, δ)=(276.1087606,-63.887621)
D(26)=33.7" b/a=0.60 PA=68.5
413

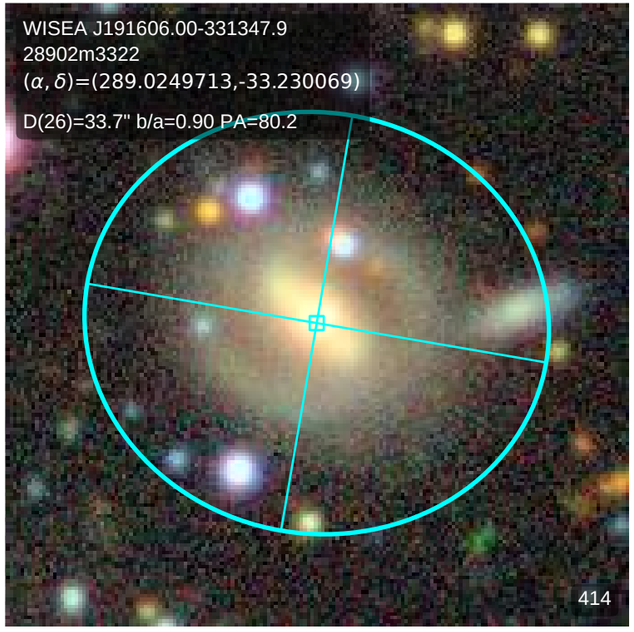
WISEA J191606.00-331347.9
28902m3322
(α, δ)=(289.0249713,-33.230069)
D(26)=33.7" b/a=0.90 PA=80.2
414

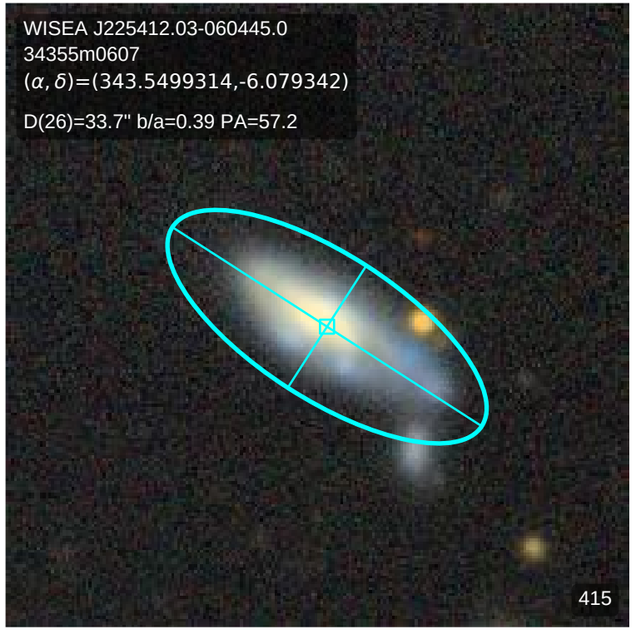
WISEA J225412.03-060445.0
34355m0607
(α, δ)=(343.5499314,-6.079342)
D(26)=33.7" b/a=0.39 PA=57.2
415

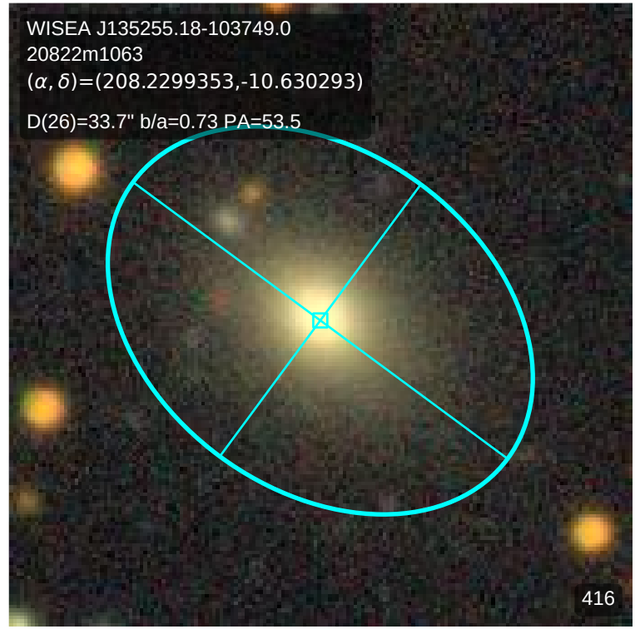
WISEA J135255.18-103749.0
20822m1063
(α, δ)=(208.2299353,-10.630293)
D(26)=33.7" b/a=0.73 PA=53.5
416

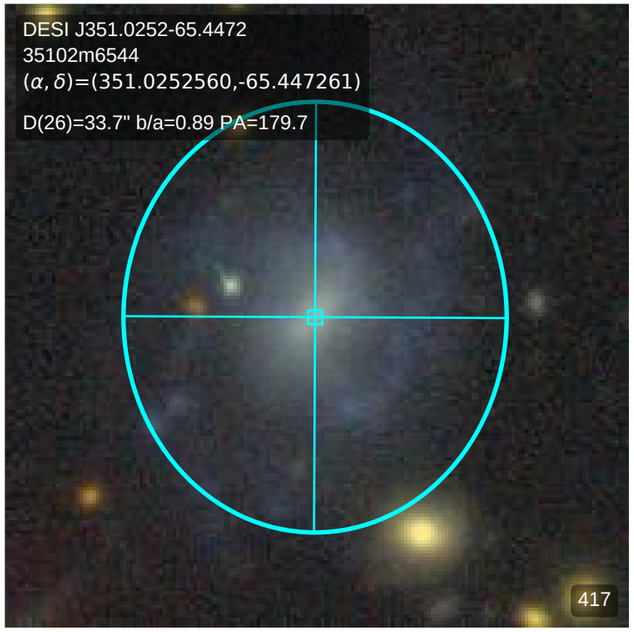
DESI J351.0252-65.4472
35102m6544
(α, δ)=(351.0252560,-65.447261)
D(26)=33.7" b/a=0.89 PA=179.7
417

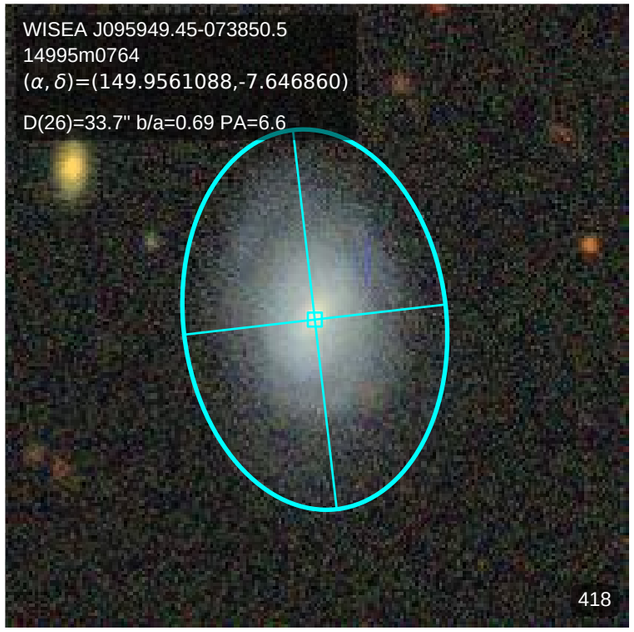
WISEA J095949.45-073850.5
14995m0764
(α, δ)=(149.9561088,-7.646860)
D(26)=33.7" b/a=0.69 PA=6.6
418

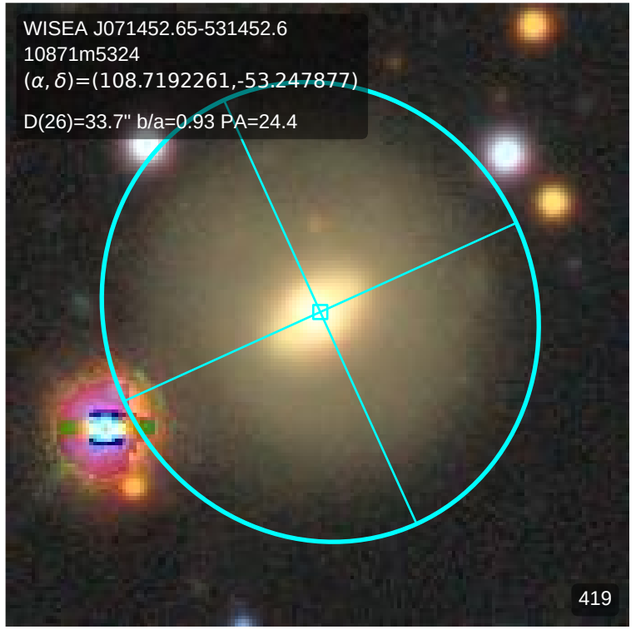
WISEA J071452.65-531452.6
10871m5324
(α, δ)=(108.7192261,-53.247877)
D(26)=33.7" b/a=0.93 PA=24.4
419

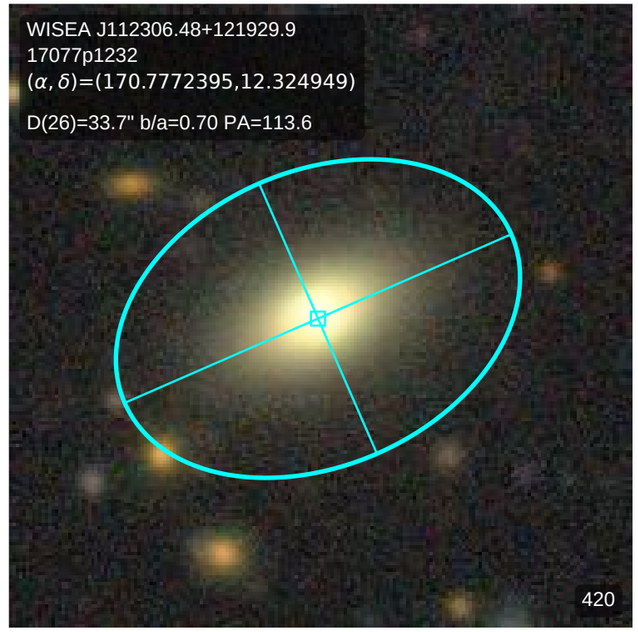
WISEA J112306.48+121929.9
17077p1232
(α, δ)=(170.7772395,12.324949)
D(26)=33.7" b/a=0.70 PA=113.6
420

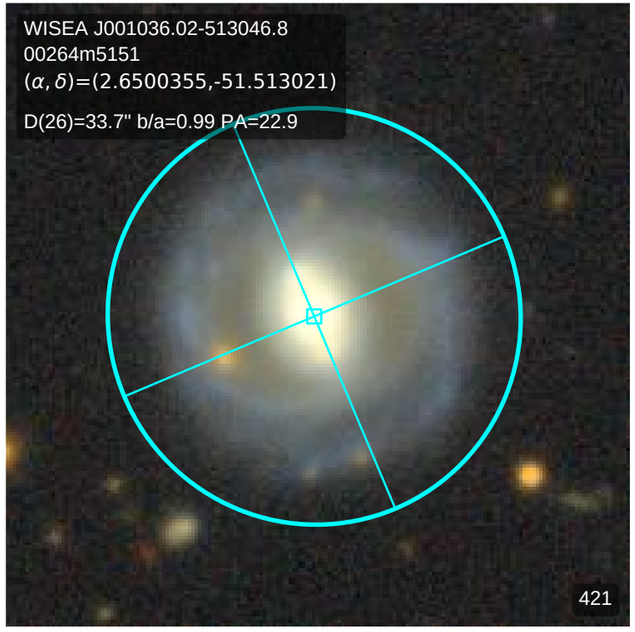
WISEA J001036.02-513046.8
00264m5151
(α, δ)=(2.6500355,-51.513021)
D(26)=33.7" b/a=0.99 PA=22.9
421

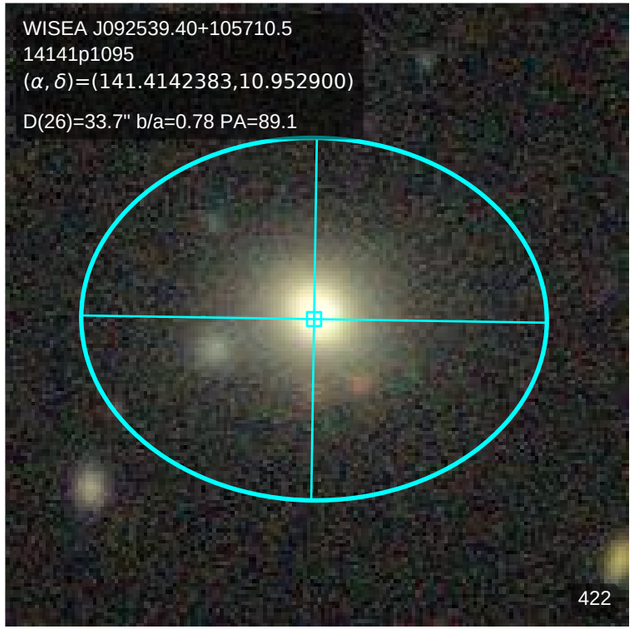
WISEA J092539.40+105710.5
14141p1095
(α, δ)=(141.4142383,10.952900)
D(26)=33.7" b/a=0.78 PA=89.1
422

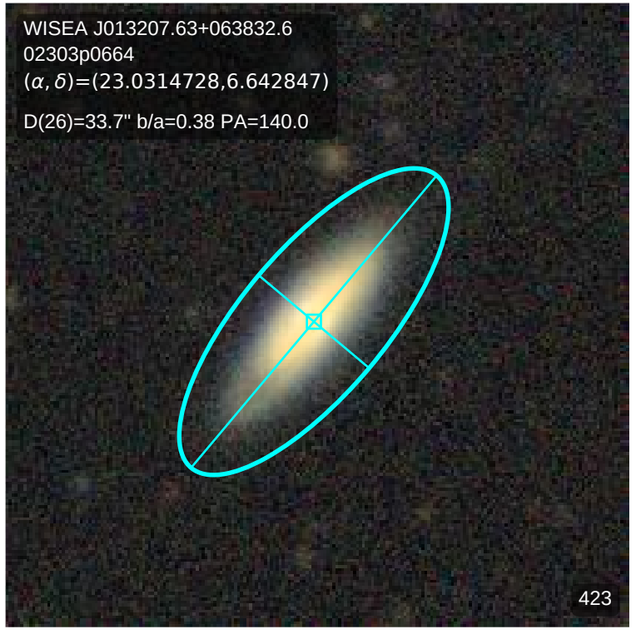
WISEA J013207.63+063832.6
02303p0664
(α, δ)=(23.0314728,6.642847)
D(26)=33.7" b/a=0.38 PA=140.0
423

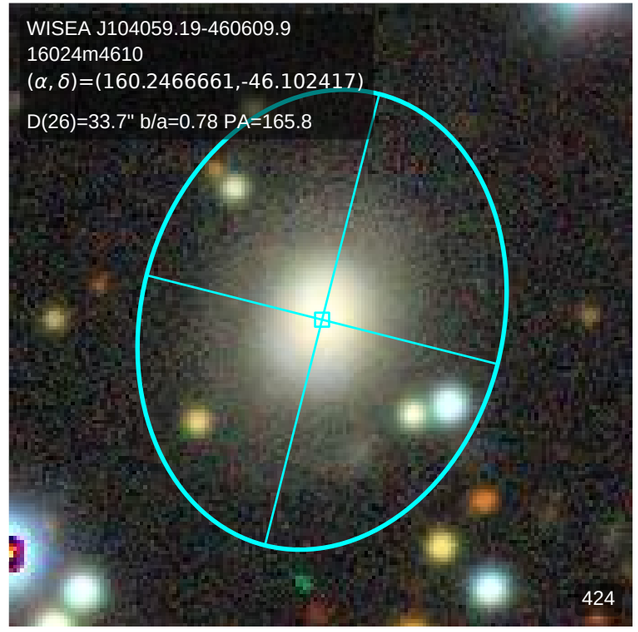
WISEA J104059.19-460609.9
16024m4610
(α, δ)=(160.2466661,-46.102417)
D(26)=33.7" b/a=0.78 PA=165.8
424

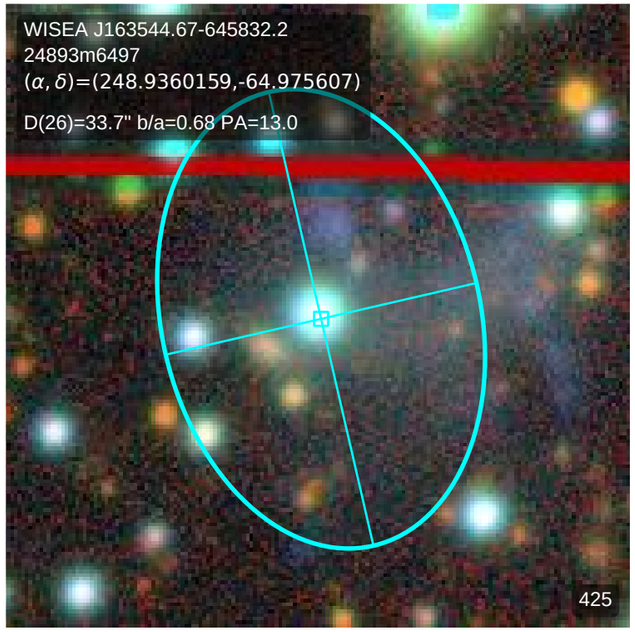
WISEA J163544.67-645832.2
24893m6497
(α, δ)=(248.9360159,-64.975607)
D(26)=33.7" b/a=0.68 PA=13.0
425

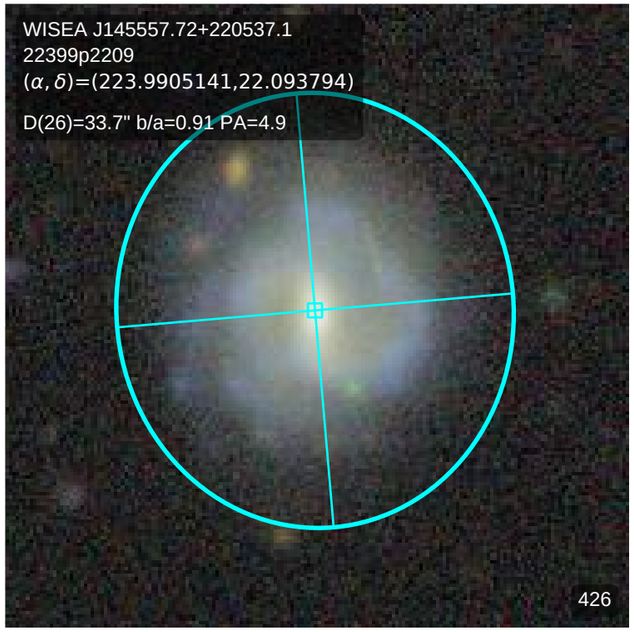
WISEA J145557.72+220537.1
22399p2209
(α, δ)=(223.9905141,22.093794)
D(26)=33.7" b/a=0.91 PA=4.9
426

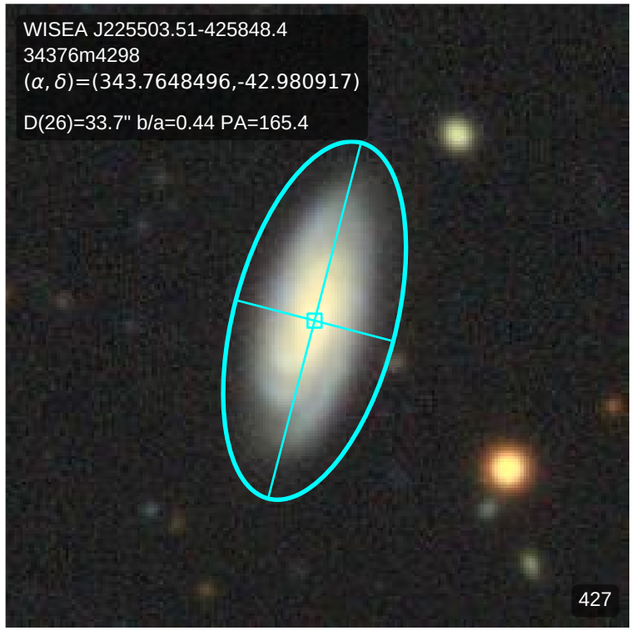
WISEA J225503.51-425848.4
34376m4298
(α, δ)=(343.7648496,-42.980917)
D(26)=33.7" b/a=0.44 PA=165.4
427

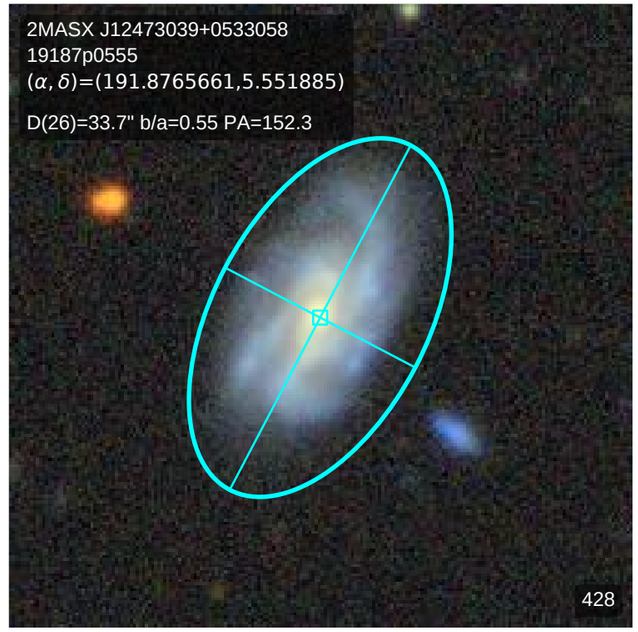
2MASX J12473039+0533058
19187p0555
(α, δ)=(191.8765661,5.551885)
D(26)=33.7" b/a=0.55 PA=152.3
428

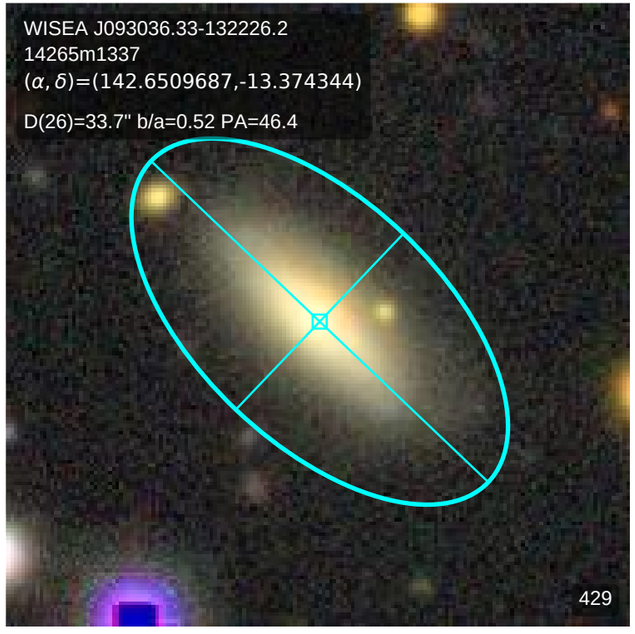
WISEA J093036.33-132226.2
14265m1337
(α, δ)=(142.6509687,-13.374344)
D(26)=33.7" b/a=0.52 PA=46.4
429

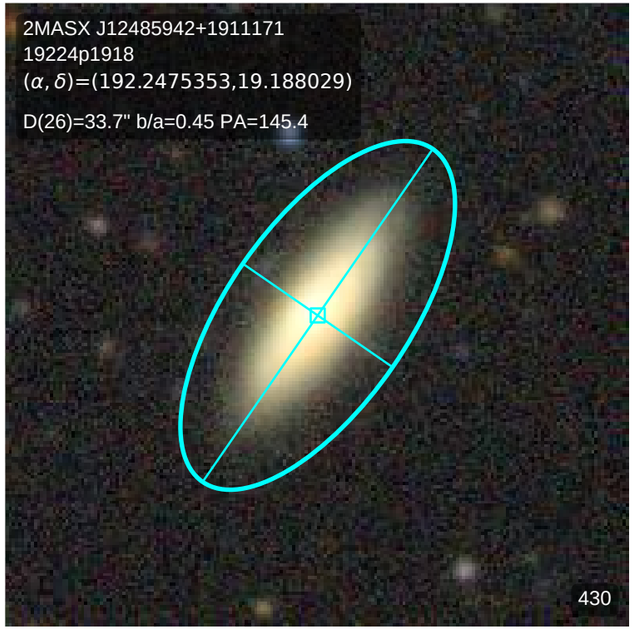
2MASX J12485942+1911171
19224p1918
(α, δ)=(192.2475353,19.188029)
D(26)=33.7" b/a=0.45 PA=145.4
430

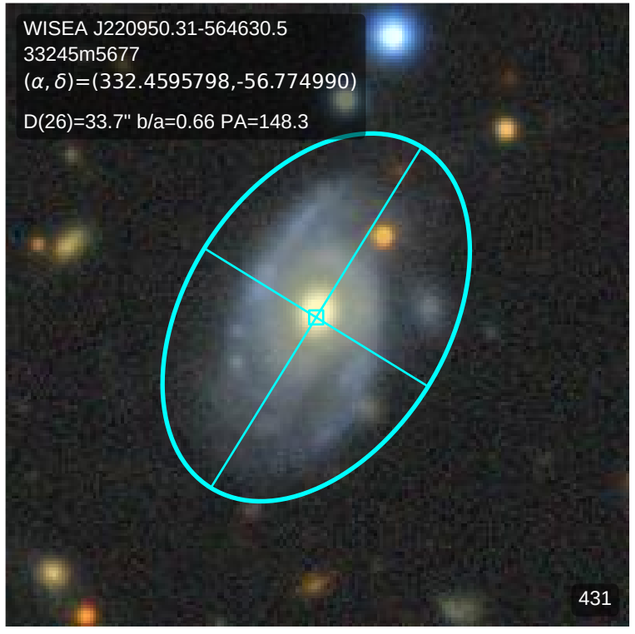
WISEA J220950.31-564630.5
33245m5677
(α, δ)=(332.4595798,-56.774990)
D(26)=33.7" b/a=0.66 PA=148.3
431

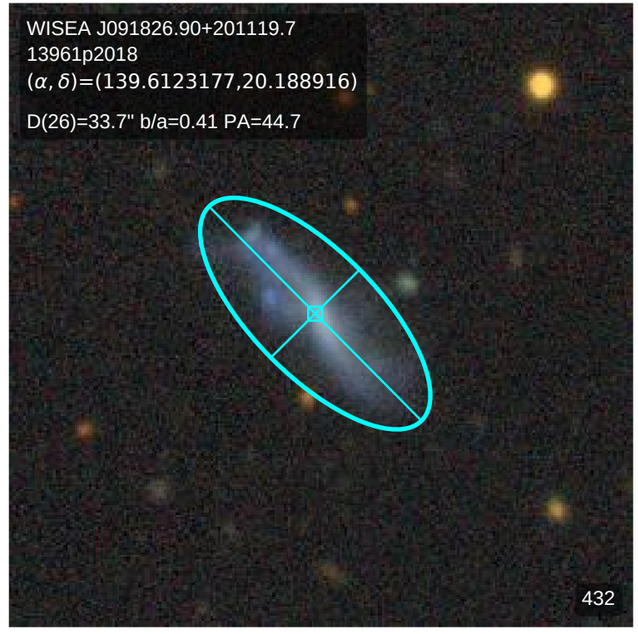
WISEA J091826.90+201119.7
13961p2018
(α, δ)=(139.6123177,20.188916)
D(26)=33.7" b/a=0.41 PA=44.7
432

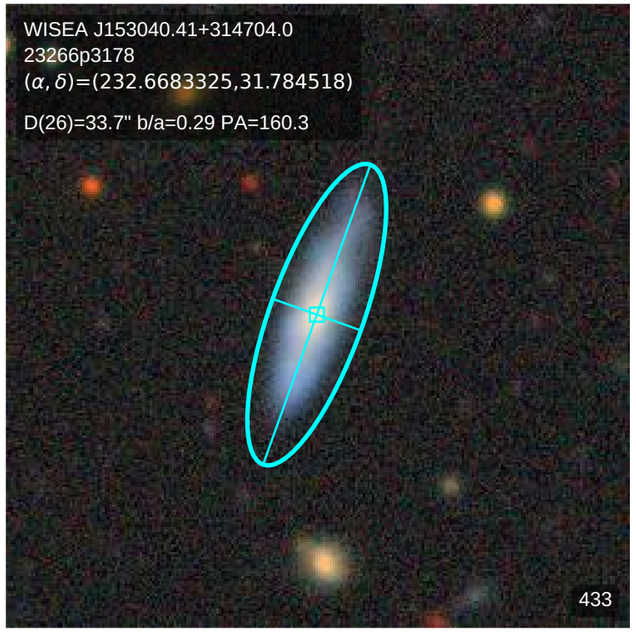
WISEA J153040.41+314704.0
23266p3178
(α, δ)=(232.6683325,31.784518)
D(26)=33.7" b/a=0.29 PA=160.3
433

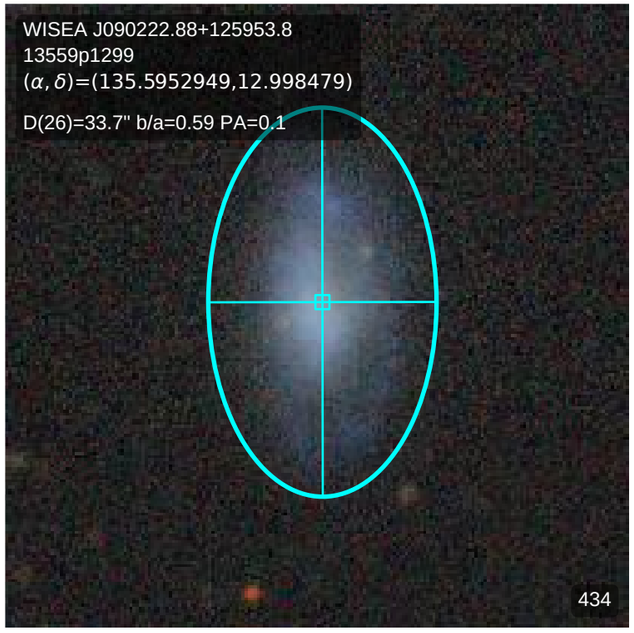
WISEA J090222.88+125953.8
13559p1299
(α, δ)=(135.5952949,12.998479)
D(26)=33.7" b/a=0.59 PA=0.1
434

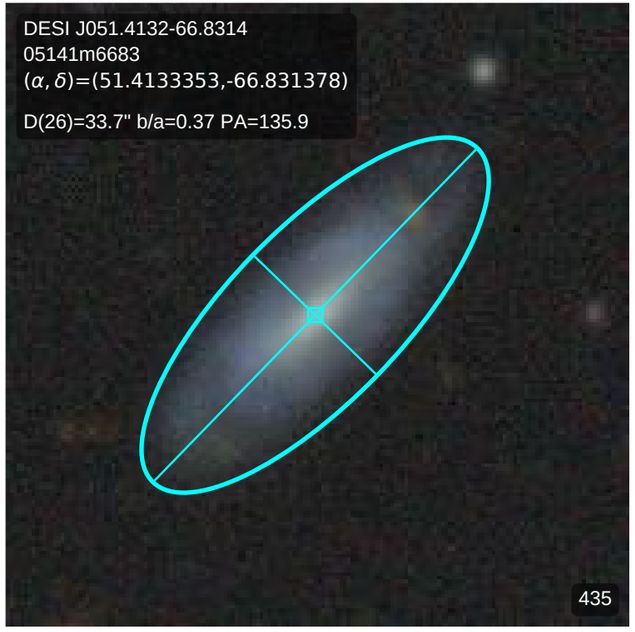
DESI J051.4132-66.8314
05141m6683
(α, δ)=(51.4133353,-66.831378)
D(26)=33.7" b/a=0.37 PA=135.9
435

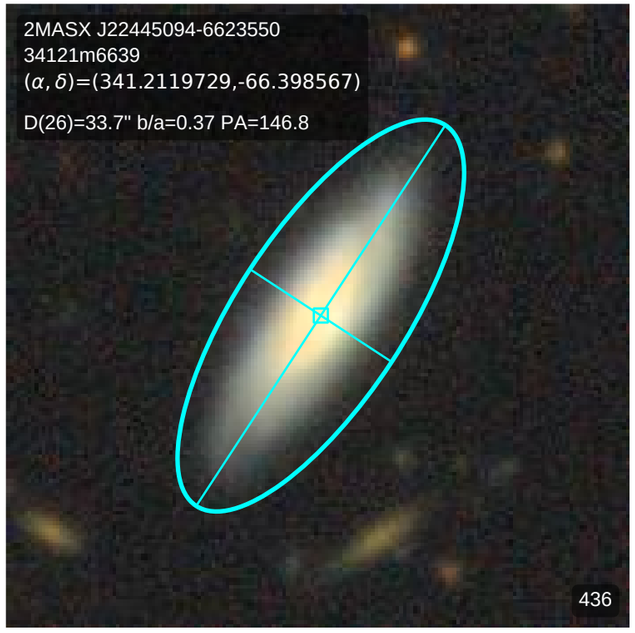
2MASX J22445094-6623550
34121m6639
(α, δ)=(341.2119729,-66.398567)
D(26)=33.7" b/a=0.37 PA=146.8
436

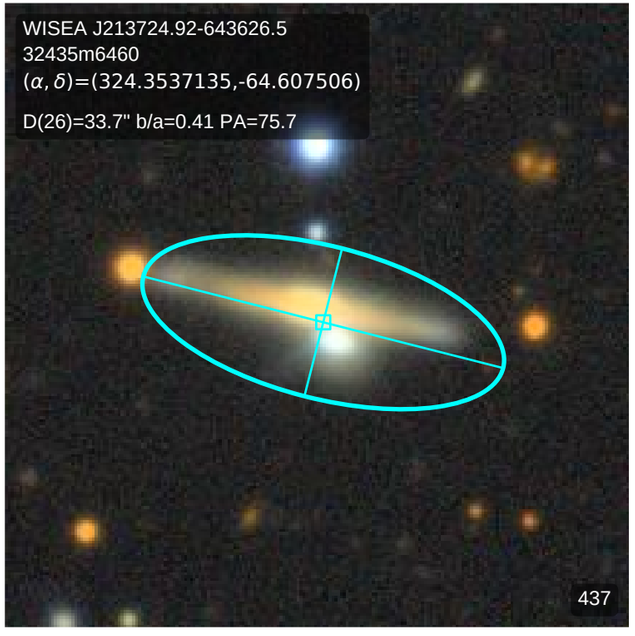
WISEA J213724.92-643626.5
32435m6460
(α, δ)=(324.3537135,-64.607506)
D(26)=33.7" b/a=0.41 PA=75.7
437

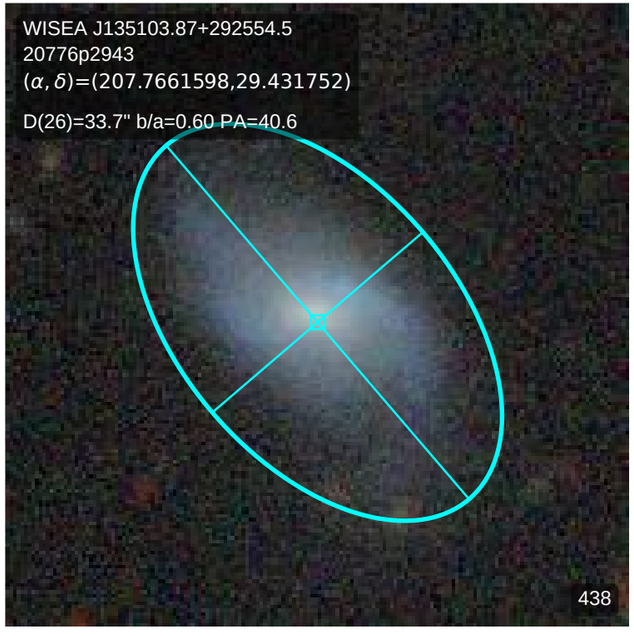
WISEA J135103.87+292554.5
20776p2943
(α, δ)=(207.7661598,29.431752)
D(26)=33.7" b/a=0.60 PA=40.6
438

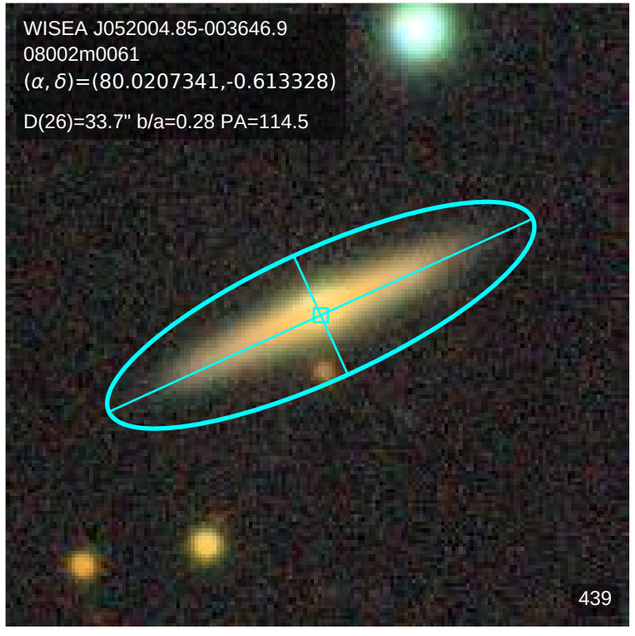
WISEA J052004.85-003646.9
08002m0061
(α, δ)=(80.0207341,-0.613328)
D(26)=33.7" b/a=0.28 PA=114.5
439

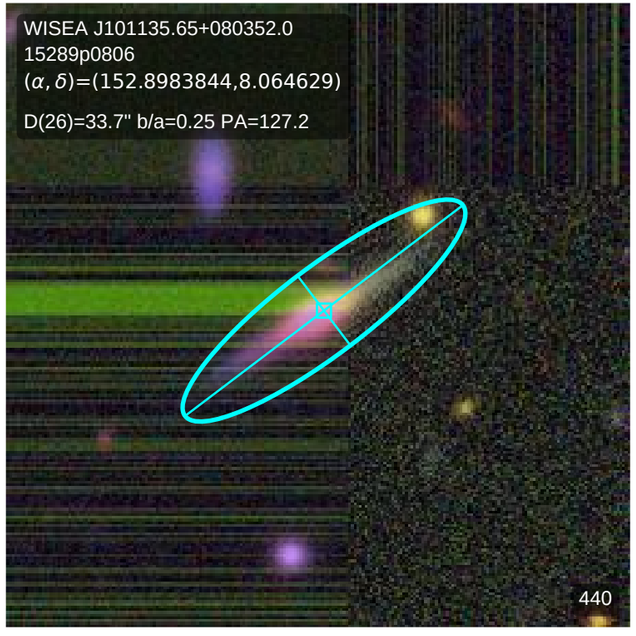
WISEA J101135.65+080352.0
15289p0806
(α, δ)=(152.8983844,8.064629)
D(26)=33.7" b/a=0.25 PA=127.2
440

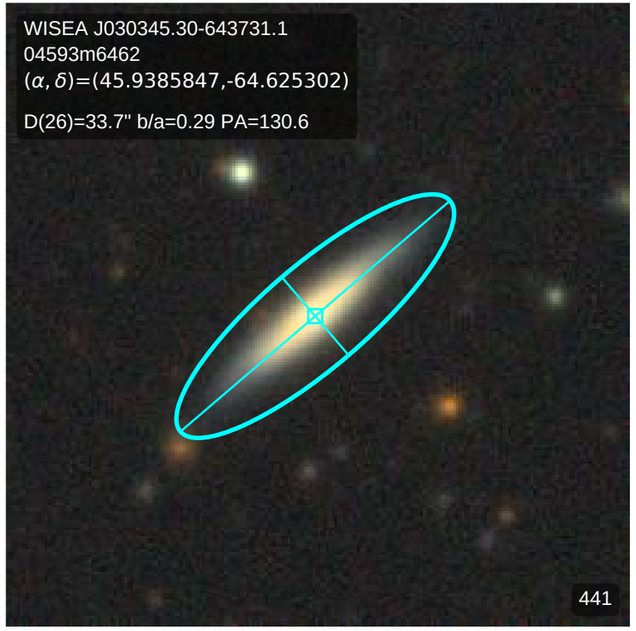
WISEA J030345.30-643731.1
04593m6462
(α, δ)=(45.9385847,-64.625302)
D(26)=33.7" b/a=0.29 PA=130.6
441

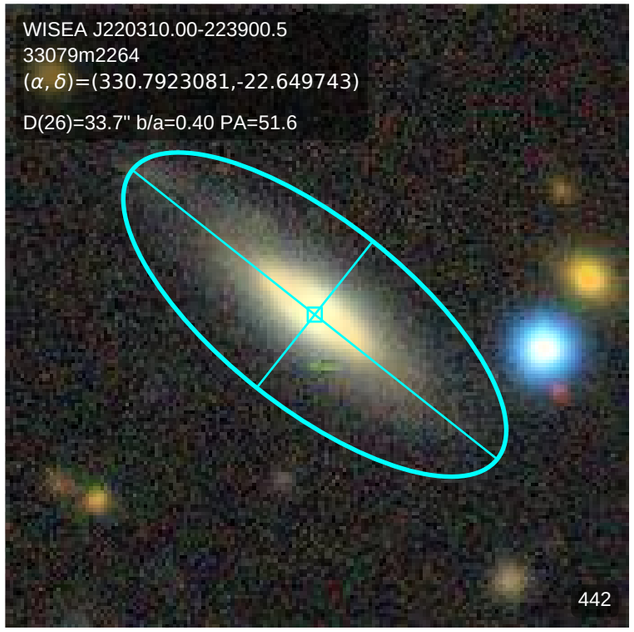
WISEA J220310.00-223900.5
33079m2264
(α, δ)=(330.7923081,-22.649743)
D(26)=33.7" b/a=0.40 PA=51.6
442

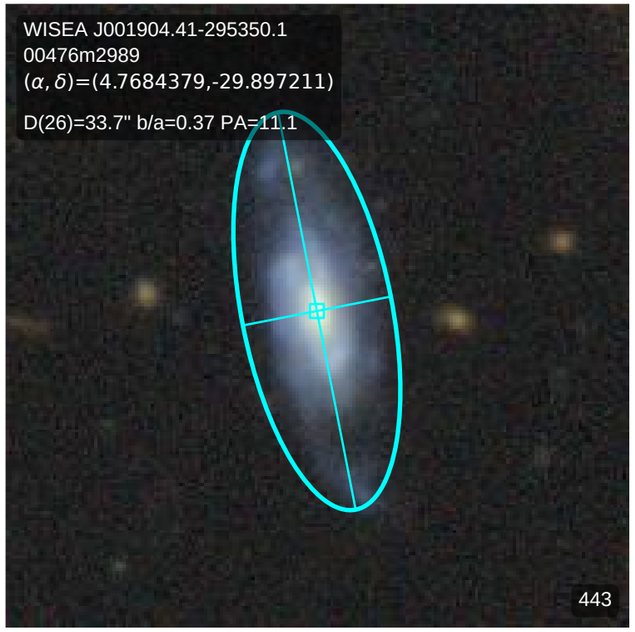
WISEA J001904.41-295350.1
00476m2989
(α, δ)=(4.7684379,-29.897211)
D(26)=33.7" b/a=0.37 PA=11.1
443

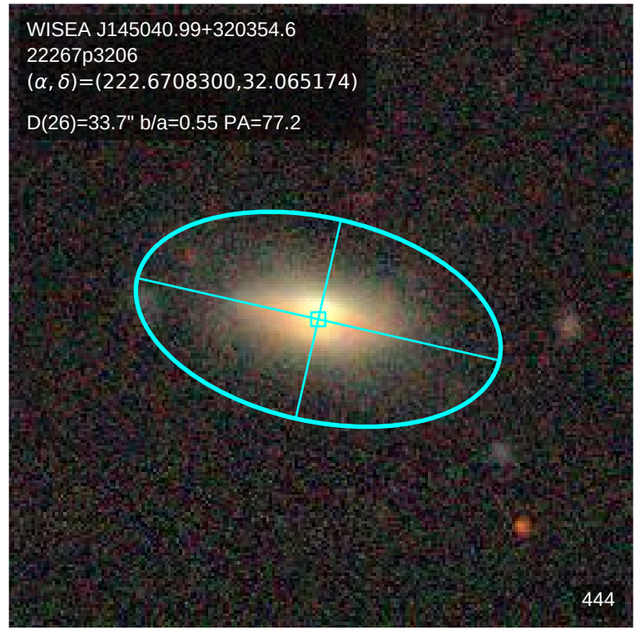
WISEA J145040.99+320354.6
22267p3206
(α, δ)=(222.6708300,32.065174)
D(26)=33.7" b/a=0.55 PA=77.2
444

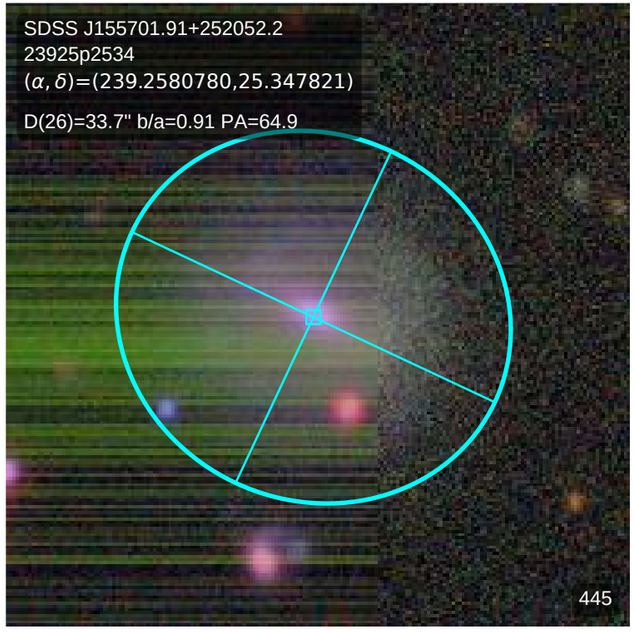
SDSS J155701.91+252052.2
23925p2534
(α, δ)=(239.2580780,25.347821)
D(26)=33.7" b/a=0.91 PA=64.9
445

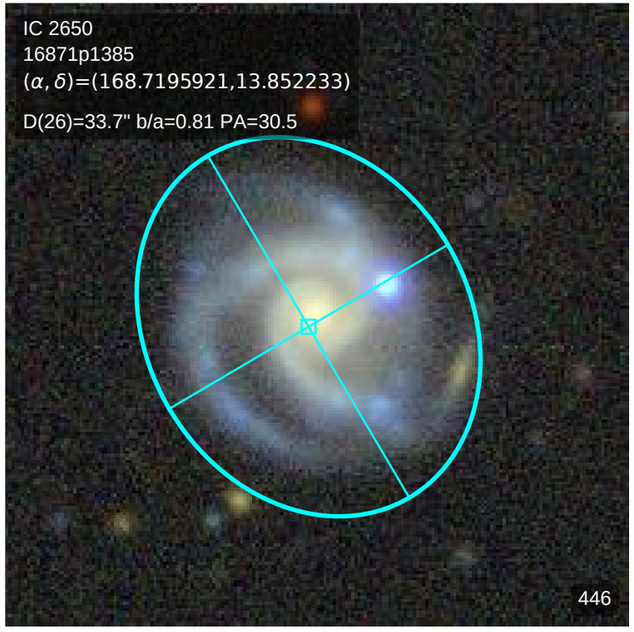
IC 2650
16871p1385
(α, δ)=(168.7195921,13.852233)
D(26)=33.7" b/a=0.81 PA=30.5
446

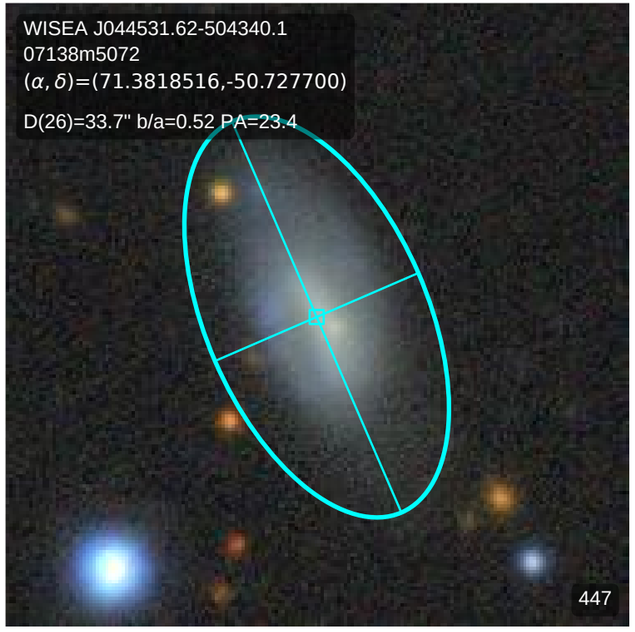
WISEA J044531.62-504340.1
07138m5072
(α, δ)=(71.3818516,-50.727700)
D(26)=33.7" b/a=0.52 PA=23.4
447

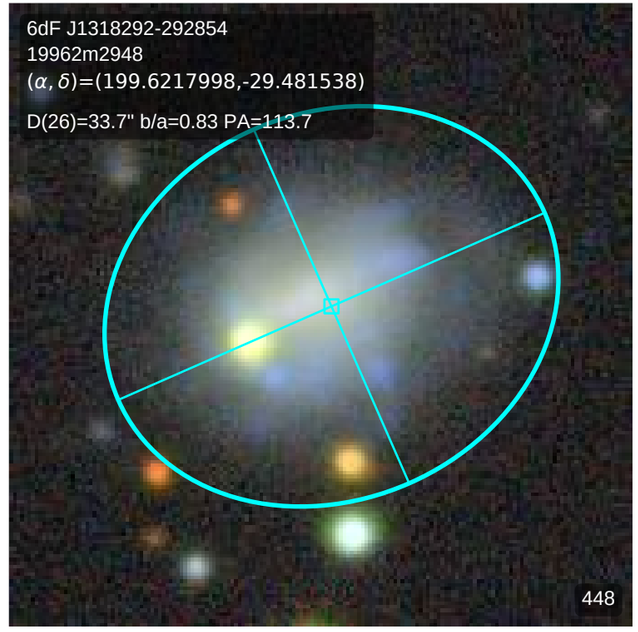
6dF J1318292-292854
19962m2948
(α, δ)=(199.6217998,-29.481538)
D(26)=33.7" b/a=0.83 PA=113.7
448

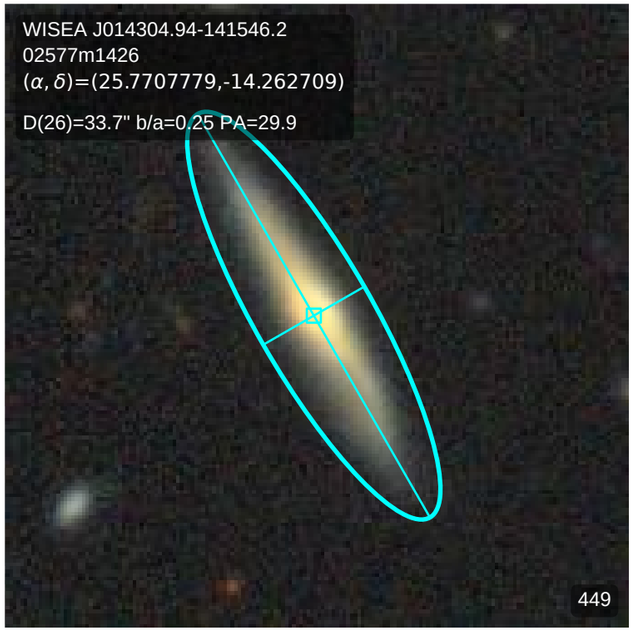
WISEA J014304.94-141546.2
02577m1426
(α, δ)=(25.7707779,-14.262709)
D(26)=33.7" b/a=0.25 PA=29.9
449

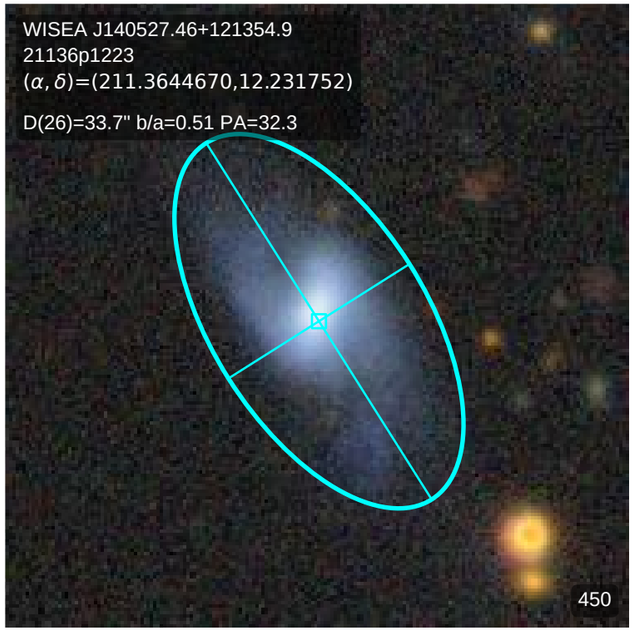
WISEA J140527.46+121354.9
21136p1223
(α, δ)=(211.3644670,12.231752)
D(26)=33.7" b/a=0.51 PA=32.3
450

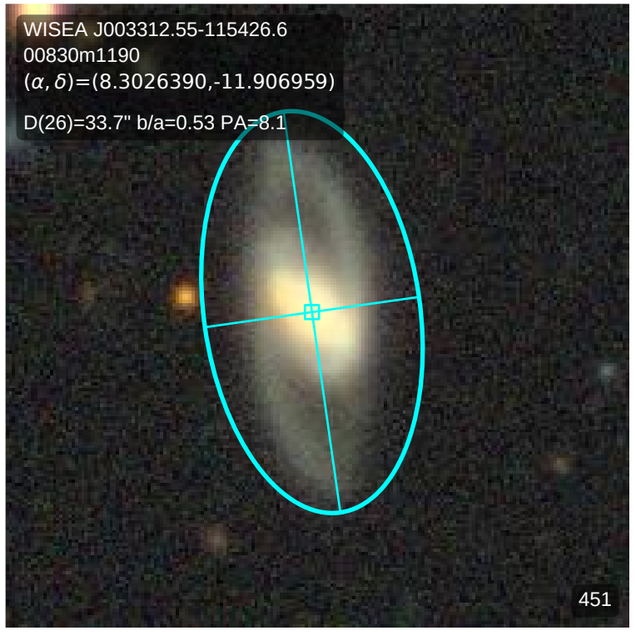
WISEA J003312.55-115426.6
00830m1190
(α, δ)=(8.3026390,-11.906959)
D(26)=33.7" b/a=0.53 PA=8.1
451

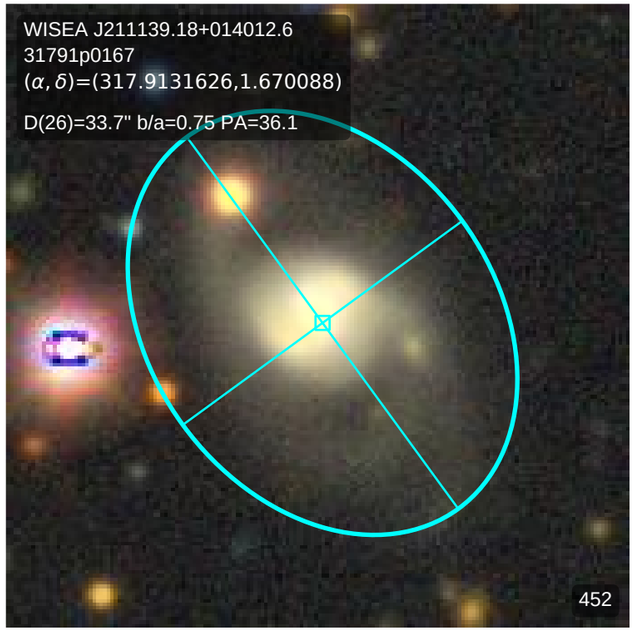
WISEA J211139.18+014012.6
31791p0167
(α, δ)=(317.9131626,1.670088)
D(26)=33.7" b/a=0.75 PA=36.1
452

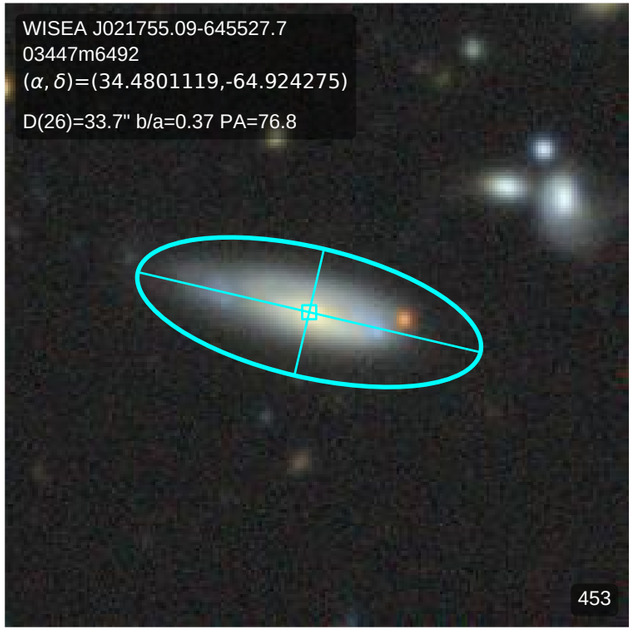
WISEA J021755.09-645527.7
03447m6492
(α, δ)=(34.4801119,-64.924275)
D(26)=33.7" b/a=0.37 PA=76.8
453

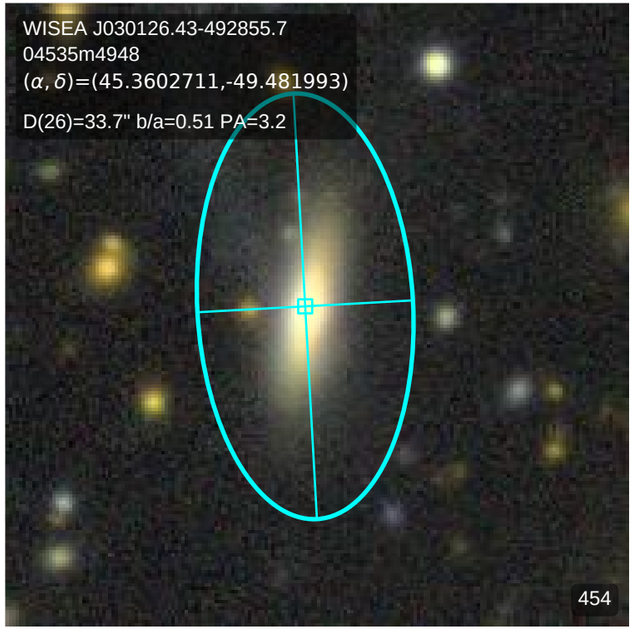
WISEA J030126.43-492855.7
04535m4948
(α, δ)=(45.3602711,-49.481993)
D(26)=33.7" b/a=0.51 PA=3.2
454

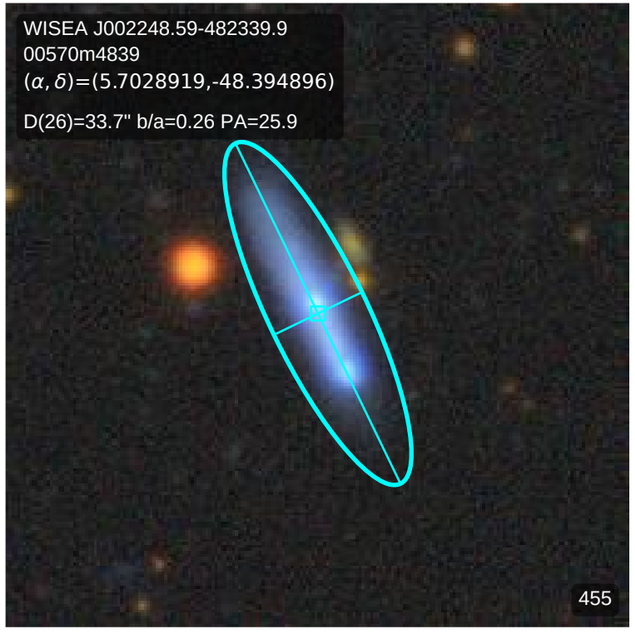
WISEA J002248.59-482339.9
00570m4839
(α, δ)=(5.7028919,-48.394896)
D(26)=33.7" b/a=0.26 PA=25.9
455

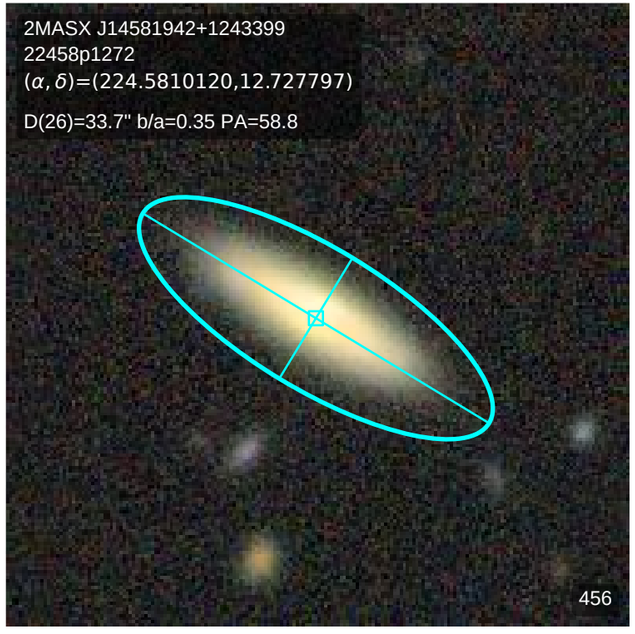
2MASX J14581942+1243399
22458p1272
(α, δ)=(224.5810120,12.727797)
D(26)=33.7" b/a=0.35 PA=58.8
456

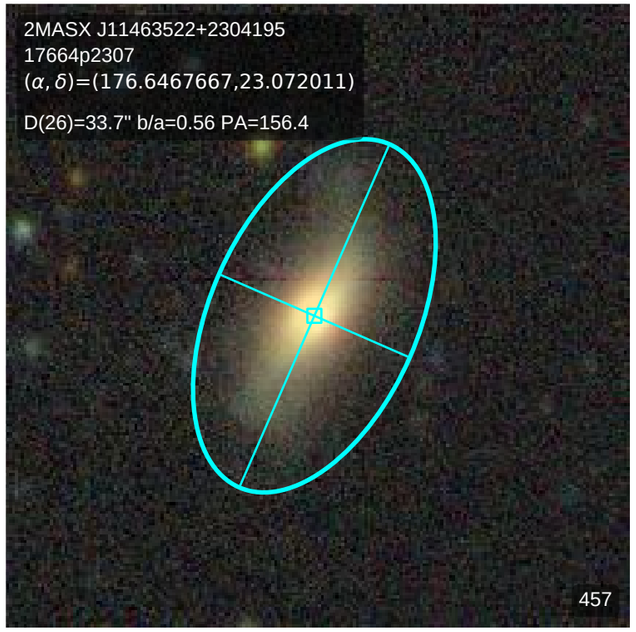
2MASX J11463522+2304195
17664p2307
(α, δ)=(176.6467667,23.072011)
D(26)=33.7" b/a=0.56 PA=156.4
457

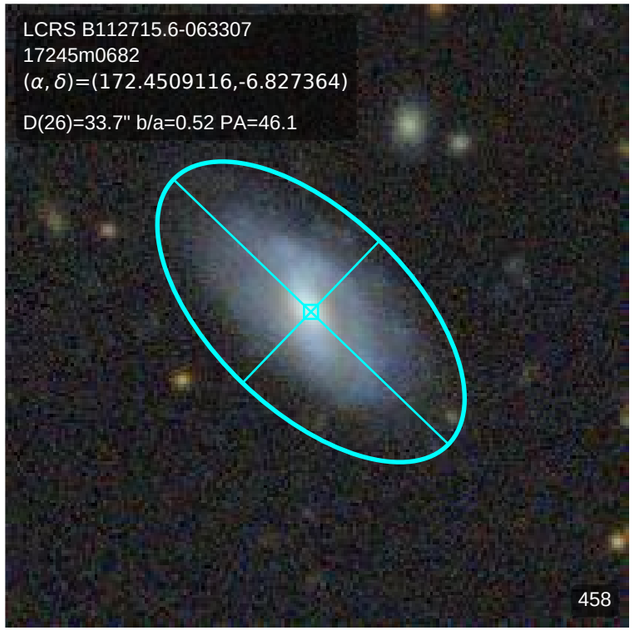
LCRS B112715.6-063307
17245m0682
(α, δ)=(172.4509116,-6.827364)
D(26)=33.7" b/a=0.52 PA=46.1
458

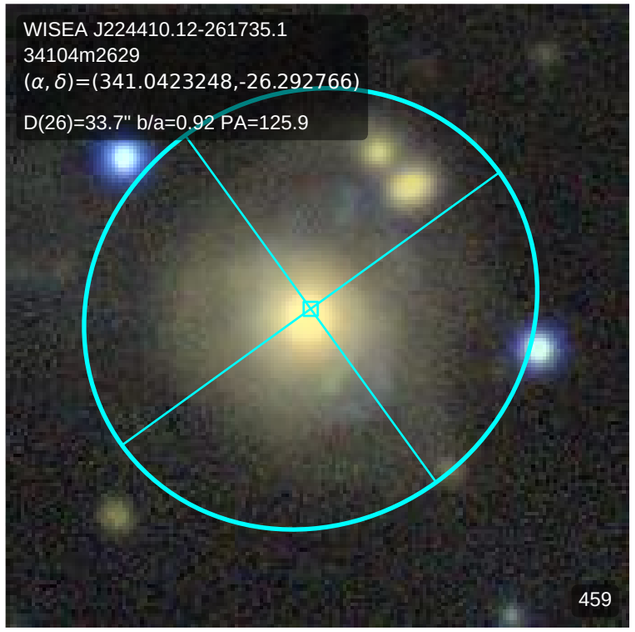
WISEA J224410.12-261735.1
34104m2629
(α, δ)=(341.0423248,-26.292766)
D(26)=33.7" b/a=0.92 PA=125.9
459

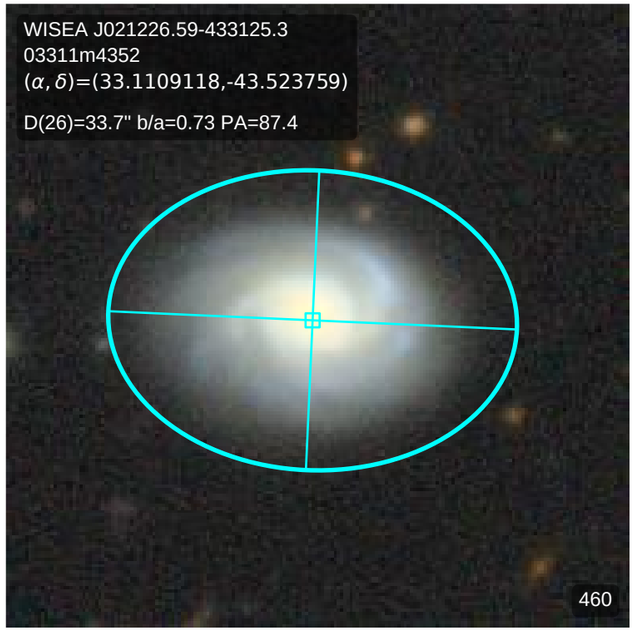
WISEA J021226.59-433125.3
03311m4352
(α, δ)=(33.1109118,-43.523759)
D(26)=33.7" b/a=0.73 PA=87.4
460

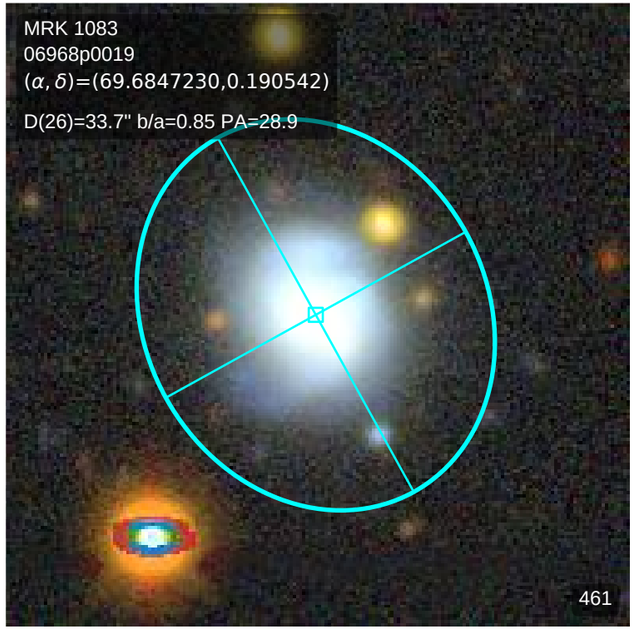
MRK 1083
06968p0019
(α, δ)=(69.6847230,0.190542)
D(26)=33.7" b/a=0.85 PA=28.9
461

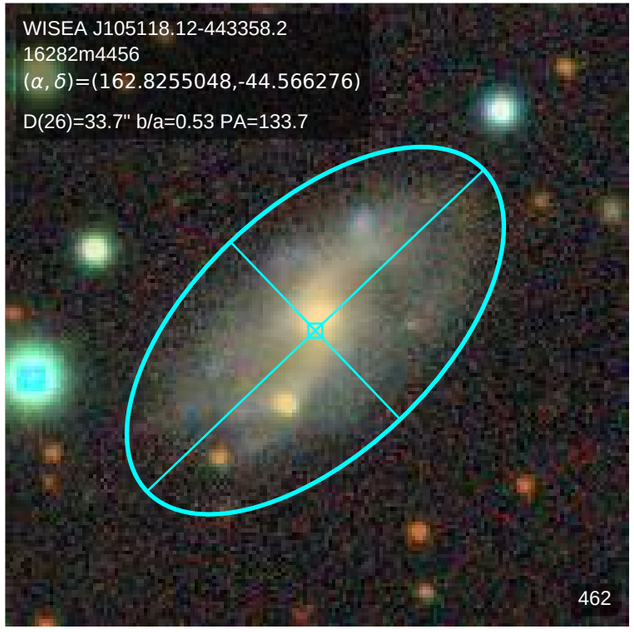
WISEA J105118.12-443358.2
16282m4456
(α, δ)=(162.8255048,-44.566276)
D(26)=33.7" b/a=0.53 PA=133.7
462

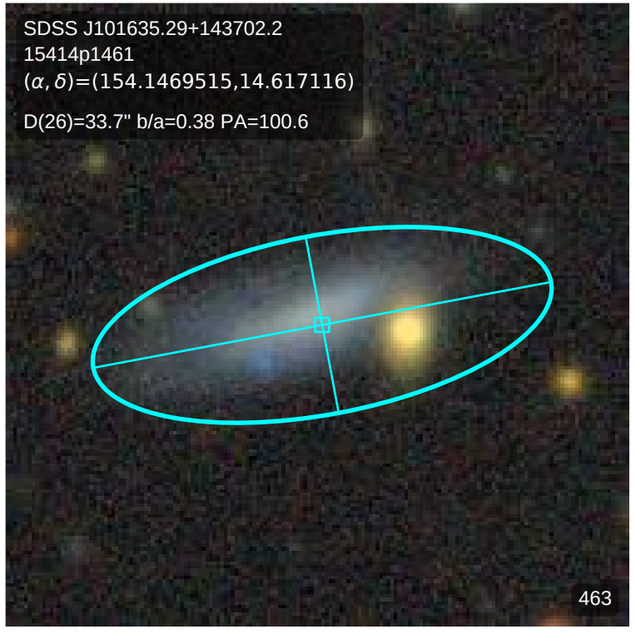
SDSS J101635.29+143702.2
15414p1461
(α, δ)=(154.1469515,14.617116)
D(26)=33.7" b/a=0.38 PA=100.6
463

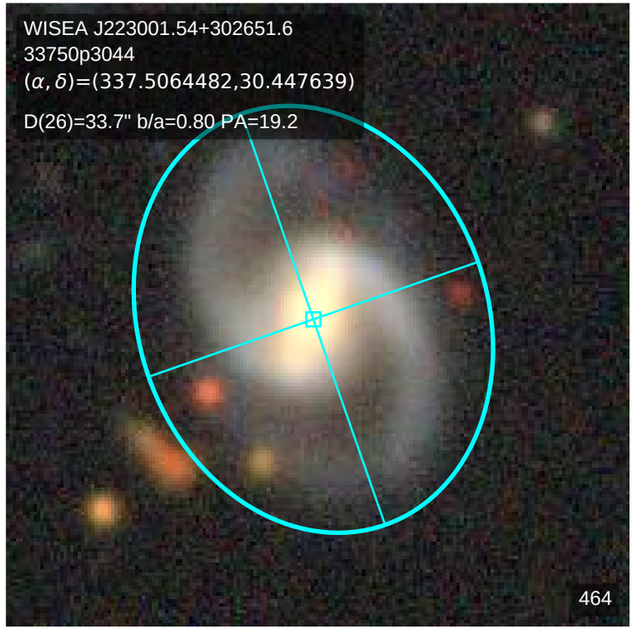
WISEA J223001.54+302651.6
33750p3044
(α, δ)=(337.5064482,30.447639)
D(26)=33.7" b/a=0.80 PA=19.2
464

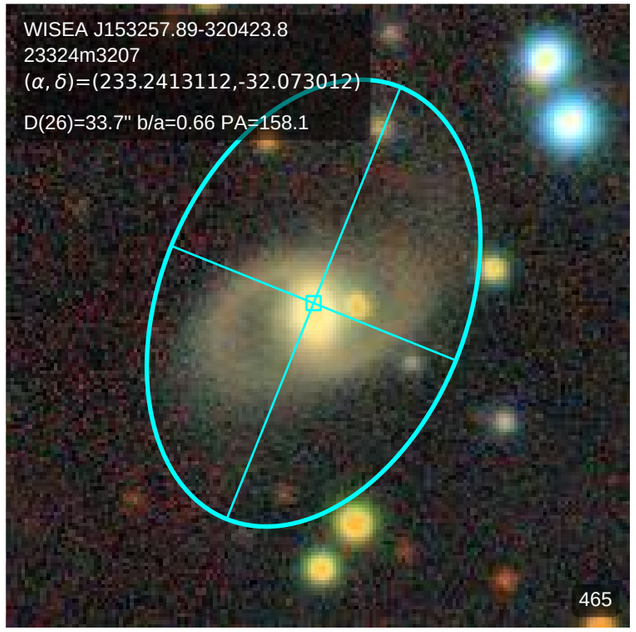
WISEA J153257.89-320423.8
23324m3207
(α, δ)=(233.2413112,-32.073012)
D(26)=33.7" b/a=0.66 PA=158.1
465

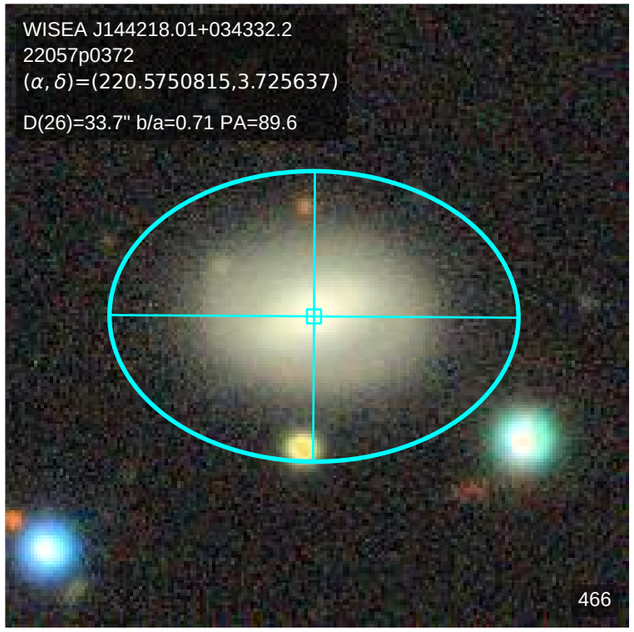
WISEA J144218.01+034332.2
22057p0372
(α, δ)=(220.5750815,3.725637)
D(26)=33.7" b/a=0.71 PA=89.6
466

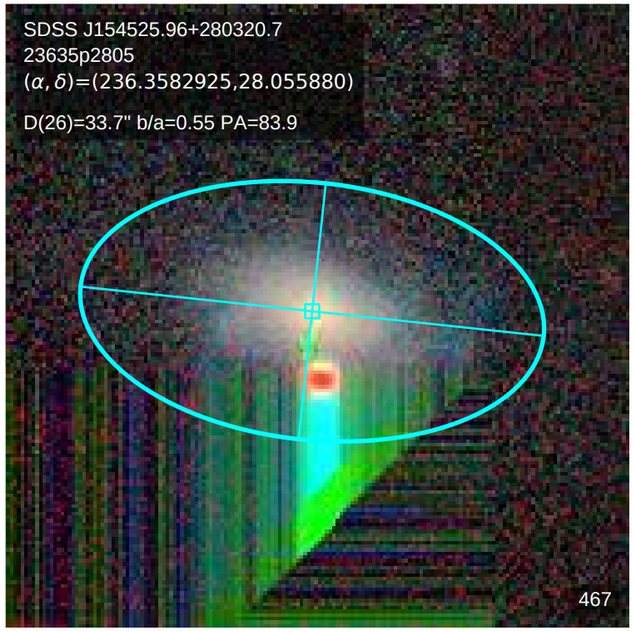
SDSS J154525.96+280320.7
23635p2805
(α, δ)=(236.3582925,28.055880)
D(26)=33.7" b/a=0.55 PA=83.9
467

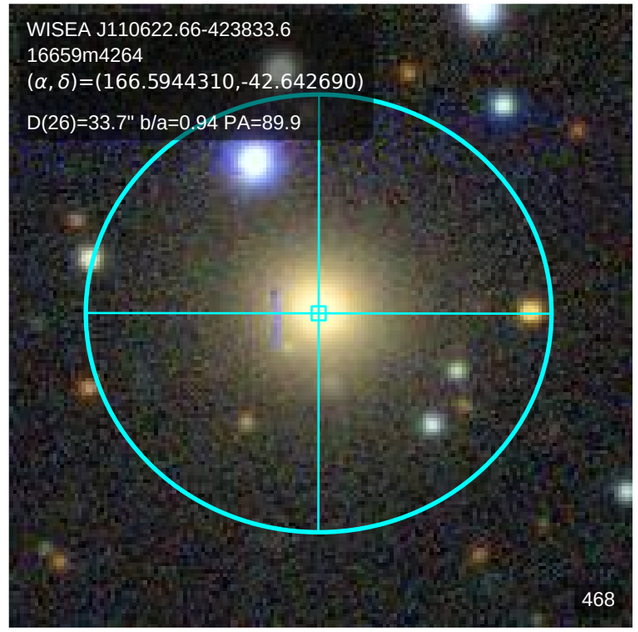
WISEA J110622.66-423833.6
16659m4264
(α, δ)=(166.5944310,-42.642690)
D(26)=33.7" b/a=0.94 PA=89.9
468

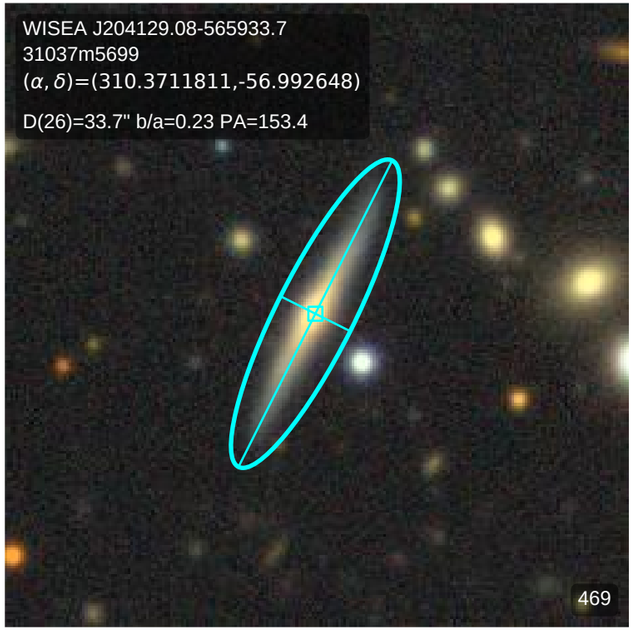
WISEA J204129.08-565933.7
31037m5699
(α, δ)=(310.3711811,-56.992648)
D(26)=33.7" b/a=0.23 PA=153.4
469

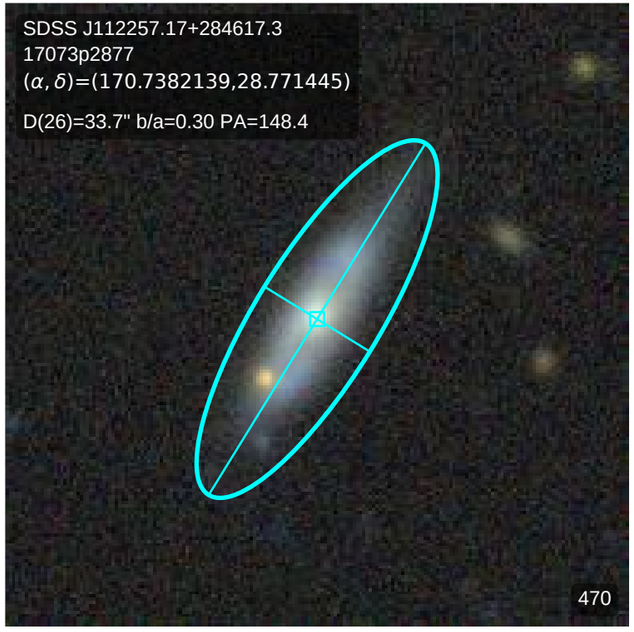
SDSS J112257.17+284617.3
17073p2877
(α, δ)=(170.7382139,28.771445)
D(26)=33.7" b/a=0.30 PA=148.4
470

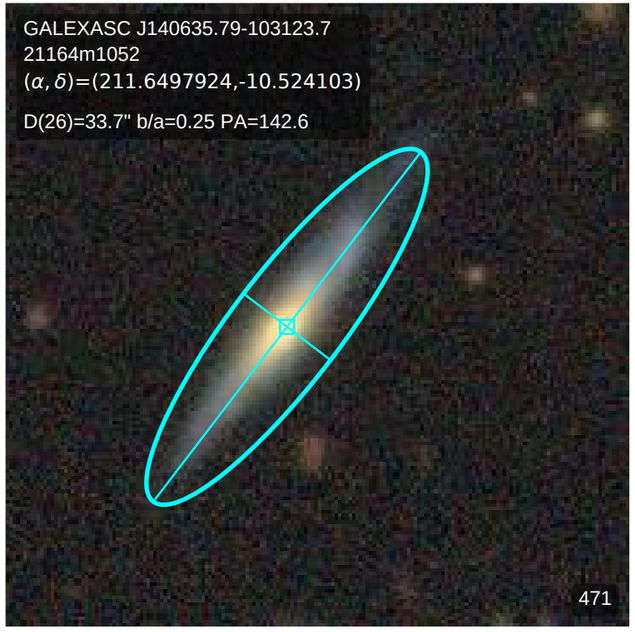
GALEXASC J140635.79-103123.7
21164m1052
(α, δ)=(211.6497924,-10.524103)
D(26)=33.7" b/a=0.25 PA=142.6
471

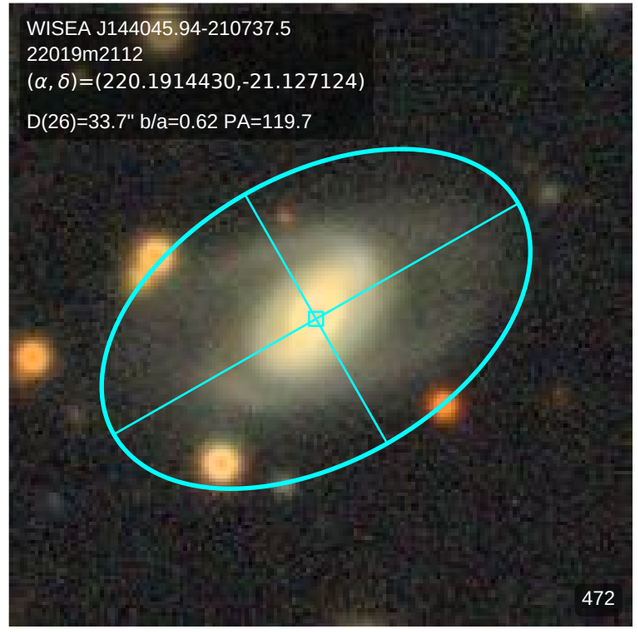
WISEA J144045.94-210737.5
22019m2112
(α, δ)=(220.1914430,-21.127124)
D(26)=33.7" b/a=0.62 PA=119.7
472

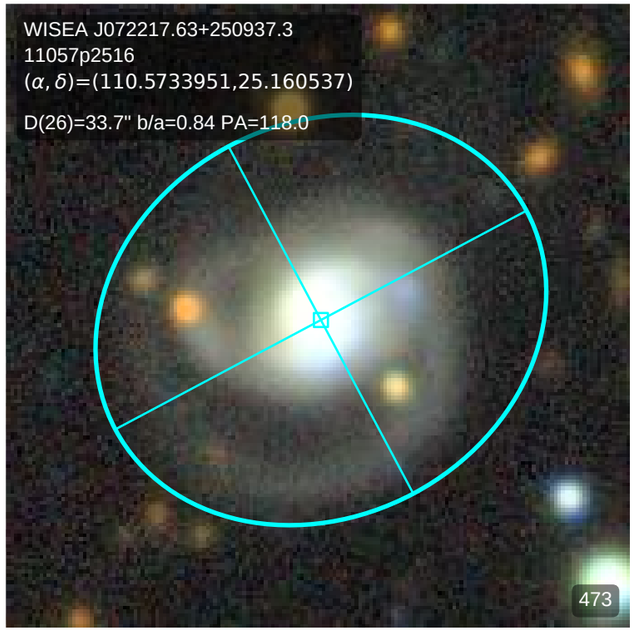
WISEA J072217.63+250937.3
11057p2516
(α, δ)=(110.5733951,25.160537)
D(26)=33.7" b/a=0.84 PA=118.0
473

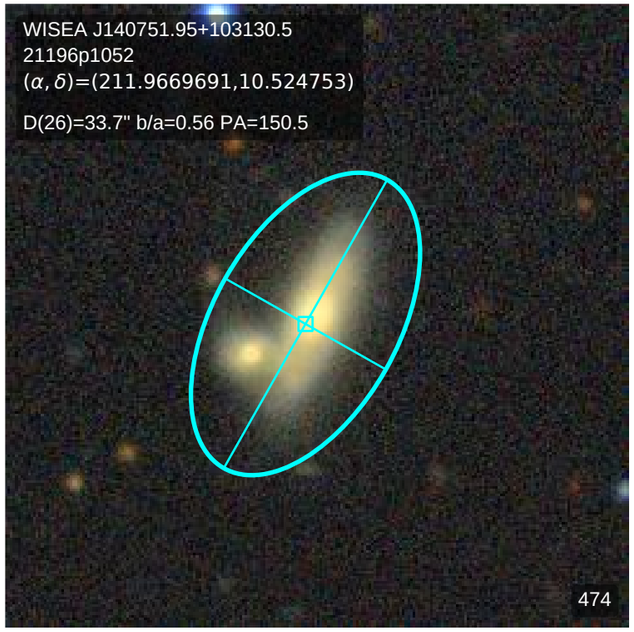
WISEA J140751.95+103130.5
21196p1052
(α, δ)=(211.9669691,10.524753)
D(26)=33.7" b/a=0.56 PA=150.5
474

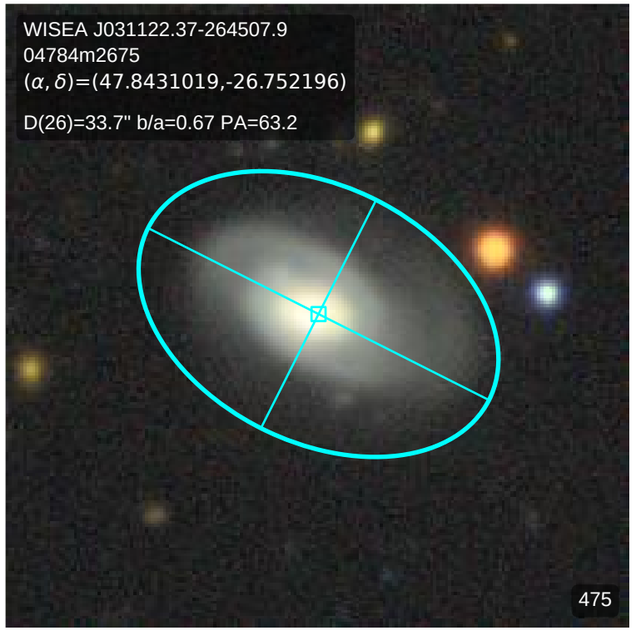
WISEA J031122.37-264507.9
04784m2675
(α, δ)=(47.8431019,-26.752196)
D(26)=33.7" b/a=0.67 PA=63.2
475

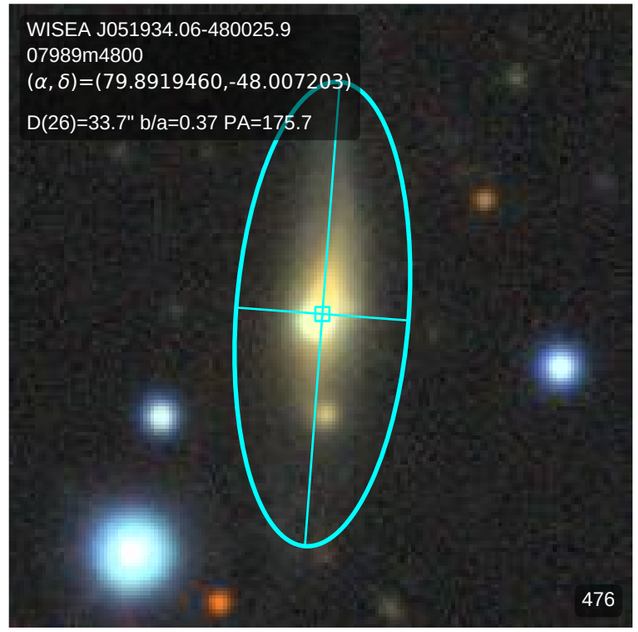
WISEA J051934.06-480025.9
07989m4800
(α, δ)=(79.8919460,-48.007203)
D(26)=33.7" b/a=0.37 PA=175.7
476

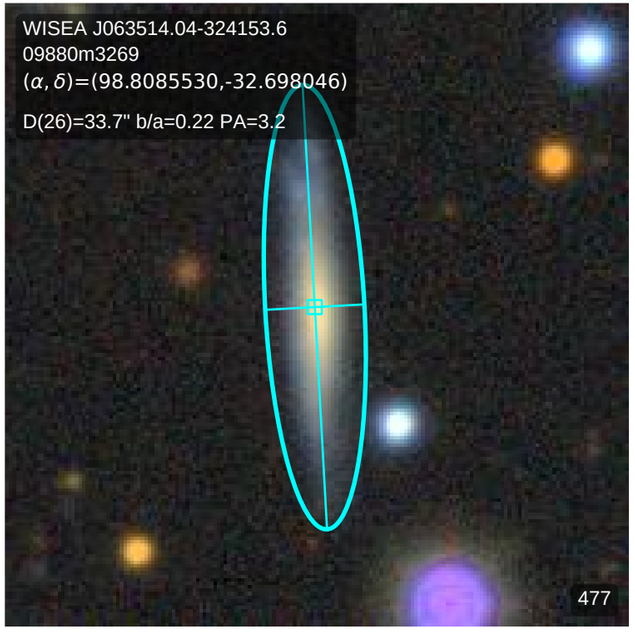
WISEA J063514.04-324153.6
09880m3269
(α, δ)=(98.8085530,-32.698046)
D(26)=33.7" b/a=0.22 PA=3.2
477

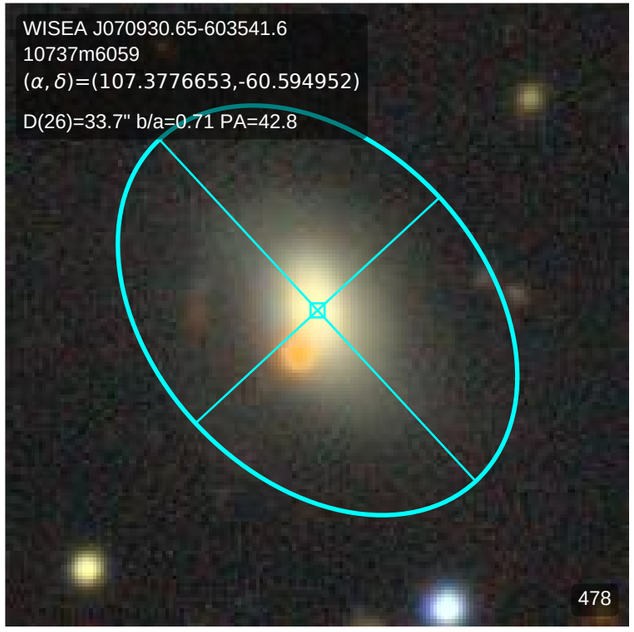
WISEA J070930.65-603541.6
10737m6059
(α, δ)=(107.3776653,-60.594952)
D(26)=33.7" b/a=0.71 PA=42.8
478

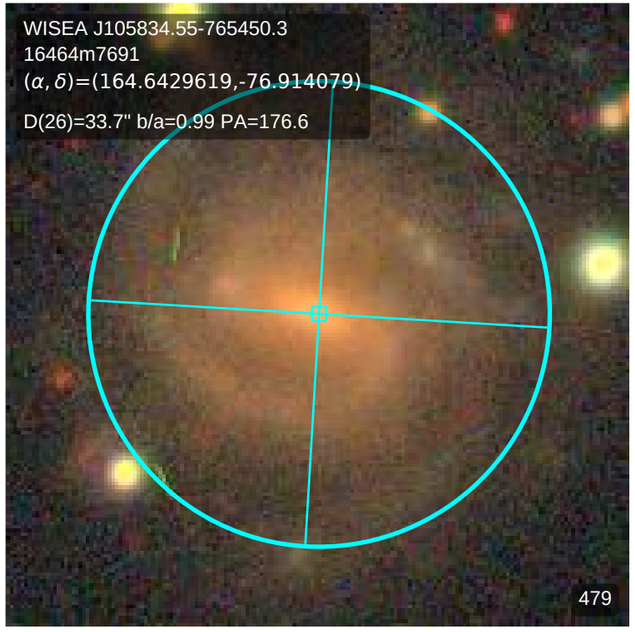
WISEA J105834.55-765450.3
16464m7691
(α, δ)=(164.6429619,-76.914079)
D(26)=33.7" b/a=0.99 PA=176.6
479

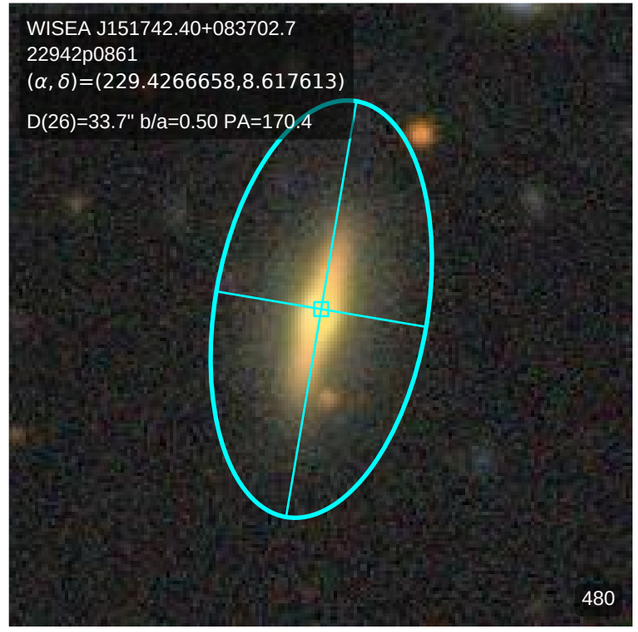
WISEA J151742.40+083702.7
22942p0861
(α, δ)=(229.4266658,8.617613)
D(26)=33.7" b/a=0.50 PA=170.4
480

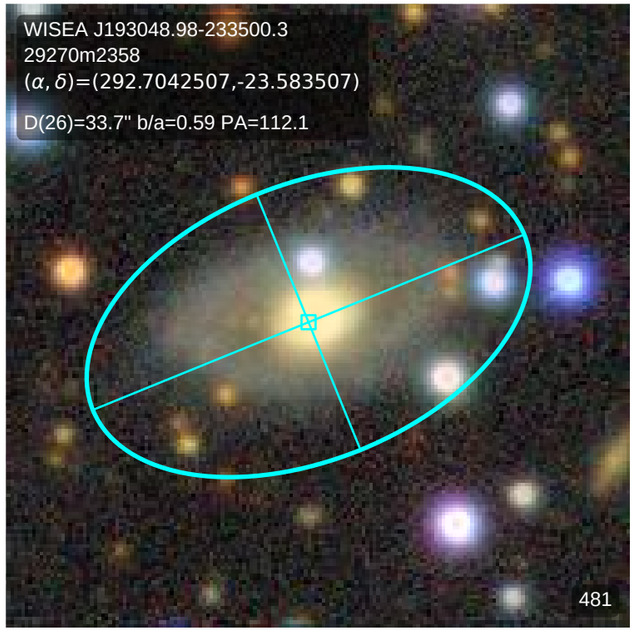
WISEA J193048.98-233500.3
29270m2358
(α, δ)=(292.7042507,-23.583507)
D(26)=33.7" b/a=0.59 PA=112.1
481

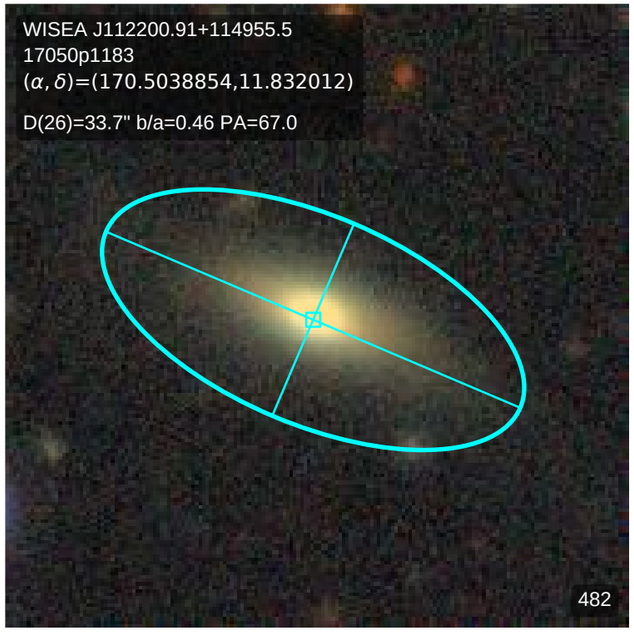
WISEA J112200.91+114955.5
17050p1183
(α, δ)=(170.5038854,11.832012)
D(26)=33.7" b/a=0.46 PA=67.0
482

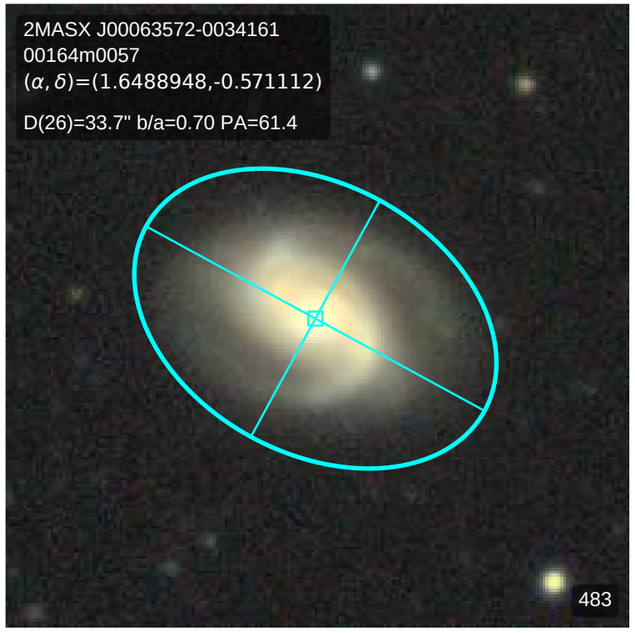
2MASX J00063572-0034161
00164m0057
(α, δ)=(1.6488948,-0.571112)
D(26)=33.7" b/a=0.70 PA=61.4
483

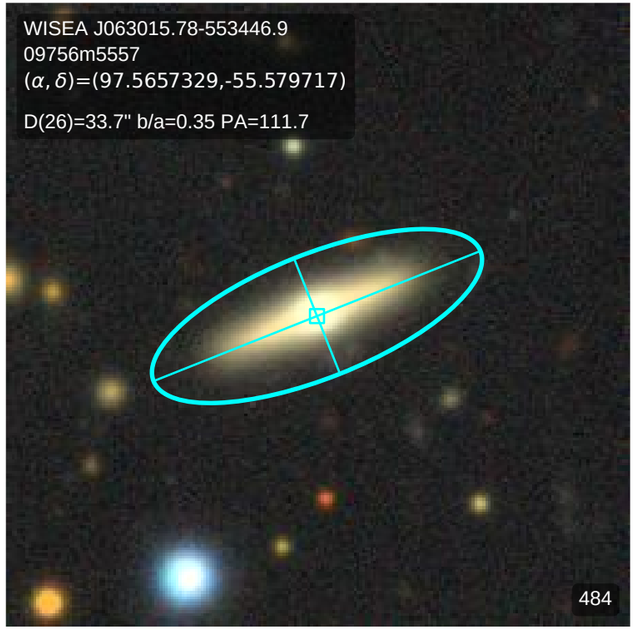
WISEA J063015.78-553446.9
09756m5557
(α, δ)=(97.5657329,-55.579717)
D(26)=33.7" b/a=0.35 PA=111.7
484

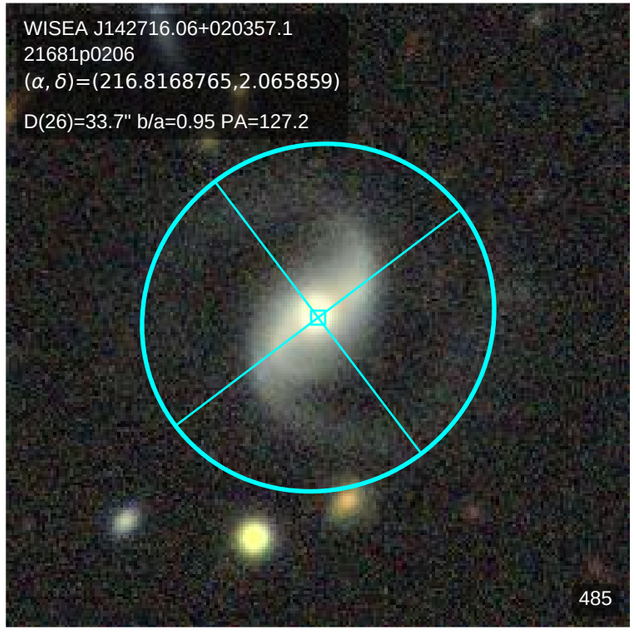
WISEA J142716.06+020357.1
21681p0206
(α, δ)=(216.8168765,2.065859)
D(26)=33.7" b/a=0.95 PA=127.2
485

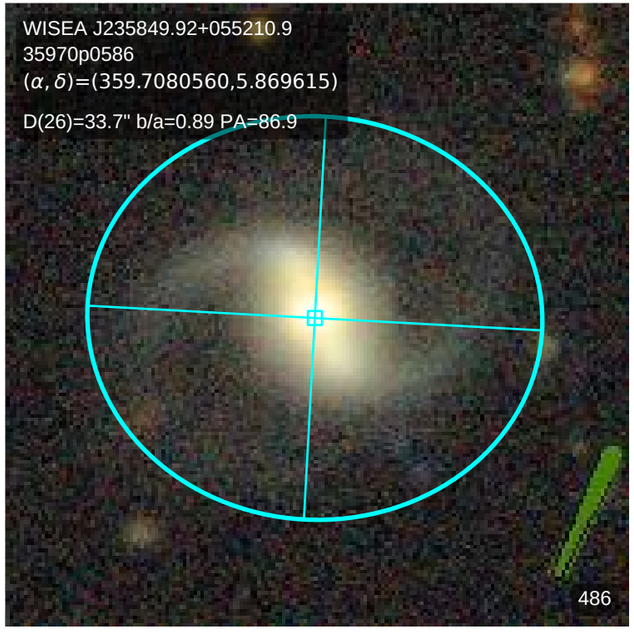
WISEA J235849.92+055210.9
35970p0586
(α, δ)=(359.7080560,5.869615)
D(26)=33.7" b/a=0.89 PA=86.9
486

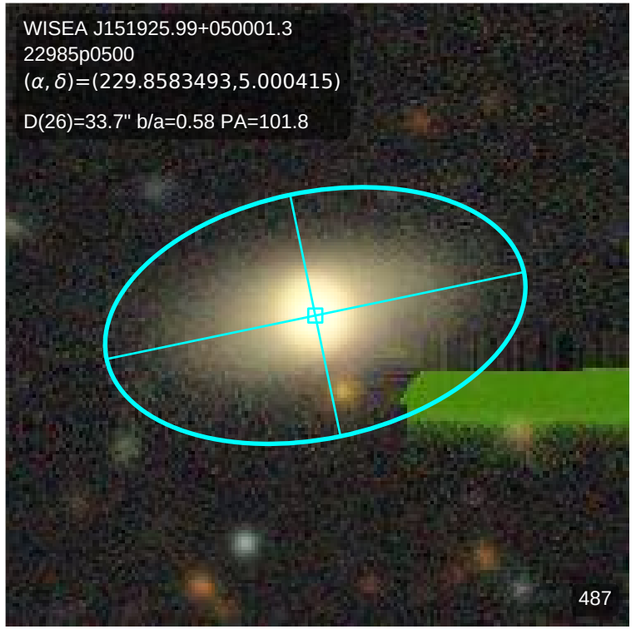
WISEA J151925.99+050001.3
22985p0500
(α, δ)=(229.8583493,5.000415)
D(26)=33.7" b/a=0.58 PA=101.8
487

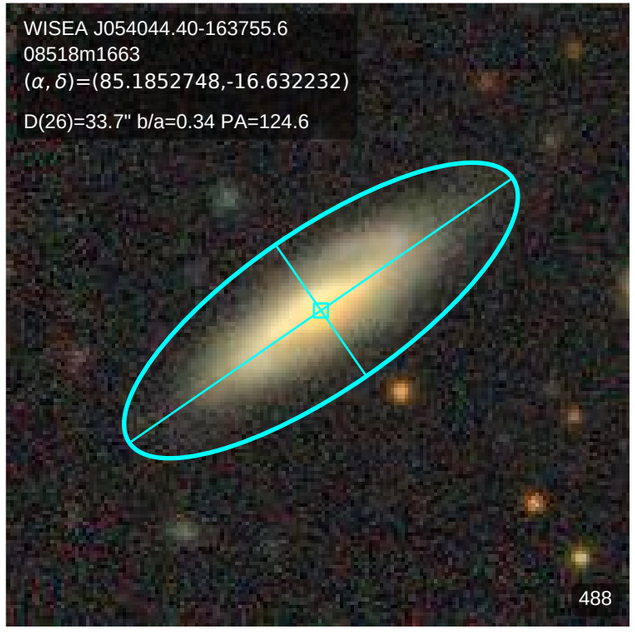
WISEA J054044.40-163755.6
08518m1663
(α, δ)=(85.1852748,-16.632232)
D(26)=33.7" b/a=0.34 PA=124.6
488

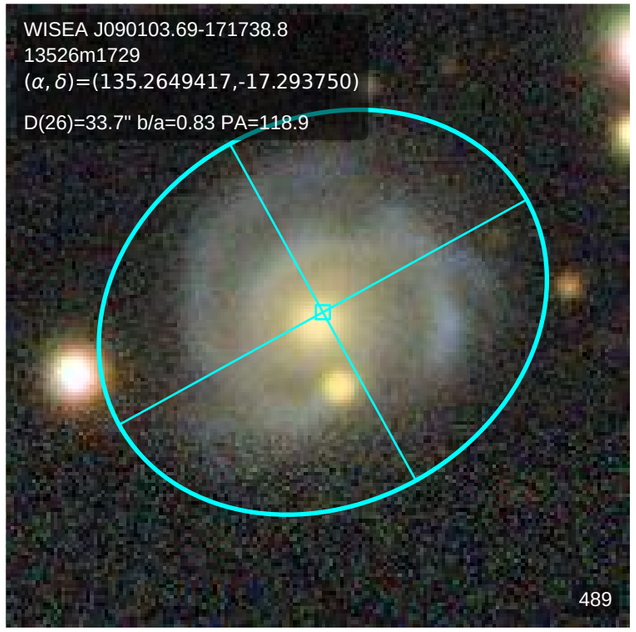
WISEA J090103.69-171738.8
13526m1729
(α, δ)=(135.2649417,-17.293750)
D(26)=33.7" b/a=0.83 PA=118.9
489

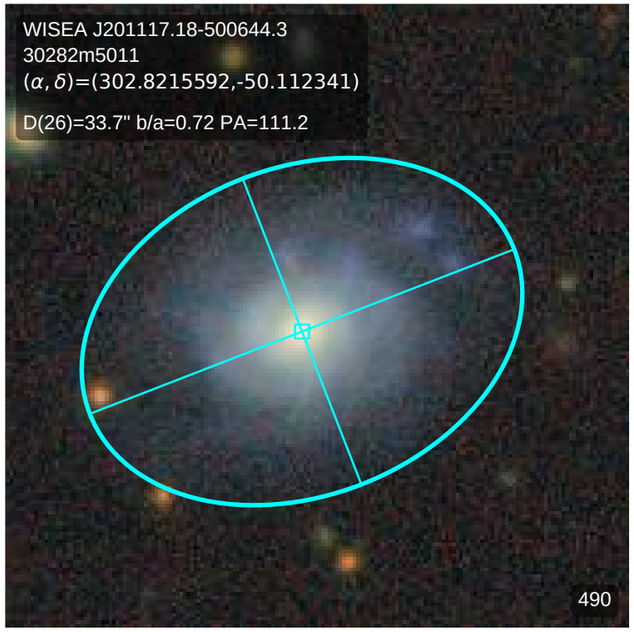
WISEA J201117.18-500644.3
30282m5011
(α, δ)=(302.8215592,-50.112341)
D(26)=33.7" b/a=0.72 PA=111.2
490

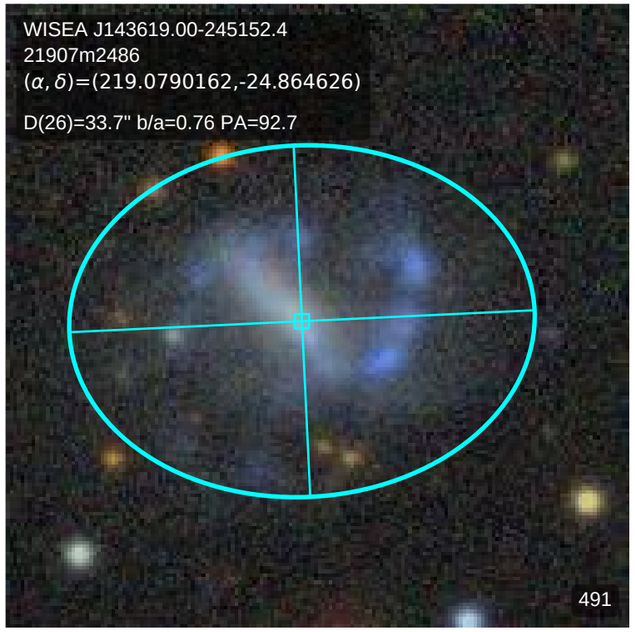
WISEA J143619.00-245152.4
21907m2486
(α, δ)=(219.0790162,-24.864626)
D(26)=33.7" b/a=0.76 PA=92.7
491

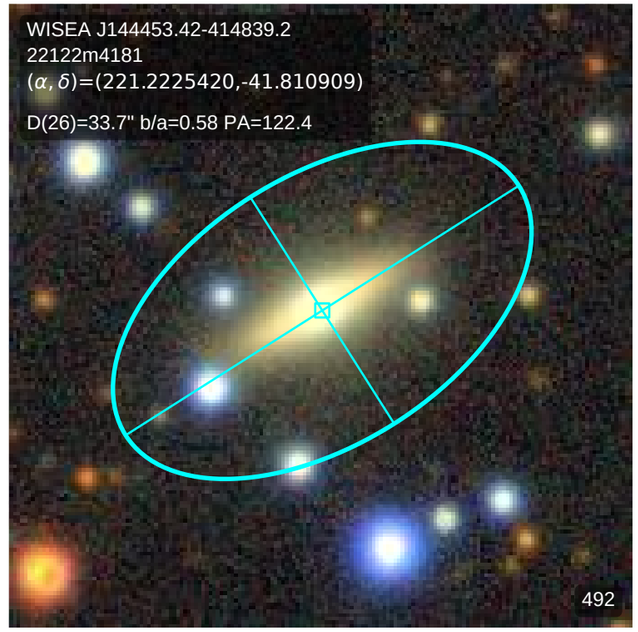
WISEA J144453.42-414839.2
22122m4181
(α, δ)=(221.2225420,-41.810909)
D(26)=33.7" b/a=0.58 PA=122.4
492

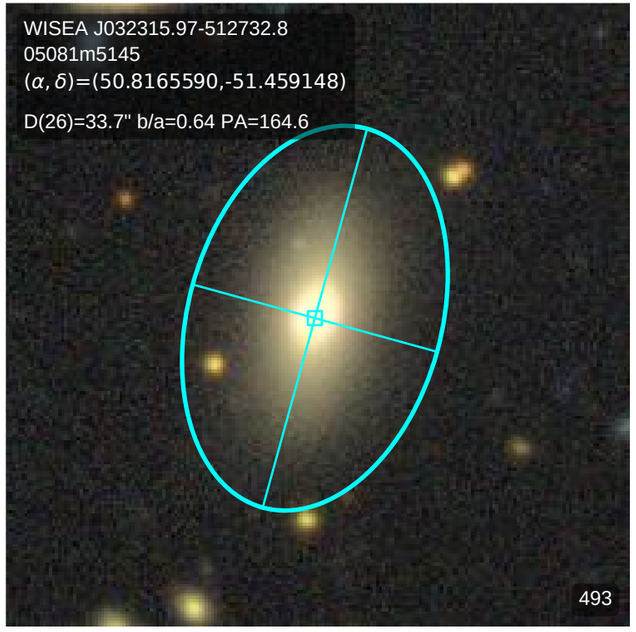
WISEA J032315.97-512732.8
05081m5145
(α, δ)=(50.8165590,-51.459148)
D(26)=33.7" b/a=0.64 PA=164.6
493

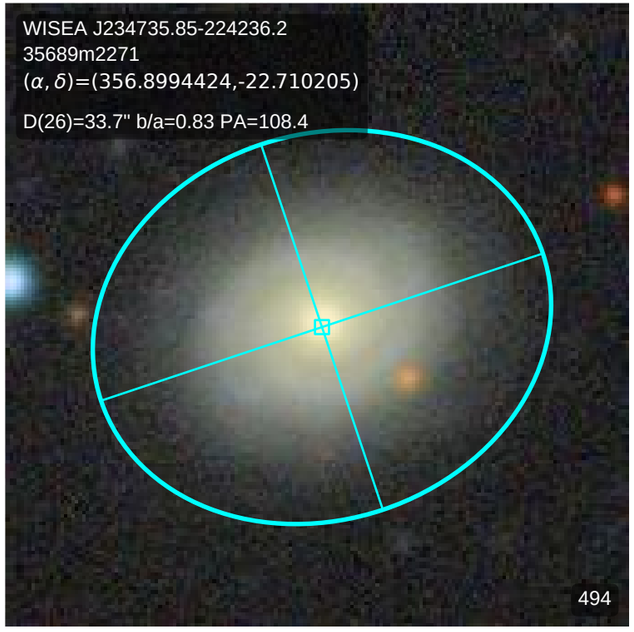
WISEA J234735.85-224236.2
35689m2271
(α, δ)=(356.8994424,-22.710205)
D(26)=33.7" b/a=0.83 PA=108.4
494

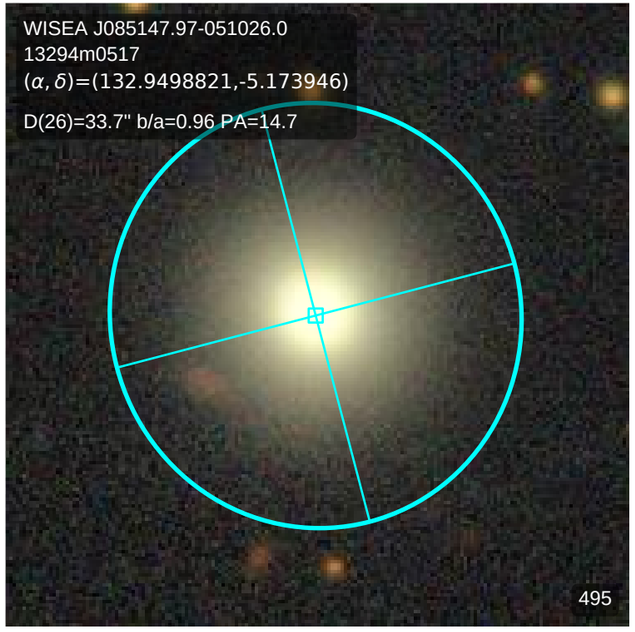
WISEA J085147.97-051026.0
13294m0517
(α, δ)=(132.9498821,-5.173946)
D(26)=33.7" b/a=0.96 PA=14.7
495

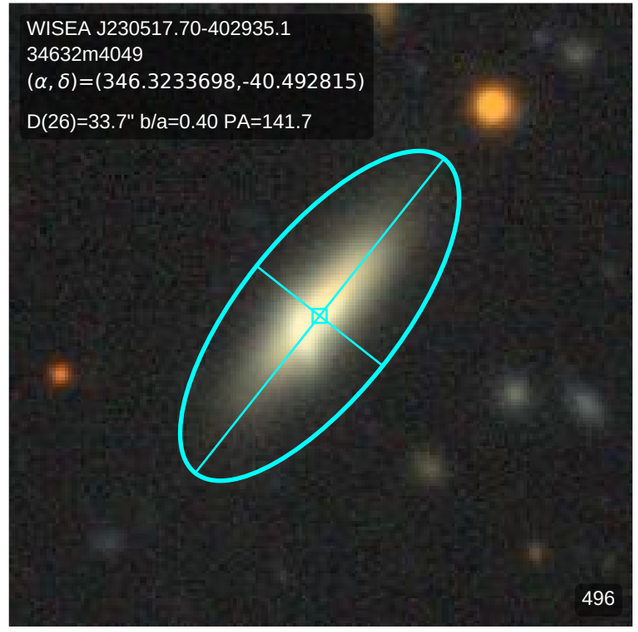
WISEA J230517.70-402935.1
34632m4049
(α, δ)=(346.3233698,-40.492815)
D(26)=33.7" b/a=0.40 PA=141.7
496

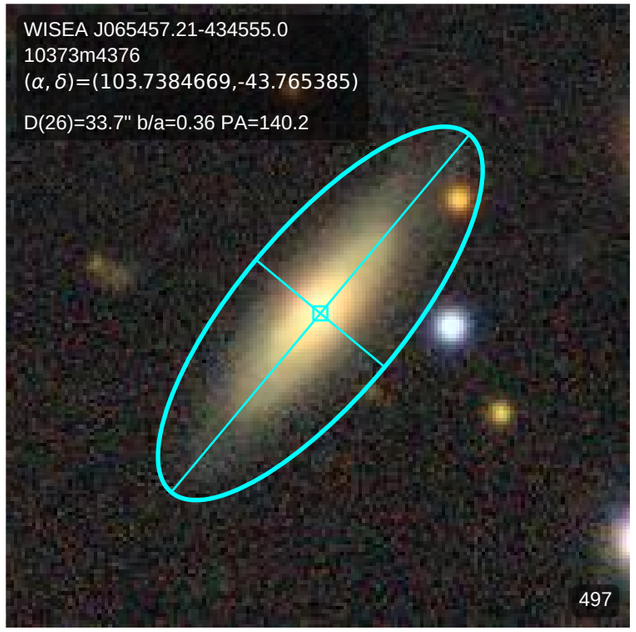
WISEA J065457.21-434555.0
10373m4376
(α, δ)=(103.7384669,-43.765385)
D(26)=33.7" b/a=0.36 PA=140.2
497

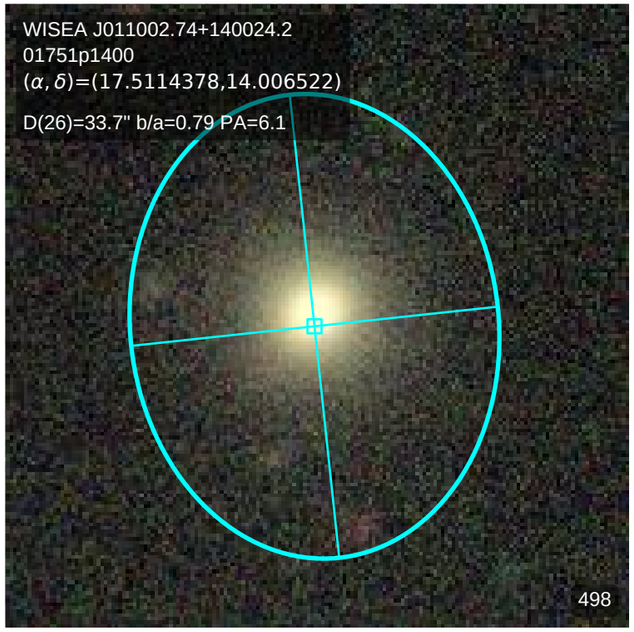
WISEA J011002.74+140024.2
01751p1400
(α, δ)=(17.5114378,14.006522)
D(26)=33.7" b/a=0.79 PA=6.1
498

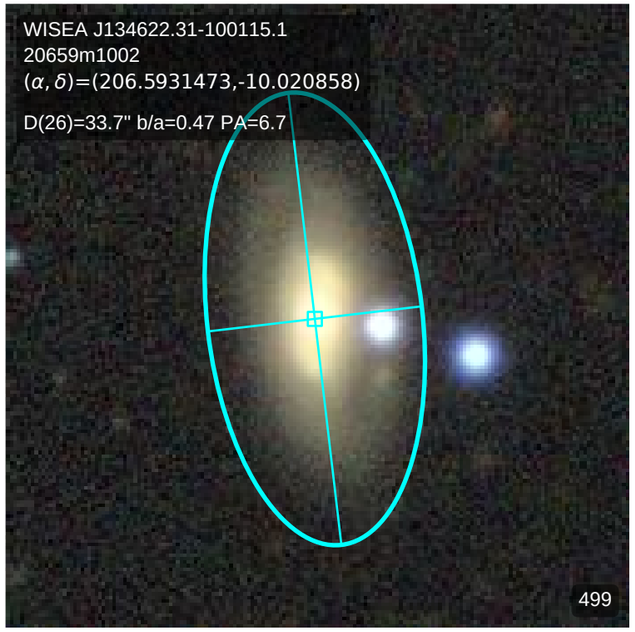
WISEA J134622.31-100115.1
20659m1002
(α, δ)=(206.5931473,-10.020858)
D(26)=33.7" b/a=0.47 PA=6.7
499

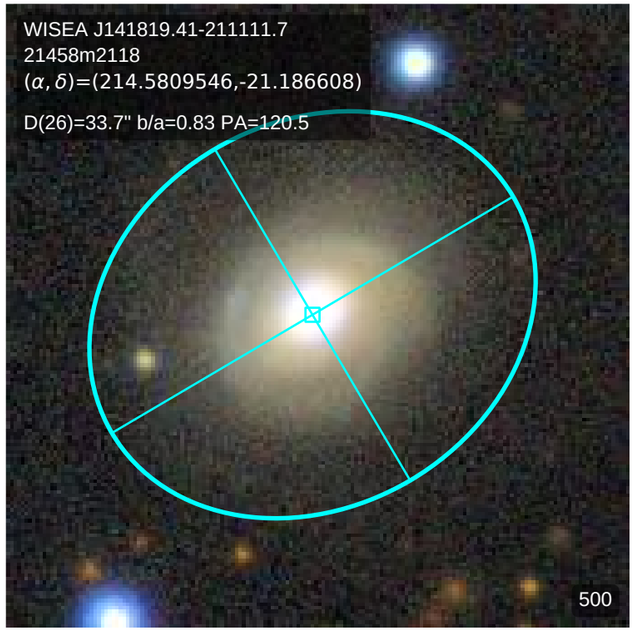
WISEA J141819.41-211111.7
21458m2118
(α, δ)=(214.5809546,-21.186608)
D(26)=33.7" b/a=0.83 PA=120.5
500

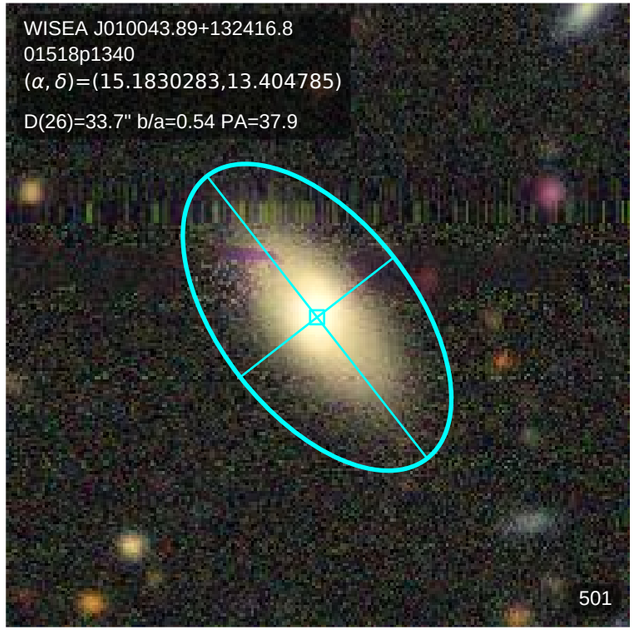
WISEA J010043.89+132416.8
01518p1340
(α, δ)=(15.1830283,13.404785)
D(26)=33.7" b/a=0.54 PA=37.9
501

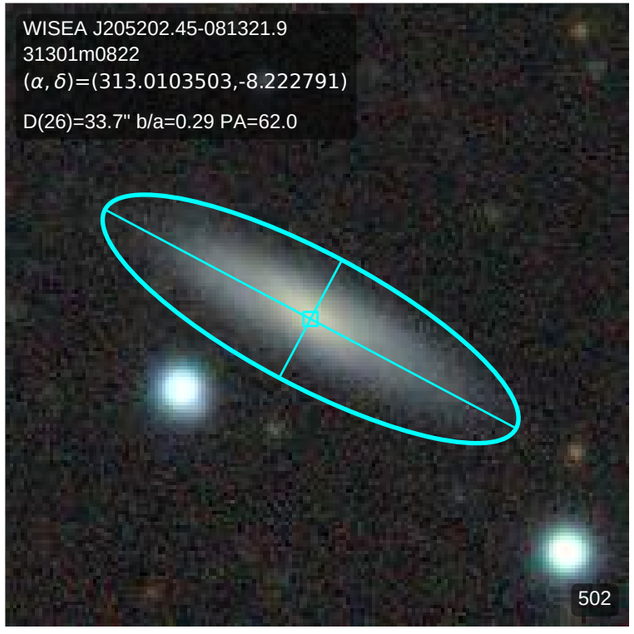
WISEA J205202.45-081321.9
31301m0822
(α, δ)=(313.0103503,-8.222791)
D(26)=33.7" b/a=0.29 PA=62.0
502

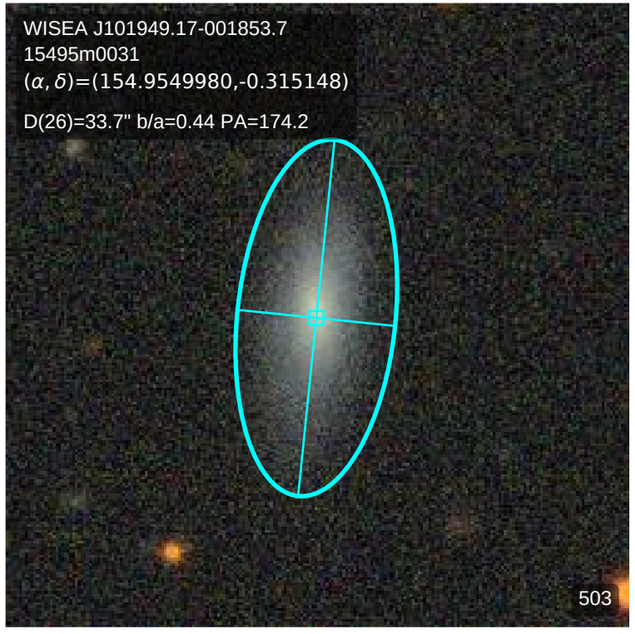
WISEA J101949.17-001853.7
15495m0031
(α, δ)=(154.9549980,-0.315148)
D(26)=33.7" b/a=0.44 PA=174.2
503

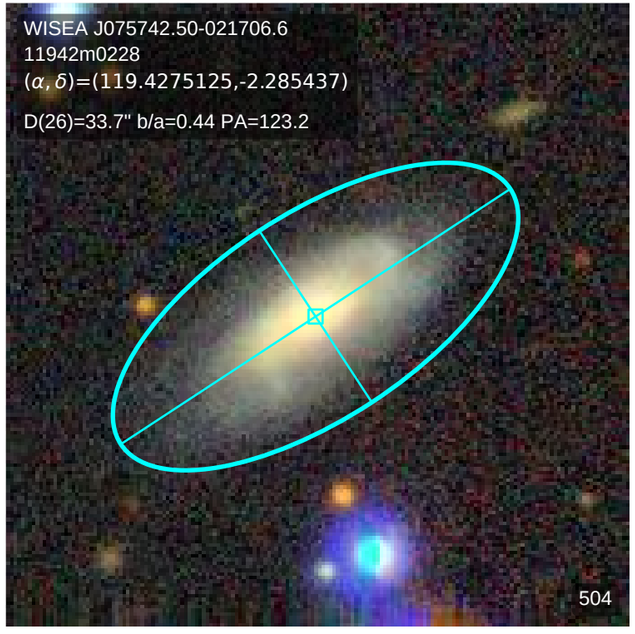
WISEA J075742.50-021706.6
11942m0228
(α, δ)=(119.4275125,-2.285437)
D(26)=33.7" b/a=0.44 PA=123.2
504

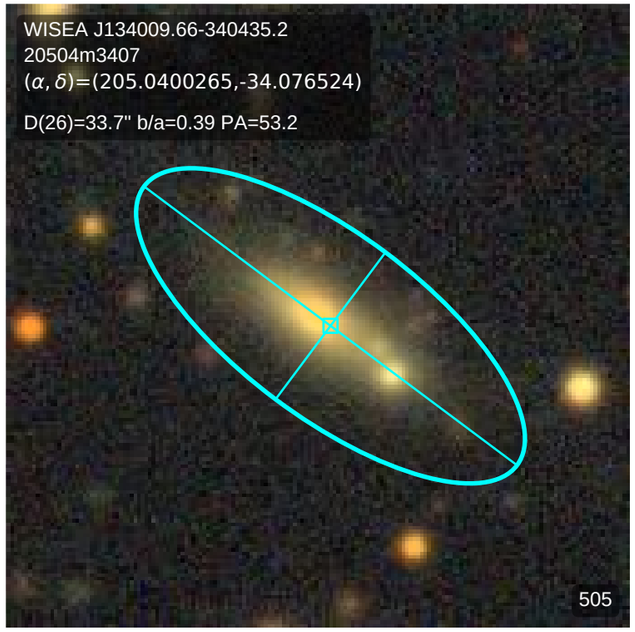
WISEA J134009.66-340435.2
20504m3407
(α, δ)=(205.0400265,-34.076524)
D(26)=33.7" b/a=0.39 PA=53.2
505

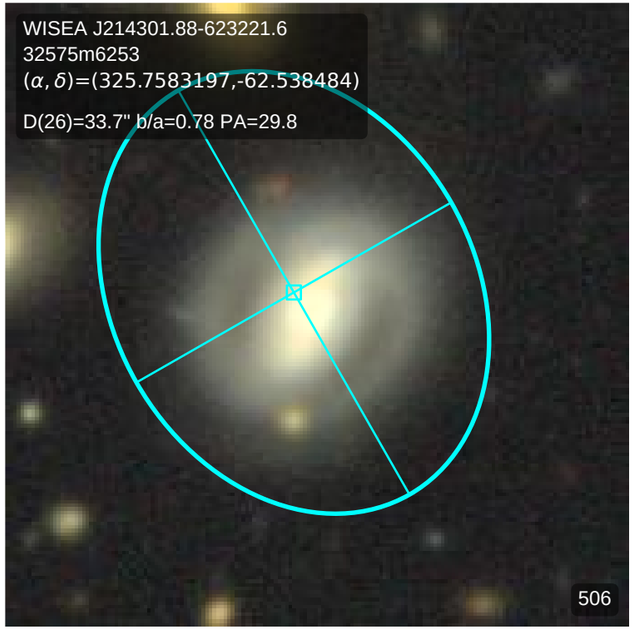
WISEA J214301.88-623221.6
32575m6253
(α, δ)=(325.7583197,-62.538484)
D(26)=33.7" b/a=0.78 PA=29.8
506

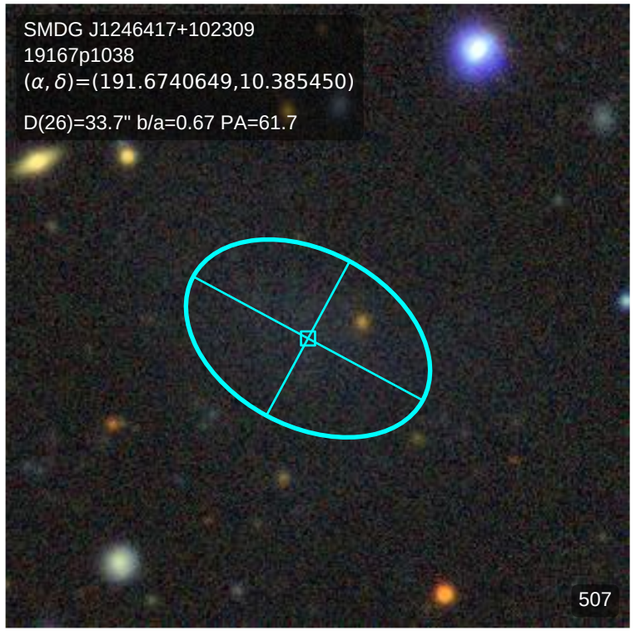
SMDG J1246417+102309
19167p1038
(α, δ)=(191.6740649,10.385450)
D(26)=33.7" b/a=0.67 PA=61.7
507

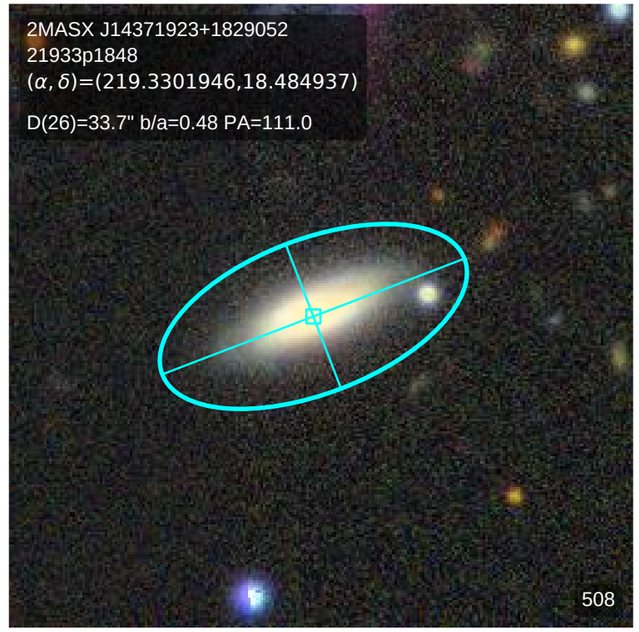
2MASX J14371923+1829052
21933p1848
(α, δ)=(219.3301946,18.484937)
D(26)=33.7" b/a=0.48 PA=111.0
508

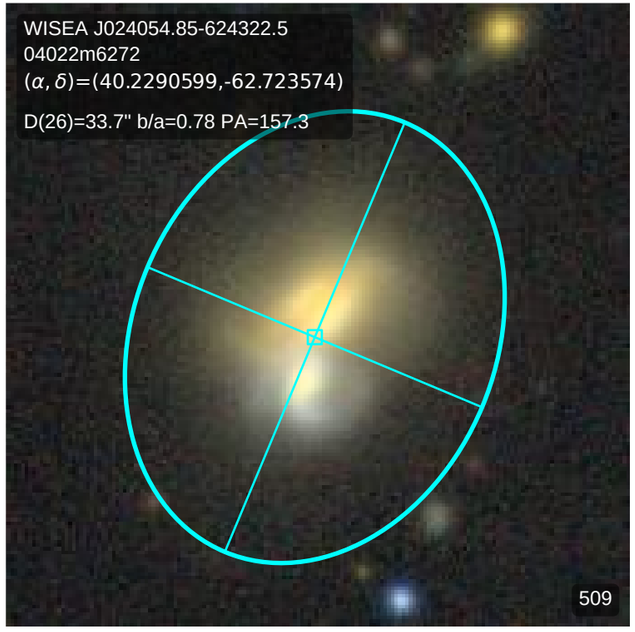
WISEA J024054.85-624322.5
04022m6272
(α, δ)=(40.2290599,-62.723574)
D(26)=33.7" b/a=0.78 PA=157.3
509

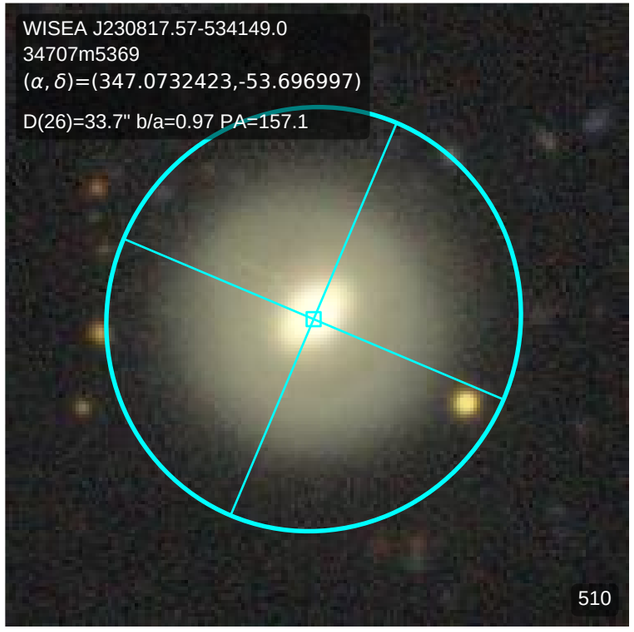
WISEA J230817.57-534149.0
34707m5369
(α, δ)=(347.0732423,-53.696997)
D(26)=33.7" b/a=0.97 PA=157.1
510

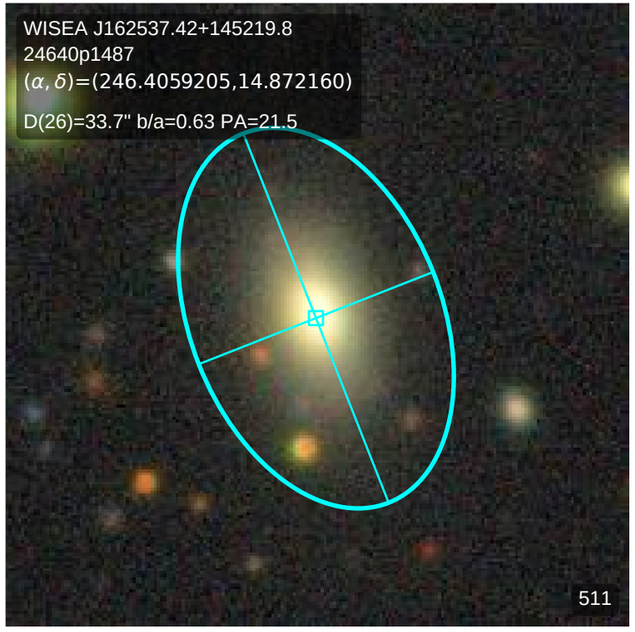
WISEA J162537.42+145219.8
24640p1487
(α, δ)=(246.4059205,14.872160)
D(26)=33.7" b/a=0.63 PA=21.5
511

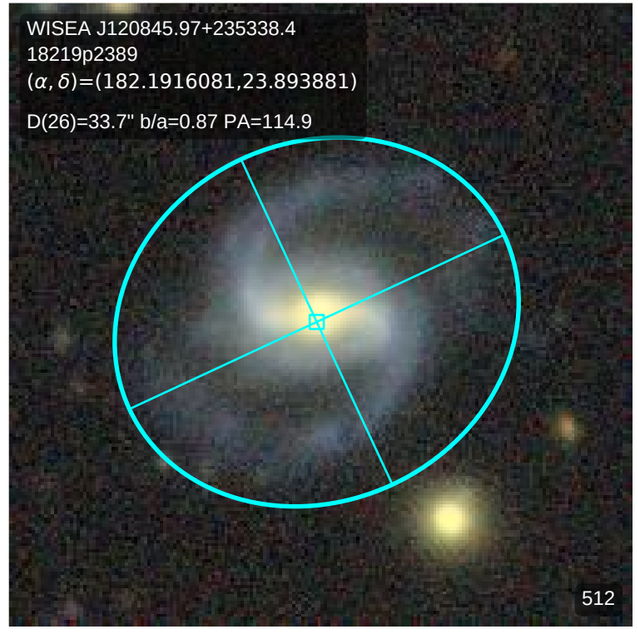
WISEA J120845.97+235338.4
18219p2389
(α, δ)=(182.1916081,23.893881)
D(26)=33.7" b/a=0.87 PA=114.9
512

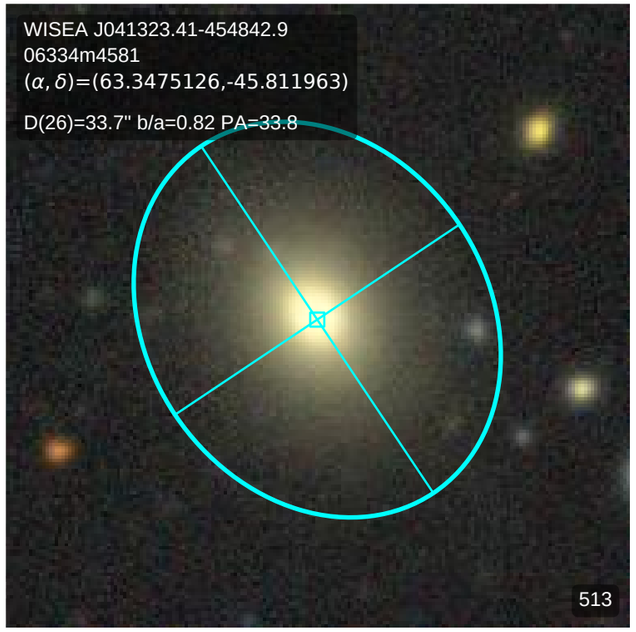
WISEA J041323.41-454842.9
06334m4581
(α, δ)=(63.3475126,-45.811963)
D(26)=33.7" b/a=0.82 PA=33.8
513

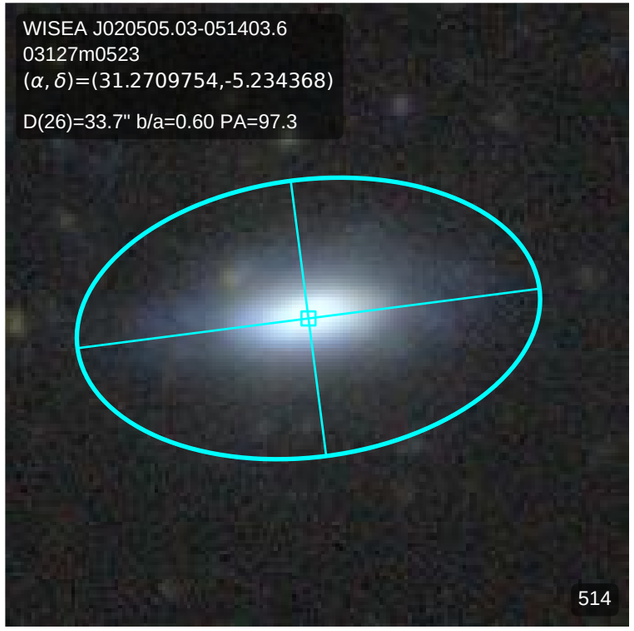
WISEA J020505.03-051403.6
03127m0523
(α, δ)=(31.2709754,-5.234368)
D(26)=33.7" b/a=0.60 PA=97.3
514

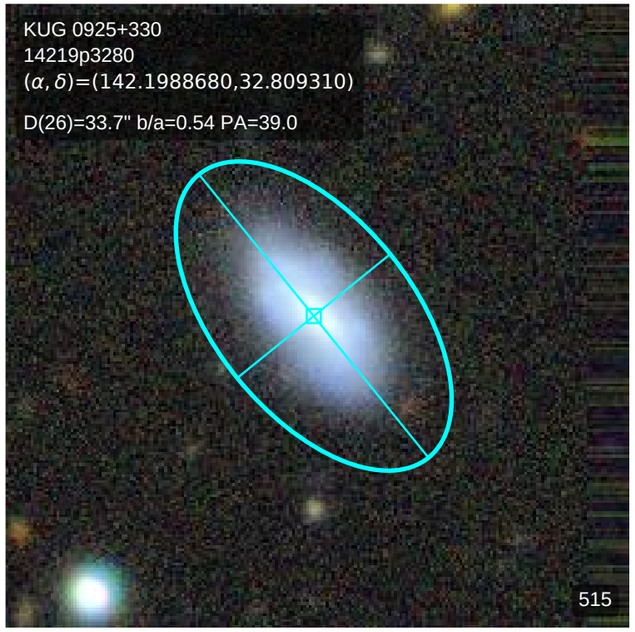
KUG 0925+330
14219p3280
(α, δ)=(142.1988680,32.809310)
D(26)=33.7" b/a=0.54 PA=39.0
515

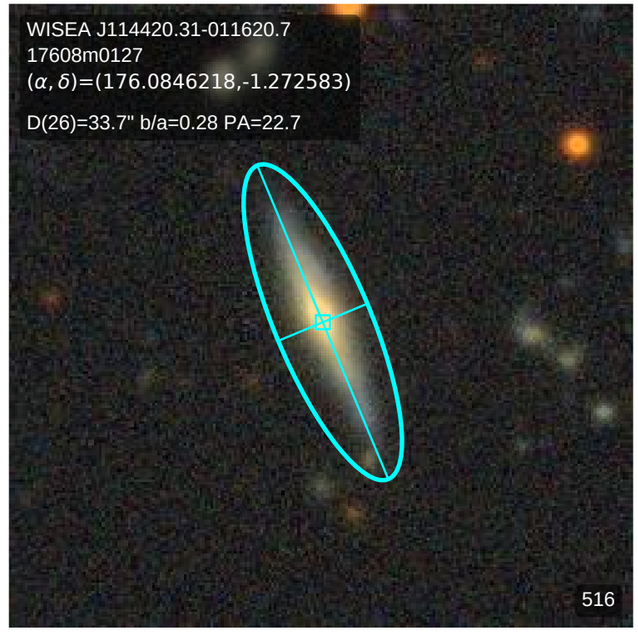
WISEA J114420.31-011620.7
17608m0127
(α, δ)=(176.0846218,-1.272583)
D(26)=33.7" b/a=0.28 PA=22.7
516

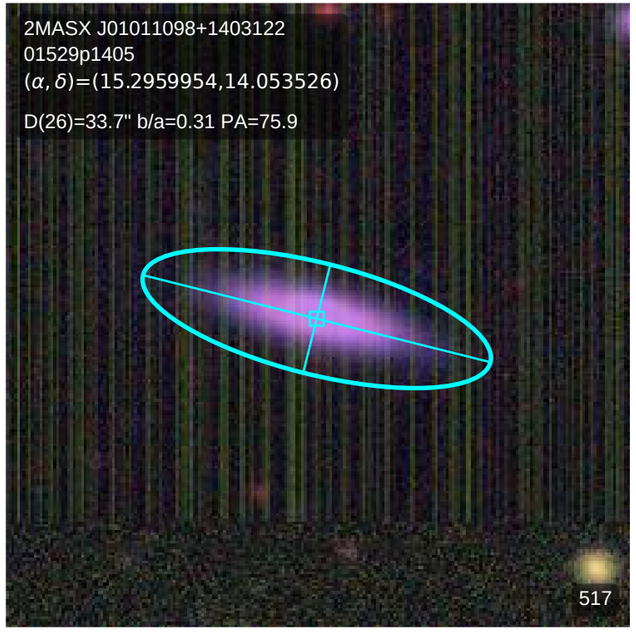
2MASX J01011098+1403122
01529p1405
(α, δ)=(15.2959954,14.053526)
D(26)=33.7" b/a=0.31 PA=75.9
517

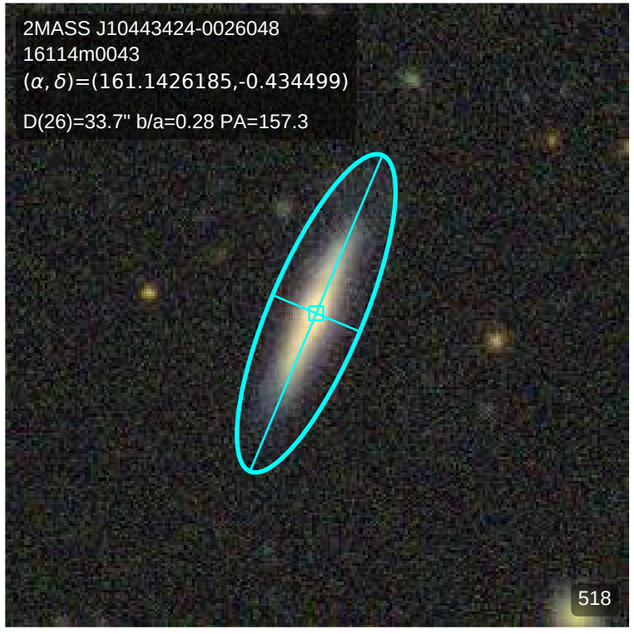
2MASS J10443424-0026048
16114m0043
(α, δ)=(161.1426185,-0.434499)
D(26)=33.7" b/a=0.28 PA=157.3
518

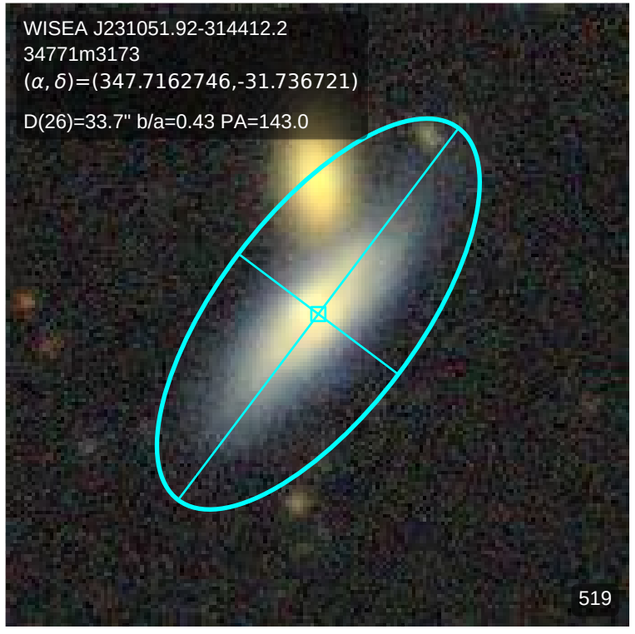
WISEA J231051.92-314412.2
34771m3173
(α, δ)=(347.7162746,-31.736721)
D(26)=33.7" b/a=0.43 PA=143.0
519

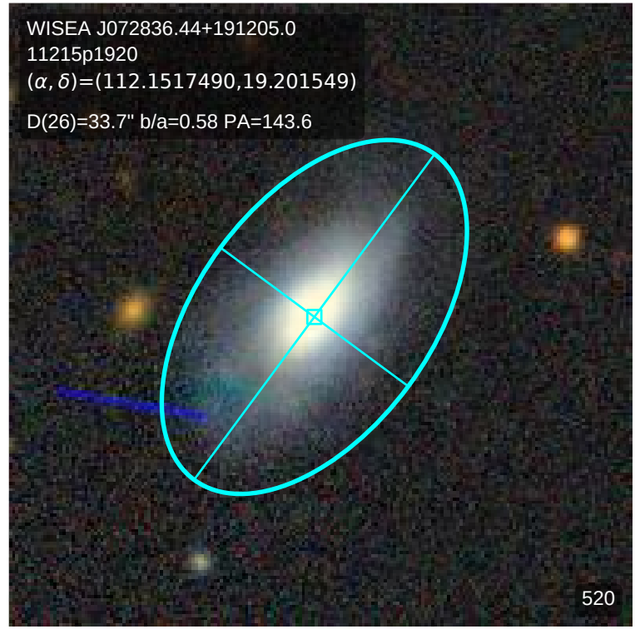
WISEA J072836.44+191205.0
11215p1920
(α, δ)=(112.1517490,19.201549)
D(26)=33.7" b/a=0.58 PA=143.6
520

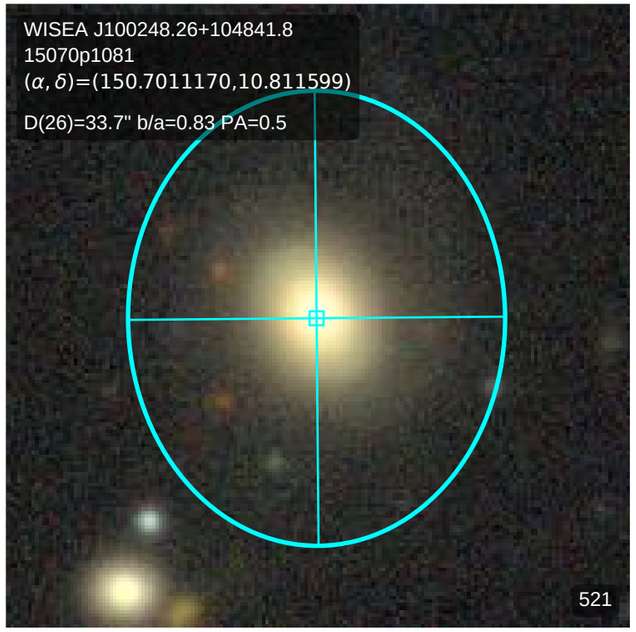
WISEA J100248.26+104841.8
15070p1081
(α, δ)=(150.7011170,10.811599)
D(26)=33.7" b/a=0.83 PA=0.5
521

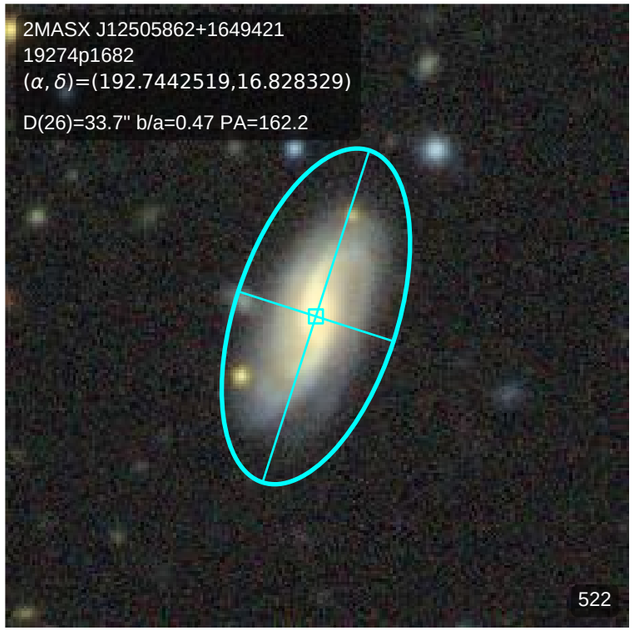
2MASX J12505862+1649421
19274p1682
(α, δ)=(192.7442519,16.828329)
D(26)=33.7" b/a=0.47 PA=162.2
522

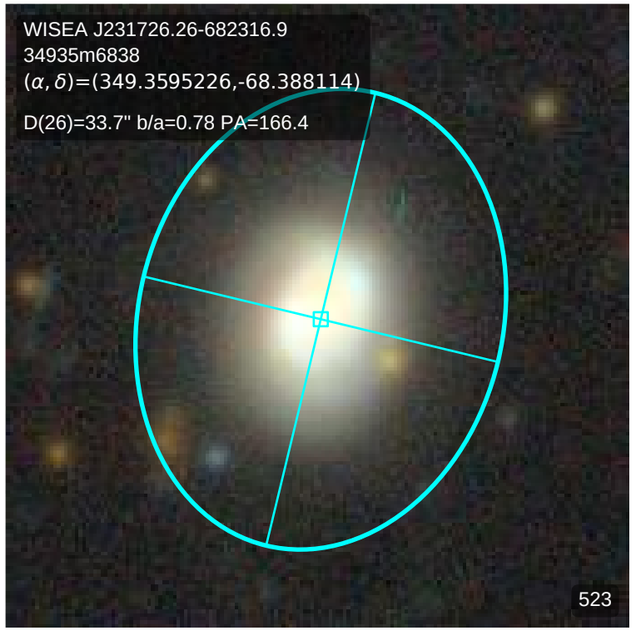
WISEA J231726.26-682316.9
34935m6838
(α, δ)=(349.3595226,-68.388114)
D(26)=33.7" b/a=0.78 PA=166.4
523

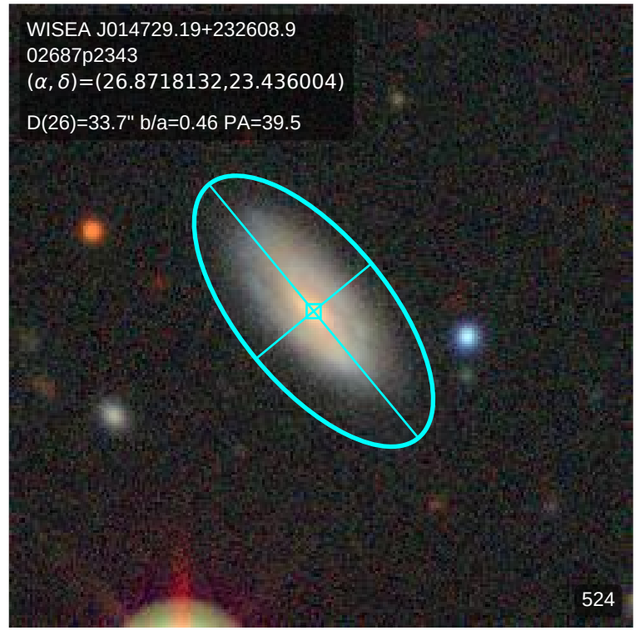
WISEA J014729.19+232608.9
02687p2343
(α, δ)=(26.8718132,23.436004)
D(26)=33.7" b/a=0.46 PA=39.5
524

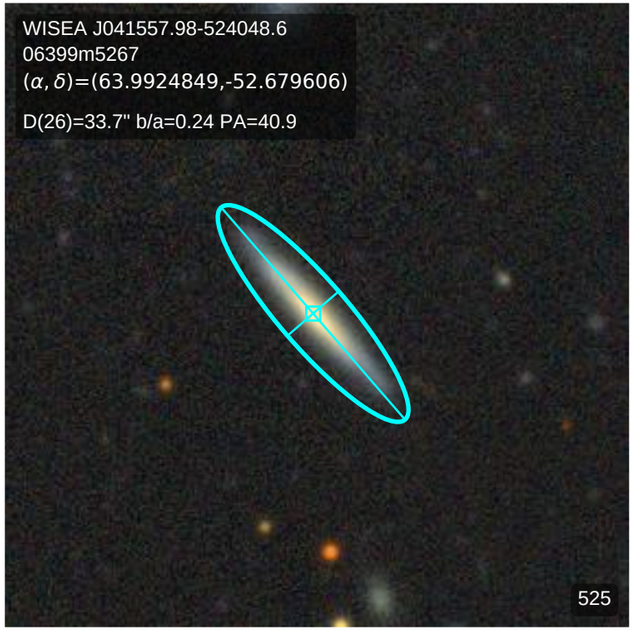
WISEA J041557.98-524048.6
06399m5267
(α, δ)=(63.9924849,-52.679606)
D(26)=33.7" b/a=0.24 PA=40.9
525

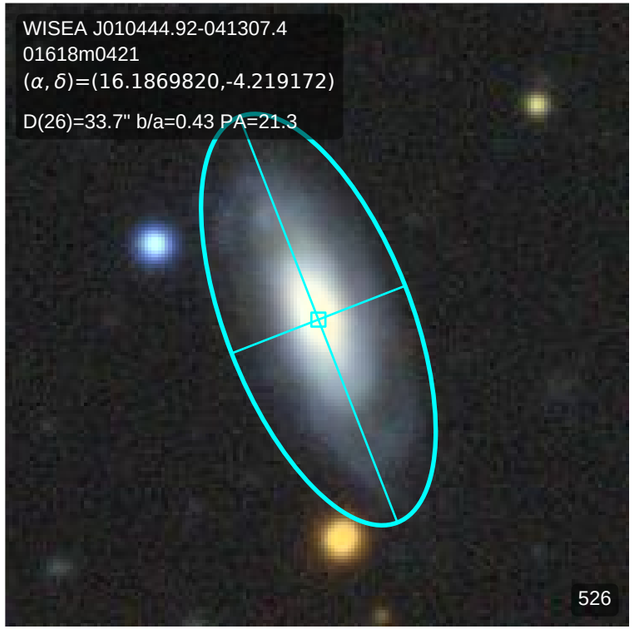
WISEA J010444.92-041307.4
01618m0421
(α, δ)=(16.1869820,-4.219172)
D(26)=33.7" b/a=0.43 PA=21.3
526

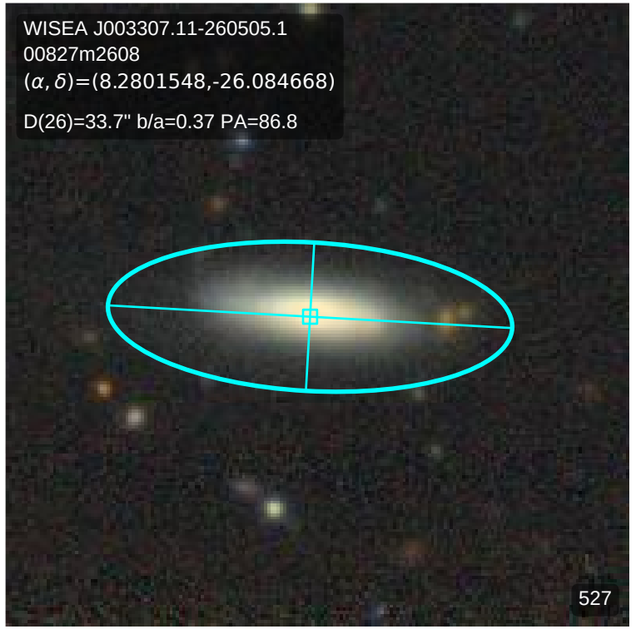
WISEA J003307.11-260505.1
00827m2608
(α, δ)=(8.2801548,-26.084668)
D(26)=33.7" b/a=0.37 PA=86.8
527

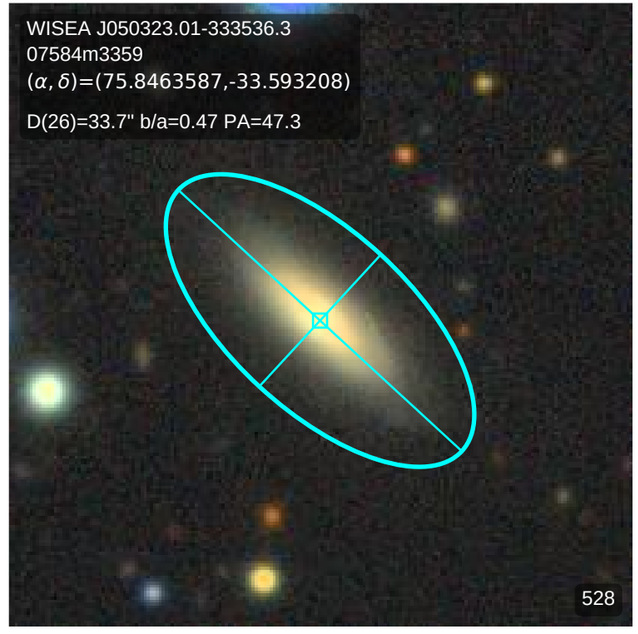
WISEA J050323.01-333536.3
07584m3359
(α, δ)=(75.8463587,-33.593208)
D(26)=33.7" b/a=0.47 PA=47.3
528

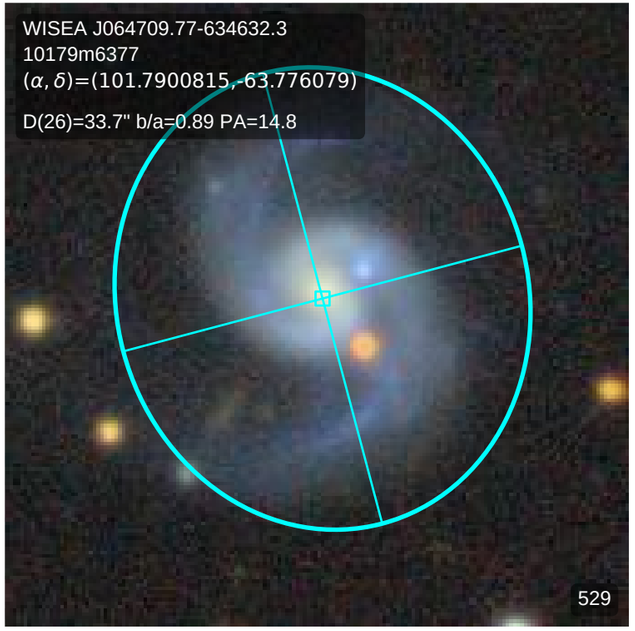
WISEA J064709.77-634632.3
10179m6377
(α, δ)=(101.7900815,-63.776079)
D(26)=33.7" b/a=0.89 PA=14.8
529

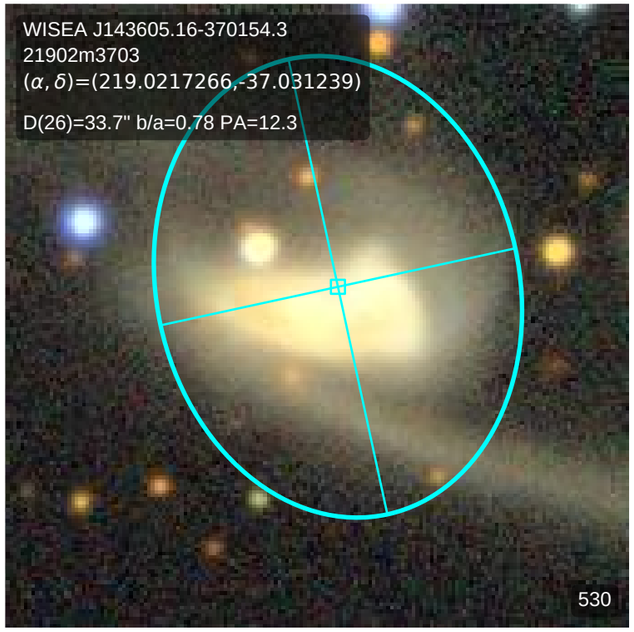
WISEA J143605.16-370154.3
21902m3703
(α, δ)=(219.0217266,-37.031239)
D(26)=33.7" b/a=0.78 PA=12.3
530

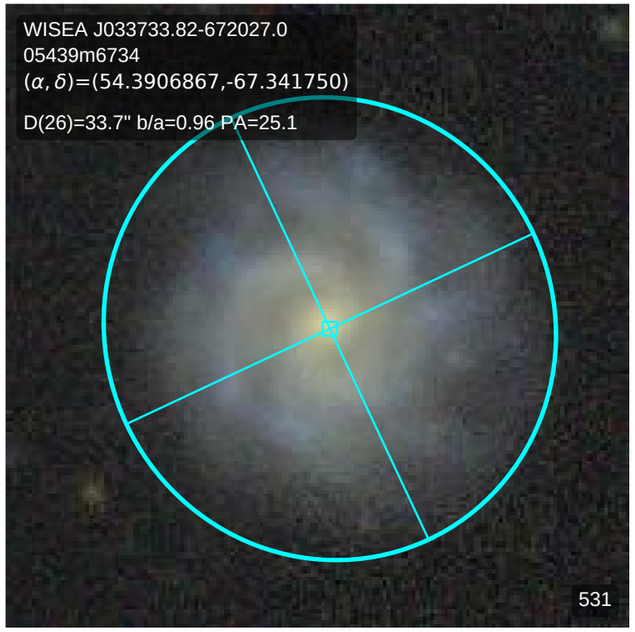
WISEA J033733.82-672027.0
05439m6734
(α, δ)=(54.3906867,-67.341750)
D(26)=33.7" b/a=0.96 PA=25.1
531

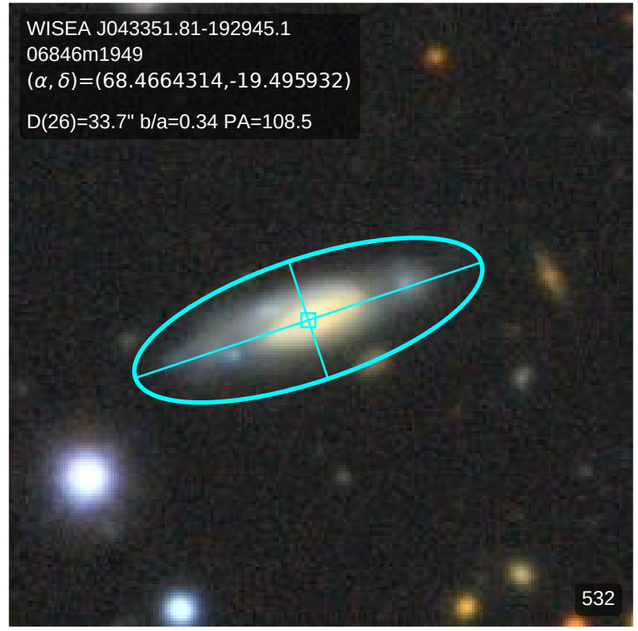
WISEA J043351.81-192945.1
06846m1949
(α, δ)=(68.4664314,-19.495932)
D(26)=33.7" b/a=0.34 PA=108.5
532

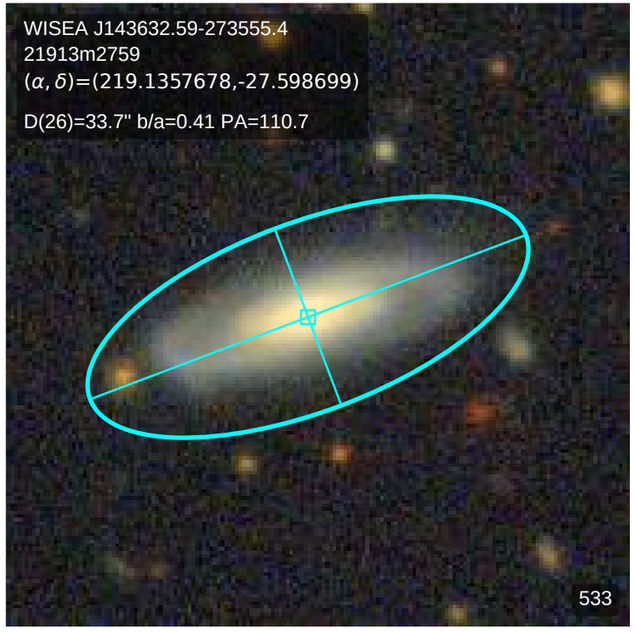
WISEA J143632.59-273555.4
21913m2759
(α, δ)=(219.1357678,-27.598699)
D(26)=33.7" b/a=0.41 PA=110.7
533

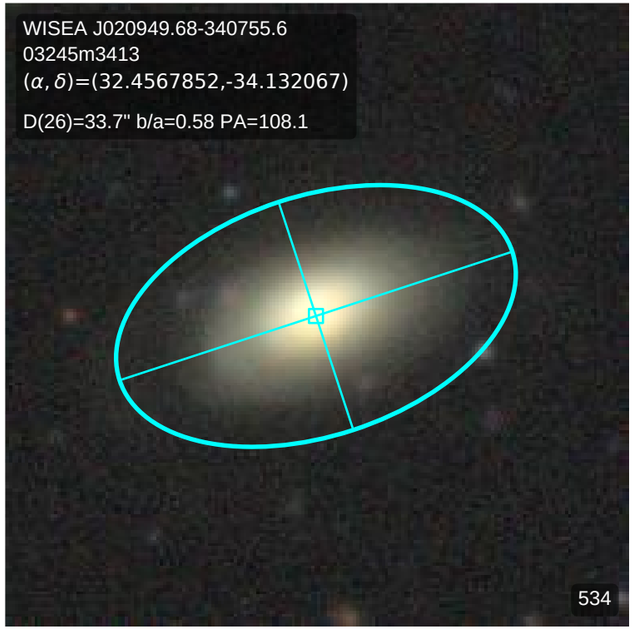
WISEA J020949.68-340755.6
03245m3413
(α, δ)=(32.4567852,-34.132067)
D(26)=33.7" b/a=0.58 PA=108.1
534

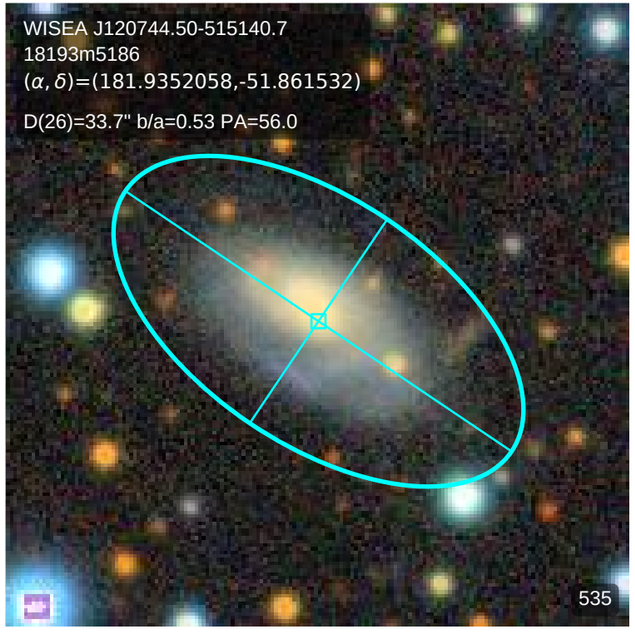
WISEA J120744.50-515140.7
18193m5186
(α, δ)=(181.9352058,-51.861532)
D(26)=33.7" b/a=0.53 PA=56.0
535

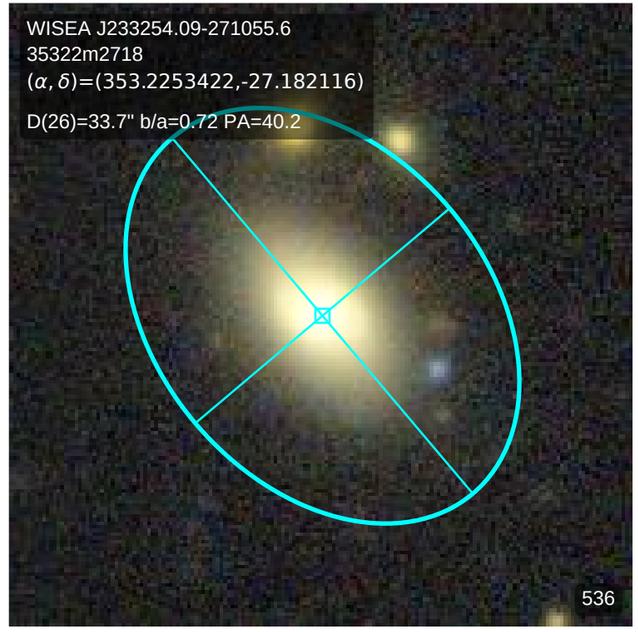
WISEA J233254.09-271055.6
35322m2718
(α, δ)=(353.2253422,-27.182116)
D(26)=33.7" b/a=0.72 PA=40.2
536

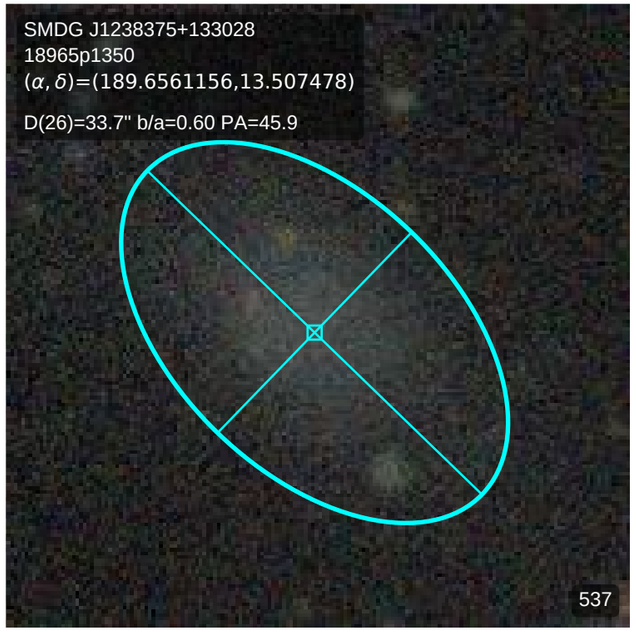
SMDG J1238375+133028
18965p1350
(α, δ)=(189.6561156,13.507478)
D(26)=33.7" b/a=0.60 PA=45.9
537

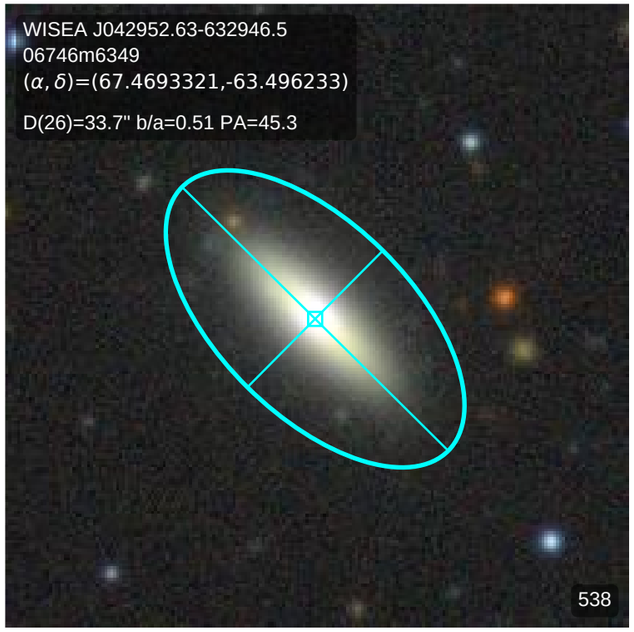
WISEA J042952.63-632946.5
06746m6349
(α, δ)=(67.4693321,-63.496233)
D(26)=33.7" b/a=0.51 PA=45.3
538

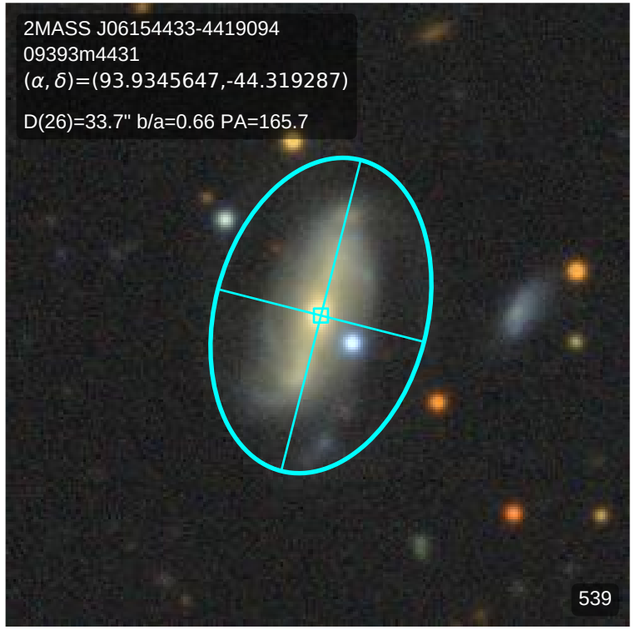
2MASS J06154433-4419094
09393m4431
(α, δ)=(93.9345647,-44.319287)
D(26)=33.7" b/a=0.66 PA=165.7
539

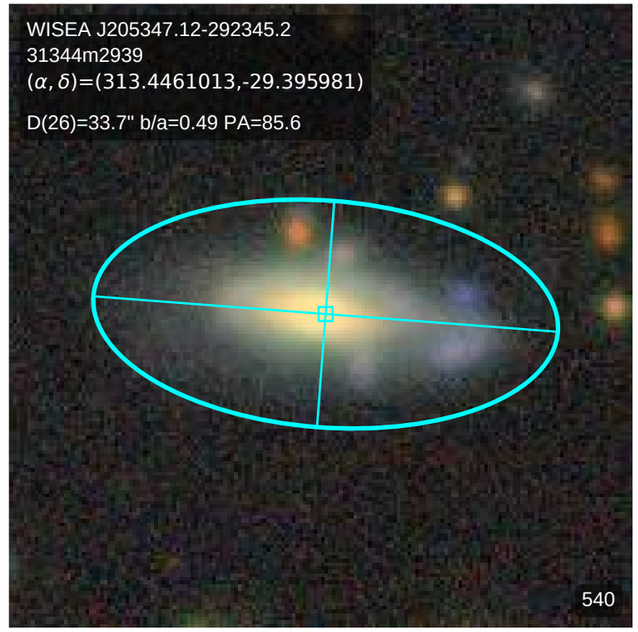
WISEA J205347.12-292345.2
31344m2939
(α, δ)=(313.4461013,-29.395981)
D(26)=33.7" b/a=0.49 PA=85.6
540

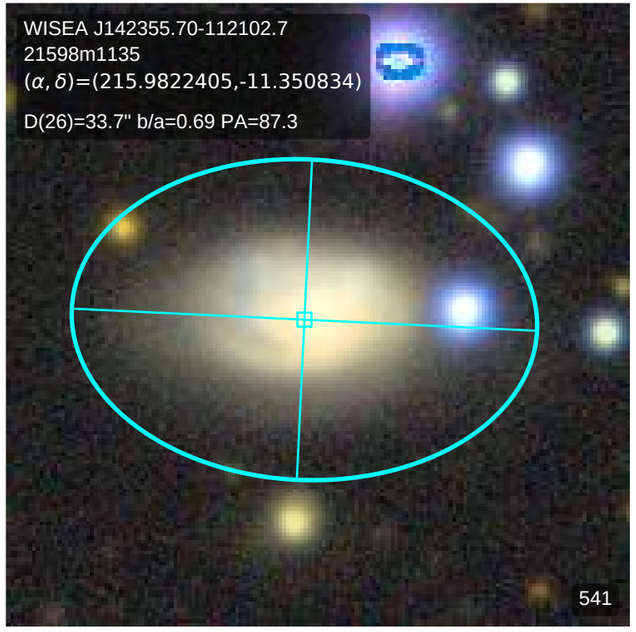
WISEA J142355.70-112102.7
21598m1135
(α, δ)=(215.9822405,-11.350834)
D(26)=33.7" b/a=0.69 PA=87.3
541

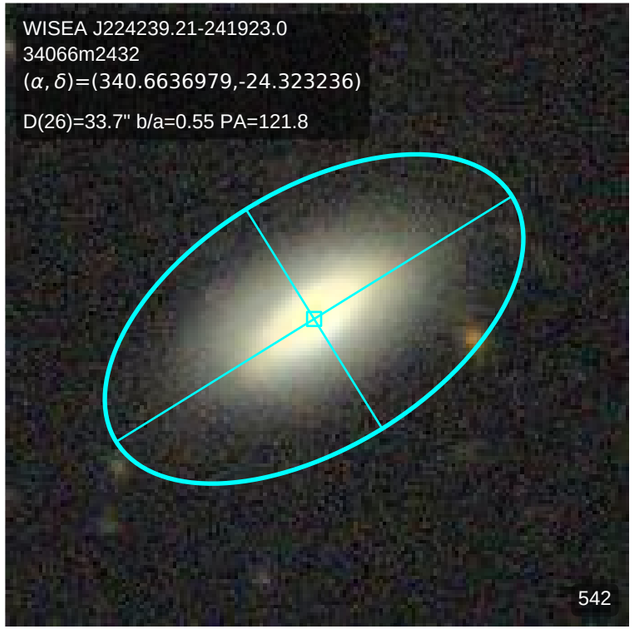
WISEA J224239.21-241923.0
34066m2432
(α, δ)=(340.6636979,-24.323236)
D(26)=33.7" b/a=0.55 PA=121.8
542

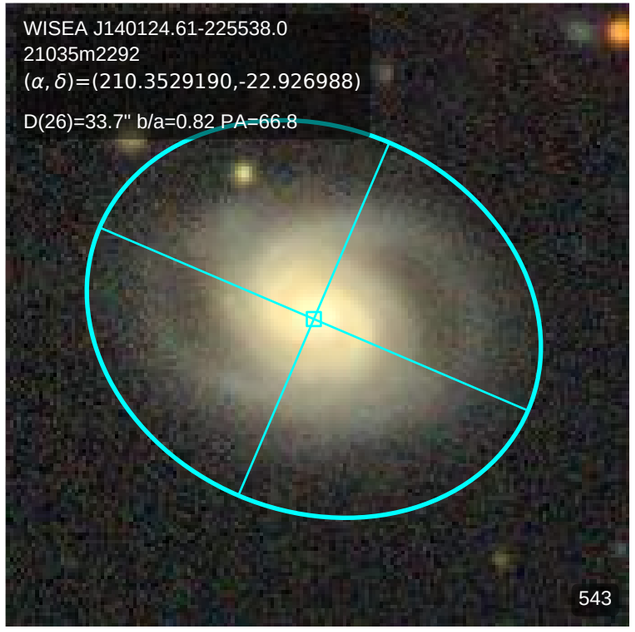
WISEA J140124.61-225538.0
21035m2292
(α, δ)=(210.3529190,-22.926988)
D(26)=33.7" b/a=0.82 PA=66.8
543

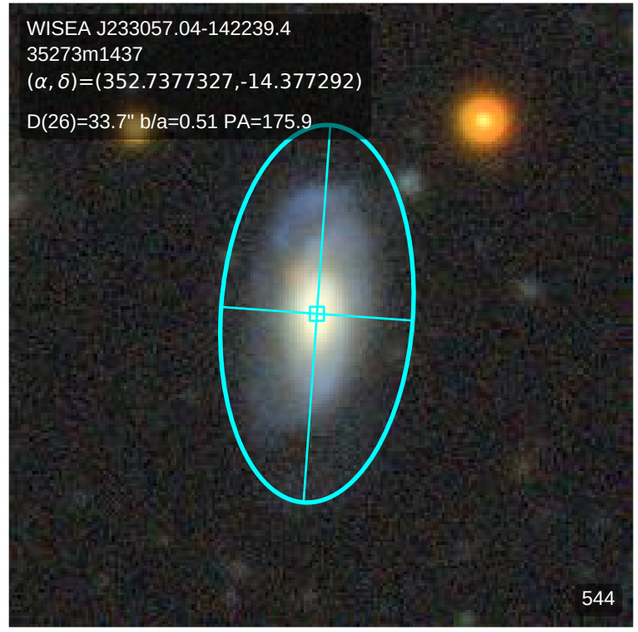
WISEA J233057.04-142239.4
35273m1437
(α, δ)=(352.7377327,-14.377292)
D(26)=33.7" b/a=0.51 PA=175.9
544

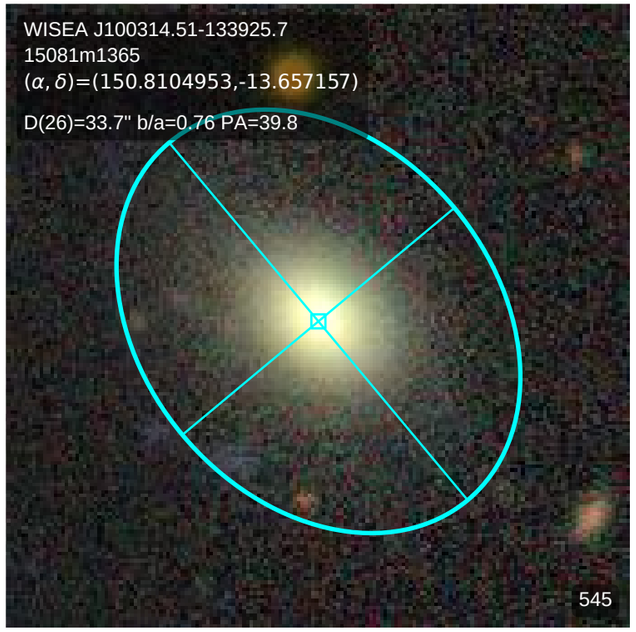
WISEA J100314.51-133925.7
15081m1365
(α, δ)=(150.8104953,-13.657157)
D(26)=33.7" b/a=0.76 PA=39.8
545

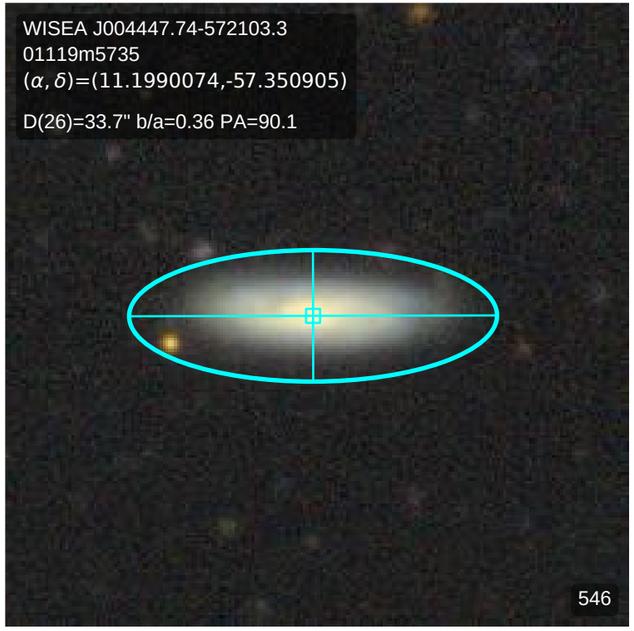
WISEA J004447.74-572103.3
01119m5735
(α, δ)=(11.1990074,-57.350905)
D(26)=33.7" b/a=0.36 PA=90.1
546

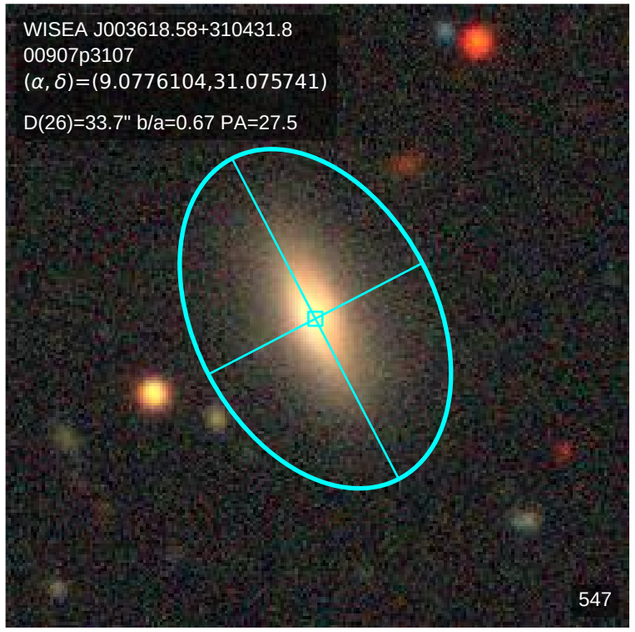
WISEA J003618.58+310431.8
00907p3107
(α, δ)=(9.0776104,31.075741)
D(26)=33.7" b/a=0.67 PA=27.5
547

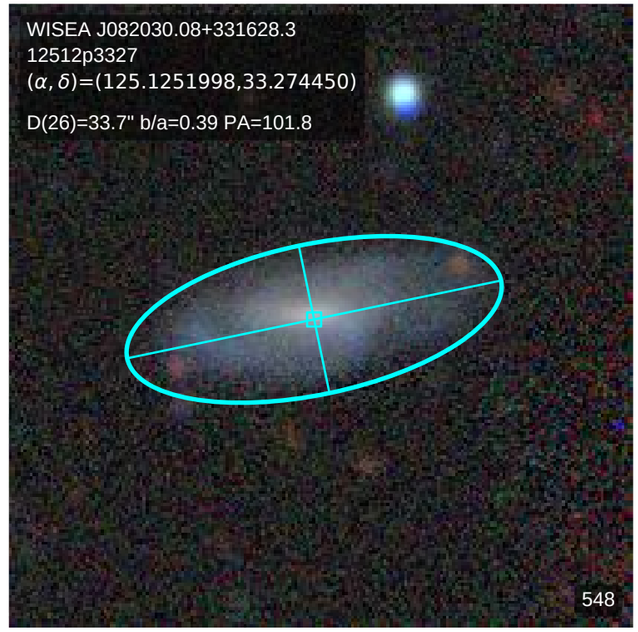
WISEA J082030.08+331628.3
12512p3327
(α, δ)=(125.1251998,33.274450)
D(26)=33.7" b/a=0.39 PA=101.8
548

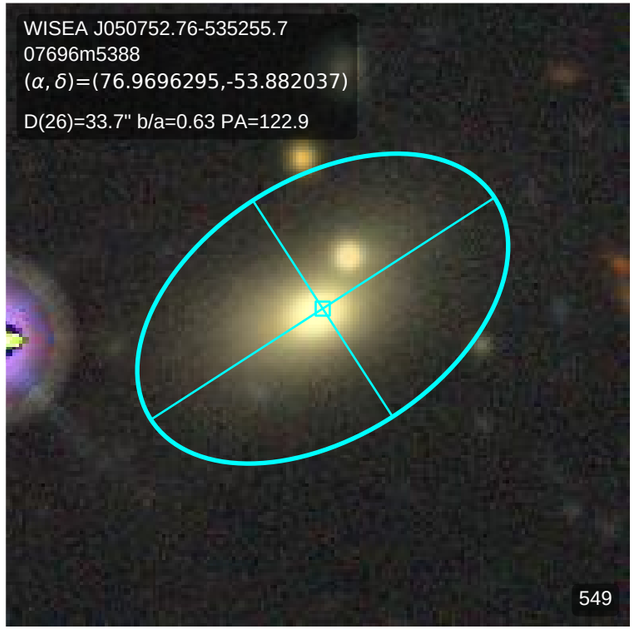
WISEA J050752.76-535255.7
07696m5388
(α, δ)=(76.9696295,-53.882037)
D(26)=33.7" b/a=0.63 PA=122.9
549

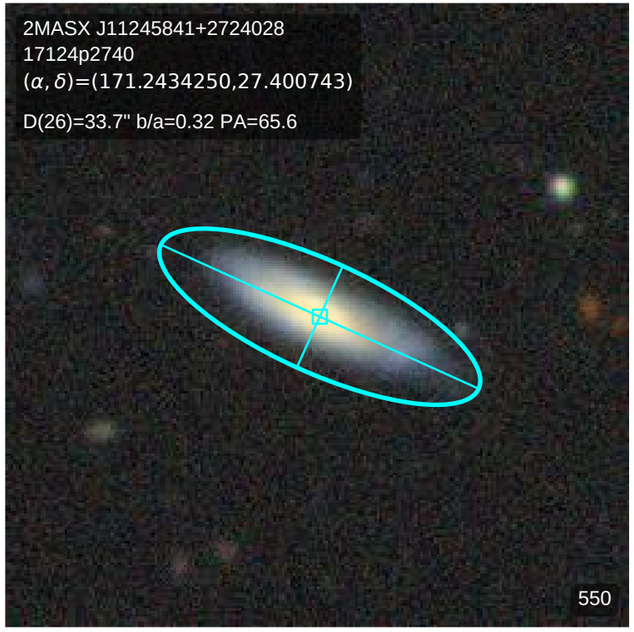
2MASX J11245841+2724028
17124p2740
(α, δ)=(171.2434250,27.400743)
D(26)=33.7" b/a=0.32 PA=65.6
550

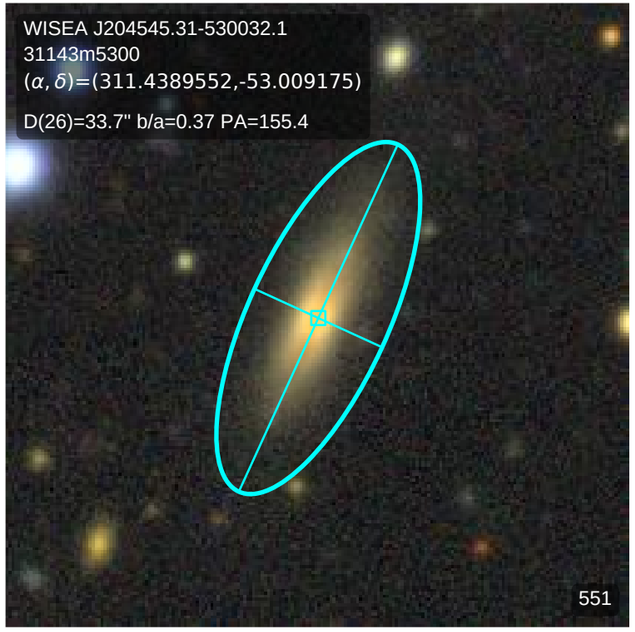
WISEA J204545.31-530032.1
31143m5300
(α, δ)=(311.4389552,-53.009175)
D(26)=33.7" b/a=0.37 PA=155.4
551

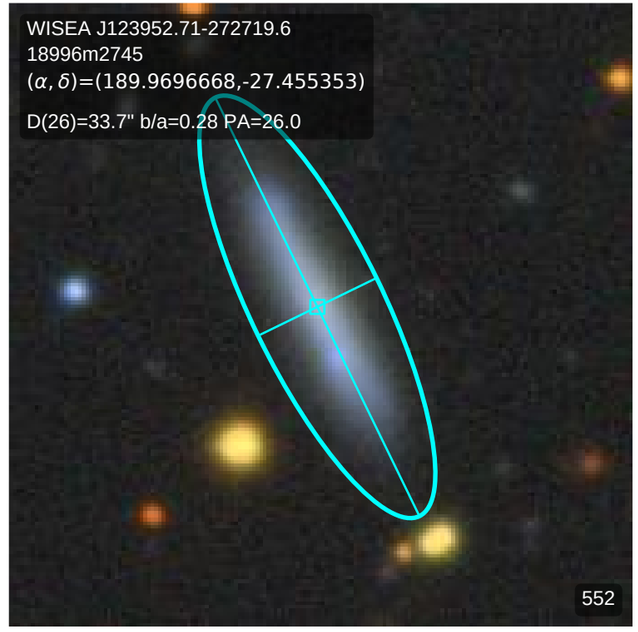
WISEA J123952.71-272719.6
18996m2745
(α, δ)=(189.9696668,-27.455353)
D(26)=33.7" b/a=0.28 PA=26.0
552

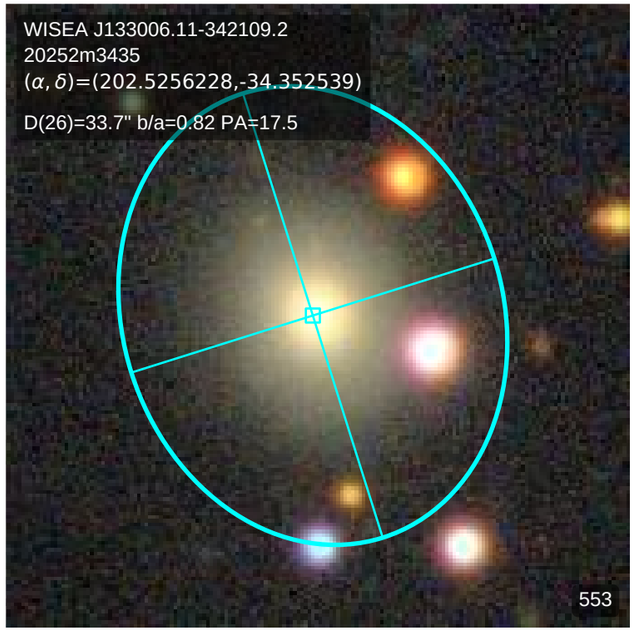
WISEA J133006.11-342109.2
20252m3435
(α, δ)=(202.5256228,-34.352539)
D(26)=33.7" b/a=0.82 PA=17.5
553

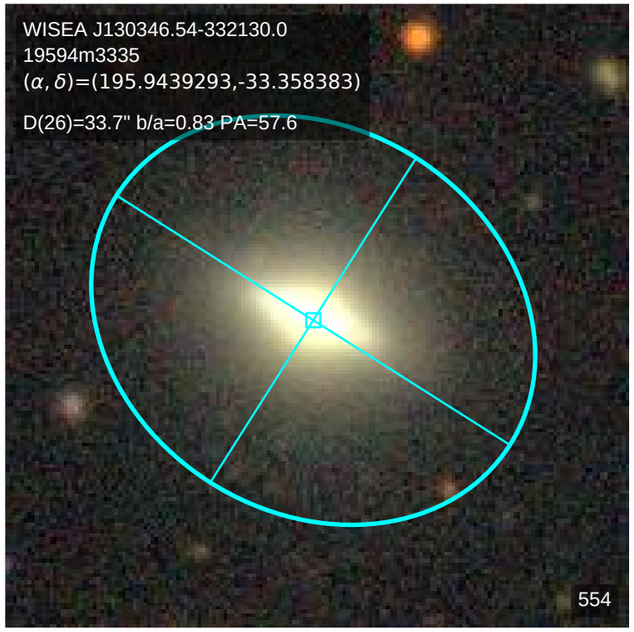
WISEA J130346.54-332130.0
19594m3335
(α, δ)=(195.9439293,-33.358383)
D(26)=33.7" b/a=0.83 PA=57.6
554

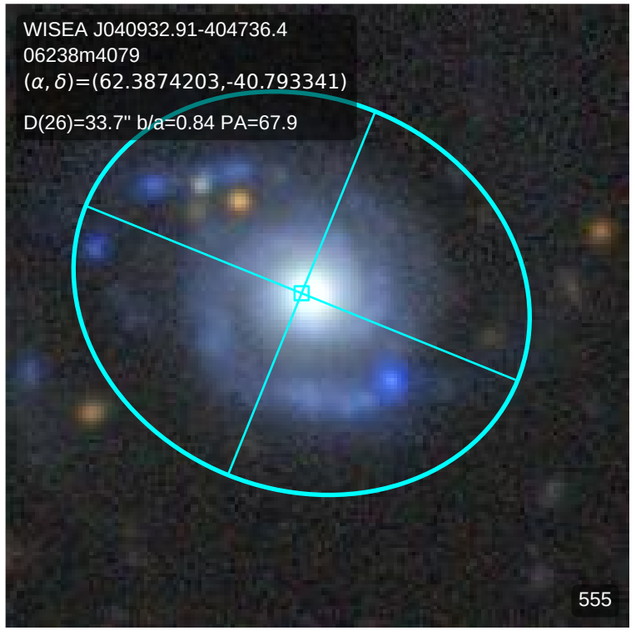
WISEA J040932.91-404736.4
06238m4079
(α, δ)=(62.3874203,-40.793341)
D(26)=33.7" b/a=0.84 PA=67.9
555

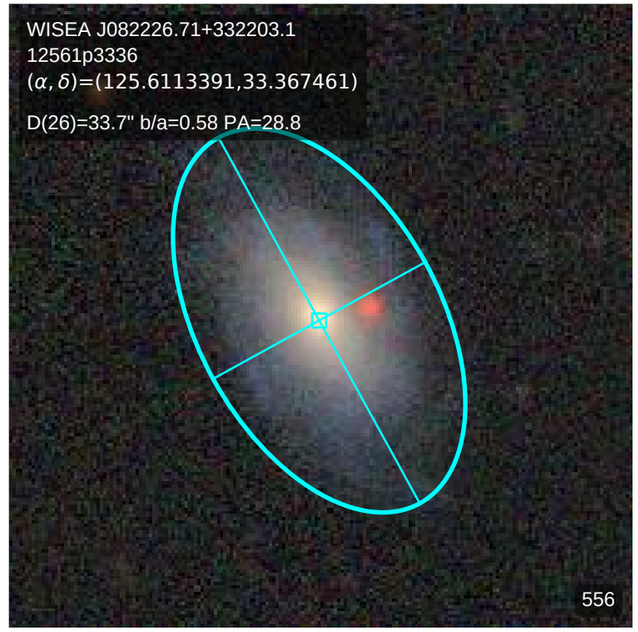
WISEA J082226.71+332203.1
12561p3336
(α, δ)=(125.6113391,33.367461)
D(26)=33.7" b/a=0.58 PA=28.8
556

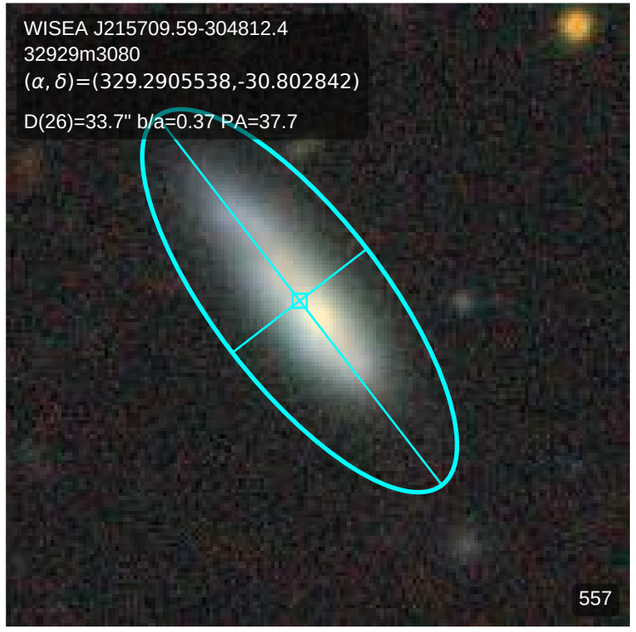
WISEA J215709.59-304812.4
32929m3080
(α, δ)=(329.2905538,-30.802842)
D(26)=33.7" b/a=0.37 PA=37.7
557

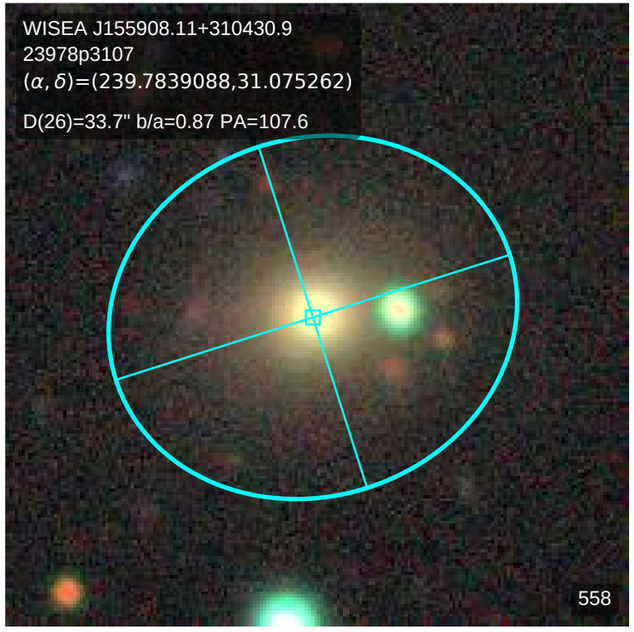
WISEA J155908.11+310430.9
23978p3107
(α, δ)=(239.7839088,31.075262)
D(26)=33.7" b/a=0.87 PA=107.6
558

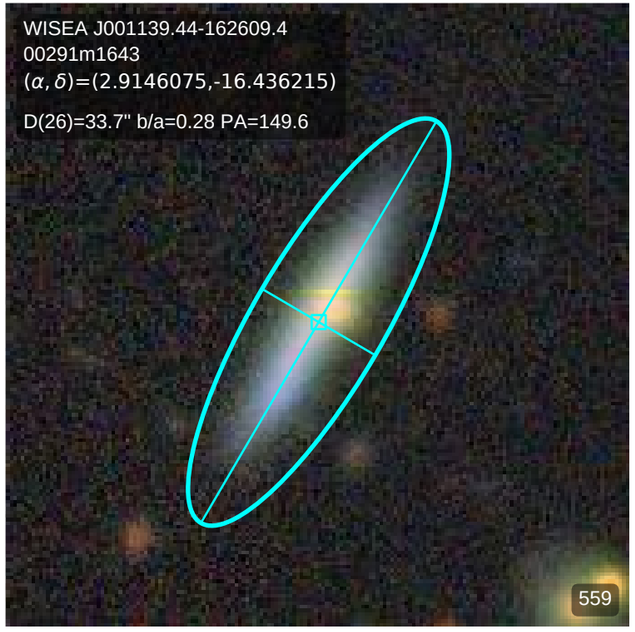
WISEA J001139.44-162609.4
00291m1643
(α, δ)=(2.9146075,-16.436215)
D(26)=33.7" b/a=0.28 PA=149.6
559

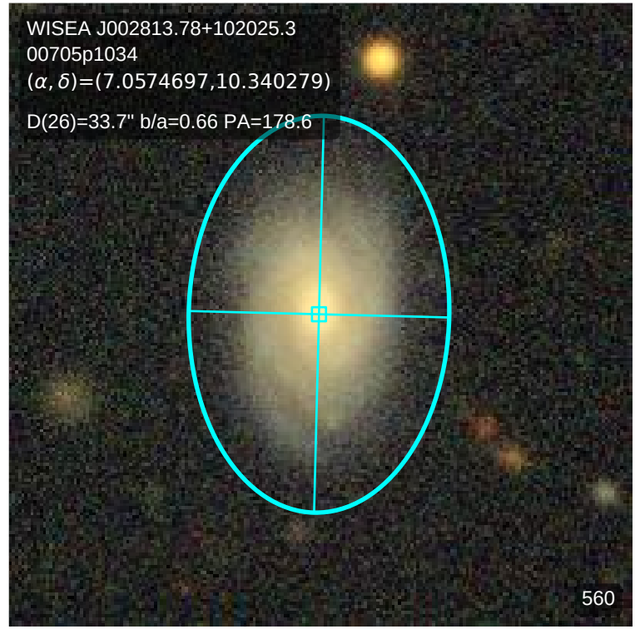
WISEA J002813.78+102025.3
00705p1034
(α, δ)=(7.0574697,10.340279)
D(26)=33.7" b/a=0.66 PA=178.6
560

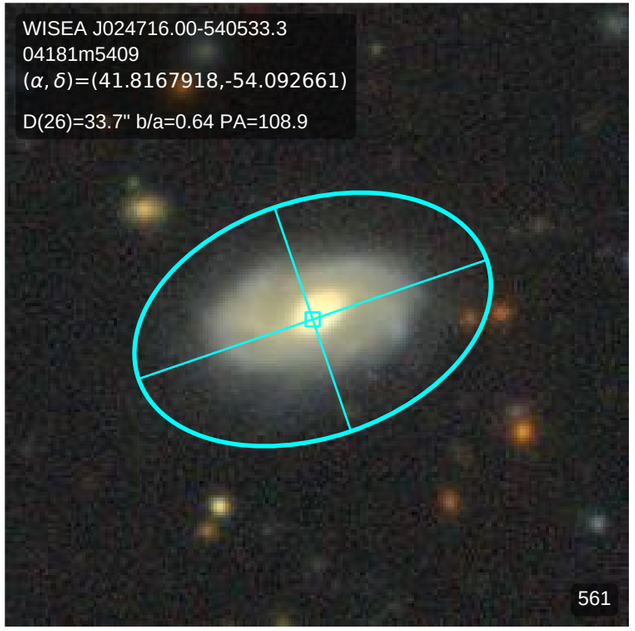
WISEA J024716.00-540533.3
04181m5409
(α, δ)=(41.8167918,-54.092661)
D(26)=33.7" b/a=0.64 PA=108.9
561

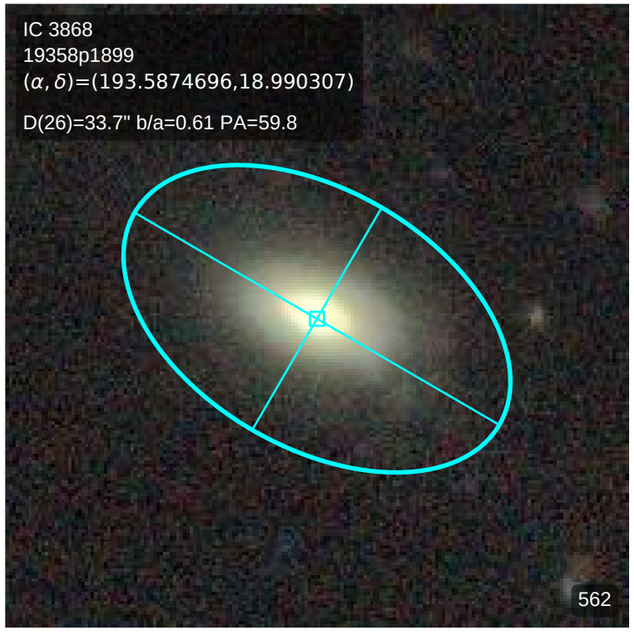
IC 3868
19358p1899
(α, δ)=(193.5874696,18.990307)
D(26)=33.7" b/a=0.61 PA=59.8
562

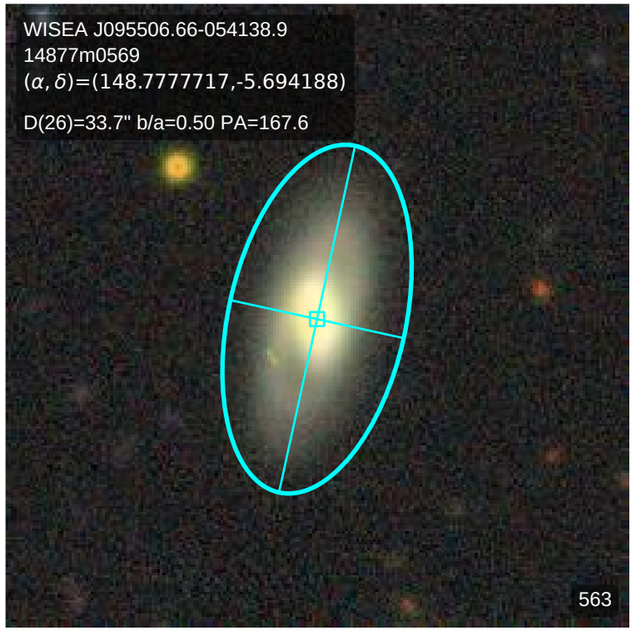
WISEA J095506.66-054138.9
14877m0569
(α, δ)=(148.7777717,-5.694188)
D(26)=33.7" b/a=0.50 PA=167.6
563

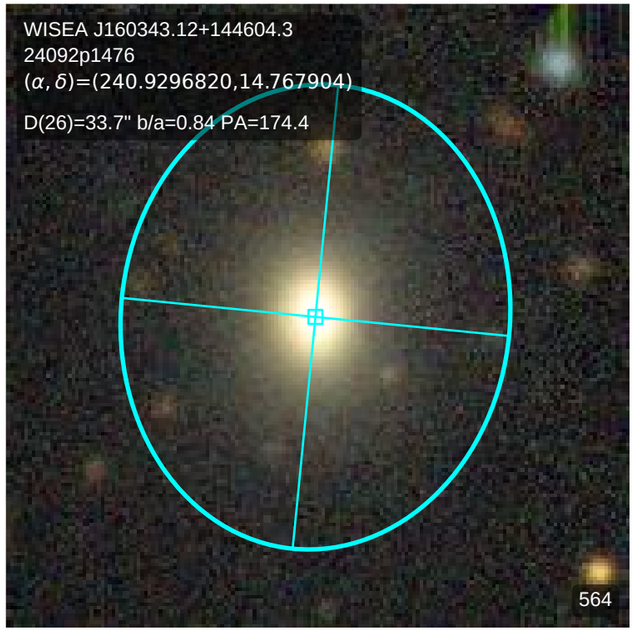
WISEA J160343.12+144604.3
24092p1476
(α, δ)=(240.9296820,14.767904)
D(26)=33.7" b/a=0.84 PA=174.4
564

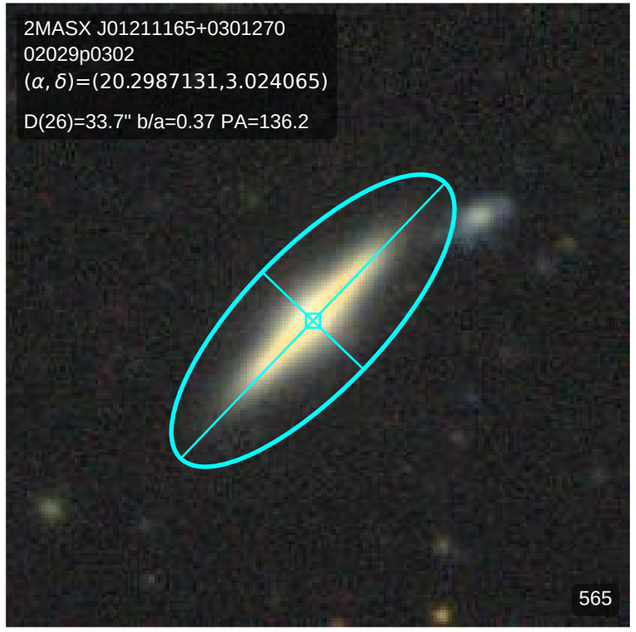
2MASX J01211165+0301270
02029p0302
(α, δ)=(20.2987131,3.024065)
D(26)=33.7" b/a=0.37 PA=136.2
565

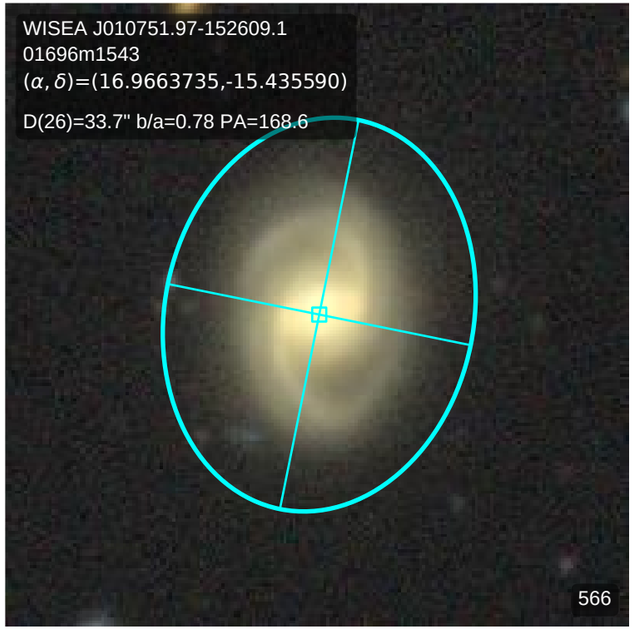
WISEA J010751.97-152609.1
01696m1543
(α, δ)=(16.9663735,-15.435590)
D(26)=33.7" b/a=0.78 PA=168.6
566

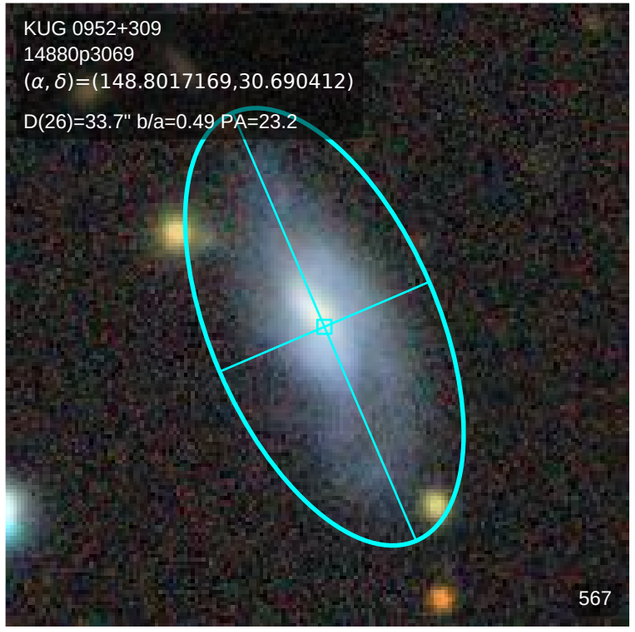
KUG 0952+309
14880p3069
(α, δ)=(148.8017169,30.690412)
D(26)=33.7" b/a=0.49 PA=23.2
567

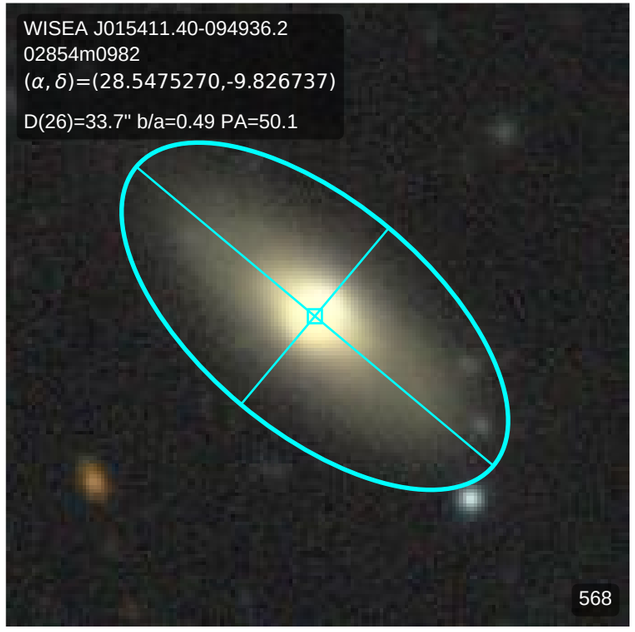
WISEA J015411.40-094936.2
02854m0982
(α, δ)=(28.5475270,-9.826737)
D(26)=33.7" b/a=0.49 PA=50.1
568

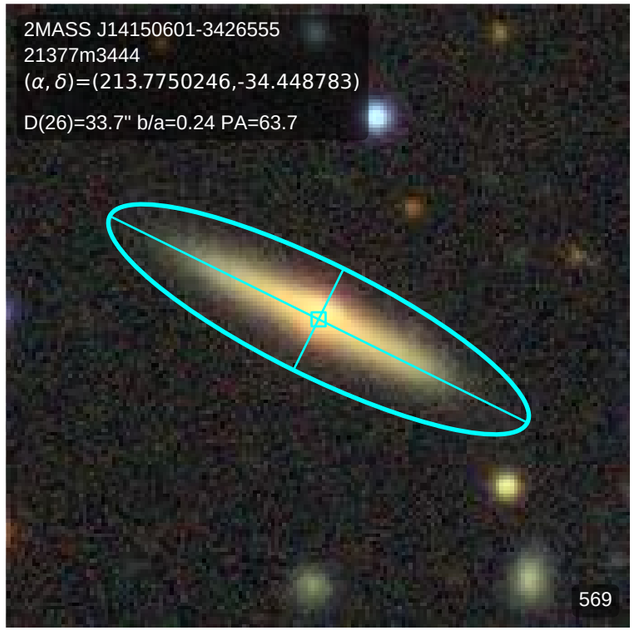
2MASS J14150601-3426555
21377m3444
(α, δ)=(213.7750246,-34.448783)
D(26)=33.7" b/a=0.24 PA=63.7
569

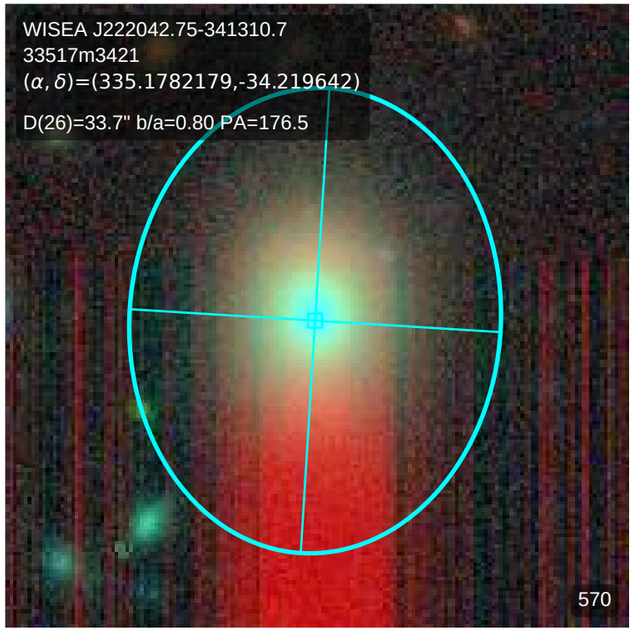
WISEA J222042.75-341310.7
33517m3421
(α, δ)=(335.1782179,-34.219642)
D(26)=33.7" b/a=0.80 PA=176.5
570

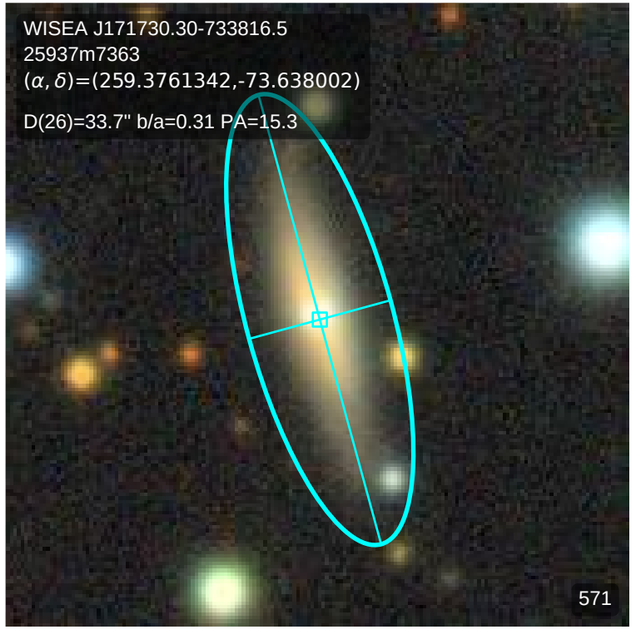
WISEA J171730.30-733816.5
25937m7363
(α, δ)=(259.3761342,-73.638002)
D(26)=33.7" b/a=0.31 PA=15.3
571

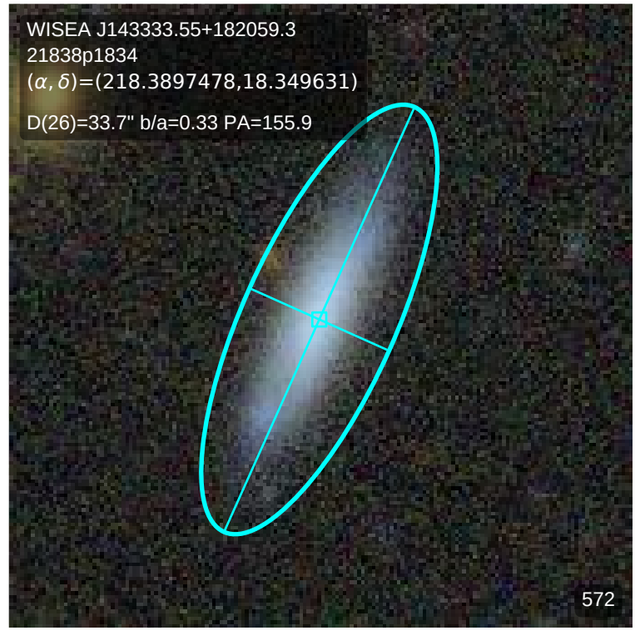
WISEA J143333.55+182059.3
21838p1834
(α, δ)=(218.3897478,18.349631)
D(26)=33.7" b/a=0.33 PA=155.9
572

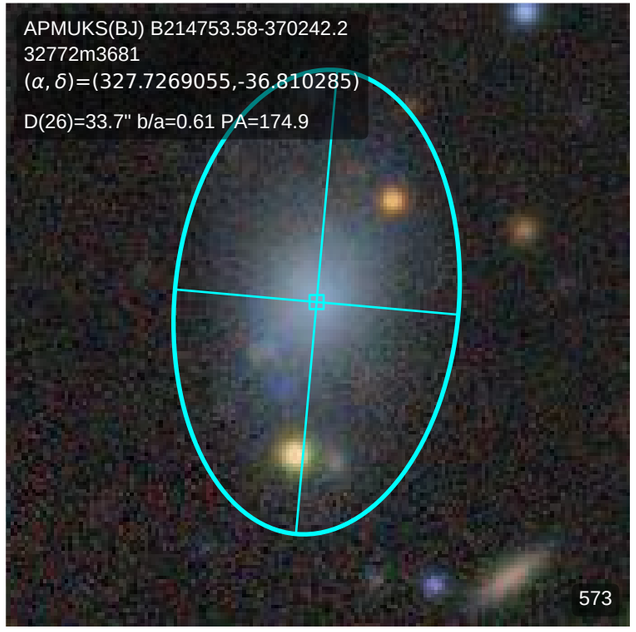
APMUKS(BJ) B214753.58-370242.2
32772m3681
(α, δ)=(327.7269055,-36.810285)
D(26)=33.7" b/a=0.61 PA=174.9
573

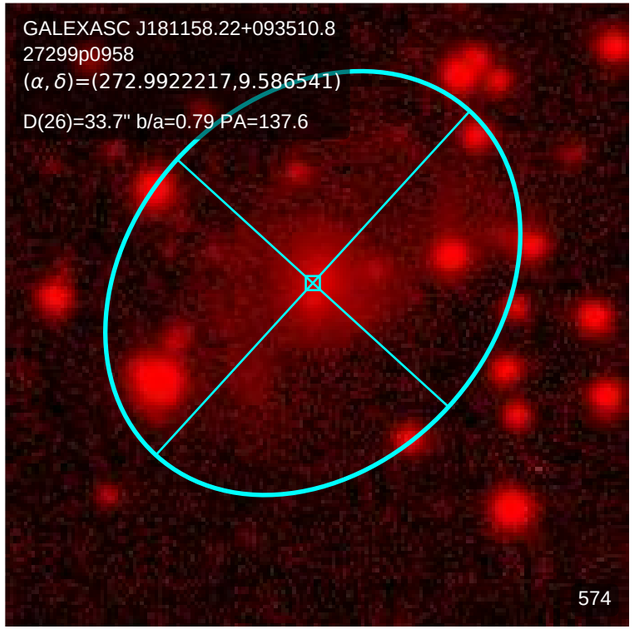
GALEXASC J181158.22+093510.8
27299p0958
(α, δ)=(272.9922217,9.586541)
D(26)=33.7" b/a=0.79 PA=137.6
574

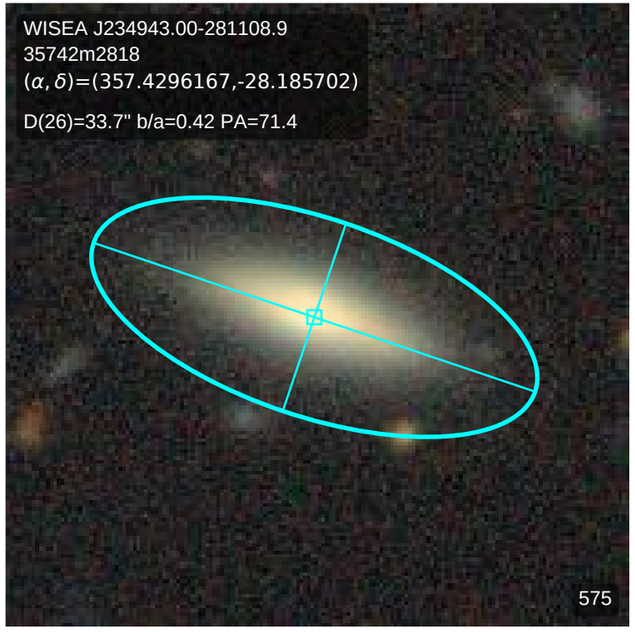
WISEA J234943.00-281108.9
35742m2818
(α, δ)=(357.4296167,-28.185702)
D(26)=33.7" b/a=0.42 PA=71.4
575

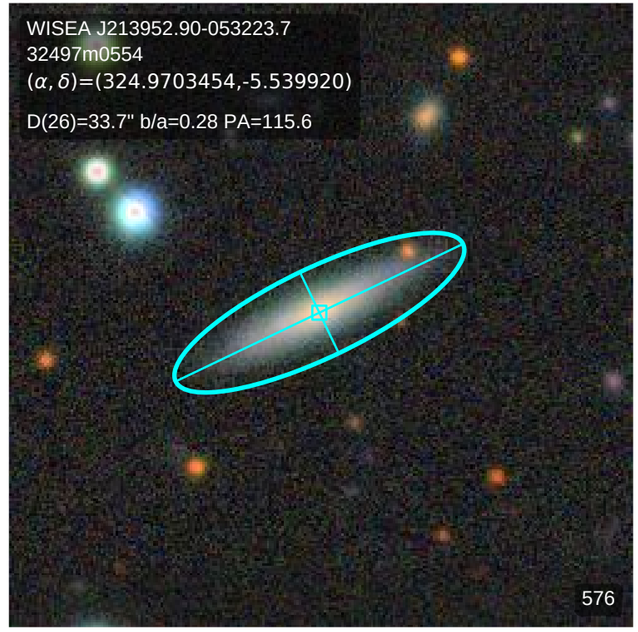
WISEA J213952.90-053223.7
32497m0554
(α, δ)=(324.9703454,-5.539920)
D(26)=33.7" b/a=0.28 PA=115.6
576

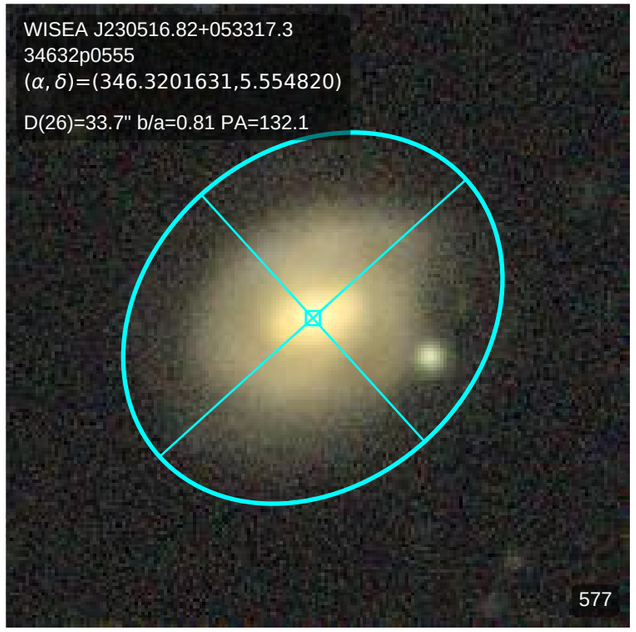
WISEA J230516.82+053317.3
34632p0555
(α, δ)=(346.3201631,5.554820)
D(26)=33.7" b/a=0.81 PA=132.1
577

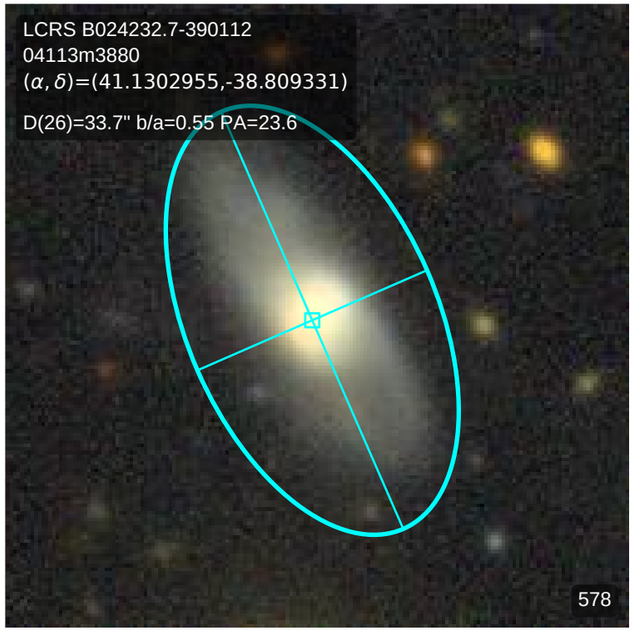
LCRS B024232.7-390112
04113m3880
(α, δ)=(41.1302955,-38.809331)
D(26)=33.7" b/a=0.55 PA=23.6
578

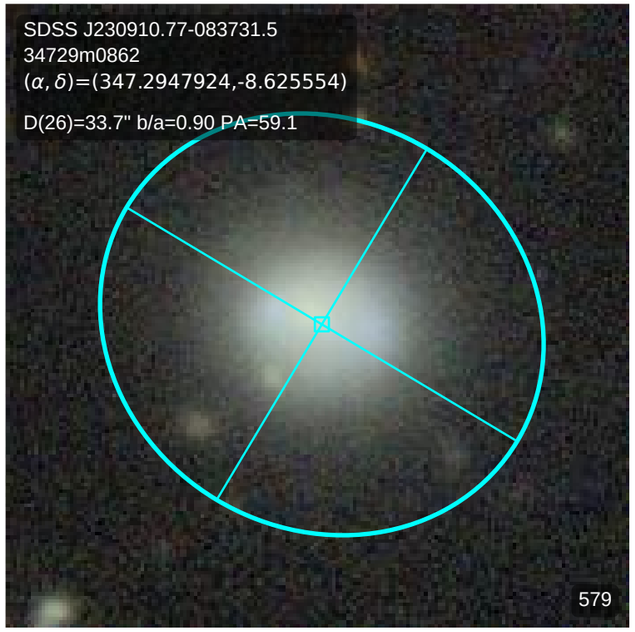
SDSS J230910.77-083731.5
34729m0862
(α, δ)=(347.2947924,-8.625554)
D(26)=33.7" b/a=0.90 PA=59.1
579

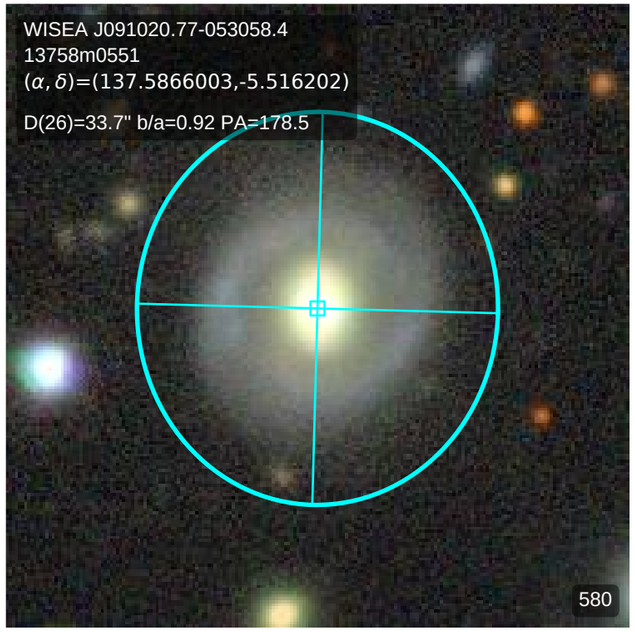
WISEA J091020.77-053058.4
13758m0551
(α, δ)=(137.5866003,-5.516202)
D(26)=33.7" b/a=0.92 PA=178.5
580

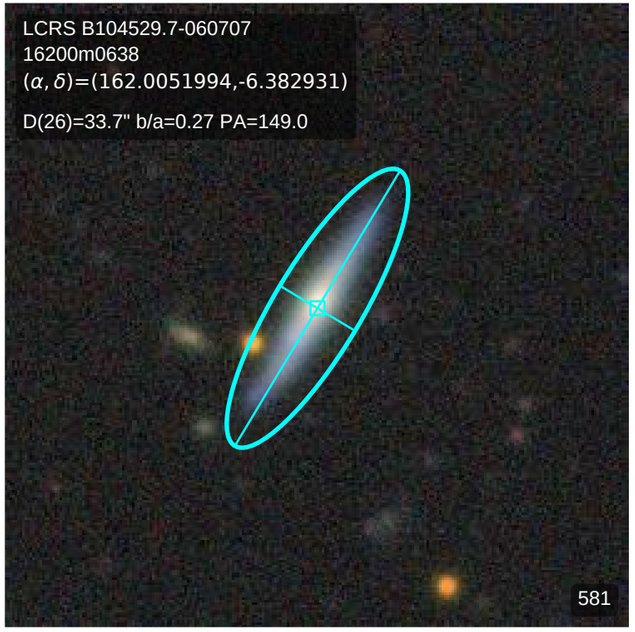
LCRS B104529.7-060707
16200m0638
(α, δ)=(162.0051994,-6.382931)
D(26)=33.7" b/a=0.27 PA=149.0
581

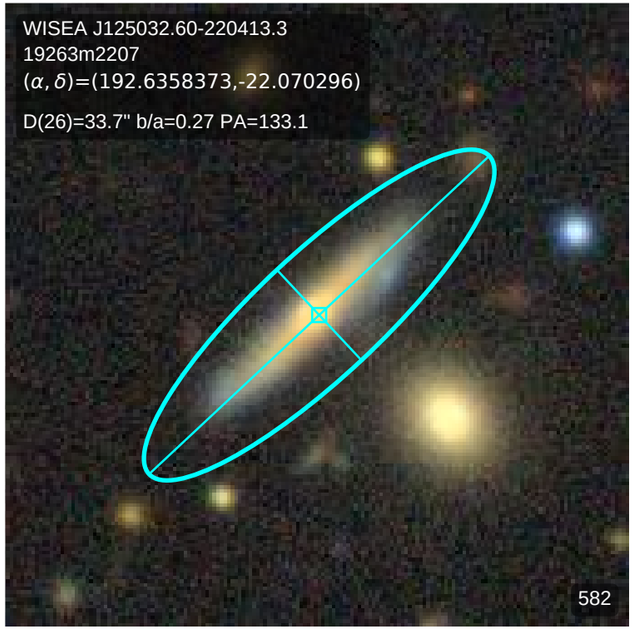
WISEA J125032.60-220413.3
19263m2207
(α, δ)=(192.6358373,-22.070296)
D(26)=33.7" b/a=0.27 PA=133.1
582

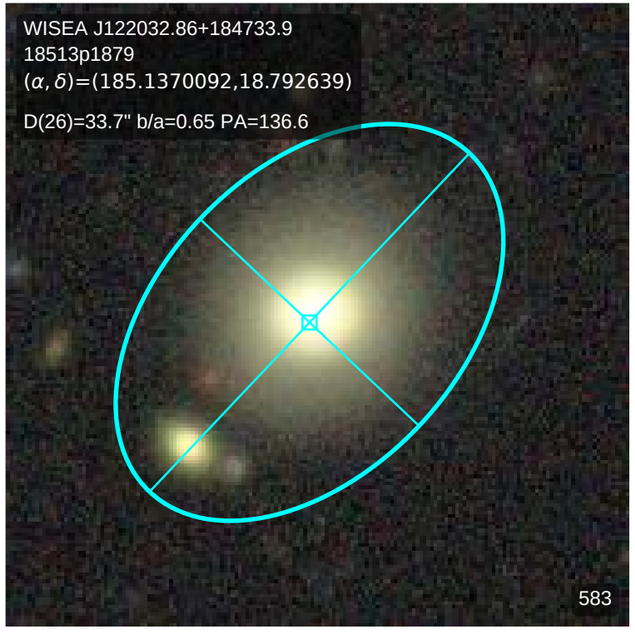
WISEA J122032.86+184733.9
18513p1879
(α, δ)=(185.1370092,18.792639)
D(26)=33.7" b/a=0.65 PA=136.6
583

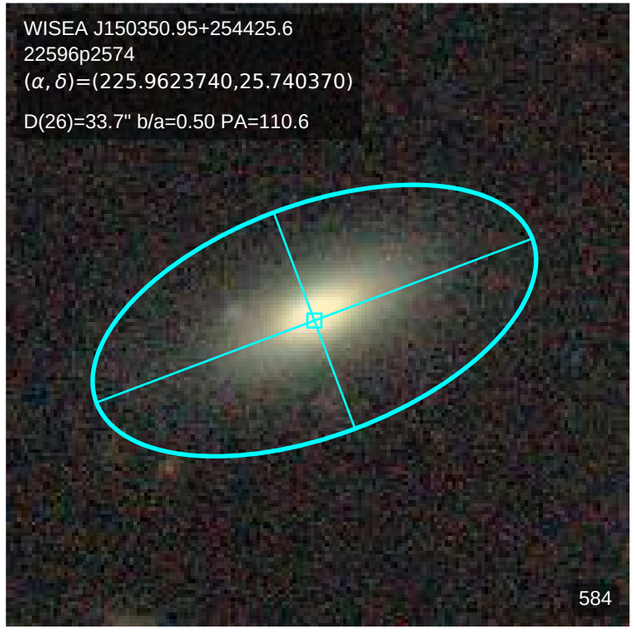
WISEA J150350.95+254425.6
22596p2574
(α, δ)=(225.9623740,25.740370)
D(26)=33.7" b/a=0.50 PA=110.6
584

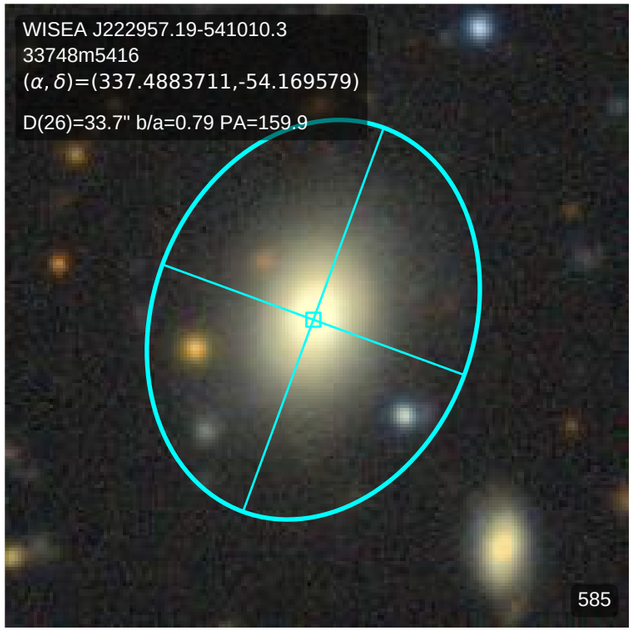
WISEA J222957.19-541010.3
33748m5416
(α, δ)=(337.4883711,-54.169579)
D(26)=33.7" b/a=0.79 PA=159.9
585

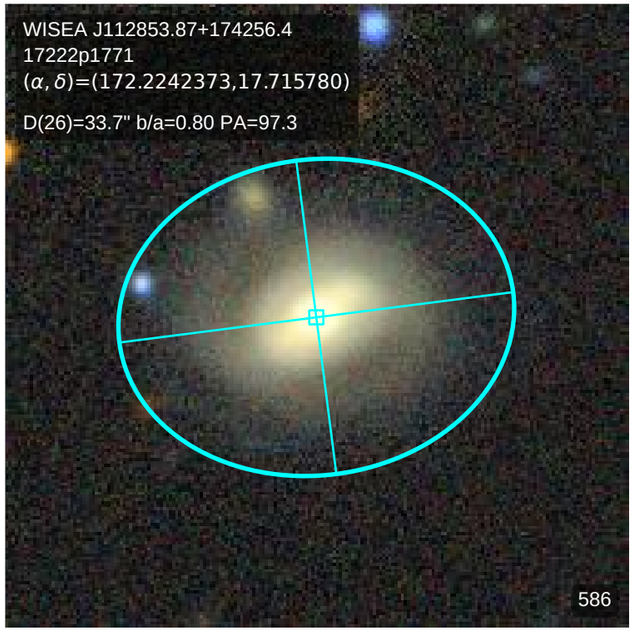
WISEA J112853.87+174256.4
17222p1771
(α, δ)=(172.2242373,17.715780)
D(26)=33.7" b/a=0.80 PA=97.3
586

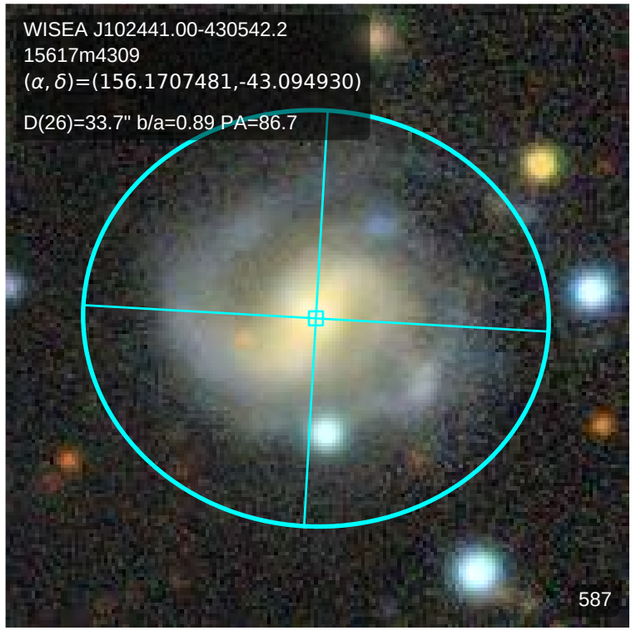
WISEA J102441.00-430542.2
15617m4309
(α, δ)=(156.1707481,-43.094930)
D(26)=33.7" b/a=0.89 PA=86.7
587

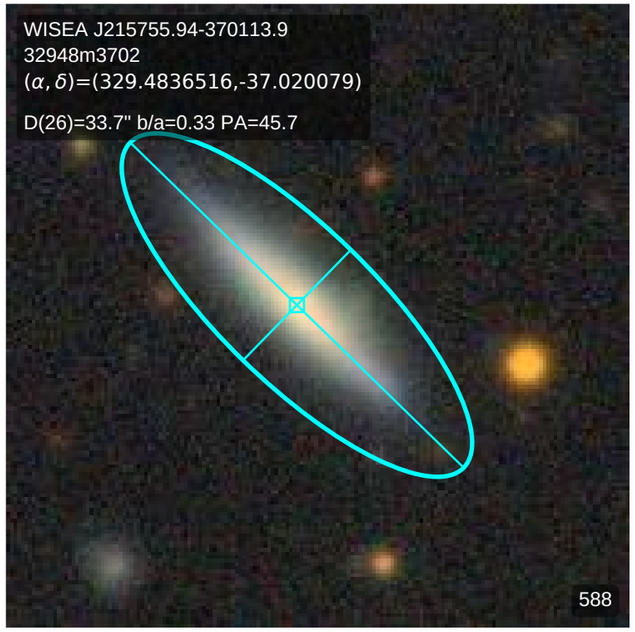
WISEA J215755.94-370113.9
32948m3702
(α, δ)=(329.4836516,-37.020079)
D(26)=33.7" b/a=0.33 PA=45.7
588

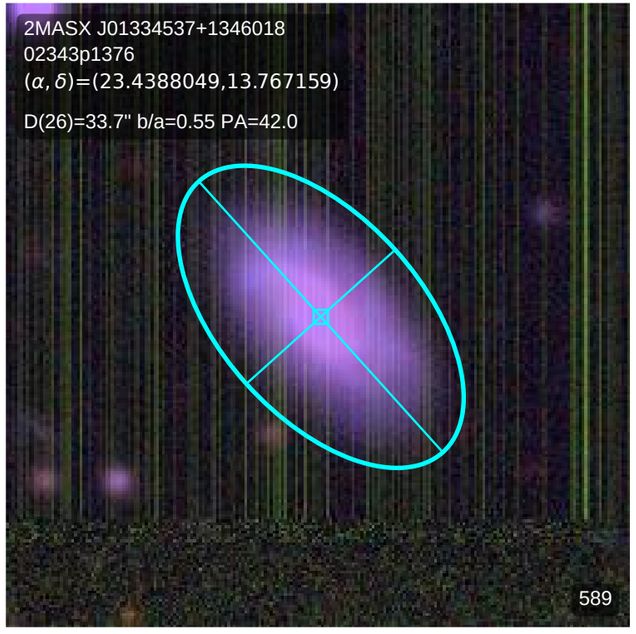
2MASX J01334537+1346018
02343p1376
(α, δ)=(23.4388049,13.767159)
D(26)=33.7" b/a=0.55 PA=42.0
589

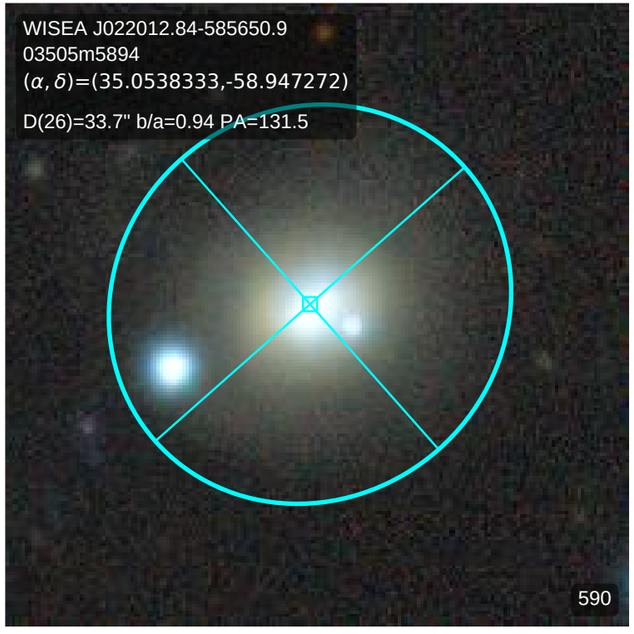
WISEA J022012.84-585650.9
03505m5894
(α, δ)=(35.0538333,-58.947272)
D(26)=33.7" b/a=0.94 PA=131.5
590

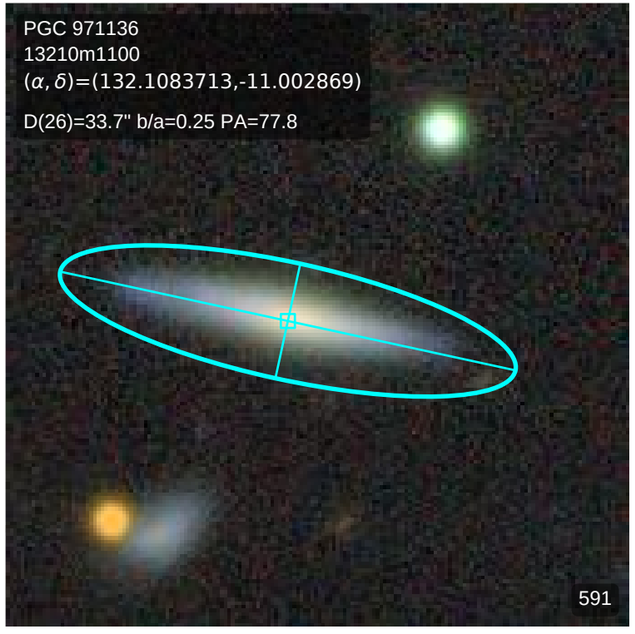
PGC 971136
13210m1100
(α, δ)=(132.1083713,-11.002869)
D(26)=33.7" b/a=0.25 PA=77.8
591

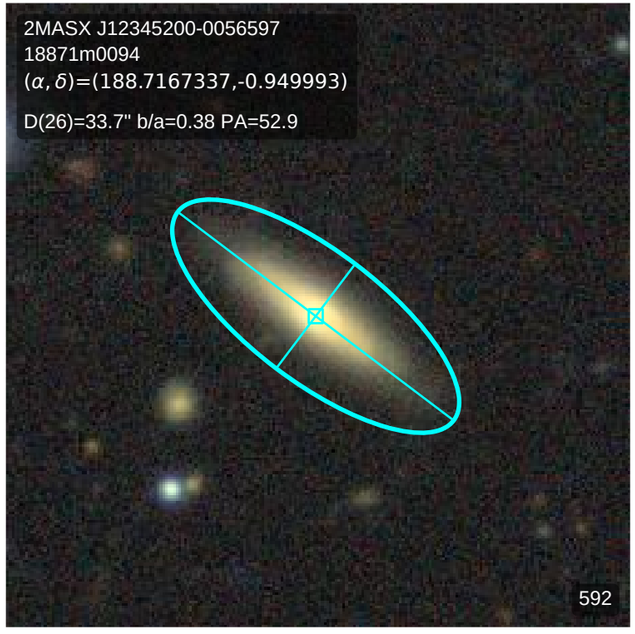
2MASX J12345200-0056597
18871m0094
(α, δ)=(188.7167337,-0.949993)
D(26)=33.7" b/a=0.38 PA=52.9
592

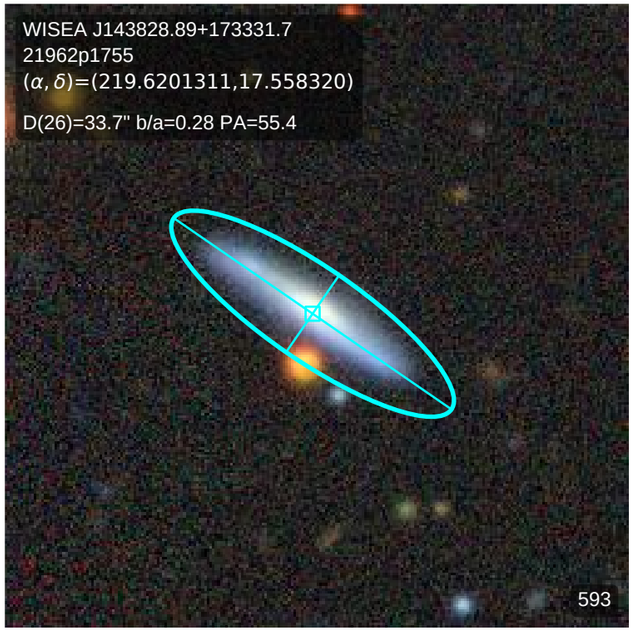
WISEA J143828.89+173331.7
21962p1755
(α, δ)=(219.6201311,17.558320)
D(26)=33.7" b/a=0.28 PA=55.4
593

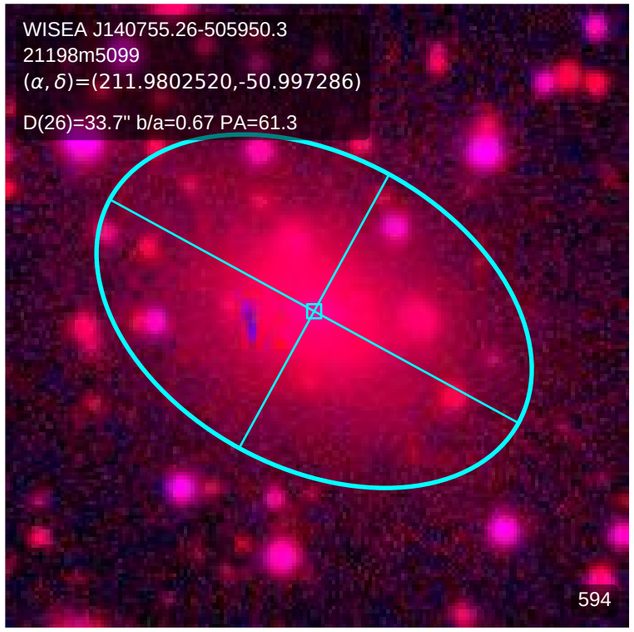
WISEA J140755.26-505950.3
21198m5099
(α, δ)=(211.9802520,-50.997286)
D(26)=33.7" b/a=0.67 PA=61.3
594

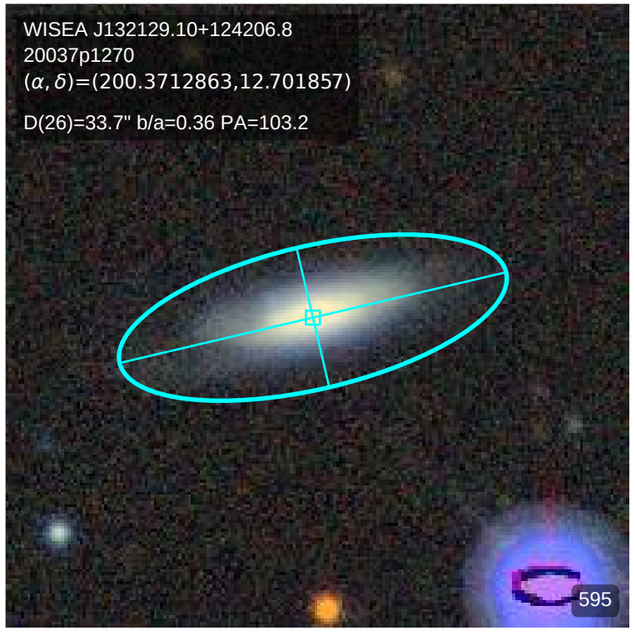
WISEA J132129.10+124206.8
20037p1270
(α, δ)=(200.3712863,12.701857)
D(26)=33.7" b/a=0.36 PA=103.2
595

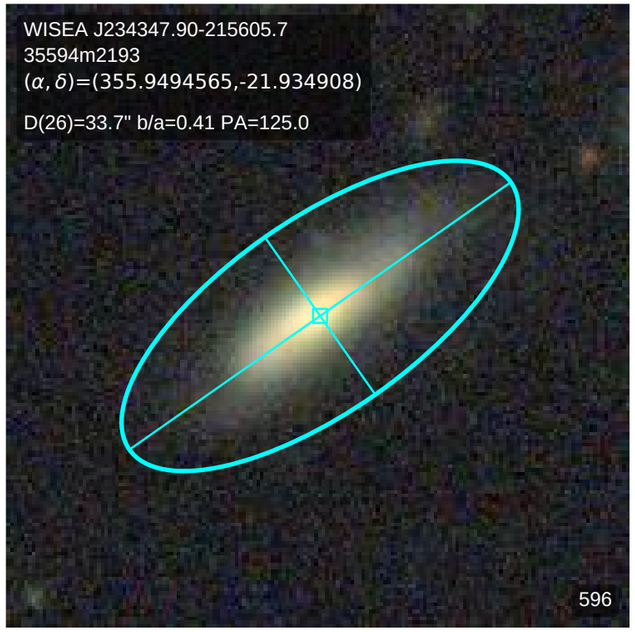
WISEA J234347.90-215605.7
35594m2193
(α, δ)=(355.9494565,-21.934908)
D(26)=33.7" b/a=0.41 PA=125.0
596

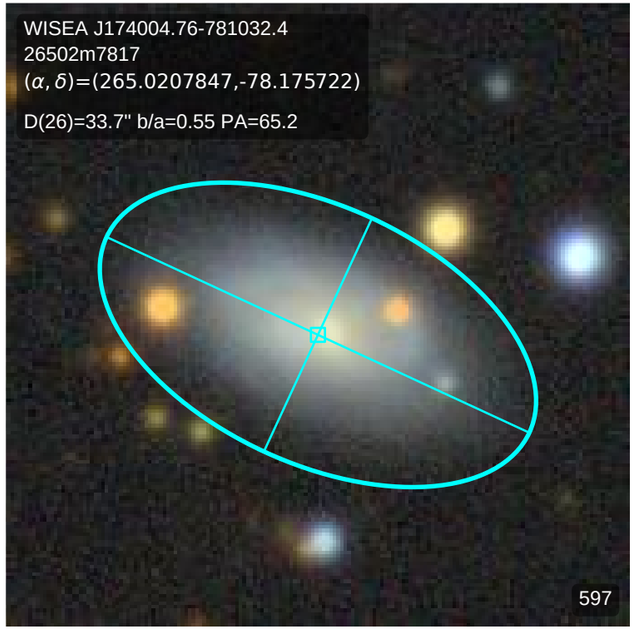
WISEA J174004.76-781032.4
26502m7817
(α, δ)=(265.0207847,-78.175722)
D(26)=33.7" b/a=0.55 PA=65.2
597

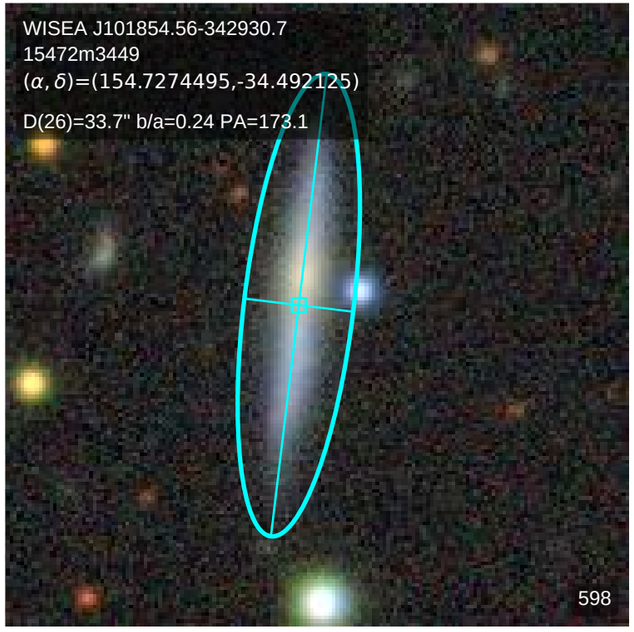
WISEA J101854.56-342930.7
15472m3449
(α, δ)=(154.7274495,-34.492125)
D(26)=33.7" b/a=0.24 PA=173.1
598

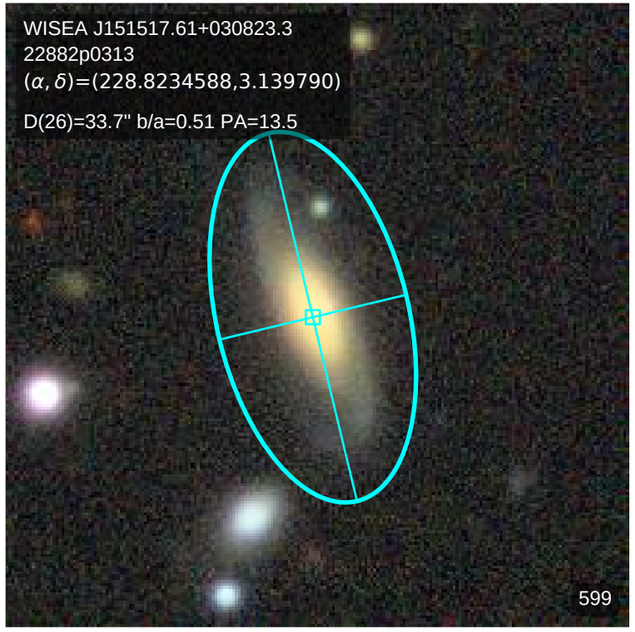
WISEA J151517.61+030823.3
22882p0313
(α, δ)=(228.8234588,3.139790)
D(26)=33.7" b/a=0.51 PA=13.5
599

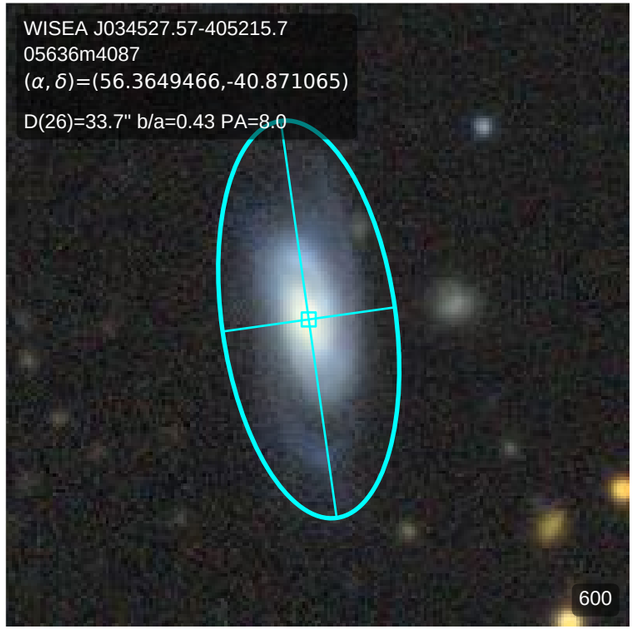
WISEA J034527.57-405215.7
05636m4087
(α, δ)=(56.3649466,-40.871065)
D(26)=33.7" b/a=0.43 PA=8.0
600

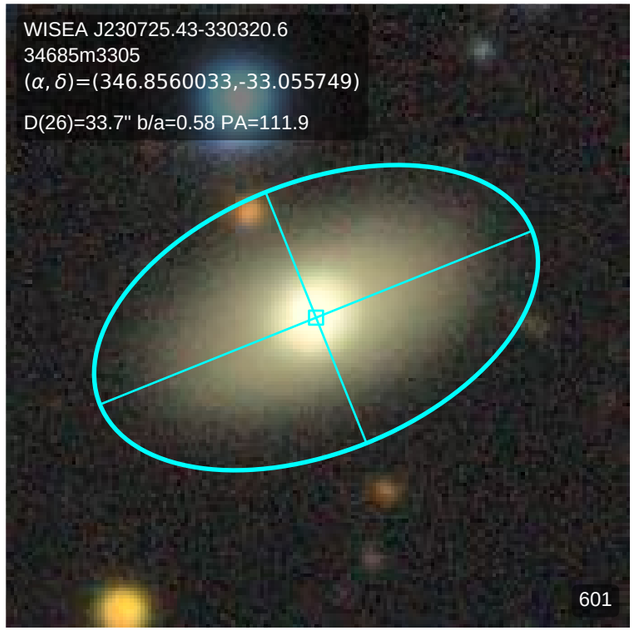
WISEA J230725.43-330320.6
34685m3305
(α, δ)=(346.8560033,-33.055749)
D(26)=33.7" b/a=0.58 PA=111.9
601

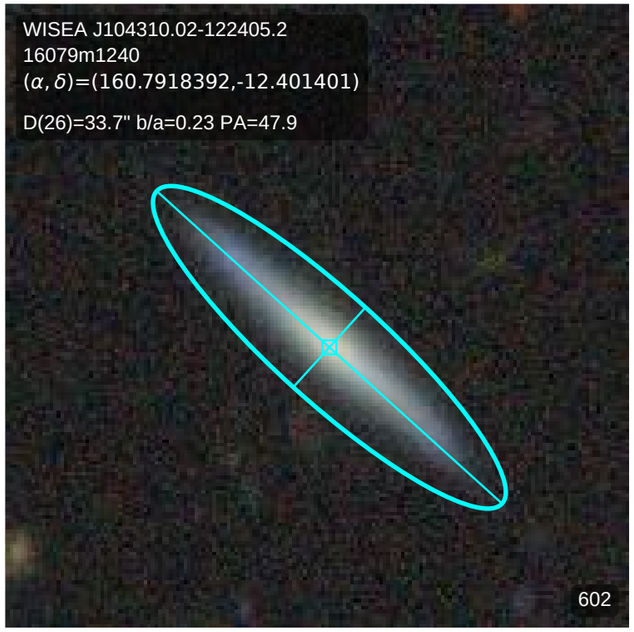
WISEA J104310.02-122405.2
16079m1240
(α, δ)=(160.7918392,-12.401401)
D(26)=33.7" b/a=0.23 PA=47.9
602

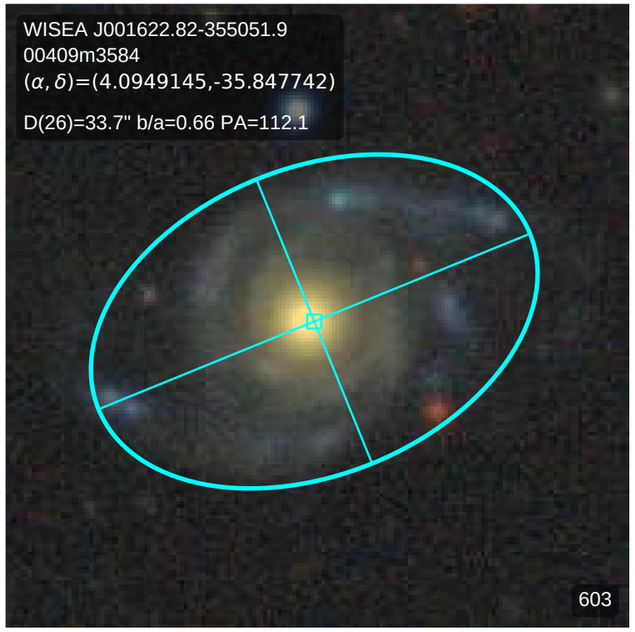
WISEA J001622.82-355051.9
00409m3584
(α, δ)=(4.0949145,-35.847742)
D(26)=33.7" b/a=0.66 PA=112.1
603

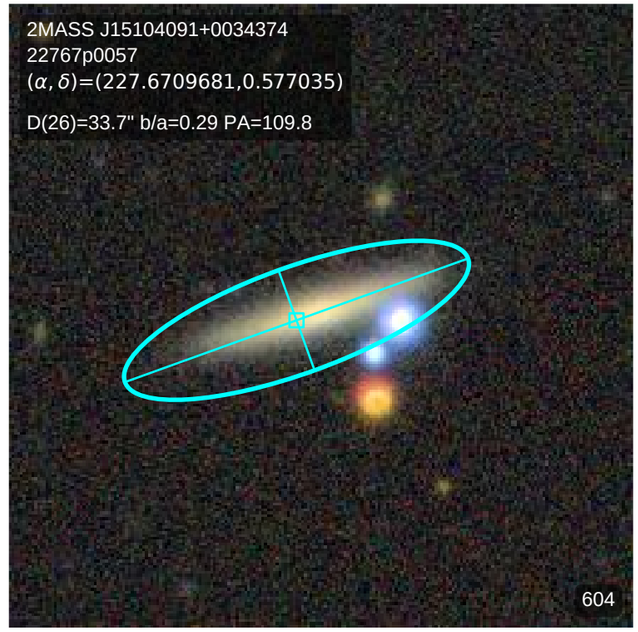
2MASS J15104091+0034374
22767p0057
(α, δ)=(227.6709681,0.577035)
D(26)=33.7" b/a=0.29 PA=109.8
604

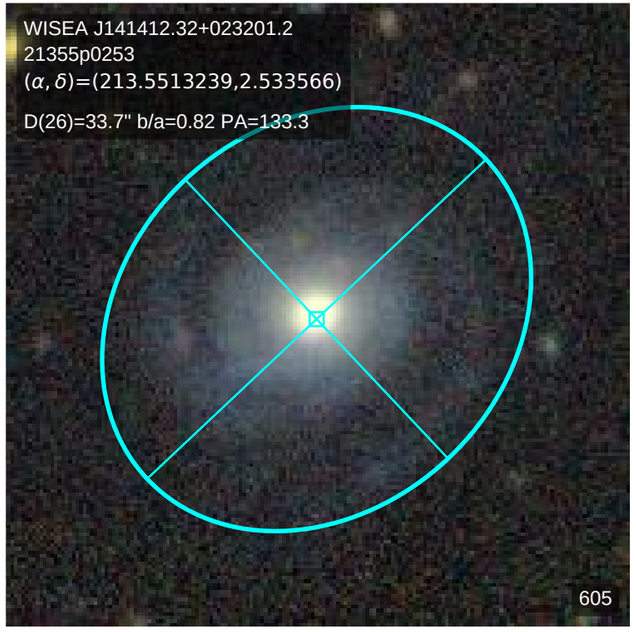
WISEA J141412.32+023201.2
21355p0253
(α, δ)=(213.5513239,2.533566)
D(26)=33.7" b/a=0.82 PA=133.3
605

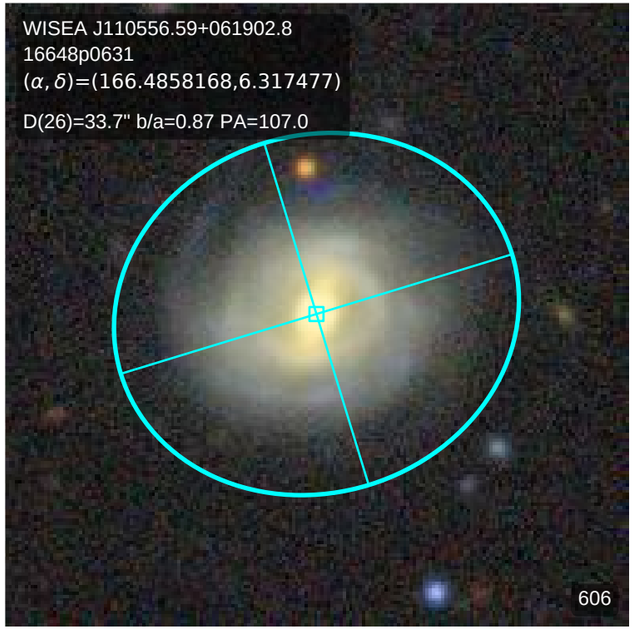
WISEA J110556.59+061902.8
16648p0631
(α, δ)=(166.4858168,6.317477)
D(26)=33.7" b/a=0.87 PA=107.0
606

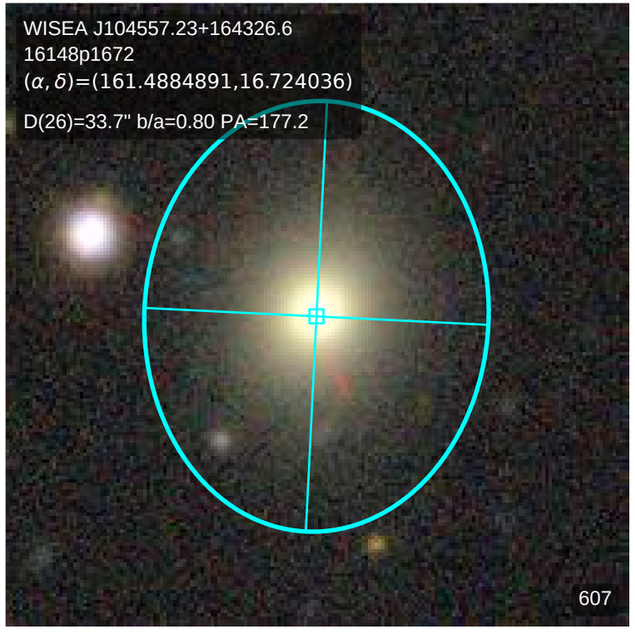
WISEA J104557.23+164326.6
16148p1672
(α, δ)=(161.4884891,16.724036)
D(26)=33.7" b/a=0.80 PA=177.2
607

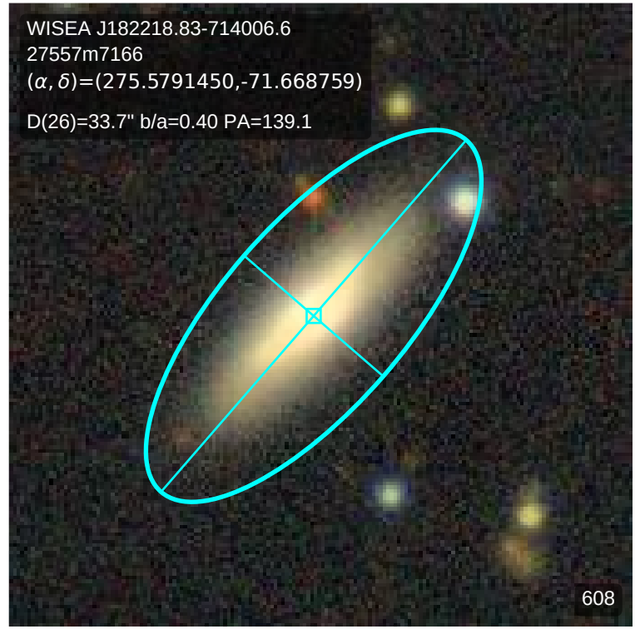
WISEA J182218.83-714006.6
27557m7166
(α, δ)=(275.5791450,-71.668759)
D(26)=33.7" b/a=0.40 PA=139.1
608

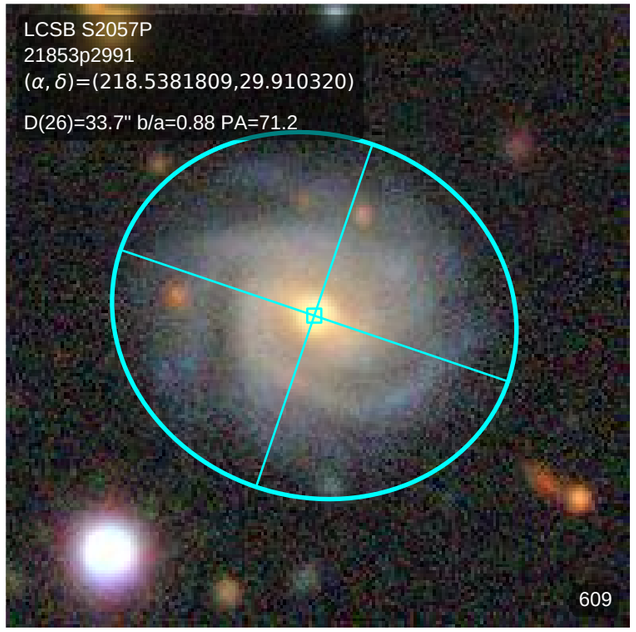
LCSB S2057P
21853p2991
(α, δ)=(218.5381809,29.910320)
D(26)=33.7" b/a=0.88 PA=71.2
609

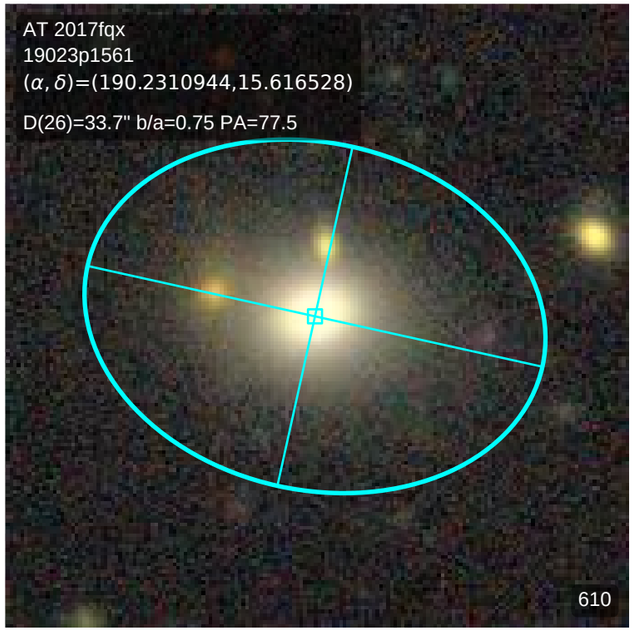
AT 2017fqx
19023p1561
(α, δ)=(190.2310944,15.616528)
D(26)=33.7" b/a=0.75 PA=77.5
610

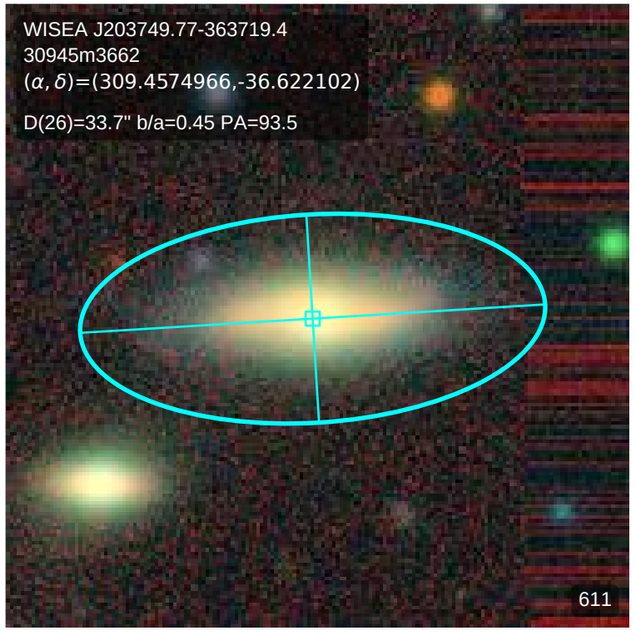
WISEA J203749.77-363719.4
30945m3662
(α, δ)=(309.4574966,-36.622102)
D(26)=33.7" b/a=0.45 PA=93.5
611

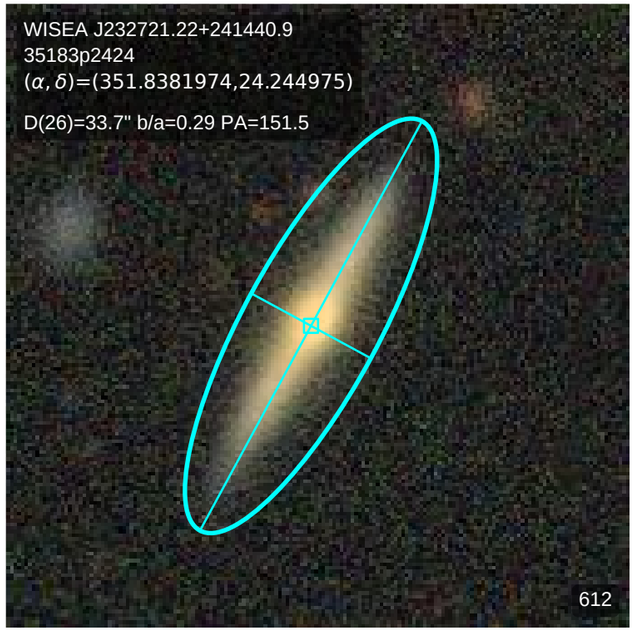
WISEA J232721.22+241440.9
35183p2424
(α, δ)=(351.8381974,24.244975)
D(26)=33.7" b/a=0.29 PA=151.5
612

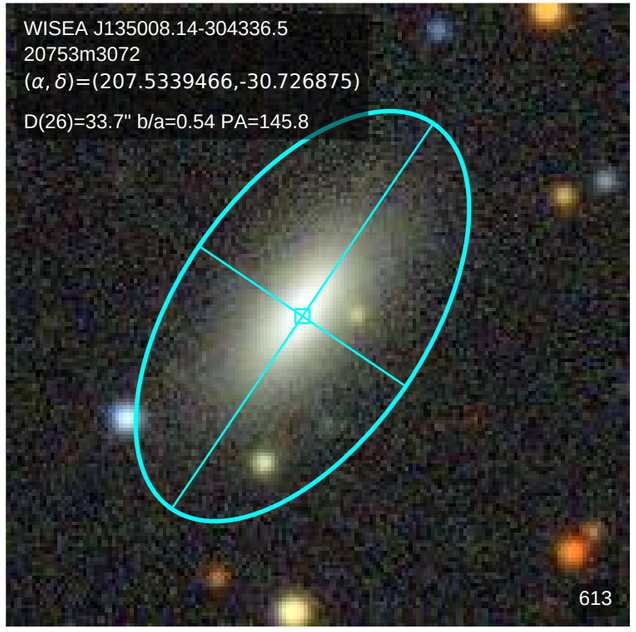
WISEA J135008.14-304336.5
20753m3072
(α, δ)=(207.5339466,-30.726875)
D(26)=33.7" b/a=0.54 PA=145.8
613

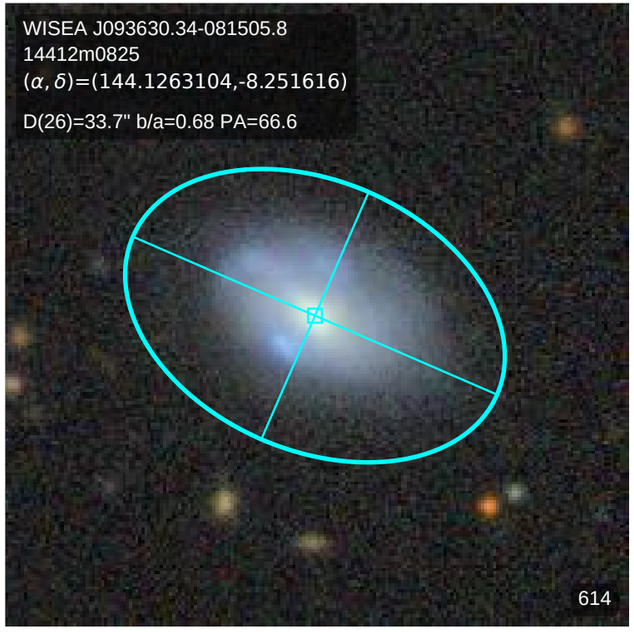
WISEA J093630.34-081505.8
14412m0825
(α, δ)=(144.1263104,-8.251616)
D(26)=33.7" b/a=0.68 PA=66.6
614

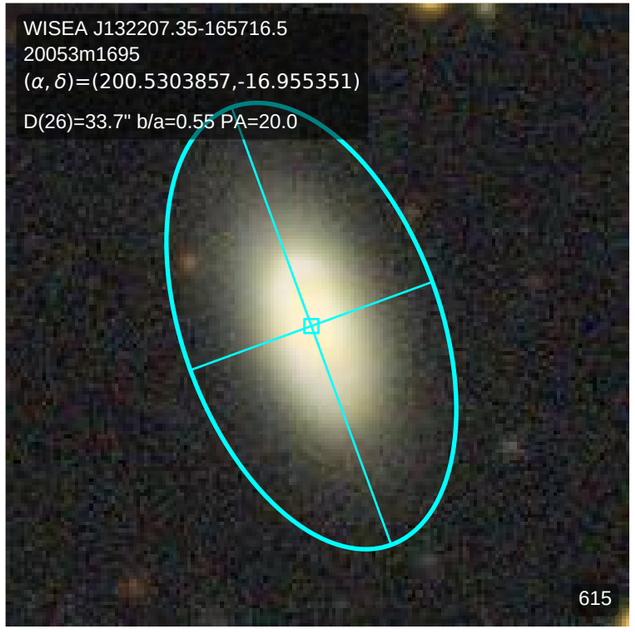
WISEA J132207.35-165716.5
20053m1695
(α, δ)=(200.5303857,-16.955351)
D(26)=33.7" b/a=0.55 PA=20.0
615

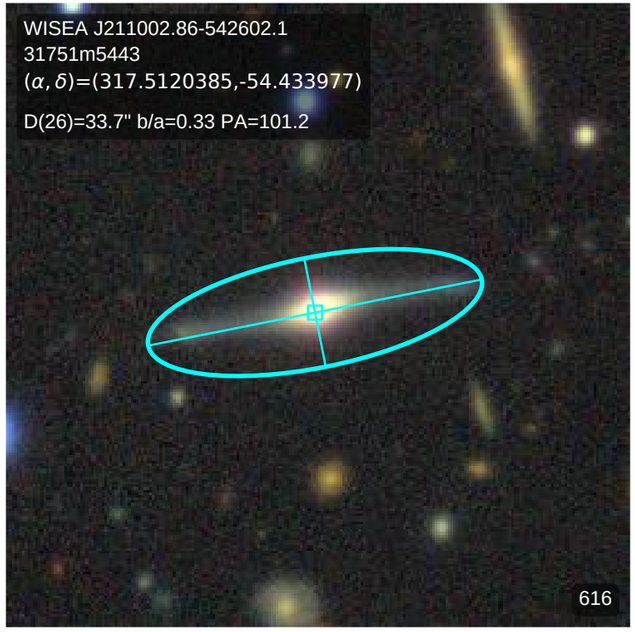
WISEA J211002.86-542602.1
31751m5443
(α, δ)=(317.5120385,-54.433977)
D(26)=33.7" b/a=0.33 PA=101.2
616

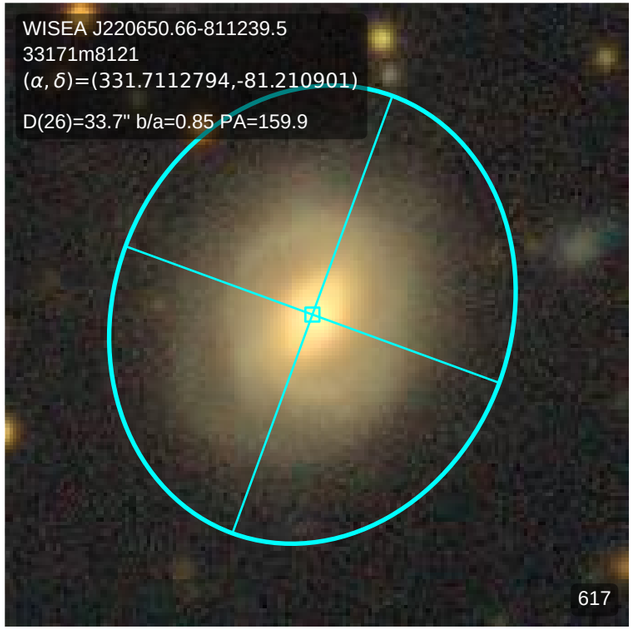
WISEA J220650.66-811239.5
33171m8121
(α, δ)=(331.7112794,-81.210901)
D(26)=33.7" b/a=0.85 PA=159.9
617

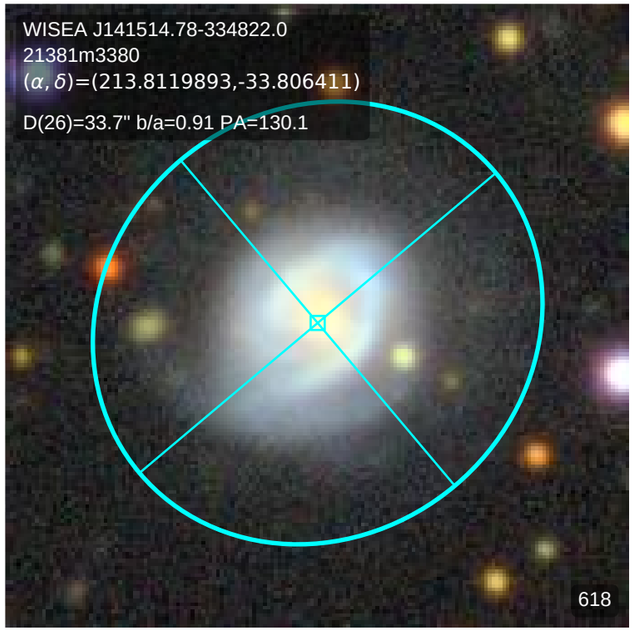
WISEA J141514.78-334822.0
21381m3380
(α, δ)=(213.8119893,-33.806411)
D(26)=33.7" b/a=0.91 PA=130.1
618

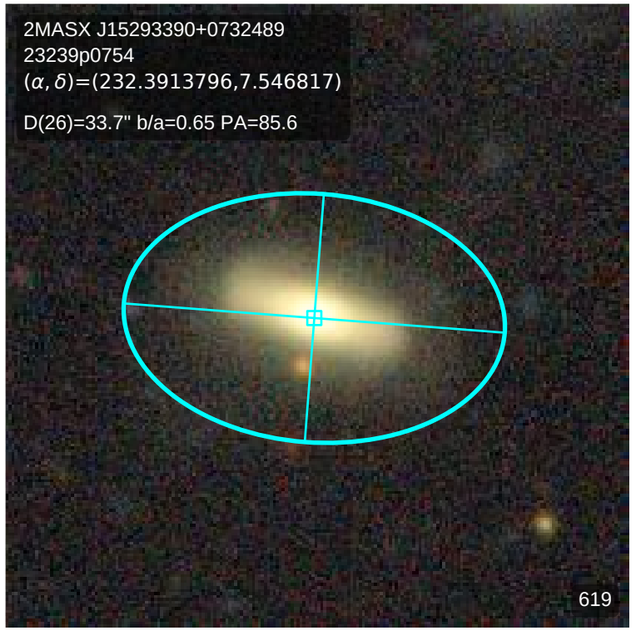
2MASX J15293390+0732489
23239p0754
(α, δ)=(232.3913796,7.546817)
D(26)=33.7" b/a=0.65 PA=85.6
619

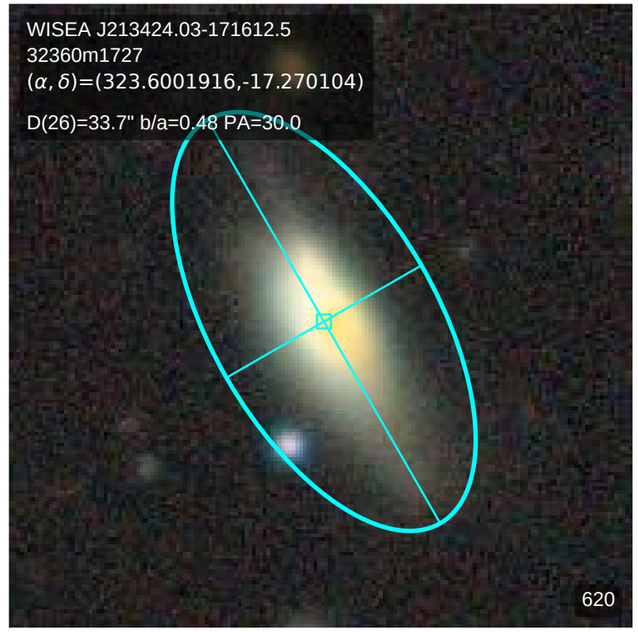
WISEA J213424.03-171612.5
32360m1727
(α, δ)=(323.6001916,-17.270104)
D(26)=33.7" b/a=0.48 PA=30.0
620

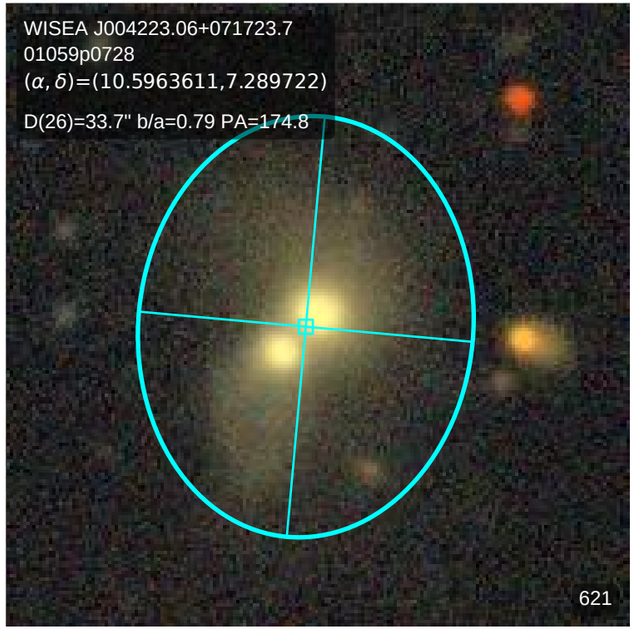
WISEA J004223.06+071723.7
01059p0728
(α, δ)=(10.5963611,7.289722)
D(26)=33.7" b/a=0.79 PA=174.8
621

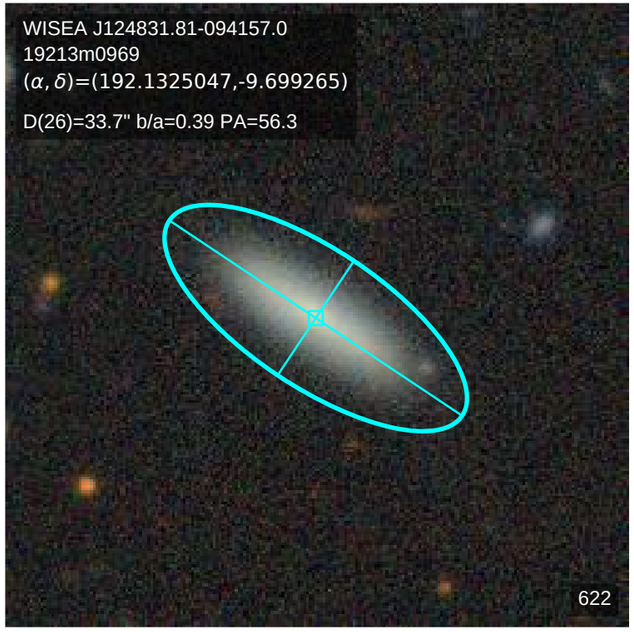
WISEA J124831.81-094157.0
19213m0969
(α, δ)=(192.1325047,-9.699265)
D(26)=33.7" b/a=0.39 PA=56.3
622

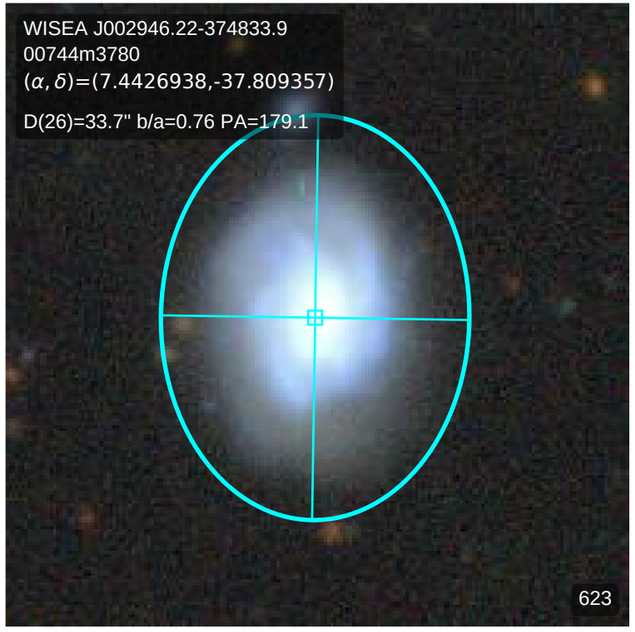
WISEA J002946.22-374833.9
00744m3780
(α, δ)=(7.4426938,-37.809357)
D(26)=33.7" b/a=0.76 PA=179.1
623

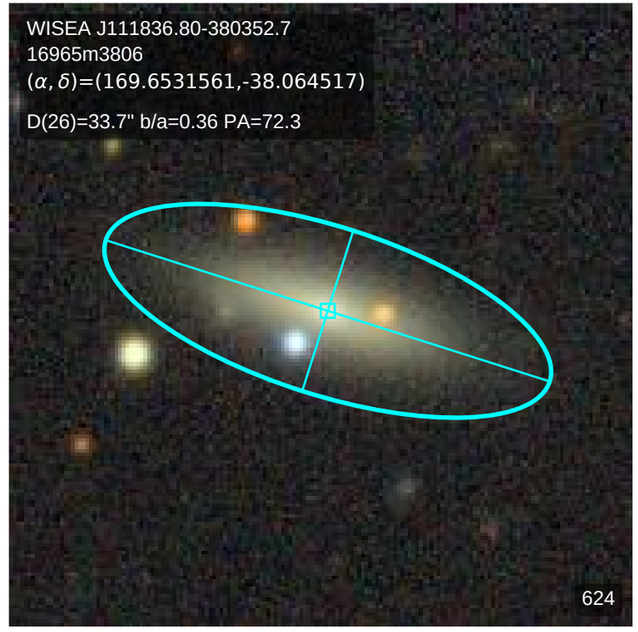
WISEA J111836.80-380352.7
16965m3806
(α, δ)=(169.6531561,-38.064517)
D(26)=33.7" b/a=0.36 PA=72.3
624

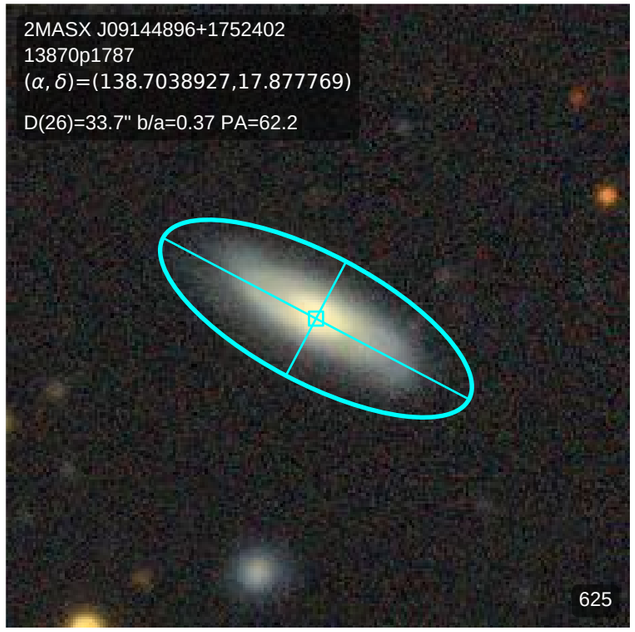
2MASX J09144896+1752402
13870p1787
(α, δ)=(138.7038927,17.877769)
D(26)=33.7" b/a=0.37 PA=62.2
625

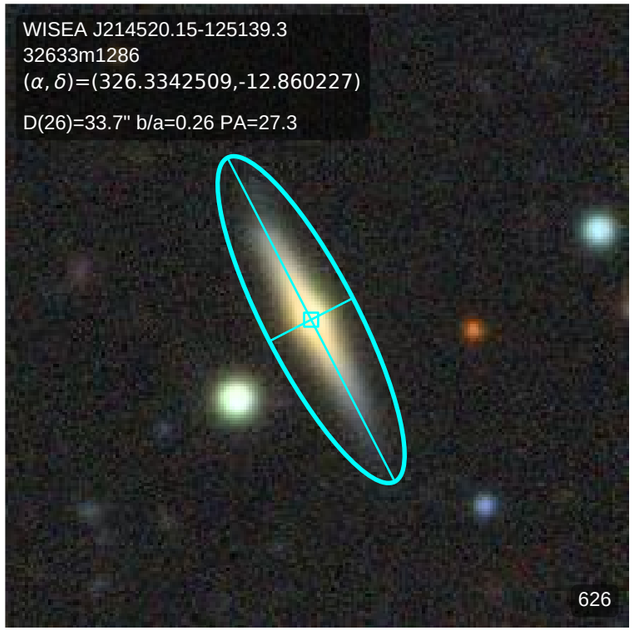
WISEA J214520.15-125139.3
32633m1286
(α, δ)=(326.3342509,-12.860227)
D(26)=33.7" b/a=0.26 PA=27.3
626

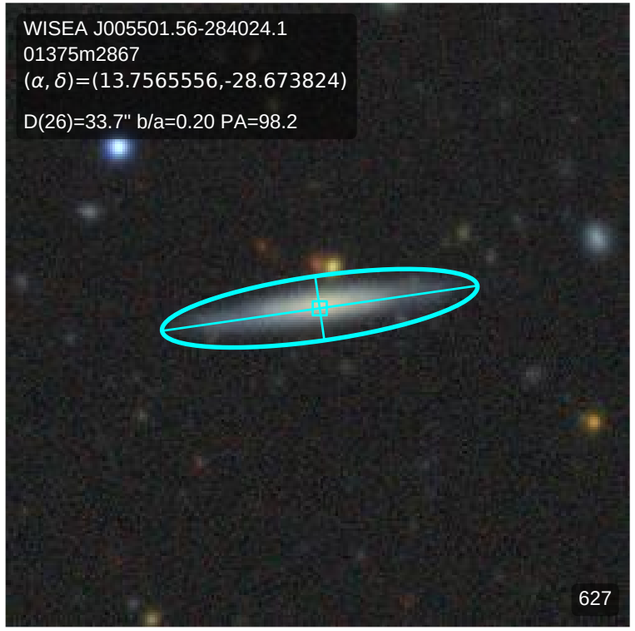
WISEA J005501.56-284024.1
01375m2867
(α, δ)=(13.7565556,-28.673824)
D(26)=33.7" b/a=0.20 PA=98.2
627

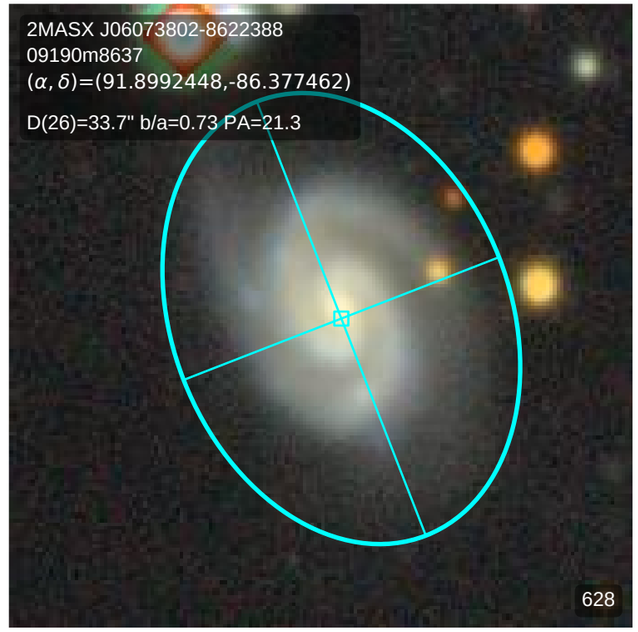
2MASX J06073802-8622388
09190m8637
(α, δ)=(91.8992448,-86.377462)
D(26)=33.7" b/a=0.73 PA=21.3
628

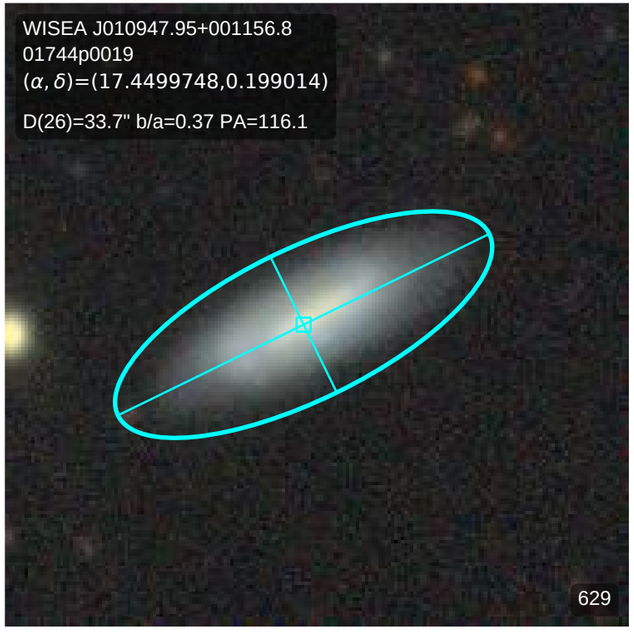
WISEA J010947.95+001156.8
01744p0019
(α, δ)=(17.4499748,0.199014)
D(26)=33.7" b/a=0.37 PA=116.1
629

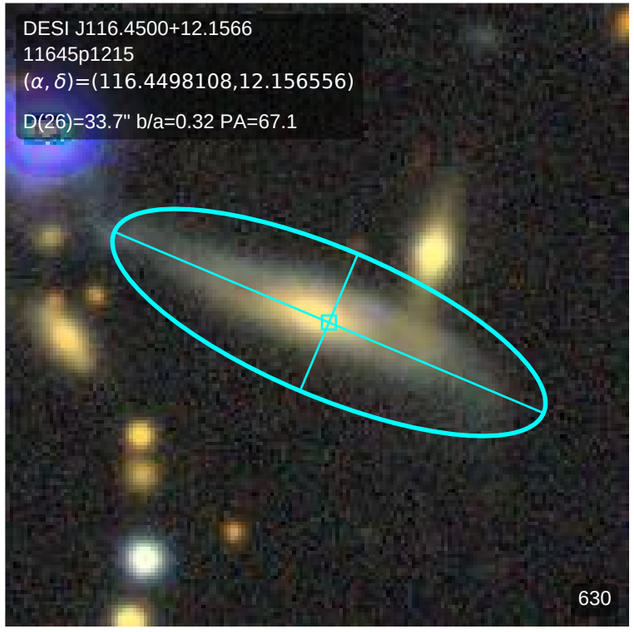
DESI J116.4500+12.1566
11645p1215
(α, δ)=(116.4498108,12.156556)
D(26)=33.7" b/a=0.32 PA=67.1
630

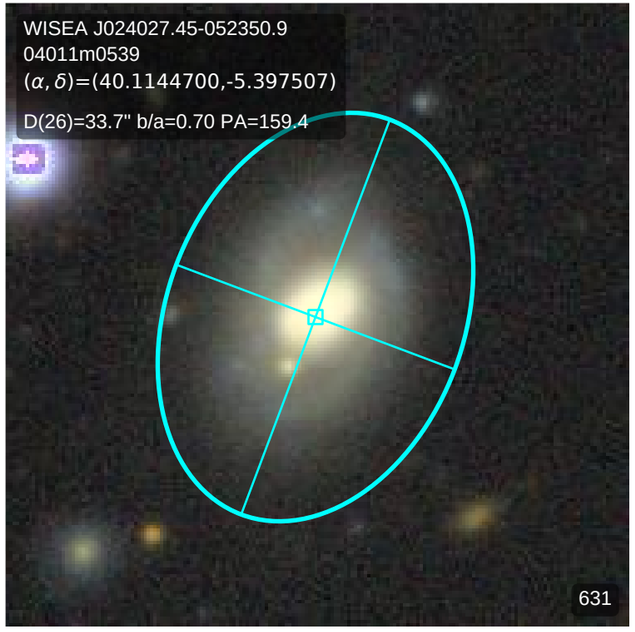
WISEA J024027.45-052350.9
04011m0539
(α, δ)=(40.1144700,-5.397507)
D(26)=33.7" b/a=0.70 PA=159.4
631

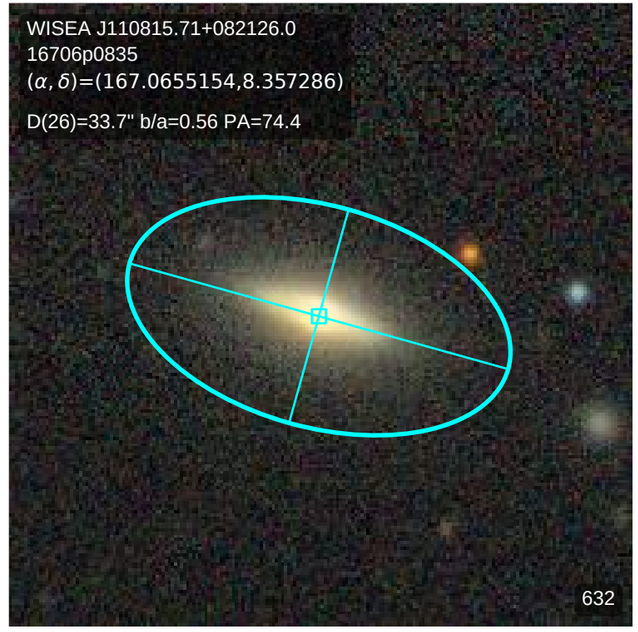
WISEA J110815.71+082126.0
16706p0835
(α, δ)=(167.0655154,8.357286)
D(26)=33.7" b/a=0.56 PA=74.4
632

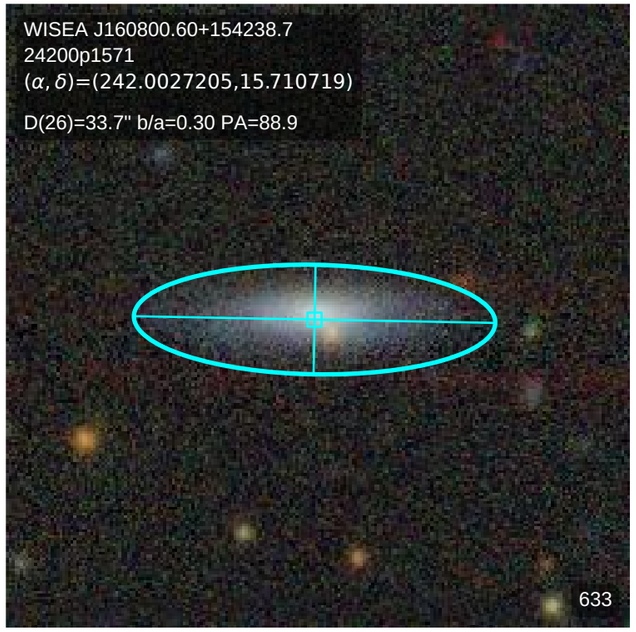
WISEA J160800.60+154238.7
24200p1571
(α, δ)=(242.0027205,15.710719)
D(26)=33.7" b/a=0.30 PA=88.9
633

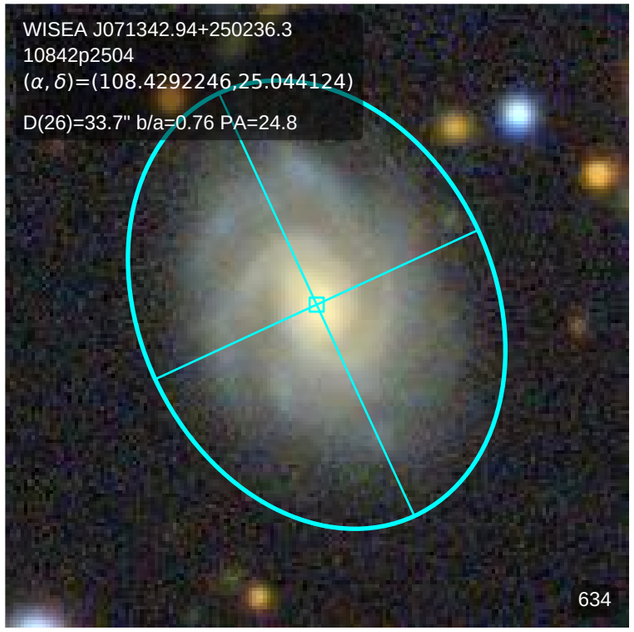
WISEA J071342.94+250236.3
10842p2504
(α, δ)=(108.4292246,25.044124)
D(26)=33.7" b/a=0.76 PA=24.8
634

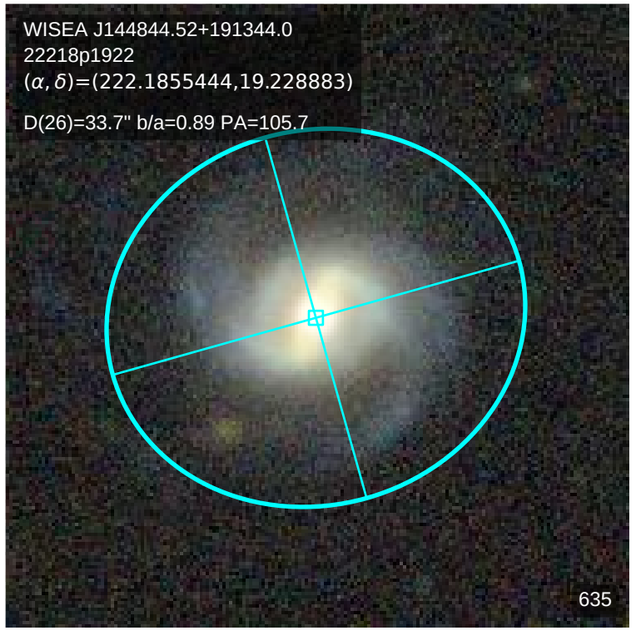
WISEA J144844.52+191344.0
22218p1922
(α, δ)=(222.1855444,19.228883)
D(26)=33.7" b/a=0.89 PA=105.7
635

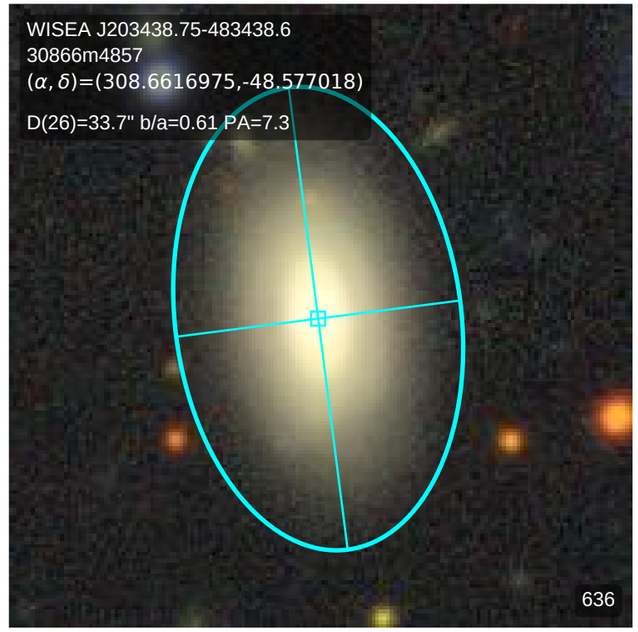
WISEA J203438.75-483438.6
30866m4857
(α, δ)=(308.6616975,-48.577018)
D(26)=33.7" b/a=0.61 PA=7.3
636

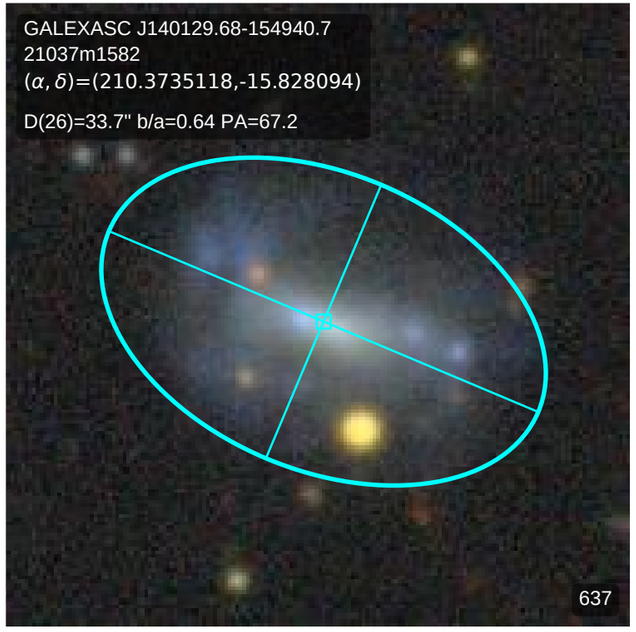
GALEXASC J140129.68-154940.7
21037m1582
(α, δ)=(210.3735118,-15.828094)
D(26)=33.7" b/a=0.64 PA=67.2
637

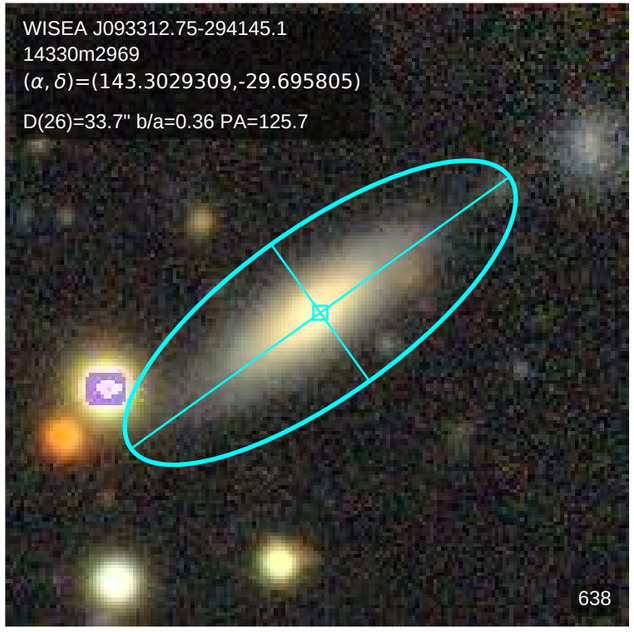
WISEA J093312.75-294145.1
14330m2969
(α, δ)=(143.3029309,-29.695805)
D(26)=33.7" b/a=0.36 PA=125.7
638

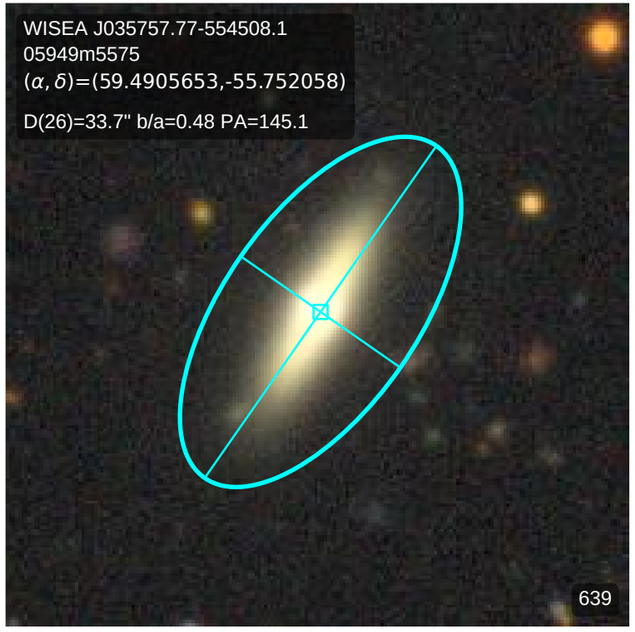
WISEA J035757.77-554508.1
05949m5575
(α, δ)=(59.4905653,-55.752058)
D(26)=33.7" b/a=0.48 PA=145.1
639

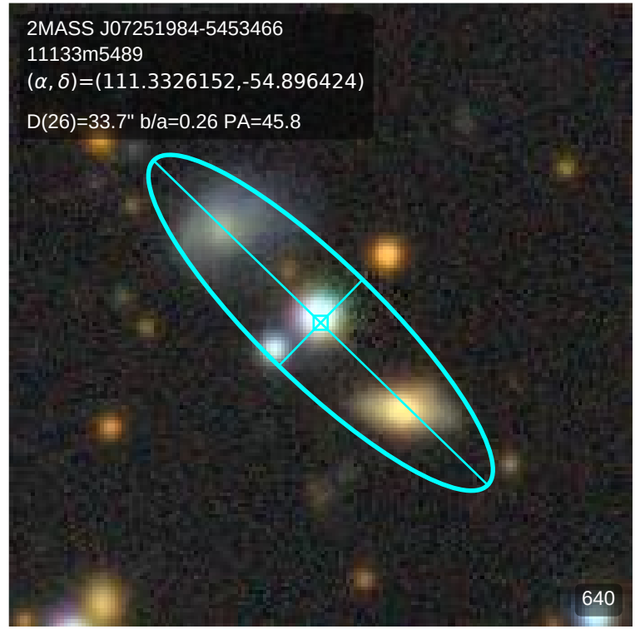
2MASS J07251984-5453466
11133m5489
(α, δ)=(111.3326152,-54.896424)
D(26)=33.7" b/a=0.26 PA=45.8
640

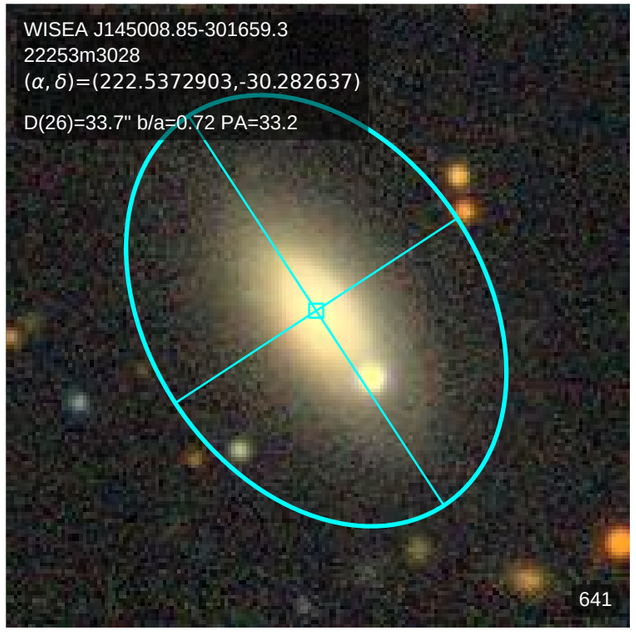
WISEA J145008.85-301659.3
22253m3028
(α, δ)=(222.5372903,-30.282637)
D(26)=33.7" b/a=0.72 PA=33.2
641

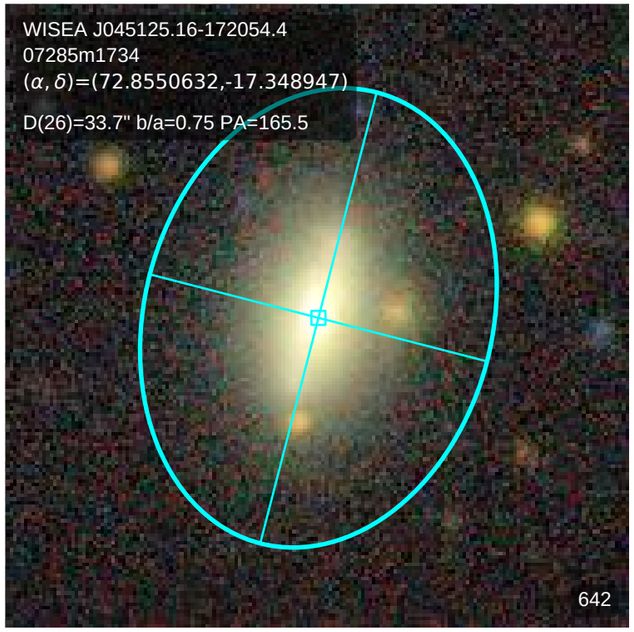
WISEA J045125.16-172054.4
07285m1734
(α, δ)=(72.8550632,-17.348947)
D(26)=33.7" b/a=0.75 PA=165.5
642

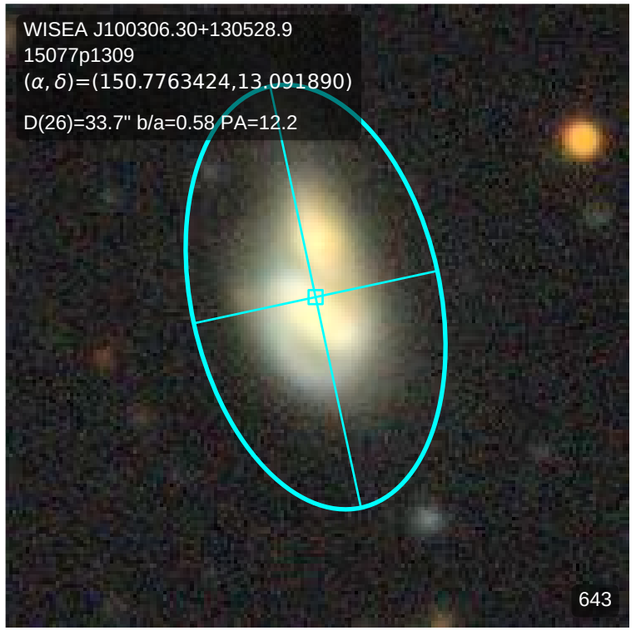
WISEA J100306.30+130528.9
15077p1309
(α, δ)=(150.7763424,13.091890)
D(26)=33.7" b/a=0.58 PA=12.2
643

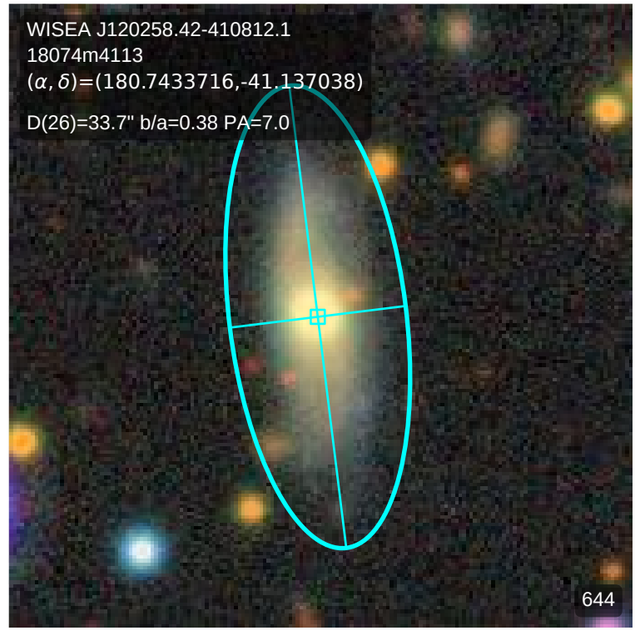
WISEA J120258.42-410812.1
18074m4113
(α, δ)=(180.7433716,-41.137038)
D(26)=33.7" b/a=0.38 PA=7.0
644

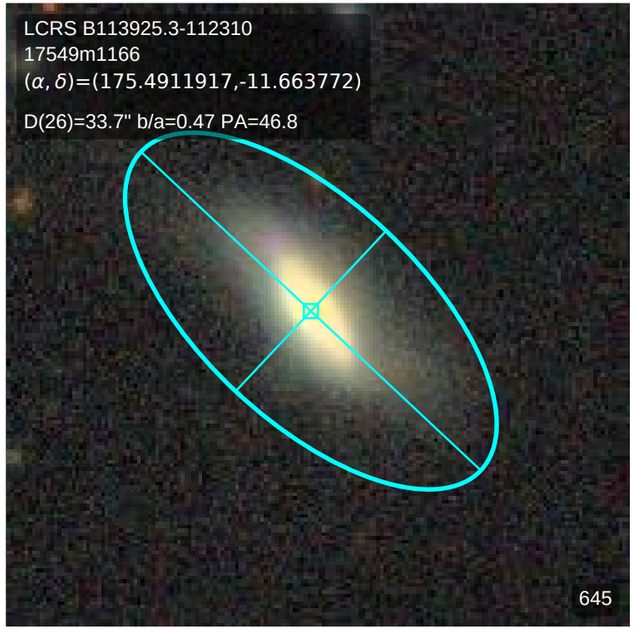
LCRS B113925.3-112310
17549m1166
(α, δ)=(175.4911917,-11.663772)
D(26)=33.7" b/a=0.47 PA=46.8
645

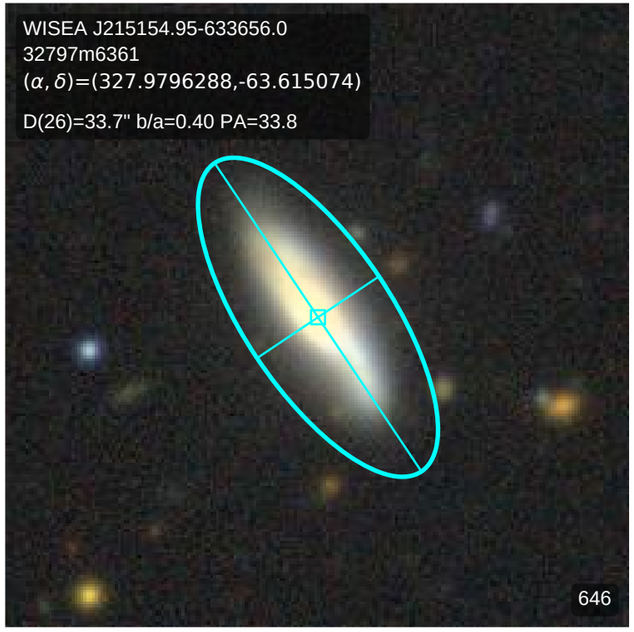
WISEA J215154.95-633656.0
32797m6361
(α, δ)=(327.9796288,-63.615074)
D(26)=33.7" b/a=0.40 PA=33.8
646

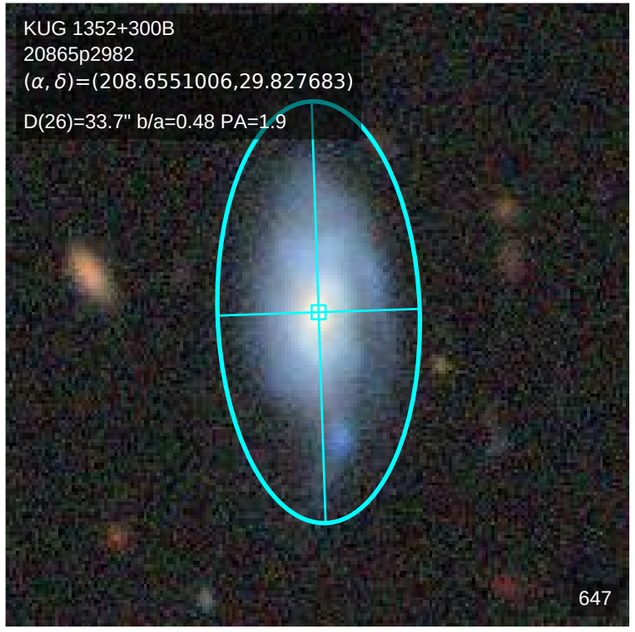
KUG 1352+300B
20865p2982
(α, δ)=(208.6551006,29.827683)
D(26)=33.7" b/a=0.48 PA=1.9
647

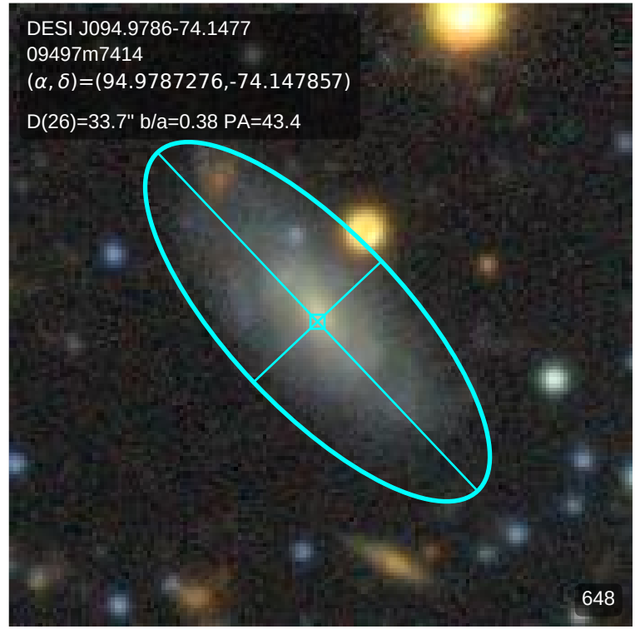
DESI J094.9786-74.1477
09497m7414
(α, δ)=(94.9787276,-74.147857)
D(26)=33.7" b/a=0.38 PA=43.4
648

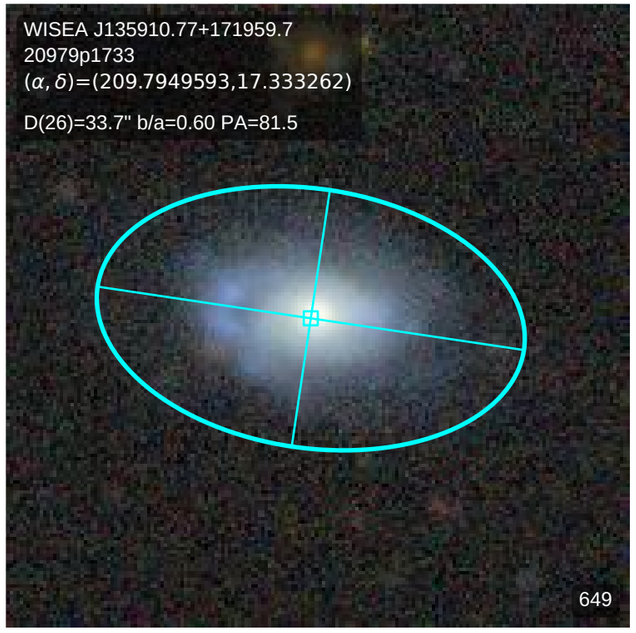
WISEA J135910.77+171959.7
20979p1733
(α, δ)=(209.7949593,17.333262)
D(26)=33.7" b/a=0.60 PA=81.5
649

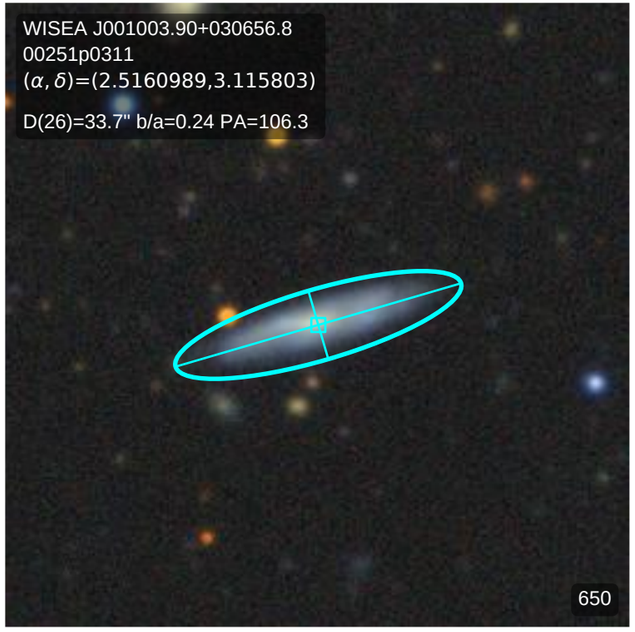
WISEA J001003.90+030656.8
00251p0311
(α, δ)=(2.5160989,3.115803)
D(26)=33.7" b/a=0.24 PA=106.3
650

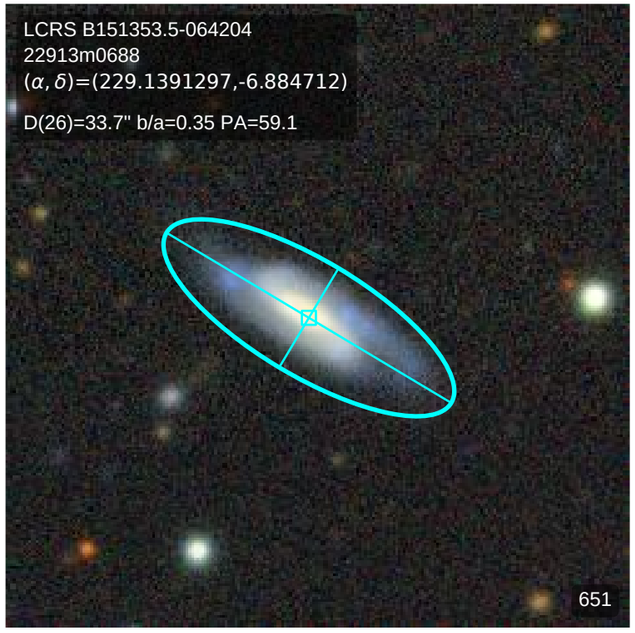
LCRS B151353.5-064204
22913m0688
(α, δ)=(229.1391297,-6.884712)
D(26)=33.7" b/a=0.35 PA=59.1
651

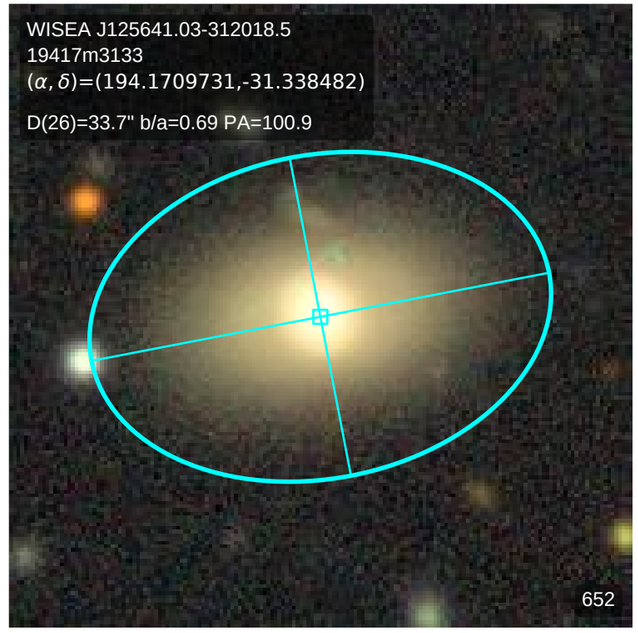
WISEA J125641.03-312018.5
19417m3133
(α, δ)=(194.1709731,-31.338482)
D(26)=33.7" b/a=0.69 PA=100.9
652

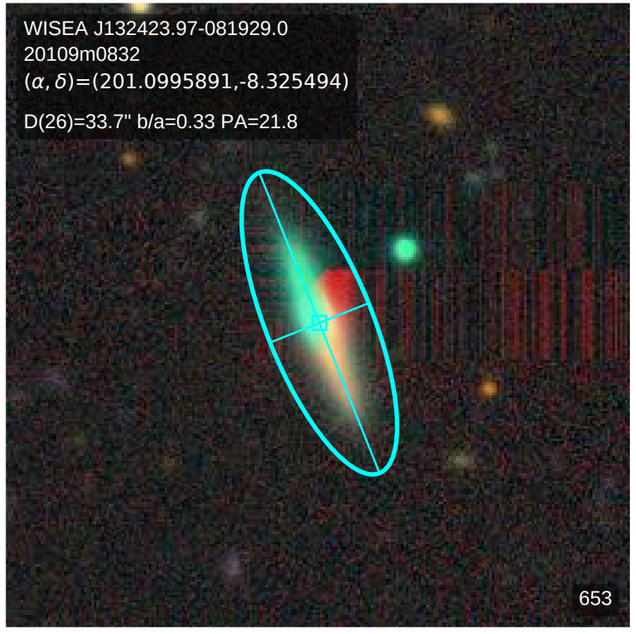
WISEA J132423.97-081929.0
20109m0832
(α, δ)=(201.0995891,-8.325494)
D(26)=33.7" b/a=0.33 PA=21.8
653

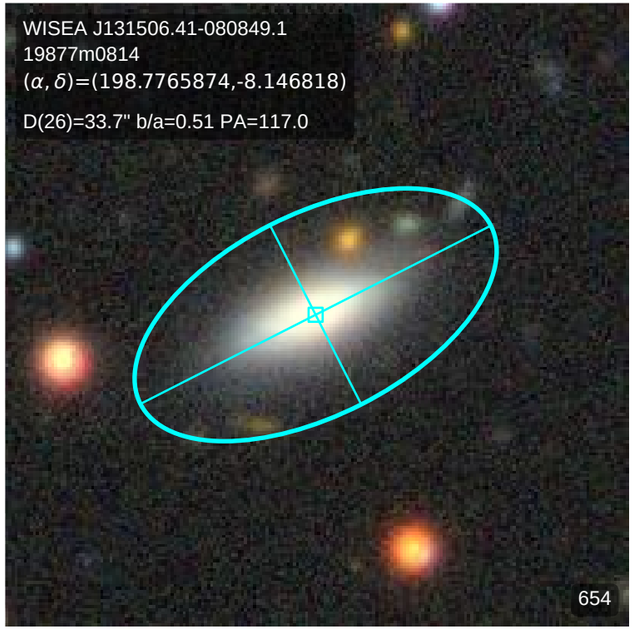
WISEA J131506.41-080849.1
19877m0814
(α, δ)=(198.7765874,-8.146818)
D(26)=33.7" b/a=0.51 PA=117.0
654

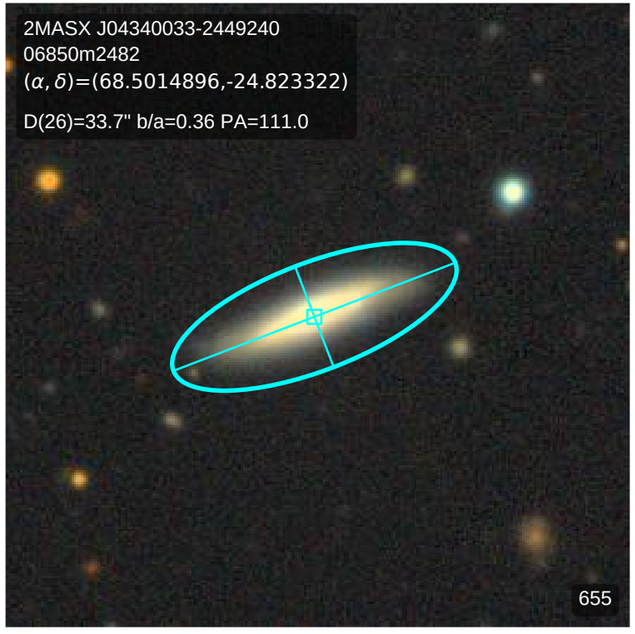
2MASX J04340033-2449240
06850m2482
(α, δ)=(68.5014896,-24.823322)
D(26)=33.7" b/a=0.36 PA=111.0
655

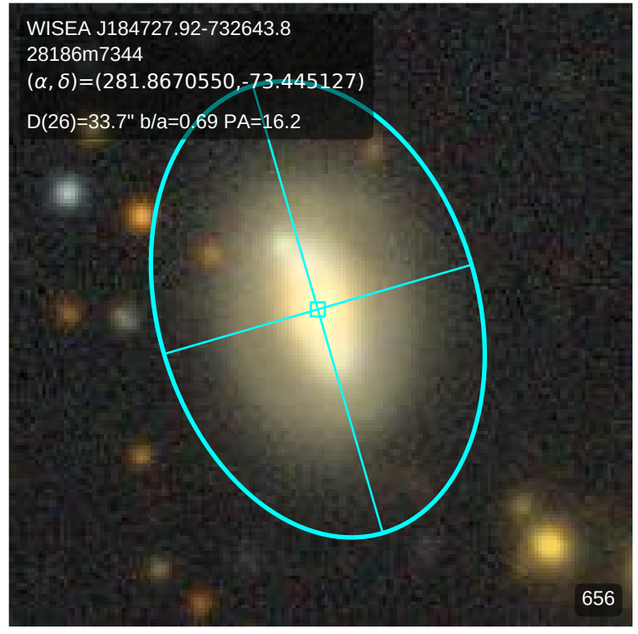
WISEA J184727.92-732643.8
28186m7344
(α, δ)=(281.8670550,-73.445127)
D(26)=33.7" b/a=0.69 PA=16.2
656

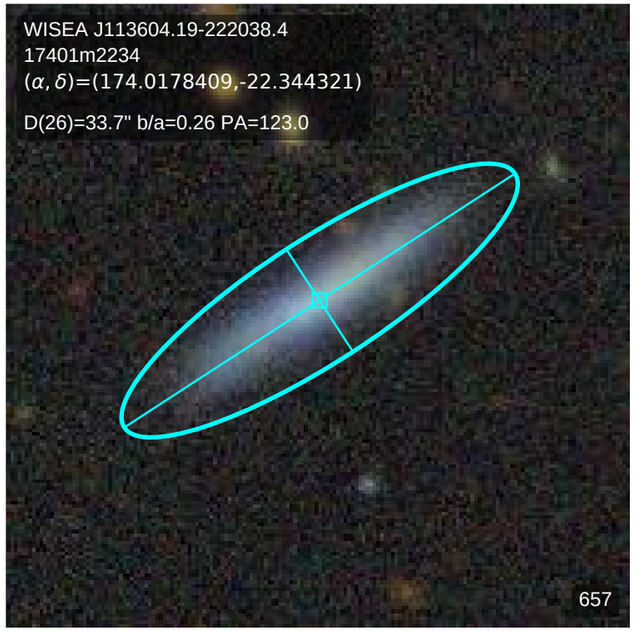
WISEA J113604.19-222038.4
17401m2234
(α, δ)=(174.0178409,-22.344321)
D(26)=33.7" b/a=0.26 PA=123.0
657

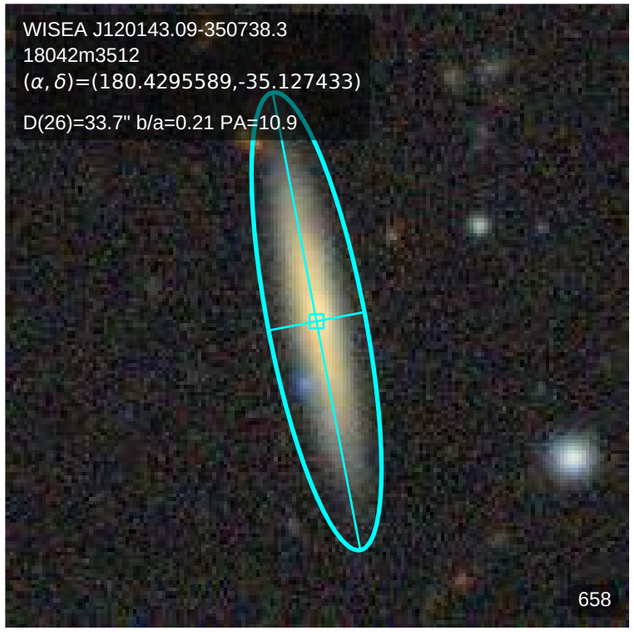
WISEA J120143.09-350738.3
18042m3512
(α, δ)=(180.4295589,-35.127433)
D(26)=33.7" b/a=0.21 PA=10.9
658

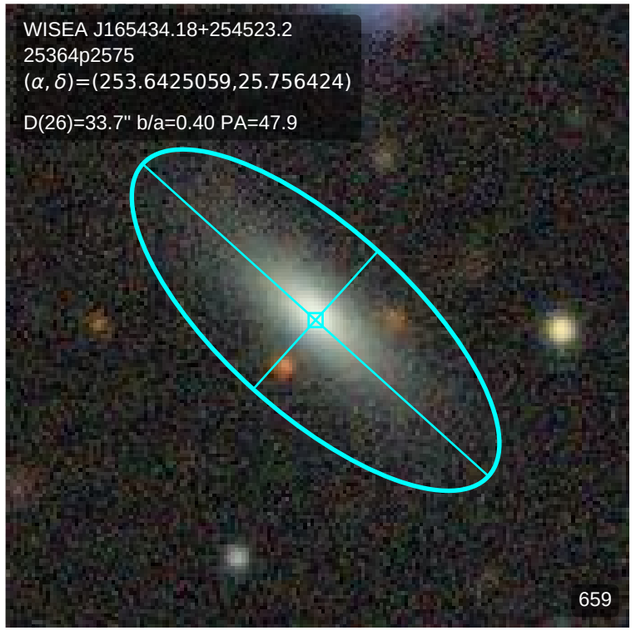
WISEA J165434.18+254523.2
25364p2575
(α, δ)=(253.6425059,25.756424)
D(26)=33.7" b/a=0.40 PA=47.9
659

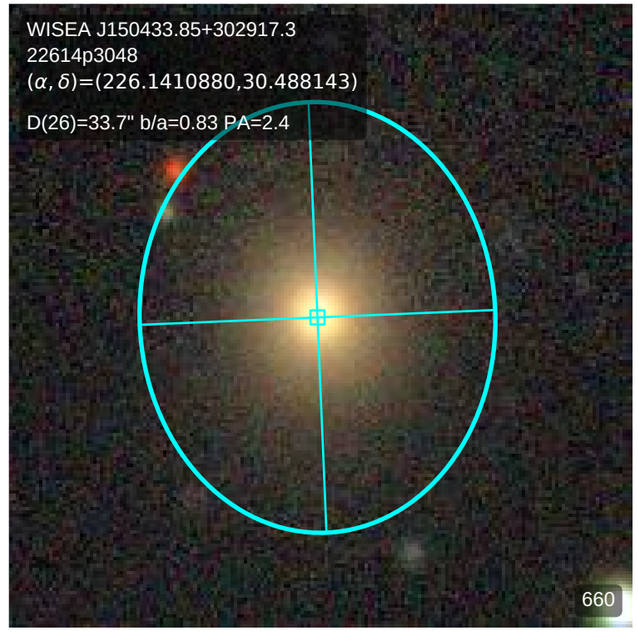
WISEA J150433.85+302917.3
22614p3048
(α, δ)=(226.1410880,30.488143)
D(26)=33.7" b/a=0.83 PA=2.4
660

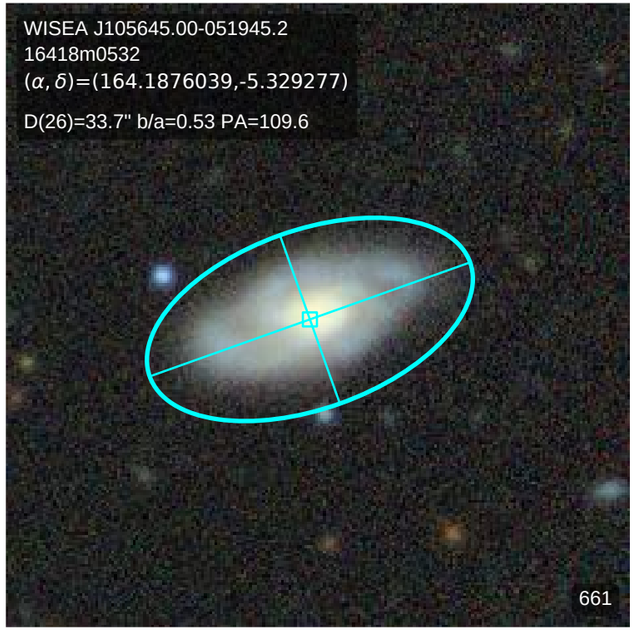
WISEA J105645.00-051945.2
16418m0532
(α, δ)=(164.1876039,-5.329277)
D(26)=33.7" b/a=0.53 PA=109.6
661

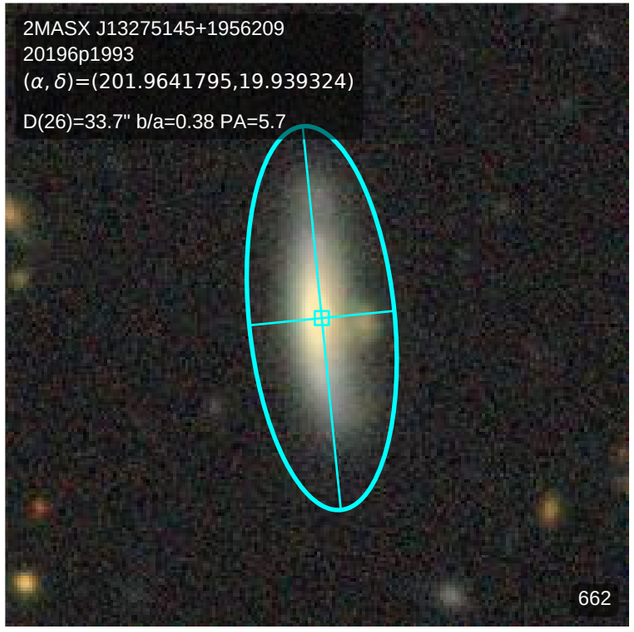
2MASX J13275145+1956209
20196p1993
(α, δ)=(201.9641795,19.939324)
D(26)=33.7" b/a=0.38 PA=5.7
662

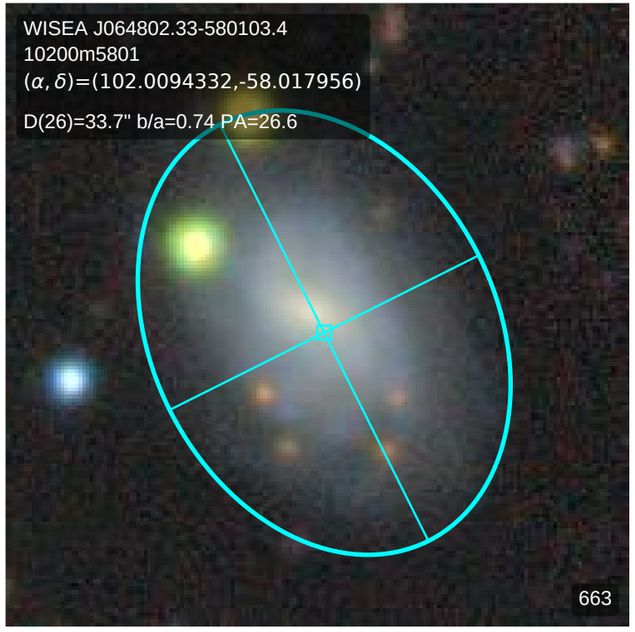
WISEA J064802.33-580103.4
10200m5801
(α, δ)=(102.0094332,-58.017956)
D(26)=33.7" b/a=0.74 PA=26.6
663

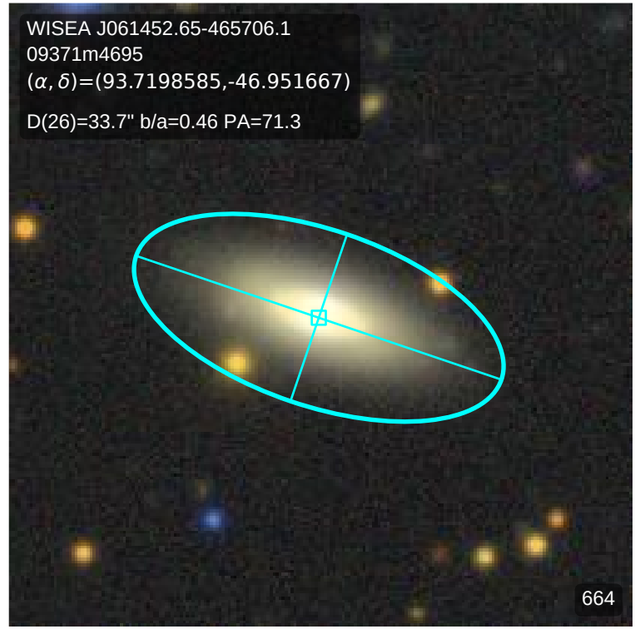
WISEA J061452.65-465706.1
09371m4695
(α, δ)=(93.7198585,-46.951667)
D(26)=33.7" b/a=0.46 PA=71.3
664

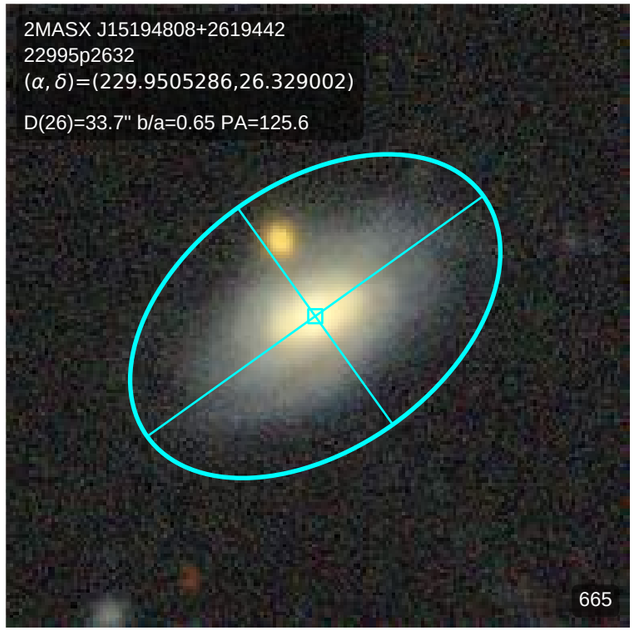
2MASX J15194808+2619442
22995p2632
(α, δ)=(229.9505286,26.329002)
D(26)=33.7" b/a=0.65 PA=125.6
665

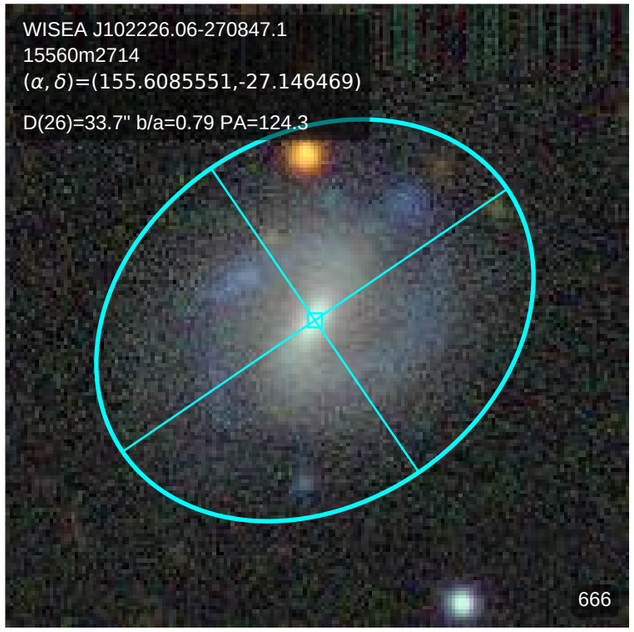
WISEA J102226.06-270847.1
15560m2714
(α, δ)=(155.6085551,-27.146469)
D(26)=33.7" b/a=0.79 PA=124.3
666

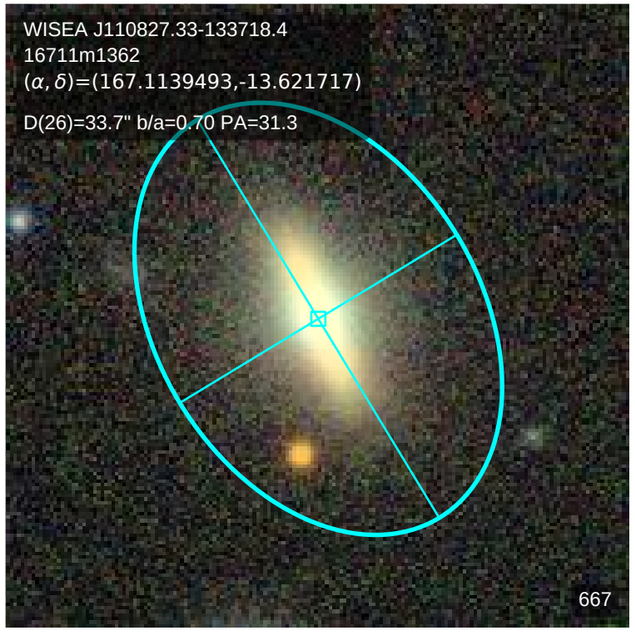
WISEA J110827.33-133718.4
16711m1362
(α, δ)=(167.1139493,-13.621717)
D(26)=33.7" b/a=0.70 PA=31.3
667

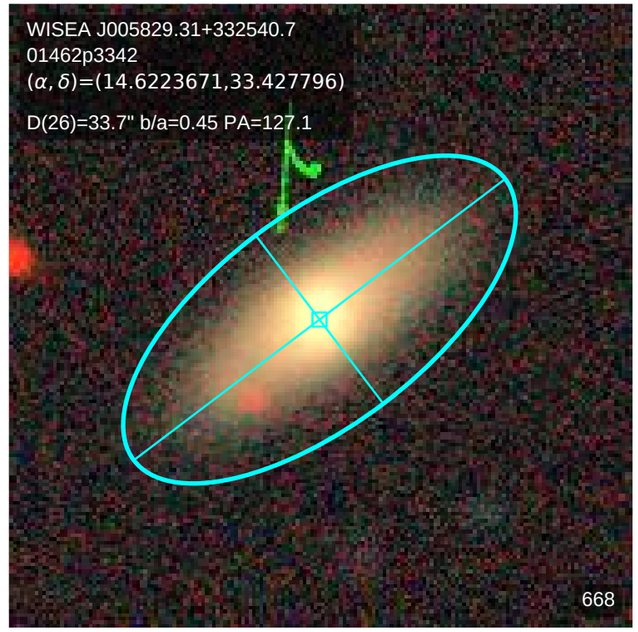
WISEA J005829.31+332540.7
01462p3342
(α, δ)=(14.6223671,33.427796)
D(26)=33.7" b/a=0.45 PA=127.1
668

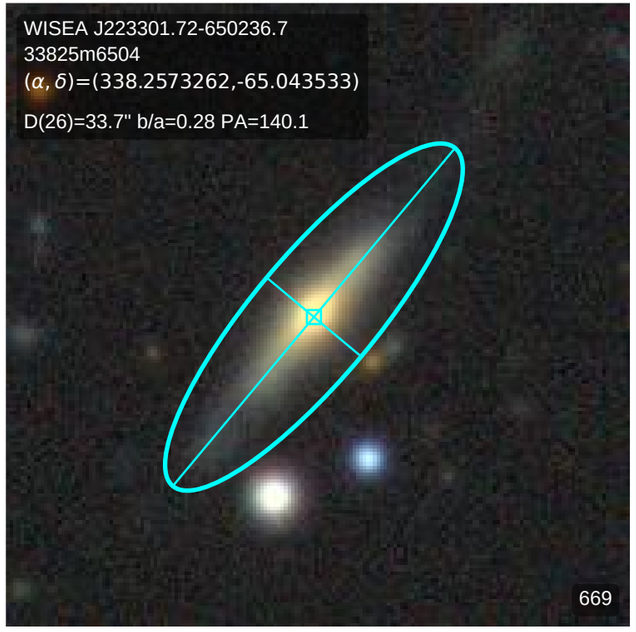
WISEA J223301.72-650236.7
33825m6504
(α, δ)=(338.2573262,-65.043533)
D(26)=33.7" b/a=0.28 PA=140.1
669

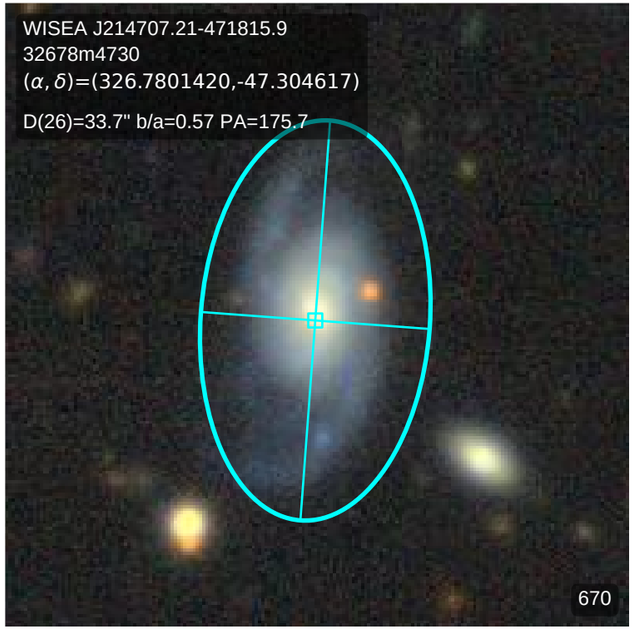
WISEA J214707.21-471815.9
32678m4730
(α, δ)=(326.7801420,-47.304617)
D(26)=33.7" b/a=0.57 PA=175.7
670

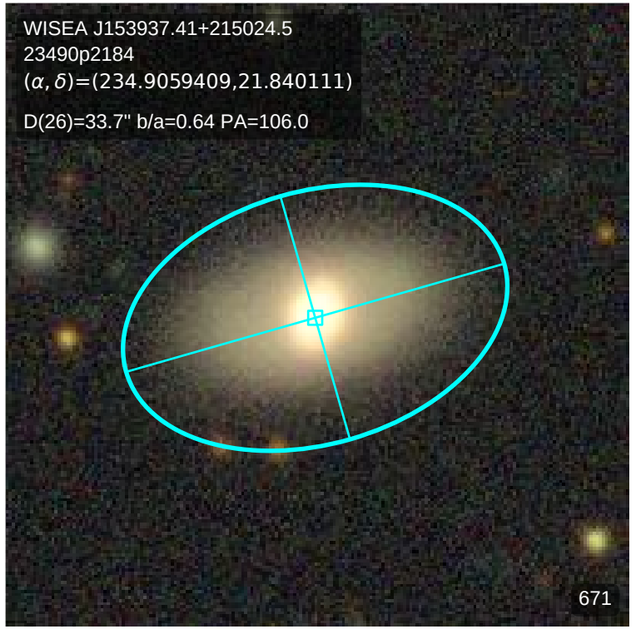
WISEA J153937.41+215024.5
23490p2184
(α, δ)=(234.9059409,21.840111)
D(26)=33.7" b/a=0.64 PA=106.0
671

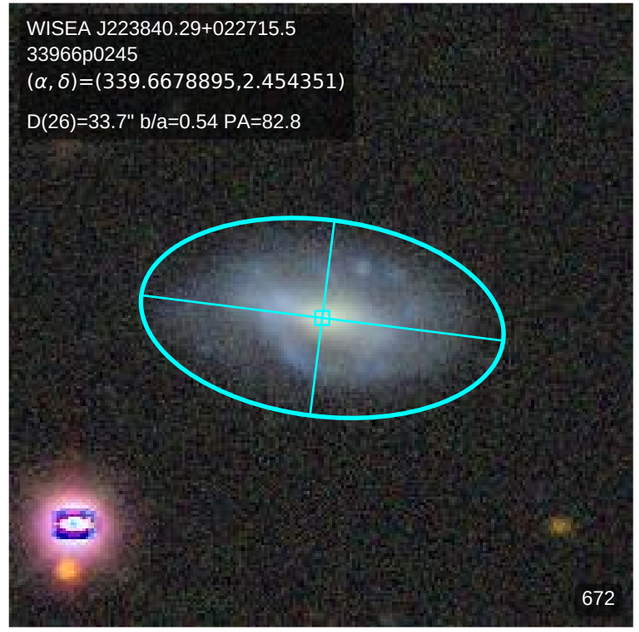
WISEA J223840.29+022715.5
33966p0245
(α, δ)=(339.6678895,2.454351)
D(26)=33.7" b/a=0.54 PA=82.8
672

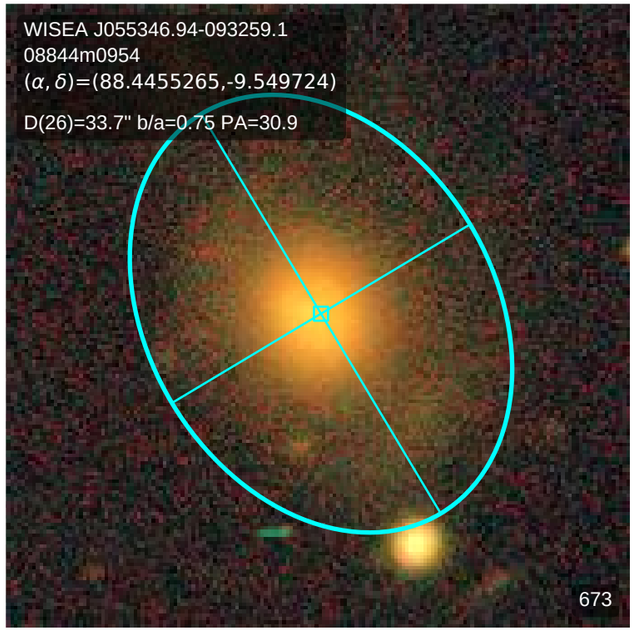
WISEA J055346.94-093259.1
08844m0954
(α, δ)=(88.4455265,-9.549724)
D(26)=33.7" b/a=0.75 PA=30.9
673

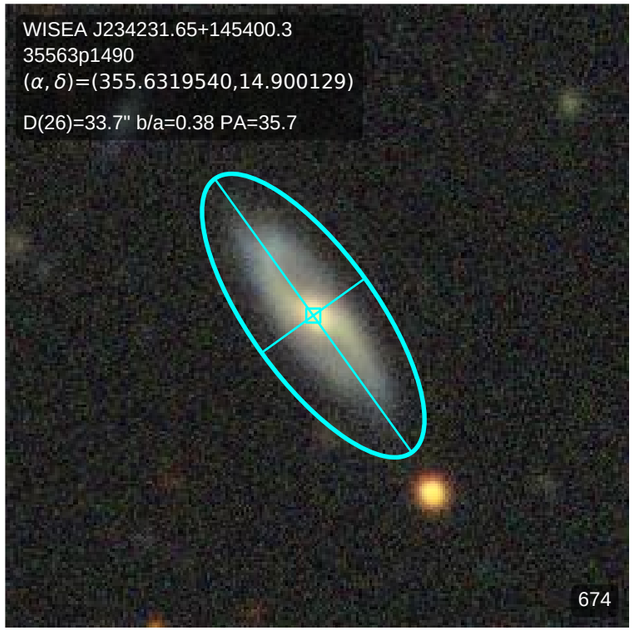
WISEA J234231.65+145400.3
35563p1490
(α, δ)=(355.6319540,14.900129)
D(26)=33.7" b/a=0.38 PA=35.7
674

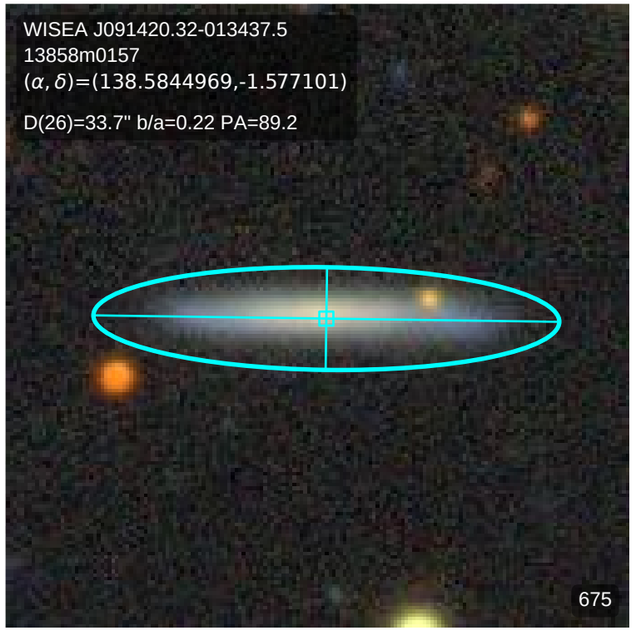
WISEA J091420.32-013437.5
13858m0157
(α, δ)=(138.5844969,-1.577101)
D(26)=33.7" b/a=0.22 PA=89.2
675

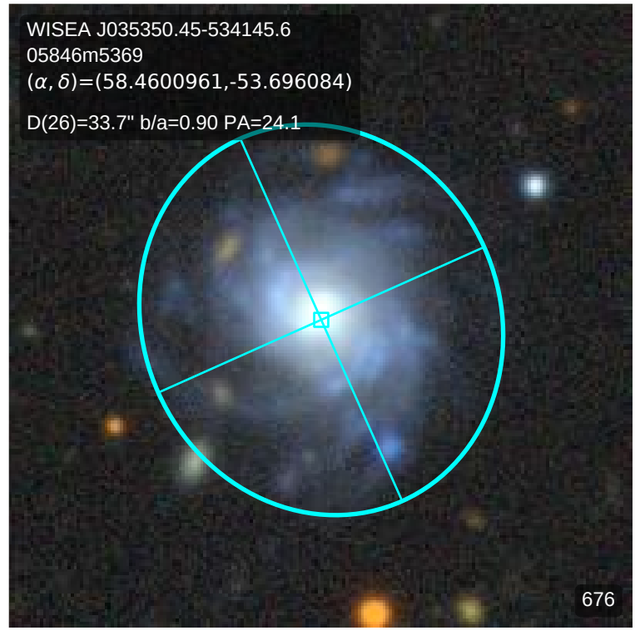
WISEA J035350.45-534145.6
05846m5369
(α, δ)=(58.4600961,-53.696084)
D(26)=33.7" b/a=0.90 PA=24.1
676

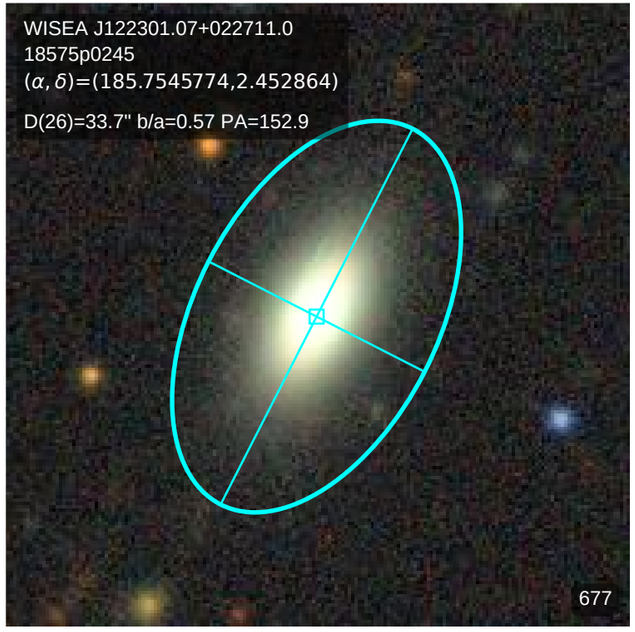
WISEA J122301.07+022711.0
18575p0245
(α, δ)=(185.7545774,2.452864)
D(26)=33.7" b/a=0.57 PA=152.9
677

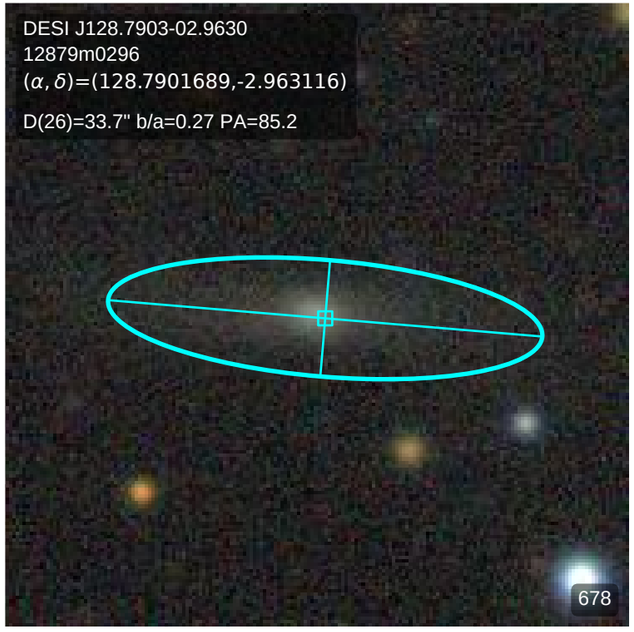
DESI J128.7903-02.9630
12879m0296
(α, δ)=(128.7901689,-2.963116)
D(26)=33.7" b/a=0.27 PA=85.2
678

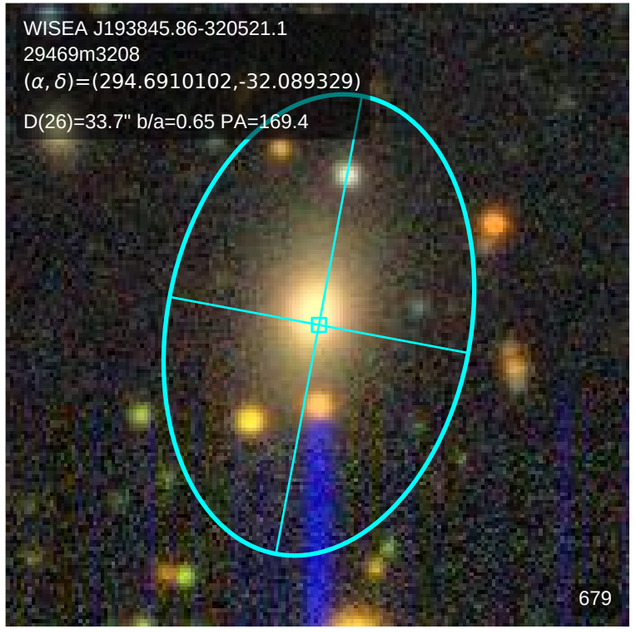
WISEA J193845.86-320521.1
29469m3208
(α, δ)=(294.6910102,-32.089329)
D(26)=33.7" b/a=0.65 PA=169.4
679

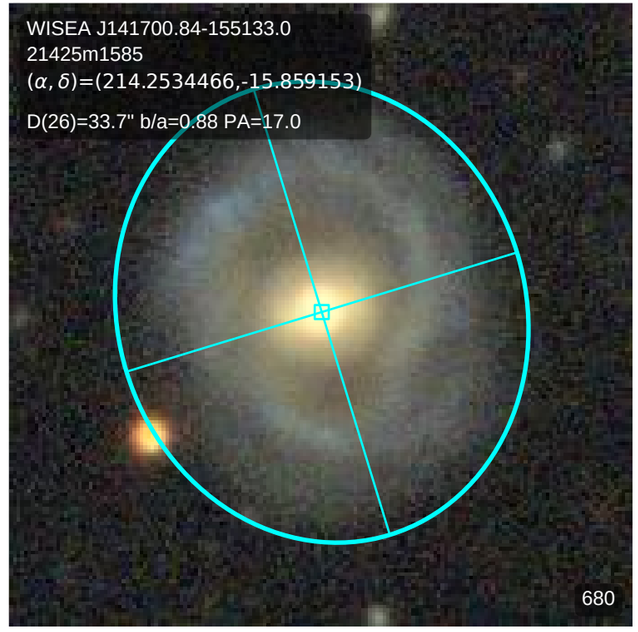
WISEA J141700.84-155133.0
21425m1585
(α, δ)=(214.2534466,-15.859153)
D(26)=33.7" b/a=0.88 PA=17.0
680

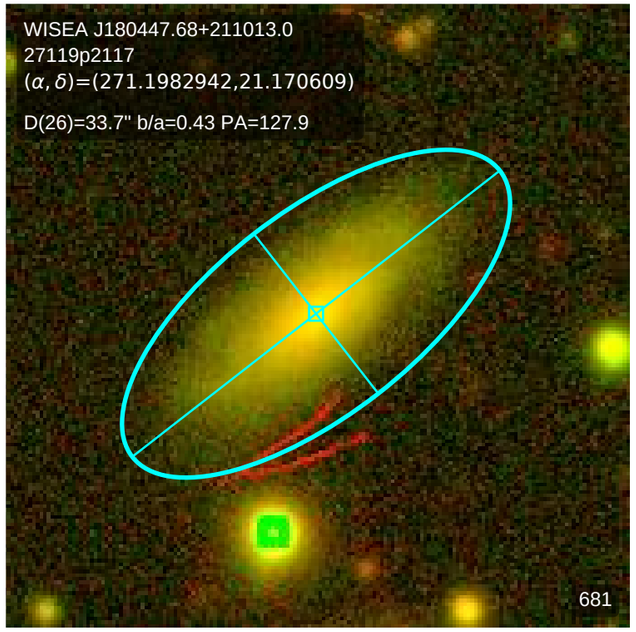
WISEA J180447.68+211013.0
27119p2117
(α, δ)=(271.1982942,21.170609)
D(26)=33.7" b/a=0.43 PA=127.9
681

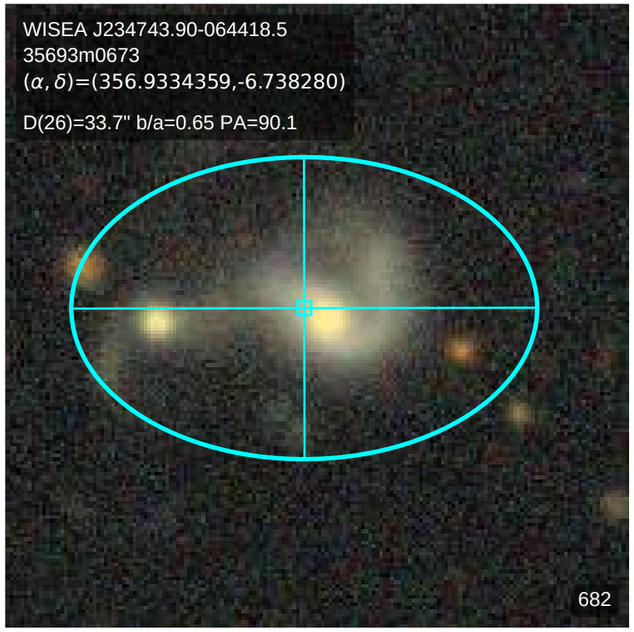
WISEA J234743.90-064418.5
35693m0673
(α, δ)=(356.9334359,-6.738280)
D(26)=33.7" b/a=0.65 PA=90.1
682

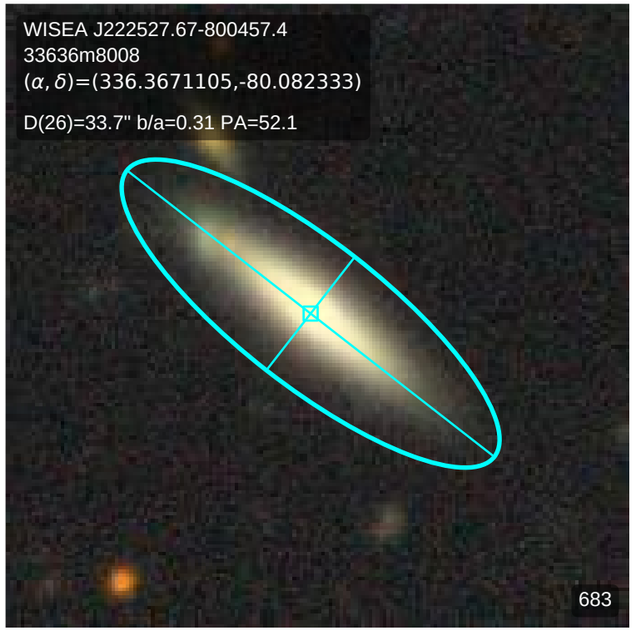
WISEA J222527.67-800457.4
33636m8008
(α, δ)=(336.3671105,-80.082333)
D(26)=33.7" b/a=0.31 PA=52.1
683

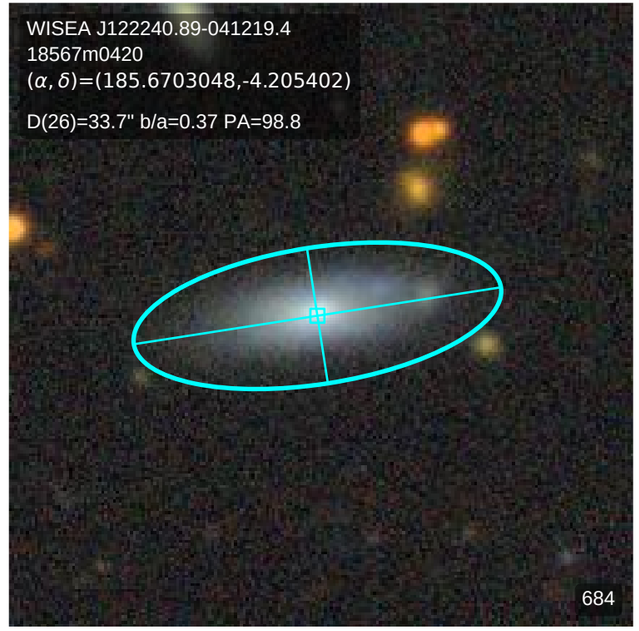
WISEA J122240.89-041219.4
18567m0420
(α, δ)=(185.6703048,-4.205402)
D(26)=33.7" b/a=0.37 PA=98.8
684

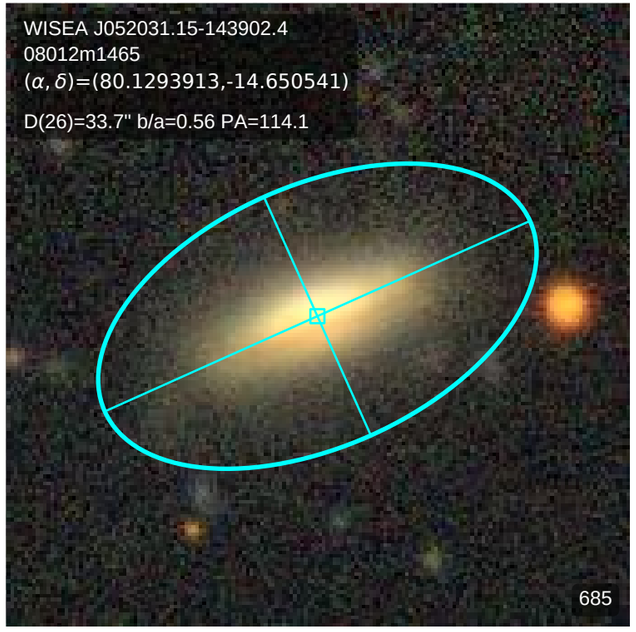
WISEA J052031.15-143902.4
08012m1465
(α, δ)=(80.1293913,-14.650541)
D(26)=33.7" b/a=0.56 PA=114.1
685

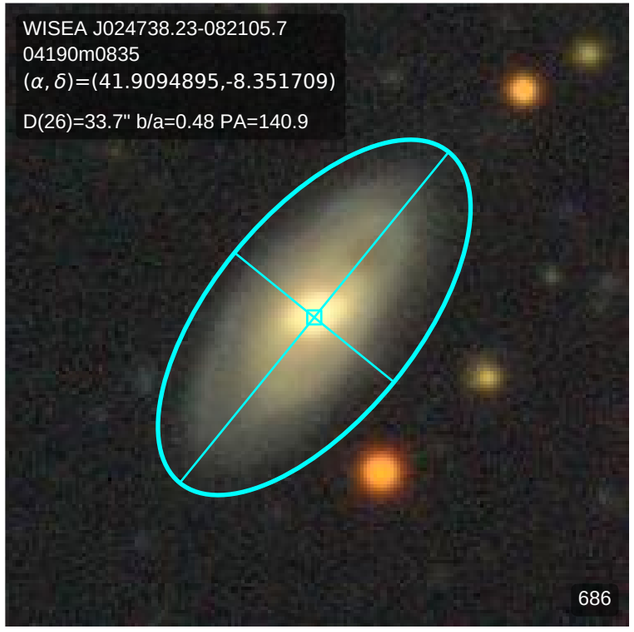
WISEA J024738.23-082105.7
04190m0835
(α, δ)=(41.9094895,-8.351709)
D(26)=33.7" b/a=0.48 PA=140.9
686

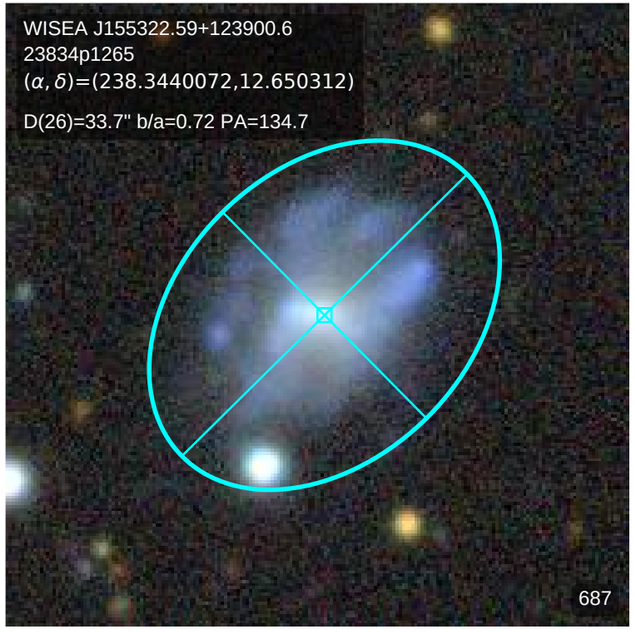
WISEA J155322.59+123900.6
23834p1265
(α, δ)=(238.3440072,12.650312)
D(26)=33.7" b/a=0.72 PA=134.7
687

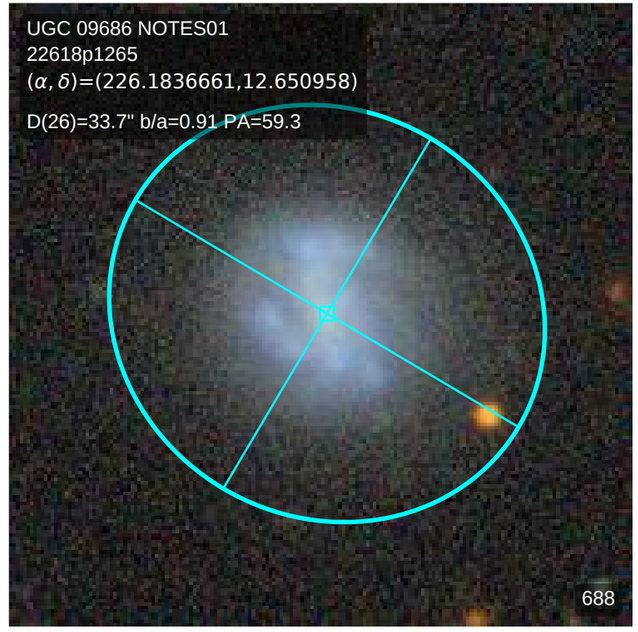
UGC 09686 NOTES01
22618p1265
(α, δ)=(226.1836661,12.650958)
D(26)=33.7" b/a=0.91 PA=59.3
688

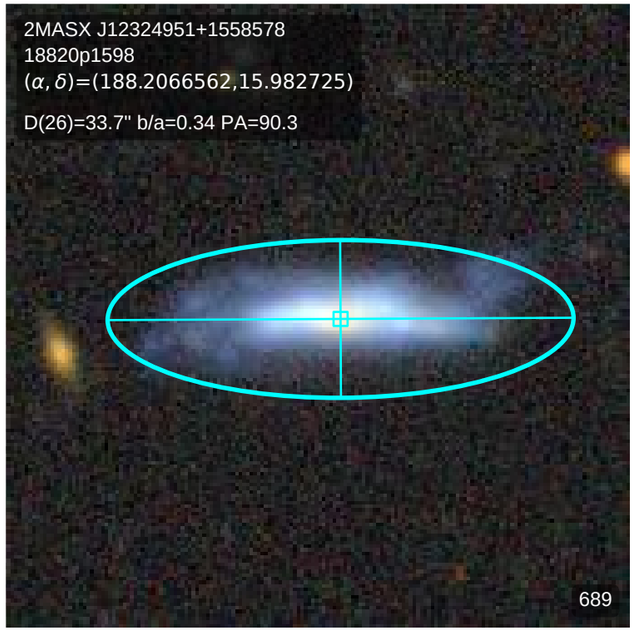
2MASX J12324951+1558578
18820p1598
(α, δ)=(188.2066562,15.982725)
D(26)=33.7" b/a=0.34 PA=90.3
689

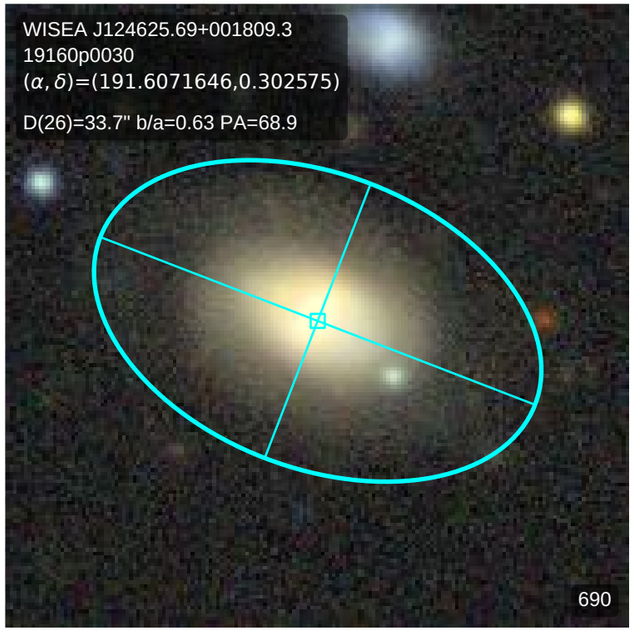
WISEA J124625.69+001809.3
19160p0030
(α, δ)=(191.6071646,0.302575)
D(26)=33.7" b/a=0.63 PA=68.9
690

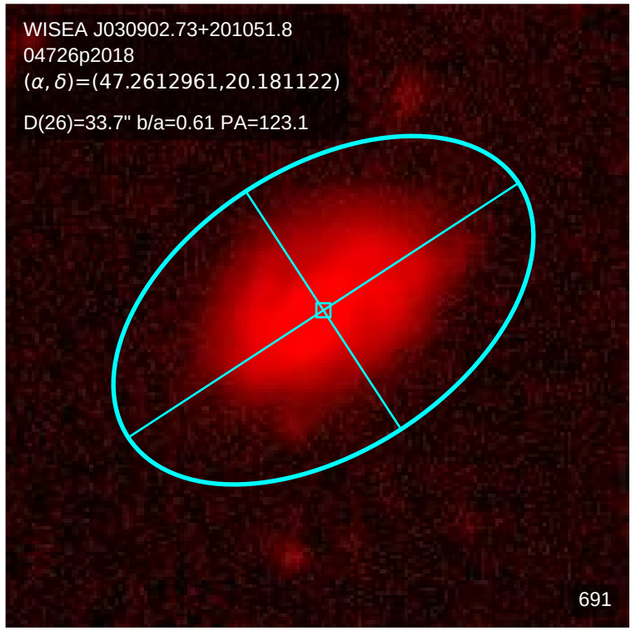
WISEA J030902.73+201051.8
04726p2018
(α, δ)=(47.2612961,20.181122)
D(26)=33.7" b/a=0.61 PA=123.1
691

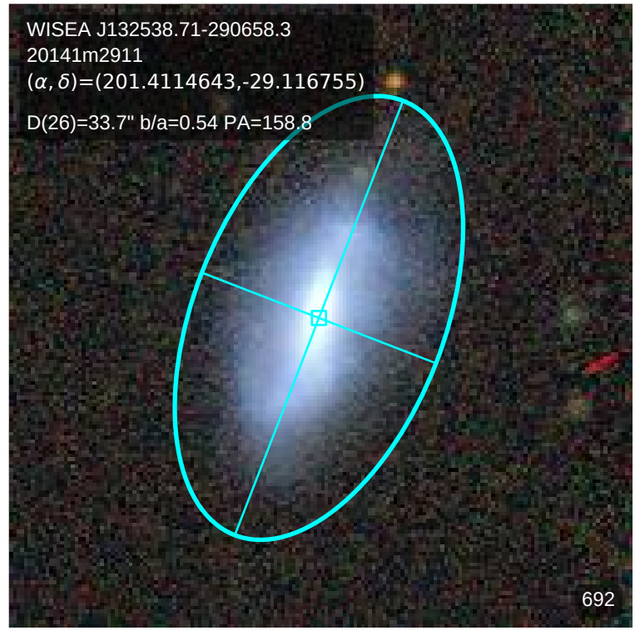
WISEA J132538.71-290658.3
20141m2911
(α, δ)=(201.4114643,-29.116755)
D(26)=33.7" b/a=0.54 PA=158.8
692

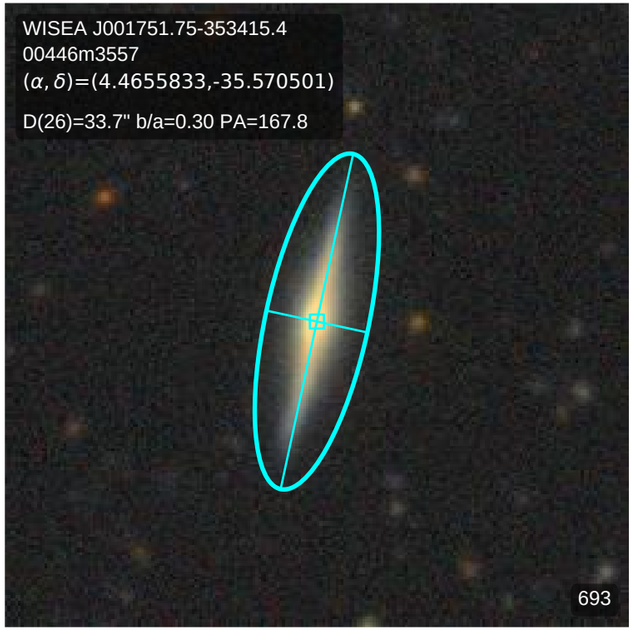
WISEA J001751.75-353415.4
00446m3557
(α, δ)=(4.4655833,-35.570501)
D(26)=33.7" b/a=0.30 PA=167.8
693

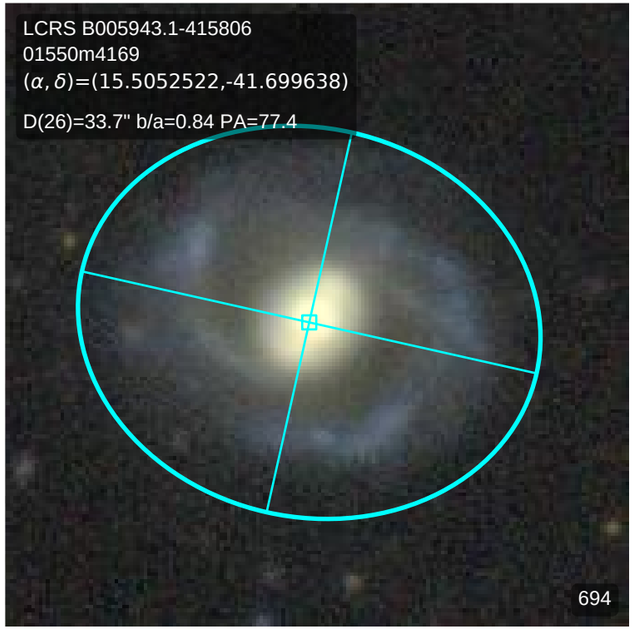
LCRS B005943.1-415806
01550m4169
(α, δ)=(15.5052522,-41.699638)
D(26)=33.7" b/a=0.84 PA=77.4
694

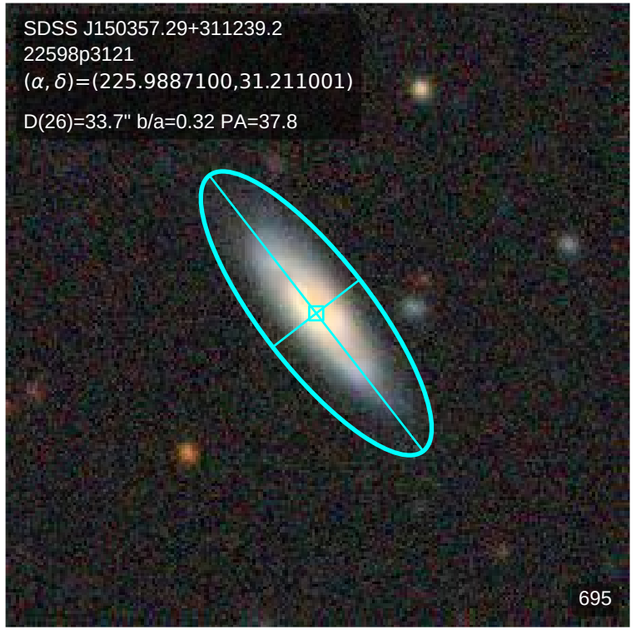
SDSS J150357.29+311239.2
22598p3121
(α, δ)=(225.9887100,31.211001)
D(26)=33.7" b/a=0.32 PA=37.8
695

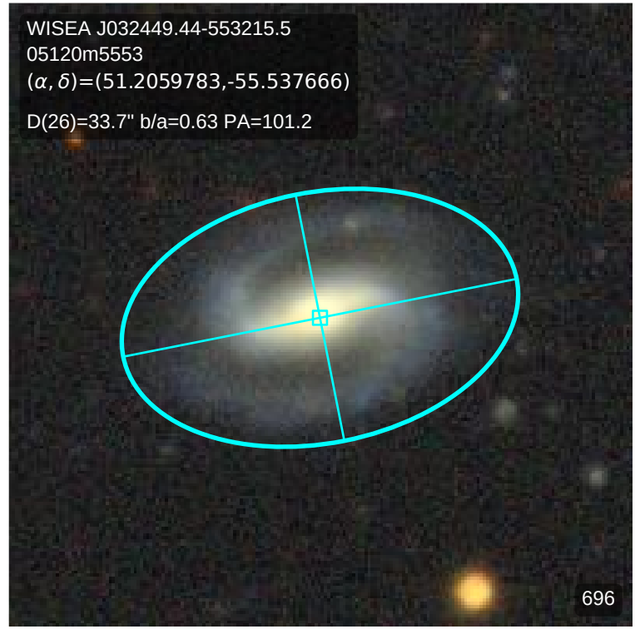
WISEA J032449.44-553215.5
05120m5553
(α, δ)=(51.2059783,-55.537666)
D(26)=33.7" b/a=0.63 PA=101.2
696

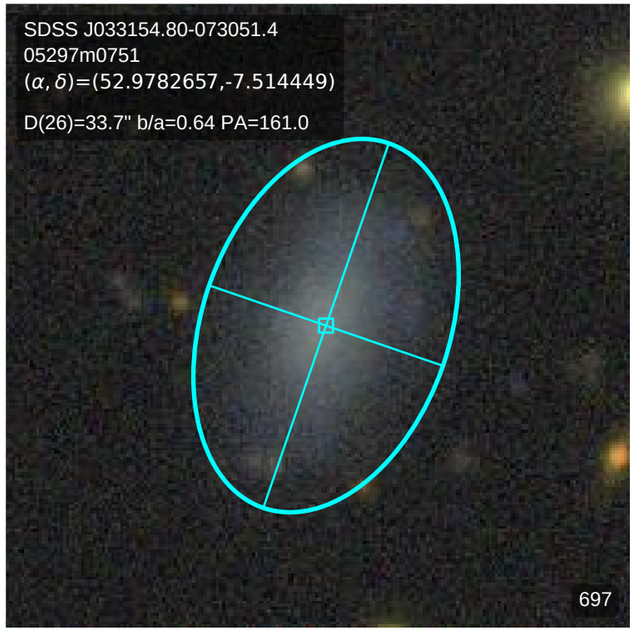
SDSS J033154.80-073051.4
05297m0751
(α, δ)=(52.9782657,-7.514449)
D(26)=33.7" b/a=0.64 PA=161.0
697

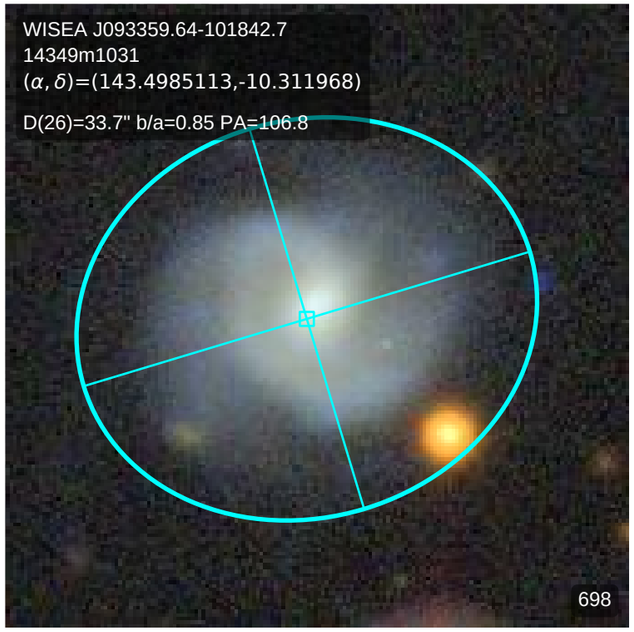
WISEA J093359.64-101842.7
14349m1031
(α, δ)=(143.4985113,-10.311968)
D(26)=33.7" b/a=0.85 PA=106.8
698

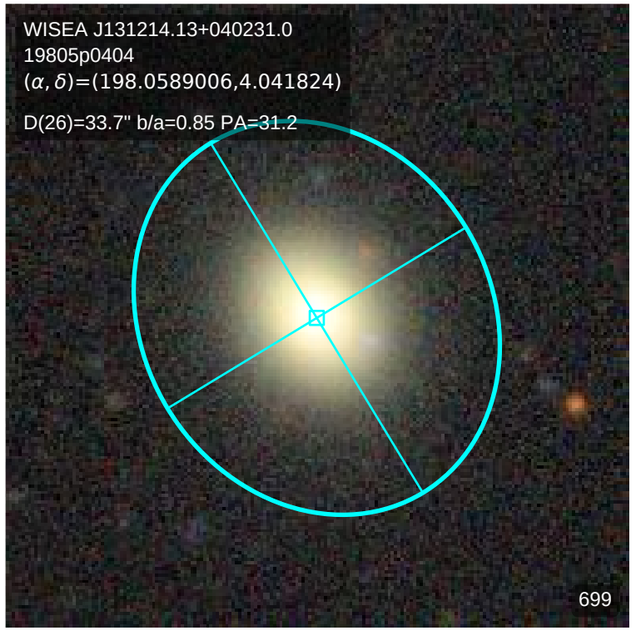
WISEA J131214.13+040231.0
19805p0404
(α, δ)=(198.0589006,4.041824)
D(26)=33.7" b/a=0.85 PA=31.2
699

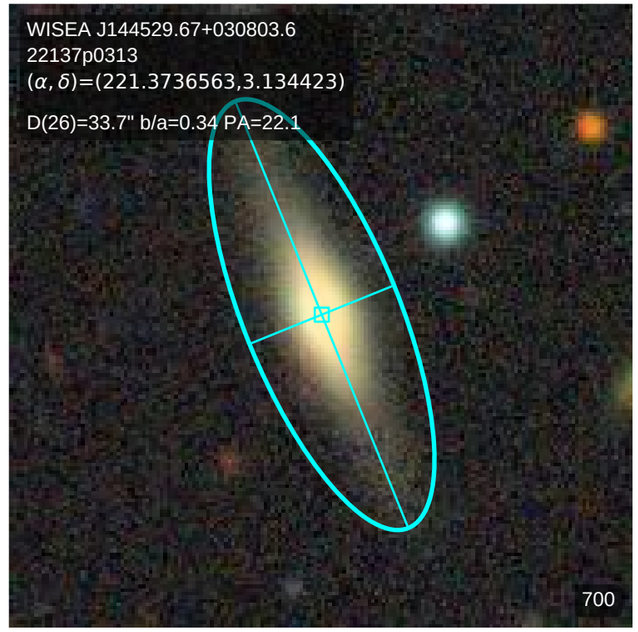
WISEA J144529.67+030803.6
22137p0313
(α, δ)=(221.3736563,3.134423)
D(26)=33.7" b/a=0.34 PA=22.1
700

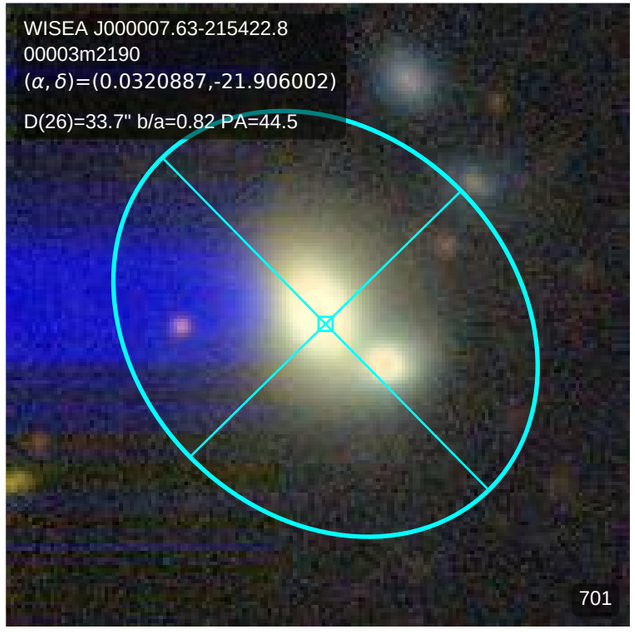
WISEA J000007.63-215422.8
00003m2190
(α, δ)=(0.0320887,-21.906002)
D(26)=33.7" b/a=0.82 PA=44.5
701

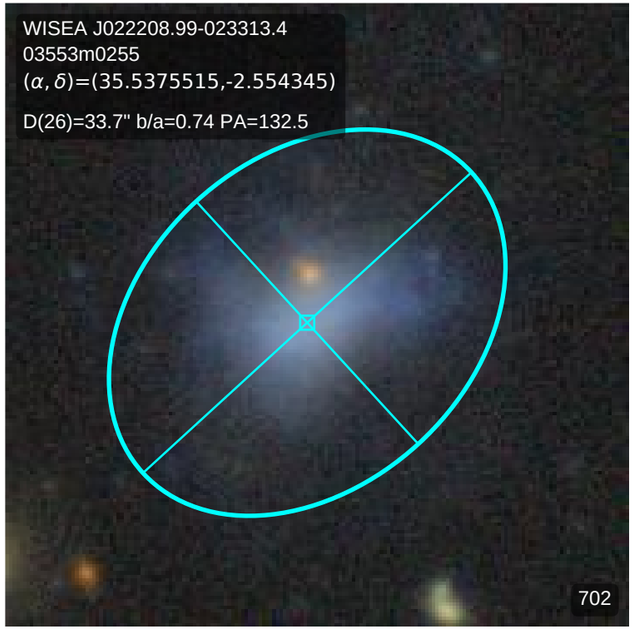
WISEA J022208.99-023313.4
03553m0255
(α, δ)=(35.5375515,-2.554345)
D(26)=33.7" b/a=0.74 PA=132.5
702

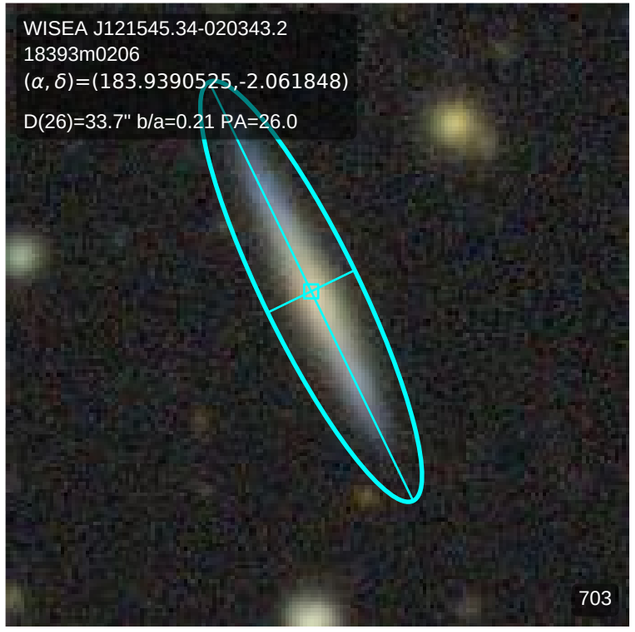
WISEA J121545.34-020343.2
18393m0206
(α, δ)=(183.9390525,-2.061848)
D(26)=33.7" b/a=0.21 PA=26.0
703

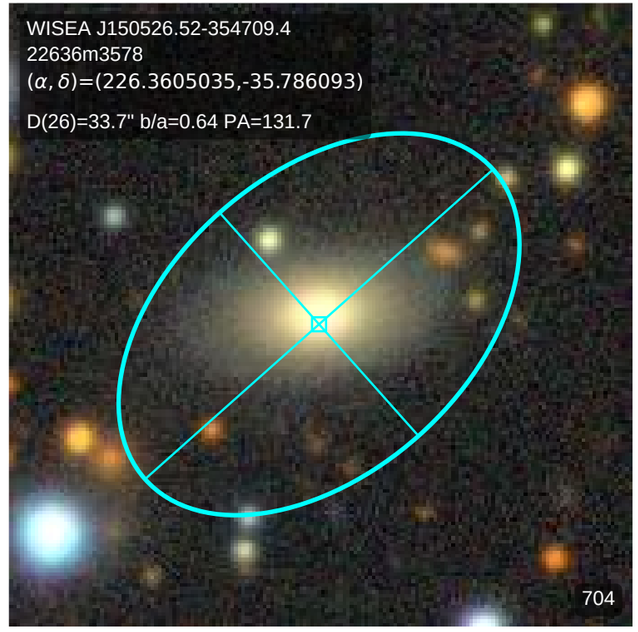
WISEA J150526.52-354709.4
22636m3578
(α, δ)=(226.3605035,-35.786093)
D(26)=33.7" b/a=0.64 PA=131.7
704

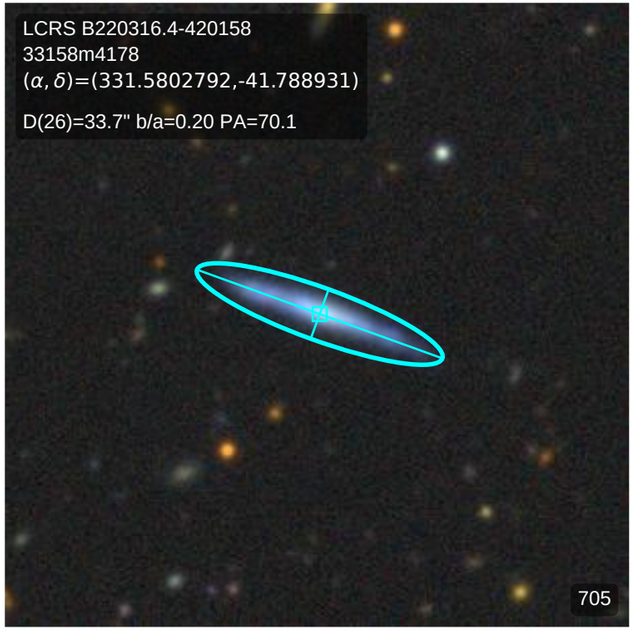
LCRS B220316.4-420158
33158m4178
(α, δ)=(331.5802792,-41.788931)
D(26)=33.7" b/a=0.20 PA=70.1
705

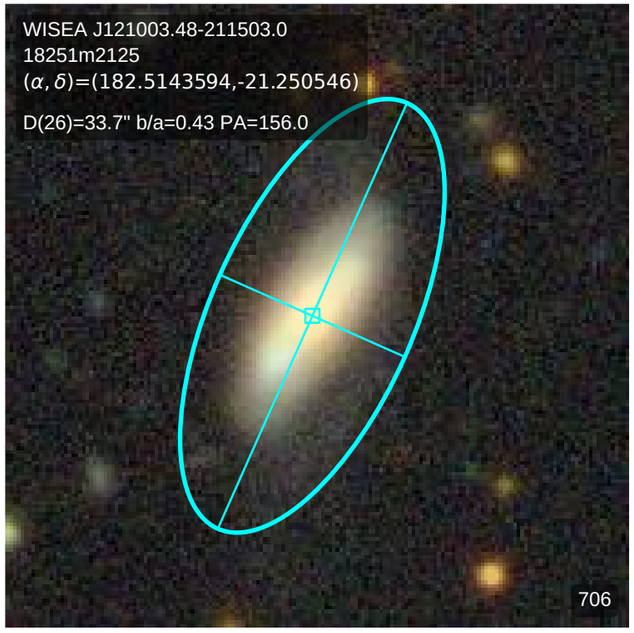
WISEA J121003.48-211503.0
18251m2125
(α, δ)=(182.5143594,-21.250546)
D(26)=33.7" b/a=0.43 PA=156.0
706

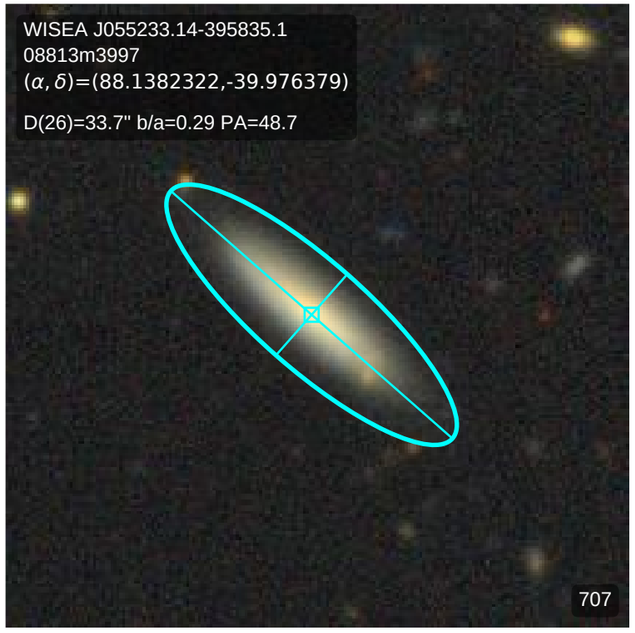
WISEA J055233.14-395835.1
08813m3997
(α, δ)=(88.1382322,-39.976379)
D(26)=33.7" b/a=0.29 PA=48.7
707

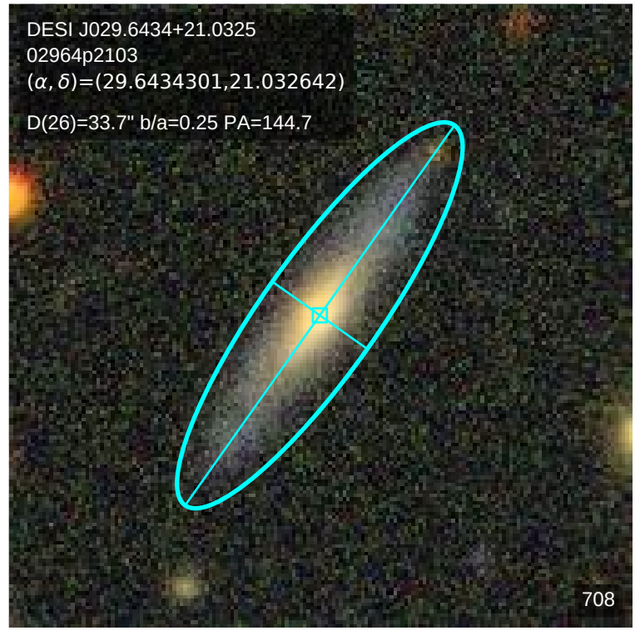
DESI J029.6434+21.0325
02964p2103
(α, δ)=(29.6434301,21.032642)
D(26)=33.7" b/a=0.25 PA=144.7
708

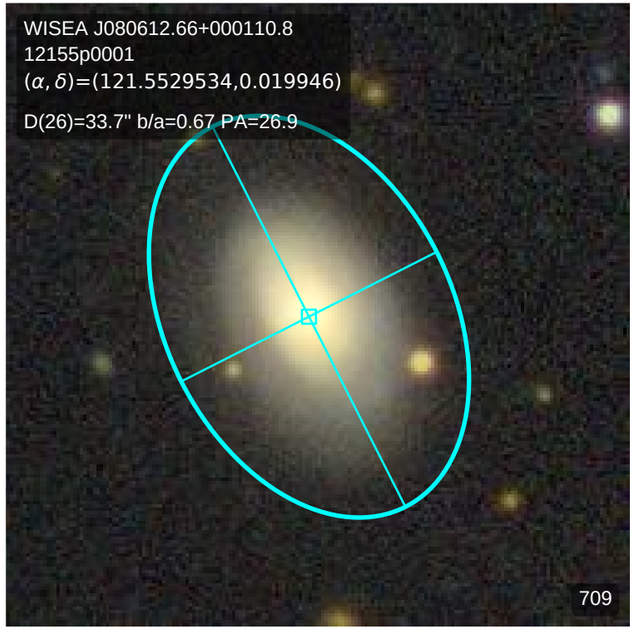
WISEA J080612.66+000110.8
12155p0001
(α, δ)=(121.5529534,0.019946)
D(26)=33.7" b/a=0.67 PA=26.9
709

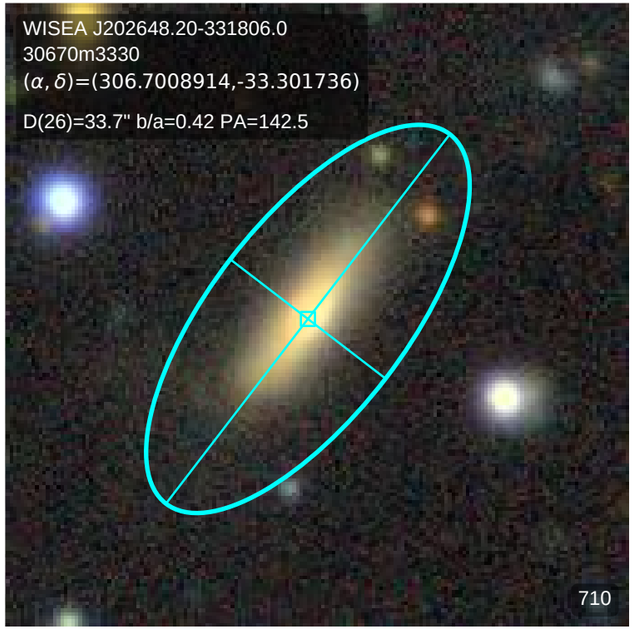
WISEA J202648.20-331806.0
30670m3330
(α, δ)=(306.7008914,-33.301736)
D(26)=33.7" b/a=0.42 PA=142.5
710

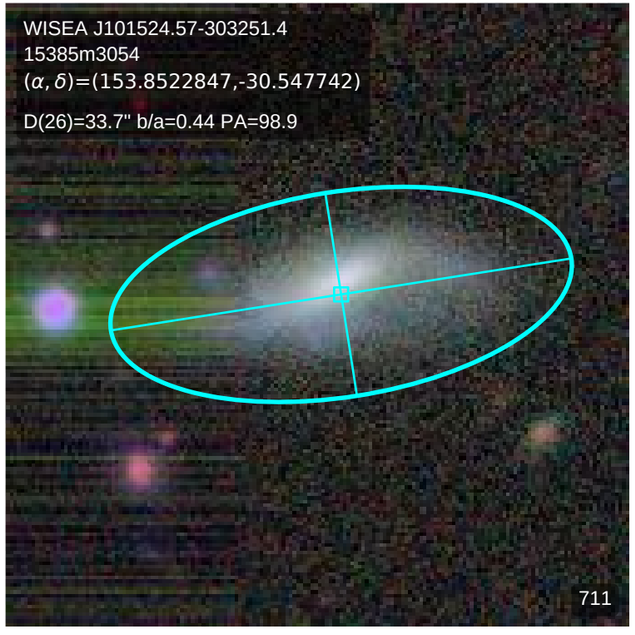
WISEA J101524.57-303251.4
15385m3054
(α, δ)=(153.8522847,-30.547742)
D(26)=33.7" b/a=0.44 PA=98.9
711

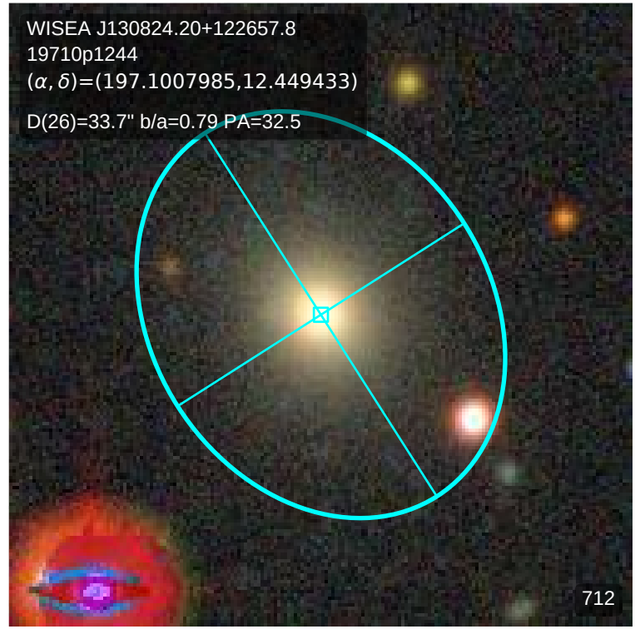
WISEA J130824.20+122657.8
19710p1244
(α, δ)=(197.1007985,12.449433)
D(26)=33.7" b/a=0.79 PA=32.5
712

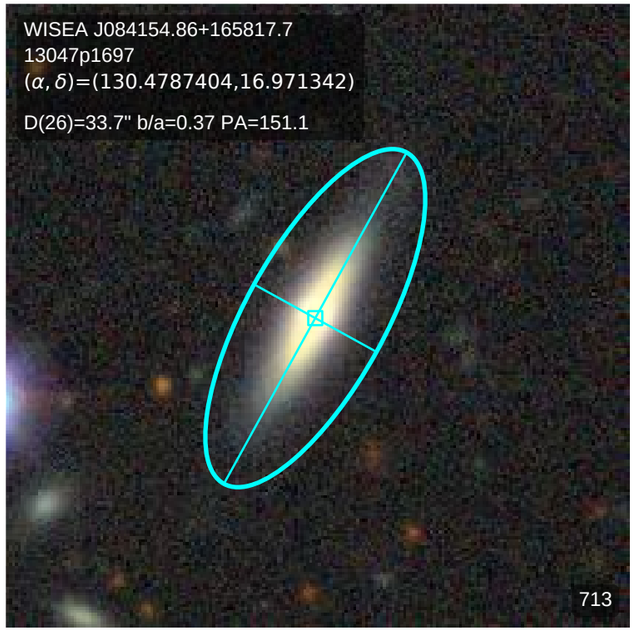
WISEA J084154.86+165817.7
13047p1697
(α, δ)=(130.4787404,16.971342)
D(26)=33.7" b/a=0.37 PA=151.1
713

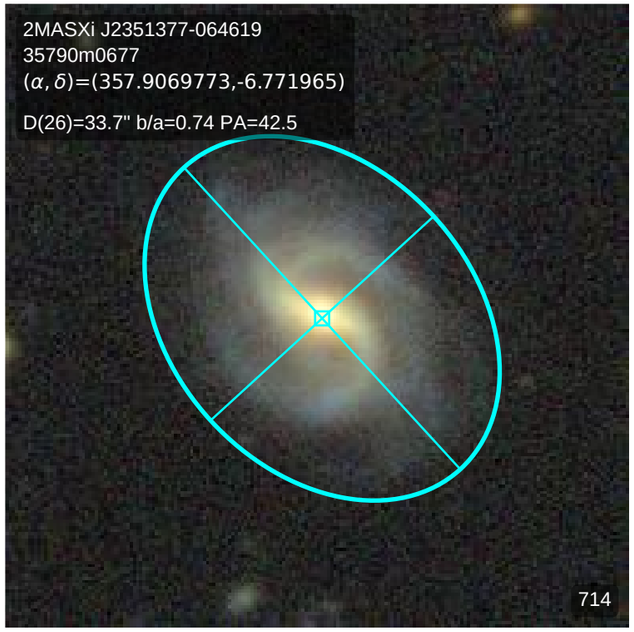
2MASXi J2351377-064619
35790m0677
(α, δ)=(357.9069773,-6.771965)
D(26)=33.7" b/a=0.74 PA=42.5
714

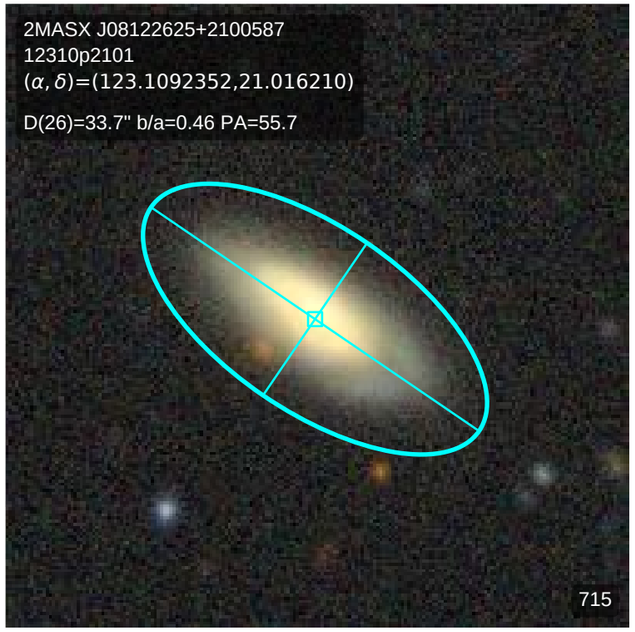
2MASX J08122625+2100587
12310p2101
(α, δ)=(123.1092352,21.016210)
D(26)=33.7" b/a=0.46 PA=55.7
715

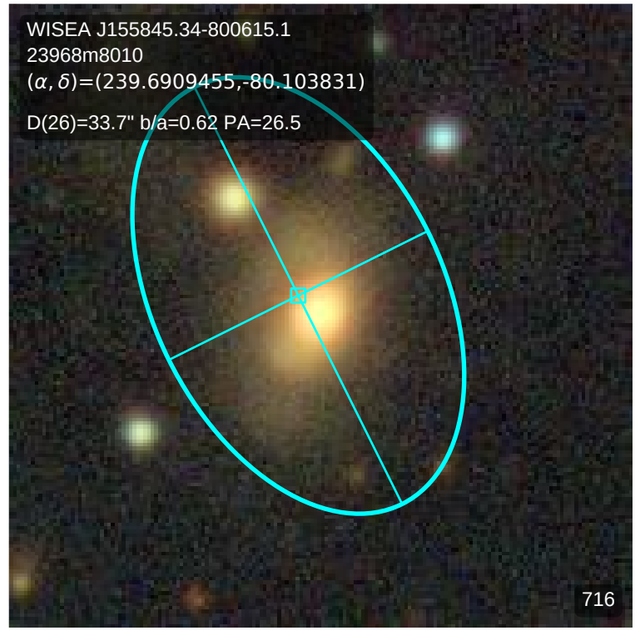
WISEA J155845.34-800615.1
23968m8010
(α, δ)=(239.6909455,-80.103831)
D(26)=33.7" b/a=0.62 PA=26.5
716

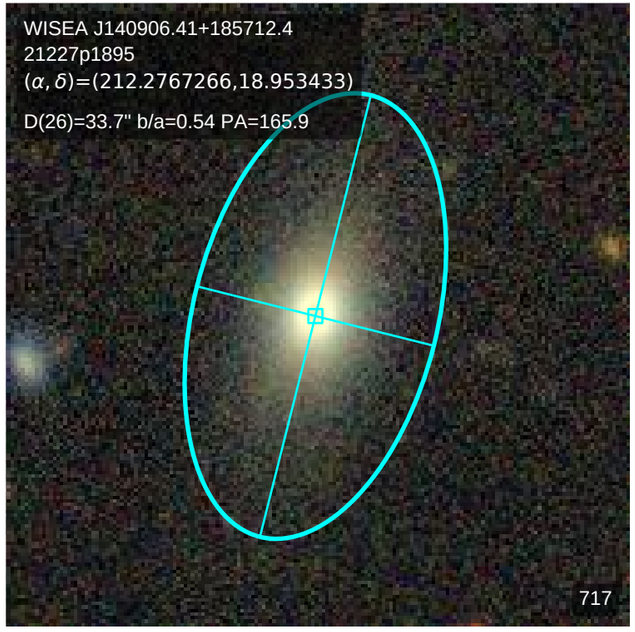
WISEA J140906.41+185712.4
21227p1895
(α, δ)=(212.2767266,18.953433)
D(26)=33.7" b/a=0.54 PA=165.9
717

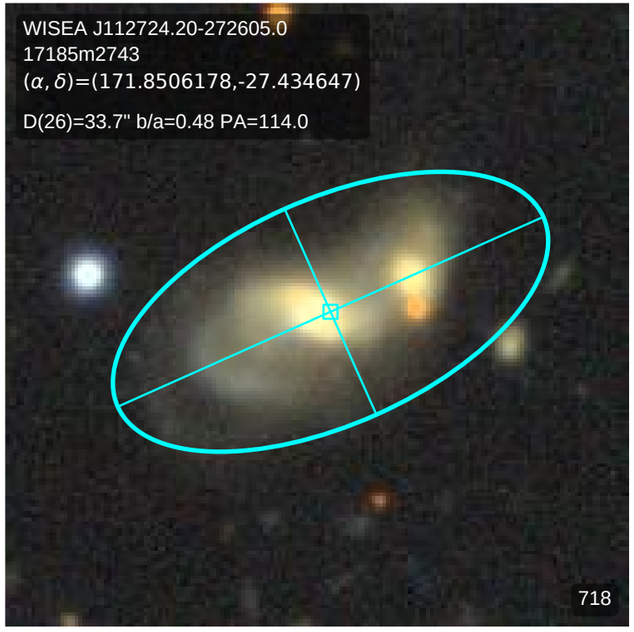
WISEA J112724.20-272605.0
17185m2743
(α, δ)=(171.8506178,-27.434647)
D(26)=33.7" b/a=0.48 PA=114.0
718

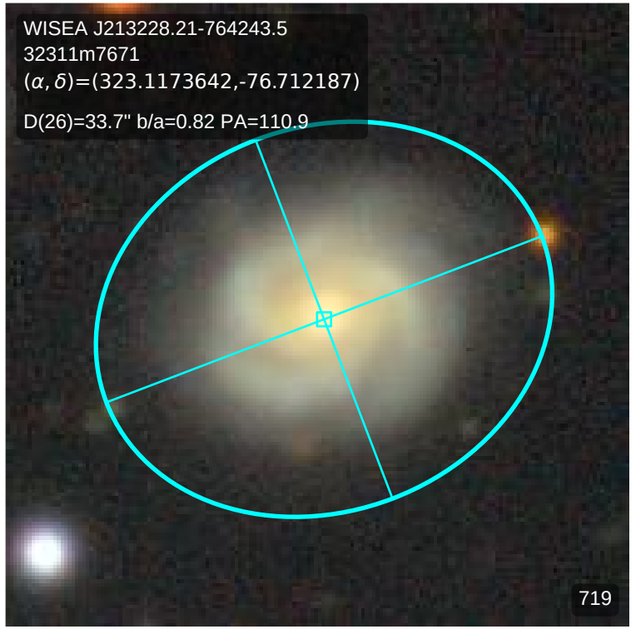
WISEA J213228.21-764243.5
32311m7671
(α, δ)=(323.1173642,-76.712187)
D(26)=33.7" b/a=0.82 PA=110.9
719

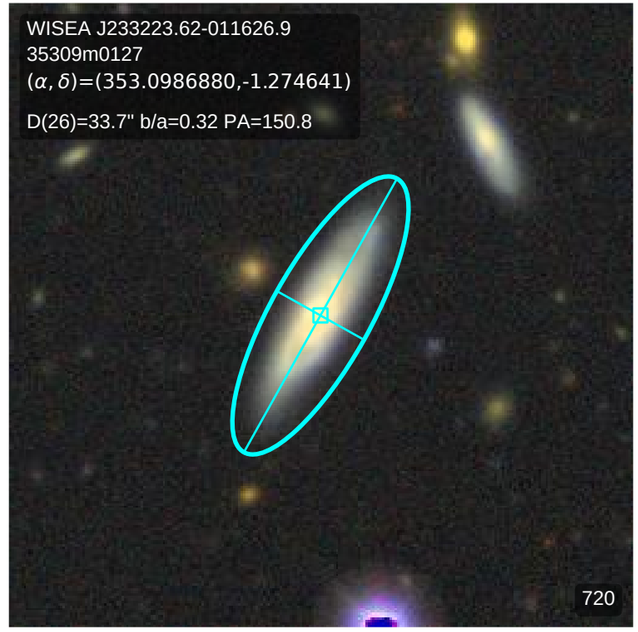
WISEA J233223.62-011626.9
35309m0127
(α, δ)=(353.0986880,-1.274641)
D(26)=33.7" b/a=0.32 PA=150.8
720

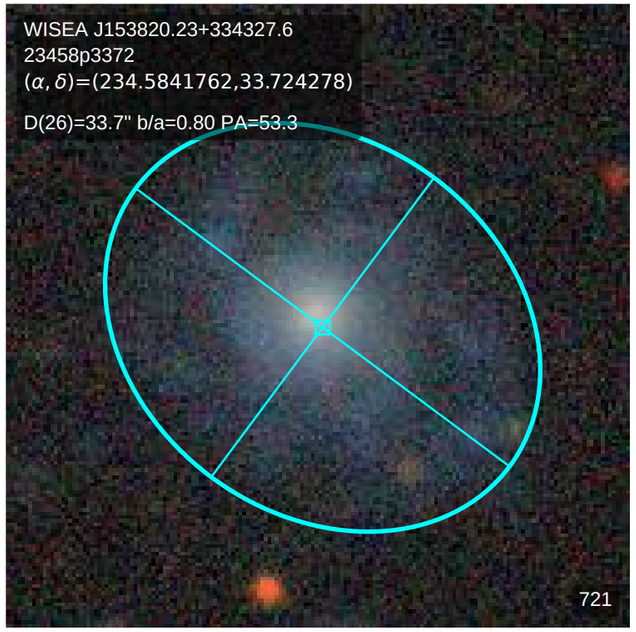
WISEA J153820.23+334327.6
23458p3372
(α, δ)=(234.5841762,33.724278)
D(26)=33.7" b/a=0.80 PA=53.3
721

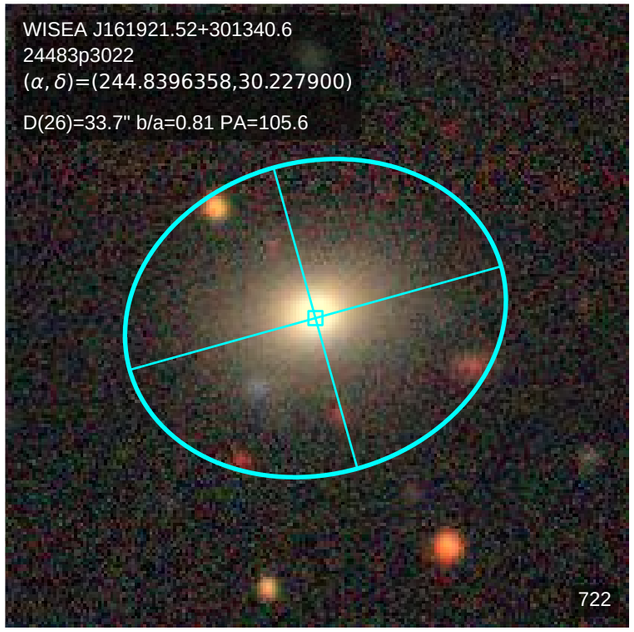
WISEA J161921.52+301340.6
24483p3022
(α, δ)=(244.8396358,30.227900)
D(26)=33.7" b/a=0.81 PA=105.6
722

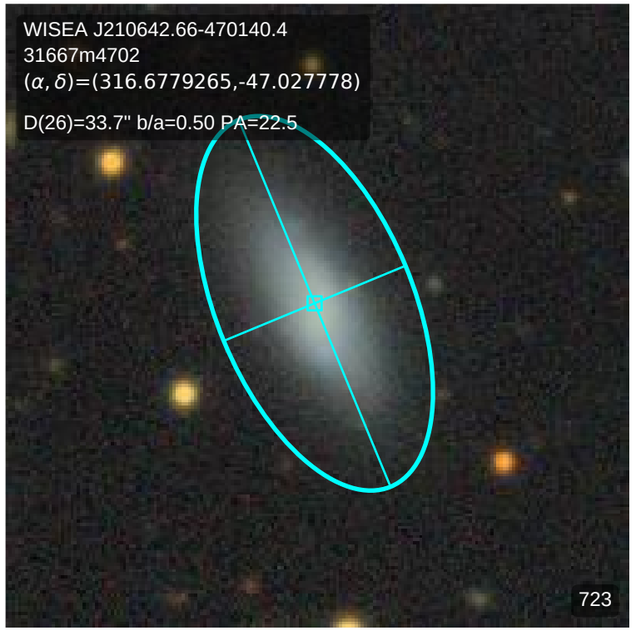
WISEA J210642.66-470140.4
31667m4702
(α, δ)=(316.6779265,-47.027778)
D(26)=33.7" b/a=0.50 PA=22.5
723

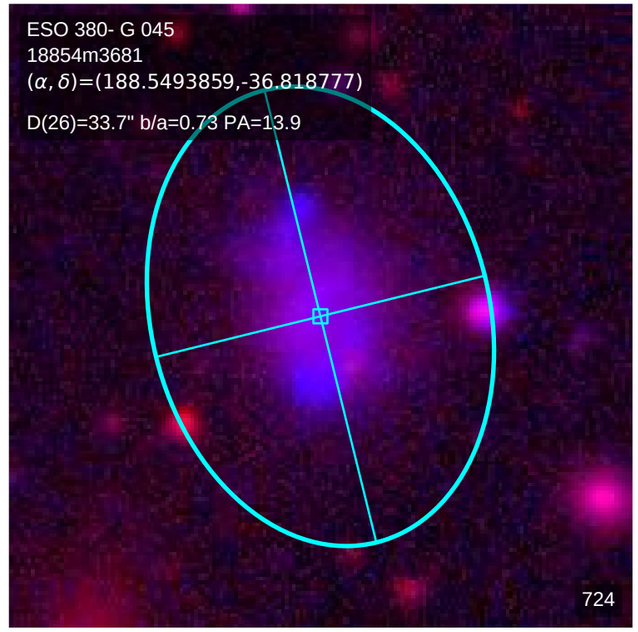
ESO 380- G 045
18854m3681
(α, δ)=(188.5493859,-36.818777)
D(26)=33.7" b/a=0.73 PA=13.9
724

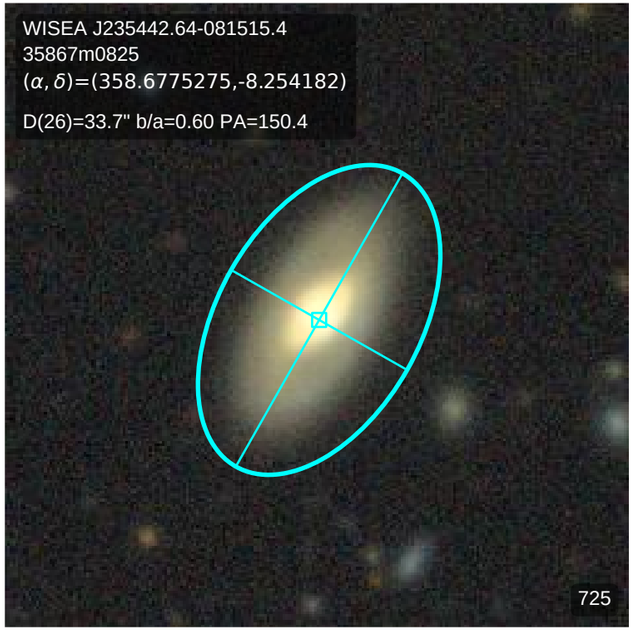
WISEA J235442.64-081515.4
35867m0825
(α, δ)=(358.6775275,-8.254182)
D(26)=33.7" b/a=0.60 PA=150.4
725

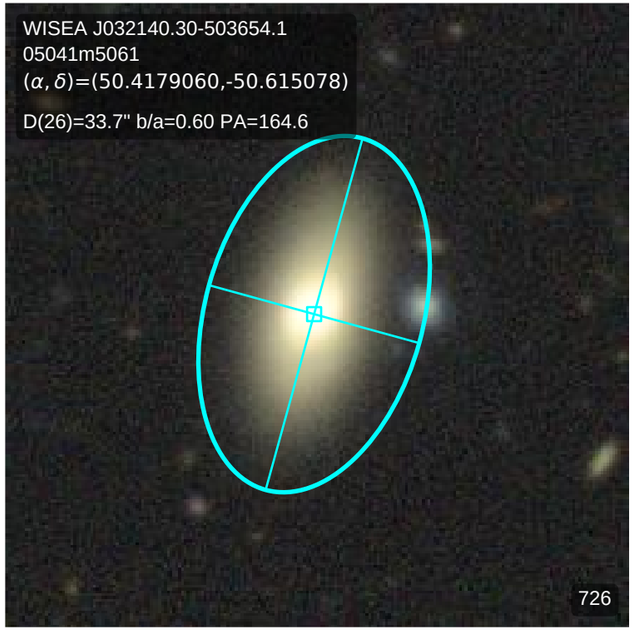
WISEA J032140.30-503654.1
05041m5061
(α, δ)=(50.4179060,-50.615078)
D(26)=33.7" b/a=0.60 PA=164.6
726

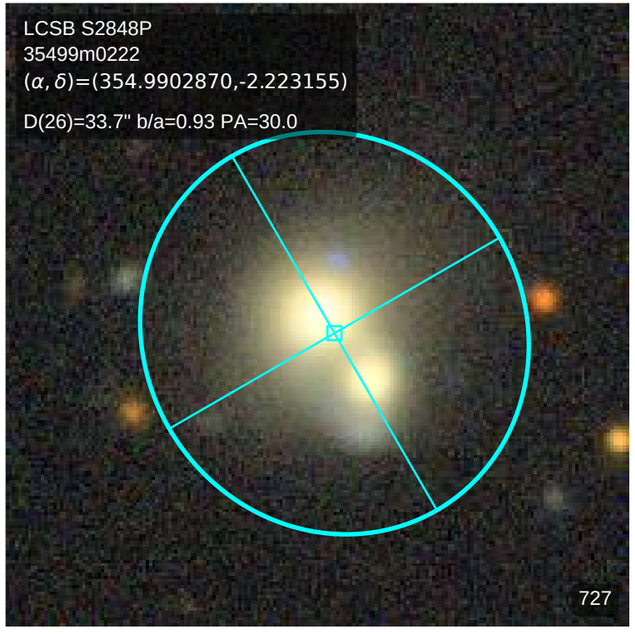
LCSB S2848P
35499m0222
(α, δ)=(354.9902870,-2.223155)
D(26)=33.7" b/a=0.93 PA=30.0
727

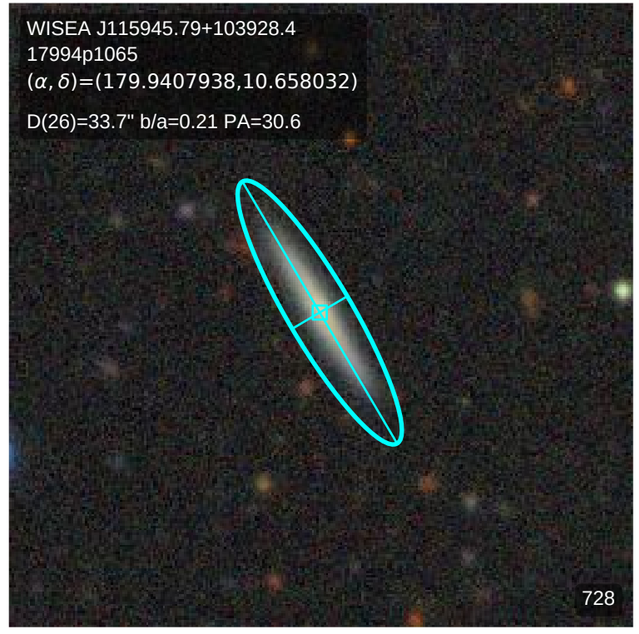
WISEA J115945.79+103928.4
17994p1065
(α, δ)=(179.9407938,10.658032)
D(26)=33.7" b/a=0.21 PA=30.6
728

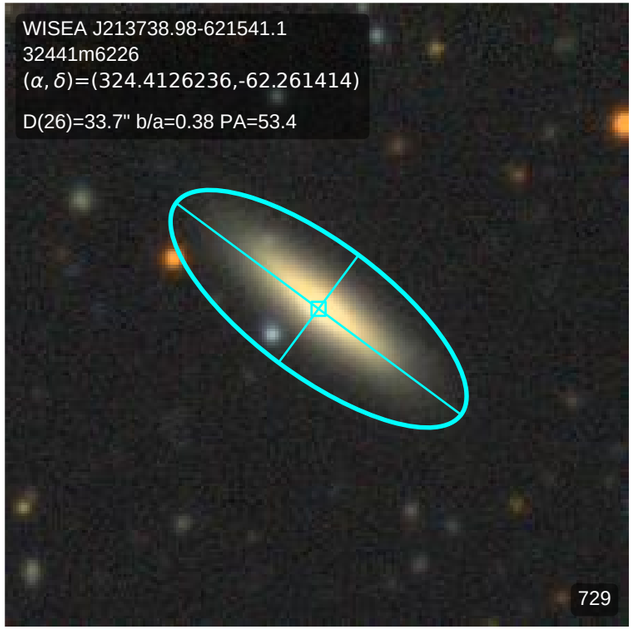
WISEA J213738.98-621541.1
32441m6226
(α, δ)=(324.4126236,-62.261414)
D(26)=33.7" b/a=0.38 PA=53.4
729

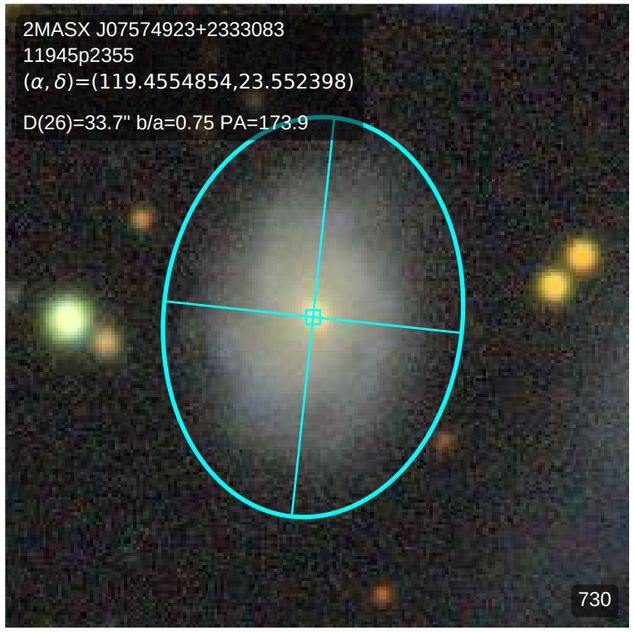
2MASX J07574923+2333083
11945p2355
(α, δ)=(119.4554854,23.552398)
D(26)=33.7" b/a=0.75 PA=173.9
730

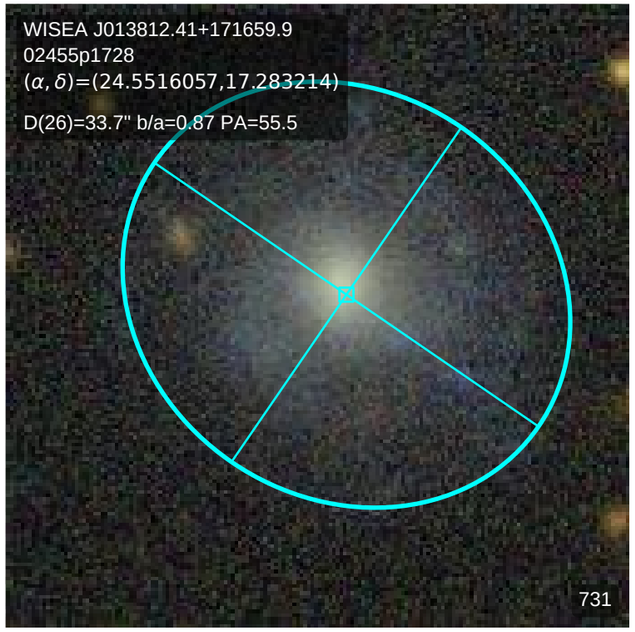
WISEA J013812.41+171659.9
02455p1728
(α, δ)=(24.5516057,17.283214)
D(26)=33.7" b/a=0.87 PA=55.5
731

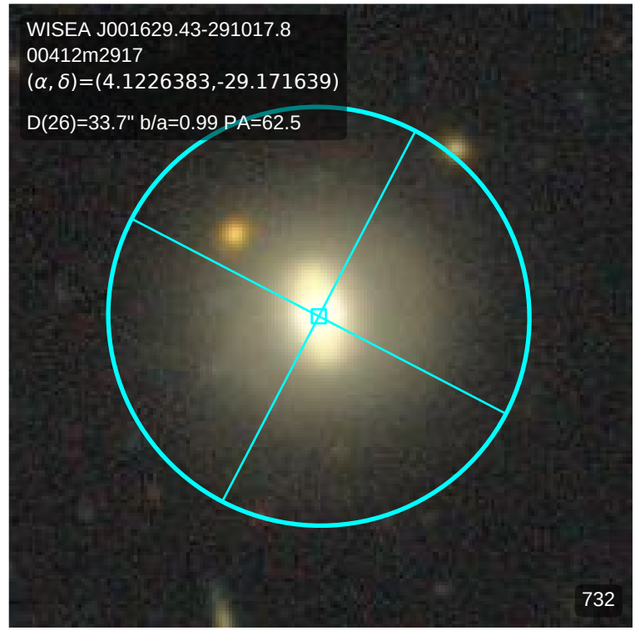
WISEA J001629.43-291017.8
00412m2917
(α, δ)=(4.1226383,-29.171639)
D(26)=33.7" b/a=0.99 PA=62.5
732

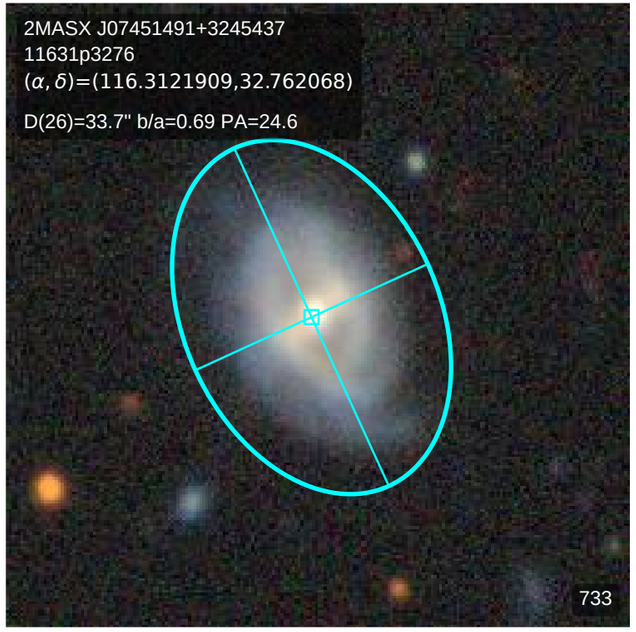
2MASX J07451491+3245437
11631p3276
(α, δ)=(116.3121909,32.762068)
D(26)=33.7" b/a=0.69 PA=24.6
733

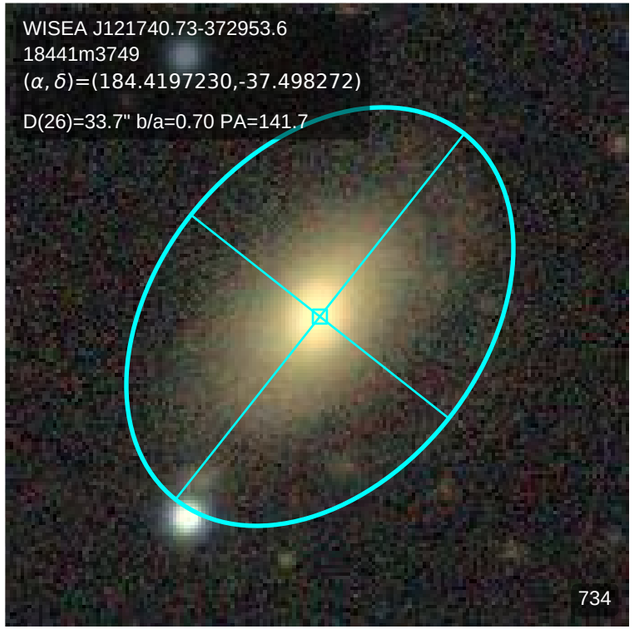
WISEA J121740.73-372953.6
18441m3749
(α, δ)=(184.4197230,-37.498272)
D(26)=33.7" b/a=0.70 PA=141.7
734

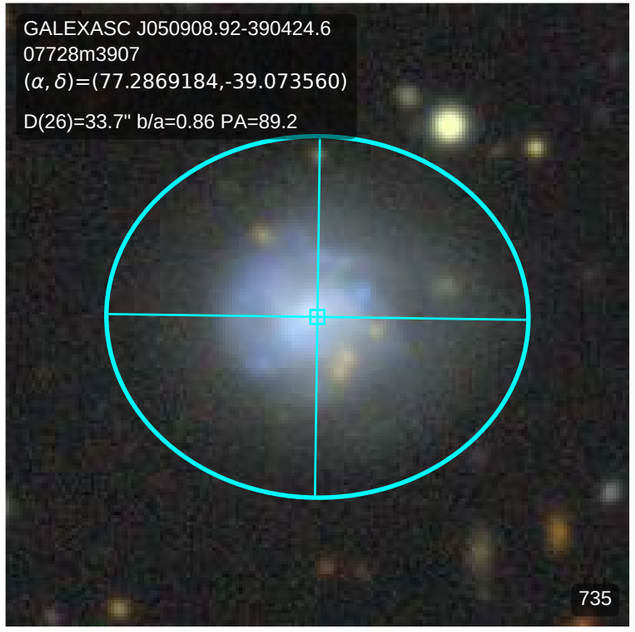
GALEXASC J050908.92-390424.6
07728m3907
(α, δ)=(77.2869184,-39.073560)
D(26)=33.7" b/a=0.86 PA=89.2
735

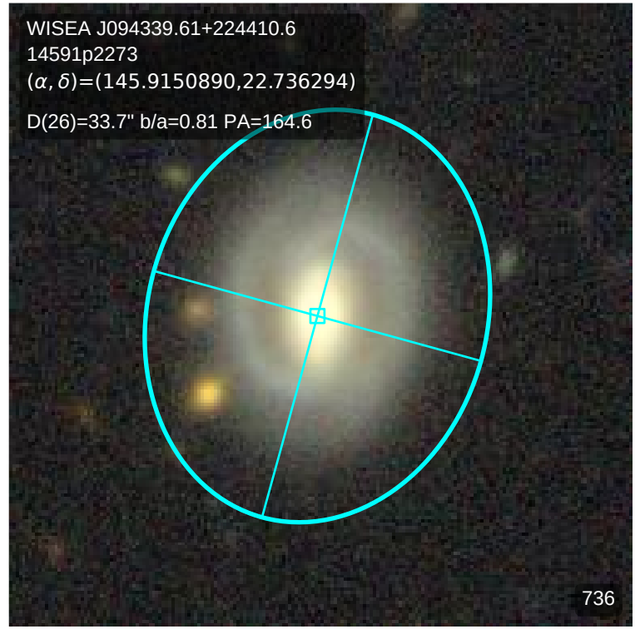
WISEA J094339.61+224410.6
14591p2273
(α, δ)=(145.9150890,22.736294)
D(26)=33.7" b/a=0.81 PA=164.6
736

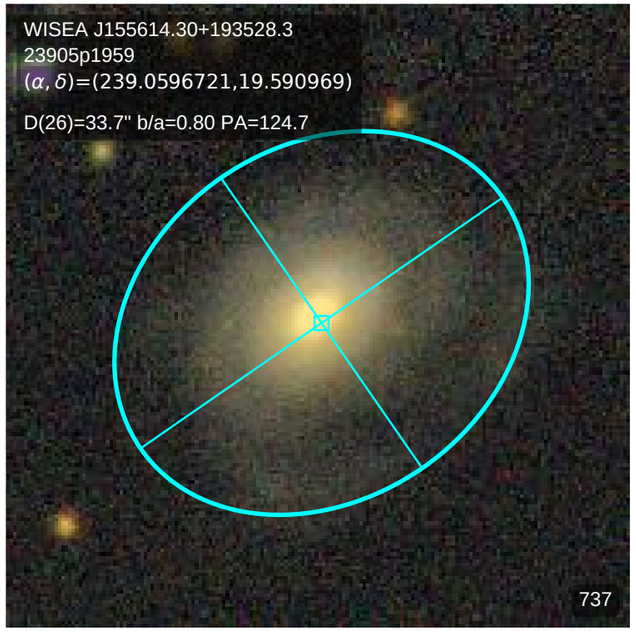
WISEA J155614.30+193528.3
23905p1959
(α, δ)=(239.0596721,19.590969)
D(26)=33.7" b/a=0.80 PA=124.7
737

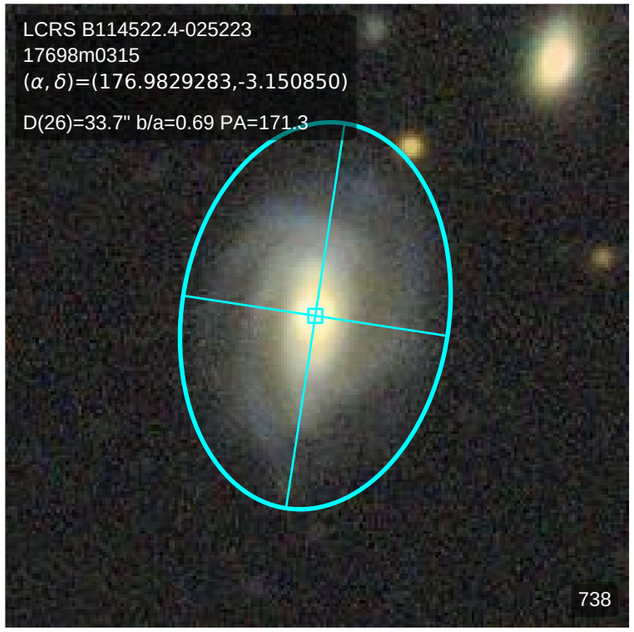
LCRS B114522.4-025223
17698m0315
(α, δ)=(176.9829283,-3.150850)
D(26)=33.7" b/a=0.69 PA=171.3
738

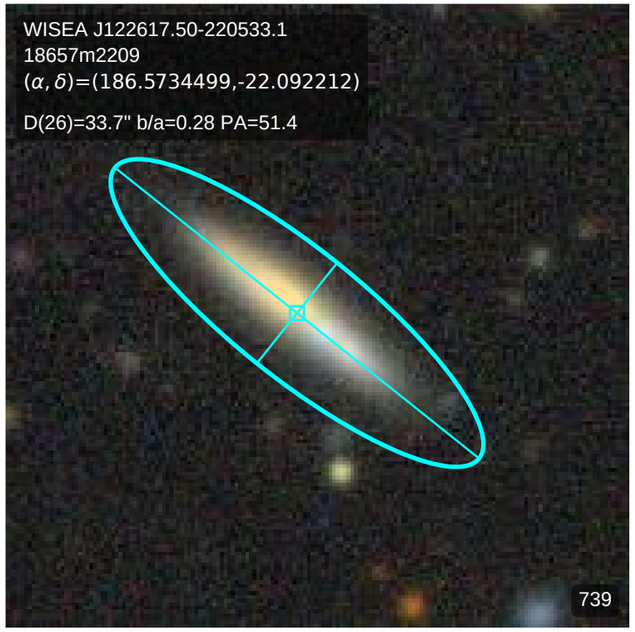
WISEA J122617.50-220533.1
18657m2209
(α, δ)=(186.5734499,-22.092212)
D(26)=33.7" b/a=0.28 PA=51.4
739

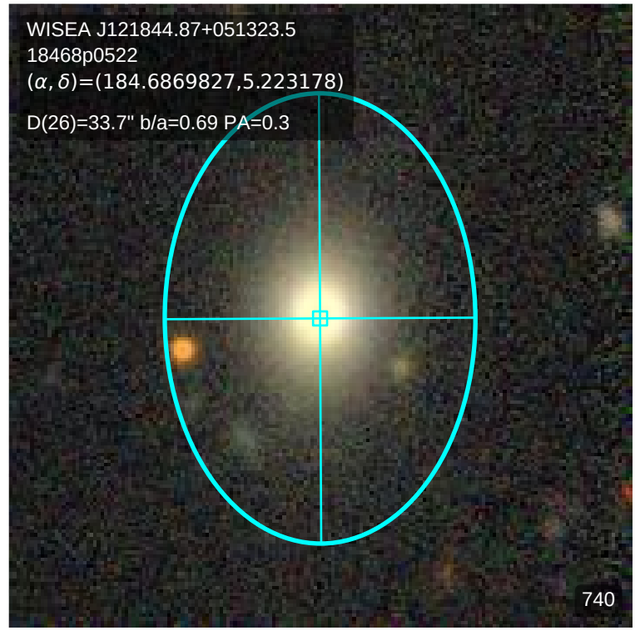
WISEA J121844.87+051323.5
18468p0522
(α, δ)=(184.6869827,5.223178)
D(26)=33.7" b/a=0.69 PA=0.3
740

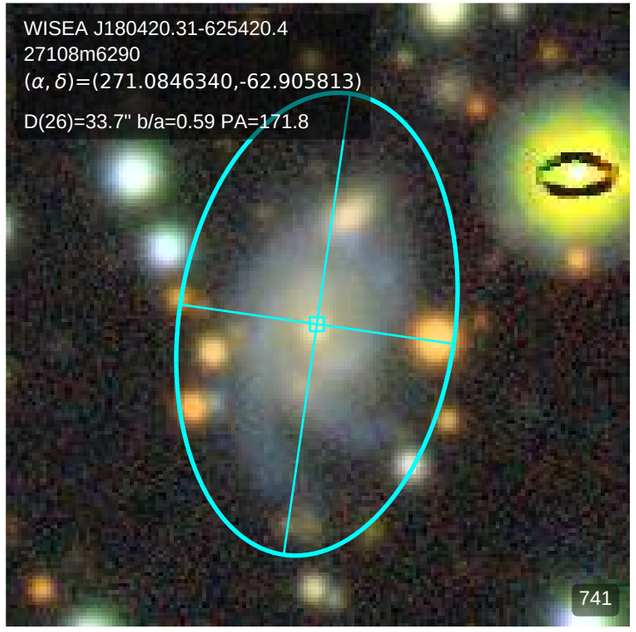
WISEA J180420.31-625420.4
27108m6290
(α, δ)=(271.0846340,-62.905813)
D(26)=33.7" b/a=0.59 PA=171.8
741

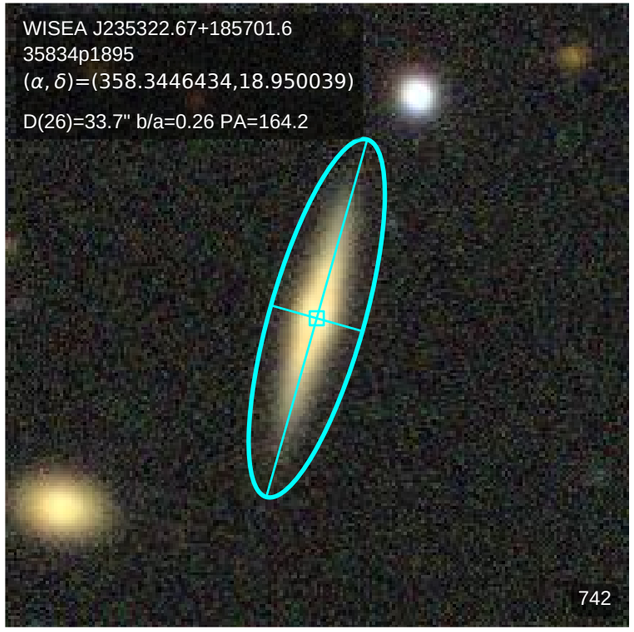
WISEA J235322.67+185701.6
35834p1895
(α, δ)=(358.3446434,18.950039)
D(26)=33.7" b/a=0.26 PA=164.2
742

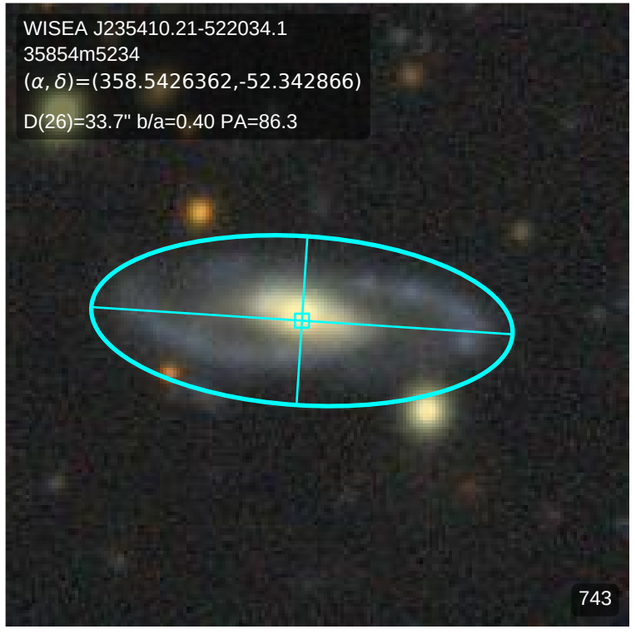
WISEA J235410.21-522034.1
35854m5234
(α, δ)=(358.5426362,-52.342866)
D(26)=33.7" b/a=0.40 PA=86.3
743

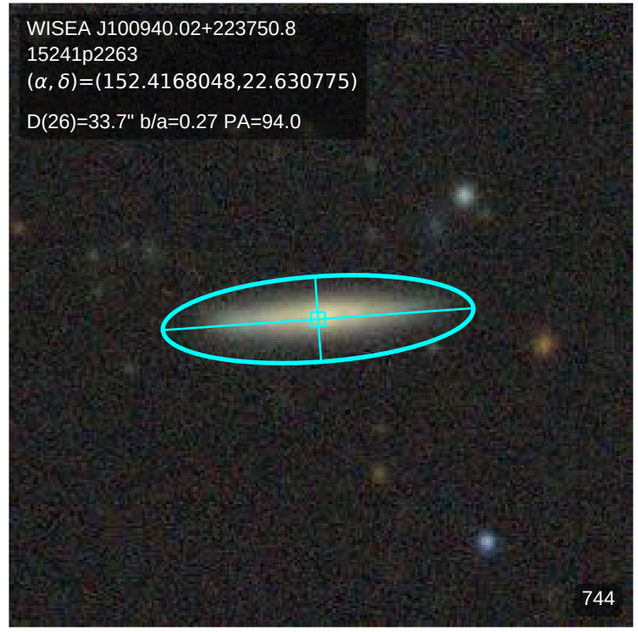
WISEA J100940.02+223750.8
15241p2263
(α, δ)=(152.4168048,22.630775)
D(26)=33.7" b/a=0.27 PA=94.0
744

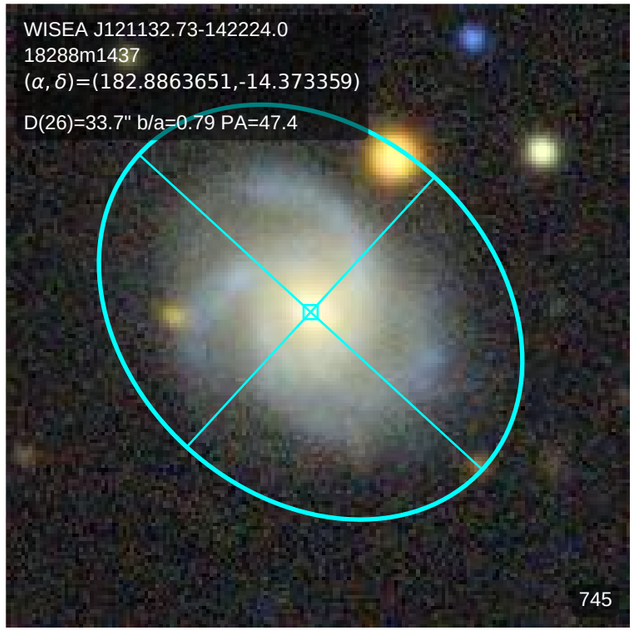
WISEA J121132.73-142224.0
18288m1437
(α, δ)=(182.8863651,-14.373359)
D(26)=33.7" b/a=0.79 PA=47.4
745

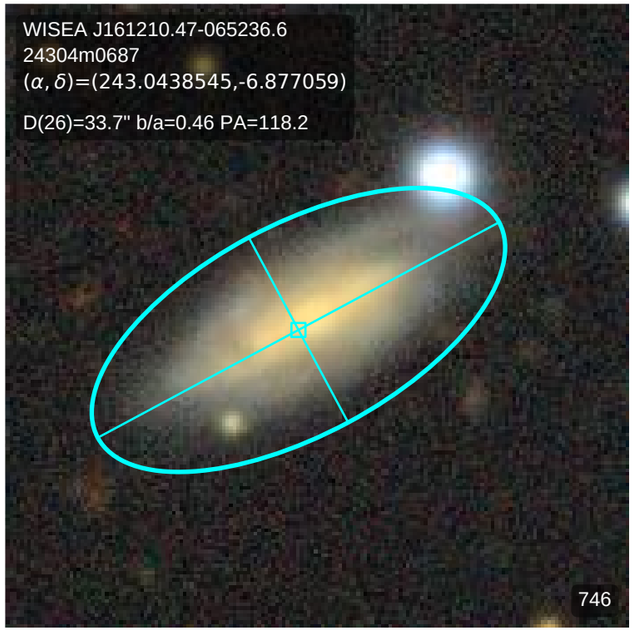
WISEA J161210.47-065236.6
24304m0687
(α, δ)=(243.0438545,-6.877059)
D(26)=33.7" b/a=0.46 PA=118.2
746

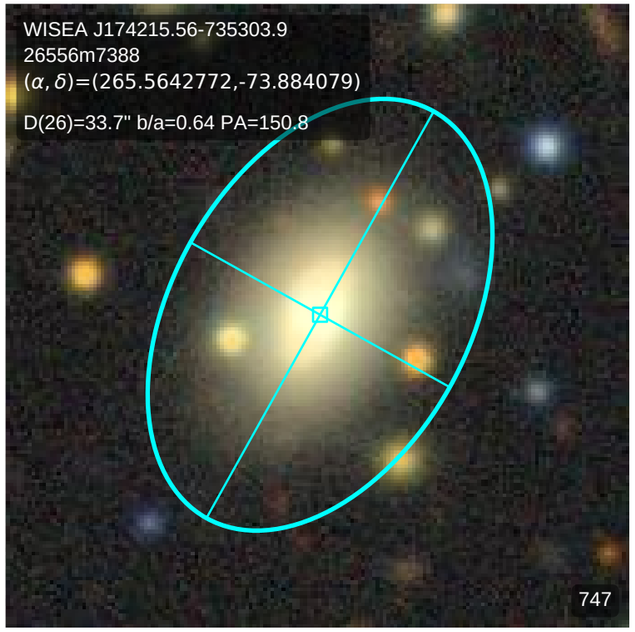
WISEA J174215.56-735303.9
26556m7388
(α, δ)=(265.5642772,-73.884079)
D(26)=33.7" b/a=0.64 PA=150.8
747

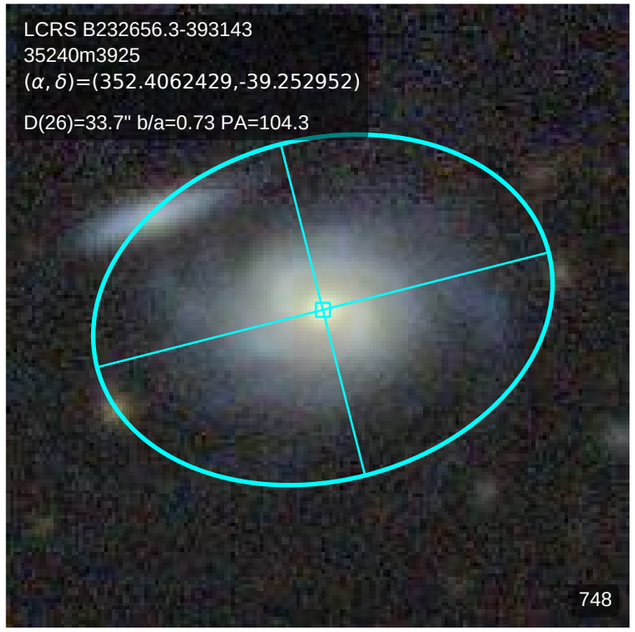
LCRS B232656.3-393143
35240m3925
(α, δ)=(352.4062429,-39.252952)
D(26)=33.7" b/a=0.73 PA=104.3
748

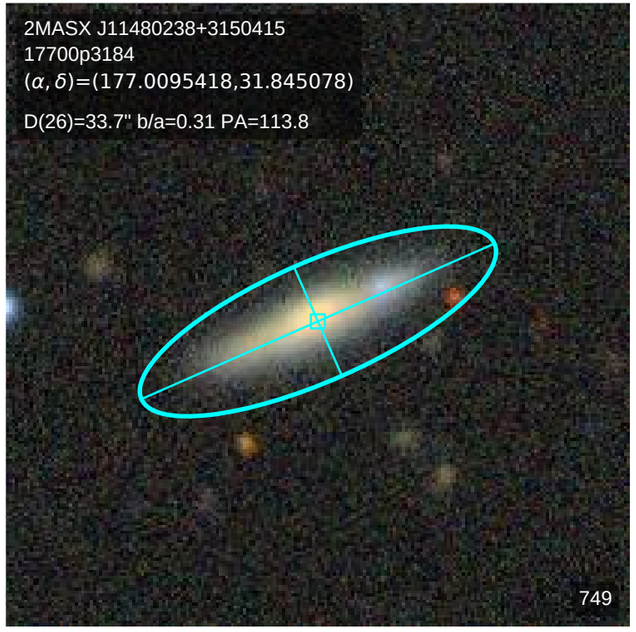
2MASX J11480238+3150415
17700p3184
(α, δ)=(177.0095418,31.845078)
D(26)=33.7" b/a=0.31 PA=113.8
749

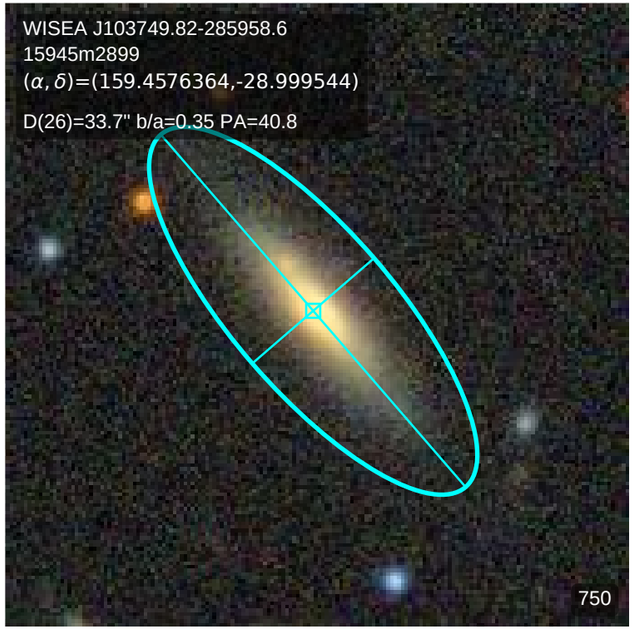
WISEA J103749.82-285958.6
15945m2899
(α, δ)=(159.4576364,-28.999544)
D(26)=33.7" b/a=0.35 PA=40.8
750

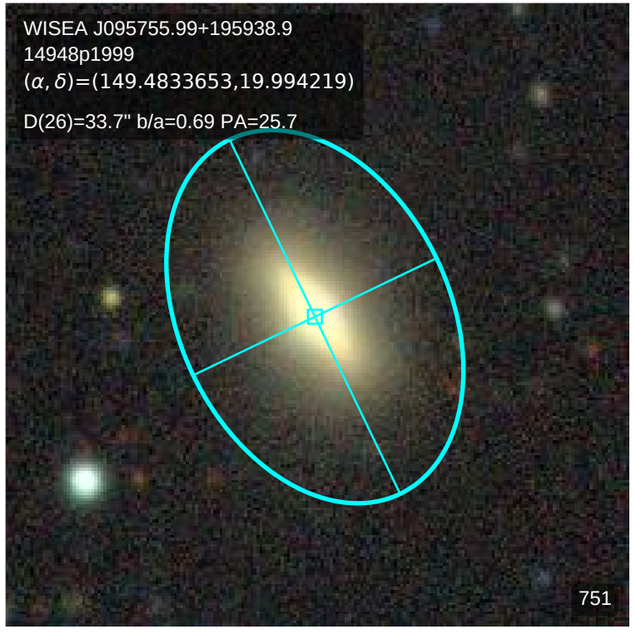
WISEA J095755.99+195938.9
14948p1999
(α, δ)=(149.4833653,19.994219)
D(26)=33.7" b/a=0.69 PA=25.7
751

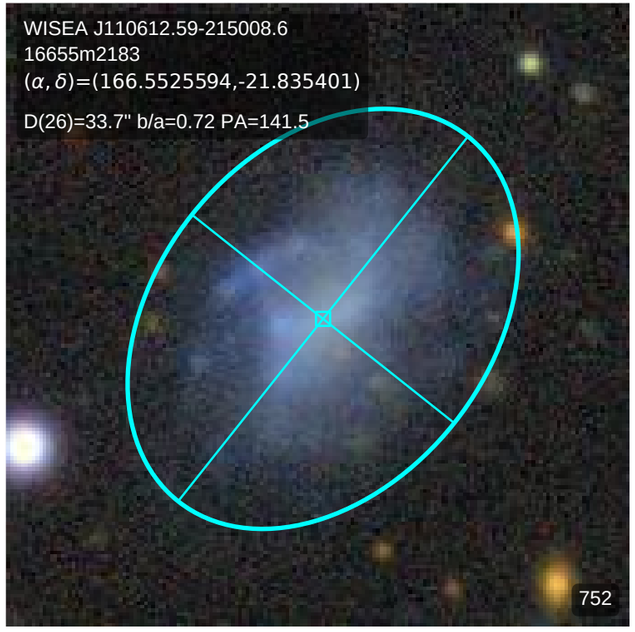
WISEA J110612.59-215008.6
16655m2183
(α, δ)=(166.5525594,-21.835401)
D(26)=33.7" b/a=0.72 PA=141.5
752

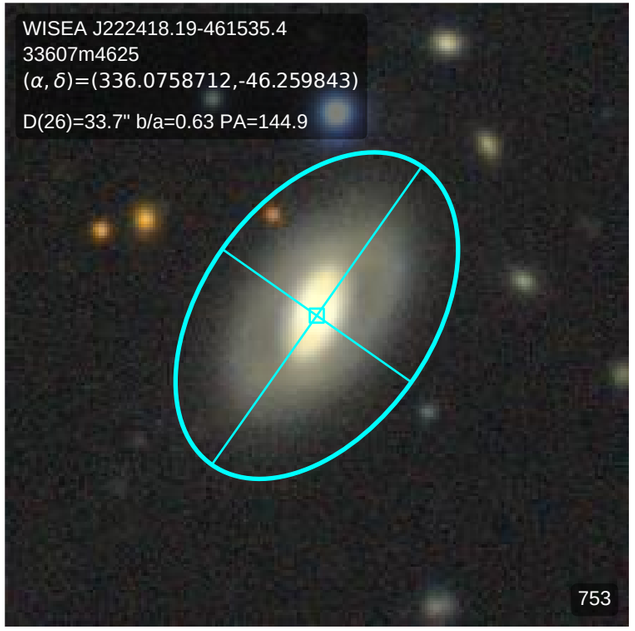
WISEA J222418.19-461535.4
33607m4625
(α, δ)=(336.0758712,-46.259843)
D(26)=33.7" b/a=0.63 PA=144.9
753

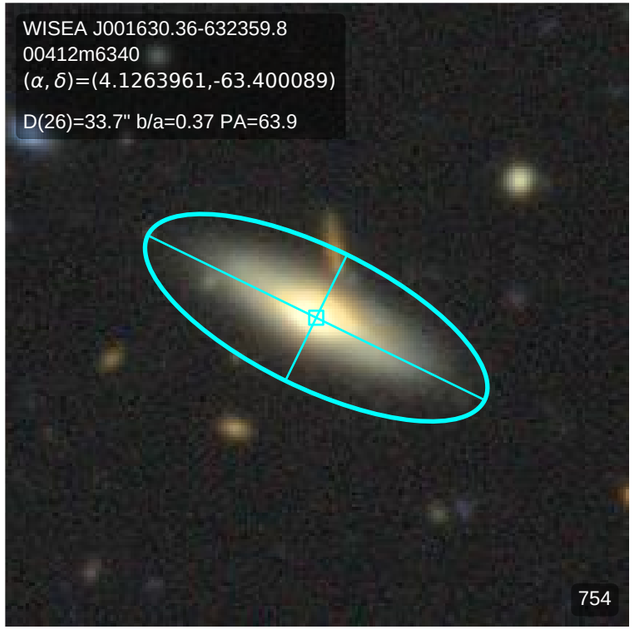
WISEA J001630.36-632359.8
00412m6340
(α, δ)=(4.1263961,-63.400089)
D(26)=33.7" b/a=0.37 PA=63.9
754

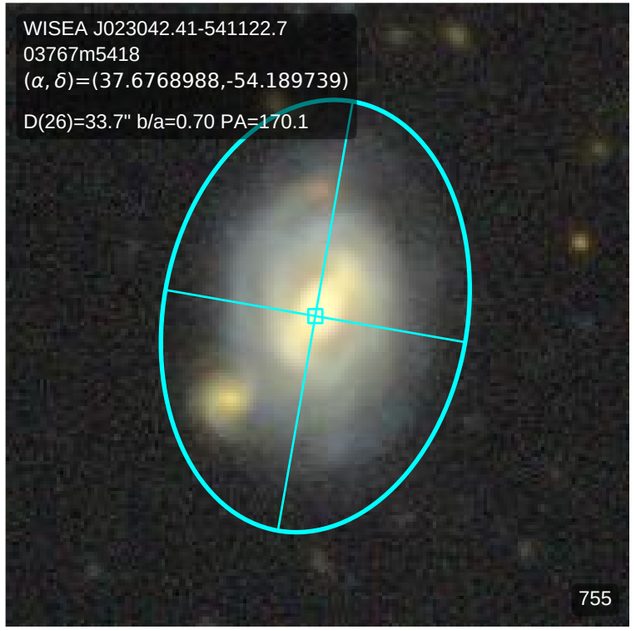
WISEA J023042.41-541122.7
03767m5418
(α, δ)=(37.6768988,-54.189739)
D(26)=33.7" b/a=0.70 PA=170.1
755

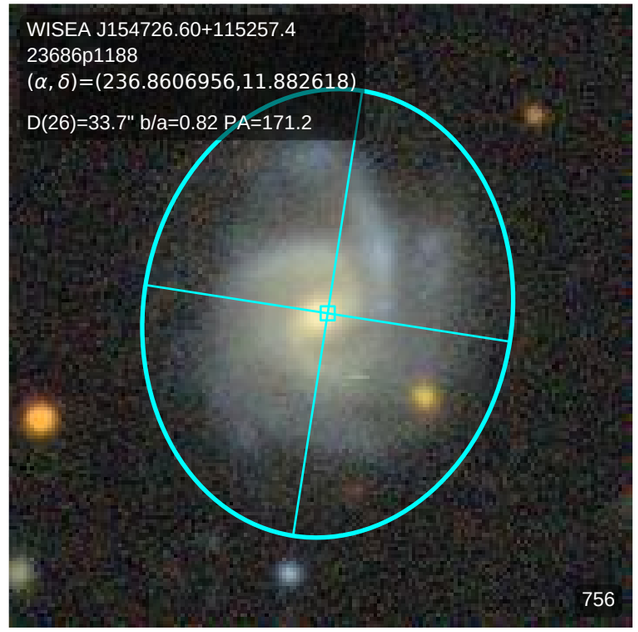
WISEA J154726.60+115257.4
23686p1188
(α, δ)=(236.8606956,11.882618)
D(26)=33.7" b/a=0.82 PA=171.2
756

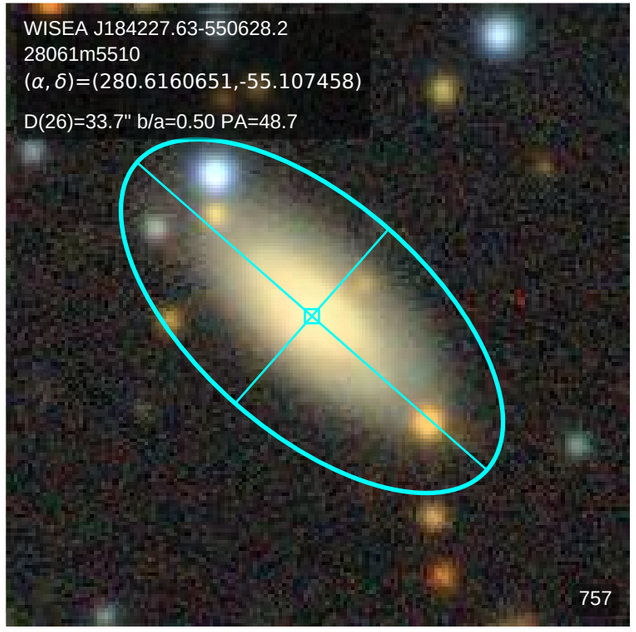
WISEA J184227.63-550628.2
28061m5510
(α, δ)=(280.6160651,-55.107458)
D(26)=33.7" b/a=0.50 PA=48.7
757

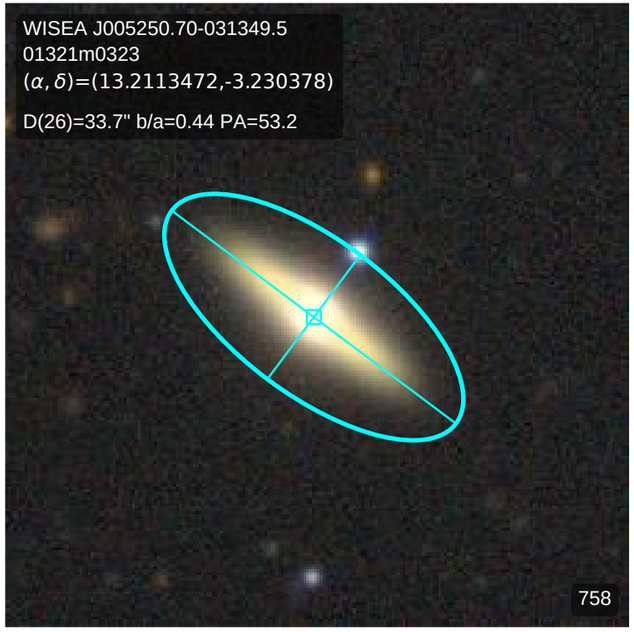
WISEA J005250.70-031349.5
01321m0323
(α, δ)=(13.2113472,-3.230378)
D(26)=33.7" b/a=0.44 PA=53.2
758

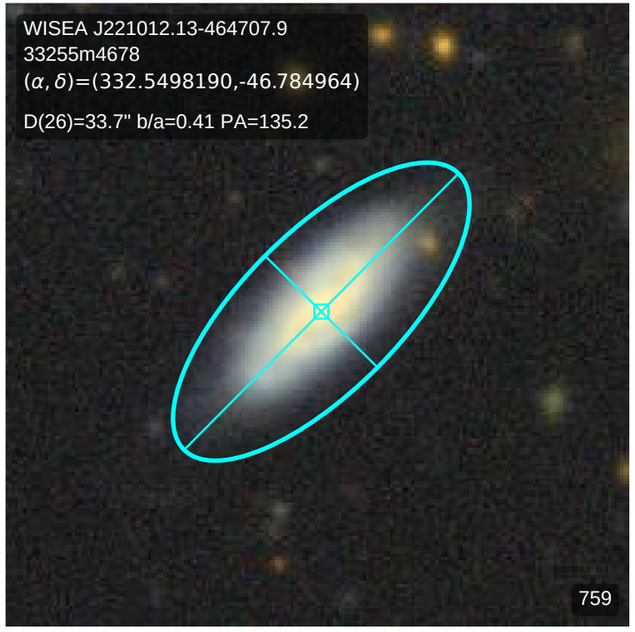
WISEA J221012.13-464707.9
33255m4678
(α, δ)=(332.5498190,-46.784964)
D(26)=33.7" b/a=0.41 PA=135.2
759

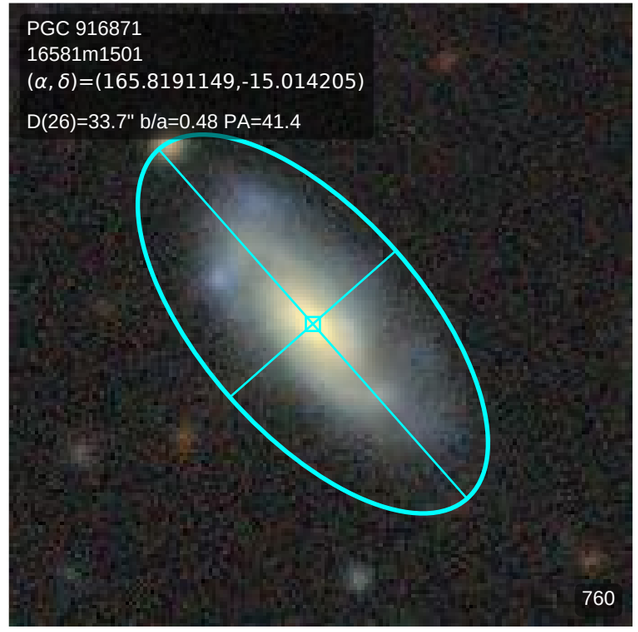
PGC 916871
16581m1501
(α, δ)=(165.8191149,-15.014205)
D(26)=33.7" b/a=0.48 PA=41.4
760

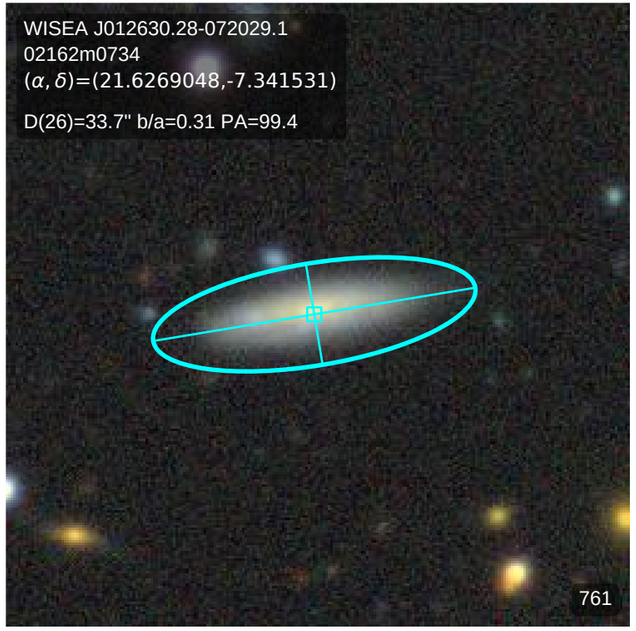
WISEA J012630.28-072029.1
02162m0734
(α, δ)=(21.6269048,-7.341531)
D(26)=33.7" b/a=0.31 PA=99.4
761

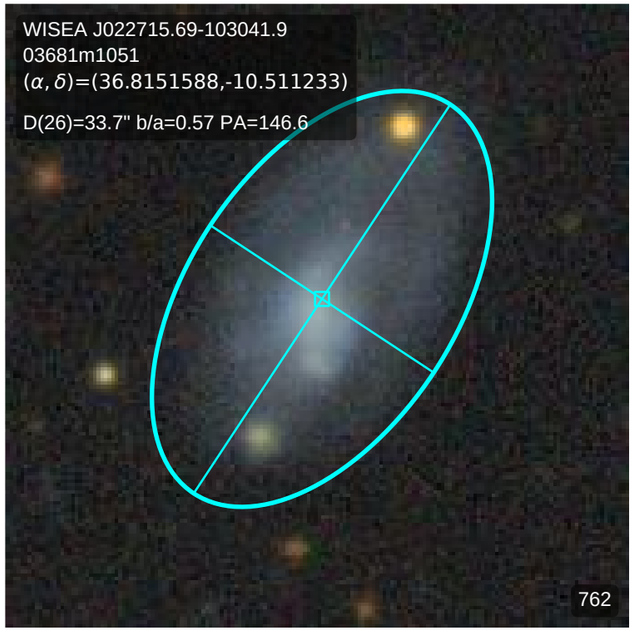
WISEA J022715.69-103041.9
03681m1051
(α, δ)=(36.8151588,-10.511233)
D(26)=33.7" b/a=0.57 PA=146.6
762

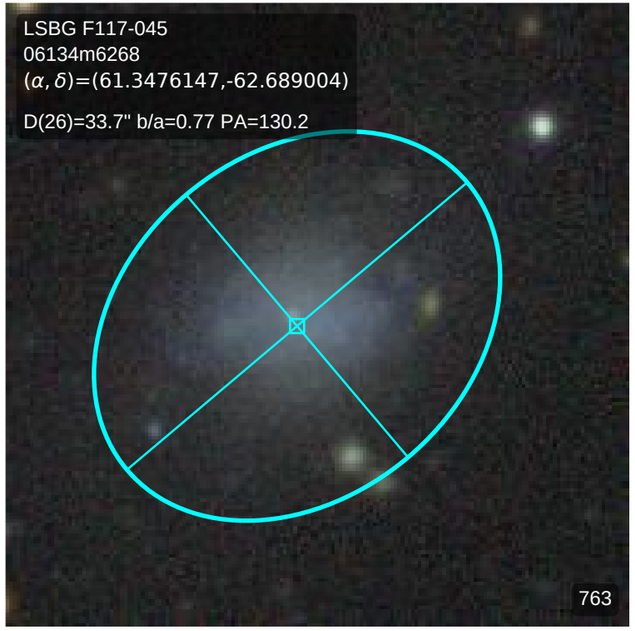
LSBG F117-045
06134m6268
(α, δ)=(61.3476147,-62.689004)
D(26)=33.7" b/a=0.77 PA=130.2
763

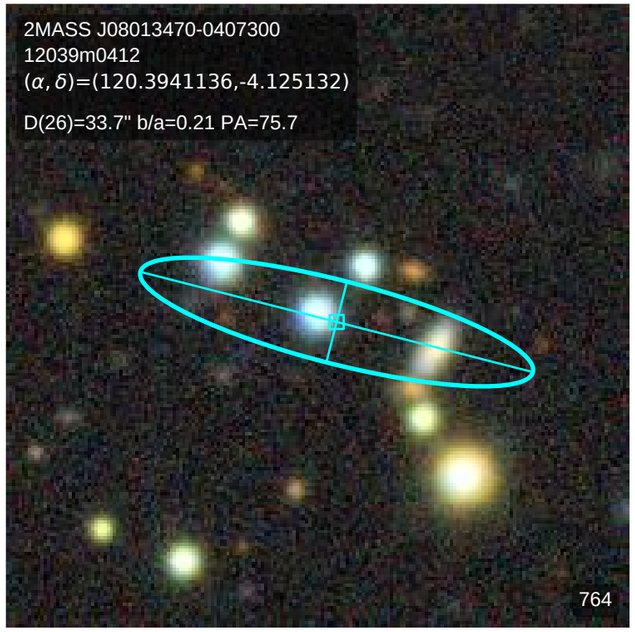
2MASS J08013470-0407300
12039m0412
(α, δ)=(120.3941136,-4.125132)
D(26)=33.7" b/a=0.21 PA=75.7
764

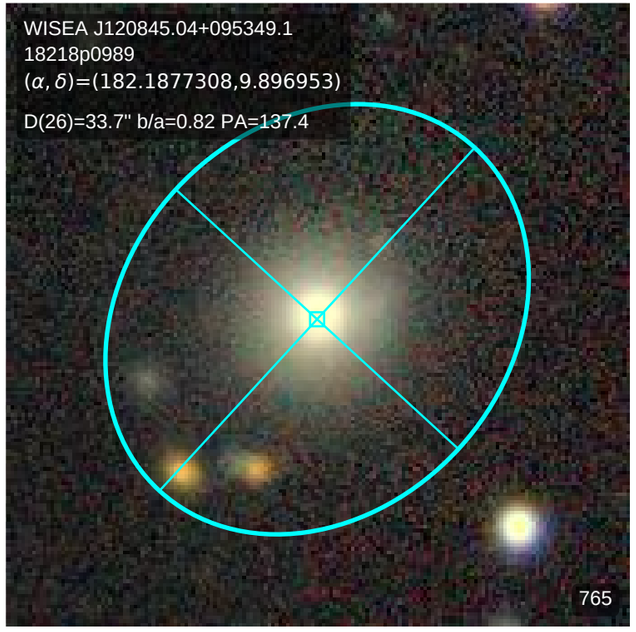
WISEA J120845.04+095349.1
18218p0989
(α, δ)=(182.1877308,9.896953)
D(26)=33.7" b/a=0.82 PA=137.4
765

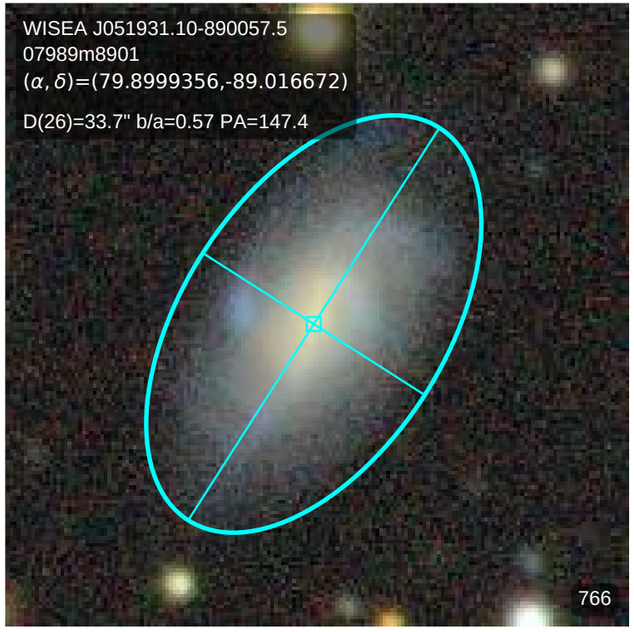
WISEA J051931.10-890057.5
07989m8901
(α, δ)=(79.8999356,-89.016672)
D(26)=33.7" b/a=0.57 PA=147.4
766

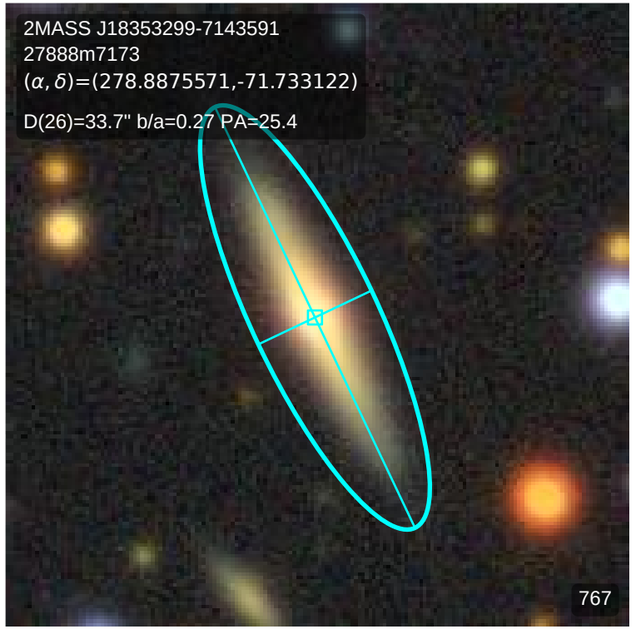
2MASS J18353299-7143591
27888m7173
(α, δ)=(278.8875571,-71.733122)
D(26)=33.7" b/a=0.27 PA=25.4
767

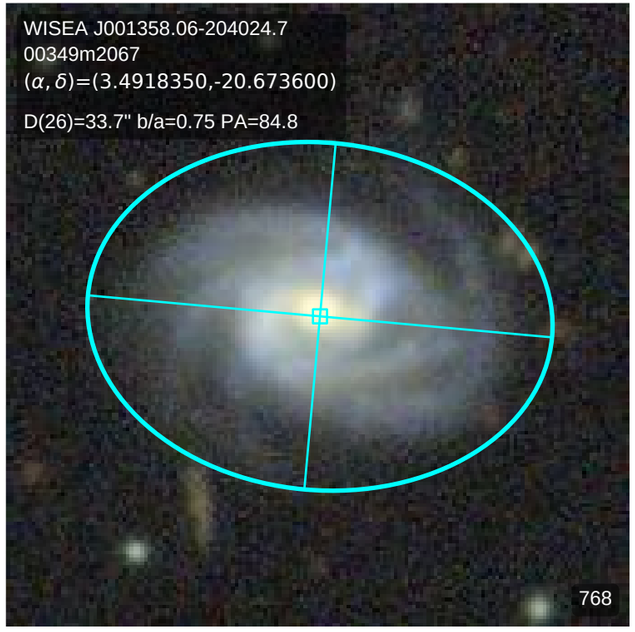
WISEA J001358.06-204024.7
00349m2067
(α, δ)=(3.4918350,-20.673600)
D(26)=33.7" b/a=0.75 PA=84.8
768

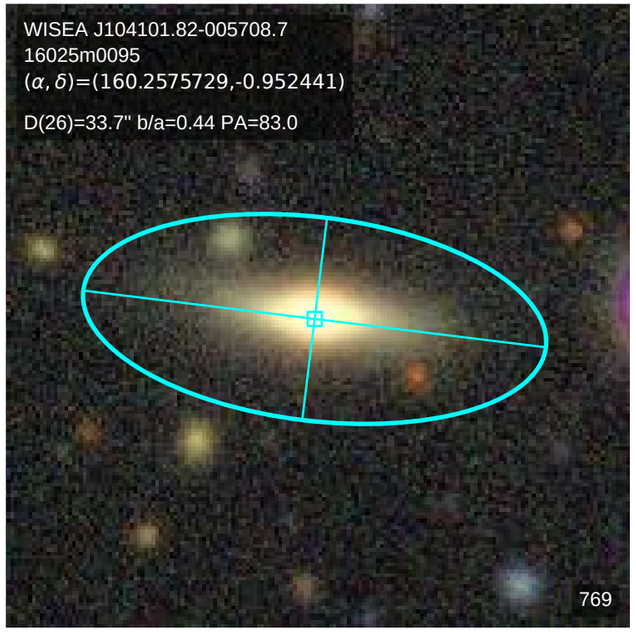
WISEA J104101.82-005708.7
16025m0095
(α, δ)=(160.2575729,-0.952441)
D(26)=33.7" b/a=0.44 PA=83.0
769

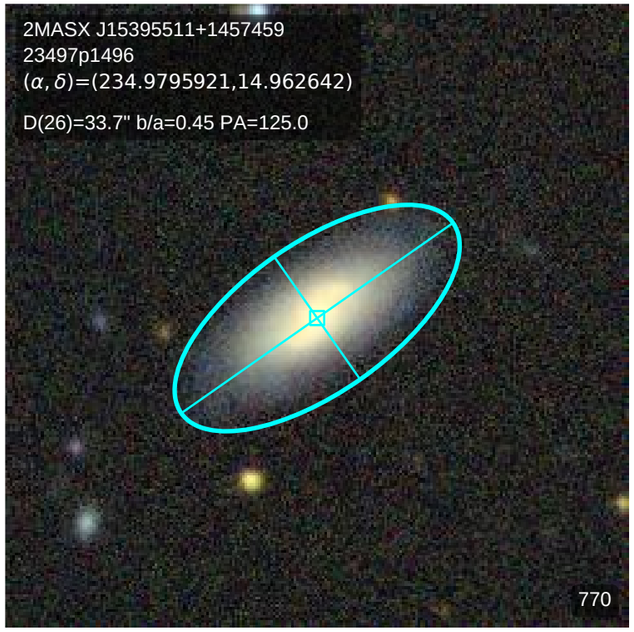
2MASX J15395511+1457459
23497p1496
(α, δ)=(234.9795921,14.962642)
D(26)=33.7" b/a=0.45 PA=125.0
770

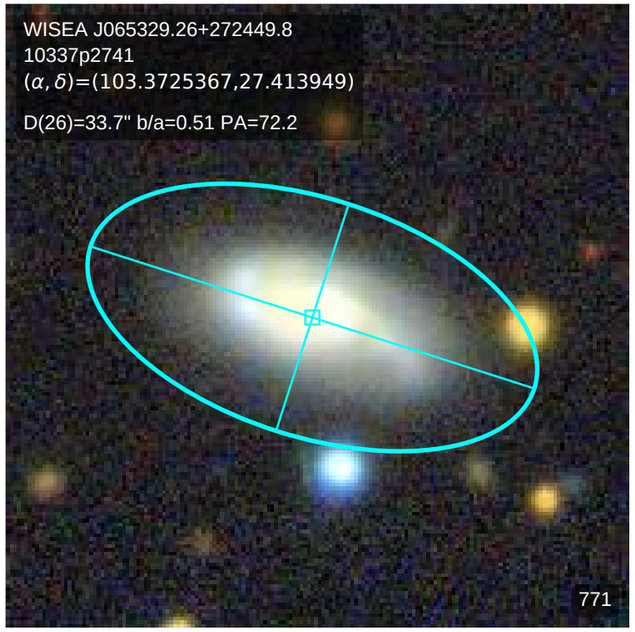
WISEA J065329.26+272449.8
10337p2741
(α, δ)=(103.3725367,27.413949)
D(26)=33.7" b/a=0.51 PA=72.2
771

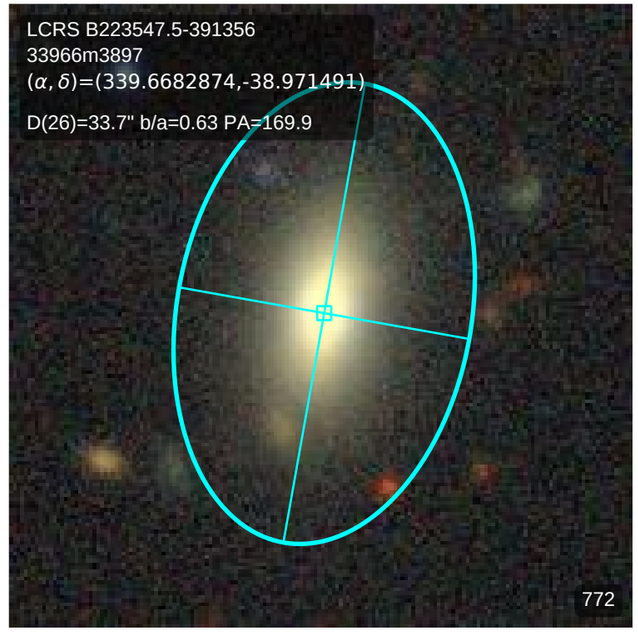
LCRS B223547.5-391356
33966m3897
(α, δ)=(339.6682874,-38.971491)
D(26)=33.7" b/a=0.63 PA=169.9
772

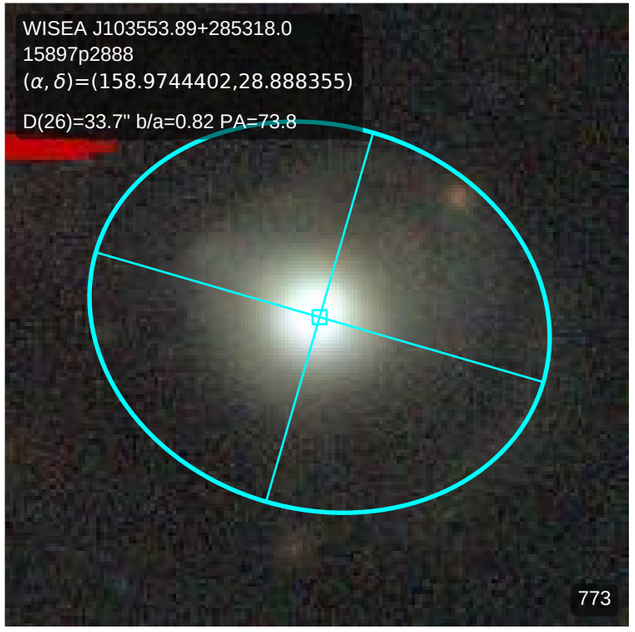
WISEA J103553.89+285318.0
15897p2888
(α, δ)=(158.9744402,28.888355)
D(26)=33.7" b/a=0.82 PA=73.8
773

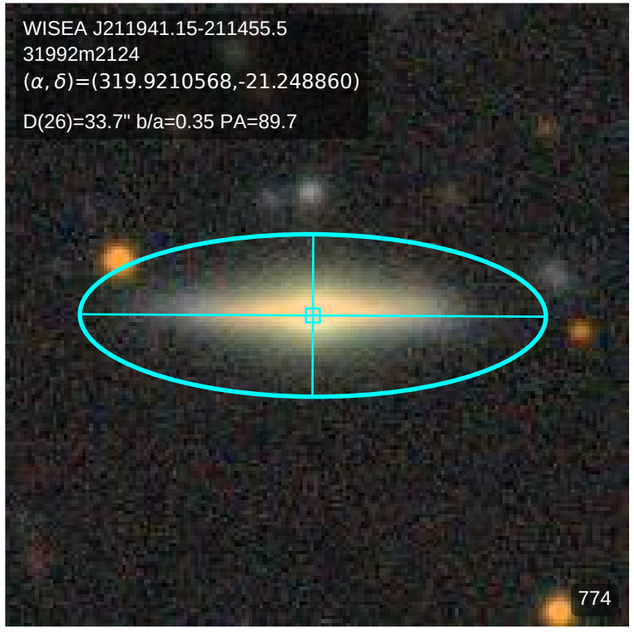
WISEA J211941.15-211455.5
31992m2124
(α, δ)=(319.9210568,-21.248860)
D(26)=33.7" b/a=0.35 PA=89.7
774

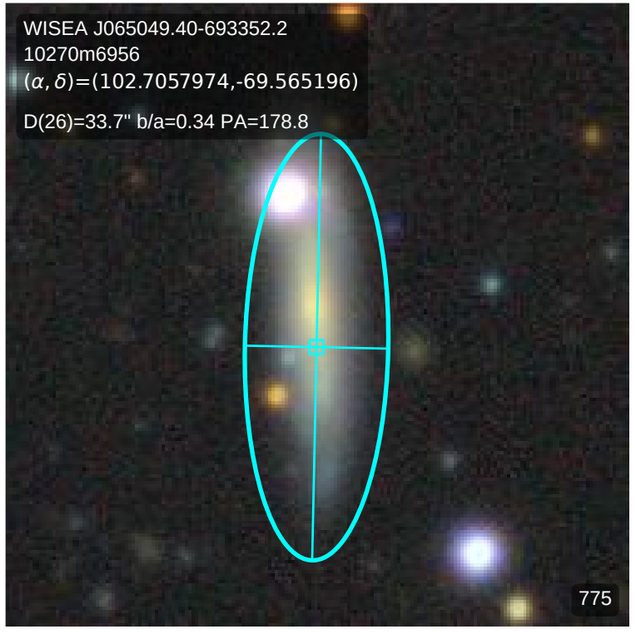
WISEA J065049.40-693352.2
10270m6956
(α, δ)=(102.7057974,-69.565196)
D(26)=33.7" b/a=0.34 PA=178.8
775

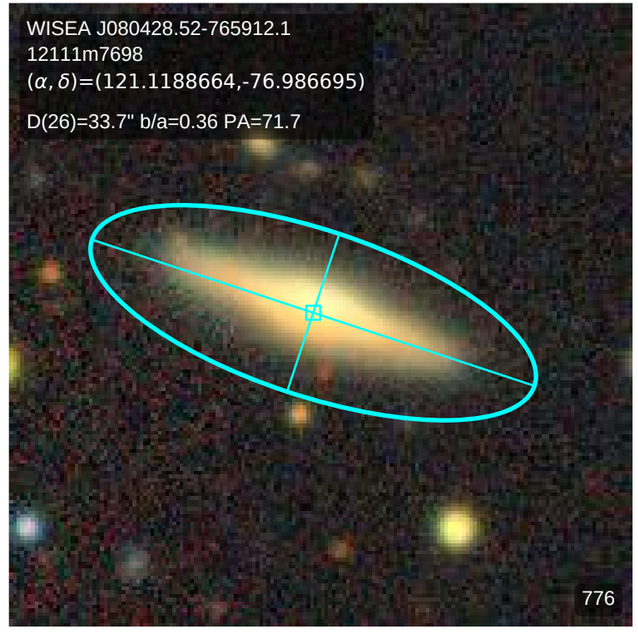
WISEA J080428.52-765912.1
12111m7698
(α, δ)=(121.1188664,-76.986695)
D(26)=33.7" b/a=0.36 PA=71.7
776

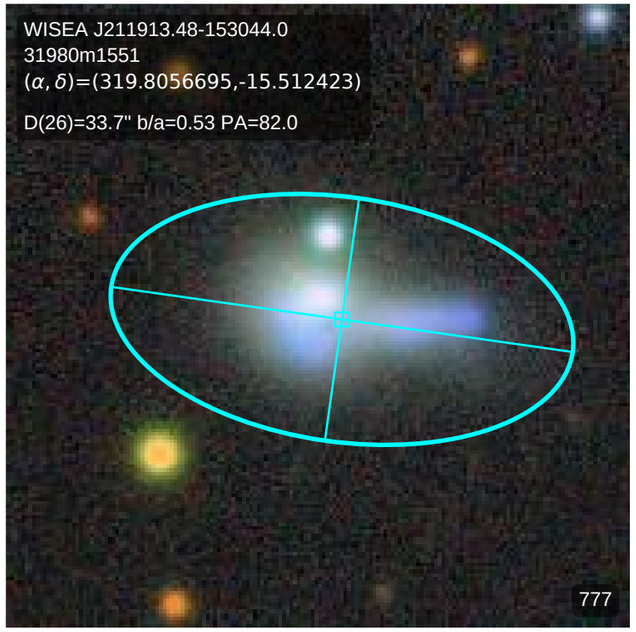
WISEA J211913.48-153044.0
31980m1551
(α, δ)=(319.8056695,-15.512423)
D(26)=33.7" b/a=0.53 PA=82.0
777

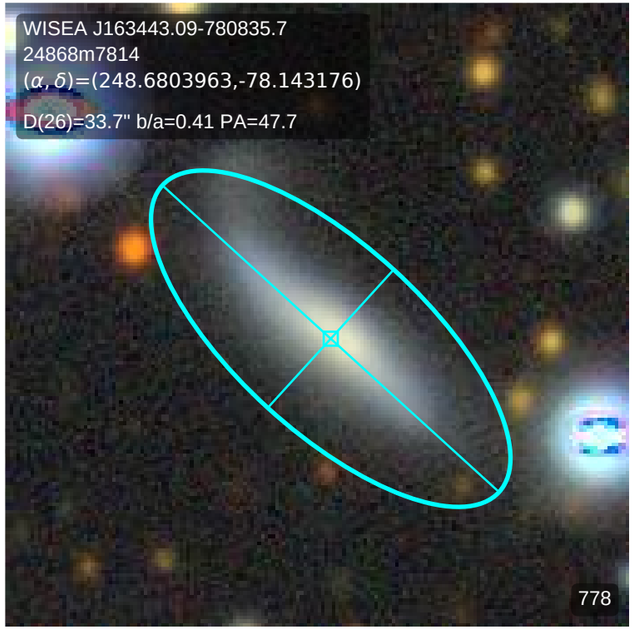
WISEA J163443.09-780835.7
24868m7814
(α, δ)=(248.6803963,-78.143176)
D(26)=33.7" b/a=0.41 PA=47.7
778

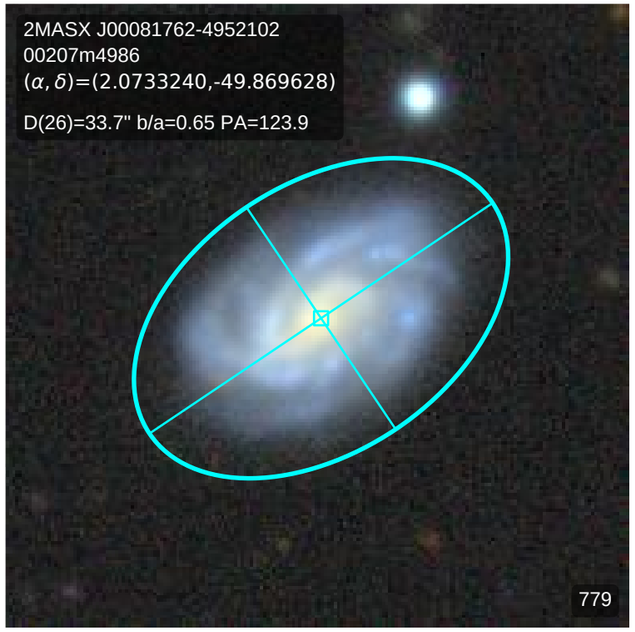
2MASX J00081762-4952102
00207m4986
(α, δ)=(2.0733240,-49.869628)
D(26)=33.7" b/a=0.65 PA=123.9
779

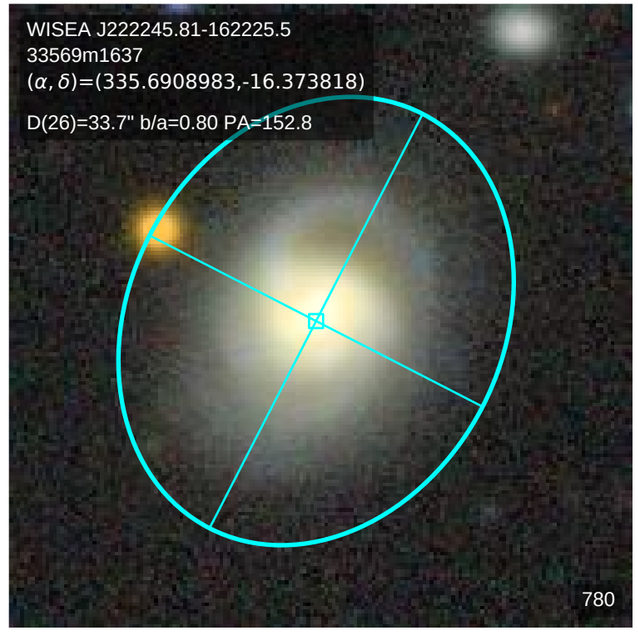
WISEA J222245.81-162225.5
33569m1637
(α, δ)=(335.6908983,-16.373818)
D(26)=33.7" b/a=0.80 PA=152.8
780

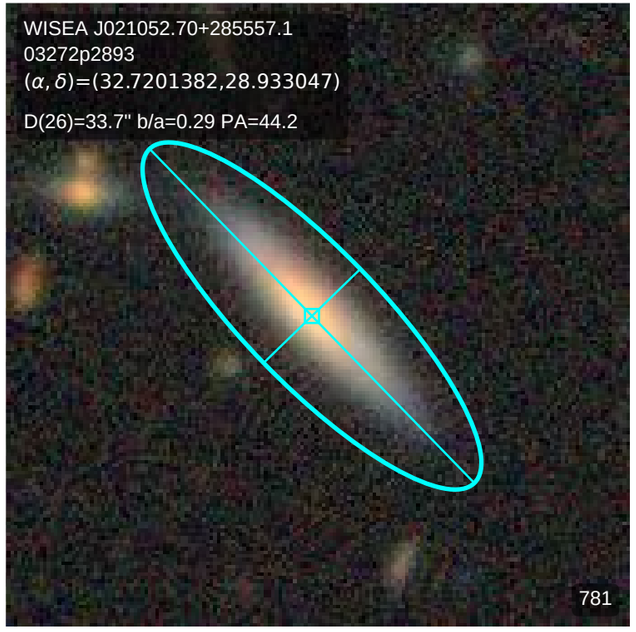
WISEA J021052.70+285557.1
03272p2893
(α, δ)=(32.7201382,28.933047)
D(26)=33.7" b/a=0.29 PA=44.2
781

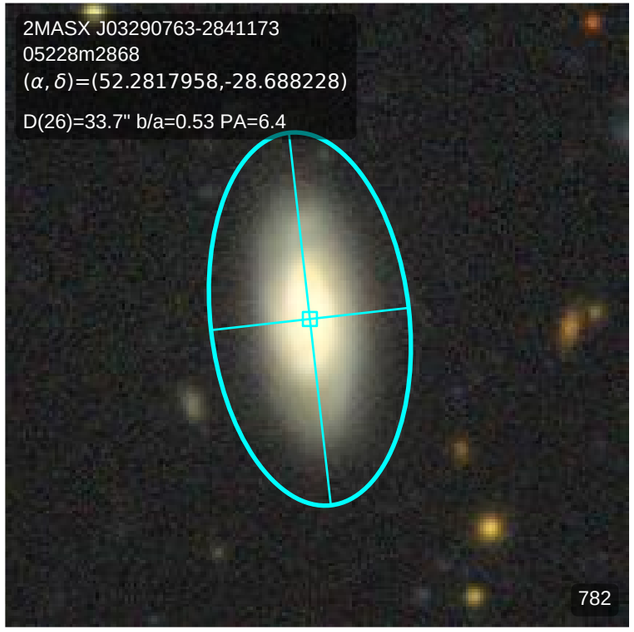
2MASX J03290763-2841173
05228m2868
(α, δ)=(52.2817958,-28.688228)
D(26)=33.7" b/a=0.53 PA=6.4
782

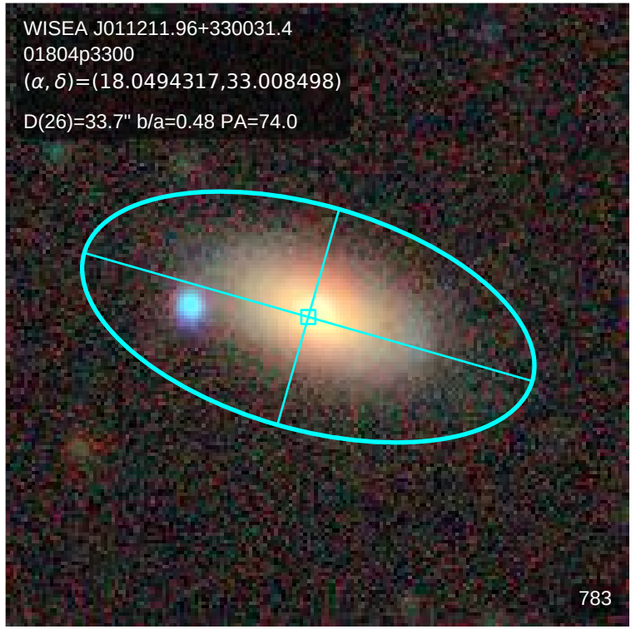
WISEA J011211.96+330031.4
01804p3300
(α, δ)=(18.0494317,33.008498)
D(26)=33.7" b/a=0.48 PA=74.0
783

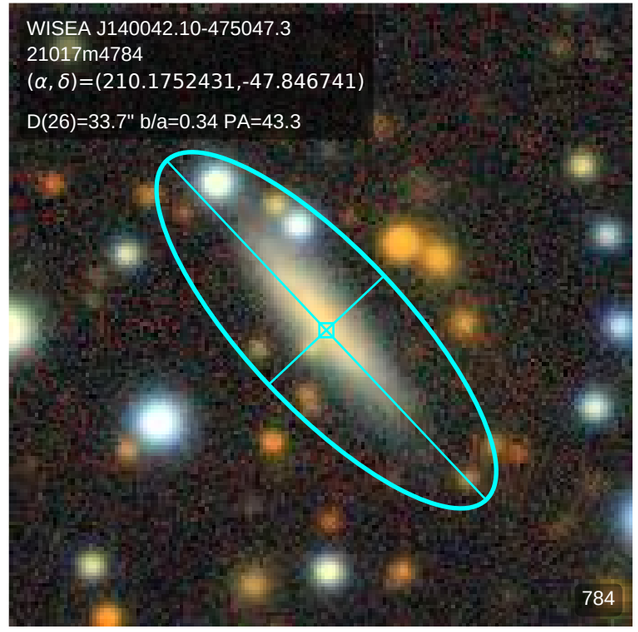
WISEA J140042.10-475047.3
21017m4784
(α, δ)=(210.1752431,-47.846741)
D(26)=33.7" b/a=0.34 PA=43.3
784

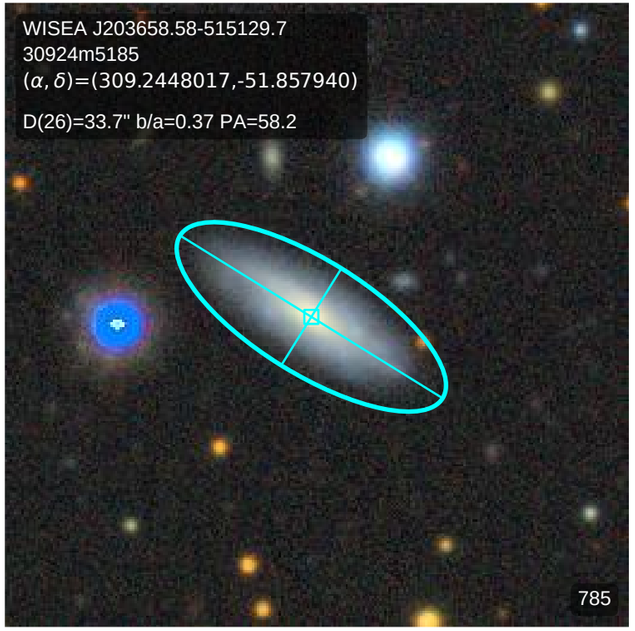
WISEA J203658.58-515129.7
30924m5185
(α, δ)=(309.2448017,-51.857940)
D(26)=33.7" b/a=0.37 PA=58.2
785

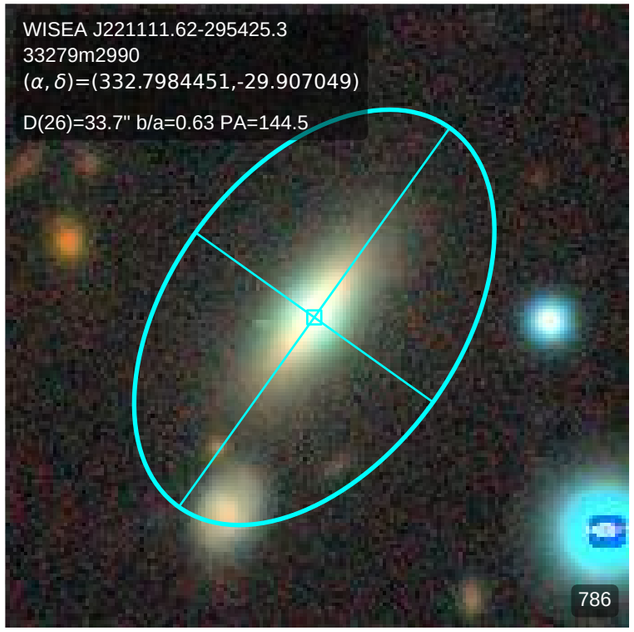
WISEA J221111.62-295425.3
33279m2990
(α, δ)=(332.7984451,-29.907049)
D(26)=33.7" b/a=0.63 PA=144.5
786

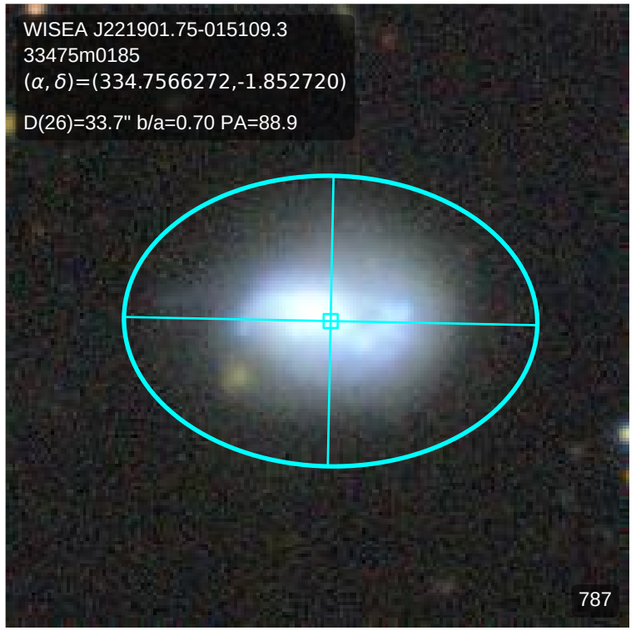
WISEA J221901.75-015109.3
33475m0185
(α, δ)=(334.7566272,-1.852720)
D(26)=33.7" b/a=0.70 PA=88.9
787

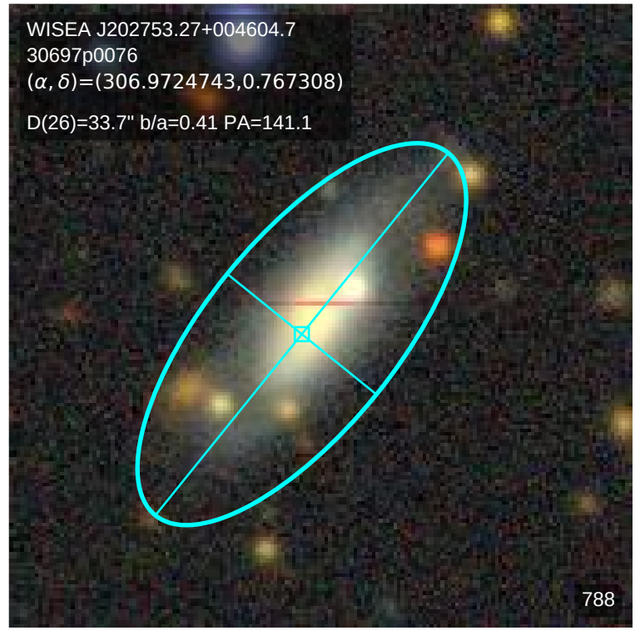
WISEA J202753.27+004604.7
30697p0076
(α, δ)=(306.9724743,0.767308)
D(26)=33.7" b/a=0.41 PA=141.1
788

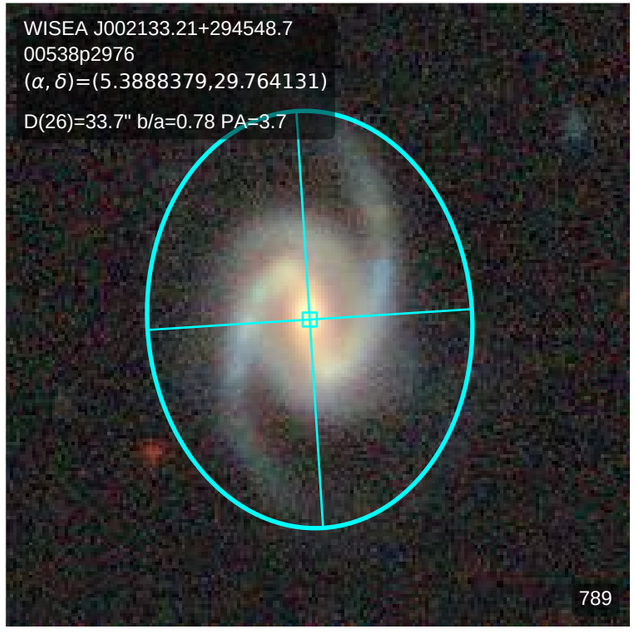
WISEA J002133.21+294548.7
00538p2976
(α, δ)=(5.3888379,29.764131)
D(26)=33.7" b/a=0.78 PA=3.7
789

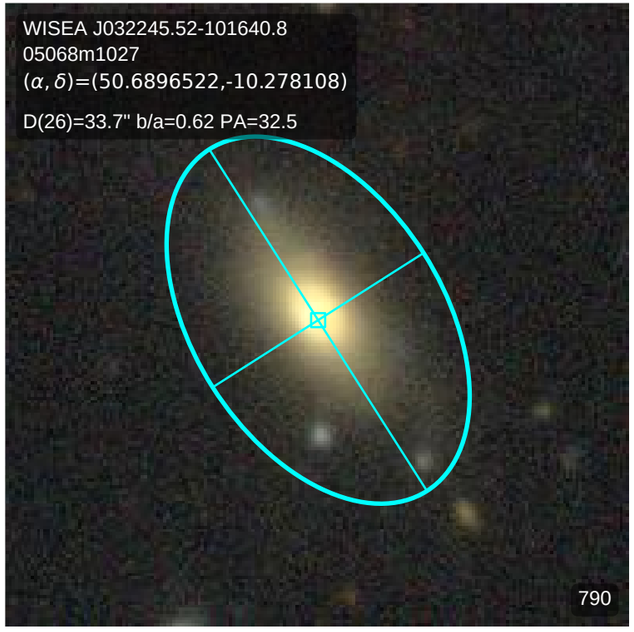
WISEA J032245.52-101640.8
05068m1027
(α, δ)=(50.6896522,-10.278108)
D(26)=33.7" b/a=0.62 PA=32.5
790

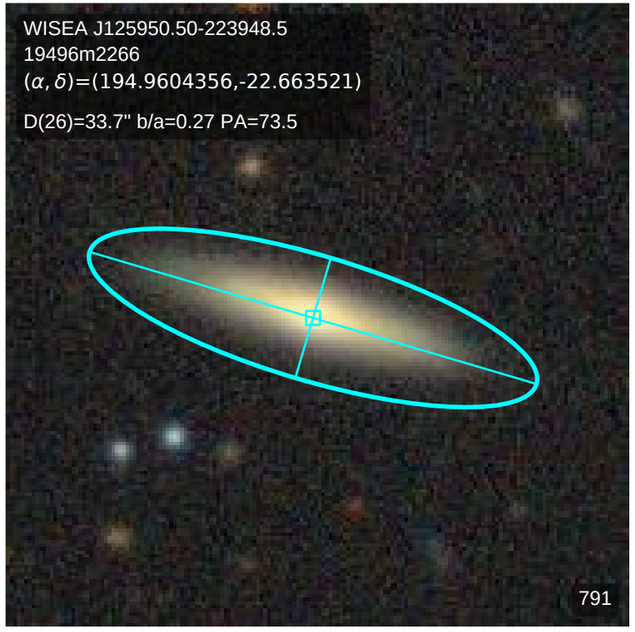
WISEA J125950.50-223948.5
19496m2266
(α, δ)=(194.9604356,-22.663521)
D(26)=33.7" b/a=0.27 PA=73.5
791

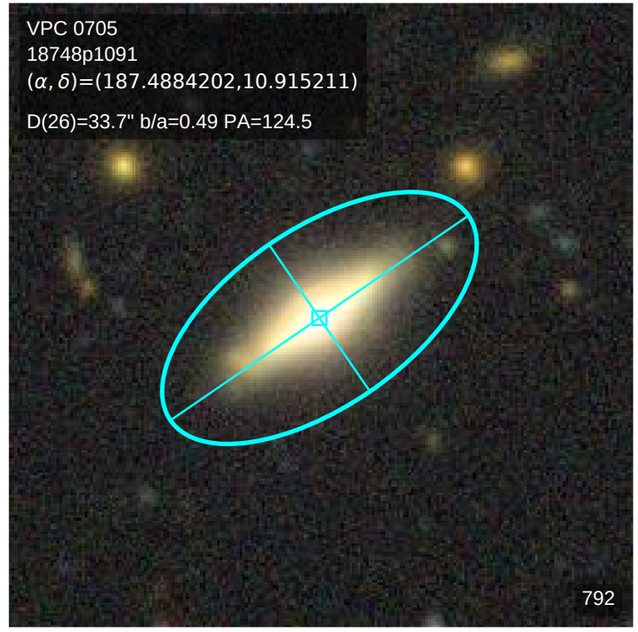
VPC 0705
18748p1091
(α, δ)=(187.4884202,10.915211)
D(26)=33.7" b/a=0.49 PA=124.5
792

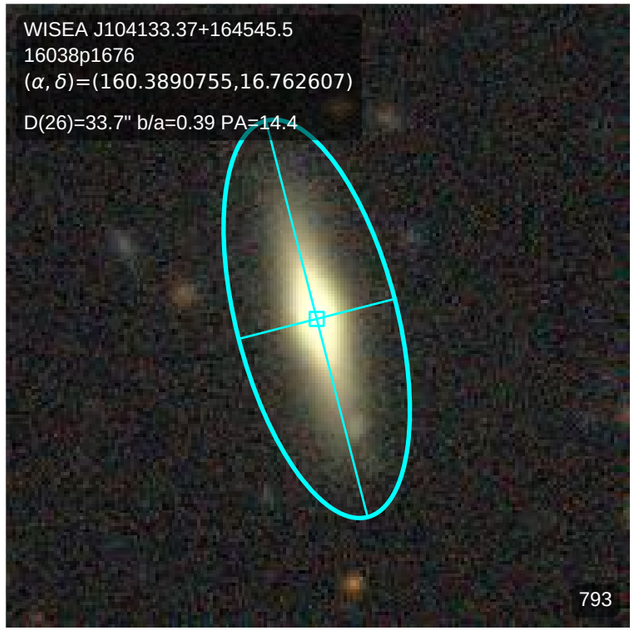
WISEA J104133.37+164545.5
16038p1676
(α, δ)=(160.3890755,16.762607)
D(26)=33.7" b/a=0.39 PA=14.4
793

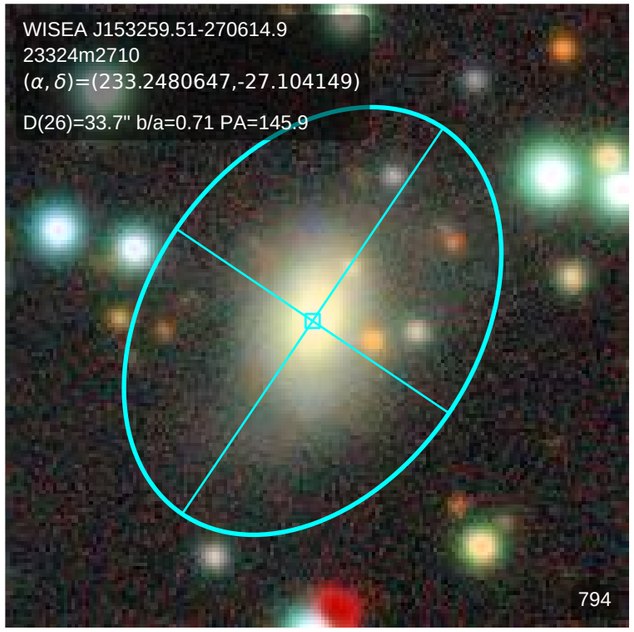
WISEA J153259.51-270614.9
23324m2710
(α, δ)=(233.2480647,-27.104149)
D(26)=33.7" b/a=0.71 PA=145.9
794

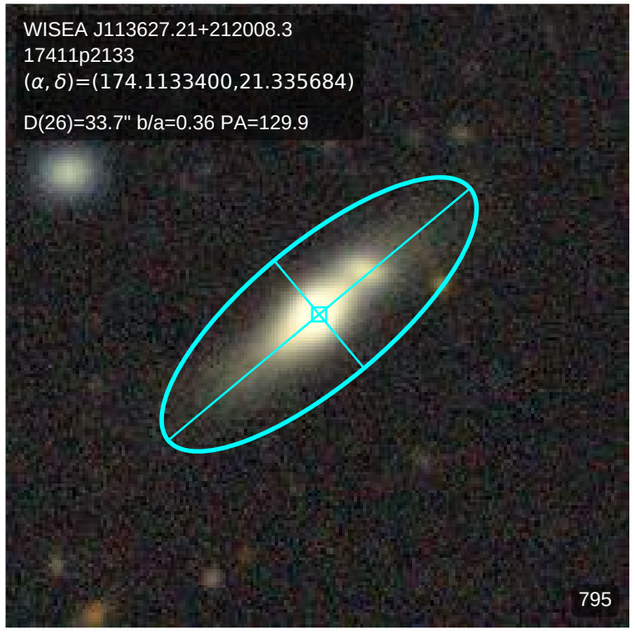
WISEA J113627.21+212008.3
17411p2133
(α, δ)=(174.1133400,21.335684)
D(26)=33.7" b/a=0.36 PA=129.9
795

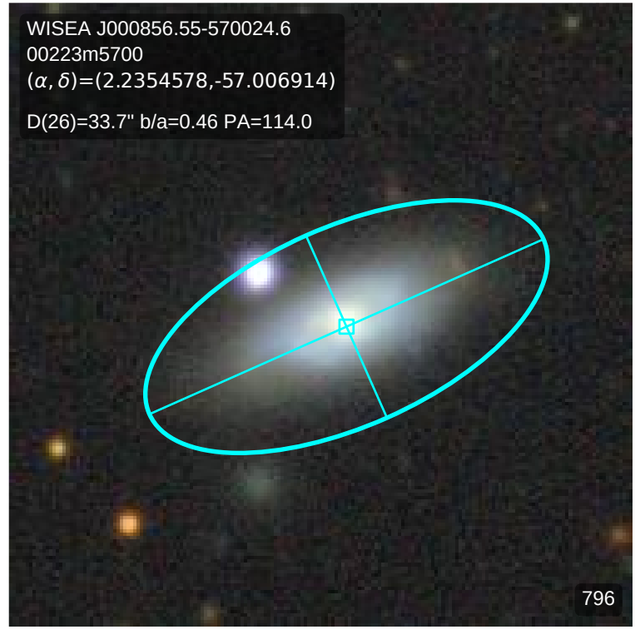
WISEA J000856.55-570024.6
00223m5700
(α, δ)=(2.2354578,-57.006914)
D(26)=33.7" b/a=0.46 PA=114.0
796

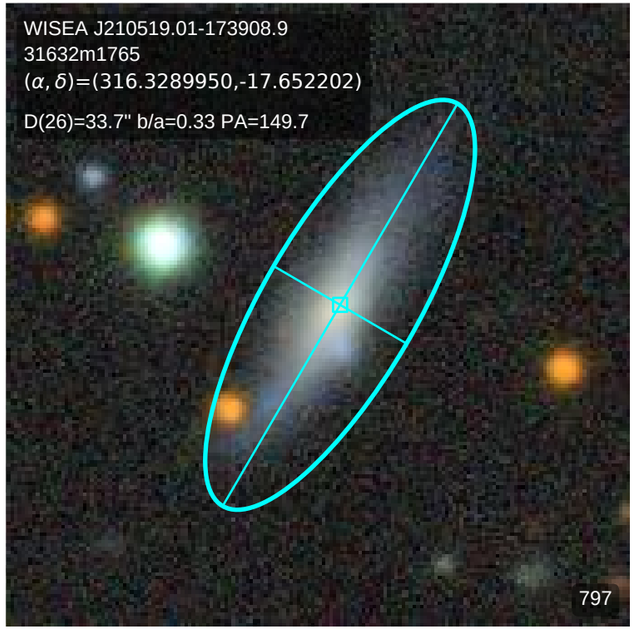
WISEA J210519.01-173908.9
31632m1765
(α, δ)=(316.3289950,-17.652202)
D(26)=33.7" b/a=0.33 PA=149.7
797

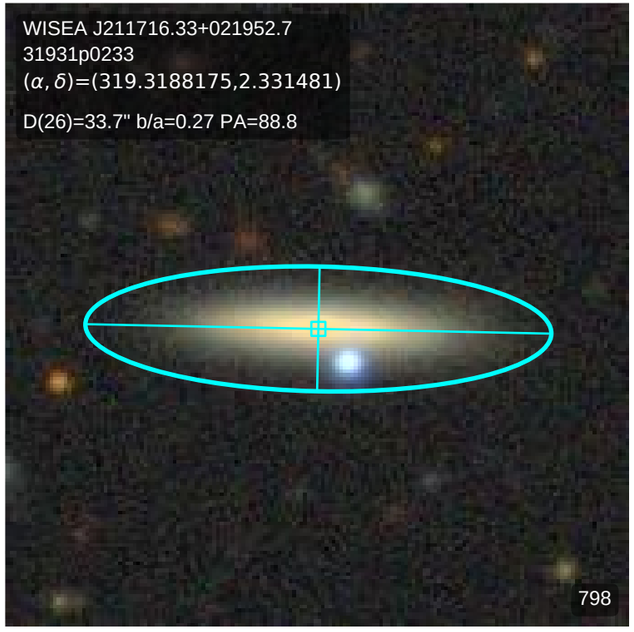
WISEA J211716.33+021952.7
31931p0233
(α, δ)=(319.3188175,2.331481)
D(26)=33.7" b/a=0.27 PA=88.8
798

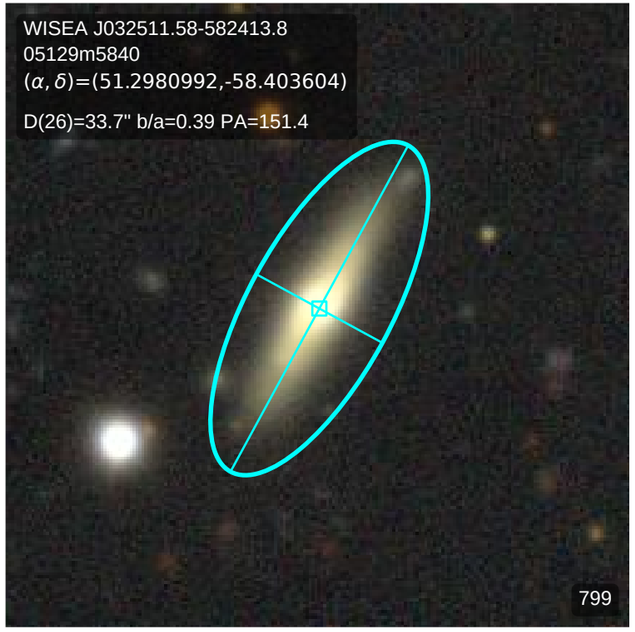
WISEA J032511.58-582413.8
05129m5840
(α, δ)=(51.2980992,-58.403604)
D(26)=33.7" b/a=0.39 PA=151.4
799

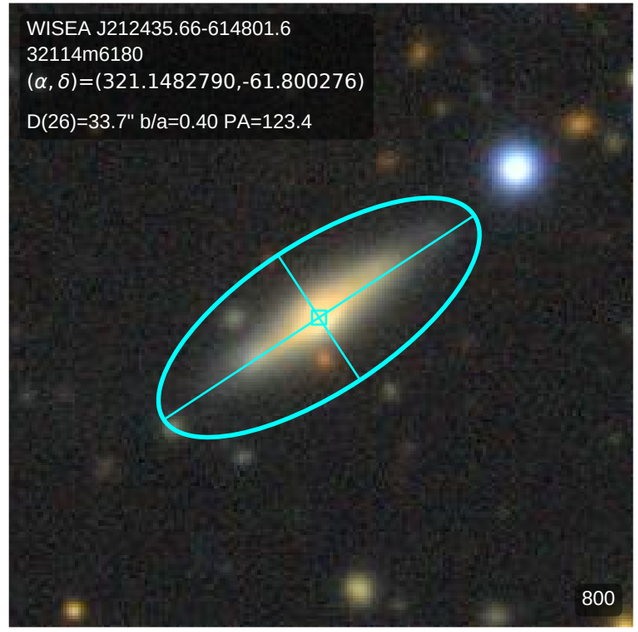
WISEA J212435.66-614801.6
32114m6180
(α, δ)=(321.1482790,-61.800276)
D(26)=33.7" b/a=0.40 PA=123.4
800

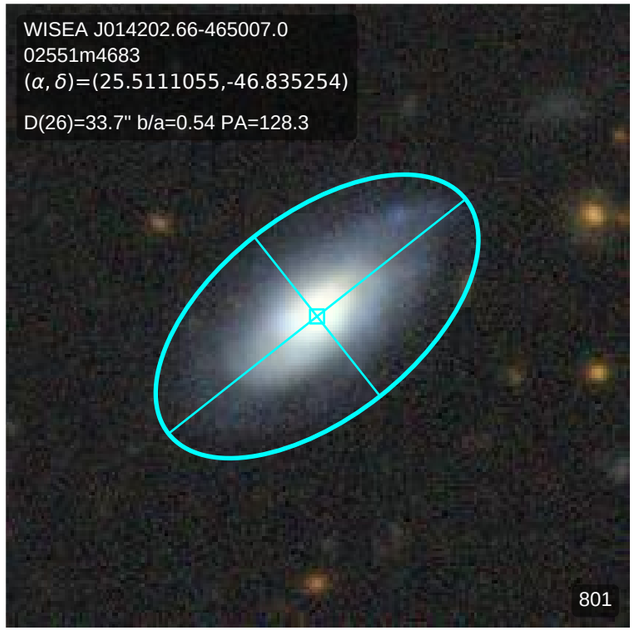
WISEA J014202.66-465007.0
02551m4683
(α, δ)=(25.5111055,-46.835254)
D(26)=33.7" b/a=0.54 PA=128.3
801

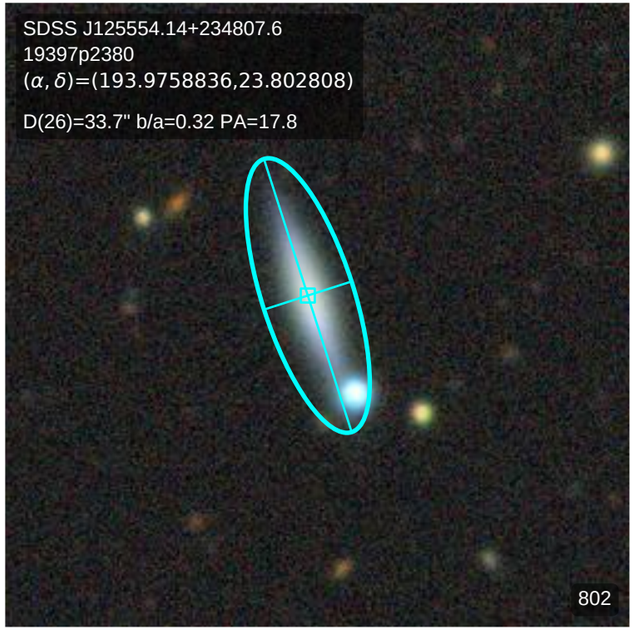
SDSS J125554.14+234807.6
19397p2380
(α, δ)=(193.9758836,23.802808)
D(26)=33.7" b/a=0.32 PA=17.8
802

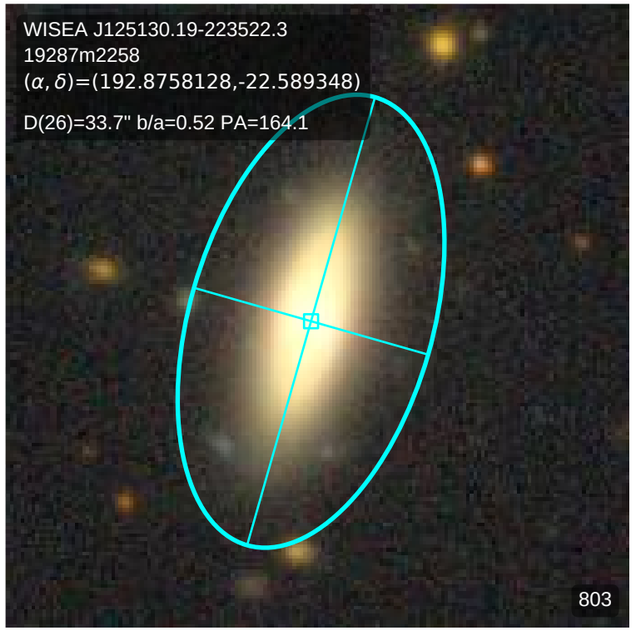
WISEA J125130.19-223522.3
19287m2258
(α, δ)=(192.8758128,-22.589348)
D(26)=33.7" b/a=0.52 PA=164.1
803

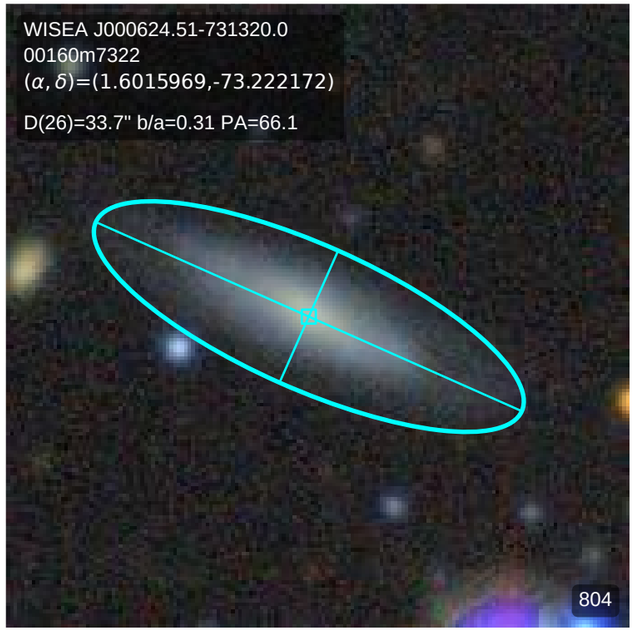
WISEA J000624.51-731320.0
00160m7322
(α, δ)=(1.6015969,-73.222172)
D(26)=33.7" b/a=0.31 PA=66.1
804

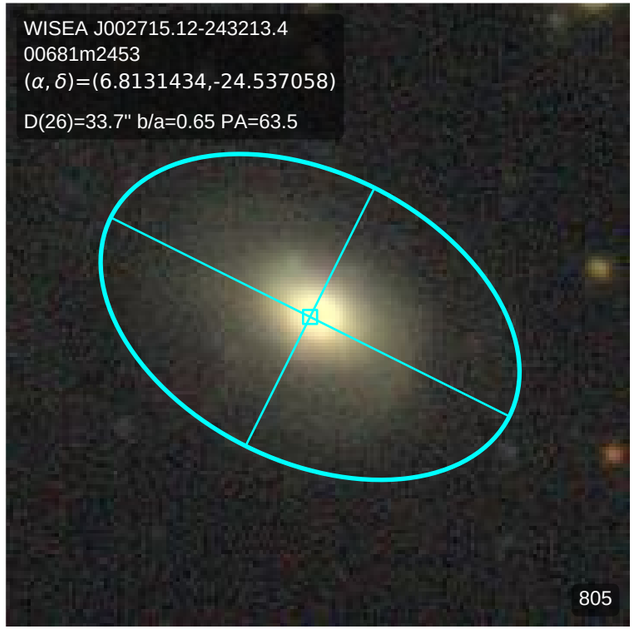
WISEA J002715.12-243213.4
00681m2453
(α, δ)=(6.8131434,-24.537058)
D(26)=33.7" b/a=0.65 PA=63.5
805

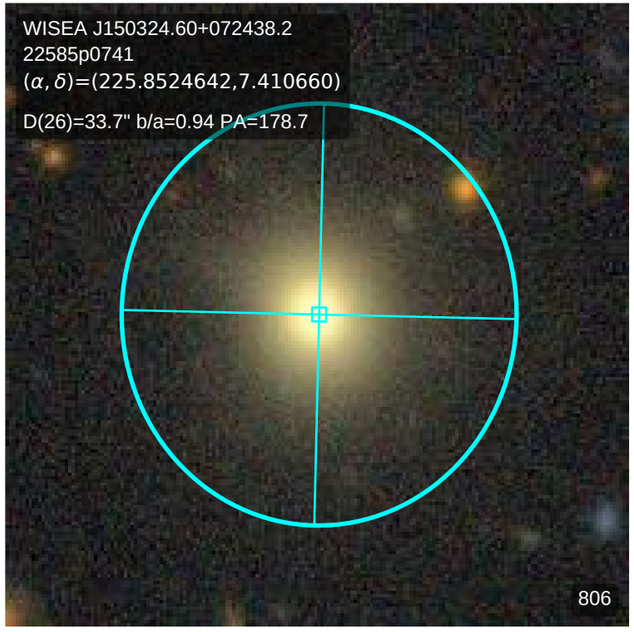
WISEA J150324.60+072438.2
22585p0741
(α, δ)=(225.8524642,7.410660)
D(26)=33.7" b/a=0.94 PA=178.7
806

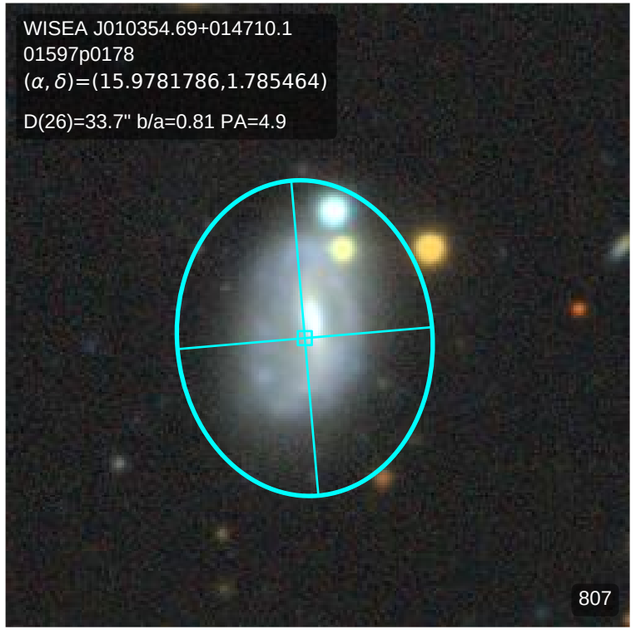
WISEA J010354.69+014710.1
01597p0178
(α, δ)=(15.9781786,1.785464)
D(26)=33.7" b/a=0.81 PA=4.9
807

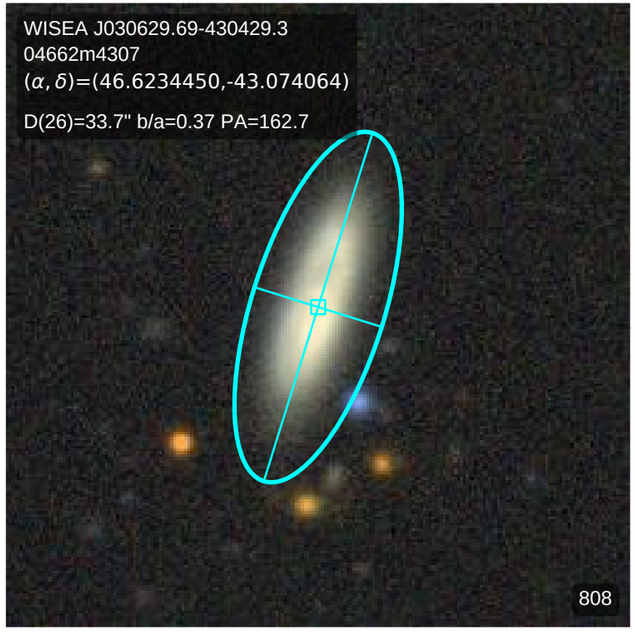
WISEA J030629.69-430429.3
04662m4307
(α, δ)=(46.6234450,-43.074064)
D(26)=33.7" b/a=0.37 PA=162.7
808

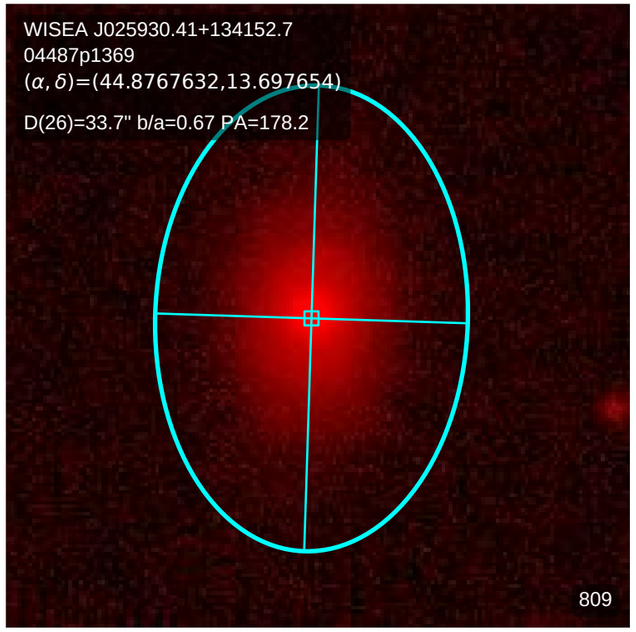
WISEA J025930.41+134152.7
04487p1369
(α, δ)=(44.8767632,13.697654)
D(26)=33.7" b/a=0.67 PA=178.2
809

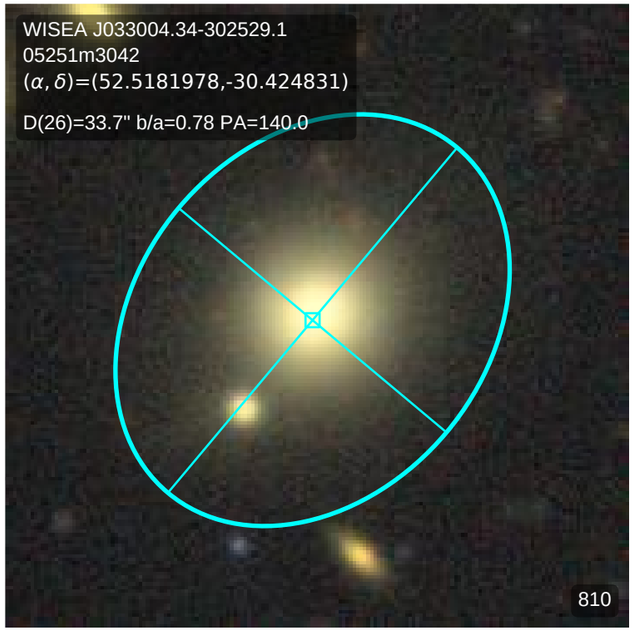
WISEA J033004.34-302529.1
05251m3042
(α, δ)=(52.5181978,-30.424831)
D(26)=33.7" b/a=0.78 PA=140.0
810

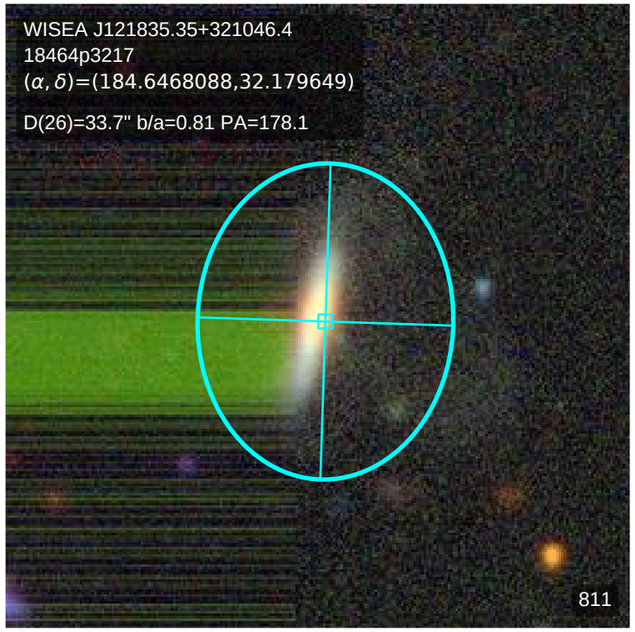
WISEA J121835.35+321046.4
18464p3217
(α, δ)=(184.6468088,32.179649)
D(26)=33.7" b/a=0.81 PA=178.1
811

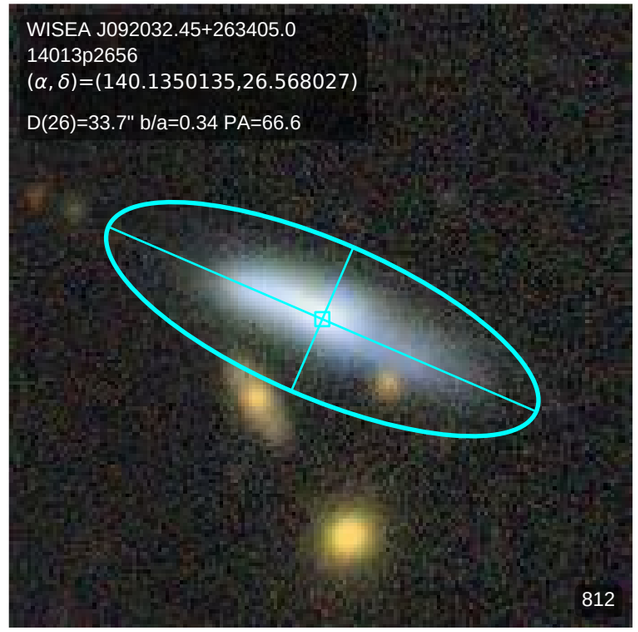
WISEA J092032.45+263405.0
14013p2656
(α, δ)=(140.1350135,26.568027)
D(26)=33.7" b/a=0.34 PA=66.6
812

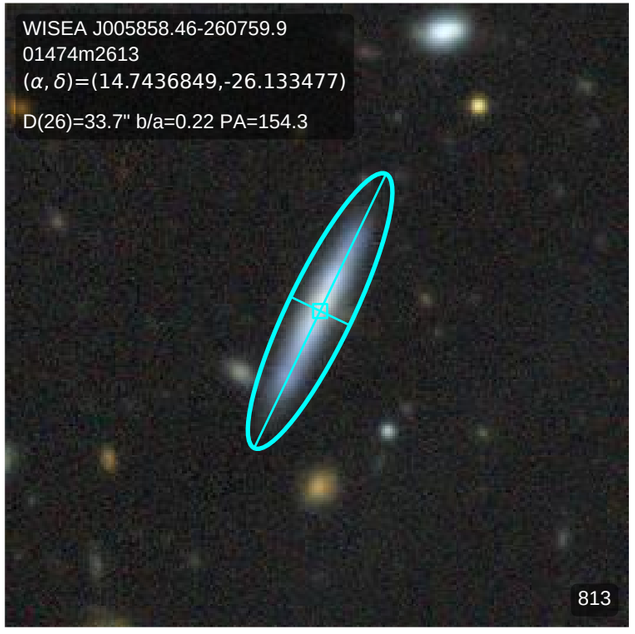
WISEA J005858.46-260759.9
01474m2613
(α, δ)=(14.7436849,-26.133477)
D(26)=33.7" b/a=0.22 PA=154.3
813

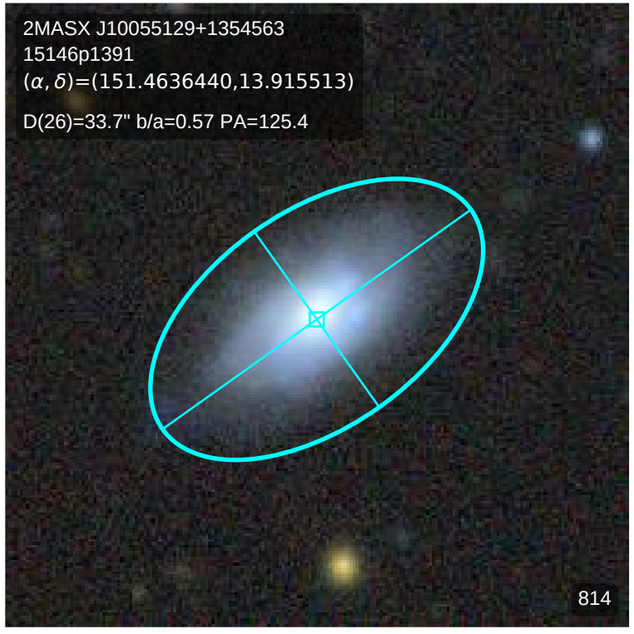
2MASX J10055129+1354563
15146p1391
(α, δ)=(151.4636440,13.915513)
D(26)=33.7" b/a=0.57 PA=125.4
814

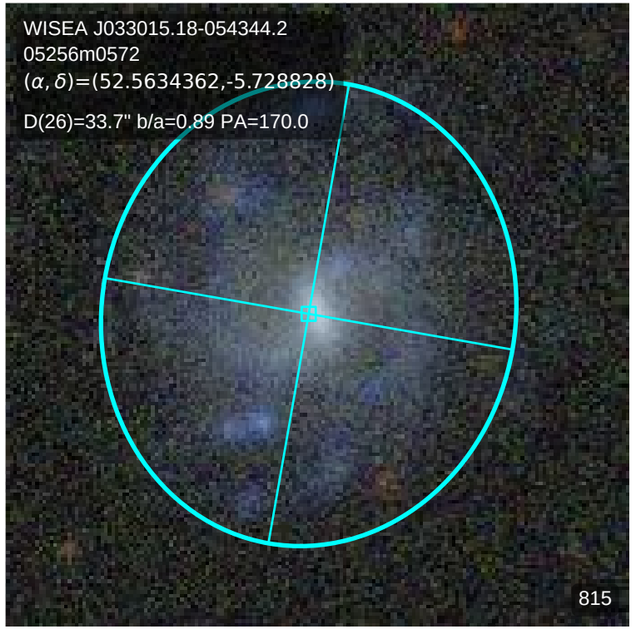
WISEA J033015.18-054344.2
05256m0572
(α, δ)=(52.5634362,-5.728828)
D(26)=33.7" b/a=0.89 PA=170.0
815

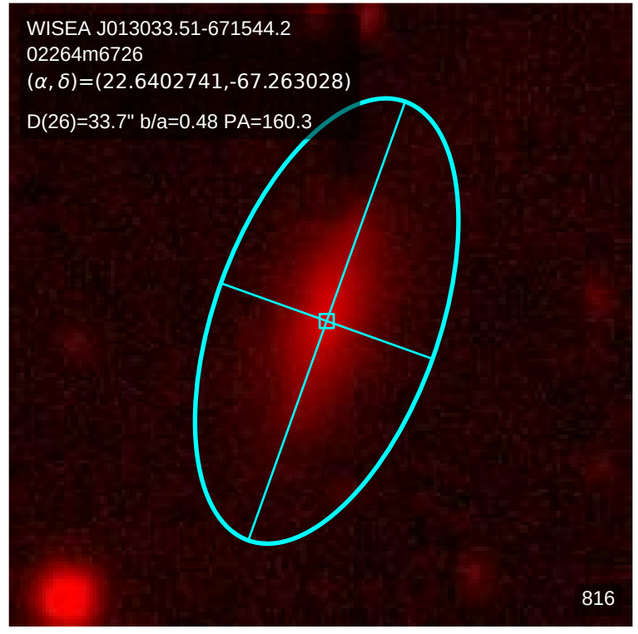
WISEA J013033.51-671544.2
02264m6726
(α, δ)=(22.6402741,-67.263028)
D(26)=33.7" b/a=0.48 PA=160.3
816

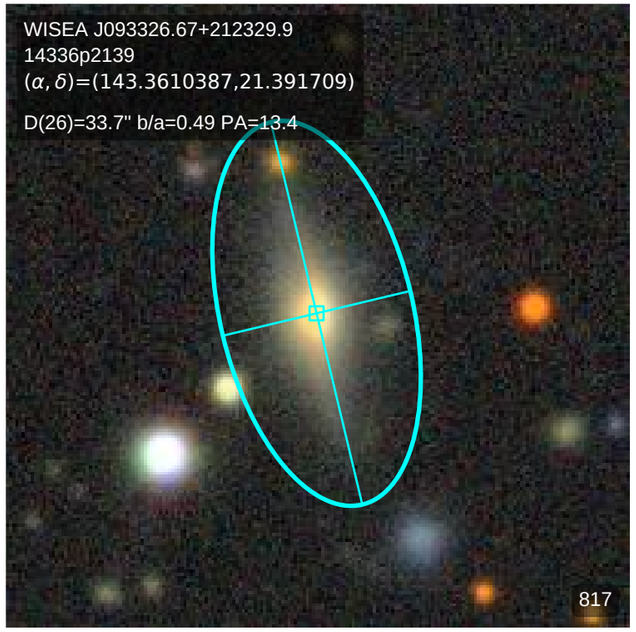
WISEA J093326.67+212329.9
14336p2139
(α, δ)=(143.3610387,21.391709)
D(26)=33.7" b/a=0.49 PA=13.4
817

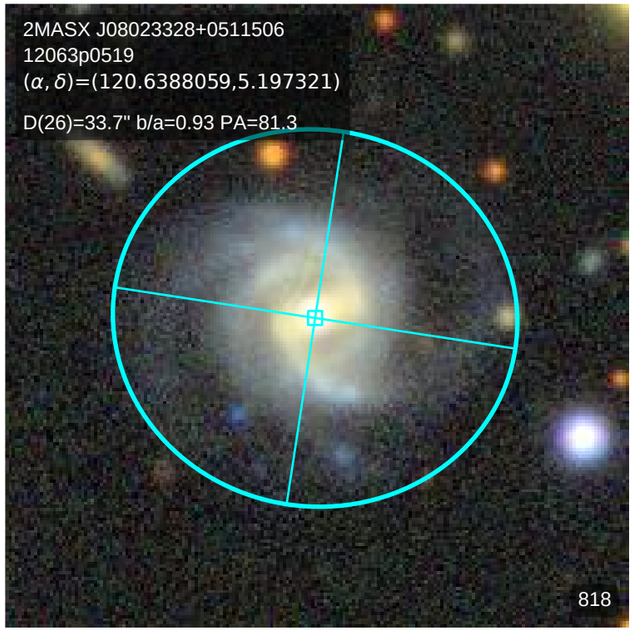
2MASX J08023328+0511506
12063p0519
(α, δ)=(120.6388059,5.197321)
D(26)=33.7" b/a=0.93 PA=81.3
818

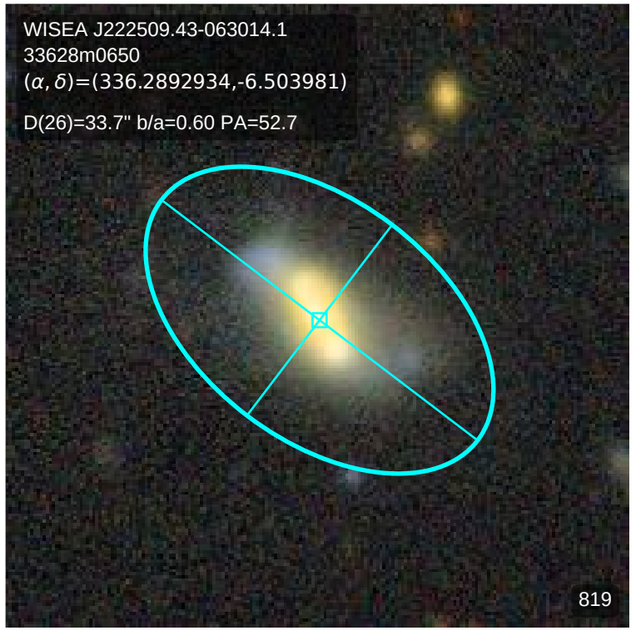
WISEA J222509.43-063014.1
33628m0650
(α, δ)=(336.2892934,-6.503981)
D(26)=33.7" b/a=0.60 PA=52.7
819

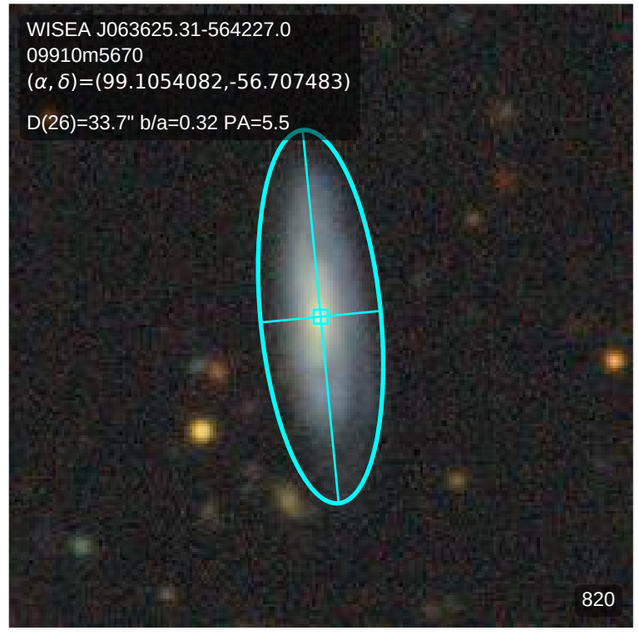
WISEA J063625.31-564227.0
09910m5670
(α, δ)=(99.1054082,-56.707483)
D(26)=33.7" b/a=0.32 PA=5.5
820

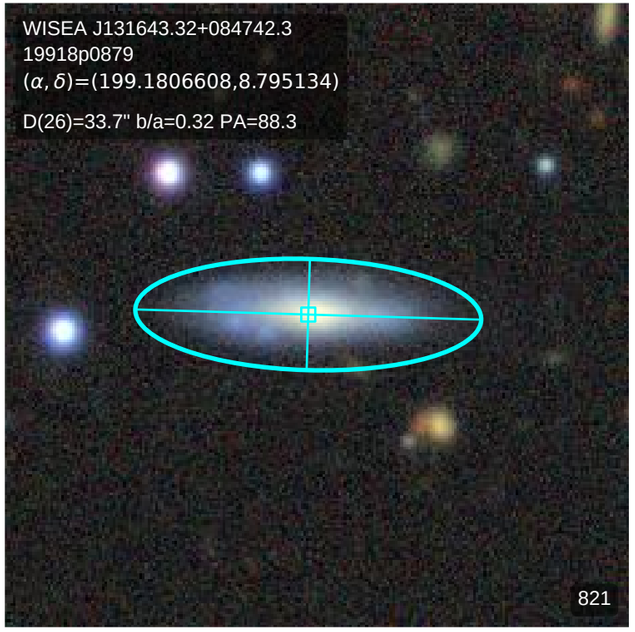
WISEA J131643.32+084742.3
19918p0879
(α, δ)=(199.1806608,8.795134)
D(26)=33.7" b/a=0.32 PA=88.3
821

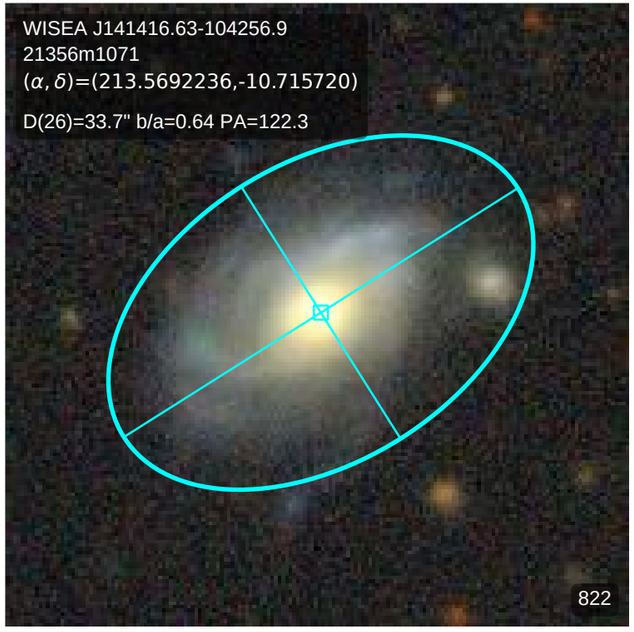
WISEA J141416.63-104256.9
21356m1071
(α, δ)=(213.5692236,-10.715720)
D(26)=33.7" b/a=0.64 PA=122.3
822

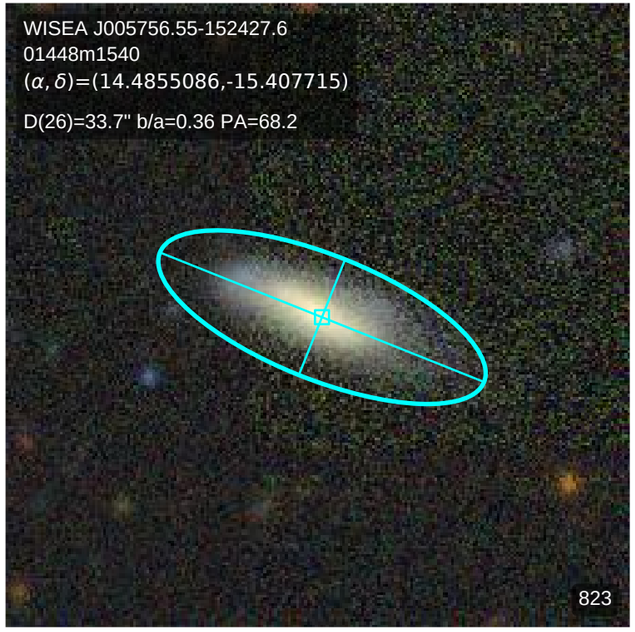
WISEA J005756.55-152427.6
01448m1540
(α, δ)=(14.4855086,-15.407715)
D(26)=33.7" b/a=0.36 PA=68.2
823

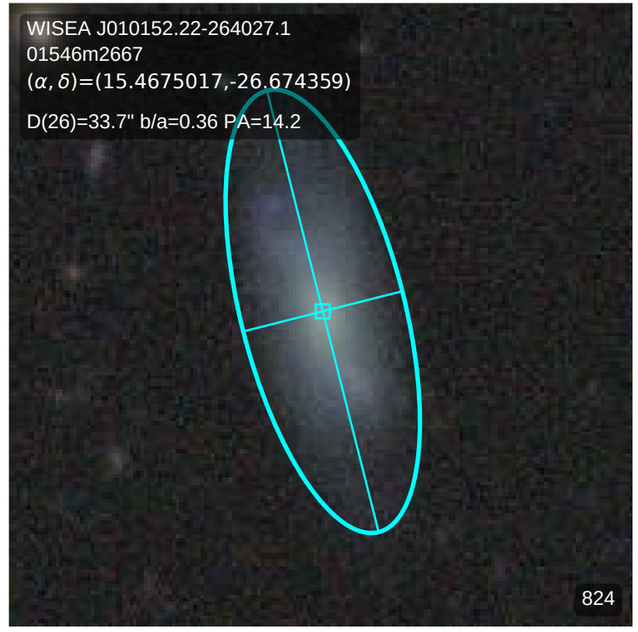
WISEA J010152.22-264027.1
01546m2667
(α, δ)=(15.4675017,-26.674359)
D(26)=33.7" b/a=0.36 PA=14.2
824

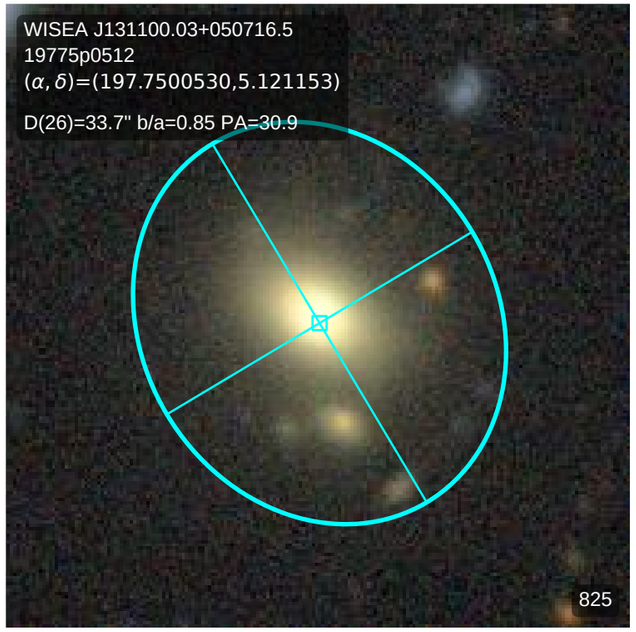
WISEA J131100.03+050716.5
19775p0512
(α, δ)=(197.7500530,5.121153)
D(26)=33.7" b/a=0.85 PA=30.9
825

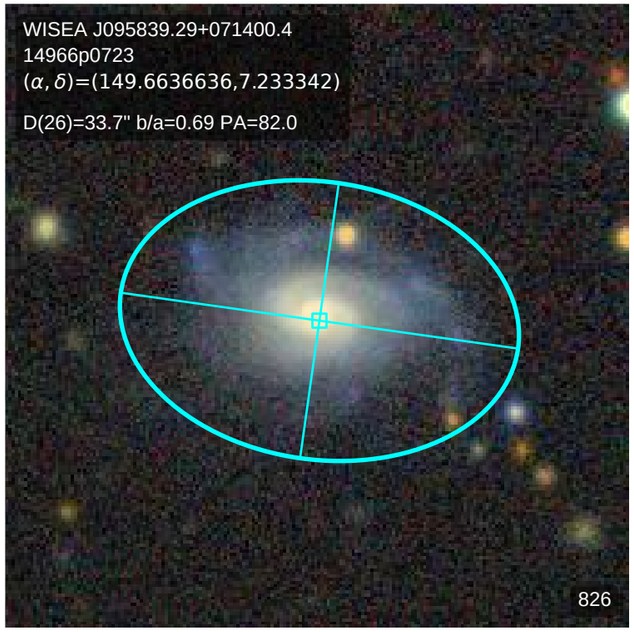
WISEA J095839.29+071400.4
14966p0723
(α, δ)=(149.6636636,7.233342)
D(26)=33.7" b/a=0.69 PA=82.0
826

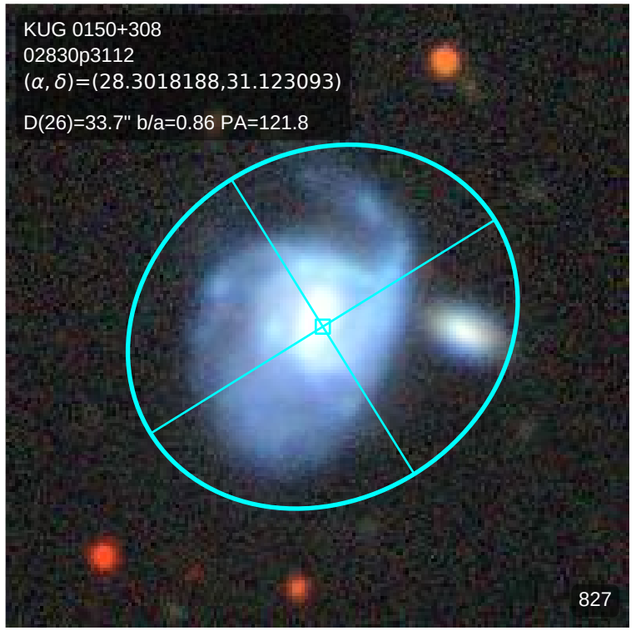
KUG 0150+308
02830p3112
(α, δ)=(28.3018188,31.123093)
D(26)=33.7" b/a=0.86 PA=121.8
827

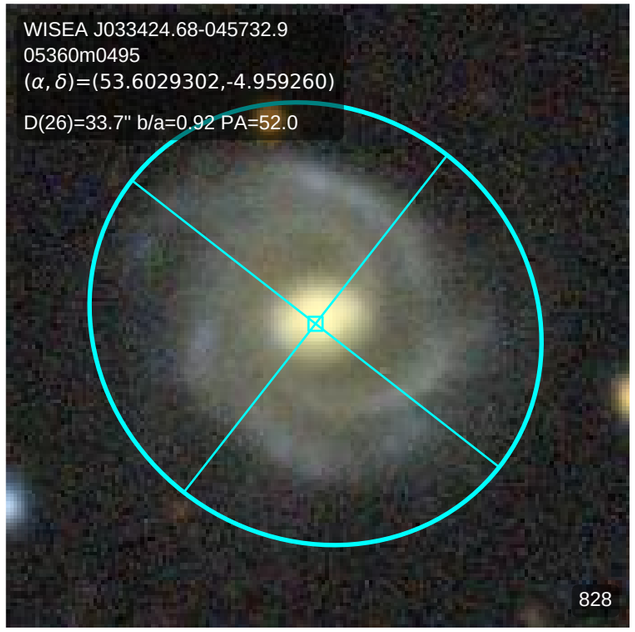
WISEA J033424.68-045732.9
05360m0495
(α, δ)=(53.6029302,-4.959260)
D(26)=33.7" b/a=0.92 PA=52.0
828

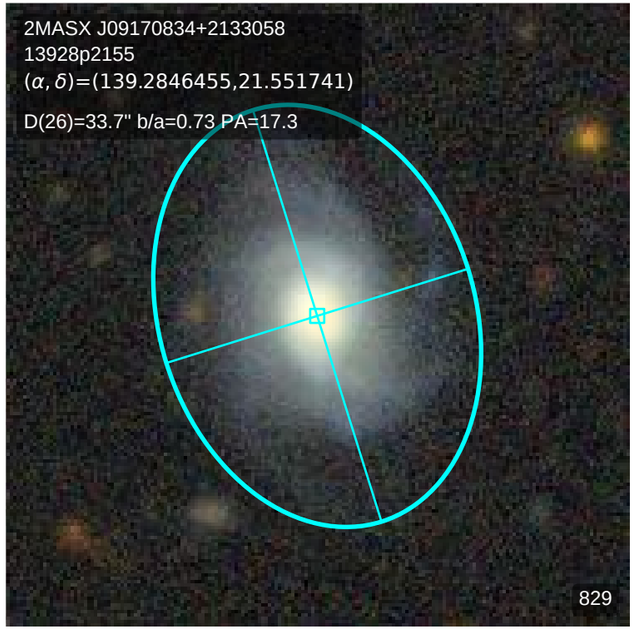
2MASX J09170834+2133058
13928p2155
(α, δ)=(139.2846455,21.551741)
D(26)=33.7" b/a=0.73 PA=17.3
829

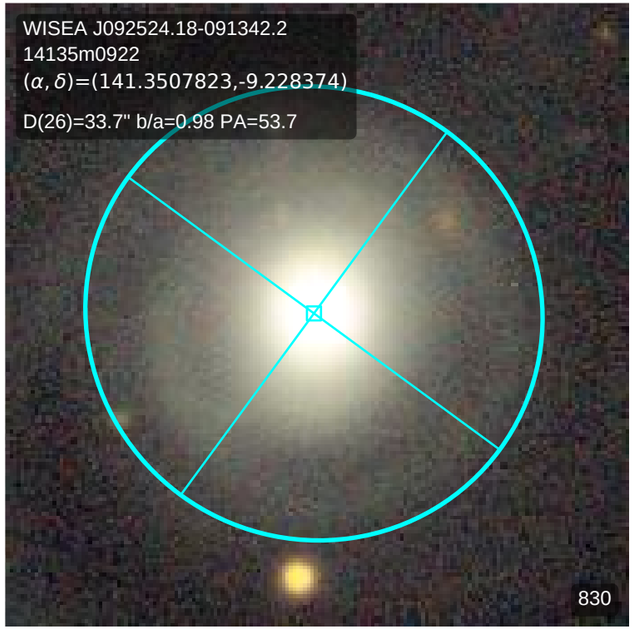
WISEA J092524.18-091342.2
14135m0922
(α, δ)=(141.3507823,-9.228374)
D(26)=33.7" b/a=0.98 PA=53.7
830

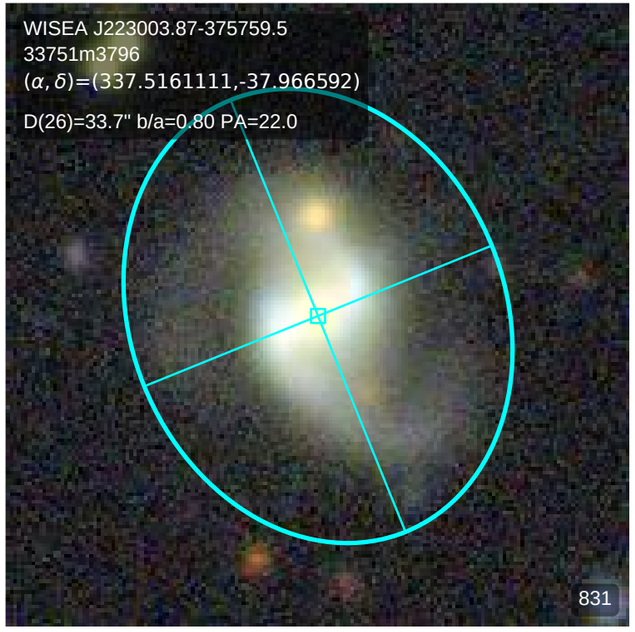
WISEA J223003.87-375759.5
33751m3796
(α, δ)=(337.5161111,-37.966592)
D(26)=33.7" b/a=0.80 PA=22.0
831

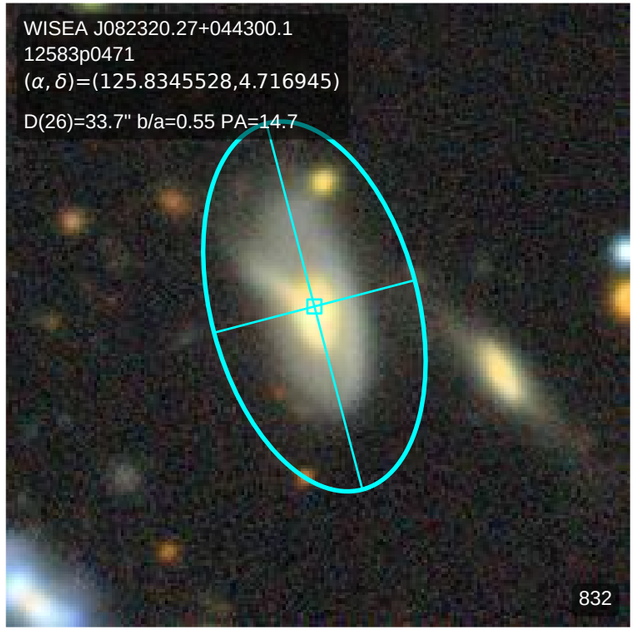
WISEA J082320.27+044300.1
12583p0471
(α, δ)=(125.8345528,4.716945)
D(26)=33.7" b/a=0.55 PA=14.7
832

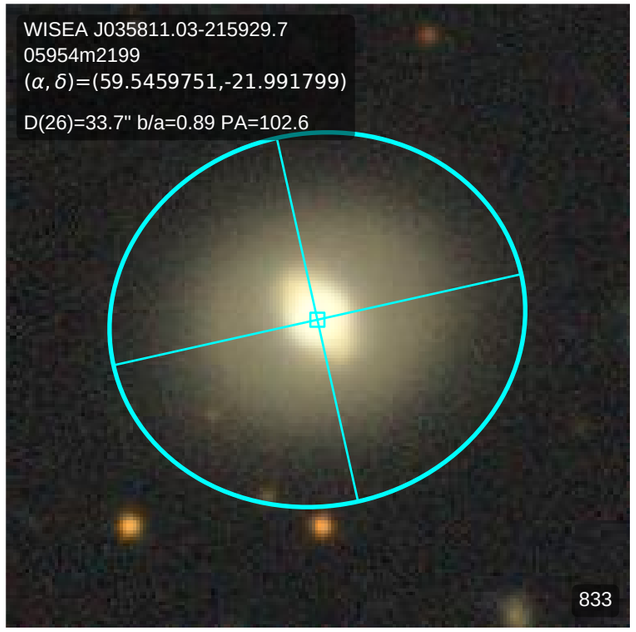
WISEA J035811.03-215929.7
05954m2199
(α, δ)=(59.5459751,-21.991799)
D(26)=33.7" b/a=0.89 PA=102.6
833

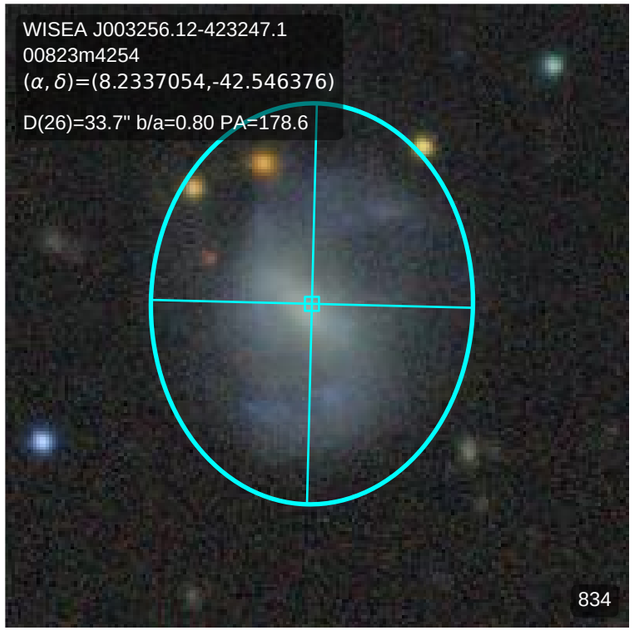
WISEA J003256.12-423247.1
00823m4254
(α, δ)=(8.2337054,-42.546376)
D(26)=33.7" b/a=0.80 PA=178.6
834

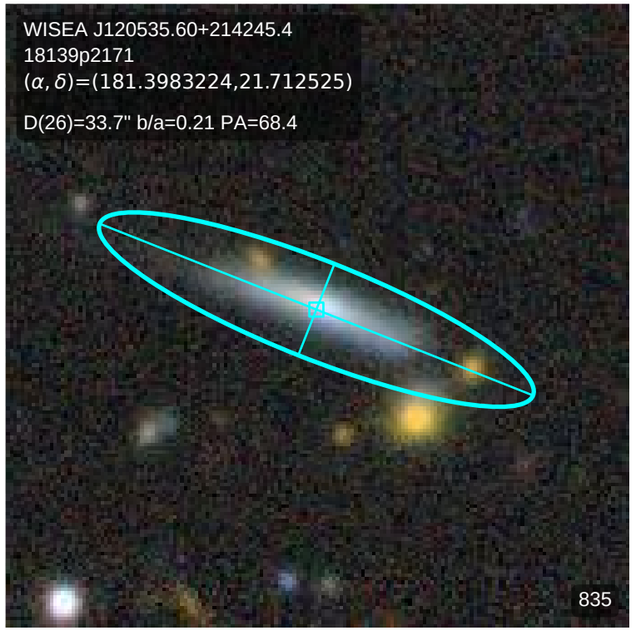
WISEA J120535.60+214245.4
18139p2171
(α, δ)=(181.3983224,21.712525)
D(26)=33.7" b/a=0.21 PA=68.4
835

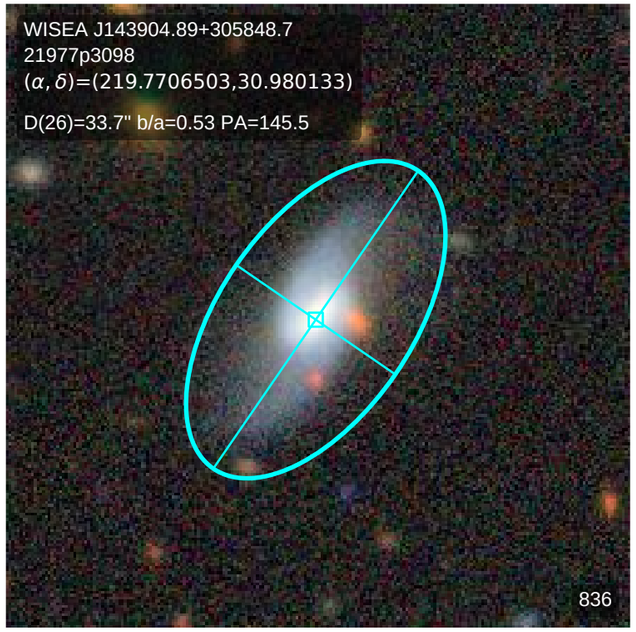
WISEA J143904.89+305848.7
21977p3098
(α, δ)=(219.7706503,30.980133)
D(26)=33.7" b/a=0.53 PA=145.5
836

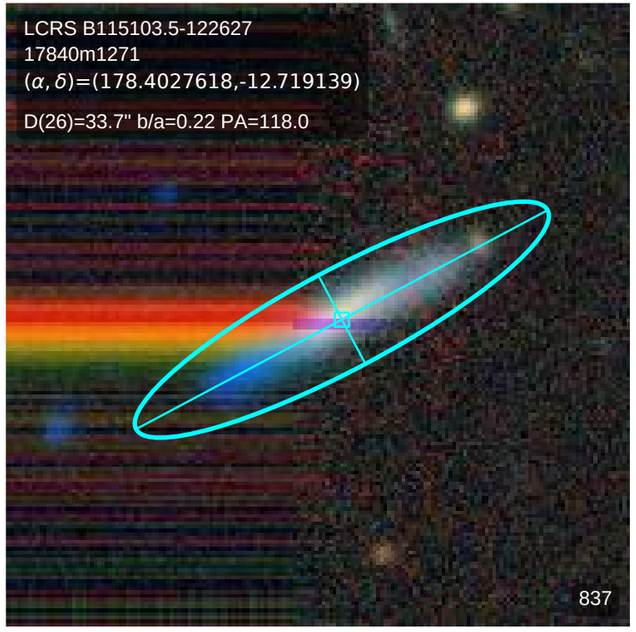
LCRS B115103.5-122627
17840m1271
(α, δ)=(178.4027618,-12.719139)
D(26)=33.7" b/a=0.22 PA=118.0
837

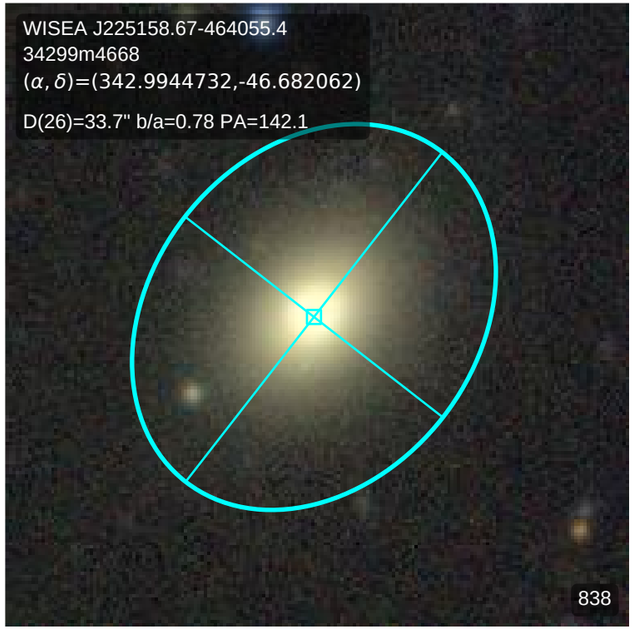
WISEA J225158.67-464055.4
34299m4668
(α, δ)=(342.9944732,-46.682062)
D(26)=33.7" b/a=0.78 PA=142.1
838

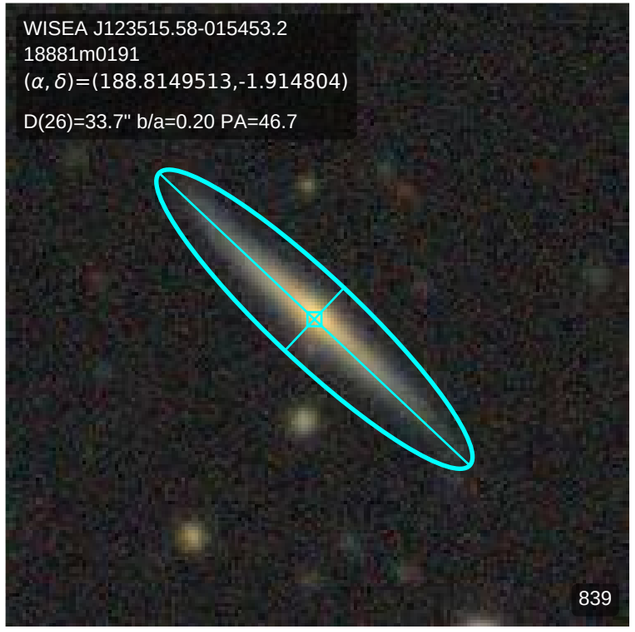
WISEA J123515.58-015453.2
18881m0191
(α, δ)=(188.8149513,-1.914804)
D(26)=33.7" b/a=0.20 PA=46.7
839

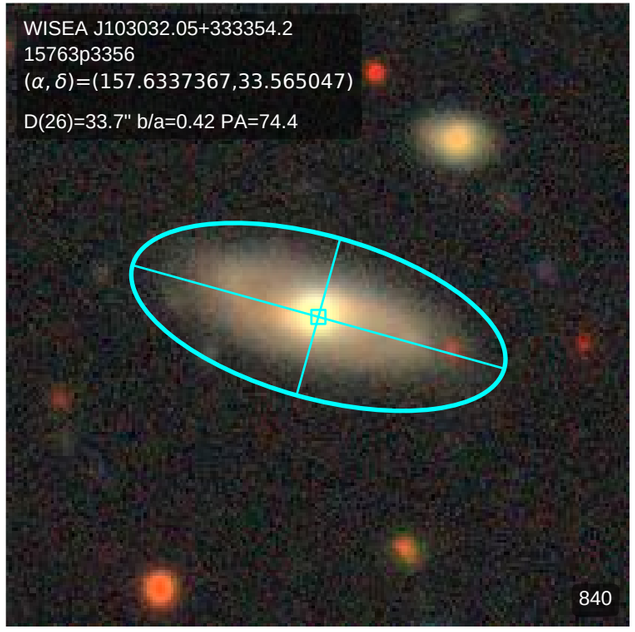
WISEA J103032.05+333354.2
15763p3356
(α, δ)=(157.6337367,33.565047)
D(26)=33.7" b/a=0.42 PA=74.4
840

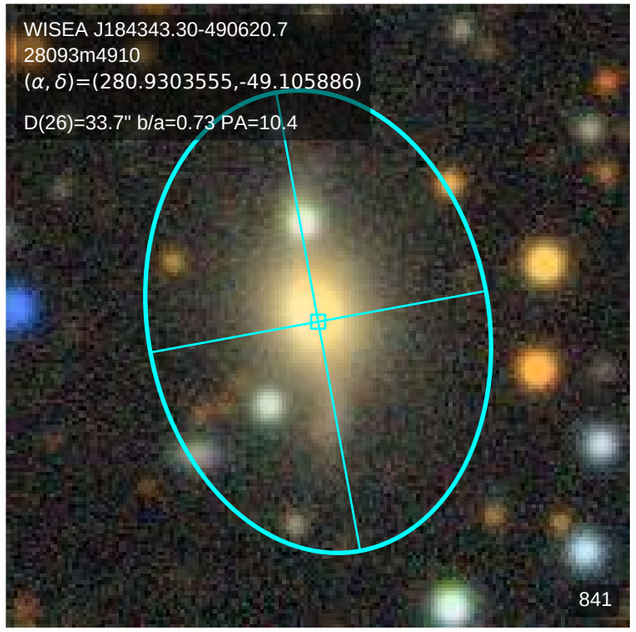
WISEA J184343.30-490620.7
28093m4910
(α, δ)=(280.9303555,-49.105886)
D(26)=33.7" b/a=0.73 PA=10.4
841

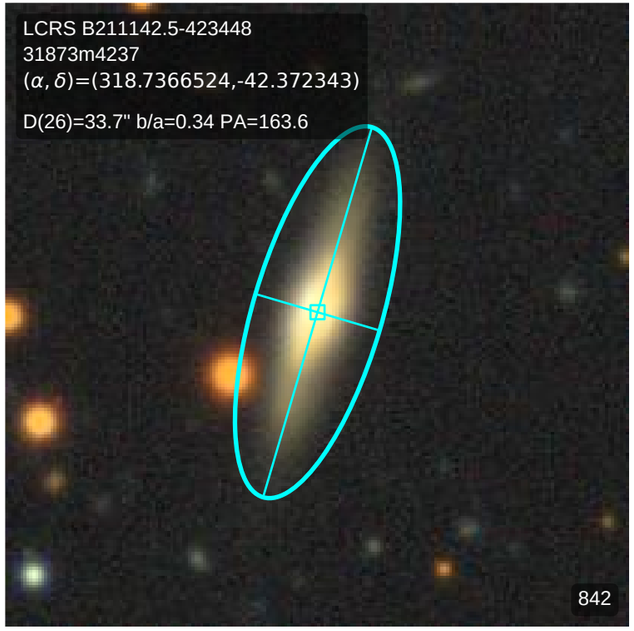
LCRS B211142.5-423448
31873m4237
(α, δ)=(318.7366524,-42.372343)
D(26)=33.7" b/a=0.34 PA=163.6
842

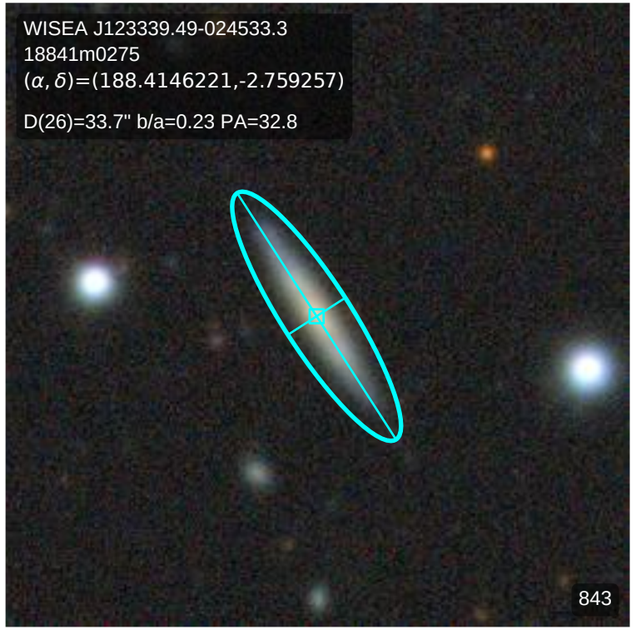
WISEA J123339.49-024533.3
18841m0275
(α, δ)=(188.4146221,-2.759257)
D(26)=33.7" b/a=0.23 PA=32.8
843

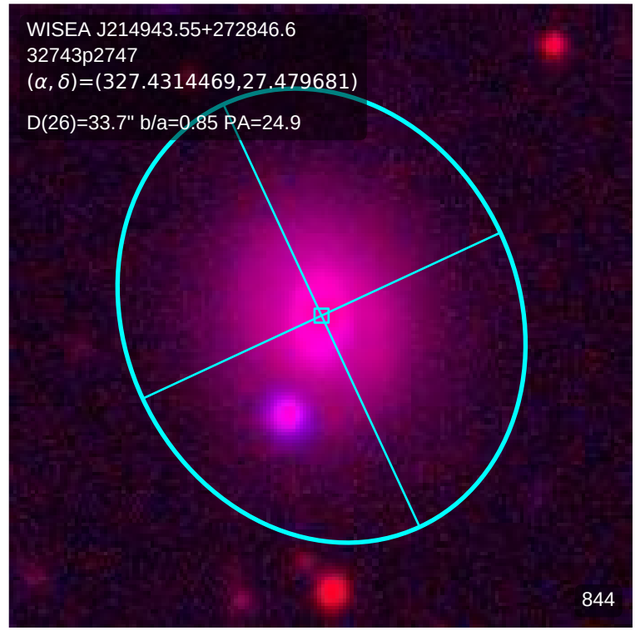
WISEA J214943.55+272846.6
32743p2747
(α, δ)=(327.4314469,27.479681)
D(26)=33.7" b/a=0.85 PA=24.9
844

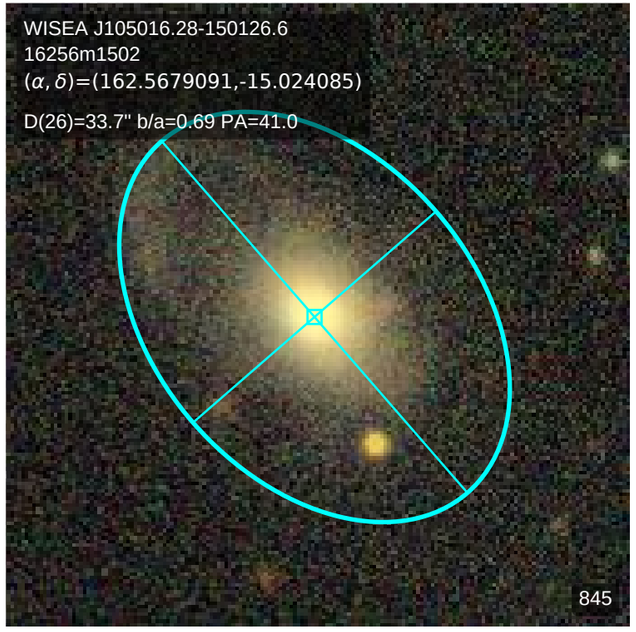
WISEA J105016.28-150126.6
16256m1502
(α, δ)=(162.5679091,-15.024085)
D(26)=33.7" b/a=0.69 PA=41.0
845

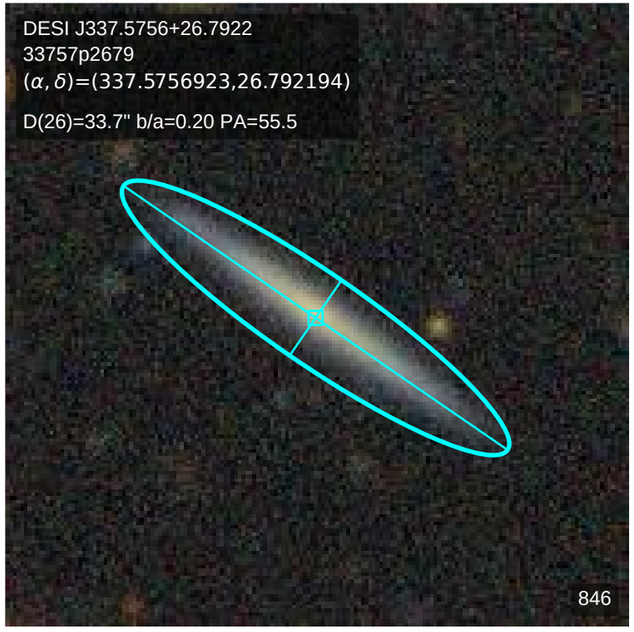
DESI J337.5756+26.7922
33757p2679
(α, δ)=(337.5756923,26.792194)
D(26)=33.7" b/a=0.20 PA=55.5
846

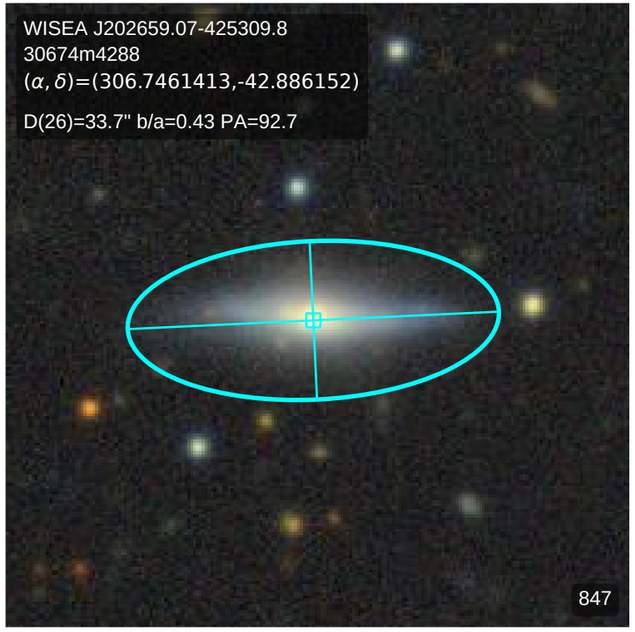
WISEA J202659.07-425309.8
30674m4288
(α, δ)=(306.7461413,-42.886152)
D(26)=33.7" b/a=0.43 PA=92.7
847

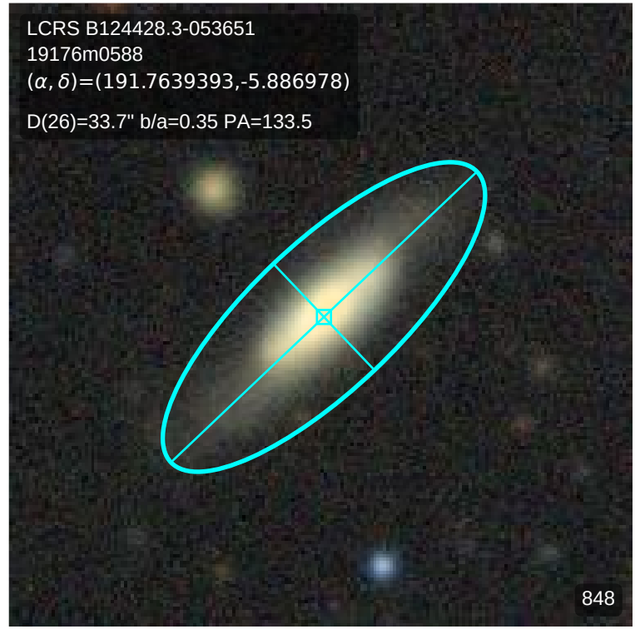
LCRS B124428.3-053651
19176m0588
(α, δ)=(191.7639393,-5.886978)
D(26)=33.7" b/a=0.35 PA=133.5
848

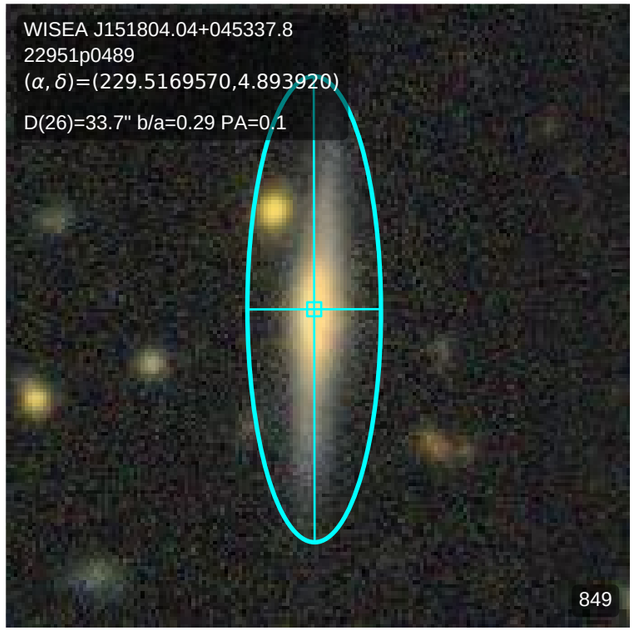
WISEA J151804.04+045337.8
22951p0489
(α, δ)=(229.5169570,4.893920)
D(26)=33.7" b/a=0.29 PA=0.1
849

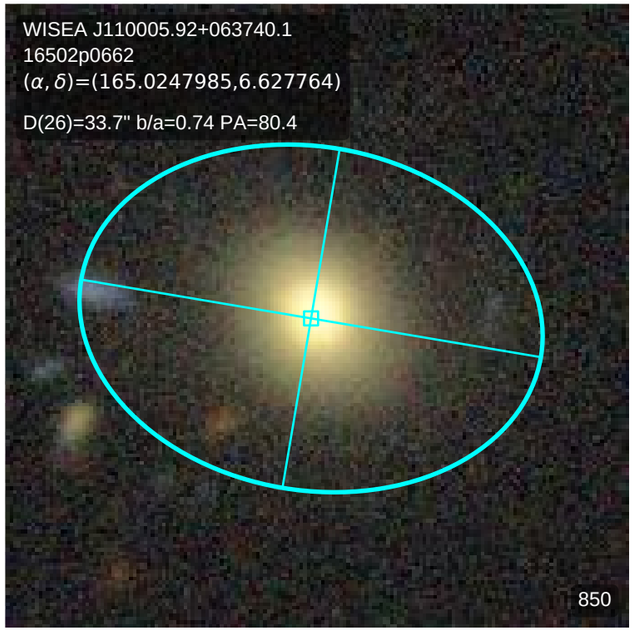
WISEA J110005.92+063740.1
16502p0662
(α, δ)=(165.0247985,6.627764)
D(26)=33.7" b/a=0.74 PA=80.4
850

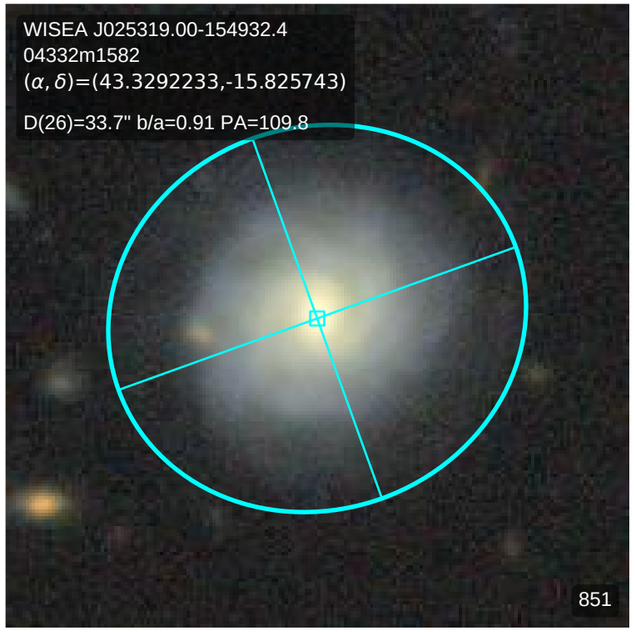
WISEA J025319.00-154932.4
04332m1582
(α, δ)=(43.3292233,-15.825743)
D(26)=33.7" b/a=0.91 PA=109.8
851

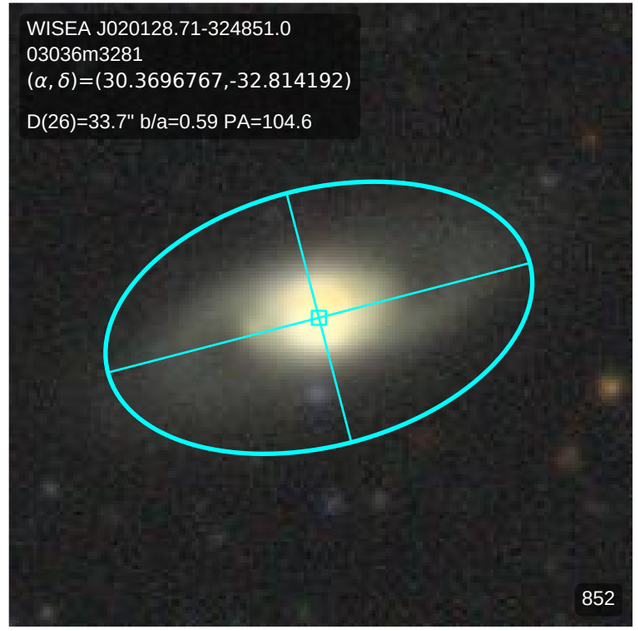
WISEA J020128.71-324851.0
03036m3281
(α, δ)=(30.3696767,-32.814192)
D(26)=33.7" b/a=0.59 PA=104.6
852

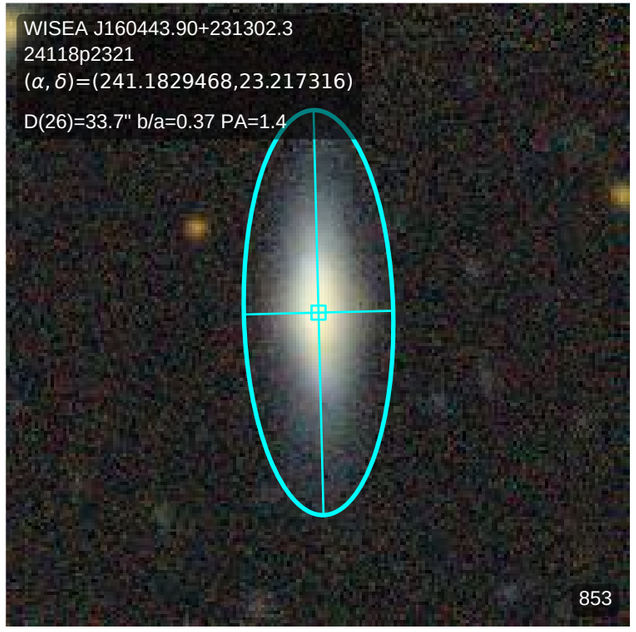
WISEA J160443.90+231302.3
24118p2321
(α, δ)=(241.1829468,23.217316)
D(26)=33.7" b/a=0.37 PA=1.4
853

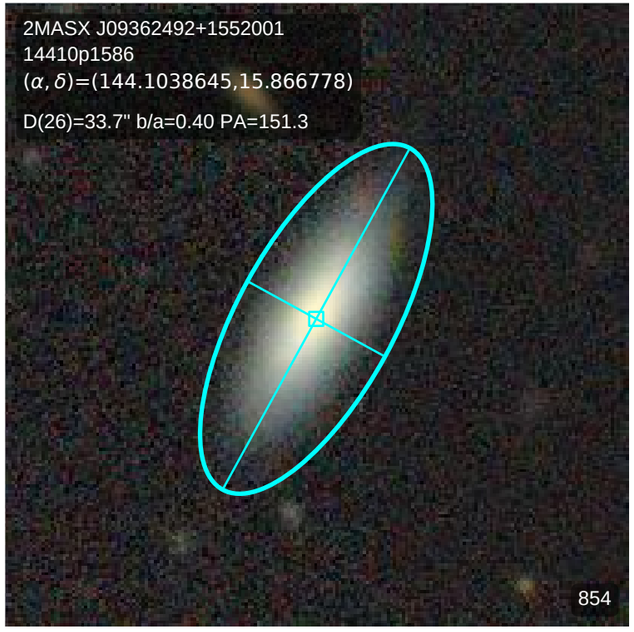
2MASX J09362492+1552001
14410p1586
(α, δ)=(144.1038645,15.866778)
D(26)=33.7" b/a=0.40 PA=151.3
854

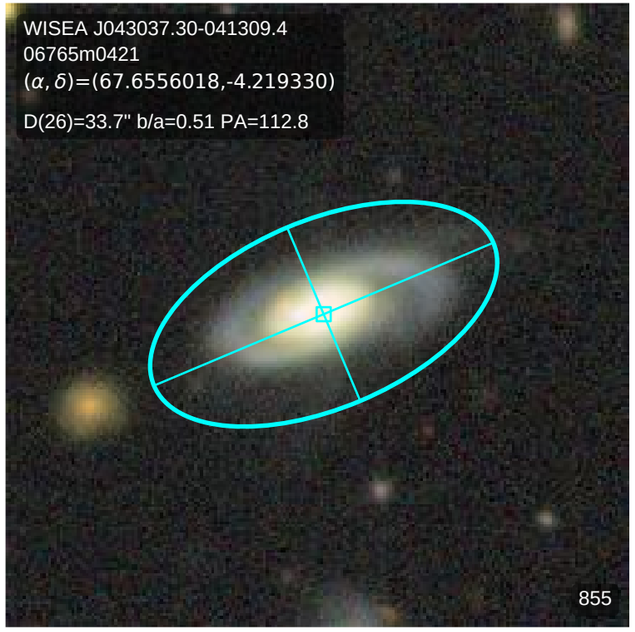
WISEA J043037.30-041309.4
06765m0421
(α, δ)=(67.6556018,-4.219330)
D(26)=33.7" b/a=0.51 PA=112.8
855

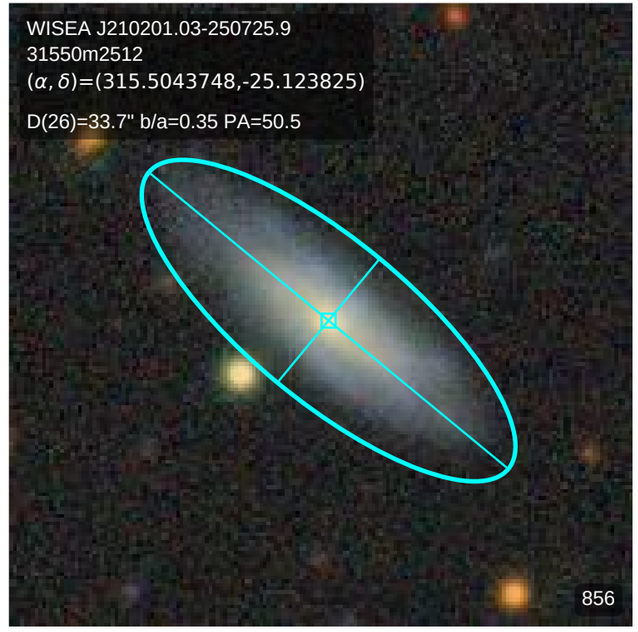
WISEA J210201.03-250725.9
31550m2512
(α, δ)=(315.5043748,-25.123825)
D(26)=33.7" b/a=0.35 PA=50.5
856

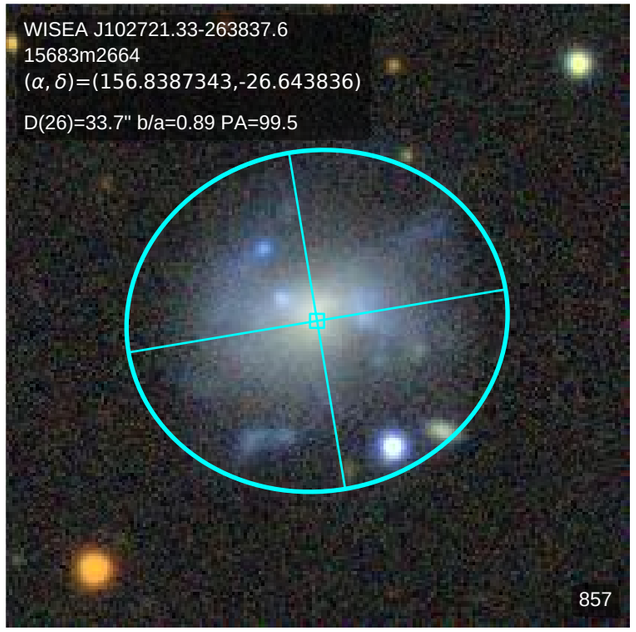
WISEA J102721.33-263837.6
15683m2664
(α, δ)=(156.8387343,-26.643836)
D(26)=33.7" b/a=0.89 PA=99.5
857

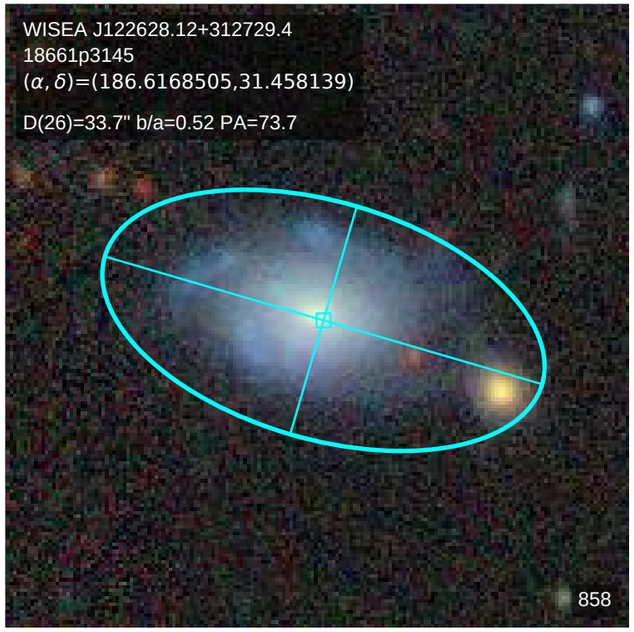
WISEA J122628.12+312729.4
18661p3145
(α, δ)=(186.6168505,31.458139)
D(26)=33.7" b/a=0.52 PA=73.7
858

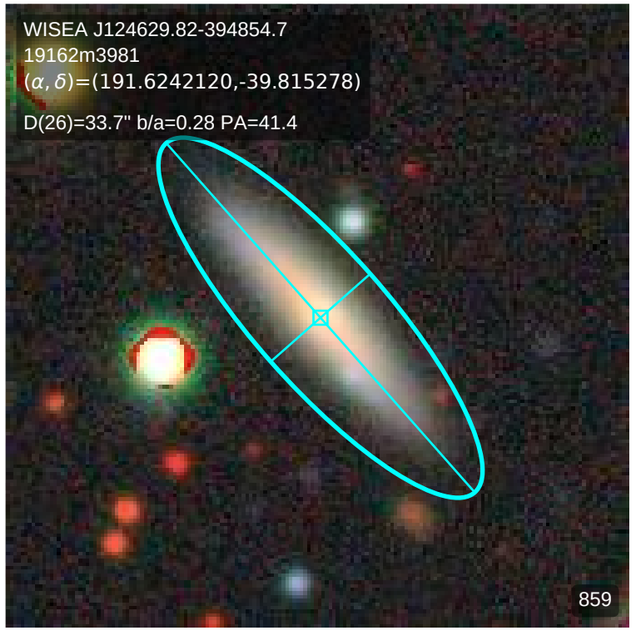
WISEA J124629.82-394854.7
19162m3981
(α, δ)=(191.6242120,-39.815278)
D(26)=33.7" b/a=0.28 PA=41.4
859

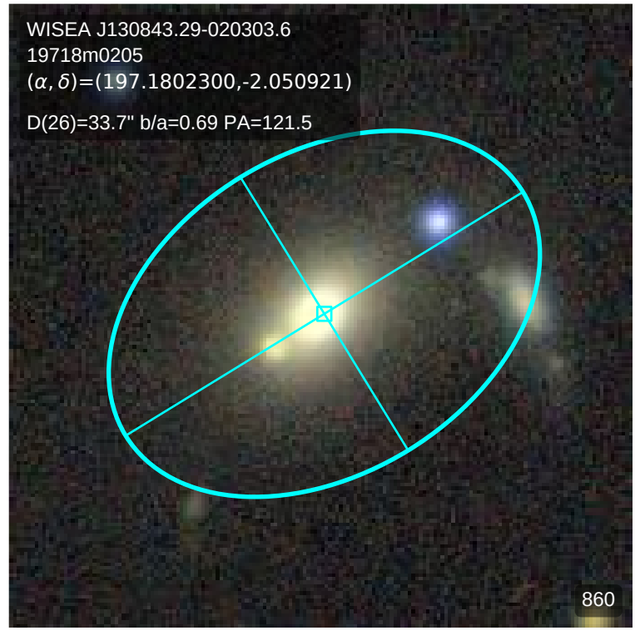
WISEA J130843.29-020303.6
19718m0205
(α, δ)=(197.1802300,-2.050921)
D(26)=33.7" b/a=0.69 PA=121.5
860

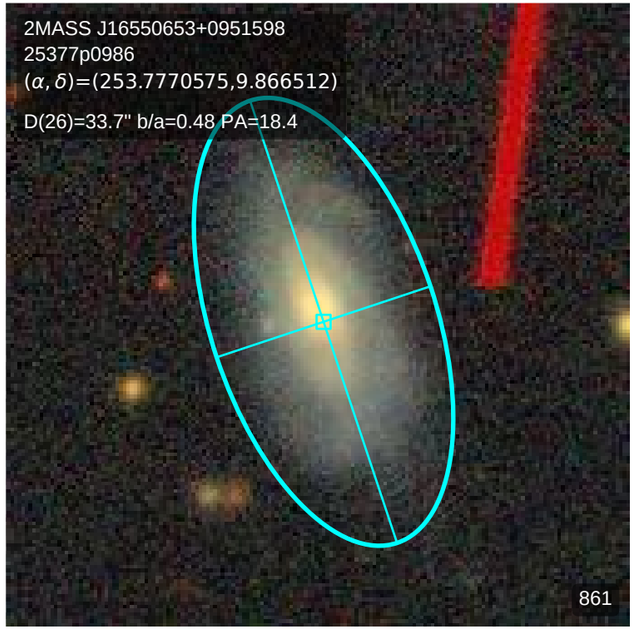
2MASS J16550653+0951598
25377p0986
(α, δ)=(253.7770575,9.866512)
D(26)=33.7" b/a=0.48 PA=18.4
861

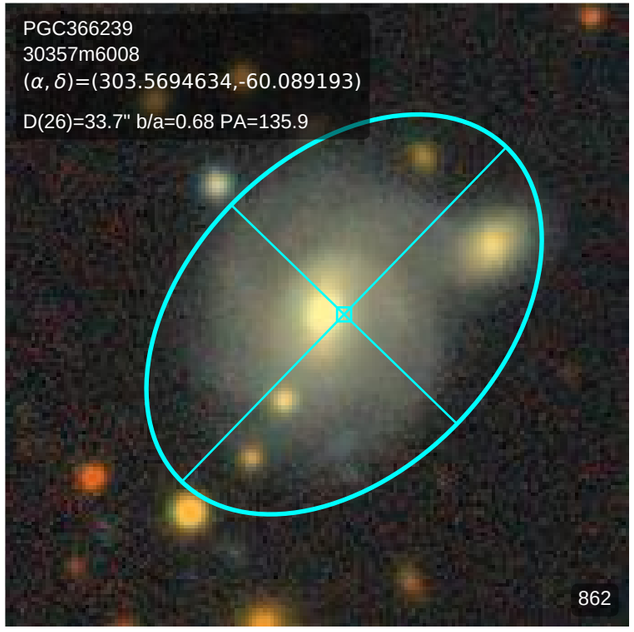
PGC366239
30357m6008
(α, δ)=(303.5694634,-60.089193)
D(26)=33.7" b/a=0.68 PA=135.9
862

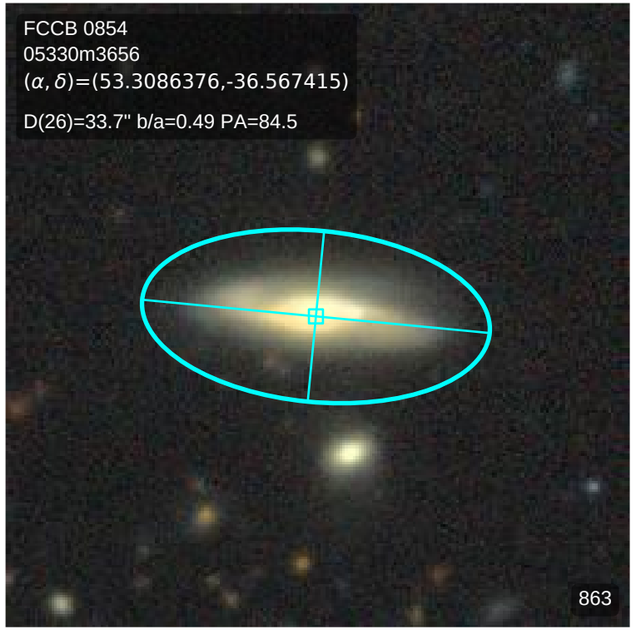
FCCB 0854
05330m3656
(α, δ)=(53.3086376,-36.567415)
D(26)=33.7" b/a=0.49 PA=84.5
863

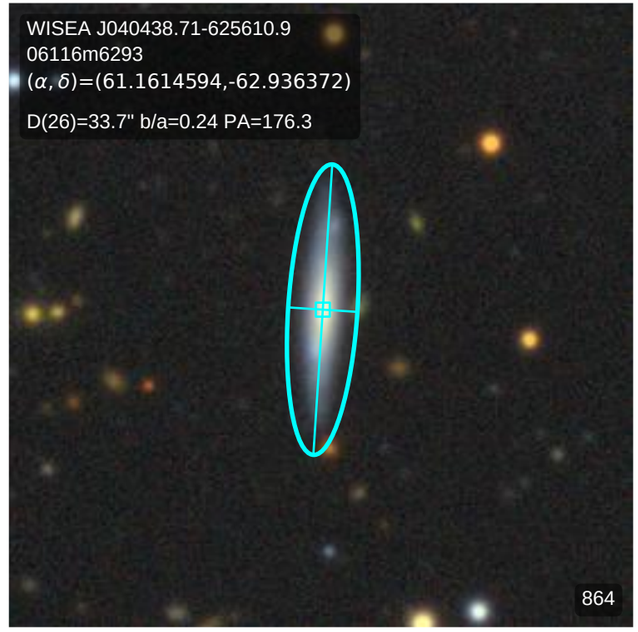
WISEA J040438.71-625610.9
06116m6293
(α, δ)=(61.1614594,-62.936372)
D(26)=33.7" b/a=0.24 PA=176.3
864

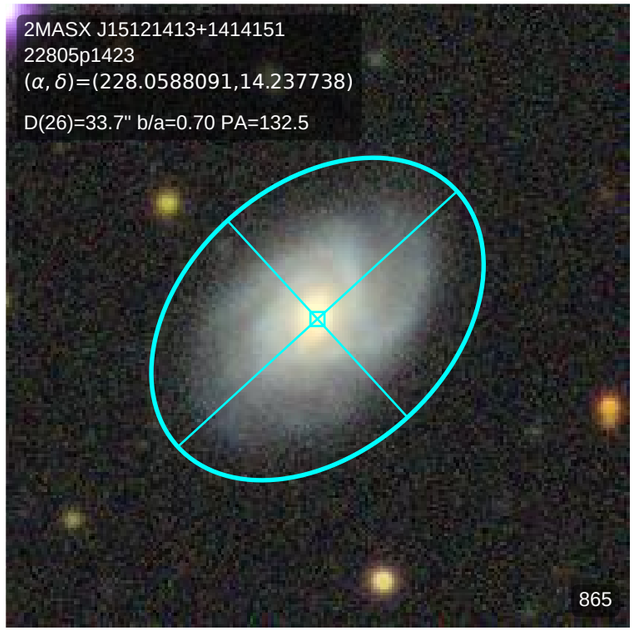
2MASX J15121413+1414151
22805p1423
(α, δ)=(228.0588091,14.237738)
D(26)=33.7" b/a=0.70 PA=132.5
865

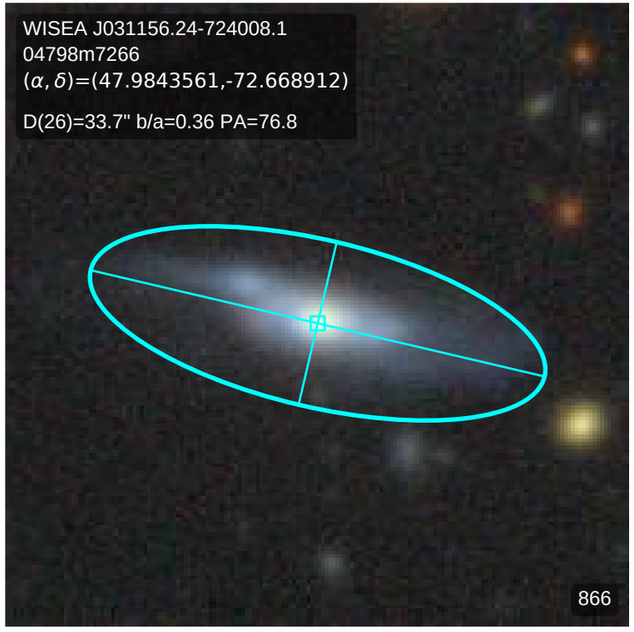
WISEA J031156.24-724008.1
04798m7266
(α, δ)=(47.9843561,-72.668912)
D(26)=33.7" b/a=0.36 PA=76.8
866

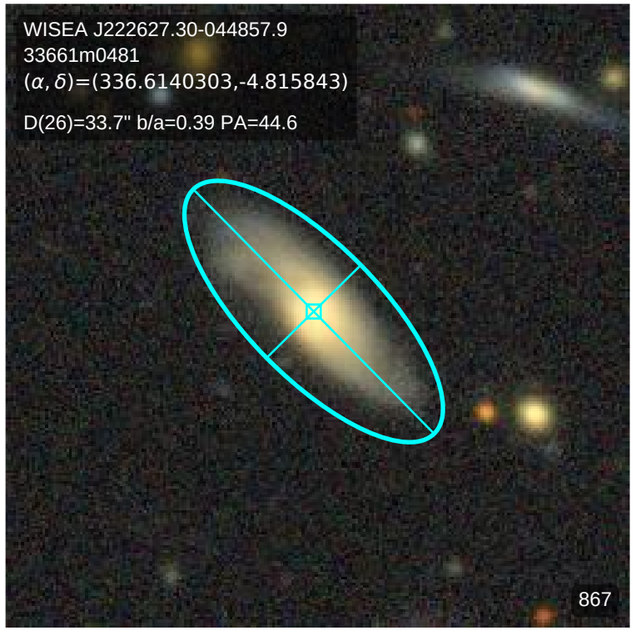
WISEA J222627.30-044857.9
33661m0481
(α, δ)=(336.6140303,-4.815843)
D(26)=33.7" b/a=0.39 PA=44.6
867

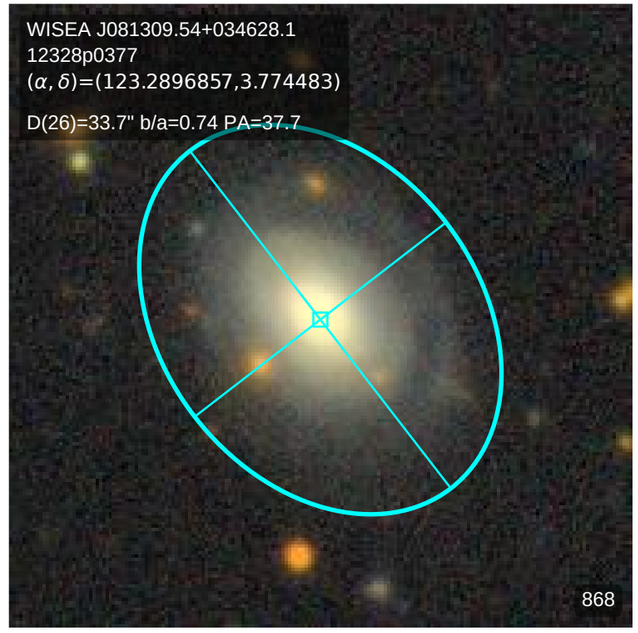
WISEA J081309.54+034628.1
12328p0377
(α, δ)=(123.2896857,3.774483)
D(26)=33.7" b/a=0.74 PA=37.7
868

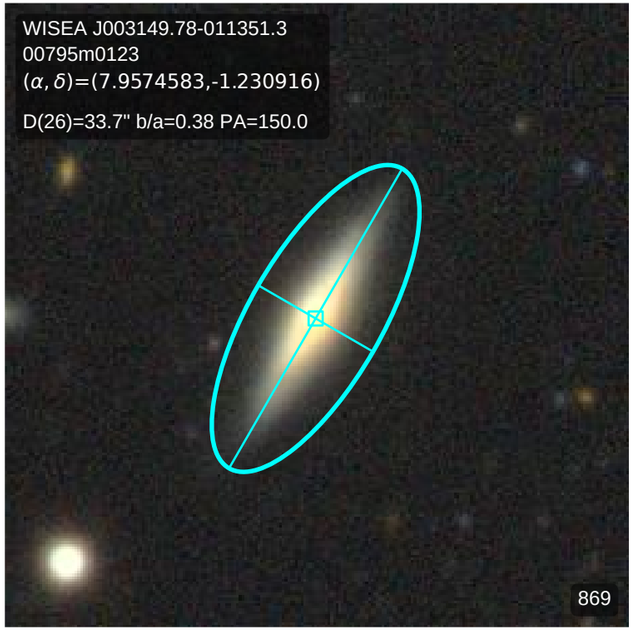
WISEA J003149.78-011351.3
00795m0123
(α, δ)=(7.9574583,-1.230916)
D(26)=33.7" b/a=0.38 PA=150.0
869

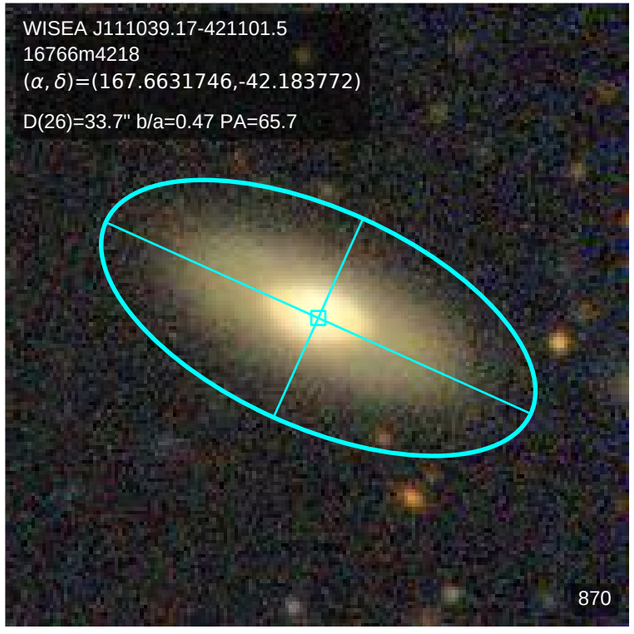
WISEA J111039.17-421101.5
16766m4218
(α, δ)=(167.6631746,-42.183772)
D(26)=33.7" b/a=0.47 PA=65.7
870

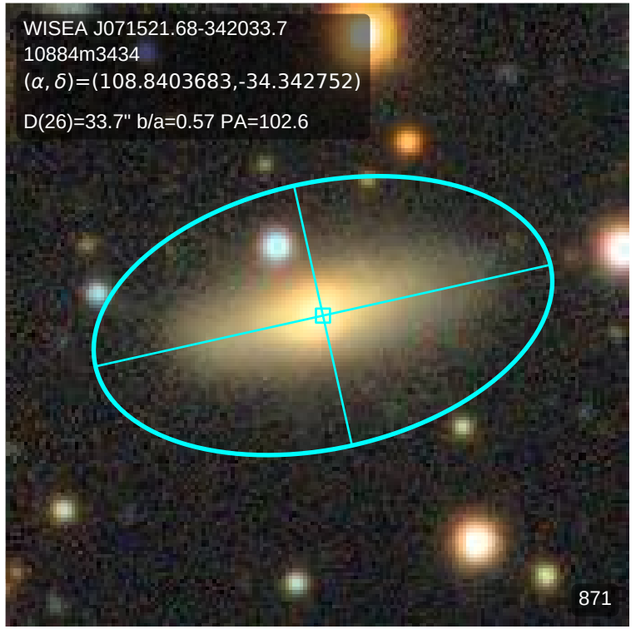
WISEA J071521.68-342033.7
10884m3434
(α, δ)=(108.8403683,-34.342752)
D(26)=33.7" b/a=0.57 PA=102.6
871

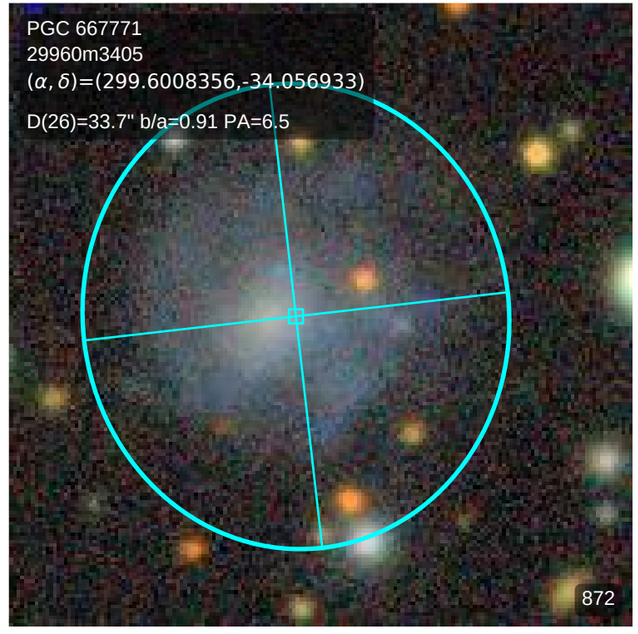
PGC 667771
29960m3405
(α, δ)=(299.6008356,-34.056933)
D(26)=33.7" b/a=0.91 PA=6.5
872

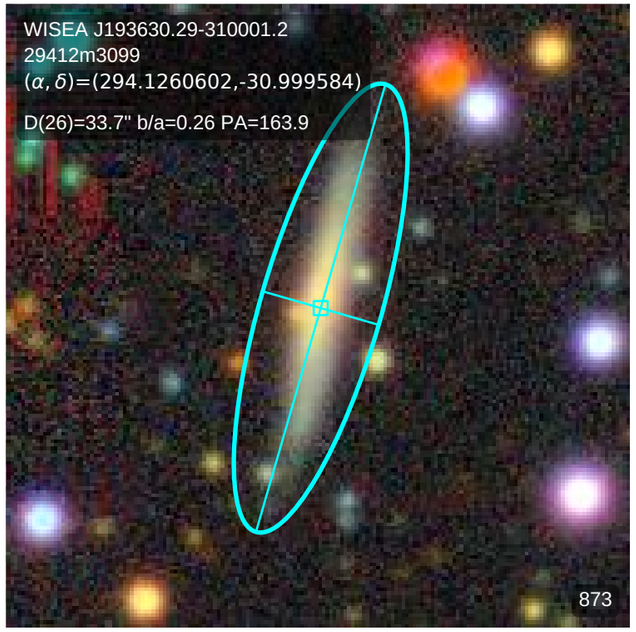
WISEA J193630.29-310001.2
29412m3099
(α, δ)=(294.1260602,-30.999584)
D(26)=33.7" b/a=0.26 PA=163.9
873

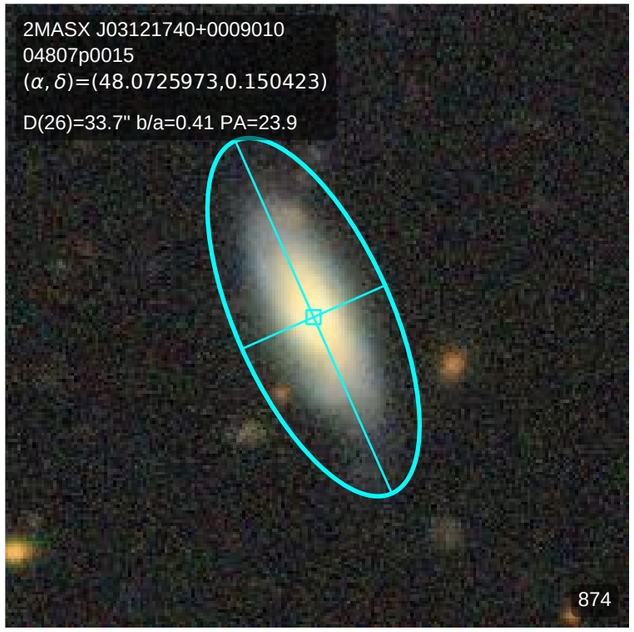
2MASX J03121740+0009010
04807p0015
(α, δ)=(48.0725973,0.150423)
D(26)=33.7" b/a=0.41 PA=23.9
874

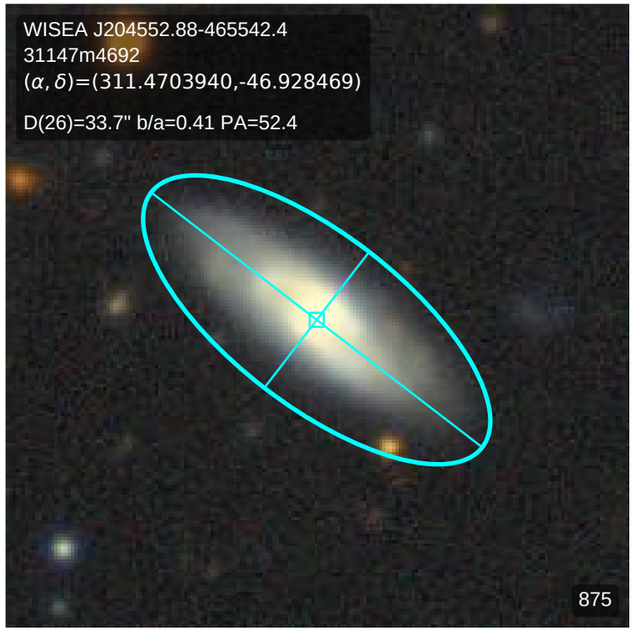
WISEA J204552.88-465542.4
31147m4692
(α, δ)=(311.4703940,-46.928469)
D(26)=33.7" b/a=0.41 PA=52.4
875

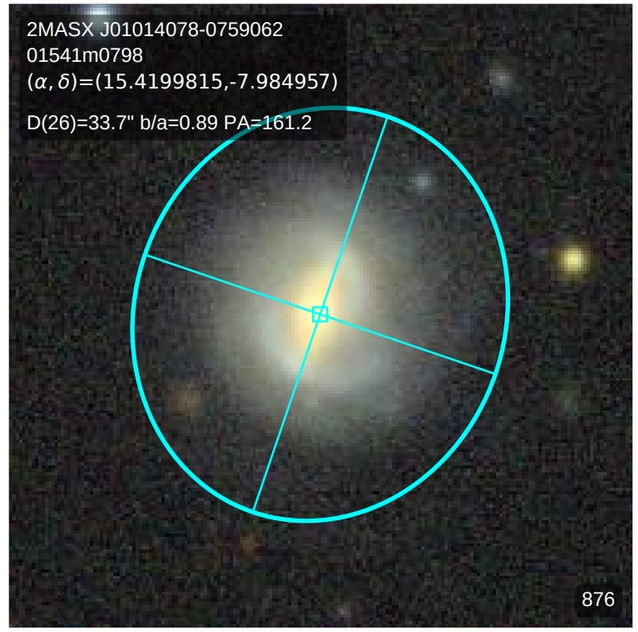
2MASX J01014078-0759062
01541m0798
(α, δ)=(15.4199815,-7.984957)
D(26)=33.7" b/a=0.89 PA=161.2
876

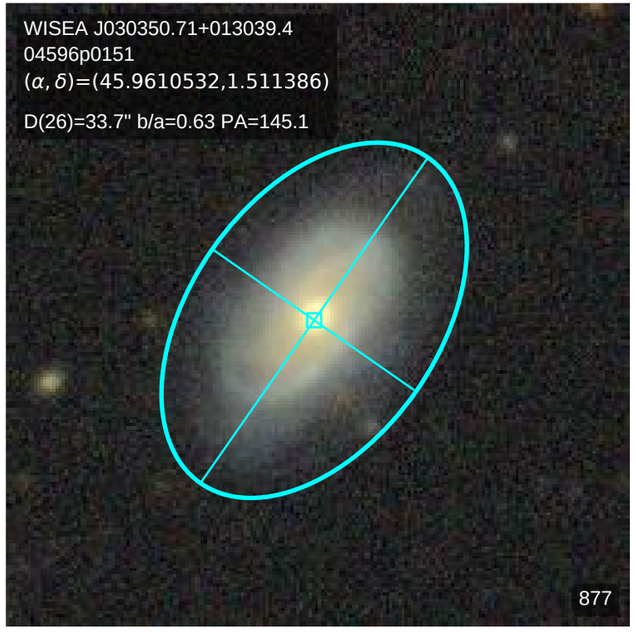
WISEA J030350.71+013039.4
04596p0151
(α, δ)=(45.9610532,1.511386)
D(26)=33.7" b/a=0.63 PA=145.1
877

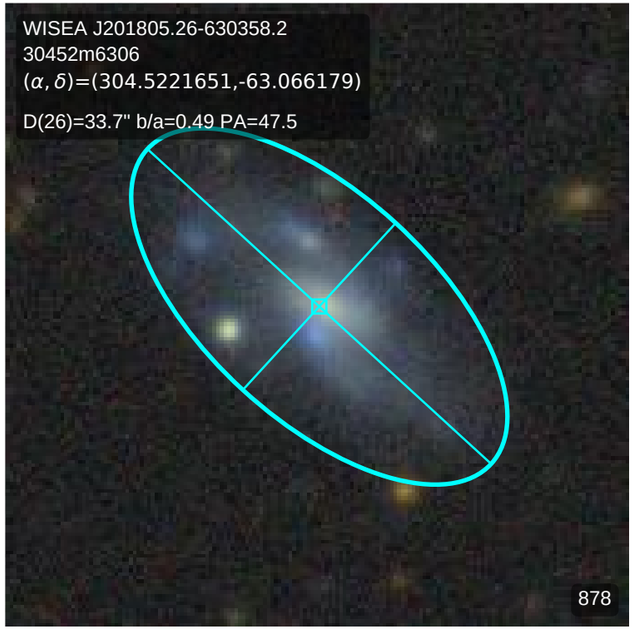
WISEA J201805.26-630358.2
30452m6306
(α, δ)=(304.5221651,-63.066179)
D(26)=33.7" b/a=0.49 PA=47.5
878

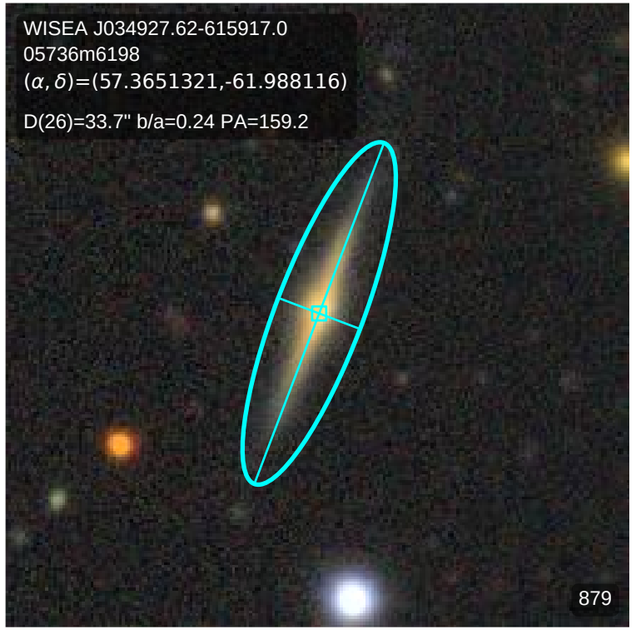
WISEA J034927.62-615917.0
05736m6198
(α, δ)=(57.3651321,-61.988116)
D(26)=33.7" b/a=0.24 PA=159.2
879

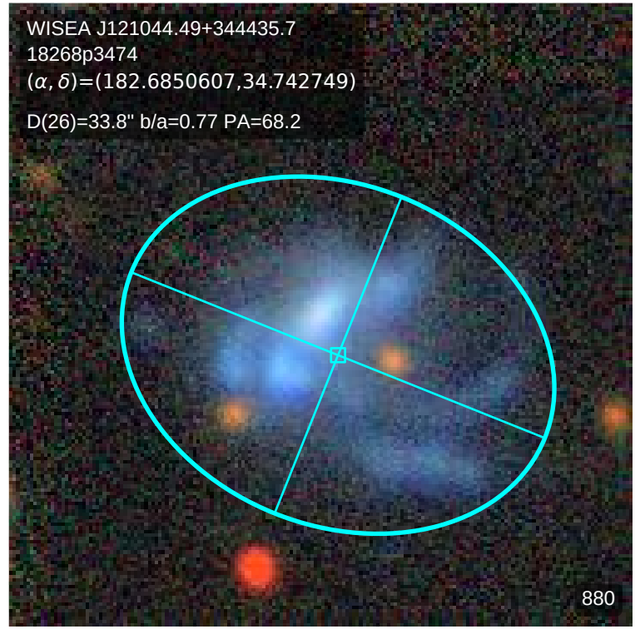
WISEA J121044.49+344435.7
18268p3474
(α, δ)=(182.6850607,34.742749)
D(26)=33.8" b/a=0.77 PA=68.2
880

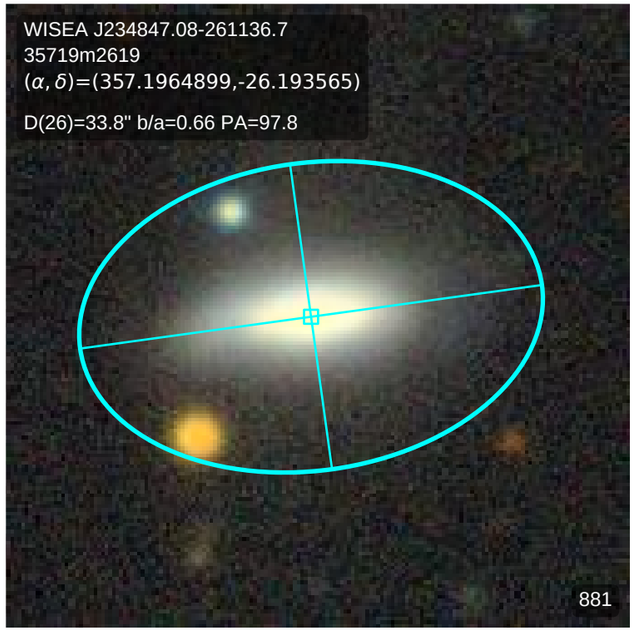
WISEA J234847.08-261136.7
35719m2619
(α, δ)=(357.1964899,-26.193565)
D(26)=33.8" b/a=0.66 PA=97.8
881

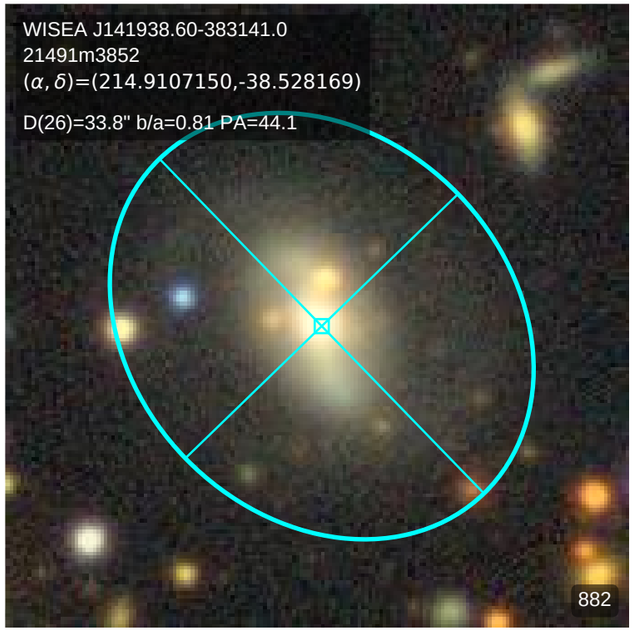
WISEA J141938.60-383141.0
21491m3852
(α, δ)=(214.9107150,-38.528169)
D(26)=33.8" b/a=0.81 PA=44.1
882

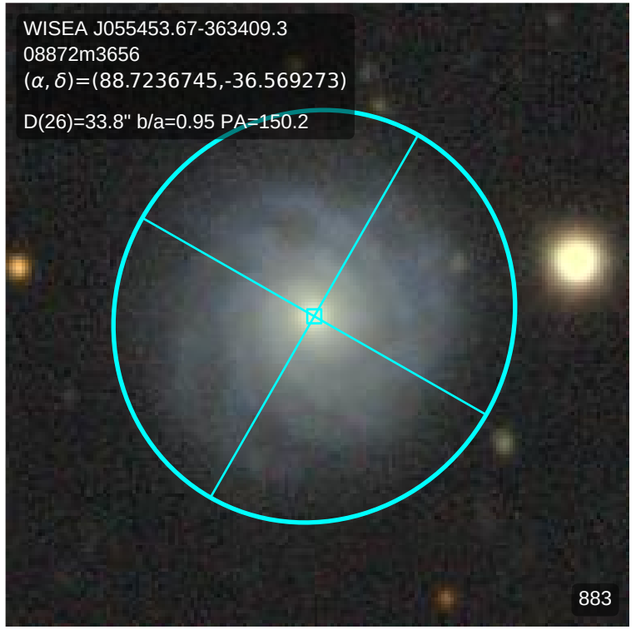
WISEA J055453.67-363409.3
08872m3656
(α, δ)=(88.7236745,-36.569273)
D(26)=33.8" b/a=0.95 PA=150.2
883

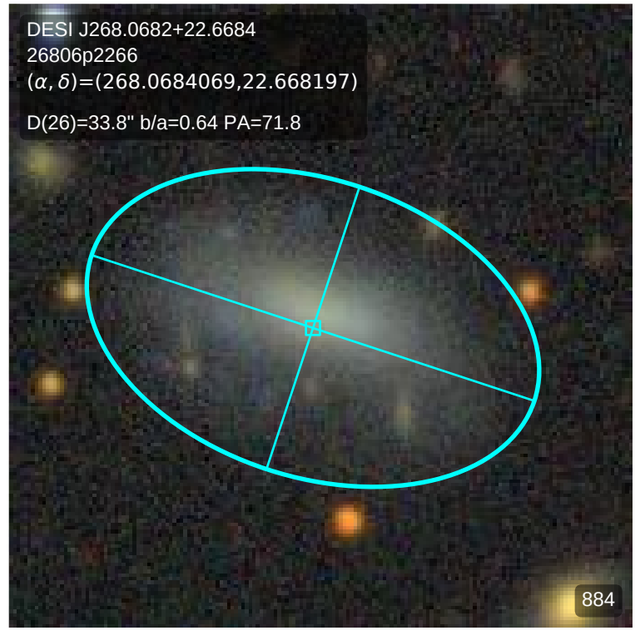
DESI J268.0682+22.6684
26806p2266
(α, δ)=(268.0684069,22.668197)
D(26)=33.8" b/a=0.64 PA=71.8
884

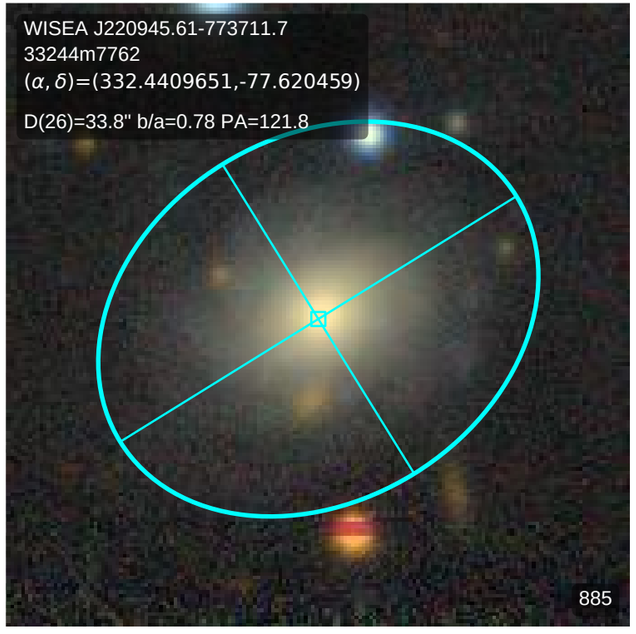
WISEA J220945.61-773711.7
33244m7762
(α, δ)=(332.4409651,-77.620459)
D(26)=33.8" b/a=0.78 PA=121.8
885

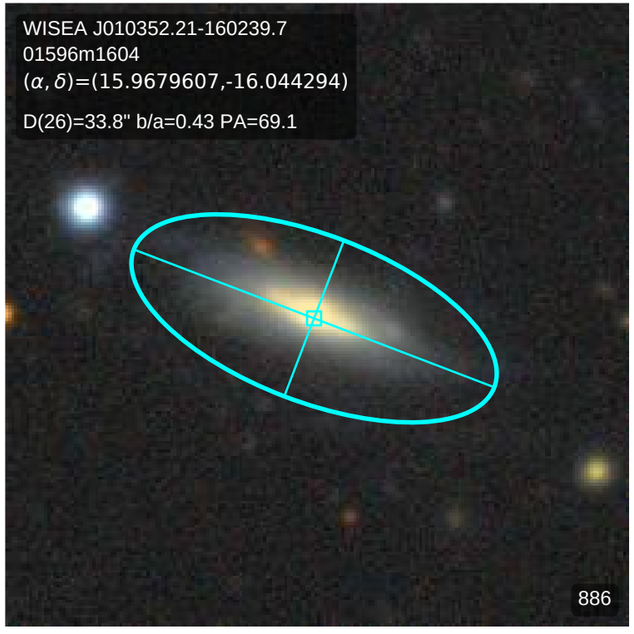
WISEA J010352.21-160239.7
01596m1604
(α, δ)=(15.9679607,-16.044294)
D(26)=33.8" b/a=0.43 PA=69.1
886

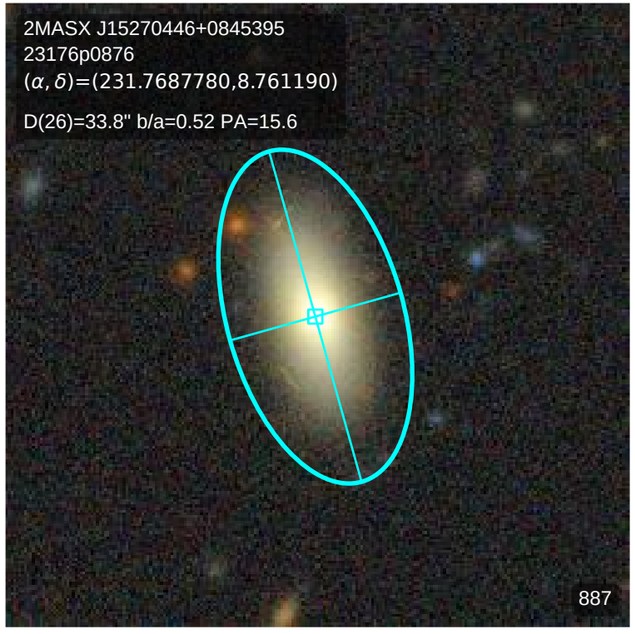
2MASX J15270446+0845395
23176p0876
(α, δ)=(231.7687780,8.761190)
D(26)=33.8" b/a=0.52 PA=15.6
887

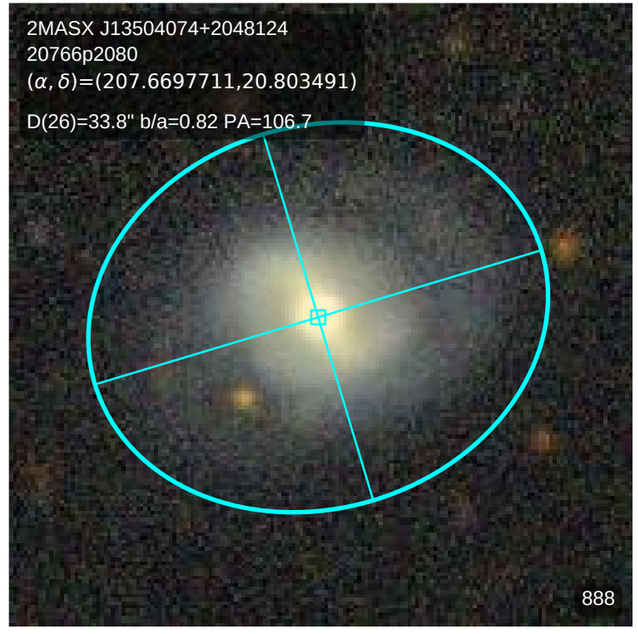
2MASX J13504074+2048124
20766p2080
(α, δ)=(207.6697711,20.803491)
D(26)=33.8" b/a=0.82 PA=106.7
888

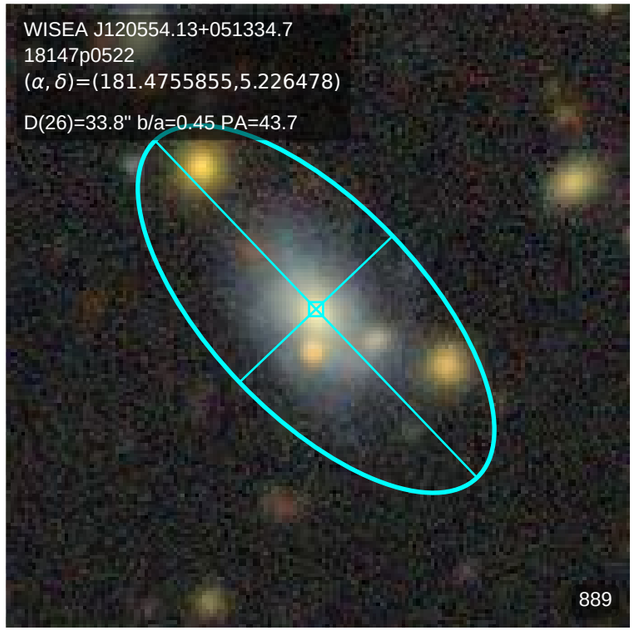
WISEA J120554.13+051334.7
18147p0522
(α, δ)=(181.4755855,5.226478)
D(26)=33.8" b/a=0.45 PA=43.7
889

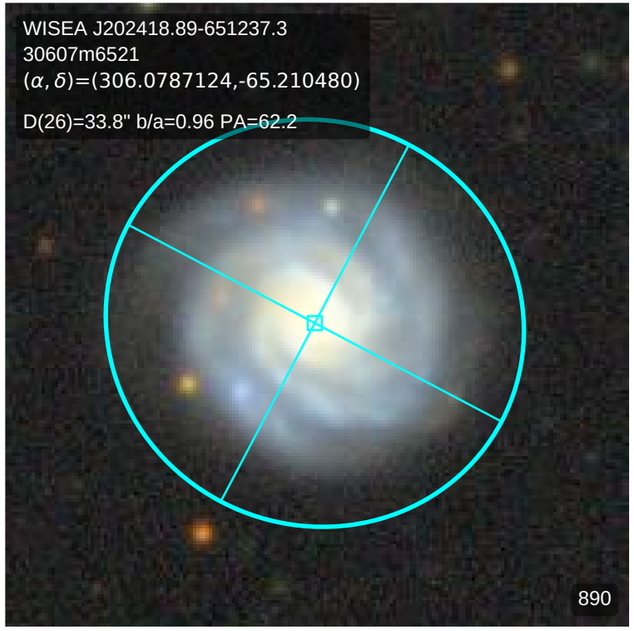
WISEA J202418.89-651237.3
30607m6521
(α, δ)=(306.0787124,-65.210480)
D(26)=33.8" b/a=0.96 PA=62.2
890

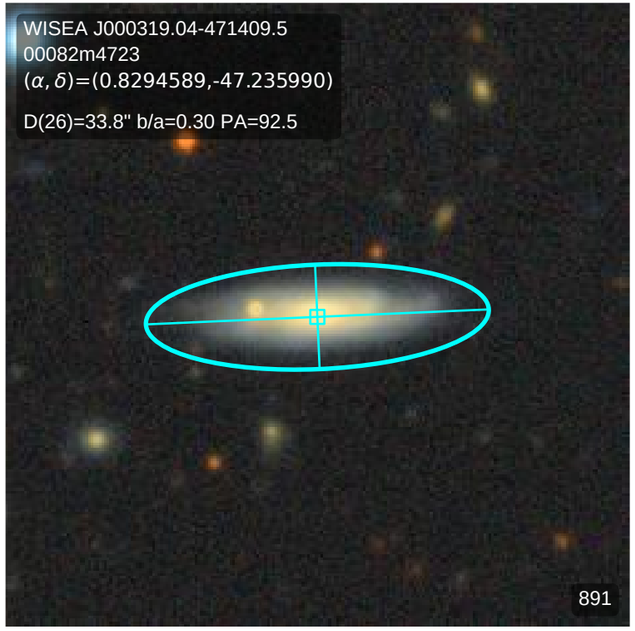
WISEA J000319.04-471409.5
00082m4723
(α, δ)=(0.8294589,-47.235990)
D(26)=33.8" b/a=0.30 PA=92.5
891

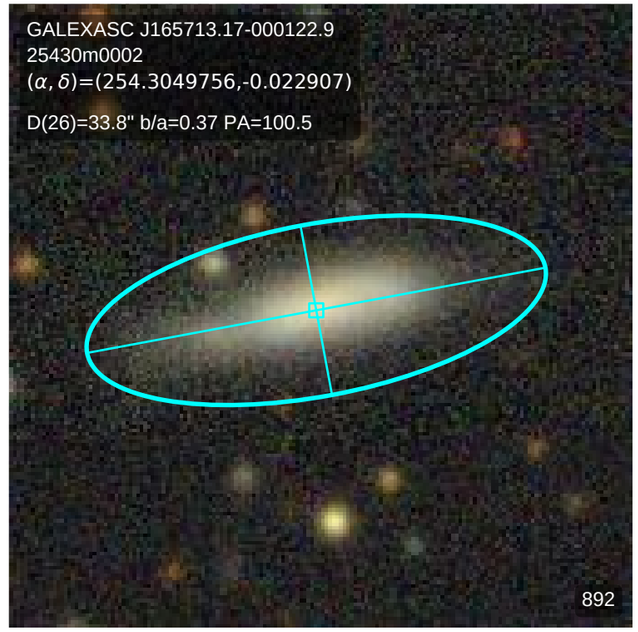
GALEXASC J165713.17-000122.9
25430m0002
(α, δ)=(254.3049756,-0.022907)
D(26)=33.8" b/a=0.37 PA=100.5
892

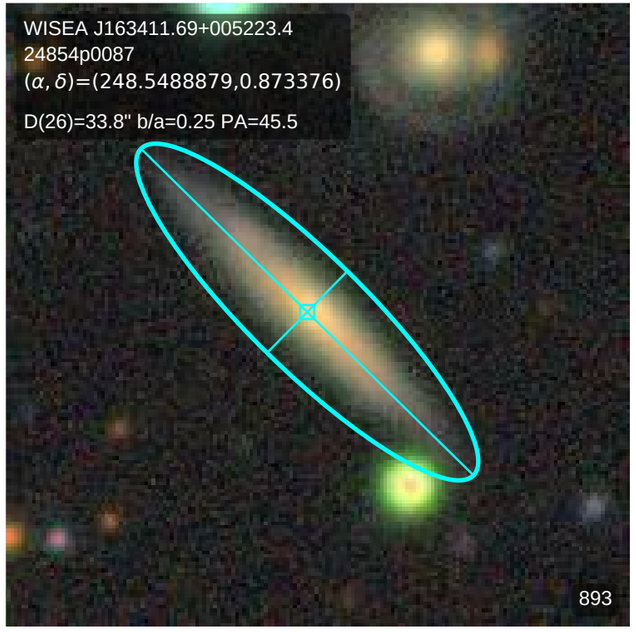
WISEA J163411.69+005223.4
24854p0087
(α, δ)=(248.5488879,0.873376)
D(26)=33.8" b/a=0.25 PA=45.5
893

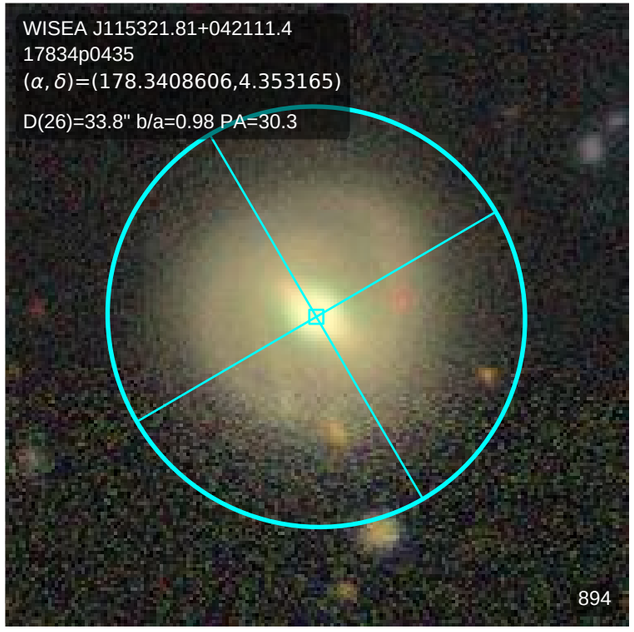
WISEA J115321.81+042111.4
17834p0435
(α, δ)=(178.3408606,4.353165)
D(26)=33.8" b/a=0.98 PA=30.3
894

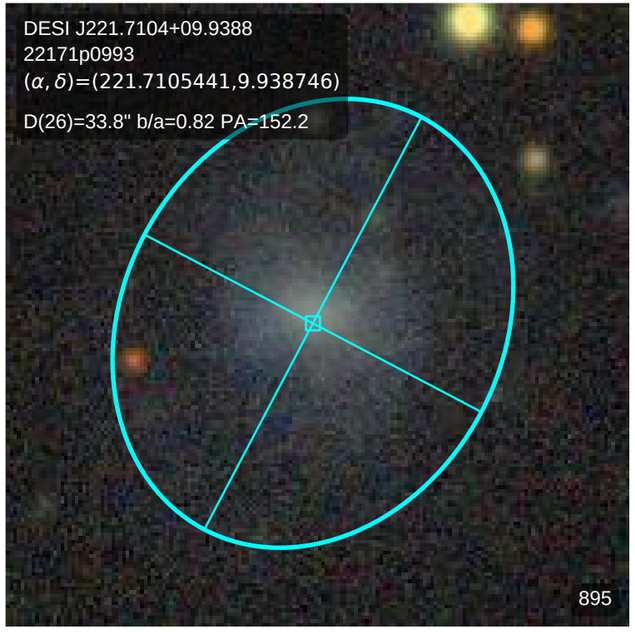
DESI J221.7104+09.9388
22171p0993
(α, δ)=(221.7105441,9.938746)
D(26)=33.8" b/a=0.82 PA=152.2
895

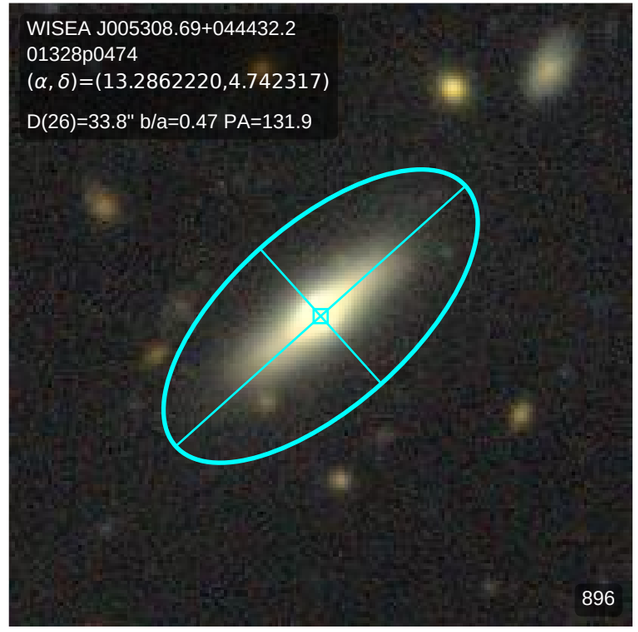
WISEA J005308.69+044432.2
01328p0474
(α, δ)=(13.2862220,4.742317)
D(26)=33.8" b/a=0.47 PA=131.9
896

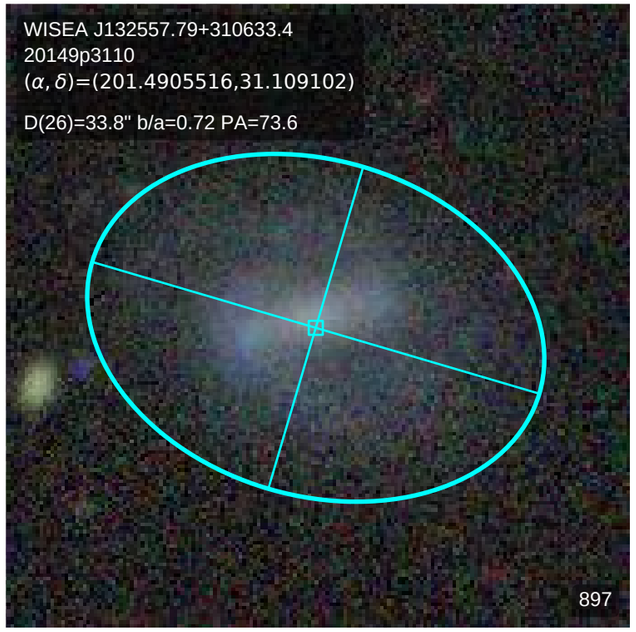
WISEA J132557.79+310633.4
20149p3110
(α, δ)=(201.4905516,31.109102)
D(26)=33.8" b/a=0.72 PA=73.6
897

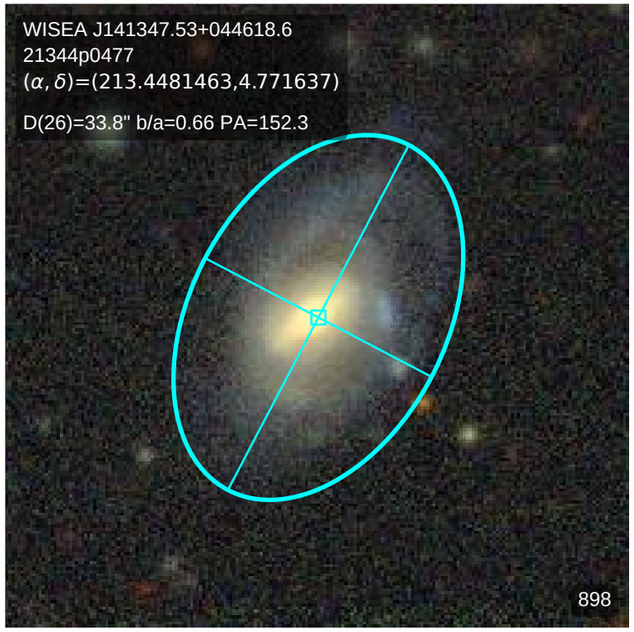
WISEA J141347.53+044618.6
21344p0477
(α, δ)=(213.4481463,4.771637)
D(26)=33.8" b/a=0.66 PA=152.3
898

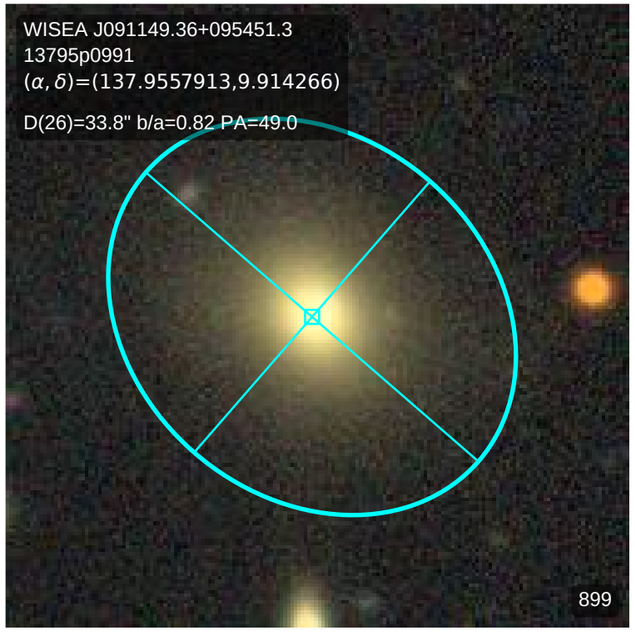
WISEA J091149.36+095451.3
13795p0991
(α, δ)=(137.9557913,9.914266)
D(26)=33.8" b/a=0.82 PA=49.0
899

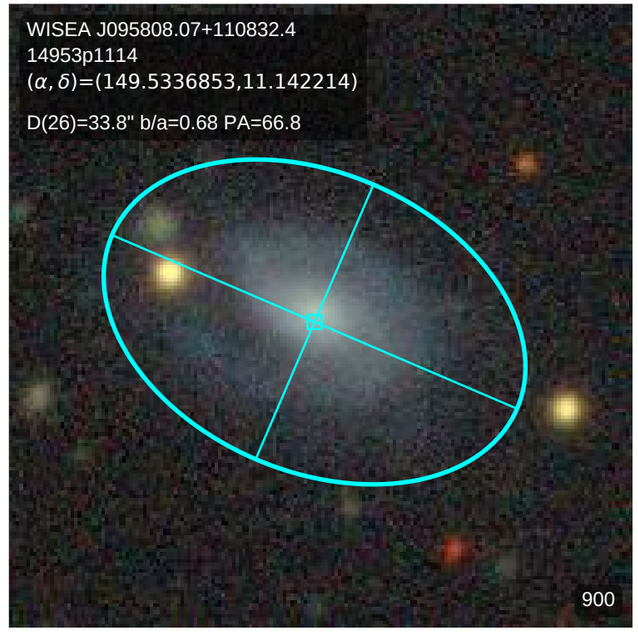
WISEA J095808.07+110832.4
14953p1114
(α, δ)=(149.5336853,11.142214)
D(26)=33.8" b/a=0.68 PA=66.8
900

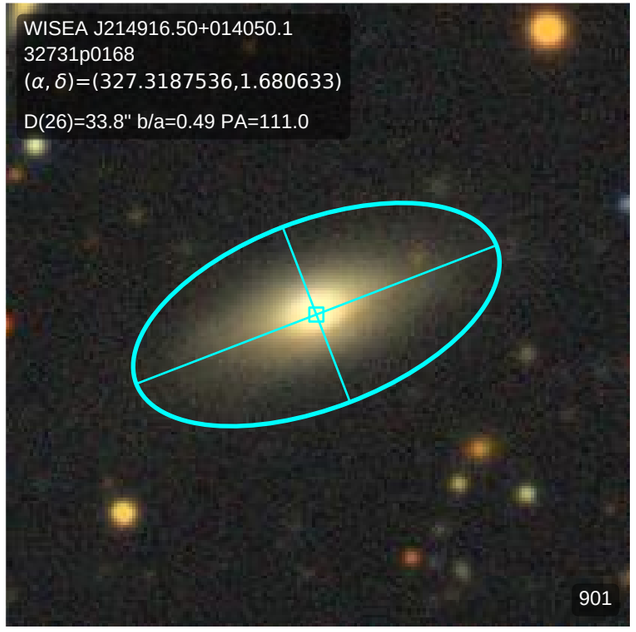
WISEA J214916.50+014050.1
32731p0168
(α, δ)=(327.3187536,1.680633)
D(26)=33.8" b/a=0.49 PA=111.0
901

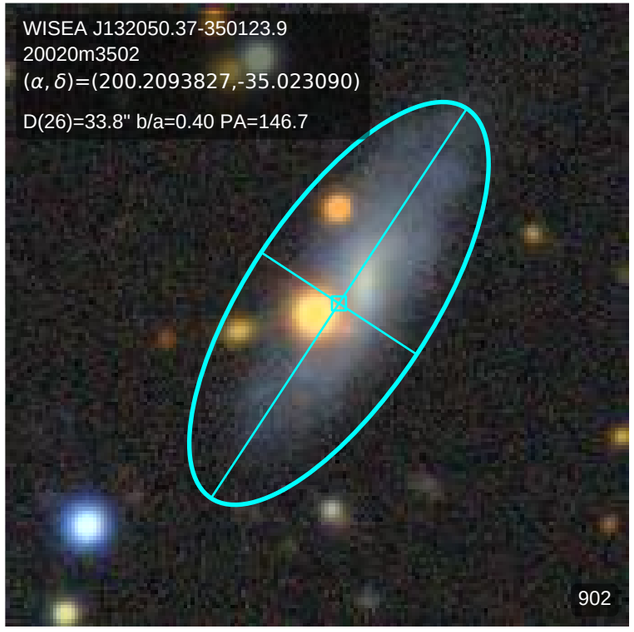
WISEA J132050.37-350123.9
20020m3502
(α, δ)=(200.2093827,-35.023090)
D(26)=33.8" b/a=0.40 PA=146.7
902

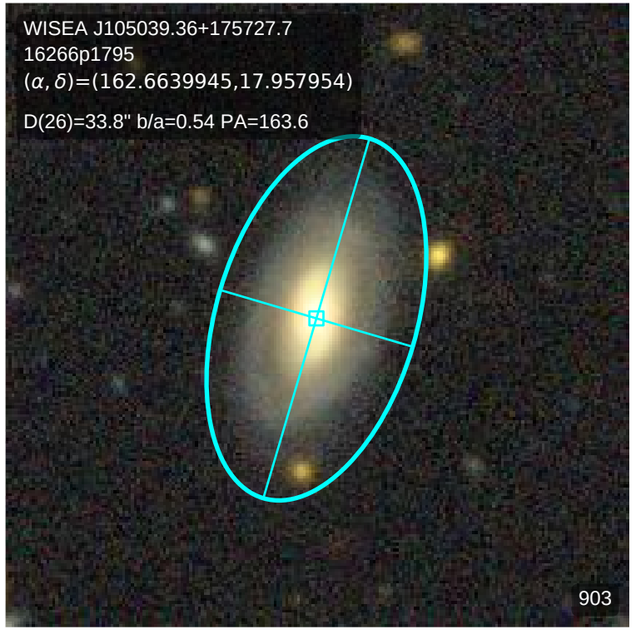
WISEA J105039.36+175727.7
16266p1795
(α, δ)=(162.6639945,17.957954)
D(26)=33.8" b/a=0.54 PA=163.6
903

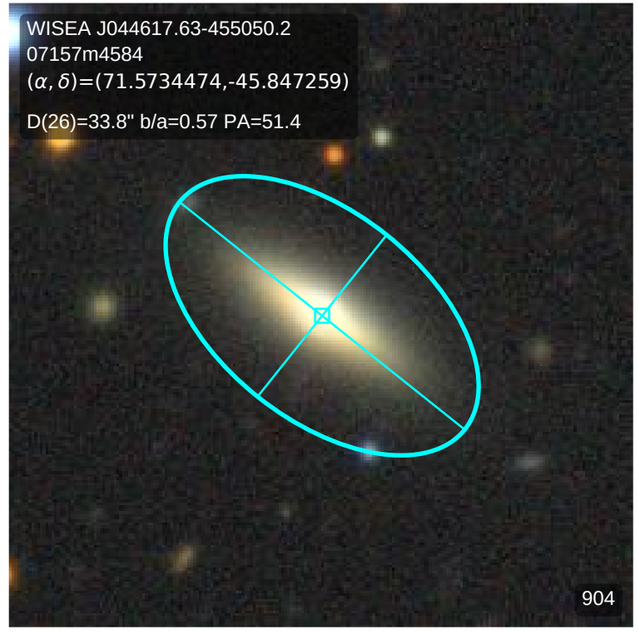
WISEA J044617.63-455050.2
07157m4584
(α, δ)=(71.5734474,-45.847259)
D(26)=33.8" b/a=0.57 PA=51.4
904

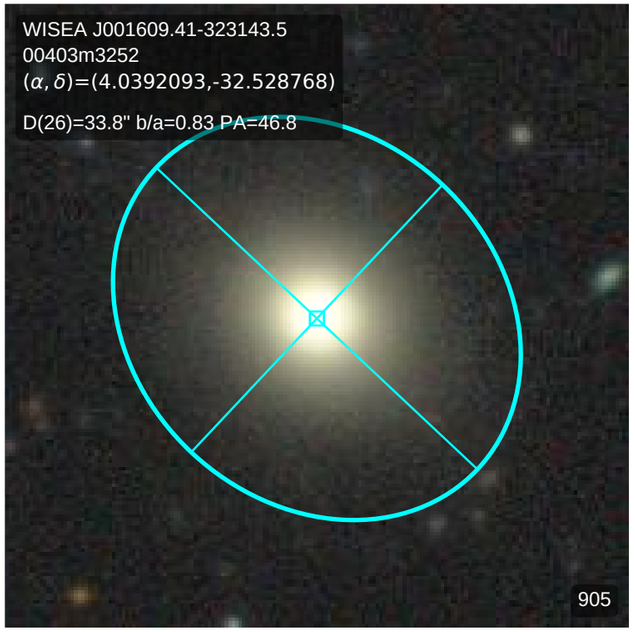
WISEA J001609.41-323143.5
00403m3252
(α, δ)=(4.0392093,-32.528768)
D(26)=33.8" b/a=0.83 PA=46.8
905

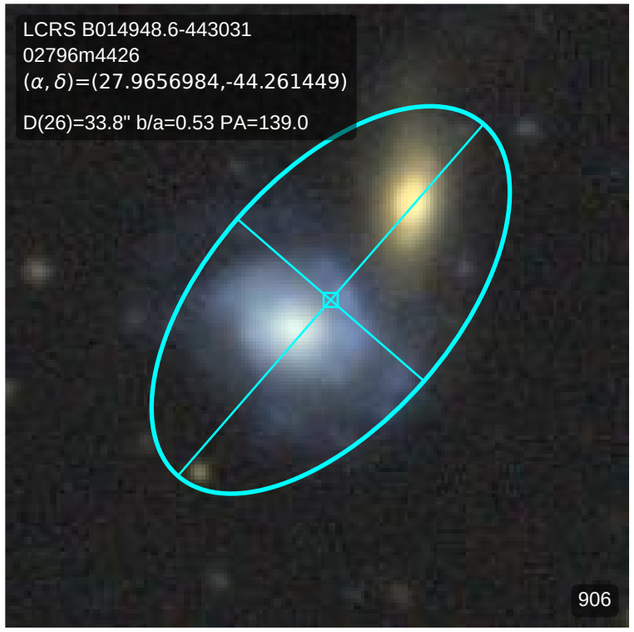
LCRS B014948.6-443031
02796m4426
(α, δ)=(27.9656984,-44.261449)
D(26)=33.8" b/a=0.53 PA=139.0
906

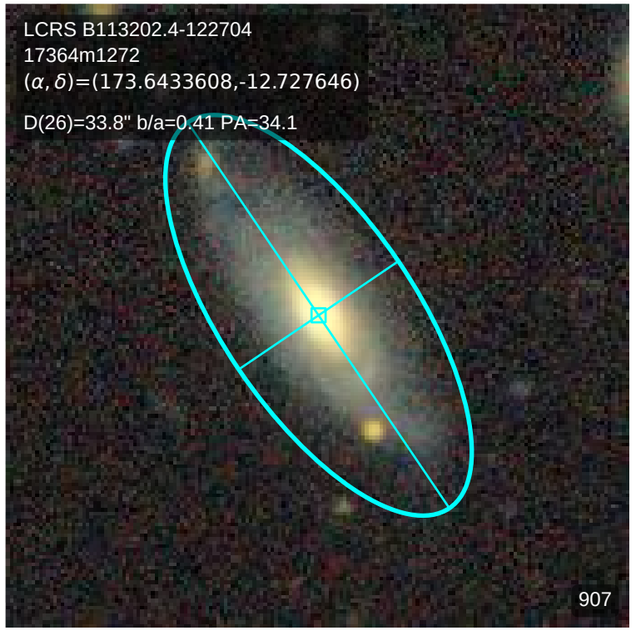
LCRS B113202.4-122704
17364m1272
(α, δ)=(173.6433608,-12.727646)
D(26)=33.8" b/a=0.41 PA=34.1
907

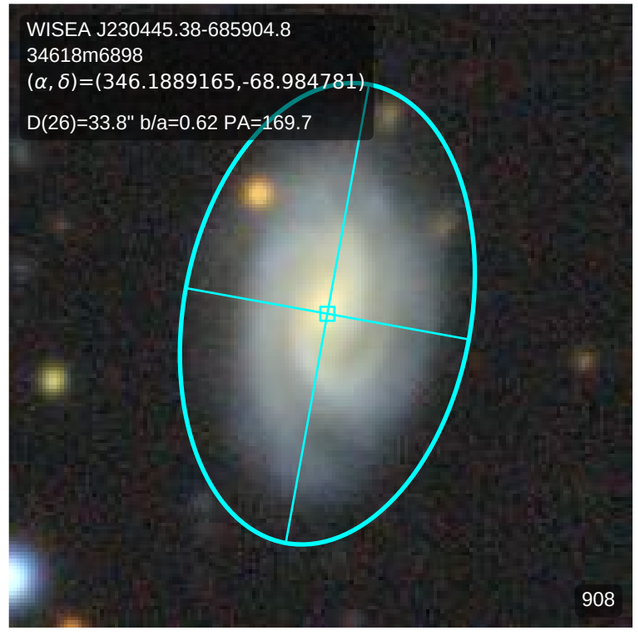
WISEA J230445.38-685904.8
34618m6898
(α, δ)=(346.1889165,-68.984781)
D(26)=33.8" b/a=0.62 PA=169.7
908

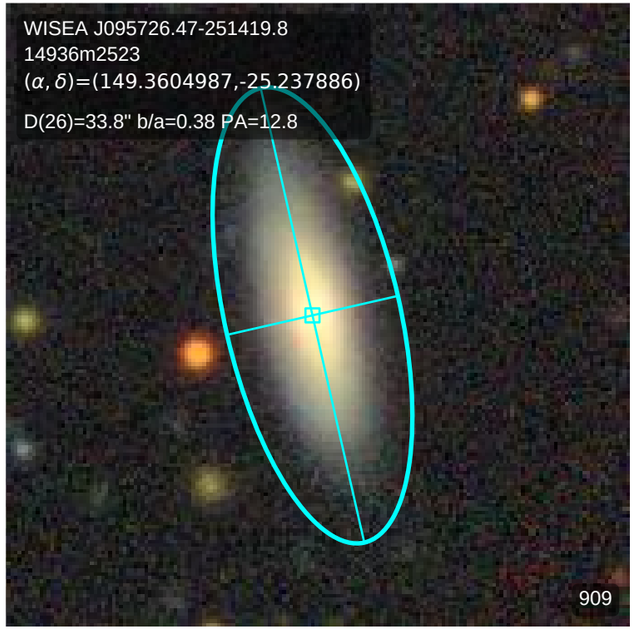
WISEA J095726.47-251419.8
14936m2523
(α, δ)=(149.3604987,-25.237886)
D(26)=33.8" b/a=0.38 PA=12.8
909

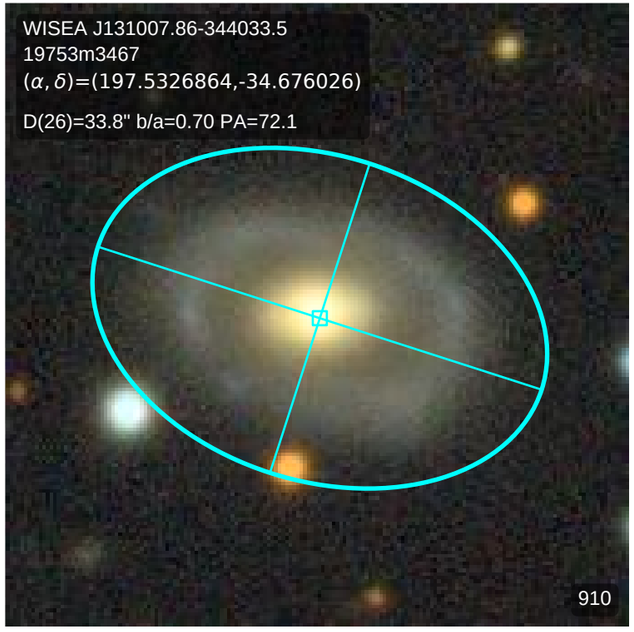
WISEA J131007.86-344033.5
19753m3467
(α, δ)=(197.5326864,-34.676026)
D(26)=33.8" b/a=0.70 PA=72.1
910

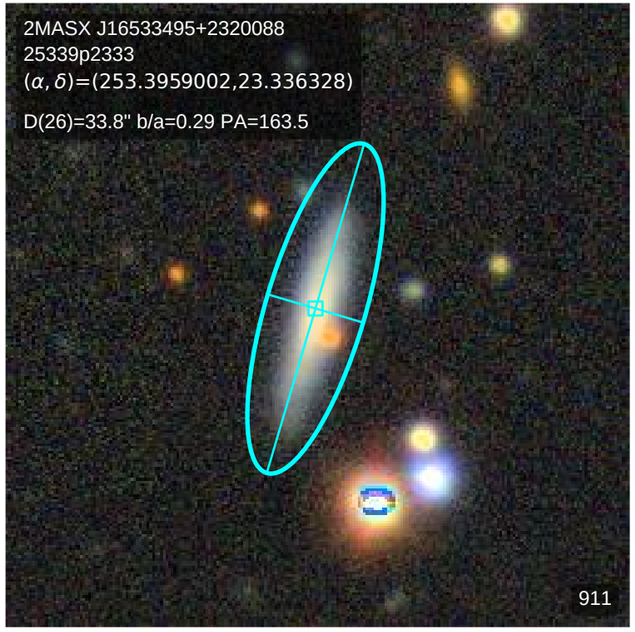
2MASX J16533495+2320088
25339p2333
(α, δ)=(253.3959002,23.336328)
D(26)=33.8" b/a=0.29 PA=163.5
911

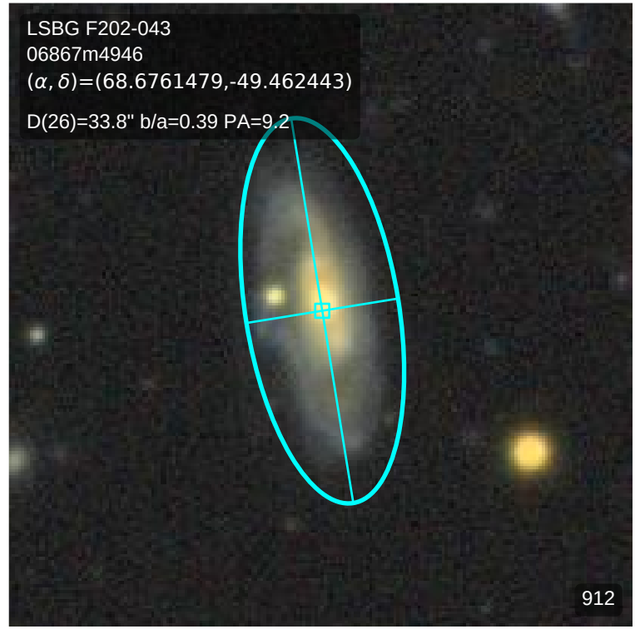
LSBG F202-043
06867m4946
(α, δ)=(68.6761479,-49.462443)
D(26)=33.8" b/a=0.39 PA=9.2
912

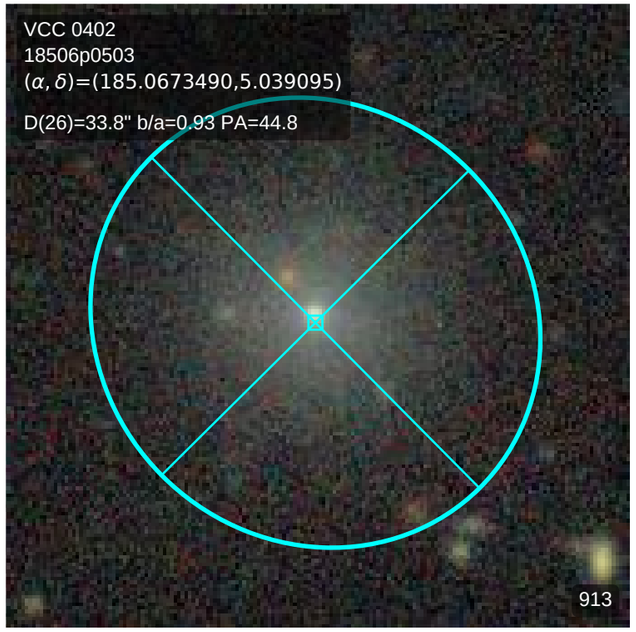
VCC 0402
18506p0503
(α, δ)=(185.0673490,5.039095)
D(26)=33.8" b/a=0.93 PA=44.8
913

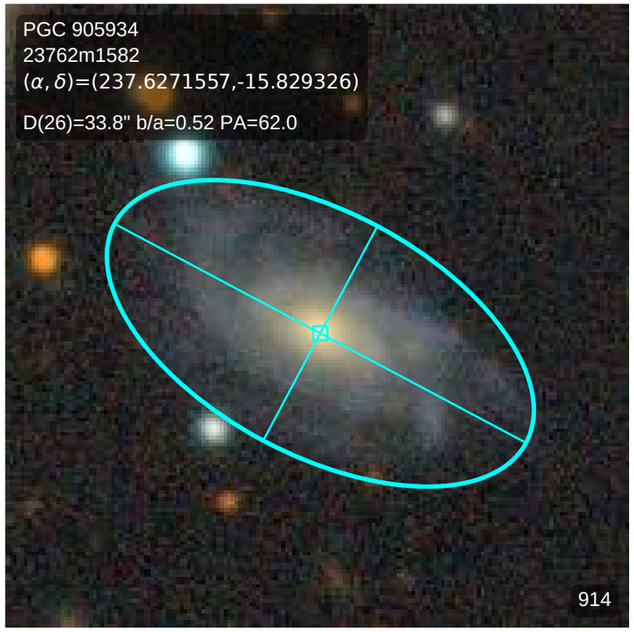
PGC 905934
23762m1582
(α, δ)=(237.6271557,-15.829326)
D(26)=33.8" b/a=0.52 PA=62.0
914

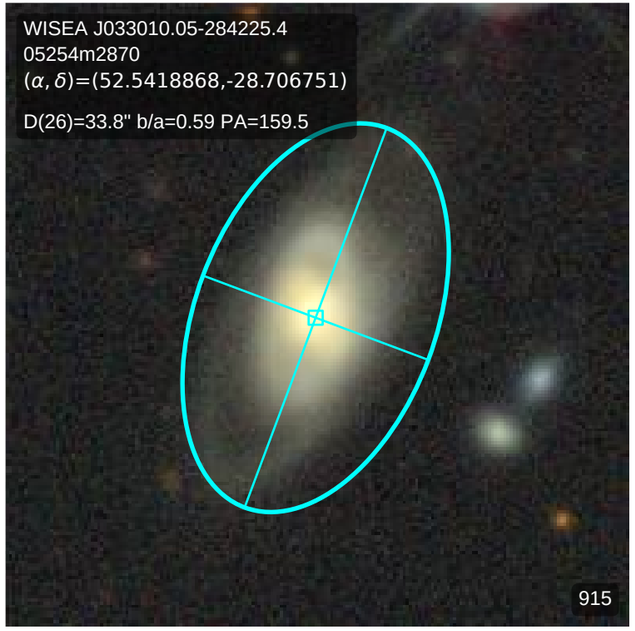
WISEA J033010.05-284225.4
05254m2870
(α, δ)=(52.5418868,-28.706751)
D(26)=33.8" b/a=0.59 PA=159.5
915

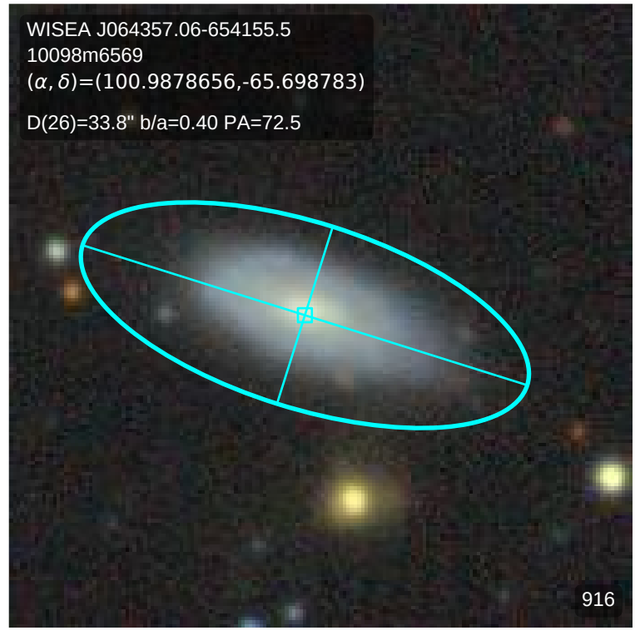
WISEA J064357.06-654155.5
10098m6569
(α, δ)=(100.9878656,-65.698783)
D(26)=33.8" b/a=0.40 PA=72.5
916

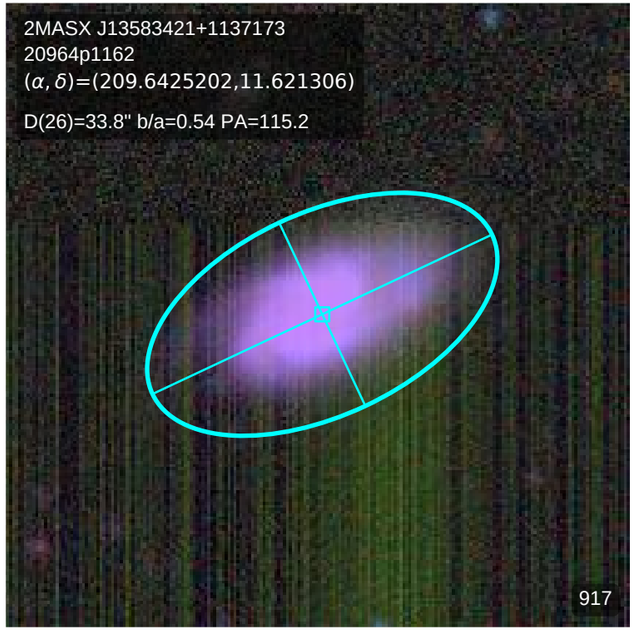
2MASX J13583421+1137173
20964p1162
(α, δ)=(209.6425202,11.621306)
D(26)=33.8" b/a=0.54 PA=115.2
917

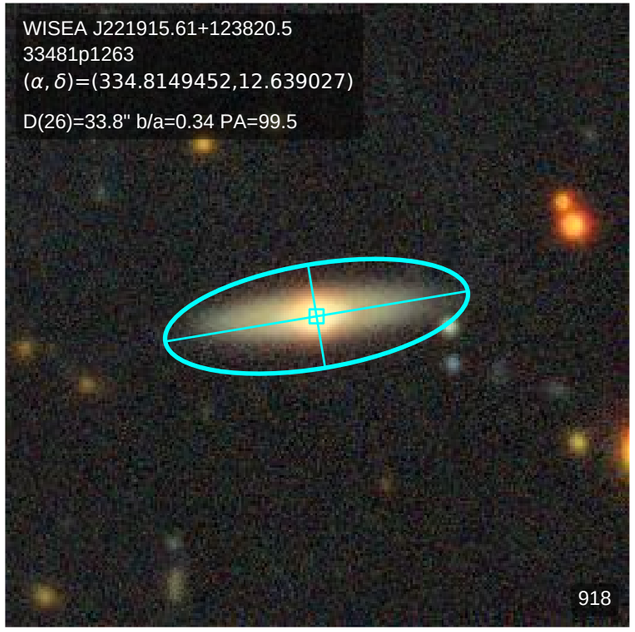
WISEA J221915.61+123820.5
33481p1263
(α, δ)=(334.8149452,12.639027)
D(26)=33.8" b/a=0.34 PA=99.5
918

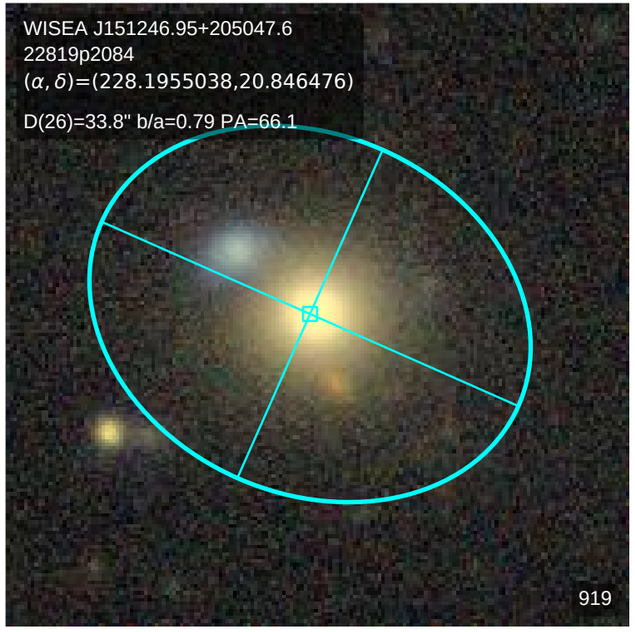
WISEA J151246.95+205047.6
22819p2084
(α, δ)=(228.1955038,20.846476)
D(26)=33.8" b/a=0.79 PA=66.1
919

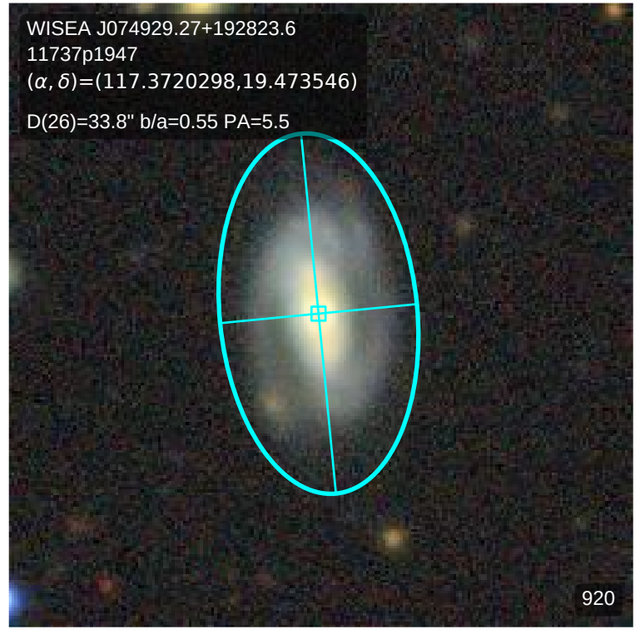
WISEA J074929.27+192823.6
11737p1947
(α, δ)=(117.3720298,19.473546)
D(26)=33.8" b/a=0.55 PA=5.5
920

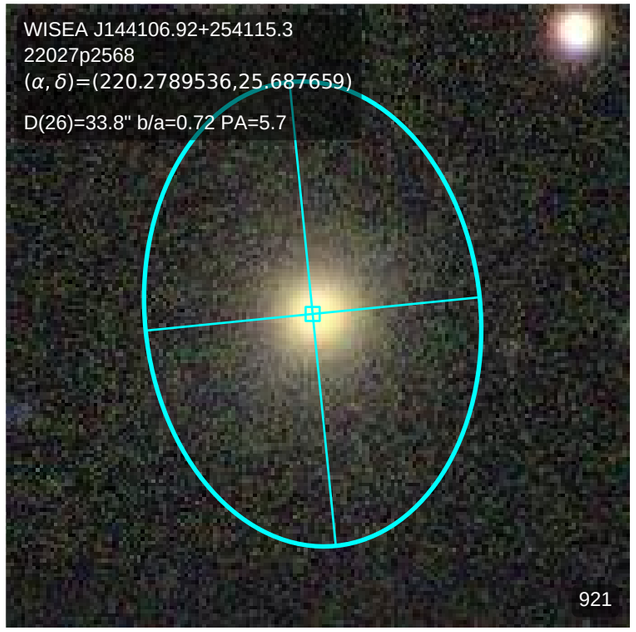
WISEA J144106.92+254115.3
22027p2568
(α, δ)=(220.2789536,25.687659)
D(26)=33.8" b/a=0.72 PA=5.7
921

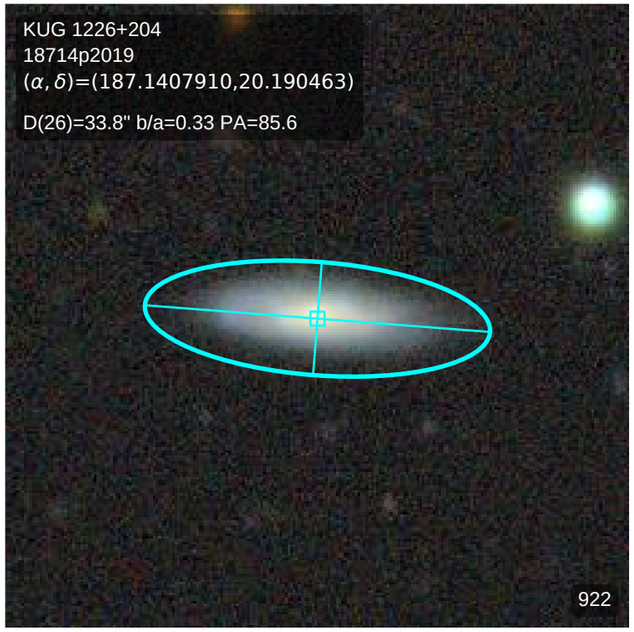
KUG 1226+204
18714p2019
(α, δ)=(187.1407910,20.190463)
D(26)=33.8" b/a=0.33 PA=85.6
922

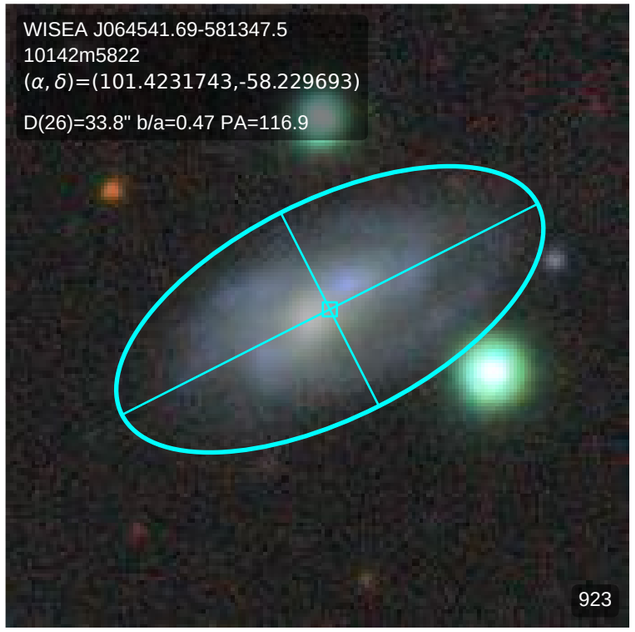
WISEA J064541.69-581347.5
10142m5822
(α, δ)=(101.4231743,-58.229693)
D(26)=33.8" b/a=0.47 PA=116.9
923

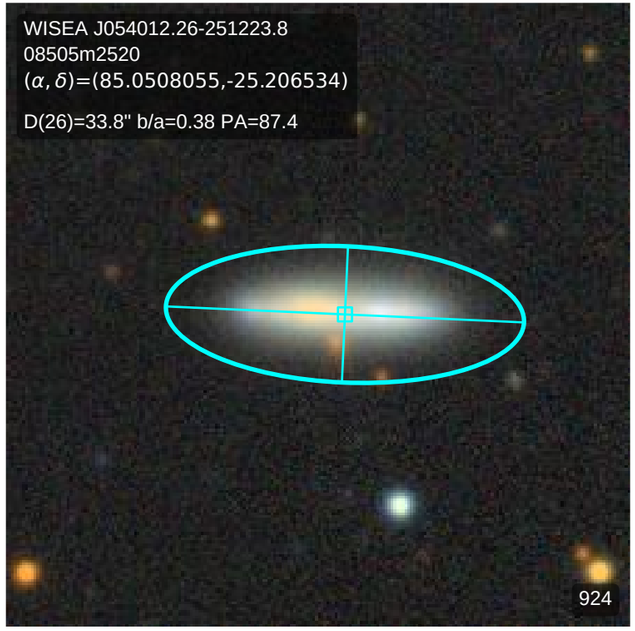
WISEA J054012.26-251223.8
08505m2520
(α, δ)=(85.0508055,-25.206534)
D(26)=33.8" b/a=0.38 PA=87.4
924

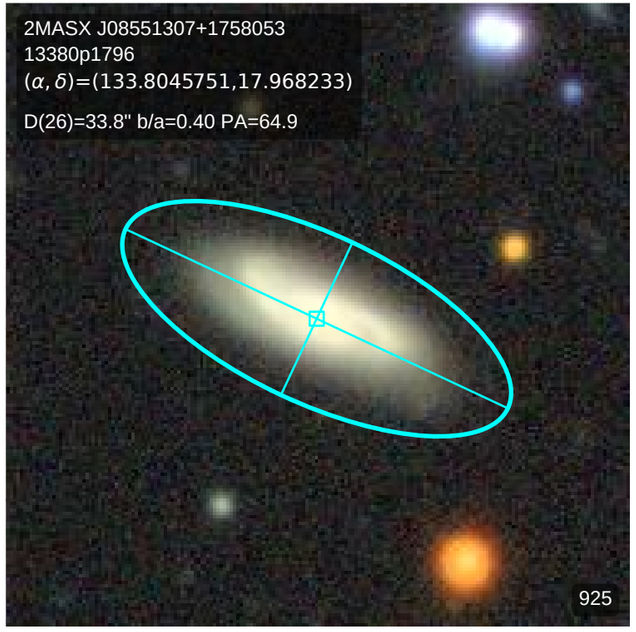
2MASX J08551307+1758053
13380p1796
(α, δ)=(133.8045751,17.968233)
D(26)=33.8" b/a=0.40 PA=64.9
925

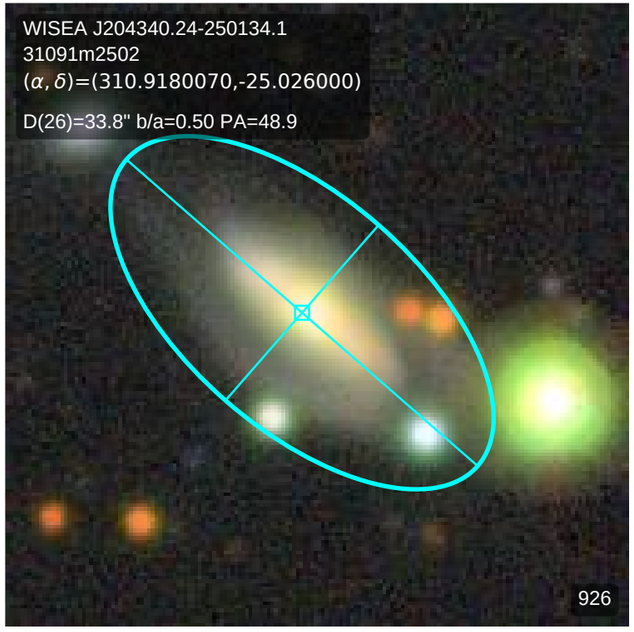
WISEA J204340.24-250134.1
31091m2502
(α, δ)=(310.9180070,-25.026000)
D(26)=33.8" b/a=0.50 PA=48.9
926

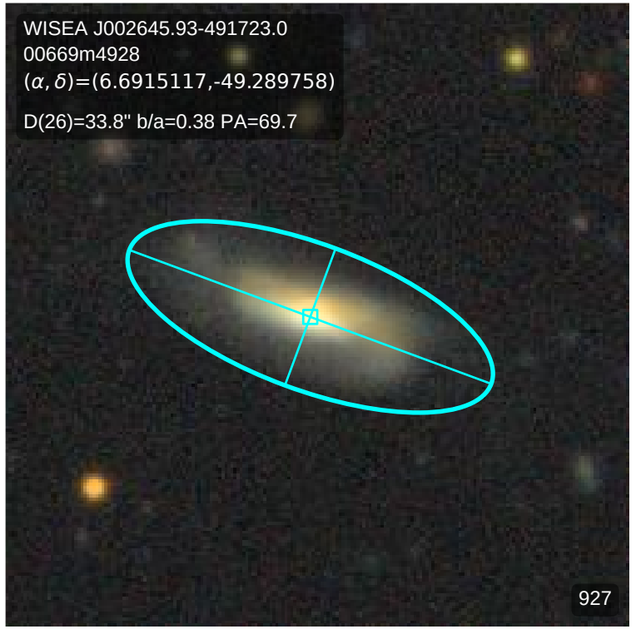
WISEA J002645.93-491723.0
00669m4928
(α, δ)=(6.6915117,-49.289758)
D(26)=33.8" b/a=0.38 PA=69.7
927

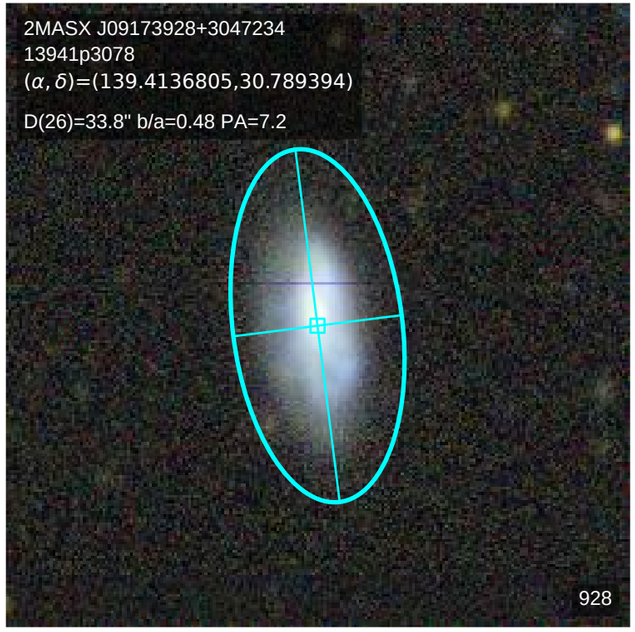
2MASX J09173928+3047234
13941p3078
(α, δ)=(139.4136805,30.789394)
D(26)=33.8" b/a=0.48 PA=7.2
928

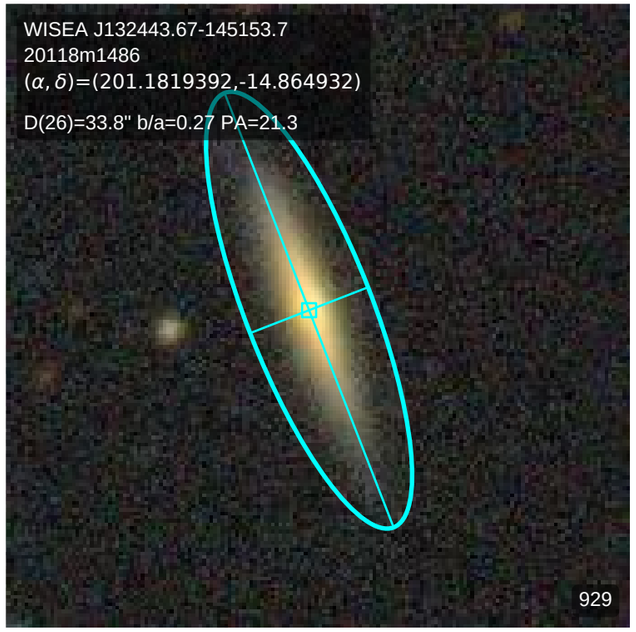
WISEA J132443.67-145153.7
20118m1486
(α, δ)=(201.1819392,-14.864932)
D(26)=33.8" b/a=0.27 PA=21.3
929

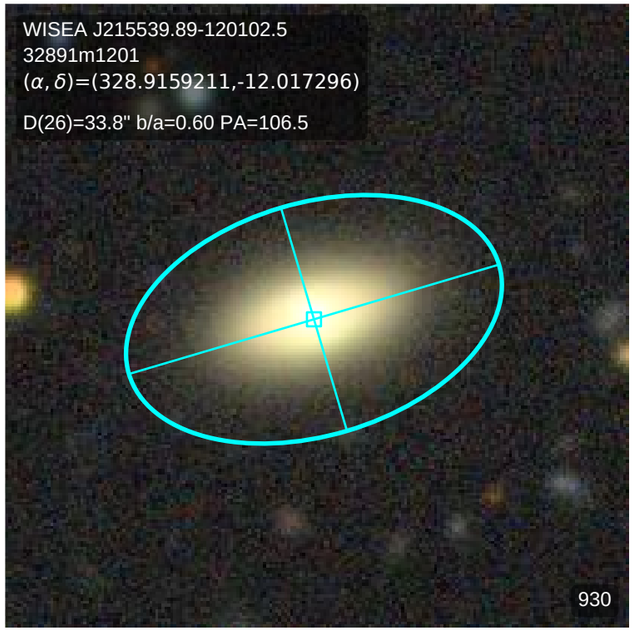
WISEA J215539.89-120102.5
32891m1201
(α, δ)=(328.9159211,-12.017296)
D(26)=33.8" b/a=0.60 PA=106.5
930

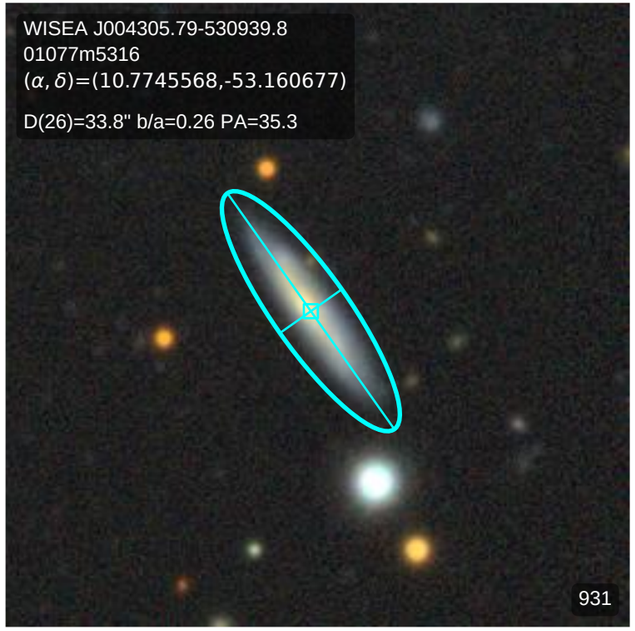
WISEA J004305.79-530939.8
01077m5316
(α, δ)=(10.7745568,-53.160677)
D(26)=33.8" b/a=0.26 PA=35.3
931

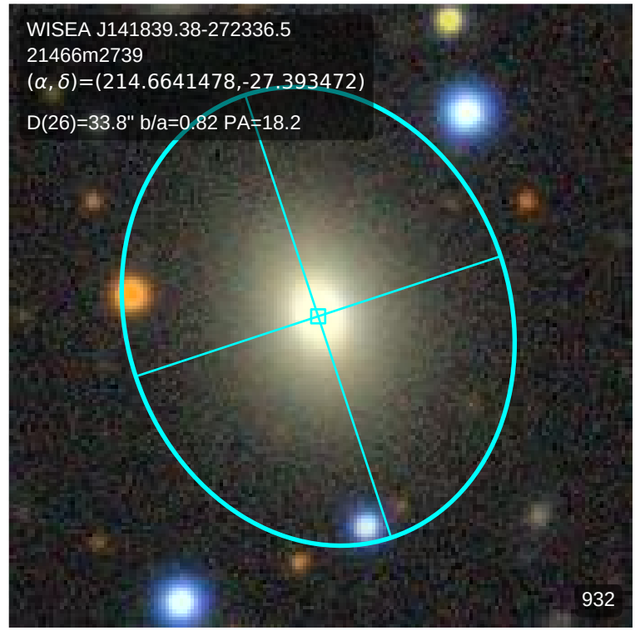
WISEA J141839.38-272336.5
21466m2739
(α, δ)=(214.6641478,-27.393472)
D(26)=33.8" b/a=0.82 PA=18.2
932

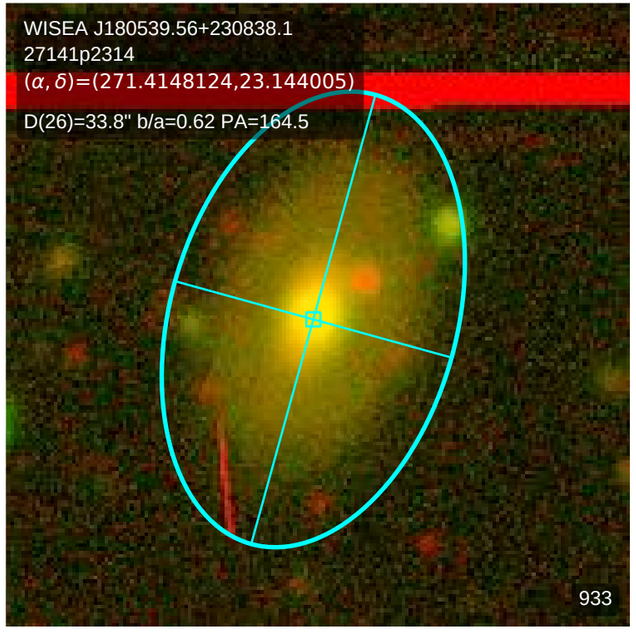
WISEA J180539.56+230838.1
27141p2314
(α, δ)=(271.4148124,23.144005)
D(26)=33.8" b/a=0.62 PA=164.5
933

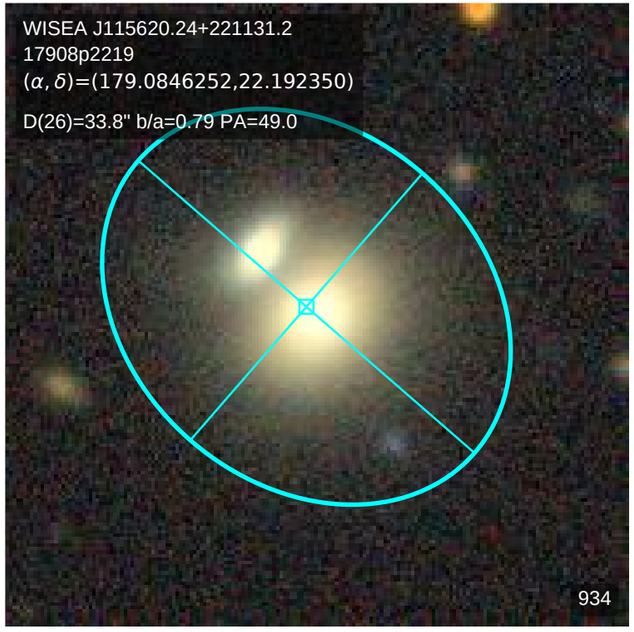
WISEA J115620.24+221131.2
17908p2219
(α, δ)=(179.0846252,22.192350)
D(26)=33.8" b/a=0.79 PA=49.0
934

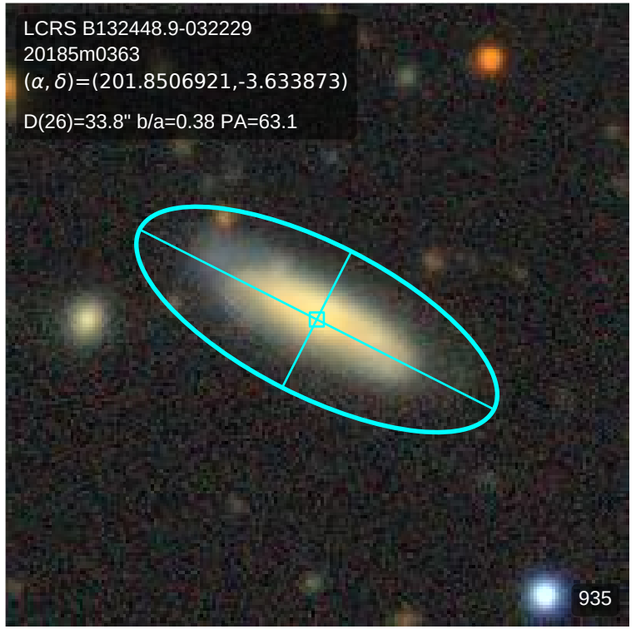
LCRS B132448.9-032229
20185m0363
(α, δ)=(201.8506921,-3.633873)
D(26)=33.8" b/a=0.38 PA=63.1
935

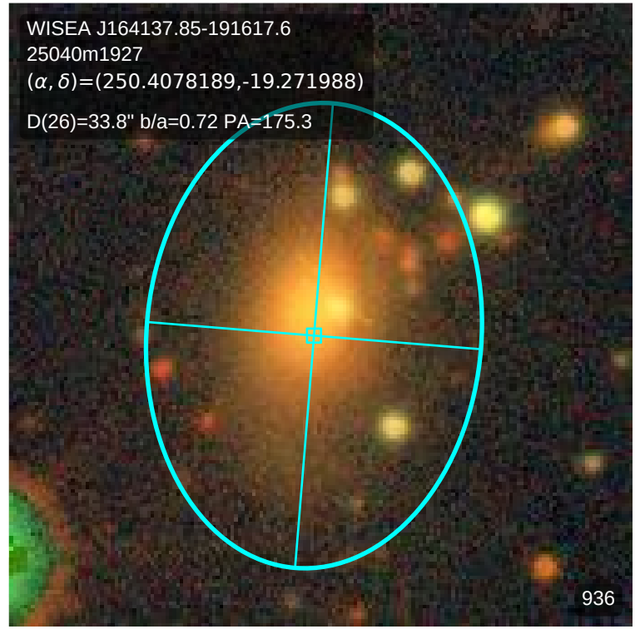
WISEA J164137.85-191617.6
25040m1927
(α, δ)=(250.4078189,-19.271988)
D(26)=33.8" b/a=0.72 PA=175.3
936

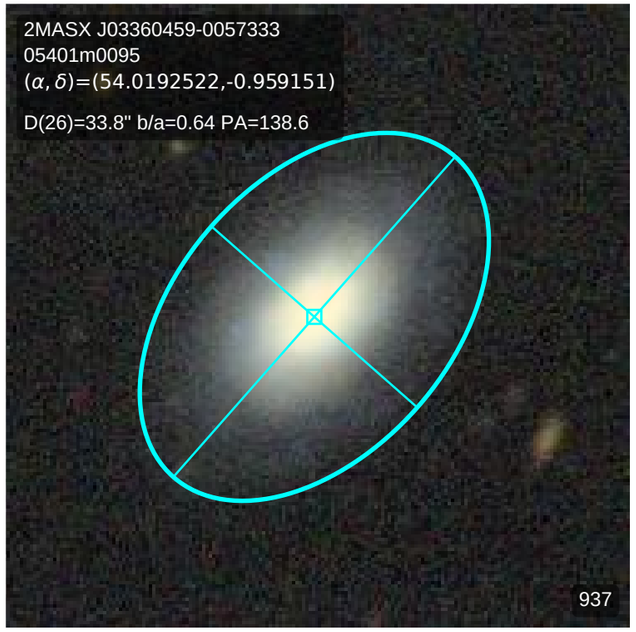
2MASX J03360459-0057333
05401m0095
(α, δ)=(54.0192522,-0.959151)
D(26)=33.8" b/a=0.64 PA=138.6
937

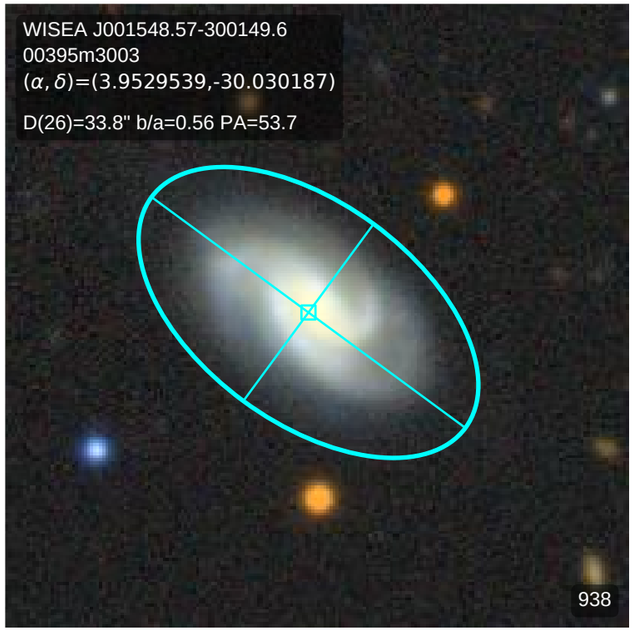
WISEA J001548.57-300149.6
00395m3003
(α, δ)=(3.9529539,-30.030187)
D(26)=33.8" b/a=0.56 PA=53.7
938

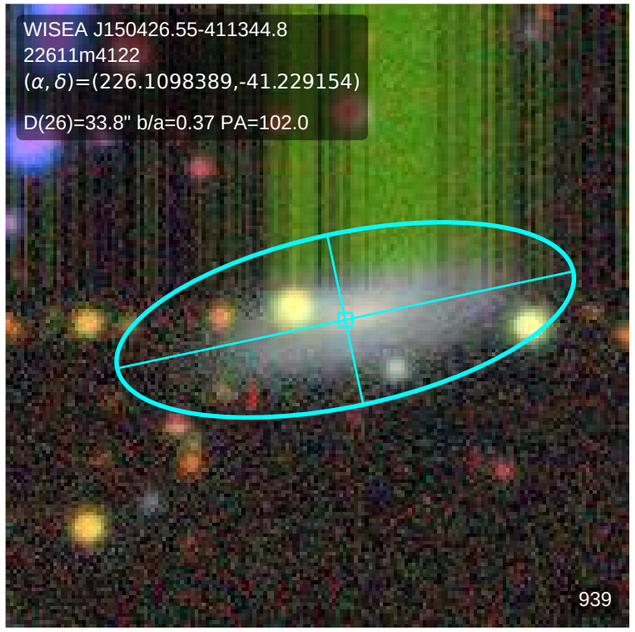
WISEA J150426.55-411344.8
22611m4122
(α, δ)=(226.1098389,-41.229154)
D(26)=33.8" b/a=0.37 PA=102.0
939

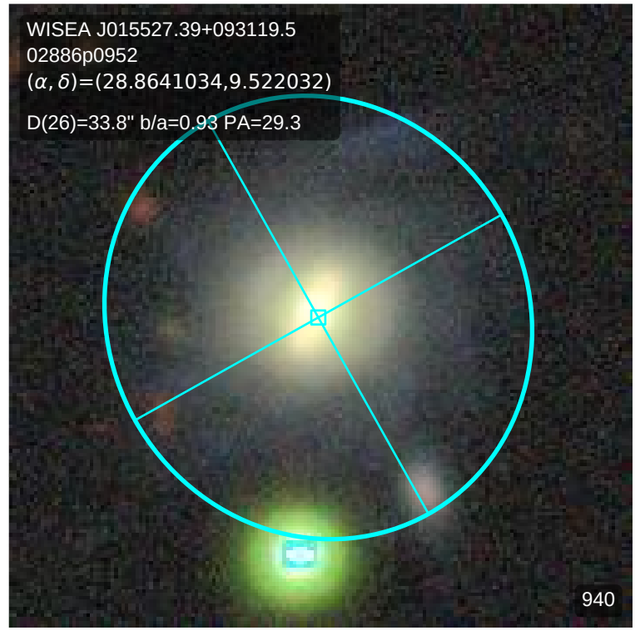
WISEA J015527.39+093119.5
02886p0952
(α, δ)=(28.8641034,9.522032)
D(26)=33.8" b/a=0.93 PA=29.3
940

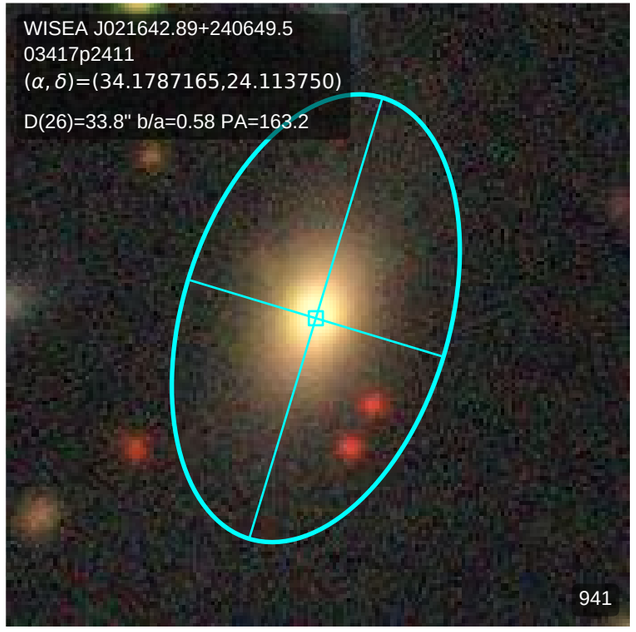
WISEA J021642.89+240649.5
03417p2411
(α, δ)=(34.1787165,24.113750)
D(26)=33.8" b/a=0.58 PA=163.2
941

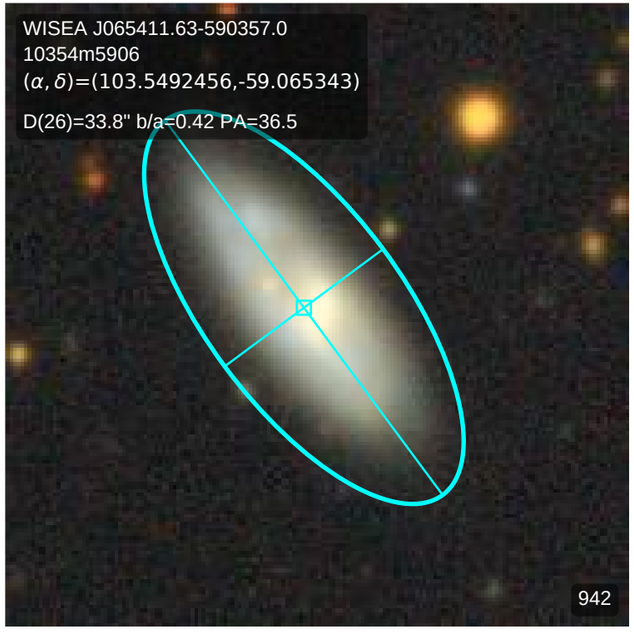
WISEA J065411.63-590357.0
10354m5906
(α, δ)=(103.5492456,-59.065343)
D(26)=33.8" b/a=0.42 PA=36.5
942

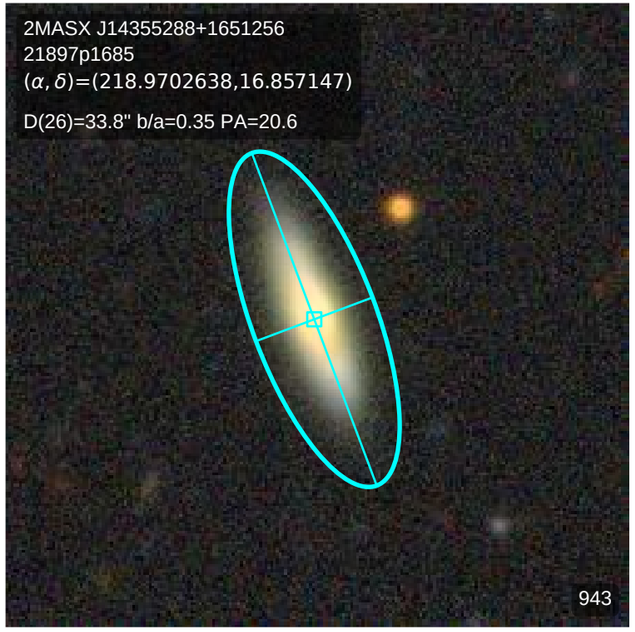
2MASX J14355288+1651256
21897p1685
(α, δ)=(218.9702638,16.857147)
D(26)=33.8" b/a=0.35 PA=20.6
943

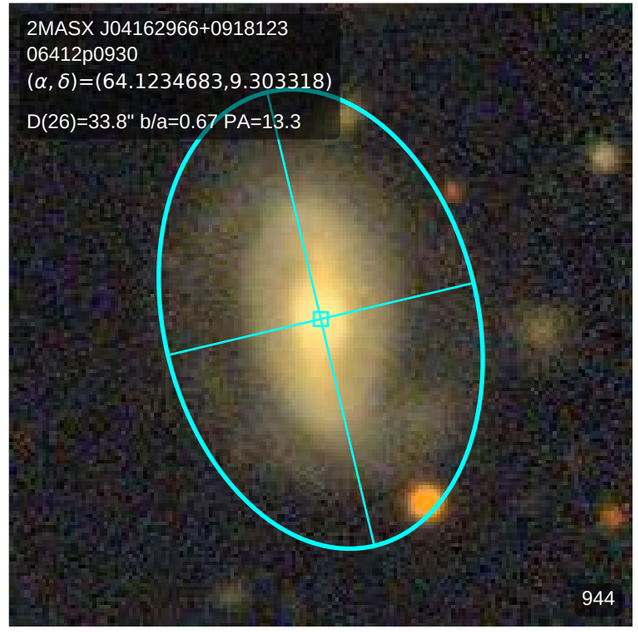
2MASX J04162966+0918123
06412p0930
(α, δ)=(64.1234683,9.303318)
D(26)=33.8" b/a=0.67 PA=13.3
944

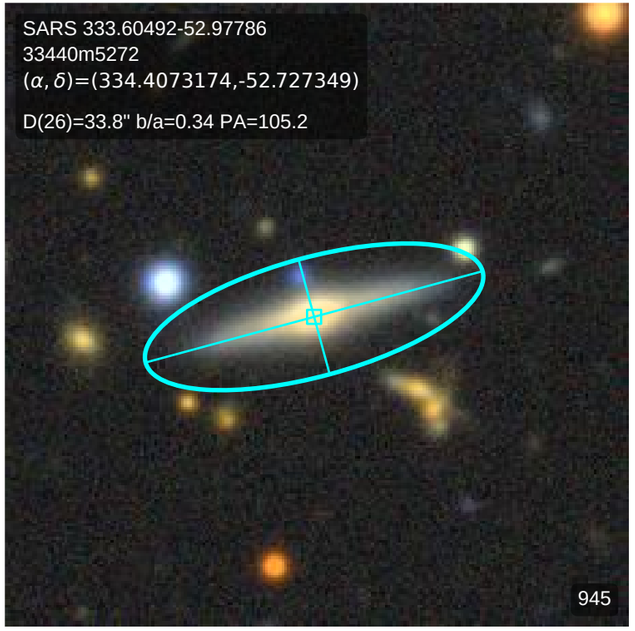
SARS 333.60492-52.97786
33440m5272
(α, δ)=(334.4073174,-52.727349)
D(26)=33.8" b/a=0.34 PA=105.2
945

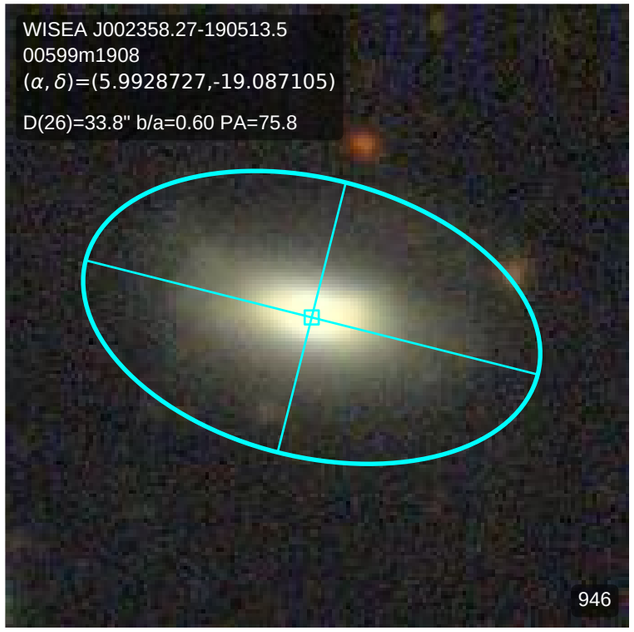
WISEA J002358.27-190513.5
00599m1908
(α, δ)=(5.9928727,-19.087105)
D(26)=33.8" b/a=0.60 PA=75.8
946

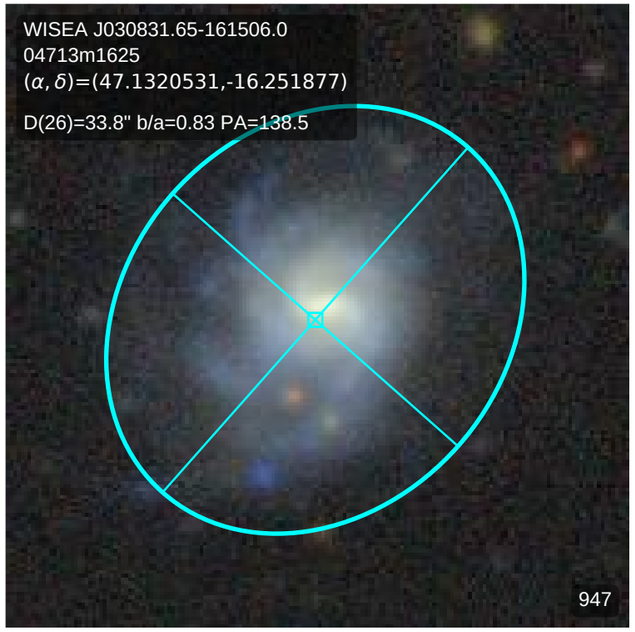
WISEA J030831.65-161506.0
04713m1625
(α, δ)=(47.1320531,-16.251877)
D(26)=33.8" b/a=0.83 PA=138.5
947

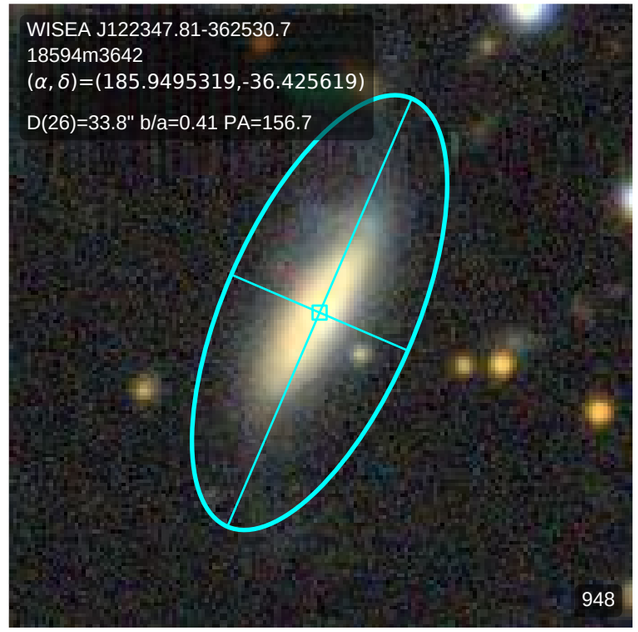
WISEA J122347.81-362530.7
18594m3642
(α, δ)=(185.9495319,-36.425619)
D(26)=33.8" b/a=0.41 PA=156.7
948

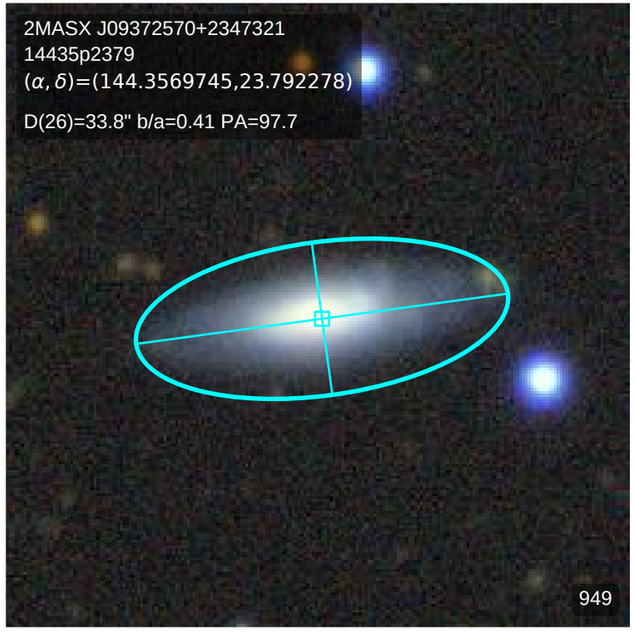
2MASX J09372570+2347321
14435p2379
(α, δ)=(144.3569745,23.792278)
D(26)=33.8" b/a=0.41 PA=97.7
949

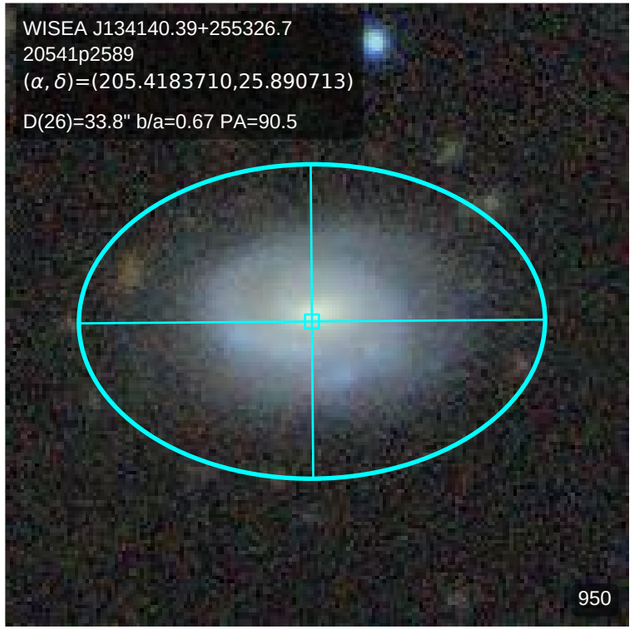
WISEA J134140.39+255326.7
20541p2589
(α, δ)=(205.4183710,25.890713)
D(26)=33.8" b/a=0.67 PA=90.5
950

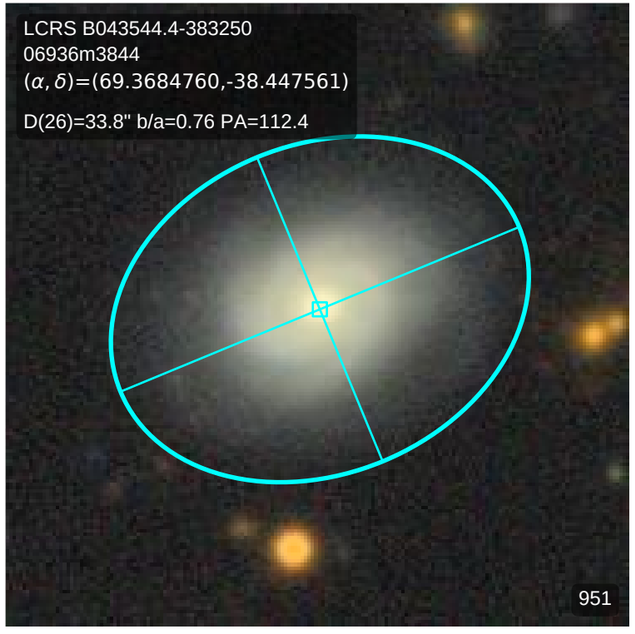
LCRS B043544.4-383250
06936m3844
(α, δ)=(69.3684760,-38.447561)
D(26)=33.8" b/a=0.76 PA=112.4
951

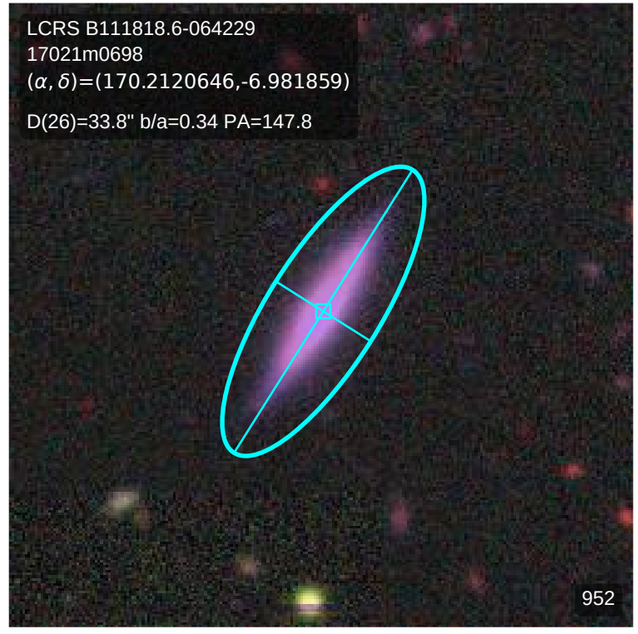
LCRS B111818.6-064229
17021m0698
(α, δ)=(170.2120646,-6.981859)
D(26)=33.8" b/a=0.34 PA=147.8
952

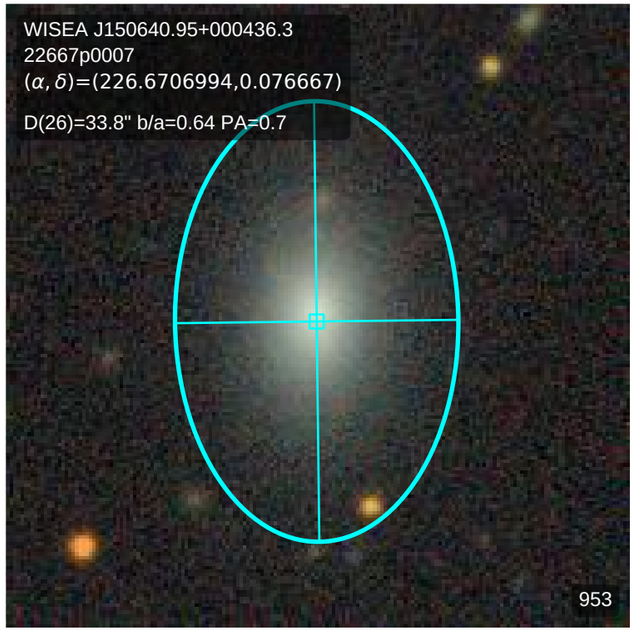
WISEA J150640.95+000436.3
22667p0007
(α, δ)=(226.6706994,0.076667)
D(26)=33.8" b/a=0.64 PA=0.7
953

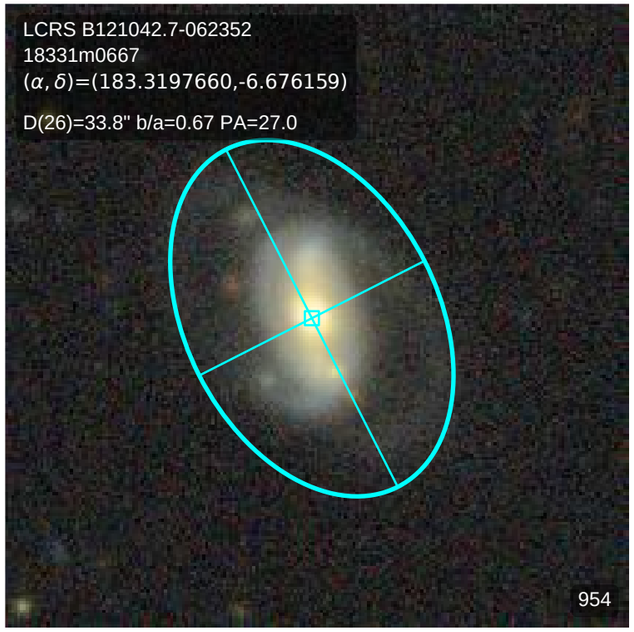
LCRS B121042.7-062352
18331m0667
(α, δ)=(183.3197660,-6.676159)
D(26)=33.8" b/a=0.67 PA=27.0
954

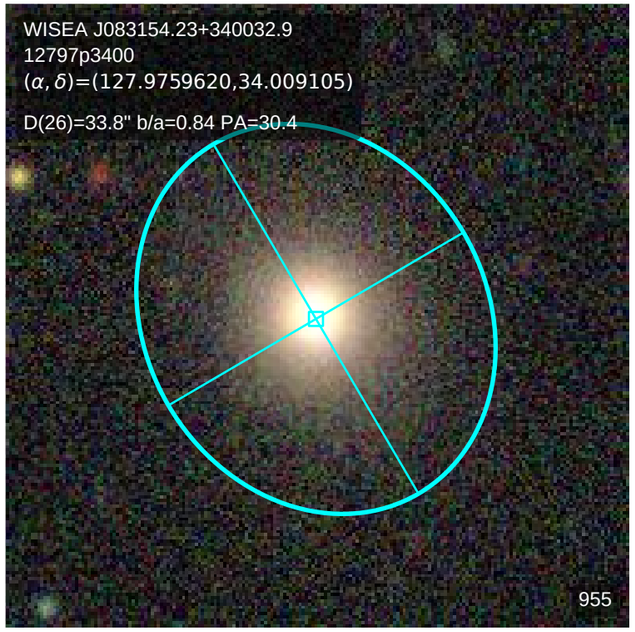
WISEA J083154.23+340032.9
12797p3400
(α, δ)=(127.9759620,34.009105)
D(26)=33.8" b/a=0.84 PA=30.4
955

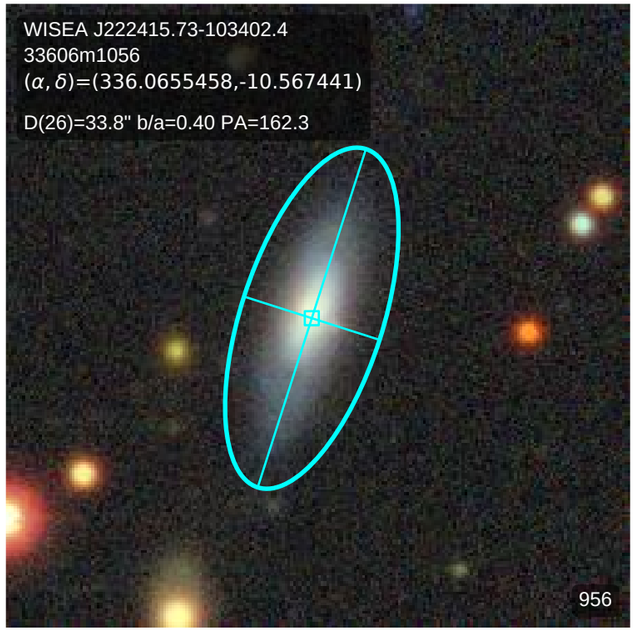
WISEA J222415.73-103402.4
33606m1056
(α, δ)=(336.0655458,-10.567441)
D(26)=33.8" b/a=0.40 PA=162.3
956

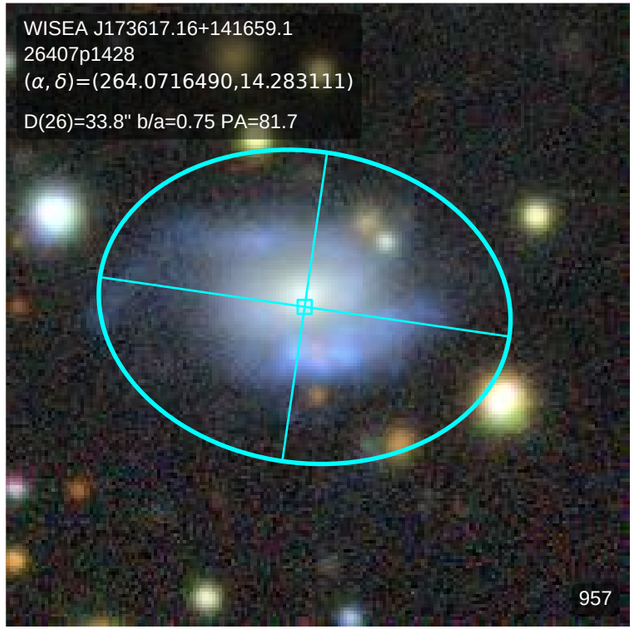
WISEA J173617.16+141659.1
26407p1428
(α, δ)=(264.0716490,14.283111)
D(26)=33.8" b/a=0.75 PA=81.7
957

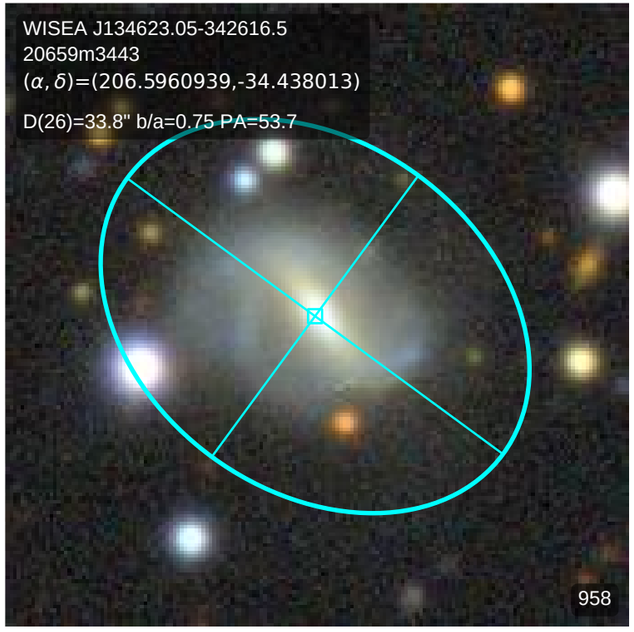
WISEA J134623.05-342616.5
20659m3443
(α, δ)=(206.5960939,-34.438013)
D(26)=33.8" b/a=0.75 PA=53.7
958

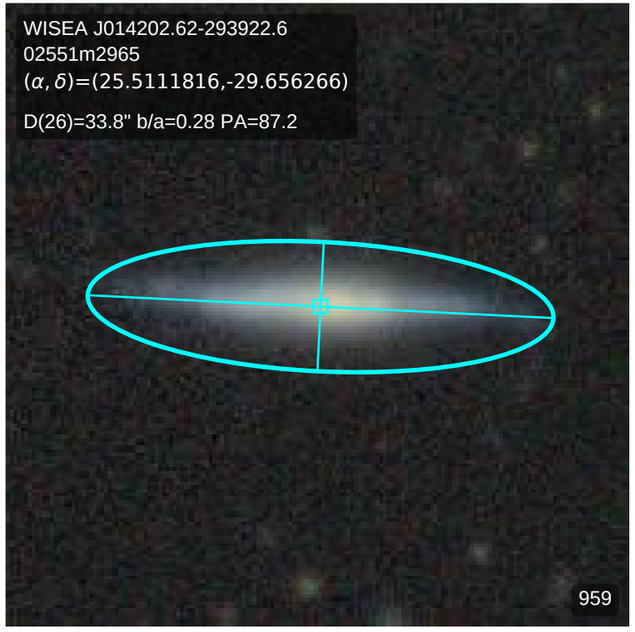
WISEA J014202.62-293922.6
02551m2965
(α, δ)=(25.5111816,-29.656266)
D(26)=33.8" b/a=0.28 PA=87.2
959

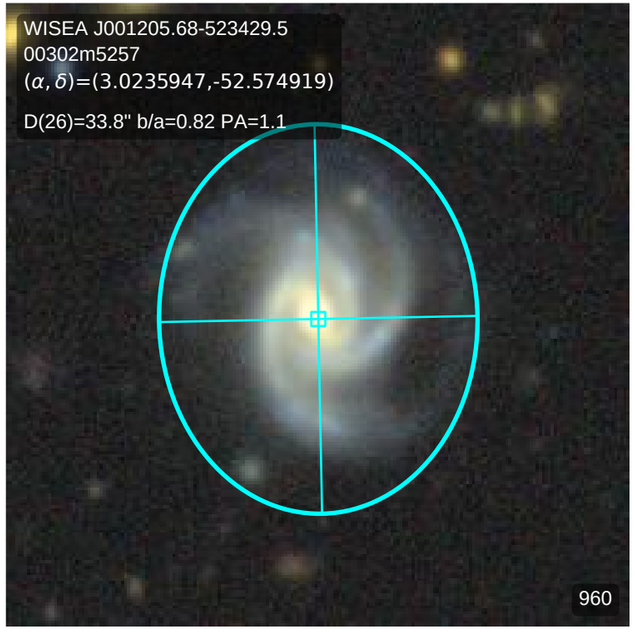
WISEA J001205.68-523429.5
00302m5257
(α, δ)=(3.0235947,-52.574919)
D(26)=33.8" b/a=0.82 PA=1.1
960

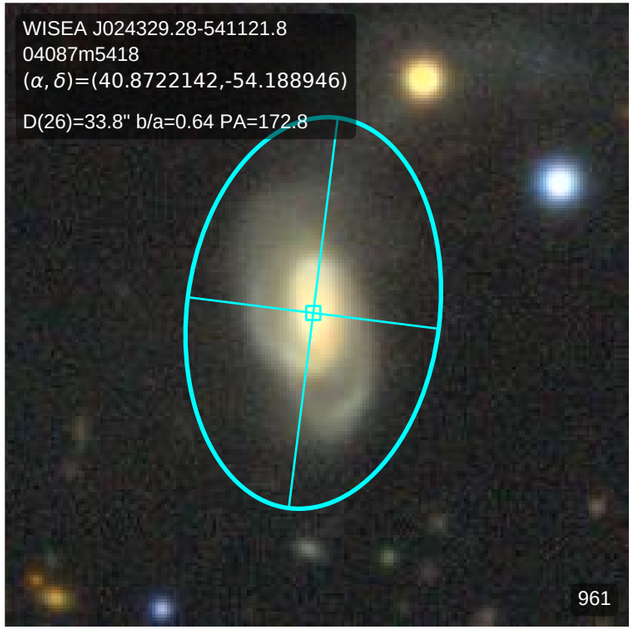
WISEA J024329.28-541121.8
04087m5418
(α, δ)=(40.8722142,-54.188946)
D(26)=33.8" b/a=0.64 PA=172.8
961

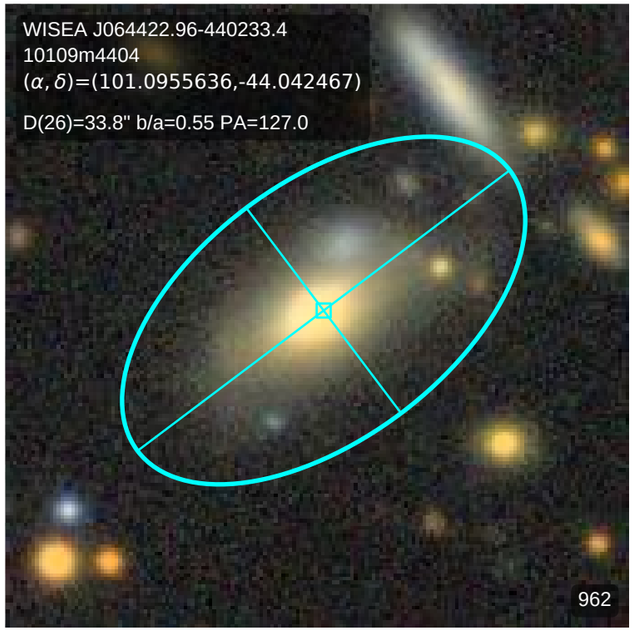
WISEA J064422.96-440233.4
10109m4404
(α, δ)=(101.0955636,-44.042467)
D(26)=33.8" b/a=0.55 PA=127.0
962

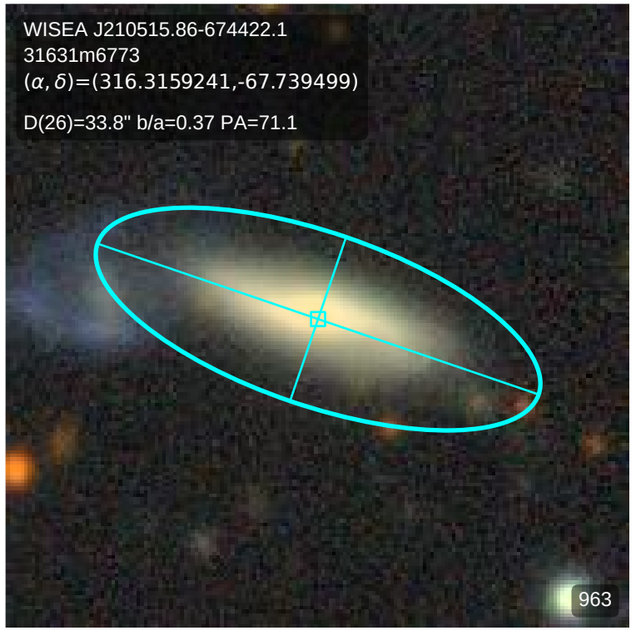
WISEA J210515.86-674422.1
31631m6773
(α, δ)=(316.3159241,-67.739499)
D(26)=33.8" b/a=0.37 PA=71.1
963

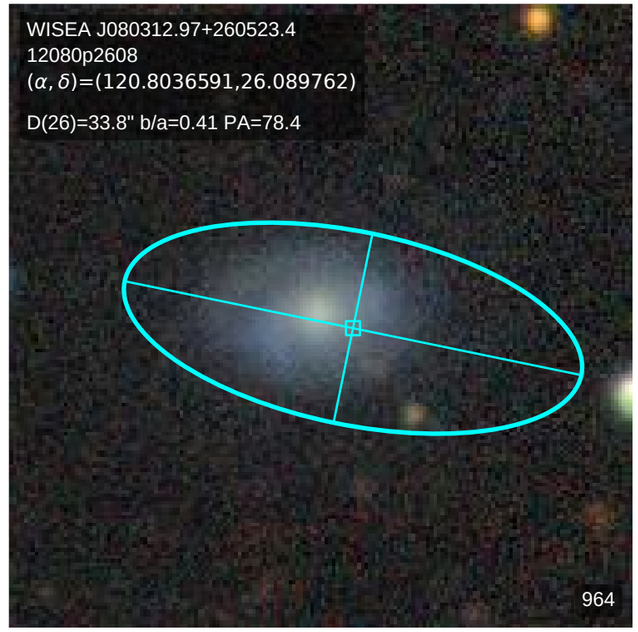
WISEA J080312.97+260523.4
12080p2608
(α, δ)=(120.8036591,26.089762)
D(26)=33.8" b/a=0.41 PA=78.4
964

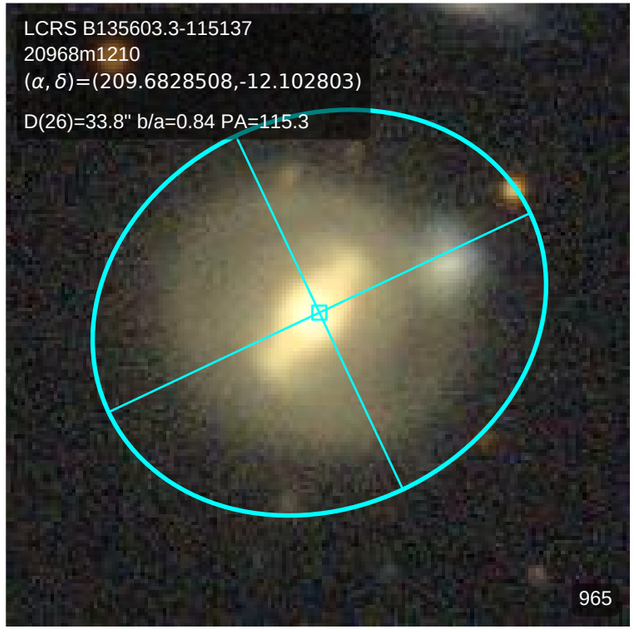
LCRS B135603.3-115137
20968m1210
(α, δ)=(209.6828508,-12.102803)
D(26)=33.8" b/a=0.84 PA=115.3
965

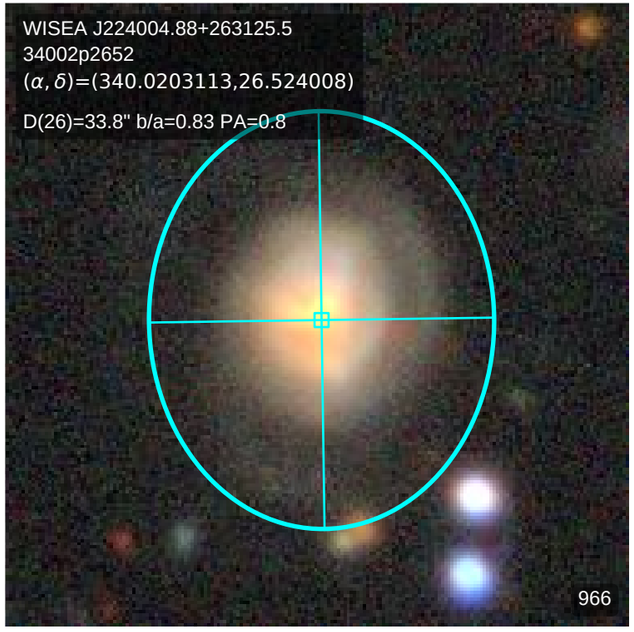
WISEA J224004.88+263125.5
34002p2652
(α, δ)=(340.0203113,26.524008)
D(26)=33.8" b/a=0.83 PA=0.8
966

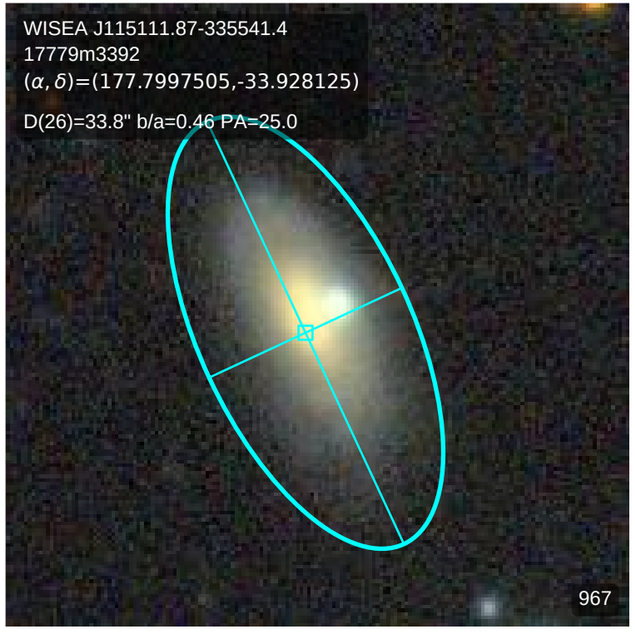
WISEA J115111.87-335541.4
17779m3392
(α, δ)=(177.7997505,-33.928125)
D(26)=33.8" b/a=0.46 PA=25.0
967

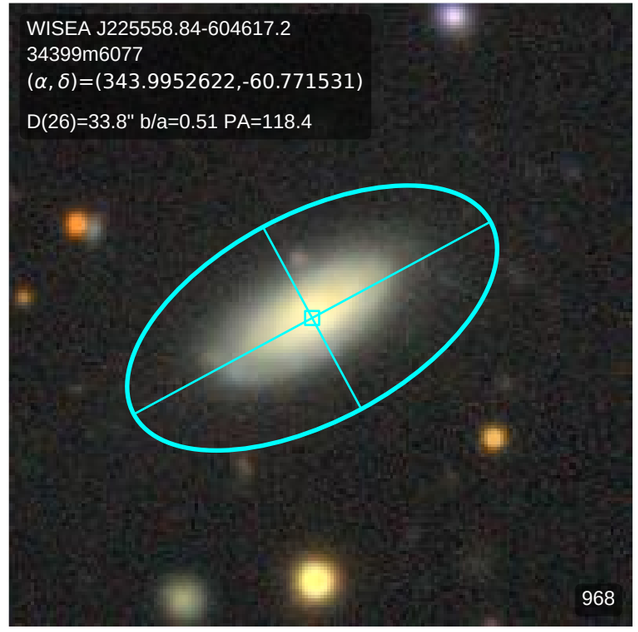
WISEA J225558.84-604617.2
34399m6077
(α, δ)=(343.9952622,-60.771531)
D(26)=33.8" b/a=0.51 PA=118.4
968

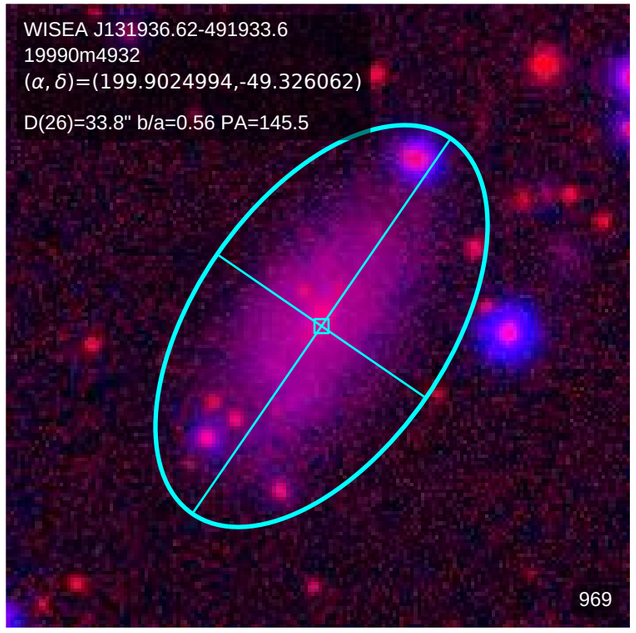
WISEA J131936.62-491933.6
19990m4932
(α, δ)=(199.9024994,-49.326062)
D(26)=33.8" b/a=0.56 PA=145.5
969

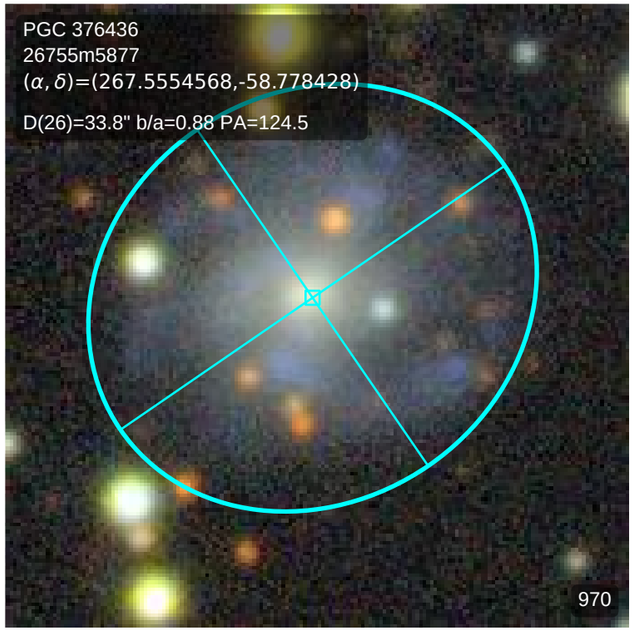
PGC 376436
26755m5877
(α, δ)=(267.5554568,-58.778428)
D(26)=33.8" b/a=0.88 PA=124.5
970

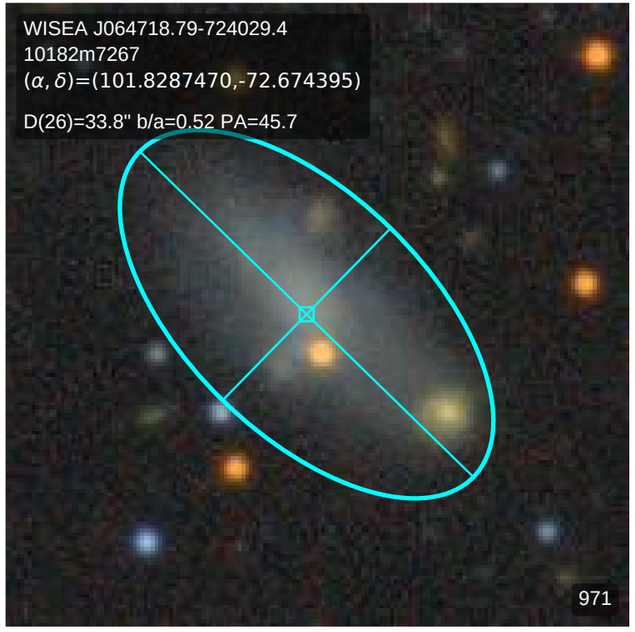
WISEA J064718.79-724029.4
10182m7267
(α, δ)=(101.8287470,-72.674395)
D(26)=33.8" b/a=0.52 PA=45.7
971

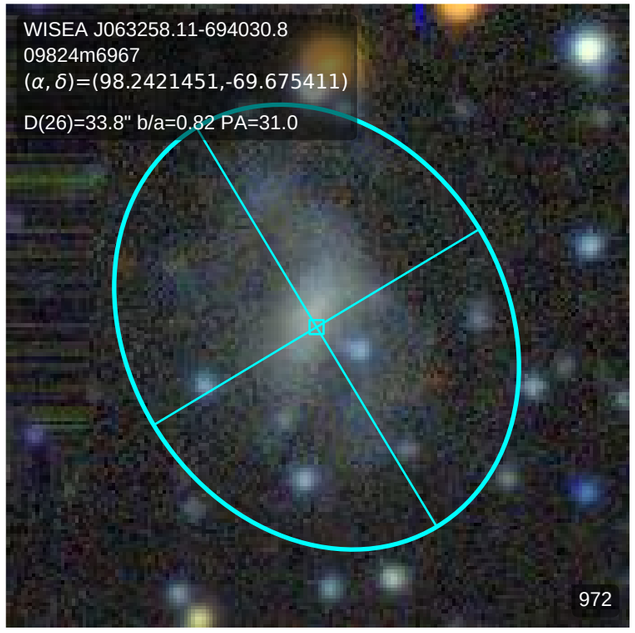
WISEA J063258.11-694030.8
09824m6967
(α, δ)=(98.2421451,-69.675411)
D(26)=33.8" b/a=0.82 PA=31.0
972

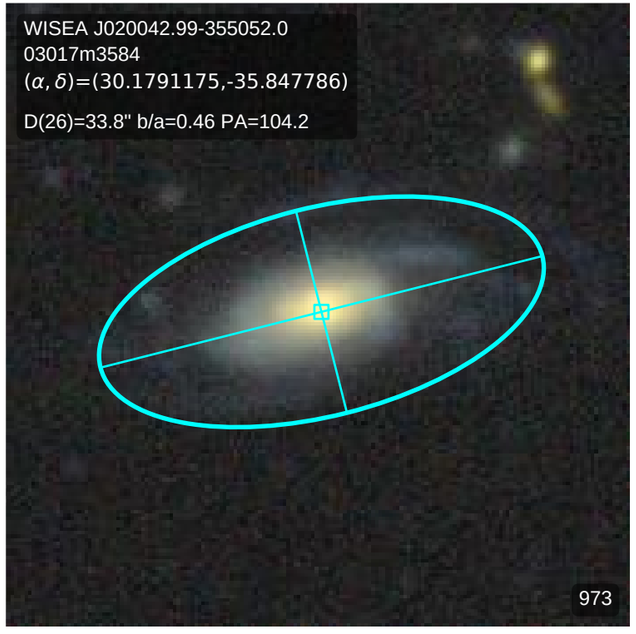
WISEA J020042.99-355052.0
03017m3584
(α, δ)=(30.1791175,-35.847786)
D(26)=33.8" b/a=0.46 PA=104.2
973

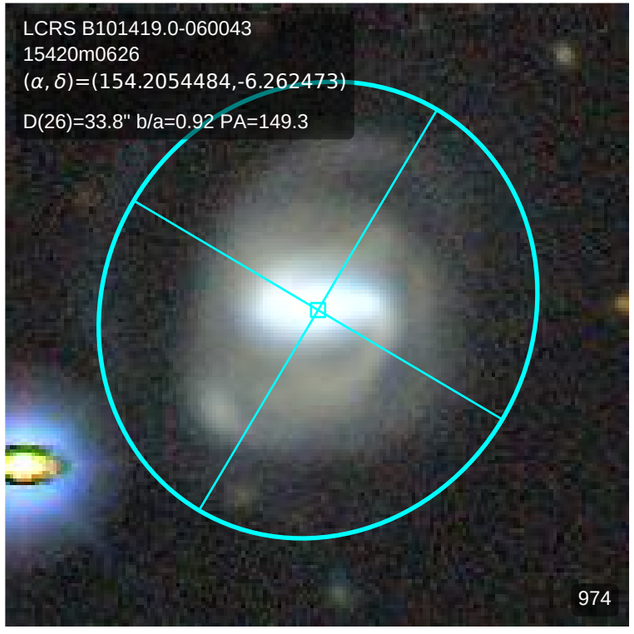
LCRS B101419.0-060043
15420m0626
(α, δ)=(154.2054484,-6.262473)
D(26)=33.8" b/a=0.92 PA=149.3
974

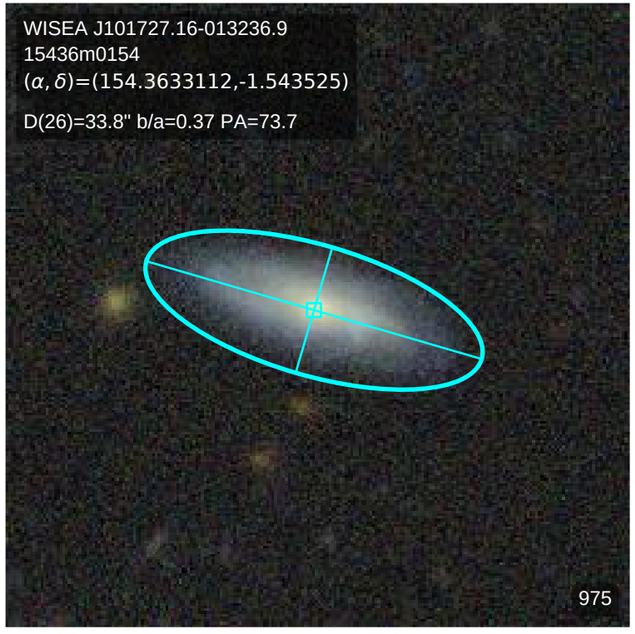
WISEA J101727.16-013236.9
15436m0154
(α, δ)=(154.3633112,-1.543525)
D(26)=33.8" b/a=0.37 PA=73.7
975

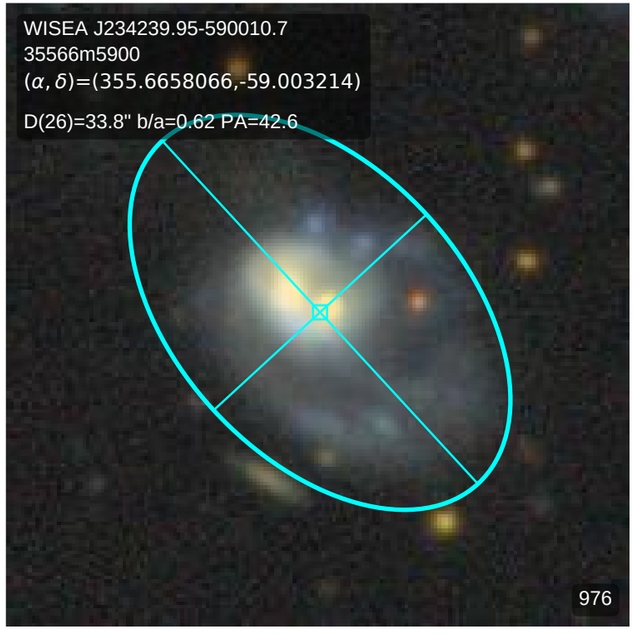
WISEA J234239.95-590010.7
35566m5900
(α, δ)=(355.6658066,-59.003214)
D(26)=33.8" b/a=0.62 PA=42.6
976

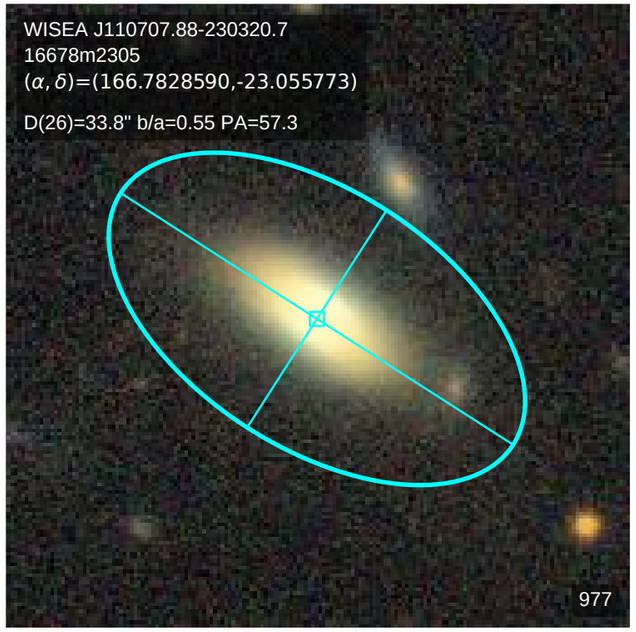
WISEA J110707.88-230320.7
16678m2305
(α, δ)=(166.7828590,-23.055773)
D(26)=33.8" b/a=0.55 PA=57.3
977

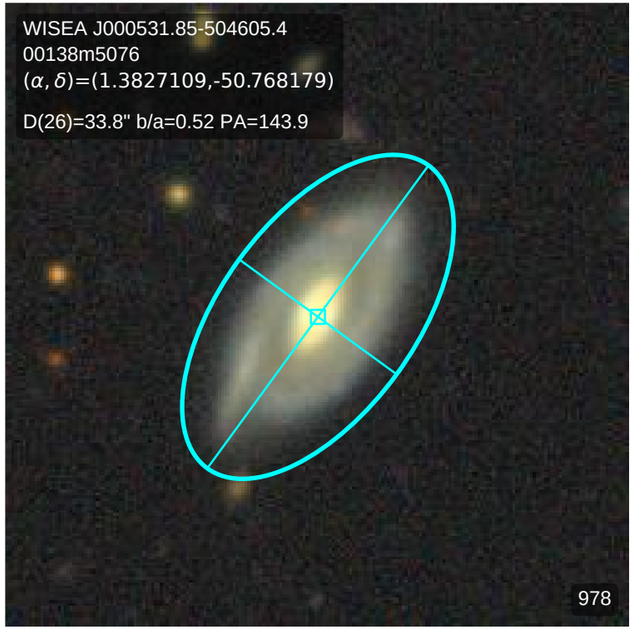
WISEA J000531.85-504605.4
00138m5076
(α, δ)=(1.3827109,-50.768179)
D(26)=33.8" b/a=0.52 PA=143.9
978

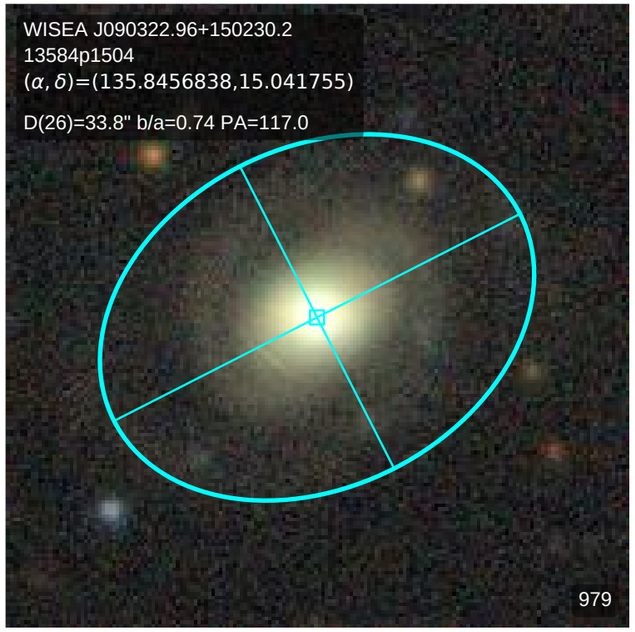
WISEA J090322.96+150230.2
13584p1504
(α, δ)=(135.8456838,15.041755)
D(26)=33.8" b/a=0.74 PA=117.0
979

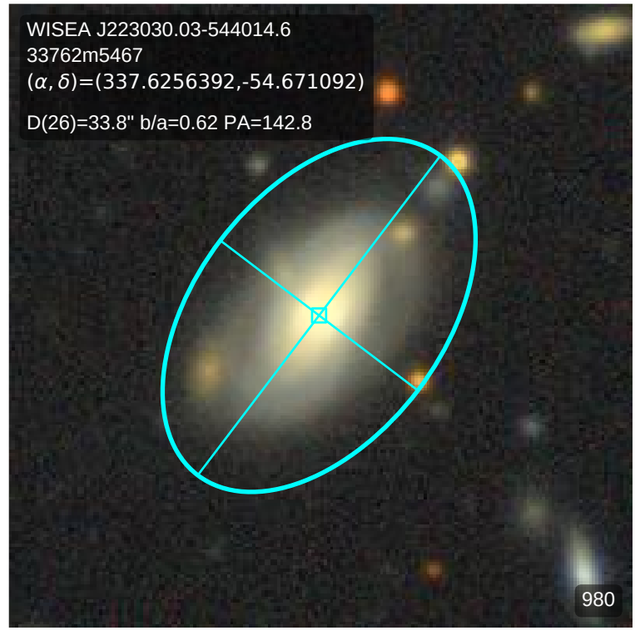
WISEA J223030.03-544014.6
33762m5467
(α, δ)=(337.6256392,-54.671092)
D(26)=33.8" b/a=0.62 PA=142.8
980

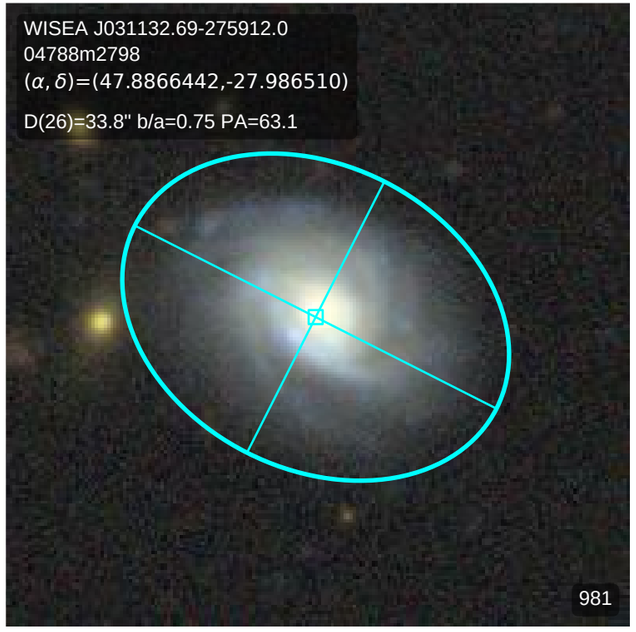
WISEA J031132.69-275912.0
04788m2798
(α, δ)=(47.8866442,-27.986510)
D(26)=33.8" b/a=0.75 PA=63.1
981

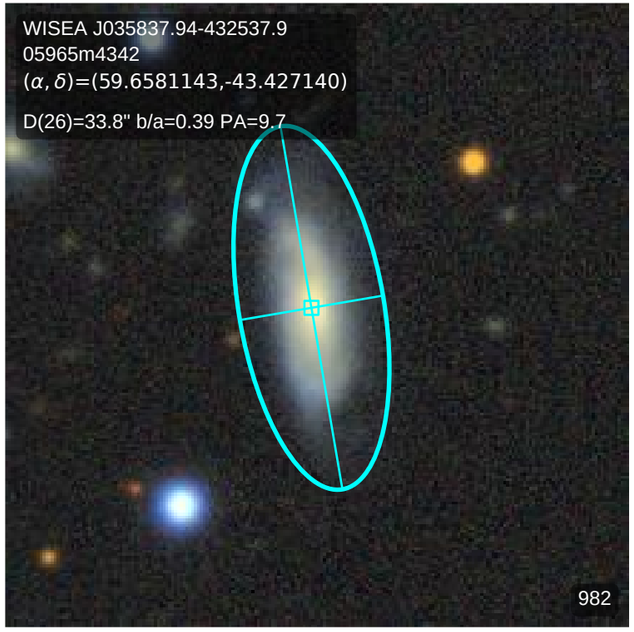
WISEA J035837.94-432537.9
05965m4342
(α, δ)=(59.6581143,-43.427140)
D(26)=33.8" b/a=0.39 PA=9.7
982

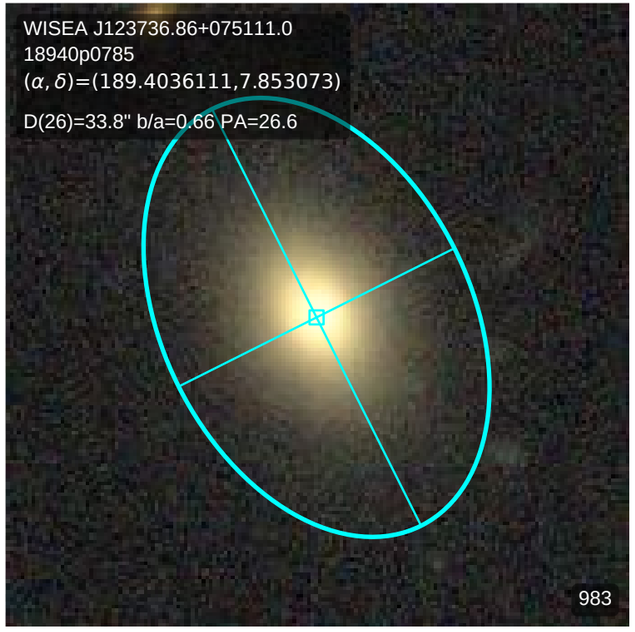
WISEA J123736.86+075111.0
18940p0785
(α, δ)=(189.4036111,7.853073)
D(26)=33.8" b/a=0.66 PA=26.6
983

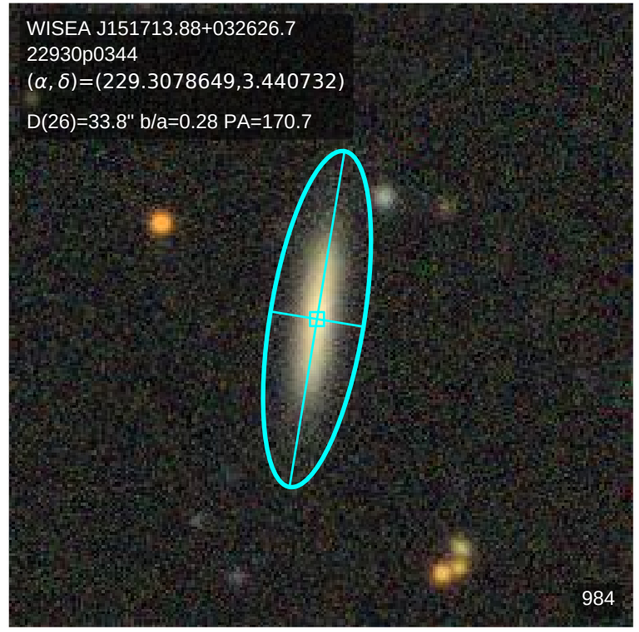
WISEA J151713.88+032626.7
22930p0344
(α, δ)=(229.3078649,3.440732)
D(26)=33.8" b/a=0.28 PA=170.7
984

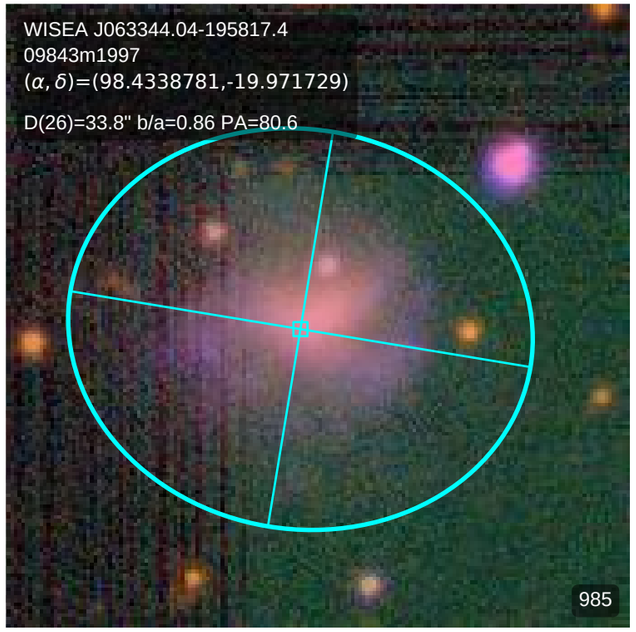
WISEA J063344.04-195817.4
09843m1997
(α, δ)=(98.4338781,-19.971729)
D(26)=33.8" b/a=0.86 PA=80.6
985

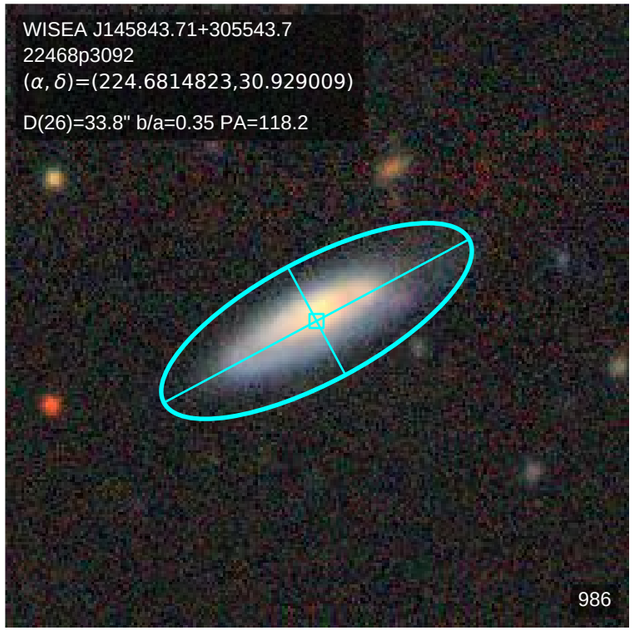
WISEA J145843.71+305543.7
22468p3092
(α, δ)=(224.6814823,30.929009)
D(26)=33.8" b/a=0.35 PA=118.2
986

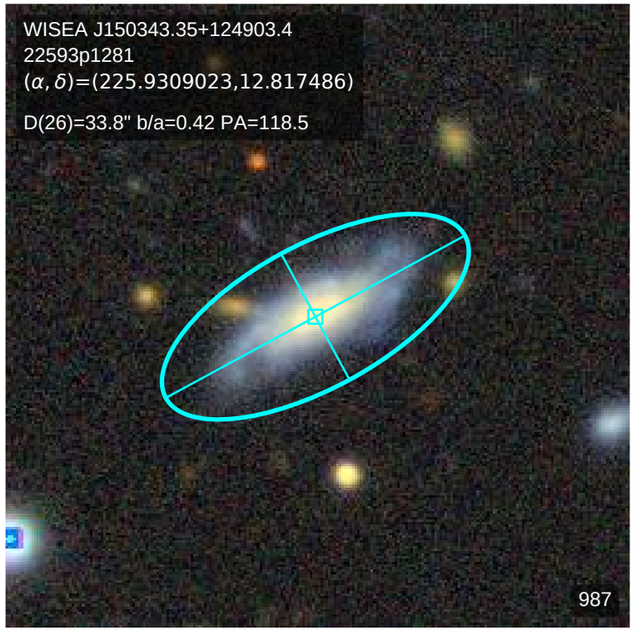
WISEA J150343.35+124903.4
22593p1281
(α, δ)=(225.9309023,12.817486)
D(26)=33.8" b/a=0.42 PA=118.5
987

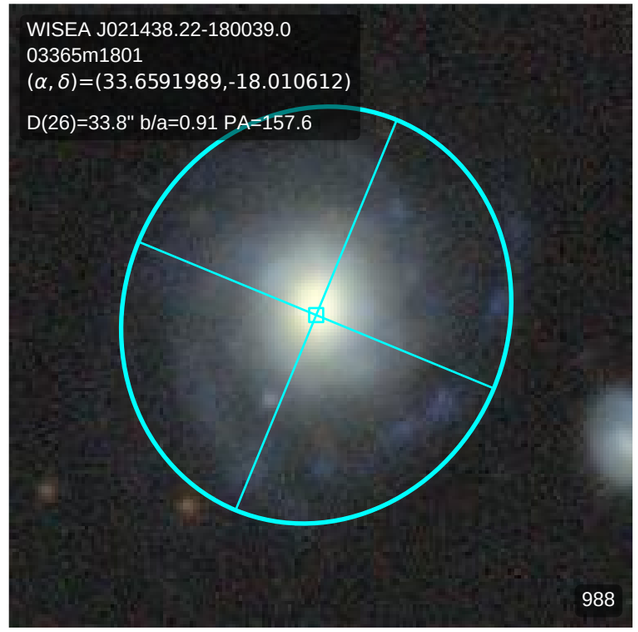
WISEA J021438.22-180039.0
03365m1801
(α, δ)=(33.6591989,-18.010612)
D(26)=33.8" b/a=0.91 PA=157.6
988

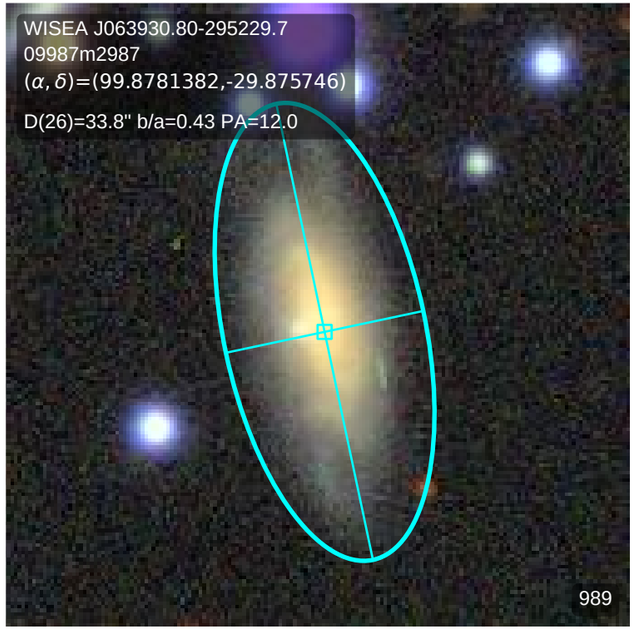
WISEA J063930.80-295229.7
09987m2987
(α, δ)=(99.8781382,-29.875746)
D(26)=33.8" b/a=0.43 PA=12.0
989

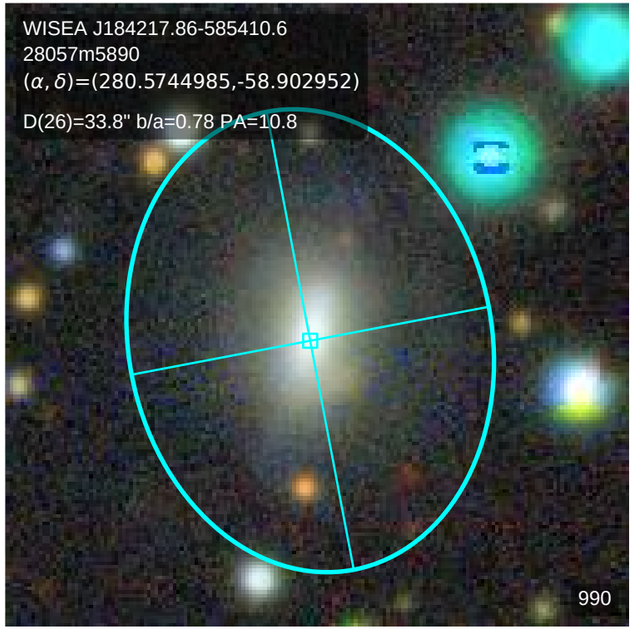
WISEA J184217.86-585410.6
28057m5890
(α, δ)=(280.5744985,-58.902952)
D(26)=33.8" b/a=0.78 PA=10.8
990

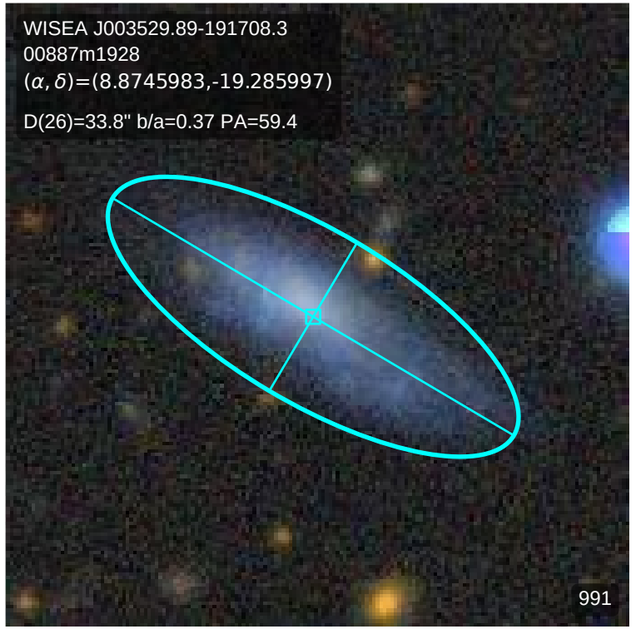
WISEA J003529.89-191708.3
00887m1928
(α, δ)=(8.8745983,-19.285997)
D(26)=33.8" b/a=0.37 PA=59.4
991

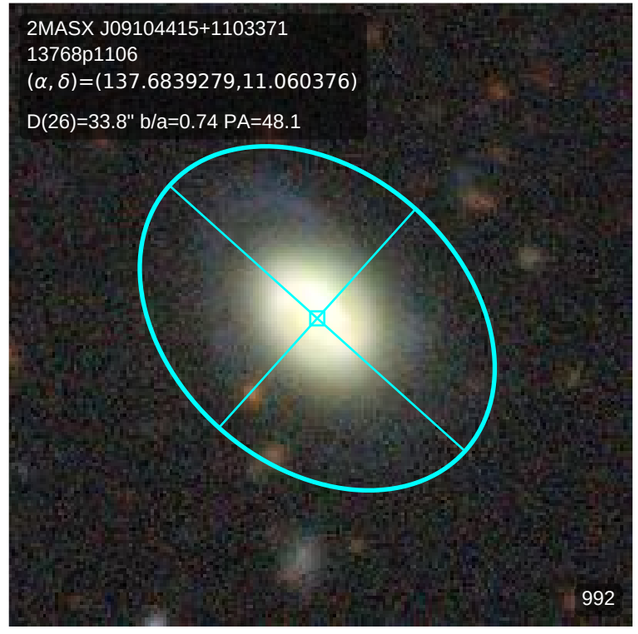
2MASX J09104415+1103371
13768p1106
(α, δ)=(137.6839279,11.060376)
D(26)=33.8" b/a=0.74 PA=48.1
992

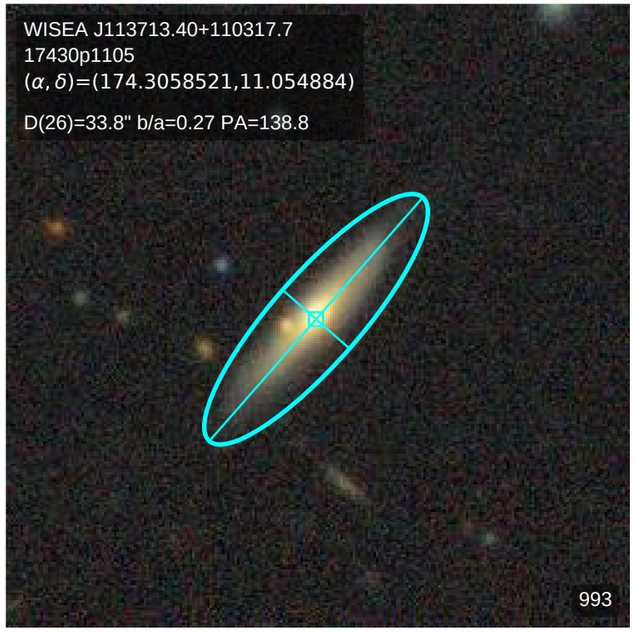
WISEA J113713.40+110317.7
17430p1105
(α, δ)=(174.3058521,11.054884)
D(26)=33.8" b/a=0.27 PA=138.8
993

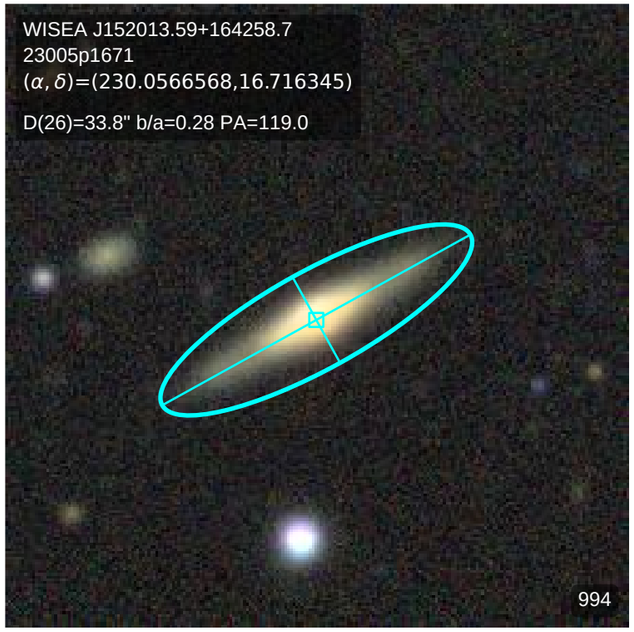
WISEA J152013.59+164258.7
23005p1671
(α, δ)=(230.0566568,16.716345)
D(26)=33.8" b/a=0.28 PA=119.0
994

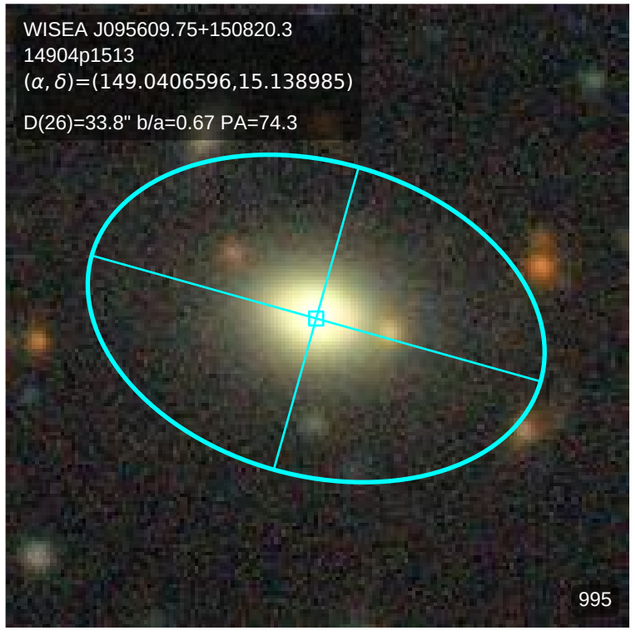
WISEA J095609.75+150820.3
14904p1513
(α, δ)=(149.0406596,15.138985)
D(26)=33.8" b/a=0.67 PA=74.3
995

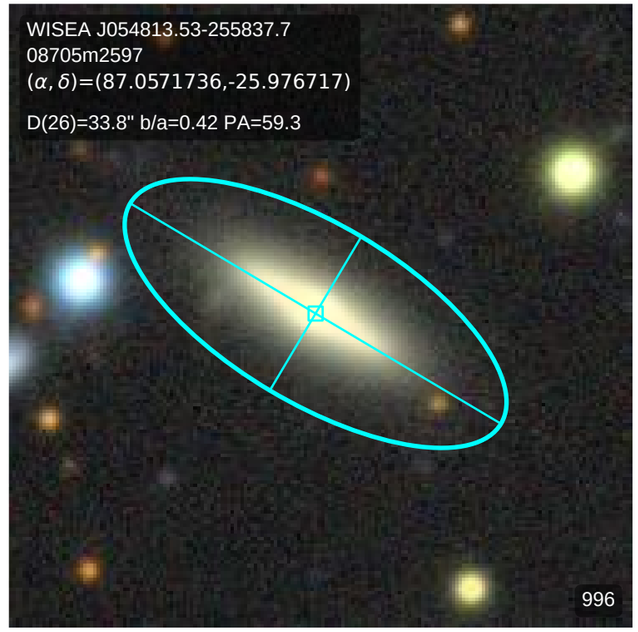
WISEA J054813.53-255837.7
08705m2597
(α, δ)=(87.0571736,-25.976717)
D(26)=33.8" b/a=0.42 PA=59.3
996

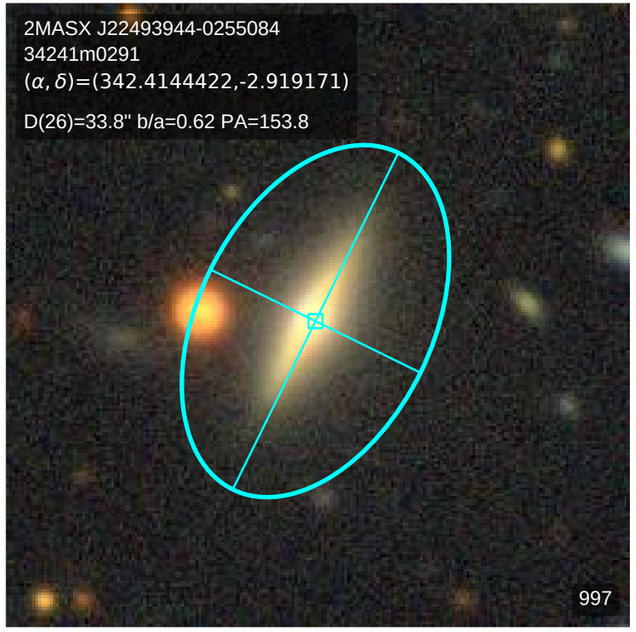
2MASX J22493944-0255084
34241m0291
(α, δ)=(342.4144422,-2.919171)
D(26)=33.8" b/a=0.62 PA=153.8
997

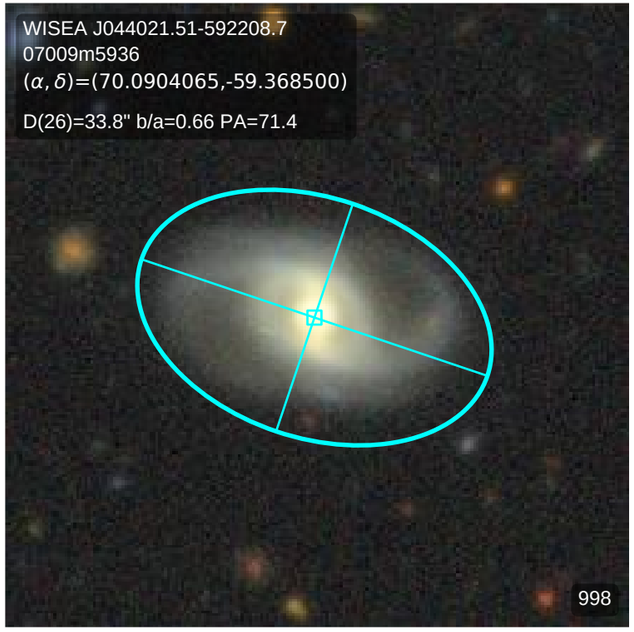
WISEA J044021.51-592208.7
07009m5936
(α, δ)=(70.0904065,-59.368500)
D(26)=33.8" b/a=0.66 PA=71.4
998

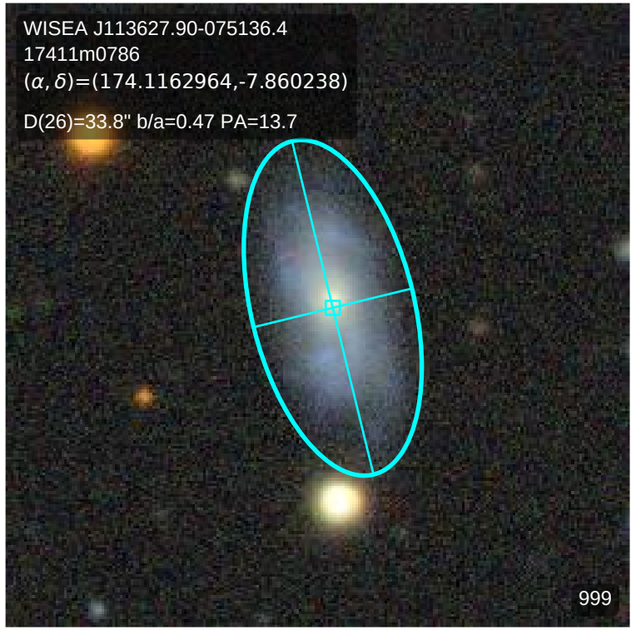
WISEA J113627.90-075136.4
17411m0786
(α, δ)=(174.1162964,-7.860238)
D(26)=33.8" b/a=0.47 PA=13.7
999

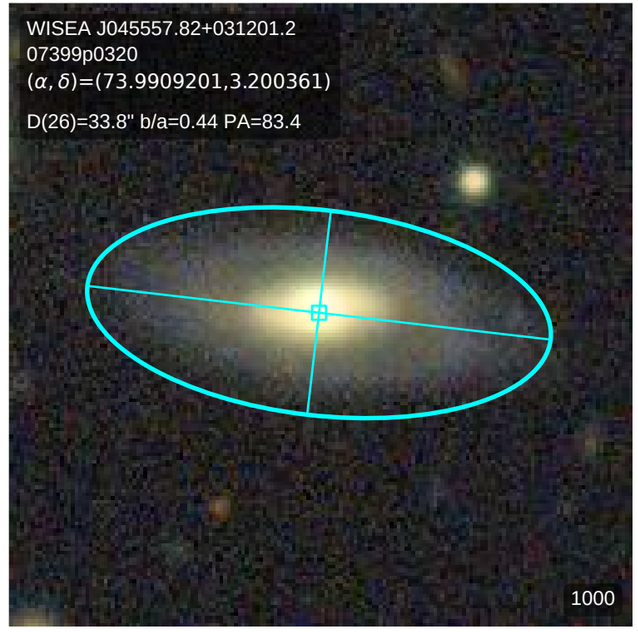
WISEA J045557.82+031201.2
07399p0320
(α, δ)=(73.9909201,3.200361)
D(26)=33.8" b/a=0.44 PA=83.4
1000

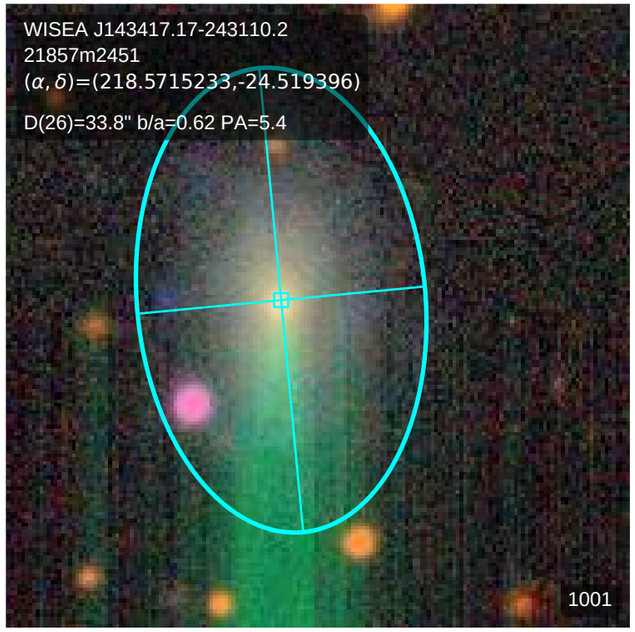
WISEA J143417.17-243110.2
21857m2451
(α, δ)=(218.5715233,-24.519396)
D(26)=33.8" b/a=0.62 PA=5.4
1001

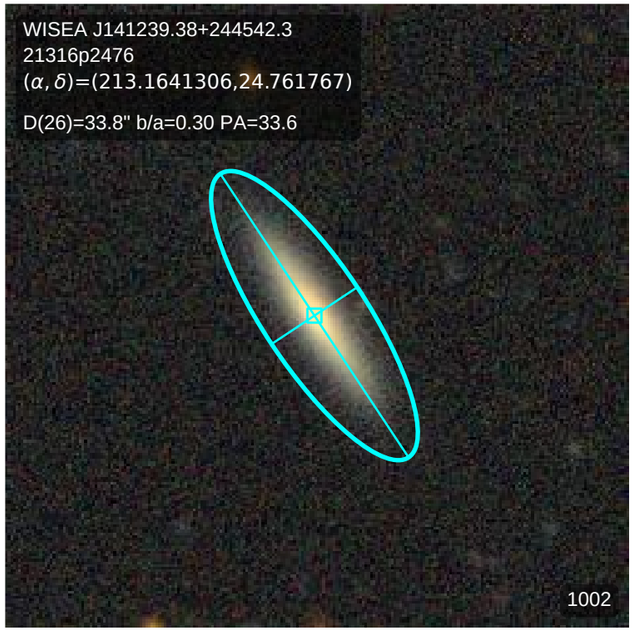
WISEA J141239.38+244542.3
21316p2476
(α, δ)=(213.1641306,24.761767)
D(26)=33.8" b/a=0.30 PA=33.6
1002

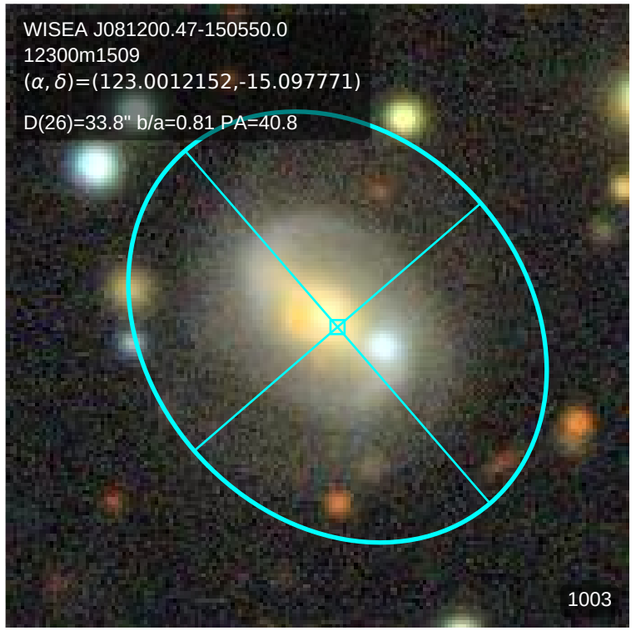
WISEA J081200.47-150550.0
12300m1509
(α, δ)=(123.0012152,-15.097771)
D(26)=33.8" b/a=0.81 PA=40.8
1003

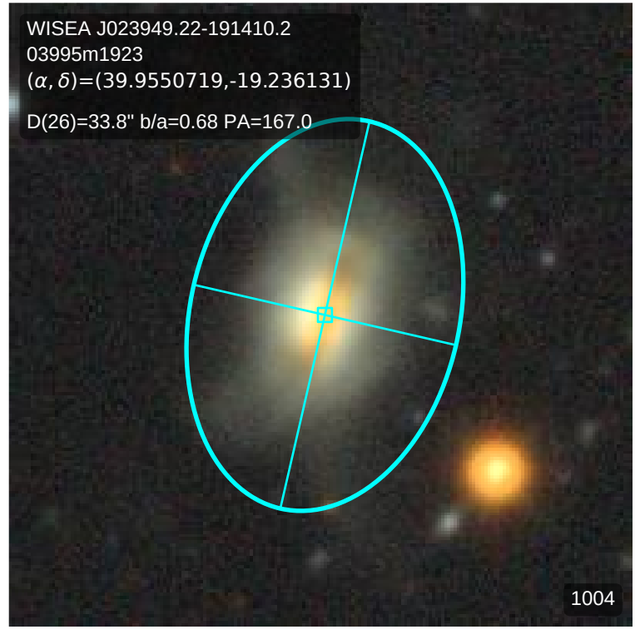
WISEA J023949.22-191410.2
03995m1923
(α, δ)=(39.9550719,-19.236131)
D(26)=33.8" b/a=0.68 PA=167.0
1004

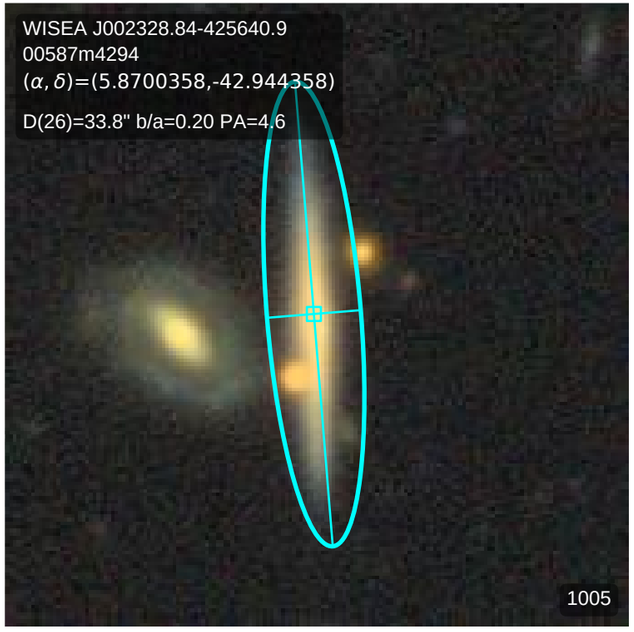
WISEA J002328.84-425640.9
00587m4294
(α, δ)=(5.8700358,-42.944358)
D(26)=33.8" b/a=0.20 PA=4.6
1005

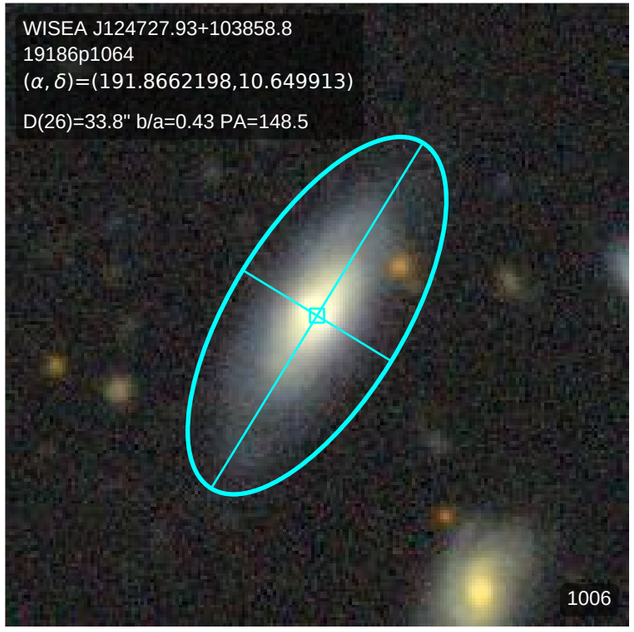
WISEA J124727.93+103858.8
19186p1064
(α, δ)=(191.8662198,10.649913)
D(26)=33.8" b/a=0.43 PA=148.5
1006

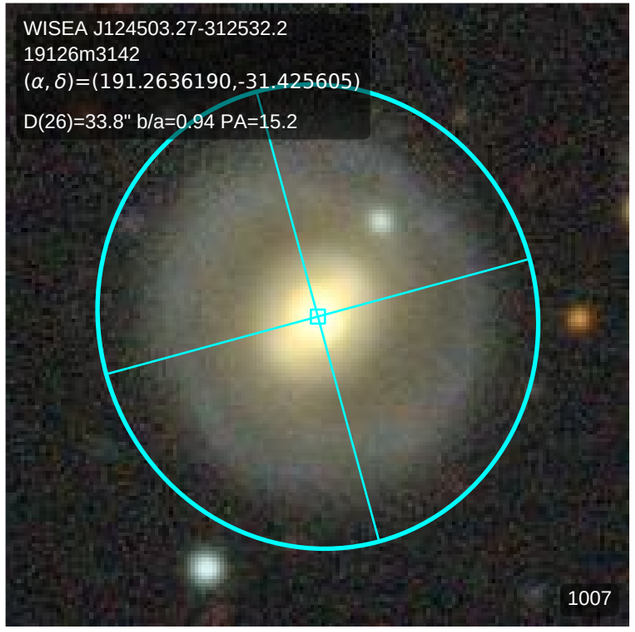
WISEA J124503.27-312532.2
19126m3142
(α, δ)=(191.2636190,-31.425605)
D(26)=33.8" b/a=0.94 PA=15.2
1007

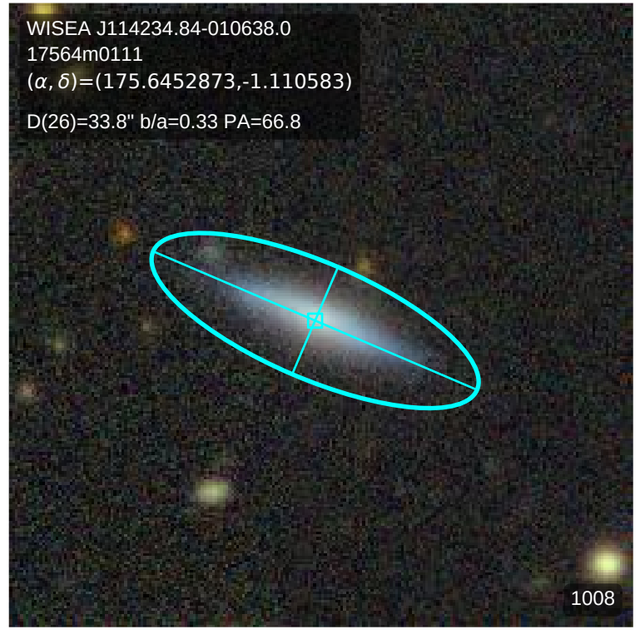
WISEA J114234.84-010638.0
17564m0111
(α, δ)=(175.6452873,-1.110583)
D(26)=33.8" b/a=0.33 PA=66.8
1008

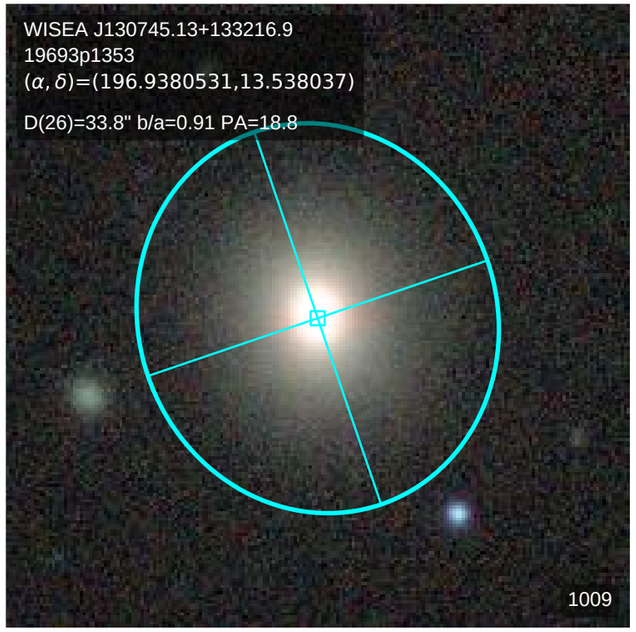
WISEA J130745.13+133216.9
19693p1353
(α, δ)=(196.9380531,13.538037)
D(26)=33.8" b/a=0.91 PA=18.8
1009

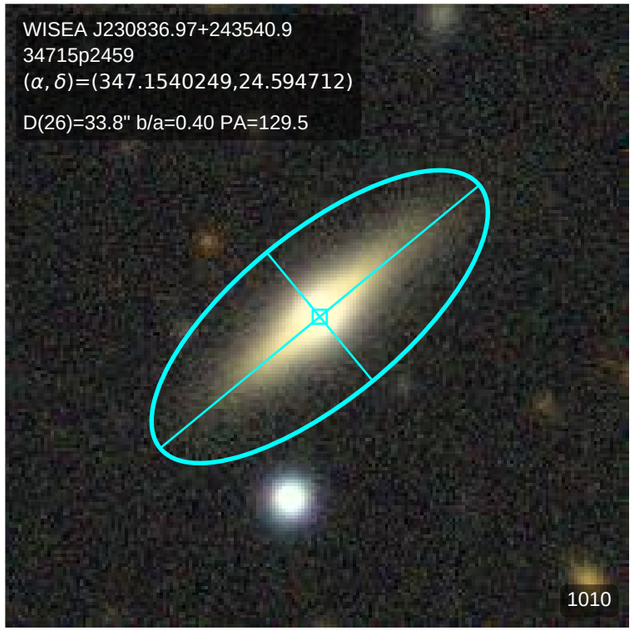
WISEA J230836.97+243540.9
34715p2459
(α, δ)=(347.1540249,24.594712)
D(26)=33.8" b/a=0.40 PA=129.5
1010

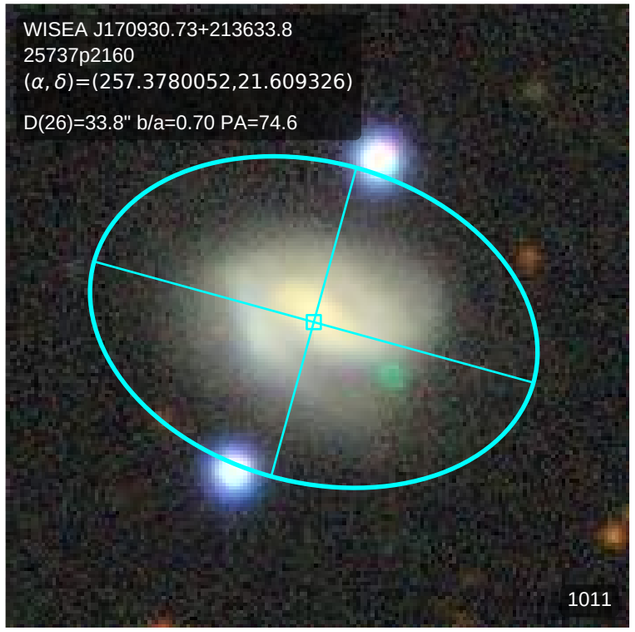
WISEA J170930.73+213633.8
25737p2160
(α, δ)=(257.3780052,21.609326)
D(26)=33.8" b/a=0.70 PA=74.6
1011

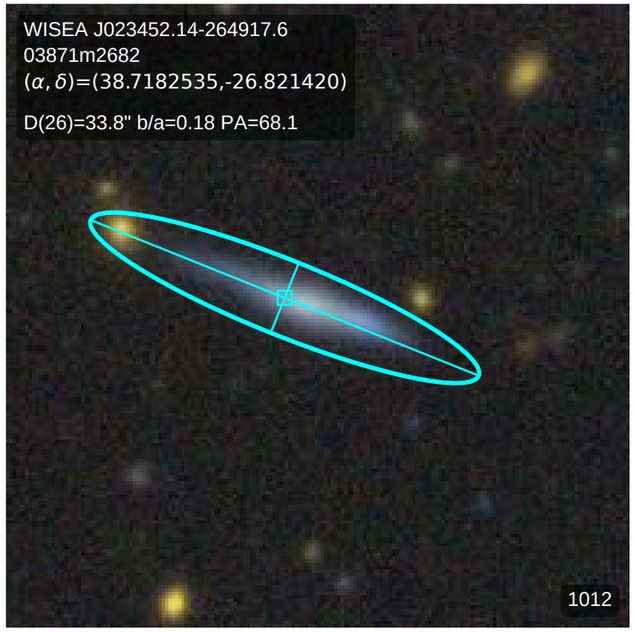
WISEA J023452.14-264917.6
03871m2682
(α, δ)=(38.7182535,-26.821420)
D(26)=33.8" b/a=0.18 PA=68.1
1012

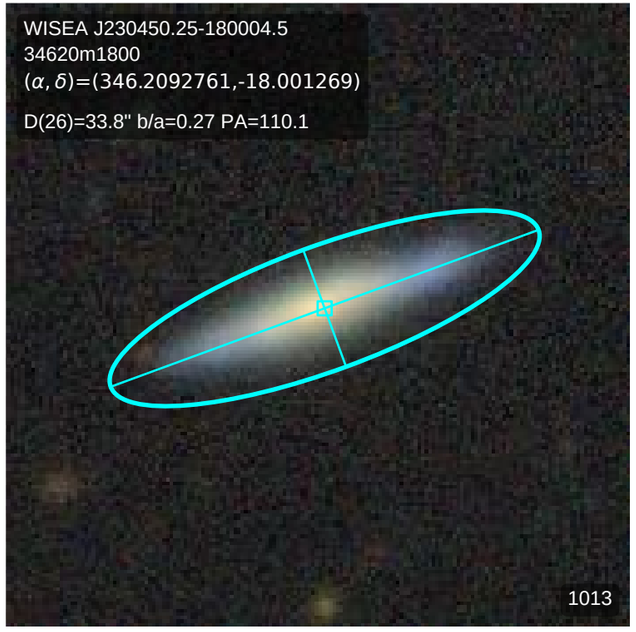
WISEA J230450.25-180004.5
34620m1800
(α, δ)=(346.2092761,-18.001269)
D(26)=33.8" b/a=0.27 PA=110.1
1013

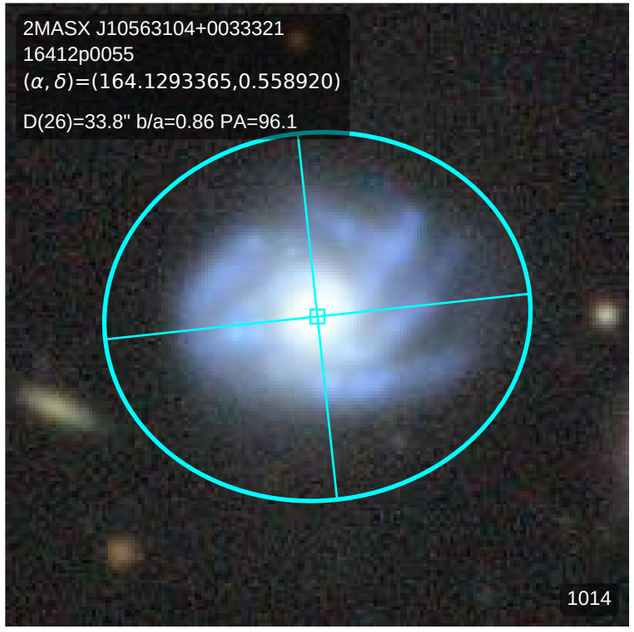
2MASX J10563104+0033321
16412p0055
(α, δ)=(164.1293365,0.558920)
D(26)=33.8" b/a=0.86 PA=96.1
1014

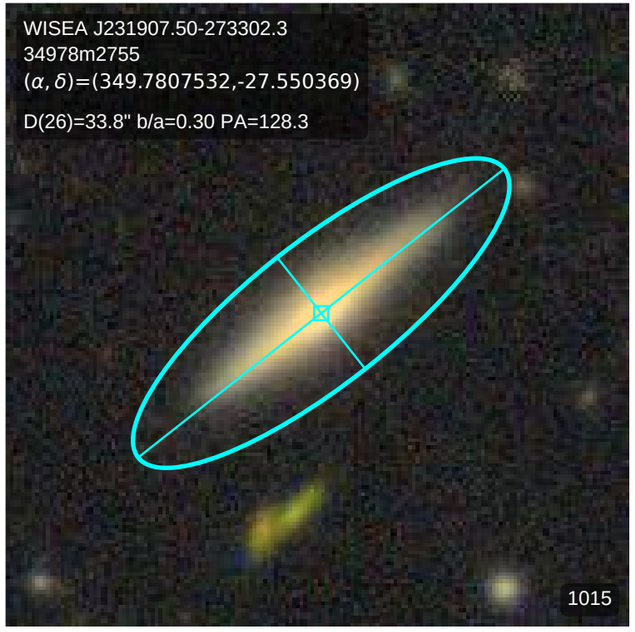
WISEA J231907.50-273302.3
34978m2755
(α, δ)=(349.7807532,-27.550369)
D(26)=33.8" b/a=0.30 PA=128.3
1015

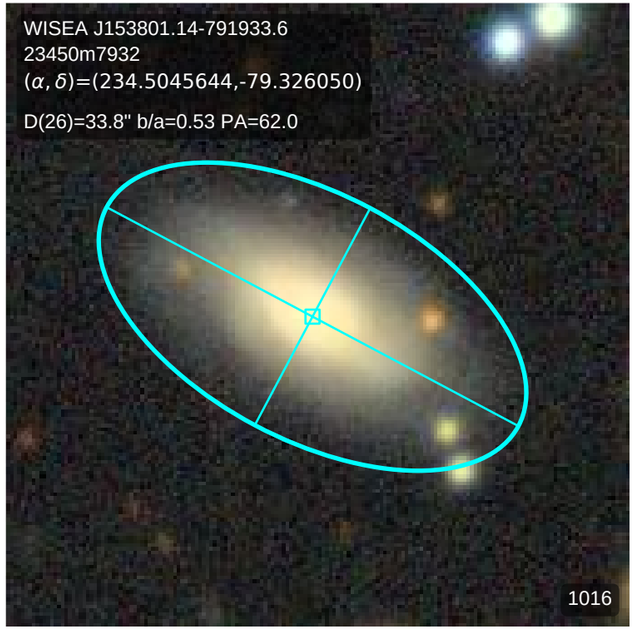
WISEA J153801.14-791933.6
23450m7932
(α, δ)=(234.5045644,-79.326050)
D(26)=33.8" b/a=0.53 PA=62.0
1016

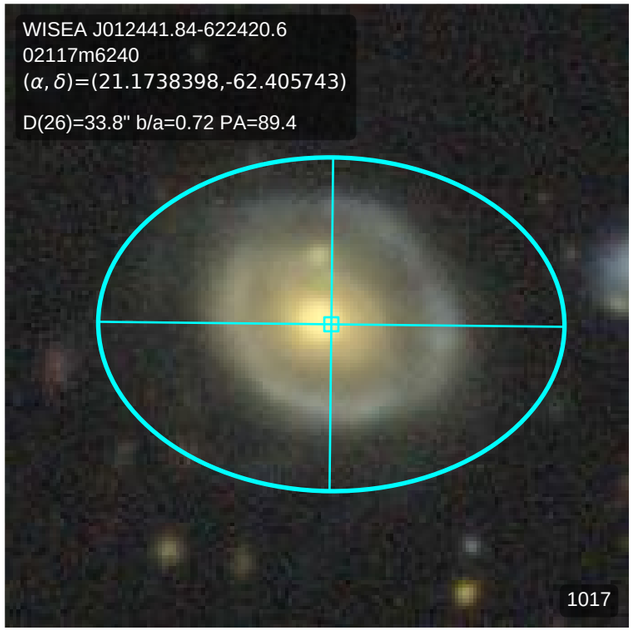
WISEA J012441.84-622420.6
02117m6240
(α, δ)=(21.1738398,-62.405743)
D(26)=33.8" b/a=0.72 PA=89.4
1017

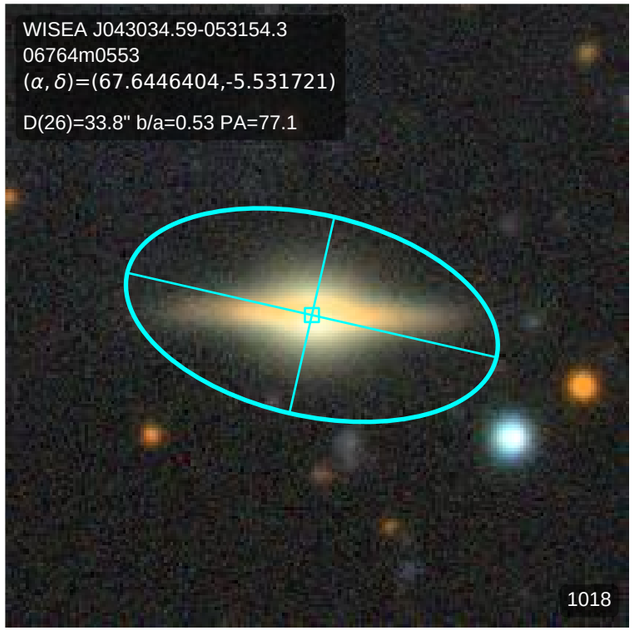
WISEA J043034.59-053154.3
06764m0553
(α, δ)=(67.6446404,-5.531721)
D(26)=33.8" b/a=0.53 PA=77.1
1018

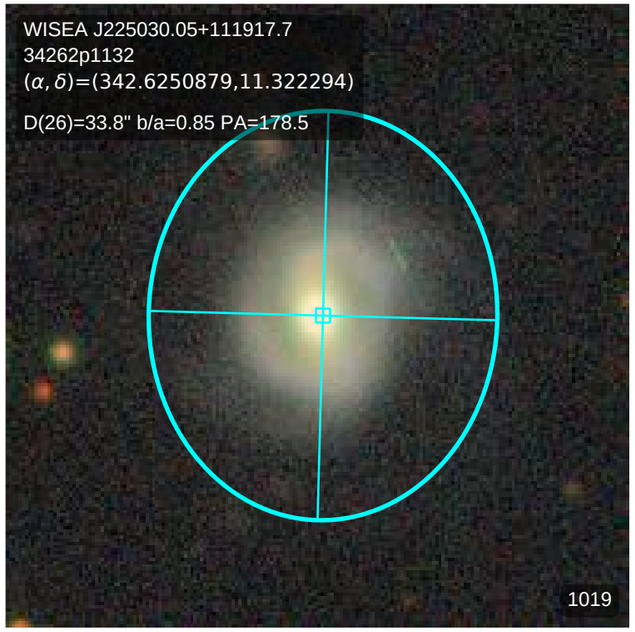
WISEA J225030.05+111917.7
34262p1132
(α, δ)=(342.6250879,11.322294)
D(26)=33.8" b/a=0.85 PA=178.5
1019

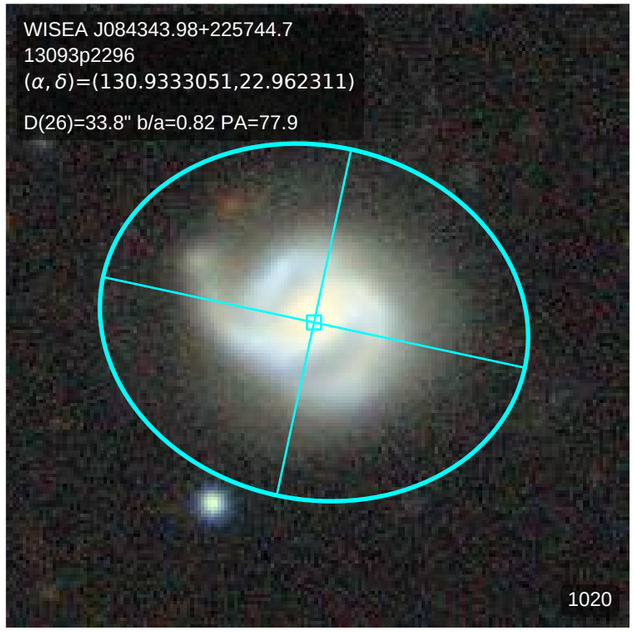
WISEA J084343.98+225744.7
13093p2296
(α, δ)=(130.9333051,22.962311)
D(26)=33.8" b/a=0.82 PA=77.9
1020

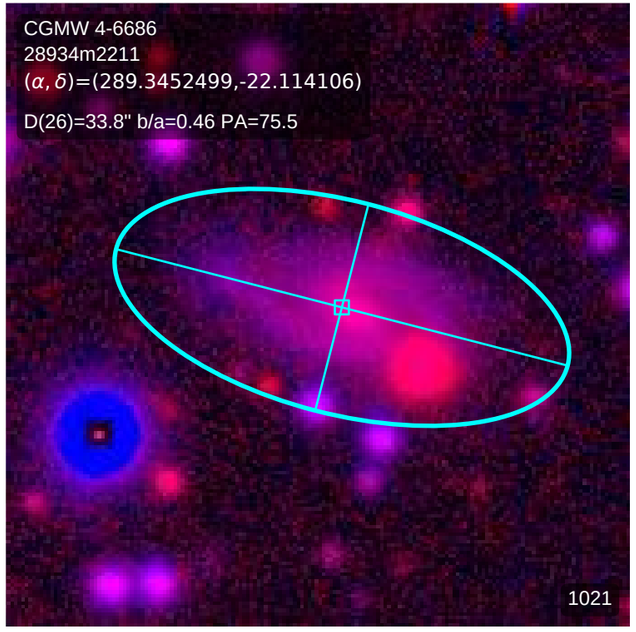
CGMW 4-6686
28934m2211
(α, δ)=(289.3452499,-22.114106)
D(26)=33.8" b/a=0.46 PA=75.5
1021

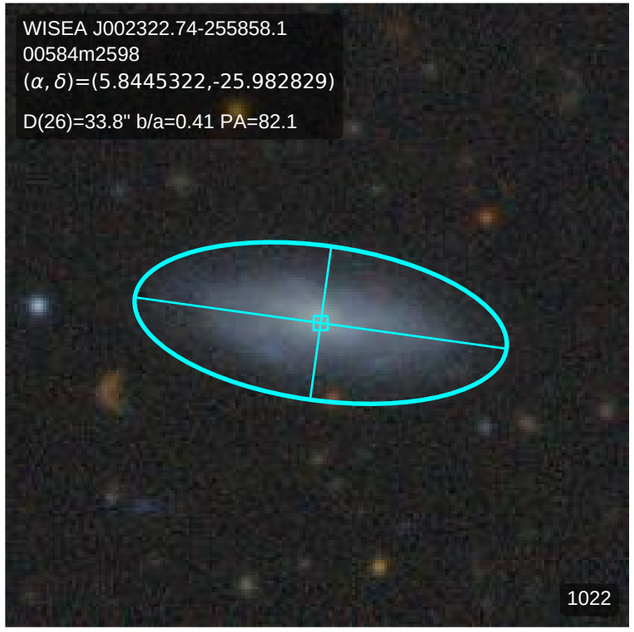
WISEA J002322.74-255858.1
00584m2598
(α, δ)=(5.8445322,-25.982829)
D(26)=33.8" b/a=0.41 PA=82.1
1022

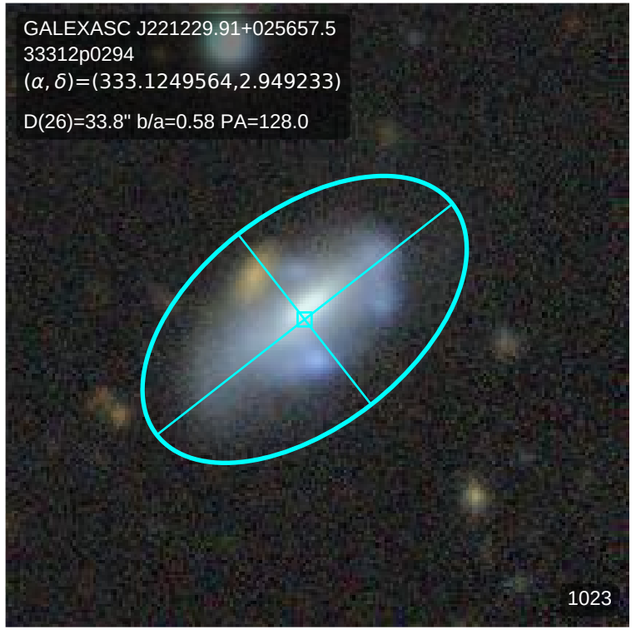
GALEXASC J221229.91+025657.5
33312p0294
(α, δ)=(333.1249564,2.949233)
D(26)=33.8" b/a=0.58 PA=128.0
1023

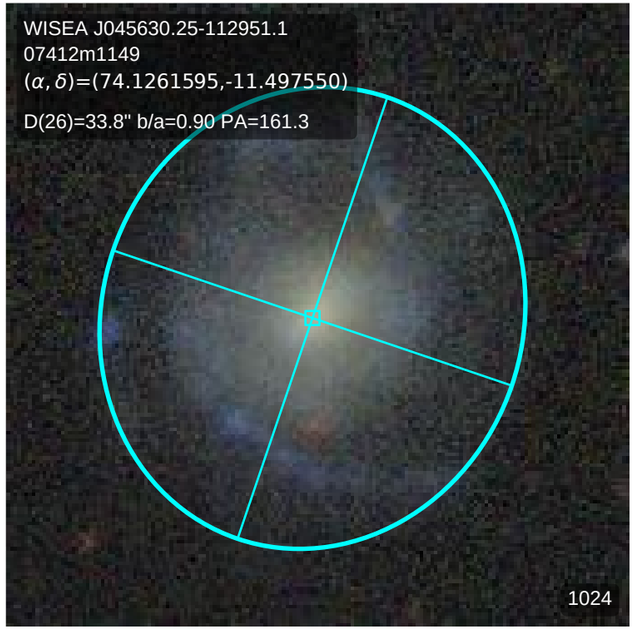
WISEA J045630.25-112951.1
07412m1149
(α, δ)=(74.1261595,-11.497550)
D(26)=33.8" b/a=0.90 PA=161.3
1024

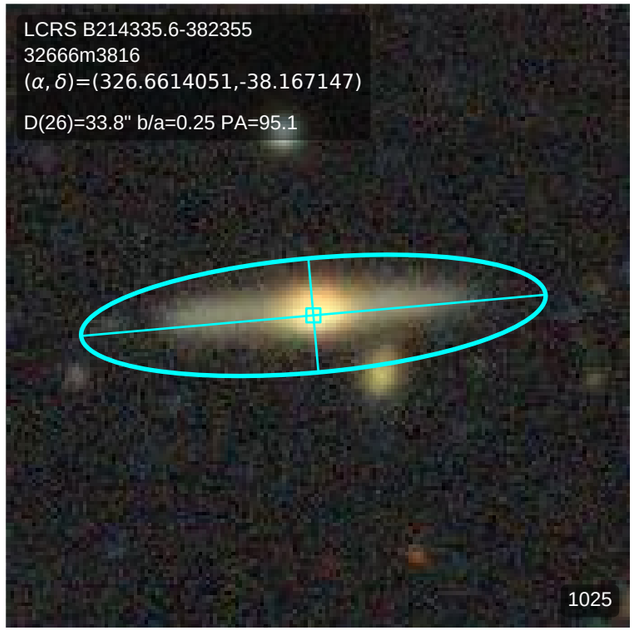
LCRS B214335.6-382355
32666m3816
(α, δ)=(326.6614051,-38.167147)
D(26)=33.8" b/a=0.25 PA=95.1
1025

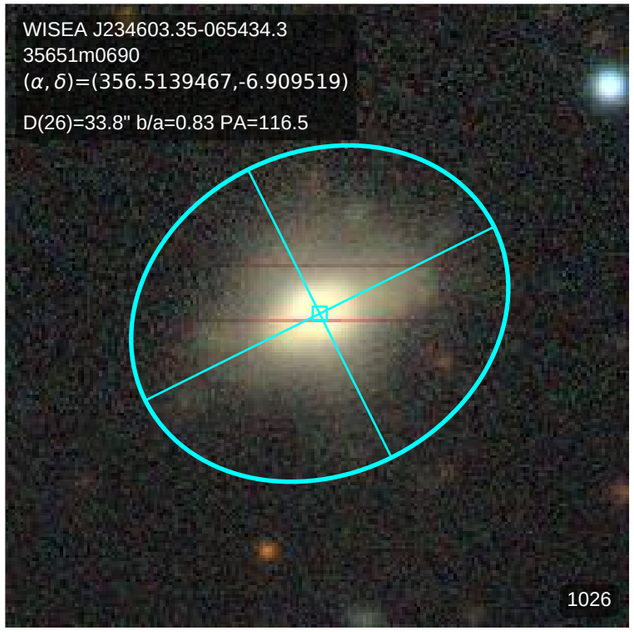
WISEA J234603.35-065434.3
35651m0690
(α, δ)=(356.5139467,-6.909519)
D(26)=33.8" b/a=0.83 PA=116.5
1026

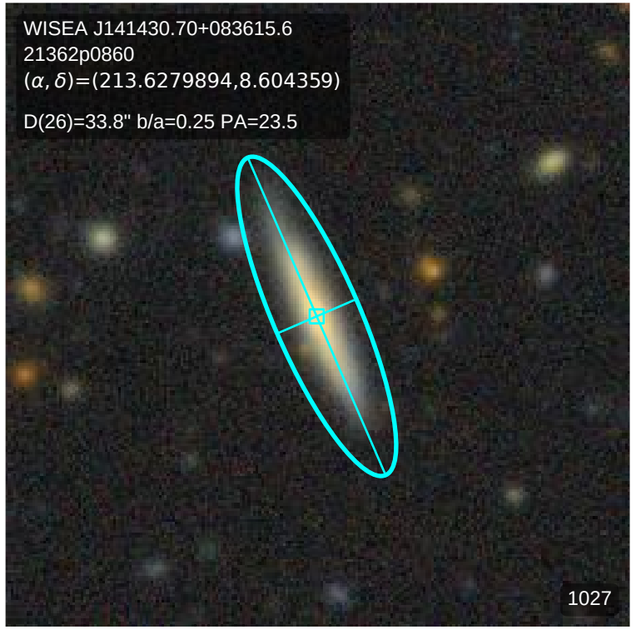
WISEA J141430.70+083615.6
21362p0860
(α, δ)=(213.6279894,8.604359)
D(26)=33.8" b/a=0.25 PA=23.5
1027

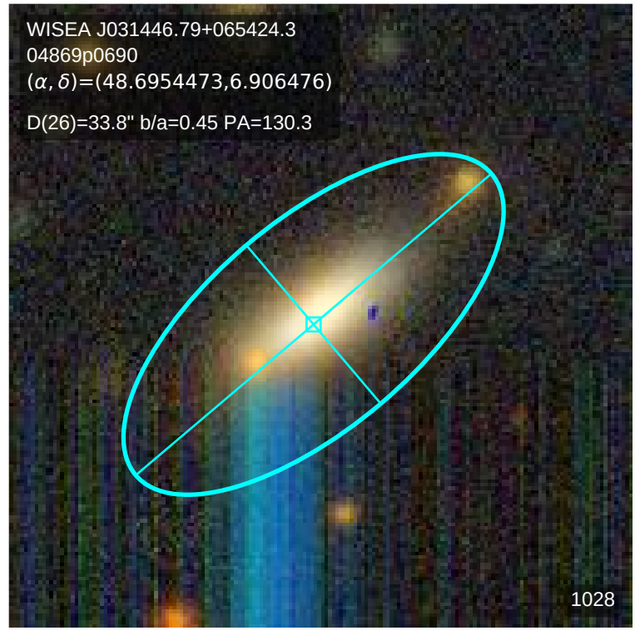
WISEA J031446.79+065424.3
04869p0690
(α, δ)=(48.6954473,6.906476)
D(26)=33.8" b/a=0.45 PA=130.3
1028

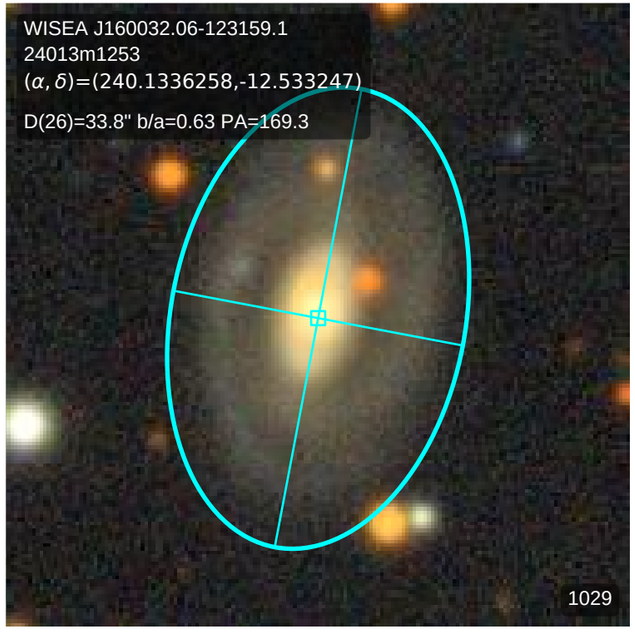
WISEA J160032.06-123159.1
24013m1253
(α, δ)=(240.1336258,-12.533247)
D(26)=33.8" b/a=0.63 PA=169.3
1029

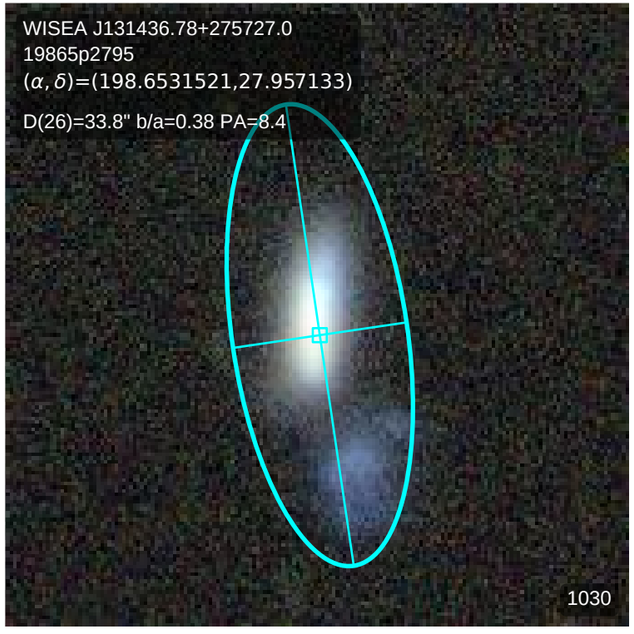
WISEA J131436.78+275727.0
19865p2795
(α, δ)=(198.6531521,27.957133)
D(26)=33.8" b/a=0.38 PA=8.4
1030

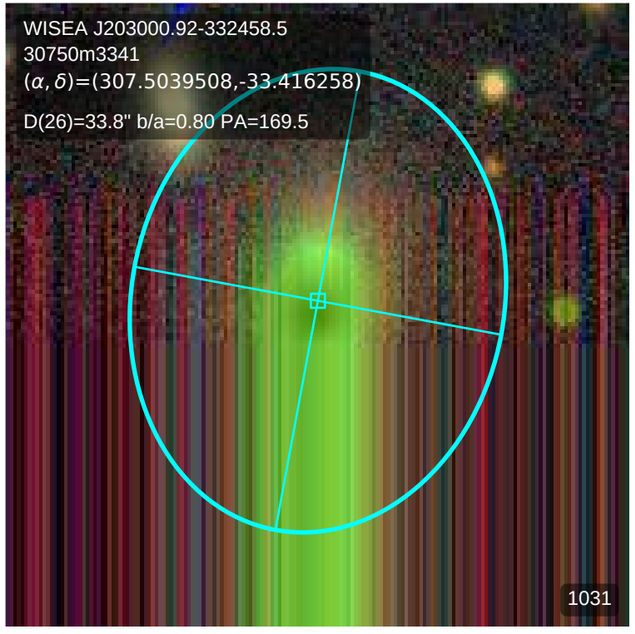
WISEA J203000.92-332458.5
30750m3341
(α, δ)=(307.5039508,-33.416258)
D(26)=33.8" b/a=0.80 PA=169.5
1031

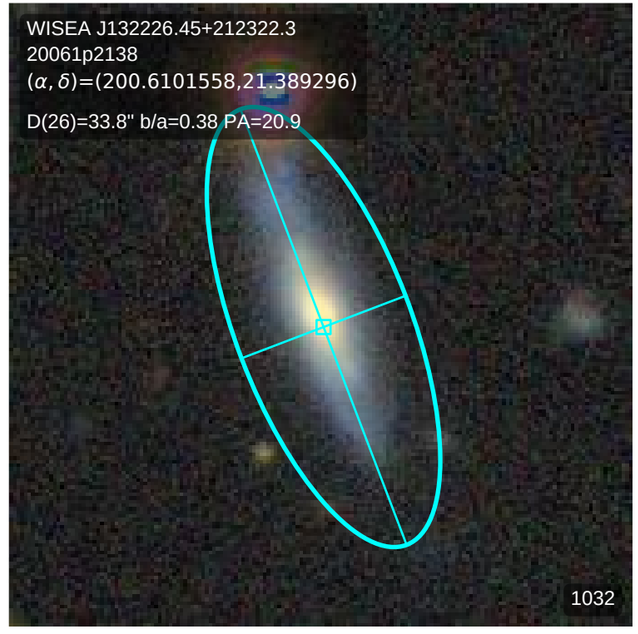
WISEA J132226.45+212322.3
20061p2138
(α, δ)=(200.6101558,21.389296)
D(26)=33.8" b/a=0.38 PA=20.9
1032

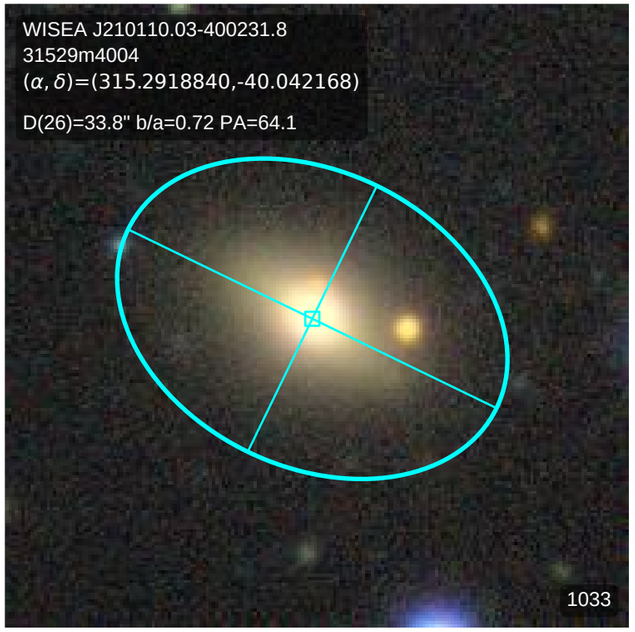
WISEA J210110.03-400231.8
31529m4004
(α, δ)=(315.2918840,-40.042168)
D(26)=33.8" b/a=0.72 PA=64.1
1033

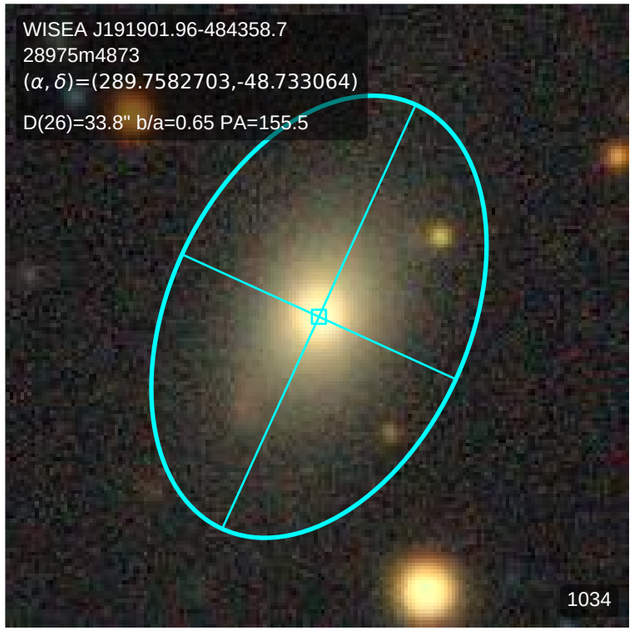
WISEA J191901.96-484358.7
28975m4873
(α, δ)=(289.7582703,-48.733064)
D(26)=33.8" b/a=0.65 PA=155.5
1034

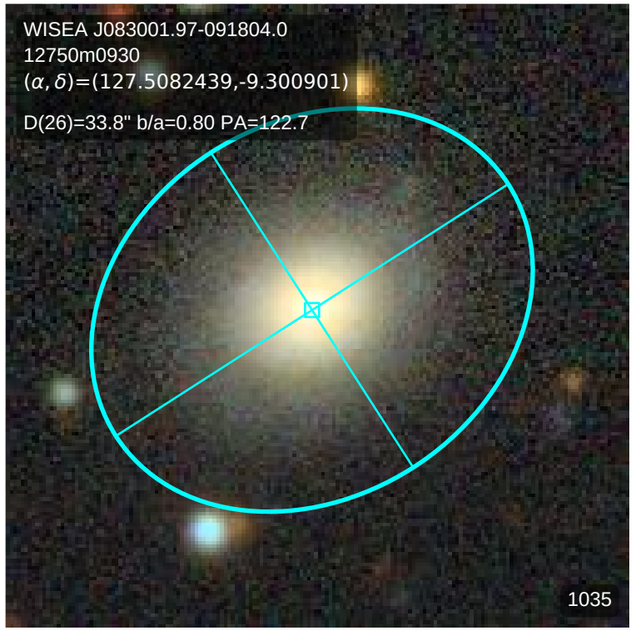
WISEA J083001.97-091804.0
12750m0930
(α, δ)=(127.5082439,-9.300901)
D(26)=33.8" b/a=0.80 PA=122.7
1035

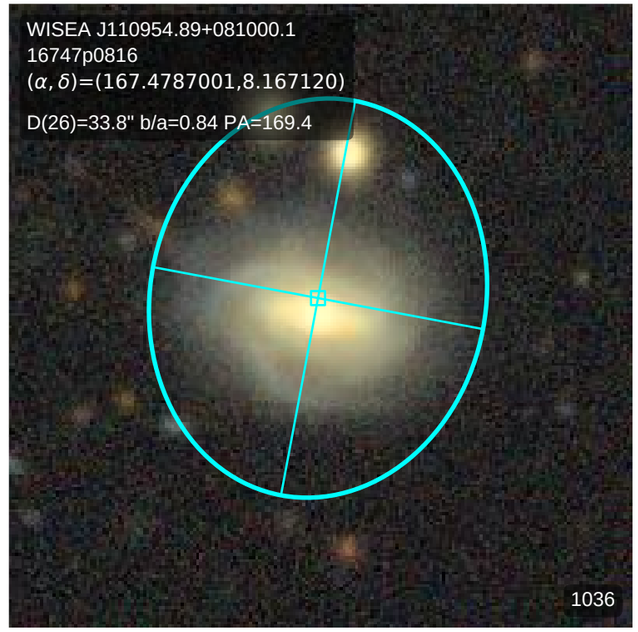
WISEA J110954.89+081000.1
16747p0816
(α, δ)=(167.4787001,8.167120)
D(26)=33.8" b/a=0.84 PA=169.4
1036

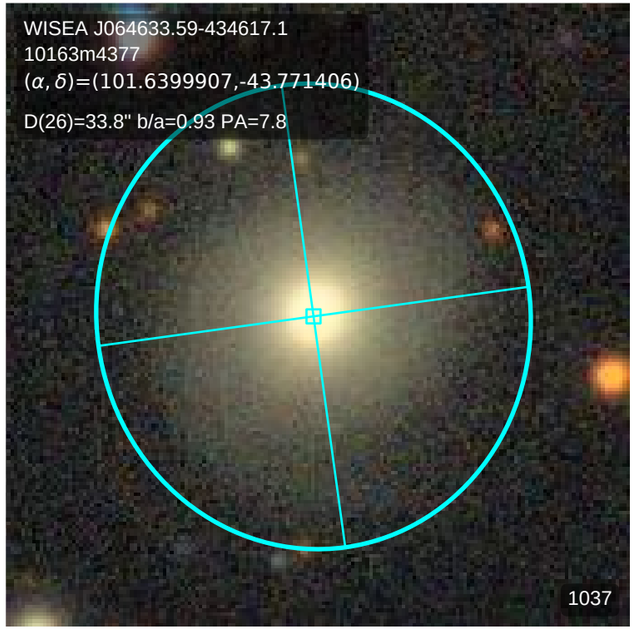
WISEA J064633.59-434617.1
10163m4377
(α, δ)=(101.6399907,-43.771406)
D(26)=33.8" b/a=0.93 PA=7.8
1037

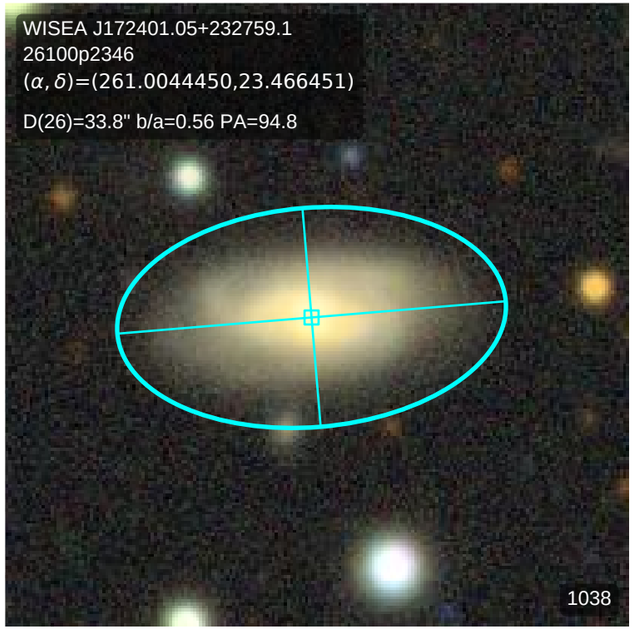
WISEA J172401.05+232759.1
26100p2346
(α, δ)=(261.0044450,23.466451)
D(26)=33.8" b/a=0.56 PA=94.8
1038

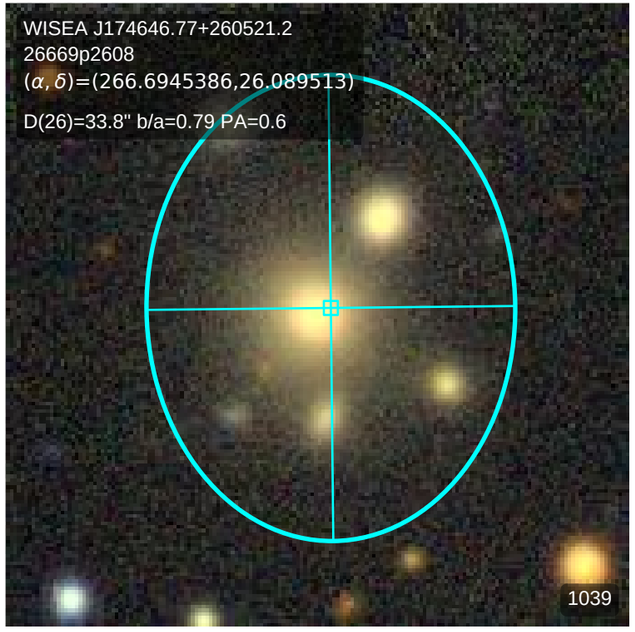
WISEA J174646.77+260521.2
26669p2608
(α, δ)=(266.6945386,26.089513)
D(26)=33.8" b/a=0.79 PA=0.6
1039

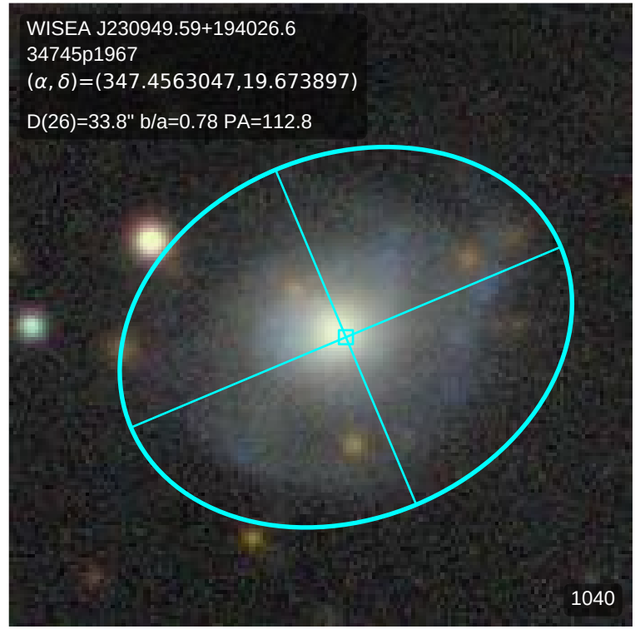
WISEA J230949.59+194026.6
34745p1967
(α, δ)=(347.4563047,19.673897)
D(26)=33.8" b/a=0.78 PA=112.8
1040

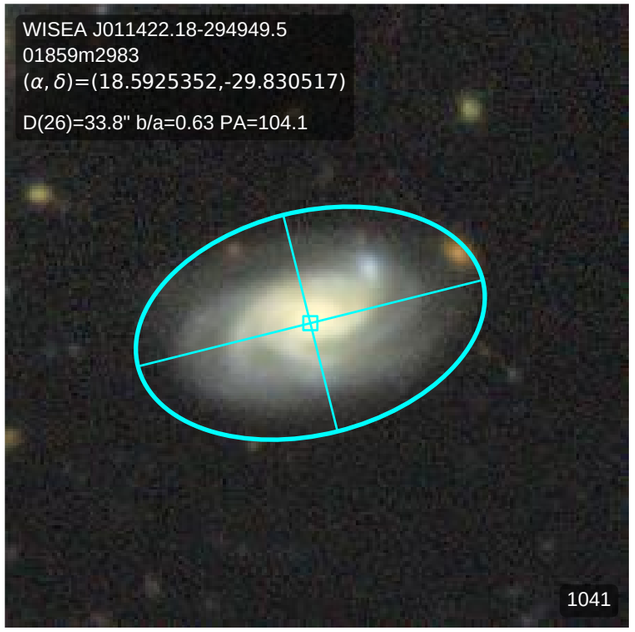
WISEA J011422.18-294949.5
01859m2983
(α, δ)=(18.5925352,-29.830517)
D(26)=33.8" b/a=0.63 PA=104.1
1041

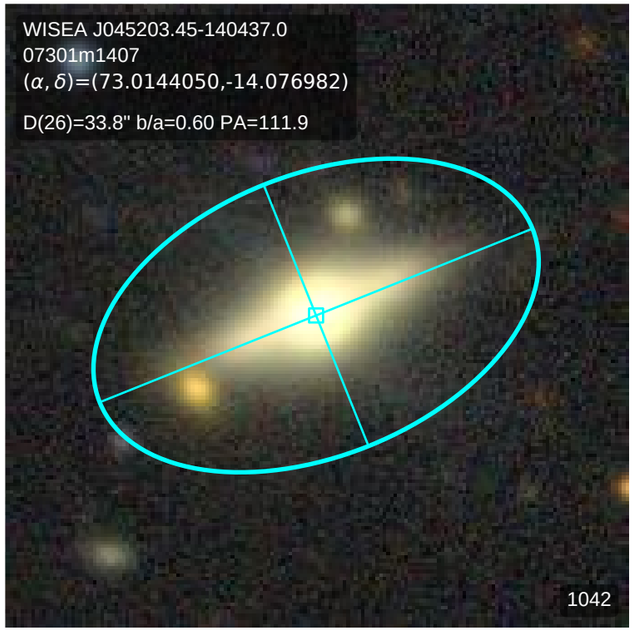
WISEA J045203.45-140437.0
07301m1407
(α, δ)=(73.0144050,-14.076982)
D(26)=33.8" b/a=0.60 PA=111.9
1042

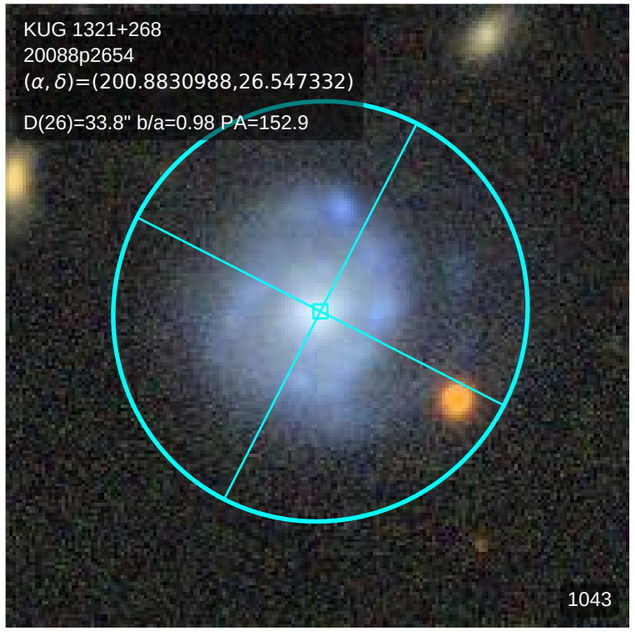
KUG 1321+268
20088p2654
(α, δ)=(200.8830988,26.547332)
D(26)=33.8" b/a=0.98 PA=152.9
1043

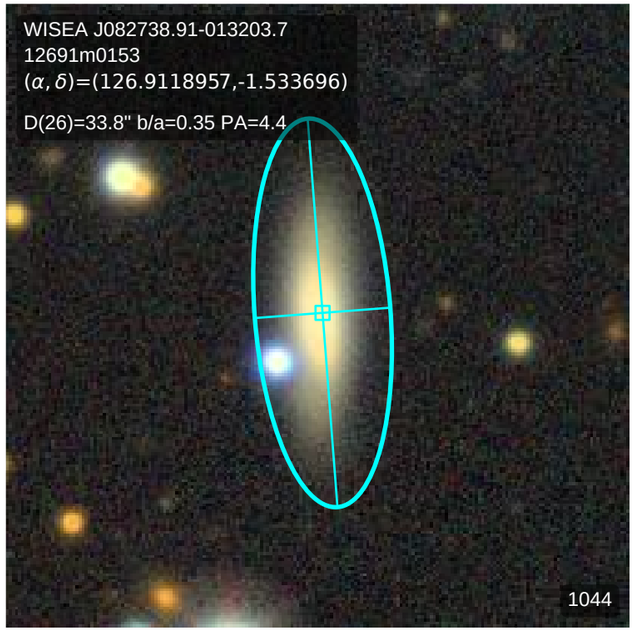
WISEA J082738.91-013203.7
12691m0153
(α, δ)=(126.9118957,-1.533696)
D(26)=33.8" b/a=0.35 PA=4.4
1044

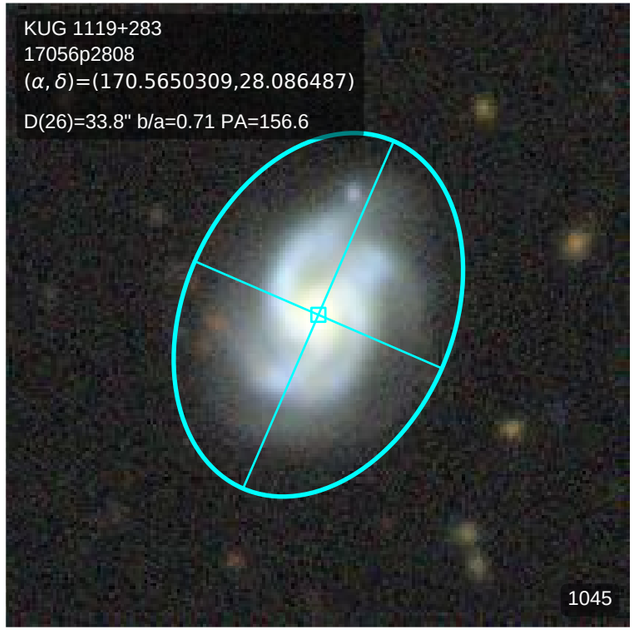
KUG 1119+283
17056p2808
(α, δ)=(170.5650309,28.086487)
D(26)=33.8" b/a=0.71 PA=156.6
1045

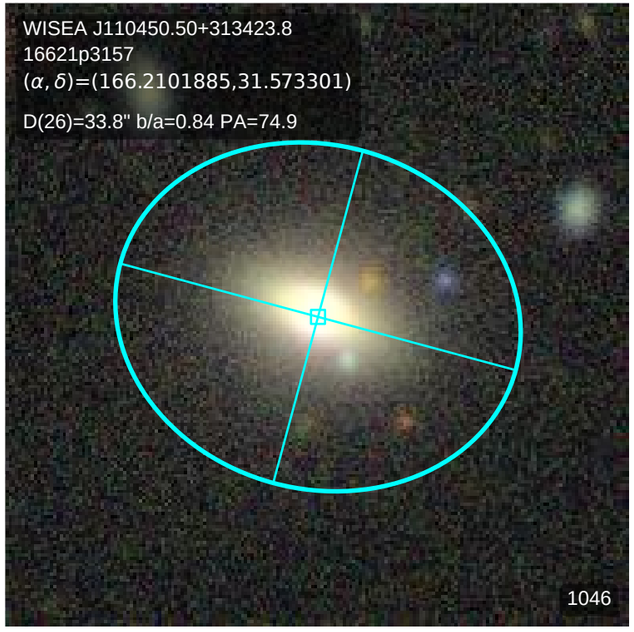
WISEA J110450.50+313423.8
16621p3157
(α, δ)=(166.2101885,31.573301)
D(26)=33.8" b/a=0.84 PA=74.9
1046

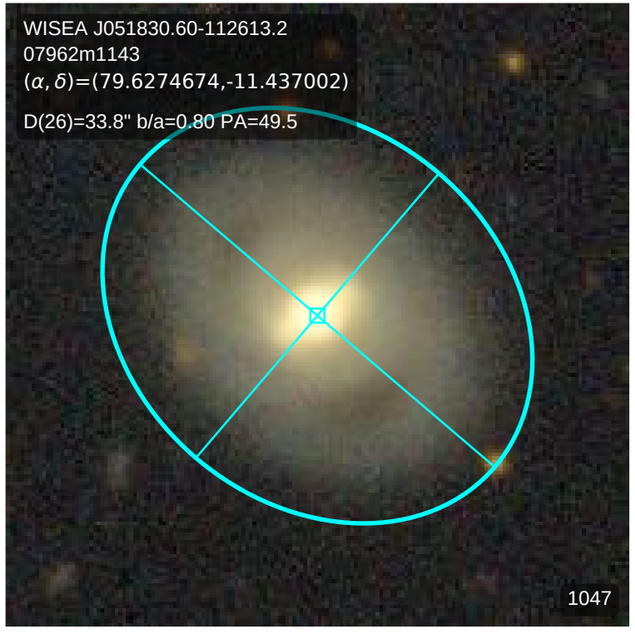
WISEA J051830.60-112613.2
07962m1143
(α, δ)=(79.6274674,-11.437002)
D(26)=33.8" b/a=0.80 PA=49.5
1047

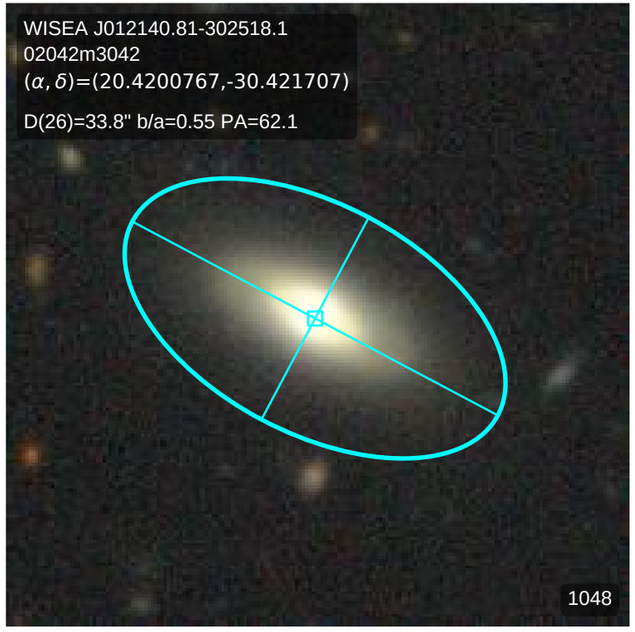
WISEA J012140.81-302518.1
02042m3042
(α, δ)=(20.4200767,-30.421707)
D(26)=33.8" b/a=0.55 PA=62.1
1048

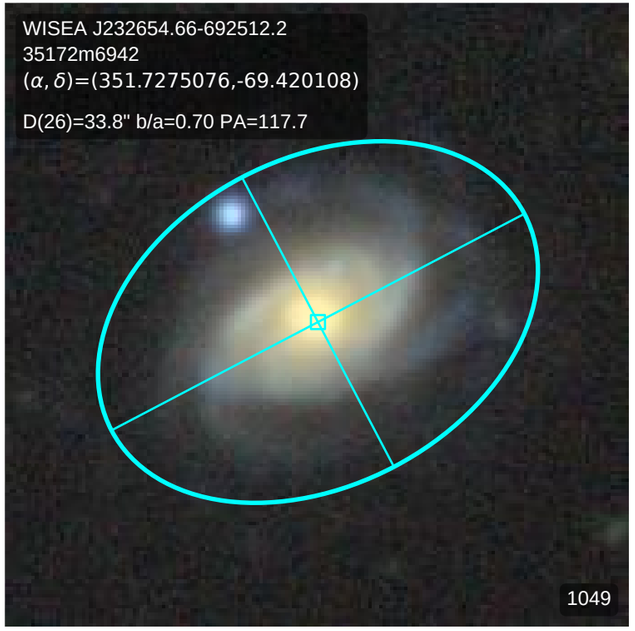
WISEA J232654.66-692512.2
35172m6942
(α, δ)=(351.7275076,-69.420108)
D(26)=33.8" b/a=0.70 PA=117.7
1049

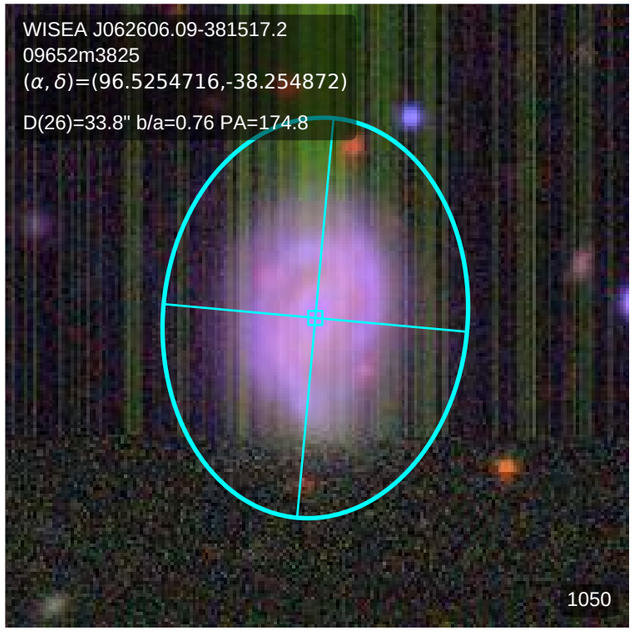
WISEA J062606.09-381517.2
09652m3825
(α, δ)=(96.5254716,-38.254872)
D(26)=33.8" b/a=0.76 PA=174.8
1050

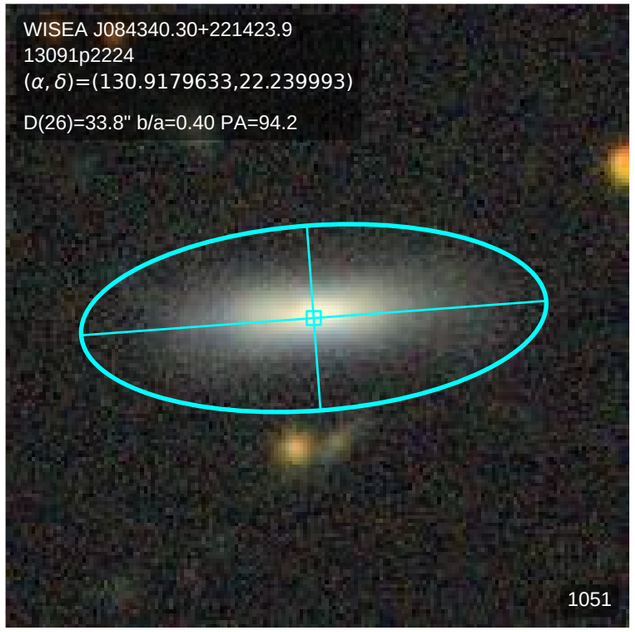
WISEA J084340.30+221423.9
13091p2224
(α, δ)=(130.9179633,22.239993)
D(26)=33.8" b/a=0.40 PA=94.2
1051

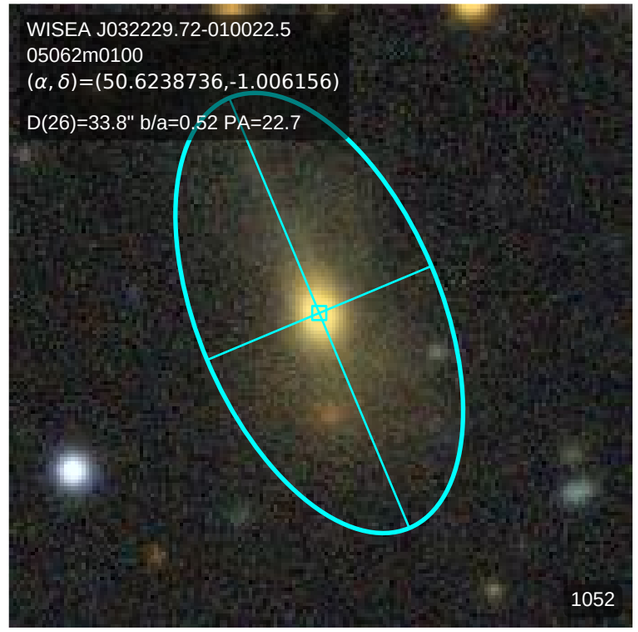
WISEA J032229.72-010022.5
05062m0100
(α, δ)=(50.6238736,-1.006156)
D(26)=33.8" b/a=0.52 PA=22.7
1052

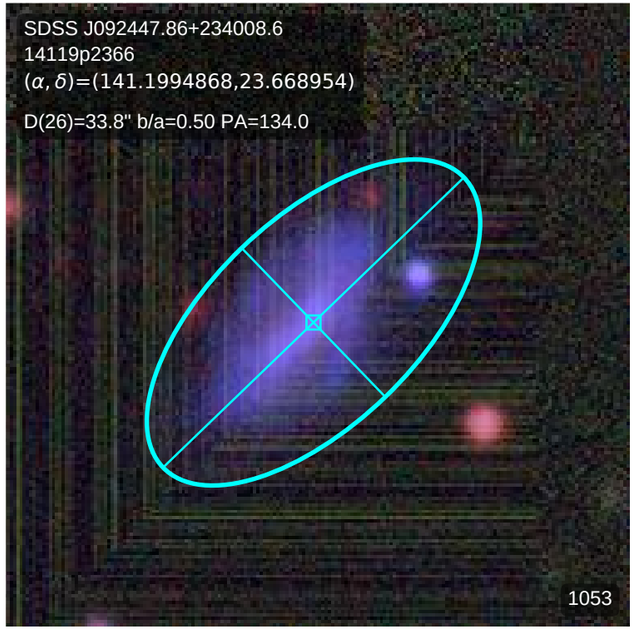
SDSS J092447.86+234008.6
14119p2366
(α, δ)=(141.1994868,23.668954)
D(26)=33.8" b/a=0.50 PA=134.0
1053

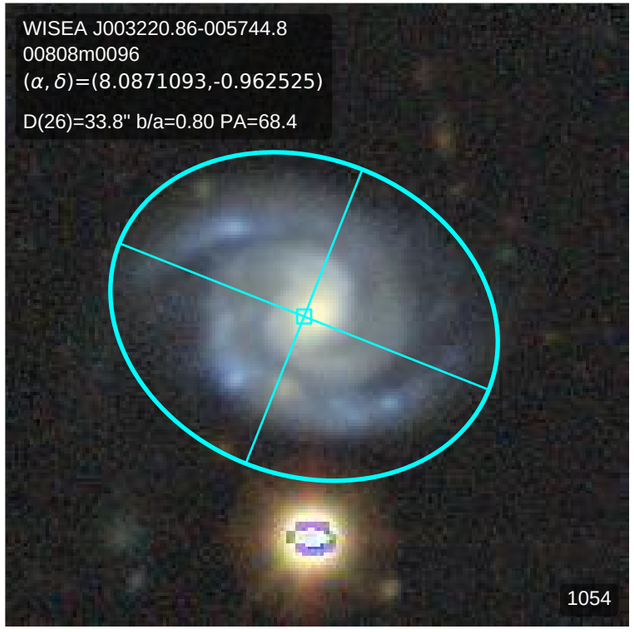
WISEA J003220.86-005744.8
00808m0096
(α, δ)=(8.0871093,-0.962525)
D(26)=33.8" b/a=0.80 PA=68.4
1054

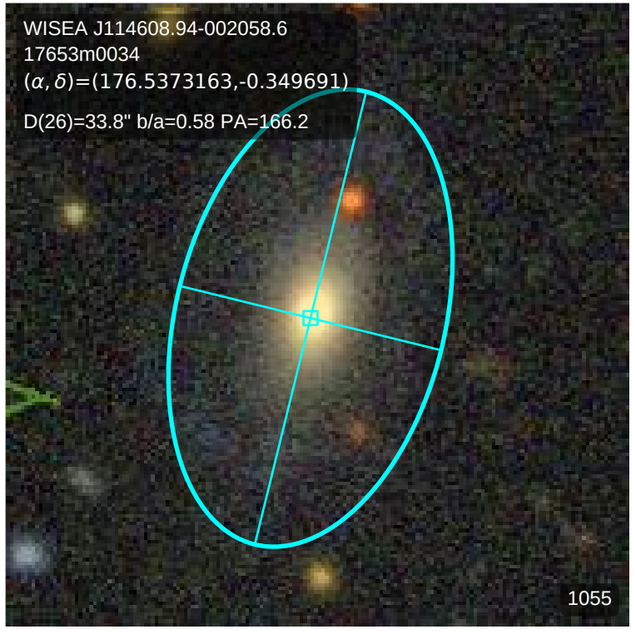
WISEA J114608.94-002058.6
17653m0034
(α, δ)=(176.5373163,-0.349691)
D(26)=33.8" b/a=0.58 PA=166.2
1055

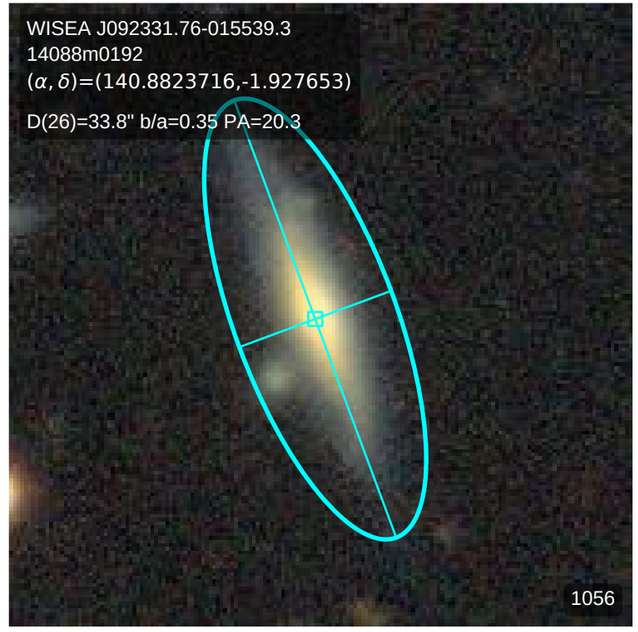
WISEA J092331.76-015539.3
14088m0192
(α, δ)=(140.8823716,-1.927653)
D(26)=33.8" b/a=0.35 PA=20.3
1056

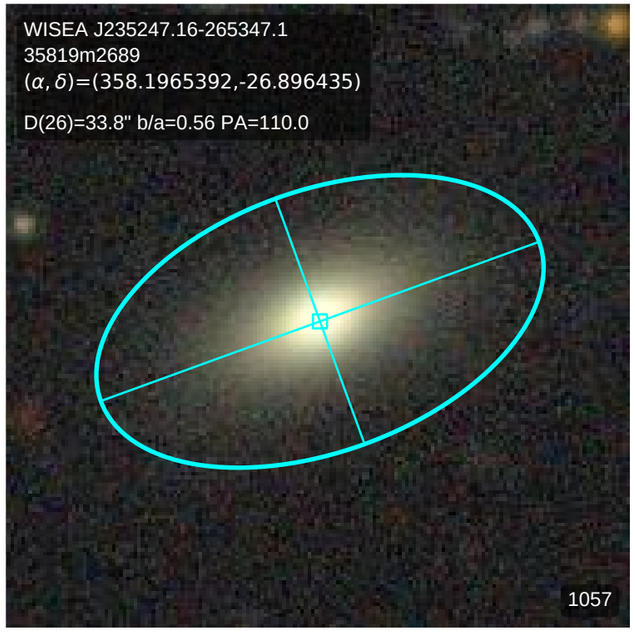
WISEA J235247.16-265347.1
35819m2689
(α, δ)=(358.1965392,-26.896435)
D(26)=33.8" b/a=0.56 PA=110.0
1057

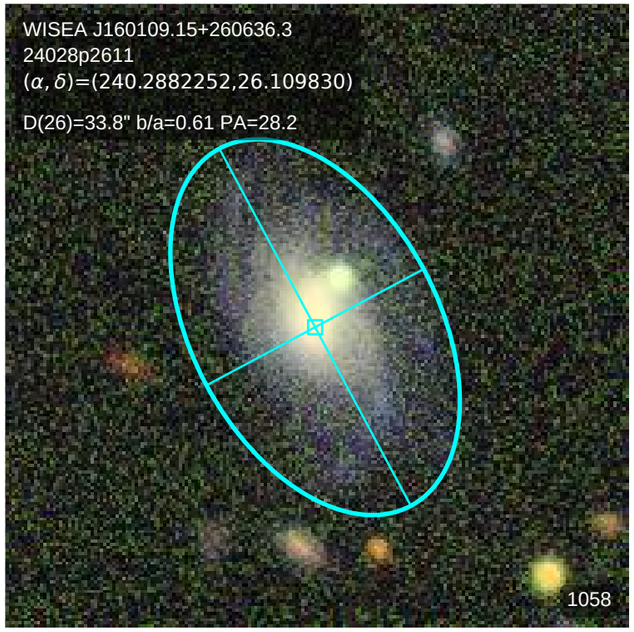
WISEA J160109.15+260636.3
24028p2611
(α, δ)=(240.2882252,26.109830)
D(26)=33.8" b/a=0.61 PA=28.2
1058

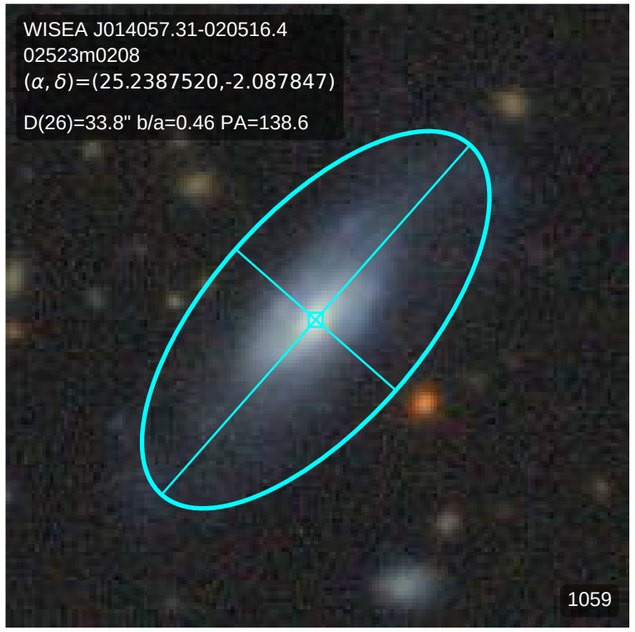
WISEA J014057.31-020516.4
02523m0208
(α, δ)=(25.2387520,-2.087847)
D(26)=33.8" b/a=0.46 PA=138.6
1059

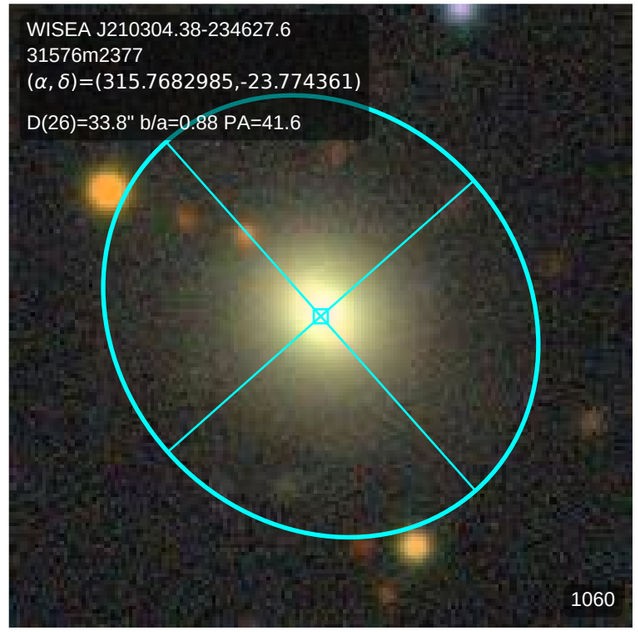
WISEA J210304.38-234627.6
31576m2377
(α, δ)=(315.7682985,-23.774361)
D(26)=33.8" b/a=0.88 PA=41.6
1060

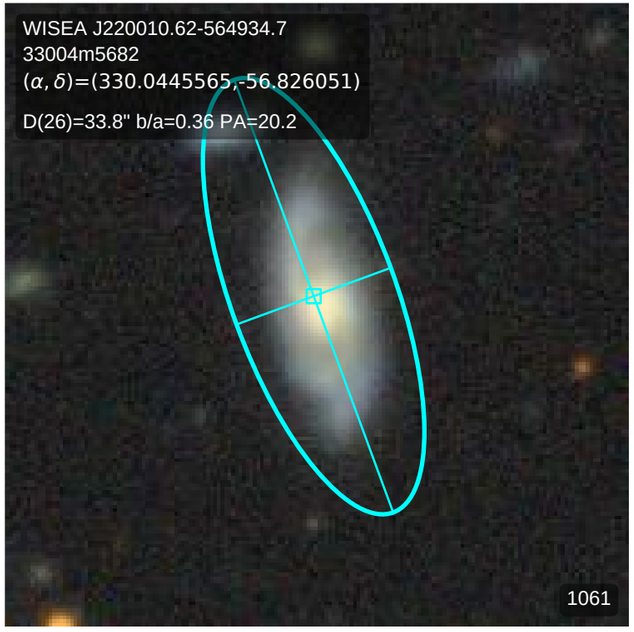
WISEA J220010.62-564934.7
33004m5682
(α, δ)=(330.0445565,-56.826051)
D(26)=33.8" b/a=0.36 PA=20.2
1061

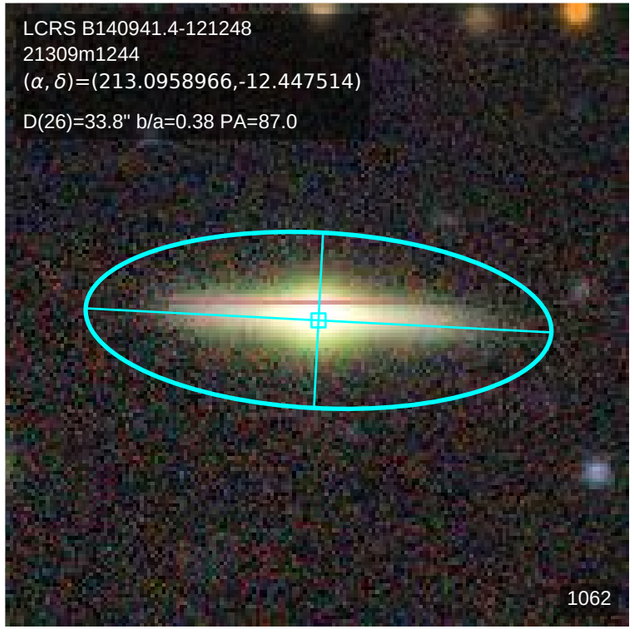
LCRS B140941.4-121248
21309m1244
(α, δ)=(213.0958966,-12.447514)
D(26)=33.8" b/a=0.38 PA=87.0
1062

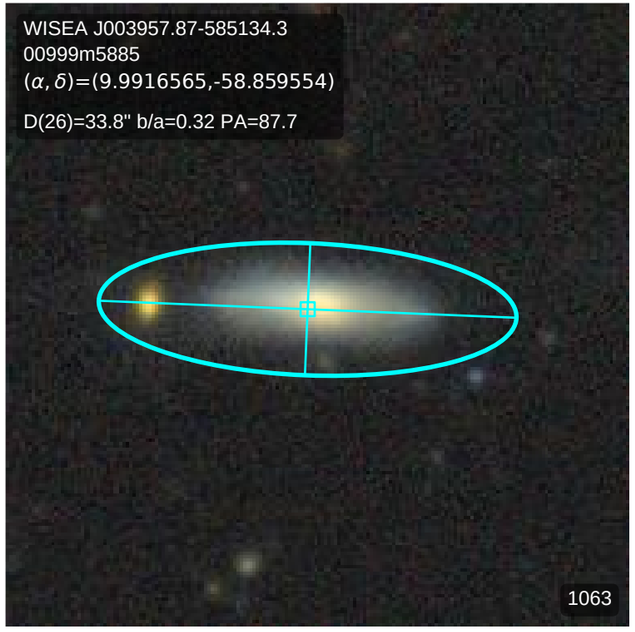
WISEA J003957.87-585134.3
00999m5885
(α, δ)=(9.9916565,-58.859554)
D(26)=33.8" b/a=0.32 PA=87.7
1063

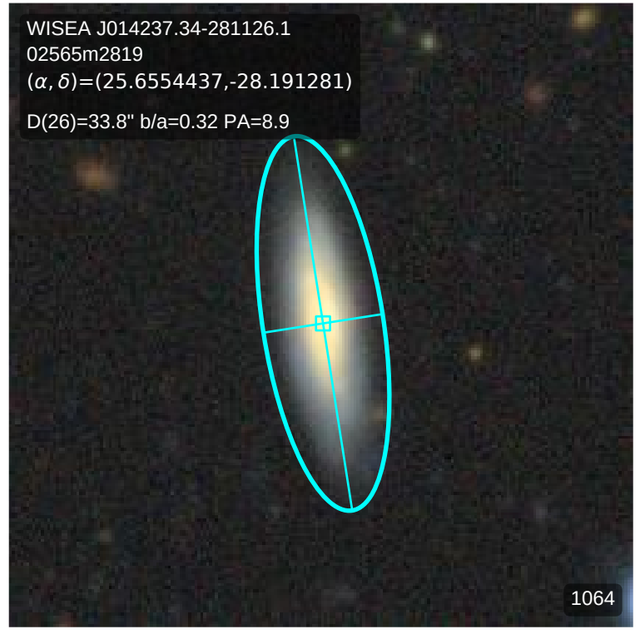
WISEA J014237.34-281126.1
02565m2819
(α, δ)=(25.6554437,-28.191281)
D(26)=33.8" b/a=0.32 PA=8.9
1064

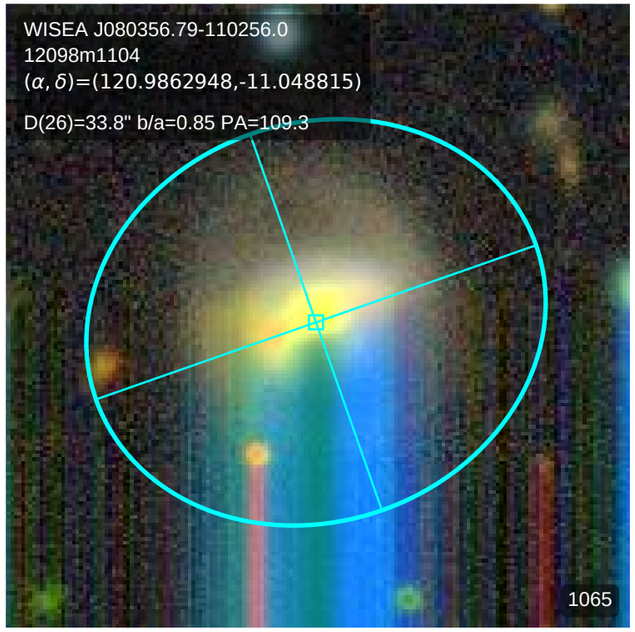
WISEA J080356.79-110256.0
12098m1104
(α, δ)=(120.9862948,-11.048815)
D(26)=33.8" b/a=0.85 PA=109.3
1065

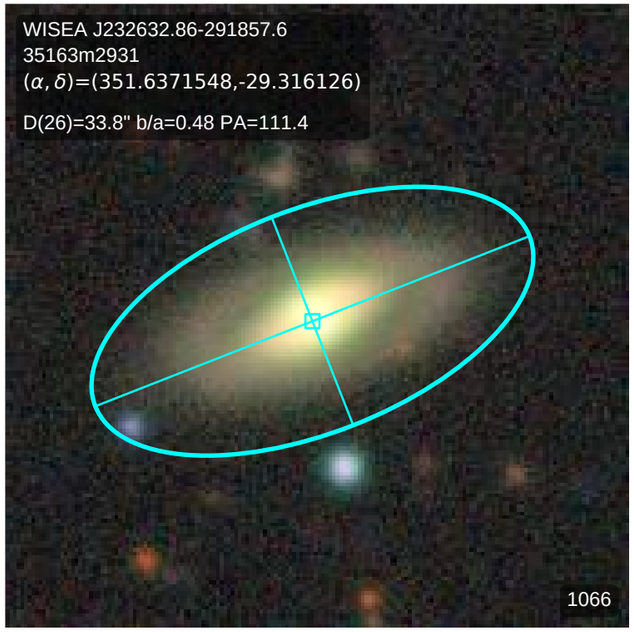
WISEA J232632.86-291857.6
35163m2931
(α, δ)=(351.6371548,-29.316126)
D(26)=33.8" b/a=0.48 PA=111.4
1066

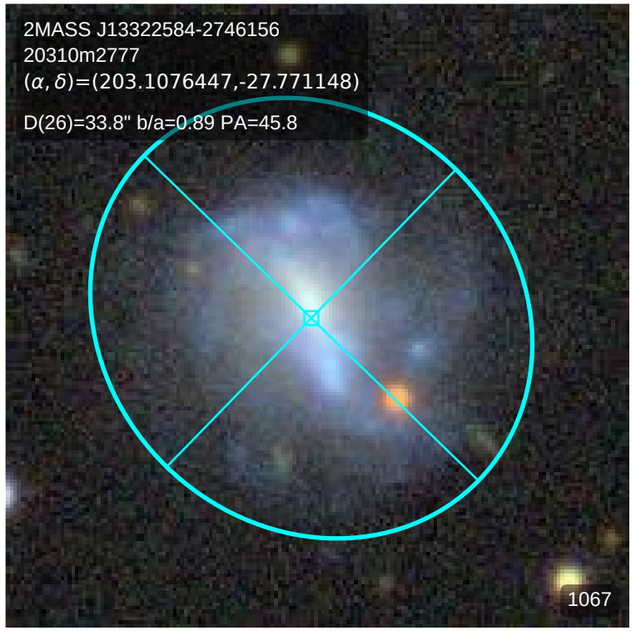
2MASS J13322584-2746156
20310m2777
(α, δ)=(203.1076447,-27.771148)
D(26)=33.8" b/a=0.89 PA=45.8
1067

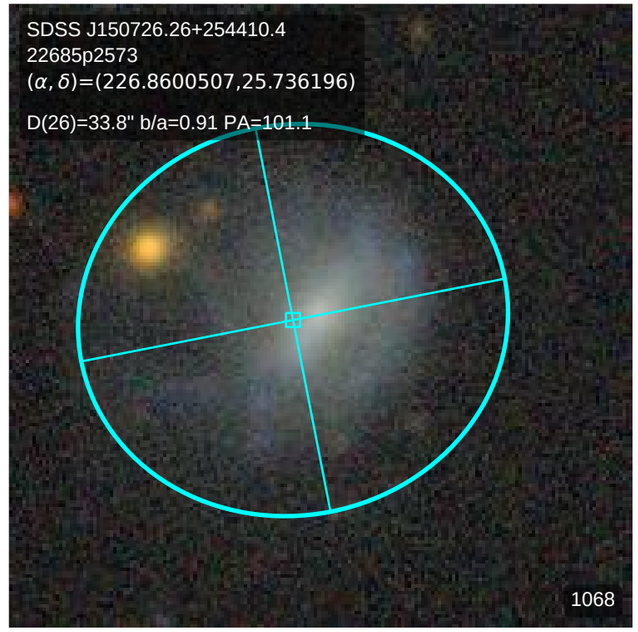
SDSS J150726.26+254410.4
22685p2573
(α, δ)=(226.8600507,25.736196)
D(26)=33.8" b/a=0.91 PA=101.1
1068

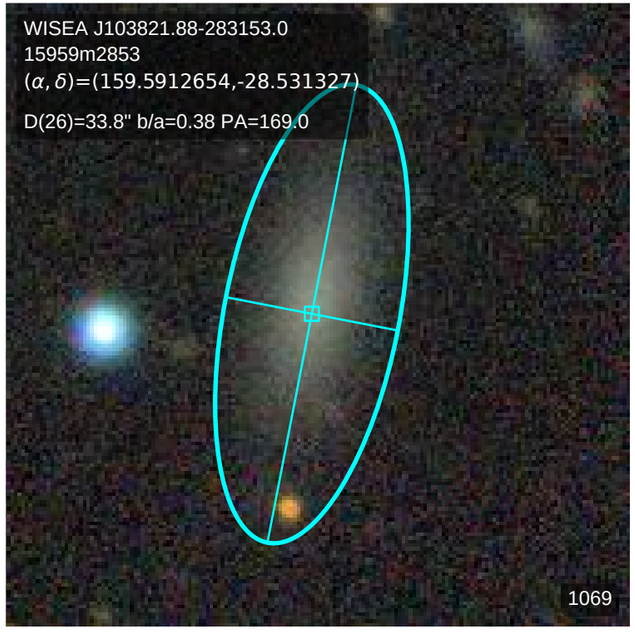
WISEA J103821.88-283153.0
15959m2853
(α, δ)=(159.5912654,-28.531327)
D(26)=33.8" b/a=0.38 PA=169.0
1069

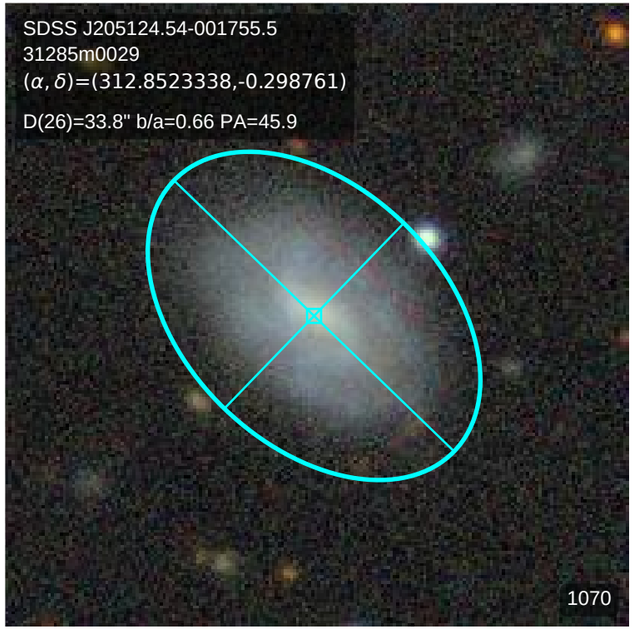
SDSS J205124.54-001755.5
31285m0029
(α, δ)=(312.8523338,-0.298761)
D(26)=33.8" b/a=0.66 PA=45.9
1070

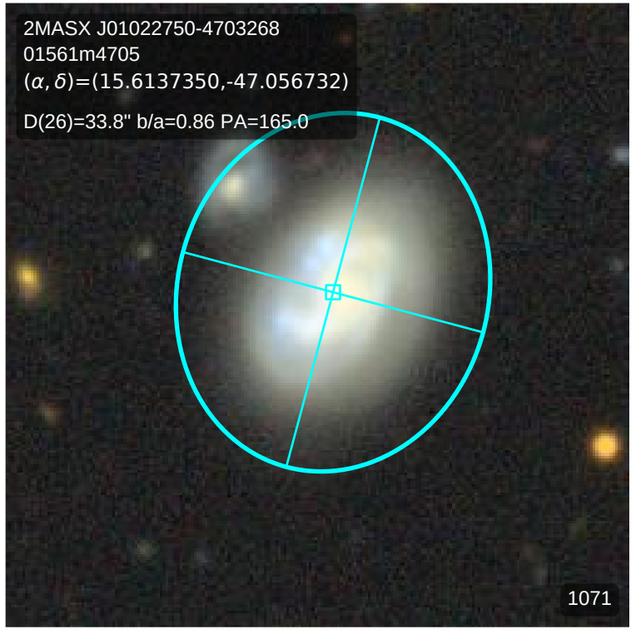
2MASX J01022750-4703268
01561m4705
(α, δ)=(15.6137350,-47.056732)
D(26)=33.8" b/a=0.86 PA=165.0
1071

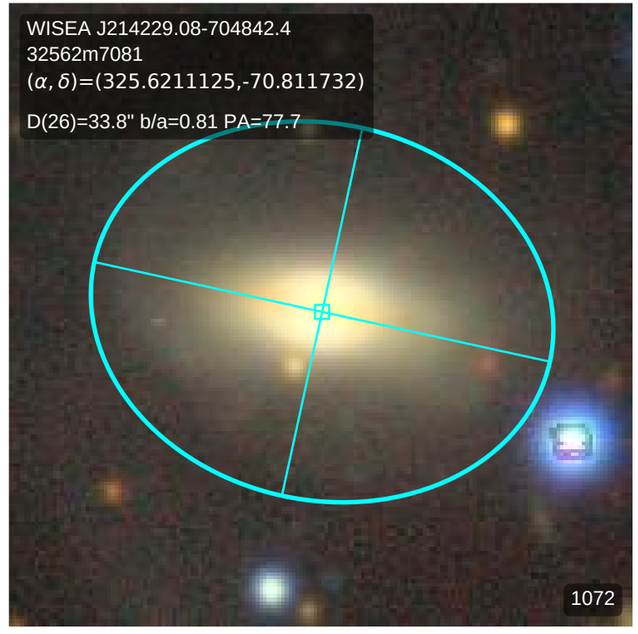
WISEA J214229.08-704842.4
32562m7081
(α, δ)=(325.6211125,-70.811732)
D(26)=33.8" b/a=0.81 PA=77.7
1072

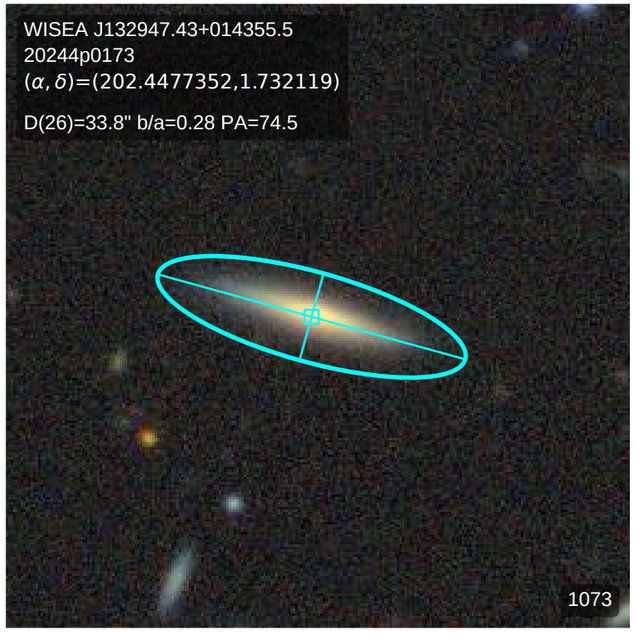
WISEA J132947.43+014355.5
20244p0173
(α, δ)=(202.4477352,1.732119)
D(26)=33.8" b/a=0.28 PA=74.5
1073

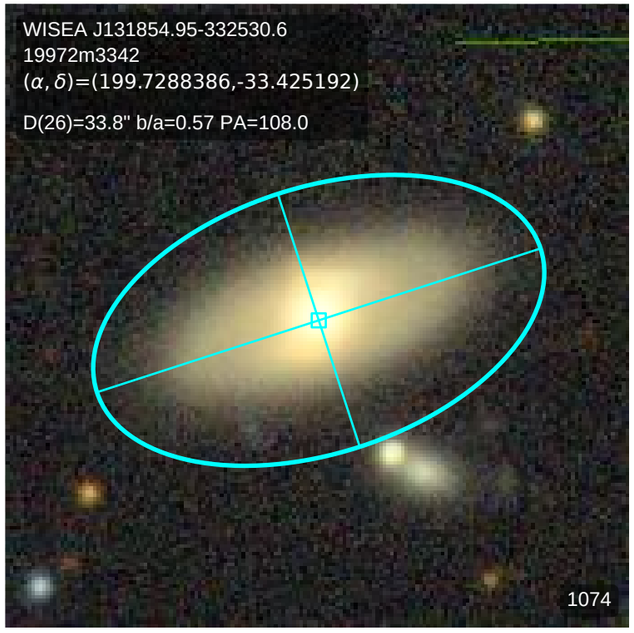
WISEA J131854.95-332530.6
19972m3342
(α, δ)=(199.7288386,-33.425192)
D(26)=33.8" b/a=0.57 PA=108.0
1074

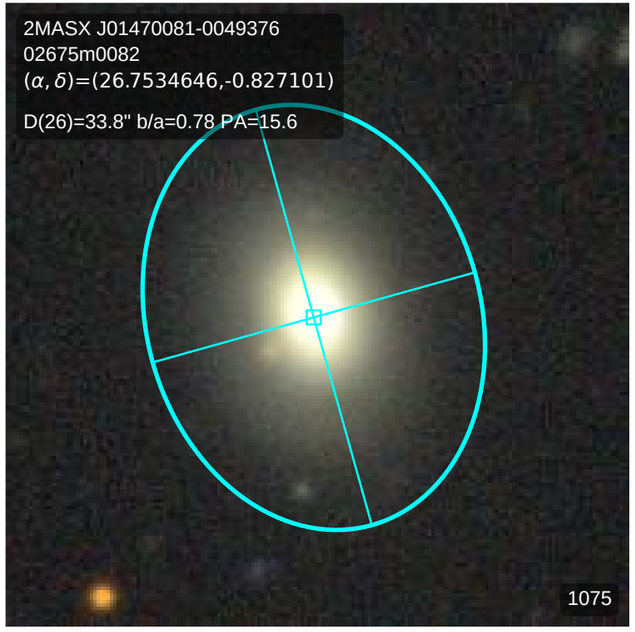
2MASX J01470081-0049376
02675m0082
(α, δ)=(26.7534646,-0.827101)
D(26)=33.8" b/a=0.78 PA=15.6
1075

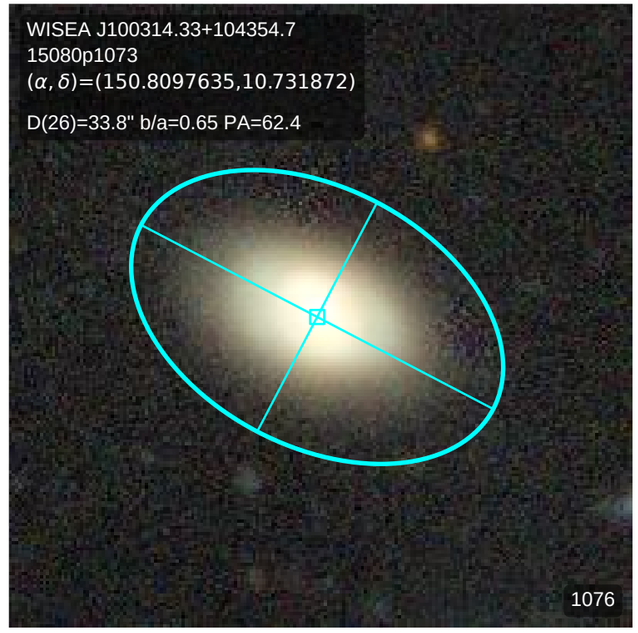
WISEA J100314.33+104354.7
15080p1073
(α, δ)=(150.8097635,10.731872)
D(26)=33.8" b/a=0.65 PA=62.4
1076

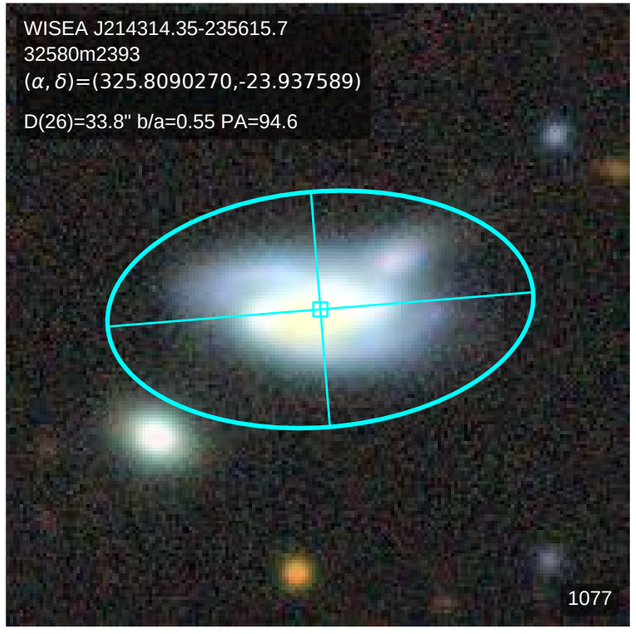
WISEA J214314.35-235615.7
32580m2393
(α, δ)=(325.8090270,-23.937589)
D(26)=33.8" b/a=0.55 PA=94.6
1077

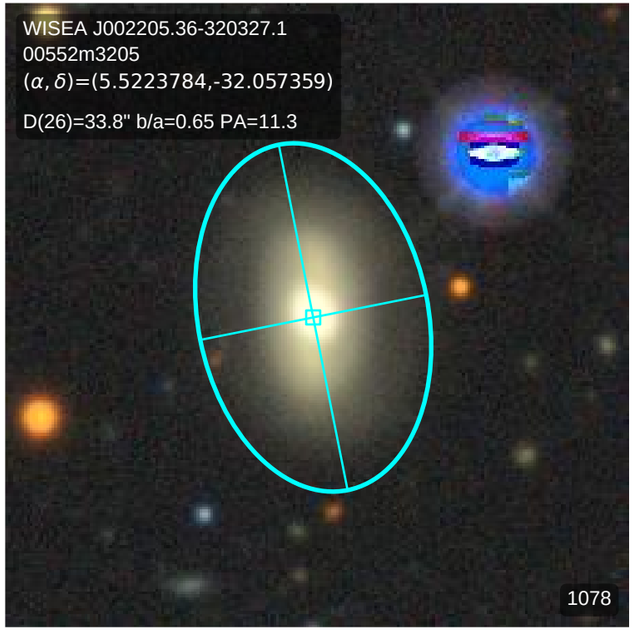
WISEA J002205.36-320327.1
00552m3205
(α, δ)=(5.5223784,-32.057359)
D(26)=33.8" b/a=0.65 PA=11.3
1078

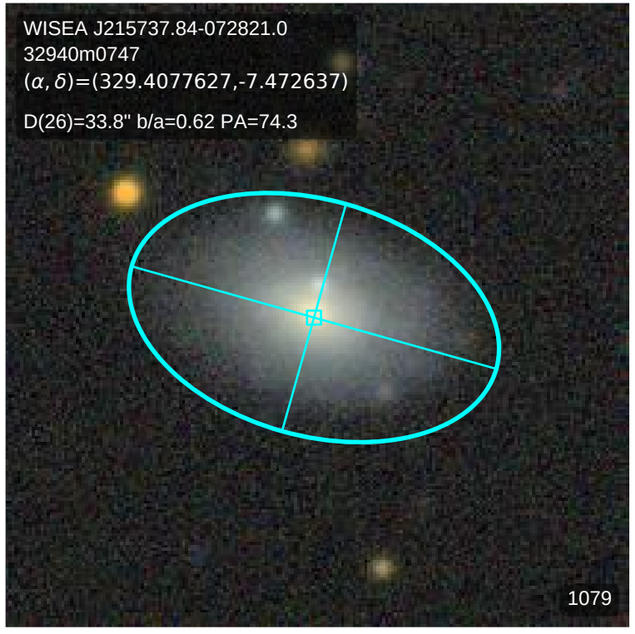
WISEA J215737.84-072821.0
32940m0747
(α, δ)=(329.4077627,-7.472637)
D(26)=33.8" b/a=0.62 PA=74.3
1079

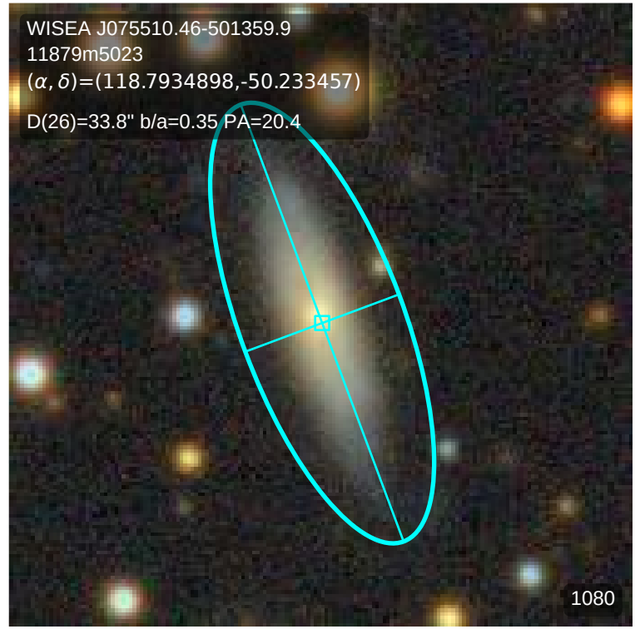
WISEA J075510.46-501359.9
11879m5023
(α, δ)=(118.7934898,-50.233457)
D(26)=33.8" b/a=0.35 PA=20.4
1080

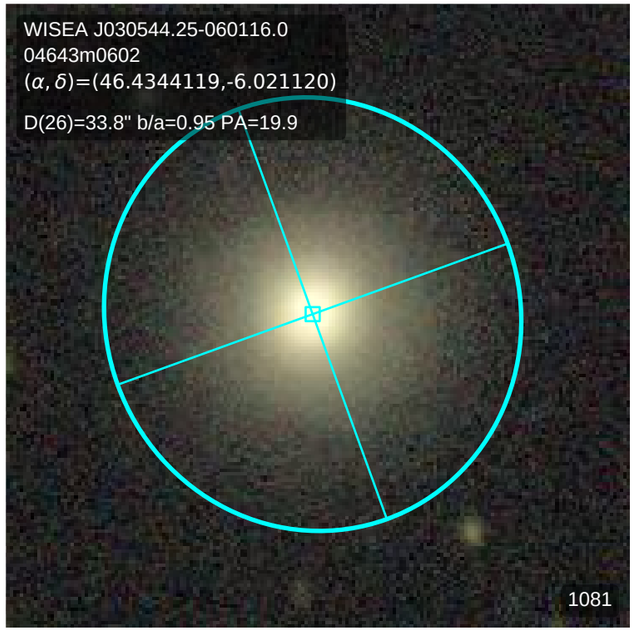
WISEA J030544.25-060116.0
04643m0602
(α, δ)=(46.4344119,-6.021120)
D(26)=33.8" b/a=0.95 PA=19.9
1081

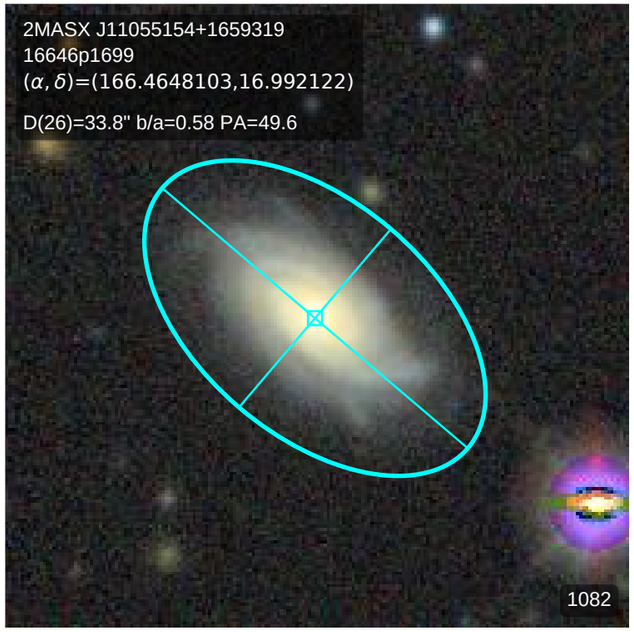
2MASX J11055154+1659319
16646p1699
(α, δ)=(166.4648103,16.992122)
D(26)=33.8" b/a=0.58 PA=49.6
1082

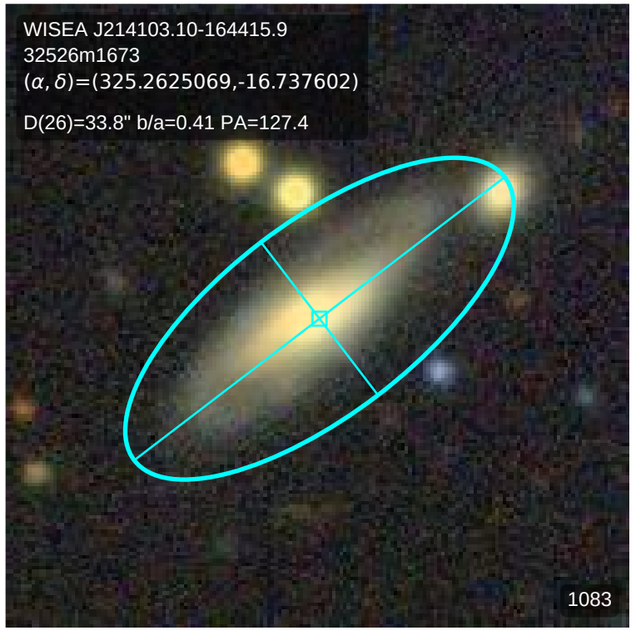
WISEA J214103.10-164415.9
32526m1673
(α, δ)=(325.2625069,-16.737602)
D(26)=33.8" b/a=0.41 PA=127.4
1083

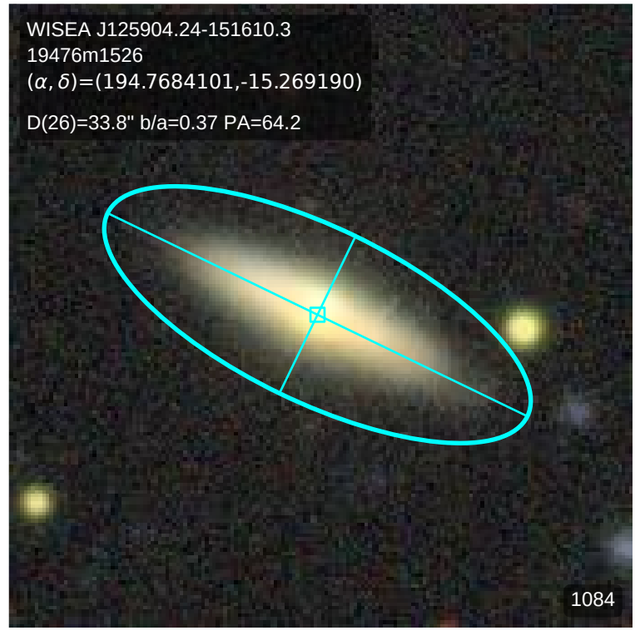
WISEA J125904.24-151610.3
19476m1526
(α, δ)=(194.7684101,-15.269190)
D(26)=33.8" b/a=0.37 PA=64.2
1084

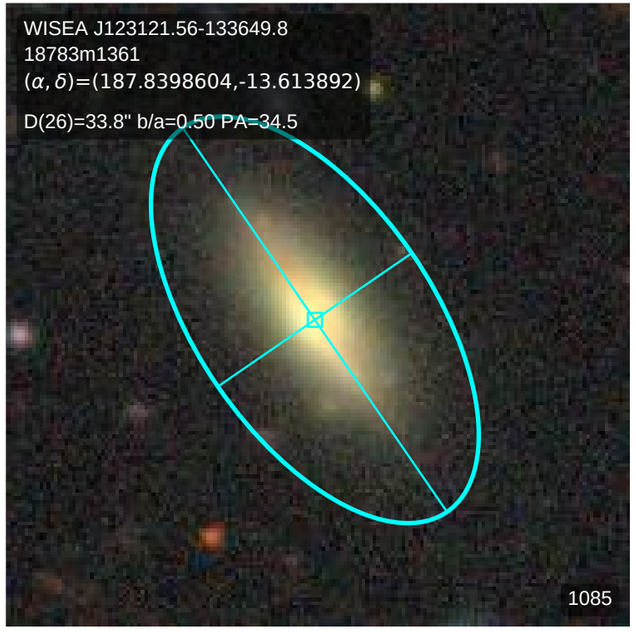
WISEA J123121.56-133649.8
18783m1361
(α, δ)=(187.8398604,-13.613892)
D(26)=33.8" b/a=0.50 PA=34.5
1085

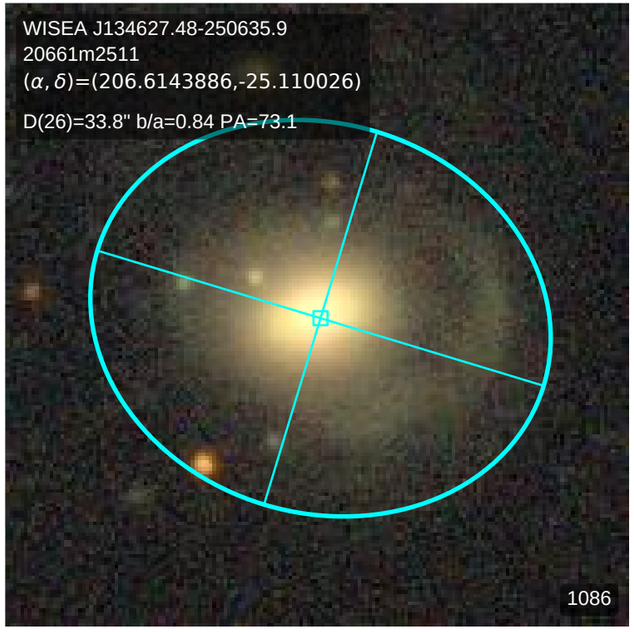
WISEA J134627.48-250635.9
20661m2511
(α, δ)=(206.6143886,-25.110026)
D(26)=33.8" b/a=0.84 PA=73.1
1086

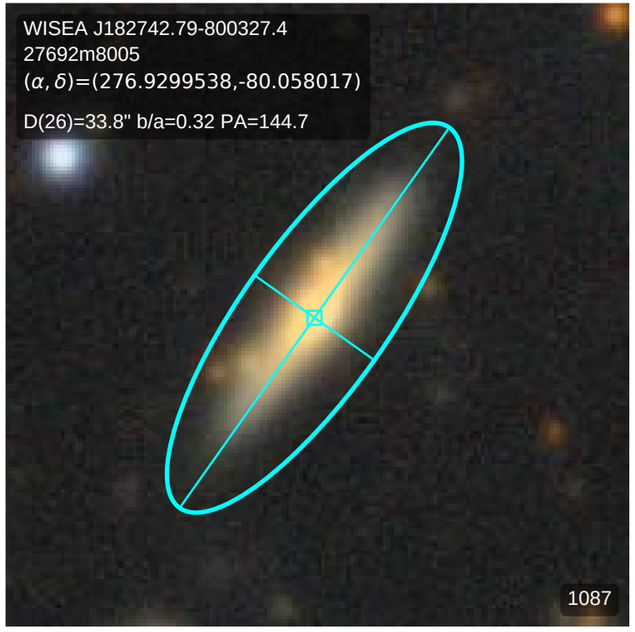
WISEA J182742.79-800327.4
27692m8005
(α, δ)=(276.9299538,-80.058017)
D(26)=33.8" b/a=0.32 PA=144.7
1087

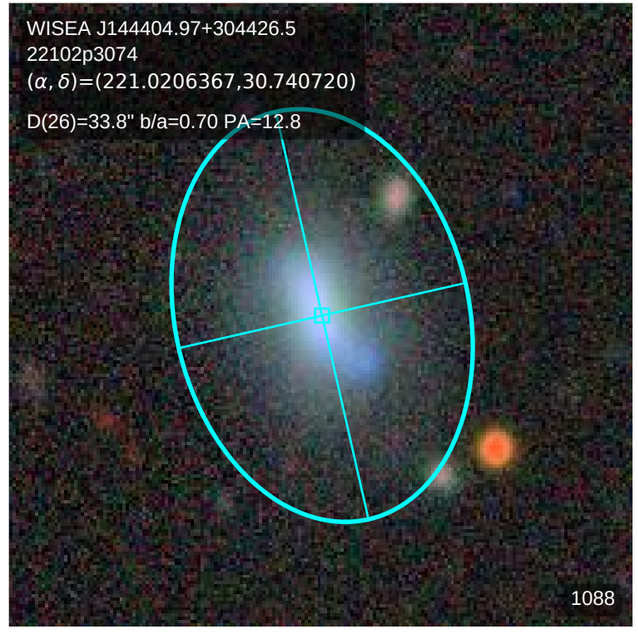
WISEA J144404.97+304426.5
22102p3074
(α, δ)=(221.0206367,30.740720)
D(26)=33.8" b/a=0.70 PA=12.8
1088

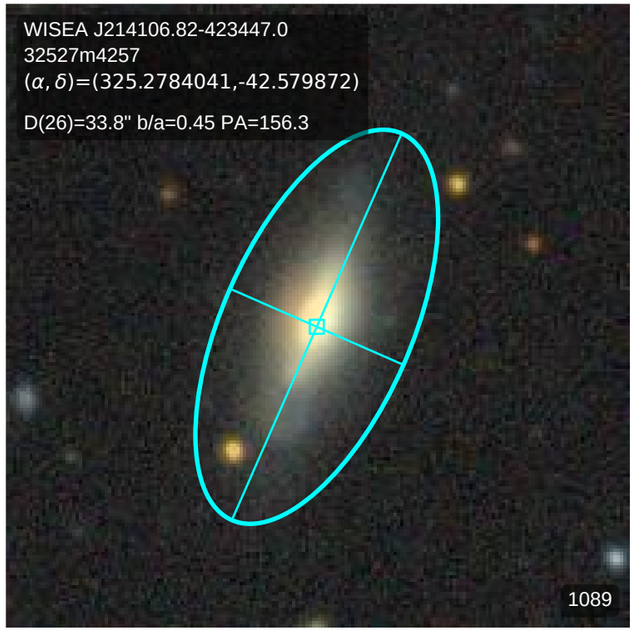
WISEA J214106.82-423447.0
32527m4257
(α, δ)=(325.2784041,-42.579872)
D(26)=33.8" b/a=0.45 PA=156.3
1089

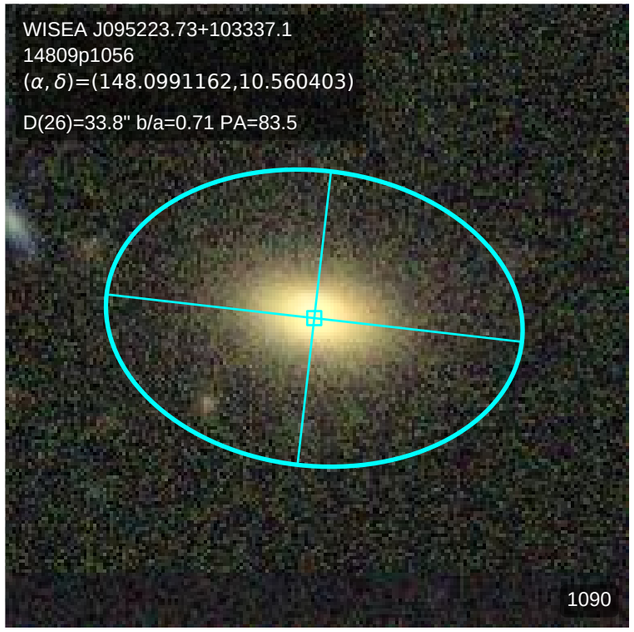
WISEA J095223.73+103337.1
14809p1056
(α, δ)=(148.0991162,10.560403)
D(26)=33.8" b/a=0.71 PA=83.5
1090

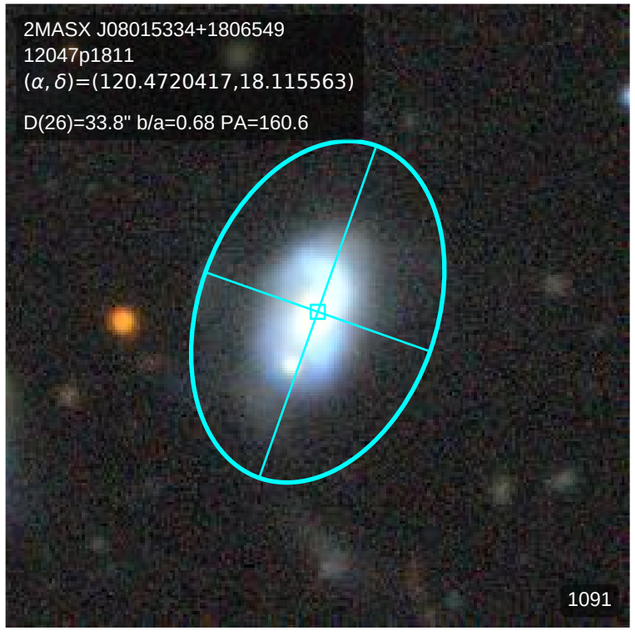
2MASX J08015334+1806549
12047p1811
(α, δ)=(120.4720417,18.115563)
D(26)=33.8" b/a=0.68 PA=160.6
1091

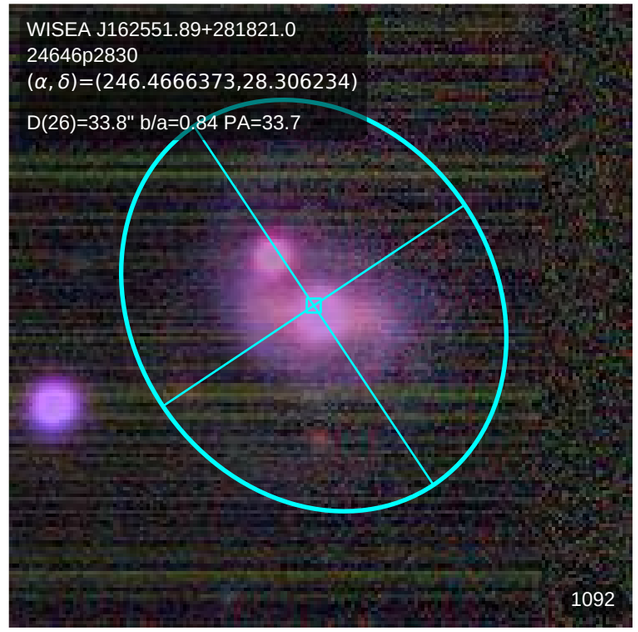
WISEA J162551.89+281821.0
24646p2830
(α, δ)=(246.4666373,28.306234)
D(26)=33.8" b/a=0.84 PA=33.7
1092

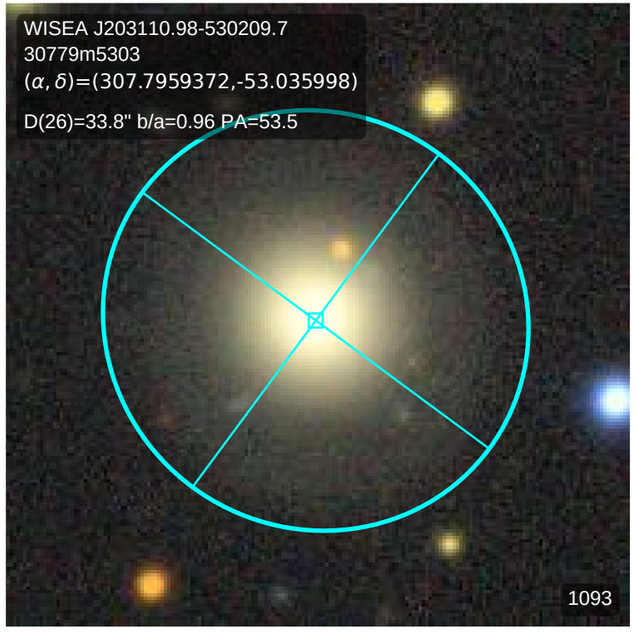
WISEA J203110.98-530209.7
30779m5303
(α, δ)=(307.7959372,-53.035998)
D(26)=33.8" b/a=0.96 PA=53.5
1093

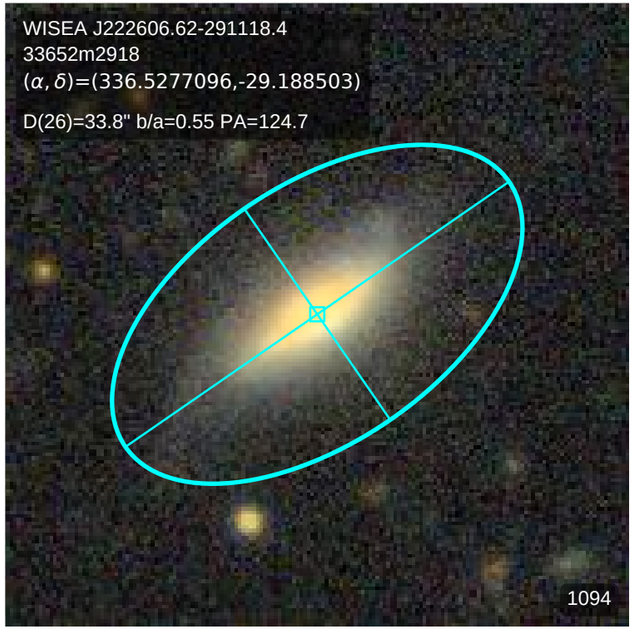
WISEA J222606.62-291118.4
33652m2918
(α, δ)=(336.5277096,-29.188503)
D(26)=33.8" b/a=0.55 PA=124.7
1094

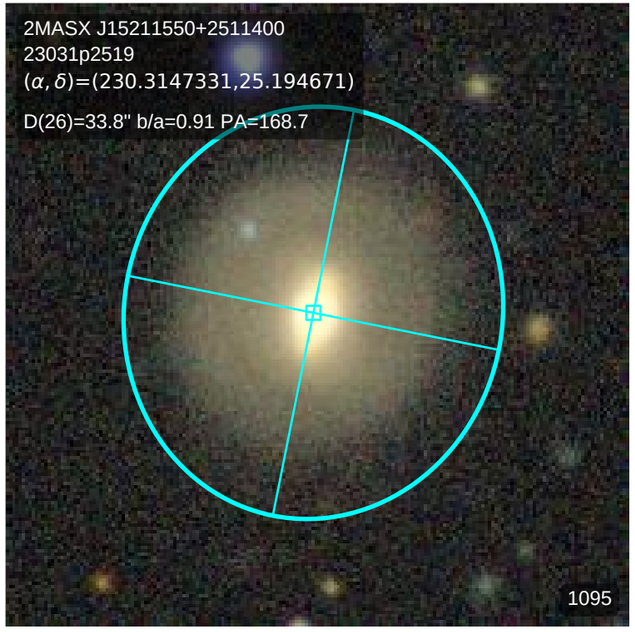
2MASX J15211550+2511400
23031p2519
(α, δ)=(230.3147331,25.194671)
D(26)=33.8" b/a=0.91 PA=168.7
1095

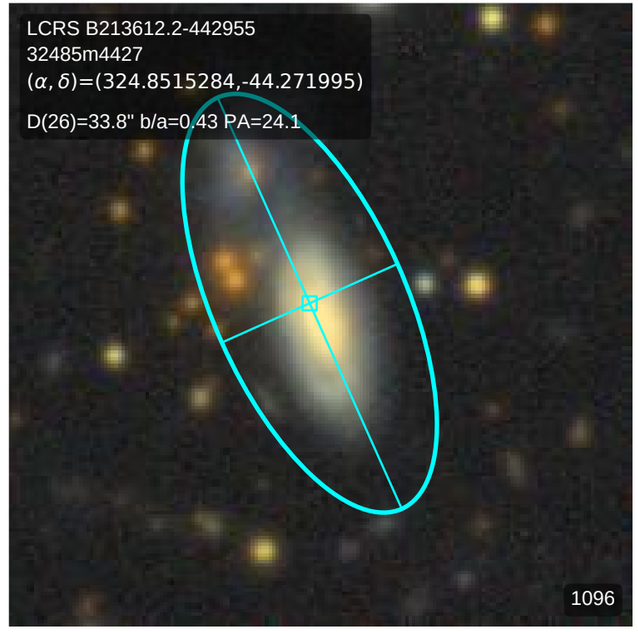
LCRS B213612.2-442955
32485m4427
(α, δ)=(324.8515284,-44.271995)
D(26)=33.8" b/a=0.43 PA=24.1
1096

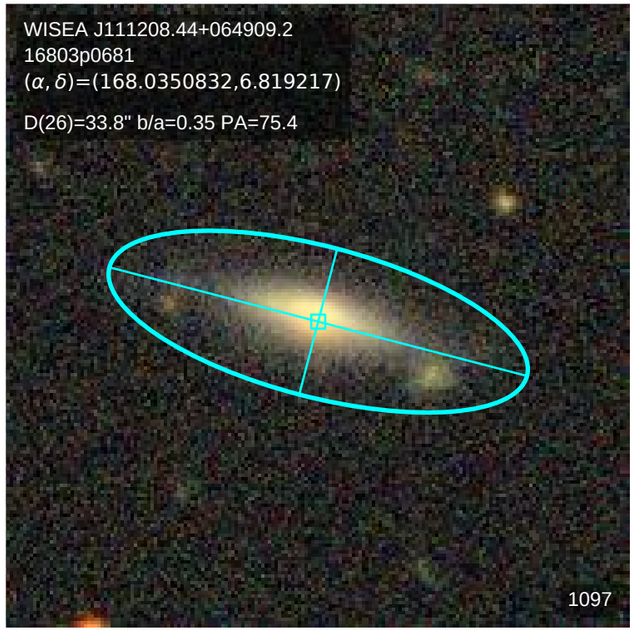
WISEA J111208.44+064909.2
16803p0681
(α, δ)=(168.0350832,6.819217)
D(26)=33.8" b/a=0.35 PA=75.4
1097

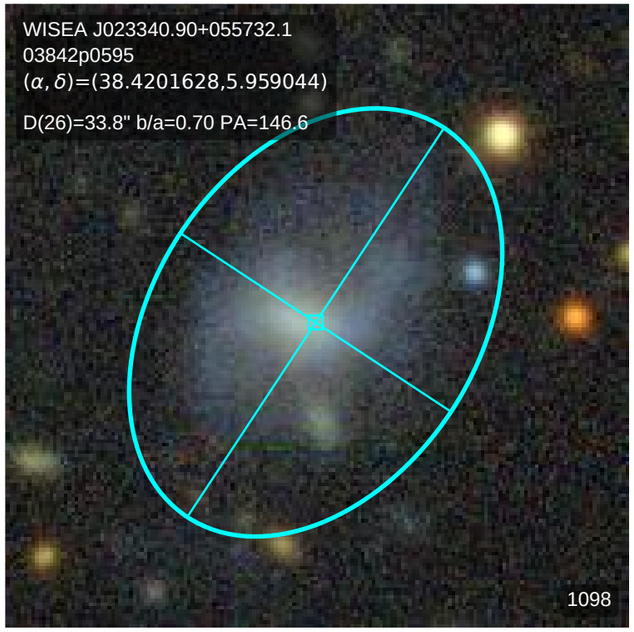
WISEA J023340.90+055732.1
03842p0595
(α, δ)=(38.4201628,5.959044)
D(26)=33.8" b/a=0.70 PA=146.6
1098

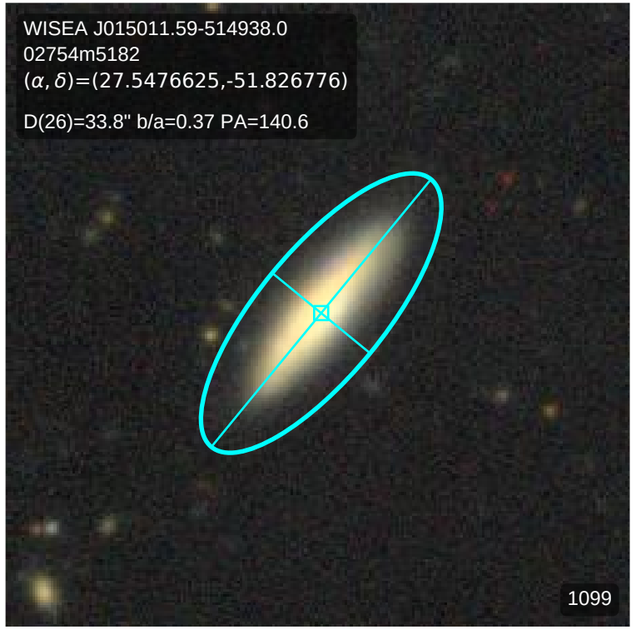
WISEA J015011.59-514938.0
02754m5182
(α, δ)=(27.5476625,-51.826776)
D(26)=33.8" b/a=0.37 PA=140.6
1099

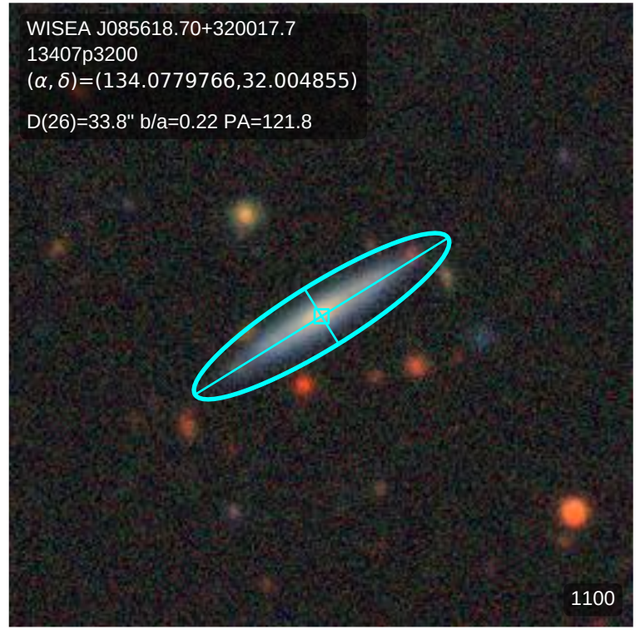
WISEA J085618.70+320017.7
13407p3200
(α, δ)=(134.0779766,32.004855)
D(26)=33.8" b/a=0.22 PA=121.8
1100

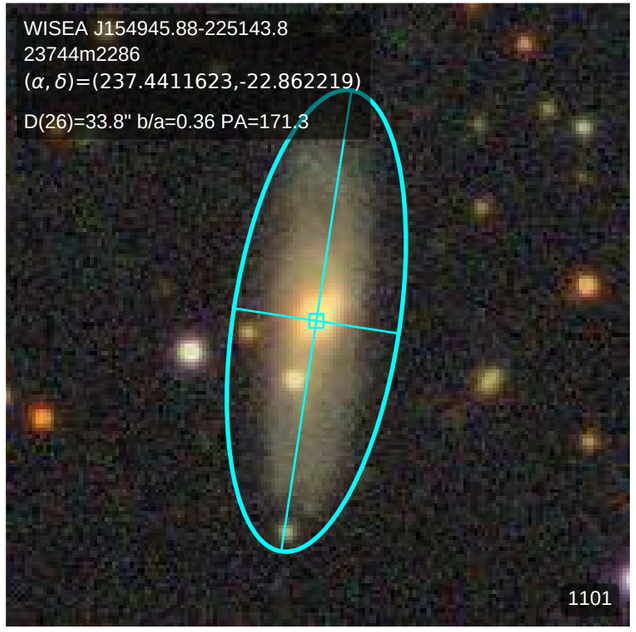
WISEA J154945.88-225143.8
23744m2286
(α, δ)=(237.4411623,-22.862219)
D(26)=33.8" b/a=0.36 PA=171.3
1101

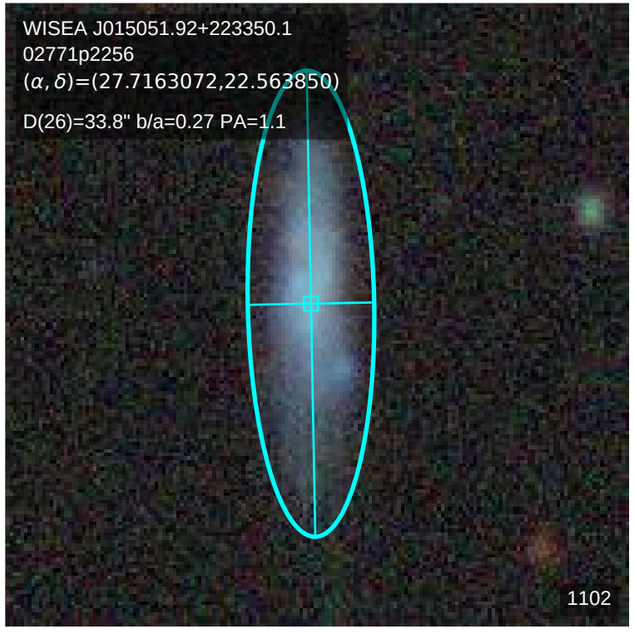
WISEA J015051.92+223350.1
02771p2256
(α, δ)=(27.7163072,22.563850)
D(26)=33.8" b/a=0.27 PA=1.1
1102

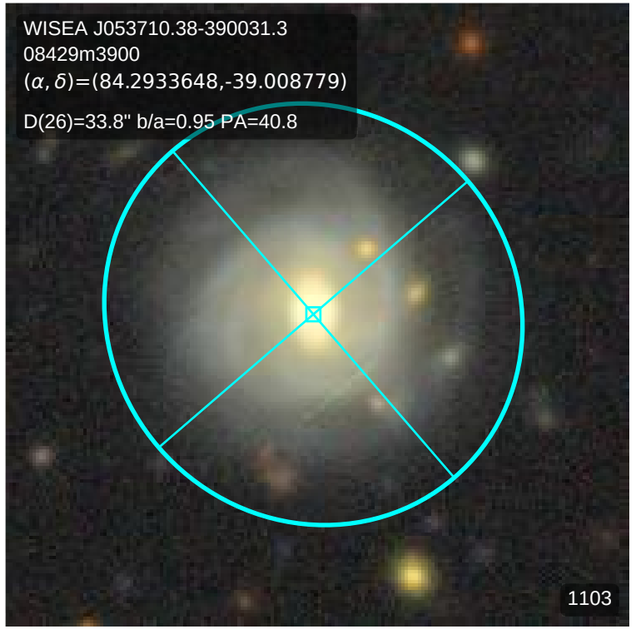
WISEA J053710.38-390031.3
08429m3900
(α, δ)=(84.2933648,-39.008779)
D(26)=33.8" b/a=0.95 PA=40.8
1103

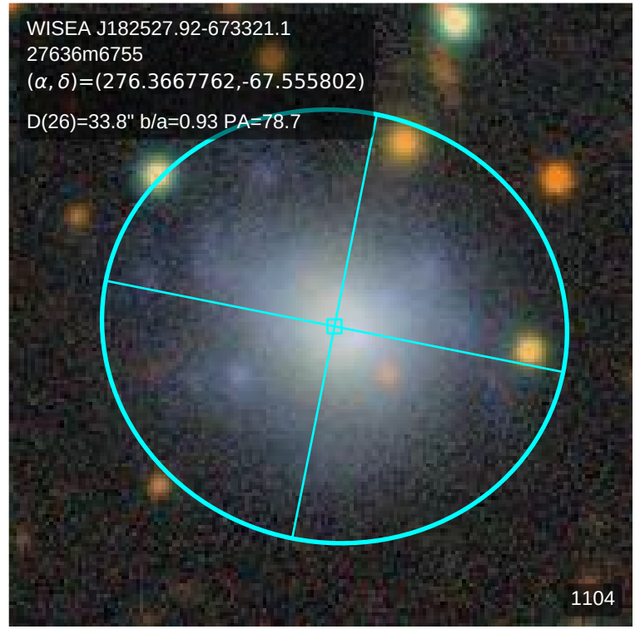
WISEA J182527.92-673321.1
27636m6755
(α, δ)=(276.3667762,-67.555802)
D(26)=33.8" b/a=0.93 PA=78.7
1104

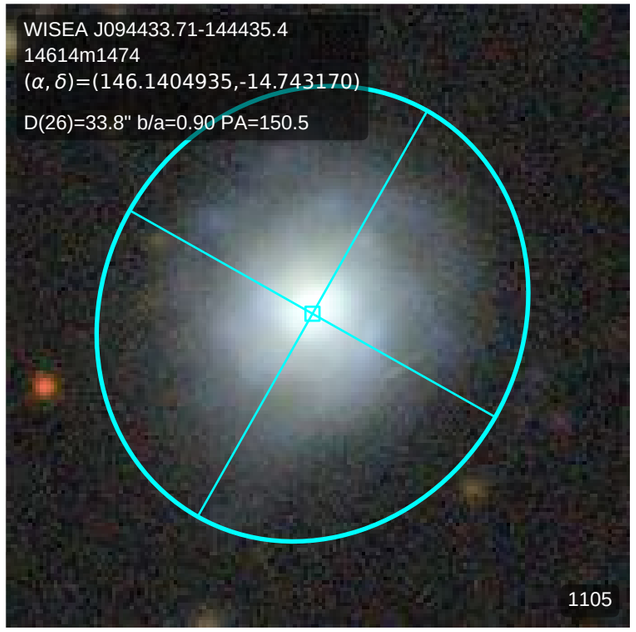
WISEA J094433.71-144435.4
14614m1474
(α, δ)=(146.1404935,-14.743170)
D(26)=33.8" b/a=0.90 PA=150.5
1105

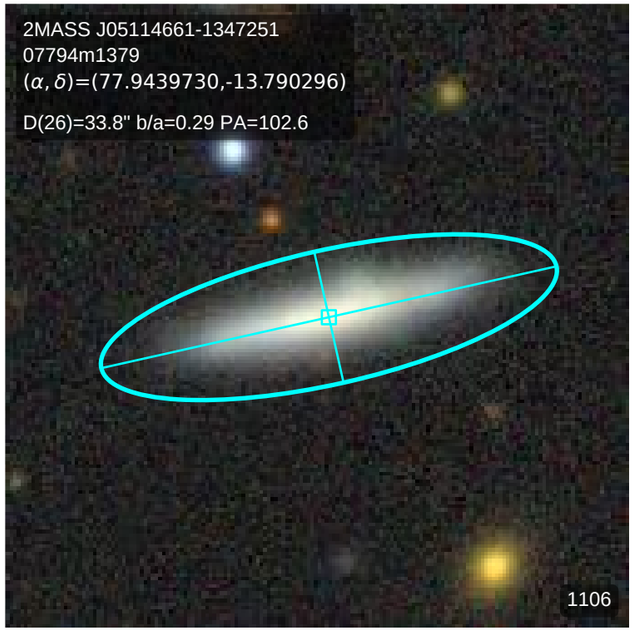
2MASS J05114661-1347251
07794m1379
(α, δ)=(77.9439730,-13.790296)
D(26)=33.8" b/a=0.29 PA=102.6
1106

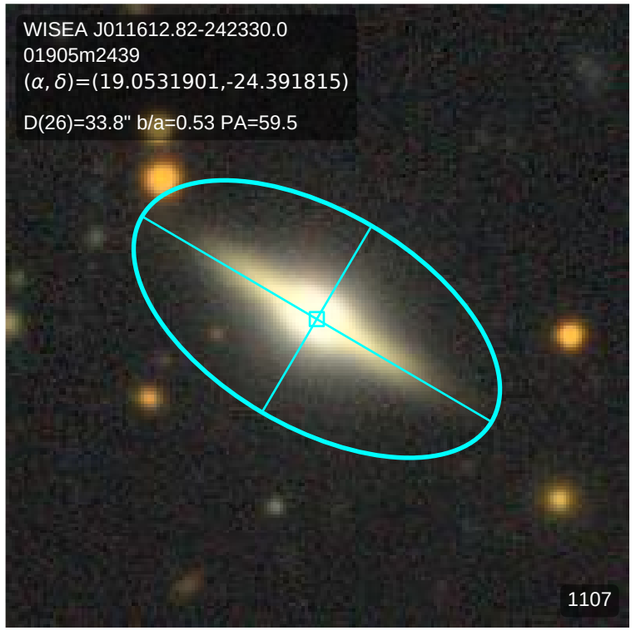
WISEA J011612.82-242330.0
01905m2439
(α, δ)=(19.0531901,-24.391815)
D(26)=33.8" b/a=0.53 PA=59.5
1107

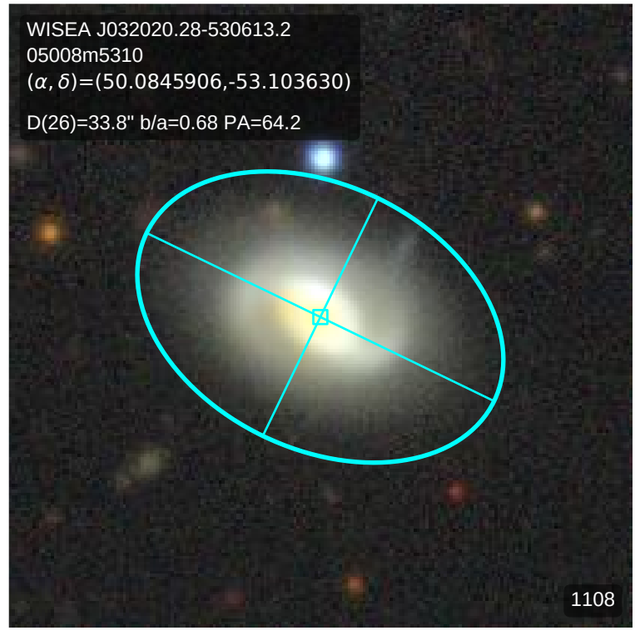
WISEA J032020.28-530613.2
05008m5310
(α, δ)=(50.0845906,-53.103630)
D(26)=33.8" b/a=0.68 PA=64.2
1108

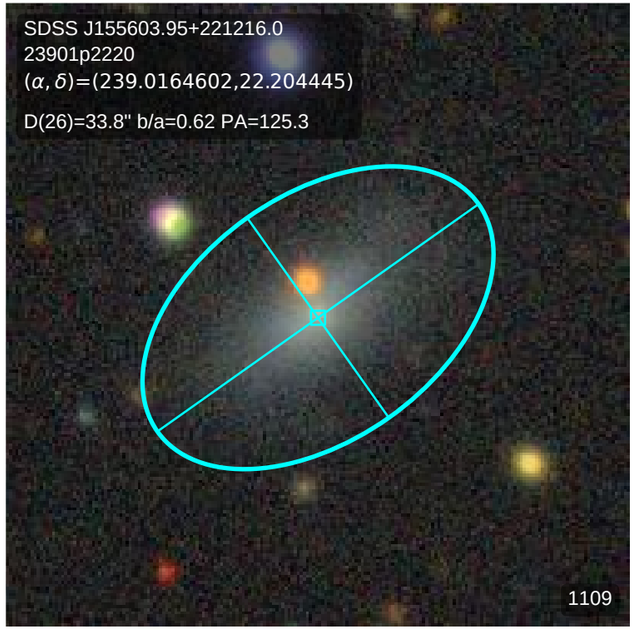
SDSS J155603.95+221216.0
23901p2220
(α, δ)=(239.0164602,22.204445)
D(26)=33.8" b/a=0.62 PA=125.3
1109

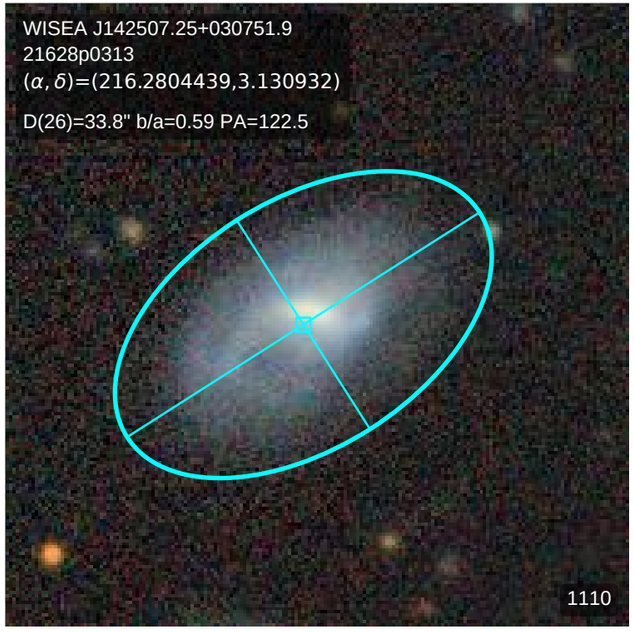
WISEA J142507.25+030751.9
21628p0313
(α, δ)=(216.2804439,3.130932)
D(26)=33.8" b/a=0.59 PA=122.5
1110

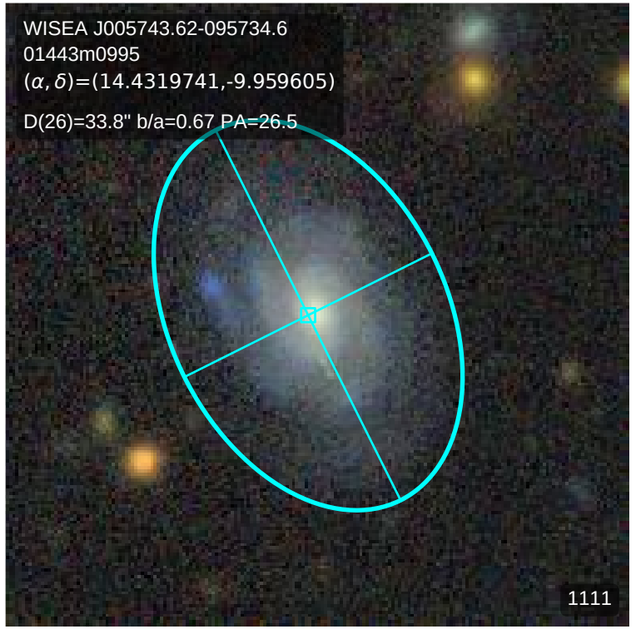
WISEA J005743.62-095734.6
01443m0995
(α, δ)=(14.4319741,-9.959605)
D(26)=33.8" b/a=0.67 PA=26.5
1111

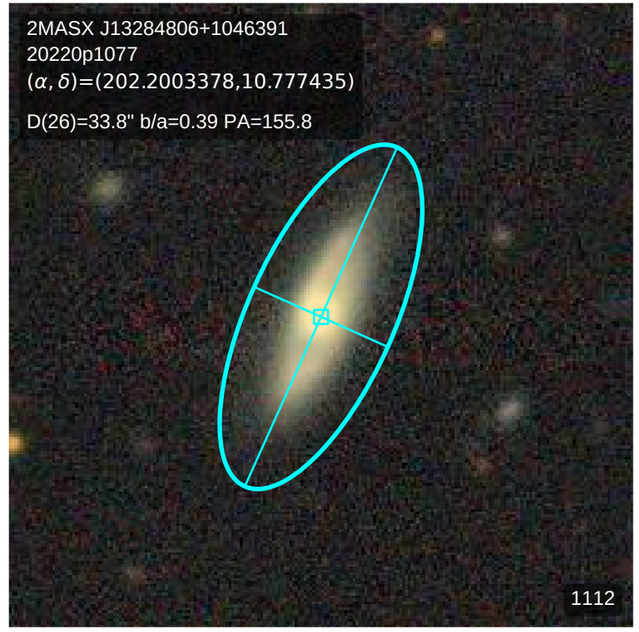
2MASX J13284806+1046391
20220p1077
(α, δ)=(202.2003378,10.777435)
D(26)=33.8" b/a=0.39 PA=155.8
1112

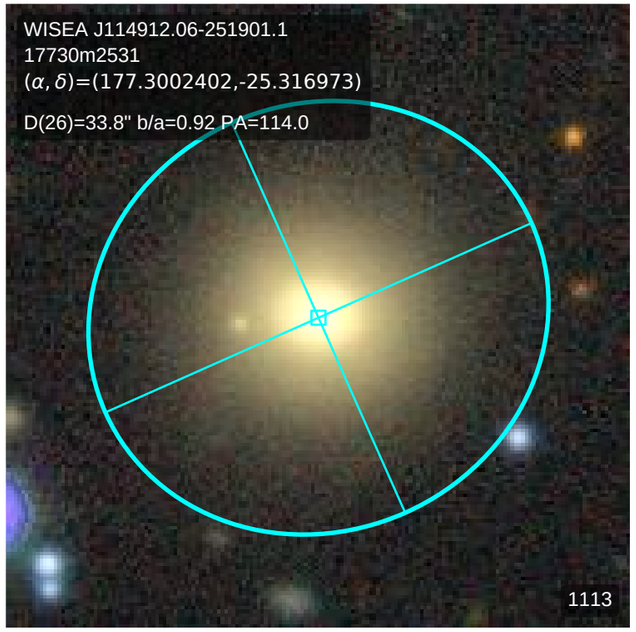
WISEA J114912.06-251901.1
17730m2531
(α, δ)=(177.3002402,-25.316973)
D(26)=33.8" b/a=0.92 PA=114.0
1113

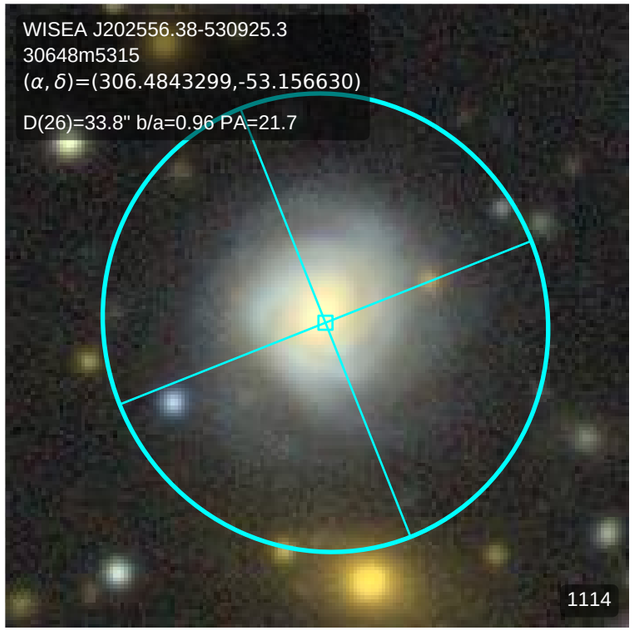
WISEA J202556.38-530925.3
30648m5315
(α, δ)=(306.4843299,-53.156630)
D(26)=33.8" b/a=0.96 PA=21.7
1114

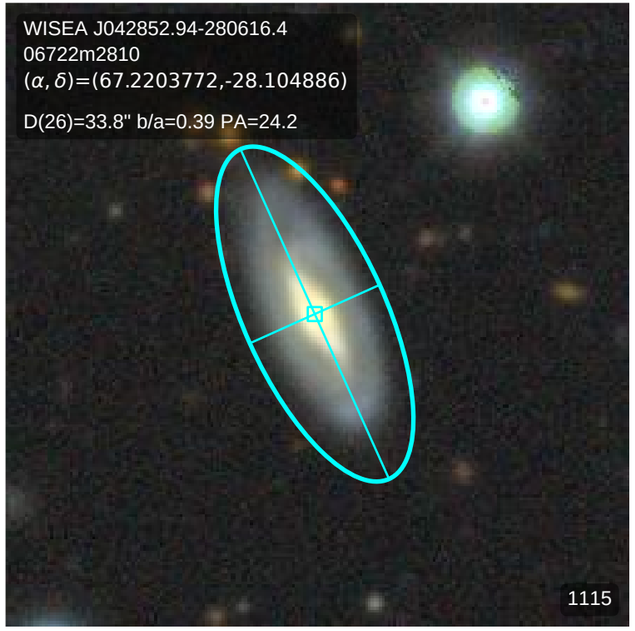
WISEA J042852.94-280616.4
06722m2810
(α, δ)=(67.2203772,-28.104886)
D(26)=33.8" b/a=0.39 PA=24.2
1115

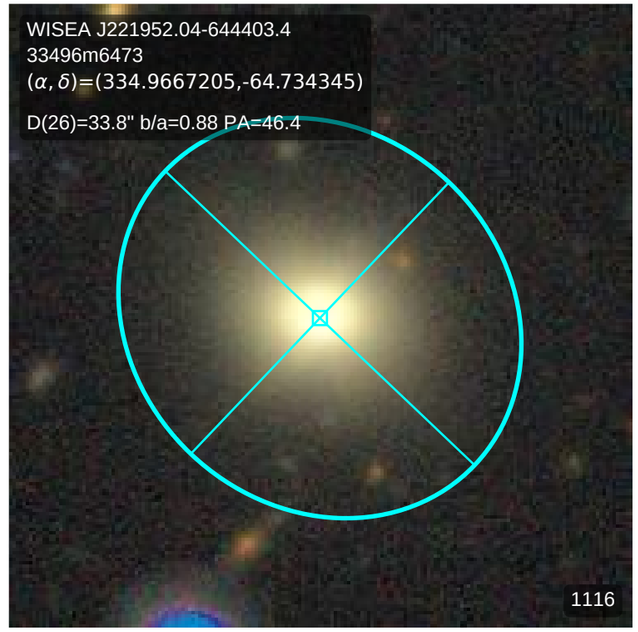
WISEA J221952.04-644403.4
33496m6473
(α, δ)=(334.9667205,-64.734345)
D(26)=33.8" b/a=0.88 PA=46.4
1116

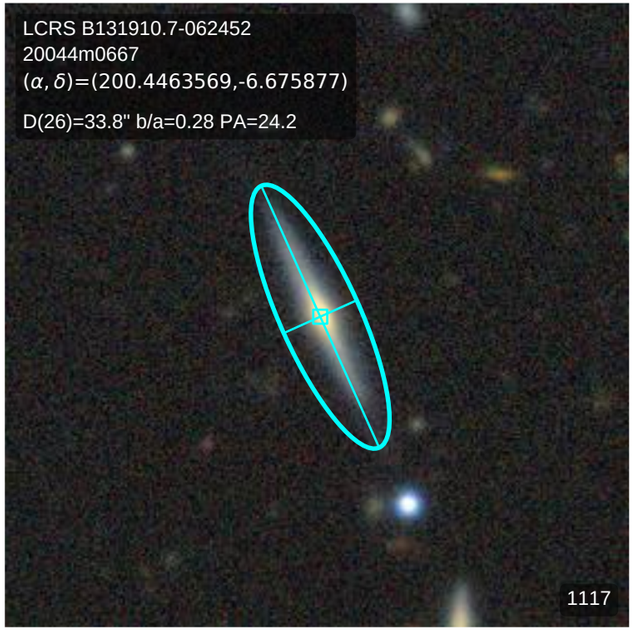
LCRS B131910.7-062452
20044m0667
(α, δ)=(200.4463569,-6.675877)
D(26)=33.8" b/a=0.28 PA=24.2
1117

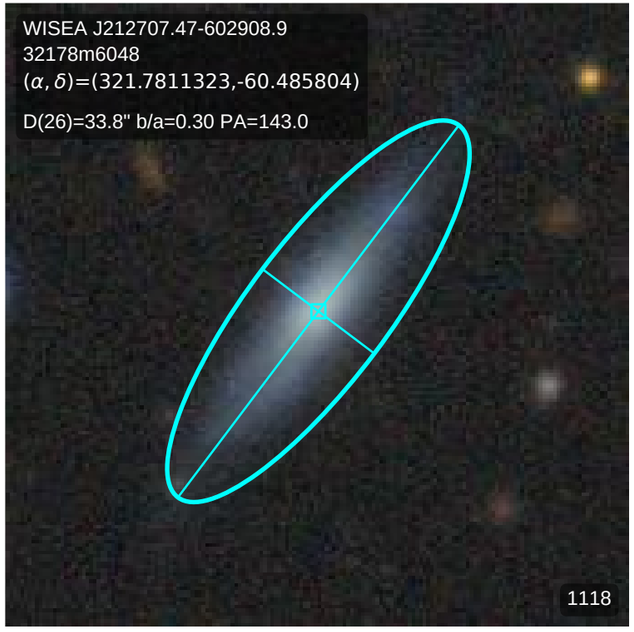
WISEA J212707.47-602908.9
32178m6048
(α, δ)=(321.7811323,-60.485804)
D(26)=33.8" b/a=0.30 PA=143.0
1118

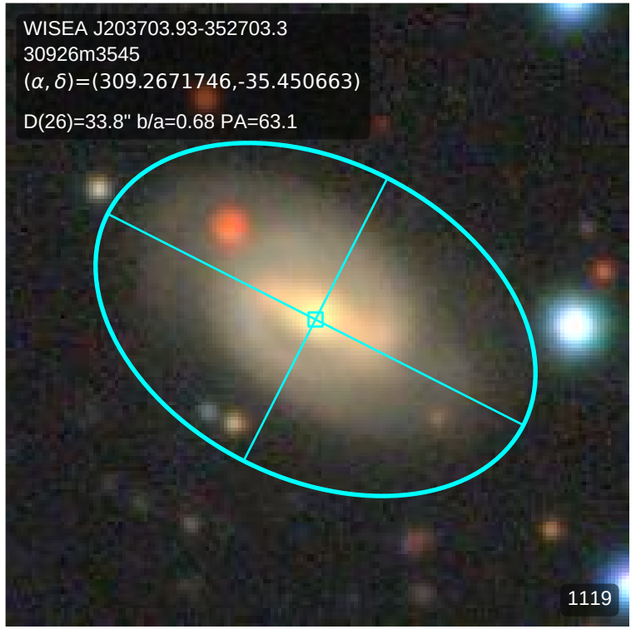
WISEA J203703.93-352703.3
30926m3545
(α, δ)=(309.2671746,-35.450663)
D(26)=33.8" b/a=0.68 PA=63.1
1119

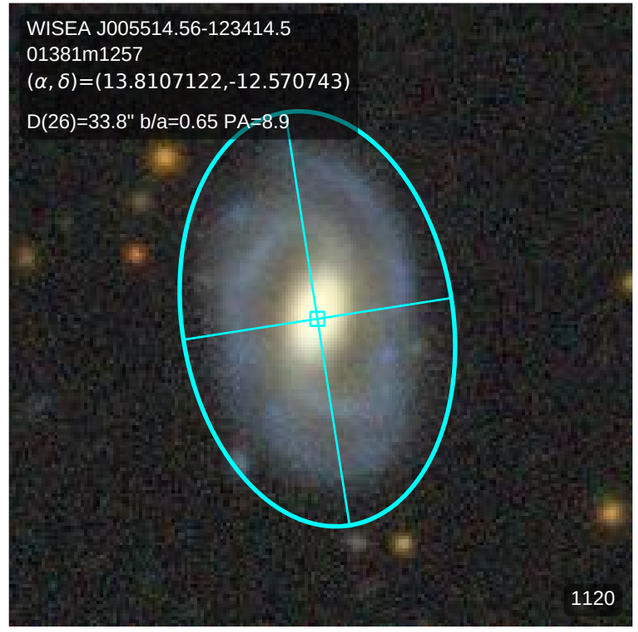
WISEA J005514.56-123414.5
01381m1257
(α, δ)=(13.8107122,-12.570743)
D(26)=33.8" b/a=0.65 PA=8.9
1120

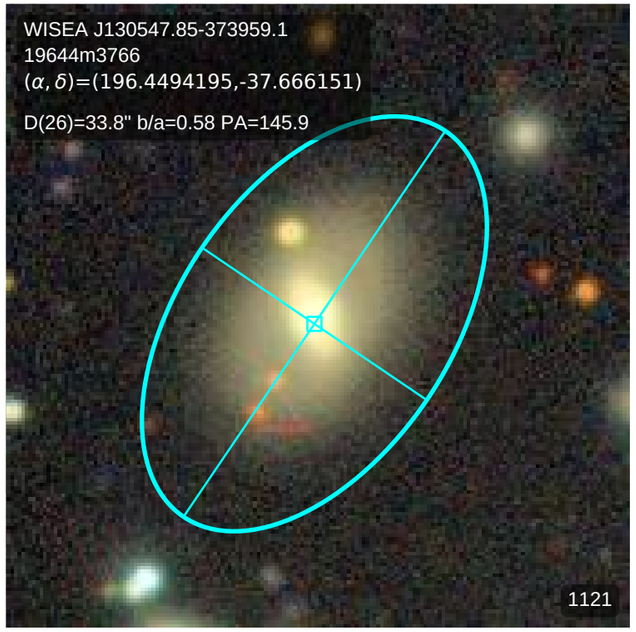
WISEA J130547.85-373959.1
19644m3766
(α, δ)=(196.4494195,-37.666151)
D(26)=33.8" b/a=0.58 PA=145.9
1121

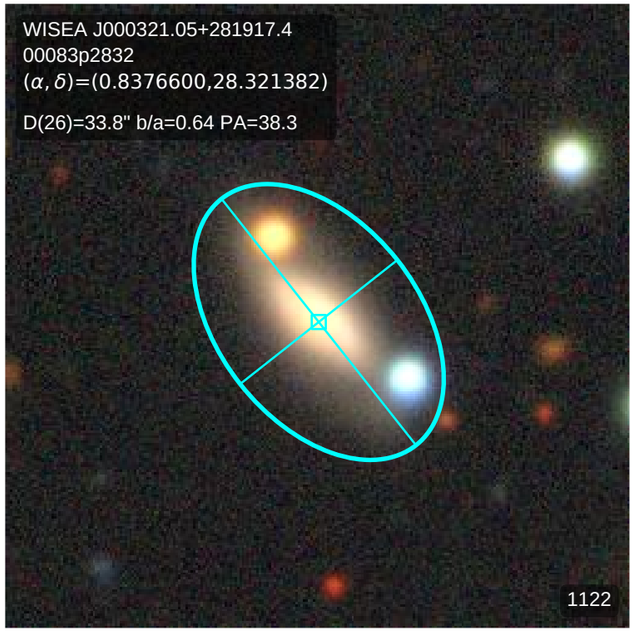
WISEA J000321.05+281917.4
00083p2832
(α, δ)=(0.8376600,28.321382)
D(26)=33.8" b/a=0.64 PA=38.3
1122

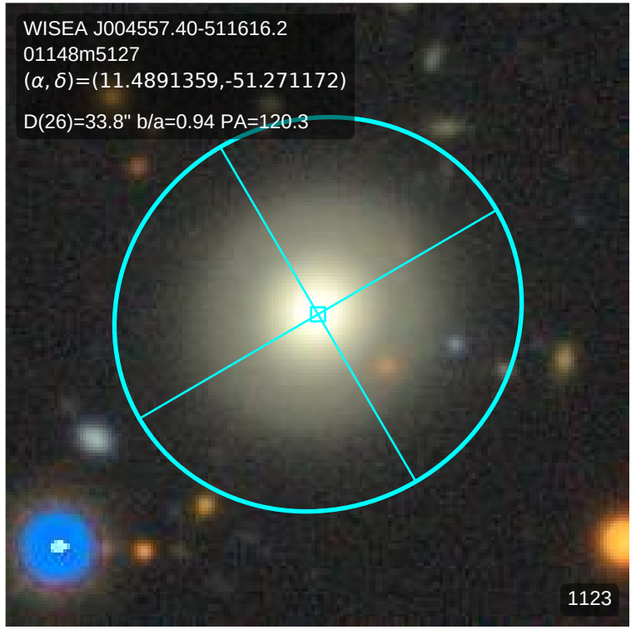
WISEA J004557.40-511616.2
01148m5127
(α, δ)=(11.4891359,-51.271172)
D(26)=33.8" b/a=0.94 PA=120.3
1123

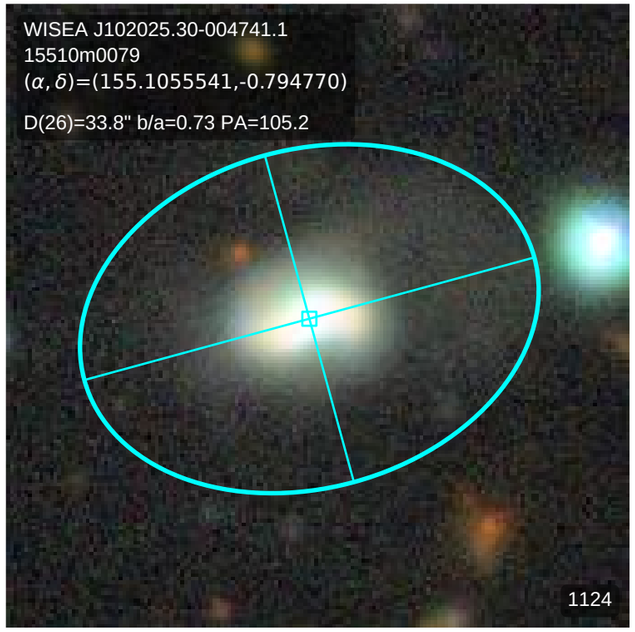
WISEA J102025.30-004741.1
15510m0079
(α, δ)=(155.1055541,-0.794770)
D(26)=33.8" b/a=0.73 PA=105.2
1124

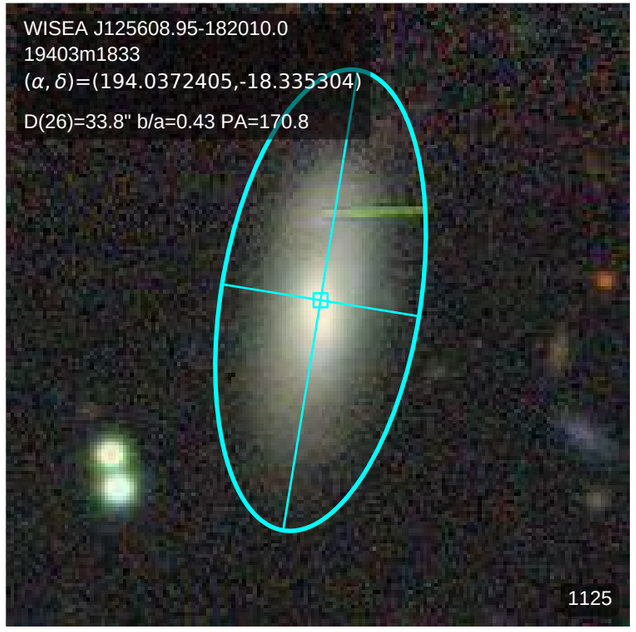
WISEA J125608.95-182010.0
19403m1833
(α, δ)=(194.0372405,-18.335304)
D(26)=33.8" b/a=0.43 PA=170.8
1125

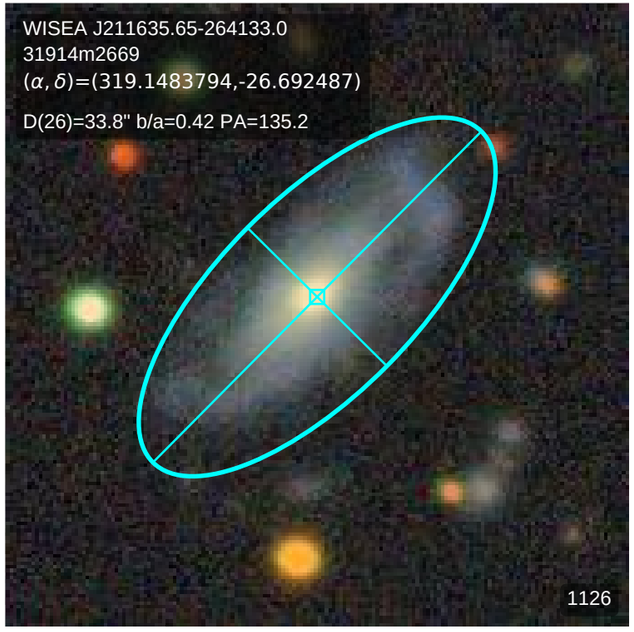
WISEA J211635.65-264133.0
31914m2669
(α, δ)=(319.1483794,-26.692487)
D(26)=33.8" b/a=0.42 PA=135.2
1126

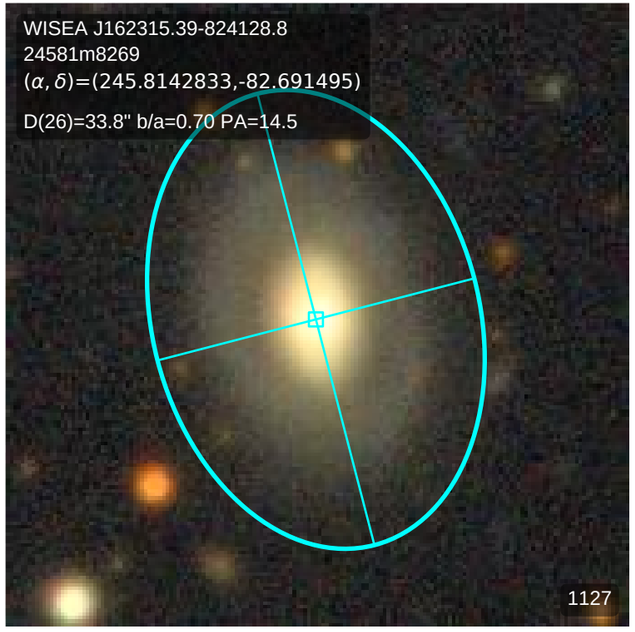
WISEA J162315.39-824128.8
24581m8269
(α, δ)=(245.8142833,-82.691495)
D(26)=33.8" b/a=0.70 PA=14.5
1127

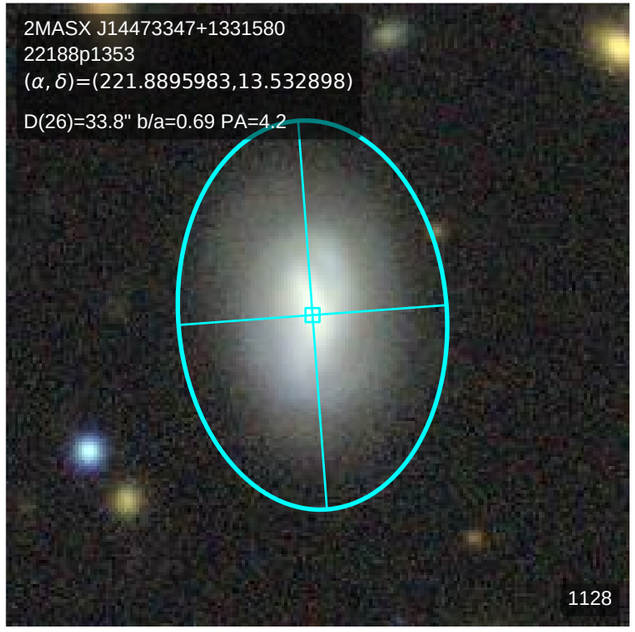
2MASX J14473347+1331580
22188p1353
(α, δ)=(221.8895983,13.532898)
D(26)=33.8" b/a=0.69 PA=4.2
1128

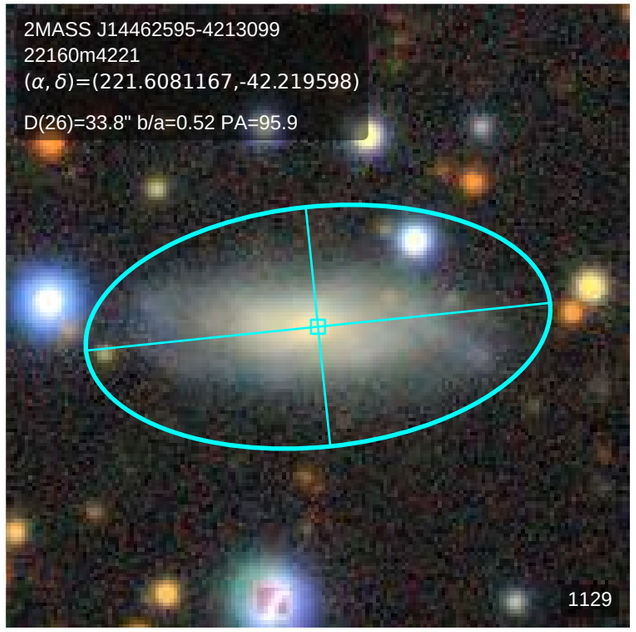
2MASS J14462595-4213099
22160m4221
(α, δ)=(221.6081167,-42.219598)
D(26)=33.8" b/a=0.52 PA=95.9
1129

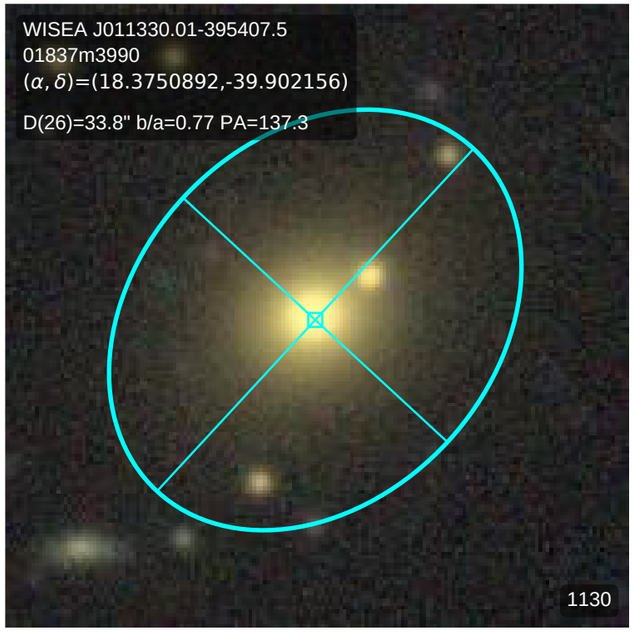
WISEA J011330.01-395407.5
01837m3990
(α, δ)=(18.3750892,-39.902156)
D(26)=33.8" b/a=0.77 PA=137.3
1130

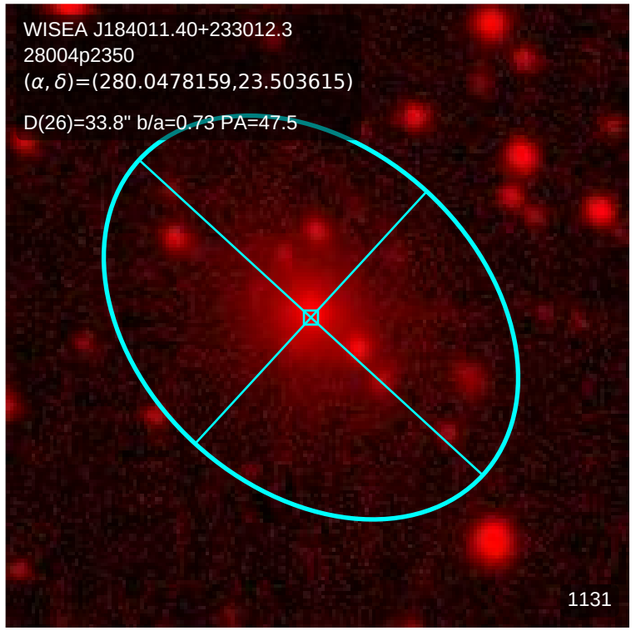
WISEA J184011.40+233012.3
28004p2350
(α, δ)=(280.0478159,23.503615)
D(26)=33.8" b/a=0.73 PA=47.5
1131

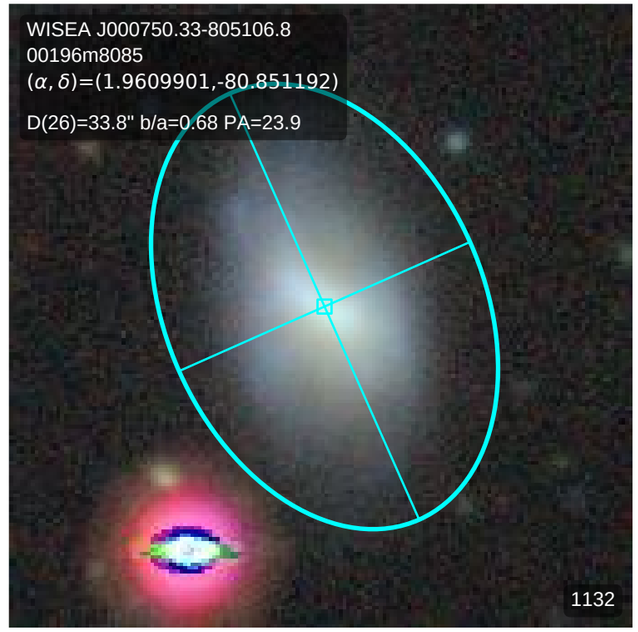
WISEA J000750.33-805106.8
00196m8085
(α, δ)=(1.9609901,-80.851192)
D(26)=33.8" b/a=0.68 PA=23.9
1132

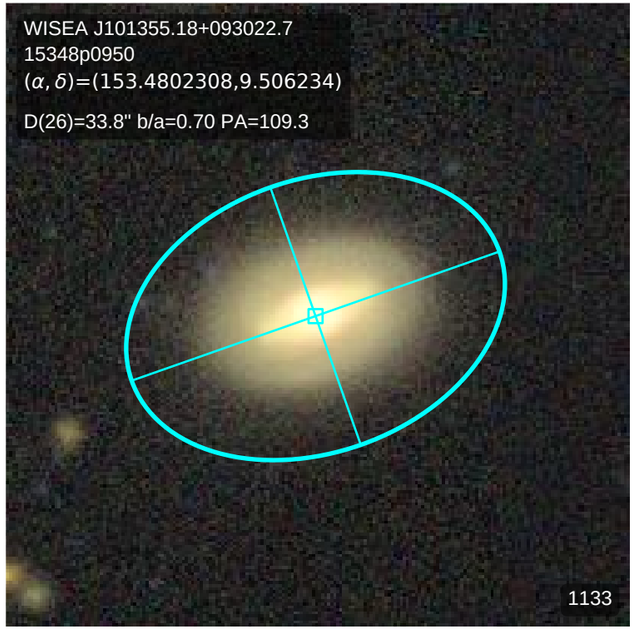
WISEA J101355.18+093022.7
15348p0950
(α, δ)=(153.4802308,9.506234)
D(26)=33.8" b/a=0.70 PA=109.3
1133

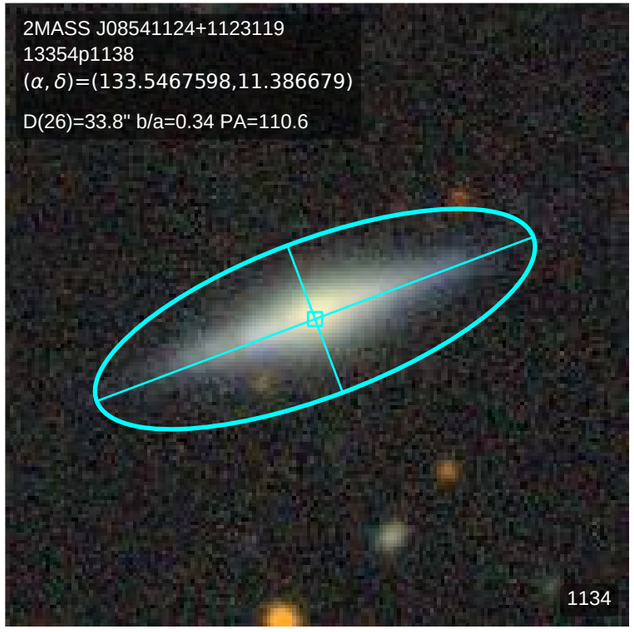
2MASS J08541124+1123119
13354p1138
(α, δ)=(133.5467598,11.386679)
D(26)=33.8" b/a=0.34 PA=110.6
1134

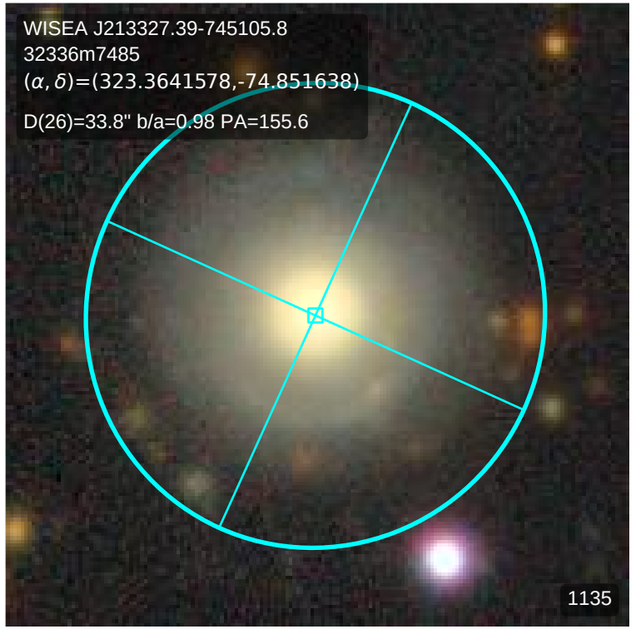
WISEA J213327.39-745105.8
32336m7485
(α, δ)=(323.3641578,-74.851638)
D(26)=33.8" b/a=0.98 PA=155.6
1135

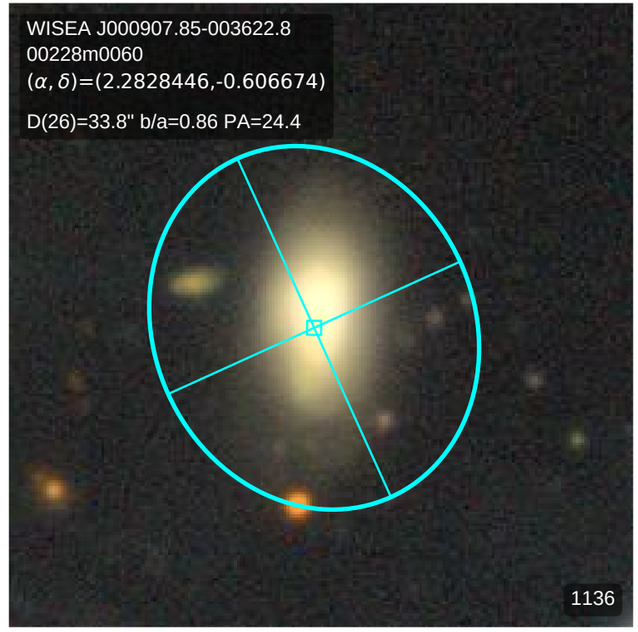
WISEA J000907.85-003622.8
00228m0060
(α, δ)=(2.2828446,-0.606674)
D(26)=33.8" b/a=0.86 PA=24.4
1136

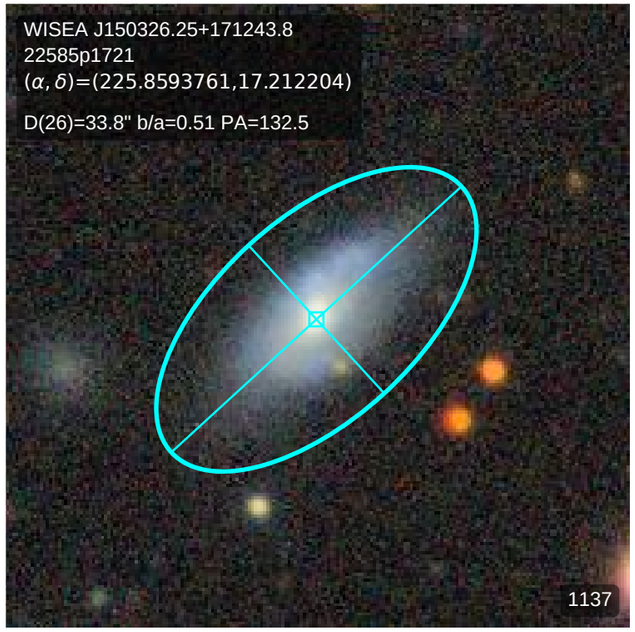
WISEA J150326.25+171243.8
22585p1721
(α, δ)=(225.8593761,17.212204)
D(26)=33.8" b/a=0.51 PA=132.5
1137

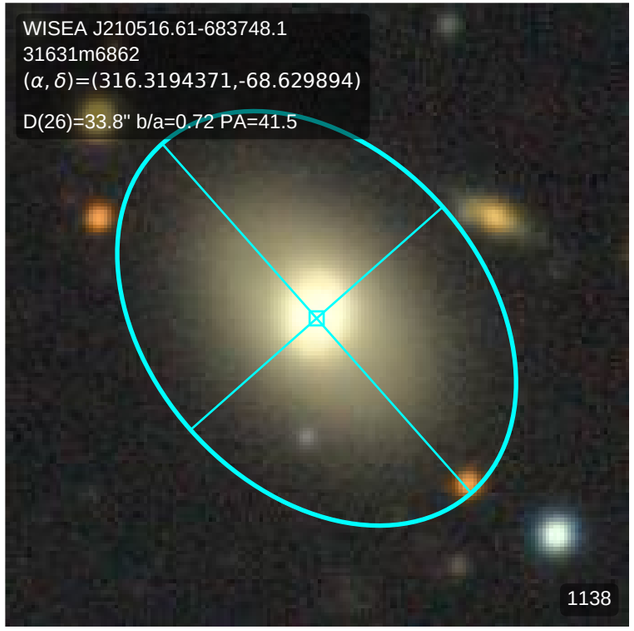
WISEA J210516.61-683748.1
31631m6862
(α, δ)=(316.3194371,-68.629894)
D(26)=33.8" b/a=0.72 PA=41.5
1138

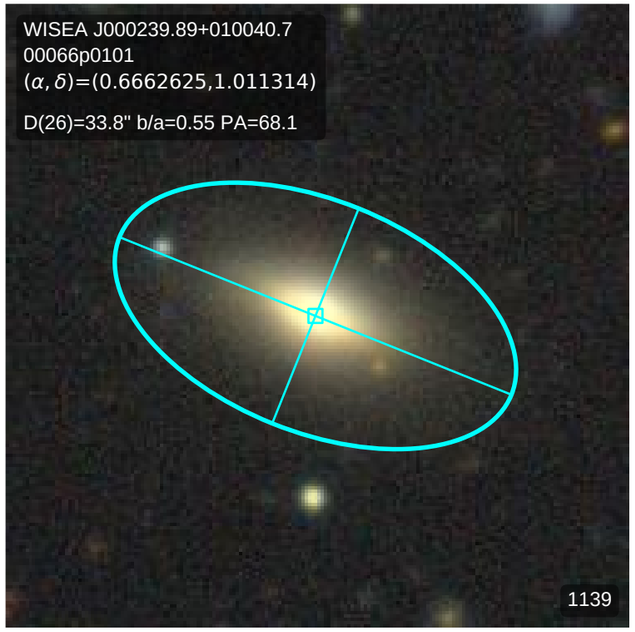
WISEA J000239.89+010040.7
00066p0101
(α, δ)=(0.6662625,1.011314)
D(26)=33.8" b/a=0.55 PA=68.1
1139

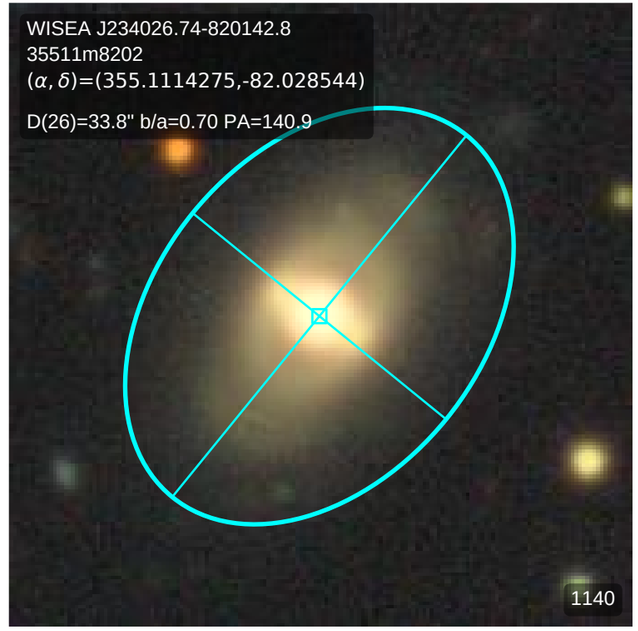
WISEA J234026.74-820142.8
35511m8202
(α, δ)=(355.1114275,-82.028544)
D(26)=33.8" b/a=0.70 PA=140.9
1140

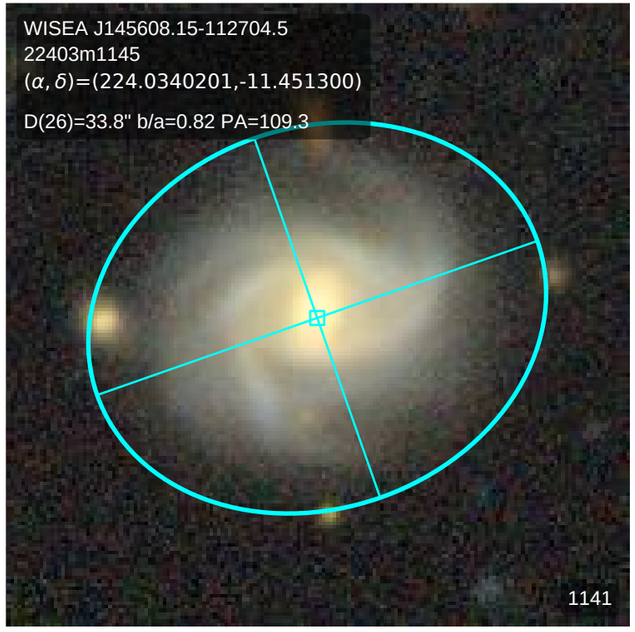
WISEA J145608.15-112704.5
22403m1145
(α, δ)=(224.0340201,-11.451300)
D(26)=33.8" b/a=0.82 PA=109.3
1141

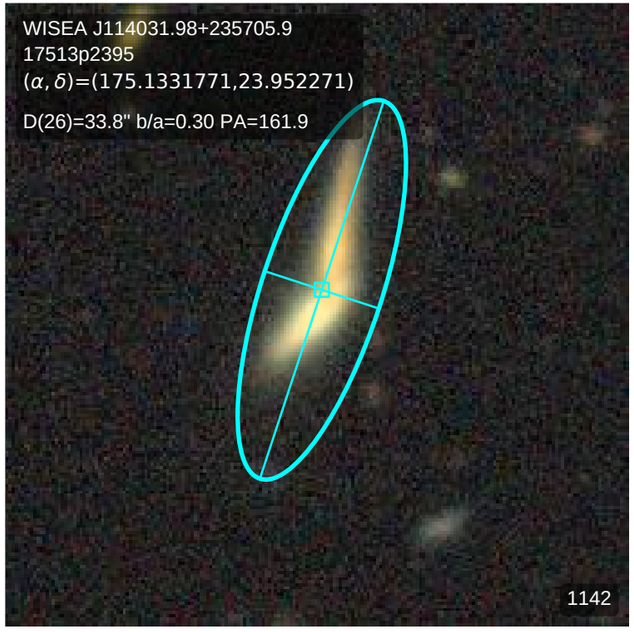
WISEA J114031.98+235705.9
17513p2395
(α, δ)=(175.1331771,23.952271)
D(26)=33.8" b/a=0.30 PA=161.9
1142

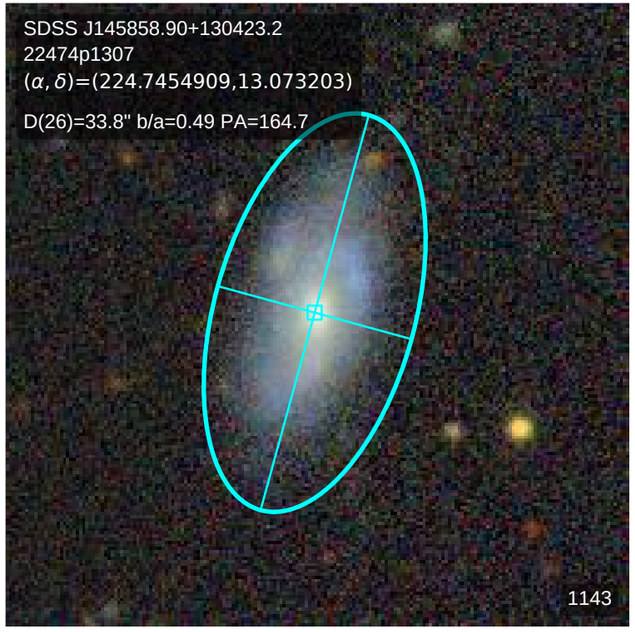
SDSS J145858.90+130423.2
22474p1307
(α, δ)=(224.7454909,13.073203)
D(26)=33.8" b/a=0.49 PA=164.7
1143

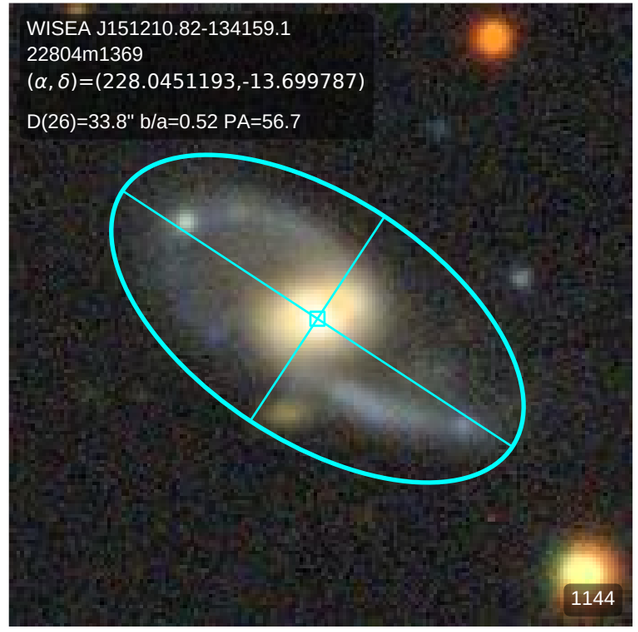
WISEA J151210.82-134159.1
22804m1369
(α, δ)=(228.0451193,-13.699787)
D(26)=33.8" b/a=0.52 PA=56.7
1144

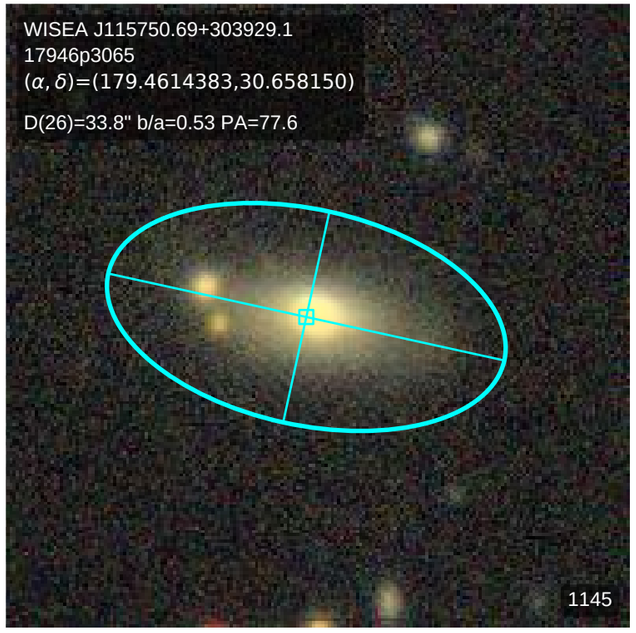
WISEA J115750.69+303929.1
17946p3065
(α, δ)=(179.4614383,30.658150)
D(26)=33.8" b/a=0.53 PA=77.6
1145

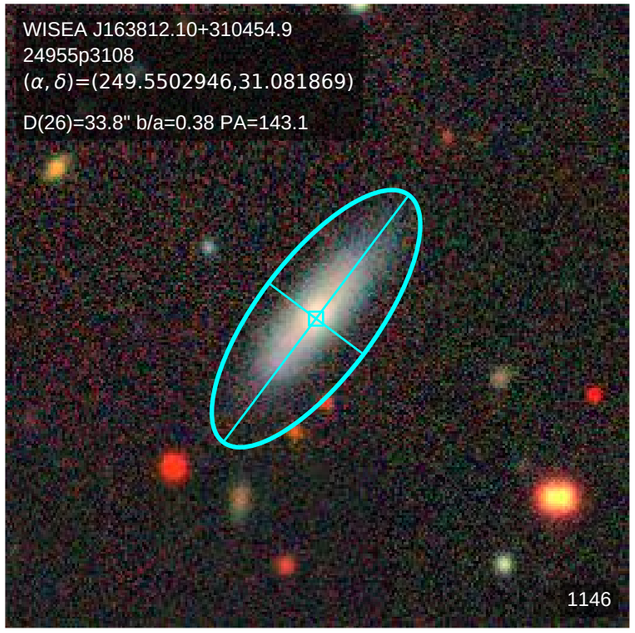
WISEA J163812.10+310454.9
24955p3108
(α, δ)=(249.5502946,31.081869)
D(26)=33.8" b/a=0.38 PA=143.1
1146

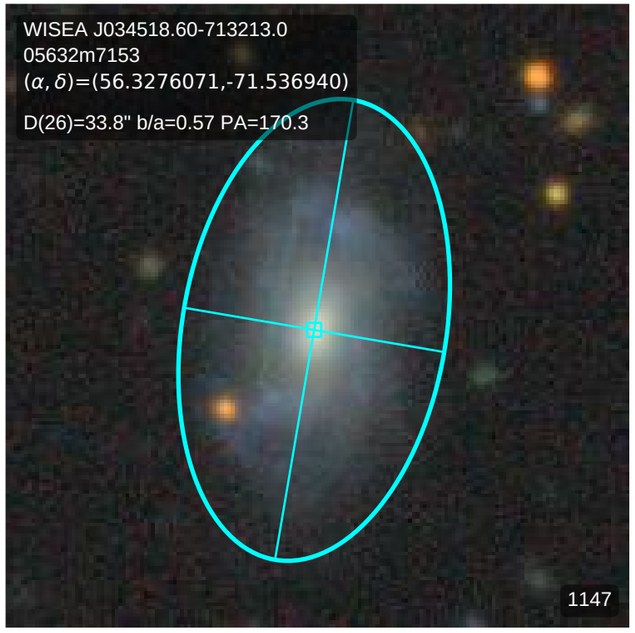
WISEA J034518.60-713213.0
05632m7153
(α, δ)=(56.3276071,-71.536940)
D(26)=33.8" b/a=0.57 PA=170.3
1147

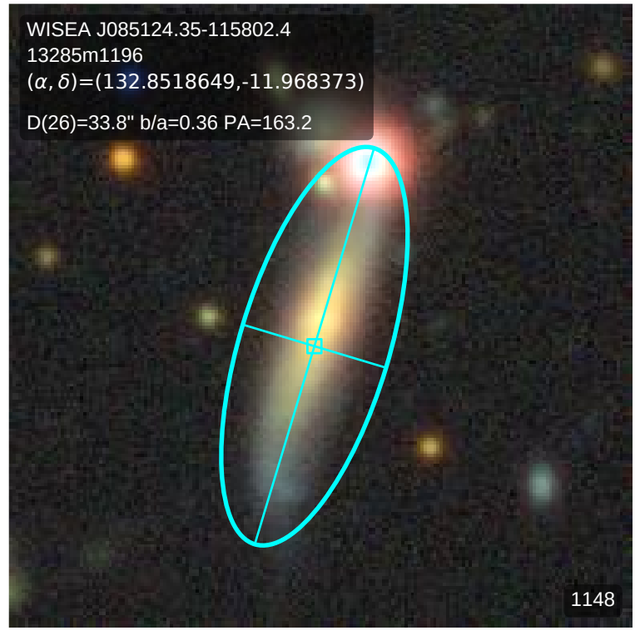
WISEA J085124.35-115802.4
13285m1196
(α, δ)=(132.8518649,-11.968373)
D(26)=33.8" b/a=0.36 PA=163.2
1148

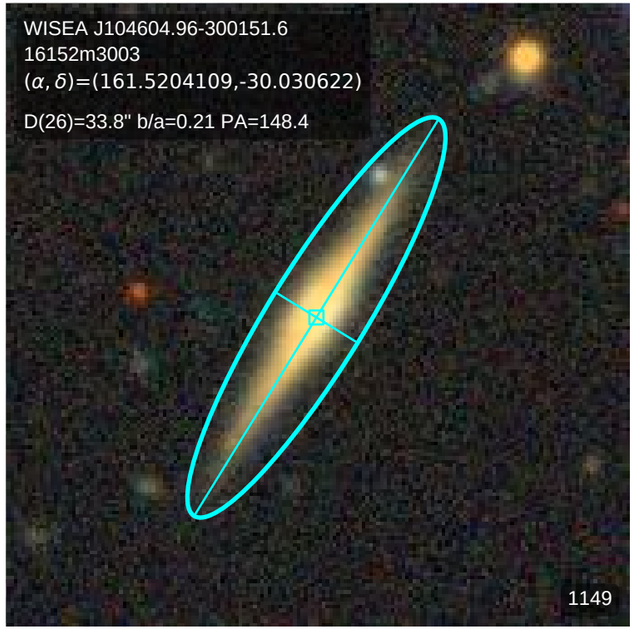
WISEA J104604.96-300151.6
16152m3003
(α, δ)=(161.5204109,-30.030622)
D(26)=33.8" b/a=0.21 PA=148.4
1149

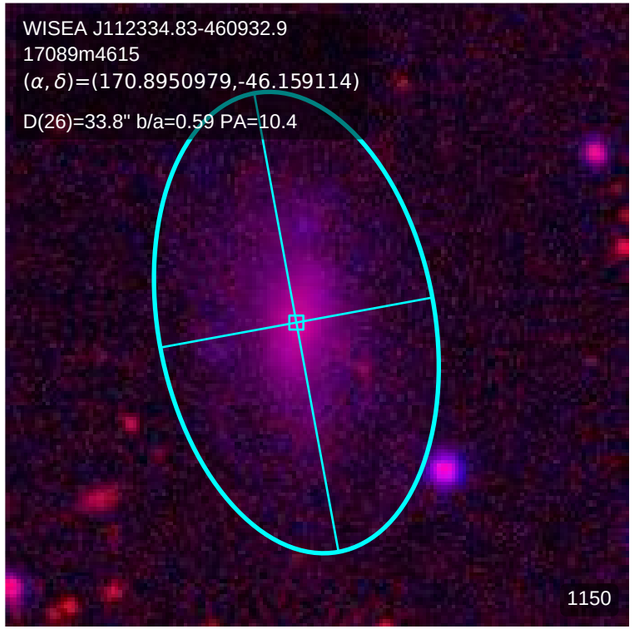
WISEA J112334.83-460932.9
17089m4615
(α, δ)=(170.8950979,-46.159114)
D(26)=33.8" b/a=0.59 PA=10.4
1150

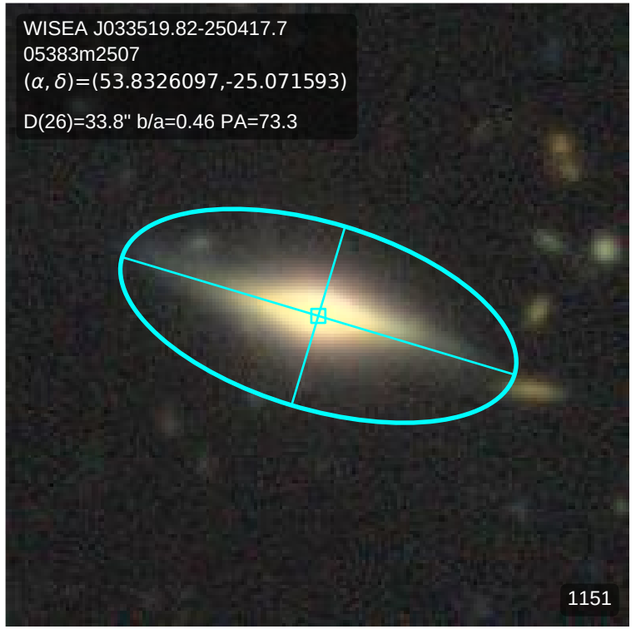
WISEA J033519.82-250417.7
05383m2507
(α, δ)=(53.8326097,-25.071593)
D(26)=33.8" b/a=0.46 PA=73.3
1151

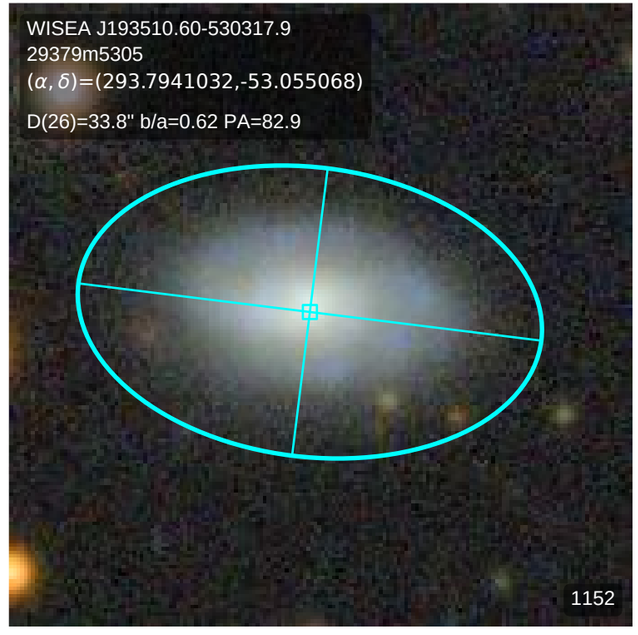
WISEA J193510.60-530317.9
29379m5305
(α, δ)=(293.7941032,-53.055068)
D(26)=33.8" b/a=0.62 PA=82.9
1152

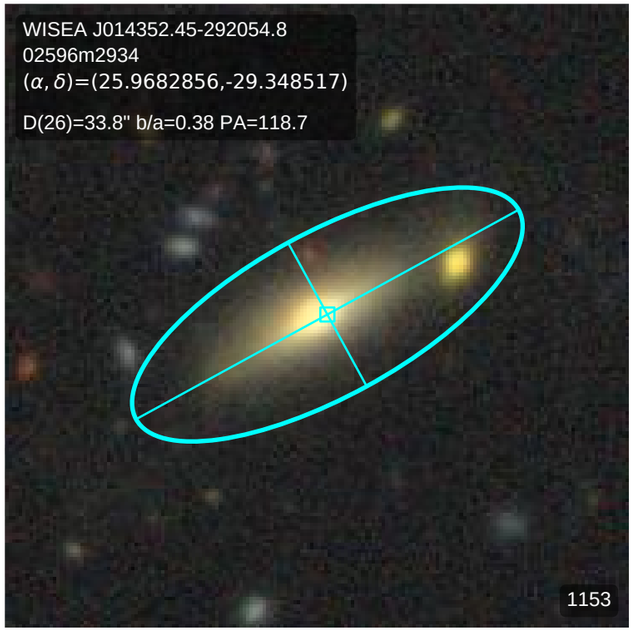
WISEA J014352.45-292054.8
02596m2934
(α, δ)=(25.9682856,-29.348517)
D(26)=33.8" b/a=0.38 PA=118.7
1153

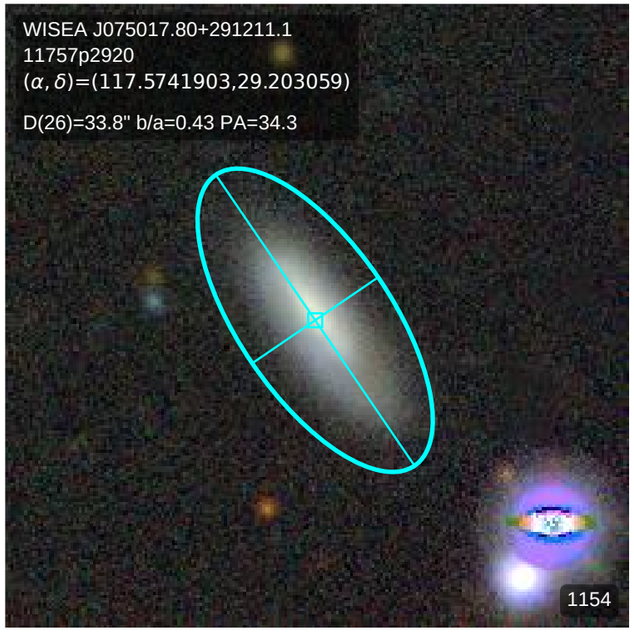
WISEA J075017.80+291211.1
11757p2920
(α, δ)=(117.5741903,29.203059)
D(26)=33.8" b/a=0.43 PA=34.3
1154

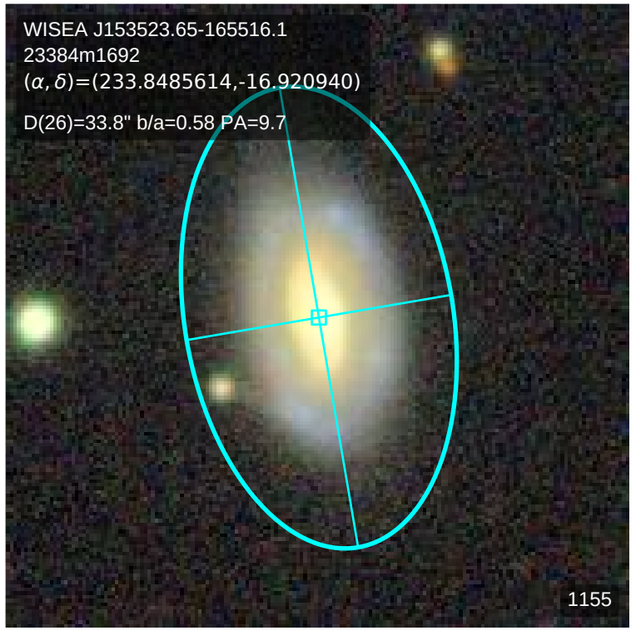
WISEA J153523.65-165516.1
23384m1692
(α, δ)=(233.8485614,-16.920940)
D(26)=33.8" b/a=0.58 PA=9.7
1155

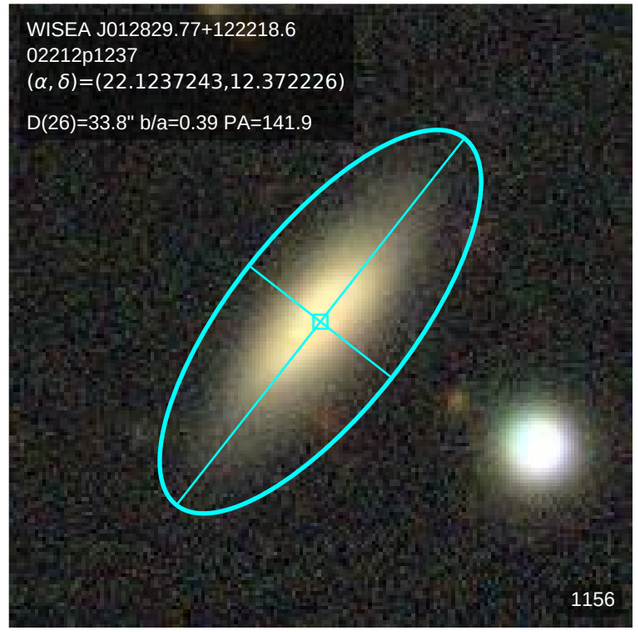
WISEA J012829.77+122218.6
02212p1237
(α, δ)=(22.1237243,12.372226)
D(26)=33.8" b/a=0.39 PA=141.9
1156

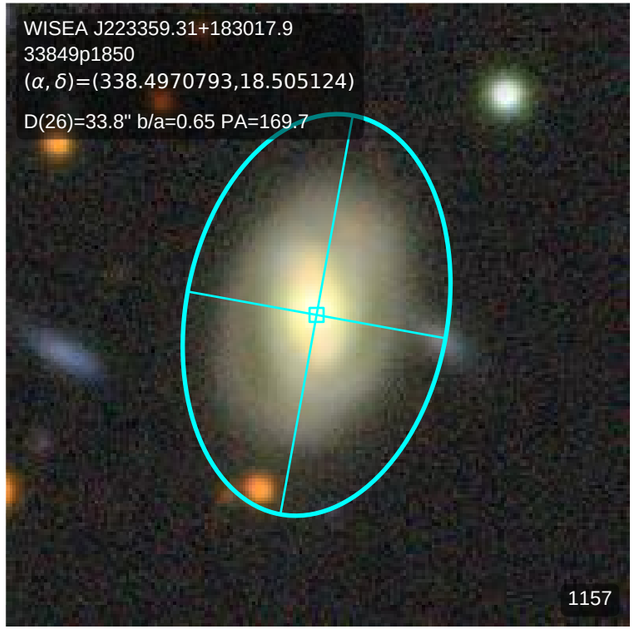
WISEA J223359.31+183017.9
33849p1850
(α, δ)=(338.4970793,18.505124)
D(26)=33.8" b/a=0.65 PA=169.7
1157

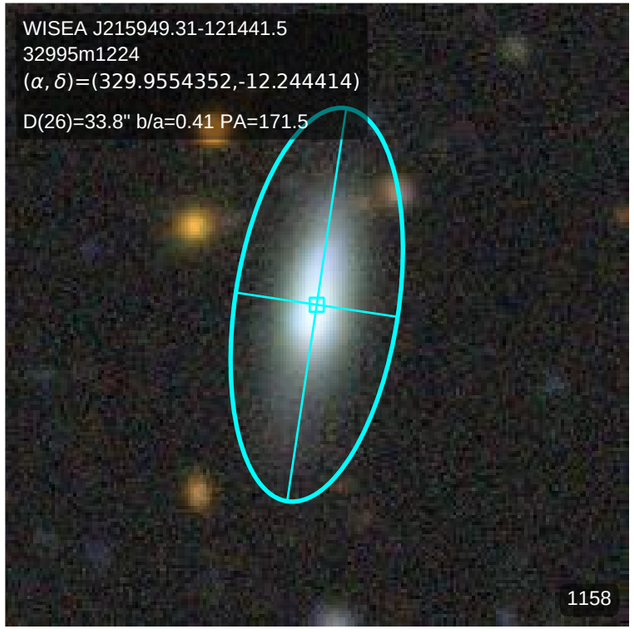
WISEA J215949.31-121441.5
32995m1224
(α, δ)=(329.9554352,-12.244414)
D(26)=33.8" b/a=0.41 PA=171.5
1158

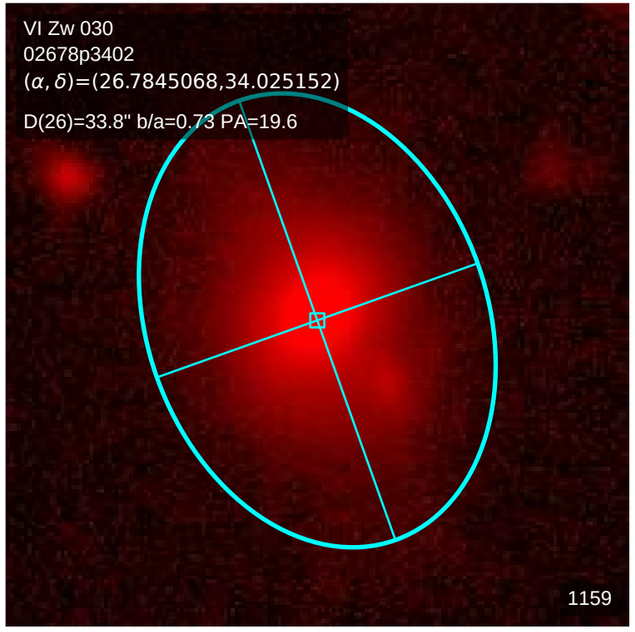
VI Zw 030
02678p3402
(α, δ)=(26.7845068,34.025152)
D(26)=33.8" b/a=0.73 PA=19.6
1159

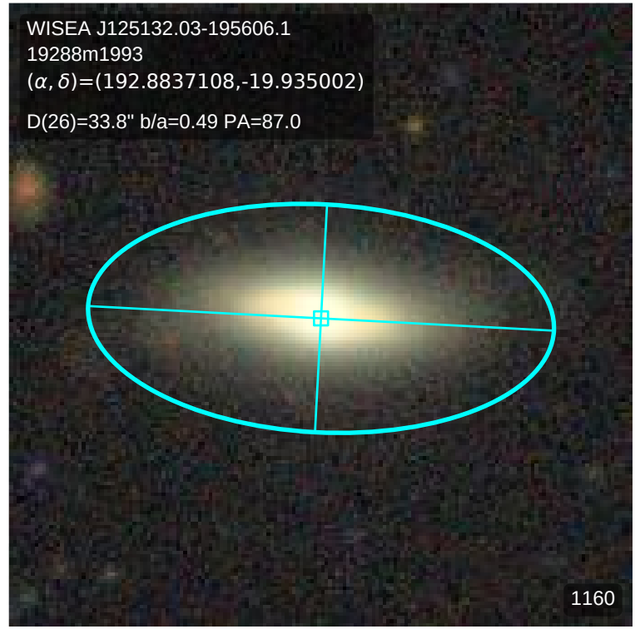
WISEA J125132.03-195606.1
19288m1993
(α, δ)=(192.8837108,-19.935002)
D(26)=33.8" b/a=0.49 PA=87.0
1160

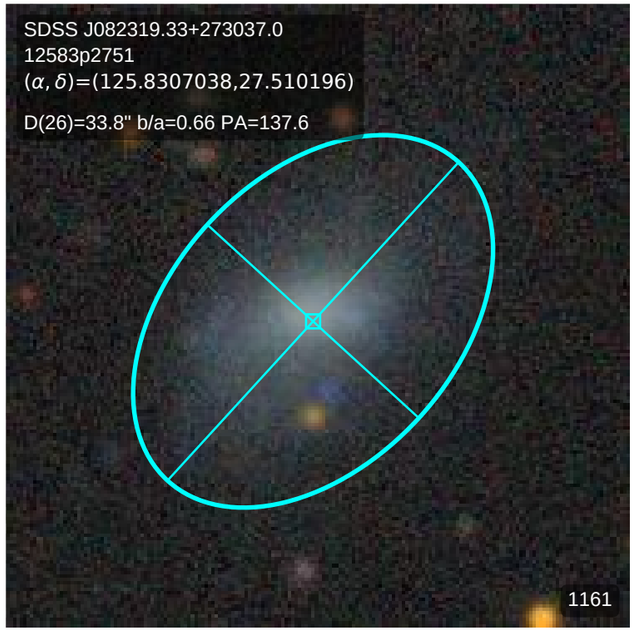
SDSS J082319.33+273037.0
12583p2751
(α, δ)=(125.8307038,27.510196)
D(26)=33.8" b/a=0.66 PA=137.6
1161

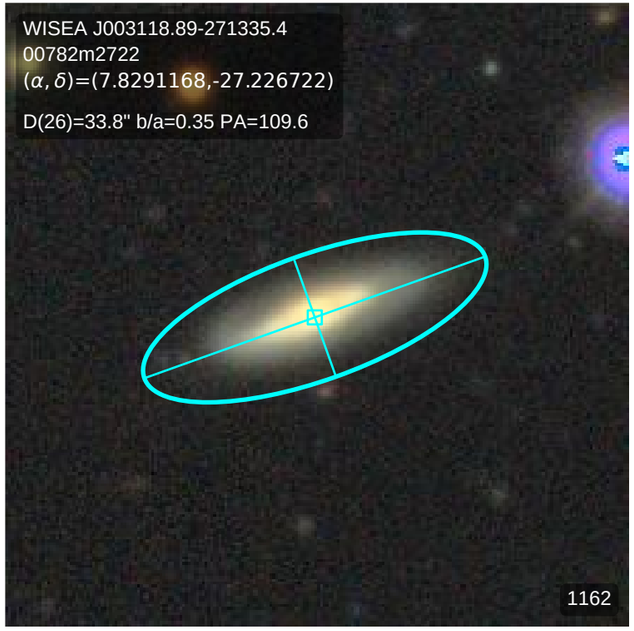
WISEA J003118.89-271335.4
00782m2722
(α, δ)=(7.8291168,-27.226722)
D(26)=33.8" b/a=0.35 PA=109.6
1162

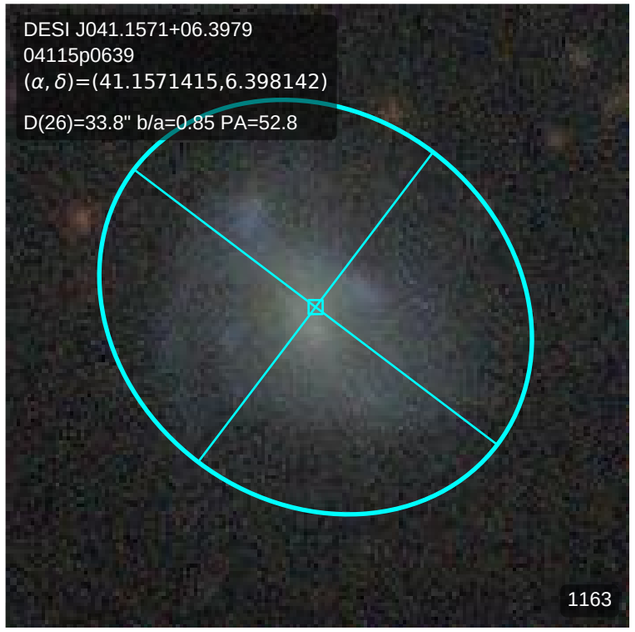
DESI J041.1571+06.3979
04115p0639
(α, δ)=(41.1571415,6.398142)
D(26)=33.8" b/a=0.85 PA=52.8
1163

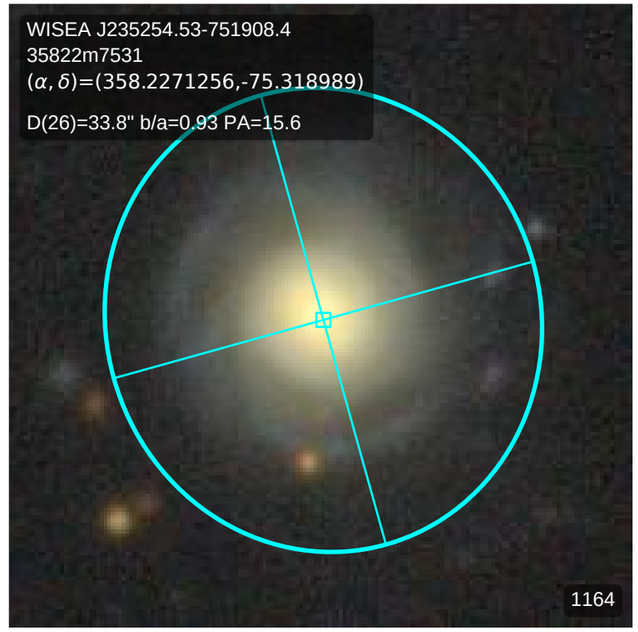
WISEA J235254.53-751908.4
35822m7531
(α, δ)=(358.2271256,-75.318989)
D(26)=33.8" b/a=0.93 PA=15.6
1164

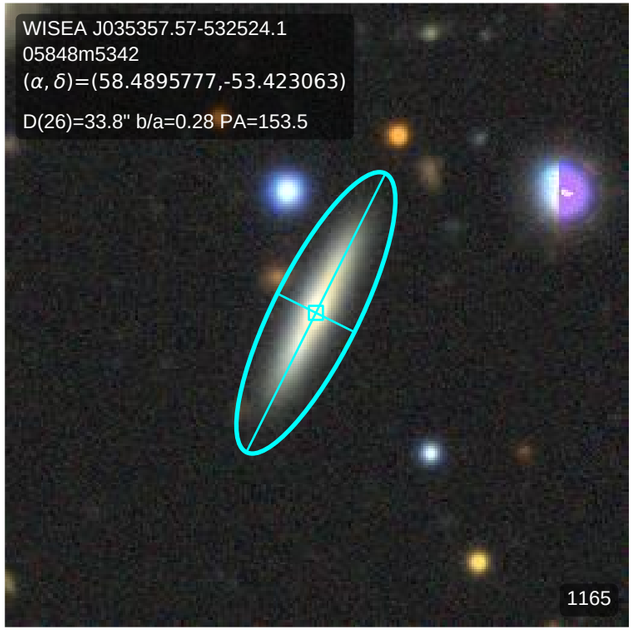
WISEA J035357.57-532524.1
05848m5342
(α, δ)=(58.4895777,-53.423063)
D(26)=33.8" b/a=0.28 PA=153.5
1165

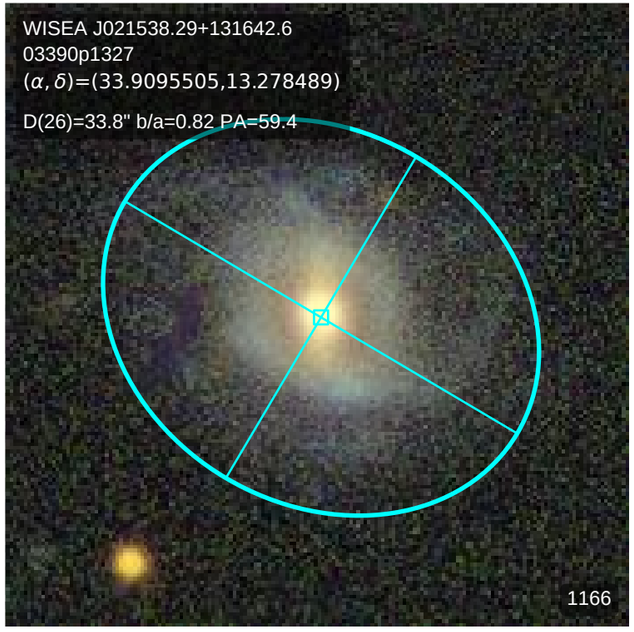
WISEA J021538.29+131642.6
03390p1327
(α, δ)=(33.9095505,13.278489)
D(26)=33.8" b/a=0.82 PA=59.4
1166

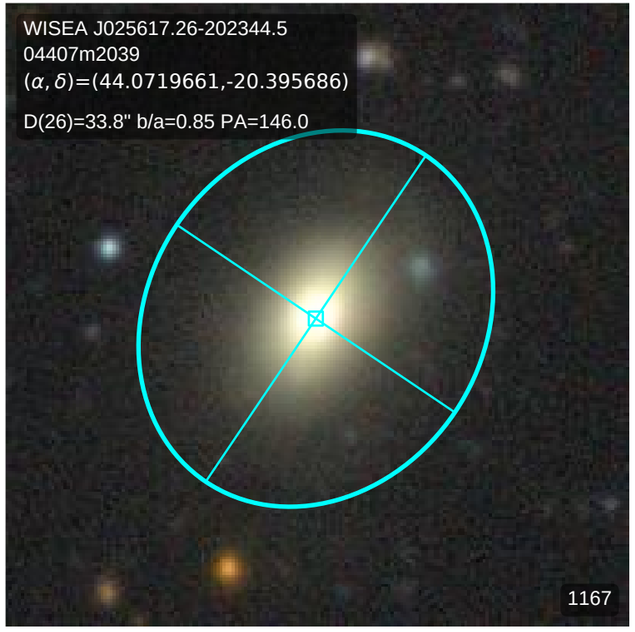
WISEA J025617.26-202344.5
04407m2039
(α, δ)=(44.0719661,-20.395686)
D(26)=33.8" b/a=0.85 PA=146.0
1167

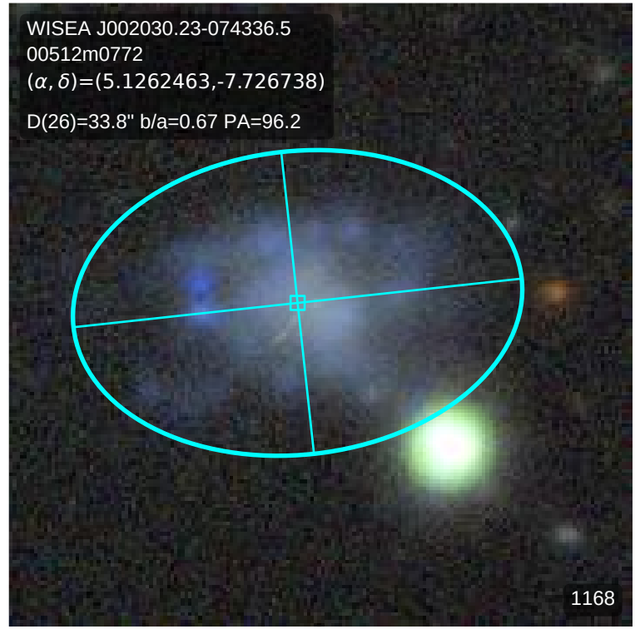
WISEA J002030.23-074336.5
00512m0772
(α, δ)=(5.1262463,-7.726738)
D(26)=33.8" b/a=0.67 PA=96.2
1168

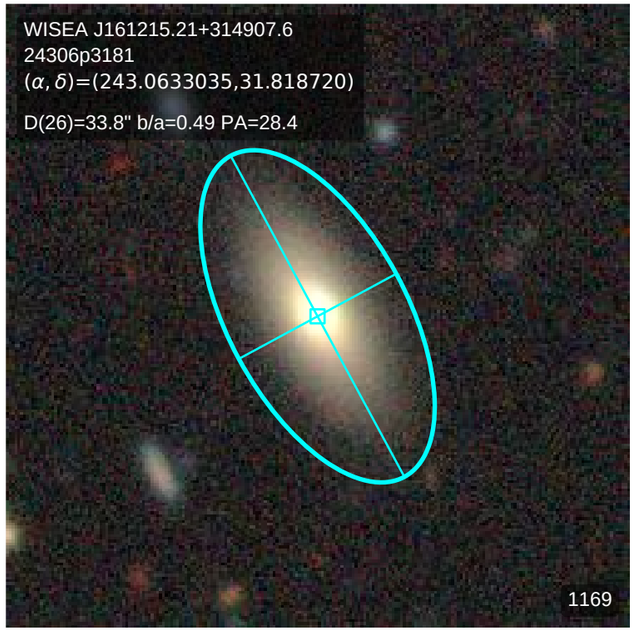
WISEA J161215.21+314907.6
24306p3181
(α, δ)=(243.0633035,31.818720)
D(26)=33.8" b/a=0.49 PA=28.4
1169

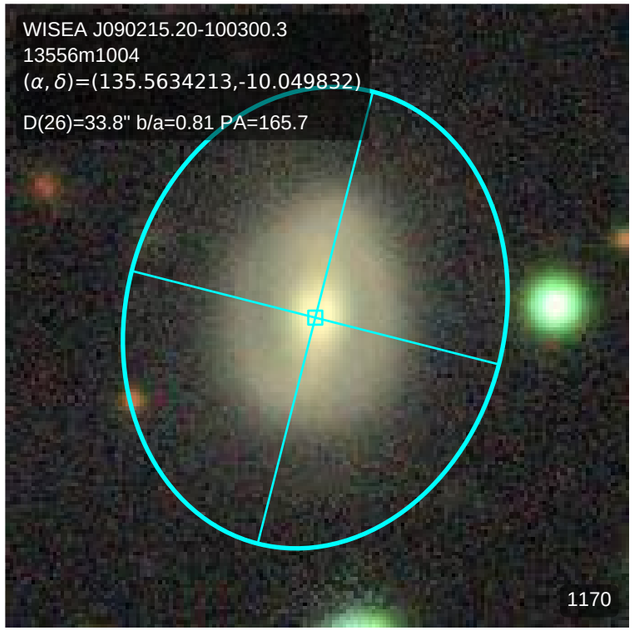
WISEA J090215.20-100300.3
13556m1004
(α, δ)=(135.5634213,-10.049832)
D(26)=33.8" b/a=0.81 PA=165.7
1170

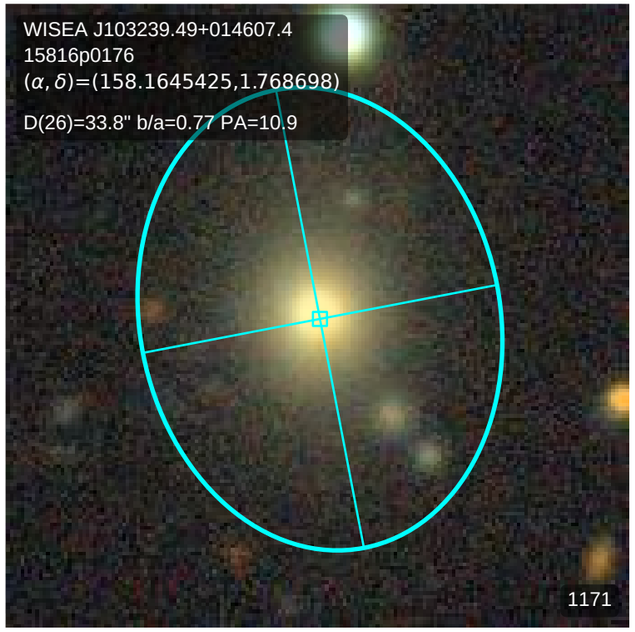
WISEA J103239.49+014607.4
15816p0176
(α, δ)=(158.1645425,1.768698)
D(26)=33.8" b/a=0.77 PA=10.9
1171

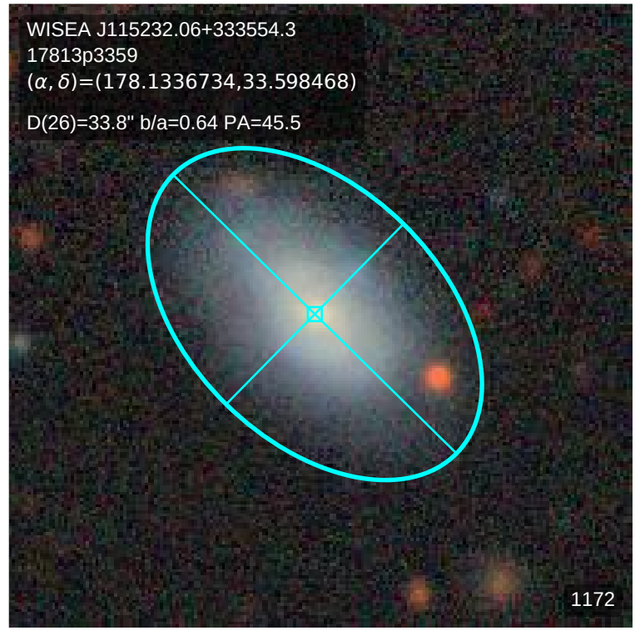
WISEA J115232.06+333554.3
17813p3359
(α, δ)=(178.1336734,33.598468)
D(26)=33.8" b/a=0.64 PA=45.5
1172

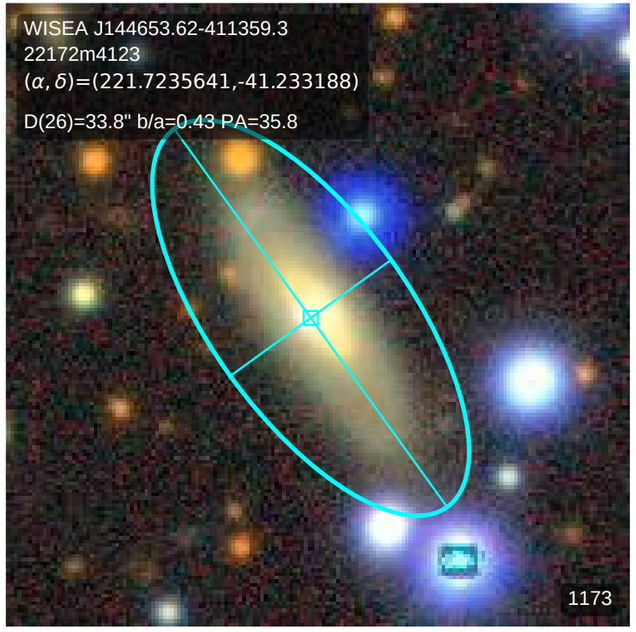
WISEA J144653.62-411359.3
22172m4123
(α, δ)=(221.7235641,-41.233188)
D(26)=33.8" b/a=0.43 PA=35.8
1173

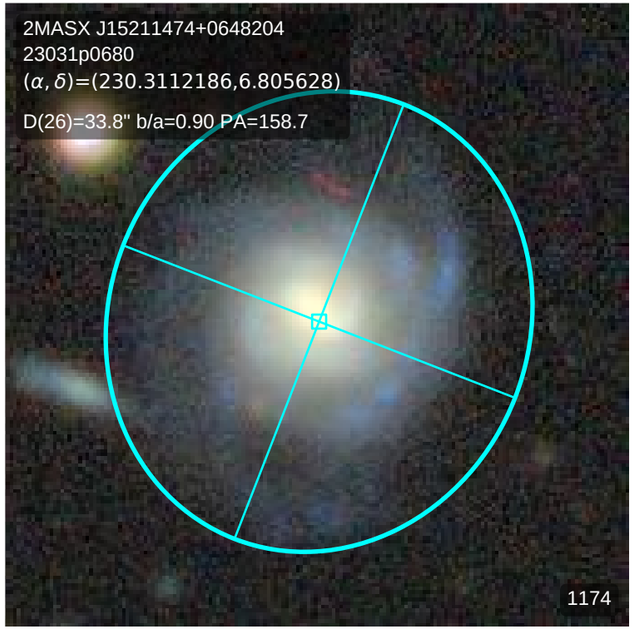
2MASX J15211474+0648204
23031p0680
(α, δ)=(230.3112186,6.805628)
D(26)=33.8" b/a=0.90 PA=158.7
1174

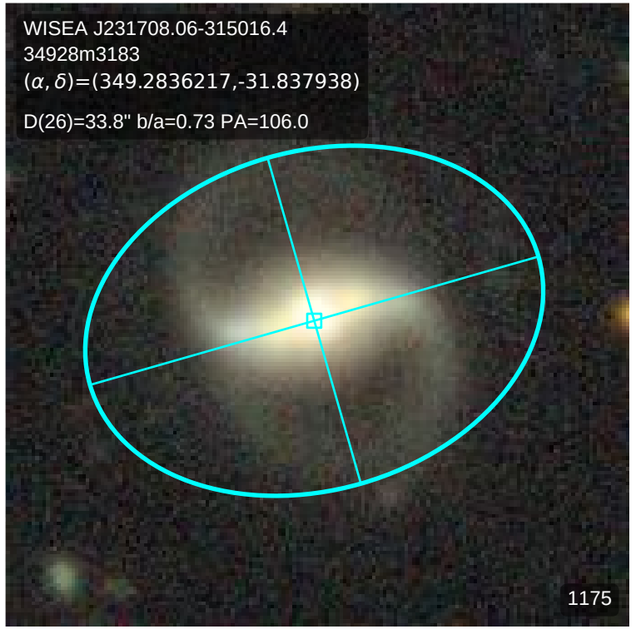
WISEA J231708.06-315016.4
34928m3183
(α, δ)=(349.2836217,-31.837938)
D(26)=33.8" b/a=0.73 PA=106.0
1175

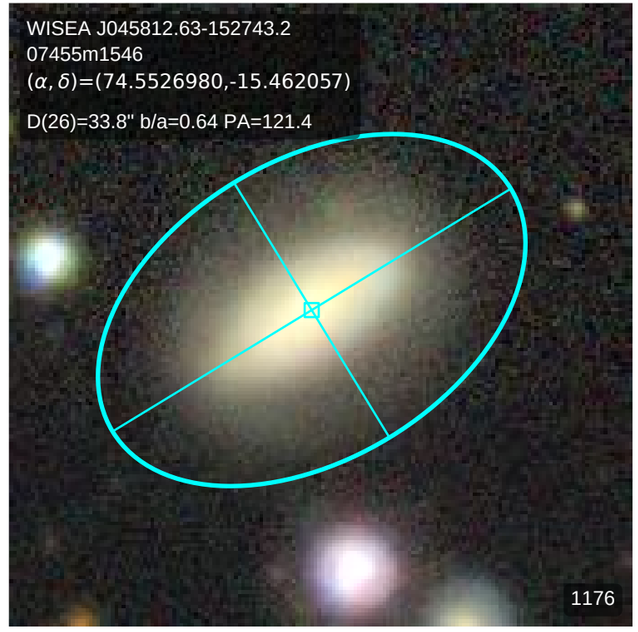
WISEA J045812.63-152743.2
07455m1546
(α, δ)=(74.5526980,-15.462057)
D(26)=33.8" b/a=0.64 PA=121.4
1176

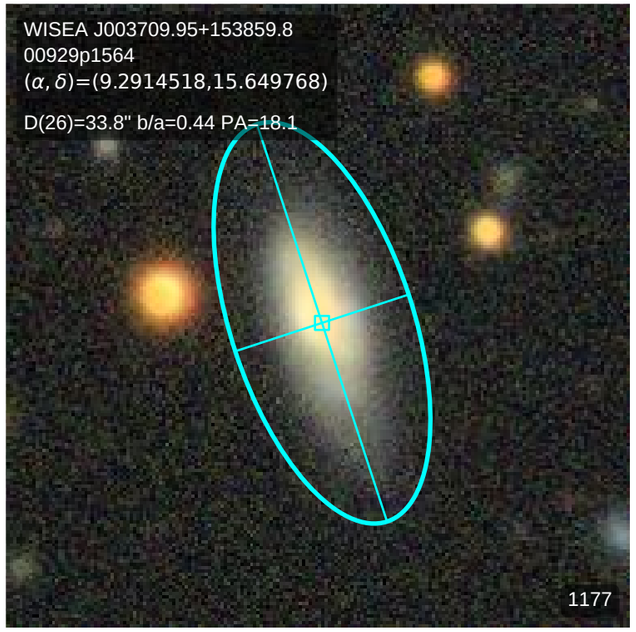
WISEA J003709.95+153859.8
00929p1564
(α, δ)=(9.2914518,15.649768)
D(26)=33.8" b/a=0.44 PA=18.1
1177

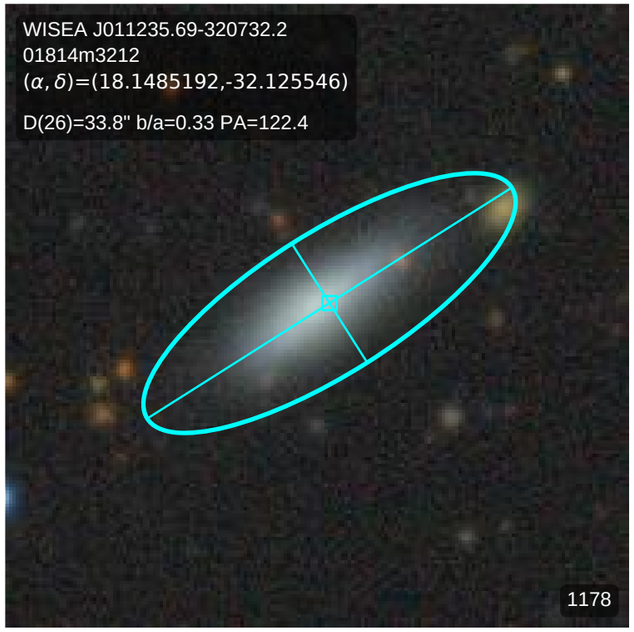
WISEA J011235.69-320732.2
01814m3212
(α, δ)=(18.1485192,-32.125546)
D(26)=33.8" b/a=0.33 PA=122.4
1178

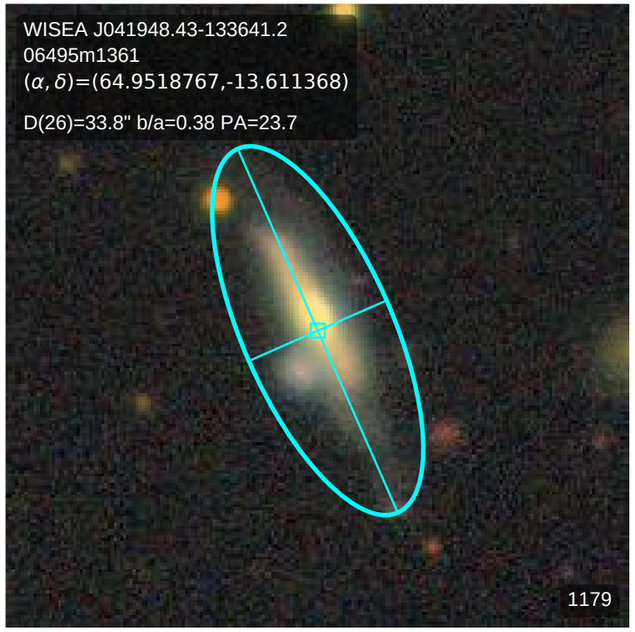
WISEA J041948.43-133641.2
06495m1361
(α, δ)=(64.9518767,-13.611368)
D(26)=33.8" b/a=0.38 PA=23.7
1179

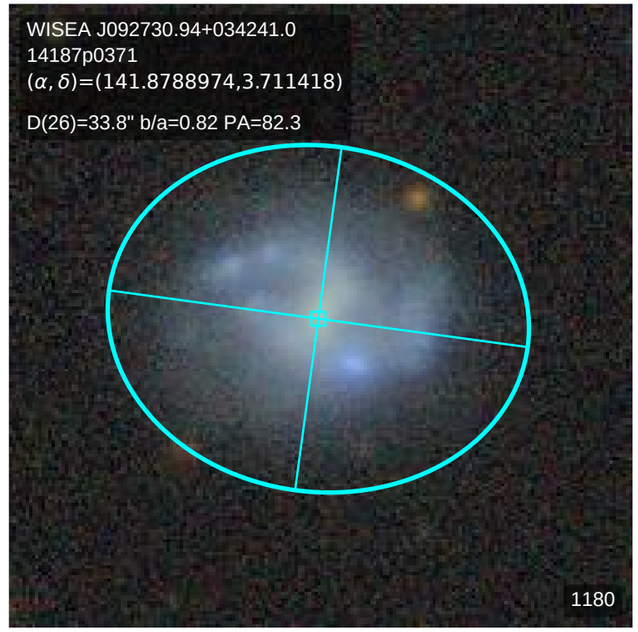
WISEA J092730.94+034241.0
14187p0371
(α, δ)=(141.8788974,3.711418)
D(26)=33.8" b/a=0.82 PA=82.3
1180

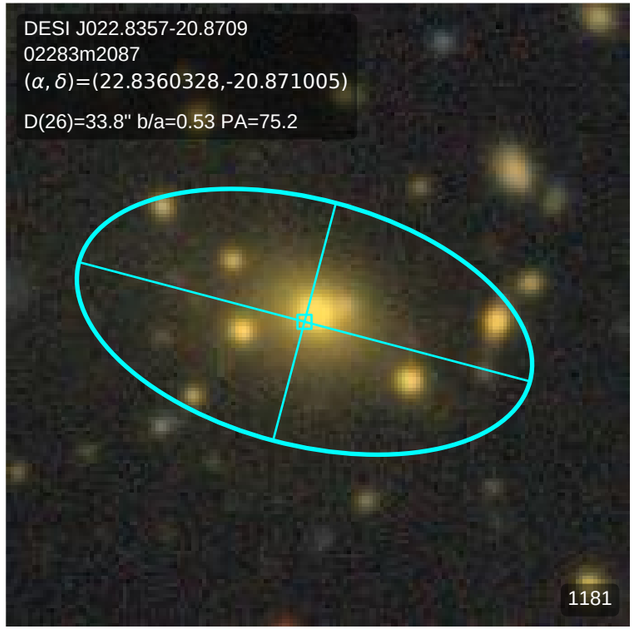
DESI J022.8357-20.8709
02283m2087
(α, δ)=(22.8360328,-20.871005)
D(26)=33.8" b/a=0.53 PA=75.2
1181

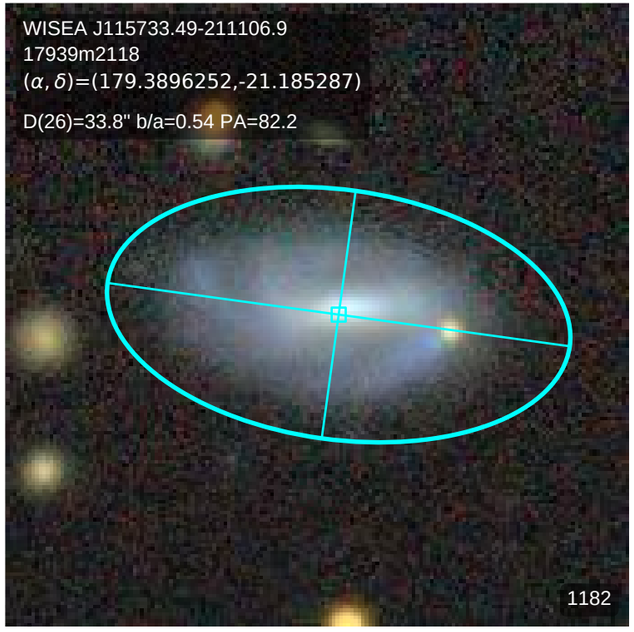
WISEA J115733.49-211106.9
17939m2118
(α, δ)=(179.3896252,-21.185287)
D(26)=33.8" b/a=0.54 PA=82.2
1182

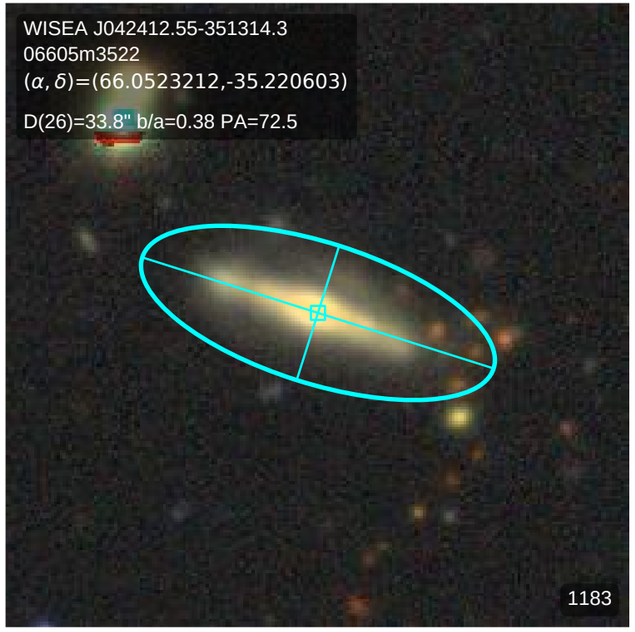
WISEA J042412.55-351314.3
06605m3522
(α, δ)=(66.0523212,-35.220603)
D(26)=33.8" b/a=0.38 PA=72.5
1183

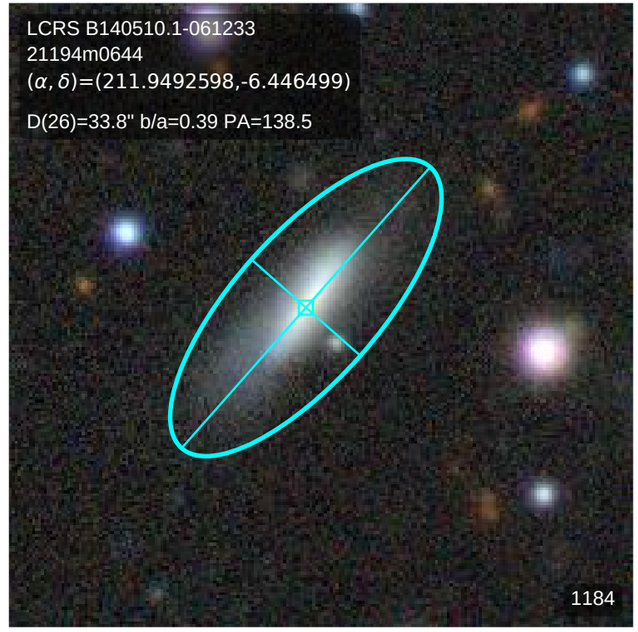
LCRS B140510.1-061233
21194m0644
(α, δ)=(211.9492598,-6.446499)
D(26)=33.8" b/a=0.39 PA=138.5
1184

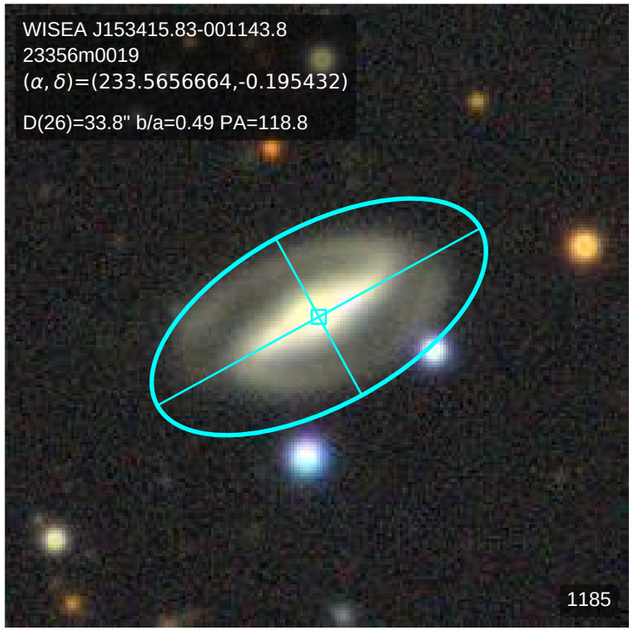
WISEA J153415.83-001143.8
23356m0019
(α, δ)=(233.5656664,-0.195432)
D(26)=33.8" b/a=0.49 PA=118.8
1185

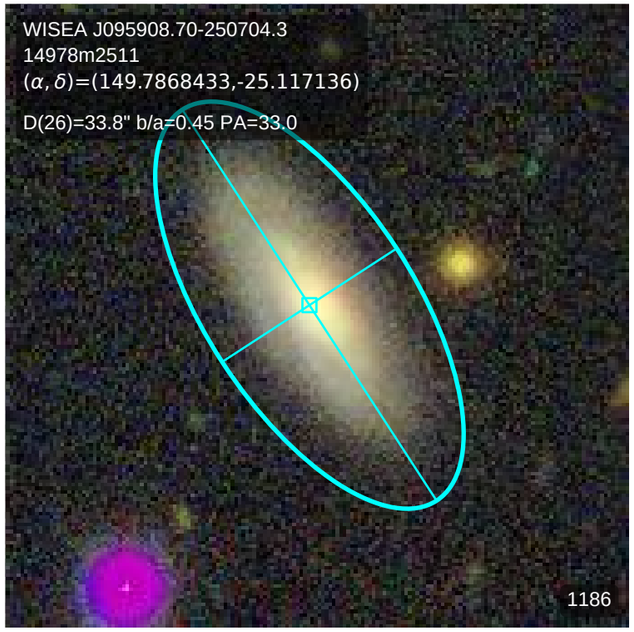
WISEA J095908.70-250704.3
14978m2511
(α, δ)=(149.7868433,-25.117136)
D(26)=33.8" b/a=0.45 PA=33.0
1186

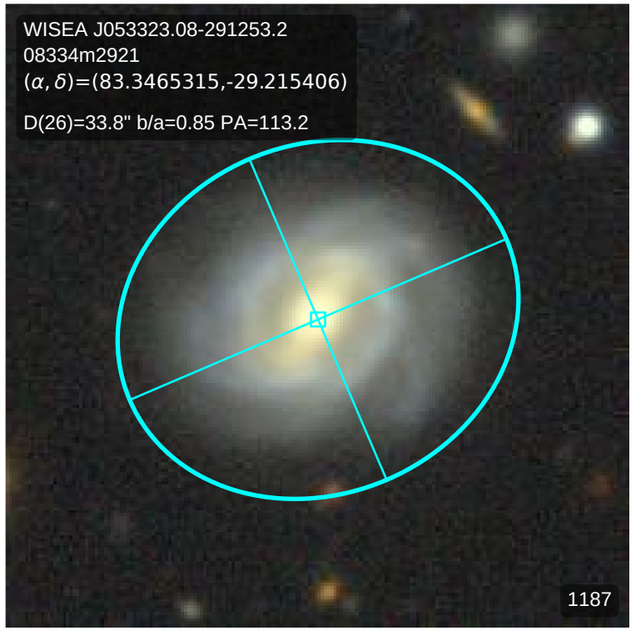
WISEA J053323.08-291253.2
08334m2921
(α, δ)=(83.3465315,-29.215406)
D(26)=33.8" b/a=0.85 PA=113.2
1187

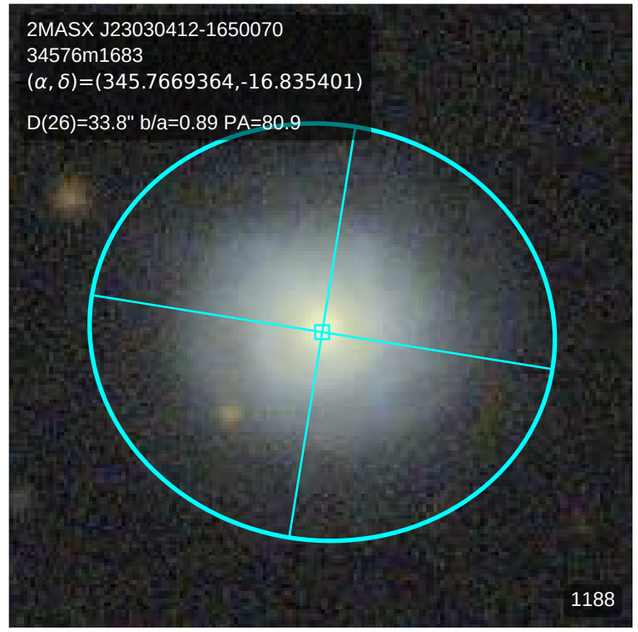
2MASX J23030412-1650070
34576m1683
(α, δ)=(345.7669364,-16.835401)
D(26)=33.8" b/a=0.89 PA=80.9
1188

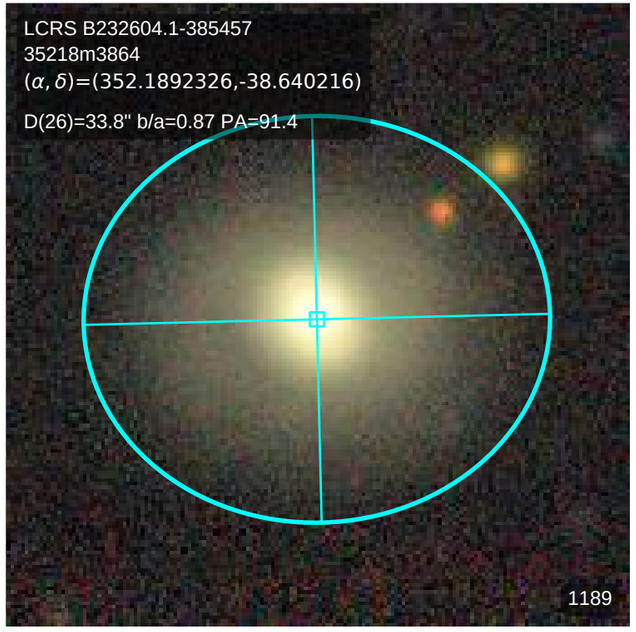
LCRS B232604.1-385457
35218m3864
(α, δ)=(352.1892326,-38.640216)
D(26)=33.8" b/a=0.87 PA=91.4
1189

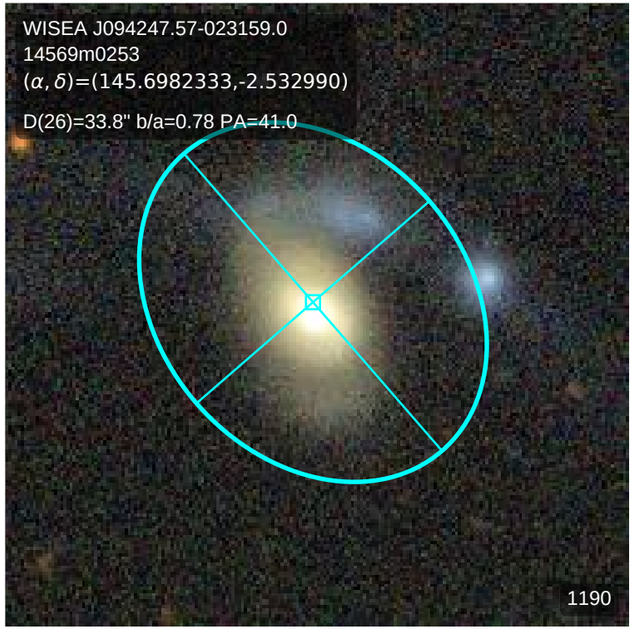
WISEA J094247.57-023159.0
14569m0253
(α, δ)=(145.6982333,-2.532990)
D(26)=33.8" b/a=0.78 PA=41.0
1190

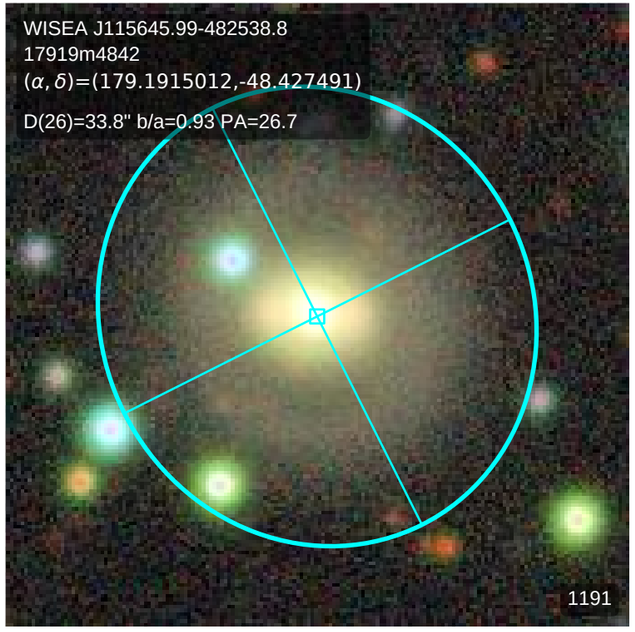
WISEA J115645.99-482538.8
17919m4842
(α, δ)=(179.1915012,-48.427491)
D(26)=33.8" b/a=0.93 PA=26.7
1191

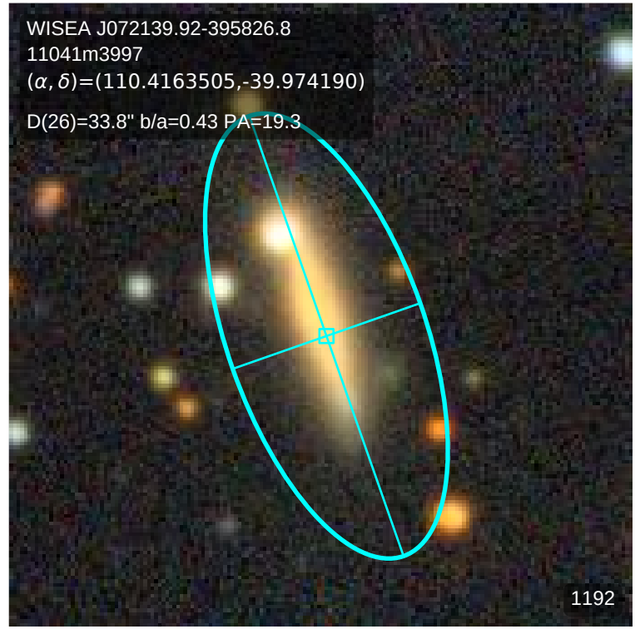
WISEA J072139.92-395826.8
11041m3997
(α, δ)=(110.4163505,-39.974190)
D(26)=33.8" b/a=0.43 PA=19.3
1192

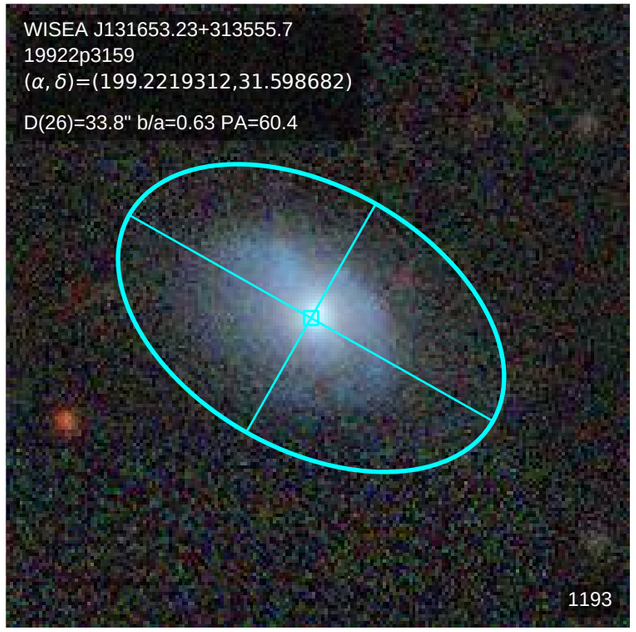
WISEA J131653.23+313555.7
19922p3159
(α, δ)=(199.2219312,31.598682)
D(26)=33.8" b/a=0.63 PA=60.4
1193

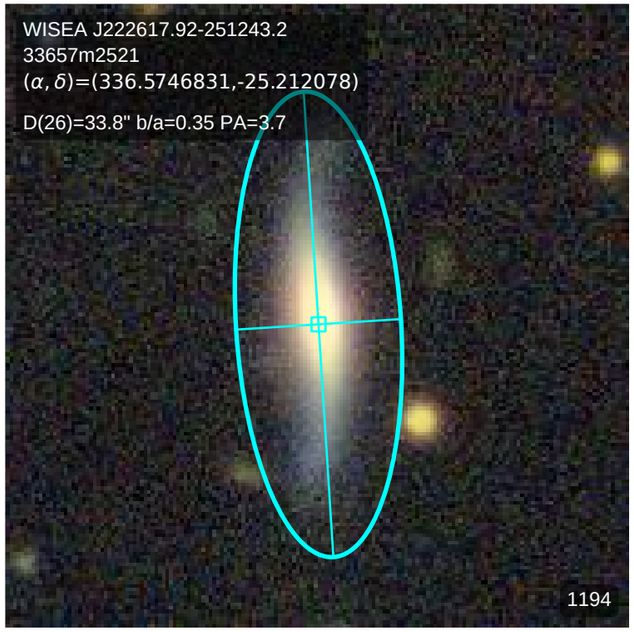
WISEA J222617.92-251243.2
33657m2521
(α, δ)=(336.5746831,-25.212078)
D(26)=33.8" b/a=0.35 PA=3.7
1194

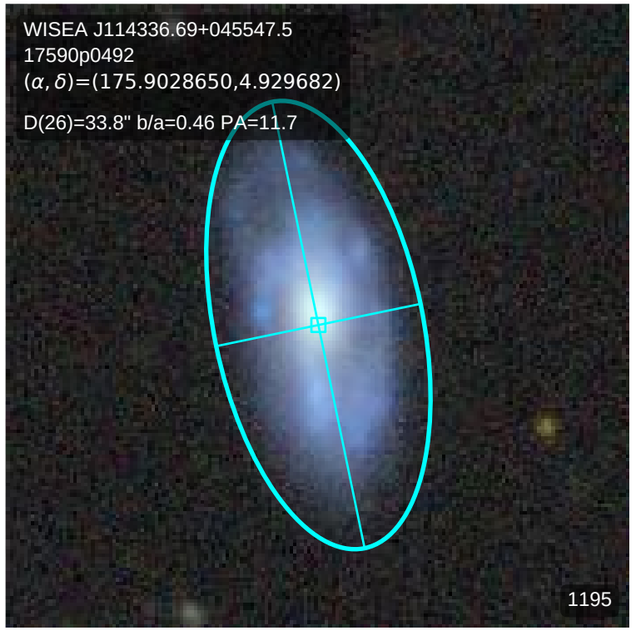
WISEA J114336.69+045547.5
17590p0492
(α, δ)=(175.9028650,4.929682)
D(26)=33.8" b/a=0.46 PA=11.7
1195

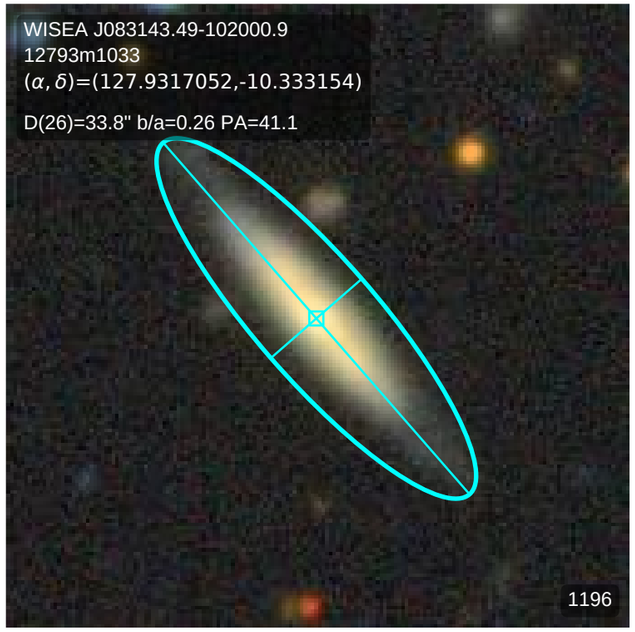
WISEA J083143.49-102000.9
12793m1033
(α, δ)=(127.9317052,-10.333154)
D(26)=33.8" b/a=0.26 PA=41.1
1196

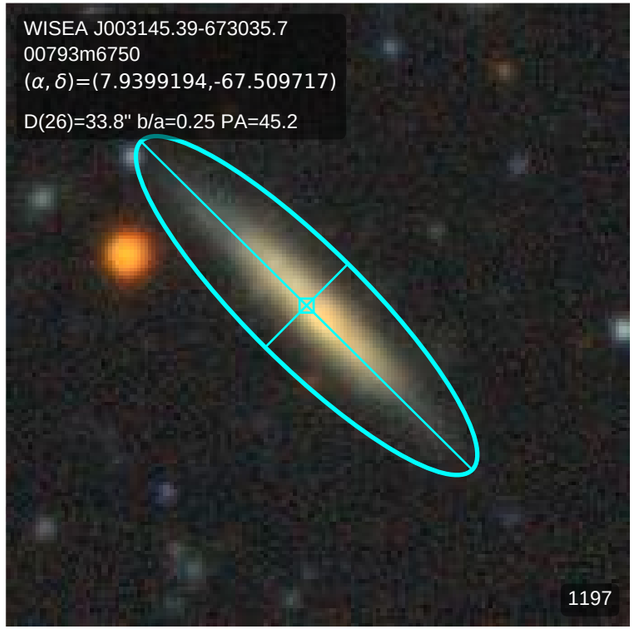
WISEA J003145.39-673035.7
00793m6750
(α, δ)=(7.9399194,-67.509717)
D(26)=33.8" b/a=0.25 PA=45.2
1197

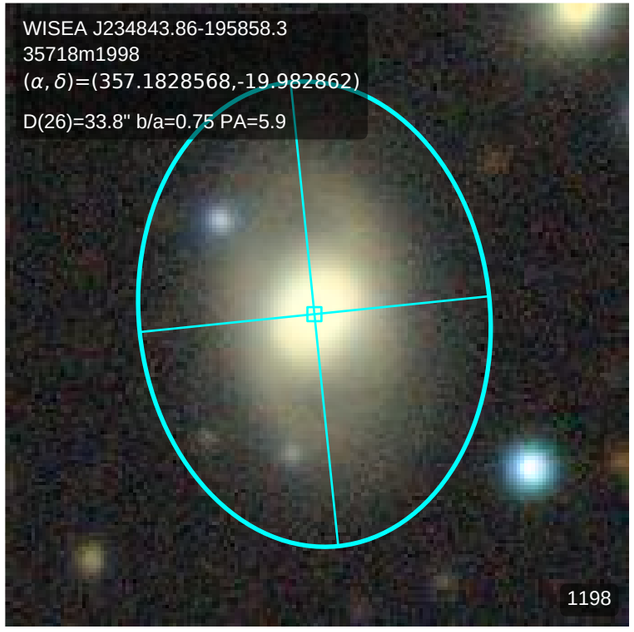
WISEA J234843.86-195858.3
35718m1998
(α, δ)=(357.1828568,-19.982862)
D(26)=33.8" b/a=0.75 PA=5.9
1198

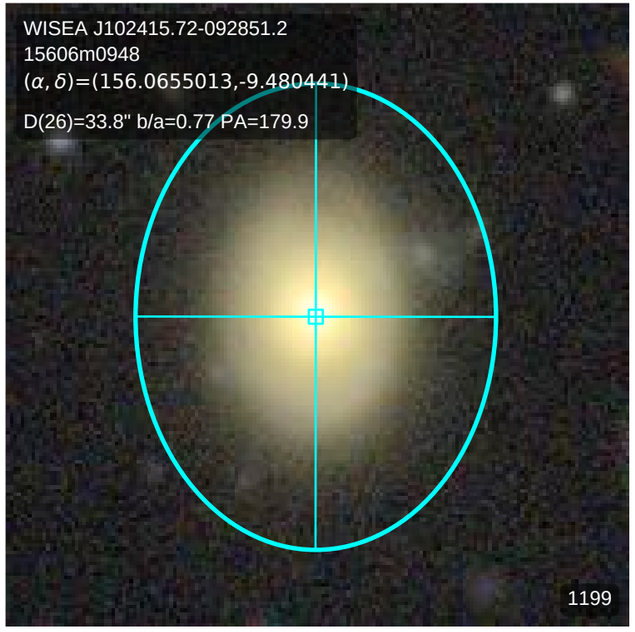
WISEA J102415.72-092851.2
15606m0948
(α, δ)=(156.0655013,-9.480441)
D(26)=33.8" b/a=0.77 PA=179.9
1199

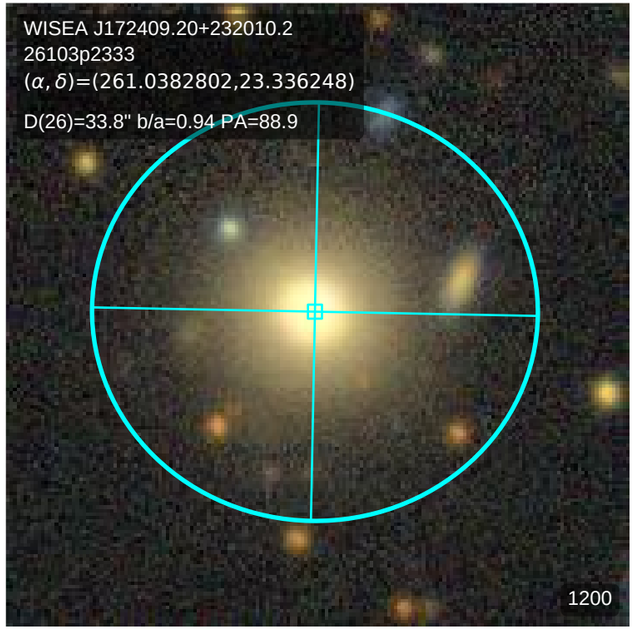
WISEA J172409.20+232010.2
26103p2333
(α, δ)=(261.0382802,23.336248)
D(26)=33.8" b/a=0.94 PA=88.9
1200

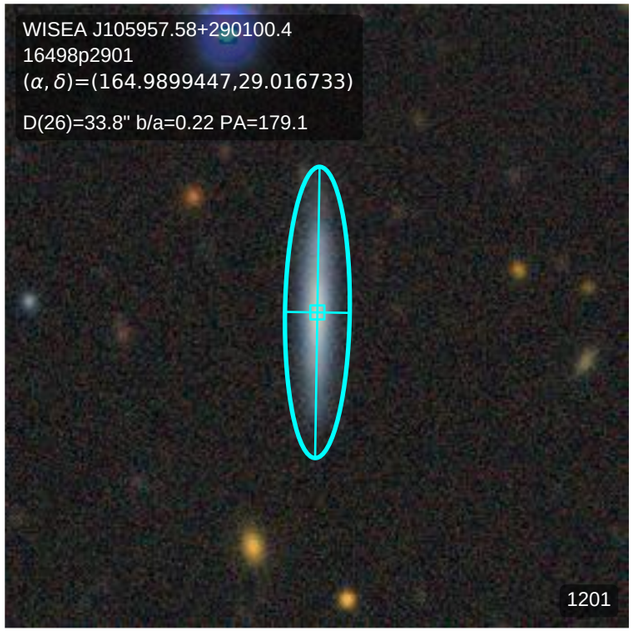
WISEA J105957.58+290100.4
16498p2901
(α, δ)=(164.9899447,29.016733)
D(26)=33.8" b/a=0.22 PA=179.1
1201

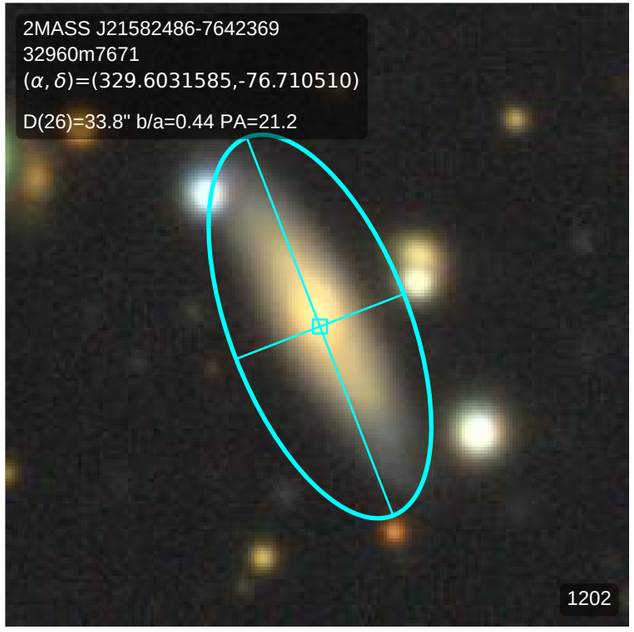
2MASS J21582486-7642369
32960m7671
(α, δ)=(329.6031585,-76.710510)
D(26)=33.8" b/a=0.44 PA=21.2
1202

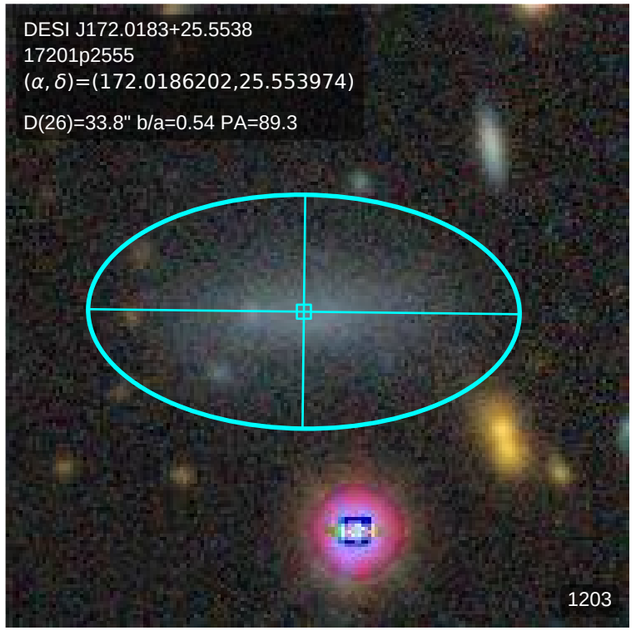
DESI J172.0183+25.5538
17201p2555
(α, δ)=(172.0186202,25.553974)
D(26)=33.8" b/a=0.54 PA=89.3
1203

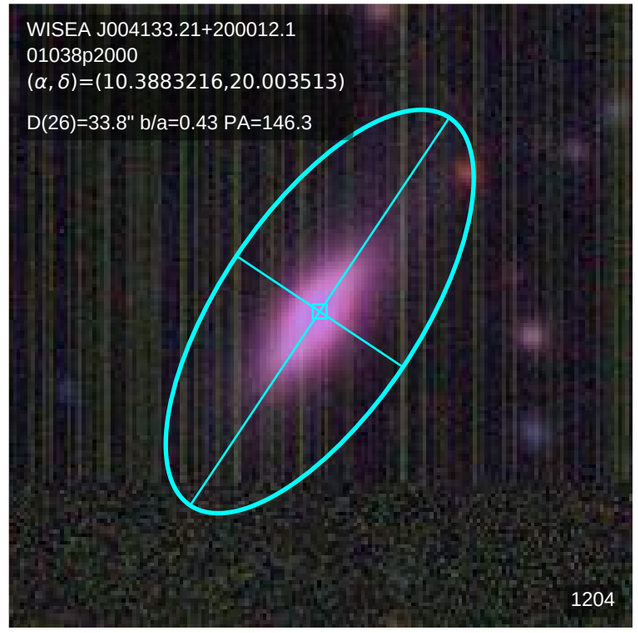
WISEA J004133.21+200012.1
01038p2000
(α, δ)=(10.3883216,20.003513)
D(26)=33.8" b/a=0.43 PA=146.3
1204

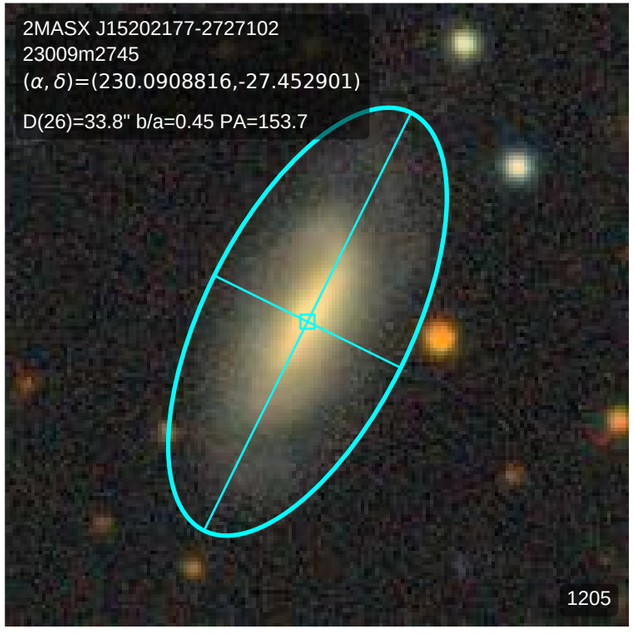
2MASX J15202177-2727102
23009m2745
(α, δ)=(230.0908816,-27.452901)
D(26)=33.8" b/a=0.45 PA=153.7
1205

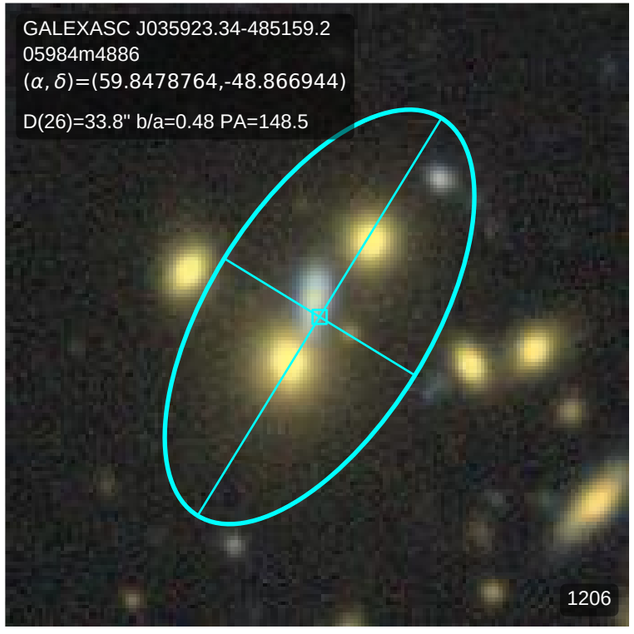
GALEXASC J035923.34-485159.2
05984m4886
(α, δ)=(59.8478764,-48.866944)
D(26)=33.8" b/a=0.48 PA=148.5
1206

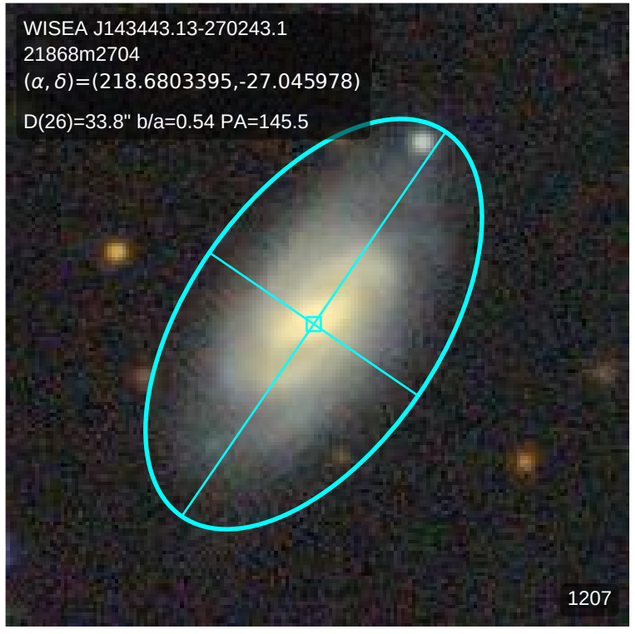
WISEA J143443.13-270243.1
21868m2704
(α, δ)=(218.6803395,-27.045978)
D(26)=33.8" b/a=0.54 PA=145.5
1207

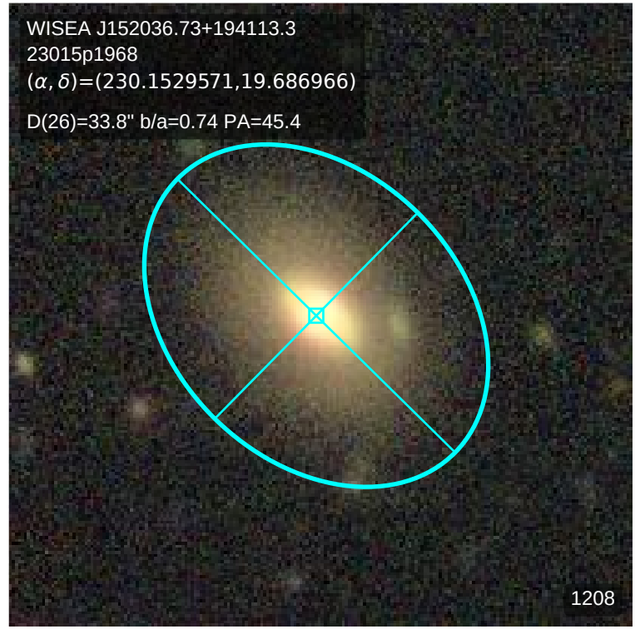
WISEA J152036.73+194113.3
23015p1968
(α, δ)=(230.1529571,19.686966)
D(26)=33.8" b/a=0.74 PA=45.4
1208

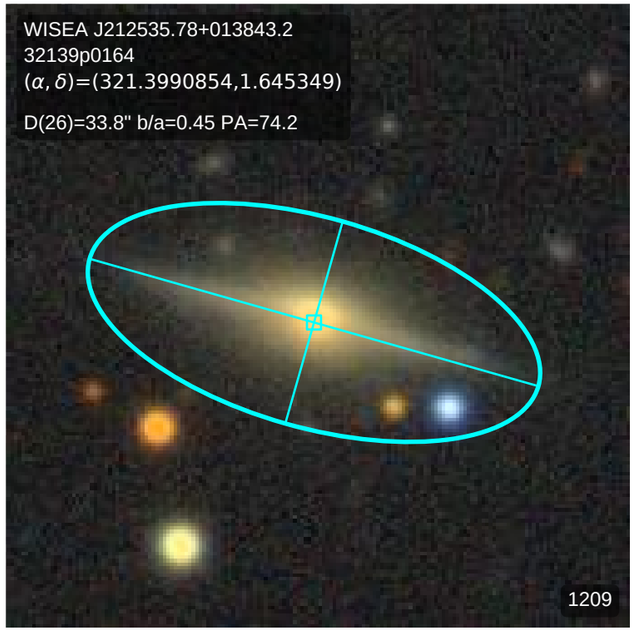
WISEA J212535.78+013843.2
32139p0164
(α, δ)=(321.3990854,1.645349)
D(26)=33.8" b/a=0.45 PA=74.2
1209

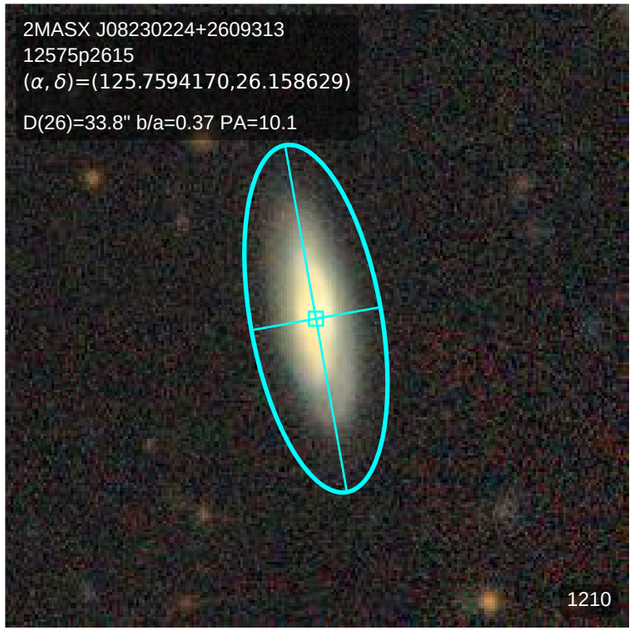
2MASX J08230224+2609313
12575p2615
(α, δ)=(125.7594170,26.158629)
D(26)=33.8" b/a=0.37 PA=10.1
1210

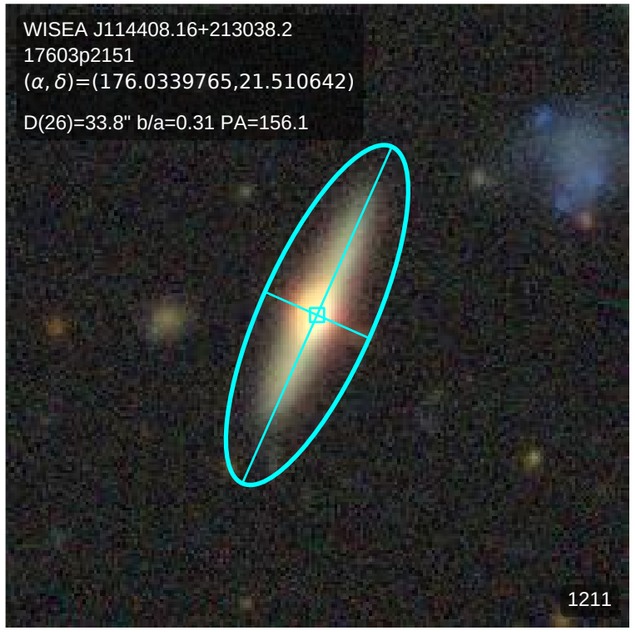
WISEA J114408.16+213038.2
17603p2151
(α, δ)=(176.0339765,21.510642)
D(26)=33.8" b/a=0.31 PA=156.1
1211

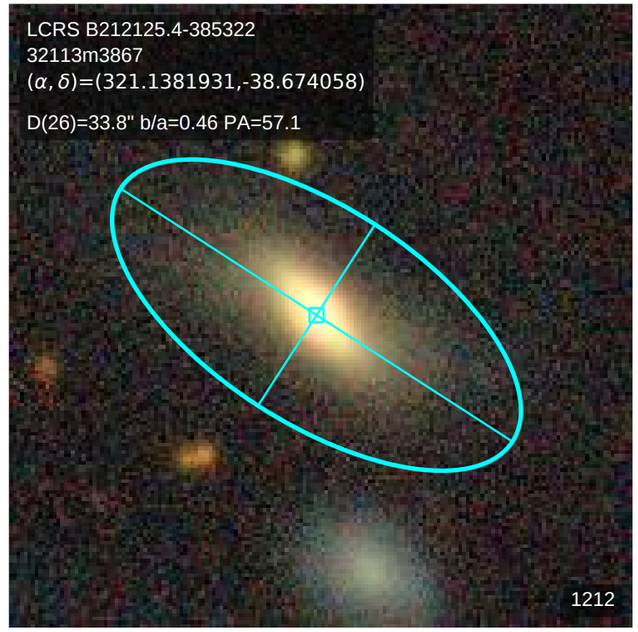
LCRS B212125.4-385322
32113m3867
(α, δ)=(321.1381931,-38.674058)
D(26)=33.8" b/a=0.46 PA=57.1
1212

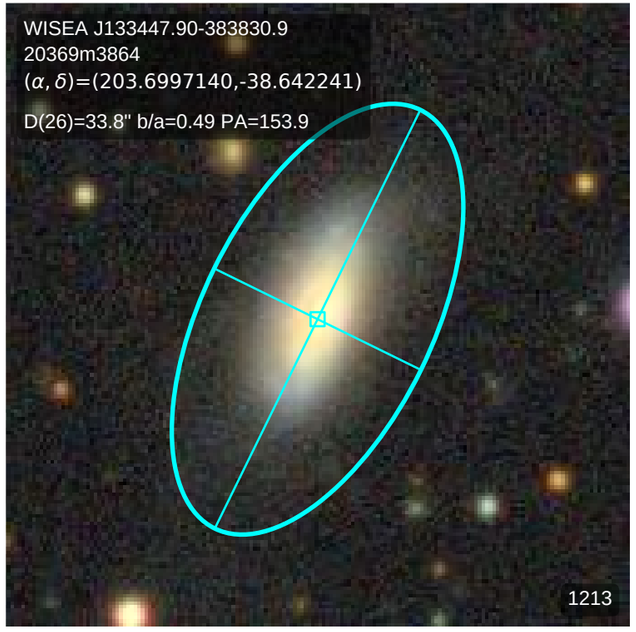
WISEA J133447.90-383830.9
20369m3864
(α, δ)=(203.6997140,-38.642241)
D(26)=33.8" b/a=0.49 PA=153.9
1213

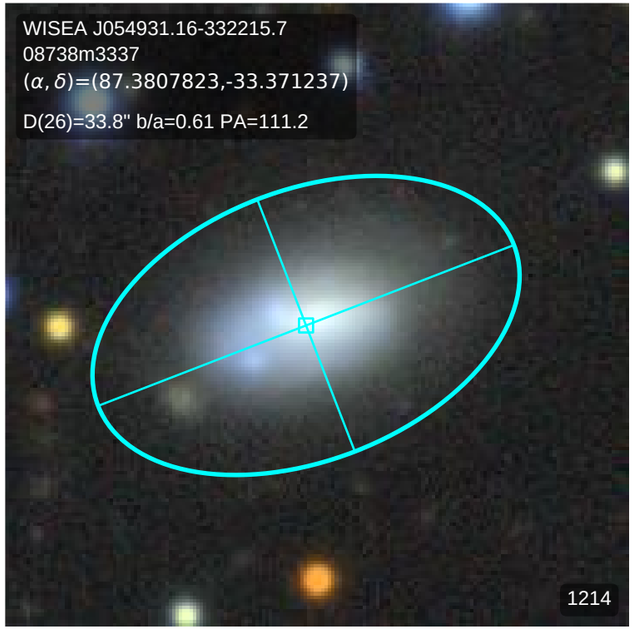
WISEA J054931.16-332215.7
08738m3337
(α, δ)=(87.3807823,-33.371237)
D(26)=33.8" b/a=0.61 PA=111.2
1214

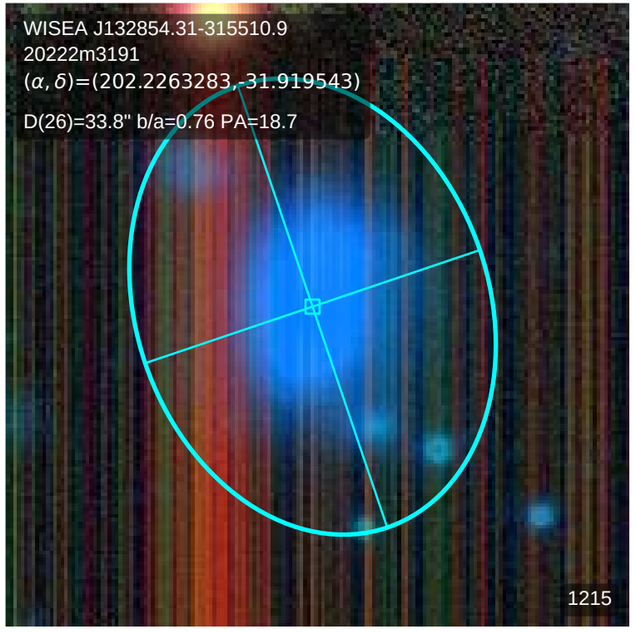
WISEA J132854.31-315510.9
20222m3191
(α, δ)=(202.2263283,-31.919543)
D(26)=33.8" b/a=0.76 PA=18.7
1215

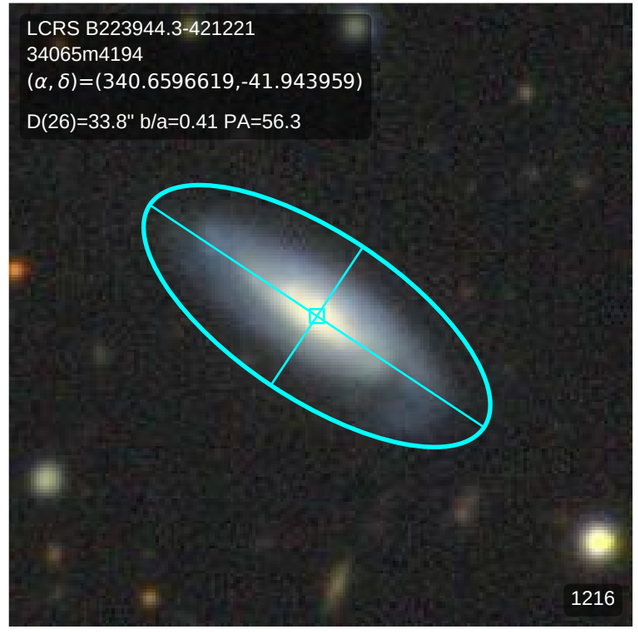
LCRS B223944.3-421221
34065m4194
(α, δ)=(340.6596619,-41.943959)
D(26)=33.8" b/a=0.41 PA=56.3
1216

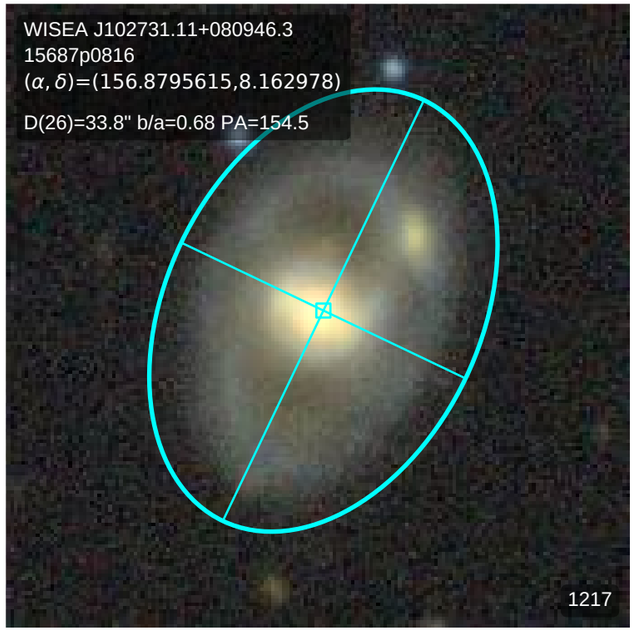
WISEA J102731.11+080946.3
15687p0816
(α, δ)=(156.8795615,8.162978)
D(26)=33.8" b/a=0.68 PA=154.5
1217

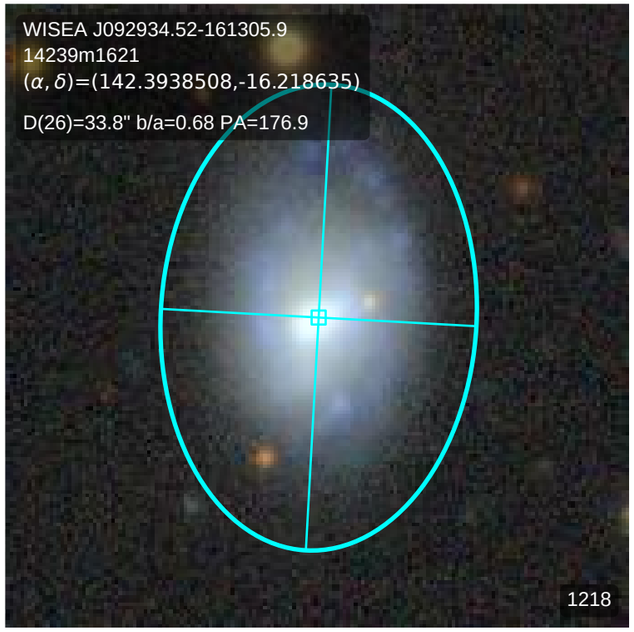
WISEA J092934.52-161305.9
14239m1621
(α, δ)=(142.3938508,-16.218635)
D(26)=33.8" b/a=0.68 PA=176.9
1218

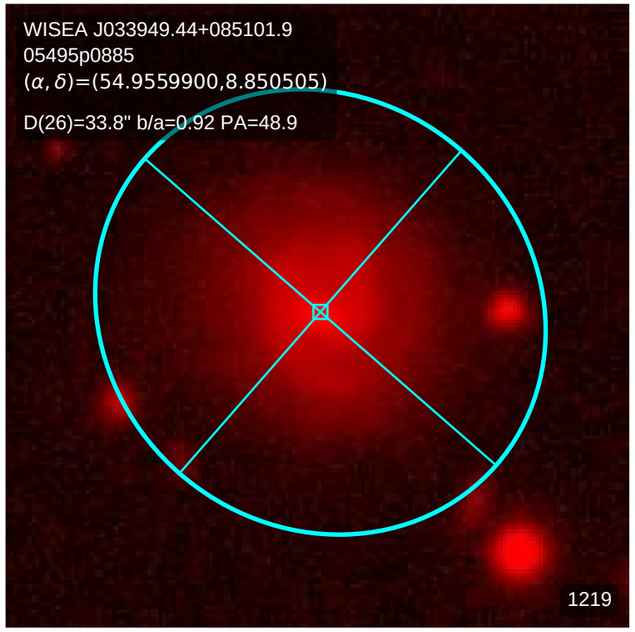
WISEA J033949.44+085101.9
05495p0885
(α, δ)=(54.9559900,8.850505)
D(26)=33.8" b/a=0.92 PA=48.9
1219

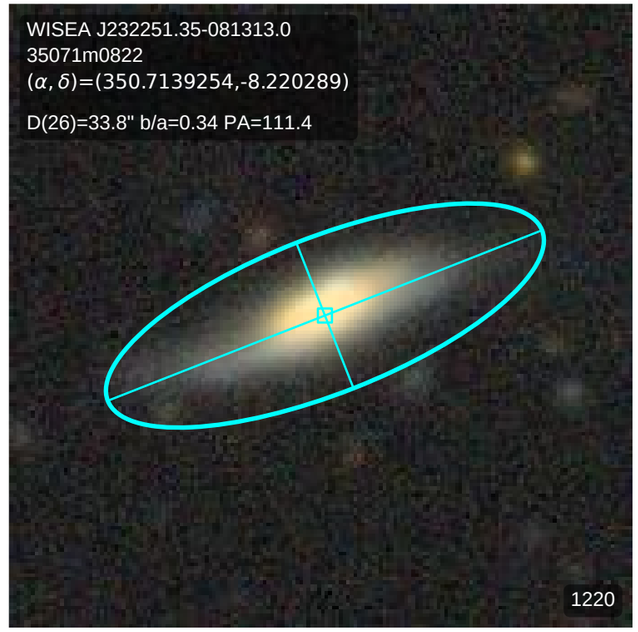
WISEA J232251.35-081313.0
35071m0822
(α, δ)=(350.7139254,-8.220289)
D(26)=33.8" b/a=0.34 PA=111.4
1220

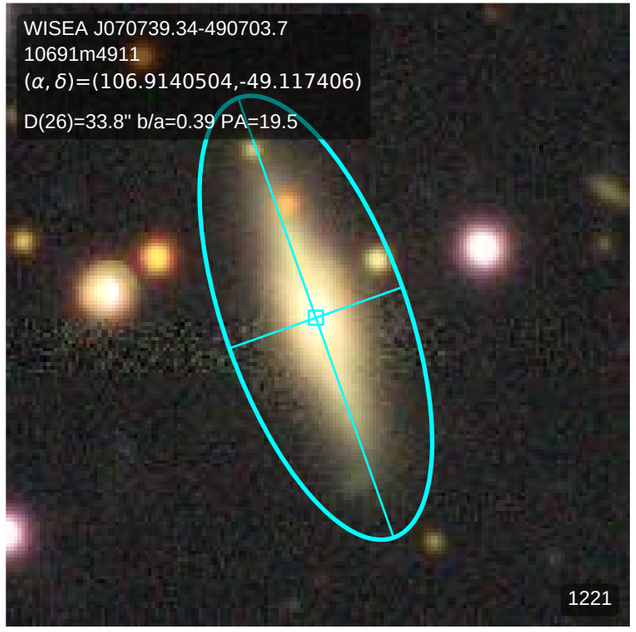
WISEA J070739.34-490703.7
10691m4911
(α, δ)=(106.9140504,-49.117406)
D(26)=33.8" b/a=0.39 PA=19.5
1221

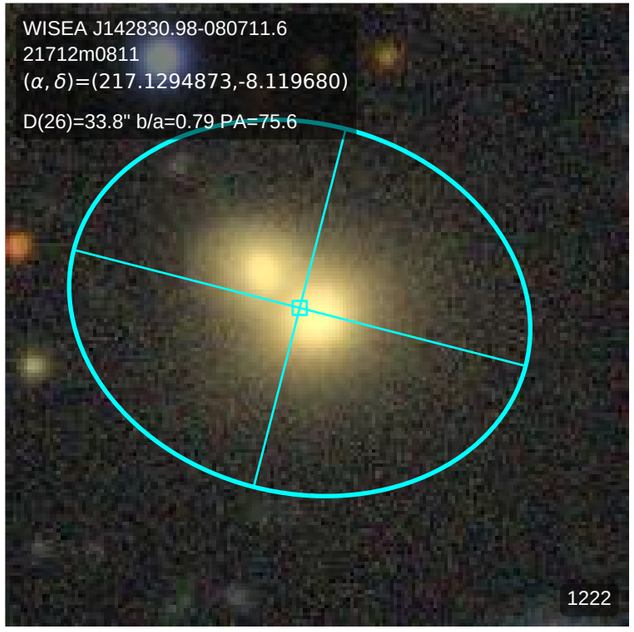
WISEA J142830.98-080711.6
21712m0811
(α, δ)=(217.1294873,-8.119680)
D(26)=33.8" b/a=0.79 PA=75.6
1222

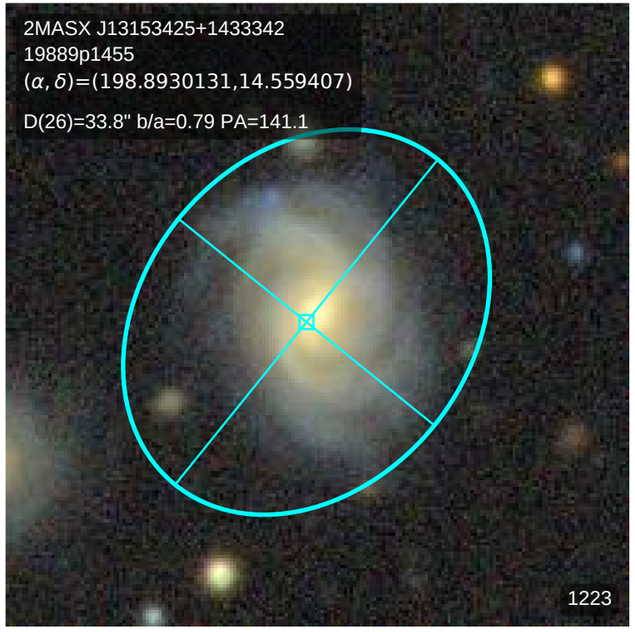
2MASX J13153425+1433342
19889p1455
(α, δ)=(198.8930131,14.559407)
D(26)=33.8" b/a=0.79 PA=141.1
1223

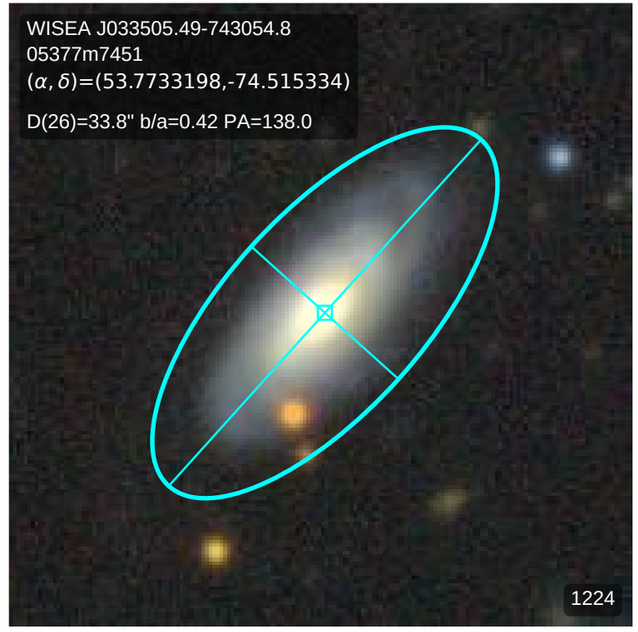
WISEA J033505.49-743054.8
05377m7451
(α, δ)=(53.7733198,-74.515334)
D(26)=33.8" b/a=0.42 PA=138.0
1224

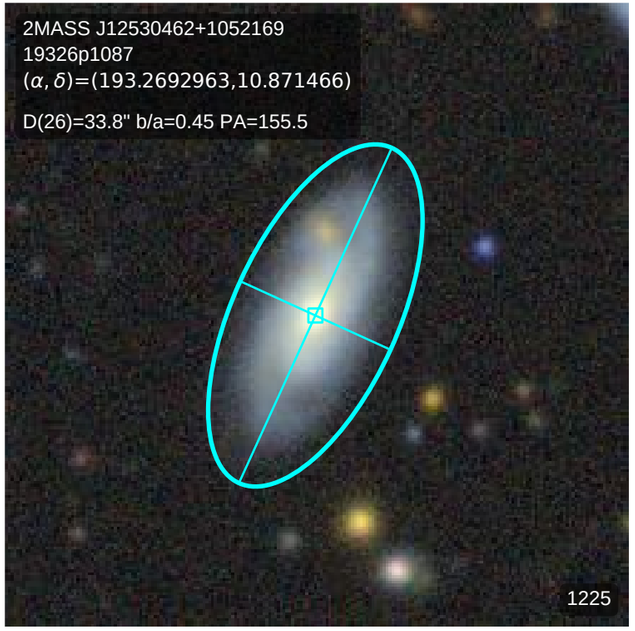
2MASS J12530462+1052169
19326p1087
(α, δ)=(193.2692963,10.871466)
D(26)=33.8" b/a=0.45 PA=155.5
1225

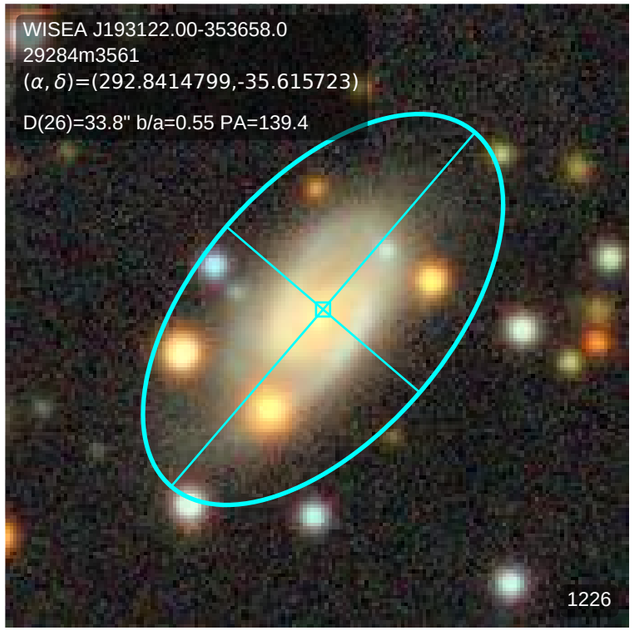
WISEA J193122.00-353658.0
29284m3561
(α, δ)=(292.8414799,-35.615723)
D(26)=33.8" b/a=0.55 PA=139.4
1226

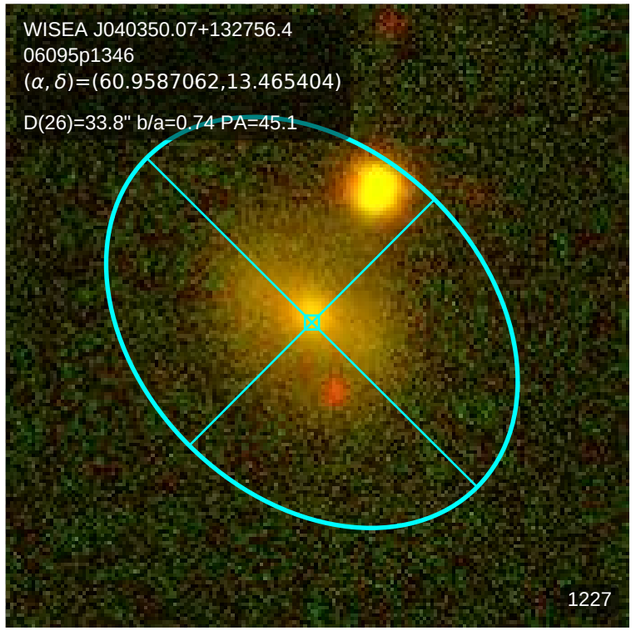
WISEA J040350.07+132756.4
06095p1346
(α, δ)=(60.9587062,13.465404)
D(26)=33.8" b/a=0.74 PA=45.1
1227

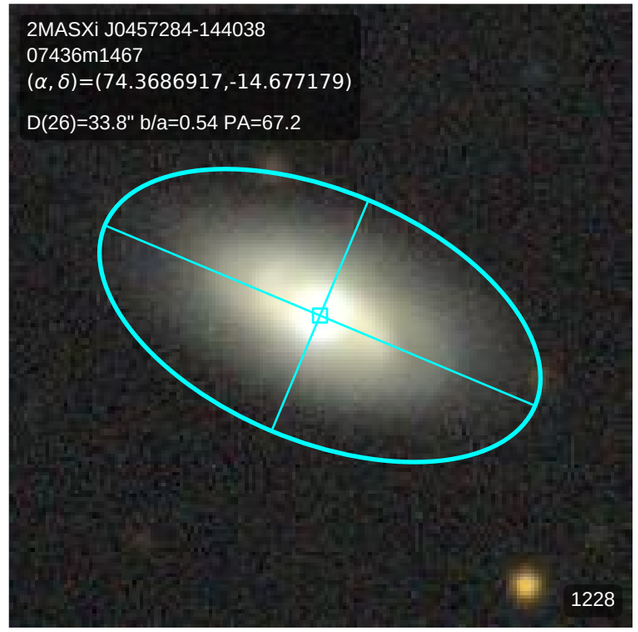
2MASXi J0457284-144038
07436m1467
(α, δ)=(74.3686917,-14.677179)
D(26)=33.8" b/a=0.54 PA=67.2
1228

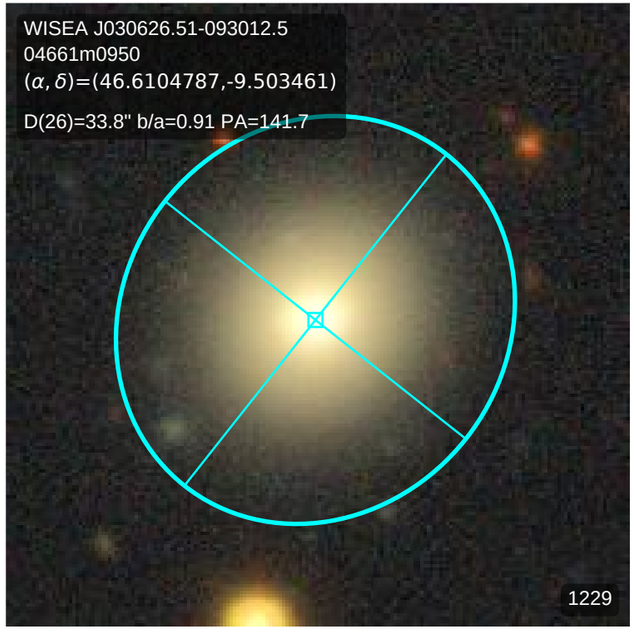
WISEA J030626.51-093012.5
04661m0950
(α, δ)=(46.6104787,-9.503461)
D(26)=33.8" b/a=0.91 PA=141.7
1229

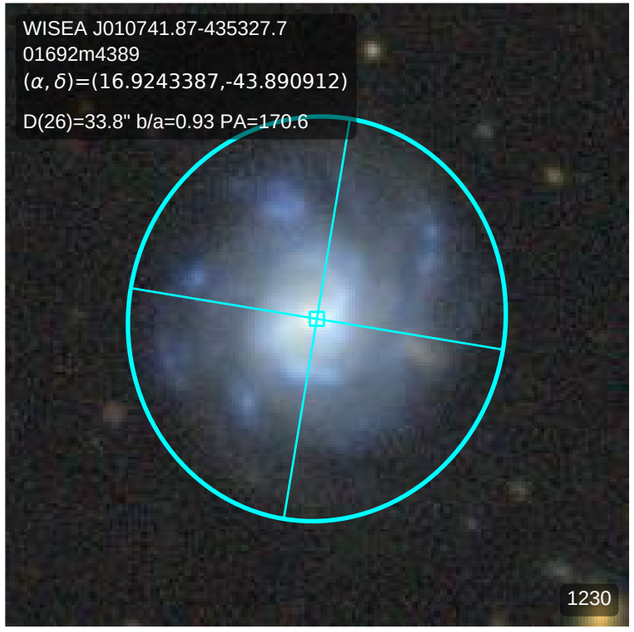
WISEA J010741.87-435327.7
01692m4389
(α, δ)=(16.9243387,-43.890912)
D(26)=33.8" b/a=0.93 PA=170.6
1230

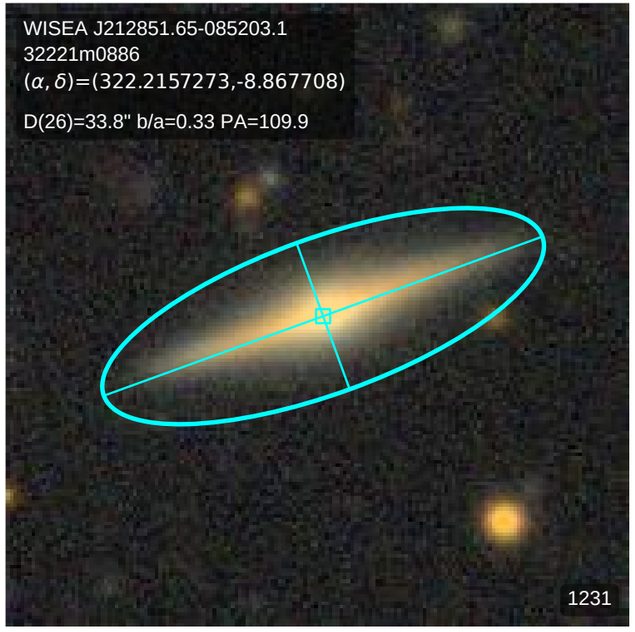
WISEA J212851.65-085203.1
32221m0886
(α, δ)=(322.2157273,-8.867708)
D(26)=33.8" b/a=0.33 PA=109.9
1231

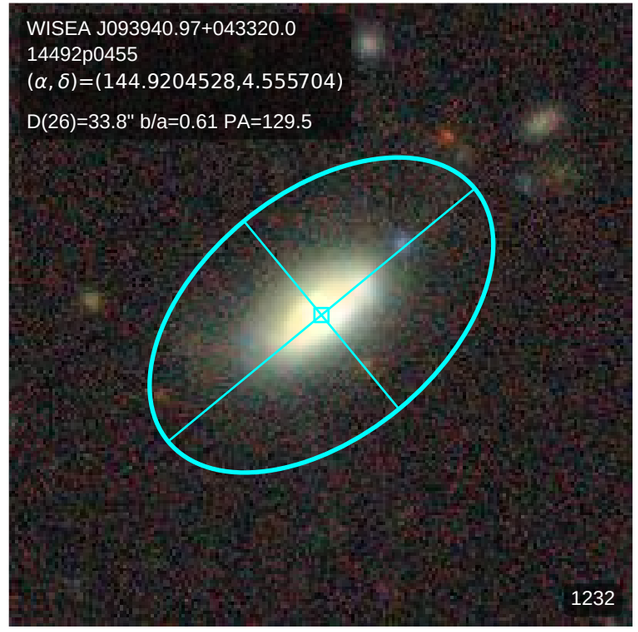
WISEA J093940.97+043320.0
14492p0455
(α, δ)=(144.9204528,4.555704)
D(26)=33.8" b/a=0.61 PA=129.5
1232

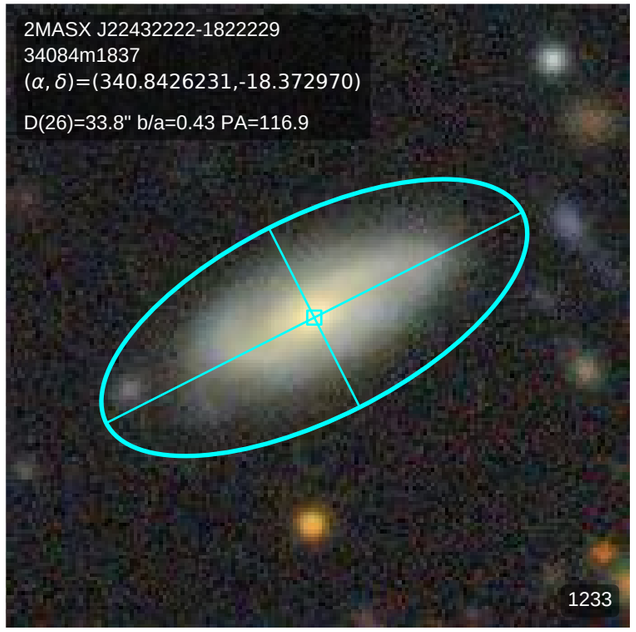
2MASX J22432222-1822229
34084m1837
(α, δ)=(340.8426231,-18.372970)
D(26)=33.8" b/a=0.43 PA=116.9
1233

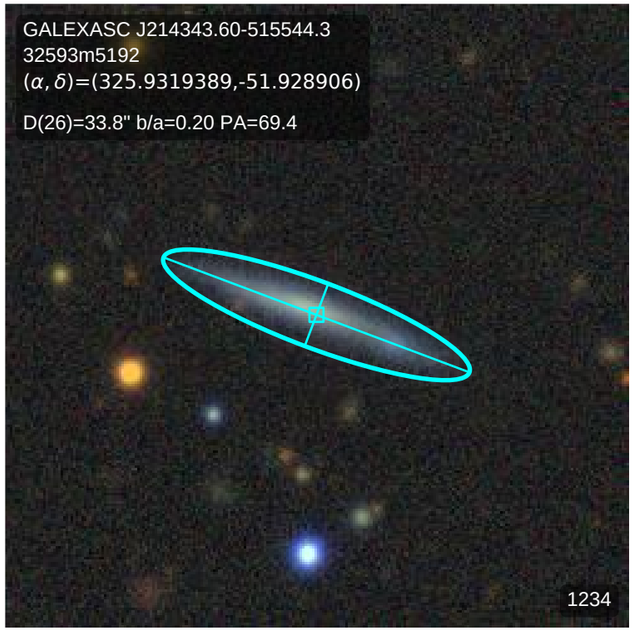
GALEXASC J214343.60-515544.3
32593m5192
(α, δ)=(325.9319389,-51.928906)
D(26)=33.8" b/a=0.20 PA=69.4
1234

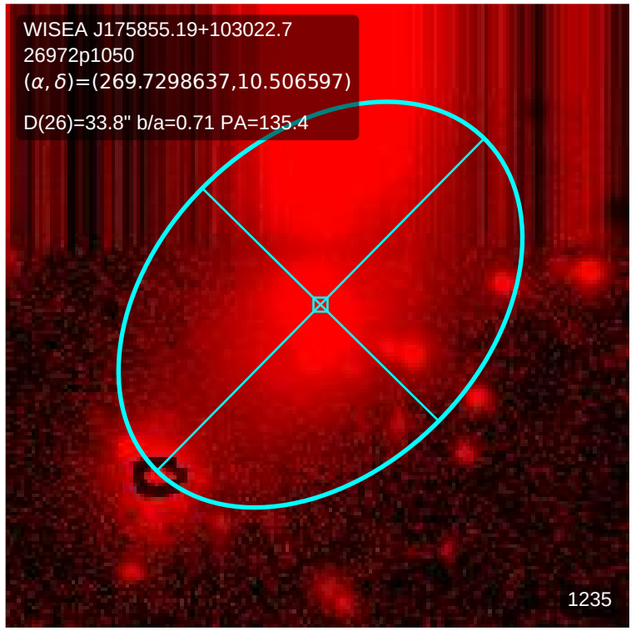
WISEA J175855.19+103022.7
26972p1050
(α, δ)=(269.7298637,10.506597)
D(26)=33.8" b/a=0.71 PA=135.4
1235

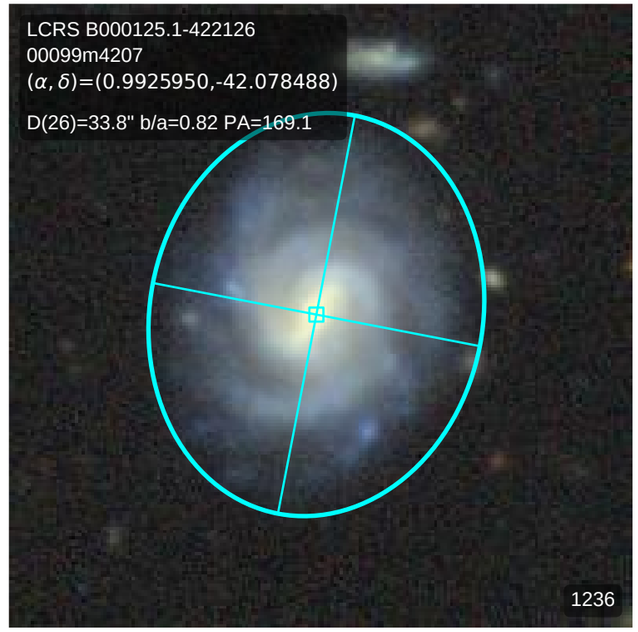
LCRS B000125.1-422126
00099m4207
(α, δ)=(0.9925950,-42.078488)
D(26)=33.8" b/a=0.82 PA=169.1
1236

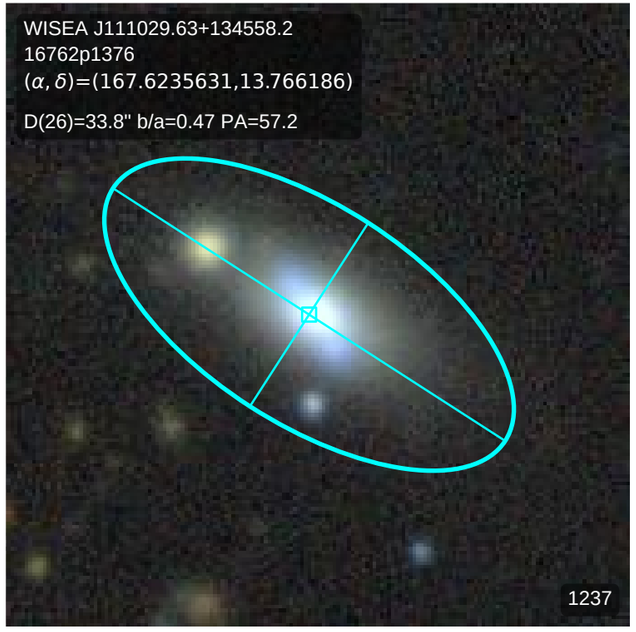
WISEA J111029.63+134558.2
16762p1376
(α, δ)=(167.6235631,13.766186)
D(26)=33.8" b/a=0.47 PA=57.2
1237

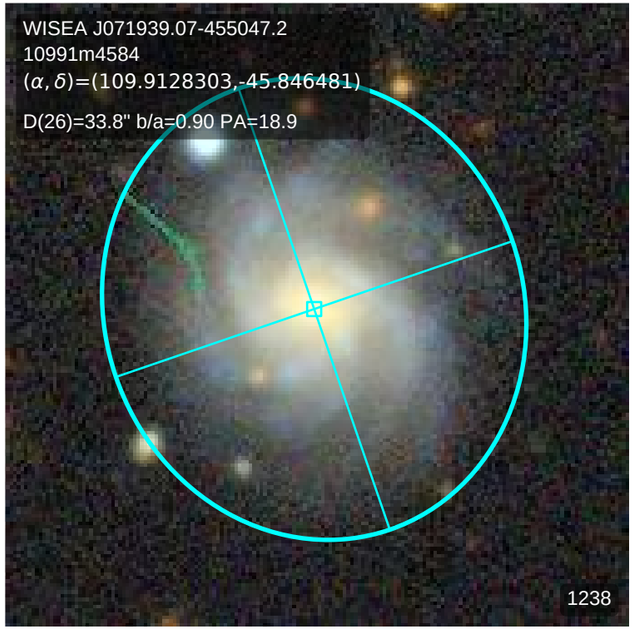
WISEA J071939.07-455047.2
10991m4584
(α, δ)=(109.9128303,-45.846481)
D(26)=33.8" b/a=0.90 PA=18.9
1238

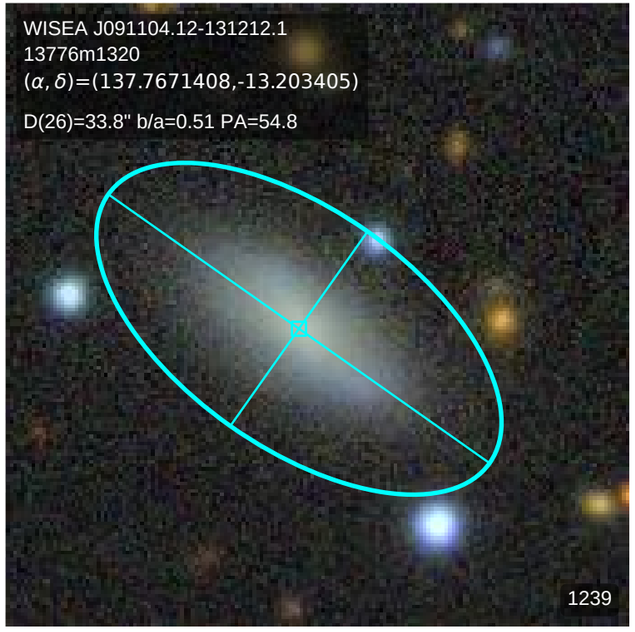
WISEA J091104.12-131212.1
13776m1320
(α, δ)=(137.7671408,-13.203405)
D(26)=33.8" b/a=0.51 PA=54.8
1239

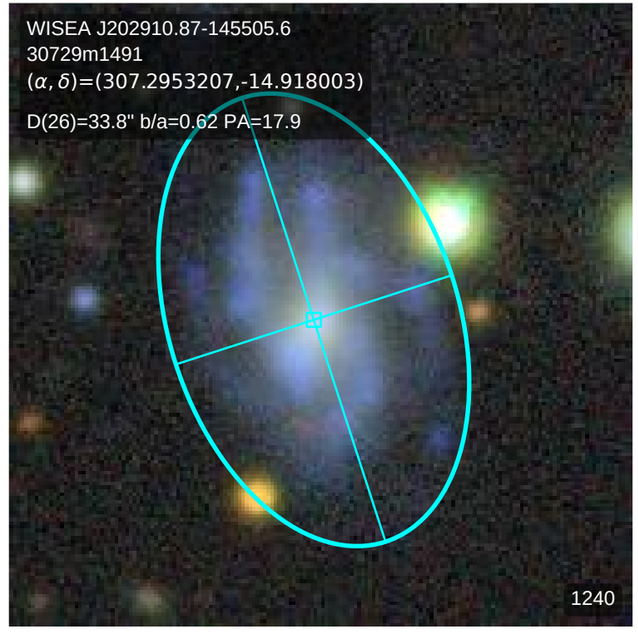
WISEA J202910.87-145505.6
30729m1491
(α, δ)=(307.2953207,-14.918003)
D(26)=33.8" b/a=0.62 PA=17.9
1240

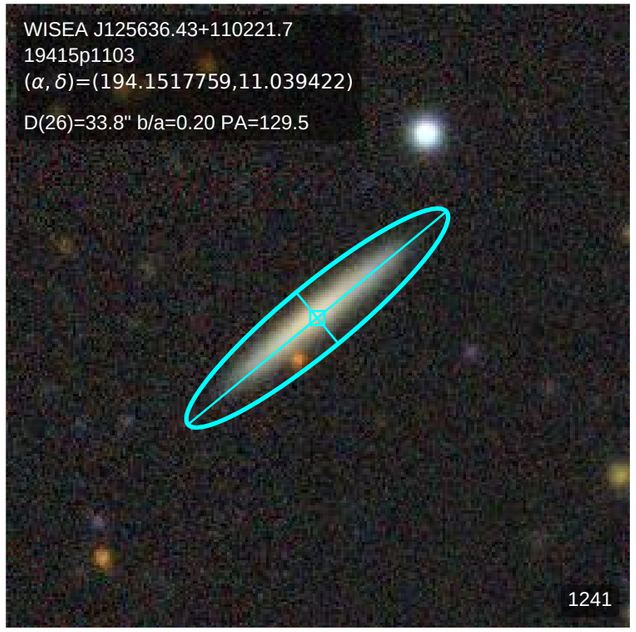
WISEA J125636.43+110221.7
19415p1103
(α, δ)=(194.1517759,11.039422)
D(26)=33.8" b/a=0.20 PA=129.5
1241

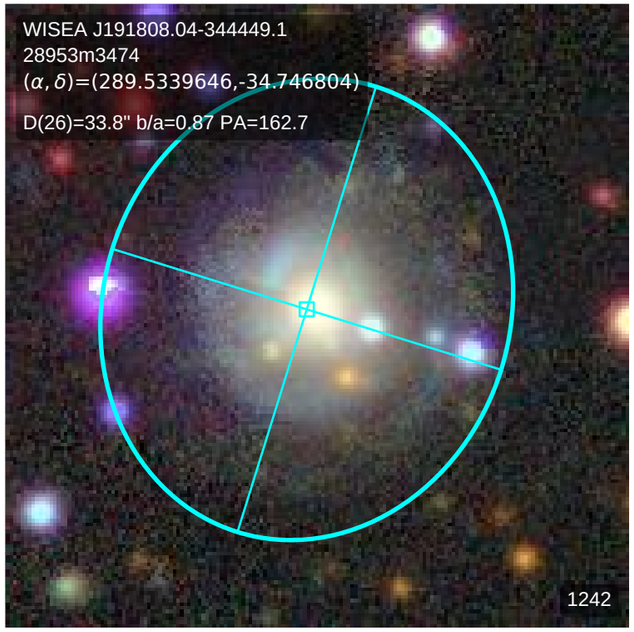
WISEA J191808.04-344449.1
28953m3474
(α, δ)=(289.5339646,-34.746804)
D(26)=33.8" b/a=0.87 PA=162.7
1242

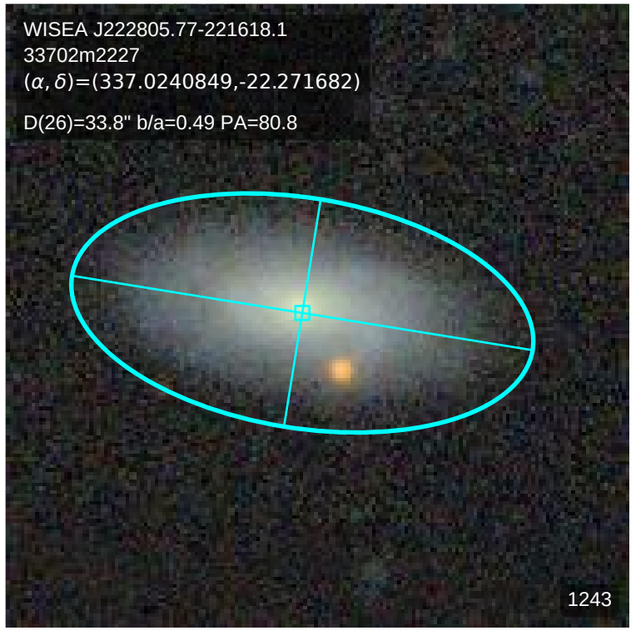
WISEA J222805.77-221618.1
33702m2227
(α, δ)=(337.0240849,-22.271682)
D(26)=33.8" b/a=0.49 PA=80.8
1243

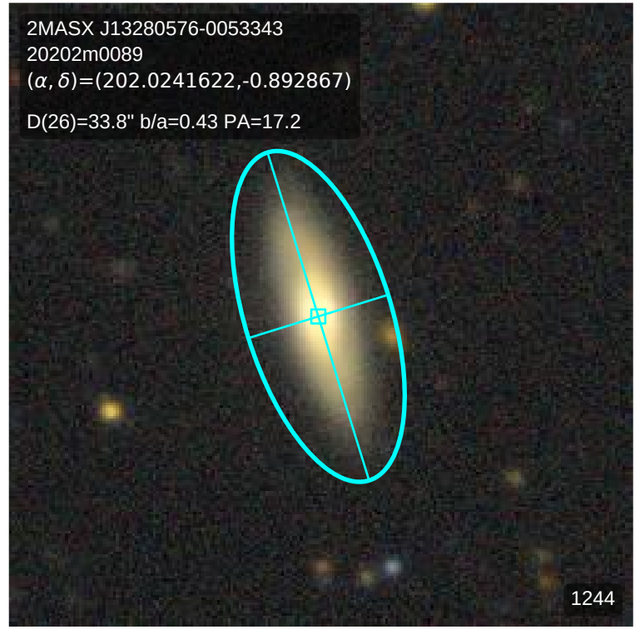
2MASX J13280576-0053343
20202m0089
(α, δ)=(202.0241622,-0.892867)
D(26)=33.8" b/a=0.43 PA=17.2
1244

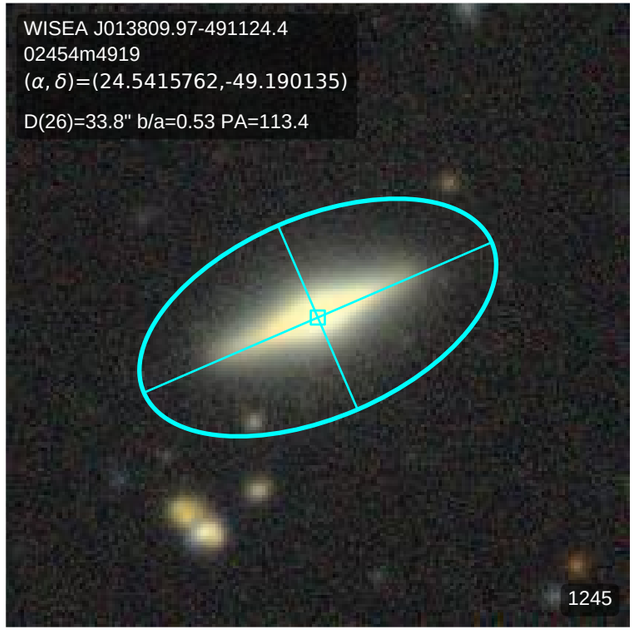
WISEA J013809.97-491124.4
02454m4919
(α, δ)=(24.5415762,-49.190135)
D(26)=33.8" b/a=0.53 PA=113.4
1245

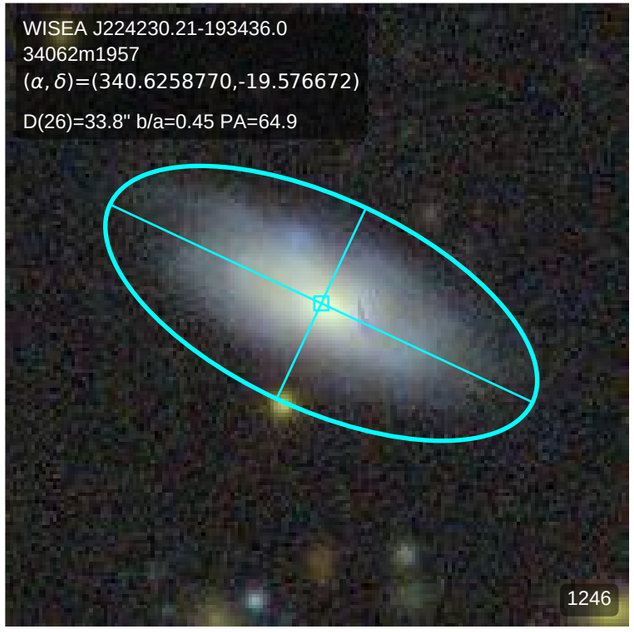
WISEA J224230.21-193436.0
34062m1957
(α, δ)=(340.6258770,-19.576672)
D(26)=33.8" b/a=0.45 PA=64.9
1246

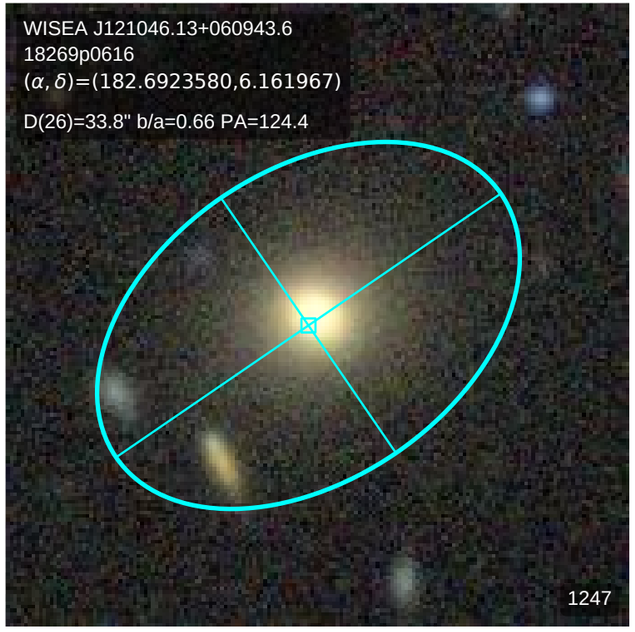
WISEA J121046.13+060943.6
18269p0616
(α, δ)=(182.6923580,6.161967)
D(26)=33.8" b/a=0.66 PA=124.4
1247

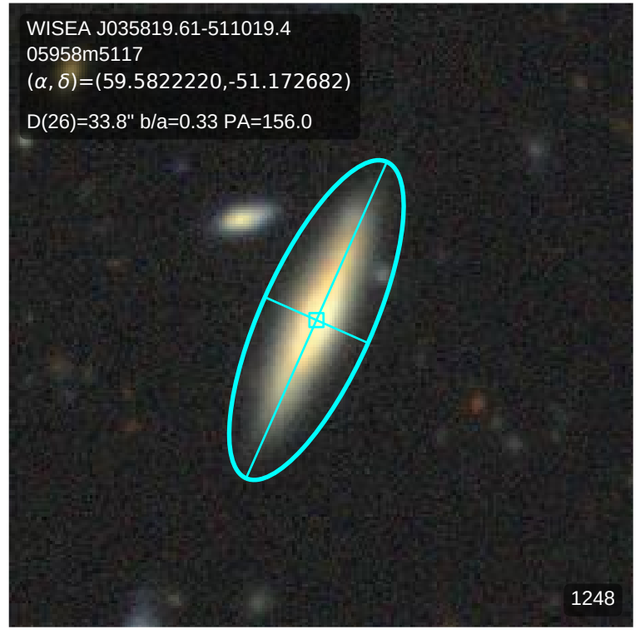
WISEA J035819.61-511019.4
05958m5117
(α, δ)=(59.5822220,-51.172682)
D(26)=33.8" b/a=0.33 PA=156.0
1248

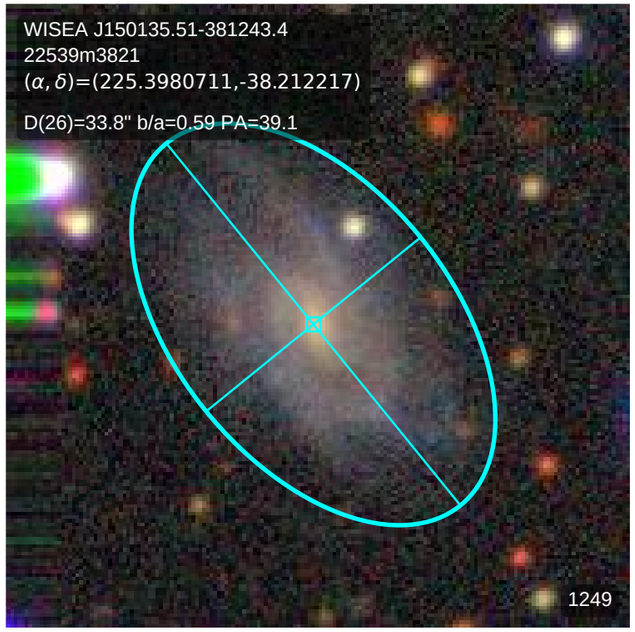
WISEA J150135.51-381243.4
22539m3821
(α, δ)=(225.3980711,-38.212217)
D(26)=33.8" b/a=0.59 PA=39.1
1249

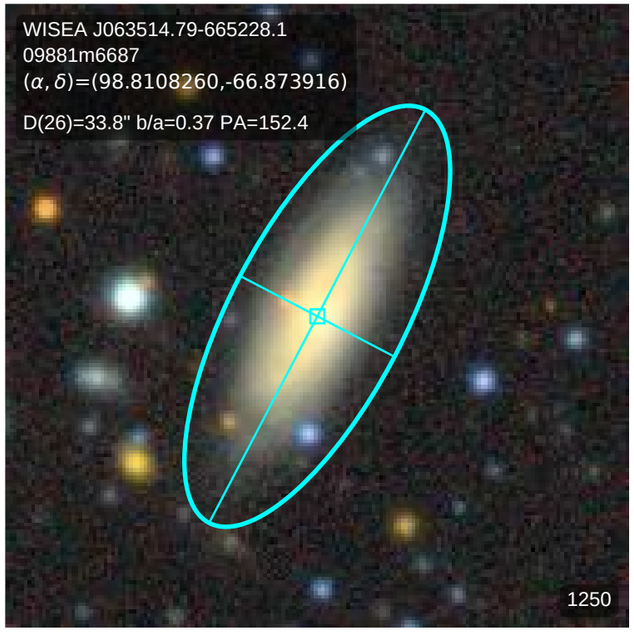
WISEA J063514.79-665228.1
09881m6687
(α, δ)=(98.8108260,-66.873916)
D(26)=33.8" b/a=0.37 PA=152.4
1250

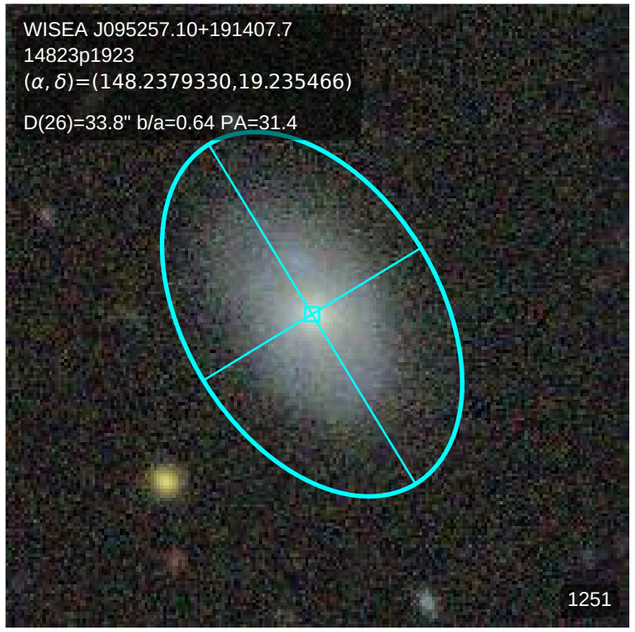
WISEA J095257.10+191407.7
14823p1923
(α, δ)=(148.2379330,19.235466)
D(26)=33.8" b/a=0.64 PA=31.4
1251

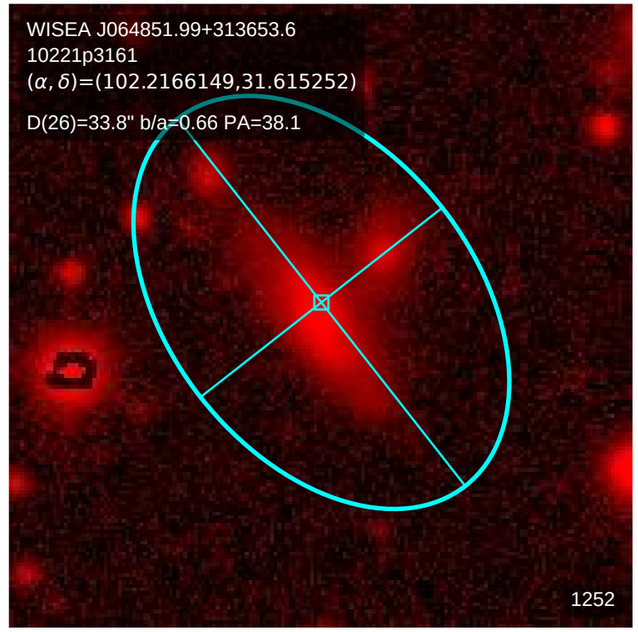
WISEA J064851.99+313653.6
10221p3161
(α, δ)=(102.2166149,31.615252)
D(26)=33.8" b/a=0.66 PA=38.1
1252

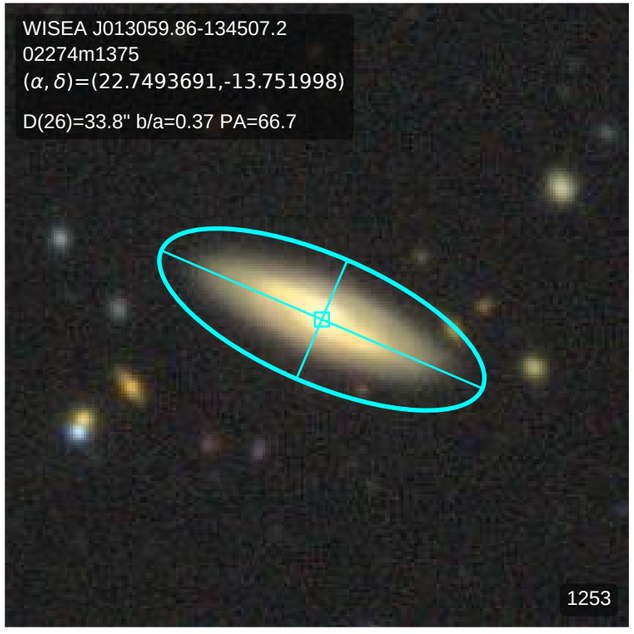
WISEA J013059.86-134507.2
02274m1375
(α, δ)=(22.7493691,-13.751998)
D(26)=33.8" b/a=0.37 PA=66.7
1253

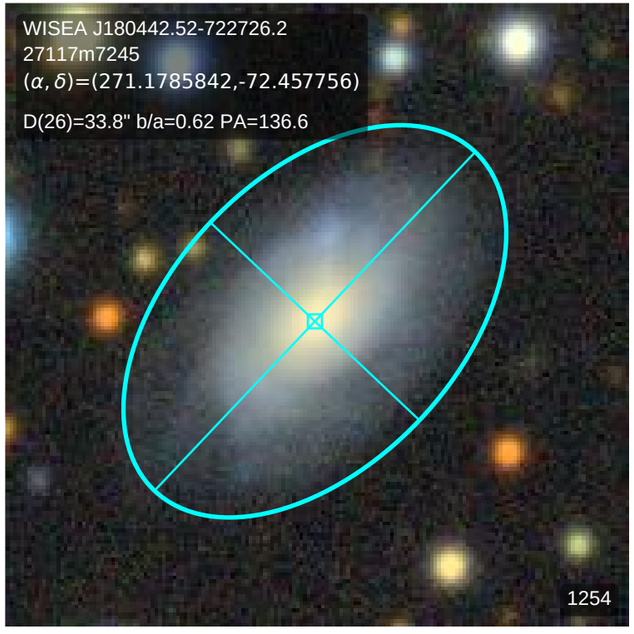
WISEA J180442.52-722726.2
27117m7245
(α, δ)=(271.1785842,-72.457756)
D(26)=33.8" b/a=0.62 PA=136.6
1254

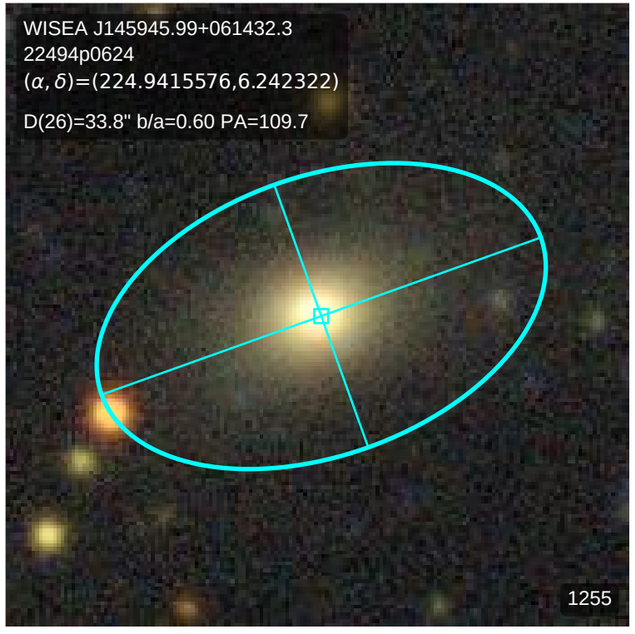
WISEA J145945.99+061432.3
22494p0624
(α, δ)=(224.9415576,6.242322)
D(26)=33.8" b/a=0.60 PA=109.7
1255

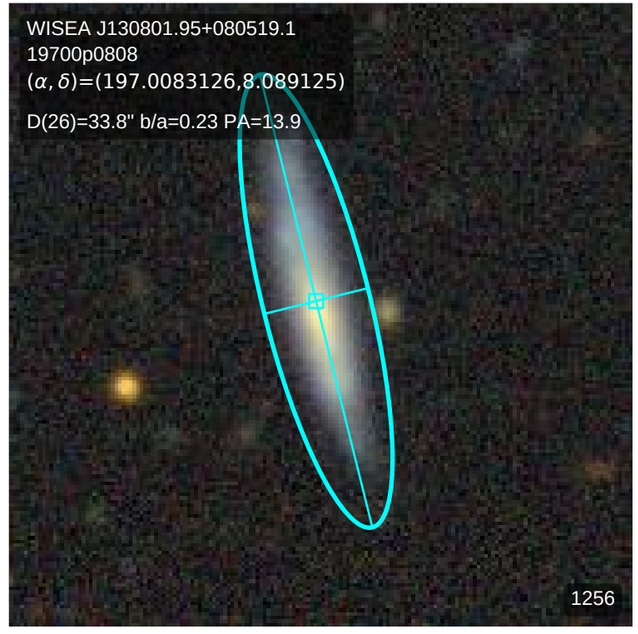
WISEA J130801.95+080519.1
19700p0808
(α, δ)=(197.0083126,8.089125)
D(26)=33.8" b/a=0.23 PA=13.9
1256

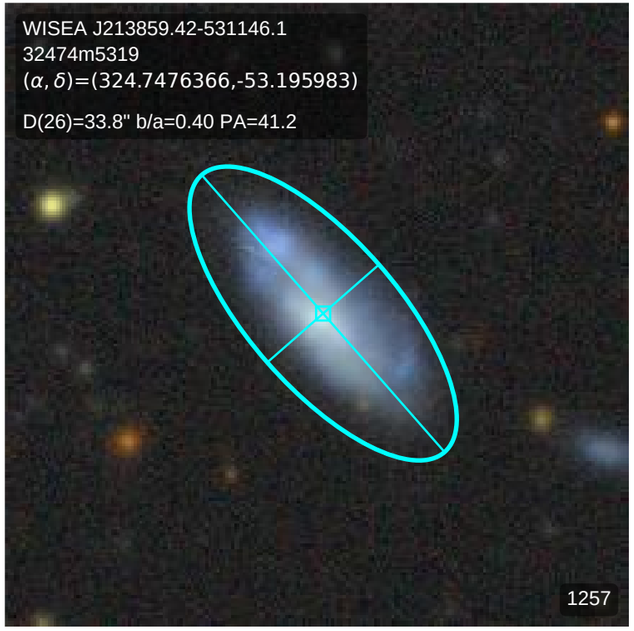
WISEA J213859.42-531146.1
32474m5319
(α, δ)=(324.7476366,-53.195983)
D(26)=33.8" b/a=0.40 PA=41.2
1257

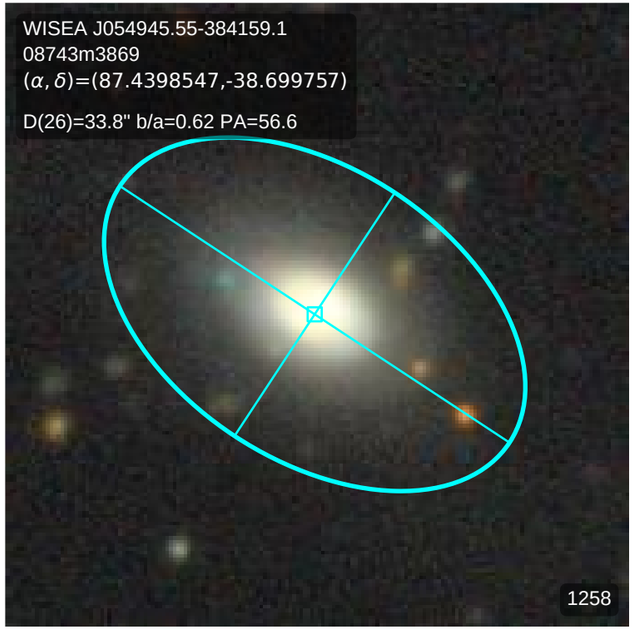
WISEA J054945.55-384159.1
08743m3869
(α, δ)=(87.4398547,-38.699757)
D(26)=33.8" b/a=0.62 PA=56.6
1258

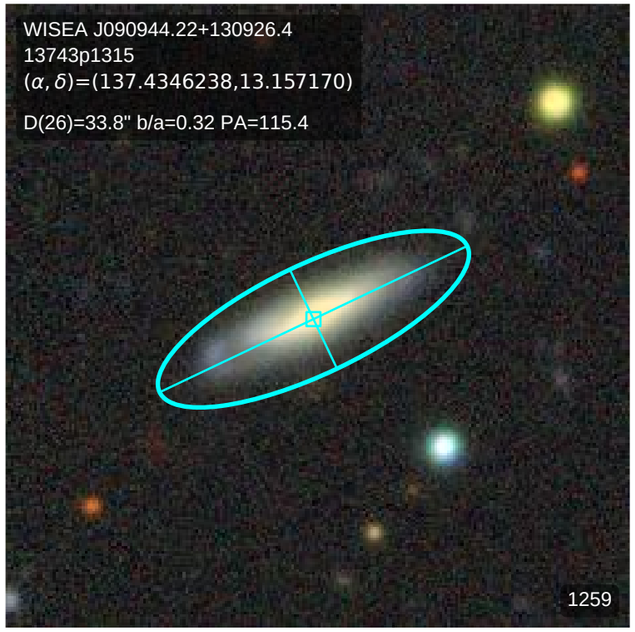
WISEA J090944.22+130926.4
13743p1315
(α, δ)=(137.4346238,13.157170)
D(26)=33.8" b/a=0.32 PA=115.4
1259

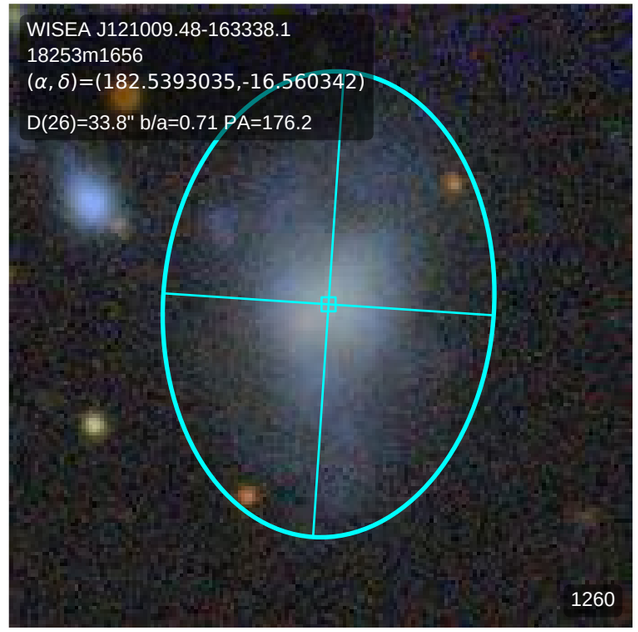
WISEA J121009.48-163338.1
18253m1656
(α, δ)=(182.5393035,-16.560342)
D(26)=33.8" b/a=0.71 PA=176.2
1260

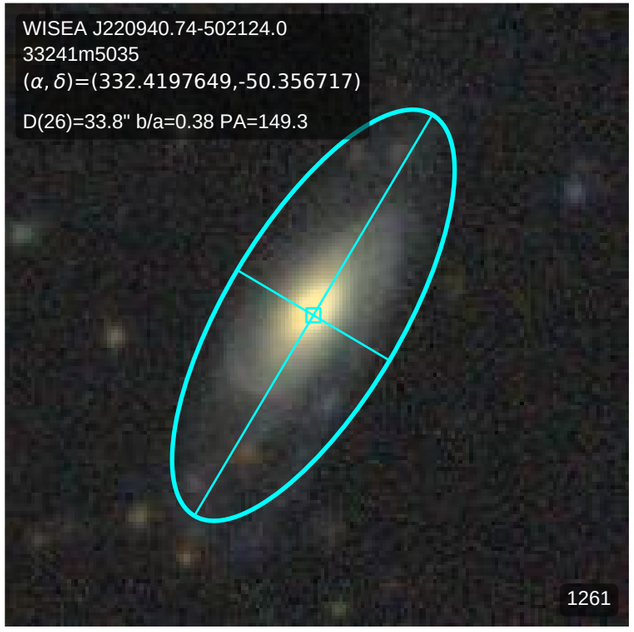
WISEA J220940.74-502124.0
33241m5035
(α, δ)=(332.4197649,-50.356717)
D(26)=33.8" b/a=0.38 PA=149.3
1261

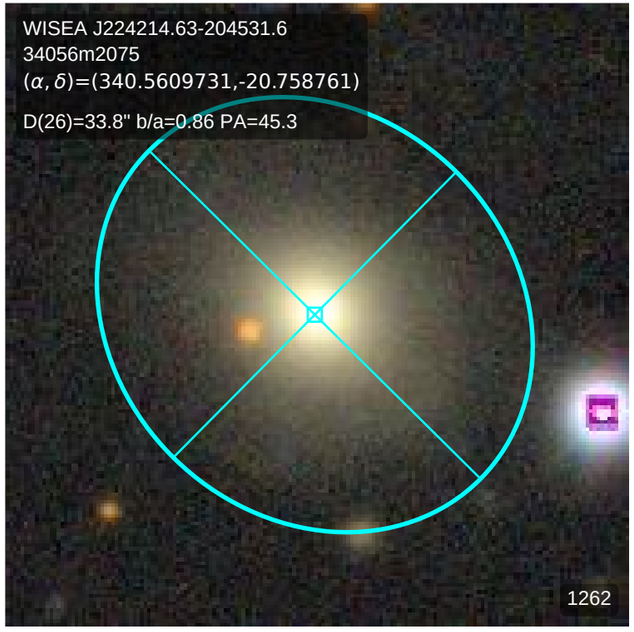
WISEA J224214.63-204531.6
34056m2075
(α, δ)=(340.5609731,-20.758761)
D(26)=33.8" b/a=0.86 PA=45.3
1262

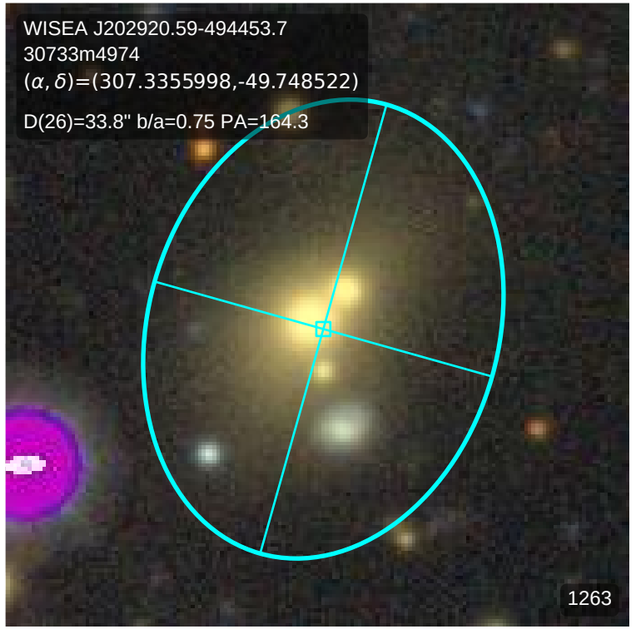
WISEA J202920.59-494453.7
30733m4974
(α, δ)=(307.3355998,-49.748522)
D(26)=33.8" b/a=0.75 PA=164.3
1263

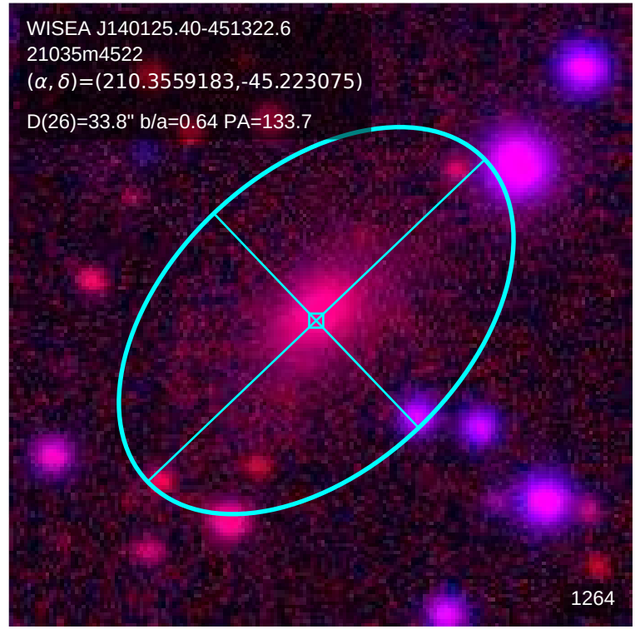
WISEA J140125.40-451322.6
21035m4522
(α, δ)=(210.3559183,-45.223075)
D(26)=33.8" b/a=0.64 PA=133.7
1264

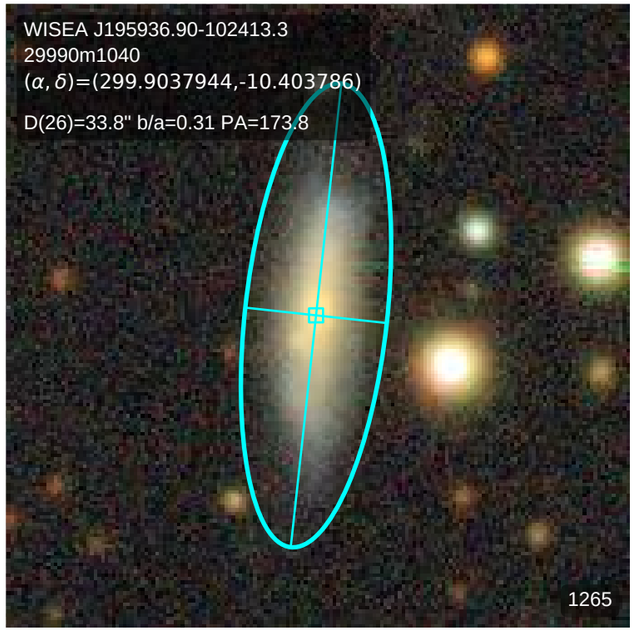
WISEA J195936.90-102413.3
29990m1040
(α, δ)=(299.9037944,-10.403786)
D(26)=33.8" b/a=0.31 PA=173.8
1265

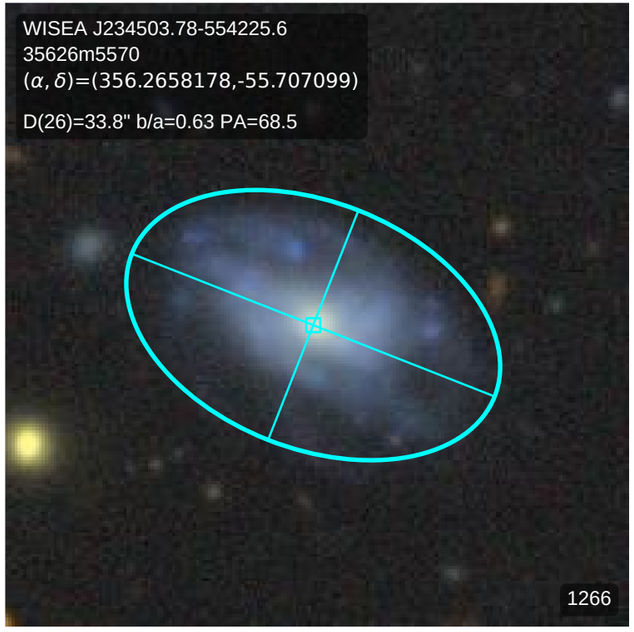
WISEA J234503.78-554225.6
35626m5570
(α, δ)=(356.2658178,-55.707099)
D(26)=33.8" b/a=0.63 PA=68.5
1266

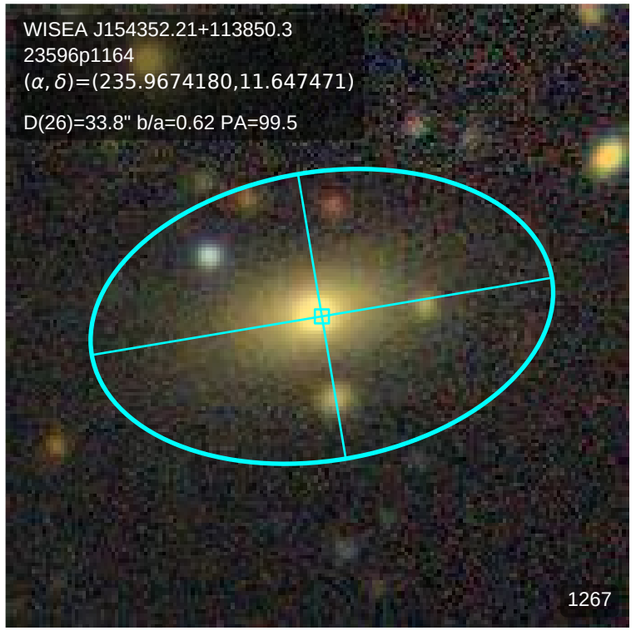
WISEA J154352.21+113850.3
23596p1164
(α, δ)=(235.9674180,11.647471)
D(26)=33.8" b/a=0.62 PA=99.5
1267

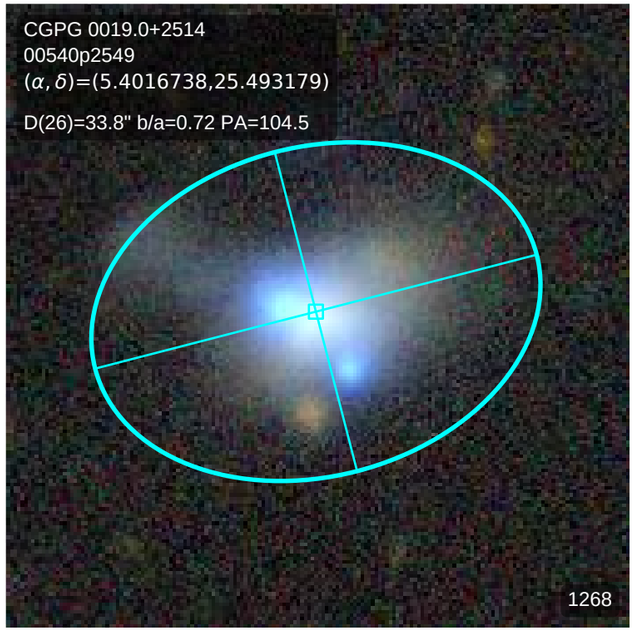
CGPG 0019.0+2514
00540p2549
(α, δ)=(5.4016738,25.493179)
D(26)=33.8" b/a=0.72 PA=104.5
1268

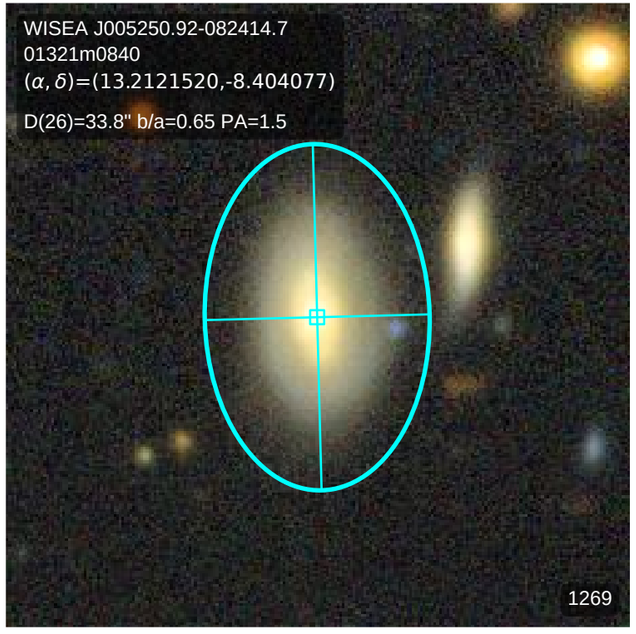
WISEA J005250.92-082414.7
01321m0840
(α, δ)=(13.2121520,-8.404077)
D(26)=33.8" b/a=0.65 PA=1.5
1269

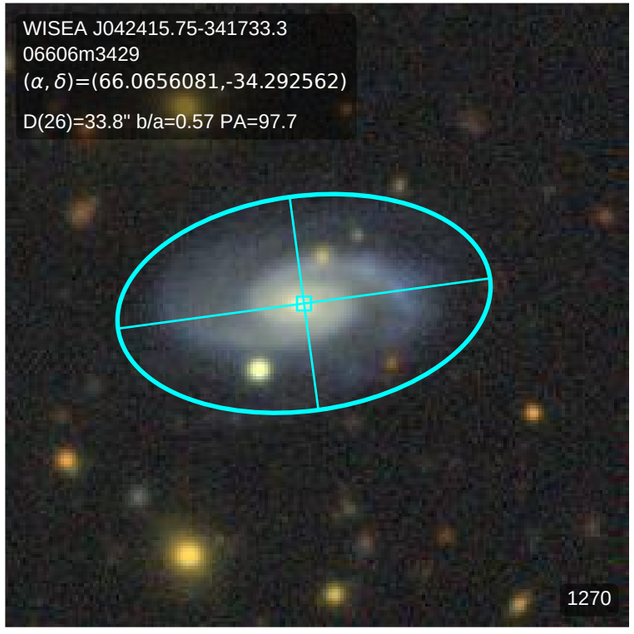
WISEA J042415.75-341733.3
06606m3429
(α, δ)=(66.0656081,-34.292562)
D(26)=33.8" b/a=0.57 PA=97.7
1270

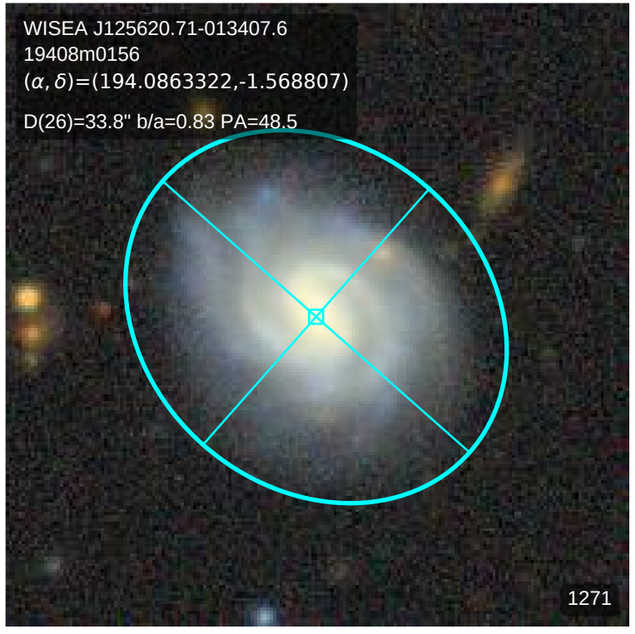
WISEA J125620.71-013407.6
19408m0156
(α, δ)=(194.0863322,-1.568807)
D(26)=33.8" b/a=0.83 PA=48.5
1271

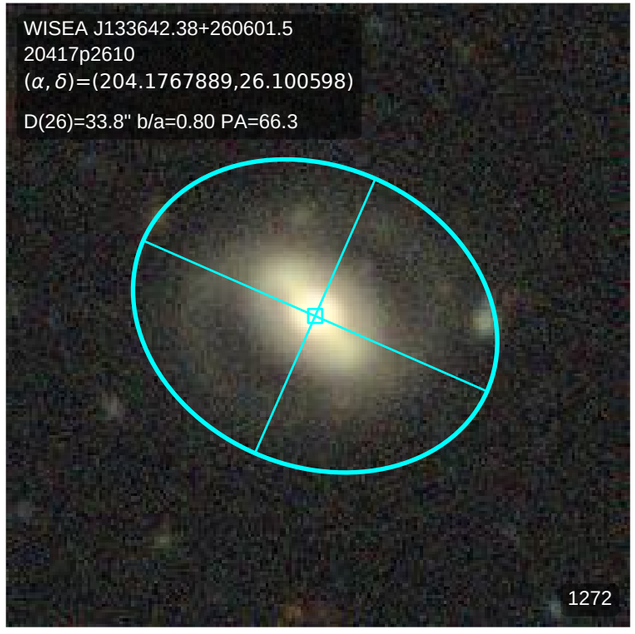
WISEA J133642.38+260601.5
20417p2610
(α, δ)=(204.1767889,26.100598)
D(26)=33.8" b/a=0.80 PA=66.3
1272

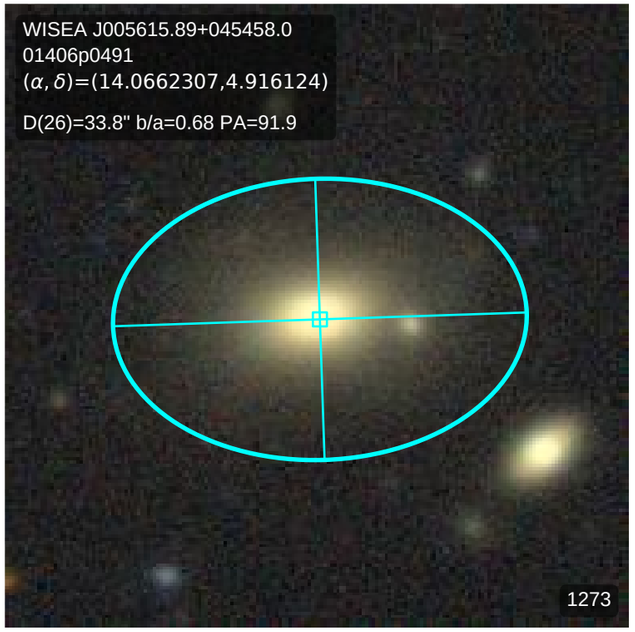
WISEA J005615.89+045458.0
01406p0491
(α, δ)=(14.0662307,4.916124)
D(26)=33.8" b/a=0.68 PA=91.9
1273

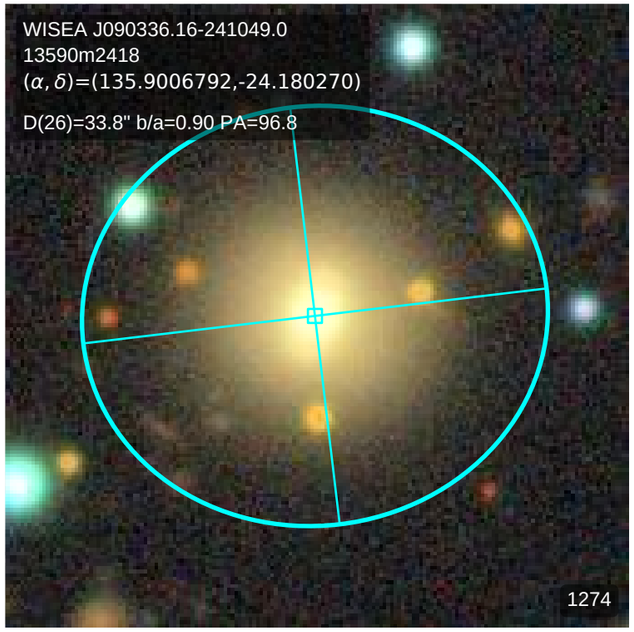
WISEA J090336.16-241049.0
13590m2418
(α, δ)=(135.9006792,-24.180270)
D(26)=33.8" b/a=0.90 PA=96.8
1274

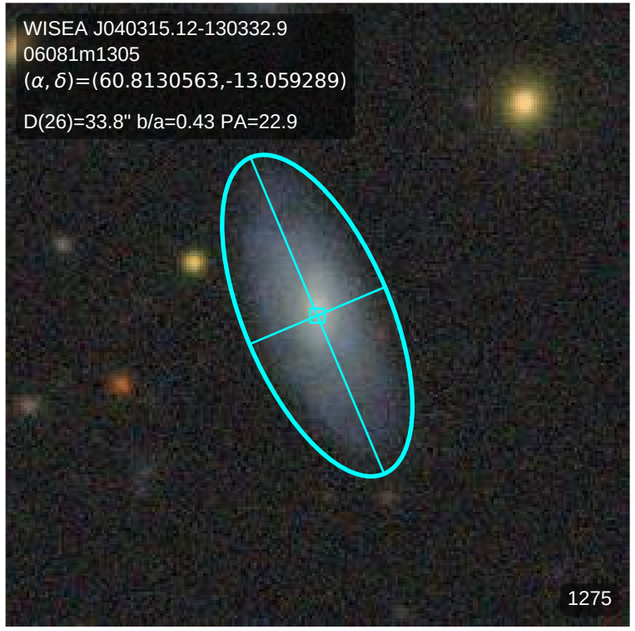
WISEA J040315.12-130332.9
06081m1305
(α, δ)=(60.8130563,-13.059289)
D(26)=33.8" b/a=0.43 PA=22.9
1275

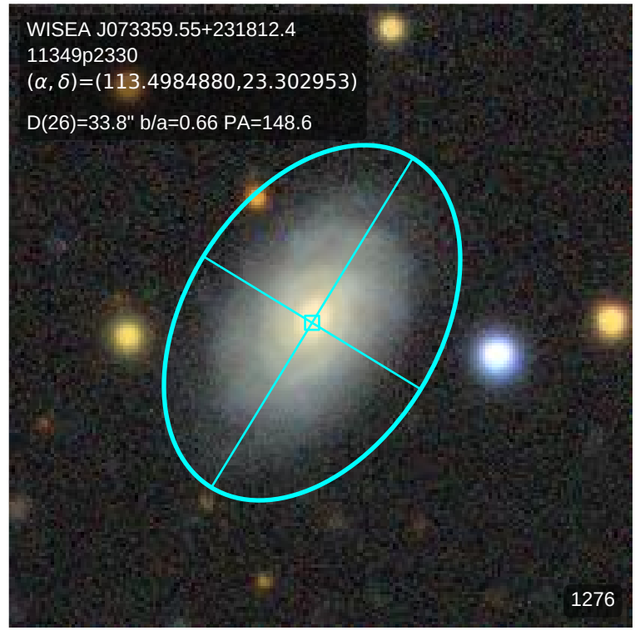
WISEA J073359.55+231812.4
11349p2330
(α, δ)=(113.4984880,23.302953)
D(26)=33.8" b/a=0.66 PA=148.6
1276

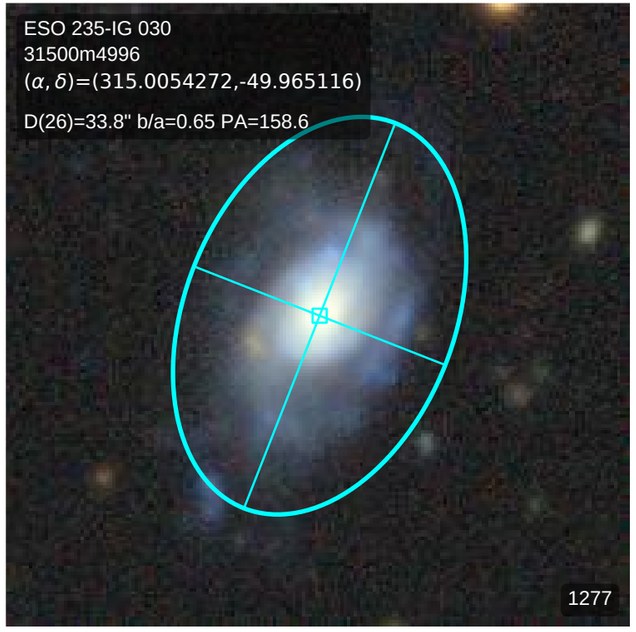
ESO 235-IG 030
31500m4996
(α, δ)=(315.0054272,-49.965116)
D(26)=33.8" b/a=0.65 PA=158.6
1277

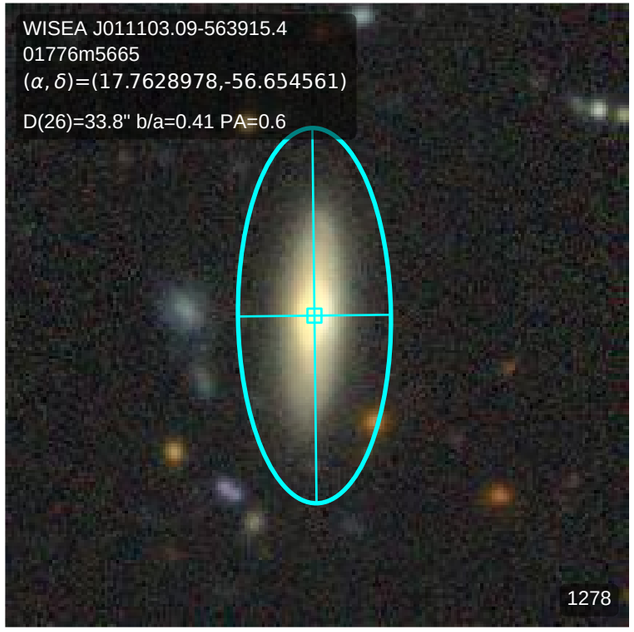
WISEA J011103.09-563915.4
01776m5665
(α, δ)=(17.7628978,-56.654561)
D(26)=33.8" b/a=0.41 PA=0.6
1278

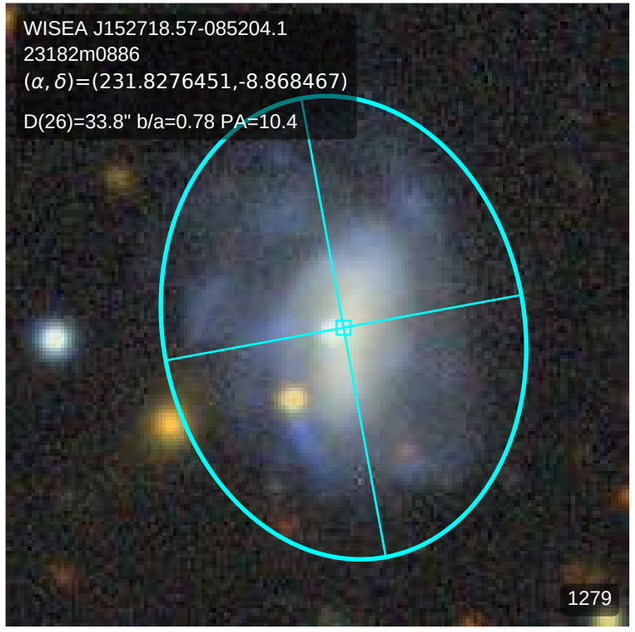
WISEA J152718.57-085204.1
23182m0886
(α, δ)=(231.8276451,-8.868467)
D(26)=33.8" b/a=0.78 PA=10.4
1279

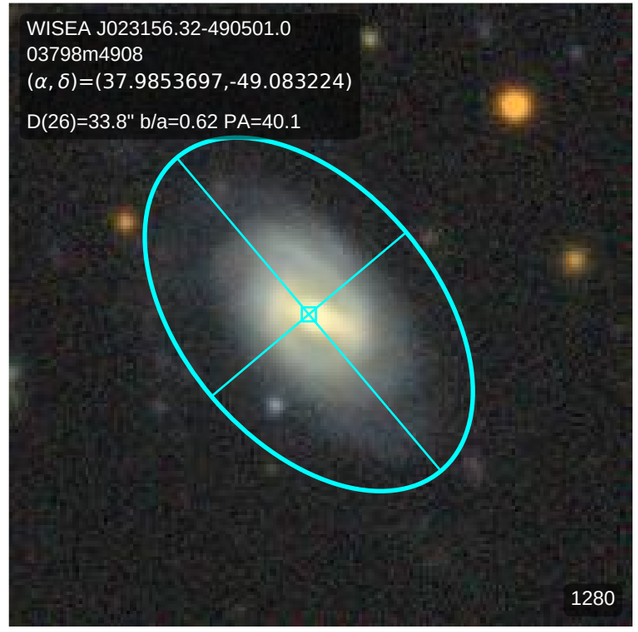
WISEA J023156.32-490501.0
03798m4908
(α, δ)=(37.9853697,-49.083224)
D(26)=33.8" b/a=0.62 PA=40.1
1280

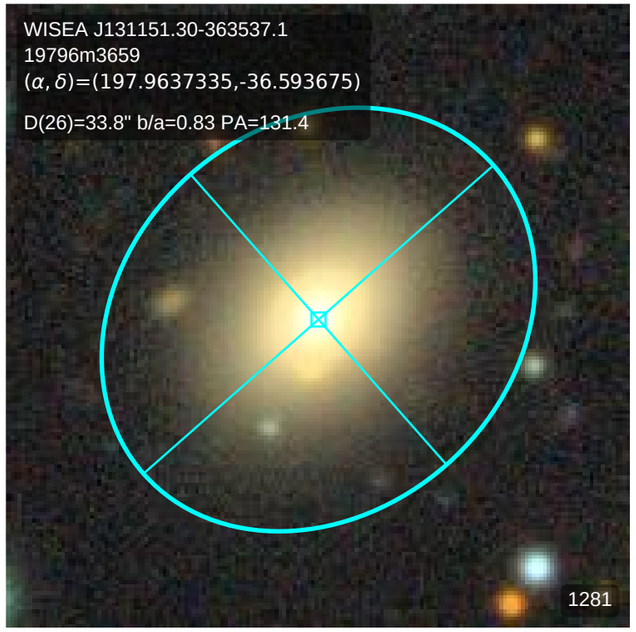
WISEA J131151.30-363537.1
19796m3659
(α, δ)=(197.9637335,-36.593675)
D(26)=33.8" b/a=0.83 PA=131.4
1281

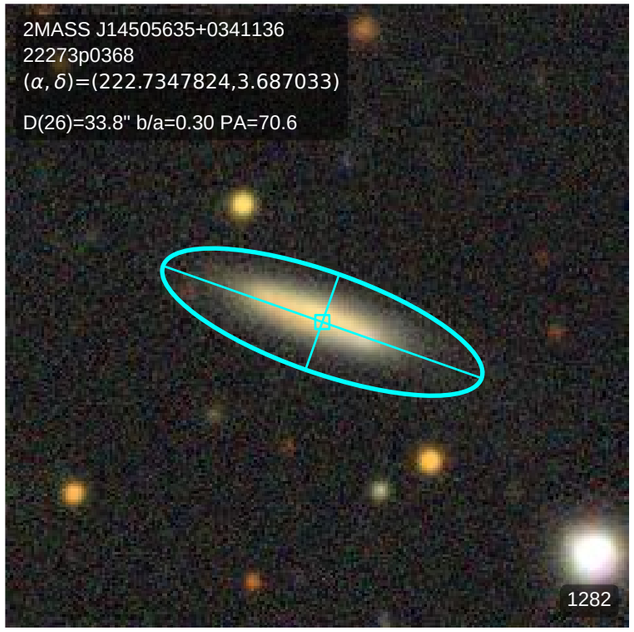
2MASS J14505635+0341136
22273p0368
(α, δ)=(222.7347824,3.687033)
D(26)=33.8" b/a=0.30 PA=70.6
1282

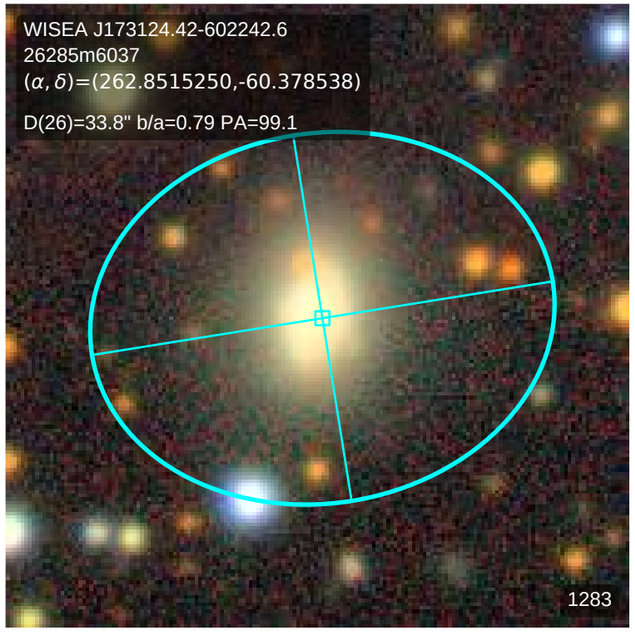
WISEA J173124.42-602242.6
26285m6037
(α, δ)=(262.8515250,-60.378538)
D(26)=33.8" b/a=0.79 PA=99.1
1283

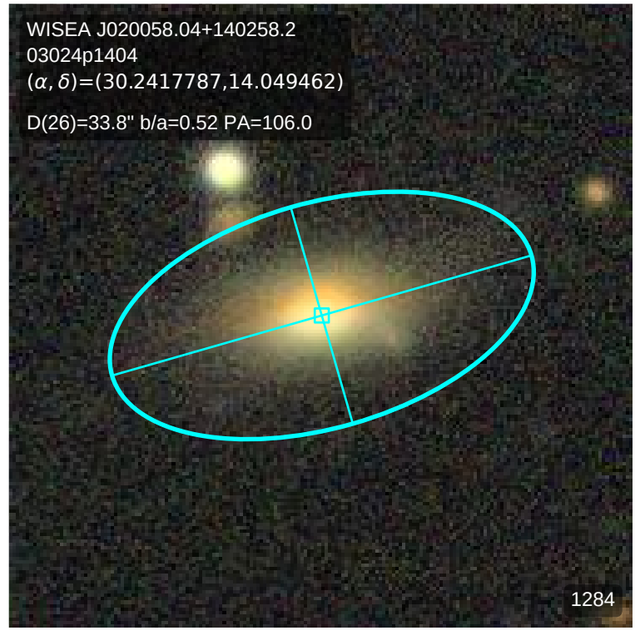
WISEA J020058.04+140258.2
03024p1404
(α, δ)=(30.2417787,14.049462)
D(26)=33.8" b/a=0.52 PA=106.0
1284

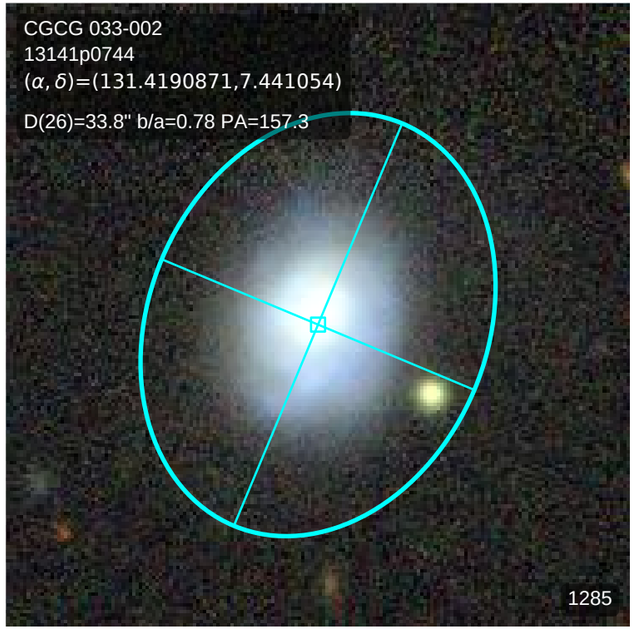
CGCG 033-002
13141p0744
(α, δ)=(131.4190871,7.441054)
D(26)=33.8" b/a=0.78 PA=157.3
1285

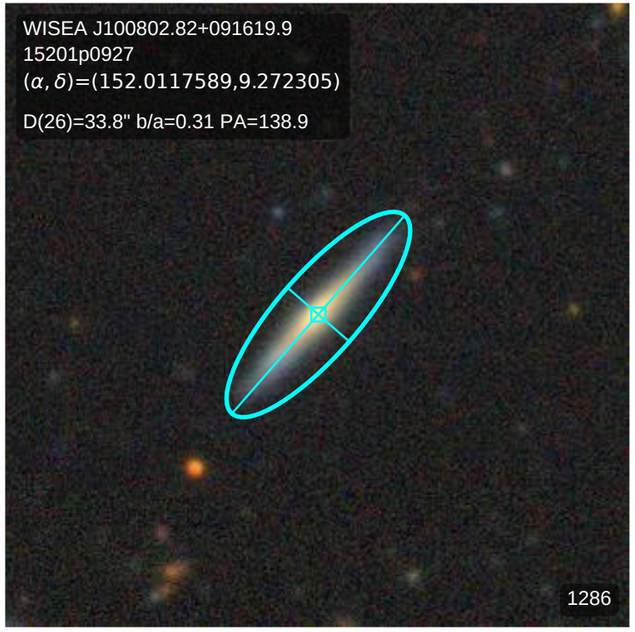
WISEA J100802.82+091619.9
15201p0927
(α, δ)=(152.0117589,9.272305)
D(26)=33.8" b/a=0.31 PA=138.9
1286

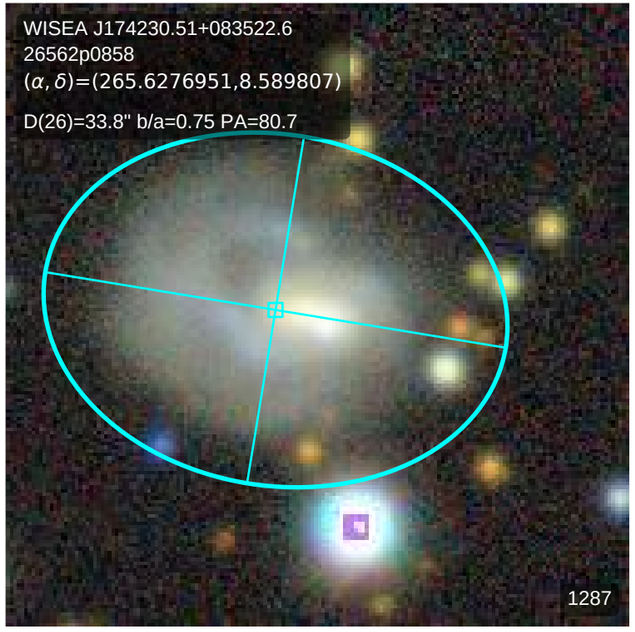
WISEA J174230.51+083522.6
26562p0858
(α, δ)=(265.6276951,8.589807)
D(26)=33.8" b/a=0.75 PA=80.7
1287

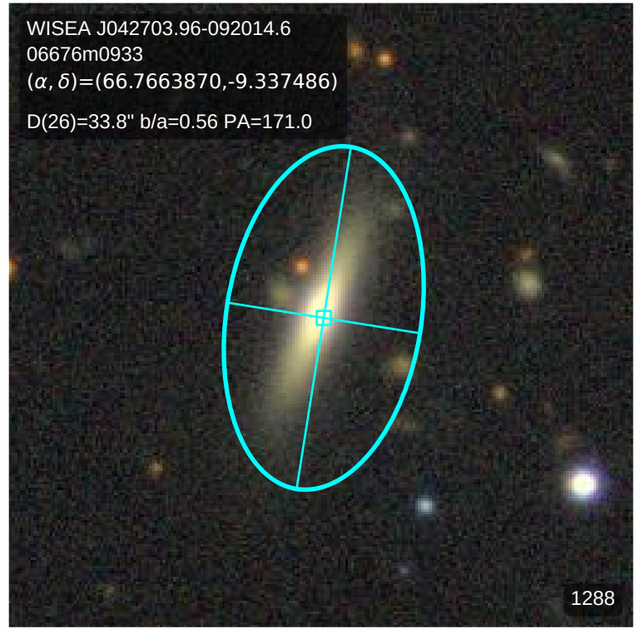
WISEA J042703.96-092014.6
06676m0933
(α, δ)=(66.7663870,-9.337486)
D(26)=33.8" b/a=0.56 PA=171.0
1288

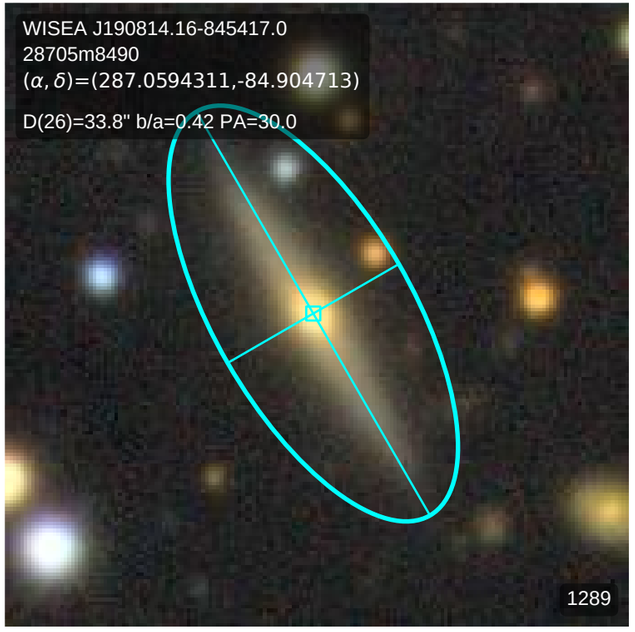
WISEA J190814.16-845417.0
28705m8490
(α, δ)=(287.0594311,-84.904713)
D(26)=33.8" b/a=0.42 PA=30.0
1289

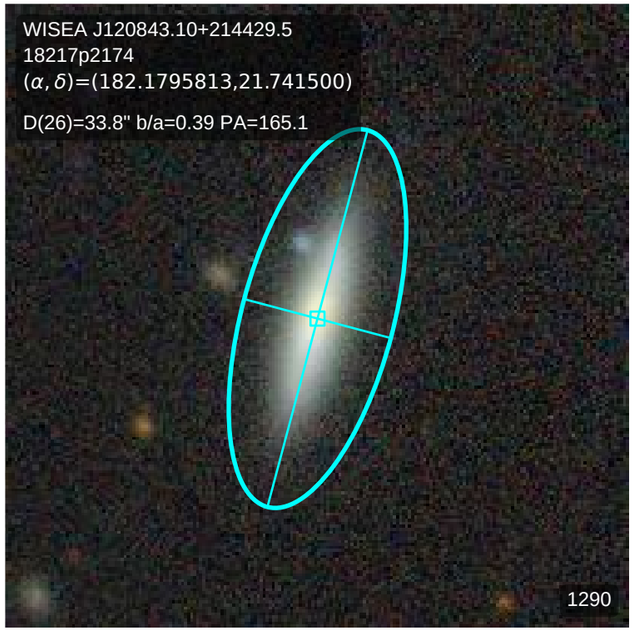
WISEA J120843.10+214429.5
18217p2174
(α, δ)=(182.1795813,21.741500)
D(26)=33.8" b/a=0.39 PA=165.1
1290

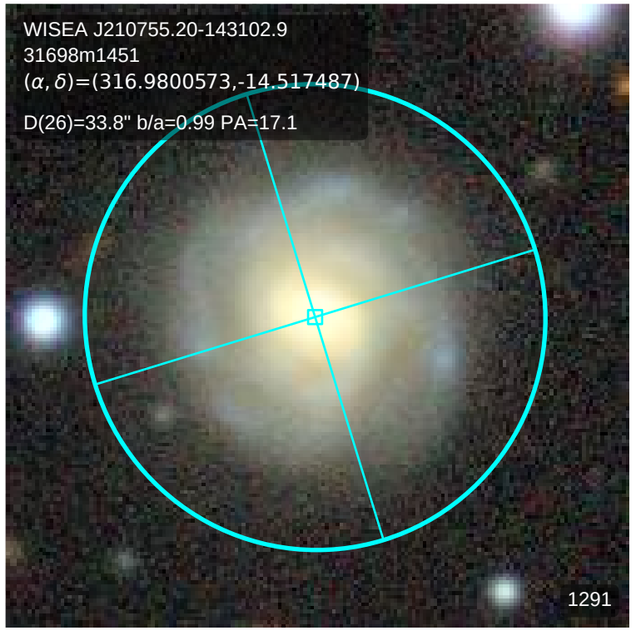
WISEA J210755.20-143102.9
31698m1451
(α, δ)=(316.9800573,-14.517487)
D(26)=33.8" b/a=0.99 PA=17.1
1291

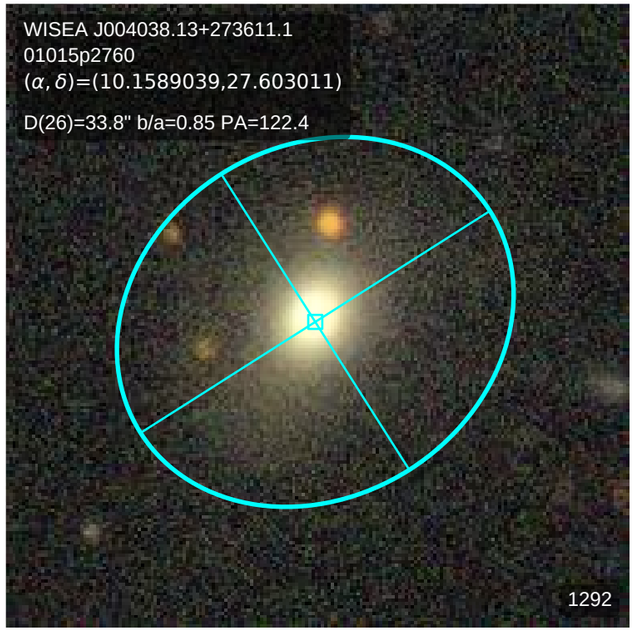
WISEA J004038.13+273611.1
01015p2760
(α, δ)=(10.1589039,27.603011)
D(26)=33.8" b/a=0.85 PA=122.4
1292

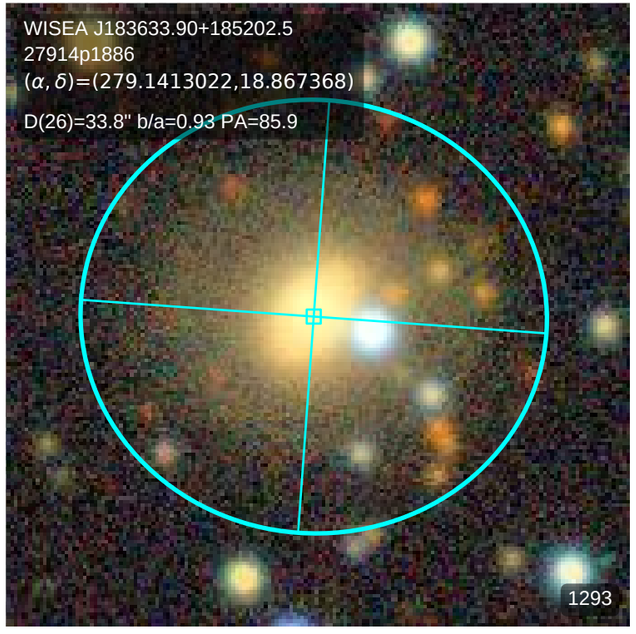
WISEA J183633.90+185202.5
27914p1886
(α, δ)=(279.1413022,18.867368)
D(26)=33.8" b/a=0.93 PA=85.9
1293

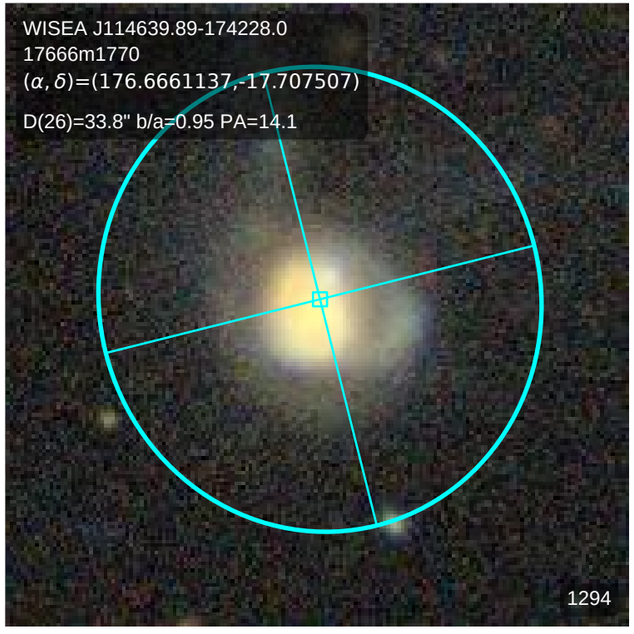
WISEA J114639.89-174228.0
17666m1770
(α, δ)=(176.6661137,-17.707507)
D(26)=33.8" b/a=0.95 PA=14.1
1294

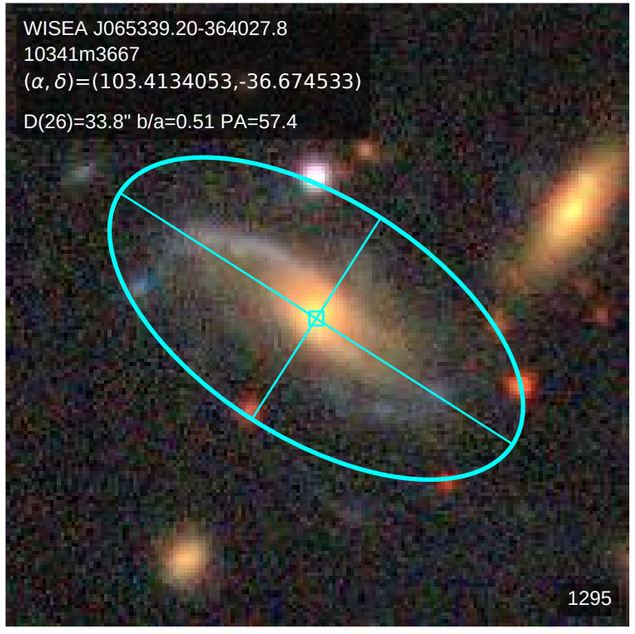
WISEA J065339.20-364027.8
10341m3667
(α, δ)=(103.4134053,-36.674533)
D(26)=33.8" b/a=0.51 PA=57.4
1295

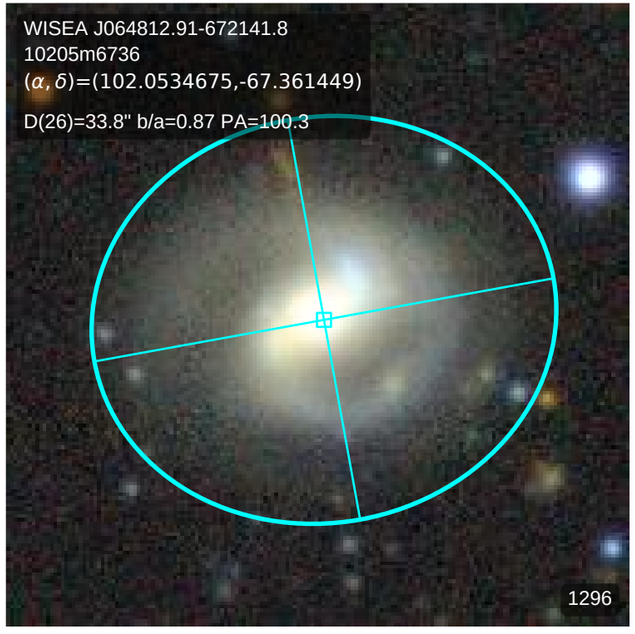
WISEA J064812.91-672141.8
10205m6736
(α, δ)=(102.0534675,-67.361449)
D(26)=33.8" b/a=0.87 PA=100.3
1296

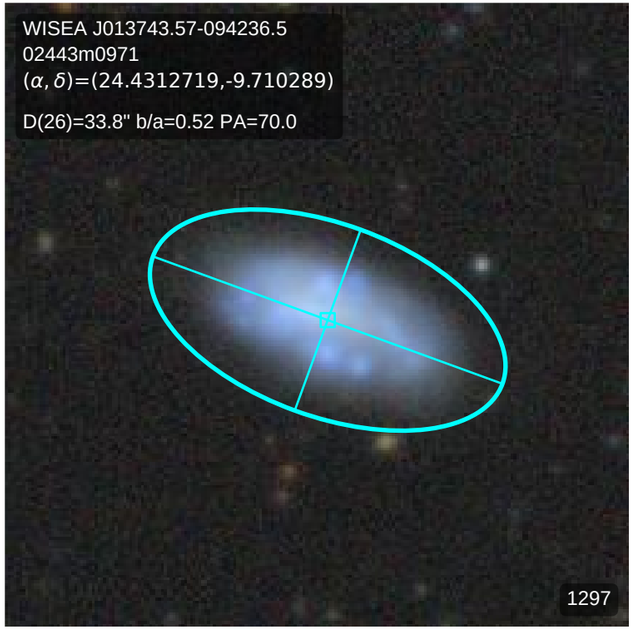
WISEA J013743.57-094236.5
02443m0971
(α, δ)=(24.4312719,-9.710289)
D(26)=33.8" b/a=0.52 PA=70.0
1297

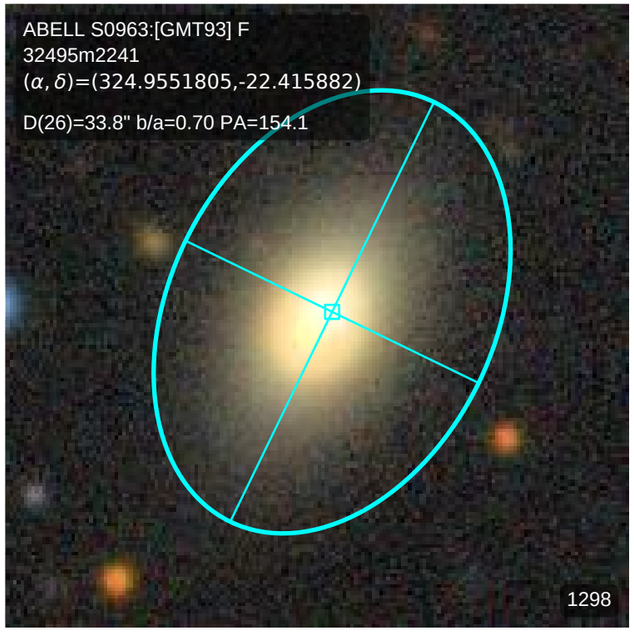
ABELL S0963:[GMT93] F
32495m2241
(α, δ)=(324.9551805,-22.415882)
D(26)=33.8" b/a=0.70 PA=154.1
1298

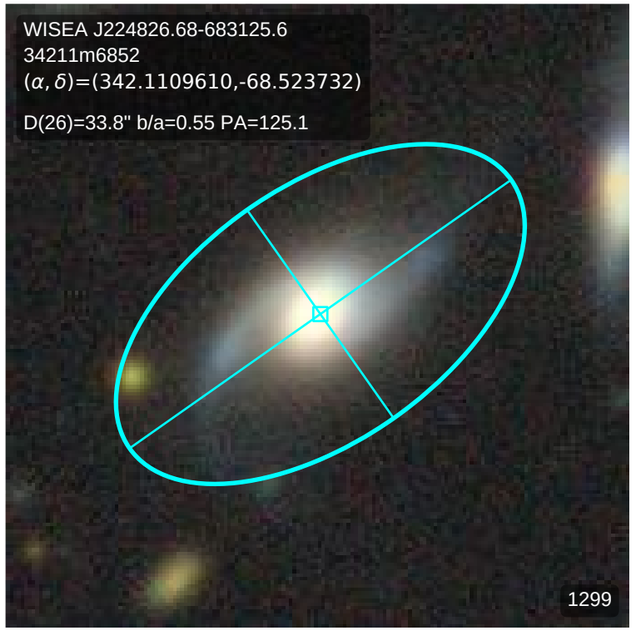
WISEA J224826.68-683125.6
34211m6852
(α, δ)=(342.1109610,-68.523732)
D(26)=33.8" b/a=0.55 PA=125.1
1299

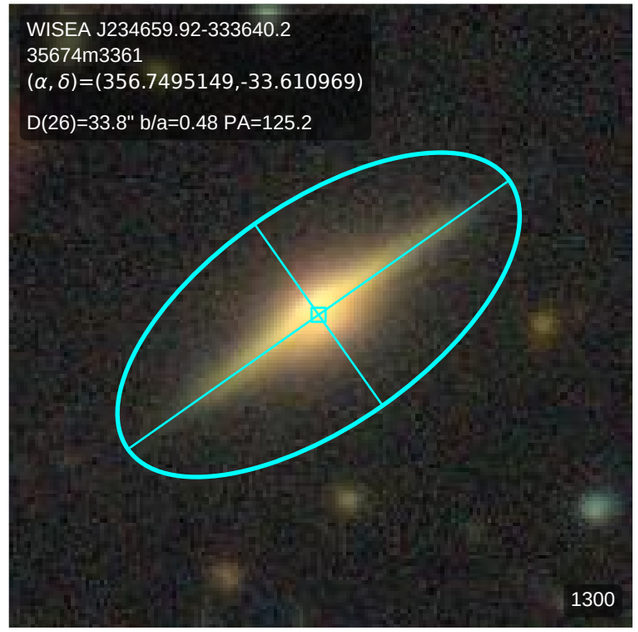
WISEA J234659.92-333640.2
35674m3361
(α, δ)=(356.7495149,-33.610969)
D(26)=33.8" b/a=0.48 PA=125.2
1300

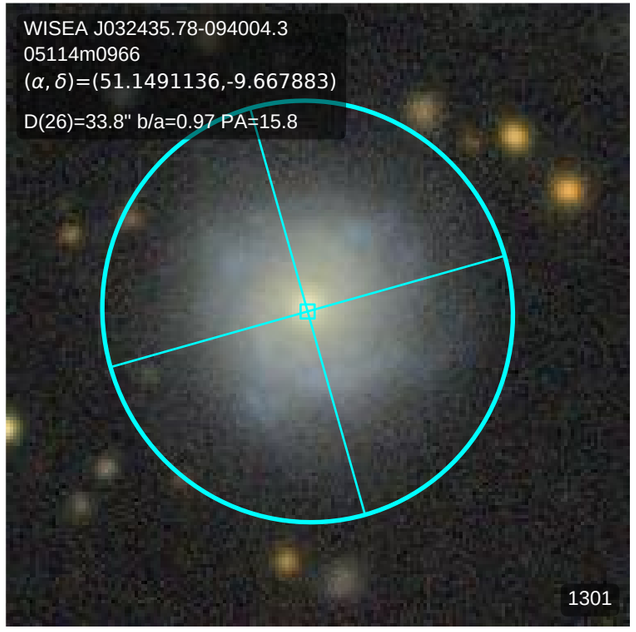
WISEA J032435.78-094004.3
05114m0966
(α, δ)=(51.1491136,-9.667883)
D(26)=33.8" b/a=0.97 PA=15.8
1301

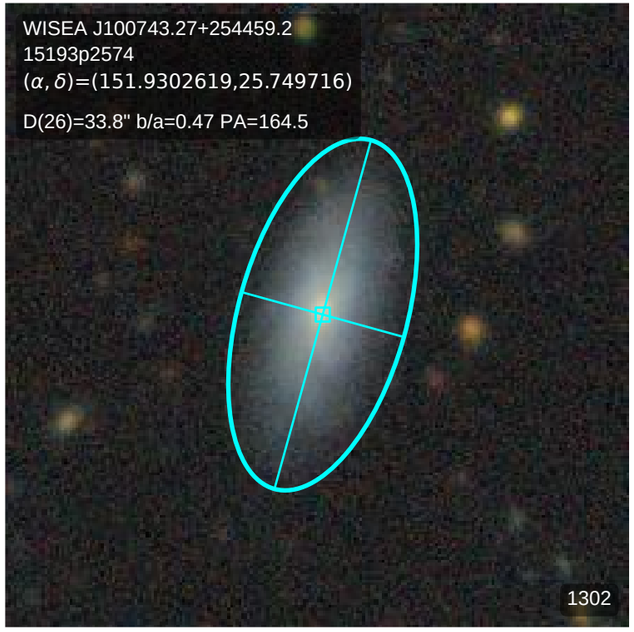
WISEA J100743.27+254459.2
15193p2574
(α, δ)=(151.9302619,25.749716)
D(26)=33.8" b/a=0.47 PA=164.5
1302

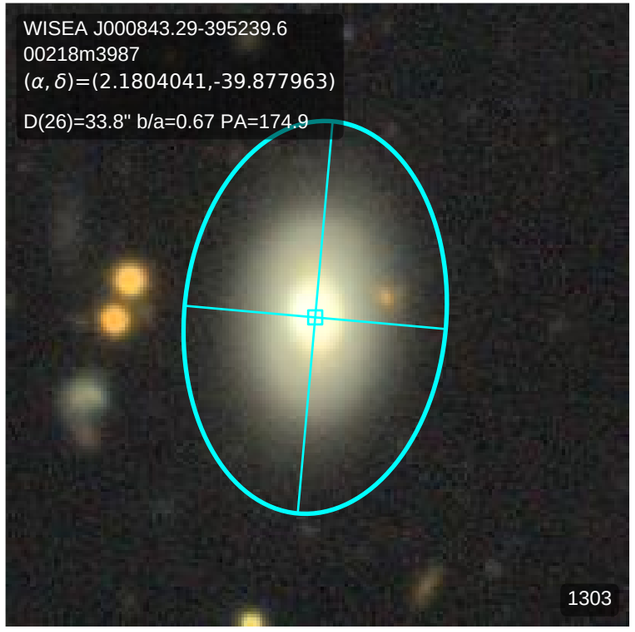
WISEA J000843.29-395239.6
00218m3987
(α, δ)=(2.1804041,-39.877963)
D(26)=33.8" b/a=0.67 PA=174.9
1303

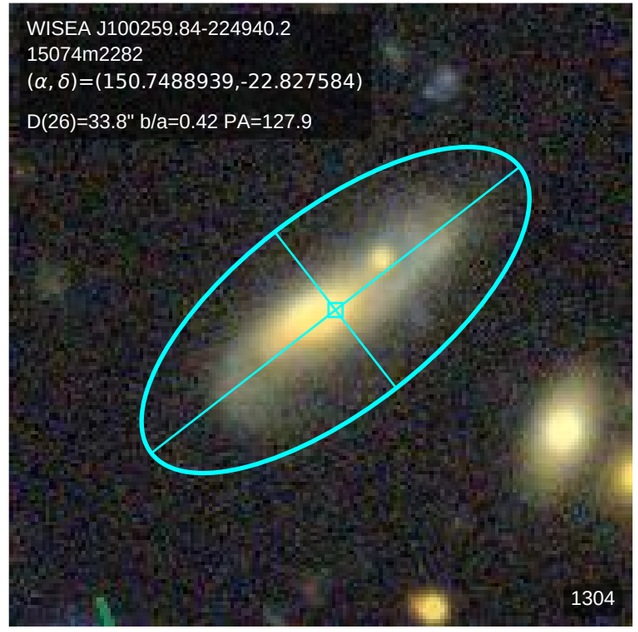
WISEA J100259.84-224940.2
15074m2282
(α, δ)=(150.7488939,-22.827584)
D(26)=33.8" b/a=0.42 PA=127.9
1304

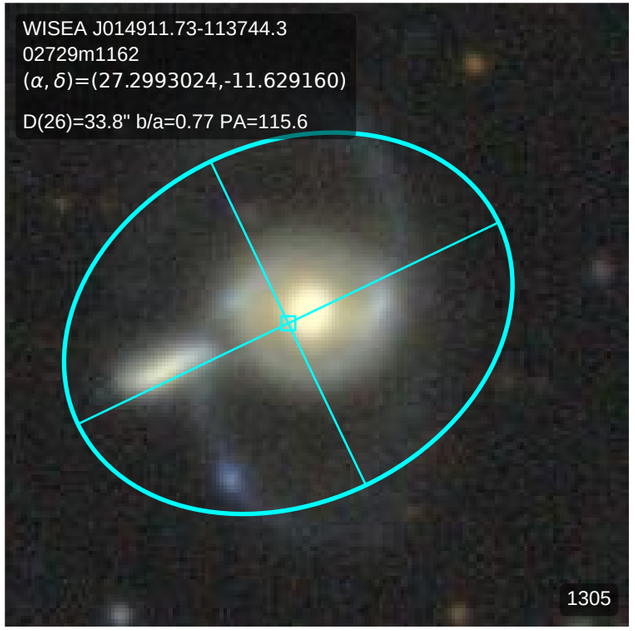
WISEA J014911.73-113744.3
02729m1162
(α, δ)=(27.2993024,-11.629160)
D(26)=33.8" b/a=0.77 PA=115.6
1305

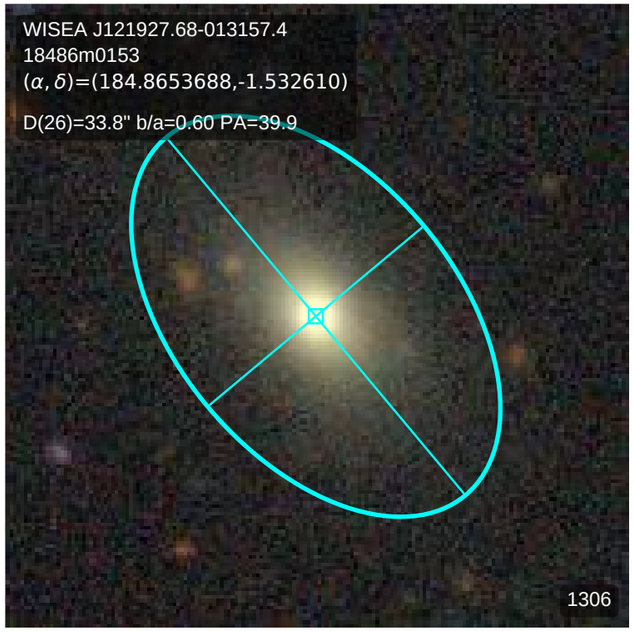
WISEA J121927.68-013157.4
18486m0153
(α, δ)=(184.8653688,-1.532610)
D(26)=33.8" b/a=0.60 PA=39.9
1306

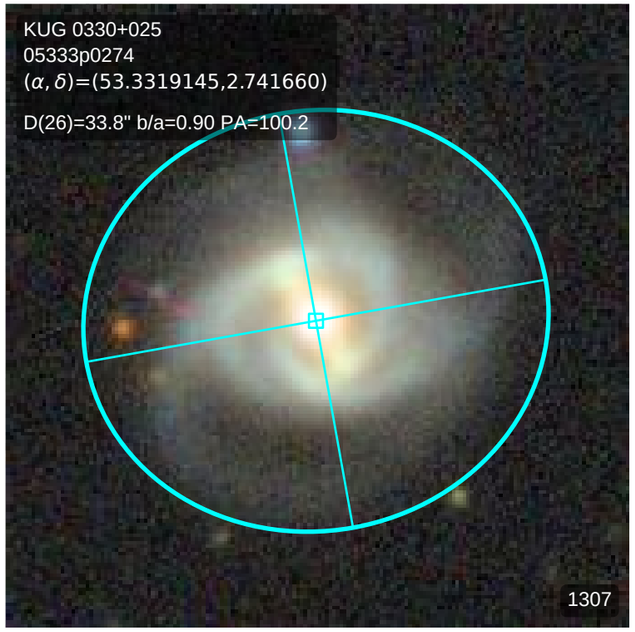
KUG 0330+025
05333p0274
(α, δ)=(53.3319145,2.741660)
D(26)=33.8" b/a=0.90 PA=100.2
1307

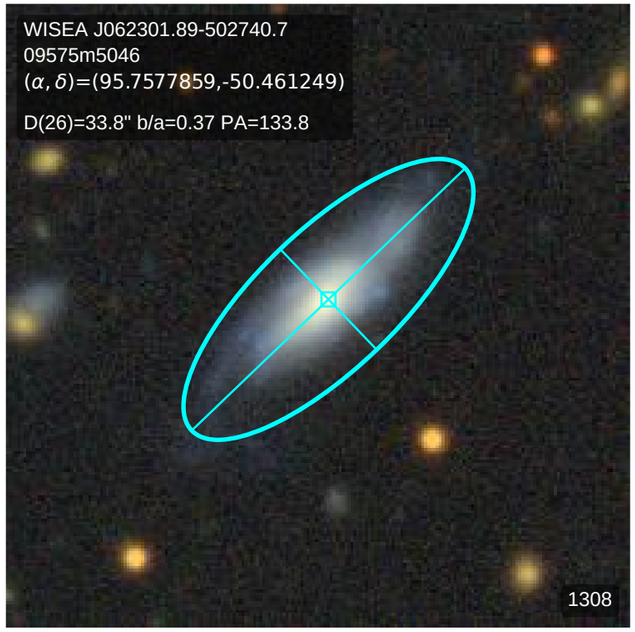
WISEA J062301.89-502740.7
09575m5046
(α, δ)=(95.7577859,-50.461249)
D(26)=33.8" b/a=0.37 PA=133.8
1308

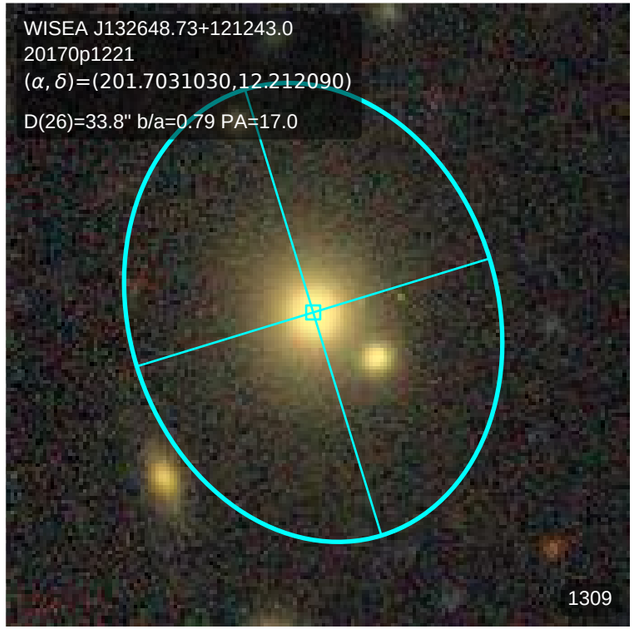
WISEA J132648.73+121243.0
20170p1221
(α, δ)=(201.7031030,12.212090)
D(26)=33.8" b/a=0.79 PA=17.0
1309

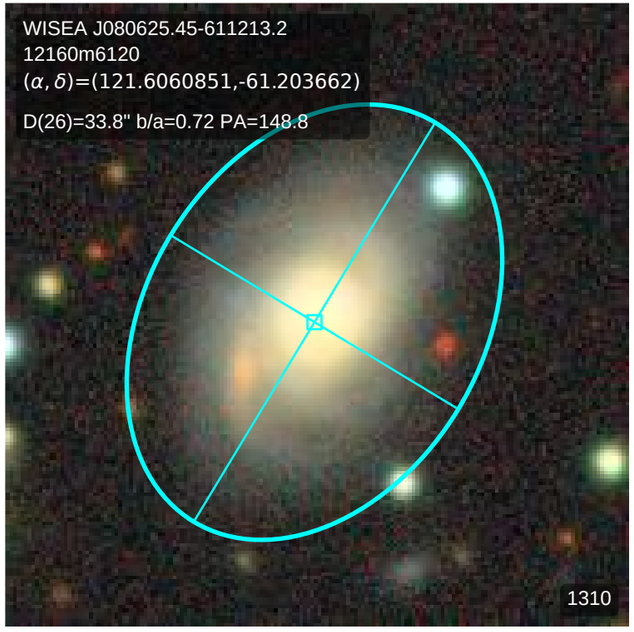
WISEA J080625.45-611213.2
12160m6120
(α, δ)=(121.6060851,-61.203662)
D(26)=33.8" b/a=0.72 PA=148.8
1310

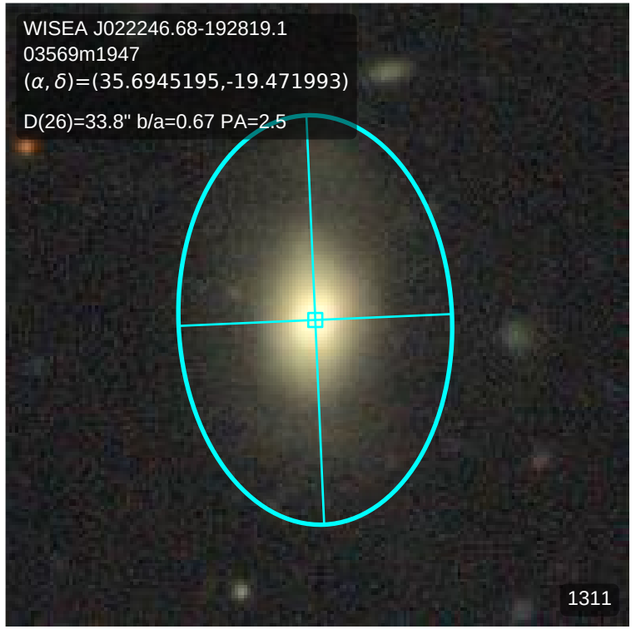
WISEA J022246.68-192819.1
03569m1947
(α, δ)=(35.6945195,-19.471993)
D(26)=33.8" b/a=0.67 PA=2.5
1311

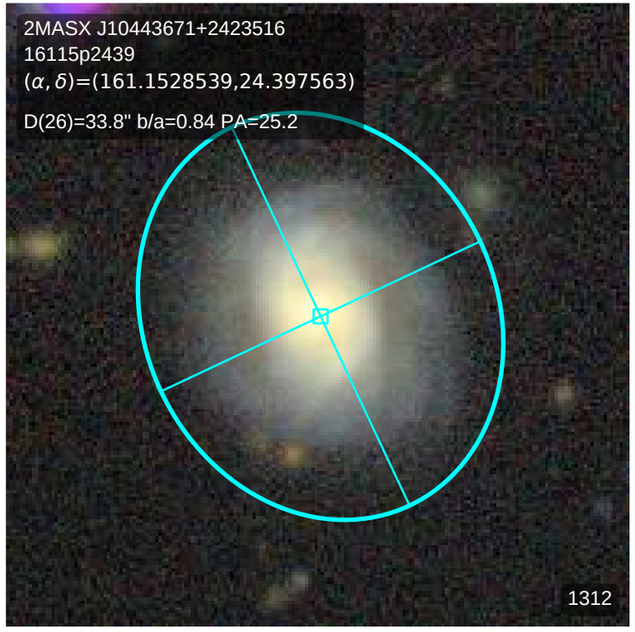
2MASX J10443671+2423516
16115p2439
(α, δ)=(161.1528539,24.397563)
D(26)=33.8" b/a=0.84 PA=25.2
1312

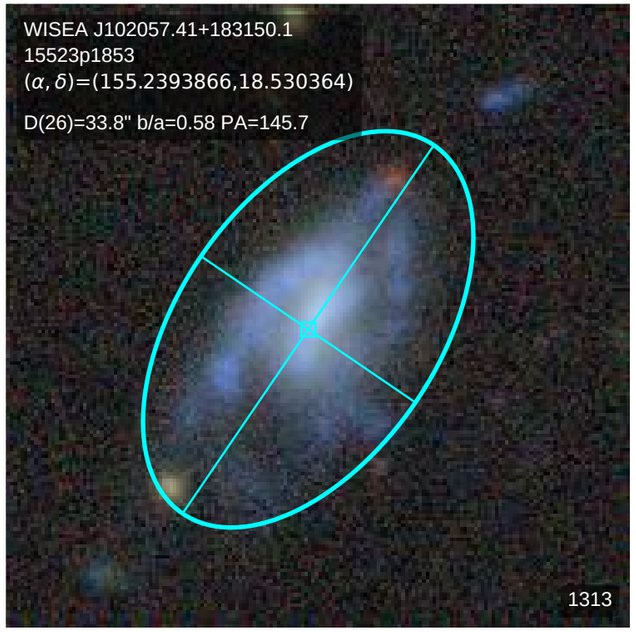
WISEA J102057.41+183150.1
15523p1853
(α, δ)=(155.2393866,18.530364)
D(26)=33.8" b/a=0.58 PA=145.7
1313

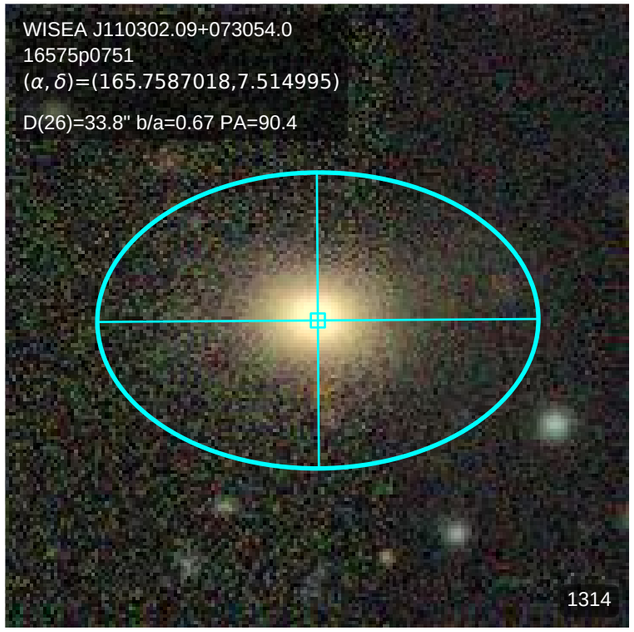
WISEA J110302.09+073054.0
16575p0751
(α, δ)=(165.7587018,7.514995)
D(26)=33.8" b/a=0.67 PA=90.4
1314

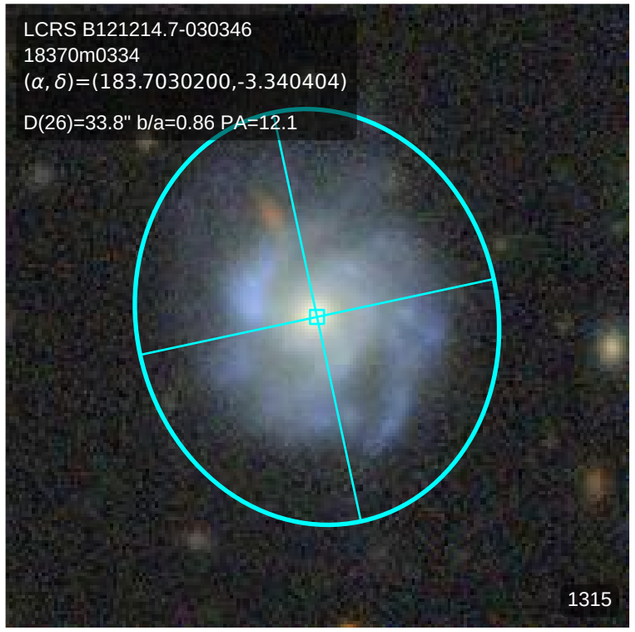
LCRS B121214.7-030346
18370m0334
(α, δ)=(183.7030200,-3.340404)
D(26)=33.8" b/a=0.86 PA=12.1
1315

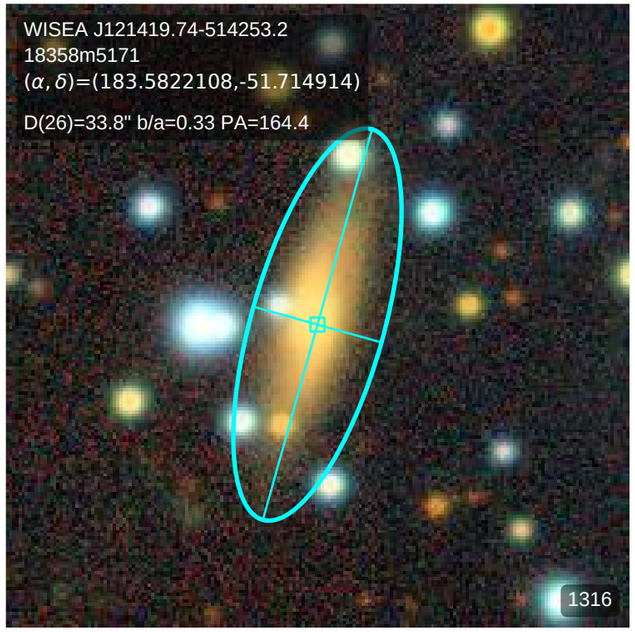
WISEA J121419.74-514253.2
18358m5171
(α, δ)=(183.5822108,-51.714914)
D(26)=33.8" b/a=0.33 PA=164.4
1316

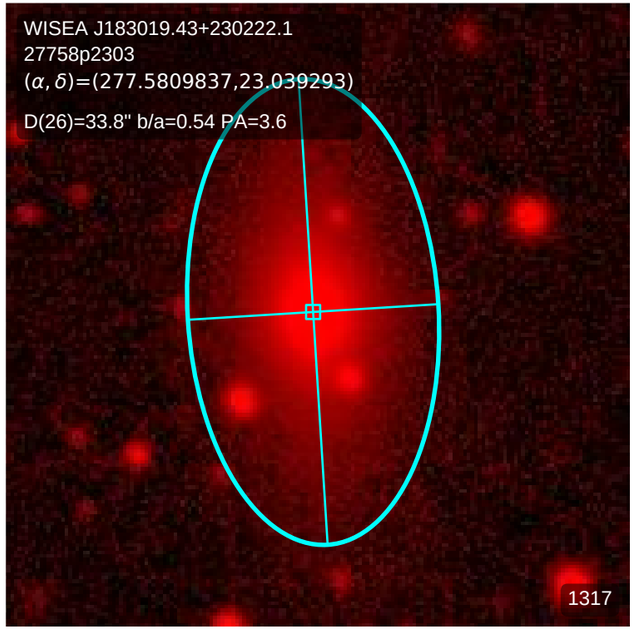
WISEA J183019.43+230222.1
27758p2303
(α, δ)=(277.5809837,23.039293)
D(26)=33.8" b/a=0.54 PA=3.6
1317

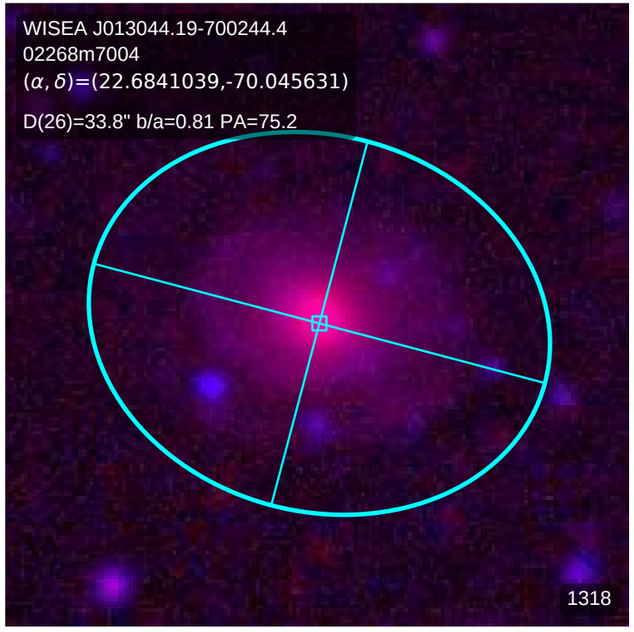
WISEA J013044.19-700244.4
02268m7004
(α, δ)=(22.6841039,-70.045631)
D(26)=33.8" b/a=0.81 PA=75.2
1318

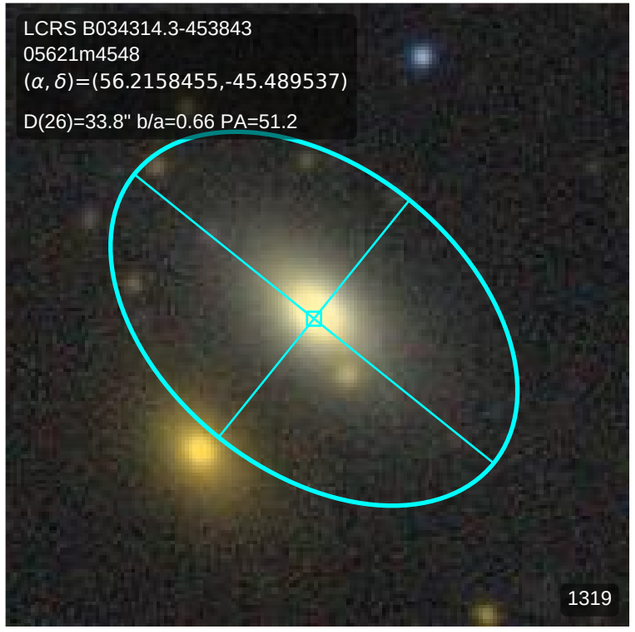
LCRS B034314.3-453843
05621m4548
(α, δ)=(56.2158455,-45.489537)
D(26)=33.8" b/a=0.66 PA=51.2
1319

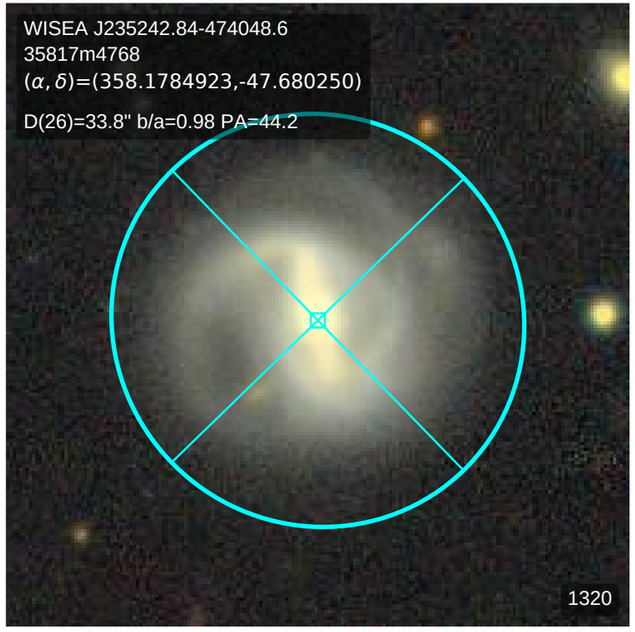
WISEA J235242.84-474048.6
35817m4768
(α, δ)=(358.1784923,-47.680250)
D(26)=33.8" b/a=0.98 PA=44.2
1320

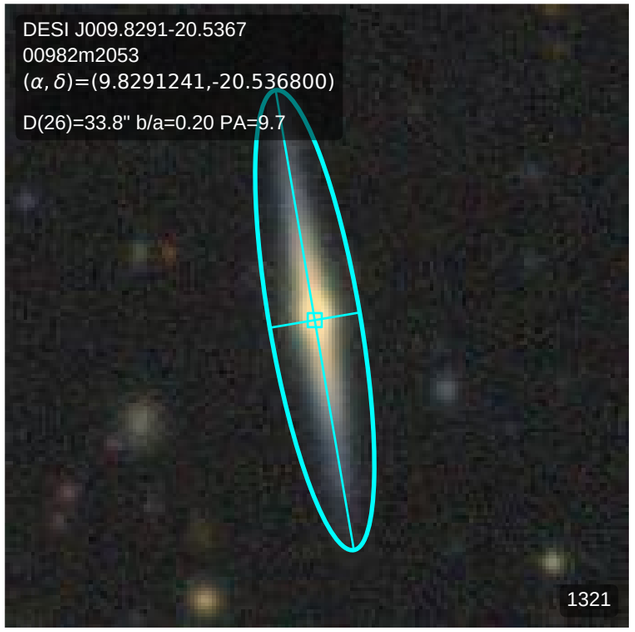
DESI J009.8291-20.5367
00982m2053
(α, δ)=(9.8291241,-20.536800)
D(26)=33.8" b/a=0.20 PA=9.7
1321

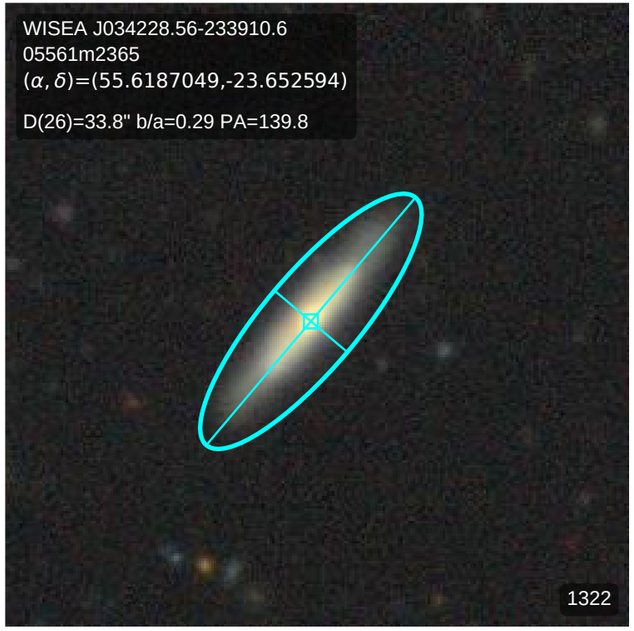
WISEA J034228.56-233910.6
05561m2365
(α, δ)=(55.6187049,-23.652594)
D(26)=33.8" b/a=0.29 PA=139.8
1322

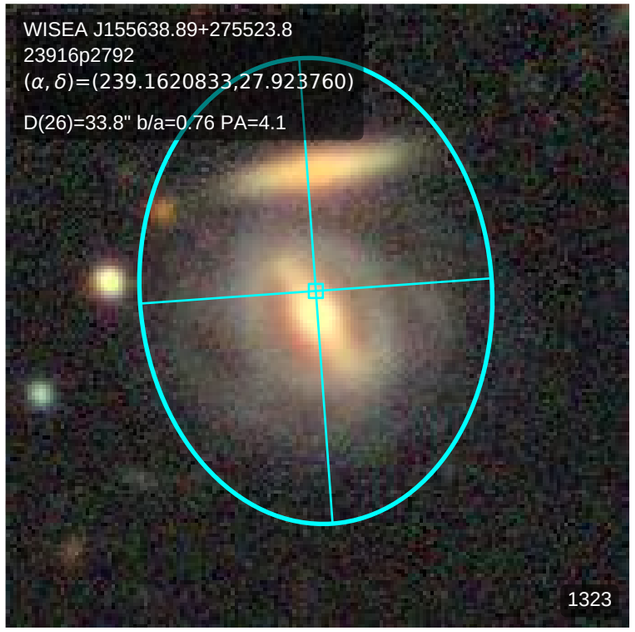
WISEA J155638.89+275523.8
23916p2792
(α, δ)=(239.1620833,27.923760)
D(26)=33.8" b/a=0.76 PA=4.1
1323

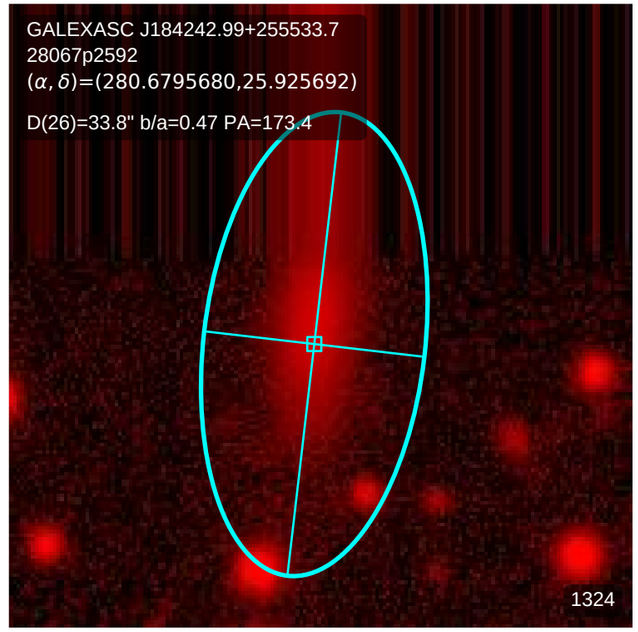
GALEXASC J184242.99+255533.7
28067p2592
(α, δ)=(280.6795680,25.925692)
D(26)=33.8" b/a=0.47 PA=173.4
1324

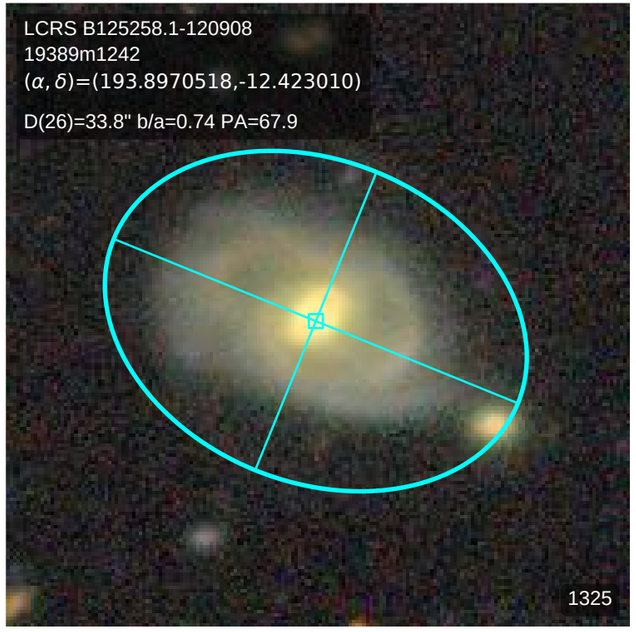
LCRS B125258.1-120908
19389m1242
(α, δ)=(193.8970518,-12.423010)
D(26)=33.8" b/a=0.74 PA=67.9
1325

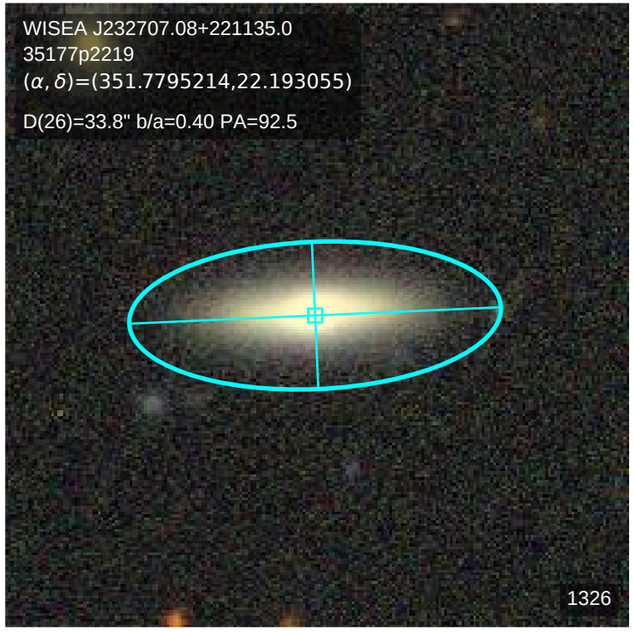
WISEA J232707.08+221135.0
35177p2219
(α, δ)=(351.7795214,22.193055)
D(26)=33.8" b/a=0.40 PA=92.5
1326

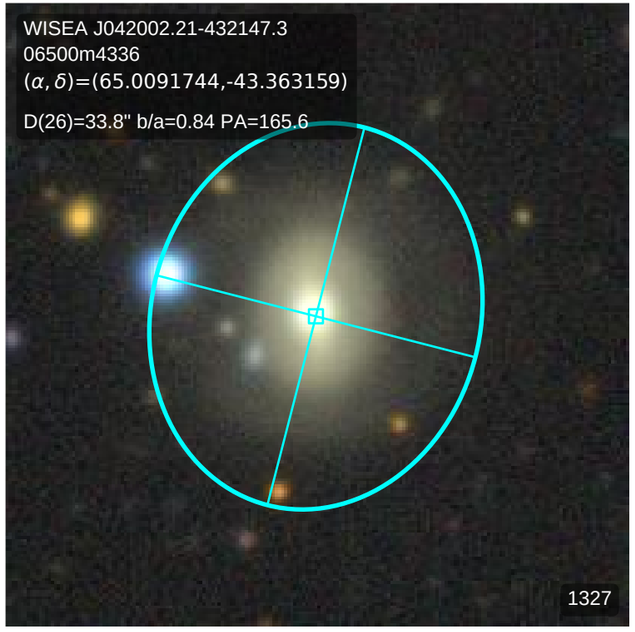
WISEA J042002.21-432147.3
06500m4336
(α, δ)=(65.0091744,-43.363159)
D(26)=33.8" b/a=0.84 PA=165.6
1327

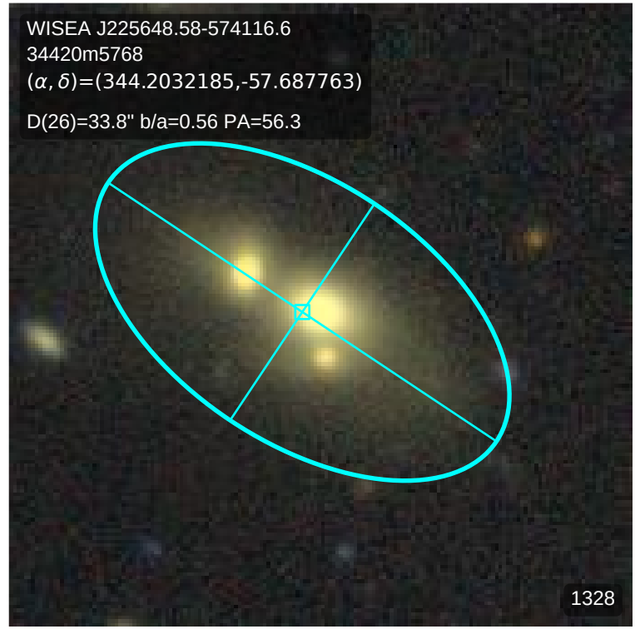
WISEA J225648.58-574116.6
34420m5768
(α, δ)=(344.2032185,-57.687763)
D(26)=33.8" b/a=0.56 PA=56.3
1328

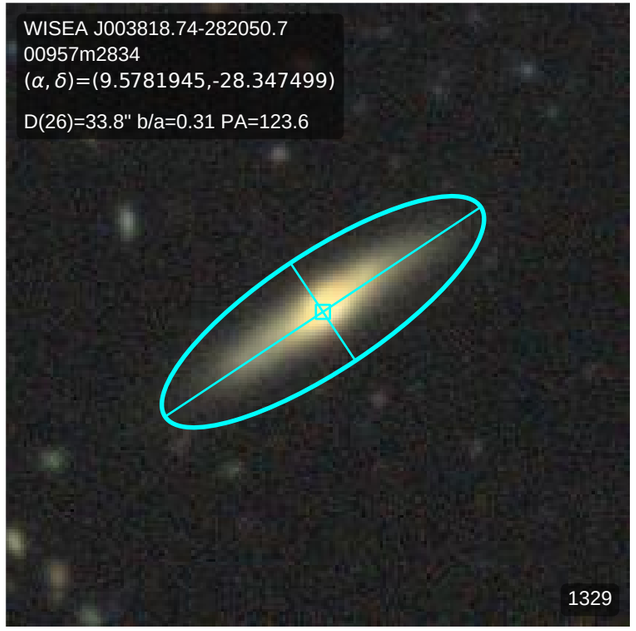
WISEA J003818.74-282050.7
00957m2834
(α, δ)=(9.5781945,-28.347499)
D(26)=33.8" b/a=0.31 PA=123.6
1329

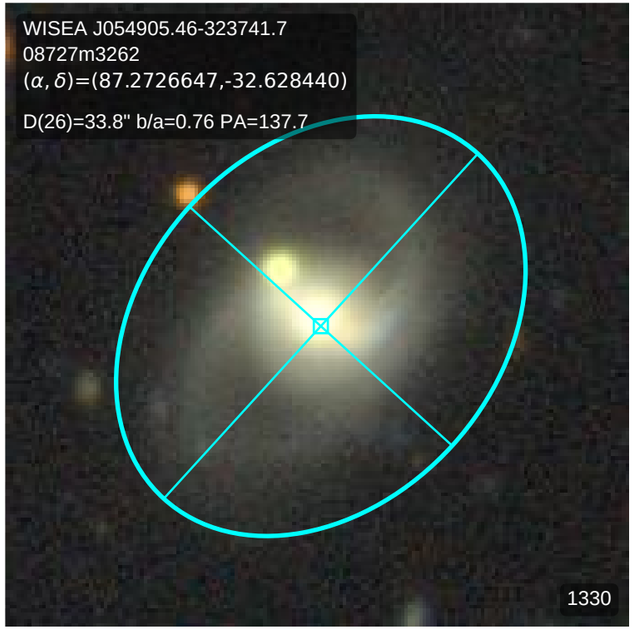
WISEA J054905.46-323741.7
08727m3262
(α, δ)=(87.2726647,-32.628440)
D(26)=33.8" b/a=0.76 PA=137.7
1330

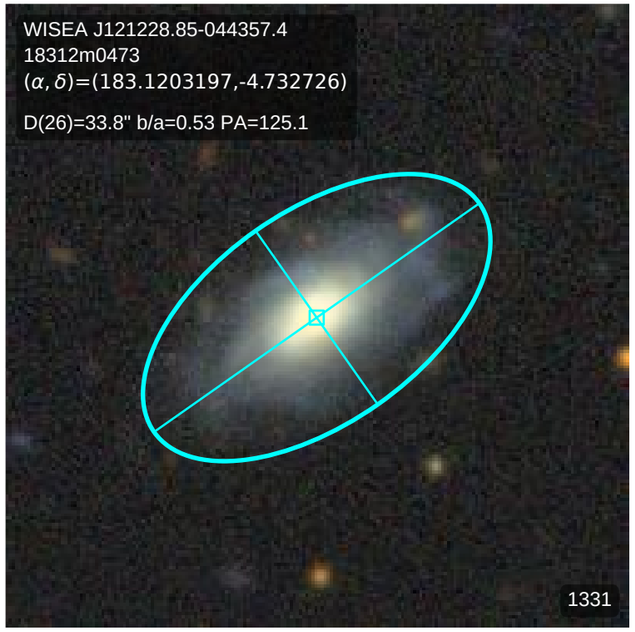
WISEA J121228.85-044357.4
18312m0473
(α, δ)=(183.1203197,-4.732726)
D(26)=33.8" b/a=0.53 PA=125.1
1331

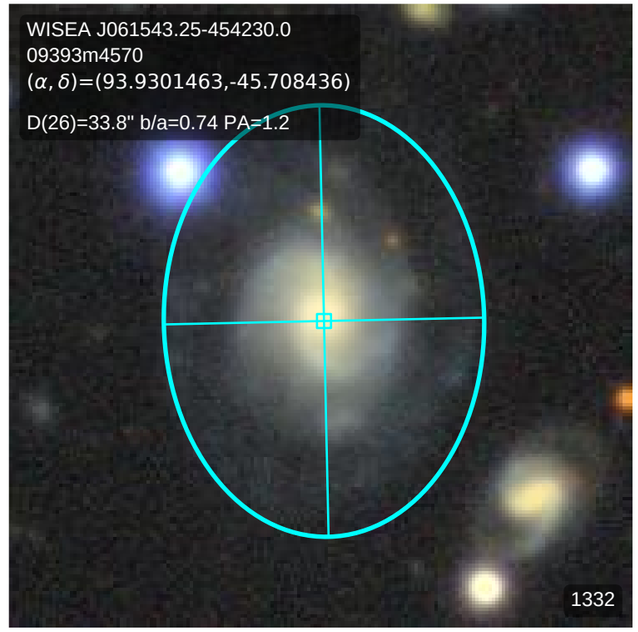
WISEA J061543.25-454230.0
09393m4570
(α, δ)=(93.9301463,-45.708436)
D(26)=33.8" b/a=0.74 PA=1.2
1332

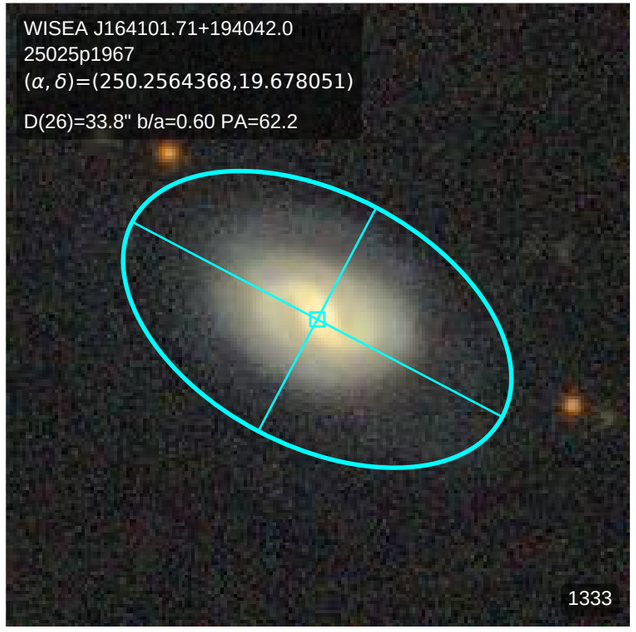
WISEA J164101.71+194042.0
25025p1967
(α, δ)=(250.2564368,19.678051)
D(26)=33.8" b/a=0.60 PA=62.2
1333

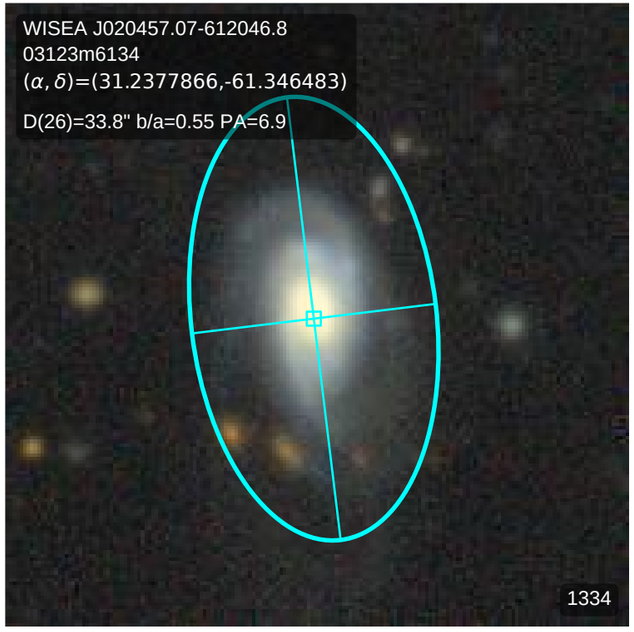
WISEA J020457.07-612046.8
03123m6134
(α, δ)=(31.2377866,-61.346483)
D(26)=33.8" b/a=0.55 PA=6.9
1334

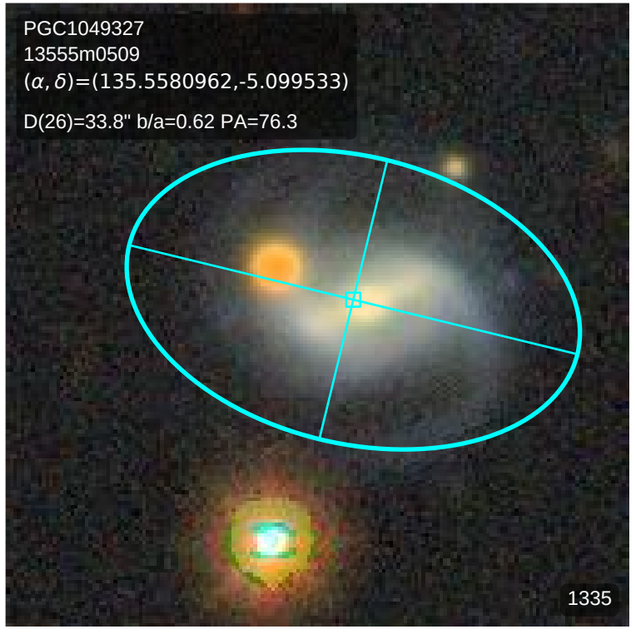
PGC1049327
13555m0509
(α, δ)=(135.5580962,-5.099533)
D(26)=33.8" b/a=0.62 PA=76.3
1335

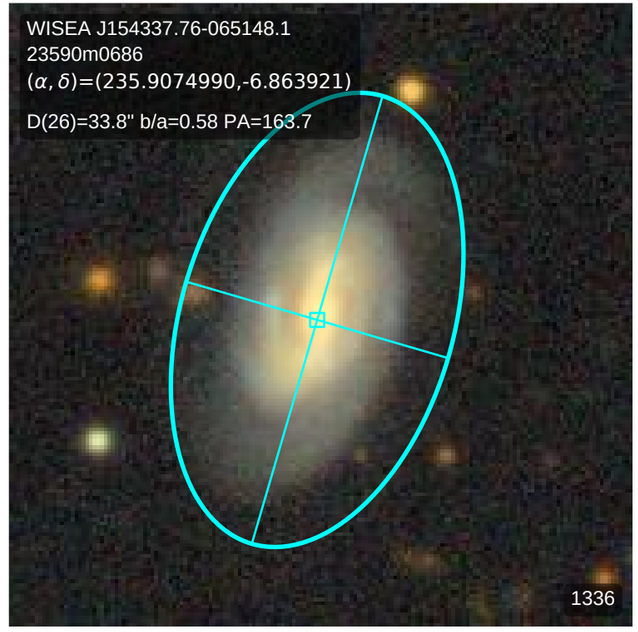
WISEA J154337.76-065148.1
23590m0686
(α, δ)=(235.9074990,-6.863921)
D(26)=33.8" b/a=0.58 PA=163.7
1336

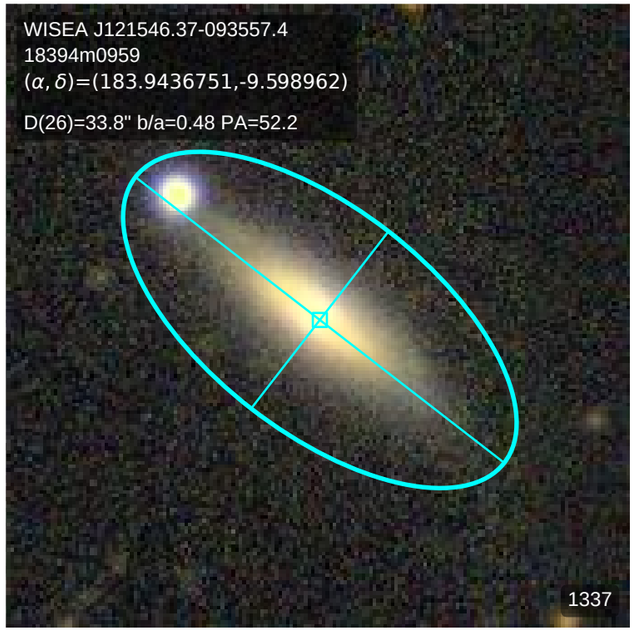
WISEA J121546.37-093557.4
18394m0959
(α, δ)=(183.9436751,-9.598962)
D(26)=33.8" b/a=0.48 PA=52.2
1337

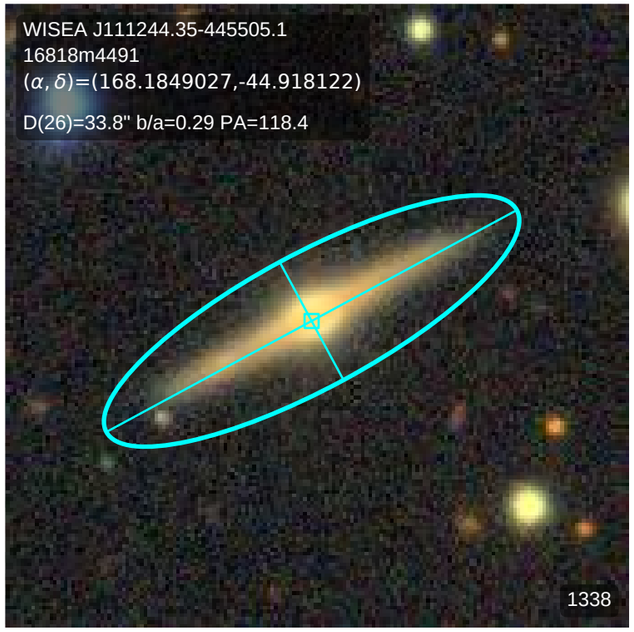
WISEA J111244.35-445505.1
16818m4491
(α, δ)=(168.1849027,-44.918122)
D(26)=33.8" b/a=0.29 PA=118.4
1338

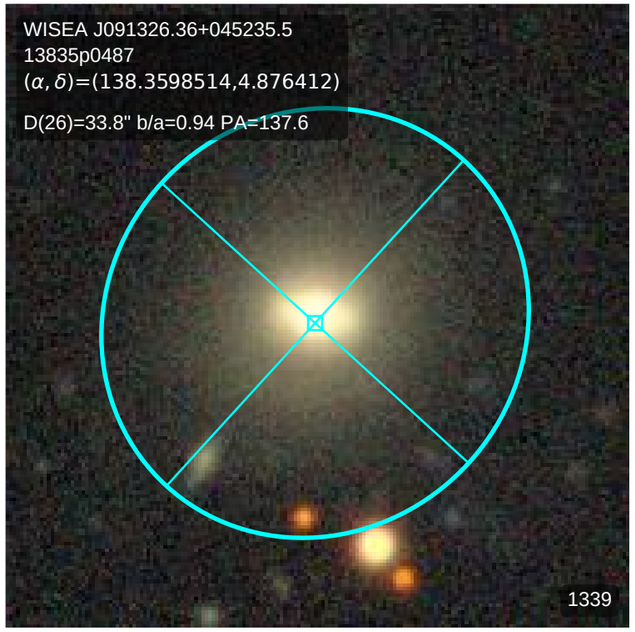
WISEA J091326.36+045235.5
13835p0487
(α, δ)=(138.3598514,4.876412)
D(26)=33.8" b/a=0.94 PA=137.6
1339

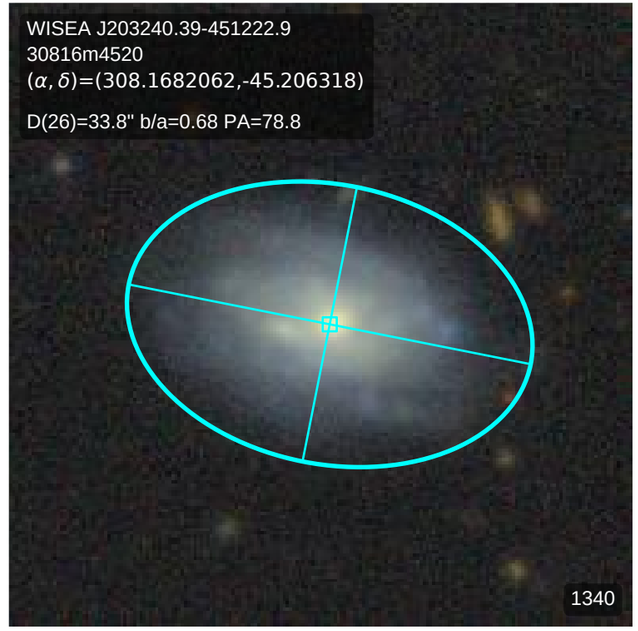
WISEA J203240.39-451222.9
30816m4520
(α, δ)=(308.1682062,-45.206318)
D(26)=33.8" b/a=0.68 PA=78.8
1340

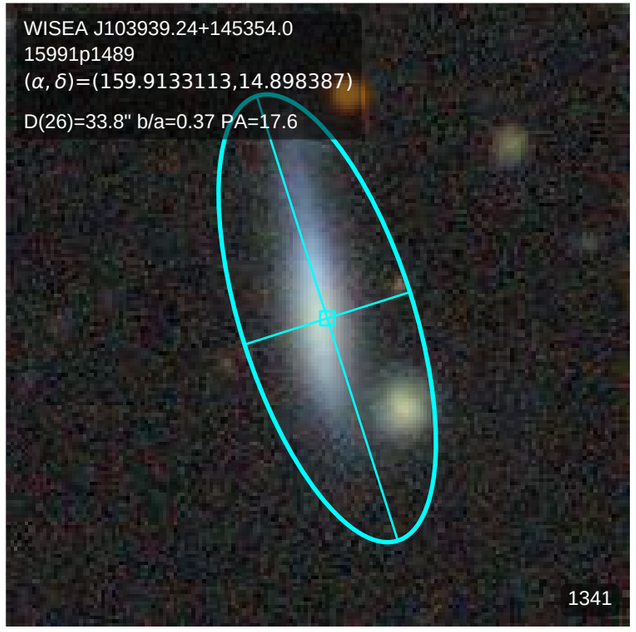
WISEA J103939.24+145354.0
15991p1489
(α, δ)=(159.9133113,14.898387)
D(26)=33.8" b/a=0.37 PA=17.6
1341

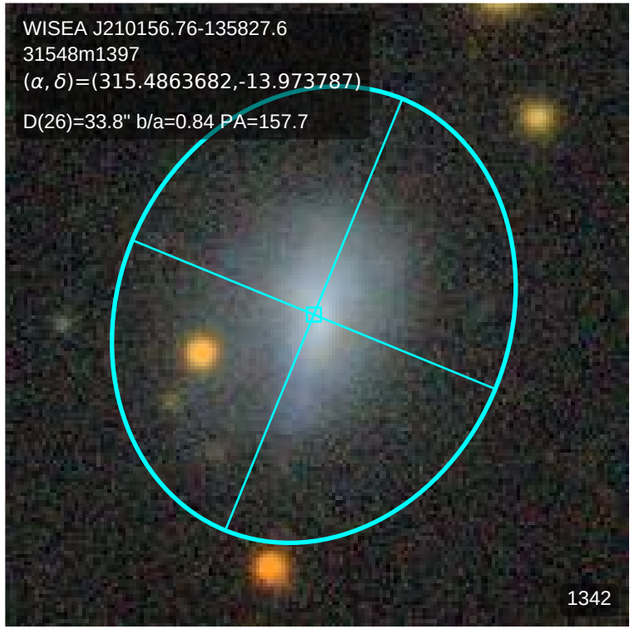
WISEA J210156.76-135827.6
31548m1397
(α, δ)=(315.4863682,-13.973787)
D(26)=33.8" b/a=0.84 PA=157.7
1342

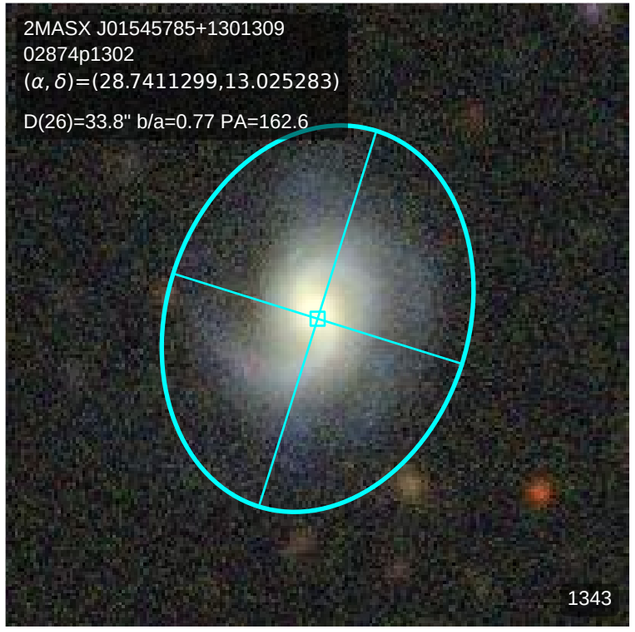
2MASX J01545785+1301309
02874p1302
(α, δ)=(28.7411299,13.025283)
D(26)=33.8" b/a=0.77 PA=162.6
1343

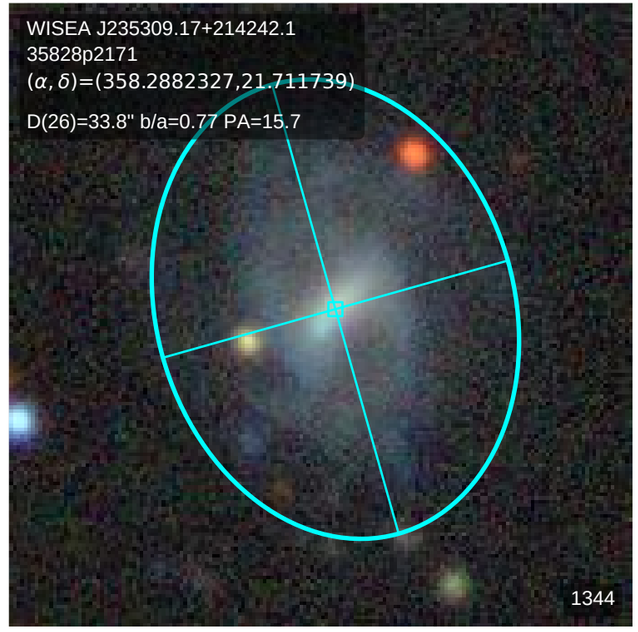
WISEA J235309.17+214242.1
35828p2171
(α, δ)=(358.2882327,21.711739)
D(26)=33.8" b/a=0.77 PA=15.7
1344

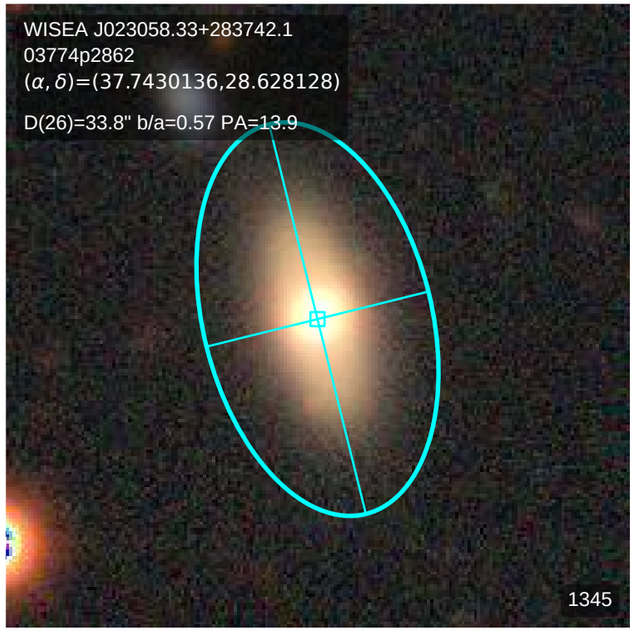
WISEA J023058.33+283742.1
03774p2862
(α, δ)=(37.7430136,28.628128)
D(26)=33.8" b/a=0.57 PA=13.9
1345

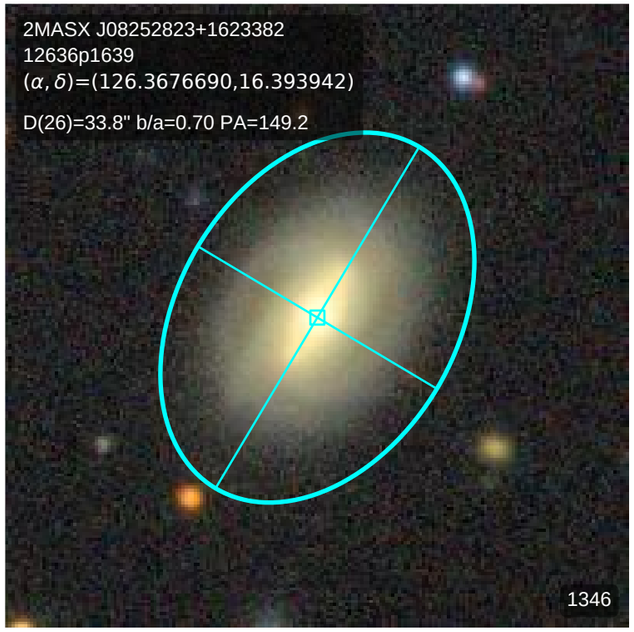
2MASX J08252823+1623382
12636p1639
(α, δ)=(126.3676690,16.393942)
D(26)=33.8" b/a=0.70 PA=149.2
1346

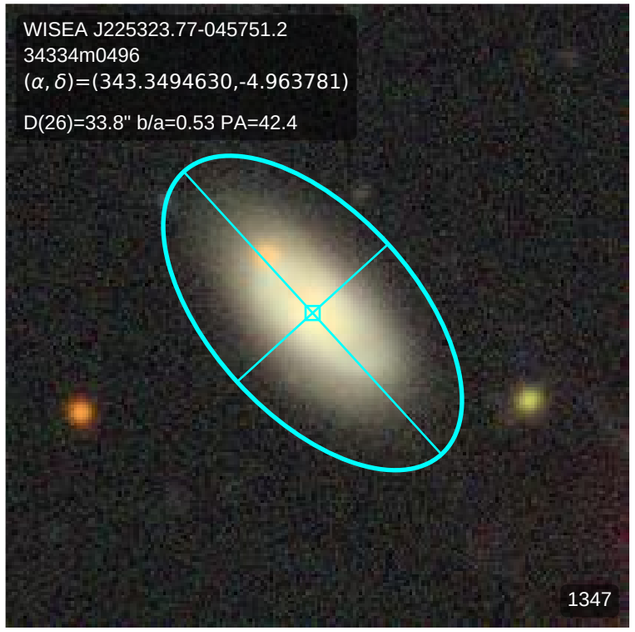
WISEA J225323.77-045751.2
34334m0496
(α, δ)=(343.3494630,-4.963781)
D(26)=33.8" b/a=0.53 PA=42.4
1347

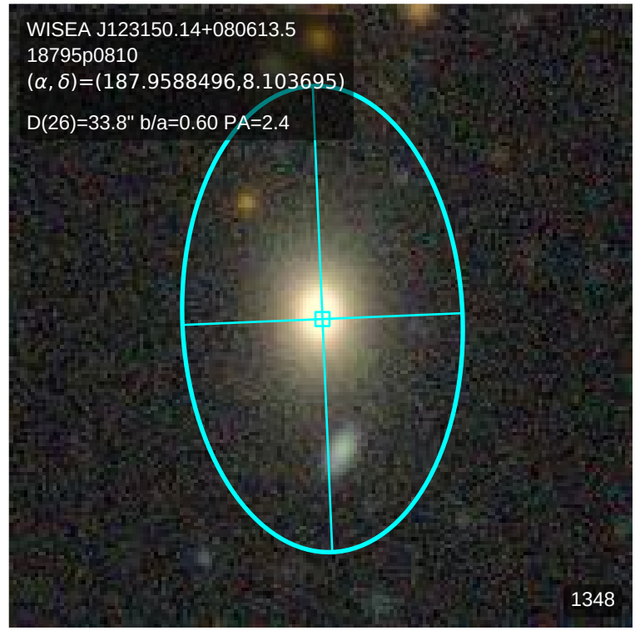
WISEA J123150.14+080613.5
18795p0810
(α, δ)=(187.9588496,8.103695)
D(26)=33.8" b/a=0.60 PA=2.4
1348

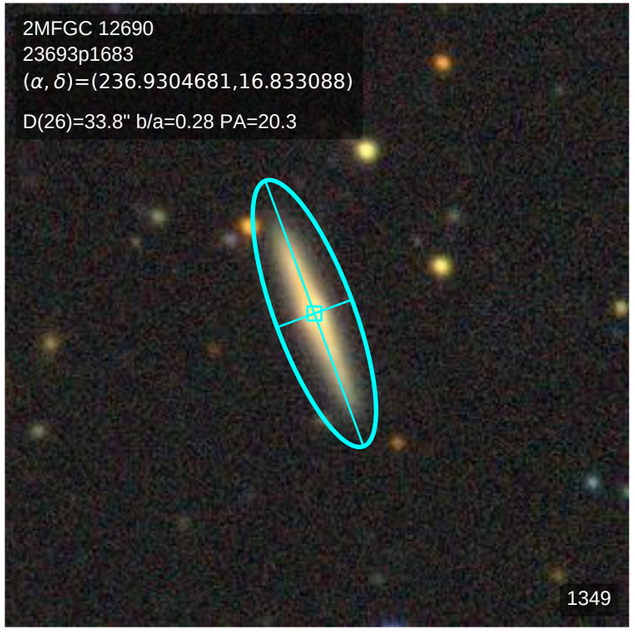
2MFGC 12690
23693p1683
(α, δ)=(236.9304681,16.833088)
D(26)=33.8" b/a=0.28 PA=20.3
1349

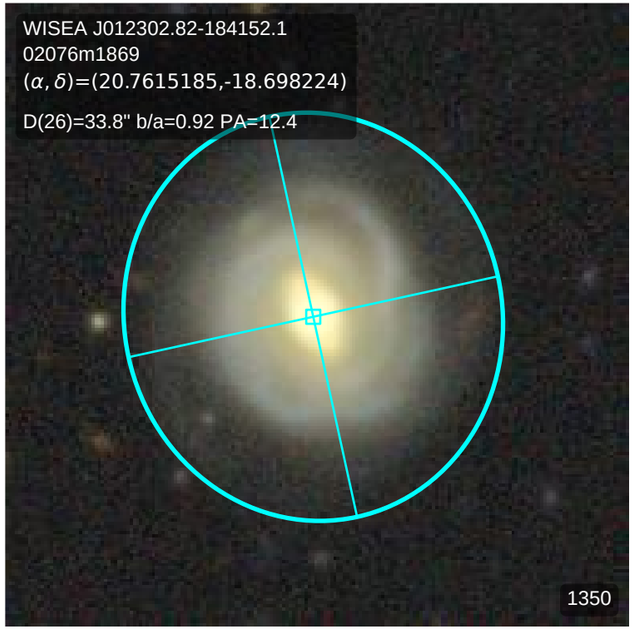
WISEA J012302.82-184152.1
02076m1869
(α, δ)=(20.7615185,-18.698224)
D(26)=33.8" b/a=0.92 PA=12.4
1350

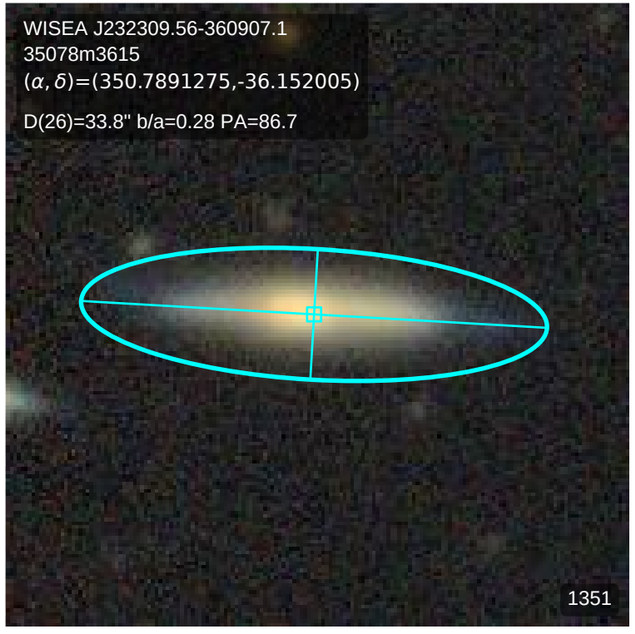
WISEA J232309.56-360907.1
35078m3615
(α, δ)=(350.7891275,-36.152005)
D(26)=33.8" b/a=0.28 PA=86.7
1351

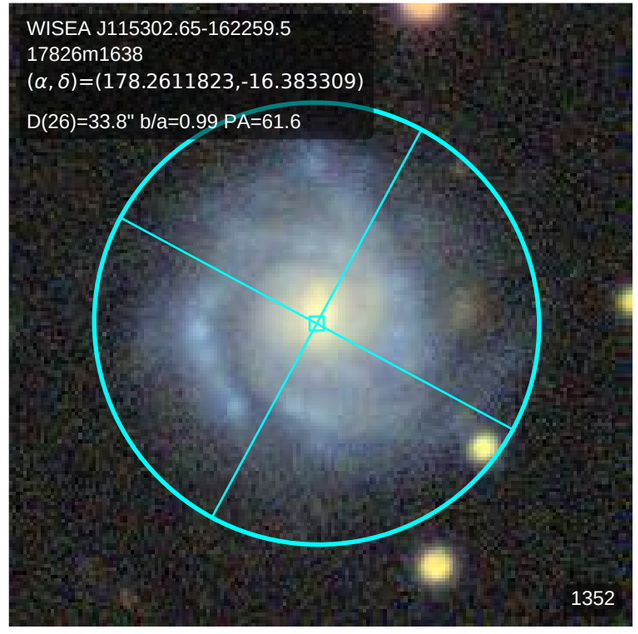
WISEA J115302.65-162259.5
17826m1638
(α, δ)=(178.2611823,-16.383309)
D(26)=33.8" b/a=0.99 PA=61.6
1352

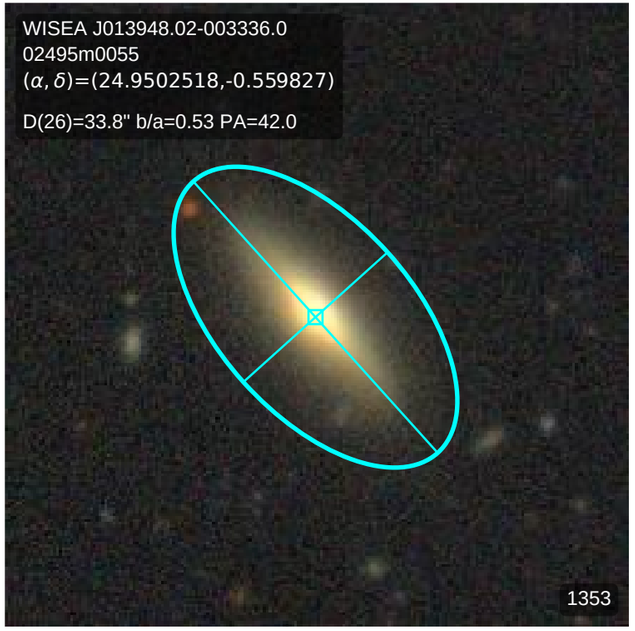
WISEA J013948.02-003336.0
02495m0055
(α, δ)=(24.9502518,-0.559827)
D(26)=33.8" b/a=0.53 PA=42.0
1353

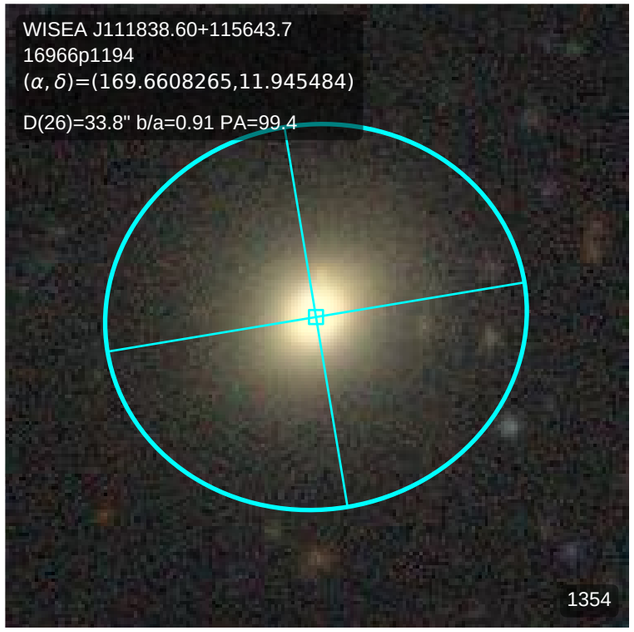
WISEA J111838.60+115643.7
16966p1194
(α, δ)=(169.6608265,11.945484)
D(26)=33.8" b/a=0.91 PA=99.4
1354

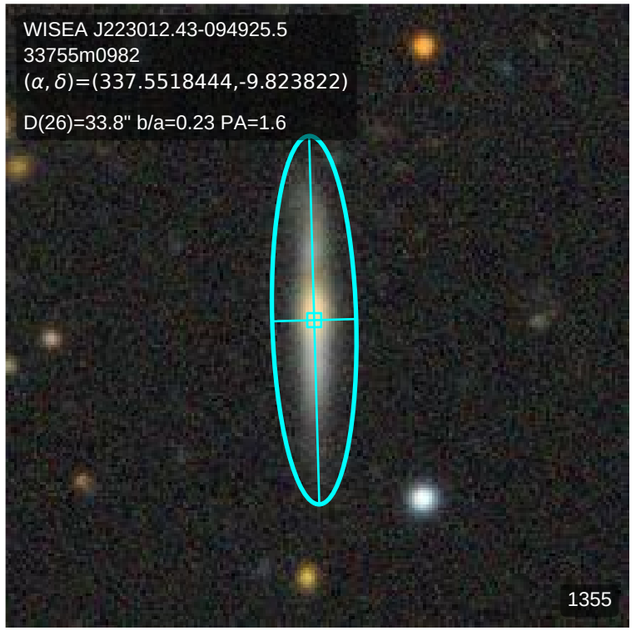
WISEA J223012.43-094925.5
33755m0982
(α, δ)=(337.5518444,-9.823822)
D(26)=33.8" b/a=0.23 PA=1.6
1355

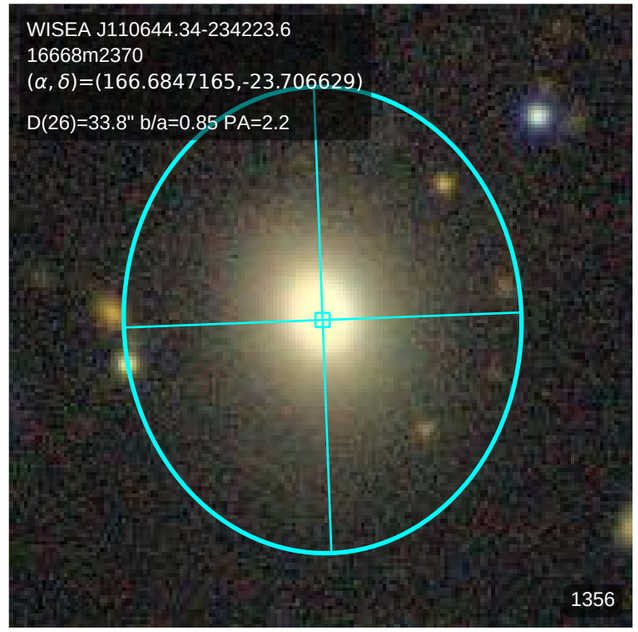
WISEA J110644.34-234223.6
16668m2370
(α, δ)=(166.6847165,-23.706629)
D(26)=33.8" b/a=0.85 PA=2.2
1356

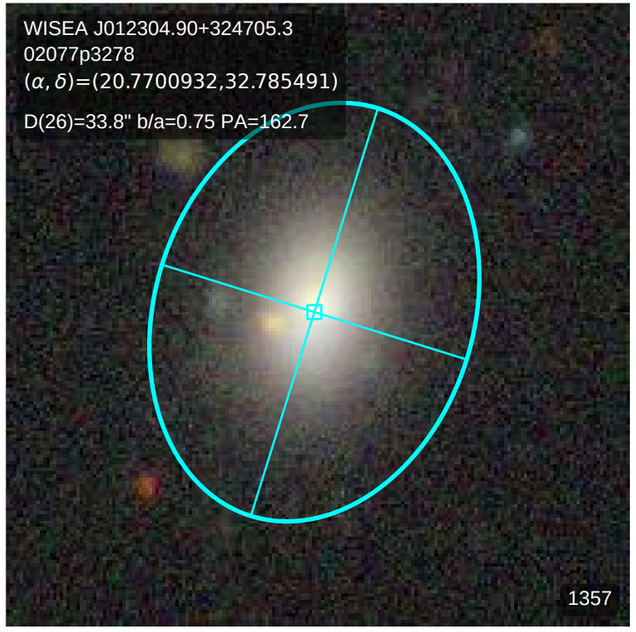
WISEA J012304.90+324705.3
02077p3278
(α, δ)=(20.7700932,32.785491)
D(26)=33.8" b/a=0.75 PA=162.7
1357

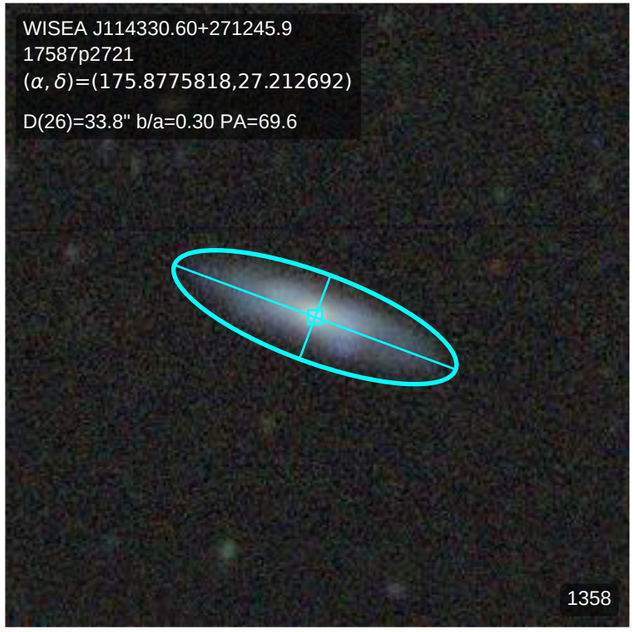
WISEA J114330.60+271245.9
17587p2721
(α, δ)=(175.8775818,27.212692)
D(26)=33.8" b/a=0.30 PA=69.6
1358

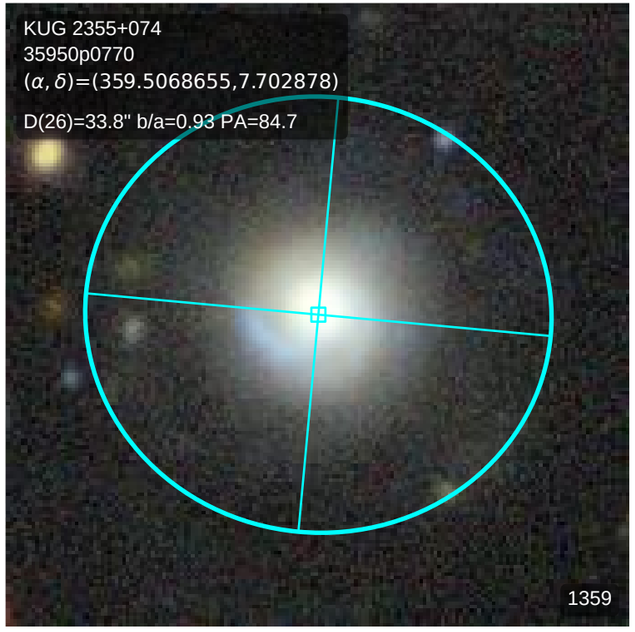
KUG 2355+074
35950p0770
(α, δ)=(359.5068655,7.702878)
D(26)=33.8" b/a=0.93 PA=84.7
1359

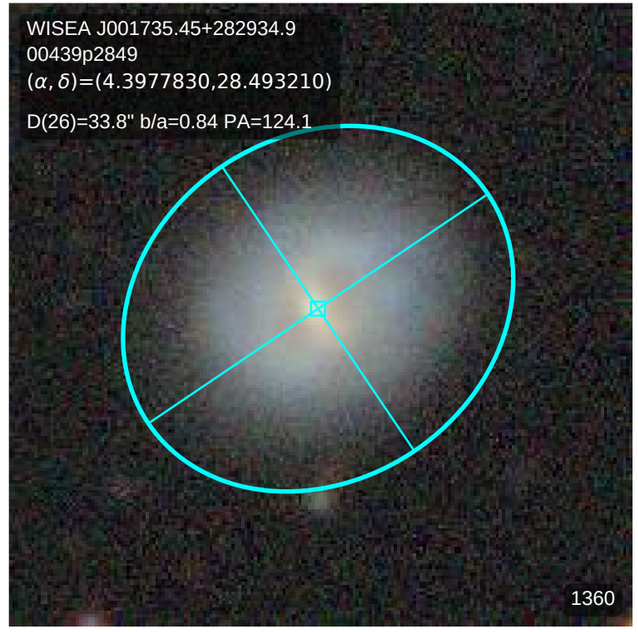
WISEA J001735.45+282934.9
00439p2849
(α, δ)=(4.3977830,28.493210)
D(26)=33.8" b/a=0.84 PA=124.1
1360

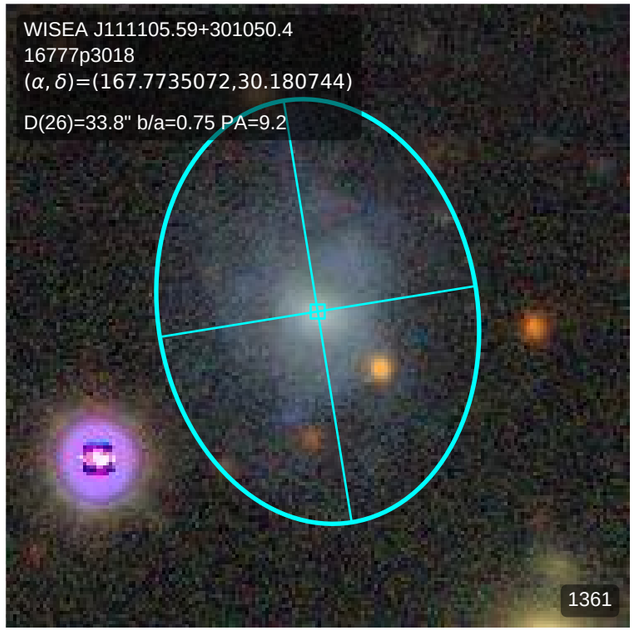
WISEA J111105.59+301050.4
16777p3018
(α, δ)=(167.7735072,30.180744)
D(26)=33.8" b/a=0.75 PA=9.2
1361

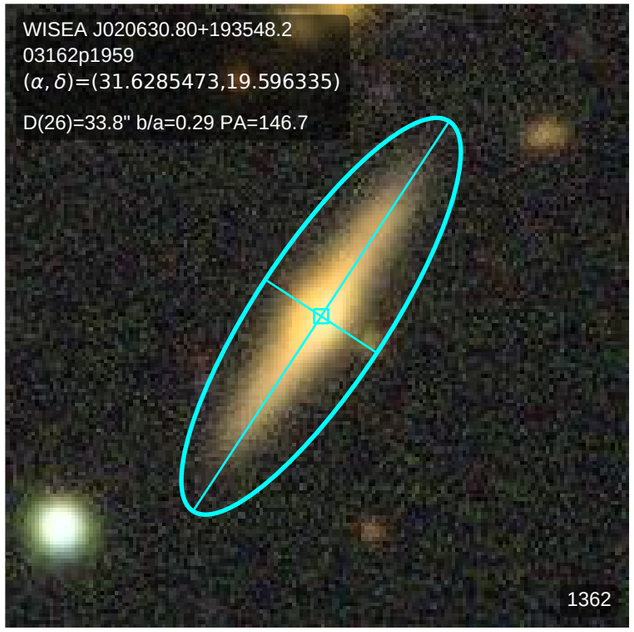
WISEA J020630.80+193548.2
03162p1959
(α, δ)=(31.6285473,19.596335)
D(26)=33.8" b/a=0.29 PA=146.7
1362

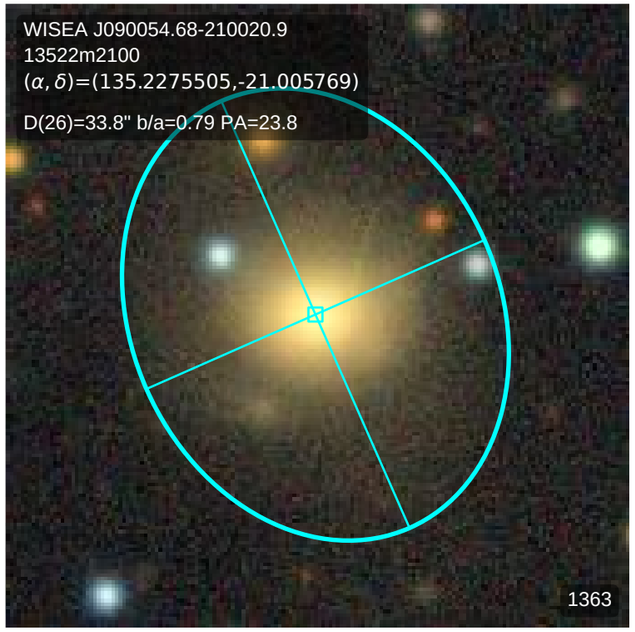
WISEA J090054.68-210020.9
13522m2100
(α, δ)=(135.2275505,-21.005769)
D(26)=33.8" b/a=0.79 PA=23.8
1363

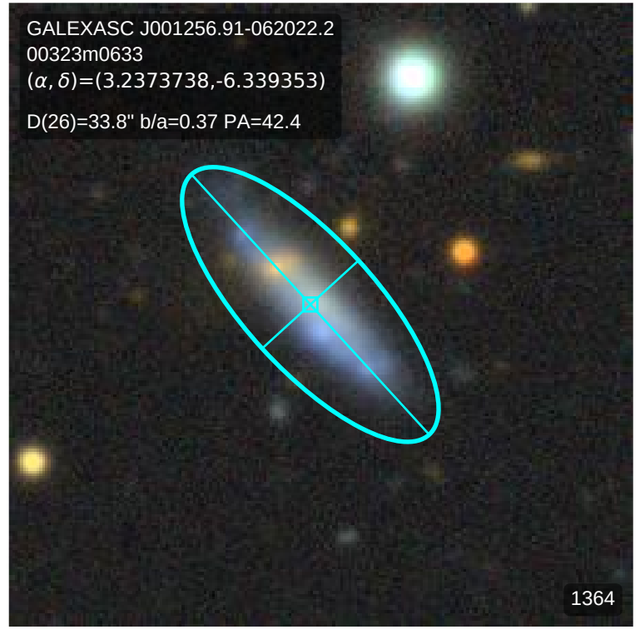
GALEXASC J001256.91-062022.2
00323m0633
(α, δ)=(3.2373738,-6.339353)
D(26)=33.8" b/a=0.37 PA=42.4
1364

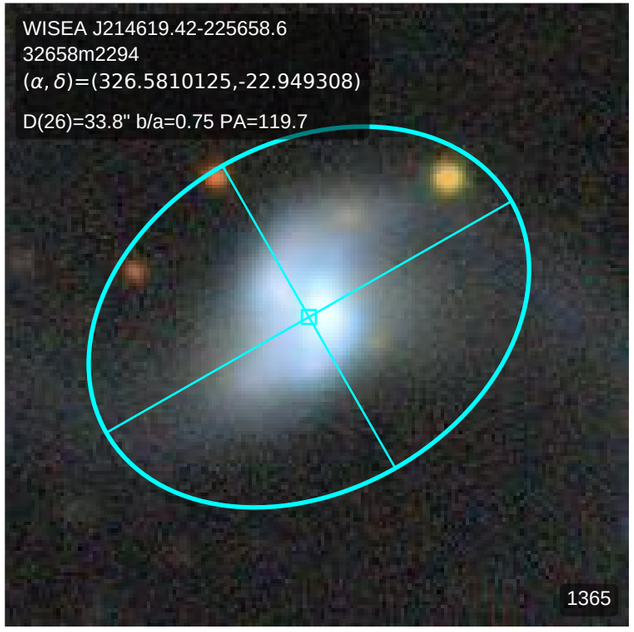
WISEA J214619.42-225658.6
32658m2294
(α, δ)=(326.5810125,-22.949308)
D(26)=33.8" b/a=0.75 PA=119.7
1365

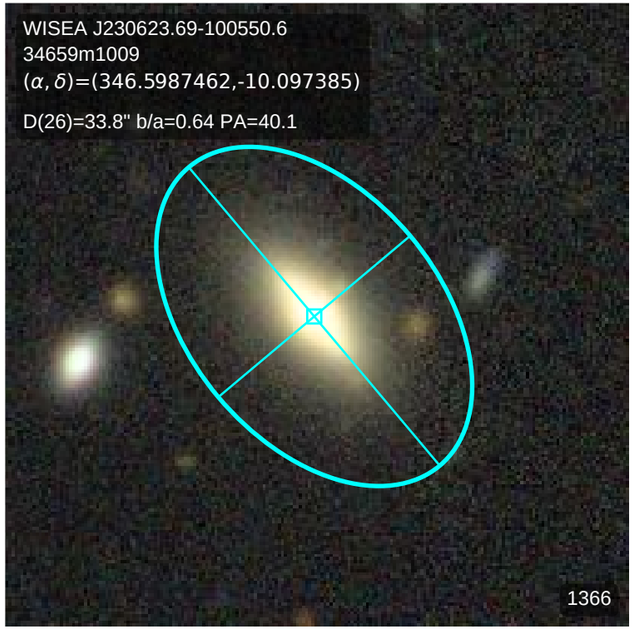
WISEA J230623.69-100550.6
34659m1009
(α, δ)=(346.5987462,-10.097385)
D(26)=33.8" b/a=0.64 PA=40.1
1366

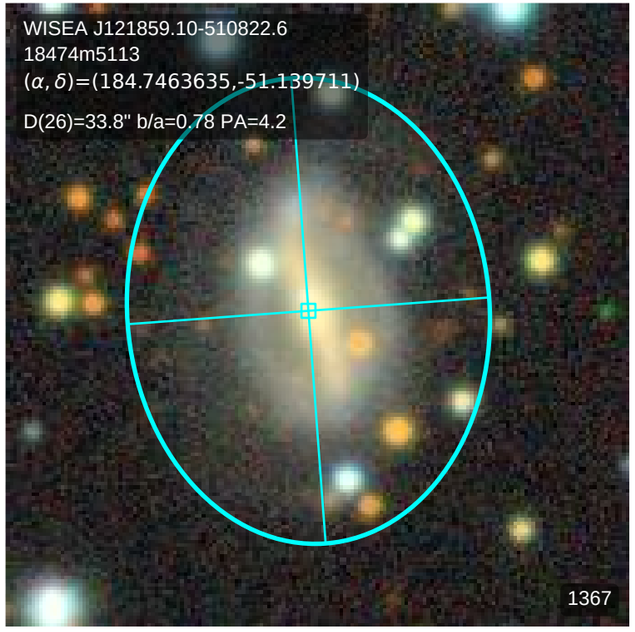
WISEA J121859.10-510822.6
18474m5113
(α, δ)=(184.7463635,-51.139711)
D(26)=33.8" b/a=0.78 PA=4.2
1367

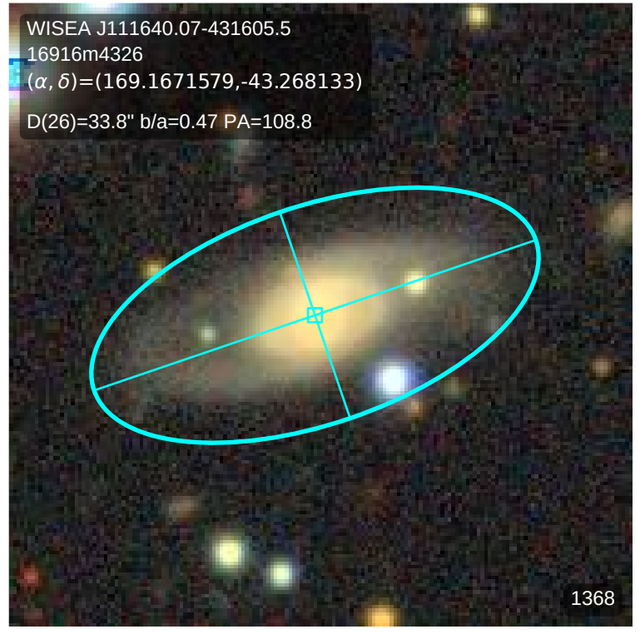
WISEA J111640.07-431605.5
16916m4326
(α, δ)=(169.1671579,-43.268133)
D(26)=33.8" b/a=0.47 PA=108.8
1368

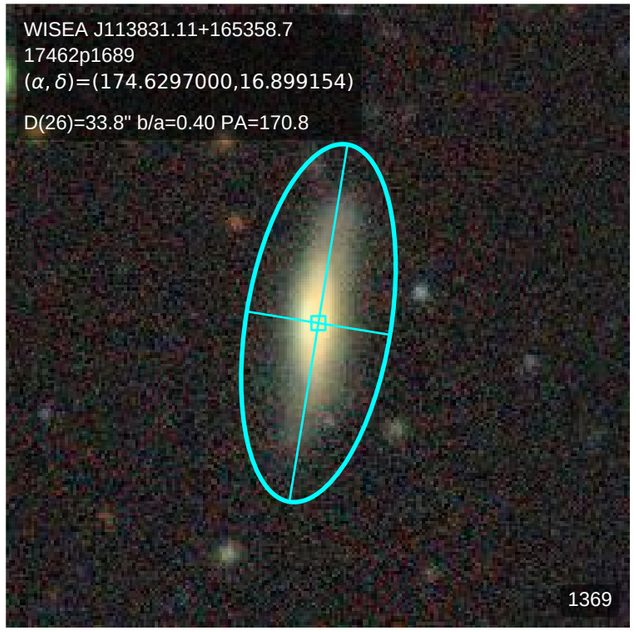
WISEA J113831.11+165358.7
17462p1689
(α, δ)=(174.6297000,16.899154)
D(26)=33.8" b/a=0.40 PA=170.8
1369

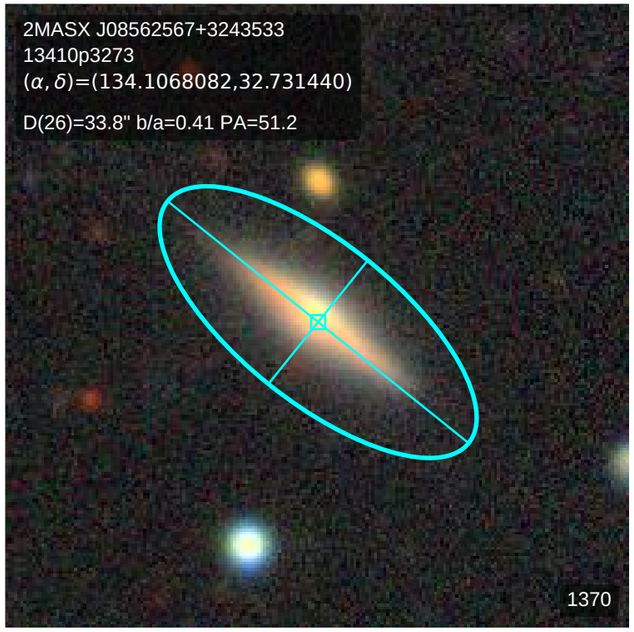
2MASX J08562567+3243533
13410p3273
(α, δ)=(134.1068082,32.731440)
D(26)=33.8" b/a=0.41 PA=51.2
1370

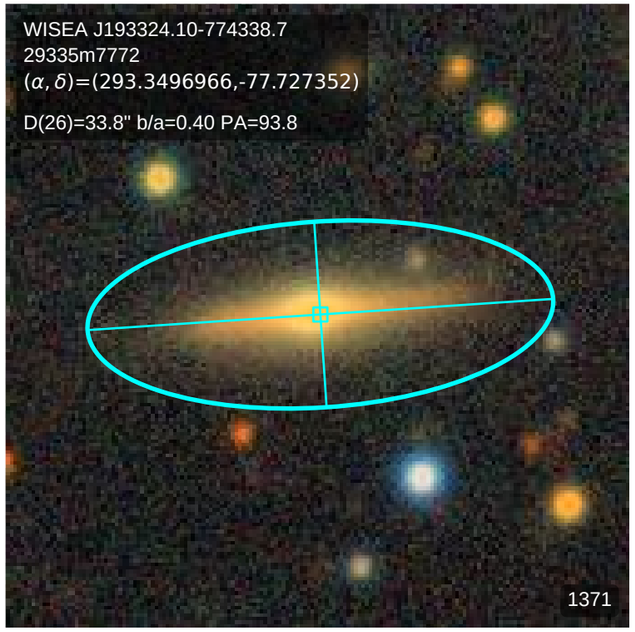
WISEA J193324.10-774338.7
29335m7772
(α, δ)=(293.3496966,-77.727352)
D(26)=33.8" b/a=0.40 PA=93.8
1371

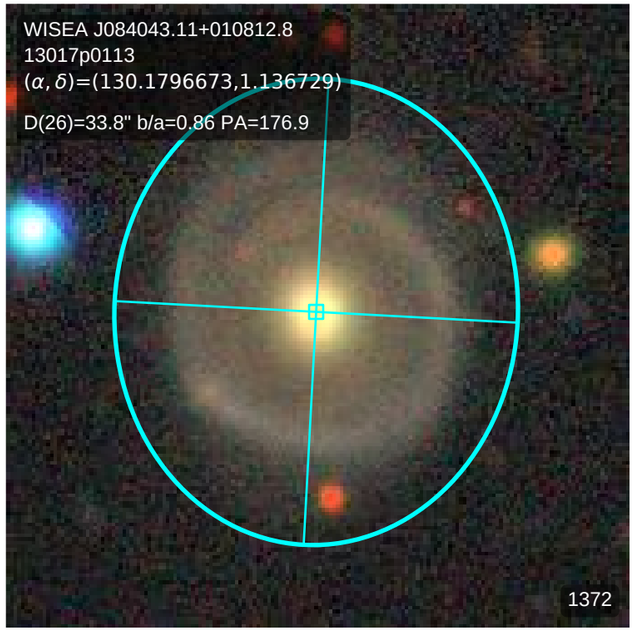
WISEA J084043.11+010812.8
13017p0113
(α, δ)=(130.1796673,1.136729)
D(26)=33.8" b/a=0.86 PA=176.9
1372

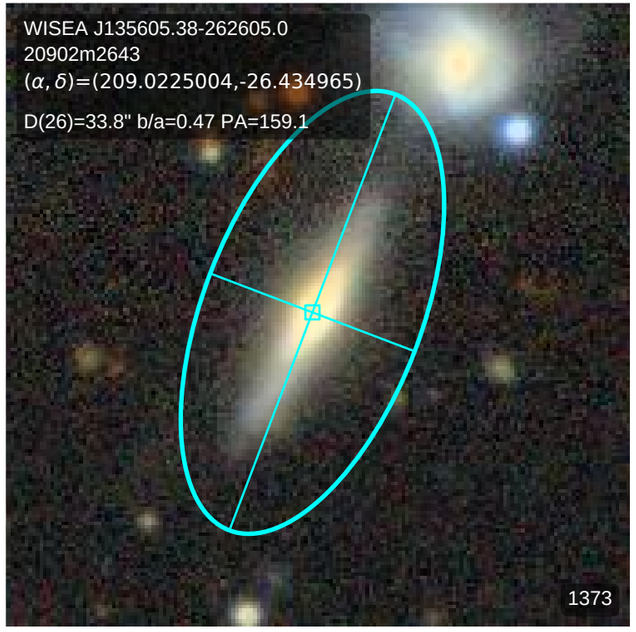
WISEA J135605.38-262605.0
20902m2643
(α, δ)=(209.0225004,-26.434965)
D(26)=33.8" b/a=0.47 PA=159.1
1373

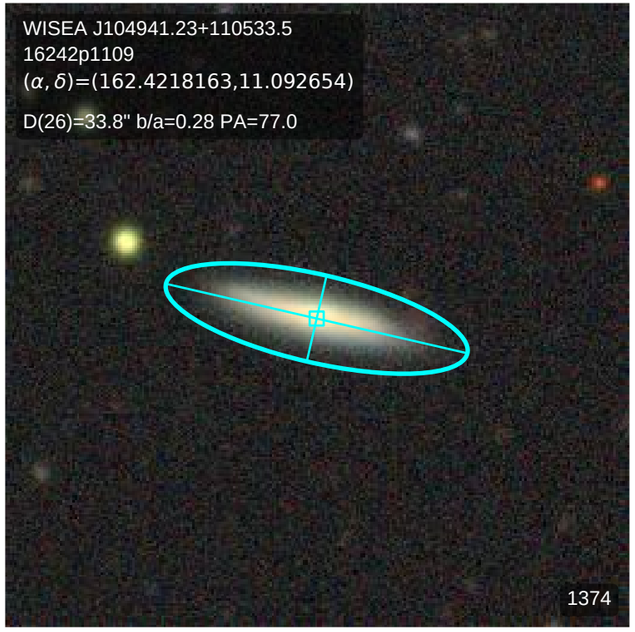
WISEA J104941.23+110533.5
16242p1109
(α, δ)=(162.4218163,11.092654)
D(26)=33.8" b/a=0.28 PA=77.0
1374

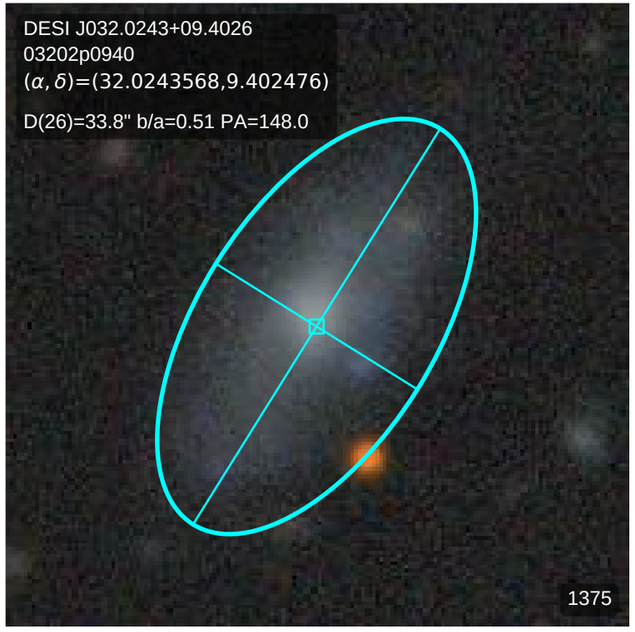
DESI J032.0243+09.4026
03202p0940
(α, δ)=(32.0243568,9.402476)
D(26)=33.8" b/a=0.51 PA=148.0
1375

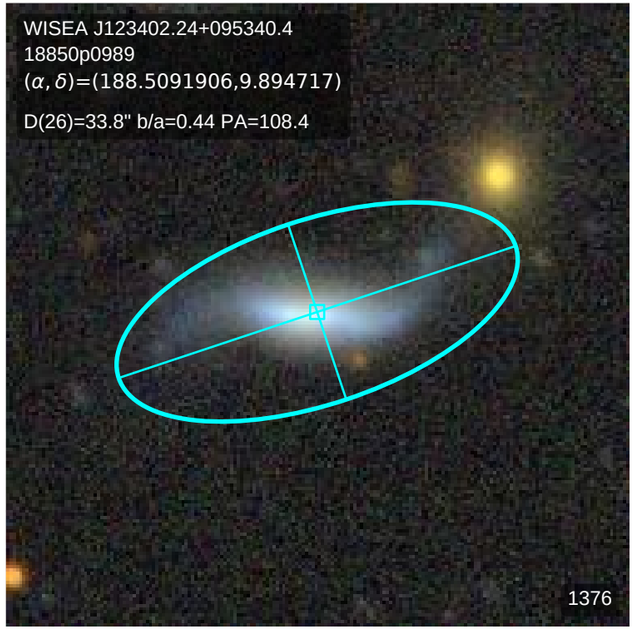
WISEA J123402.24+095340.4
18850p0989
(α, δ)=(188.5091906,9.894717)
D(26)=33.8" b/a=0.44 PA=108.4
1376

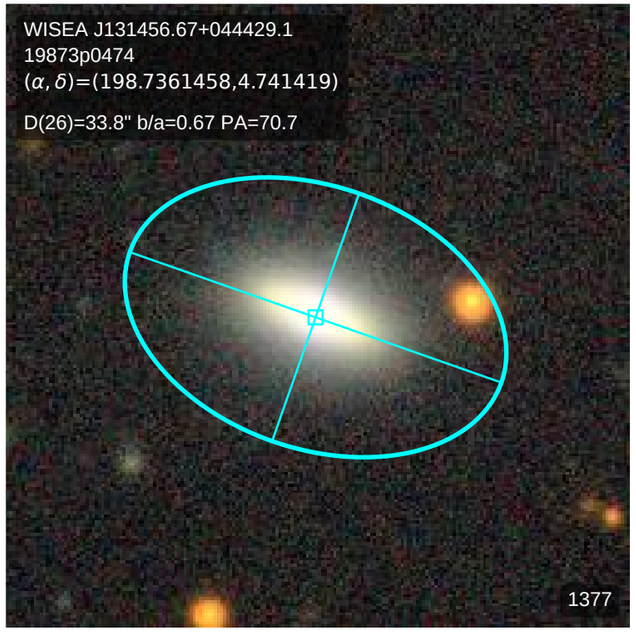
WISEA J131456.67+044429.1
19873p0474
(α, δ)=(198.7361458,4.741419)
D(26)=33.8" b/a=0.67 PA=70.7
1377

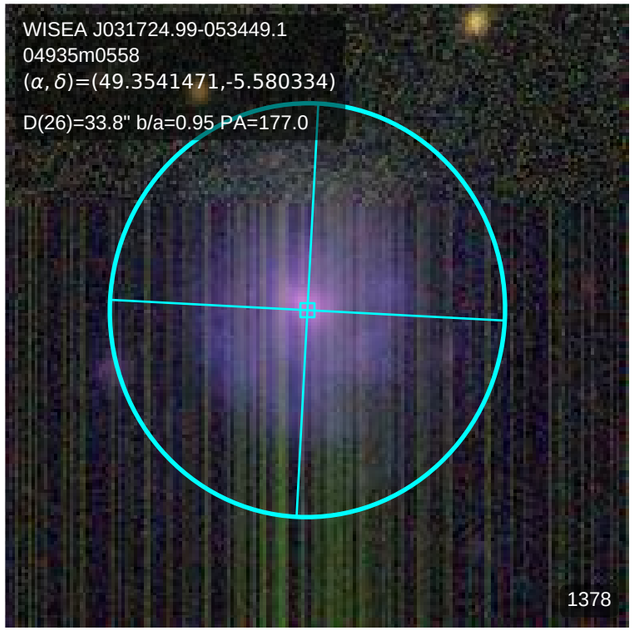
WISEA J031724.99-053449.1
04935m0558
(α, δ)=(49.3541471,-5.580334)
D(26)=33.8" b/a=0.95 PA=177.0
1378

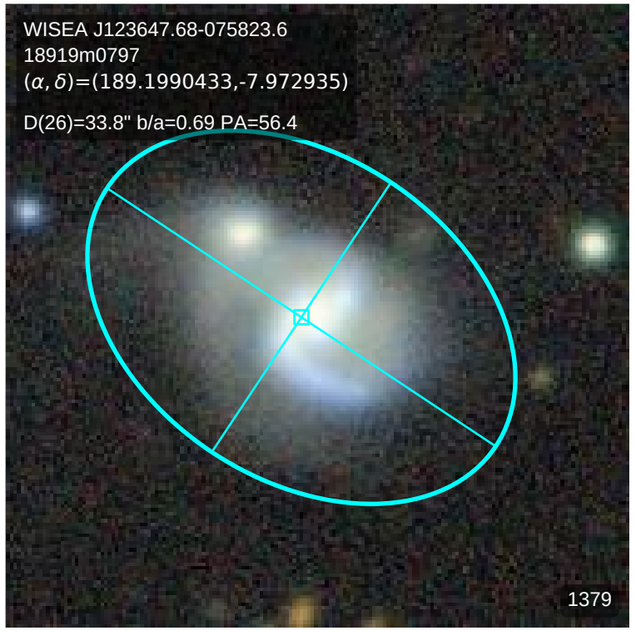
WISEA J123647.68-075823.6
18919m0797
(α, δ)=(189.1990433,-7.972935)
D(26)=33.8" b/a=0.69 PA=56.4
1379

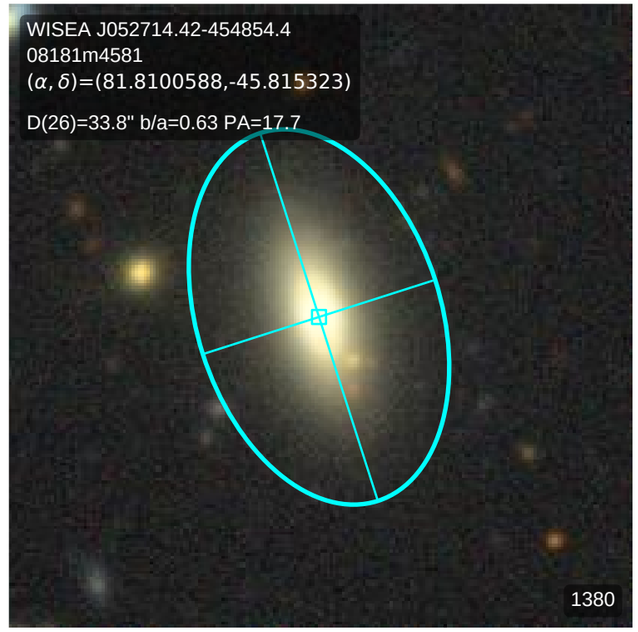
WISEA J052714.42-454854.4
08181m4581
(α, δ)=(81.8100588,-45.815323)
D(26)=33.8" b/a=0.63 PA=17.7
1380

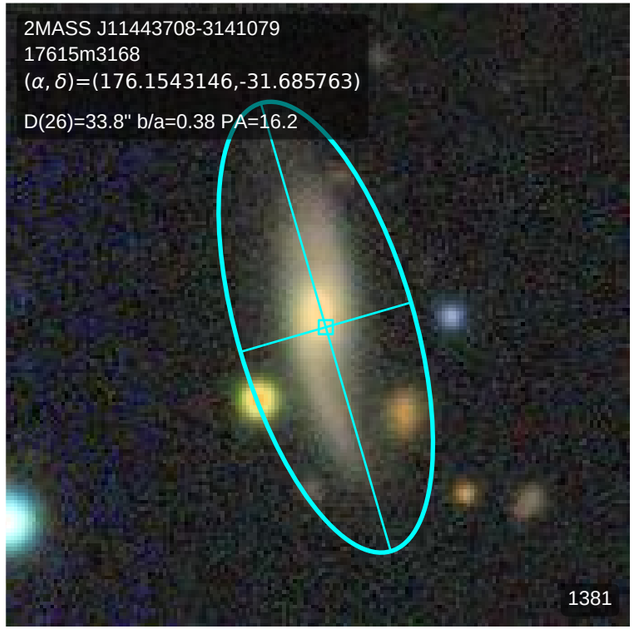
2MASS J11443708-3141079
17615m3168
(α, δ)=(176.1543146,-31.685763)
D(26)=33.8" b/a=0.38 PA=16.2
1381

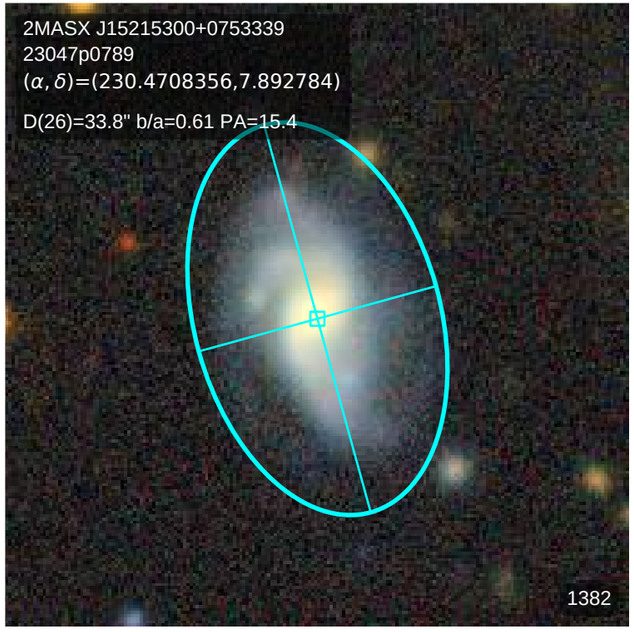
2MASX J15215300+0753339
23047p0789
(α, δ)=(230.4708356,7.892784)
D(26)=33.8" b/a=0.61 PA=15.4
1382

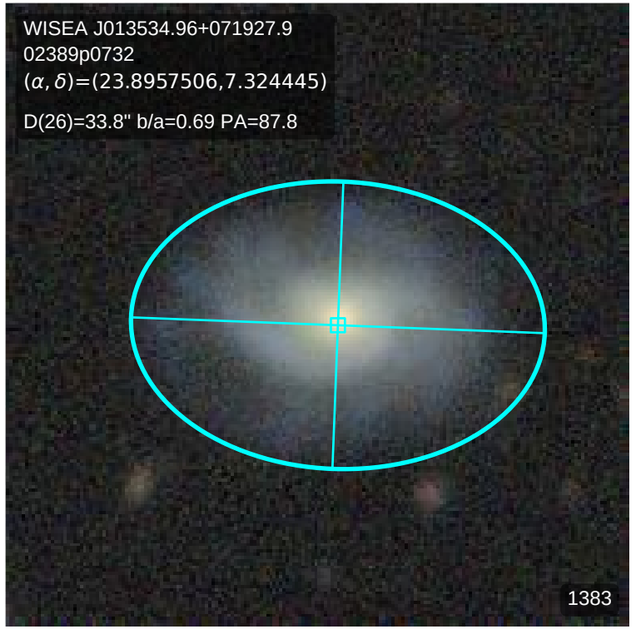
WISEA J013534.96+071927.9
02389p0732
(α, δ)=(23.8957506,7.324445)
D(26)=33.8" b/a=0.69 PA=87.8
1383

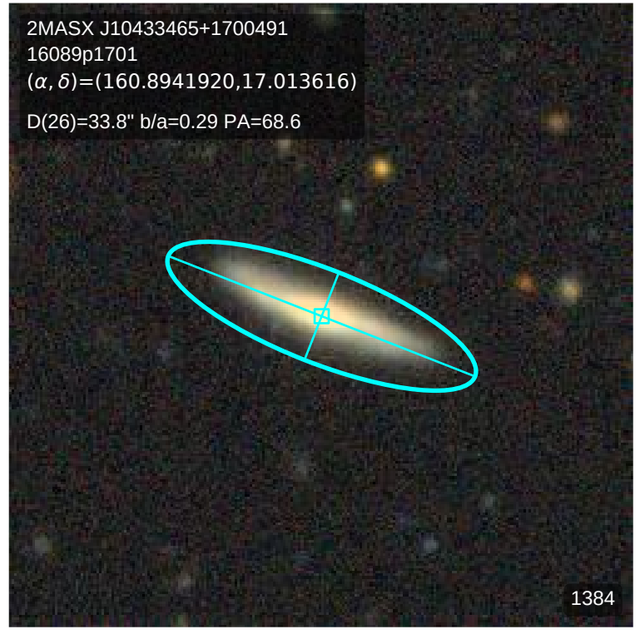
2MASX J10433465+1700491
16089p1701
(α, δ)=(160.8941920,17.013616)
D(26)=33.8" b/a=0.29 PA=68.6
1384

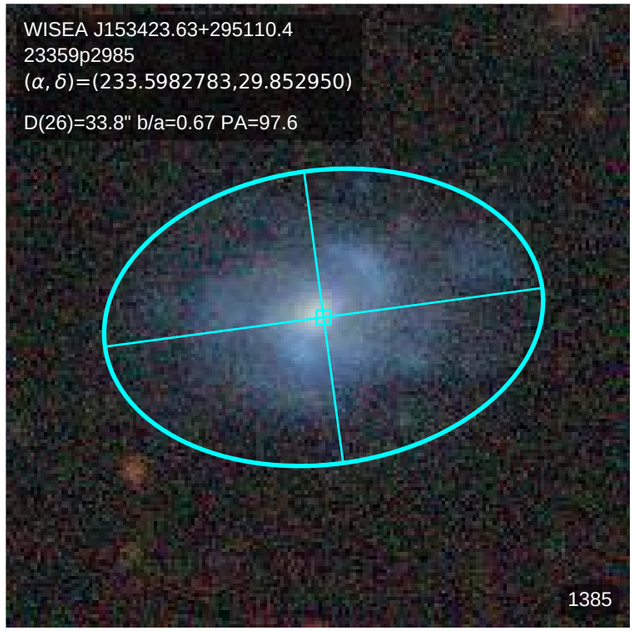
WISEA J153423.63+295110.4
23359p2985
(α, δ)=(233.5982783,29.852950)
D(26)=33.8" b/a=0.67 PA=97.6
1385

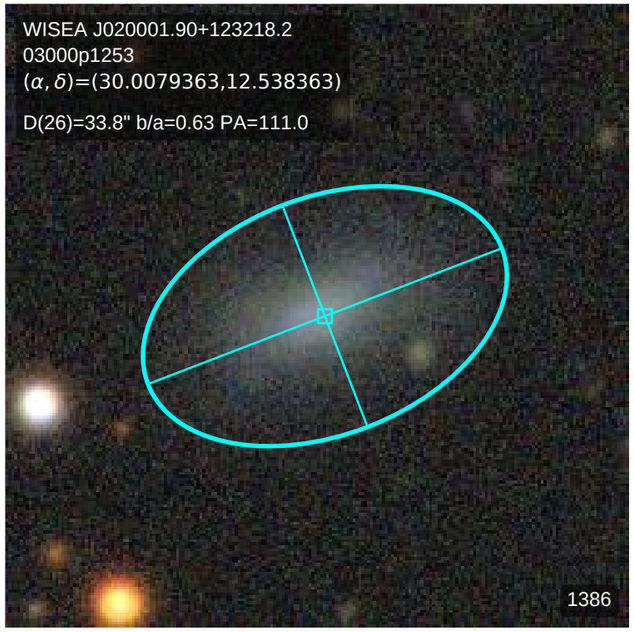
WISEA J020001.90+123218.2
03000p1253
(α, δ)=(30.0079363,12.538363)
D(26)=33.8" b/a=0.63 PA=111.0
1386

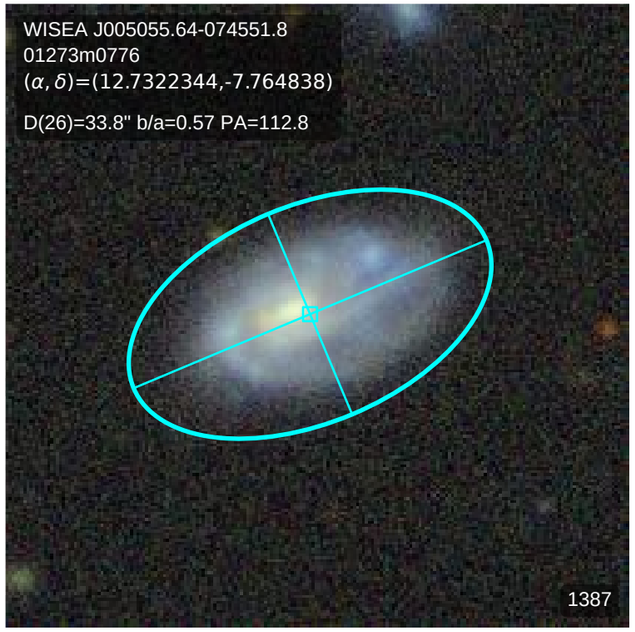
WISEA J005055.64-074551.8
01273m0776
(α, δ)=(12.7322344,-7.764838)
D(26)=33.8" b/a=0.57 PA=112.8
1387

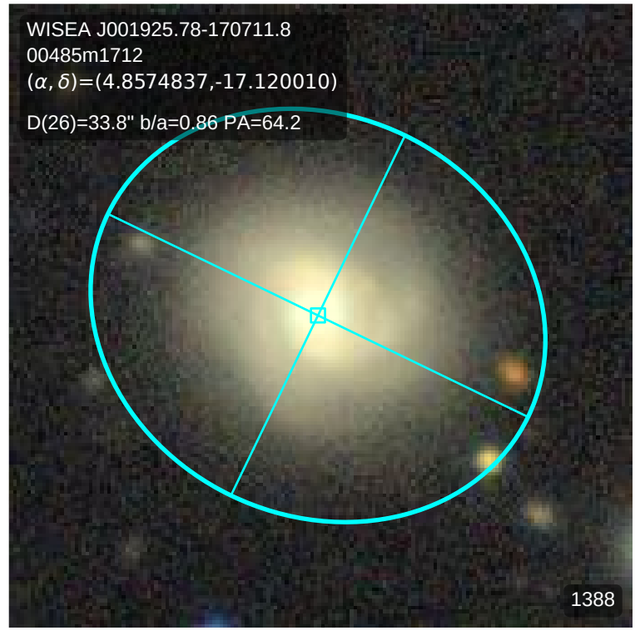
WISEA J001925.78-170711.8
00485m1712
(α, δ)=(4.8574837,-17.120010)
D(26)=33.8" b/a=0.86 PA=64.2
1388

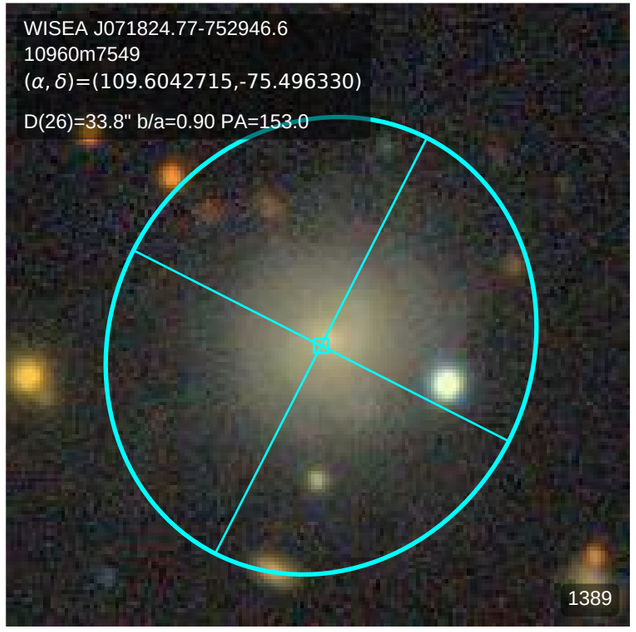
WISEA J071824.77-752946.6
10960m7549
(α, δ)=(109.6042715,-75.496330)
D(26)=33.8" b/a=0.90 PA=153.0
1389

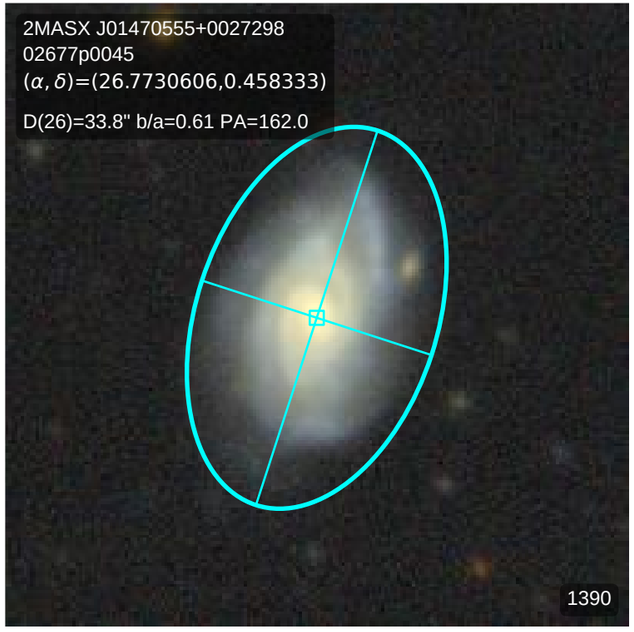
2MASX J01470555+0027298
02677p0045
(α, δ)=(26.7730606,0.458333)
D(26)=33.8" b/a=0.61 PA=162.0
1390

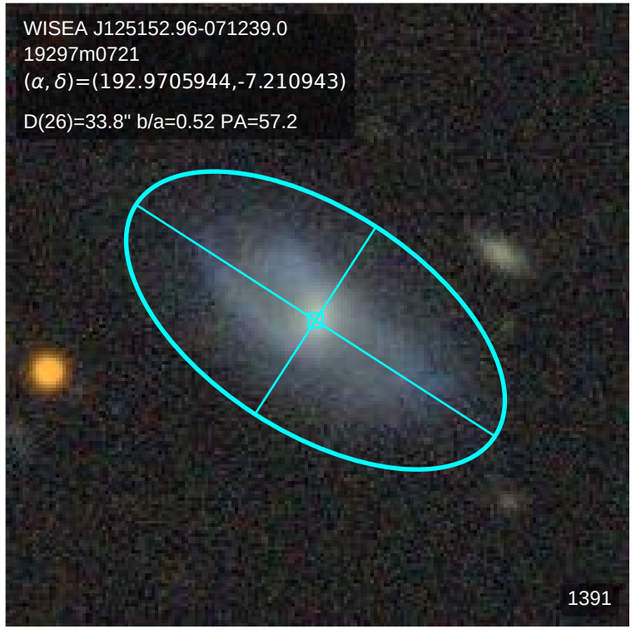
WISEA J125152.96-071239.0
19297m0721
(α, δ)=(192.9705944,-7.210943)
D(26)=33.8" b/a=0.52 PA=57.2
1391

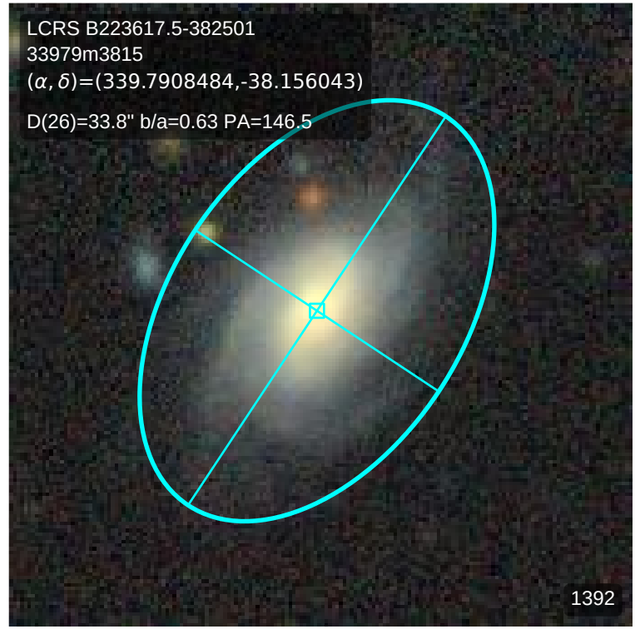
LCRS B223617.5-382501
33979m3815
(α, δ)=(339.7908484,-38.156043)
D(26)=33.8" b/a=0.63 PA=146.5
1392

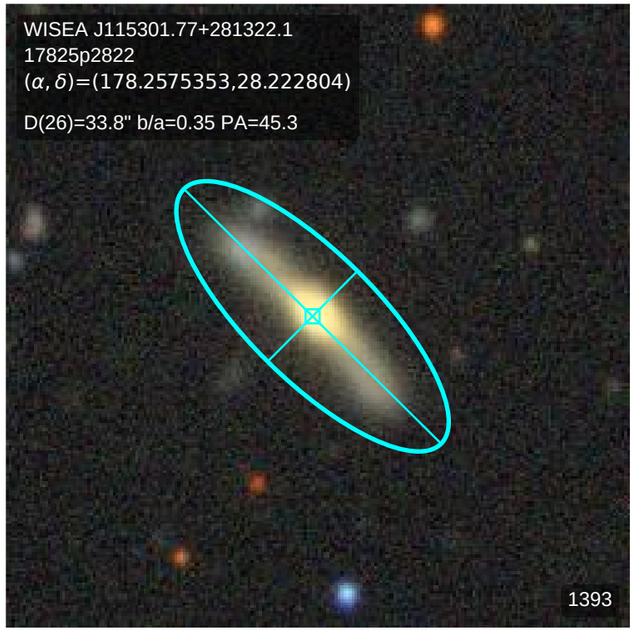
WISEA J115301.77+281322.1
17825p2822
(α, δ)=(178.2575353,28.222804)
D(26)=33.8" b/a=0.35 PA=45.3
1393

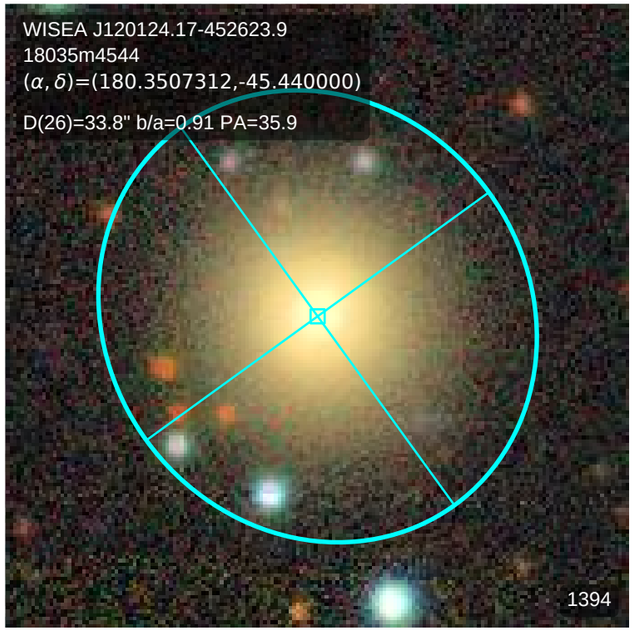
WISEA J120124.17-452623.9
18035m4544
(α, δ)=(180.3507312,-45.440000)
D(26)=33.8" b/a=0.91 PA=35.9
1394

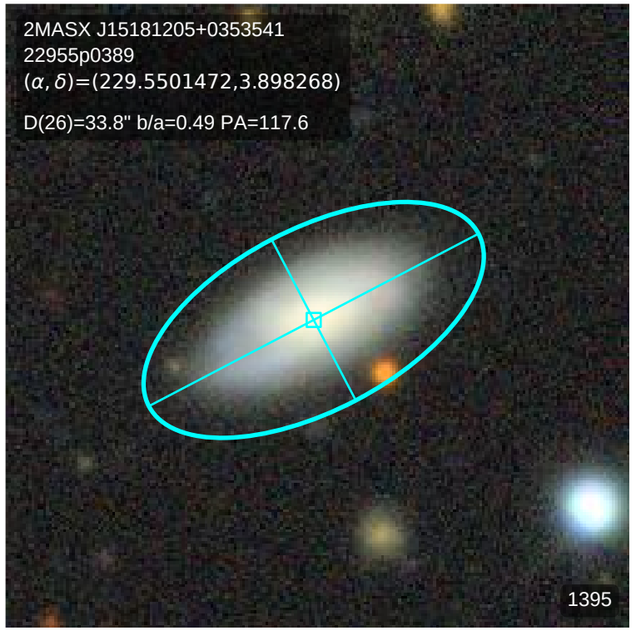
2MASX J15181205+0353541
22955p0389
(α, δ)=(229.5501472,3.898268)
D(26)=33.8" b/a=0.49 PA=117.6
1395

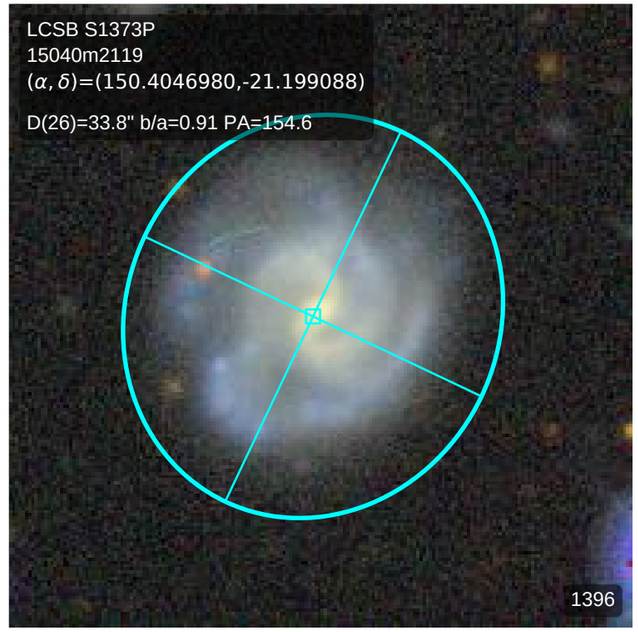
LCSB S1373P
15040m2119
(α, δ)=(150.4046980,-21.199088)
D(26)=33.8" b/a=0.91 PA=154.6
1396

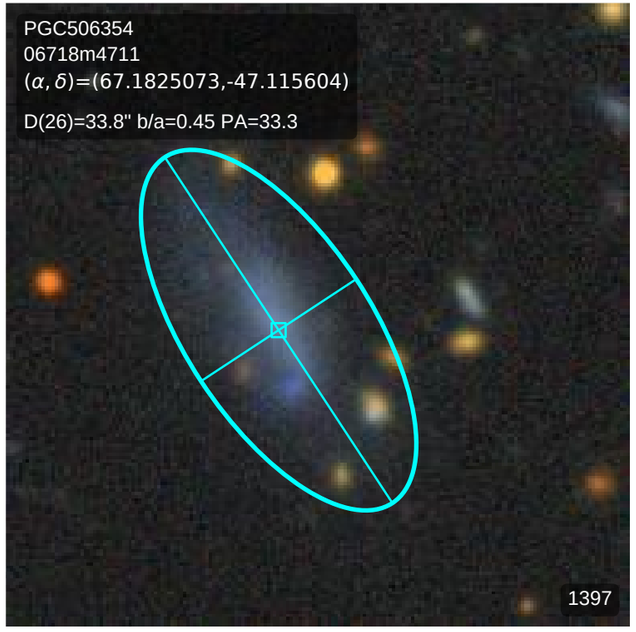
PGC506354
06718m4711
(α, δ)=(67.1825073,-47.115604)
D(26)=33.8" b/a=0.45 PA=33.3
1397

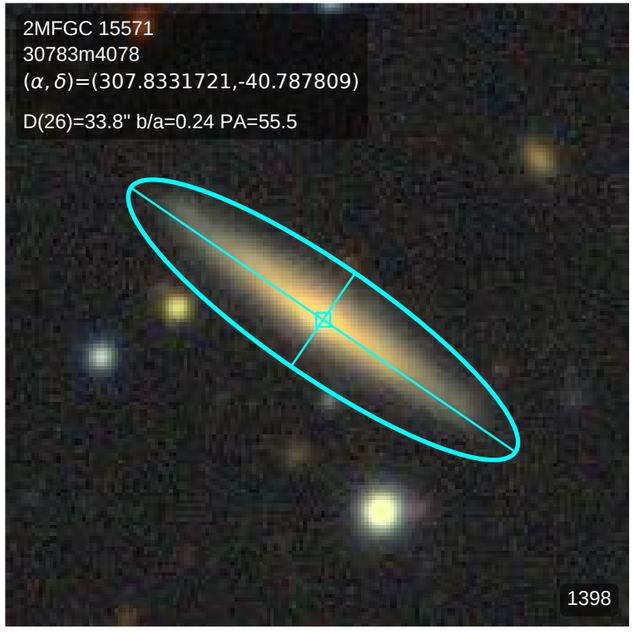
2MFGC 15571
30783m4078
(α, δ)=(307.8331721,-40.787809)
D(26)=33.8" b/a=0.24 PA=55.5
1398

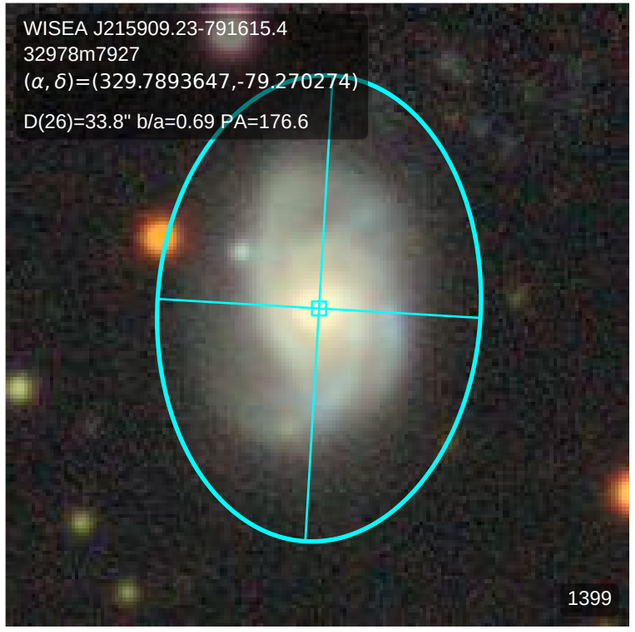
WISEA J215909.23-791615.4
32978m7927
(α, δ)=(329.7893647,-79.270274)
D(26)=33.8" b/a=0.69 PA=176.6
1399

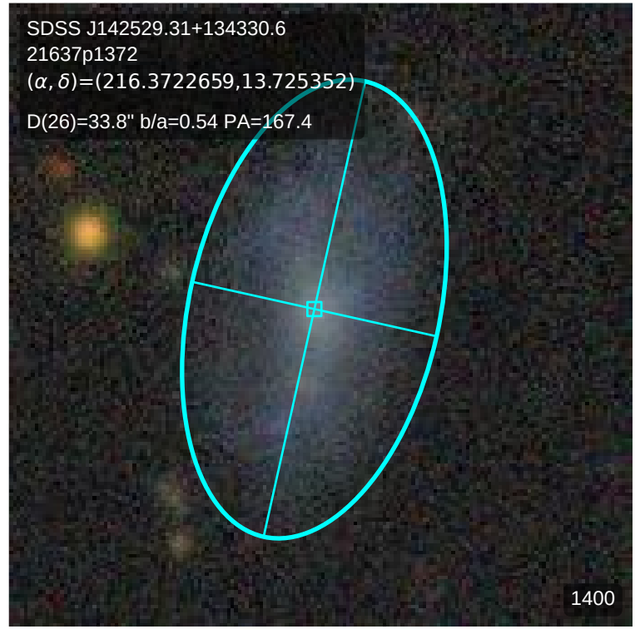
SDSS J142529.31+134330.6
21637p1372
(α, δ)=(216.3722659,13.725352)
D(26)=33.8" b/a=0.54 PA=167.4
1400

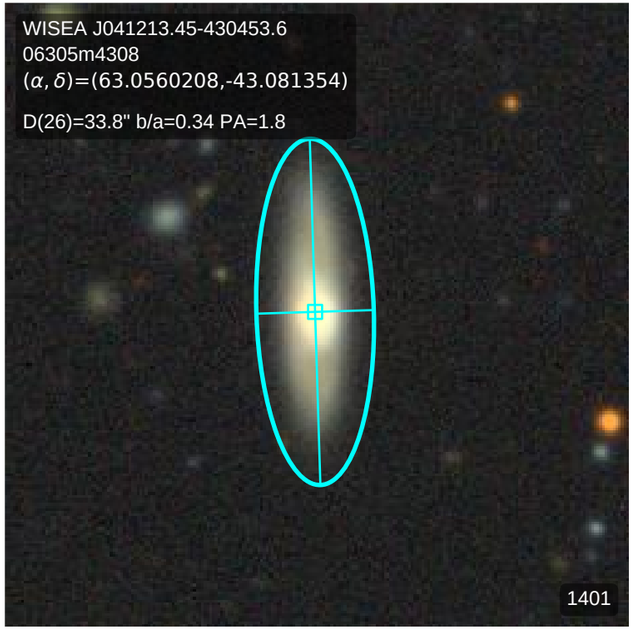
WISEA J041213.45-430453.6
06305m4308
(α, δ)=(63.0560208,-43.081354)
D(26)=33.8" b/a=0.34 PA=1.8
1401

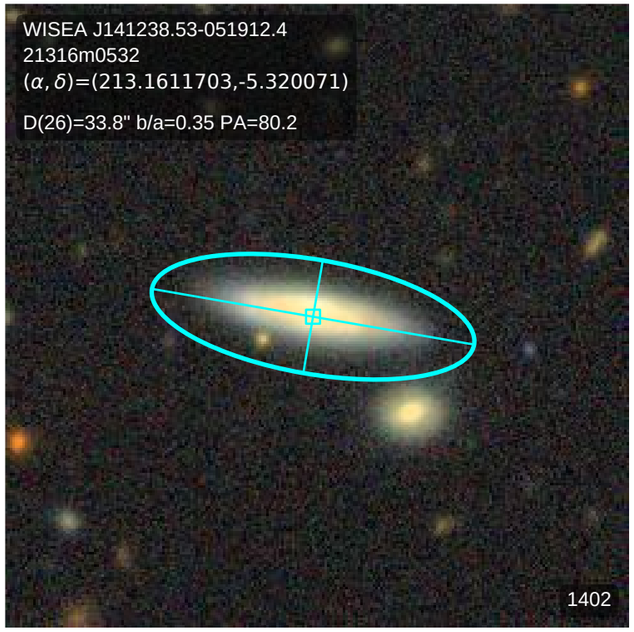
WISEA J141238.53-051912.4
21316m0532
(α, δ)=(213.1611703,-5.320071)
D(26)=33.8" b/a=0.35 PA=80.2
1402

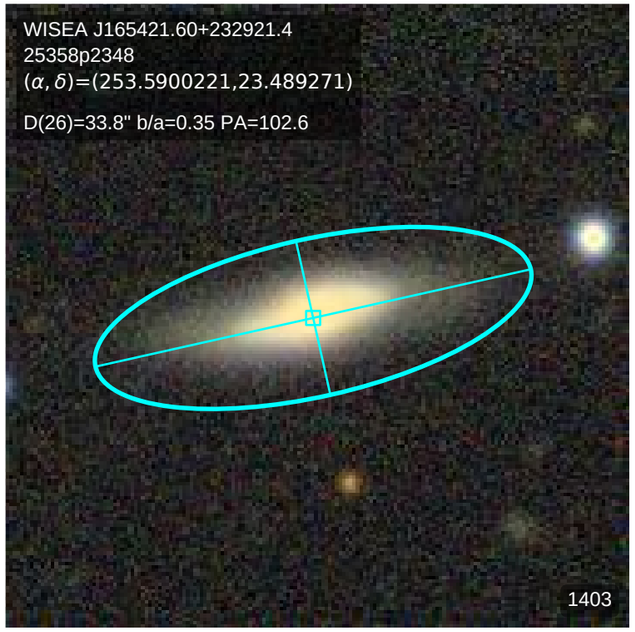
WISEA J165421.60+232921.4
25358p2348
(α, δ)=(253.5900221,23.489271)
D(26)=33.8" b/a=0.35 PA=102.6
1403

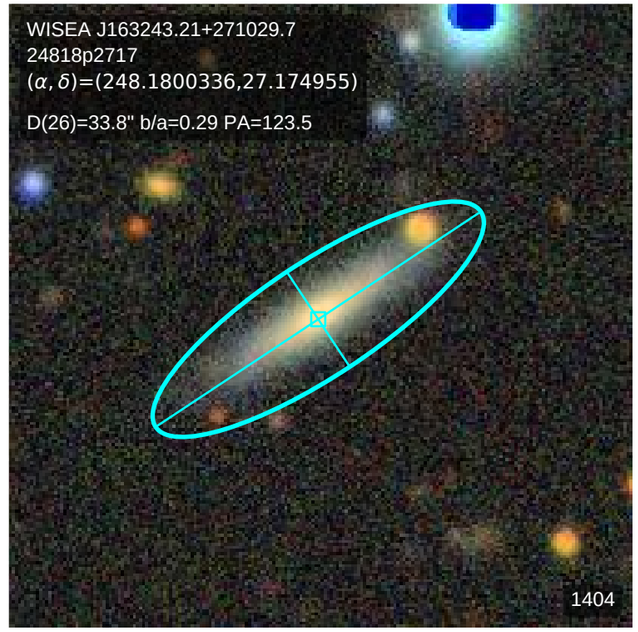
WISEA J163243.21+271029.7
24818p2717
(α, δ)=(248.1800336,27.174955)
D(26)=33.8" b/a=0.29 PA=123.5
1404

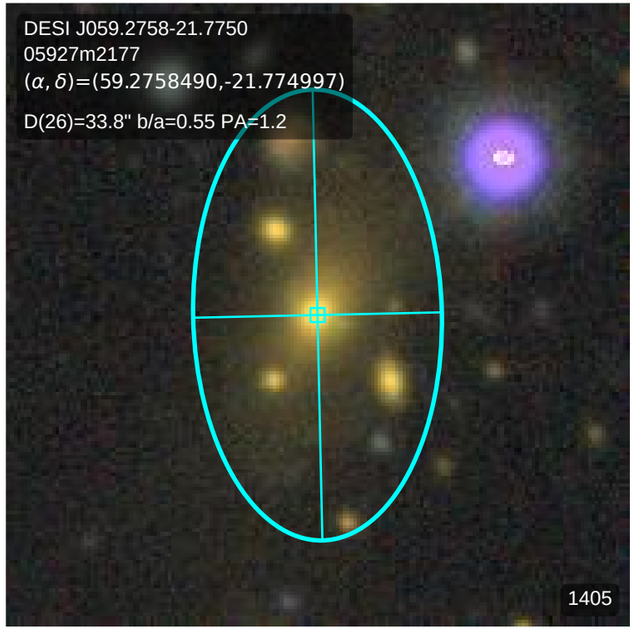
DESI J059.2758-21.7750
05927m2177
(α, δ)=(59.2758490,-21.774997)
D(26)=33.8" b/a=0.55 PA=1.2
1405

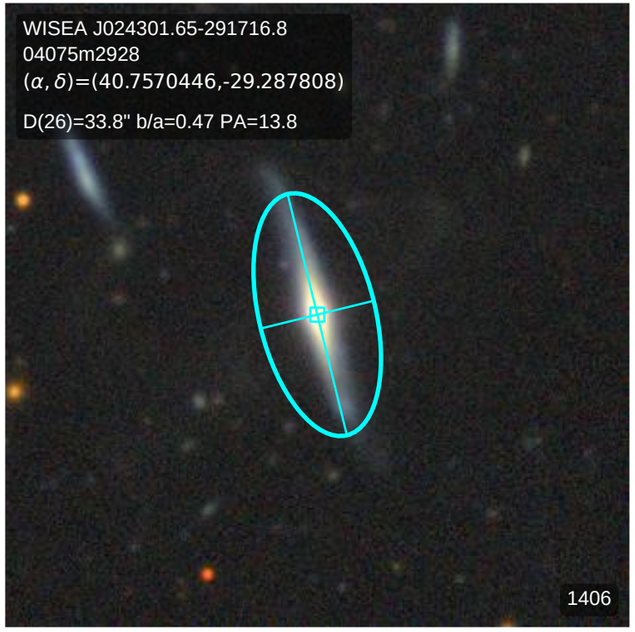
WISEA J024301.65-291716.8
04075m2928
(α, δ)=(40.7570446,-29.287808)
D(26)=33.8" b/a=0.47 PA=13.8
1406

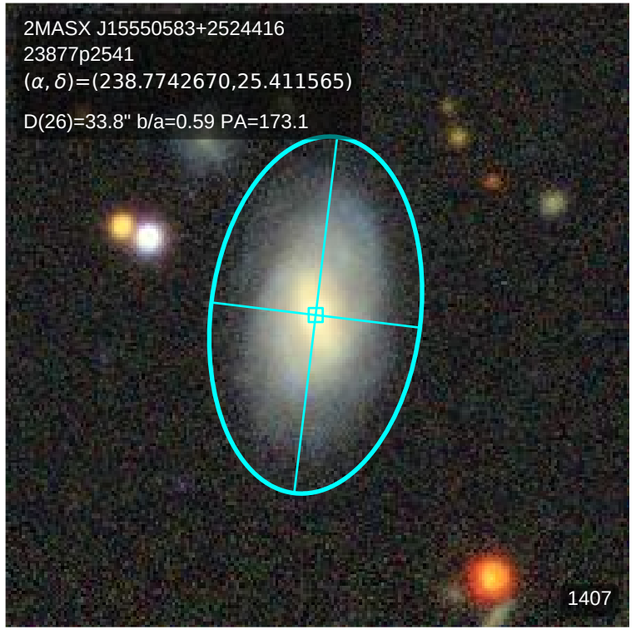
2MASX J15550583+2524416
23877p2541
(α, δ)=(238.7742670,25.411565)
D(26)=33.8" b/a=0.59 PA=173.1
1407

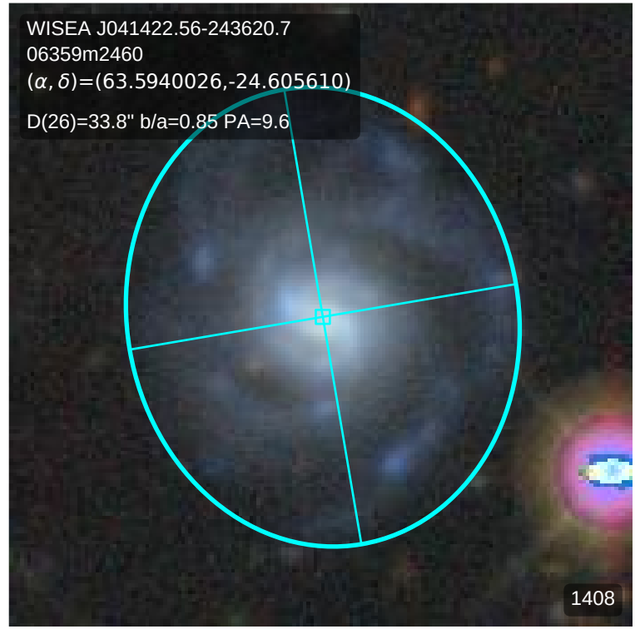
WISEA J041422.56-243620.7
06359m2460
(α, δ)=(63.5940026,-24.605610)
D(26)=33.8" b/a=0.85 PA=9.6
1408

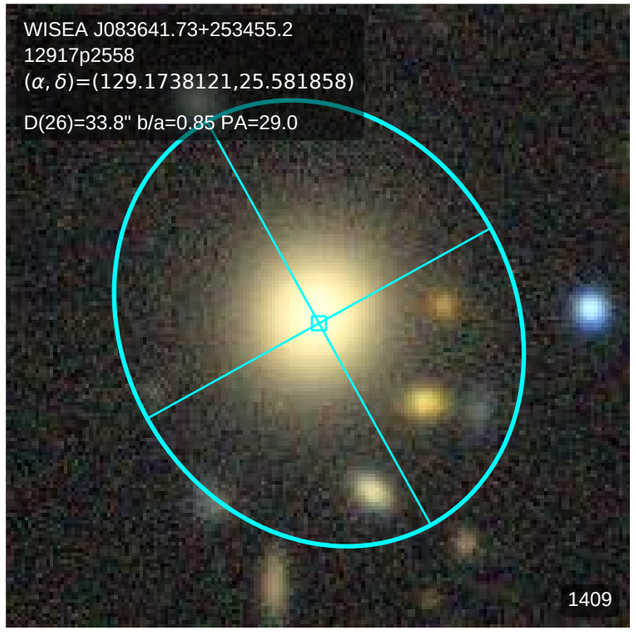
WISEA J083641.73+253455.2
12917p2558
(α, δ)=(129.1738121,25.581858)
D(26)=33.8" b/a=0.85 PA=29.0
1409

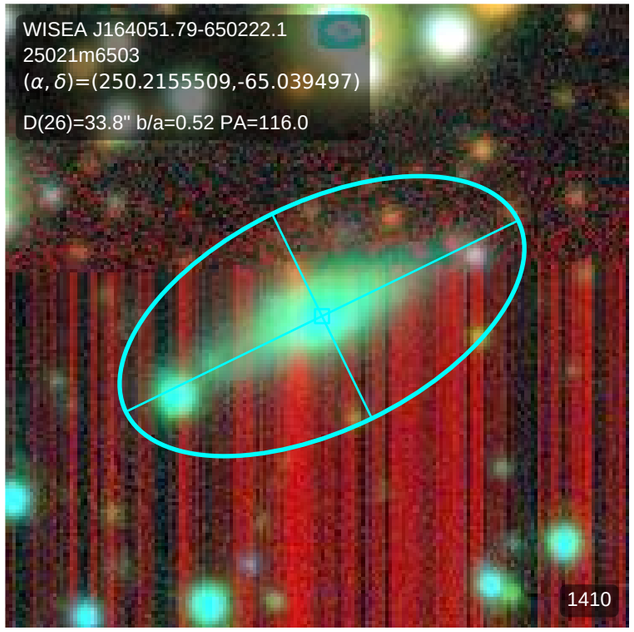
WISEA J164051.79-650222.1
25021m6503
(α, δ)=(250.2155509,-65.039497)
D(26)=33.8" b/a=0.52 PA=116.0
1410

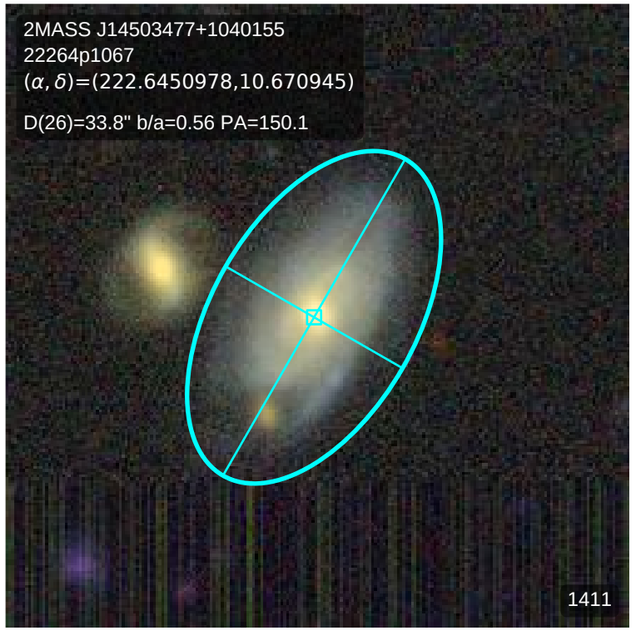
2MASS J14503477+1040155
22264p1067
(α, δ)=(222.6450978,10.670945)
D(26)=33.8" b/a=0.56 PA=150.1
1411

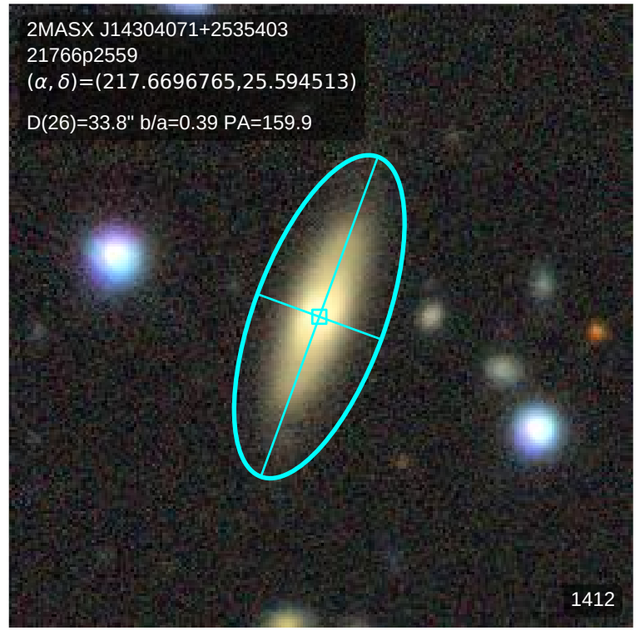
2MASX J14304071+2535403
21766p2559
(α, δ)=(217.6696765,25.594513)
D(26)=33.8" b/a=0.39 PA=159.9
1412

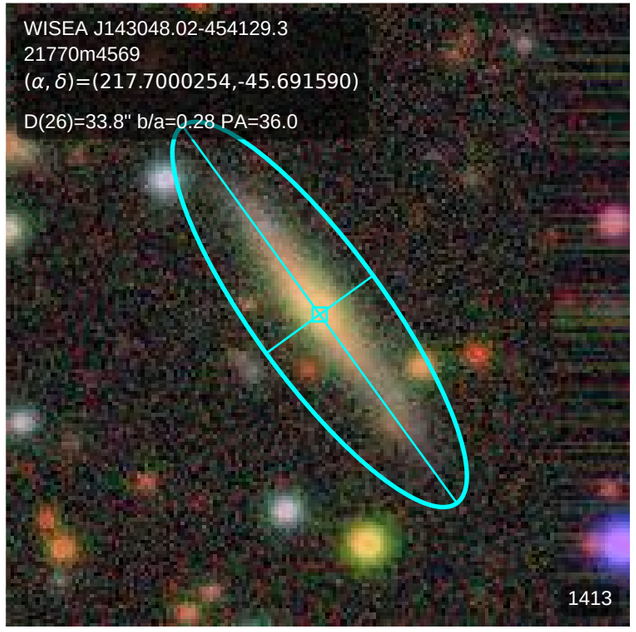
WISEA J143048.02-454129.3
21770m4569
(α, δ)=(217.7000254,-45.691590)
D(26)=33.8" b/a=0.28 PA=36.0
1413

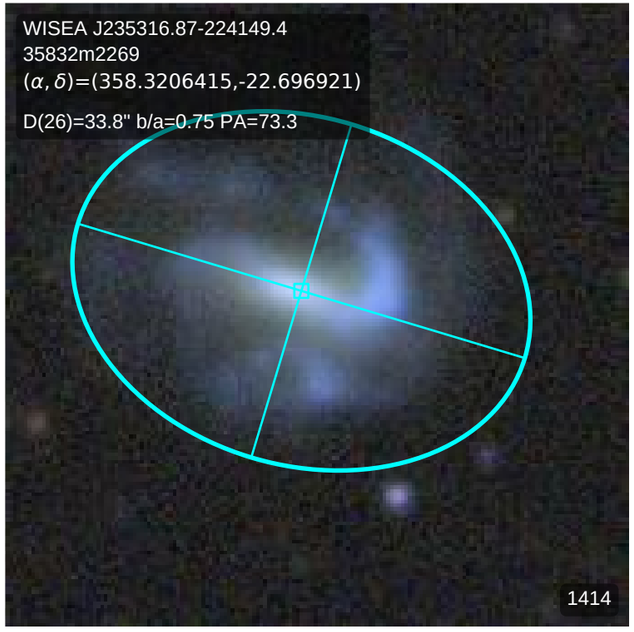
WISEA J235316.87-224149.4
35832m2269
(α, δ)=(358.3206415,-22.696921)
D(26)=33.8" b/a=0.75 PA=73.3
1414

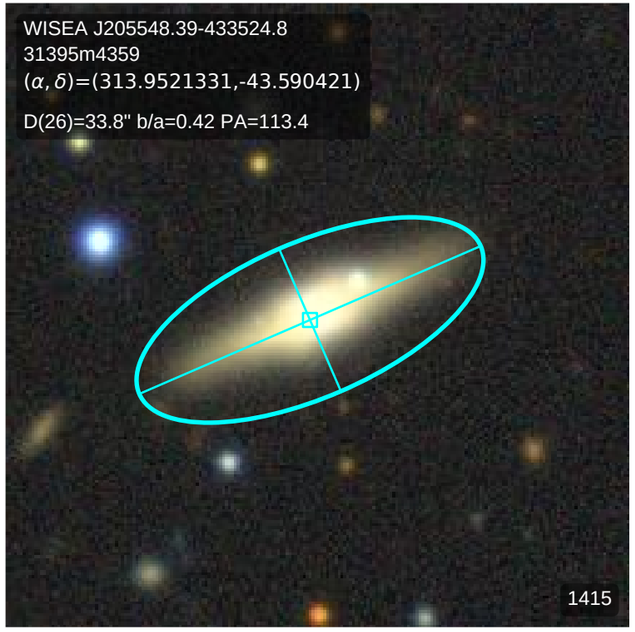
WISEA J205548.39-433524.8
31395m4359
(α, δ)=(313.9521331,-43.590421)
D(26)=33.8" b/a=0.42 PA=113.4
1415

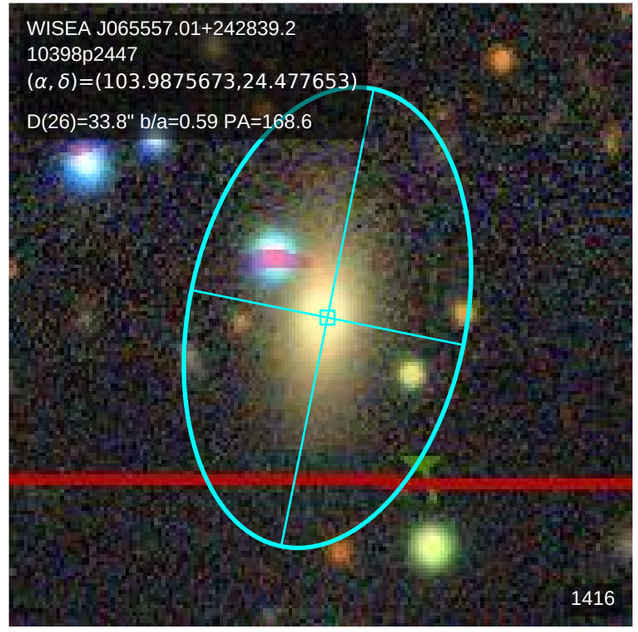
WISEA J065557.01+242839.2
10398p2447
(α, δ)=(103.9875673,24.477653)
D(26)=33.8" b/a=0.59 PA=168.6
1416

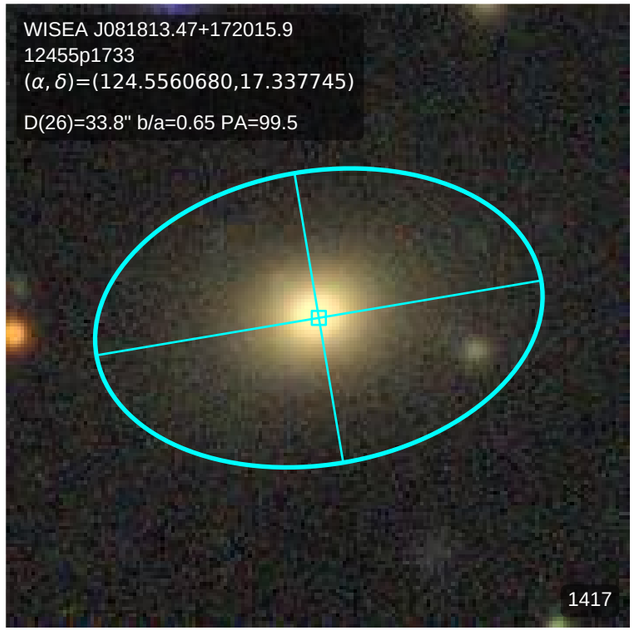
WISEA J081813.47+172015.9
12455p1733
(α, δ)=(124.5560680,17.337745)
D(26)=33.8" b/a=0.65 PA=99.5
1417

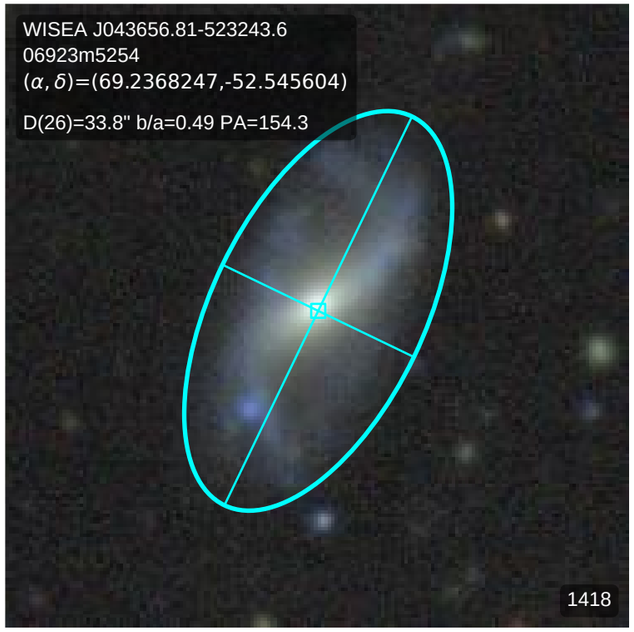
WISEA J043656.81-523243.6
06923m5254
(α, δ)=(69.2368247,-52.545604)
D(26)=33.8" b/a=0.49 PA=154.3
1418

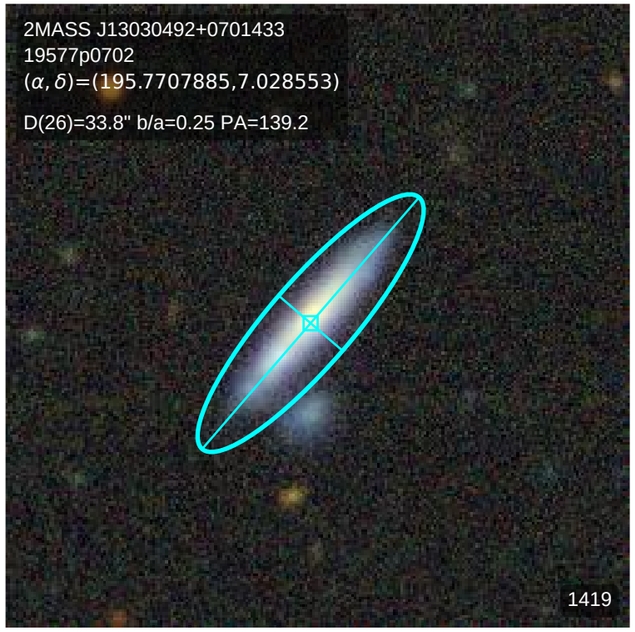
2MASS J13030492+0701433
19577p0702
(α, δ)=(195.7707885,7.028553)
D(26)=33.8" b/a=0.25 PA=139.2
1419

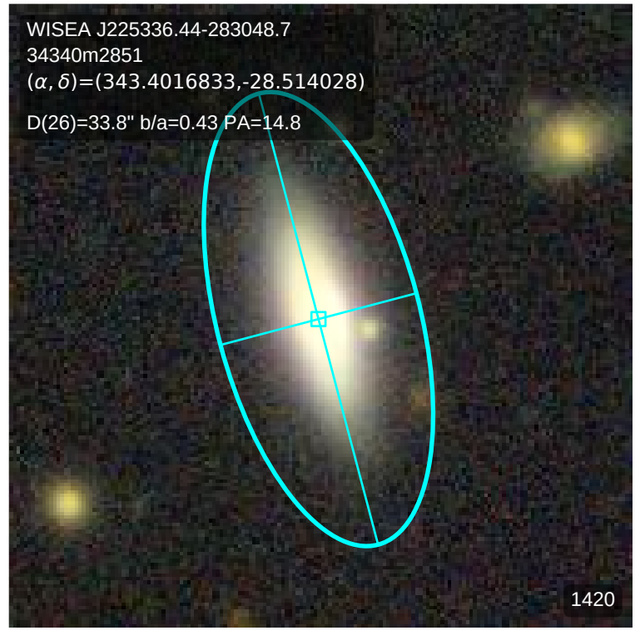
WISEA J225336.44-283048.7
34340m2851
(α, δ)=(343.4016833,-28.514028)
D(26)=33.8" b/a=0.43 PA=14.8
1420

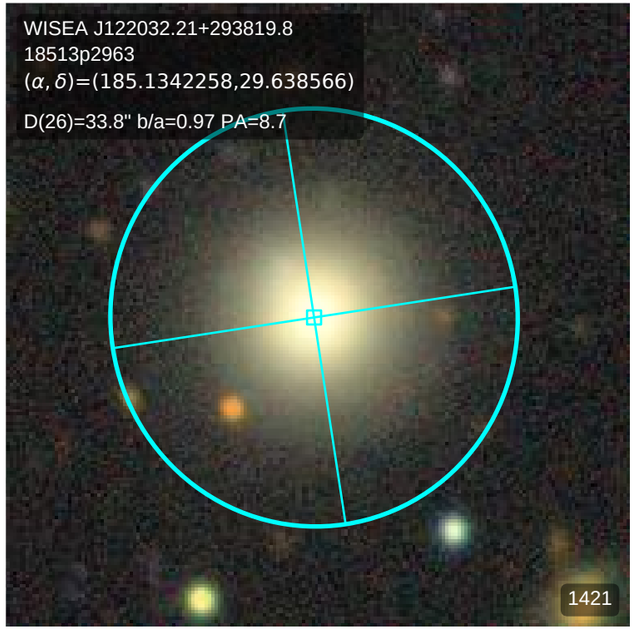
WISEA J122032.21+293819.8
18513p2963
(α, δ)=(185.1342258,29.638566)
D(26)=33.8" b/a=0.97 PA=8.7
1421

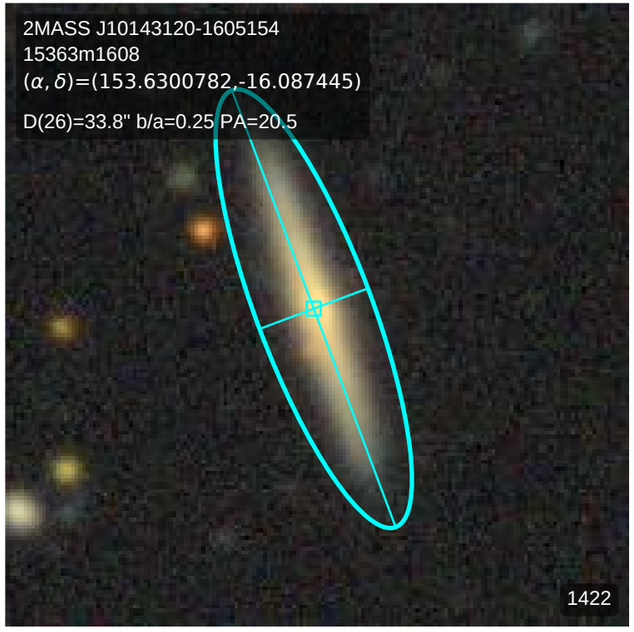
2MASS J10143120-1605154
15363m1608
(α, δ)=(153.6300782,-16.087445)
D(26)=33.8" b/a=0.25 PA=20.5
1422

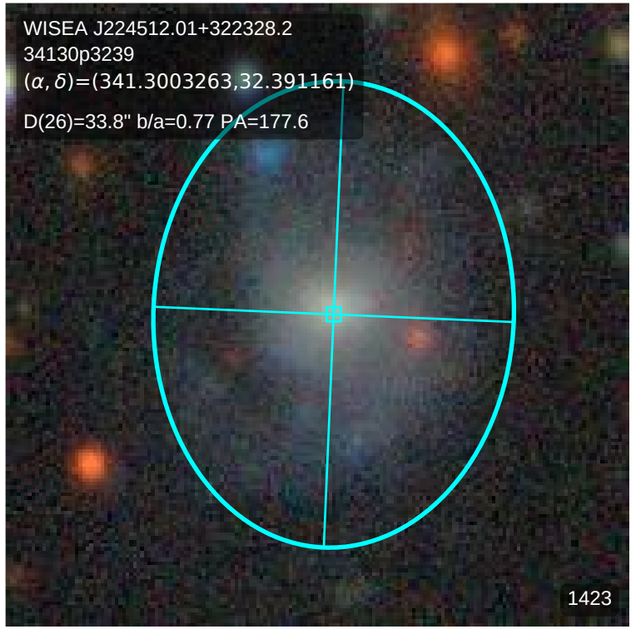
WISEA J224512.01+322328.2
34130p3239
(α, δ)=(341.3003263,32.391161)
D(26)=33.8" b/a=0.77 PA=177.6
1423

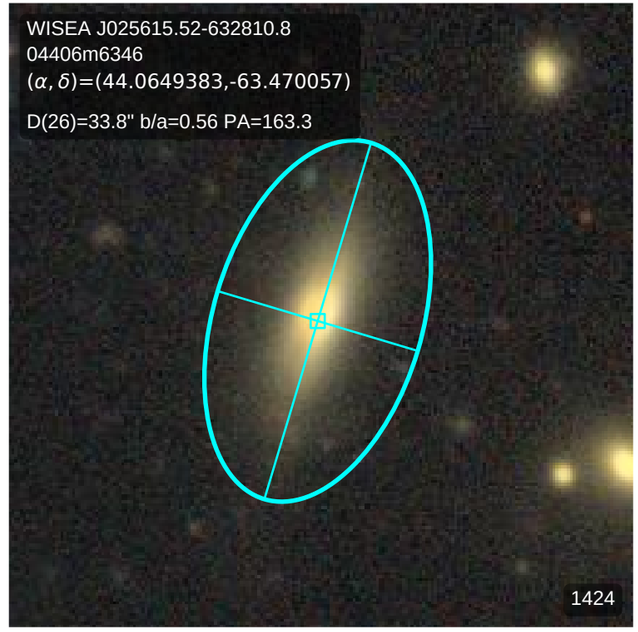
WISEA J025615.52-632810.8
04406m6346
(α, δ)=(44.0649383,-63.470057)
D(26)=33.8" b/a=0.56 PA=163.3
1424

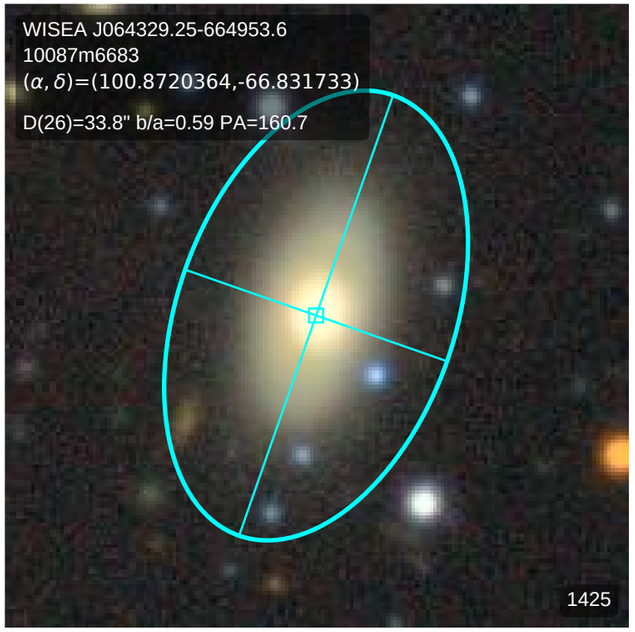
WISEA J064329.25-664953.6
10087m6683
(α, δ)=(100.8720364,-66.831733)
D(26)=33.8" b/a=0.59 PA=160.7
1425

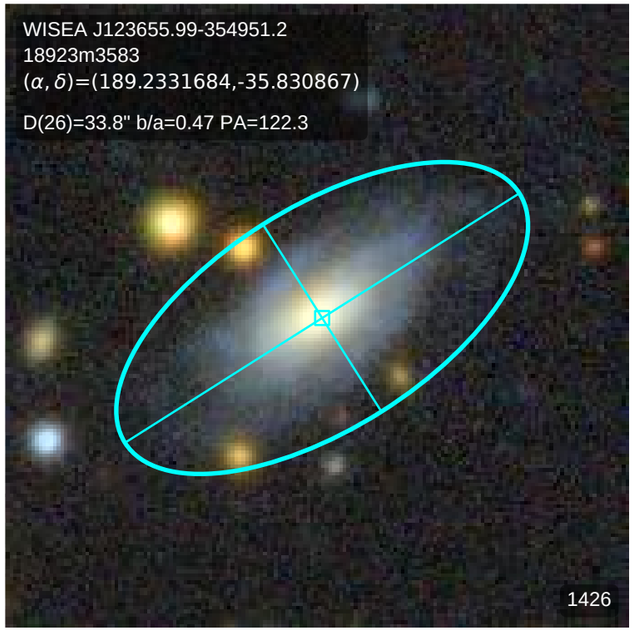
WISEA J123655.99-354951.2
18923m3583
(α, δ)=(189.2331684,-35.830867)
D(26)=33.8" b/a=0.47 PA=122.3
1426

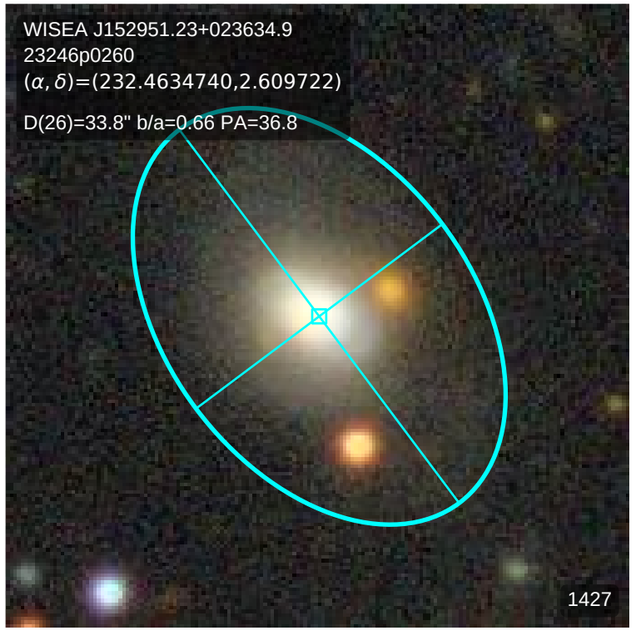
WISEA J152951.23+023634.9
23246p0260
(α, δ)=(232.4634740,2.609722)
D(26)=33.8" b/a=0.66 PA=36.8
1427

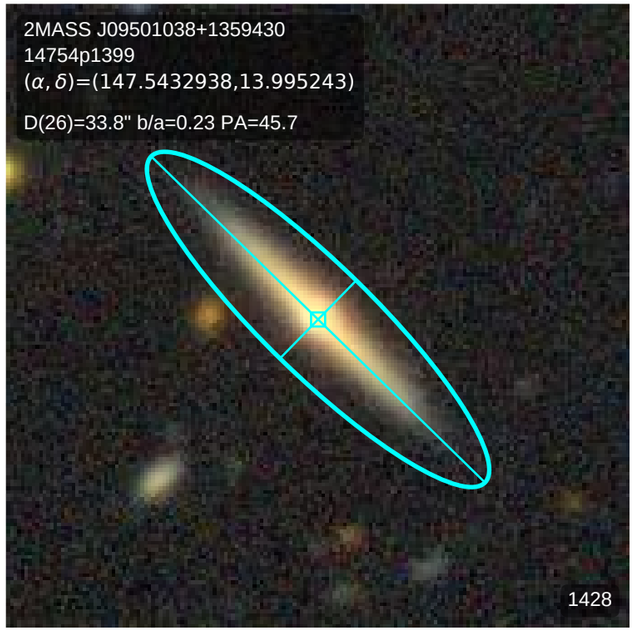
2MASS J09501038+1359430
14754p1399
(α, δ)=(147.5432938,13.995243)
D(26)=33.8" b/a=0.23 PA=45.7
1428

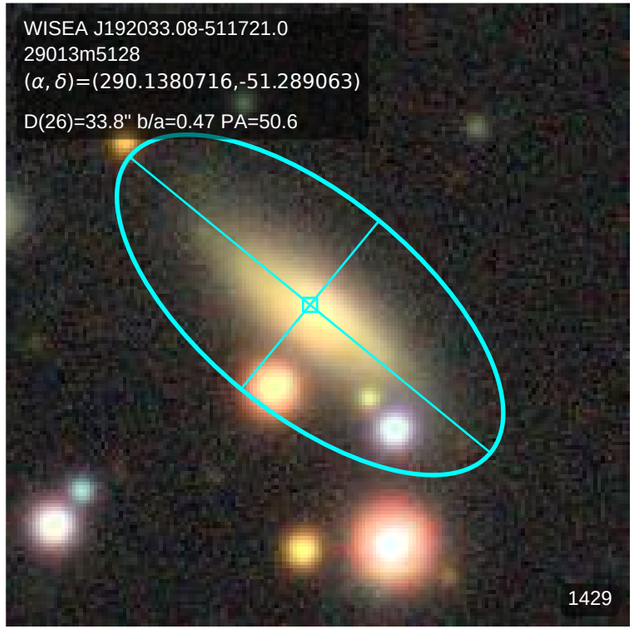
WISEA J192033.08-511721.0
29013m5128
(α, δ)=(290.1380716,-51.289063)
D(26)=33.8" b/a=0.47 PA=50.6
1429

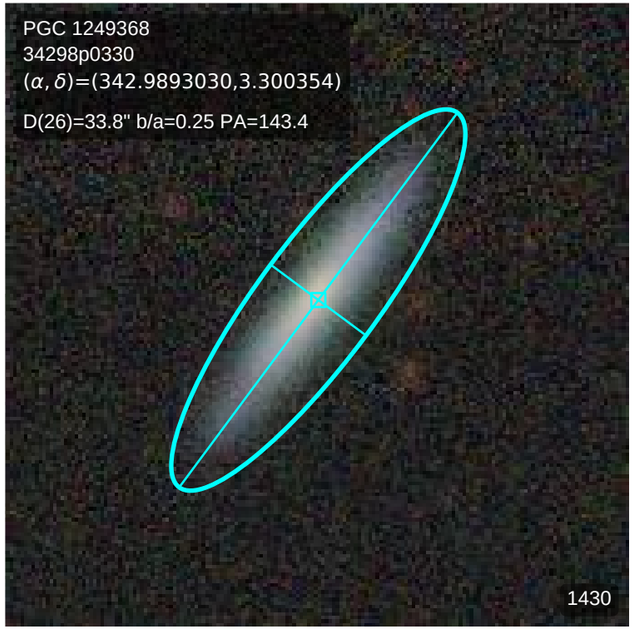
PGC 1249368
34298p0330
(α, δ)=(342.9893030,3.300354)
D(26)=33.8" b/a=0.25 PA=143.4
1430

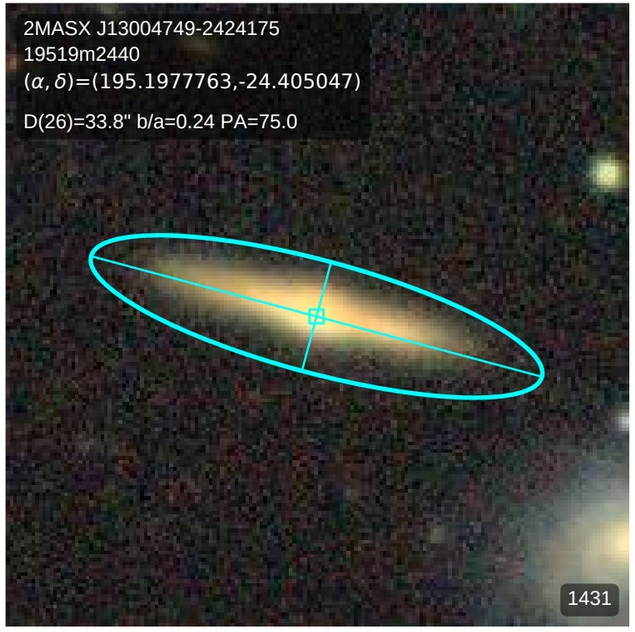
2MASX J13004749-2424175
19519m2440
(α, δ)=(195.1977763,-24.405047)
D(26)=33.8" b/a=0.24 PA=75.0
1431

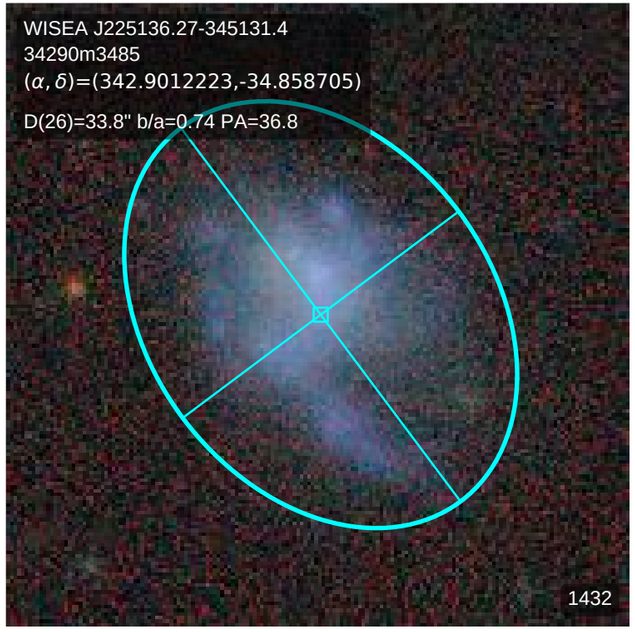
WISEA J225136.27-345131.4
34290m3485
(α, δ)=(342.9012223,-34.858705)
D(26)=33.8" b/a=0.74 PA=36.8
1432

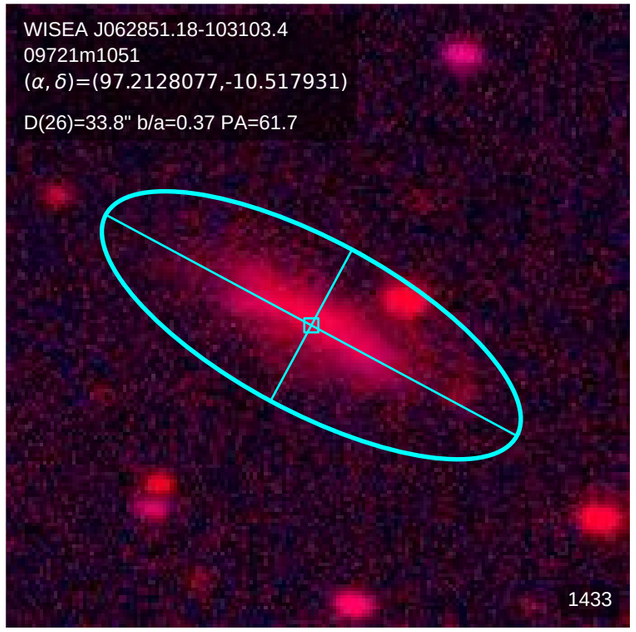
WISEA J062851.18-103103.4
09721m1051
(α, δ)=(97.2128077,-10.517931)
D(26)=33.8" b/a=0.37 PA=61.7
1433

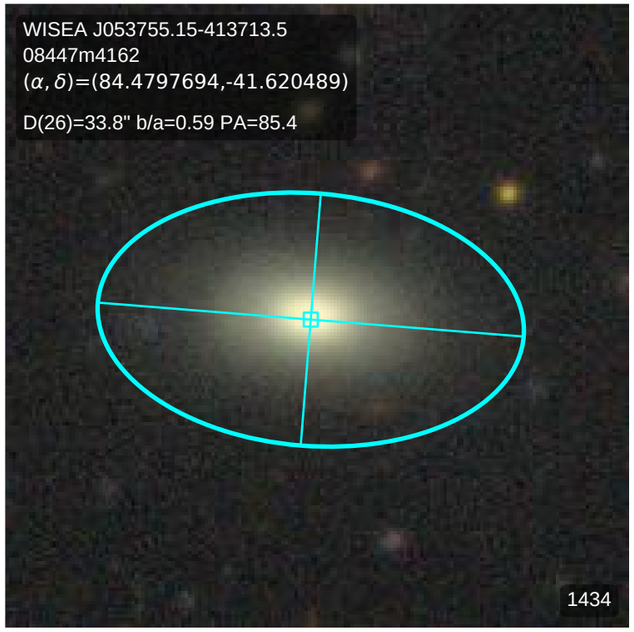
WISEA J053755.15-413713.5
08447m4162
(α, δ)=(84.4797694,-41.620489)
D(26)=33.8" b/a=0.59 PA=85.4
1434

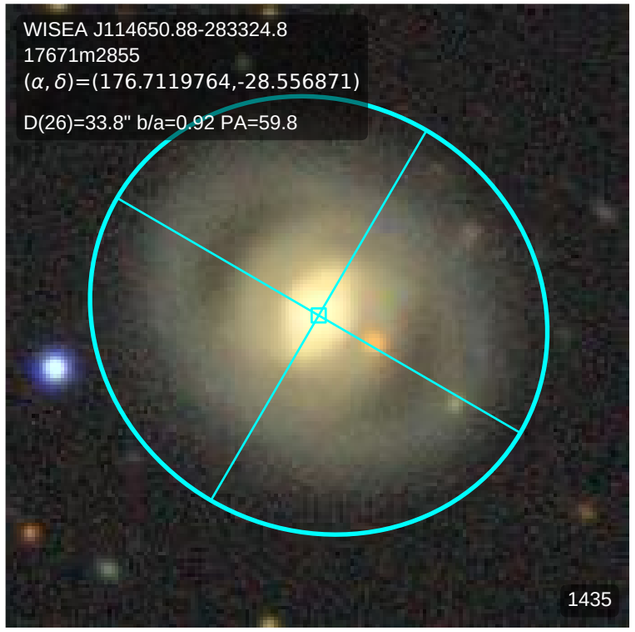
WISEA J114650.88-283324.8
17671m2855
(α, δ)=(176.7119764,-28.556871)
D(26)=33.8" b/a=0.92 PA=59.8
1435

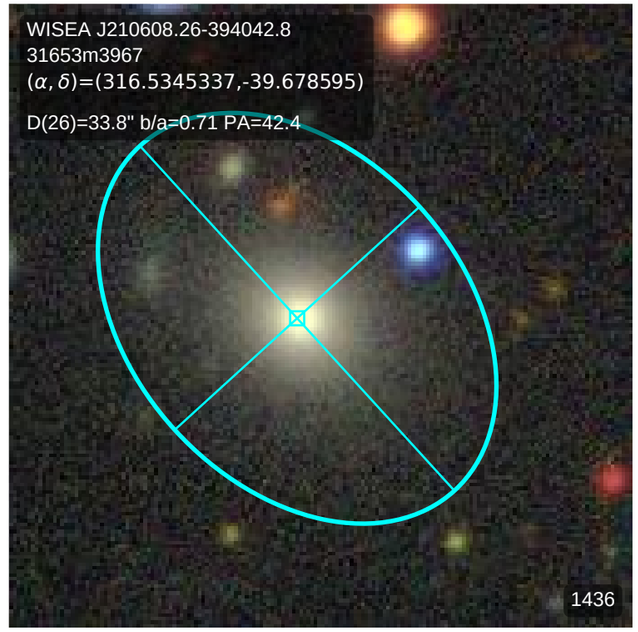
WISEA J210608.26-394042.8
31653m3967
(α, δ)=(316.5345337,-39.678595)
D(26)=33.8" b/a=0.71 PA=42.4
1436

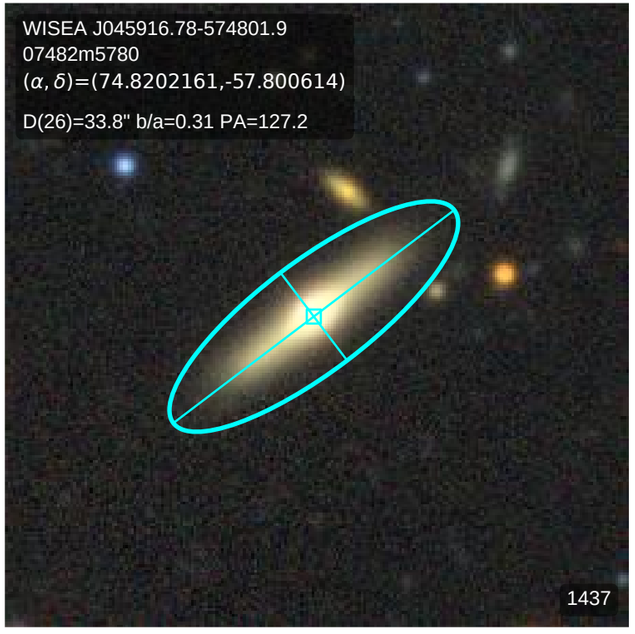
WISEA J045916.78-574801.9
07482m5780
(α, δ)=(74.8202161,-57.800614)
D(26)=33.8" b/a=0.31 PA=127.2
1437

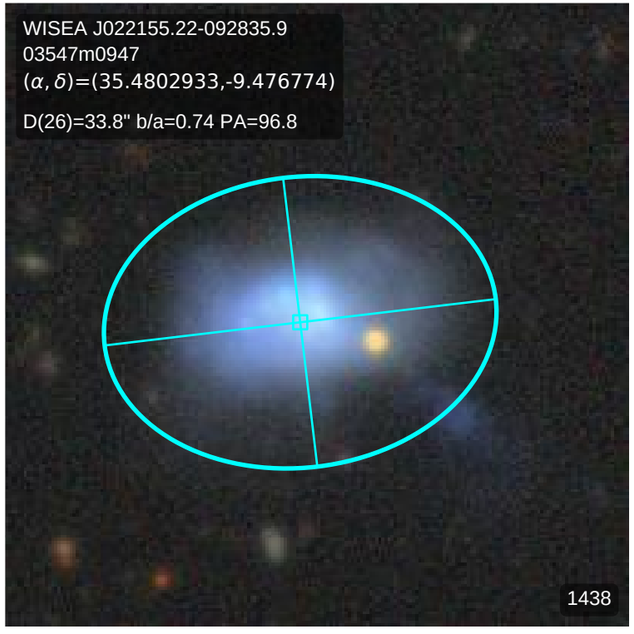
WISEA J022155.22-092835.9
03547m0947
(α, δ)=(35.4802933,-9.476774)
D(26)=33.8" b/a=0.74 PA=96.8
1438

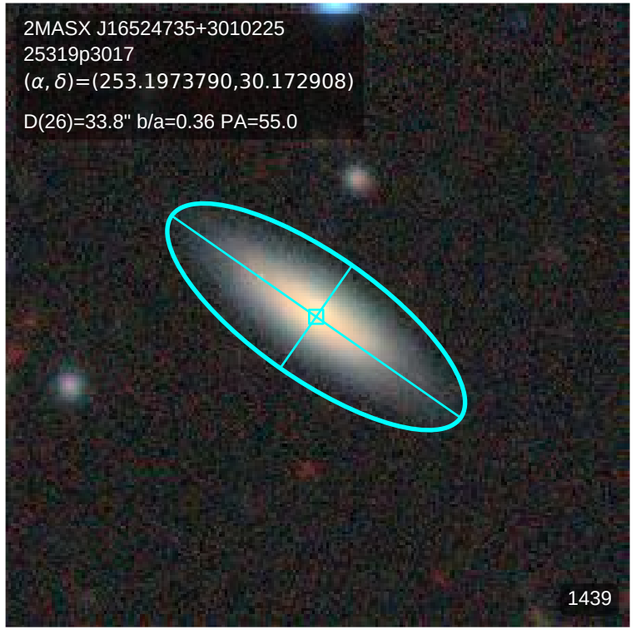
2MASX J16524735+3010225
25319p3017
(α, δ)=(253.1973790,30.172908)
D(26)=33.8" b/a=0.36 PA=55.0
1439

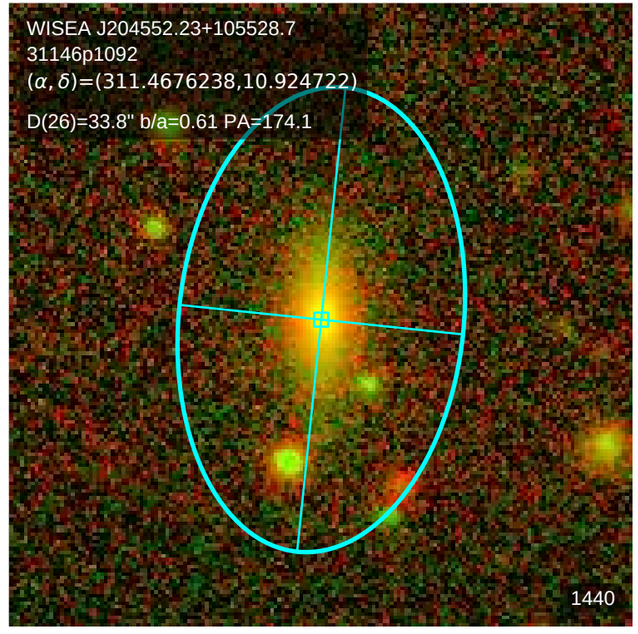
WISEA J204552.23+105528.7
31146p1092
(α, δ)=(311.4676238,10.924722)
D(26)=33.8" b/a=0.61 PA=174.1
1440

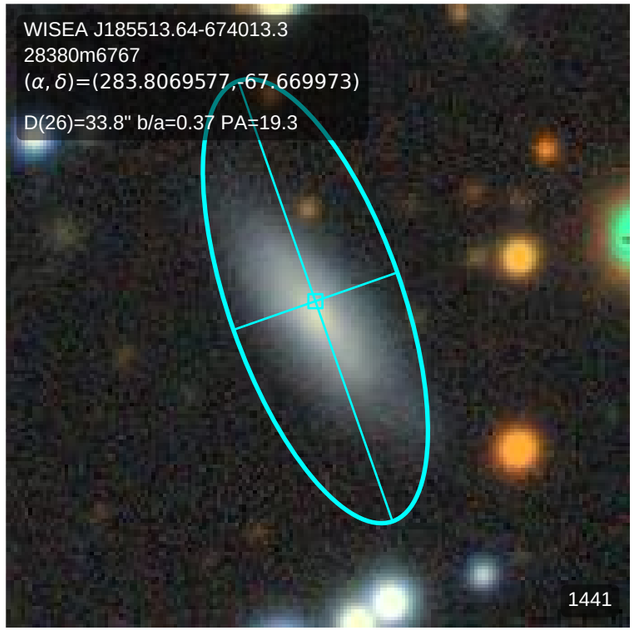
WISEA J185513.64-674013.3
28380m6767
(α, δ)=(283.8069577,-67.669973)
D(26)=33.8" b/a=0.37 PA=19.3
1441

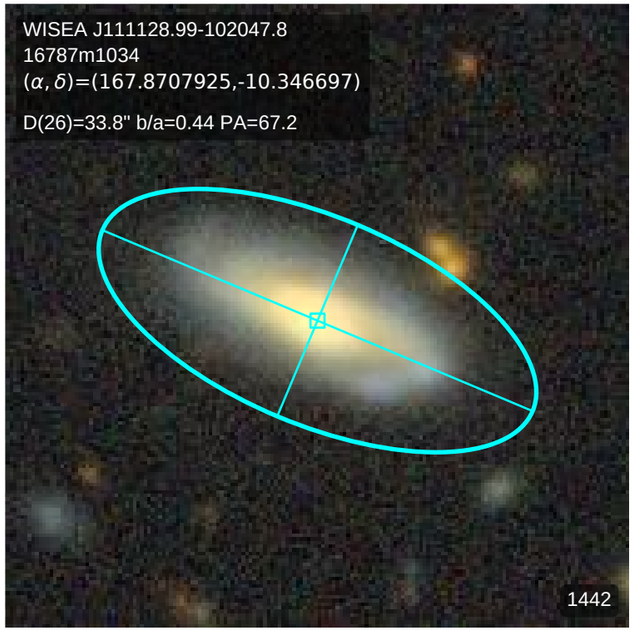
WISEA J111128.99-102047.8
16787m1034
(α, δ)=(167.8707925,-10.346697)
D(26)=33.8" b/a=0.44 PA=67.2
1442

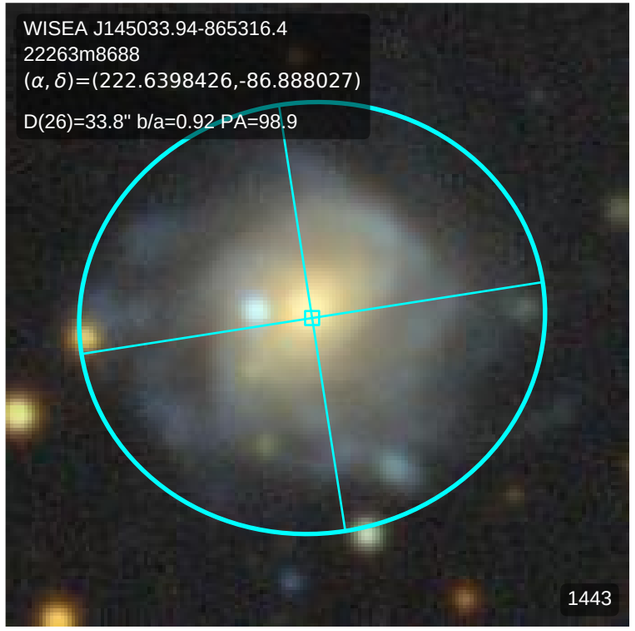
WISEA J145033.94-865316.4
22263m8688
(α, δ)=(222.6398426,-86.888027)
D(26)=33.8" b/a=0.92 PA=98.9
1443

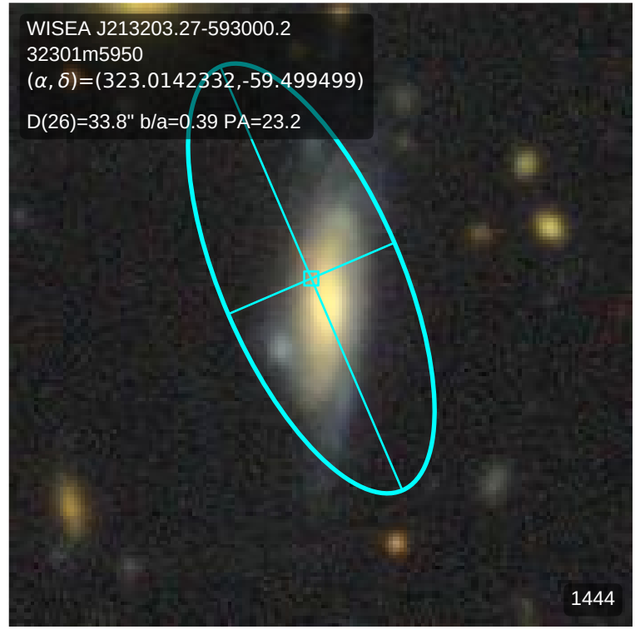
WISEA J213203.27-593000.2
32301m5950
(α, δ)=(323.0142332,-59.499499)
D(26)=33.8" b/a=0.39 PA=23.2
1444

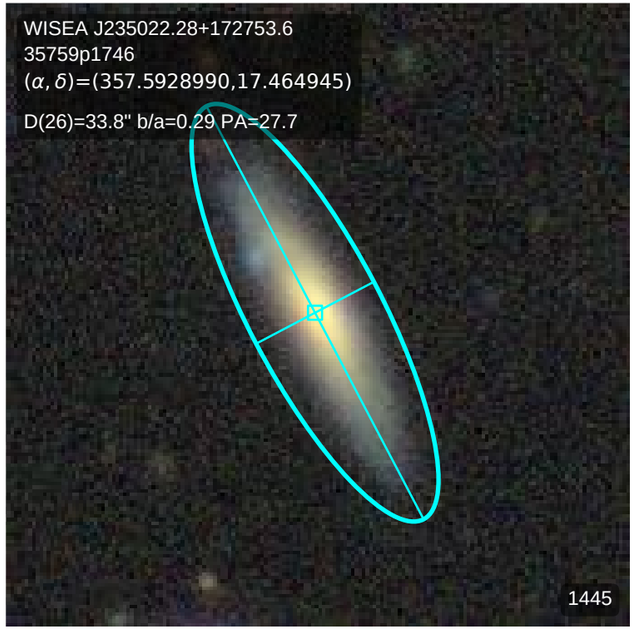
WISEA J235022.28+172753.6
35759p1746
(α, δ)=(357.5928990,17.464945)
D(26)=33.8" b/a=0.29 PA=27.7
1445

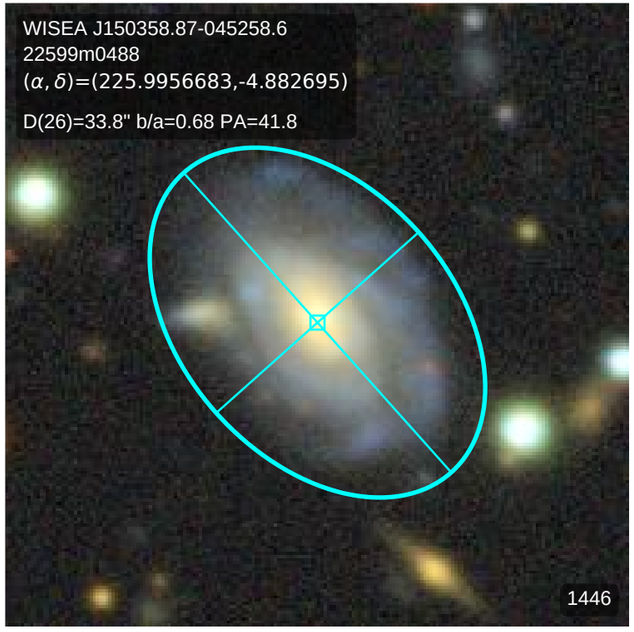
WISEA J150358.87-045258.6
22599m0488
(α, δ)=(225.9956683,-4.882695)
D(26)=33.8" b/a=0.68 PA=41.8
1446

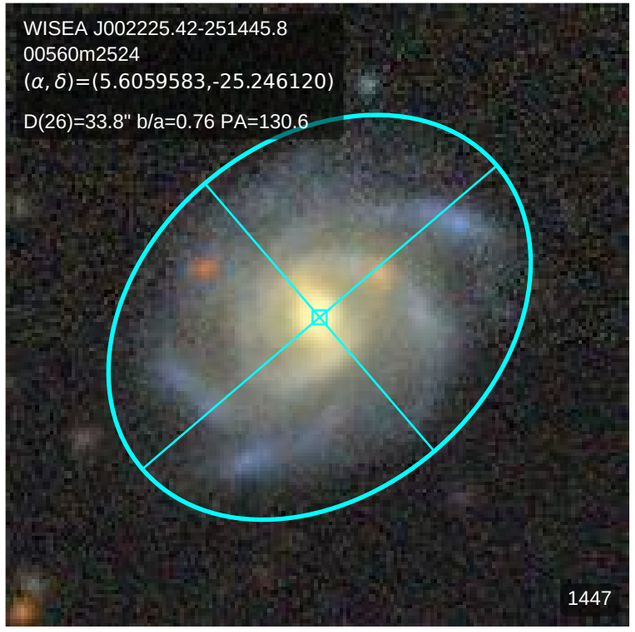
WISEA J002225.42-251445.8
00560m2524
(α, δ)=(5.6059583,-25.246120)
D(26)=33.8" b/a=0.76 PA=130.6
1447

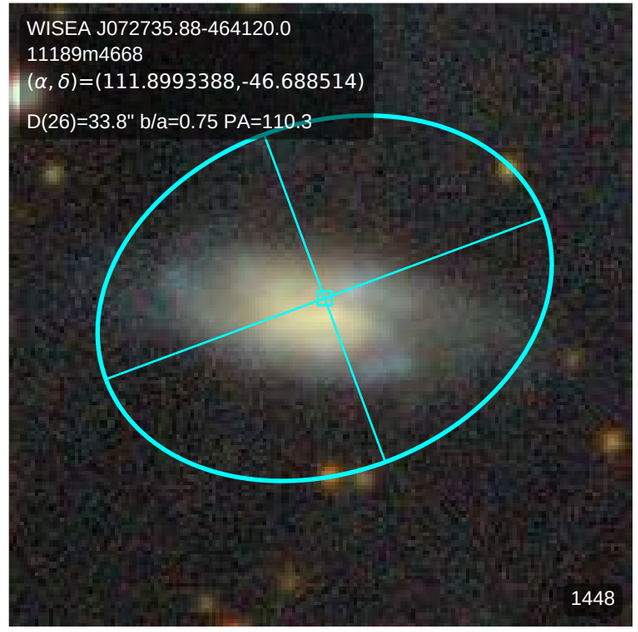
WISEA J072735.88-464120.0
11189m4668
(α, δ)=(111.8993388,-46.688514)
D(26)=33.8" b/a=0.75 PA=110.3
1448

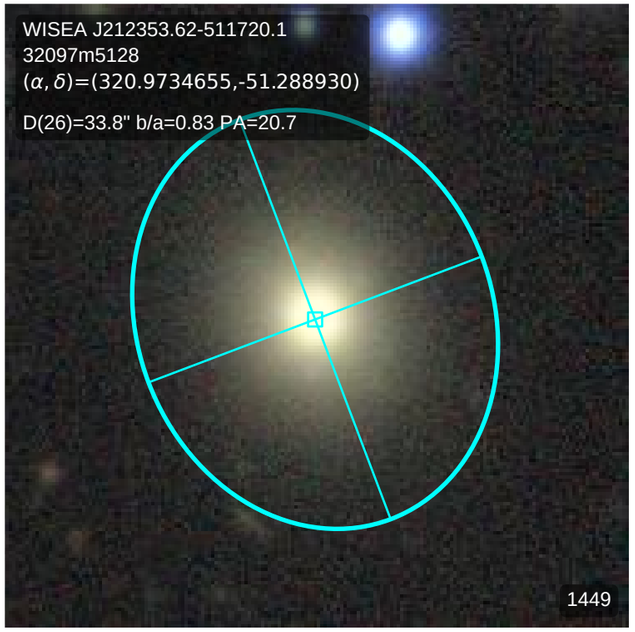
WISEA J212353.62-511720.1
32097m5128
(α, δ)=(320.9734655,-51.288930)
D(26)=33.8" b/a=0.83 PA=20.7
1449

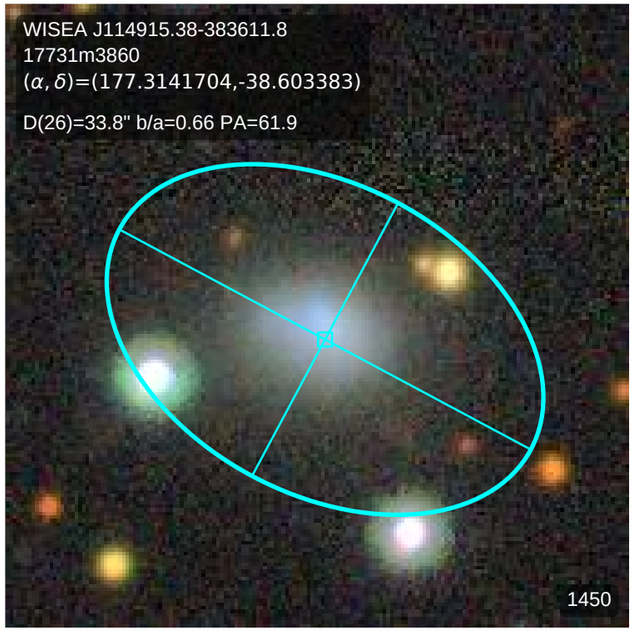
WISEA J114915.38-383611.8
17731m3860
(α, δ)=(177.3141704,-38.603383)
D(26)=33.8" b/a=0.66 PA=61.9
1450

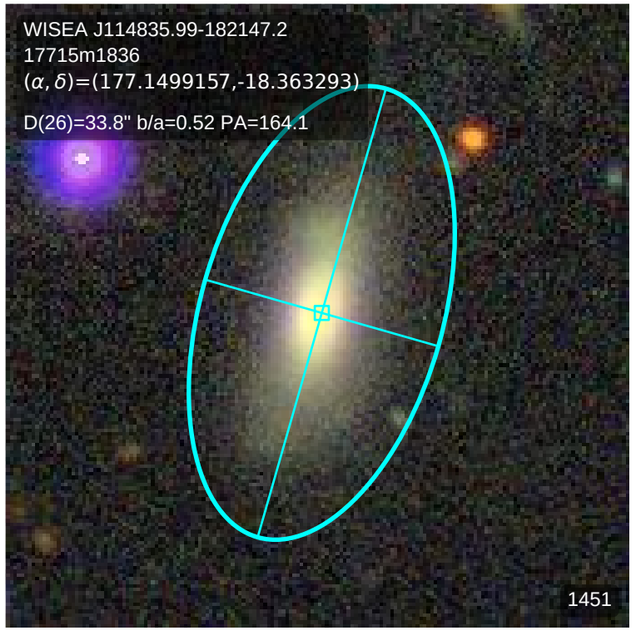
WISEA J114835.99-182147.2
17715m1836
(α, δ)=(177.1499157,-18.363293)
D(26)=33.8" b/a=0.52 PA=164.1
1451

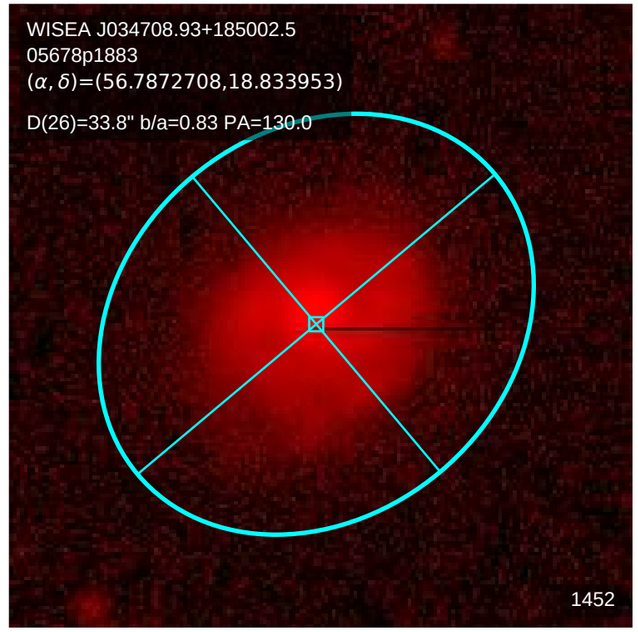
WISEA J034708.93+185002.5
05678p1883
(α, δ)=(56.7872708,18.833953)
D(26)=33.8" b/a=0.83 PA=130.0
1452

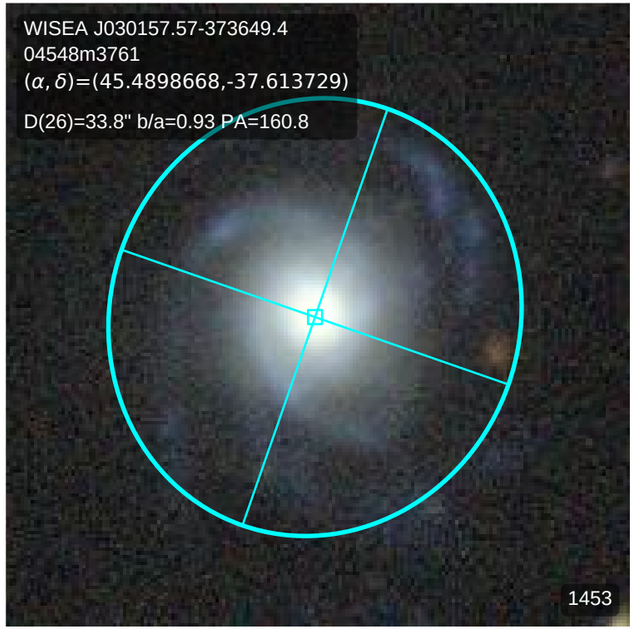
WISEA J030157.57-373649.4
04548m3761
(α, δ)=(45.4898668,-37.613729)
D(26)=33.8" b/a=0.93 PA=160.8
1453

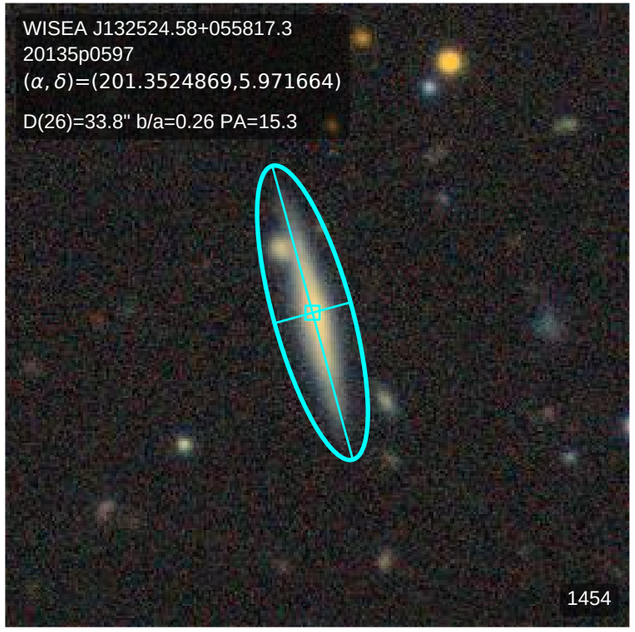
WISEA J132524.58+055817.3
20135p0597
(α, δ)=(201.3524869,5.971664)
D(26)=33.8" b/a=0.26 PA=15.3
1454

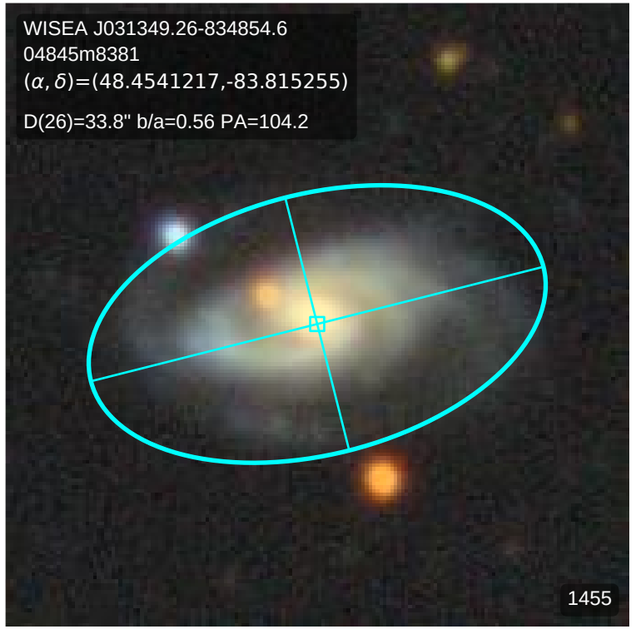
WISEA J031349.26-834854.6
04845m8381
(α, δ)=(48.4541217,-83.815255)
D(26)=33.8" b/a=0.56 PA=104.2
1455

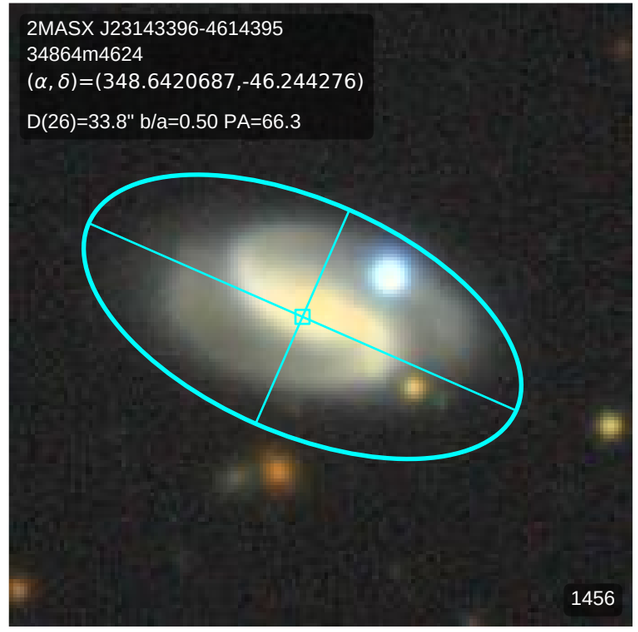
2MASX J23143396-4614395
34864m4624
(α, δ)=(348.6420687,-46.244276)
D(26)=33.8" b/a=0.50 PA=66.3
1456

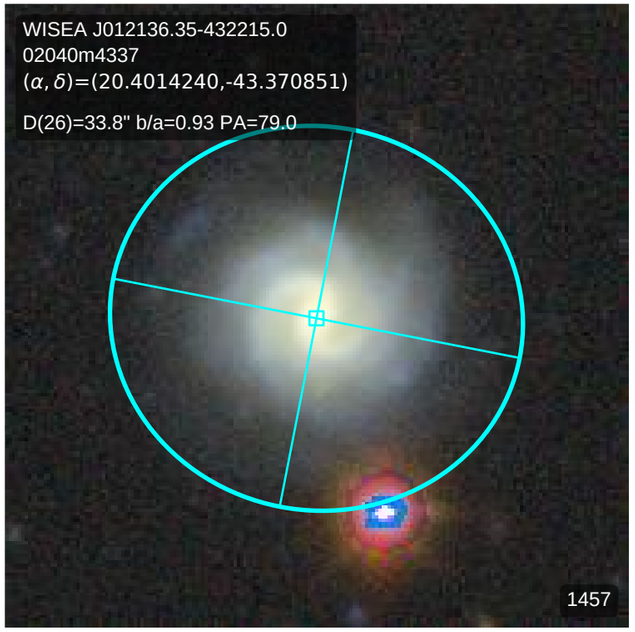
WISEA J012136.35-432215.0
02040m4337
(α, δ)=(20.4014240,-43.370851)
D(26)=33.8" b/a=0.93 PA=79.0
1457

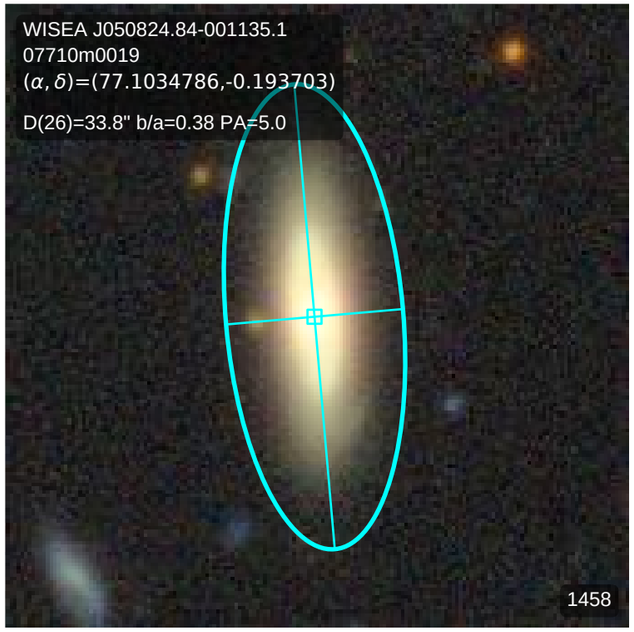
WISEA J050824.84-001135.1
07710m0019
(α, δ)=(77.1034786,-0.193703)
D(26)=33.8" b/a=0.38 PA=5.0
1458

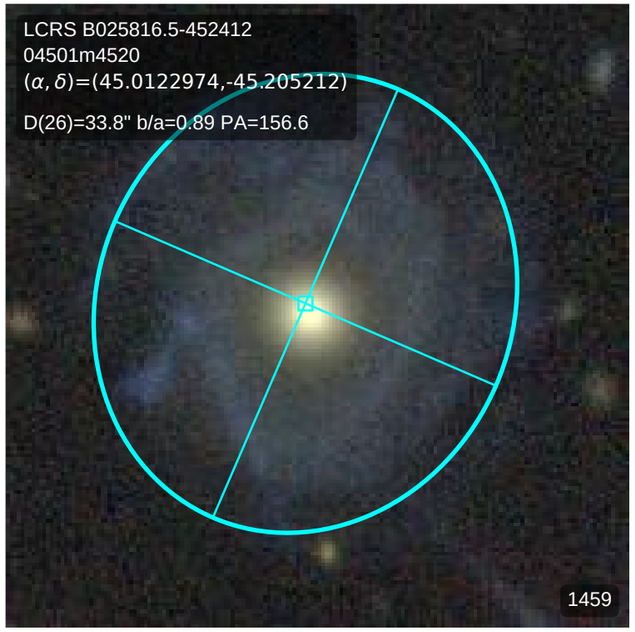
LCRS B025816.5-452412
04501m4520
(α, δ)=(45.0122974,-45.205212)
D(26)=33.8" b/a=0.89 PA=156.6
1459

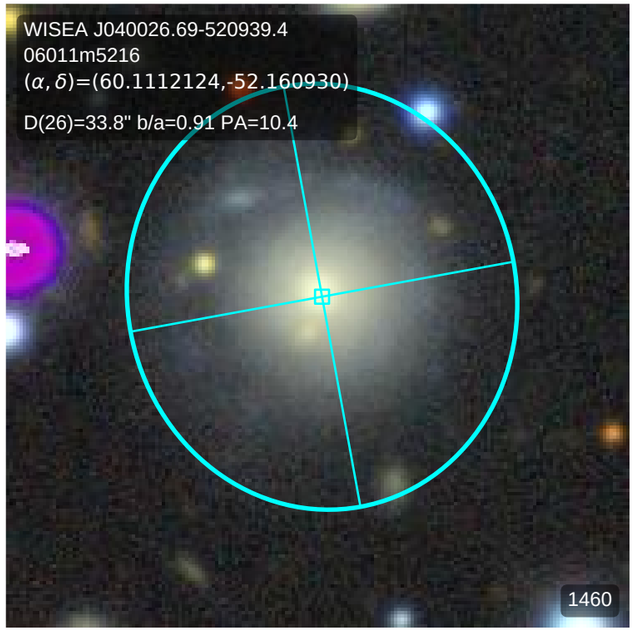
WISEA J040026.69-520939.4
06011m5216
(α, δ)=(60.1112124,-52.160930)
D(26)=33.8" b/a=0.91 PA=10.4
1460

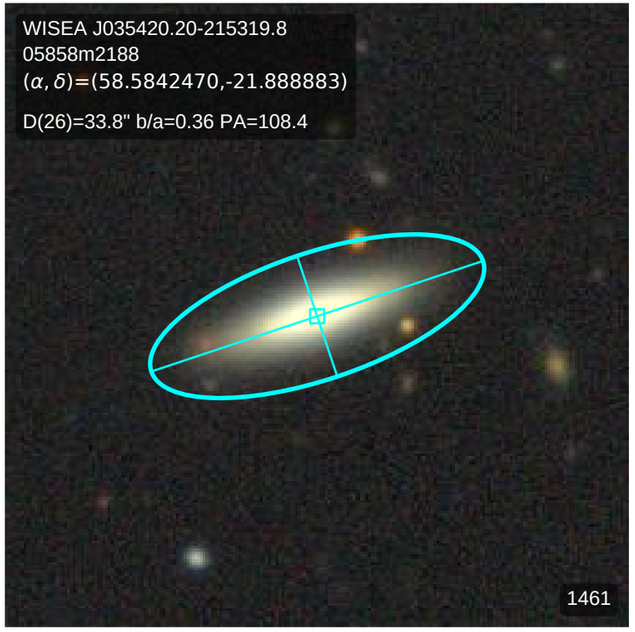
WISEA J035420.20-215319.8
05858m2188
(α, δ)=(58.5842470,-21.888883)
D(26)=33.8" b/a=0.36 PA=108.4
1461

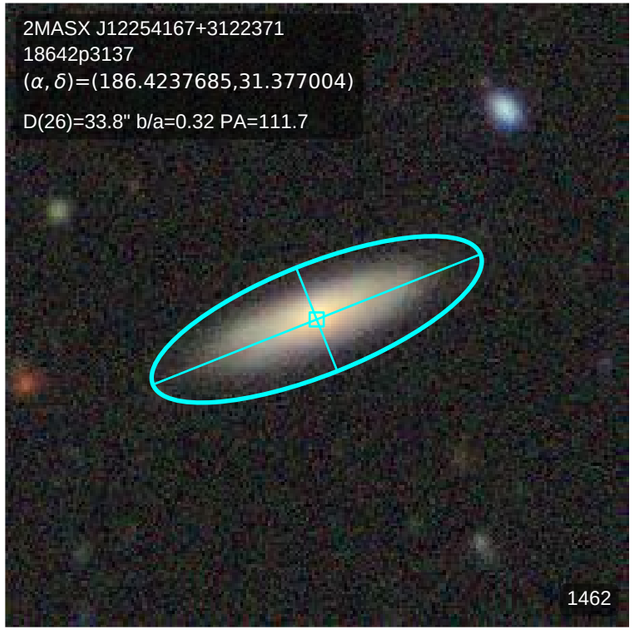
2MASX J12254167+3122371
18642p3137
(α, δ)=(186.4237685,31.377004)
D(26)=33.8" b/a=0.32 PA=111.7
1462

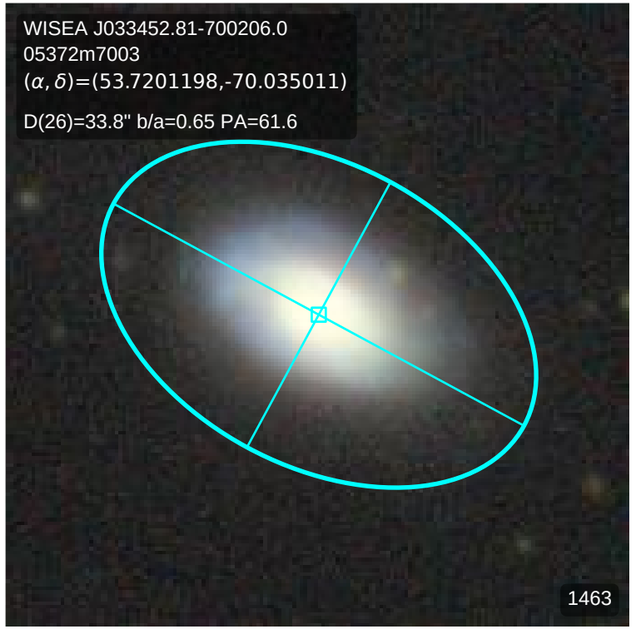
WISEA J033452.81-700206.0
05372m7003
(α, δ)=(53.7201198,-70.035011)
D(26)=33.8" b/a=0.65 PA=61.6
1463

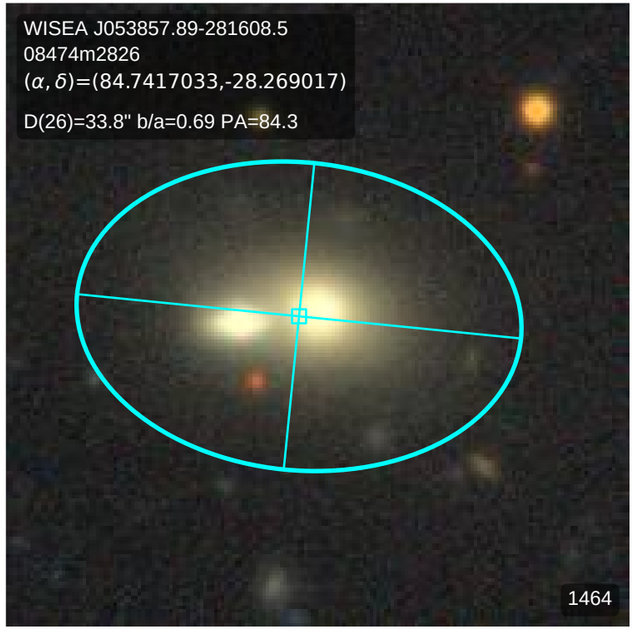
WISEA J053857.89-281608.5
08474m2826
(α, δ)=(84.7417033,-28.269017)
D(26)=33.8" b/a=0.69 PA=84.3
1464

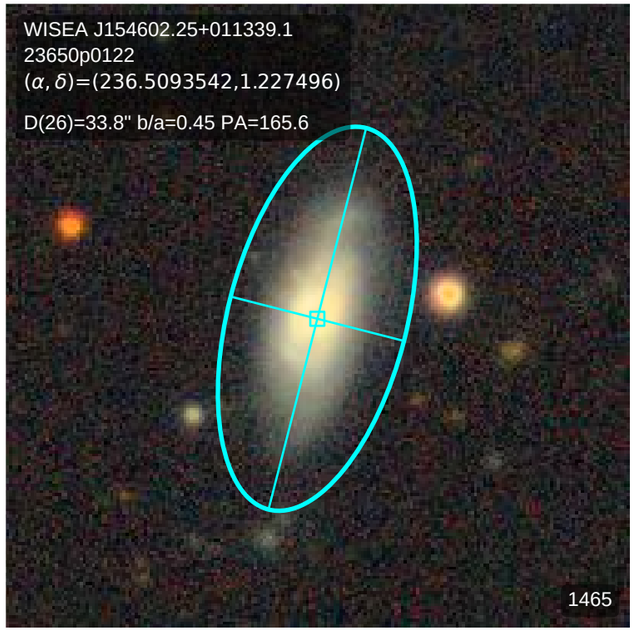
WISEA J154602.25+011339.1
23650p0122
(α, δ)=(236.5093542,1.227496)
D(26)=33.8" b/a=0.45 PA=165.6
1465

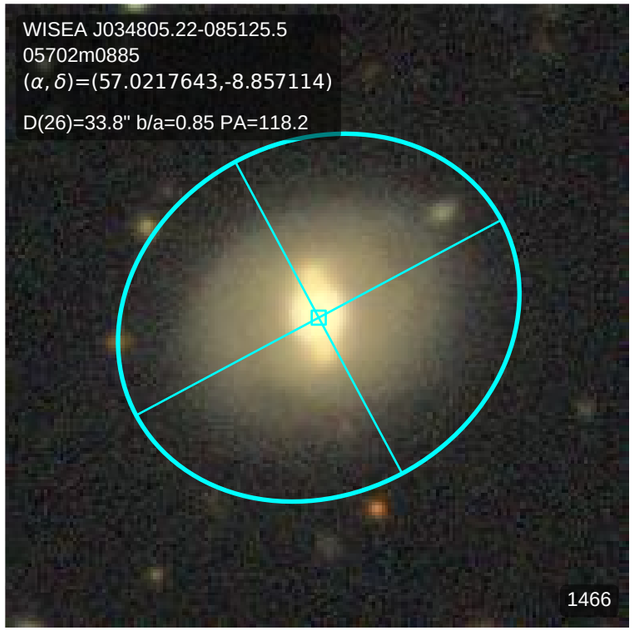
WISEA J034805.22-085125.5
05702m0885
(α, δ)=(57.0217643,-8.857114)
D(26)=33.8" b/a=0.85 PA=118.2
1466

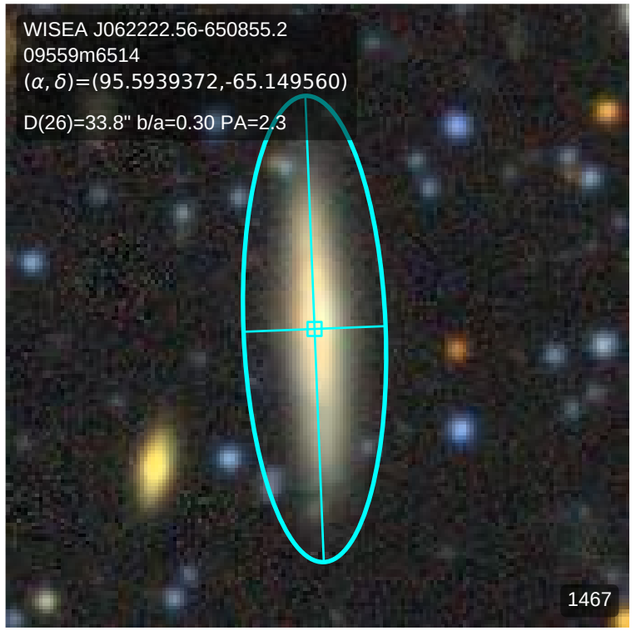
WISEA J062222.56-650855.2
09559m6514
(α, δ)=(95.5939372,-65.149560)
D(26)=33.8" b/a=0.30 PA=2.3
1467

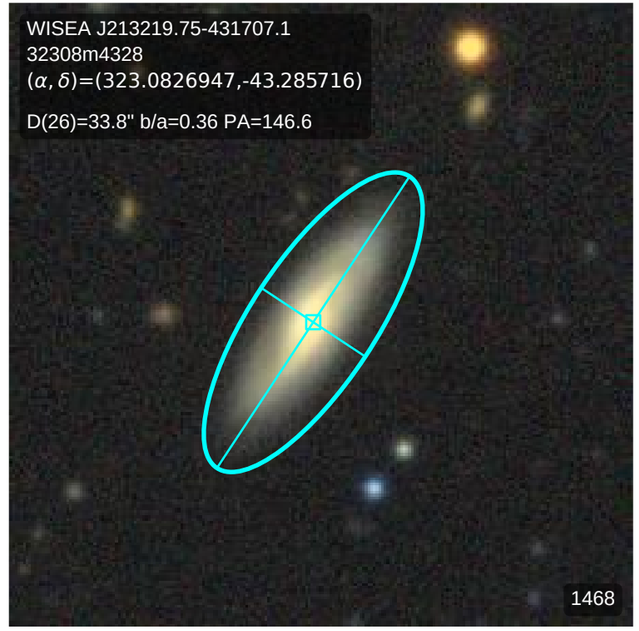
WISEA J213219.75-431707.1
32308m4328
(α, δ)=(323.0826947,-43.285716)
D(26)=33.8" b/a=0.36 PA=146.6
1468

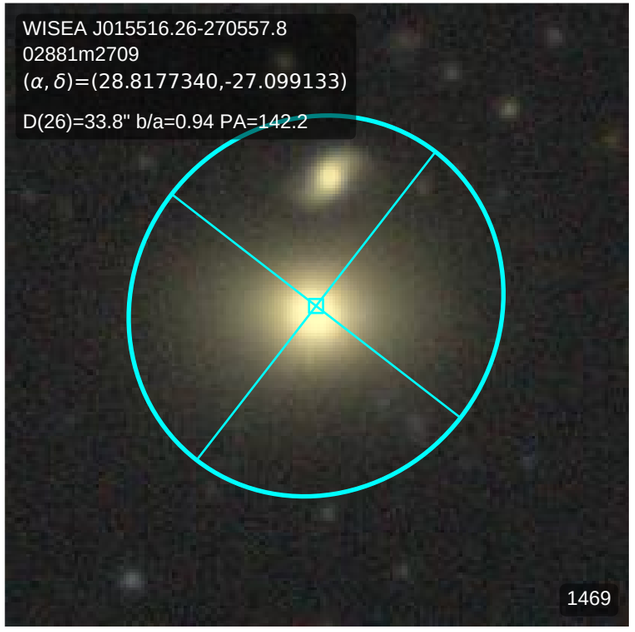
WISEA J015516.26-270557.8
02881m2709
(α, δ)=(28.8177340,-27.099133)
D(26)=33.8" b/a=0.94 PA=142.2
1469

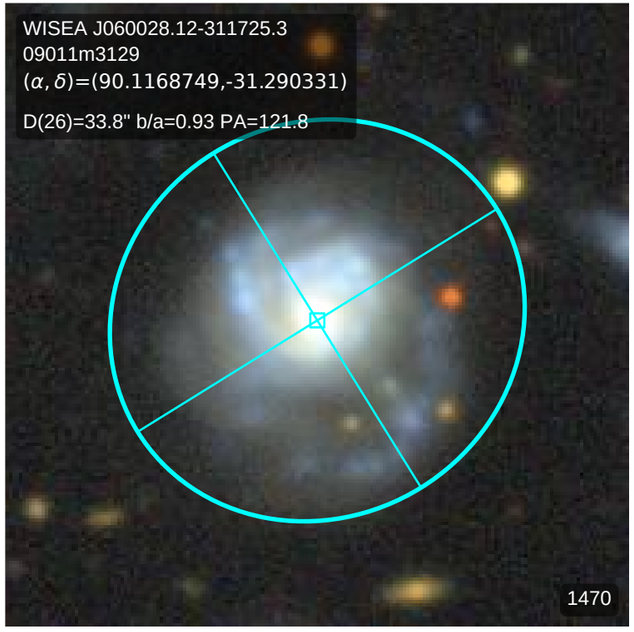
WISEA J060028.12-311725.3
09011m3129
(α, δ)=(90.1168749,-31.290331)
D(26)=33.8" b/a=0.93 PA=121.8
1470

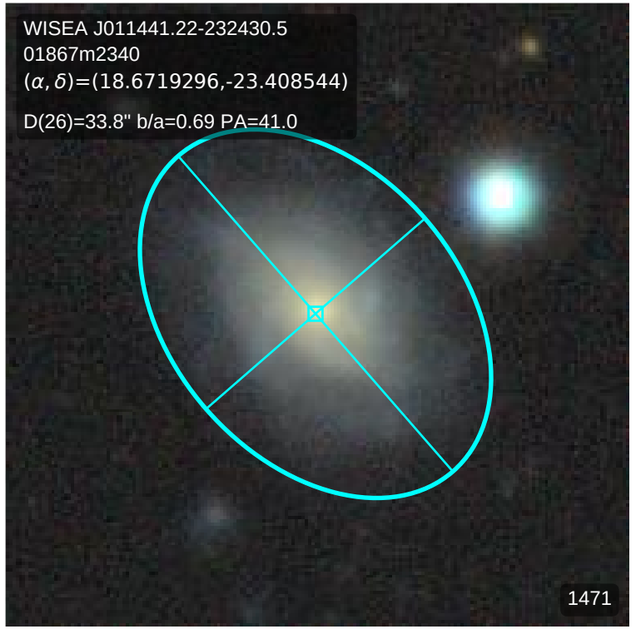
WISEA J011441.22-232430.5
01867m2340
(α, δ)=(18.6719296,-23.408544)
D(26)=33.8" b/a=0.69 PA=41.0
1471

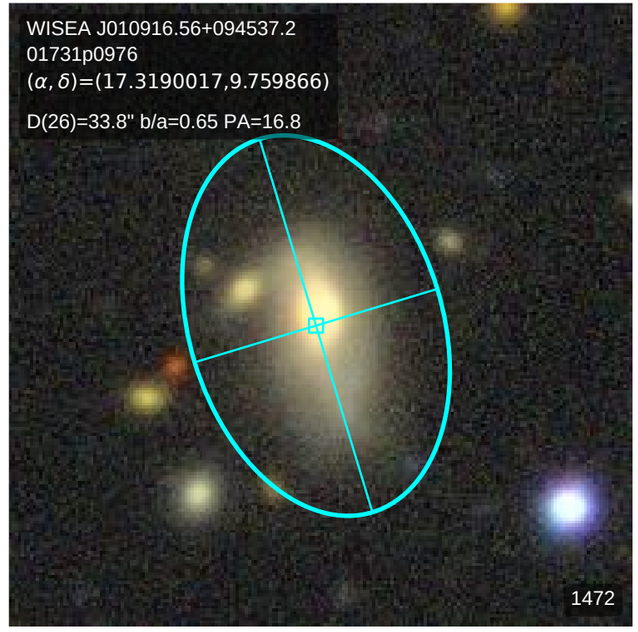
WISEA J010916.56+094537.2
01731p0976
(α, δ)=(17.3190017,9.759866)
D(26)=33.8" b/a=0.65 PA=16.8
1472

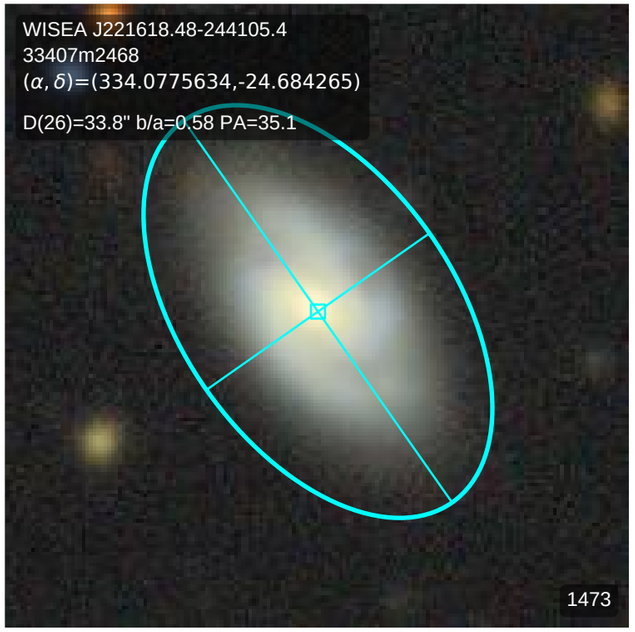
WISEA J221618.48-244105.4
33407m2468
(α, δ)=(334.0775634,-24.684265)
D(26)=33.8" b/a=0.58 PA=35.1
1473

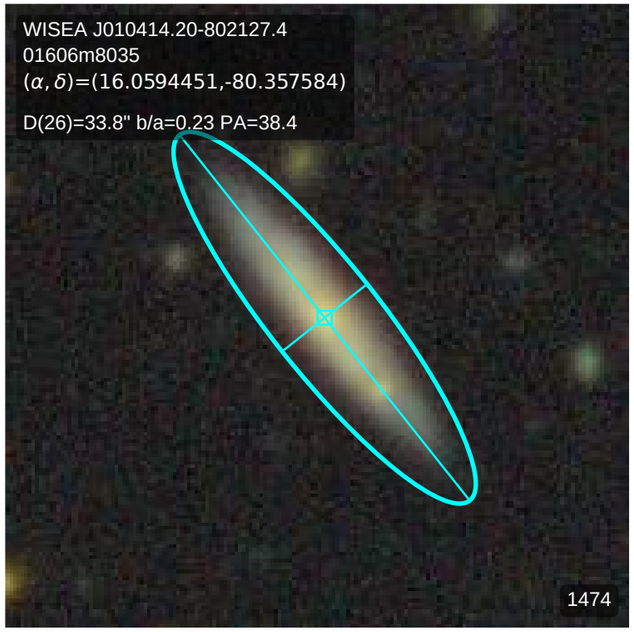
WISEA J010414.20-802127.4
01606m8035
(α, δ)=(16.0594451,-80.357584)
D(26)=33.8" b/a=0.23 PA=38.4
1474

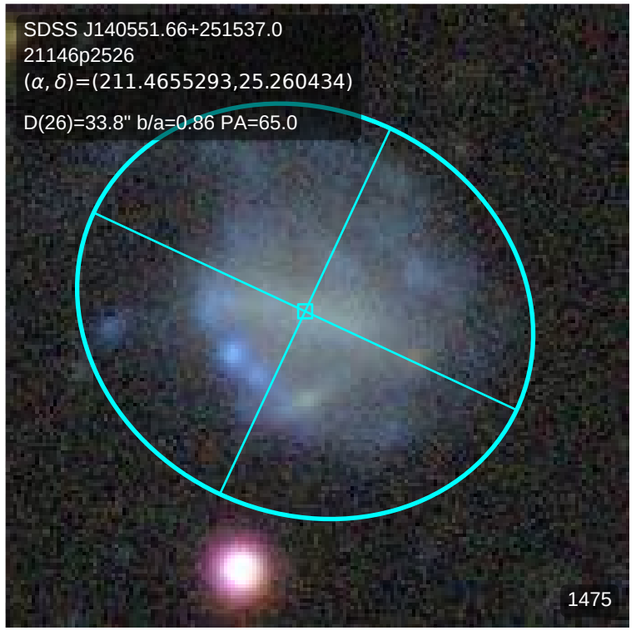
SDSS J140551.66+251537.0
21146p2526
(α, δ)=(211.4655293,25.260434)
D(26)=33.8" b/a=0.86 PA=65.0
1475

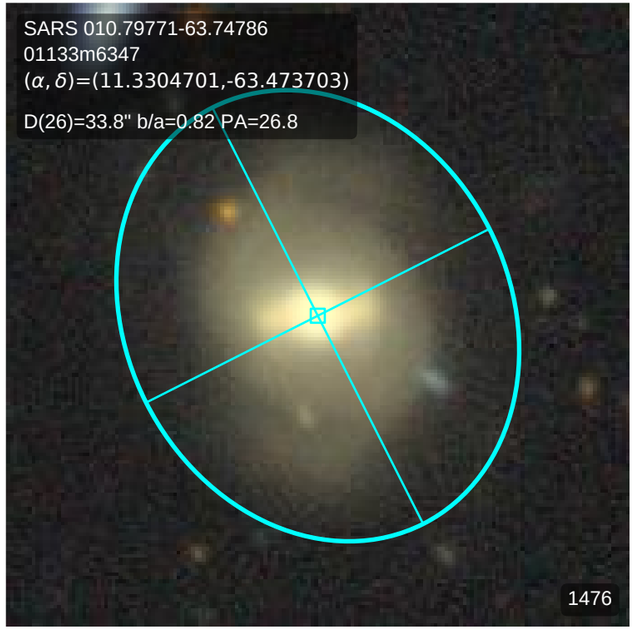
SARS 010.79771-63.74786
01133m6347
(α, δ)=(11.3304701,-63.473703)
D(26)=33.8" b/a=0.82 PA=26.8
1476

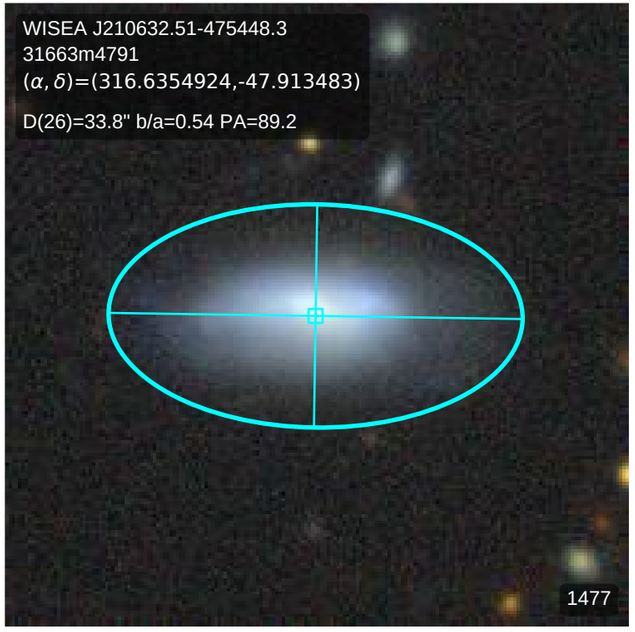
WISEA J210632.51-475448.3
31663m4791
(α, δ)=(316.6354924,-47.913483)
D(26)=33.8" b/a=0.54 PA=89.2
1477

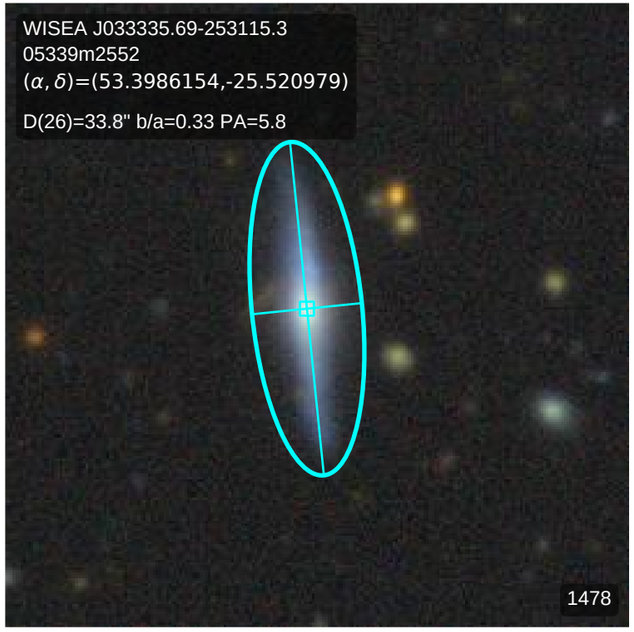
WISEA J033335.69-253115.3
05339m2552
(α, δ)=(53.3986154,-25.520979)
D(26)=33.8" b/a=0.33 PA=5.8
1478

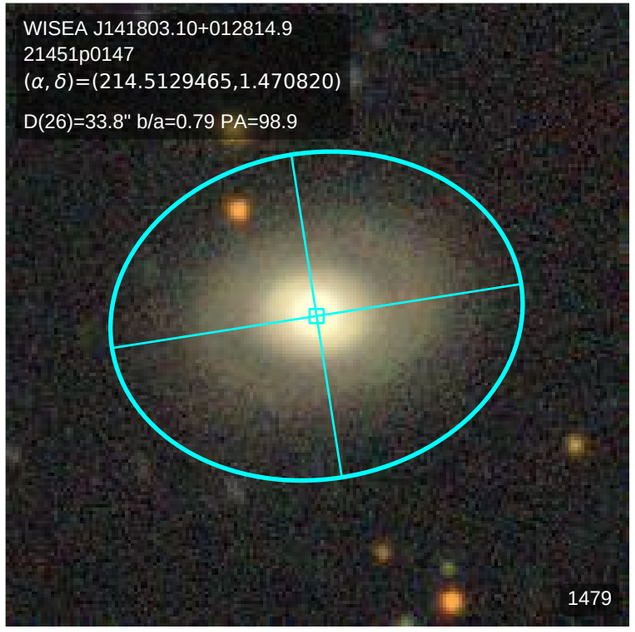
WISEA J141803.10+012814.9
21451p0147
(α, δ)=(214.5129465,1.470820)
D(26)=33.8" b/a=0.79 PA=98.9
1479

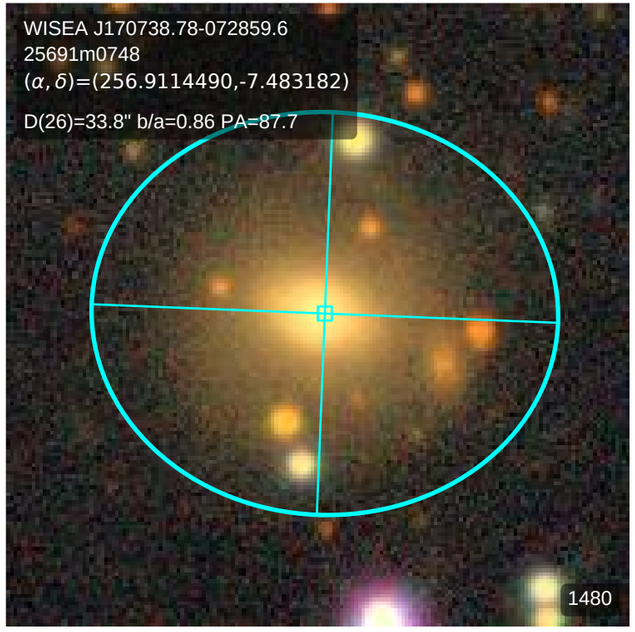
WISEA J170738.78-072859.6
25691m0748
(α, δ)=(256.9114490,-7.483182)
D(26)=33.8" b/a=0.86 PA=87.7
1480

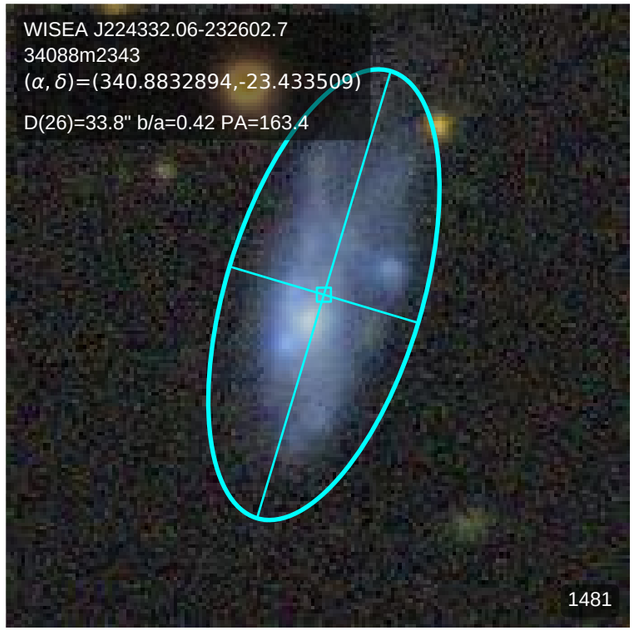
WISEA J224332.06-232602.7
34088m2343
(α, δ)=(340.8832894,-23.433509)
D(26)=33.8" b/a=0.42 PA=163.4
1481

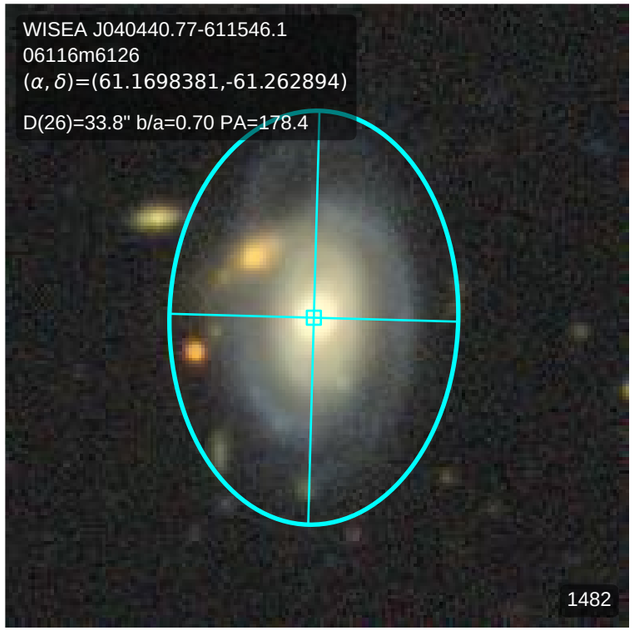
WISEA J040440.77-611546.1
06116m6126
(α, δ)=(61.1698381,-61.262894)
D(26)=33.8" b/a=0.70 PA=178.4
1482

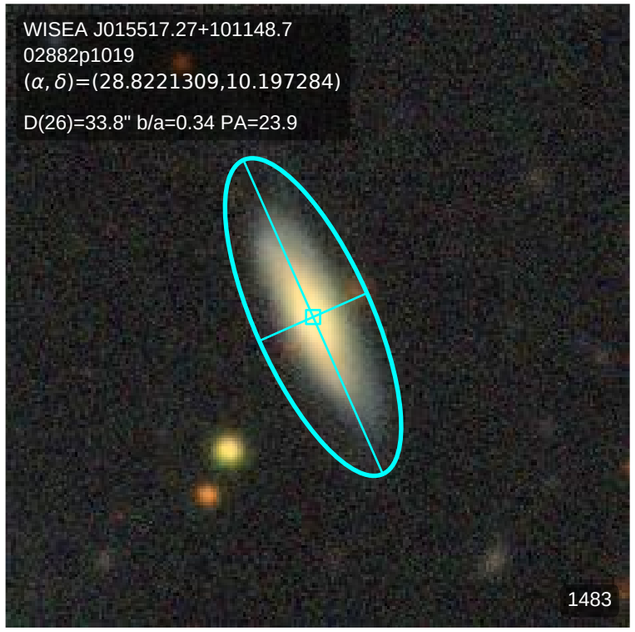
WISEA J015517.27+101148.7
02882p1019
(α, δ)=(28.8221309,10.197284)
D(26)=33.8" b/a=0.34 PA=23.9
1483

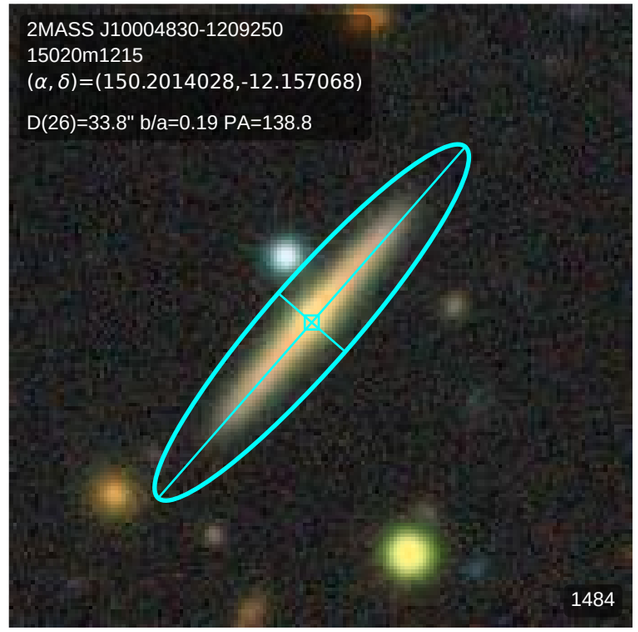
2MASS J10004830-1209250
15020m1215
(α, δ)=(150.2014028,-12.157068)
D(26)=33.8" b/a=0.19 PA=138.8
1484

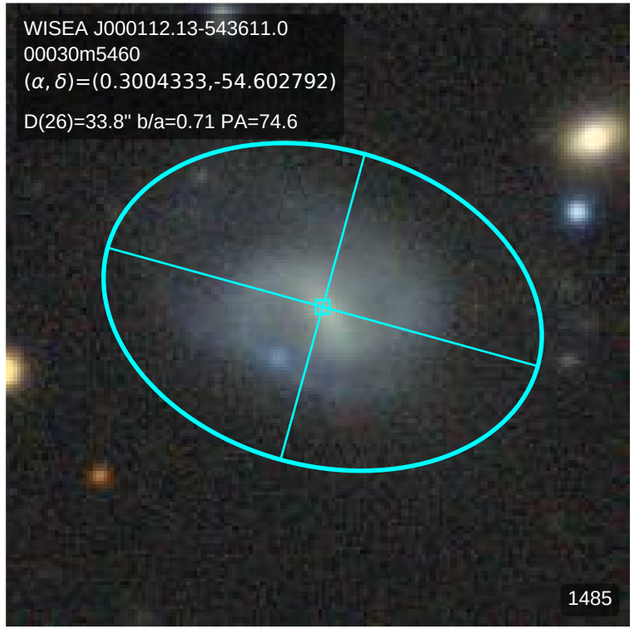
WISEA J000112.13-543611.0
00030m5460
(α, δ)=(0.3004333,-54.602792)
D(26)=33.8" b/a=0.71 PA=74.6
1485

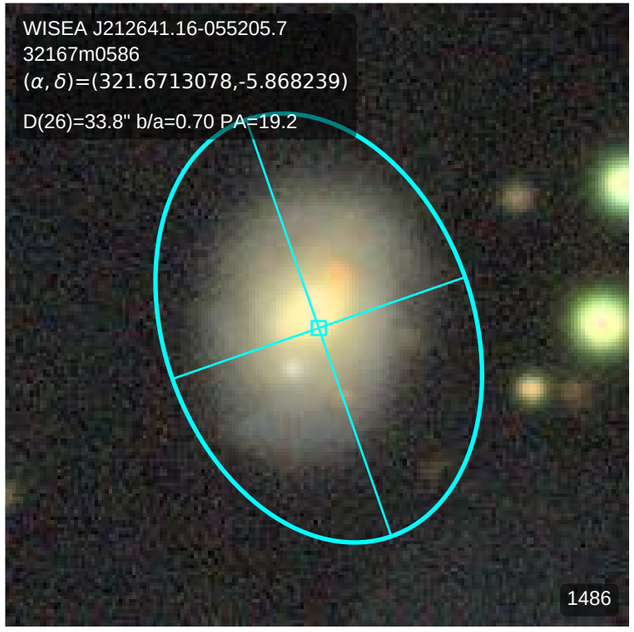
WISEA J212641.16-055205.7
32167m0586
(α, δ)=(321.6713078,-5.868239)
D(26)=33.8" b/a=0.70 PA=19.2
1486

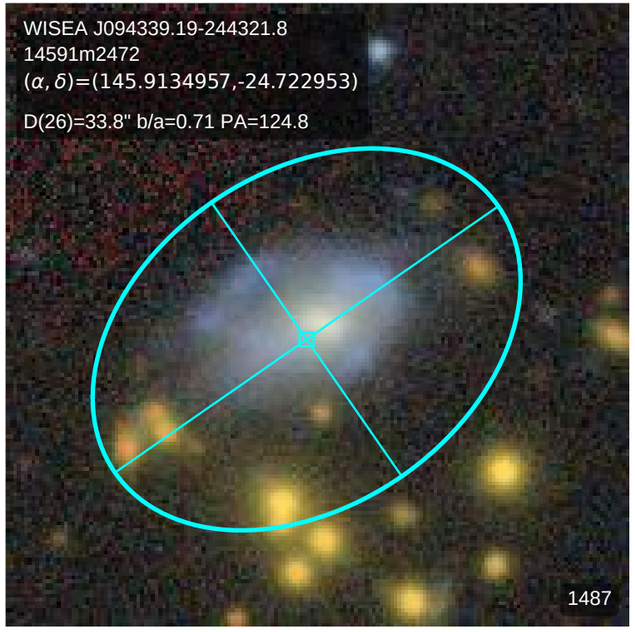
WISEA J094339.19-244321.8
14591m2472
(α, δ)=(145.9134957,-24.722953)
D(26)=33.8" b/a=0.71 PA=124.8
1487

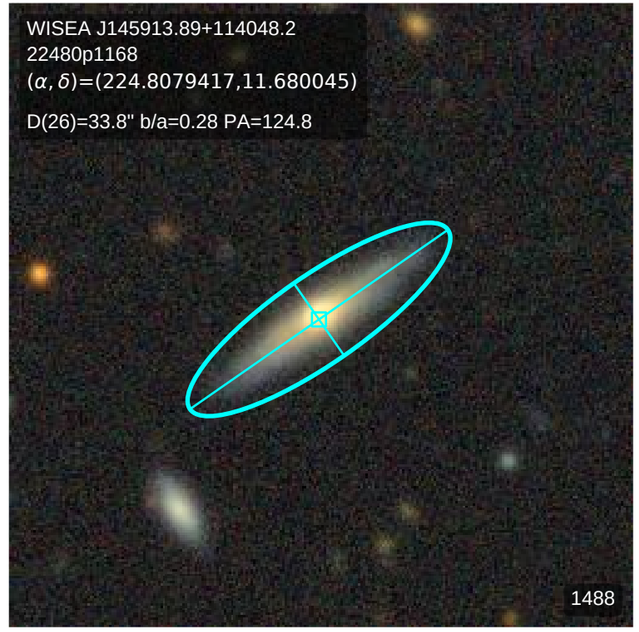
WISEA J145913.89+114048.2
22480p1168
(α, δ)=(224.8079417,11.680045)
D(26)=33.8" b/a=0.28 PA=124.8
1488

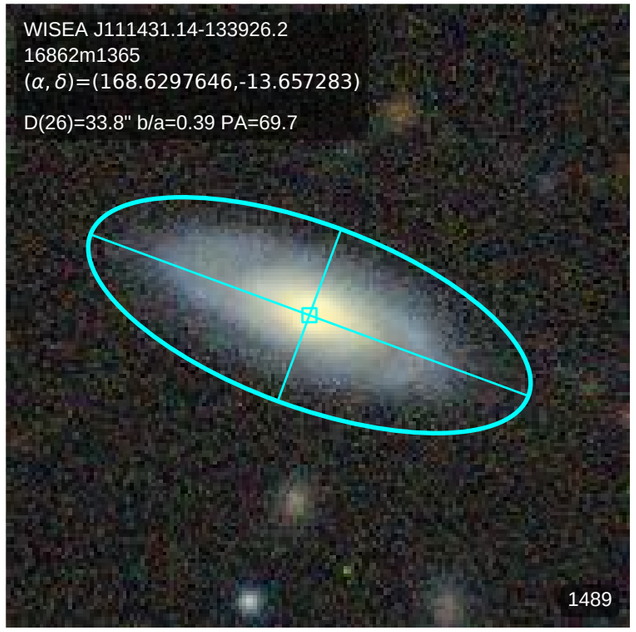
WISEA J111431.14-133926.2
16862m1365
(α, δ)=(168.6297646,-13.657283)
D(26)=33.8" b/a=0.39 PA=69.7
1489

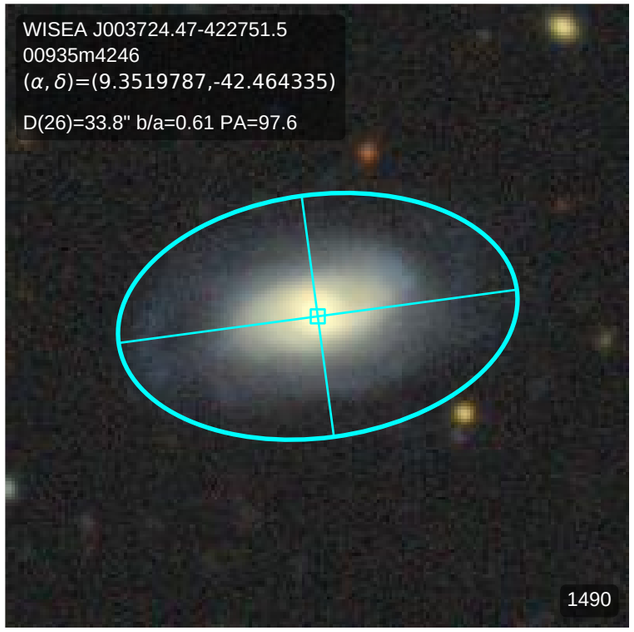
WISEA J003724.47-422751.5
00935m4246
(α, δ)=(9.3519787,-42.464335)
D(26)=33.8" b/a=0.61 PA=97.6
1490

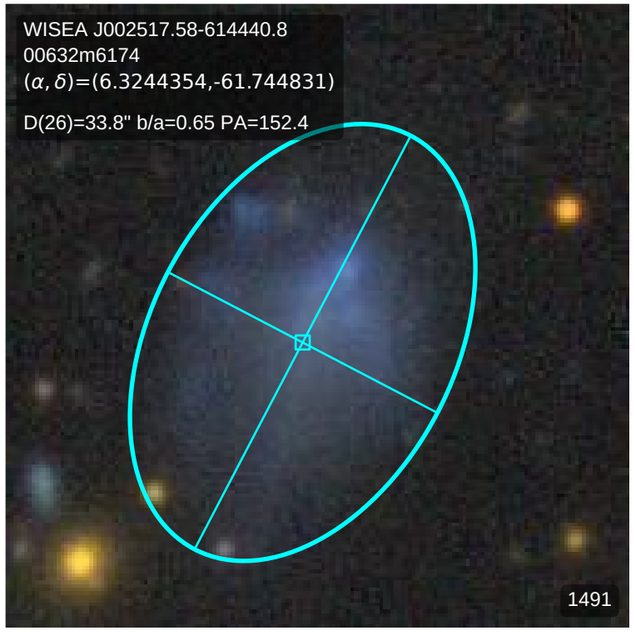
WISEA J002517.58-614440.8
00632m6174
(α, δ)=(6.3244354,-61.744831)
D(26)=33.8" b/a=0.65 PA=152.4
1491

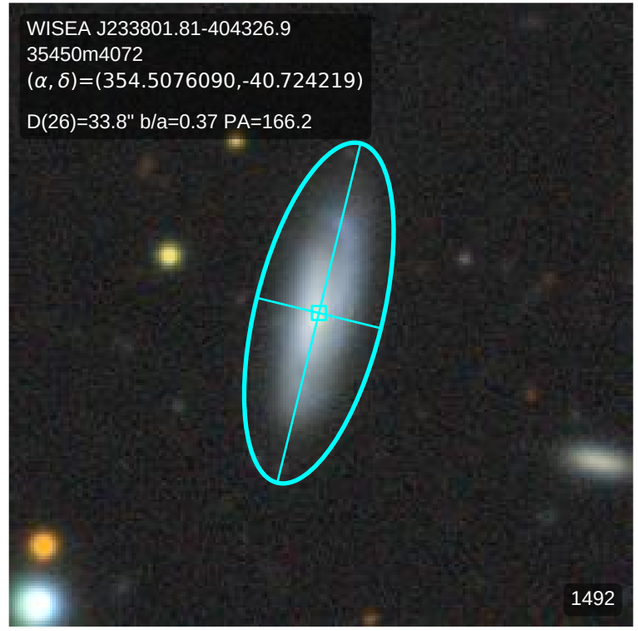
WISEA J233801.81-404326.9
35450m4072
(α, δ)=(354.5076090,-40.724219)
D(26)=33.8" b/a=0.37 PA=166.2
1492

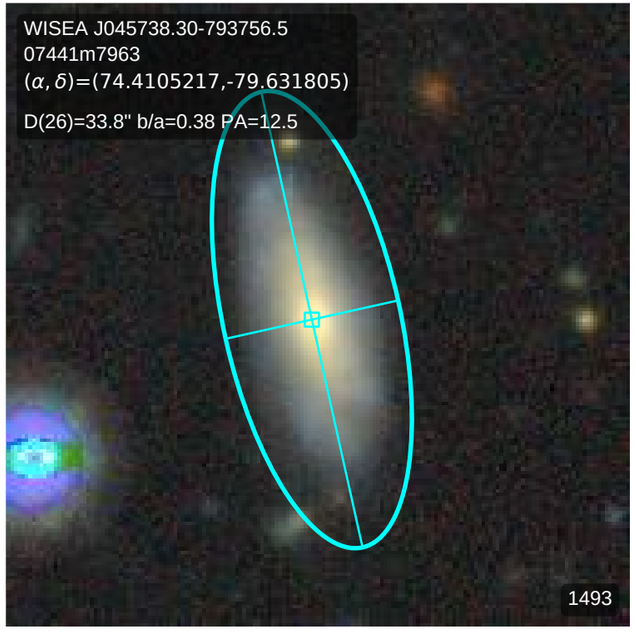
WISEA J045738.30-793756.5
07441m7963
(α, δ)=(74.4105217,-79.631805)
D(26)=33.8" b/a=0.38 PA=12.5
1493

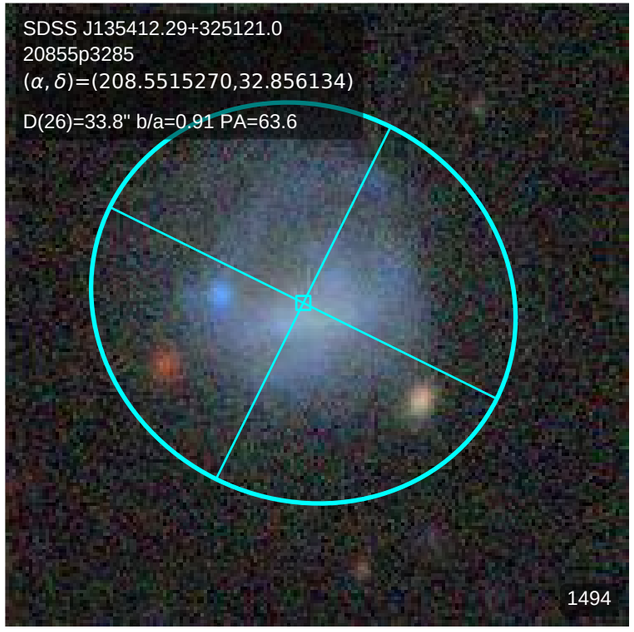
SDSS J135412.29+325121.0
20855p3285
(α, δ)=(208.5515270,32.856134)
D(26)=33.8" b/a=0.91 PA=63.6
1494

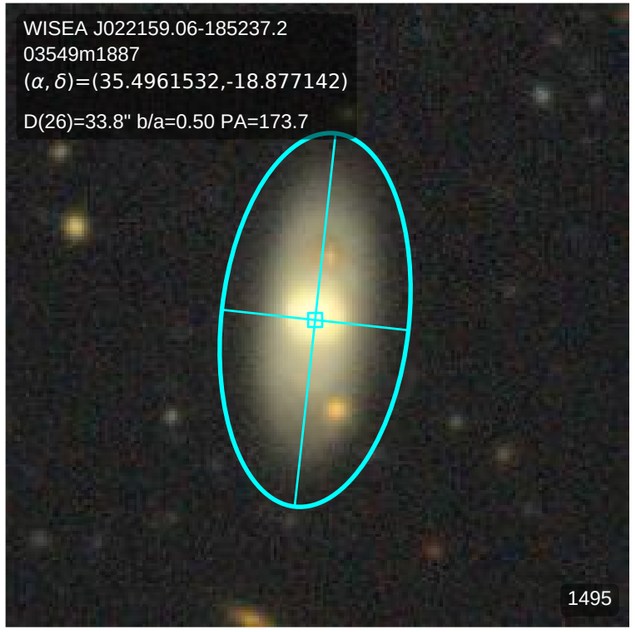
WISEA J022159.06-185237.2
03549m1887
(α, δ)=(35.4961532,-18.877142)
D(26)=33.8" b/a=0.50 PA=173.7
1495

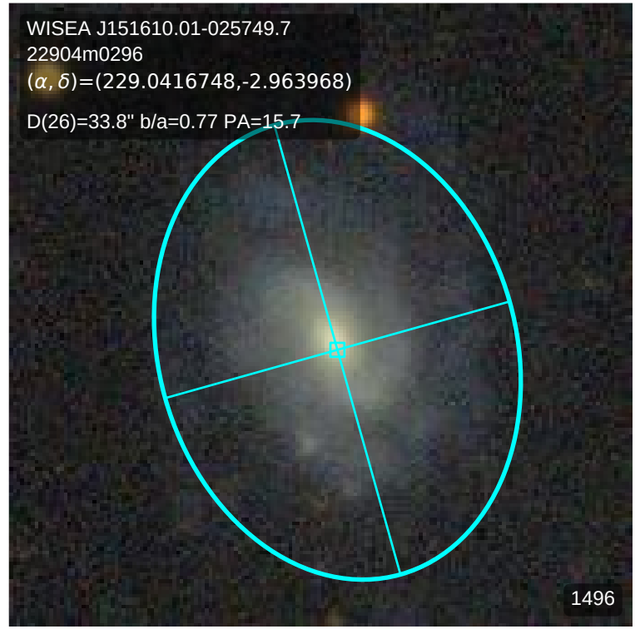
WISEA J151610.01-025749.7
22904m0296
(α, δ)=(229.0416748,-2.963968)
D(26)=33.8" b/a=0.77 PA=15.7
1496

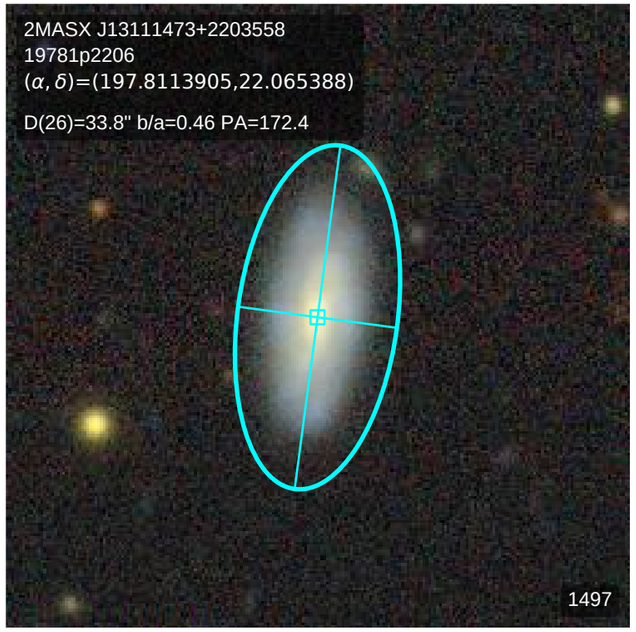
2MASX J13111473+2203558
19781p2206
(α, δ)=(197.8113905,22.065388)
D(26)=33.8" b/a=0.46 PA=172.4
1497

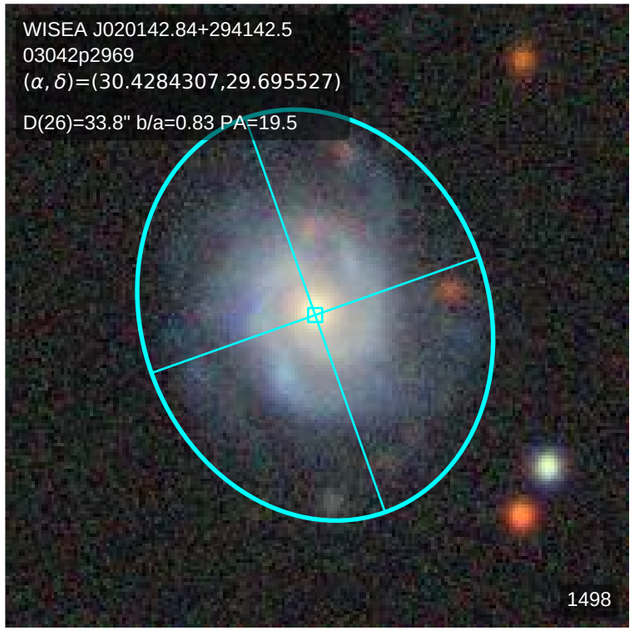
WISEA J020142.84+294142.5
03042p2969
(α, δ)=(30.4284307,29.695527)
D(26)=33.8" b/a=0.83 PA=19.5
1498

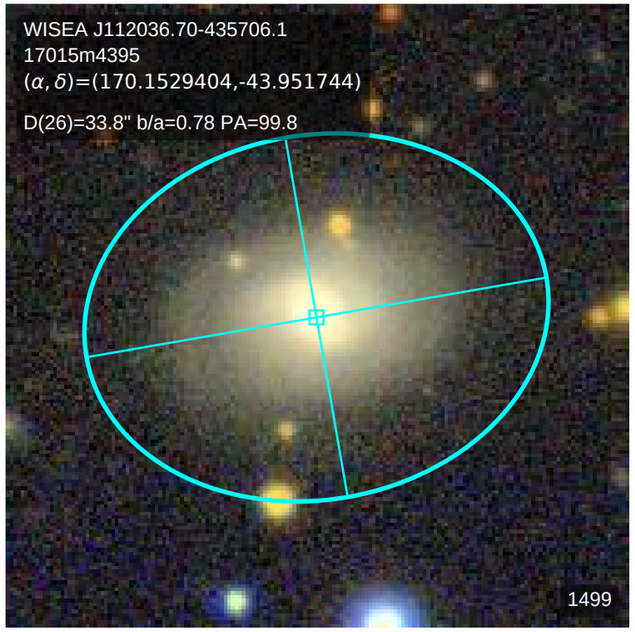
WISEA J112036.70-435706.1
17015m4395
(α, δ)=(170.1529404,-43.951744)
D(26)=33.8" b/a=0.78 PA=99.8
1499

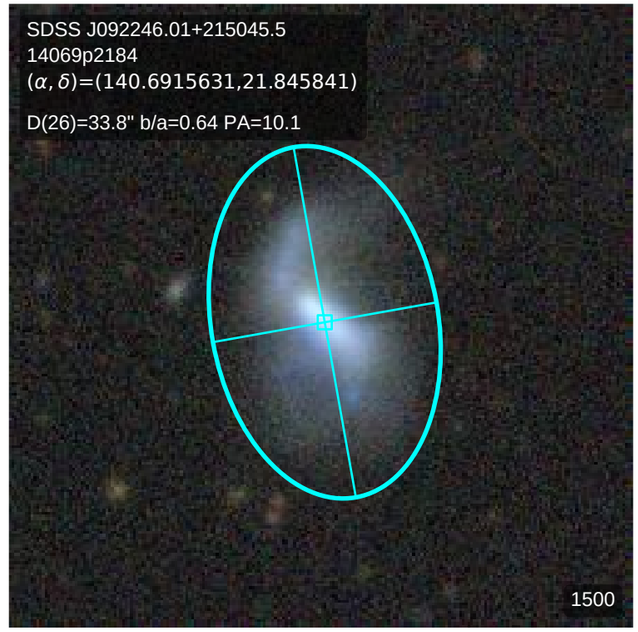
SDSS J092246.01+215045.5
14069p2184
(α, δ)=(140.6915631,21.845841)
D(26)=33.8" b/a=0.64 PA=10.1
1500

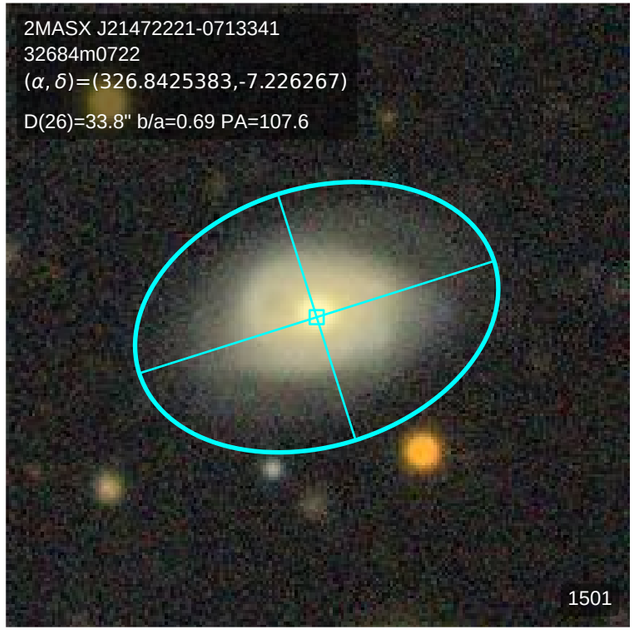
2MASX J21472221-0713341
32684m0722
(α, δ)=(326.8425383,-7.226267)
D(26)=33.8" b/a=0.69 PA=107.6
1501

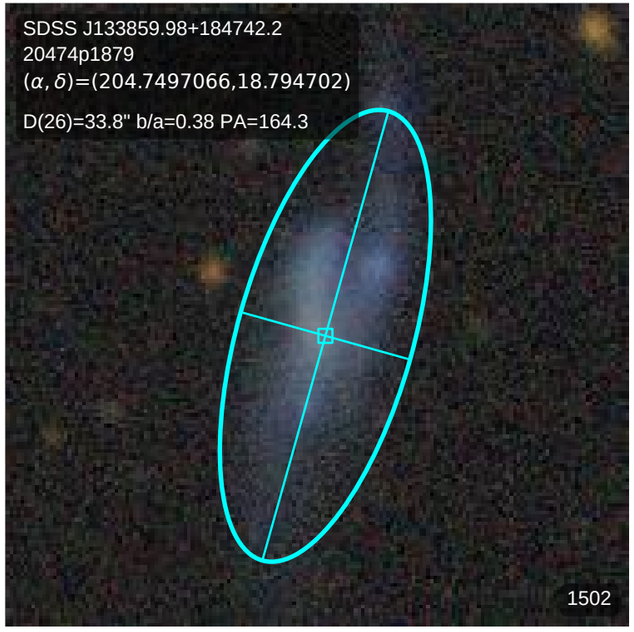
SDSS J133859.98+184742.2
20474p1879
(α, δ)=(204.7497066,18.794702)
D(26)=33.8" b/a=0.38 PA=164.3
1502

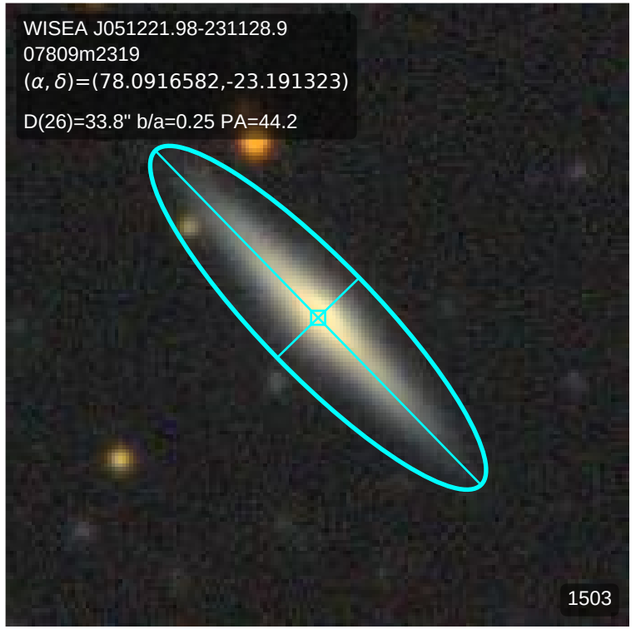
WISEA J051221.98-231128.9
07809m2319
(α, δ)=(78.0916582,-23.191323)
D(26)=33.8" b/a=0.25 PA=44.2
1503

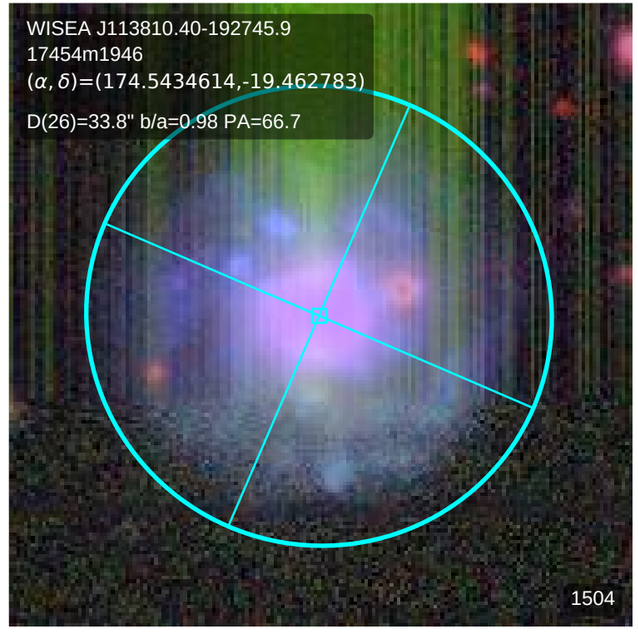
WISEA J113810.40-192745.9
17454m1946
(α, δ)=(174.5434614,-19.462783)
D(26)=33.8" b/a=0.98 PA=66.7
1504

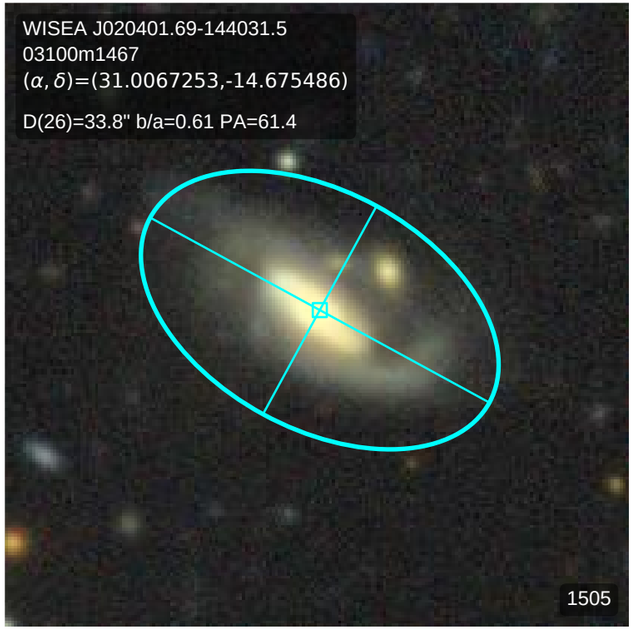
WISEA J020401.69-144031.5
03100m1467
(α, δ)=(31.0067253,-14.675486)
D(26)=33.8" b/a=0.61 PA=61.4
1505

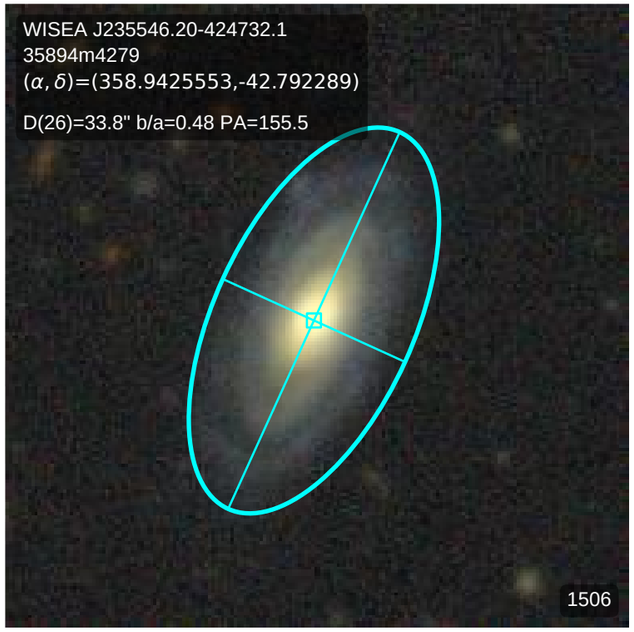
WISEA J235546.20-424732.1
35894m4279
(α, δ)=(358.9425553,-42.792289)
D(26)=33.8" b/a=0.48 PA=155.5
1506

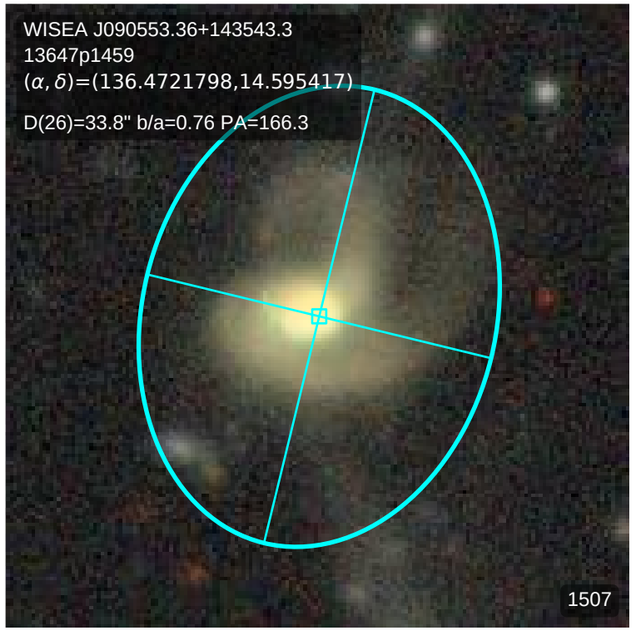
WISEA J090553.36+143543.3
13647p1459
(α, δ)=(136.4721798,14.595417)
D(26)=33.8" b/a=0.76 PA=166.3
1507

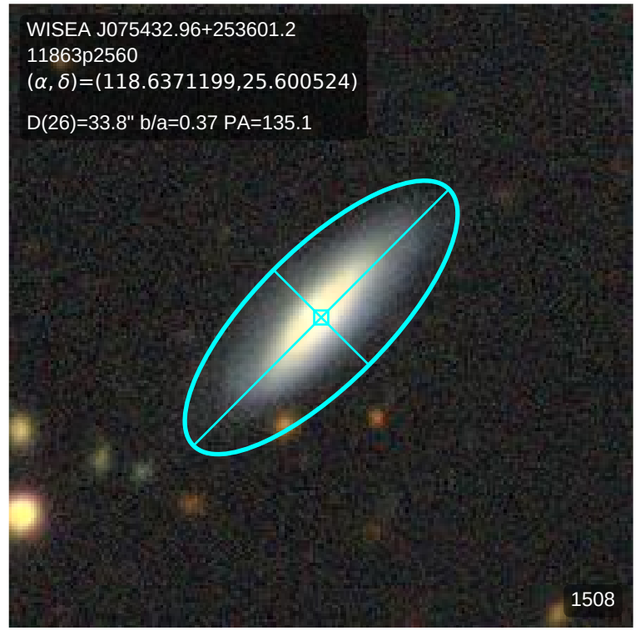
WISEA J075432.96+253601.2
11863p2560
(α, δ)=(118.6371199,25.600524)
D(26)=33.8" b/a=0.37 PA=135.1
1508

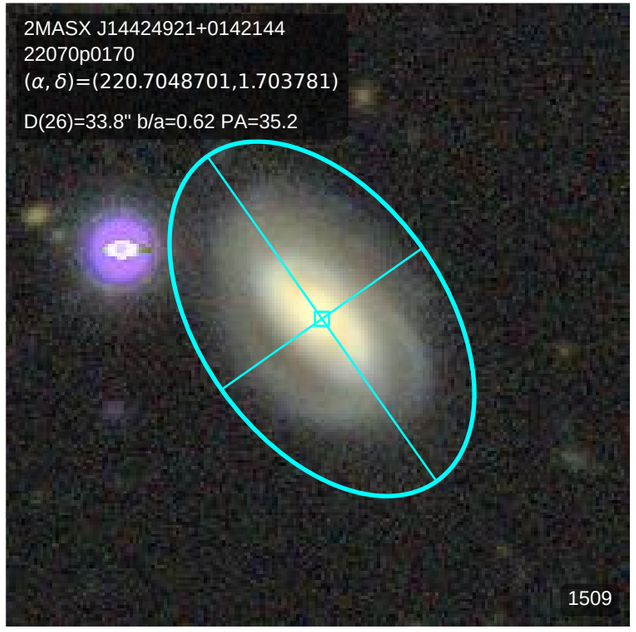
2MASX J14424921+0142144
22070p0170
(α, δ)=(220.7048701,1.703781)
D(26)=33.8" b/a=0.62 PA=35.2
1509

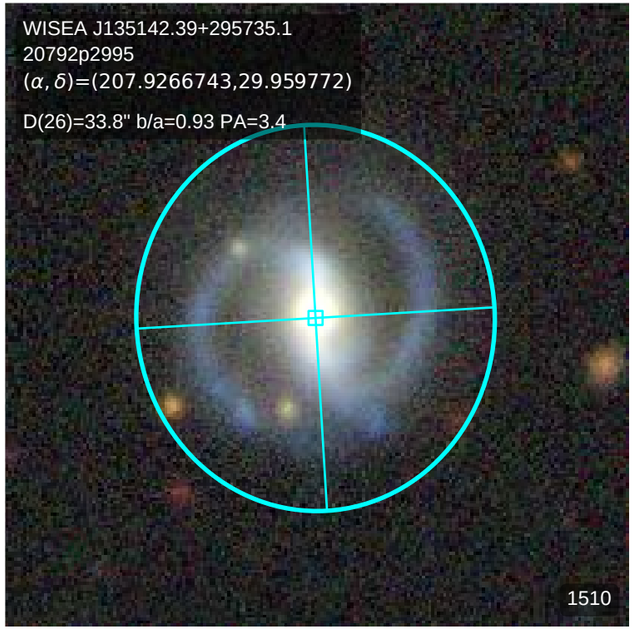
WISEA J135142.39+295735.1
20792p2995
(α, δ)=(207.9266743,29.959772)
D(26)=33.8" b/a=0.93 PA=3.4
1510

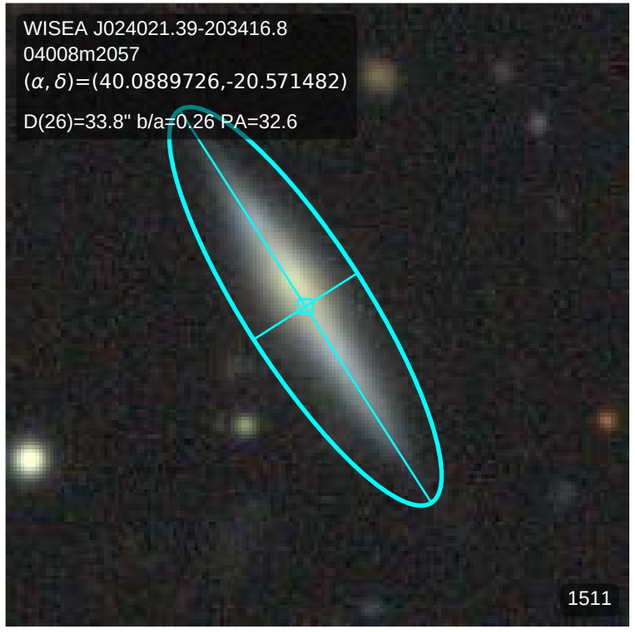
WISEA J024021.39-203416.8
04008m2057
(α, δ)=(40.0889726,-20.571482)
D(26)=33.8" b/a=0.26 PA=32.6
1511

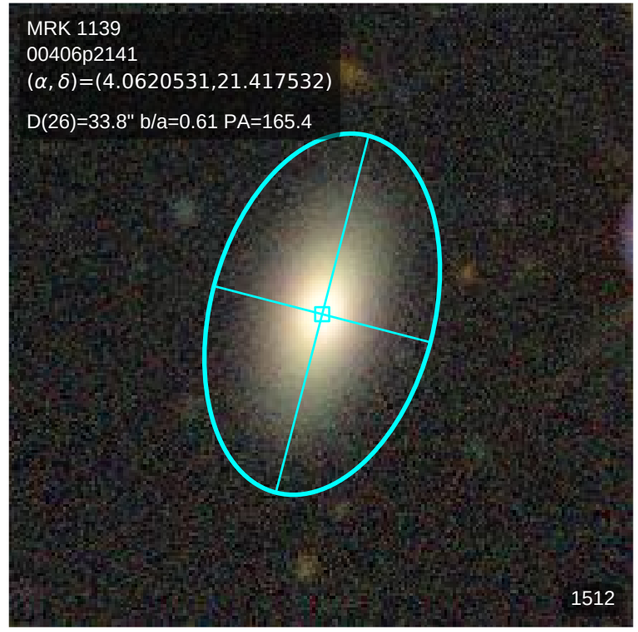
MRK 1139
00406p2141
(α, δ)=(4.0620531,21.417532)
D(26)=33.8" b/a=0.61 PA=165.4
1512

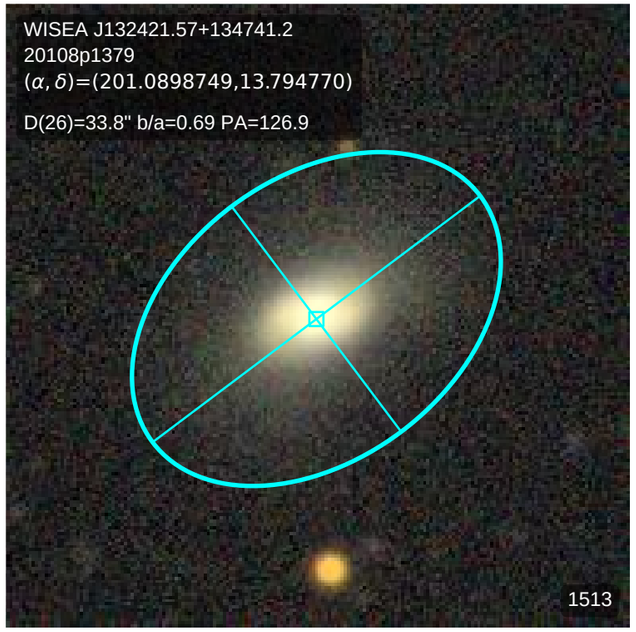
WISEA J132421.57+134741.2
20108p1379
(α, δ)=(201.0898749,13.794770)
D(26)=33.8" b/a=0.69 PA=126.9
1513

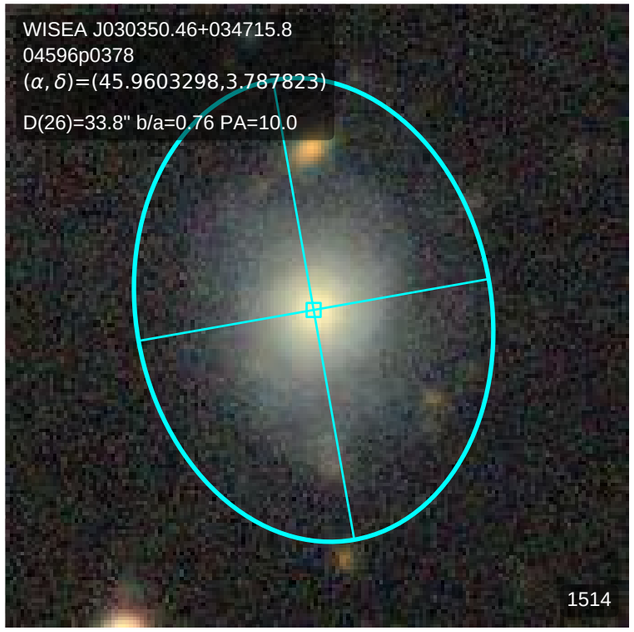
WISEA J030350.46+034715.8
04596p0378
(α, δ)=(45.9603298,3.787823)
D(26)=33.8" b/a=0.76 PA=10.0
1514

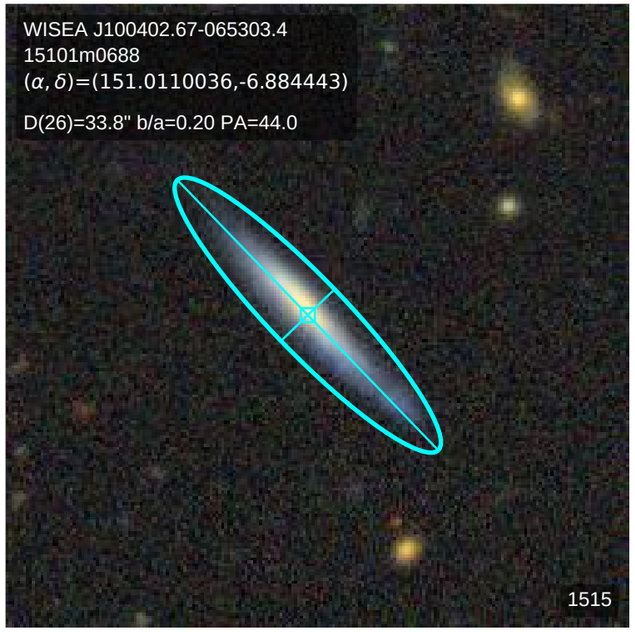
WISEA J100402.67-065303.4
15101m0688
(α, δ)=(151.0110036,-6.884443)
D(26)=33.8" b/a=0.20 PA=44.0
1515

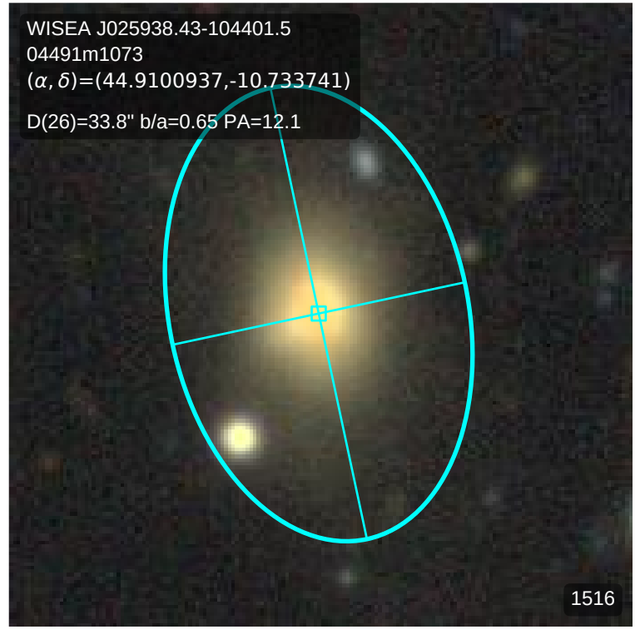
WISEA J025938.43-104401.5
04491m1073
(α, δ)=(44.9100937,-10.733741)
D(26)=33.8" b/a=0.65 PA=12.1
1516

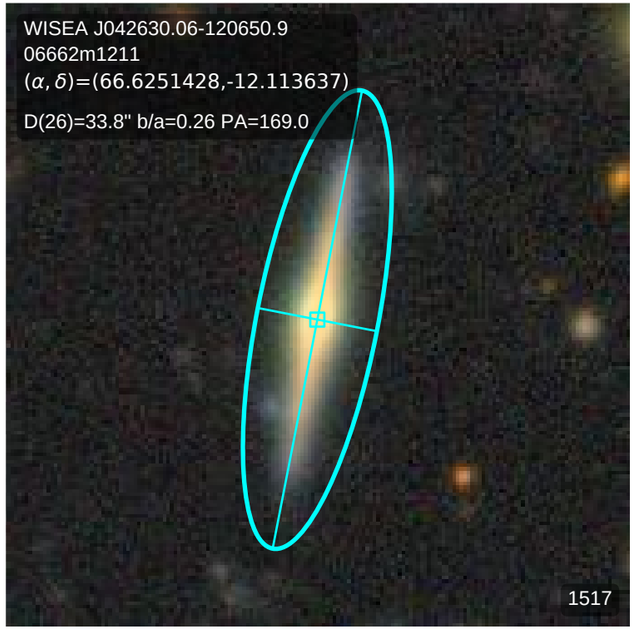
WISEA J042630.06-120650.9
06662m1211
(α, δ)=(66.6251428,-12.113637)
D(26)=33.8" b/a=0.26 PA=169.0
1517

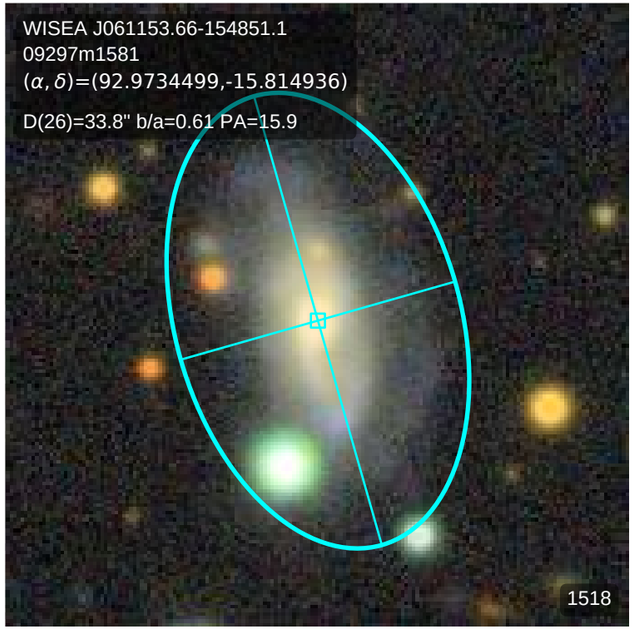
WISEA J061153.66-154851.1
09297m1581
(α, δ)=(92.9734499,-15.814936)
D(26)=33.8" b/a=0.61 PA=15.9
1518

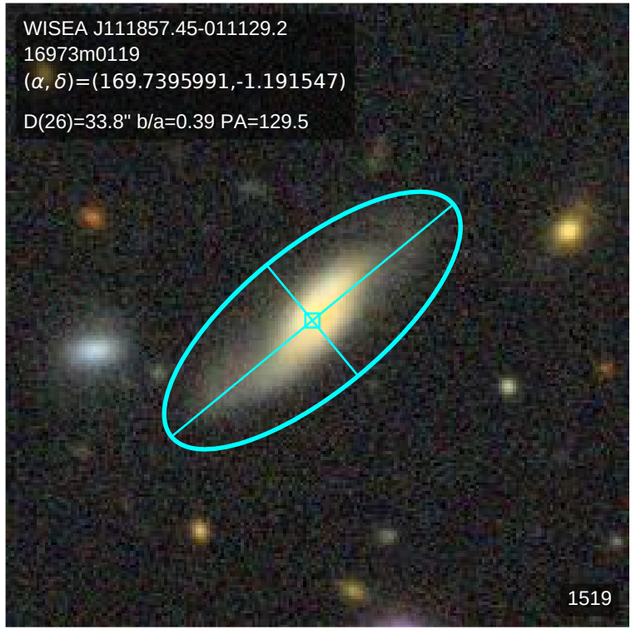
WISEA J111857.45-011129.2
16973m0119
(α, δ)=(169.7395991,-1.191547)
D(26)=33.8" b/a=0.39 PA=129.5
1519

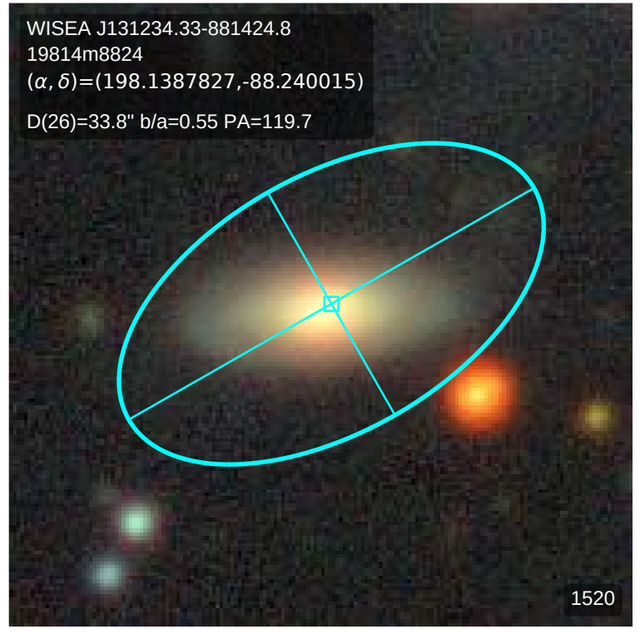
WISEA J131234.33-881424.8
19814m8824
(α, δ)=(198.1387827,-88.240015)
D(26)=33.8" b/a=0.55 PA=119.7
1520

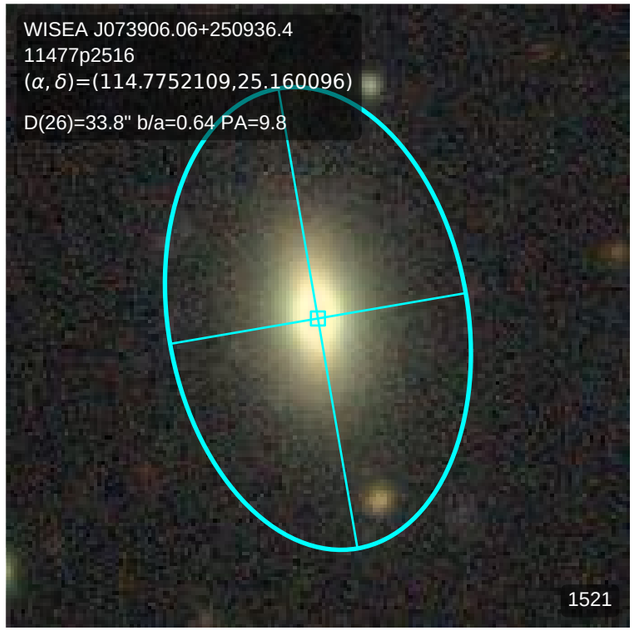
WISEA J073906.06+250936.4
11477p2516
(α, δ)=(114.7752109,25.160096)
D(26)=33.8" b/a=0.64 PA=9.8
1521

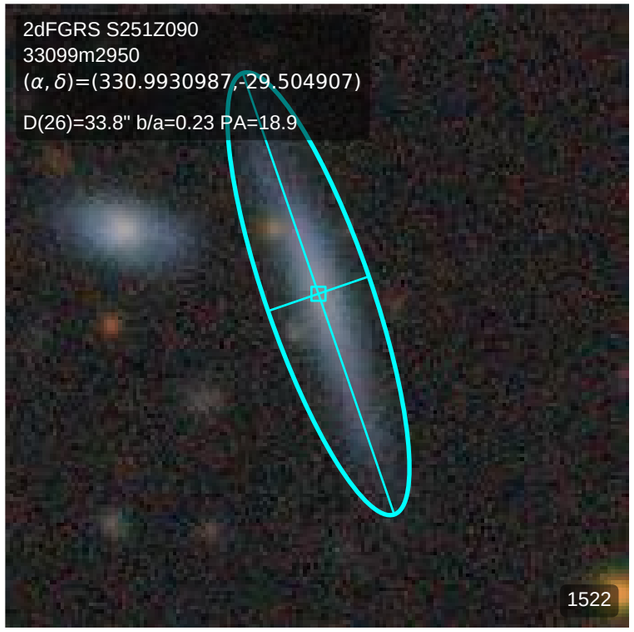
2dFGRS S251Z090
33099m2950
(α, δ)=(330.9930987,-29.504907)
D(26)=33.8" b/a=0.23 PA=18.9
1522

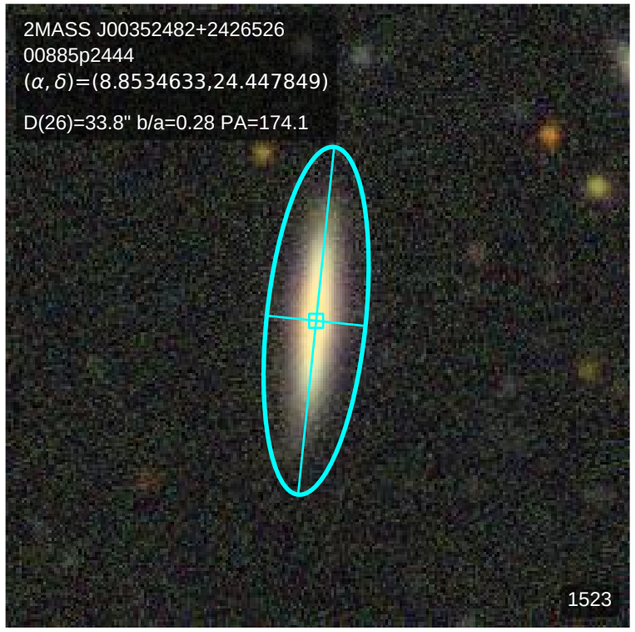
2MASS J00352482+2426526
00885p2444
(α, δ)=(8.8534633,24.447849)
D(26)=33.8" b/a=0.28 PA=174.1
1523

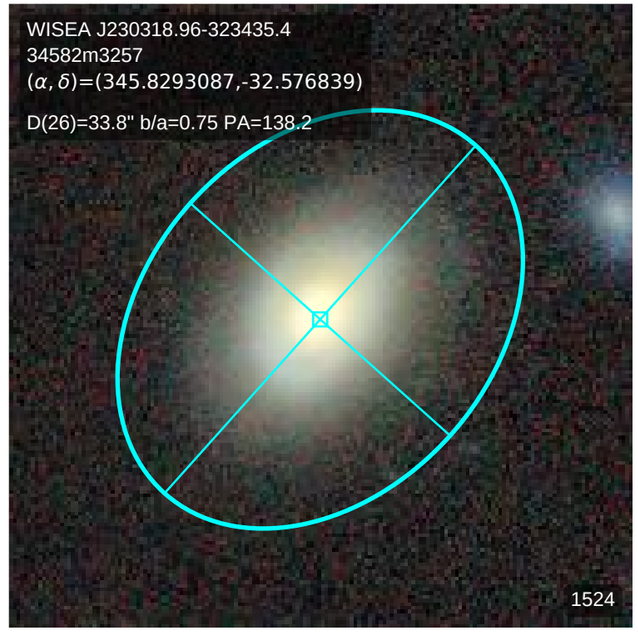
WISEA J230318.96-323435.4
34582m3257
(α, δ)=(345.8293087,-32.576839)
D(26)=33.8" b/a=0.75 PA=138.2
1524

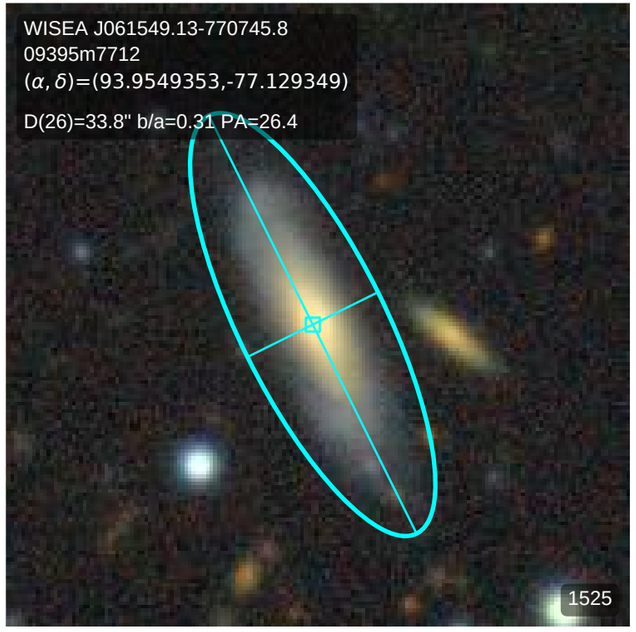
WISEA J061549.13-770745.8
09395m7712
(α, δ)=(93.9549353,-77.129349)
D(26)=33.8" b/a=0.31 PA=26.4
1525

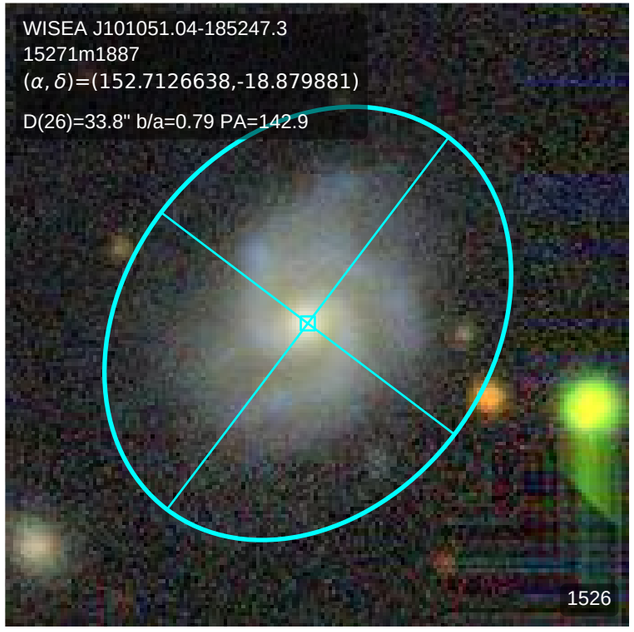
WISEA J101051.04-185247.3
15271m1887
(α, δ)=(152.7126638,-18.879881)
D(26)=33.8" b/a=0.79 PA=142.9
1526

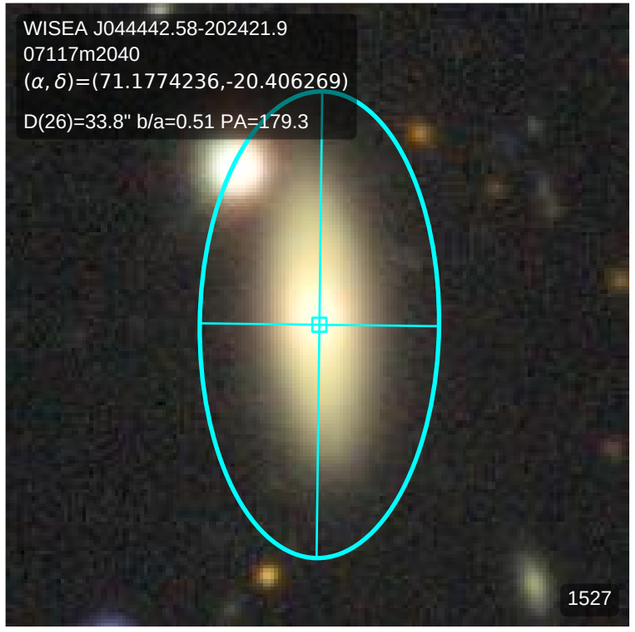
WISEA J044442.58-202421.9
07117m2040
(α, δ)=(71.1774236,-20.406269)
D(26)=33.8" b/a=0.51 PA=179.3
1527

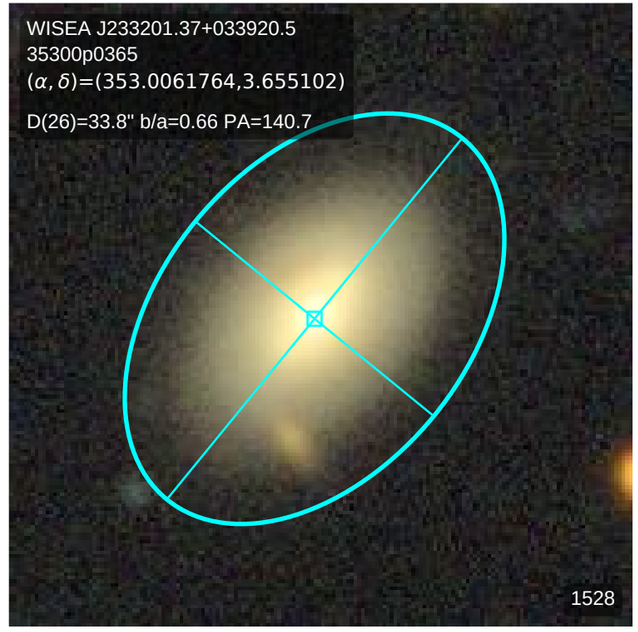
WISEA J233201.37+033920.5
35300p0365
(α, δ)=(353.0061764,3.655102)
D(26)=33.8" b/a=0.66 PA=140.7
1528

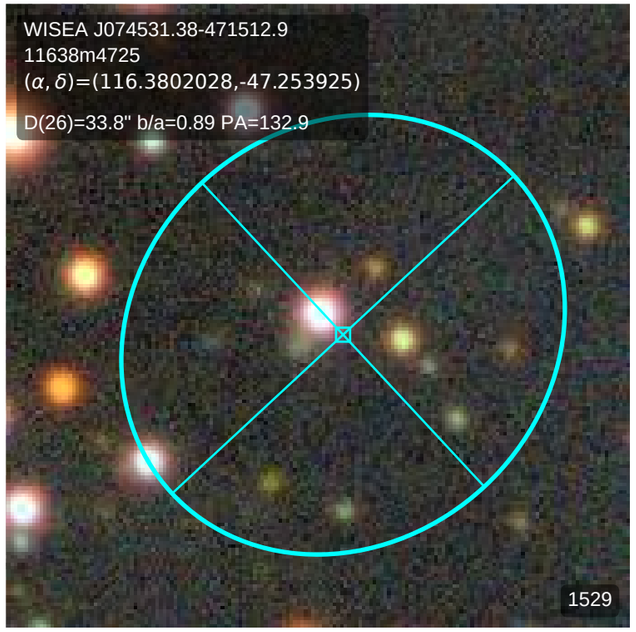
WISEA J074531.38-471512.9
11638m4725
(α, δ)=(116.3802028,-47.253925)
D(26)=33.8" b/a=0.89 PA=132.9
1529

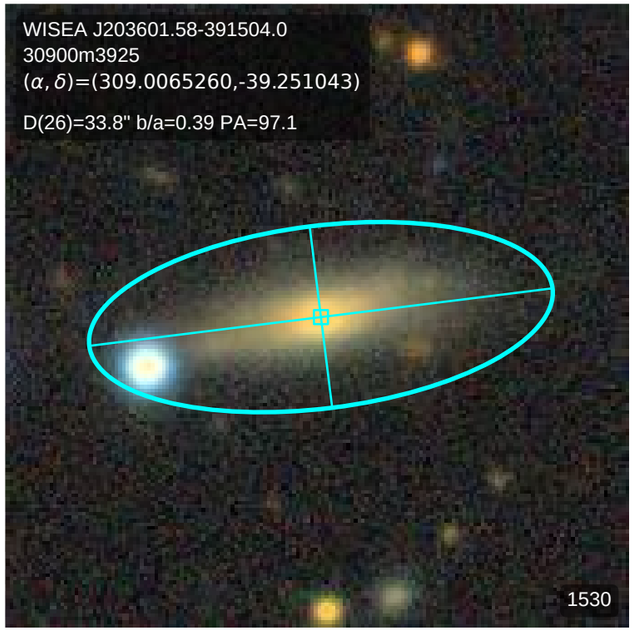
WISEA J203601.58-391504.0
30900m3925
(α, δ)=(309.0065260,-39.251043)
D(26)=33.8" b/a=0.39 PA=97.1
1530

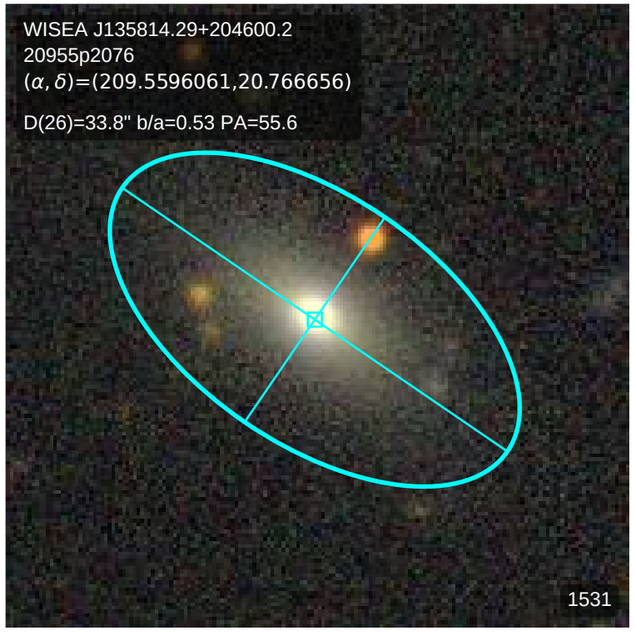
WISEA J135814.29+204600.2
20955p2076
(α, δ)=(209.5596061,20.766656)
D(26)=33.8" b/a=0.53 PA=55.6
1531

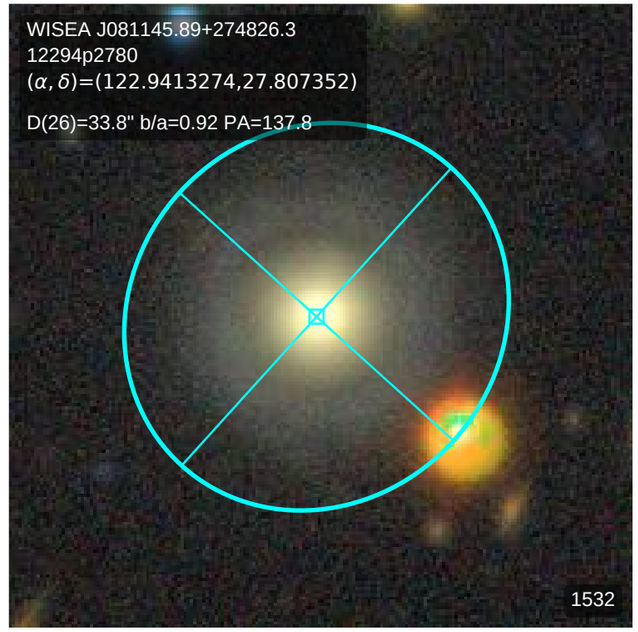
WISEA J081145.89+274826.3
12294p2780
(α, δ)=(122.9413274,27.807352)
D(26)=33.8" b/a=0.92 PA=137.8
1532

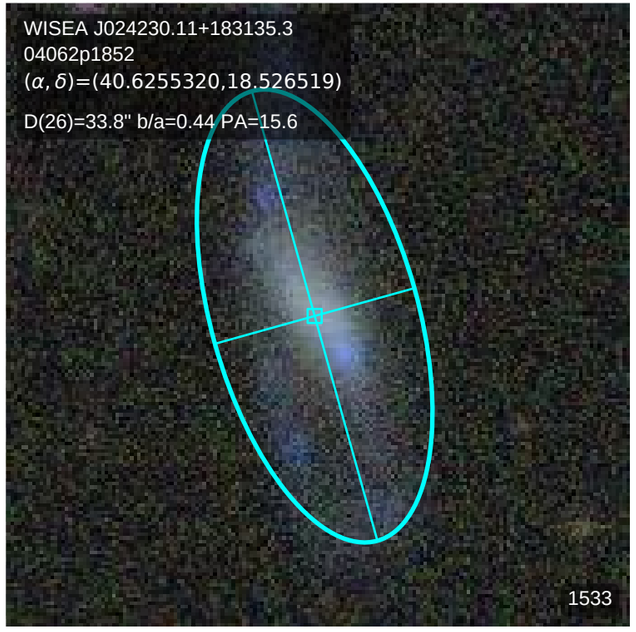
WISEA J024230.11+183135.3
04062p1852
(α, δ)=(40.6255320,18.526519)
D(26)=33.8" b/a=0.44 PA=15.6
1533

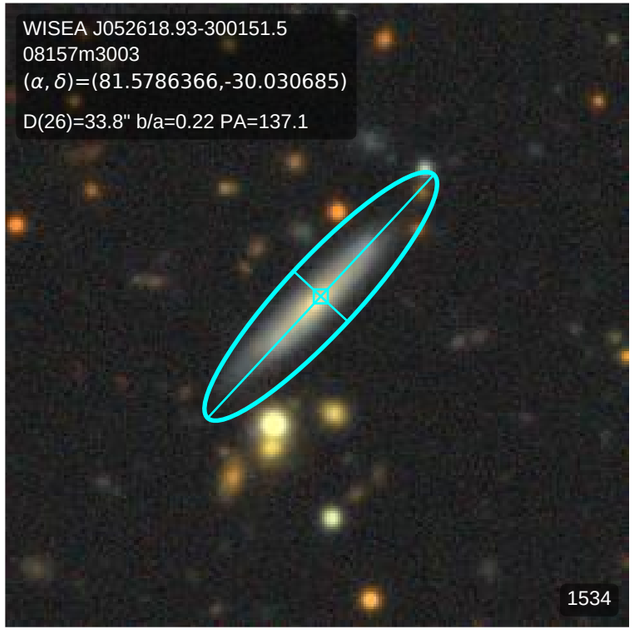
WISEA J052618.93-300151.5
08157m3003
(α, δ)=(81.5786366,-30.030685)
D(26)=33.8" b/a=0.22 PA=137.1
1534

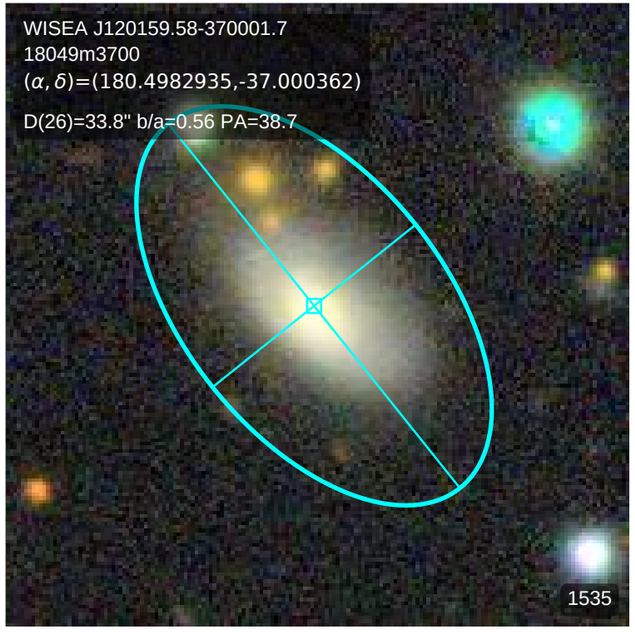
WISEA J120159.58-370001.7
18049m3700
(α, δ)=(180.4982935,-37.000362)
D(26)=33.8" b/a=0.56 PA=38.7
1535

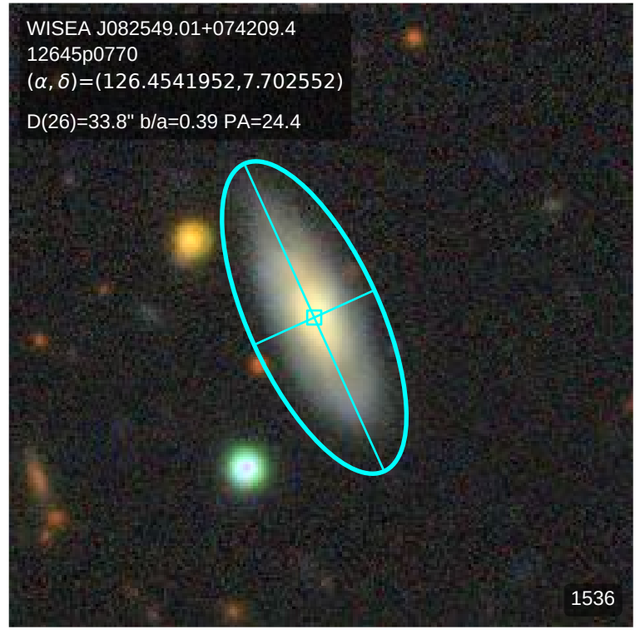
WISEA J082549.01+074209.4
12645p0770
(α, δ)=(126.4541952,7.702552)
D(26)=33.8" b/a=0.39 PA=24.4
1536

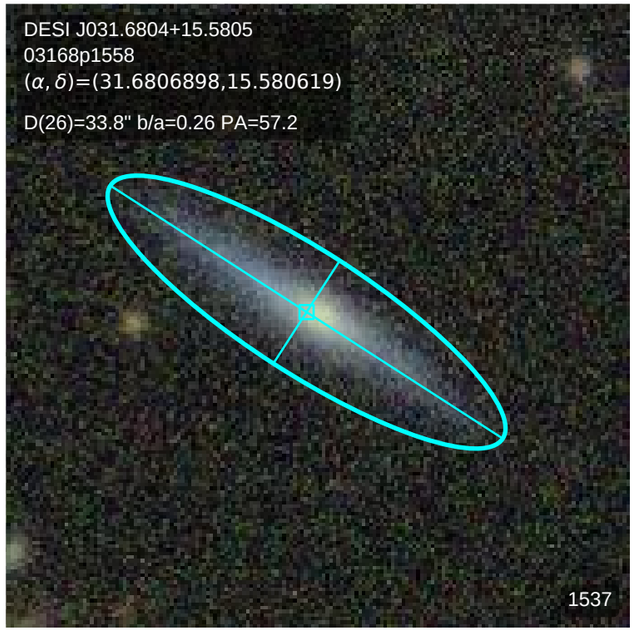
DESI J031.6804+15.5805
03168p1558
(α, δ)=(31.6806898,15.580619)
D(26)=33.8" b/a=0.26 PA=57.2
1537

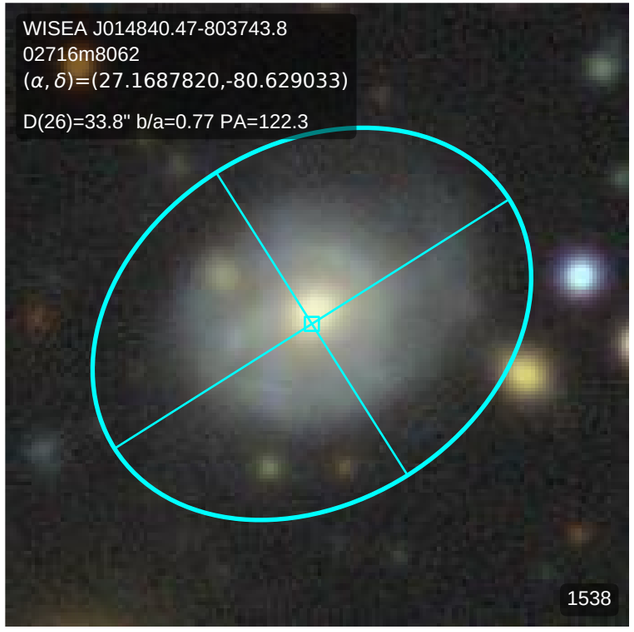
WISEA J014840.47-803743.8
02716m8062
(α, δ)=(27.1687820,-80.629033)
D(26)=33.8" b/a=0.77 PA=122.3
1538

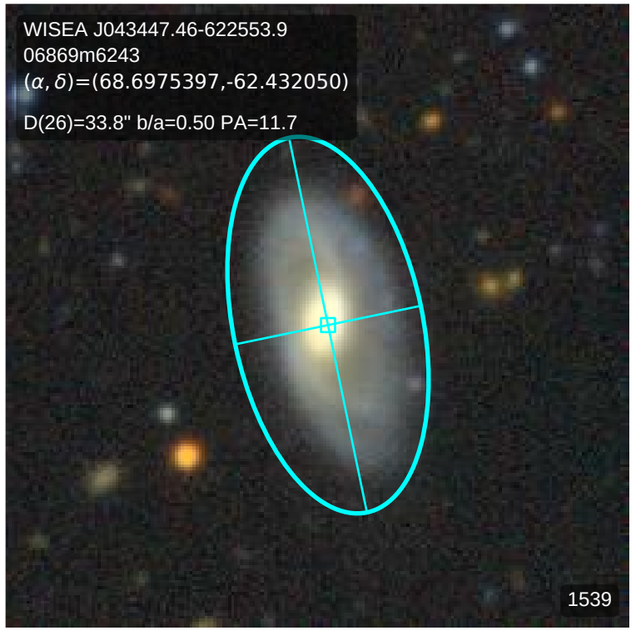
WISEA J043447.46-622553.9
06869m6243
(α, δ)=(68.6975397,-62.432050)
D(26)=33.8" b/a=0.50 PA=11.7
1539

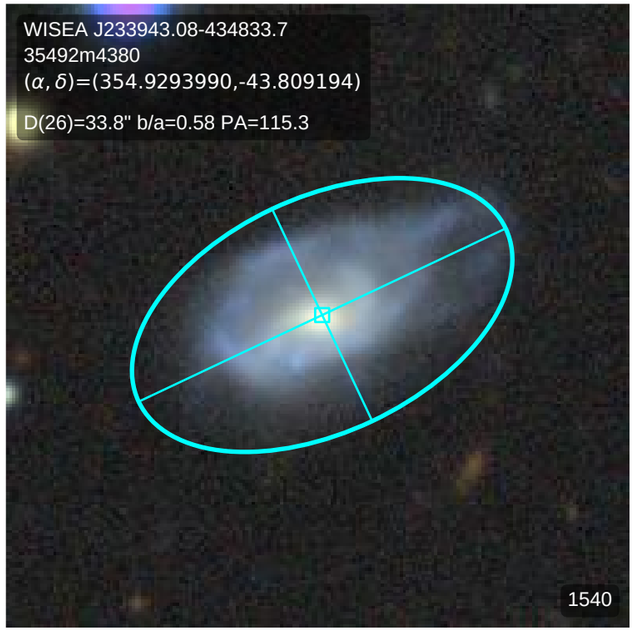
WISEA J233943.08-434833.7
35492m4380
(α, δ)=(354.9293990,-43.809194)
D(26)=33.8" b/a=0.58 PA=115.3
1540

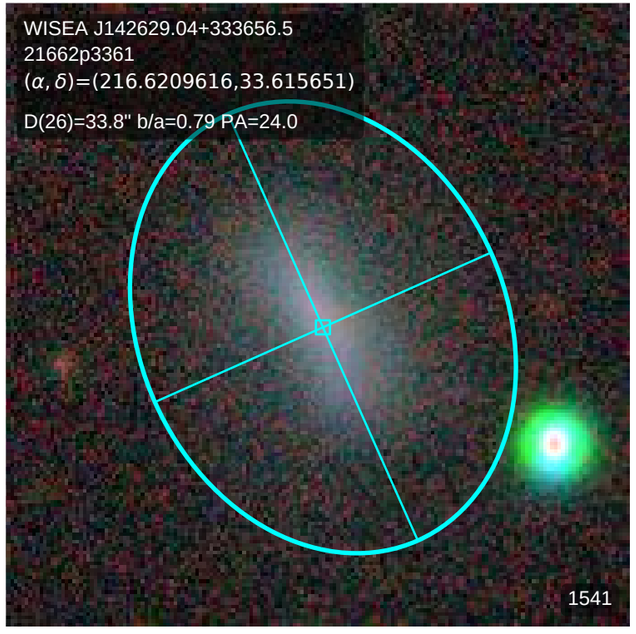
WISEA J142629.04+333656.5
21662p3361
(α, δ)=(216.6209616,33.615651)
D(26)=33.8" b/a=0.79 PA=24.0
1541

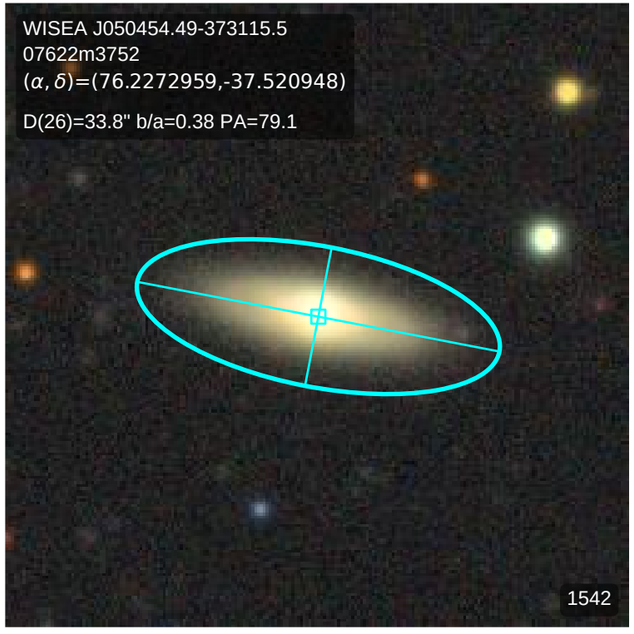
WISEA J050454.49-373115.5
07622m3752
(α, δ)=(76.2272959,-37.520948)
D(26)=33.8" b/a=0.38 PA=79.1
1542

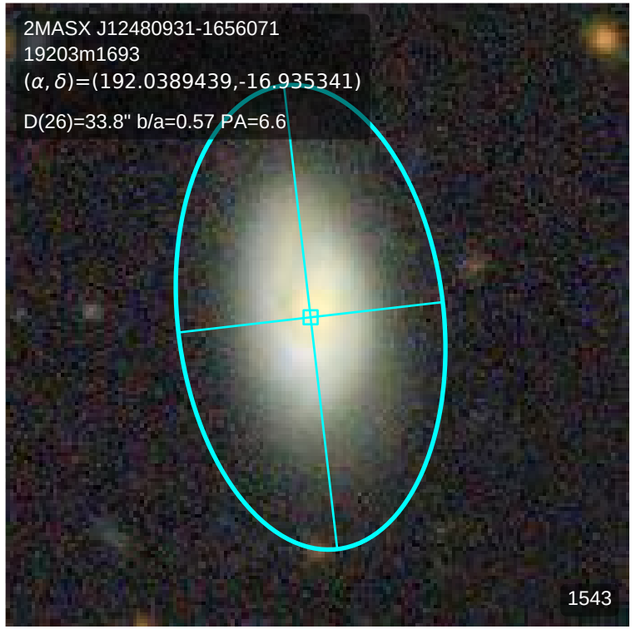
2MASX J12480931-1656071
19203m1693
(α, δ)=(192.0389439,-16.935341)
D(26)=33.8" b/a=0.57 PA=6.6
1543

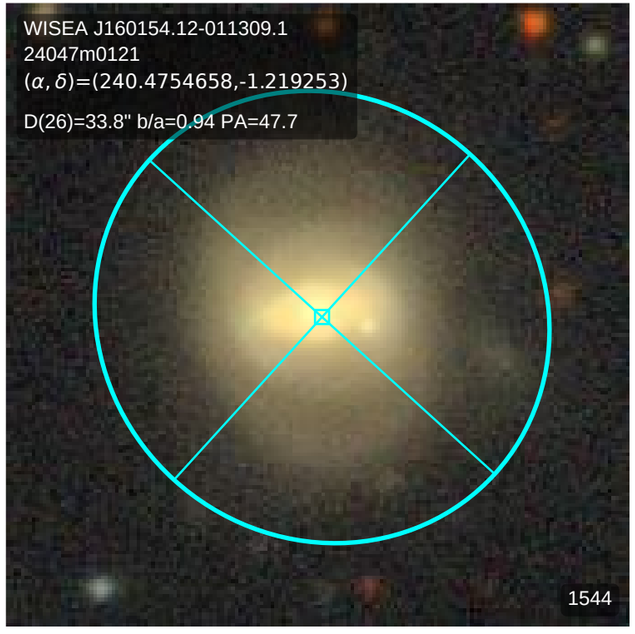
WISEA J160154.12-011309.1
24047m0121
(α, δ)=(240.4754658,-1.219253)
D(26)=33.8" b/a=0.94 PA=47.7
1544

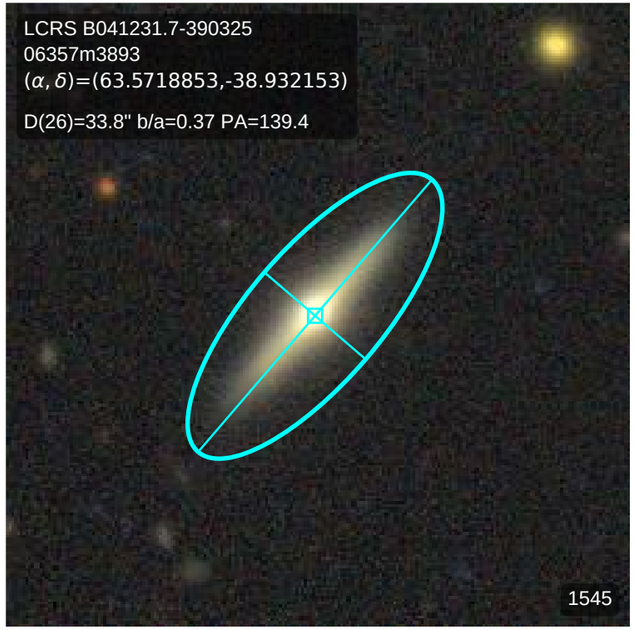
LCRS B041231.7-390325
06357m3893
(α, δ)=(63.5718853,-38.932153)
D(26)=33.8" b/a=0.37 PA=139.4
1545

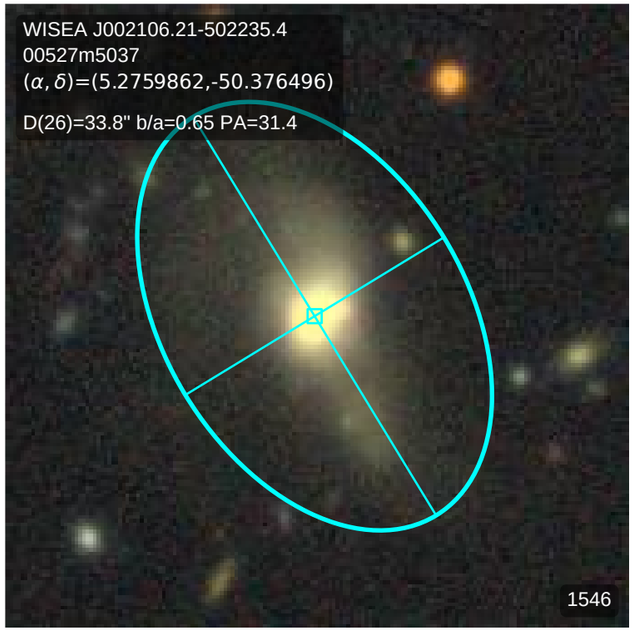
WISEA J002106.21-502235.4
00527m5037
(α, δ)=(5.2759862,-50.376496)
D(26)=33.8" b/a=0.65 PA=31.4
1546

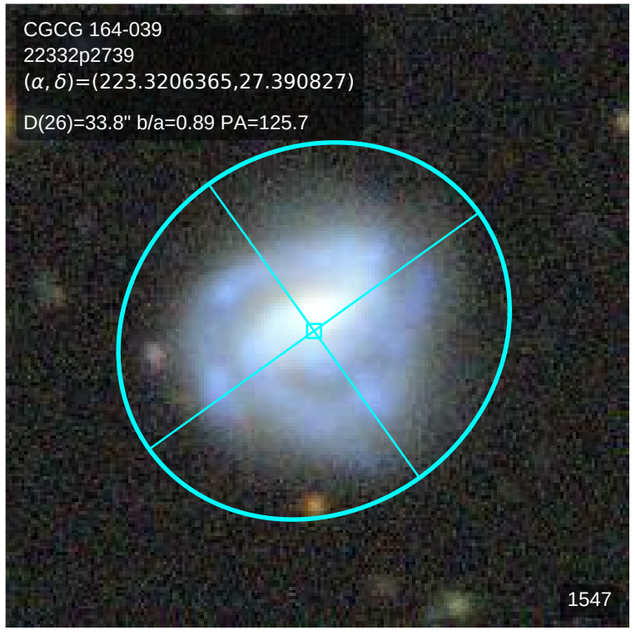
CGCG 164-039
22332p2739
(α, δ)=(223.3206365,27.390827)
D(26)=33.8" b/a=0.89 PA=125.7
1547

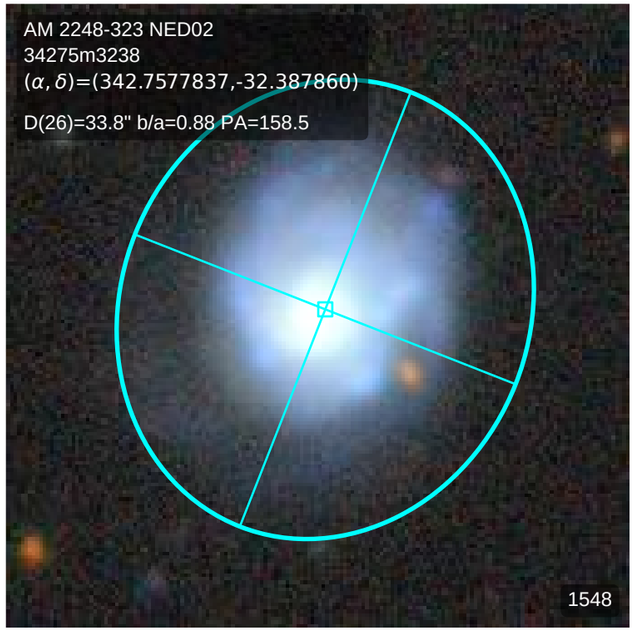
AM 2248-323 NED02
34275m3238
(α, δ)=(342.7577837,-32.387860)
D(26)=33.8" b/a=0.88 PA=158.5
1548

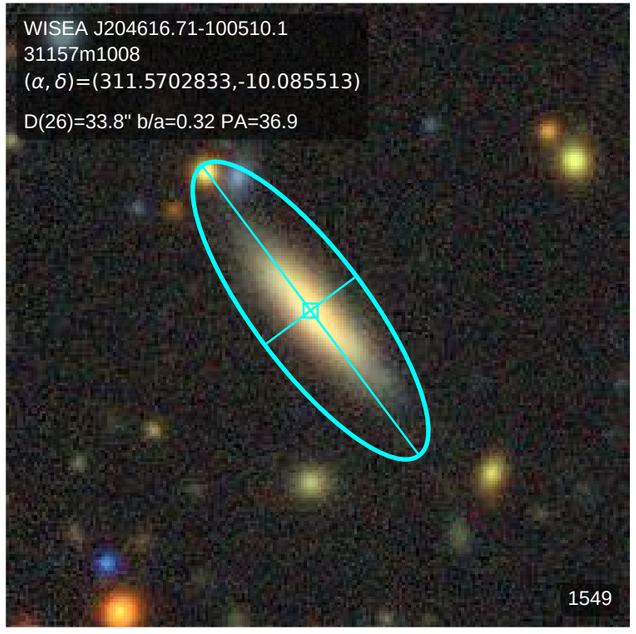
WISEA J204616.71-100510.1
31157m1008
(α, δ)=(311.5702833,-10.085513)
D(26)=33.8" b/a=0.32 PA=36.9
1549

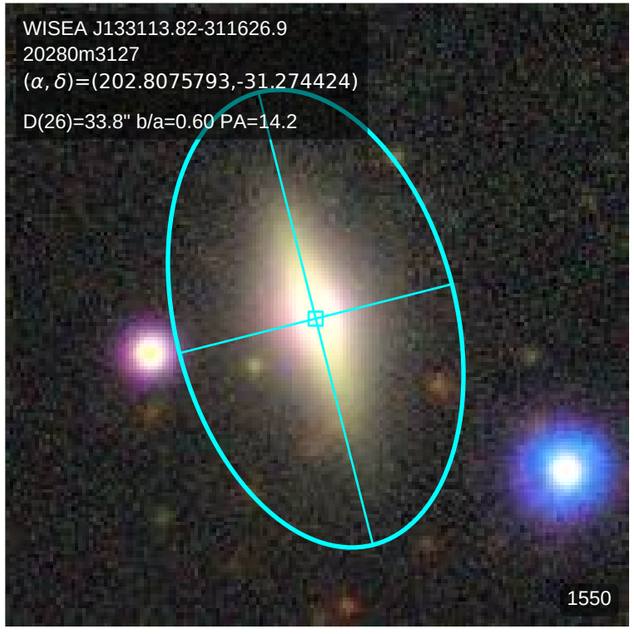
WISEA J133113.82-311626.9
20280m3127
(α, δ)=(202.8075793,-31.274424)
D(26)=33.8" b/a=0.60 PA=14.2
1550

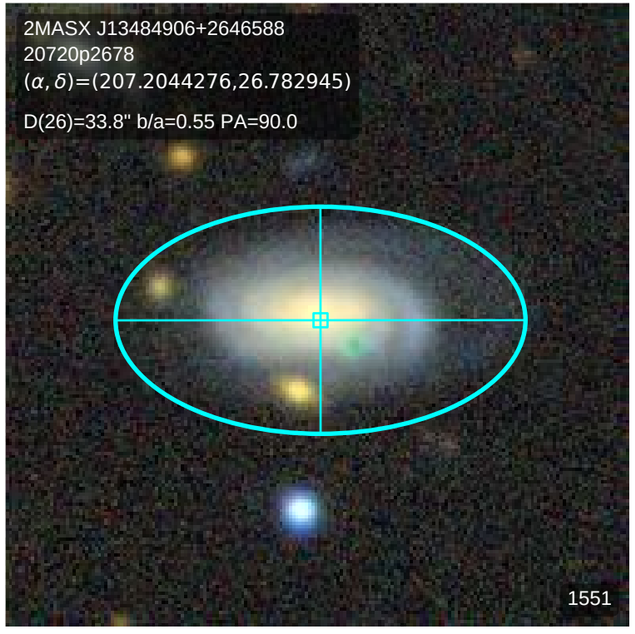
2MASX J13484906+2646588
20720p2678
(α, δ)=(207.2044276,26.782945)
D(26)=33.8" b/a=0.55 PA=90.0
1551

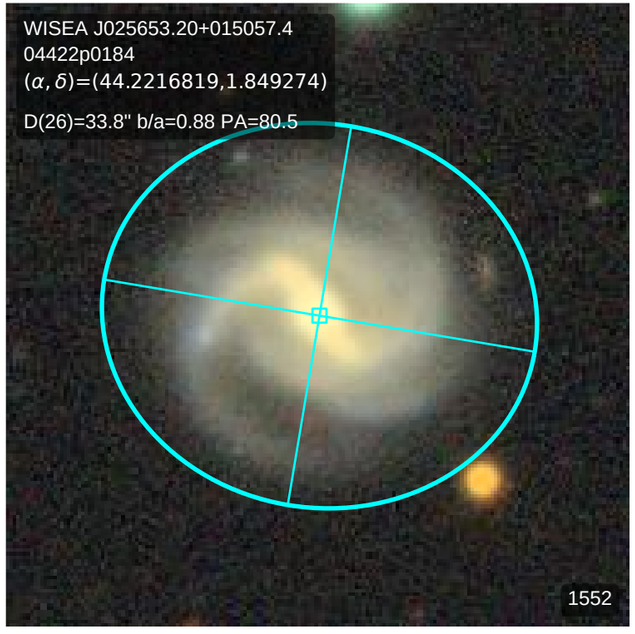
WISEA J025653.20+015057.4
04422p0184
(α, δ)=(44.2216819,1.849274)
D(26)=33.8" b/a=0.88 PA=80.5
1552

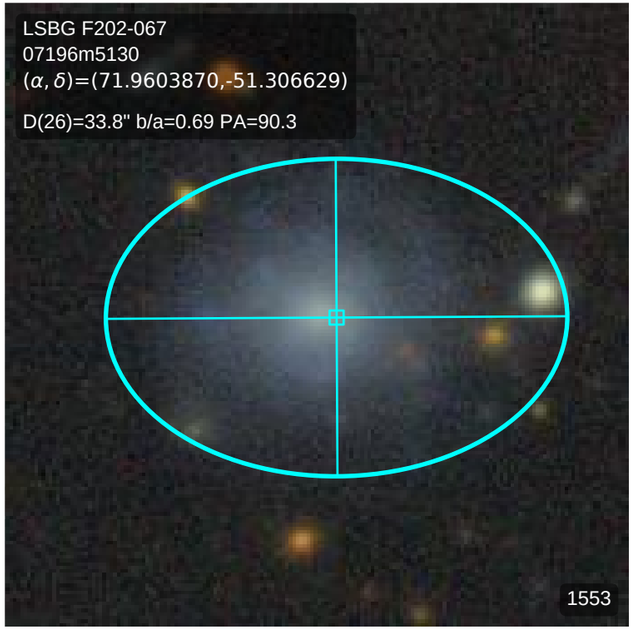
LSBG F202-067
07196m5130
(α, δ)=(71.9603870,-51.306629)
D(26)=33.8" b/a=0.69 PA=90.3
1553

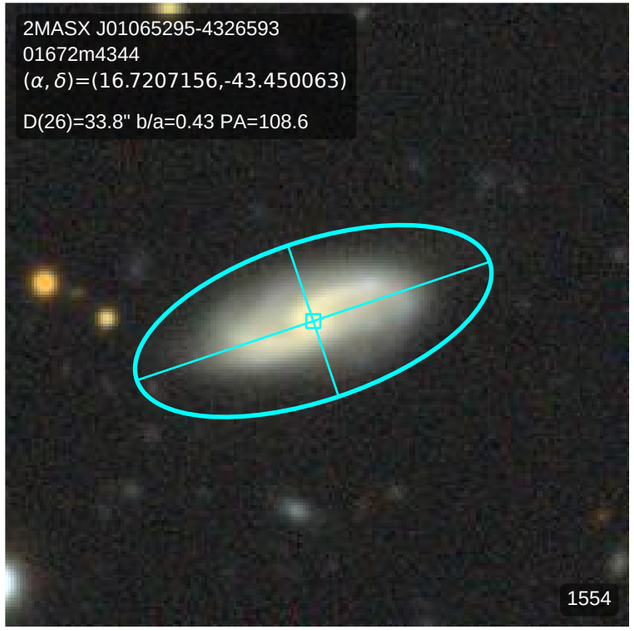
2MASX J01065295-4326593
01672m4344
(α, δ)=(16.7207156,-43.450063)
D(26)=33.8" b/a=0.43 PA=108.6
1554

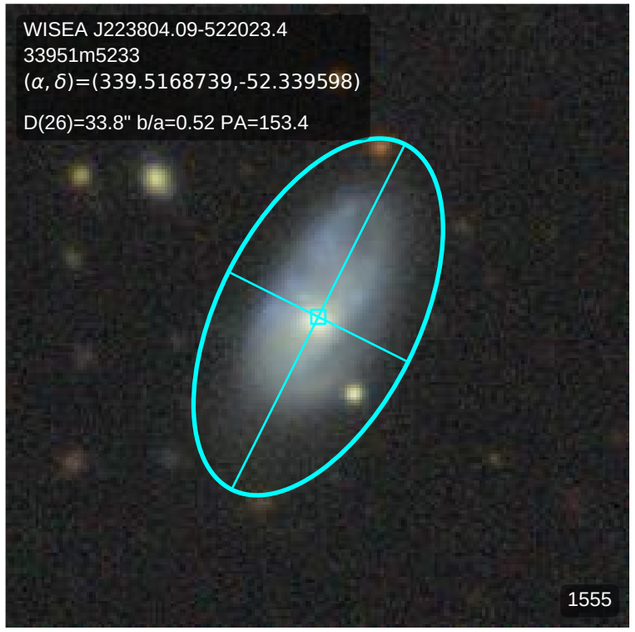
WISEA J223804.09-522023.4
33951m5233
(α, δ)=(339.5168739,-52.339598)
D(26)=33.8" b/a=0.52 PA=153.4
1555

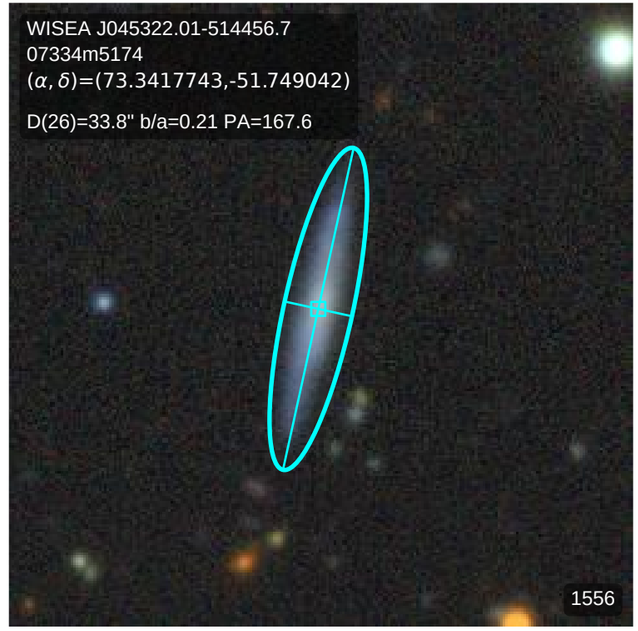
WISEA J045322.01-514456.7
07334m5174
(α, δ)=(73.3417743,-51.749042)
D(26)=33.8" b/a=0.21 PA=167.6
1556

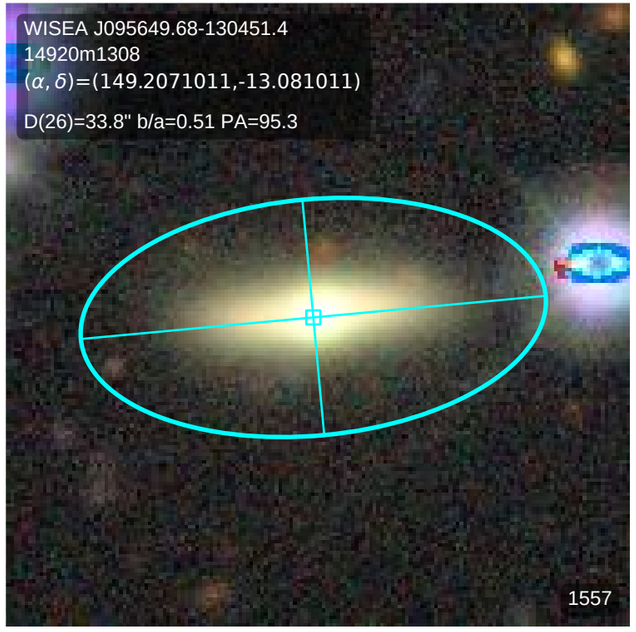
WISEA J095649.68-130451.4
14920m1308
(α, δ)=(149.2071011,-13.081011)
D(26)=33.8" b/a=0.51 PA=95.3
1557

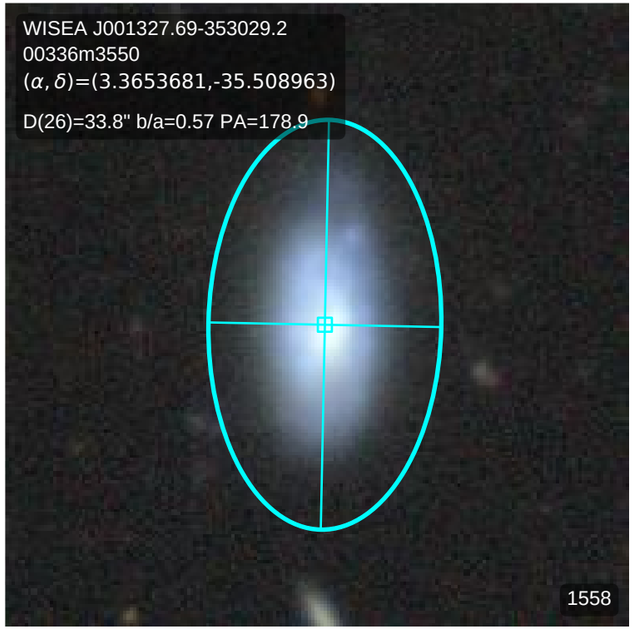
WISEA J001327.69-353029.2
00336m3550
(α, δ)=(3.3653681,-35.508963)
D(26)=33.8" b/a=0.57 PA=178.9
1558

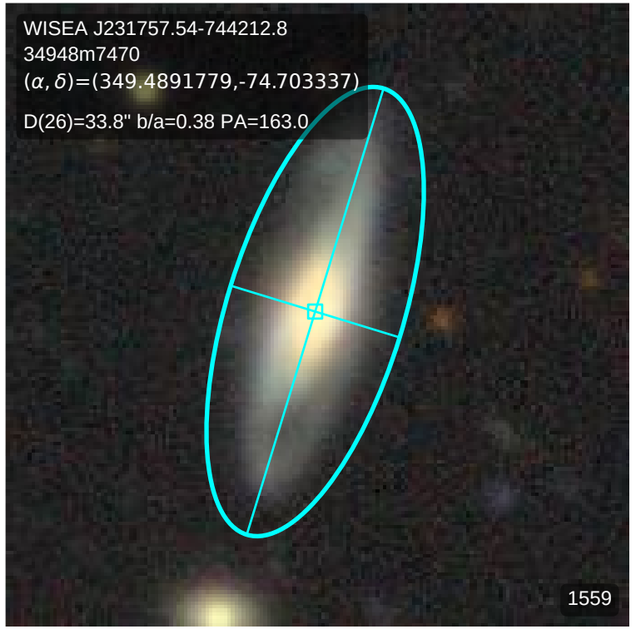
WISEA J231757.54-744212.8
34948m7470
(α, δ)=(349.4891779,-74.703337)
D(26)=33.8" b/a=0.38 PA=163.0
1559

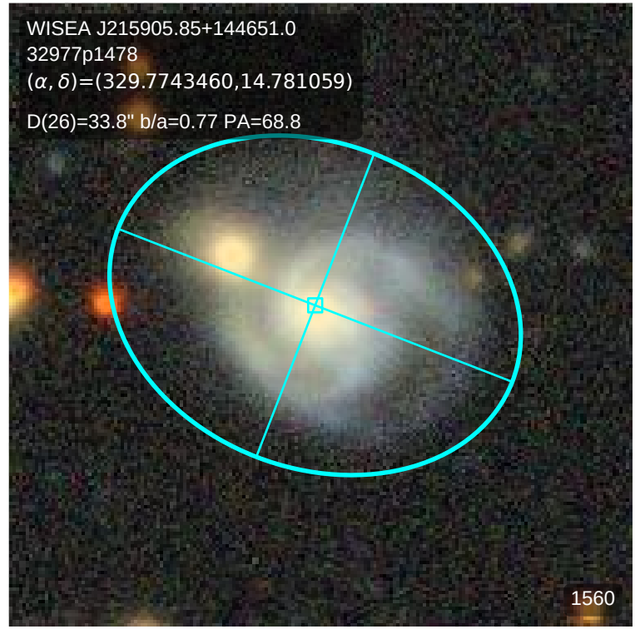
WISEA J215905.85+144651.0
32977p1478
(α, δ)=(329.7743460,14.781059)
D(26)=33.8" b/a=0.77 PA=68.8
1560

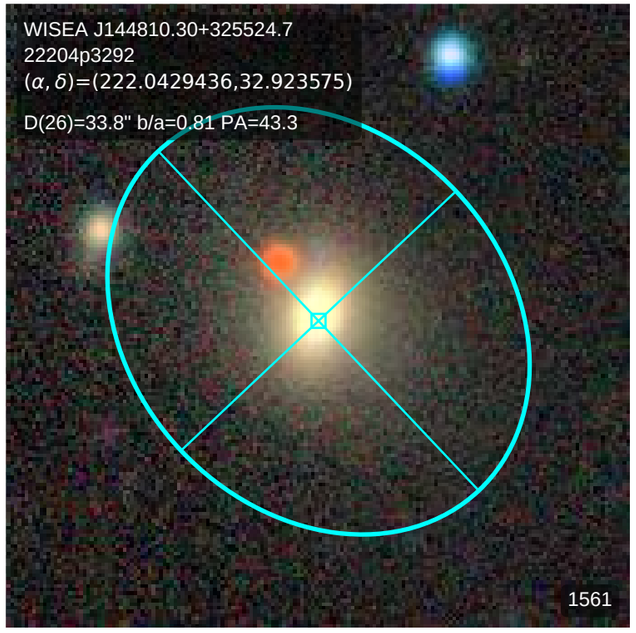
WISEA J144810.30+325524.7
22204p3292
(α, δ)=(222.0429436,32.923575)
D(26)=33.8" b/a=0.81 PA=43.3
1561

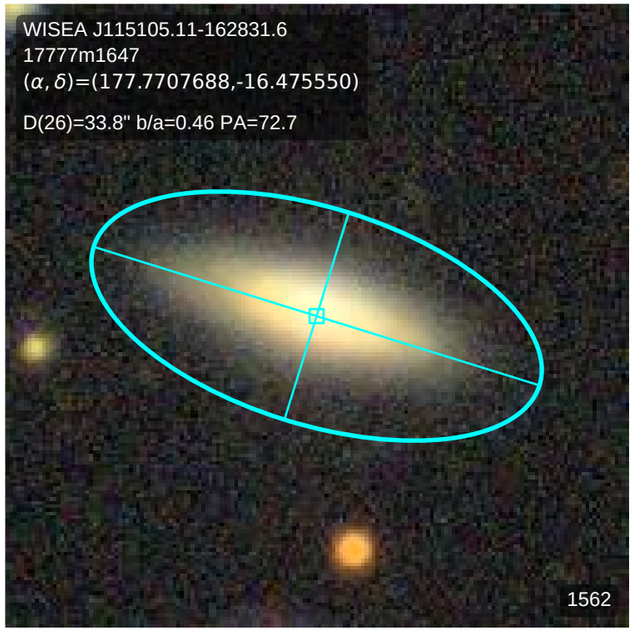
WISEA J115105.11-162831.6
17777m1647
(α, δ)=(177.7707688,-16.475550)
D(26)=33.8" b/a=0.46 PA=72.7
1562

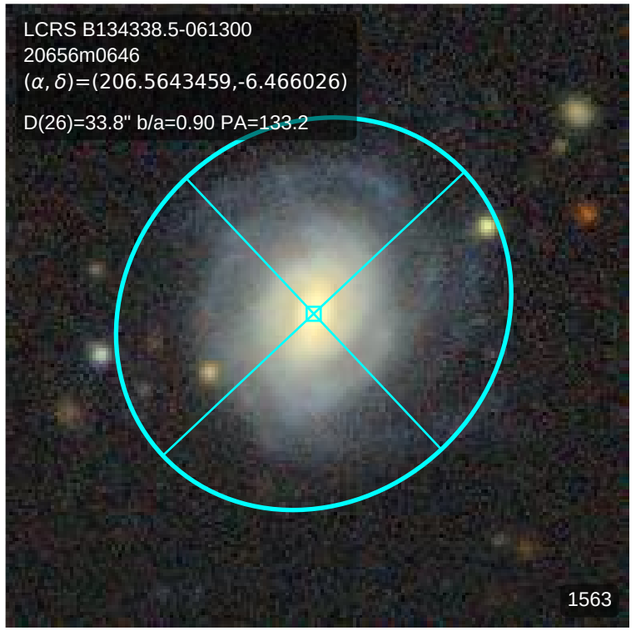
LCRS B134338.5-061300
20656m0646
(α, δ)=(206.5643459,-6.466026)
D(26)=33.8" b/a=0.90 PA=133.2
1563

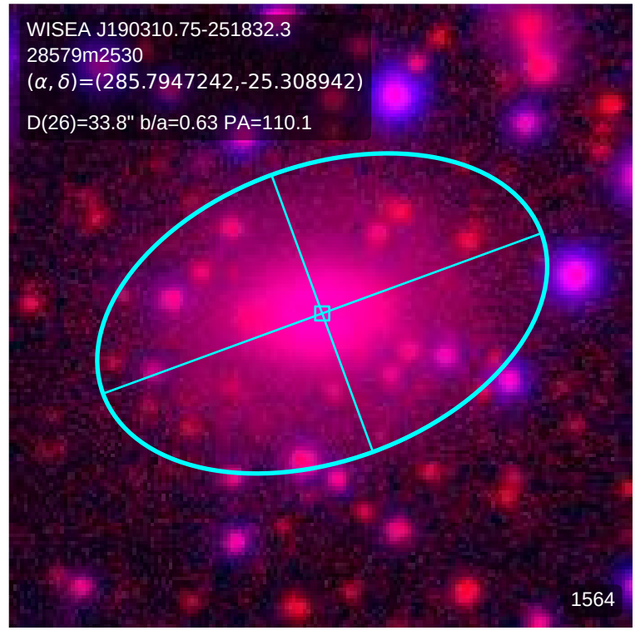
WISEA J190310.75-251832.3
28579m2530
(α, δ)=(285.7947242,-25.308942)
D(26)=33.8" b/a=0.63 PA=110.1
1564

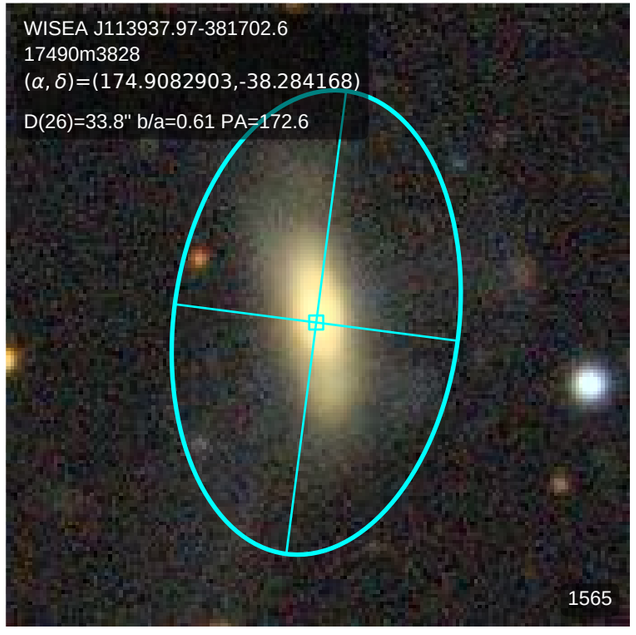
WISEA J113937.97-381702.6
17490m3828
(α, δ)=(174.9082903,-38.284168)
D(26)=33.8" b/a=0.61 PA=172.6
1565

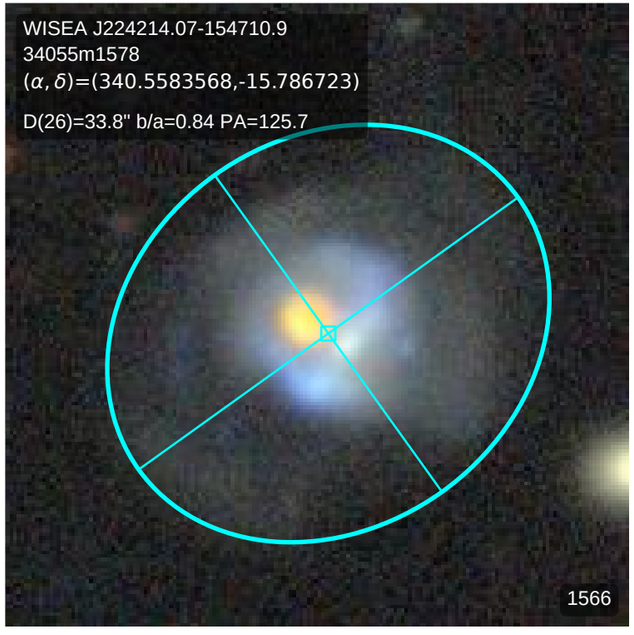
WISEA J224214.07-154710.9
34055m1578
(α, δ)=(340.5583568,-15.786723)
D(26)=33.8" b/a=0.84 PA=125.7
1566

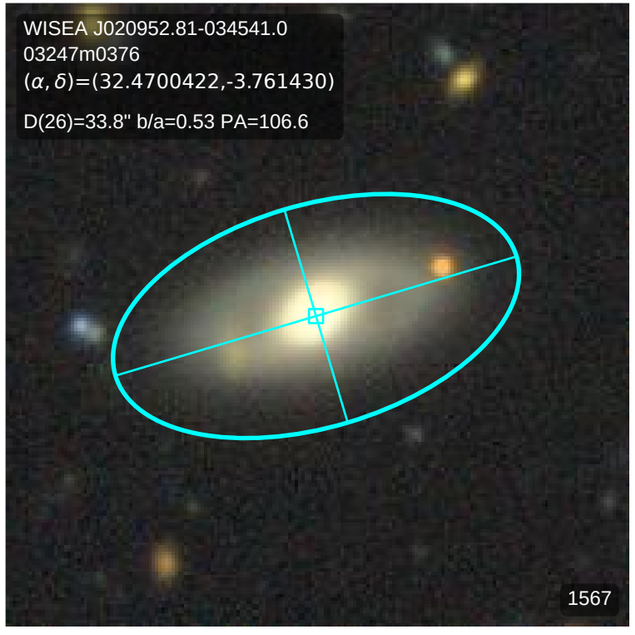
WISEA J020952.81-034541.0
03247m0376
(α, δ)=(32.4700422,-3.761430)
D(26)=33.8" b/a=0.53 PA=106.6
1567

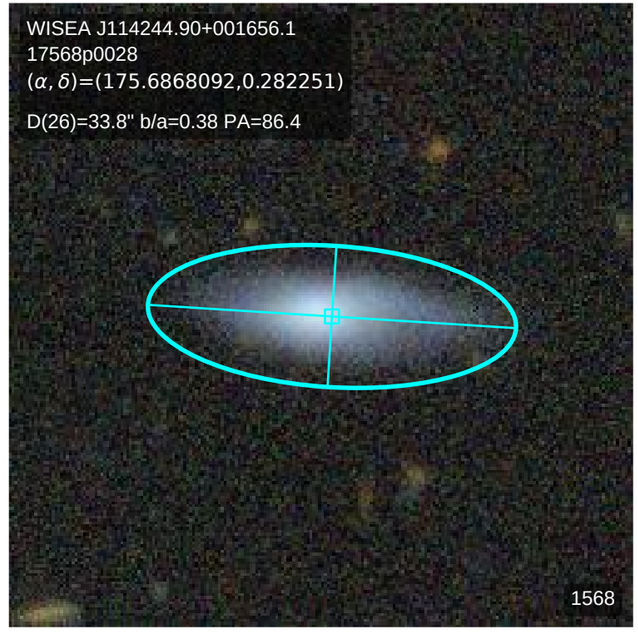
WISEA J114244.90+001656.1
17568p0028
(α, δ)=(175.6868092,0.282251)
D(26)=33.8" b/a=0.38 PA=86.4
1568

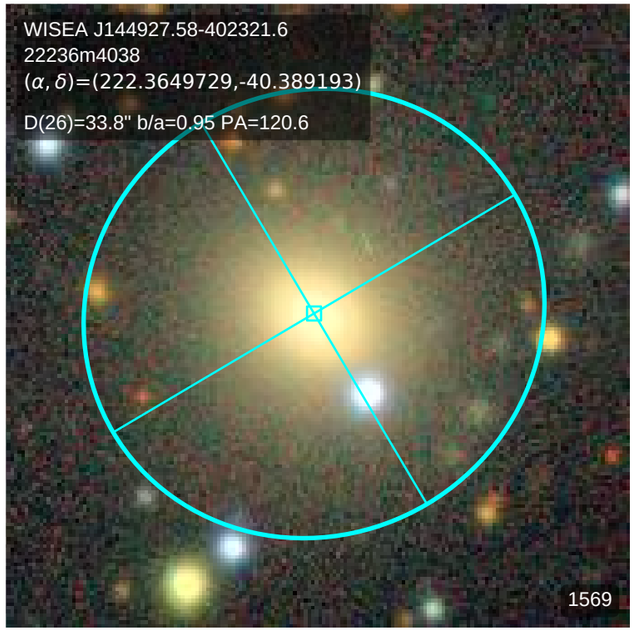
WISEA J144927.58-402321.6
22236m4038
(α, δ)=(222.3649729,-40.389193)
D(26)=33.8" b/a=0.95 PA=120.6
1569

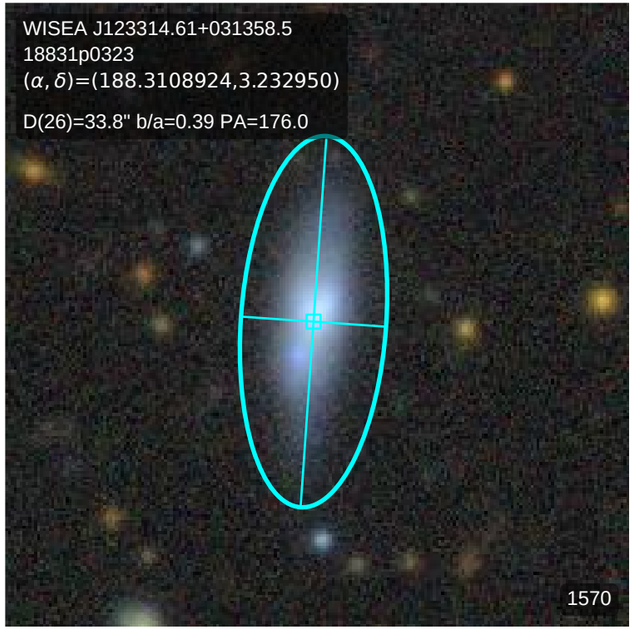
WISEA J123314.61+031358.5
18831p0323
(α, δ)=(188.3108924,3.232950)
D(26)=33.8" b/a=0.39 PA=176.0
1570

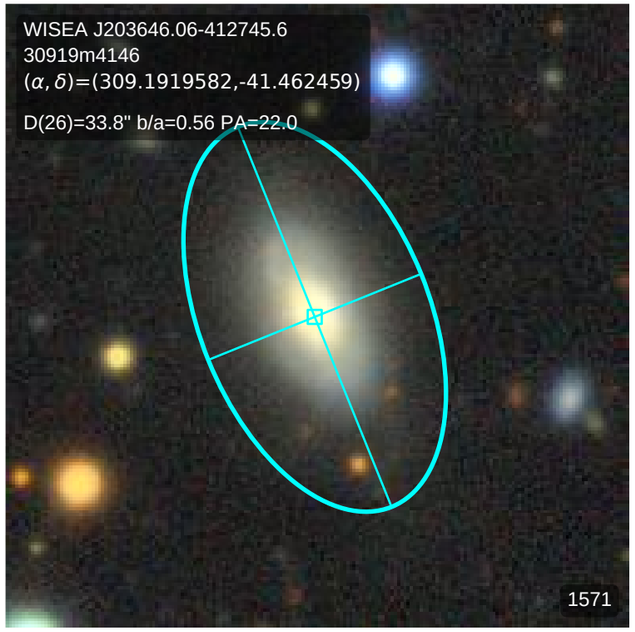
WISEA J203646.06-412745.6
30919m4146
(α, δ)=(309.1919582,-41.462459)
D(26)=33.8" b/a=0.56 PA=22.0
1571

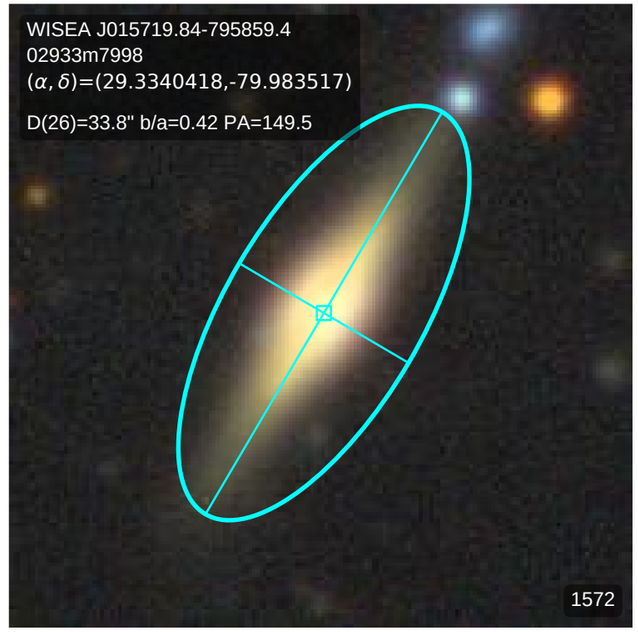
WISEA J015719.84-795859.4
02933m7998
(α, δ)=(29.3340418,-79.983517)
D(26)=33.8" b/a=0.42 PA=149.5
1572

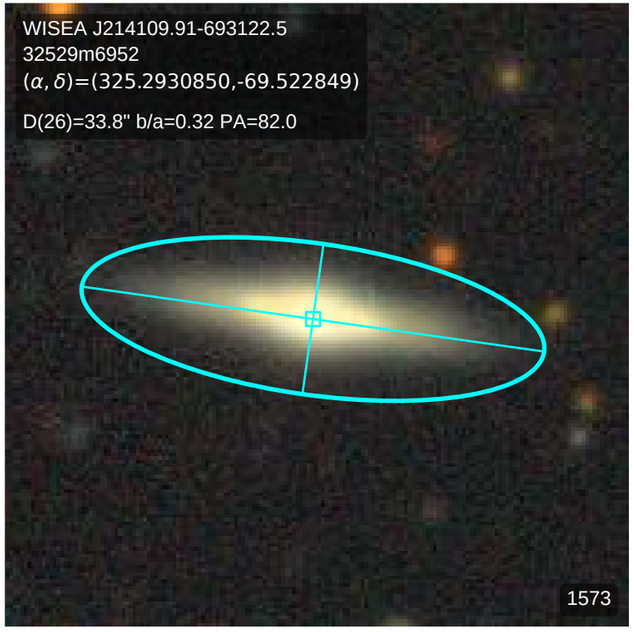
WISEA J214109.91-693122.5
32529m6952
(α, δ)=(325.2930850,-69.522849)
D(26)=33.8" b/a=0.32 PA=82.0
1573

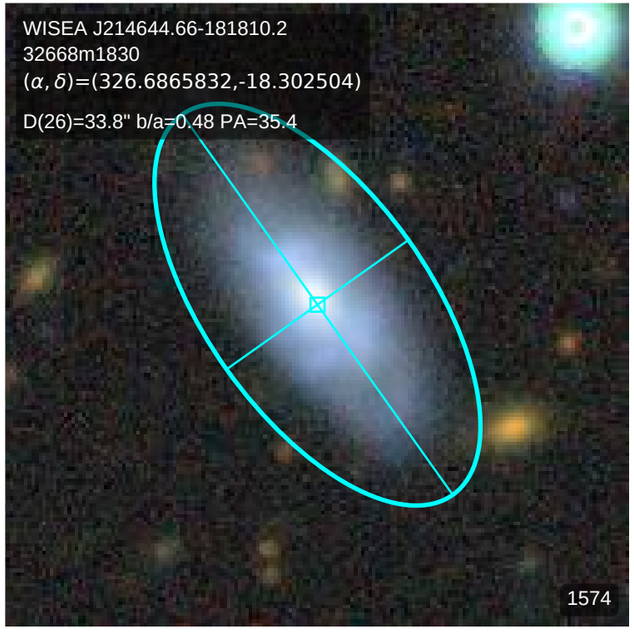
WISEA J214644.66-181810.2
32668m1830
(α, δ)=(326.6865832,-18.302504)
D(26)=33.8" b/a=0.48 PA=35.4
1574

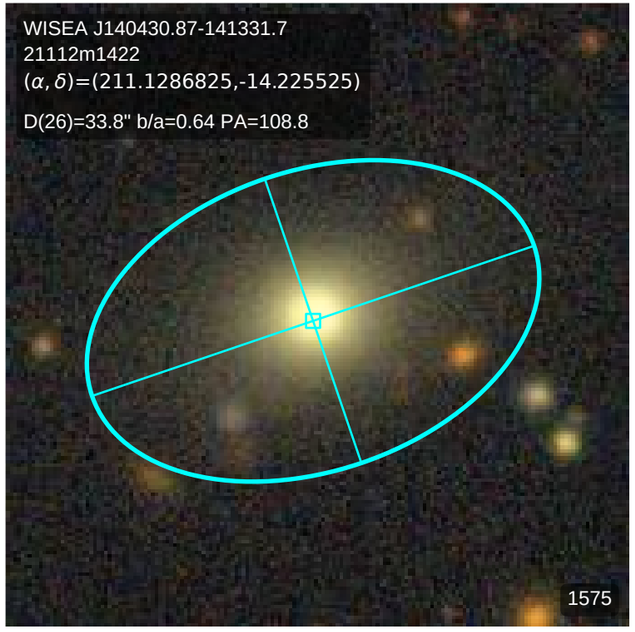
WISEA J140430.87-141331.7
21112m1422
(α, δ)=(211.1286825,-14.225525)
D(26)=33.8" b/a=0.64 PA=108.8
1575

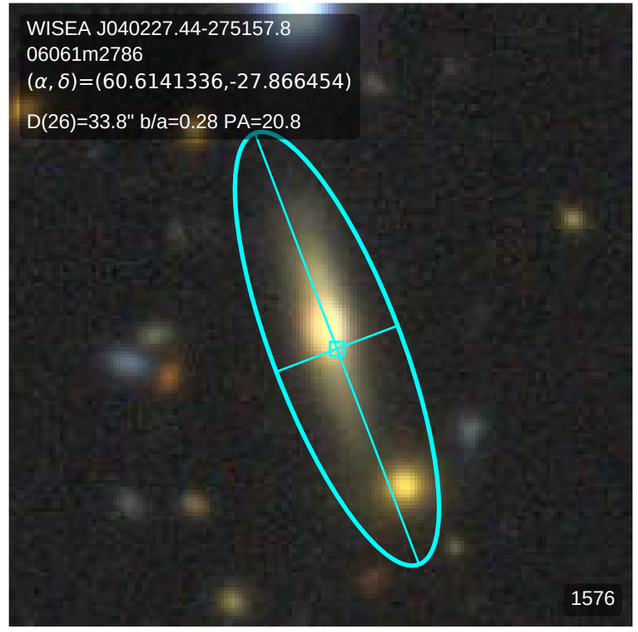
WISEA J040227.44-275157.8
06061m2786
(α, δ)=(60.6141336,-27.866454)
D(26)=33.8" b/a=0.28 PA=20.8
1576

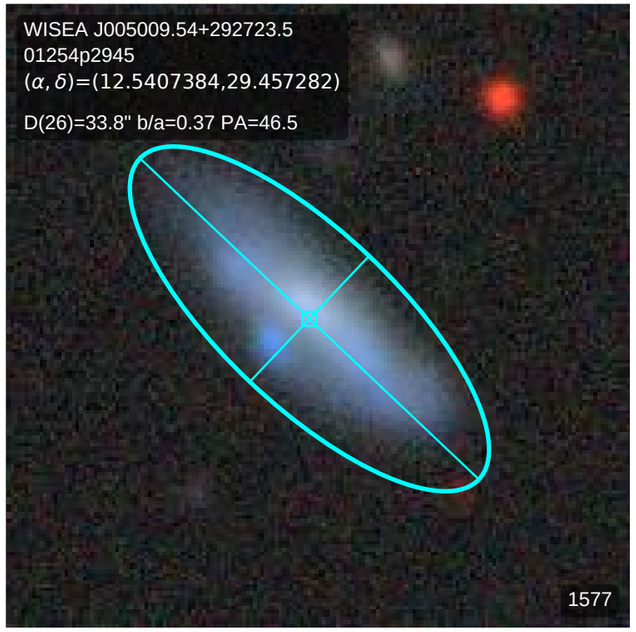
WISEA J005009.54+292723.5
01254p2945
(α, δ)=(12.5407384,29.457282)
D(26)=33.8" b/a=0.37 PA=46.5
1577

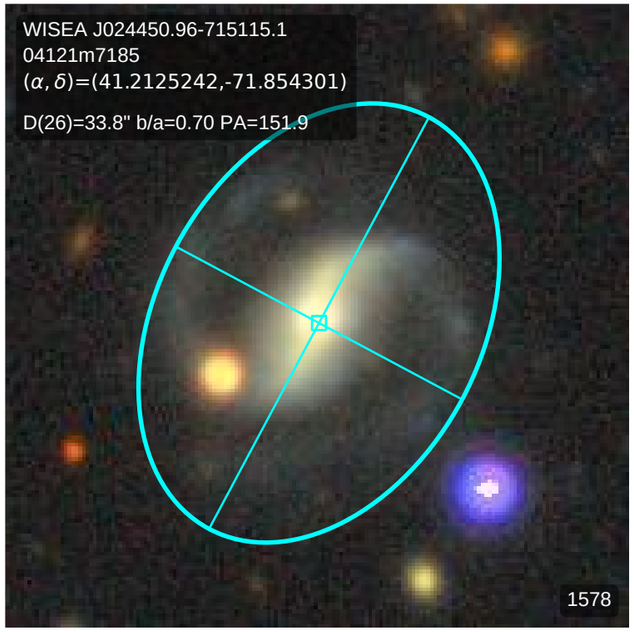
WISEA J024450.96-715115.1
04121m7185
(α, δ)=(41.2125242,-71.854301)
D(26)=33.8" b/a=0.70 PA=151.9
1578

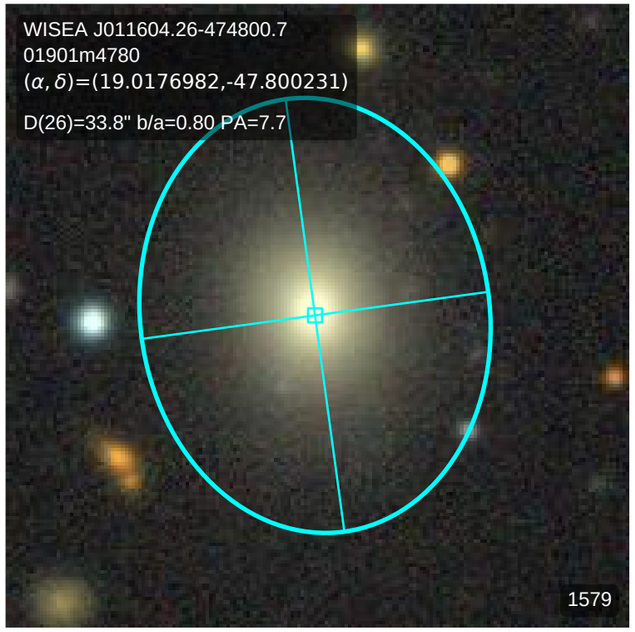
WISEA J011604.26-474800.7
01901m4780
(α, δ)=(19.0176982,-47.800231)
D(26)=33.8" b/a=0.80 PA=7.7
1579

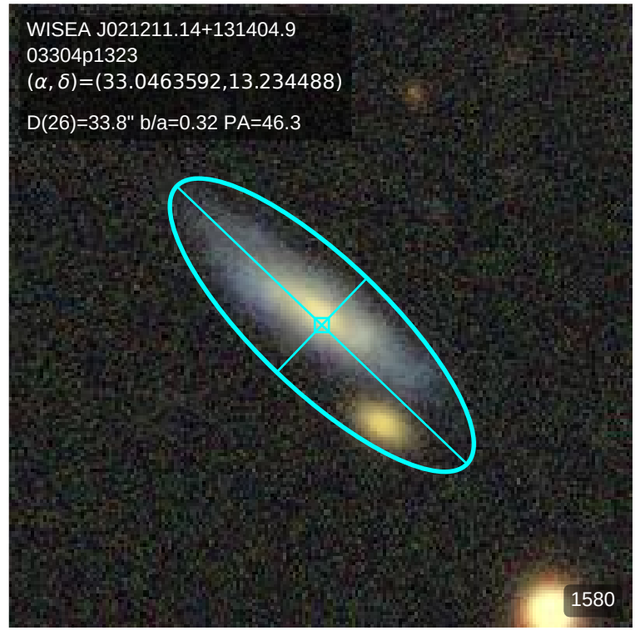
WISEA J021211.14+131404.9
03304p1323
(α, δ)=(33.0463592,13.234488)
D(26)=33.8" b/a=0.32 PA=46.3
1580

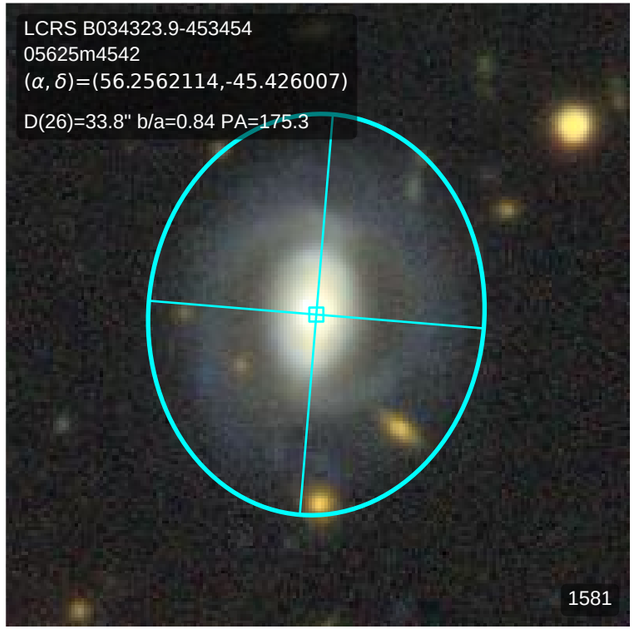
LCRS B034323.9-453454
05625m4542
(α, δ)=(56.2562114,-45.426007)
D(26)=33.8" b/a=0.84 PA=175.3
1581

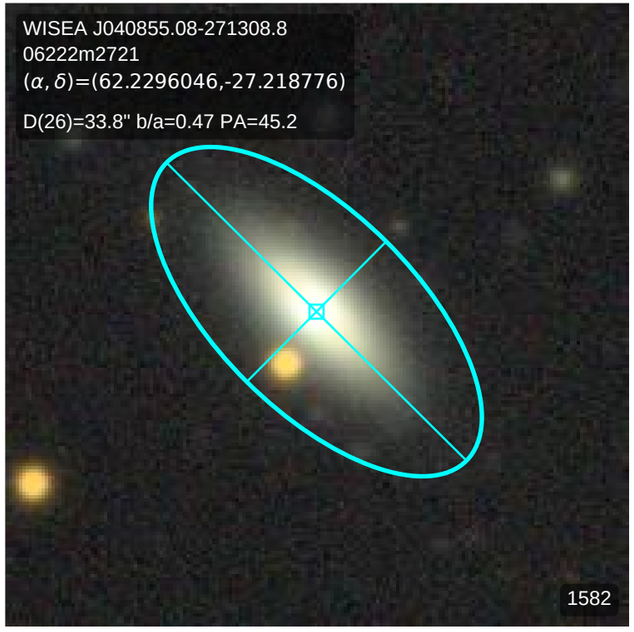
WISEA J040855.08-271308.8
06222m2721
(α, δ)=(62.2296046,-27.218776)
D(26)=33.8" b/a=0.47 PA=45.2
1582

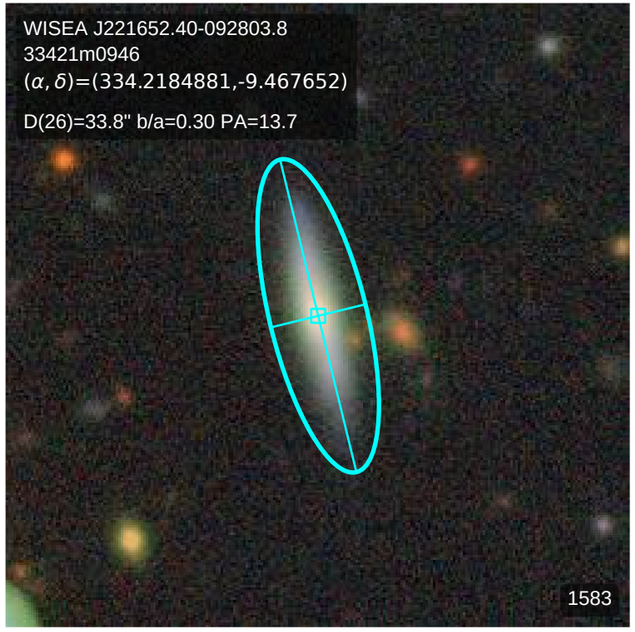
WISEA J221652.40-092803.8
33421m0946
(α, δ)=(334.2184881,-9.467652)
D(26)=33.8" b/a=0.30 PA=13.7
1583

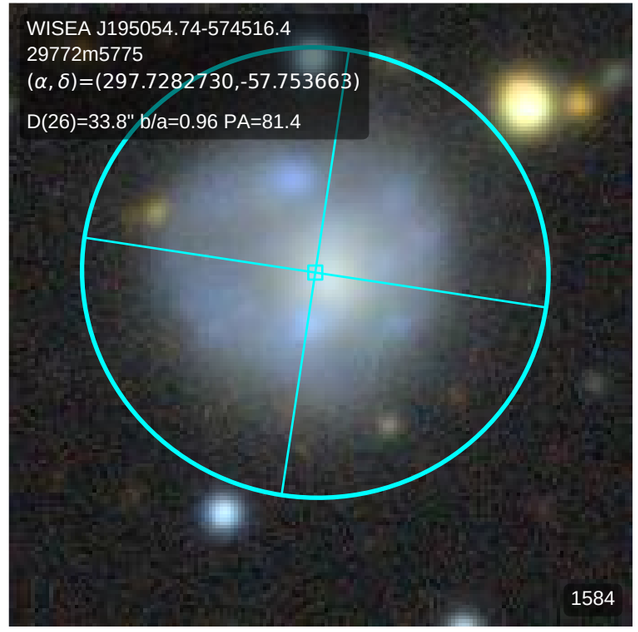
WISEA J195054.74-574516.4
29772m5775
(α, δ)=(297.7282730,-57.753663)
D(26)=33.8" b/a=0.96 PA=81.4
1584

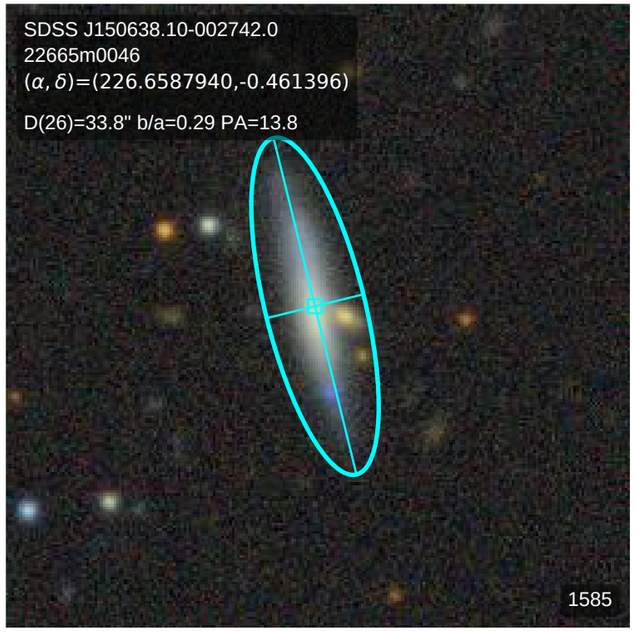
SDSS J150638.10-002742.0
22665m0046
(α, δ)=(226.6587940,-0.461396)
D(26)=33.8" b/a=0.29 PA=13.8
1585

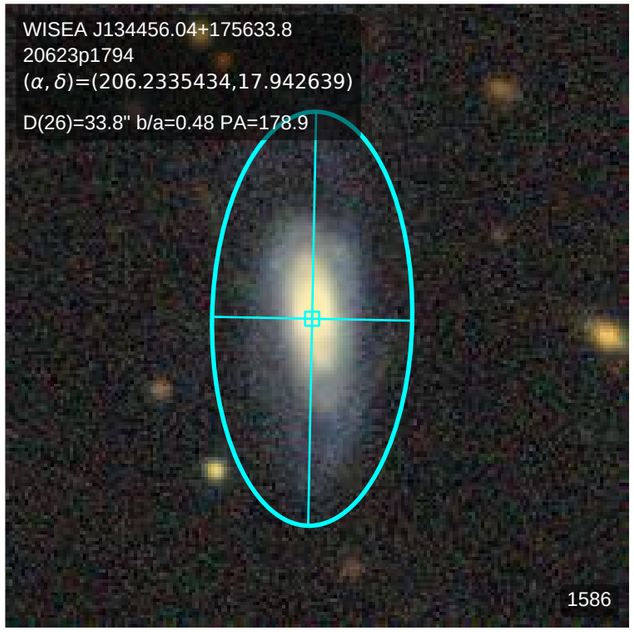
WISEA J134456.04+175633.8
20623p1794
(α, δ)=(206.2335434,17.942639)
D(26)=33.8" b/a=0.48 PA=178.9
1586

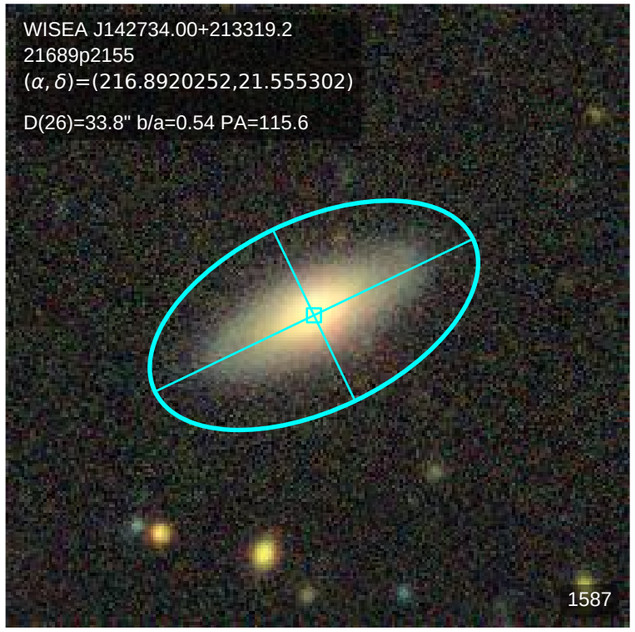
WISEA J142734.00+213319.2
21689p2155
(α, δ)=(216.8920252,21.555302)
D(26)=33.8" b/a=0.54 PA=115.6
1587

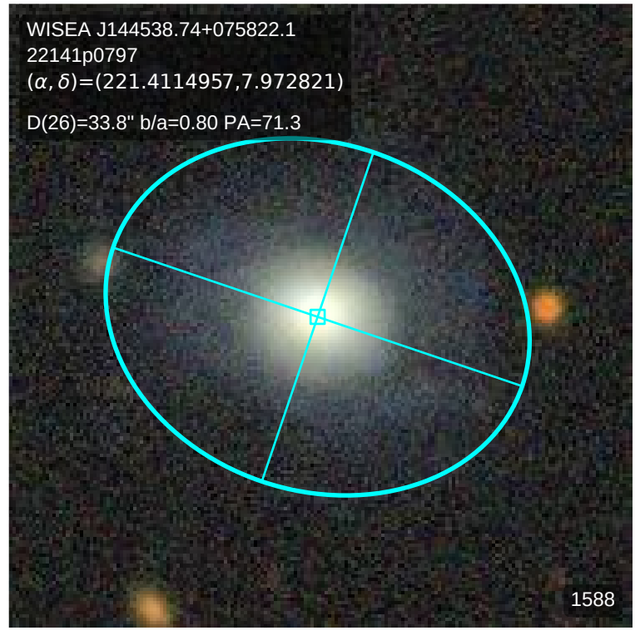
WISEA J144538.74+075822.1
22141p0797
(α, δ)=(221.4114957,7.972821)
D(26)=33.8" b/a=0.80 PA=71.3
1588

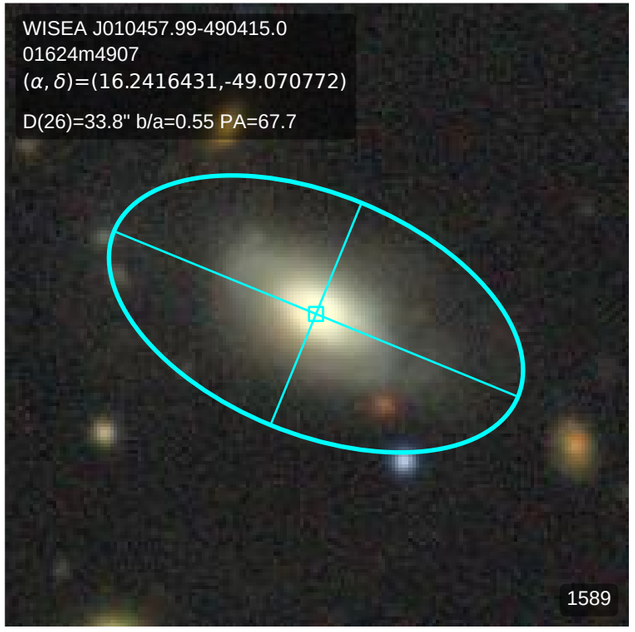
WISEA J010457.99-490415.0
01624m4907
(α, δ)=(16.2416431,-49.070772)
D(26)=33.8" b/a=0.55 PA=67.7
1589

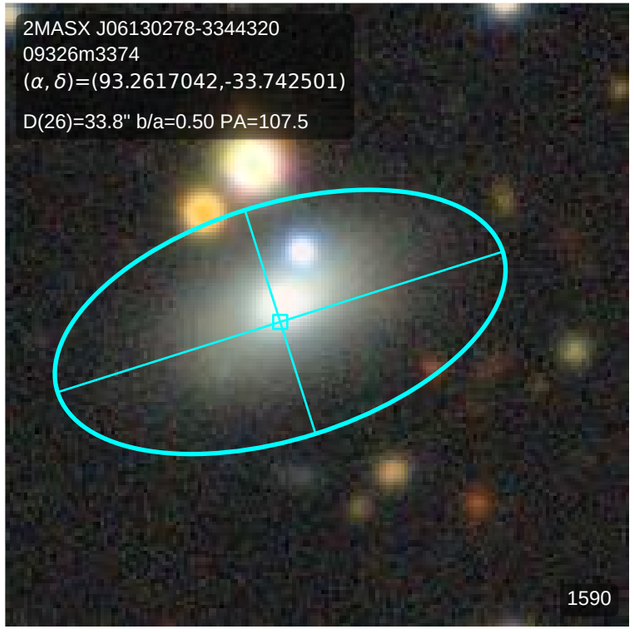
2MASX J06130278-3344320
09326m3374
(α, δ)=(93.2617042,-33.742501)
D(26)=33.8" b/a=0.50 PA=107.5
1590

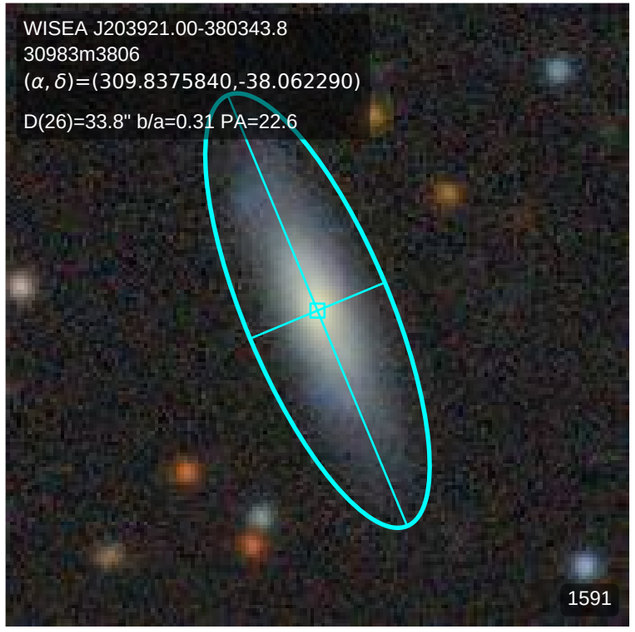
WISEA J203921.00-380343.8
30983m3806
(α, δ)=(309.8375840,-38.062290)
D(26)=33.8" b/a=0.31 PA=22.6
1591

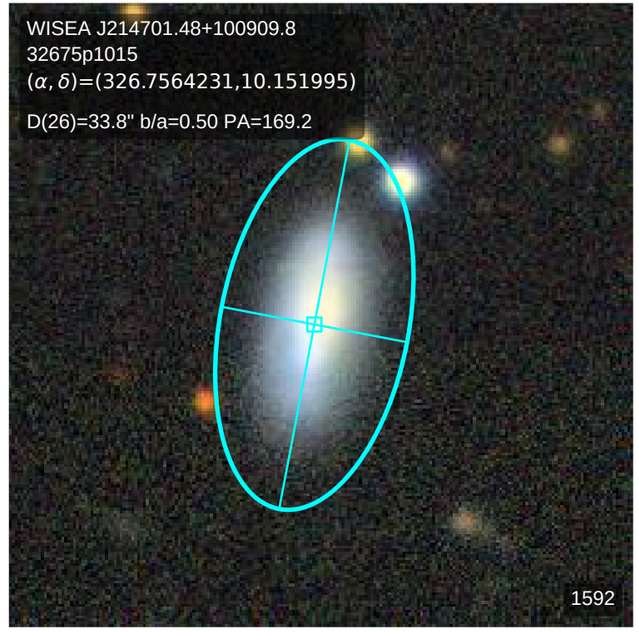
WISEA J214701.48+100909.8
32675p1015
(α, δ)=(326.7564231,10.151995)
D(26)=33.8" b/a=0.50 PA=169.2
1592

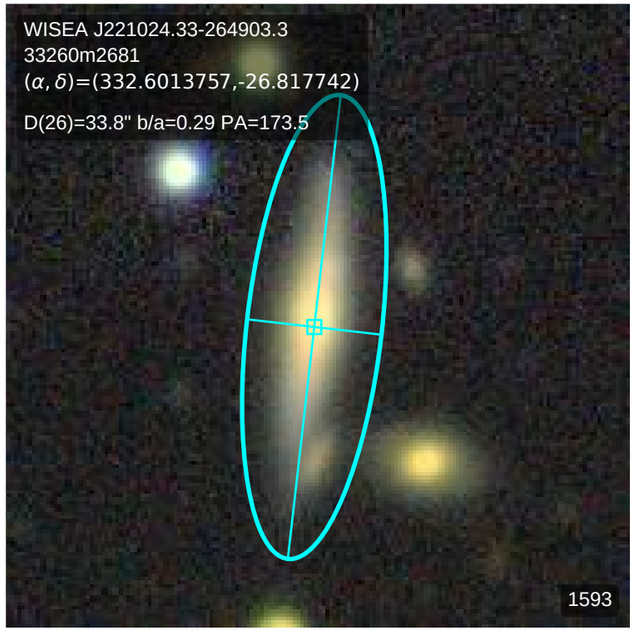
WISEA J221024.33-264903.3
33260m2681
(α, δ)=(332.6013757,-26.817742)
D(26)=33.8" b/a=0.29 PA=173.5
1593

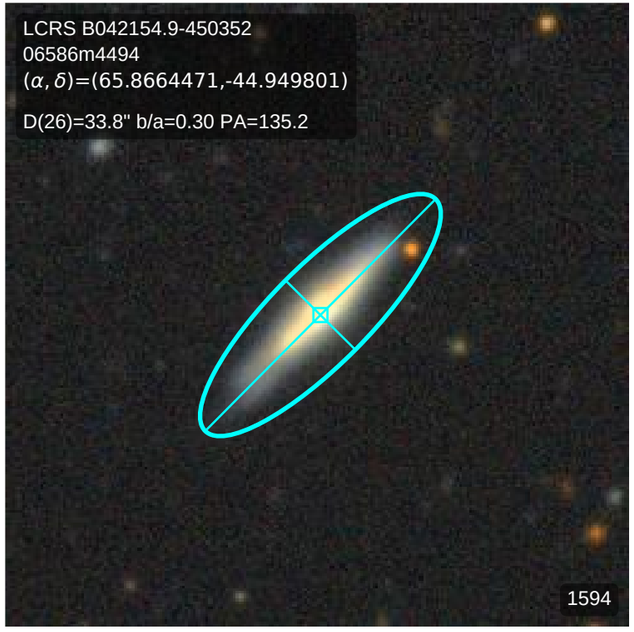
LCRS B042154.9-450352
06586m4494
(α, δ)=(65.8664471,-44.949801)
D(26)=33.8" b/a=0.30 PA=135.2
1594

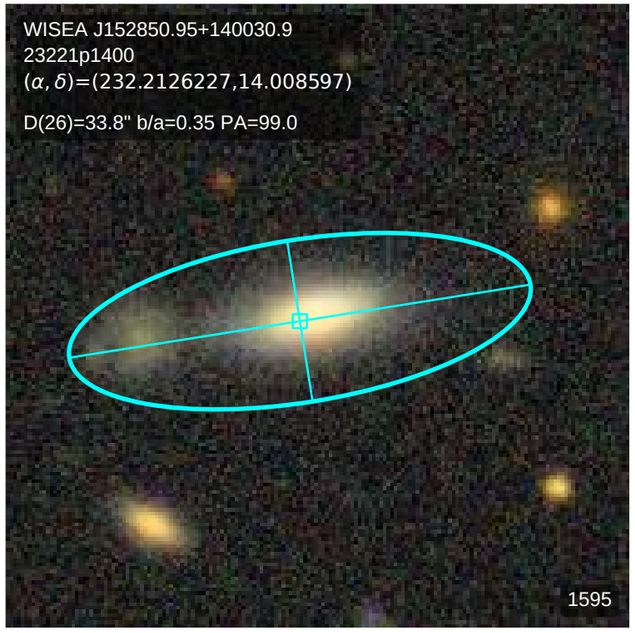
WISEA J152850.95+140030.9
23221p1400
(α, δ)=(232.2126227,14.008597)
D(26)=33.8" b/a=0.35 PA=99.0
1595

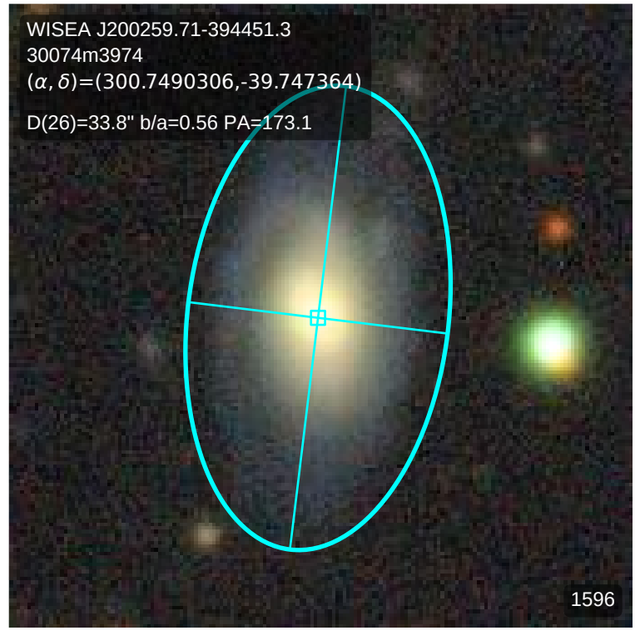
WISEA J200259.71-394451.3
30074m3974
(α, δ)=(300.7490306,-39.747364)
D(26)=33.8" b/a=0.56 PA=173.1
1596

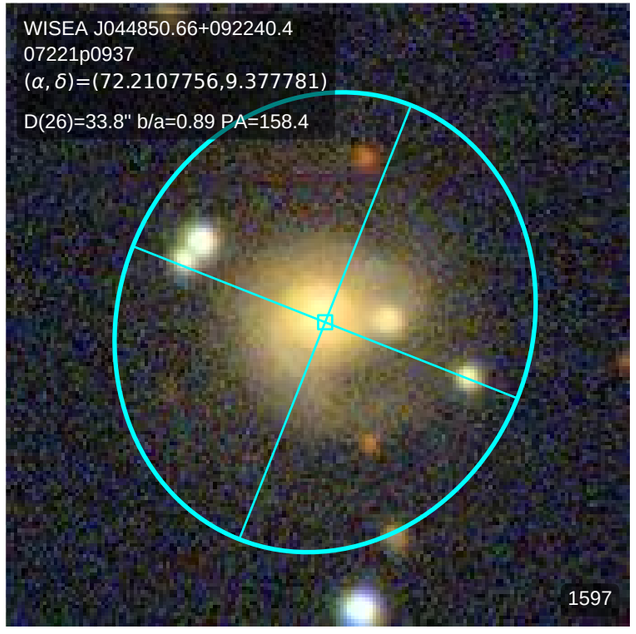
WISEA J044850.66+092240.4
07221p0937
(α, δ)=(72.2107756,9.377781)
D(26)=33.8" b/a=0.89 PA=158.4
1597

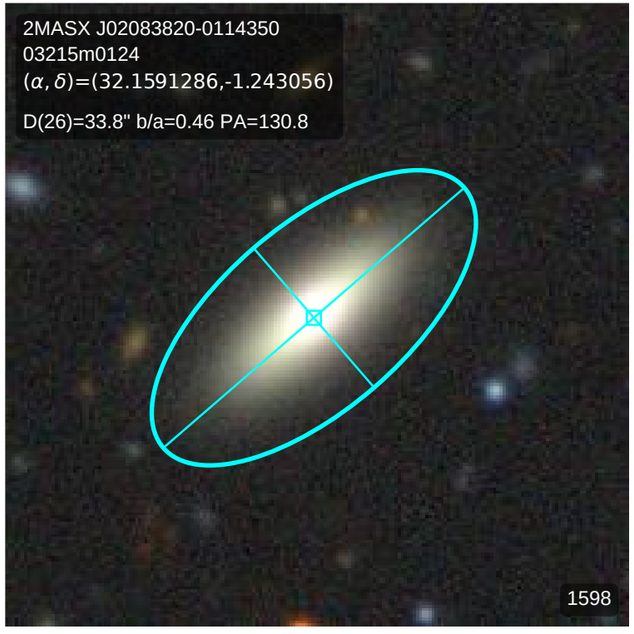
2MASX J02083820-0114350
03215m0124
(α, δ)=(32.1591286,-1.243056)
D(26)=33.8" b/a=0.46 PA=130.8
1598

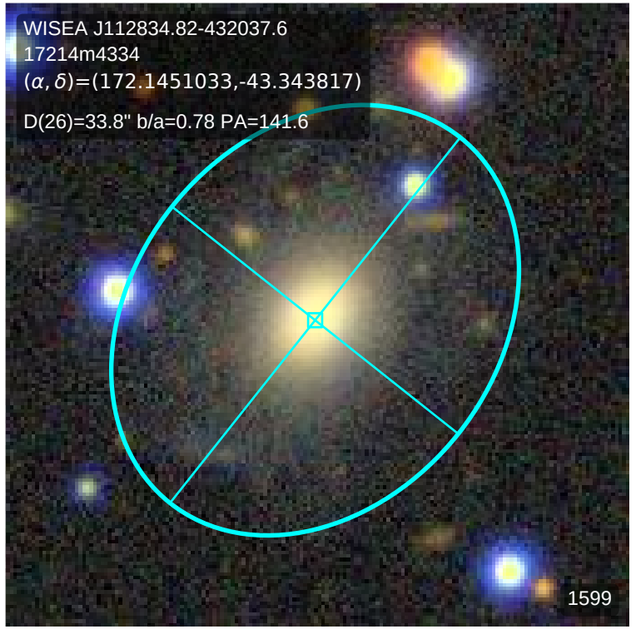
WISEA J112834.82-432037.6
17214m4334
(α, δ)=(172.1451033,-43.343817)
D(26)=33.8" b/a=0.78 PA=141.6
1599

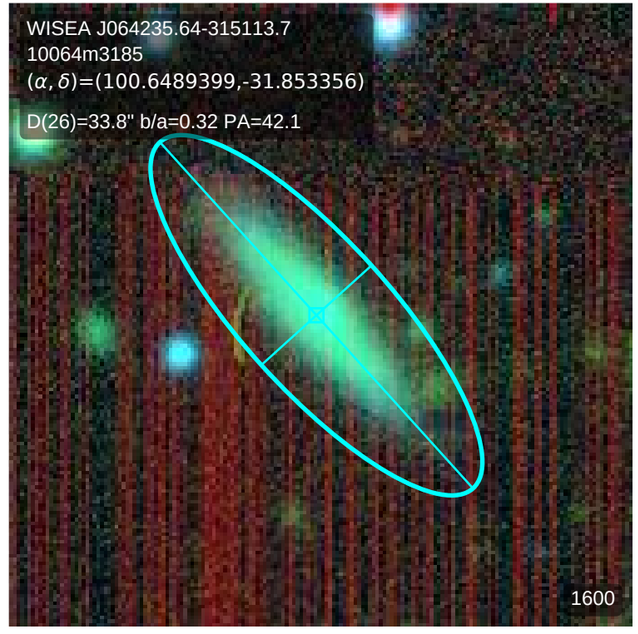
WISEA J064235.64-315113.7
10064m3185
(α, δ)=(100.6489399,-31.853356)
D(26)=33.8" b/a=0.32 PA=42.1
1600

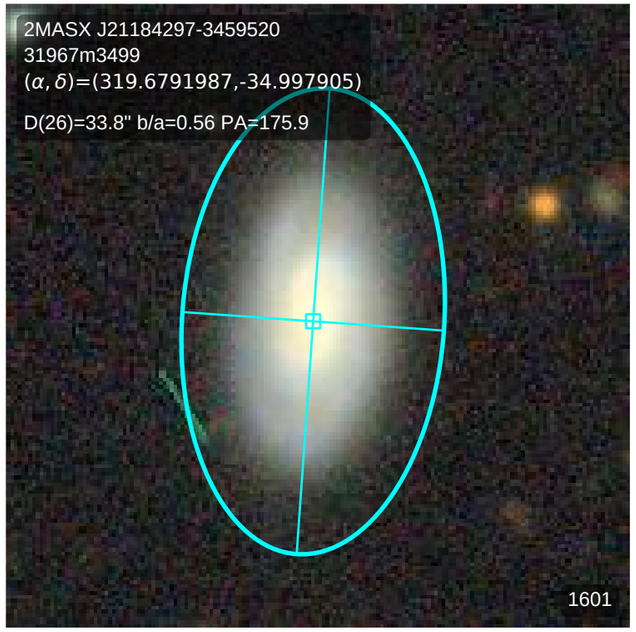
2MASX J21184297-3459520
31967m3499
(α, δ)=(319.6791987,-34.997905)
D(26)=33.8" b/a=0.56 PA=175.9
1601

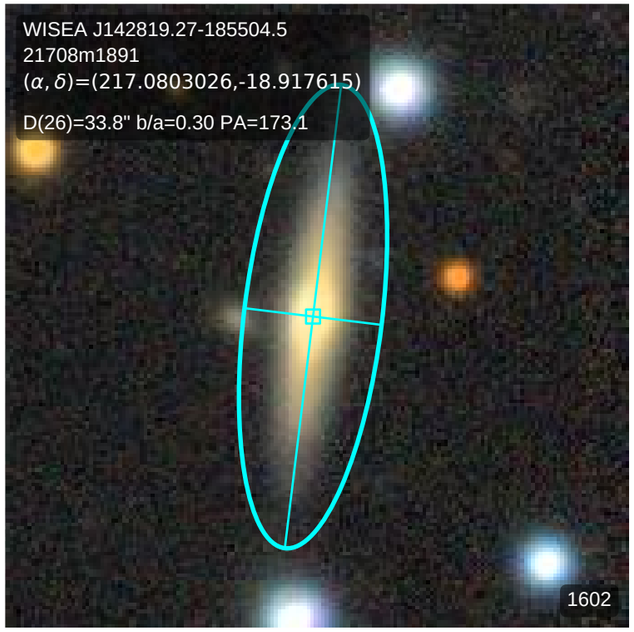
WISEA J142819.27-185504.5
21708m1891
(α, δ)=(217.0803026,-18.917615)
D(26)=33.8" b/a=0.30 PA=173.1
1602

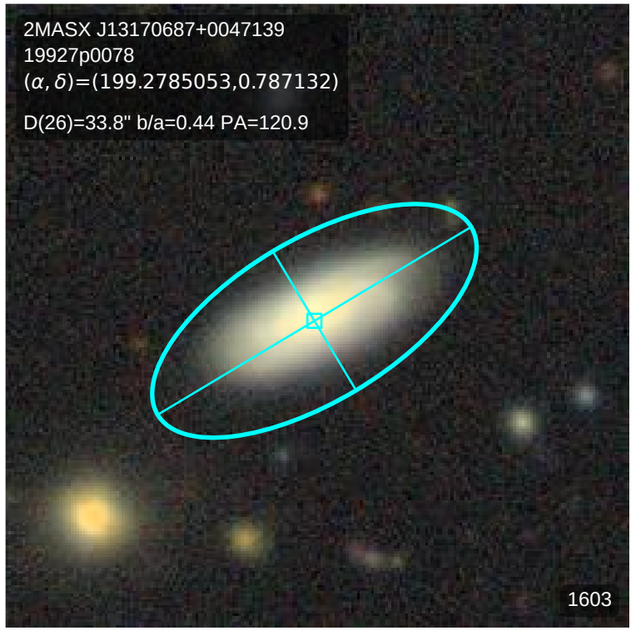
2MASX J13170687+0047139
19927p0078
(α, δ)=(199.2785053,0.787132)
D(26)=33.8" b/a=0.44 PA=120.9
1603

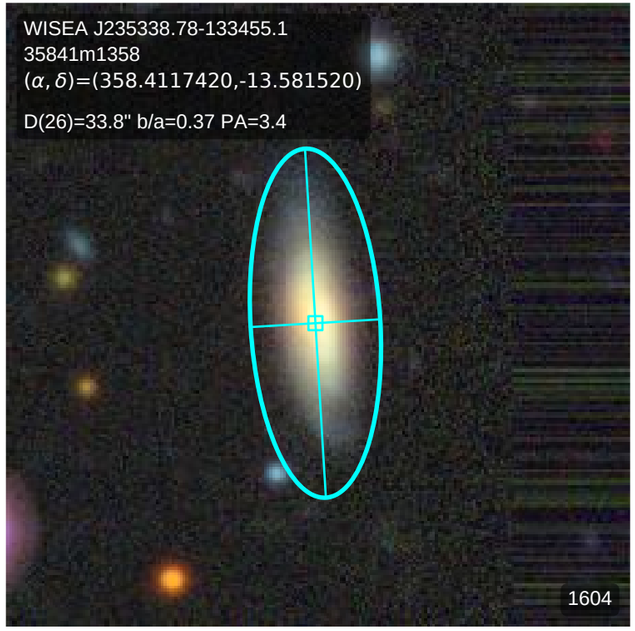
WISEA J235338.78-133455.1
35841m1358
(α, δ)=(358.4117420,-13.581520)
D(26)=33.8" b/a=0.37 PA=3.4
1604

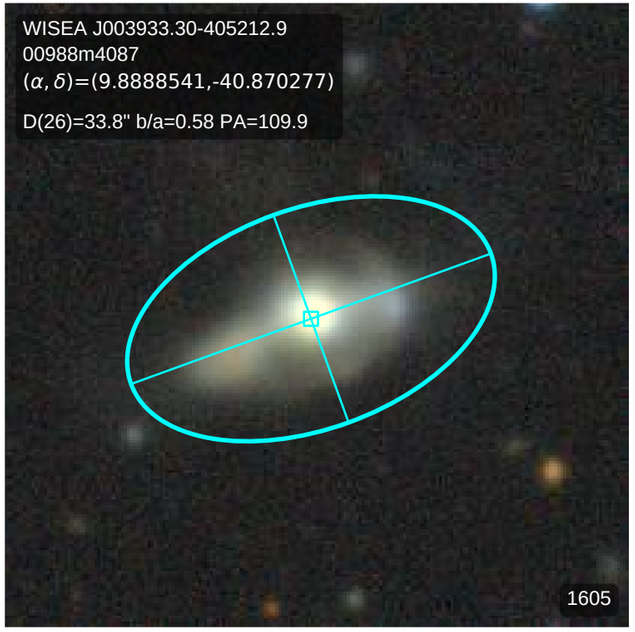
WISEA J003933.30-405212.9
00988m4087
(α, δ)=(9.8888541,-40.870277)
D(26)=33.8" b/a=0.58 PA=109.9
1605

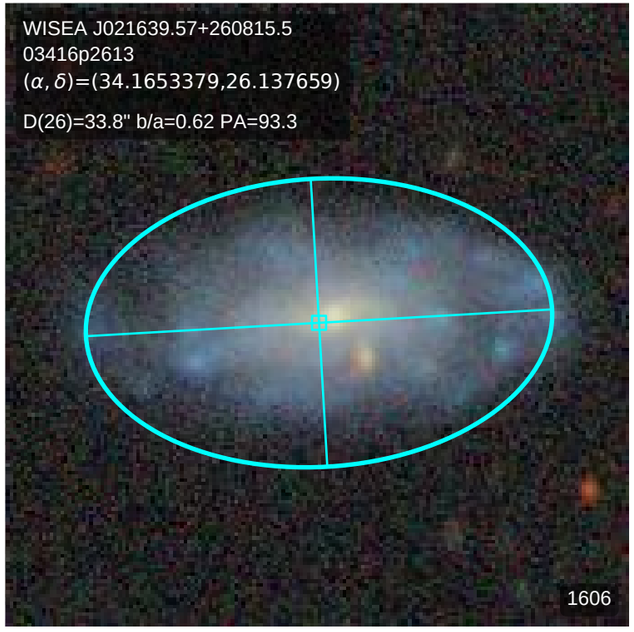
WISEA J021639.57+260815.5
03416p2613
(α, δ)=(34.1653379,26.137659)
D(26)=33.8" b/a=0.62 PA=93.3
1606

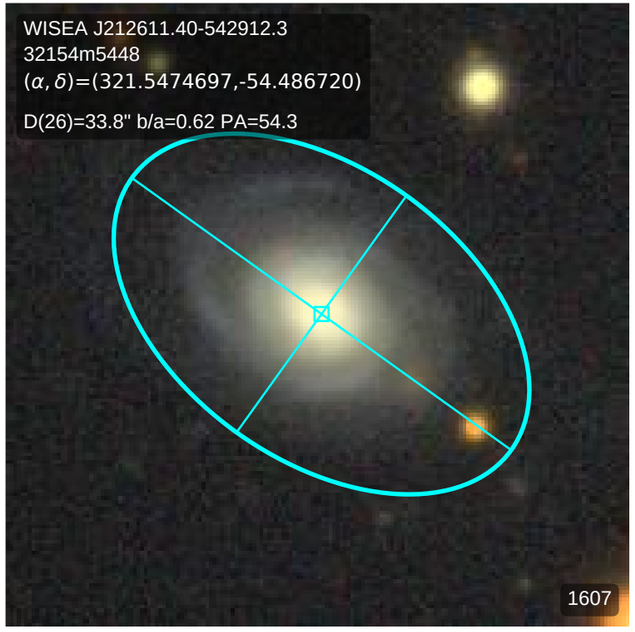
WISEA J212611.40-542912.3
32154m5448
(α, δ)=(321.5474697,-54.486720)
D(26)=33.8" b/a=0.62 PA=54.3
1607

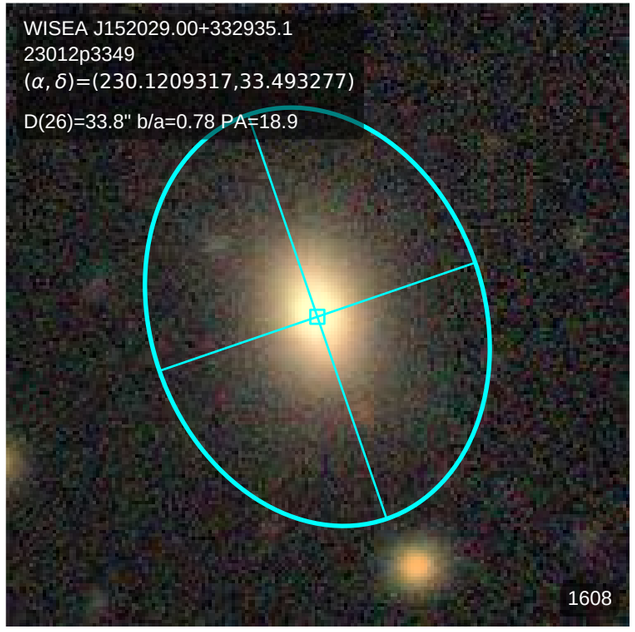
WISEA J152029.00+332935.1
23012p3349
(α, δ)=(230.1209317,33.493277)
D(26)=33.8" b/a=0.78 PA=18.9
1608

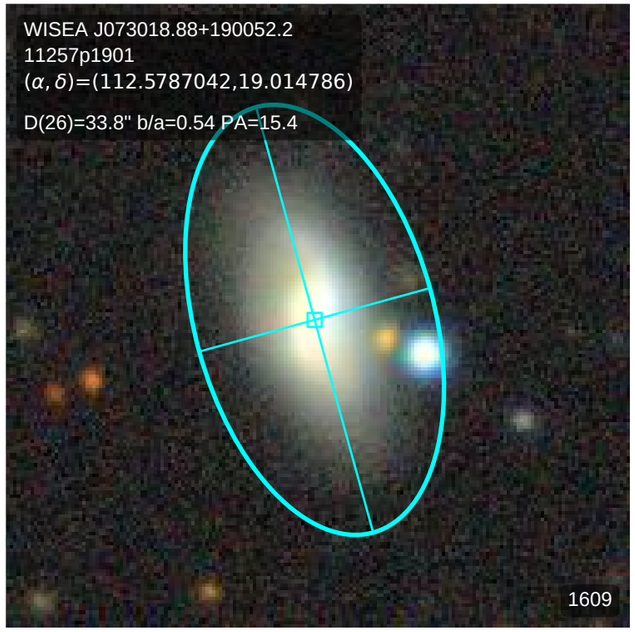
WISEA J073018.88+190052.2
11257p1901
(α, δ)=(112.5787042,19.014786)
D(26)=33.8" b/a=0.54 PA=15.4
1609

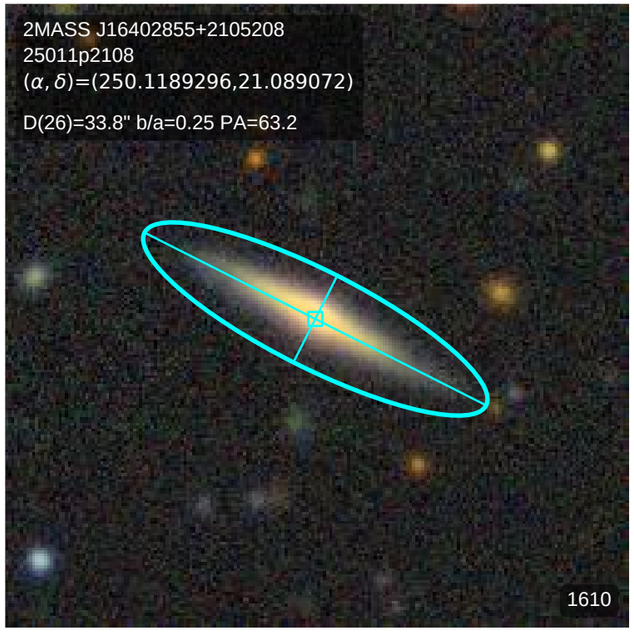
2MASS J16402855+2105208
25011p2108
(α, δ)=(250.1189296,21.089072)
D(26)=33.8" b/a=0.25 PA=63.2
1610

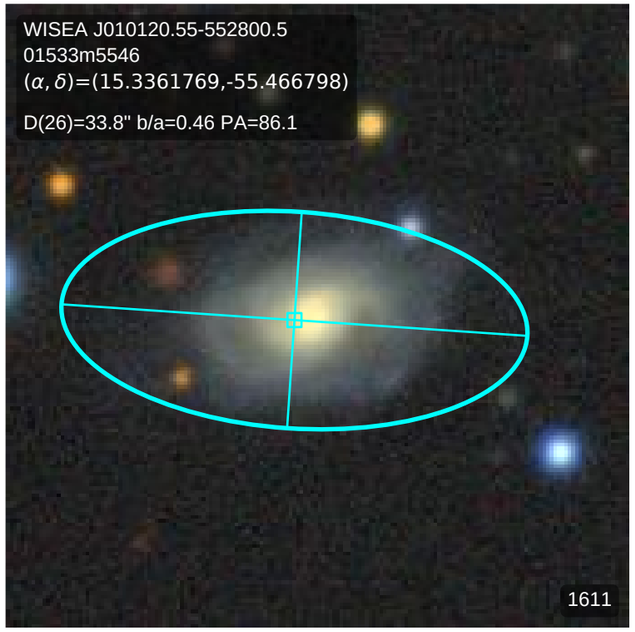
WISEA J010120.55-552800.5
01533m5546
(α, δ)=(15.3361769,-55.466798)
D(26)=33.8" b/a=0.46 PA=86.1
1611

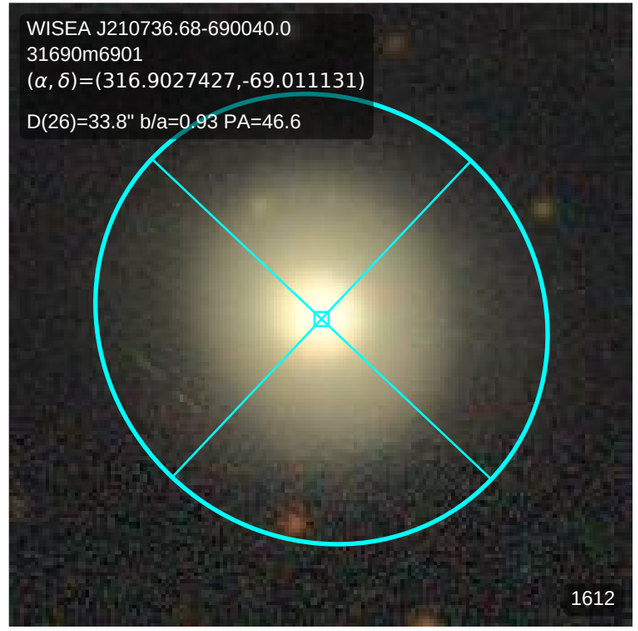
WISEA J210736.68-690040.0
31690m6901
(α, δ)=(316.9027427,-69.011131)
D(26)=33.8" b/a=0.93 PA=46.6
1612

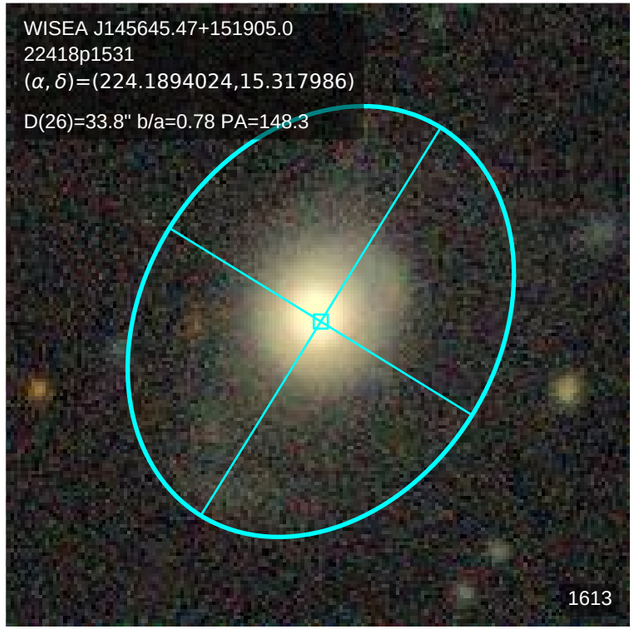
WISEA J145645.47+151905.0
22418p1531
(α, δ)=(224.1894024,15.317986)
D(26)=33.8" b/a=0.78 PA=148.3
1613

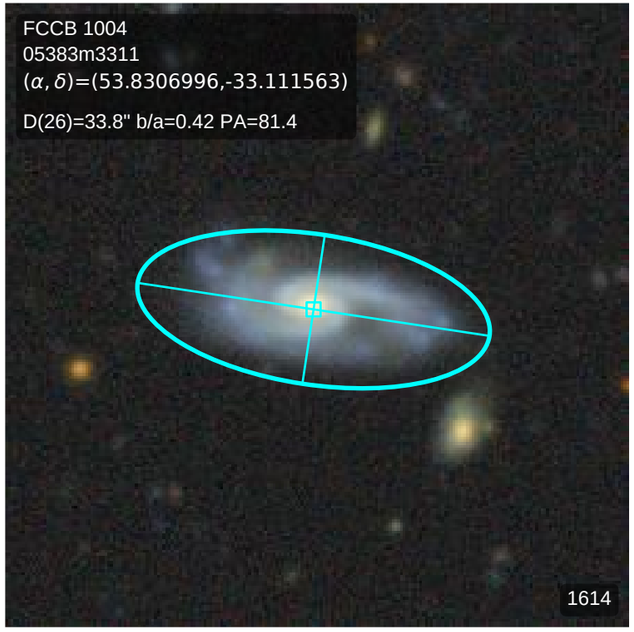
FCCB 1004
05383m3311
(α, δ)=(53.8306996,-33.111563)
D(26)=33.8" b/a=0.42 PA=81.4
1614

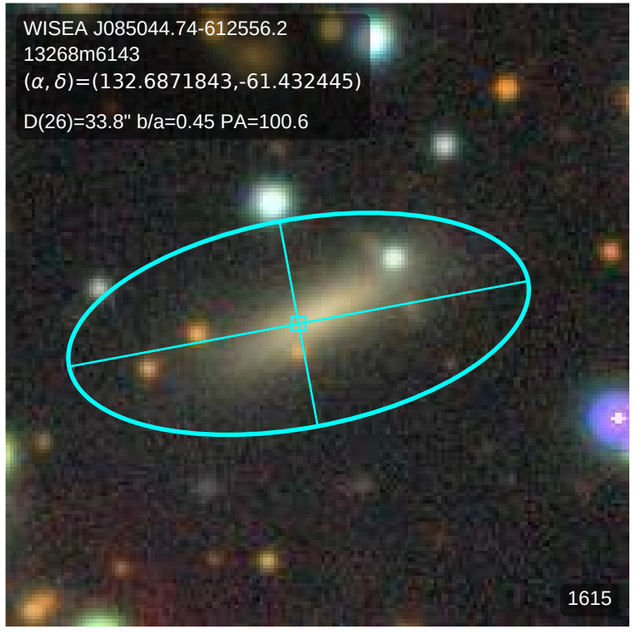
WISEA J085044.74-612556.2
13268m6143
(α, δ)=(132.6871843,-61.432445)
D(26)=33.8" b/a=0.45 PA=100.6
1615

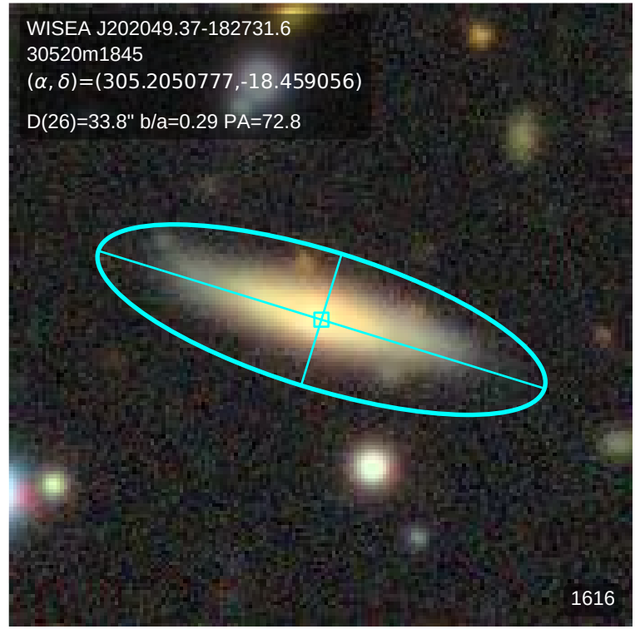
WISEA J202049.37-182731.6
30520m1845
(α, δ)=(305.2050777,-18.459056)
D(26)=33.8" b/a=0.29 PA=72.8
1616

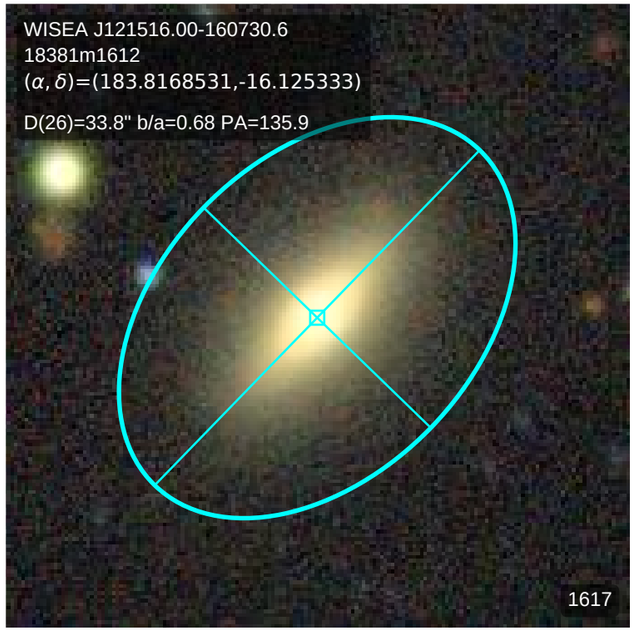
WISEA J121516.00-160730.6
18381m1612
(α, δ)=(183.8168531,-16.125333)
D(26)=33.8" b/a=0.68 PA=135.9
1617

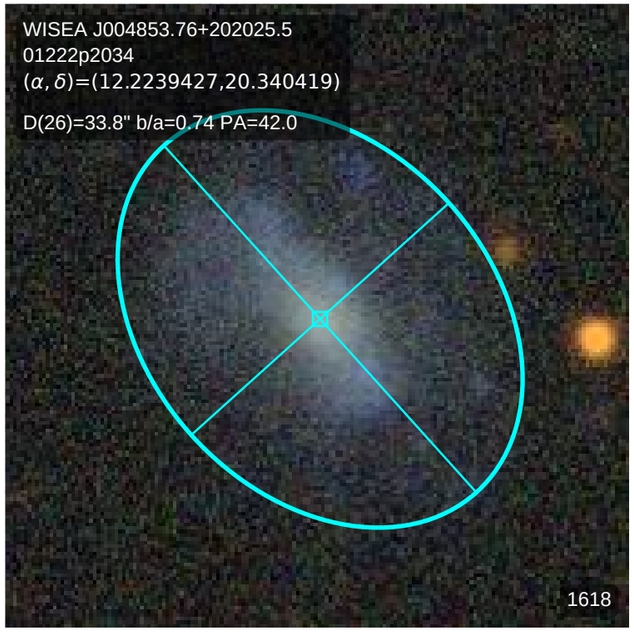
WISEA J004853.76+202025.5
01222p2034
(α, δ)=(12.2239427,20.340419)
D(26)=33.8" b/a=0.74 PA=42.0
1618

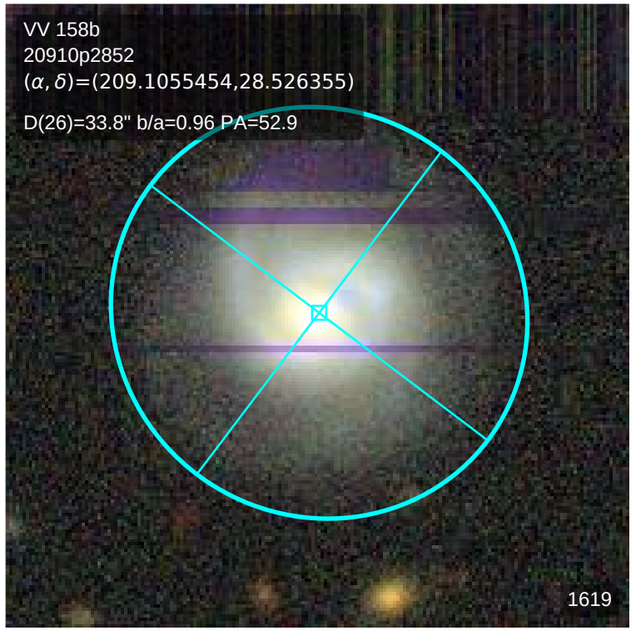
VV 158b
20910p2852
(α, δ)=(209.1055454,28.526355)
D(26)=33.8" b/a=0.96 PA=52.9
1619

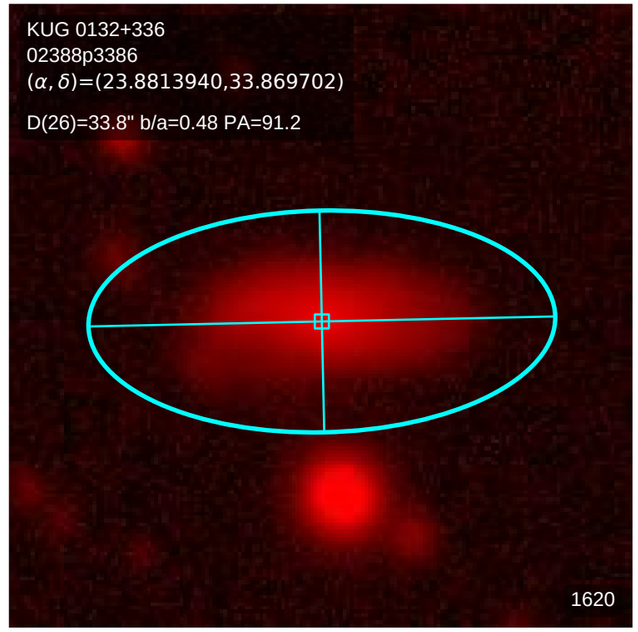
KUG 0132+336
02388p3386
(α, δ)=(23.8813940,33.869702)
D(26)=33.8" b/a=0.48 PA=91.2
1620

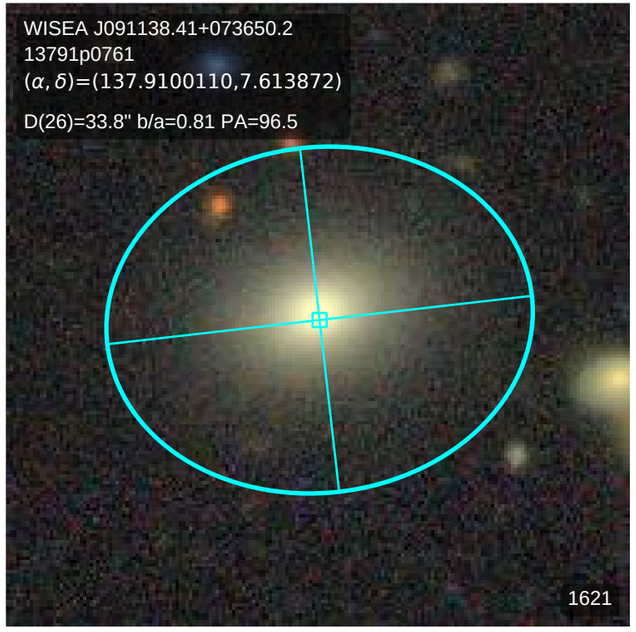
WISEA J091138.41+073650.2
13791p0761
(α, δ)=(137.9100110,7.613872)
D(26)=33.8" b/a=0.81 PA=96.5
1621

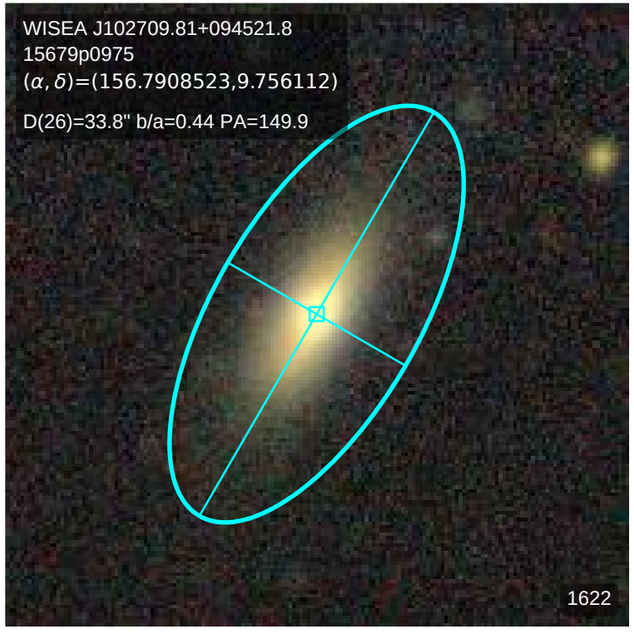
WISEA J102709.81+094521.8
15679p0975
(α, δ)=(156.7908523,9.756112)
D(26)=33.8" b/a=0.44 PA=149.9
1622

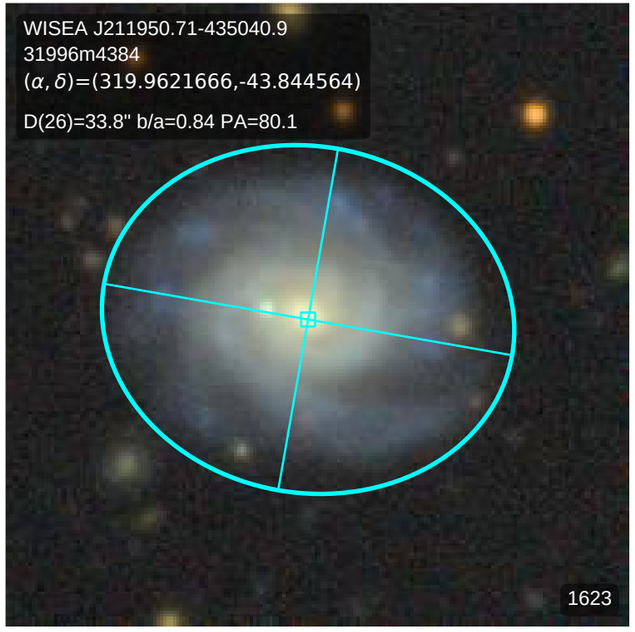
WISEA J211950.71-435040.9
31996m4384
(α, δ)=(319.9621666,-43.844564)
D(26)=33.8" b/a=0.84 PA=80.1
1623

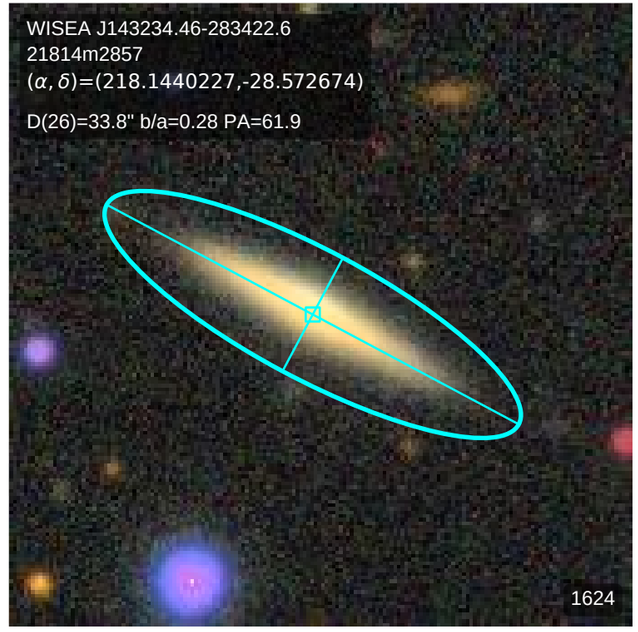
WISEA J143234.46-283422.6
21814m2857
(α, δ)=(218.1440227,-28.572674)
D(26)=33.8" b/a=0.28 PA=61.9
1624

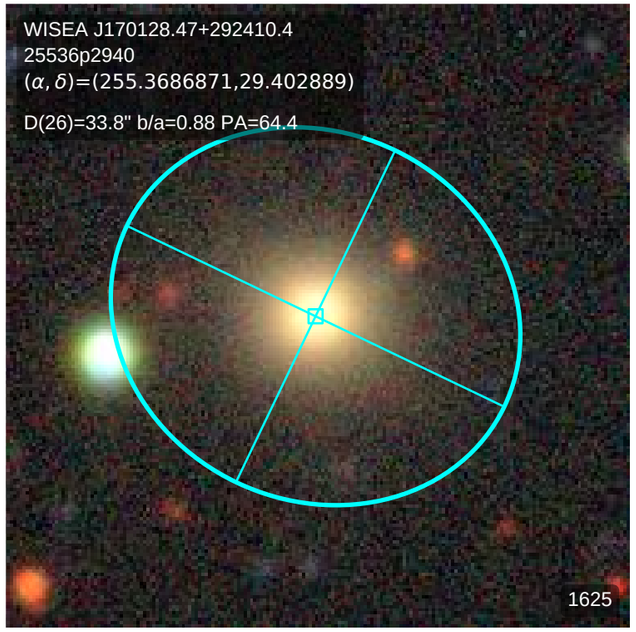
WISEA J170128.47+292410.4
25536p2940
(α, δ)=(255.3686871,29.402889)
D(26)=33.8" b/a=0.88 PA=64.4
1625

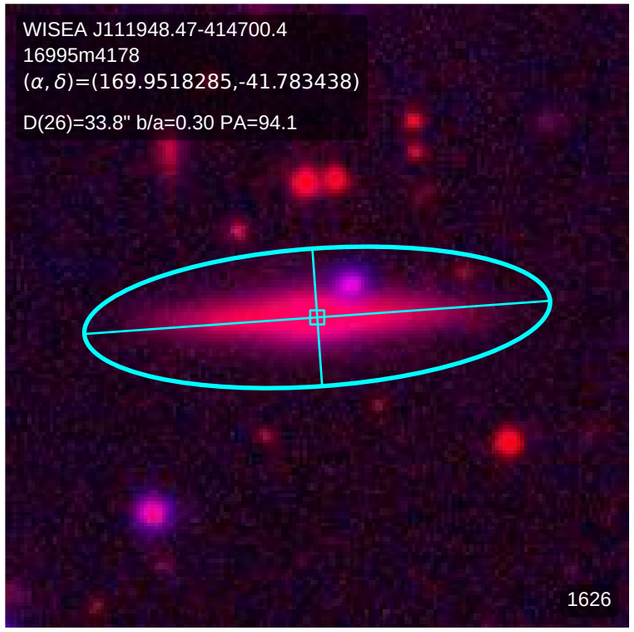
WISEA J111948.47-414700.4
16995m4178
(α, δ)=(169.9518285,-41.783438)
D(26)=33.8" b/a=0.30 PA=94.1
1626

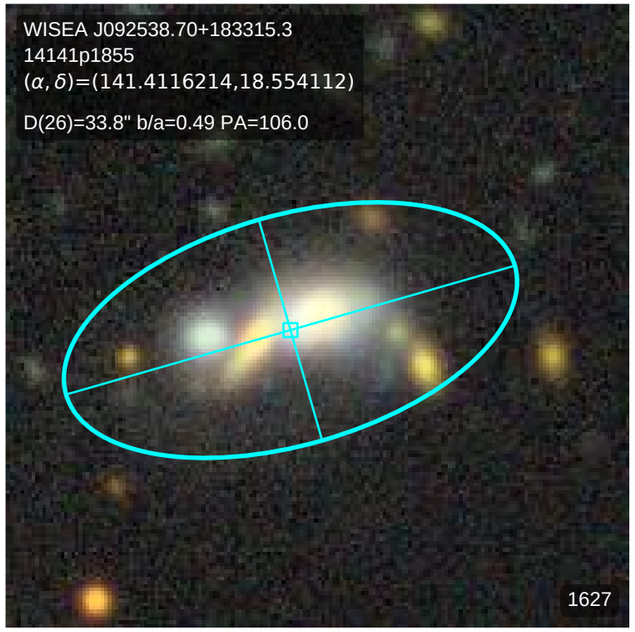
WISEA J092538.70+183315.3
14141p1855
(α, δ)=(141.4116214,18.554112)
D(26)=33.8" b/a=0.49 PA=106.0
1627

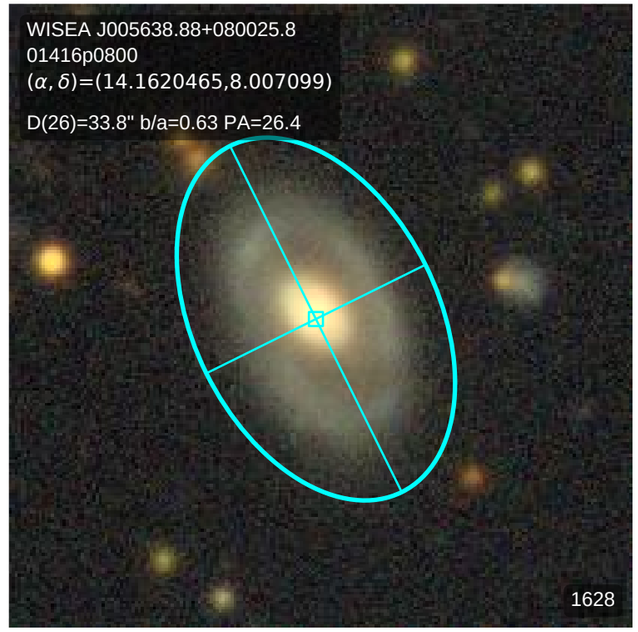
WISEA J005638.88+080025.8
01416p0800
(α, δ)=(14.1620465,8.007099)
D(26)=33.8" b/a=0.63 PA=26.4
1628

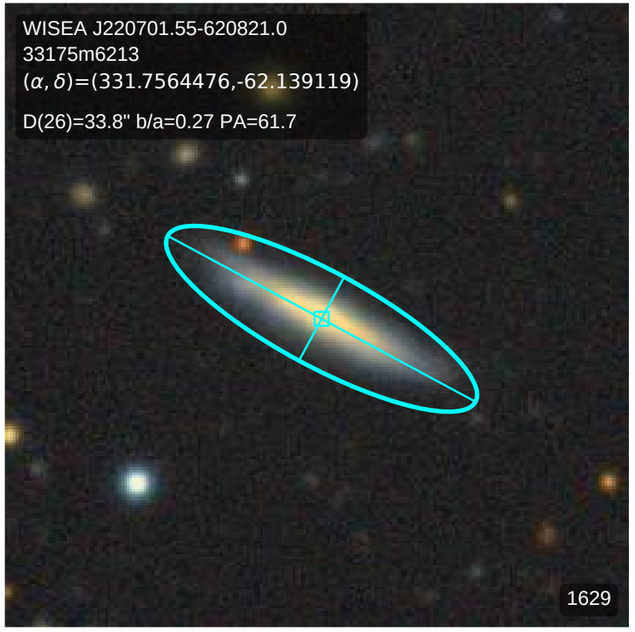
WISEA J220701.55-620821.0
33175m6213
(α, δ)=(331.7564476,-62.139119)
D(26)=33.8" b/a=0.27 PA=61.7
1629

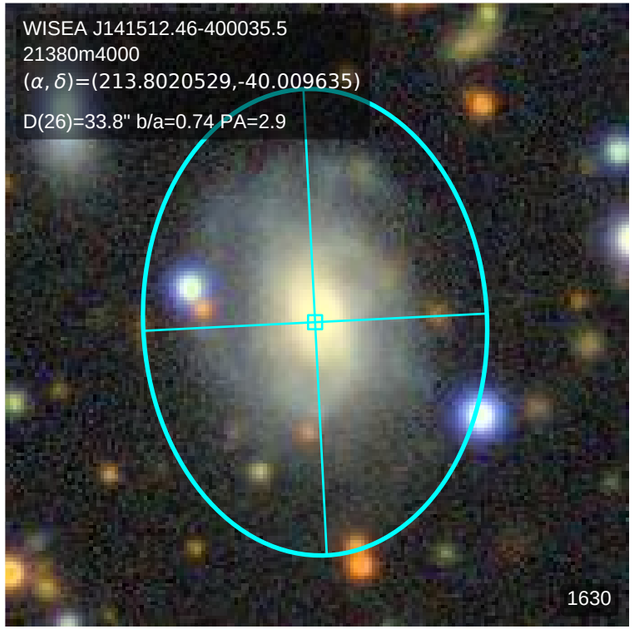
WISEA J141512.46-400035.5
21380m4000
(α, δ)=(213.8020529,-40.009635)
D(26)=33.8" b/a=0.74 PA=2.9
1630

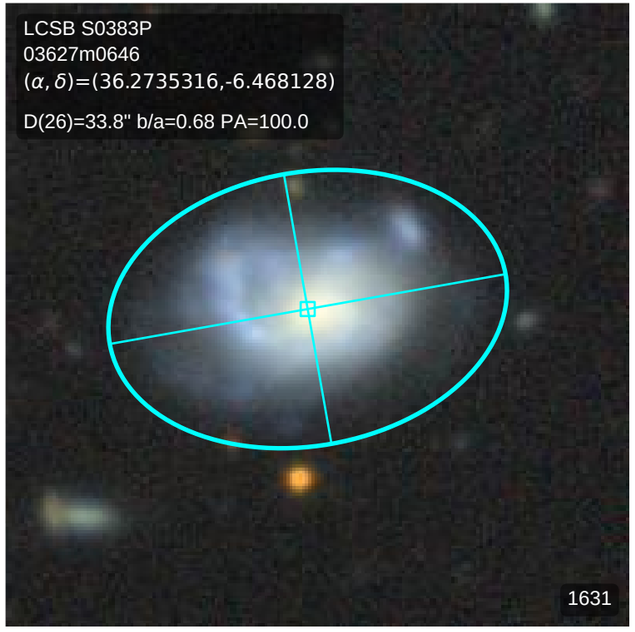
LCSB S0383P
03627m0646
(α, δ)=(36.2735316,-6.468128)
D(26)=33.8" b/a=0.68 PA=100.0
1631

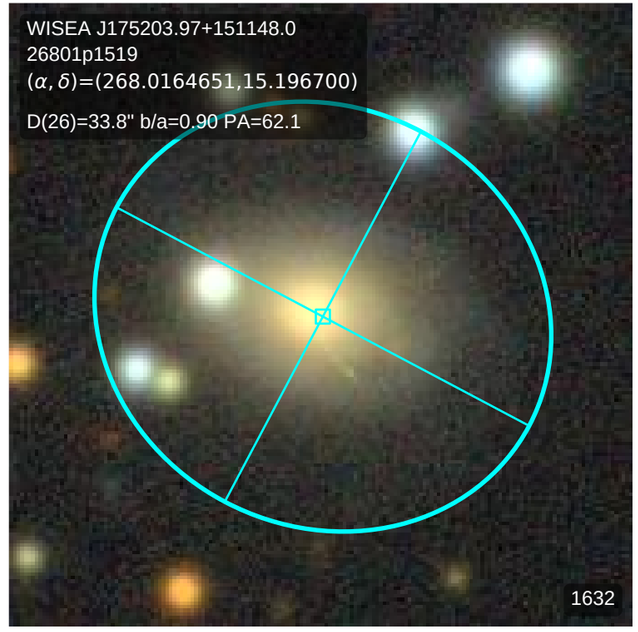
WISEA J175203.97+151148.0
26801p1519
(α, δ)=(268.0164651,15.196700)
D(26)=33.8" b/a=0.90 PA=62.1
1632

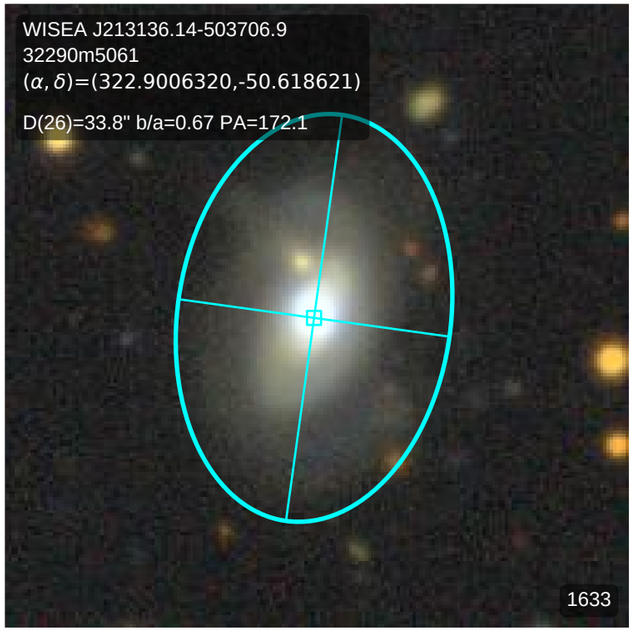
WISEA J213136.14-503706.9
32290m5061
(α, δ)=(322.9006320,-50.618621)
D(26)=33.8" b/a=0.67 PA=172.1
1633

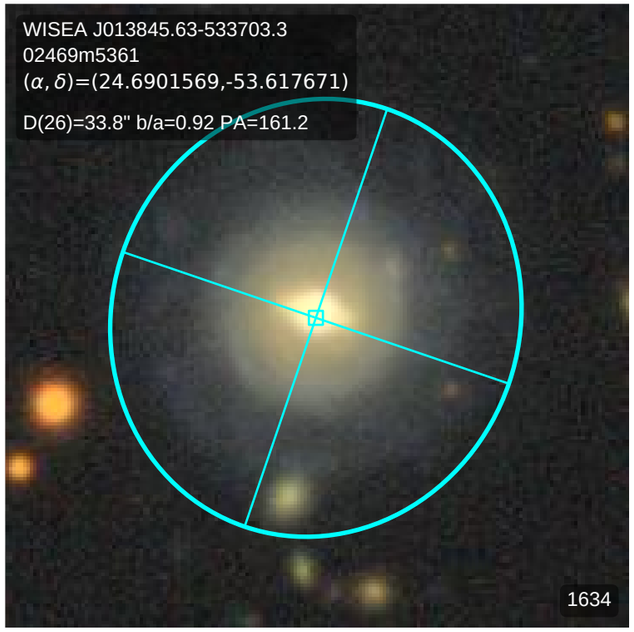
WISEA J013845.63-533703.3
02469m5361
(α, δ)=(24.6901569,-53.617671)
D(26)=33.8" b/a=0.92 PA=161.2
1634

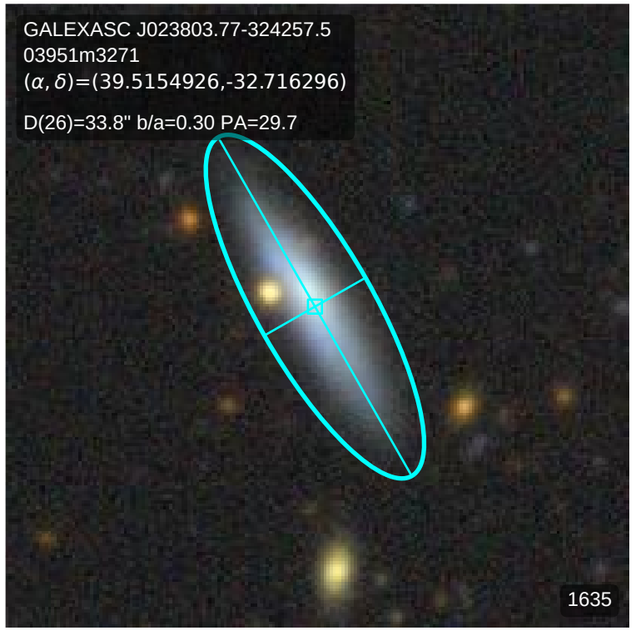
GALEXASC J023803.77-324257.5
03951m3271
(α, δ)=(39.5154926,-32.716296)
D(26)=33.8" b/a=0.30 PA=29.7
1635

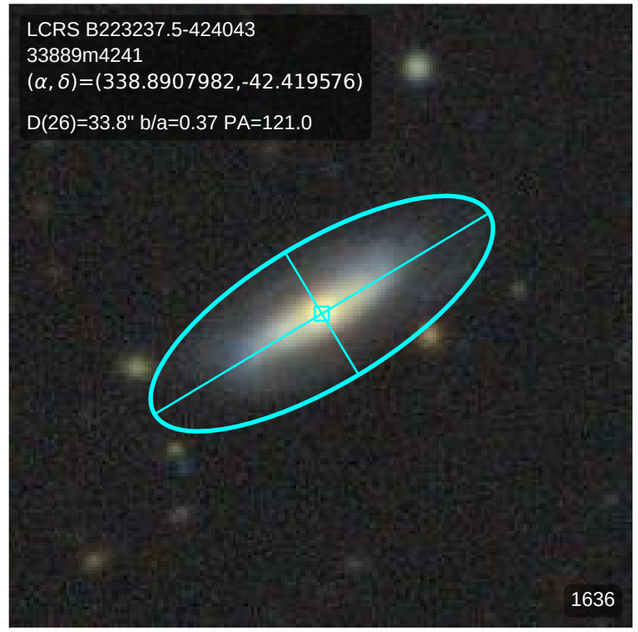
LCRS B223237.5-424043
33889m4241
(α, δ)=(338.8907982,-42.419576)
D(26)=33.8" b/a=0.37 PA=121.0
1636

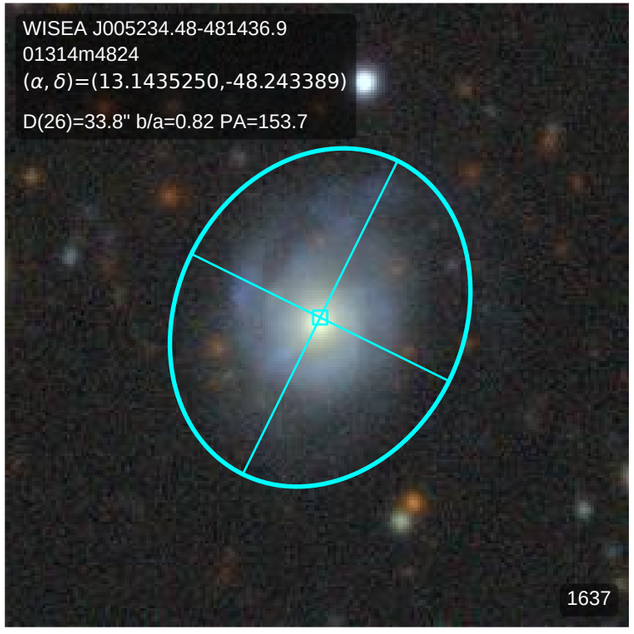
WISEA J005234.48-481436.9
01314m4824
(α, δ)=(13.1435250,-48.243389)
D(26)=33.8" b/a=0.82 PA=153.7
1637

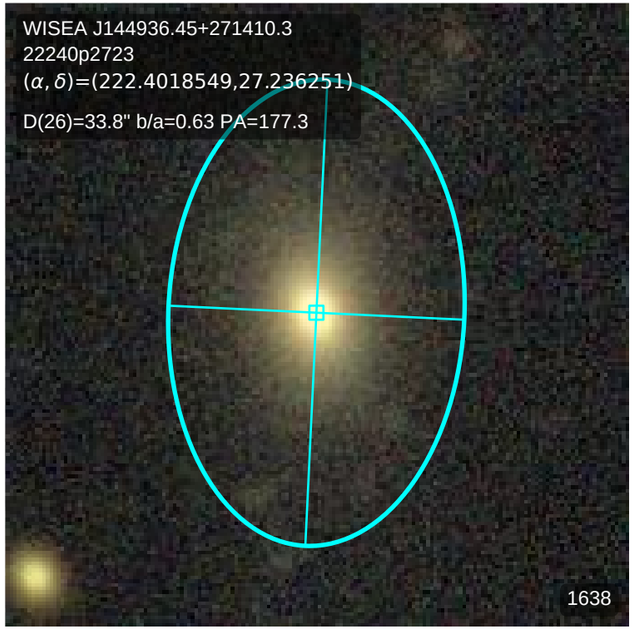
WISEA J144936.45+271410.3
22240p2723
(α, δ)=(222.4018549,27.236251)
D(26)=33.8" b/a=0.63 PA=177.3
1638

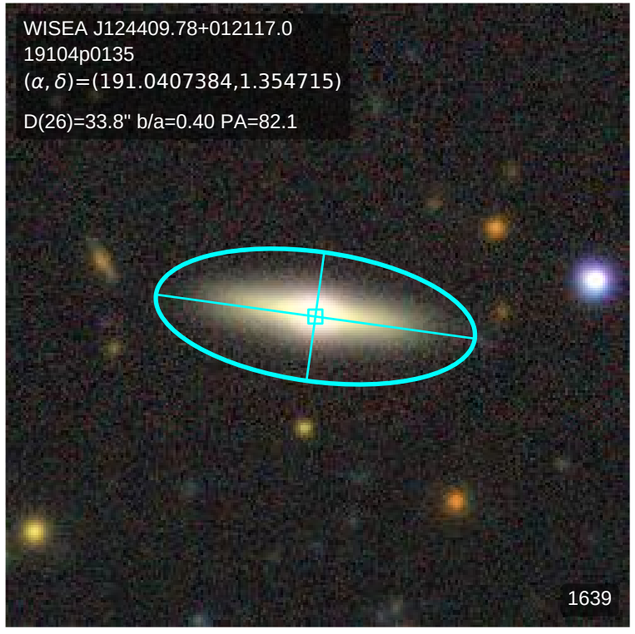
WISEA J124409.78+012117.0
19104p0135
(α, δ)=(191.0407384,1.354715)
D(26)=33.8" b/a=0.40 PA=82.1
1639

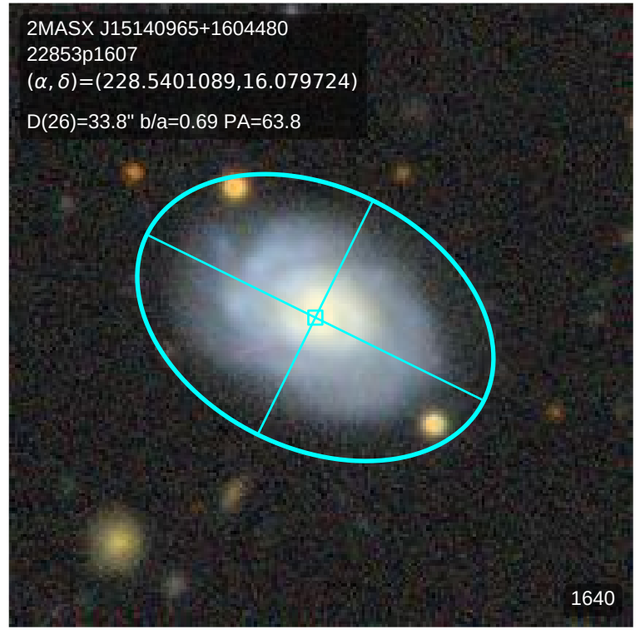
2MASX J15140965+1604480
22853p1607
(α, δ)=(228.5401089,16.079724)
D(26)=33.8" b/a=0.69 PA=63.8
1640

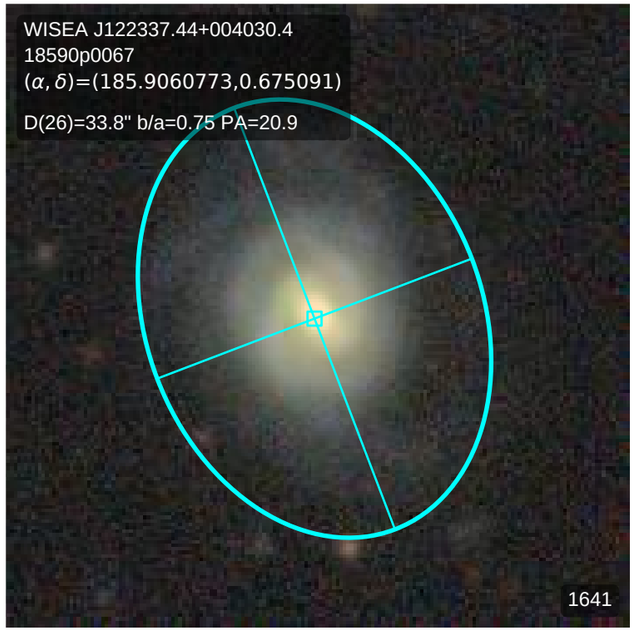
WISEA J122337.44+004030.4
18590p0067
(α, δ)=(185.9060773,0.675091)
D(26)=33.8" b/a=0.75 PA=20.9
1641

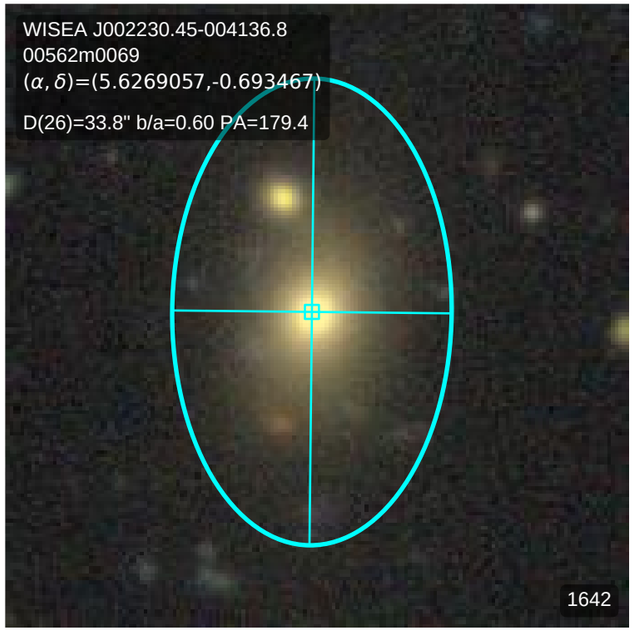
WISEA J002230.45-004136.8
00562m0069
(α, δ)=(5.6269057,-0.693467)
D(26)=33.8" b/a=0.60 PA=179.4
1642

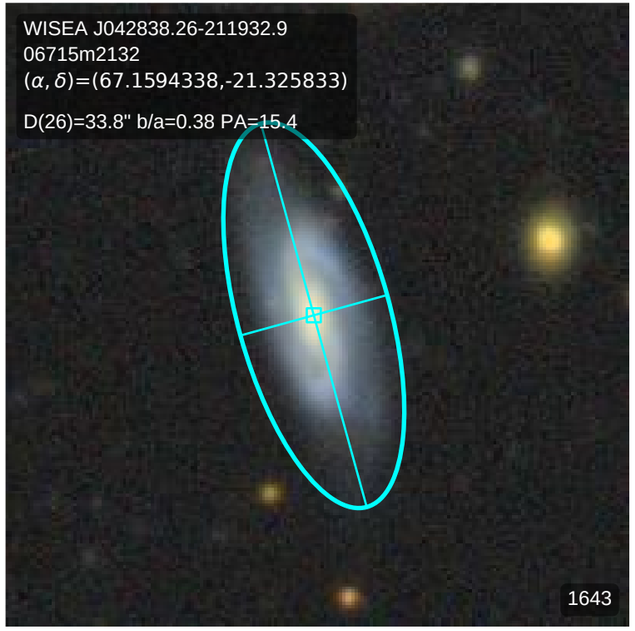
WISEA J042838.26-211932.9
06715m2132
(α, δ)=(67.1594338,-21.325833)
D(26)=33.8" b/a=0.38 PA=15.4
1643

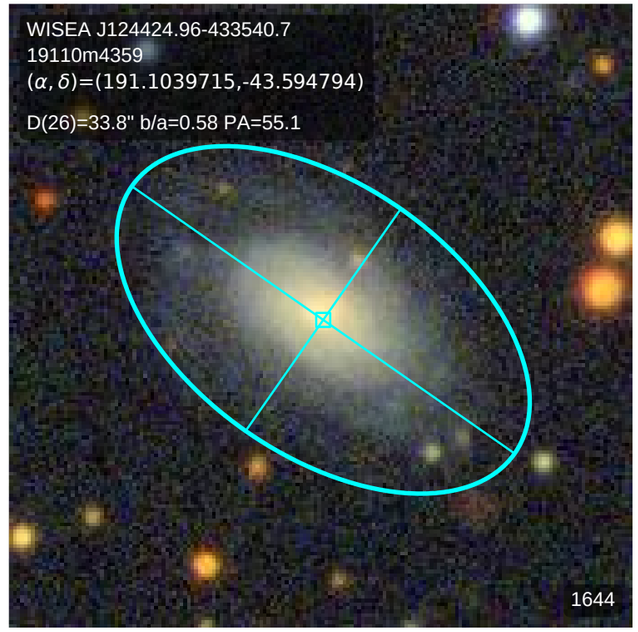
WISEA J124424.96-433540.7
19110m4359
(α, δ)=(191.1039715,-43.594794)
D(26)=33.8" b/a=0.58 PA=55.1
1644

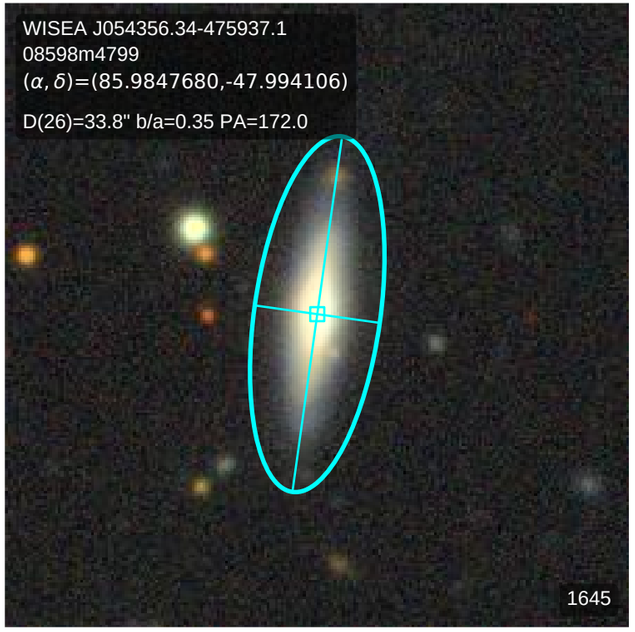
WISEA J054356.34-475937.1
08598m4799
(α, δ)=(85.9847680,-47.994106)
D(26)=33.8" b/a=0.35 PA=172.0
1645

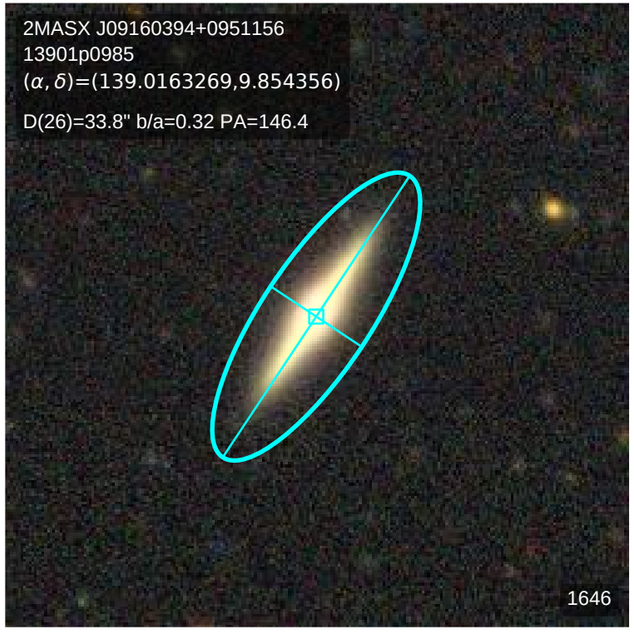
2MASX J09160394+0951156
13901p0985
(α, δ)=(139.0163269,9.854356)
D(26)=33.8" b/a=0.32 PA=146.4
1646

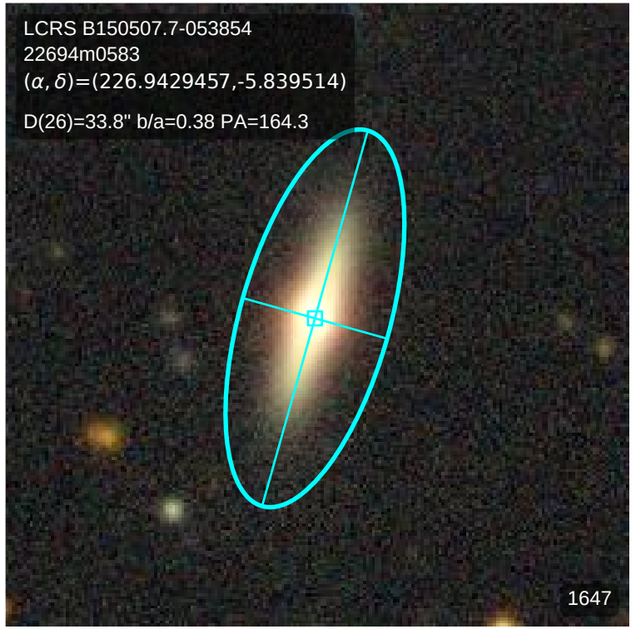
LCRS B150507.7-053854
22694m0583
(α, δ)=(226.9429457,-5.839514)
D(26)=33.8" b/a=0.38 PA=164.3
1647

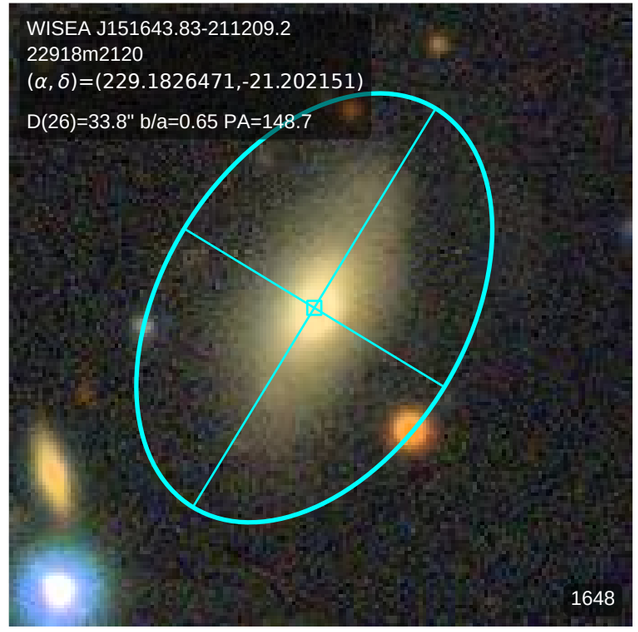
WISEA J151643.83-211209.2
22918m2120
(α, δ)=(229.1826471,-21.202151)
D(26)=33.8" b/a=0.65 PA=148.7
1648

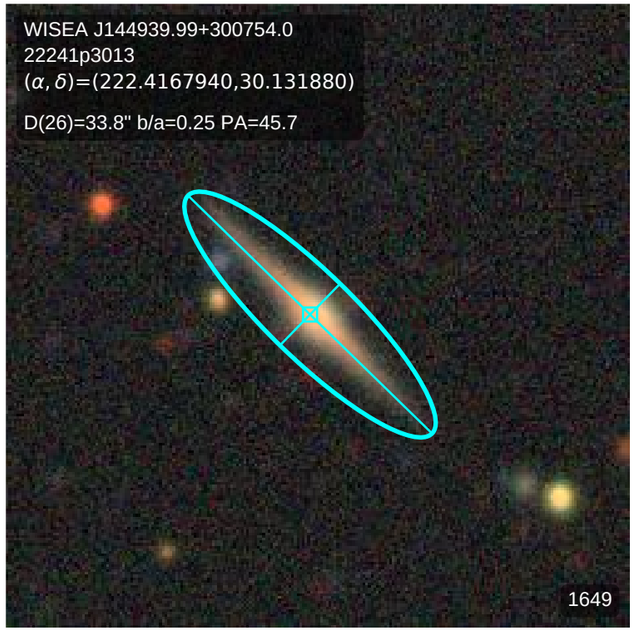
WISEA J144939.99+300754.0
22241p3013
(α, δ)=(222.4167940,30.131880)
D(26)=33.8" b/a=0.25 PA=45.7
1649

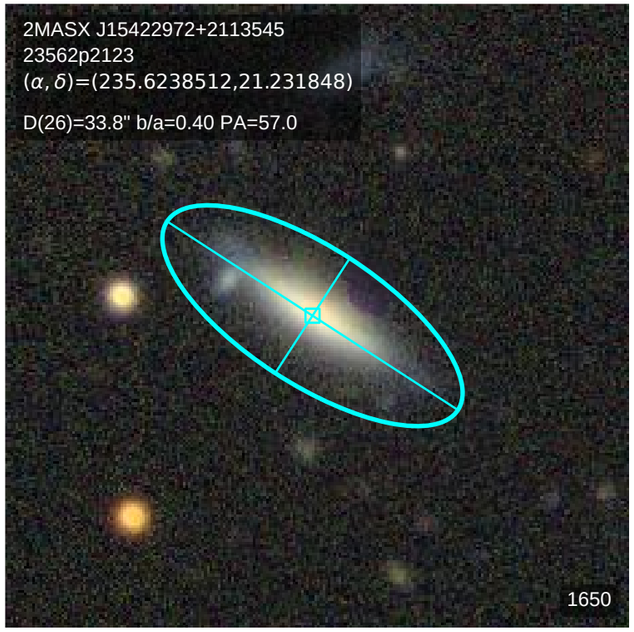
2MASX J15422972+2113545
23562p2123
(α, δ)=(235.6238512,21.231848)
D(26)=33.8" b/a=0.40 PA=57.0
1650

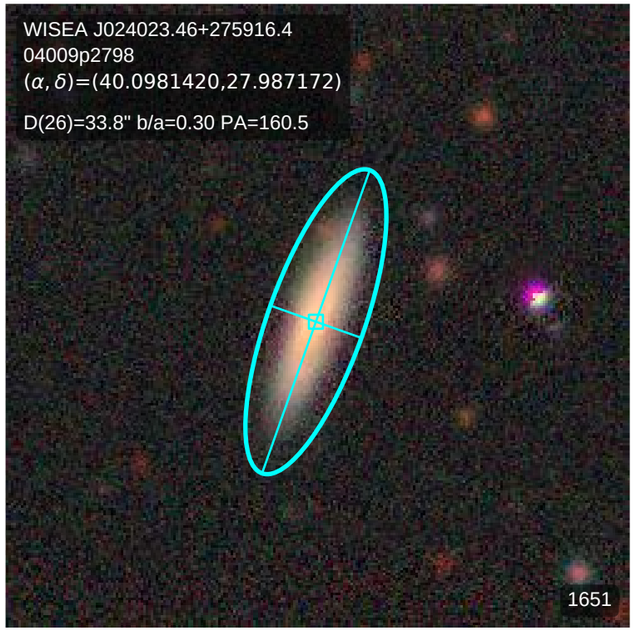
WISEA J024023.46+275916.4
04009p2798
(α, δ)=(40.0981420,27.987172)
D(26)=33.8" b/a=0.30 PA=160.5
1651

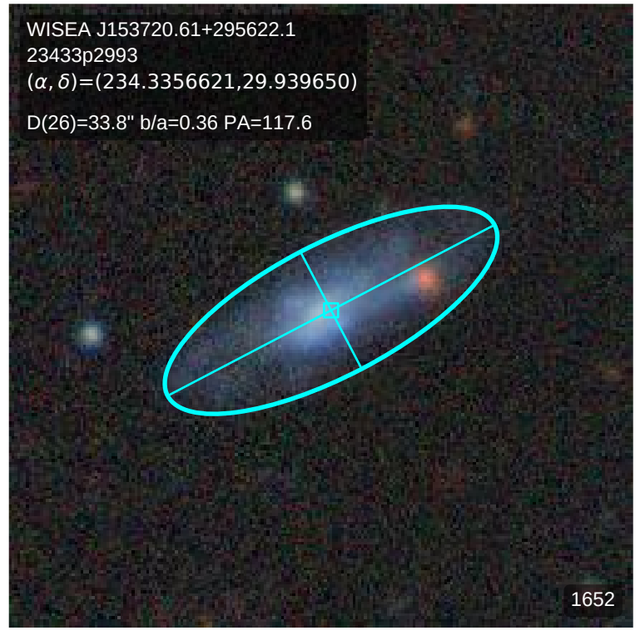
WISEA J153720.61+295622.1
23433p2993
(α, δ)=(234.3356621,29.939650)
D(26)=33.8" b/a=0.36 PA=117.6
1652

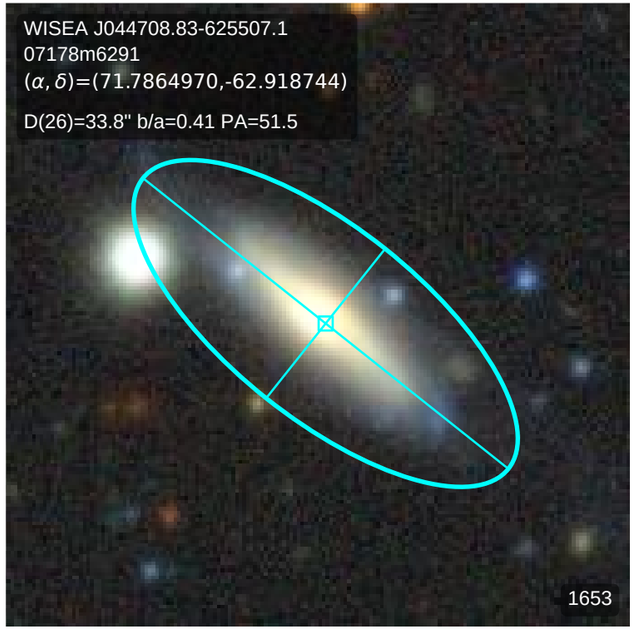
WISEA J044708.83-625507.1
07178m6291
(α, δ)=(71.7864970,-62.918744)
D(26)=33.8" b/a=0.41 PA=51.5
1653

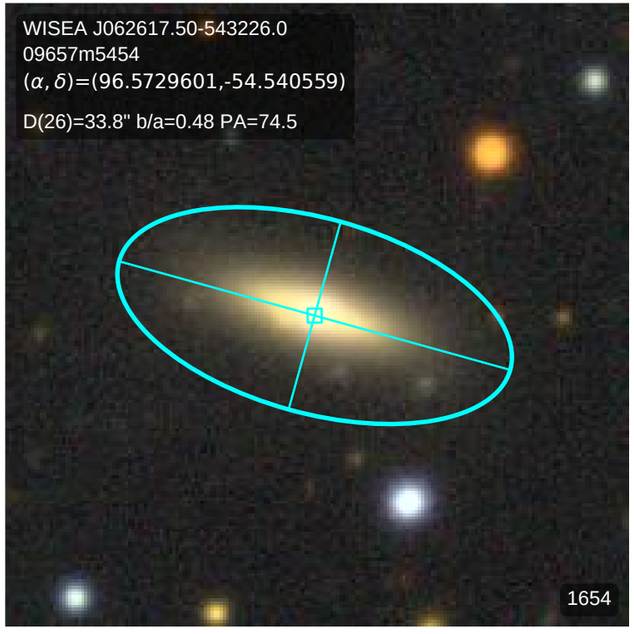
WISEA J062617.50-543226.0
09657m5454
(α, δ)=(96.5729601,-54.540559)
D(26)=33.8" b/a=0.48 PA=74.5
1654

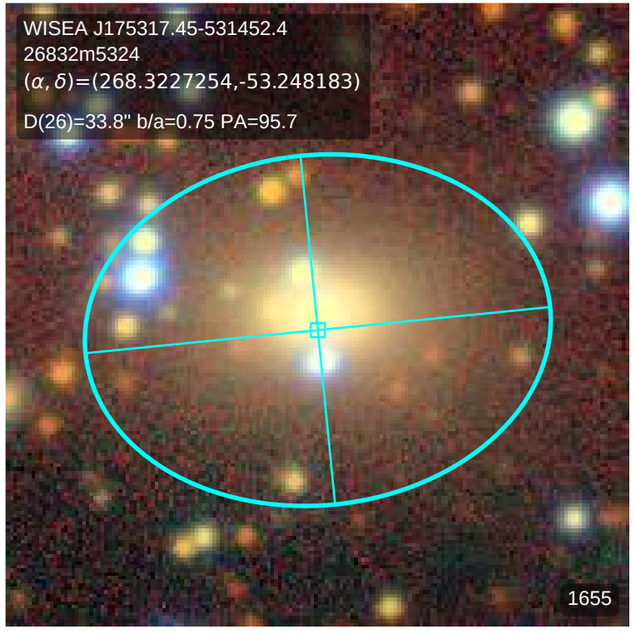
WISEA J175317.45-531452.4
26832m5324
(α, δ)=(268.3227254,-53.248183)
D(26)=33.8" b/a=0.75 PA=95.7
1655

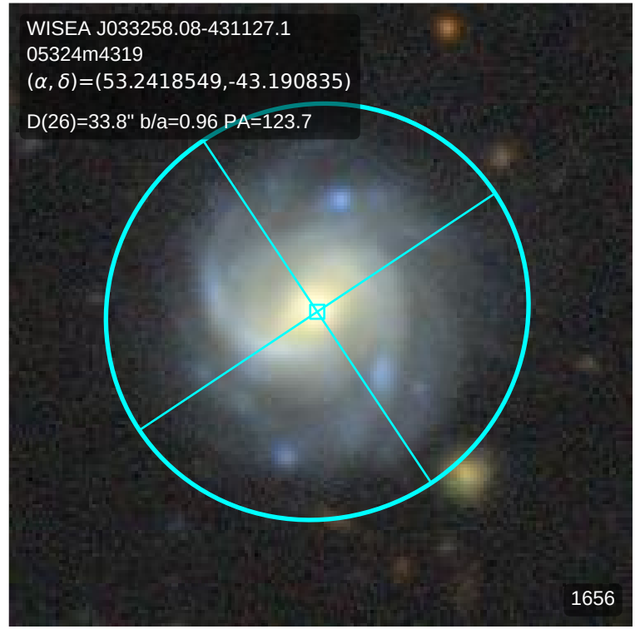
WISEA J033258.08-431127.1
05324m4319
(α, δ)=(53.2418549,-43.190835)
D(26)=33.8" b/a=0.96 PA=123.7
1656

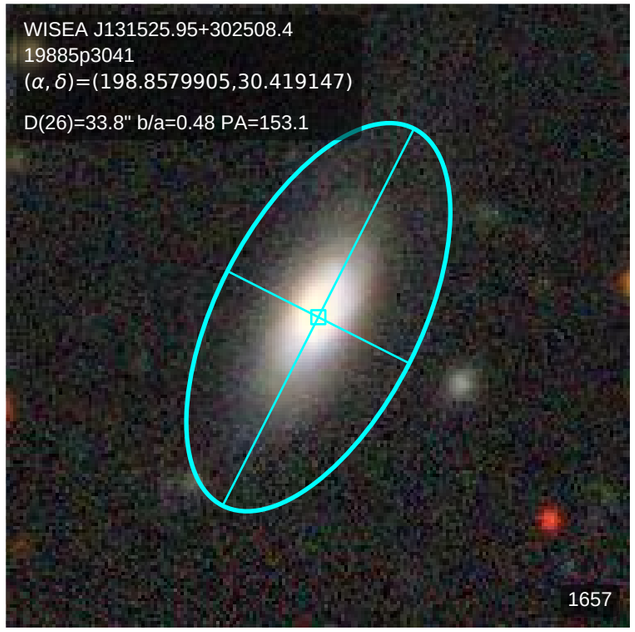
WISEA J131525.95+302508.4
19885p3041
(α, δ)=(198.8579905,30.419147)
D(26)=33.8" b/a=0.48 PA=153.1
1657

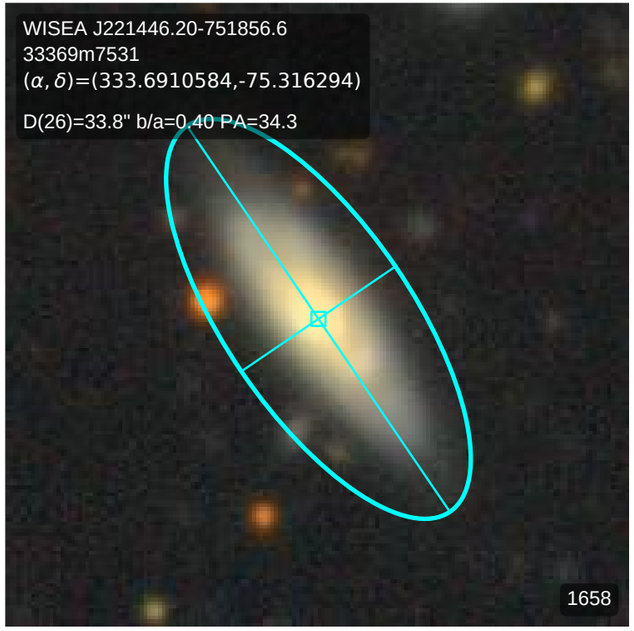
WISEA J221446.20-751856.6
33369m7531
(α, δ)=(333.6910584,-75.316294)
D(26)=33.8" b/a=0.40 PA=34.3
1658

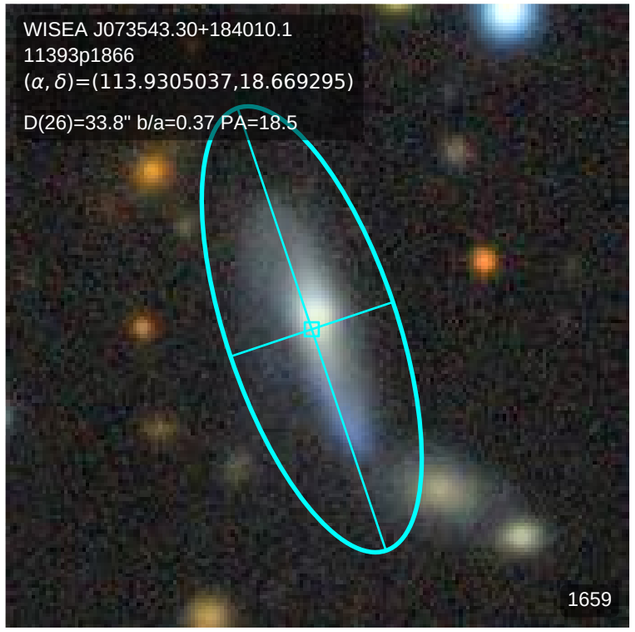
WISEA J073543.30+184010.1
11393p1866
(α, δ)=(113.9305037,18.669295)
D(26)=33.8" b/a=0.37 PA=18.5
1659

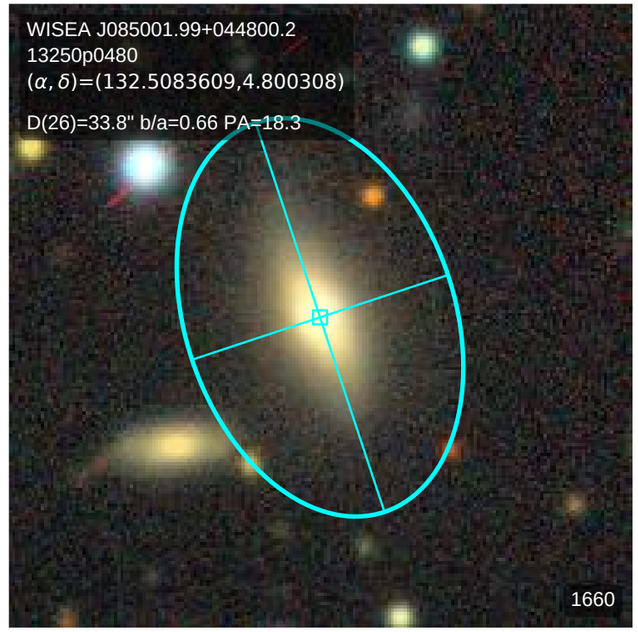
WISEA J085001.99+044800.2
13250p0480
(α, δ)=(132.5083609,4.800308)
D(26)=33.8" b/a=0.66 PA=18.3
1660

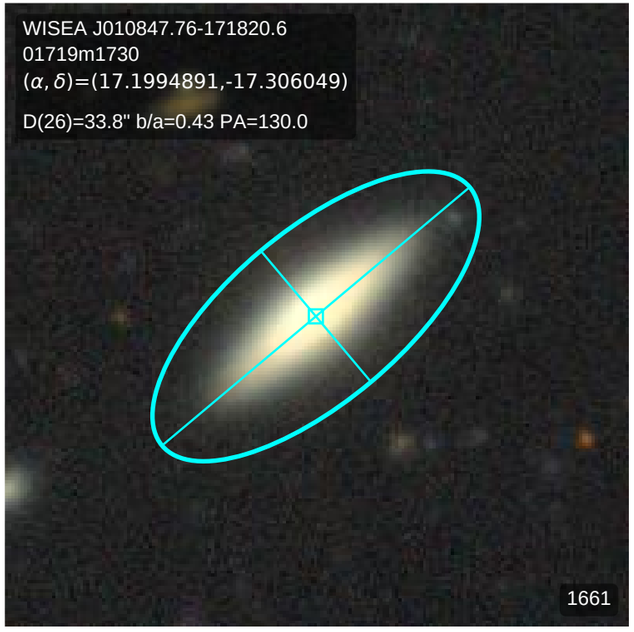
WISEA J010847.76-171820.6
01719m1730
(α, δ)=(17.1994891,-17.306049)
D(26)=33.8" b/a=0.43 PA=130.0
1661

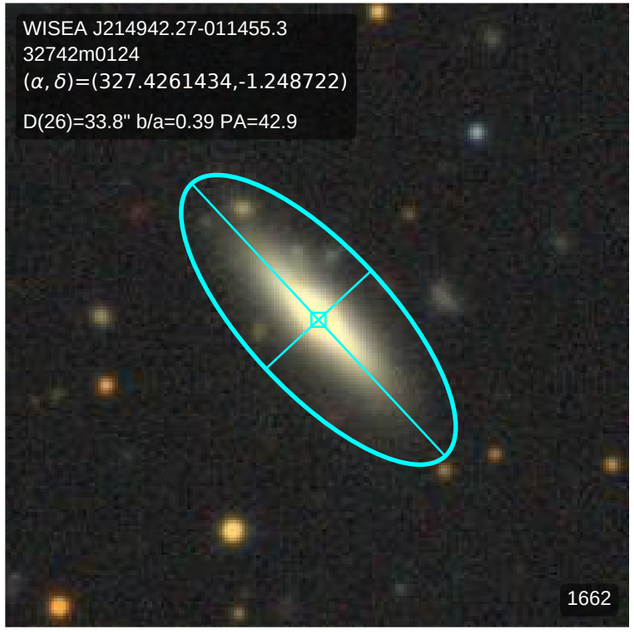
WISEA J214942.27-011455.3
32742m0124
(α, δ)=(327.4261434,-1.248722)
D(26)=33.8" b/a=0.39 PA=42.9
1662

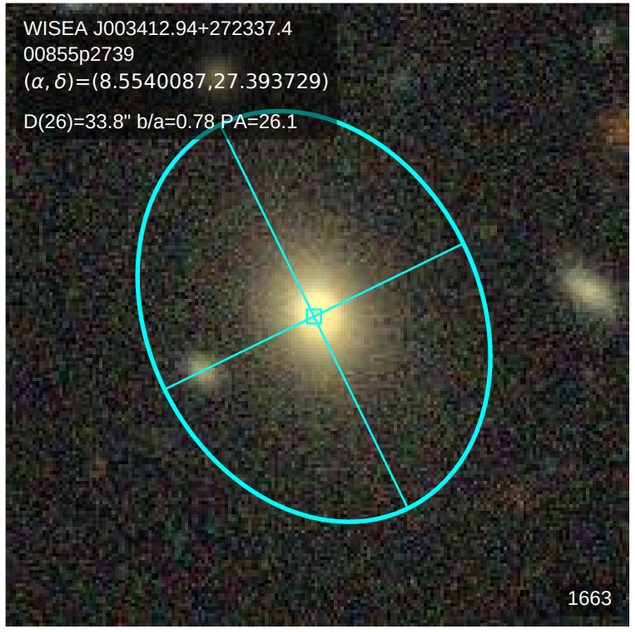
WISEA J003412.94+272337.4
00855p2739
(α, δ)=(8.5540087,27.393729)
D(26)=33.8" b/a=0.78 PA=26.1
1663

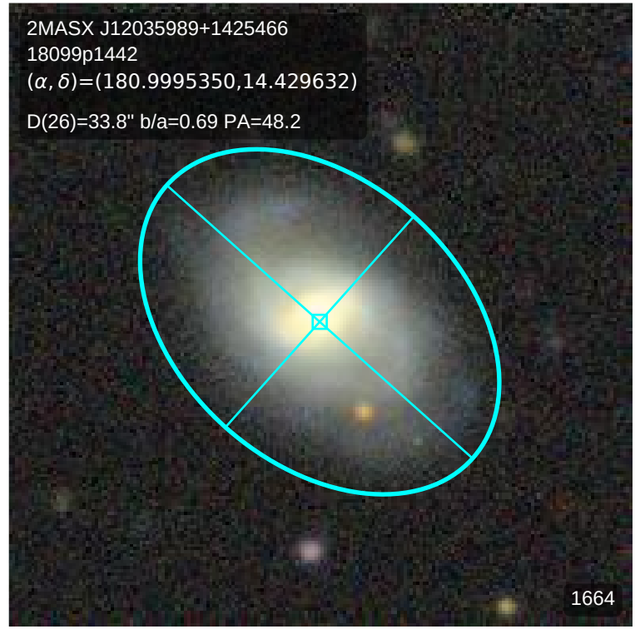
2MASX J12035989+1425466
18099p1442
(α, δ)=(180.9995350,14.429632)
D(26)=33.8" b/a=0.69 PA=48.2
1664

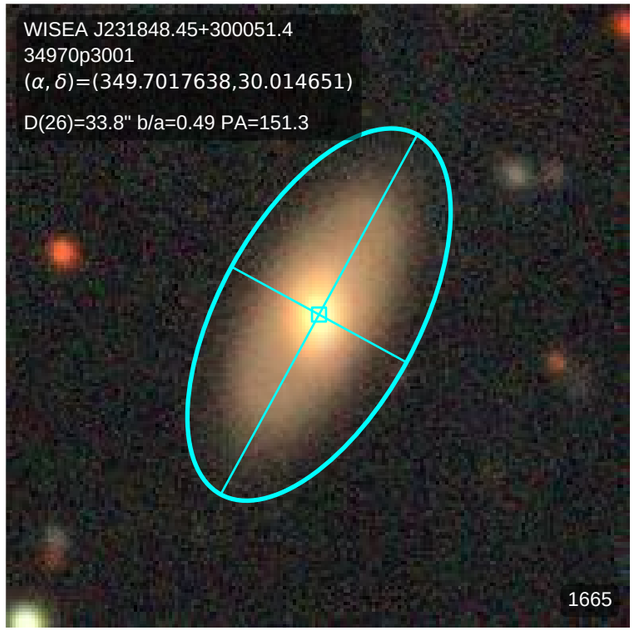
WISEA J231848.45+300051.4
34970p3001
(α, δ)=(349.7017638,30.014651)
D(26)=33.8" b/a=0.49 PA=151.3
1665

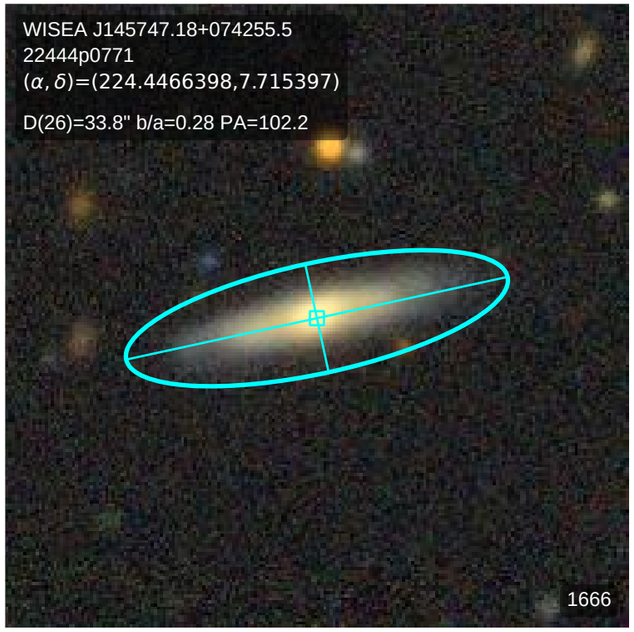
WISEA J145747.18+074255.5
22444p0771
(α, δ)=(224.4466398,7.715397)
D(26)=33.8" b/a=0.28 PA=102.2
1666

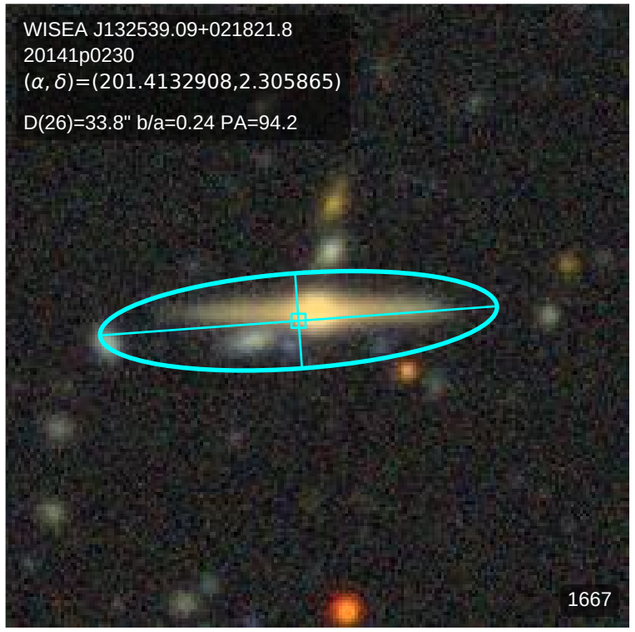
WISEA J132539.09+021821.8
20141p0230
(α, δ)=(201.4132908,2.305865)
D(26)=33.8" b/a=0.24 PA=94.2
1667

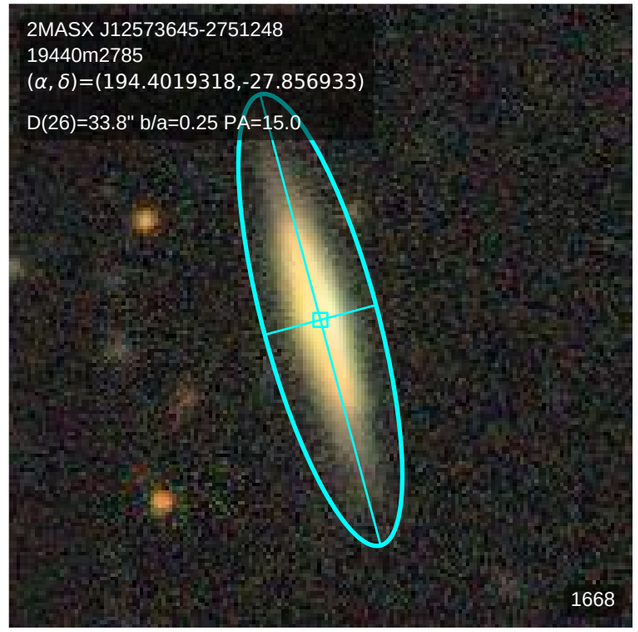
2MASX J12573645-2751248
19440m2785
(α, δ)=(194.4019318,-27.856933)
D(26)=33.8" b/a=0.25 PA=15.0
1668

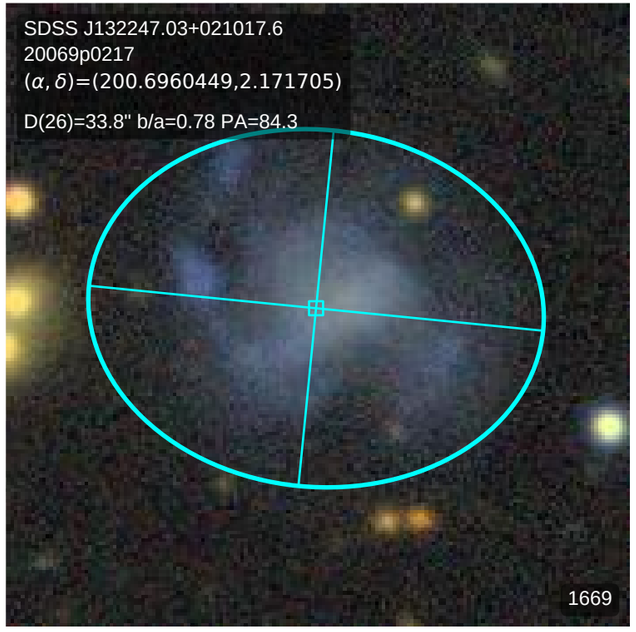
SDSS J132247.03+021017.6
20069p0217
(α, δ)=(200.6960449,2.171705)
D(26)=33.8" b/a=0.78 PA=84.3
1669

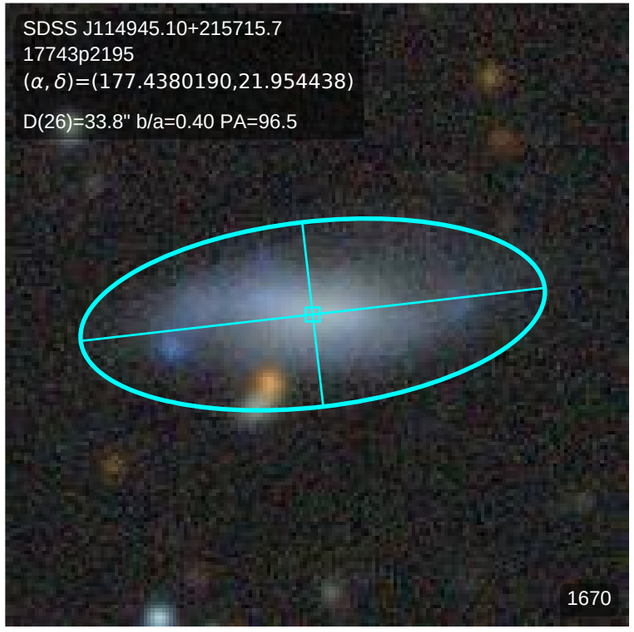
SDSS J114945.10+215715.7
17743p2195
(α, δ)=(177.4380190,21.954438)
D(26)=33.8" b/a=0.40 PA=96.5
1670

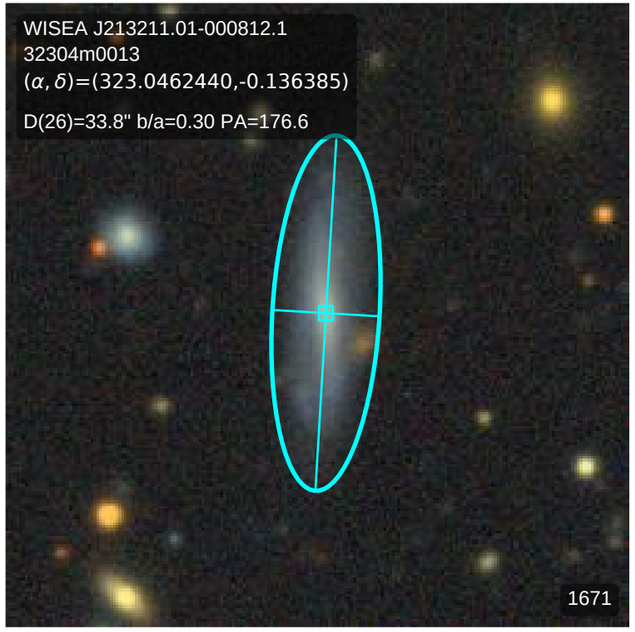
WISEA J213211.01-000812.1
32304m0013
(α, δ)=(323.0462440,-0.136385)
D(26)=33.8" b/a=0.30 PA=176.6
1671

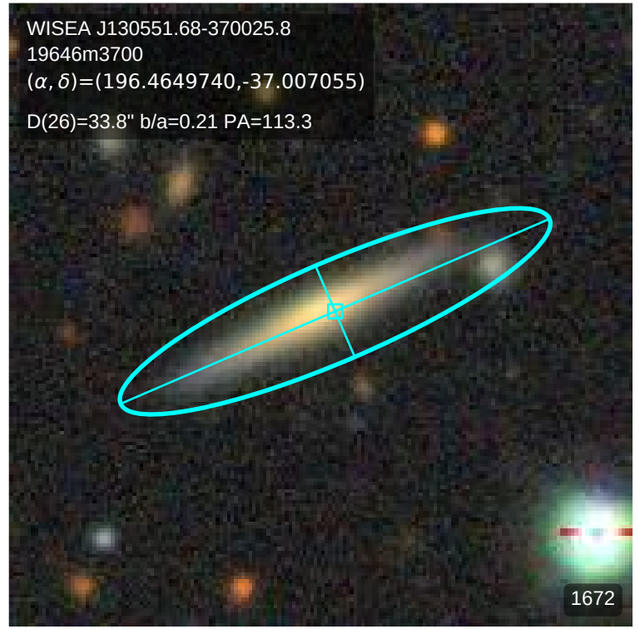
WISEA J130551.68-370025.8
19646m3700
(α, δ)=(196.4649740,-37.007055)
D(26)=33.8" b/a=0.21 PA=113.3
1672

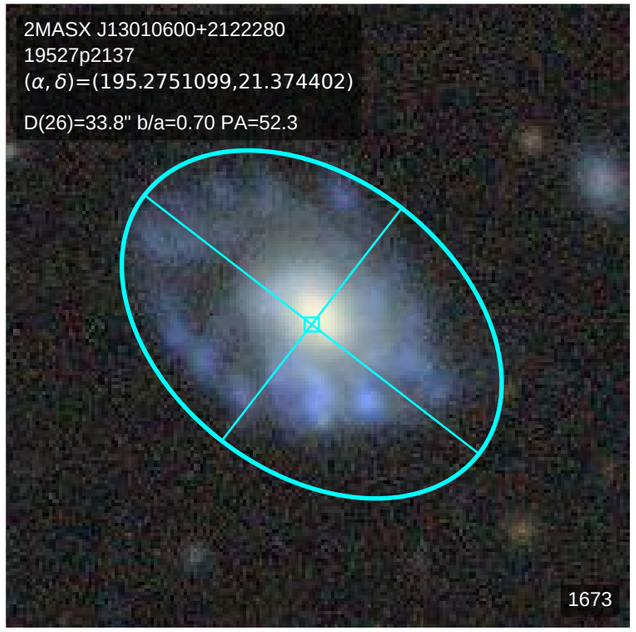
2MASX J13010600+2122280
19527p2137
(α, δ)=(195.2751099,21.374402)
D(26)=33.8" b/a=0.70 PA=52.3
1673

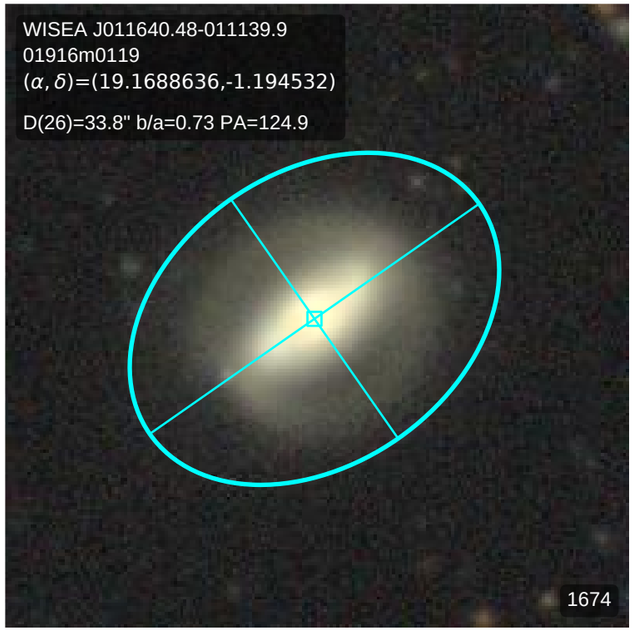
WISEA J011640.48-011139.9
01916m0119
(α, δ)=(19.1688636,-1.194532)
D(26)=33.8" b/a=0.73 PA=124.9
1674

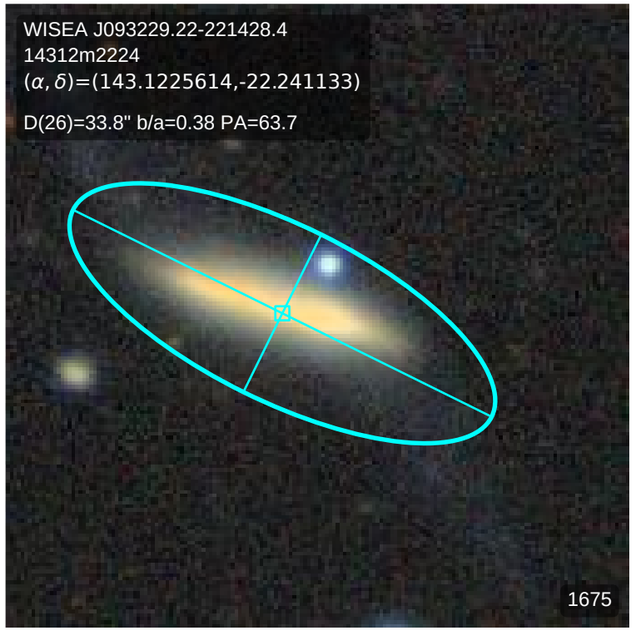
WISEA J093229.22-221428.4
14312m2224
(α, δ)=(143.1225614,-22.241133)
D(26)=33.8" b/a=0.38 PA=63.7
1675

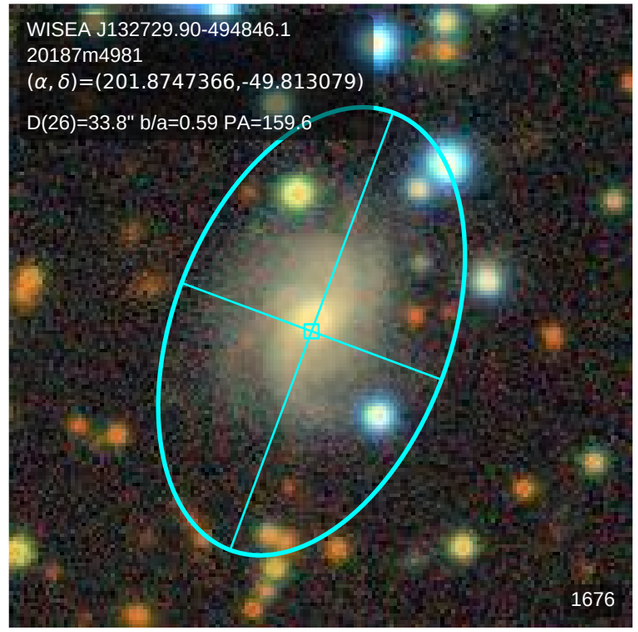
WISEA J132729.90-494846.1
20187m4981
(α, δ)=(201.8747366,-49.813079)
D(26)=33.8" b/a=0.59 PA=159.6
1676

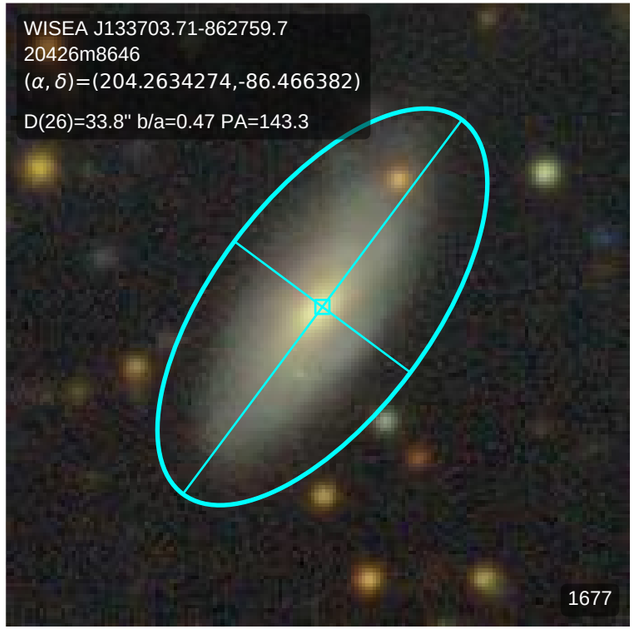
WISEA J133703.71-862759.7
20426m8646
(α, δ)=(204.2634274,-86.466382)
D(26)=33.8" b/a=0.47 PA=143.3
1677

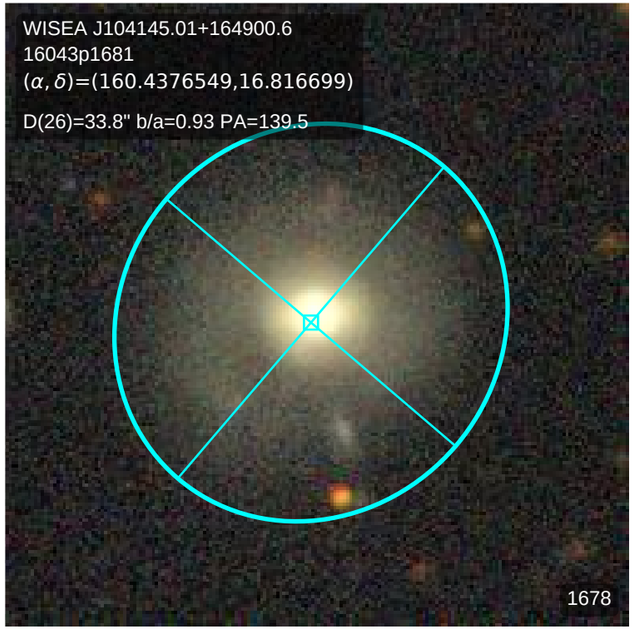
WISEA J104145.01+164900.6
16043p1681
(α, δ)=(160.4376549,16.816699)
D(26)=33.8" b/a=0.93 PA=139.5
1678

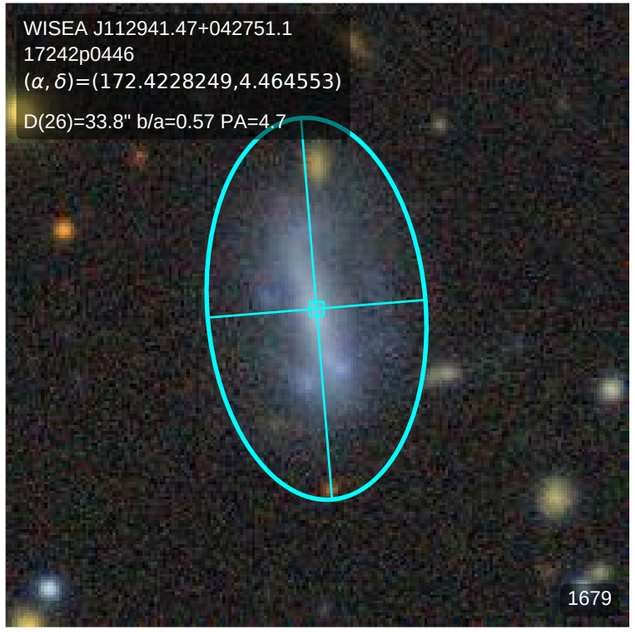
WISEA J112941.47+042751.1
17242p0446
(α, δ)=(172.4228249,4.464553)
D(26)=33.8" b/a=0.57 PA=4.7
1679

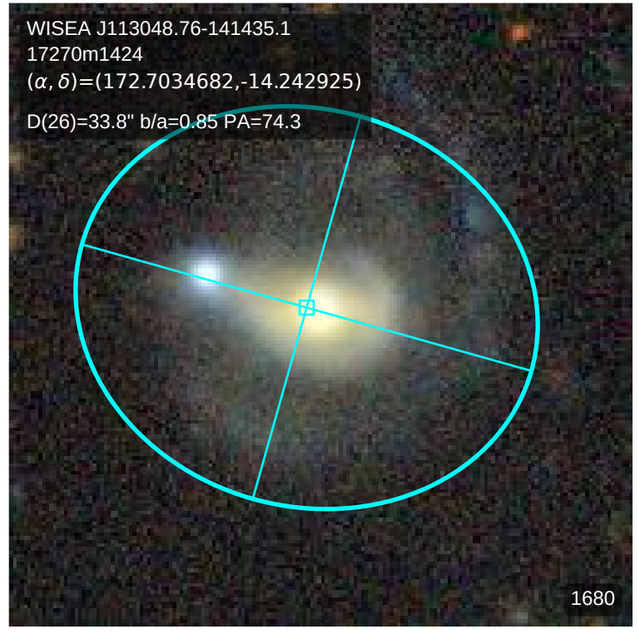
WISEA J113048.76-141435.1
17270m1424
(α, δ)=(172.7034682,-14.242925)
D(26)=33.8" b/a=0.85 PA=74.3
1680

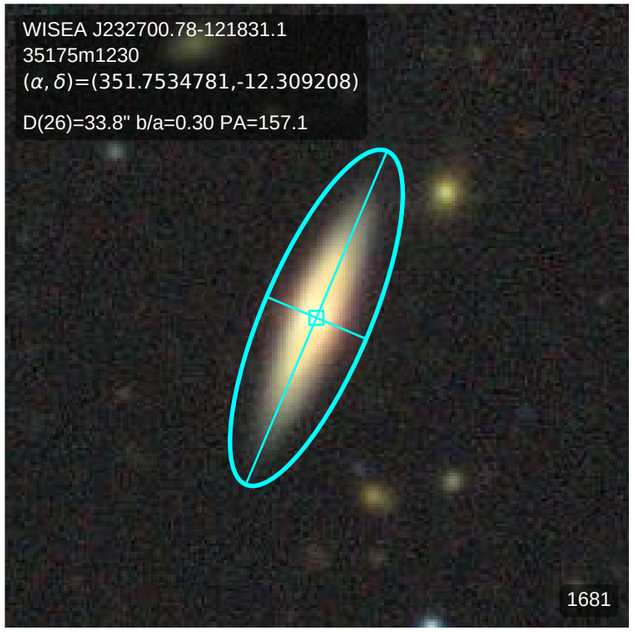
WISEA J232700.78-121831.1
35175m1230
(α, δ)=(351.7534781,-12.309208)
D(26)=33.8" b/a=0.30 PA=157.1
1681

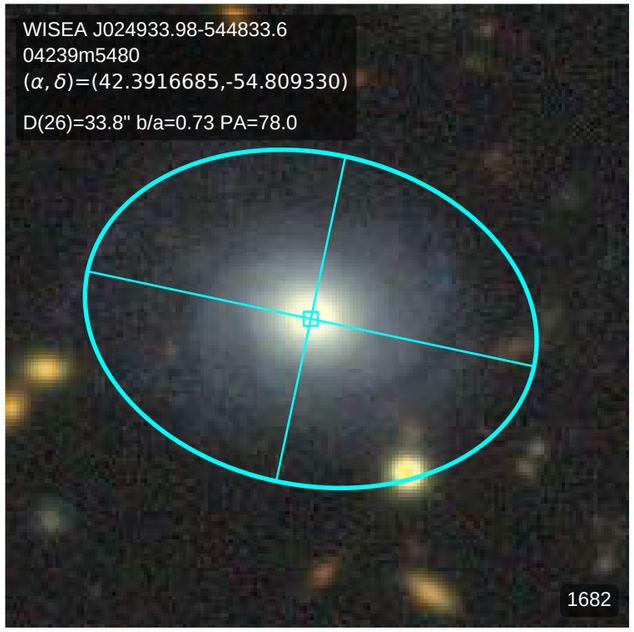
WISEA J024933.98-544833.6
04239m5480
(α, δ)=(42.3916685,-54.809330)
D(26)=33.8" b/a=0.73 PA=78.0
1682

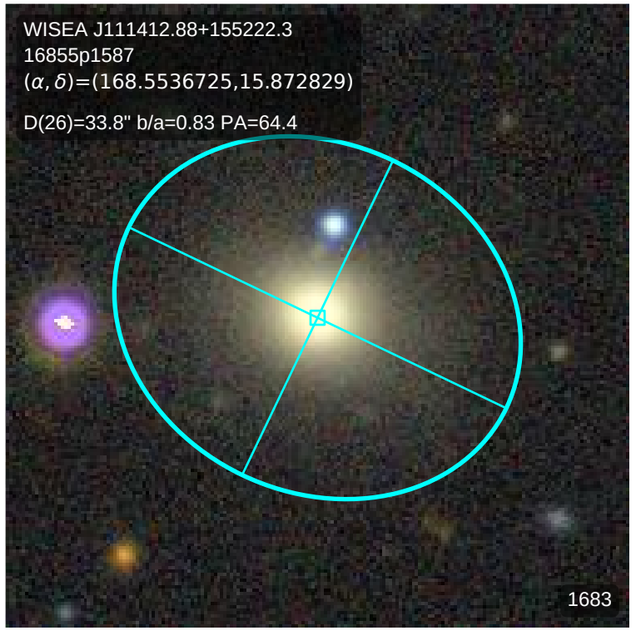
WISEA J111412.88+155222.3
16855p1587
(α, δ)=(168.5536725,15.872829)
D(26)=33.8" b/a=0.83 PA=64.4
1683

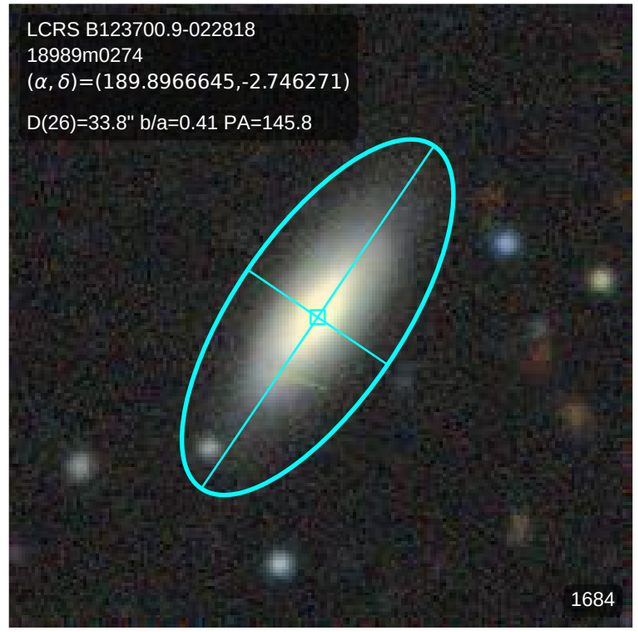
LCRS B123700.9-022818
18989m0274
(α, δ)=(189.8966645,-2.746271)
D(26)=33.8" b/a=0.41 PA=145.8
1684

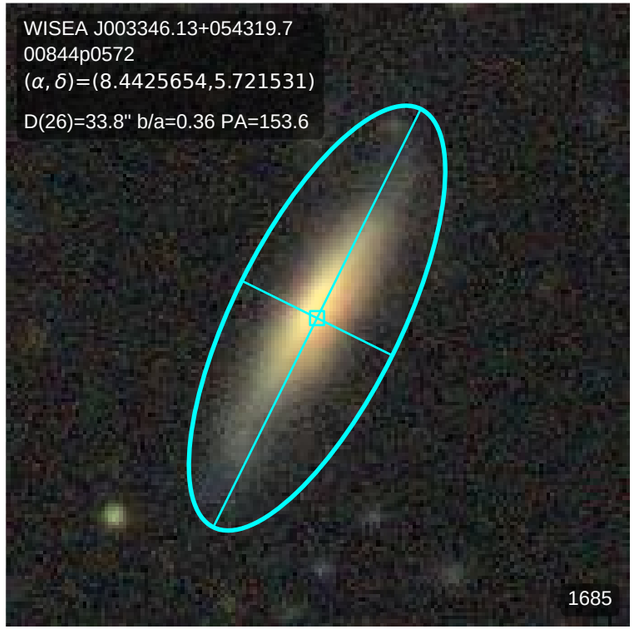
WISEA J003346.13+054319.7
00844p0572
(α, δ)=(8.4425654,5.721531)
D(26)=33.8" b/a=0.36 PA=153.6
1685

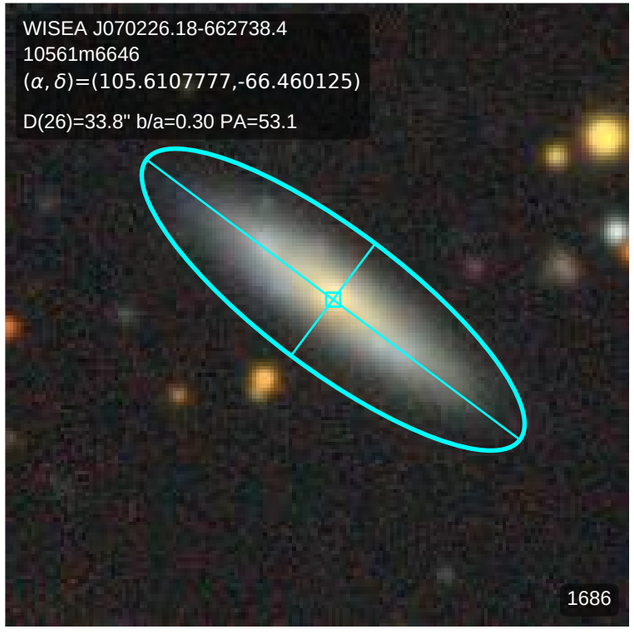
WISEA J070226.18-662738.4
10561m6646
(α, δ)=(105.6107777,-66.460125)
D(26)=33.8" b/a=0.30 PA=53.1
1686

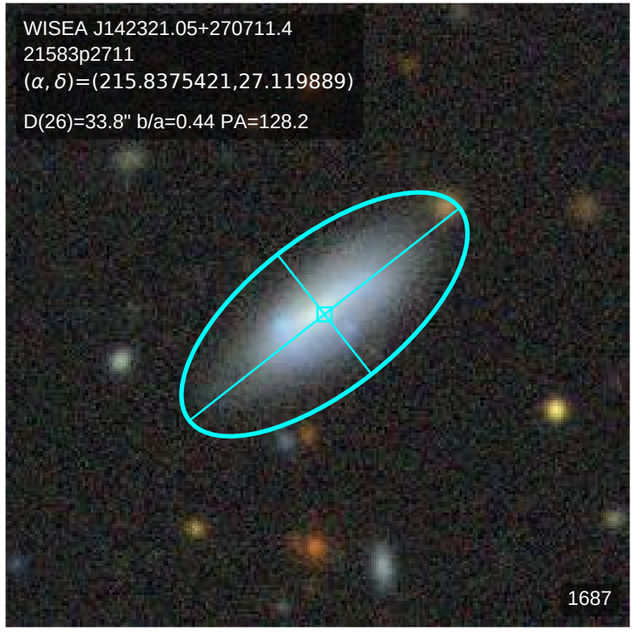
WISEA J142321.05+270711.4
21583p2711
(α, δ)=(215.8375421,27.119889)
D(26)=33.8" b/a=0.44 PA=128.2
1687

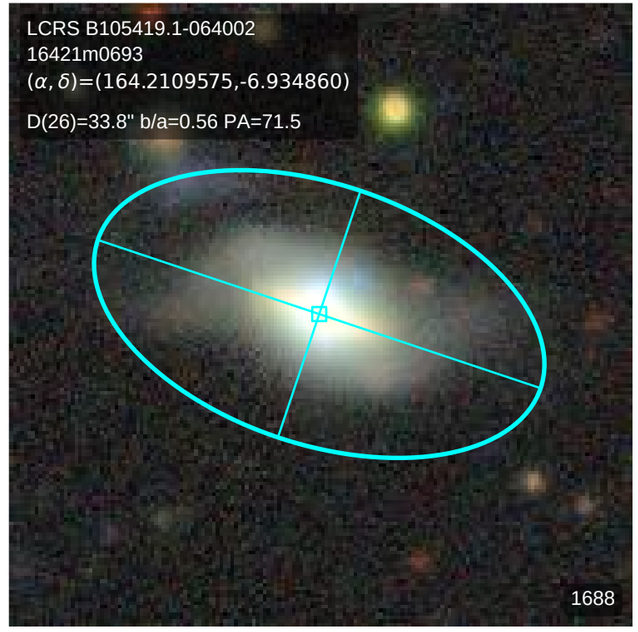
LCRS B105419.1-064002
16421m0693
(α, δ)=(164.2109575,-6.934860)
D(26)=33.8" b/a=0.56 PA=71.5
1688

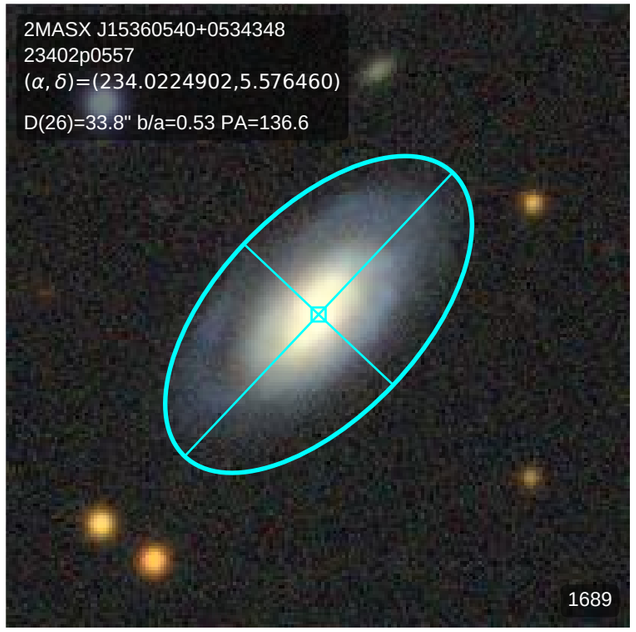
2MASX J15360540+0534348
23402p0557
(α, δ)=(234.0224902,5.576460)
D(26)=33.8" b/a=0.53 PA=136.6
1689

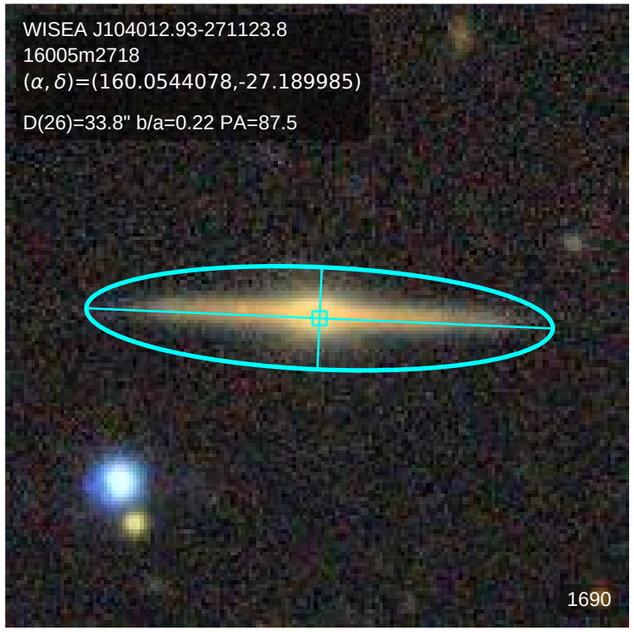
WISEA J104012.93-271123.8
16005m2718
(α, δ)=(160.0544078,-27.189985)
D(26)=33.8" b/a=0.22 PA=87.5
1690

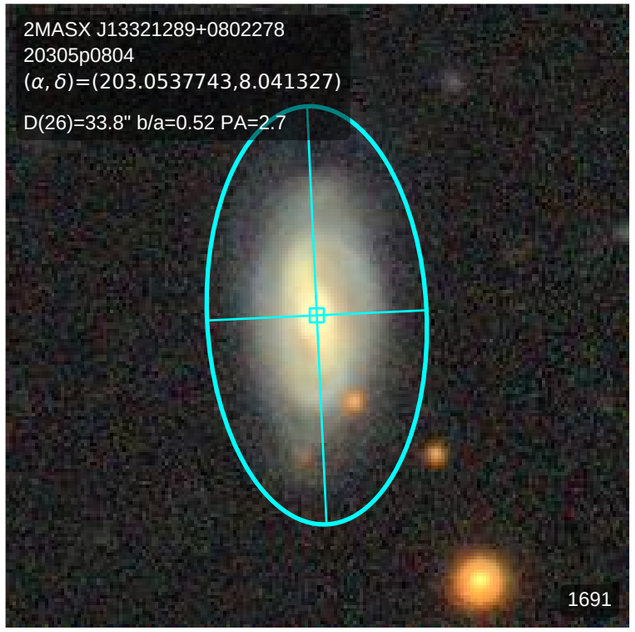
2MASX J13321289+0802278
20305p0804
(α, δ)=(203.0537743,8.041327)
D(26)=33.8" b/a=0.52 PA=2.7
1691

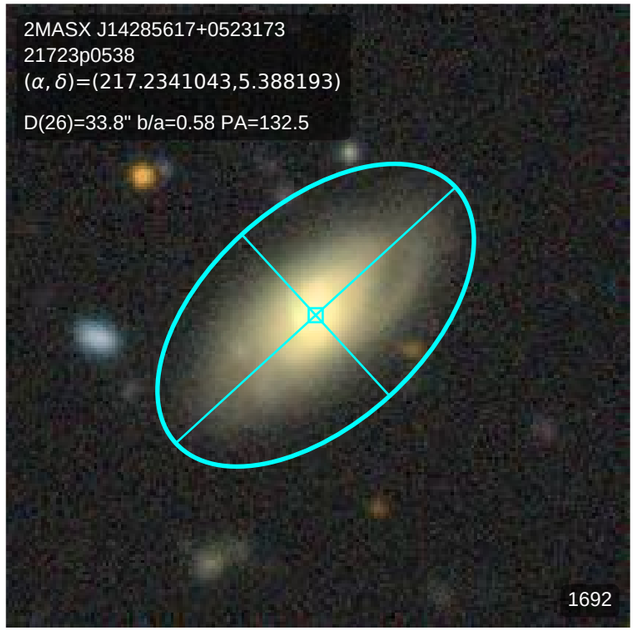
2MASX J14285617+0523173
21723p0538
(α, δ)=(217.2341043,5.388193)
D(26)=33.8" b/a=0.58 PA=132.5
1692

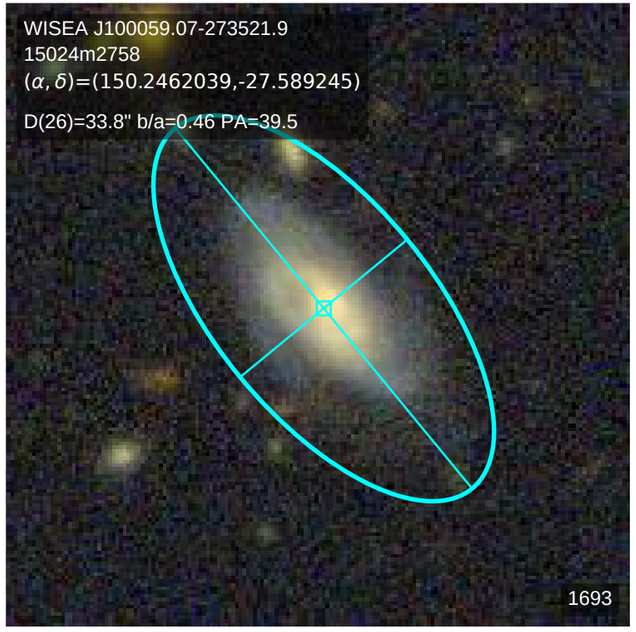
WISEA J100059.07-273521.9
15024m2758
(α, δ)=(150.2462039,-27.589245)
D(26)=33.8" b/a=0.46 PA=39.5
1693

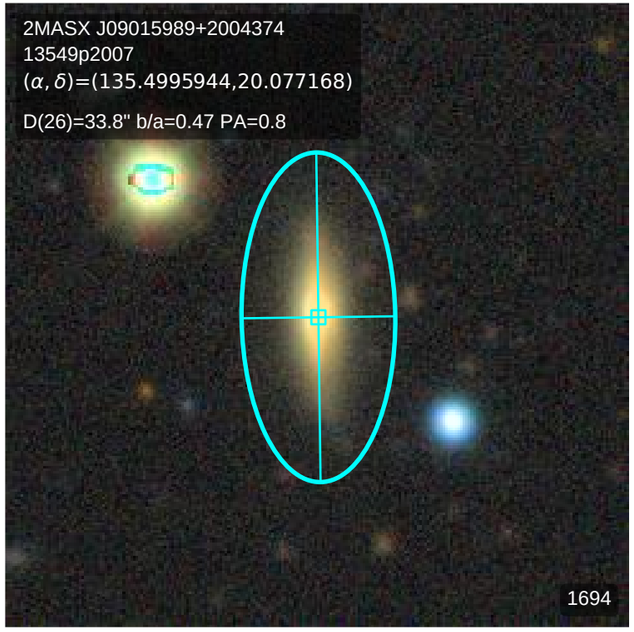
2MASX J09015989+2004374
13549p2007
(α, δ)=(135.4995944,20.077168)
D(26)=33.8" b/a=0.47 PA=0.8
1694

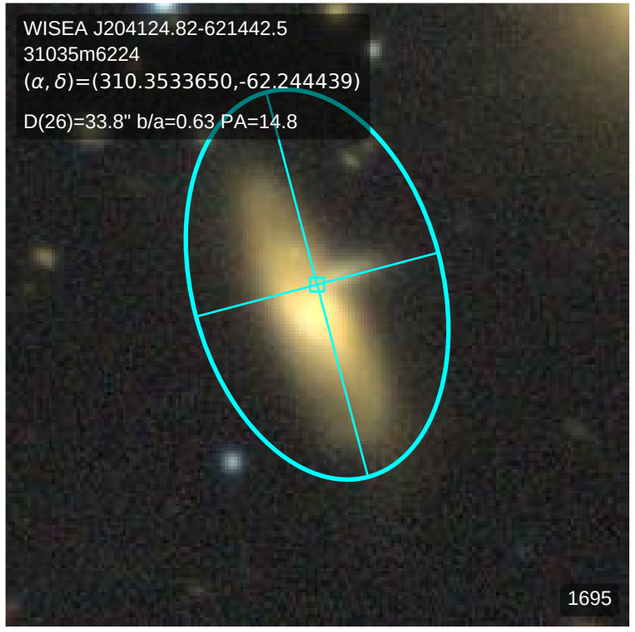
WISEA J204124.82-621442.5
31035m6224
(α, δ)=(310.3533650,-62.244439)
D(26)=33.8" b/a=0.63 PA=14.8
1695

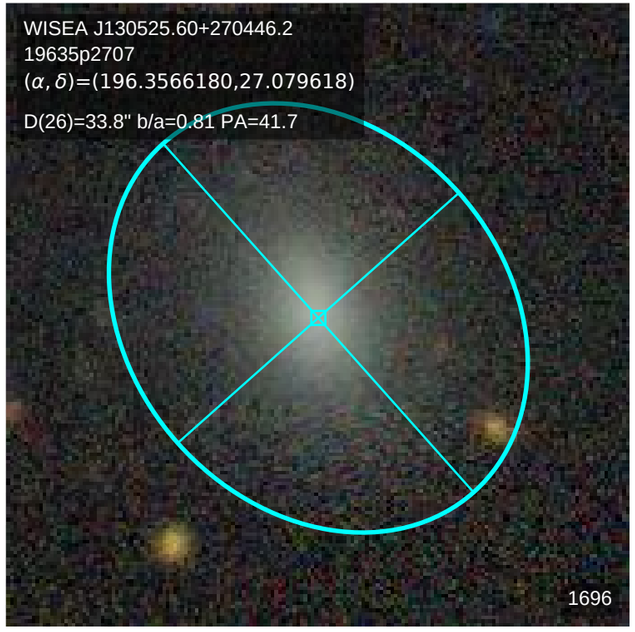
WISEA J130525.60+270446.2
19635p2707
(α, δ)=(196.3566180,27.079618)
D(26)=33.8" b/a=0.81 PA=41.7
1696

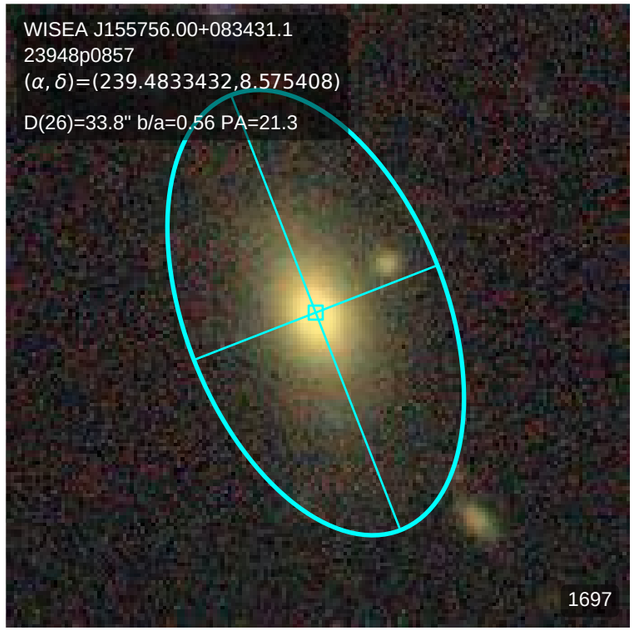
WISEA J155756.00+083431.1
23948p0857
(α, δ)=(239.4833432,8.575408)
D(26)=33.8" b/a=0.56 PA=21.3
1697

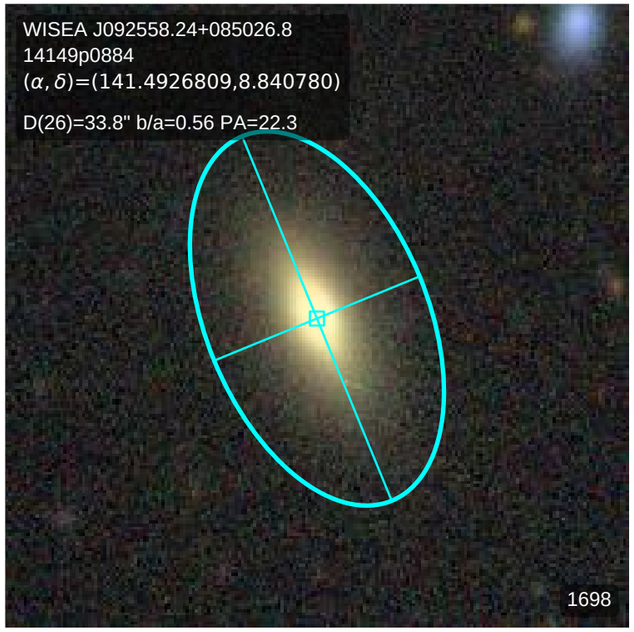
WISEA J092558.24+085026.8
14149p0884
(α, δ)=(141.4926809,8.840780)
D(26)=33.8" b/a=0.56 PA=22.3
1698

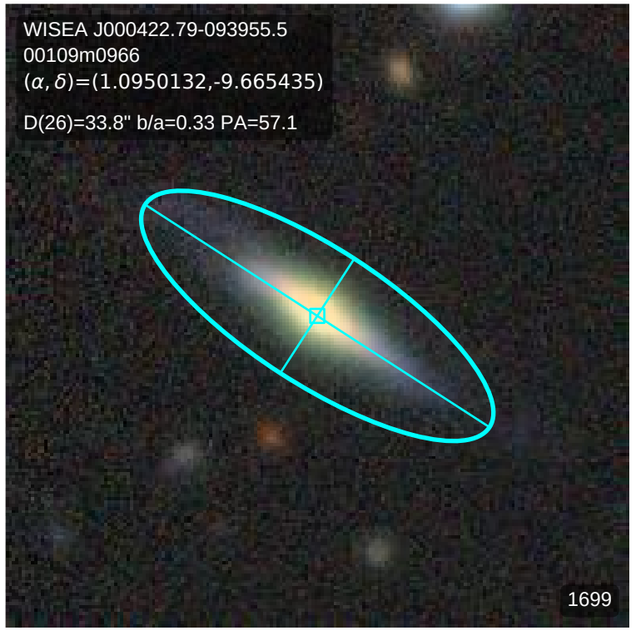
WISEA J000422.79-093955.5
00109m0966
(α, δ)=(1.0950132,-9.665435)
D(26)=33.8" b/a=0.33 PA=57.1
1699

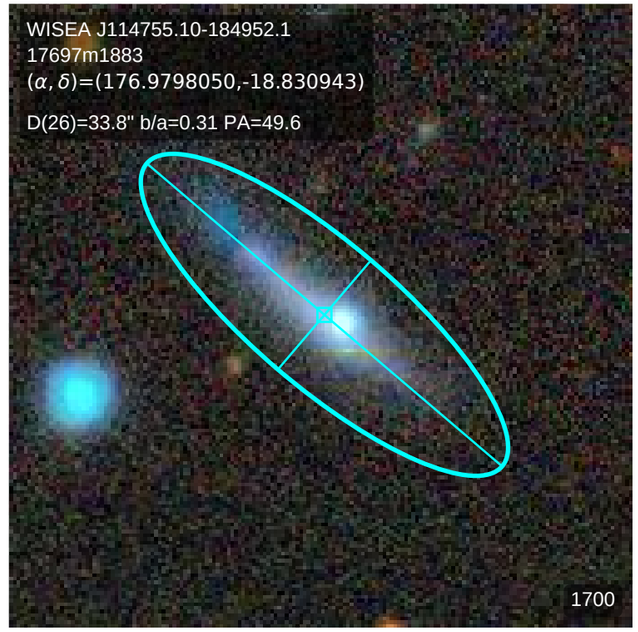
WISEA J114755.10-184952.1
17697m1883
(α, δ)=(176.9798050,-18.830943)
D(26)=33.8" b/a=0.31 PA=49.6
1700

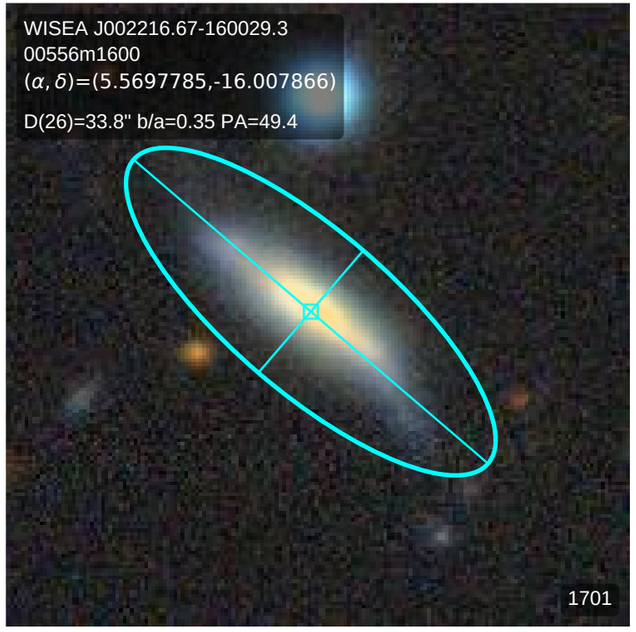
WISEA J002216.67-160029.3
00556m1600
(α, δ)=(5.5697785,-16.007866)
D(26)=33.8" b/a=0.35 PA=49.4
1701

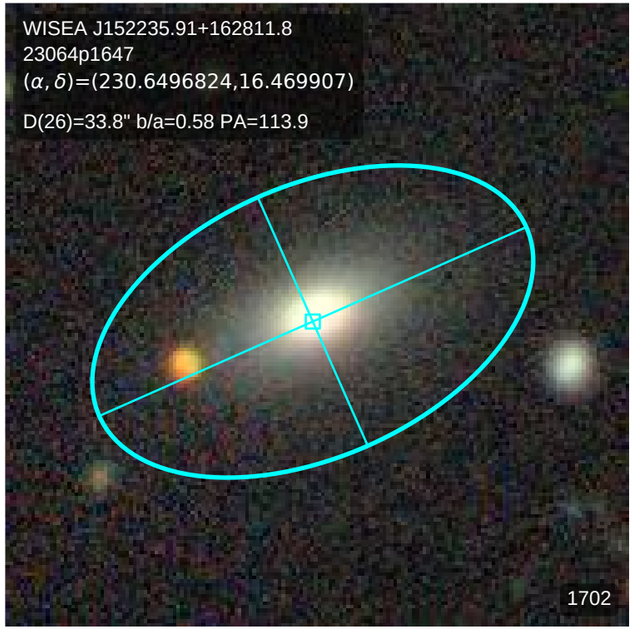
WISEA J152235.91+162811.8
23064p1647
(α, δ)=(230.6496824,16.469907)
D(26)=33.8" b/a=0.58 PA=113.9
1702

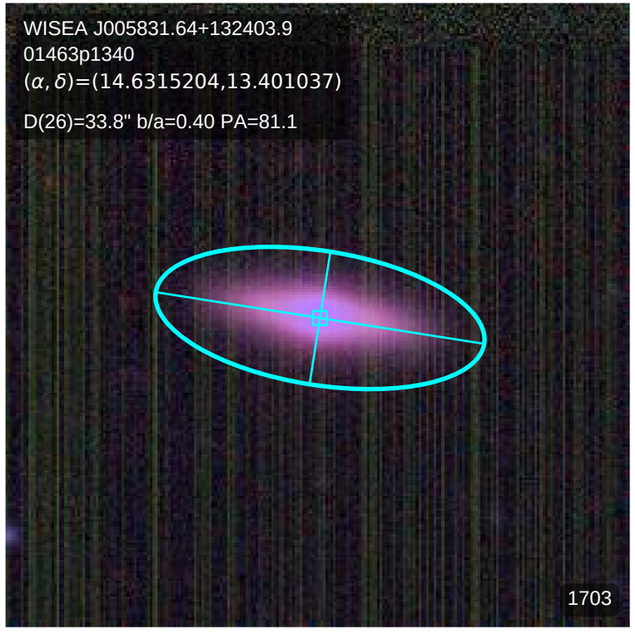
WISEA J005831.64+132403.9
01463p1340
(α, δ)=(14.6315204,13.401037)
D(26)=33.8" b/a=0.40 PA=81.1
1703

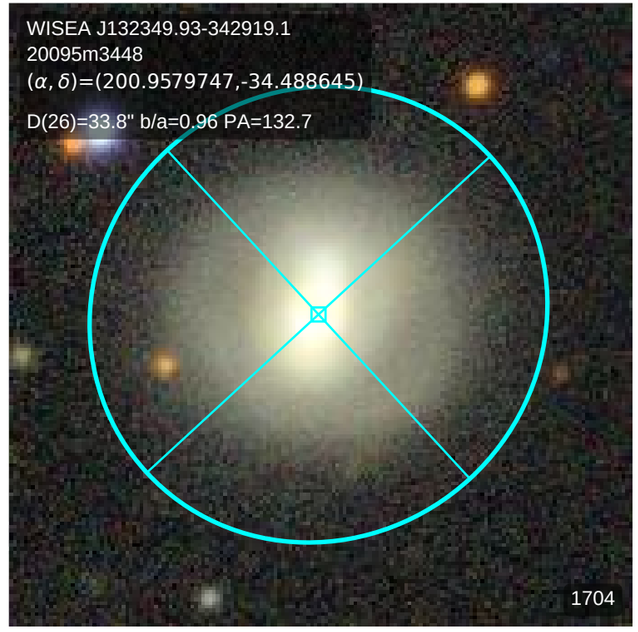
WISEA J132349.93-342919.1
20095m3448
(α, δ)=(200.9579747,-34.488645)
D(26)=33.8" b/a=0.96 PA=132.7
1704

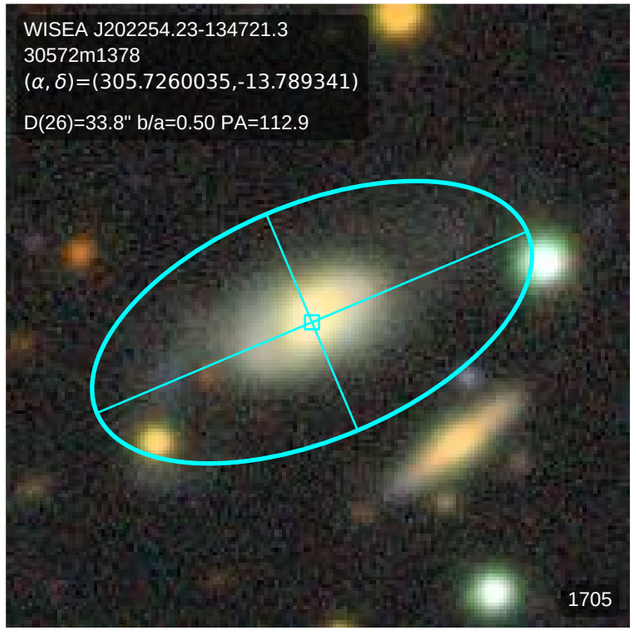
WISEA J202254.23-134721.3
30572m1378
(α, δ)=(305.7260035,-13.789341)
D(26)=33.8" b/a=0.50 PA=112.9
1705

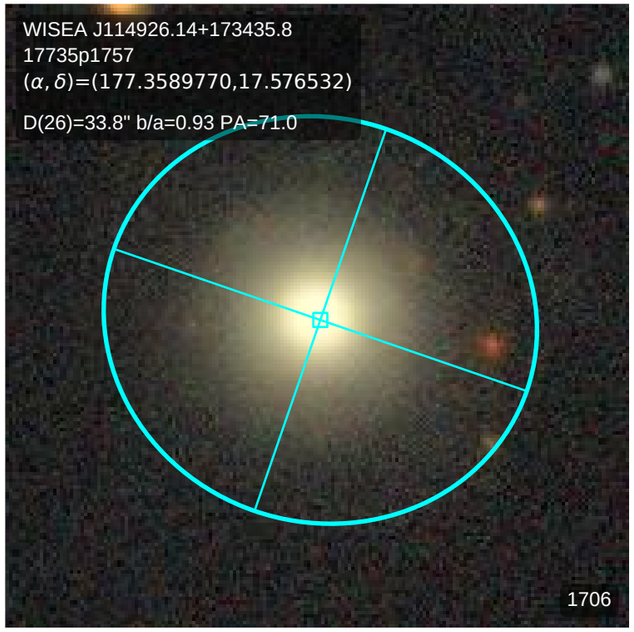
WISEA J114926.14+173435.8
17735p1757
(α, δ)=(177.3589770,17.576532)
D(26)=33.8" b/a=0.93 PA=71.0
1706

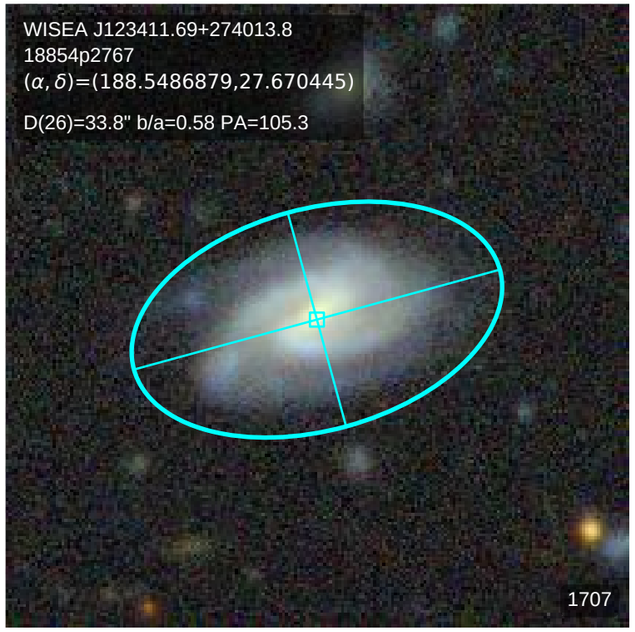
WISEA J123411.69+274013.8
18854p2767
(α, δ)=(188.5486879,27.670445)
D(26)=33.8" b/a=0.58 PA=105.3
1707

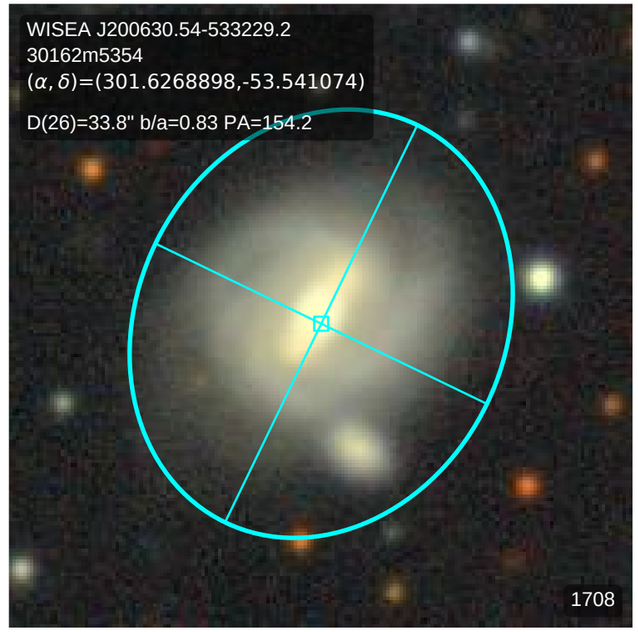
WISEA J200630.54-533229.2
30162m5354
(α, δ)=(301.6268898,-53.541074)
D(26)=33.8" b/a=0.83 PA=154.2
1708

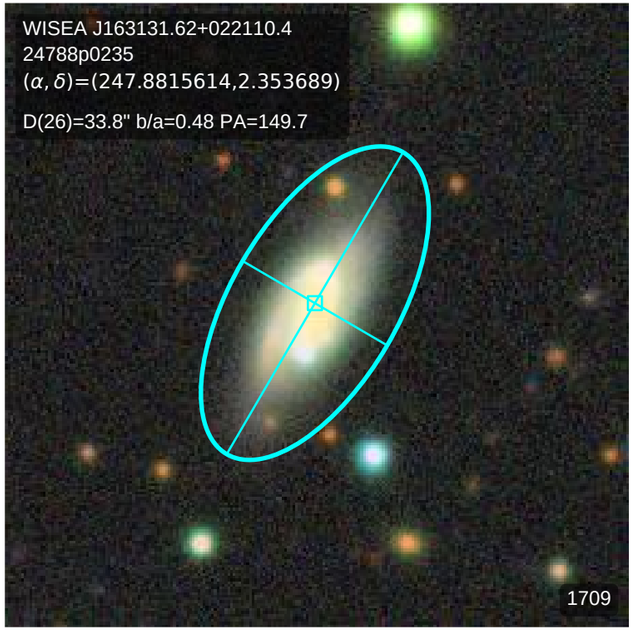
WISEA J163131.62+022110.4
24788p0235
(α, δ)=(247.8815614,2.353689)
D(26)=33.8" b/a=0.48 PA=149.7
1709

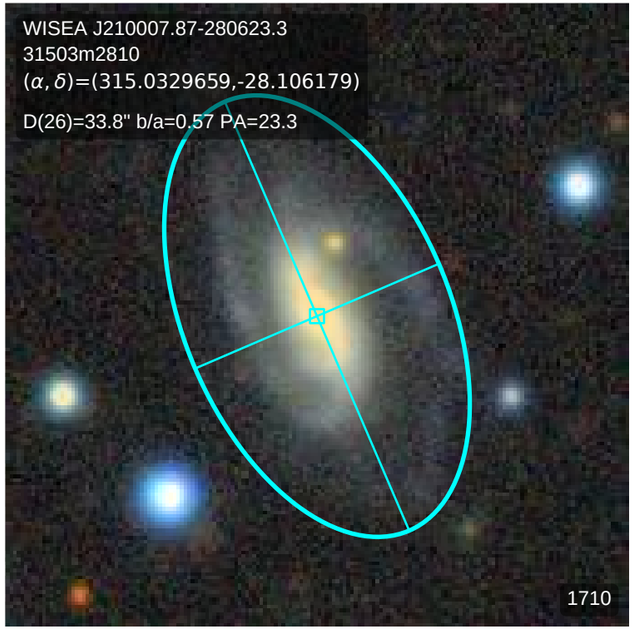
WISEA J210007.87-280623.3
31503m2810
(α, δ)=(315.0329659,-28.106179)
D(26)=33.8" b/a=0.57 PA=23.3
1710

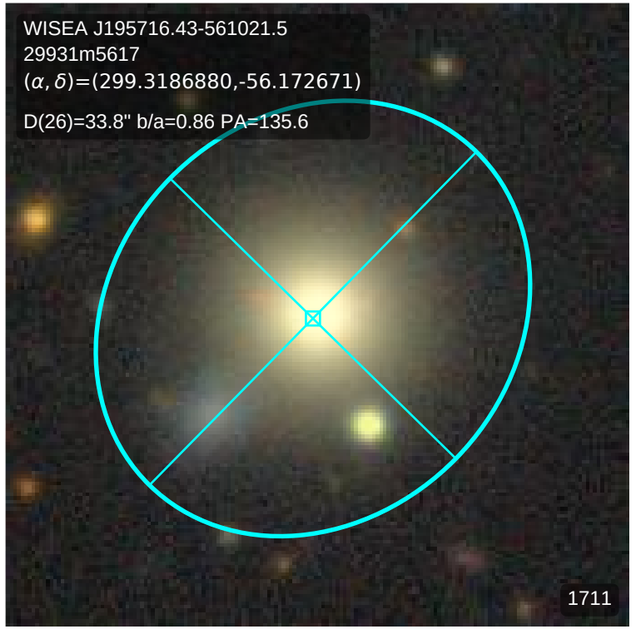
WISEA J195716.43-561021.5
29931m5617
(α, δ)=(299.3186880,-56.172671)
D(26)=33.8" b/a=0.86 PA=135.6
1711

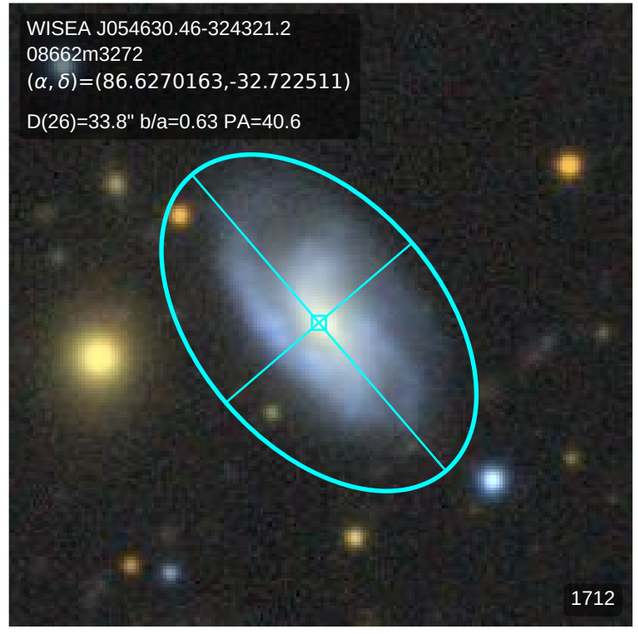
WISEA J054630.46-324321.2
08662m3272
(α, δ)=(86.6270163,-32.722511)
D(26)=33.8" b/a=0.63 PA=40.6
1712

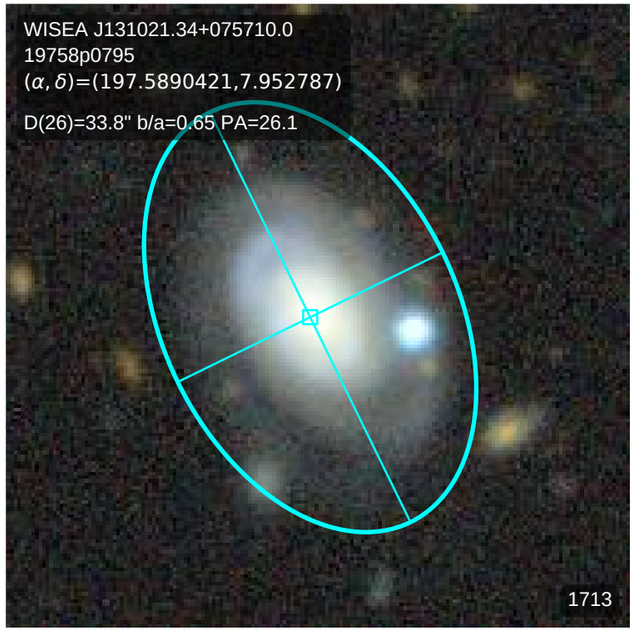
WISEA J131021.34+075710.0
19758p0795
(α, δ)=(197.5890421,7.952787)
D(26)=33.8" b/a=0.65 PA=26.1
1713

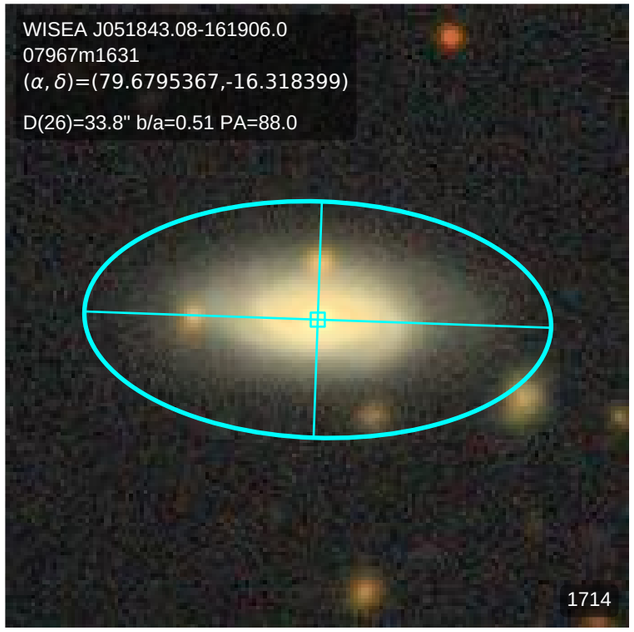
WISEA J051843.08-161906.0
07967m1631
(α, δ)=(79.6795367,-16.318399)
D(26)=33.8" b/a=0.51 PA=88.0
1714

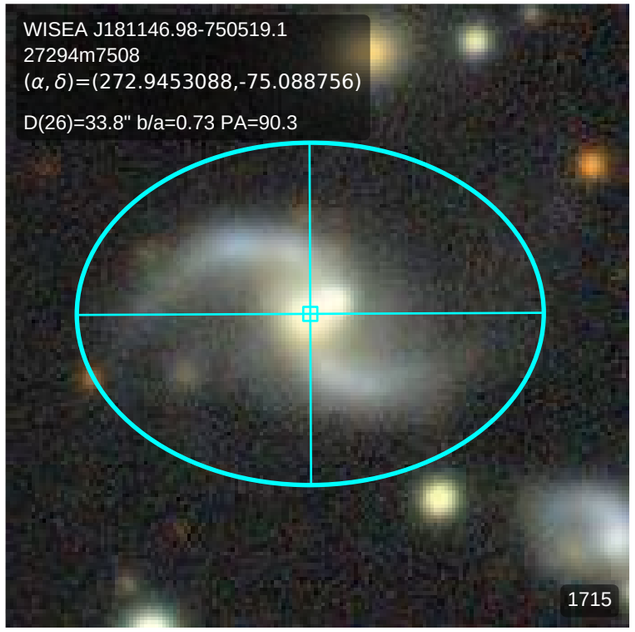
WISEA J181146.98-750519.1
27294m7508
(α, δ)=(272.9453088,-75.088756)
D(26)=33.8" b/a=0.73 PA=90.3
1715

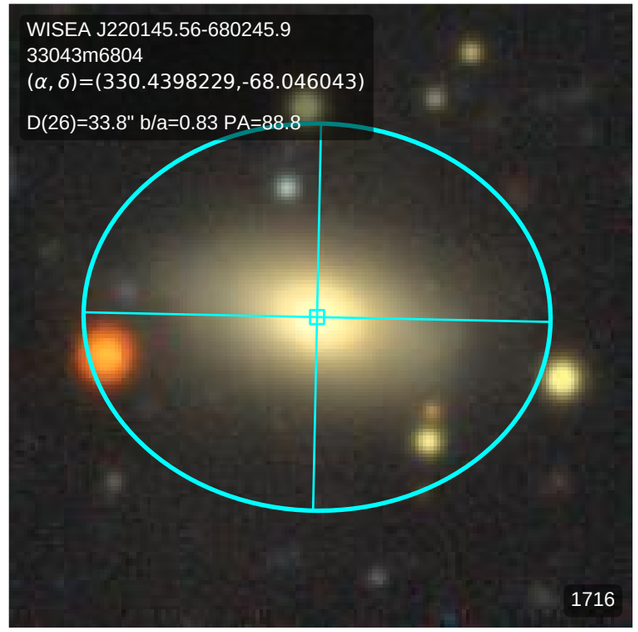
WISEA J220145.56-680245.9
33043m6804
(α, δ)=(330.4398229,-68.046043)
D(26)=33.8" b/a=0.83 PA=88.8
1716

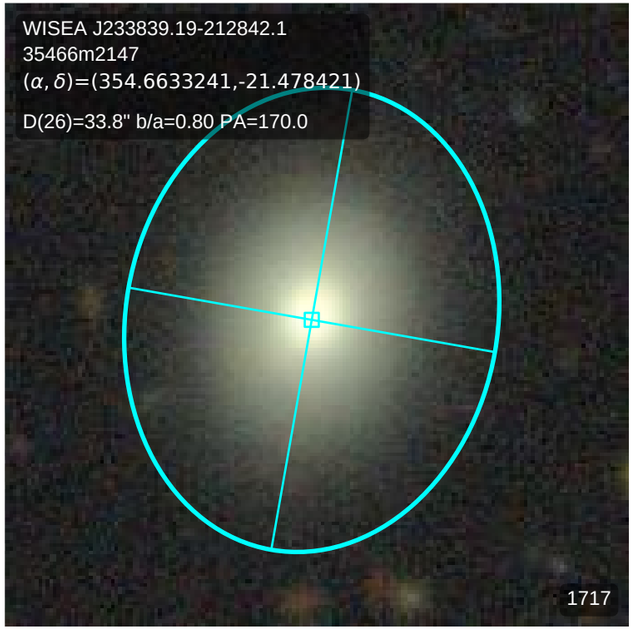
WISEA J233839.19-212842.1
35466m2147
(α, δ)=(354.6633241,-21.478421)
D(26)=33.8" b/a=0.80 PA=170.0
1717

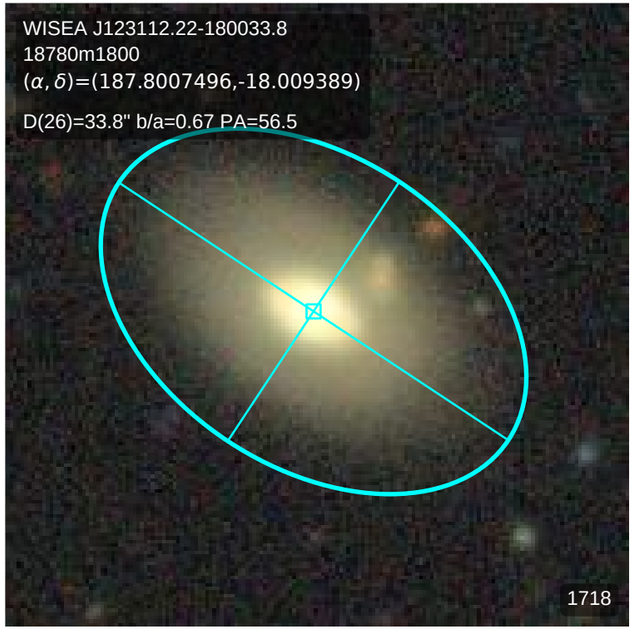
WISEA J123112.22-180033.8
18780m1800
(α, δ)=(187.8007496,-18.009389)
D(26)=33.8" b/a=0.67 PA=56.5
1718

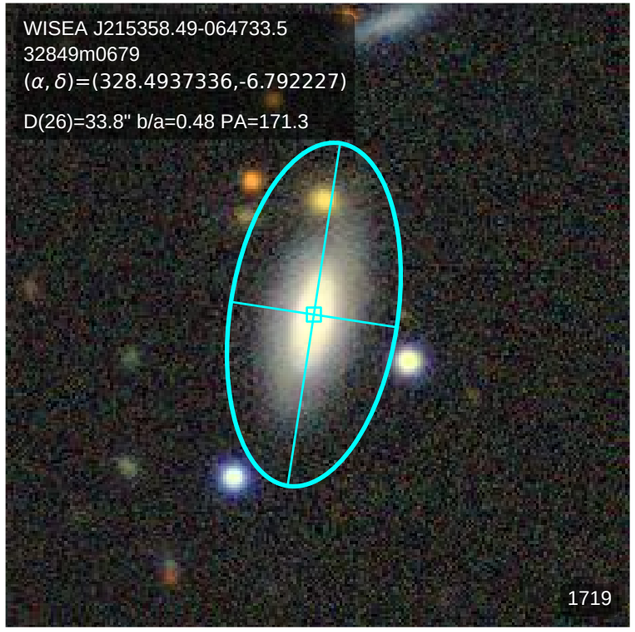
WISEA J215358.49-064733.5
32849m0679
(α, δ)=(328.4937336,-6.792227)
D(26)=33.8" b/a=0.48 PA=171.3
1719

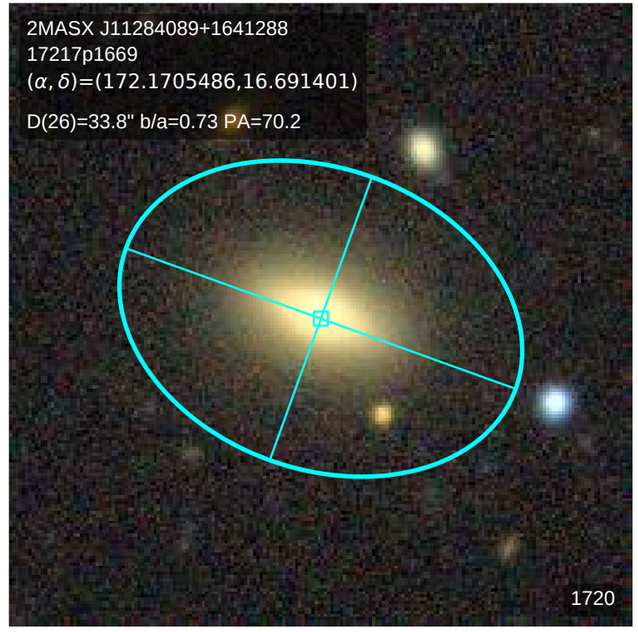
2MASX J11284089+1641288
17217p1669
(α, δ)=(172.1705486,16.691401)
D(26)=33.8" b/a=0.73 PA=70.2
1720

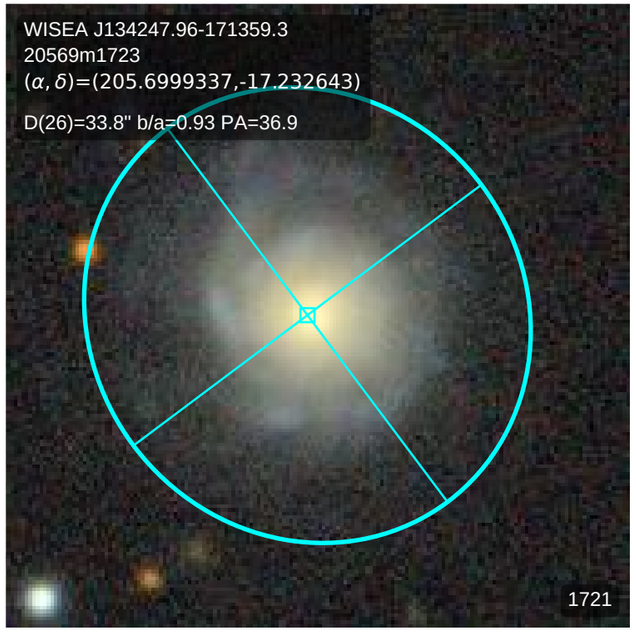
WISEA J134247.96-171359.3
20569m1723
(α, δ)=(205.6999337,-17.232643)
D(26)=33.8" b/a=0.93 PA=36.9
1721

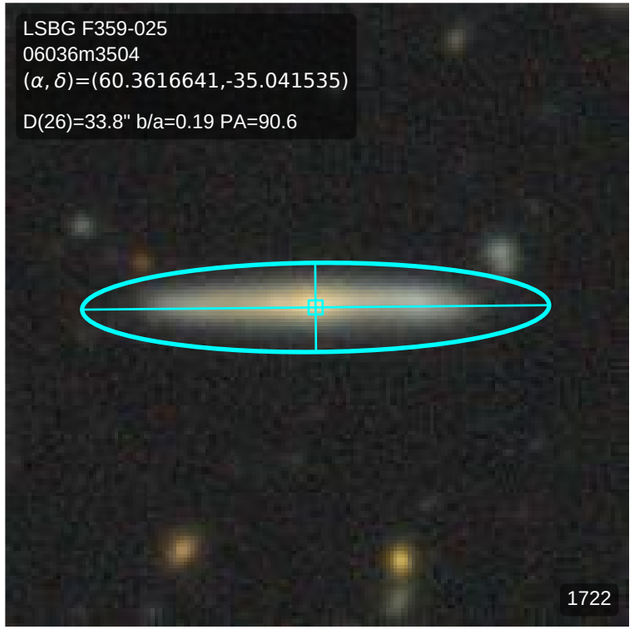
LSBG F359-025
06036m3504
(α, δ)=(60.3616641,-35.041535)
D(26)=33.8" b/a=0.19 PA=90.6
1722

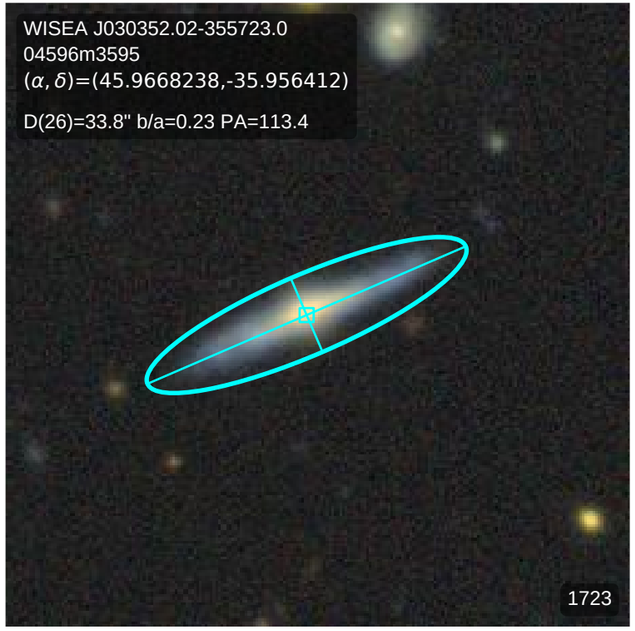
WISEA J030352.02-355723.0
04596m3595
(α, δ)=(45.9668238,-35.956412)
D(26)=33.8" b/a=0.23 PA=113.4
1723

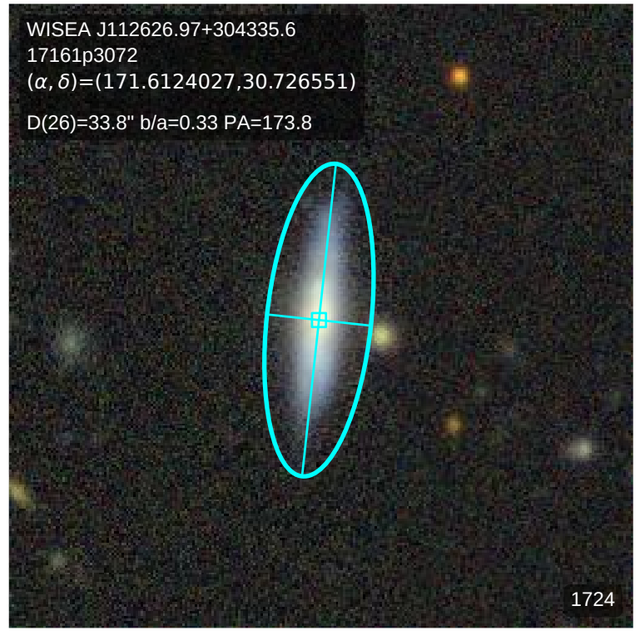
WISEA J112626.97+304335.6
17161p3072
(α, δ)=(171.6124027,30.726551)
D(26)=33.8" b/a=0.33 PA=173.8
1724

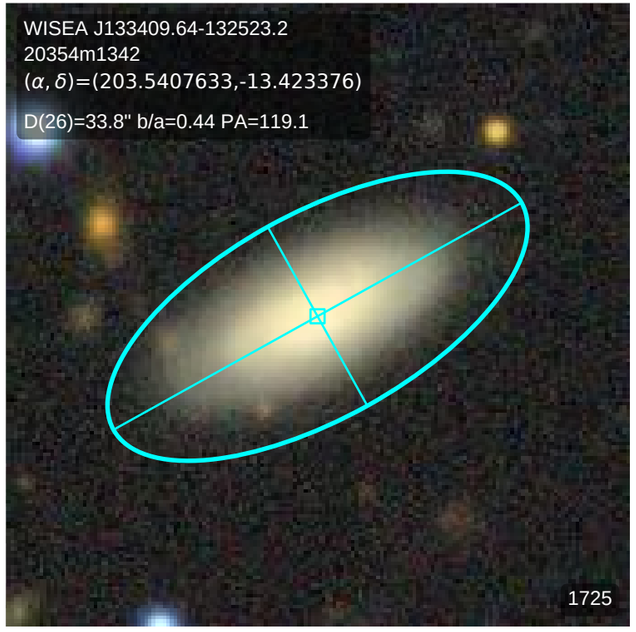
WISEA J133409.64-132523.2
20354m1342
(α, δ)=(203.5407633,-13.423376)
D(26)=33.8" b/a=0.44 PA=119.1
1725

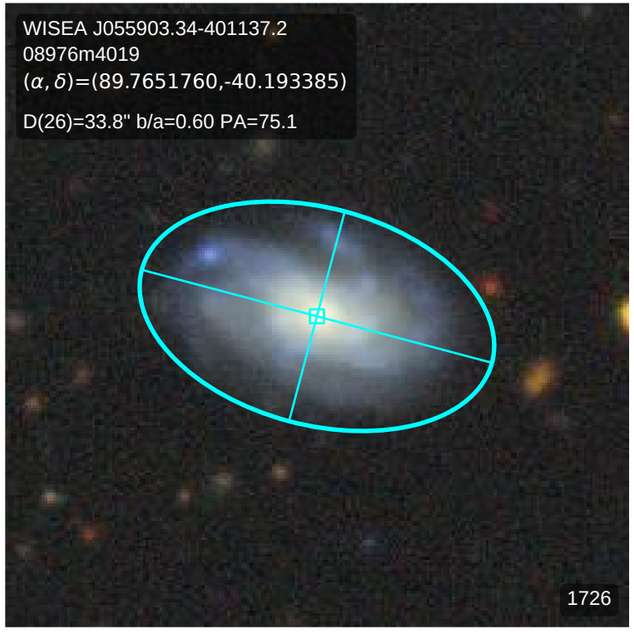
WISEA J055903.34-401137.2
08976m4019
(α, δ)=(89.7651760,-40.193385)
D(26)=33.8" b/a=0.60 PA=75.1
1726

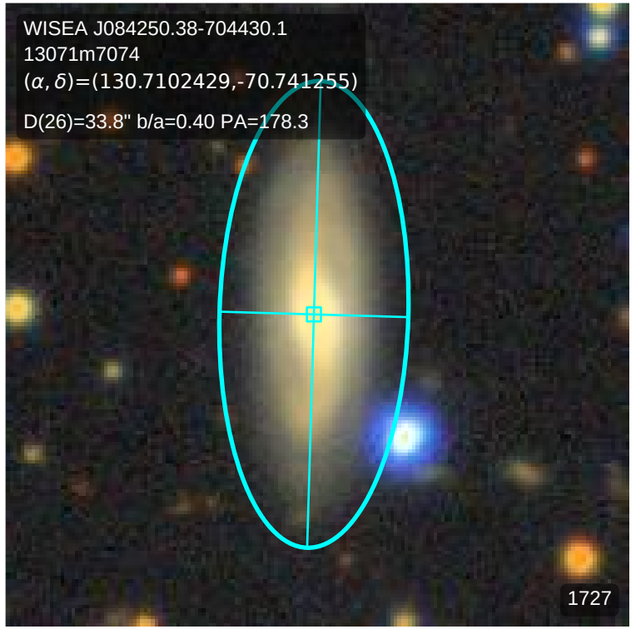
WISEA J084250.38-704430.1
13071m7074
(α, δ)=(130.7102429,-70.741255)
D(26)=33.8" b/a=0.40 PA=178.3
1727

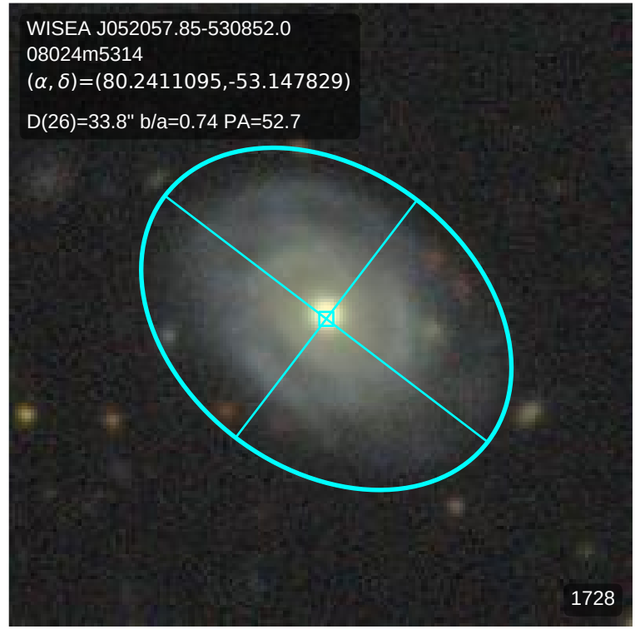
WISEA J052057.85-530852.0
08024m5314
(α, δ)=(80.2411095,-53.147829)
D(26)=33.8" b/a=0.74 PA=52.7
1728

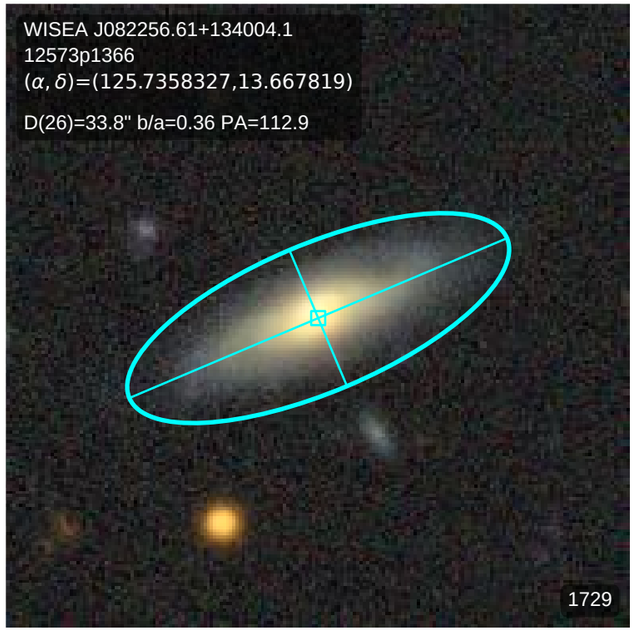
WISEA J082256.61+134004.1
12573p1366
(α, δ)=(125.7358327,13.667819)
D(26)=33.8" b/a=0.36 PA=112.9
1729

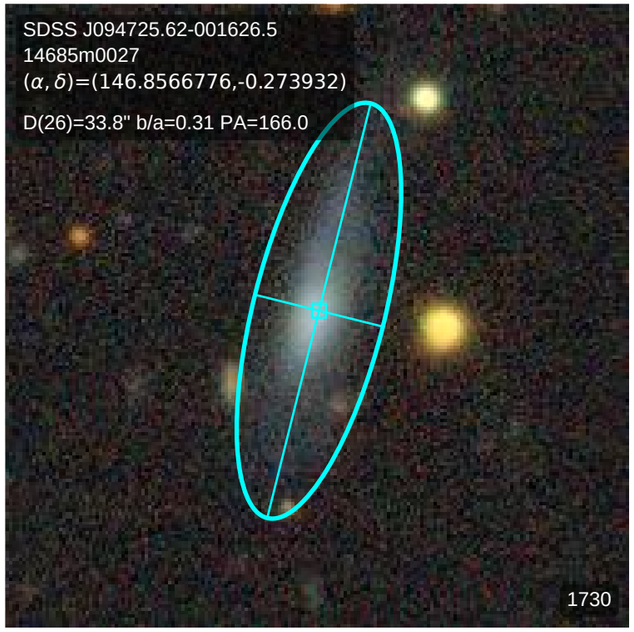
SDSS J094725.62-001626.5
14685m0027
(α, δ)=(146.8566776,-0.273932)
D(26)=33.8" b/a=0.31 PA=166.0
1730

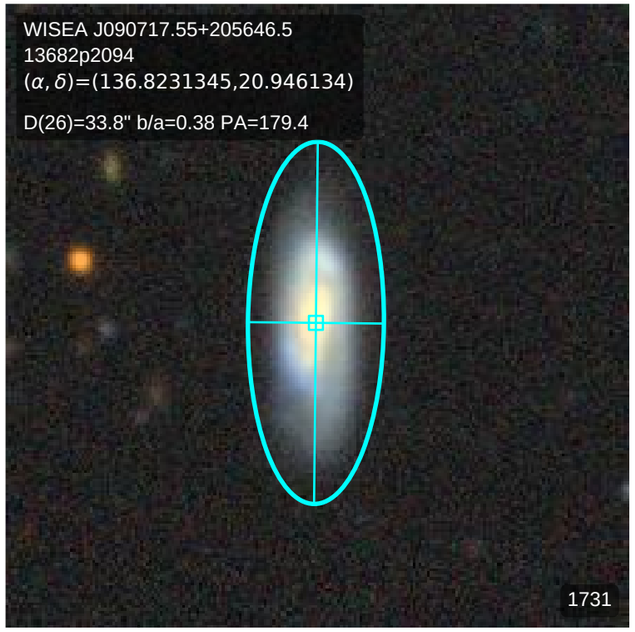
WISEA J090717.55+205646.5
13682p2094
(α, δ)=(136.8231345,20.946134)
D(26)=33.8" b/a=0.38 PA=179.4
1731

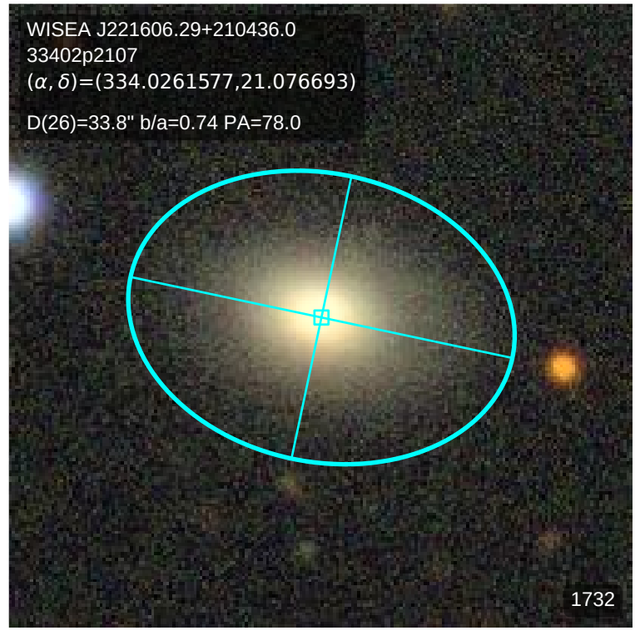
WISEA J221606.29+210436.0
33402p2107
(α, δ)=(334.0261577,21.076693)
D(26)=33.8" b/a=0.74 PA=78.0
1732

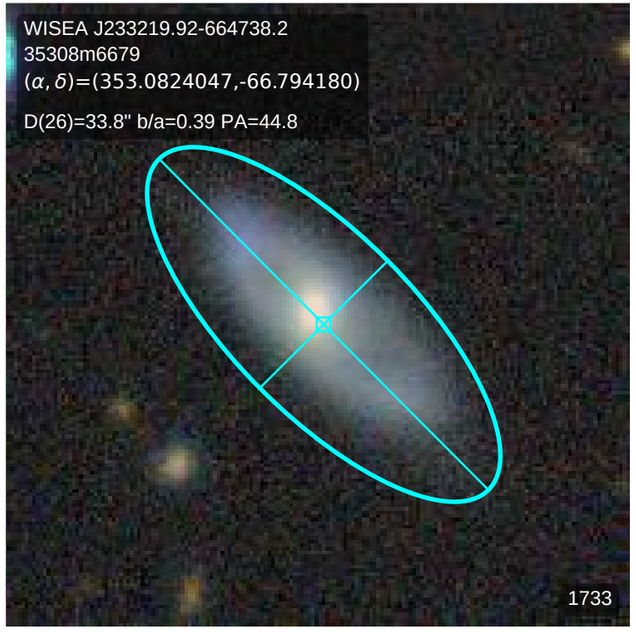
WISEA J233219.92-664738.2
35308m6679
(α, δ)=(353.0824047,-66.794180)
D(26)=33.8" b/a=0.39 PA=44.8
1733

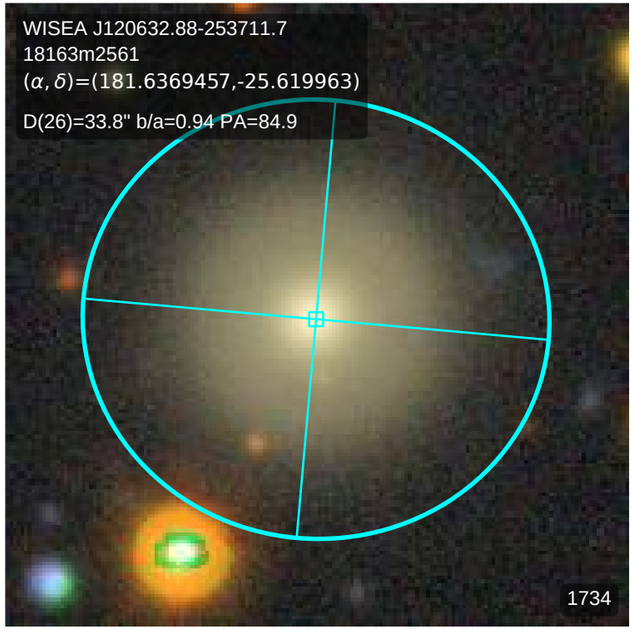
WISEA J120632.88-253711.7
18163m2561
(α, δ)=(181.6369457,-25.619963)
D(26)=33.8" b/a=0.94 PA=84.9
1734

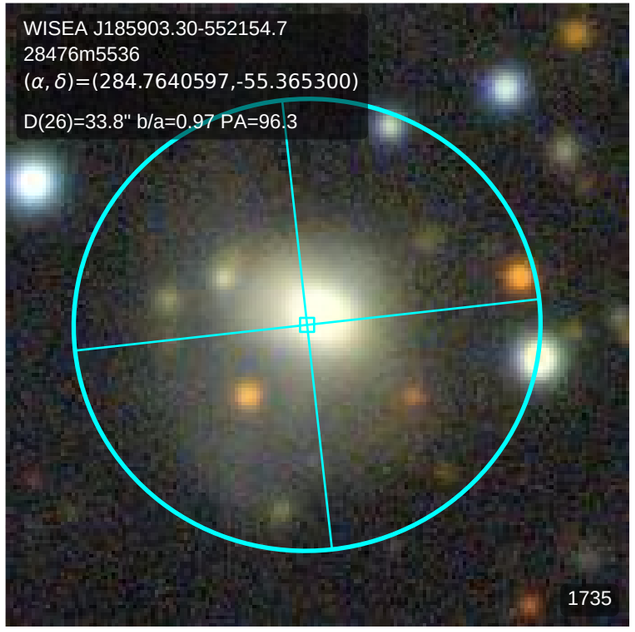
WISEA J185903.30-552154.7
28476m5536
(α, δ)=(284.7640597,-55.365300)
D(26)=33.8" b/a=0.97 PA=96.3
1735

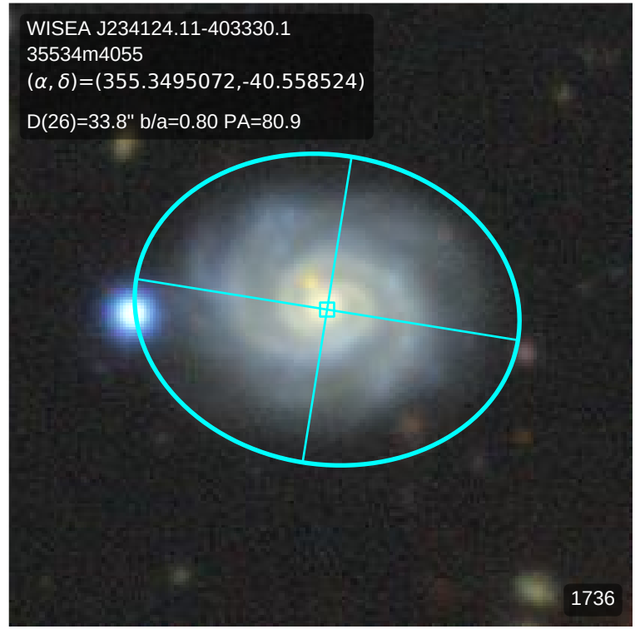
WISEA J234124.11-403330.1
35534m4055
(α, δ)=(355.3495072,-40.558524)
D(26)=33.8" b/a=0.80 PA=80.9
1736

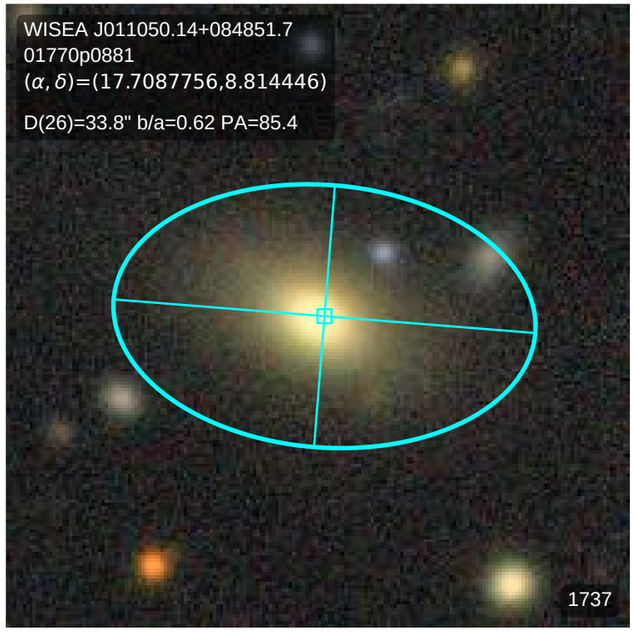
WISEA J011050.14+084851.7
01770p0881
(α, δ)=(17.7087756,8.814446)
D(26)=33.8" b/a=0.62 PA=85.4
1737

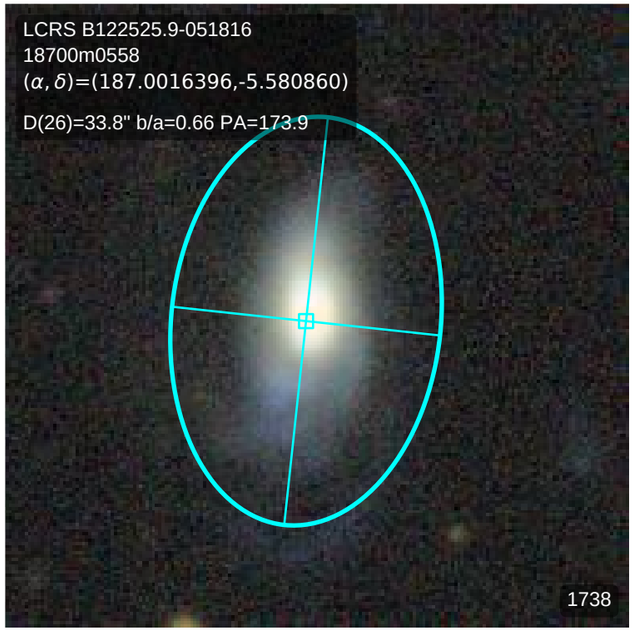
LCRS B122525.9-051816
18700m0558
(α, δ)=(187.0016396,-5.580860)
D(26)=33.8" b/a=0.66 PA=173.9
1738

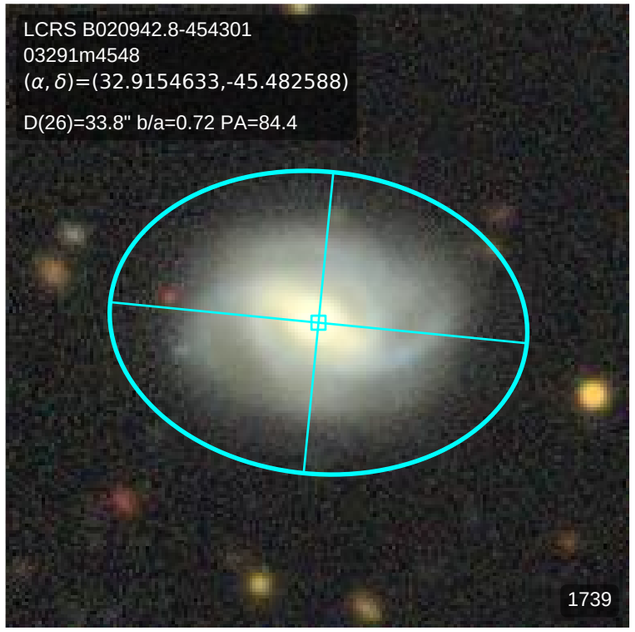
LCRS B020942.8-454301
03291m4548
(α, δ)=(32.9154633,-45.482588)
D(26)=33.8" b/a=0.72 PA=84.4
1739

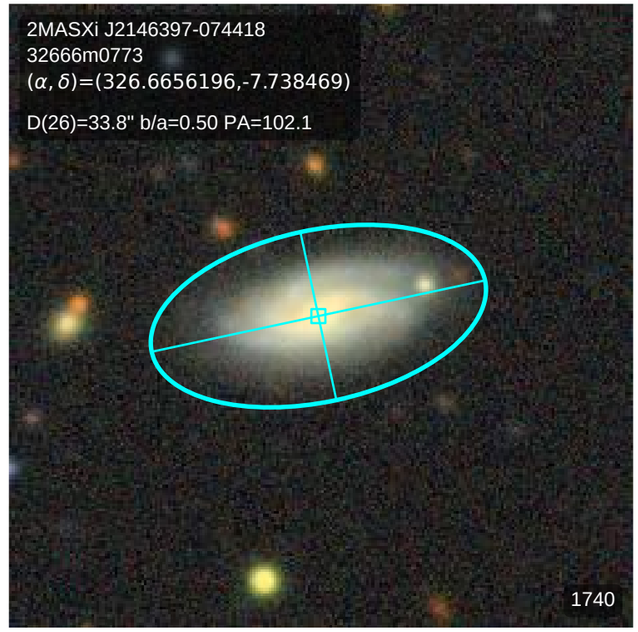
2MASXi J2146397-074418
32666m0773
(α, δ)=(326.6656196,-7.738469)
D(26)=33.8" b/a=0.50 PA=102.1
1740

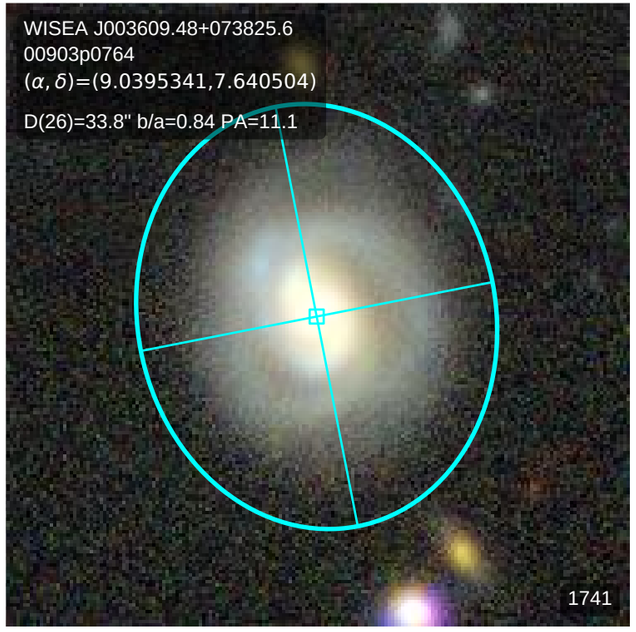
WISEA J003609.48+073825.6
00903p0764
(α, δ)=(9.0395341,7.640504)
D(26)=33.8" b/a=0.84 PA=11.1
1741

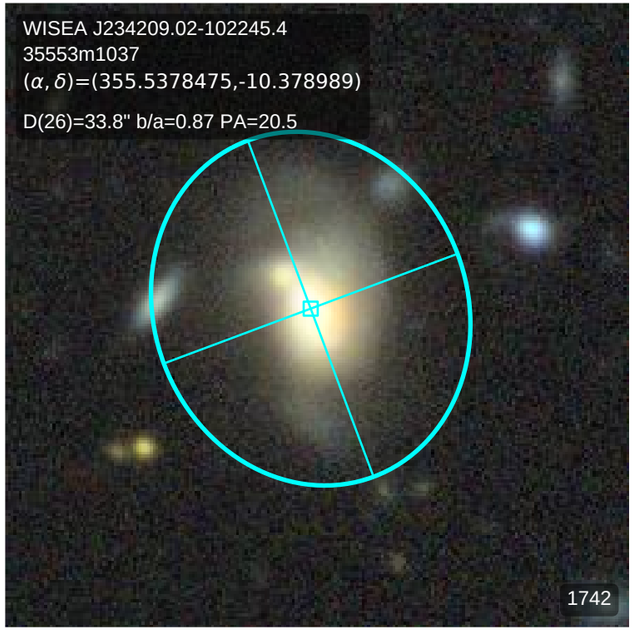
WISEA J234209.02-102245.4
35553m1037
(α, δ)=(355.5378475,-10.378989)
D(26)=33.8" b/a=0.87 PA=20.5
1742

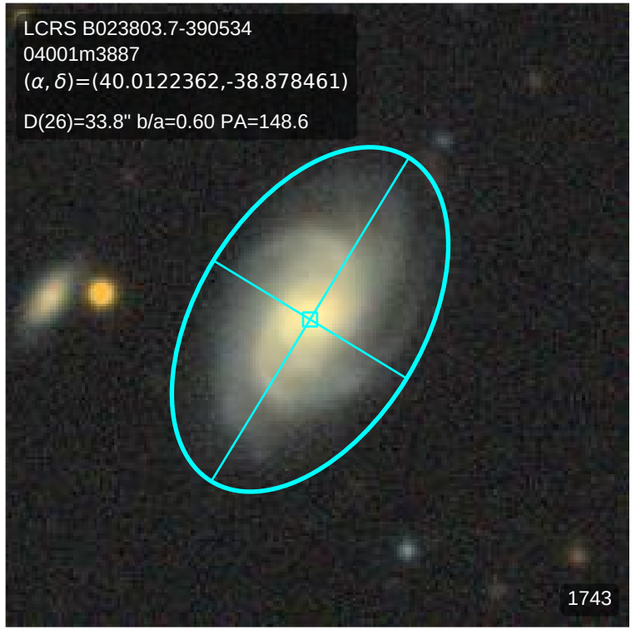
LCRS B023803.7-390534
04001m3887
(α, δ)=(40.0122362,-38.878461)
D(26)=33.8" b/a=0.60 PA=148.6
1743

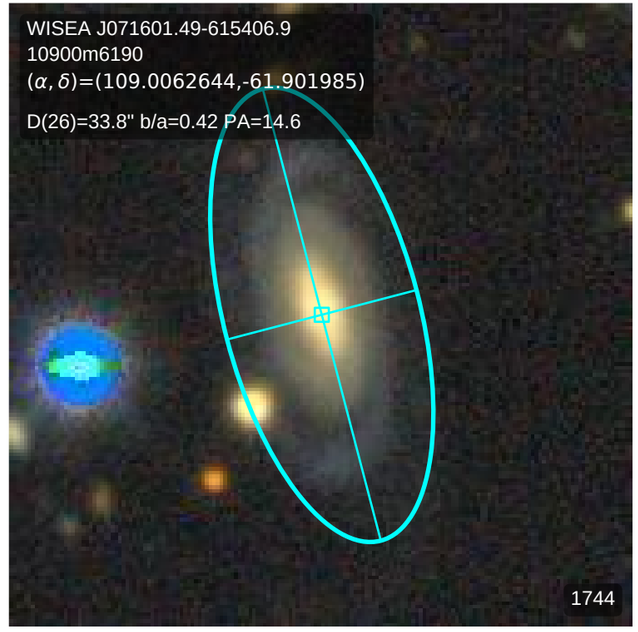
WISEA J071601.49-615406.9
10900m6190
(α, δ)=(109.0062644,-61.901985)
D(26)=33.8" b/a=0.42 PA=14.6
1744

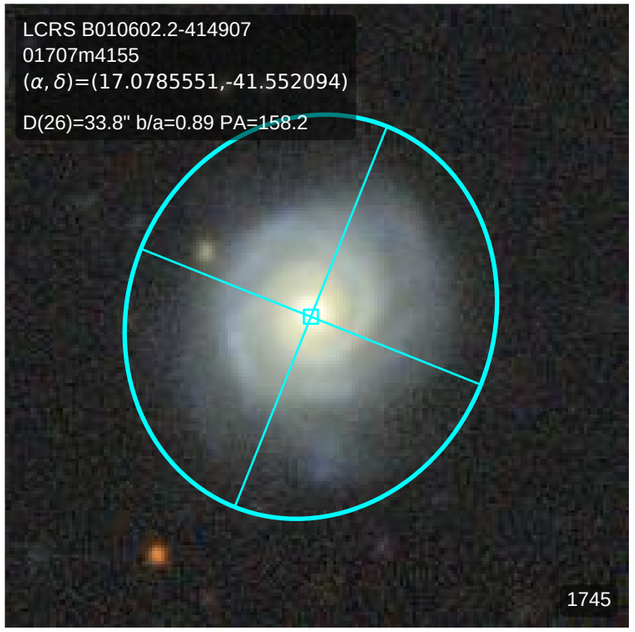
LCRS B010602.2-414907
01707m4155
(α,δ)=(17.0785551,-41.552094)
D(26)=33.8" b/a=0.89 PA=158.2
1745

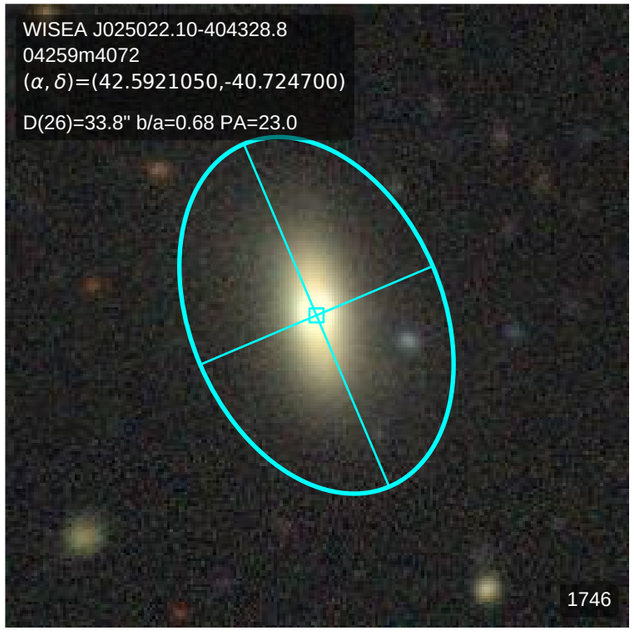
WISEA J025022.10-404328.8
04259m4072
(α,δ)=(42.5921050,-40.724700)
D(26)=33.8" b/a=0.68 PA=23.0
1746

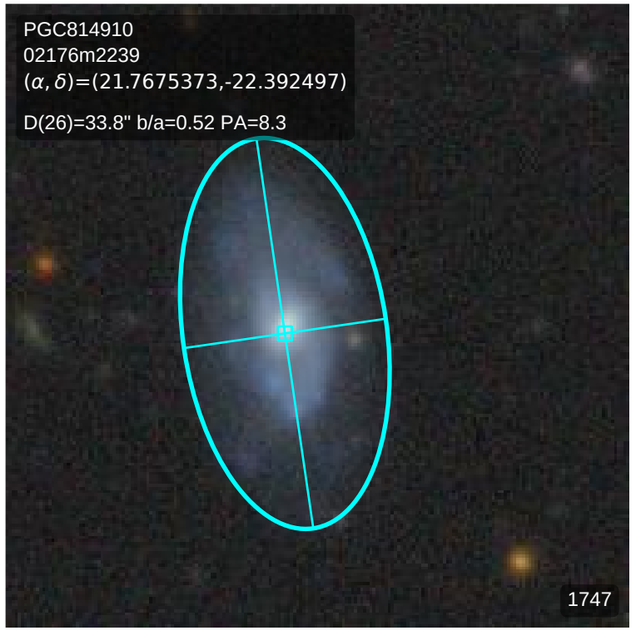
PGC814910
02176m2239
(α,δ)=(21.7675373,-22.392497)
D(26)=33.8" b/a=0.52 PA=8.3
1747

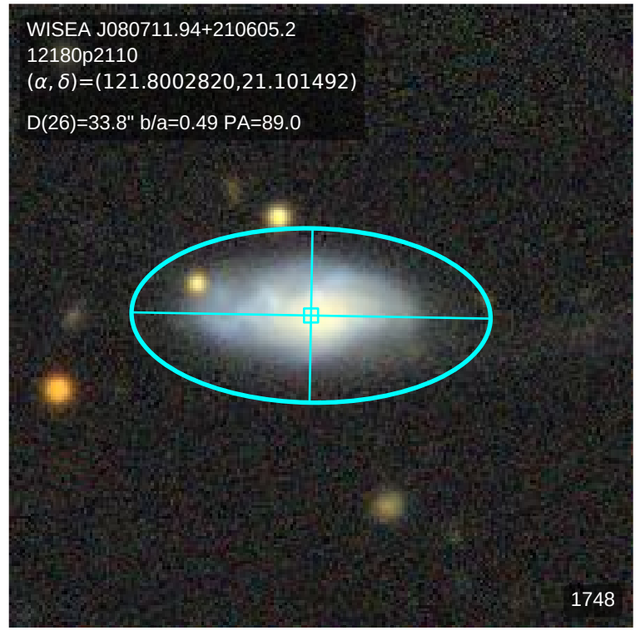
WISEA J080711.94+210605.2
12180p2110
(α,δ)=(121.8002820,21.101492)
D(26)=33.8" b/a=0.49 PA=89.0
1748

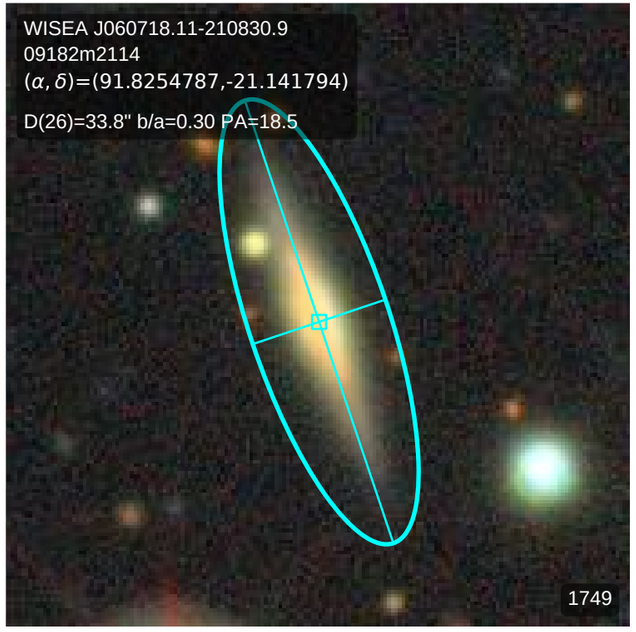
WISEA J060718.11-210830.9
09182m2114
(α,δ)=(91.8254787,-21.141794)
D(26)=33.8" b/a=0.30 PA=18.5
1749

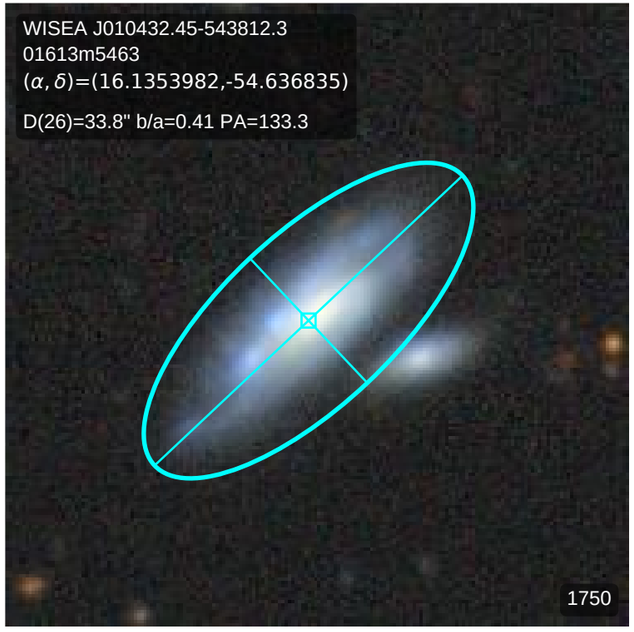
WISEA J010432.45-543812.3
01613m5463
(α,δ)=(16.1353982,-54.636835)
D(26)=33.8" b/a=0.41 PA=133.3
1750

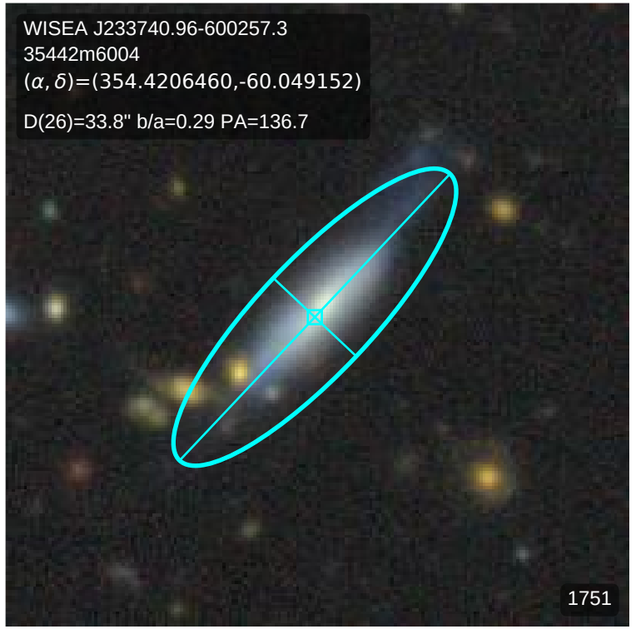
WISEA J233740.96-600257.3
35442m6004
(α,δ)=(354.4206460,-60.049152)
D(26)=33.8" b/a=0.29 PA=136.7
1751

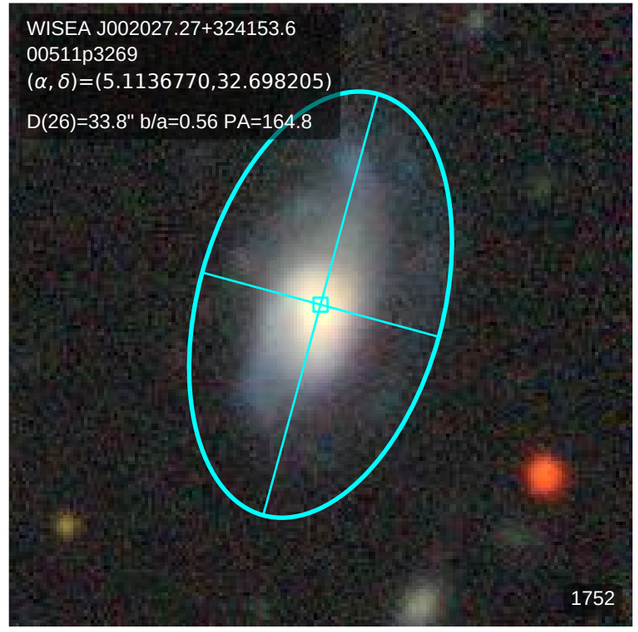
WISEA J002027.27+324153.6
00511p3269
(α,δ)=(5.1136770,32.698205)
D(26)=33.8" b/a=0.56 PA=164.8
1752

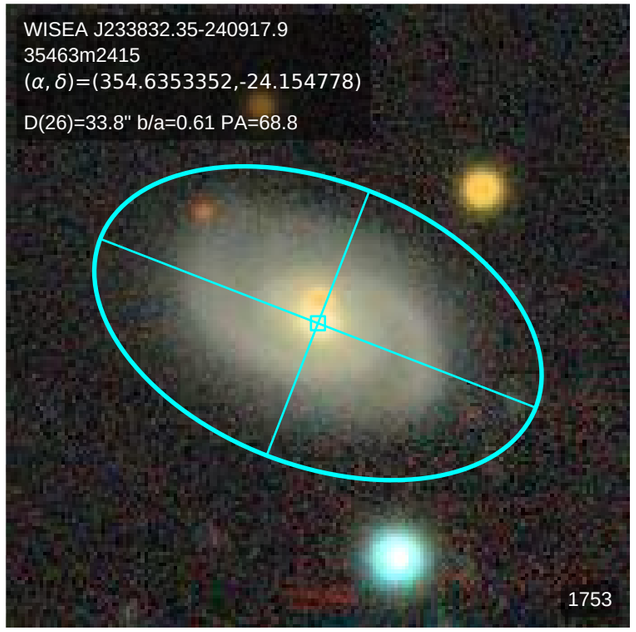
WISEA J233832.35-240917.9
35463m2415
(α, δ)=(354.6353352,-24.154778)
D(26)=33.8" b/a=0.61 PA=68.8
1753

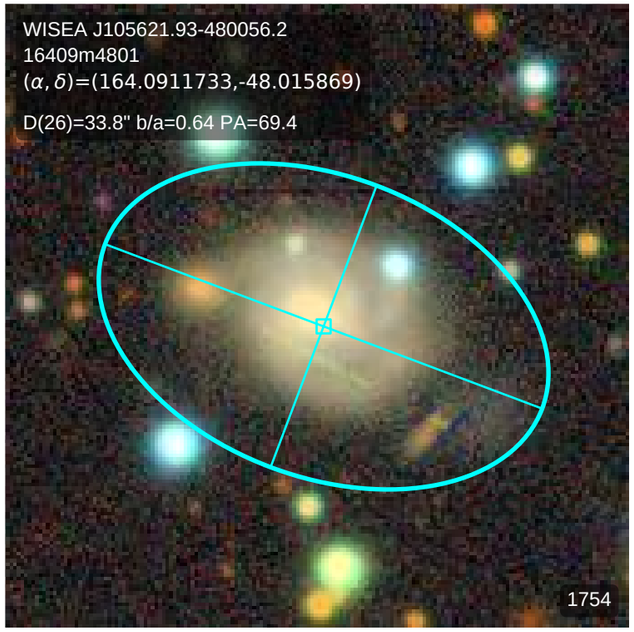
WISEA J105621.93-480056.2
16409m4801
(α, δ)=(164.0911733,-48.015869)
D(26)=33.8" b/a=0.64 PA=69.4
1754

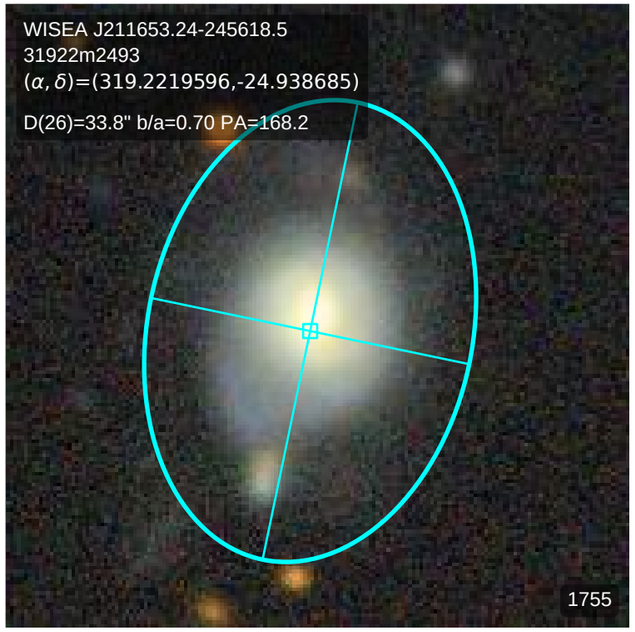
WISEA J211653.24-245618.5
31922m2493
(α, δ)=(319.2219596,-24.938685)
D(26)=33.8" b/a=0.70 PA=168.2
1755

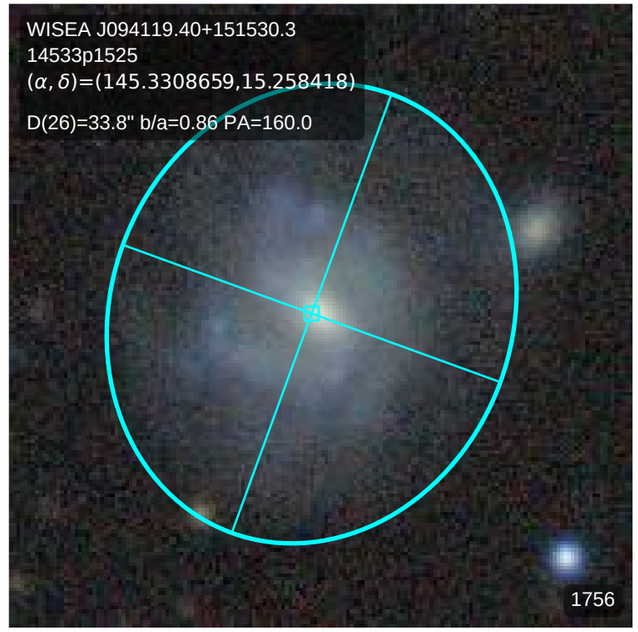
WISEA J094119.40+151530.3
14533p1525
(α, δ)=(145.3308659,15.258418)
D(26)=33.8" b/a=0.86 PA=160.0
1756

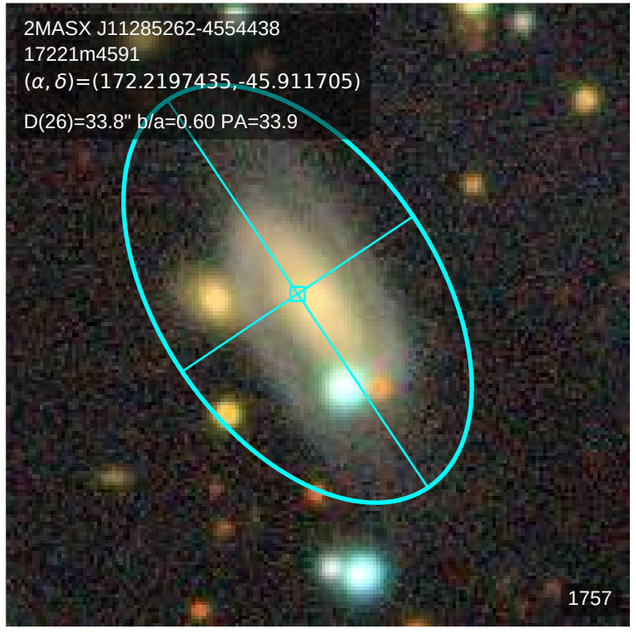
2MASX J11285262-4554438
17221m4591
(α, δ)=(172.2197435,-45.911705)
D(26)=33.8" b/a=0.60 PA=33.9
1757

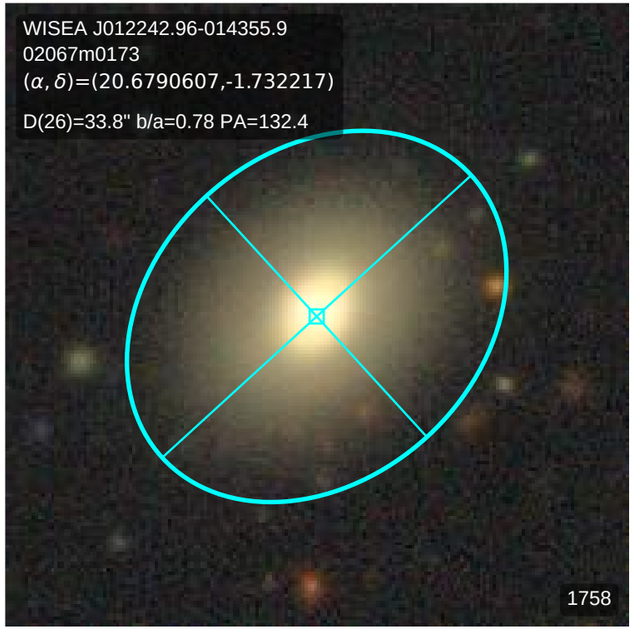
WISEA J012242.96-014355.9
02067m0173
(α, δ)=(20.6790607,-1.732217)
D(26)=33.8" b/a=0.78 PA=132.4
1758

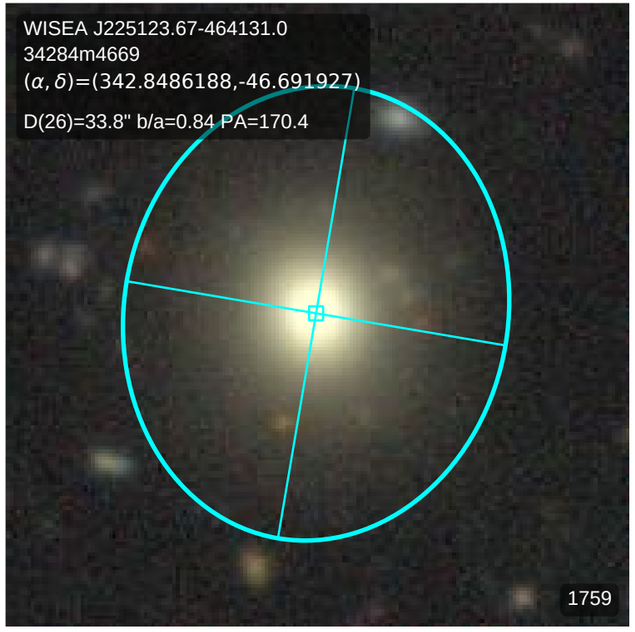
WISEA J225123.67-464131.0
34284m4669
(α, δ)=(342.8486188,-46.691927)
D(26)=33.8" b/a=0.84 PA=170.4
1759

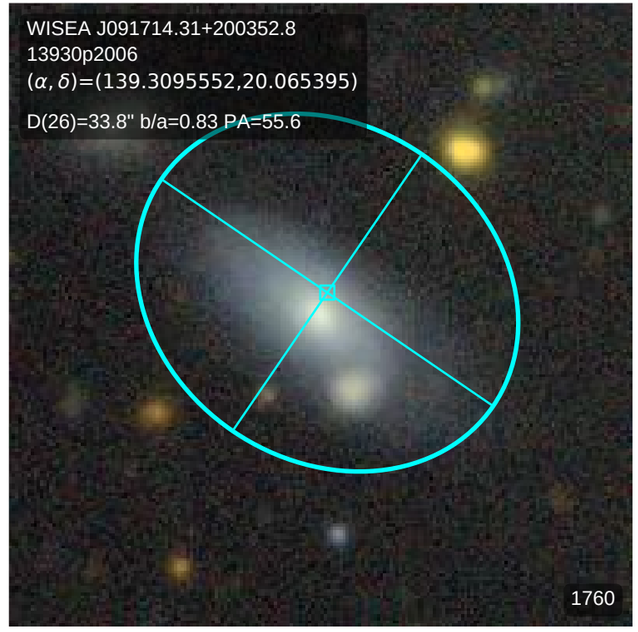
WISEA J091714.31+200352.8
13930p2006
(α, δ)=(139.3095552,20.065395)
D(26)=33.8" b/a=0.83 PA=55.6
1760

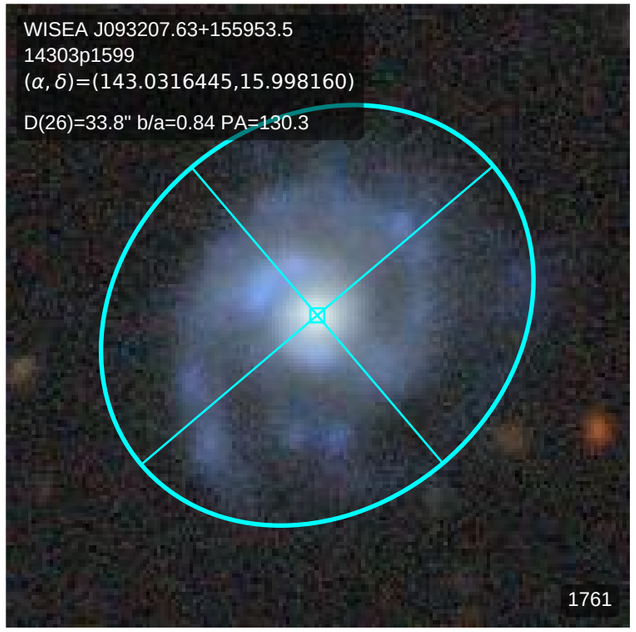
WISEA J093207.63+155953.5
14303p1599
(α, δ)=(143.0316445,15.998160)
D(26)=33.8" b/a=0.84 PA=130.3
1761

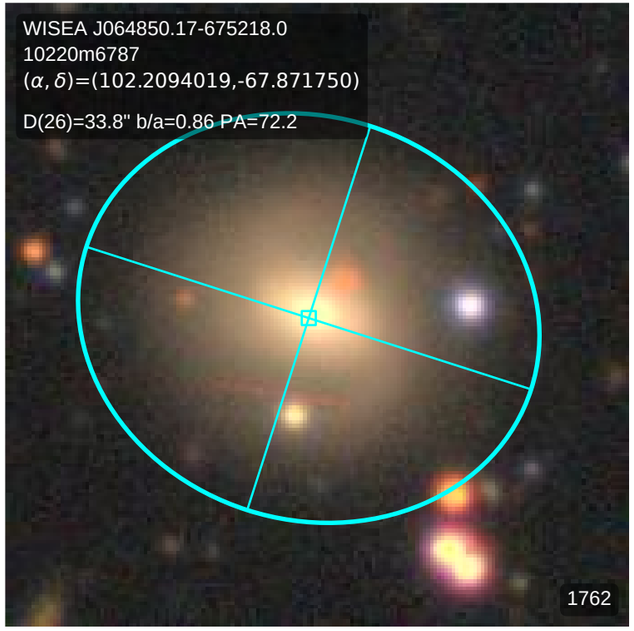
WISEA J064850.17-675218.0
10220m6787
(α, δ)=(102.2094019,-67.871750)
D(26)=33.8" b/a=0.86 PA=72.2
1762

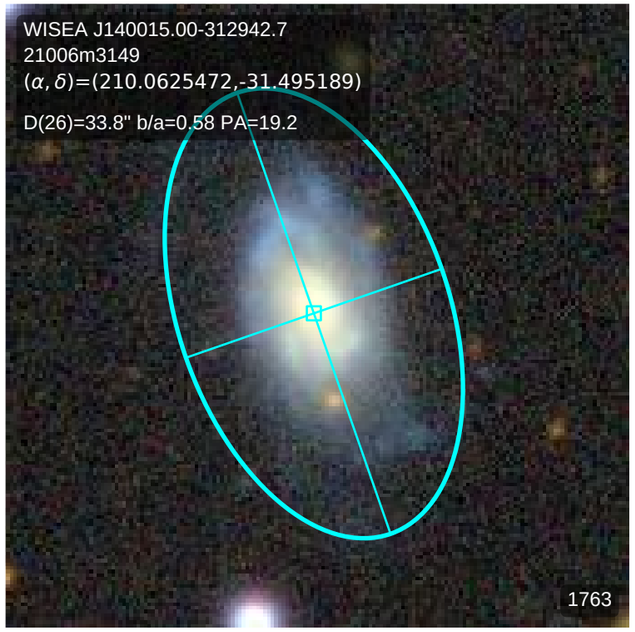
WISEA J140015.00-312942.7
21006m3149
(α, δ)=(210.0625472,-31.495189)
D(26)=33.8" b/a=0.58 PA=19.2
1763

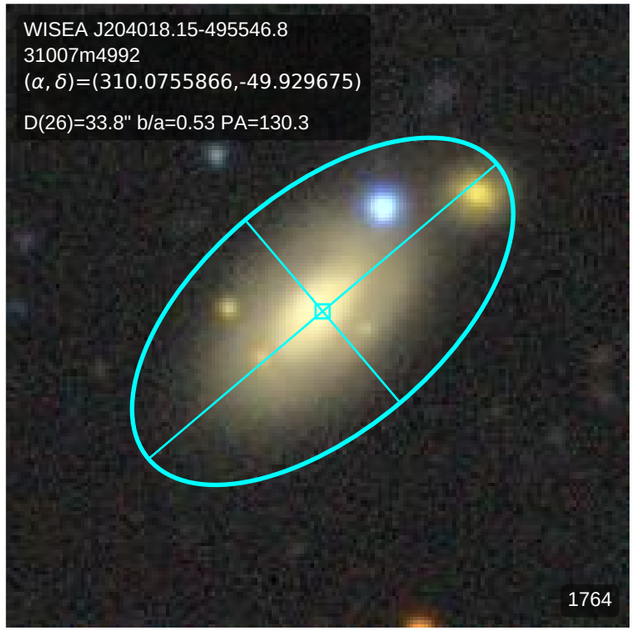
WISEA J204018.15-495546.8
31007m4992
(α, δ)=(310.0755866,-49.929675)
D(26)=33.8" b/a=0.53 PA=130.3
1764

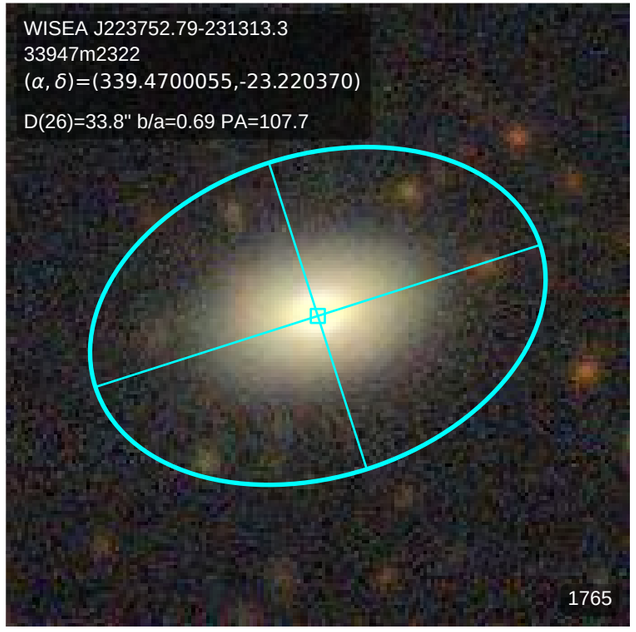
WISEA J223752.79-231313.3
33947m2322
(α, δ)=(339.4700055,-23.220370)
D(26)=33.8" b/a=0.69 PA=107.7
1765

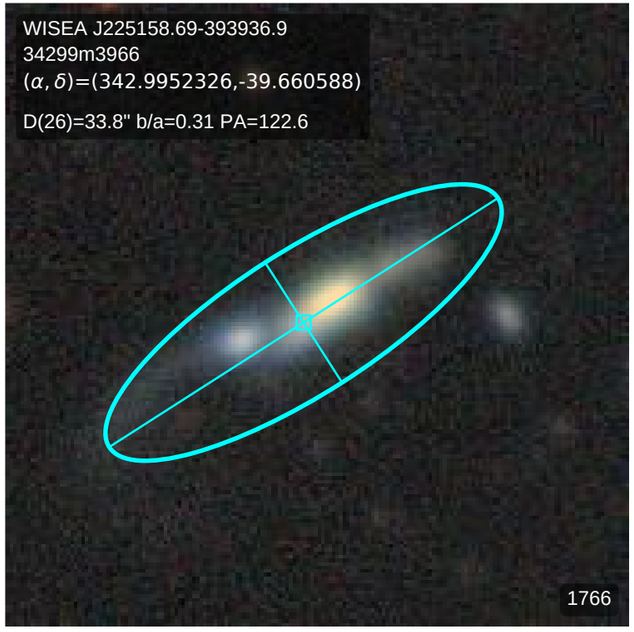
WISEA J225158.69-393936.9
34299m3966
(α, δ)=(342.9952326,-39.660588)
D(26)=33.8" b/a=0.31 PA=122.6
1766

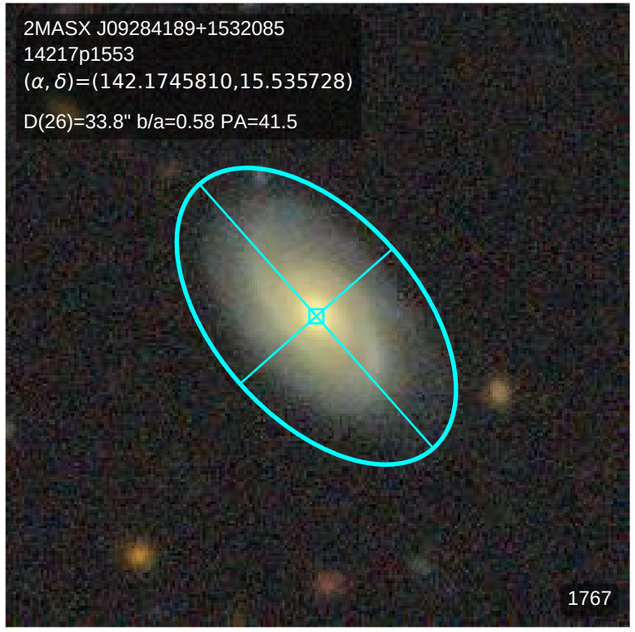
2MASX J09284189+1532085
14217p1553
(α, δ)=(142.1745810,15.535728)
D(26)=33.8" b/a=0.58 PA=41.5
1767

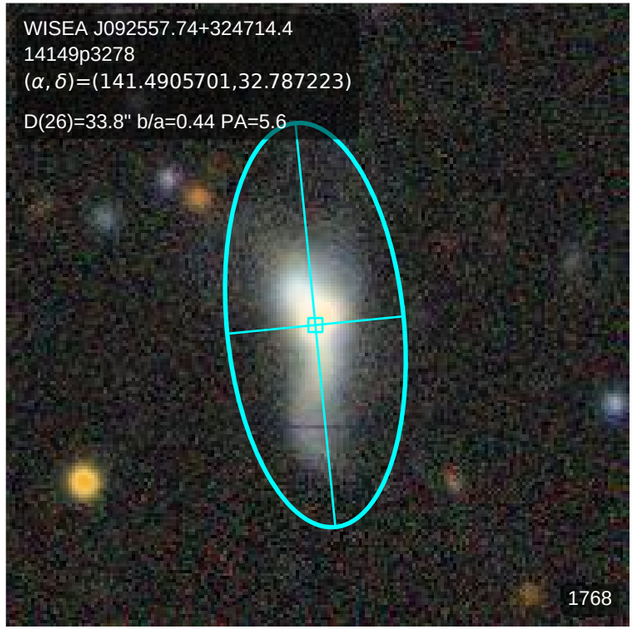
WISEA J092557.74+324714.4
14149p3278
(α, δ)=(141.4905701,32.787223)
D(26)=33.8" b/a=0.44 PA=5.6
1768

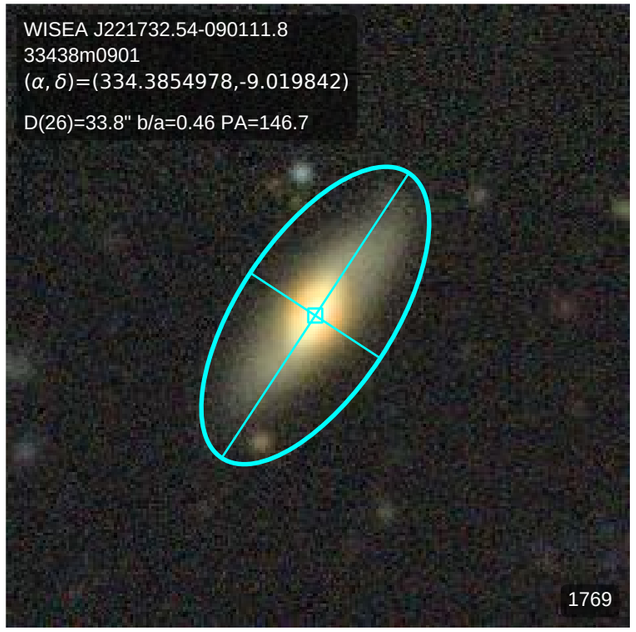
WISEA J221732.54-090111.8
33438m0901
(α, δ)=(334.3854978,-9.019842)
D(26)=33.8" b/a=0.46 PA=146.7
1769

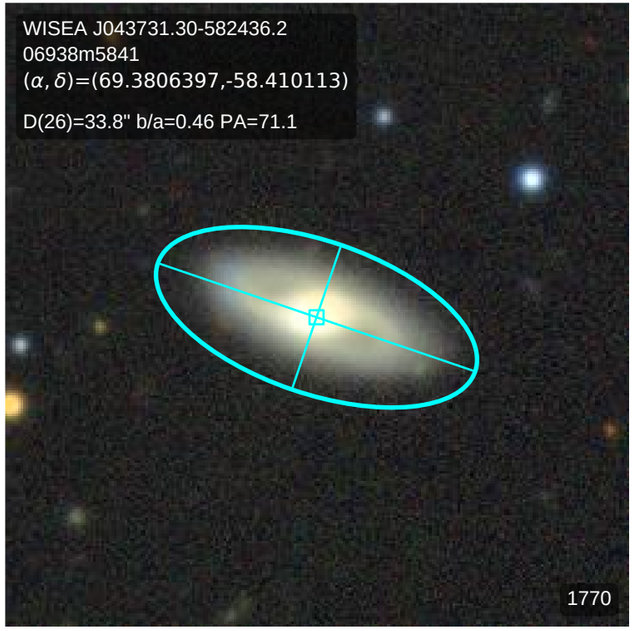
WISEA J043731.30-582436.2
06938m5841
(α, δ)=(69.3806397,-58.410113)
D(26)=33.8" b/a=0.46 PA=71.1
1770

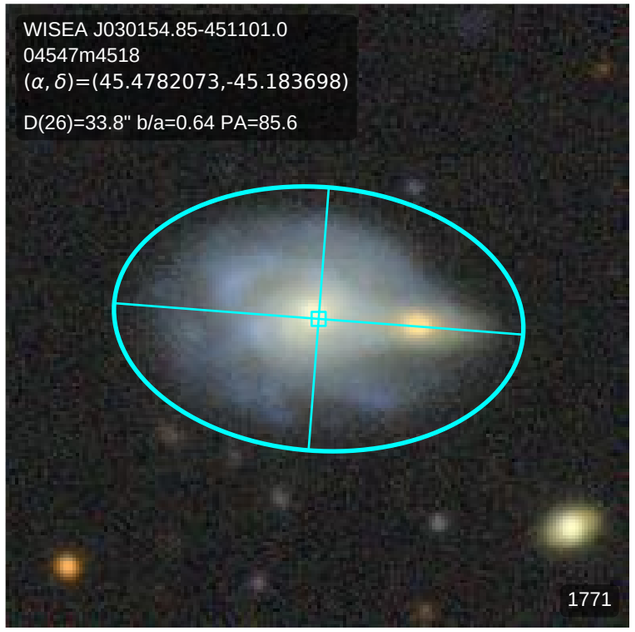
WISEA J030154.85-451101.0
04547m4518
(α, δ)=(45.4782073,-45.183698)
D(26)=33.8" b/a=0.64 PA=85.6
1771

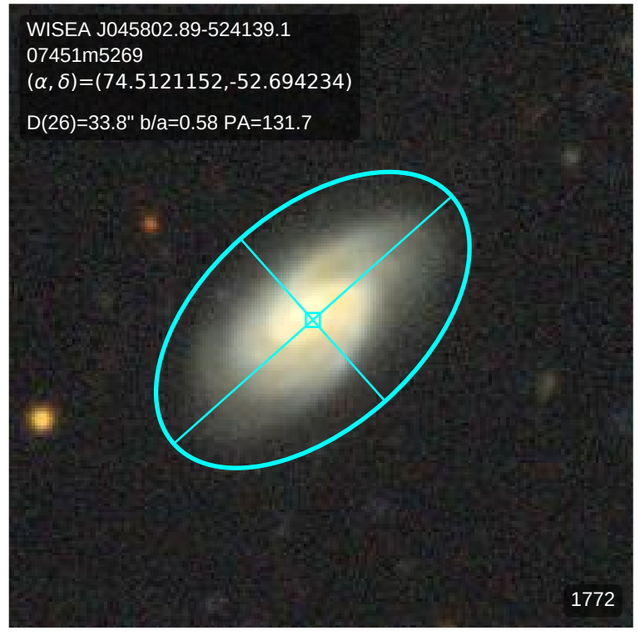
WISEA J045802.89-524139.1
07451m5269
(α, δ)=(74.5121152,-52.694234)
D(26)=33.8" b/a=0.58 PA=131.7
1772

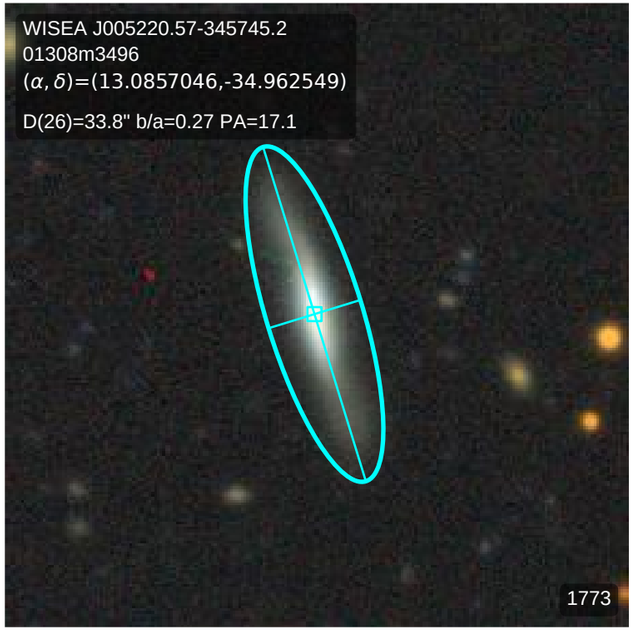
WISEA J005220.57-345745.2
01308m3496
(α, δ)=(13.0857046,-34.962549)
D(26)=33.8" b/a=0.27 PA=17.1
1773

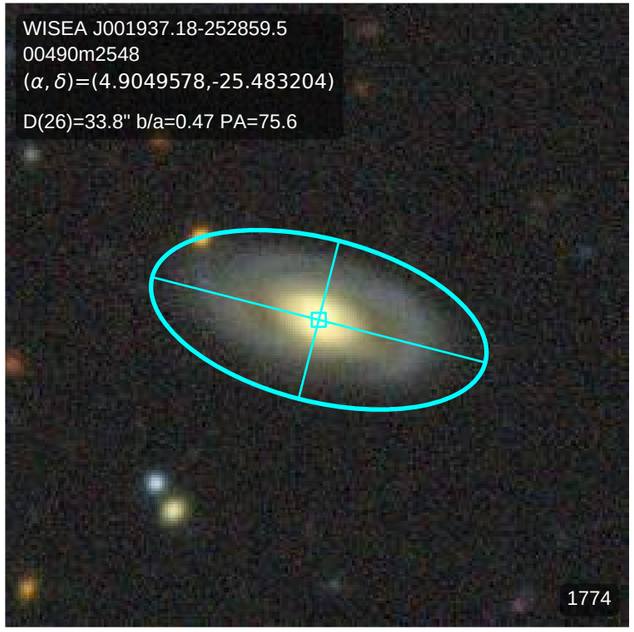
WISEA J001937.18-252859.5
00490m2548
(α, δ)=(4.9049578,-25.483204)
D(26)=33.8" b/a=0.47 PA=75.6
1774

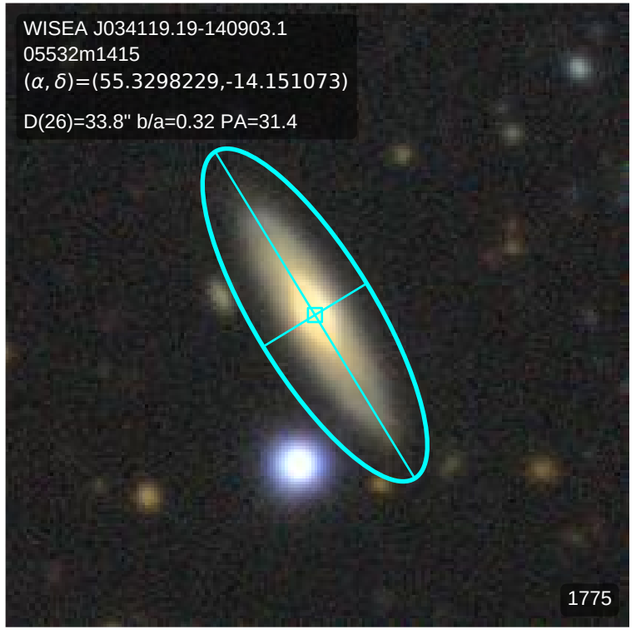
WISEA J034119.19-140903.1
05532m1415
(α, δ)=(55.3298229,-14.151073)
D(26)=33.8" b/a=0.32 PA=31.4
1775

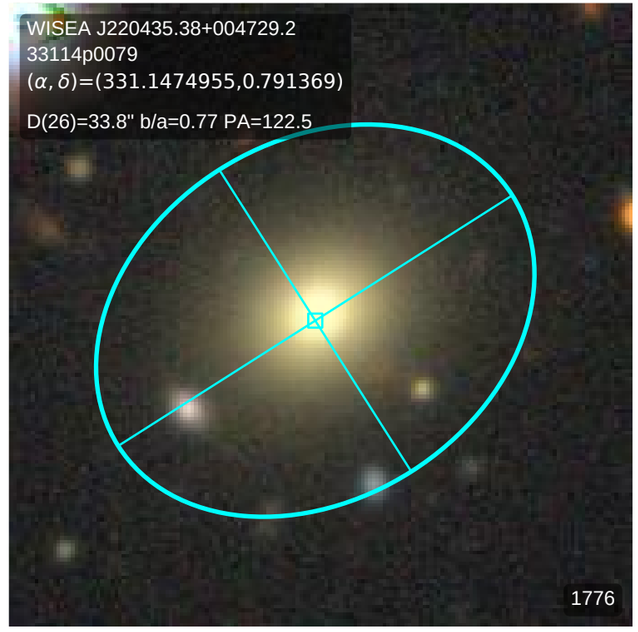
WISEA J220435.38+004729.2
33114p0079
(α, δ)=(331.1474955,0.791369)
D(26)=33.8" b/a=0.77 PA=122.5
1776

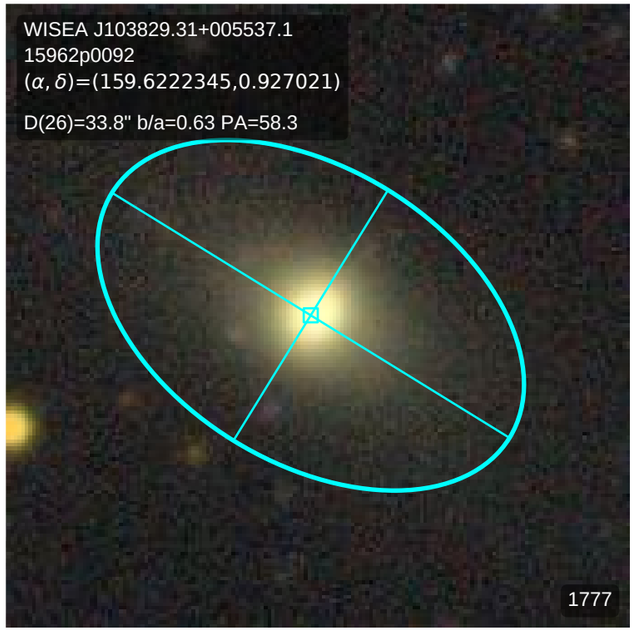
WISEA J103829.31+005537.1
15962p0092
(α, δ)=(159.6222345,0.927021)
D(26)=33.8" b/a=0.63 PA=58.3
1777

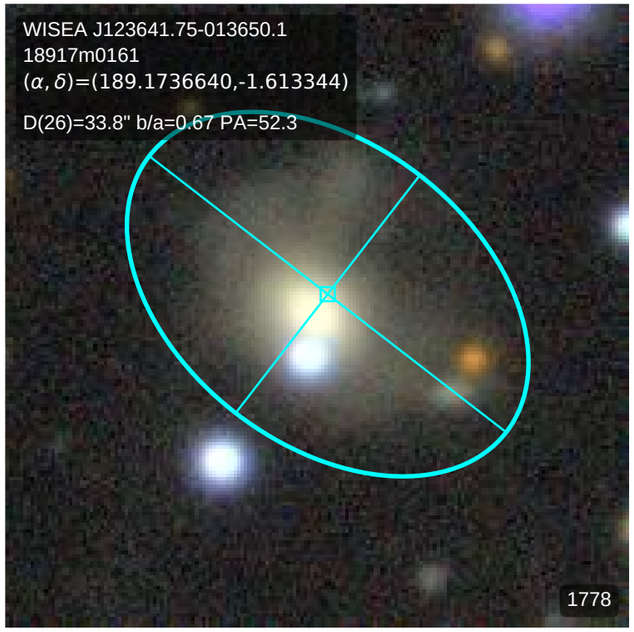
WISEA J123641.75-013650.1
18917m0161
(α, δ)=(189.1736640,-1.613344)
D(26)=33.8" b/a=0.67 PA=52.3
1778

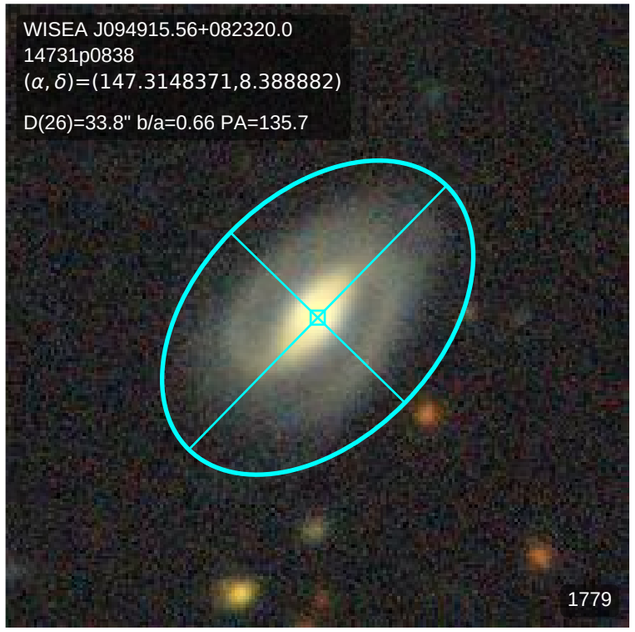
WISEA J094915.56+082320.0
14731p0838
(α, δ)=(147.3148371,8.388882)
D(26)=33.8" b/a=0.66 PA=135.7
1779

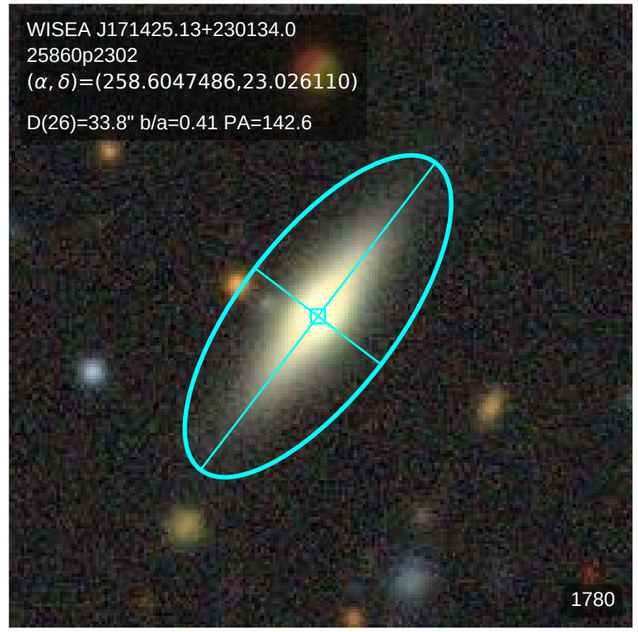
WISEA J171425.13+230134.0
25860p2302
(α, δ)=(258.6047486,23.026110)
D(26)=33.8" b/a=0.41 PA=142.6
1780

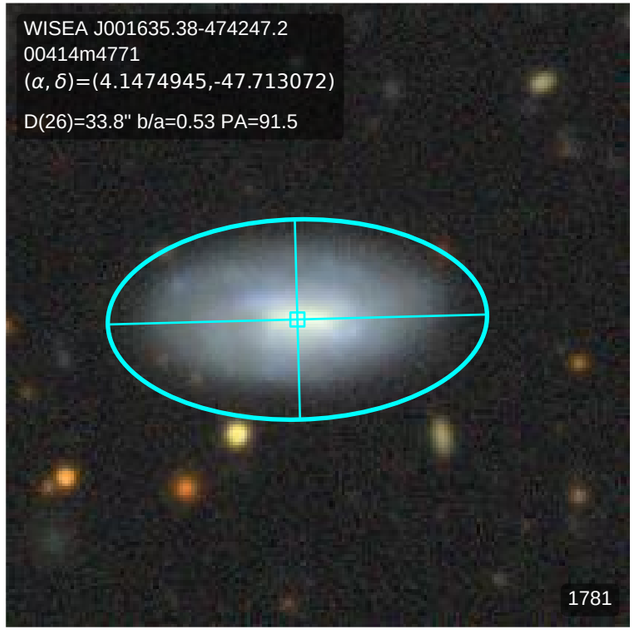
WISEA J001635.38-474247.2
00414m4771
(α, δ)=(4.1474945,-47.713072)
D(26)=33.8" b/a=0.53 PA=91.5
1781

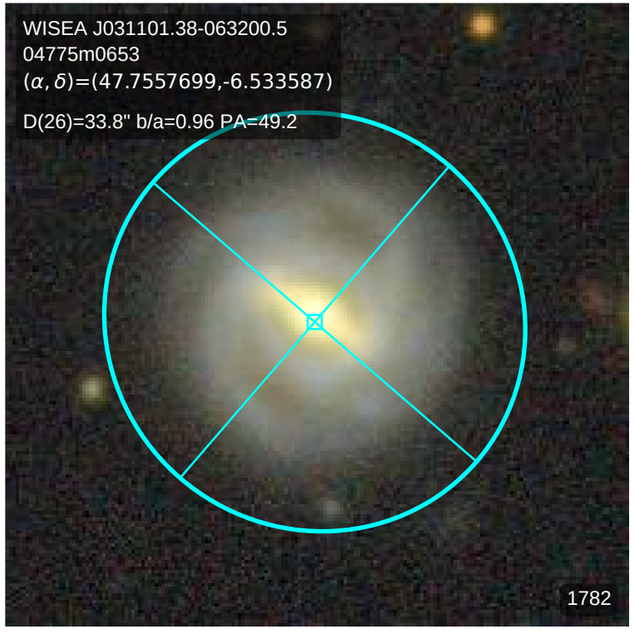
WISEA J031101.38-063200.5
04775m0653
(α, δ)=(47.7557699,-6.533587)
D(26)=33.8" b/a=0.96 PA=49.2
1782

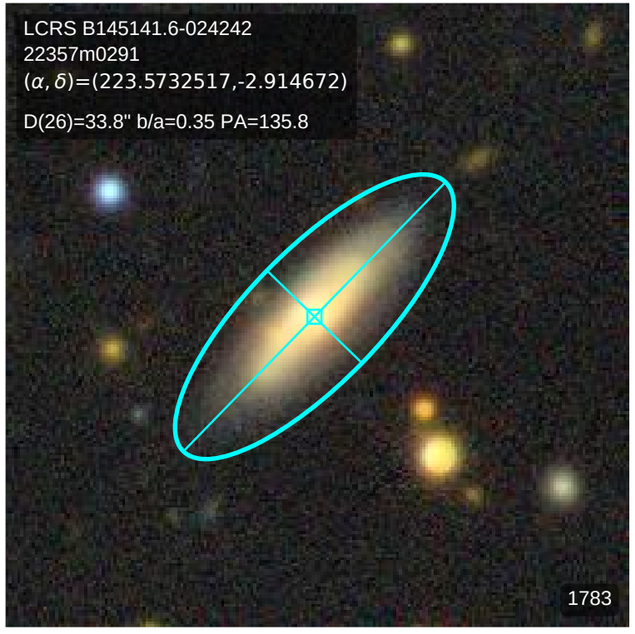
LCRS B145141.6-024242
22357m0291
(α, δ)=(223.5732517,-2.914672)
D(26)=33.8" b/a=0.35 PA=135.8
1783

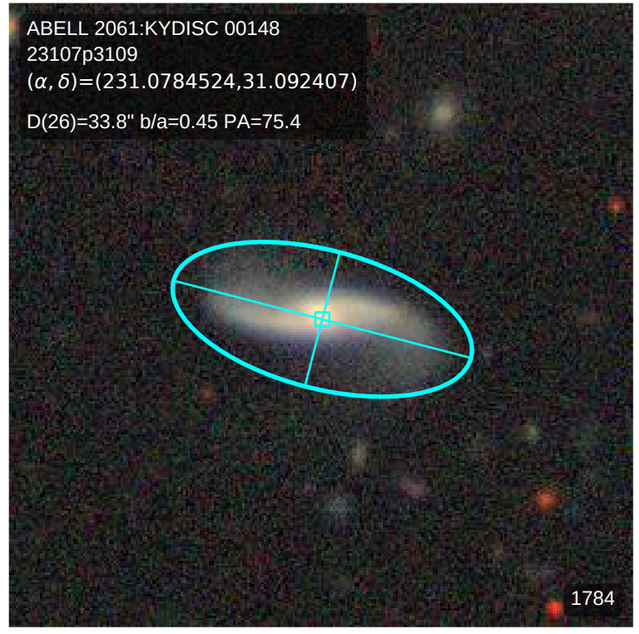
ABELL 2061:KYDISC 00148
23107p3109
(α, δ)=(231.0784524,31.092407)
D(26)=33.8" b/a=0.45 PA=75.4
1784

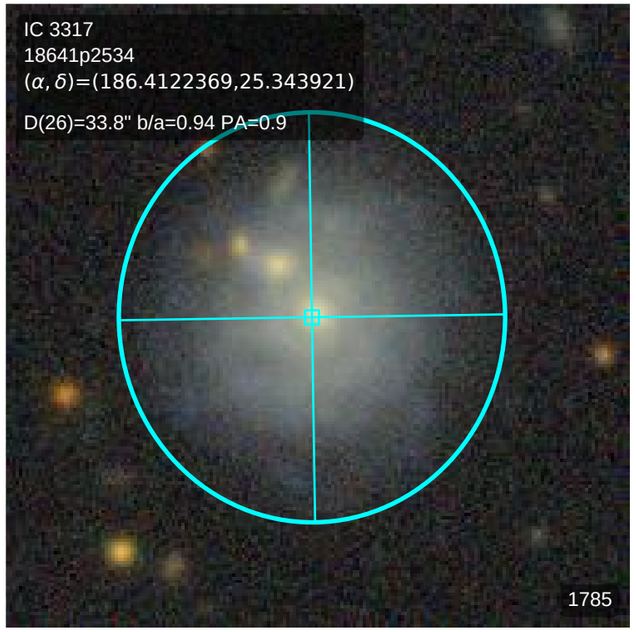
IC 3317
18641p2534
(α, δ)=(186.4122369,25.343921)
D(26)=33.8" b/a=0.94 PA=0.9
1785

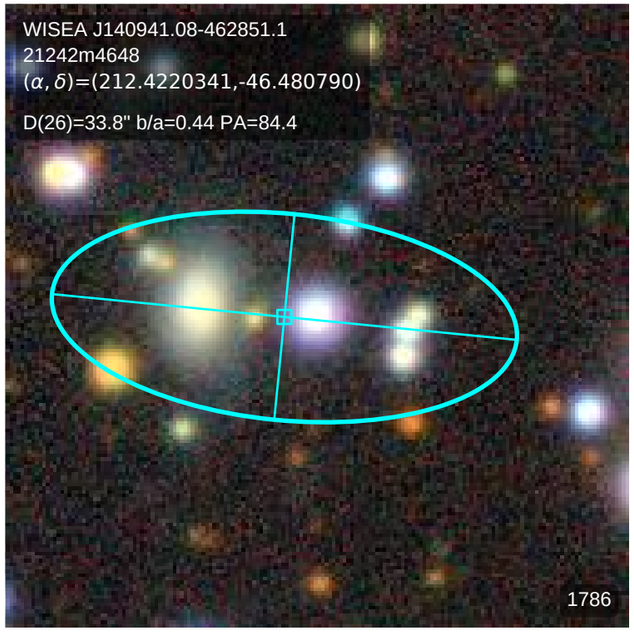
WISEA J140941.08-462851.1
21242m4648
(α, δ)=(212.4220341,-46.480790)
D(26)=33.8" b/a=0.44 PA=84.4
1786

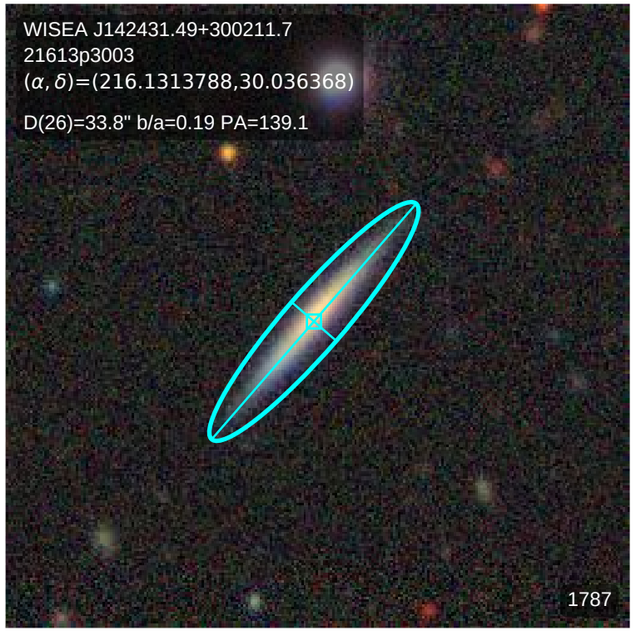
WISEA J142431.49+300211.7
21613p3003
(α, δ)=(216.1313788,30.036368)
D(26)=33.8" b/a=0.19 PA=139.1
1787

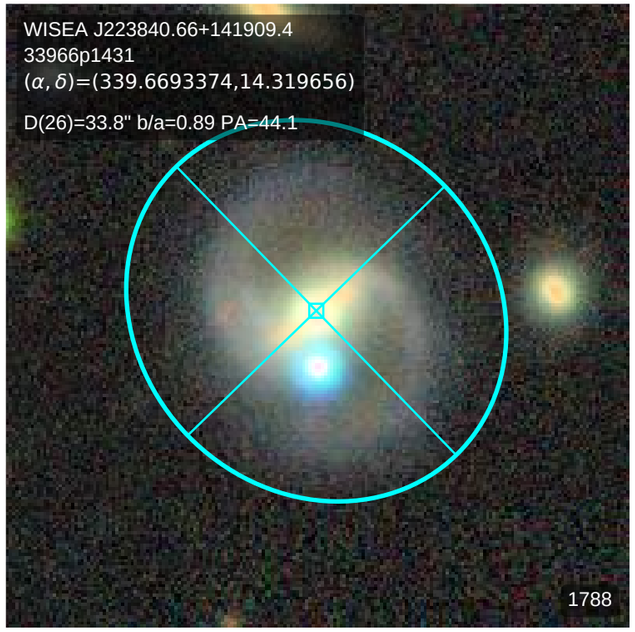
WISEA J223840.66+141909.4
33966p1431
(α, δ)=(339.6693374,14.319656)
D(26)=33.8" b/a=0.89 PA=44.1
1788

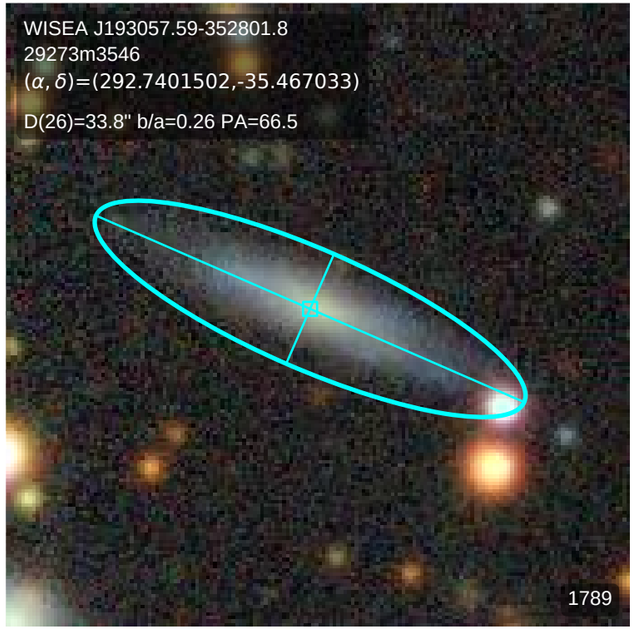
WISEA J193057.59-352801.8
29273m3546
(α, δ)=(292.7401502,-35.467033)
D(26)=33.8" b/a=0.26 PA=66.5
1789

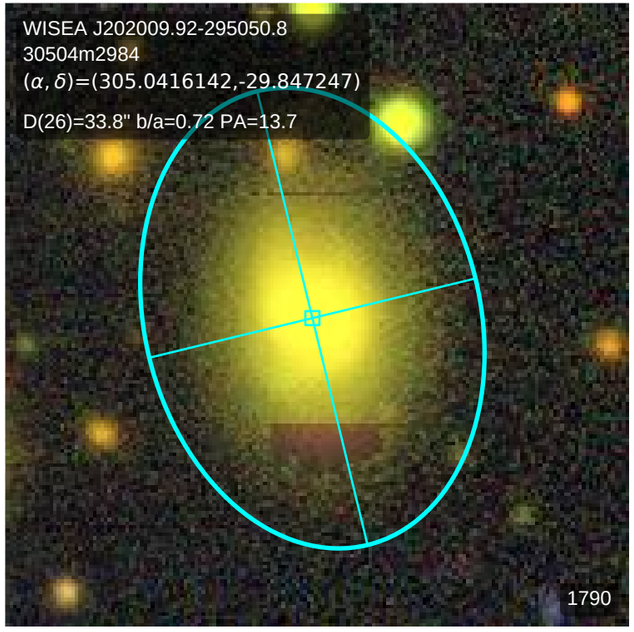
WISEA J202009.92-295050.8
30504m2984
(α, δ)=(305.0416142,-29.847247)
D(26)=33.8" b/a=0.72 PA=13.7
1790

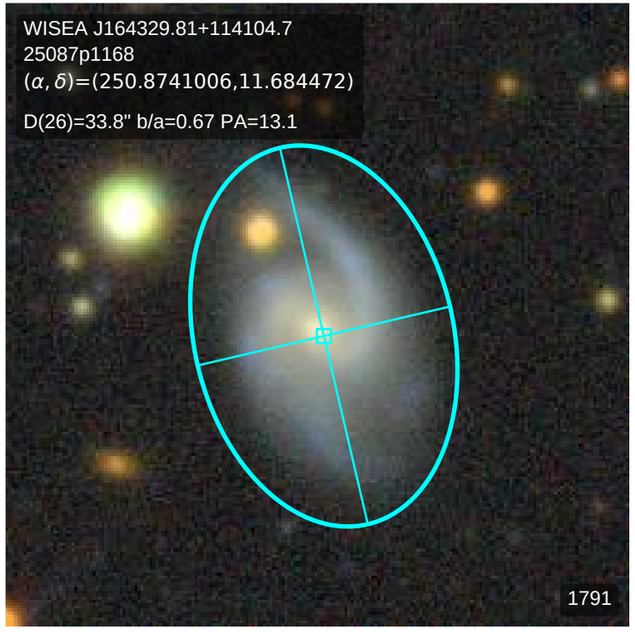
WISEA J164329.81+114104.7
25087p1168
(α, δ)=(250.8741006,11.684472)
D(26)=33.8" b/a=0.67 PA=13.1
1791

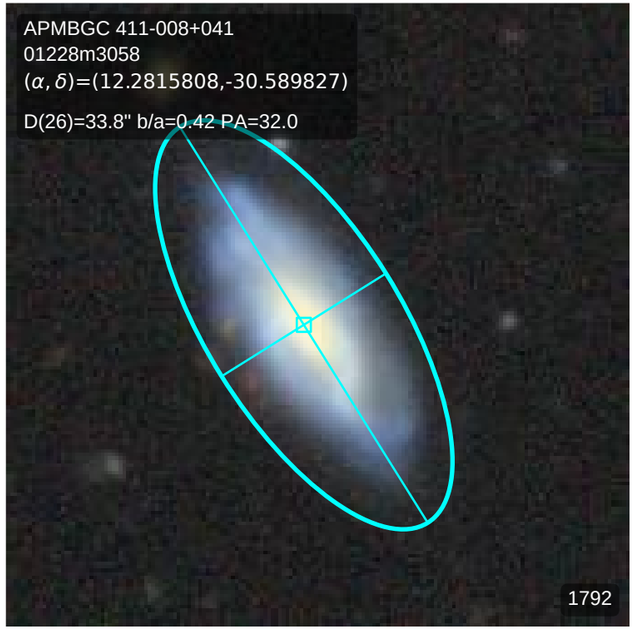
APMBGC 411-008+041
01228m3058
(α, δ)=(12.2815808,-30.589827)
D(26)=33.8" b/a=0.42 PA=32.0
1792

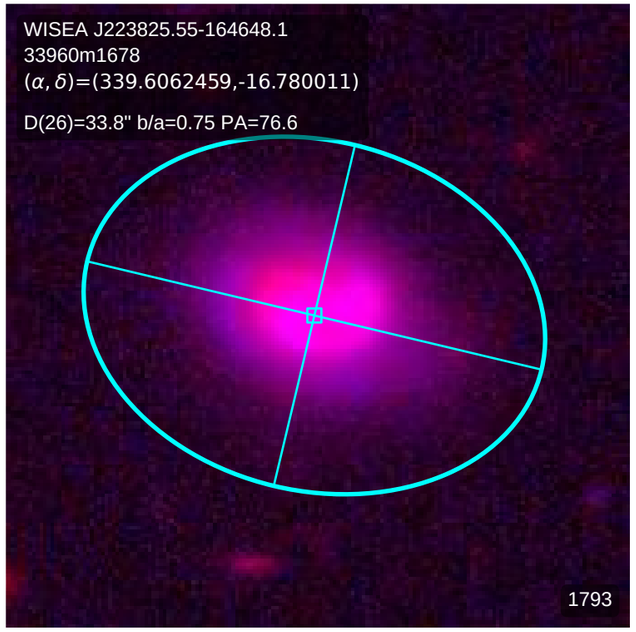
WISEA J223825.55-164648.1
33960m1678
(α, δ)=(339.6062459,-16.780011)
D(26)=33.8" b/a=0.75 PA=76.6
1793

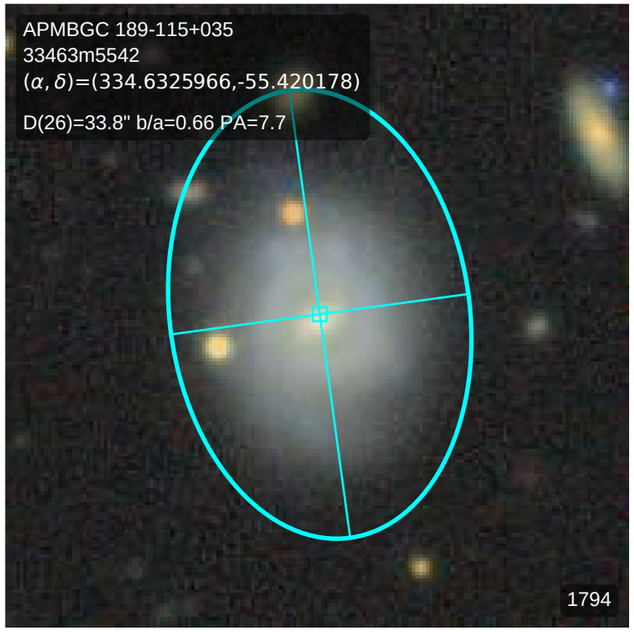
APMBGC 189-115+035
33463m5542
(α, δ)=(334.6325966,-55.420178)
D(26)=33.8" b/a=0.66 PA=7.7
1794

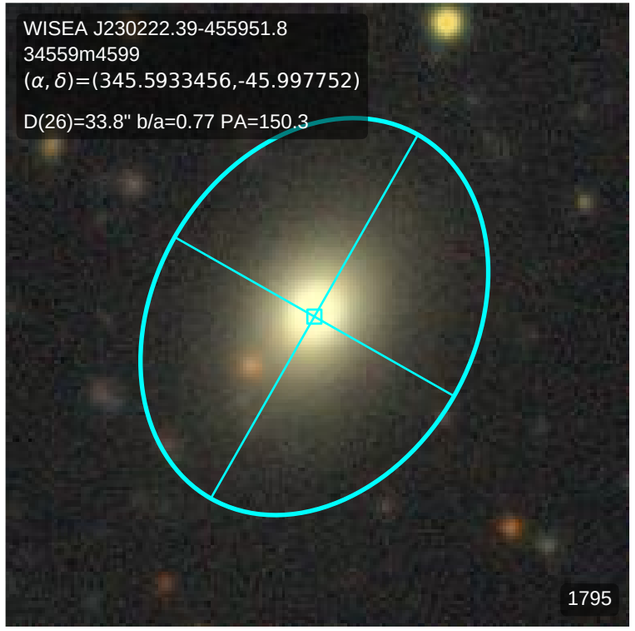
WISEA J230222.39-455951.8
34559m4599
(α, δ)=(345.5933456,-45.997752)
D(26)=33.8" b/a=0.77 PA=150.3
1795

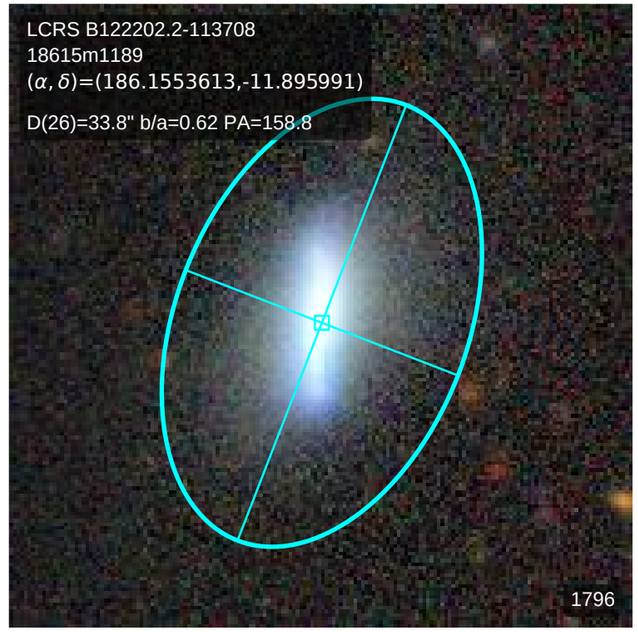
LCRS B122202.2-113708
18615m1189
(α, δ)=(186.1553613,-11.895991)
D(26)=33.8" b/a=0.62 PA=158.8
1796

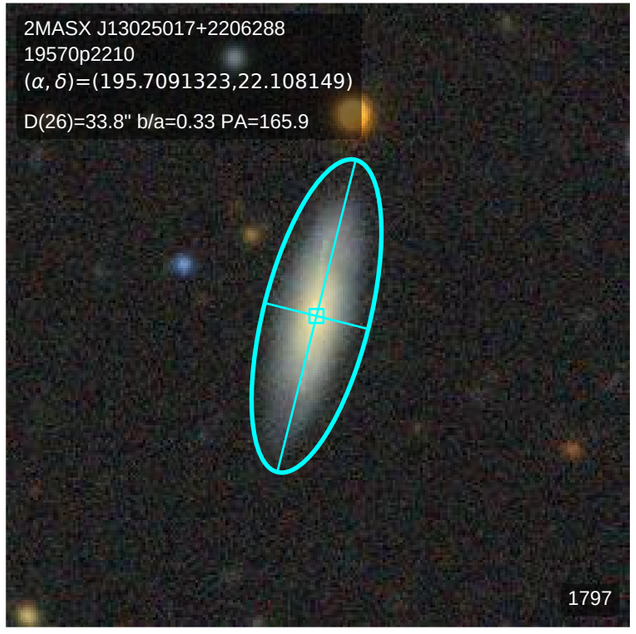
2MASX J13025017+2206288
19570p2210
(α, δ)=(195.7091323,22.108149)
D(26)=33.8" b/a=0.33 PA=165.9
1797

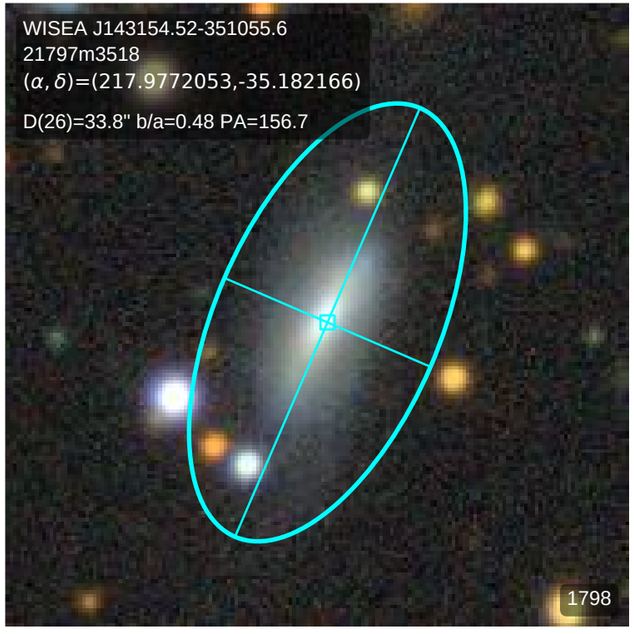
WISEA J143154.52-351055.6
21797m3518
(α, δ)=(217.9772053,-35.182166)
D(26)=33.8" b/a=0.48 PA=156.7
1798

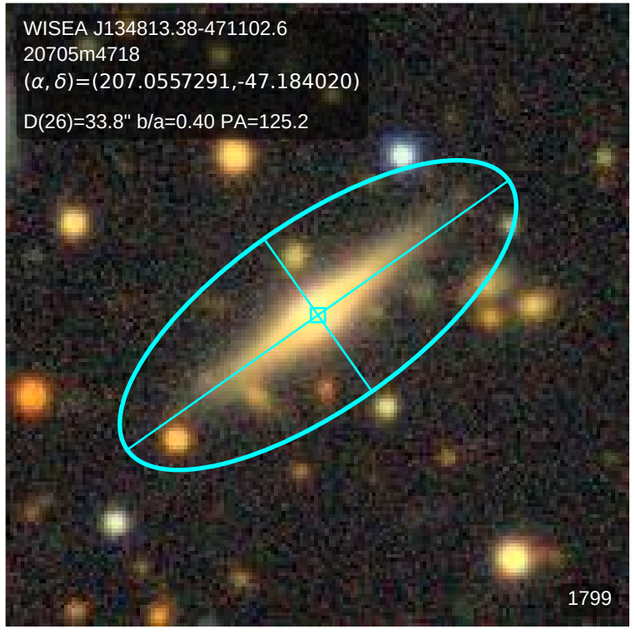
WISEA J134813.38-471102.6
20705m4718
(α, δ)=(207.0557291,-47.184020)
D(26)=33.8" b/a=0.40 PA=125.2
1799

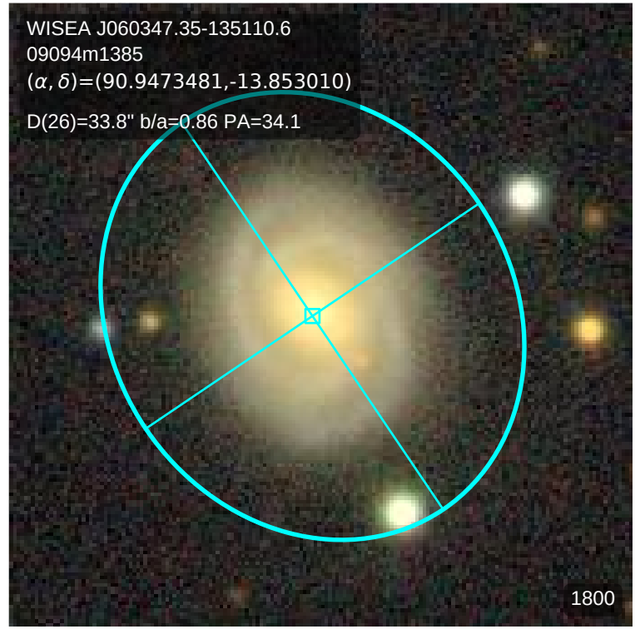
WISEA J060347.35-135110.6
09094m1385
(α, δ)=(90.9473481,-13.853010)
D(26)=33.8" b/a=0.86 PA=34.1
1800

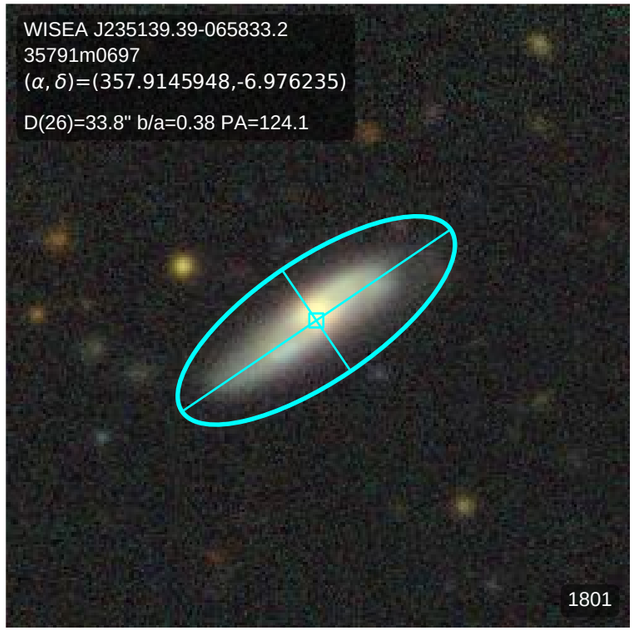
WISEA J235139.39-065833.2
35791m0697
(α, δ)=(357.9145948,-6.976235)
D(26)=33.8" b/a=0.38 PA=124.1
1801

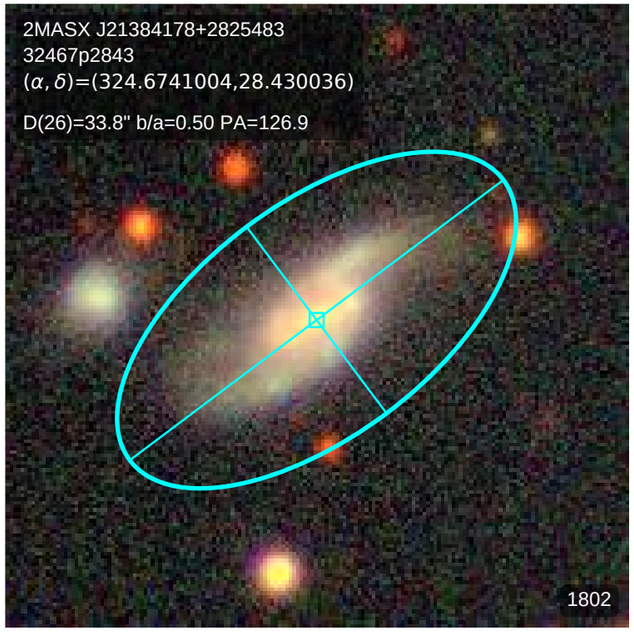
2MASX J21384178+2825483
32467p2843
(α, δ)=(324.6741004,28.430036)
D(26)=33.8" b/a=0.50 PA=126.9
1802

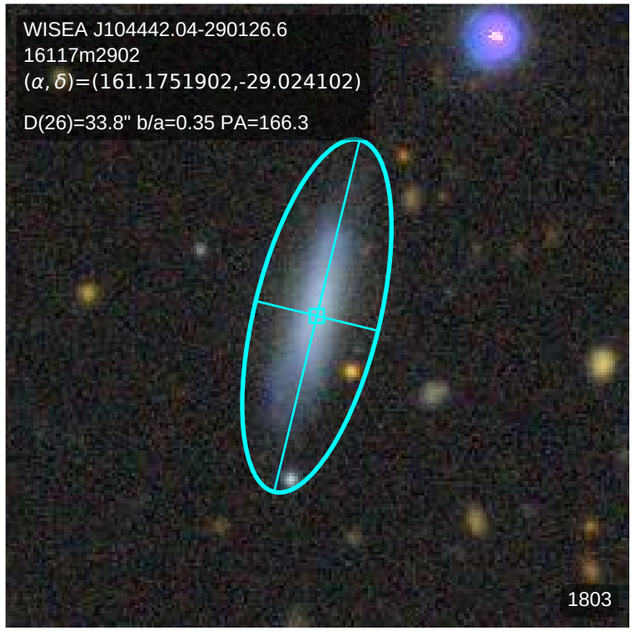
WISEA J104442.04-290126.6
16117m2902
(α, δ)=(161.1751902,-29.024102)
D(26)=33.8" b/a=0.35 PA=166.3
1803

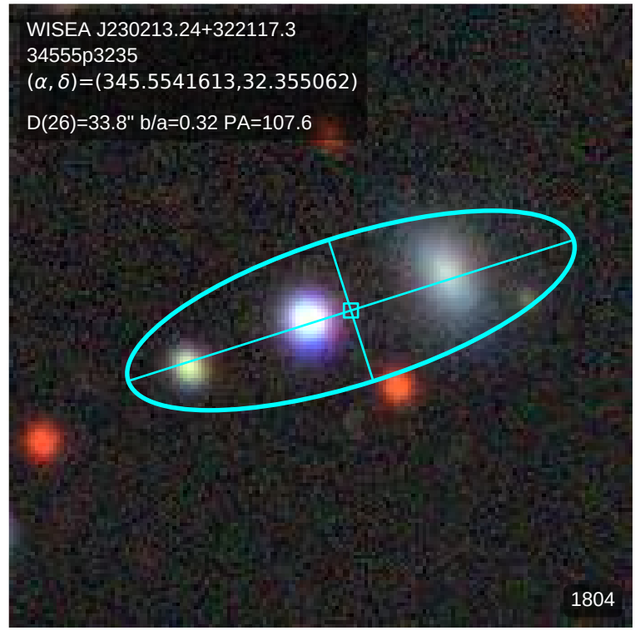
WISEA J230213.24+322117.3
34555p3235
(α, δ)=(345.5541613,32.355062)
D(26)=33.8" b/a=0.32 PA=107.6
1804

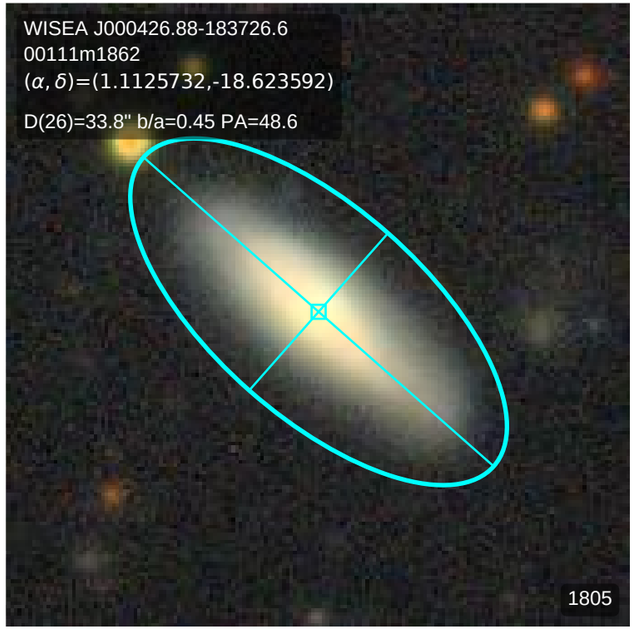
WISEA J000426.88-183726.6
00111m1862
(α, δ)=(1.1125732,-18.623592)
D(26)=33.8" b/a=0.45 PA=48.6
1805

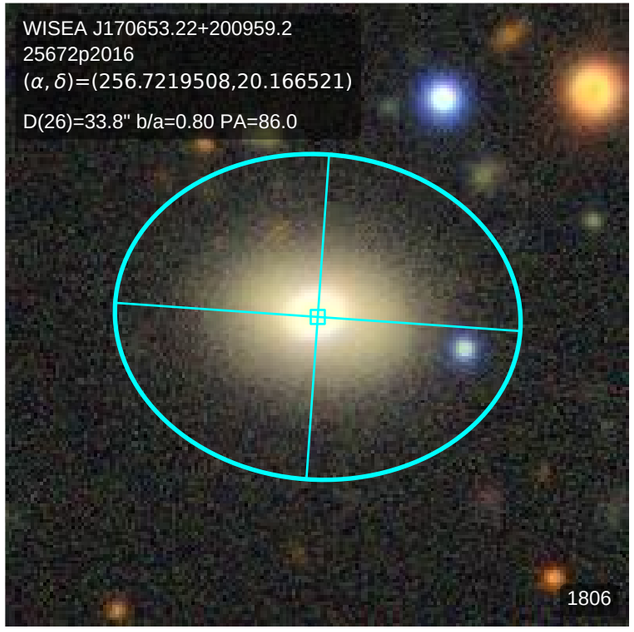
WISEA J170653.22+200959.2
25672p2016
(α, δ)=(256.7219508,20.166521)
D(26)=33.8" b/a=0.80 PA=86.0
1806

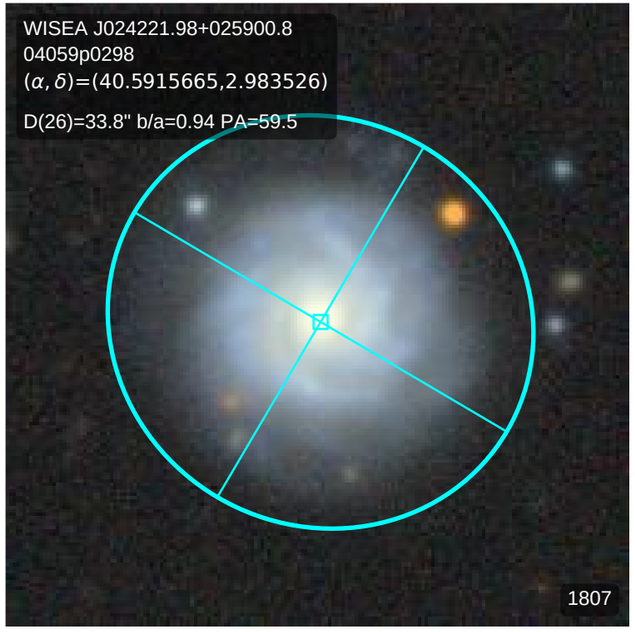
WISEA J024221.98+025900.8
04059p0298
(α, δ)=(40.5915665,2.983526)
D(26)=33.8" b/a=0.94 PA=59.5
1807

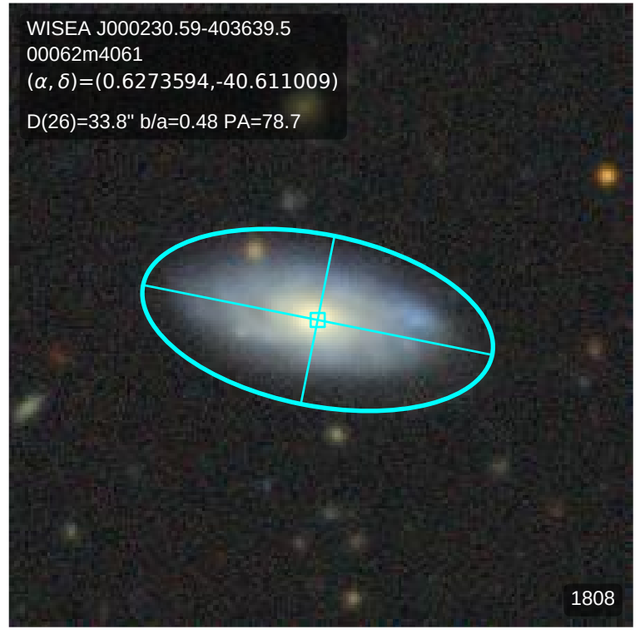
WISEA J000230.59-403639.5
00062m4061
(α, δ)=(0.6273594,-40.611009)
D(26)=33.8" b/a=0.48 PA=78.7
1808

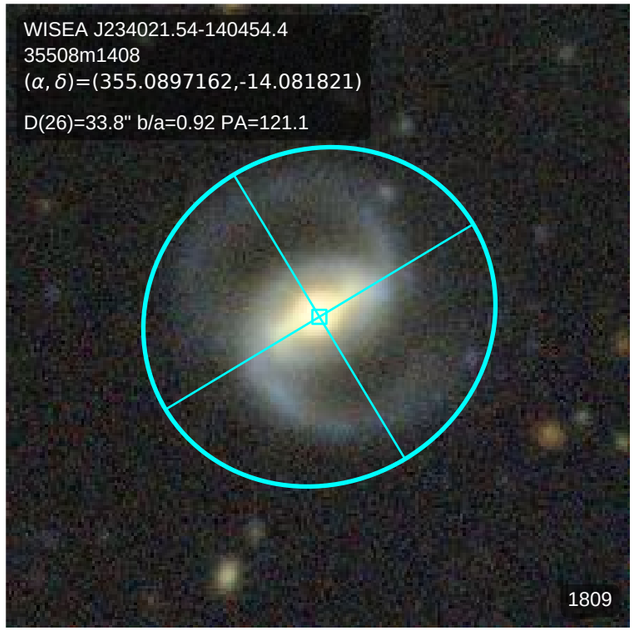
WISEA J234021.54-140454.4
35508m1408
(α, δ)=(355.0897162,-14.081821)
D(26)=33.8" b/a=0.92 PA=121.1
1809

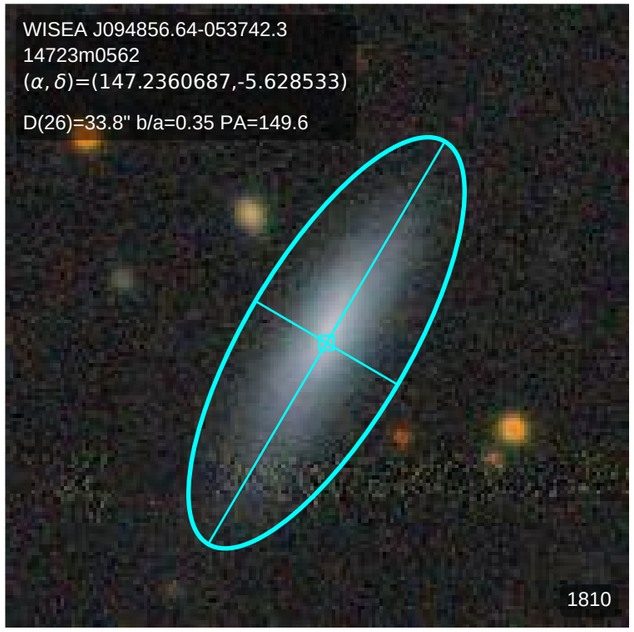
WISEA J094856.64-053742.3
14723m0562
(α, δ)=(147.2360687,-5.628533)
D(26)=33.8" b/a=0.35 PA=149.6
1810

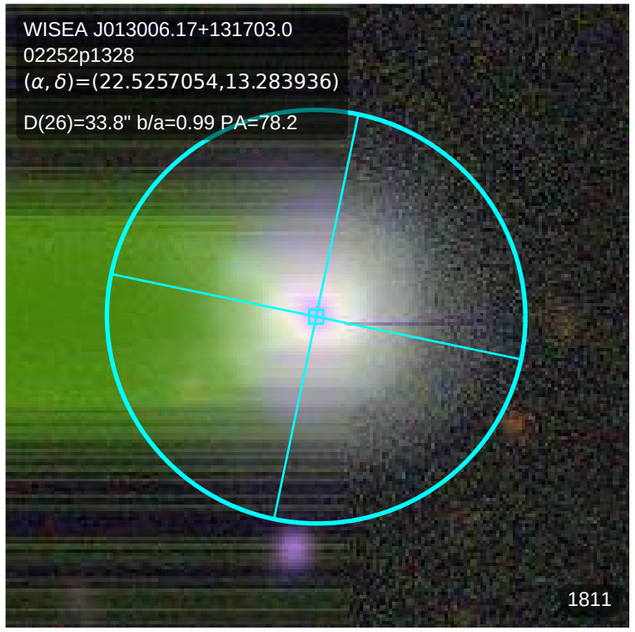
WISEA J013006.17+131703.0
02252p1328
(α, δ)=(22.5257054,13.283936)
D(26)=33.8" b/a=0.99 PA=78.2
1811

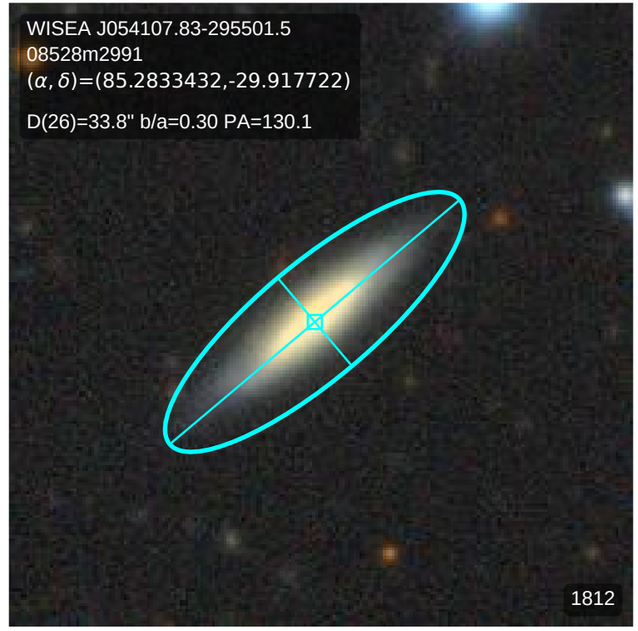
WISEA J054107.83-295501.5
08528m2991
(α, δ)=(85.2833432,-29.917722)
D(26)=33.8" b/a=0.30 PA=130.1
1812

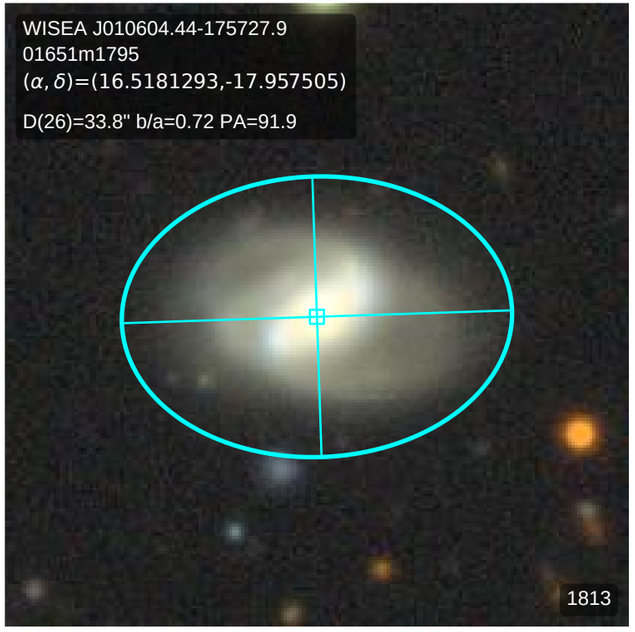
WISEA J010604.44-175727.9
01651m1795
(α, δ)=(16.5181293,-17.957505)
D(26)=33.8" b/a=0.72 PA=91.9
1813

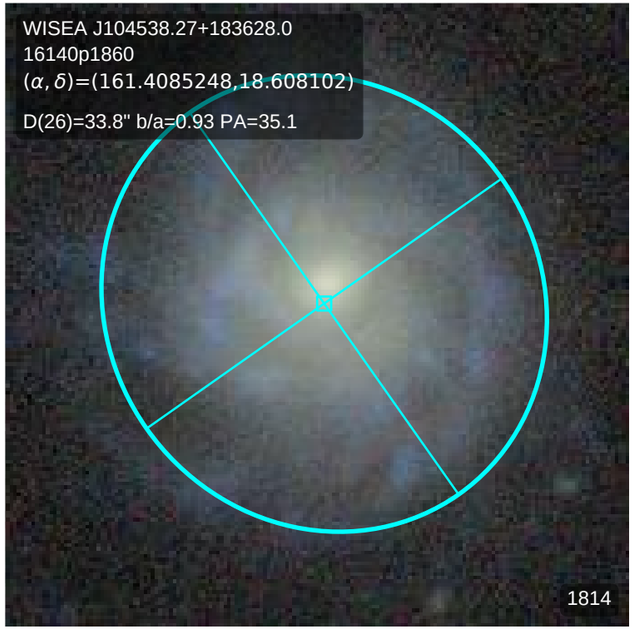
WISEA J104538.27+183628.0
16140p1860
(α, δ)=(161.4085248,18.608102)
D(26)=33.8" b/a=0.93 PA=35.1
1814

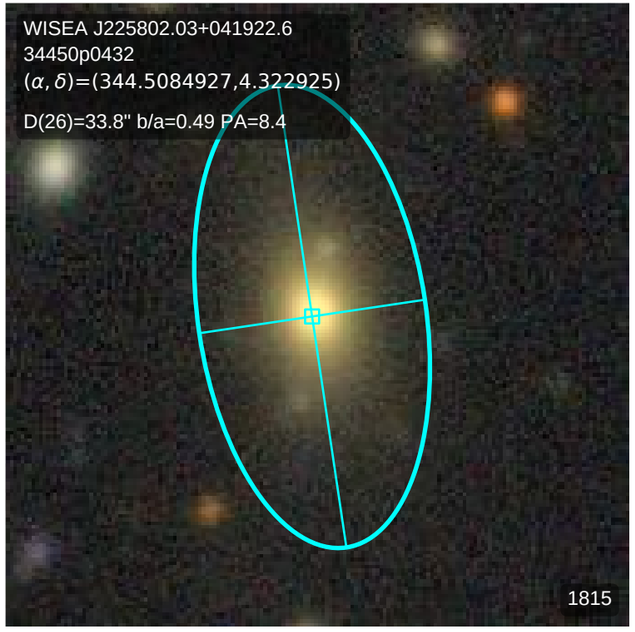
WISEA J225802.03+041922.6
34450p0432
(α, δ)=(344.5084927,4.322925)
D(26)=33.8" b/a=0.49 PA=8.4
1815

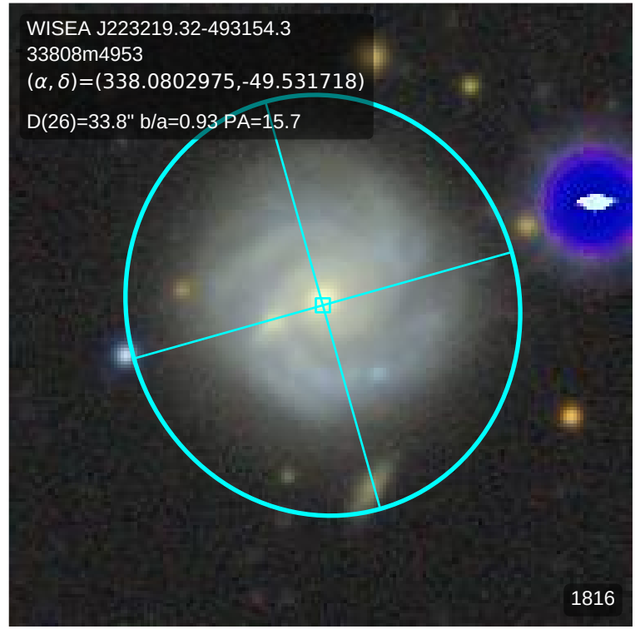
WISEA J223219.32-493154.3
33808m4953
(α, δ)=(338.0802975,-49.531718)
D(26)=33.8" b/a=0.93 PA=15.7
1816

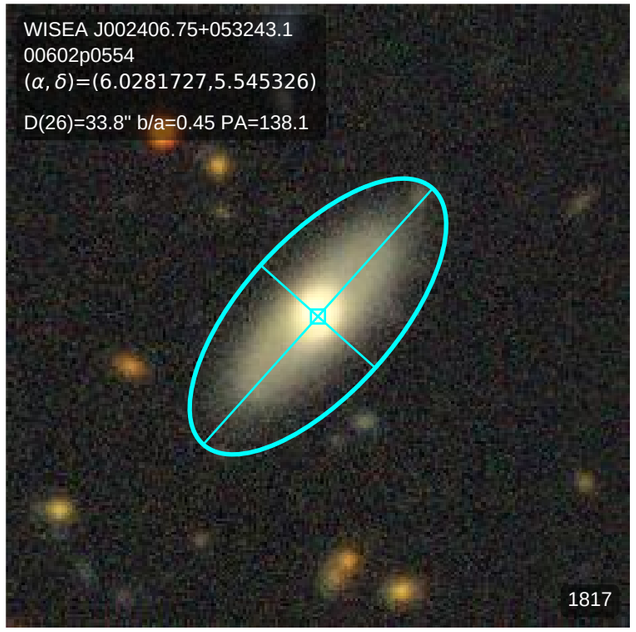
WISEA J002406.75+053243.1
00602p0554
(α, δ)=(6.0281727,5.545326)
D(26)=33.8" b/a=0.45 PA=138.1
1817

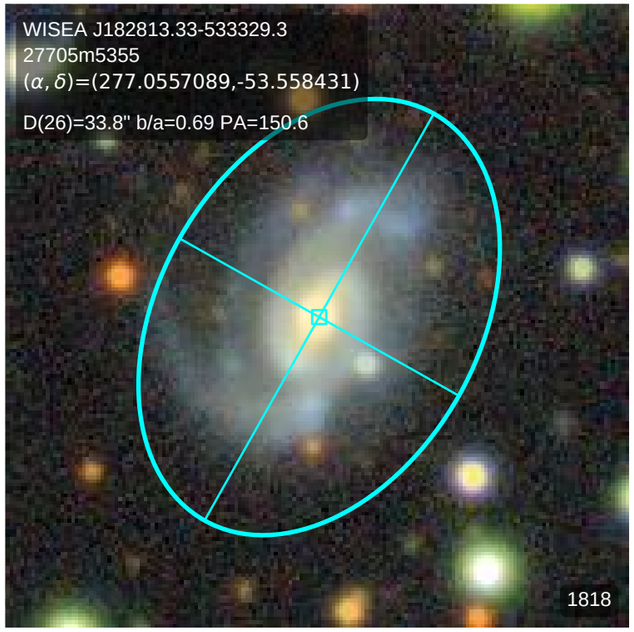
WISEA J182813.33-533329.3
27705m5355
(α, δ)=(277.0557089,-53.558431)
D(26)=33.8" b/a=0.69 PA=150.6
1818

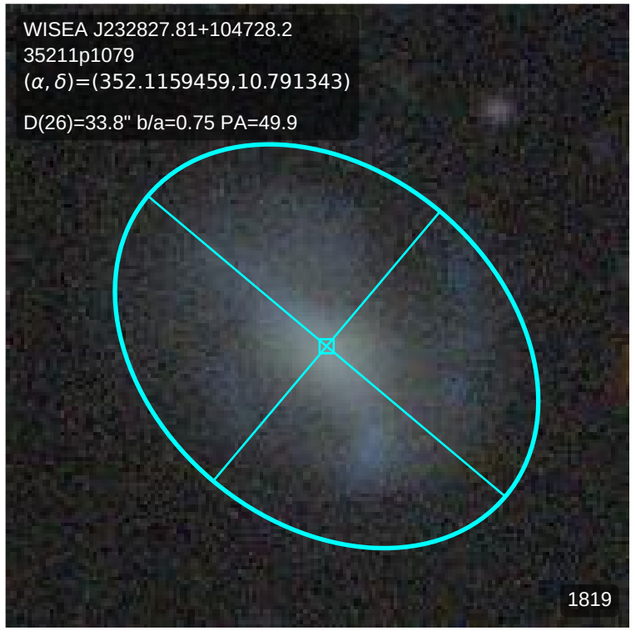
WISEA J232827.81+104728.2
35211p1079
(α, δ)=(352.1159459,10.791343)
D(26)=33.8" b/a=0.75 PA=49.9
1819

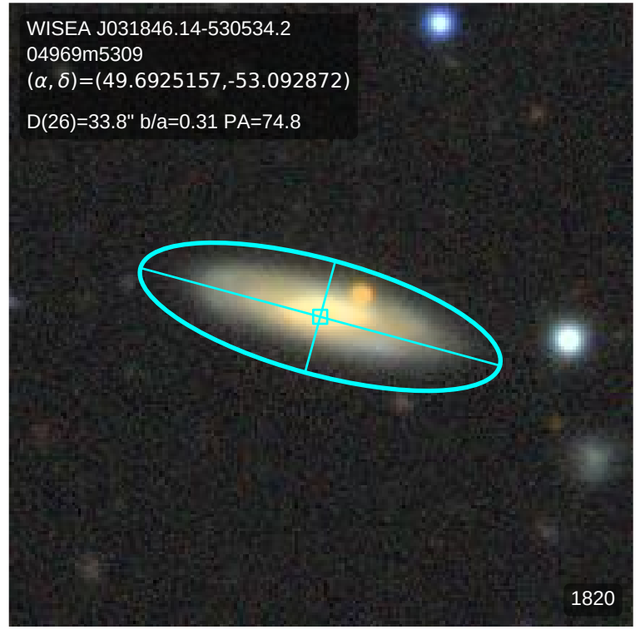
WISEA J031846.14-530534.2
04969m5309
(α, δ)=(49.6925157,-53.092872)
D(26)=33.8" b/a=0.31 PA=74.8
1820

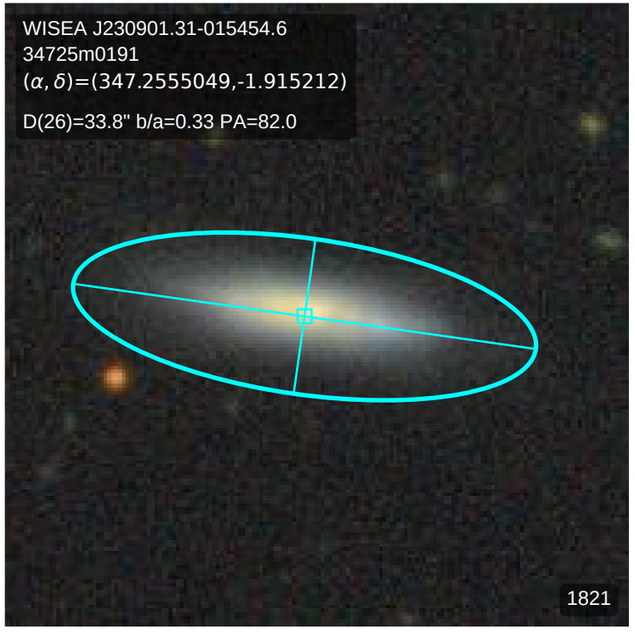
WISEA J230901.31-015454.6
34725m0191
(α, δ)=(347.2555049,-1.915212)
D(26)=33.8" b/a=0.33 PA=82.0
1821

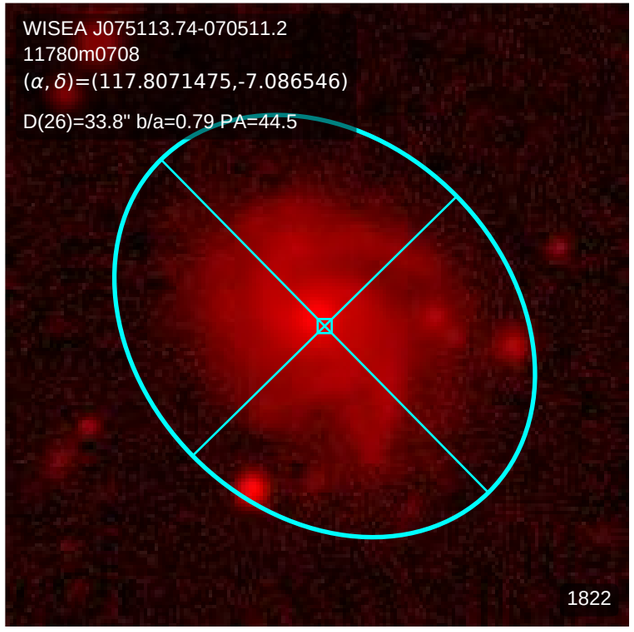
WISEA J075113.74-070511.2
11780m0708
(α, δ)=(117.8071475,-7.086546)
D(26)=33.8" b/a=0.79 PA=44.5
1822

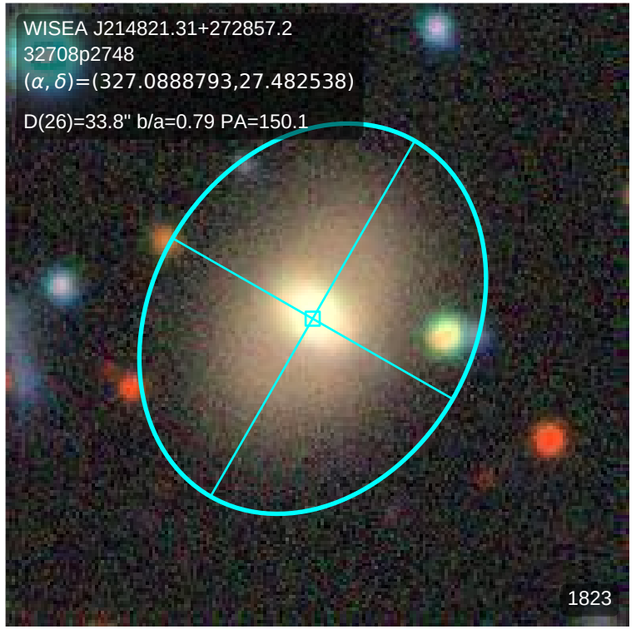
WISEA J214821.31+272857.2
32708p2748
(α, δ)=(327.0888793,27.482538)
D(26)=33.8" b/a=0.79 PA=150.1
1823

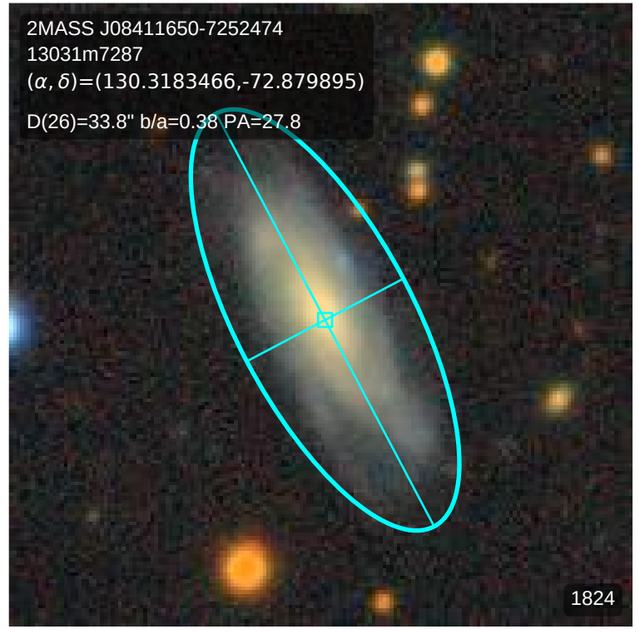
2MASS J08411650-7252474
13031m7287
(α, δ)=(130.3183466,-72.879895)
D(26)=33.8" b/a=0.38 PA=27.8
1824

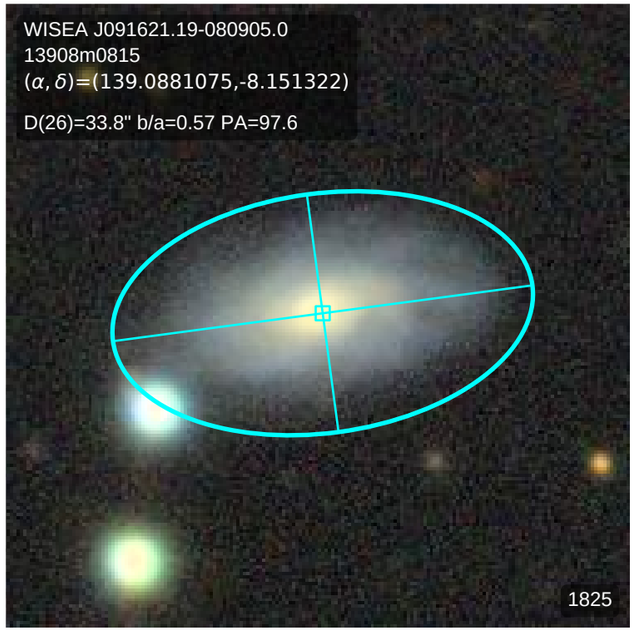
WISEA J091621.19-080905.0
13908m0815
(α, δ)=(139.0881075,-8.151322)
D(26)=33.8" b/a=0.57 PA=97.6
1825

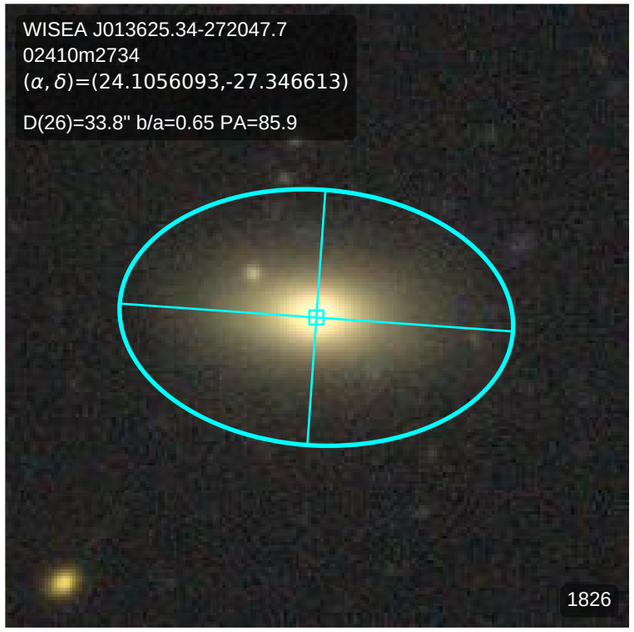
WISEA J013625.34-272047.7
02410m2734
(α, δ)=(24.1056093,-27.346613)
D(26)=33.8" b/a=0.65 PA=85.9
1826

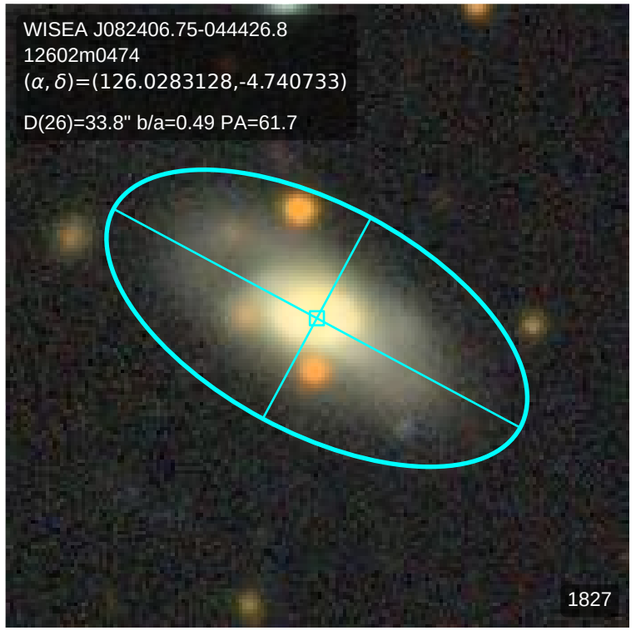
WISEA J082406.75-044426.8
12602m0474
(α, δ)=(126.0283128,-4.740733)
D(26)=33.8" b/a=0.49 PA=61.7
1827

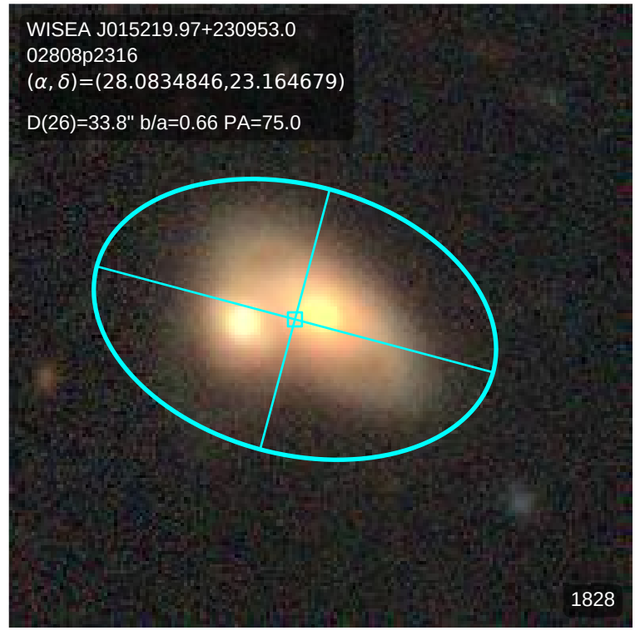
WISEA J015219.97+230953.0
02808p2316
(α, δ)=(28.0834846,23.164679)
D(26)=33.8" b/a=0.66 PA=75.0
1828

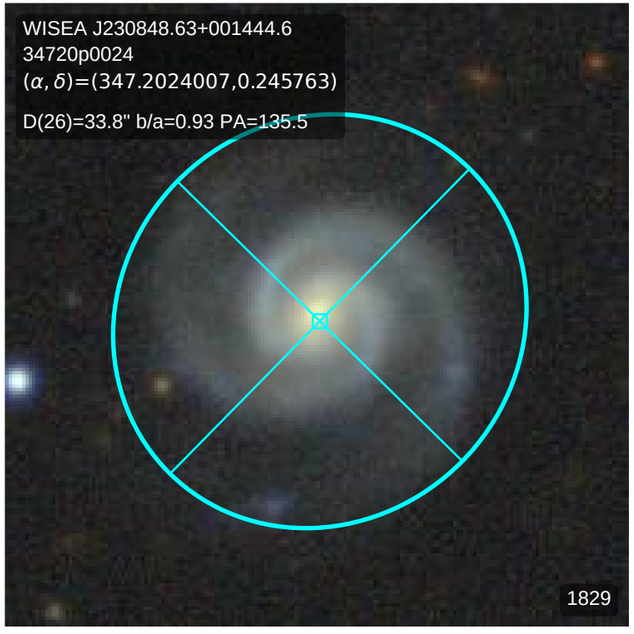
WISEA J230848.63+001444.6
34720p0024
(α, δ)=(347.2024007,0.245763)
D(26)=33.8" b/a=0.93 PA=135.5
1829

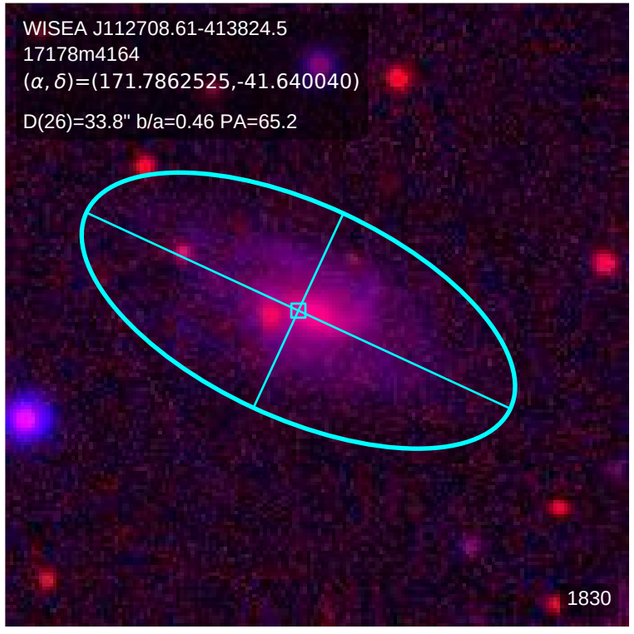
WISEA J112708.61-413824.5
17178m4164
(α, δ)=(171.7862525,-41.640040)
D(26)=33.8" b/a=0.46 PA=65.2
1830

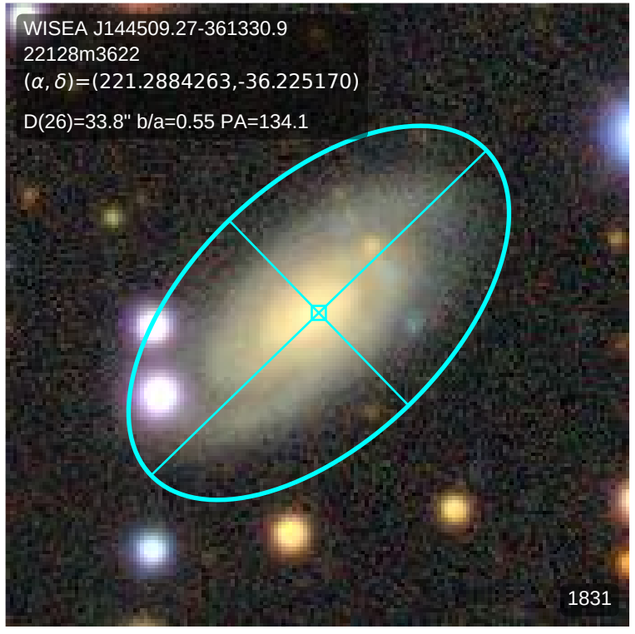
WISEA J144509.27-361330.9
22128m3622
(α, δ)=(221.2884263,-36.225170)
D(26)=33.8" b/a=0.55 PA=134.1
1831

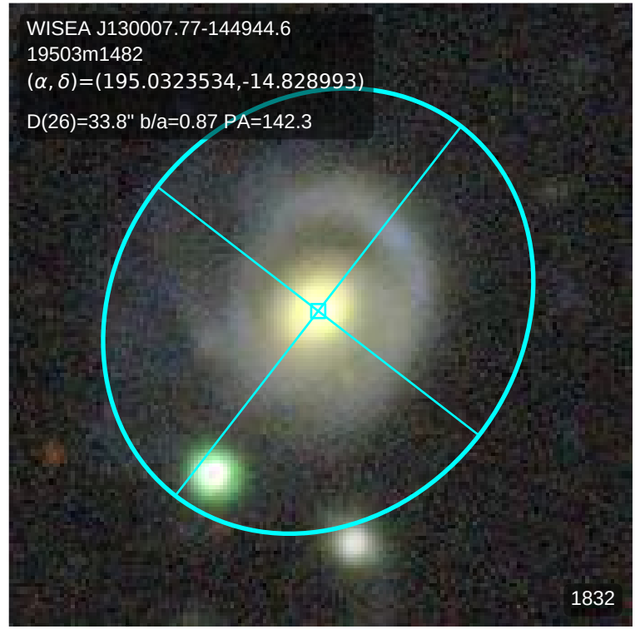
WISEA J130007.77-144944.6
19503m1482
(α, δ)=(195.0323534,-14.828993)
D(26)=33.8" b/a=0.87 PA=142.3
1832

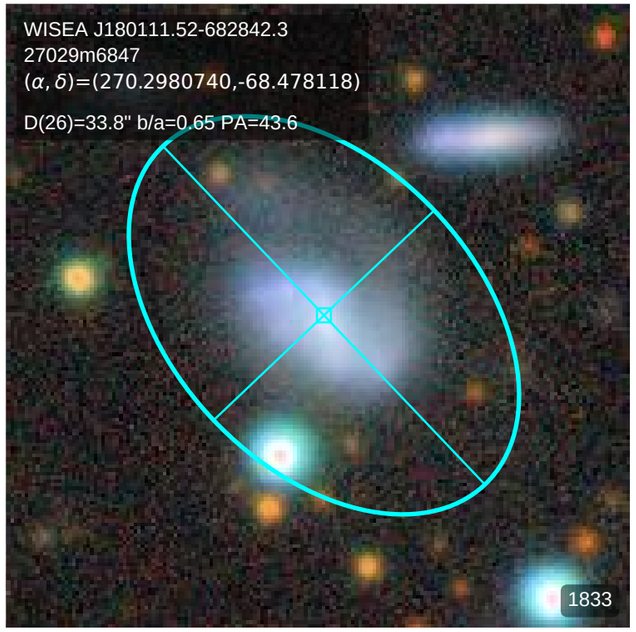
WISEA J180111.52-682842.3
27029m6847
(α, δ)=(270.2980740,-68.478118)
D(26)=33.8" b/a=0.65 PA=43.6
1833

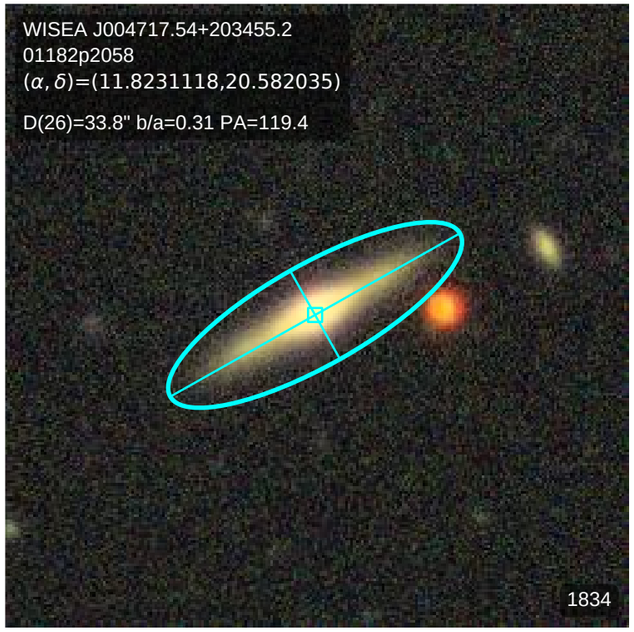
WISEA J004717.54+203455.2
01182p2058
(α, δ)=(11.8231118,20.582035)
D(26)=33.8" b/a=0.31 PA=119.4
1834

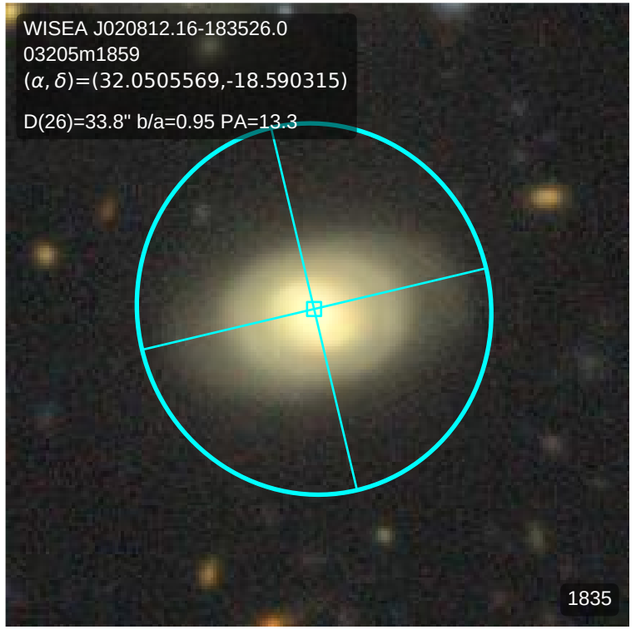
WISEA J020812.16-183526.0
03205m1859
(α, δ)=(32.0505569,-18.590315)
D(26)=33.8" b/a=0.95 PA=13.3
1835

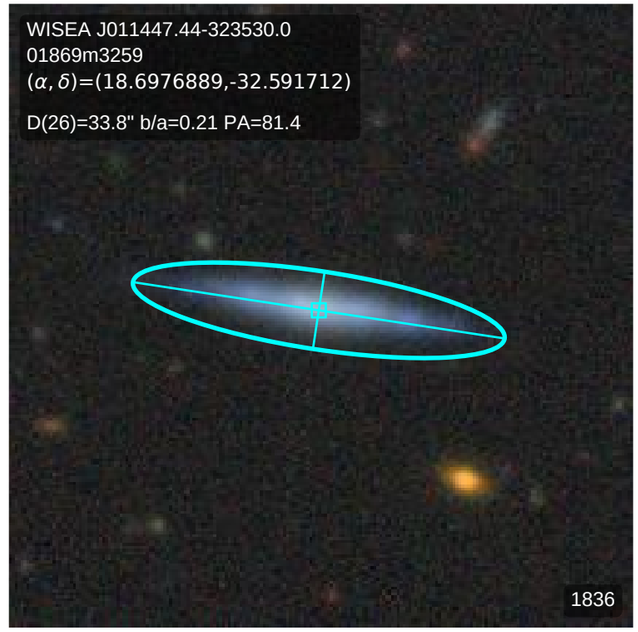
WISEA J011447.44-323530.0
01869m3259
(α, δ)=(18.6976889,-32.591712)
D(26)=33.8" b/a=0.21 PA=81.4
1836

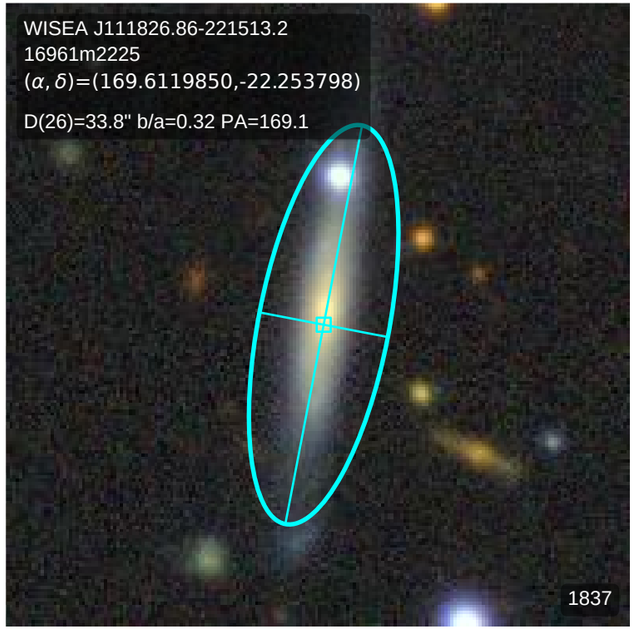
WISEA J111826.86-221513.2
16961m2225
(α, δ)=(169.6119850,-22.253798)
D(26)=33.8" b/a=0.32 PA=169.1
1837

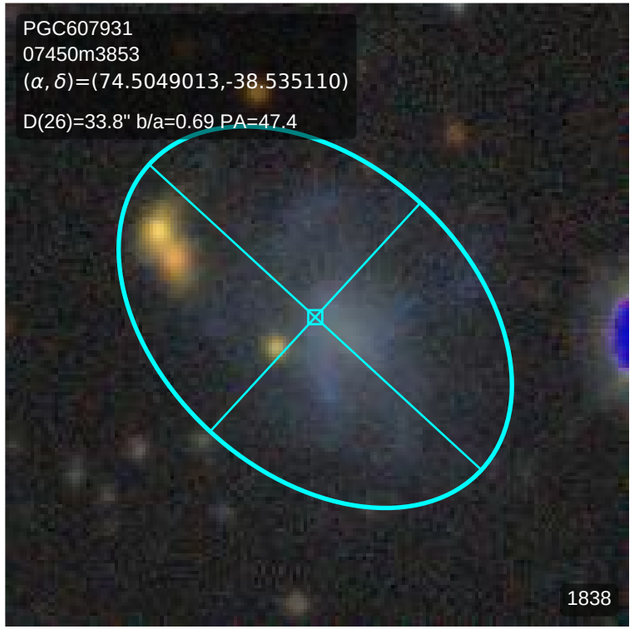
PGC607931
07450m3853
(α, δ)=(74.5049013,-38.535110)
D(26)=33.8" b/a=0.69 PA=47.4
1838

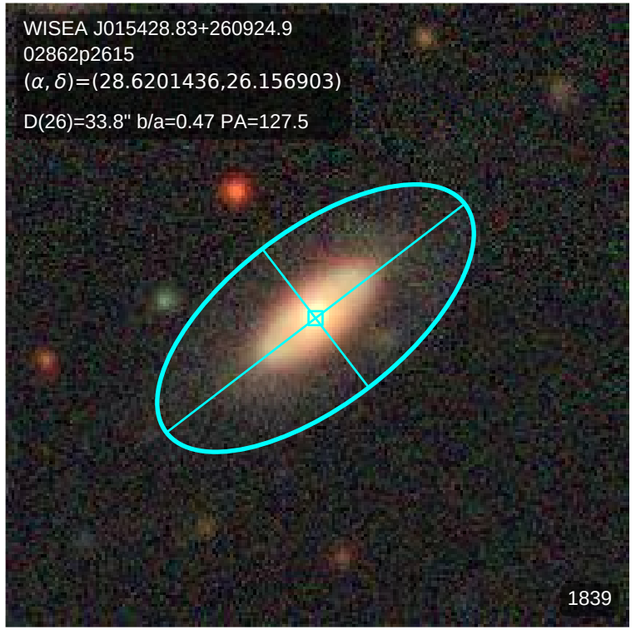
WISEA J015428.83+260924.9
02862p2615
(α, δ)=(28.6201436,26.156903)
D(26)=33.8" b/a=0.47 PA=127.5
1839

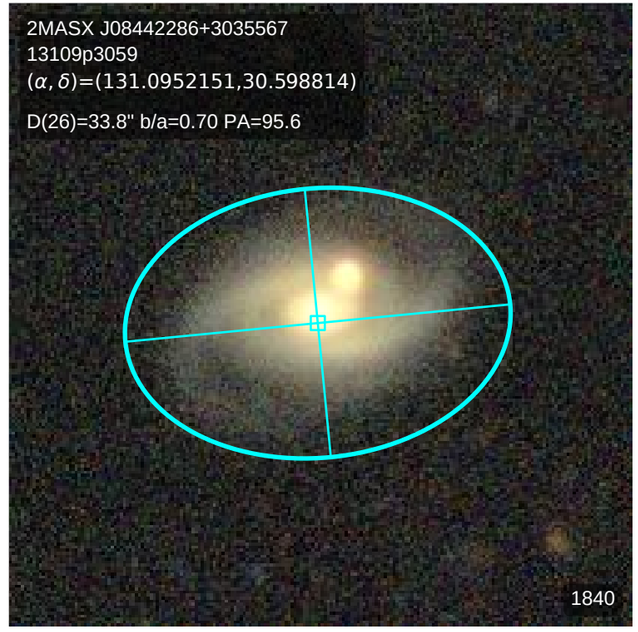
2MASX J08442286+3035567
13109p3059
(α, δ)=(131.0952151,30.598814)
D(26)=33.8" b/a=0.70 PA=95.6
1840

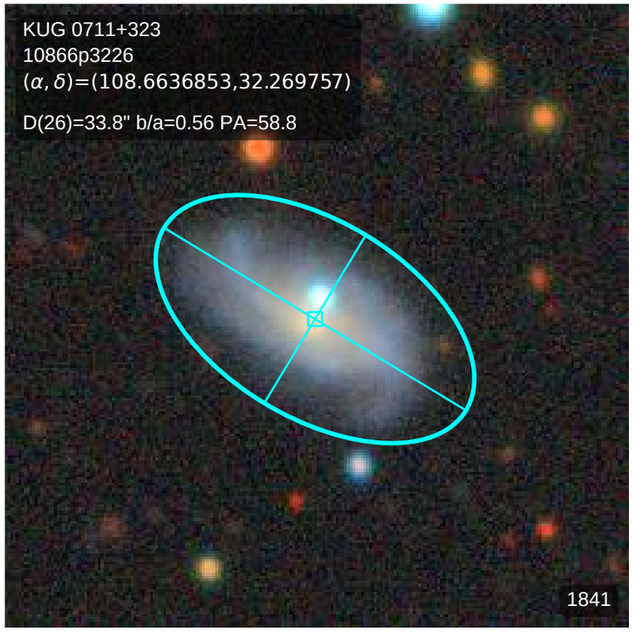
KUG 0711+323
10866p3226
(α, δ)=(108.6636853,32.269757)
D(26)=33.8" b/a=0.56 PA=58.8
1841

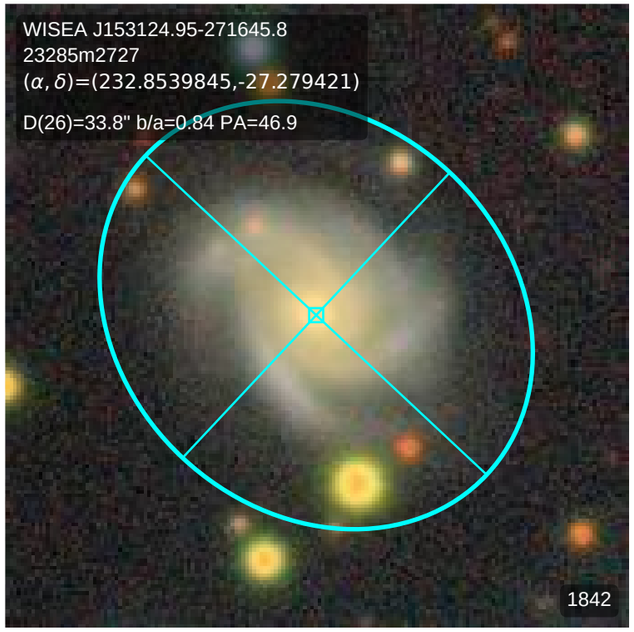
WISEA J153124.95-271645.8
23285m2727
(α, δ)=(232.8539845,-27.279421)
D(26)=33.8" b/a=0.84 PA=46.9
1842

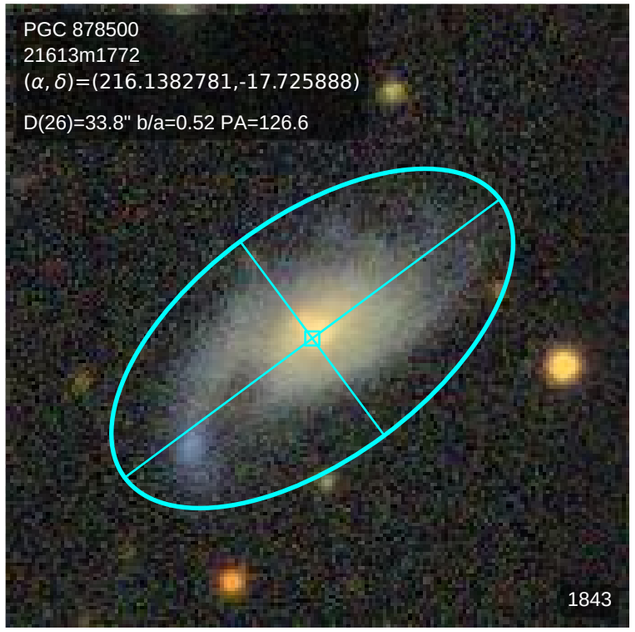
PGC 878500
21613m1772
(α, δ)=(216.1382781,-17.725888)
D(26)=33.8" b/a=0.52 PA=126.6
1843

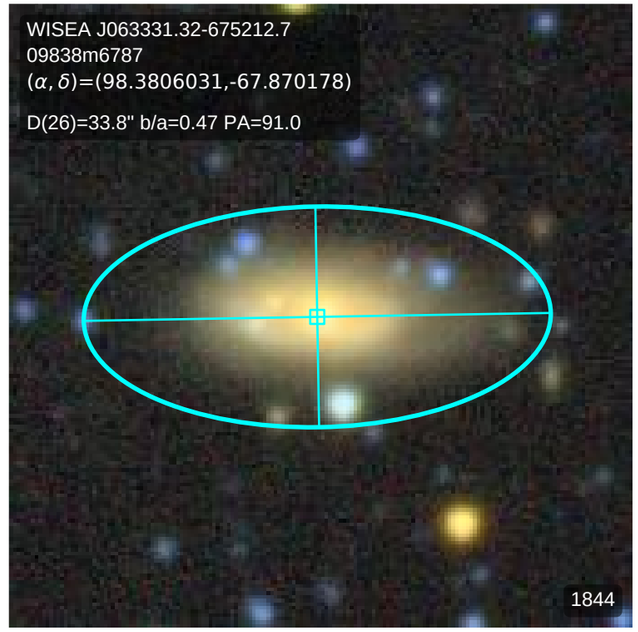
WISEA J063331.32-675212.7
09838m6787
(α, δ)=(98.3806031,-67.870178)
D(26)=33.8" b/a=0.47 PA=91.0
1844

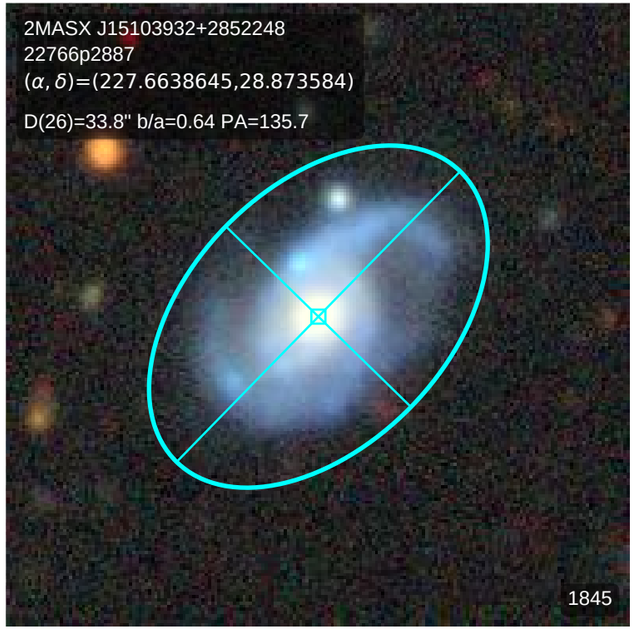
2MASX J15103932+2852248
22766p2887
(α, δ)=(227.6638645,28.873584)
D(26)=33.8" b/a=0.64 PA=135.7
1845

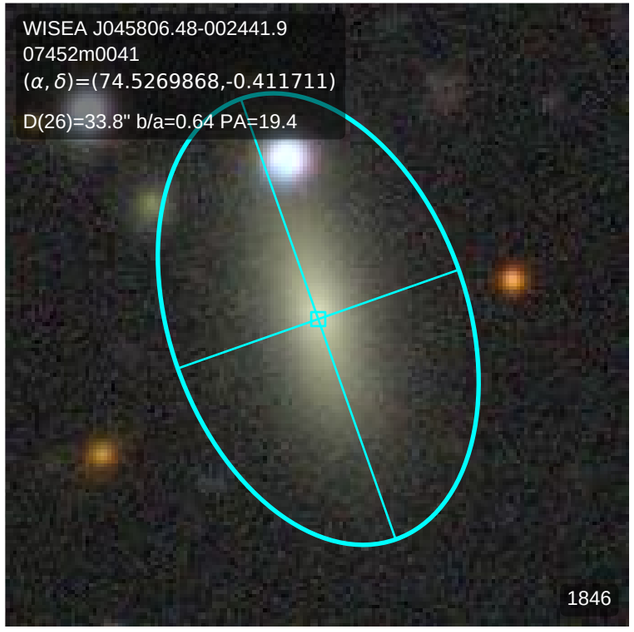
WISEA J045806.48-002441.9
07452m0041
(α, δ)=(74.5269868,-0.411711)
D(26)=33.8" b/a=0.64 PA=19.4
1846

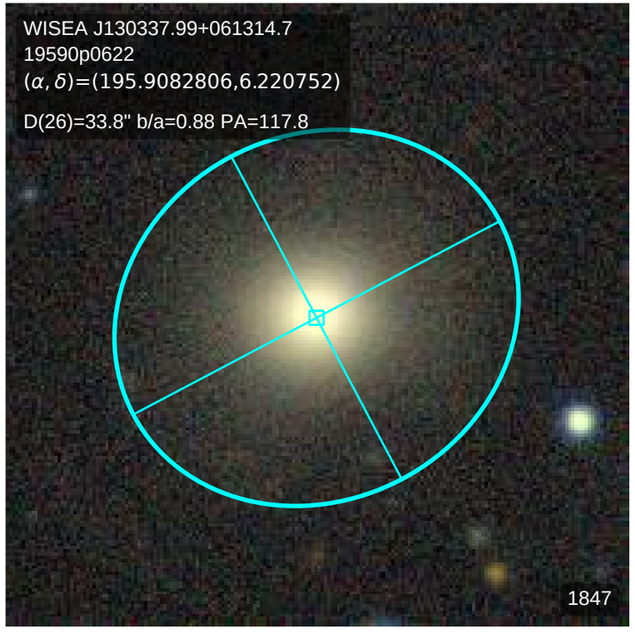
WISEA J130337.99+061314.7
19590p0622
(α, δ)=(195.9082806,6.220752)
D(26)=33.8" b/a=0.88 PA=117.8
1847

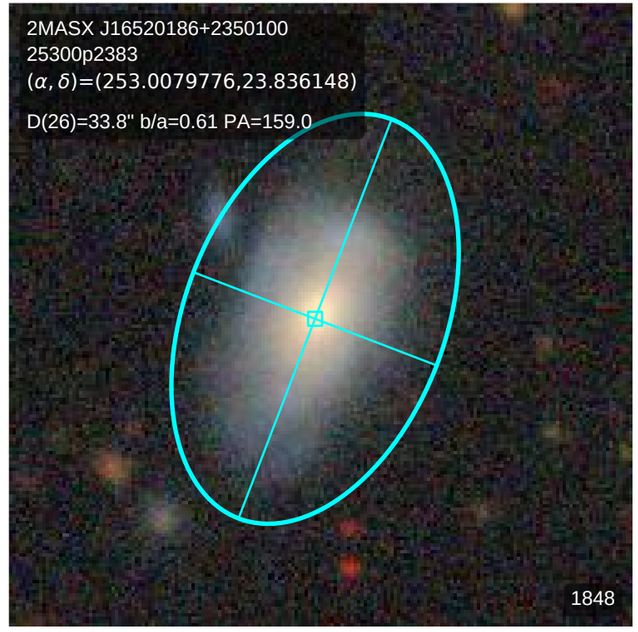
2MASX J16520186+2350100
25300p2383
(α, δ)=(253.0079776,23.836148)
D(26)=33.8" b/a=0.61 PA=159.0
1848

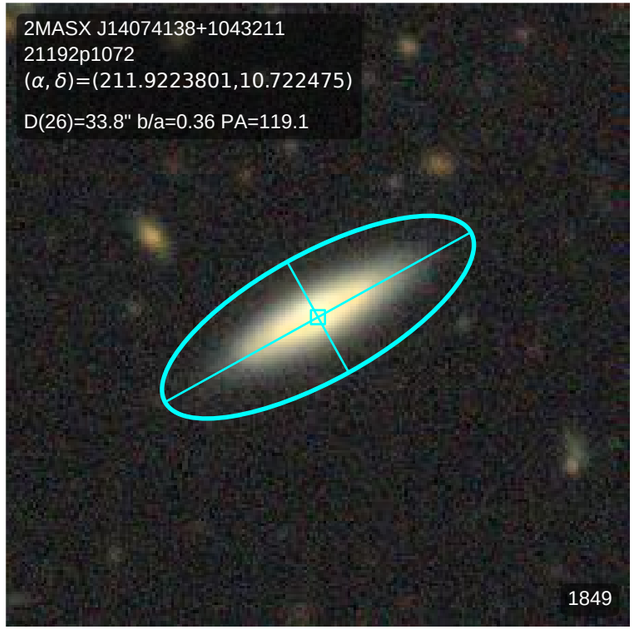
2MASX J14074138+1043211
21192p1072
(α, δ)=(211.9223801,10.722475)
D(26)=33.8" b/a=0.36 PA=119.1
1849

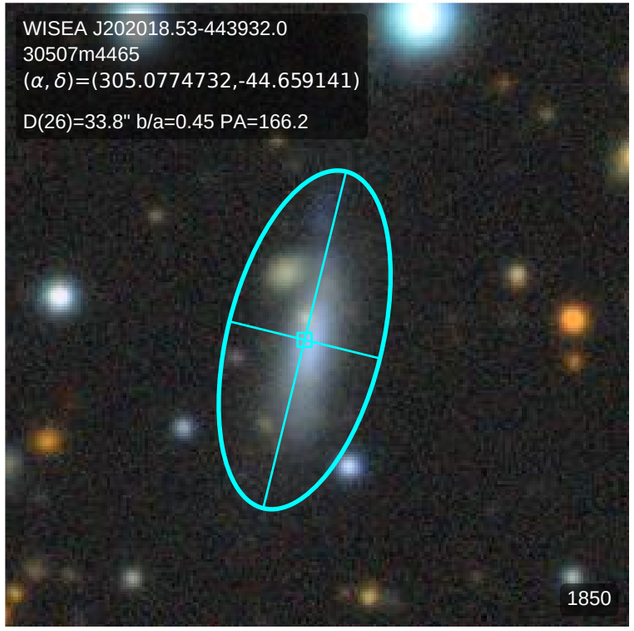
WISEA J202018.53-443932.0
30507m4465
(α, δ)=(305.0774732,-44.659141)
D(26)=33.8" b/a=0.45 PA=166.2
1850

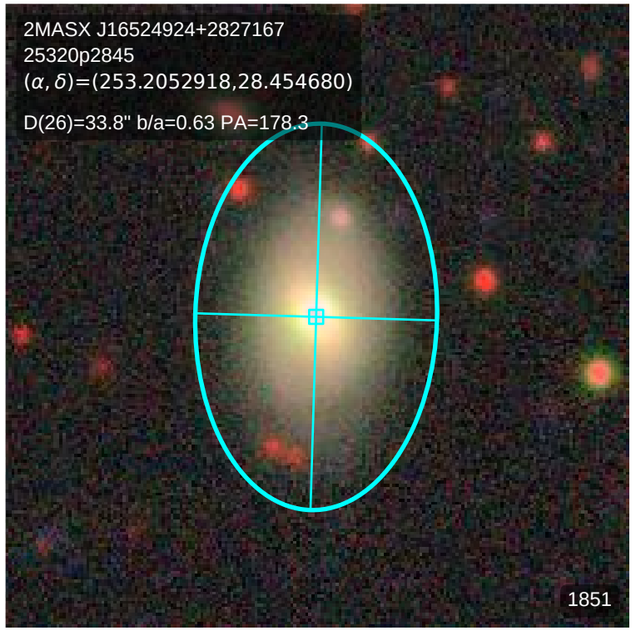
2MASX J16524924+2827167
25320p2845
(α, δ)=(253.2052918,28.454680)
D(26)=33.8" b/a=0.63 PA=178.3
1851

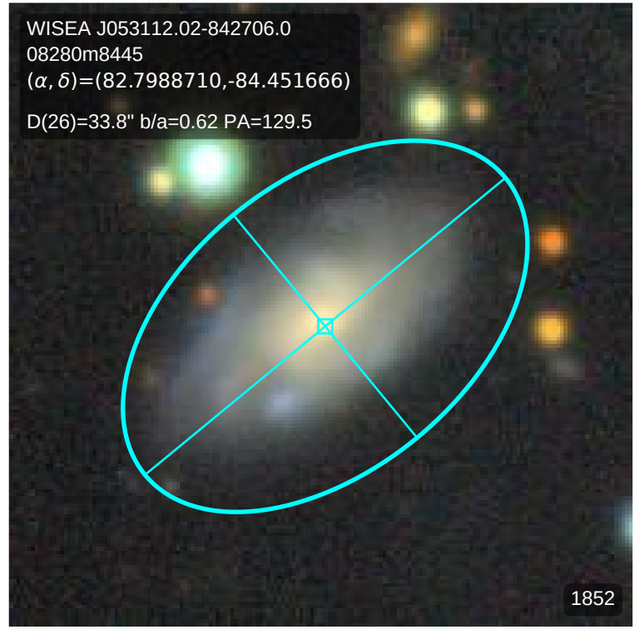
WISEA J053112.02-842706.0
08280m8445
(α, δ)=(82.7988710,-84.451666)
D(26)=33.8" b/a=0.62 PA=129.5
1852

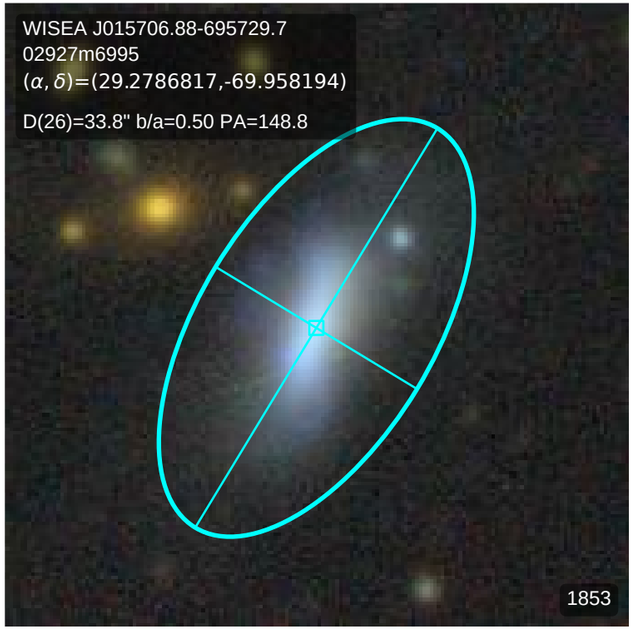
WISEA J015706.88-695729.7
02927m6995
(α, δ)=(29.2786817,-69.958194)
D(26)=33.8" b/a=0.50 PA=148.8
1853

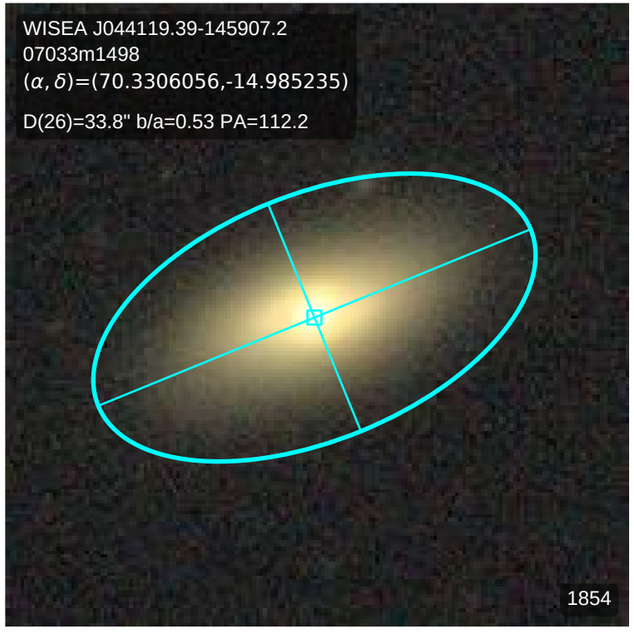
WISEA J044119.39-145907.2
07033m1498
(α, δ)=(70.3306056,-14.985235)
D(26)=33.8" b/a=0.53 PA=112.2
1854

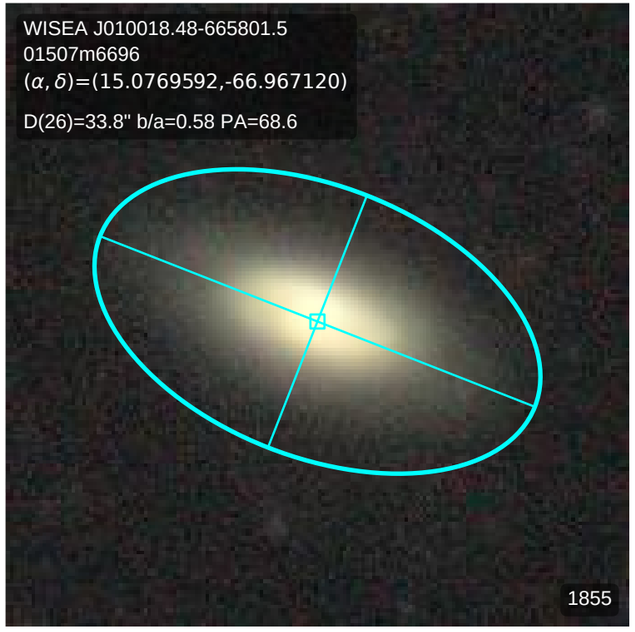
WISEA J010018.48-665801.5
01507m6696
(α, δ)=(15.0769592,-66.967120)
D(26)=33.8" b/a=0.58 PA=68.6
1855

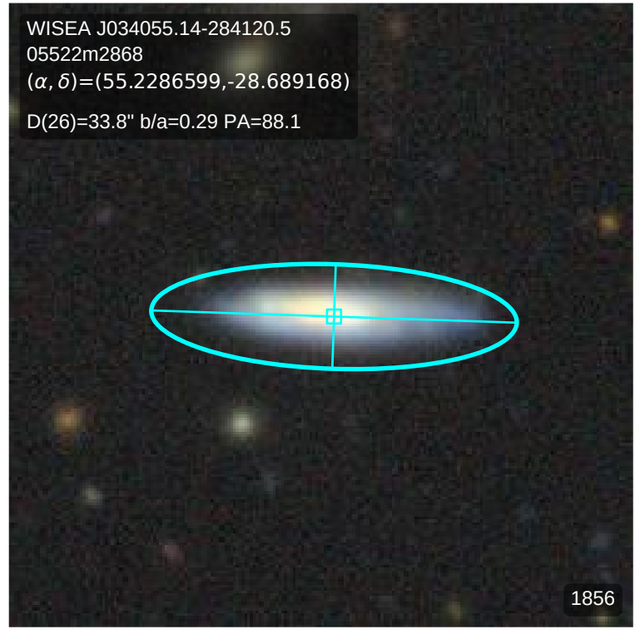
WISEA J034055.14-284120.5
05522m2868
(α, δ)=(55.2286599,-28.689168)
D(26)=33.8" b/a=0.29 PA=88.1
1856

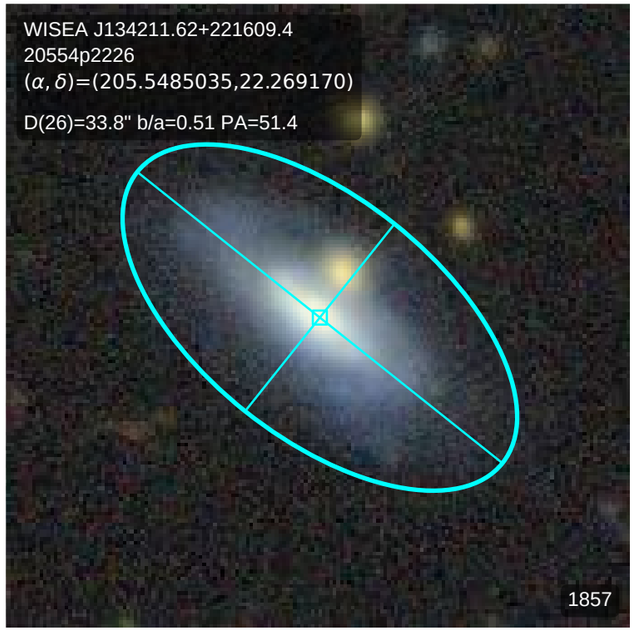
WISEA J134211.62+221609.4
20554p2226
(α, δ)=(205.5485035,22.269170)
D(26)=33.8" b/a=0.51 PA=51.4
1857

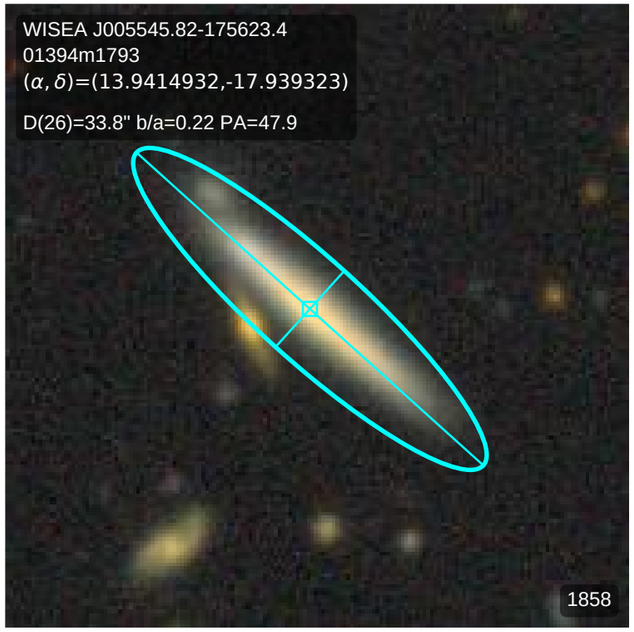
WISEA J005545.82-175623.4
01394m1793
(α, δ)=(13.9414932,-17.939323)
D(26)=33.8" b/a=0.22 PA=47.9
1858

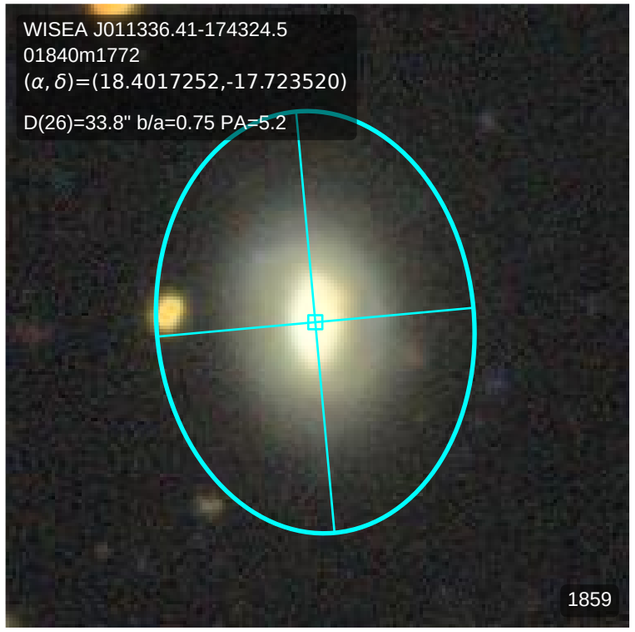
WISEA J011336.41-174324.5
01840m1772
(α, δ)=(18.4017252,-17.723520)
D(26)=33.8" b/a=0.75 PA=5.2
1859

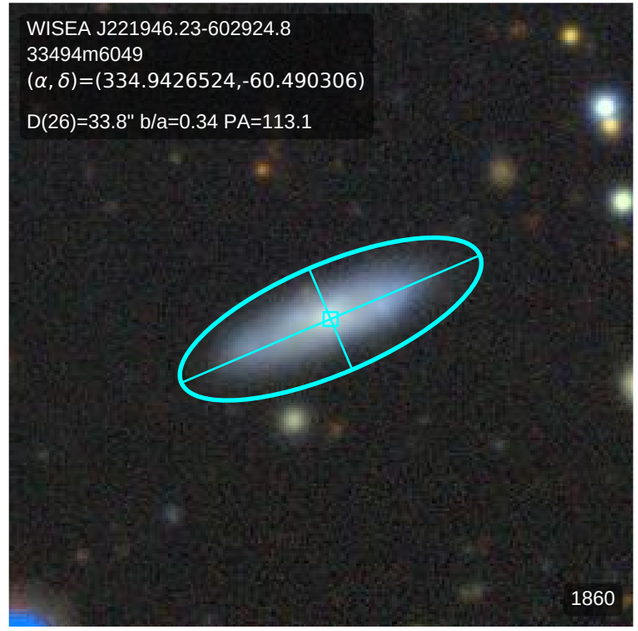
WISEA J221946.23-602924.8
33494m6049
(α, δ)=(334.9426524,-60.490306)
D(26)=33.8" b/a=0.34 PA=113.1
1860

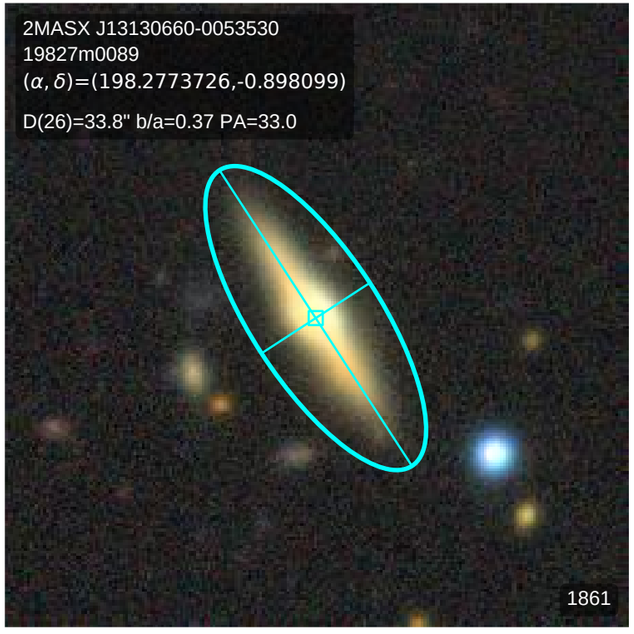
2MASX J13130660-0053530
19827m0089
(α, δ)=(198.2773726,-0.898099)
D(26)=33.8" b/a=0.37 PA=33.0
1861

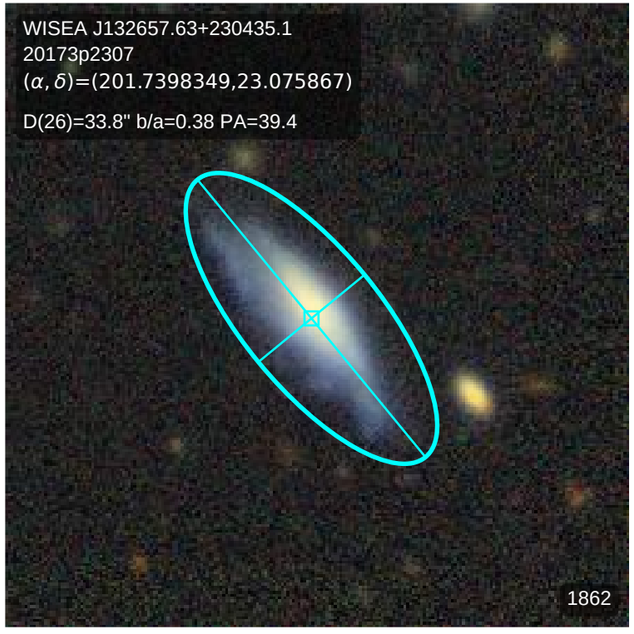
WISEA J132657.63+230435.1
20173p2307
(α, δ)=(201.7398349,23.075867)
D(26)=33.8" b/a=0.38 PA=39.4
1862

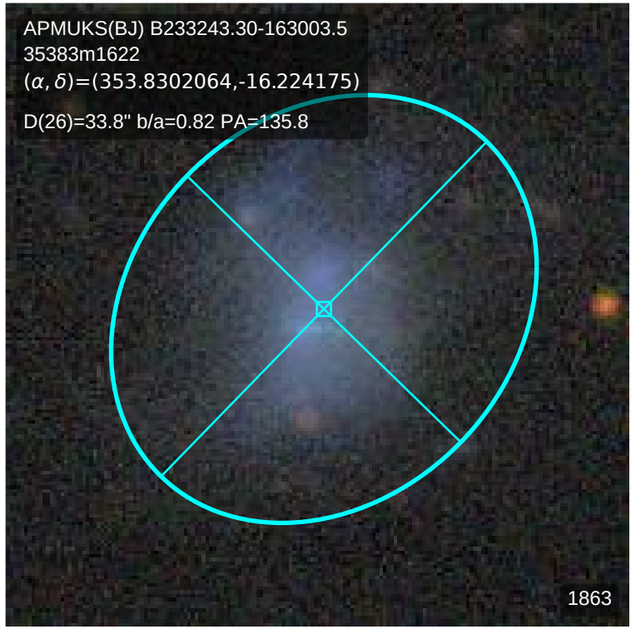
APMUKS(BJ) B233243.30-163003.5
35383m1622
(α, δ)=(353.8302064,-16.224175)
D(26)=33.8" b/a=0.82 PA=135.8
1863

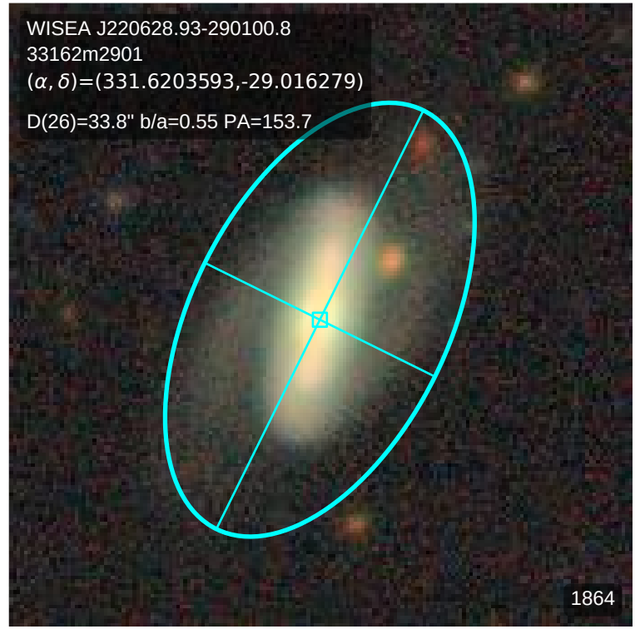
WISEA J220628.93-290100.8
33162m2901
(α, δ)=(331.6203593,-29.016279)
D(26)=33.8" b/a=0.55 PA=153.7
1864

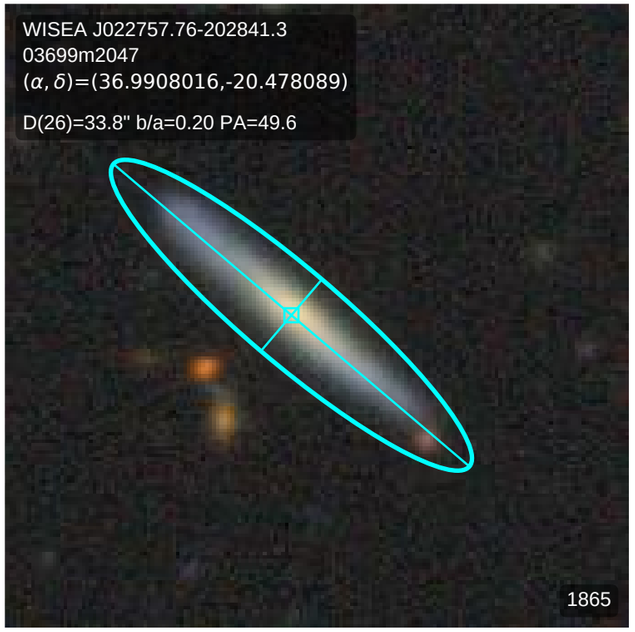
WISEA J022757.76-202841.3
03699m2047
(α, δ)=(36.9908016,-20.478089)
D(26)=33.8" b/a=0.20 PA=49.6
1865

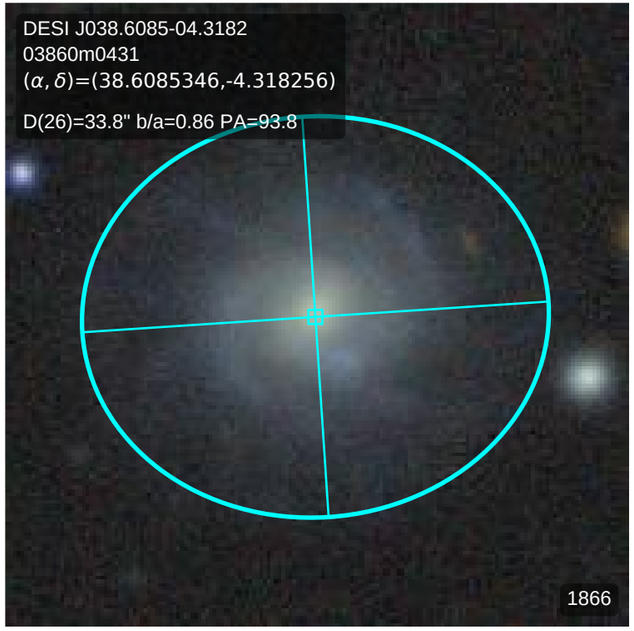
DESI J038.6085-04.3182
03860m0431
(α, δ)=(38.6085346,-4.318256)
D(26)=33.8" b/a=0.86 PA=93.8
1866

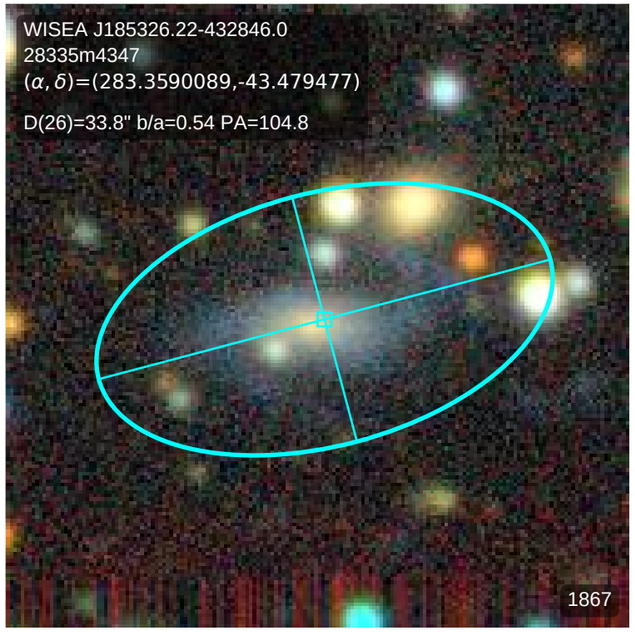
WISEA J185326.22-432846.0
28335m4347
(α, δ)=(283.3590089,-43.479477)
D(26)=33.8" b/a=0.54 PA=104.8
1867

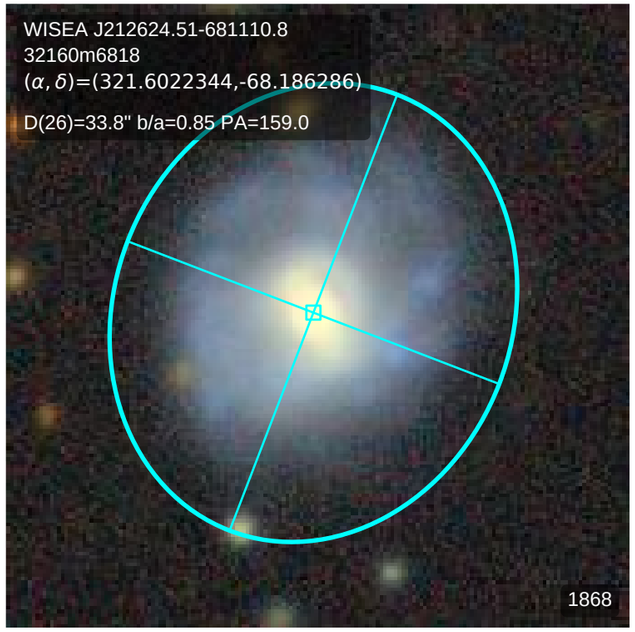
WISEA J212624.51-681110.8
32160m6818
(α, δ)=(321.6022344,-68.186286)
D(26)=33.8" b/a=0.85 PA=159.0
1868

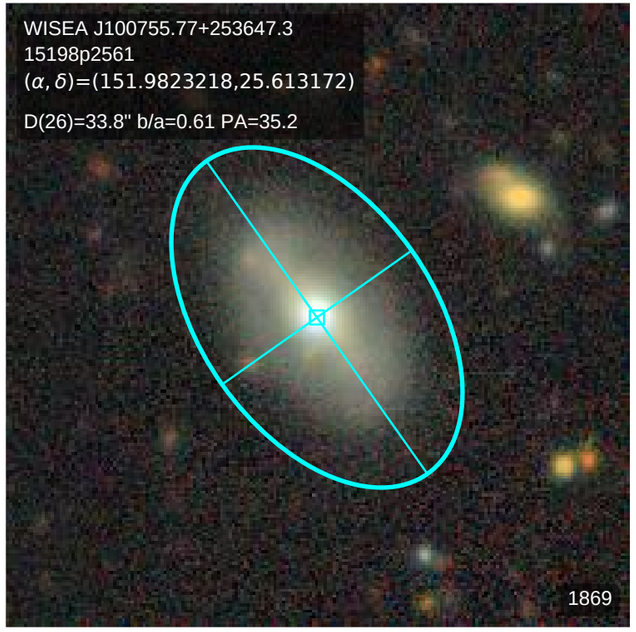
WISEA J100755.77+253647.3
15198p2561
(α, δ)=(151.9823218,25.613172)
D(26)=33.8" b/a=0.61 PA=35.2
1869

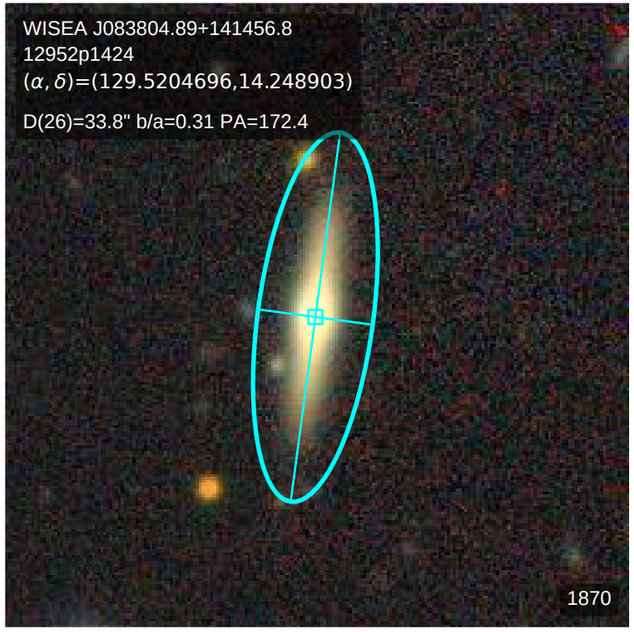
WISEA J083804.89+141456.8
12952p1424
(α, δ)=(129.5204696,14.248903)
D(26)=33.8" b/a=0.31 PA=172.4
1870

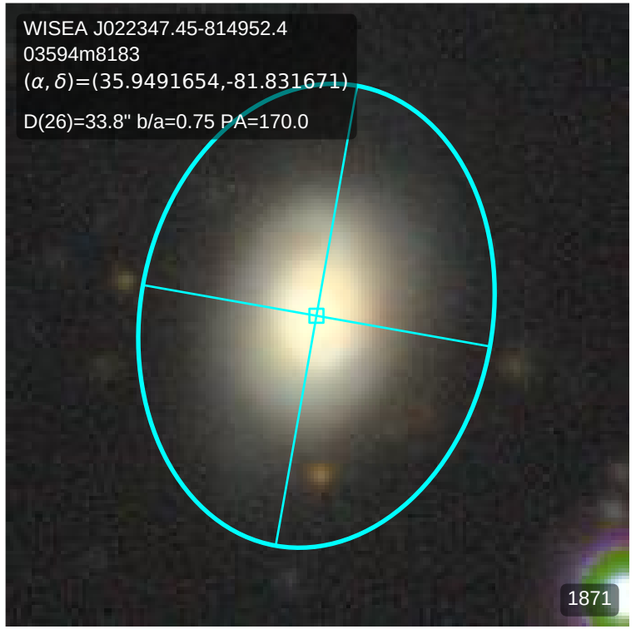
WISEA J022347.45-814952.4
03594m8183
(α, δ)=(35.9491654,-81.831671)
D(26)=33.8" b/a=0.75 PA=170.0
1871

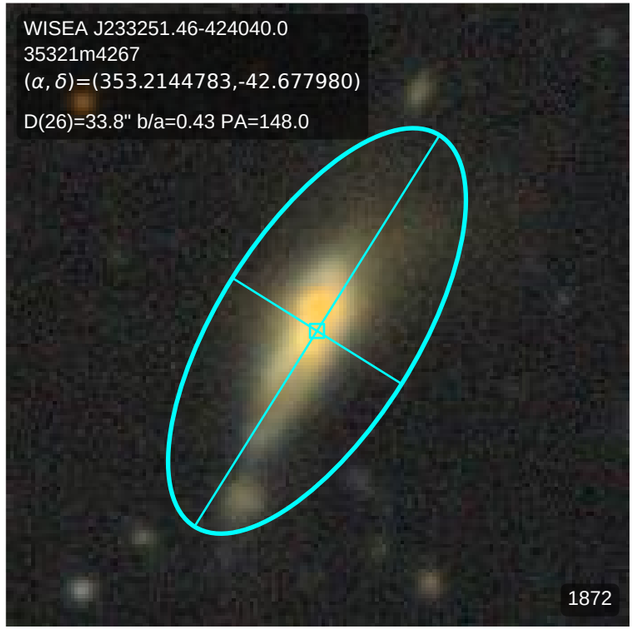
WISEA J233251.46-424040.0
35321m4267
(α, δ)=(353.2144783,-42.677980)
D(26)=33.8" b/a=0.43 PA=148.0
1872

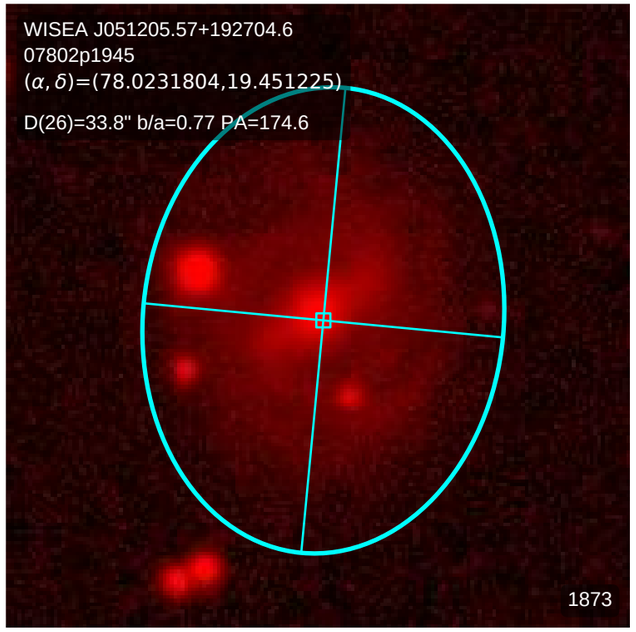
WISEA J051205.57+192704.6
07802p1945
(α, δ)=(78.0231804,19.451225)
D(26)=33.8" b/a=0.77 PA=174.6
1873

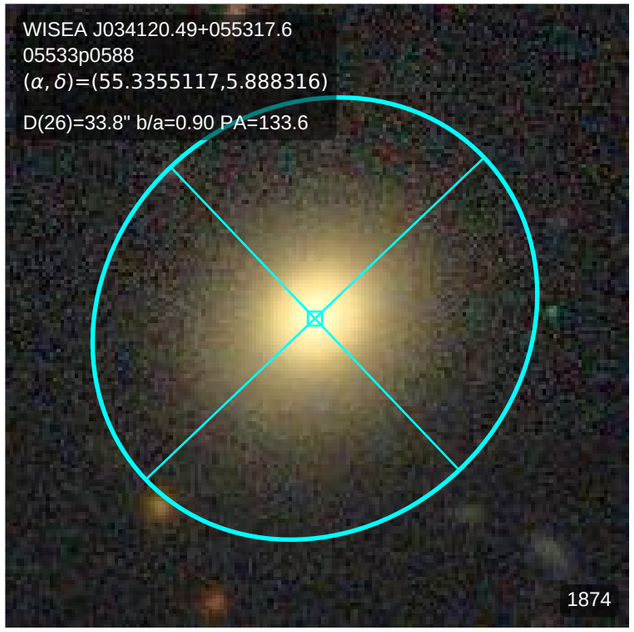
WISEA J034120.49+055317.6
05533p0588
(α, δ)=(55.3355117,5.888316)
D(26)=33.8" b/a=0.90 PA=133.6
1874

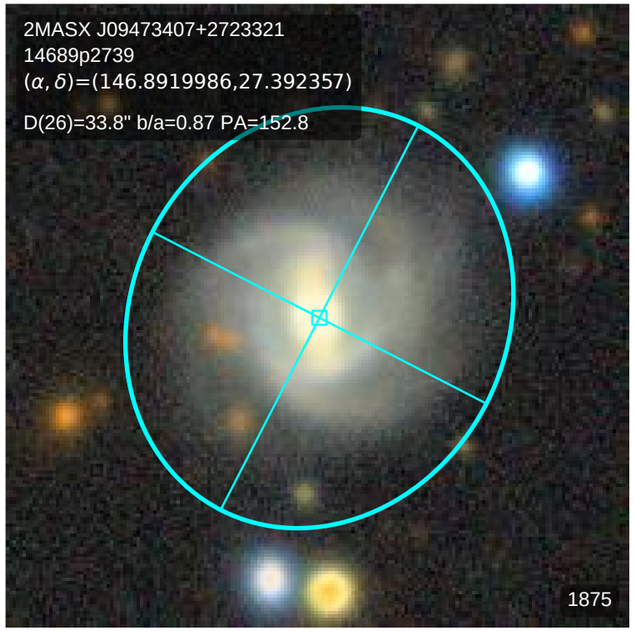
2MASX J09473407+2723321
14689p2739
(α, δ)=(146.8919986,27.392357)
D(26)=33.8" b/a=0.87 PA=152.8
1875

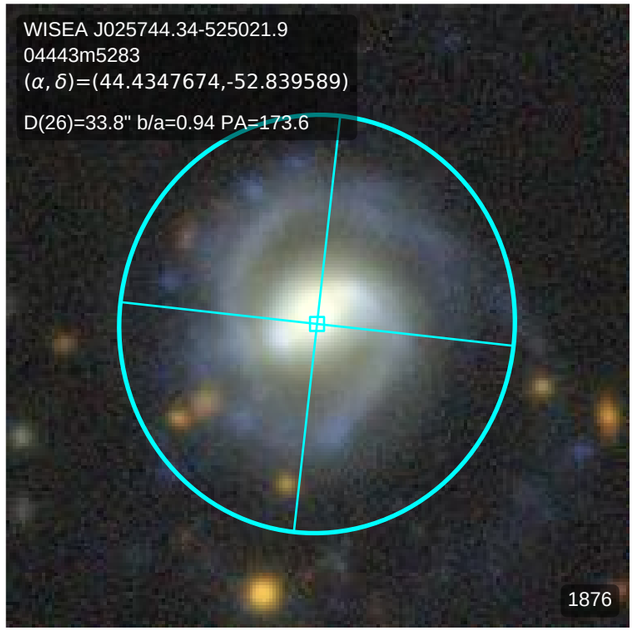
WISEA J025744.34-525021.9
04443m5283
(α, δ)=(44.4347674,-52.839589)
D(26)=33.8" b/a=0.94 PA=173.6
1876

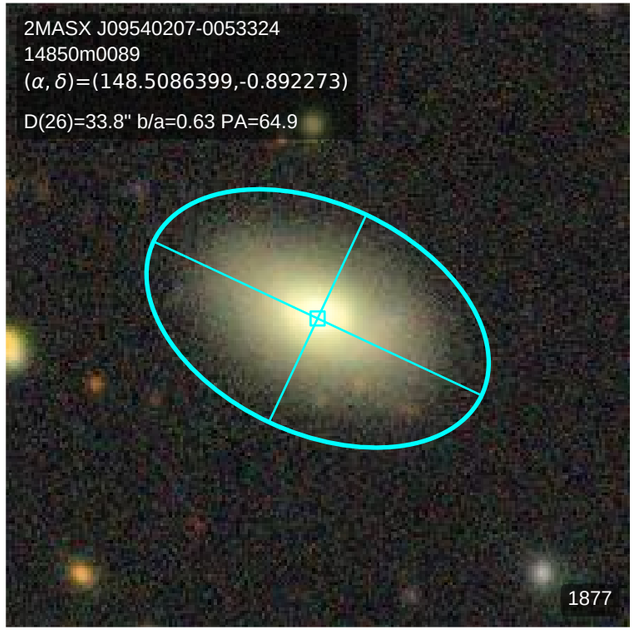
2MASX J09540207-0053324
14850m0089
(α, δ)=(148.5086399,-0.892273)
D(26)=33.8" b/a=0.63 PA=64.9
1877

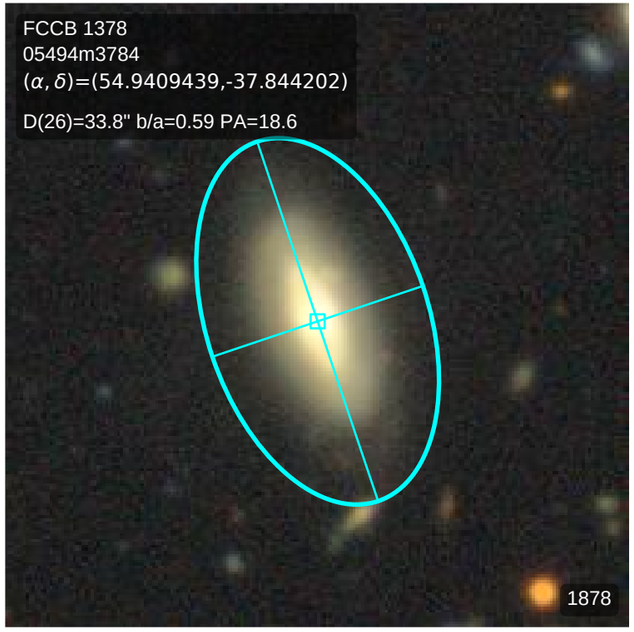
FCCB 1378
05494m3784
(α, δ)=(54.9409439,-37.844202)
D(26)=33.8" b/a=0.59 PA=18.6
1878

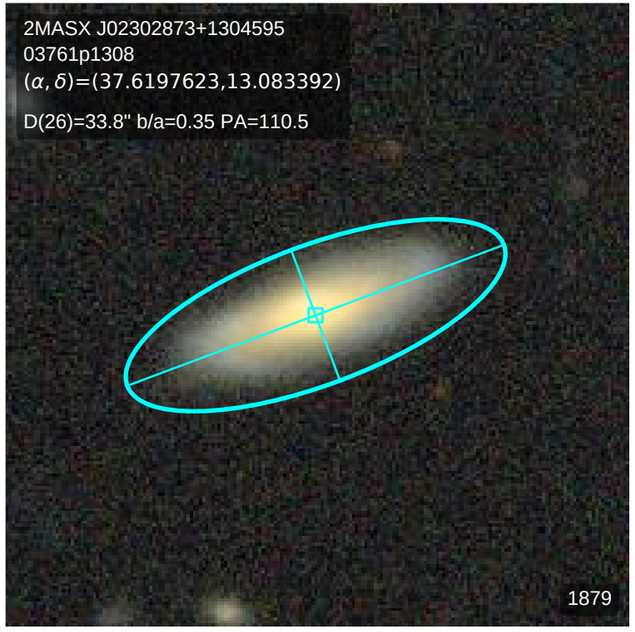
2MASX J02302873+1304595
03761p1308
(α, δ)=(37.6197623,13.083392)
D(26)=33.8" b/a=0.35 PA=110.5
1879

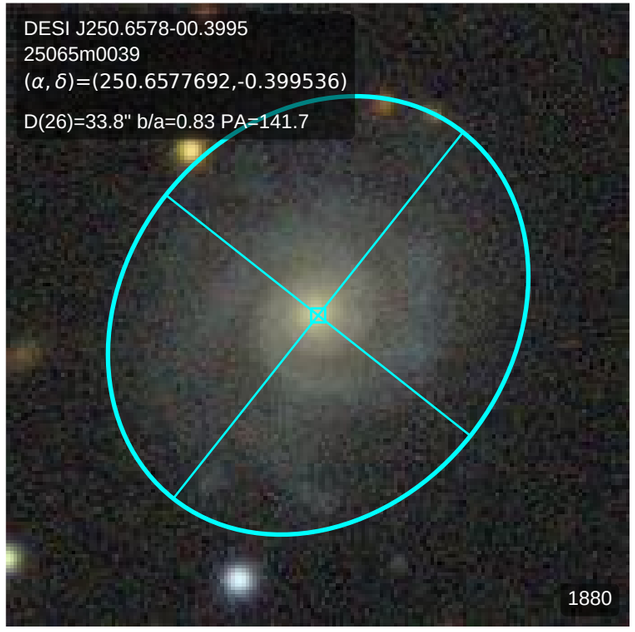
DESI J250.6578-00.3995
25065m0039
(α, δ)=(250.6577692,-0.399536)
D(26)=33.8" b/a=0.83 PA=141.7
1880

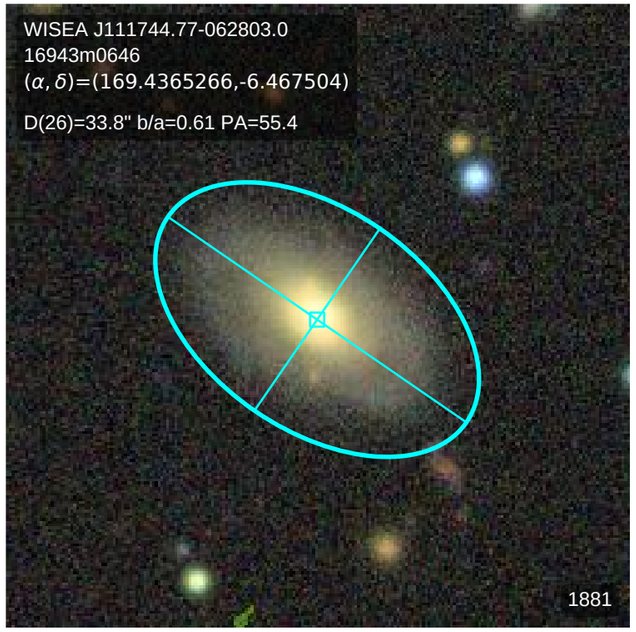
WISEA J111744.77-062803.0
16943m0646
(α, δ)=(169.4365266,-6.467504)
D(26)=33.8" b/a=0.61 PA=55.4
1881

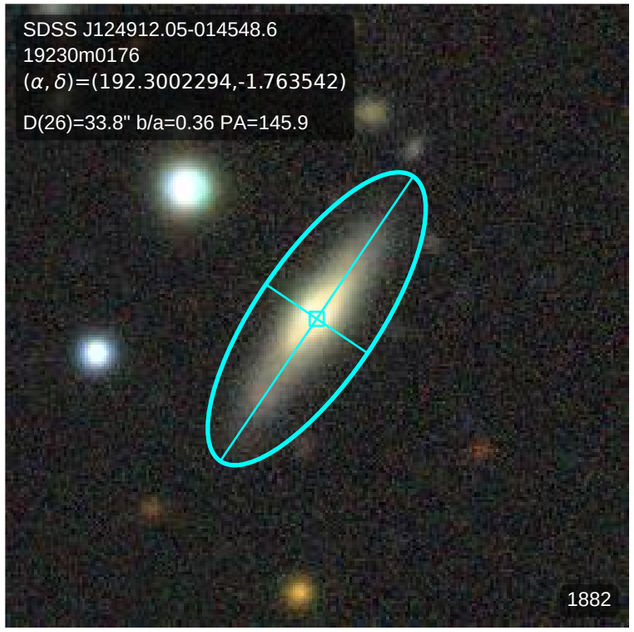
SDSS J124912.05-014548.6
19230m0176
(α, δ)=(192.3002294,-1.763542)
D(26)=33.8" b/a=0.36 PA=145.9
1882

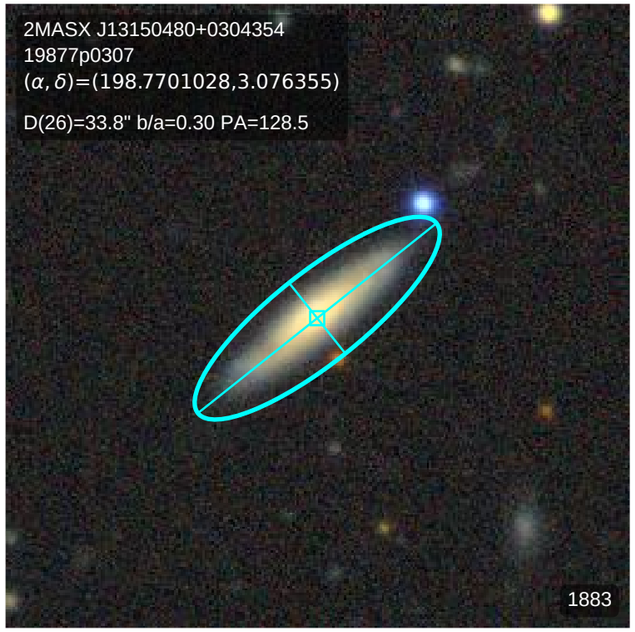
2MASX J13150480+0304354
19877p0307
(α, δ)=(198.7701028,3.076355)
D(26)=33.8" b/a=0.30 PA=128.5
1883

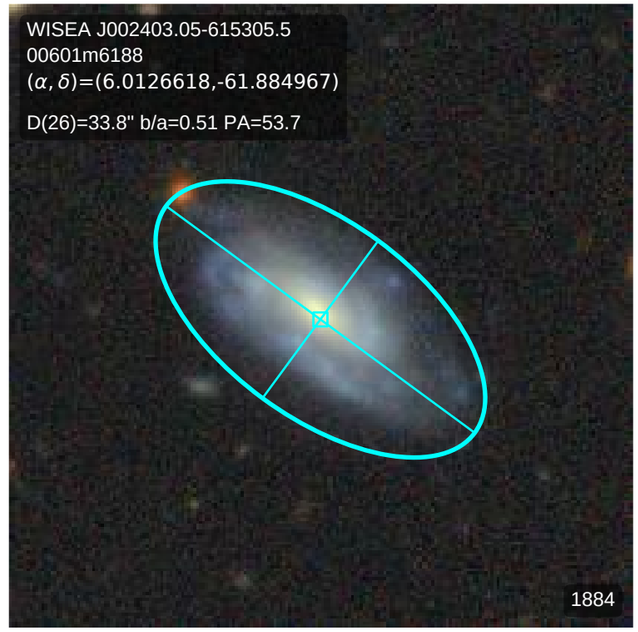
WISEA J002403.05-615305.5
00601m6188
(α, δ)=(6.0126618,-61.884967)
D(26)=33.8" b/a=0.51 PA=53.7
1884

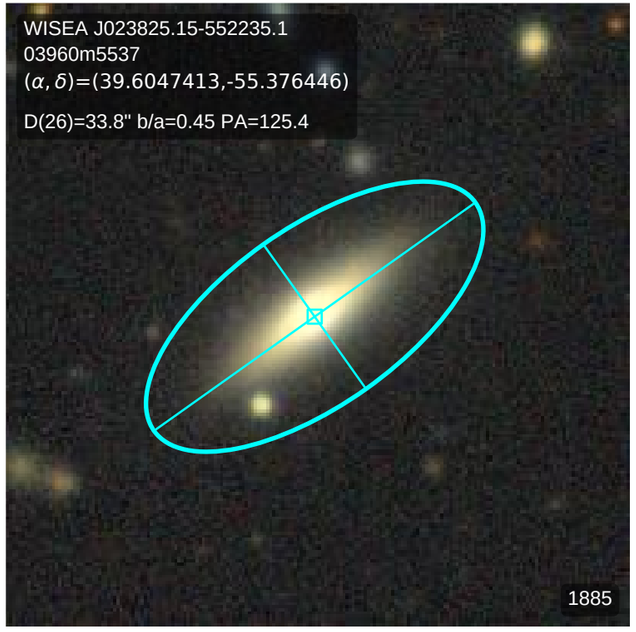
WISEA J023825.15-552235.1
03960m5537
(α, δ)=(39.6047413,-55.376446)
D(26)=33.8" b/a=0.45 PA=125.4
1885

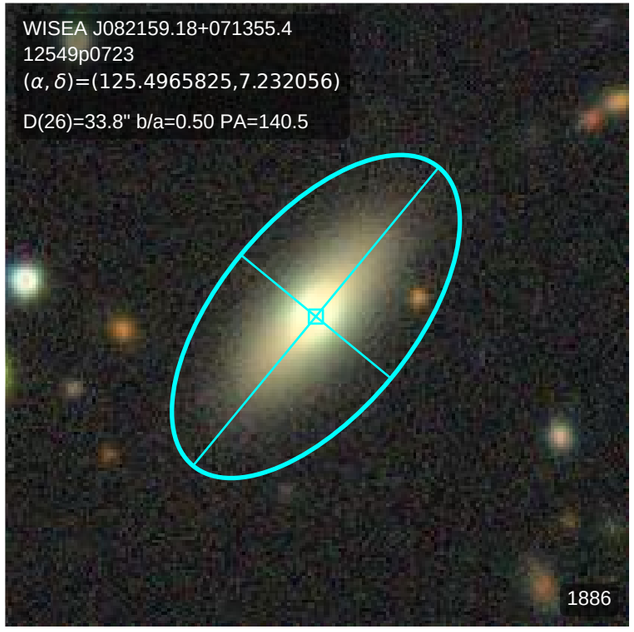
WISEA J082159.18+071355.4
12549p0723
(α, δ)=(125.4965825,7.232056)
D(26)=33.8" b/a=0.50 PA=140.5
1886

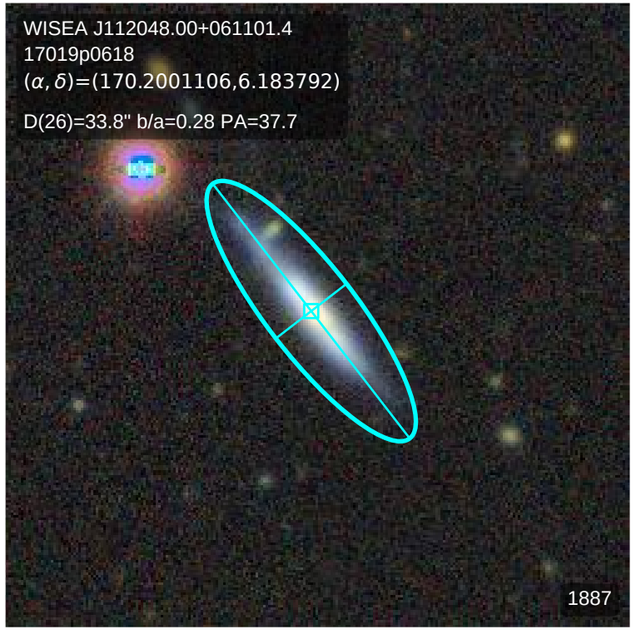
WISEA J112048.00+061101.4
17019p0618
(α, δ)=(170.2001106,6.183792)
D(26)=33.8" b/a=0.28 PA=37.7
1887

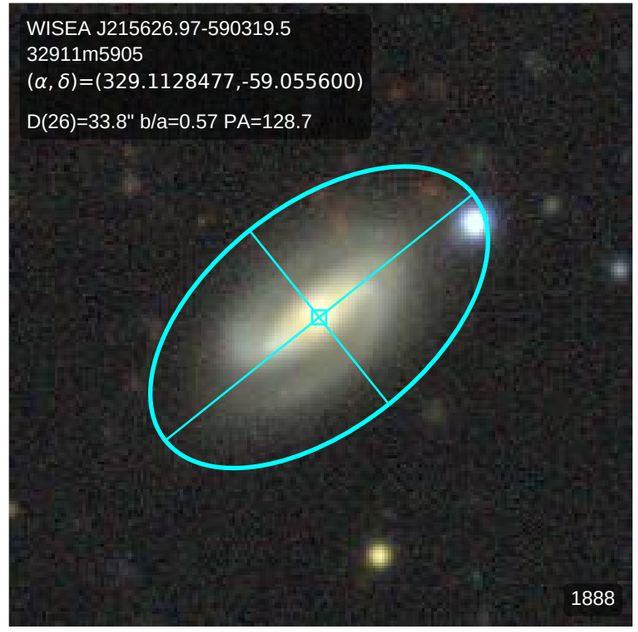
WISEA J215626.97-590319.5
32911m5905
(α, δ)=(329.1128477,-59.055600)
D(26)=33.8" b/a=0.57 PA=128.7
1888

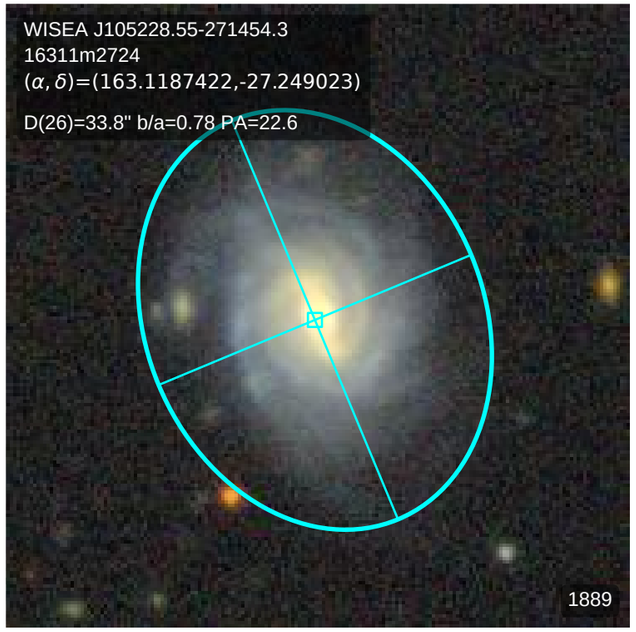
WISEA J105228.55-271454.3
16311m2724
(α, δ)=(163.1187422,-27.249023)
D(26)=33.8" b/a=0.78 PA=22.6
1889

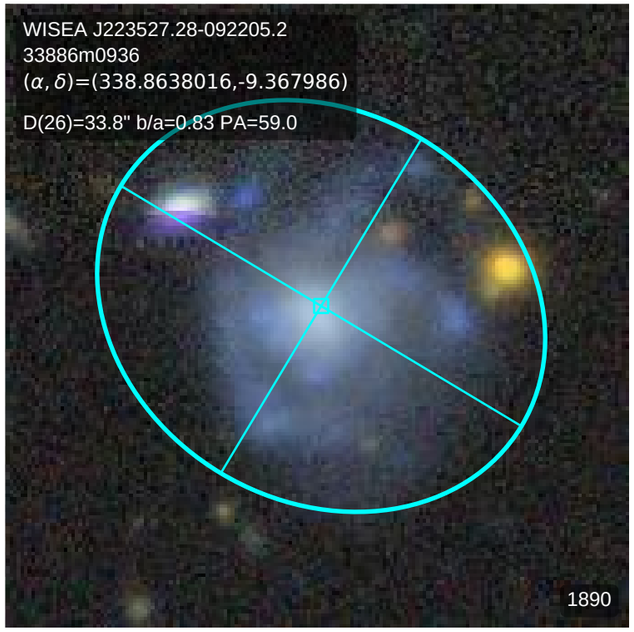
WISEA J223527.28-092205.2
33886m0936
(α, δ)=(338.8638016,-9.367986)
D(26)=33.8" b/a=0.83 PA=59.0
1890

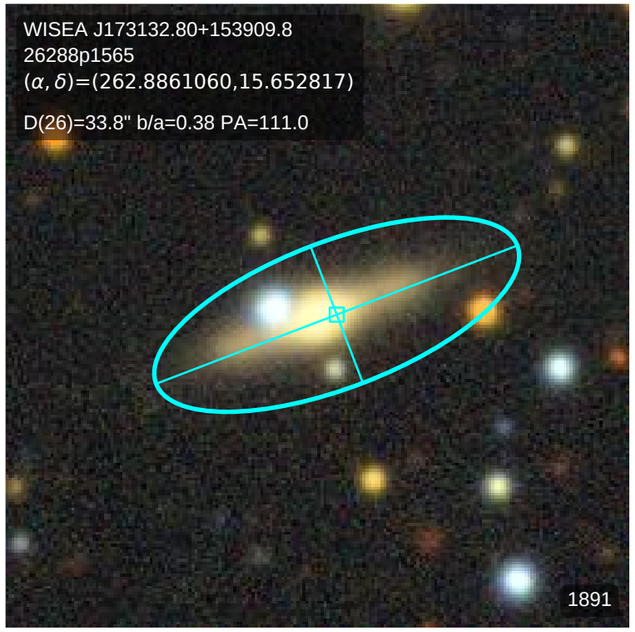
WISEA J173132.80+153909.8
26288p1565
(α, δ)=(262.8861060,15.652817)
D(26)=33.8" b/a=0.38 PA=111.0
1891

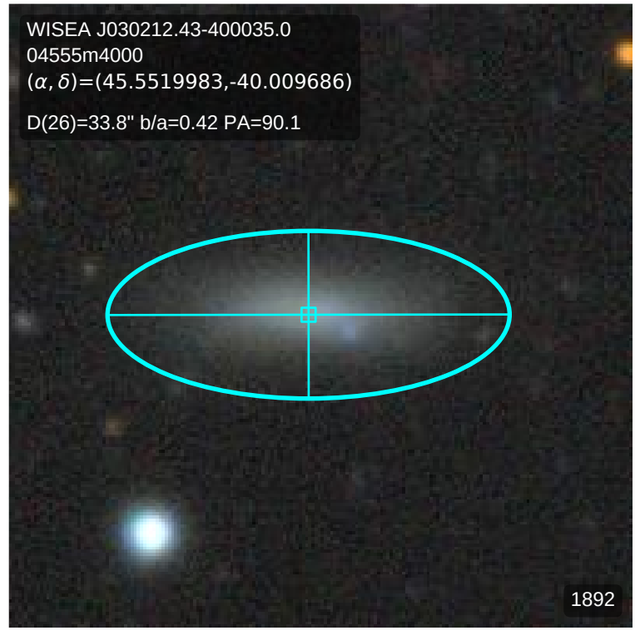
WISEA J030212.43-400035.0
04555m4000
(α, δ)=(45.5519983,-40.009686)
D(26)=33.8" b/a=0.42 PA=90.1
1892

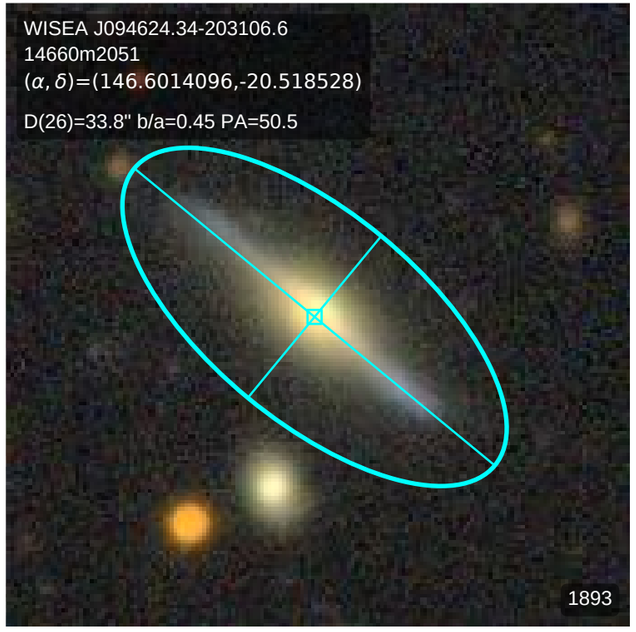
WISEA J094624.34-203106.6
14660m2051
(α, δ)=(146.6014096,-20.518528)
D(26)=33.8" b/a=0.45 PA=50.5
1893

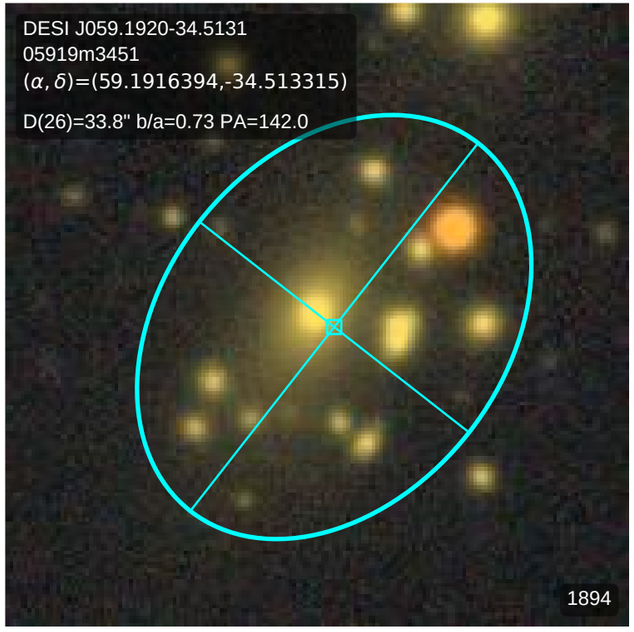
DESI J059.1920-34.5131
05919m3451
(α, δ)=(59.1916394,-34.513315)
D(26)=33.8" b/a=0.73 PA=142.0
1894

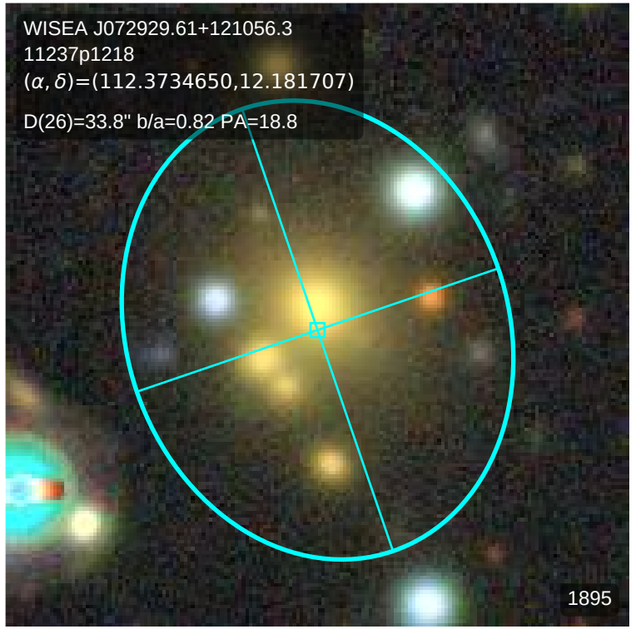
WISEA J072929.61+121056.3
11237p1218
(α, δ)=(112.3734650,12.181707)
D(26)=33.8" b/a=0.82 PA=18.8
1895

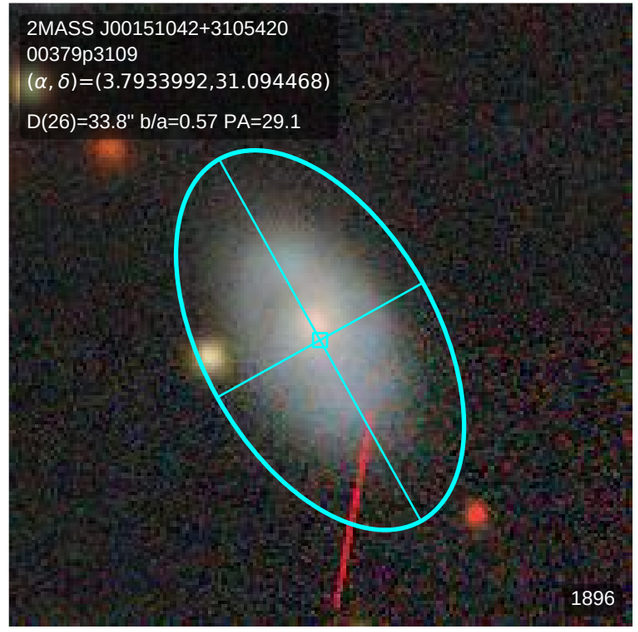
2MASS J00151042+3105420
00379p3109
(α, δ)=(3.7933992,31.094468)
D(26)=33.8" b/a=0.57 PA=29.1
1896

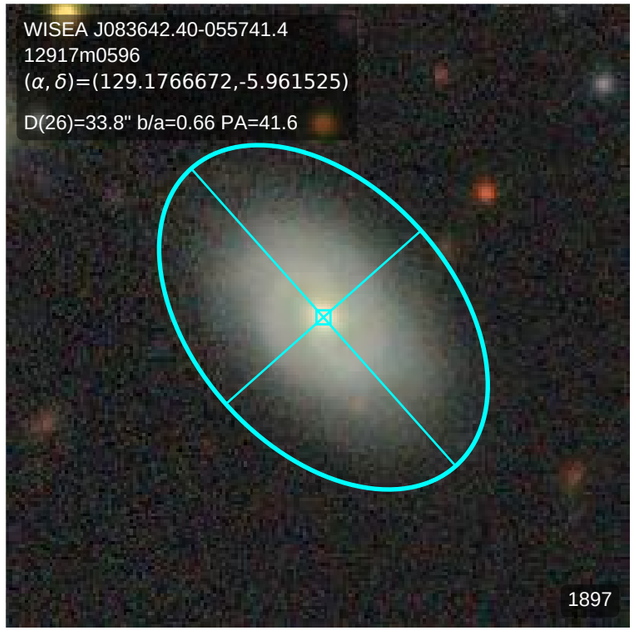
WISEA J083642.40-055741.4
12917m0596
(α, δ)=(129.1766672,-5.961525)
D(26)=33.8" b/a=0.66 PA=41.6
1897

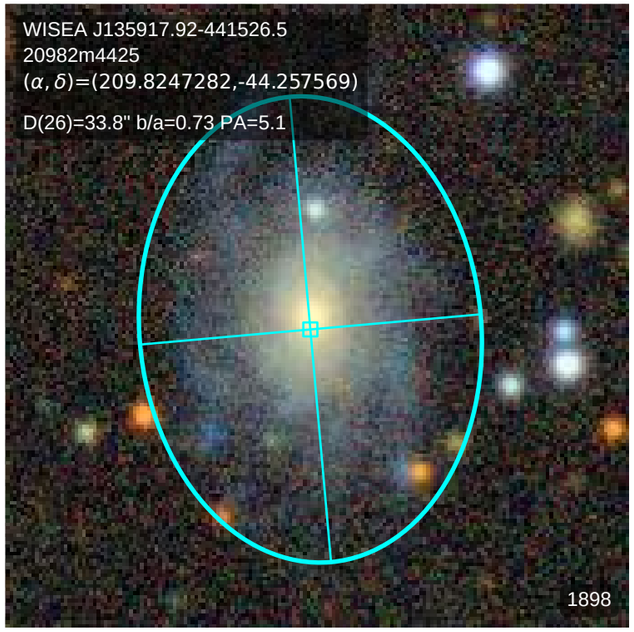
WISEA J135917.92-441526.5
20982m4425
(α, δ)=(209.8247282,-44.257569)
D(26)=33.8" b/a=0.73 PA=5.1
1898

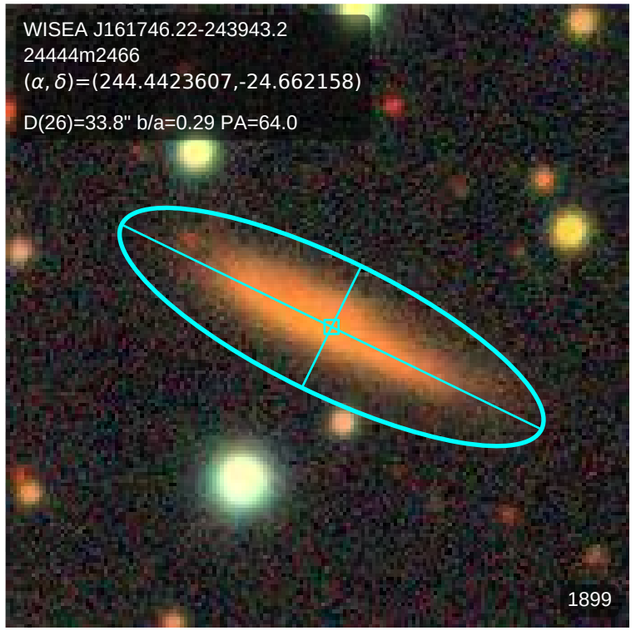
WISEA J161746.22-243943.2
24444m2466
(α, δ)=(244.4423607,-24.662158)
D(26)=33.8" b/a=0.29 PA=64.0
1899

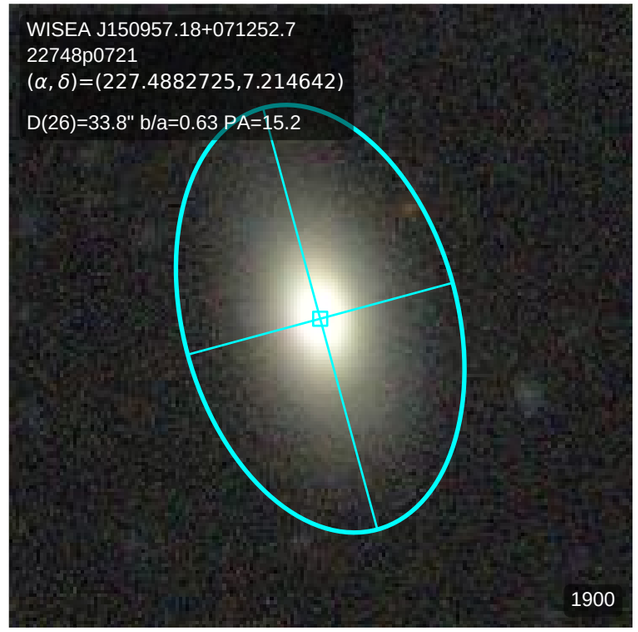
WISEA J150957.18+071252.7
22748p0721
(α, δ)=(227.4882725,7.214642)
D(26)=33.8" b/a=0.63 PA=15.2
1900

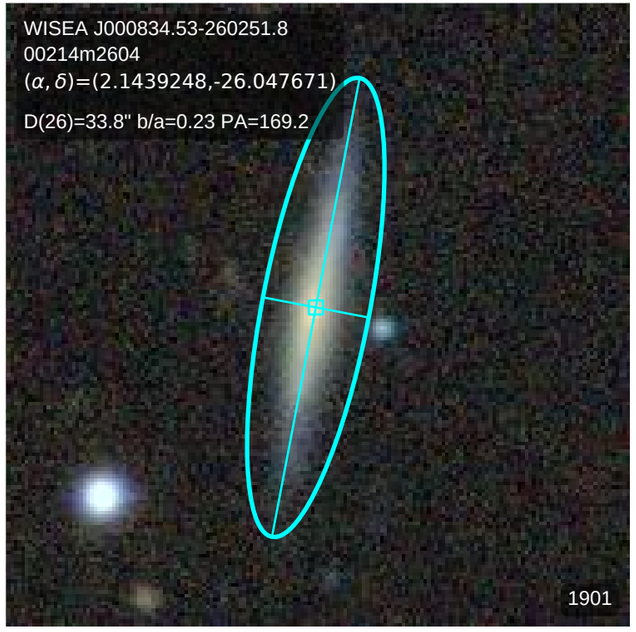
WISEA J000834.53-260251.8
00214m2604
(α, δ)=(2.1439248,-26.047671)
D(26)=33.8" b/a=0.23 PA=169.2
1901

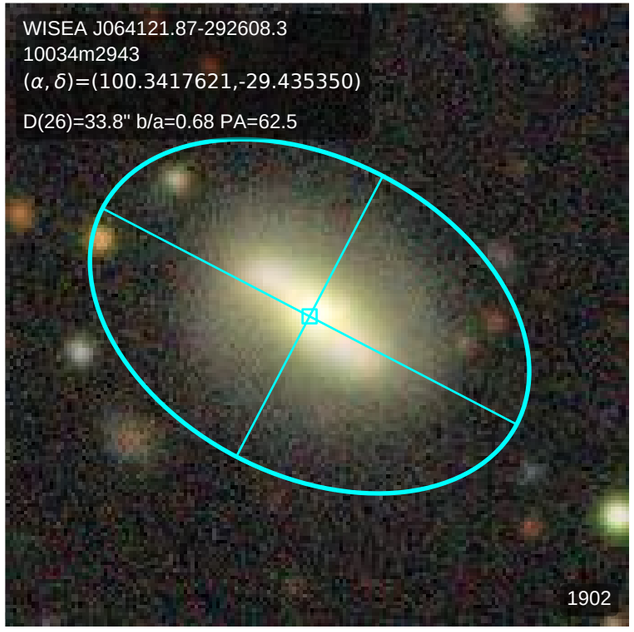
WISEA J064121.87-292608.3
10034m2943
(α, δ)=(100.3417621,-29.435350)
D(26)=33.8" b/a=0.68 PA=62.5
1902

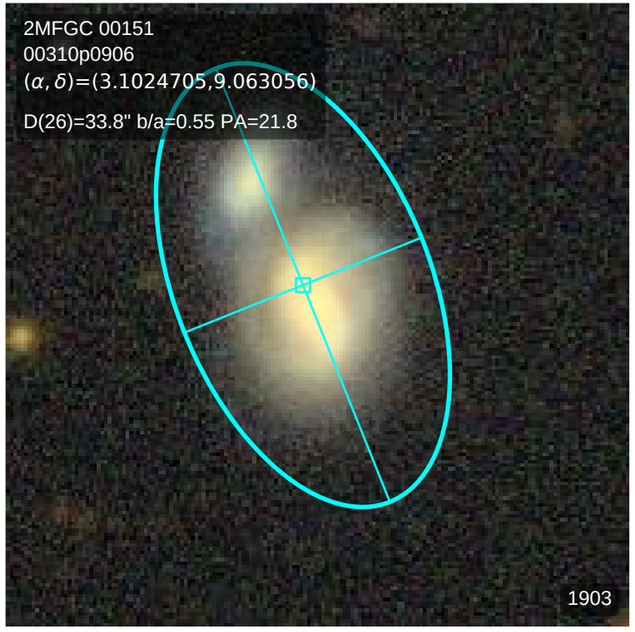
2MFGC 00151
00310p0906
(α, δ)=(3.1024705,9.063056)
D(26)=33.8" b/a=0.55 PA=21.8
1903

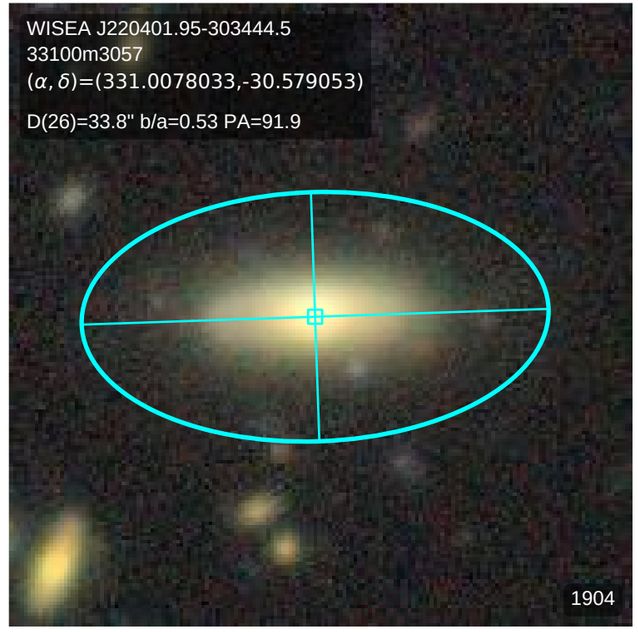
WISEA J220401.95-303444.5
33100m3057
(α, δ)=(331.0078033,-30.579053)
D(26)=33.8" b/a=0.53 PA=91.9
1904

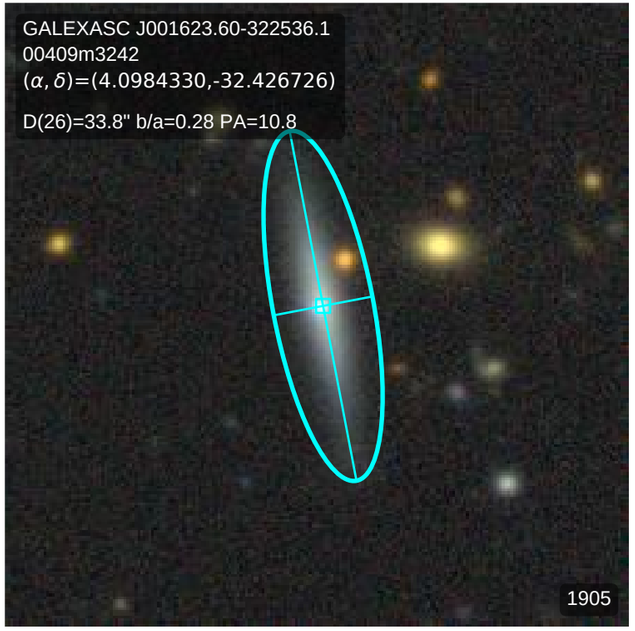
GALEXASC J001623.60-322536.1
00409m3242
(α, δ)=(4.0984330,-32.426726)
D(26)=33.8" b/a=0.28 PA=10.8
1905

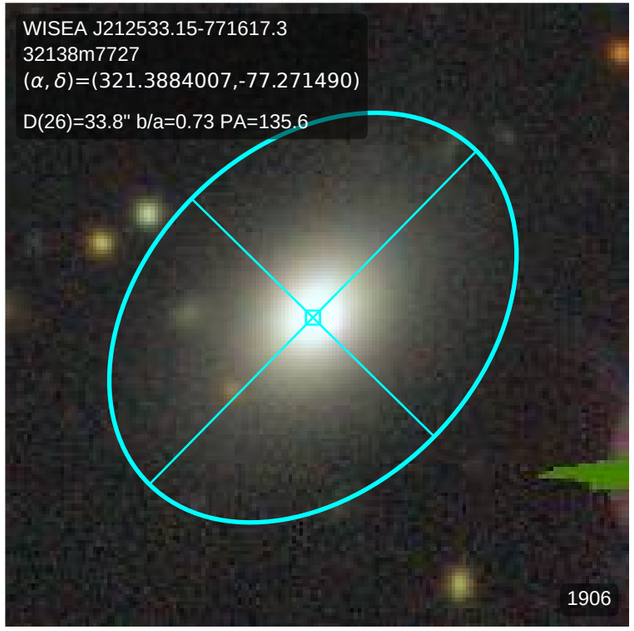
WISEA J212533.15-771617.3
32138m7727
(α, δ)=(321.3884007,-77.271490)
D(26)=33.8" b/a=0.73 PA=135.6
1906

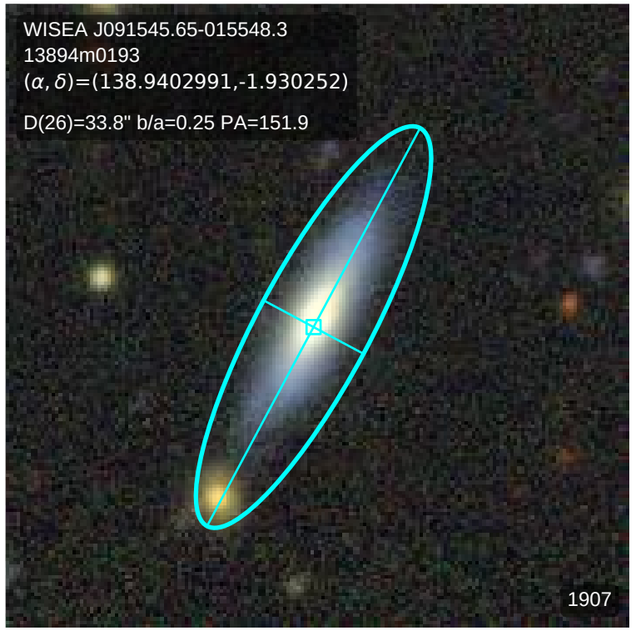
WISEA J091545.65-015548.3
13894m0193
(α, δ)=(138.9402991,-1.930252)
D(26)=33.8" b/a=0.25 PA=151.9
1907

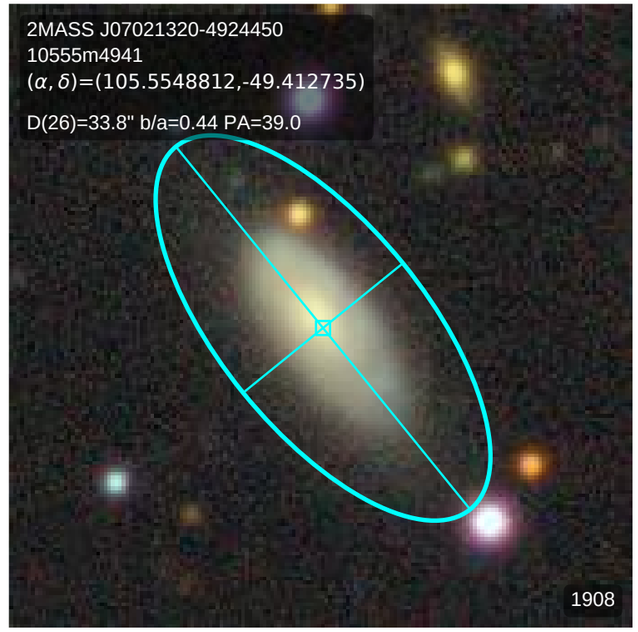
2MASS J07021320-4924450
10555m4941
(α, δ)=(105.5548812,-49.412735)
D(26)=33.8" b/a=0.44 PA=39.0
1908

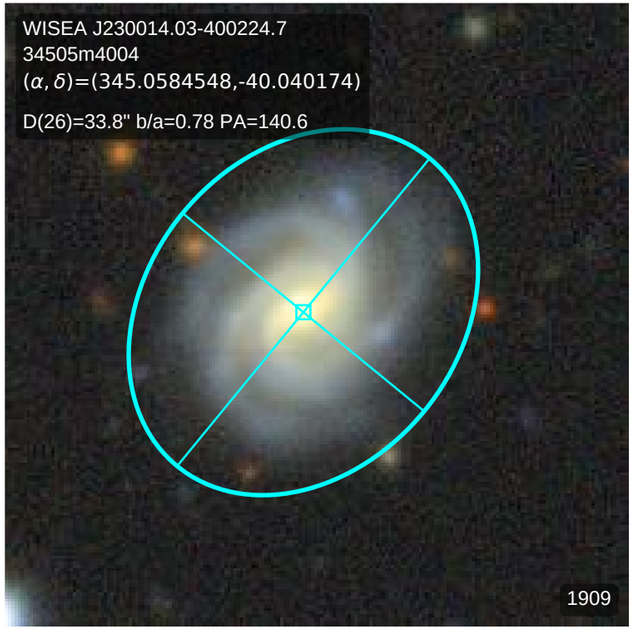
WISEA J230014.03-400224.7
34505m4004
(α, δ)=(345.0584548,-40.040174)
D(26)=33.8" b/a=0.78 PA=140.6
1909

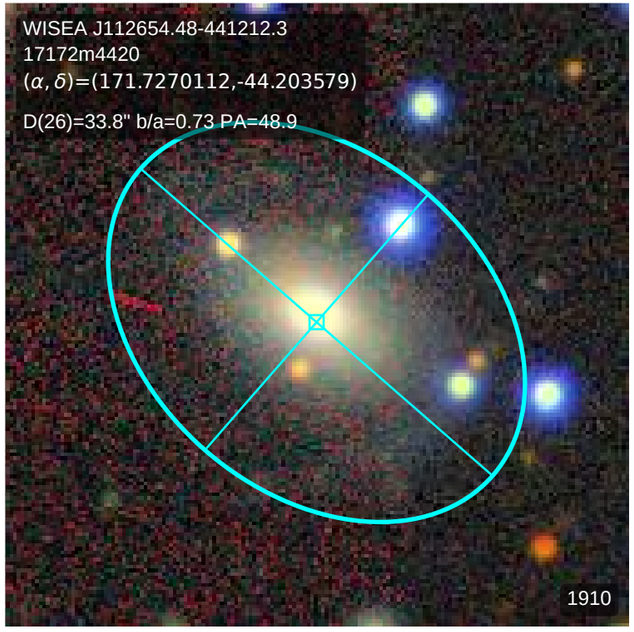
WISEA J112654.48-441212.3
17172m4420
(α, δ)=(171.7270112,-44.203579)
D(26)=33.8" b/a=0.73 PA=48.9
1910

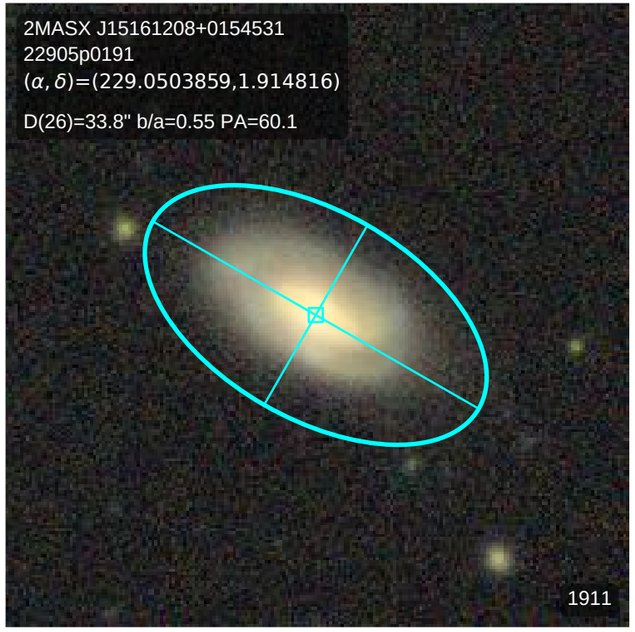
2MASX J15161208+0154531
22905p0191
(α, δ)=(229.0503859,1.914816)
D(26)=33.8" b/a=0.55 PA=60.1
1911

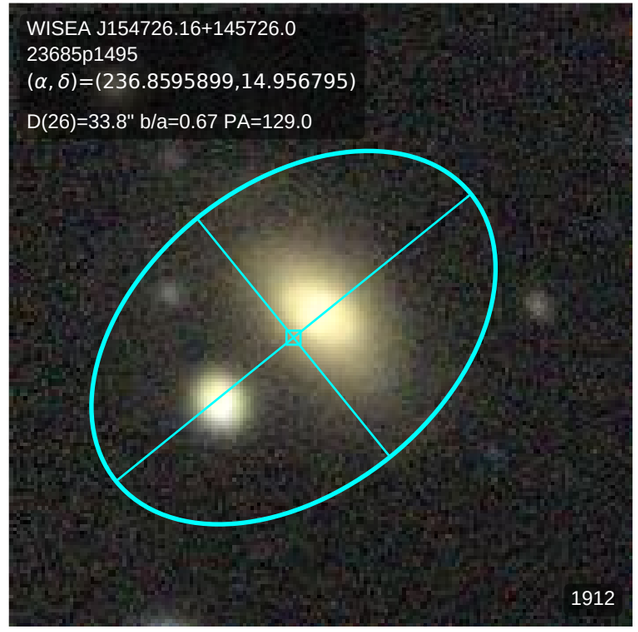
WISEA J154726.16+145726.0
23685p1495
(α, δ)=(236.8595899,14.956795)
D(26)=33.8" b/a=0.67 PA=129.0
1912

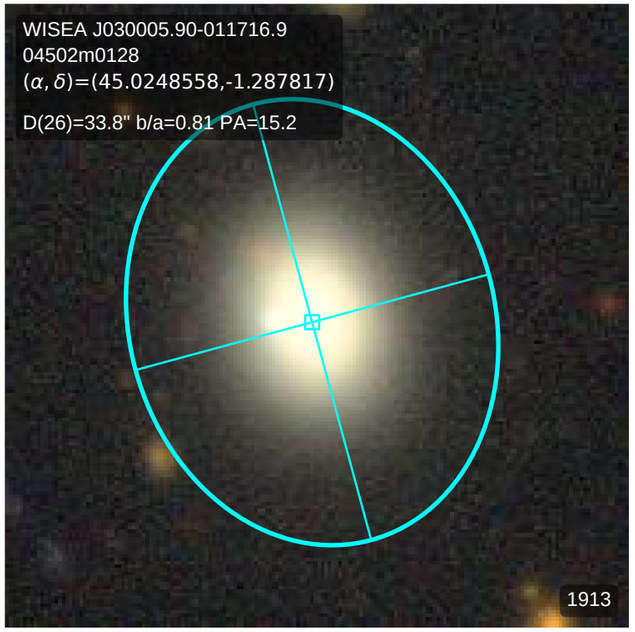
WISEA J030005.90-011716.9
04502m0128
(α, δ)=(45.0248558,-1.287817)
D(26)=33.8" b/a=0.81 PA=15.2
1913

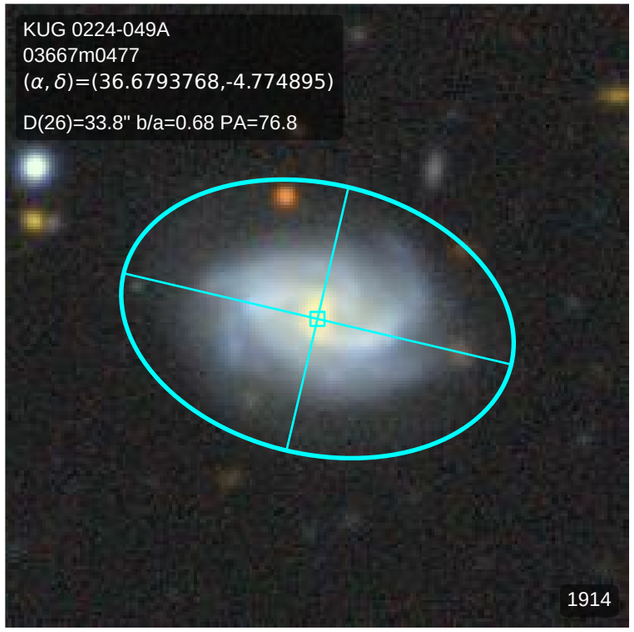
KUG 0224-049A
03667m0477
(α, δ)=(36.6793768,-4.774895)
D(26)=33.8" b/a=0.68 PA=76.8
1914

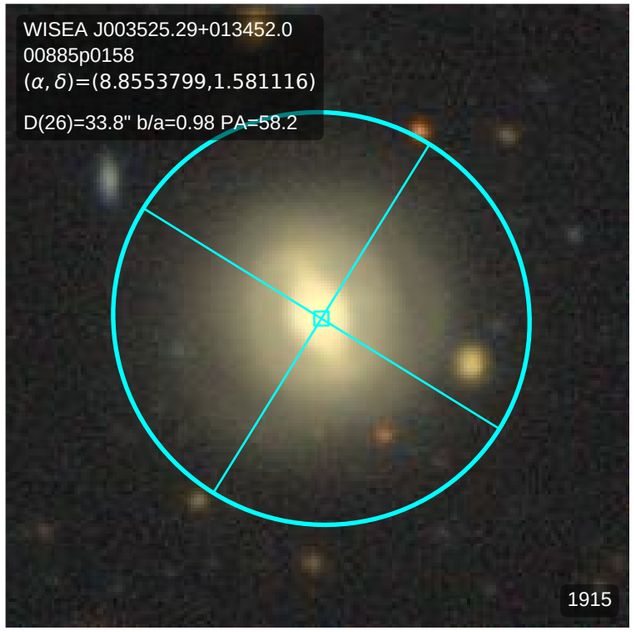
WISEA J003525.29+013452.0
00885p0158
(α, δ)=(8.8553799,1.581116)
D(26)=33.8" b/a=0.98 PA=58.2
1915

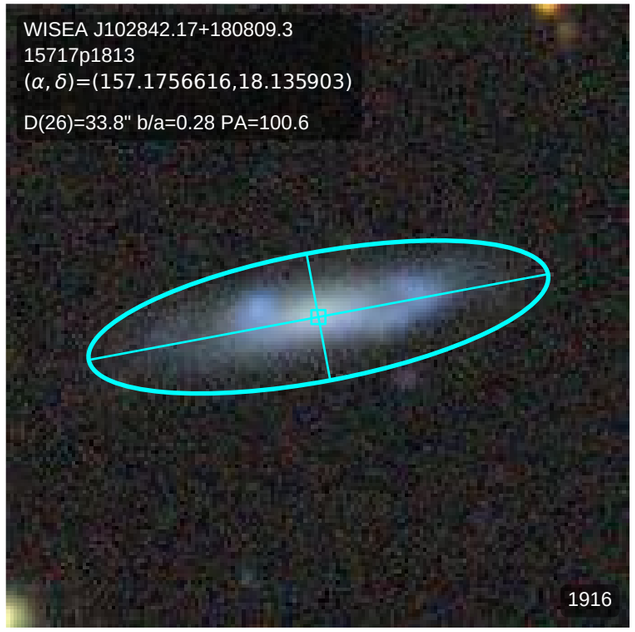
WISEA J102842.17+180809.3
15717p1813
(α, δ)=(157.1756616,18.135903)
D(26)=33.8" b/a=0.28 PA=100.6
1916

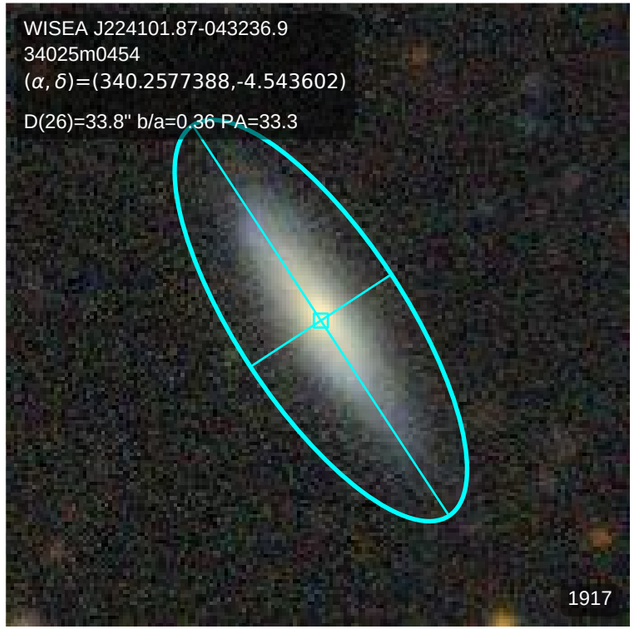
WISEA J224101.87-043236.9
34025m0454
(α, δ)=(340.2577388,-4.543602)
D(26)=33.8" b/a=0.36 PA=33.3
1917

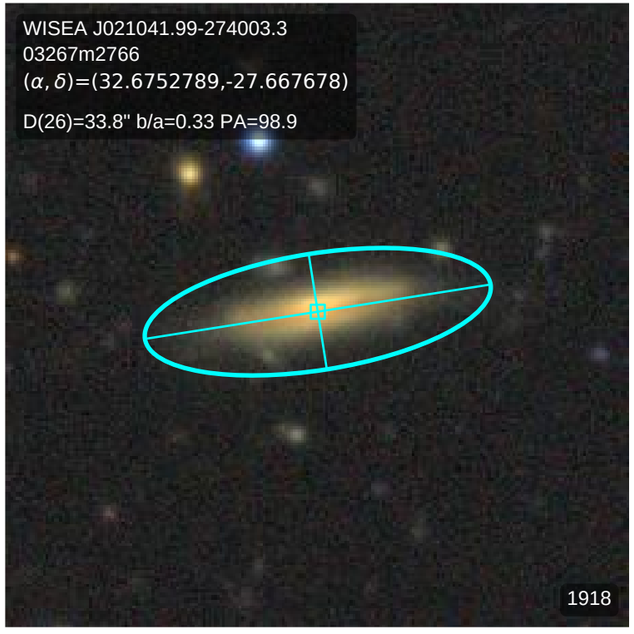
WISEA J021041.99-274003.3
03267m2766
(α, δ)=(32.6752789,-27.667678)
D(26)=33.8" b/a=0.33 PA=98.9
1918

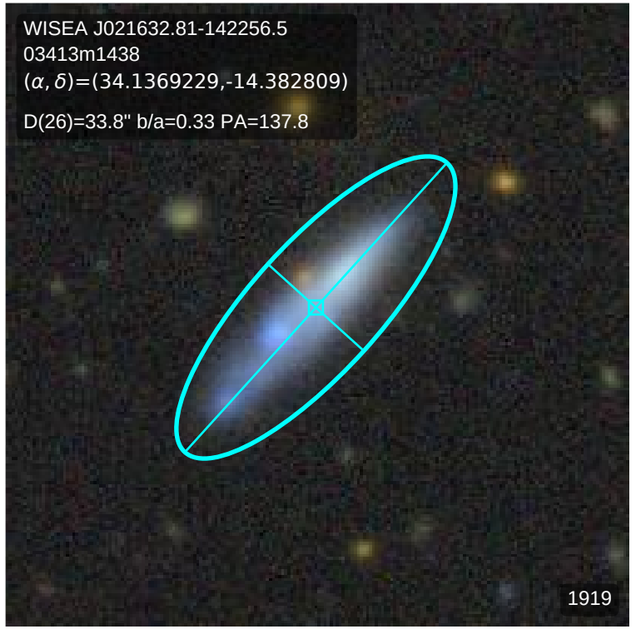
WISEA J021632.81-142256.5
03413m1438
(α, δ)=(34.1369229,-14.382809)
D(26)=33.8" b/a=0.33 PA=137.8
1919

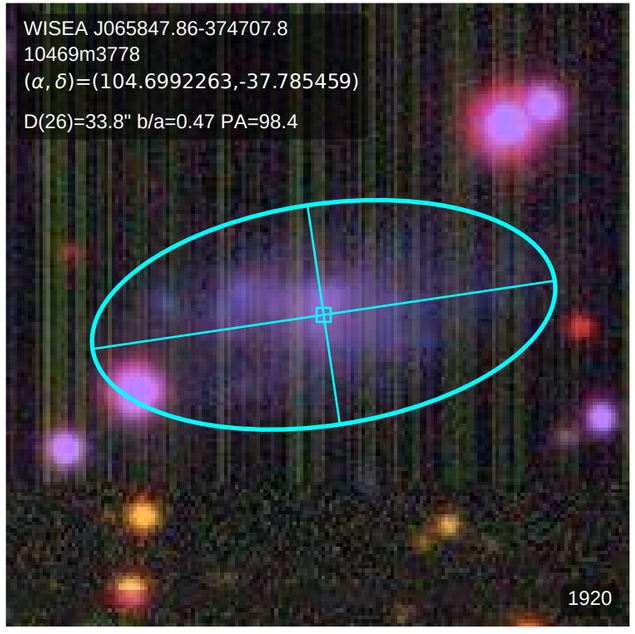
WISEA J065847.86-374707.8
10469m3778
(α, δ)=(104.6992263,-37.785459)
D(26)=33.8" b/a=0.47 PA=98.4
1920

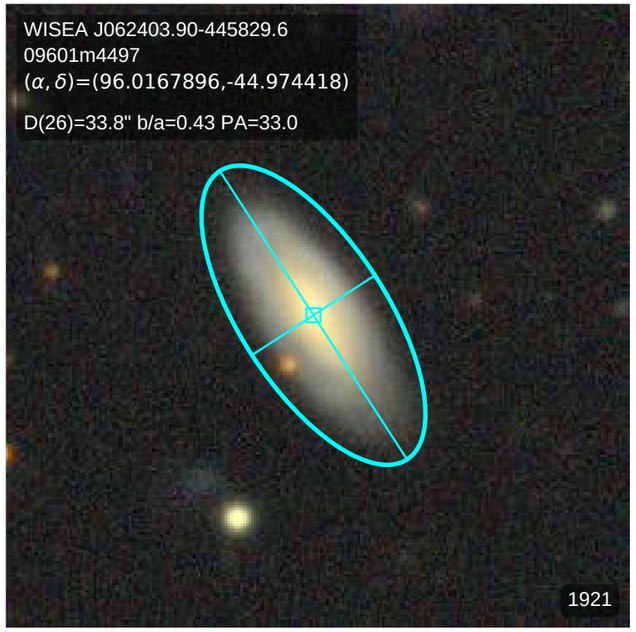
WISEA J062403.90-445829.6
09601m4497
(α, δ)=(96.0167896,-44.974418)
D(26)=33.8" b/a=0.43 PA=33.0
1921

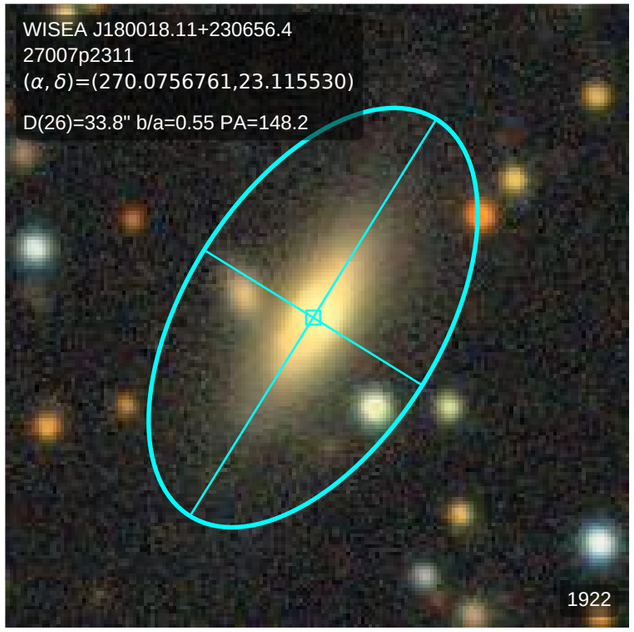
WISEA J180018.11+230656.4
27007p2311
(α, δ)=(270.0756761,23.115530)
D(26)=33.8" b/a=0.55 PA=148.2
1922

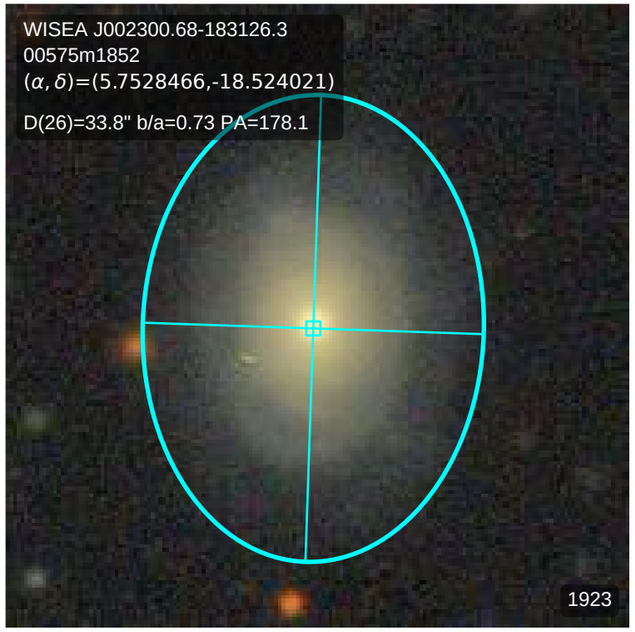
WISEA J002300.68-183126.3
00575m1852
(α, δ)=(5.7528466,-18.524021)
D(26)=33.8" b/a=0.73 PA=178.1
1923

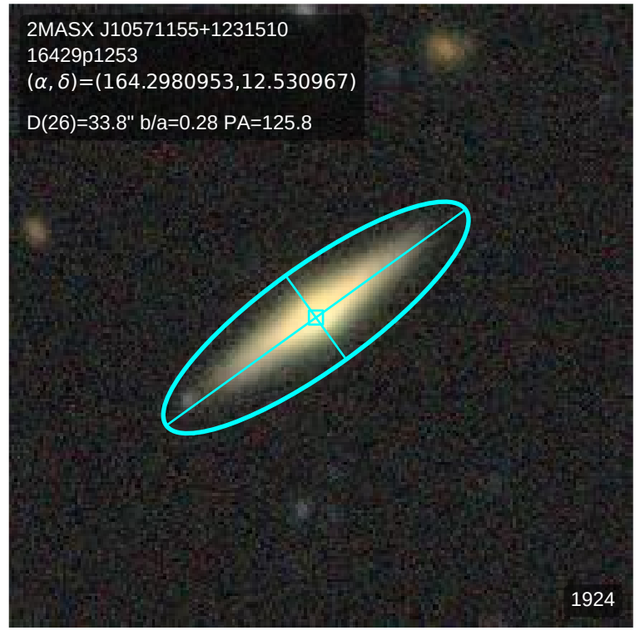
2MASX J10571155+1231510
16429p1253
(α, δ)=(164.2980953,12.530967)
D(26)=33.8" b/a=0.28 PA=125.8
1924

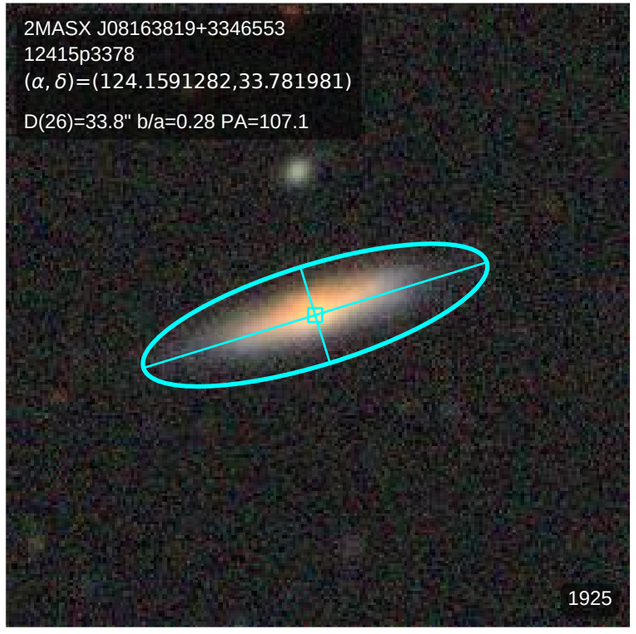
2MASX J08163819+3346553
12415p3378
(α, δ)=(124.1591282,33.781981)
D(26)=33.8" b/a=0.28 PA=107.1
1925

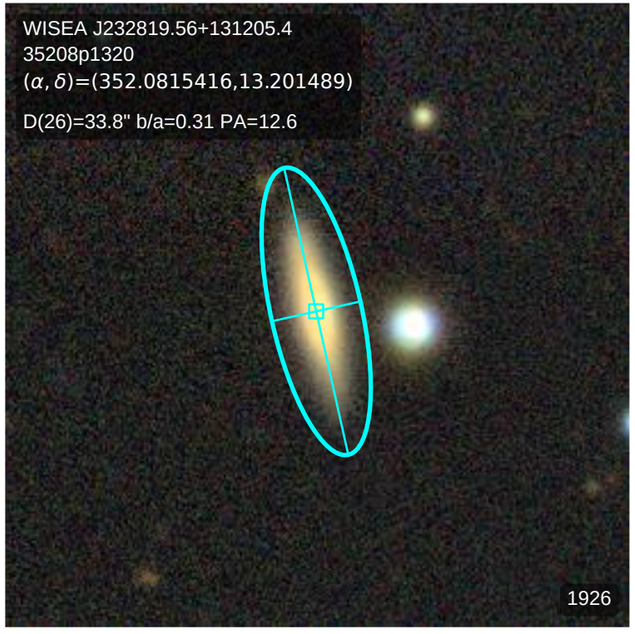
WISEA J232819.56+131205.4
35208p1320
(α, δ)=(352.0815416,13.201489)
D(26)=33.8" b/a=0.31 PA=12.6
1926

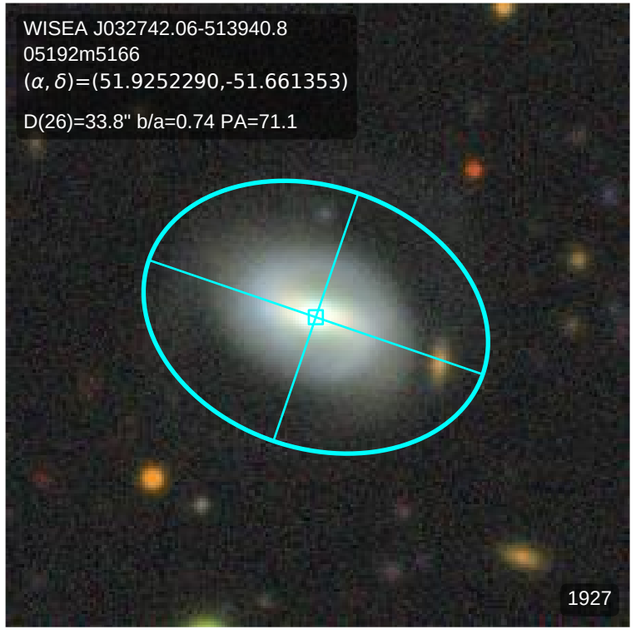
WISEA J032742.06-513940.8
05192m5166
(α, δ)=(51.9252290,-51.661353)
D(26)=33.8" b/a=0.74 PA=71.1
1927

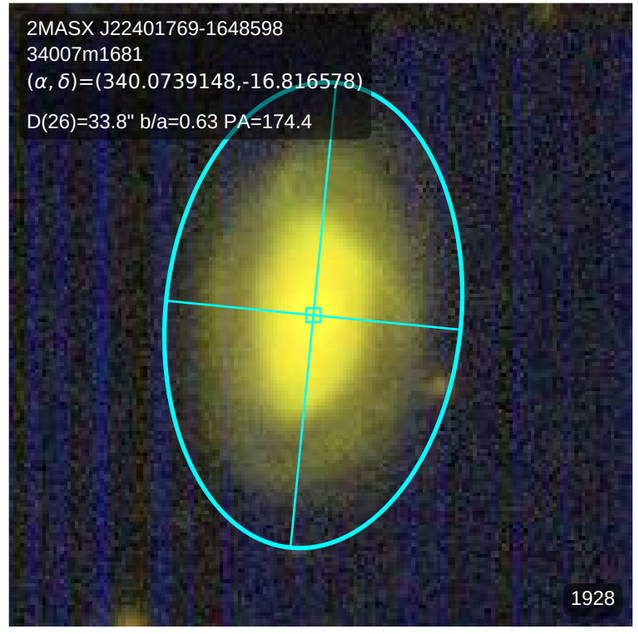
2MASX J22401769-1648598
34007m1681
(α, δ)=(340.0739148,-16.816578)
D(26)=33.8" b/a=0.63 PA=174.4
1928

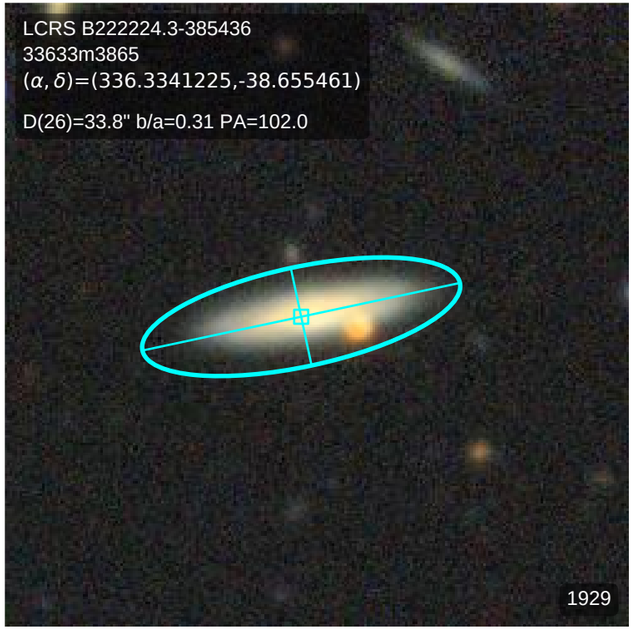
LCRS B222224.3-385436
33633m3865
(α, δ)=(336.3341225,-38.655461)
D(26)=33.8" b/a=0.31 PA=102.0
1929

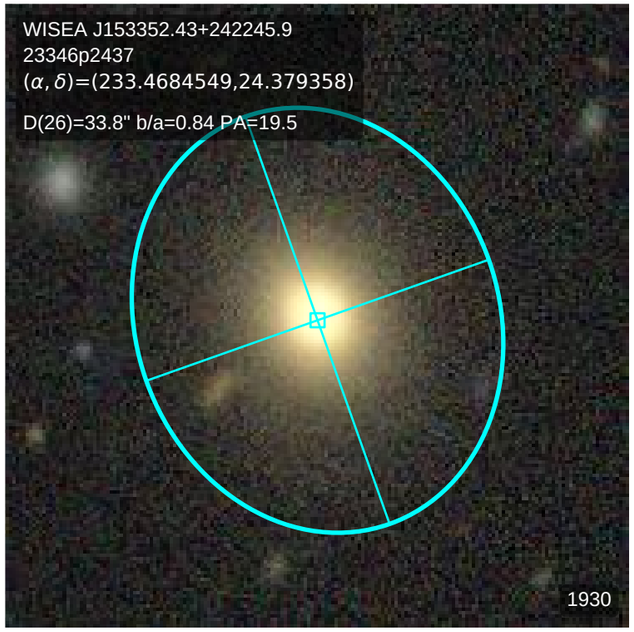
WISEA J153352.43+242245.9
23346p2437
(α, δ)=(233.4684549,24.379358)
D(26)=33.8" b/a=0.84 PA=19.5
1930

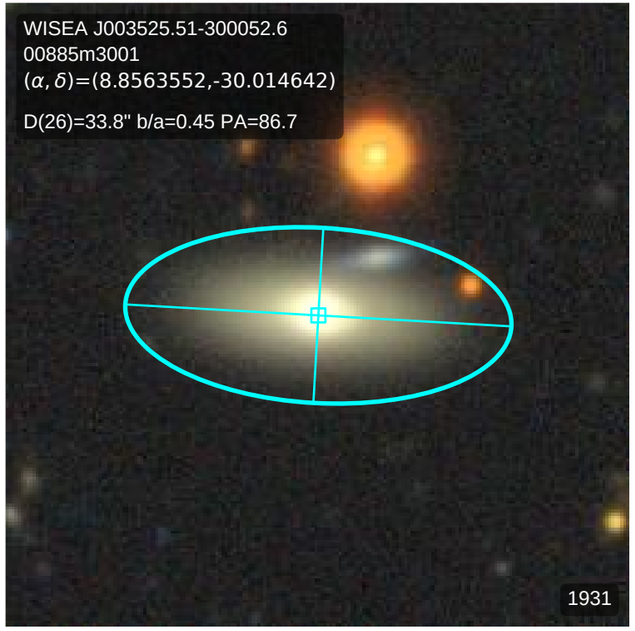
WISEA J003525.51-300052.6
00885m3001
(α, δ)=(8.8563552,-30.014642)
D(26)=33.8" b/a=0.45 PA=86.7
1931

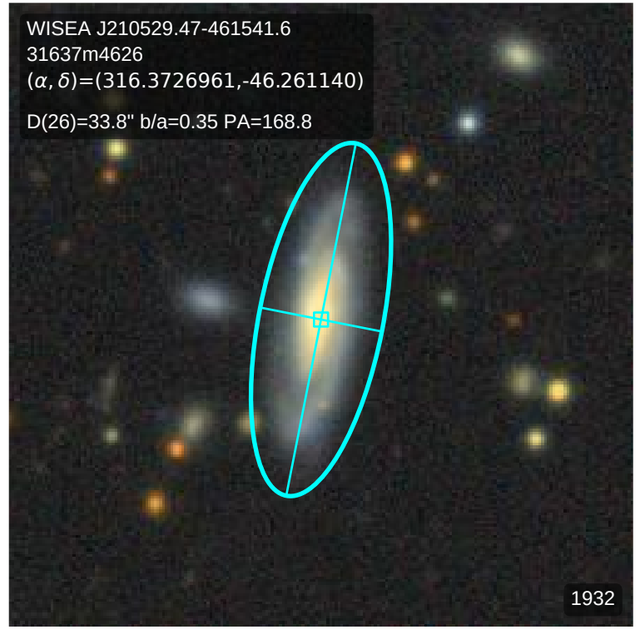
WISEA J210529.47-461541.6
31637m4626
(α, δ)=(316.3726961,-46.261140)
D(26)=33.8" b/a=0.35 PA=168.8
1932

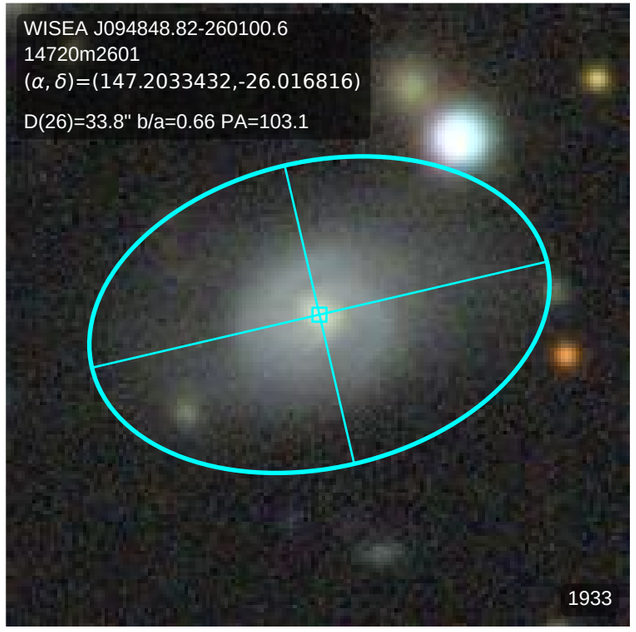
WISEA J094848.82-260100.6
14720m2601
(α, δ)=(147.2033432,-26.016816)
D(26)=33.8" b/a=0.66 PA=103.1
1933

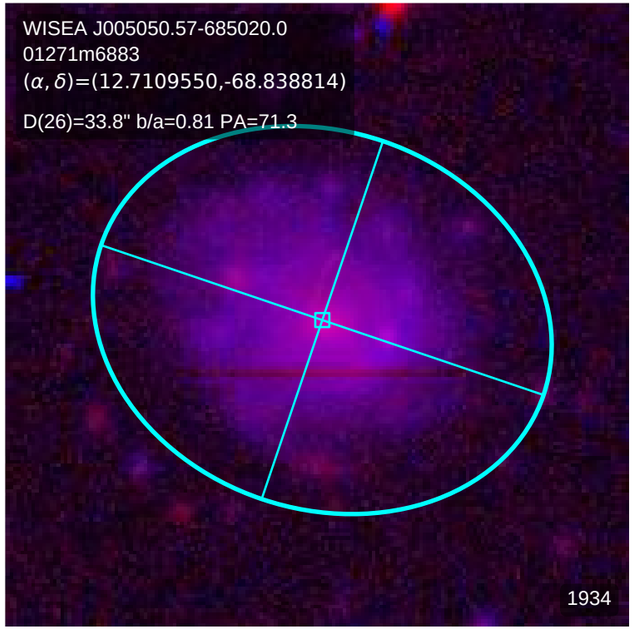
WISEA J005050.57-685020.0
01271m6883
(α, δ)=(12.7109550,-68.838814)
D(26)=33.8" b/a=0.81 PA=71.3
1934

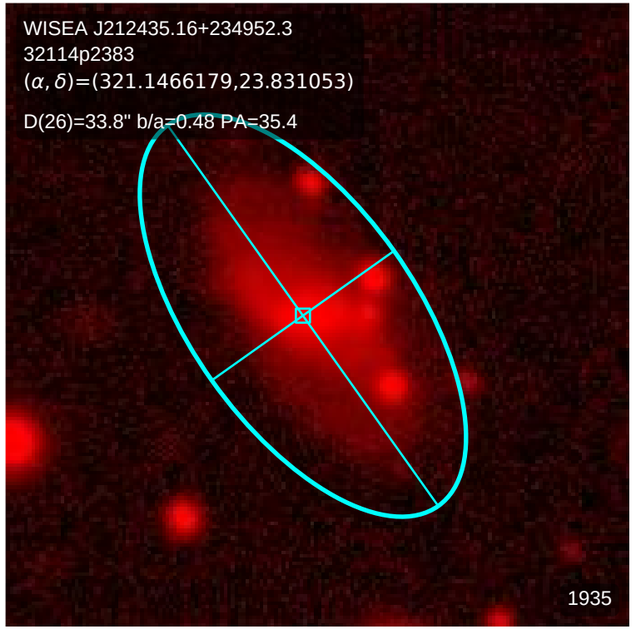
WISEA J212435.16+234952.3
32114p2383
(α, δ)=(321.1466179,23.831053)
D(26)=33.8" b/a=0.48 PA=35.4
1935

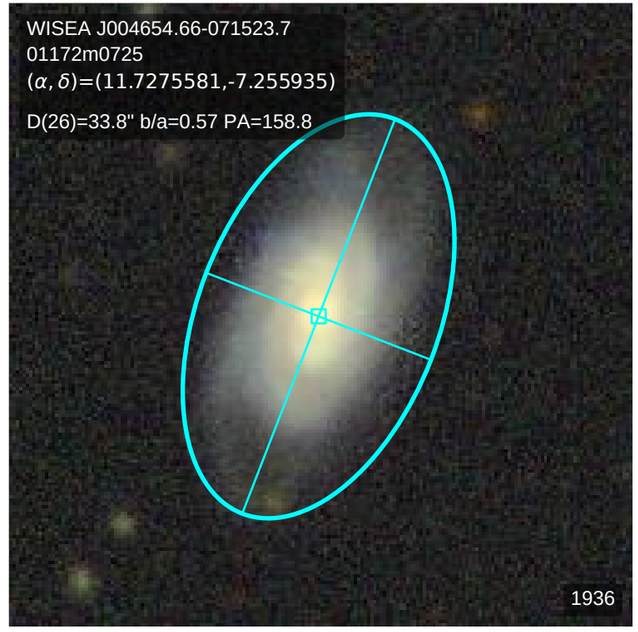
WISEA J004654.66-071523.7
01172m0725
(α, δ)=(11.7275581,-7.255935)
D(26)=33.8" b/a=0.57 PA=158.8
1936

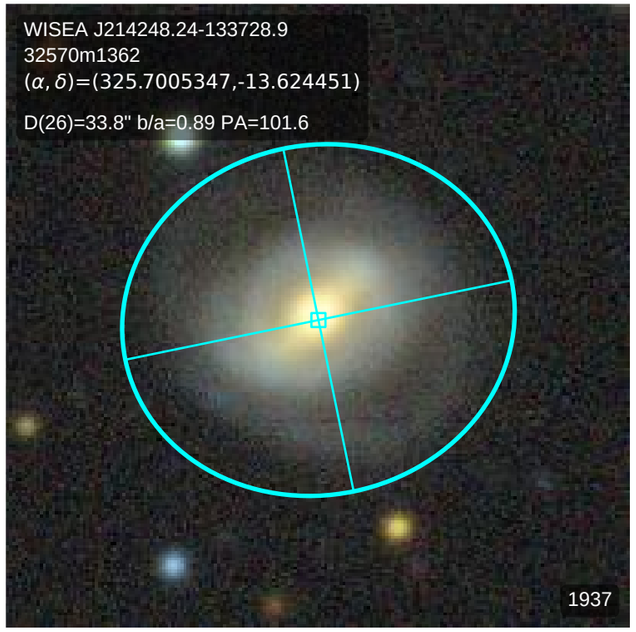
WISEA J214248.24-133728.9
32570m1362
(α, δ)=(325.7005347,-13.624451)
D(26)=33.8" b/a=0.89 PA=101.6
1937

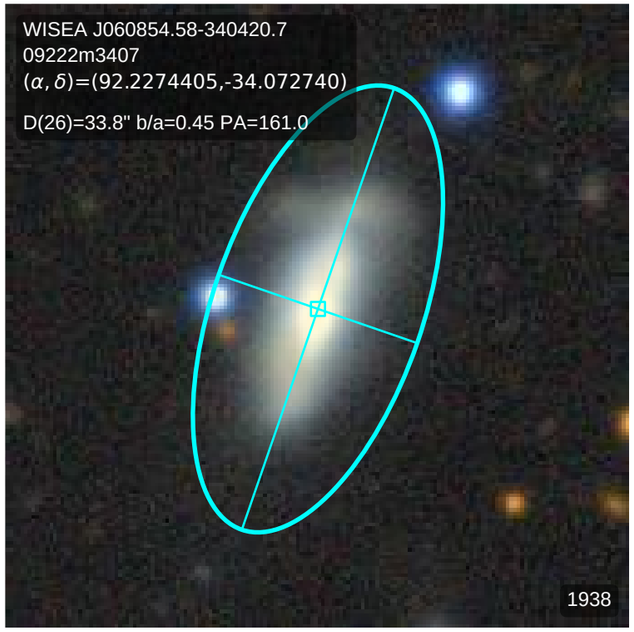
WISEA J060854.58-340420.7
09222m3407
(α, δ)=(92.2274405,-34.072740)
D(26)=33.8" b/a=0.45 PA=161.0
1938

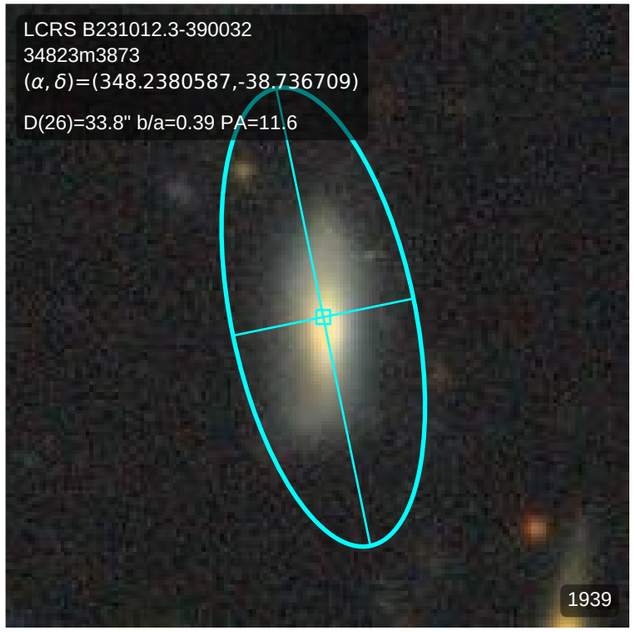
LCRS B231012.3-390032
34823m3873
(α, δ)=(348.2380587,-38.736709)
D(26)=33.8" b/a=0.39 PA=11.6
1939

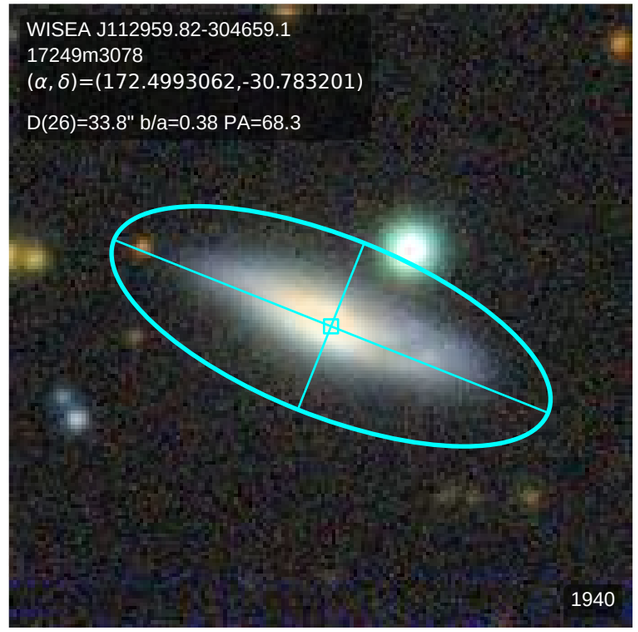
WISEA J112959.82-304659.1
17249m3078
(α, δ)=(172.4993062,-30.783201)
D(26)=33.8" b/a=0.38 PA=68.3
1940

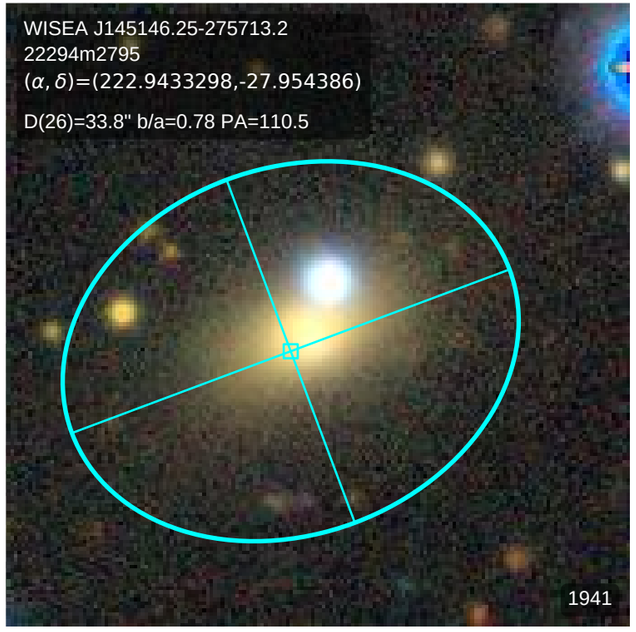
WISEA J145146.25-275713.2
22294m2795
(α, δ)=(222.9433298,-27.954386)
D(26)=33.8" b/a=0.78 PA=110.5
1941

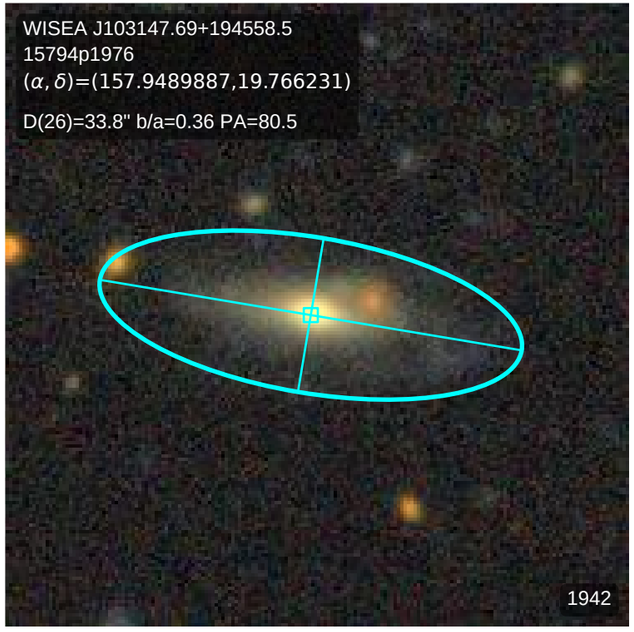
WISEA J103147.69+194558.5
15794p1976
(α, δ)=(157.9489887,19.766231)
D(26)=33.8" b/a=0.36 PA=80.5
1942

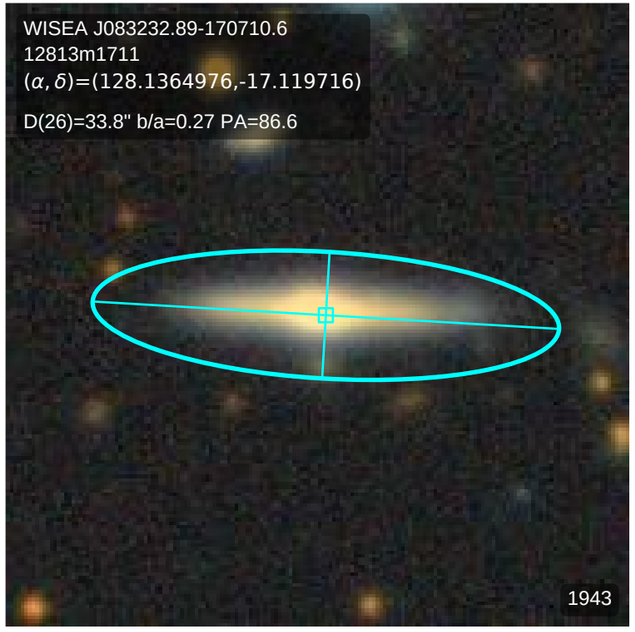
WISEA J083232.89-170710.6
12813m1711
(α, δ)=(128.1364976,-17.119716)
D(26)=33.8" b/a=0.27 PA=86.6
1943

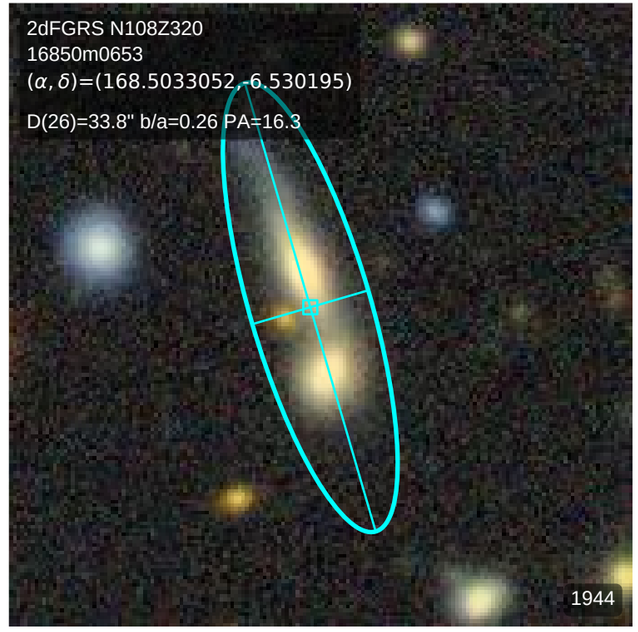
2dFGRS N108Z320
16850m0653
(α, δ)=(168.5033052,-6.530195)
D(26)=33.8" b/a=0.26 PA=16.3
1944

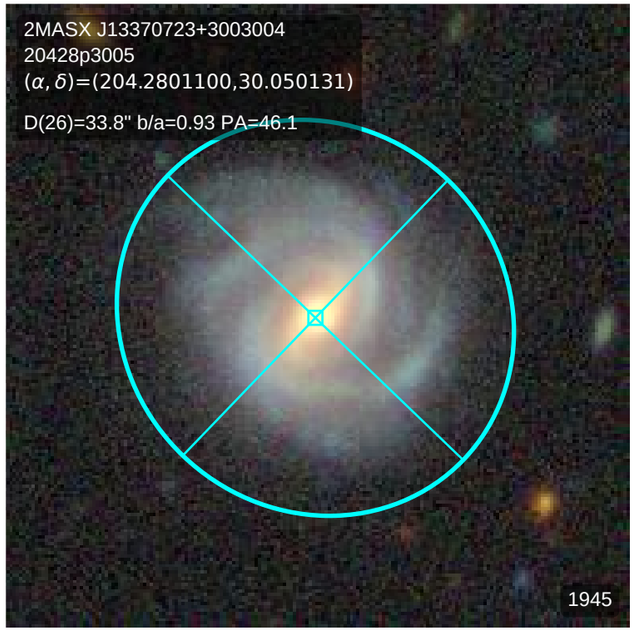
2MASX J13370723+3003004
20428p3005
(α, δ)=(204.2801100,30.050131)
D(26)=33.8" b/a=0.93 PA=46.1
1945

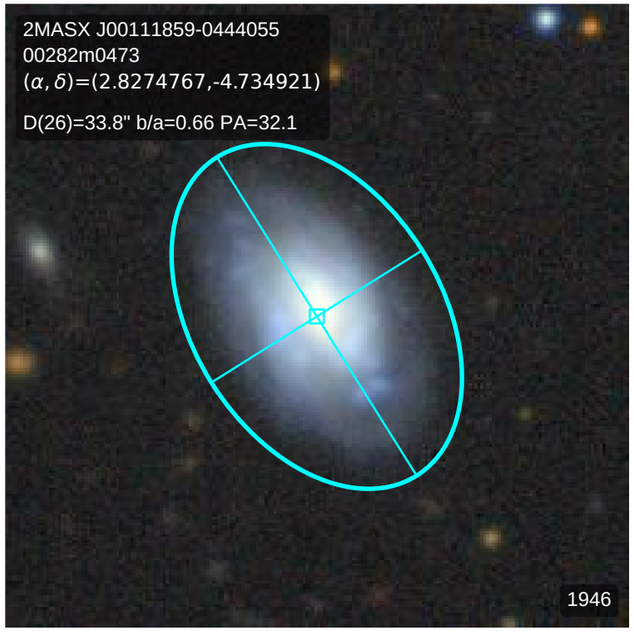
2MASX J00111859-0444055
00282m0473
(α, δ)=(2.8274767,-4.734921)
D(26)=33.8" b/a=0.66 PA=32.1
1946

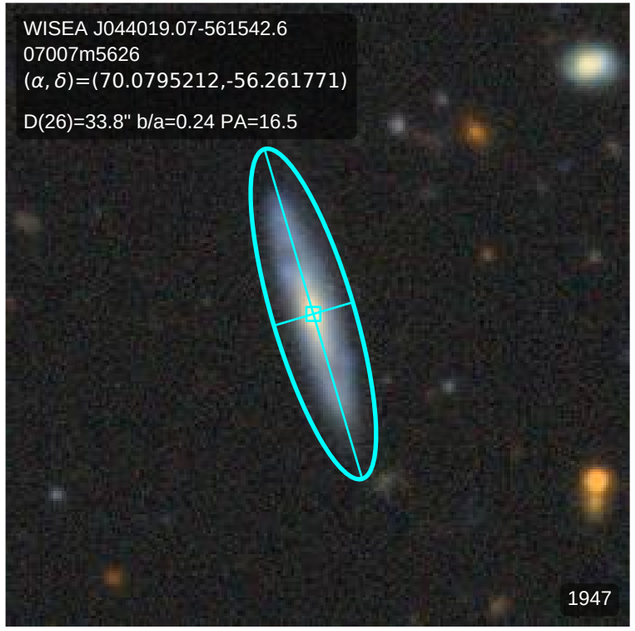
WISEA J044019.07-561542.6
07007m5626
(α, δ)=(70.0795212,-56.261771)
D(26)=33.8" b/a=0.24 PA=16.5
1947

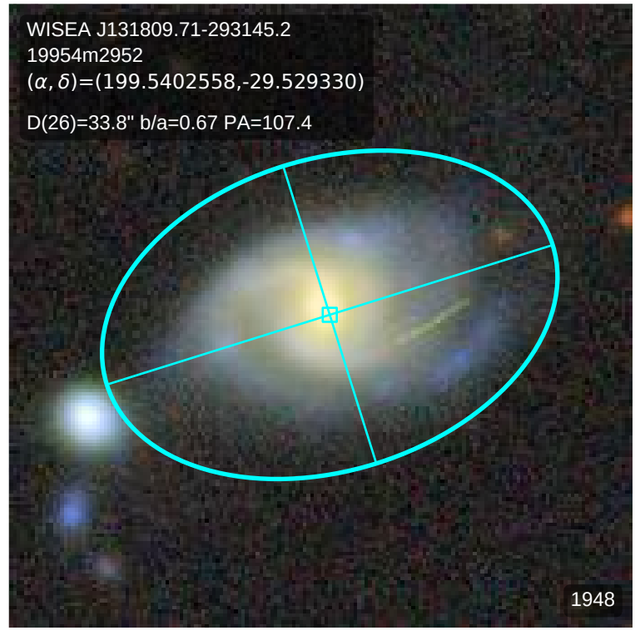
WISEA J131809.71-293145.2
19954m2952
(α, δ)=(199.5402558,-29.529330)
D(26)=33.8" b/a=0.67 PA=107.4
1948

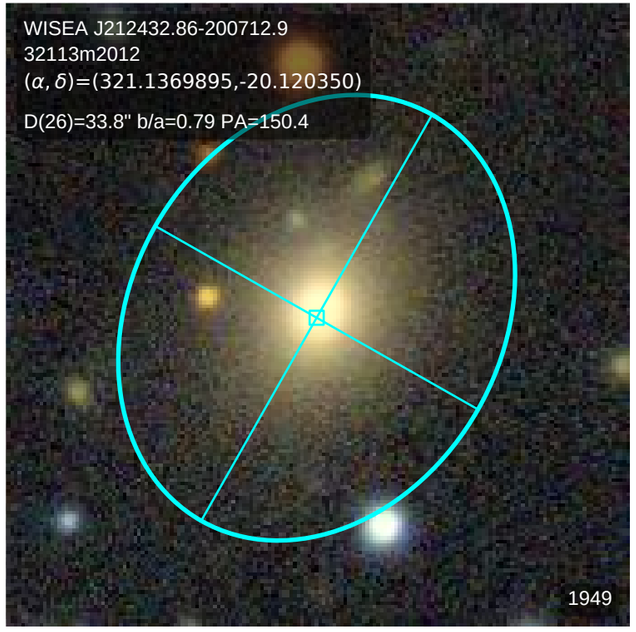
WISEA J212432.86-200712.9
32113m2012
(α, δ)=(321.1369895,-20.120350)
D(26)=33.8" b/a=0.79 PA=150.4
1949

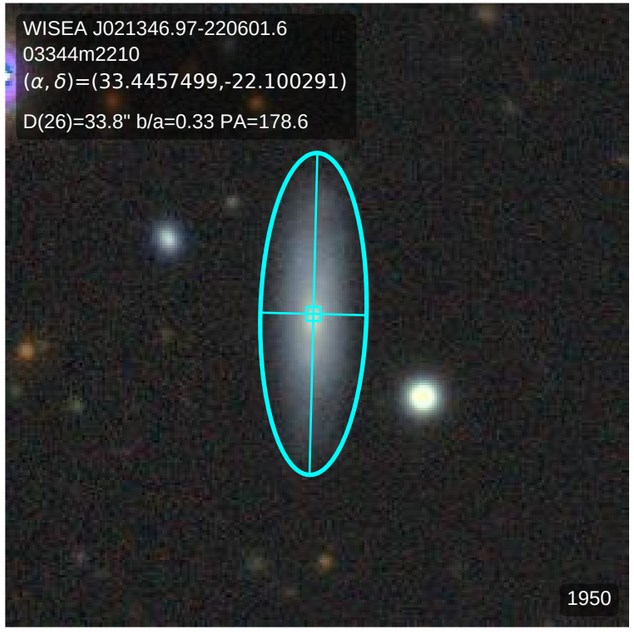
WISEA J021346.97-220601.6
03344m2210
(α, δ)=(33.4457499,-22.100291)
D(26)=33.8" b/a=0.33 PA=178.6
1950

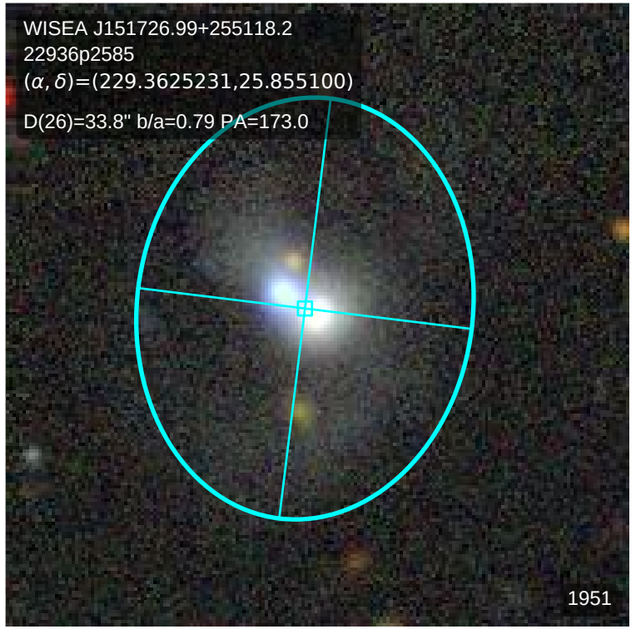
WISEA J151726.99+255118.2
22936p2585
(α, δ)=(229.3625231,25.855100)
D(26)=33.8" b/a=0.79 PA=173.0
1951

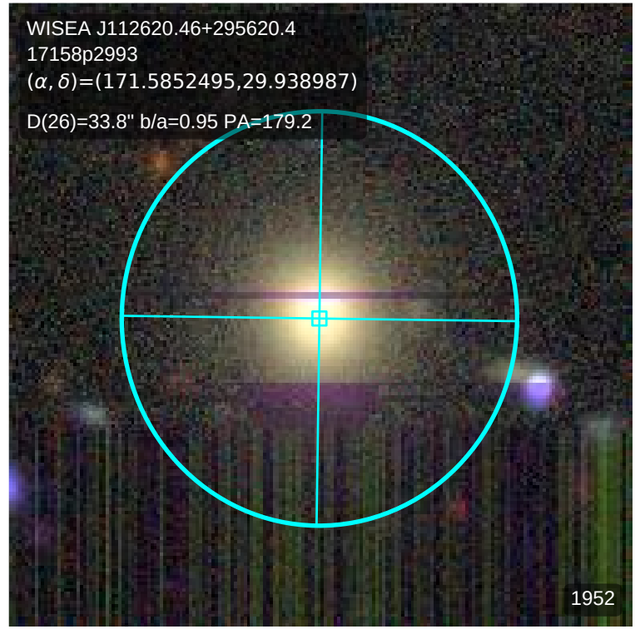
WISEA J112620.46+295620.4
17158p2993
(α, δ)=(171.5852495,29.938987)
D(26)=33.8" b/a=0.95 PA=179.2
1952

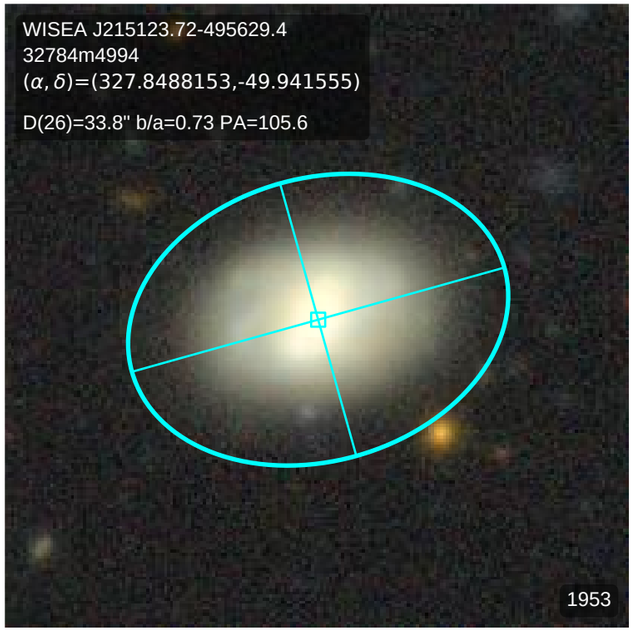
WISEA J215123.72-495629.4
32784m4994
(α, δ)=(327.8488153,-49.941555)
D(26)=33.8" b/a=0.73 PA=105.6
1953

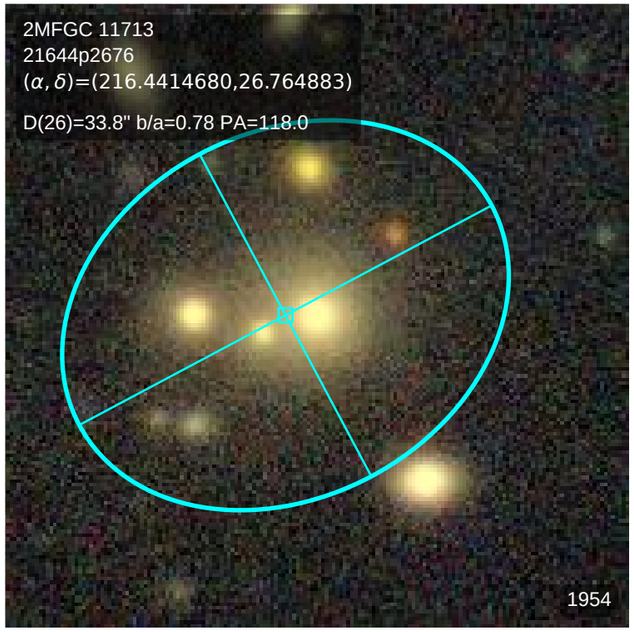
2MFGC 11713
21644p2676
(α, δ)=(216.4414680,26.764883)
D(26)=33.8" b/a=0.78 PA=118.0
1954

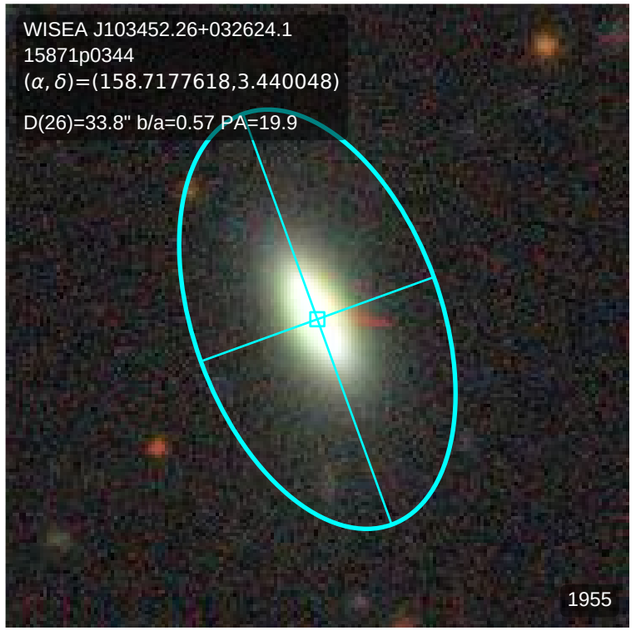
WISEA J103452.26+032624.1
15871p0344
(α, δ)=(158.7177618,3.440048)
D(26)=33.8" b/a=0.57 PA=19.9
1955

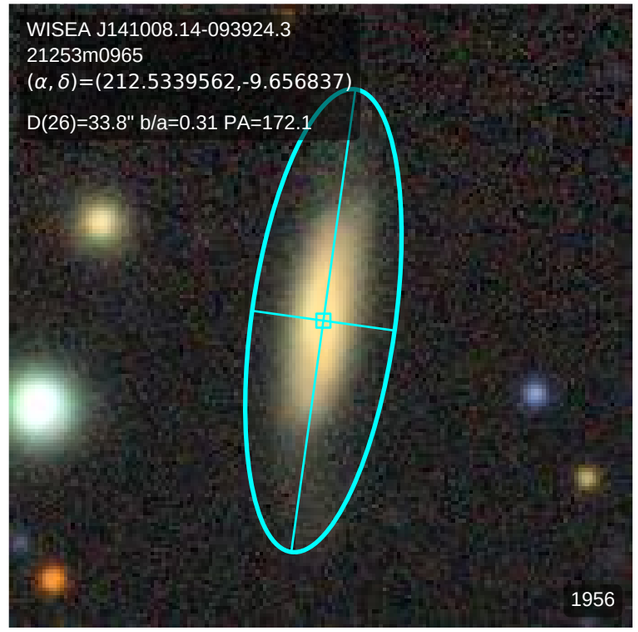
WISEA J141008.14-093924.3
21253m0965
(α, δ)=(212.5339562,-9.656837)
D(26)=33.8" b/a=0.31 PA=172.1
1956

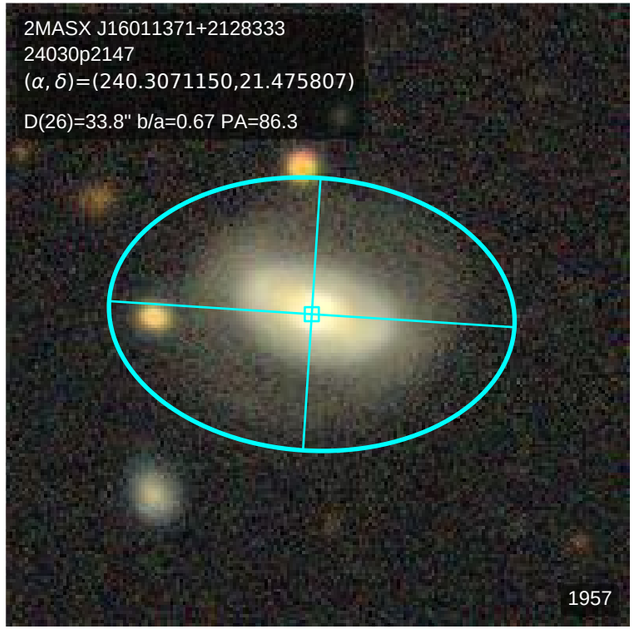
2MASX J16011371+2128333
24030p2147
(α, δ)=(240.3071150,21.475807)
D(26)=33.8" b/a=0.67 PA=86.3
1957

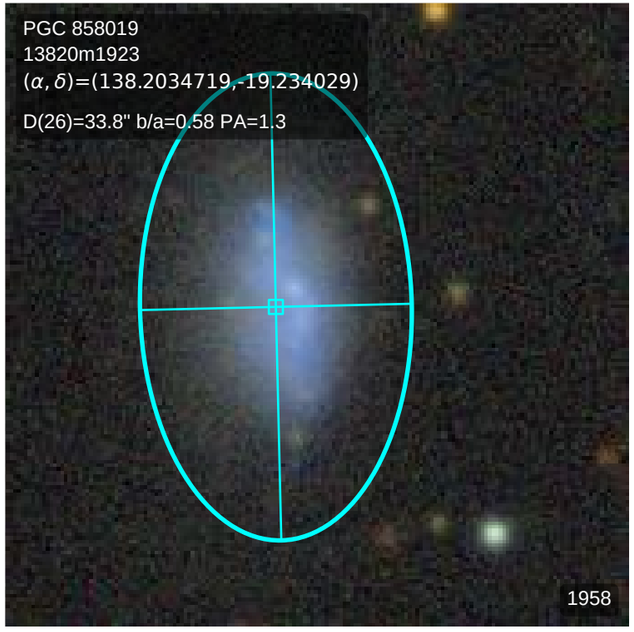
PGC 858019
13820m1923
(α, δ)=(138.2034719,-19.234029)
D(26)=33.8" b/a=0.58 PA=1.3
1958

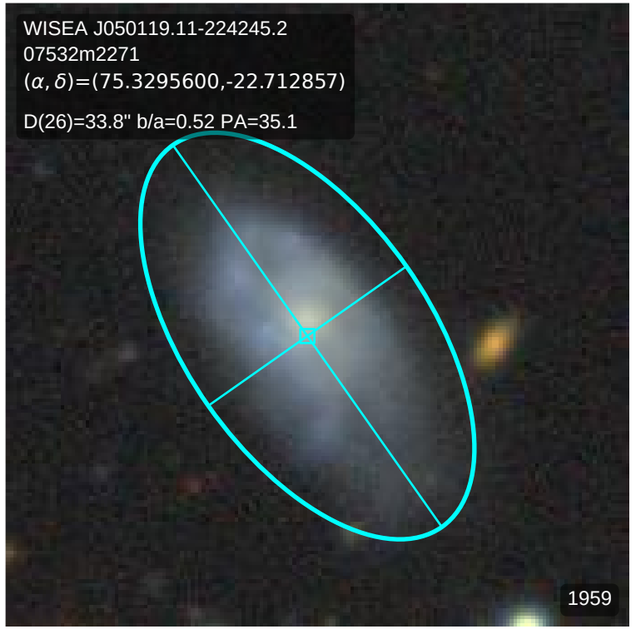
WISEA J050119.11-224245.2
07532m2271
(α, δ)=(75.3295600,-22.712857)
D(26)=33.8" b/a=0.52 PA=35.1
1959

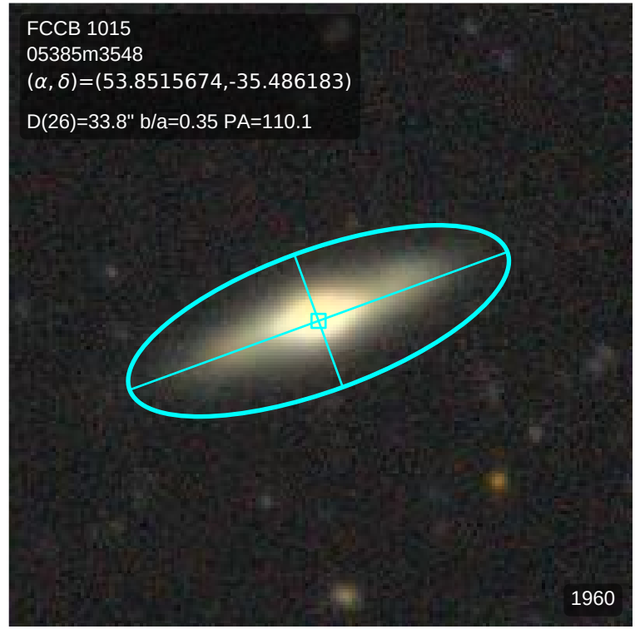
FCCB 1015
05385m3548
(α, δ)=(53.8515674,-35.486183)
D(26)=33.8" b/a=0.35 PA=110.1
1960

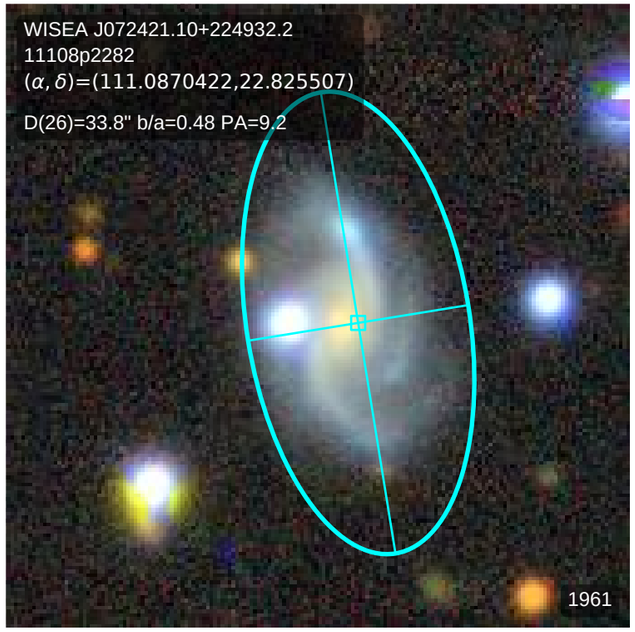
WISEA J072421.10+224932.2
11108p2282
(α, δ)=(111.0870422,22.825507)
D(26)=33.8" b/a=0.48 PA=9.2
1961

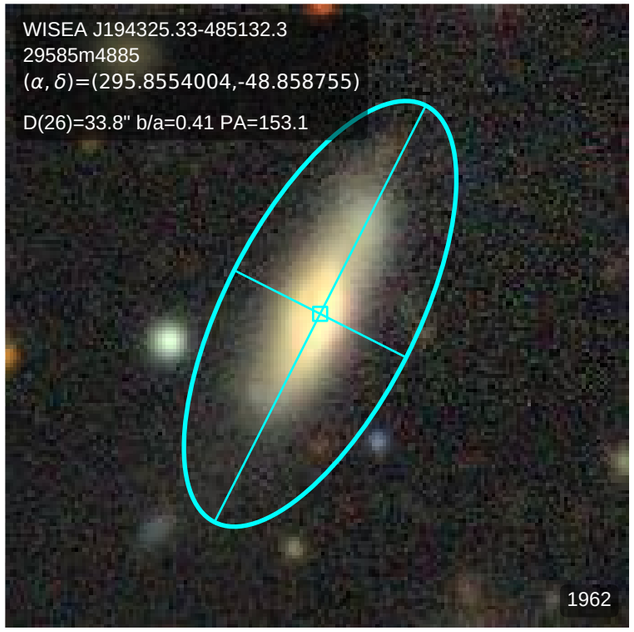
WISEA J194325.33-485132.3
29585m4885
(α, δ)=(295.8554004,-48.858755)
D(26)=33.8" b/a=0.41 PA=153.1
1962

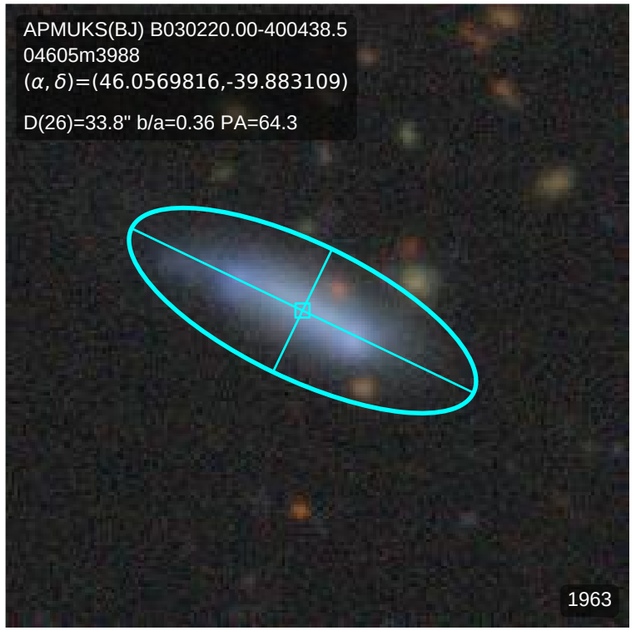
APMUKS(BJ) B030220.00-400438.5
04605m3988
(α, δ)=(46.0569816,-39.883109)
D(26)=33.8" b/a=0.36 PA=64.3
1963

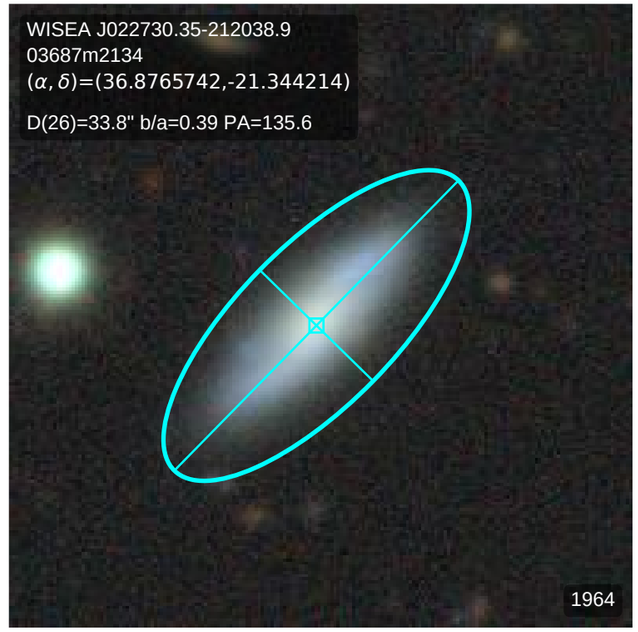
WISEA J022730.35-212038.9
03687m2134
(α, δ)=(36.8765742,-21.344214)
D(26)=33.8" b/a=0.39 PA=135.6
1964

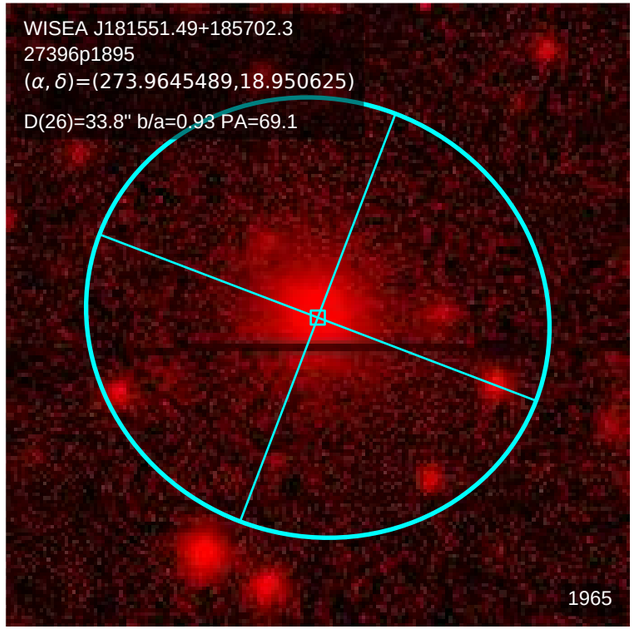
WISEA J181551.49+185702.3
27396p1895
(α, δ)=(273.9645489,18.950625)
D(26)=33.8" b/a=0.93 PA=69.1
1965

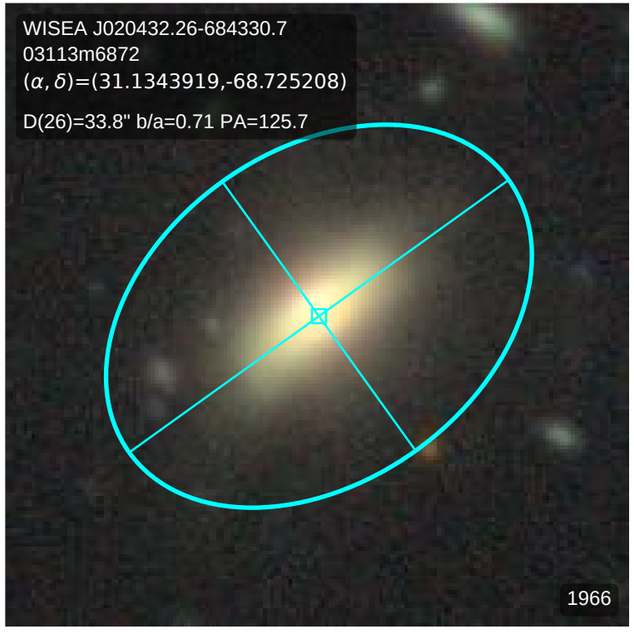
WISEA J020432.26-684330.7
03113m6872
(α, δ)=(31.1343919,-68.725208)
D(26)=33.8" b/a=0.71 PA=125.7
1966

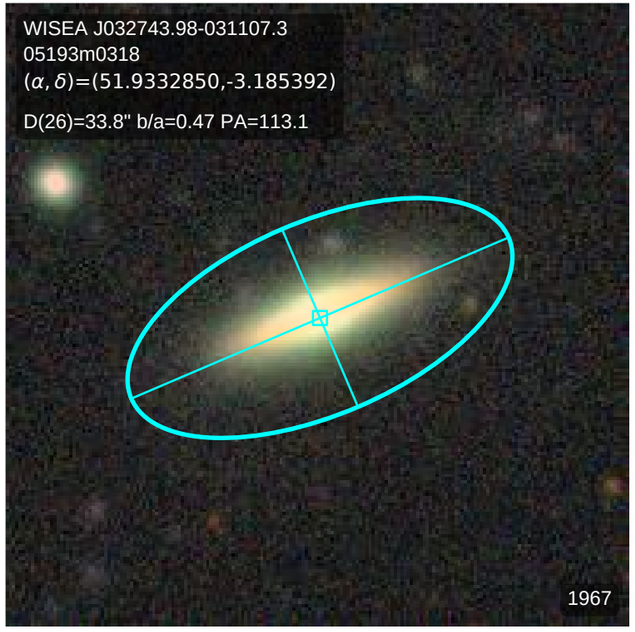
WISEA J032743.98-031107.3
05193m0318
(α, δ)=(51.9332850,-3.185392)
D(26)=33.8" b/a=0.47 PA=113.1
1967

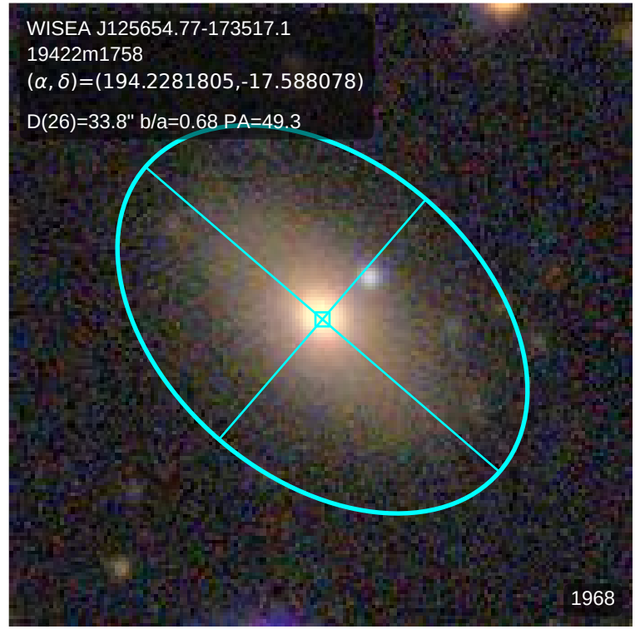
WISEA J125654.77-173517.1
19422m1758
(α, δ)=(194.2281805,-17.588078)
D(26)=33.8" b/a=0.68 PA=49.3
1968

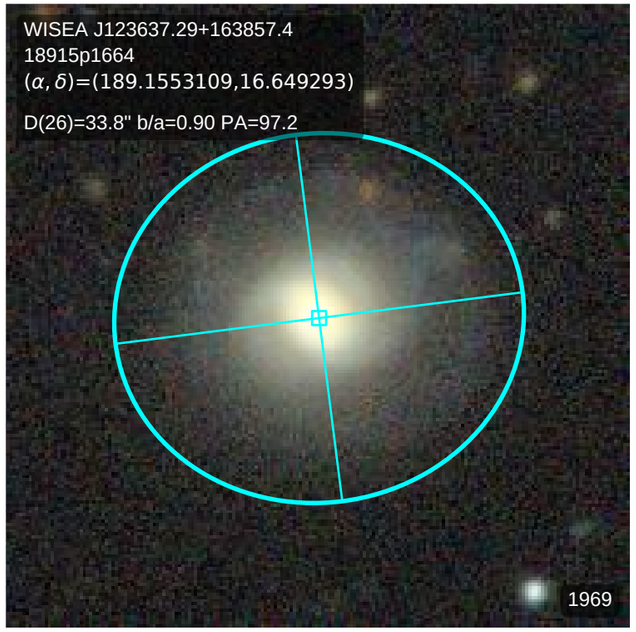
WISEA J123637.29+163857.4
18915p1664
(α, δ)=(189.1553109,16.649293)
D(26)=33.8" b/a=0.90 PA=97.2
1969

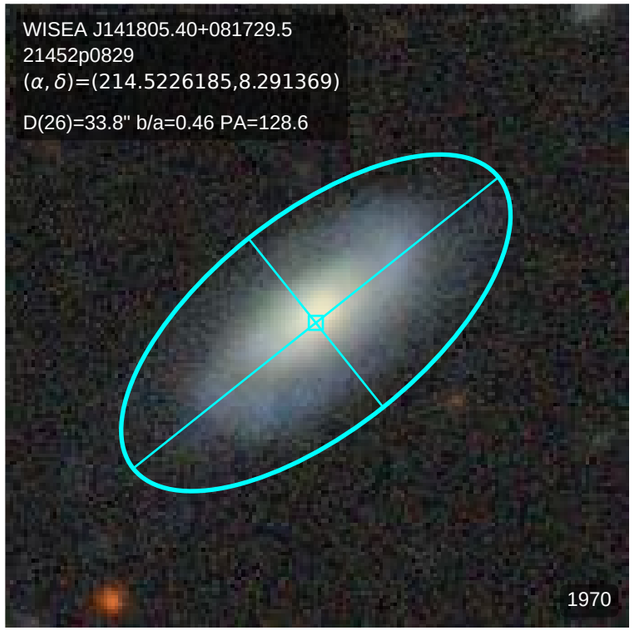
WISEA J141805.40+081729.5
21452p0829
(α, δ)=(214.5226185,8.291369)
D(26)=33.8" b/a=0.46 PA=128.6
1970

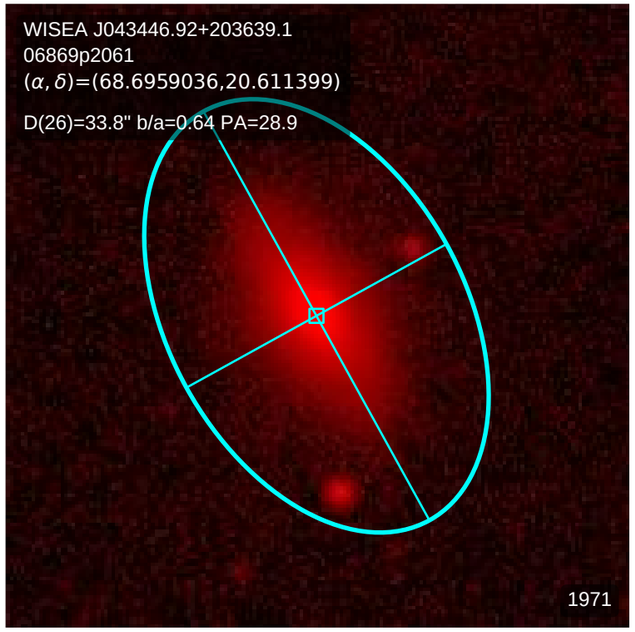
WISEA J043446.92+203639.1
06869p2061
(α, δ)=(68.6959036,20.611399)
D(26)=33.8" b/a=0.64 PA=28.9
1971

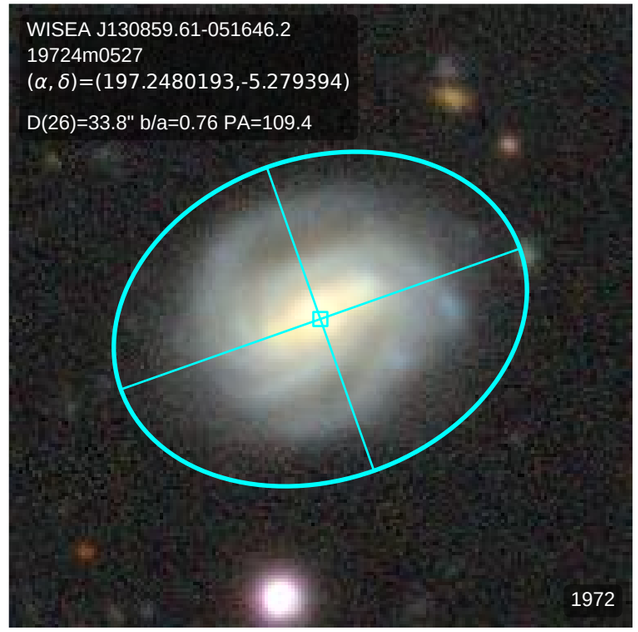
WISEA J130859.61-051646.2
19724m0527
(α, δ)=(197.2480193,-5.279394)
D(26)=33.8" b/a=0.76 PA=109.4
1972

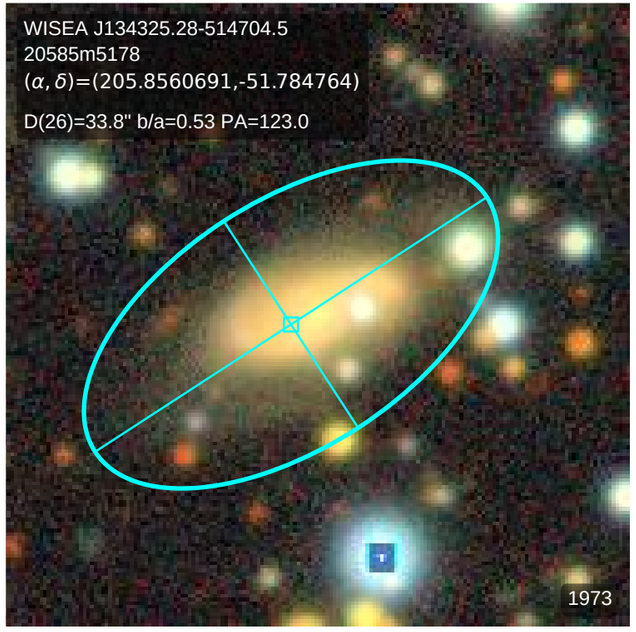
WISEA J134325.28-514704.5
20585m5178
(α, δ)=(205.8560691,-51.784764)
D(26)=33.8" b/a=0.53 PA=123.0
1973

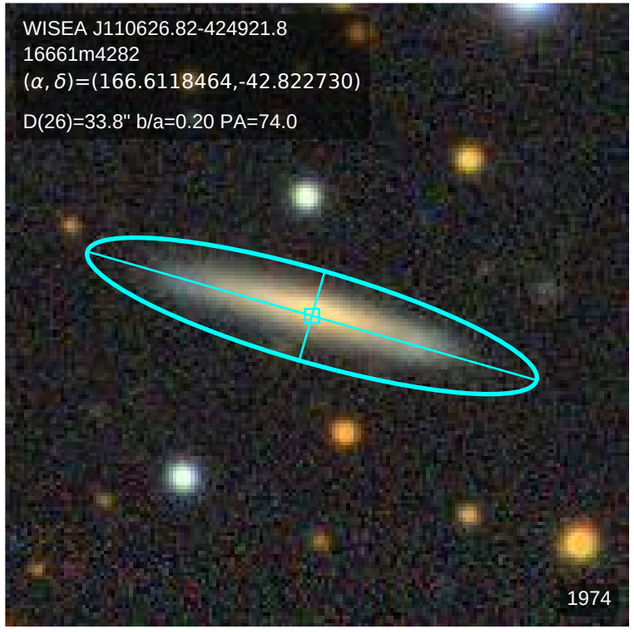
WISEA J110626.82-424921.8
16661m4282
(α, δ)=(166.6118464,-42.822730)
D(26)=33.8" b/a=0.20 PA=74.0
1974

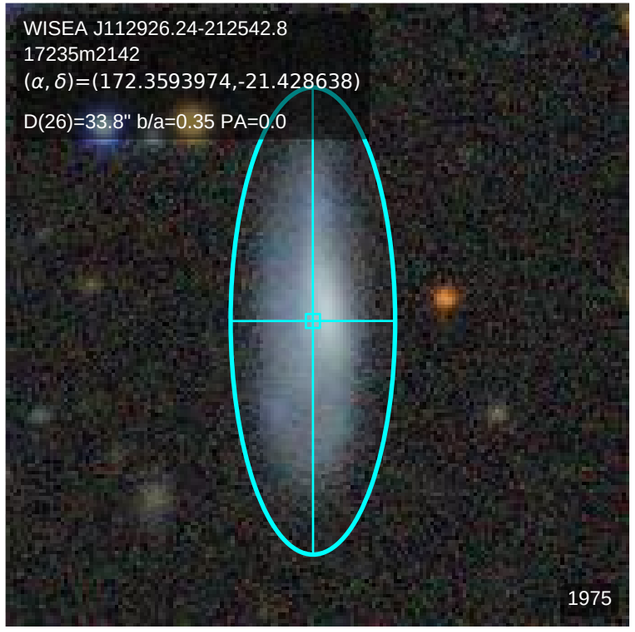
WISEA J112926.24-212542.8
17235m2142
(α, δ)=(172.3593974,-21.428638)
D(26)=33.8" b/a=0.35 PA=0.0
1975

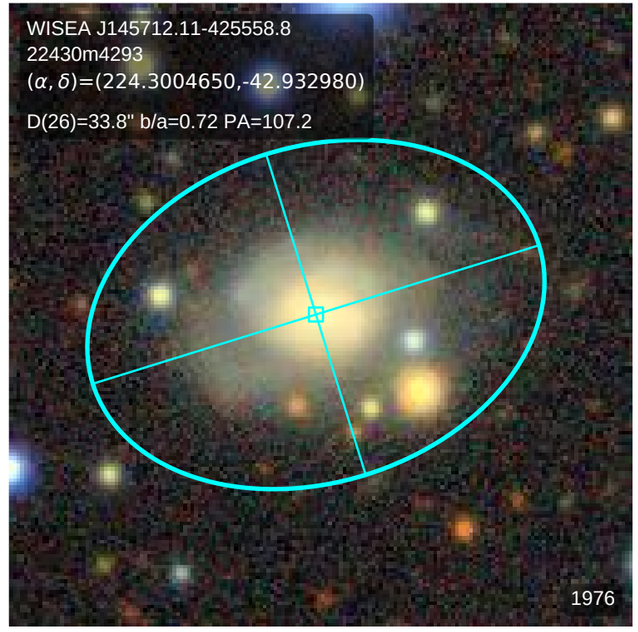
WISEA J145712.11-425558.8
22430m4293
(α, δ)=(224.3004650,-42.932980)
D(26)=33.8" b/a=0.72 PA=107.2
1976

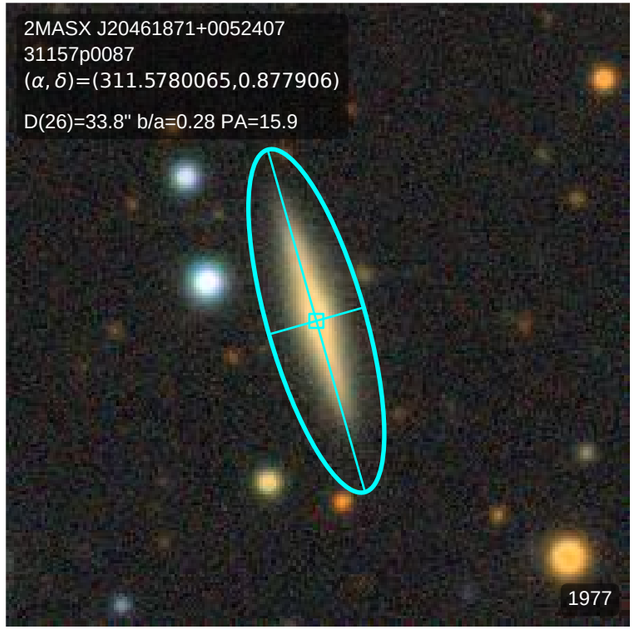
2MASX J20461871+0052407
31157p0087
(α, δ)=(311.5780065,0.877906)
D(26)=33.8" b/a=0.28 PA=15.9
1977

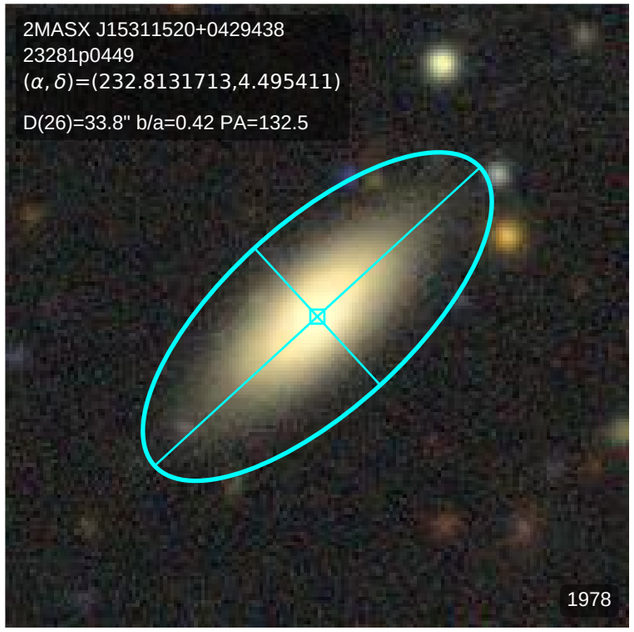
2MASX J15311520+0429438
23281p0449
(α, δ)=(232.8131713,4.495411)
D(26)=33.8" b/a=0.42 PA=132.5
1978

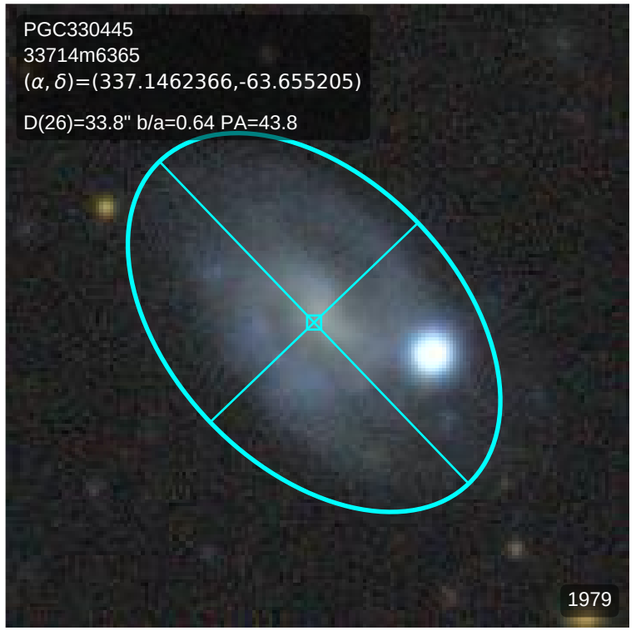
PGC330445
33714m6365
(α, δ)=(337.1462366,-63.655205)
D(26)=33.8" b/a=0.64 PA=43.8
1979

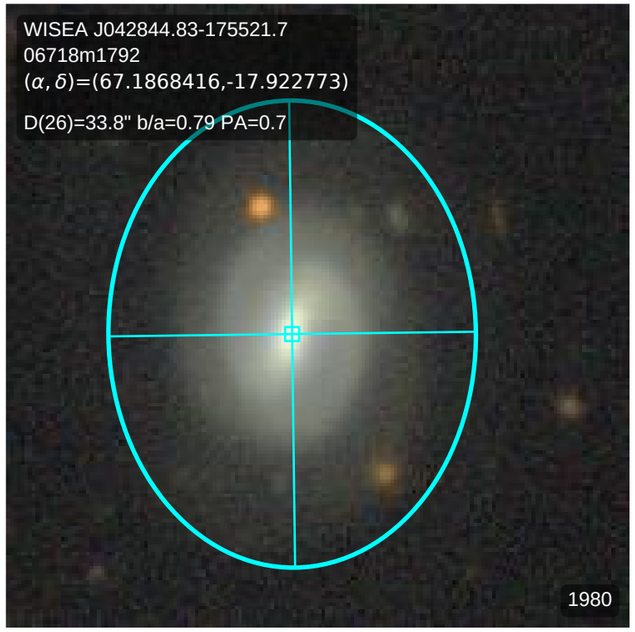
WISEA J042844.83-175521.7
06718m1792
(α, δ)=(67.1868416,-17.922773)
D(26)=33.8" b/a=0.79 PA=0.7
1980

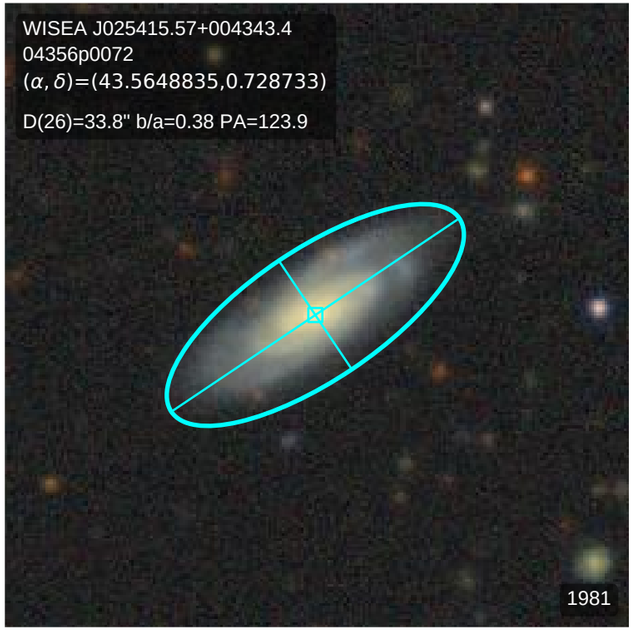
WISEA J025415.57+004343.4
04356p0072
(α, δ)=(43.5648835,0.728733)
D(26)=33.8" b/a=0.38 PA=123.9
1981

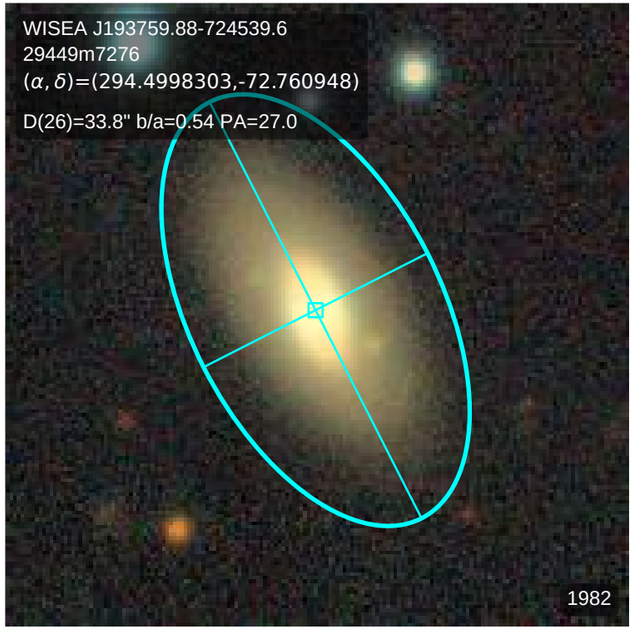
WISEA J193759.88-724539.6
29449m7276
(α, δ)=(294.4998303,-72.760948)
D(26)=33.8" b/a=0.54 PA=27.0
1982

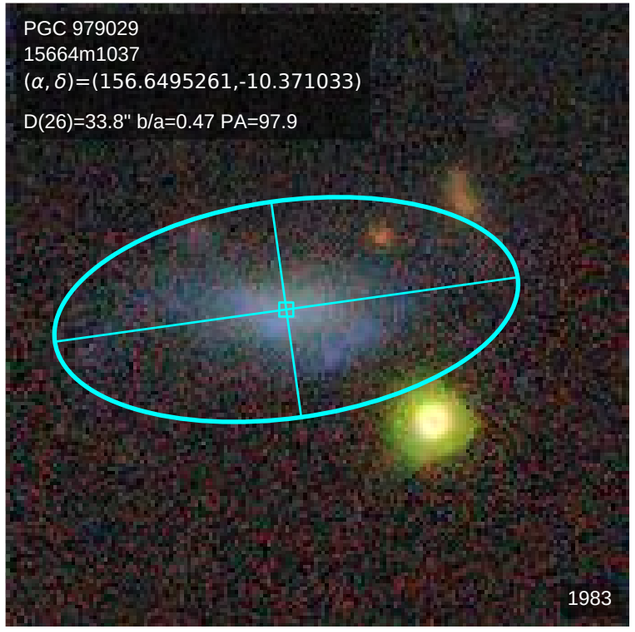
PGC 979029
15664m1037
(α, δ)=(156.6495261,-10.371033)
D(26)=33.8" b/a=0.47 PA=97.9
1983

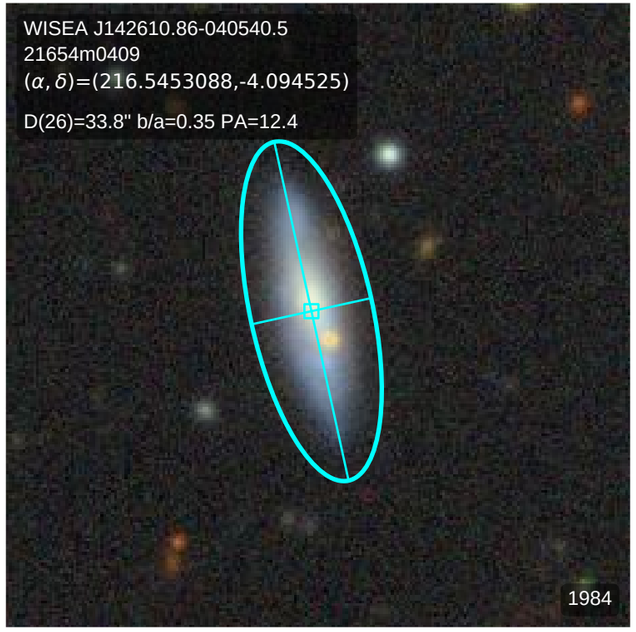
WISEA J142610.86-040540.5
21654m0409
(α, δ)=(216.5453088,-4.094525)
D(26)=33.8" b/a=0.35 PA=12.4
1984

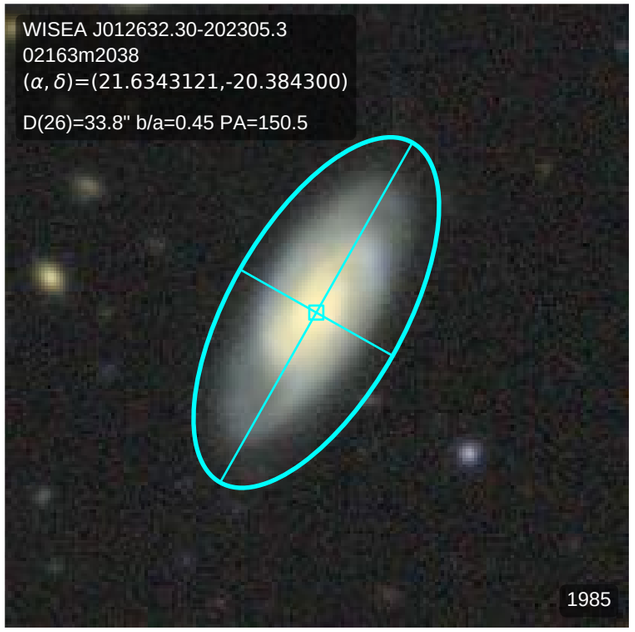
WISEA J012632.30-202305.3
02163m2038
(α, δ)=(21.6343121,-20.384300)
D(26)=33.8" b/a=0.45 PA=150.5
1985

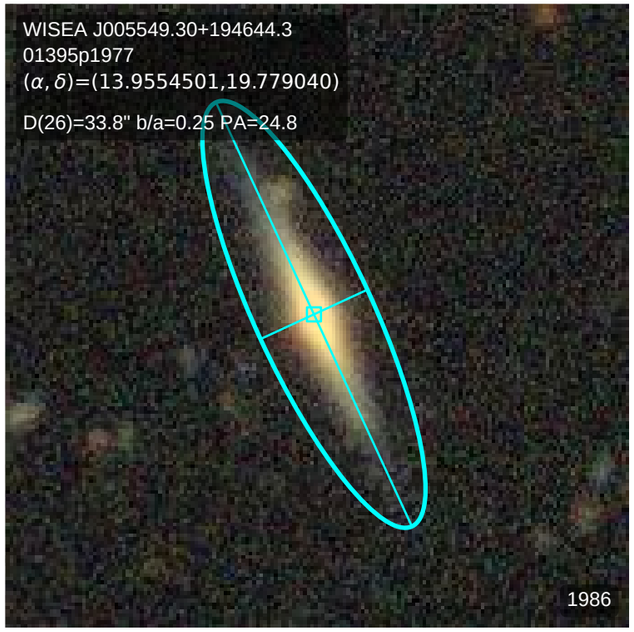
WISEA J005549.30+194644.3
01395p1977
(α, δ)=(13.9554501,19.779040)
D(26)=33.8" b/a=0.25 PA=24.8
1986

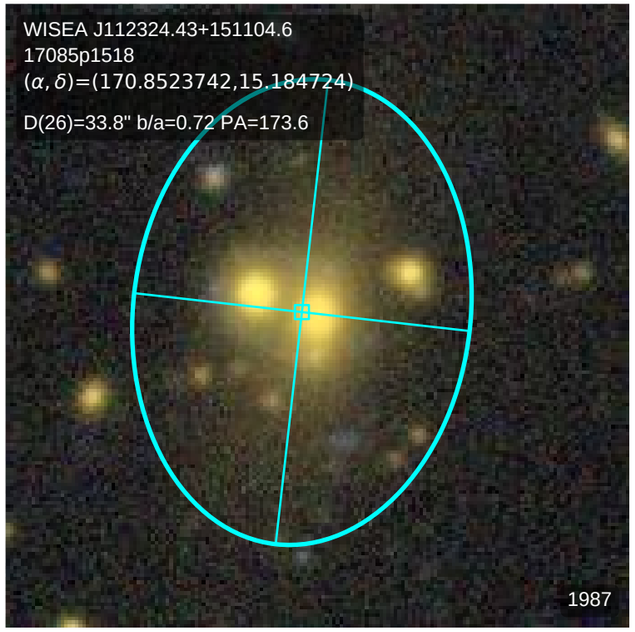
WISEA J112324.43+151104.6
17085p1518
(α, δ)=(170.8523742,15.184724)
D(26)=33.8" b/a=0.72 PA=173.6
1987

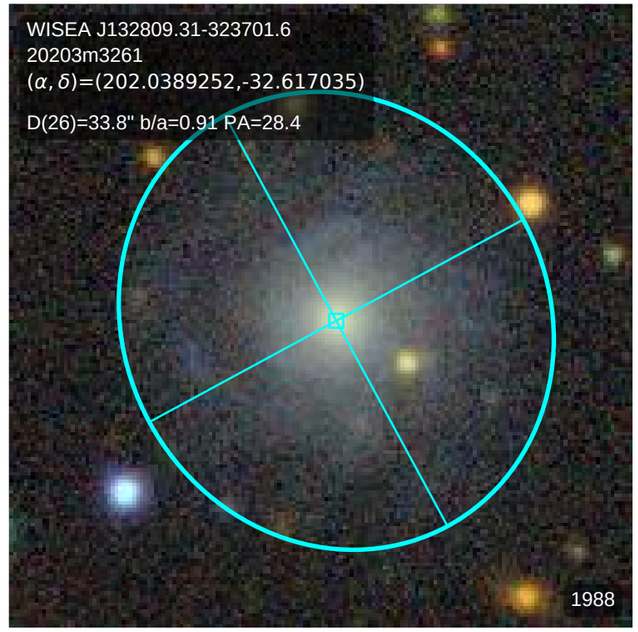
WISEA J132809.31-323701.6
20203m3261
(α, δ)=(202.0389252,-32.617035)
D(26)=33.8" b/a=0.91 PA=28.4
1988

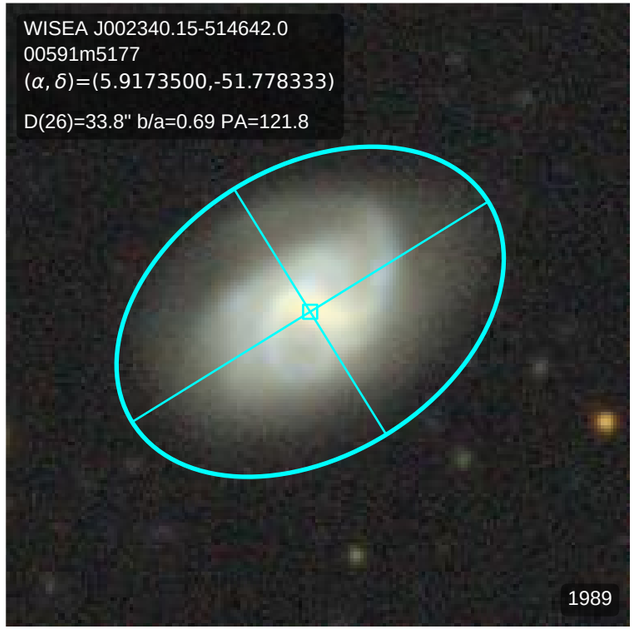
WISEA J002340.15-514642.0
00591m5177
(α, δ)=(5.9173500,-51.778333)
D(26)=33.8" b/a=0.69 PA=121.8
1989

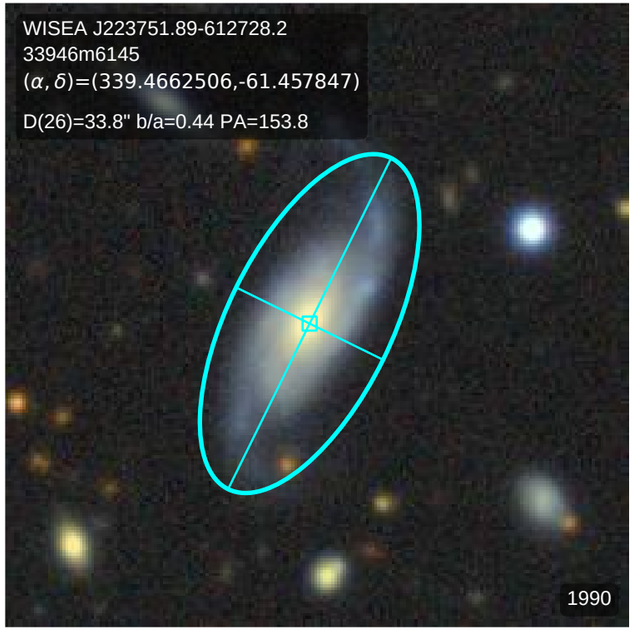
WISEA J223751.89-612728.2
33946m6145
(α, δ)=(339.4662506,-61.457847)
D(26)=33.8" b/a=0.44 PA=153.8
1990

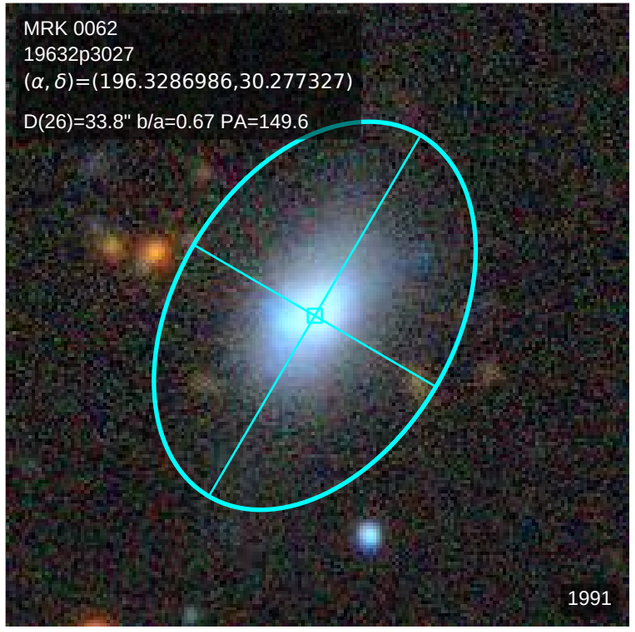
MRK 0062
19632p3027
(α, δ)=(196.3286986,30.277327)
D(26)=33.8" b/a=0.67 PA=149.6
1991

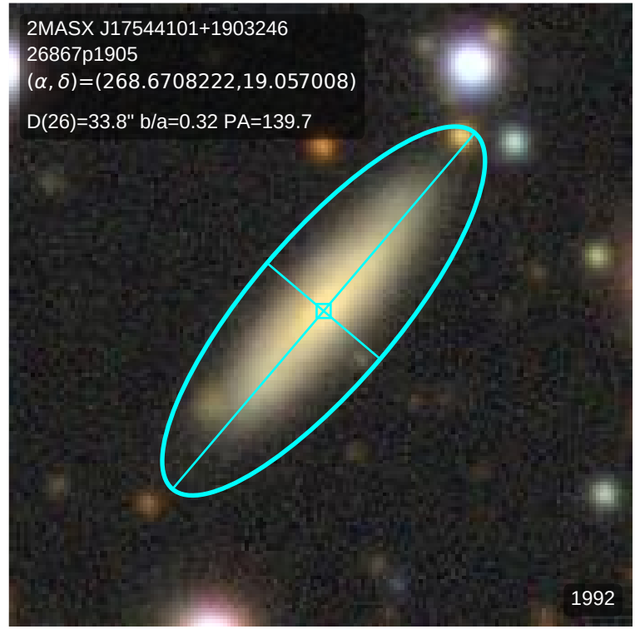
2MASX J17544101+1903246
26867p1905
(α, δ)=(268.6708222,19.057008)
D(26)=33.8" b/a=0.32 PA=139.7
1992

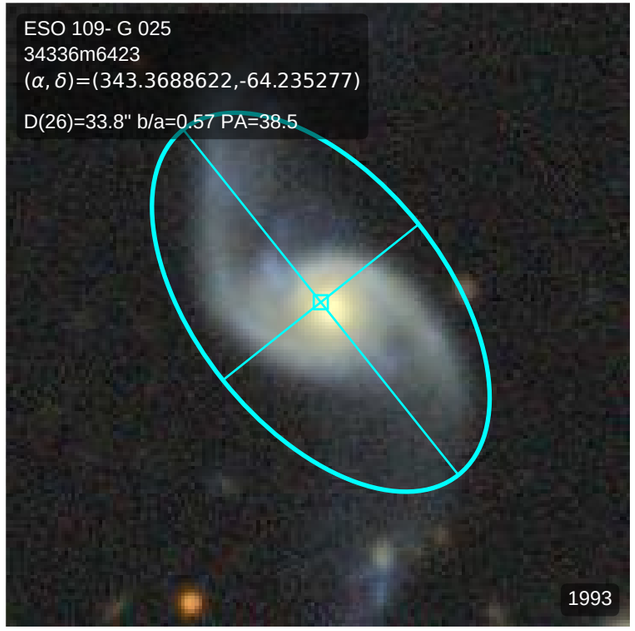
ESO 109- G 025
34336m6423
(α, δ)=(343.3688622,-64.235277)
D(26)=33.8" b/a=0.57 PA=38.5
1993

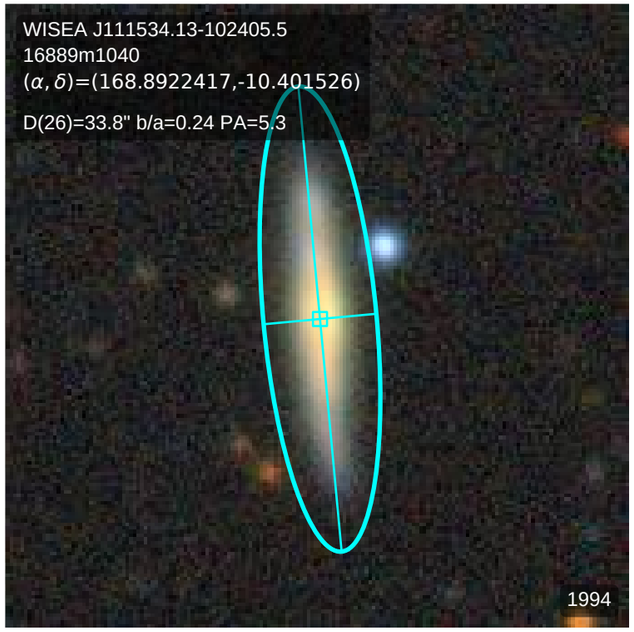
WISEA J111534.13-102405.5
16889m1040
(α, δ)=(168.8922417,-10.401526)
D(26)=33.8" b/a=0.24 PA=5.3
1994

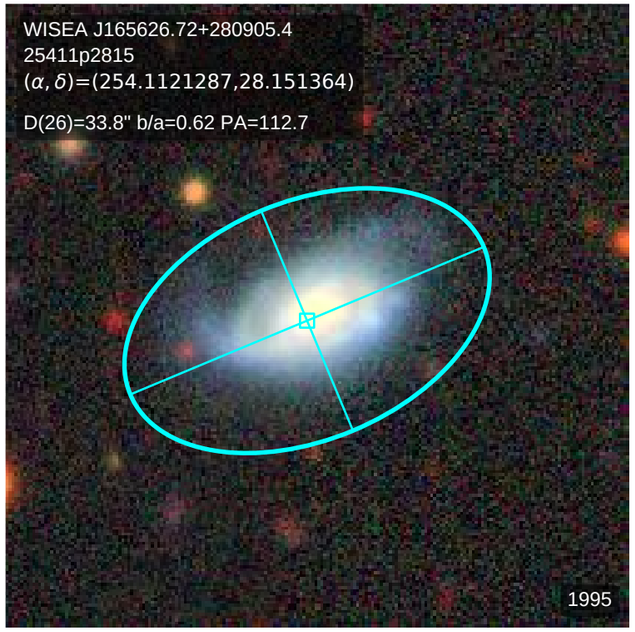
WISEA J165626.72+280905.4
25411p2815
(α, δ)=(254.1121287,28.151364)
D(26)=33.8" b/a=0.62 PA=112.7
1995

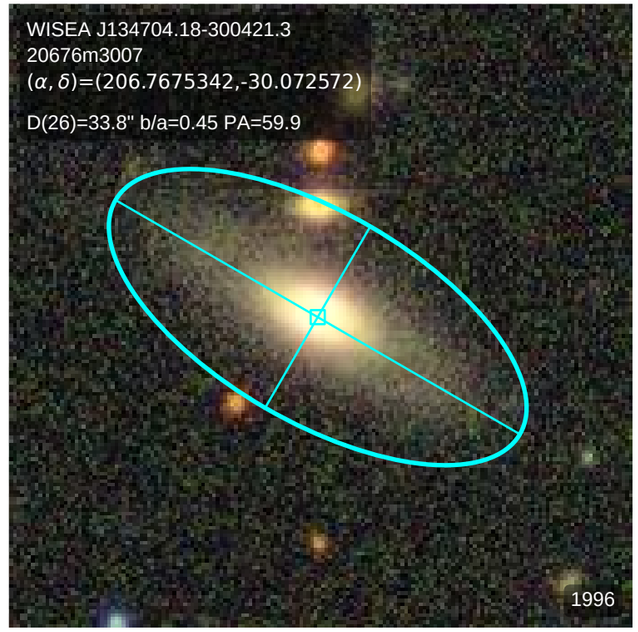
WISEA J134704.18-300421.3
20676m3007
(α, δ)=(206.7675342,-30.072572)
D(26)=33.8" b/a=0.45 PA=59.9
1996

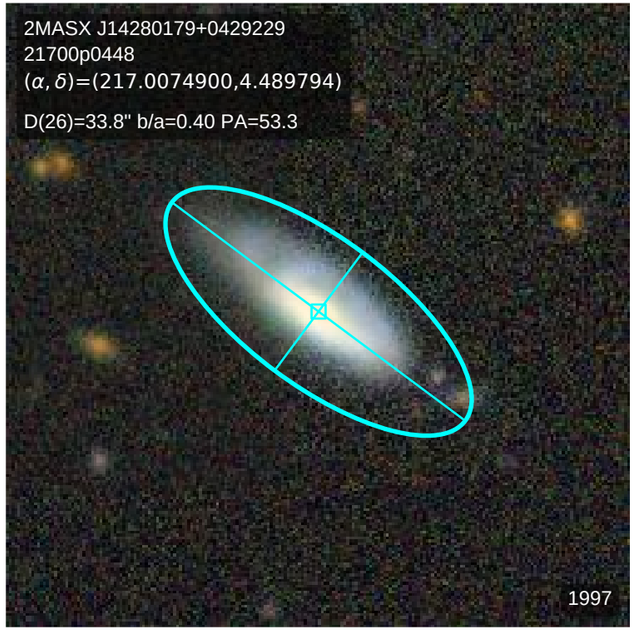
2MASX J14280179+0429229
21700p0448
(α, δ)=(217.0074900,4.489794)
D(26)=33.8" b/a=0.40 PA=53.3
1997

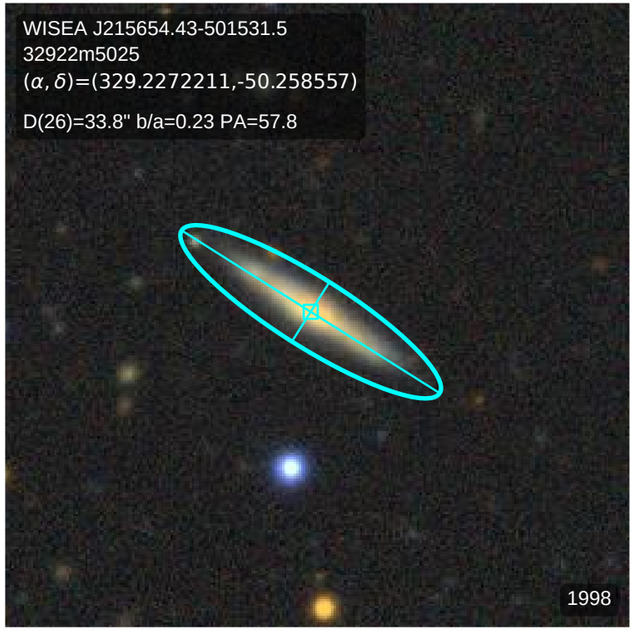
WISEA J215654.43-501531.5
32922m5025
(α, δ)=(329.2272211,-50.258557)
D(26)=33.8" b/a=0.23 PA=57.8
1998

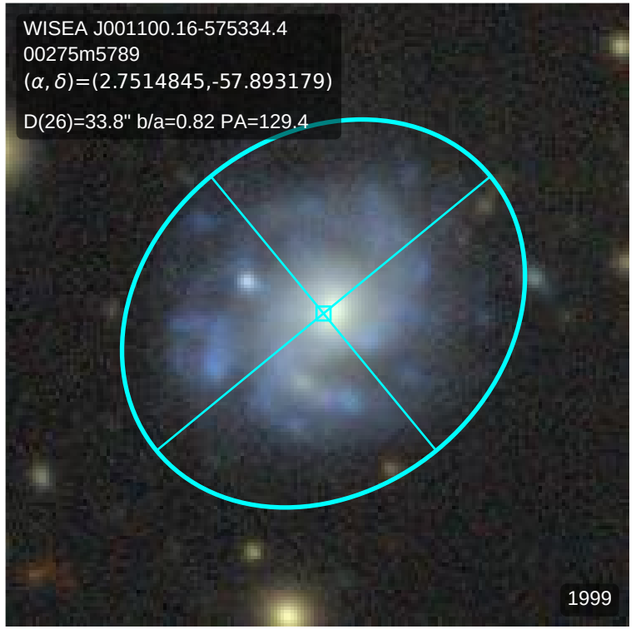
WISEA J001100.16-575334.4
00275m5789
(α, δ)=(2.7514845,-57.893179)
D(26)=33.8" b/a=0.82 PA=129.4
1999

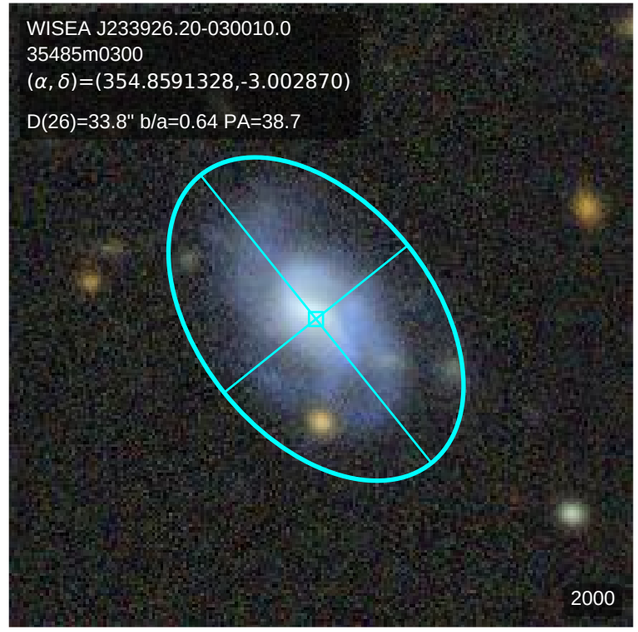
WISEA J233926.20-030010.0
35485m0300
(α, δ)=(354.8591328,-3.002870)
D(26)=33.8" b/a=0.64 PA=38.7
2000

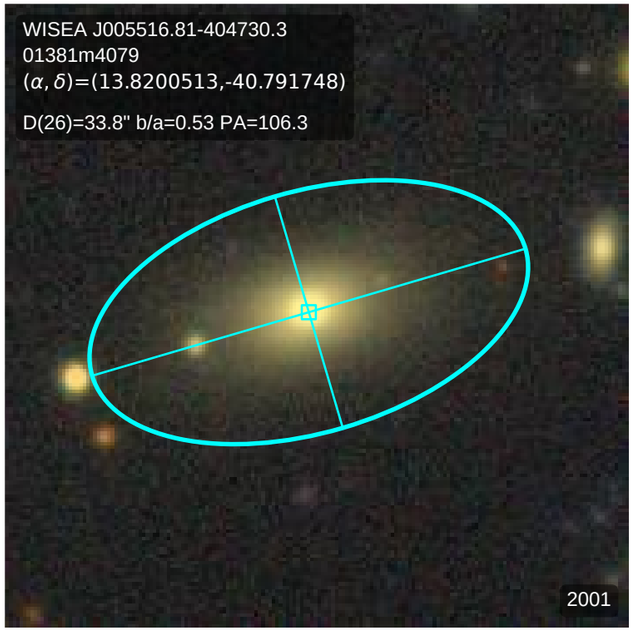
WISEA J005516.81-404730.3
01381m4079
(α, δ)=(13.8200513,-40.791748)
D(26)=33.8" b/a=0.53 PA=106.3
2001

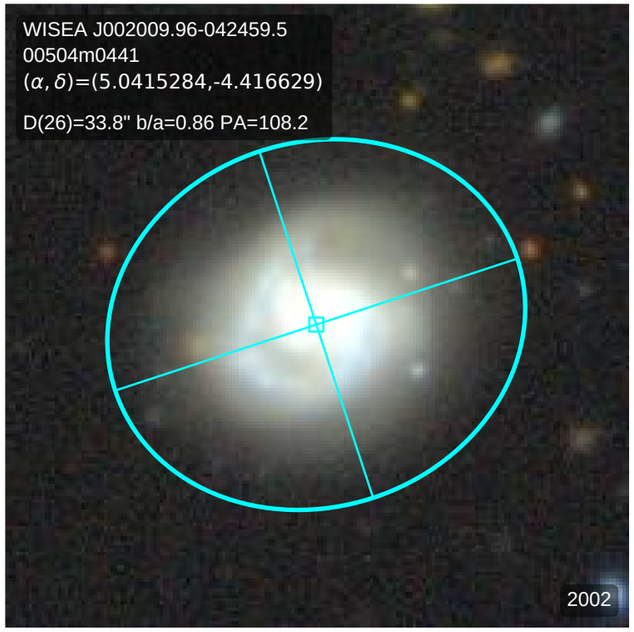
WISEA J002009.96-042459.5
00504m0441
(α, δ)=(5.0415284,-4.416629)
D(26)=33.8" b/a=0.86 PA=108.2
2002

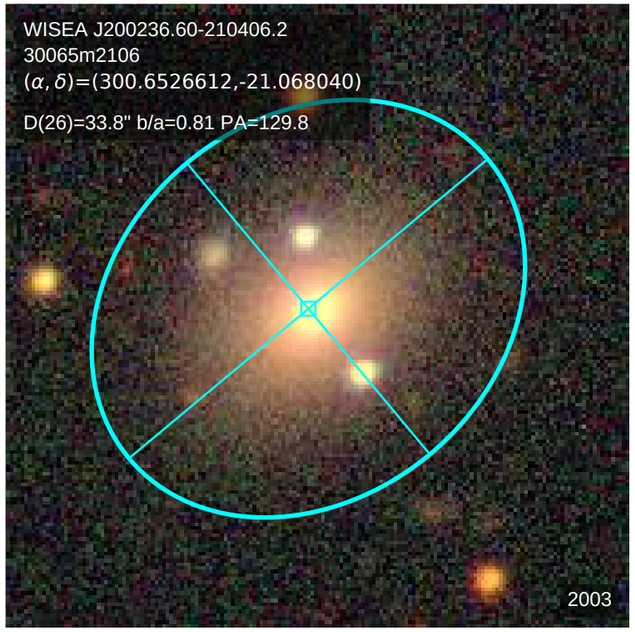
WISEA J200236.60-210406.2
30065m2106
(α, δ)=(300.6526612,-21.068040)
D(26)=33.8" b/a=0.81 PA=129.8
2003

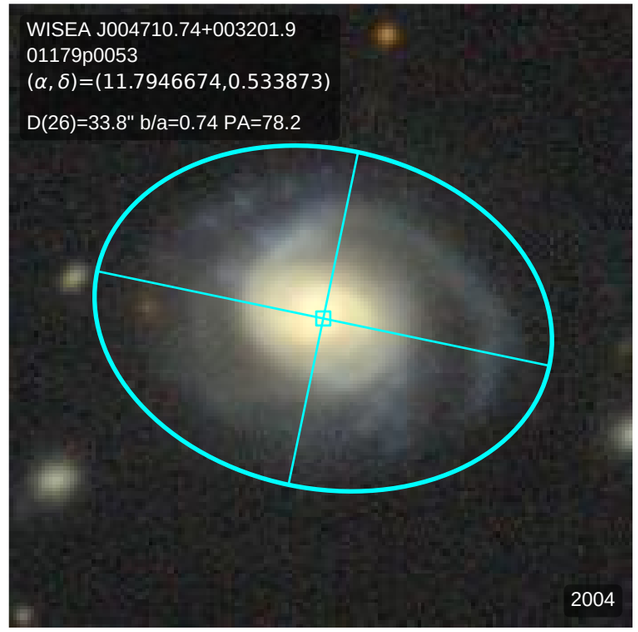
WISEA J004710.74+003201.9
01179p0053
(α, δ)=(11.7946674,0.533873)
D(26)=33.8" b/a=0.74 PA=78.2
2004

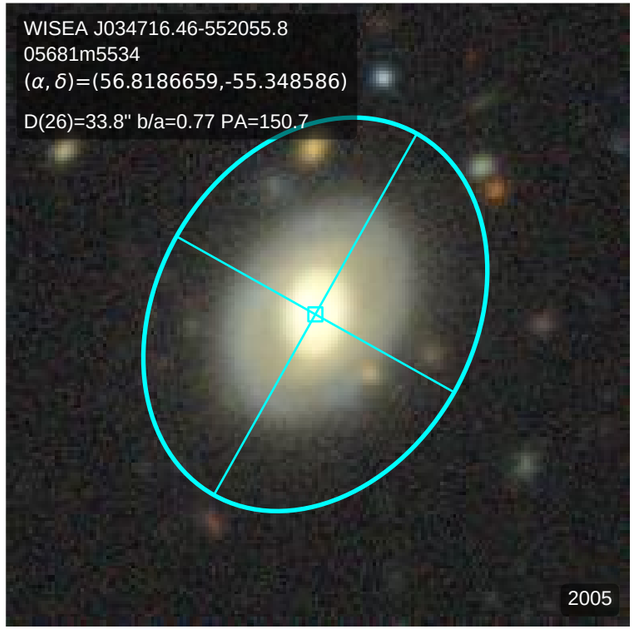
WISEA J034716.46-552055.8
05681m5534
(α, δ)=(56.8186659,-55.348586)
D(26)=33.8" b/a=0.77 PA=150.7
2005

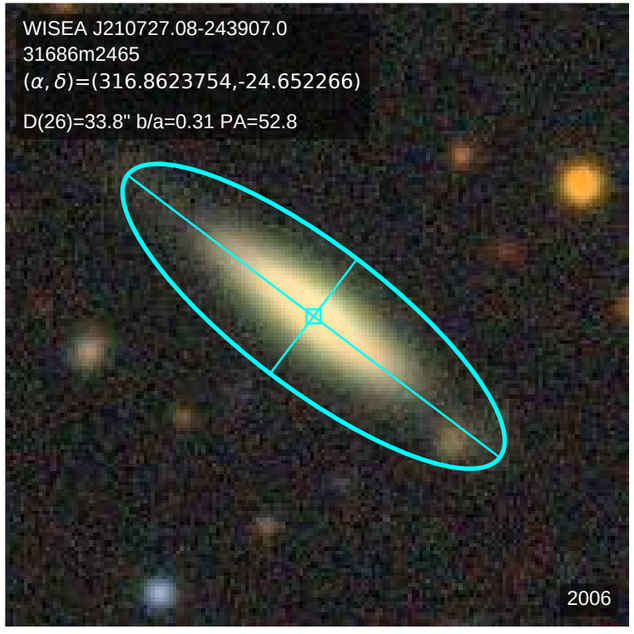
WISEA J210727.08-243907.0
31686m2465
(α, δ)=(316.8623754,-24.652266)
D(26)=33.8" b/a=0.31 PA=52.8
2006

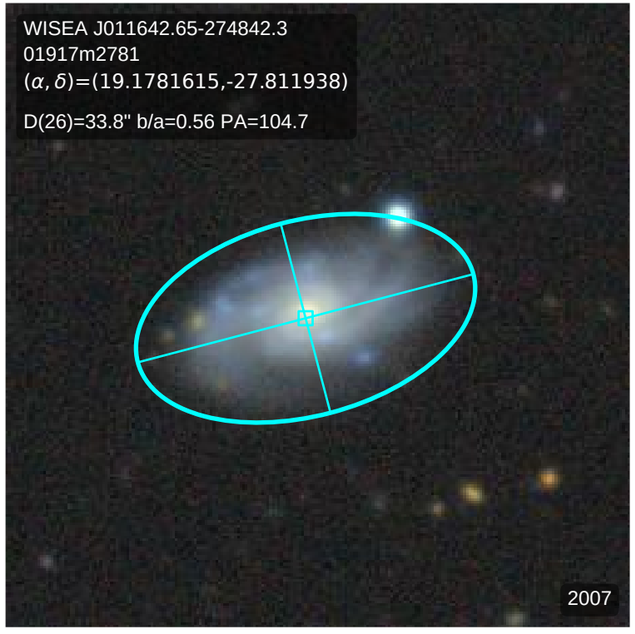
WISEA J011642.65-274842.3
01917m2781
(α, δ)=(19.1781615,-27.811938)
D(26)=33.8" b/a=0.56 PA=104.7
2007

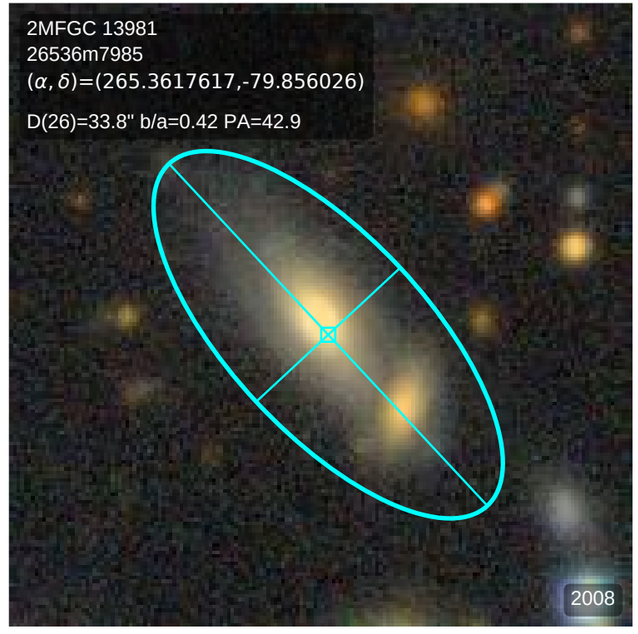
2MFGC 13981
26536m7985
(α, δ)=(265.3617617,-79.856026)
D(26)=33.8" b/a=0.42 PA=42.9
2008

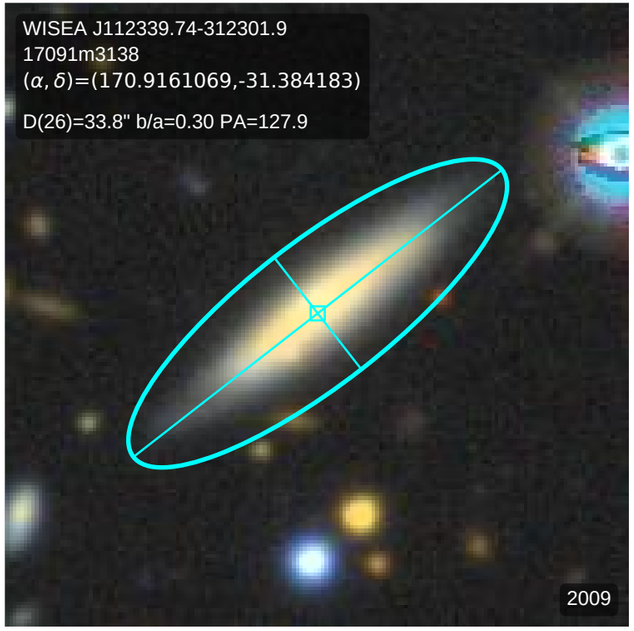
WISEA J112339.74-312301.9
17091m3138
(α, δ)=(170.9161069,-31.384183)
D(26)=33.8" b/a=0.30 PA=127.9
2009

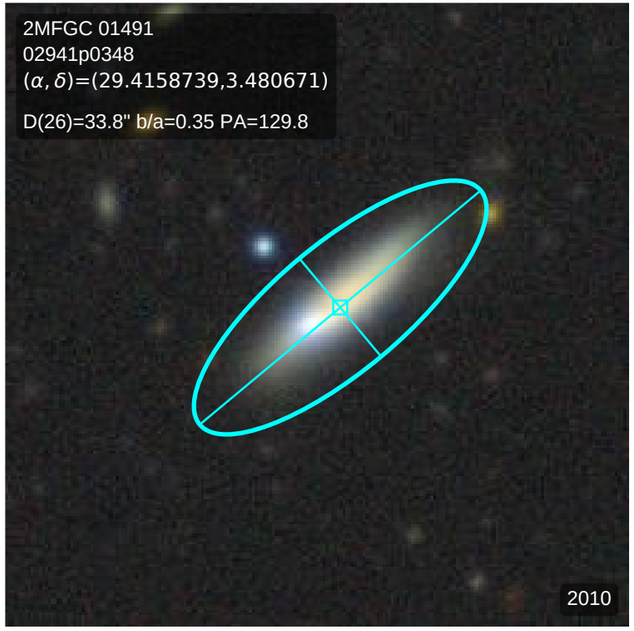
2MFGC 01491
02941p0348
(α, δ)=(29.4158739,3.480671)
D(26)=33.8" b/a=0.35 PA=129.8
2010

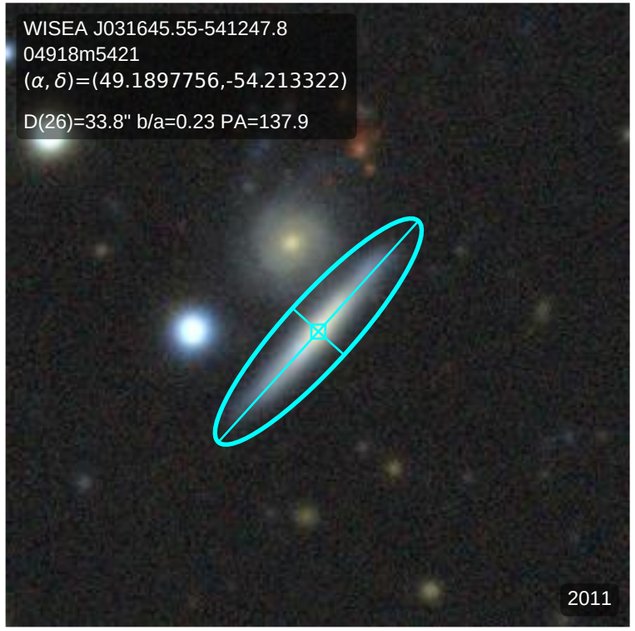
WISEA J031645.55-541247.8
04918m5421
(α, δ)=(49.1897756,-54.213322)
D(26)=33.8" b/a=0.23 PA=137.9
2011

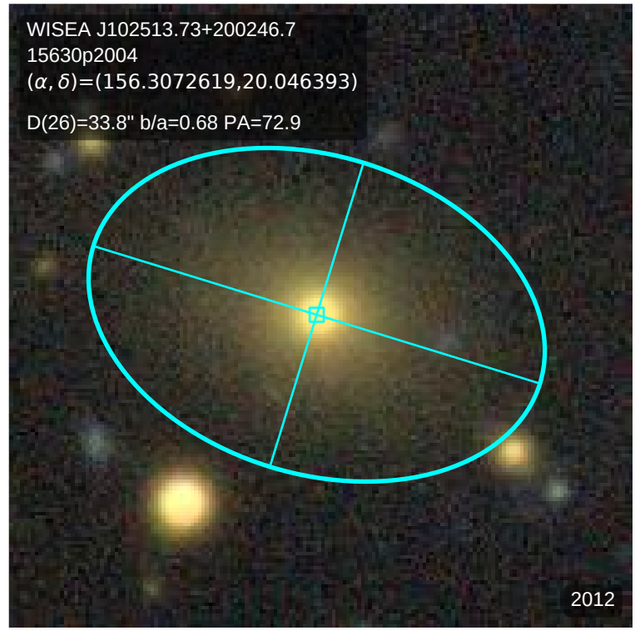
WISEA J102513.73+200246.7
15630p2004
(α, δ)=(156.3072619,20.046393)
D(26)=33.8" b/a=0.68 PA=72.9
2012

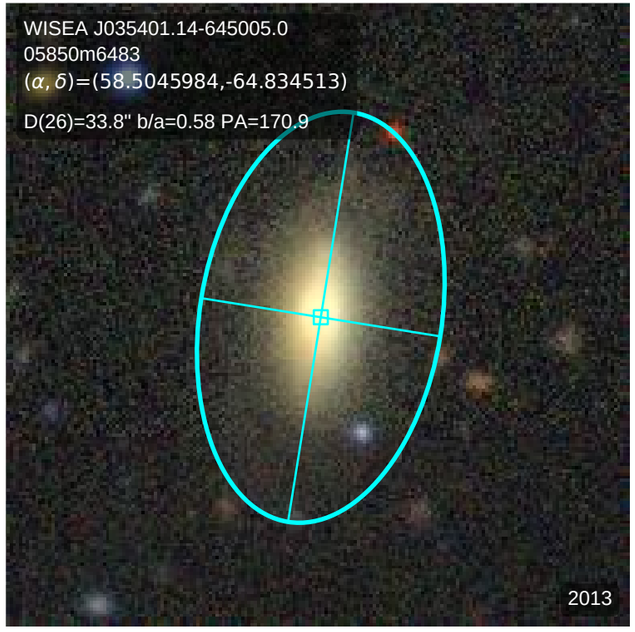
WISEA J035401.14-645005.0
05850m6483
(α, δ)=(58.5045984,-64.834513)
D(26)=33.8" b/a=0.58 PA=170.9
2013

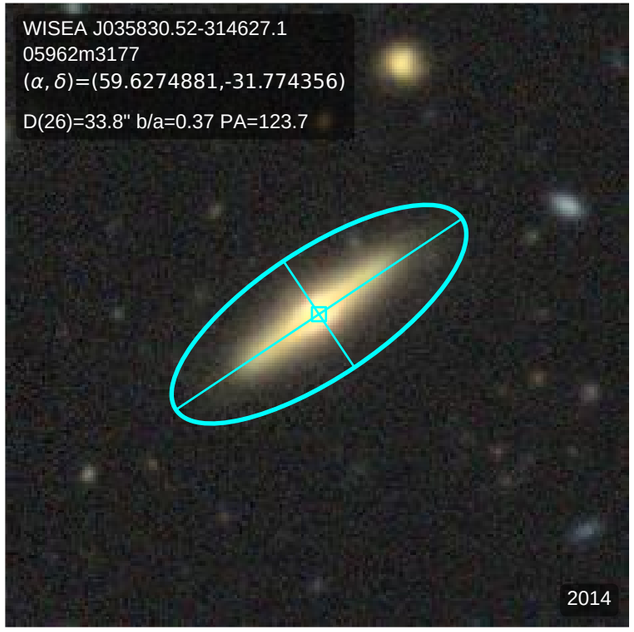
WISEA J035830.52-314627.1
05962m3177
(α, δ)=(59.6274881,-31.774356)
D(26)=33.8" b/a=0.37 PA=123.7
2014

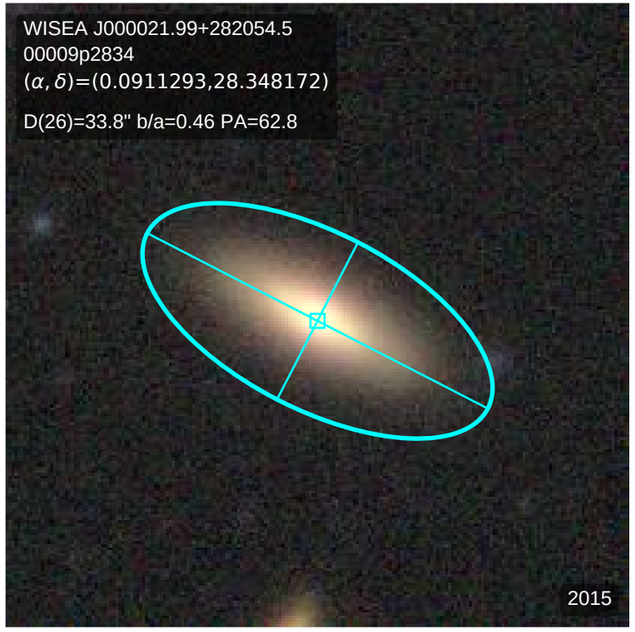
WISEA J000021.99+282054.5
00009p2834
(α, δ)=(0.0911293,28.348172)
D(26)=33.8" b/a=0.46 PA=62.8
2015

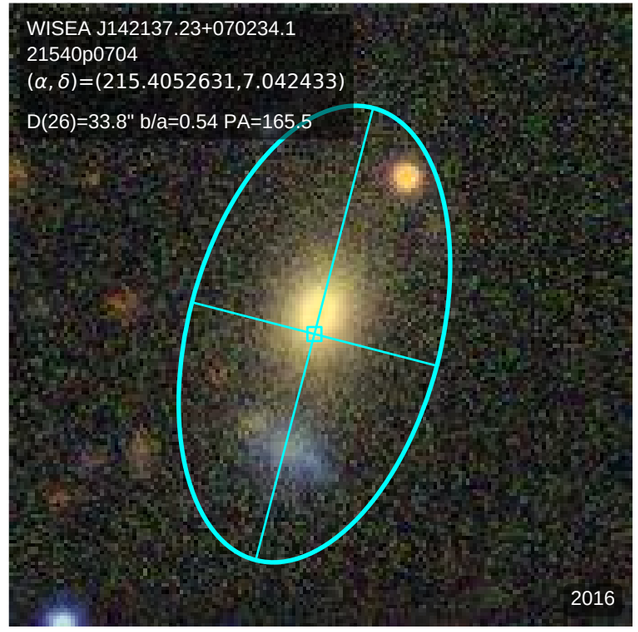
WISEA J142137.23+070234.1
21540p0704
(α, δ)=(215.4052631,7.042433)
D(26)=33.8" b/a=0.54 PA=165.5
2016

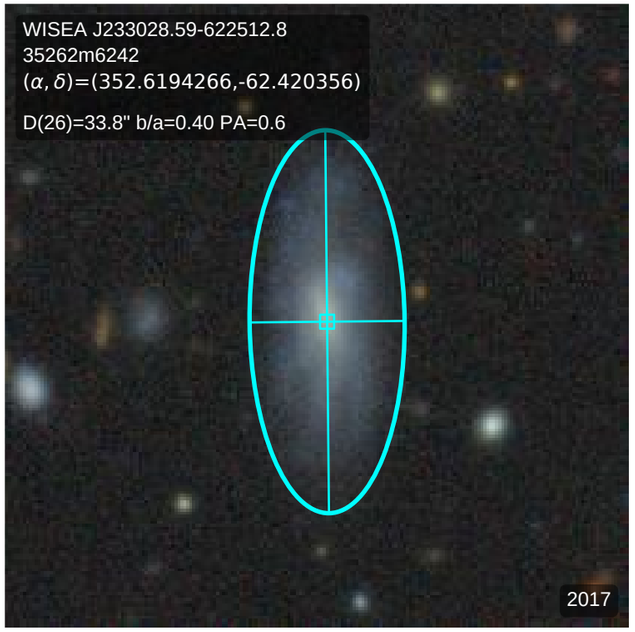
WISEA J233028.59-622512.8
35262m6242
(α, δ)=(352.6194266,-62.420356)
D(26)=33.8" b/a=0.40 PA=0.6
2017

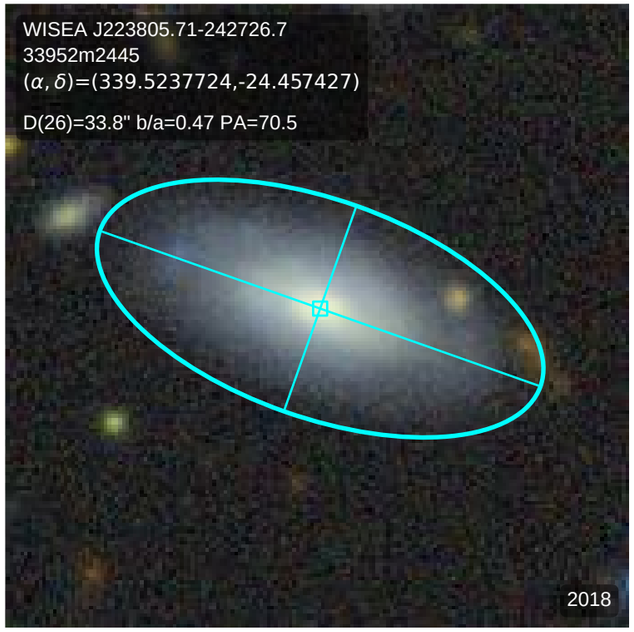
WISEA J223805.71-242726.7
33952m2445
(α, δ)=(339.5237724,-24.457427)
D(26)=33.8" b/a=0.47 PA=70.5
2018

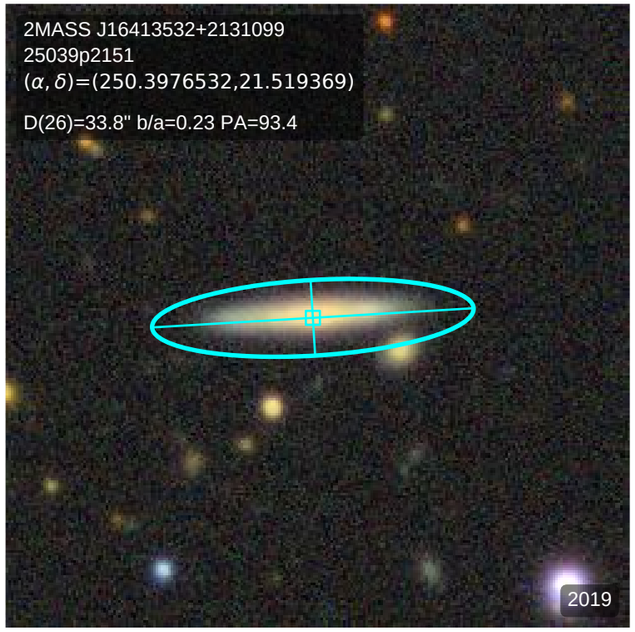
2MASS J16413532+2131099
25039p2151
(α, δ)=(250.3976532,21.519369)
D(26)=33.8" b/a=0.23 PA=93.4
2019

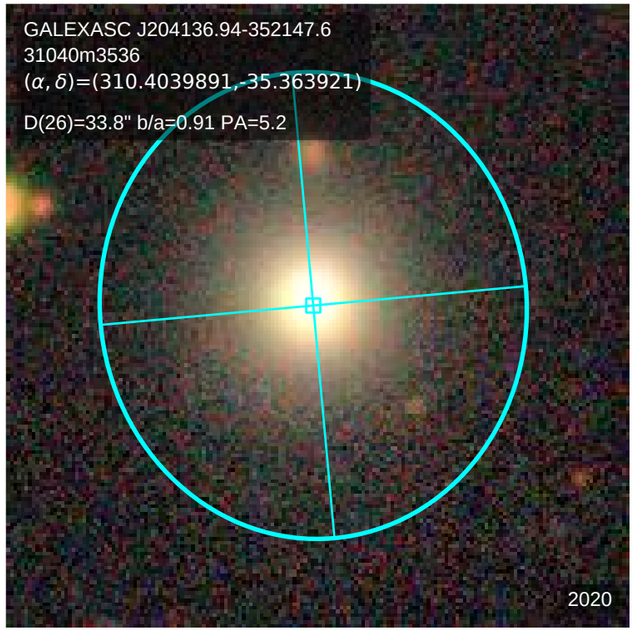
GALEXASC J204136.94-352147.6
31040m3536
(α, δ)=(310.4039891,-35.363921)
D(26)=33.8" b/a=0.91 PA=5.2
2020

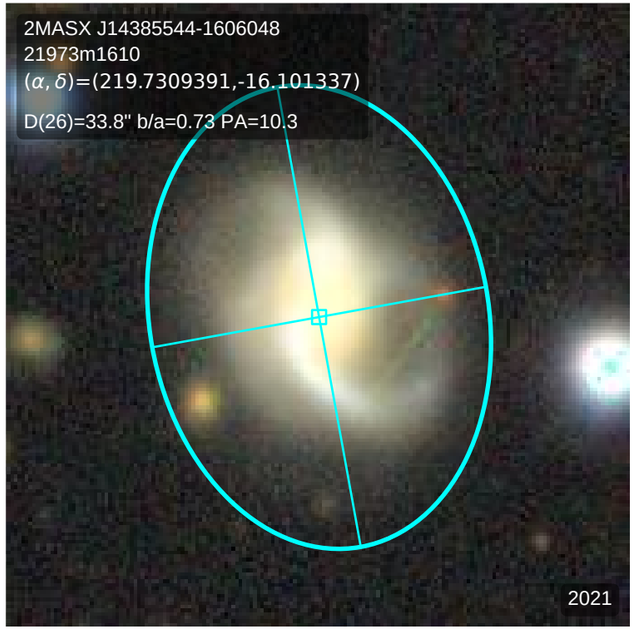
2MASX J14385544-1606048
21973m1610
(α, δ)=(219.7309391,-16.101337)
D(26)=33.8" b/a=0.73 PA=10.3
2021

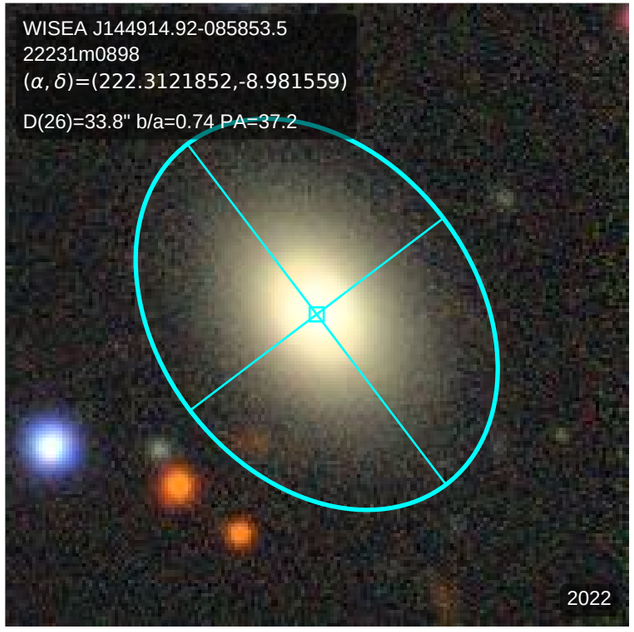
WISEA J144914.92-085853.5
22231m0898
(α, δ)=(222.3121852,-8.981559)
D(26)=33.8" b/a=0.74 PA=37.2
2022

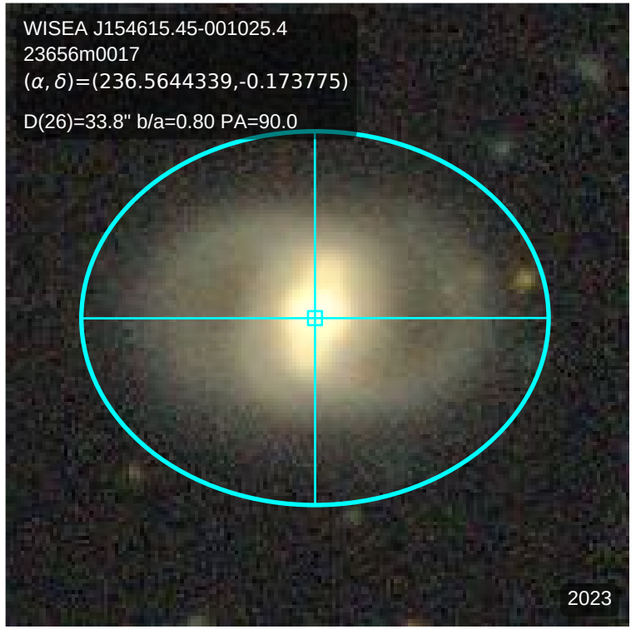
WISEA J154615.45-001025.4
23656m0017
(α, δ)=(236.5644339,-0.173775)
D(26)=33.8" b/a=0.80 PA=90.0
2023

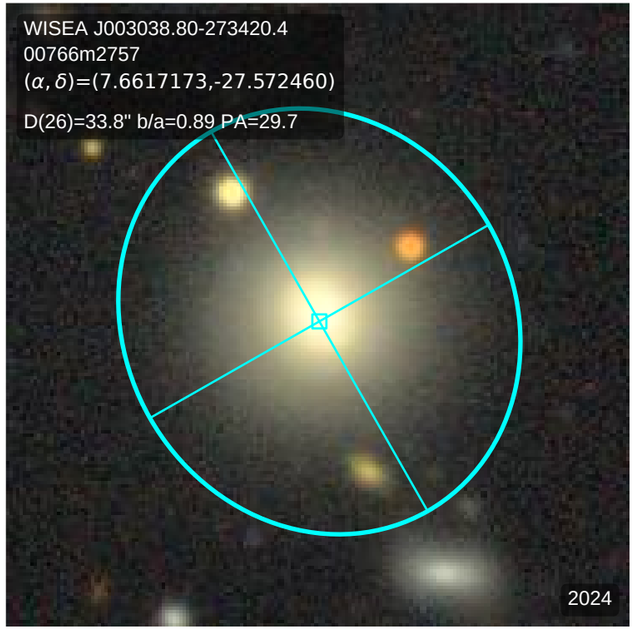
WISEA J003038.80-273420.4
00766m2757
(α, δ)=(7.6617173,-27.572460)
D(26)=33.8" b/a=0.89 PA=29.7
2024

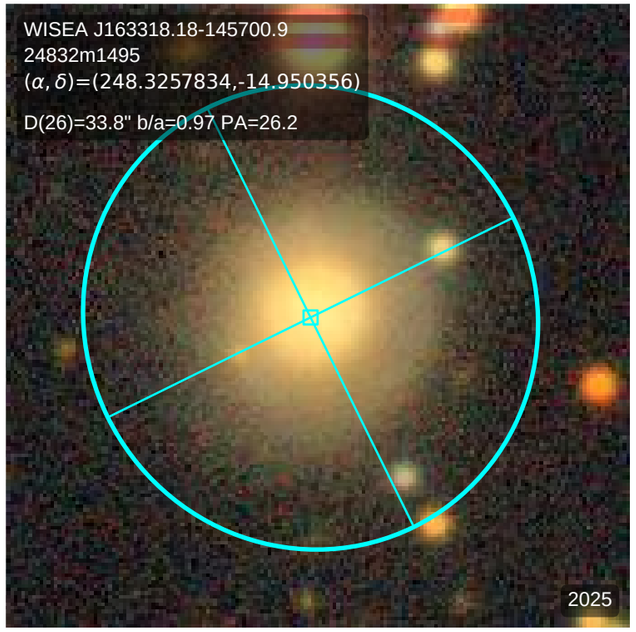
WISEA J163318.18-145700.9
24832m1495
(α, δ)=(248.3257834,-14.950356)
D(26)=33.8" b/a=0.97 PA=26.2
2025

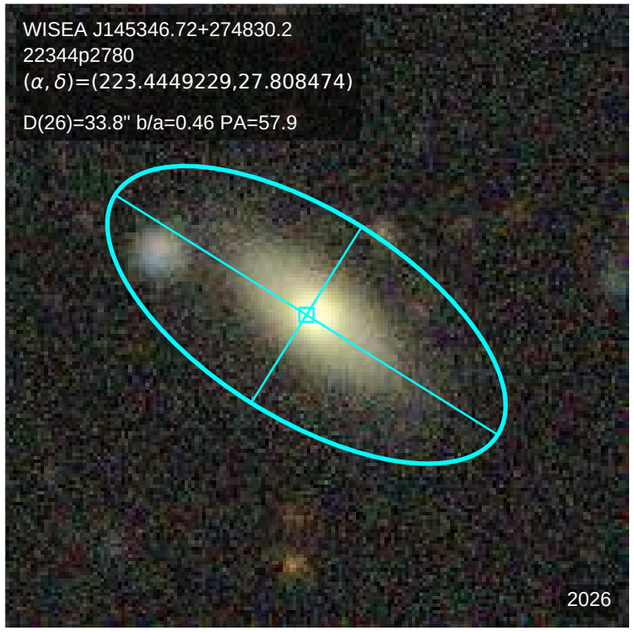
WISEA J145346.72+274830.2
22344p2780
(α, δ)=(223.4449229,27.808474)
D(26)=33.8" b/a=0.46 PA=57.9
2026

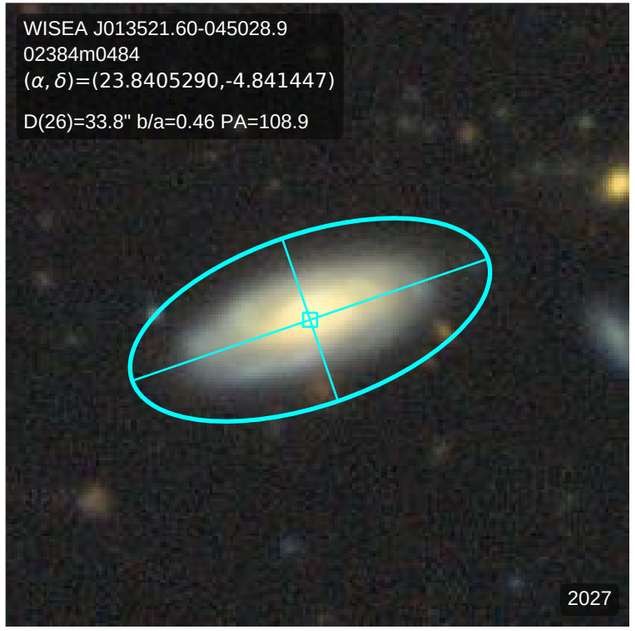
WISEA J013521.60-045028.9
02384m0484
(α, δ)=(23.8405290,-4.841447)
D(26)=33.8" b/a=0.46 PA=108.9
2027

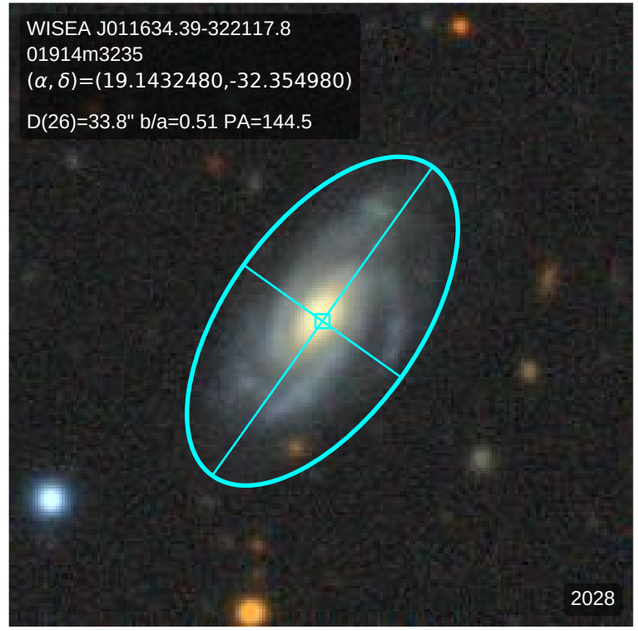
WISEA J011634.39-322117.8
01914m3235
(α, δ)=(19.1432480,-32.354980)
D(26)=33.8" b/a=0.51 PA=144.5
2028

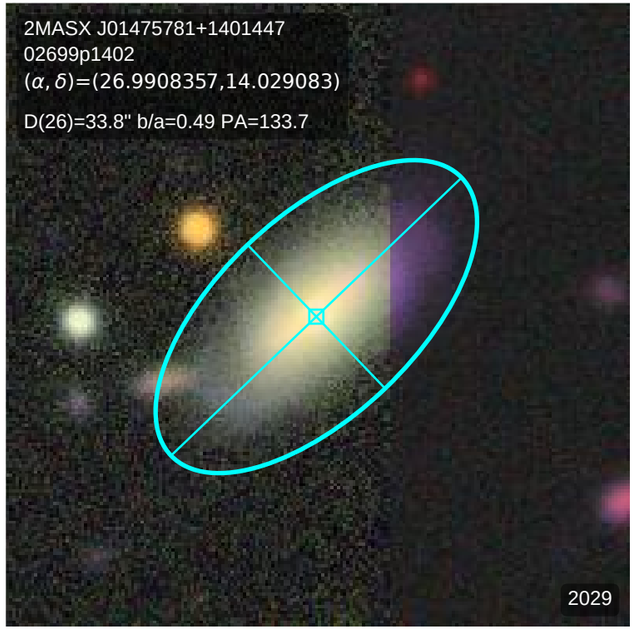
2MASX J01475781+1401447
02699p1402
(α, δ)=(26.9908357,14.029083)
D(26)=33.8" b/a=0.49 PA=133.7
2029

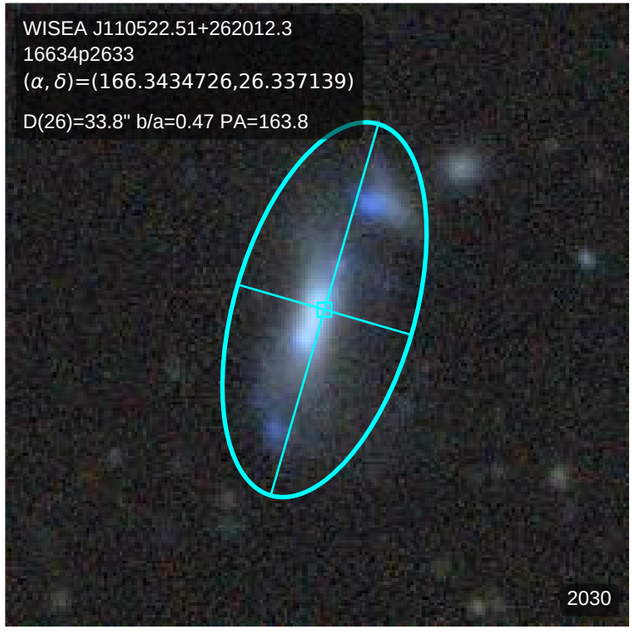
WISEA J110522.51+262012.3
16634p2633
(α, δ)=(166.3434726,26.337139)
D(26)=33.8" b/a=0.47 PA=163.8
2030

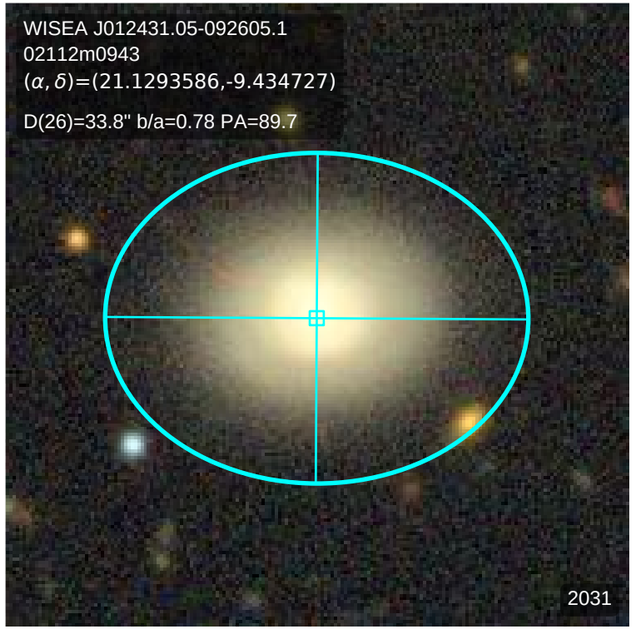
WISEA J012431.05-092605.1
02112m0943
(α, δ)=(21.1293586,-9.434727)
D(26)=33.8" b/a=0.78 PA=89.7
2031

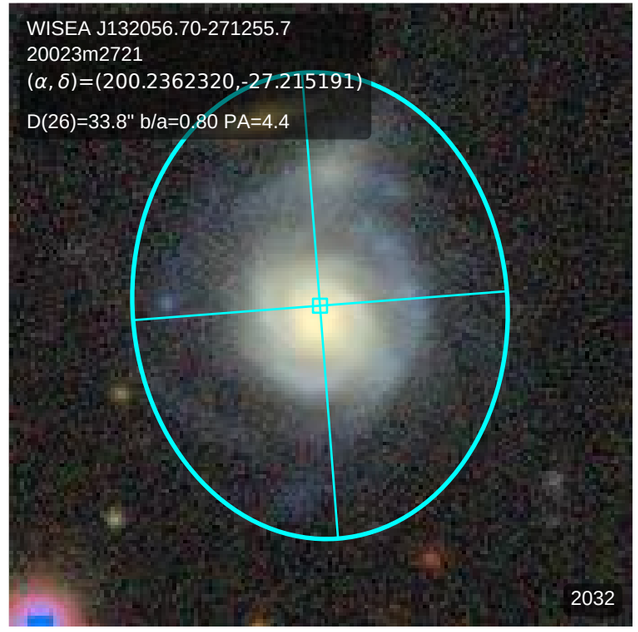
WISEA J132056.70-271255.7
20023m2721
(α, δ)=(200.2362320,-27.215191)
D(26)=33.8" b/a=0.80 PA=4.4
2032

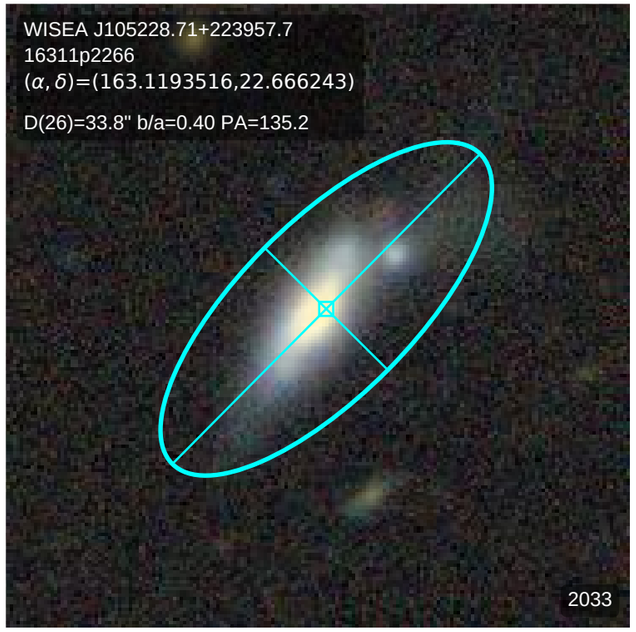
WISEA J105228.71+223957.7
16311p2266
(α, δ)=(163.1193516,22.666243)
D(26)=33.8" b/a=0.40 PA=135.2
2033

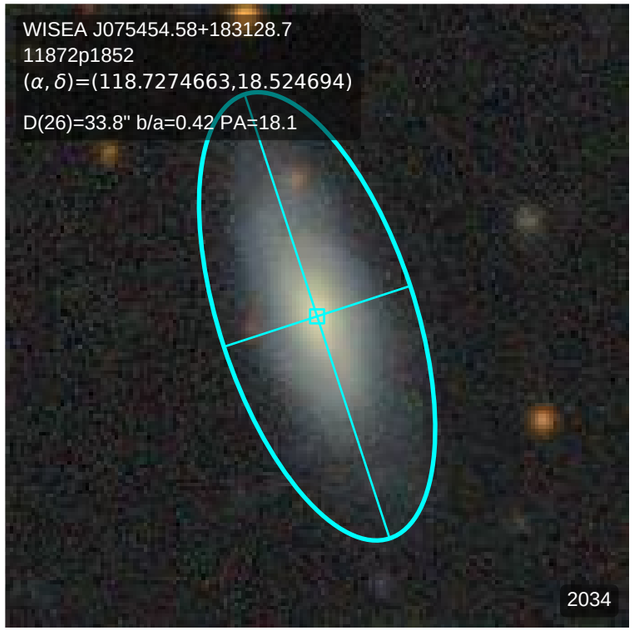
WISEA J075454.58+183128.7
11872p1852
(α, δ)=(118.7274663,18.524694)
D(26)=33.8" b/a=0.42 PA=18.1
2034

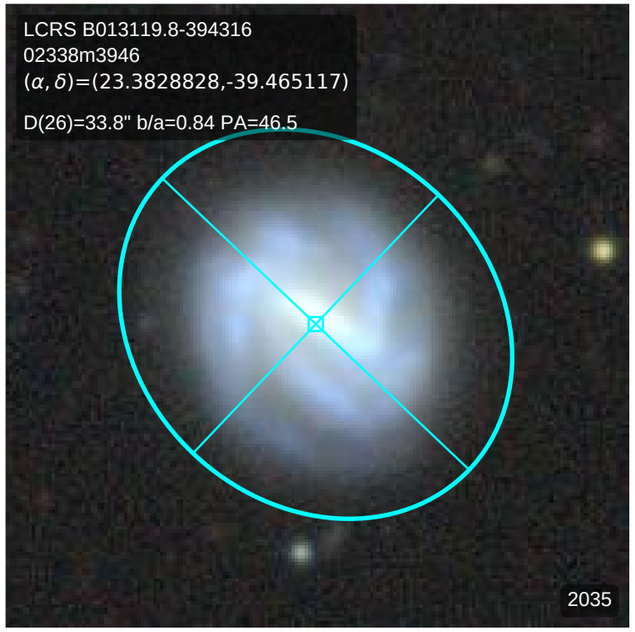
LCRS B013119.8-394316
02338m3946
(α, δ)=(23.3828828,-39.465117)
D(26)=33.8" b/a=0.84 PA=46.5
2035

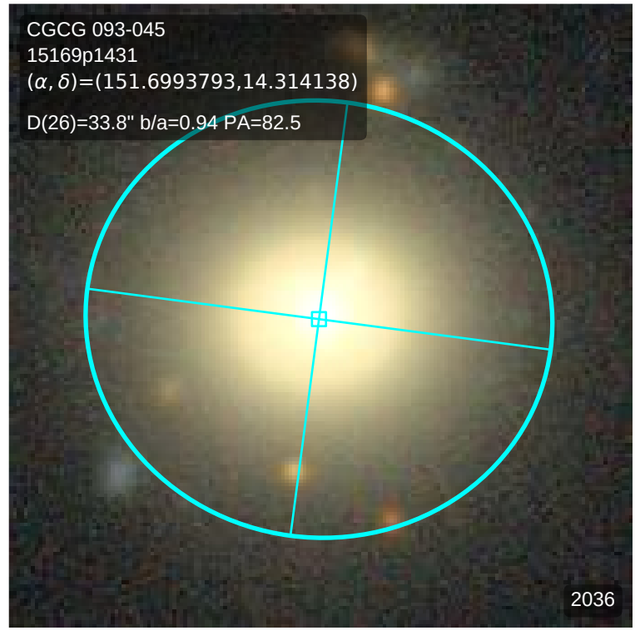
CGCG 093-045
15169p1431
(α, δ)=(151.6993793,14.314138)
D(26)=33.8" b/a=0.94 PA=82.5
2036

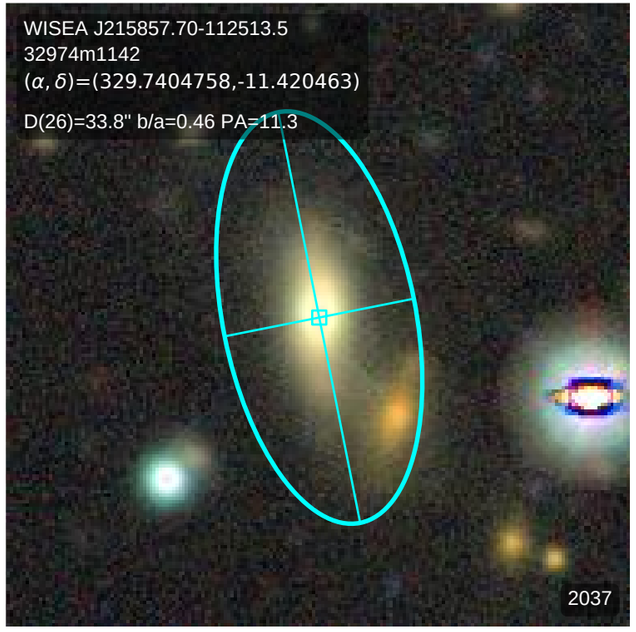
WISEA J215857.70-112513.5
32974m1142
(α, δ)=(329.7404758,-11.420463)
D(26)=33.8" b/a=0.46 PA=11.3
2037

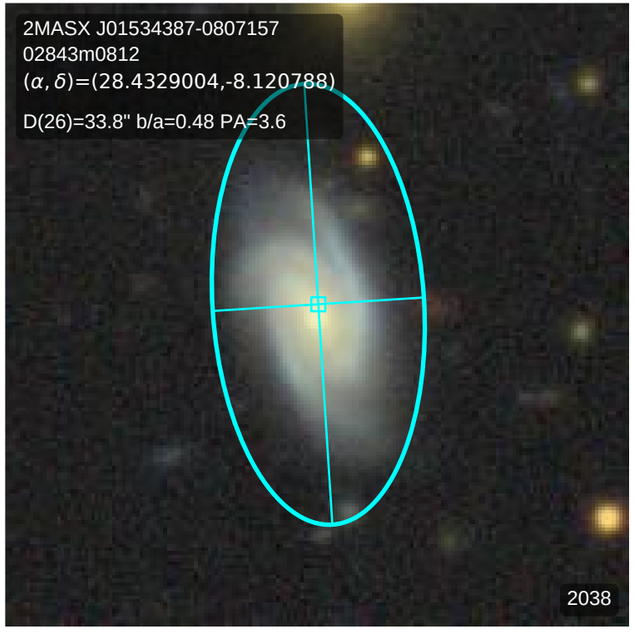
2MASX J01534387-0807157
02843m0812
(α, δ)=(28.4329004,-8.120788)
D(26)=33.8" b/a=0.48 PA=3.6
2038

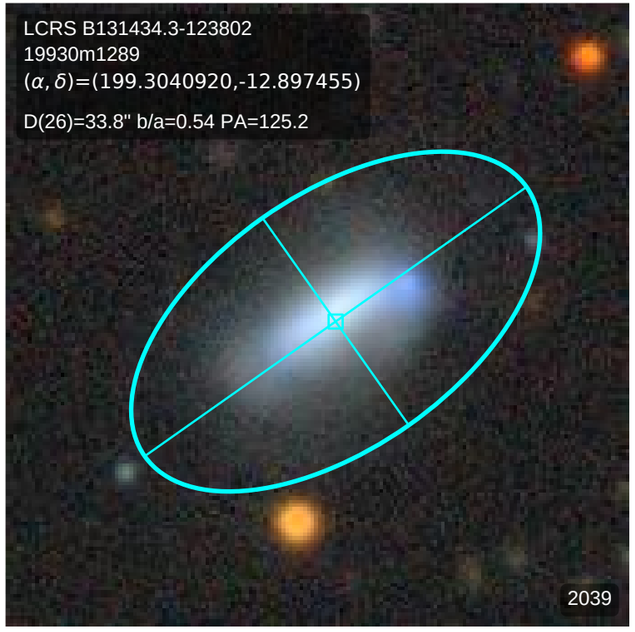
LCRS B131434.3-123802
19930m1289
(α, δ)=(199.3040920,-12.897455)
D(26)=33.8" b/a=0.54 PA=125.2
2039

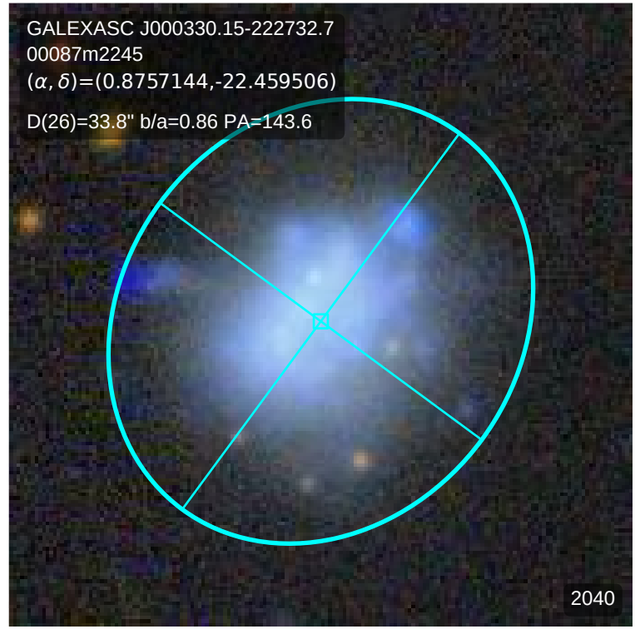
GALEXASC J000330.15-222732.7
00087m2245
(α, δ)=(0.8757144,-22.459506)
D(26)=33.8" b/a=0.86 PA=143.6
2040

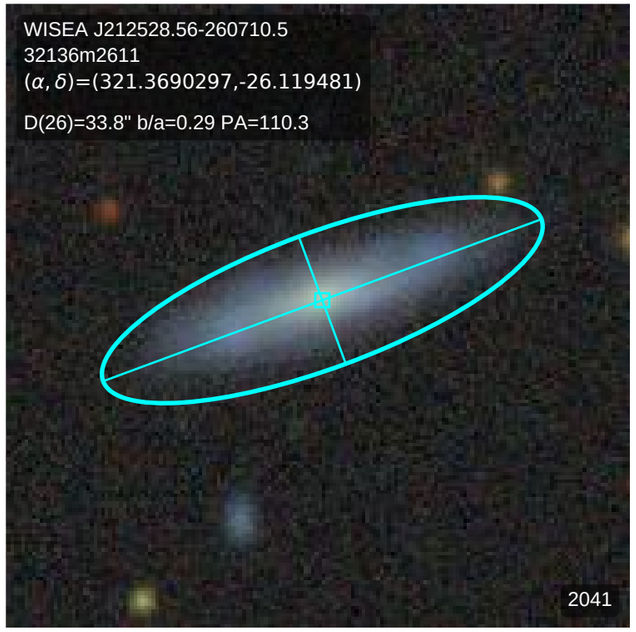
WISEA J212528.56-260710.5
32136m2611
(α, δ)=(321.3690297,-26.119481)
D(26)=33.8" b/a=0.29 PA=110.3
2041

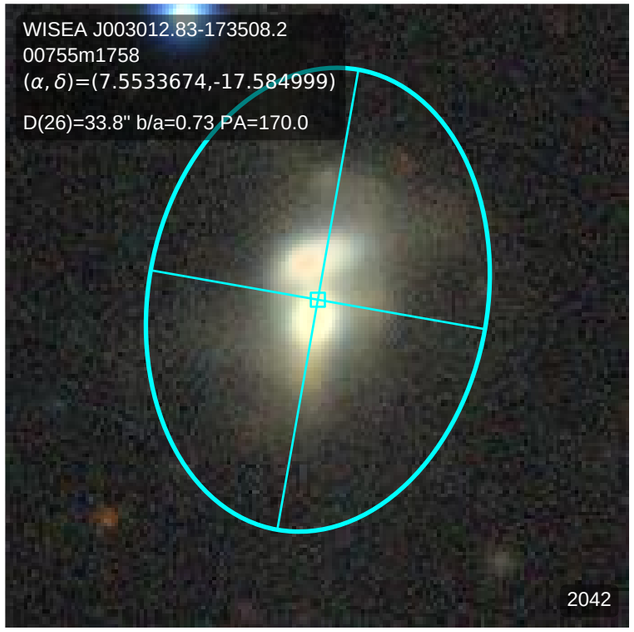
WISEA J003012.83-173508.2
00755m1758
(α, δ)=(7.5533674,-17.584999)
D(26)=33.8" b/a=0.73 PA=170.0
2042

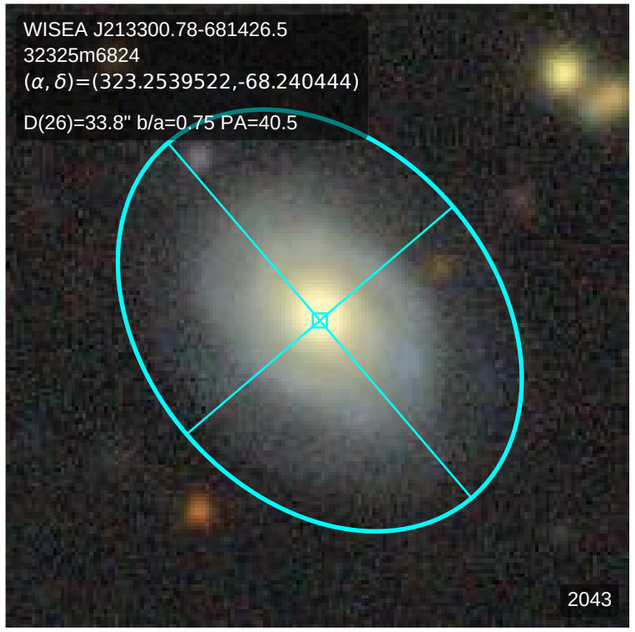
WISEA J213300.78-681426.5
32325m6824
(α, δ)=(323.2539522,-68.240444)
D(26)=33.8" b/a=0.75 PA=40.5
2043

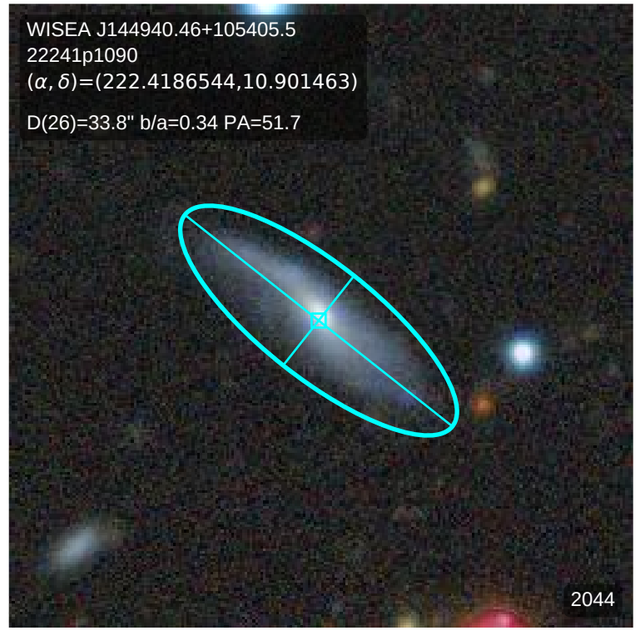
WISEA J144940.46+105405.5
22241p1090
(α, δ)=(222.4186544,10.901463)
D(26)=33.8" b/a=0.34 PA=51.7
2044

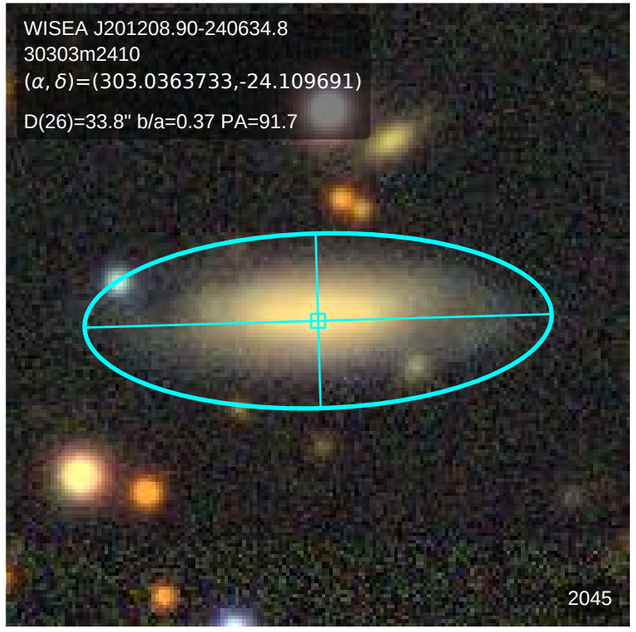
WISEA J201208.90-240634.8
30303m2410
(α, δ)=(303.0363733,-24.109691)
D(26)=33.8" b/a=0.37 PA=91.7
2045

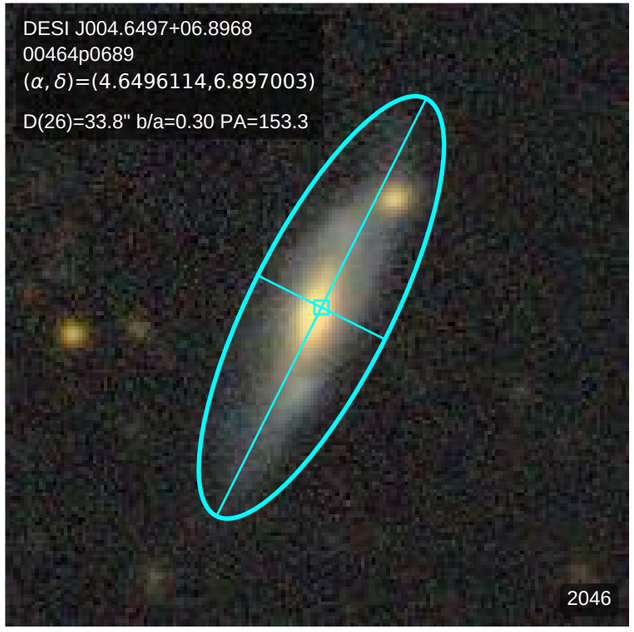
DESI J004.6497+06.8968
00464p0689
(α, δ)=(4.6496114,6.897003)
D(26)=33.8" b/a=0.30 PA=153.3
2046

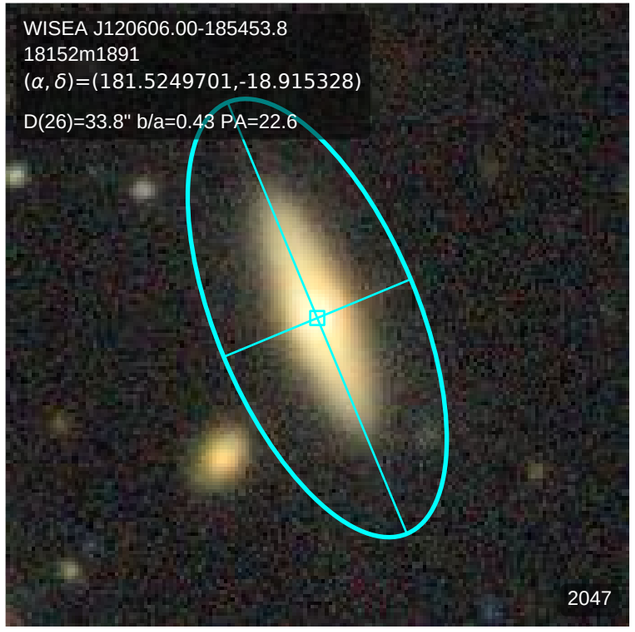
WISEA J120606.00-185453.8
18152m1891
(α, δ)=(181.5249701,-18.915328)
D(26)=33.8" b/a=0.43 PA=22.6
2047

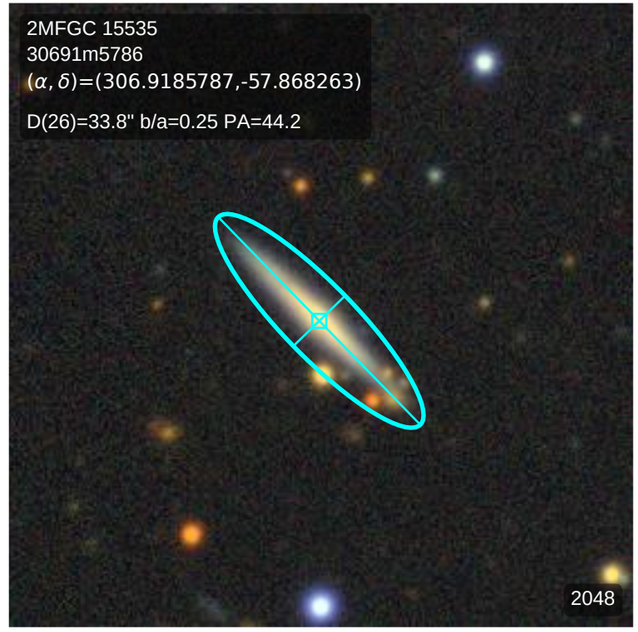
2MFGC 15535
30691m5786
(α, δ)=(306.9185787,-57.868263)
D(26)=33.8" b/a=0.25 PA=44.2
2048

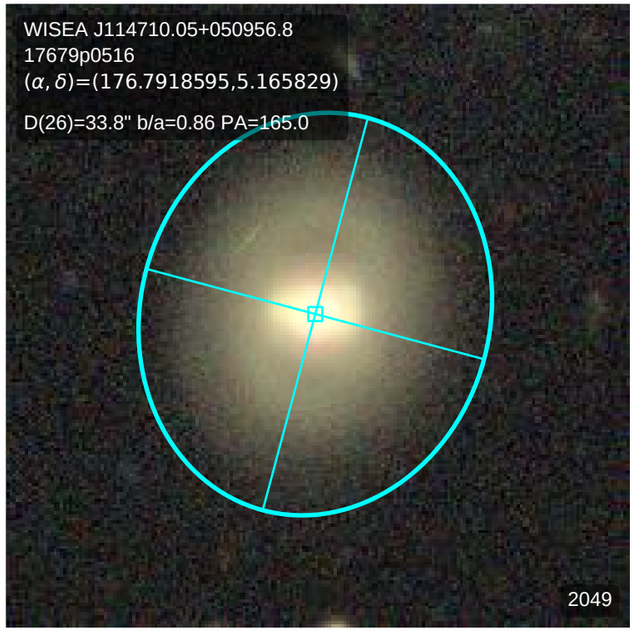
WISEA J114710.05+050956.8
17679p0516
(α, δ)=(176.7918595,5.165829)
D(26)=33.8" b/a=0.86 PA=165.0
2049

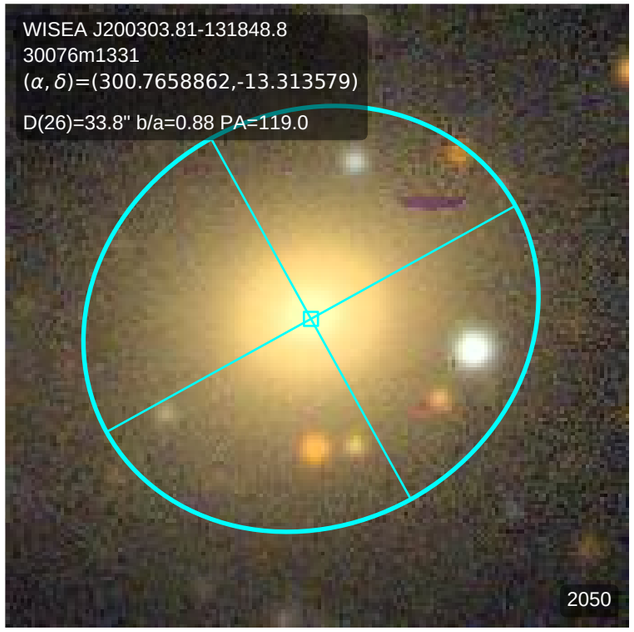
WISEA J200303.81-131848.8
30076m1331
(α, δ)=(300.7658862,-13.313579)
D(26)=33.8" b/a=0.88 PA=119.0
2050

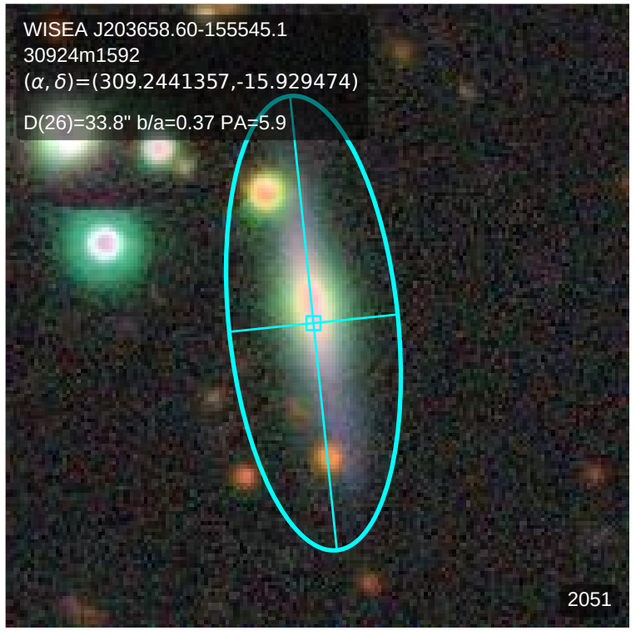
WISEA J203658.60-155545.1
30924m1592
(α, δ)=(309.2441357,-15.929474)
D(26)=33.8" b/a=0.37 PA=5.9
2051

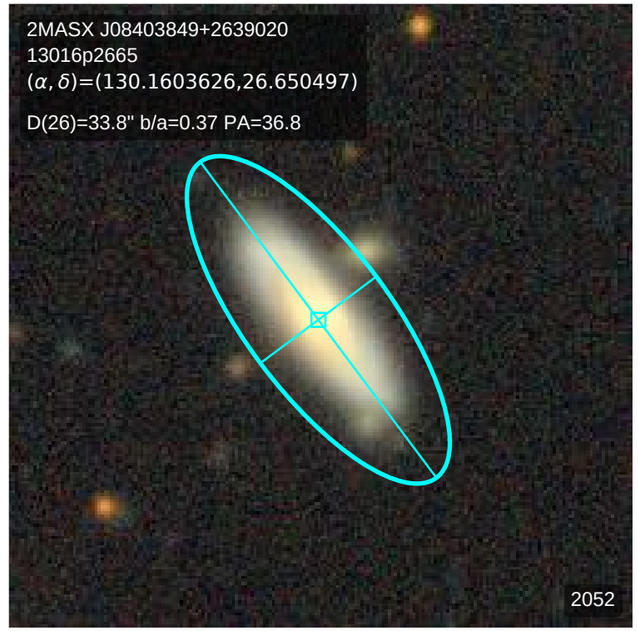
2MASX J08403849+2639020
13016p2665
(α, δ)=(130.1603626,26.650497)
D(26)=33.8" b/a=0.37 PA=36.8
2052

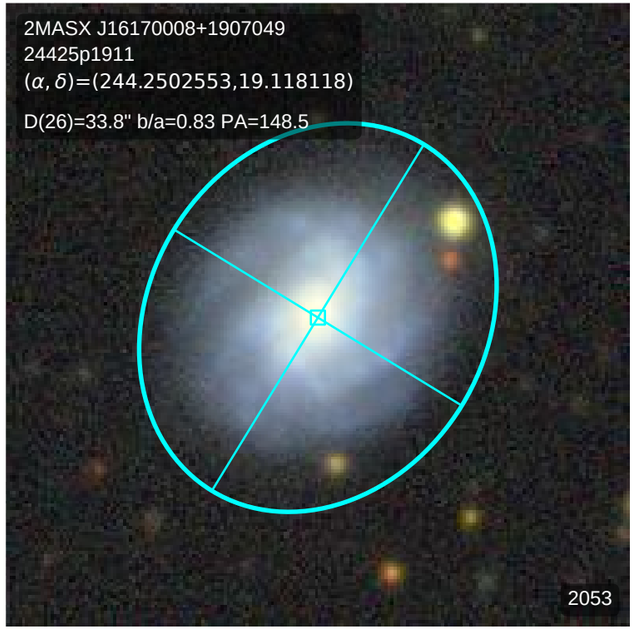
2MASX J16170008+1907049
24425p1911
(α, δ)=(244.2502553,19.118118)
D(26)=33.8" b/a=0.83 PA=148.5
2053

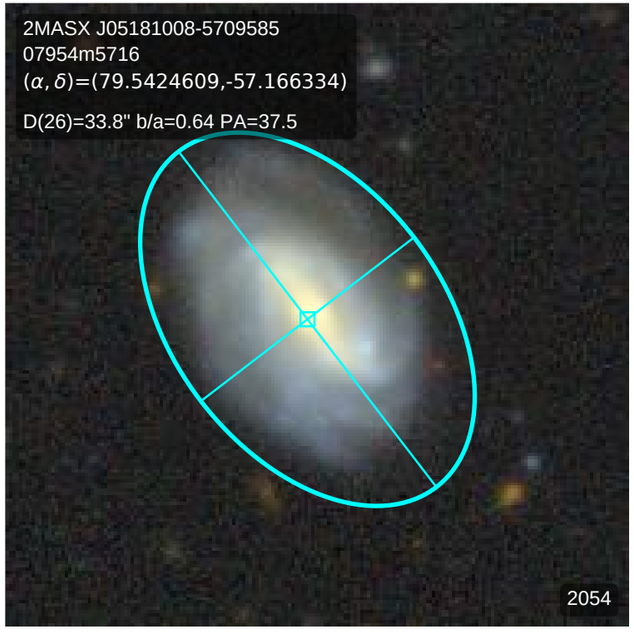
2MASX J05181008-5709585
07954m5716
(α, δ)=(79.5424609,-57.166334)
D(26)=33.8" b/a=0.64 PA=37.5
2054

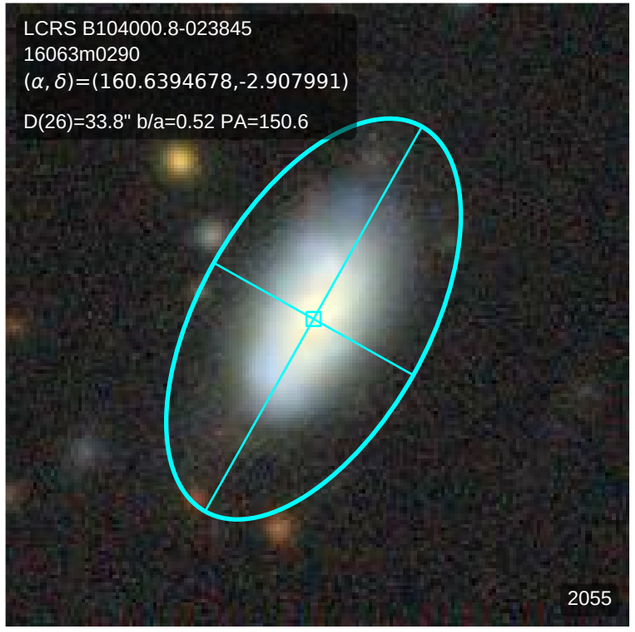
LCRS B104000.8-023845
16063m0290
(α, δ)=(160.6394678,-2.907991)
D(26)=33.8" b/a=0.52 PA=150.6
2055

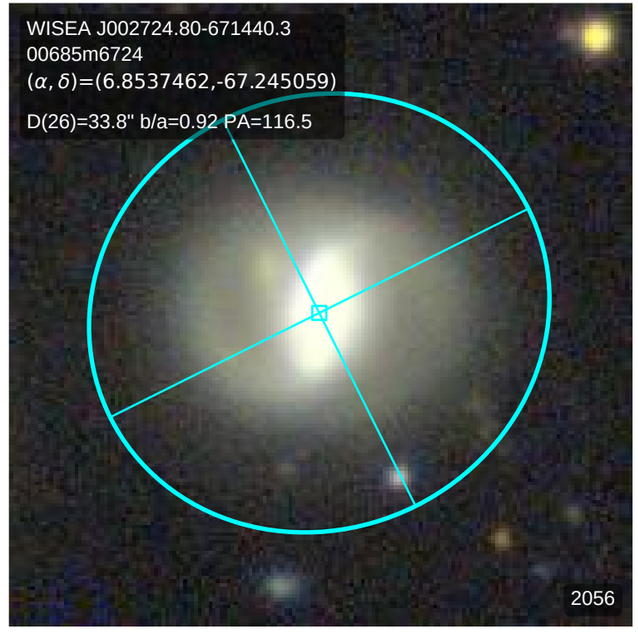
WISEA J002724.80-671440.3
00685m6724
(α, δ)=(6.8537462,-67.245059)
D(26)=33.8" b/a=0.92 PA=116.5
2056

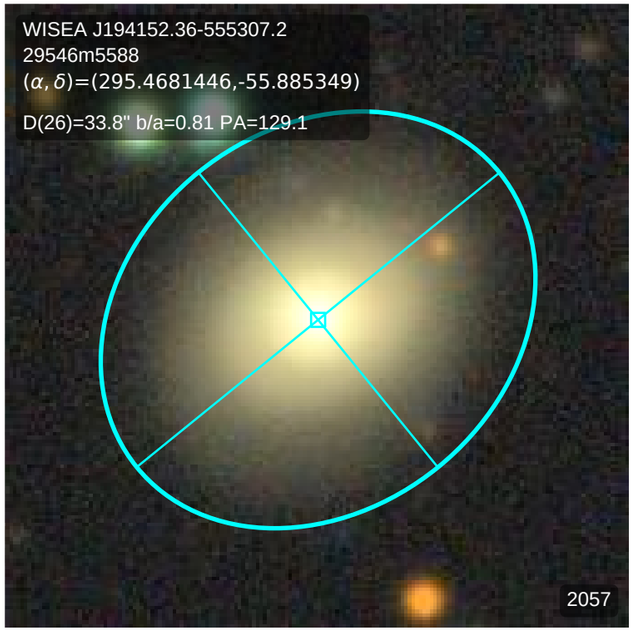
WISEA J194152.36-555307.2
29546m5588
(α, δ)=(295.4681446,-55.885349)
D(26)=33.8" b/a=0.81 PA=129.1
2057

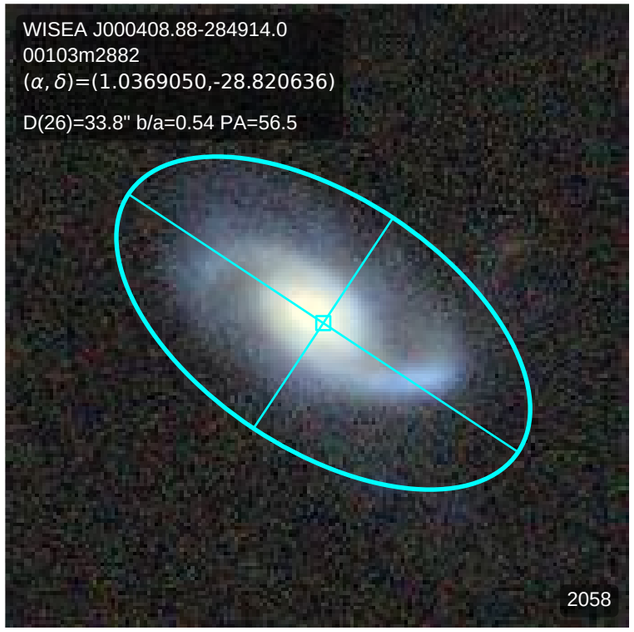
WISEA J000408.88-284914.0
00103m2882
(α, δ)=(1.0369050,-28.820636)
D(26)=33.8" b/a=0.54 PA=56.5
2058

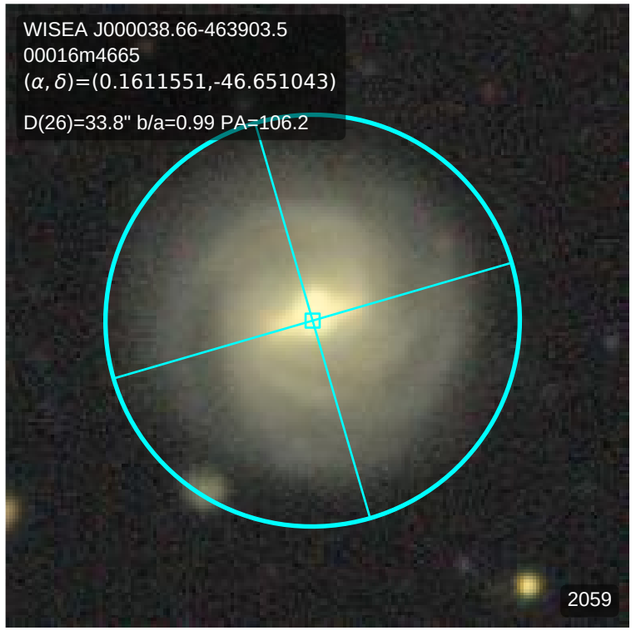
WISEA J000038.66-463903.5
00016m4665
(α, δ)=(0.1611551,-46.651043)
D(26)=33.8" b/a=0.99 PA=106.2
2059

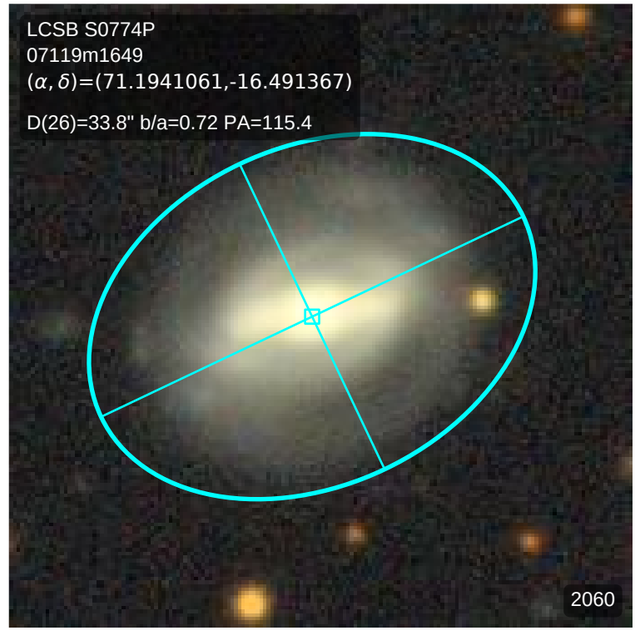
LCSB S0774P
07119m1649
(α, δ)=(71.1941061,-16.491367)
D(26)=33.8" b/a=0.72 PA=115.4
2060

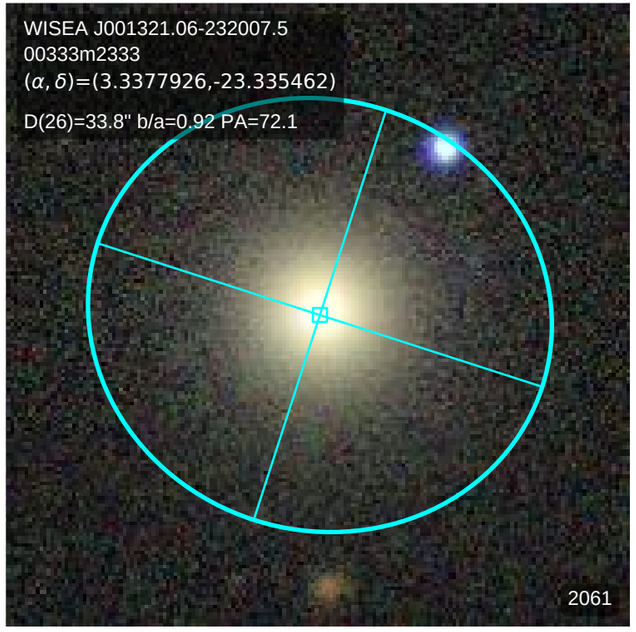
WISEA J001321.06-232007.5
00333m2333
(α, δ)=(3.3377926,-23.335462)
D(26)=33.8" b/a=0.92 PA=72.1
2061

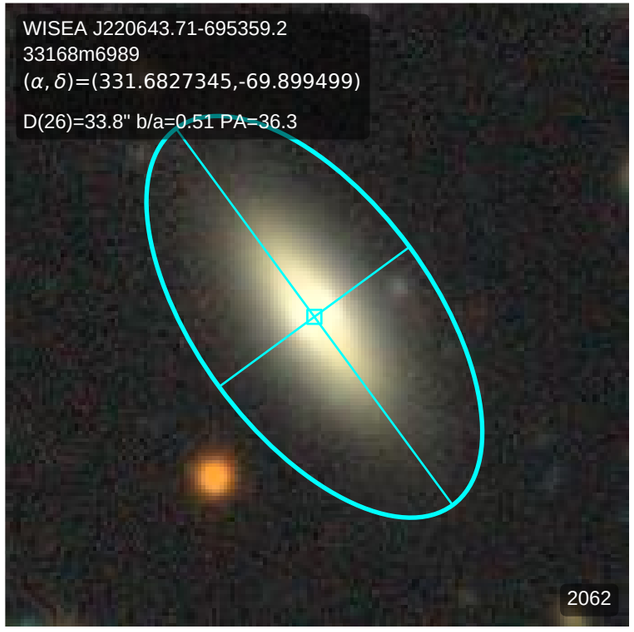
WISEA J220643.71-695359.2
33168m6989
(α, δ)=(331.6827345,-69.899499)
D(26)=33.8" b/a=0.51 PA=36.3
2062

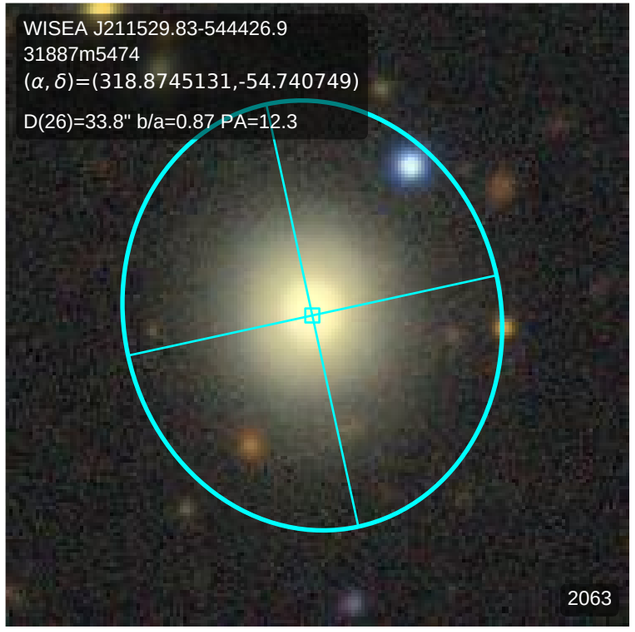
WISEA J211529.83-544426.9
31887m5474
(α, δ)=(318.8745131,-54.740749)
D(26)=33.8" b/a=0.87 PA=12.3
2063

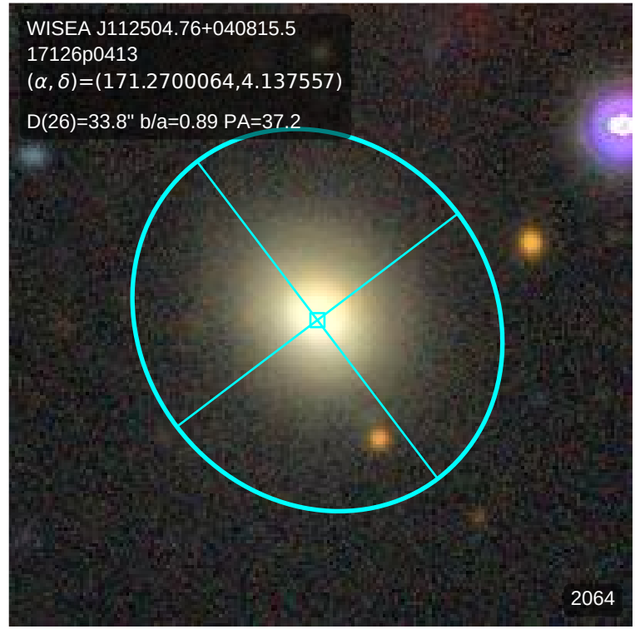
WISEA J112504.76+040815.5
17126p0413
(α, δ)=(171.2700064,4.137557)
D(26)=33.8" b/a=0.89 PA=37.2
2064

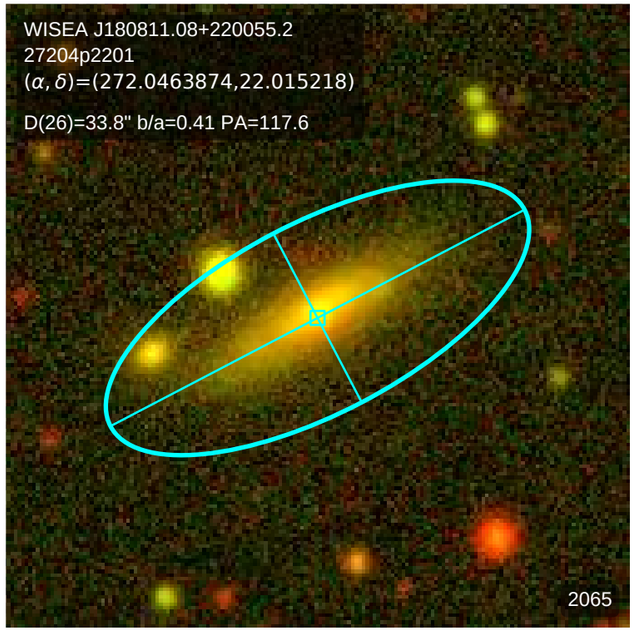
WISEA J180811.08+220055.2
27204p2201
(α, δ)=(272.0463874,22.015218)
D(26)=33.8" b/a=0.41 PA=117.6
2065

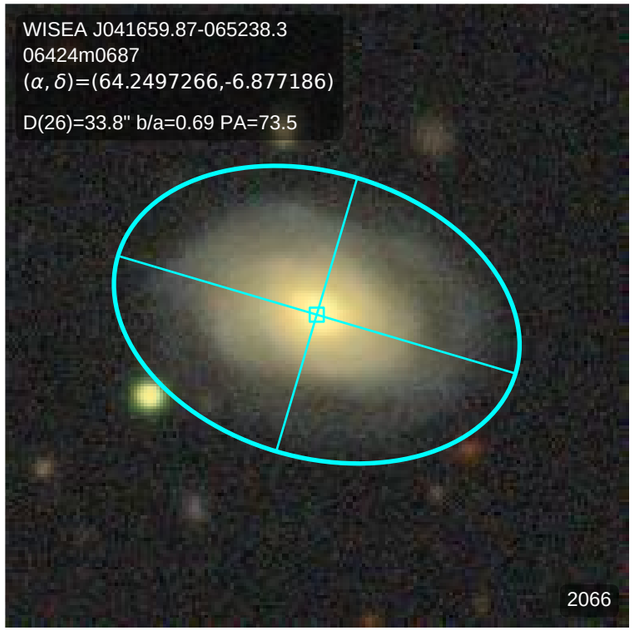
WISEA J041659.87-065238.3
06424m0687
(α, δ)=(64.2497266,-6.877186)
D(26)=33.8" b/a=0.69 PA=73.5
2066

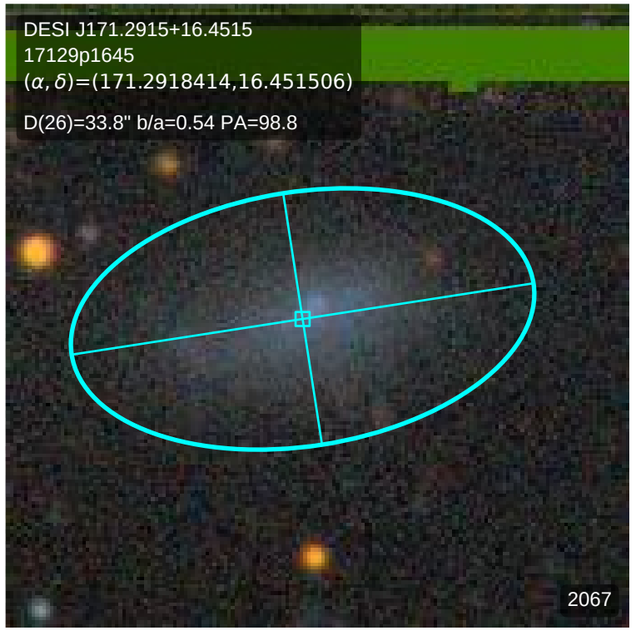
DESI J171.2915+16.4515
17129p1645
(α, δ)=(171.2918414,16.451506)
D(26)=33.8" b/a=0.54 PA=98.8
2067

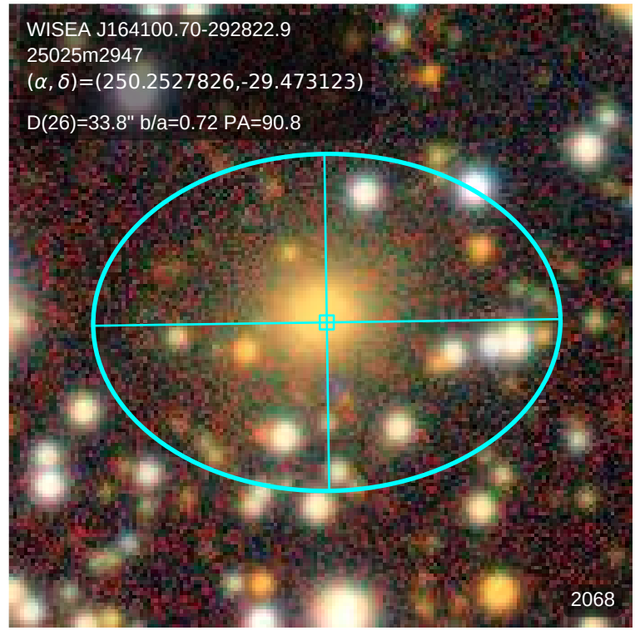
WISEA J164100.70-292822.9
25025m2947
(α, δ)=(250.2527826,-29.473123)
D(26)=33.8" b/a=0.72 PA=90.8
2068

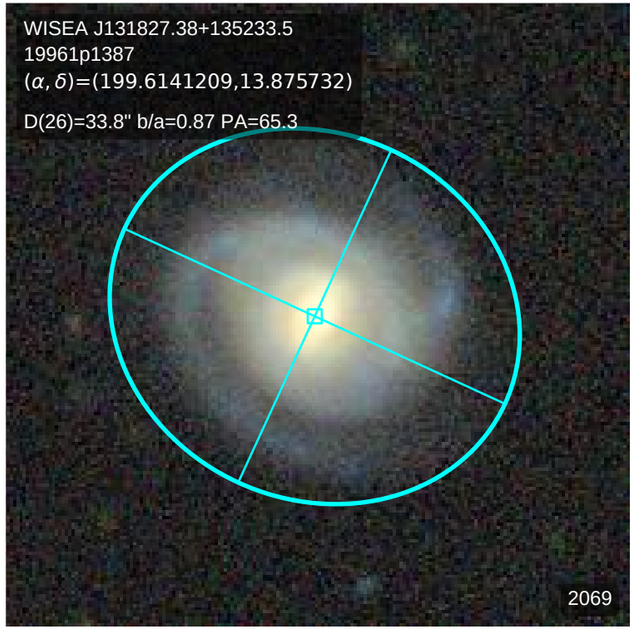
WISEA J131827.38+135233.5
19961p1387
(α, δ)=(199.6141209,13.875732)
D(26)=33.8" b/a=0.87 PA=65.3
2069

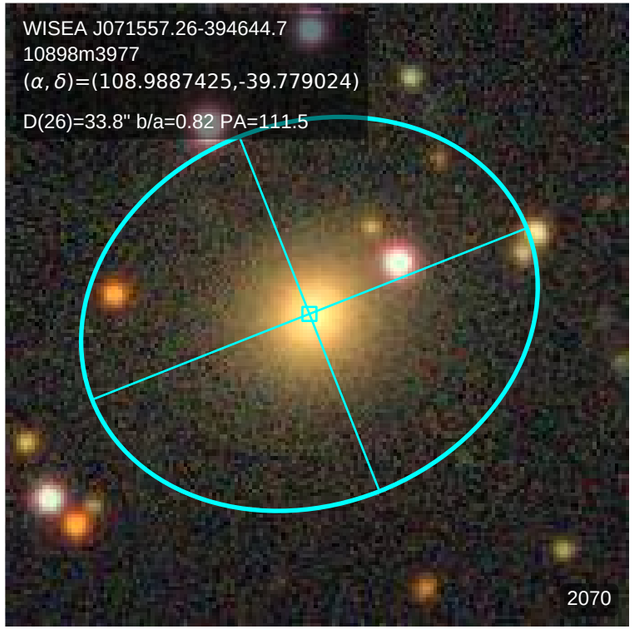
WISEA J071557.26-394644.7
10898m3977
(α, δ)=(108.9887425,-39.779024)
D(26)=33.8" b/a=0.82 PA=111.5
2070

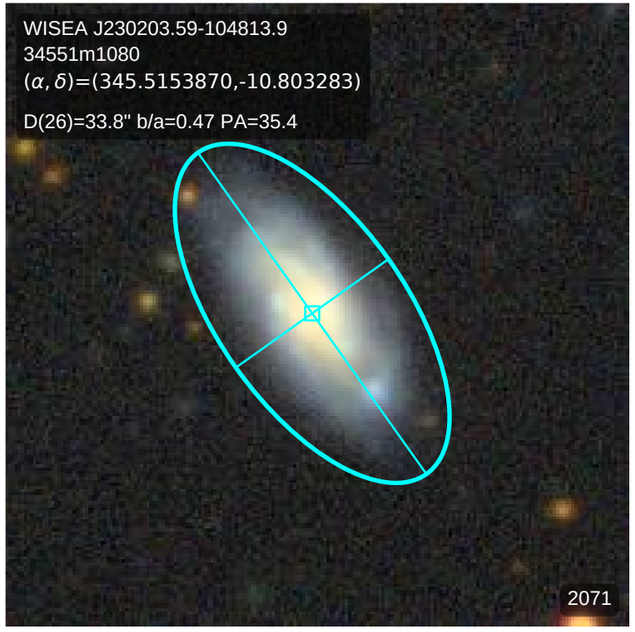
WISEA J230203.59-104813.9
34551m1080
(α, δ)=(345.5153870,-10.803283)
D(26)=33.8" b/a=0.47 PA=35.4
2071

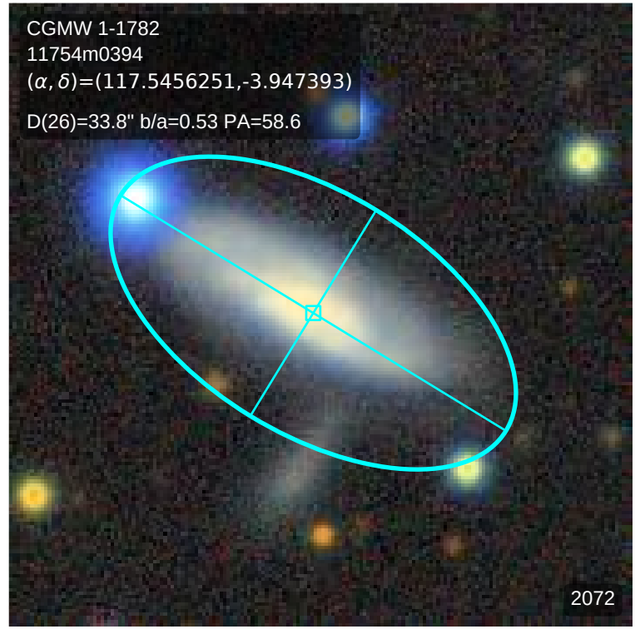
CGMW 1-1782
11754m0394
(α, δ)=(117.5456251,-3.947393)
D(26)=33.8" b/a=0.53 PA=58.6
2072

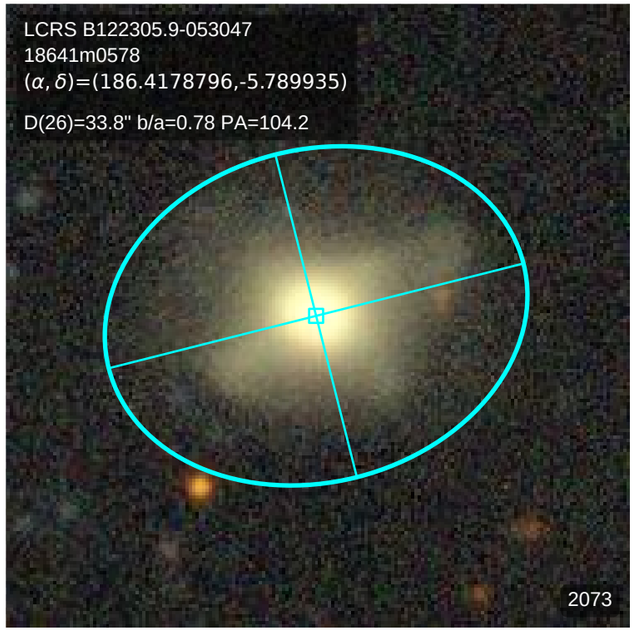
LCRS B122305.9-053047
18641m0578
(α, δ)=(186.4178796,-5.789935)
D(26)=33.8" b/a=0.78 PA=104.2
2073

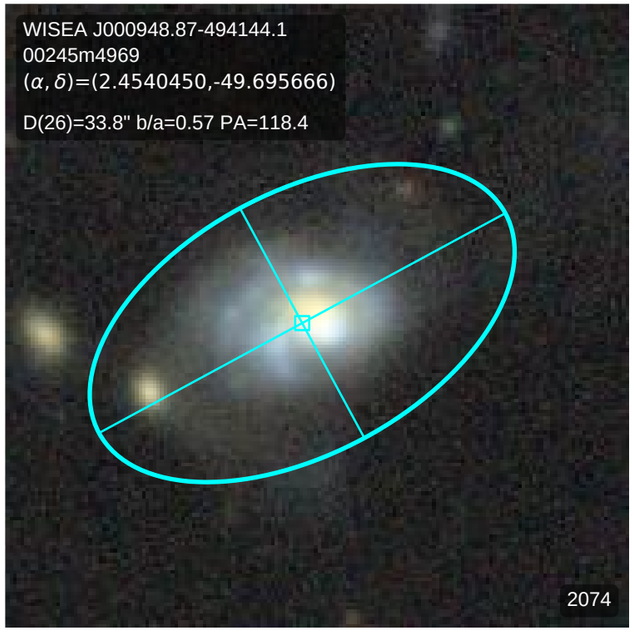
WISEA J000948.87-494144.1
00245m4969
(α, δ)=(2.4540450,-49.695666)
D(26)=33.8" b/a=0.57 PA=118.4
2074

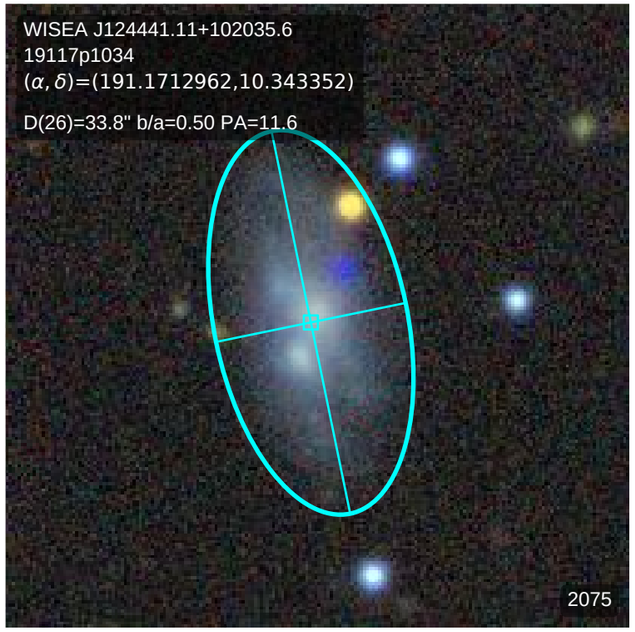
WISEA J124441.11+102035.6
19117p1034
(α, δ)=(191.1712962,10.343352)
D(26)=33.8" b/a=0.50 PA=11.6
2075

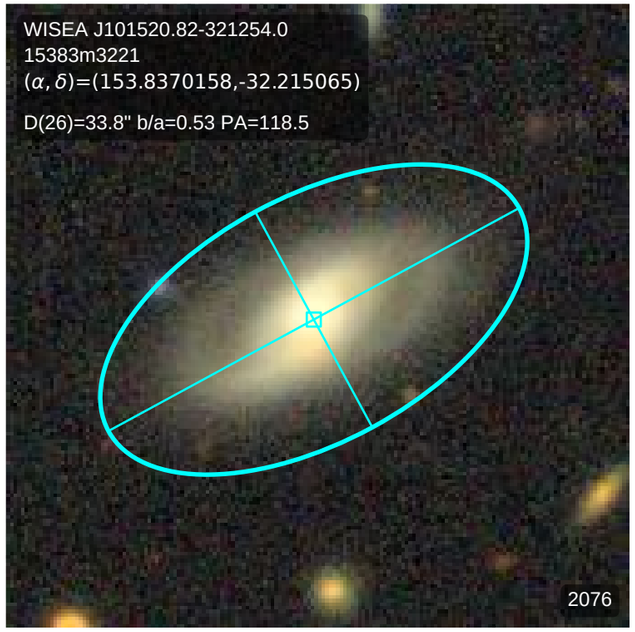
WISEA J101520.82-321254.0
15383m3221
(α, δ)=(153.8370158,-32.215065)
D(26)=33.8" b/a=0.53 PA=118.5
2076

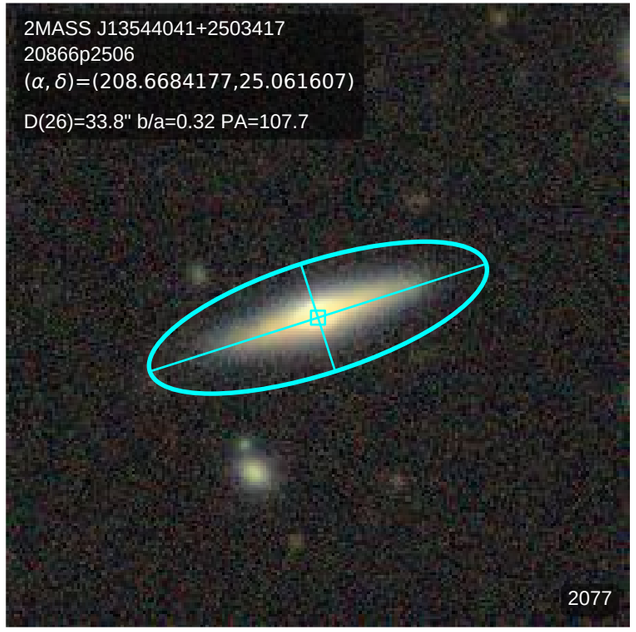
2MASS J13544041+2503417
20866p2506
(α, δ)=(208.6684177,25.061607)
D(26)=33.8" b/a=0.32 PA=107.7
2077

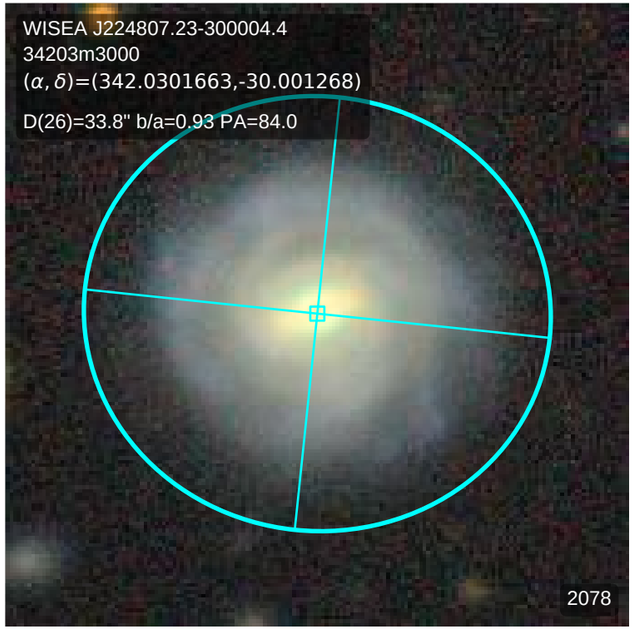
WISEA J224807.23-300004.4
34203m3000
(α, δ)=(342.0301663,-30.001268)
D(26)=33.8" b/a=0.93 PA=84.0
2078

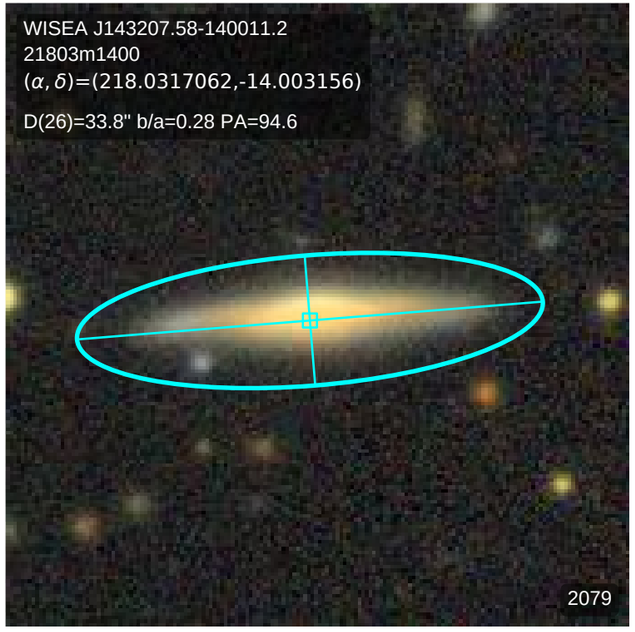
WISEA J143207.58-140011.2
21803m1400
(α, δ)=(218.0317062,-14.003156)
D(26)=33.8" b/a=0.28 PA=94.6
2079

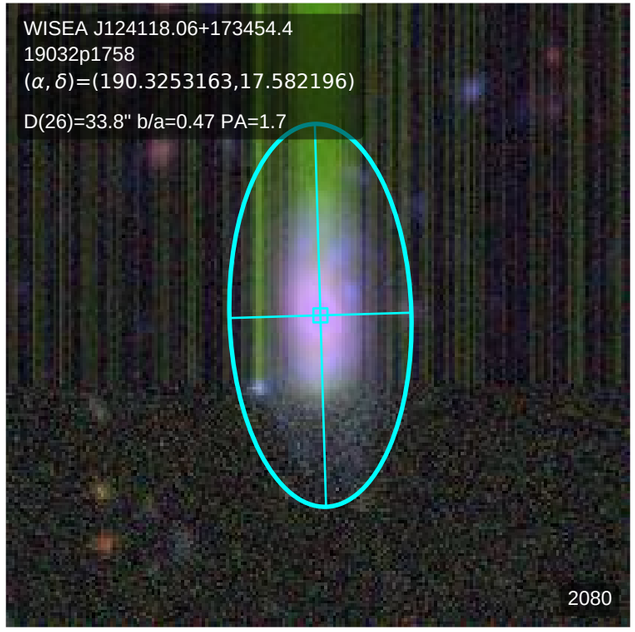
WISEA J124118.06+173454.4
19032p1758
(α, δ)=(190.3253163,17.582196)
D(26)=33.8" b/a=0.47 PA=1.7
2080

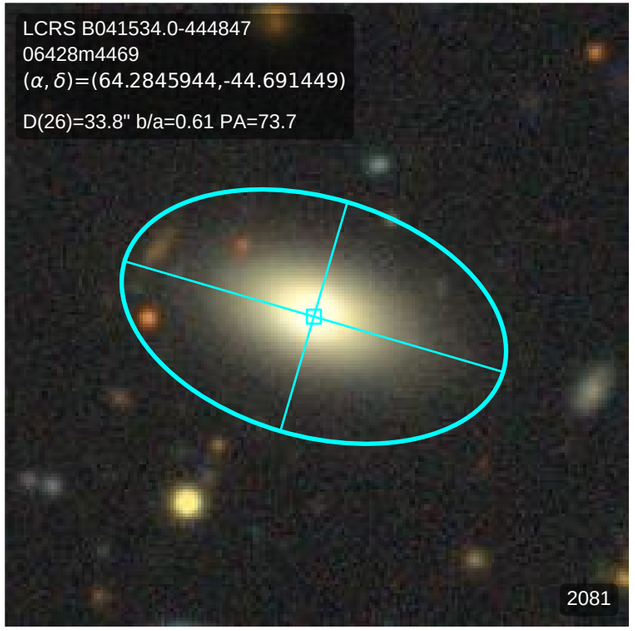
LCRS B041534.0-444847
06428m4469
(α, δ)=(64.2845944,-44.691449)
D(26)=33.8" b/a=0.61 PA=73.7
2081

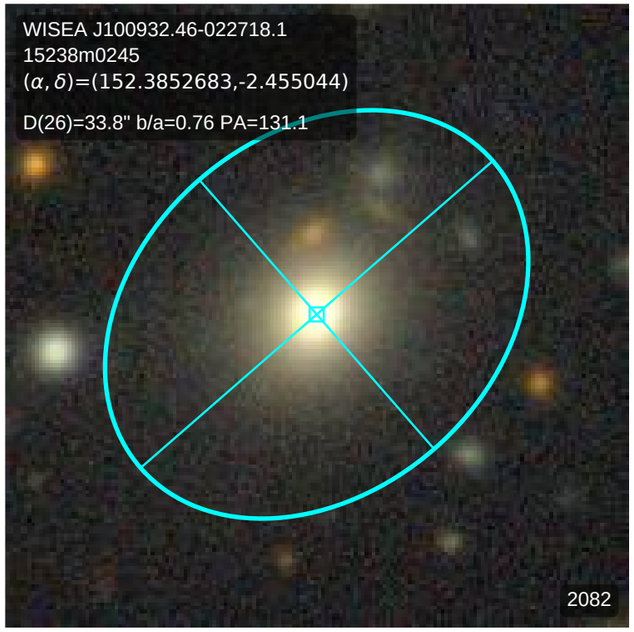
WISEA J100932.46-022718.1
15238m0245
(α, δ)=(152.3852683,-2.455044)
D(26)=33.8" b/a=0.76 PA=131.1
2082

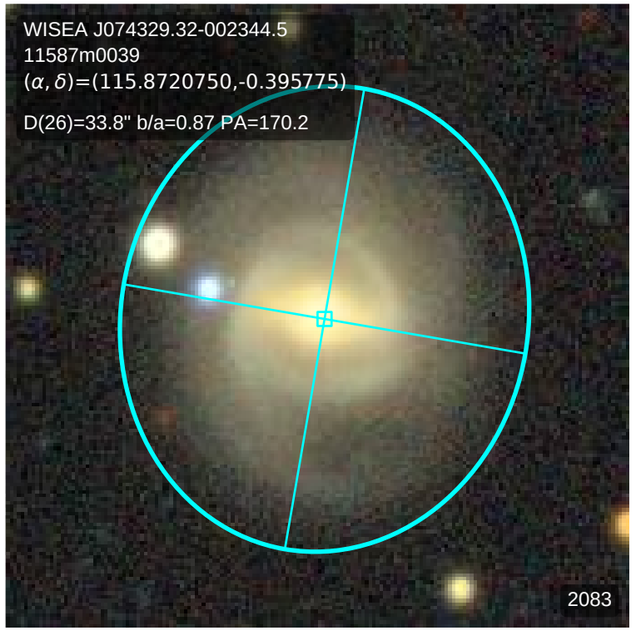
WISEA J074329.32-002344.5
11587m0039
(α, δ)=(115.8720750,-0.395775)
D(26)=33.8" b/a=0.87 PA=170.2
2083

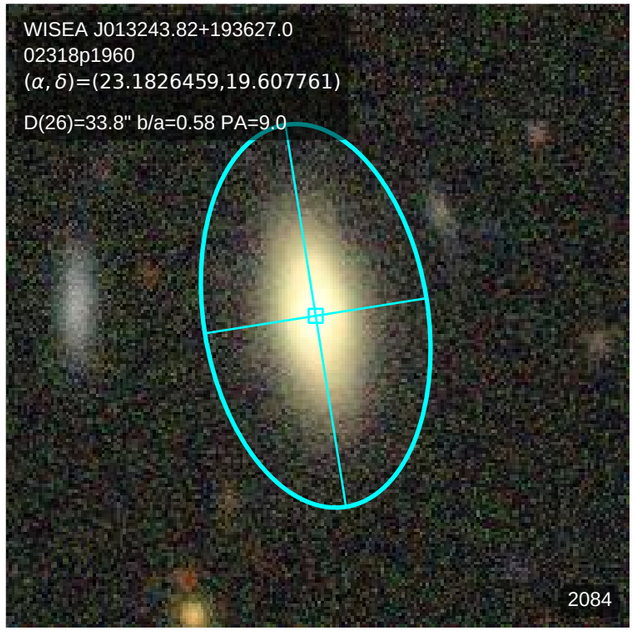
WISEA J013243.82+193627.0
02318p1960
(α, δ)=(23.1826459,19.607761)
D(26)=33.8" b/a=0.58 PA=9.0
2084

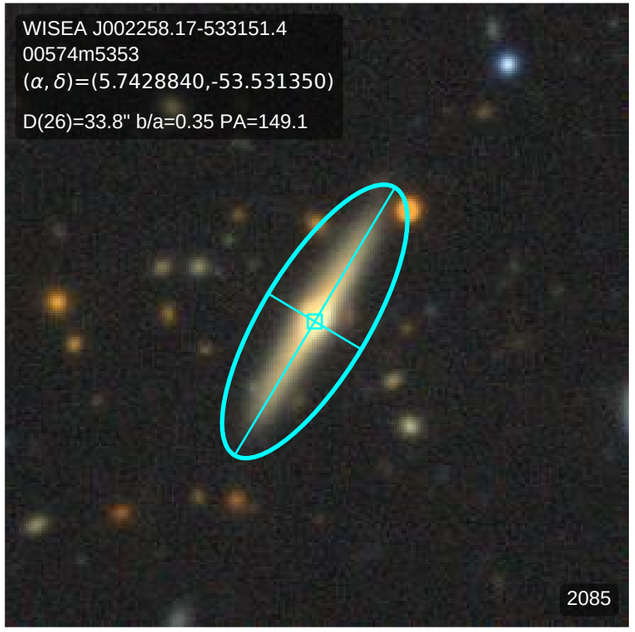
WISEA J002258.17-533151.4
00574m5353
(α, δ)=(5.7428840,-53.531350)
D(26)=33.8" b/a=0.35 PA=149.1
2085

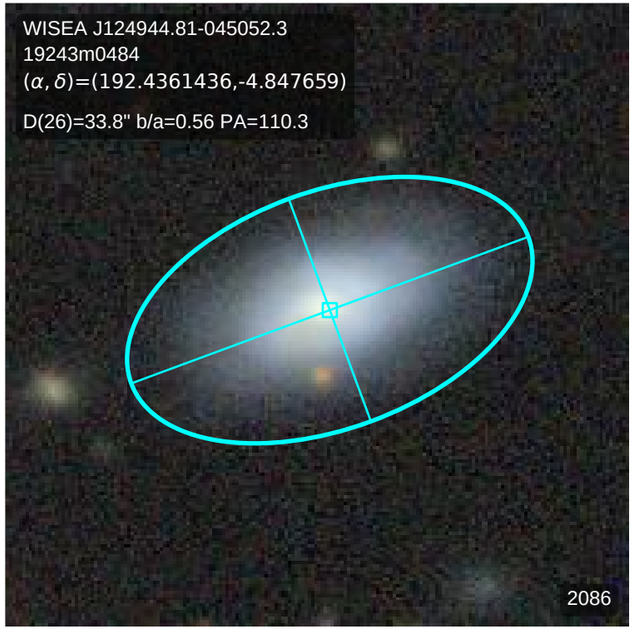
WISEA J124944.81-045052.3
19243m0484
(α, δ)=(192.4361436,-4.847659)
D(26)=33.8" b/a=0.56 PA=110.3
2086

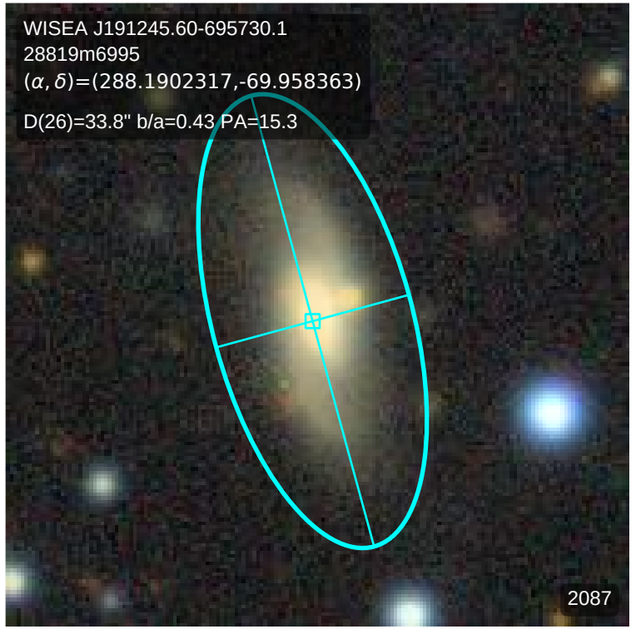
WISEA J191245.60-695730.1
28819m6995
(α, δ)=(288.1902317,-69.958363)
D(26)=33.8" b/a=0.43 PA=15.3
2087

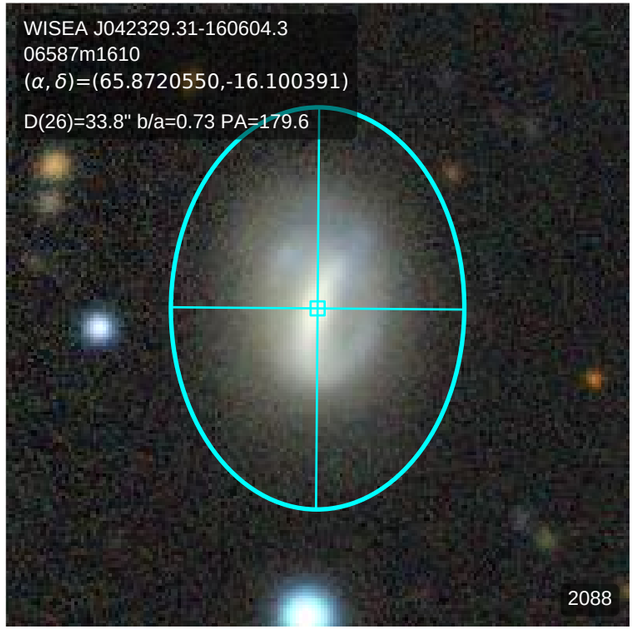
WISEA J042329.31-160604.3
06587m1610
(α, δ)=(65.8720550,-16.100391)
D(26)=33.8" b/a=0.73 PA=179.6
2088

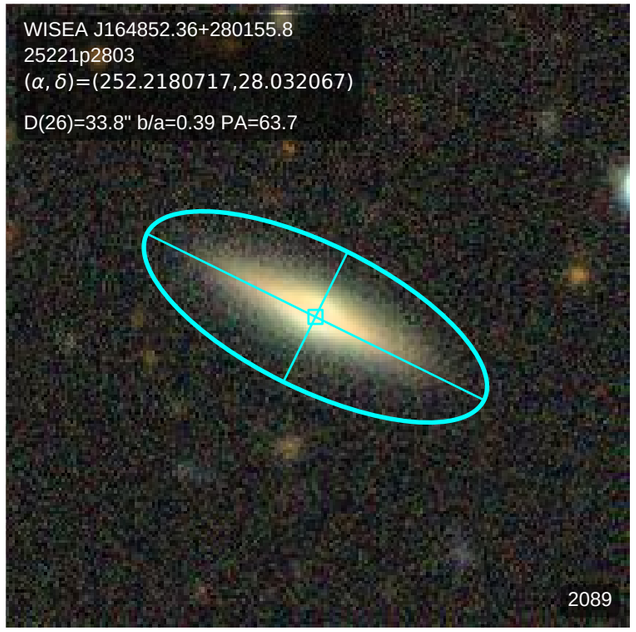
WISEA J164852.36+280155.8
25221p2803
(α, δ)=(252.2180717,28.032067)
D(26)=33.8" b/a=0.39 PA=63.7
2089

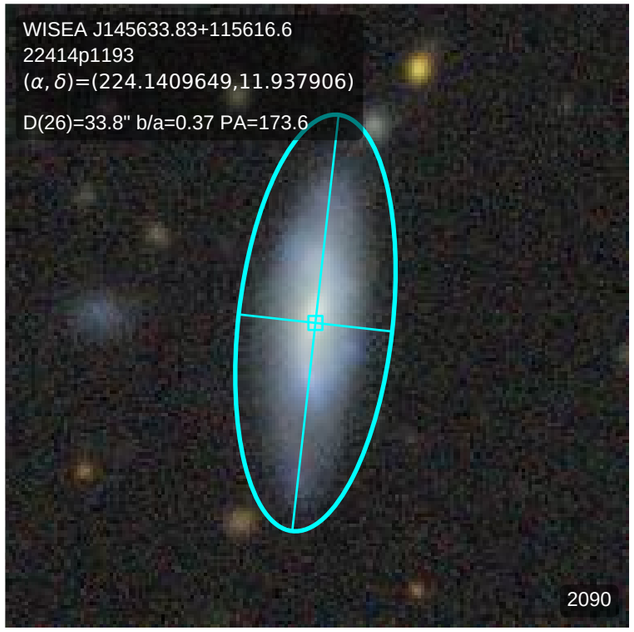
WISEA J145633.83+115616.6
22414p1193
(α, δ)=(224.1409649,11.937906)
D(26)=33.8" b/a=0.37 PA=173.6
2090

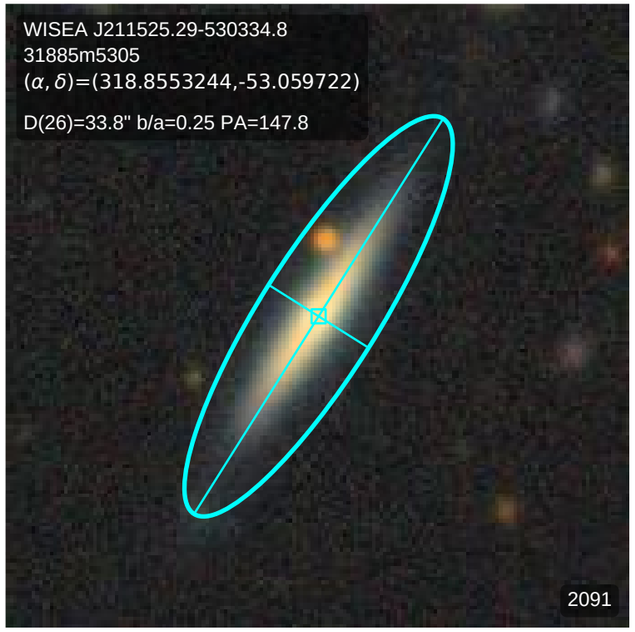
WISEA J211525.29-530334.8
31885m5305
(α, δ)=(318.8553244,-53.059722)
D(26)=33.8" b/a=0.25 PA=147.8
2091

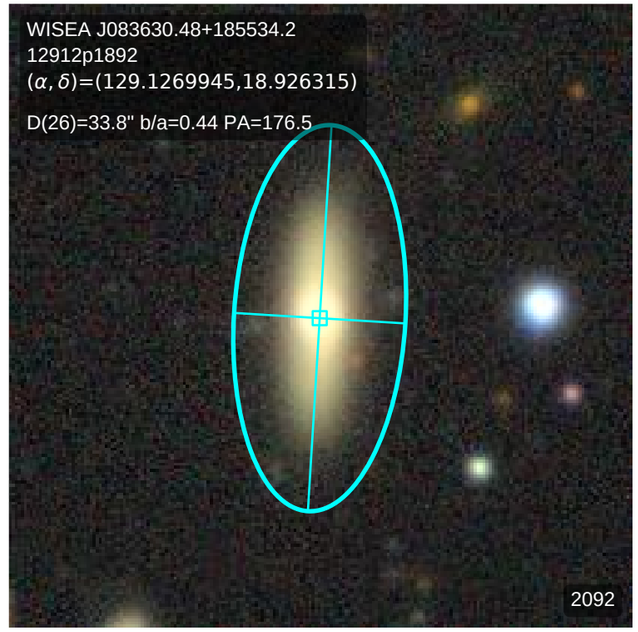
WISEA J083630.48+185534.2
12912p1892
(α, δ)=(129.1269945,18.926315)
D(26)=33.8" b/a=0.44 PA=176.5
2092

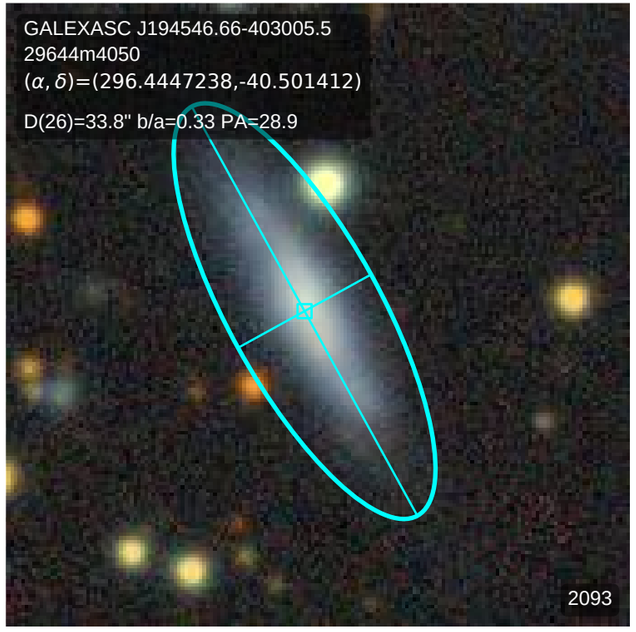
GALEXASC J194546.66-403005.5
29644m4050
(α, δ)=(296.4447238,-40.501412)
D(26)=33.8" b/a=0.33 PA=28.9
2093

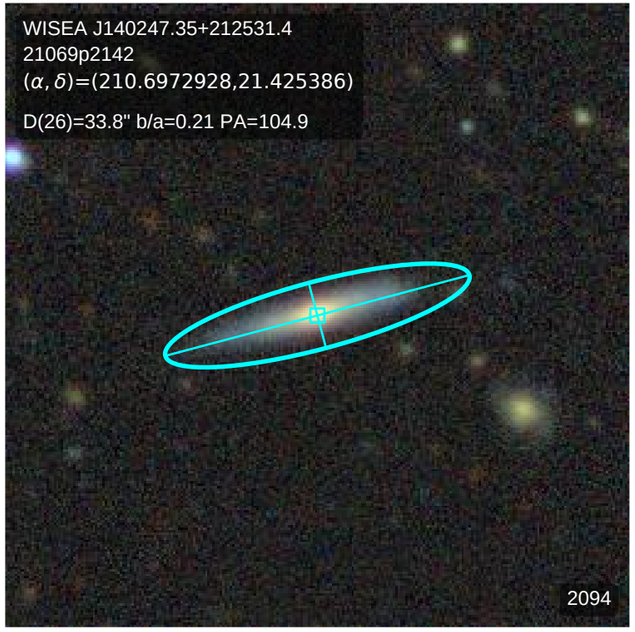
WISEA J140247.35+212531.4
21069p2142
(α, δ)=(210.6972928,21.425386)
D(26)=33.8" b/a=0.21 PA=104.9
2094

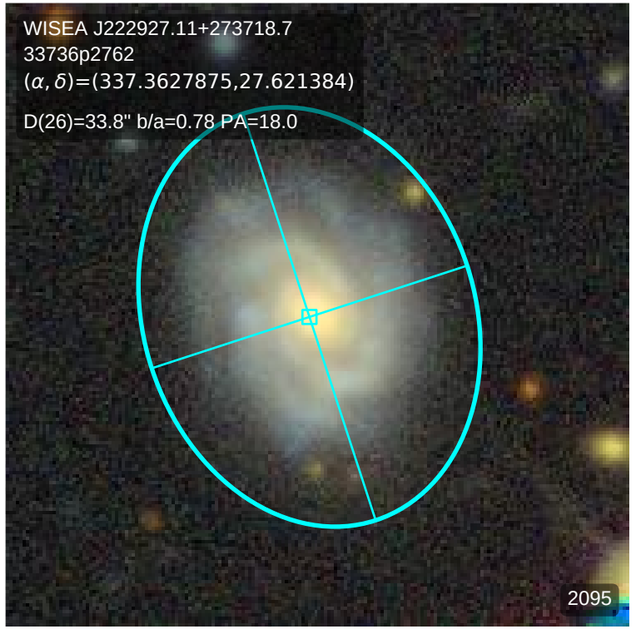
WISEA J222927.11+273718.7
33736p2762
(α, δ)=(337.3627875,27.621384)
D(26)=33.8" b/a=0.78 PA=18.0
2095

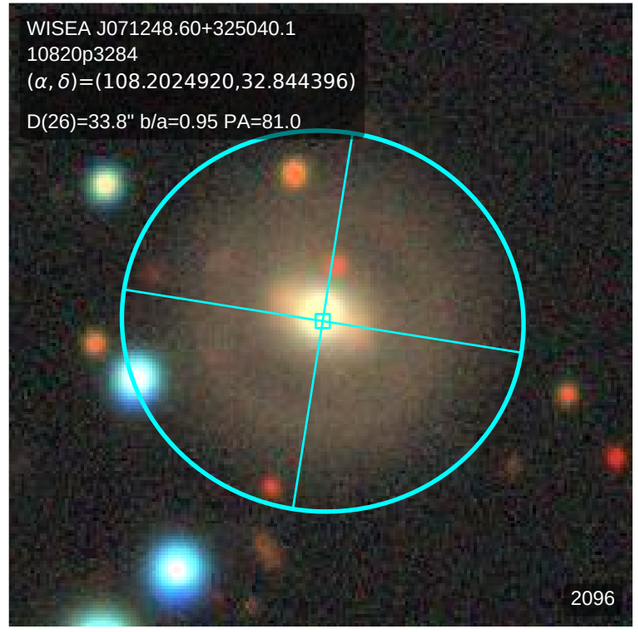
WISEA J071248.60+325040.1
10820p3284
(α, δ)=(108.2024920,32.844396)
D(26)=33.8" b/a=0.95 PA=81.0
2096

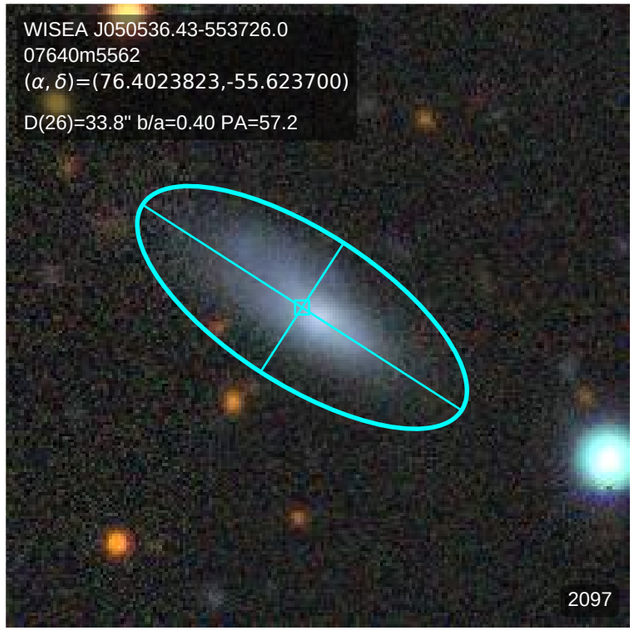
WISEA J050536.43-553726.0
07640m5562
(α, δ)=(76.4023823,-55.623700)
D(26)=33.8" b/a=0.40 PA=57.2
2097

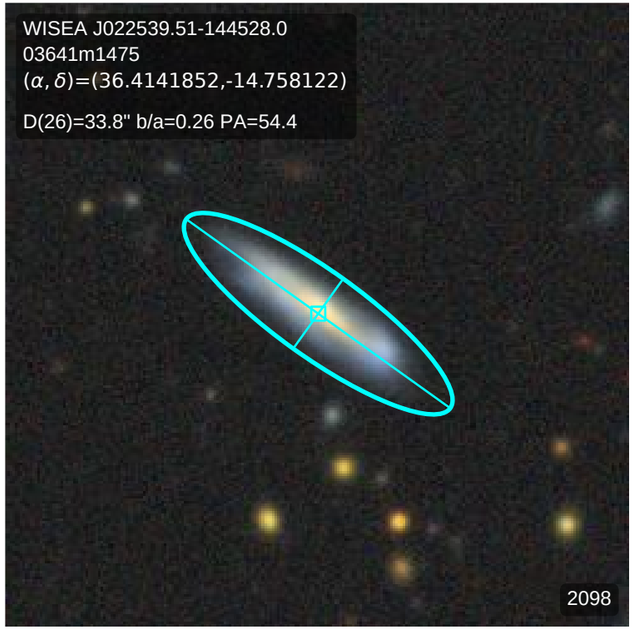
WISEA J022539.51-144528.0
03641m1475
(α, δ)=(36.4141852,-14.758122)
D(26)=33.8" b/a=0.26 PA=54.4
2098

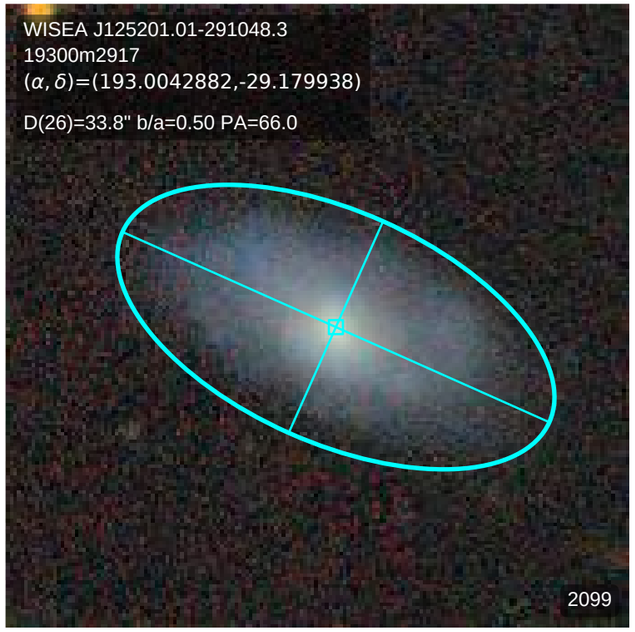
WISEA J125201.01-291048.3
19300m2917
(α, δ)=(193.0042882,-29.179938)
D(26)=33.8" b/a=0.50 PA=66.0
2099

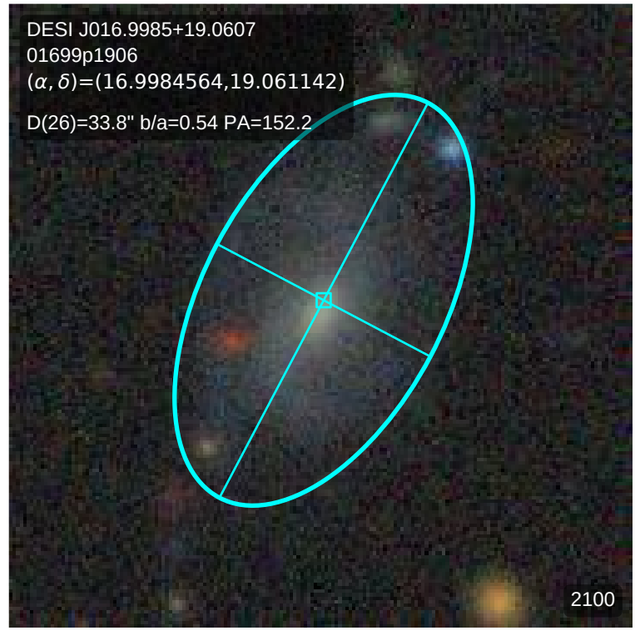
DESI J016.9985+19.0607
01699p1906
(α, δ)=(16.9984564,19.061142)
D(26)=33.8" b/a=0.54 PA=152.2
2100

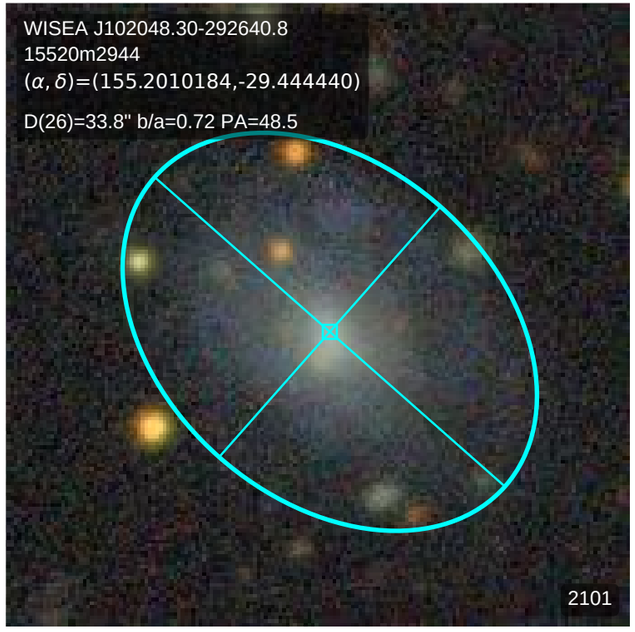
WISEA J102048.30-292640.8
15520m2944
(α, δ)=(155.2010184,-29.444440)
D(26)=33.8" b/a=0.72 PA=48.5
2101

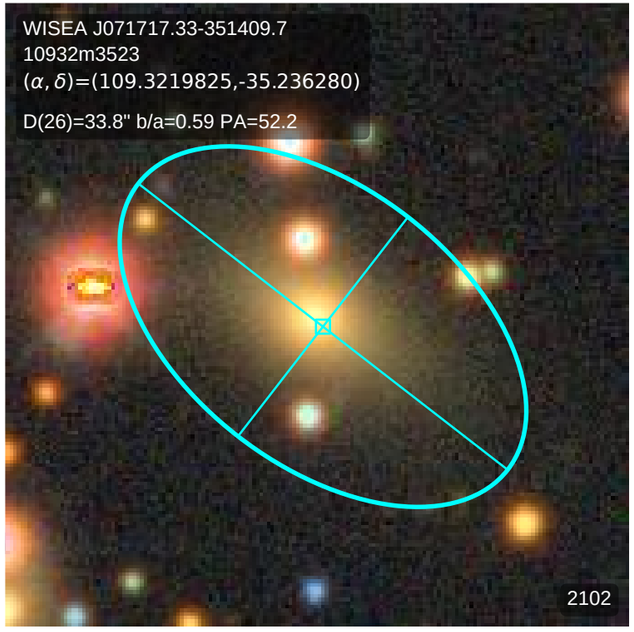
WISEA J071717.33-351409.7
10932m3523
(α, δ)=(109.3219825,-35.236280)
D(26)=33.8" b/a=0.59 PA=52.2
2102

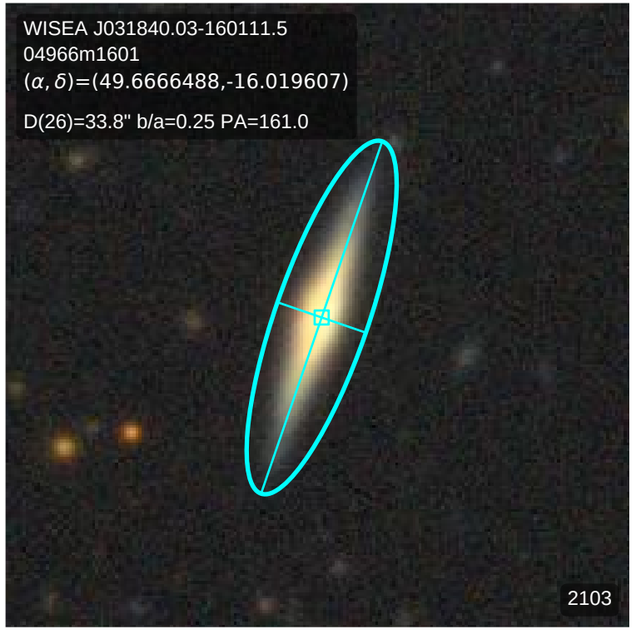
WISEA J031840.03-160111.5
04966m1601
(α, δ)=(49.6666488,-16.019607)
D(26)=33.8" b/a=0.25 PA=161.0
2103

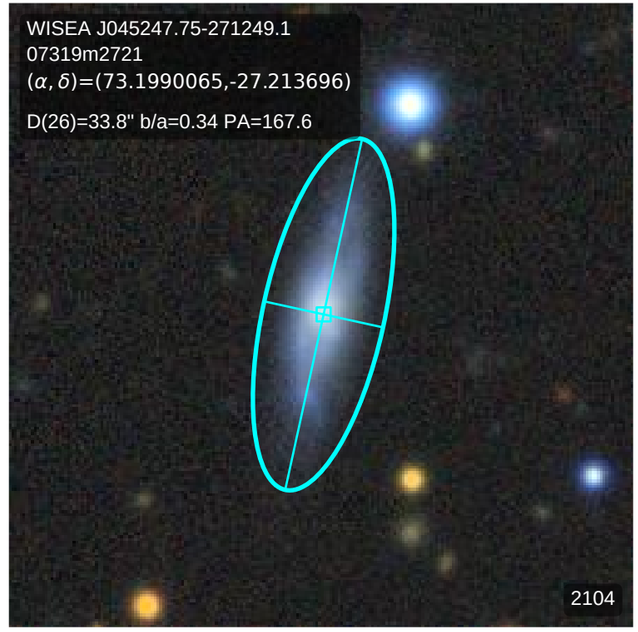
WISEA J045247.75-271249.1
07319m2721
(α, δ)=(73.1990065,-27.213696)
D(26)=33.8" b/a=0.34 PA=167.6
2104

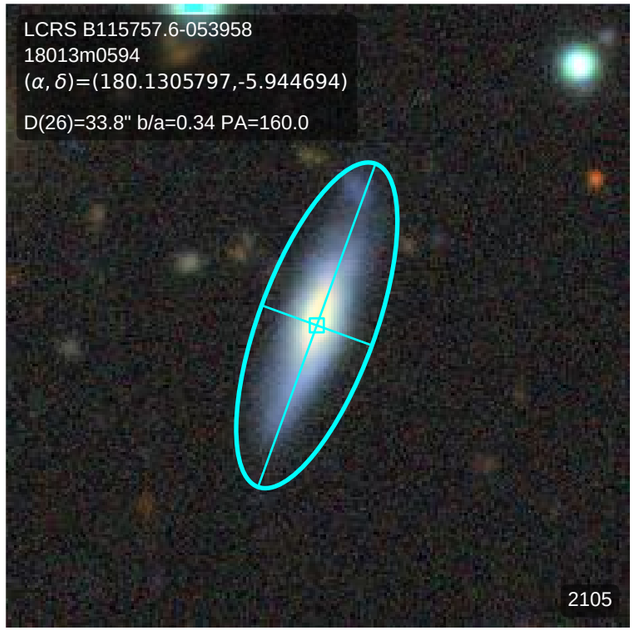
LCRS B115757.6-053958
18013m0594
(α, δ)=(180.1305797,-5.944694)
D(26)=33.8" b/a=0.34 PA=160.0
2105

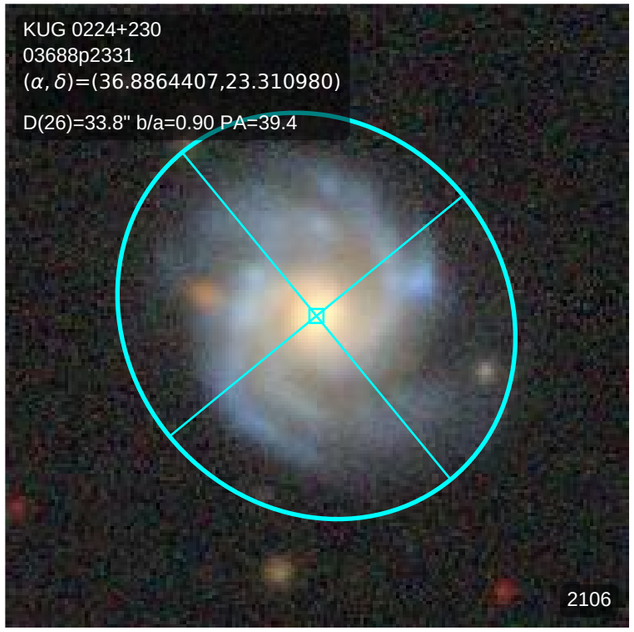
KUG 0224+230
03688p2331
(α, δ)=(36.8864407,23.310980)
D(26)=33.8" b/a=0.90 PA=39.4
2106

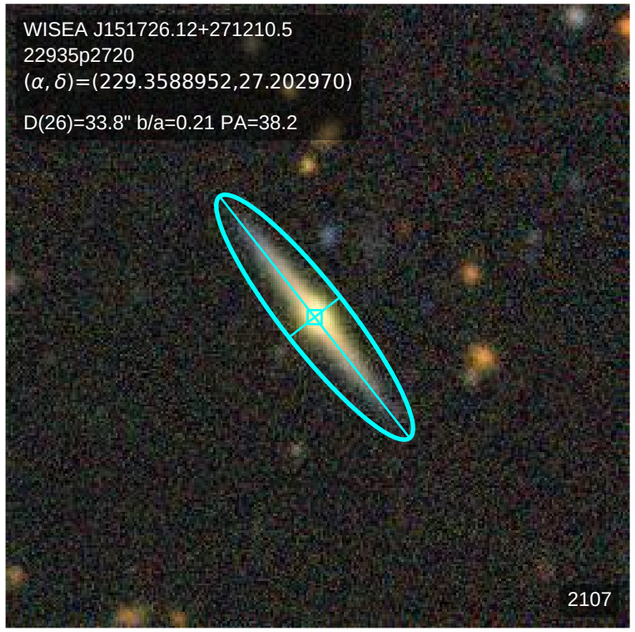
WISEA J151726.12+271210.5
22935p2720
(α, δ)=(229.3588952,27.202970)
D(26)=33.8" b/a=0.21 PA=38.2
2107

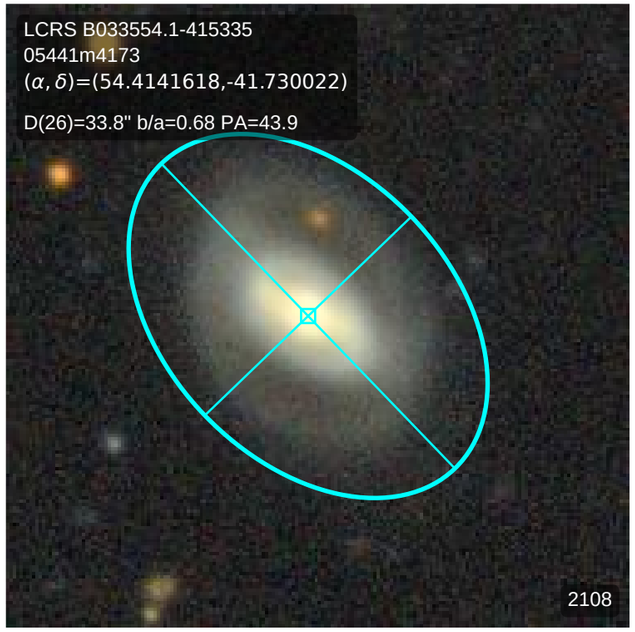
LCRS B033554.1-415335
05441m4173
(α, δ)=(54.4141618,-41.730022)
D(26)=33.8" b/a=0.68 PA=43.9
2108

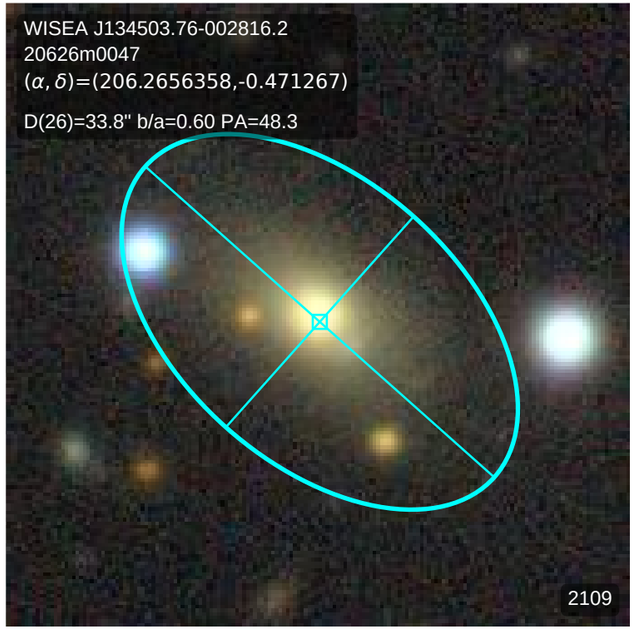
WISEA J134503.76-002816.2
20626m0047
(α, δ)=(206.2656358,-0.471267)
D(26)=33.8" b/a=0.60 PA=48.3
2109

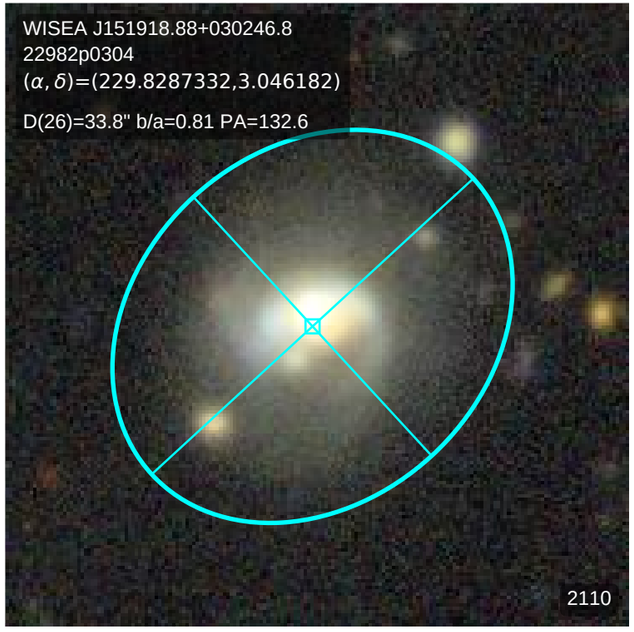
WISEA J151918.88+030246.8
22982p0304
(α, δ)=(229.8287332,3.046182)
D(26)=33.8" b/a=0.81 PA=132.6
2110

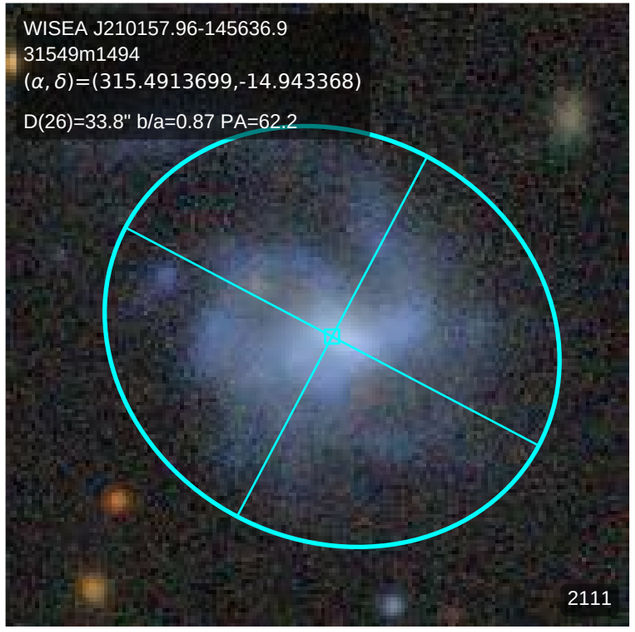
WISEA J210157.96-145636.9
31549m1494
(α, δ)=(315.4913699,-14.943368)
D(26)=33.8" b/a=0.87 PA=62.2
2111

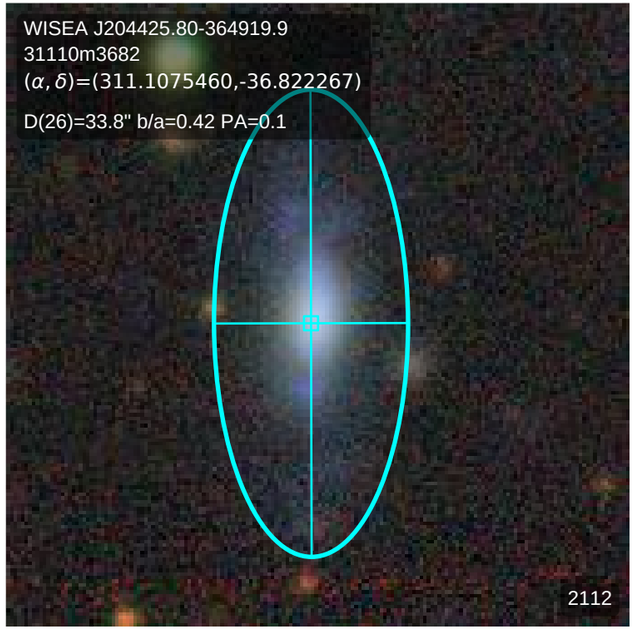
WISEA J204425.80-364919.9
31110m3682
(α, δ)=(311.1075460,-36.822267)
D(26)=33.8" b/a=0.42 PA=0.1
2112

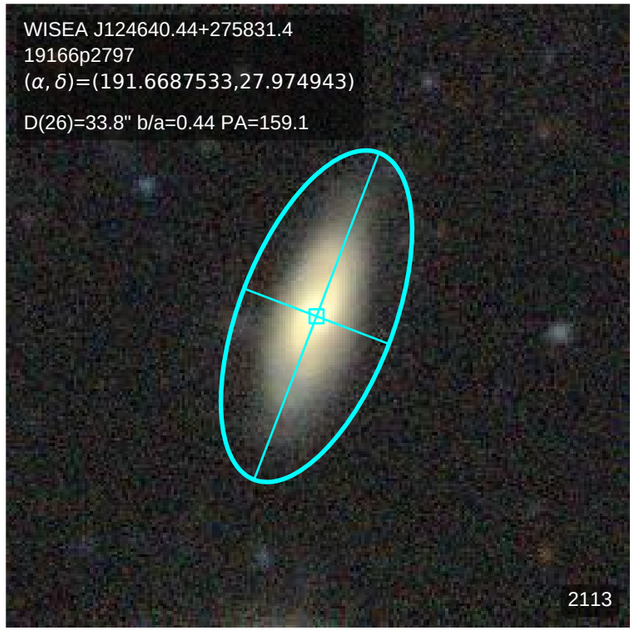
WISEA J124640.44+275831.4
19166p2797
(α, δ)=(191.6687533,27.974943)
D(26)=33.8" b/a=0.44 PA=159.1
2113

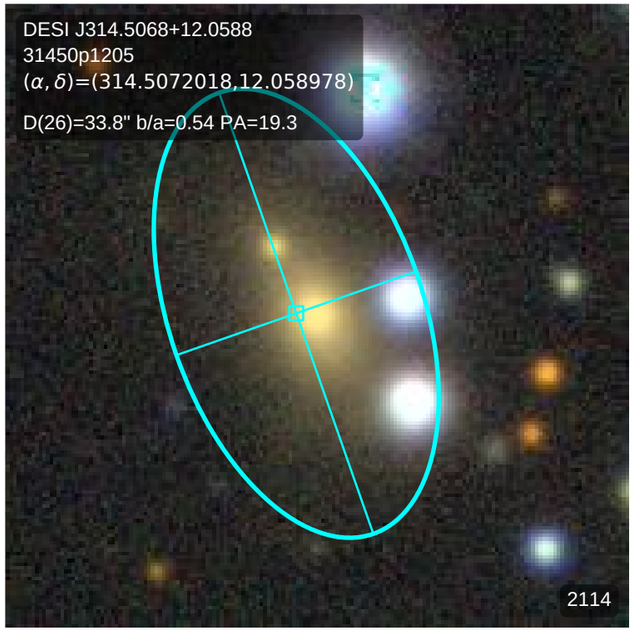
DESI J314.5068+12.0588
31450p1205
(α, δ)=(314.5072018,12.058978)
D(26)=33.8" b/a=0.54 PA=19.3
2114

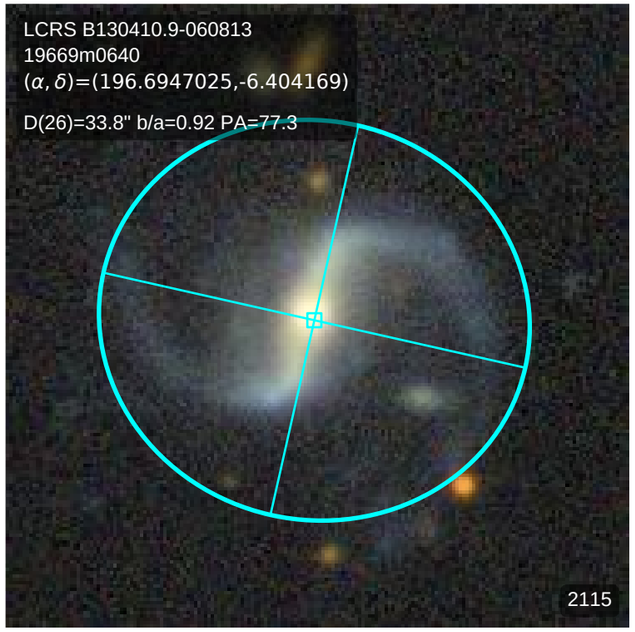
LCRS B130410.9-060813
19669m0640
(α, δ)=(196.6947025,-6.404169)
D(26)=33.8" b/a=0.92 PA=77.3
2115

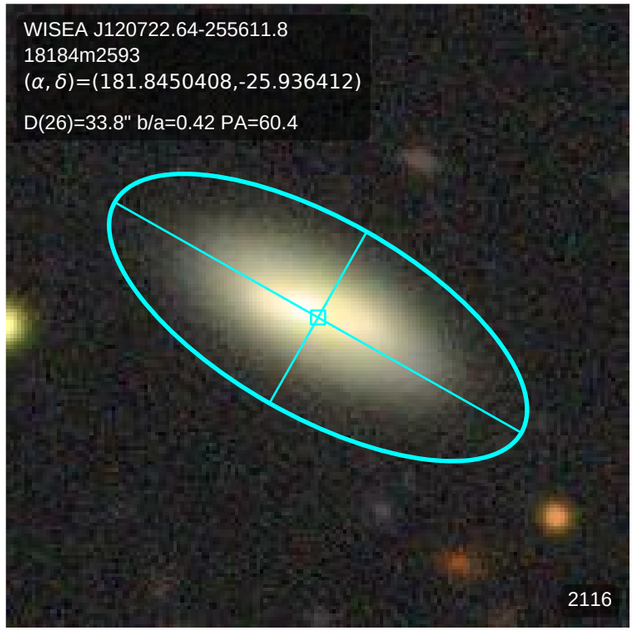
WISEA J120722.64-255611.8
18184m2593
(α, δ)=(181.8450408,-25.936412)
D(26)=33.8" b/a=0.42 PA=60.4
2116

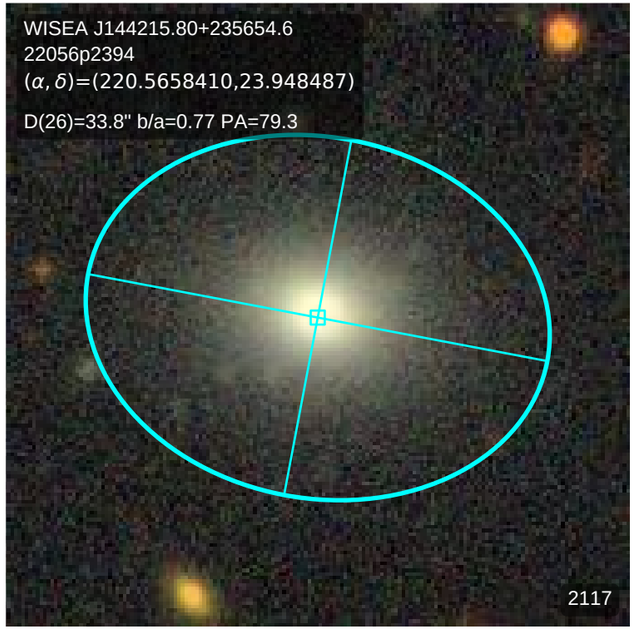
WISEA J144215.80+235654.6
22056p2394
(α, δ)=(220.5658410,23.948487)
D(26)=33.8" b/a=0.77 PA=79.3
2117

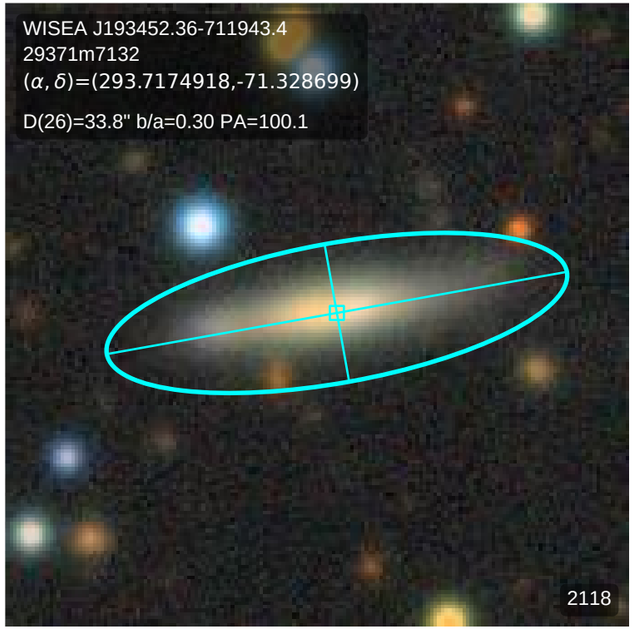
WISEA J193452.36-711943.4
29371m7132
(α, δ)=(293.7174918,-71.328699)
D(26)=33.8" b/a=0.30 PA=100.1
2118

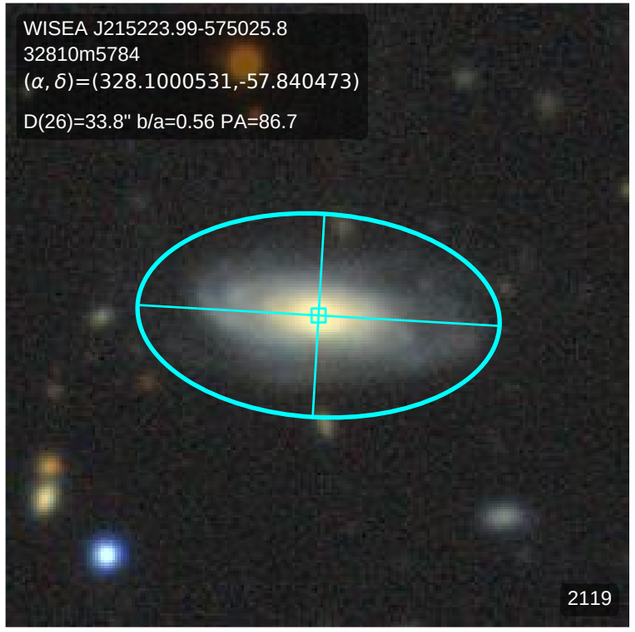
WISEA J215223.99-575025.8
32810m5784
(α, δ)=(328.1000531,-57.840473)
D(26)=33.8" b/a=0.56 PA=86.7
2119

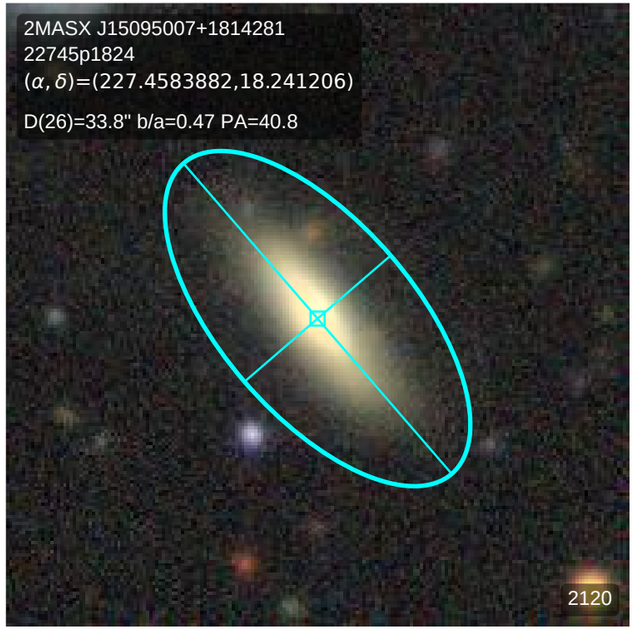
2MASX J15095007+1814281
22745p1824
(α, δ)=(227.4583882,18.241206)
D(26)=33.8" b/a=0.47 PA=40.8
2120

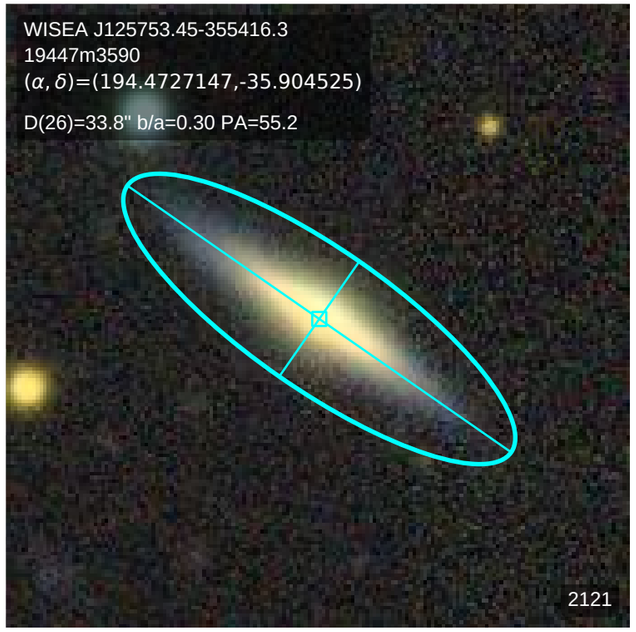
WISEA J125753.45-355416.3
19447m3590
(α, δ)=(194.4727147,-35.904525)
D(26)=33.8" b/a=0.30 PA=55.2
2121

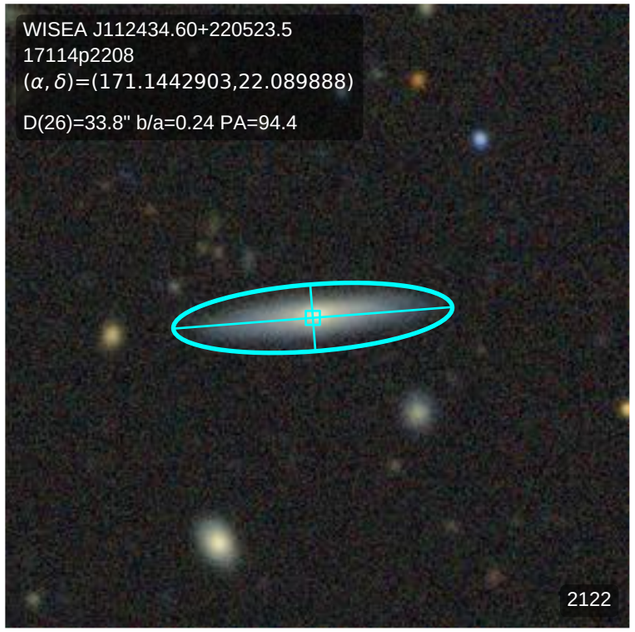
WISEA J112434.60+220523.5
17114p2208
(α, δ)=(171.1442903,22.089888)
D(26)=33.8" b/a=0.24 PA=94.4
2122

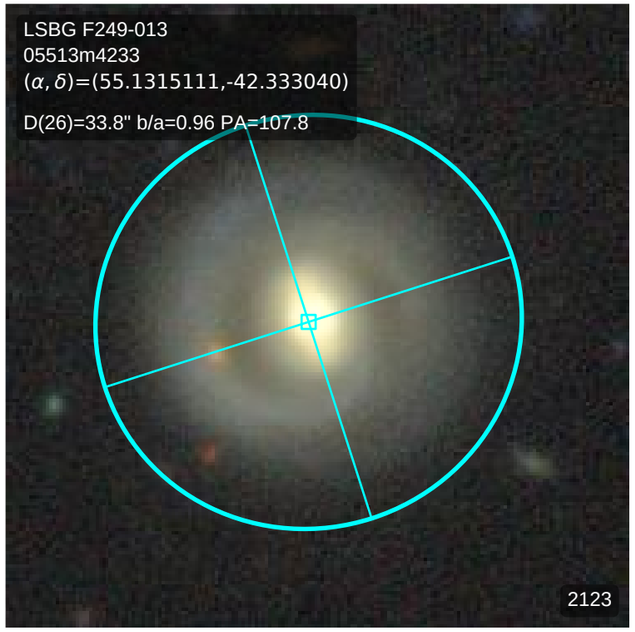
LSBG F249-013
05513m4233
(α, δ)=(55.1315111,-42.333040)
D(26)=33.8" b/a=0.96 PA=107.8
2123

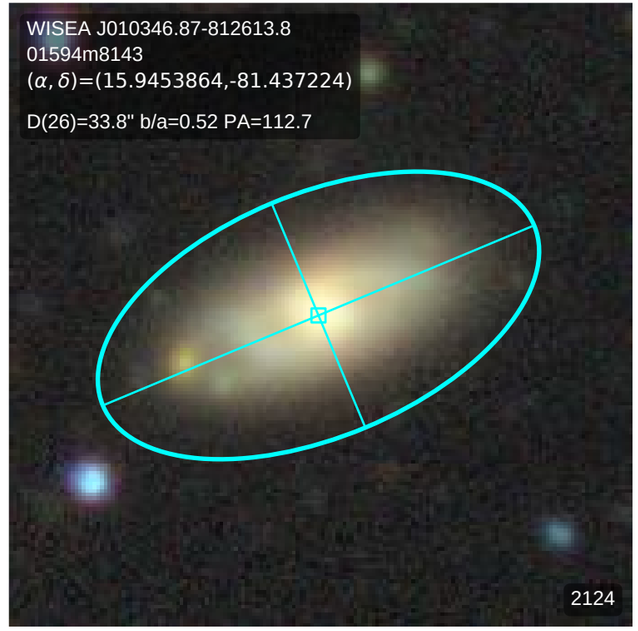
WISEA J010346.87-812613.8
01594m8143
(α, δ)=(15.9453864,-81.437224)
D(26)=33.8" b/a=0.52 PA=112.7
2124

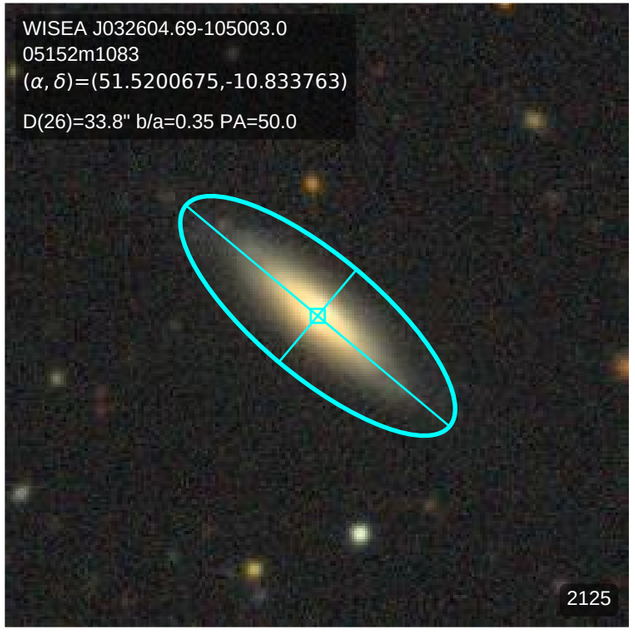
WISEA J032604.69-105003.0
05152m1083
(α, δ)=(51.5200675,-10.833763)
D(26)=33.8" b/a=0.35 PA=50.0
2125

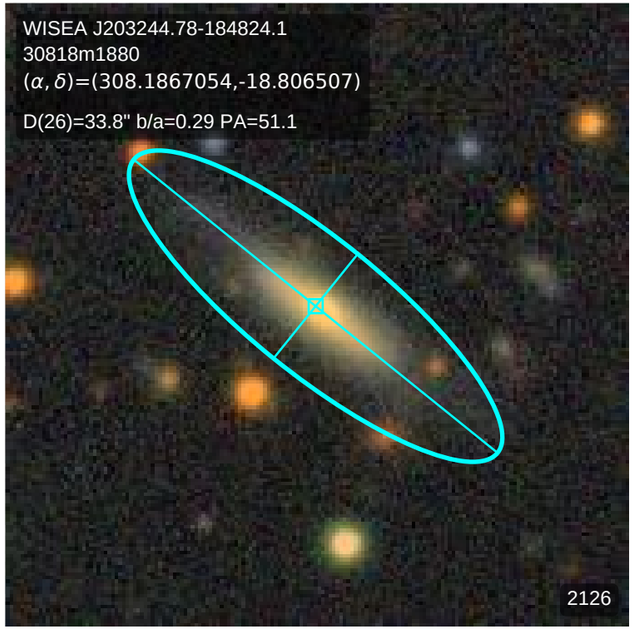
WISEA J203244.78-184824.1
30818m1880
(α, δ)=(308.1867054,-18.806507)
D(26)=33.8" b/a=0.29 PA=51.1
2126

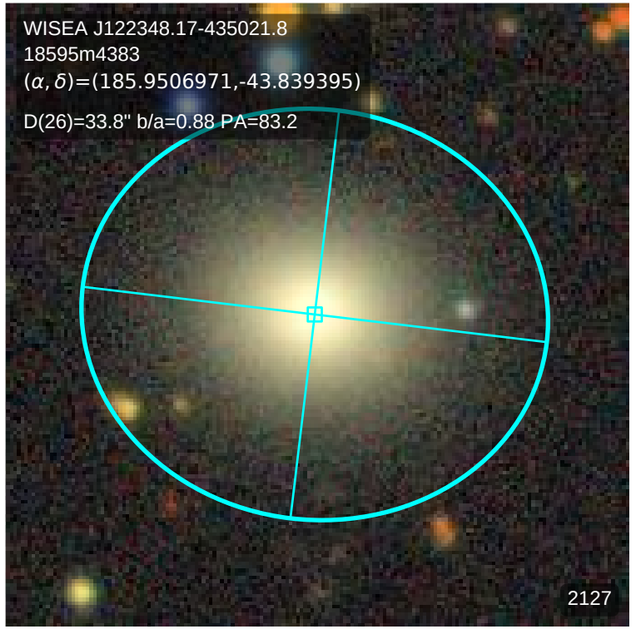
WISEA J122348.17-435021.8
18595m4383
(α, δ)=(185.9506971,-43.839395)
D(26)=33.8" b/a=0.88 PA=83.2
2127

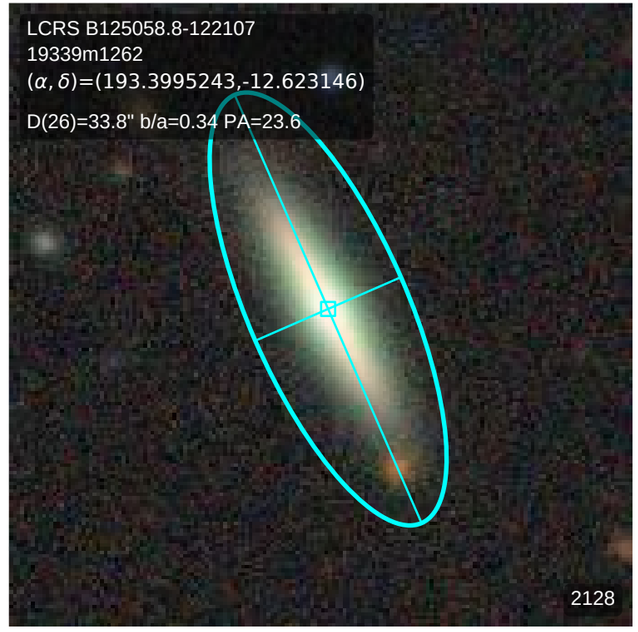
LCRS B125058.8-122107
19339m1262
(α, δ)=(193.3995243,-12.623146)
D(26)=33.8" b/a=0.34 PA=23.6
2128

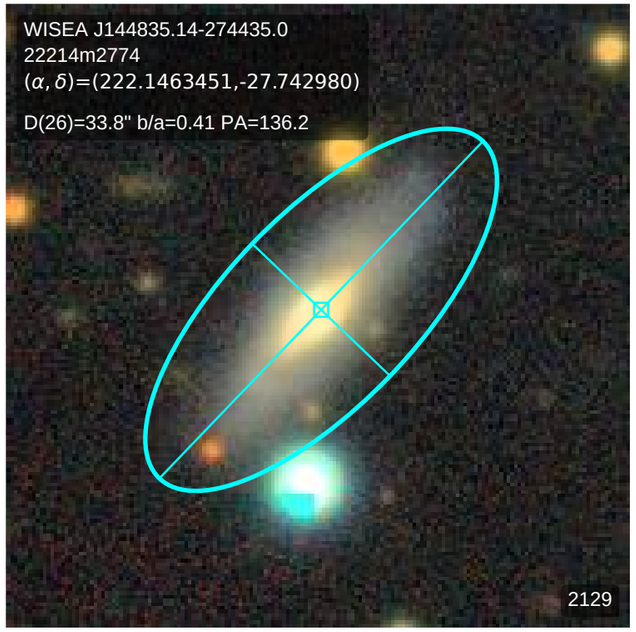
WISEA J144835.14-274435.0
22214m2774
(α, δ)=(222.1463451,-27.742980)
D(26)=33.8" b/a=0.41 PA=136.2
2129

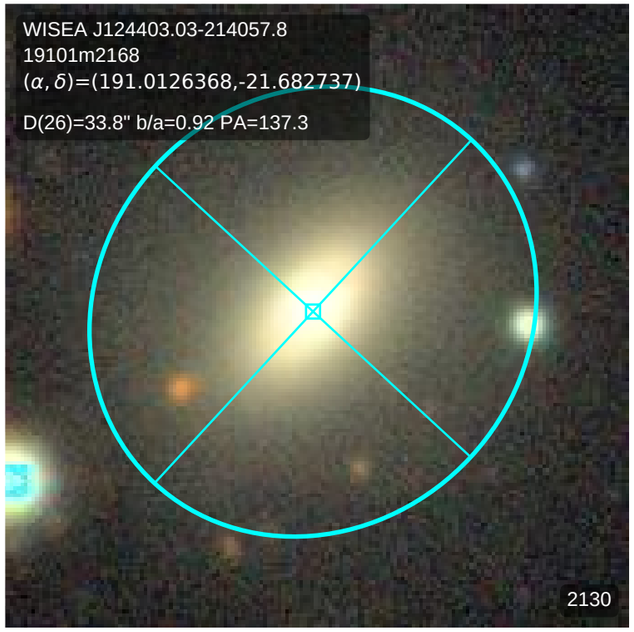
WISEA J124403.03-214057.8
19101m2168
(α, δ)=(191.0126368,-21.682737)
D(26)=33.8" b/a=0.92 PA=137.3
2130

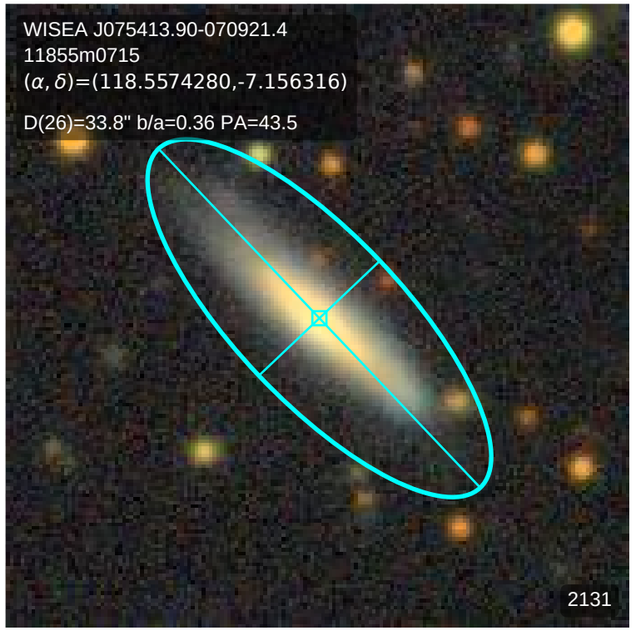
WISEA J075413.90-070921.4
11855m0715
(α, δ)=(118.5574280,-7.156316)
D(26)=33.8" b/a=0.36 PA=43.5
2131

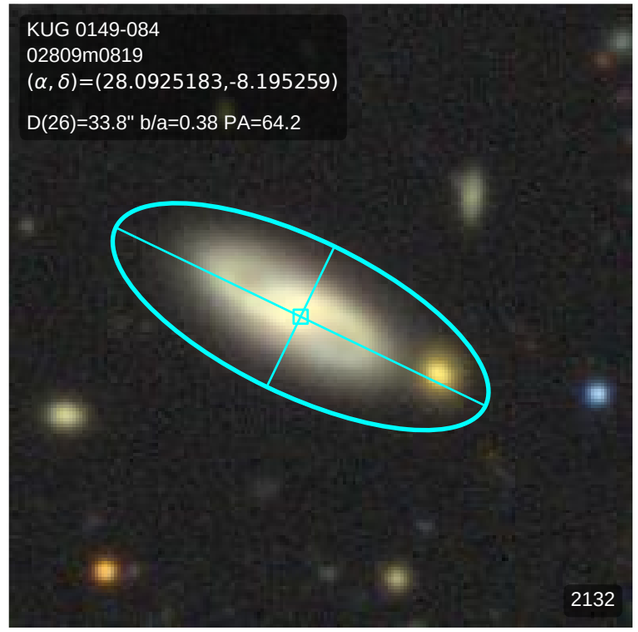
KUG 0149-084
02809m0819
(α, δ)=(28.0925183,-8.195259)
D(26)=33.8" b/a=0.38 PA=64.2
2132

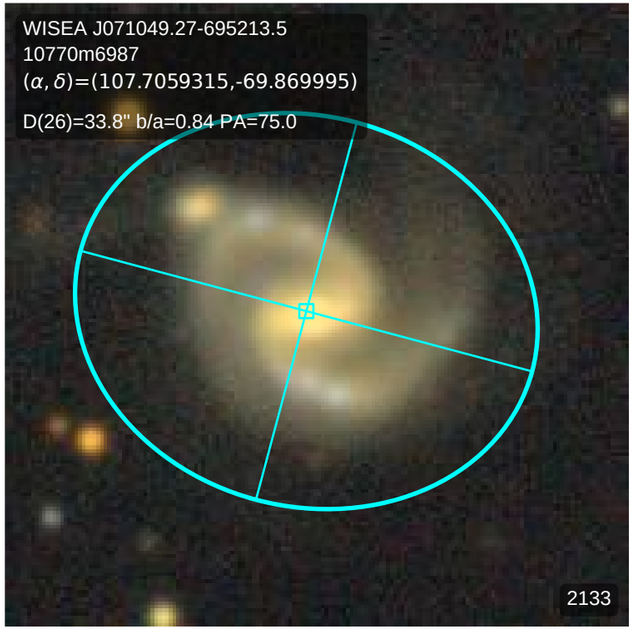
WISEA J071049.27-695213.5
10770m6987
(α, δ)=(107.7059315,-69.869995)
D(26)=33.8" b/a=0.84 PA=75.0
2133

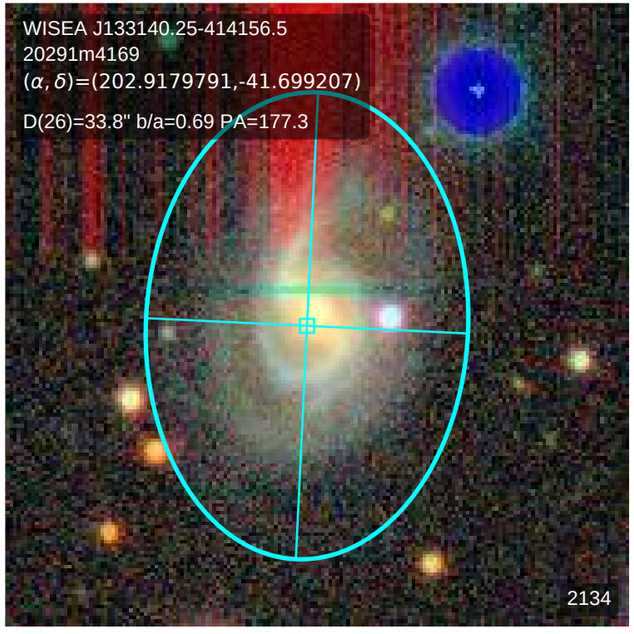
WISEA J133140.25-414156.5
20291m4169
(α, δ)=(202.9179791,-41.699207)
D(26)=33.8" b/a=0.69 PA=177.3
2134

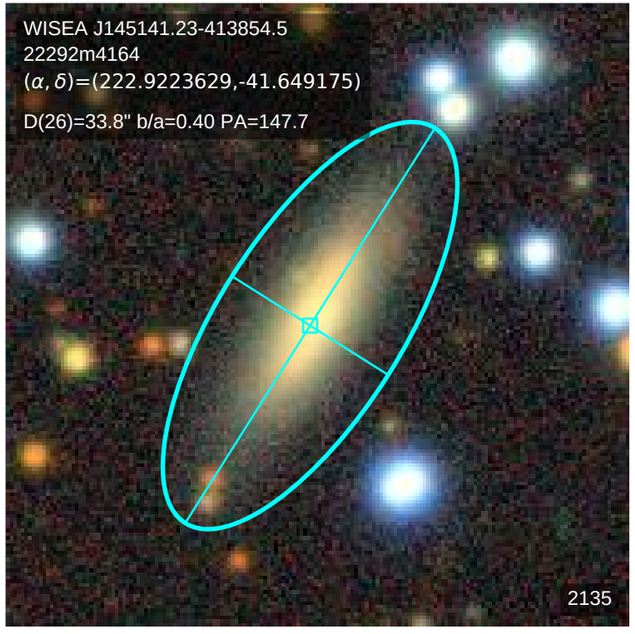
WISEA J145141.23-413854.5
22292m4164
(α, δ)=(222.9223629,-41.649175)
D(26)=33.8" b/a=0.40 PA=147.7
2135

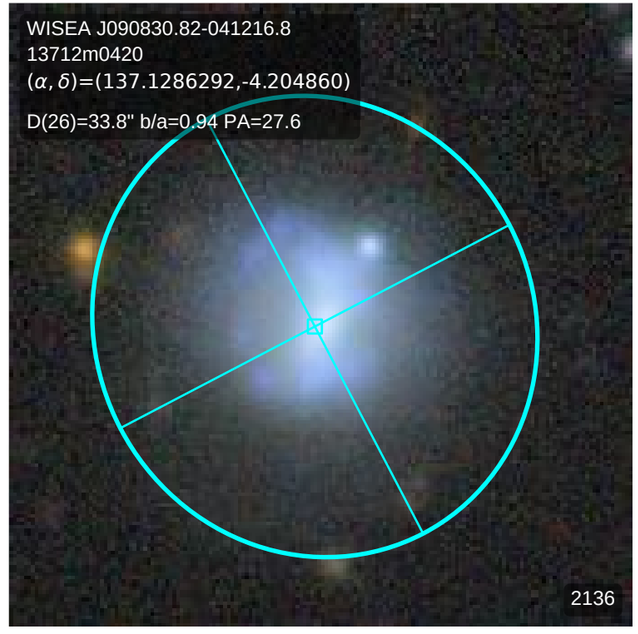
WISEA J090830.82-041216.8
13712m0420
(α, δ)=(137.1286292,-4.204860)
D(26)=33.8" b/a=0.94 PA=27.6
2136

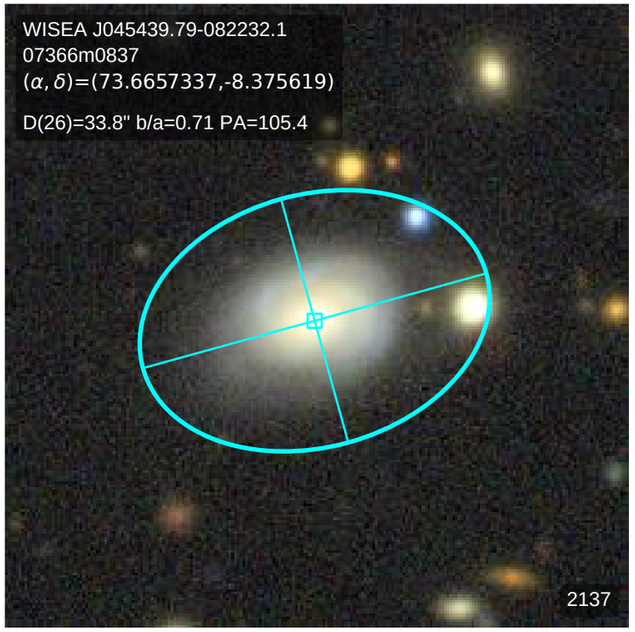
WISEA J045439.79-082232.1
07366m0837
(α, δ)=(73.6657337,-8.375619)
D(26)=33.8" b/a=0.71 PA=105.4
2137

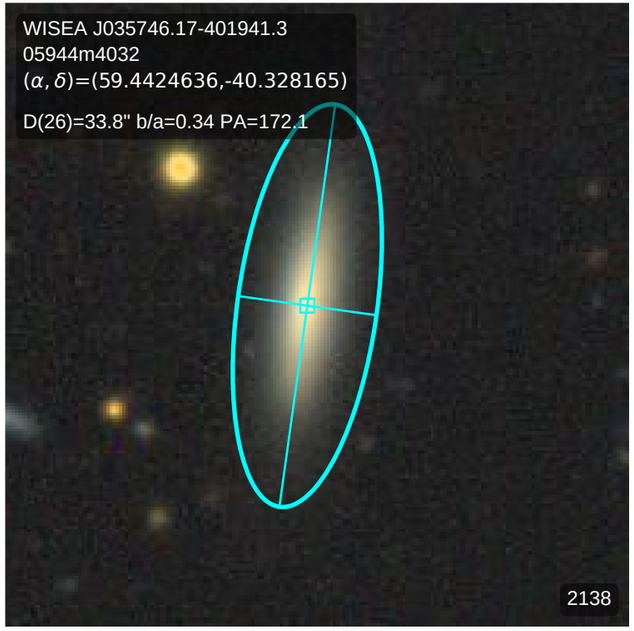
WISEA J035746.17-401941.3
05944m4032
(α, δ)=(59.4424636,-40.328165)
D(26)=33.8" b/a=0.34 PA=172.1
2138

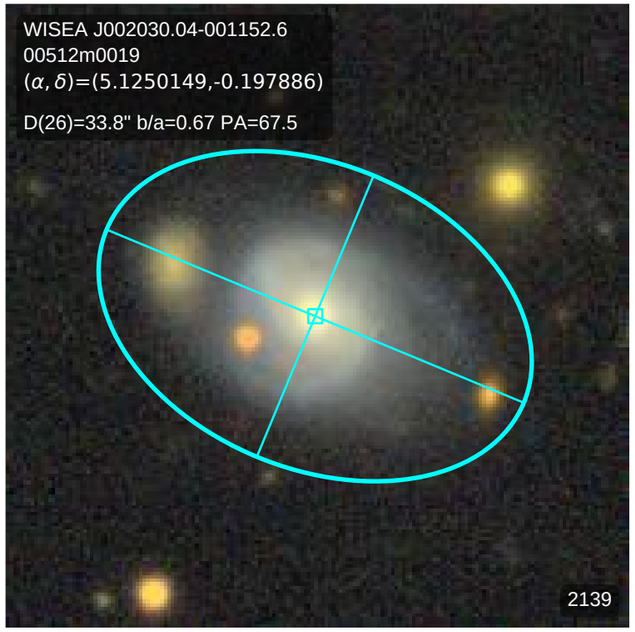
WISEA J002030.04-001152.6
00512m0019
(α, δ)=(5.1250149,-0.197886)
D(26)=33.8" b/a=0.67 PA=67.5
2139

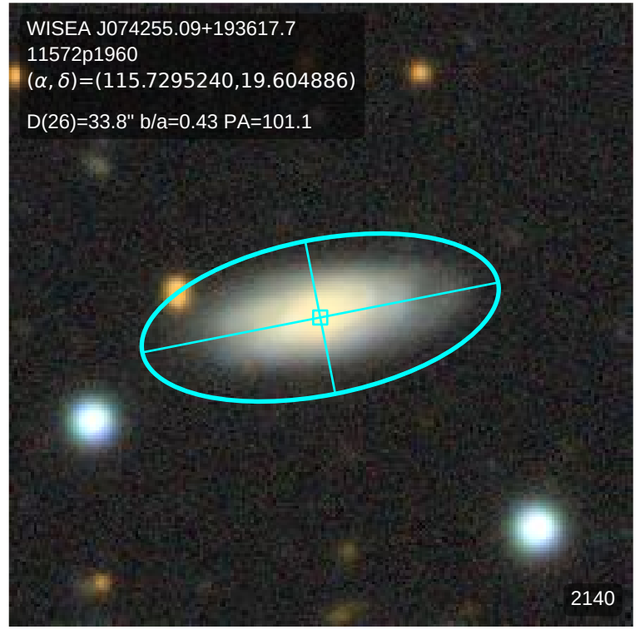
WISEA J074255.09+193617.7
11572p1960
(α, δ)=(115.7295240,19.604886)
D(26)=33.8" b/a=0.43 PA=101.1
2140

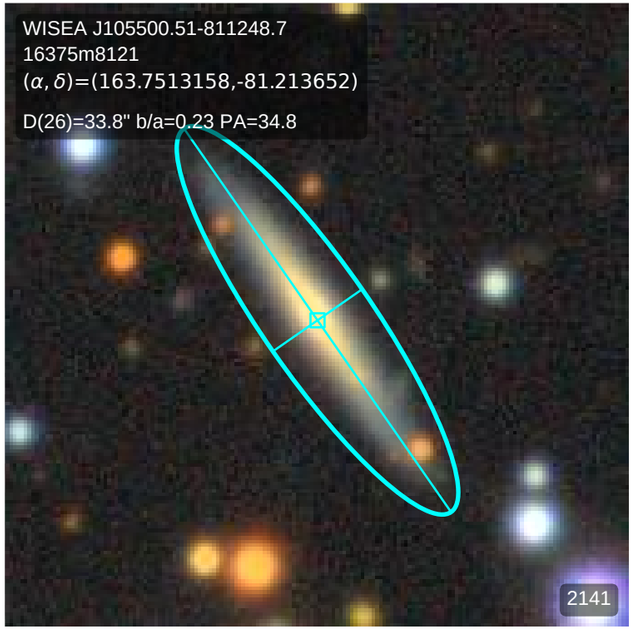
WISEA J105500.51-811248.7
16375m8121
(α, δ)=(163.7513158,-81.213652)
D(26)=33.8" b/a=0.23 PA=34.8
2141

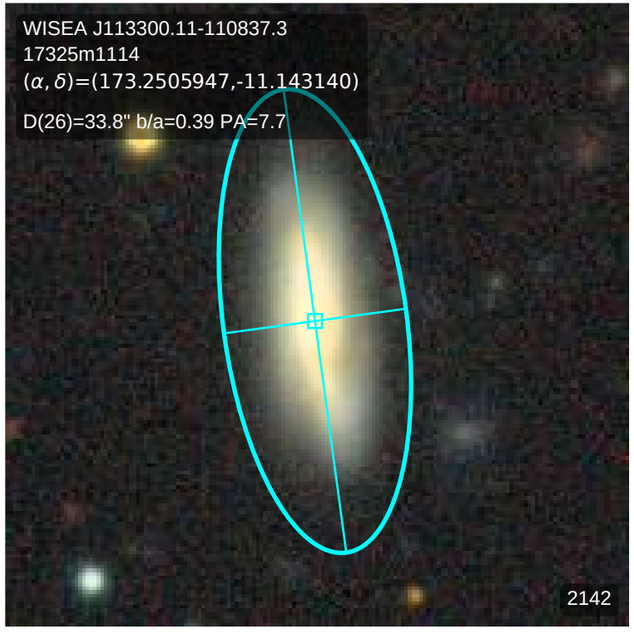
WISEA J113300.11-110837.3
17325m1114
(α, δ)=(173.2505947,-11.143140)
D(26)=33.8" b/a=0.39 PA=7.7
2142

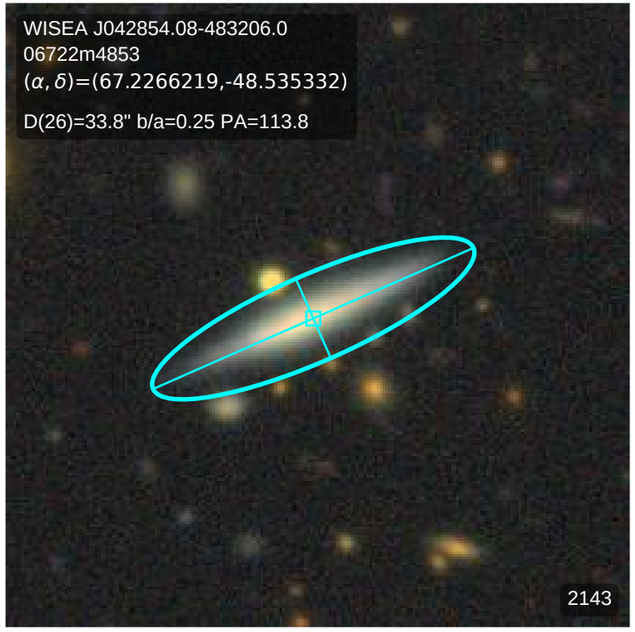
WISEA J042854.08-483206.0
06722m4853
(α, δ)=(67.2266219,-48.535332)
D(26)=33.8" b/a=0.25 PA=113.8
2143

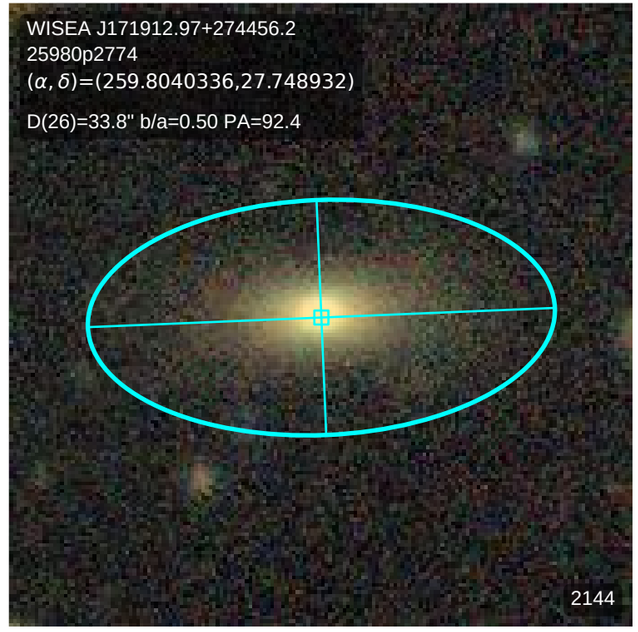
WISEA J171912.97+274456.2
25980p2774
(α, δ)=(259.8040336,27.748932)
D(26)=33.8" b/a=0.50 PA=92.4
2144

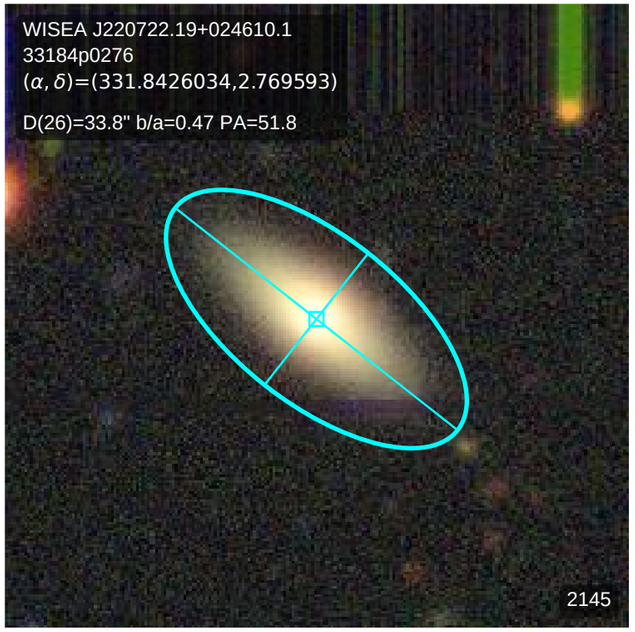
WISEA J220722.19+024610.1
33184p0276
(α, δ)=(331.8426034,2.769593)
D(26)=33.8" b/a=0.47 PA=51.8
2145

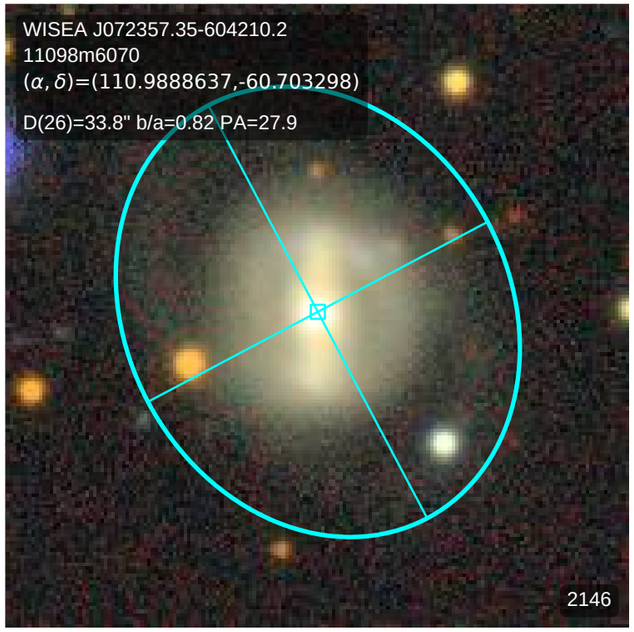
WISEA J072357.35-604210.2
11098m6070
(α, δ)=(110.9888637,-60.703298)
D(26)=33.8" b/a=0.82 PA=27.9
2146

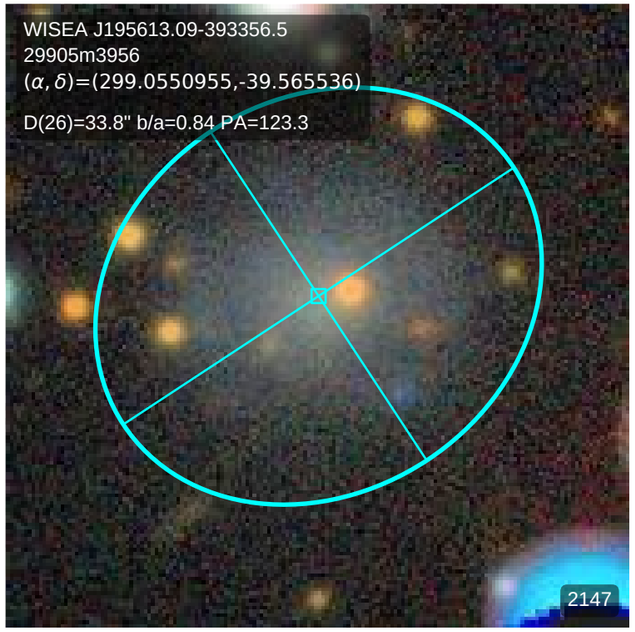
WISEA J195613.09-393356.5
29905m3956
(α, δ)=(299.0550955,-39.565536)
D(26)=33.8" b/a=0.84 PA=123.3
2147

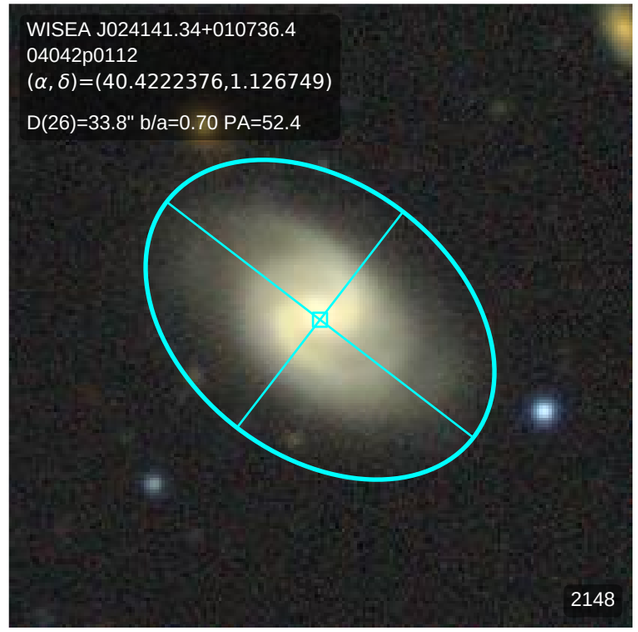
WISEA J024141.34+010736.4
04042p0112
(α, δ)=(40.4222376,1.126749)
D(26)=33.8" b/a=0.70 PA=52.4
2148

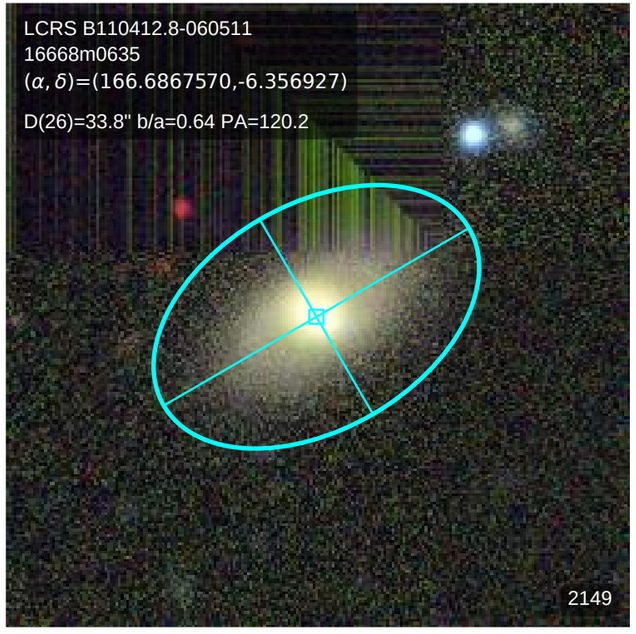
LCRS B110412.8-060511
16668m0635
(α, δ)=(166.6867570,-6.356927)
D(26)=33.8" b/a=0.64 PA=120.2
2149

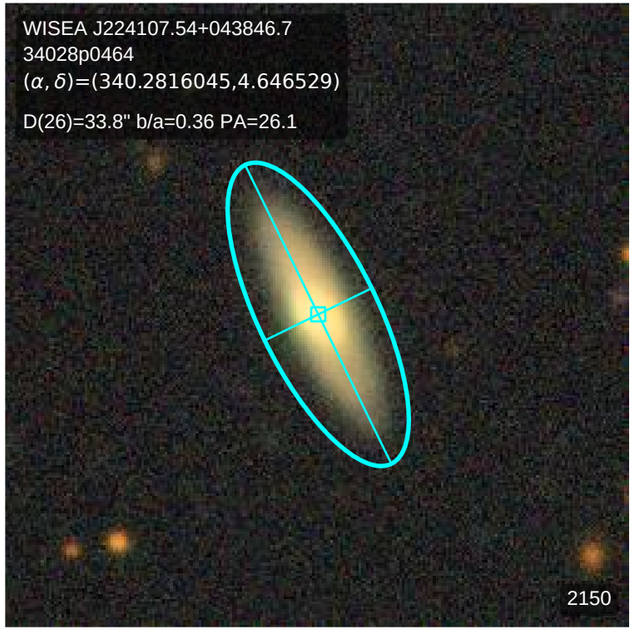
WISEA J224107.54+043846.7
34028p0464
(α, δ)=(340.2816045,4.646529)
D(26)=33.8" b/a=0.36 PA=26.1
2150

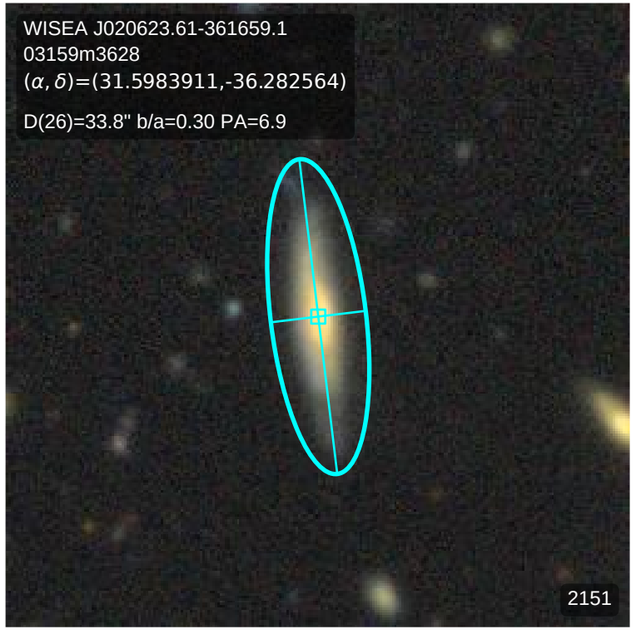
WISEA J020623.61-361659.1
03159m3628
(α, δ)=(31.5983911,-36.282564)
D(26)=33.8" b/a=0.30 PA=6.9
2151

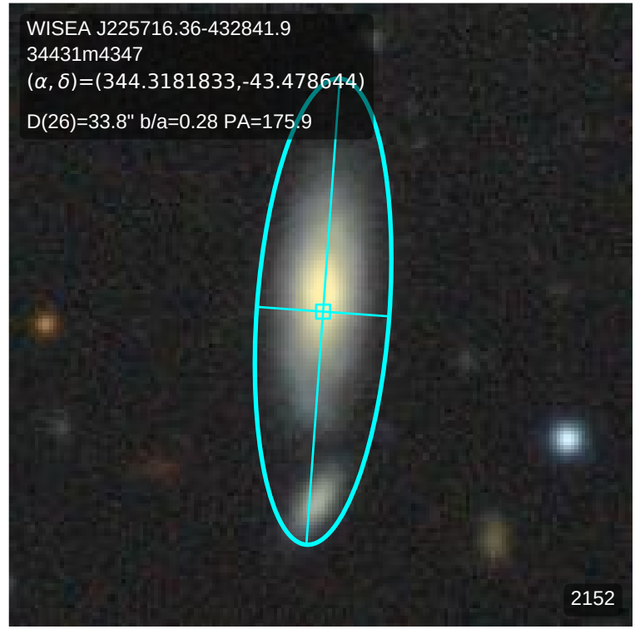
WISEA J225716.36-432841.9
34431m4347
(α, δ)=(344.3181833,-43.478644)
D(26)=33.8" b/a=0.28 PA=175.9
2152

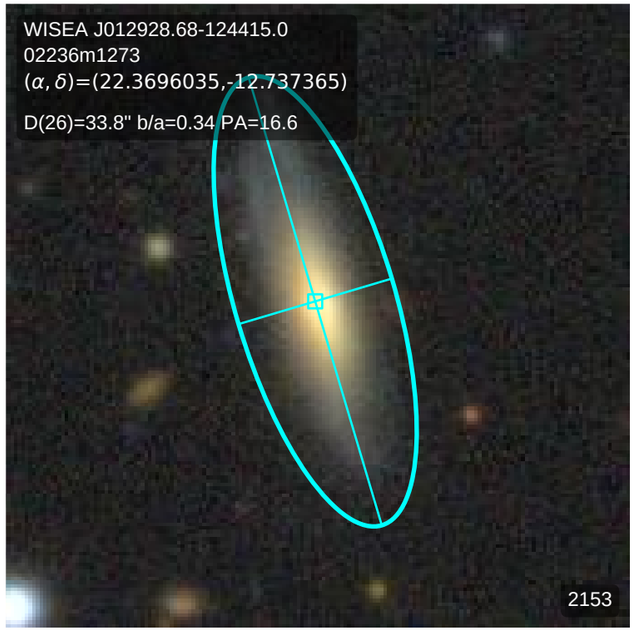
WISEA J012928.68-124415.0
02236m1273
(α, δ)=(22.3696035,-12.737365)
D(26)=33.8" b/a=0.34 PA=16.6
2153

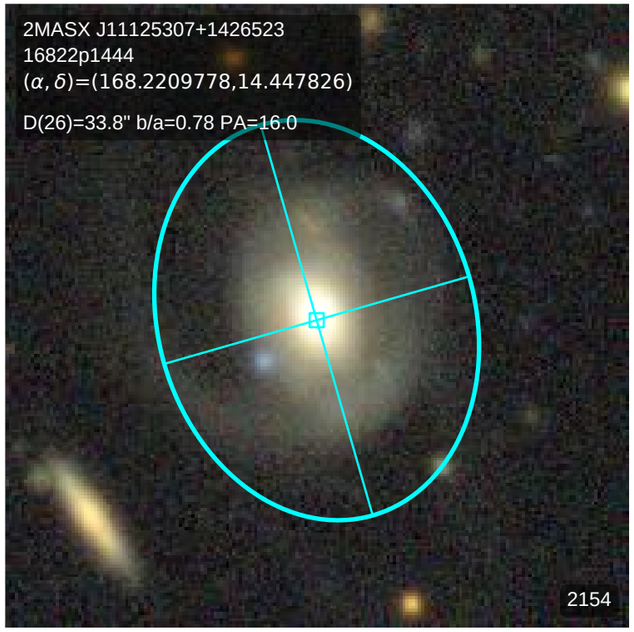
2MASX J11125307+1426523
16822p1444
(α, δ)=(168.2209778,14.447826)
D(26)=33.8" b/a=0.78 PA=16.0
2154

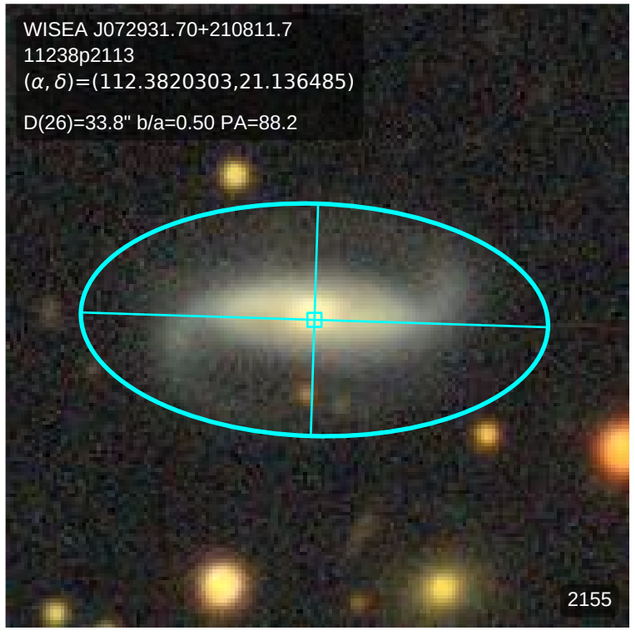
WISEA J072931.70+210811.7
11238p2113
(α, δ)=(112.3820303,21.136485)
D(26)=33.8" b/a=0.50 PA=88.2
2155

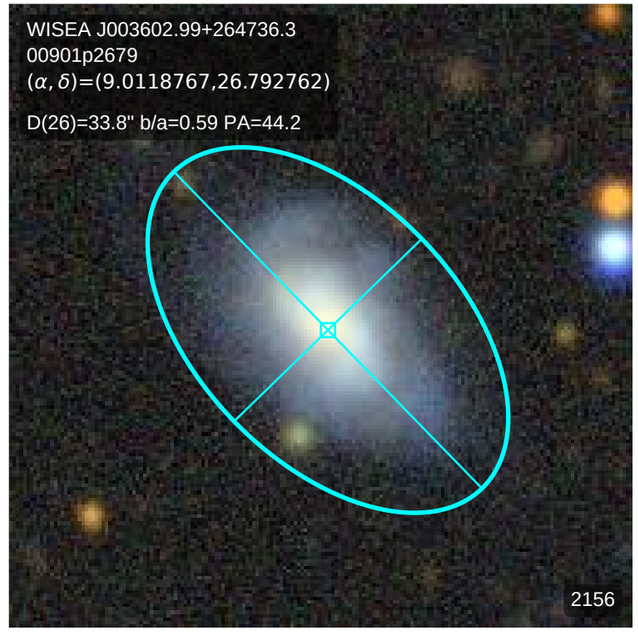
WISEA J003602.99+264736.3
00901p2679
(α, δ)=(9.0118767,26.792762)
D(26)=33.8" b/a=0.59 PA=44.2
2156

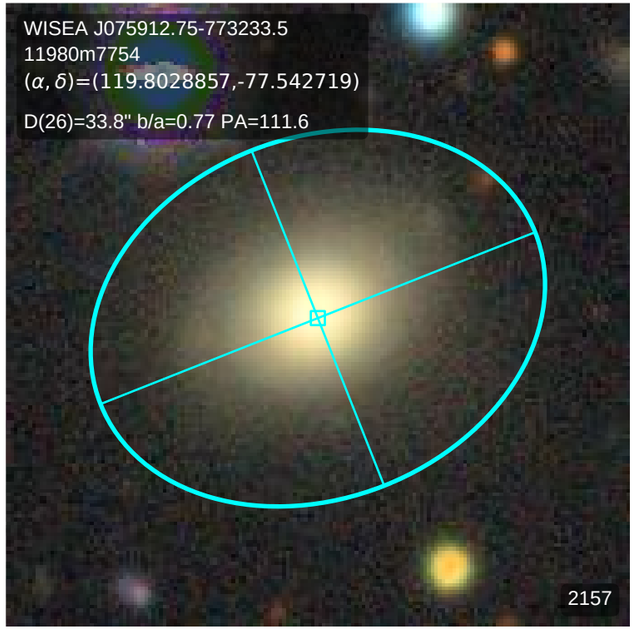
WISEA J075912.75-773233.5
11980m7754
(α, δ)=(119.8028857,-77.542719)
D(26)=33.8" b/a=0.77 PA=111.6
2157

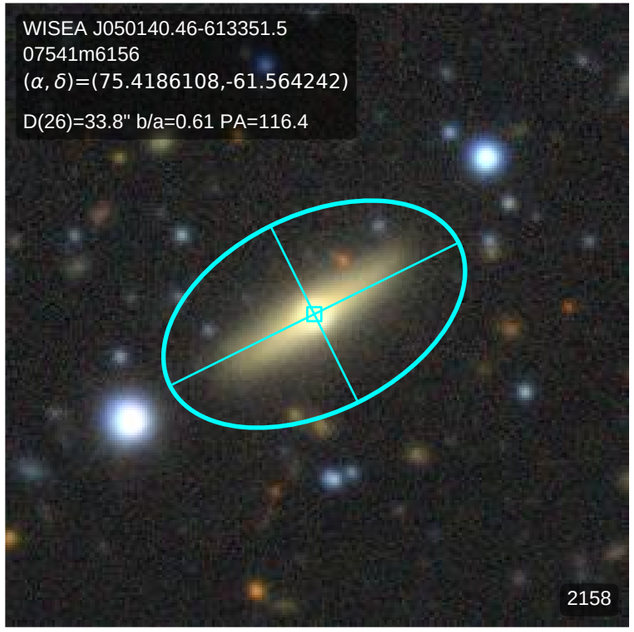
WISEA J050140.46-613351.5
07541m6156
(α, δ)=(75.4186108,-61.564242)
D(26)=33.8" b/a=0.61 PA=116.4
2158

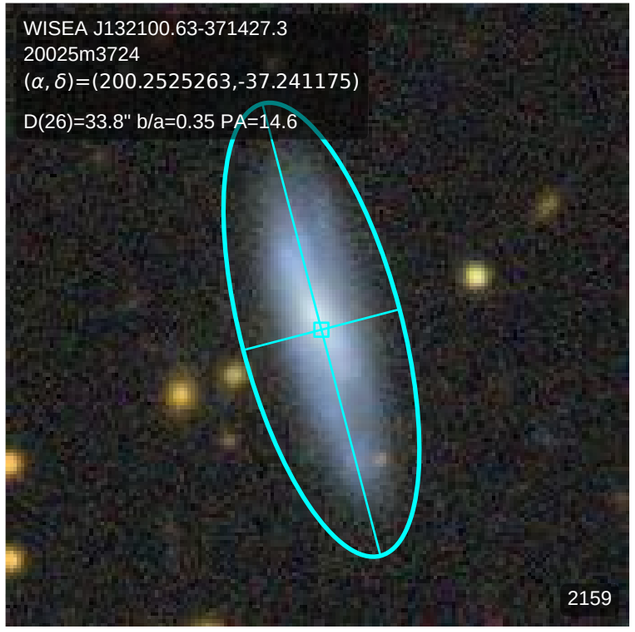
WISEA J132100.63-371427.3
20025m3724
(α, δ)=(200.2525263,-37.241175)
D(26)=33.8" b/a=0.35 PA=14.6
2159

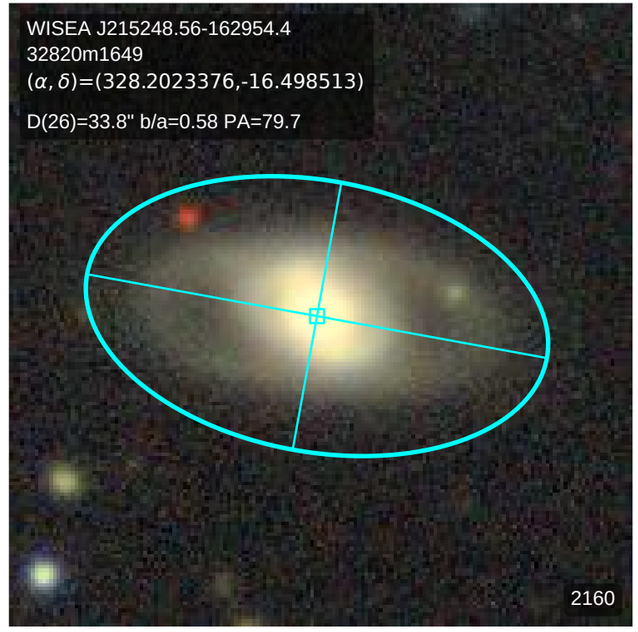
WISEA J215248.56-162954.4
32820m1649
(α, δ)=(328.2023376,-16.498513)
D(26)=33.8" b/a=0.58 PA=79.7
2160

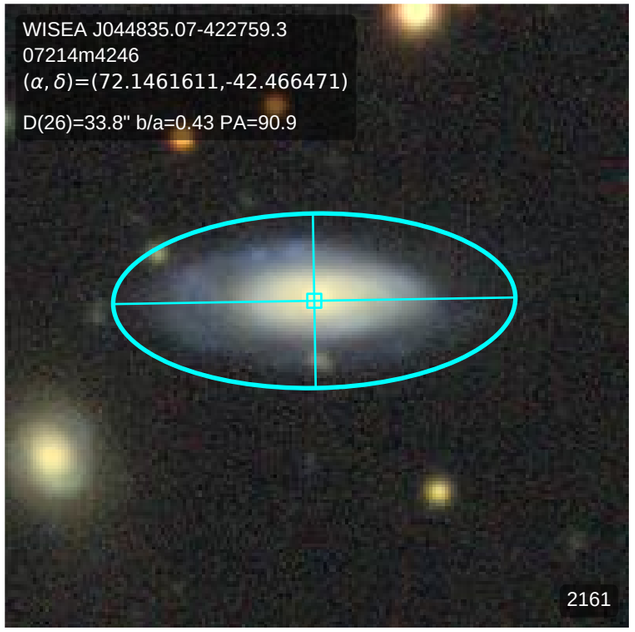
WISEA J044835.07-422759.3
07214m4246
(α, δ)=(72.1461611,-42.466471)
D(26)=33.8" b/a=0.43 PA=90.9
2161

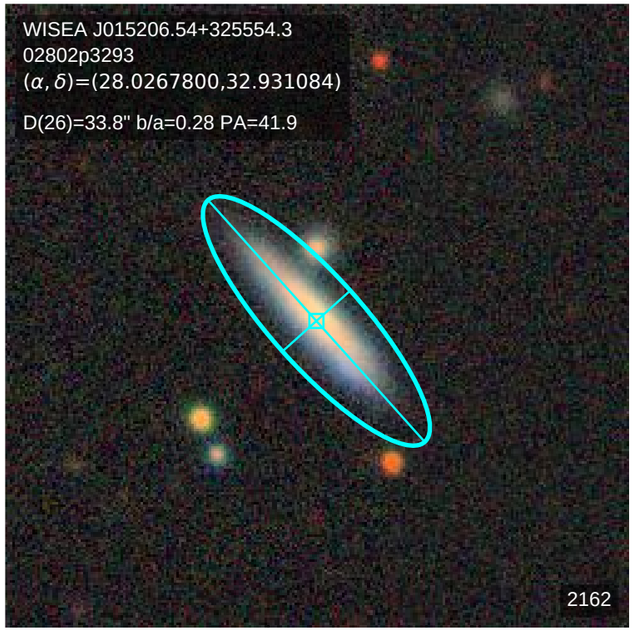
WISEA J015206.54+325554.3
02802p3293
(α, δ)=(28.0267800,32.931084)
D(26)=33.8" b/a=0.28 PA=41.9
2162

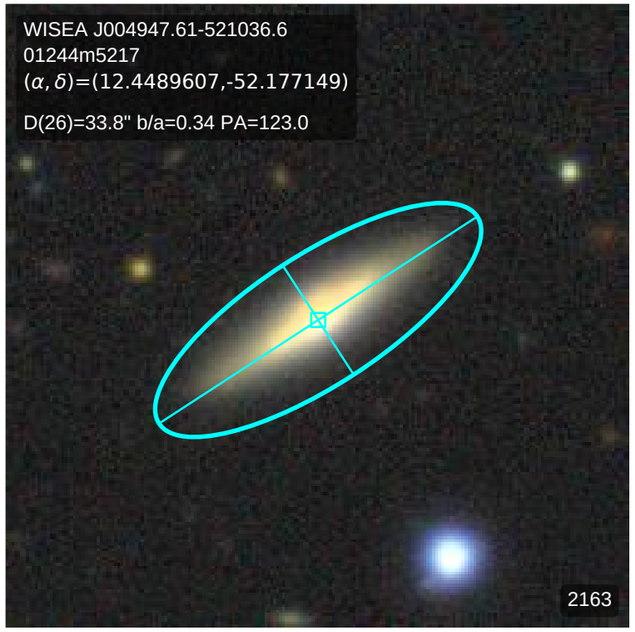
WISEA J004947.61-521036.6
01244m5217
(α, δ)=(12.4489607,-52.177149)
D(26)=33.8" b/a=0.34 PA=123.0
2163

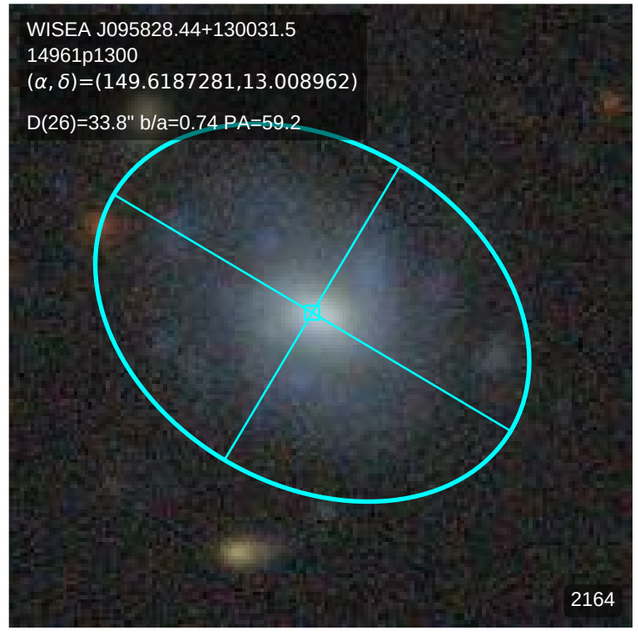
WISEA J095828.44+130031.5
14961p1300
(α, δ)=(149.6187281,13.008962)
D(26)=33.8" b/a=0.74 PA=59.2
2164

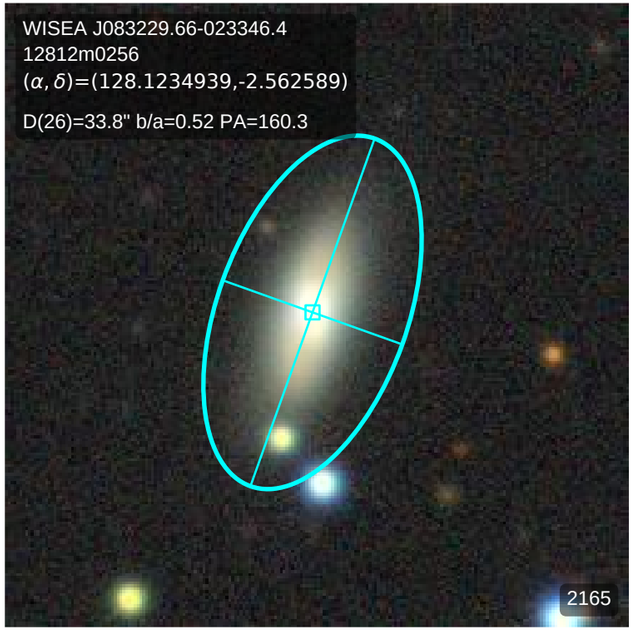
WISEA J083229.66-023346.4
12812m0256
(α, δ)=(128.1234939,-2.562589)
D(26)=33.8" b/a=0.52 PA=160.3
2165

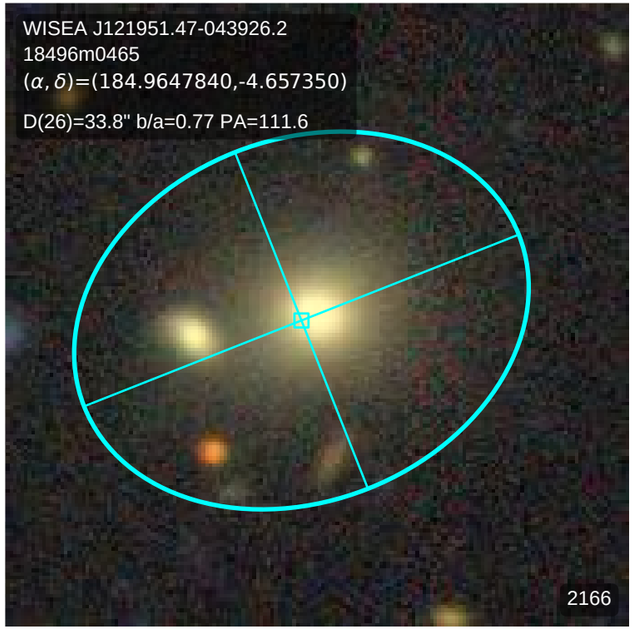
WISEA J121951.47-043926.2
18496m0465
(α, δ)=(184.9647840,-4.657350)
D(26)=33.8" b/a=0.77 PA=111.6
2166

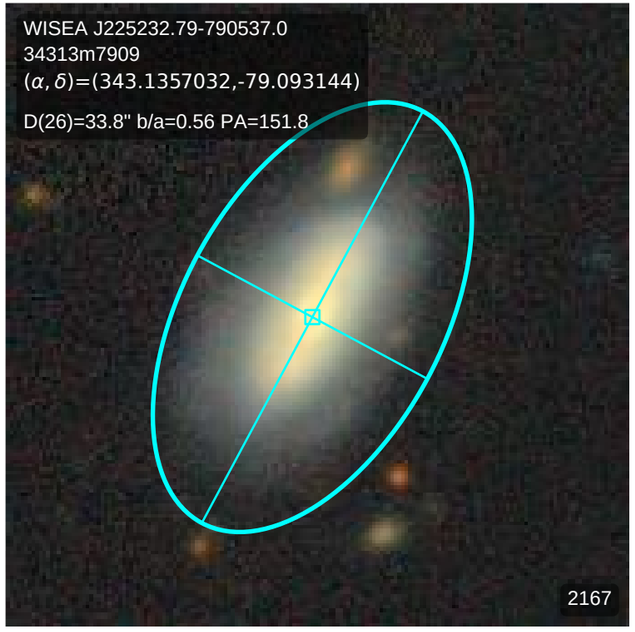
WISEA J225232.79-790537.0
34313m7909
(α, δ)=(343.1357032,-79.093144)
D(26)=33.8" b/a=0.56 PA=151.8
2167

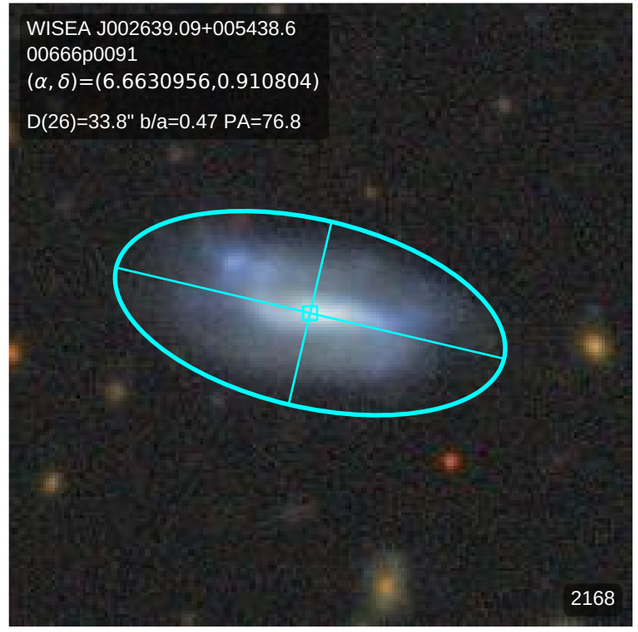
WISEA J002639.09+005438.6
00666p0091
(α, δ)=(6.6630956,0.910804)
D(26)=33.8" b/a=0.47 PA=76.8
2168

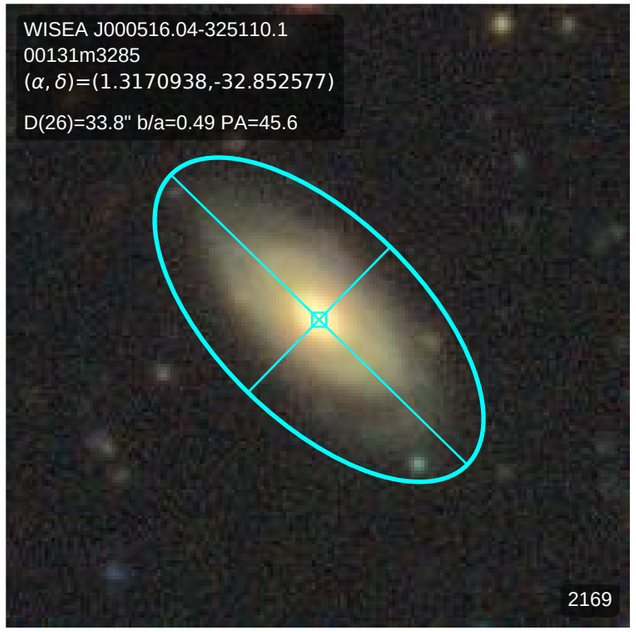
WISEA J000516.04-325110.1
00131m3285
(α, δ)=(1.3170938,-32.852577)
D(26)=33.8" b/a=0.49 PA=45.6
2169

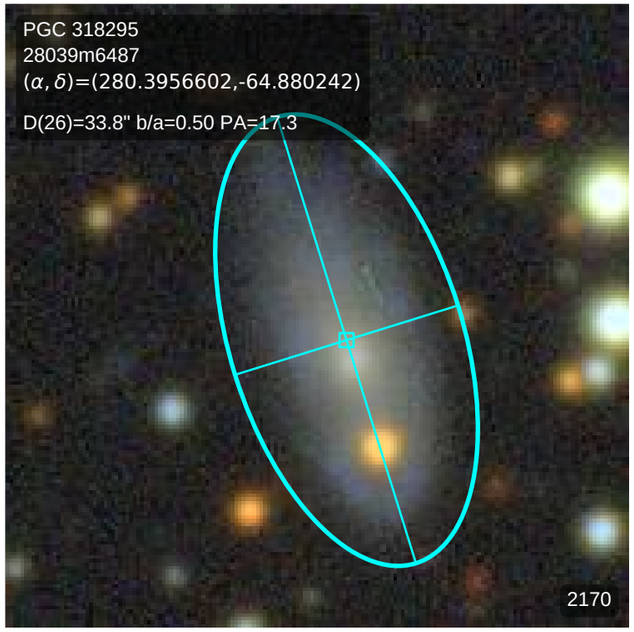
PGC 318295
28039m6487
(α, δ)=(280.3956602,-64.880242)
D(26)=33.8" b/a=0.50 PA=17.3
2170

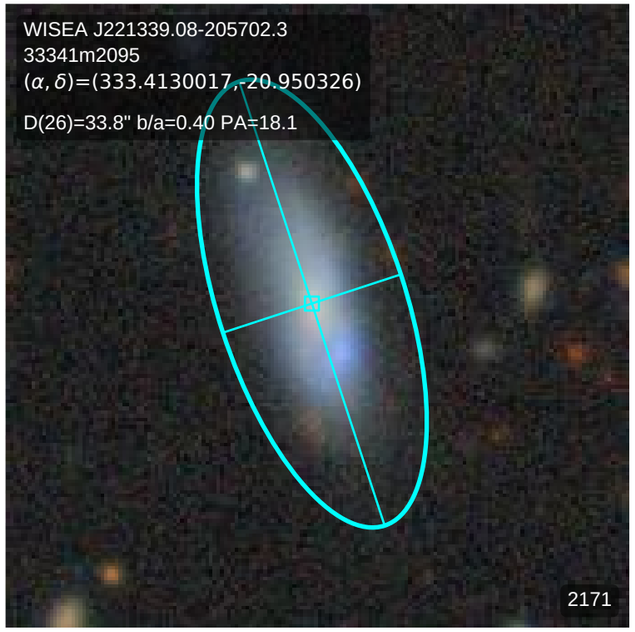
WISEA J221339.08-205702.3
33341m2095
(α, δ)=(333.4130017,-20.950326)
D(26)=33.8" b/a=0.40 PA=18.1
2171

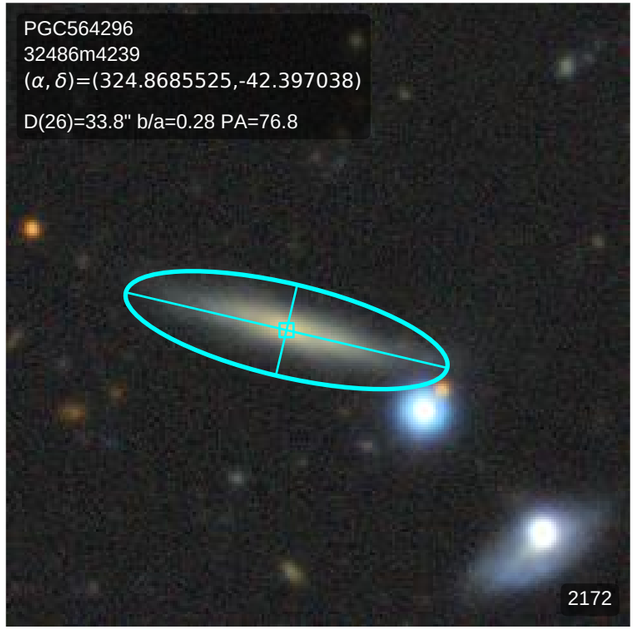
PGC564296
32486m4239
(α, δ)=(324.8685525,-42.397038)
D(26)=33.8" b/a=0.28 PA=76.8
2172

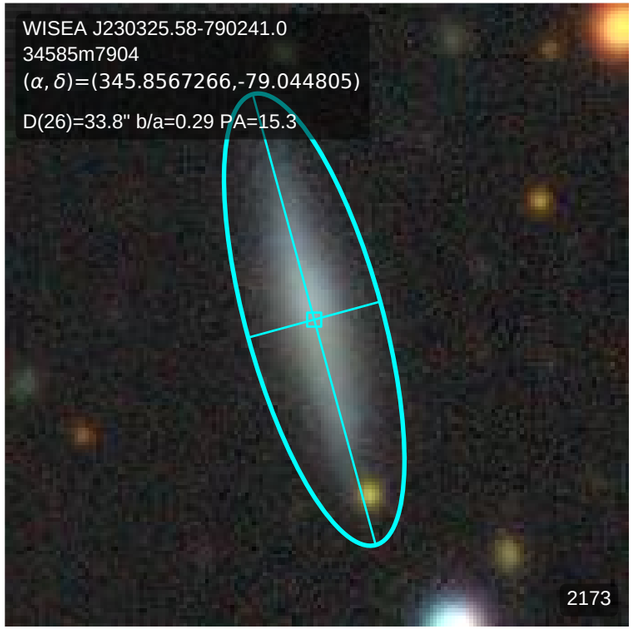
WISEA J230325.58-790241.0
34585m7904
(α, δ)=(345.8567266,-79.044805)
D(26)=33.8" b/a=0.29 PA=15.3
2173

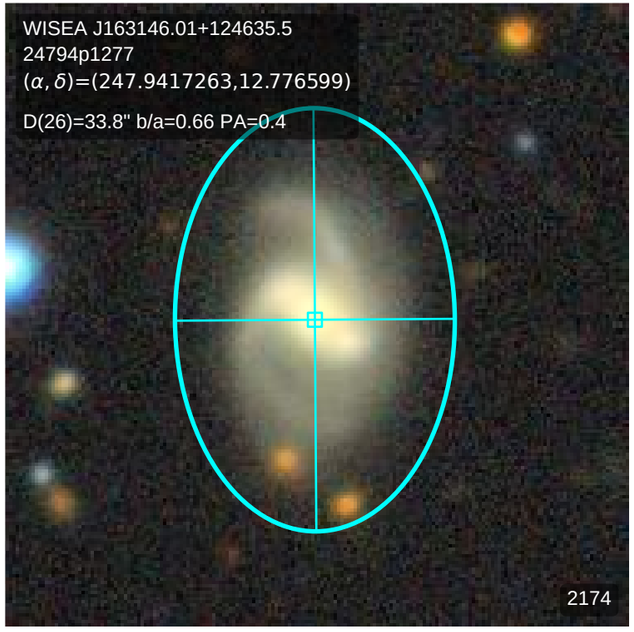
WISEA J163146.01+124635.5
24794p1277
(α, δ)=(247.9417263,12.776599)
D(26)=33.8" b/a=0.66 PA=0.4
2174

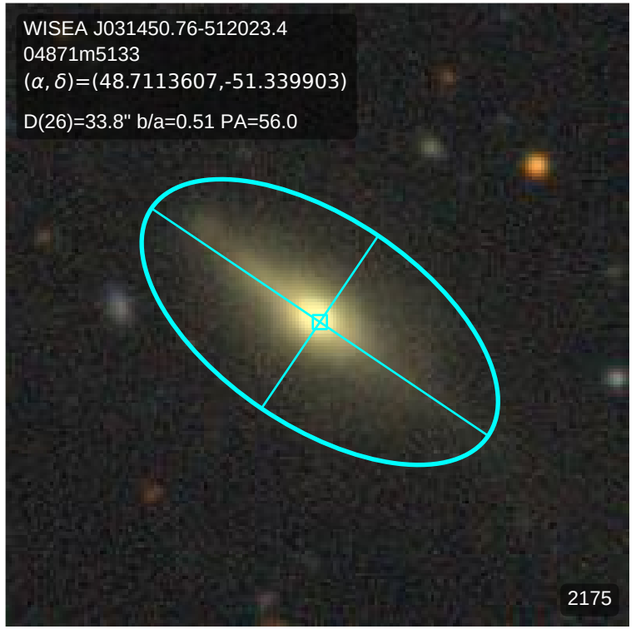
WISEA J031450.76-512023.4
04871m5133
(α, δ)=(48.7113607,-51.339903)
D(26)=33.8" b/a=0.51 PA=56.0
2175

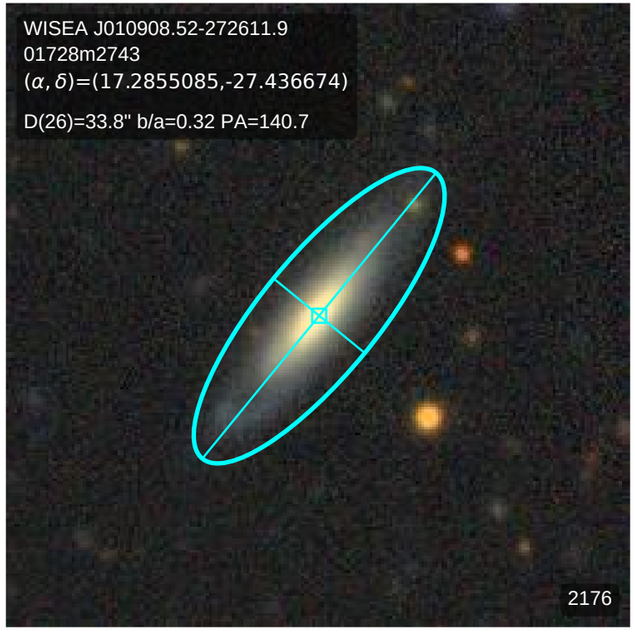
WISEA J010908.52-272611.9
01728m2743
(α, δ)=(17.2855085,-27.436674)
D(26)=33.8" b/a=0.32 PA=140.7
2176

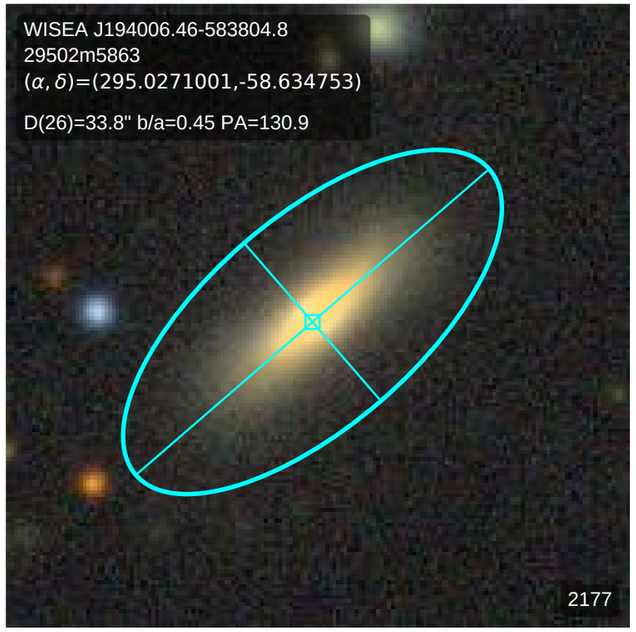
WISEA J194006.46-583804.8
29502m5863
(α, δ)=(295.0271001,-58.634753)
D(26)=33.8" b/a=0.45 PA=130.9
2177

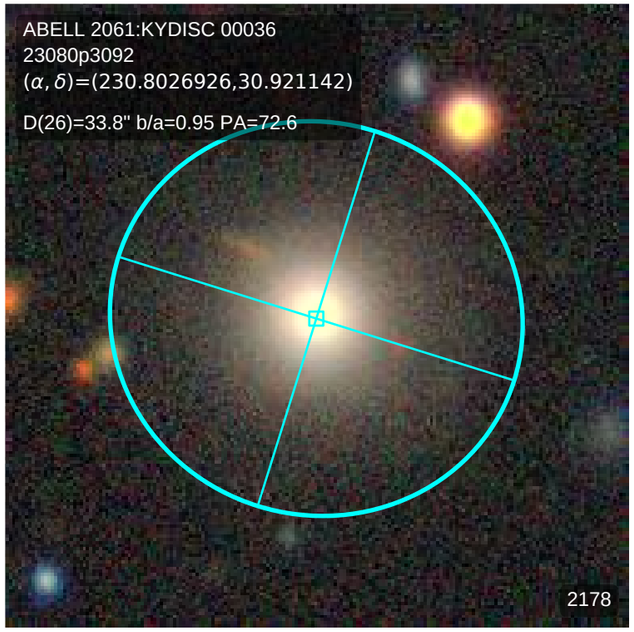
ABELL 2061:KYDISC 00036
23080p3092
(α, δ)=(230.8026926,30.921142)
D(26)=33.8" b/a=0.95 PA=72.6
2178

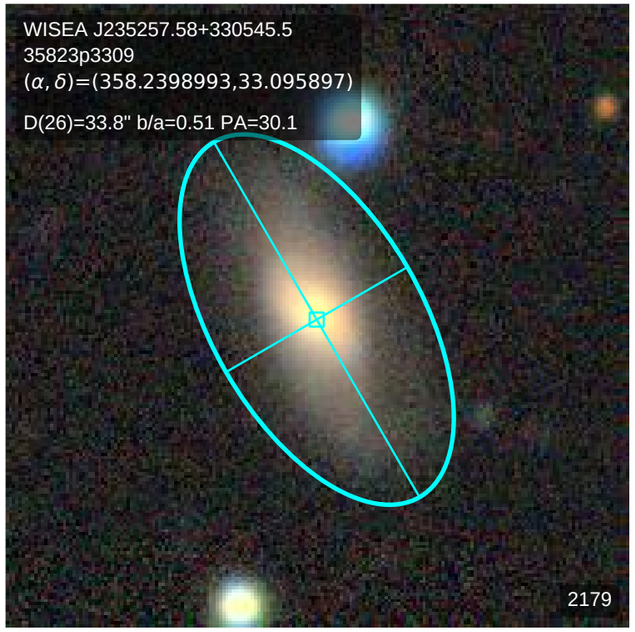
WISEA J235257.58+330545.5
35823p3309
(α, δ)=(358.2398993,33.095897)
D(26)=33.8" b/a=0.51 PA=30.1
2179

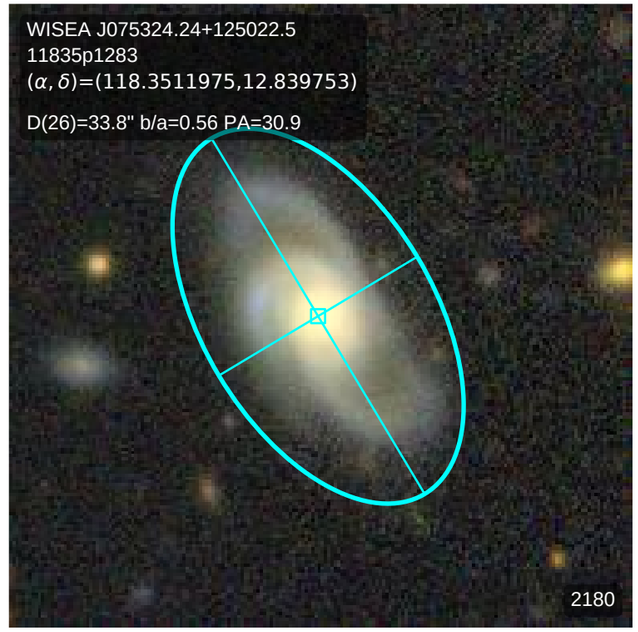
WISEA J075324.24+125022.5
11835p1283
(α, δ)=(118.3511975,12.839753)
D(26)=33.8" b/a=0.56 PA=30.9
2180

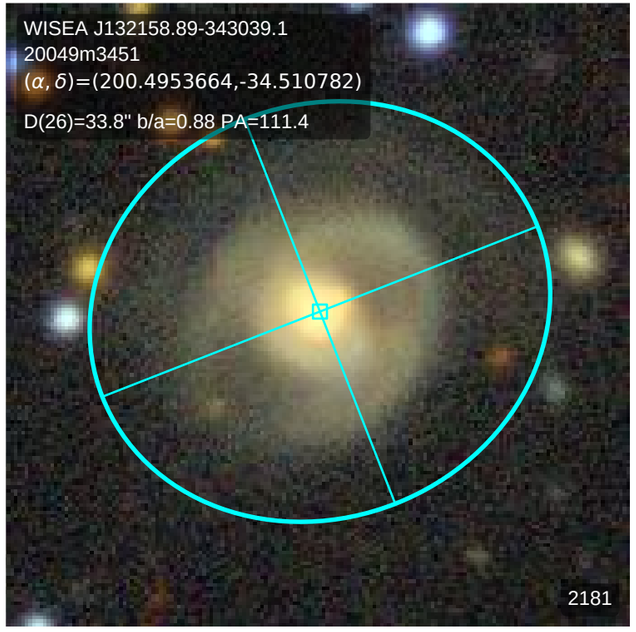
WISEA J132158.89-343039.1
20049m3451
(α, δ)=(200.4953664,-34.510782)
D(26)=33.8" b/a=0.88 PA=111.4
2181

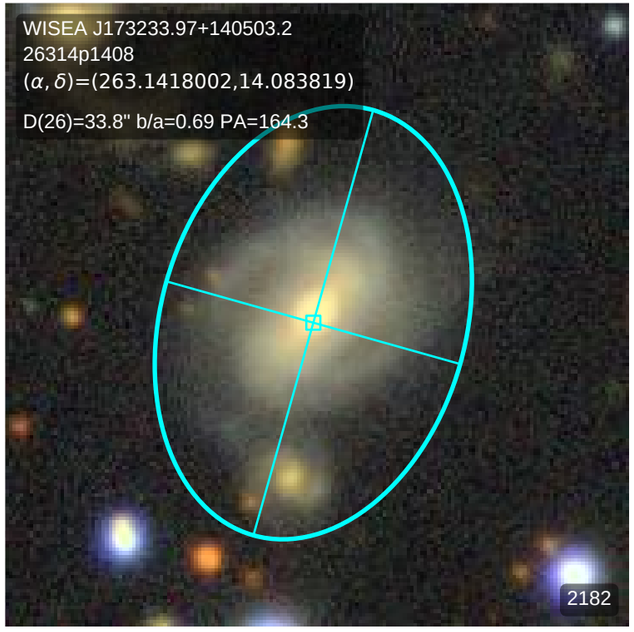
WISEA J173233.97+140503.2
26314p1408
(α, δ)=(263.1418002,14.083819)
D(26)=33.8" b/a=0.69 PA=164.3
2182

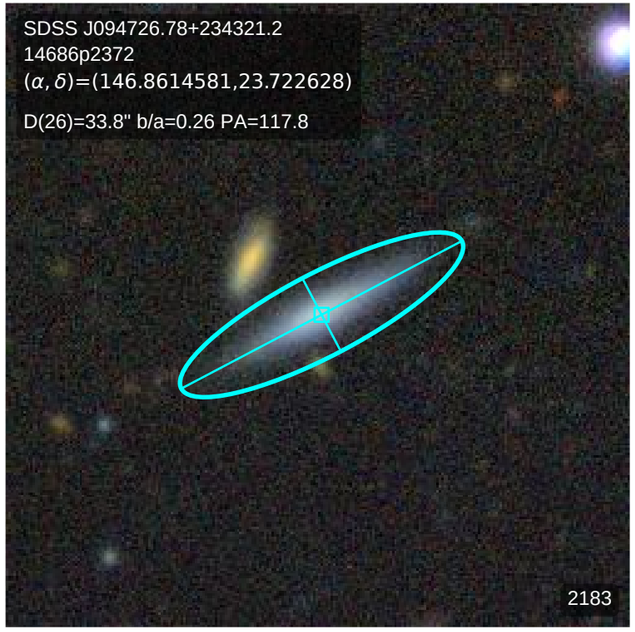
SDSS J094726.78+234321.2
14686p2372
(α, δ)=(146.8614581,23.722628)
D(26)=33.8" b/a=0.26 PA=117.8
2183

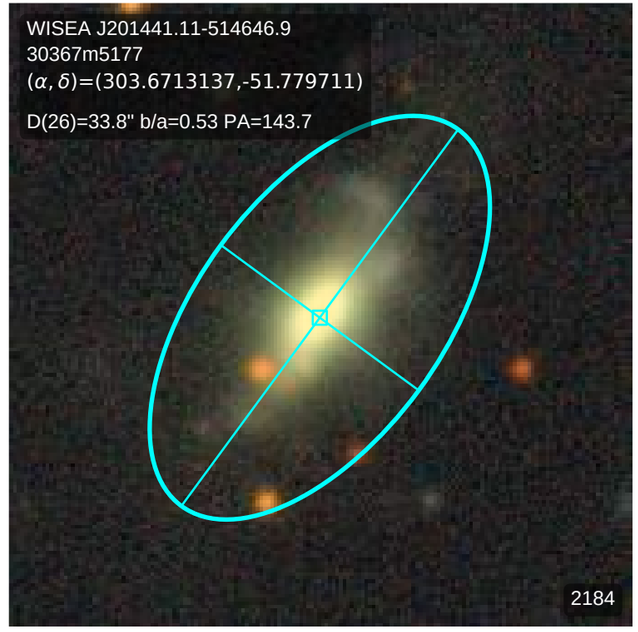
WISEA J201441.11-514646.9
30367m5177
(α, δ)=(303.6713137,-51.779711)
D(26)=33.8" b/a=0.53 PA=143.7
2184

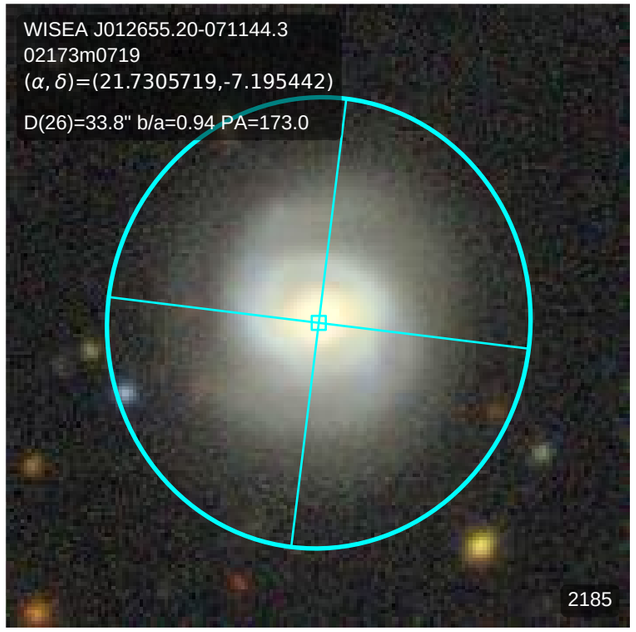
WISEA J012655.20-071144.3
02173m0719
(α, δ)=(21.7305719,-7.195442)
D(26)=33.8" b/a=0.94 PA=173.0
2185

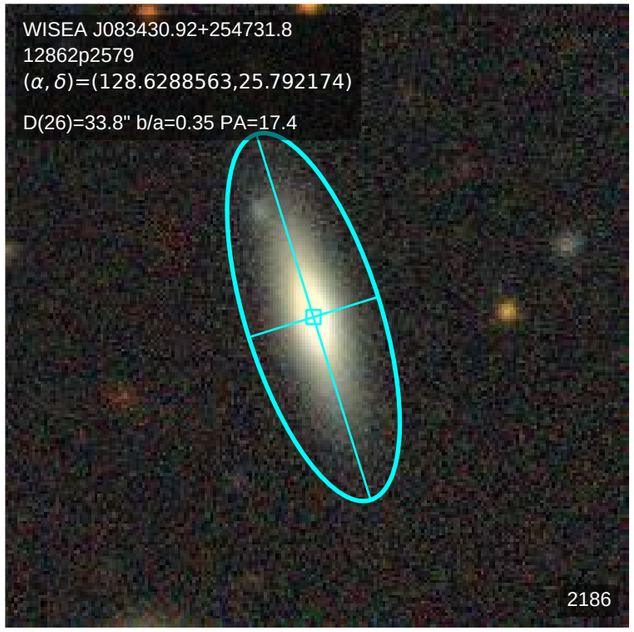
WISEA J083430.92+254731.8
12862p2579
(α, δ)=(128.6288563,25.792174)
D(26)=33.8" b/a=0.35 PA=17.4
2186

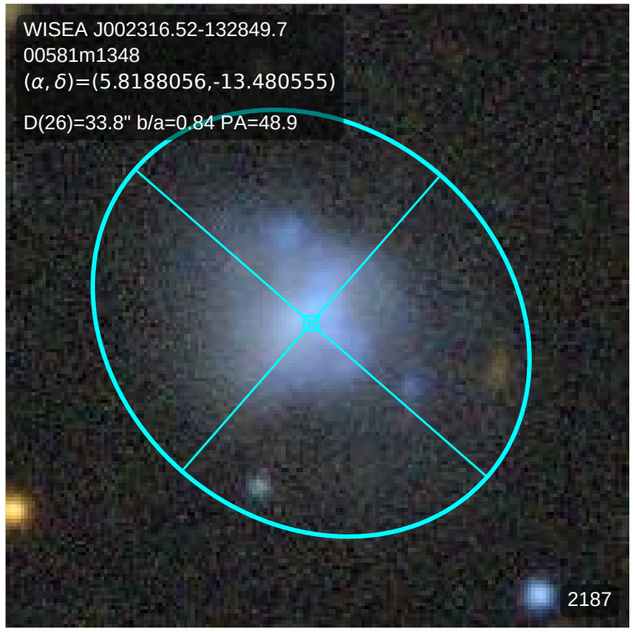
WISEA J002316.52-132849.7
00581m1348
(α, δ)=(5.8188056,-13.480555)
D(26)=33.8" b/a=0.84 PA=48.9
2187

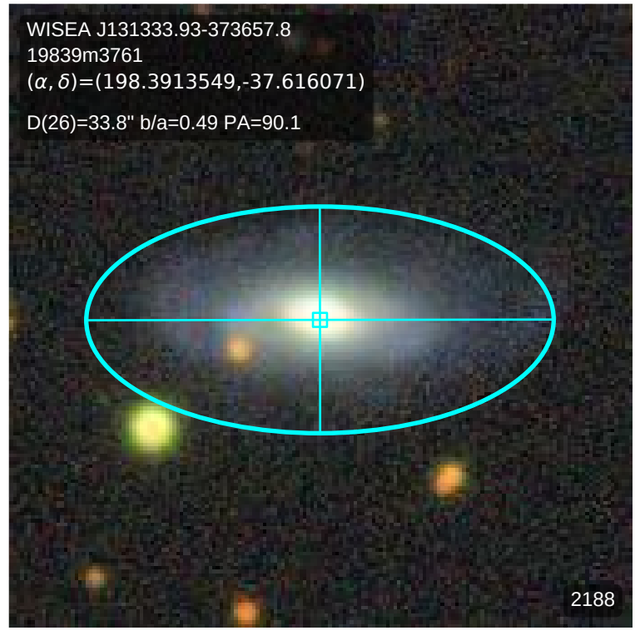
WISEA J131333.93-373657.8
19839m3761
(α, δ)=(198.3913549,-37.616071)
D(26)=33.8" b/a=0.49 PA=90.1
2188

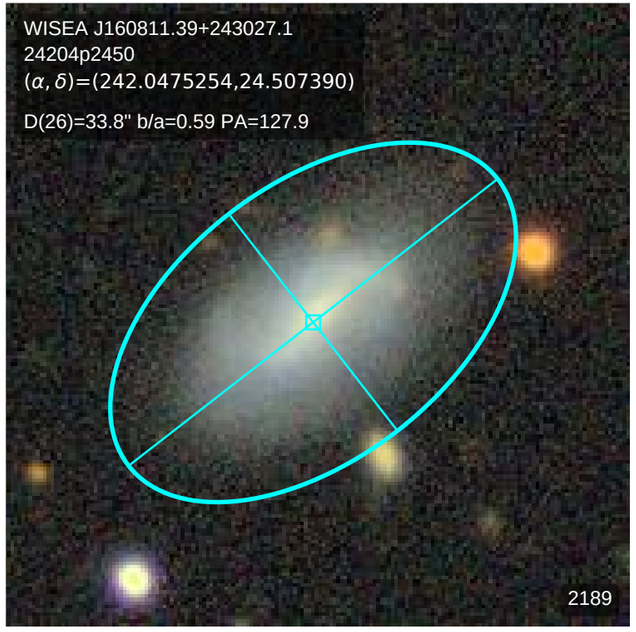
WISEA J160811.39+243027.1
24204p2450
(α, δ)=(242.0475254,24.507390)
D(26)=33.8" b/a=0.59 PA=127.9
2189

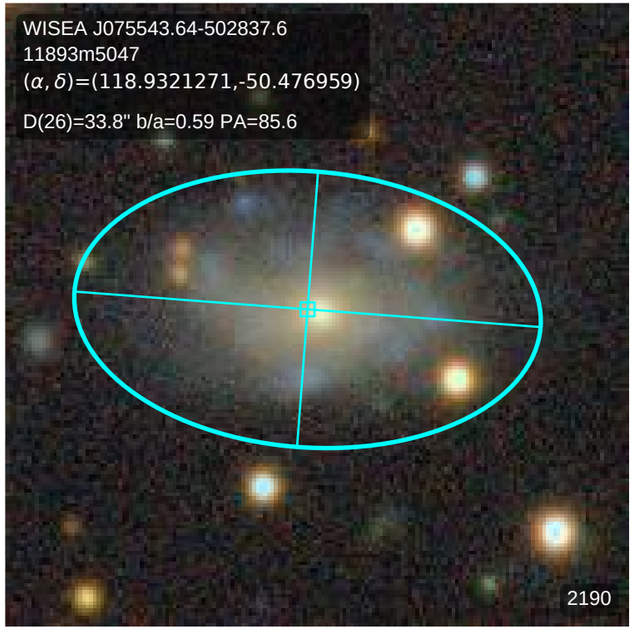
WISEA J075543.64-502837.6
11893m5047
(α, δ)=(118.9321271,-50.476959)
D(26)=33.8" b/a=0.59 PA=85.6
2190

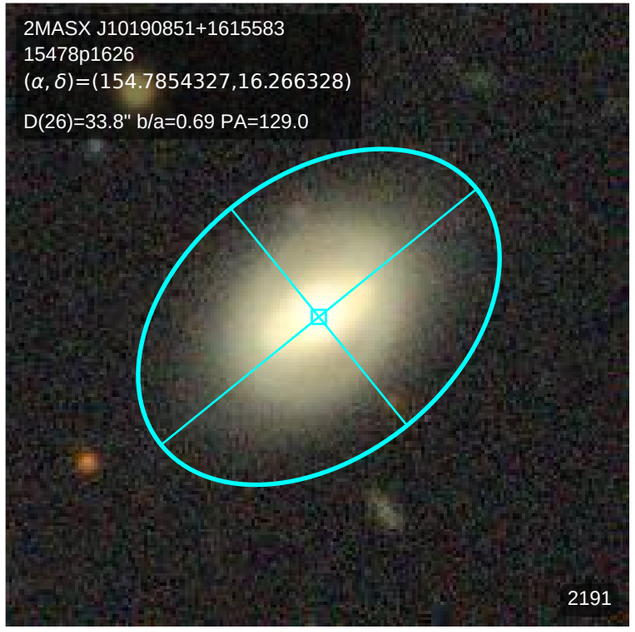
2MASX J10190851+1615583
15478p1626
(α, δ)=(154.7854327,16.266328)
D(26)=33.8" b/a=0.69 PA=129.0
2191

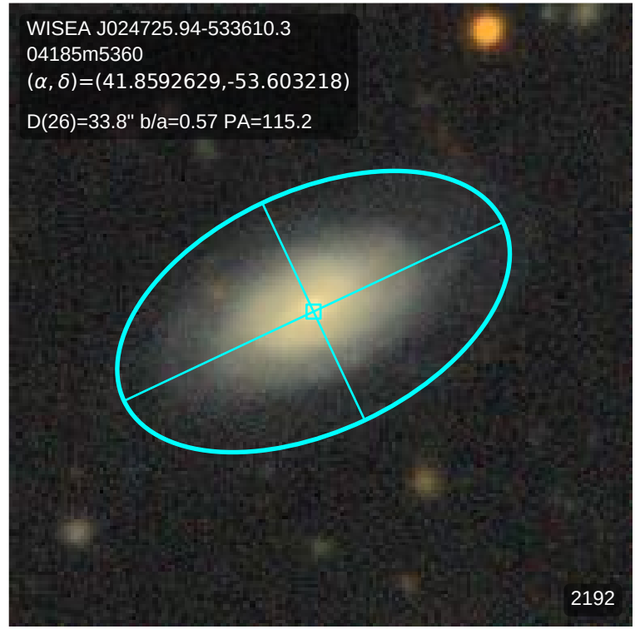
WISEA J024725.94-533610.3
04185m5360
(α, δ)=(41.8592629,-53.603218)
D(26)=33.8" b/a=0.57 PA=115.2
2192

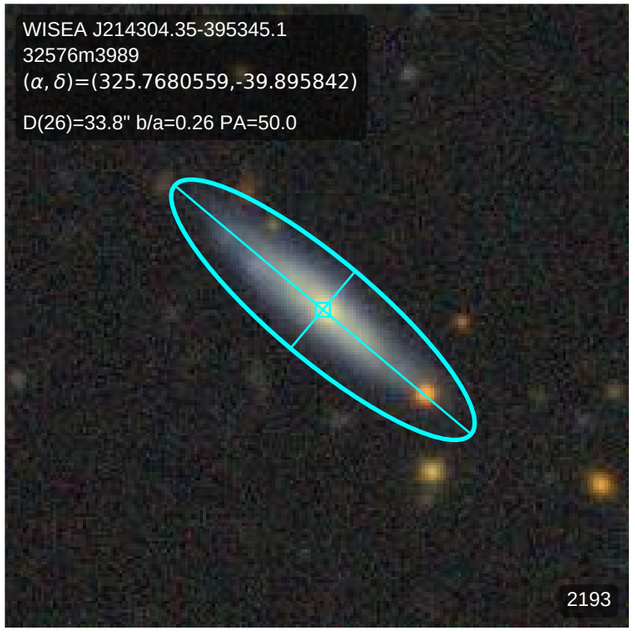
WISEA J214304.35-395345.1
32576m3989
(α, δ)=(325.7680559,-39.895842)
D(26)=33.8" b/a=0.26 PA=50.0
2193

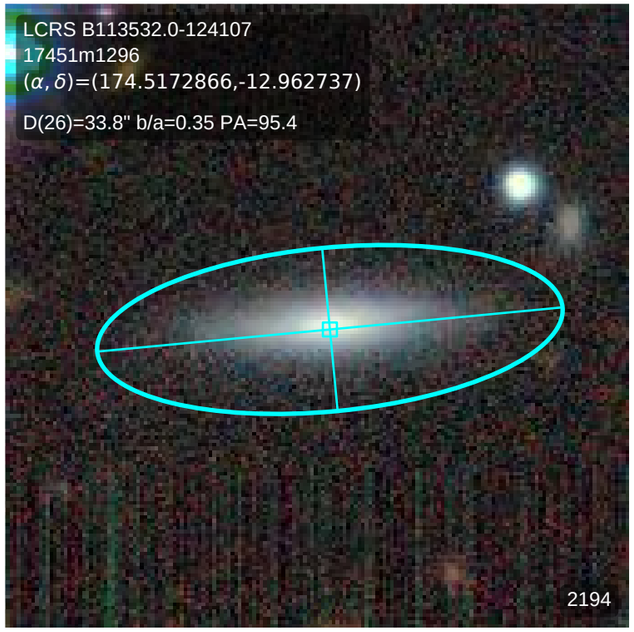
LCRS B113532.0-124107
17451m1296
(α, δ)=(174.5172866,-12.962737)
D(26)=33.8" b/a=0.35 PA=95.4
2194

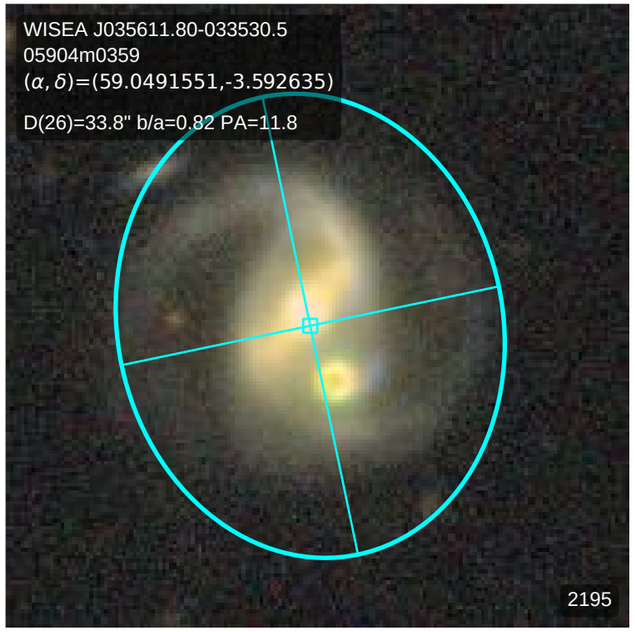
WISEA J035611.80-033530.5
05904m0359
(α, δ)=(59.0491551,-3.592635)
D(26)=33.8" b/a=0.82 PA=11.8
2195

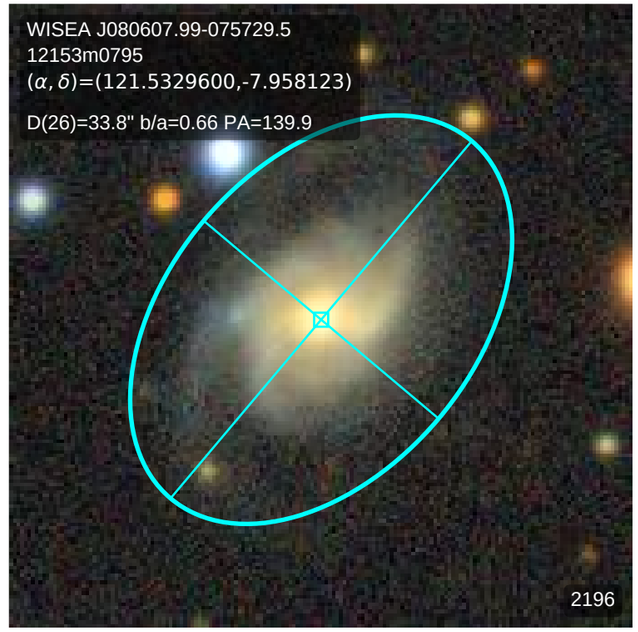
WISEA J080607.99-075729.5
12153m0795
(α, δ)=(121.5329600,-7.958123)
D(26)=33.8" b/a=0.66 PA=139.9
2196

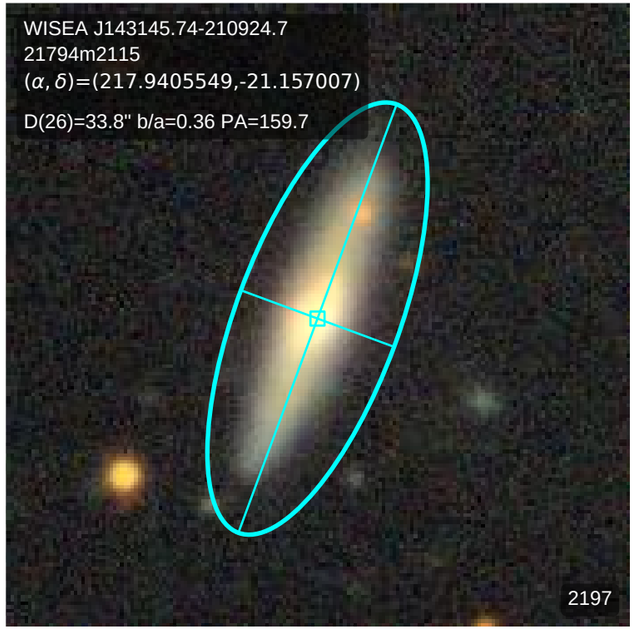
WISEA J143145.74-210924.7
21794m2115
(α, δ)=(217.9405549,-21.157007)
D(26)=33.8" b/a=0.36 PA=159.7
2197

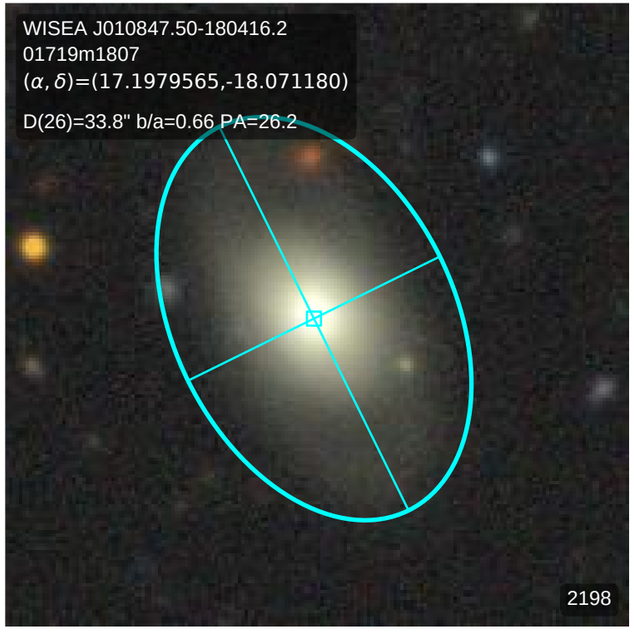
WISEA J010847.50-180416.2
01719m1807
(α, δ)=(17.1979565,-18.071180)
D(26)=33.8" b/a=0.66 PA=26.2
2198

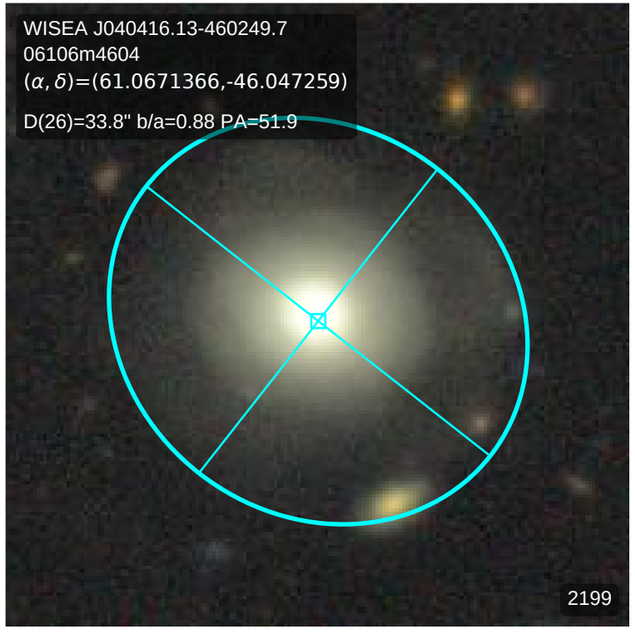
WISEA J040416.13-460249.7
06106m4604
(α, δ)=(61.0671366,-46.047259)
D(26)=33.8" b/a=0.88 PA=51.9
2199

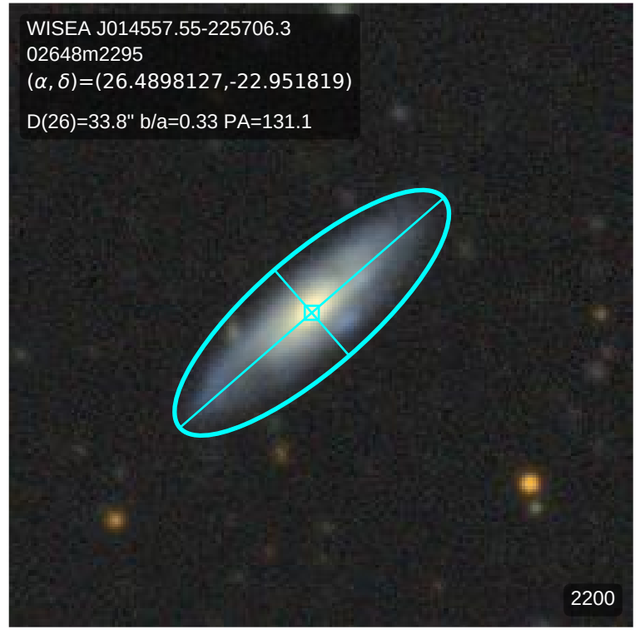
WISEA J014557.55-225706.3
02648m2295
(α, δ)=(26.4898127,-22.951819)
D(26)=33.8" b/a=0.33 PA=131.1
2200

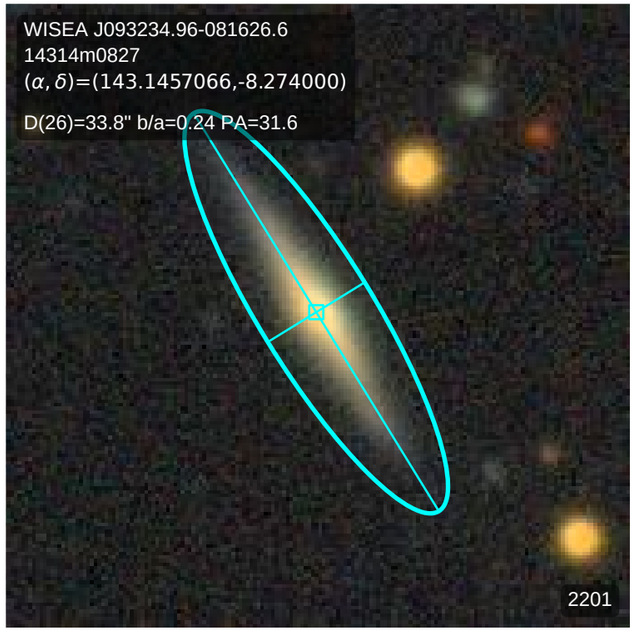
WISEA J093234.96-081626.6
14314m0827
(α, δ)=(143.1457066,-8.274000)
D(26)=33.8" b/a=0.24 PA=31.6
2201

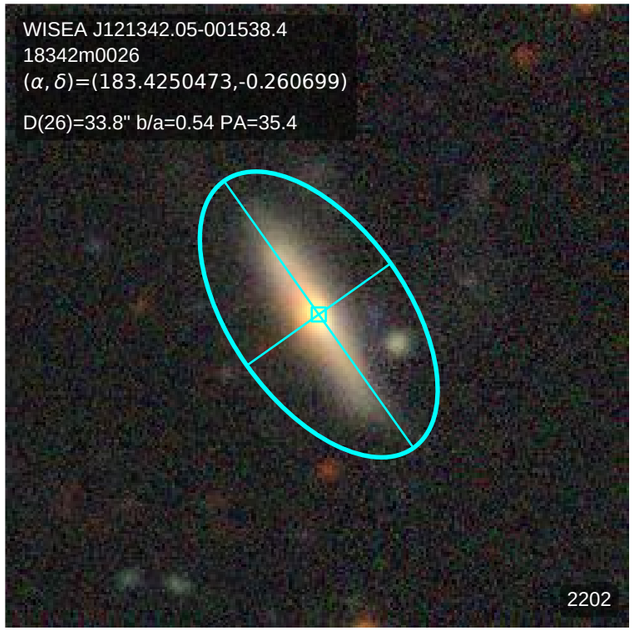
WISEA J121342.05-001538.4
18342m0026
(α, δ)=(183.4250473,-0.260699)
D(26)=33.8" b/a=0.54 PA=35.4
2202

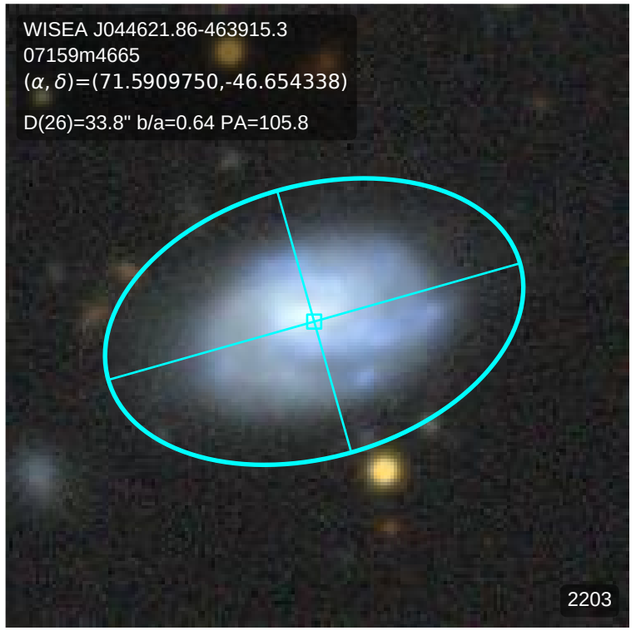
WISEA J044621.86-463915.3
07159m4665
(α, δ)=(71.5909750,-46.654338)
D(26)=33.8" b/a=0.64 PA=105.8
2203

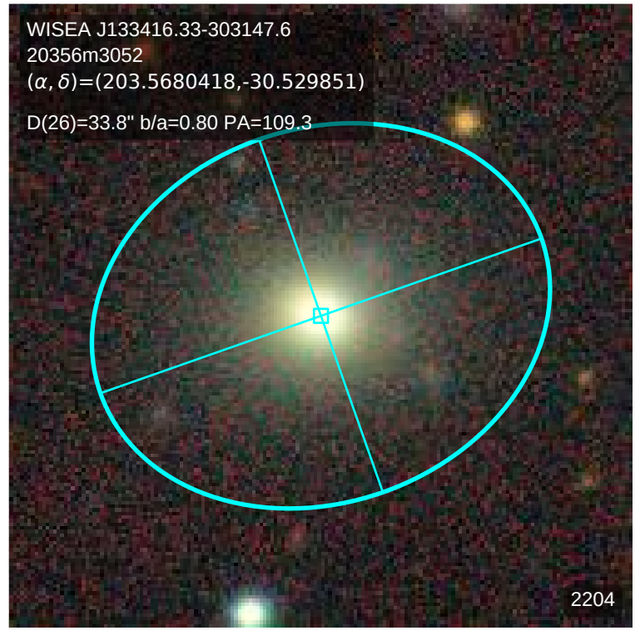
WISEA J133416.33-303147.6
20356m3052
(α, δ)=(203.5680418,-30.529851)
D(26)=33.8" b/a=0.80 PA=109.3
2204

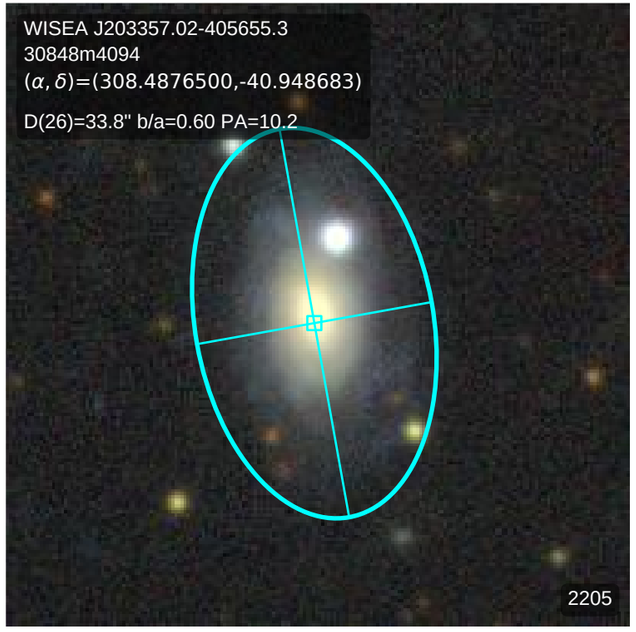
WISEA J203357.02-405655.3
30848m4094
(α, δ)=(308.4876500,-40.948683)
D(26)=33.8" b/a=0.60 PA=10.2
2205

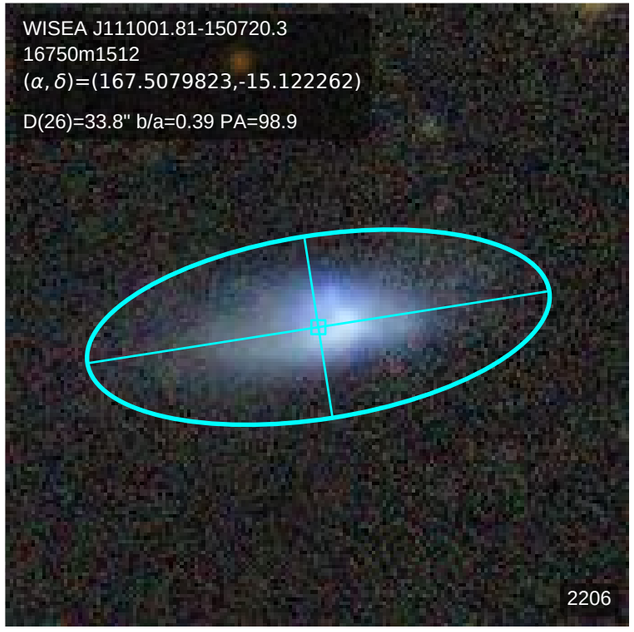
WISEA J111001.81-150720.3
16750m1512
(α, δ)=(167.5079823,-15.122262)
D(26)=33.8" b/a=0.39 PA=98.9
2206

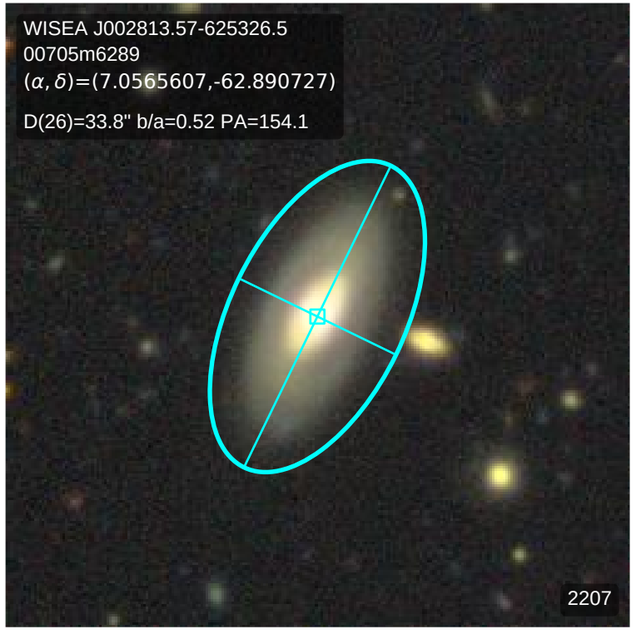
WISEA J002813.57-625326.5
00705m6289
(α, δ)=(7.0565607,-62.890727)
D(26)=33.8" b/a=0.52 PA=154.1
2207

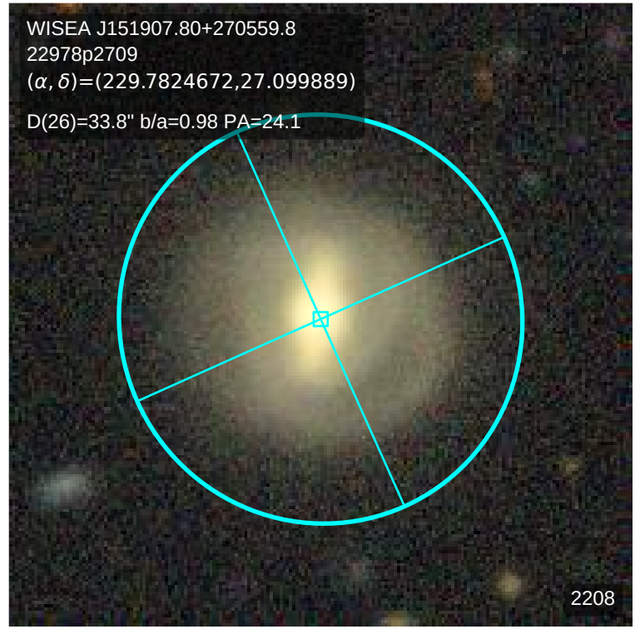
WISEA J151907.80+270559.8
22978p2709
(α, δ)=(229.7824672,27.099889)
D(26)=33.8" b/a=0.98 PA=24.1
2208

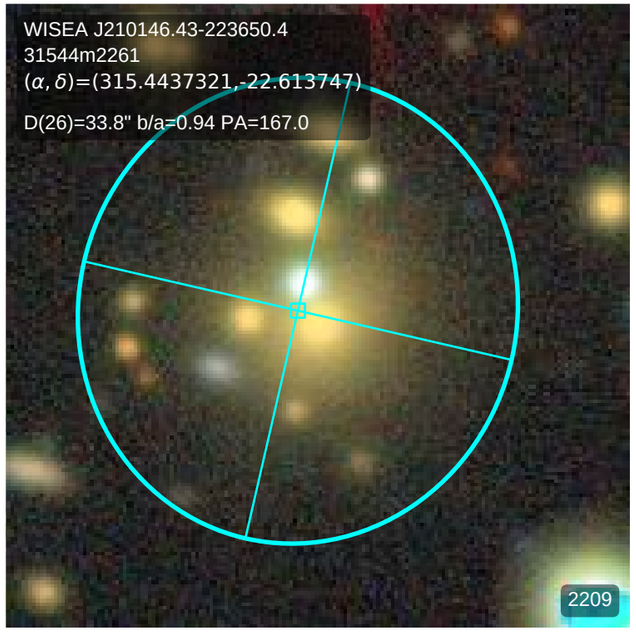
WISEA J210146.43-223650.4
31544m2261
(α, δ)=(315.4437321,-22.613747)
D(26)=33.8" b/a=0.94 PA=167.0
2209

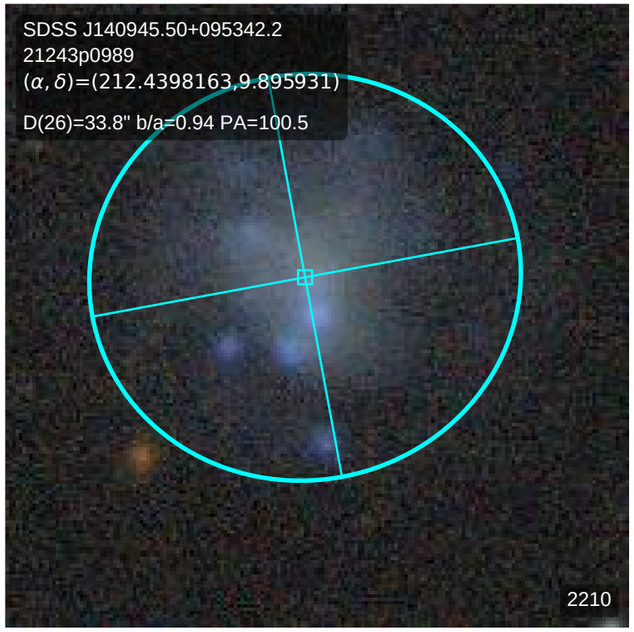
SDSS J140945.50+095342.2
21243p0989
(α, δ)=(212.4398163,9.895931)
D(26)=33.8" b/a=0.94 PA=100.5
2210

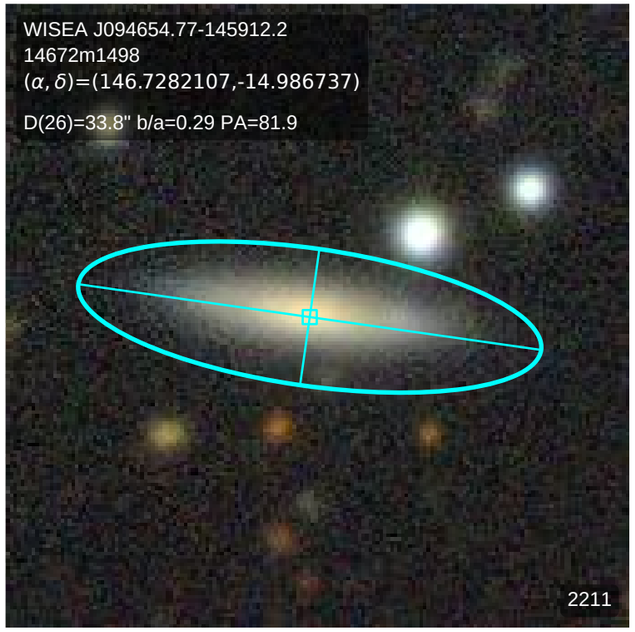
WISEA J094654.77-145912.2
14672m1498
(α, δ)=(146.7282107,-14.986737)
D(26)=33.8" b/a=0.29 PA=81.9
2211

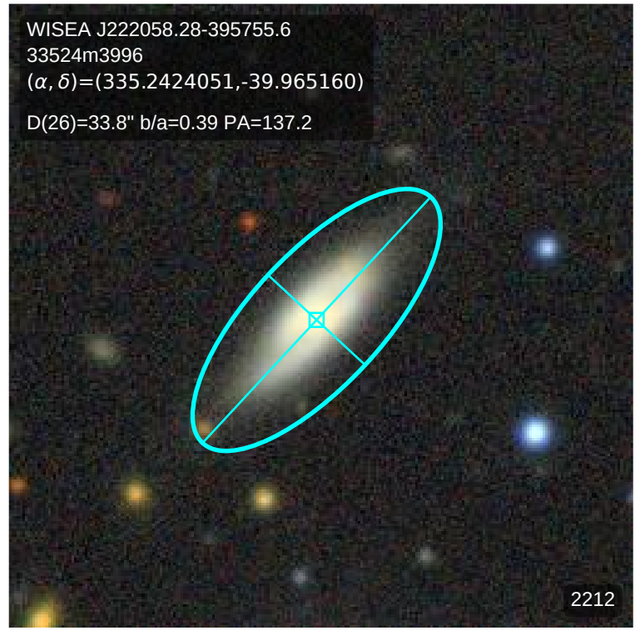
WISEA J222058.28-395755.6
33524m3996
(α, δ)=(335.2424051,-39.965160)
D(26)=33.8" b/a=0.39 PA=137.2
2212

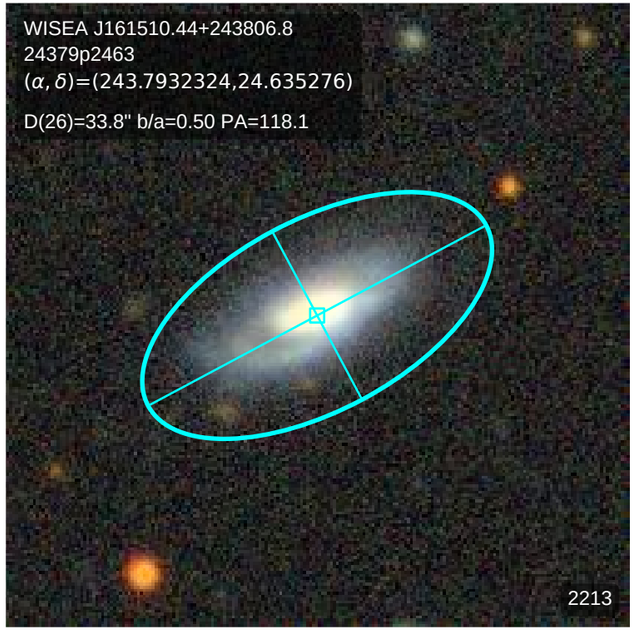
WISEA J161510.44+243806.8
24379p2463
(α, δ)=(243.7932324,24.635276)
D(26)=33.8" b/a=0.50 PA=118.1
2213

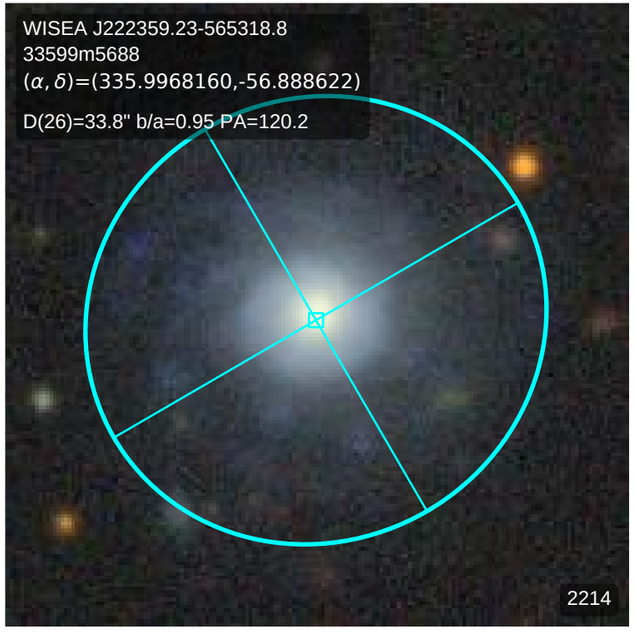
WISEA J222359.23-565318.8
33599m5688
(α, δ)=(335.9968160,-56.888622)
D(26)=33.8" b/a=0.95 PA=120.2
2214

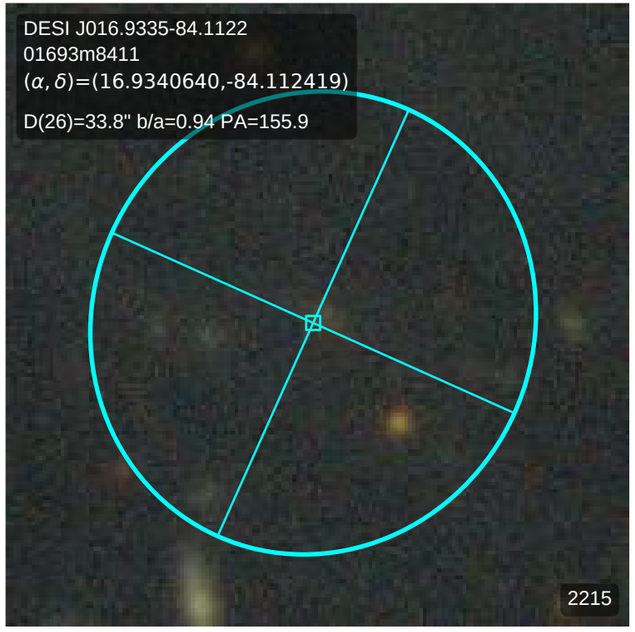
DESI J016.9335-84.1122
01693m8411
(α, δ)=(16.9340640,-84.112419)
D(26)=33.8" b/a=0.94 PA=155.9
2215

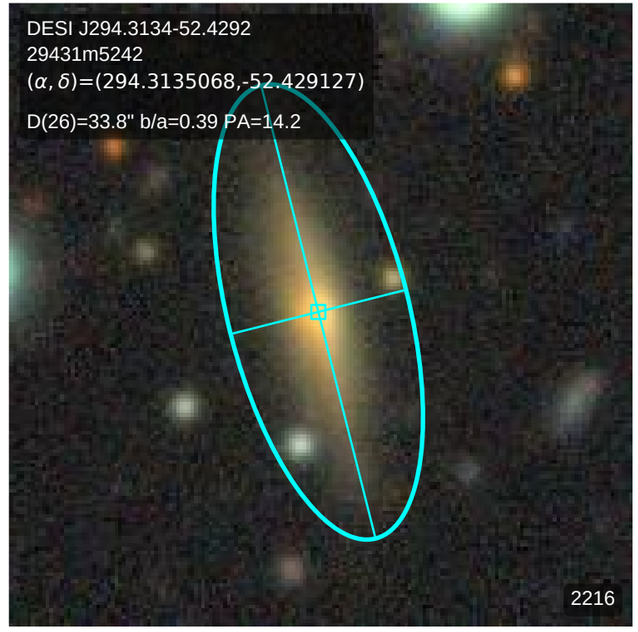
DESI J294.3134-52.4292
29431m5242
(α, δ)=(294.3135068,-52.429127)
D(26)=33.8" b/a=0.39 PA=14.2
2216

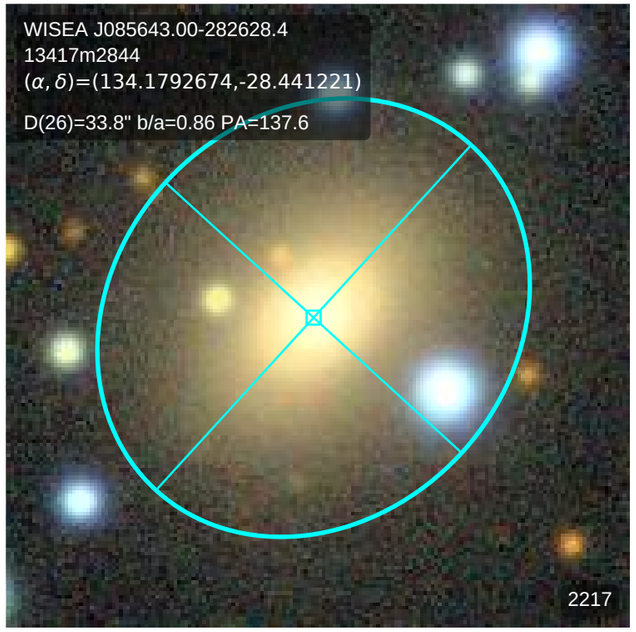
WISEA J085643.00-282628.4
13417m2844
(α, δ)=(134.1792674,-28.441221)
D(26)=33.8" b/a=0.86 PA=137.6
2217

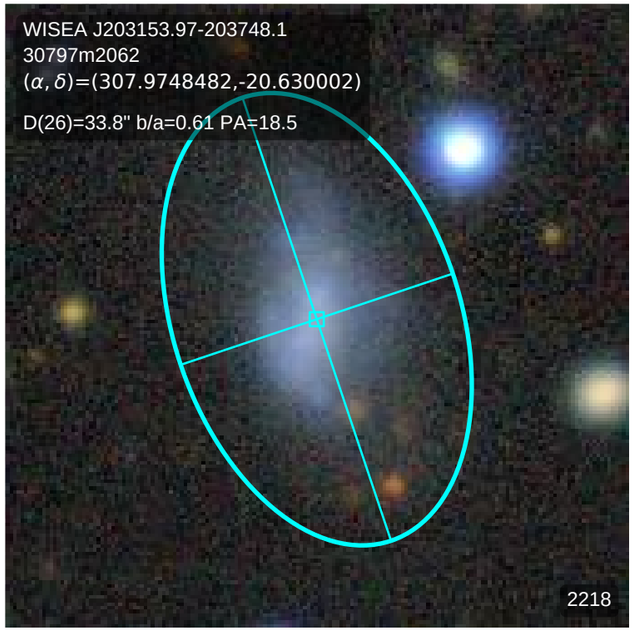
WISEA J203153.97-203748.1
30797m2062
(α, δ)=(307.9748482,-20.630002)
D(26)=33.8" b/a=0.61 PA=18.5
2218

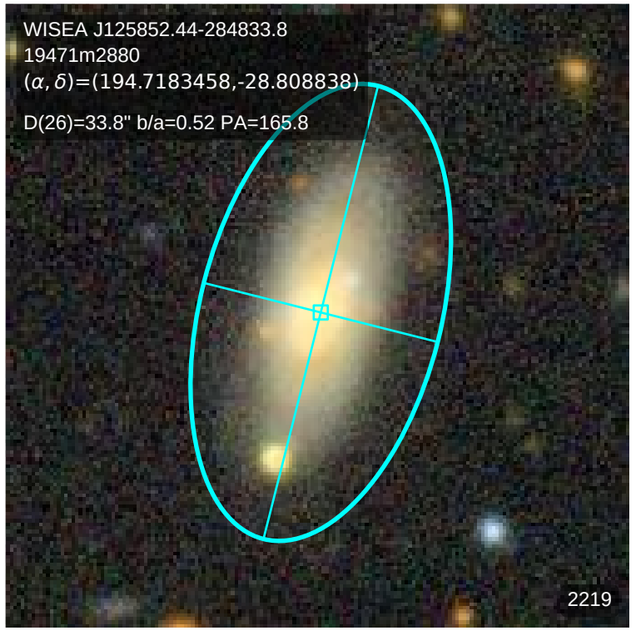
WISEA J125852.44-284833.8
19471m2880
(α, δ)=(194.7183458,-28.808838)
D(26)=33.8" b/a=0.52 PA=165.8
2219

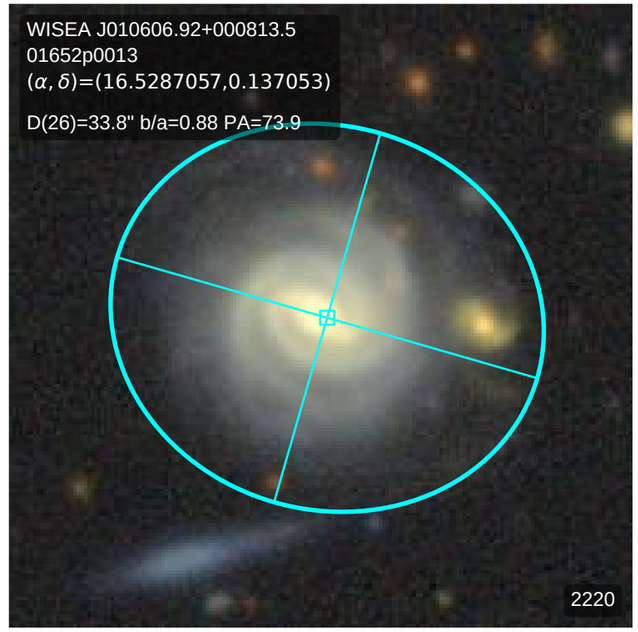
WISEA J010606.92+000813.5
01652p0013
(α, δ)=(16.5287057,0.137053)
D(26)=33.8" b/a=0.88 PA=73.9
2220

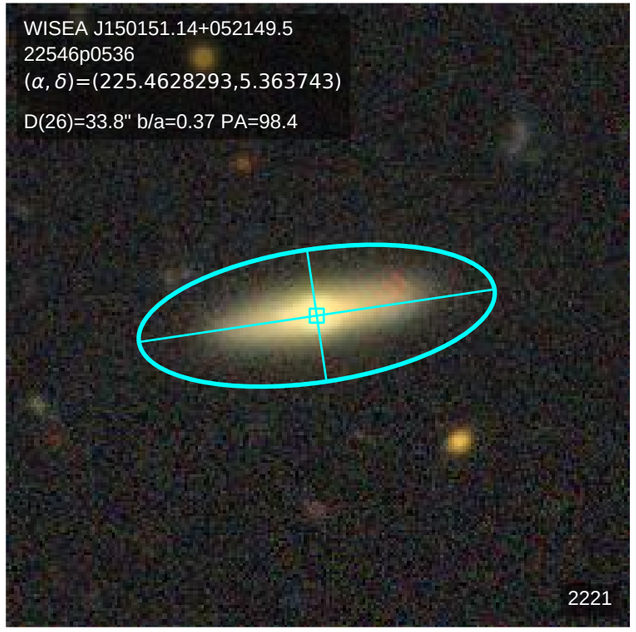
WISEA J150151.14+052149.5
22546p0536
(α, δ)=(225.4628293,5.363743)
D(26)=33.8" b/a=0.37 PA=98.4
2221

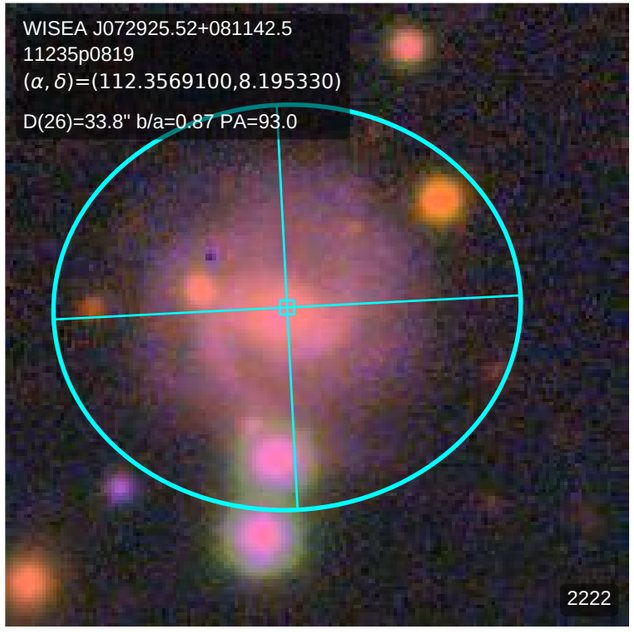
WISEA J072925.52+081142.5
11235p0819
(α, δ)=(112.3569100,8.195330)
D(26)=33.8" b/a=0.87 PA=93.0
2222

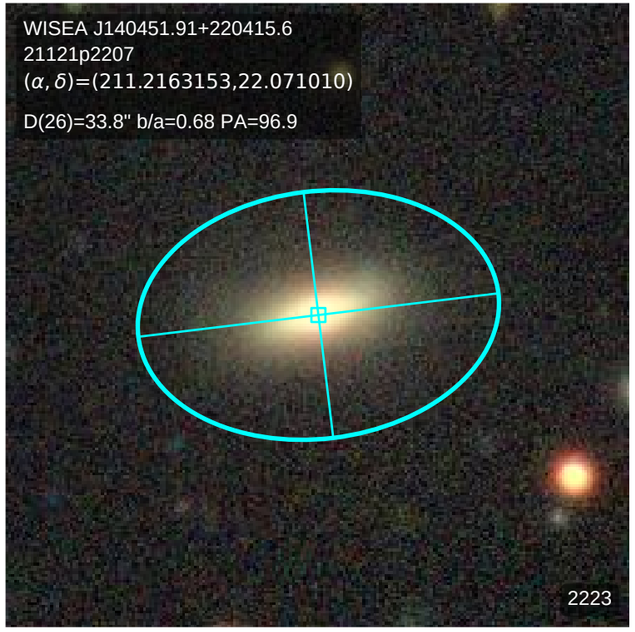
WISEA J140451.91+220415.6
21121p2207
(α, δ)=(211.2163153,22.071010)
D(26)=33.8" b/a=0.68 PA=96.9
2223

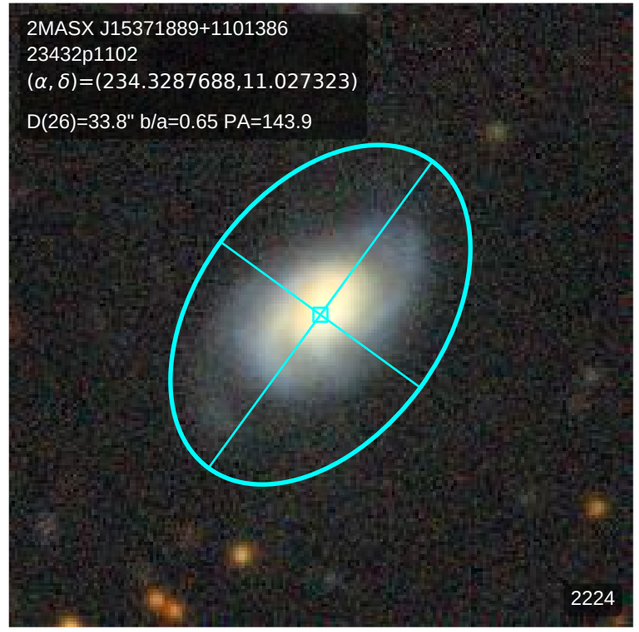
2MASX J15371889+1101386
23432p1102
(α, δ)=(234.3287688,11.027323)
D(26)=33.8" b/a=0.65 PA=143.9
2224

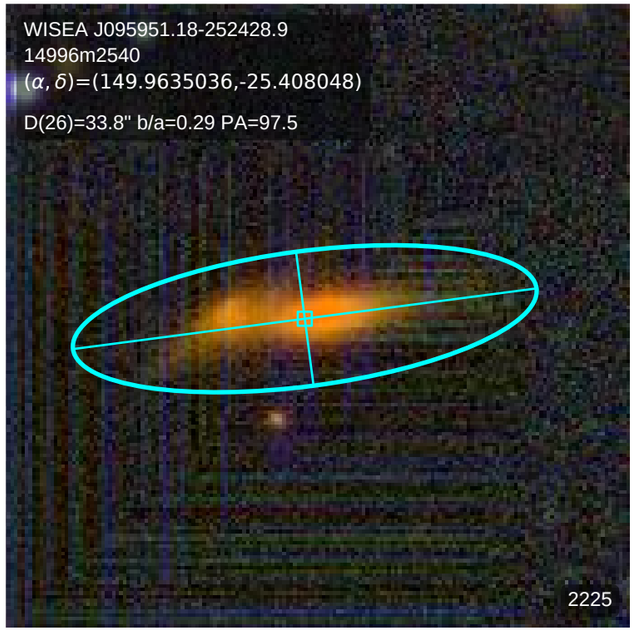
WISEA J095951.18-252428.9
14996m2540
(α, δ)=(149.9635036,-25.408048)
D(26)=33.8" b/a=0.29 PA=97.5
2225

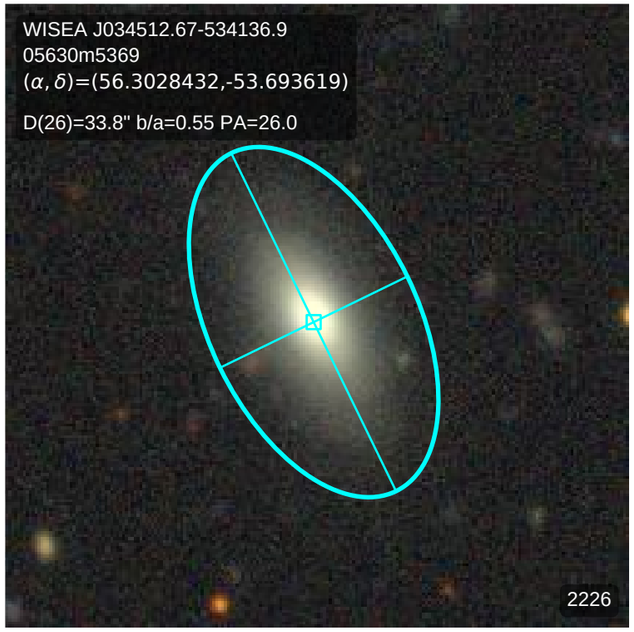
WISEA J034512.67-534136.9
05630m5369
(α, δ)=(56.3028432,-53.693619)
D(26)=33.8" b/a=0.55 PA=26.0
2226

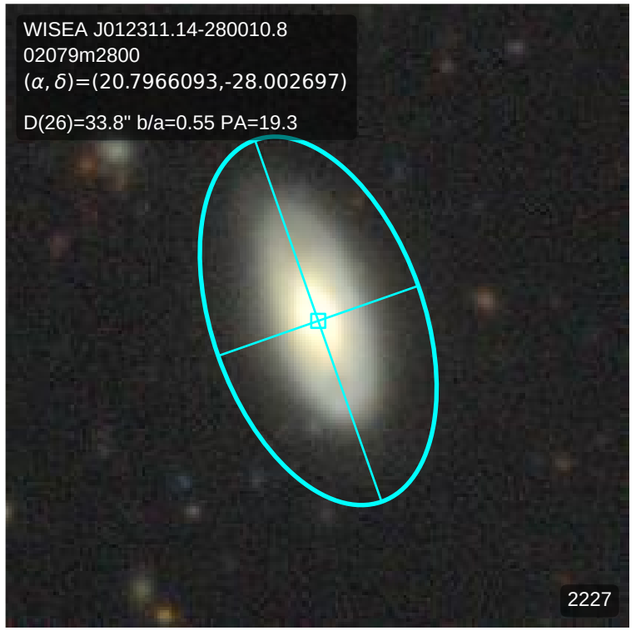
WISEA J012311.14-280010.8
02079m2800
(α, δ)=(20.7966093,-28.002697)
D(26)=33.8" b/a=0.55 PA=19.3
2227

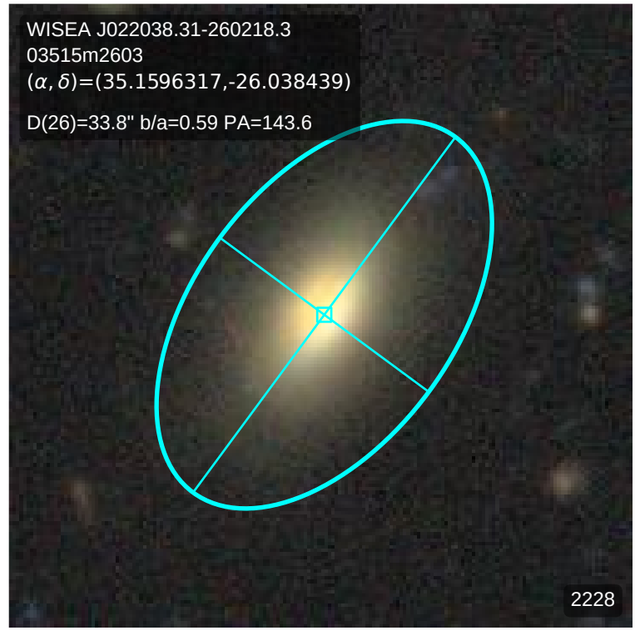
WISEA J022038.31-260218.3
03515m2603
(α, δ)=(35.1596317,-26.038439)
D(26)=33.8" b/a=0.59 PA=143.6
2228

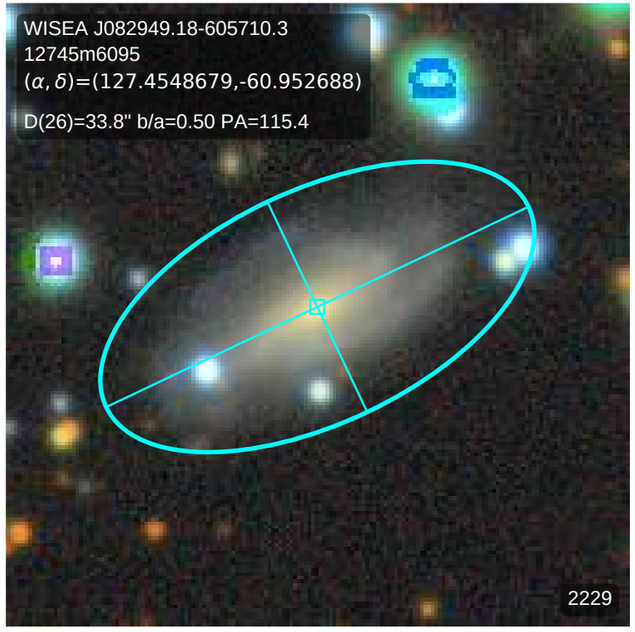
WISEA J082949.18-605710.3
12745m6095
(α, δ)=(127.4548679,-60.952688)
D(26)=33.8" b/a=0.50 PA=115.4
2229

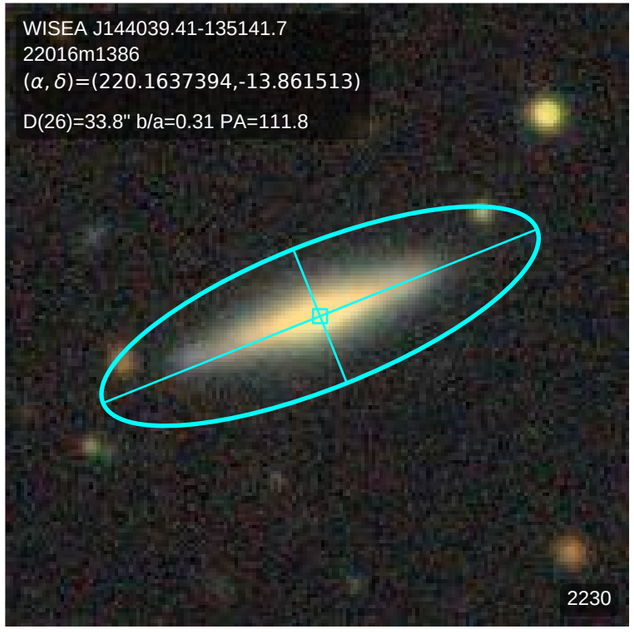
WISEA J144039.41-135141.7
22016m1386
(α, δ)=(220.1637394,-13.861513)
D(26)=33.8" b/a=0.31 PA=111.8
2230

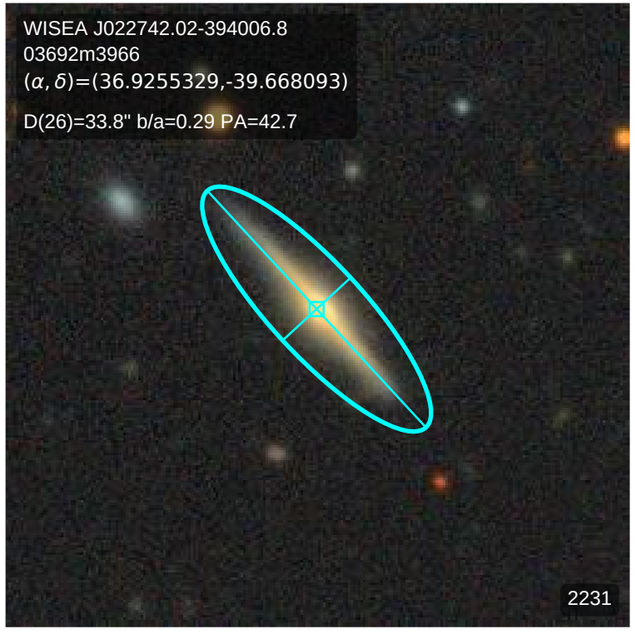
WISEA J022742.02-394006.8
03692m3966
(α, δ)=(36.9255329,-39.668093)
D(26)=33.8" b/a=0.29 PA=42.7
2231

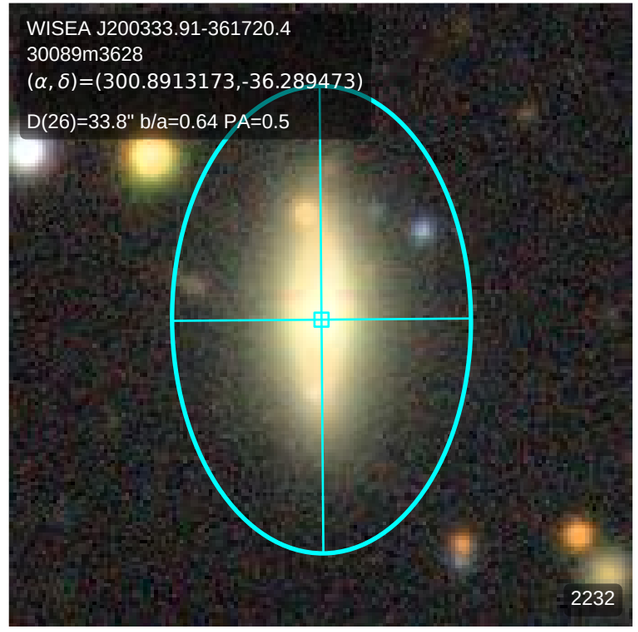
WISEA J200333.91-361720.4
30089m3628
(α, δ)=(300.8913173,-36.289473)
D(26)=33.8" b/a=0.64 PA=0.5
2232

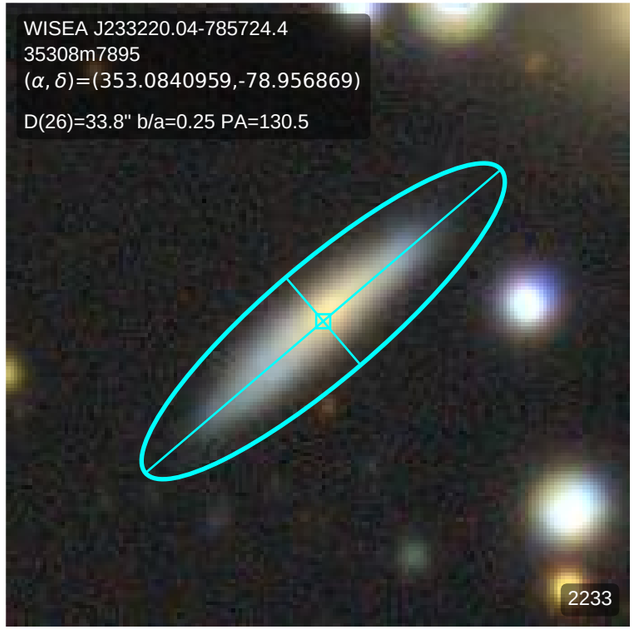
WISEA J233220.04-785724.4
35308m7895
(α, δ)=(353.0840959,-78.956869)
D(26)=33.8" b/a=0.25 PA=130.5
2233

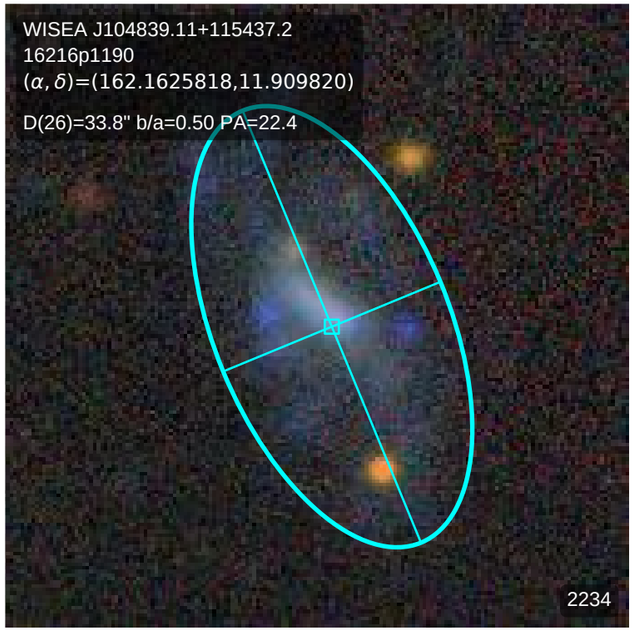
WISEA J104839.11+115437.2
16216p1190
(α, δ)=(162.1625818,11.909820)
D(26)=33.8" b/a=0.50 PA=22.4
2234

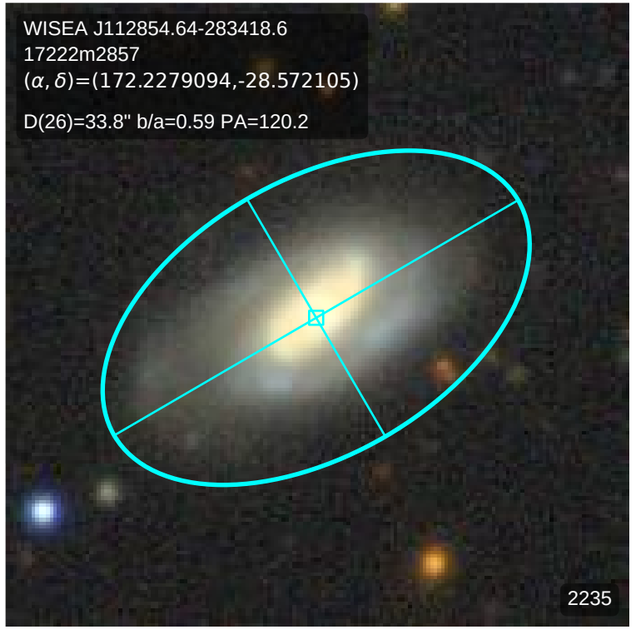
WISEA J112854.64-283418.6
17222m2857
(α, δ)=(172.2279094,-28.572105)
D(26)=33.8" b/a=0.59 PA=120.2
2235

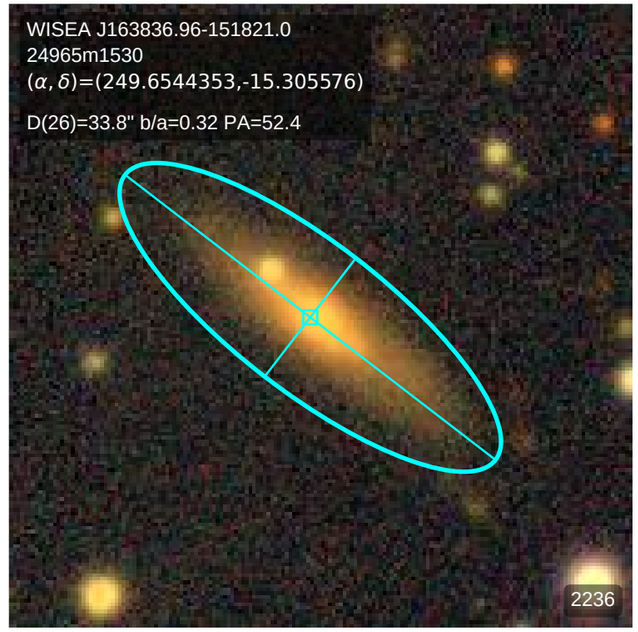
WISEA J163836.96-151821.0
24965m1530
(α, δ)=(249.6544353,-15.305576)
D(26)=33.8" b/a=0.32 PA=52.4
2236

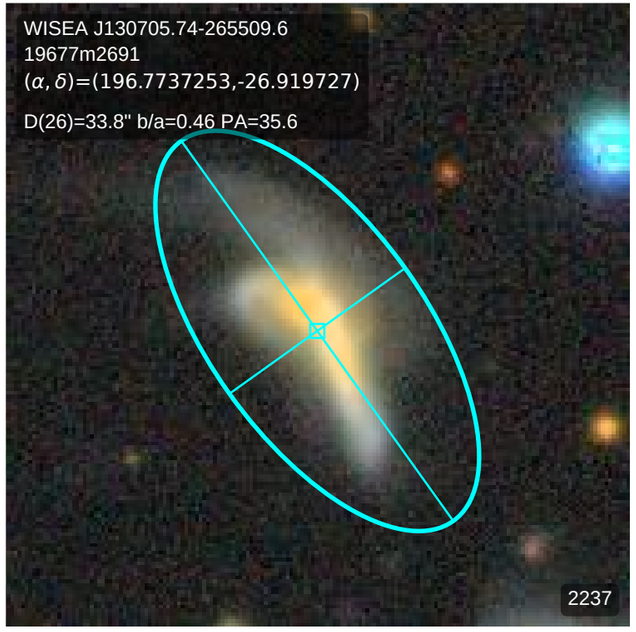
WISEA J130705.74-265509.6
19677m2691
(α, δ)=(196.7737253,-26.919727)
D(26)=33.8" b/a=0.46 PA=35.6
2237

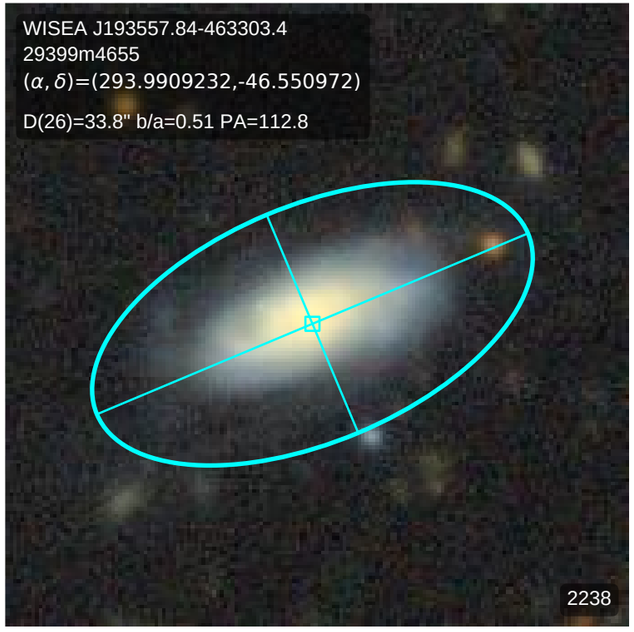
WISEA J193557.84-463303.4
29399m4655
(α, δ)=(293.9909232,-46.550972)
D(26)=33.8" b/a=0.51 PA=112.8
2238

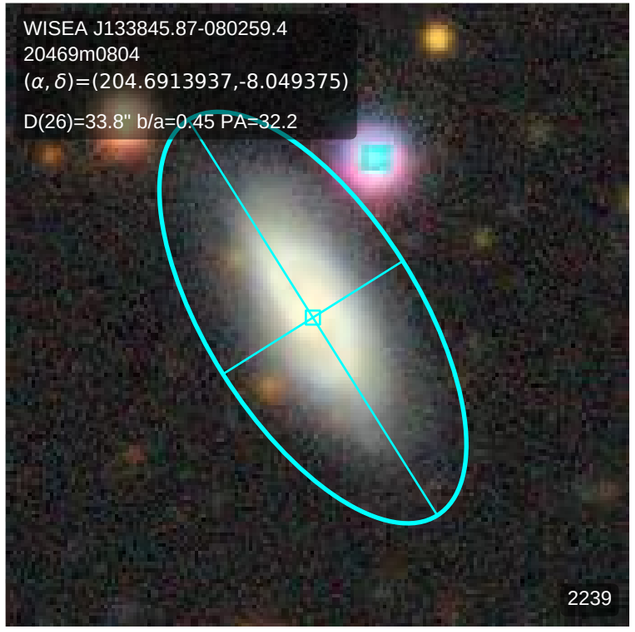
WISEA J133845.87-080259.4
20469m0804
(α, δ)=(204.6913937,-8.049375)
D(26)=33.8" b/a=0.45 PA=32.2
2239

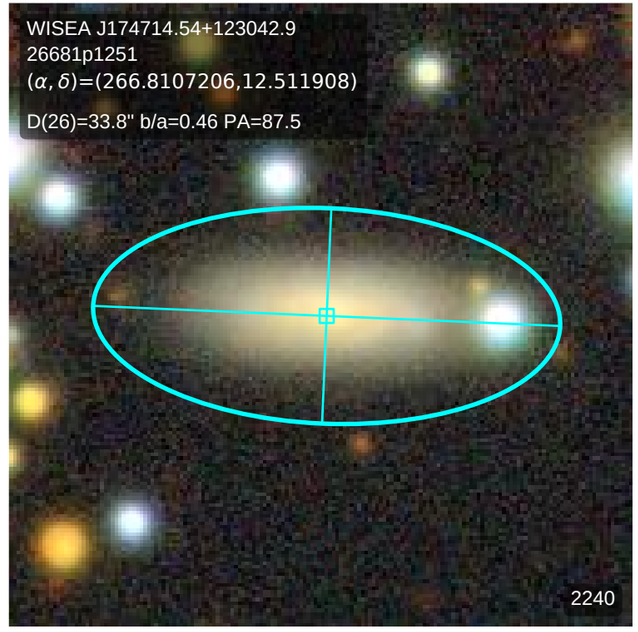
WISEA J174714.54+123042.9
26681p1251
(α, δ)=(266.8107206,12.511908)
D(26)=33.8" b/a=0.46 PA=87.5
2240

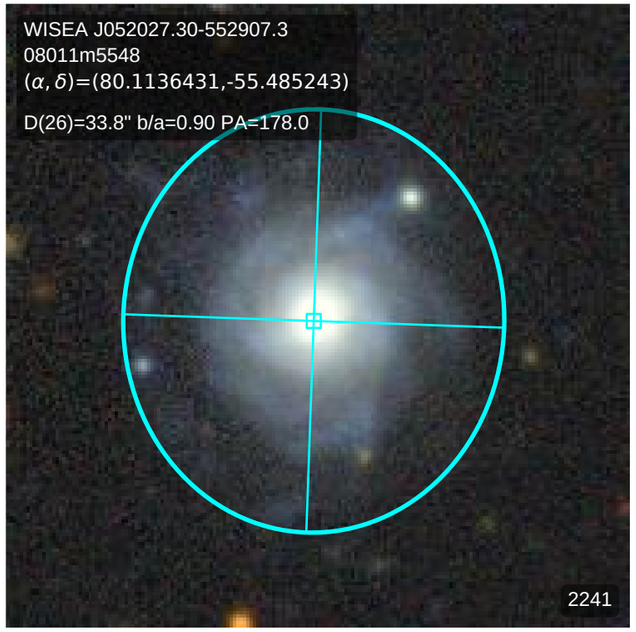
WISEA J052027.30-552907.3
08011m5548
(α, δ)=(80.1136431,-55.485243)
D(26)=33.8" b/a=0.90 PA=178.0
2241

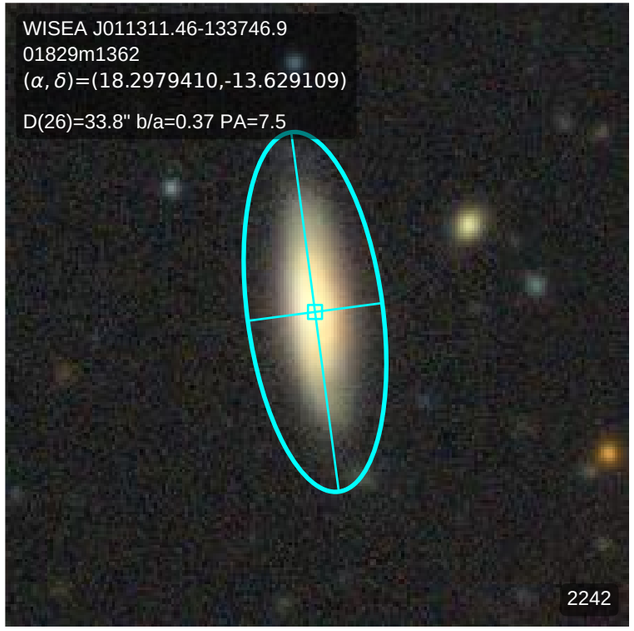
WISEA J011311.46-133746.9
01829m1362
(α, δ)=(18.2979410,-13.629109)
D(26)=33.8" b/a=0.37 PA=7.5
2242

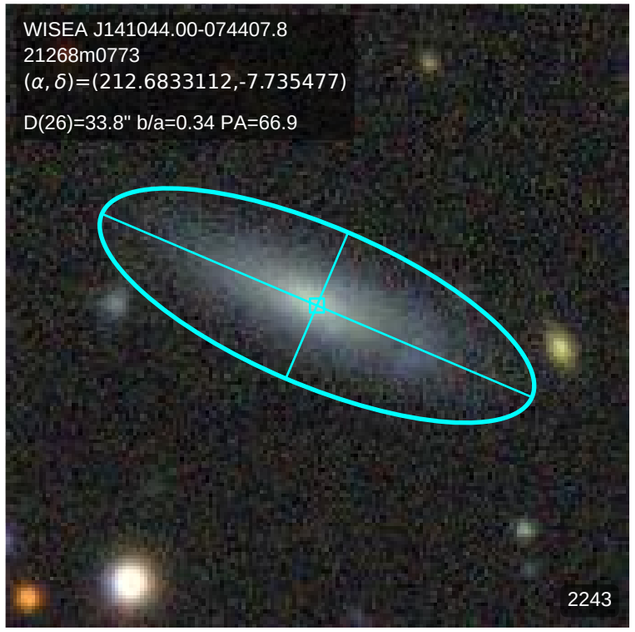
WISEA J141044.00-074407.8
21268m0773
(α, δ)=(212.6833112,-7.735477)
D(26)=33.8" b/a=0.34 PA=66.9
2243

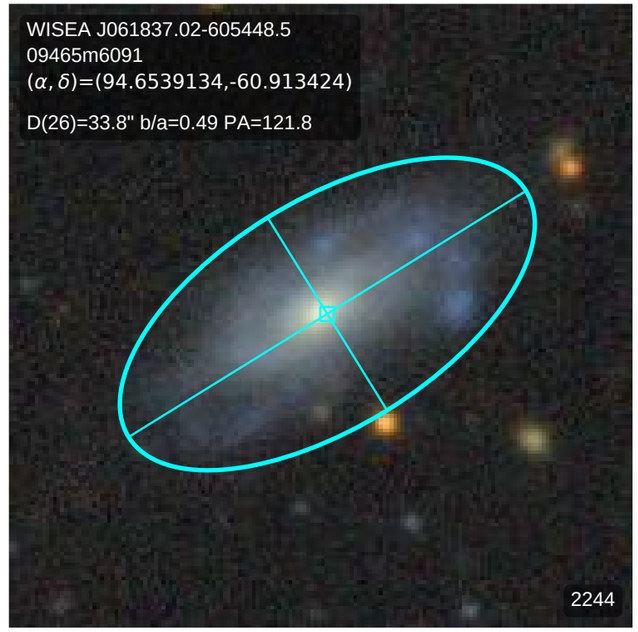
WISEA J061837.02-605448.5
09465m6091
(α, δ)=(94.6539134,-60.913424)
D(26)=33.8" b/a=0.49 PA=121.8
2244

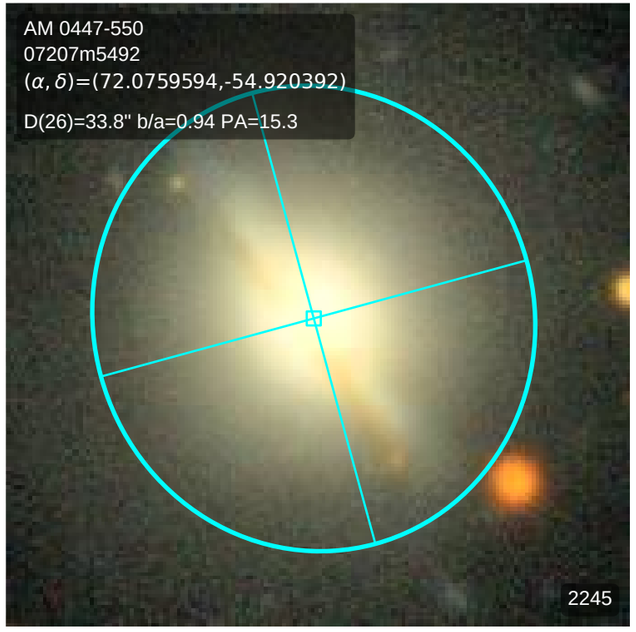
AM 0447-550
07207m5492
(α, δ)=(72.0759594,-54.920392)
D(26)=33.8" b/a=0.94 PA=15.3
2245

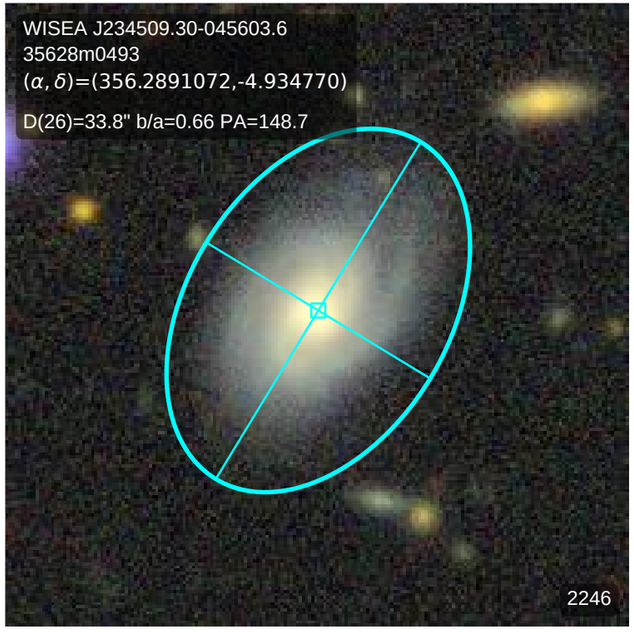
WISEA J234509.30-045603.6
35628m0493
(α, δ)=(356.2891072,-4.934770)
D(26)=33.8" b/a=0.66 PA=148.7
2246

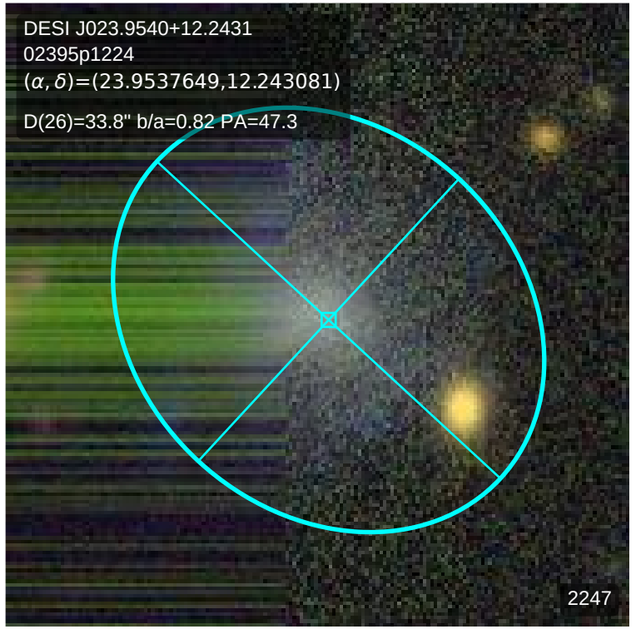
DESI J023.9540+12.2431
02395p1224
(α, δ)=(23.9537649,12.243081)
D(26)=33.8" b/a=0.82 PA=47.3
2247

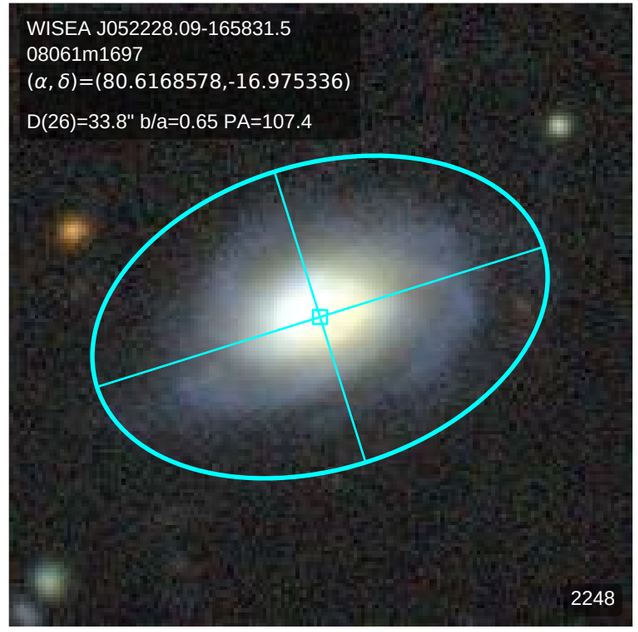
WISEA J052228.09-165831.5
08061m1697
(α, δ)=(80.6168578,-16.975336)
D(26)=33.8" b/a=0.65 PA=107.4
2248

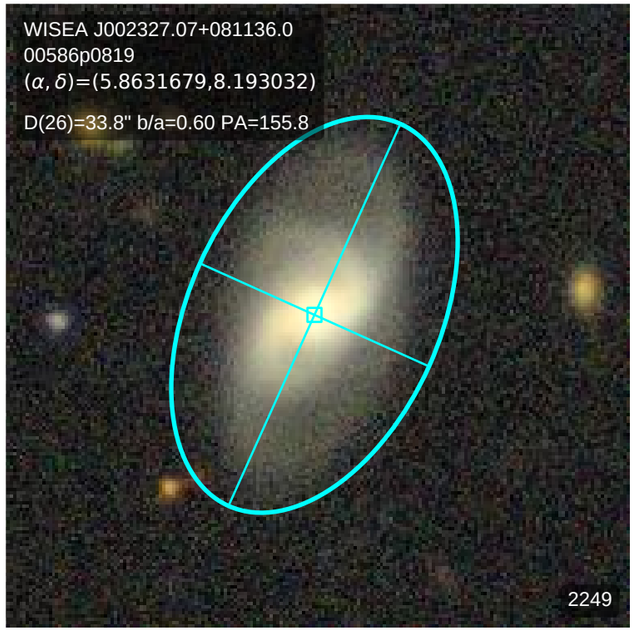
WISEA J002327.07+081136.0
00586p0819
(α, δ)=(5.8631679,8.193032)
D(26)=33.8" b/a=0.60 PA=155.8
2249

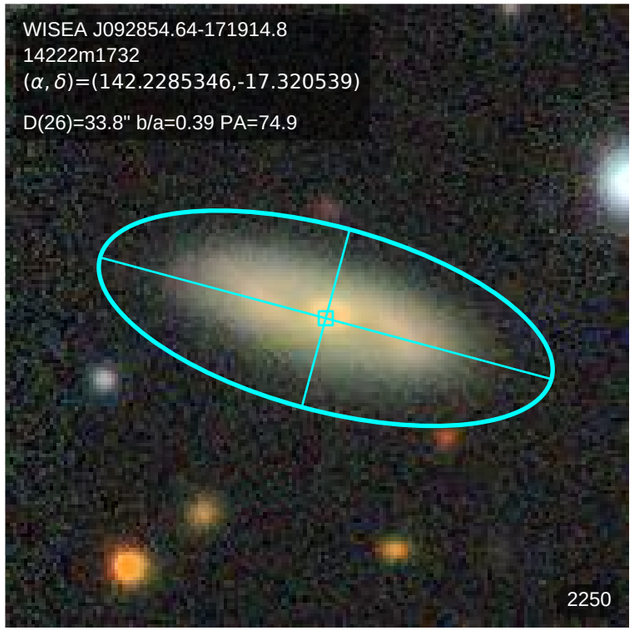
WISEA J092854.64-171914.8
14222m1732
(α, δ)=(142.2285346,-17.320539)
D(26)=33.8" b/a=0.39 PA=74.9
2250

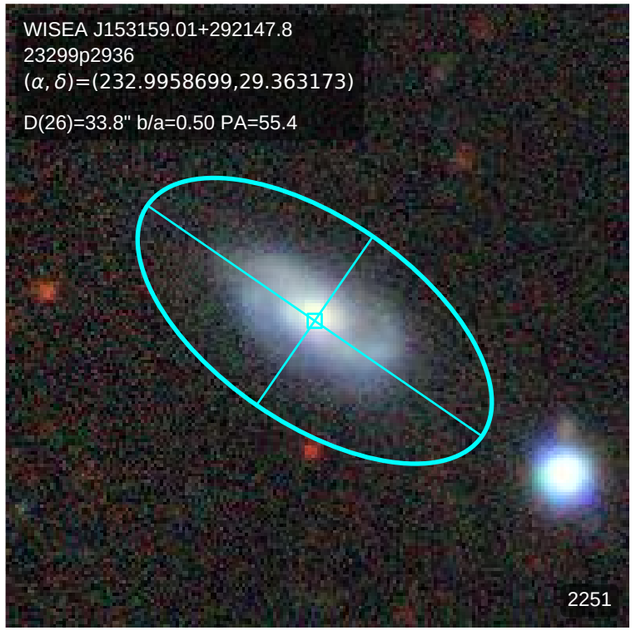
WISEA J153159.01+292147.8
23299p2936
(α, δ)=(232.9958699,29.363173)
D(26)=33.8" b/a=0.50 PA=55.4
2251

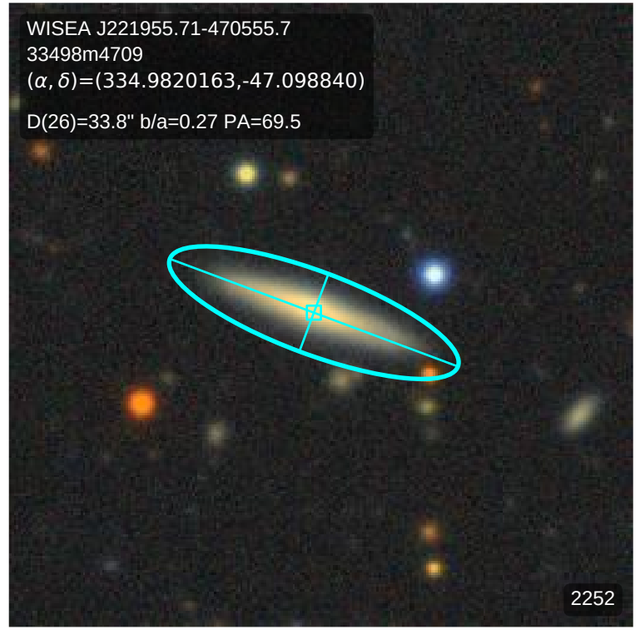
WISEA J221955.71-470555.7
33498m4709
(α, δ)=(334.9820163,-47.098840)
D(26)=33.8" b/a=0.27 PA=69.5
2252

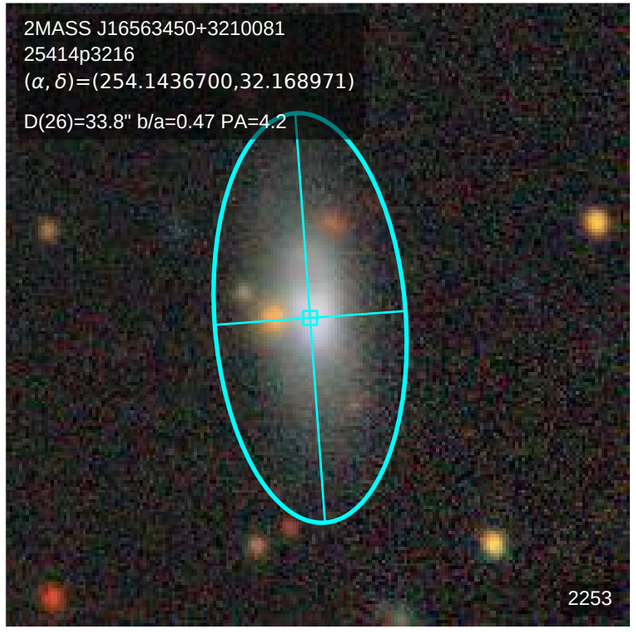
2MASS J16563450+3210081
25414p3216
(α, δ)=(254.1436700,32.168971)
D(26)=33.8" b/a=0.47 PA=4.2
2253

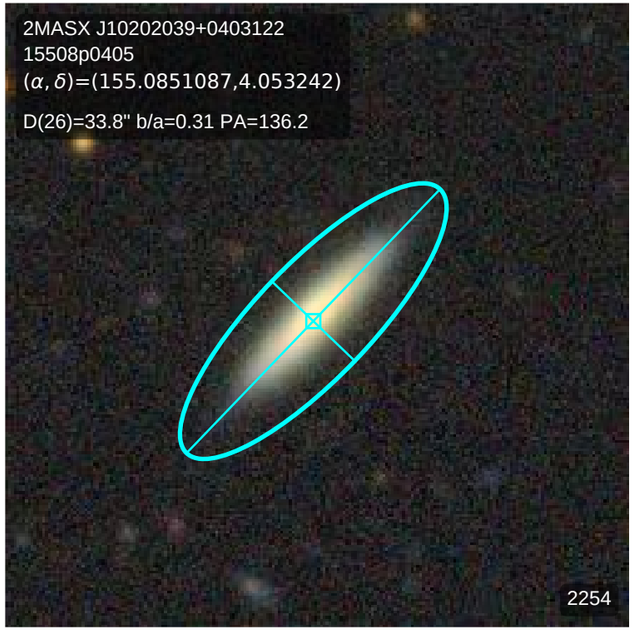
2MASX J10202039+0403122
15508p0405
(α, δ)=(155.0851087,4.053242)
D(26)=33.8" b/a=0.31 PA=136.2
2254

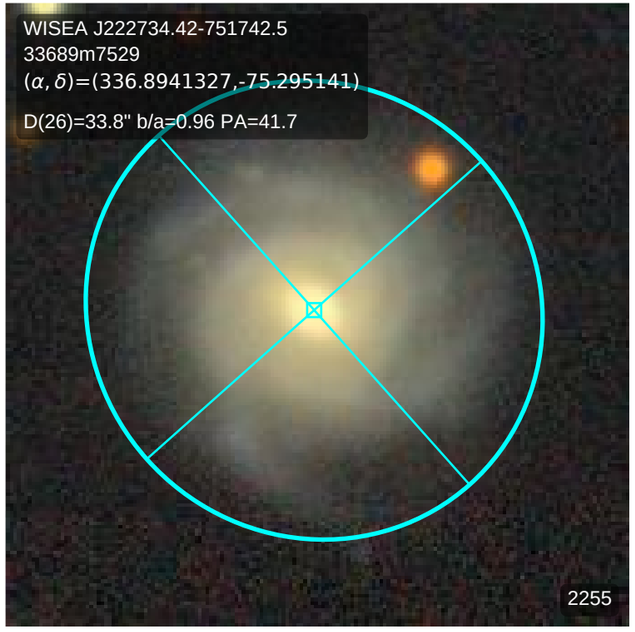
WISEA J222734.42-751742.5
33689m7529
(α, δ)=(336.8941327,-75.295141)
D(26)=33.8" b/a=0.96 PA=41.7
2255

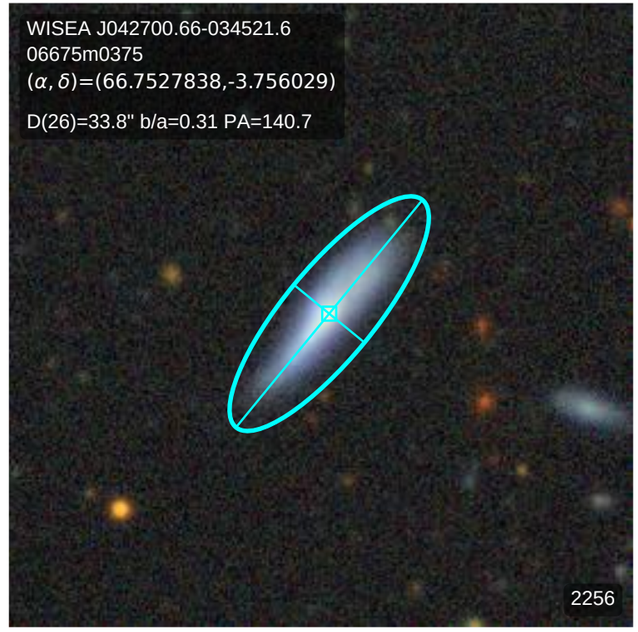
WISEA J042700.66-034521.6
06675m0375
(α, δ)=(66.7527838,-3.756029)
D(26)=33.8" b/a=0.31 PA=140.7
2256

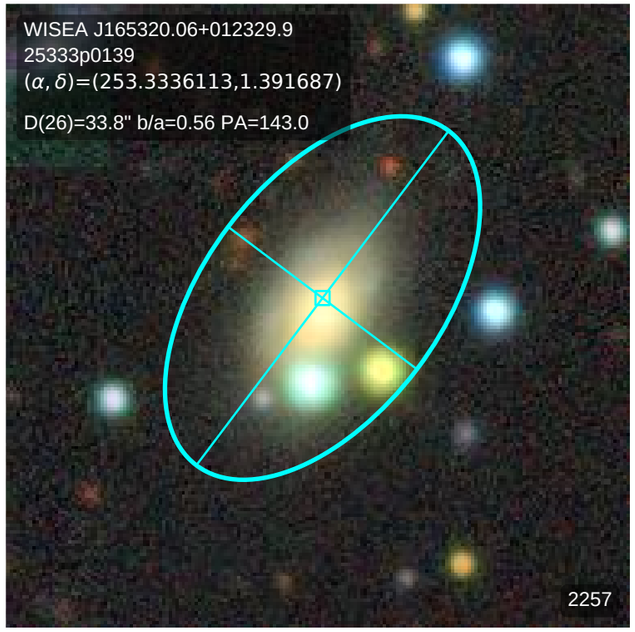
WISEA J165320.06+012329.9
25333p0139
(α, δ)=(253.3336113,1.391687)
D(26)=33.8" b/a=0.56 PA=143.0
2257

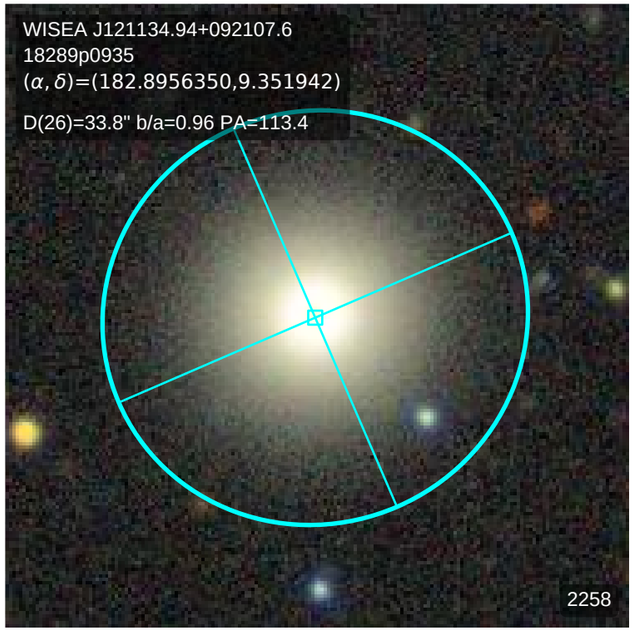
WISEA J121134.94+092107.6
18289p0935
(α, δ)=(182.8956350,9.351942)
D(26)=33.8" b/a=0.96 PA=113.4
2258

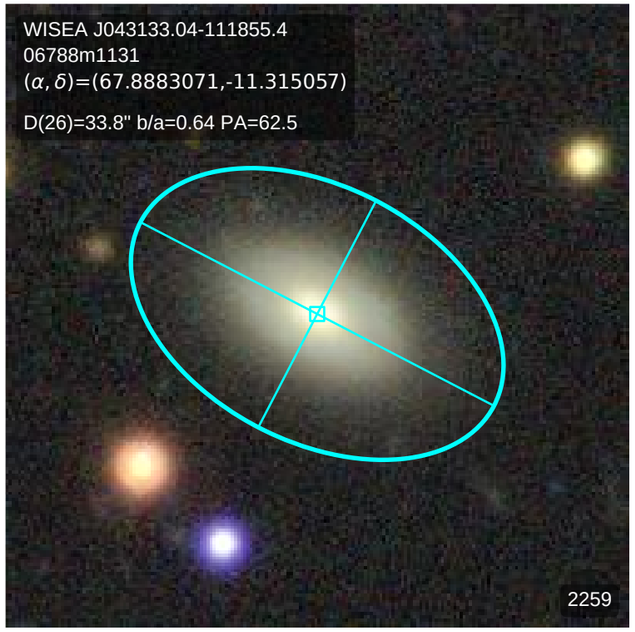
WISEA J043133.04-111855.4
06788m1131
(α, δ)=(67.8883071,-11.315057)
D(26)=33.8" b/a=0.64 PA=62.5
2259

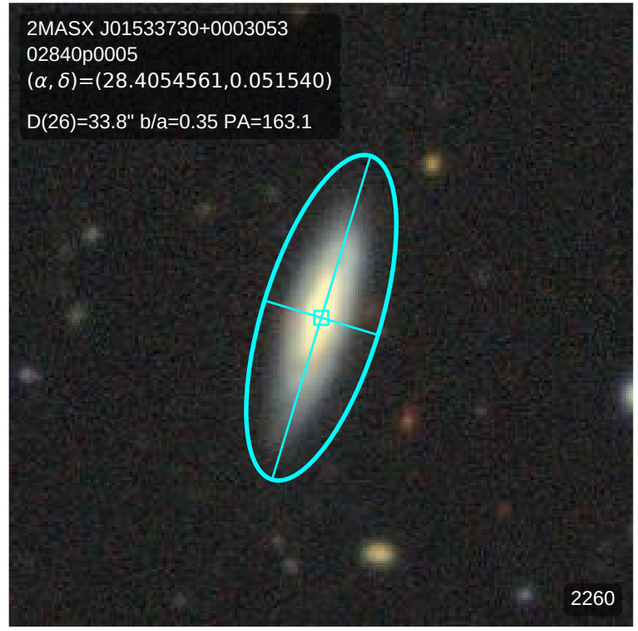
2MASX J01533730+0003053
02840p0005
(α, δ)=(28.4054561,0.051540)
D(26)=33.8" b/a=0.35 PA=163.1
2260

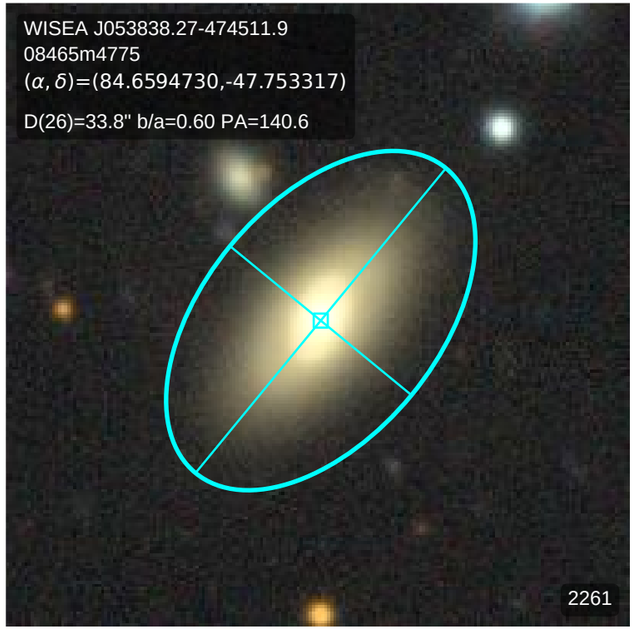
WISEA J053838.27-474511.9
08465m4775
(α, δ)=(84.6594730,-47.753317)
D(26)=33.8" b/a=0.60 PA=140.6
2261

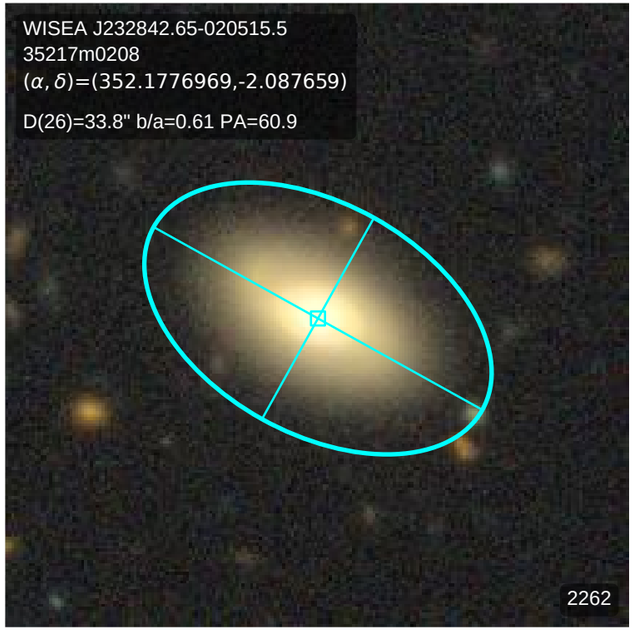
WISEA J232842.65-020515.5
35217m0208
(α, δ)=(352.1776969,-2.087659)
D(26)=33.8" b/a=0.61 PA=60.9
2262

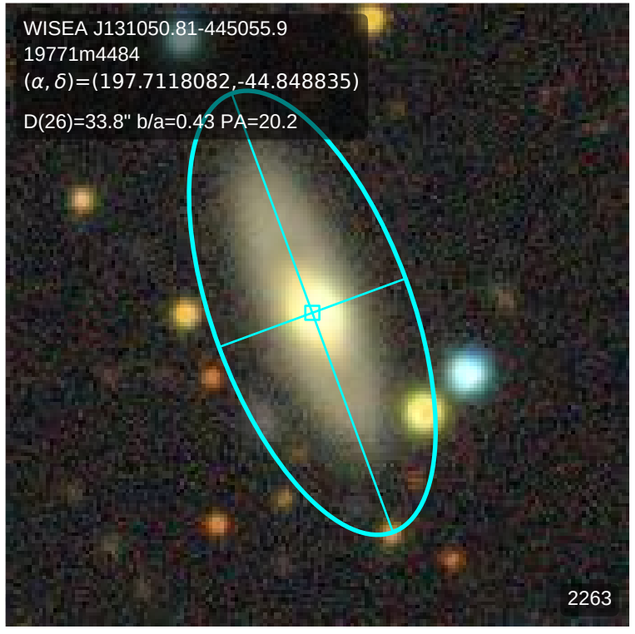
WISEA J131050.81-445055.9
19771m4484
(α, δ)=(197.7118082,-44.848835)
D(26)=33.8" b/a=0.43 PA=20.2
2263

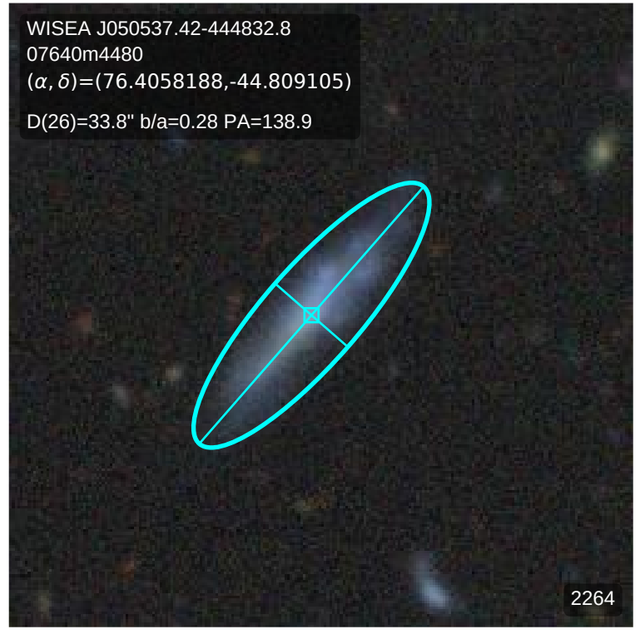
WISEA J050537.42-444832.8
07640m4480
(α, δ)=(76.4058188,-44.809105)
D(26)=33.8" b/a=0.28 PA=138.9
2264

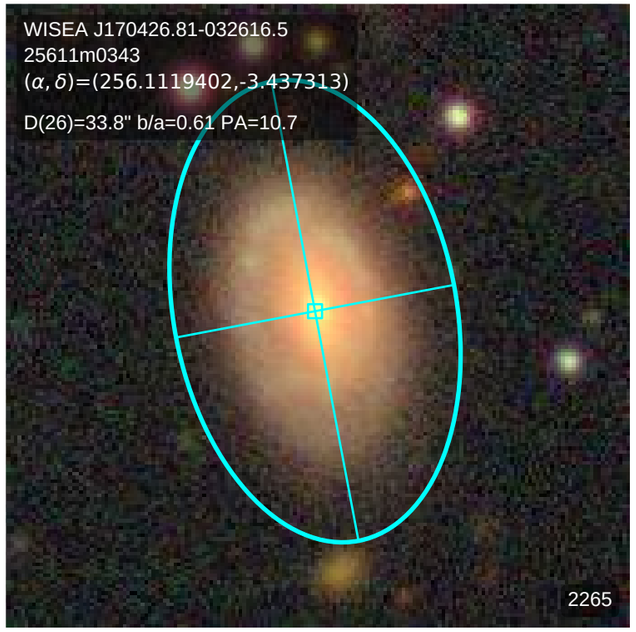
WISEA J170426.81-032616.5
25611m0343
(α, δ)=(256.1119402,-3.437313)
D(26)=33.8" b/a=0.61 PA=10.7
2265

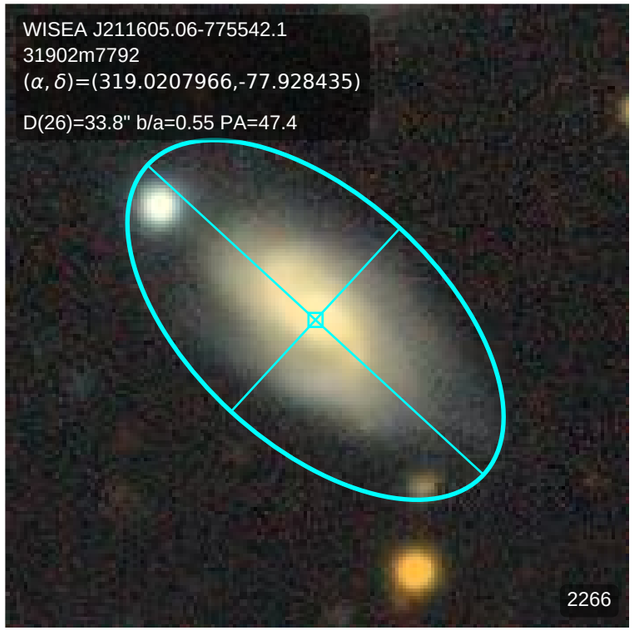
WISEA J211605.06-775542.1
31902m7792
(α, δ)=(319.0207966,-77.928435)
D(26)=33.8" b/a=0.55 PA=47.4
2266

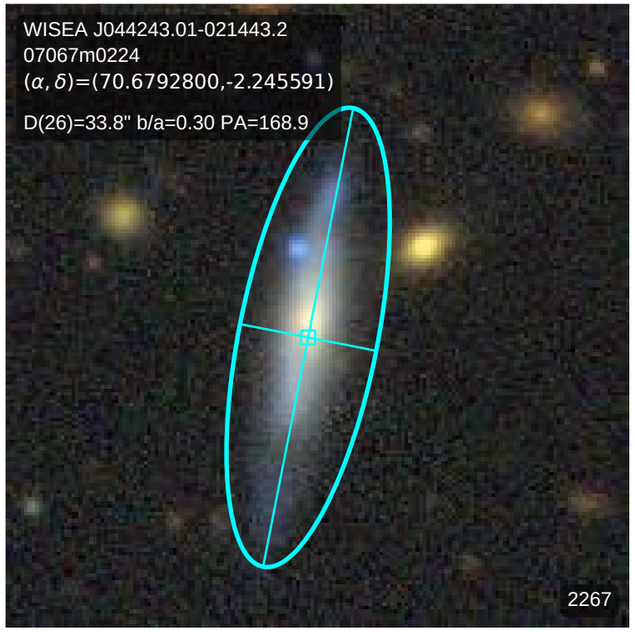
WISEA J044243.01-021443.2
07067m0224
(α, δ)=(70.6792800,-2.245591)
D(26)=33.8" b/a=0.30 PA=168.9
2267

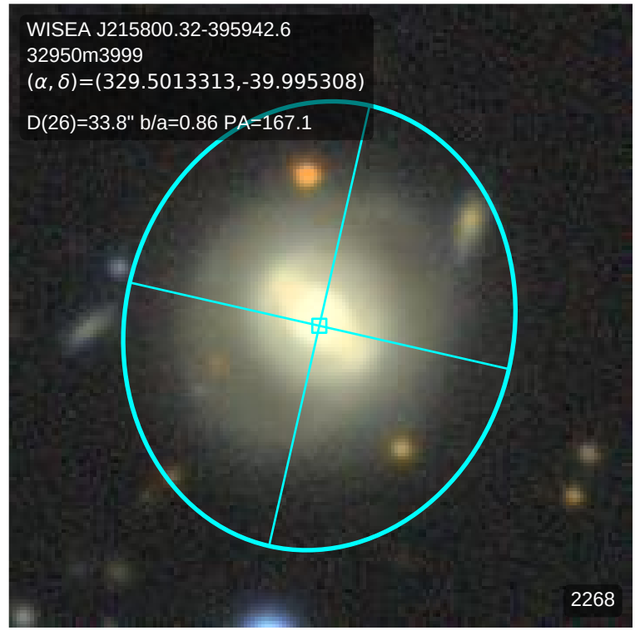
WISEA J215800.32-395942.6
32950m3999
(α, δ)=(329.5013313,-39.995308)
D(26)=33.8" b/a=0.86 PA=167.1
2268

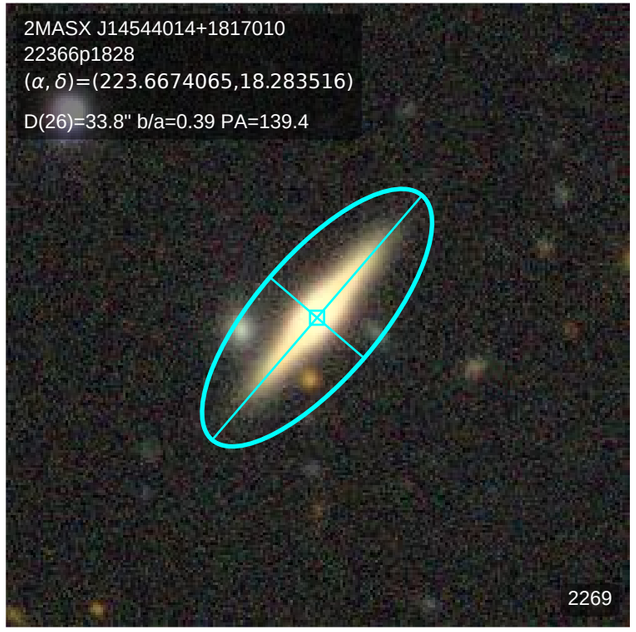
2MASX J14544014+1817010
22366p1828
(α, δ)=(223.6674065,18.283516)
D(26)=33.8" b/a=0.39 PA=139.4
2269

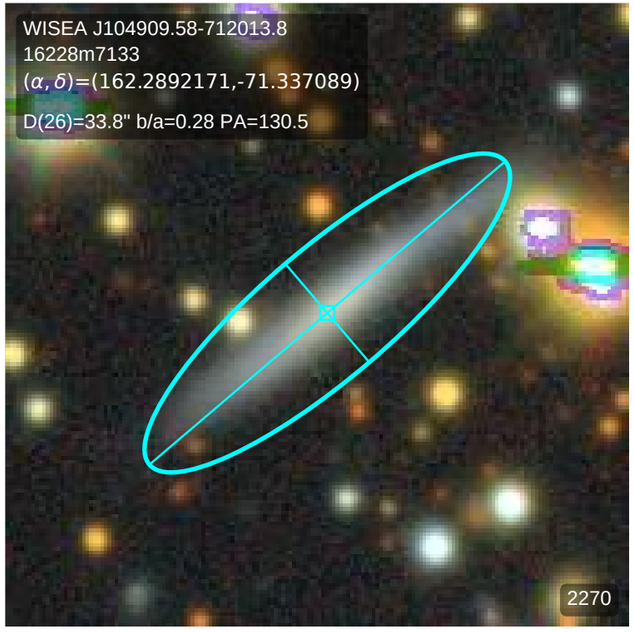
WISEA J104909.58-712013.8
16228m7133
(α, δ)=(162.2892171,-71.337089)
D(26)=33.8" b/a=0.28 PA=130.5
2270

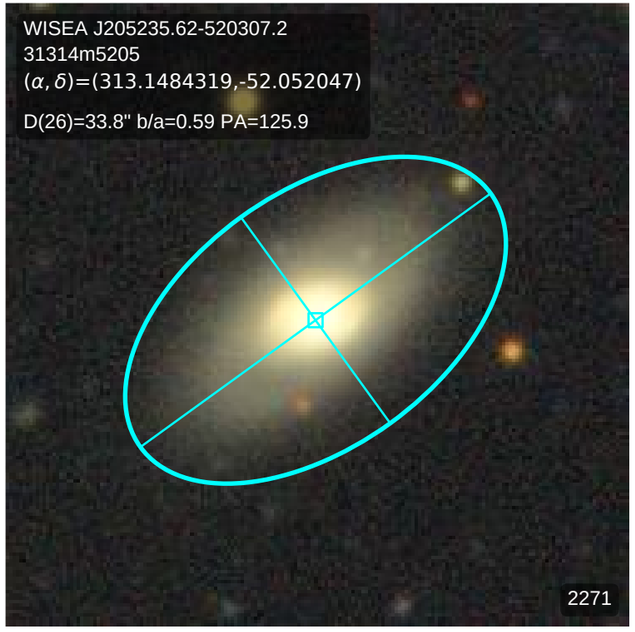
WISEA J205235.62-520307.2
31314m5205
(α, δ)=(313.1484319,-52.052047)
D(26)=33.8" b/a=0.59 PA=125.9
2271

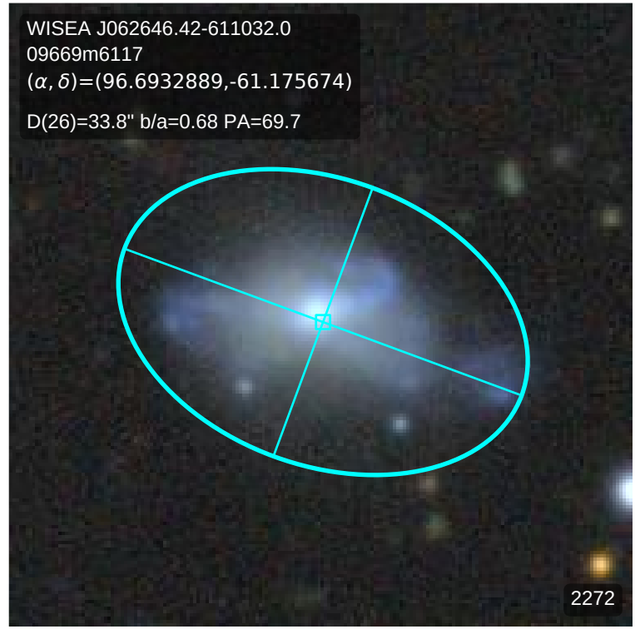
WISEA J062646.42-611032.0
09669m6117
(α, δ)=(96.6932889,-61.175674)
D(26)=33.8" b/a=0.68 PA=69.7
2272

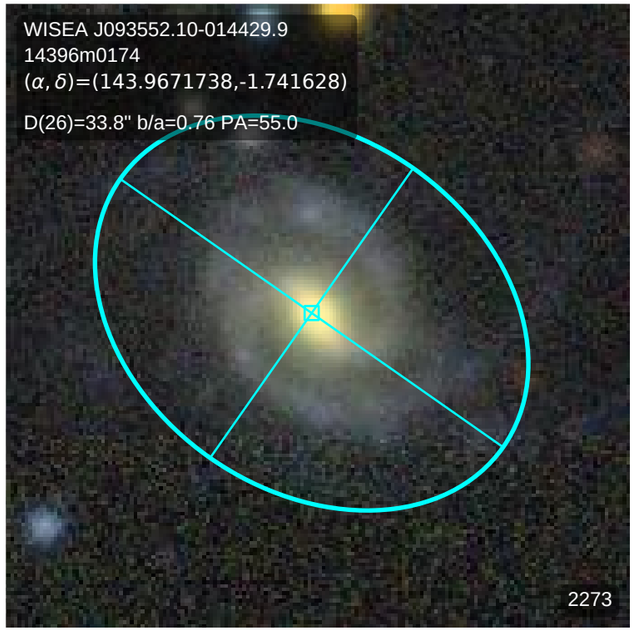
WISEA J093552.10-014429.9
14396m0174
(α, δ)=(143.9671738,-1.741628)
D(26)=33.8" b/a=0.76 PA=55.0
2273

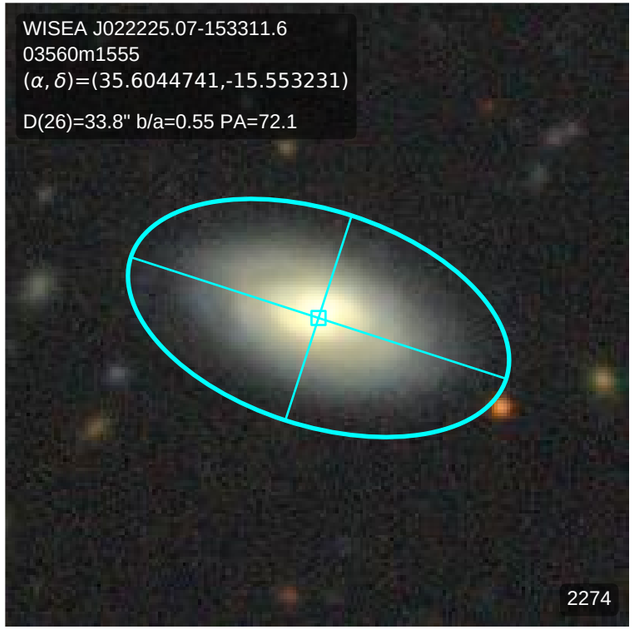
WISEA J022225.07-153311.6
03560m1555
(α, δ)=(35.6044741,-15.553231)
D(26)=33.8" b/a=0.55 PA=72.1
2274

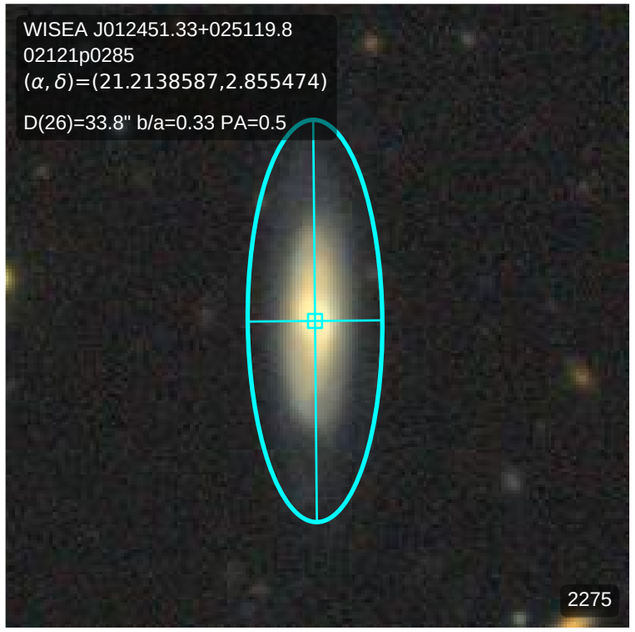
WISEA J012451.33+025119.8
02121p0285
(α, δ)=(21.2138587,2.855474)
D(26)=33.8" b/a=0.33 PA=0.5
2275

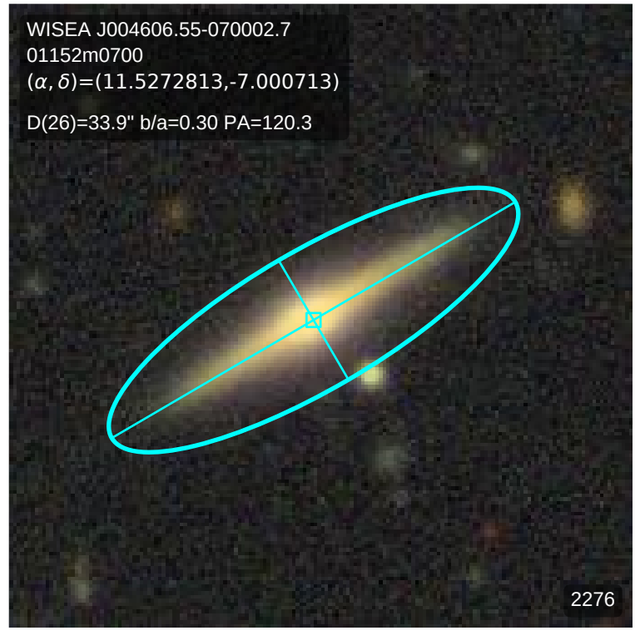
WISEA J004606.55-070002.7
01152m0700
(α, δ)=(11.5272813,-7.000713)
D(26)=33.9" b/a=0.30 PA=120.3
2276

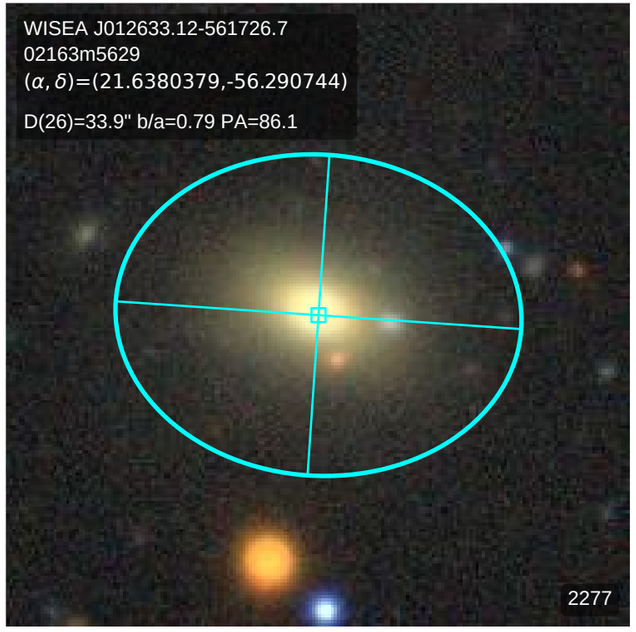
WISEA J012633.12-561726.7
02163m5629
(α, δ)=(21.6380379,-56.290744)
D(26)=33.9" b/a=0.79 PA=86.1
2277

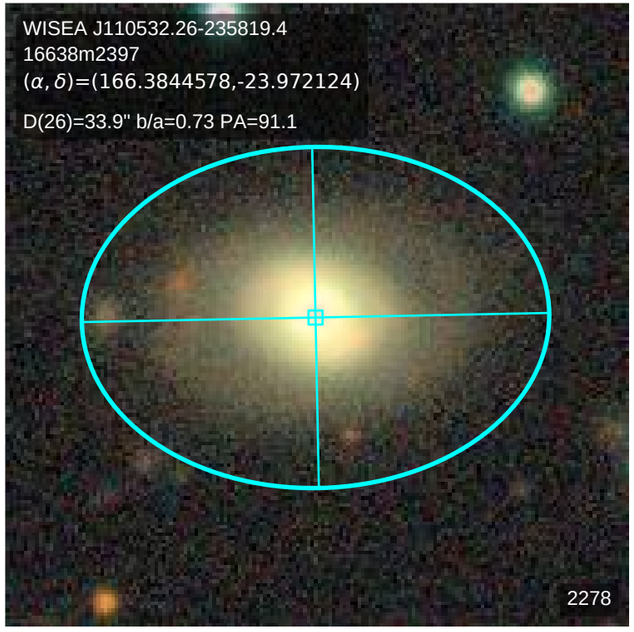
WISEA J110532.26-235819.4
16638m2397
(α, δ)=(166.3844578,-23.972124)
D(26)=33.9" b/a=0.73 PA=91.1
2278

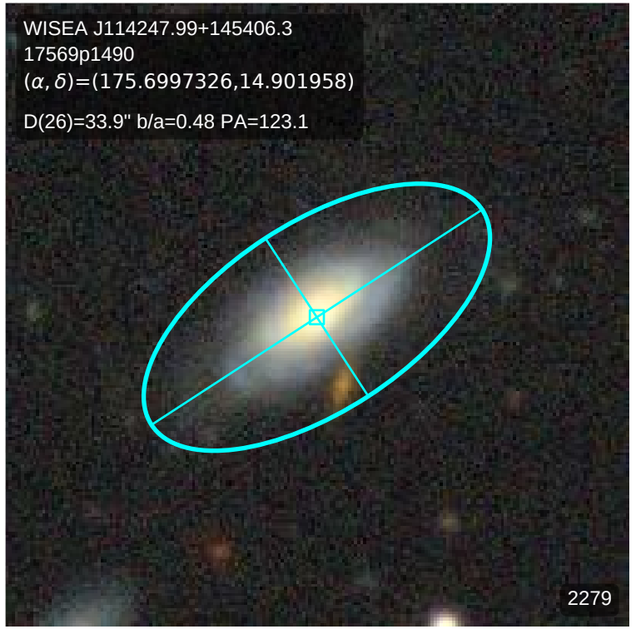
WISEA J114247.99+145406.3
17569p1490
(α, δ)=(175.6997326,14.901958)
D(26)=33.9" b/a=0.48 PA=123.1
2279

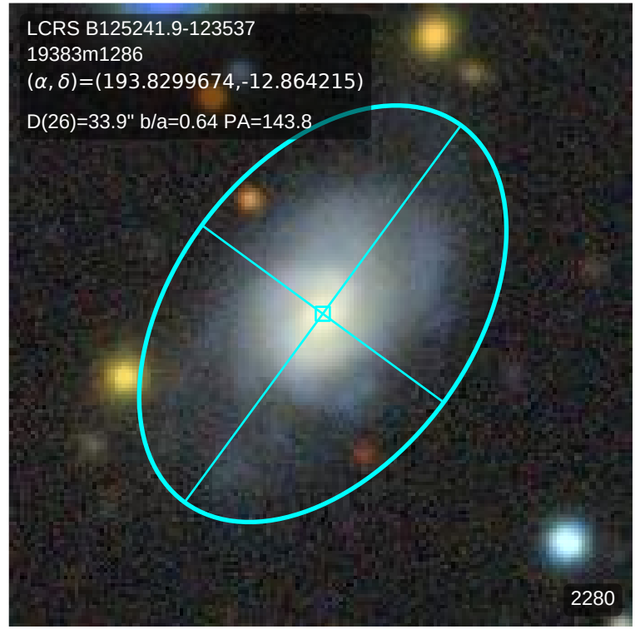
LCRS B125241.9-123537
19383m1286
(α, δ)=(193.8299674,-12.864215)
D(26)=33.9" b/a=0.64 PA=143.8
2280

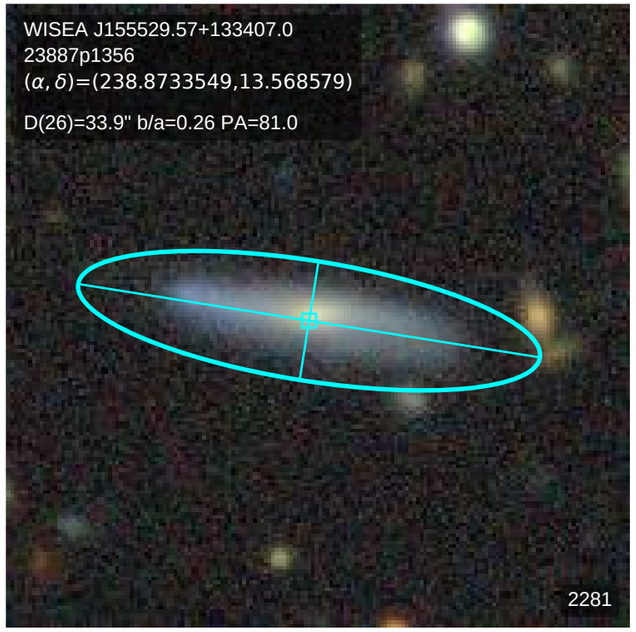
WISEA J155529.57+133407.0
23887p1356
(α, δ)=(238.8733549,13.568579)
D(26)=33.9" b/a=0.26 PA=81.0
2281

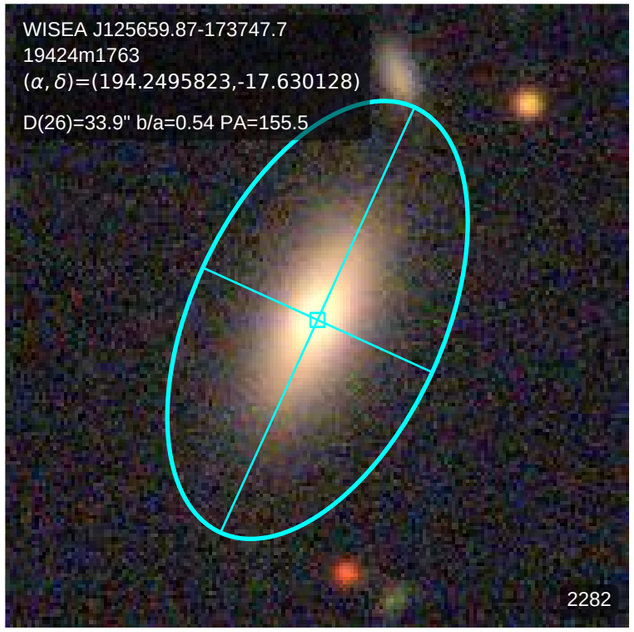
WISEA J125659.87-173747.7
19424m1763
(α, δ)=(194.2495823,-17.630128)
D(26)=33.9" b/a=0.54 PA=155.5
2282

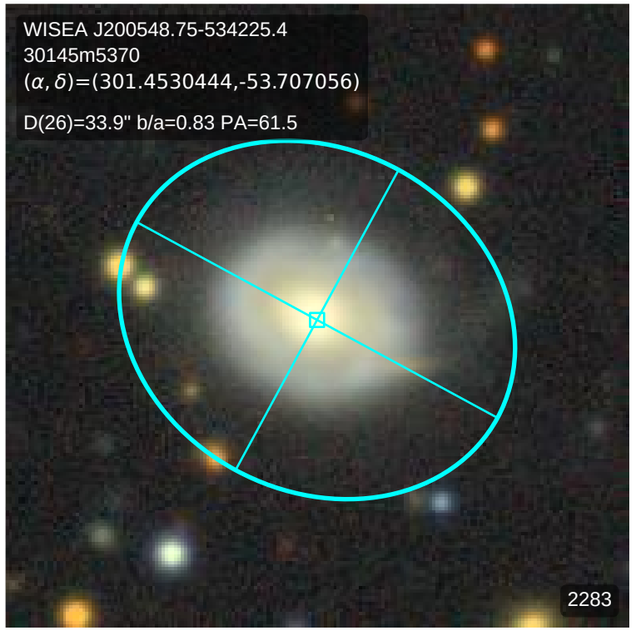
WISEA J200548.75-534225.4
30145m5370
(α, δ)=(301.4530444,-53.707056)
D(26)=33.9" b/a=0.83 PA=61.5
2283

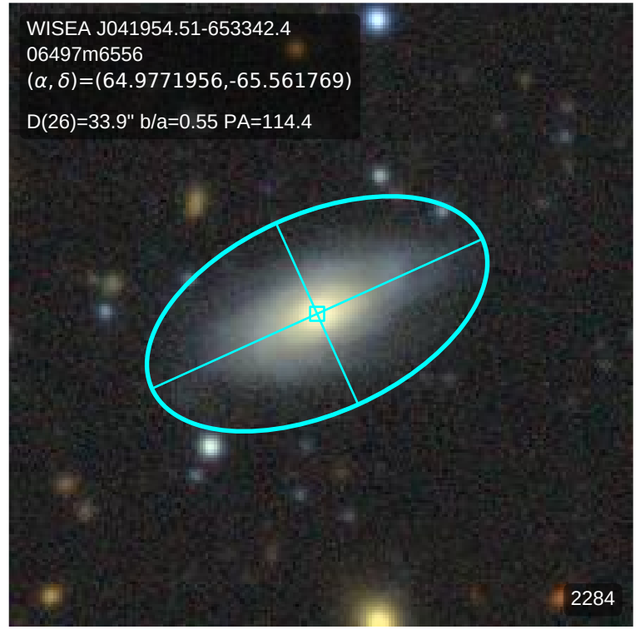
WISEA J041954.51-653342.4
06497m6556
(α, δ)=(64.9771956,-65.561769)
D(26)=33.9" b/a=0.55 PA=114.4
2284

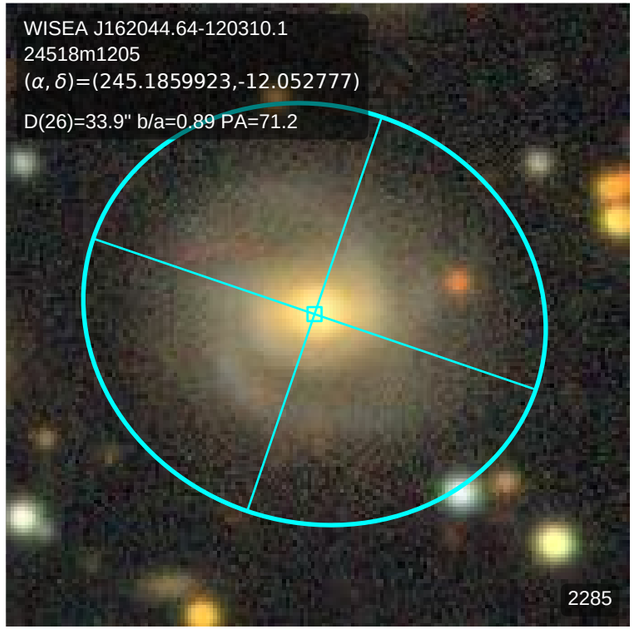
WISEA J162044.64-120310.1
24518m1205
(α, δ)=(245.1859923,-12.052777)
D(26)=33.9" b/a=0.89 PA=71.2
2285

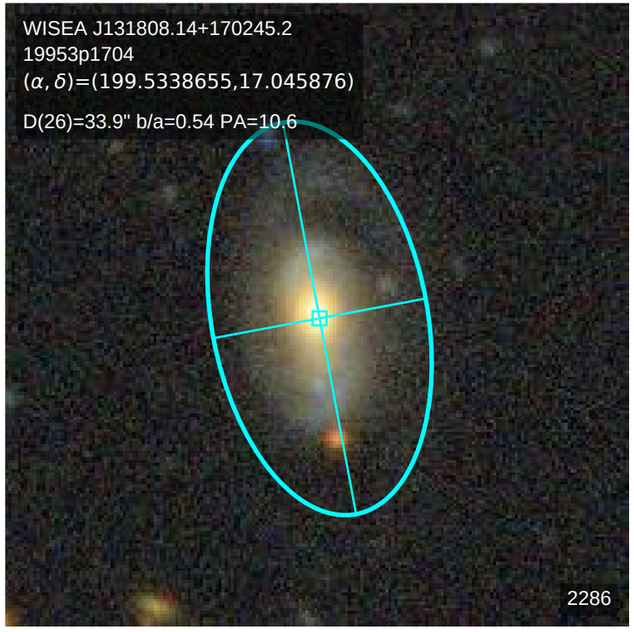
WISEA J131808.14+170245.2
19953p1704
(α, δ)=(199.5338655,17.045876)
D(26)=33.9" b/a=0.54 PA=10.6
2286

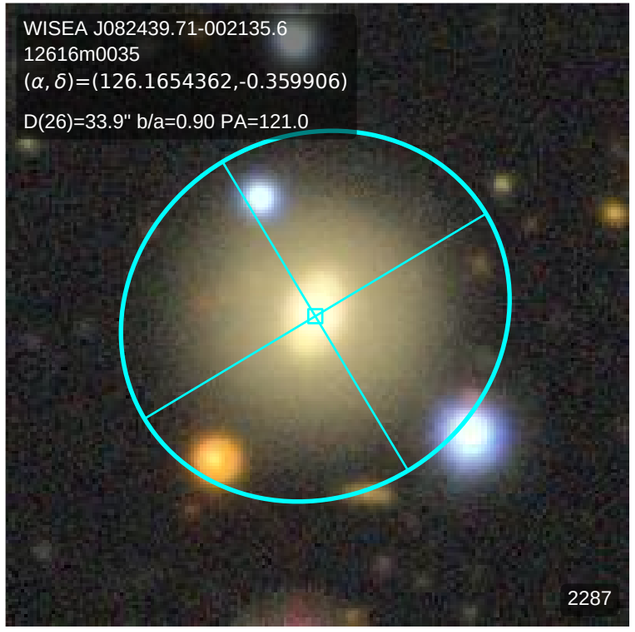
WISEA J082439.71-002135.6
12616m0035
(α, δ)=(126.1654362,-0.359906)
D(26)=33.9" b/a=0.90 PA=121.0
2287

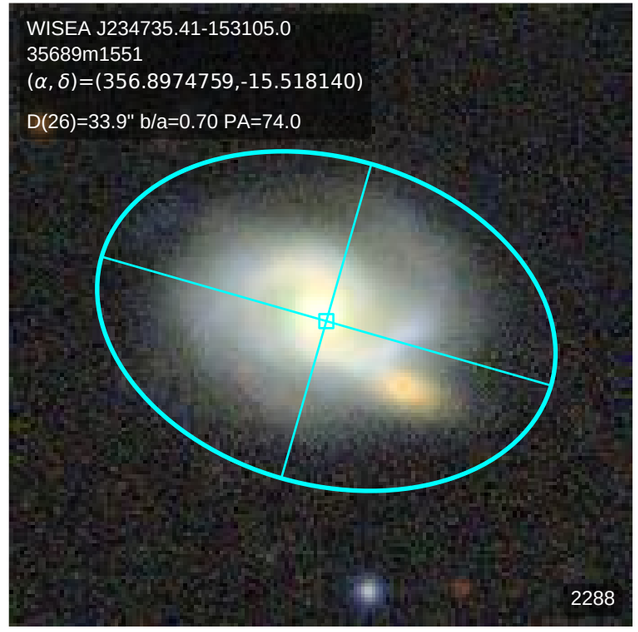
WISEA J234735.41-153105.0
35689m1551
(α, δ)=(356.8974759,-15.518140)
D(26)=33.9" b/a=0.70 PA=74.0
2288

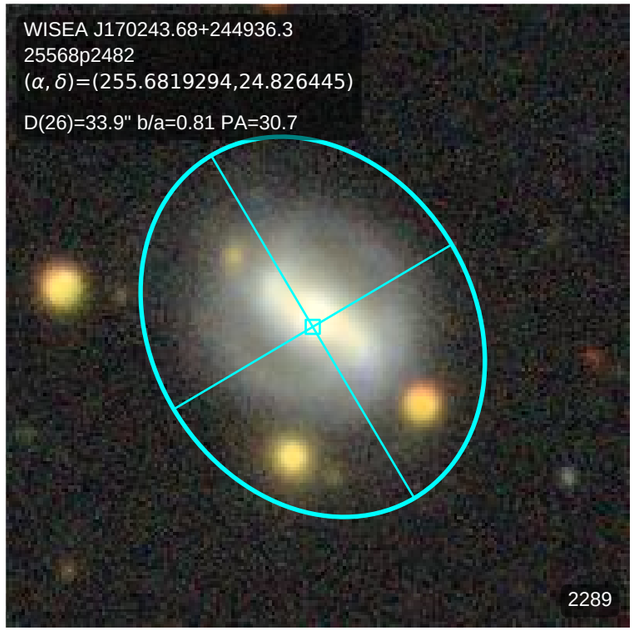
WISEA J170243.68+244936.3
25568p2482
(α, δ)=(255.6819294,24.826445)
D(26)=33.9" b/a=0.81 PA=30.7
2289

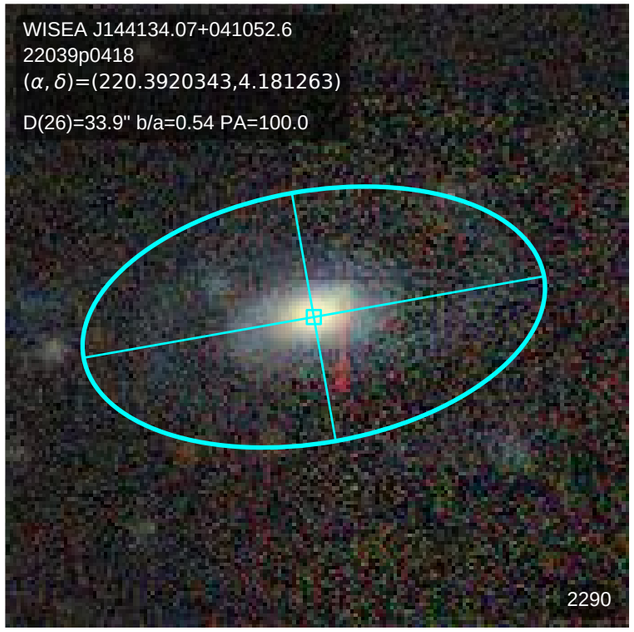
WISEA J144134.07+041052.6
22039p0418
(α, δ)=(220.3920343,4.181263)
D(26)=33.9" b/a=0.54 PA=100.0
2290

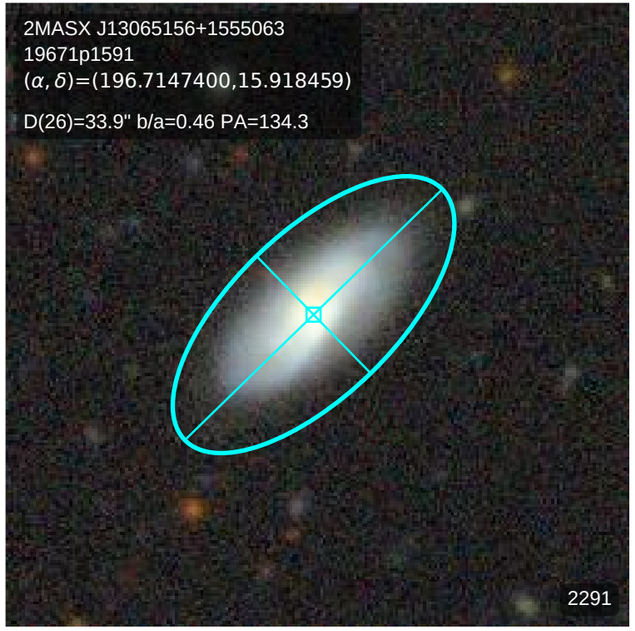
2MASX J13065156+1555063
19671p1591
(α, δ)=(196.7147400,15.918459)
D(26)=33.9" b/a=0.46 PA=134.3
2291

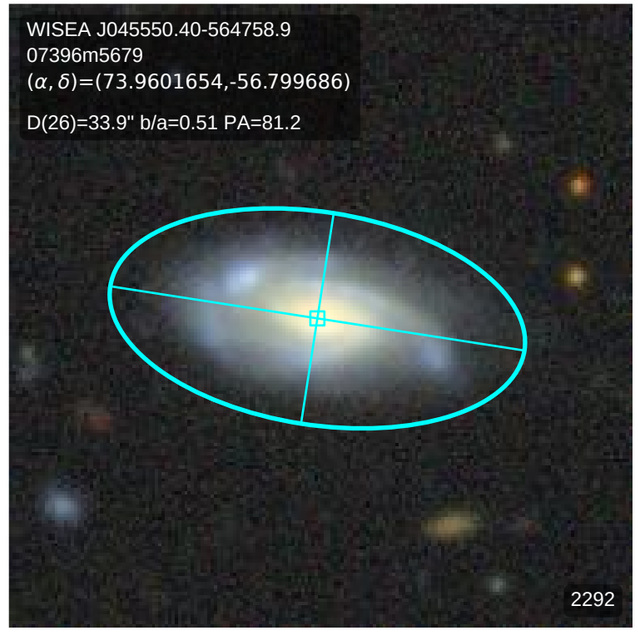
WISEA J045550.40-564758.9
07396m5679
(α, δ)=(73.9601654,-56.799686)
D(26)=33.9" b/a=0.51 PA=81.2
2292

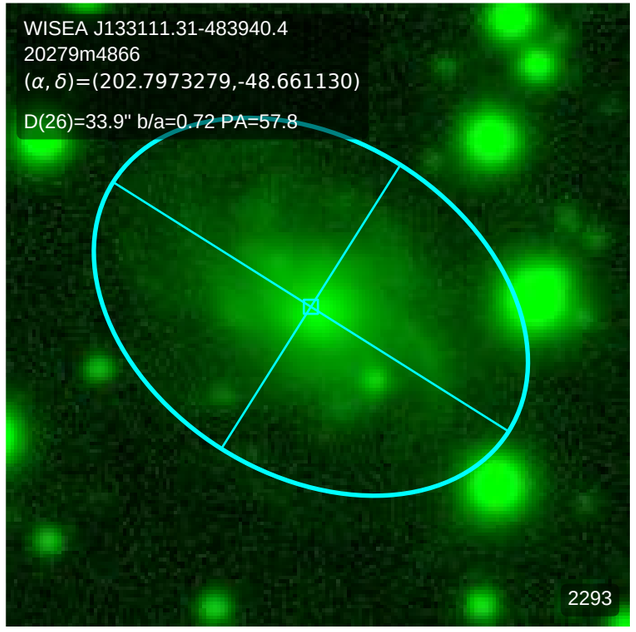
WISEA J133111.31-483940.4
20279m4866
(α, δ)=(202.7973279,-48.661130)
D(26)=33.9" b/a=0.72 PA=57.8
2293

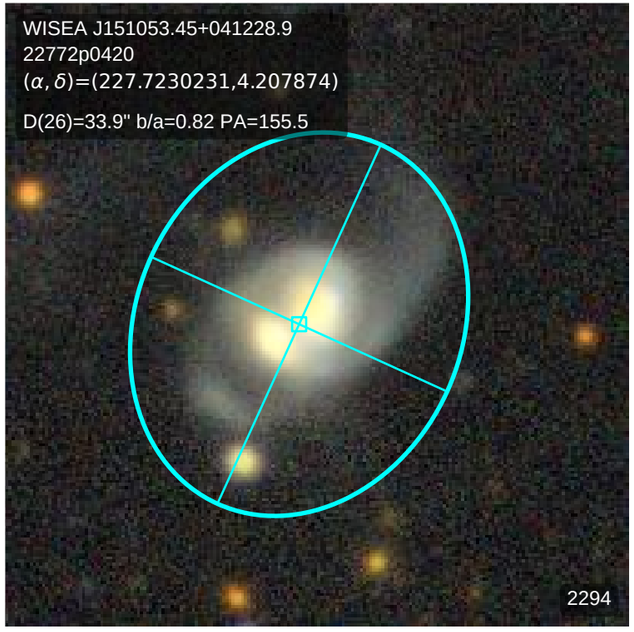
WISEA J151053.45+041228.9
22772p0420
(α, δ)=(227.7230231,4.207874)
D(26)=33.9" b/a=0.82 PA=155.5
2294

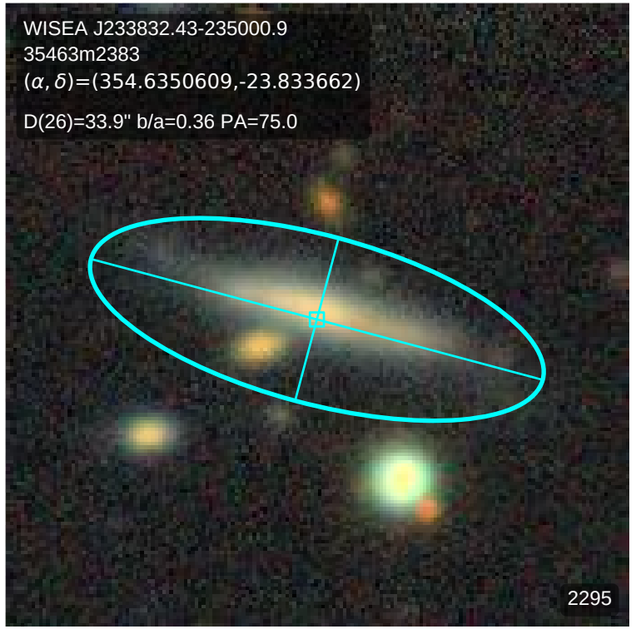
WISEA J233832.43-235000.9
35463m2383
(α, δ)=(354.6350609,-23.833662)
D(26)=33.9" b/a=0.36 PA=75.0
2295

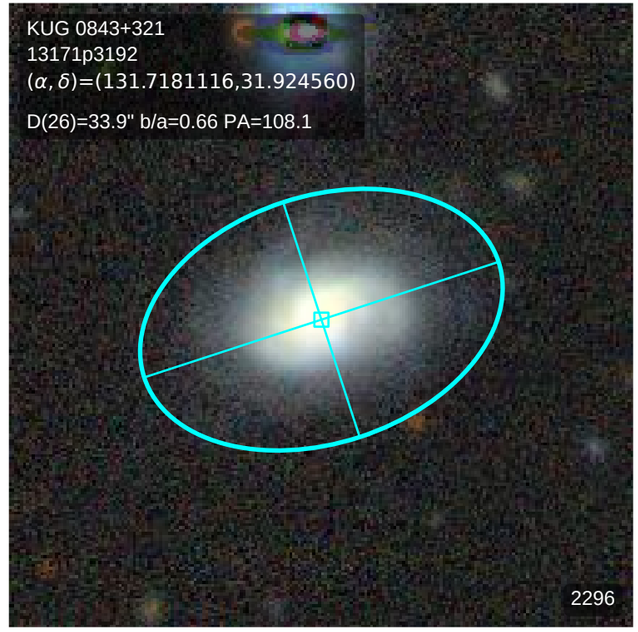
KUG 0843+321
13171p3192
(α, δ)=(131.7181116,31.924560)
D(26)=33.9" b/a=0.66 PA=108.1
2296

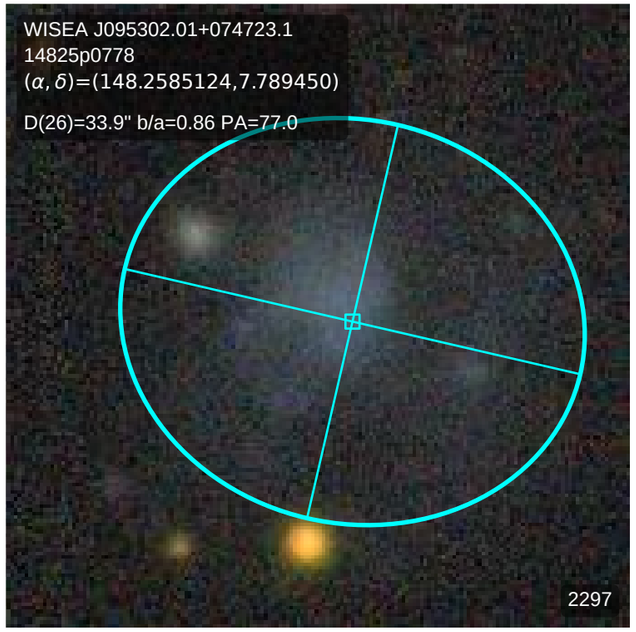
WISEA J095302.01+074723.1
14825p0778
(α, δ)=(148.2585124,7.789450)
D(26)=33.9" b/a=0.86 PA=77.0
2297

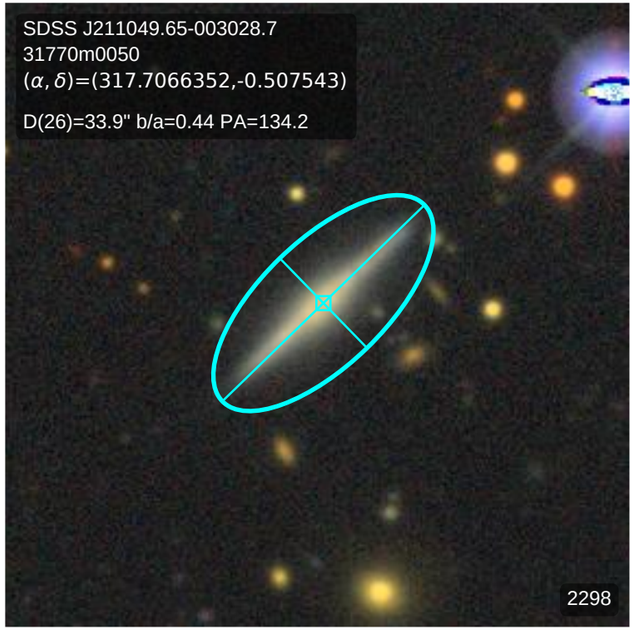
SDSS J211049.65-003028.7
31770m0050
(α, δ)=(317.7066352,-0.507543)
D(26)=33.9" b/a=0.44 PA=134.2
2298

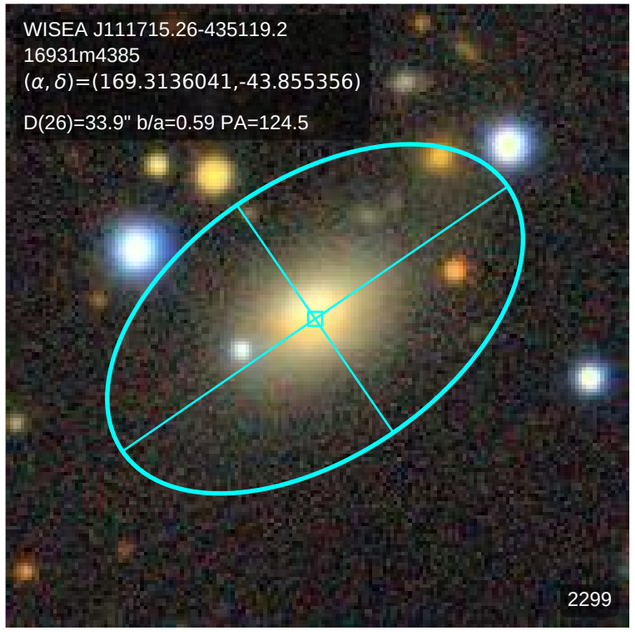
WISEA J111715.26-435119.2
16931m4385
(α, δ)=(169.3136041,-43.855356)
D(26)=33.9" b/a=0.59 PA=124.5
2299

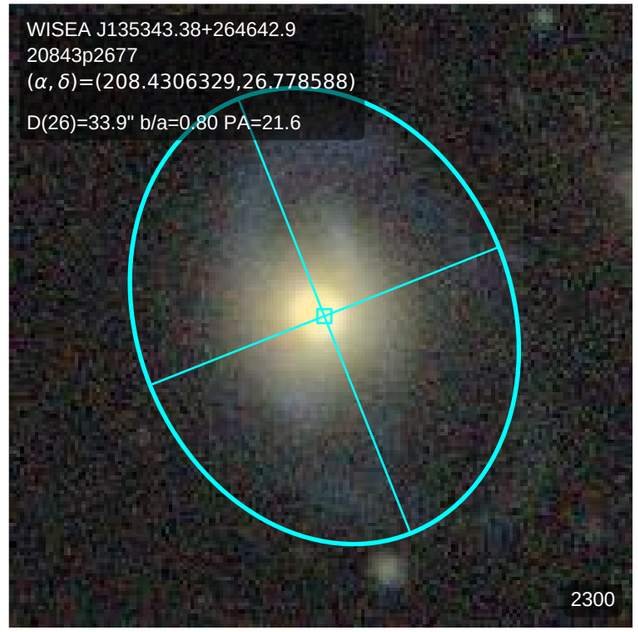
WISEA J135343.38+264642.9
20843p2677
(α, δ)=(208.4306329,26.778588)
D(26)=33.9" b/a=0.80 PA=21.6
2300

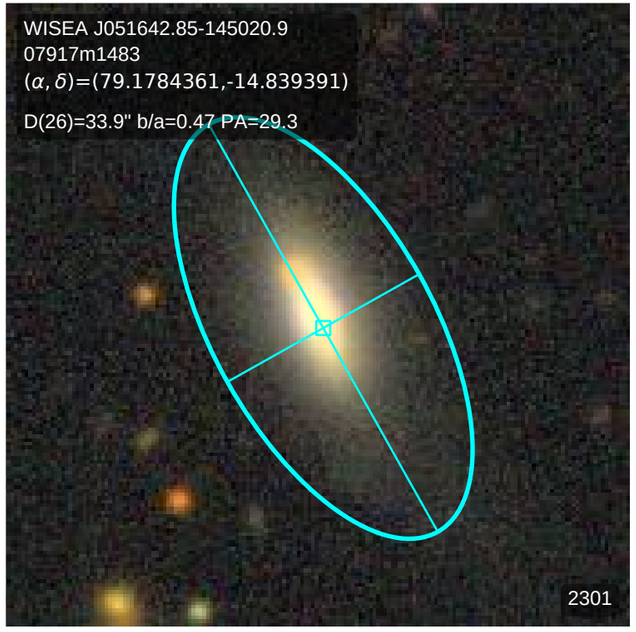
WISEA J051642.85-145020.9
07917m1483
(α, δ)=(79.1784361,-14.839391)
D(26)=33.9" b/a=0.47 PA=29.3
2301

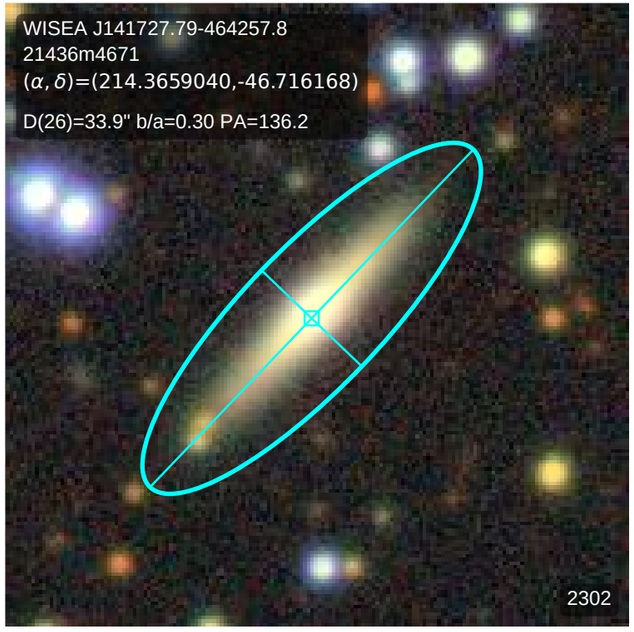
WISEA J141727.79-464257.8
21436m4671
(α, δ)=(214.3659040,-46.716168)
D(26)=33.9" b/a=0.30 PA=136.2
2302

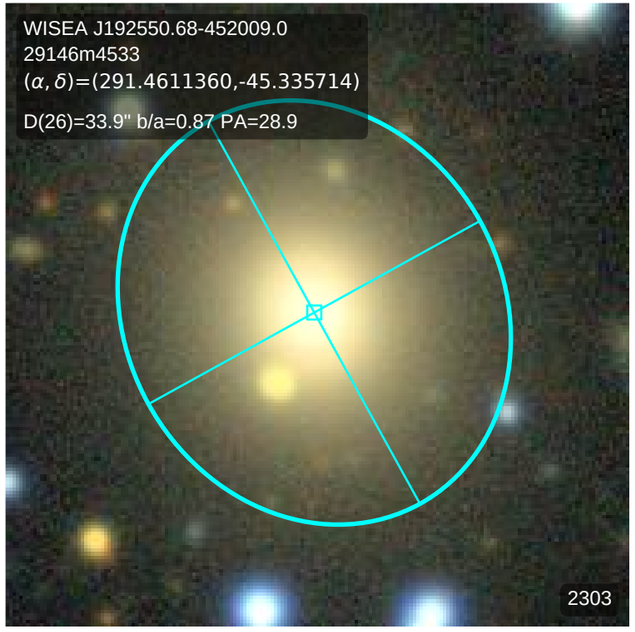
WISEA J192550.68-452009.0
29146m4533
(α, δ)=(291.4611360,-45.335714)
D(26)=33.9" b/a=0.87 PA=28.9
2303

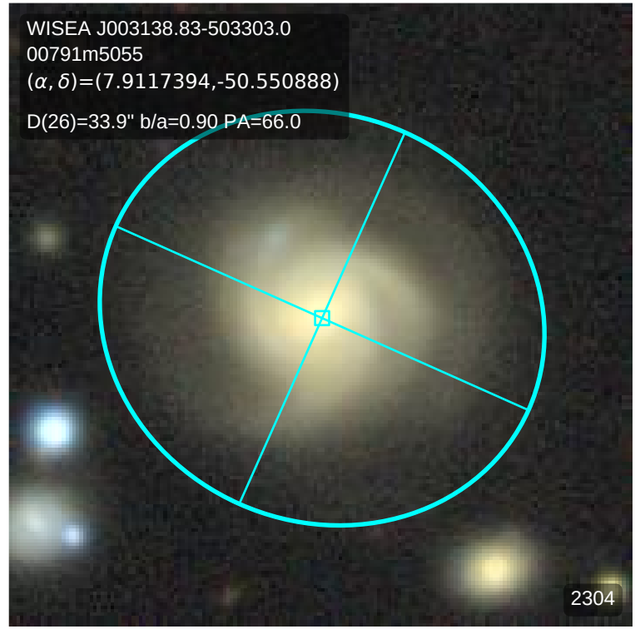
WISEA J003138.83-503303.0
00791m5055
(α, δ)=(7.9117394,-50.550888)
D(26)=33.9" b/a=0.90 PA=66.0
2304

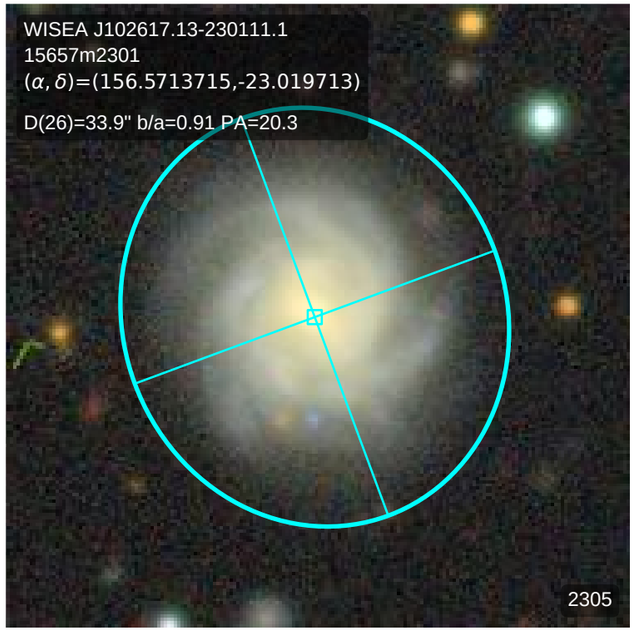
WISEA J102617.13-230111.1
15657m2301
(α, δ)=(156.5713715,-23.019713)
D(26)=33.9" b/a=0.91 PA=20.3
2305

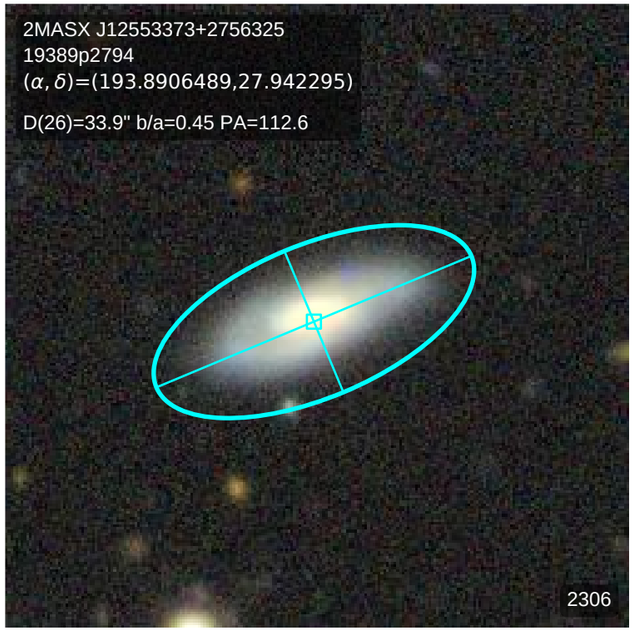
2MASX J12553373+2756325
19389p2794
(α, δ)=(193.8906489,27.942295)
D(26)=33.9" b/a=0.45 PA=112.6
2306

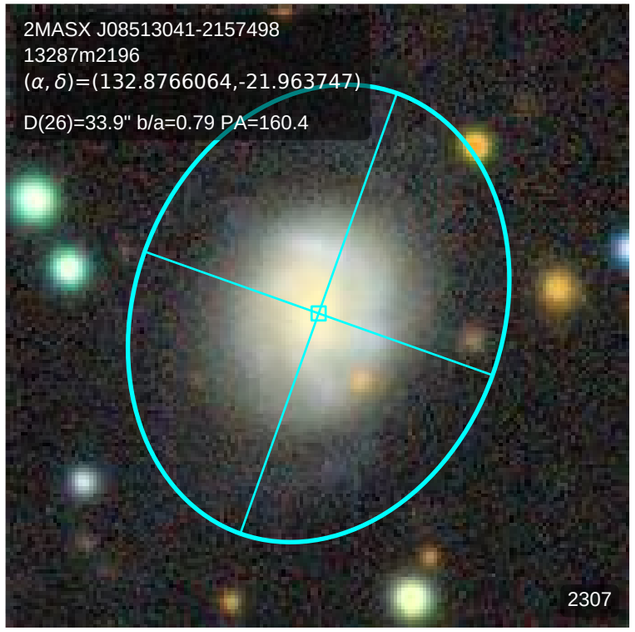
2MASX J08513041-2157498
13287m2196
(α, δ)=(132.8766064,-21.963747)
D(26)=33.9" b/a=0.79 PA=160.4
2307

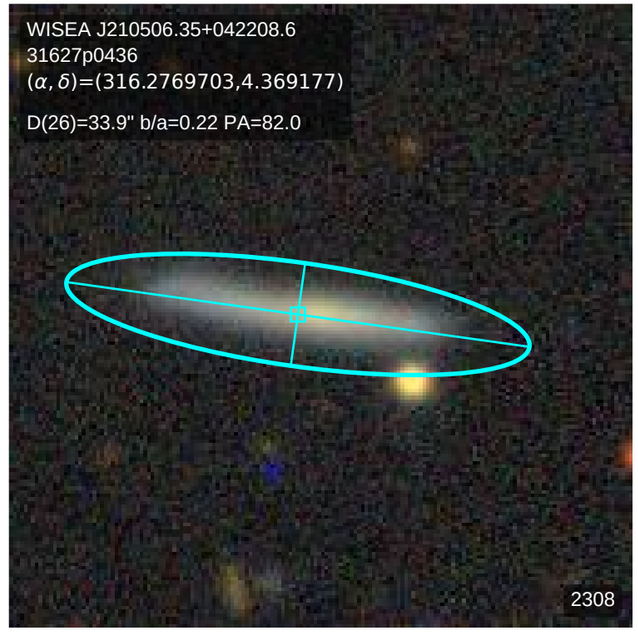
WISEA J210506.35+042208.6
31627p0436
(α, δ)=(316.2769703,4.369177)
D(26)=33.9" b/a=0.22 PA=82.0
2308

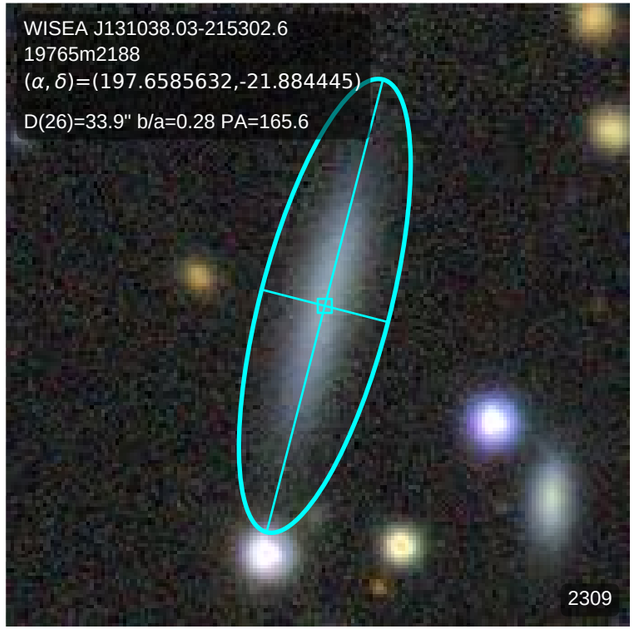
WISEA J131038.03-215302.6
19765m2188
(α, δ)=(197.6585632,-21.884445)
D(26)=33.9" b/a=0.28 PA=165.6
2309

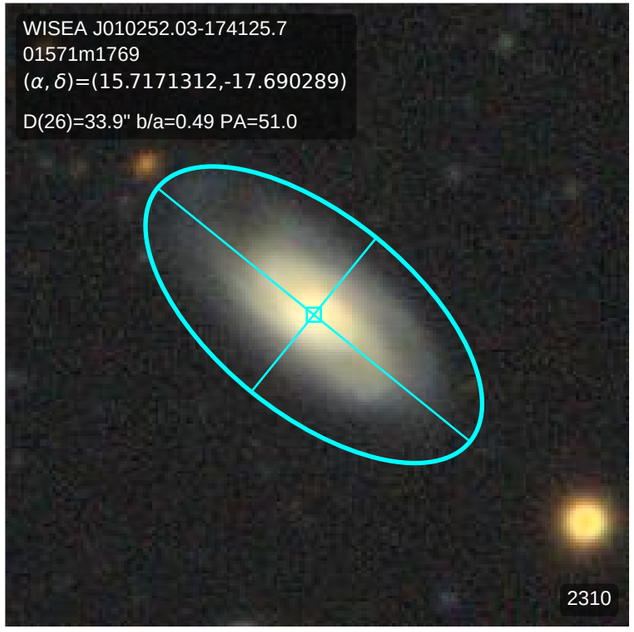
WISEA J010252.03-174125.7
01571m1769
(α, δ)=(15.7171312,-17.690289)
D(26)=33.9" b/a=0.49 PA=51.0
2310

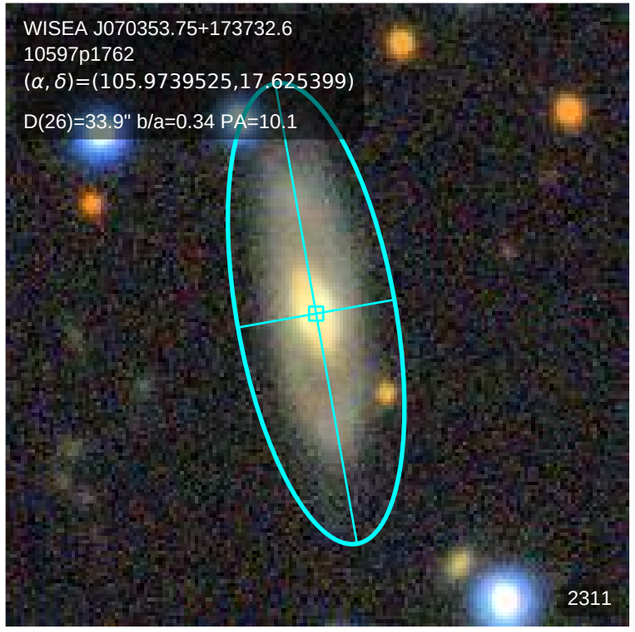
WISEA J070353.75+173732.6
10597p1762
(α, δ)=(105.9739525,17.625399)
D(26)=33.9" b/a=0.34 PA=10.1
2311

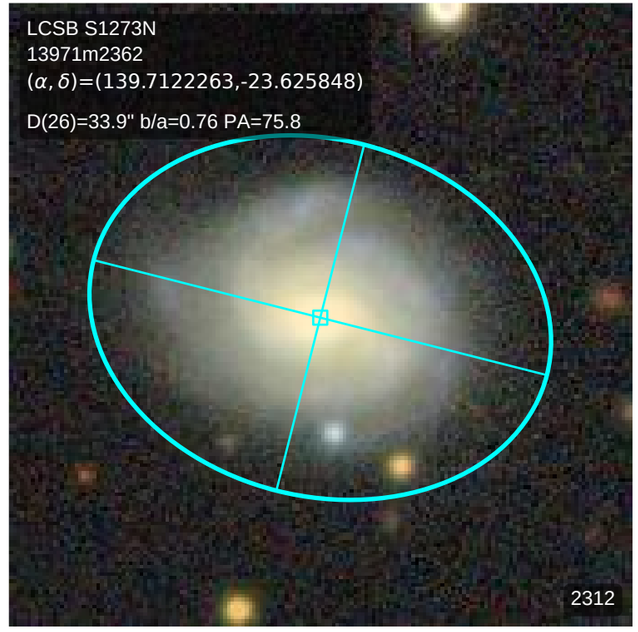
LCSB S1273N
13971m2362
(α, δ)=(139.7122263,-23.625848)
D(26)=33.9" b/a=0.76 PA=75.8
2312

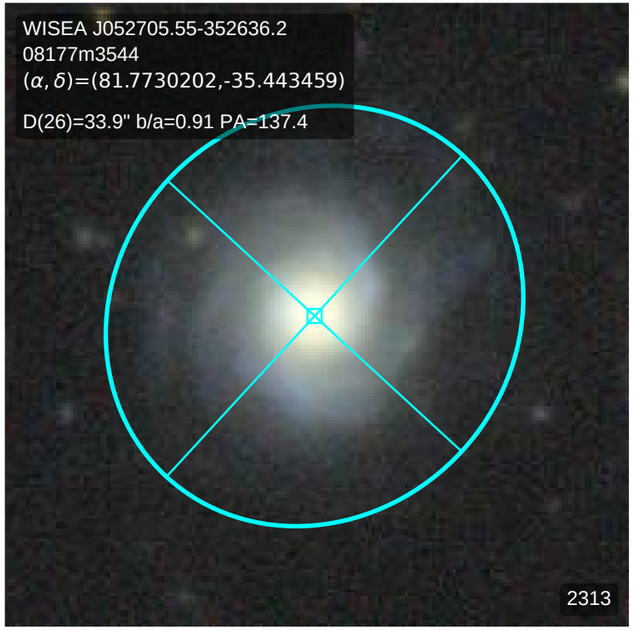
WISEA J052705.55-352636.2
08177m3544
(α, δ)=(81.7730202,-35.443459)
D(26)=33.9" b/a=0.91 PA=137.4
2313

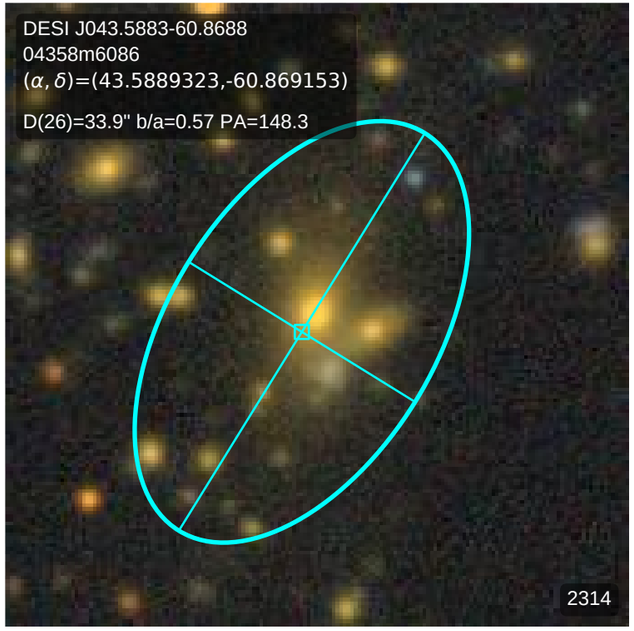
DESI J043.5883-60.8688
04358m6086
(α, δ)=(43.5889323,-60.869153)
D(26)=33.9" b/a=0.57 PA=148.3
2314

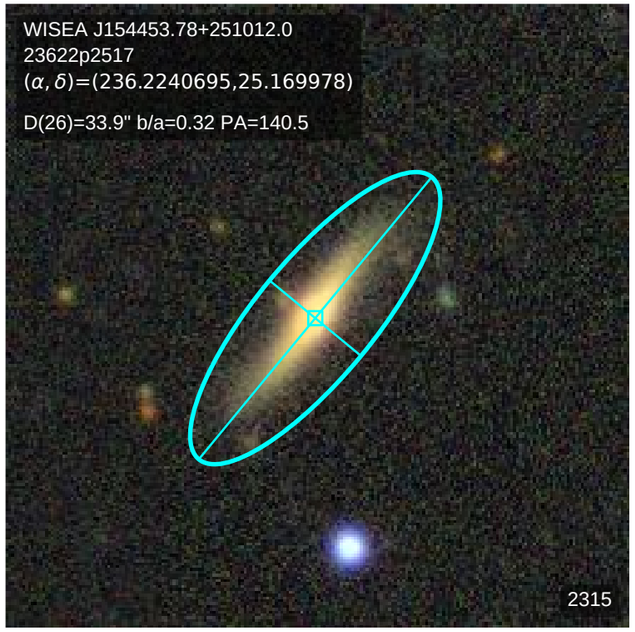
WISEA J154453.78+251012.0
23622p2517
(α, δ)=(236.2240695,25.169978)
D(26)=33.9" b/a=0.32 PA=140.5
2315

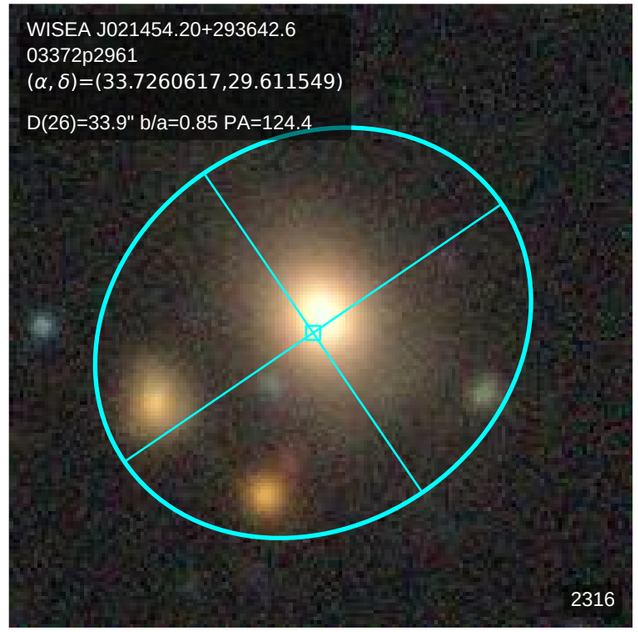
WISEA J021454.20+293642.6
03372p2961
(α, δ)=(33.7260617,29.611549)
D(26)=33.9" b/a=0.85 PA=124.4
2316

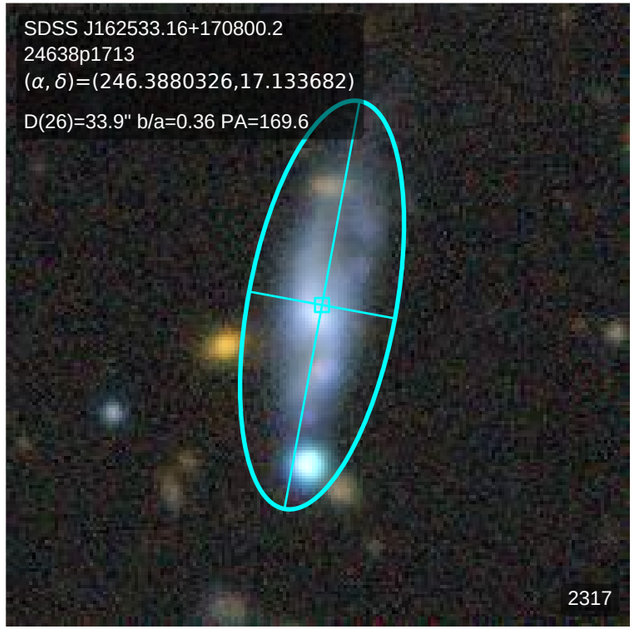
SDSS J162533.16+170800.2
24638p1713
(α, δ)=(246.3880326,17.133682)
D(26)=33.9" b/a=0.36 PA=169.6
2317

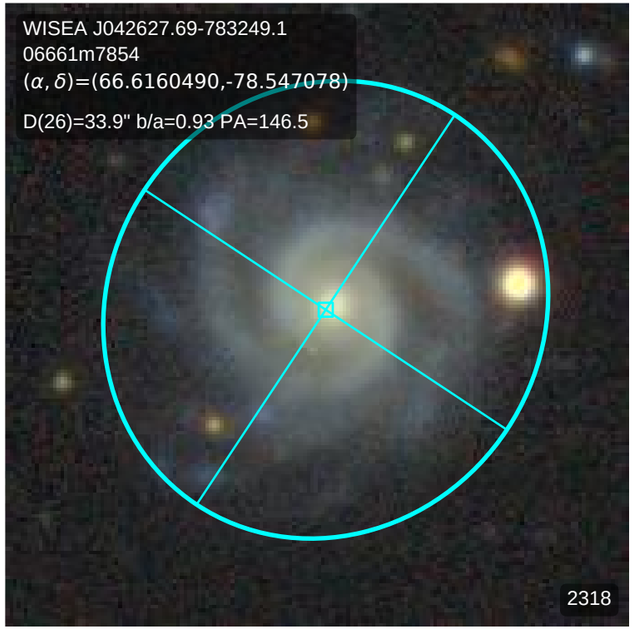
WISEA J042627.69-783249.1
06661m7854
(α, δ)=(66.6160490,-78.547078)
D(26)=33.9" b/a=0.93 PA=146.5
2318

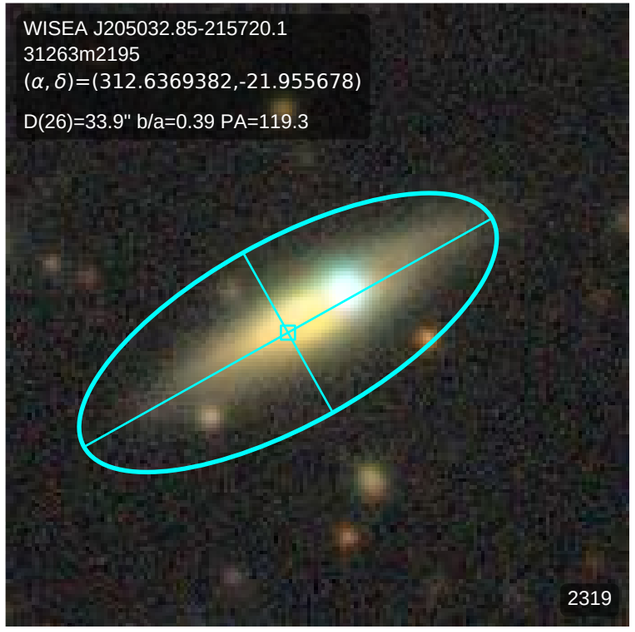
WISEA J205032.85-215720.1
31263m2195
(α, δ)=(312.6369382,-21.955678)
D(26)=33.9" b/a=0.39 PA=119.3
2319

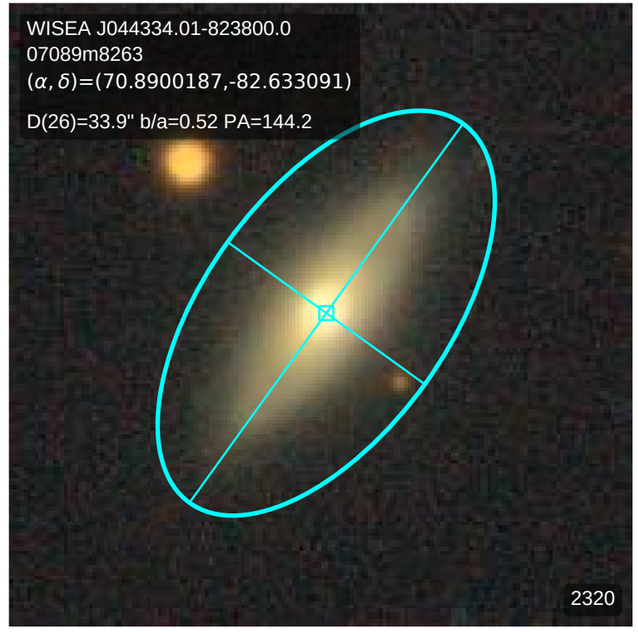
WISEA J044334.01-823800.0
07089m8263
(α, δ)=(70.8900187,-82.633091)
D(26)=33.9" b/a=0.52 PA=144.2
2320

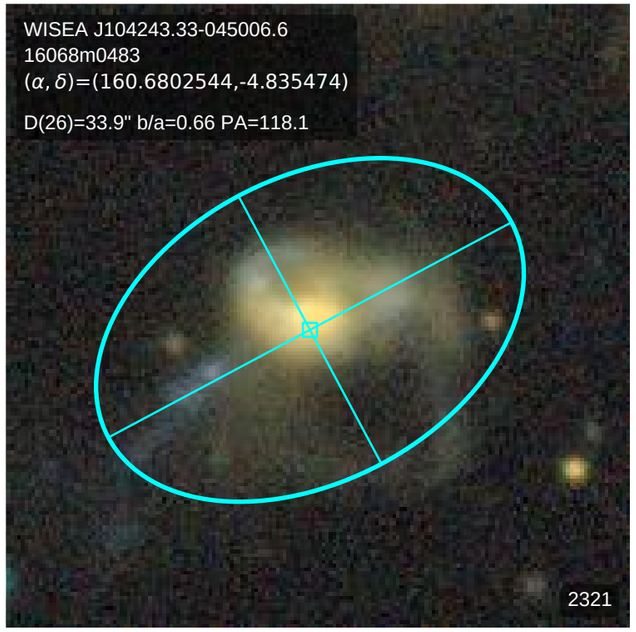
WISEA J104243.33-045006.6
16068m0483
(α, δ)=(160.6802544,-4.835474)
D(26)=33.9" b/a=0.66 PA=118.1
2321

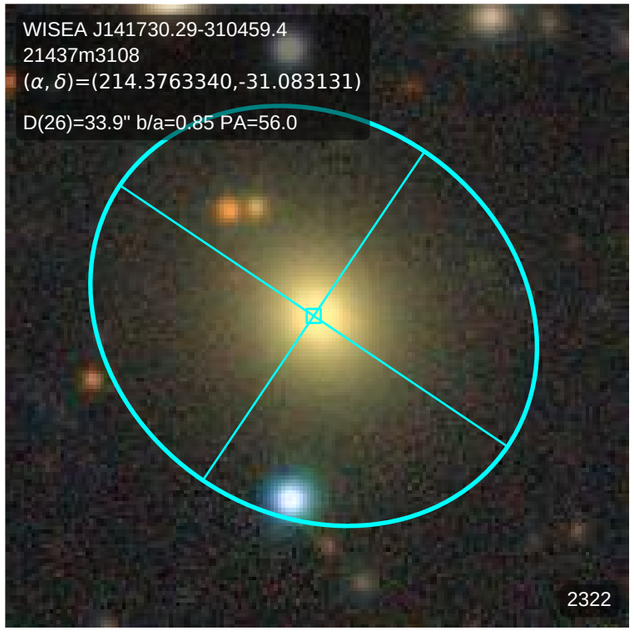
WISEA J141730.29-310459.4
21437m3108
(α, δ)=(214.3763340,-31.083131)
D(26)=33.9" b/a=0.85 PA=56.0
2322

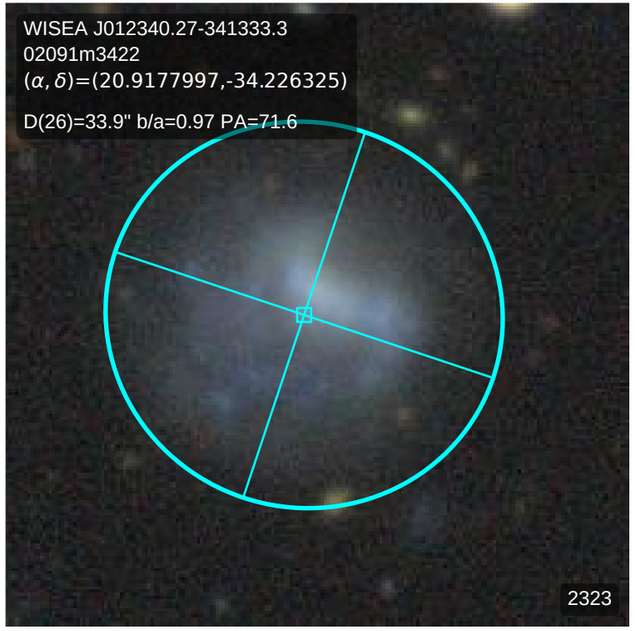
WISEA J012340.27-341333.3
02091m3422
(α, δ)=(20.9177997,-34.226325)
D(26)=33.9" b/a=0.97 PA=71.6
2323

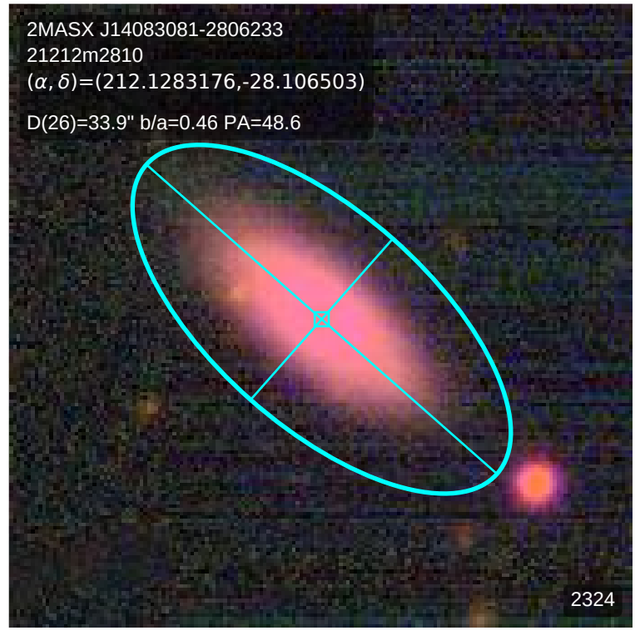
2MASX J14083081-2806233
21212m2810
(α, δ)=(212.1283176,-28.106503)
D(26)=33.9" b/a=0.46 PA=48.6
2324

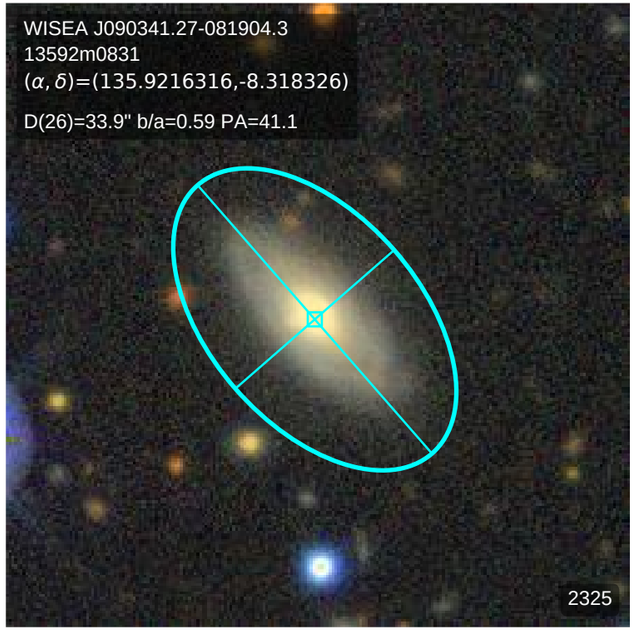
WISEA J090341.27-081904.3
13592m0831
(α, δ)=(135.9216316,-8.318326)
D(26)=33.9" b/a=0.59 PA=41.1
2325

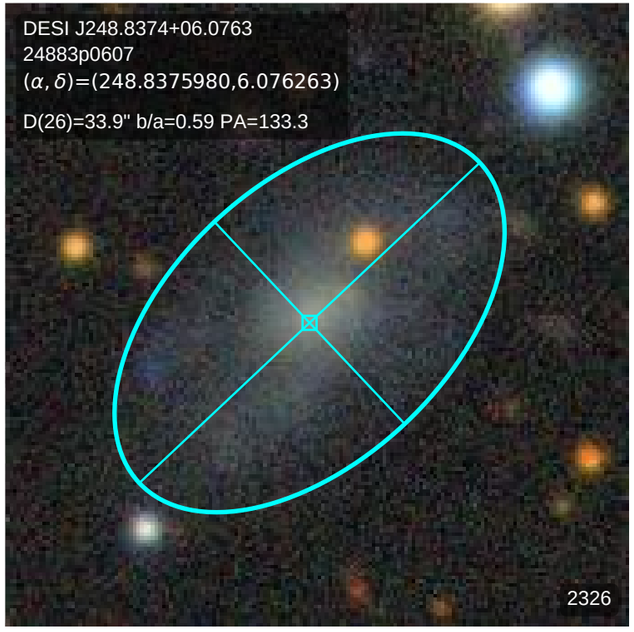
DESI J248.8374+06.0763
24883p0607
(α, δ)=(248.8375980,6.076263)
D(26)=33.9" b/a=0.59 PA=133.3
2326

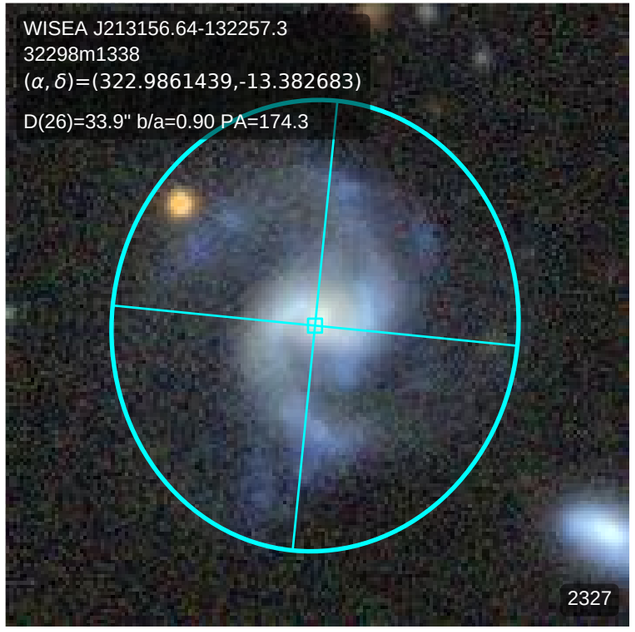
WISEA J213156.64-132257.3
32298m1338
(α, δ)=(322.9861439,-13.382683)
D(26)=33.9" b/a=0.90 PA=174.3
2327

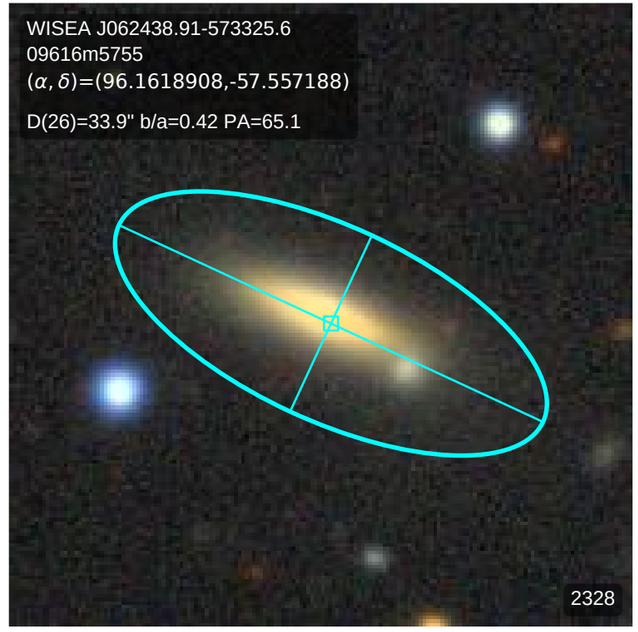
WISEA J062438.91-573325.6
09616m5755
(α, δ)=(96.1618908,-57.557188)
D(26)=33.9" b/a=0.42 PA=65.1
2328

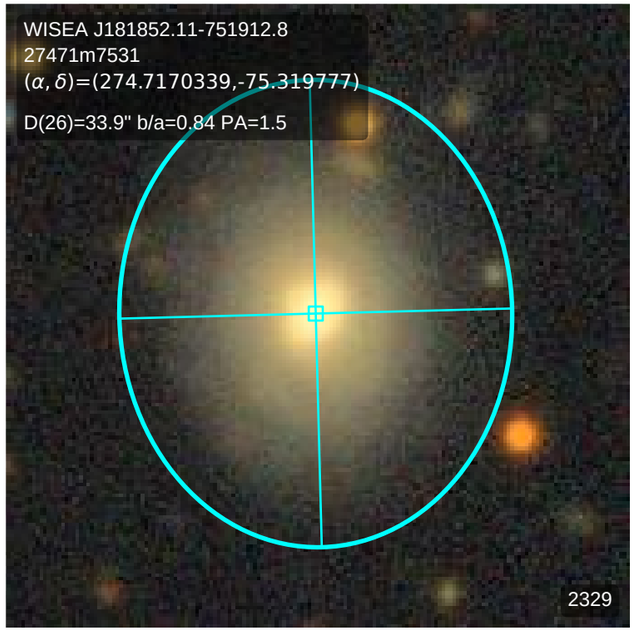
WISEA J181852.11-751912.8
27471m7531
(α, δ)=(274.7170339,-75.319777)
D(26)=33.9" b/a=0.84 PA=1.5
2329

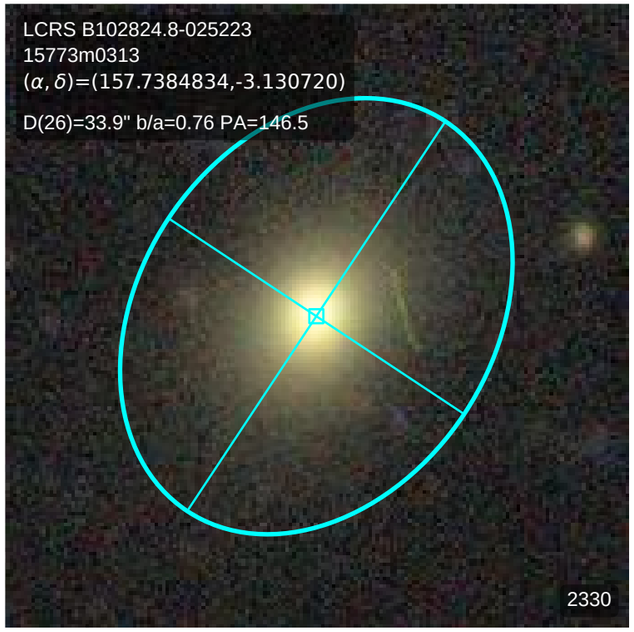
LCRS B102824.8-025223
15773m0313
(α, δ)=(157.7384834,-3.130720)
D(26)=33.9" b/a=0.76 PA=146.5
2330

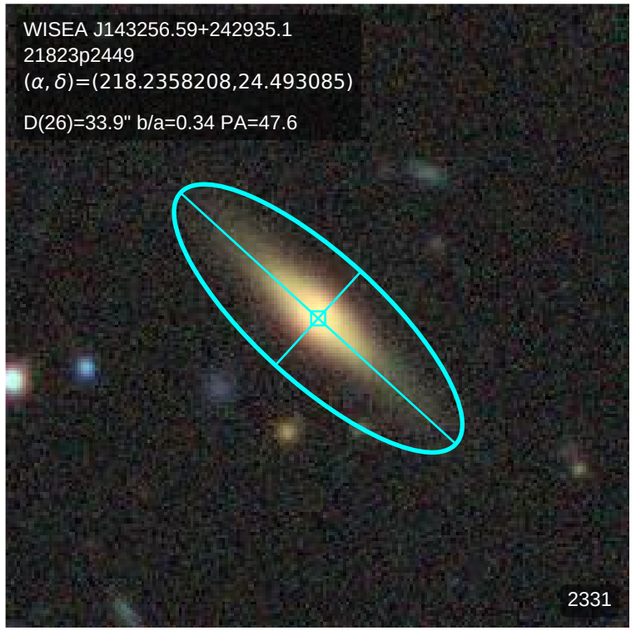
WISEA J143256.59+242935.1
21823p2449
(α, δ)=(218.2358208,24.493085)
D(26)=33.9" b/a=0.34 PA=47.6
2331

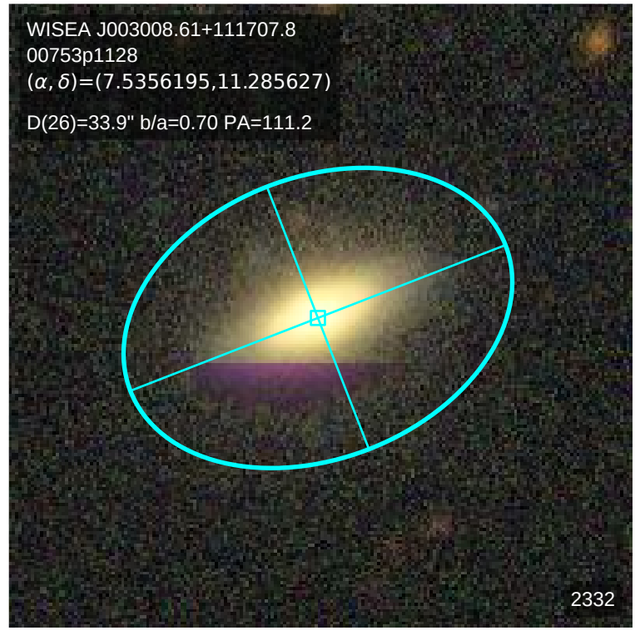
WISEA J003008.61+111707.8
00753p1128
(α, δ)=(7.5356195,11.285627)
D(26)=33.9" b/a=0.70 PA=111.2
2332

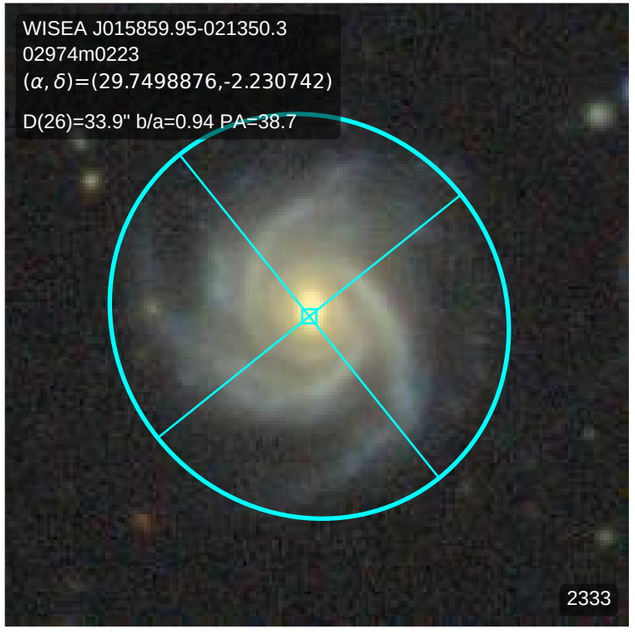
WISEA J015859.95-021350.3
02974m0223
(α, δ)=(29.7498876,-2.230742)
D(26)=33.9" b/a=0.94 PA=38.7
2333

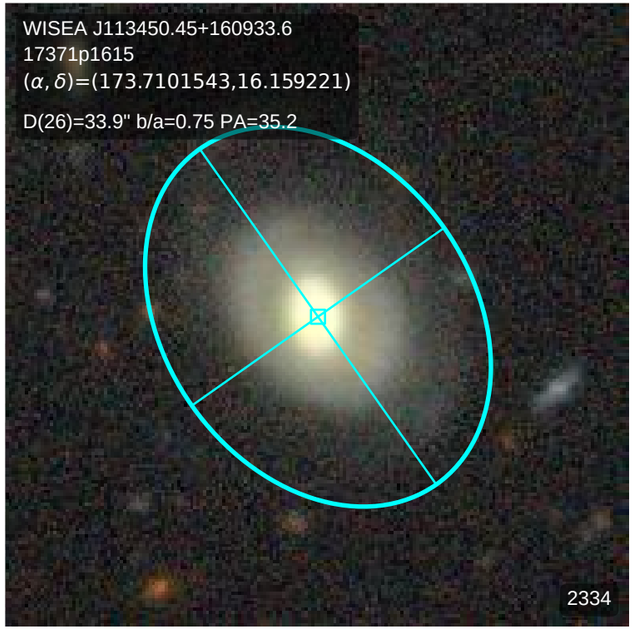
WISEA J113450.45+160933.6
17371p1615
(α, δ)=(173.7101543,16.159221)
D(26)=33.9" b/a=0.75 PA=35.2
2334

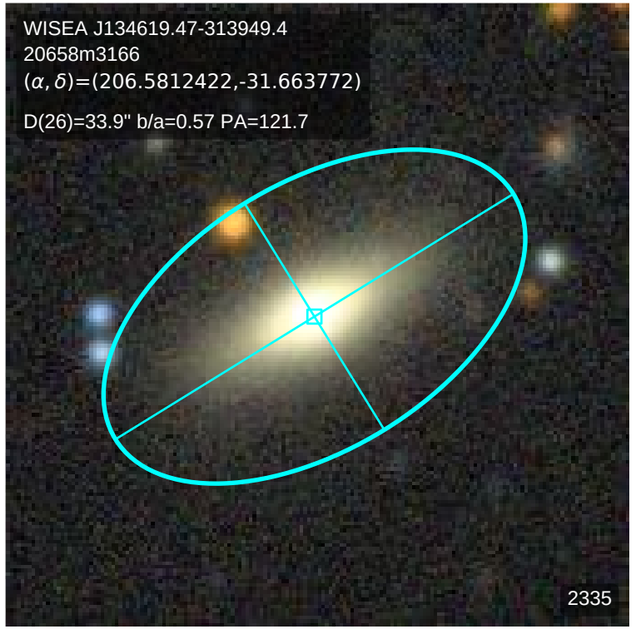
WISEA J134619.47-313949.4
20658m3166
(α, δ)=(206.5812422,-31.663772)
D(26)=33.9" b/a=0.57 PA=121.7
2335

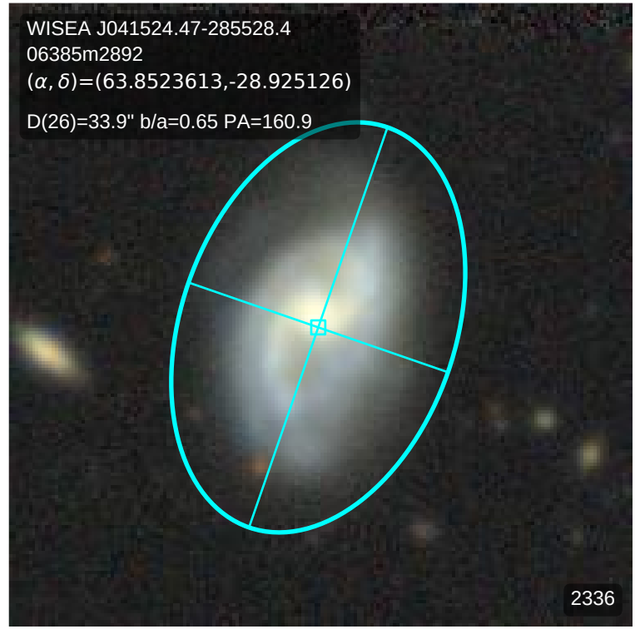
WISEA J041524.47-285528.4
06385m2892
(α, δ)=(63.8523613,-28.925126)
D(26)=33.9" b/a=0.65 PA=160.9
2336

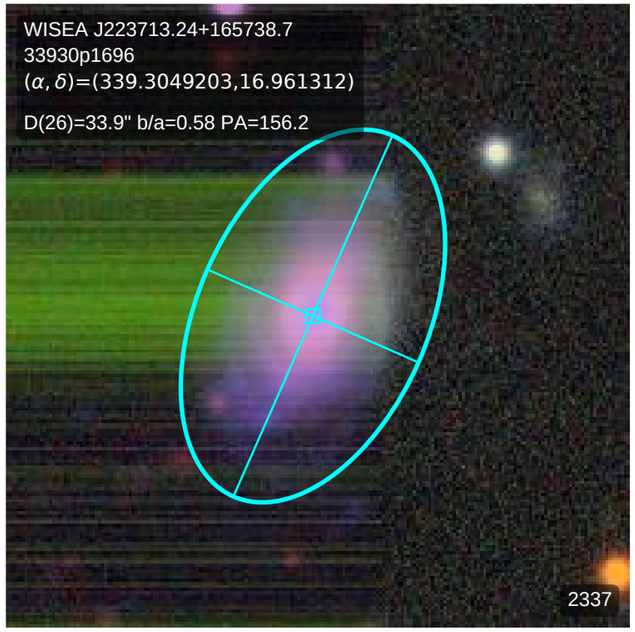
WISEA J223713.24+165738.7
33930p1696
(α, δ)=(339.3049203,16.961312)
D(26)=33.9" b/a=0.58 PA=156.2
2337

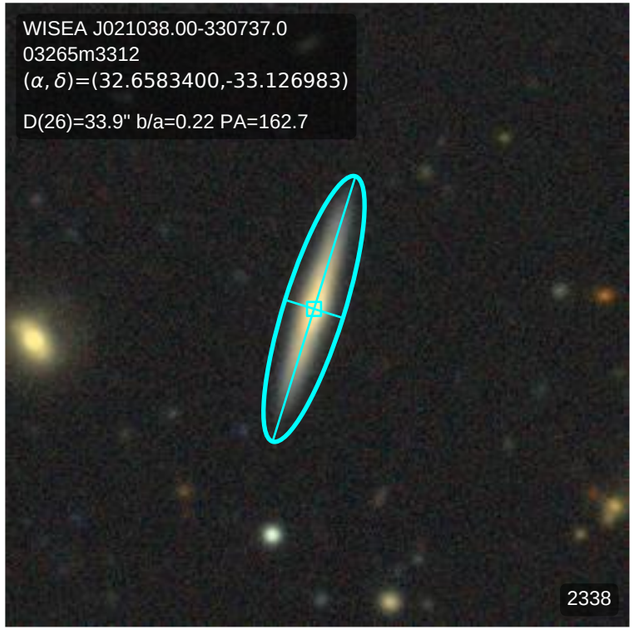
WISEA J021038.00-330737.0
03265m3312
(α, δ)=(32.6583400,-33.126983)
D(26)=33.9" b/a=0.22 PA=162.7
2338

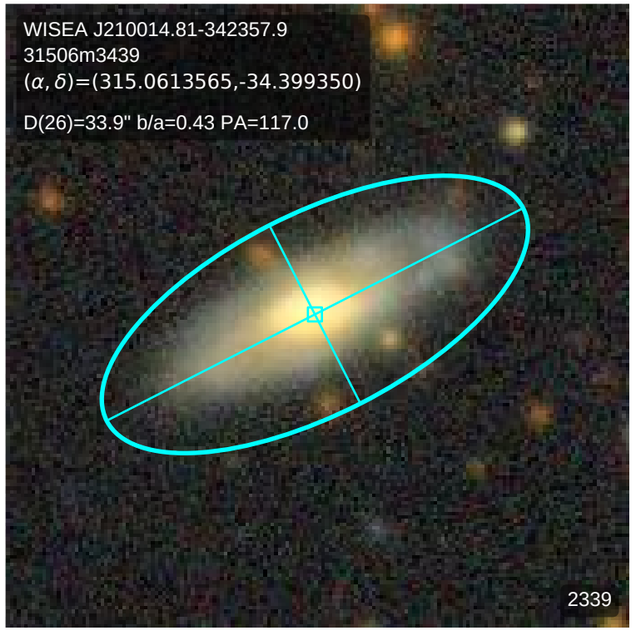
WISEA J210014.81-342357.9
31506m3439
(α, δ)=(315.0613565,-34.399350)
D(26)=33.9" b/a=0.43 PA=117.0
2339

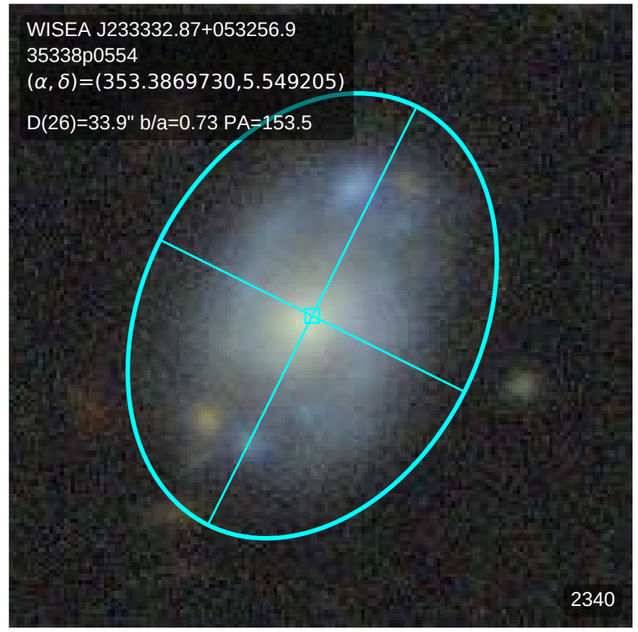
WISEA J233332.87+053256.9
35338p0554
(α, δ)=(353.3869730,5.549205)
D(26)=33.9" b/a=0.73 PA=153.5
2340

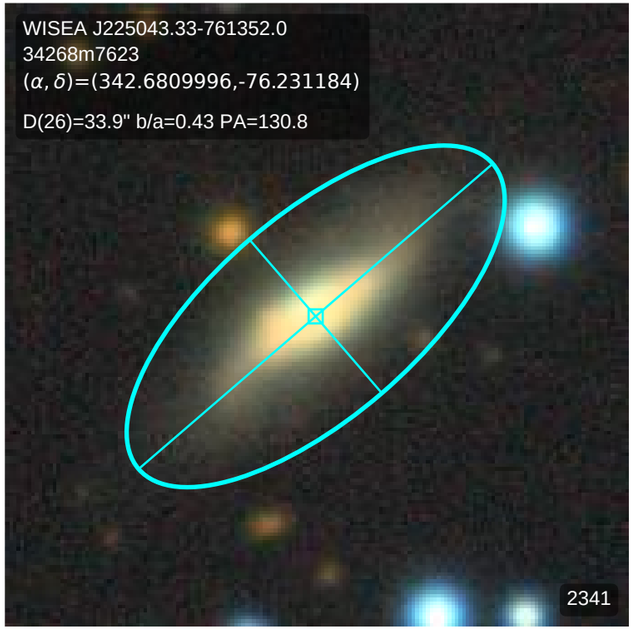
WISEA J225043.33-761352.0
34268m7623
(α, δ)=(342.6809996,-76.231184)
D(26)=33.9" b/a=0.43 PA=130.8
2341

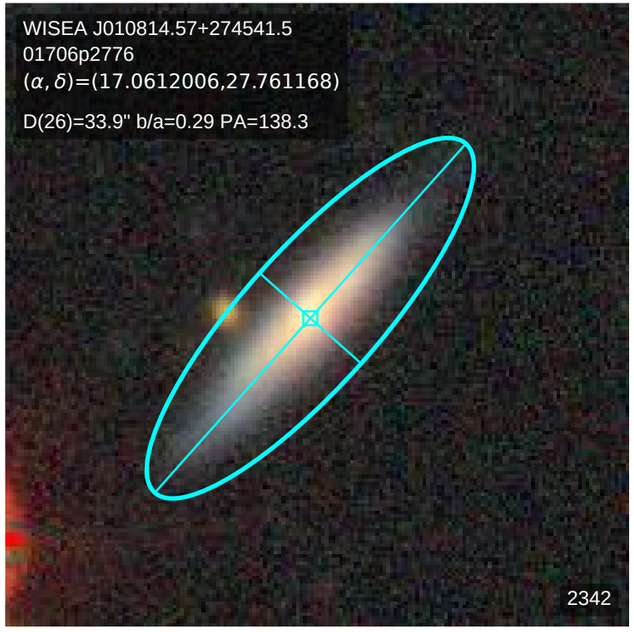
WISEA J010814.57+274541.5
01706p2776
(α, δ)=(17.0612006,27.761168)
D(26)=33.9" b/a=0.29 PA=138.3
2342

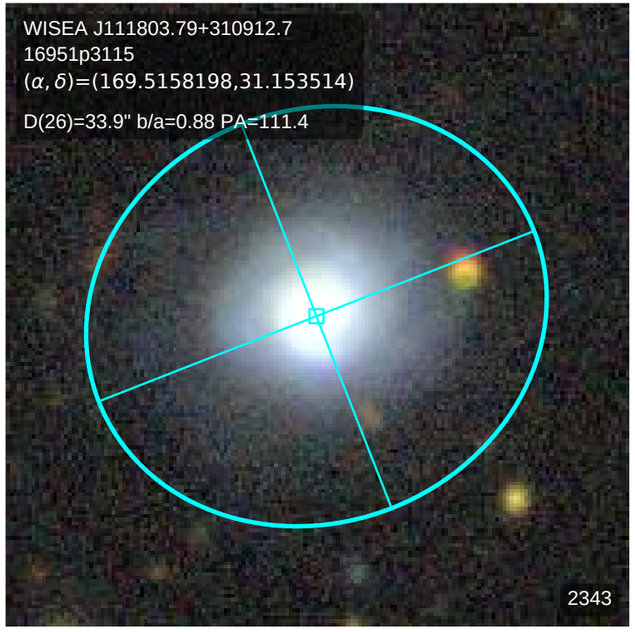
WISEA J111803.79+310912.7
16951p3115
(α, δ)=(169.5158198,31.153514)
D(26)=33.9" b/a=0.88 PA=111.4
2343

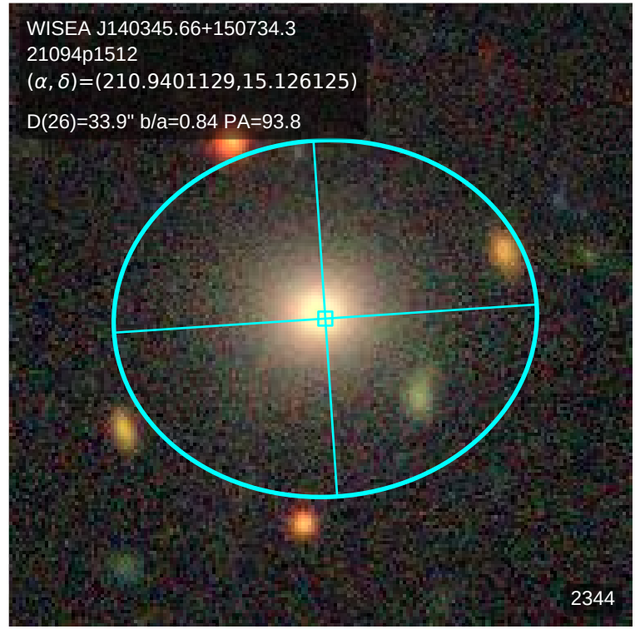
WISEA J140345.66+150734.3
21094p1512
(α, δ)=(210.9401129,15.126125)
D(26)=33.9" b/a=0.84 PA=93.8
2344

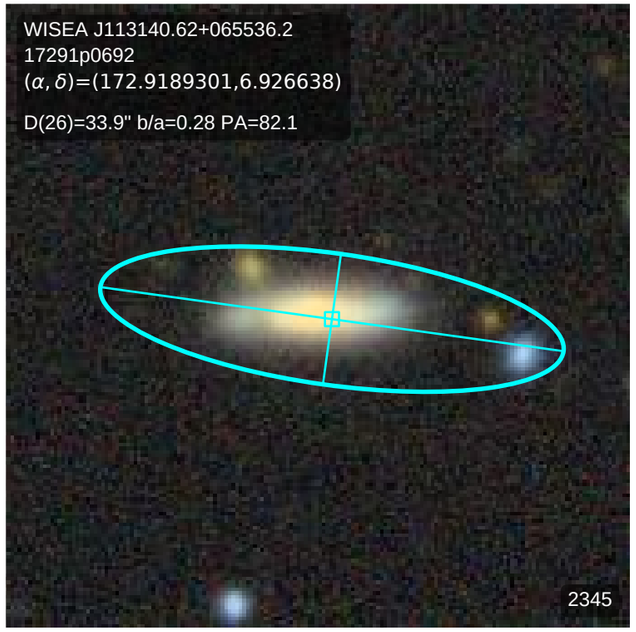
WISEA J113140.62+065536.2
17291p0692
(α, δ)=(172.9189301,6.926638)
D(26)=33.9" b/a=0.28 PA=82.1
2345

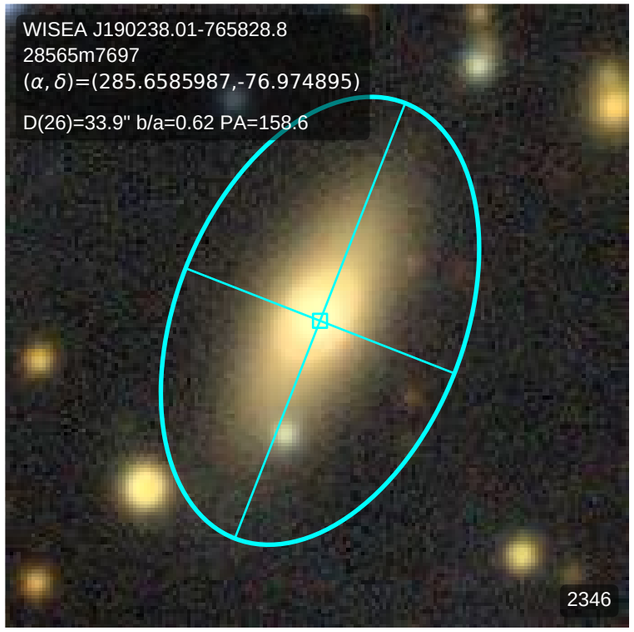
WISEA J190238.01-765828.8
28565m7697
(α, δ)=(285.6585987,-76.974895)
D(26)=33.9" b/a=0.62 PA=158.6
2346

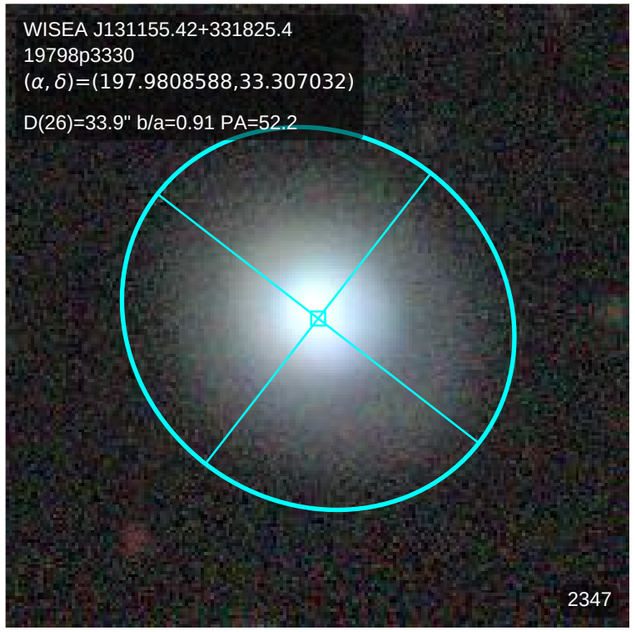
WISEA J131155.42+331825.4
19798p3330
(α, δ)=(197.9808588,33.307032)
D(26)=33.9" b/a=0.91 PA=52.2
2347

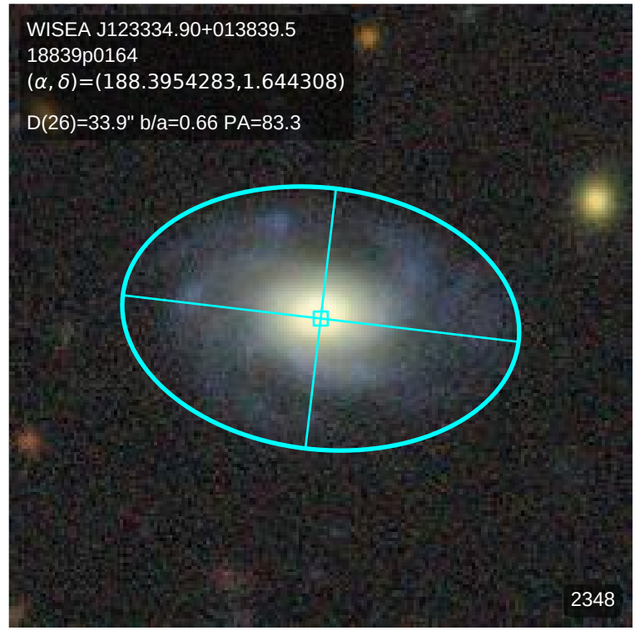
WISEA J123334.90+013839.5
18839p0164
(α, δ)=(188.3954283,1.644308)
D(26)=33.9" b/a=0.66 PA=83.3
2348

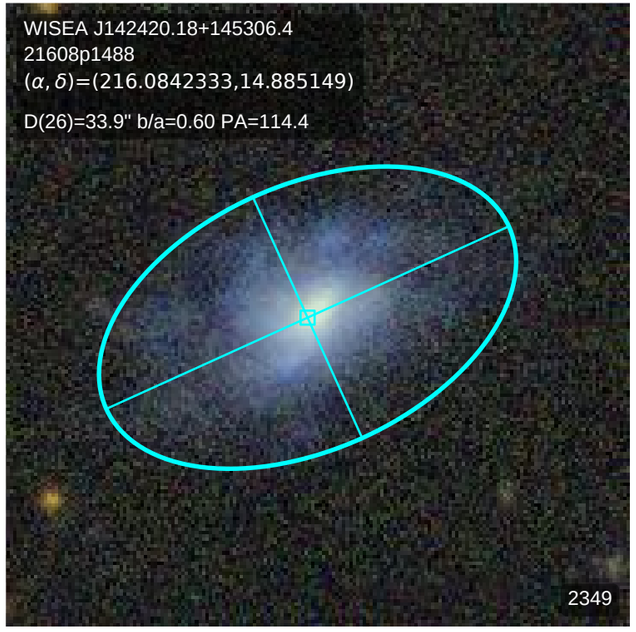
WISEA J142420.18+145306.4
21608p1488
(α, δ)=(216.0842333,14.885149)
D(26)=33.9" b/a=0.60 PA=114.4
2349

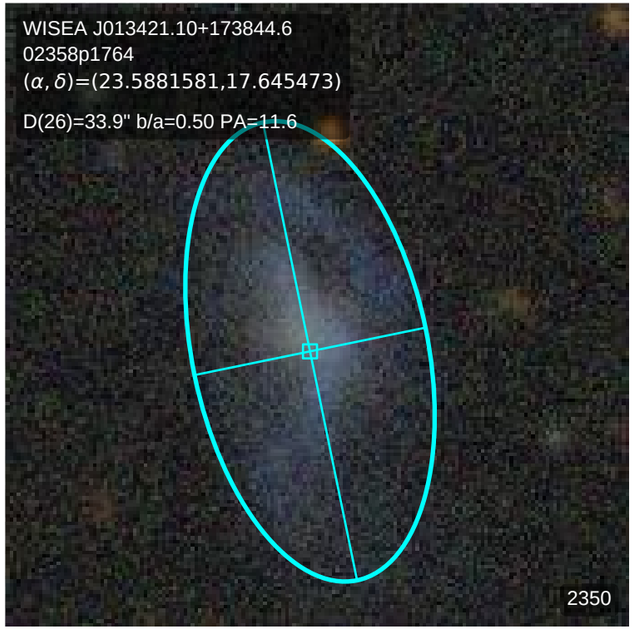
WISEA J013421.10+173844.6
02358p1764
(α, δ)=(23.5881581,17.645473)
D(26)=33.9" b/a=0.50 PA=11.6
2350

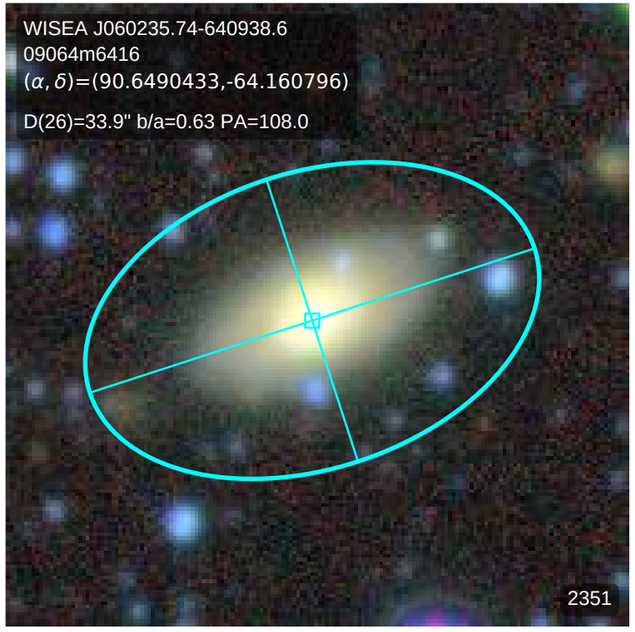
WISEA J060235.74-640938.6
09064m6416
(α, δ)=(90.6490433,-64.160796)
D(26)=33.9" b/a=0.63 PA=108.0
2351

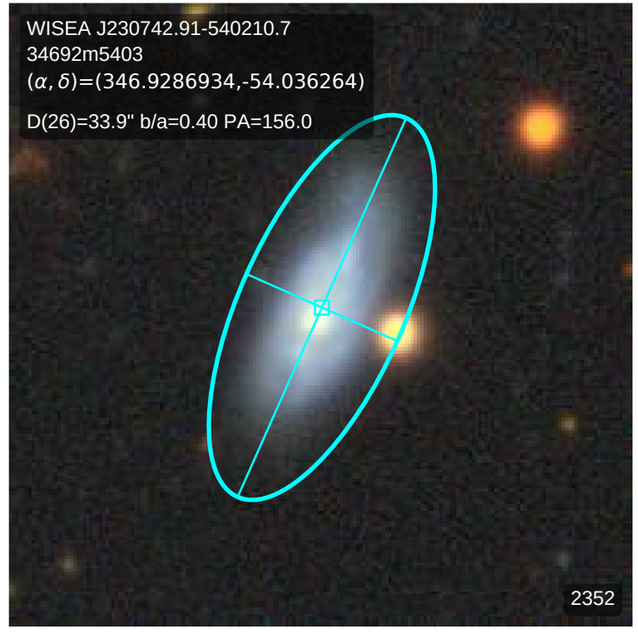
WISEA J230742.91-540210.7
34692m5403
(α, δ)=(346.9286934,-54.036264)
D(26)=33.9" b/a=0.40 PA=156.0
2352

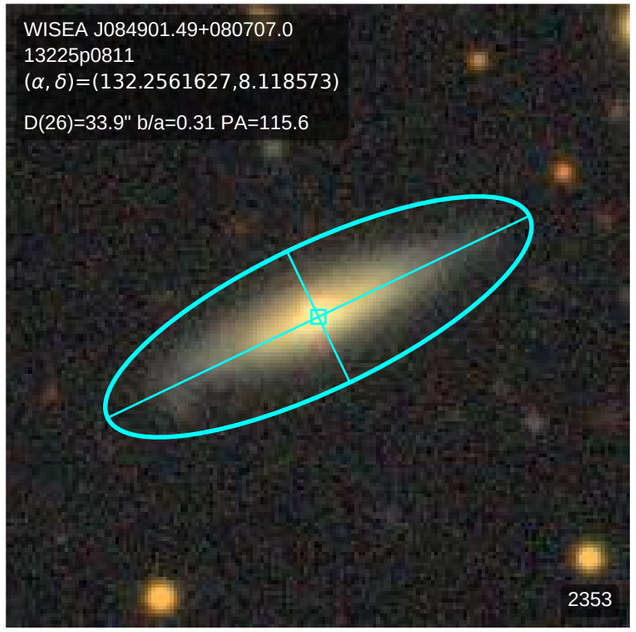
WISEA J084901.49+080707.0
13225p0811
(α, δ)=(132.2561627,8.118573)
D(26)=33.9" b/a=0.31 PA=115.6
2353

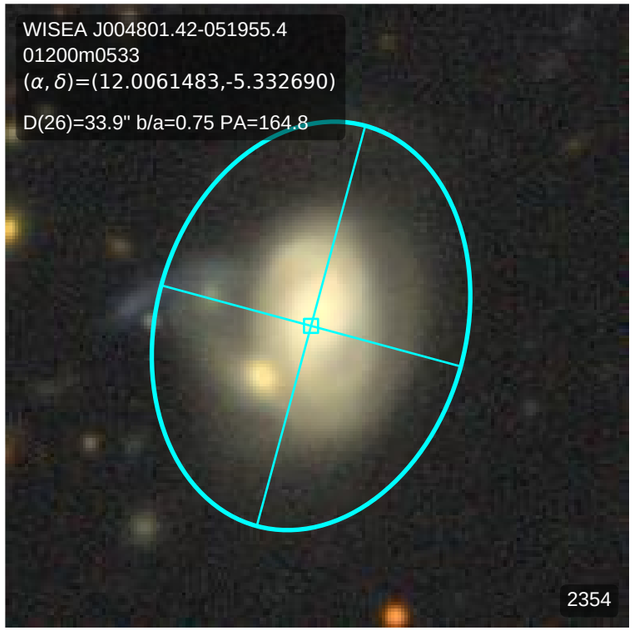
WISEA J004801.42-051955.4
01200m0533
(α, δ)=(12.0061483,-5.332690)
D(26)=33.9" b/a=0.75 PA=164.8
2354

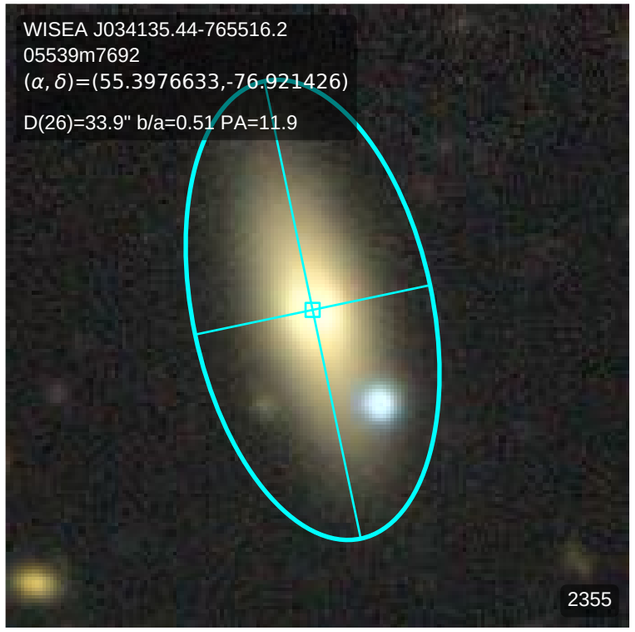
WISEA J034135.44-765516.2
05539m7692
(α, δ)=(55.3976633,-76.921426)
D(26)=33.9" b/a=0.51 PA=11.9
2355

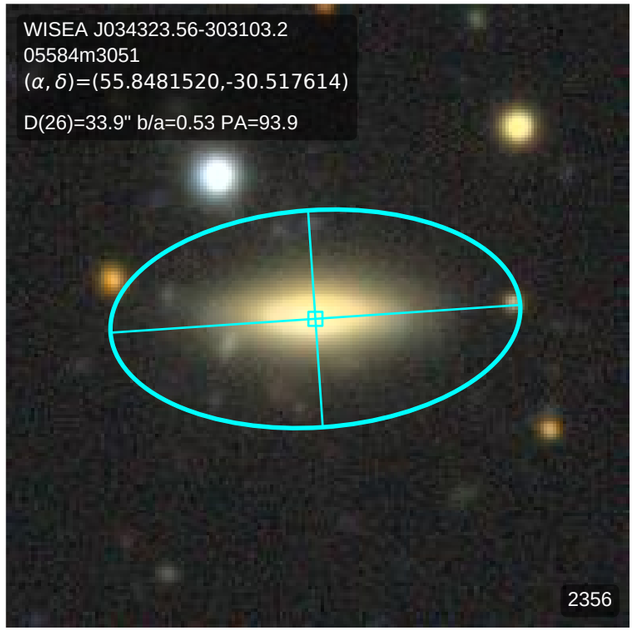
WISEA J034323.56-303103.2
05584m3051
(α, δ)=(55.8481520,-30.517614)
D(26)=33.9" b/a=0.53 PA=93.9
2356

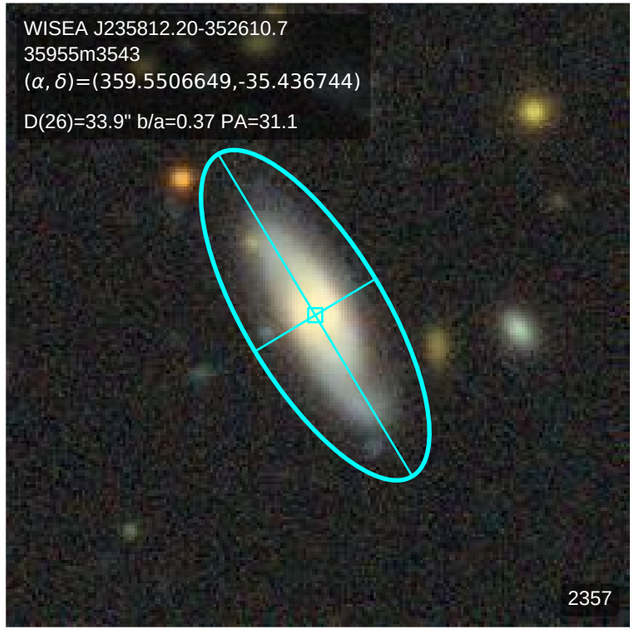
WISEA J235812.20-352610.7
35955m3543
(α, δ)=(359.5506649,-35.436744)
D(26)=33.9" b/a=0.37 PA=31.1
2357

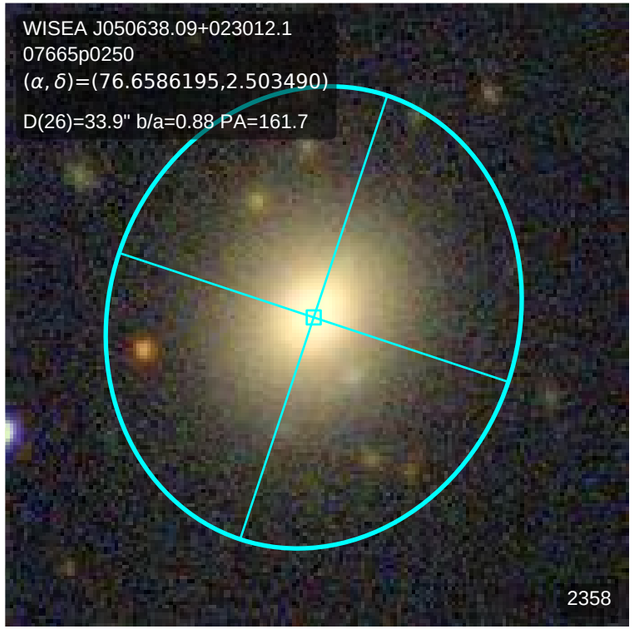
WISEA J050638.09+023012.1
07665p0250
(α, δ)=(76.6586195,2.503490)
D(26)=33.9" b/a=0.88 PA=161.7
2358

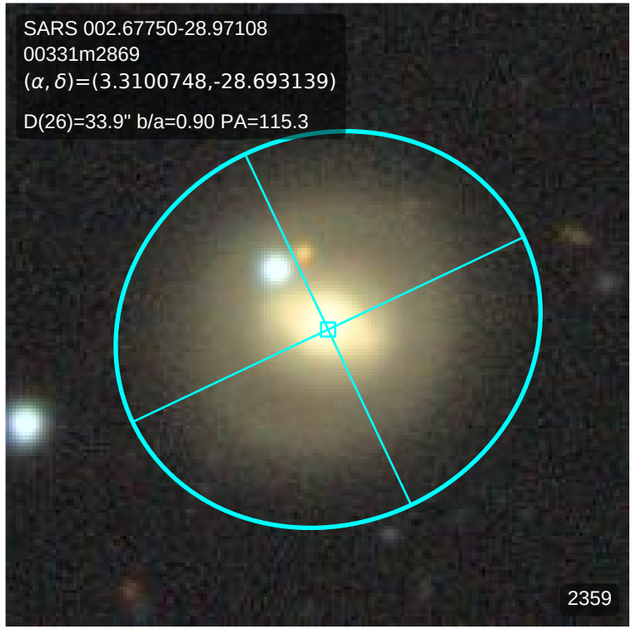
SARS 002.67750-28.97108
00331m2869
(α, δ)=(3.3100748,-28.693139)
D(26)=33.9" b/a=0.90 PA=115.3
2359

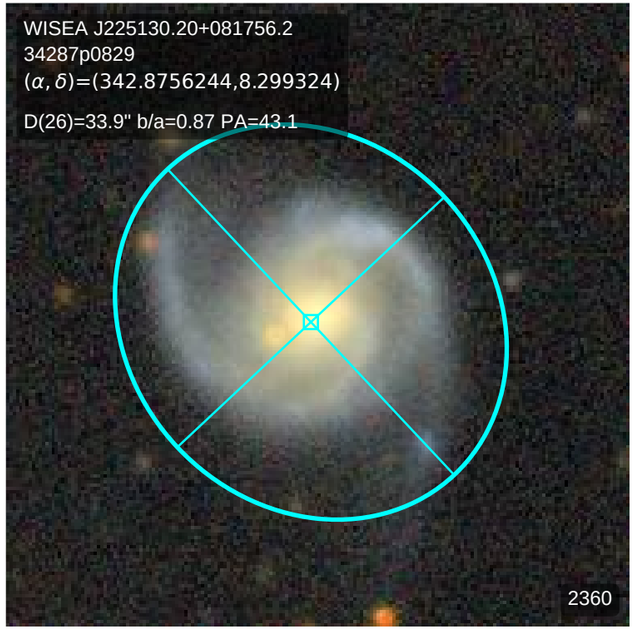
WISEA J225130.20+081756.2
34287p0829
(α, δ)=(342.8756244,8.299324)
D(26)=33.9" b/a=0.87 PA=43.1
2360

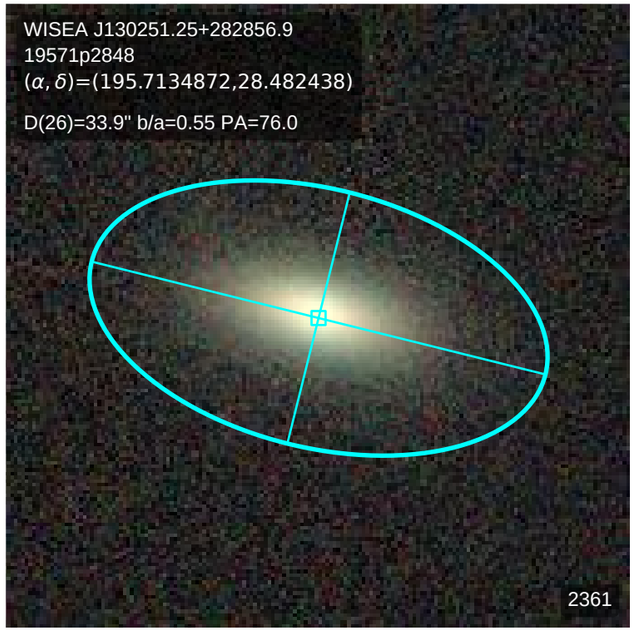
WISEA J130251.25+282856.9
19571p2848
(α, δ)=(195.7134872,28.482438)
D(26)=33.9" b/a=0.55 PA=76.0
2361

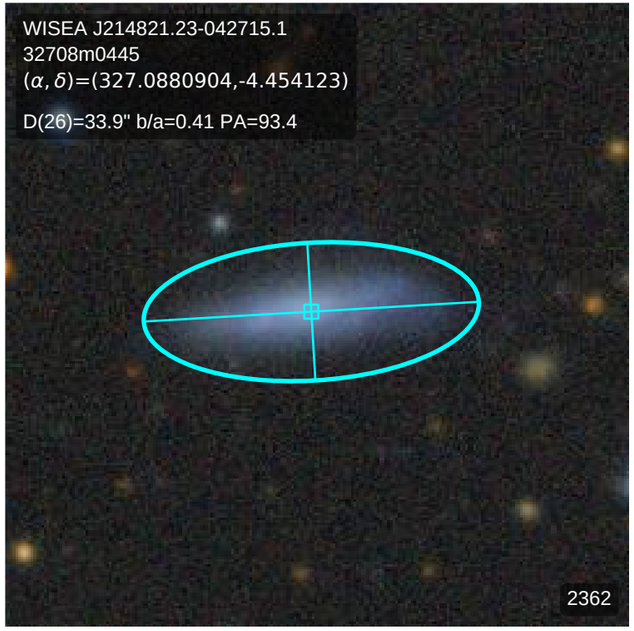
WISEA J214821.23-042715.1
32708m0445
(α, δ)=(327.0880904,-4.454123)
D(26)=33.9" b/a=0.41 PA=93.4
2362

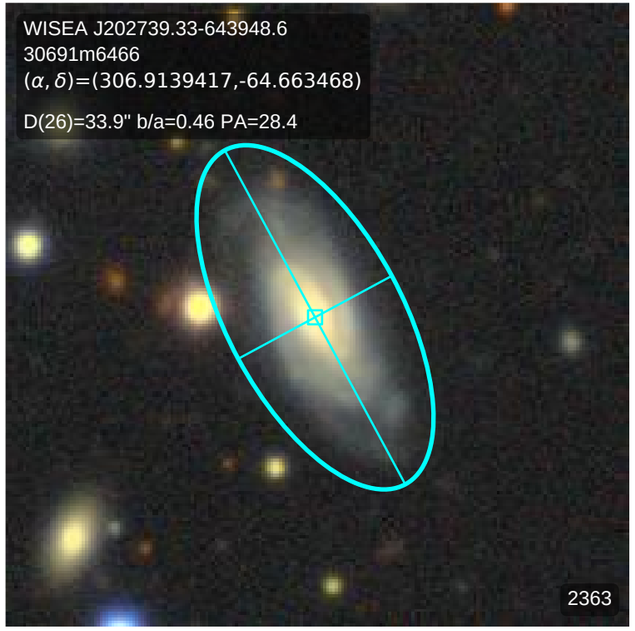
WISEA J202739.33-643948.6
30691m6466
(α, δ)=(306.9139417,-64.663468)
D(26)=33.9" b/a=0.46 PA=28.4
2363

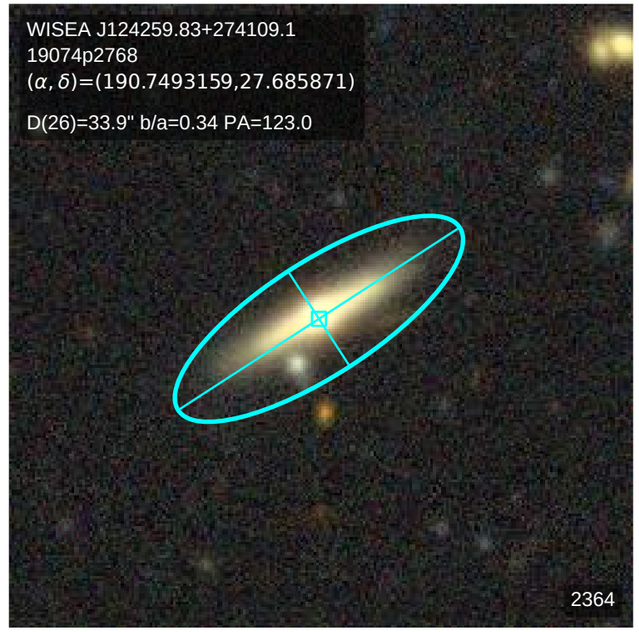
WISEA J124259.83+274109.1
19074p2768
(α, δ)=(190.7493159,27.685871)
D(26)=33.9" b/a=0.34 PA=123.0
2364

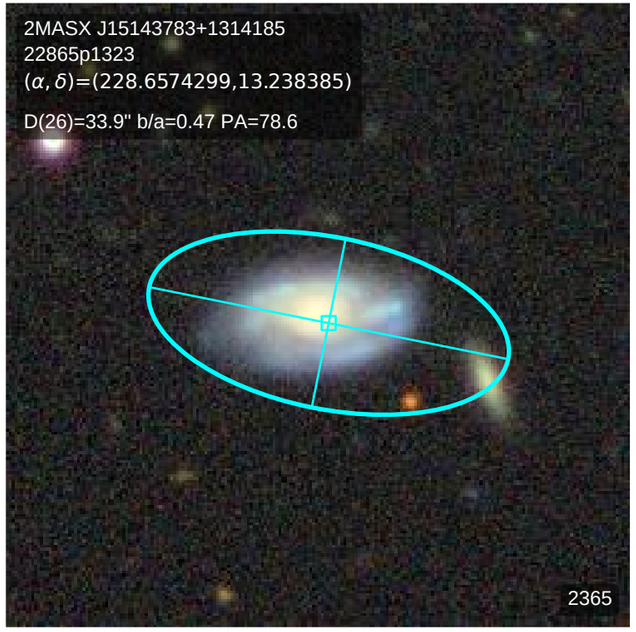
2MASX J15143783+1314185
22865p1323
(α, δ)=(228.6574299,13.238385)
D(26)=33.9" b/a=0.47 PA=78.6
2365

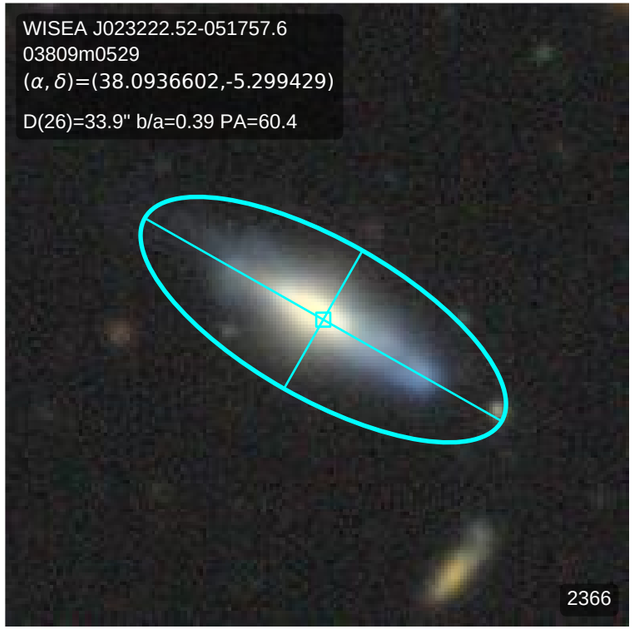
WISEA J023222.52-051757.6
03809m0529
(α, δ)=(38.0936602,-5.299429)
D(26)=33.9" b/a=0.39 PA=60.4
2366

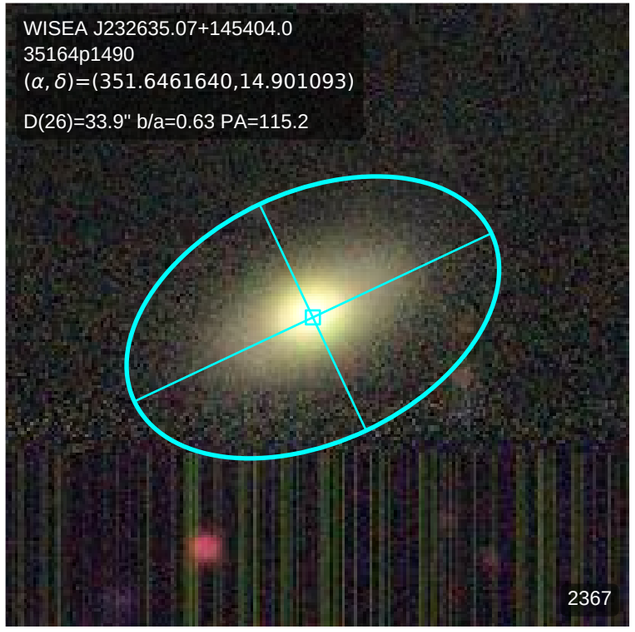
WISEA J232635.07+145404.0
35164p1490
(α, δ)=(351.6461640,14.901093)
D(26)=33.9" b/a=0.63 PA=115.2
2367

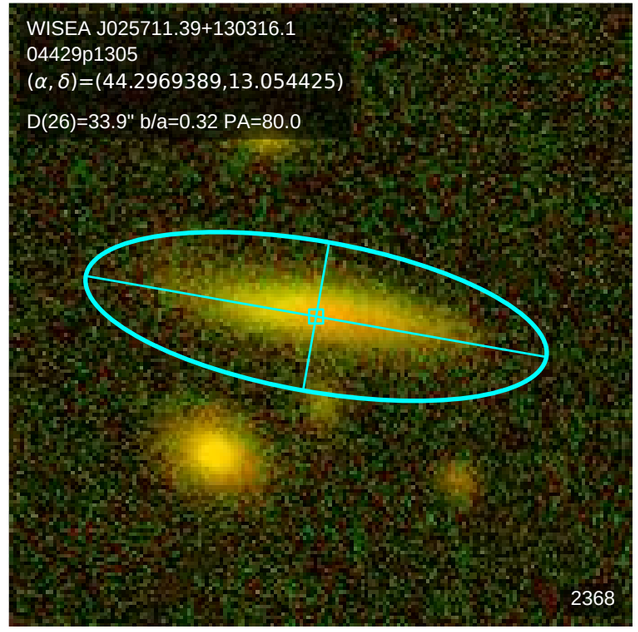
WISEA J025711.39+130316.1
04429p1305
(α, δ)=(44.2969389,13.054425)
D(26)=33.9" b/a=0.32 PA=80.0
2368

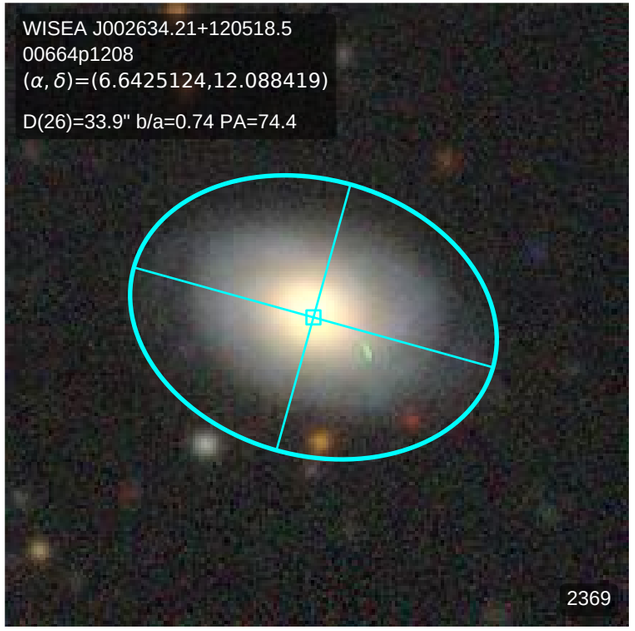
WISEA J002634.21+120518.5
00664p1208
(α, δ)=(6.6425124,12.088419)
D(26)=33.9" b/a=0.74 PA=74.4
2369

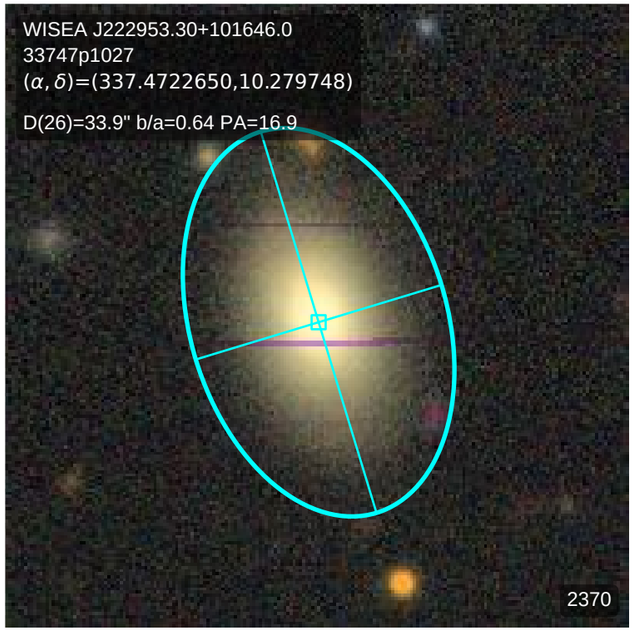
WISEA J222953.30+101646.0
33747p1027
(α, δ)=(337.4722650,10.279748)
D(26)=33.9" b/a=0.64 PA=16.9
2370

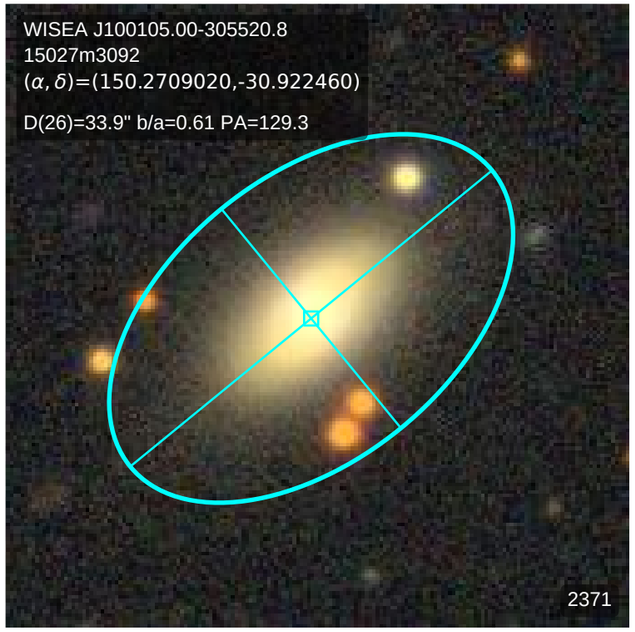
WISEA J100105.00-305520.8
15027m3092
(α, δ)=(150.2709020,-30.922460)
D(26)=33.9" b/a=0.61 PA=129.3
2371

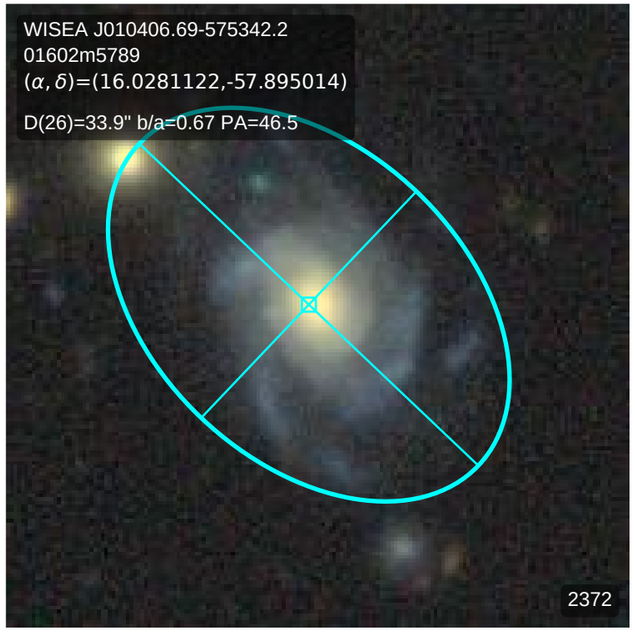
WISEA J010406.69-575342.2
01602m5789
(α, δ)=(16.0281122,-57.895014)
D(26)=33.9" b/a=0.67 PA=46.5
2372

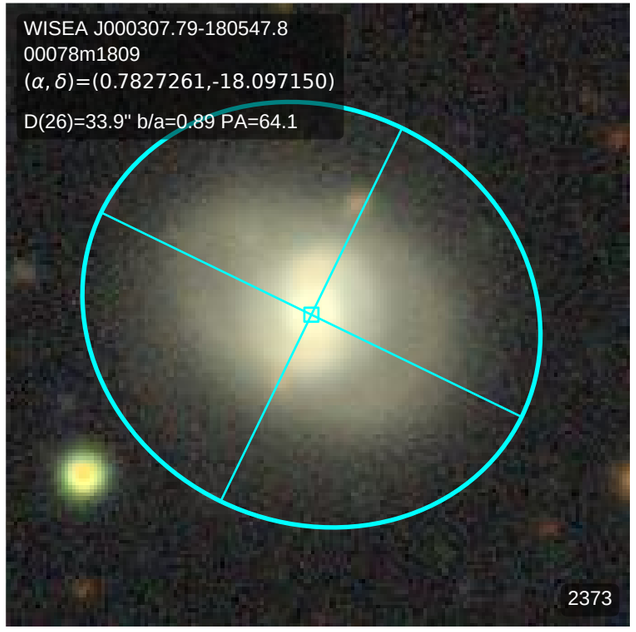
WISEA J000307.79-180547.8
00078m1809
(α, δ)=(0.7827261,-18.097150)
D(26)=33.9" b/a=0.89 PA=64.1
2373

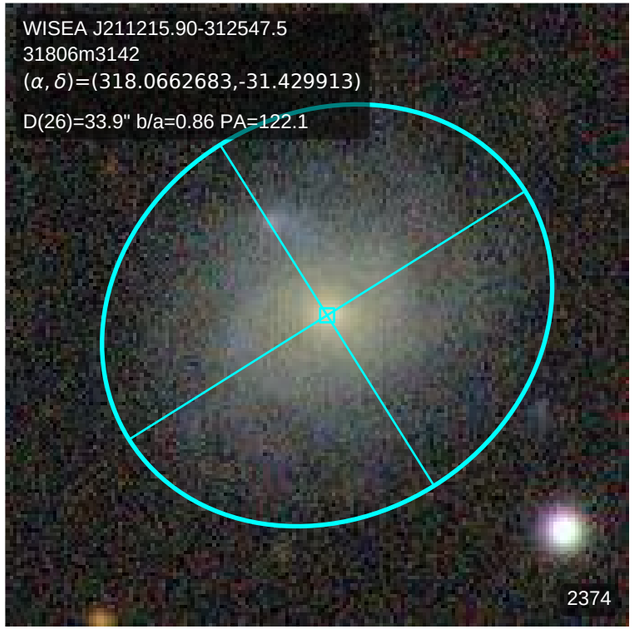
WISEA J211215.90-312547.5
31806m3142
(α, δ)=(318.0662683,-31.429913)
D(26)=33.9" b/a=0.86 PA=122.1
2374

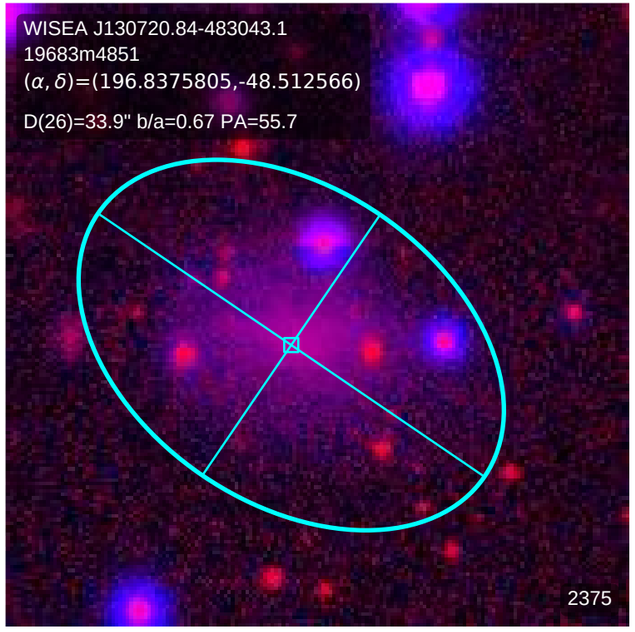
WISEA J130720.84-483043.1
19683m4851
(α, δ)=(196.8375805,-48.512566)
D(26)=33.9" b/a=0.67 PA=55.7
2375

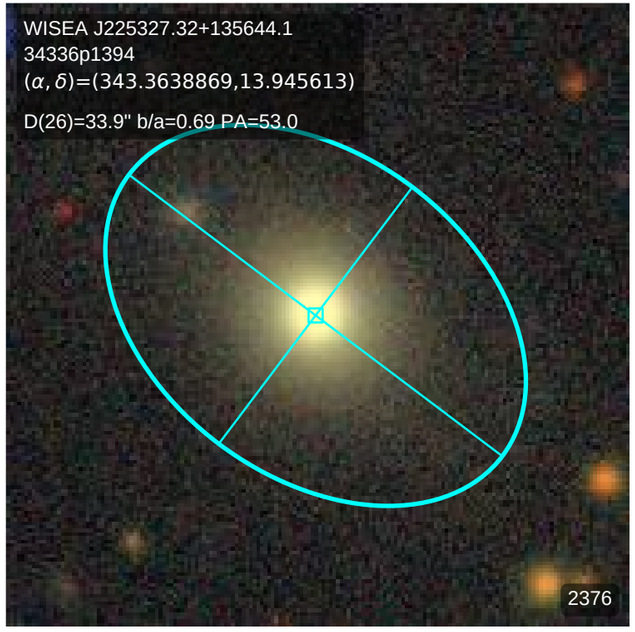
WISEA J225327.32+135644.1
34336p1394
(α, δ)=(343.3638869,13.945613)
D(26)=33.9" b/a=0.69 PA=53.0
2376

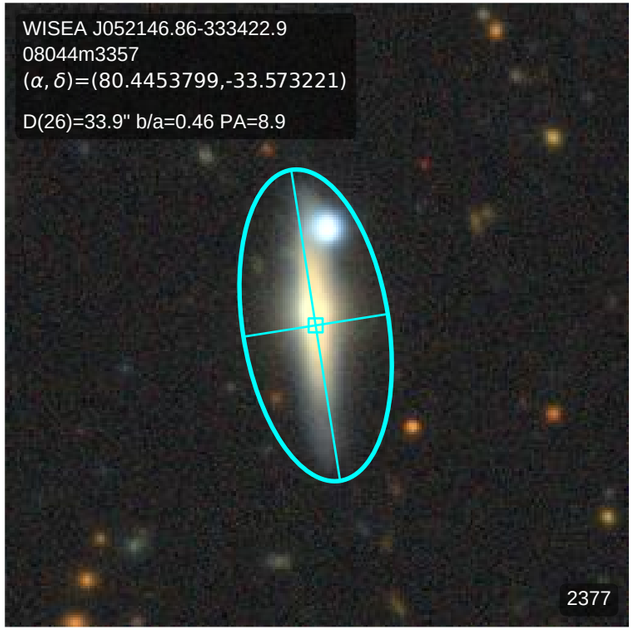
WISEA J052146.86-333422.9
08044m3357
(α, δ)=(80.4453799,-33.573221)
D(26)=33.9" b/a=0.46 PA=8.9
2377

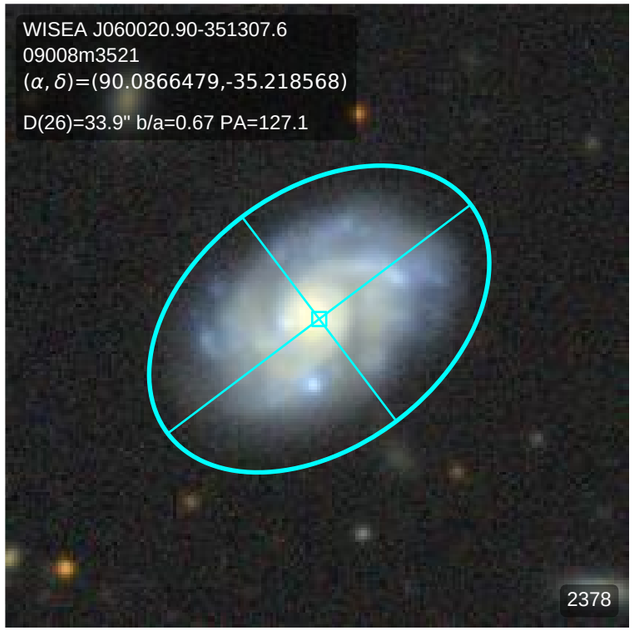
WISEA J060020.90-351307.6
09008m3521
(α, δ)=(90.0866479,-35.218568)
D(26)=33.9" b/a=0.67 PA=127.1
2378

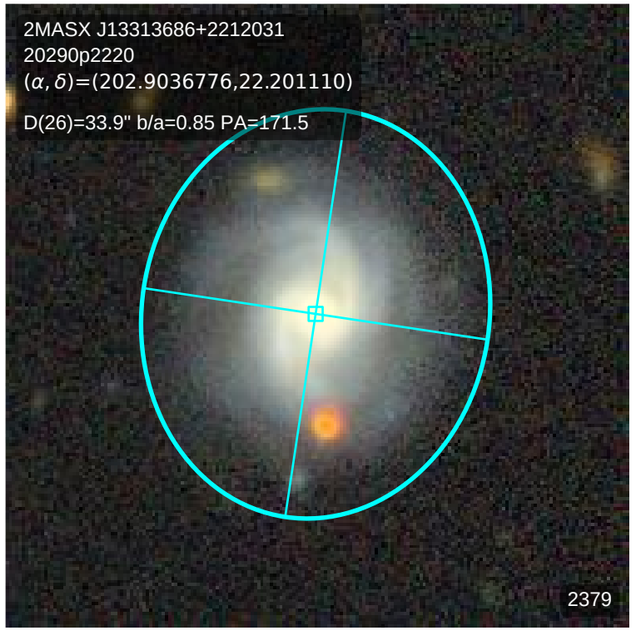
2MASX J13313686+2212031
20290p2220
(α, δ)=(202.9036776,22.201110)
D(26)=33.9" b/a=0.85 PA=171.5
2379

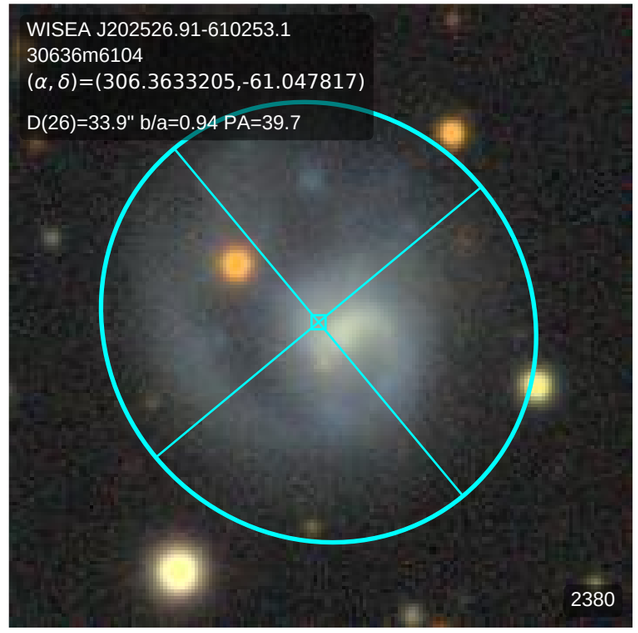
WISEA J202526.91-610253.1
30636m6104
(α, δ)=(306.3633205,-61.047817)
D(26)=33.9" b/a=0.94 PA=39.7
2380

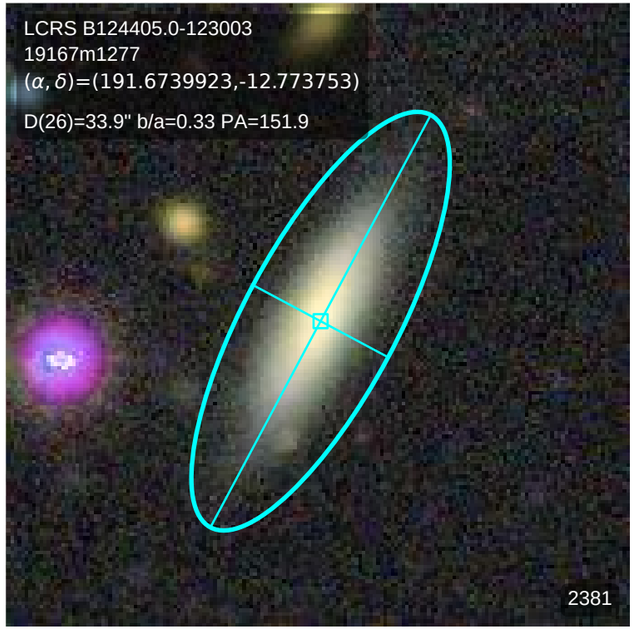
LCRS B124405.0-123003
19167m1277
(α, δ)=(191.6739923,-12.773753)
D(26)=33.9" b/a=0.33 PA=151.9
2381

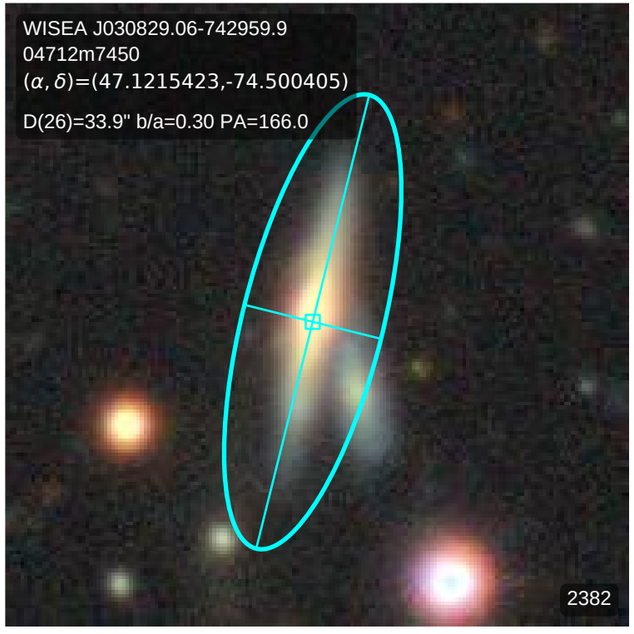
WISEA J030829.06-742959.9
04712m7450
(α, δ)=(47.1215423,-74.500405)
D(26)=33.9" b/a=0.30 PA=166.0
2382

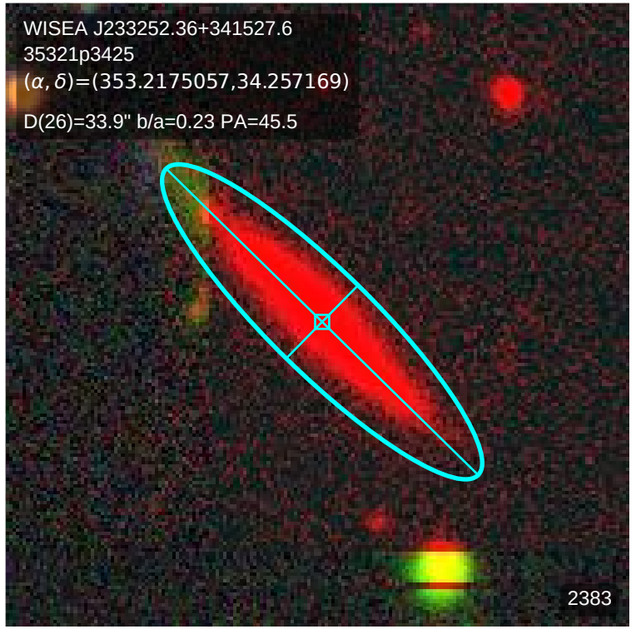
WISEA J233252.36+341527.6
35321p3425
(α, δ)=(353.2175057,34.257169)
D(26)=33.9" b/a=0.23 PA=45.5
2383

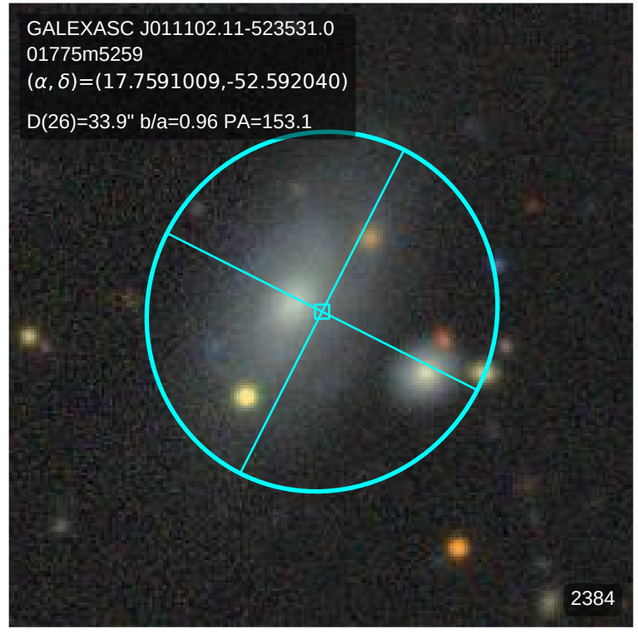
GALEXASC J011102.11-523531.0
01775m5259
(α, δ)=(17.7591009,-52.592040)
D(26)=33.9" b/a=0.96 PA=153.1
2384

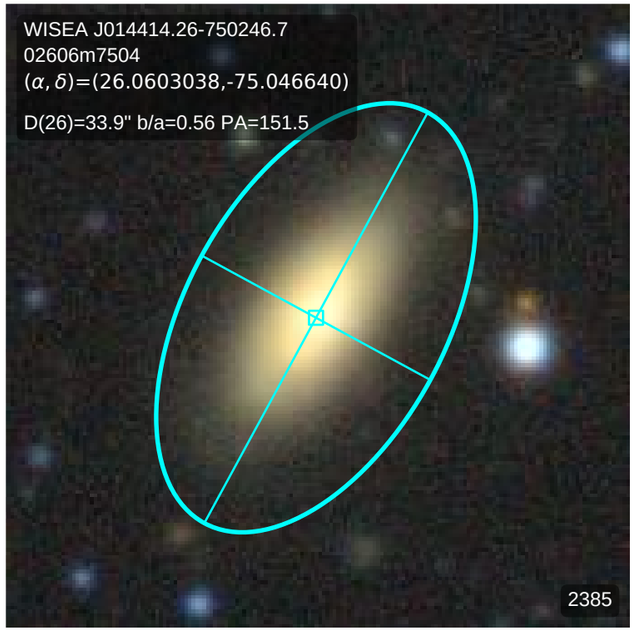
WISEA J014414.26-750246.7
02606m7504
(α, δ)=(26.0603038,-75.046640)
D(26)=33.9" b/a=0.56 PA=151.5
2385

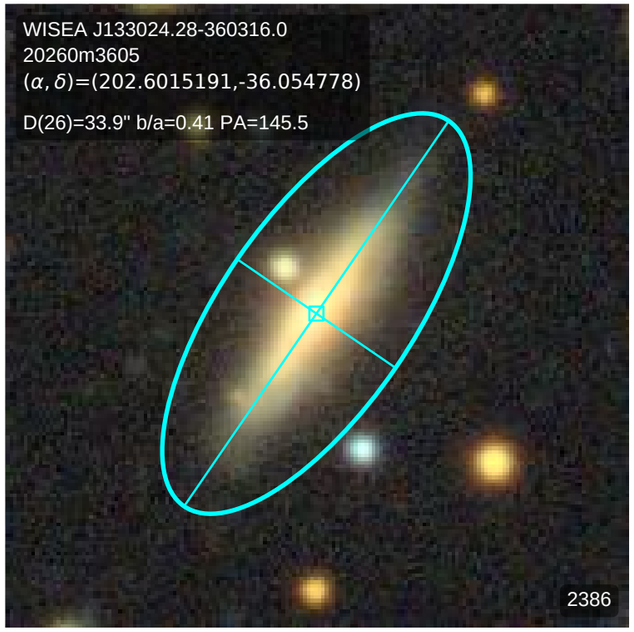
WISEA J133024.28-360316.0
20260m3605
(α, δ)=(202.6015191,-36.054778)
D(26)=33.9" b/a=0.41 PA=145.5
2386

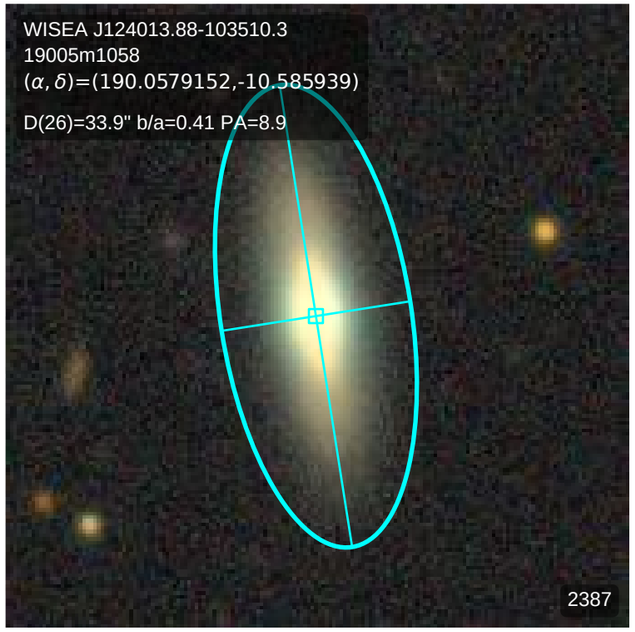
WISEA J124013.88-103510.3
19005m1058
(α, δ)=(190.0579152,-10.585939)
D(26)=33.9" b/a=0.41 PA=8.9
2387

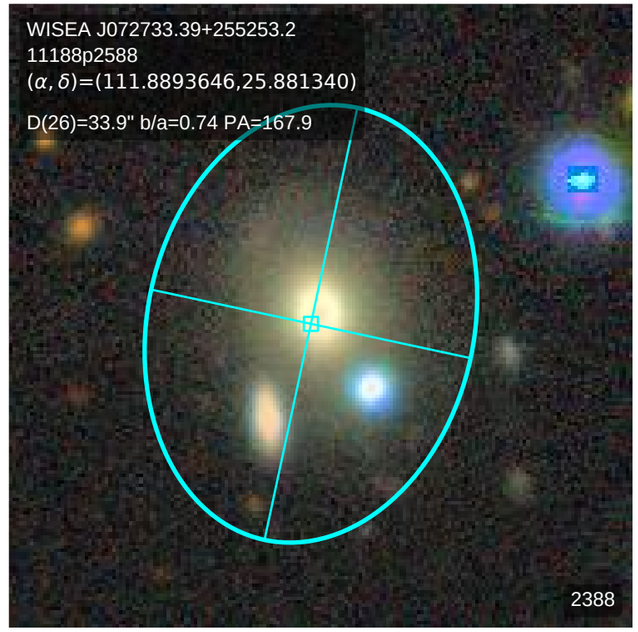
WISEA J072733.39+255253.2
11188p2588
(α, δ)=(111.8893646,25.881340)
D(26)=33.9" b/a=0.74 PA=167.9
2388

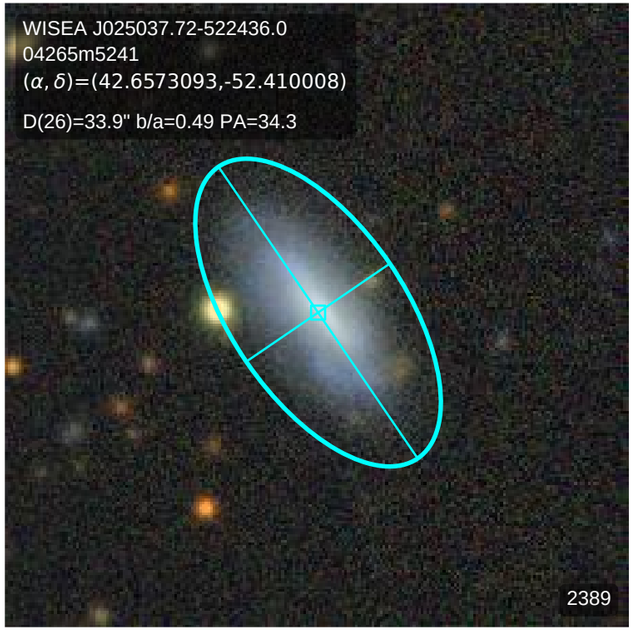
WISEA J025037.72-522436.0
04265m5241
(α, δ)=(42.6573093,-52.410008)
D(26)=33.9" b/a=0.49 PA=34.3
2389

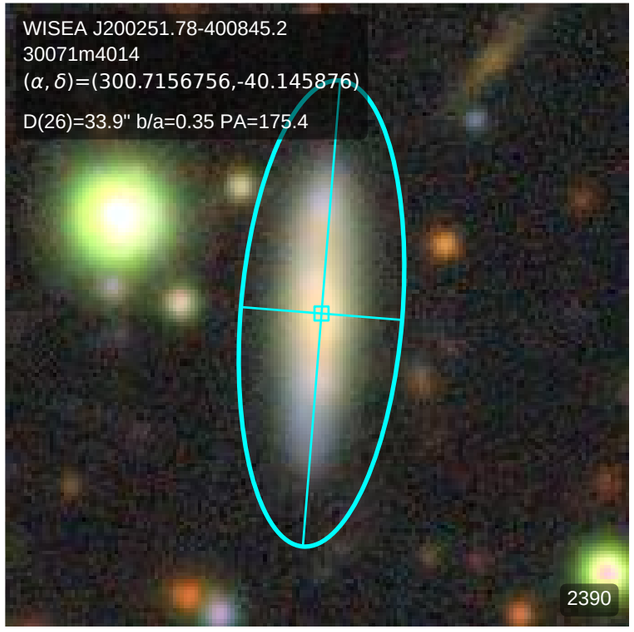
WISEA J200251.78-400845.2
30071m4014
(α, δ)=(300.7156756,-40.145876)
D(26)=33.9" b/a=0.35 PA=175.4
2390

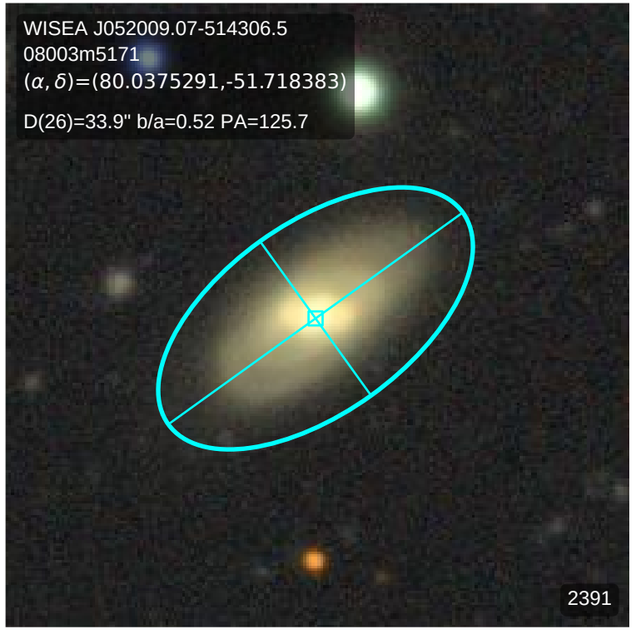
WISEA J052009.07-514306.5
08003m5171
(α, δ)=(80.0375291,-51.718383)
D(26)=33.9" b/a=0.52 PA=125.7
2391

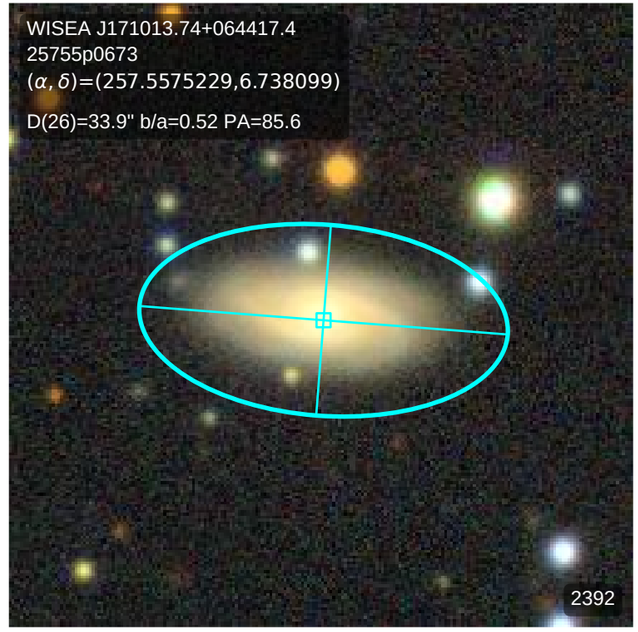
WISEA J171013.74+064417.4
25755p0673
(α, δ)=(257.5575229,6.738099)
D(26)=33.9" b/a=0.52 PA=85.6
2392

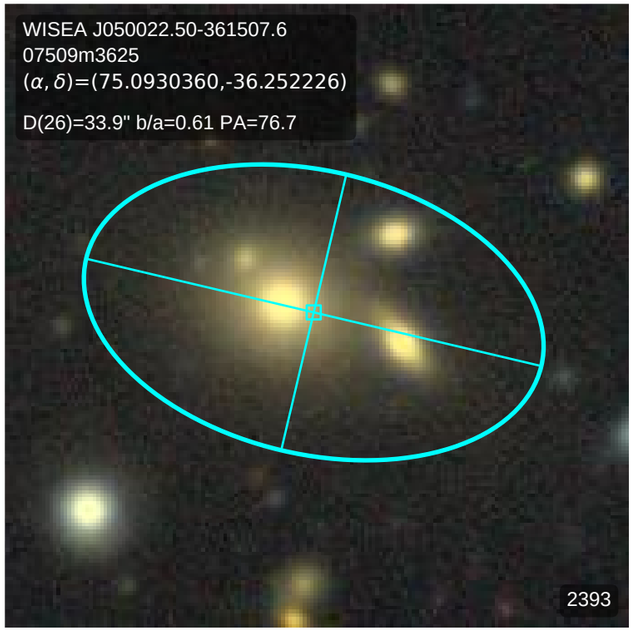
WISEA J050022.50-361507.6
07509m3625
(α, δ)=(75.0930360,-36.252226)
D(26)=33.9" b/a=0.61 PA=76.7
2393

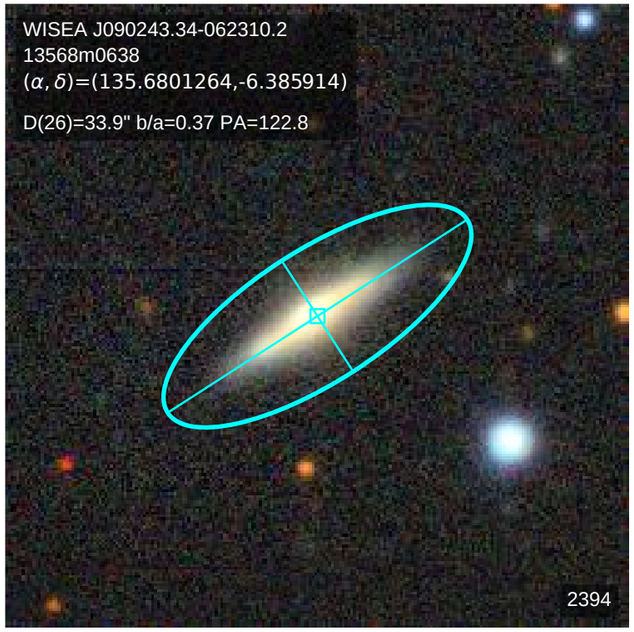
WISEA J090243.34-062310.2
13568m0638
(α, δ)=(135.6801264,-6.385914)
D(26)=33.9" b/a=0.37 PA=122.8
2394

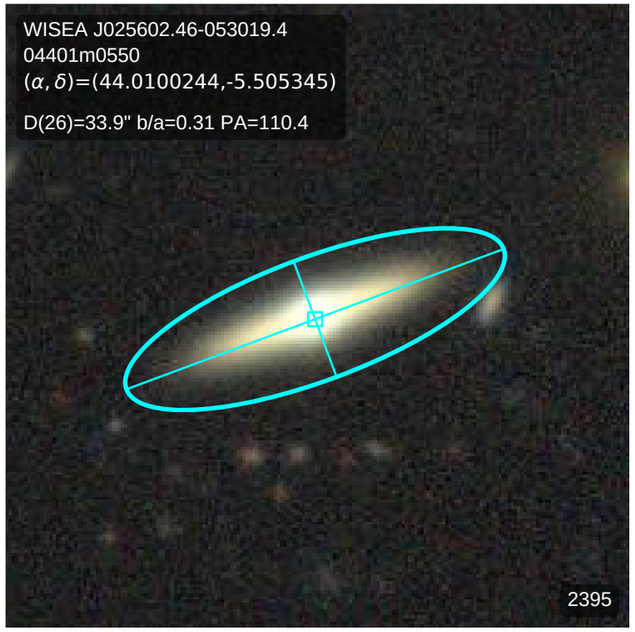
WISEA J025602.46-053019.4
04401m0550
(α, δ)=(44.0100244,-5.505345)
D(26)=33.9" b/a=0.31 PA=110.4
2395

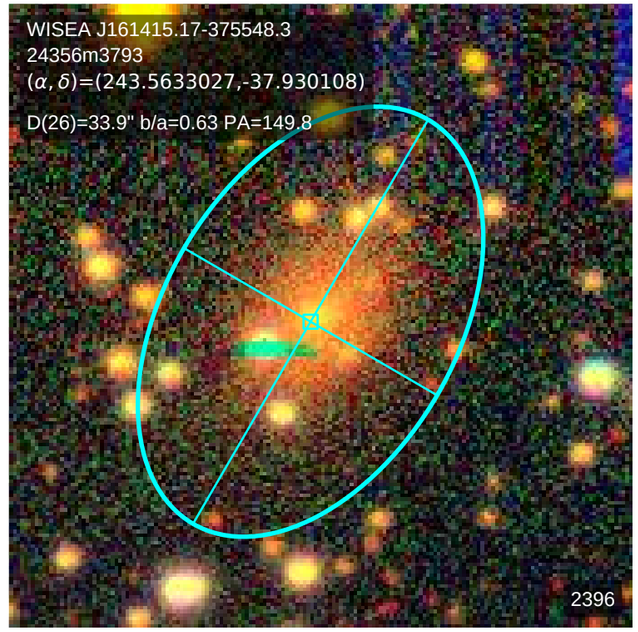
WISEA J161415.17-375548.3
24356m3793
(α, δ)=(243.5633027,-37.930108)
D(26)=33.9" b/a=0.63 PA=149.8
2396

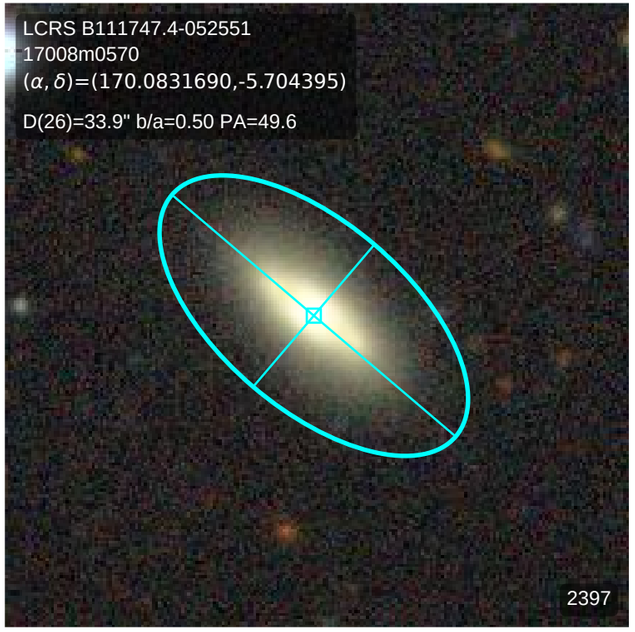
LCRS B111747.4-052551
17008m0570
(α, δ)=(170.0831690,-5.704395)
D(26)=33.9" b/a=0.50 PA=49.6
2397

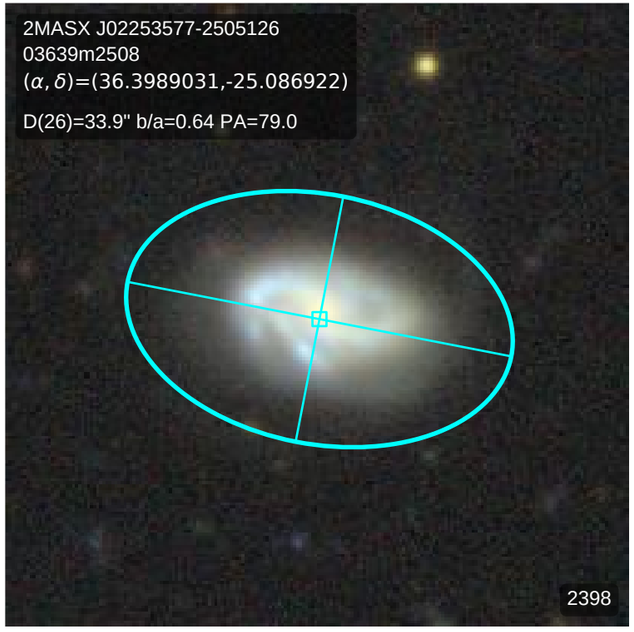
2MASX J02253577-2505126
03639m2508
(α, δ)=(36.3989031,-25.086922)
D(26)=33.9" b/a=0.64 PA=79.0
2398

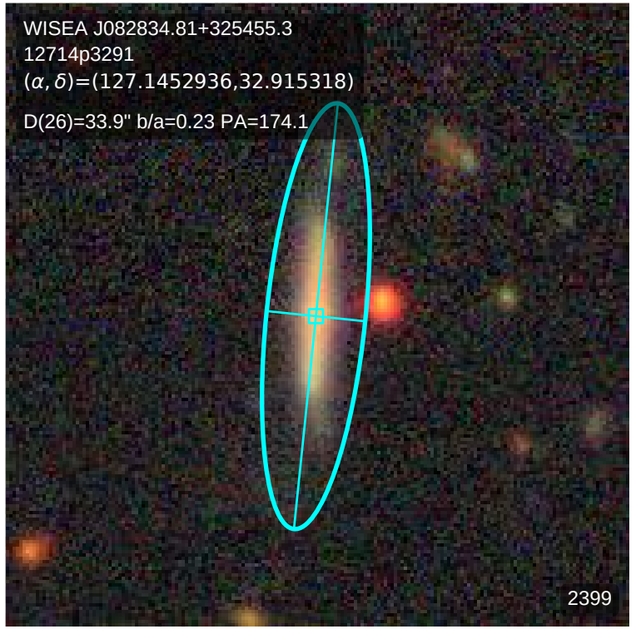
WISEA J082834.81+325455.3
12714p3291
(α, δ)=(127.1452936,32.915318)
D(26)=33.9" b/a=0.23 PA=174.1
2399

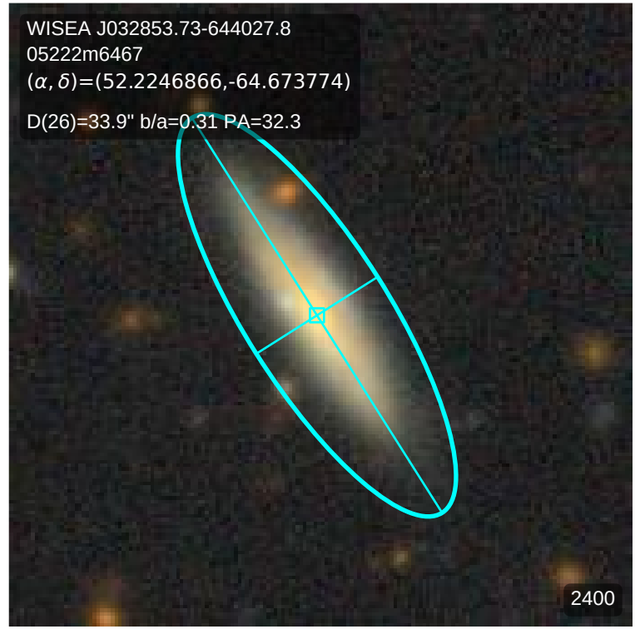
WISEA J032853.73-644027.8
05222m6467
(α, δ)=(52.2246866,-64.673774)
D(26)=33.9" b/a=0.31 PA=32.3
2400

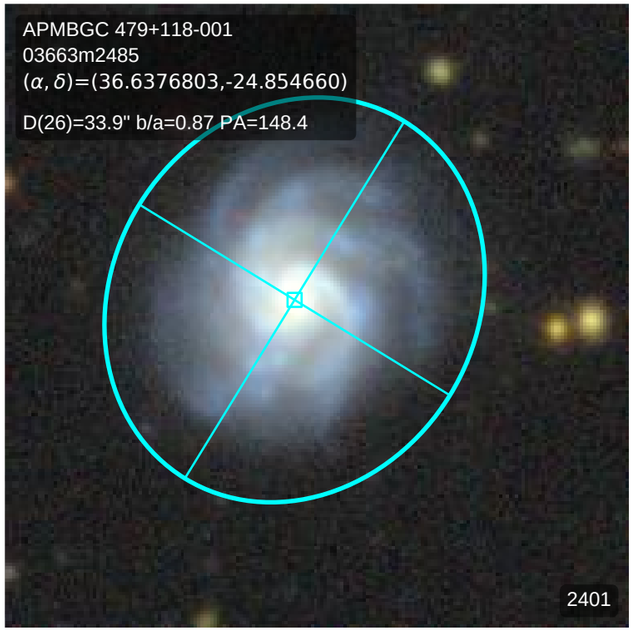
APMBGC 479+118-001
03663m2485
(α, δ)=(36.6376803,-24.854660)
D(26)=33.9" b/a=0.87 PA=148.4
2401

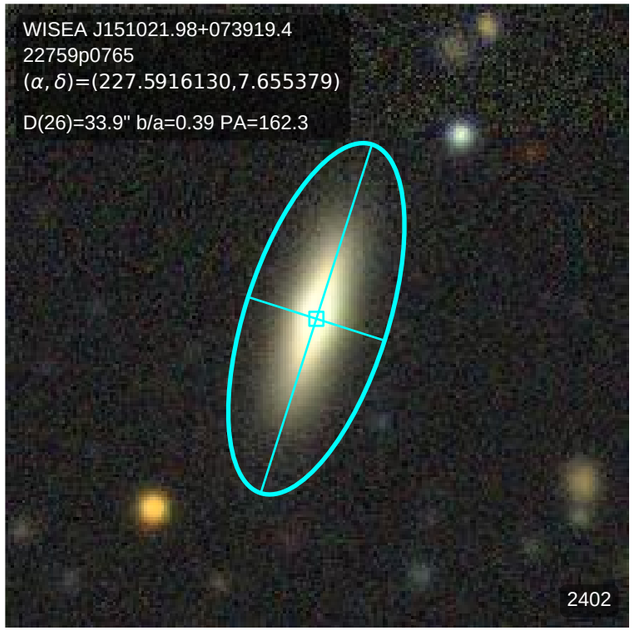
WISEA J151021.98+073919.4
22759p0765
(α, δ)=(227.5916130,7.655379)
D(26)=33.9" b/a=0.39 PA=162.3
2402

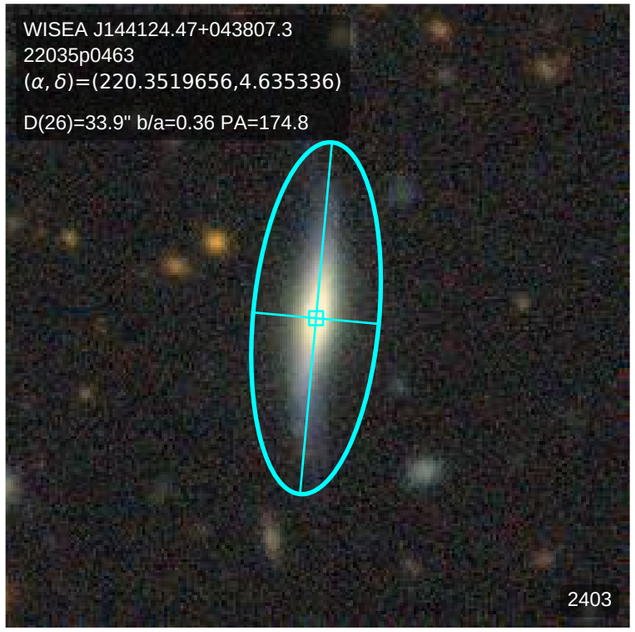
WISEA J144124.47+043807.3
22035p0463
(α, δ)=(220.3519656,4.635336)
D(26)=33.9" b/a=0.36 PA=174.8
2403

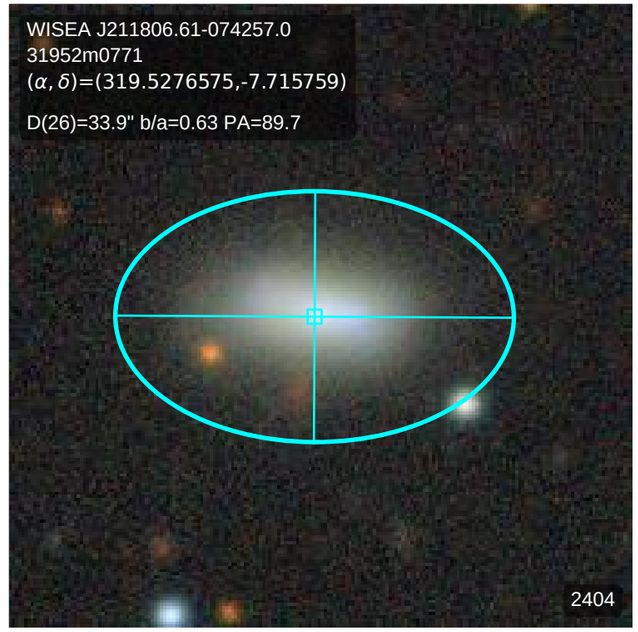
WISEA J211806.61-074257.0
31952m0771
(α, δ)=(319.5276575,-7.715759)
D(26)=33.9" b/a=0.63 PA=89.7
2404

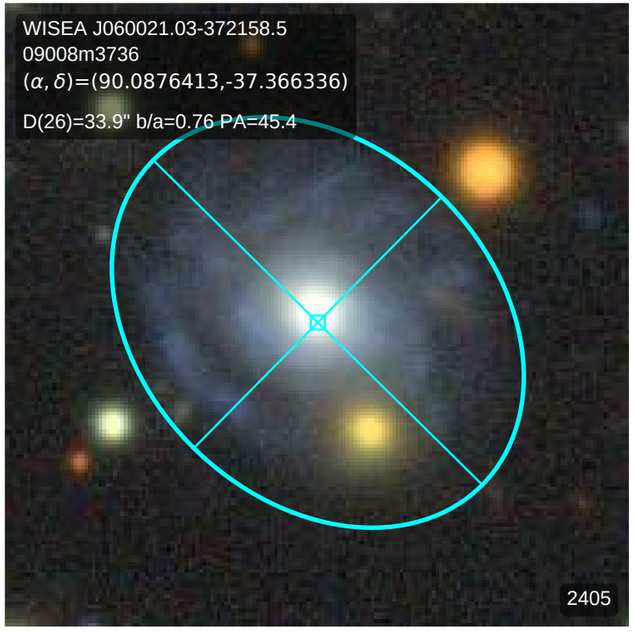
WISEA J060021.03-372158.5
09008m3736
(α, δ)=(90.0876413,-37.366336)
D(26)=33.9" b/a=0.76 PA=45.4
2405

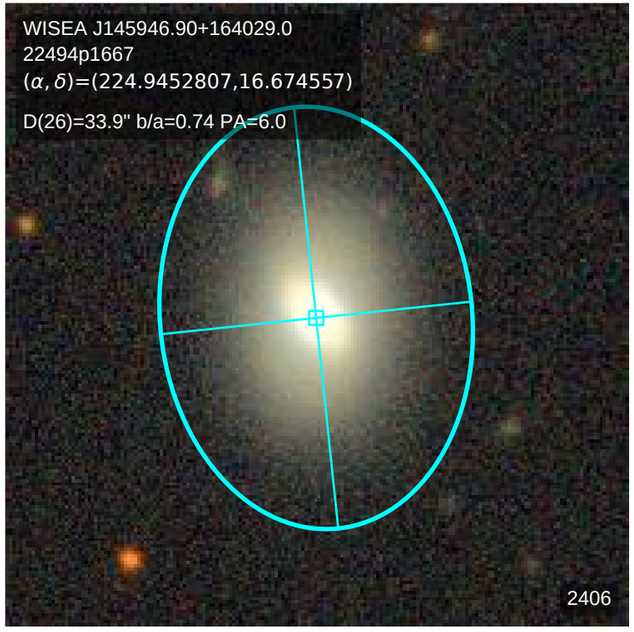
WISEA J145946.90+164029.0
22494p1667
(α, δ)=(224.9452807,16.674557)
D(26)=33.9" b/a=0.74 PA=6.0
2406

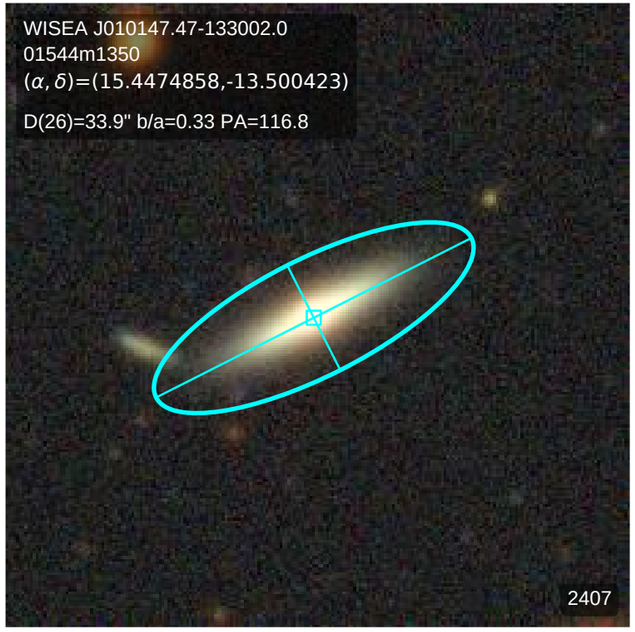
WISEA J010147.47-133002.0
01544m1350
(α, δ)=(15.4474858,-13.500423)
D(26)=33.9" b/a=0.33 PA=116.8
2407

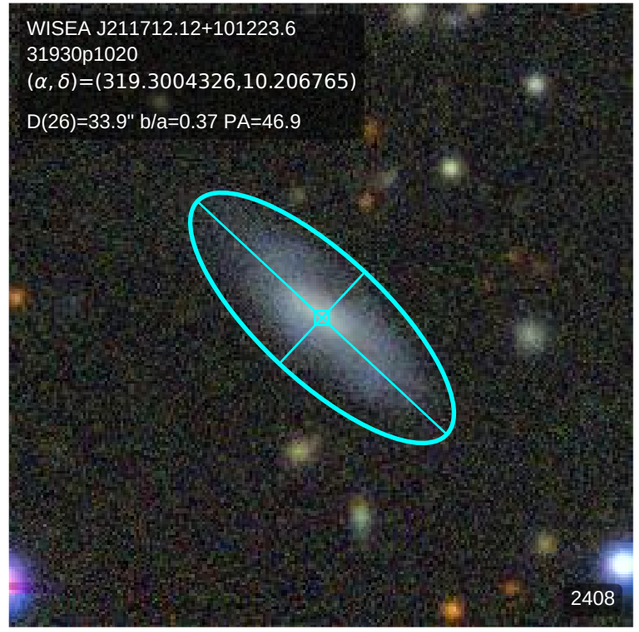
WISEA J211712.12+101223.6
31930p1020
(α, δ)=(319.3004326,10.206765)
D(26)=33.9" b/a=0.37 PA=46.9
2408

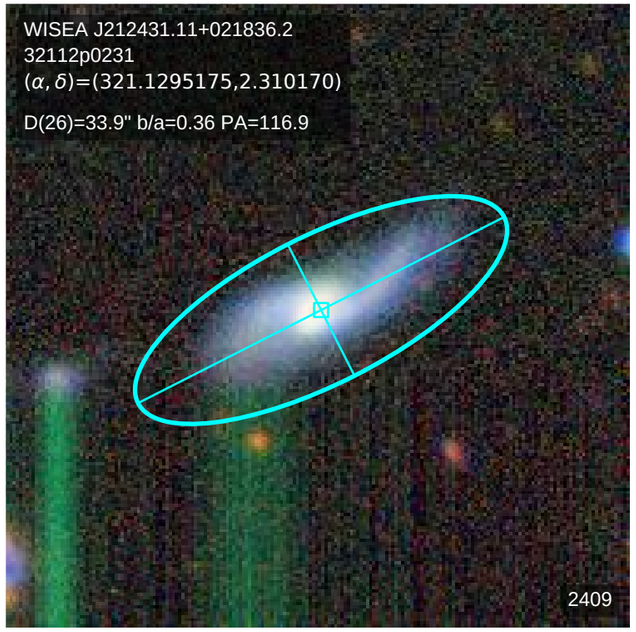
WISEA J212431.11+021836.2
32112p0231
(α, δ)=(321.1295175,2.310170)
D(26)=33.9" b/a=0.36 PA=116.9
2409

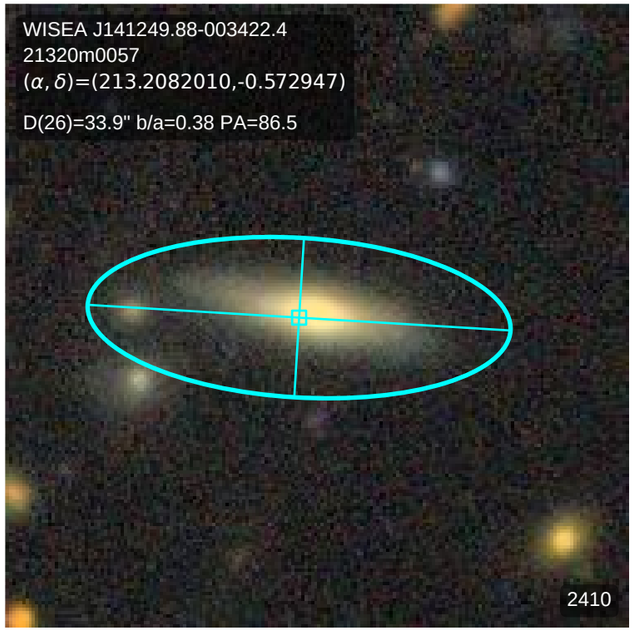
WISEA J141249.88-003422.4
21320m0057
(α, δ)=(213.2082010,-0.572947)
D(26)=33.9" b/a=0.38 PA=86.5
2410

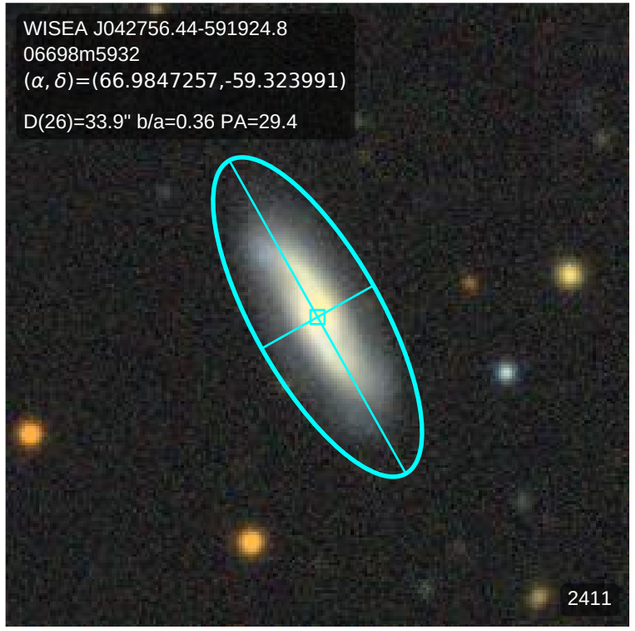
WISEA J042756.44-591924.8
06698m5932
(α, δ)=(66.9847257,-59.323991)
D(26)=33.9" b/a=0.36 PA=29.4
2411

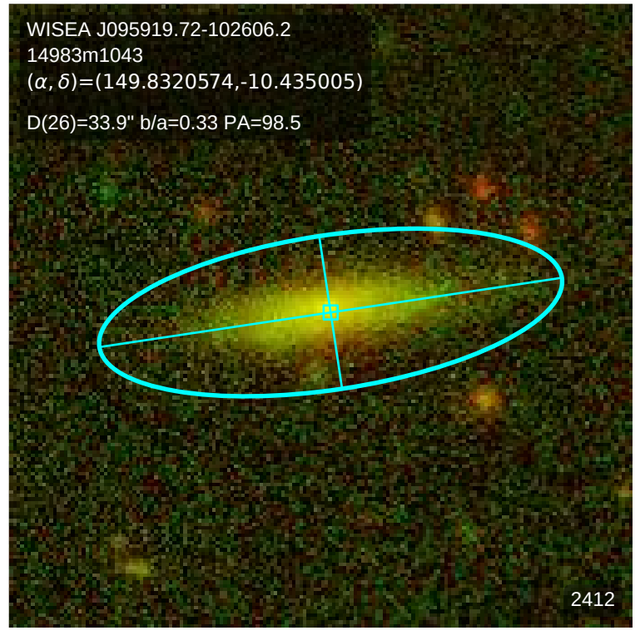
WISEA J095919.72-102606.2
14983m1043
(α, δ)=(149.8320574,-10.435005)
D(26)=33.9" b/a=0.33 PA=98.5
2412

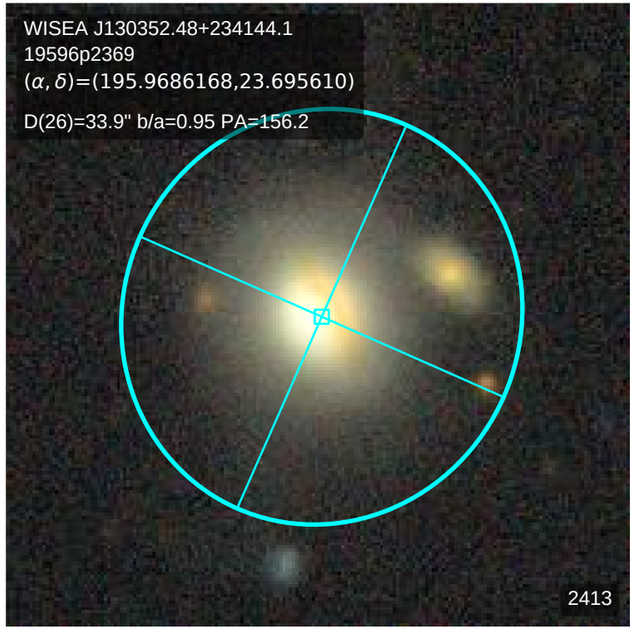
WISEA J130352.48+234144.1
19596p2369
(α, δ)=(195.9686168,23.695610)
D(26)=33.9" b/a=0.95 PA=156.2
2413

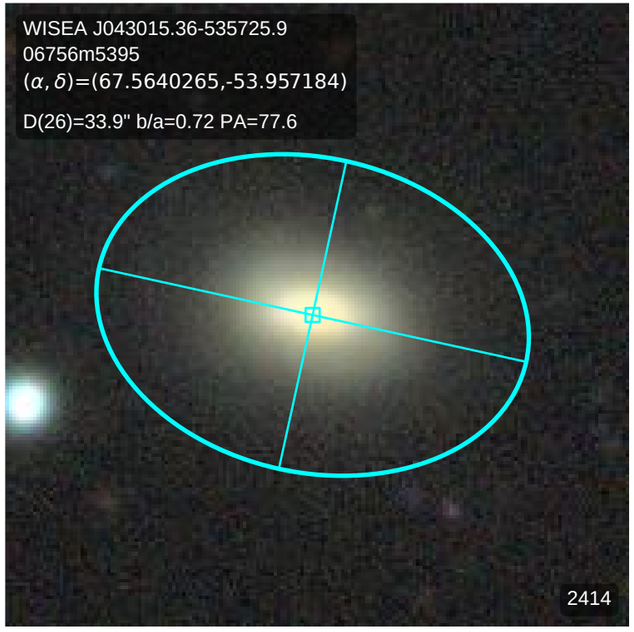
WISEA J043015.36-535725.9
06756m5395
(α, δ)=(67.5640265,-53.957184)
D(26)=33.9" b/a=0.72 PA=77.6
2414

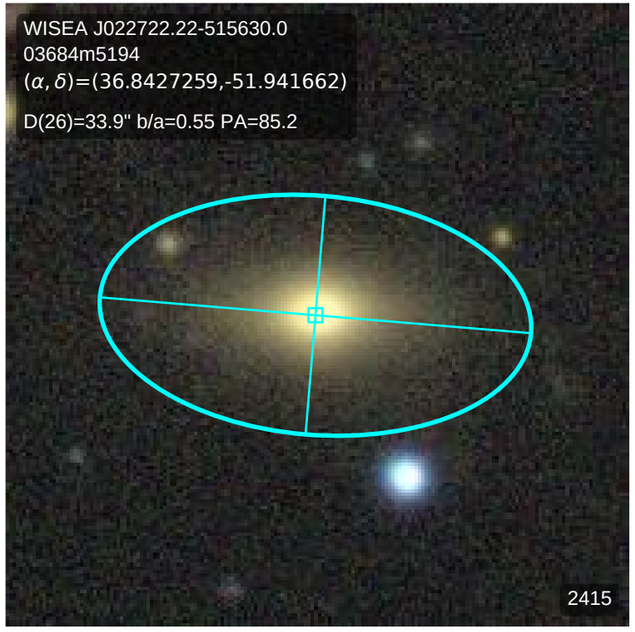
WISEA J022722.22-515630.0
03684m5194
(α, δ)=(36.8427259,-51.941662)
D(26)=33.9" b/a=0.55 PA=85.2
2415

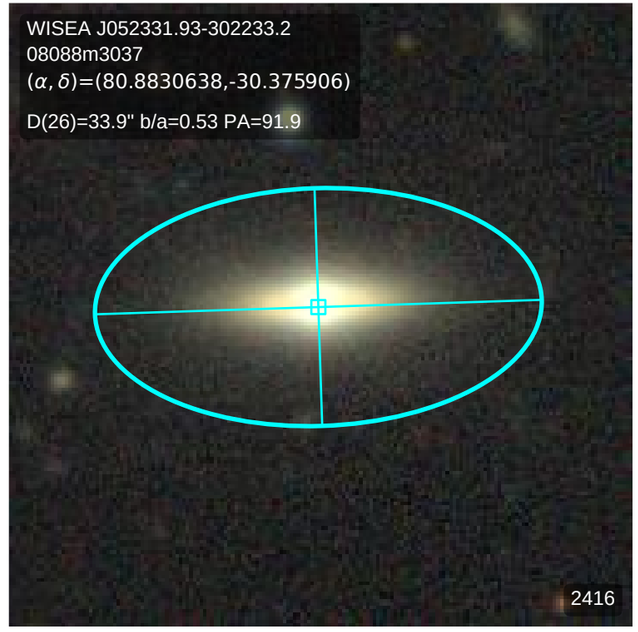
WISEA J052331.93-302233.2
08088m3037
(α, δ)=(80.8830638,-30.375906)
D(26)=33.9" b/a=0.53 PA=91.9
2416

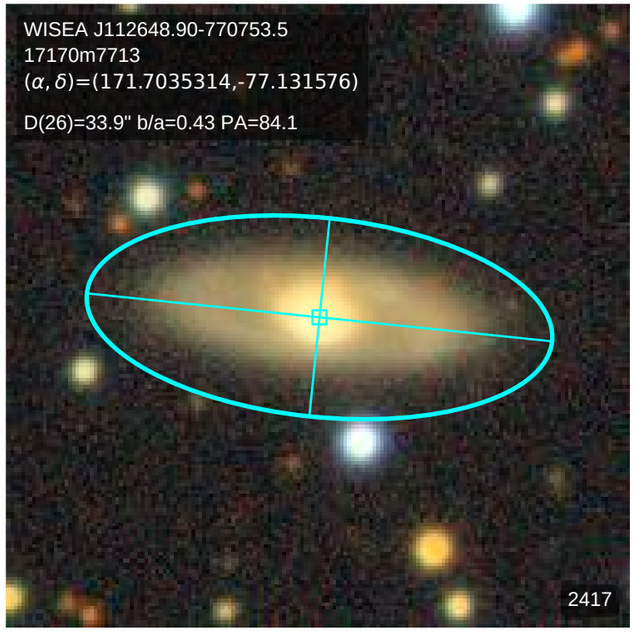
WISEA J112648.90-770753.5
17170m7713
(α, δ)=(171.7035314,-77.131576)
D(26)=33.9" b/a=0.43 PA=84.1
2417

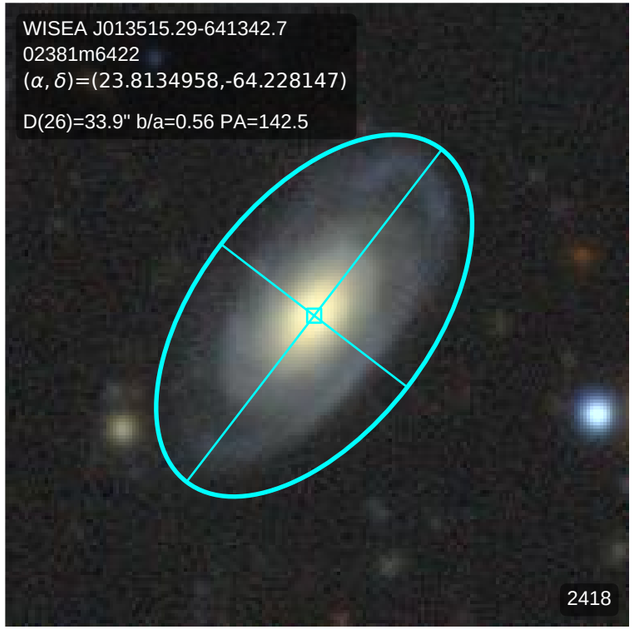
WISEA J013515.29-641342.7
02381m6422
(α, δ)=(23.8134958,-64.228147)
D(26)=33.9" b/a=0.56 PA=142.5
2418

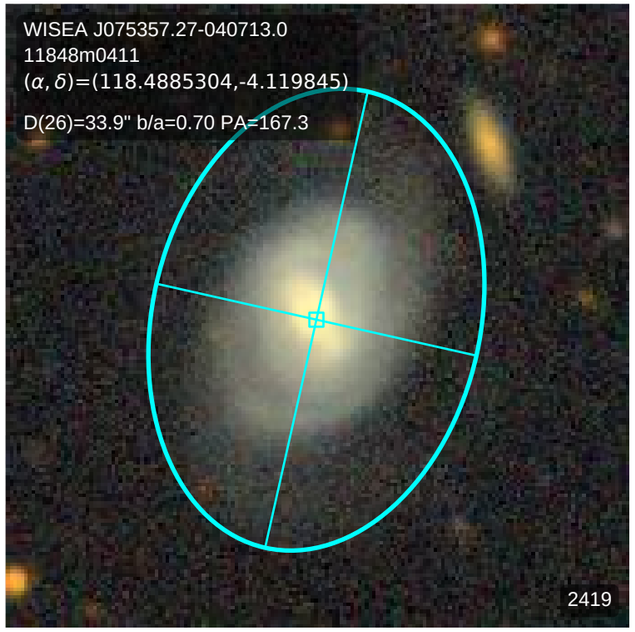
WISEA J075357.27-040713.0
11848m0411
(α, δ)=(118.4885304,-4.119845)
D(26)=33.9" b/a=0.70 PA=167.3
2419

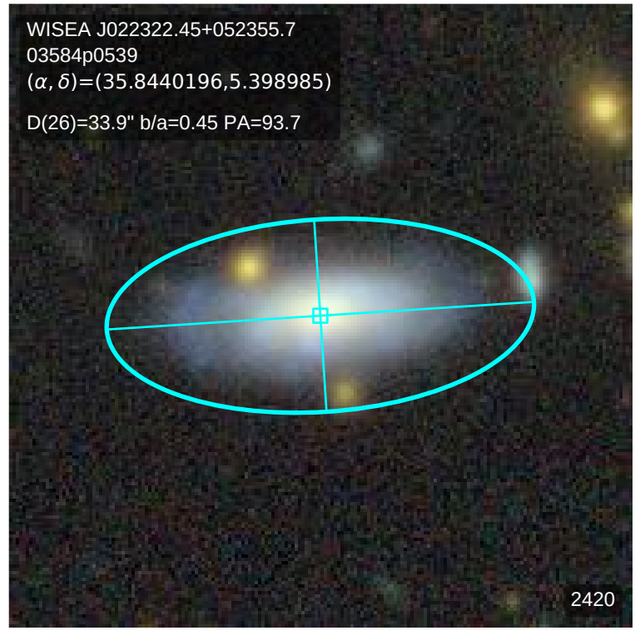
WISEA J022322.45+052355.7
03584p0539
(α, δ)=(35.8440196,5.398985)
D(26)=33.9" b/a=0.45 PA=93.7
2420

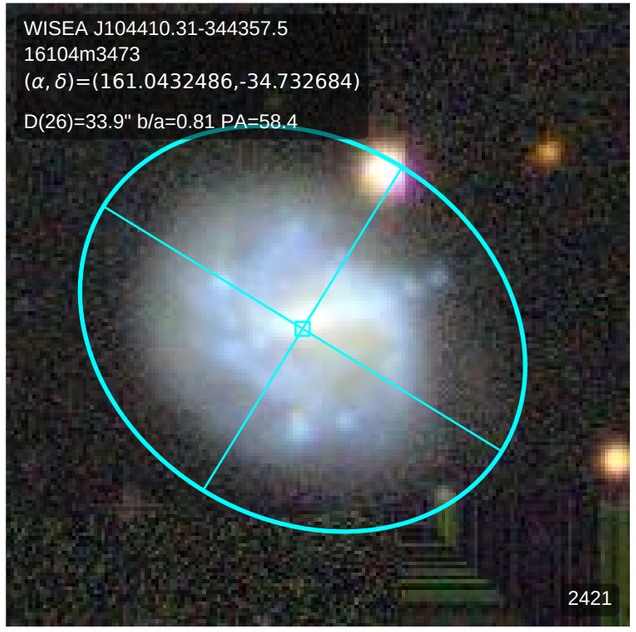
WISEA J104410.31-344357.5
16104m3473
(α, δ)=(161.0432486,-34.732684)
D(26)=33.9" b/a=0.81 PA=58.4
2421

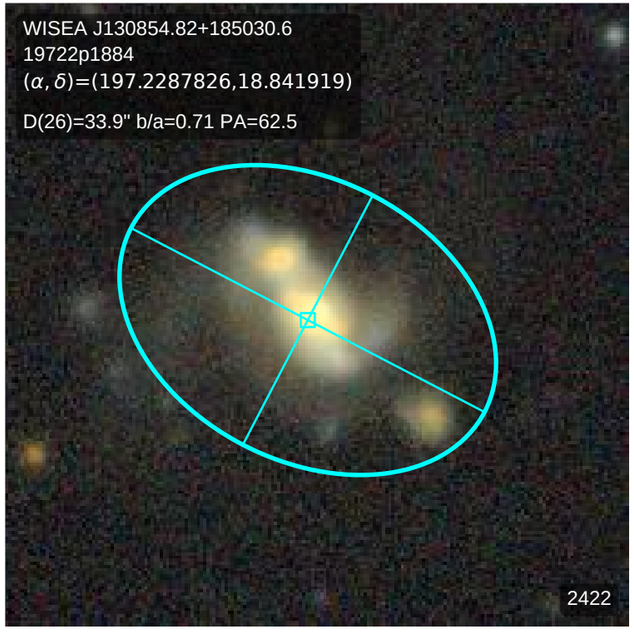
WISEA J130854.82+185030.6
19722p1884
(α, δ)=(197.2287826,18.841919)
D(26)=33.9" b/a=0.71 PA=62.5
2422

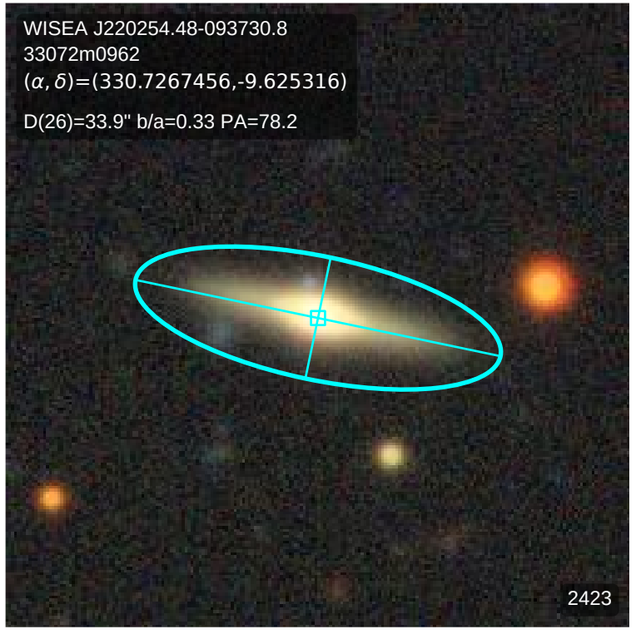
WISEA J220254.48-093730.8
33072m0962
(α, δ)=(330.7267456,-9.625316)
D(26)=33.9" b/a=0.33 PA=78.2
2423

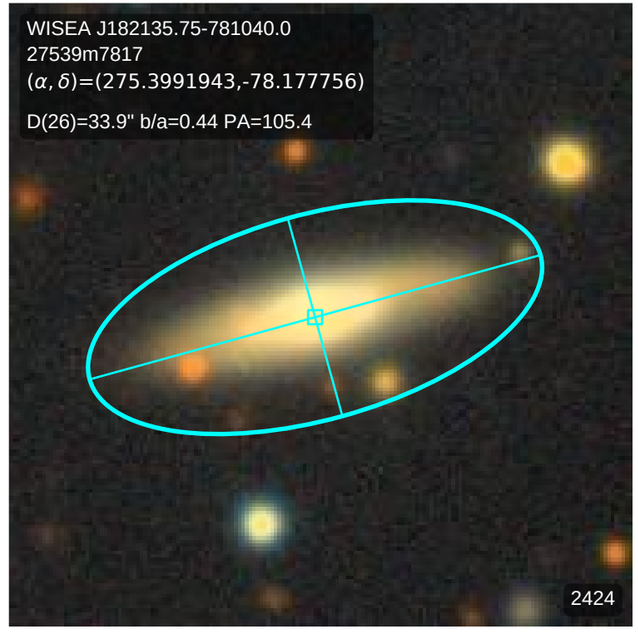
WISEA J182135.75-781040.0
27539m7817
(α, δ)=(275.3991943,-78.177756)
D(26)=33.9" b/a=0.44 PA=105.4
2424

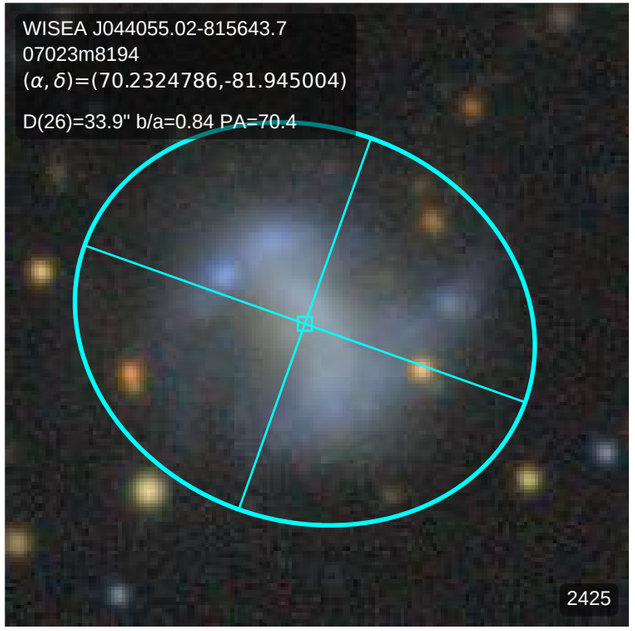
WISEA J044055.02-815643.7
07023m8194
(α, δ)=(70.2324786,-81.945004)
D(26)=33.9" b/a=0.84 PA=70.4
2425

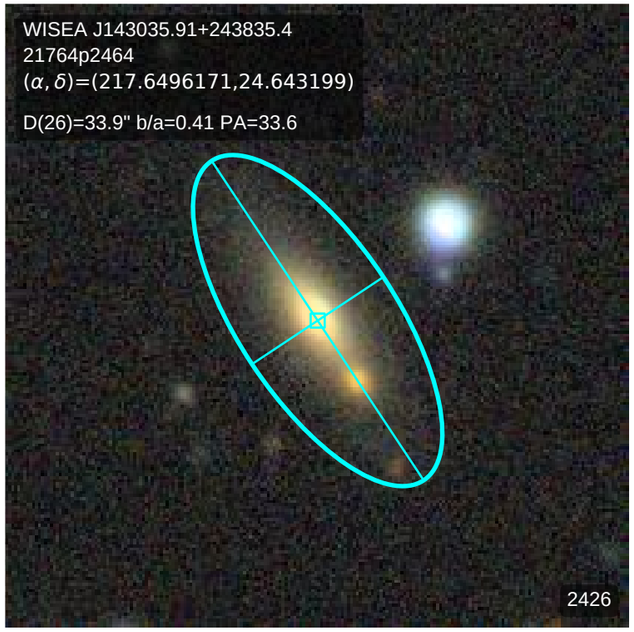
WISEA J143035.91+243835.4
21764p2464
(α, δ)=(217.6496171,24.643199)
D(26)=33.9" b/a=0.41 PA=33.6
2426

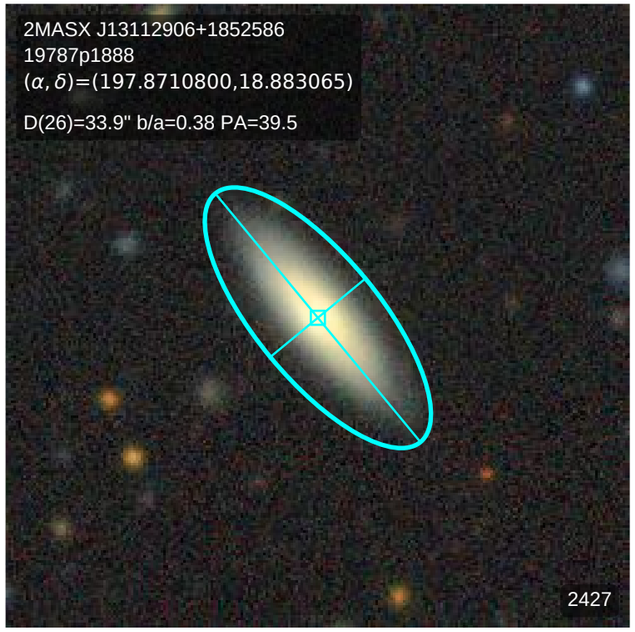
2MASX J13112906+1852586
19787p1888
(α, δ)=(197.8710800,18.883065)
D(26)=33.9" b/a=0.38 PA=39.5
2427

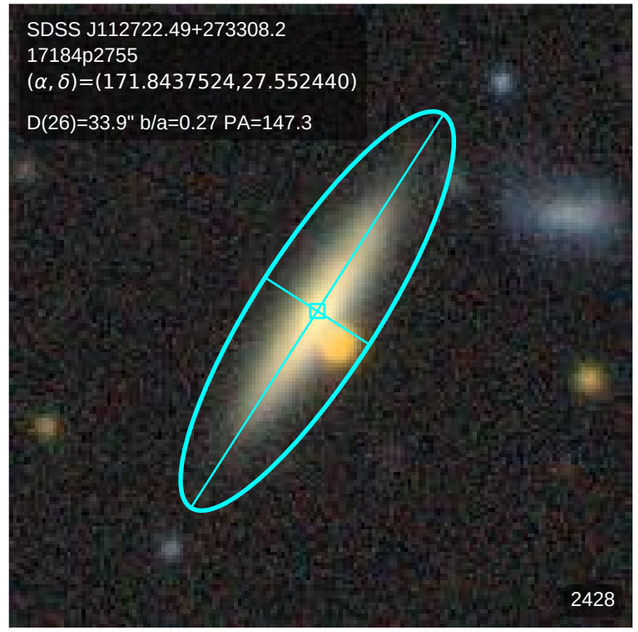
SDSS J112722.49+273308.2
17184p2755
(α, δ)=(171.8437524,27.552440)
D(26)=33.9" b/a=0.27 PA=147.3
2428

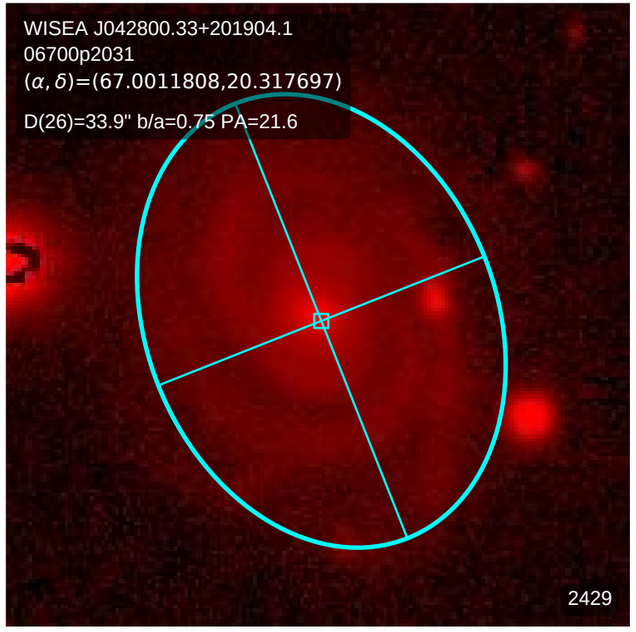
WISEA J042800.33+201904.1
06700p2031
(α, δ)=(67.0011808,20.317697)
D(26)=33.9" b/a=0.75 PA=21.6
2429

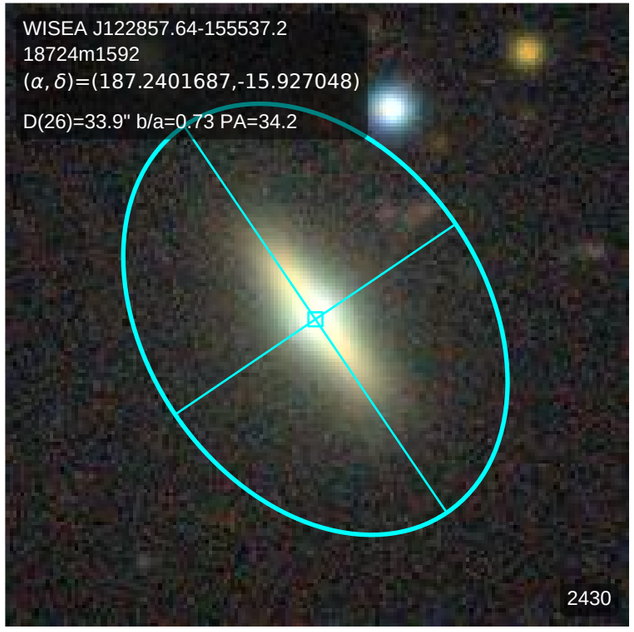
WISEA J122857.64-155537.2
18724m1592
(α, δ)=(187.2401687,-15.927048)
D(26)=33.9" b/a=0.73 PA=34.2
2430

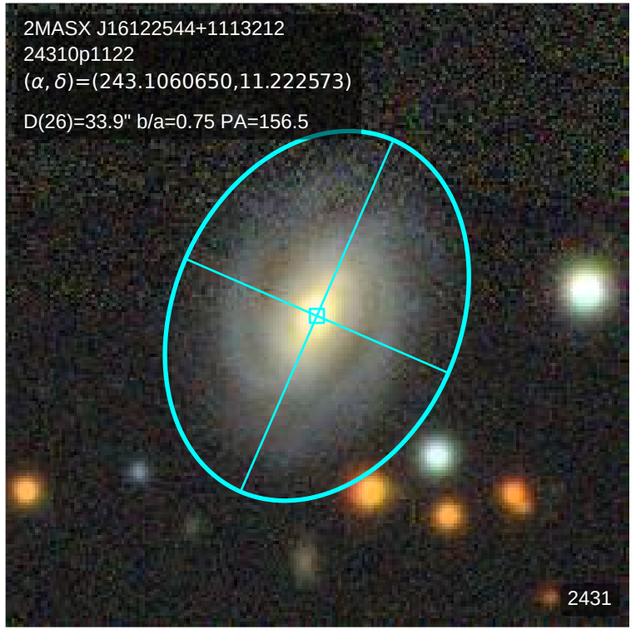
2MASX J16122544+1113212
24310p1122
(α, δ)=(243.1060650,11.222573)
D(26)=33.9" b/a=0.75 PA=156.5
2431

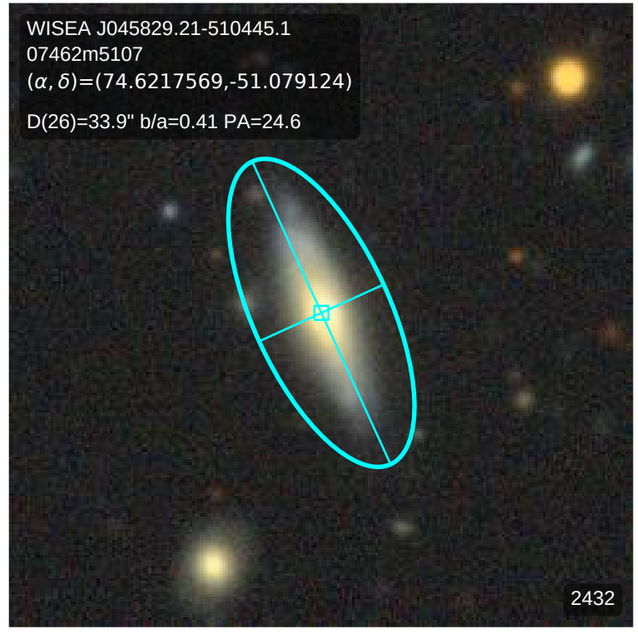
WISEA J045829.21-510445.1
07462m5107
(α, δ)=(74.6217569,-51.079124)
D(26)=33.9" b/a=0.41 PA=24.6
2432

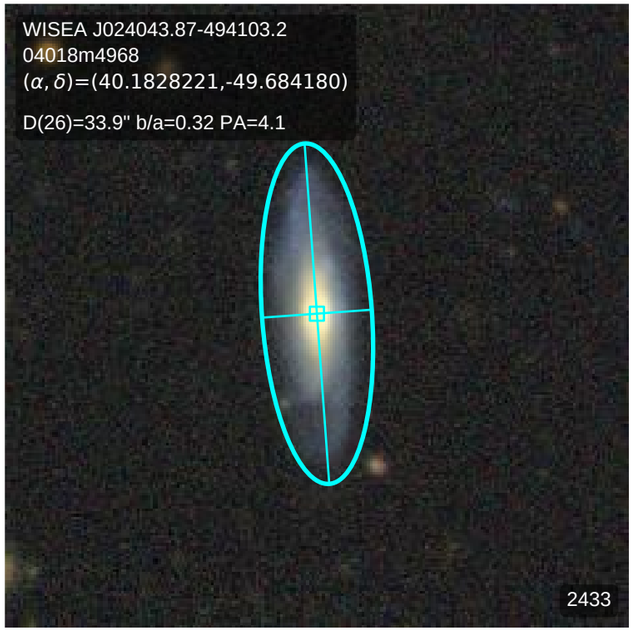
WISEA J024043.87-494103.2
04018m4968
(α, δ)=(40.1828221,-49.684180)
D(26)=33.9" b/a=0.32 PA=4.1
2433

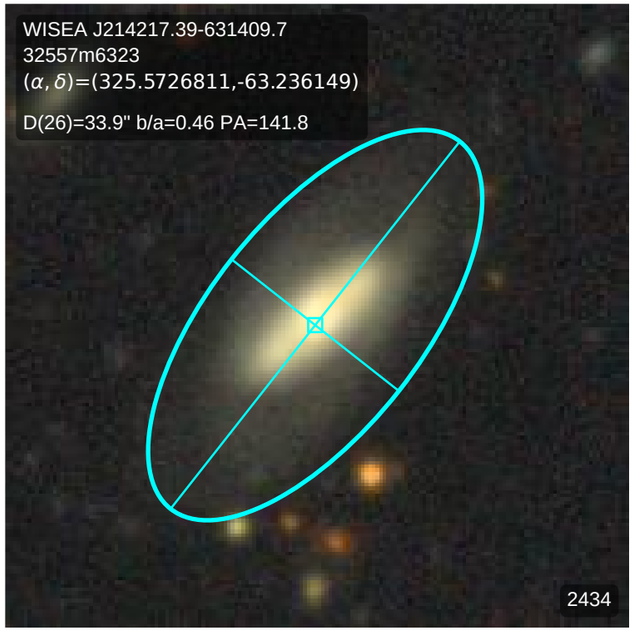
WISEA J214217.39-631409.7
32557m6323
(α, δ)=(325.5726811,-63.236149)
D(26)=33.9" b/a=0.46 PA=141.8
2434

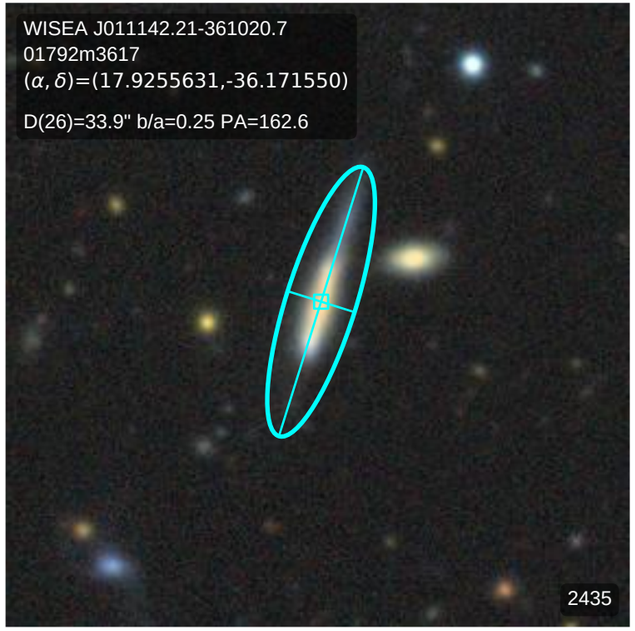
WISEA J011142.21-361020.7
01792m3617
(α, δ)=(17.9255631,-36.171550)
D(26)=33.9" b/a=0.25 PA=162.6
2435

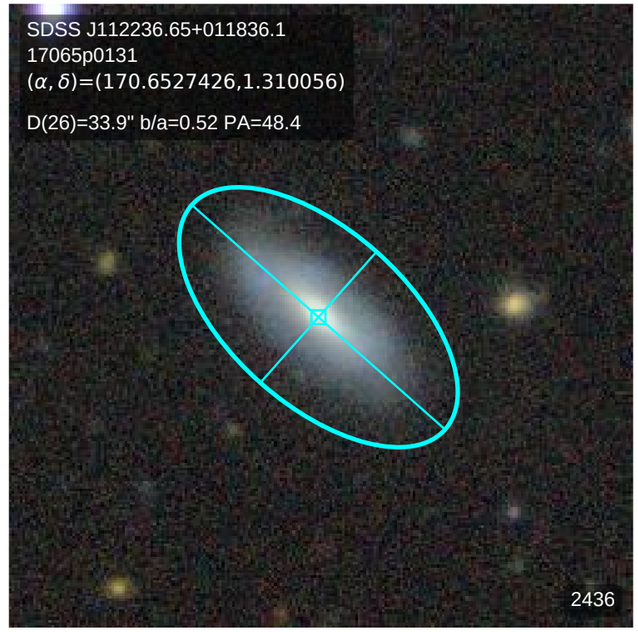
SDSS J112236.65+011836.1
17065p0131
(α, δ)=(170.6527426,1.310056)
D(26)=33.9" b/a=0.52 PA=48.4
2436

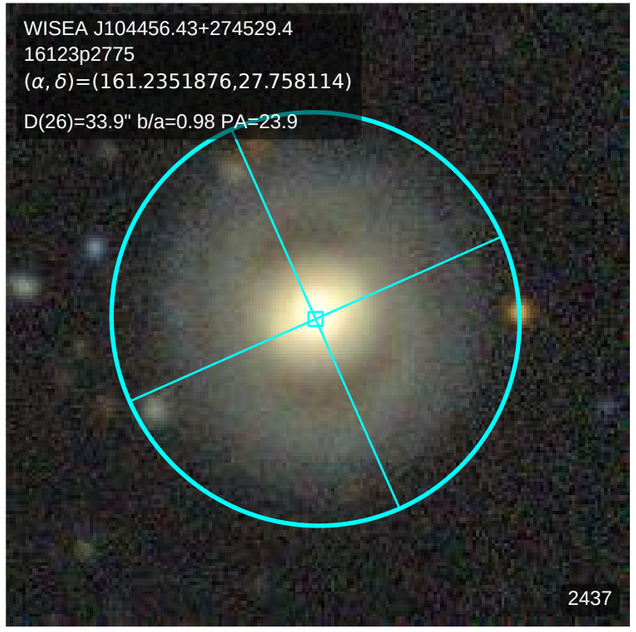
WISEA J104456.43+274529.4
16123p2775
(α, δ)=(161.2351876,27.758114)
D(26)=33.9" b/a=0.98 PA=23.9
2437

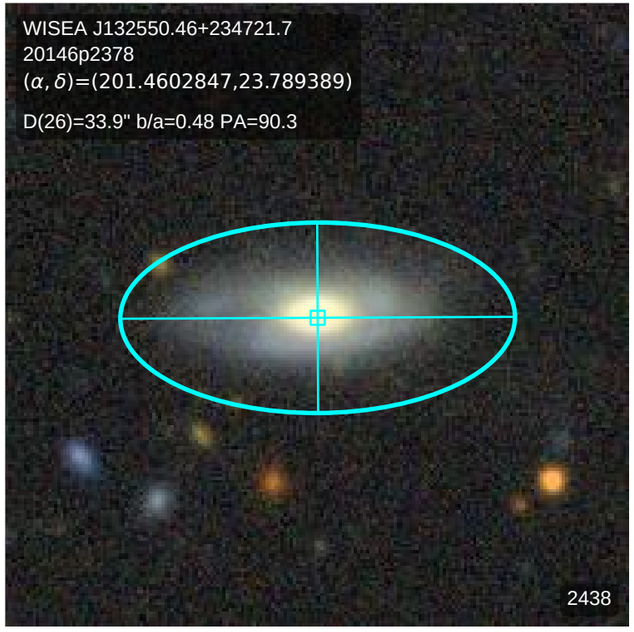
WISEA J132550.46+234721.7
20146p2378
(α, δ)=(201.4602847,23.789389)
D(26)=33.9" b/a=0.48 PA=90.3
2438

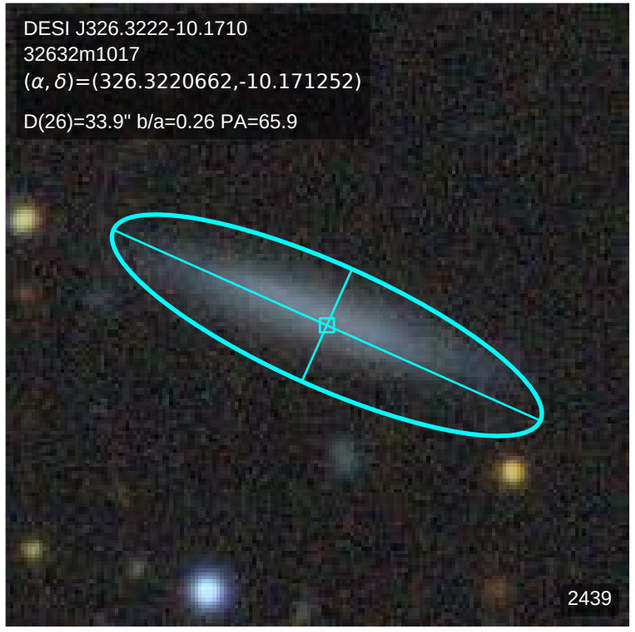
DESI J326.3222-10.1710
32632m1017
(α, δ)=(326.3220662,-10.171252)
D(26)=33.9" b/a=0.26 PA=65.9
2439

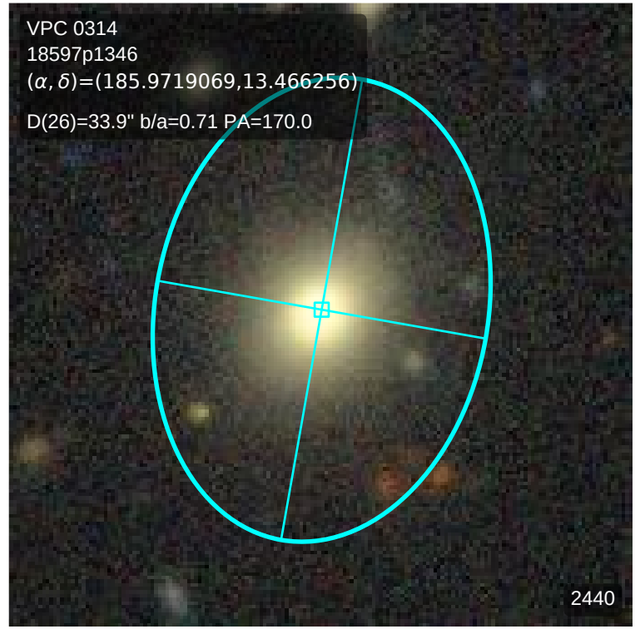
VPC 0314
18597p1346
(α, δ)=(185.9719069,13.466256)
D(26)=33.9" b/a=0.71 PA=170.0
2440

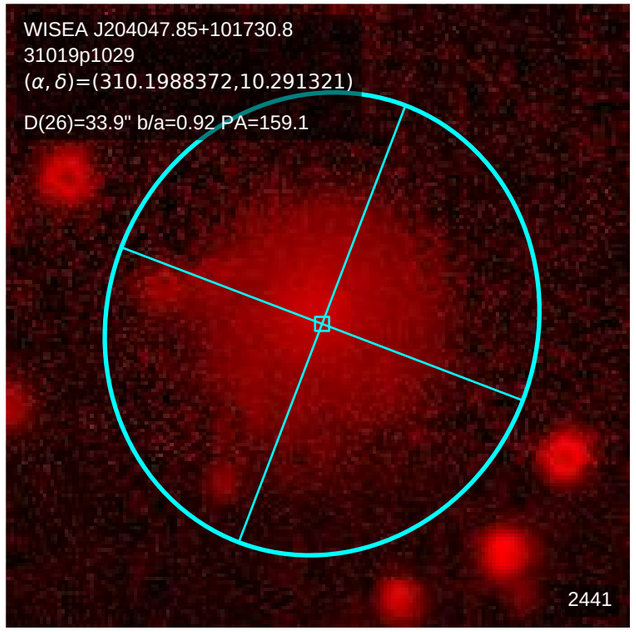
WISEA J204047.85+101730.8
31019p1029
(α, δ)=(310.1988372,10.291321)
D(26)=33.9" b/a=0.92 PA=159.1
2441

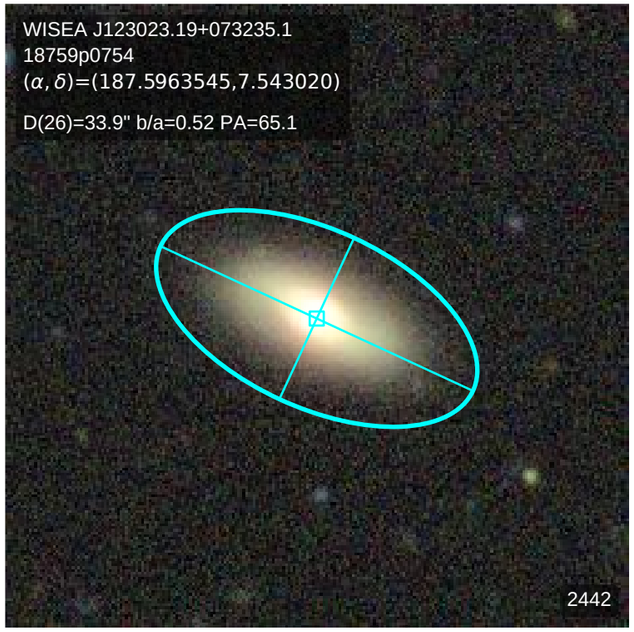
WISEA J123023.19+073235.1
18759p0754
(α, δ)=(187.5963545,7.543020)
D(26)=33.9" b/a=0.52 PA=65.1
2442

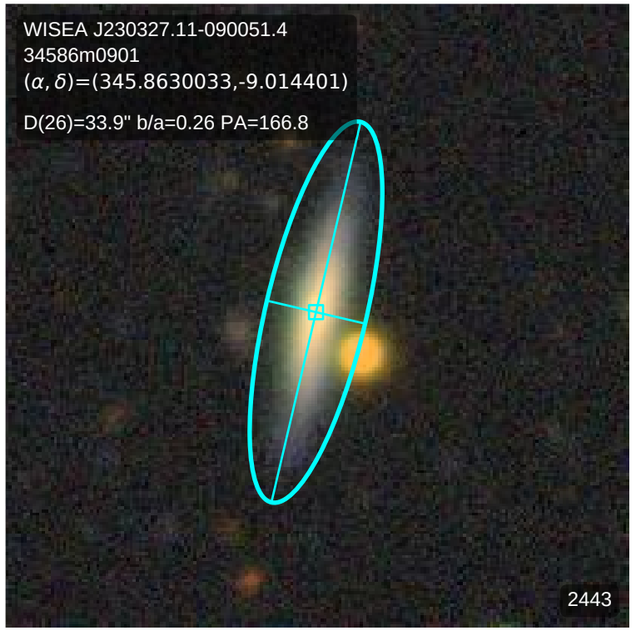
WISEA J230327.11-090051.4
34586m0901
(α, δ)=(345.8630033,-9.014401)
D(26)=33.9" b/a=0.26 PA=166.8
2443

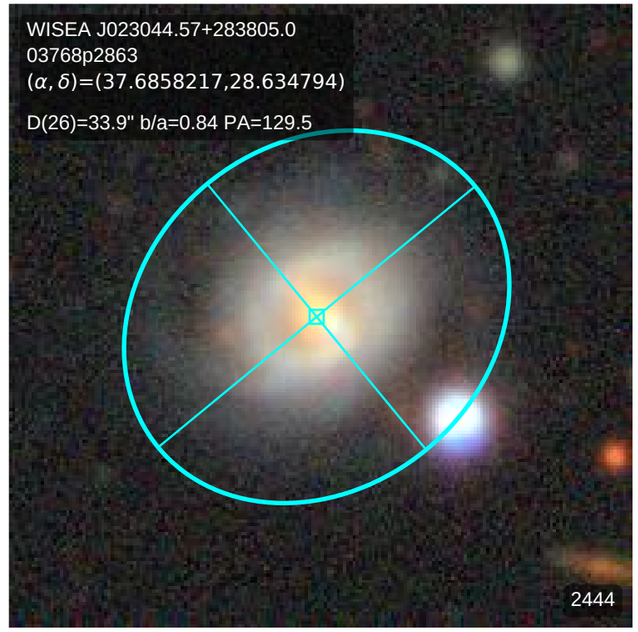
WISEA J023044.57+283805.0
03768p2863
(α, δ)=(37.6858217,28.634794)
D(26)=33.9" b/a=0.84 PA=129.5
2444

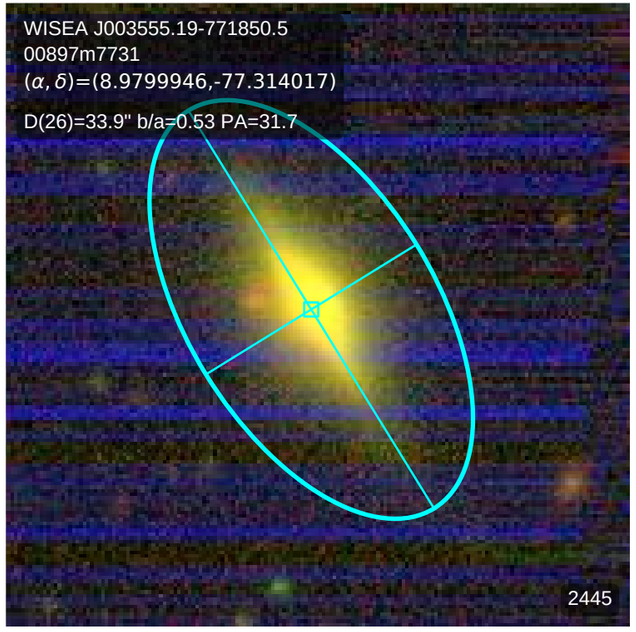
WISEA J003555.19-771850.5
00897m7731
(α, δ)=(8.9799946,-77.314017)
D(26)=33.9" b/a=0.53 PA=31.7
2445

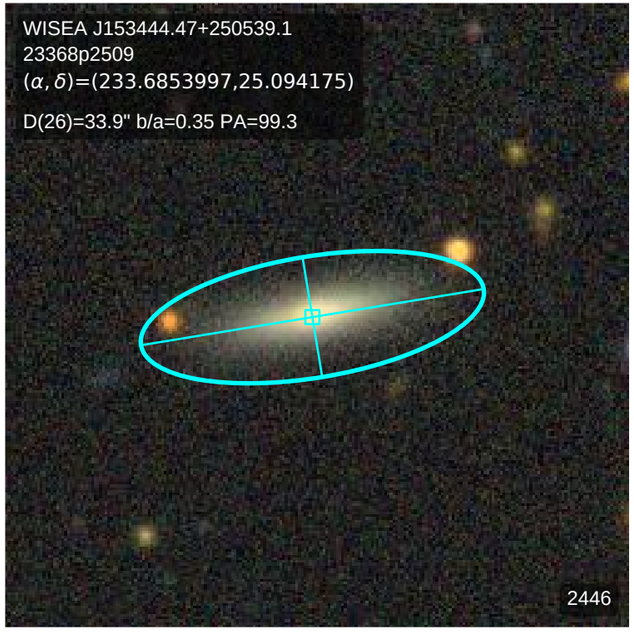
WISEA J153444.47+250539.1
23368p2509
(α, δ)=(233.6853997,25.094175)
D(26)=33.9" b/a=0.35 PA=99.3
2446

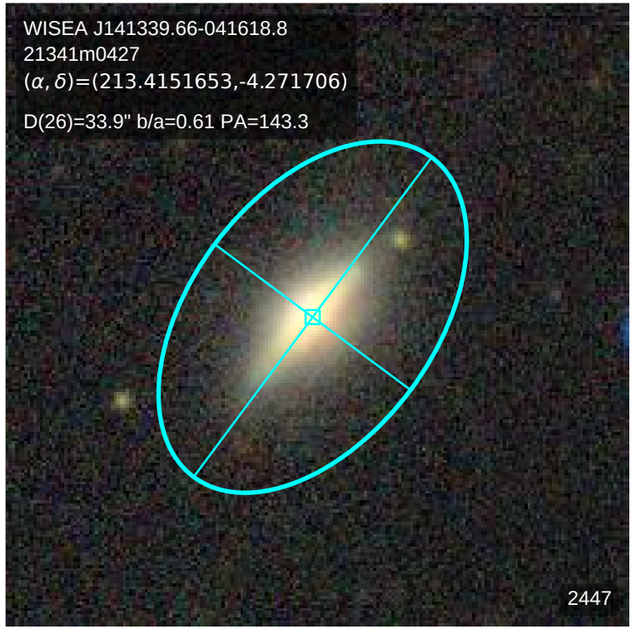
WISEA J141339.66-041618.8
21341m0427
(α, δ)=(213.4151653,-4.271706)
D(26)=33.9" b/a=0.61 PA=143.3
2447

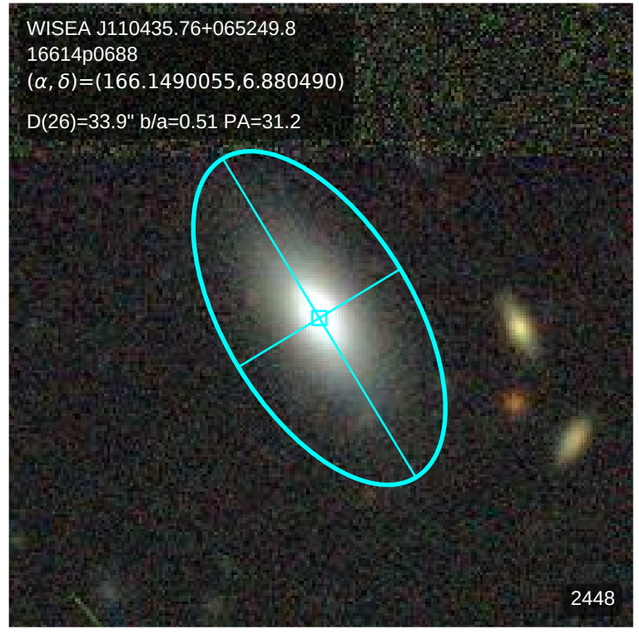
WISEA J110435.76+065249.8
16614p0688
(α, δ)=(166.1490055,6.880490)
D(26)=33.9" b/a=0.51 PA=31.2
2448

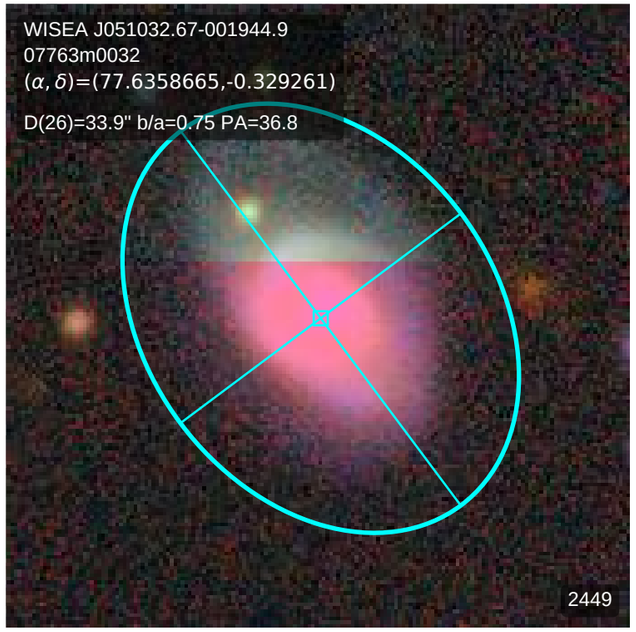
WISEA J051032.67-001944.9
07763m0032
(α, δ)=(77.6358665,-0.329261)
D(26)=33.9" b/a=0.75 PA=36.8
2449

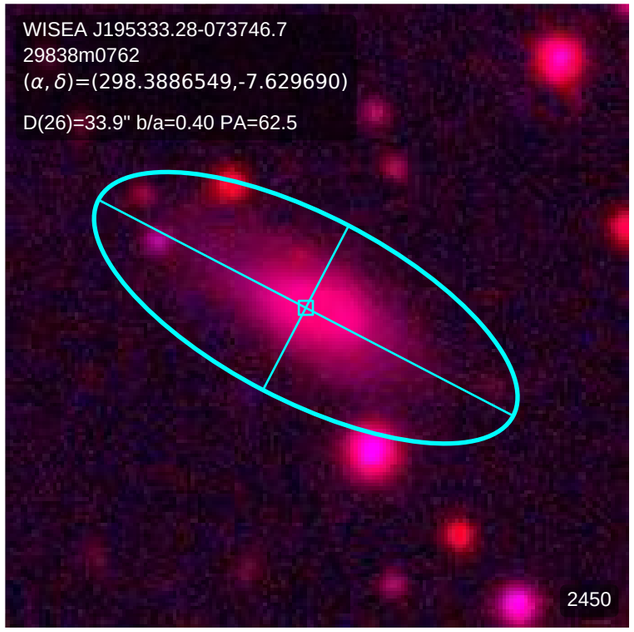
WISEA J195333.28-073746.7
29838m0762
(α, δ)=(298.3886549,-7.629690)
D(26)=33.9" b/a=0.40 PA=62.5
2450

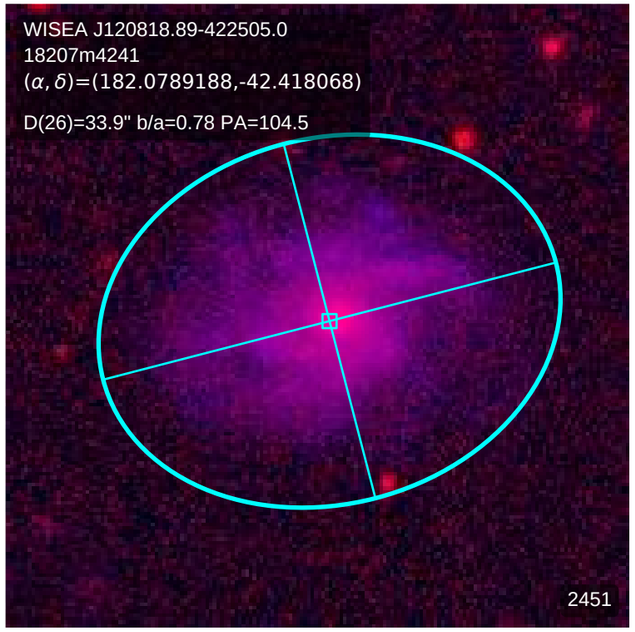
WISEA J120818.89-422505.0
18207m4241
(α, δ)=(182.0789188,-42.418068)
D(26)=33.9" b/a=0.78 PA=104.5
2451

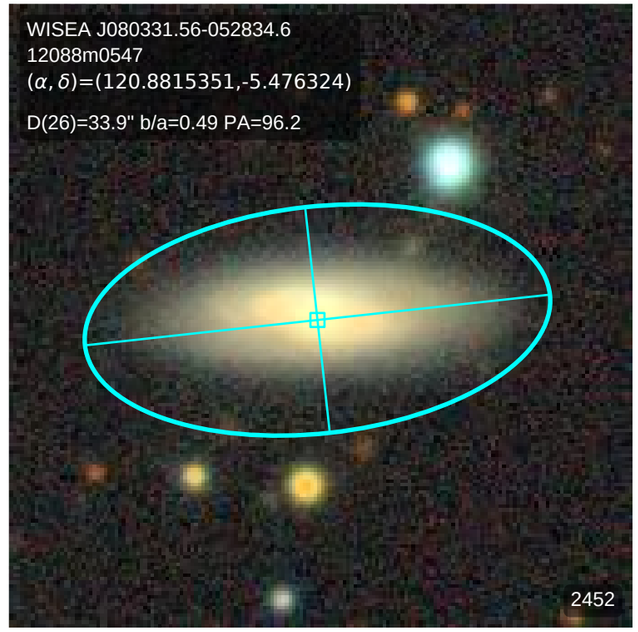
WISEA J080331.56-052834.6
12088m0547
(α, δ)=(120.8815351,-5.476324)
D(26)=33.9" b/a=0.49 PA=96.2
2452

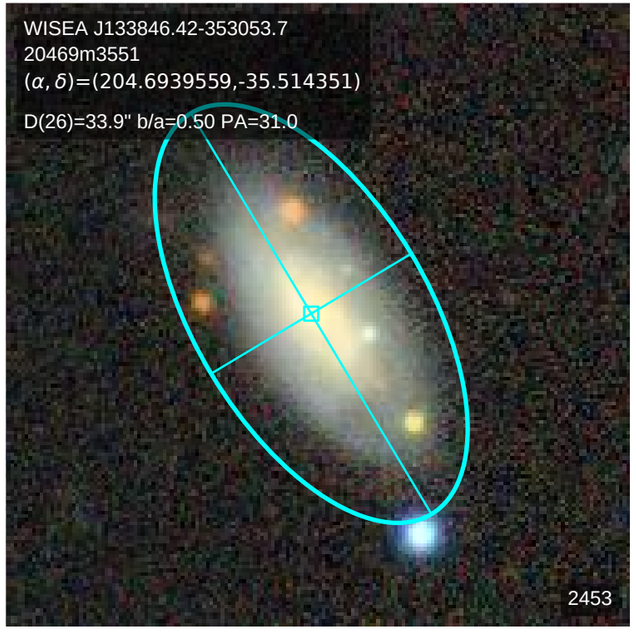
WISEA J133846.42-353053.7
20469m3551
(α, δ)=(204.6939559,-35.514351)
D(26)=33.9" b/a=0.50 PA=31.0
2453

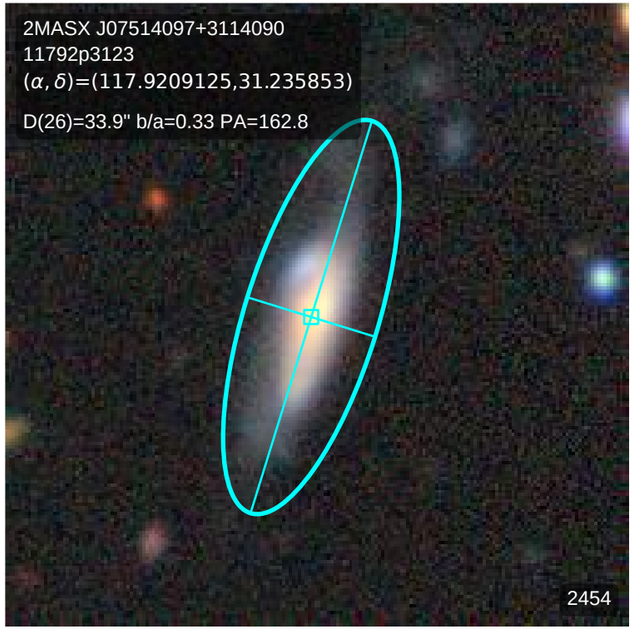
2MASX J07514097+3114090
11792p3123
(α, δ)=(117.9209125,31.235853)
D(26)=33.9" b/a=0.33 PA=162.8
2454

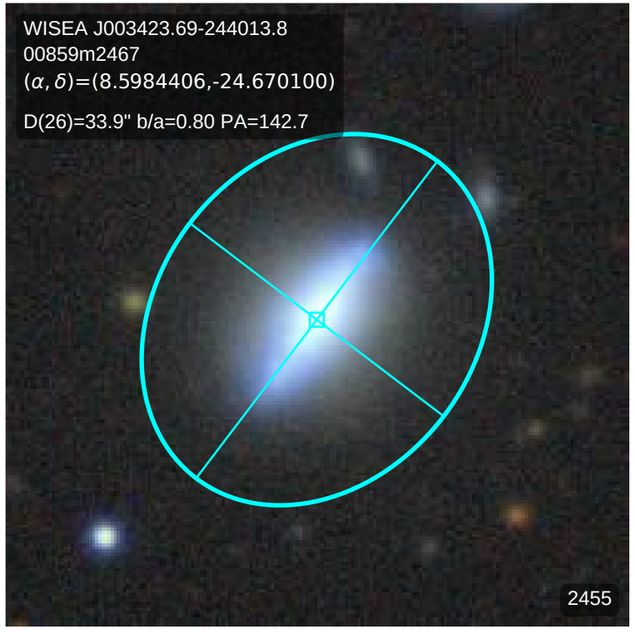
WISEA J003423.69-244013.8
00859m2467
(α, δ)=(8.5984406,-24.670100)
D(26)=33.9" b/a=0.80 PA=142.7
2455

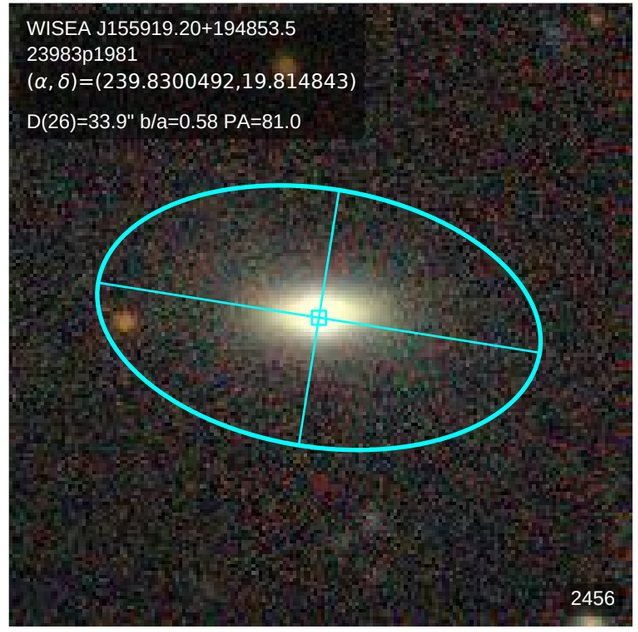
WISEA J155919.20+194853.5
23983p1981
(α, δ)=(239.8300492,19.814843)
D(26)=33.9" b/a=0.58 PA=81.0
2456

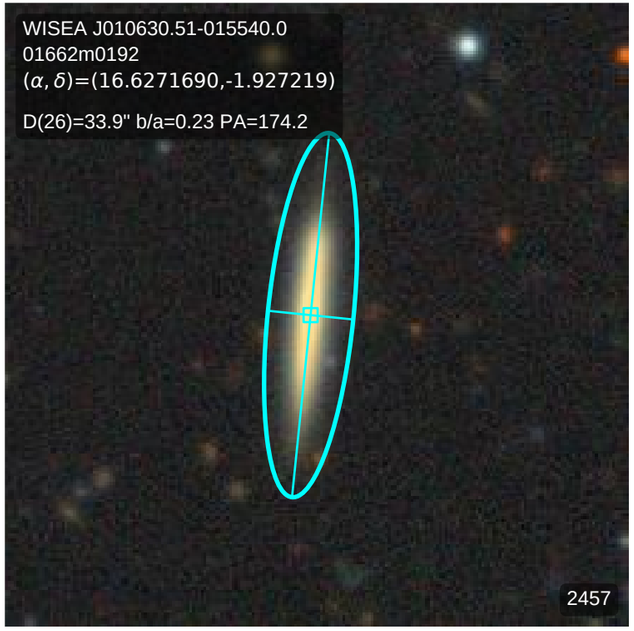
WISEA J010630.51-015540.0
01662m0192
(α, δ)=(16.6271690,-1.927219)
D(26)=33.9" b/a=0.23 PA=174.2
2457

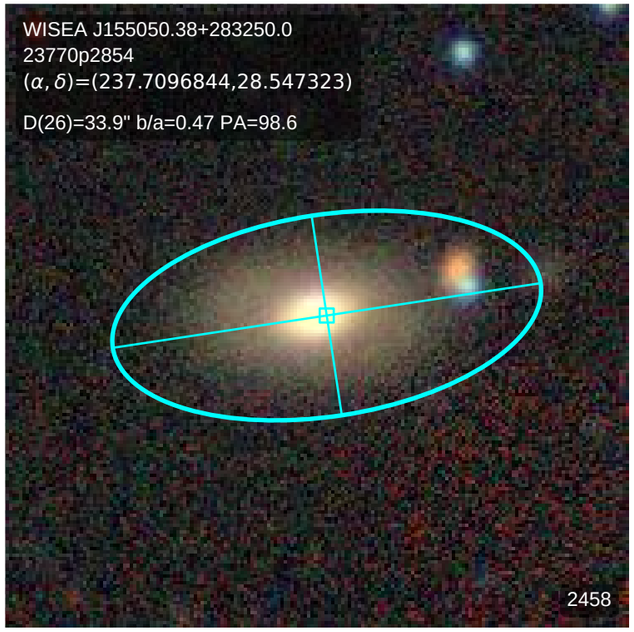
WISEA J155050.38+283250.0
23770p2854
(α, δ)=(237.7096844,28.547323)
D(26)=33.9" b/a=0.47 PA=98.6
2458

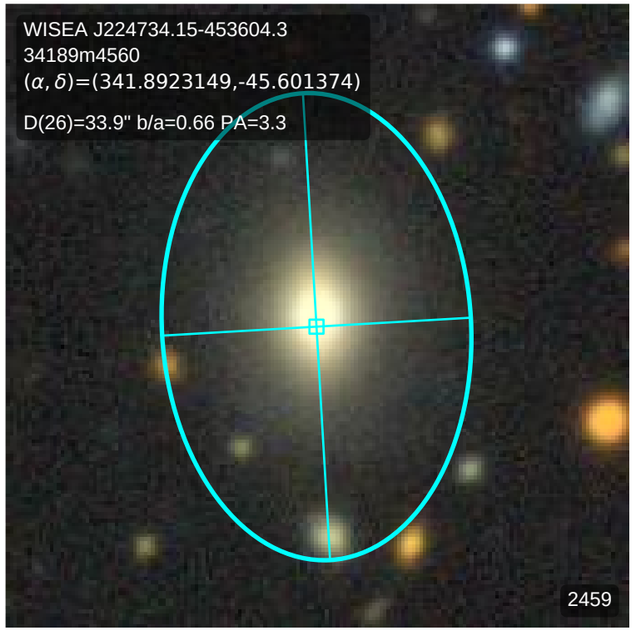
WISEA J224734.15-453604.3
34189m4560
(α, δ)=(341.8923149,-45.601374)
D(26)=33.9" b/a=0.66 PA=3.3
2459

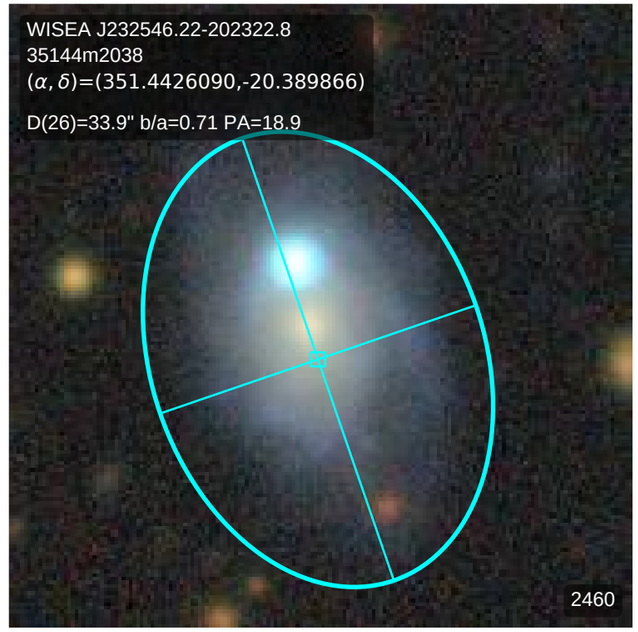
WISEA J232546.22-202322.8
35144m2038
(α, δ)=(351.4426090,-20.389866)
D(26)=33.9" b/a=0.71 PA=18.9
2460

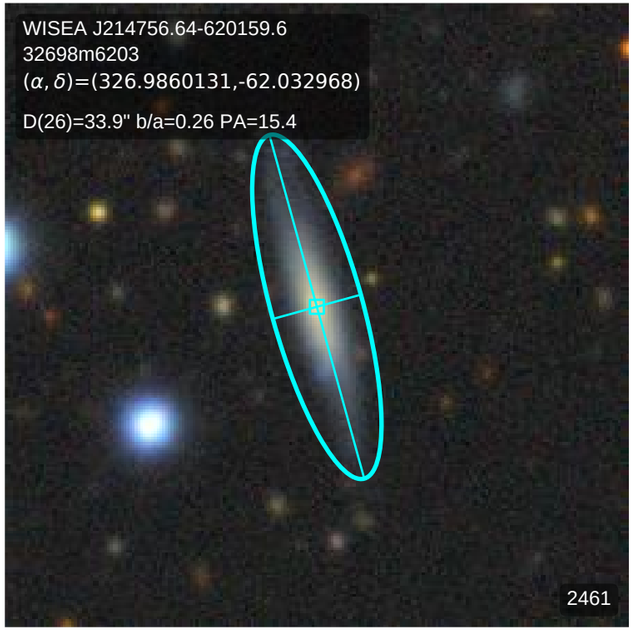
WISEA J214756.64-620159.6
32698m6203
(α, δ)=(326.9860131,-62.032968)
D(26)=33.9" b/a=0.26 PA=15.4
2461

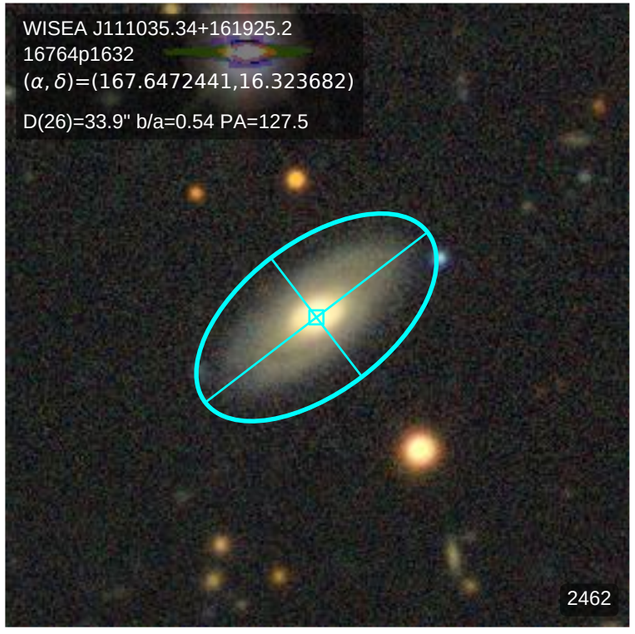
WISEA J111035.34+161925.2
16764p1632
(α, δ)=(167.6472441,16.323682)
D(26)=33.9" b/a=0.54 PA=127.5
2462

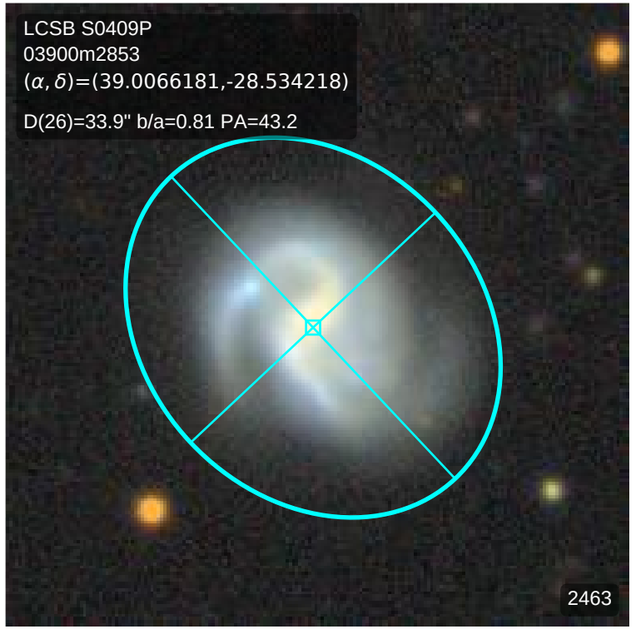
LCSB S0409P
03900m2853
(α, δ)=(39.0066181,-28.534218)
D(26)=33.9" b/a=0.81 PA=43.2
2463

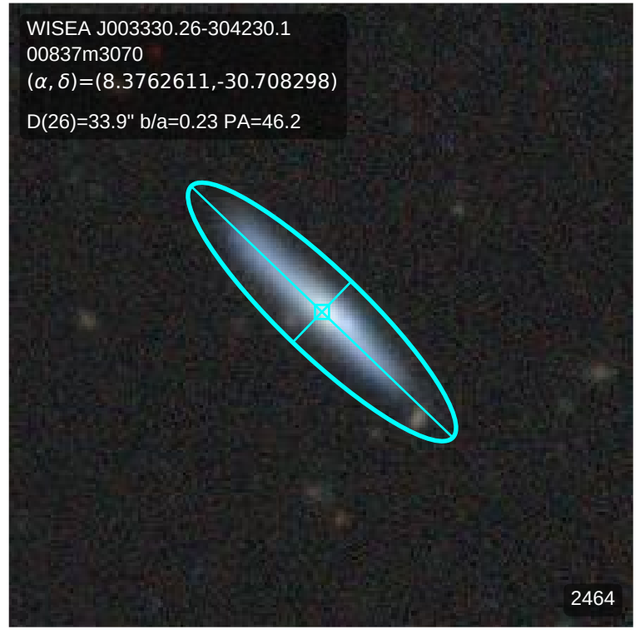
WISEA J003330.26-304230.1
00837m3070
(α, δ)=(8.3762611,-30.708298)
D(26)=33.9" b/a=0.23 PA=46.2
2464

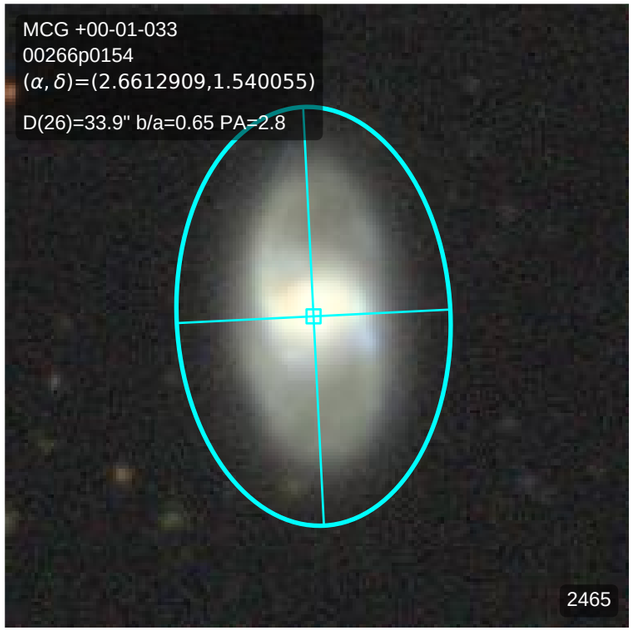
MCG +00-01-033
00266p0154
(α, δ)=(2.6612909,1.540055)
D(26)=33.9" b/a=0.65 PA=2.8
2465

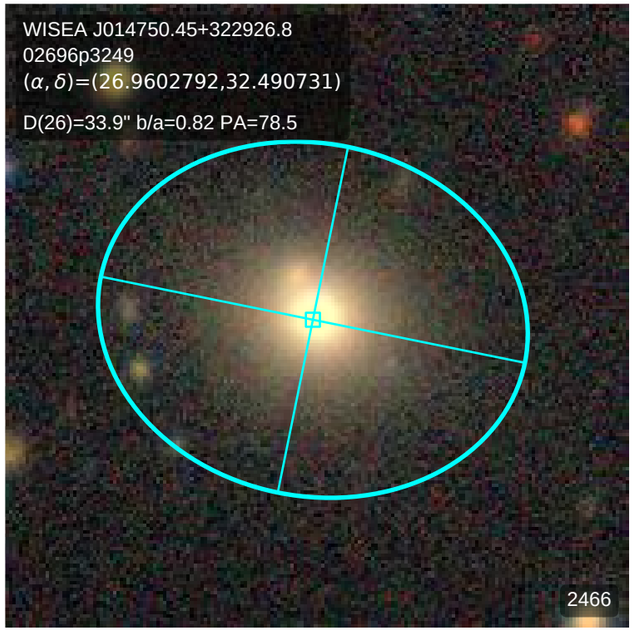
WISEA J014750.45+322926.8
02696p3249
(α, δ)=(26.9602792,32.490731)
D(26)=33.9" b/a=0.82 PA=78.5
2466

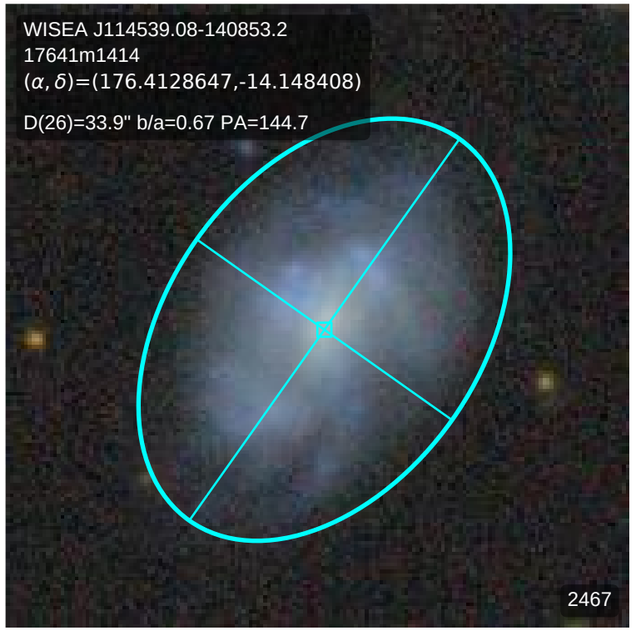
WISEA J114539.08-140853.2
17641m1414
(α, δ)=(176.4128647,-14.148408)
D(26)=33.9" b/a=0.67 PA=144.7
2467

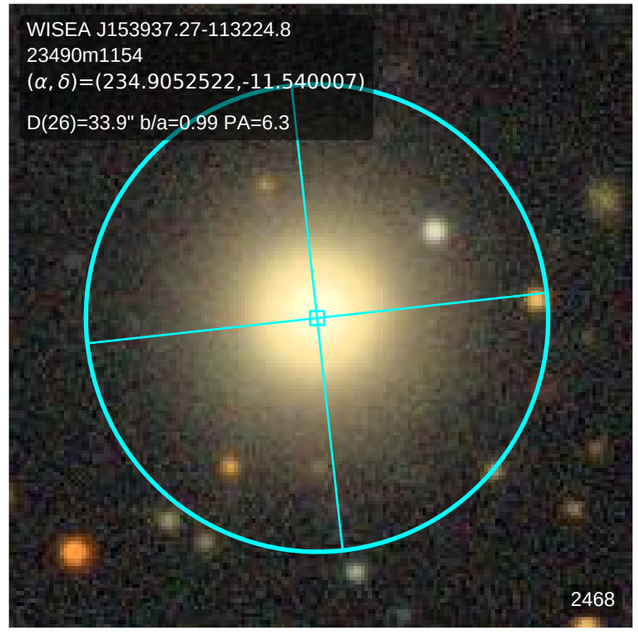
WISEA J153937.27-113224.8
23490m1154
(α, δ)=(234.9052522,-11.540007)
D(26)=33.9" b/a=0.99 PA=6.3
2468

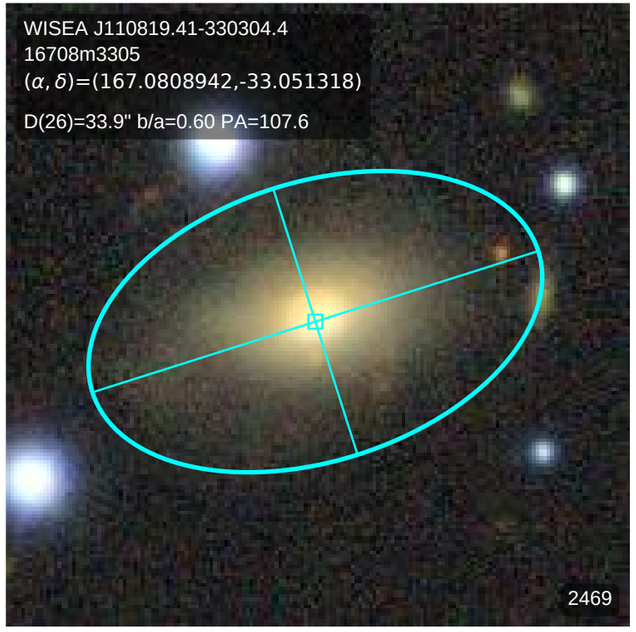
WISEA J110819.41-330304.4
16708m3305
(α, δ)=(167.0808942,-33.051318)
D(26)=33.9" b/a=0.60 PA=107.6
2469

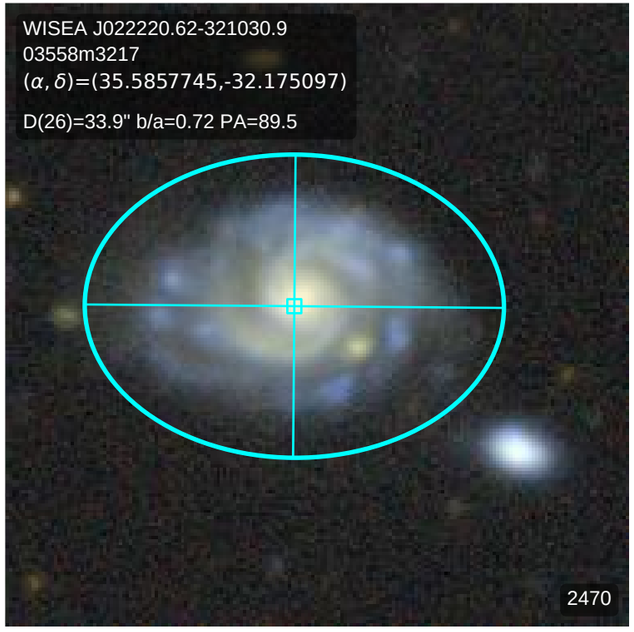
WISEA J022220.62-321030.9
03558m3217
(α, δ)=(35.5857745,-32.175097)
D(26)=33.9" b/a=0.72 PA=89.5
2470

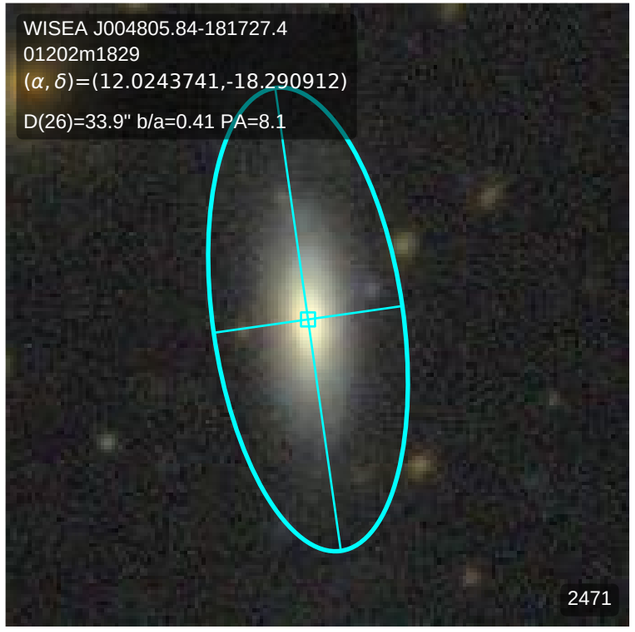
WISEA J004805.84-181727.4
01202m1829
(α, δ)=(12.0243741,-18.290912)
D(26)=33.9" b/a=0.41 PA=8.1
2471

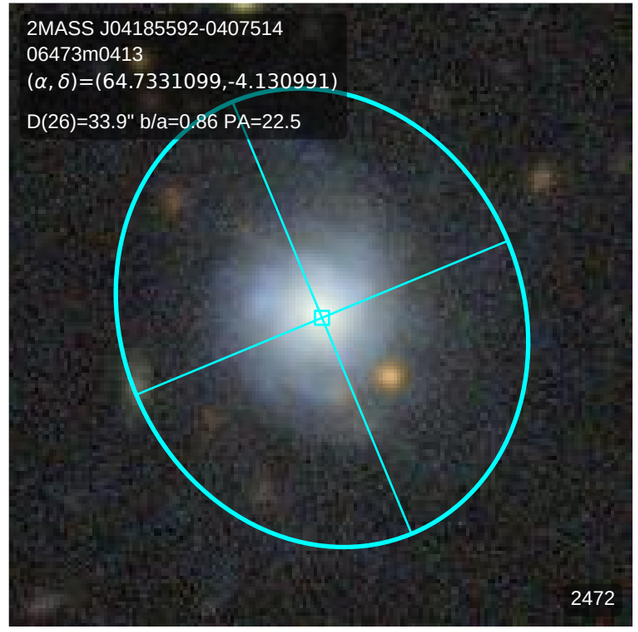
2MASS J04185592-0407514
06473m0413
(α, δ)=(64.7331099,-4.130991)
D(26)=33.9" b/a=0.86 PA=22.5
2472

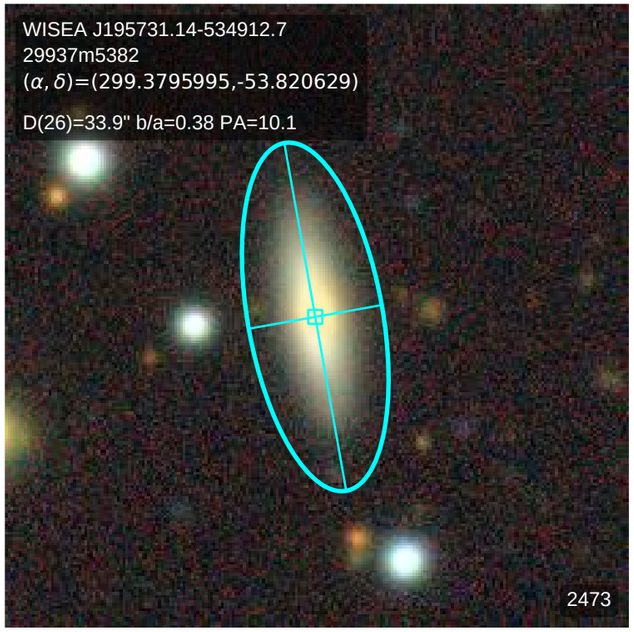
WISEA J195731.14-534912.7
29937m5382
(α, δ)=(299.3795995,-53.820629)
D(26)=33.9" b/a=0.38 PA=10.1
2473

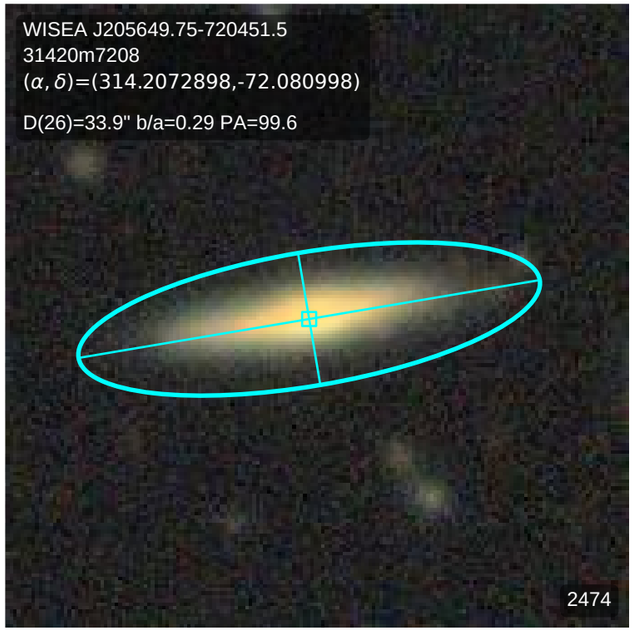
WISEA J205649.75-720451.5
31420m7208
(α, δ)=(314.2072898,-72.080998)
D(26)=33.9" b/a=0.29 PA=99.6
2474

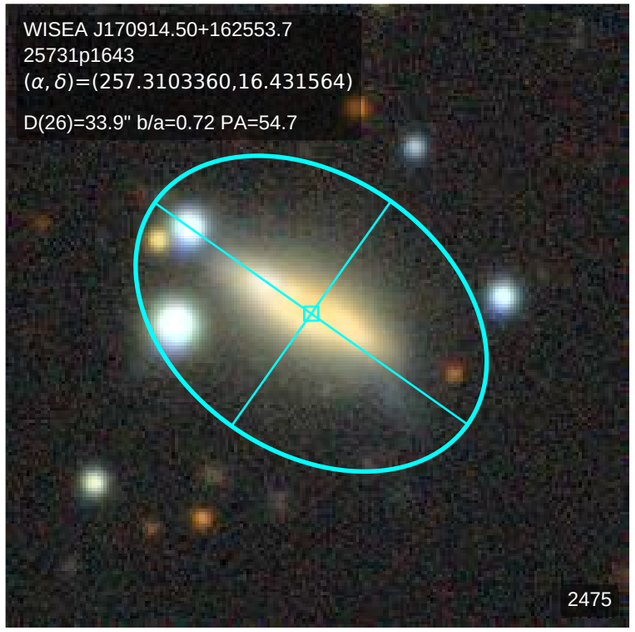
WISEA J170914.50+162553.7
25731p1643
(α, δ)=(257.3103360,16.431564)
D(26)=33.9" b/a=0.72 PA=54.7
2475

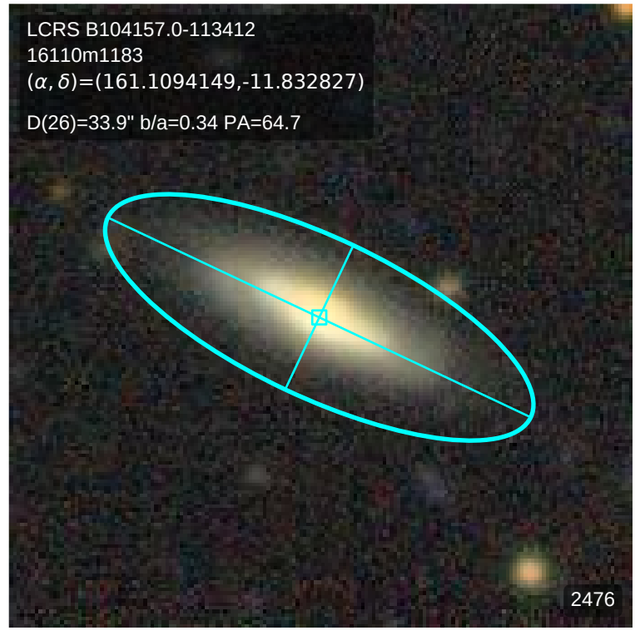
LCRS B104157.0-113412
16110m1183
(α, δ)=(161.1094149,-11.832827)
D(26)=33.9" b/a=0.34 PA=64.7
2476

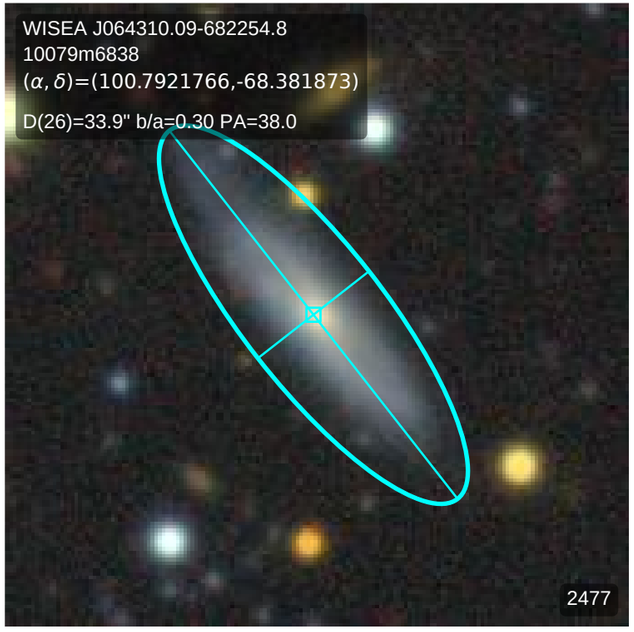
WISEA J064310.09-682254.8
10079m6838
(α, δ)=(100.7921766,-68.381873)
D(26)=33.9" b/a=0.30 PA=38.0
2477

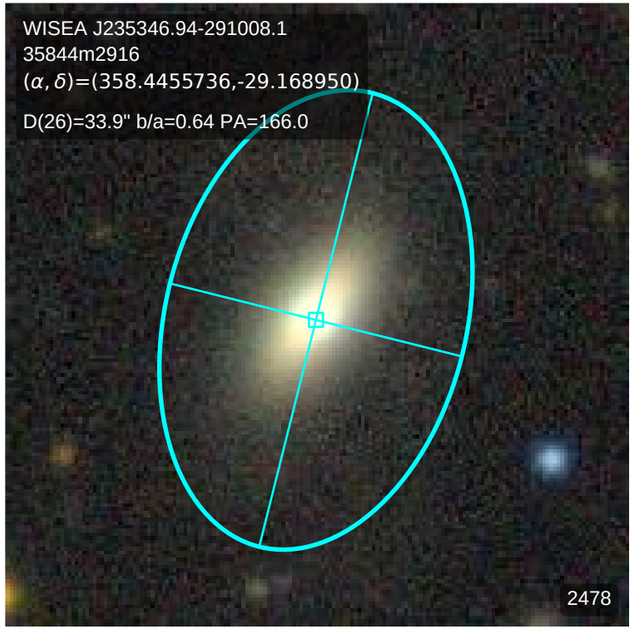
WISEA J235346.94-291008.1
35844m2916
(α, δ)=(358.4455736,-29.168950)
D(26)=33.9" b/a=0.64 PA=166.0
2478

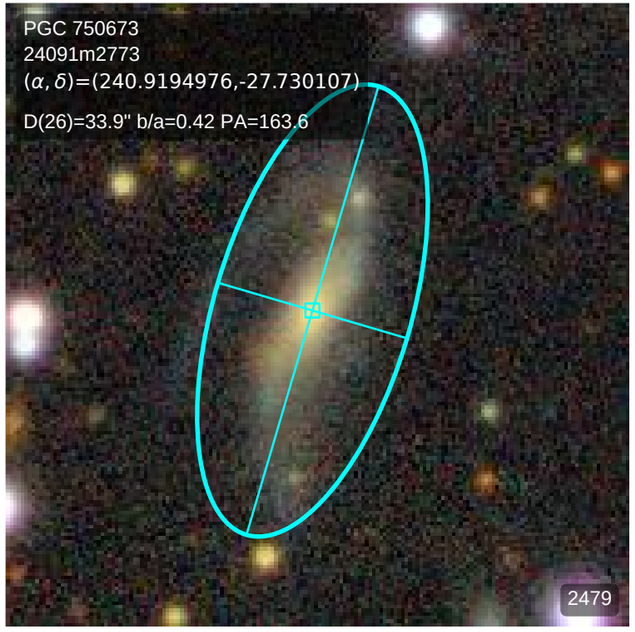
PGC 750673
24091m2773
(α, δ)=(240.9194976,-27.730107)
D(26)=33.9" b/a=0.42 PA=163.6
2479

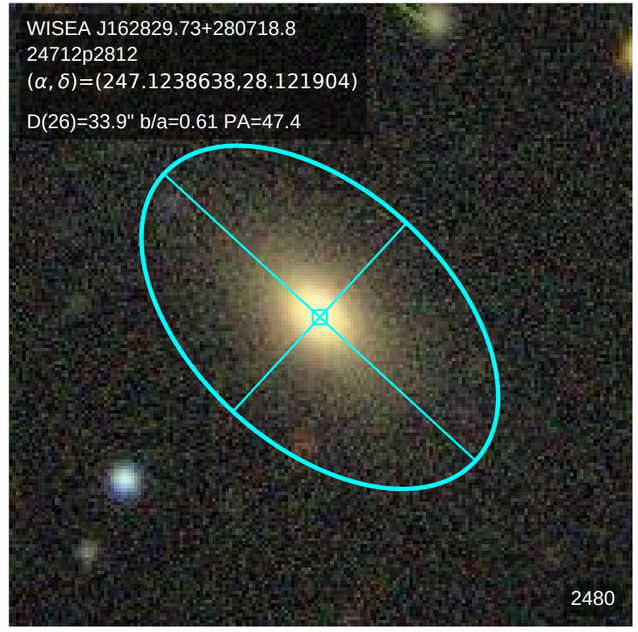
WISEA J162829.73+280718.8
24712p2812
(α, δ)=(247.1238638,28.121904)
D(26)=33.9" b/a=0.61 PA=47.4
2480

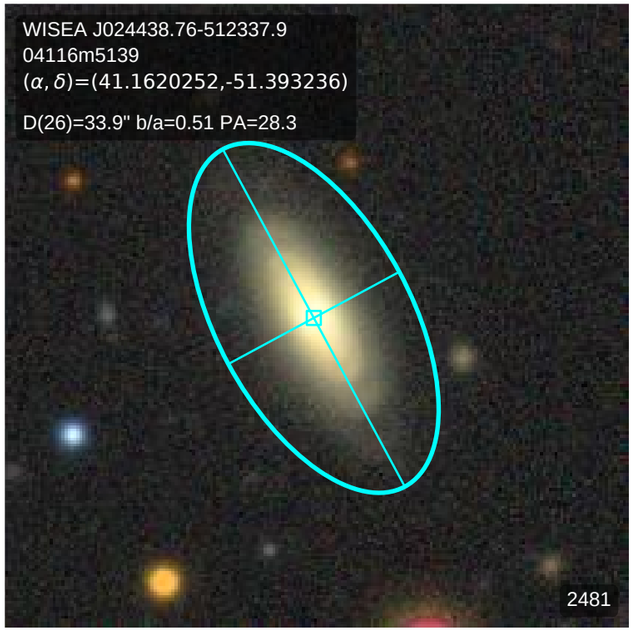
WISEA J024438.76-512337.9
04116m5139
(α, δ)=(41.1620252,-51.393236)
D(26)=33.9" b/a=0.51 PA=28.3
2481

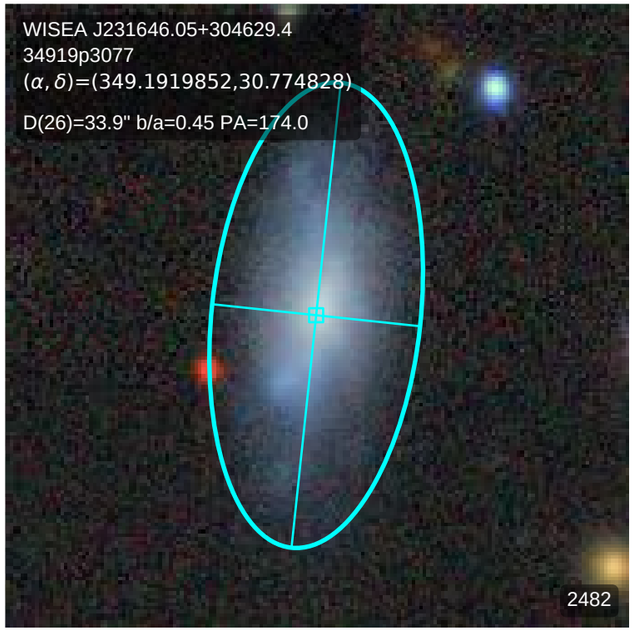
WISEA J231646.05+304629.4
34919p3077
(α, δ)=(349.1919852,30.774828)
D(26)=33.9" b/a=0.45 PA=174.0
2482

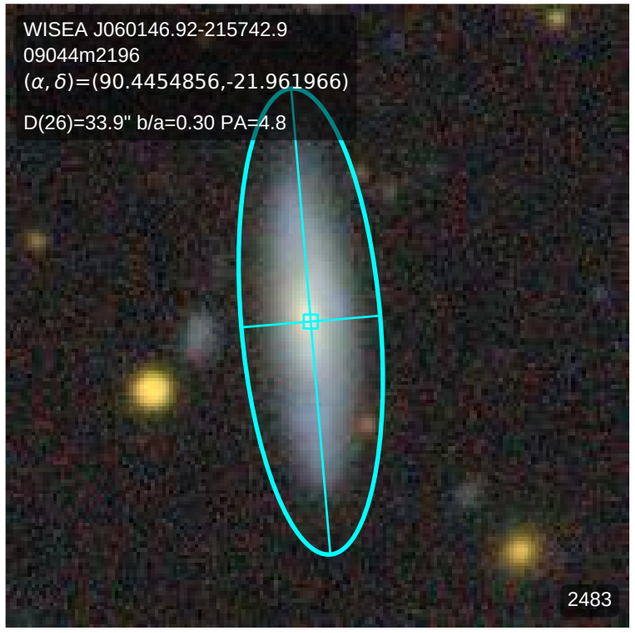
WISEA J060146.92-215742.9
09044m2196
(α, δ)=(90.4454856,-21.961966)
D(26)=33.9" b/a=0.30 PA=4.8
2483

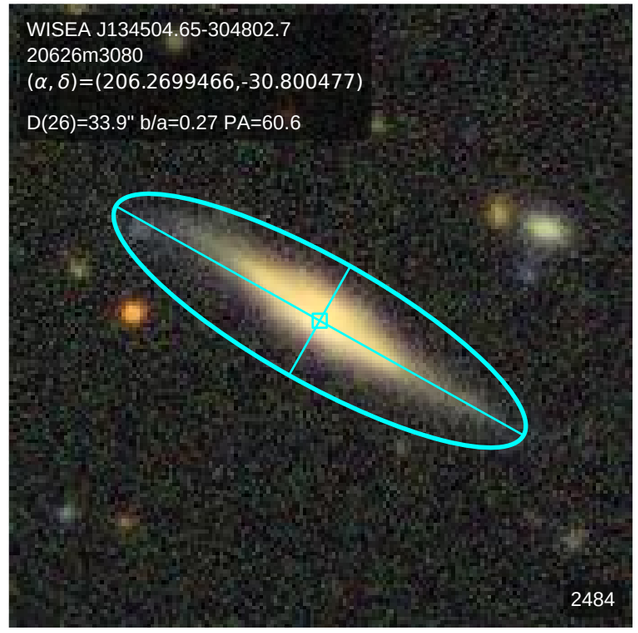
WISEA J134504.65-304802.7
20626m3080
(α, δ)=(206.2699466,-30.800477)
D(26)=33.9" b/a=0.27 PA=60.6
2484

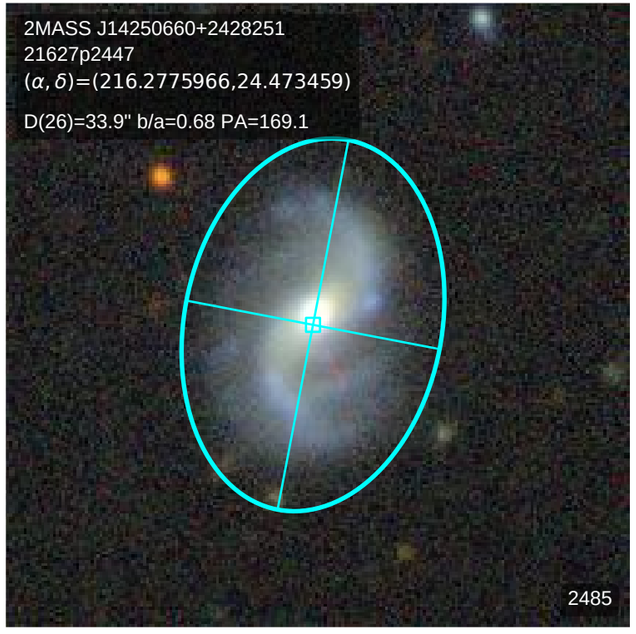
2MASS J14250660+2428251
21627p2447
(α, δ)=(216.2775966,24.473459)
D(26)=33.9" b/a=0.68 PA=169.1
2485

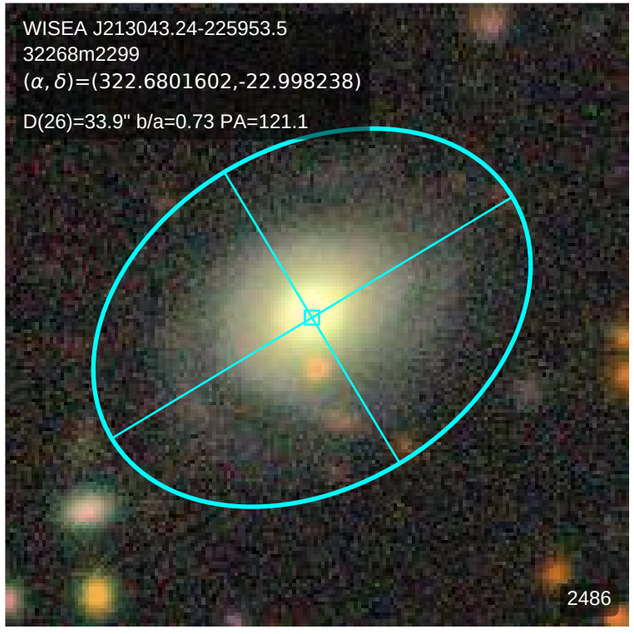
WISEA J213043.24-225953.5
32268m2299
(α, δ)=(322.6801602,-22.998238)
D(26)=33.9" b/a=0.73 PA=121.1
2486

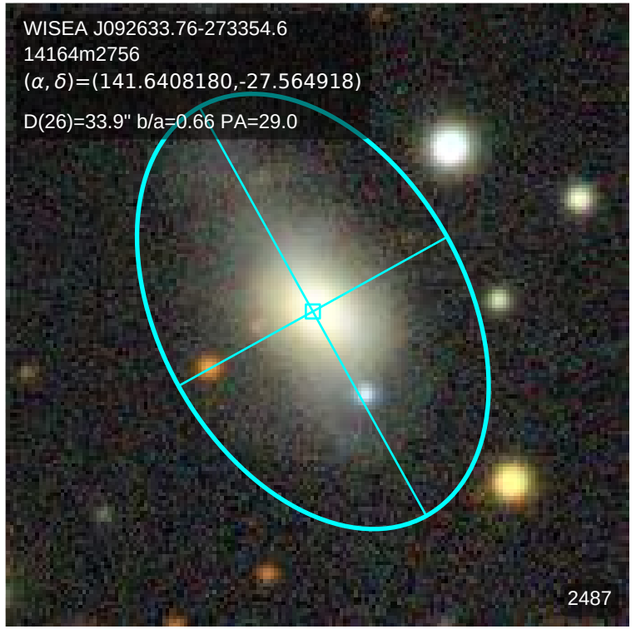
WISEA J092633.76-273354.6
14164m2756
(α, δ)=(141.6408180,-27.564918)
D(26)=33.9" b/a=0.66 PA=29.0
2487

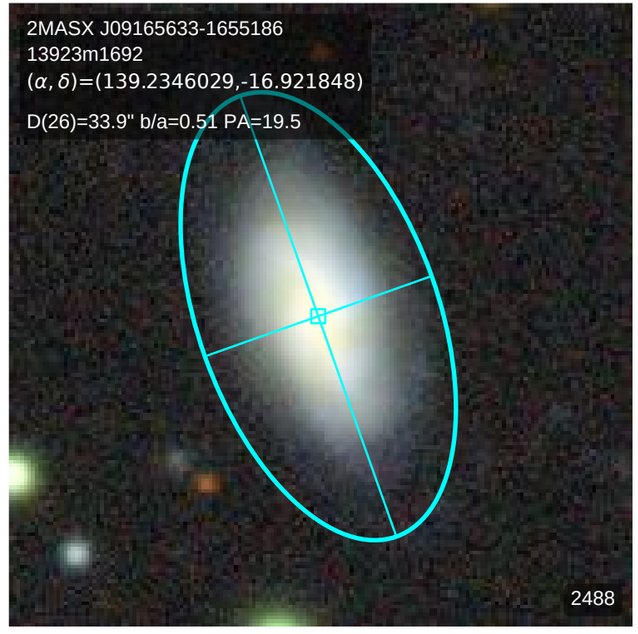
2MASX J09165633-1655186
13923m1692
(α, δ)=(139.2346029,-16.921848)
D(26)=33.9" b/a=0.51 PA=19.5
2488

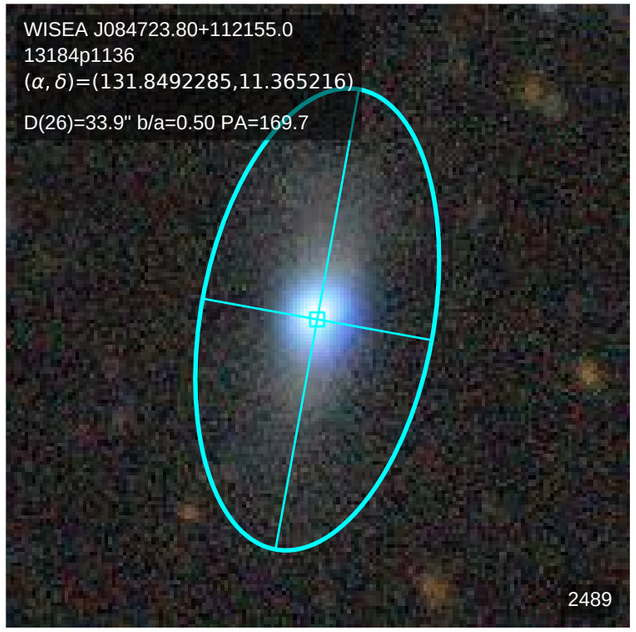
WISEA J084723.80+112155.0
13184p1136
(α, δ)=(131.8492285,11.365216)
D(26)=33.9" b/a=0.50 PA=169.7
2489

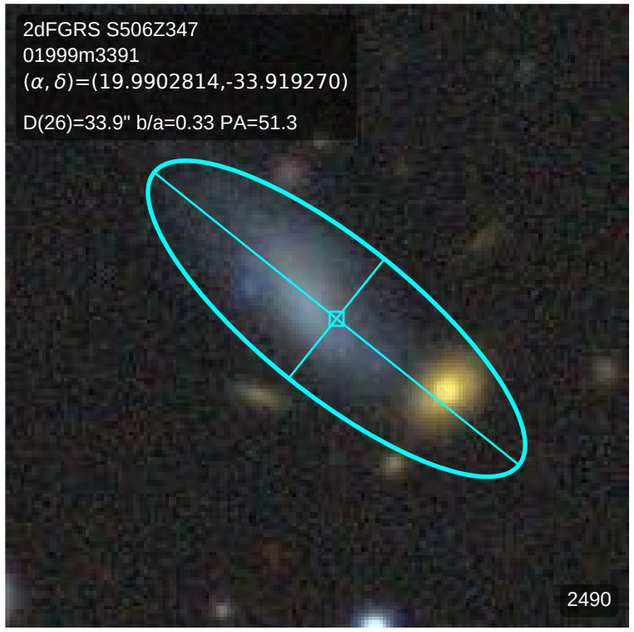
2dFGRS S506Z347
01999m3391
(α, δ)=(19.9902814,-33.919270)
D(26)=33.9" b/a=0.33 PA=51.3
2490

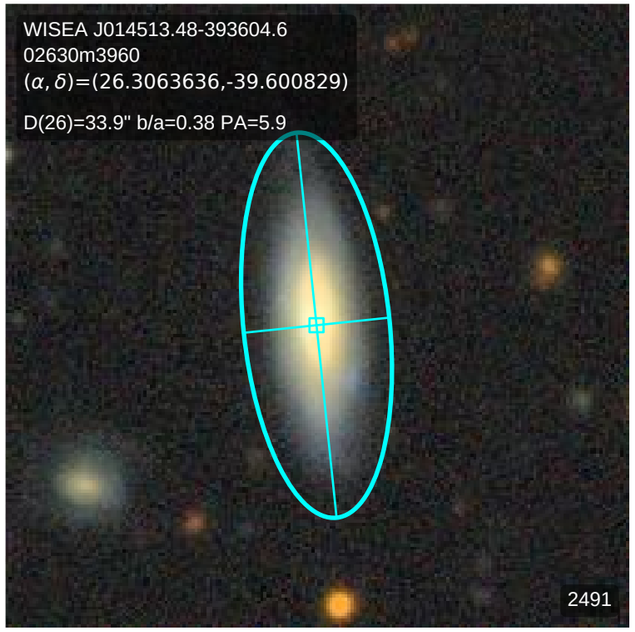
WISEA J014513.48-393604.6
02630m3960
(α, δ)=(26.3063636,-39.600829)
D(26)=33.9" b/a=0.38 PA=5.9
2491

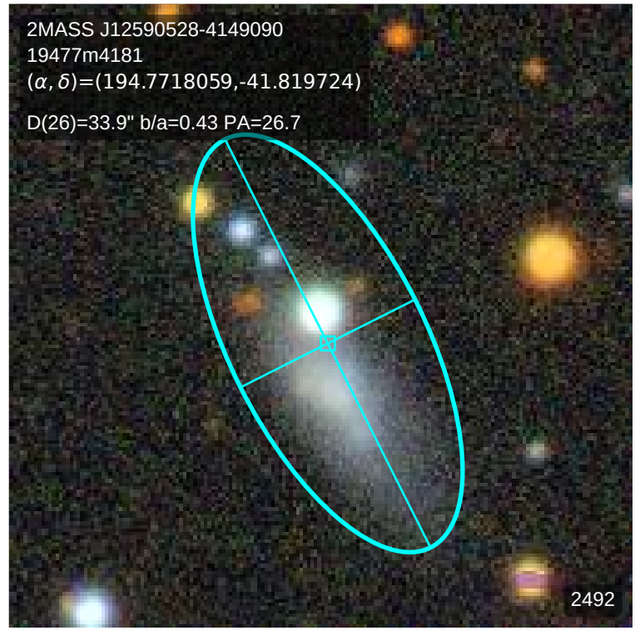
2MASS J12590528-4149090
19477m4181
(α, δ)=(194.7718059,-41.819724)
D(26)=33.9" b/a=0.43 PA=26.7
2492

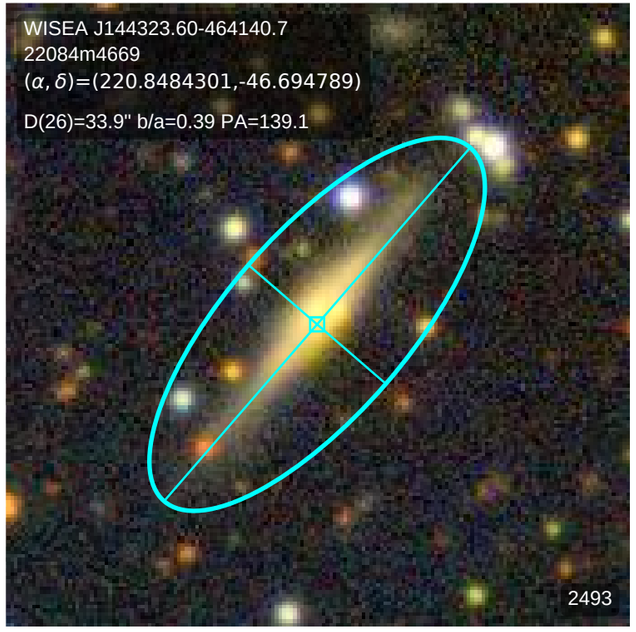
WISEA J144323.60-464140.7
22084m4669
(α, δ)=(220.8484301,-46.694789)
D(26)=33.9" b/a=0.39 PA=139.1
2493

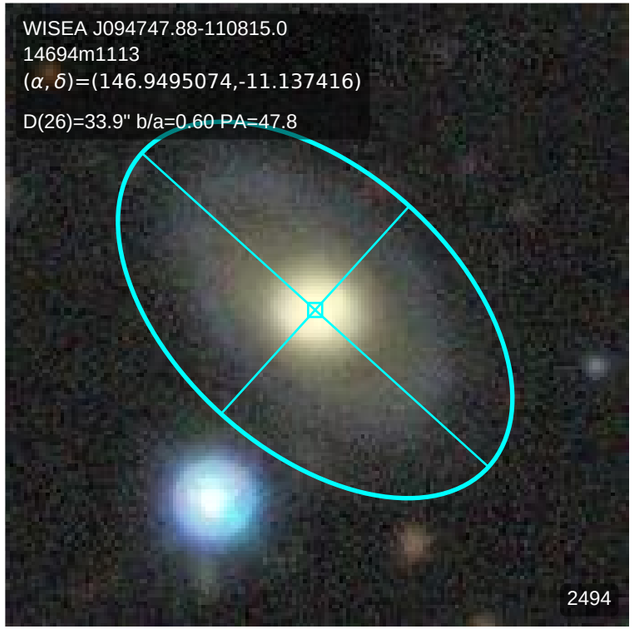
WISEA J094747.88-110815.0
14694m1113
(α, δ)=(146.9495074,-11.137416)
D(26)=33.9" b/a=0.60 PA=47.8
2494

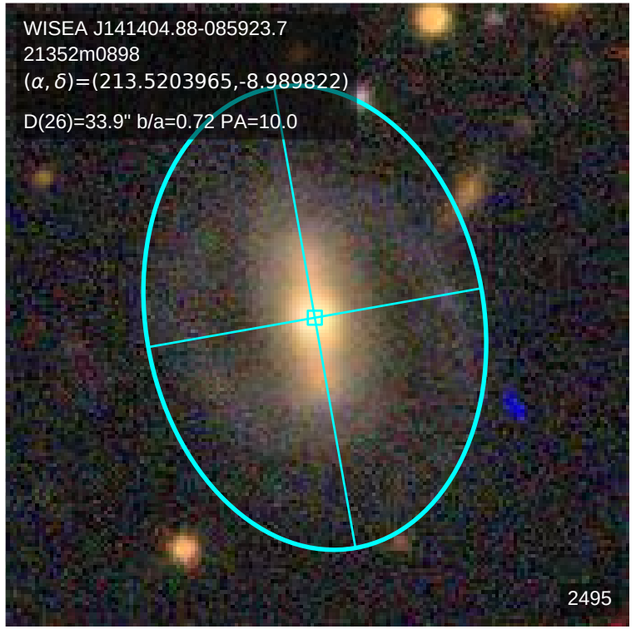
WISEA J141404.88-085923.7
21352m0898
(α, δ)=(213.5203965,-8.989822)
D(26)=33.9" b/a=0.72 PA=10.0
2495

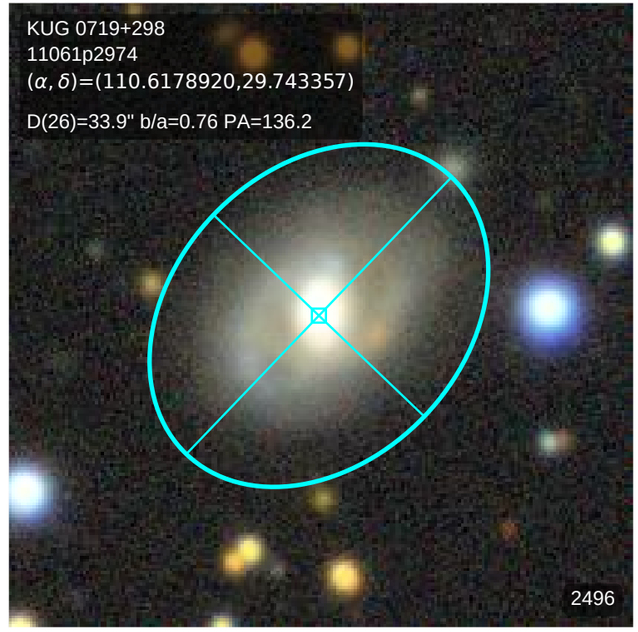
KUG 0719+298
11061p2974
(α, δ)=(110.6178920,29.743357)
D(26)=33.9" b/a=0.76 PA=136.2
2496

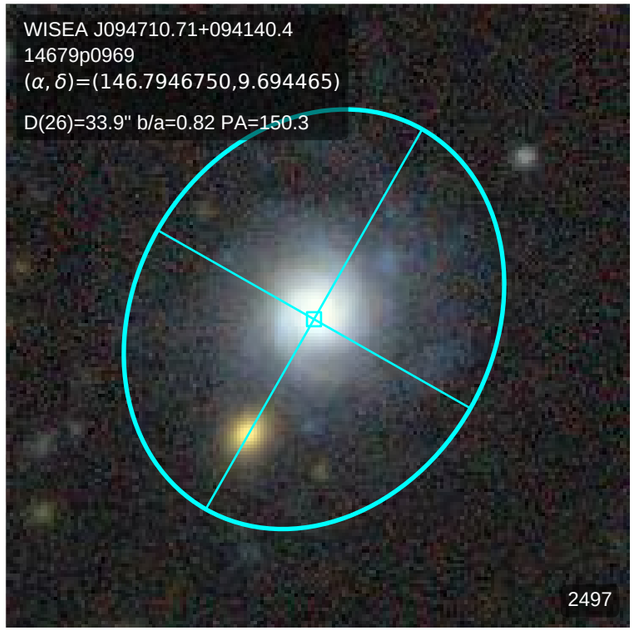
WISEA J094710.71+094140.4
14679p0969
(α, δ)=(146.7946750,9.694465)
D(26)=33.9" b/a=0.82 PA=150.3
2497

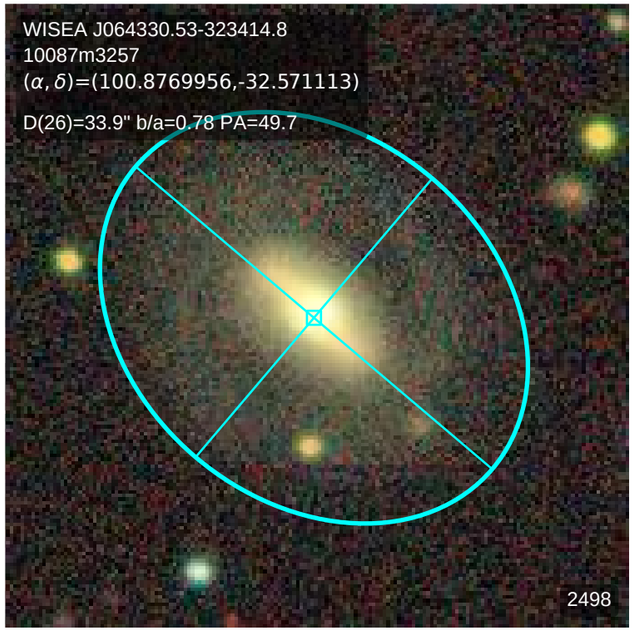
WISEA J064330.53-323414.8
10087m3257
(α, δ)=(100.8769956,-32.571113)
D(26)=33.9" b/a=0.78 PA=49.7
2498

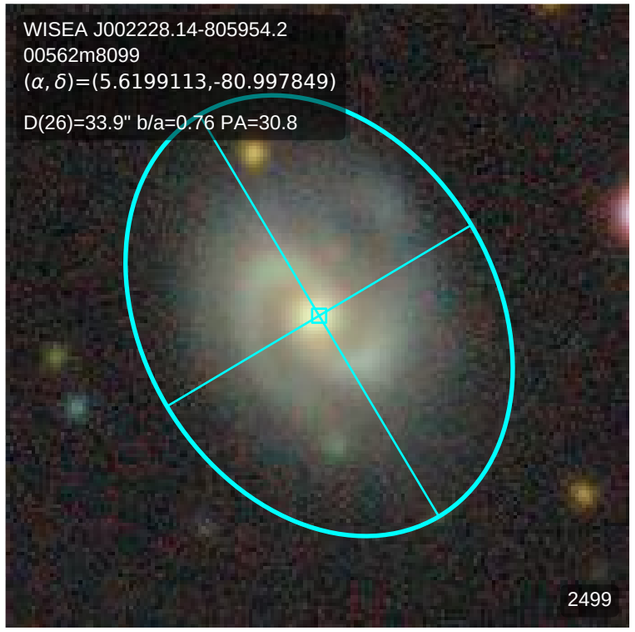
WISEA J002228.14-805954.2
00562m8099
(α, δ)=(5.6199113,-80.997849)
D(26)=33.9" b/a=0.76 PA=30.8
2499

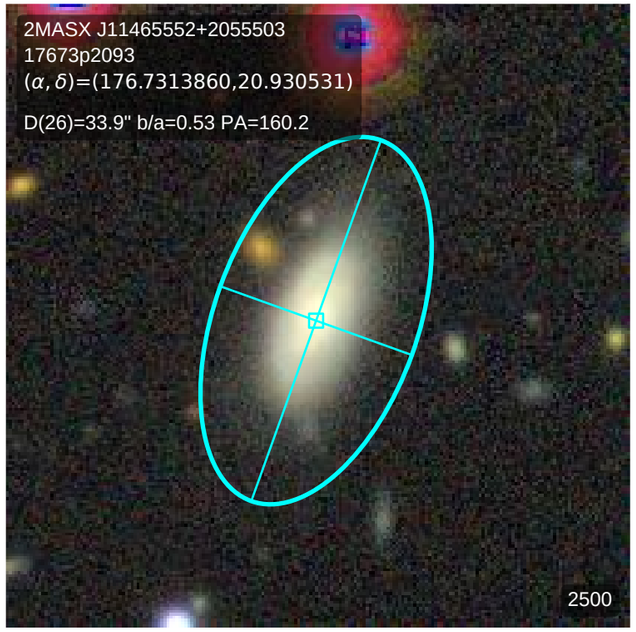
2MASX J11465552+2055503
17673p2093
(α, δ)=(176.7313860,20.930531)
D(26)=33.9" b/a=0.53 PA=160.2
2500

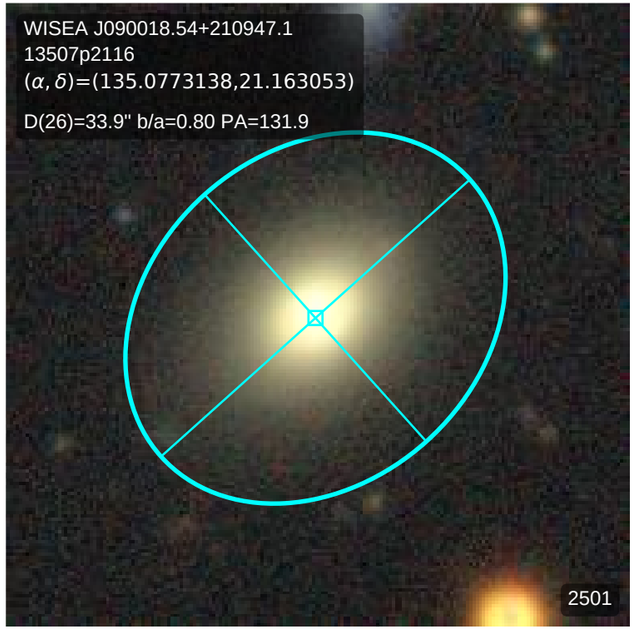
WISEA J090018.54+210947.1
13507p2116
(α, δ)=(135.0773138,21.163053)
D(26)=33.9" b/a=0.80 PA=131.9
2501

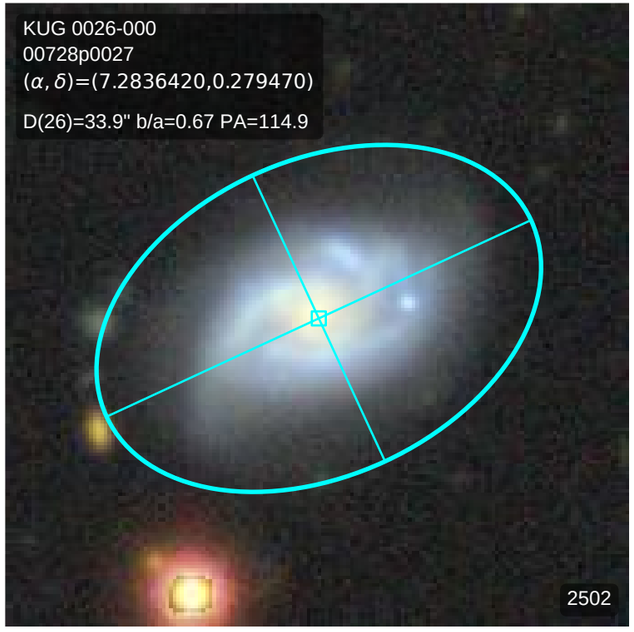
KUG 0026-000
00728p0027
(α, δ)=(7.2836420,0.279470)
D(26)=33.9" b/a=0.67 PA=114.9
2502

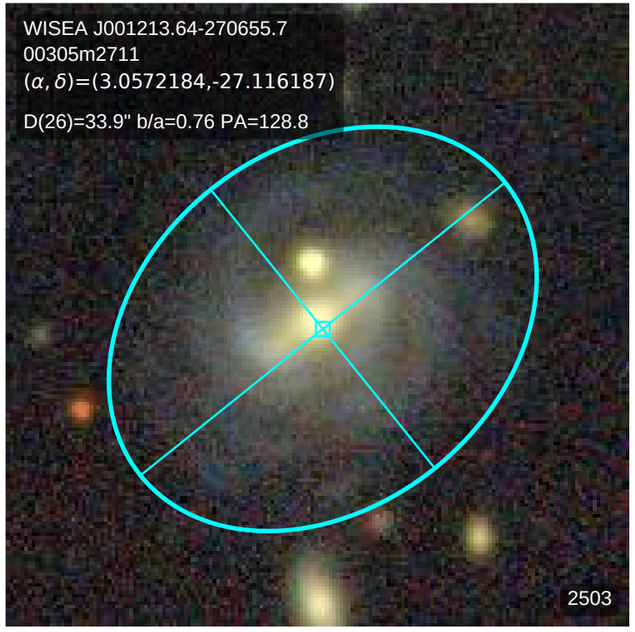
WISEA J001213.64-270655.7
00305m2711
(α, δ)=(3.0572184,-27.116187)
D(26)=33.9" b/a=0.76 PA=128.8
2503

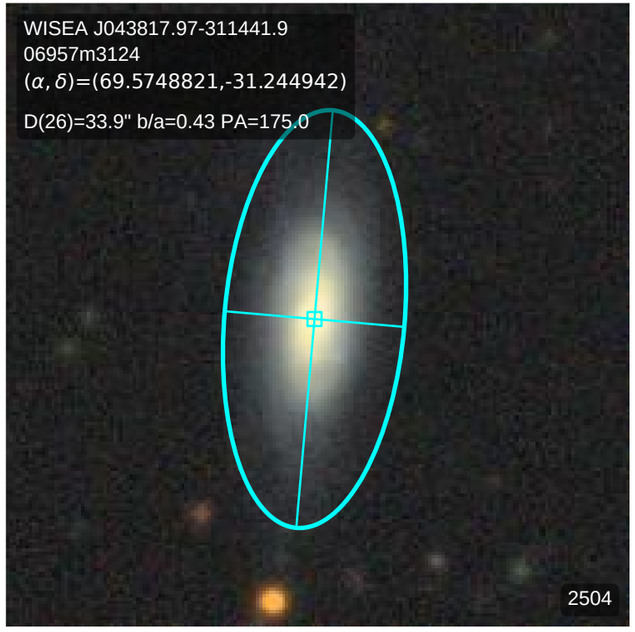
WISEA J043817.97-311441.9
06957m3124
(α, δ)=(69.5748821,-31.244942)
D(26)=33.9" b/a=0.43 PA=175.0
2504

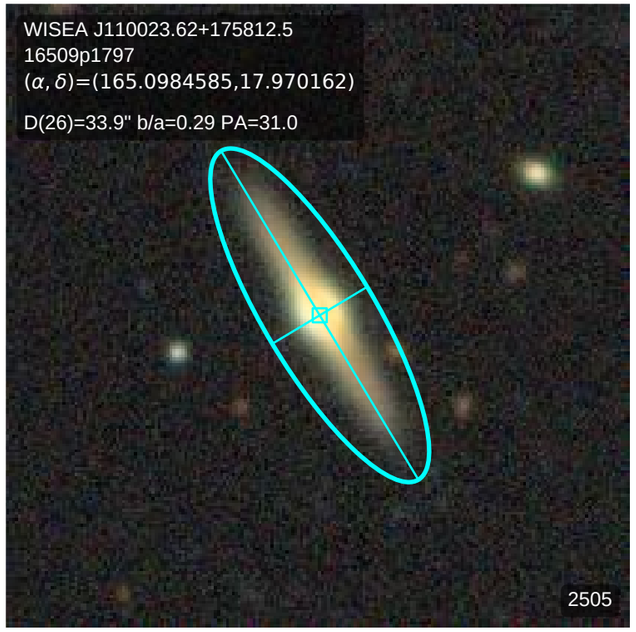
WISEA J110023.62+175812.5
16509p1797
(α, δ)=(165.0984585,17.970162)
D(26)=33.9" b/a=0.29 PA=31.0
2505

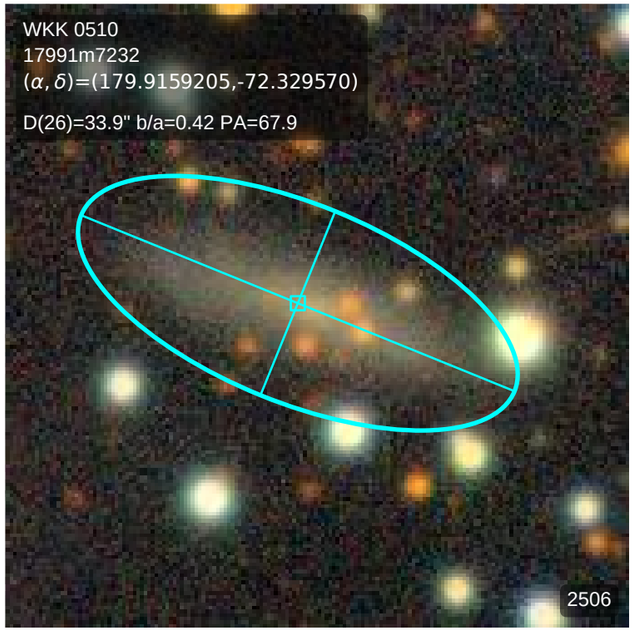
WKK 0510
17991m7232
(α, δ)=(179.9159205,-72.329570)
D(26)=33.9" b/a=0.42 PA=67.9
2506

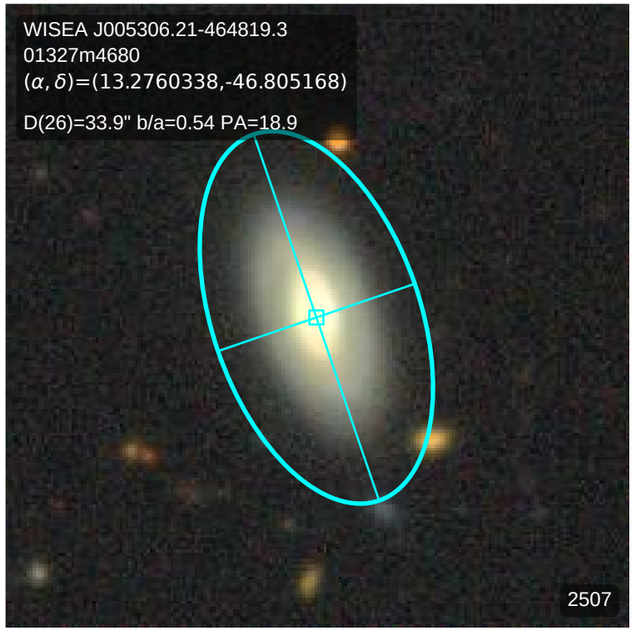
WISEA J005306.21-464819.3
01327m4680
(α, δ)=(13.2760338,-46.805168)
D(26)=33.9" b/a=0.54 PA=18.9
2507

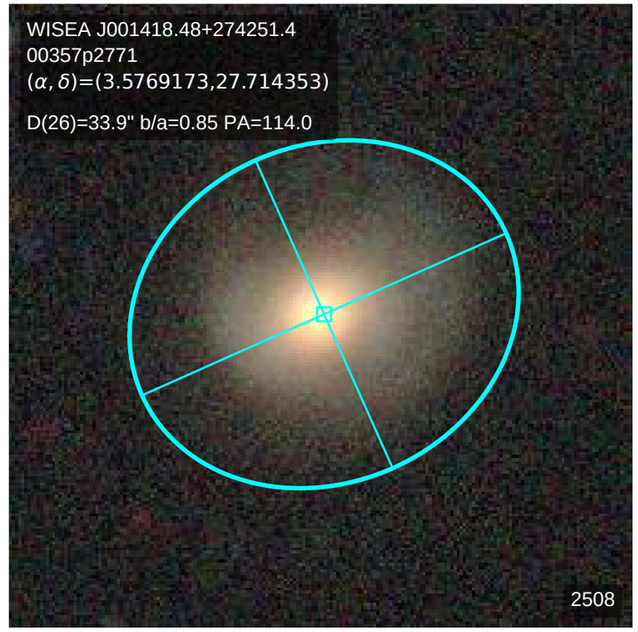
WISEA J001418.48+274251.4
00357p2771
(α, δ)=(3.5769173,27.714353)
D(26)=33.9" b/a=0.85 PA=114.0
2508

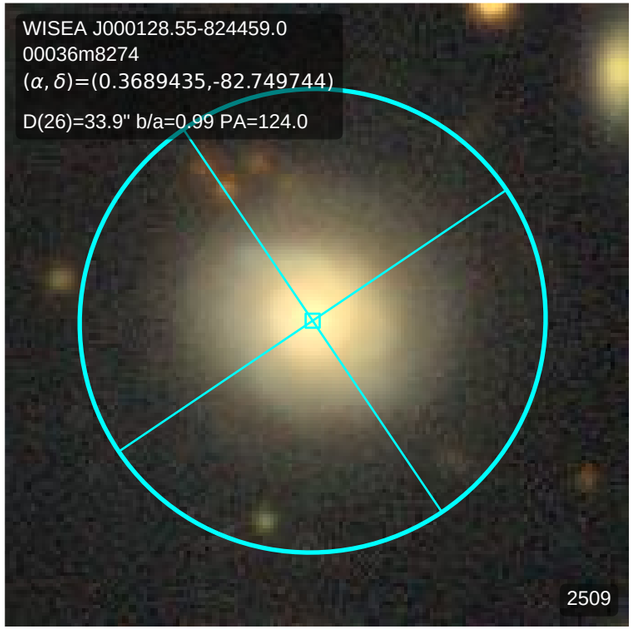
WISEA J000128.55-824459.0
00036m8274
(α, δ)=(0.3689435,-82.749744)
D(26)=33.9" b/a=0.99 PA=124.0
2509

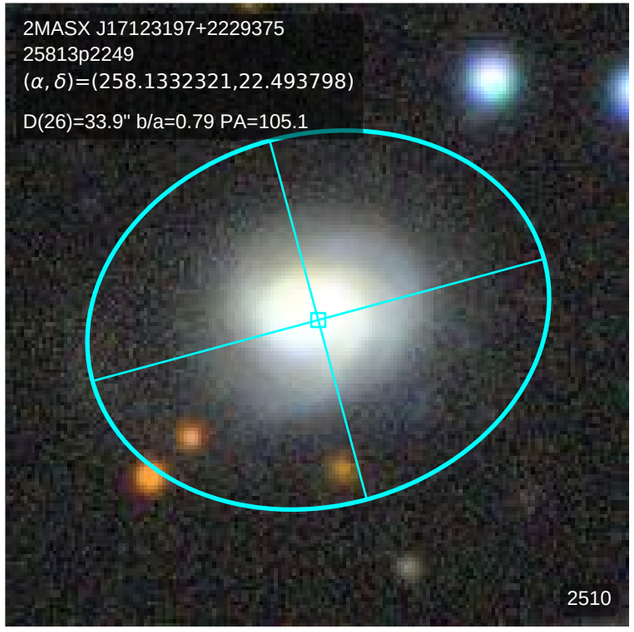
2MASX J17123197+2229375
25813p2249
(α, δ)=(258.1332321,22.493798)
D(26)=33.9" b/a=0.79 PA=105.1
2510

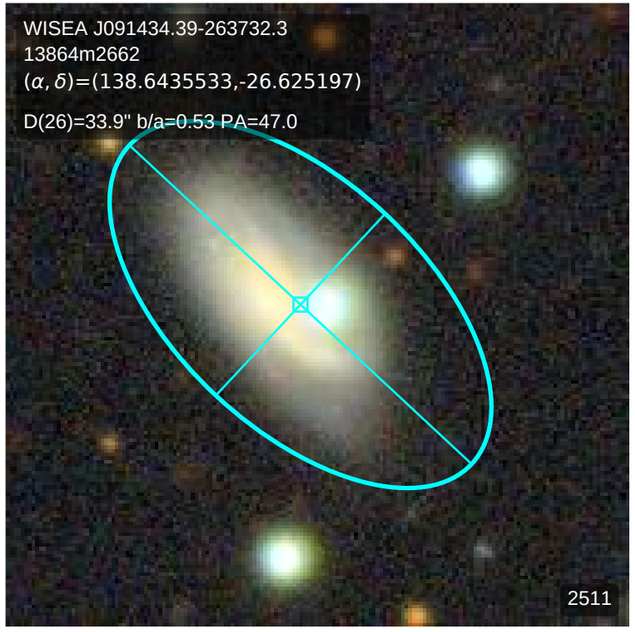
WISEA J091434.39-263732.3
13864m2662
(α, δ)=(138.6435533,-26.625197)
D(26)=33.9" b/a=0.53 PA=47.0
2511

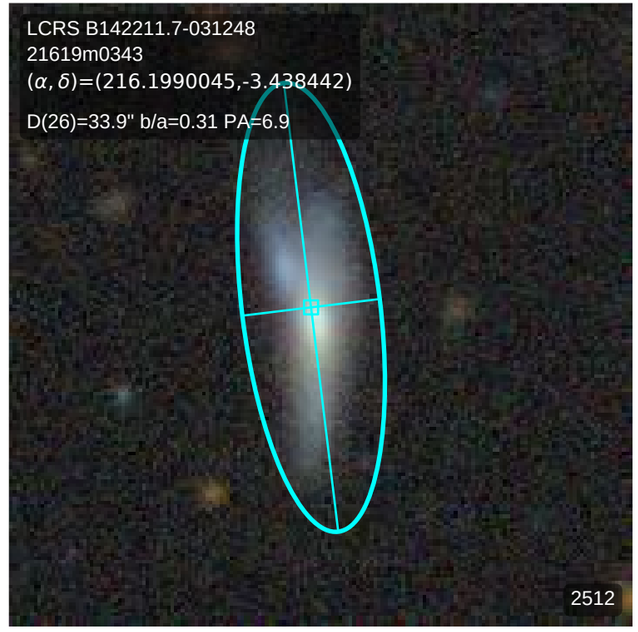
LCRS B142211.7-031248
21619m0343
(α, δ)=(216.1990045,-3.438442)
D(26)=33.9" b/a=0.31 PA=6.9
2512

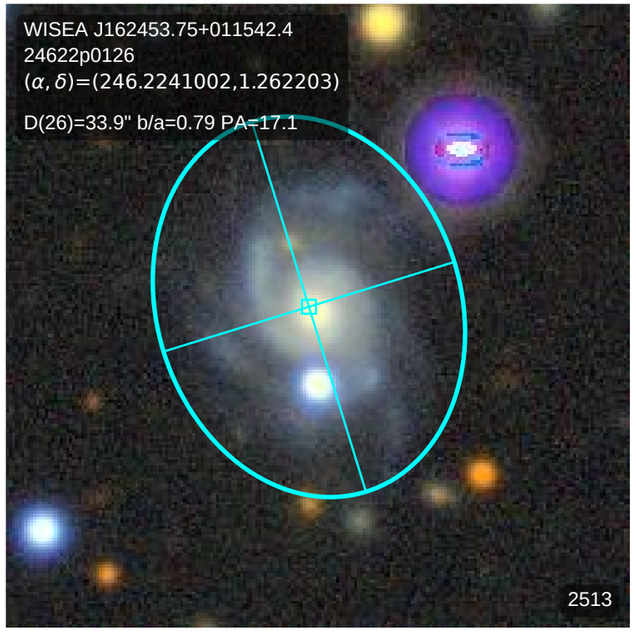
WISEA J162453.75+011542.4
24622p0126
(α, δ)=(246.2241002,1.262203)
D(26)=33.9" b/a=0.79 PA=17.1
2513

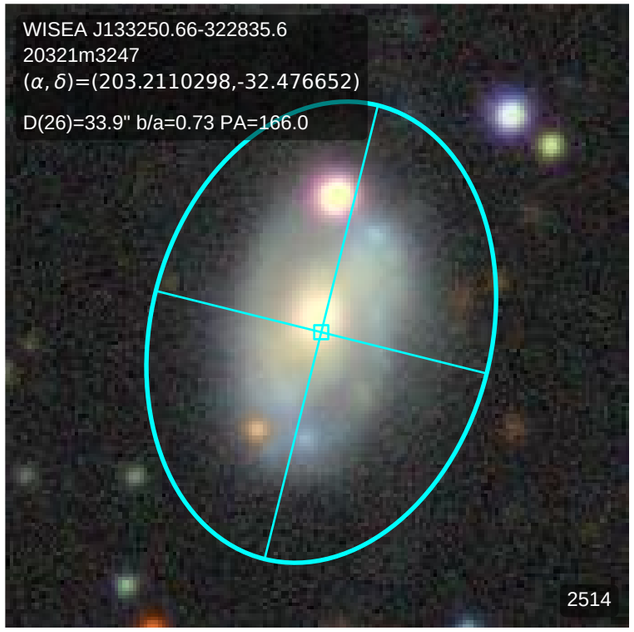
WISEA J133250.66-322835.6
20321m3247
(α, δ)=(203.2110298,-32.476652)
D(26)=33.9" b/a=0.73 PA=166.0
2514

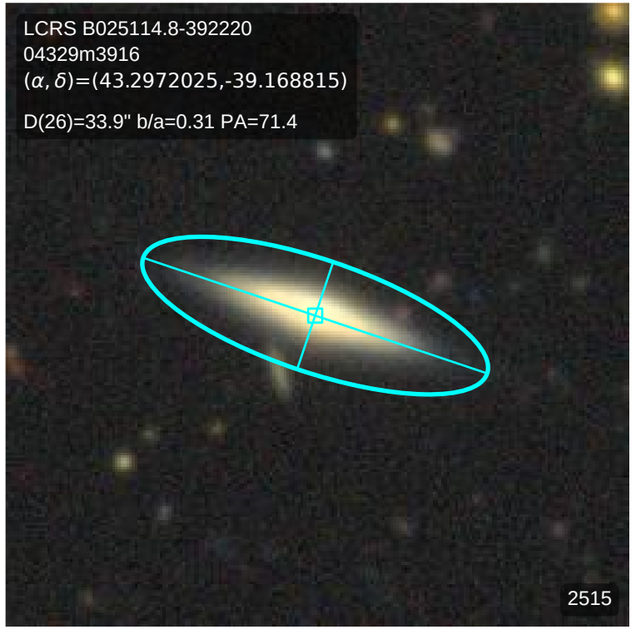
LCRS B025114.8-392220
04329m3916
(α, δ)=(43.2972025,-39.168815)
D(26)=33.9" b/a=0.31 PA=71.4
2515

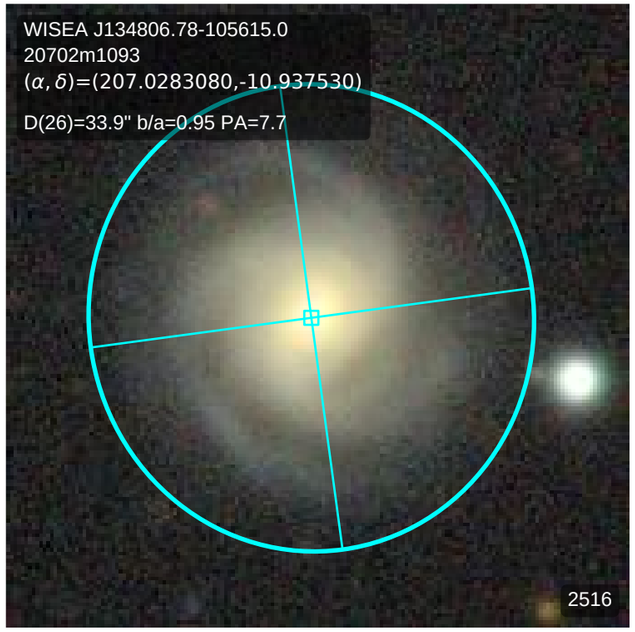
WISEA J134806.78-105615.0
20702m1093
(α, δ)=(207.0283080,-10.937530)
D(26)=33.9" b/a=0.95 PA=7.7
2516

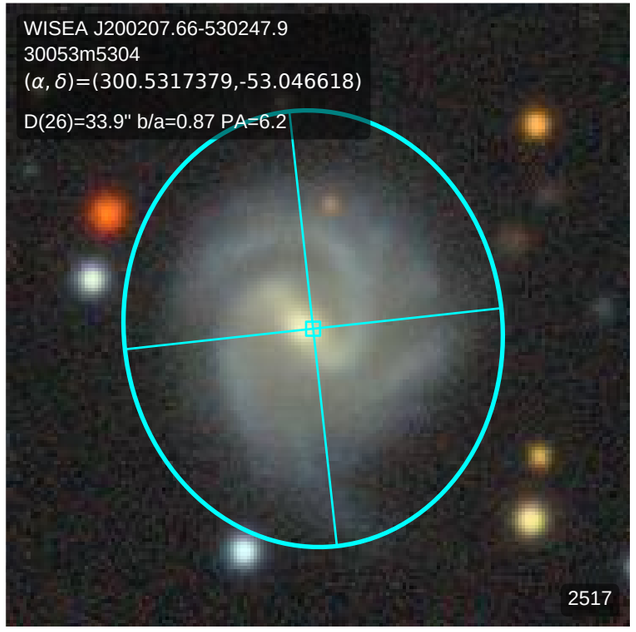
WISEA J200207.66-530247.9
30053m5304
(α, δ)=(300.5317379,-53.046618)
D(26)=33.9" b/a=0.87 PA=6.2
2517

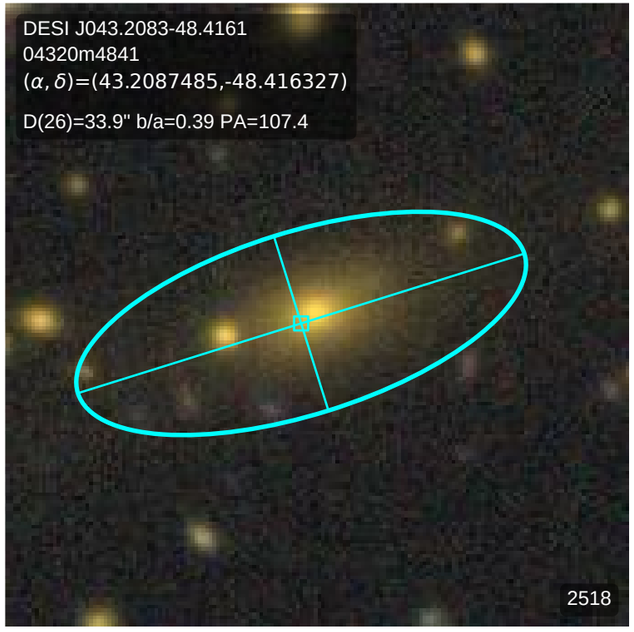
DESI J043.2083-48.4161
04320m4841
(α, δ)=(43.2087485,-48.416327)
D(26)=33.9" b/a=0.39 PA=107.4
2518

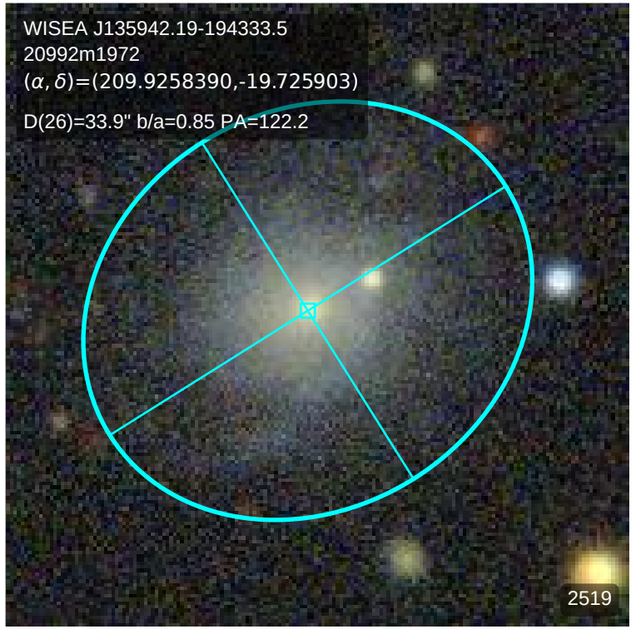
WISEA J135942.19-194333.5
20992m1972
(α, δ)=(209.9258390,-19.725903)
D(26)=33.9" b/a=0.85 PA=122.2
2519

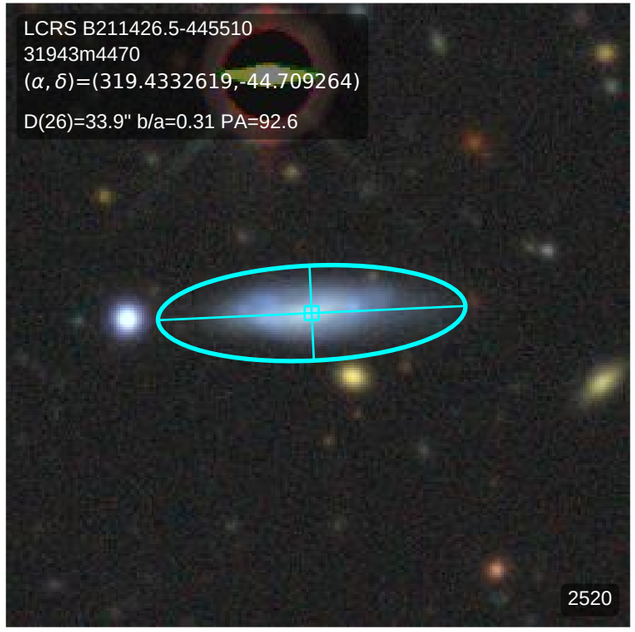
LCRS B211426.5-445510
31943m4470
(α, δ)=(319.4332619,-44.709264)
D(26)=33.9" b/a=0.31 PA=92.6
2520

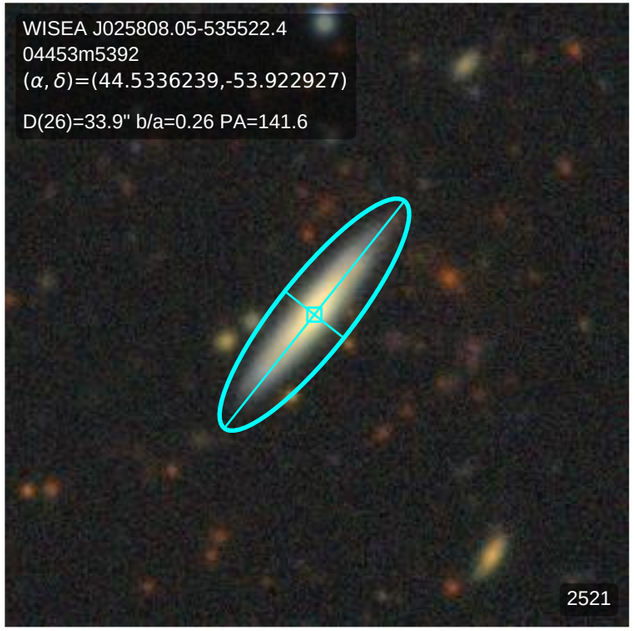
WISEA J025808.05-535522.4
04453m5392
(α, δ)=(44.5336239,-53.922927)
D(26)=33.9" b/a=0.26 PA=141.6
2521

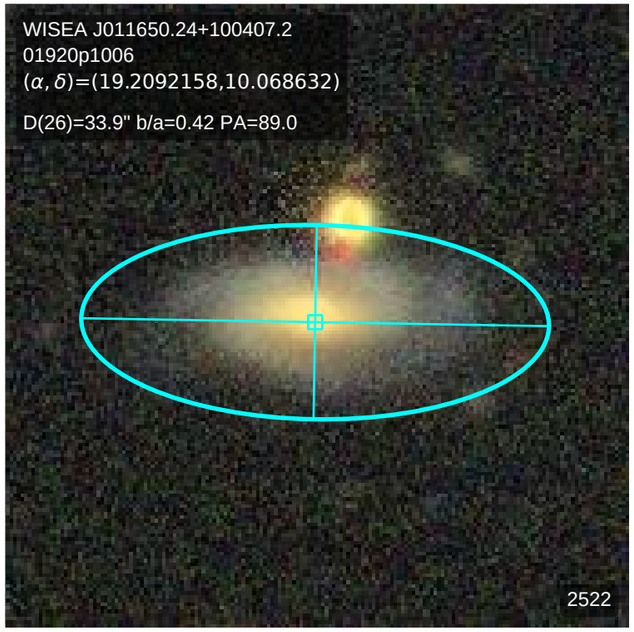
WISEA J011650.24+100407.2
01920p1006
(α, δ)=(19.2092158,10.068632)
D(26)=33.9" b/a=0.42 PA=89.0
2522

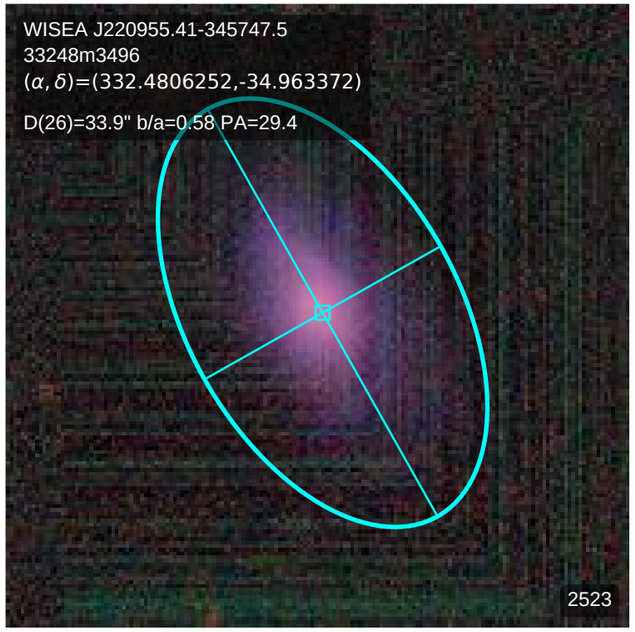
WISEA J220955.41-345747.5
33248m3496
(α, δ)=(332.4806252,-34.963372)
D(26)=33.9" b/a=0.58 PA=29.4
2523

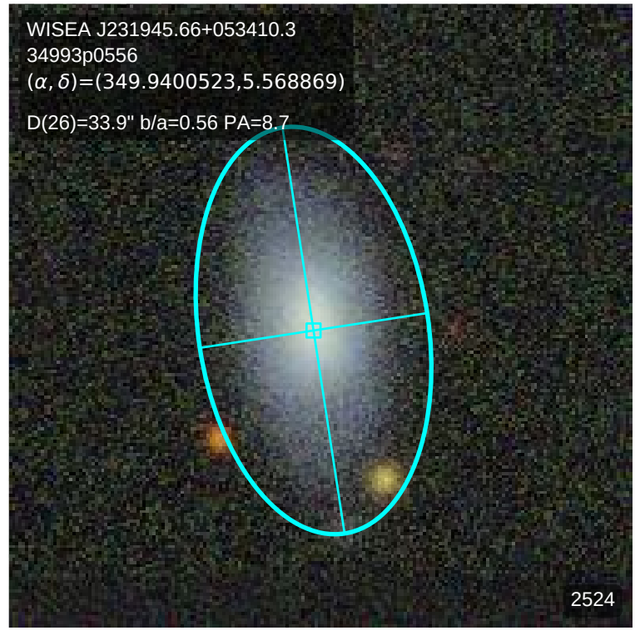
WISEA J231945.66+053410.3
34993p0556
(α, δ)=(349.9400523,5.568869)
D(26)=33.9" b/a=0.56 PA=8.7
2524

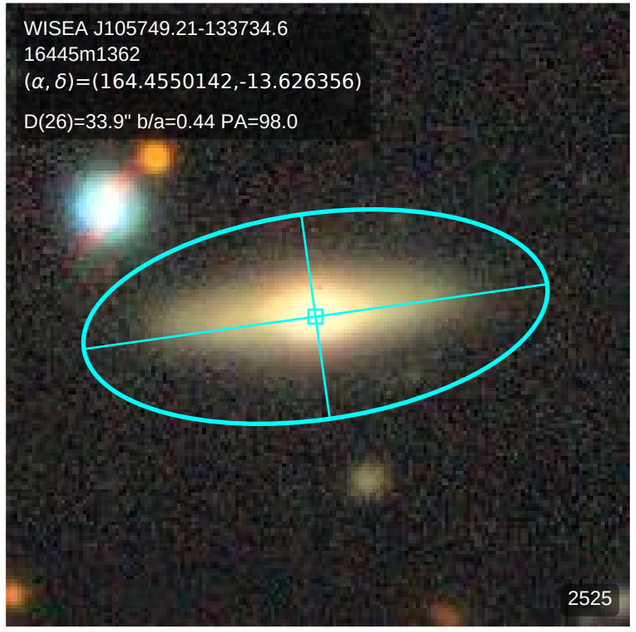
WISEA J105749.21-133734.6
16445m1362
(α, δ)=(164.4550142,-13.626356)
D(26)=33.9" b/a=0.44 PA=98.0
2525

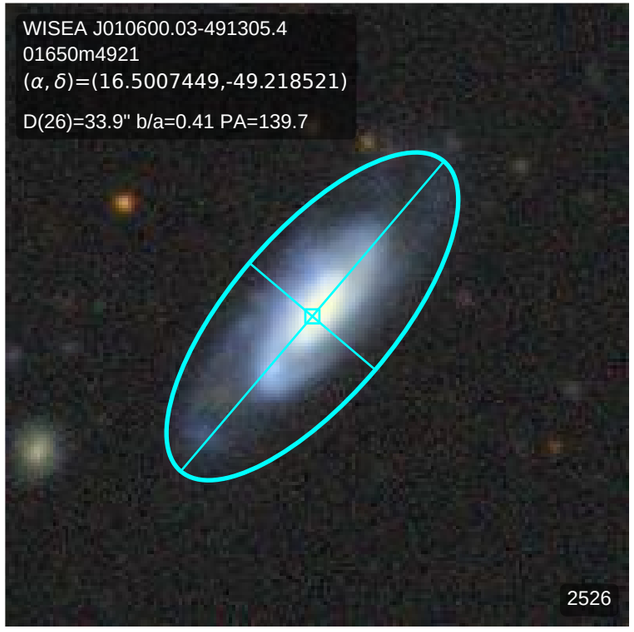
WISEA J010600.03-491305.4
01650m4921
(α, δ)=(16.5007449,-49.218521)
D(26)=33.9" b/a=0.41 PA=139.7
2526

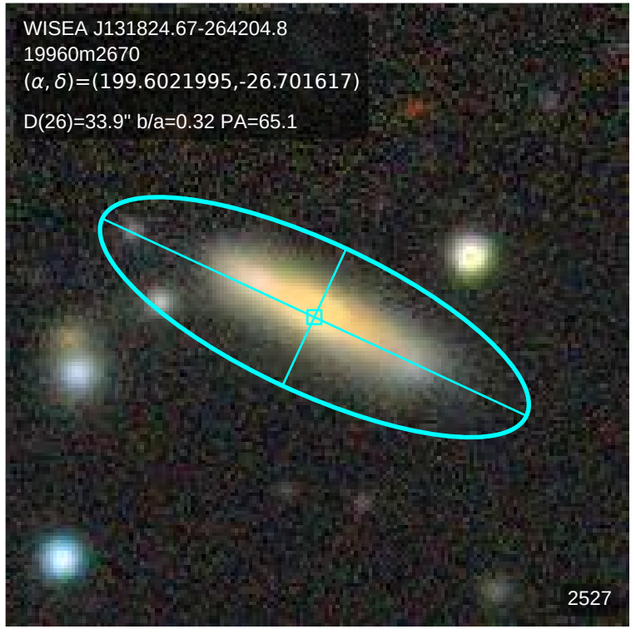
WISEA J131824.67-264204.8
19960m2670
(α, δ)=(199.6021995,-26.701617)
D(26)=33.9" b/a=0.32 PA=65.1
2527

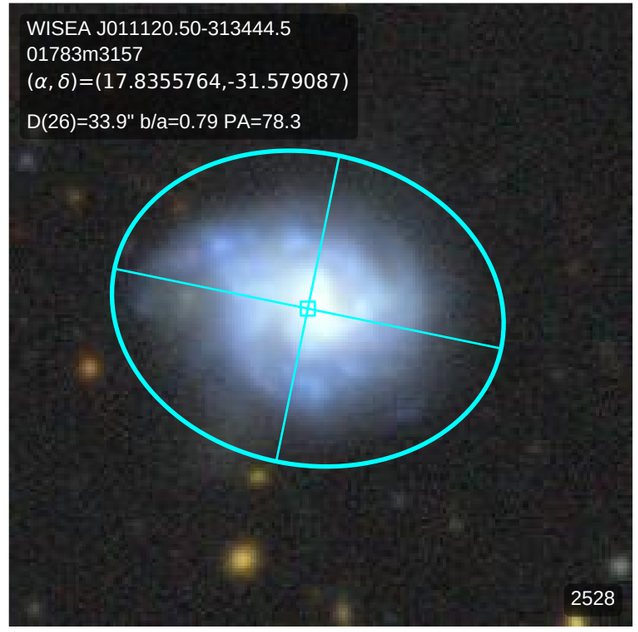
WISEA J011120.50-313444.5
01783m3157
(α, δ)=(17.8355764,-31.579087)
D(26)=33.9" b/a=0.79 PA=78.3
2528

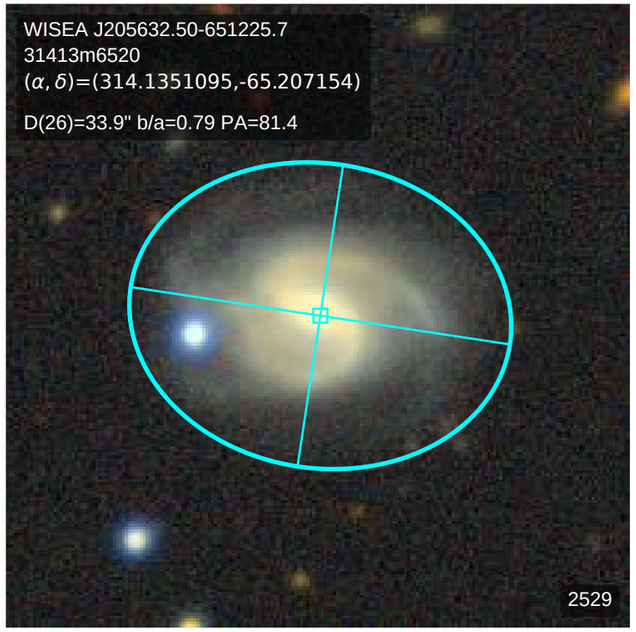
WISEA J205632.50-651225.7
31413m6520
(α, δ)=(314.1351095,-65.207154)
D(26)=33.9" b/a=0.79 PA=81.4
2529

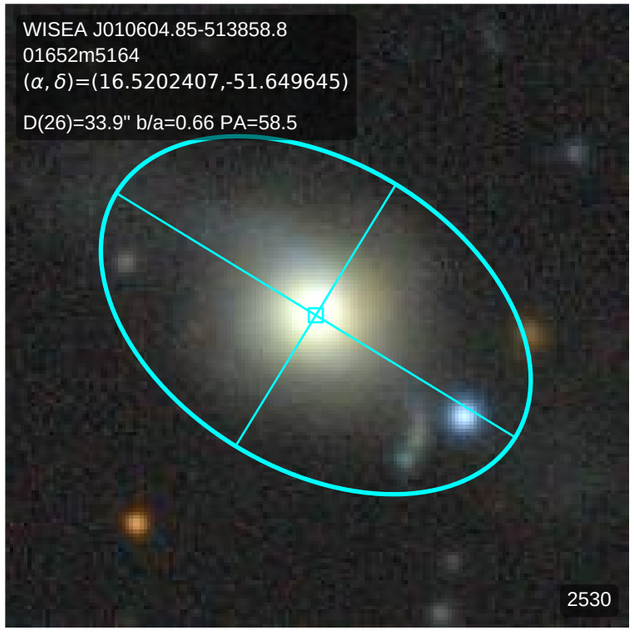
WISEA J010604.85-513858.8
01652m5164
(α, δ)=(16.5202407,-51.649645)
D(26)=33.9" b/a=0.66 PA=58.5
2530

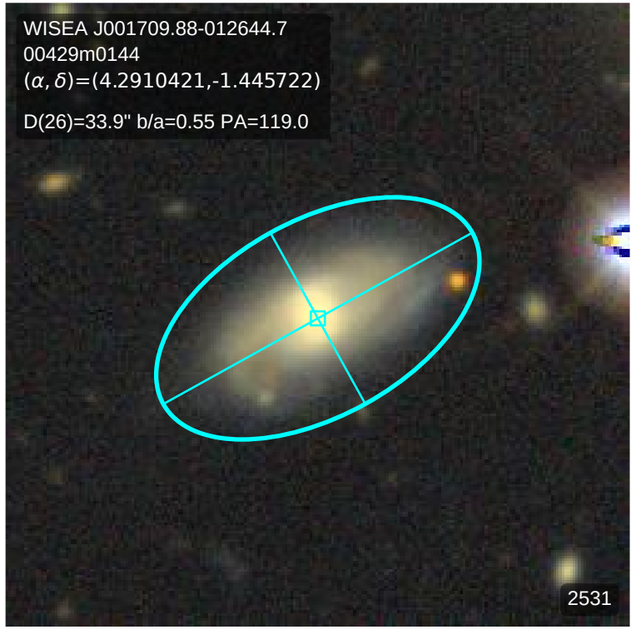
WISEA J001709.88-012644.7
00429m0144
(α, δ)=(4.2910421,-1.445722)
D(26)=33.9" b/a=0.55 PA=119.0
2531

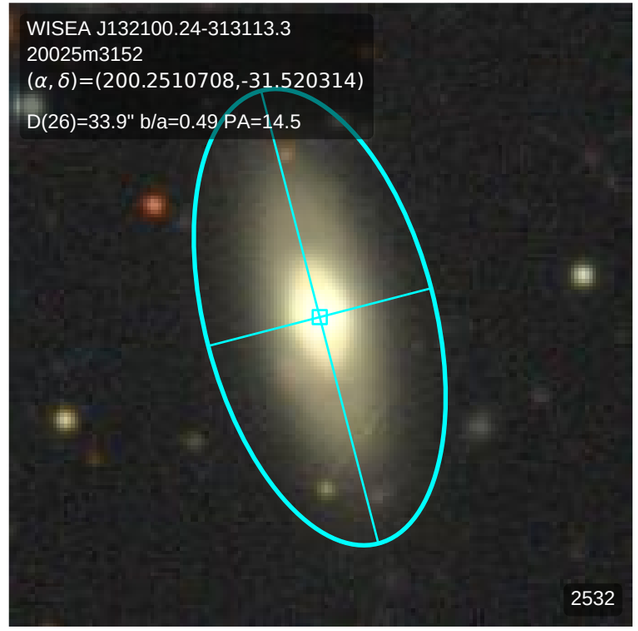
WISEA J132100.24-313113.3
20025m3152
(α, δ)=(200.2510708,-31.520314)
D(26)=33.9" b/a=0.49 PA=14.5
2532

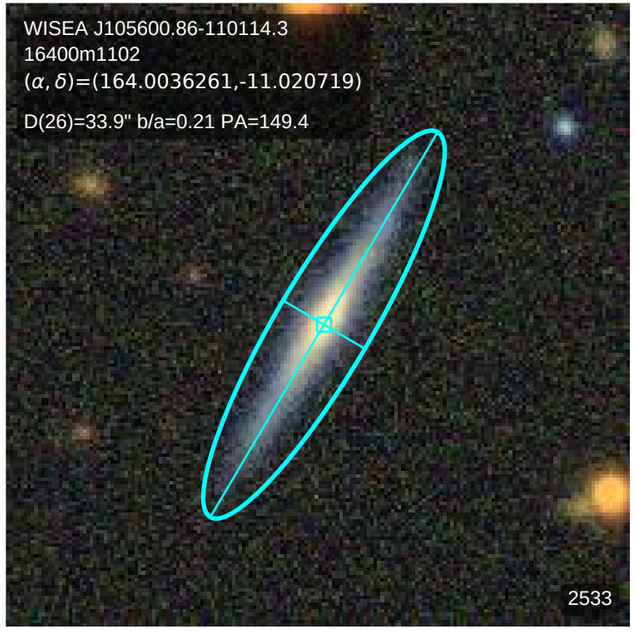
WISEA J105600.86-110114.3
16400m1102
(α, δ)=(164.0036261,-11.020719)
D(26)=33.9" b/a=0.21 PA=149.4
2533

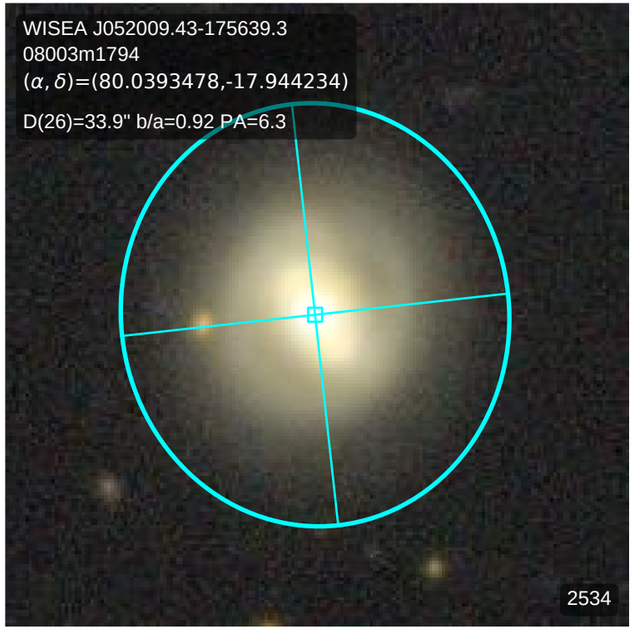
WISEA J052009.43-175639.3
08003m1794
(α, δ)=(80.0393478,-17.944234)
D(26)=33.9" b/a=0.92 PA=6.3
2534

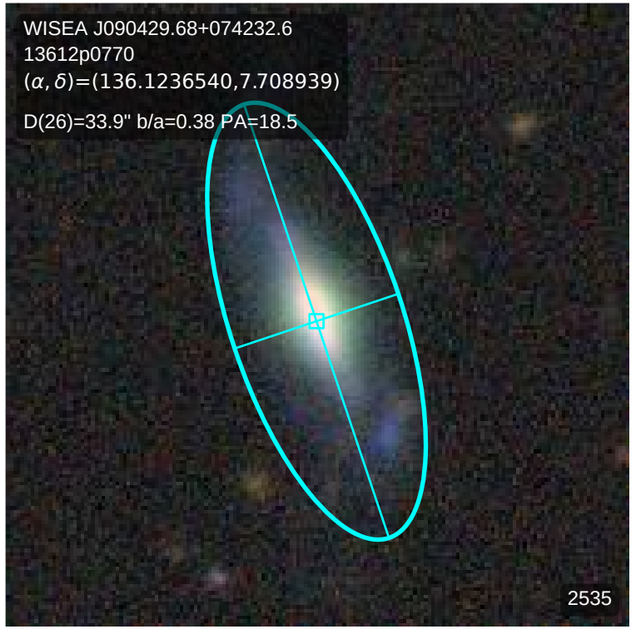
WISEA J090429.68+074232.6
13612p0770
(α, δ)=(136.1236540,7.708939)
D(26)=33.9" b/a=0.38 PA=18.5
2535

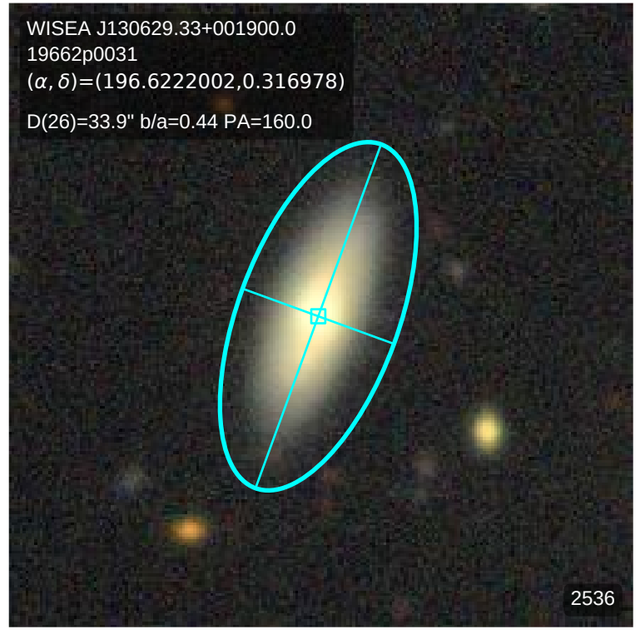
WISEA J130629.33+001900.0
19662p0031
(α, δ)=(196.6222002,0.316978)
D(26)=33.9" b/a=0.44 PA=160.0
2536

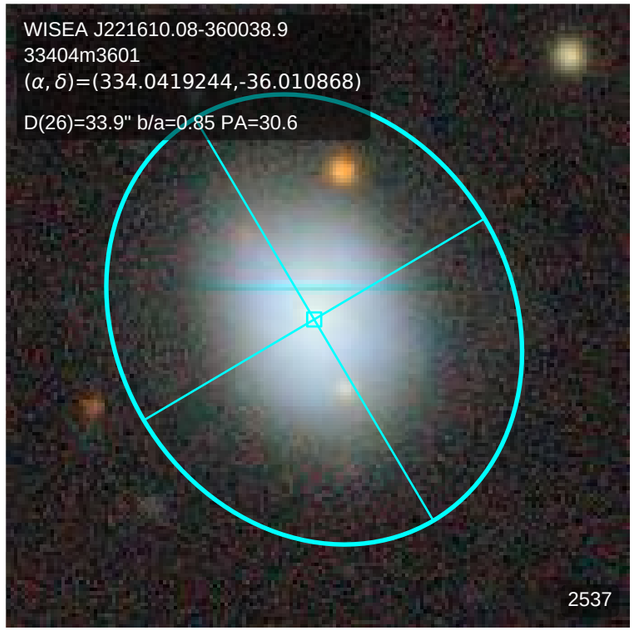
WISEA J221610.08-360038.9
33404m3601
(α, δ)=(334.0419244,-36.010868)
D(26)=33.9" b/a=0.85 PA=30.6
2537

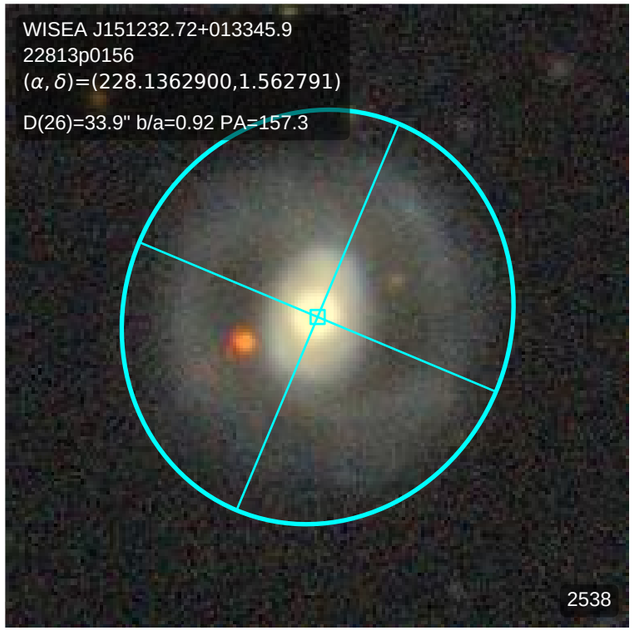
WISEA J151232.72+013345.9
22813p0156
(α, δ)=(228.1362900,1.562791)
D(26)=33.9" b/a=0.92 PA=157.3
2538

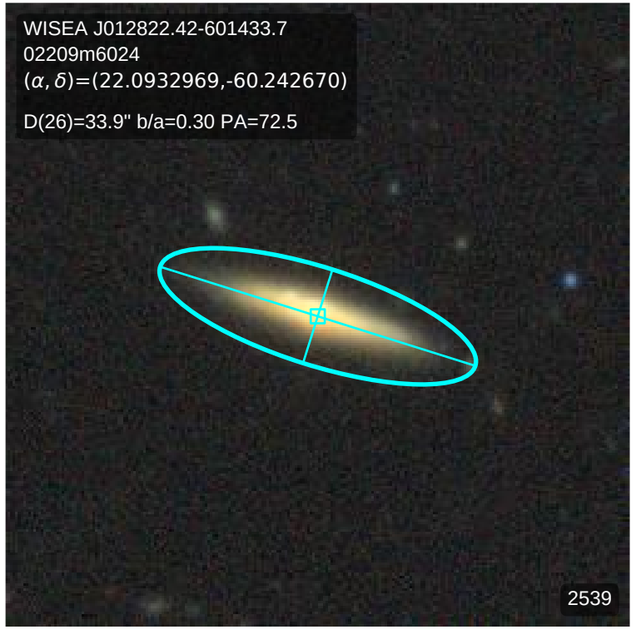
WISEA J012822.42-601433.7
02209m6024
(α, δ)=(22.0932969,-60.242670)
D(26)=33.9" b/a=0.30 PA=72.5
2539

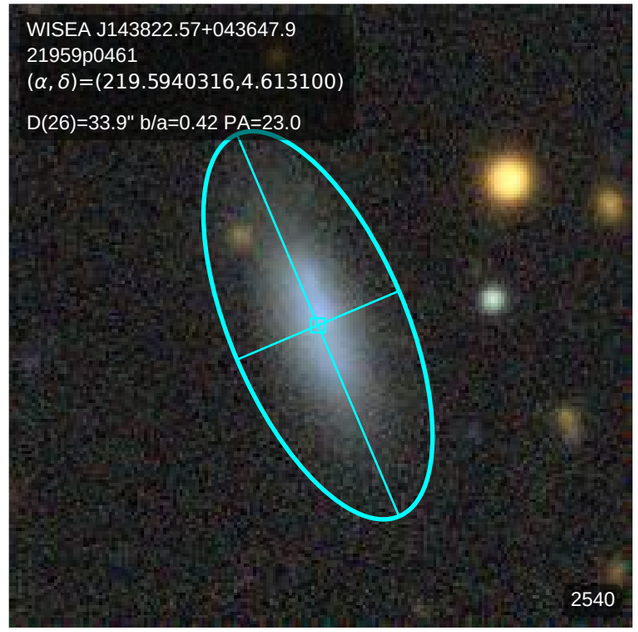
WISEA J143822.57+043647.9
21959p0461
(α, δ)=(219.5940316,4.613100)
D(26)=33.9" b/a=0.42 PA=23.0
2540

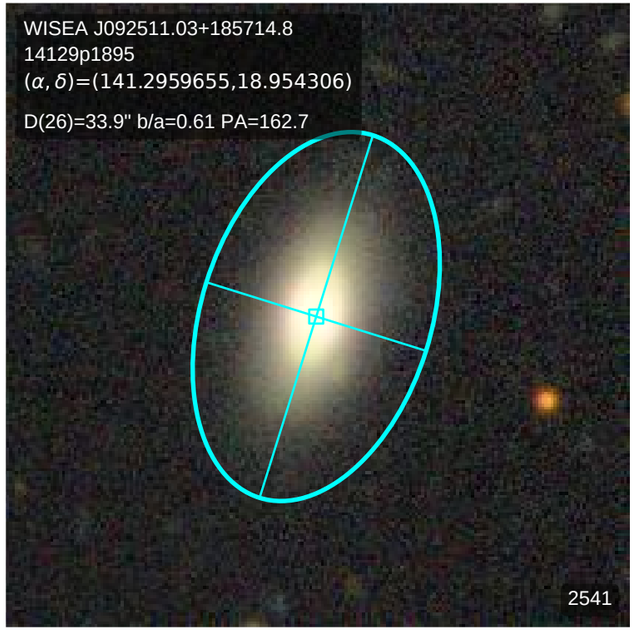
WISEA J092511.03+185714.8
14129p1895
(α, δ)=(141.2959655,18.954306)
D(26)=33.9" b/a=0.61 PA=162.7
2541

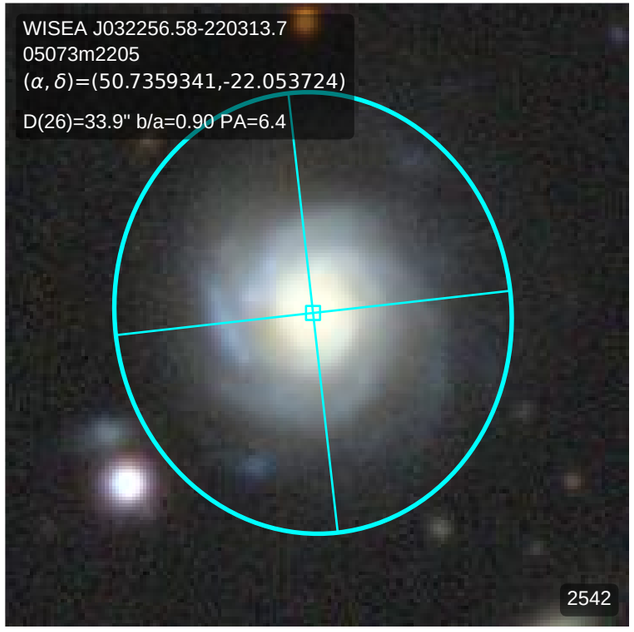
WISEA J032256.58-220313.7
05073m2205
(α, δ)=(50.7359341,-22.053724)
D(26)=33.9" b/a=0.90 PA=6.4
2542

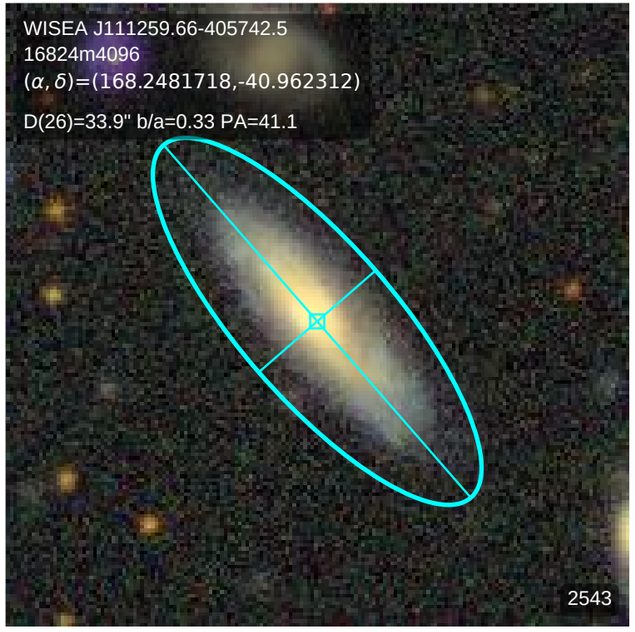
WISEA J111259.66-405742.5
16824m4096
(α, δ)=(168.2481718,-40.962312)
D(26)=33.9" b/a=0.33 PA=41.1
2543

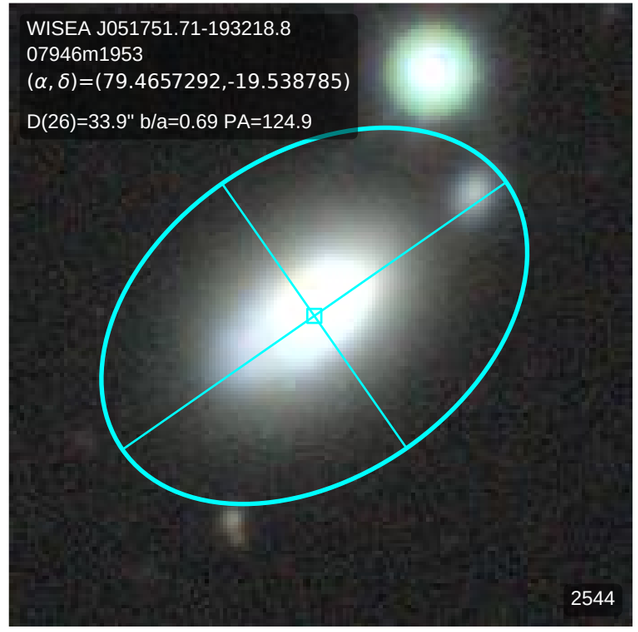
WISEA J051751.71-193218.8
07946m1953
(α, δ)=(79.4657292,-19.538785)
D(26)=33.9" b/a=0.69 PA=124.9
2544

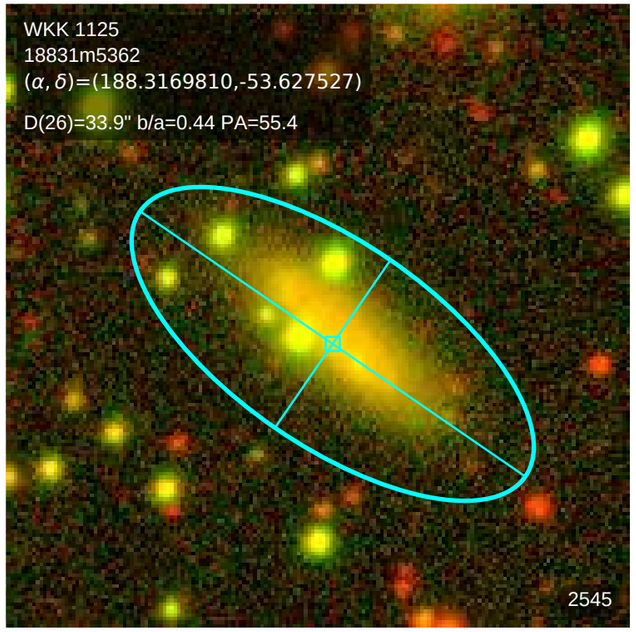
WKK 1125
18831m5362
(α, δ)=(188.3169810,-53.627527)
D(26)=33.9" b/a=0.44 PA=55.4
2545

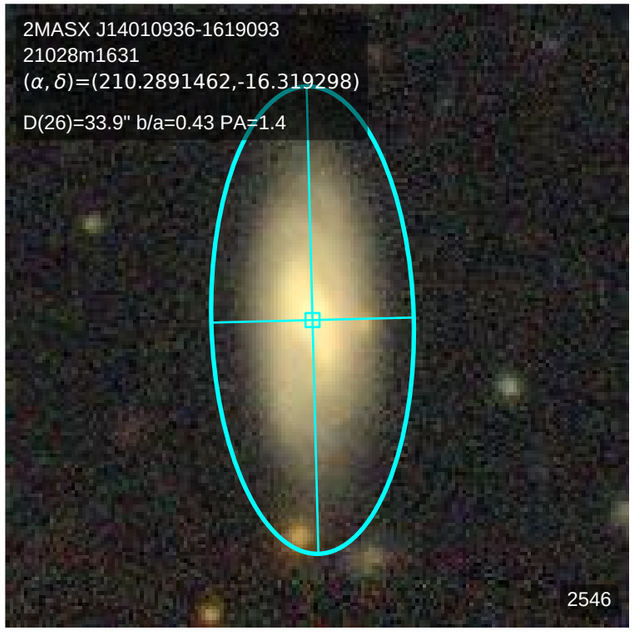
2MASX J14010936-1619093
21028m1631
(α, δ)=(210.2891462,-16.319298)
D(26)=33.9" b/a=0.43 PA=1.4
2546

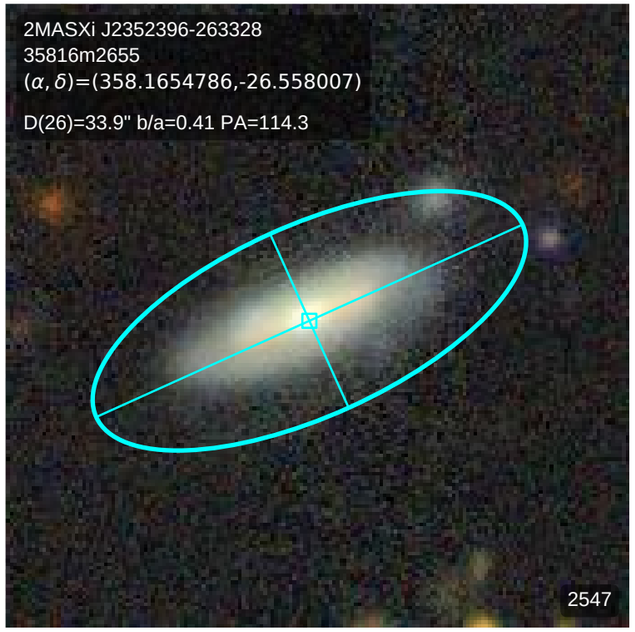
2MASXi J2352396-263328
35816m2655
(α, δ)=(358.1654786,-26.558007)
D(26)=33.9" b/a=0.41 PA=114.3
2547

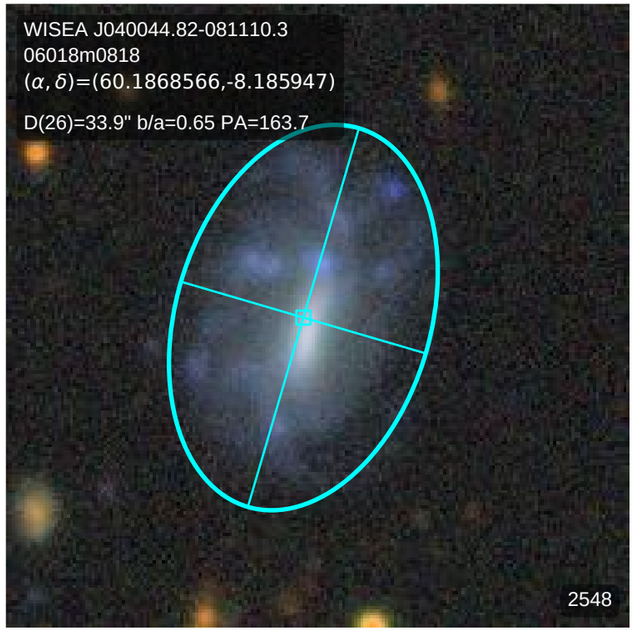
WISEA J040044.82-081110.3
06018m0818
(α, δ)=(60.1868566,-8.185947)
D(26)=33.9" b/a=0.65 PA=163.7
2548

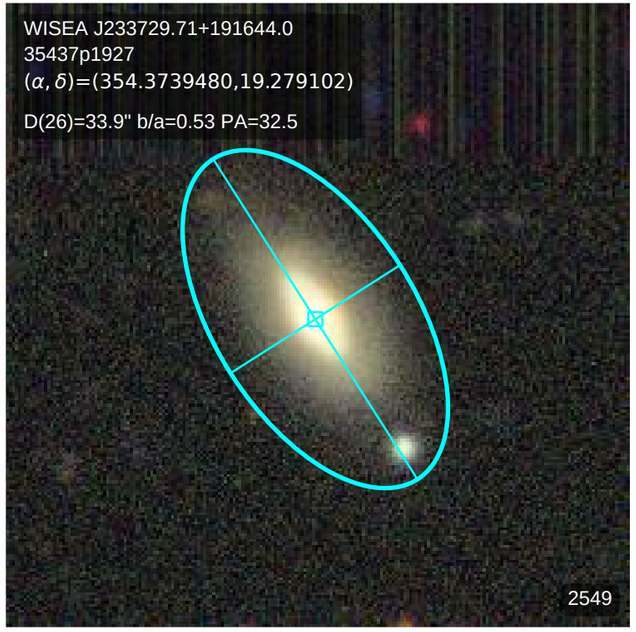
WISEA J233729.71+191644.0
35437p1927
(α, δ)=(354.3739480,19.279102)
D(26)=33.9" b/a=0.53 PA=32.5
2549

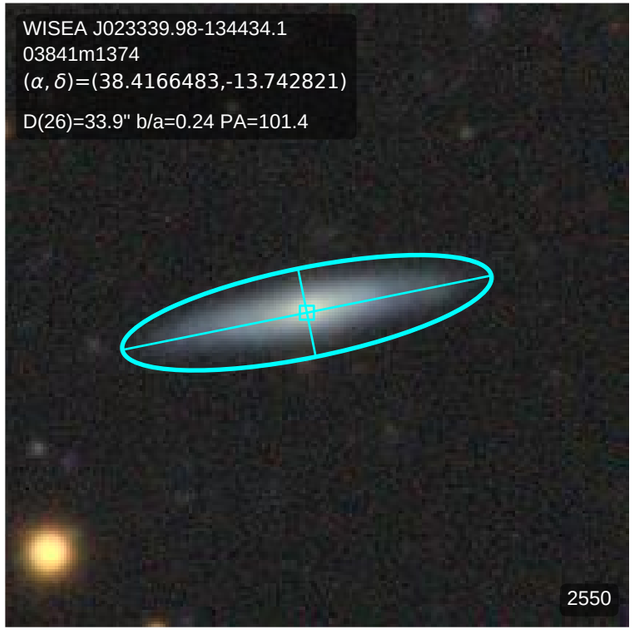
WISEA J023339.98-134434.1
03841m1374
(α, δ)=(38.4166483,-13.742821)
D(26)=33.9" b/a=0.24 PA=101.4
2550

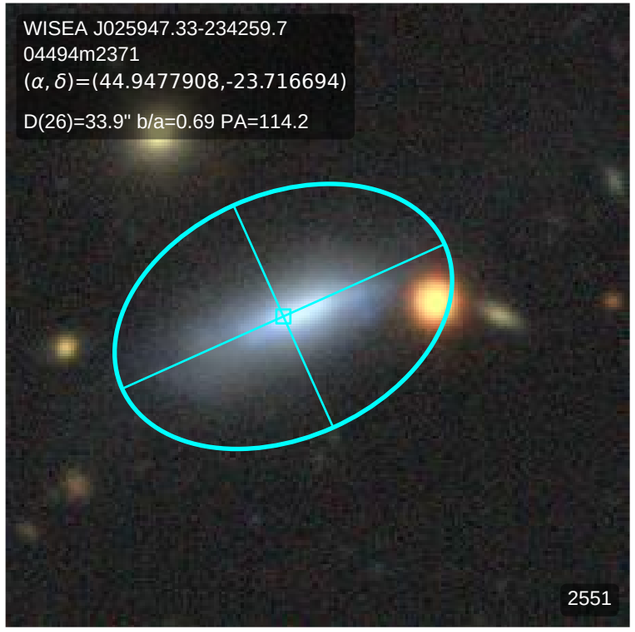
WISEA J025947.33-234259.7
04494m2371
(α, δ)=(44.9477908,-23.716694)
D(26)=33.9" b/a=0.69 PA=114.2
2551

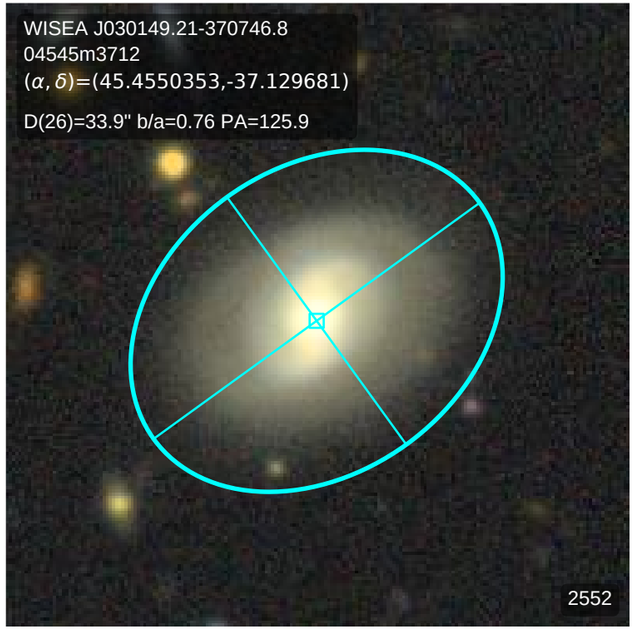
WISEA J030149.21-370746.8
04545m3712
(α, δ)=(45.4550353,-37.129681)
D(26)=33.9" b/a=0.76 PA=125.9
2552

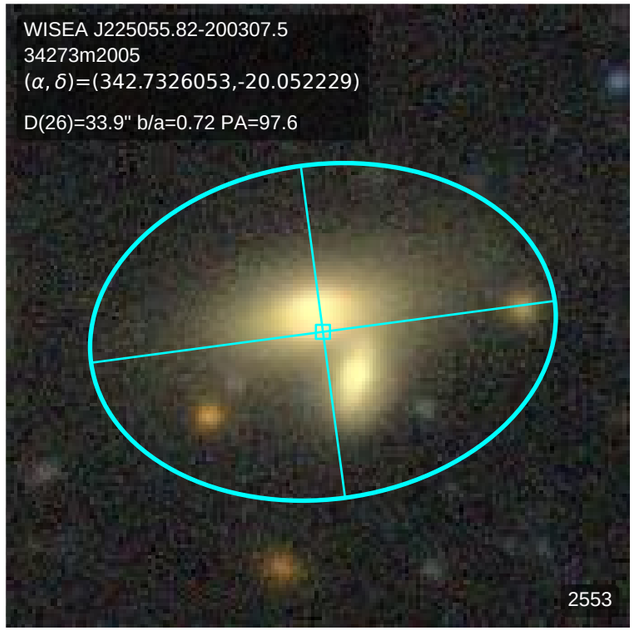
WISEA J225055.82-200307.5
34273m2005
(α, δ)=(342.7326053,-20.052229)
D(26)=33.9" b/a=0.72 PA=97.6
2553

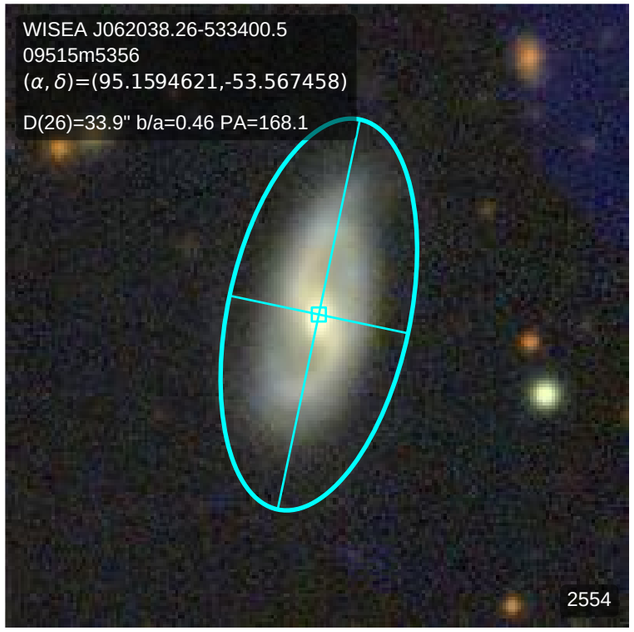
WISEA J062038.26-533400.5
09515m5356
(α, δ)=(95.1594621,-53.567458)
D(26)=33.9" b/a=0.46 PA=168.1
2554

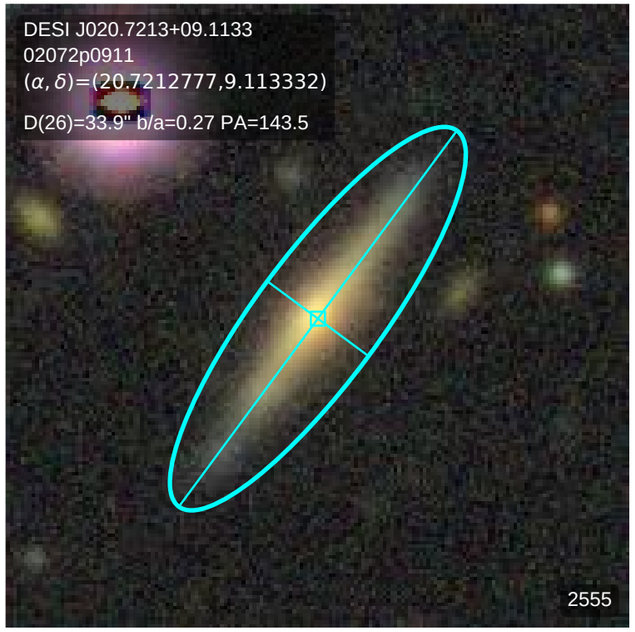
DESI J020.7213+09.1133
02072p0911
(α, δ)=(20.7212777,9.113332)
D(26)=33.9" b/a=0.27 PA=143.5
2555

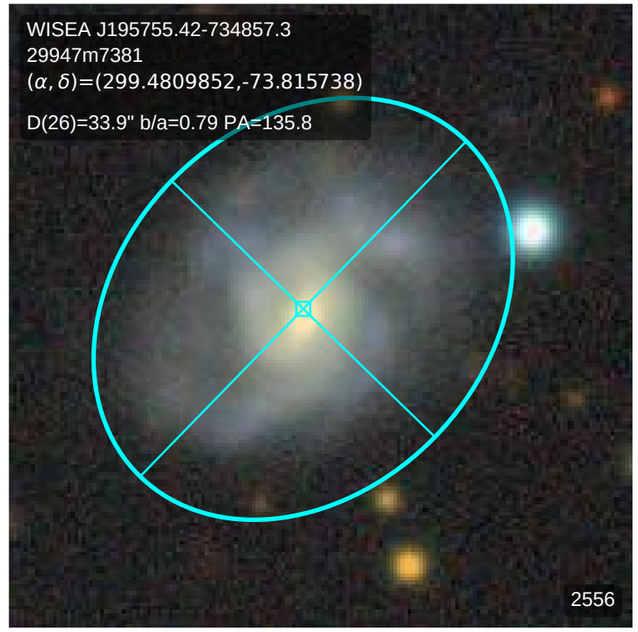
WISEA J195755.42-734857.3
29947m7381
(α, δ)=(299.4809852,-73.815738)
D(26)=33.9" b/a=0.79 PA=135.8
2556

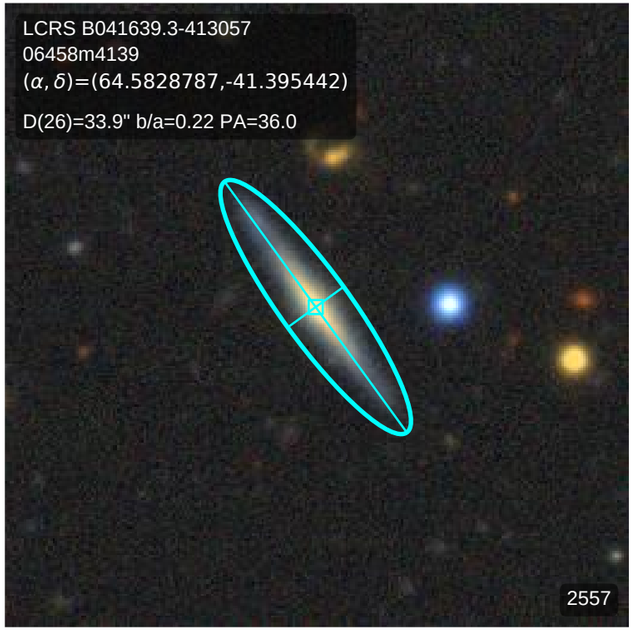
LCRS B041639.3-413057
06458m4139
(α, δ)=(64.5828787,-41.395442)
D(26)=33.9" b/a=0.22 PA=36.0
2557

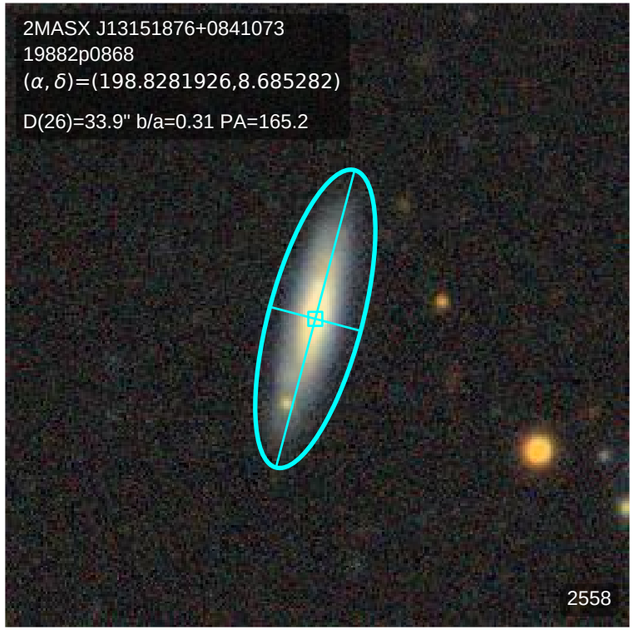
2MASX J13151876+0841073
19882p0868
(α, δ)=(198.8281926,8.685282)
D(26)=33.9" b/a=0.31 PA=165.2
2558

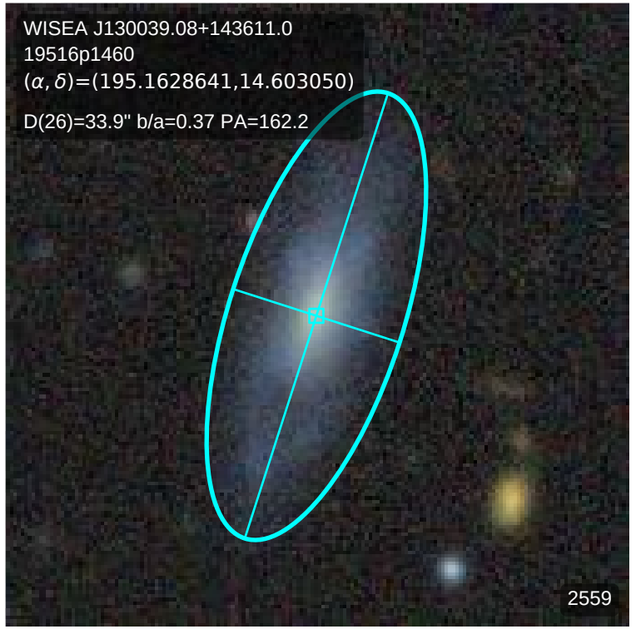
WISEA J130039.08+143611.0
19516p1460
(α, δ)=(195.1628641,14.603050)
D(26)=33.9" b/a=0.37 PA=162.2
2559

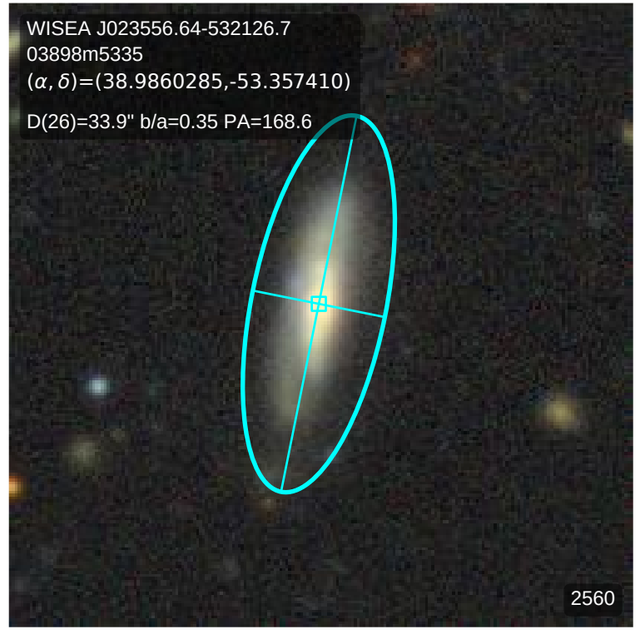
WISEA J023556.64-532126.7
03898m5335
(α, δ)=(38.9860285,-53.357410)
D(26)=33.9" b/a=0.35 PA=168.6
2560

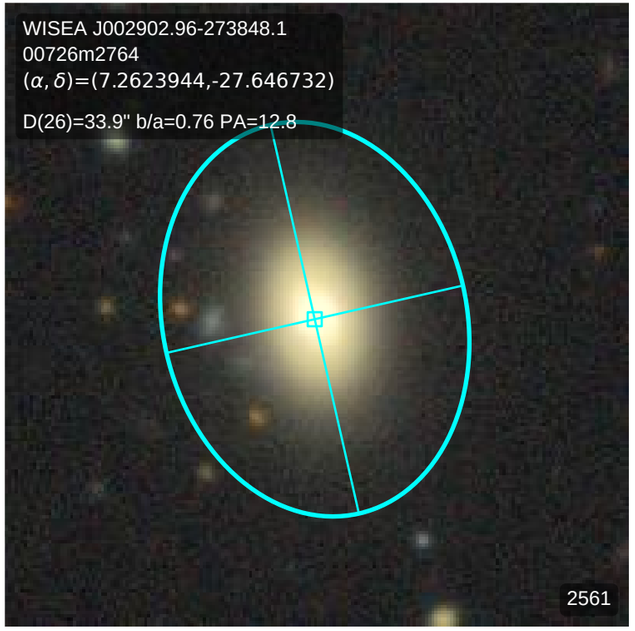
WISEA J002902.96-273848.1
00726m2764
(α, δ)=(7.2623944,-27.646732)
D(26)=33.9" b/a=0.76 PA=12.8
2561

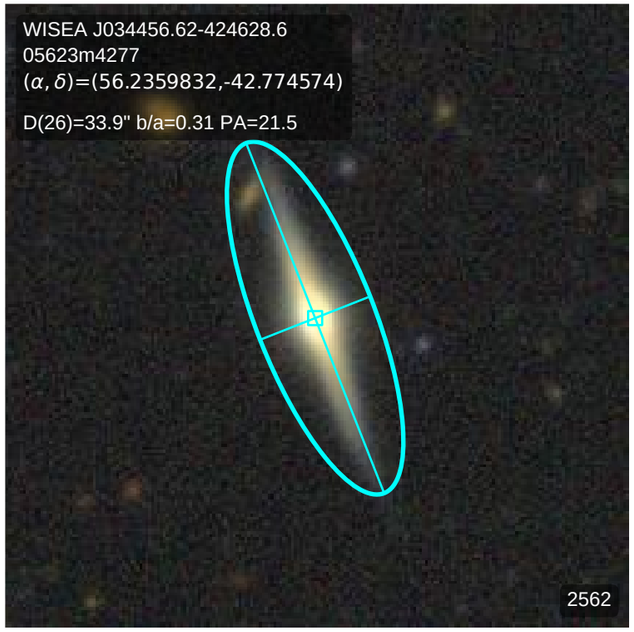
WISEA J034456.62-424628.6
05623m4277
(α, δ)=(56.2359832,-42.774574)
D(26)=33.9" b/a=0.31 PA=21.5
2562

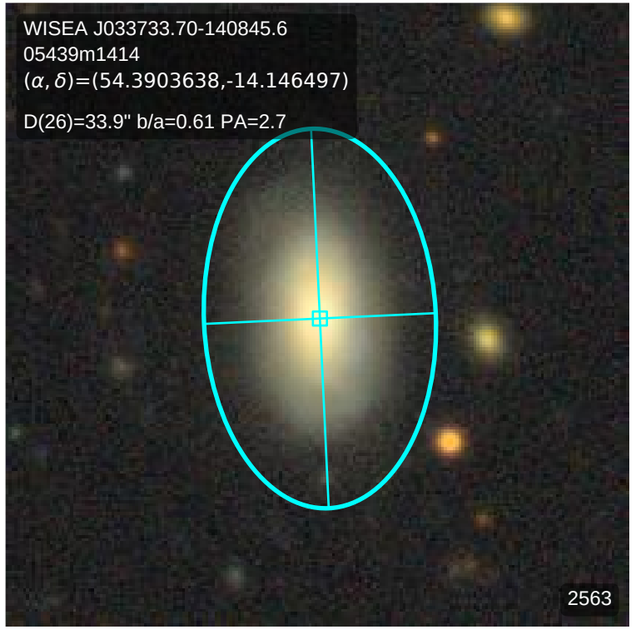
WISEA J033733.70-140845.6
05439m1414
(α, δ)=(54.3903638,-14.146497)
D(26)=33.9" b/a=0.61 PA=2.7
2563

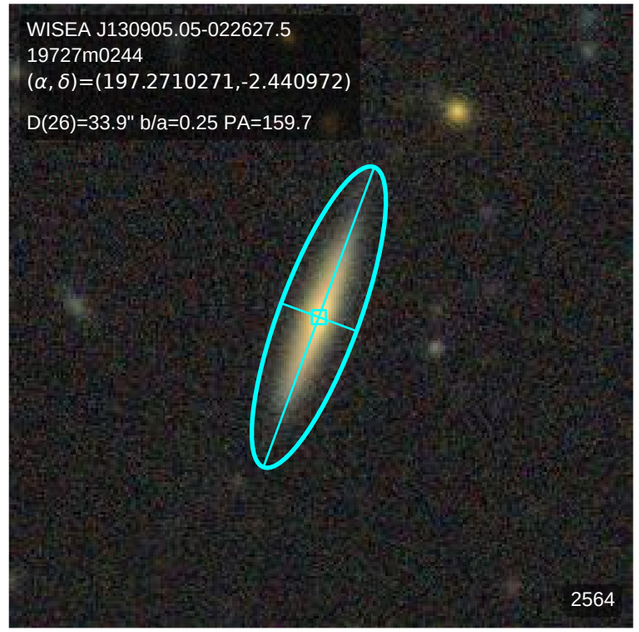
WISEA J130905.05-022627.5
19727m0244
(α, δ)=(197.2710271,-2.440972)
D(26)=33.9" b/a=0.25 PA=159.7
2564

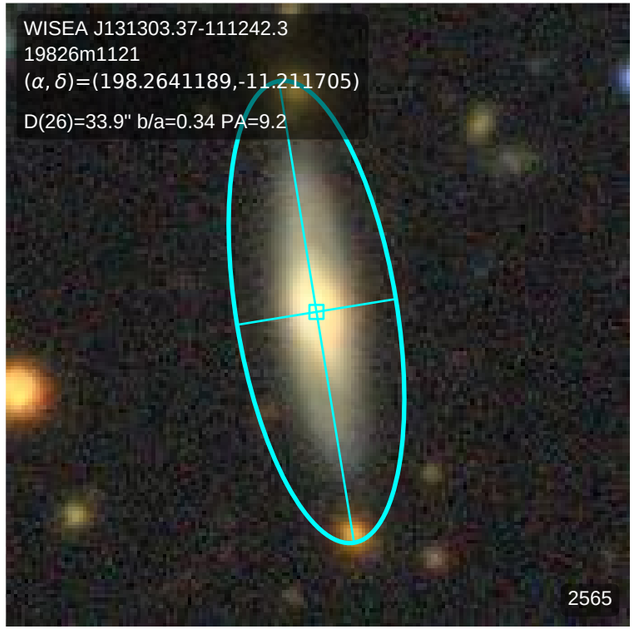
WISEA J131303.37-111242.3
19826m1121
(α, δ)=(198.2641189,-11.211705)
D(26)=33.9" b/a=0.34 PA=9.2
2565

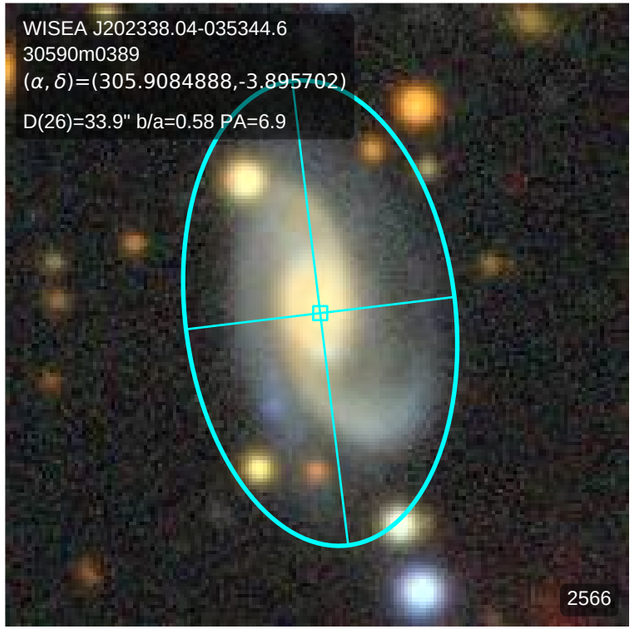
WISEA J202338.04-035344.6
30590m0389
(α, δ)=(305.9084888,-3.895702)
D(26)=33.9" b/a=0.58 PA=6.9
2566

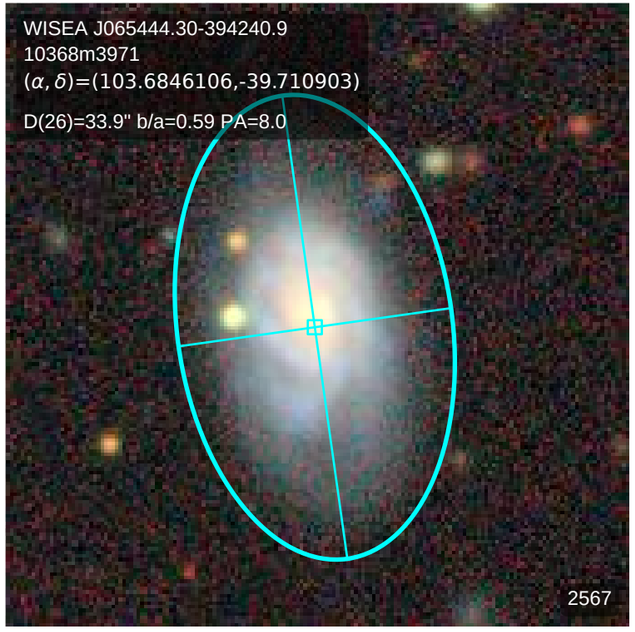
WISEA J065444.30-394240.9
10368m3971
(α, δ)=(103.6846106,-39.710903)
D(26)=33.9" b/a=0.59 PA=8.0
2567

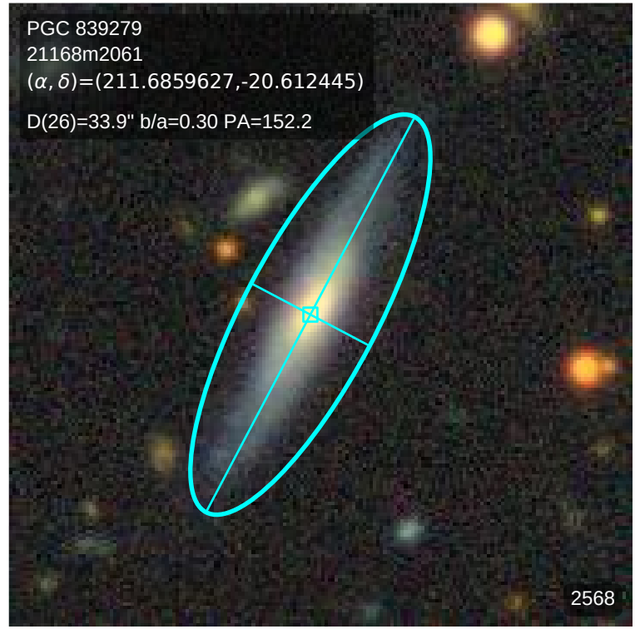
PGC 839279
21168m2061
(α, δ)=(211.6859627,-20.612445)
D(26)=33.9" b/a=0.30 PA=152.2
2568

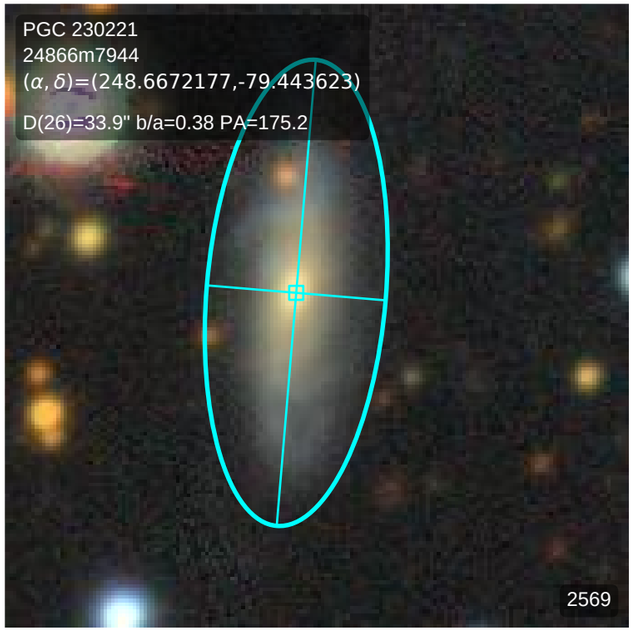
PGC 230221
24866m7944
(α, δ)=(248.6672177,-79.443623)
D(26)=33.9" b/a=0.38 PA=175.2
2569

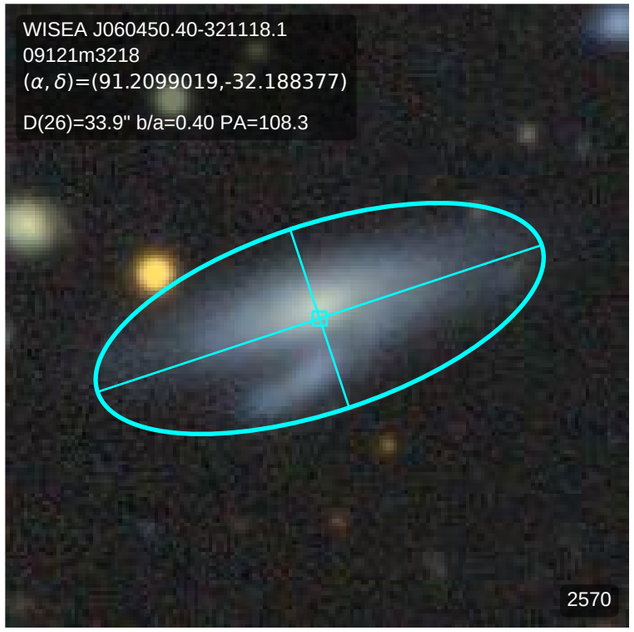
WISEA J060450.40-321118.1
09121m3218
(α, δ)=(91.2099019,-32.188377)
D(26)=33.9" b/a=0.40 PA=108.3
2570

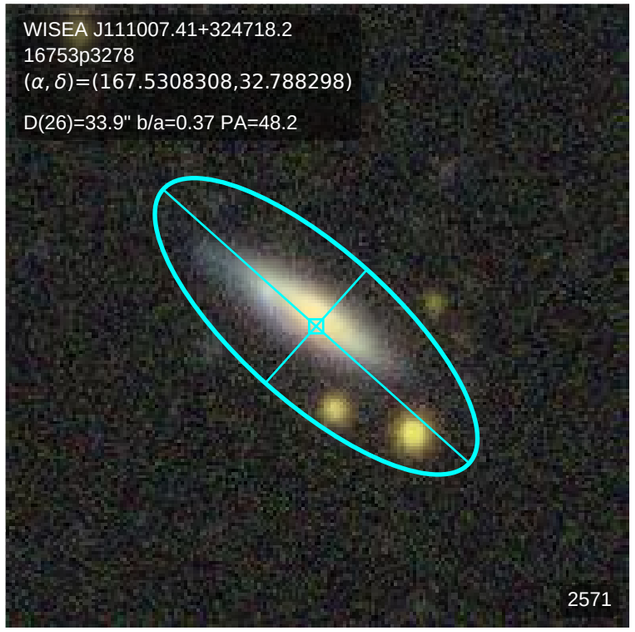
WISEA J111007.41+324718.2
16753p3278
(α, δ)=(167.5308308,32.788298)
D(26)=33.9" b/a=0.37 PA=48.2
2571

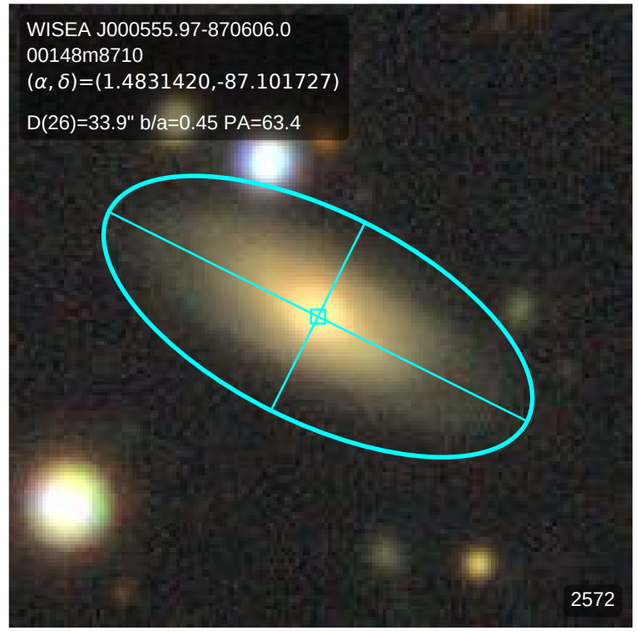
WISEA J000555.97-870606.0
00148m8710
(α, δ)=(1.4831420,-87.101727)
D(26)=33.9" b/a=0.45 PA=63.4
2572

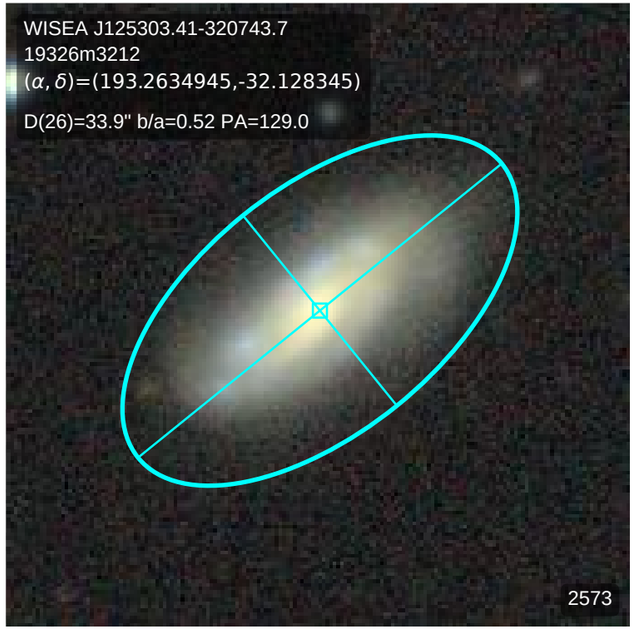
WISEA J125303.41-320743.7
19326m3212
(α, δ)=(193.2634945,-32.128345)
D(26)=33.9" b/a=0.52 PA=129.0
2573

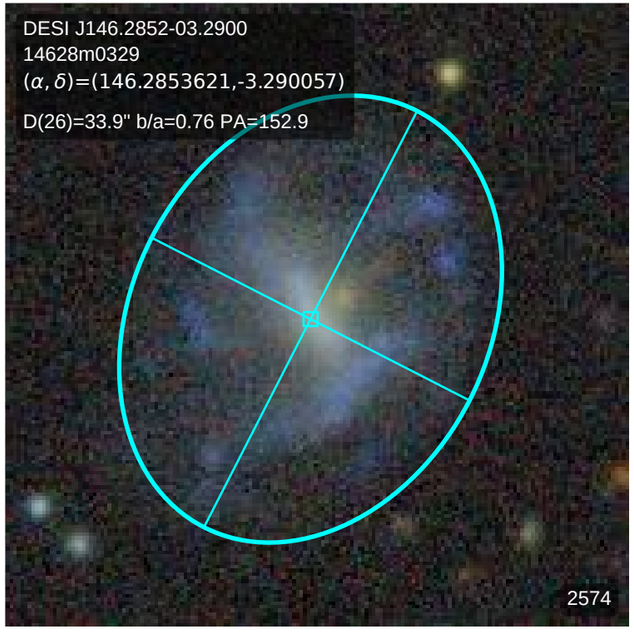
DESI J146.2852-03.2900
14628m0329
(α, δ)=(146.2853621,-3.290057)
D(26)=33.9" b/a=0.76 PA=152.9
2574

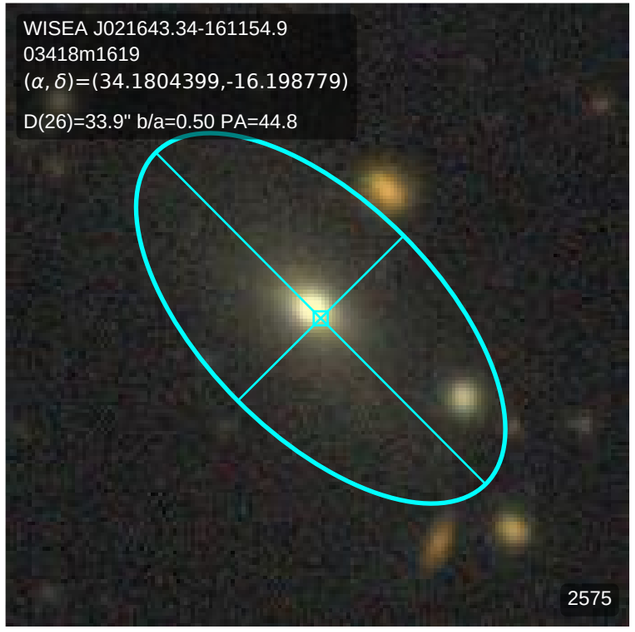
WISEA J021643.34-161154.9
03418m1619
(α, δ)=(34.1804399,-16.198779)
D(26)=33.9" b/a=0.50 PA=44.8
2575

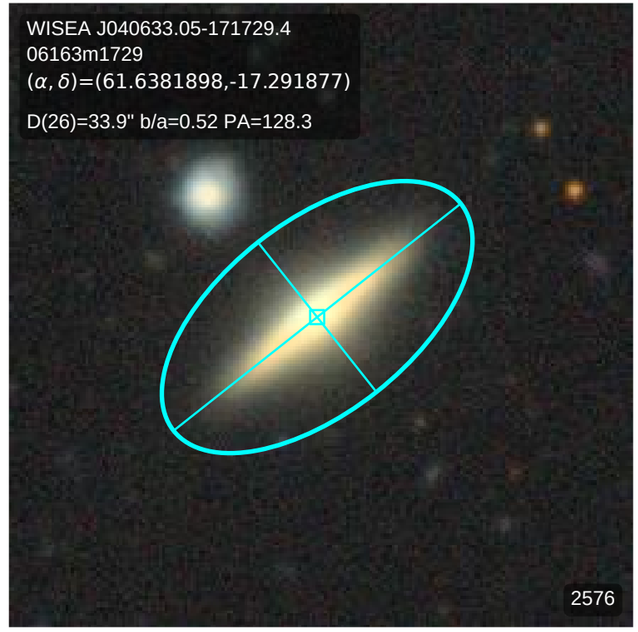
WISEA J040633.05-171729.4
06163m1729
(α, δ)=(61.6381898,-17.291877)
D(26)=33.9" b/a=0.52 PA=128.3
2576

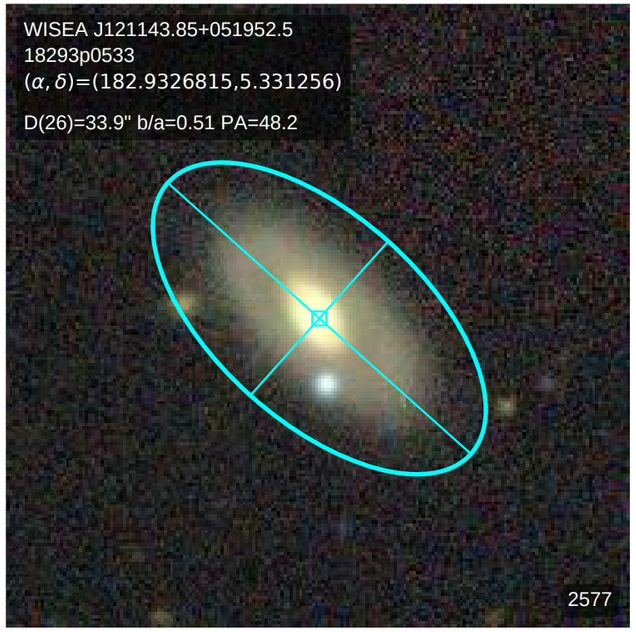
WISEA J121143.85+051952.5
18293p0533
(α, δ)=(182.9326815,5.331256)
D(26)=33.9" b/a=0.51 PA=48.2
2577

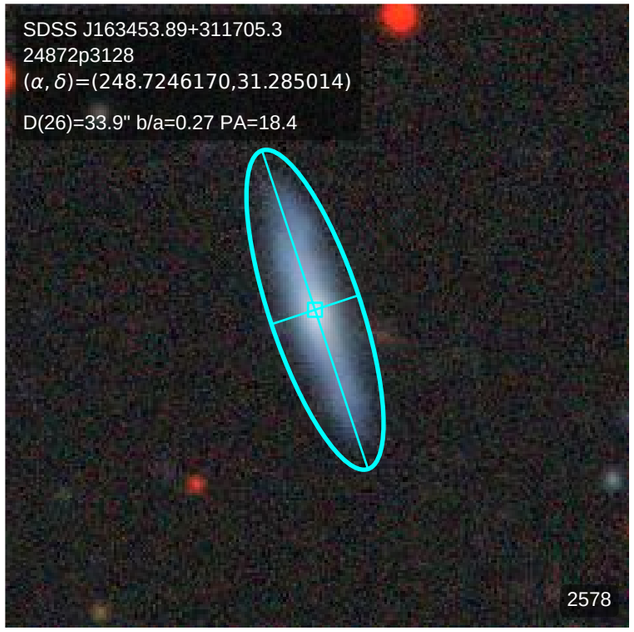
SDSS J163453.89+311705.3
24872p3128
(α, δ)=(248.7246170,31.285014)
D(26)=33.9" b/a=0.27 PA=18.4
2578

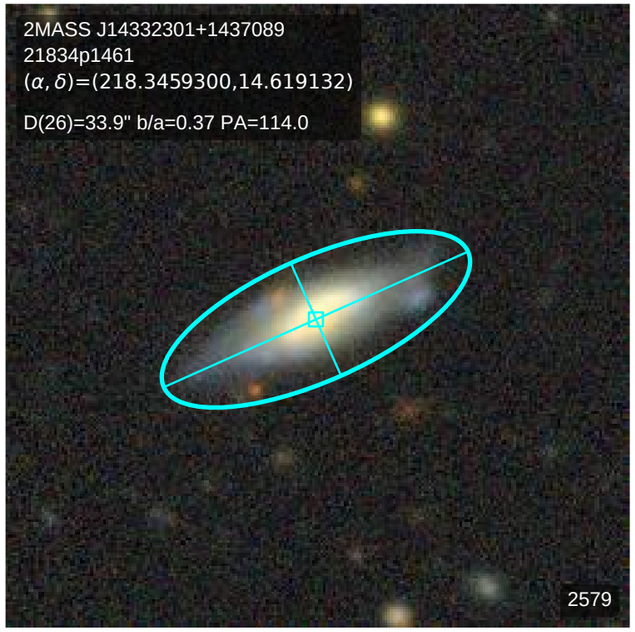
2MASS J14332301+1437089
21834p1461
(α, δ)=(218.3459300,14.619132)
D(26)=33.9" b/a=0.37 PA=114.0
2579

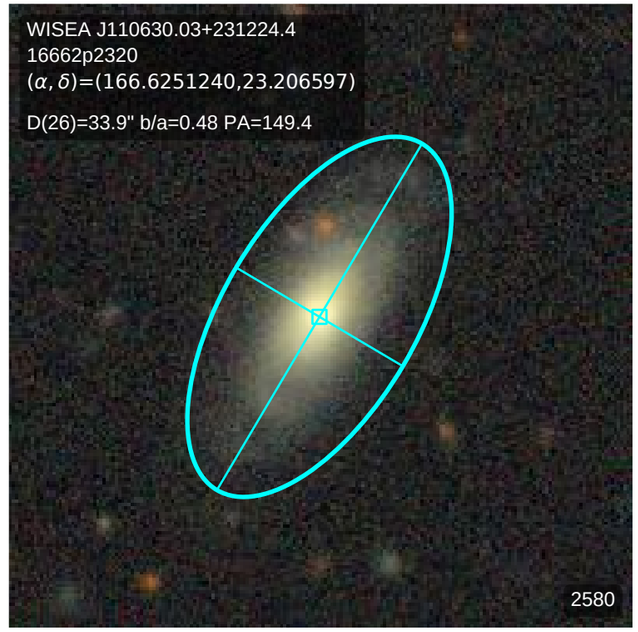
WISEA J110630.03+231224.4
16662p2320
(α, δ)=(166.6251240,23.206597)
D(26)=33.9" b/a=0.48 PA=149.4
2580

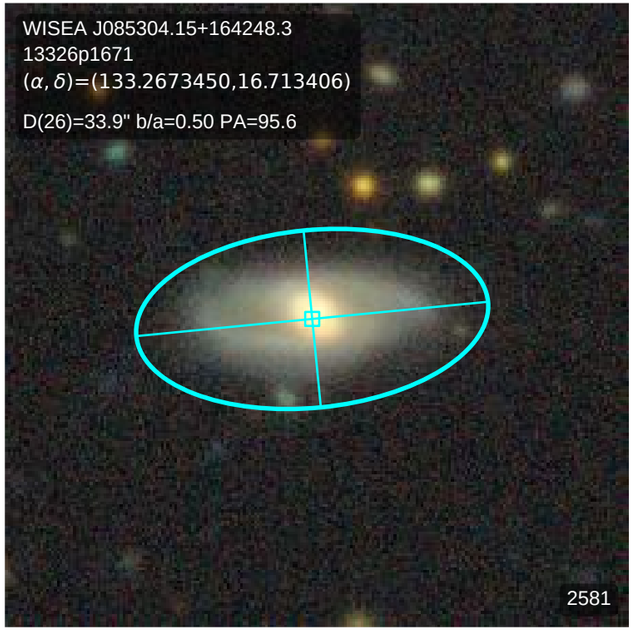
WISEA J085304.15+164248.3
13326p1671
(α, δ)=(133.2673450,16.713406)
D(26)=33.9" b/a=0.50 PA=95.6
2581

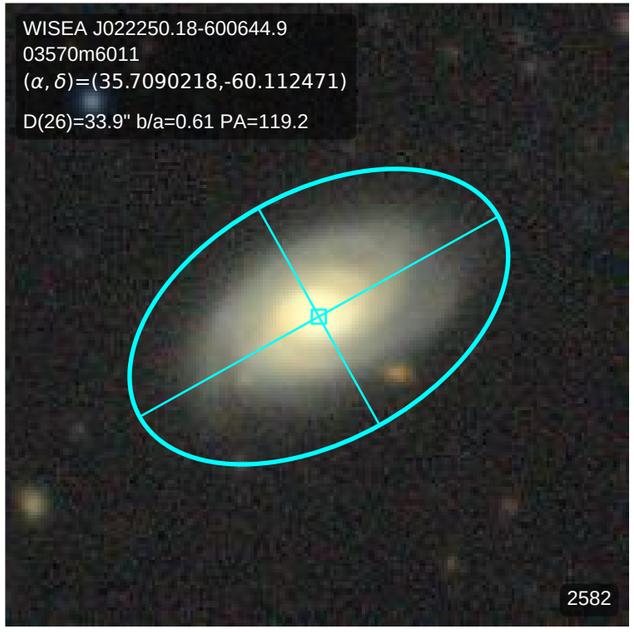
WISEA J022250.18-600644.9
03570m6011
(α, δ)=(35.7090218,-60.112471)
D(26)=33.9" b/a=0.61 PA=119.2
2582

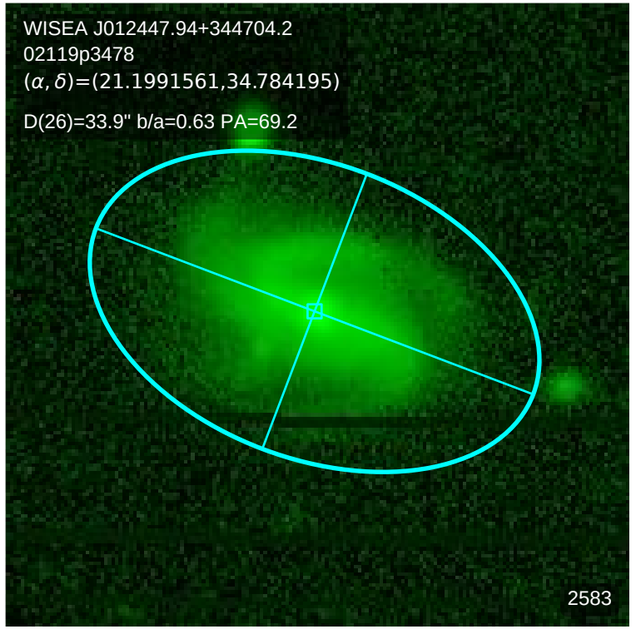
WISEA J012447.94+344704.2
02119p3478
(α, δ)=(21.1991561,34.784195)
D(26)=33.9" b/a=0.63 PA=69.2
2583

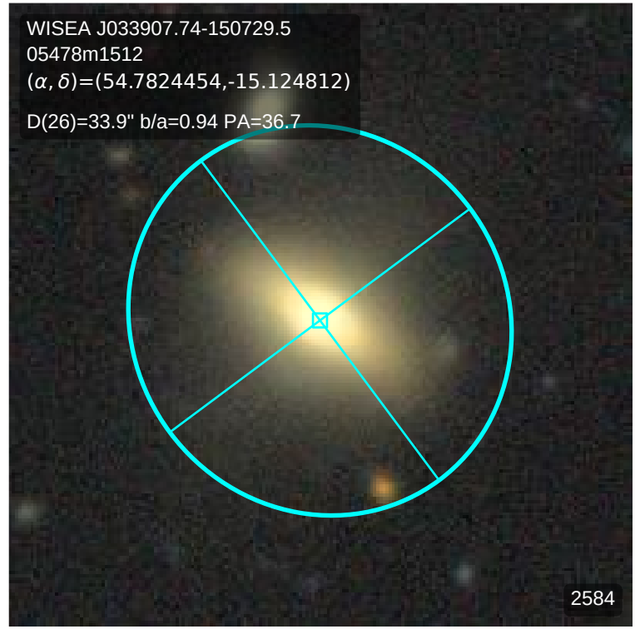
WISEA J033907.74-150729.5
05478m1512
(α, δ)=(54.7824454,-15.124812)
D(26)=33.9" b/a=0.94 PA=36.7
2584

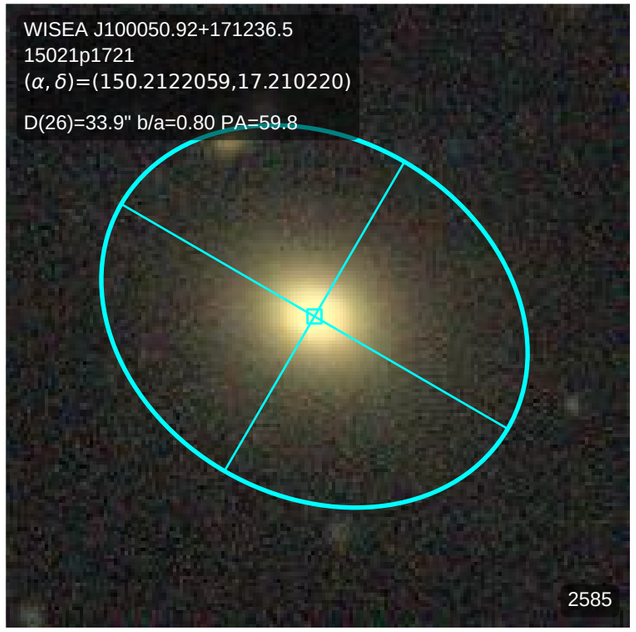
WISEA J100050.92+171236.5
15021p1721
(α, δ)=(150.2122059,17.210220)
D(26)=33.9" b/a=0.80 PA=59.8
2585

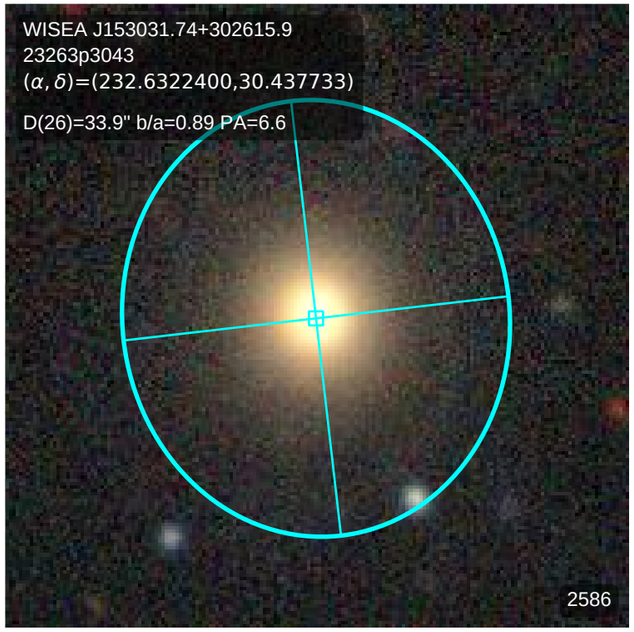
WISEA J153031.74+302615.9
23263p3043
(α, δ)=(232.6322400,30.437733)
D(26)=33.9" b/a=0.89 PA=6.6
2586

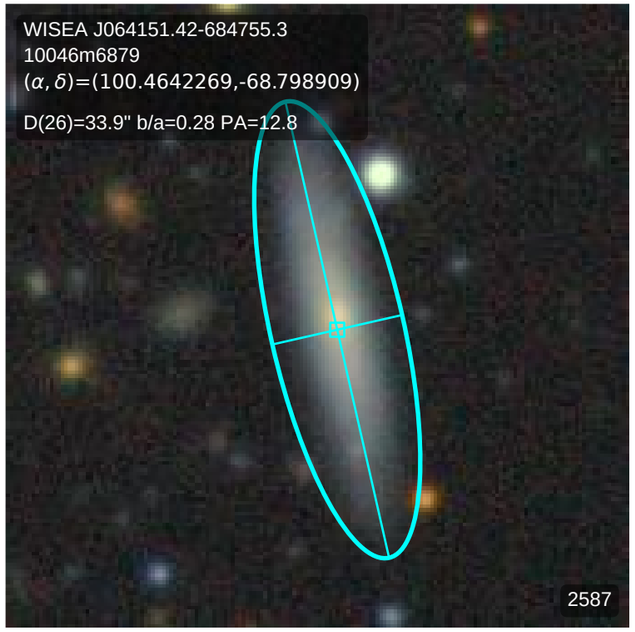
WISEA J064151.42-684755.3
10046m6879
(α, δ)=(100.4642269,-68.798909)
D(26)=33.9" b/a=0.28 PA=12.8
2587

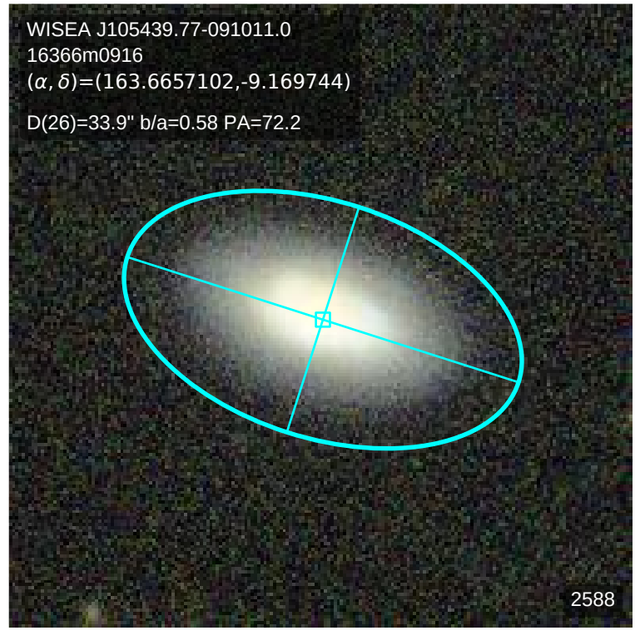
WISEA J105439.77-091011.0
16366m0916
(α, δ)=(163.6657102,-9.169744)
D(26)=33.9" b/a=0.58 PA=72.2
2588

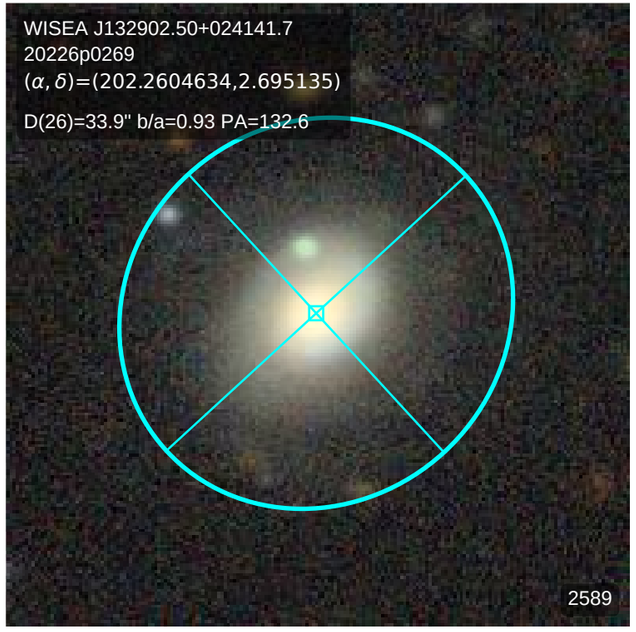
WISEA J132902.50+024141.7
20226p0269
(α, δ)=(202.2604634,2.695135)
D(26)=33.9" b/a=0.93 PA=132.6
2589

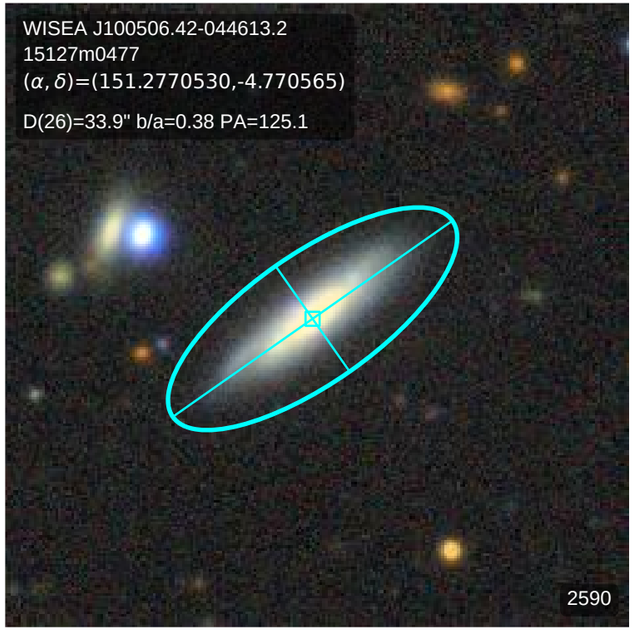
WISEA J100506.42-044613.2
15127m0477
(α, δ)=(151.2770530,-4.770565)
D(26)=33.9" b/a=0.38 PA=125.1
2590

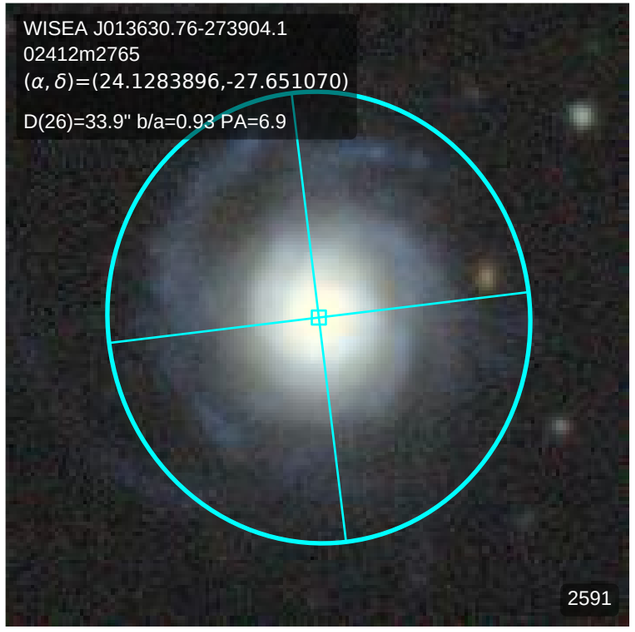
WISEA J013630.76-273904.1
02412m2765
(α, δ)=(24.1283896,-27.651070)
D(26)=33.9" b/a=0.93 PA=6.9
2591

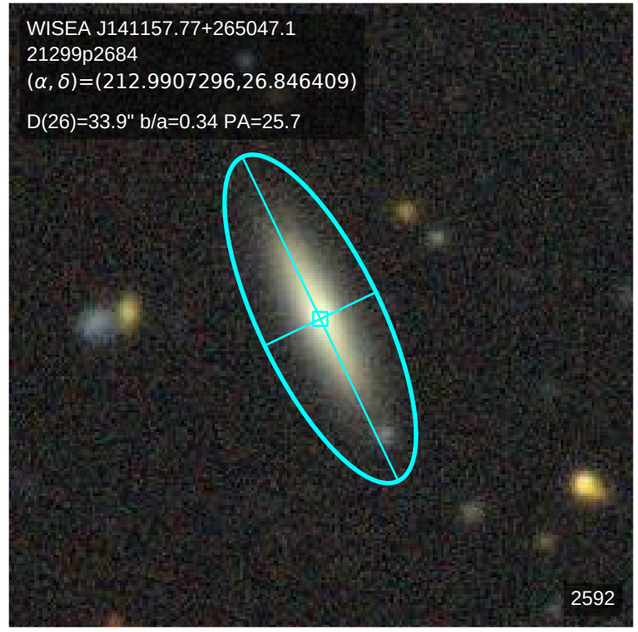
WISEA J141157.77+265047.1
21299p2684
(α, δ)=(212.9907296,26.846409)
D(26)=33.9" b/a=0.34 PA=25.7
2592

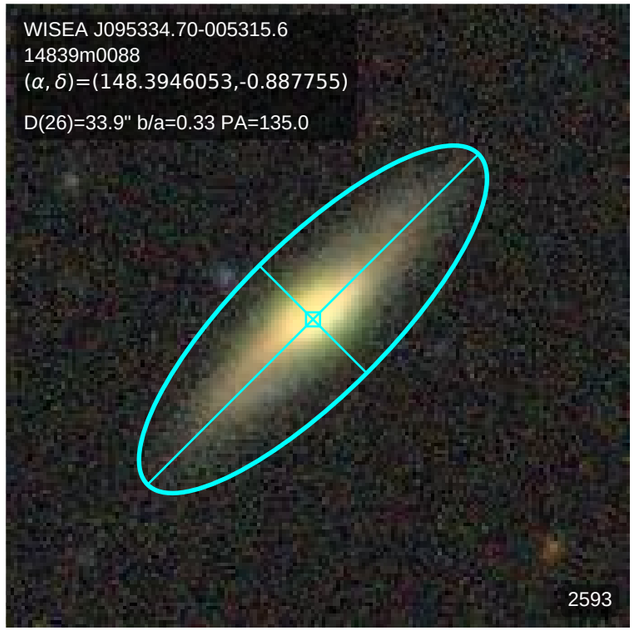
WISEA J095334.70-005315.6
14839m0088
(α, δ)=(148.3946053,-0.887755)
D(26)=33.9" b/a=0.33 PA=135.0
2593

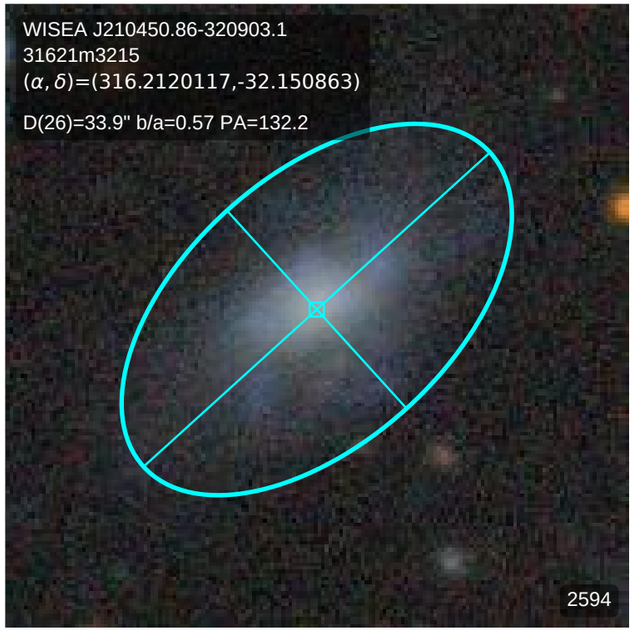
WISEA J210450.86-320903.1
31621m3215
(α, δ)=(316.2120117,-32.150863)
D(26)=33.9" b/a=0.57 PA=132.2
2594

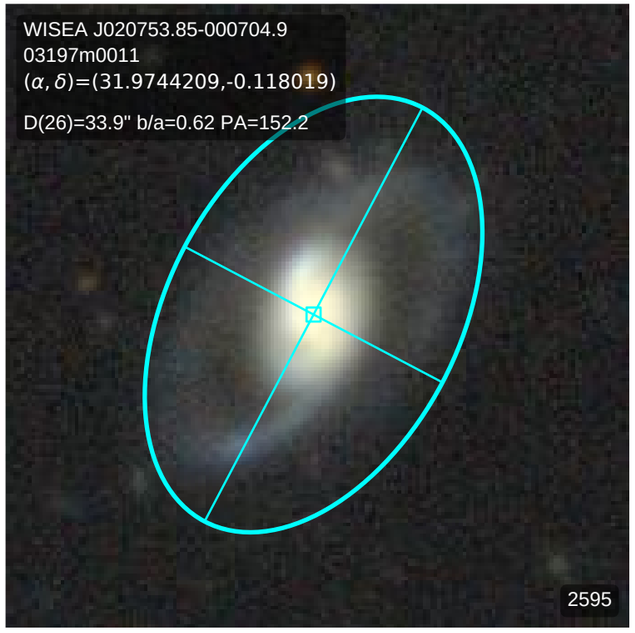
WISEA J020753.85-000704.9
03197m0011
(α, δ)=(31.9744209,-0.118019)
D(26)=33.9" b/a=0.62 PA=152.2
2595

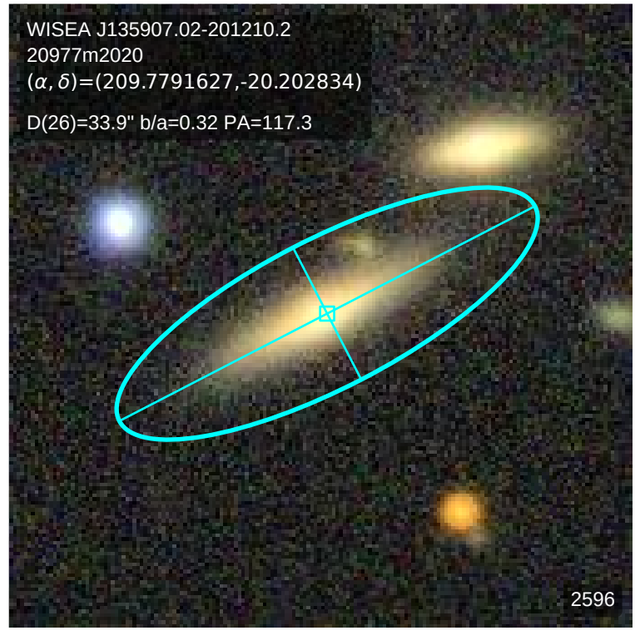
WISEA J135907.02-201210.2
20977m2020
(α, δ)=(209.7791627,-20.202834)
D(26)=33.9" b/a=0.32 PA=117.3
2596

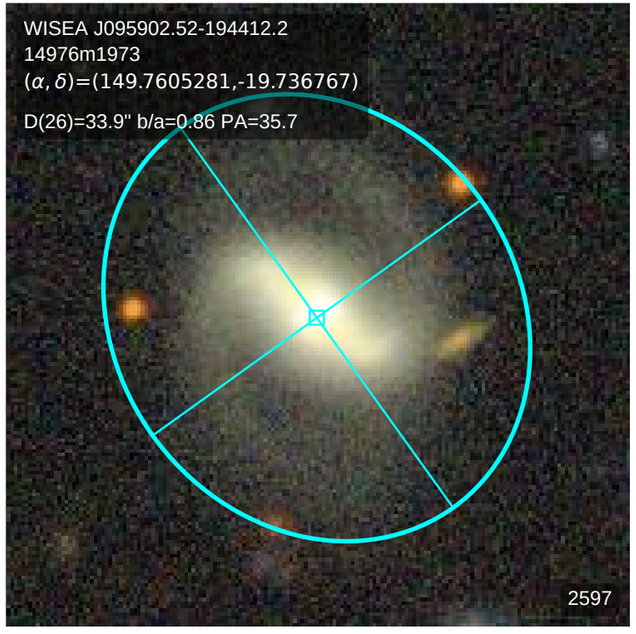
WISEA J095902.52-194412.2
14976m1973
(α, δ)=(149.7605281,-19.736767)
D(26)=33.9" b/a=0.86 PA=35.7
2597

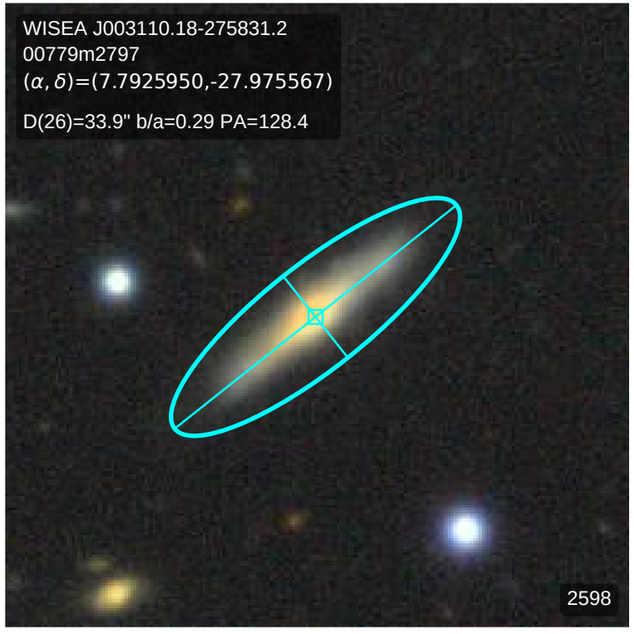
WISEA J003110.18-275831.2
00779m2797
(α, δ)=(7.7925950,-27.975567)
D(26)=33.9" b/a=0.29 PA=128.4
2598

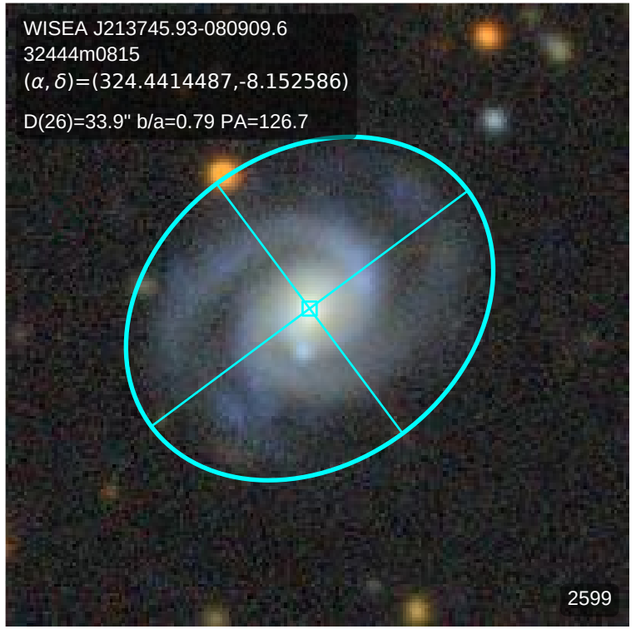
WISEA J213745.93-080909.6
32444m0815
(α, δ)=(324.4414487,-8.152586)
D(26)=33.9" b/a=0.79 PA=126.7
2599

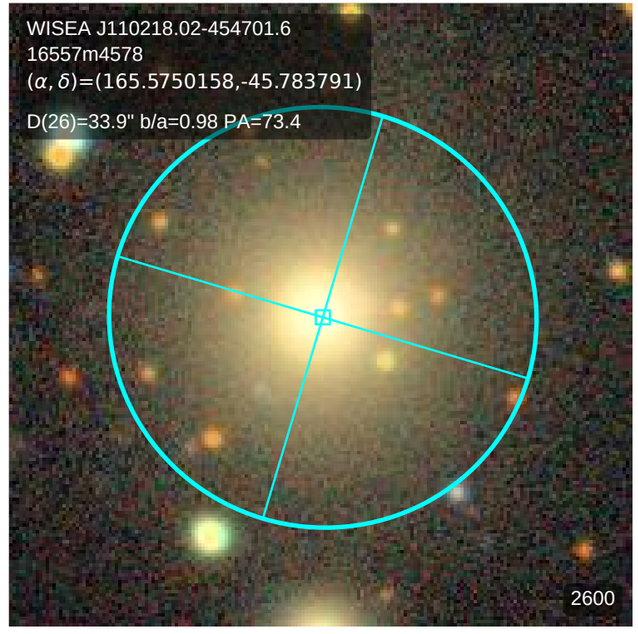
WISEA J110218.02-454701.6
16557m4578
(α, δ)=(165.5750158,-45.783791)
D(26)=33.9" b/a=0.98 PA=73.4
2600

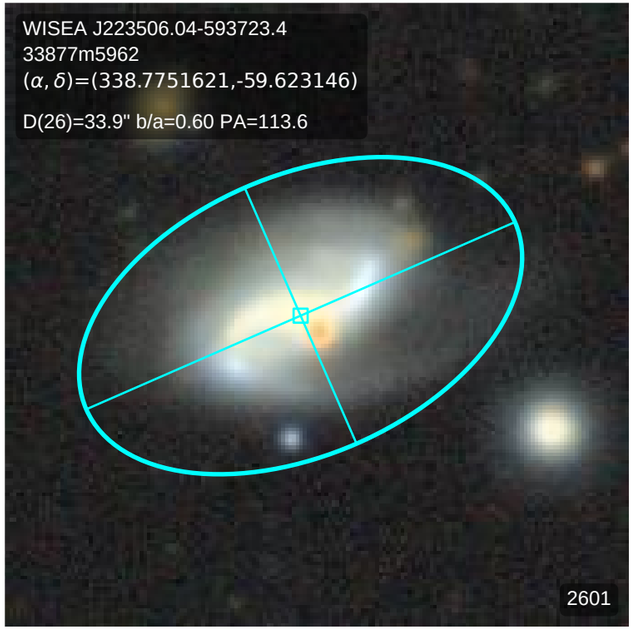
WISEA J223506.04-593723.4
33877m5962
(α, δ)=(338.7751621,-59.623146)
D(26)=33.9" b/a=0.60 PA=113.6
2601

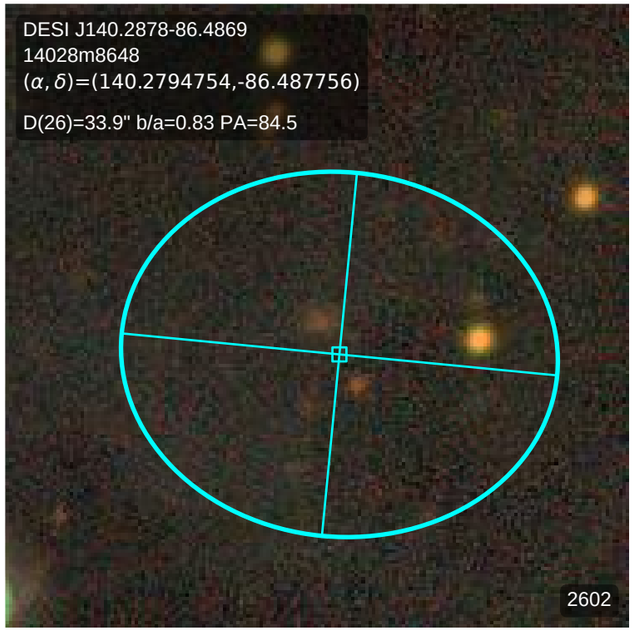
DESI J140.2878-86.4869
14028m8648
(α, δ)=(140.2794754,-86.487756)
D(26)=33.9" b/a=0.83 PA=84.5
2602

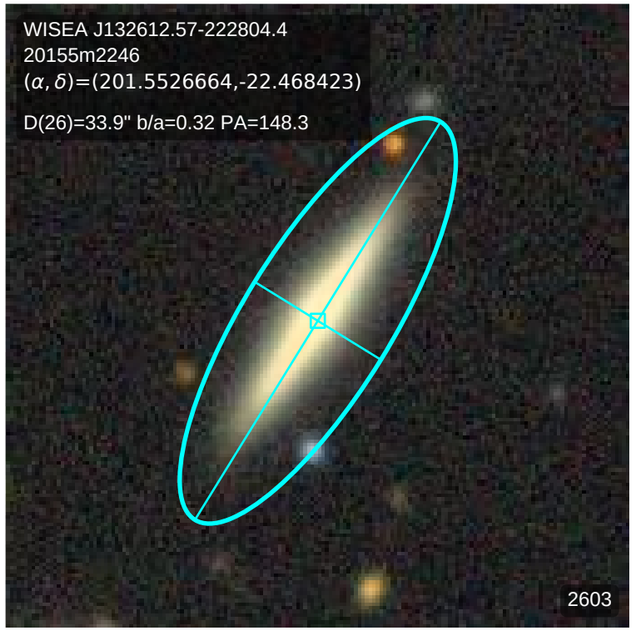
WISEA J132612.57-222804.4
20155m2246
(α, δ)=(201.5526664,-22.468423)
D(26)=33.9" b/a=0.32 PA=148.3
2603

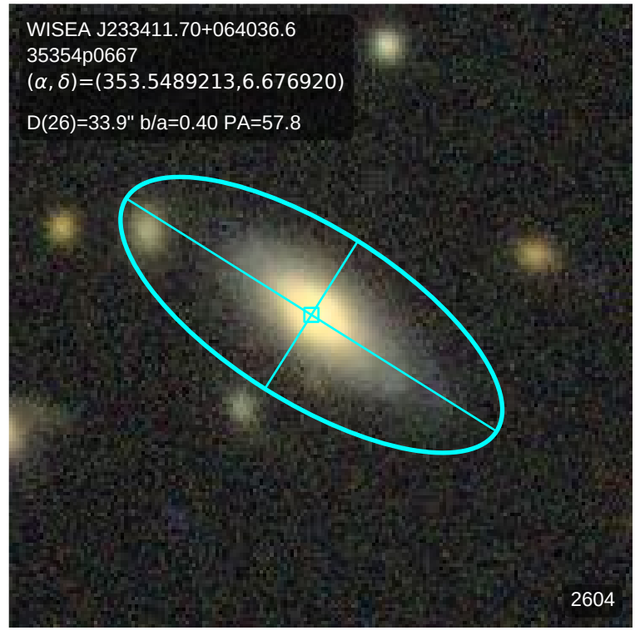
WISEA J233411.70+064036.6
35354p0667
(α, δ)=(353.5489213,6.676920)
D(26)=33.9" b/a=0.40 PA=57.8
2604

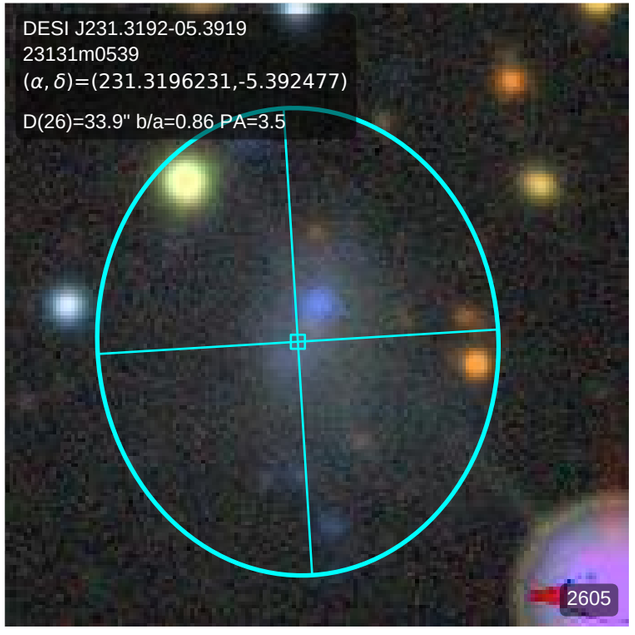
DESI J231.3192-05.3919
23131m0539
(α, δ)=(231.3196231,-5.392477)
D(26)=33.9" b/a=0.86 PA=3.5
2605

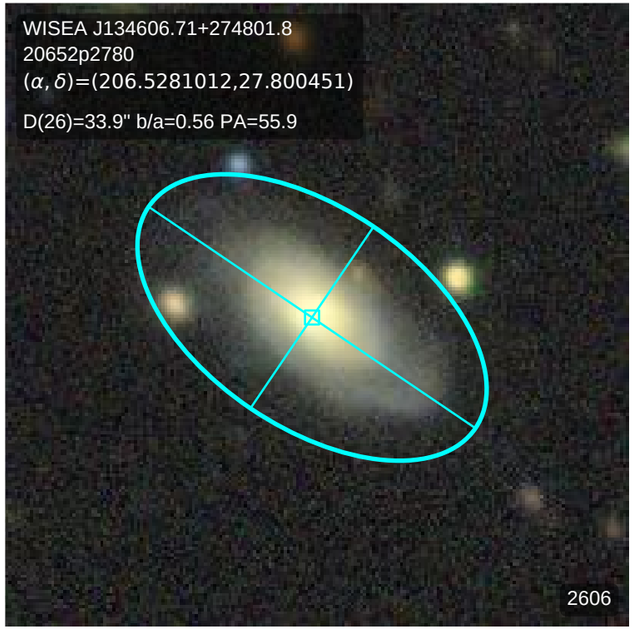
WISEA J134606.71+274801.8
20652p2780
(α, δ)=(206.5281012,27.800451)
D(26)=33.9" b/a=0.56 PA=55.9
2606

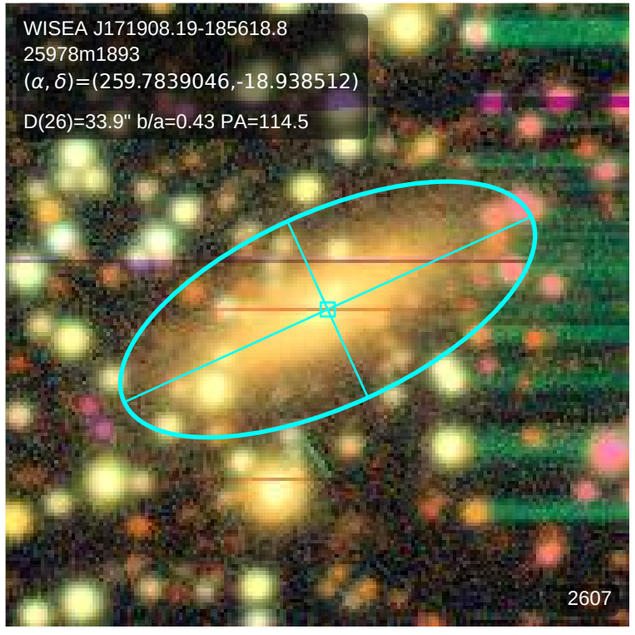
WISEA J171908.19-185618.8
25978m1893
(α, δ)=(259.7839046,-18.938512)
D(26)=33.9" b/a=0.43 PA=114.5
2607

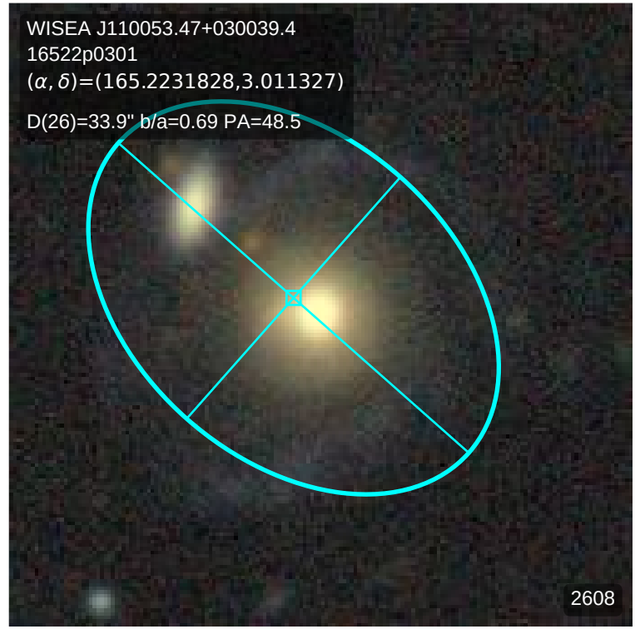
WISEA J110053.47+030039.4
16522p0301
(α, δ)=(165.2231828,3.011327)
D(26)=33.9" b/a=0.69 PA=48.5
2608

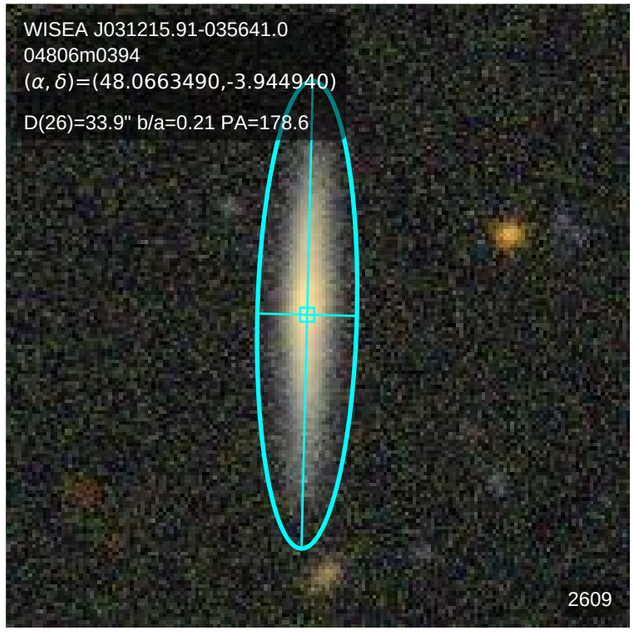
WISEA J031215.91-035641.0
04806m0394
(α, δ)=(48.0663490,-3.944940)
D(26)=33.9" b/a=0.21 PA=178.6
2609

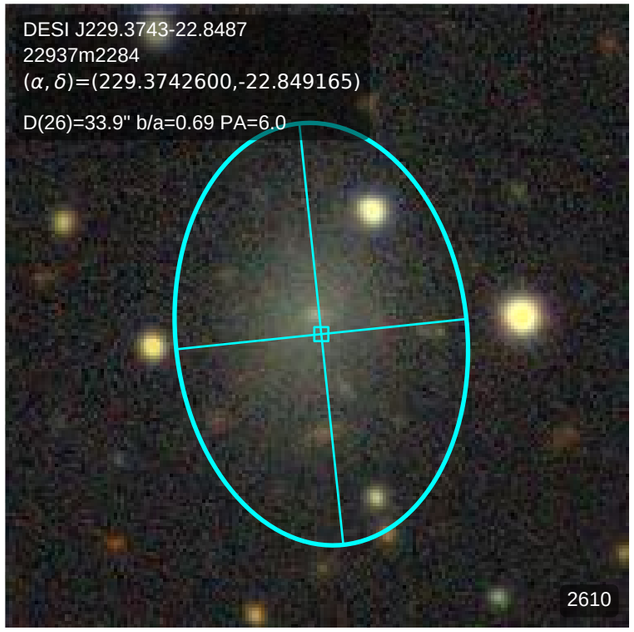
DESI J229.3743-22.8487
22937m2284
(α, δ)=(229.3742600,-22.849165)
D(26)=33.9" b/a=0.69 PA=6.0
2610

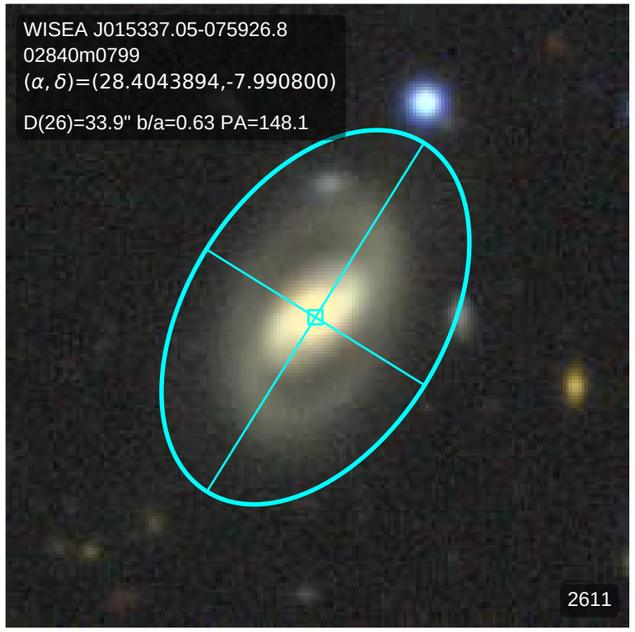
WISEA J015337.05-075926.8
02840m0799
(α, δ)=(28.4043894,-7.990800)
D(26)=33.9" b/a=0.63 PA=148.1
2611

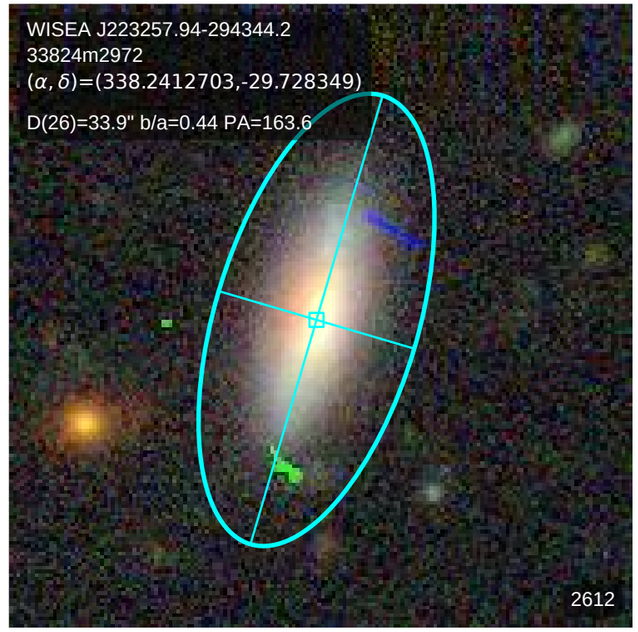
WISEA J223257.94-294344.2
33824m2972
(α, δ)=(338.2412703,-29.728349)
D(26)=33.9" b/a=0.44 PA=163.6
2612

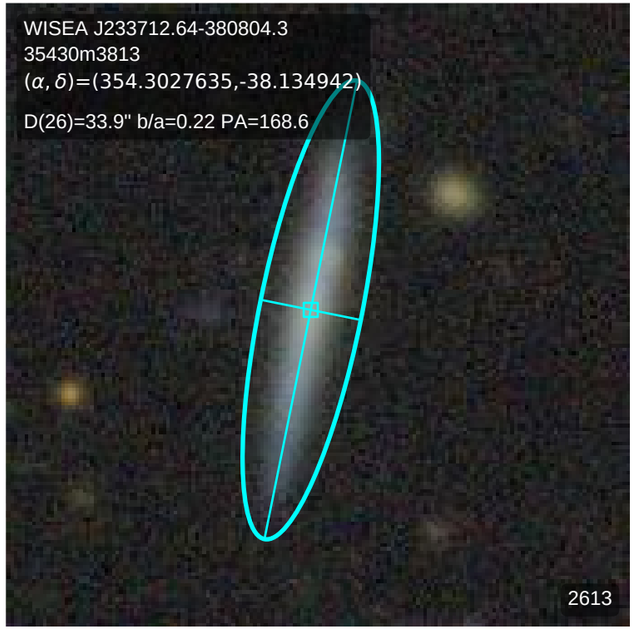
WISEA J233712.64-380804.3
35430m3813
(α, δ)=(354.3027635,-38.134942)
D(26)=33.9" b/a=0.22 PA=168.6
2613

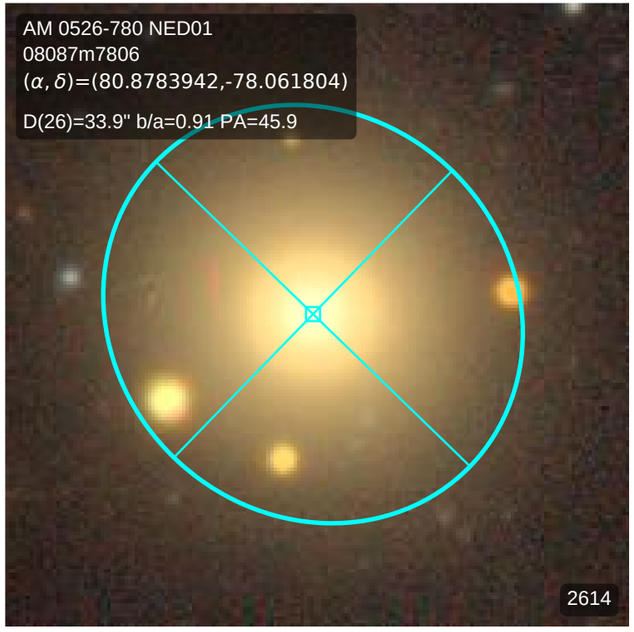
AM 0526-780 NED01
08087m7806
(α, δ)=(80.8783942,-78.061804)
D(26)=33.9" b/a=0.91 PA=45.9
2614

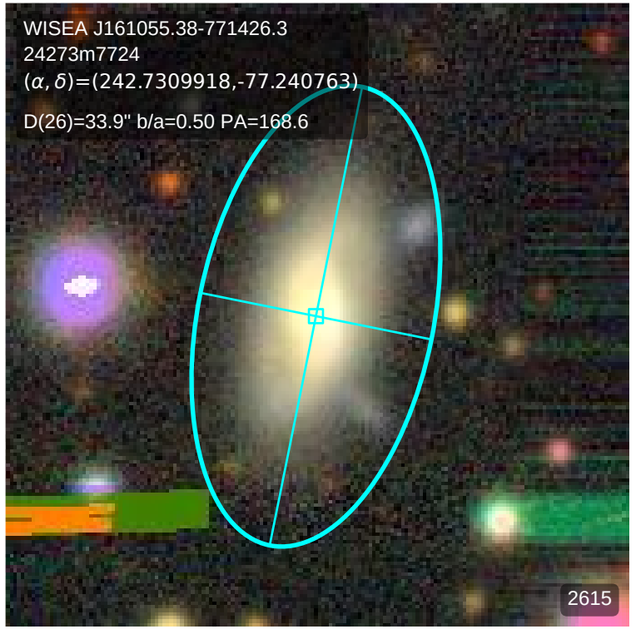
WISEA J161055.38-771426.3
24273m7724
(α, δ)=(242.7309918,-77.240763)
D(26)=33.9" b/a=0.50 PA=168.6
2615

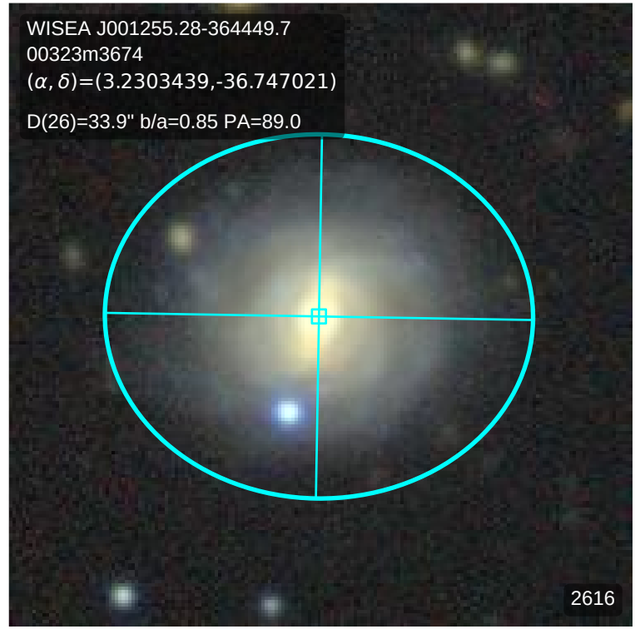
WISEA J001255.28-364449.7
00323m3674
(α, δ)=(3.2303439,-36.747021)
D(26)=33.9" b/a=0.85 PA=89.0
2616

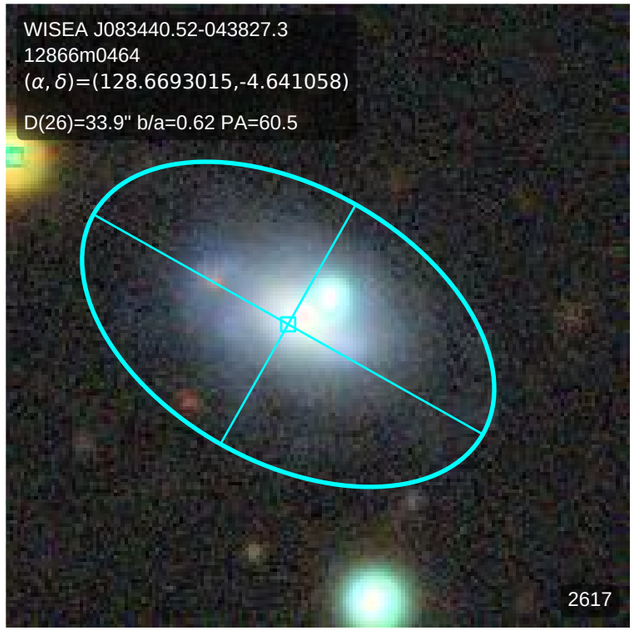
WISEA J083440.52-043827.3
12866m0464
(α, δ)=(128.6693015,-4.641058)
D(26)=33.9" b/a=0.62 PA=60.5
2617

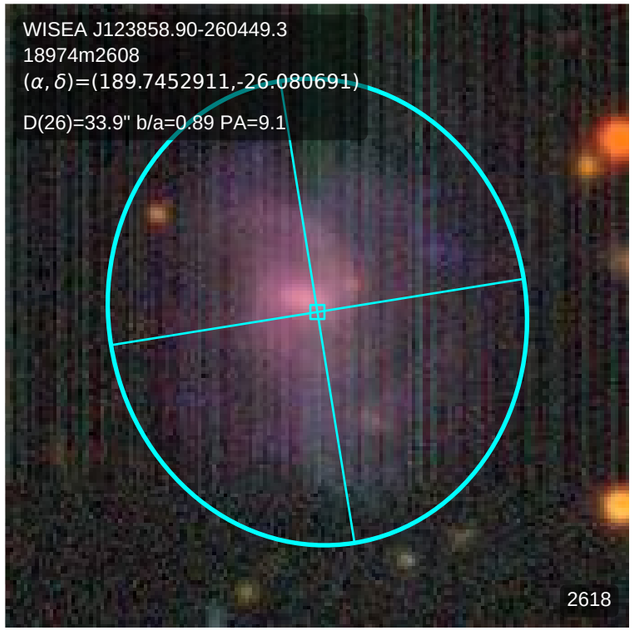
WISEA J123858.90-260449.3
18974m2608
(α, δ)=(189.7452911,-26.080691)
D(26)=33.9" b/a=0.89 PA=9.1
2618

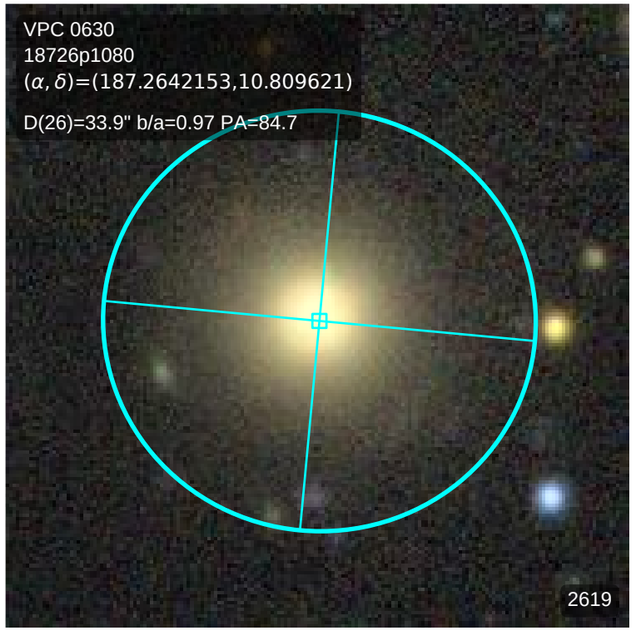
VPC 0630
18726p1080
(α, δ)=(187.2642153,10.809621)
D(26)=33.9" b/a=0.97 PA=84.7
2619

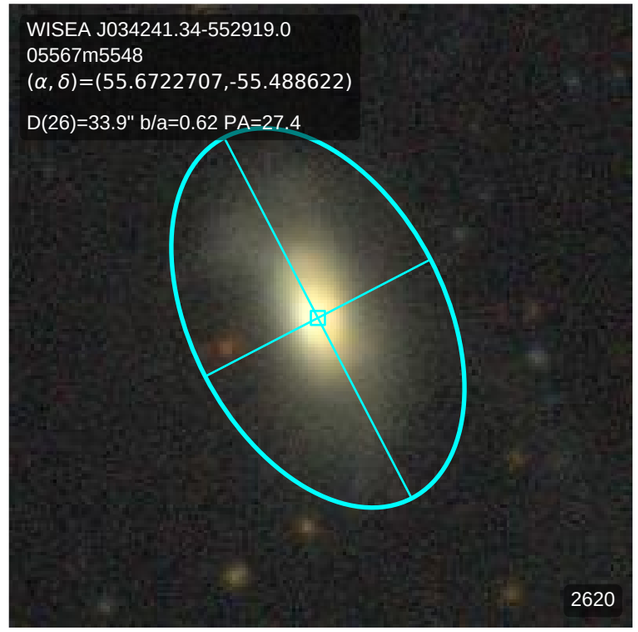
WISEA J034241.34-552919.0
05567m5548
(α, δ)=(55.6722707,-55.488622)
D(26)=33.9" b/a=0.62 PA=27.4
2620

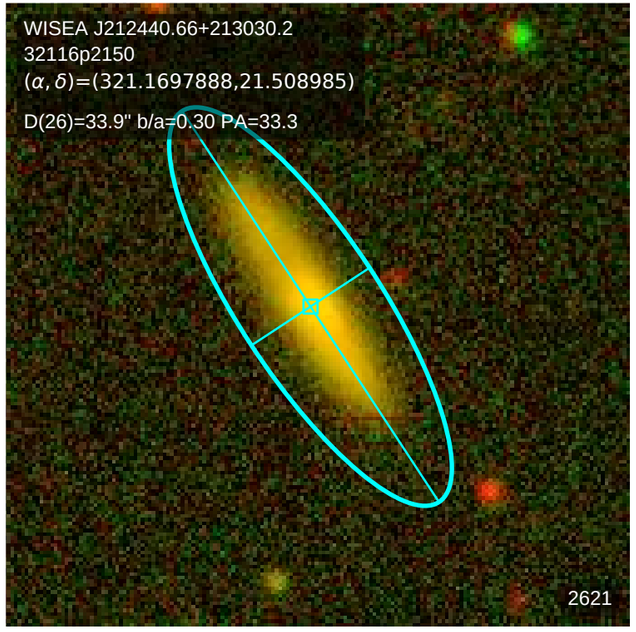
WISEA J212440.66+213030.2
32116p2150
(α, δ)=(321.1697888,21.508985)
D(26)=33.9" b/a=0.30 PA=33.3
2621

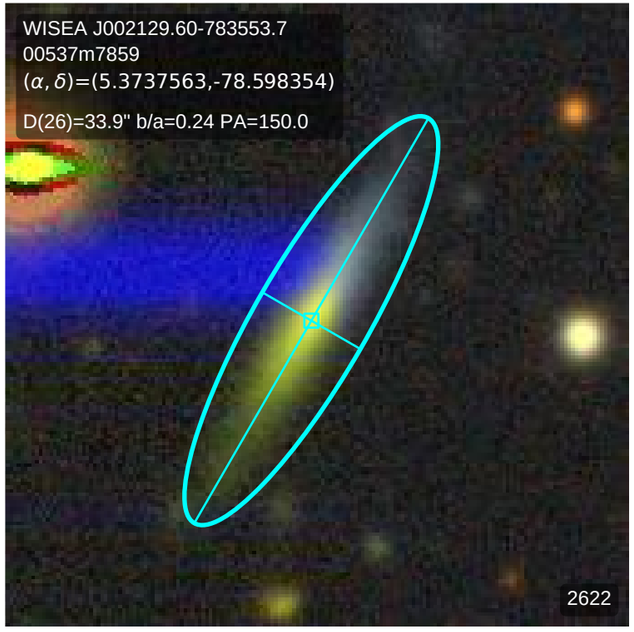
WISEA J002129.60-783553.7
00537m7859
(α, δ)=(5.3737563,-78.598354)
D(26)=33.9" b/a=0.24 PA=150.0
2622

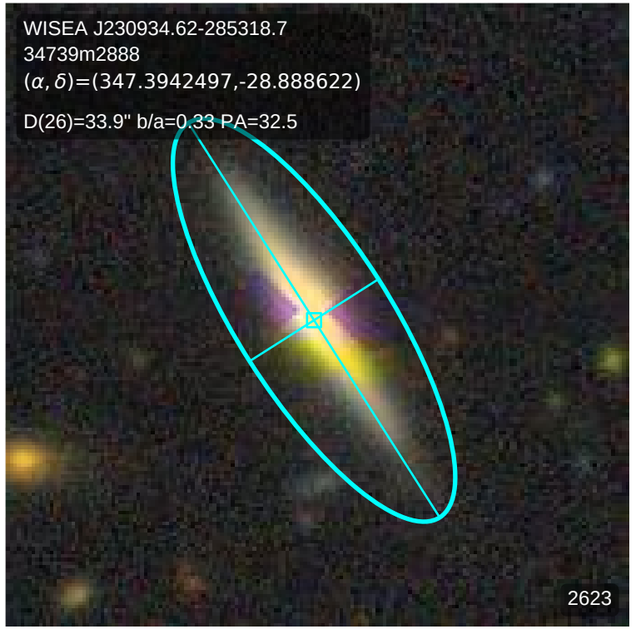
WISEA J230934.62-285318.7
34739m2888
(α, δ)=(347.3942497,-28.888622)
D(26)=33.9" b/a=0.33 PA=32.5
2623

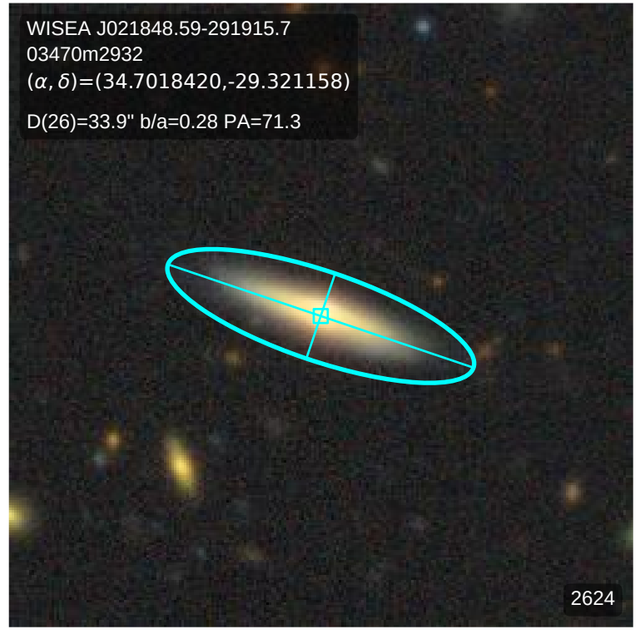
WISEA J021848.59-291915.7
03470m2932
(α, δ)=(34.7018420,-29.321158)
D(26)=33.9" b/a=0.28 PA=71.3
2624

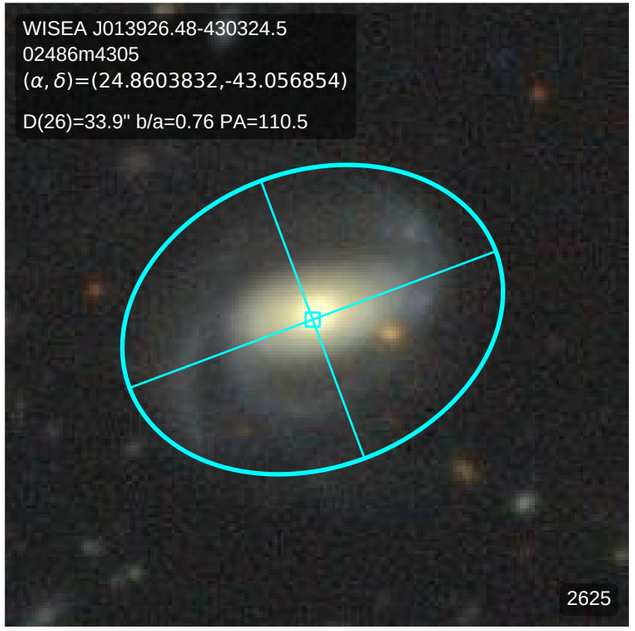
WISEA J013926.48-430324.5
02486m4305
(α, δ)=(24.8603832,-43.056854)
D(26)=33.9" b/a=0.76 PA=110.5
2625

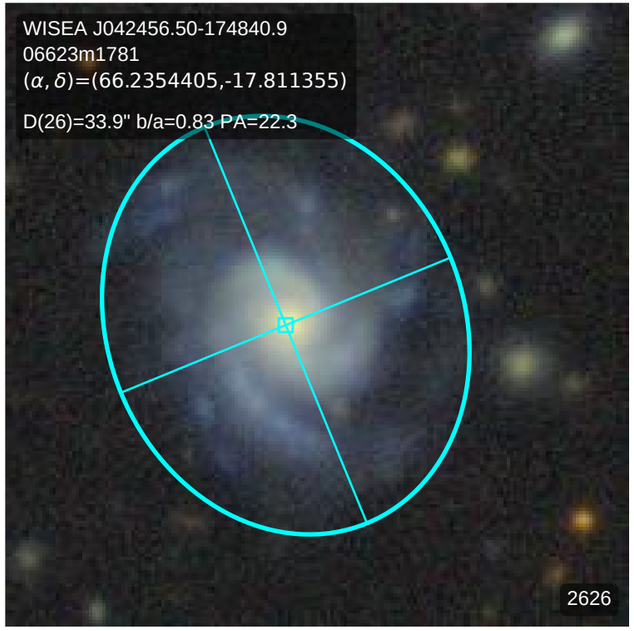
WISEA J042456.50-174840.9
06623m1781
(α, δ)=(66.2354405,-17.811355)
D(26)=33.9" b/a=0.83 PA=22.3
2626

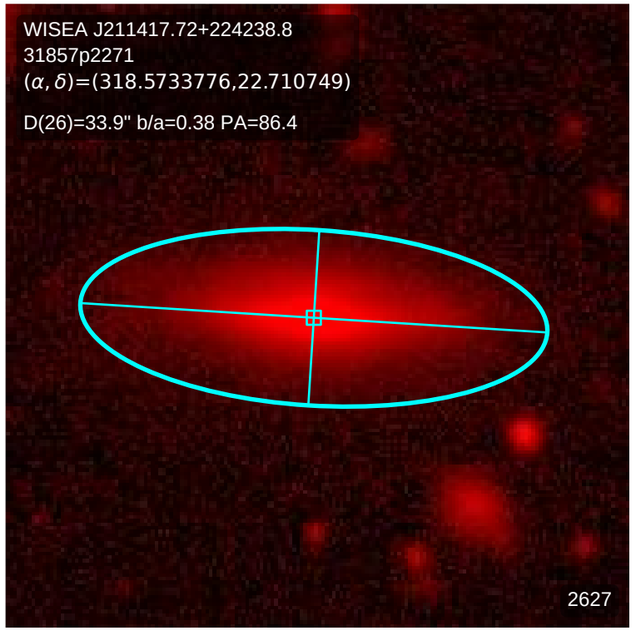
WISEA J211417.72+224238.8
31857p2271
(α, δ)=(318.5733776,22.710749)
D(26)=33.9" b/a=0.38 PA=86.4
2627

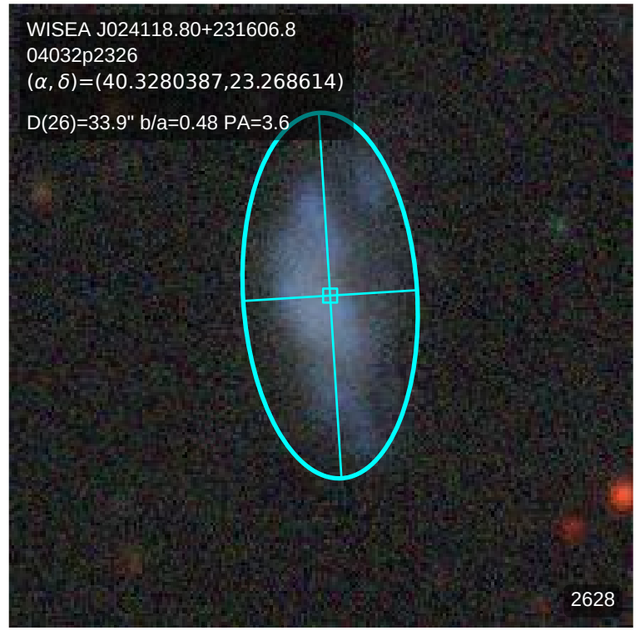
WISEA J024118.80+231606.8
04032p2326
(α, δ)=(40.3280387,23.268614)
D(26)=33.9" b/a=0.48 PA=3.6
2628

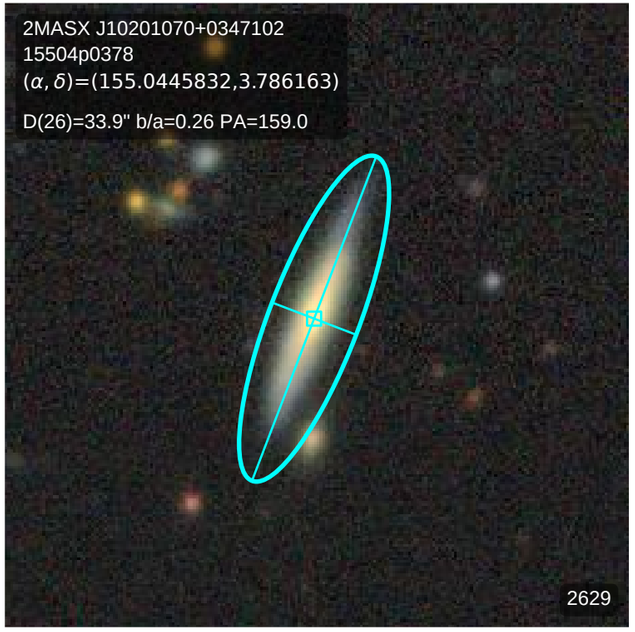
2MASX J10201070+0347102
15504p0378
(α, δ)=(155.0445832,3.786163)
D(26)=33.9" b/a=0.26 PA=159.0
2629

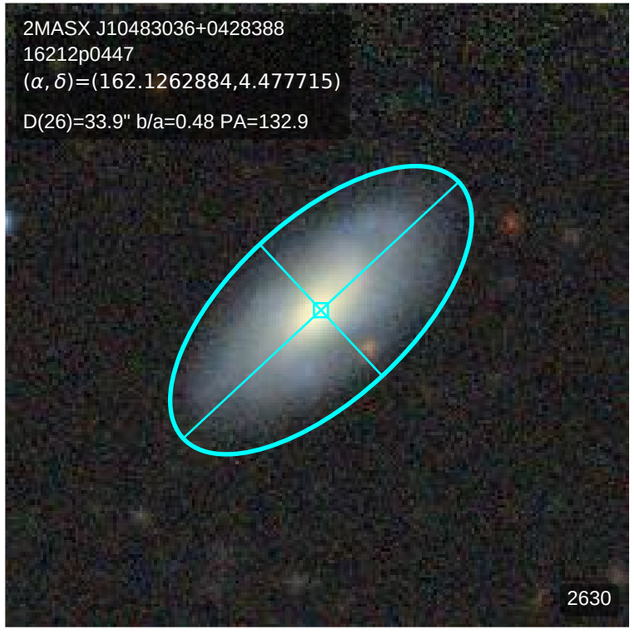
2MASX J10483036+0428388
16212p0447
(α, δ)=(162.1262884,4.477715)
D(26)=33.9" b/a=0.48 PA=132.9
2630

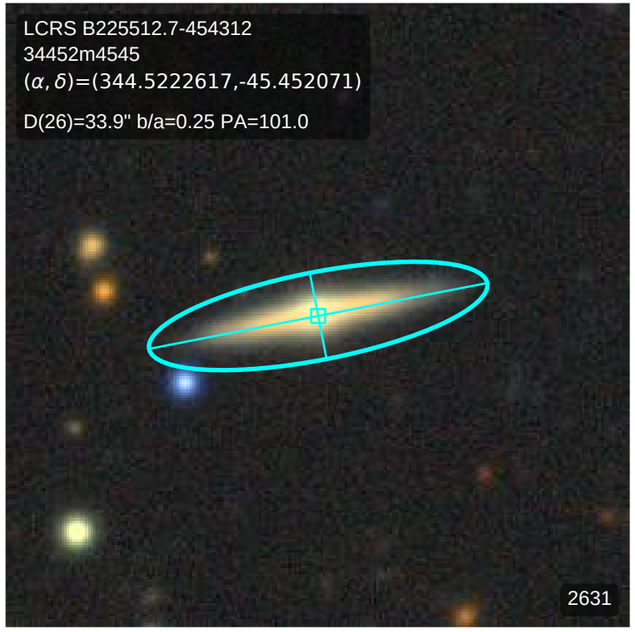
LCRS B225512.7-454312
34452m4545
(α, δ)=(344.5222617,-45.452071)
D(26)=33.9" b/a=0.25 PA=101.0
2631

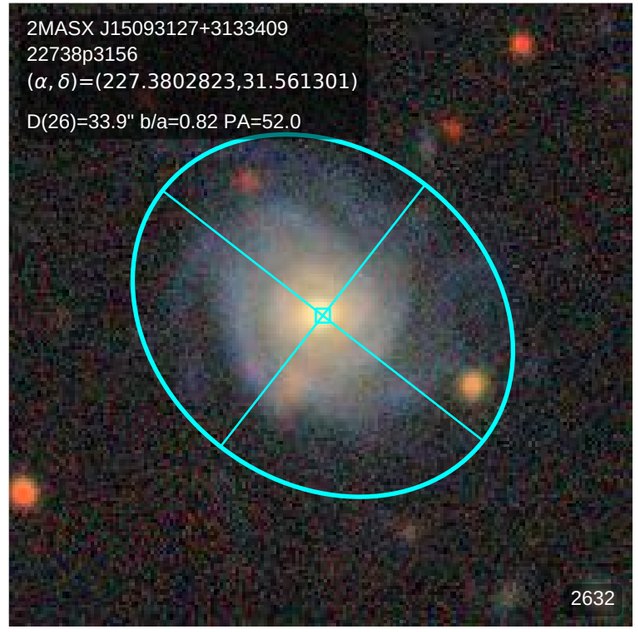
2MASX J15093127+3133409
22738p3156
(α, δ)=(227.3802823,31.561301)
D(26)=33.9" b/a=0.82 PA=52.0
2632

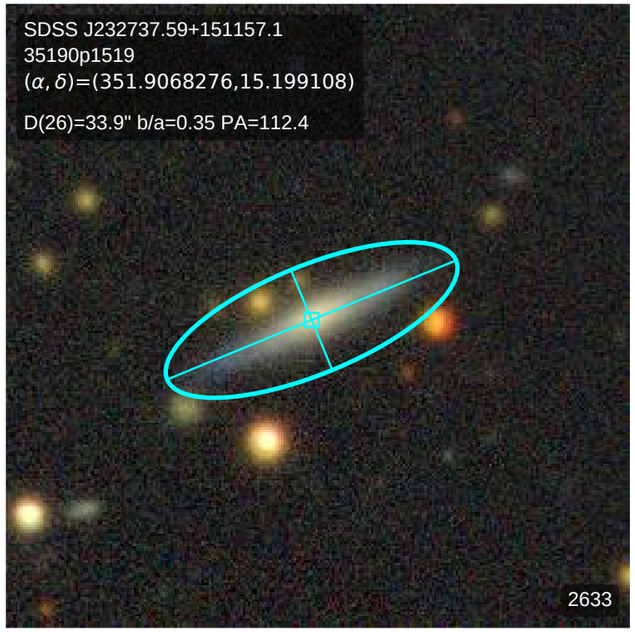
SDSS J232737.59+151157.1
35190p1519
(α, δ)=(351.9068276,15.199108)
D(26)=33.9" b/a=0.35 PA=112.4
2633

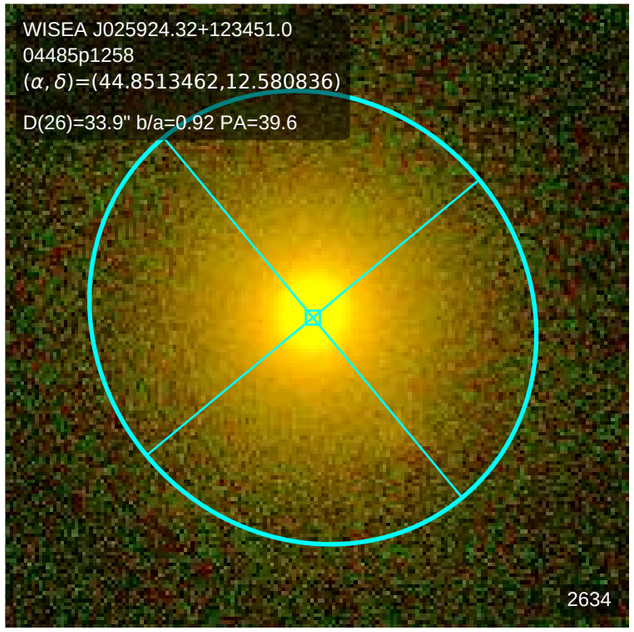
WISEA J025924.32+123451.0
04485p1258
(α, δ)=(44.8513462,12.580836)
D(26)=33.9" b/a=0.92 PA=39.6
2634

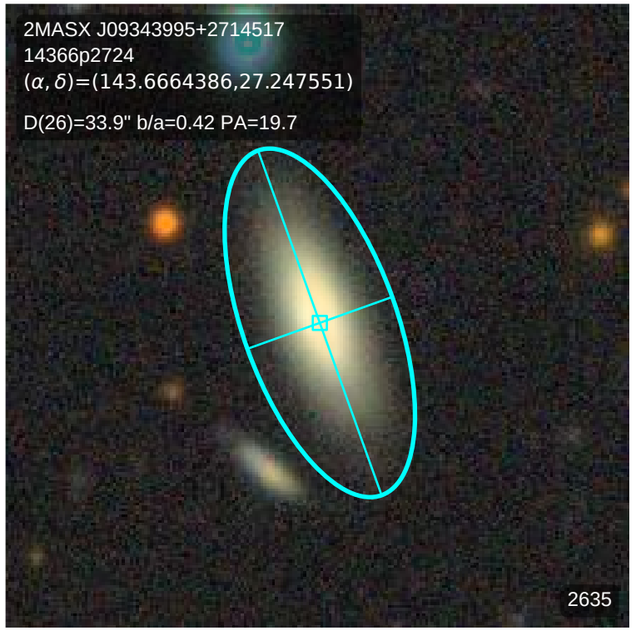
2MASX J09343995+2714517
14366p2724
(α, δ)=(143.6664386,27.247551)
D(26)=33.9" b/a=0.42 PA=19.7
2635

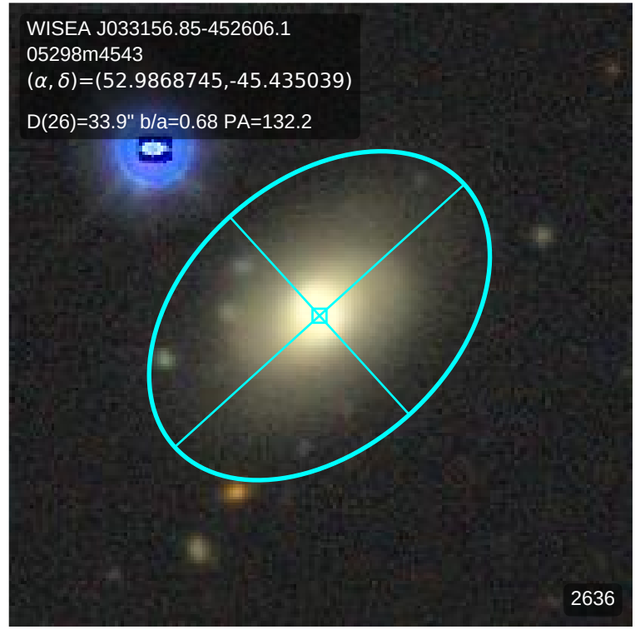
WISEA J033156.85-452606.1
05298m4543
(α, δ)=(52.9868745,-45.435039)
D(26)=33.9" b/a=0.68 PA=132.2
2636

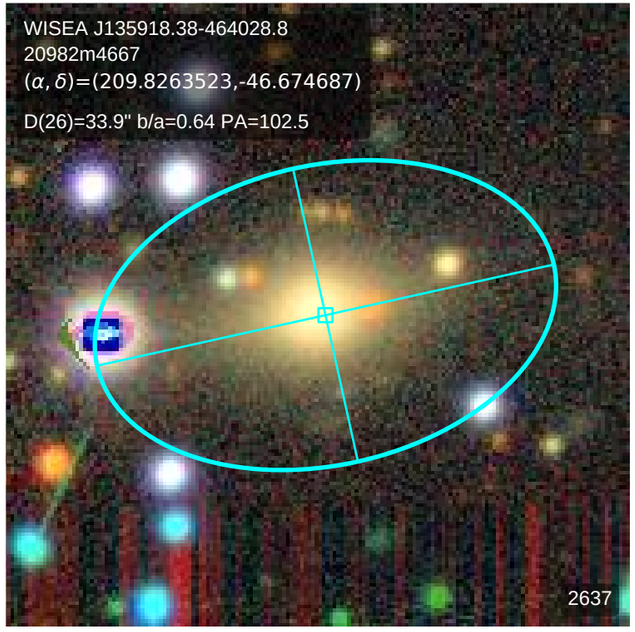
WISEA J135918.38-464028.8
20982m4667
(α, δ)=(209.8263523,-46.674687)
D(26)=33.9" b/a=0.64 PA=102.5
2637

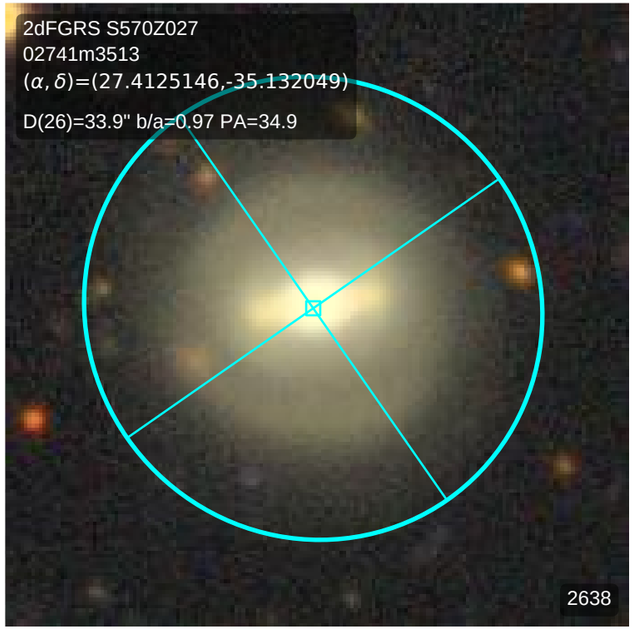
2dFGRS S570Z027
02741m3513
(α, δ)=(27.4125146,-35.132049)
D(26)=33.9" b/a=0.97 PA=34.9
2638

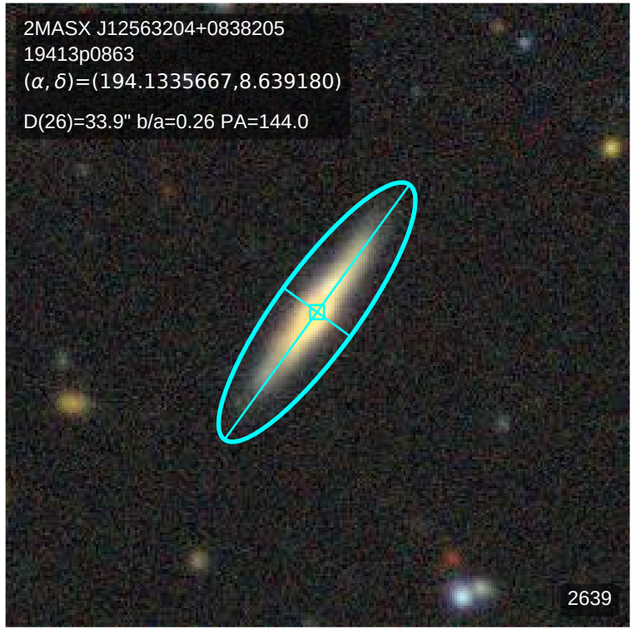
2MASX J12563204+0838205
19413p0863
(α, δ)=(194.1335667,8.639180)
D(26)=33.9" b/a=0.26 PA=144.0
2639

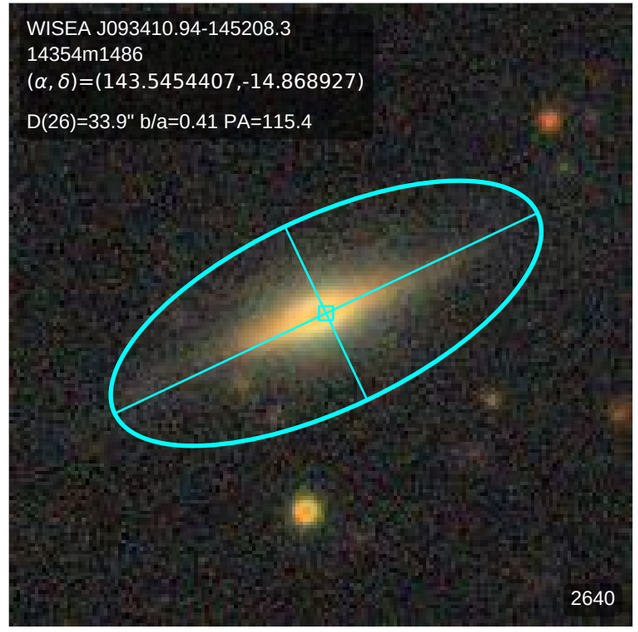
WISEA J093410.94-145208.3
14354m1486
(α, δ)=(143.5454407,-14.868927)
D(26)=33.9" b/a=0.41 PA=115.4
2640

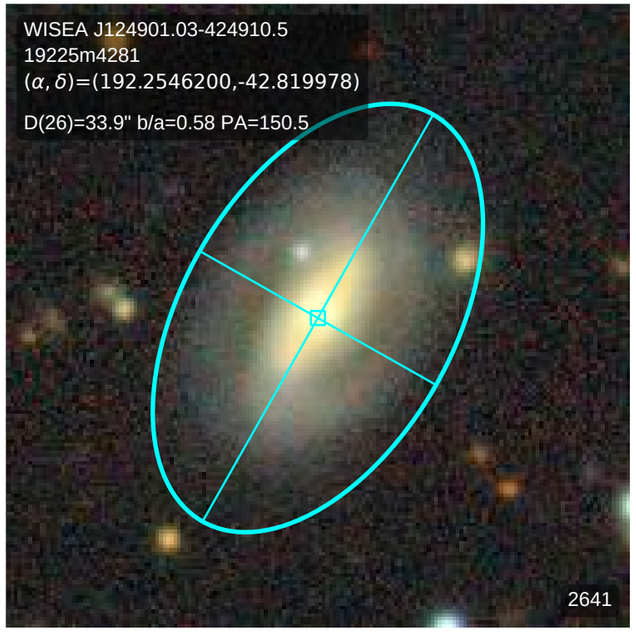
WISEA J124901.03-424910.5
19225m4281
(α, δ)=(192.2546200,-42.819978)
D(26)=33.9" b/a=0.58 PA=150.5
2641

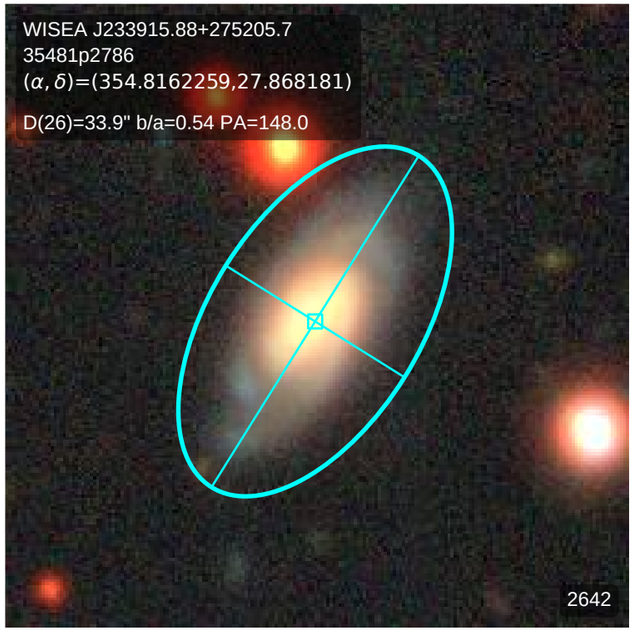
WISEA J233915.88+275205.7
35481p2786
(α, δ)=(354.8162259,27.868181)
D(26)=33.9" b/a=0.54 PA=148.0
2642

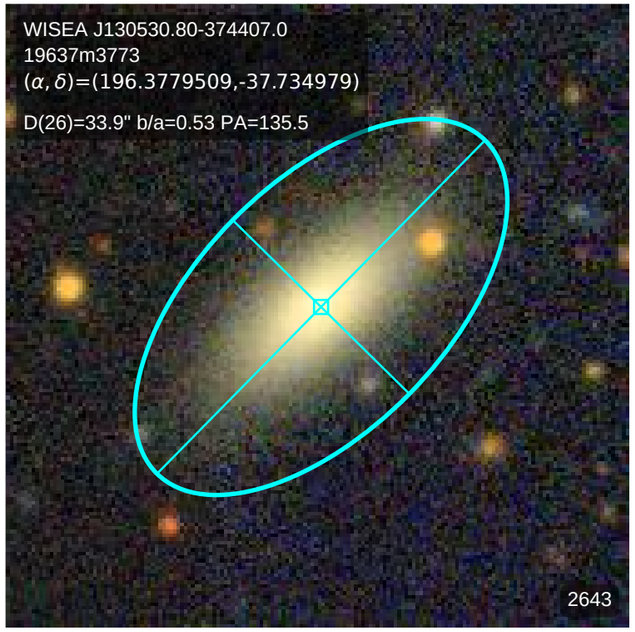
WISEA J130530.80-374407.0
19637m3773
(α, δ)=(196.3779509,-37.734979)
D(26)=33.9" b/a=0.53 PA=135.5
2643

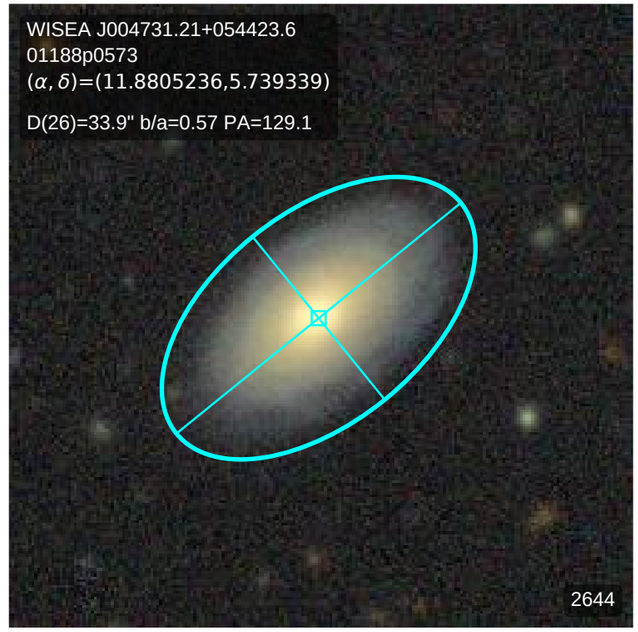
WISEA J004731.21+054423.6
01188p0573
(α, δ)=(11.8805236,5.739339)
D(26)=33.9" b/a=0.57 PA=129.1
2644

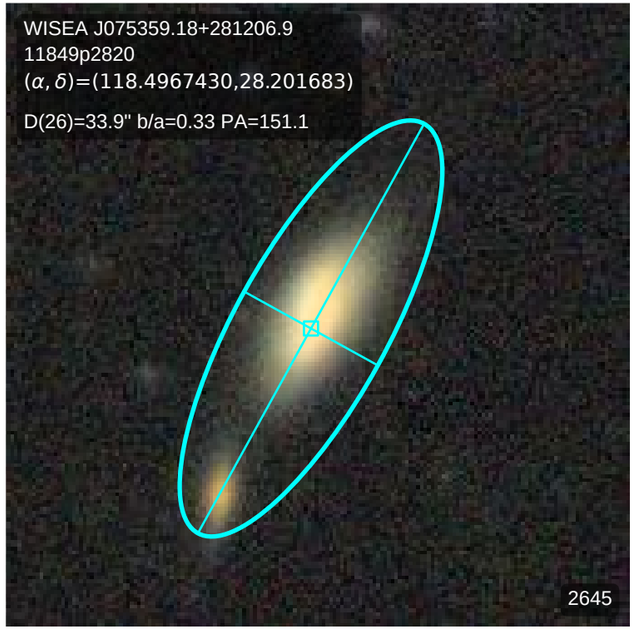
WISEA J075359.18+281206.9
11849p2820
(α, δ)=(118.4967430,28.201683)
D(26)=33.9" b/a=0.33 PA=151.1
2645

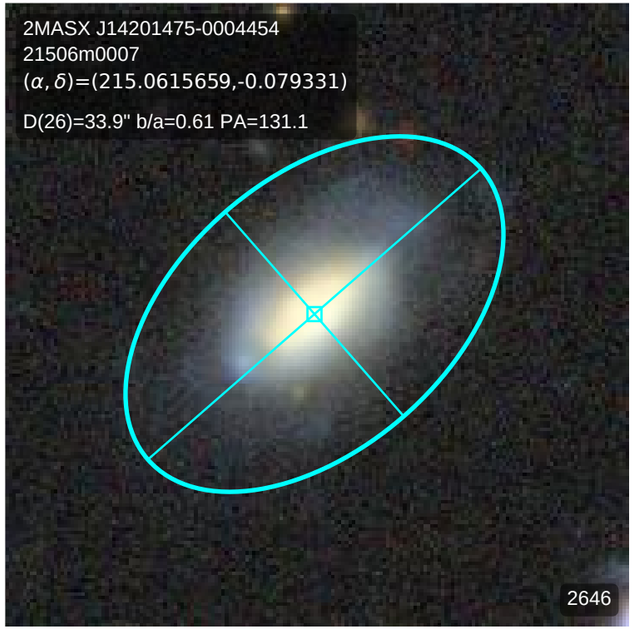
2MASX J14201475-0004454
21506m0007
(α, δ)=(215.0615659,-0.079331)
D(26)=33.9" b/a=0.61 PA=131.1
2646

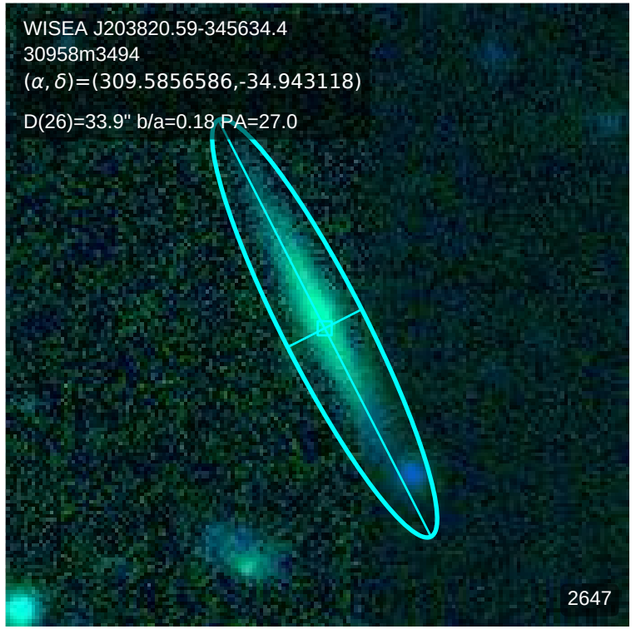
WISEA J203820.59-345634.4
30958m3494
(α, δ)=(309.5856586,-34.943118)
D(26)=33.9" b/a=0.18 PA=27.0
2647

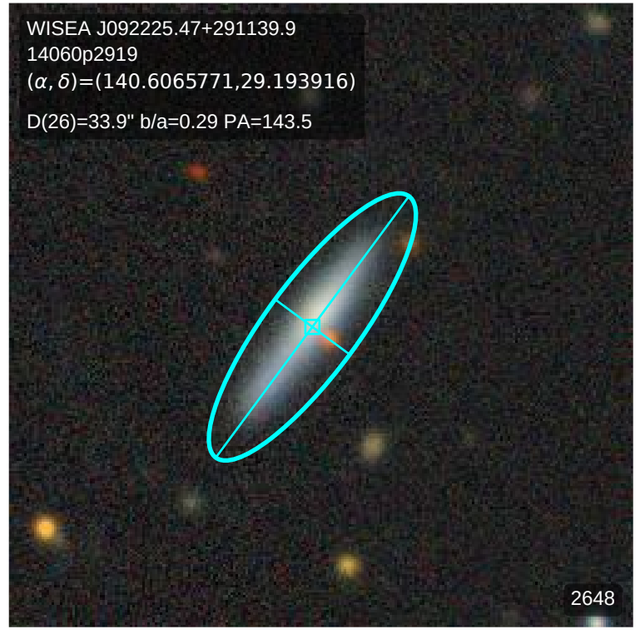
WISEA J092225.47+291139.9
14060p2919
(α, δ)=(140.6065771,29.193916)
D(26)=33.9" b/a=0.29 PA=143.5
2648

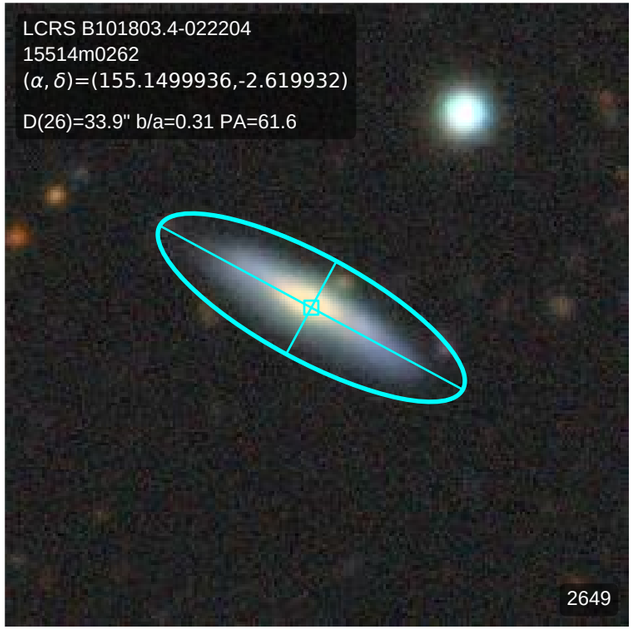
LCRS B101803.4-022204
15514m0262
(α, δ)=(155.1499936,-2.619932)
D(26)=33.9" b/a=0.31 PA=61.6
2649

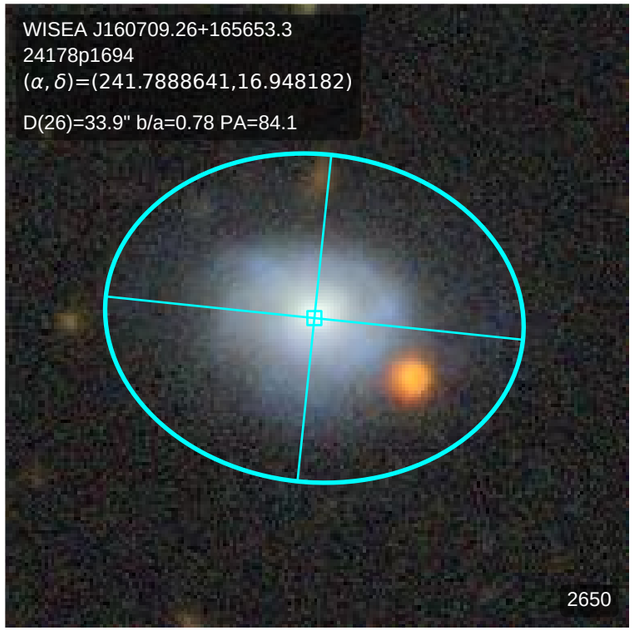
WISEA J160709.26+165653.3
24178p1694
(α, δ)=(241.7888641,16.948182)
D(26)=33.9" b/a=0.78 PA=84.1
2650

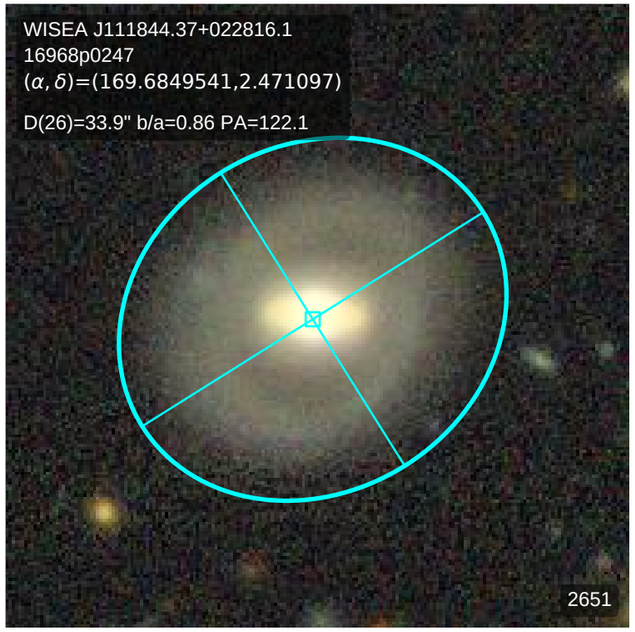
WISEA J111844.37+022816.1
16968p0247
(α, δ)=(169.6849541,2.471097)
D(26)=33.9" b/a=0.86 PA=122.1
2651

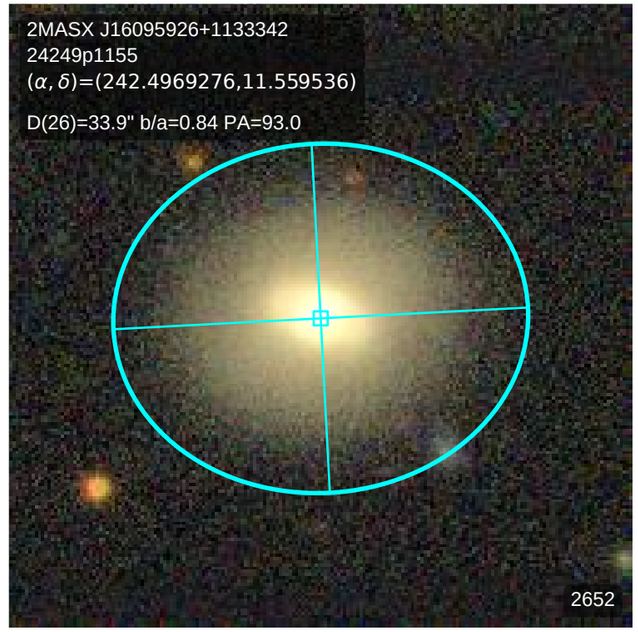
2MASX J16095926+1133342
24249p1155
(α, δ)=(242.4969276,11.559536)
D(26)=33.9" b/a=0.84 PA=93.0
2652

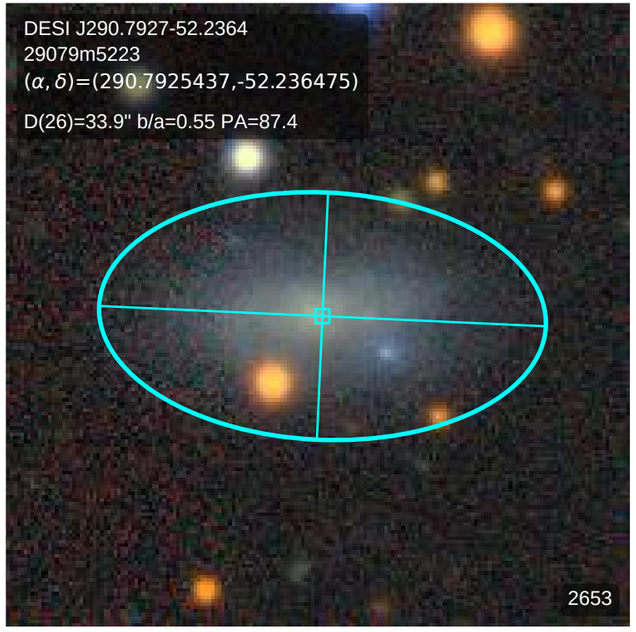
DESI J290.7927-52.2364
29079m5223
(α, δ)=(290.7925437,-52.236475)
D(26)=33.9" b/a=0.55 PA=87.4
2653

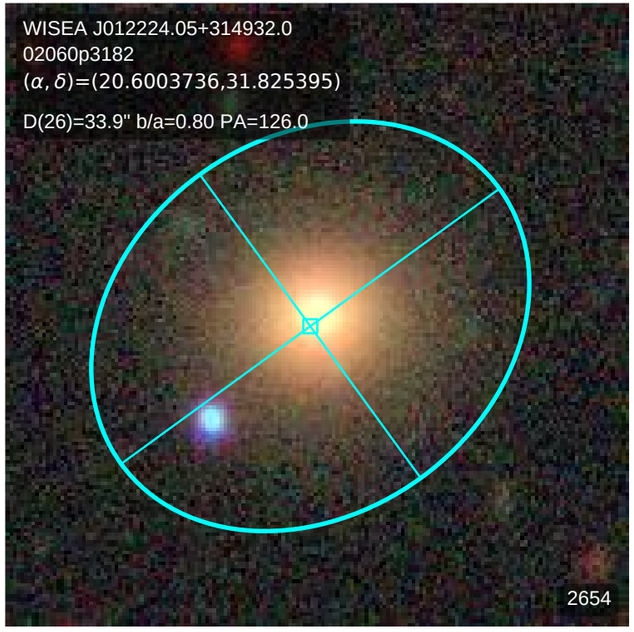
WISEA J012224.05+314932.0
02060p3182
(α, δ)=(20.6003736,31.825395)
D(26)=33.9" b/a=0.80 PA=126.0
2654

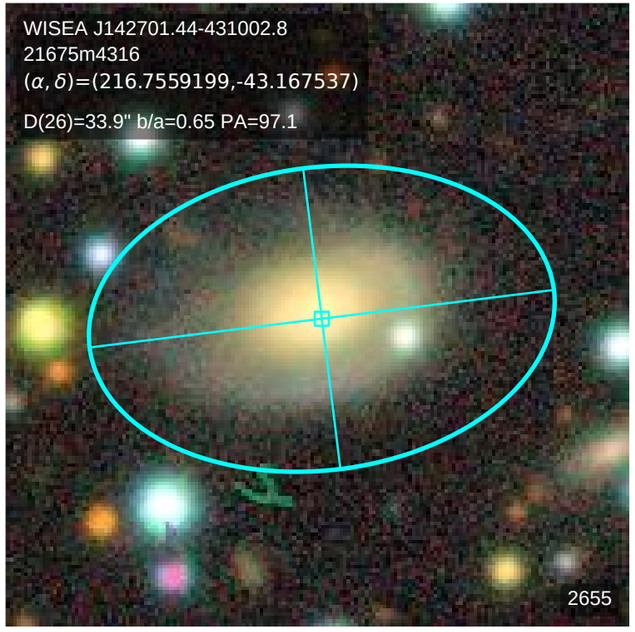
WISEA J142701.44-431002.8
21675m4316
(α, δ)=(216.7559199,-43.167537)
D(26)=33.9" b/a=0.65 PA=97.1
2655

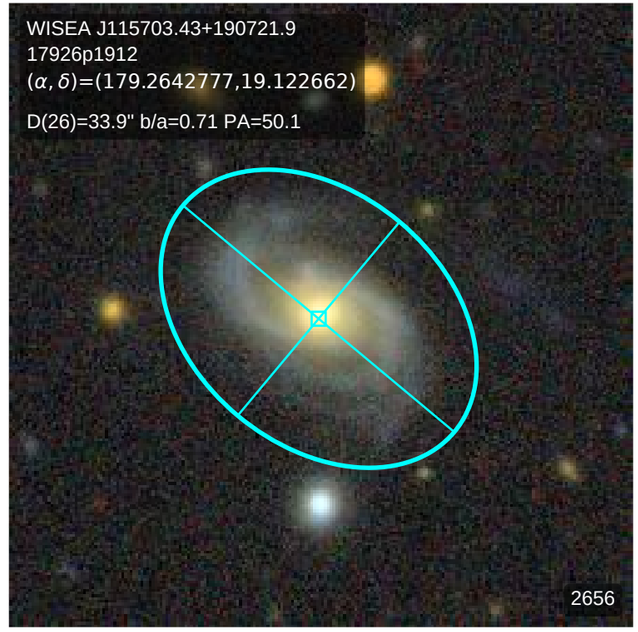
WISEA J115703.43+190721.9
17926p1912
(α, δ)=(179.2642777,19.122662)
D(26)=33.9" b/a=0.71 PA=50.1
2656

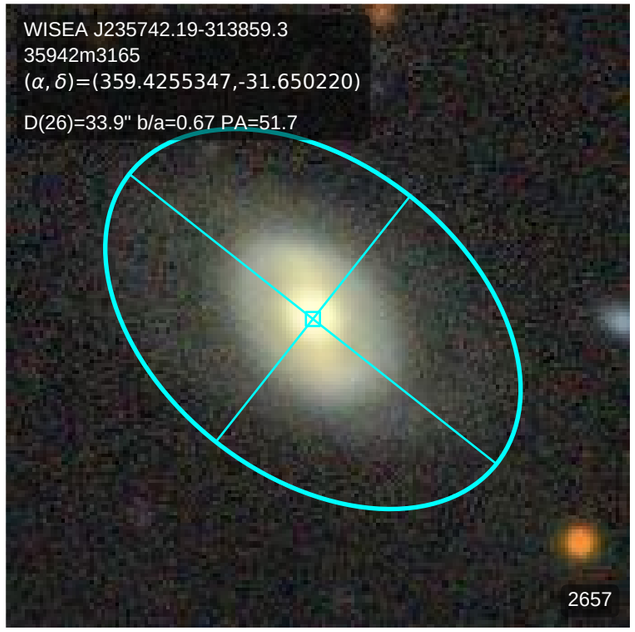
WISEA J235742.19-313859.3
35942m3165
(α, δ)=(359.4255347,-31.650220)
D(26)=33.9" b/a=0.67 PA=51.7
2657

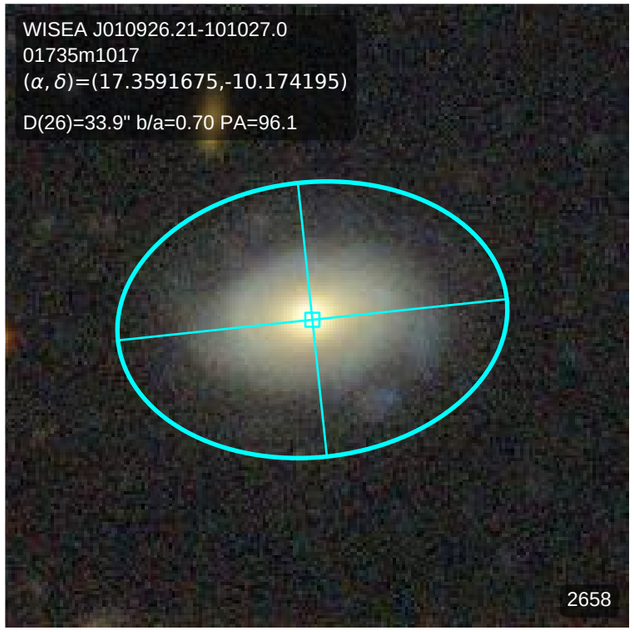
WISEA J010926.21-101027.0
01735m1017
(α, δ)=(17.3591675,-10.174195)
D(26)=33.9" b/a=0.70 PA=96.1
2658

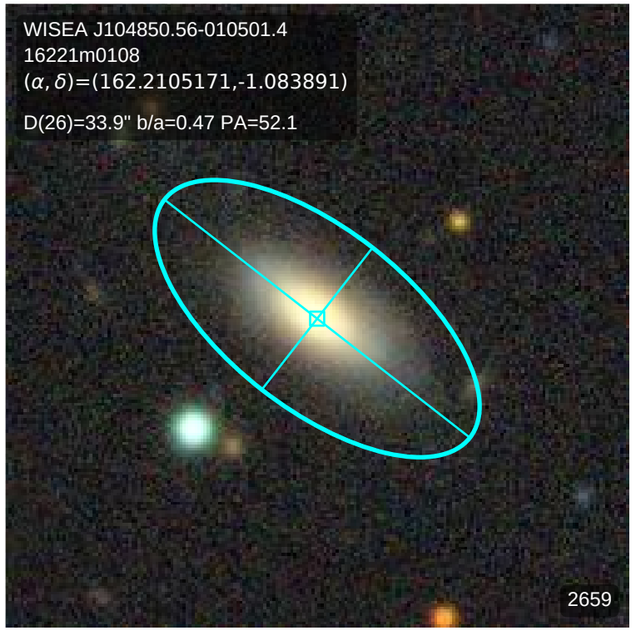
WISEA J104850.56-010501.4
16221m0108
(α, δ)=(162.2105171,-1.083891)
D(26)=33.9" b/a=0.47 PA=52.1
2659

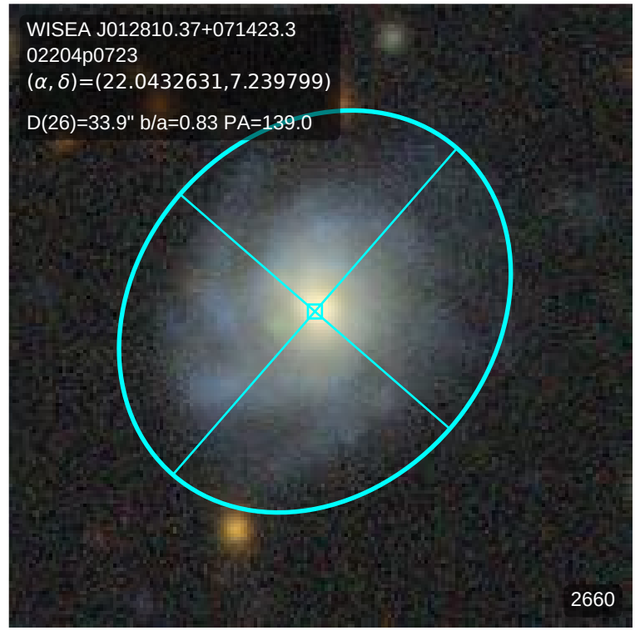
WISEA J012810.37+071423.3
02204p0723
(α, δ)=(22.0432631,7.239799)
D(26)=33.9" b/a=0.83 PA=139.0
2660

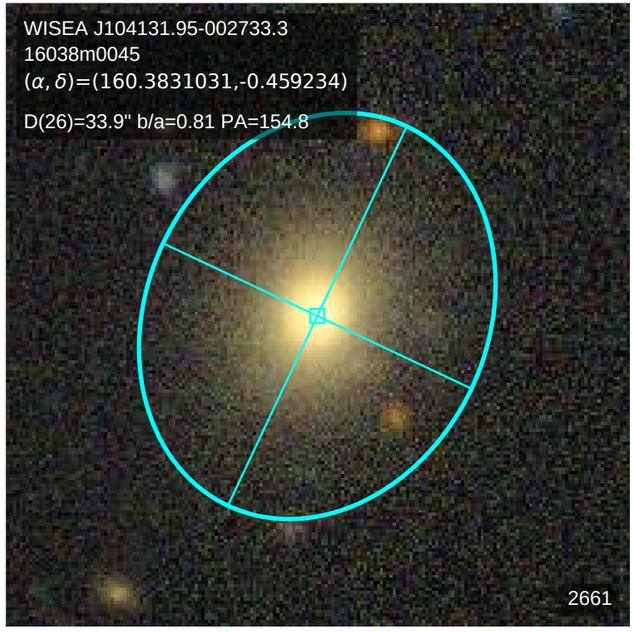
WISEA J104131.95-002733.3
16038m0045
(α, δ)=(160.3831031,-0.459234)
D(26)=33.9" b/a=0.81 PA=154.8
2661

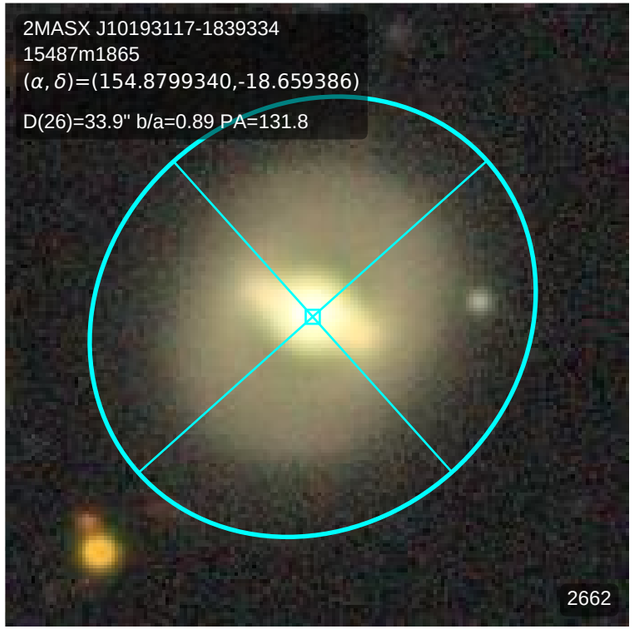
2MASX J10193117-1839334
15487m1865
(α, δ)=(154.8799340,-18.659386)
D(26)=33.9" b/a=0.89 PA=131.8
2662

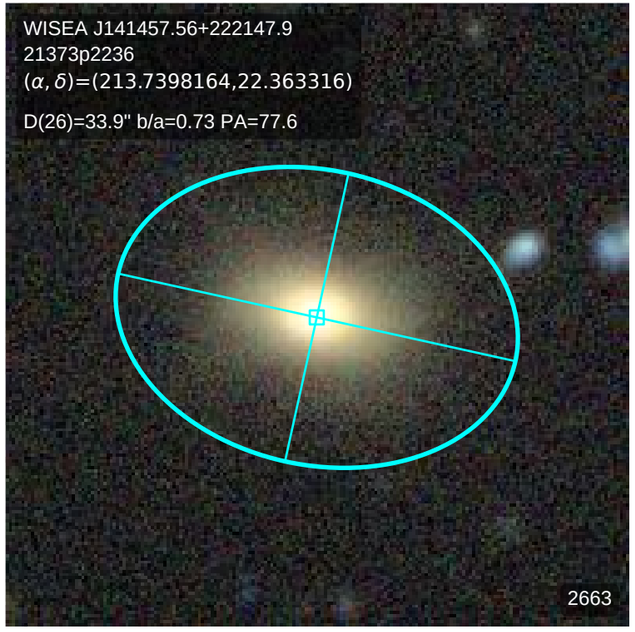
WISEA J141457.56+222147.9
21373p2236
(α, δ)=(213.7398164,22.363316)
D(26)=33.9" b/a=0.73 PA=77.6
2663

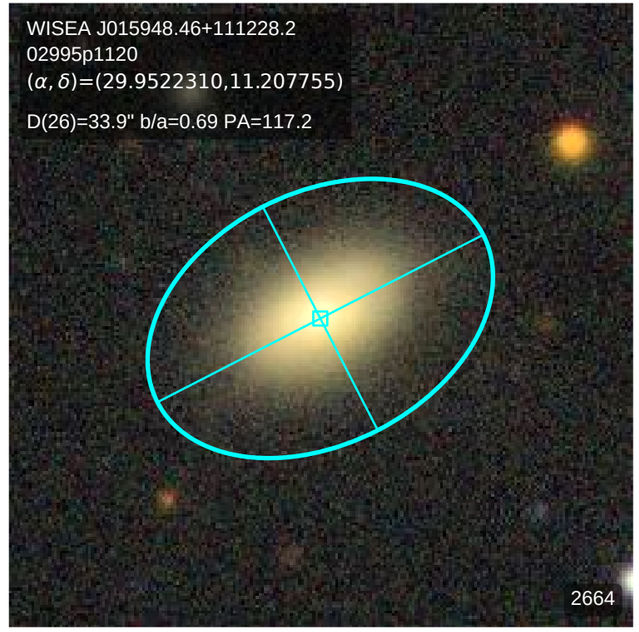
WISEA J015948.46+111228.2
02995p1120
(α, δ)=(29.9522310,11.207755)
D(26)=33.9" b/a=0.69 PA=117.2
2664

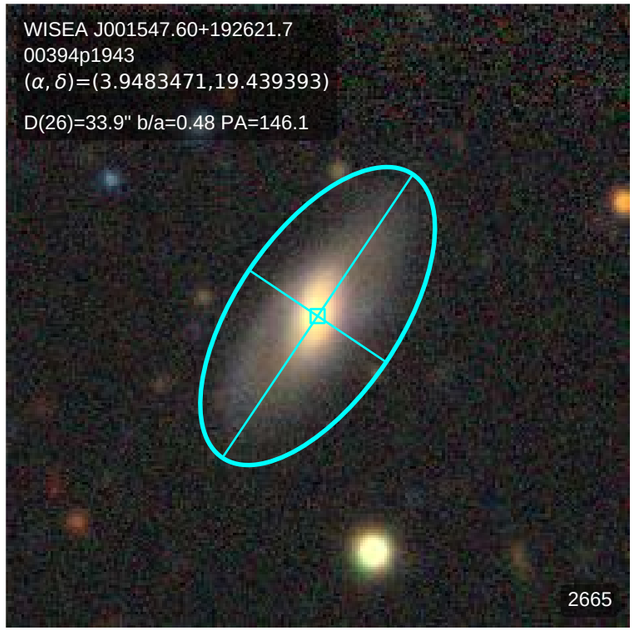
WISEA J001547.60+192621.7
00394p1943
(α, δ)=(3.9483471,19.439393)
D(26)=33.9" b/a=0.48 PA=146.1
2665

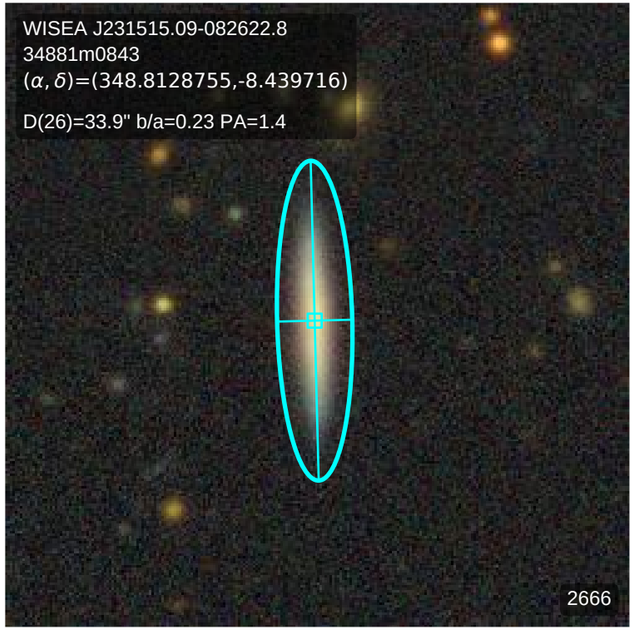
WISEA J231515.09-082622.8
34881m0843
(α, δ)=(348.8128755,-8.439716)
D(26)=33.9" b/a=0.23 PA=1.4
2666

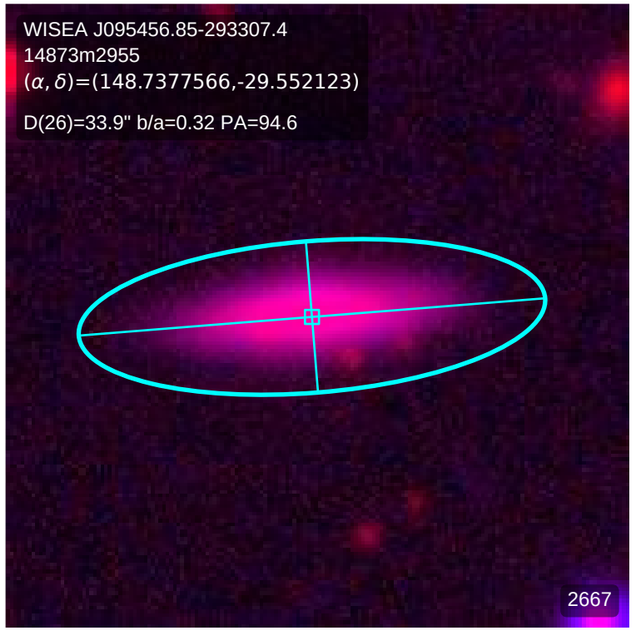
WISEA J095456.85-293307.4
14873m2955
(α, δ)=(148.7377566,-29.552123)
D(26)=33.9" b/a=0.32 PA=94.6
2667

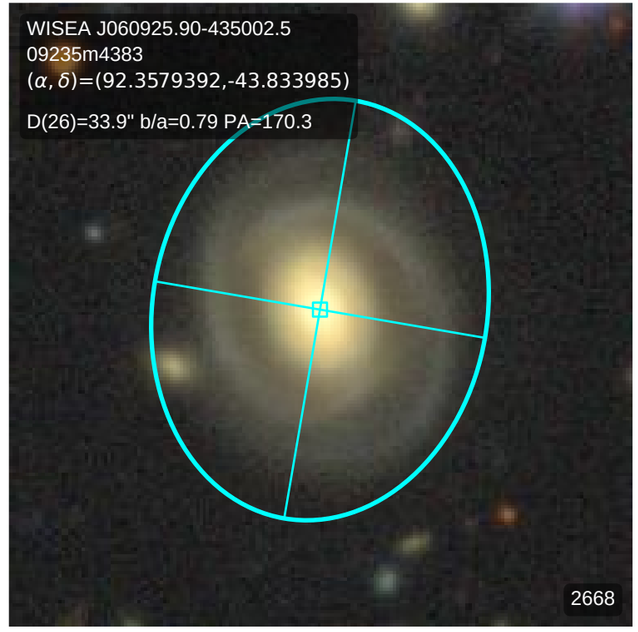
WISEA J060925.90-435002.5
09235m4383
(α, δ)=(92.3579392,-43.833985)
D(26)=33.9" b/a=0.79 PA=170.3
2668

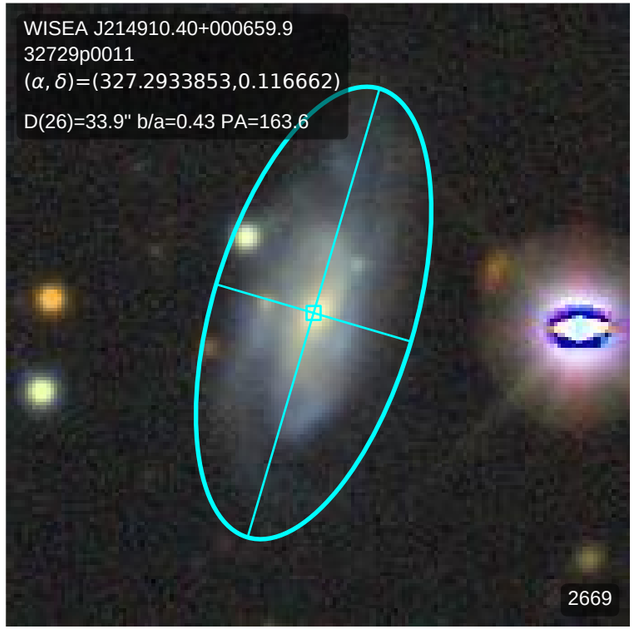
WISEA J214910.40+000659.9
32729p0011
(α, δ)=(327.2933853,0.116662)
D(26)=33.9" b/a=0.43 PA=163.6
2669

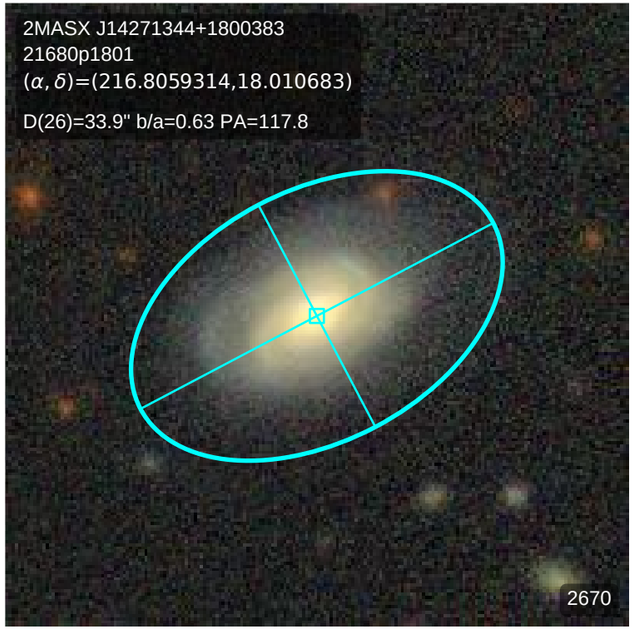
2MASX J14271344+1800383
21680p1801
(α, δ)=(216.8059314,18.010683)
D(26)=33.9" b/a=0.63 PA=117.8
2670

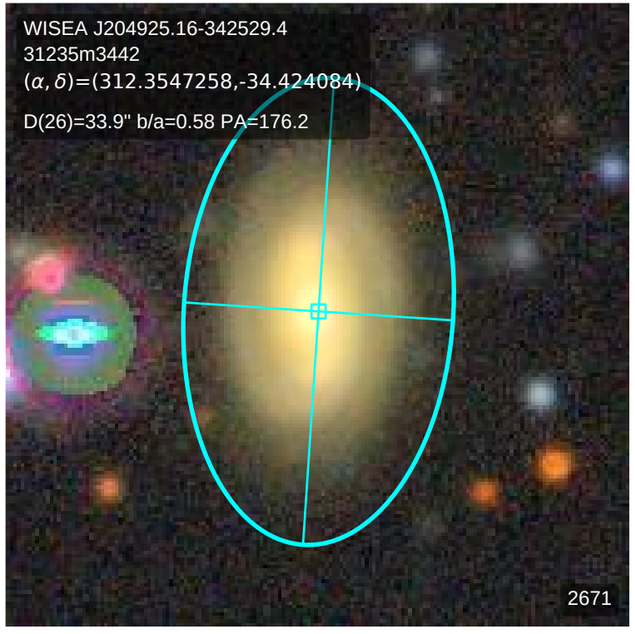
WISEA J204925.16-342529.4
31235m3442
(α, δ)=(312.3547258,-34.424084)
D(26)=33.9" b/a=0.58 PA=176.2
2671

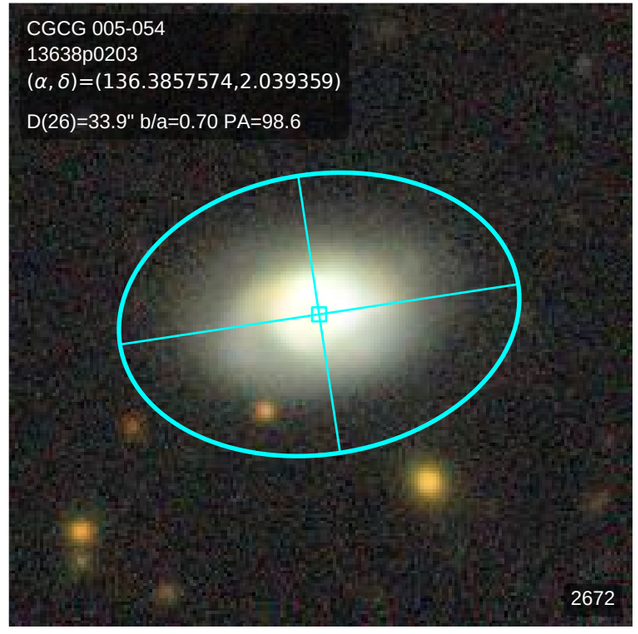
CGCG 005-054
13638p0203
(α, δ)=(136.3857574,2.039359)
D(26)=33.9" b/a=0.70 PA=98.6
2672

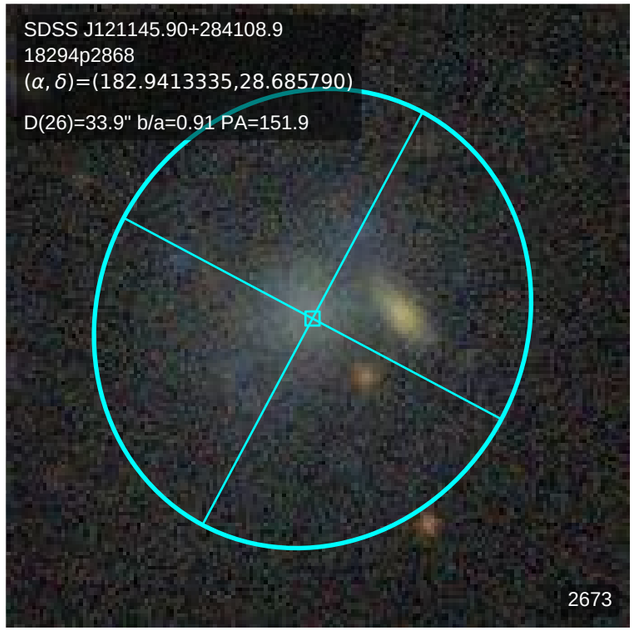
SDSS J121145.90+284108.9
18294p2868
(α, δ)=(182.9413335,28.685790)
D(26)=33.9" b/a=0.91 PA=151.9
2673

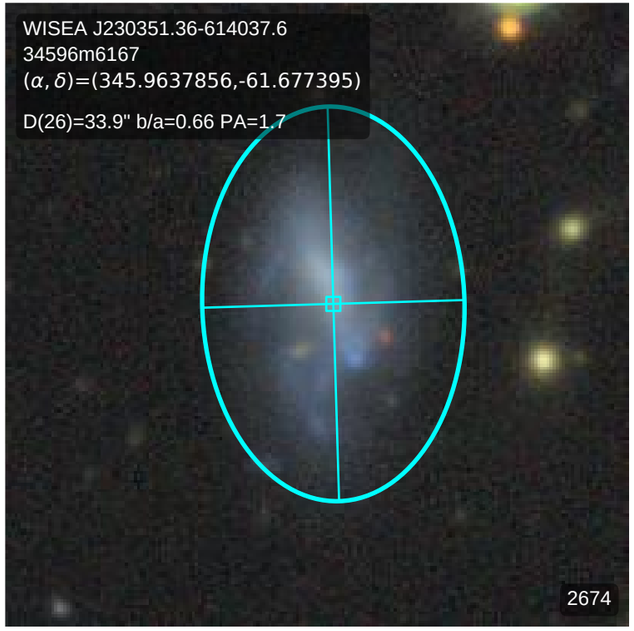
WISEA J230351.36-614037.6
34596m6167
(α, δ)=(345.9637856,-61.677395)
D(26)=33.9" b/a=0.66 PA=1.7
2674

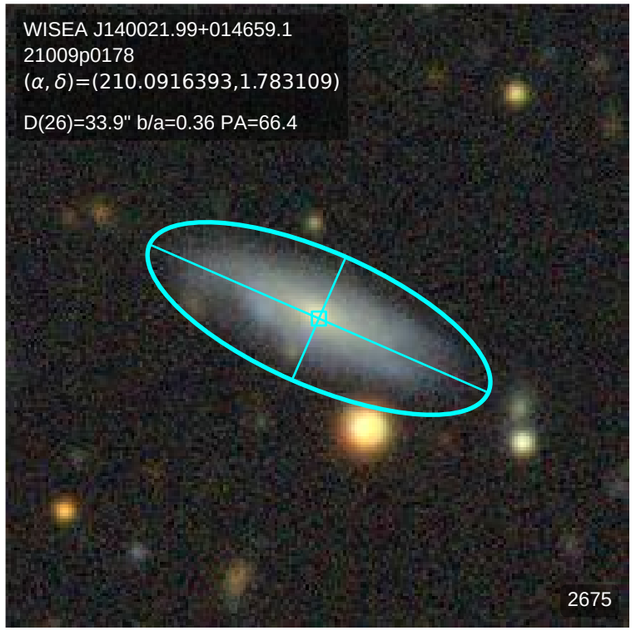
WISEA J140021.99+014659.1
21009p0178
(α, δ)=(210.0916393,1.783109)
D(26)=33.9" b/a=0.36 PA=66.4
2675

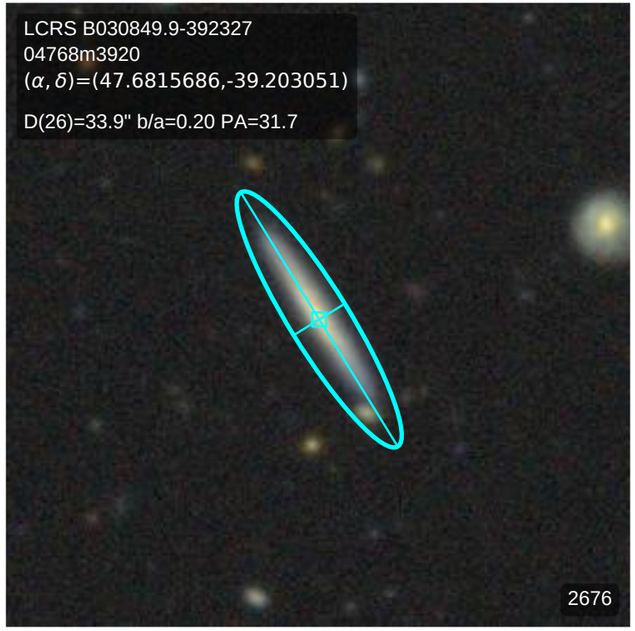
LCRS B030849.9-392327
04768m3920
(α, δ)=(47.6815686,-39.203051)
D(26)=33.9" b/a=0.20 PA=31.7
2676

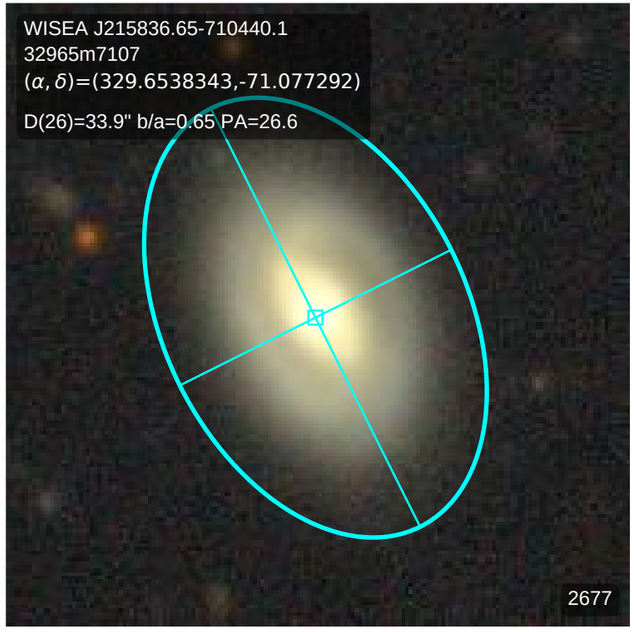
WISEA J215836.65-710440.1
32965m7107
(α, δ)=(329.6538343,-71.077292)
D(26)=33.9" b/a=0.65 PA=26.6
2677

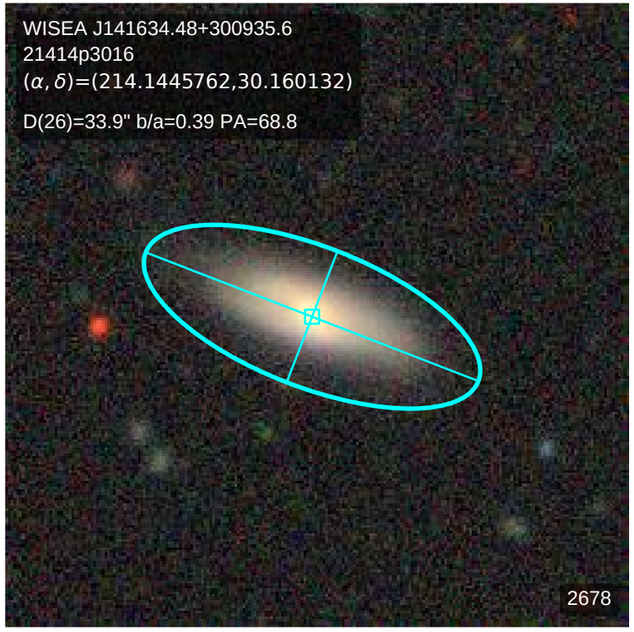
WISEA J141634.48+300935.6
21414p3016
(α, δ)=(214.1445762,30.160132)
D(26)=33.9" b/a=0.39 PA=68.8
2678

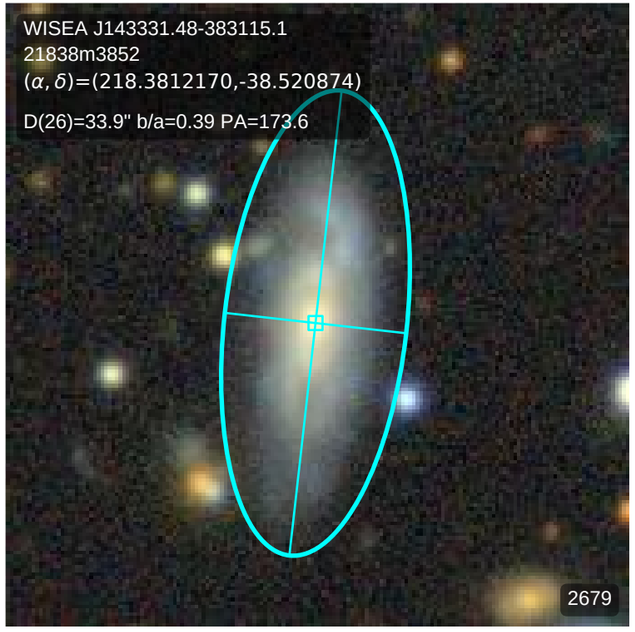
WISEA J143331.48-383115.1
21838m3852
(α, δ)=(218.3812170,-38.520874)
D(26)=33.9" b/a=0.39 PA=173.6
2679

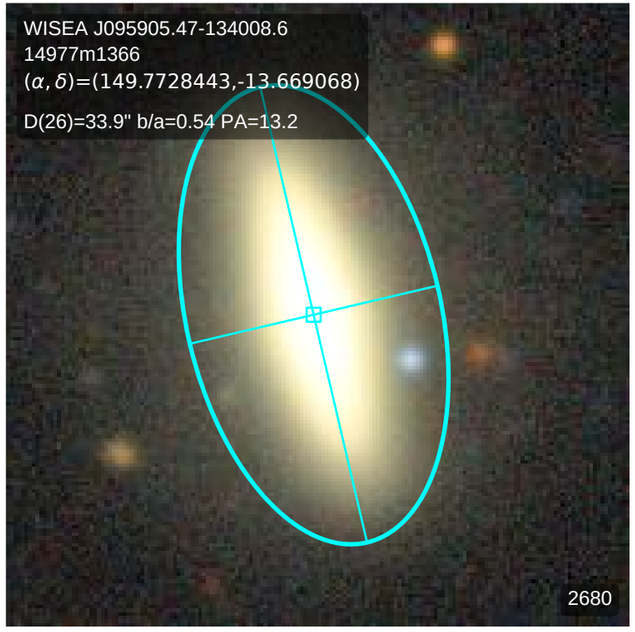
WISEA J095905.47-134008.6
14977m1366
(α, δ)=(149.7728443,-13.669068)
D(26)=33.9" b/a=0.54 PA=13.2
2680

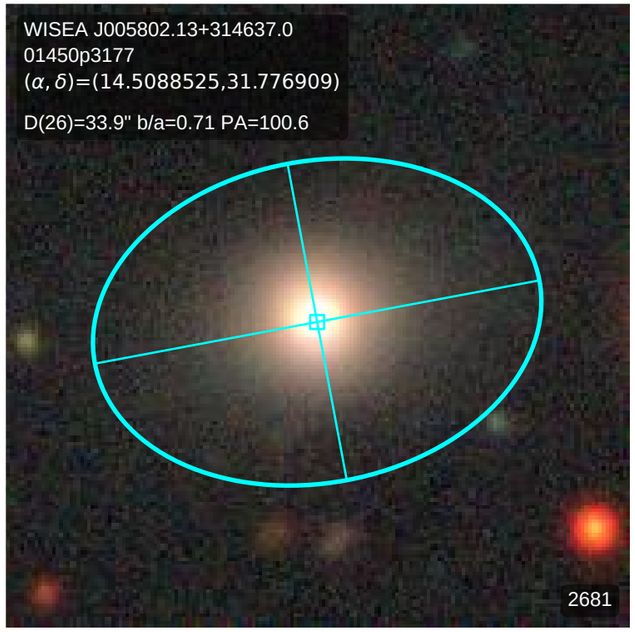
WISEA J005802.13+314637.0
01450p3177
(α, δ)=(14.5088525,31.776909)
D(26)=33.9" b/a=0.71 PA=100.6
2681

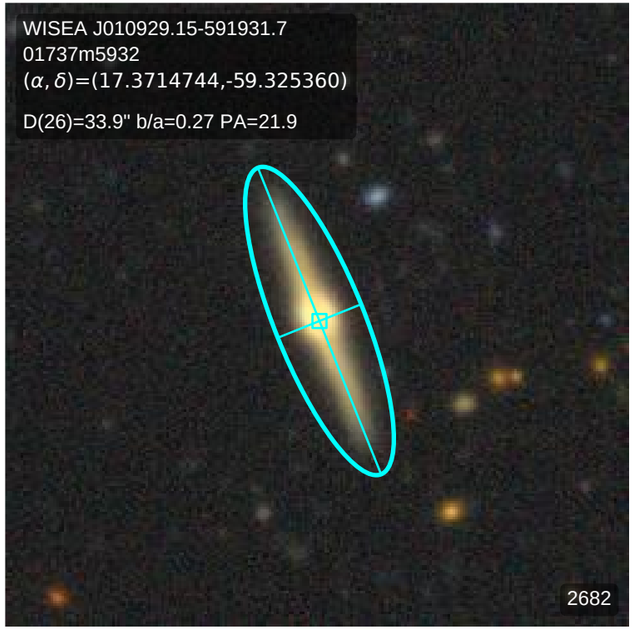
WISEA J010929.15-591931.7
01737m5932
(α, δ)=(17.3714744,-59.325360)
D(26)=33.9" b/a=0.27 PA=21.9
2682

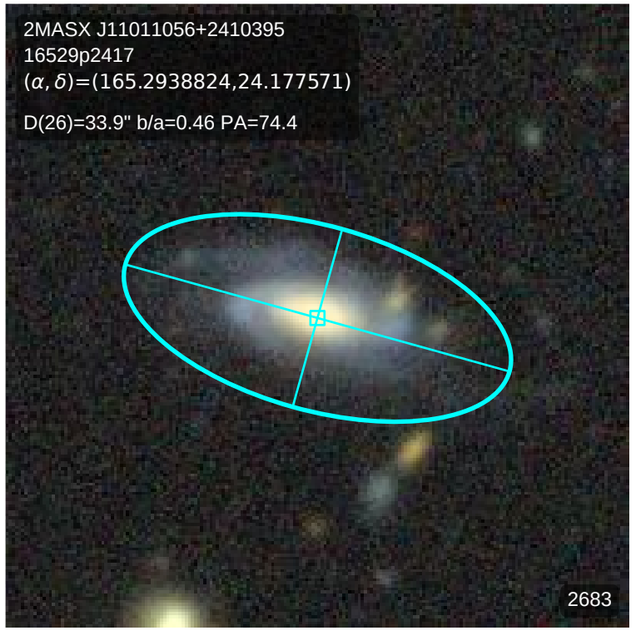
2MASX J11011056+2410395
16529p2417
(α, δ)=(165.2938824,24.177571)
D(26)=33.9" b/a=0.46 PA=74.4
2683

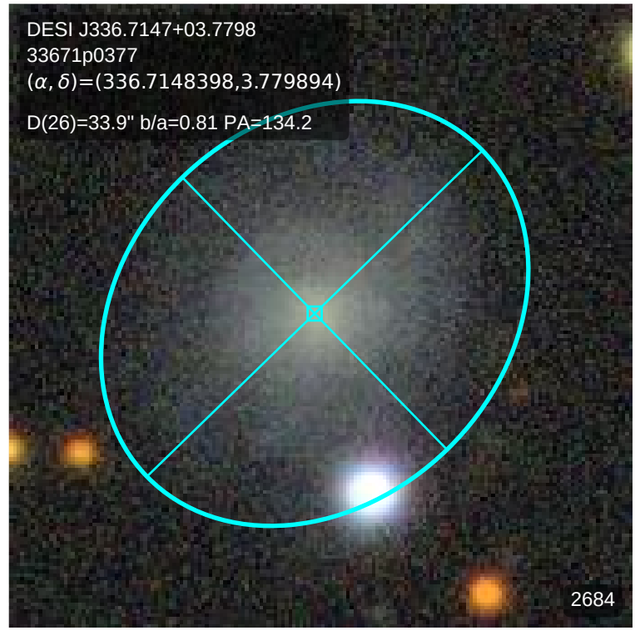
DESI J336.7147+03.7798
33671p0377
(α, δ)=(336.7148398,3.779894)
D(26)=33.9" b/a=0.81 PA=134.2
2684

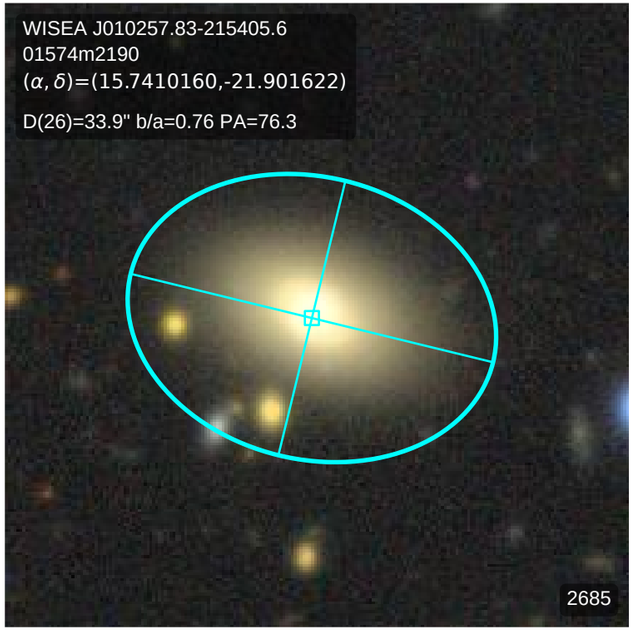
WISEA J010257.83-215405.6
01574m2190
(α, δ)=(15.7410160,-21.901622)
D(26)=33.9" b/a=0.76 PA=76.3
2685

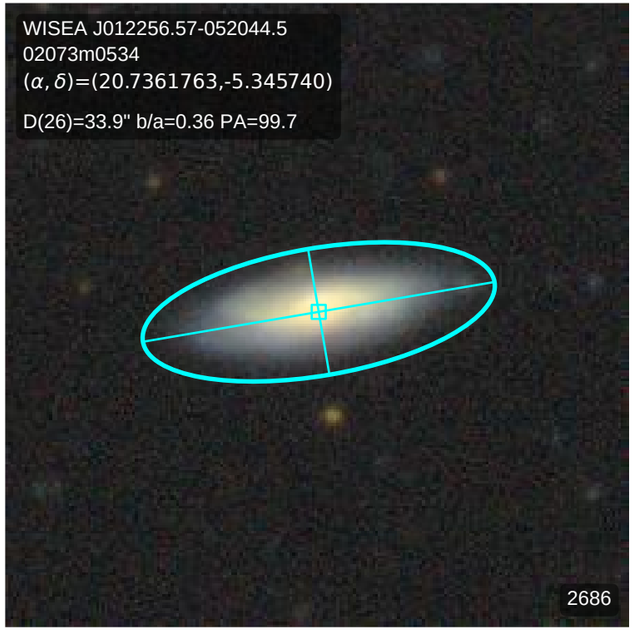
WISEA J012256.57-052044.5
02073m0534
(α, δ)=(20.7361763,-5.345740)
D(26)=33.9" b/a=0.36 PA=99.7
2686

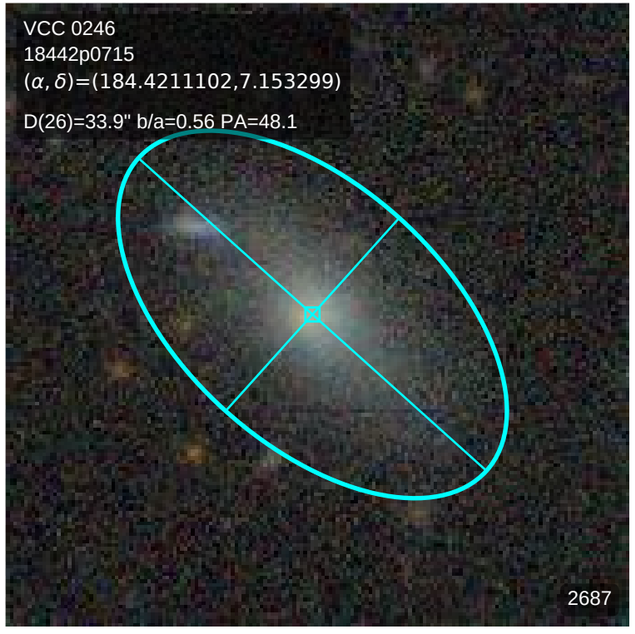
VCC 0246
18442p0715
(α, δ)=(184.4211102,7.153299)
D(26)=33.9" b/a=0.56 PA=48.1
2687

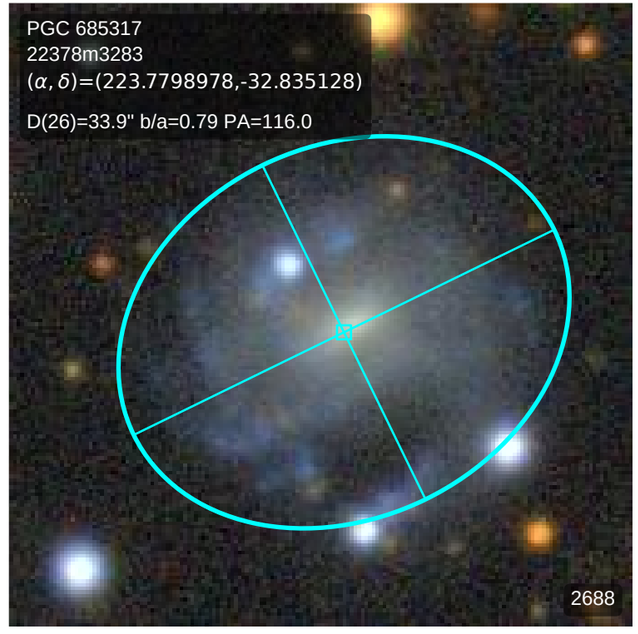
PGC 685317
22378m3283
(α, δ)=(223.7798978,-32.835128)
D(26)=33.9" b/a=0.79 PA=116.0
2688

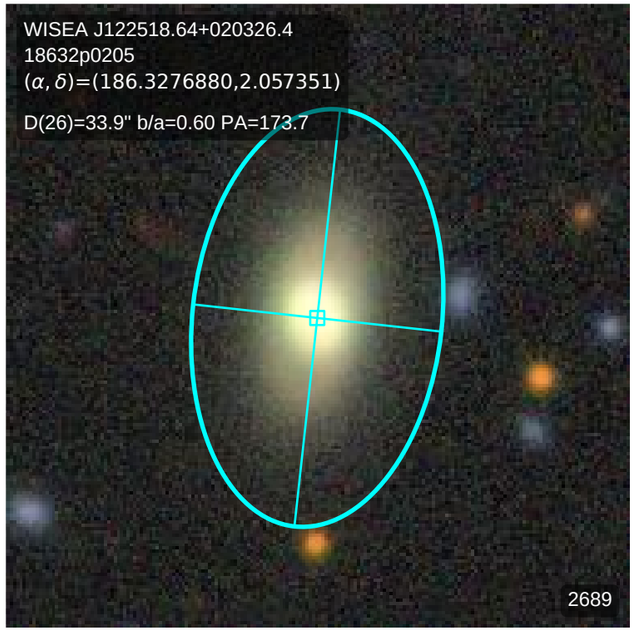
WISEA J122518.64+020326.4
18632p0205
(α, δ)=(186.3276880,2.057351)
D(26)=33.9" b/a=0.60 PA=173.7
2689

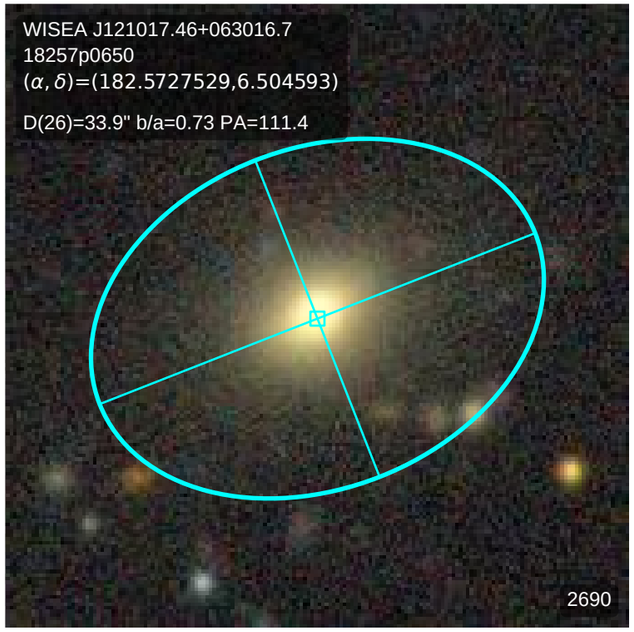
WISEA J121017.46+063016.7
18257p0650
(α, δ)=(182.5727529,6.504593)
D(26)=33.9" b/a=0.73 PA=111.4
2690

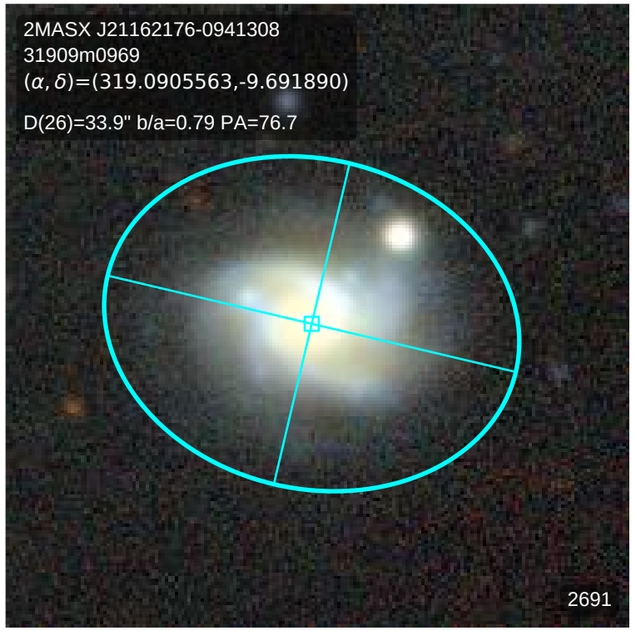
2MASX J21162176-0941308
31909m0969
(α, δ)=(319.0905563,-9.691890)
D(26)=33.9" b/a=0.79 PA=76.7
2691

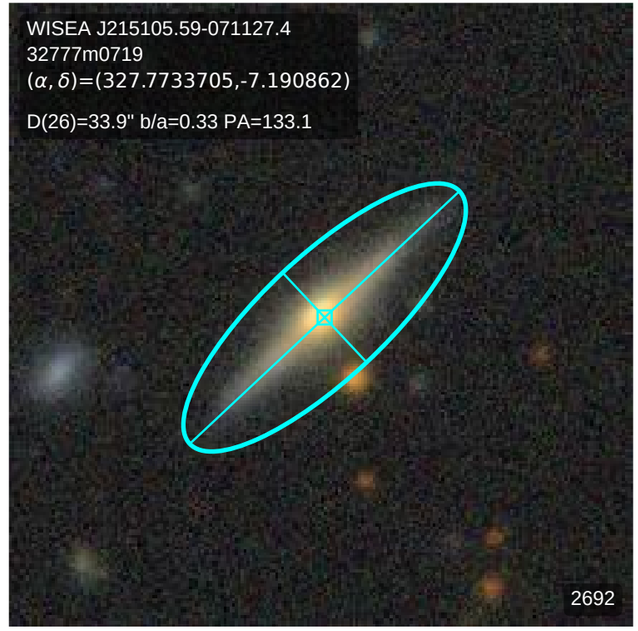
WISEA J215105.59-071127.4
32777m0719
(α, δ)=(327.7733705,-7.190862)
D(26)=33.9" b/a=0.33 PA=133.1
2692

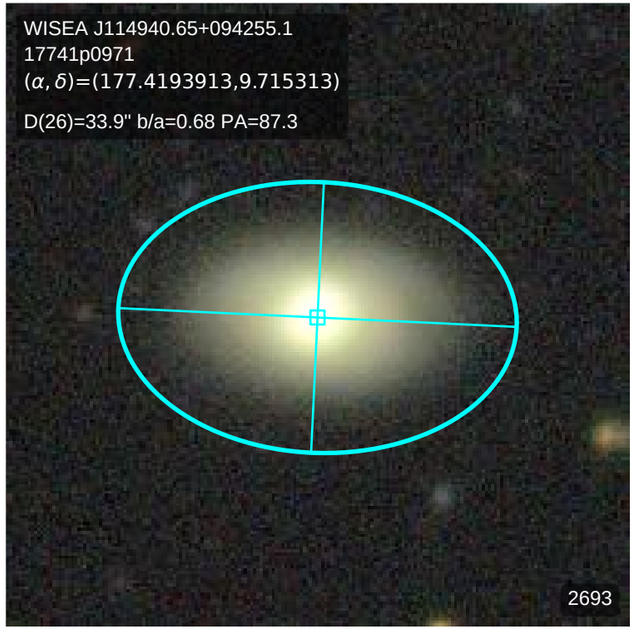
WISEA J114940.65+094255.1
17741p0971
(α, δ)=(177.4193913,9.715313)
D(26)=33.9" b/a=0.68 PA=87.3
2693

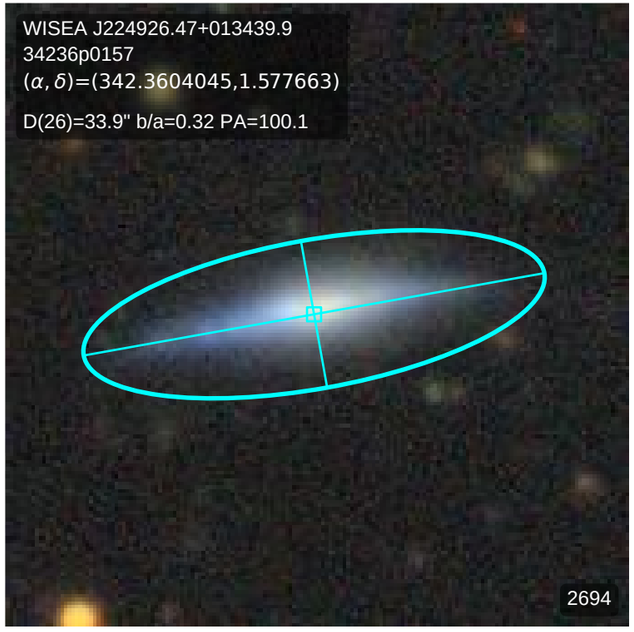
WISEA J224926.47+013439.9
34236p0157
(α, δ)=(342.3604045,1.577663)
D(26)=33.9" b/a=0.32 PA=100.1
2694

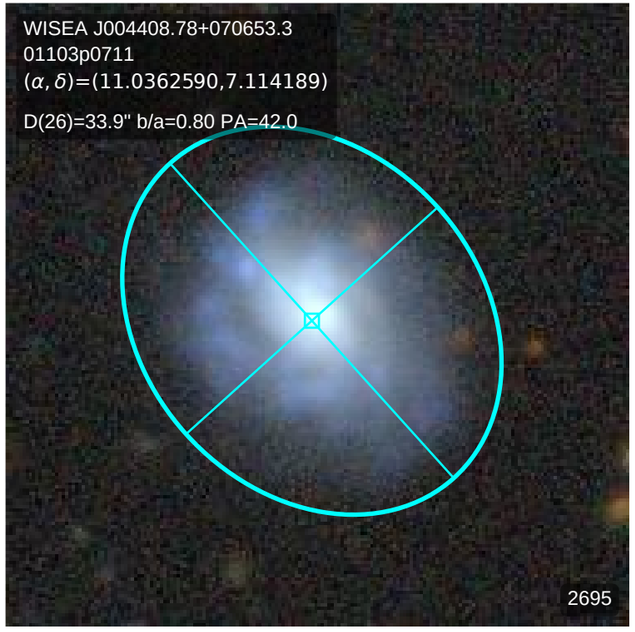
WISEA J004408.78+070653.3
01103p0711
(α, δ)=(11.0362590,7.114189)
D(26)=33.9" b/a=0.80 PA=42.0
2695

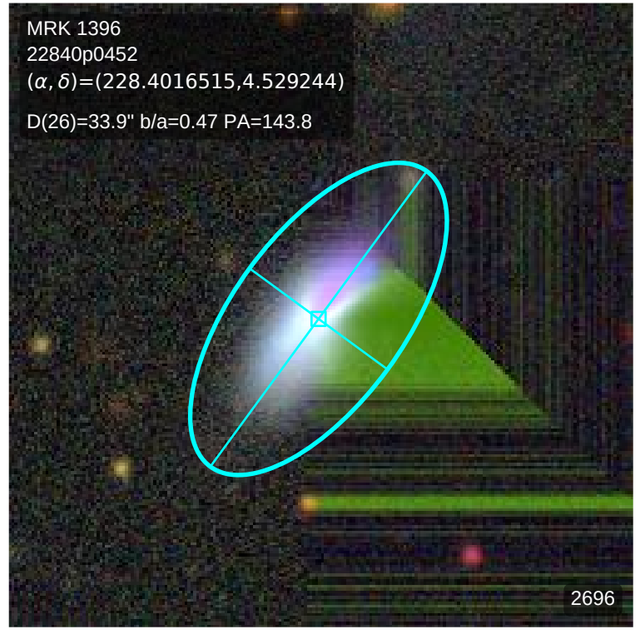
MRK 1396
22840p0452
(α, δ)=(228.4016515,4.529244)
D(26)=33.9" b/a=0.47 PA=143.8
2696

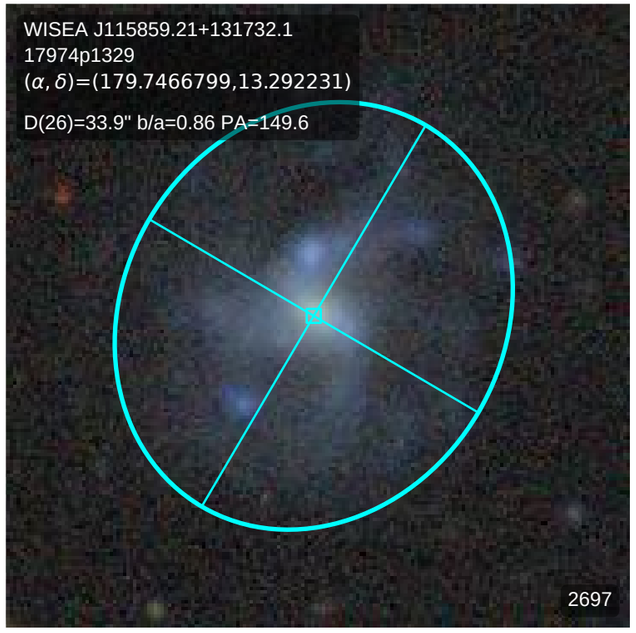
WISEA J115859.21+131732.1
17974p1329
(α, δ)=(179.7466799,13.292231)
D(26)=33.9" b/a=0.86 PA=149.6
2697

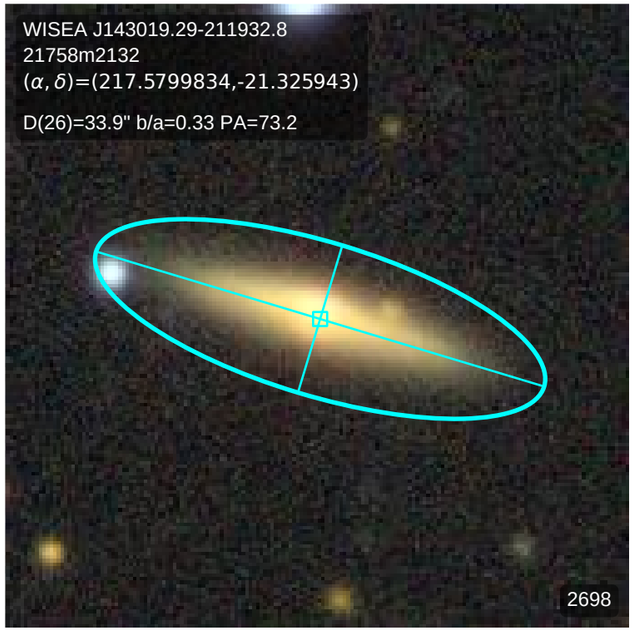
WISEA J143019.29-211932.8
21758m2132
(α, δ)=(217.5799834,-21.325943)
D(26)=33.9" b/a=0.33 PA=73.2
2698

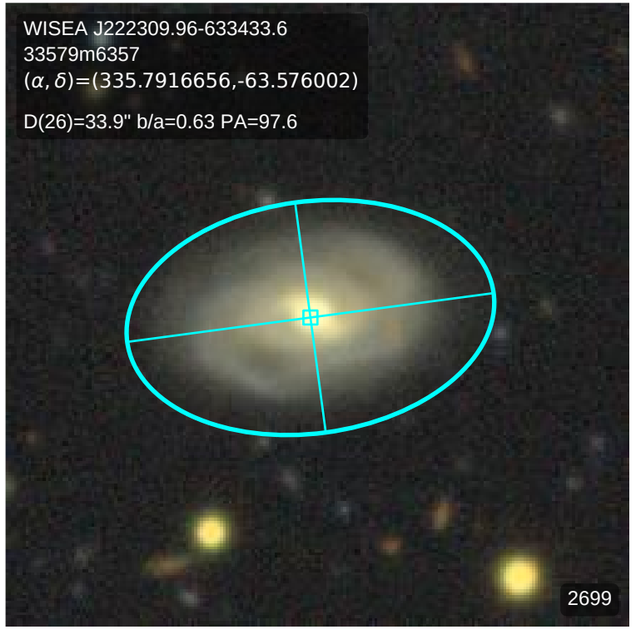
WISEA J222309.96-633433.6
33579m6357
(α, δ)=(335.7916656,-63.576002)
D(26)=33.9" b/a=0.63 PA=97.6
2699

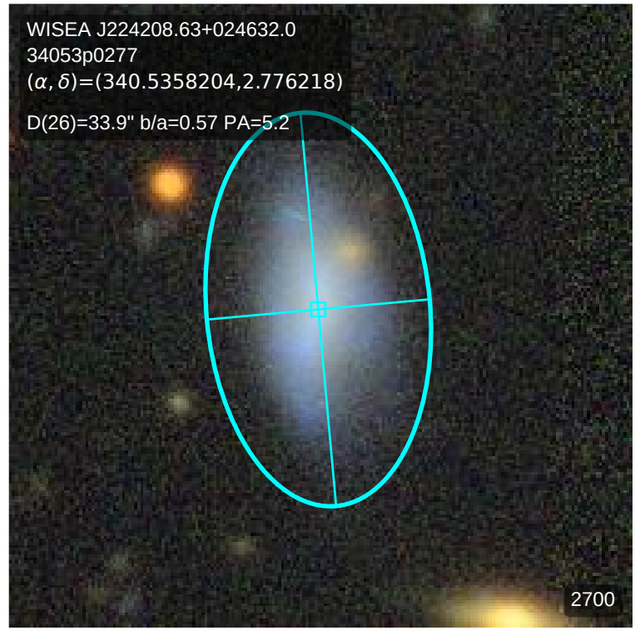
WISEA J224208.63+024632.0
34053p0277
(α, δ)=(340.5358204,2.776218)
D(26)=33.9" b/a=0.57 PA=5.2
2700

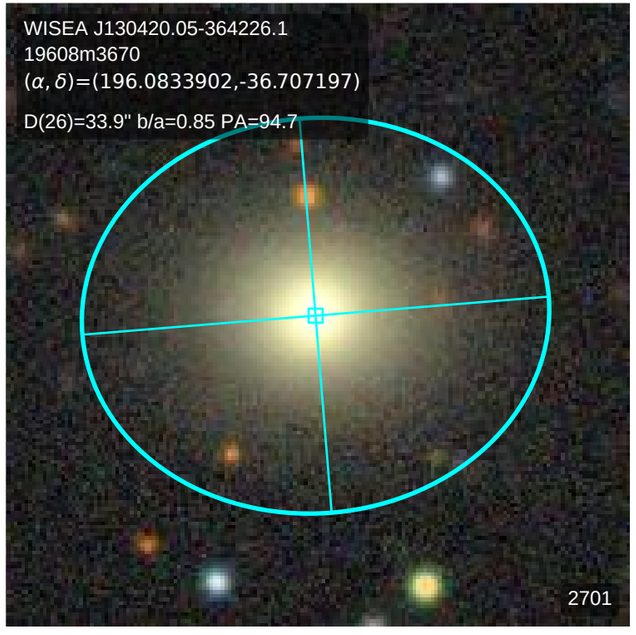
WISEA J130420.05-364226.1
19608m3670
(α, δ)=(196.0833902,-36.707197)
D(26)=33.9" b/a=0.85 PA=94.7
2701

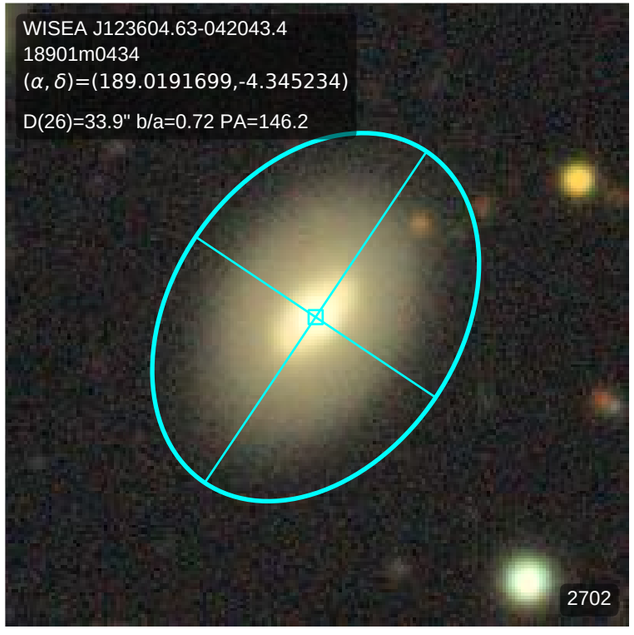
WISEA J123604.63-042043.4
18901m0434
(α, δ)=(189.0191699,-4.345234)
D(26)=33.9" b/a=0.72 PA=146.2
2702

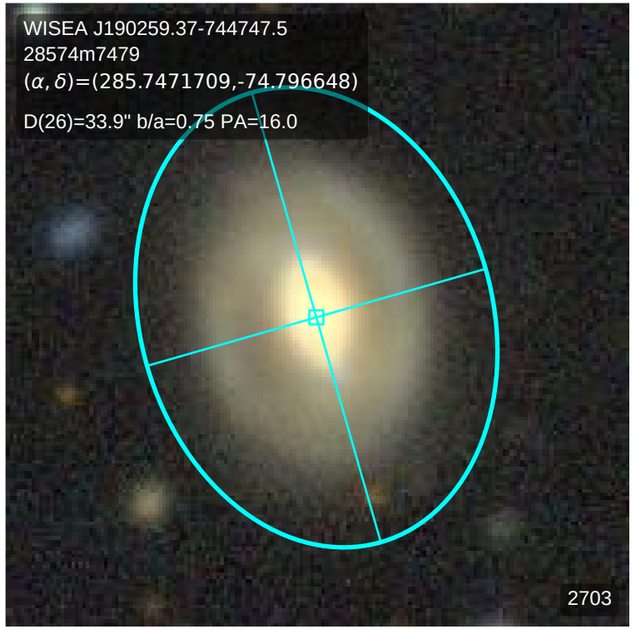
WISEA J190259.37-744747.5
28574m7479
(α, δ)=(285.7471709,-74.796648)
D(26)=33.9" b/a=0.75 PA=16.0
2703

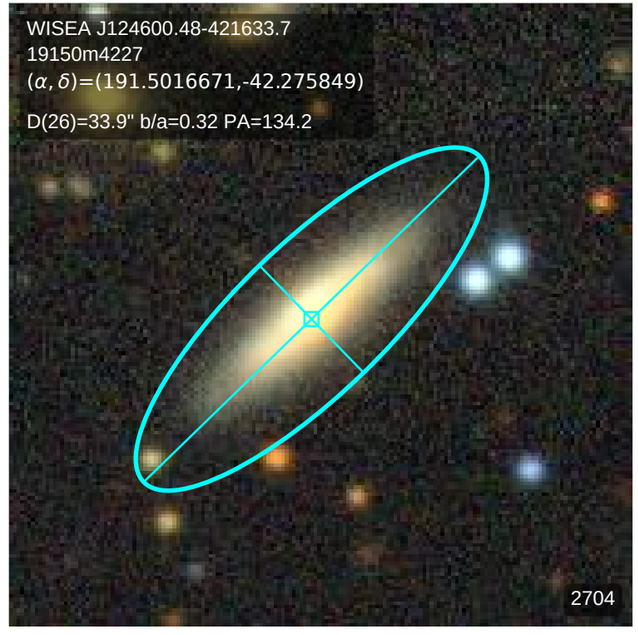
WISEA J124600.48-421633.7
19150m4227
(α, δ)=(191.5016671,-42.275849)
D(26)=33.9" b/a=0.32 PA=134.2
2704

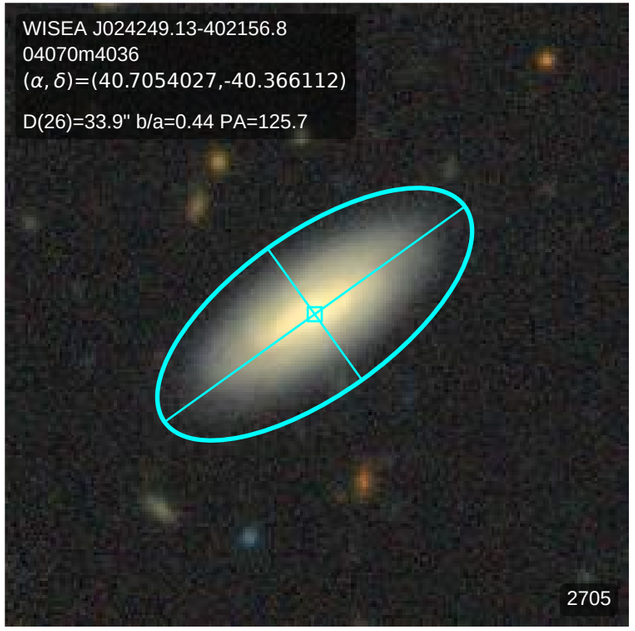
WISEA J024249.13-402156.8
04070m4036
(α, δ)=(40.7054027,-40.366112)
D(26)=33.9" b/a=0.44 PA=125.7
2705

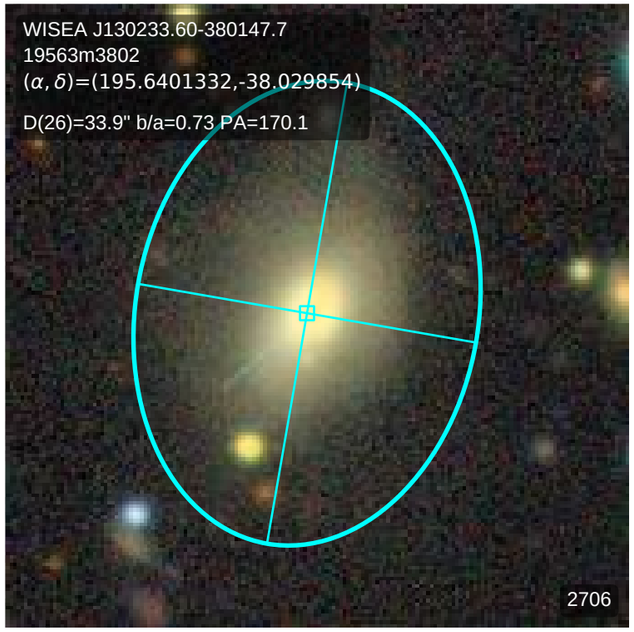
WISEA J130233.60-380147.7
19563m3802
(α, δ)=(195.6401332,-38.029854)
D(26)=33.9" b/a=0.73 PA=170.1
2706

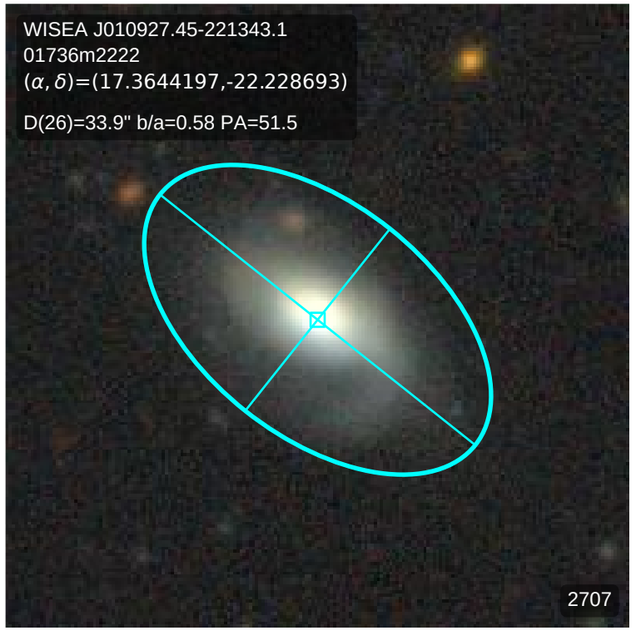
WISEA J010927.45-221343.1
01736m2222
(α, δ)=(17.3644197,-22.228693)
D(26)=33.9" b/a=0.58 PA=51.5
2707

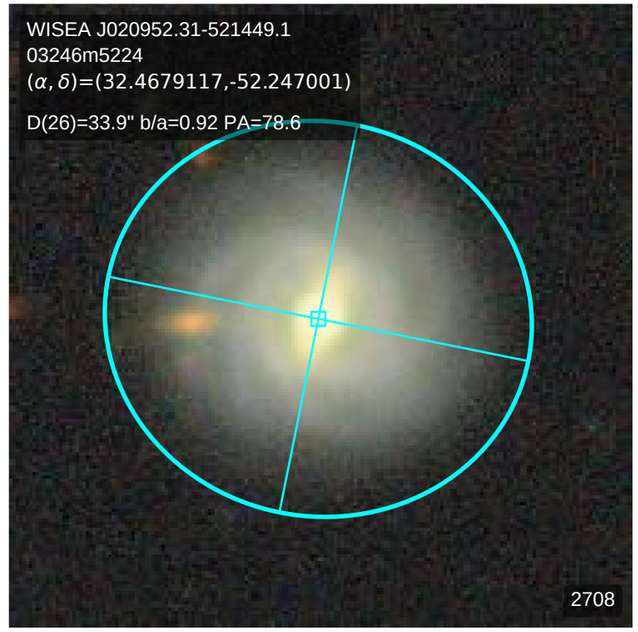
WISEA J020952.31-521449.1
03246m5224
(α, δ)=(32.4679117,-52.247001)
D(26)=33.9" b/a=0.92 PA=78.6
2708

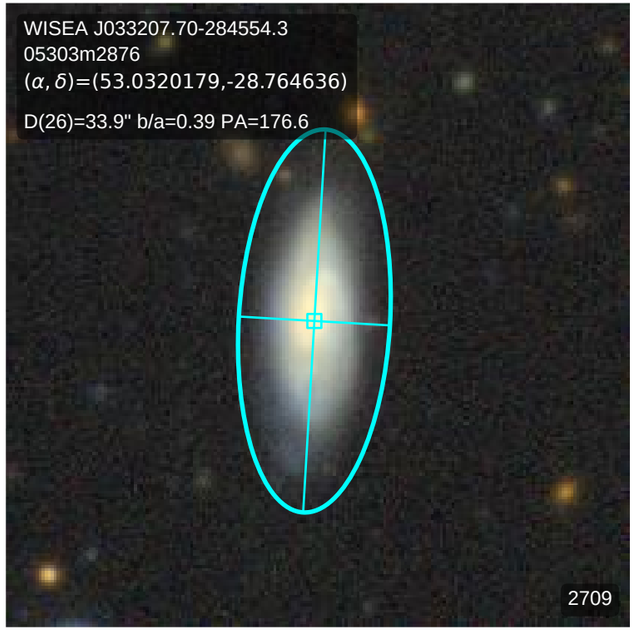
WISEA J033207.70-284554.3
05303m2876
(α, δ)=(53.0320179,-28.764636)
D(26)=33.9" b/a=0.39 PA=176.6
2709

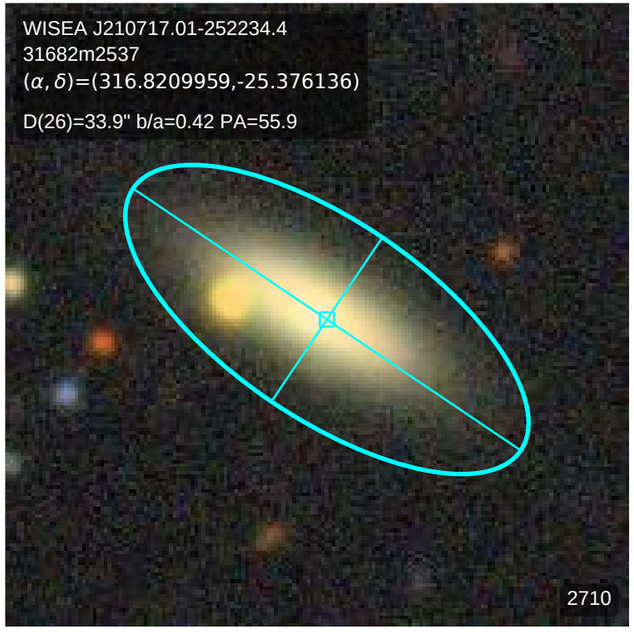
WISEA J210717.01-252234.4
31682m2537
(α, δ)=(316.8209959,-25.376136)
D(26)=33.9" b/a=0.42 PA=55.9
2710

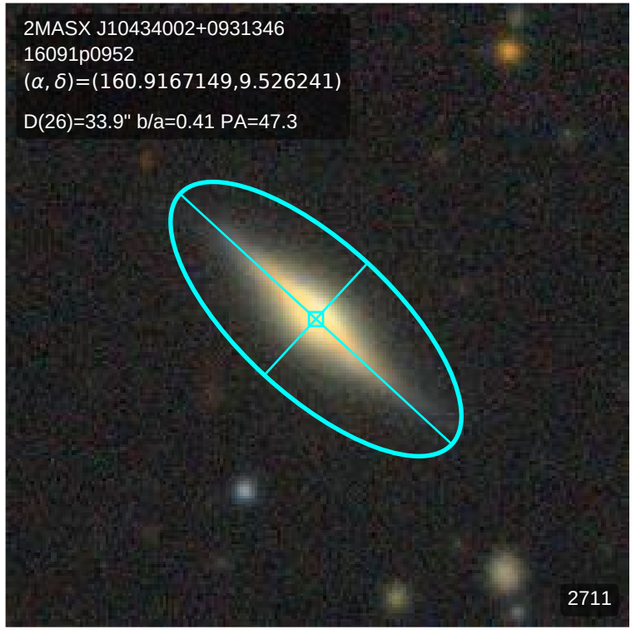
2MASX J10434002+0931346
16091p0952
(α, δ)=(160.9167149,9.526241)
D(26)=33.9" b/a=0.41 PA=47.3
2711

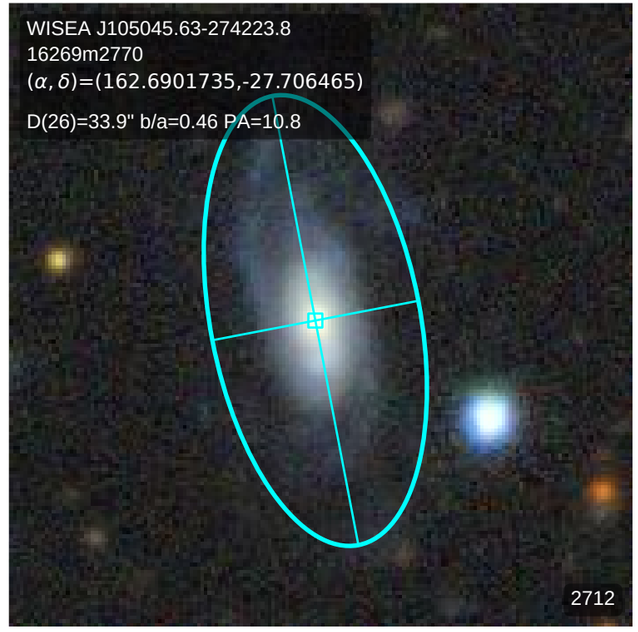
WISEA J105045.63-274223.8
16269m2770
(α, δ)=(162.6901735,-27.706465)
D(26)=33.9" b/a=0.46 PA=10.8
2712

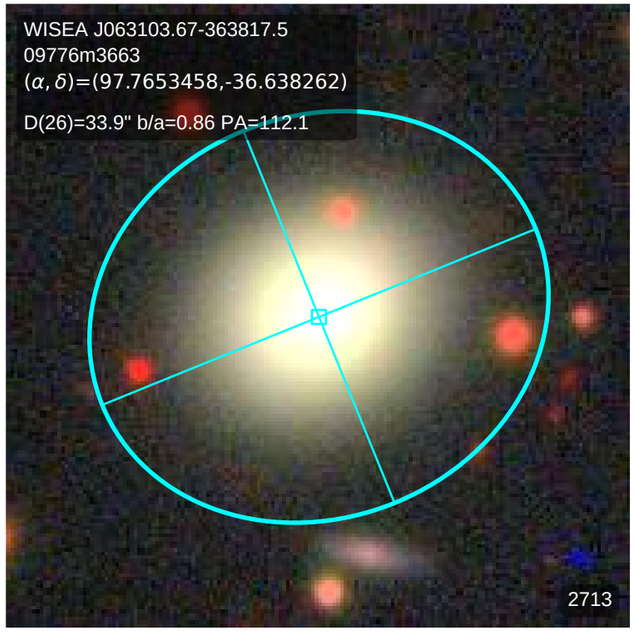
WISEA J063103.67-363817.5
09776m3663
(α, δ)=(97.7653458,-36.638262)
D(26)=33.9" b/a=0.86 PA=112.1
2713

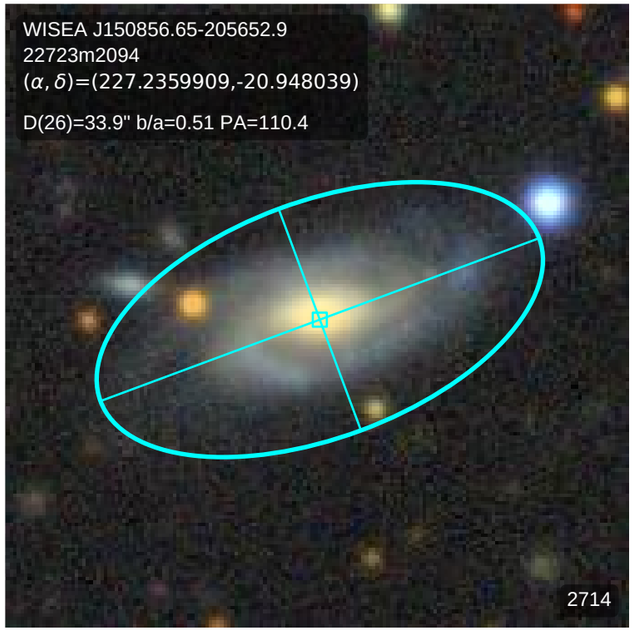
WISEA J150856.65-205652.9
22723m2094
(α, δ)=(227.2359909,-20.948039)
D(26)=33.9" b/a=0.51 PA=110.4
2714

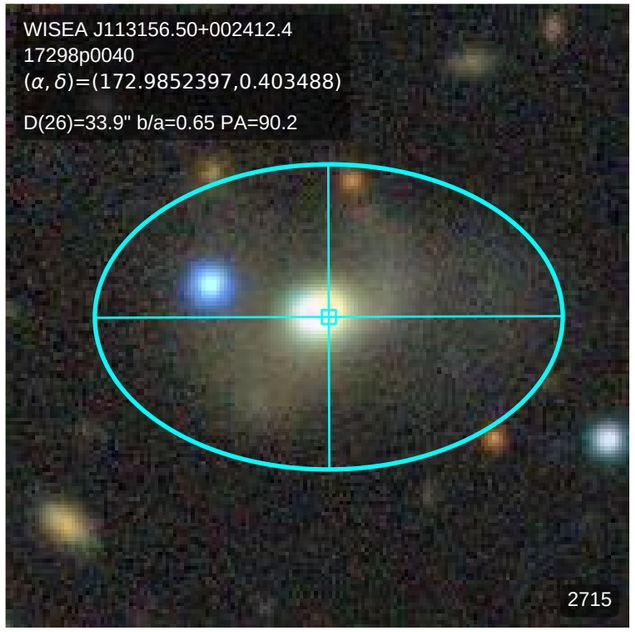
WISEA J113156.50+002412.4
17298p0040
(α, δ)=(172.9852397,0.403488)
D(26)=33.9" b/a=0.65 PA=90.2
2715

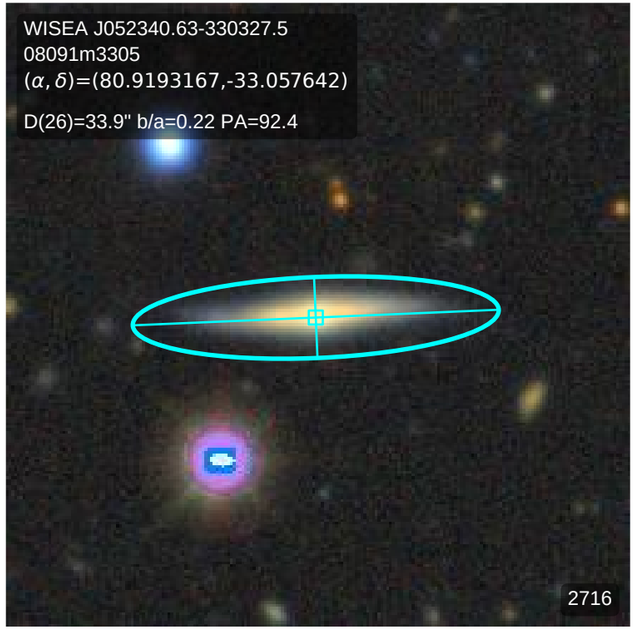
WISEA J052340.63-330327.5
08091m3305
(α, δ)=(80.9193167,-33.057642)
D(26)=33.9" b/a=0.22 PA=92.4
2716

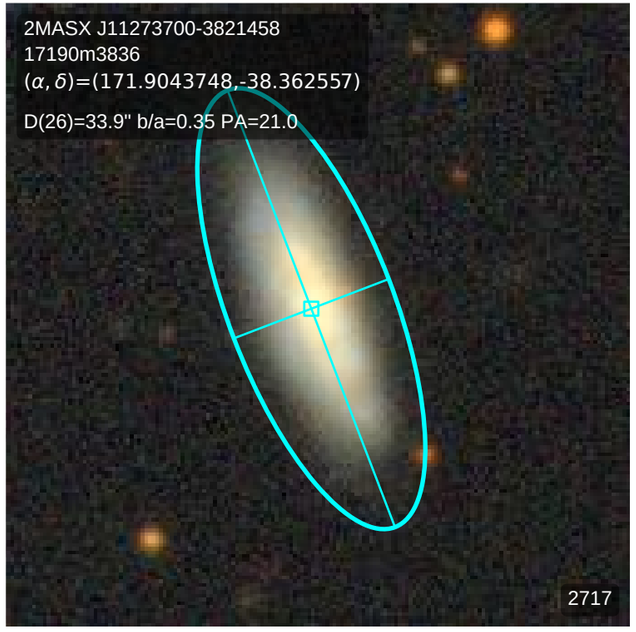
2MASX J11273700-3821458
17190m3836
(α, δ)=(171.9043748,-38.362557)
D(26)=33.9" b/a=0.35 PA=21.0
2717

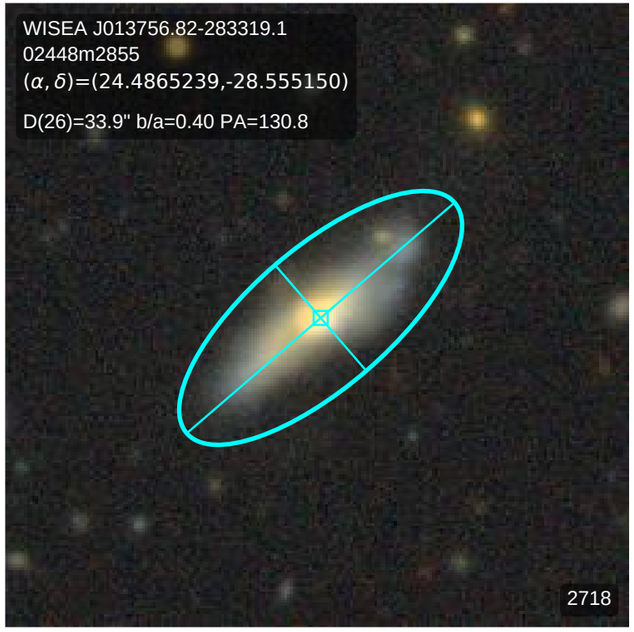
WISEA J013756.82-283319.1
02448m2855
(α, δ)=(24.4865239,-28.555150)
D(26)=33.9" b/a=0.40 PA=130.8
2718

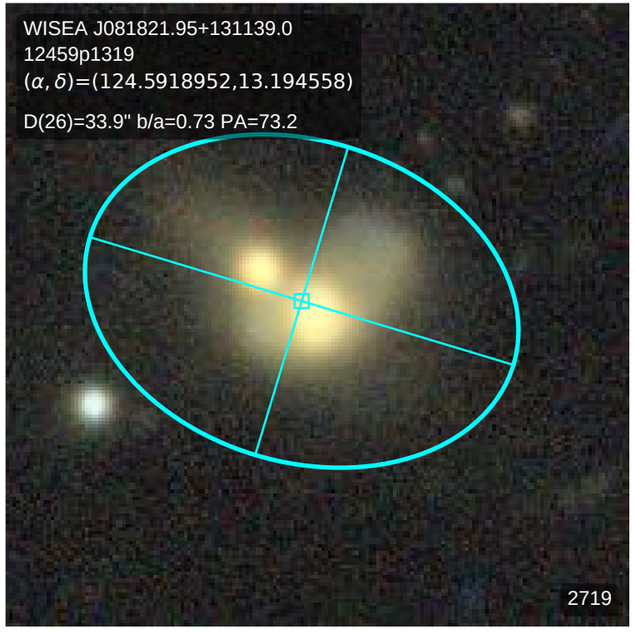
WISEA J081821.95+131139.0
12459p1319
(α, δ)=(124.5918952,13.194558)
D(26)=33.9" b/a=0.73 PA=73.2
2719

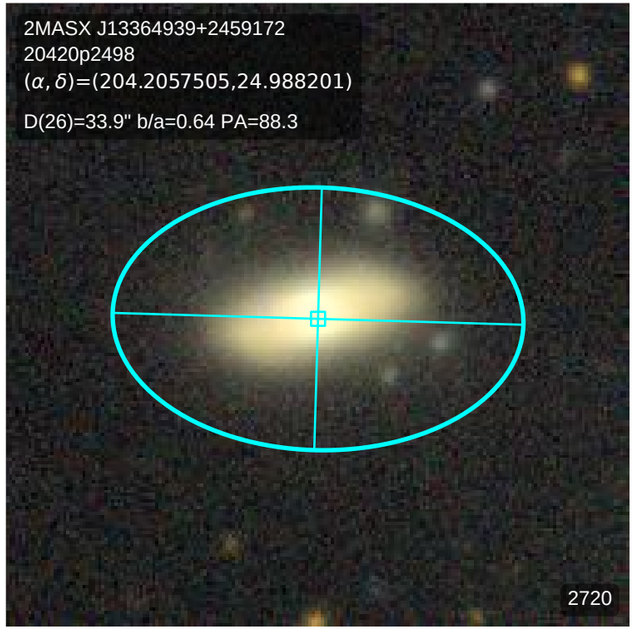
2MASX J13364939+2459172
20420p2498
(α, δ)=(204.2057505,24.988201)
D(26)=33.9" b/a=0.64 PA=88.3
2720

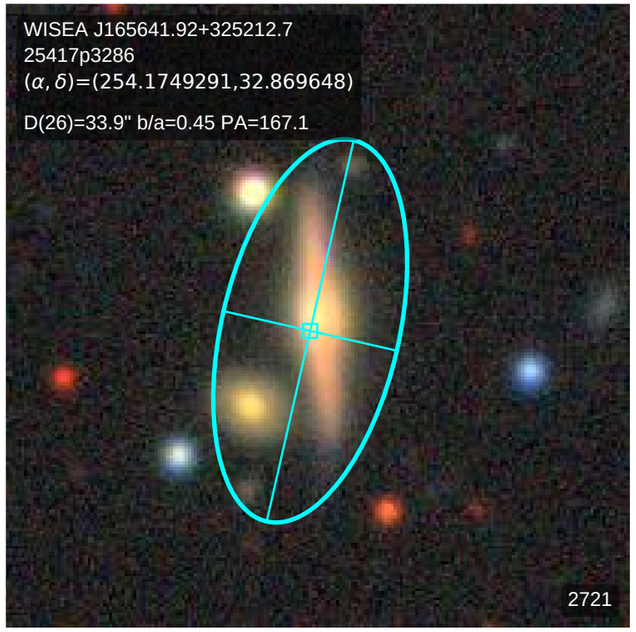
WISEA J165641.92+325212.7
25417p3286
(α, δ)=(254.1749291,32.869648)
D(26)=33.9" b/a=0.45 PA=167.1
2721

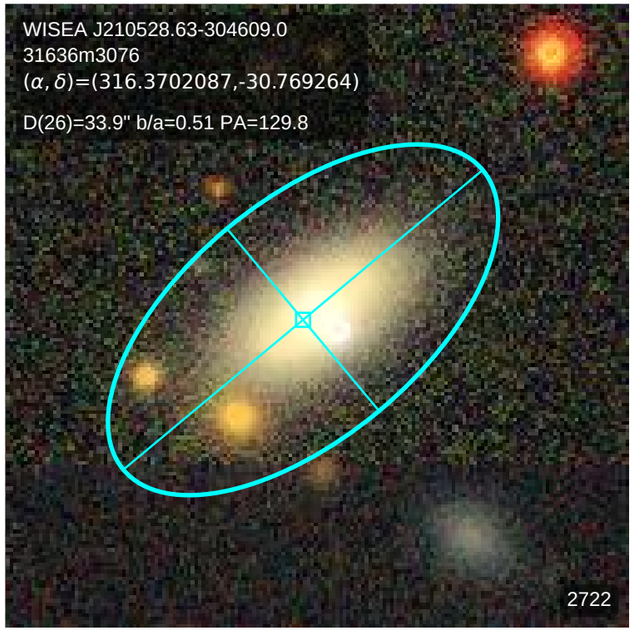
WISEA J210528.63-304609.0
31636m3076
(α, δ)=(316.3702087,-30.769264)
D(26)=33.9" b/a=0.51 PA=129.8
2722

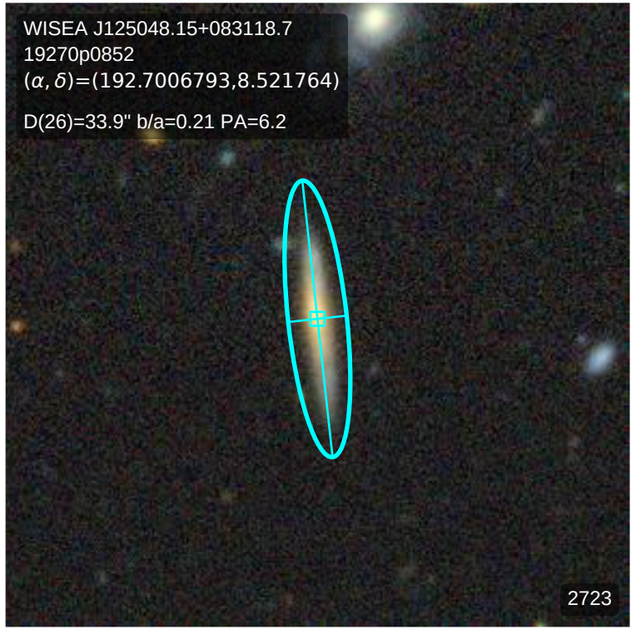
WISEA J125048.15+083118.7
19270p0852
(α, δ)=(192.7006793,8.521764)
D(26)=33.9" b/a=0.21 PA=6.2
2723

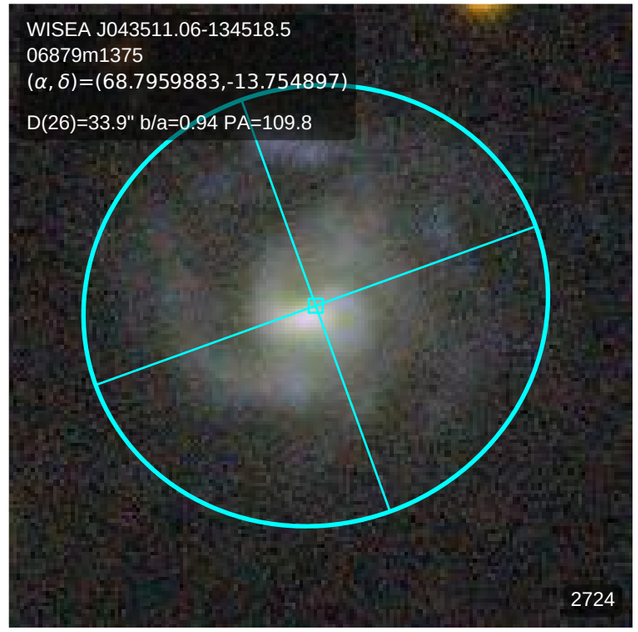
WISEA J043511.06-134518.5
06879m1375
(α, δ)=(68.7959883,-13.754897)
D(26)=33.9" b/a=0.94 PA=109.8
2724

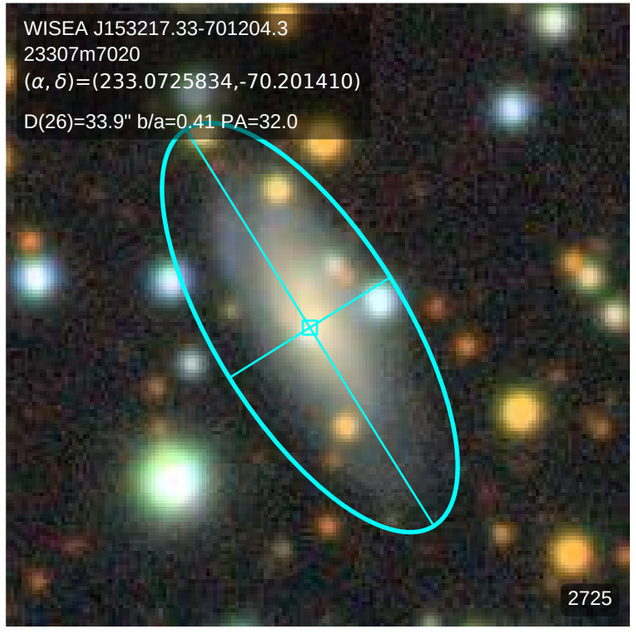
WISEA J153217.33-701204.3
23307m7020
(α, δ)=(233.0725834,-70.201410)
D(26)=33.9" b/a=0.41 PA=32.0
2725

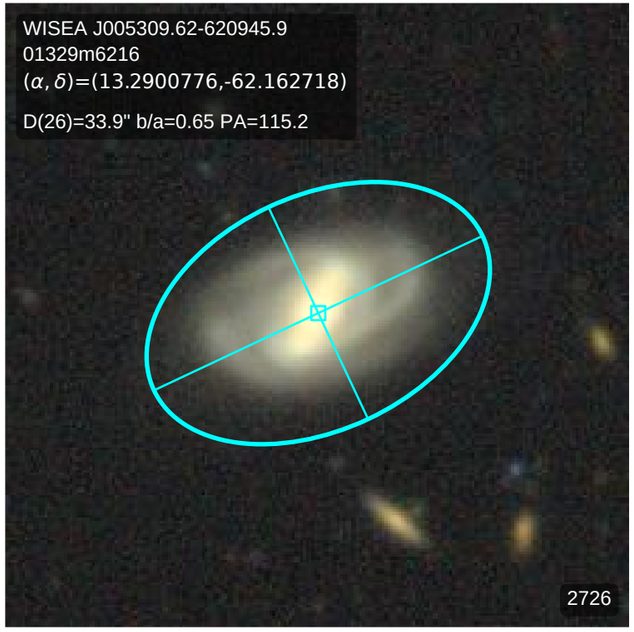
WISEA J005309.62-620945.9
01329m6216
(α, δ)=(13.2900776,-62.162718)
D(26)=33.9" b/a=0.65 PA=115.2
2726

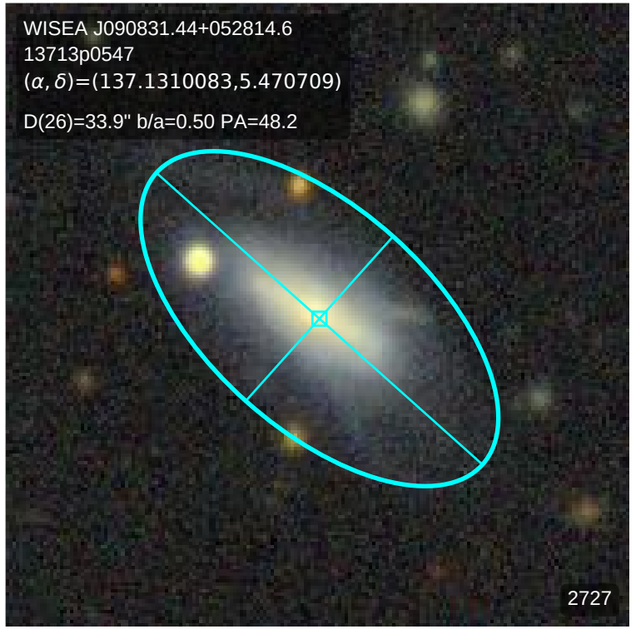
WISEA J090831.44+052814.6
13713p0547
(α, δ)=(137.1310083,5.470709)
D(26)=33.9" b/a=0.50 PA=48.2
2727

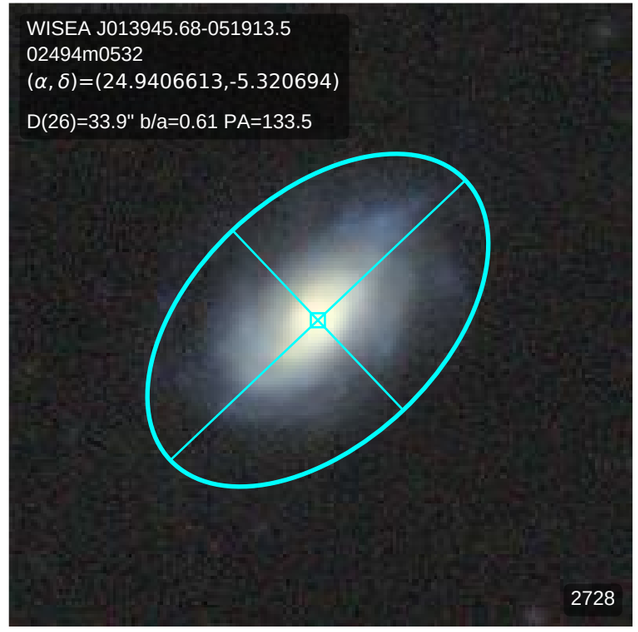
WISEA J013945.68-051913.5
02494m0532
(α, δ)=(24.9406613,-5.320694)
D(26)=33.9" b/a=0.61 PA=133.5
2728

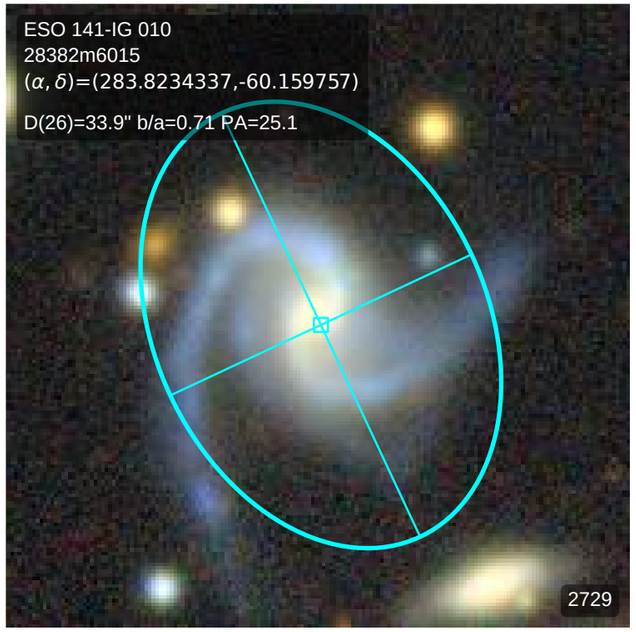
ESO 141-IG 010
28382m6015
(α, δ)=(283.8234337,-60.159757)
D(26)=33.9" b/a=0.71 PA=25.1
2729

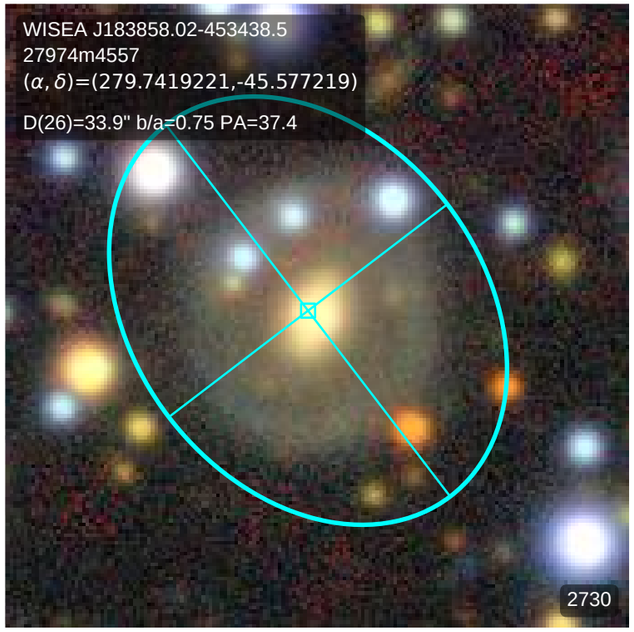
WISEA J183858.02-453438.5
27974m4557
(α, δ)=(279.7419221,-45.577219)
D(26)=33.9" b/a=0.75 PA=37.4
2730

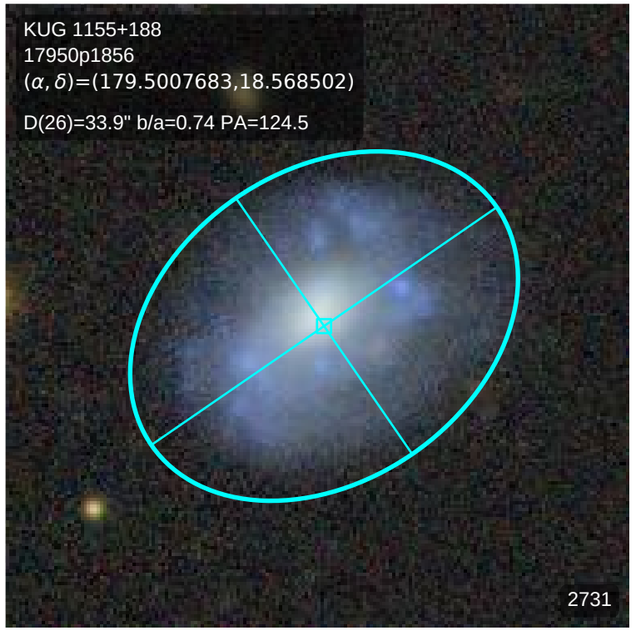
KUG 1155+188
17950p1856
(α, δ)=(179.5007683,18.568502)
D(26)=33.9" b/a=0.74 PA=124.5
2731

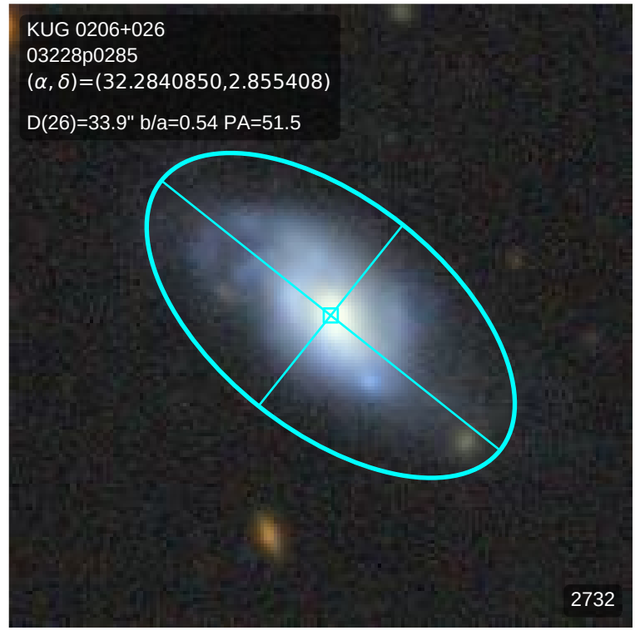
KUG 0206+026
03228p0285
(α, δ)=(32.2840850,2.855408)
D(26)=33.9" b/a=0.54 PA=51.5
2732

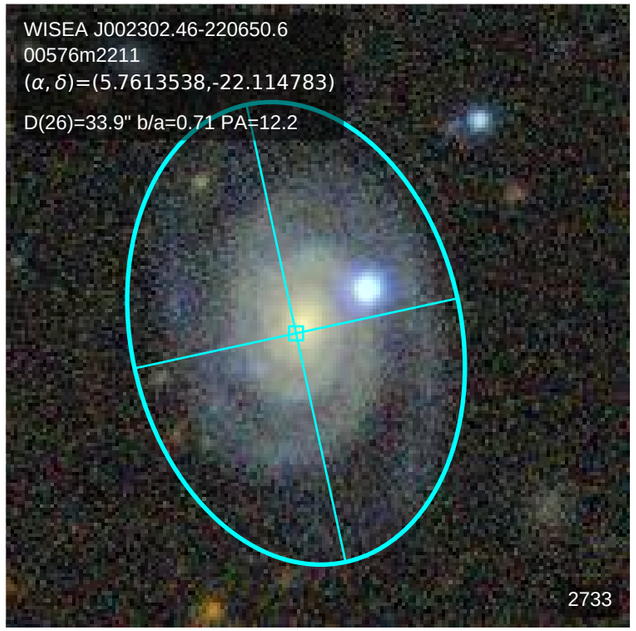
WISEA J002302.46-220650.6
00576m2211
(α, δ)=(5.7613538,-22.114783)
D(26)=33.9" b/a=0.71 PA=12.2
2733

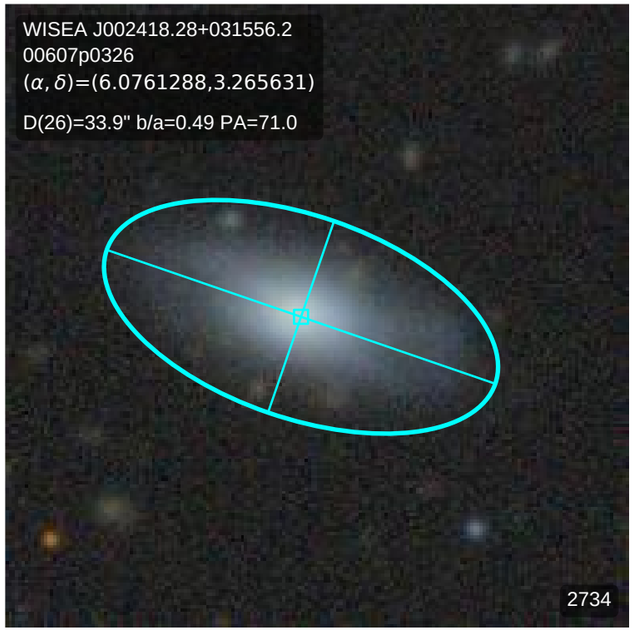
WISEA J002418.28+031556.2
00607p0326
(α, δ)=(6.0761288,3.265631)
D(26)=33.9" b/a=0.49 PA=71.0
2734

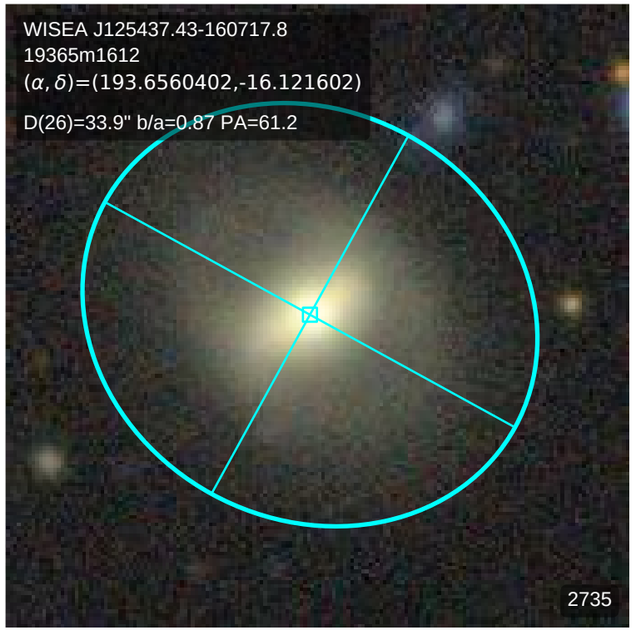
WISEA J125437.43-160717.8
19365m1612
(α, δ)=(193.6560402,-16.121602)
D(26)=33.9" b/a=0.87 PA=61.2
2735

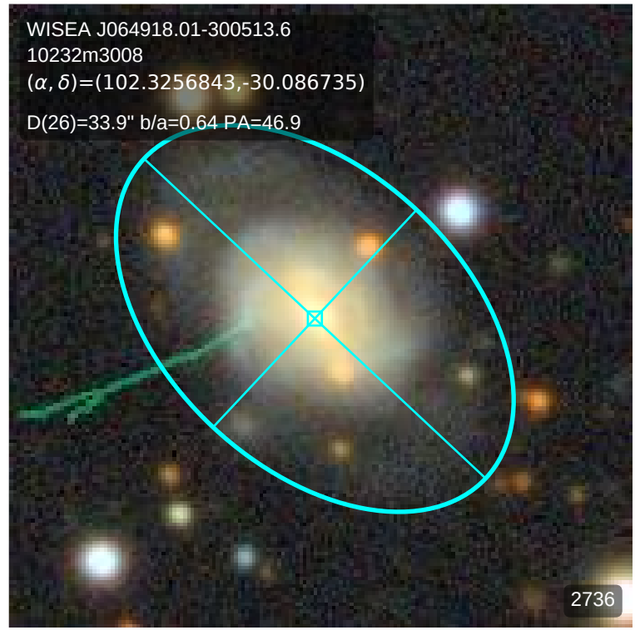
WISEA J064918.01-300513.6
10232m3008
(α, δ)=(102.3256843,-30.086735)
D(26)=33.9" b/a=0.64 PA=46.9
2736

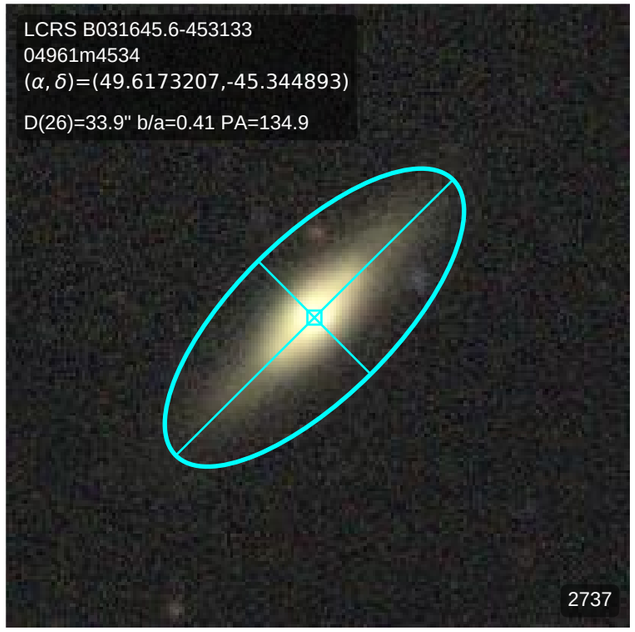
LCRS B031645.6-453133
04961m4534
(α, δ)=(49.6173207,-45.344893)
D(26)=33.9" b/a=0.41 PA=134.9
2737

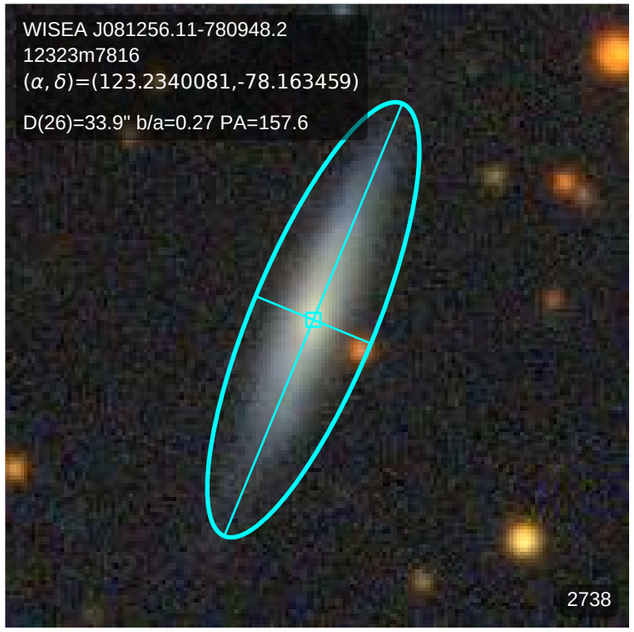
WISEA J081256.11-780948.2
12323m7816
(α, δ)=(123.2340081,-78.163459)
D(26)=33.9" b/a=0.27 PA=157.6
2738

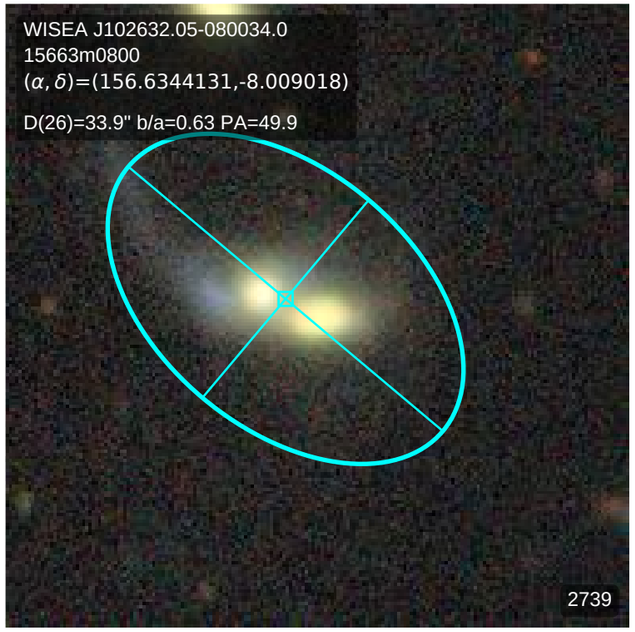
WISEA J102632.05-080034.0
15663m0800
(α, δ)=(156.6344131,-8.009018)
D(26)=33.9" b/a=0.63 PA=49.9
2739

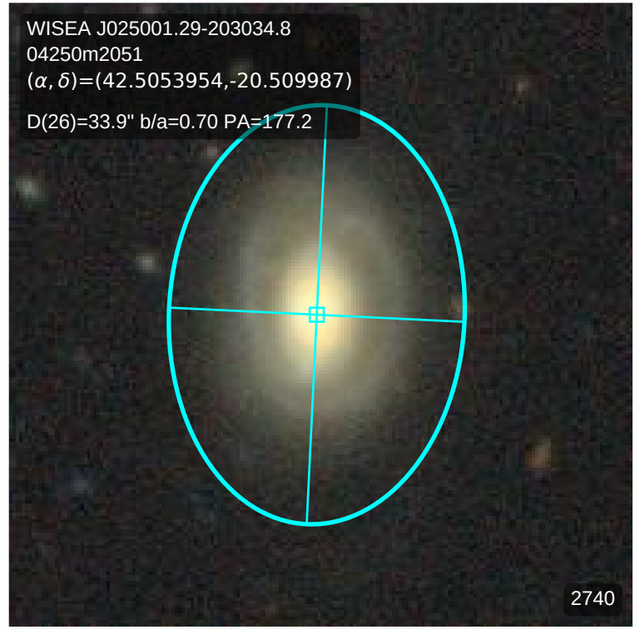
WISEA J025001.29-203034.8
04250m2051
(α, δ)=(42.5053954,-20.509987)
D(26)=33.9" b/a=0.70 PA=177.2
2740

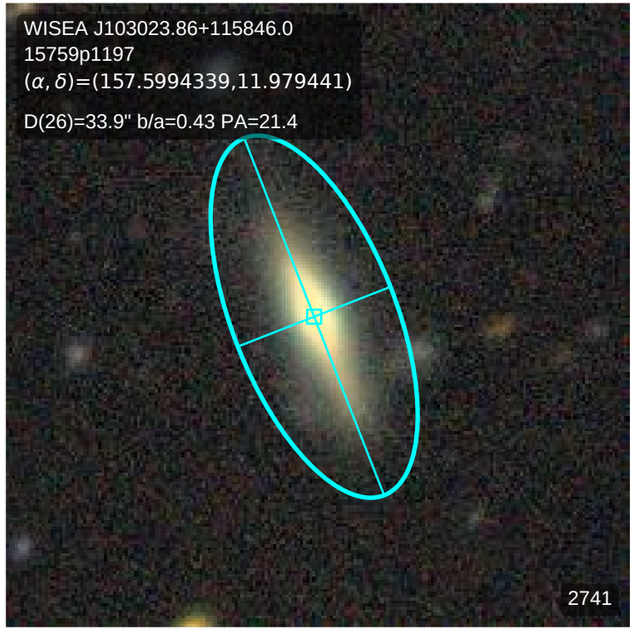
WISEA J103023.86+115846.0
15759p1197
(α, δ)=(157.5994339,11.979441)
D(26)=33.9" b/a=0.43 PA=21.4
2741

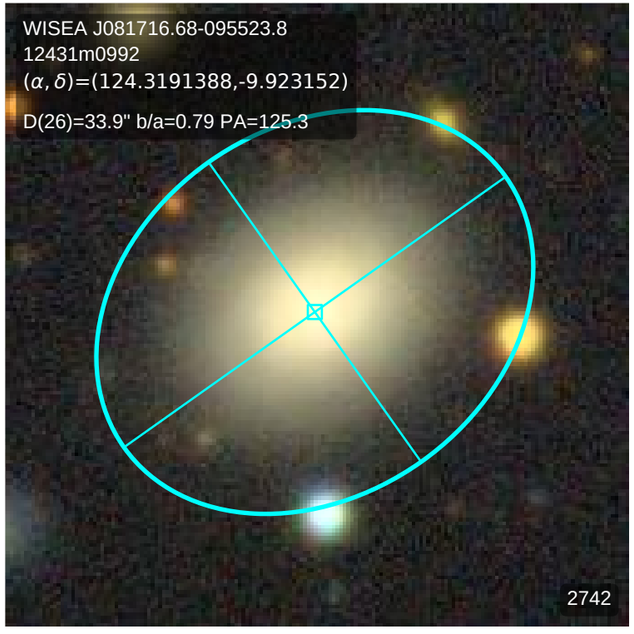
WISEA J081716.68-095523.8
12431m0992
(α, δ)=(124.3191388,-9.923152)
D(26)=33.9" b/a=0.79 PA=125.3
2742

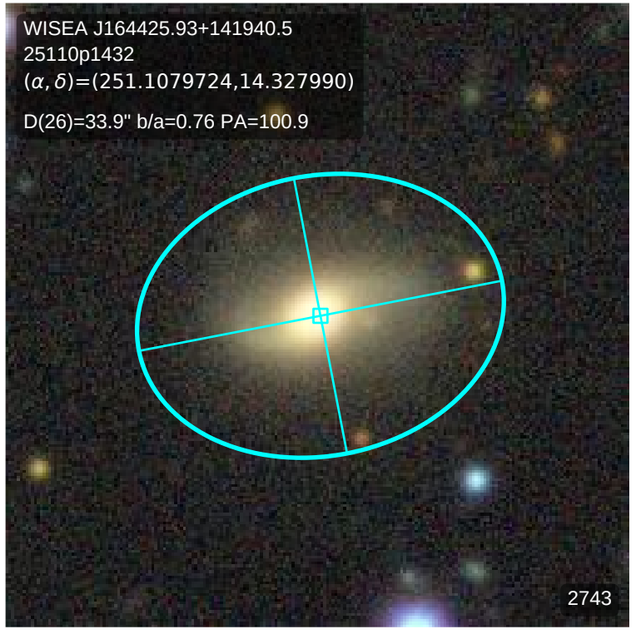
WISEA J164425.93+141940.5
25110p1432
(α, δ)=(251.1079724,14.327990)
D(26)=33.9" b/a=0.76 PA=100.9
2743

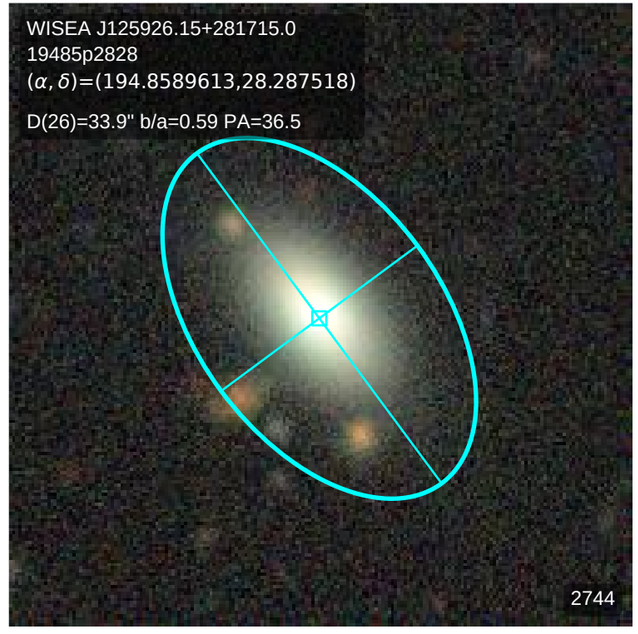
WISEA J125926.15+281715.0
19485p2828
(α, δ)=(194.8589613,28.287518)
D(26)=33.9" b/a=0.59 PA=36.5
2744

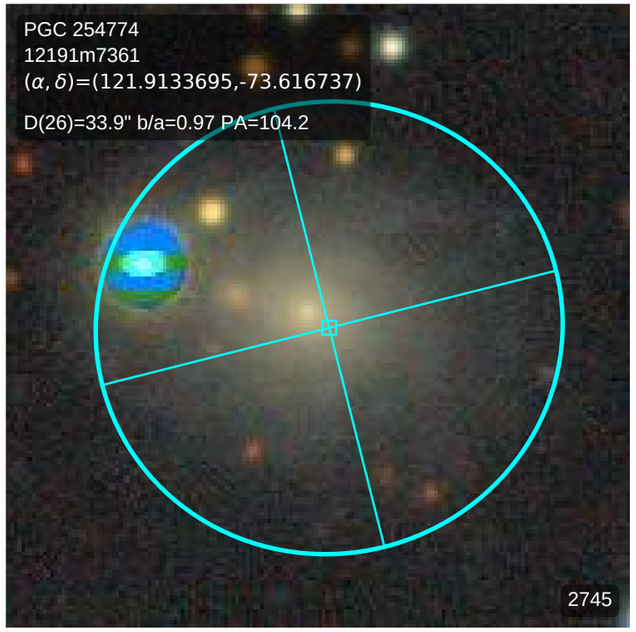
PGC 254774
12191m7361
(α, δ)=(121.9133695,-73.616737)
D(26)=33.9" b/a=0.97 PA=104.2
2745

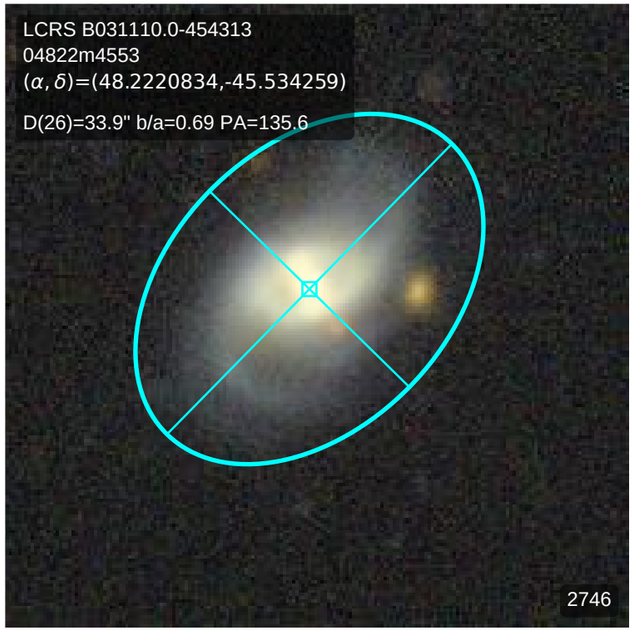
LCRS B031110.0-454313
04822m4553
(α, δ)=(48.2220834,-45.534259)
D(26)=33.9" b/a=0.69 PA=135.6
2746

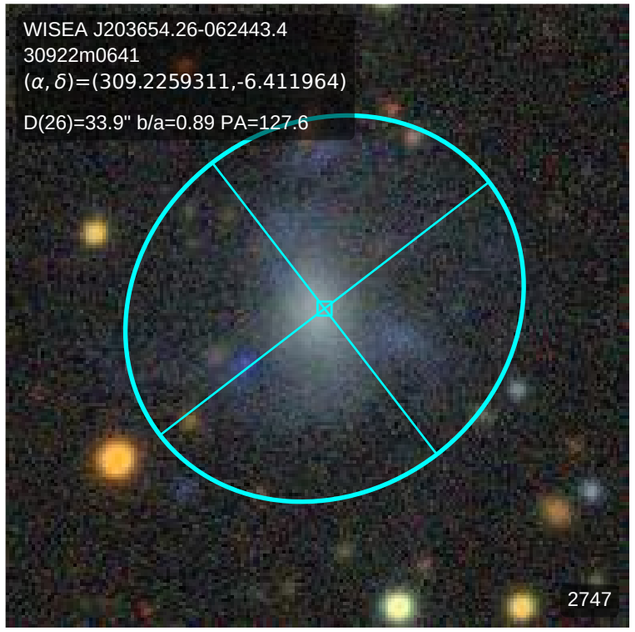
WISEA J203654.26-062443.4
30922m0641
(α, δ)=(309.2259311,-6.411964)
D(26)=33.9" b/a=0.89 PA=127.6
2747

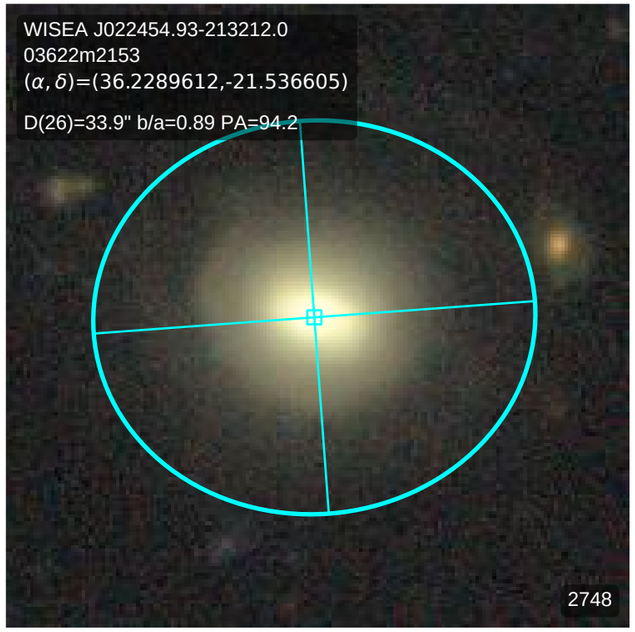
WISEA J022454.93-213212.0
03622m2153
(α, δ)=(36.2289612,-21.536605)
D(26)=33.9" b/a=0.89 PA=94.2
2748

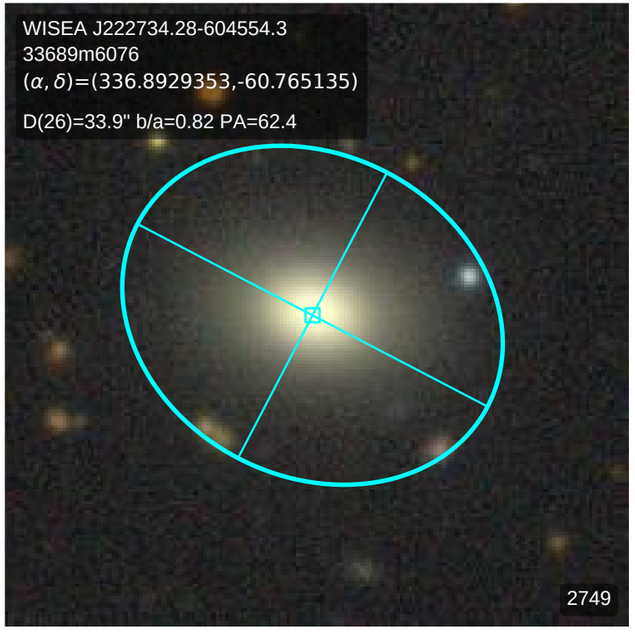
WISEA J222734.28-604554.3
33689m6076
(α, δ)=(336.8929353,-60.765135)
D(26)=33.9" b/a=0.82 PA=62.4
2749

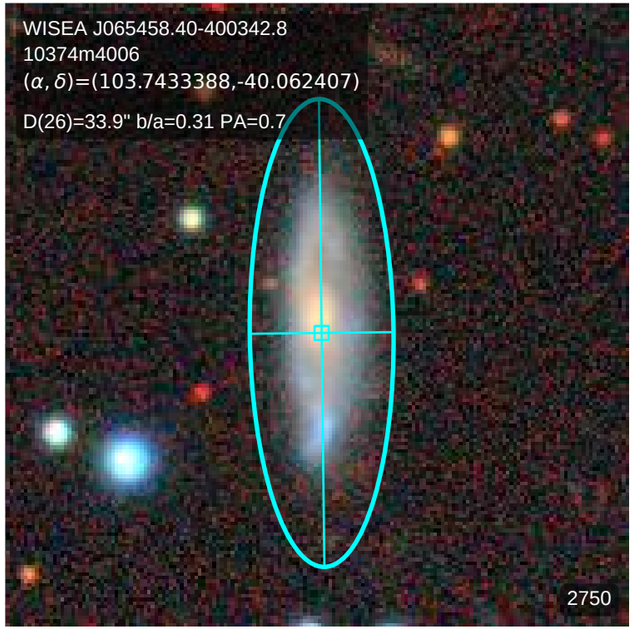
WISEA J065458.40-400342.8
10374m4006
(α, δ)=(103.7433388,-40.062407)
D(26)=33.9" b/a=0.31 PA=0.7
2750

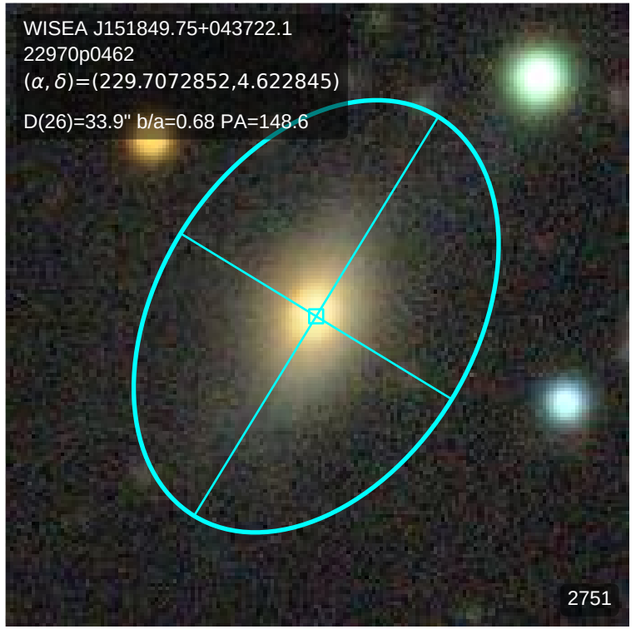
WISEA J151849.75+043722.1
22970p0462
(α, δ)=(229.7072852,4.622845)
D(26)=33.9" b/a=0.68 PA=148.6
2751

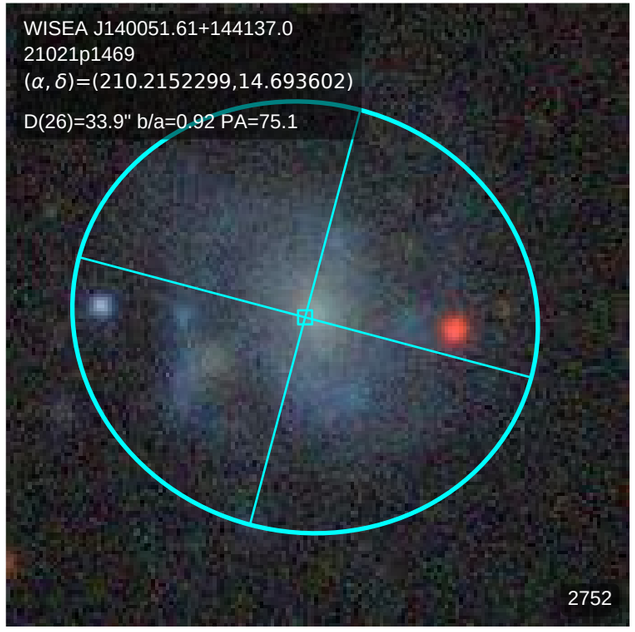
WISEA J140051.61+144137.0
21021p1469
(α, δ)=(210.2152299,14.693602)
D(26)=33.9" b/a=0.92 PA=75.1
2752

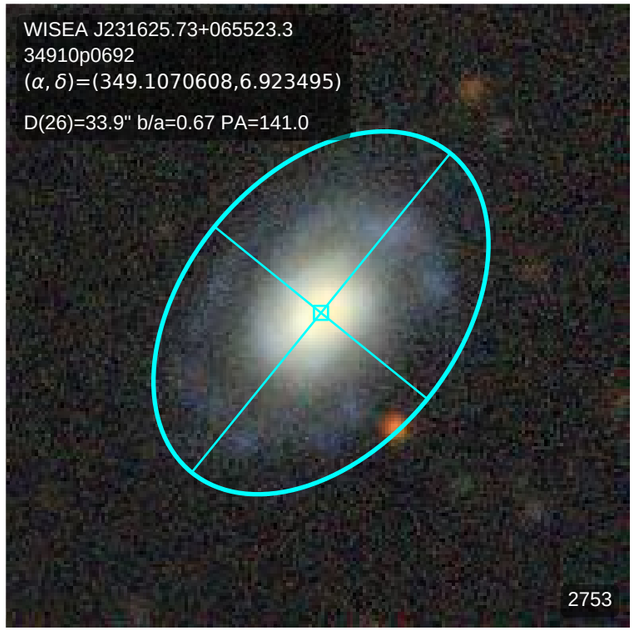
WISEA J231625.73+065523.3
34910p0692
(α, δ)=(349.1070608,6.923495)
D(26)=33.9" b/a=0.67 PA=141.0
2753

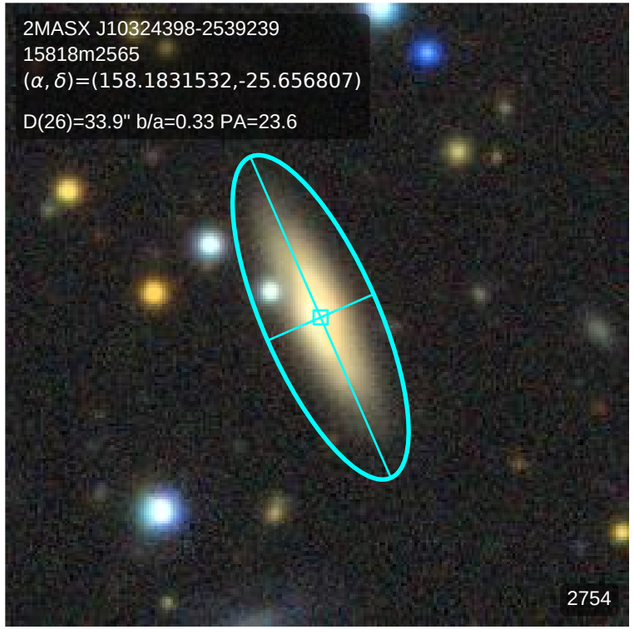
2MASX J10324398-2539239
15818m2565
(α, δ)=(158.1831532,-25.656807)
D(26)=33.9" b/a=0.33 PA=23.6
2754

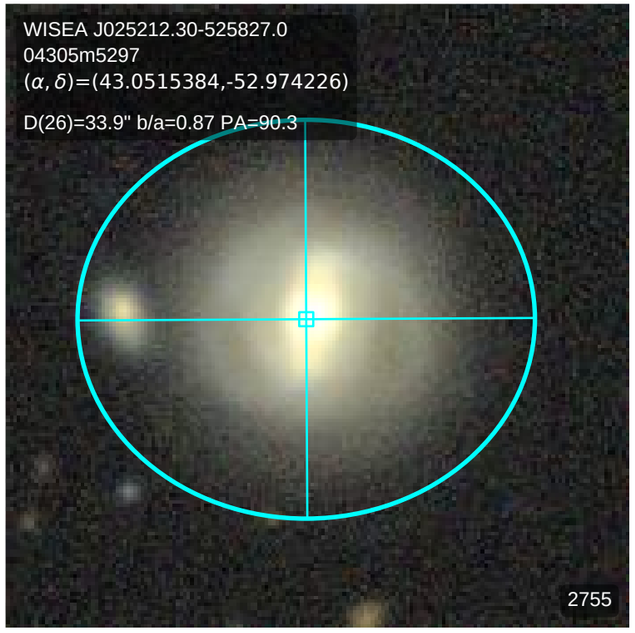
WISEA J025212.30-525827.0
04305m5297
(α, δ)=(43.0515384,-52.974226)
D(26)=33.9" b/a=0.87 PA=90.3
2755

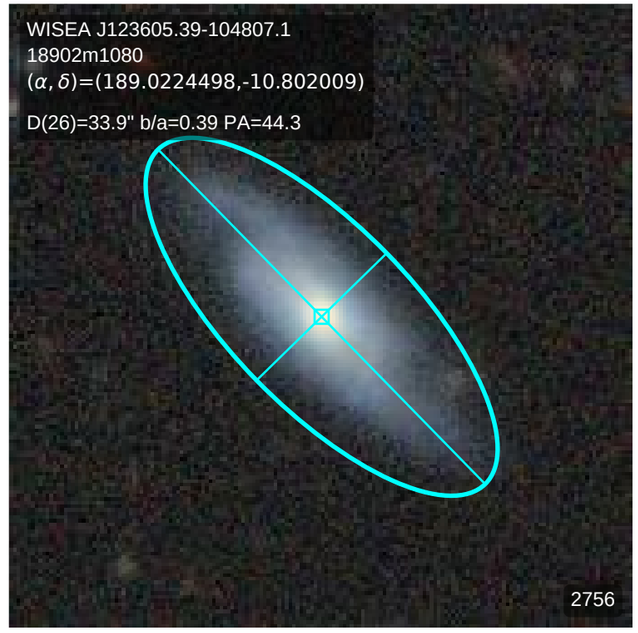
WISEA J123605.39-104807.1
18902m1080
(α, δ)=(189.0224498,-10.802009)
D(26)=33.9" b/a=0.39 PA=44.3
2756

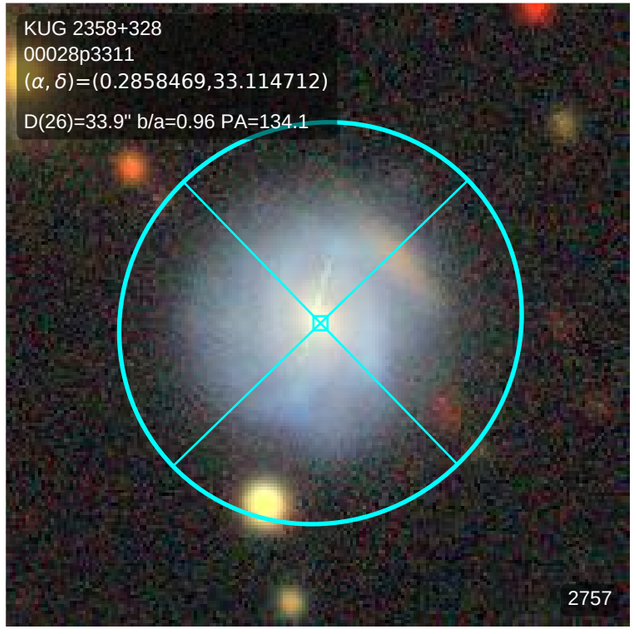
KUG 2358+328
00028p3311
(α, δ)=(0.2858469,33.114712)
D(26)=33.9" b/a=0.96 PA=134.1
2757

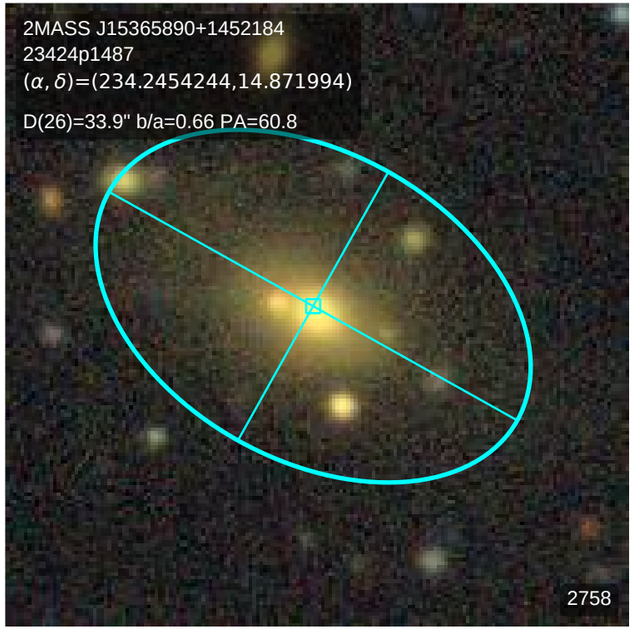
2MASS J15365890+1452184
23424p1487
(α, δ)=(234.2454244,14.871994)
D(26)=33.9" b/a=0.66 PA=60.8
2758

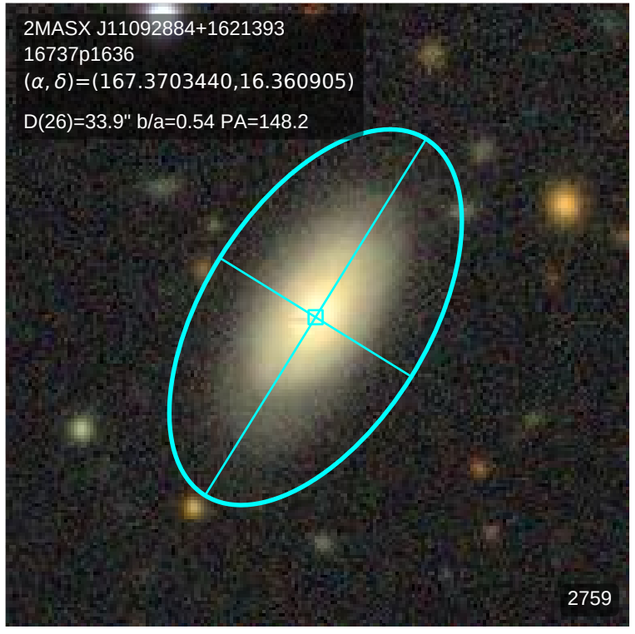
2MASX J11092884+1621393
16737p1636
(α, δ)=(167.3703440,16.360905)
D(26)=33.9" b/a=0.54 PA=148.2
2759

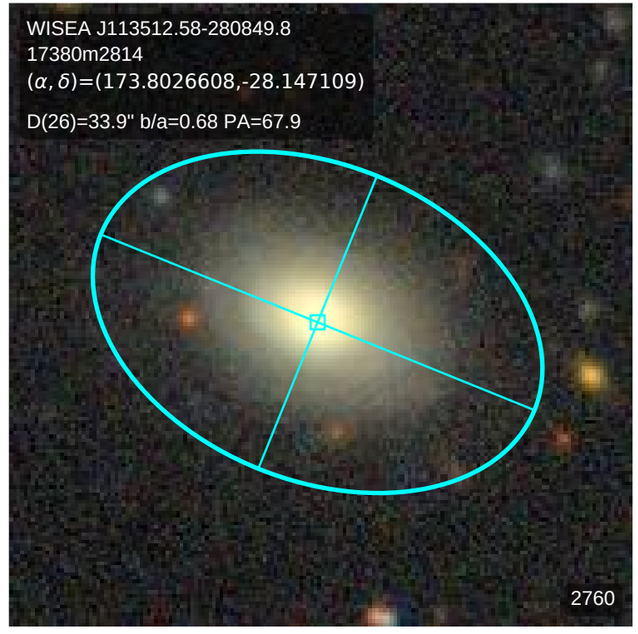
WISEA J113512.58-280849.8
17380m2814
(α, δ)=(173.8026608,-28.147109)
D(26)=33.9" b/a=0.68 PA=67.9
2760

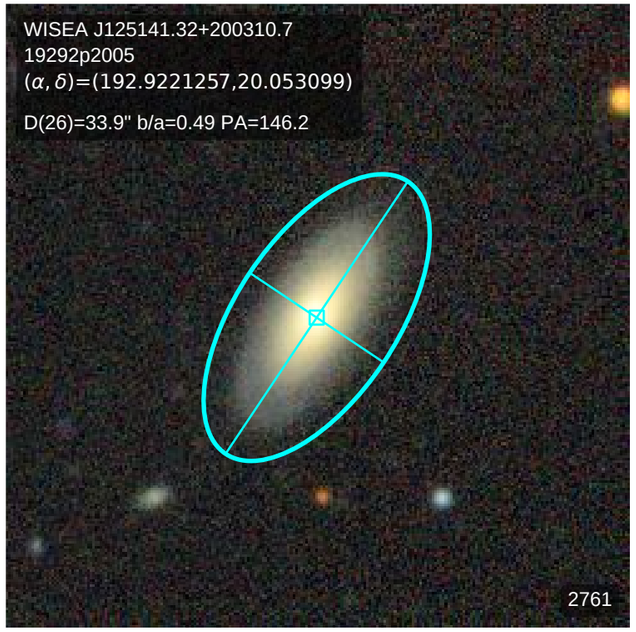
WISEA J125141.32+200310.7
19292p2005
(α, δ)=(192.9221257,20.053099)
D(26)=33.9" b/a=0.49 PA=146.2
2761

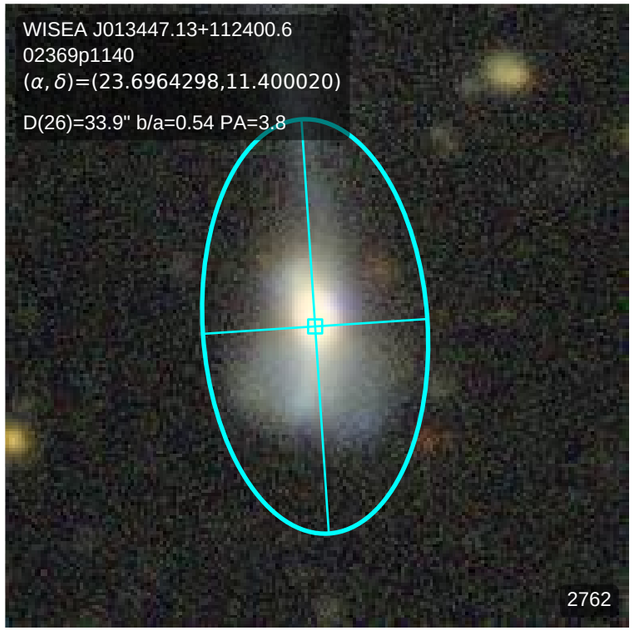
WISEA J013447.13+112400.6
02369p1140
(α, δ)=(23.6964298,11.400020)
D(26)=33.9" b/a=0.54 PA=3.8
2762

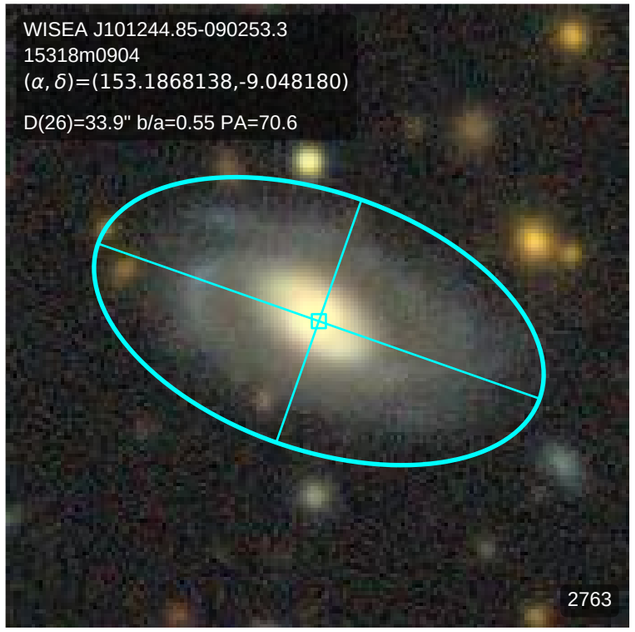
WISEA J101244.85-090253.3
15318m0904
(α, δ)=(153.1868138,-9.048180)
D(26)=33.9" b/a=0.55 PA=70.6
2763

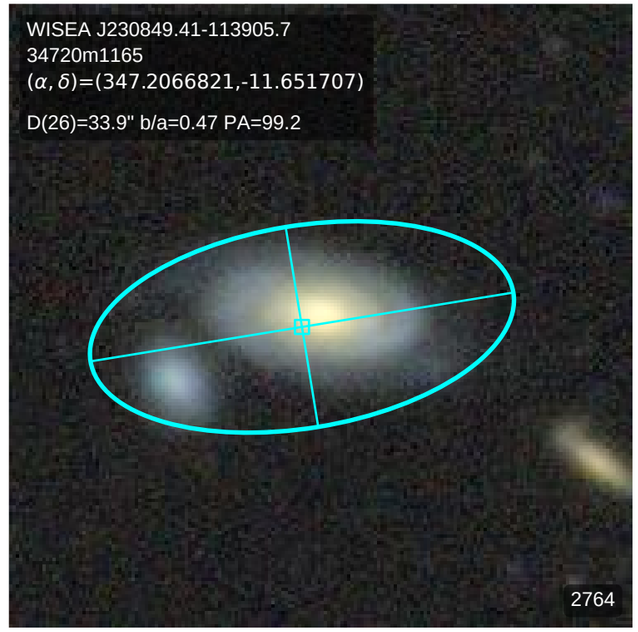
WISEA J230849.41-113905.7
34720m1165
(α, δ)=(347.2066821,-11.651707)
D(26)=33.9" b/a=0.47 PA=99.2
2764

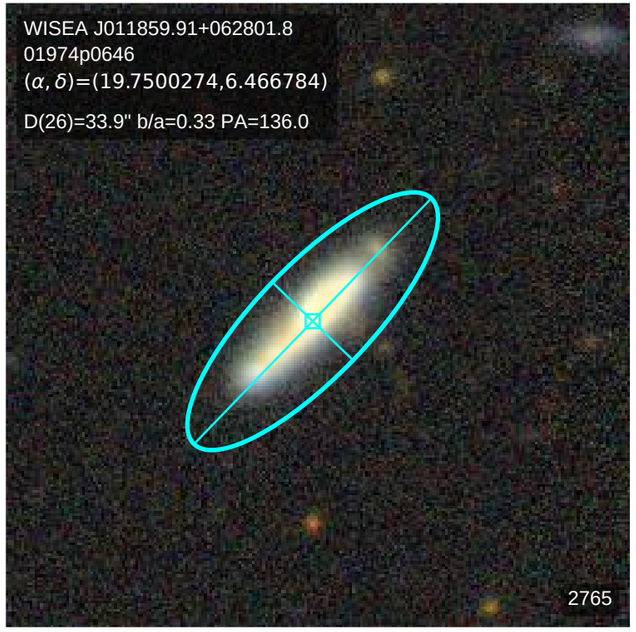
WISEA J011859.91+062801.8
01974p0646
(α, δ)=(19.7500274,6.466784)
D(26)=33.9" b/a=0.33 PA=136.0
2765

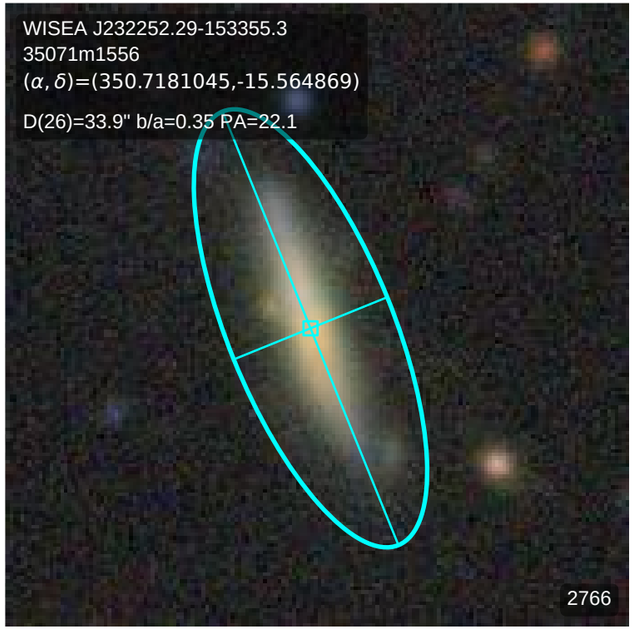
WISEA J232252.29-153355.3
35071m1556
(α, δ)=(350.7181045,-15.564869)
D(26)=33.9" b/a=0.35 PA=22.1
2766

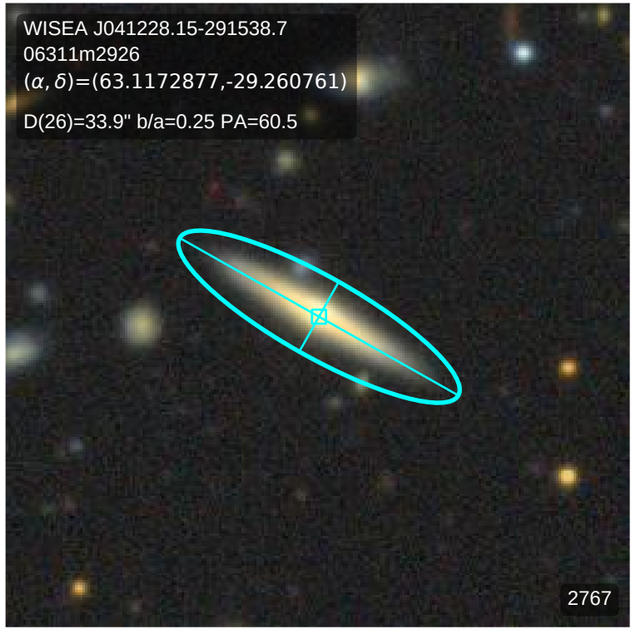
WISEA J041228.15-291538.7
06311m2926
(α, δ)=(63.1172877,-29.260761)
D(26)=33.9" b/a=0.25 PA=60.5
2767

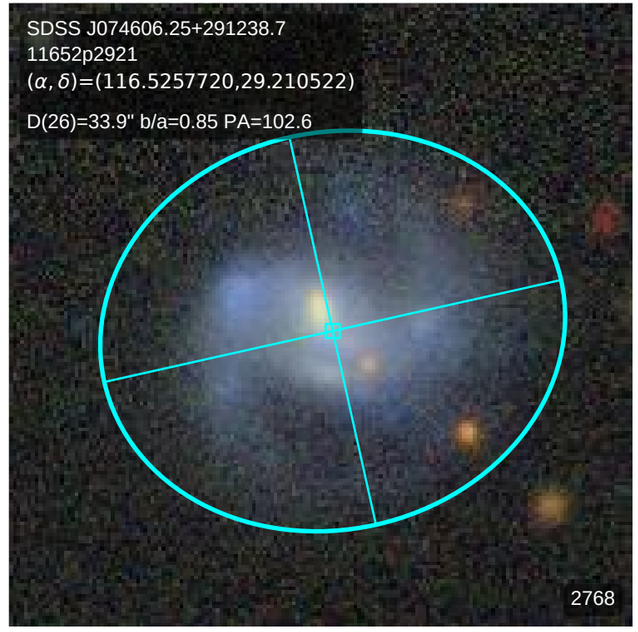
SDSS J074606.25+291238.7
11652p2921
(α, δ)=(116.5257720,29.210522)
D(26)=33.9" b/a=0.85 PA=102.6
2768

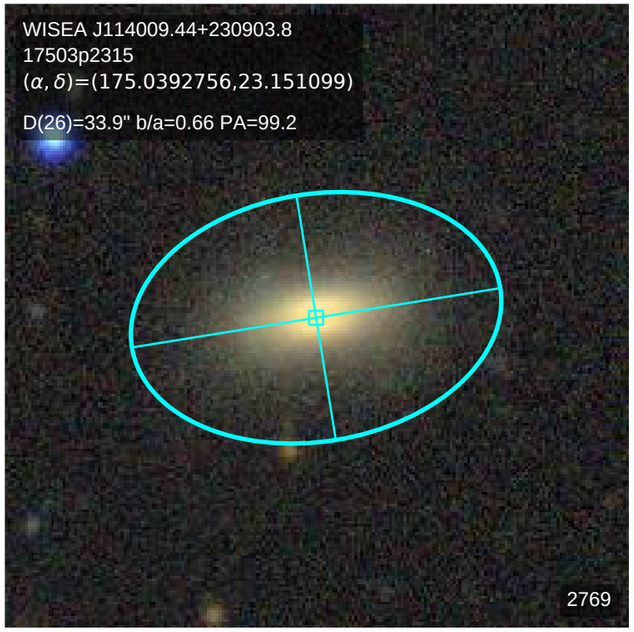
WISEA J114009.44+230903.8
17503p2315
(α, δ)=(175.0392756,23.151099)
D(26)=33.9" b/a=0.66 PA=99.2
2769

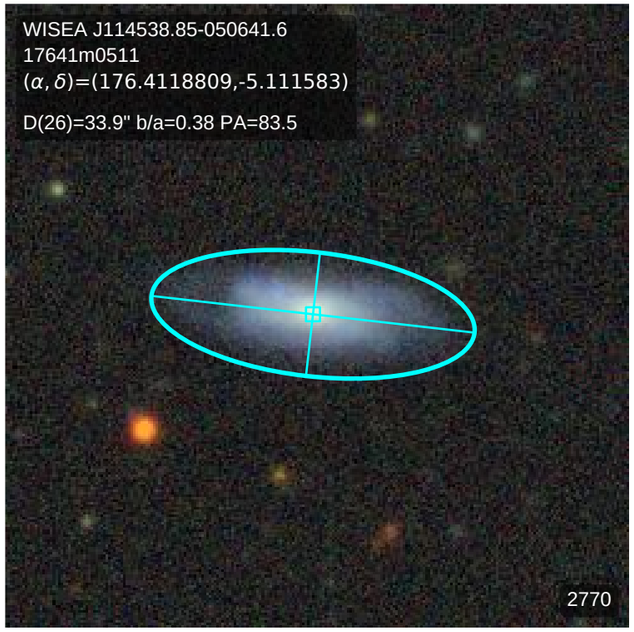
WISEA J114538.85-050641.6
17641m0511
(α, δ)=(176.4118809,-5.111583)
D(26)=33.9" b/a=0.38 PA=83.5
2770

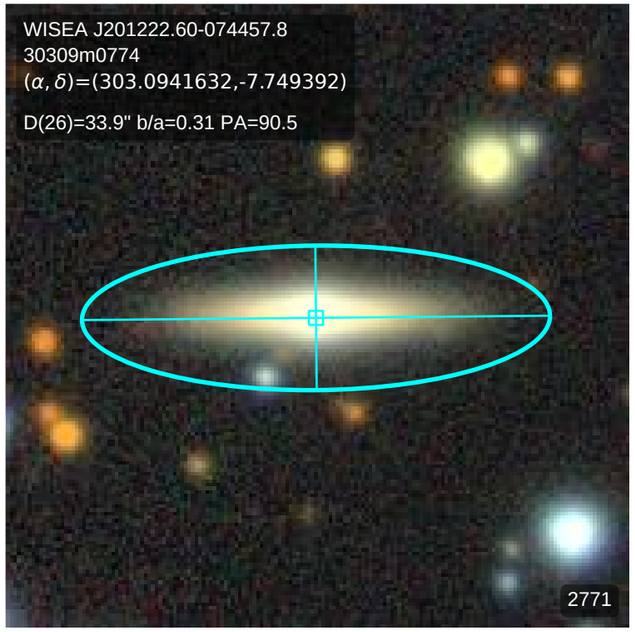
WISEA J201222.60-074457.8
30309m0774
(α, δ)=(303.0941632,-7.749392)
D(26)=33.9" b/a=0.31 PA=90.5
2771

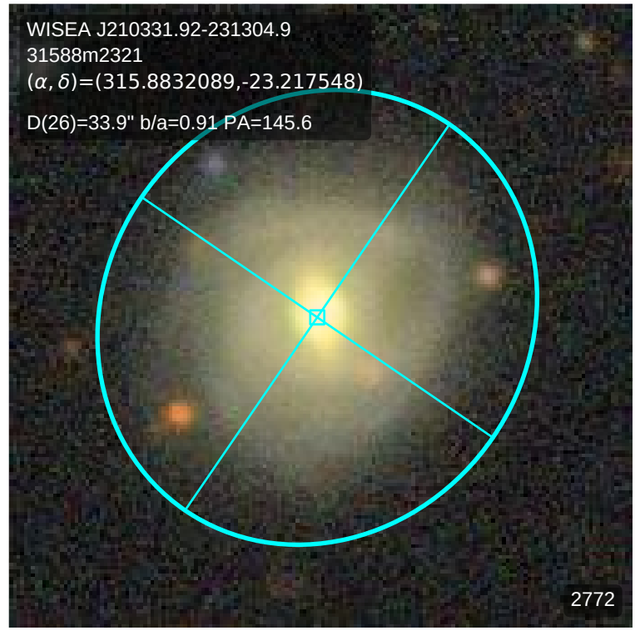
WISEA J210331.92-231304.9
31588m2321
(α, δ)=(315.8832089,-23.217548)
D(26)=33.9" b/a=0.91 PA=145.6
2772

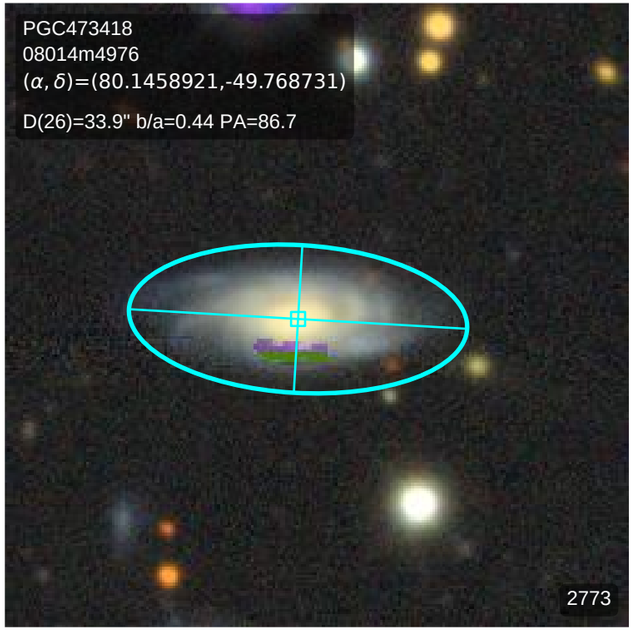
PGC473418
08014m4976
(α, δ)=(80.1458921,-49.768731)
D(26)=33.9" b/a=0.44 PA=86.7
2773

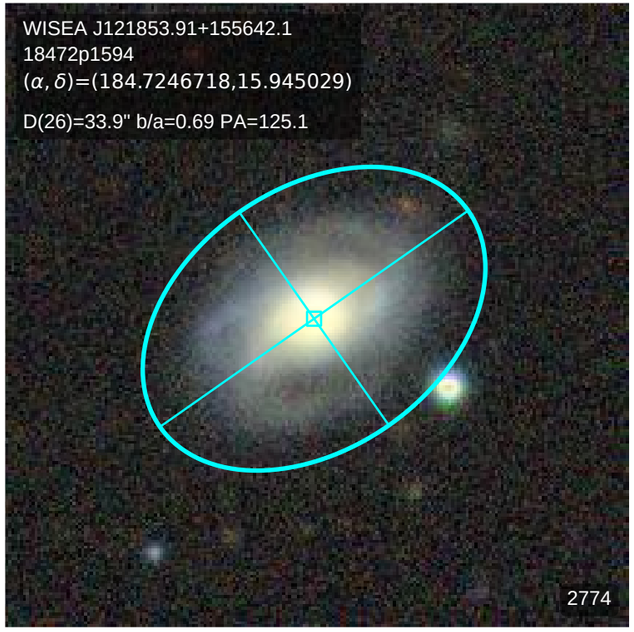
WISEA J121853.91+155642.1
18472p1594
(α, δ)=(184.7246718,15.945029)
D(26)=33.9" b/a=0.69 PA=125.1
2774

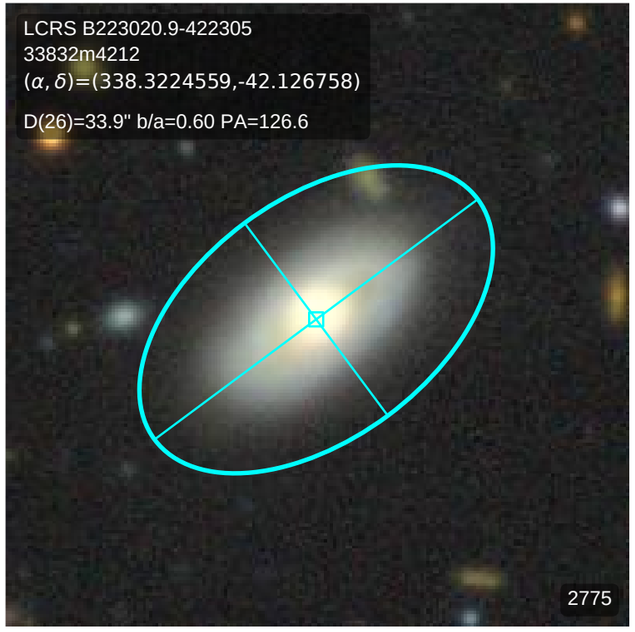
LCRS B223020.9-422305
33832m4212
(α, δ)=(338.3224559,-42.126758)
D(26)=33.9" b/a=0.60 PA=126.6
2775

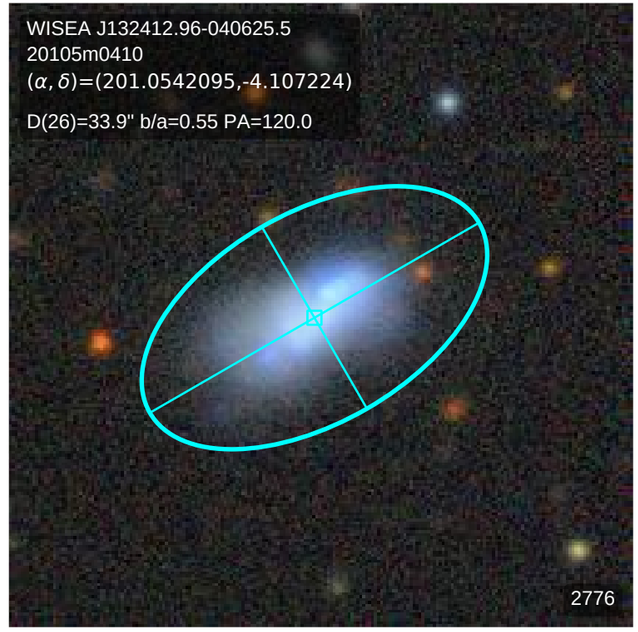
WISEA J132412.96-040625.5
20105m0410
(α, δ)=(201.0542095,-4.107224)
D(26)=33.9" b/a=0.55 PA=120.0
2776

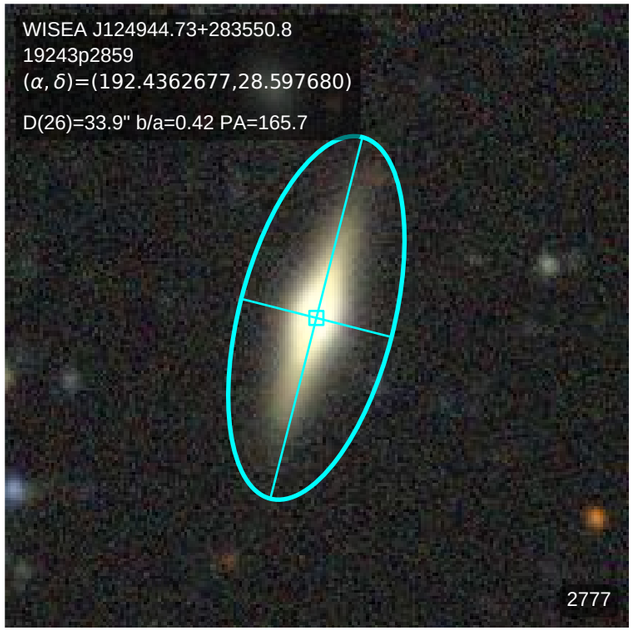
WISEA J124944.73+283550.8
19243p2859
(α, δ)=(192.4362677,28.597680)
D(26)=33.9" b/a=0.42 PA=165.7
2777

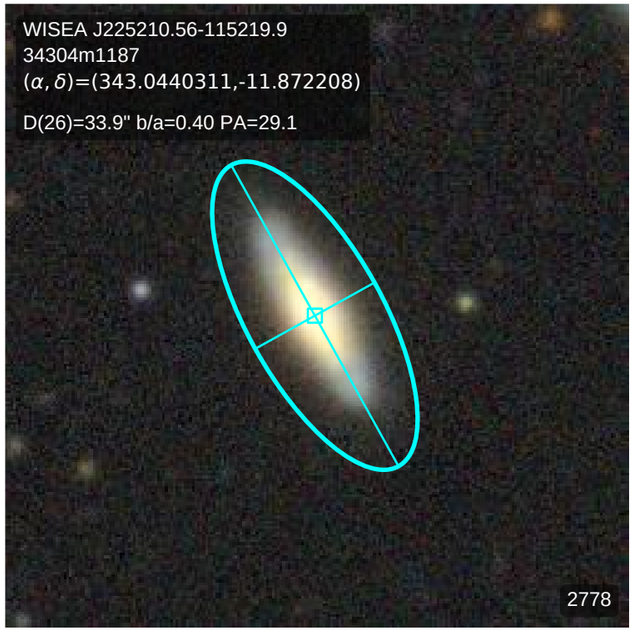
WISEA J225210.56-115219.9
34304m1187
(α, δ)=(343.0440311,-11.872208)
D(26)=33.9" b/a=0.40 PA=29.1
2778

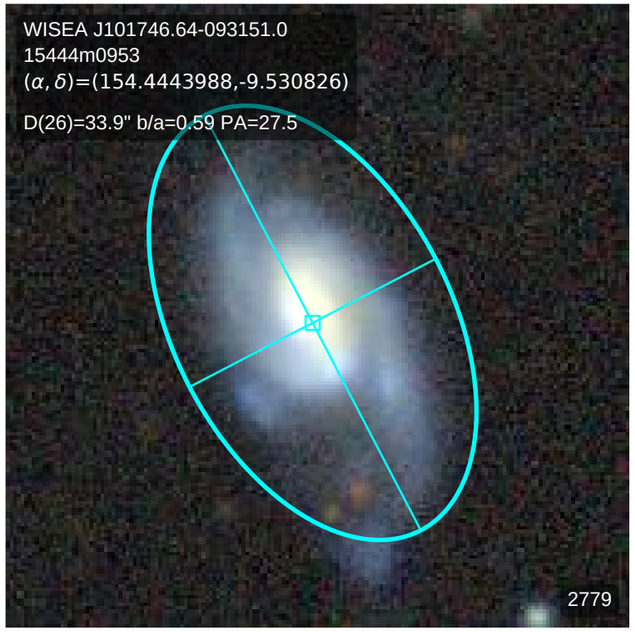
WISEA J101746.64-093151.0
15444m0953
(α, δ)=(154.4443988,-9.530826)
D(26)=33.9" b/a=0.59 PA=27.5
2779

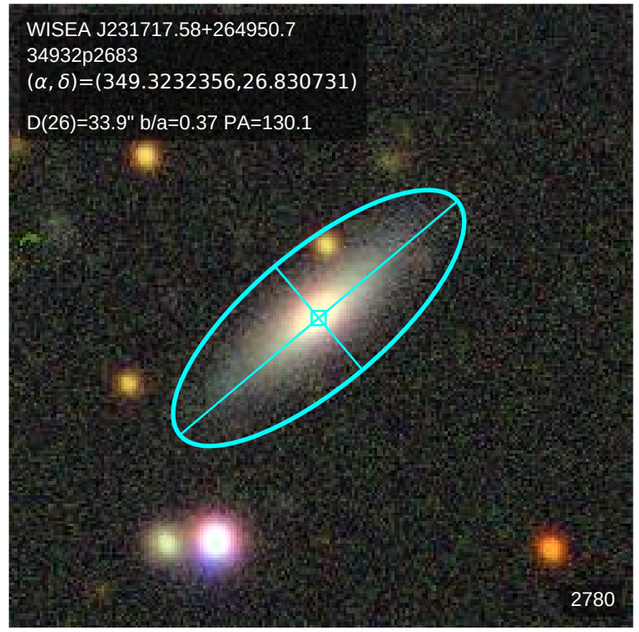
WISEA J231717.58+264950.7
34932p2683
(α, δ)=(349.3232356,26.830731)
D(26)=33.9" b/a=0.37 PA=130.1
2780

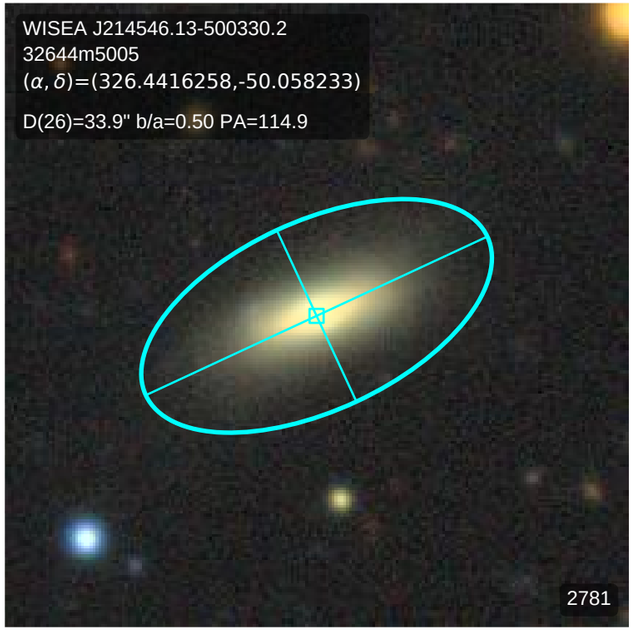
WISEA J214546.13-500330.2
32644m5005
(α, δ)=(326.4416258,-50.058233)
D(26)=33.9" b/a=0.50 PA=114.9
2781

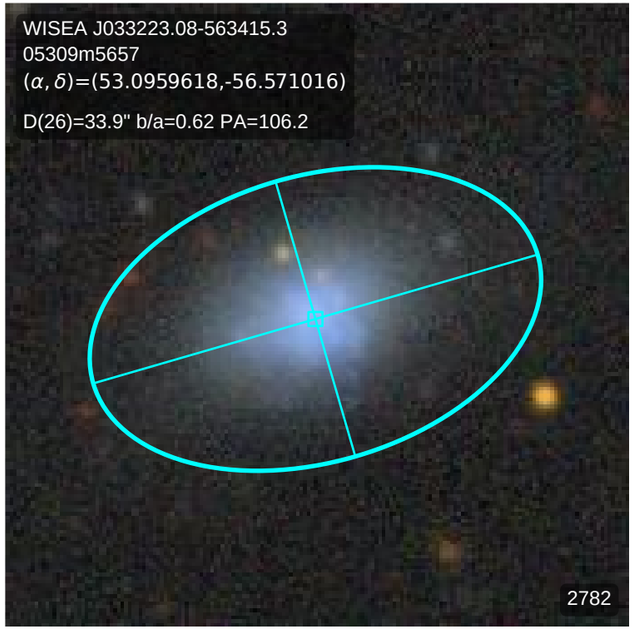
WISEA J033223.08-563415.3
05309m5657
(α, δ)=(53.0959618,-56.571016)
D(26)=33.9" b/a=0.62 PA=106.2
2782

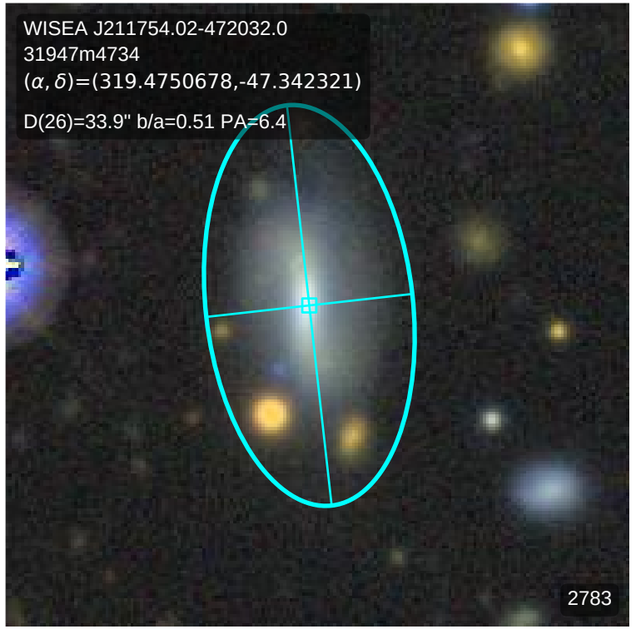
WISEA J211754.02-472032.0
31947m4734
(α, δ)=(319.4750678,-47.342321)
D(26)=33.9" b/a=0.51 PA=6.4
2783

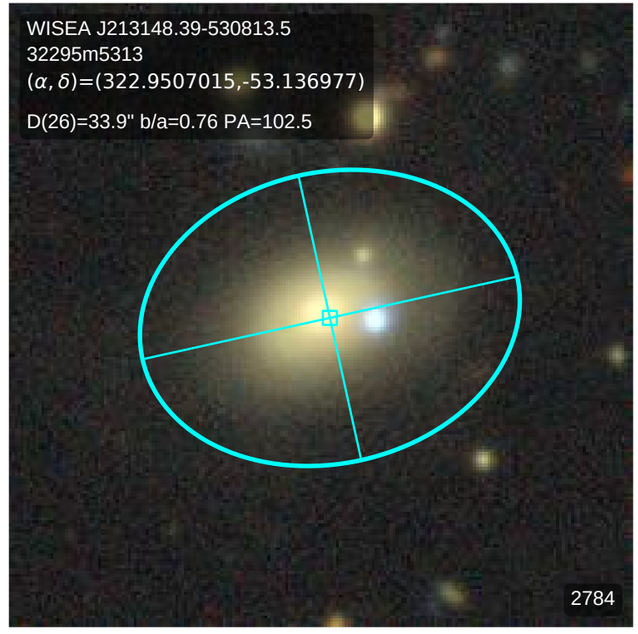
WISEA J213148.39-530813.5
32295m5313
(α, δ)=(322.9507015,-53.136977)
D(26)=33.9" b/a=0.76 PA=102.5
2784

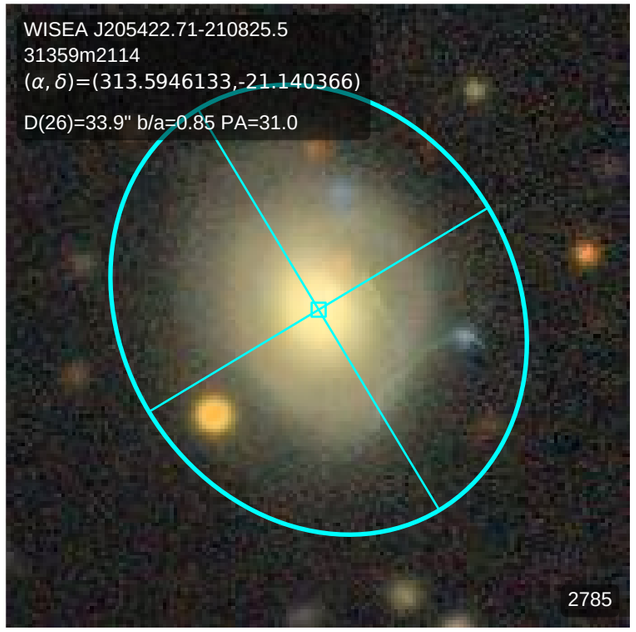
WISEA J205422.71-210825.5
31359m2114
(α, δ)=(313.5946133,-21.140366)
D(26)=33.9" b/a=0.85 PA=31.0
2785

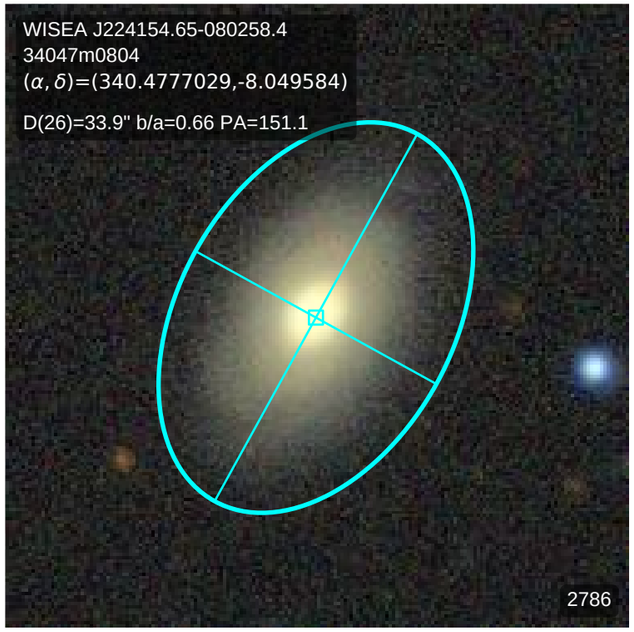
WISEA J224154.65-080258.4
34047m0804
(α, δ)=(340.4777029,-8.049584)
D(26)=33.9" b/a=0.66 PA=151.1
2786

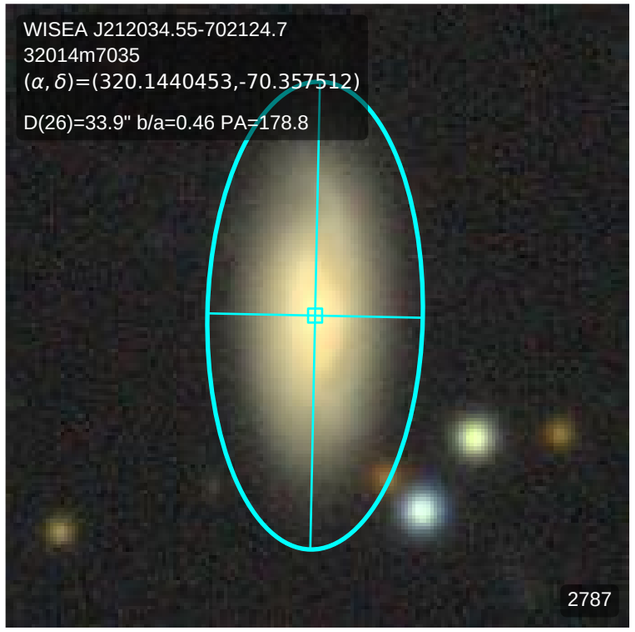
WISEA J212034.55-702124.7
32014m7035
(α, δ)=(320.1440453,-70.357512)
D(26)=33.9" b/a=0.46 PA=178.8
2787

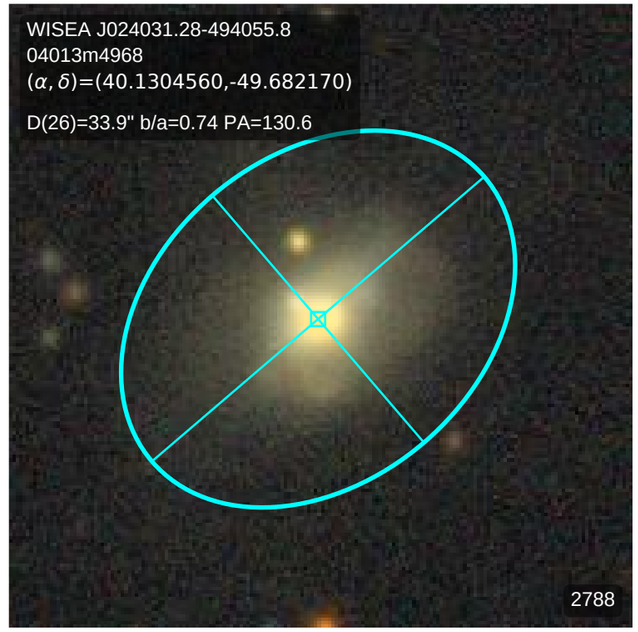
WISEA J024031.28-494055.8
04013m4968
(α, δ)=(40.1304560,-49.682170)
D(26)=33.9" b/a=0.74 PA=130.6
2788

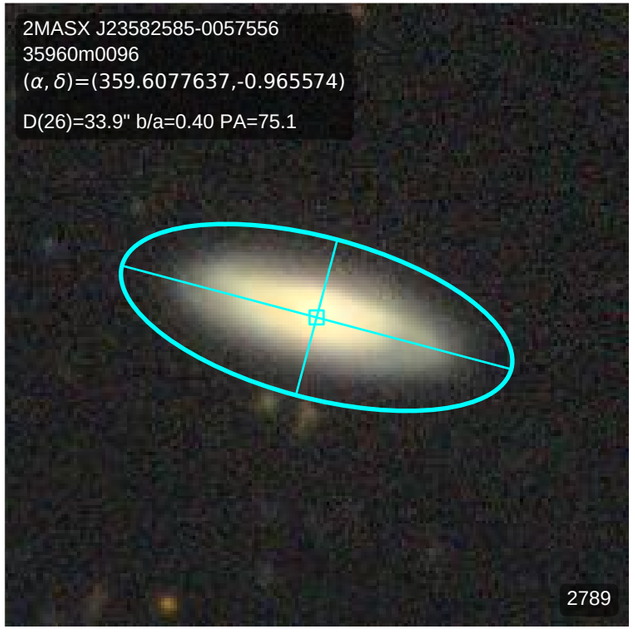
2MASX J23582585-0057556
35960m0096
(α, δ)=(359.6077637,-0.965574)
D(26)=33.9" b/a=0.40 PA=75.1
2789

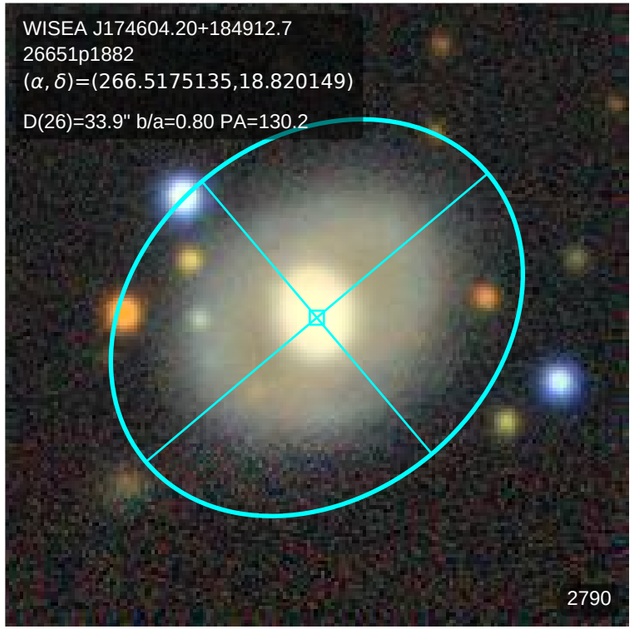
WISEA J174604.20+184912.7
26651p1882
(α, δ)=(266.5175135,18.820149)
D(26)=33.9" b/a=0.80 PA=130.2
2790

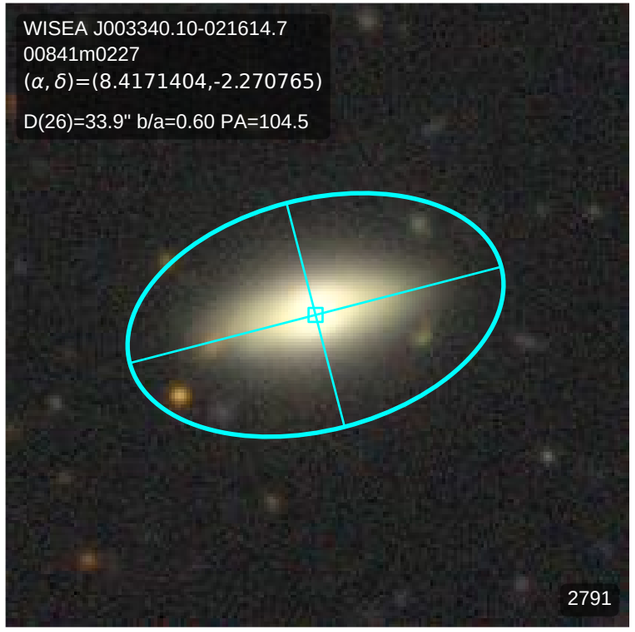
WISEA J003340.10-021614.7
00841m0227
(α, δ)=(8.4171404,-2.270765)
D(26)=33.9" b/a=0.60 PA=104.5
2791

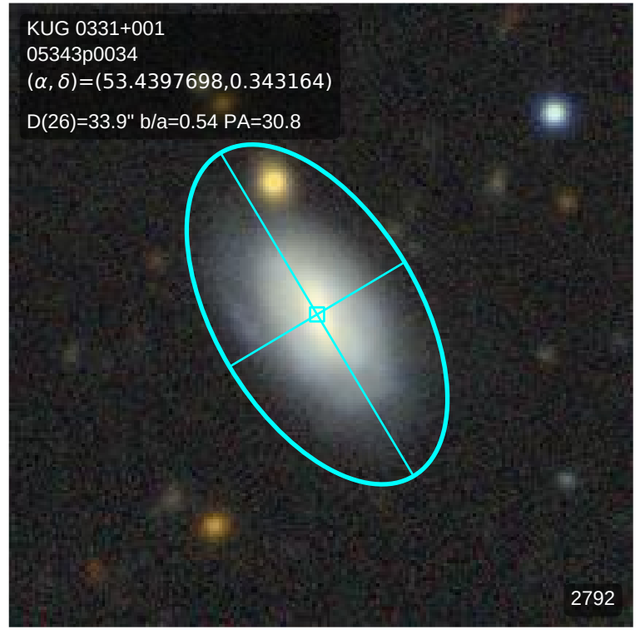
KUG 0331+001
05343p0034
(α, δ)=(53.4397698,0.343164)
D(26)=33.9" b/a=0.54 PA=30.8
2792

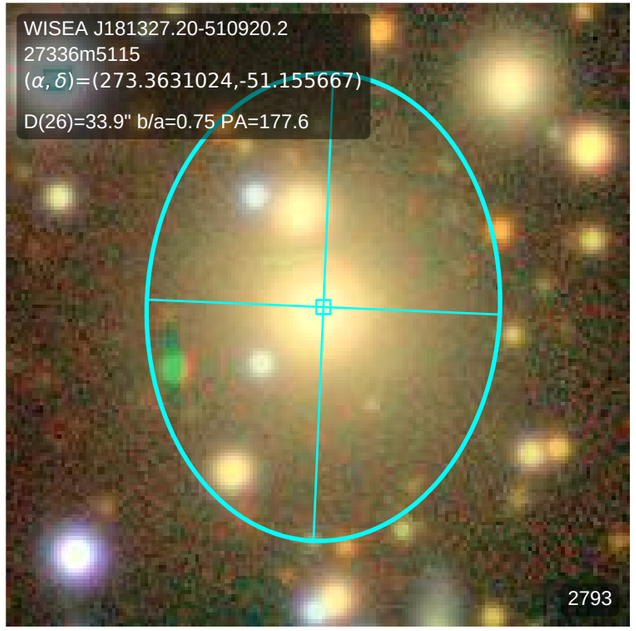
WISEA J181327.20-510920.2
27336m5115
(α, δ)=(273.3631024,-51.155667)
D(26)=33.9" b/a=0.75 PA=177.6
2793

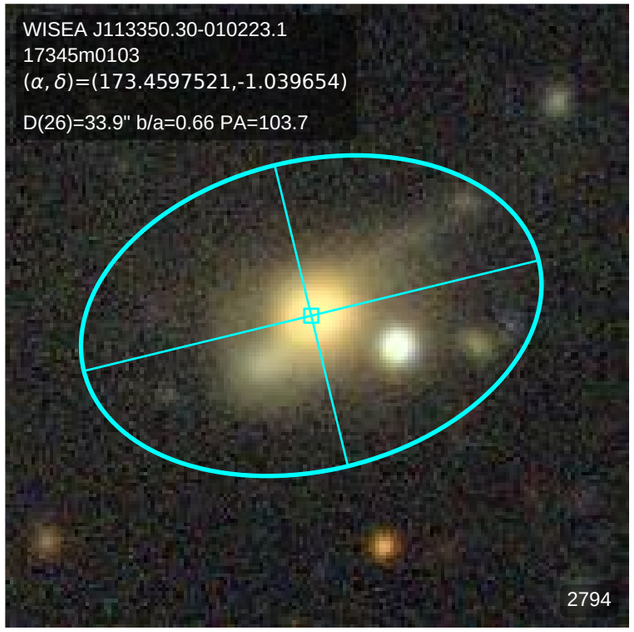
WISEA J113350.30-010223.1
17345m0103
(α, δ)=(173.4597521,-1.039654)
D(26)=33.9" b/a=0.66 PA=103.7
2794

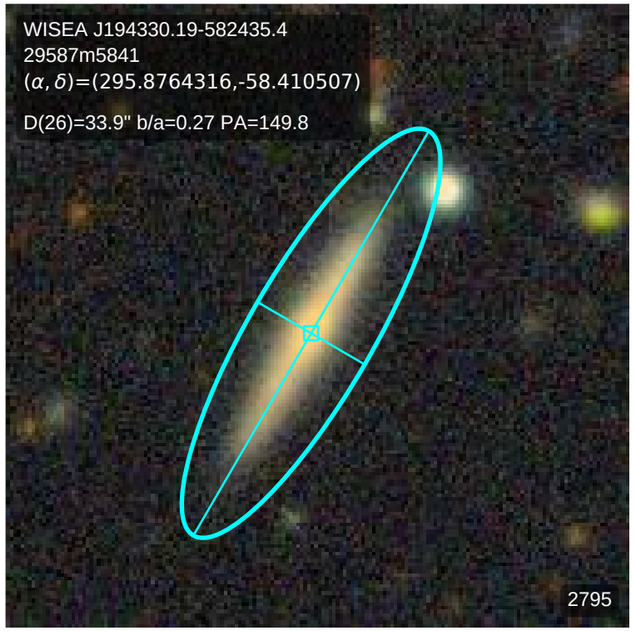
WISEA J194330.19-582435.4
29587m5841
(α, δ)=(295.8764316,-58.410507)
D(26)=33.9" b/a=0.27 PA=149.8
2795

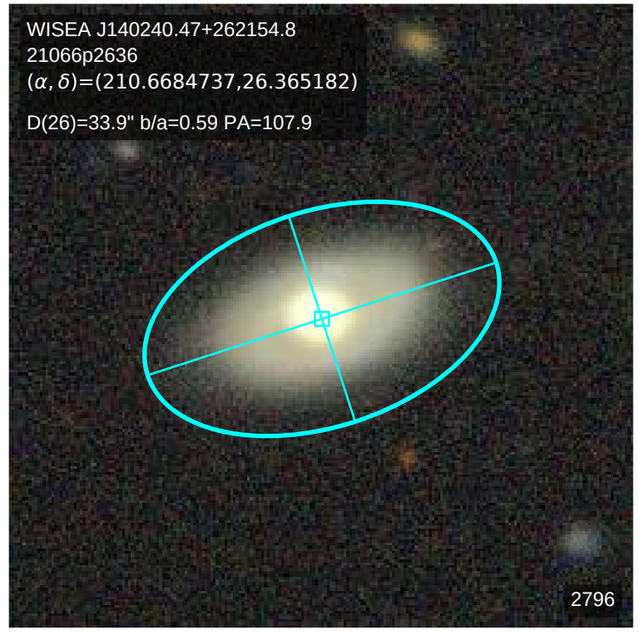
WISEA J140240.47+262154.8
21066p2636
(α, δ)=(210.6684737,26.365182)
D(26)=33.9" b/a=0.59 PA=107.9
2796

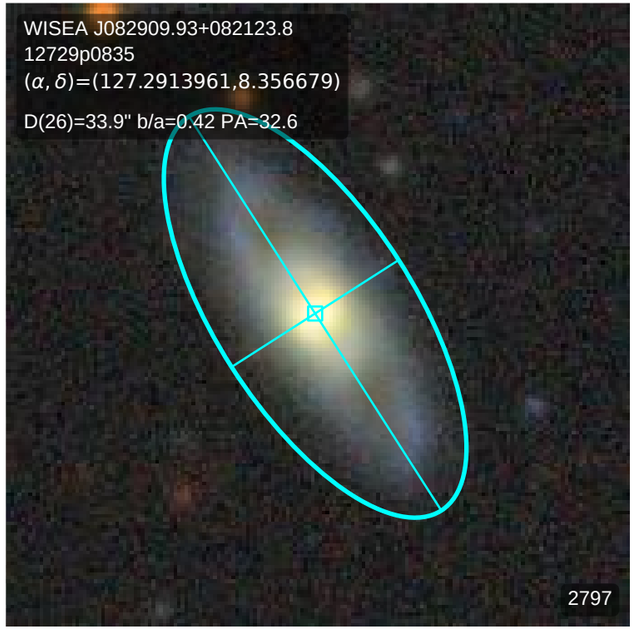
WISEA J082909.93+082123.8
12729p0835
(α, δ)=(127.2913961,8.356679)
D(26)=33.9" b/a=0.42 PA=32.6
2797

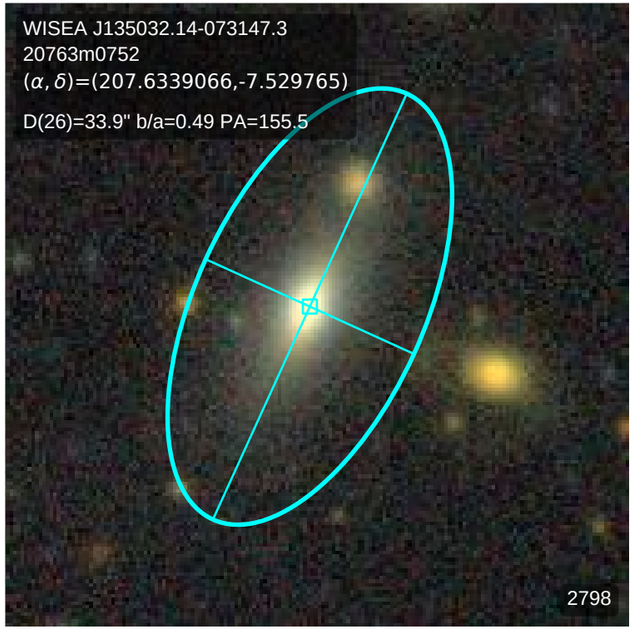
WISEA J135032.14-073147.3
20763m0752
(α, δ)=(207.6339066,-7.529765)
D(26)=33.9" b/a=0.49 PA=155.5
2798

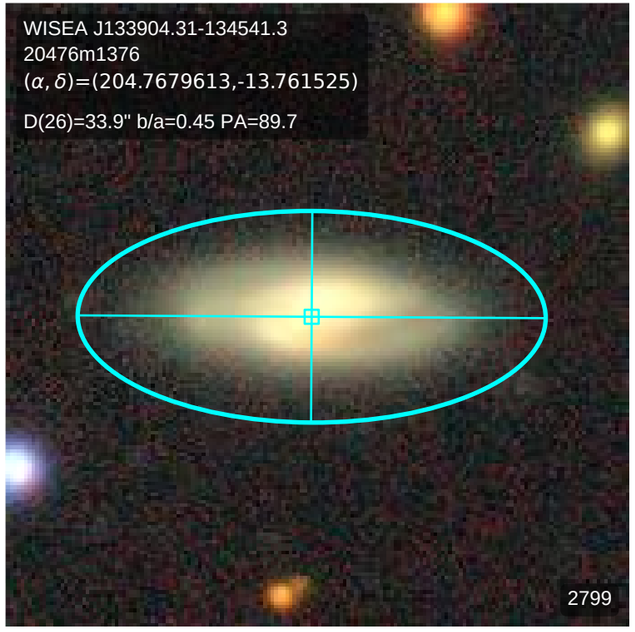
WISEA J133904.31-134541.3
20476m1376
(α, δ)=(204.7679613,-13.761525)
D(26)=33.9" b/a=0.45 PA=89.7
2799

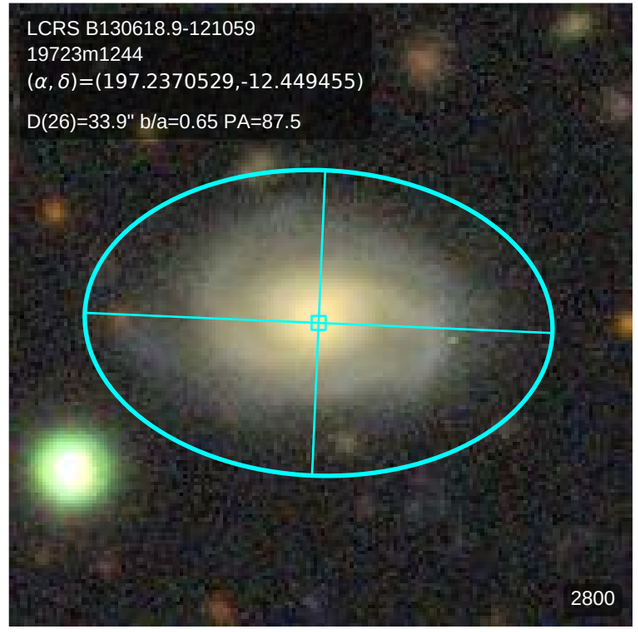
LCRS B130618.9-121059
19723m1244
(α, δ)=(197.2370529,-12.449455)
D(26)=33.9" b/a=0.65 PA=87.5
2800

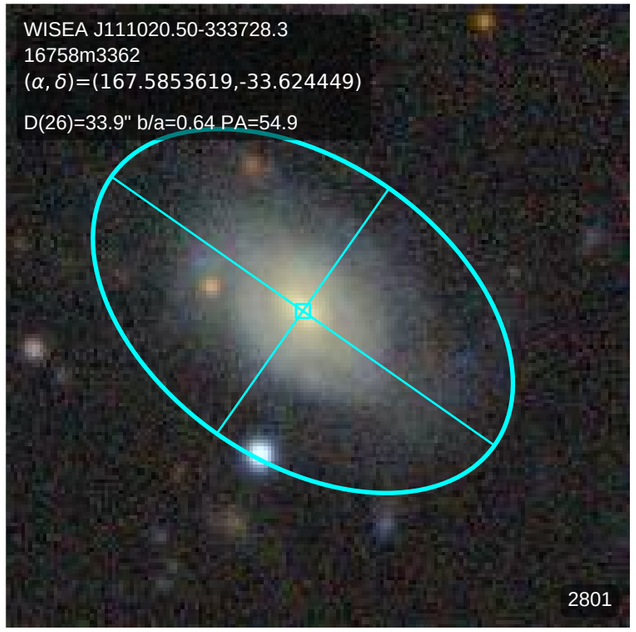
WISEA J111020.50-333728.3
16758m3362
(α, δ)=(167.5853619,-33.624449)
D(26)=33.9" b/a=0.64 PA=54.9
2801

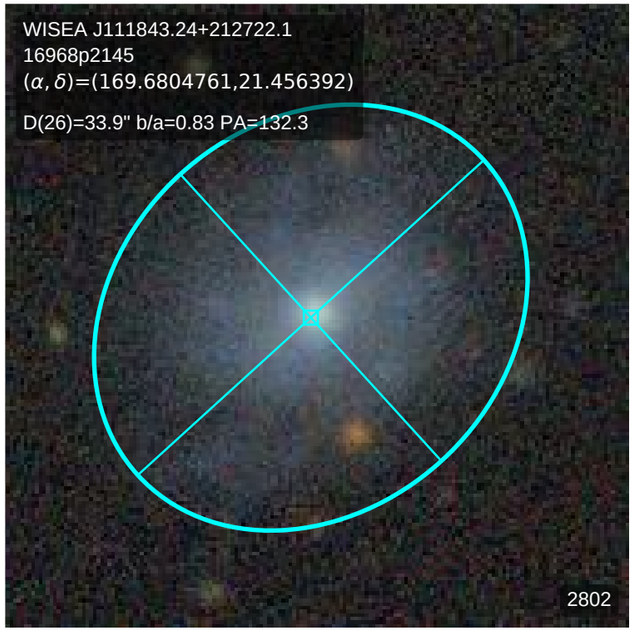
WISEA J111843.24+212722.1
16968p2145
(α, δ)=(169.6804761,21.456392)
D(26)=33.9" b/a=0.83 PA=132.3
2802

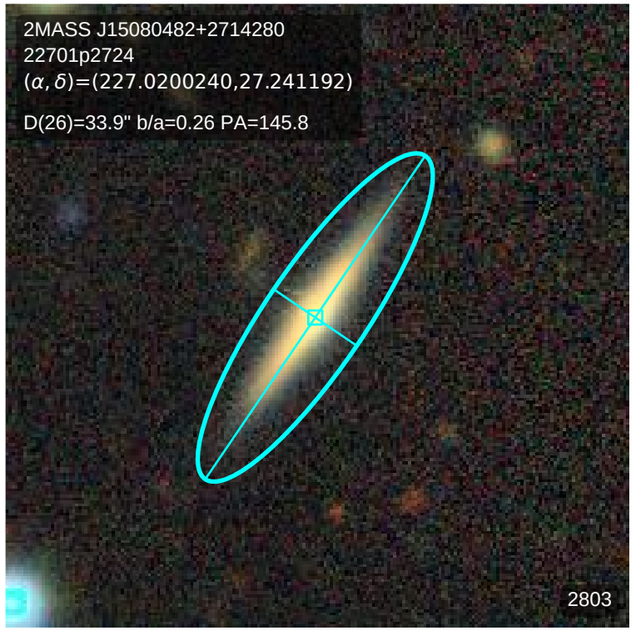
2MASS J15080482+2714280
22701p2724
(α, δ)=(227.0200240,27.241192)
D(26)=33.9" b/a=0.26 PA=145.8
2803

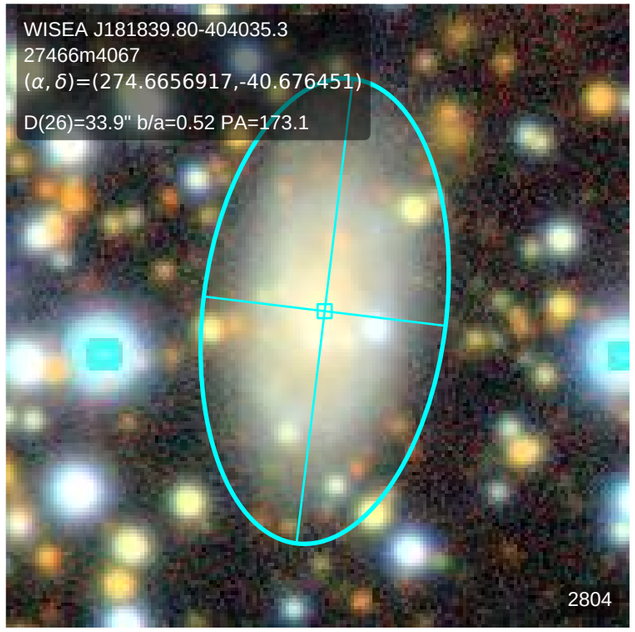
WISEA J181839.80-404035.3
27466m4067
(α, δ)=(274.6656917,-40.676451)
D(26)=33.9" b/a=0.52 PA=173.1
2804

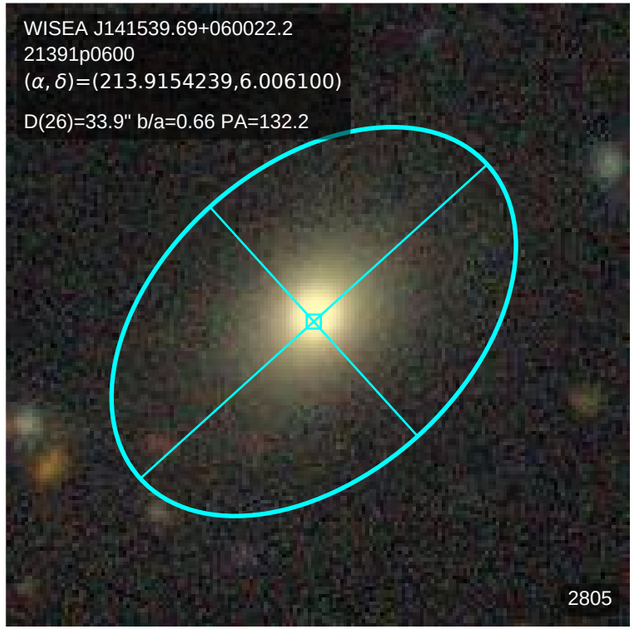
WISEA J141539.69+060022.2
21391p0600
(α, δ)=(213.9154239,6.006100)
D(26)=33.9" b/a=0.66 PA=132.2
2805

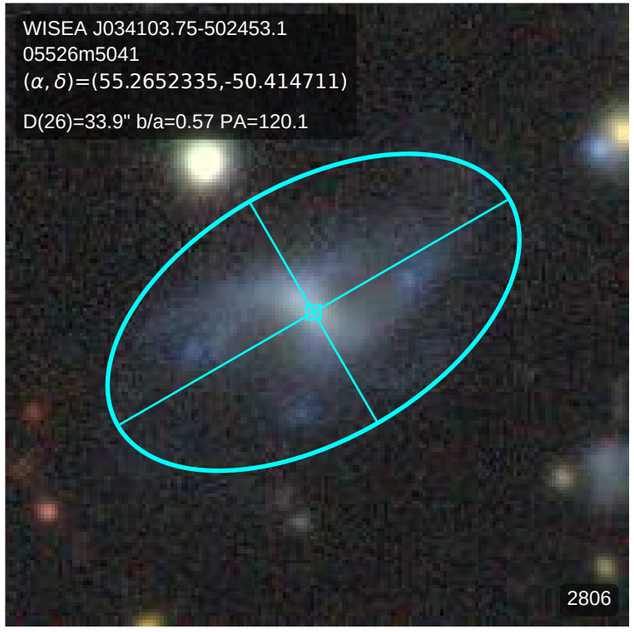
WISEA J034103.75-502453.1
05526m5041
(α, δ)=(55.2652335,-50.414711)
D(26)=33.9" b/a=0.57 PA=120.1
2806

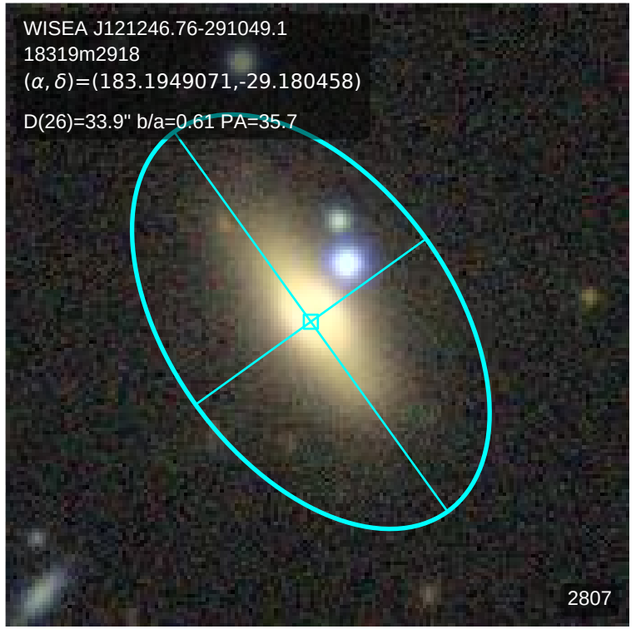
WISEA J121246.76-291049.1
18319m2918
(α, δ)=(183.1949071,-29.180458)
D(26)=33.9" b/a=0.61 PA=35.7
2807

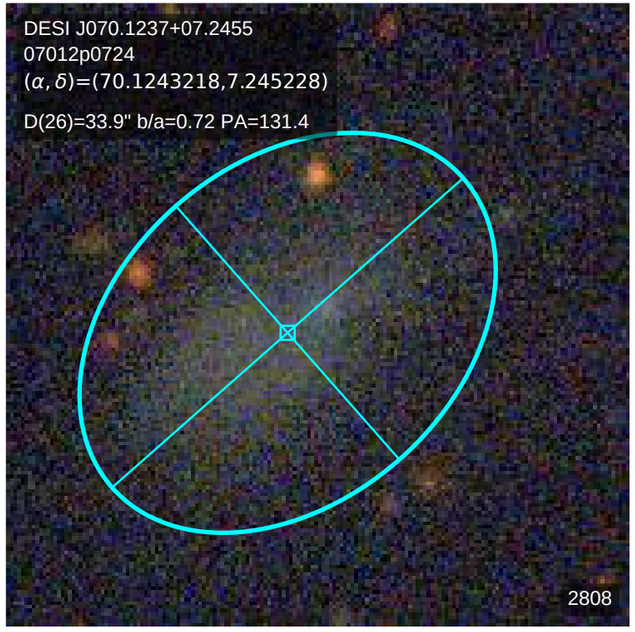
DESI J070.1237+07.2455
07012p0724
(α, δ)=(70.1243218,7.245228)
D(26)=33.9" b/a=0.72 PA=131.4
2808

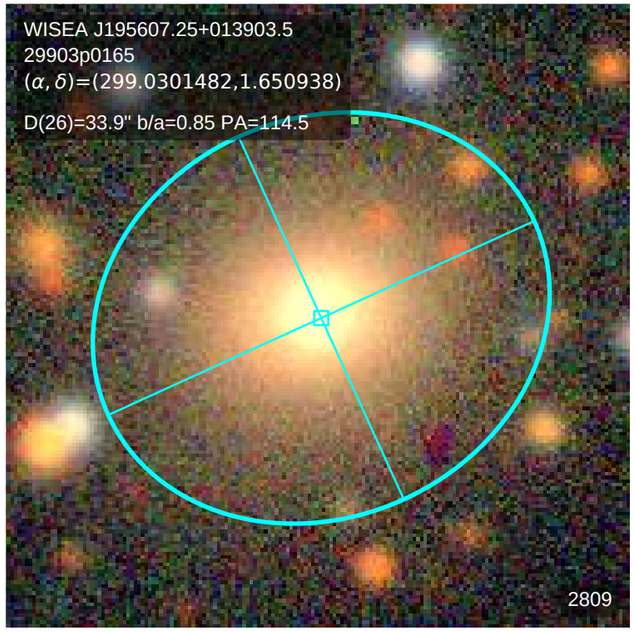
WISEA J195607.25+013903.5
29903p0165
(α, δ)=(299.0301482,1.650938)
D(26)=33.9" b/a=0.85 PA=114.5
2809

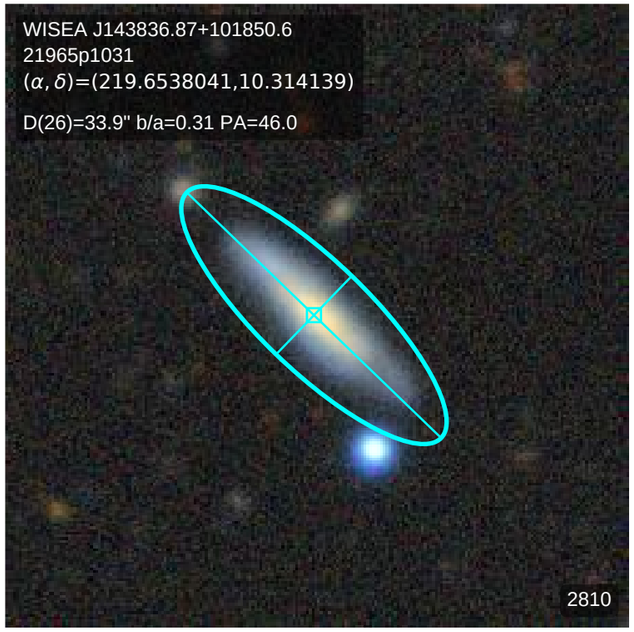
WISEA J143836.87+101850.6
21965p1031
(α, δ)=(219.6538041,10.314139)
D(26)=33.9" b/a=0.31 PA=46.0
2810

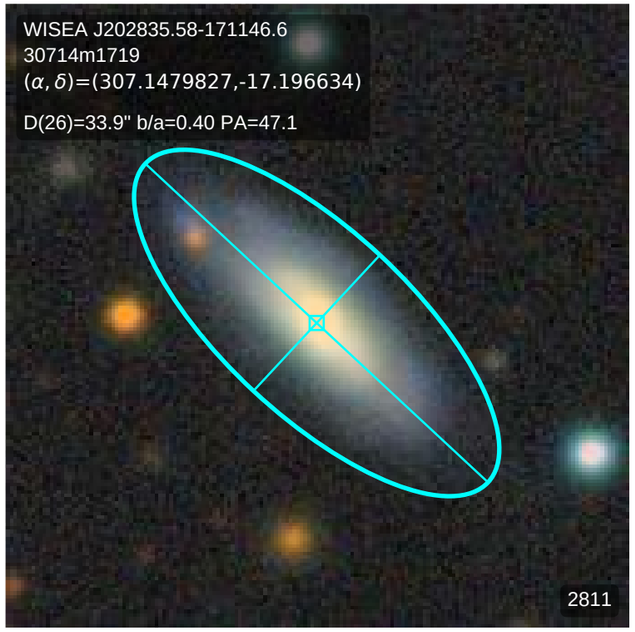
WISEA J202835.58-171146.6
30714m1719
(α, δ)=(307.1479827,-17.196634)
D(26)=33.9" b/a=0.40 PA=47.1
2811

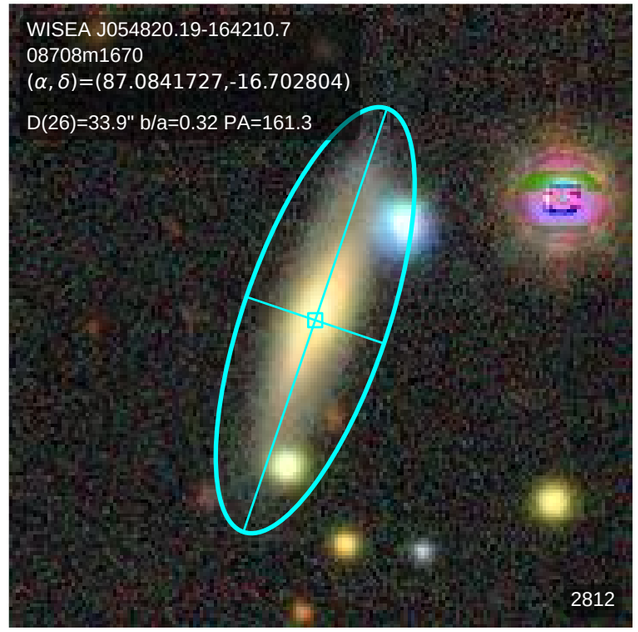
WISEA J054820.19-164210.7
08708m1670
(α, δ)=(87.0841727,-16.702804)
D(26)=33.9" b/a=0.32 PA=161.3
2812

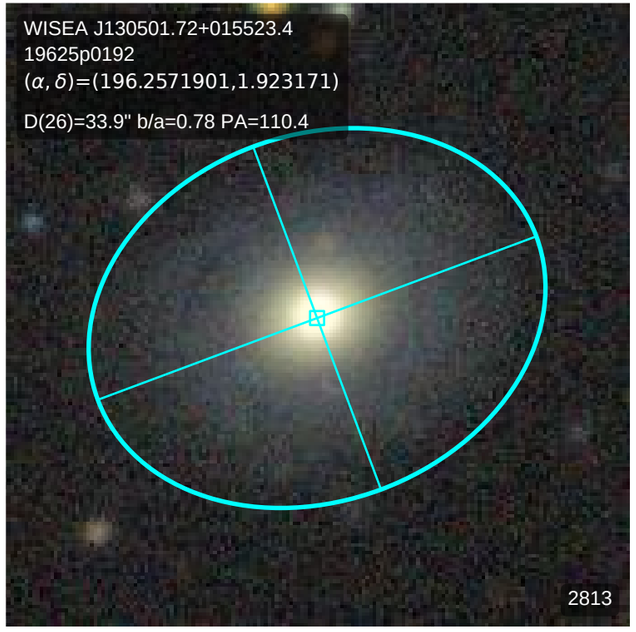
WISEA J130501.72+015523.4
19625p0192
(α, δ)=(196.2571901,1.923171)
D(26)=33.9" b/a=0.78 PA=110.4
2813

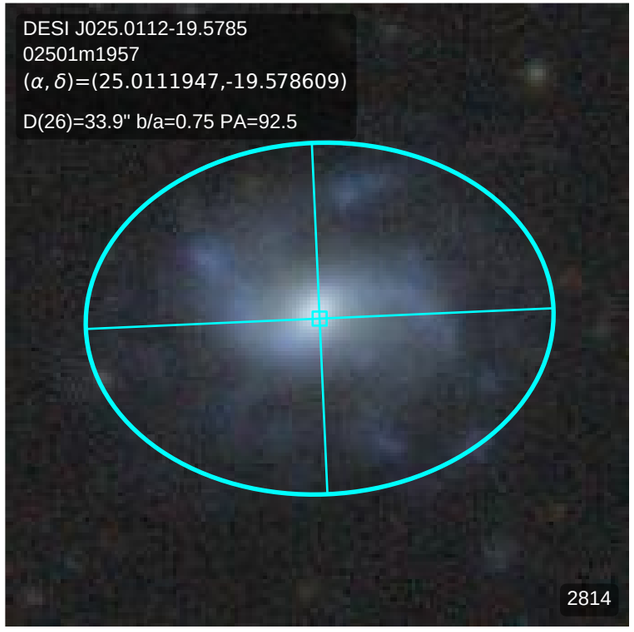
DESI J025.0112-19.5785
02501m1957
(α, δ)=(25.0111947,-19.578609)
D(26)=33.9" b/a=0.75 PA=92.5
2814

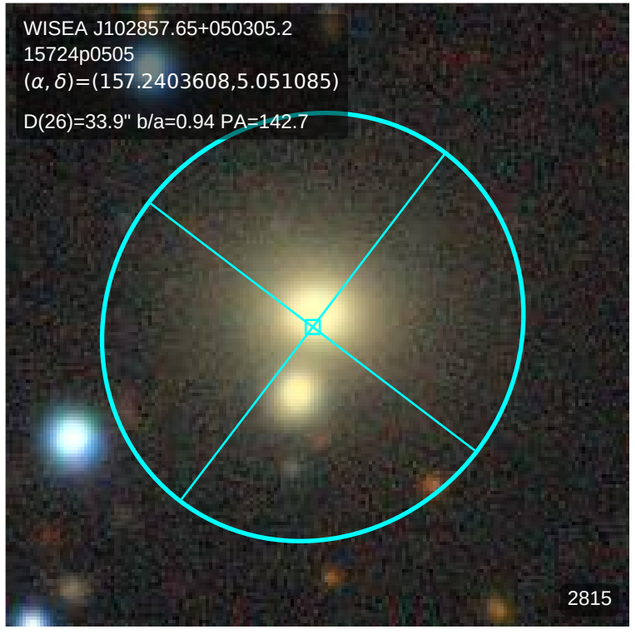
WISEA J102857.65+050305.2
15724p0505
(α, δ)=(157.2403608,5.051085)
D(26)=33.9" b/a=0.94 PA=142.7
2815

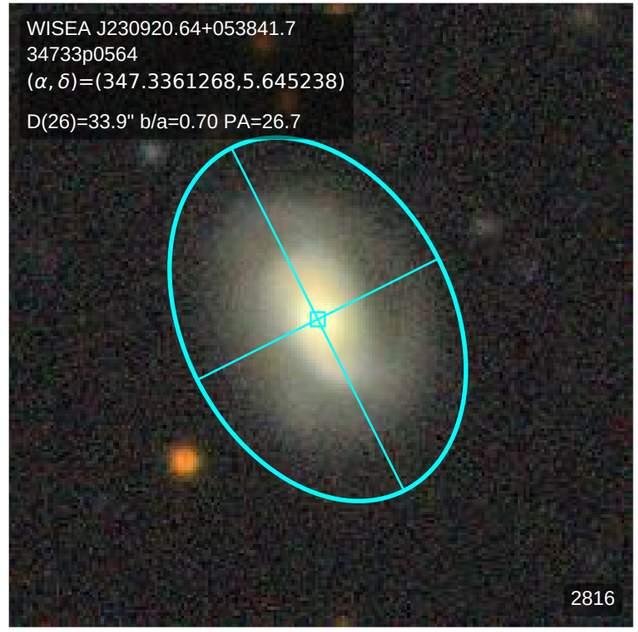
WISEA J230920.64+053841.7
34733p0564
(α, δ)=(347.3361268,5.645238)
D(26)=33.9" b/a=0.70 PA=26.7
2816

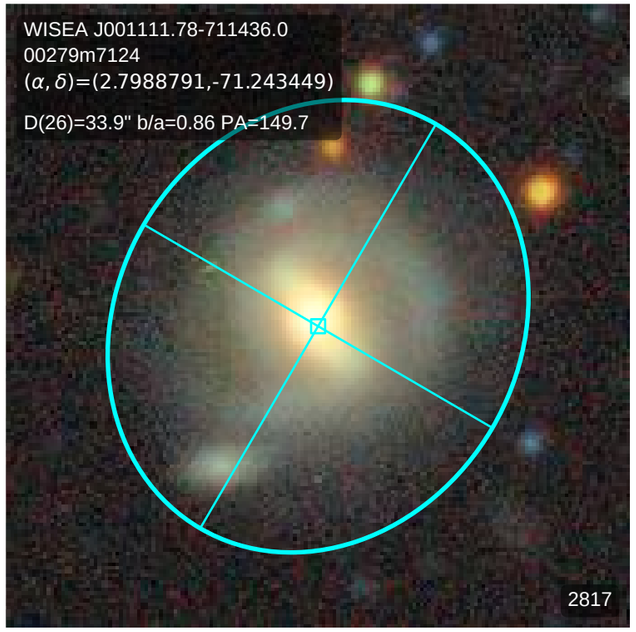
WISEA J001111.78-711436.0
00279m7124
(α, δ)=(2.7988791,-71.243449)
D(26)=33.9" b/a=0.86 PA=149.7
2817

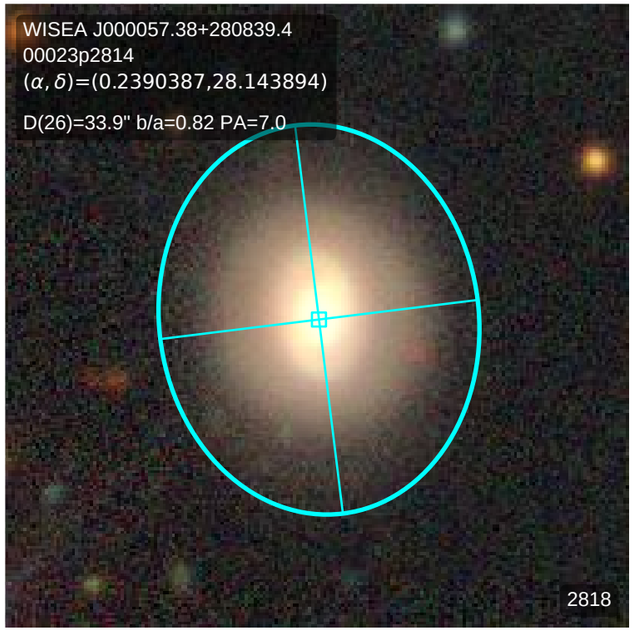
WISEA J000057.38+280839.4
00023p2814
(α, δ)=(0.2390387,28.143894)
D(26)=33.9" b/a=0.82 PA=7.0
2818

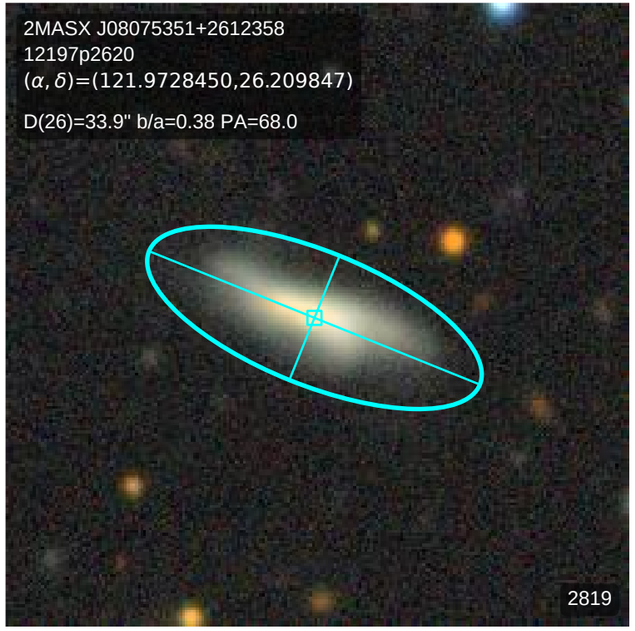
2MASX J08075351+2612358
12197p2620
(α, δ)=(121.9728450,26.209847)
D(26)=33.9" b/a=0.38 PA=68.0
2819

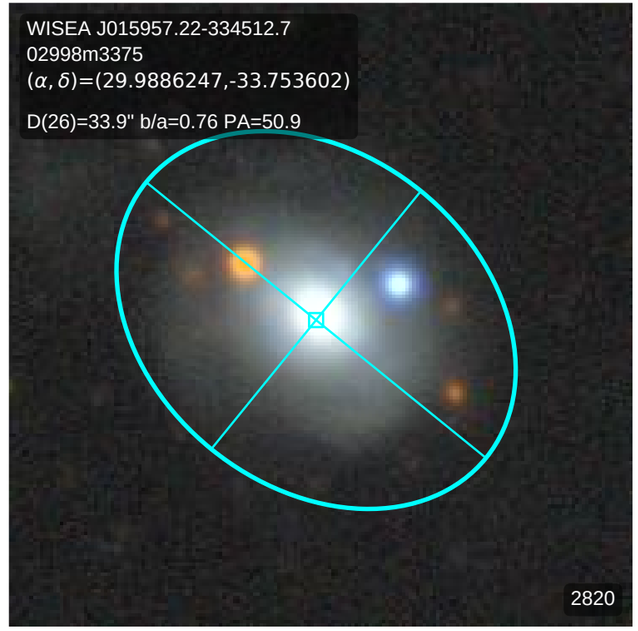
WISEA J015957.22-334512.7
02998m3375
(α, δ)=(29.9886247,-33.753602)
D(26)=33.9" b/a=0.76 PA=50.9
2820

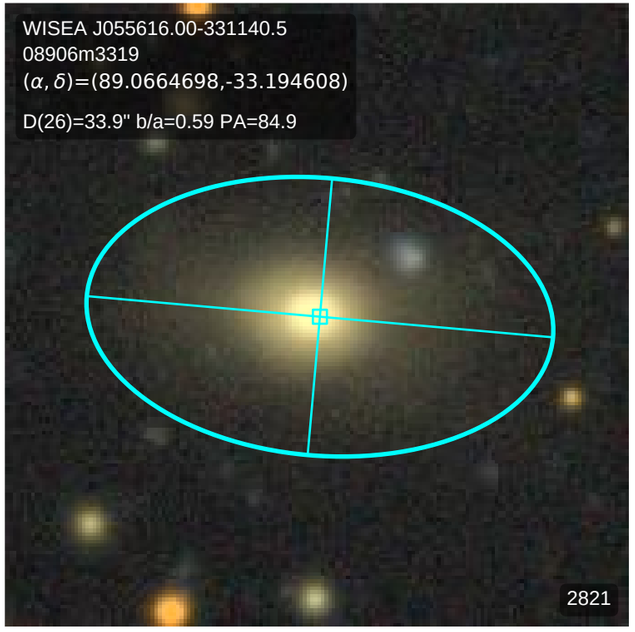
WISEA J055616.00-331140.5
08906m3319
(α, δ)=(89.0664698,-33.194608)
D(26)=33.9" b/a=0.59 PA=84.9
2821

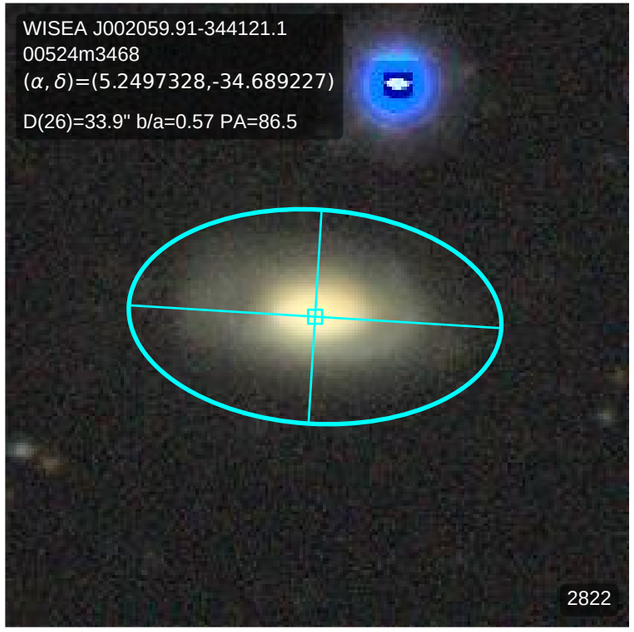
WISEA J002059.91-344121.1
00524m3468
(α, δ)=(5.2497328,-34.689227)
D(26)=33.9" b/a=0.57 PA=86.5
2822

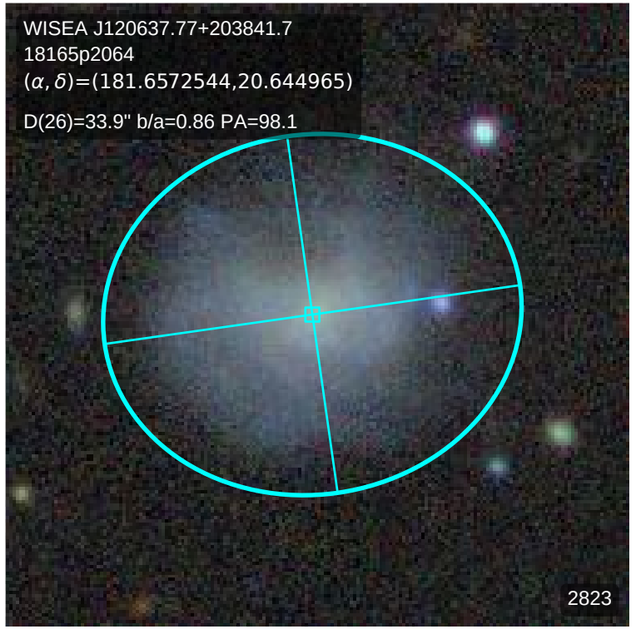
WISEA J120637.77+203841.7
18165p2064
(α, δ)=(181.6572544,20.644965)
D(26)=33.9" b/a=0.86 PA=98.1
2823

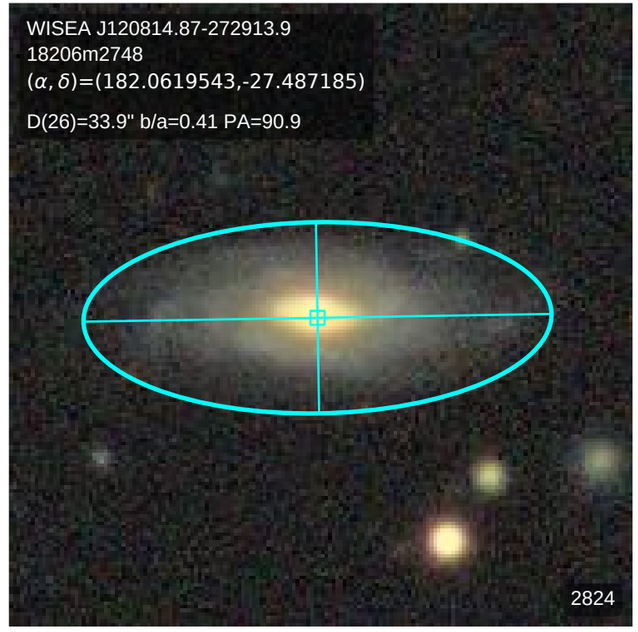
WISEA J120814.87-272913.9
18206m2748
(α, δ)=(182.0619543,-27.487185)
D(26)=33.9" b/a=0.41 PA=90.9
2824

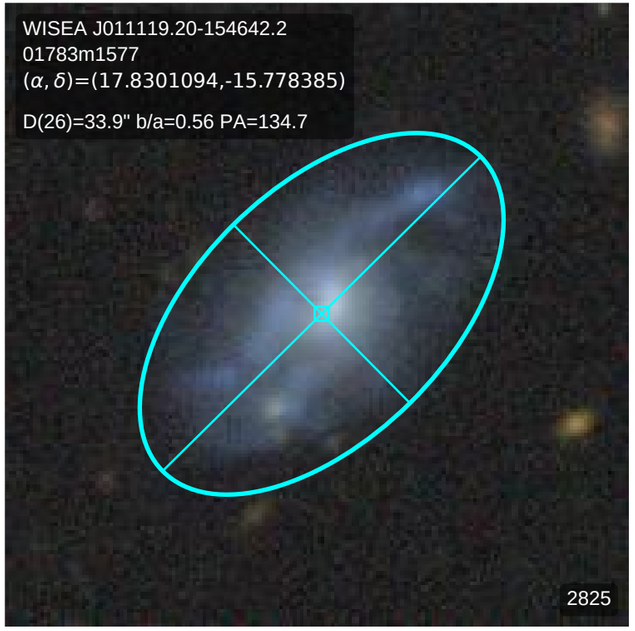
WISEA J011119.20-154642.2
01783m1577
(α, δ)=(17.8301094,-15.778385)
D(26)=33.9" b/a=0.56 PA=134.7
2825

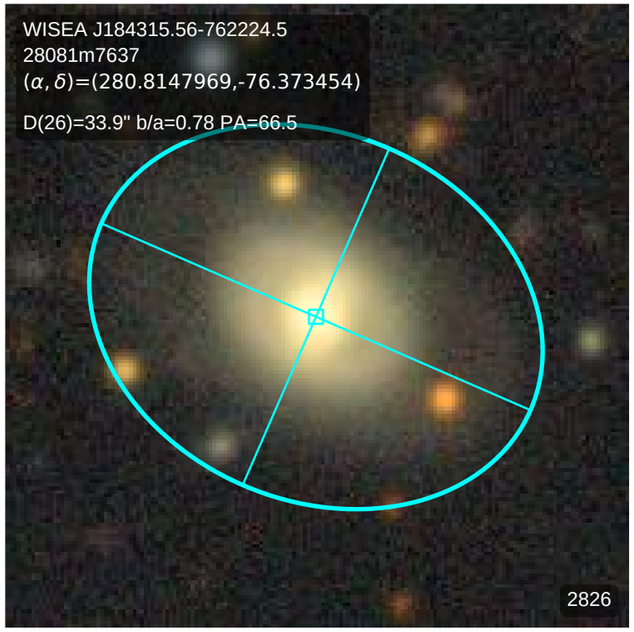
WISEA J184315.56-762224.5
28081m7637
(α, δ)=(280.8147969,-76.373454)
D(26)=33.9" b/a=0.78 PA=66.5
2826

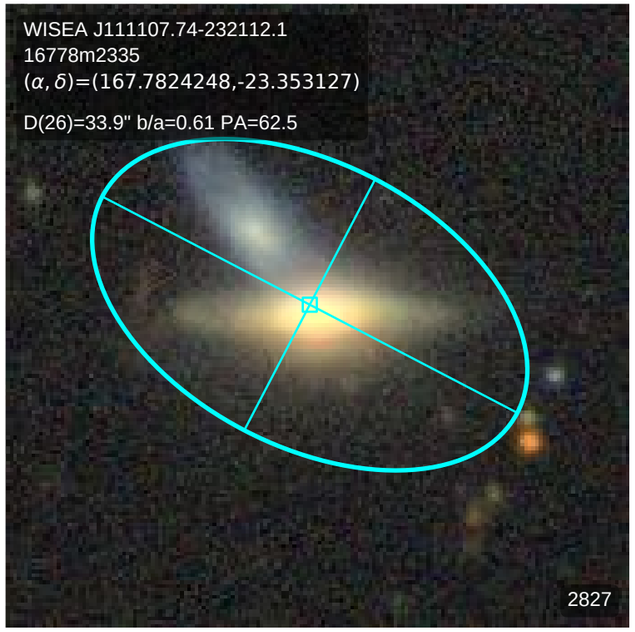
WISEA J111107.74-232112.1
16778m2335
(α, δ)=(167.7824248,-23.353127)
D(26)=33.9" b/a=0.61 PA=62.5
2827

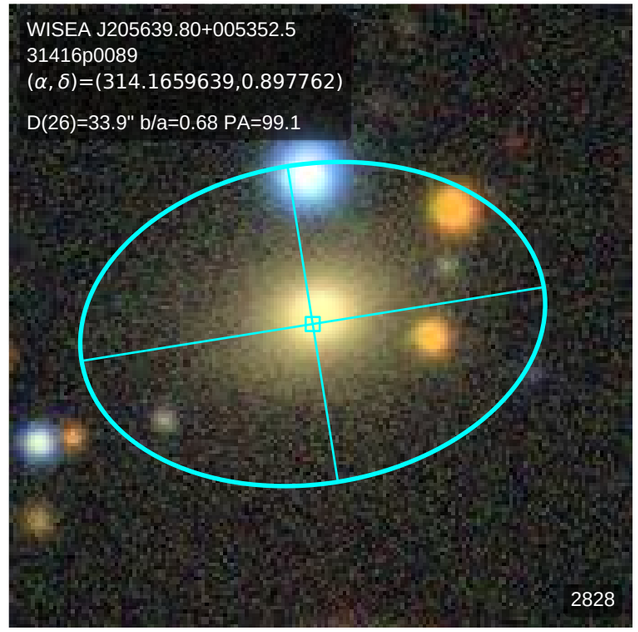
WISEA J205639.80+005352.5
31416p0089
(α, δ)=(314.1659639,0.897762)
D(26)=33.9" b/a=0.68 PA=99.1
2828

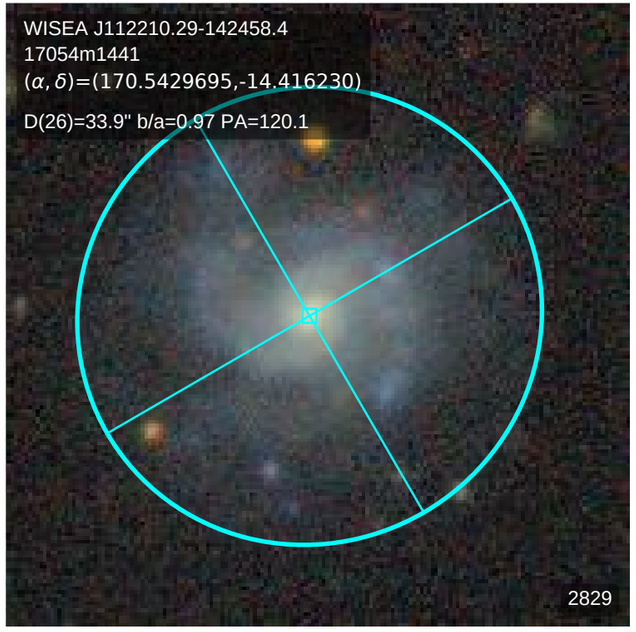
WISEA J112210.29-142458.4
17054m1441
(α, δ)=(170.5429695,-14.416230)
D(26)=33.9" b/a=0.97 PA=120.1
2829

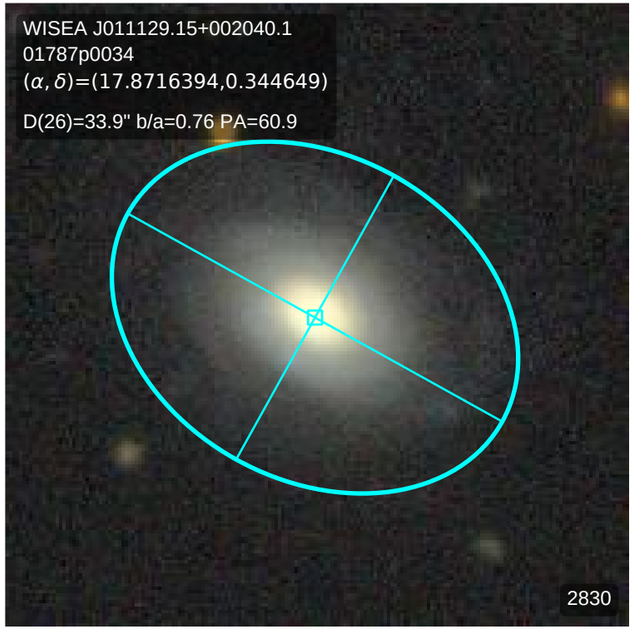
WISEA J011129.15+002040.1
01787p0034
(α, δ)=(17.8716394,0.344649)
D(26)=33.9" b/a=0.76 PA=60.9
2830

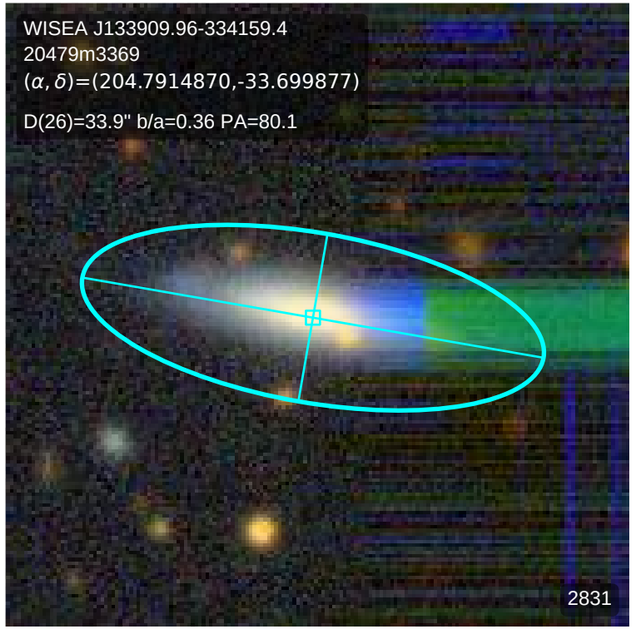
WISEA J133909.96-334159.4
20479m3369
(α, δ)=(204.7914870,-33.699877)
D(26)=33.9" b/a=0.36 PA=80.1
2831

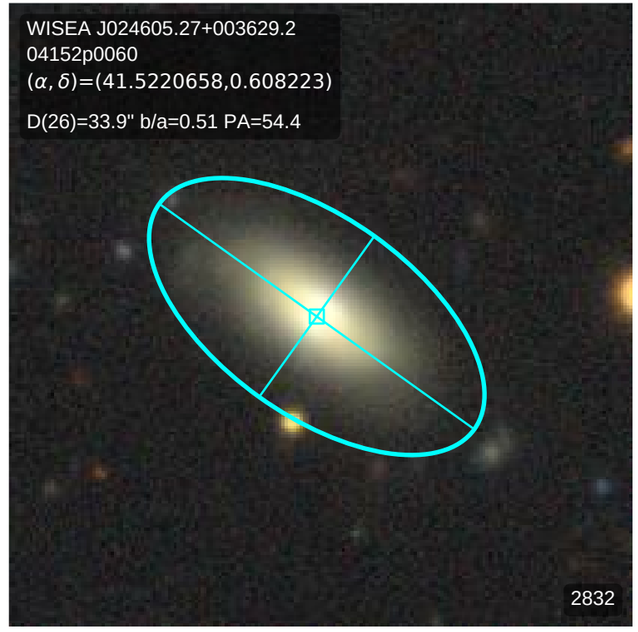
WISEA J024605.27+003629.2
04152p0060
(α, δ)=(41.5220658,0.608223)
D(26)=33.9" b/a=0.51 PA=54.4
2832

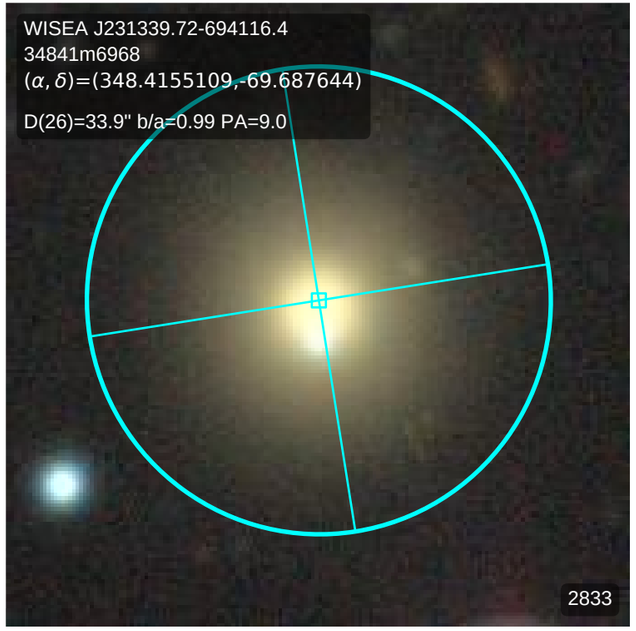
WISEA J231339.72-694116.4
34841m6968
(α, δ)=(348.4155109,-69.687644)
D(26)=33.9" b/a=0.99 PA=9.0
2833

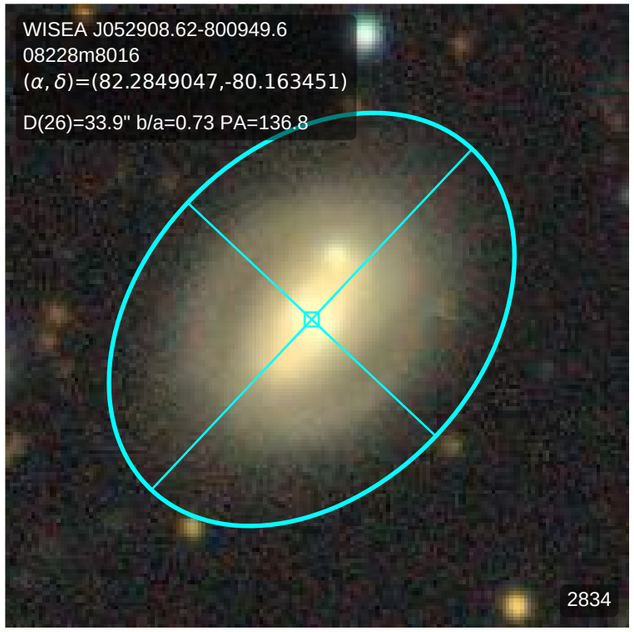
WISEA J052908.62-800949.6
08228m8016
(α, δ)=(82.2849047,-80.163451)
D(26)=33.9" b/a=0.73 PA=136.8
2834

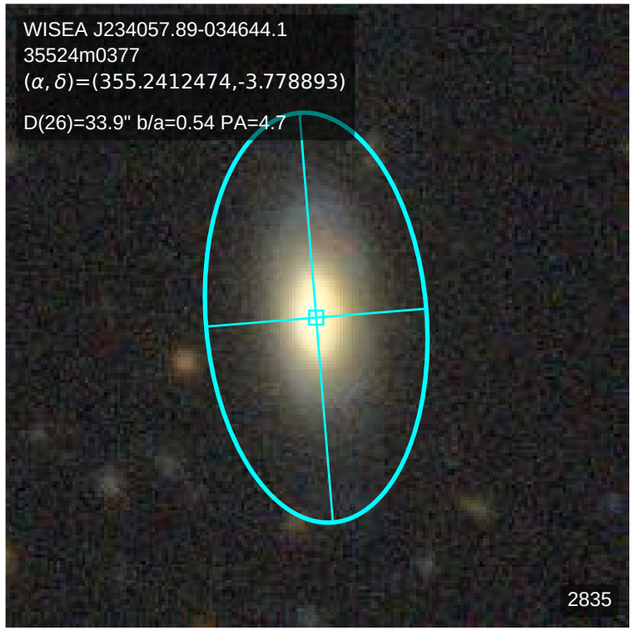
WISEA J234057.89-034644.1
35524m0377
(α, δ)=(355.2412474,-3.778893)
D(26)=33.9" b/a=0.54 PA=4.7
2835

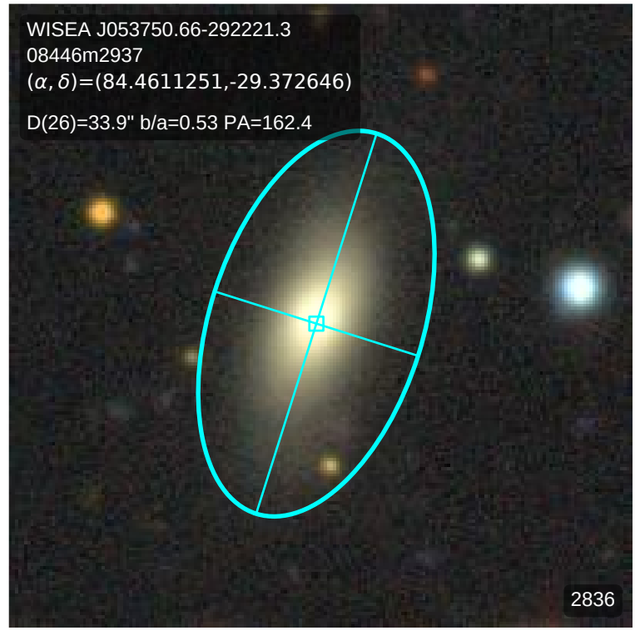
WISEA J053750.66-292221.3
08446m2937
(α, δ)=(84.4611251,-29.372646)
D(26)=33.9" b/a=0.53 PA=162.4
2836

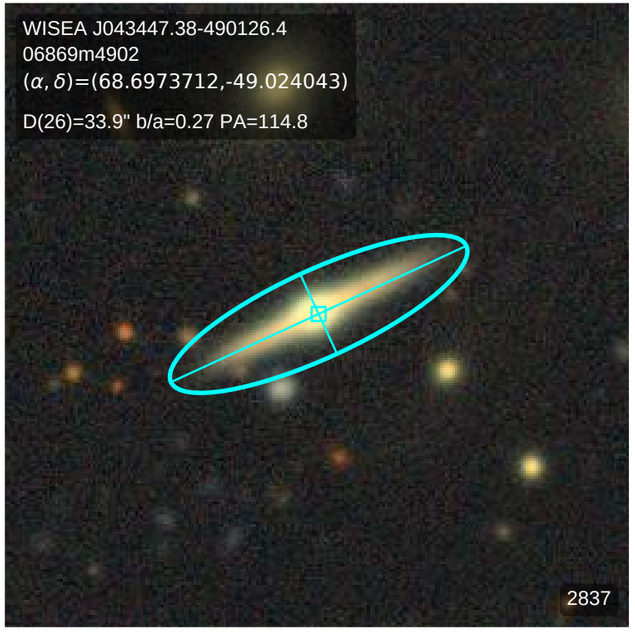
WISEA J043447.38-490126.4
06869m4902
(α, δ)=(68.6973712,-49.024043)
D(26)=33.9" b/a=0.27 PA=114.8
2837

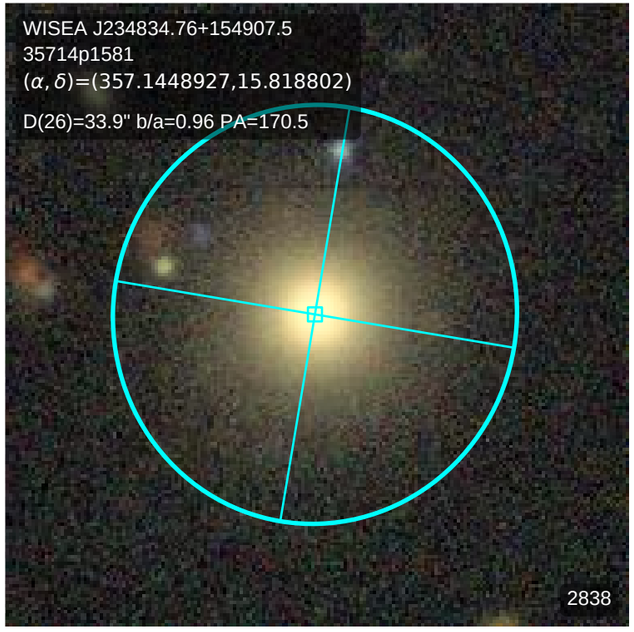
WISEA J234834.76+154907.5
35714p1581
(α, δ)=(357.1448927,15.818802)
D(26)=33.9" b/a=0.96 PA=170.5
2838

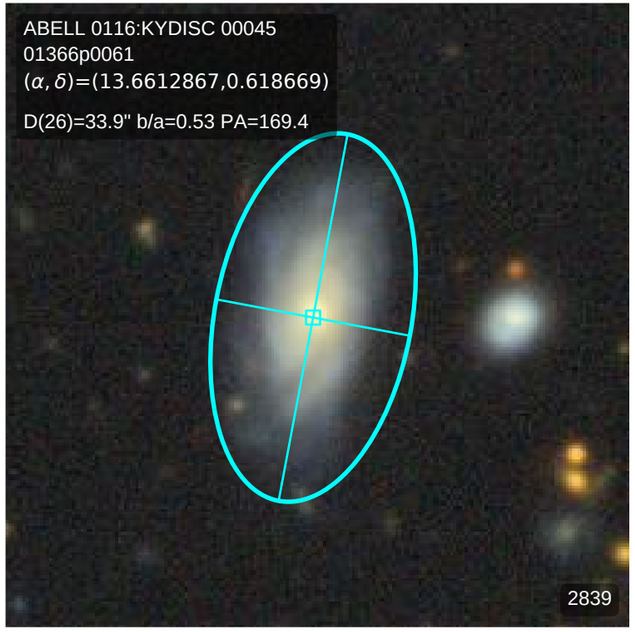
ABELL 0116:KYDISC 00045
01366p0061
(α, δ)=(13.6612867,0.618669)
D(26)=33.9" b/a=0.53 PA=169.4
2839

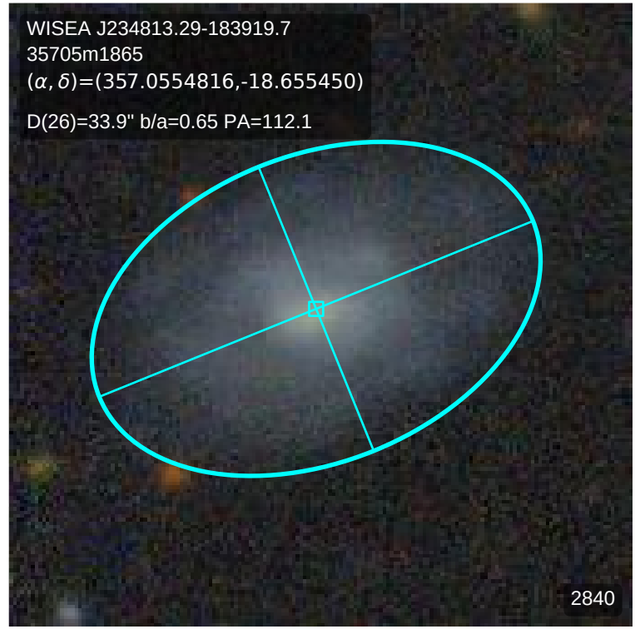
WISEA J234813.29-183919.7
35705m1865
(α, δ)=(357.0554816,-18.655450)
D(26)=33.9" b/a=0.65 PA=112.1
2840

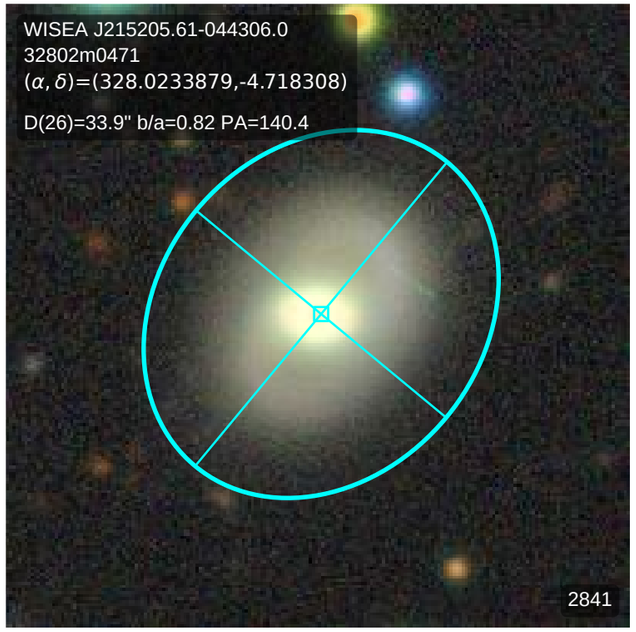
WISEA J215205.61-044306.0
32802m0471
(α, δ)=(328.0233879,-4.718308)
D(26)=33.9" b/a=0.82 PA=140.4
2841

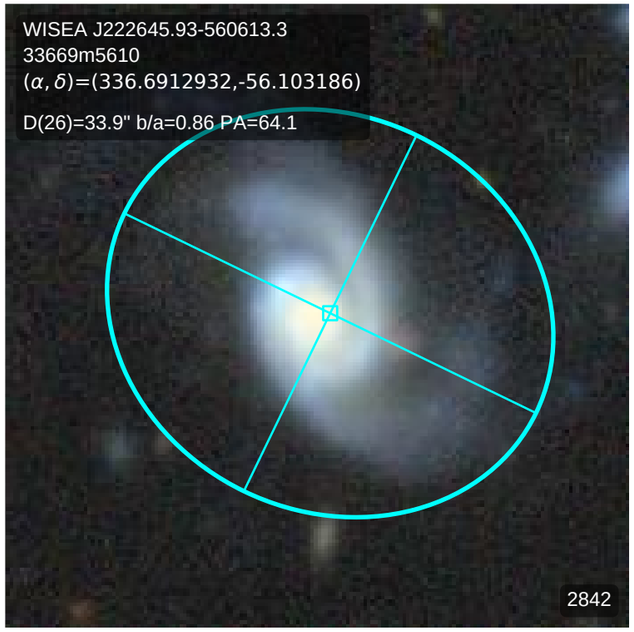
WISEA J222645.93-560613.3
33669m5610
(α, δ)=(336.6912932,-56.103186)
D(26)=33.9" b/a=0.86 PA=64.1
2842

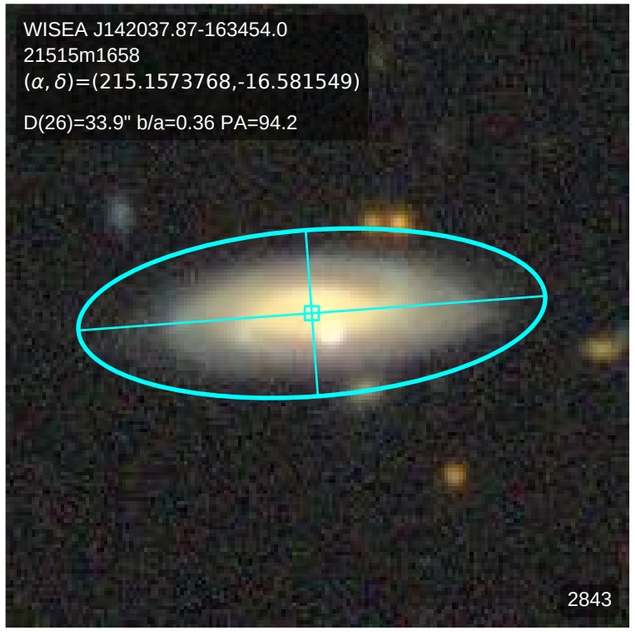
WISEA J142037.87-163454.0
21515m1658
(α, δ)=(215.1573768,-16.581549)
D(26)=33.9" b/a=0.36 PA=94.2
2843

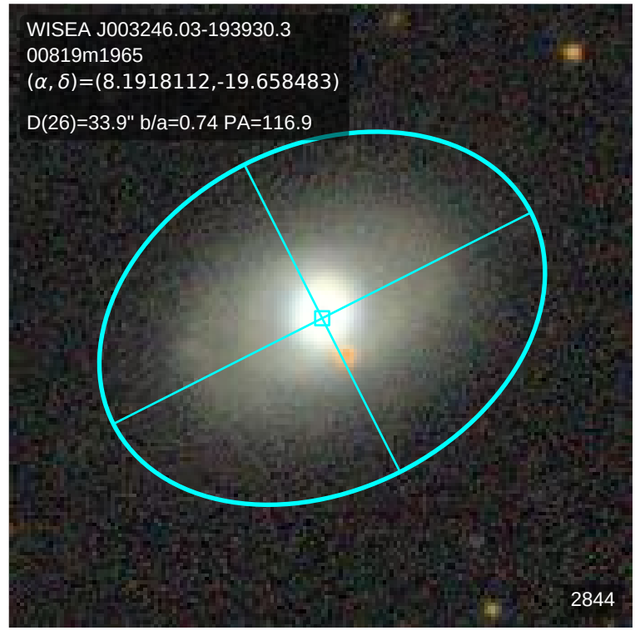
WISEA J003246.03-193930.3
00819m1965
(α, δ)=(8.1918112,-19.658483)
D(26)=33.9" b/a=0.74 PA=116.9
2844

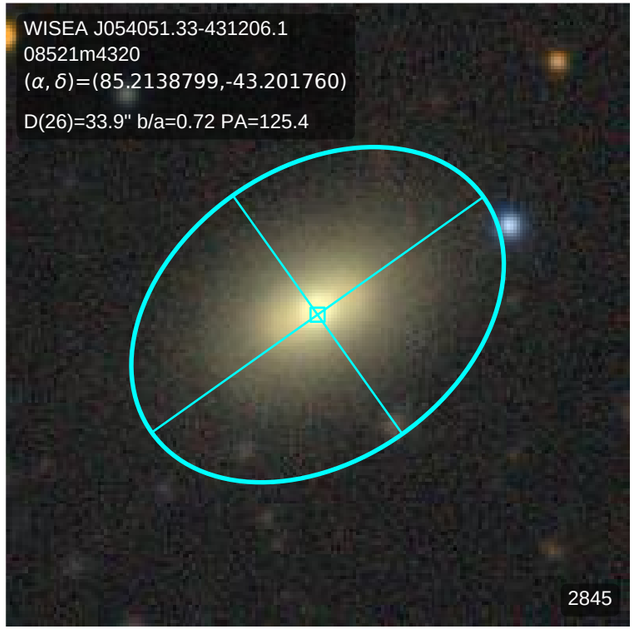
WISEA J054051.33-431206.1
08521m4320
(α, δ)=(85.2138799,-43.201760)
D(26)=33.9" b/a=0.72 PA=125.4
2845

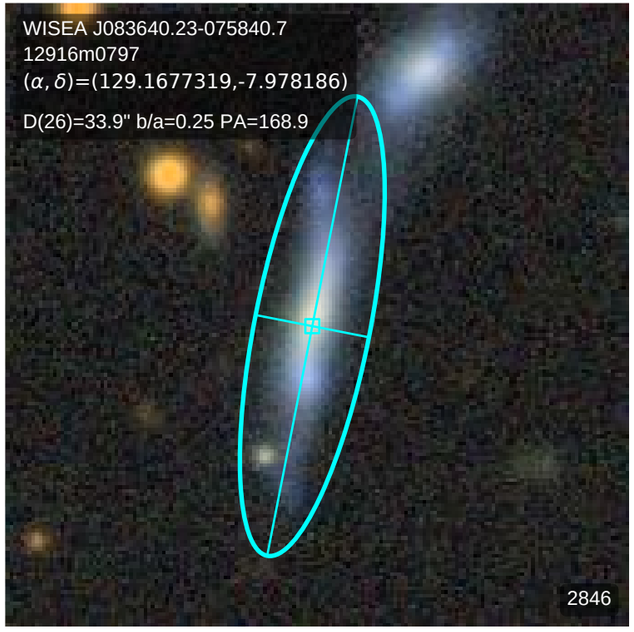
WISEA J083640.23-075840.7
12916m0797
(α, δ)=(129.1677319,-7.978186)
D(26)=33.9" b/a=0.25 PA=168.9
2846

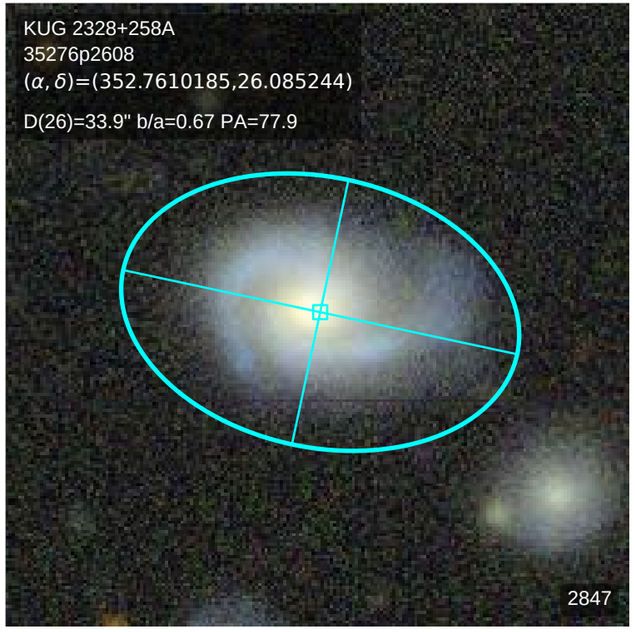
KUG 2328+258A
35276p2608
(α, δ)=(352.7610185,26.085244)
D(26)=33.9" b/a=0.67 PA=77.9
2847

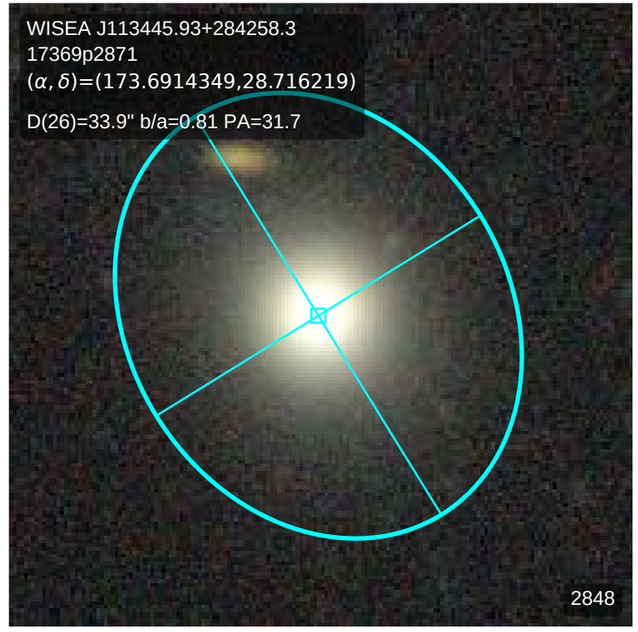
WISEA J113445.93+284258.3
17369p2871
(α, δ)=(173.6914349,28.716219)
D(26)=33.9" b/a=0.81 PA=31.7
2848

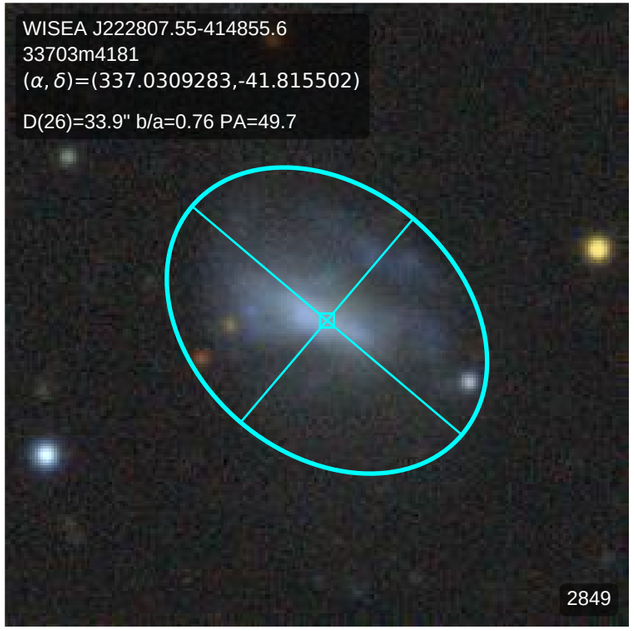
WISEA J222807.55-414855.6
33703m4181
(α, δ)=(337.0309283,-41.815502)
D(26)=33.9" b/a=0.76 PA=49.7
2849

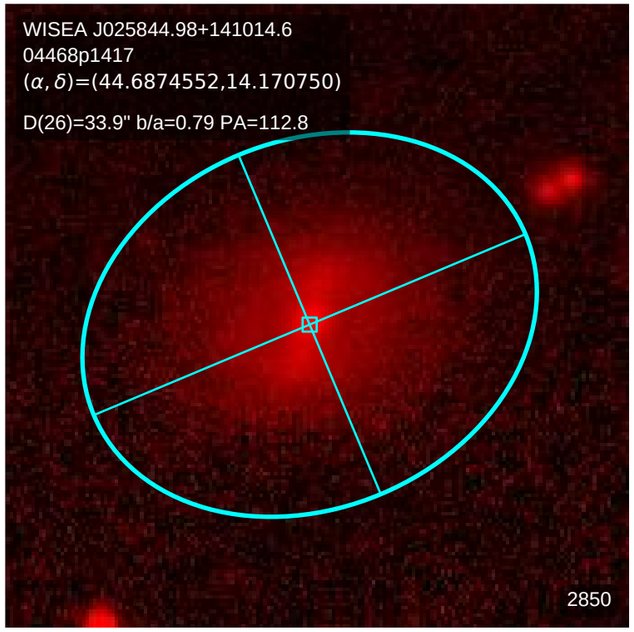
WISEA J025844.98+141014.6
04468p1417
(α, δ)=(44.6874552,14.170750)
D(26)=33.9" b/a=0.79 PA=112.8
2850

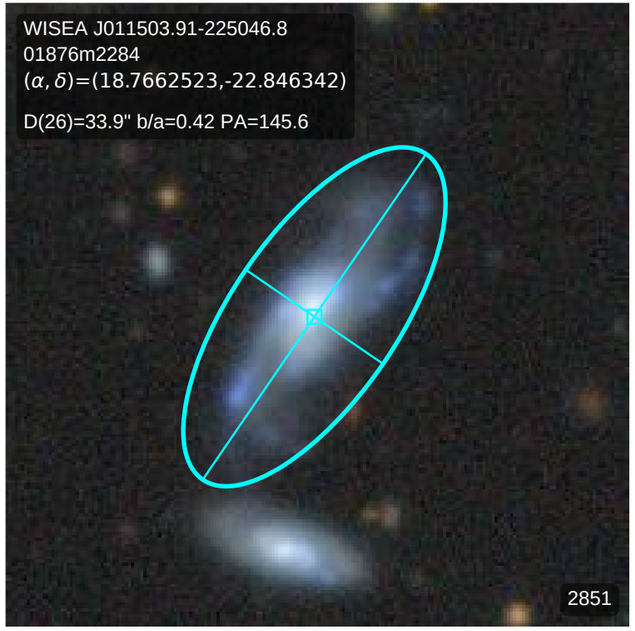
WISEA J011503.91-225046.8
01876m2284
(α, δ)=(18.7662523,-22.846342)
D(26)=33.9" b/a=0.42 PA=145.6
2851

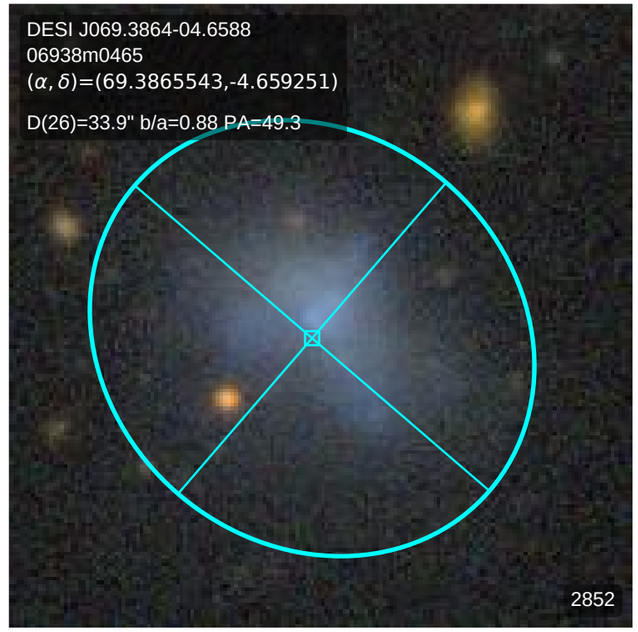
DESI J069.3864-04.6588
06938m0465
(α, δ)=(69.3865543,-4.659251)
D(26)=33.9" b/a=0.88 PA=49.3
2852

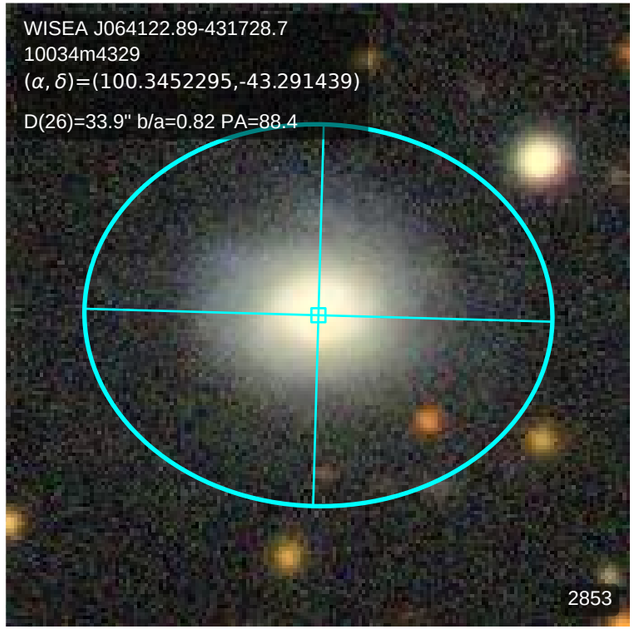
WISEA J064122.89-431728.7
10034m4329
(α, δ)=(100.3452295,-43.291439)
D(26)=33.9" b/a=0.82 PA=88.4
2853

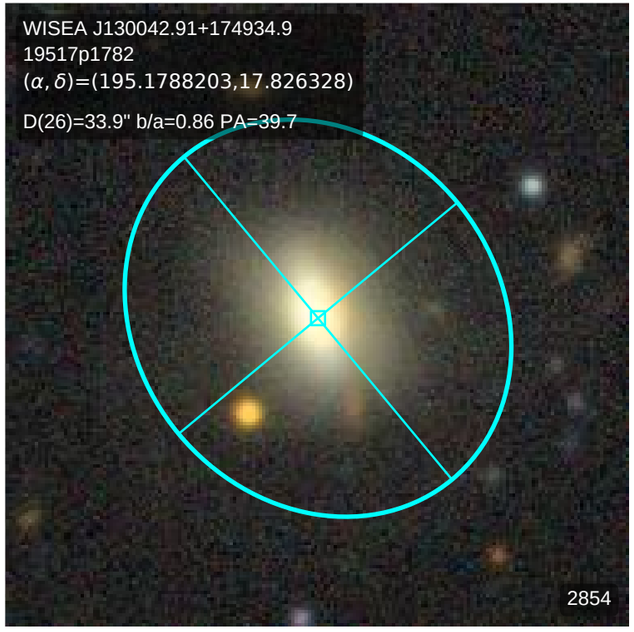
WISEA J130042.91+174934.9
19517p1782
(α, δ)=(195.1788203,17.826328)
D(26)=33.9" b/a=0.86 PA=39.7
2854

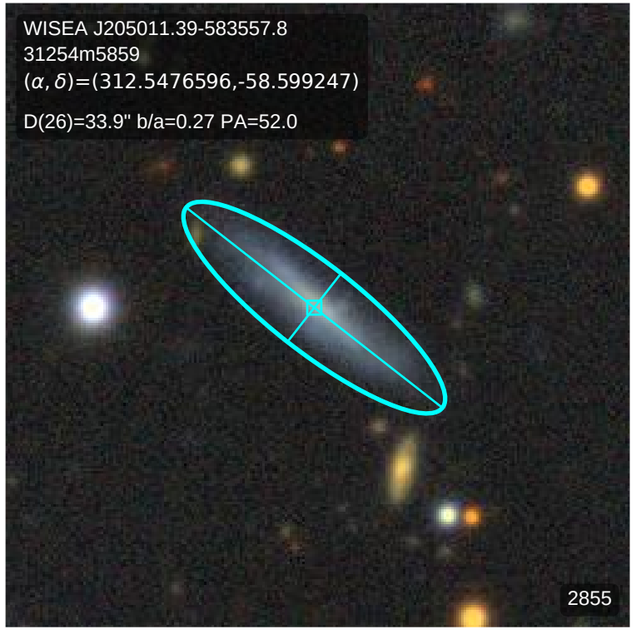
WISEA J205011.39-583557.8
31254m5859
(α, δ)=(312.5476596,-58.599247)
D(26)=33.9" b/a=0.27 PA=52.0
2855

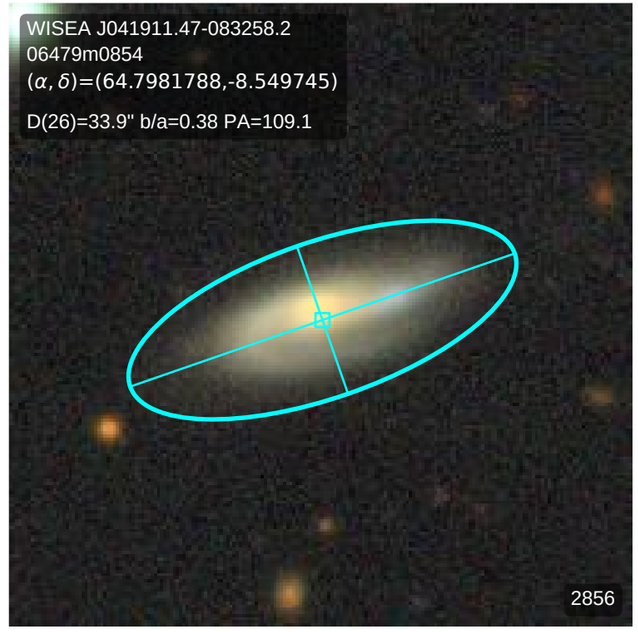
WISEA J041911.47-083258.2
06479m0854
(α, δ)=(64.7981788,-8.549745)
D(26)=33.9" b/a=0.38 PA=109.1
2856

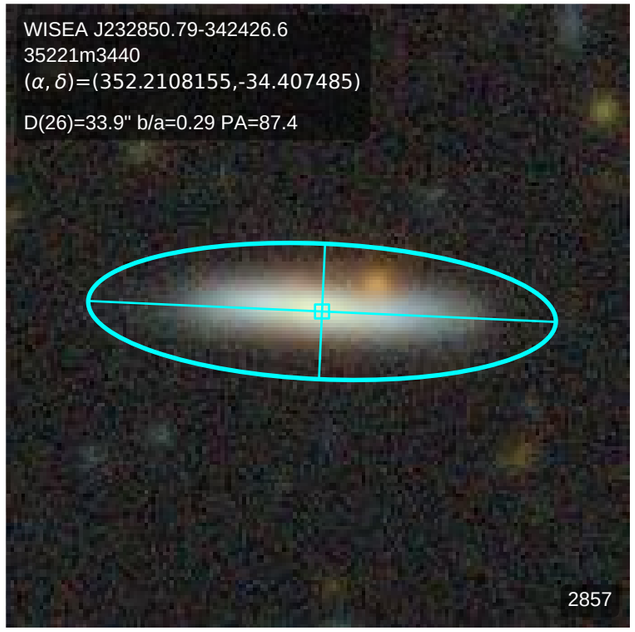
WISEA J232850.79-342426.6
35221m3440
(α, δ)=(352.2108155,-34.407485)
D(26)=33.9" b/a=0.29 PA=87.4
2857

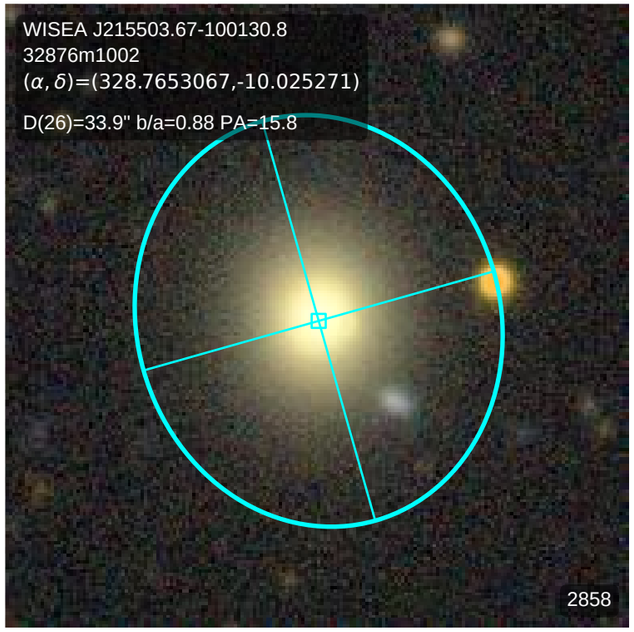
WISEA J215503.67-100130.8
32876m1002
(α, δ)=(328.7653067,-10.025271)
D(26)=33.9" b/a=0.88 PA=15.8
2858

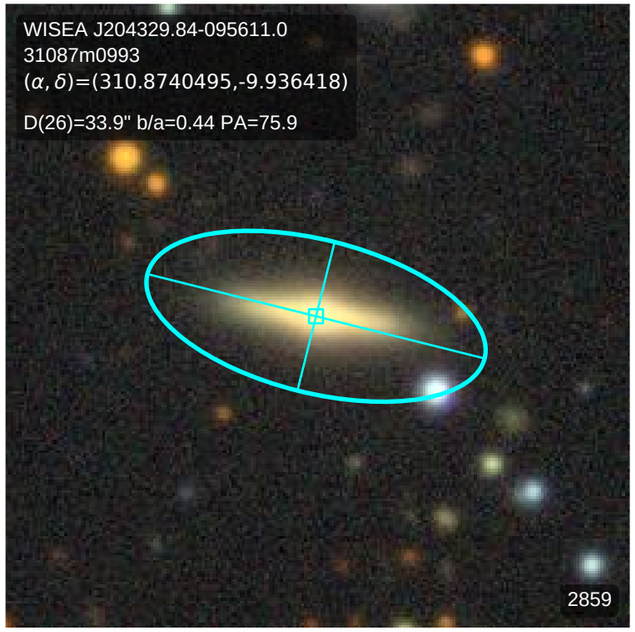
WISEA J204329.84-095611.0
31087m0993
(α, δ)=(310.8740495,-9.936418)
D(26)=33.9" b/a=0.44 PA=75.9
2859

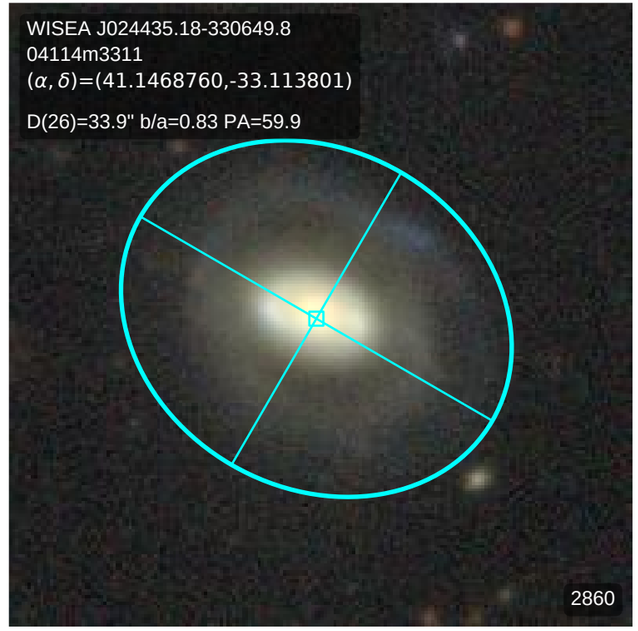
WISEA J024435.18-330649.8
04114m3311
(α, δ)=(41.1468760,-33.113801)
D(26)=33.9" b/a=0.83 PA=59.9
2860

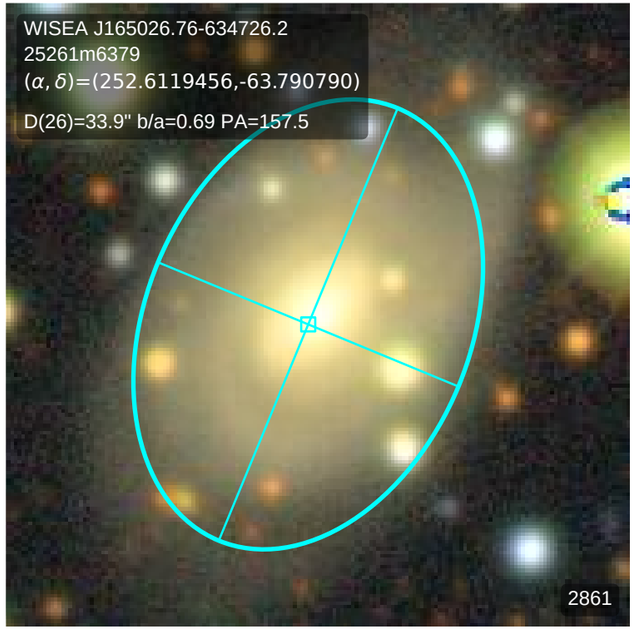
WISEA J165026.76-634726.2
25261m6379
(α, δ)=(252.6119456,-63.790790)
D(26)=33.9" b/a=0.69 PA=157.5
2861

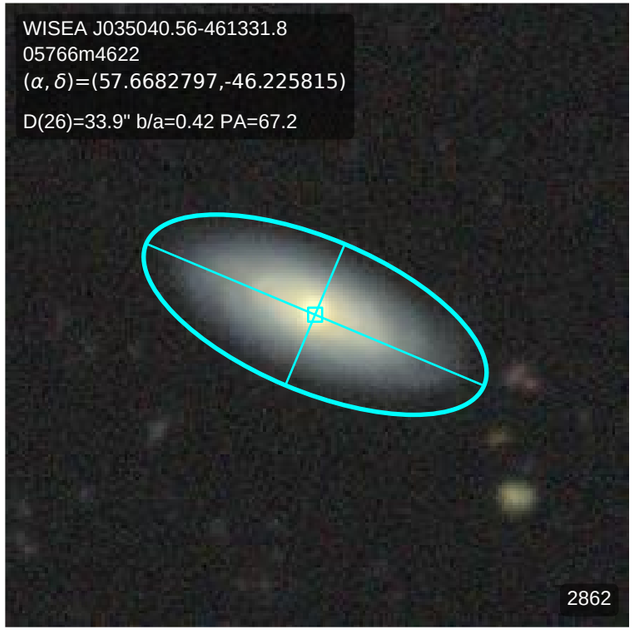
WISEA J035040.56-461331.8
05766m4622
(α, δ)=(57.6682797,-46.225815)
D(26)=33.9" b/a=0.42 PA=67.2
2862

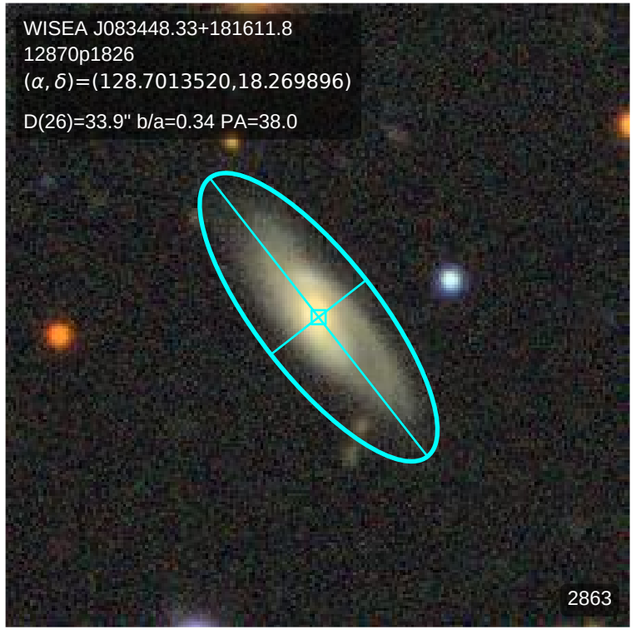
WISEA J083448.33+181611.8
12870p1826
(α, δ)=(128.7013520,18.269896)
D(26)=33.9" b/a=0.34 PA=38.0
2863

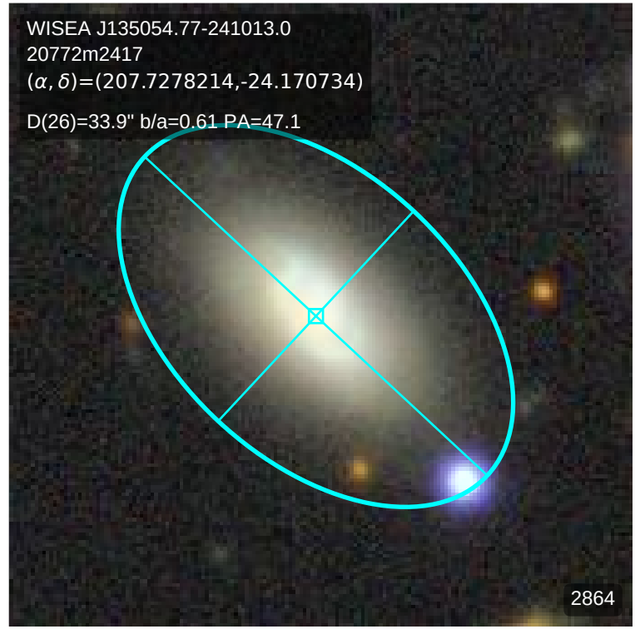
WISEA J135054.77-241013.0
20772m2417
(α, δ)=(207.7278214,-24.170734)
D(26)=33.9" b/a=0.61 PA=47.1
2864

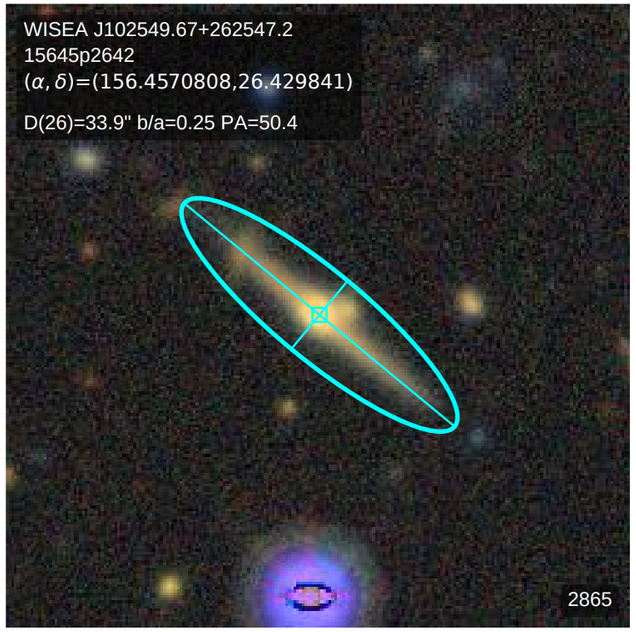
WISEA J102549.67+262547.2
15645p2642
(α, δ)=(156.4570808,26.429841)
D(26)=33.9" b/a=0.25 PA=50.4
2865

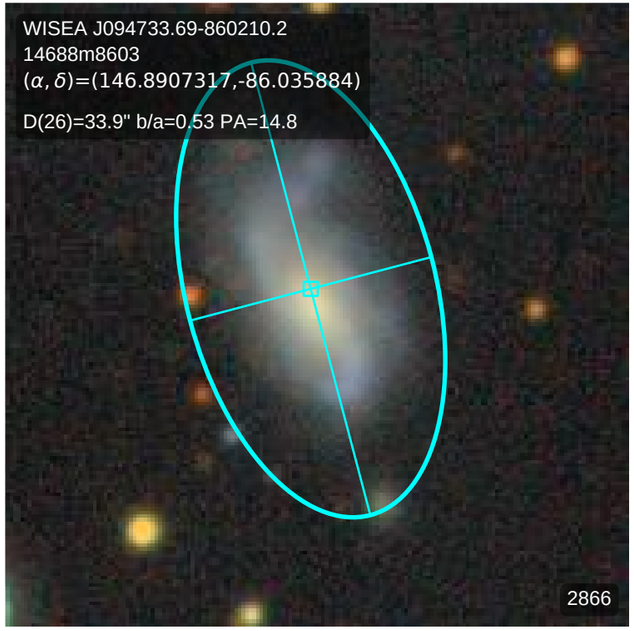
WISEA J094733.69-860210.2
14688m8603
(α, δ)=(146.8907317,-86.035884)
D(26)=33.9" b/a=0.53 PA=14.8
2866

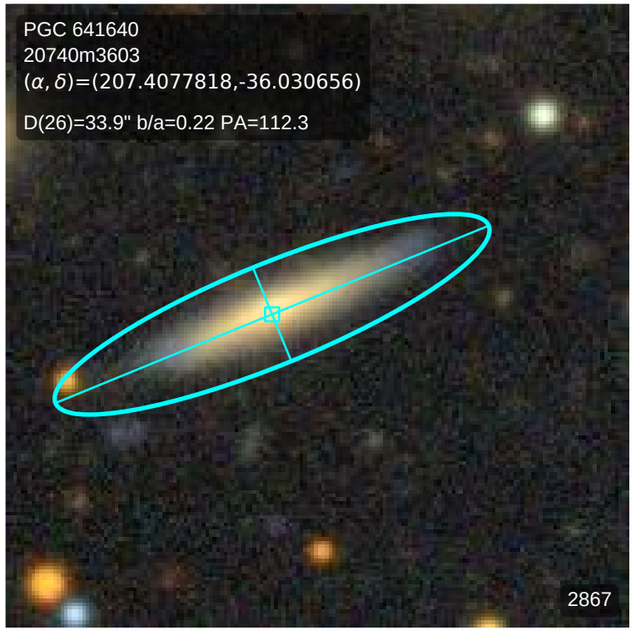
PGC 641640
20740m3603
(α, δ)=(207.4077818,-36.030656)
D(26)=33.9" b/a=0.22 PA=112.3
2867

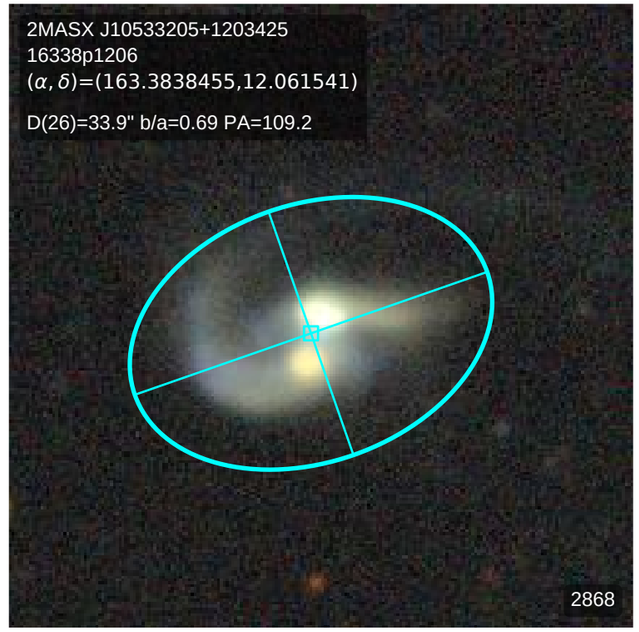
2MASX J10533205+1203425
16338p1206
(α, δ)=(163.3838455,12.061541)
D(26)=33.9" b/a=0.69 PA=109.2
2868

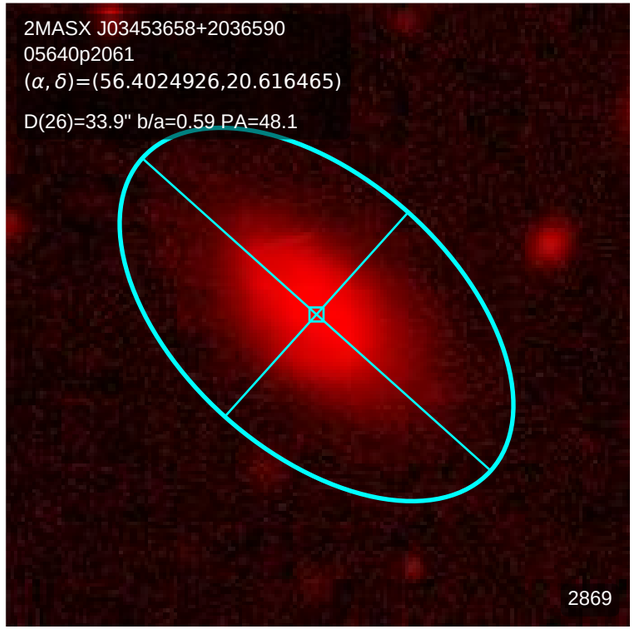
2MASX J03453658+2036590
05640p2061
(α, δ)=(56.4024926,20.616465)
D(26)=33.9" b/a=0.59 PA=48.1
2869

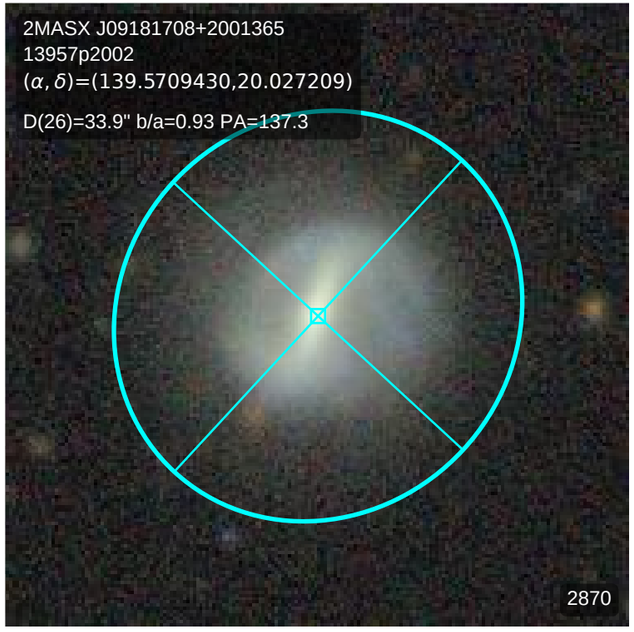
2MASX J09181708+2001365
13957p2002
(α, δ)=(139.5709430,20.027209)
D(26)=33.9" b/a=0.93 PA=137.3
2870

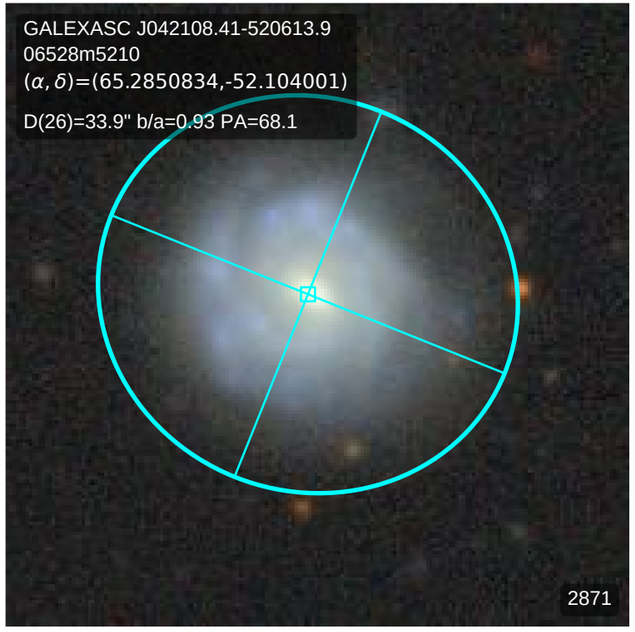
GALEXASC J042108.41-520613.9
06528m5210
(α, δ)=(65.2850834,-52.104001)
D(26)=33.9" b/a=0.93 PA=68.1
2871

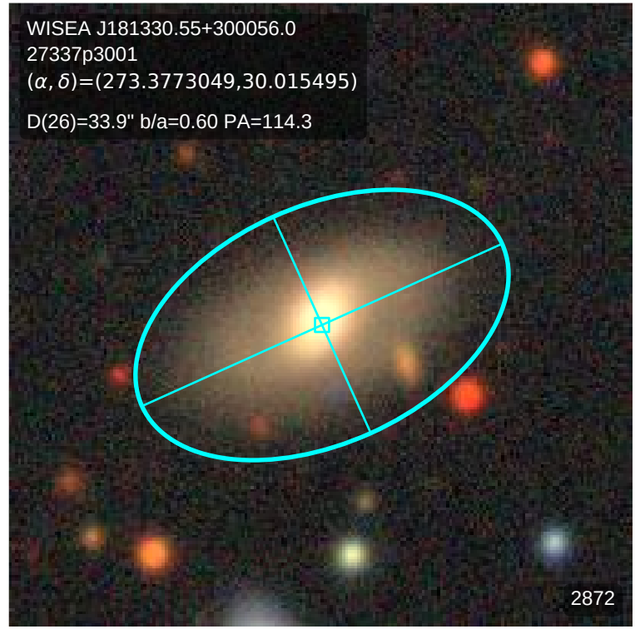
WISEA J181330.55+300056.0
27337p3001
(α, δ)=(273.3773049,30.015495)
D(26)=33.9" b/a=0.60 PA=114.3
2872

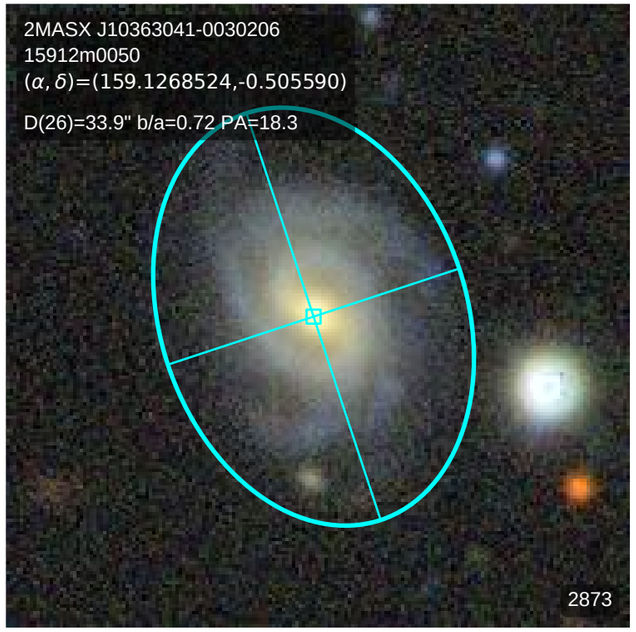
2MASX J10363041-0030206
15912m0050
(α, δ)=(159.1268524,-0.505590)
D(26)=33.9" b/a=0.72 PA=18.3
2873

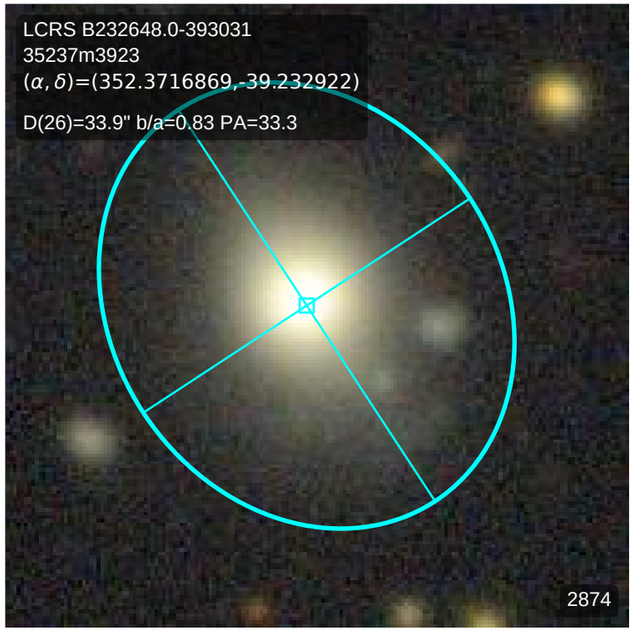
LCRS B232648.0-393031
35237m3923
(α, δ)=(352.3716869,-39.232922)
D(26)=33.9" b/a=0.83 PA=33.3
2874

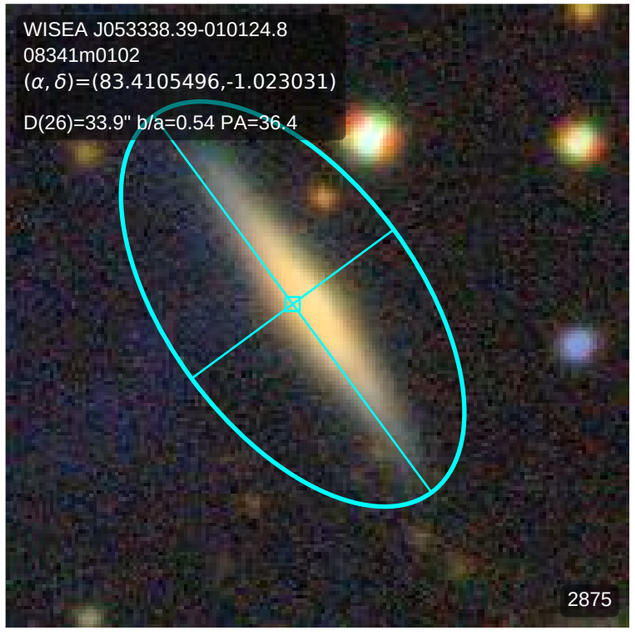
WISEA J053338.39-010124.8
08341m0102
(α, δ)=(83.4105496,-1.023031)
D(26)=33.9" b/a=0.54 PA=36.4
2875

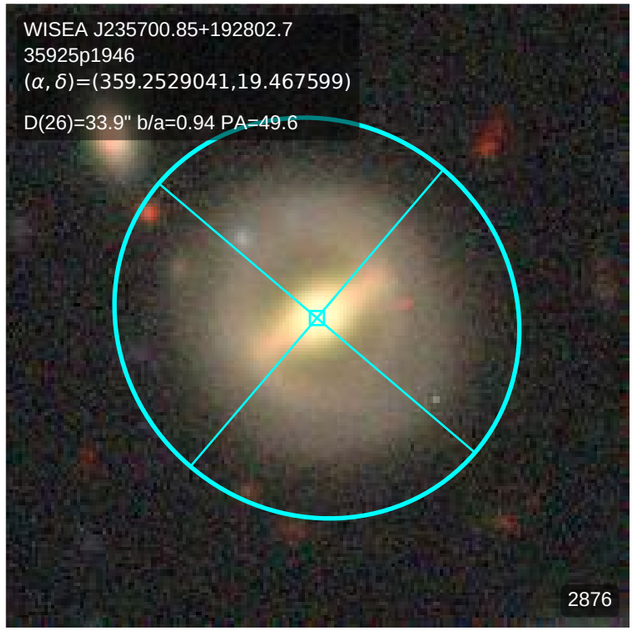
WISEA J235700.85+192802.7
35925p1946
(α, δ)=(359.2529041,19.467599)
D(26)=33.9" b/a=0.94 PA=49.6
2876

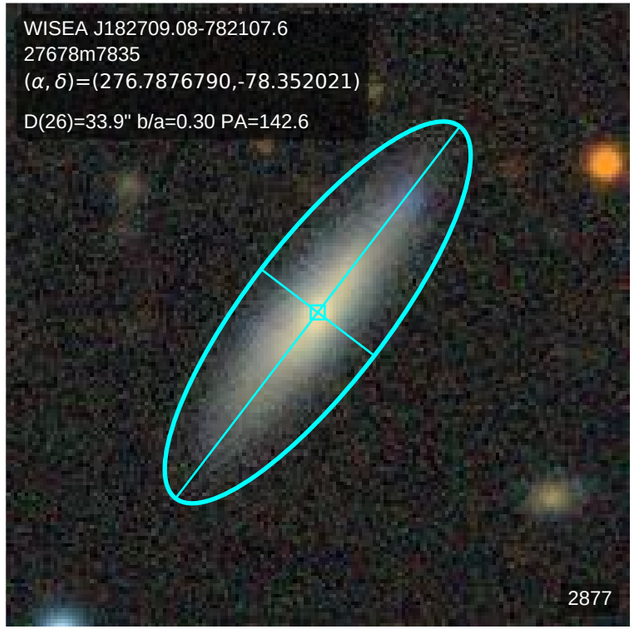
WISEA J182709.08-782107.6
27678m7835
(α, δ)=(276.7876790,-78.352021)
D(26)=33.9" b/a=0.30 PA=142.6
2877

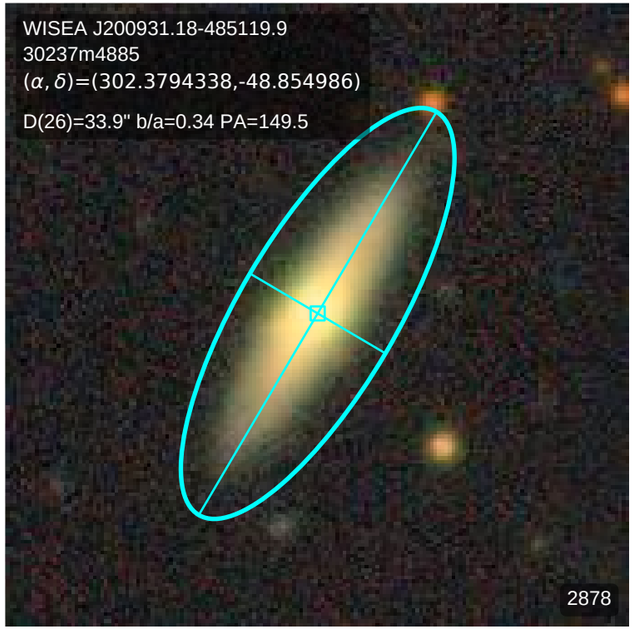
WISEA J200931.18-485119.9
30237m4885
(α, δ)=(302.3794338,-48.854986)
D(26)=33.9" b/a=0.34 PA=149.5
2878

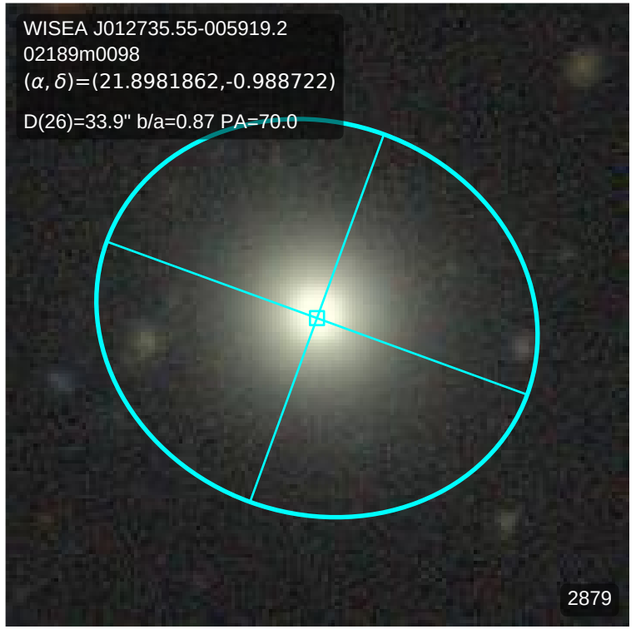
WISEA J012735.55-005919.2
02189m0098
(α, δ)=(21.8981862,-0.988722)
D(26)=33.9" b/a=0.87 PA=70.0
2879

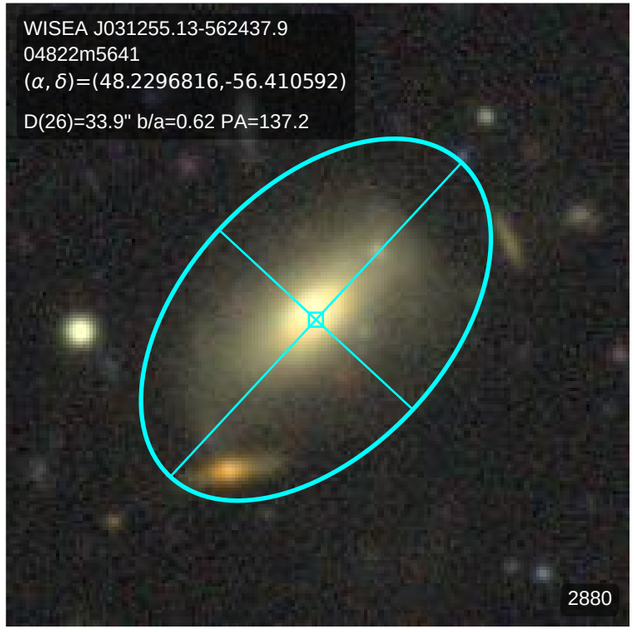
WISEA J031255.13-562437.9
04822m5641
(α, δ)=(48.2296816,-56.410592)
D(26)=33.9" b/a=0.62 PA=137.2
2880

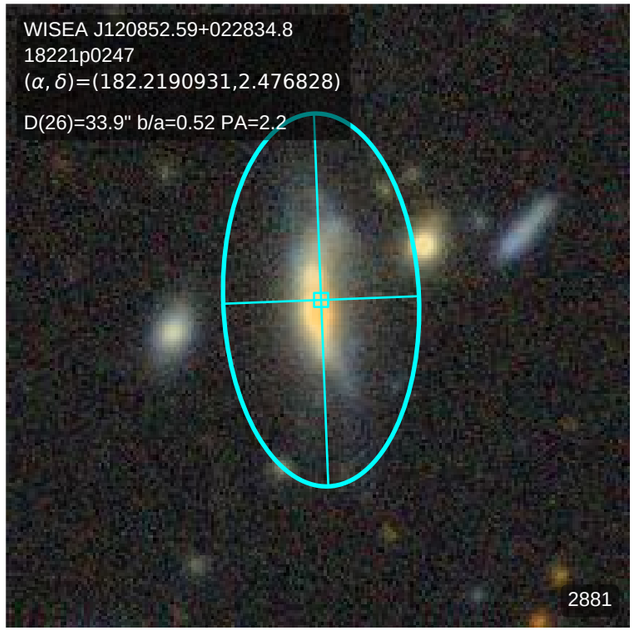
WISEA J120852.59+022834.8
18221p0247
(α, δ)=(182.2190931,2.476828)
D(26)=33.9" b/a=0.52 PA=2.2
2881

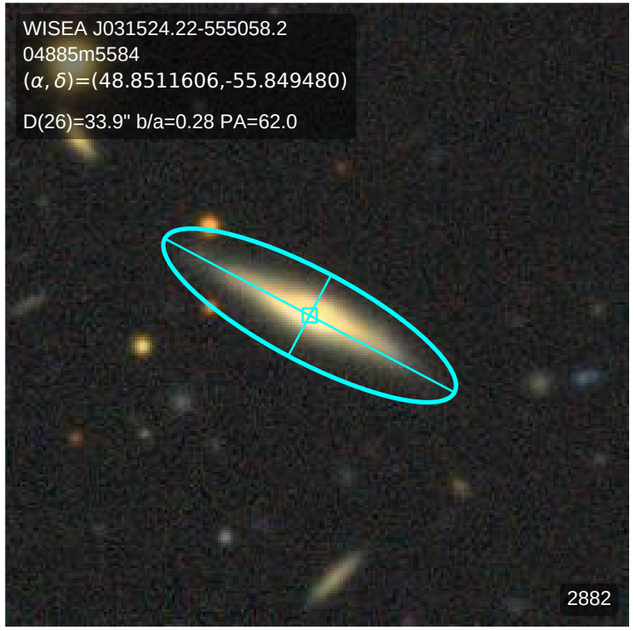
WISEA J031524.22-555058.2
04885m5584
(α, δ)=(48.8511606,-55.849480)
D(26)=33.9" b/a=0.28 PA=62.0
2882

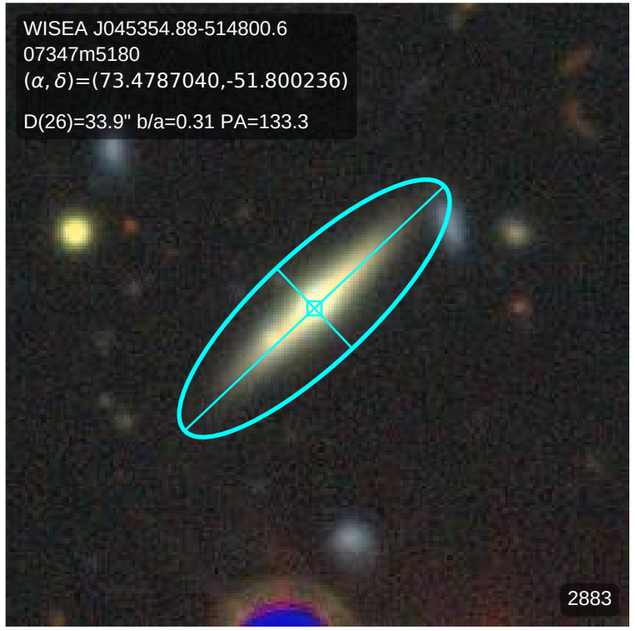
WISEA J045354.88-514800.6
07347m5180
(α, δ)=(73.4787040,-51.800236)
D(26)=33.9" b/a=0.31 PA=133.3
2883

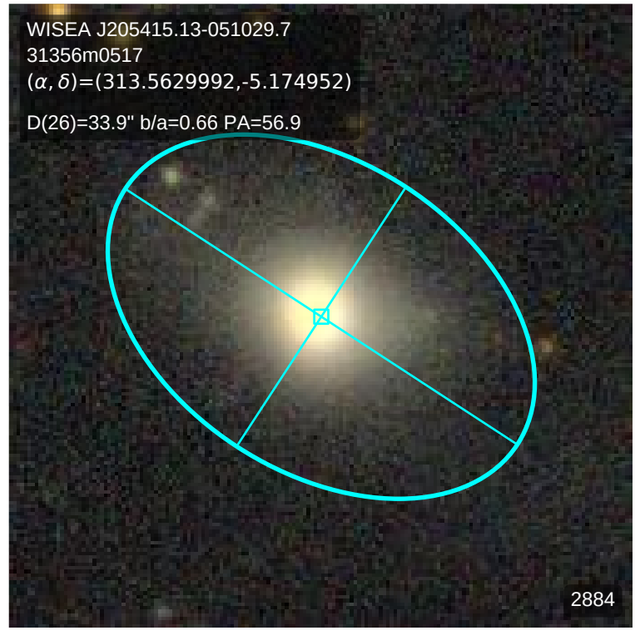
WISEA J205415.13-051029.7
31356m0517
(α, δ)=(313.5629992,-5.174952)
D(26)=33.9" b/a=0.66 PA=56.9
2884

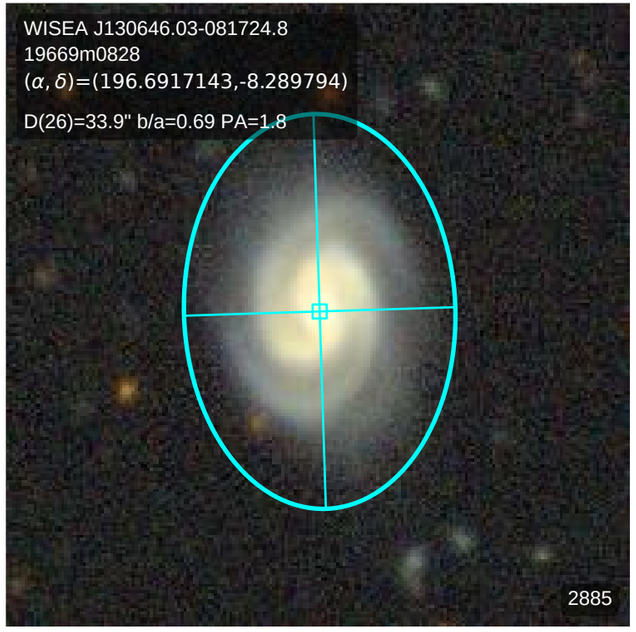
WISEA J130646.03-081724.8
19669m0828
(α, δ)=(196.6917143,-8.289794)
D(26)=33.9" b/a=0.69 PA=1.8
2885

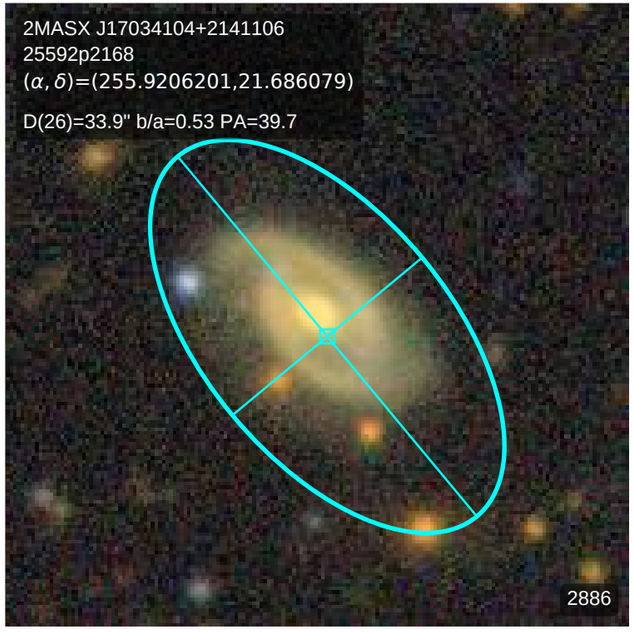
2MASX J17034104+2141106
25592p2168
(α, δ)=(255.9206201,21.686079)
D(26)=33.9" b/a=0.53 PA=39.7
2886

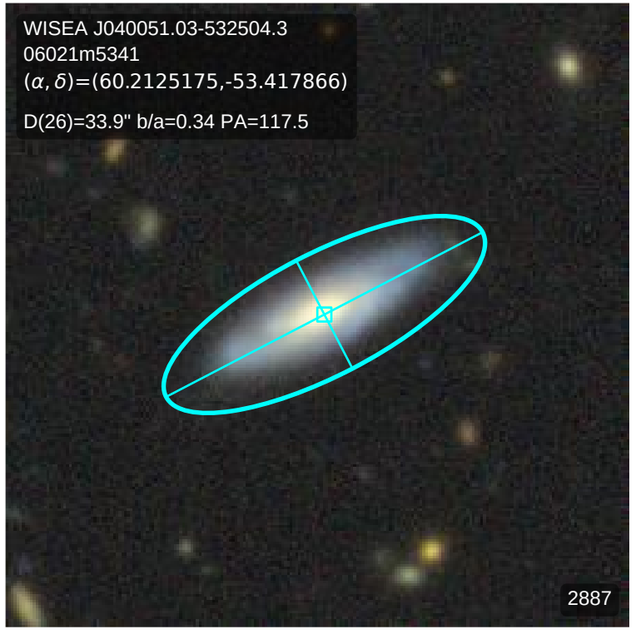
WISEA J040051.03-532504.3
06021m5341
(α, δ)=(60.2125175,-53.417866)
D(26)=33.9" b/a=0.34 PA=117.5
2887

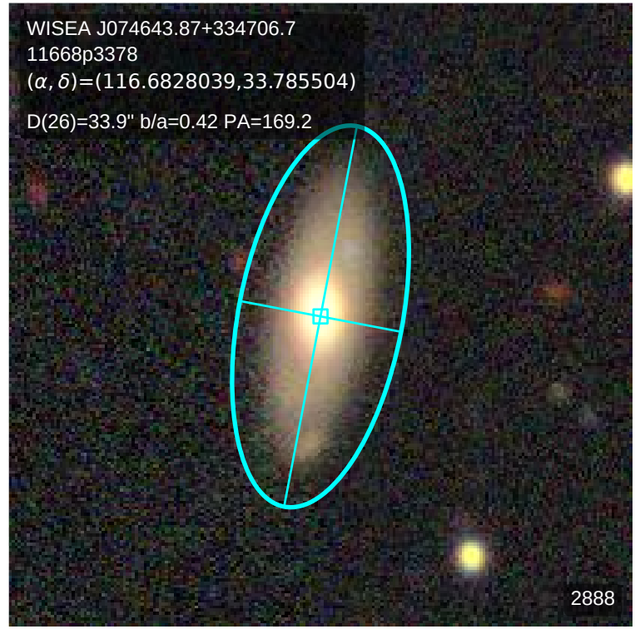
WISEA J074643.87+334706.7
11668p3378
(α, δ)=(116.6828039,33.785504)
D(26)=33.9" b/a=0.42 PA=169.2
2888

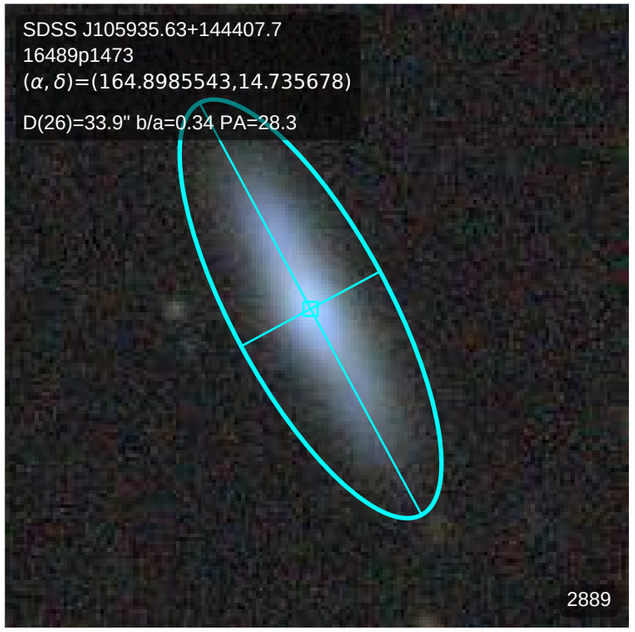
SDSS J105935.63+144407.7
16489p1473
(α, δ)=(164.8985543,14.735678)
D(26)=33.9" b/a=0.34 PA=28.3
2889

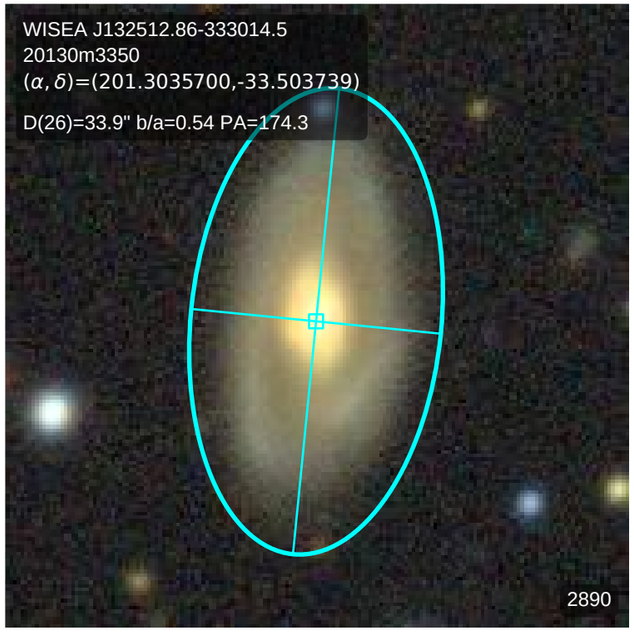
WISEA J132512.86-333014.5
20130m3350
(α, δ)=(201.3035700,-33.503739)
D(26)=33.9" b/a=0.54 PA=174.3
2890

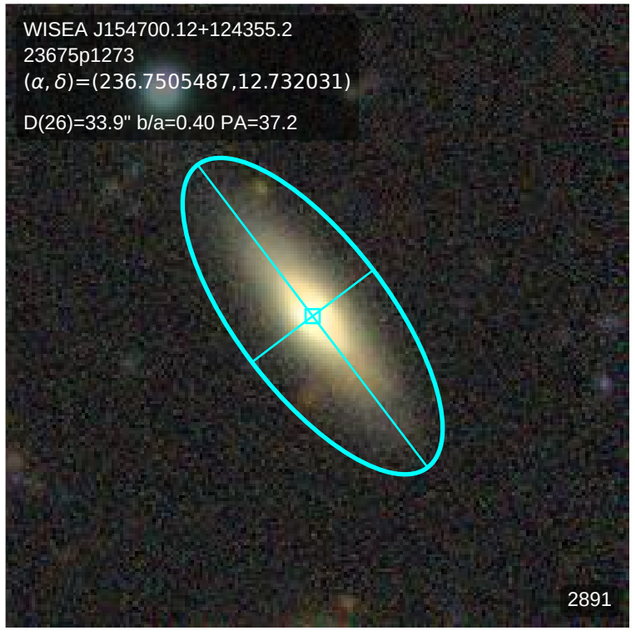
WISEA J154700.12+124355.2
23675p1273
(α, δ)=(236.7505487,12.732031)
D(26)=33.9" b/a=0.40 PA=37.2
2891

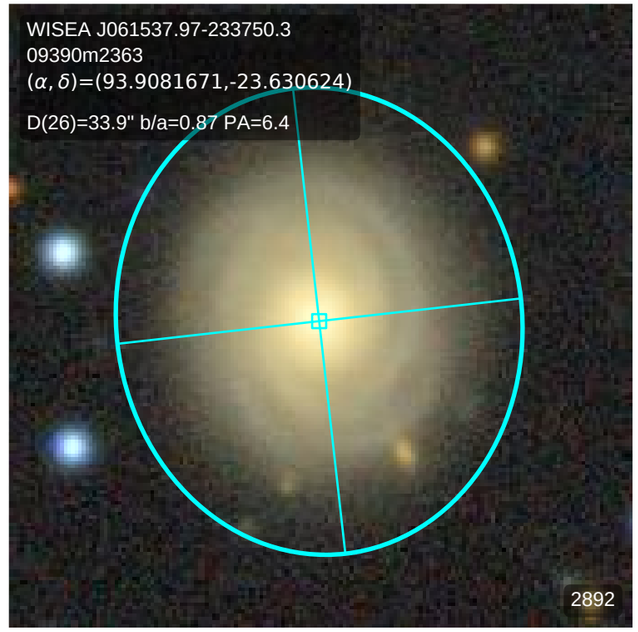
WISEA J061537.97-233750.3
09390m2363
(α, δ)=(93.9081671,-23.630624)
D(26)=33.9" b/a=0.87 PA=6.4
2892

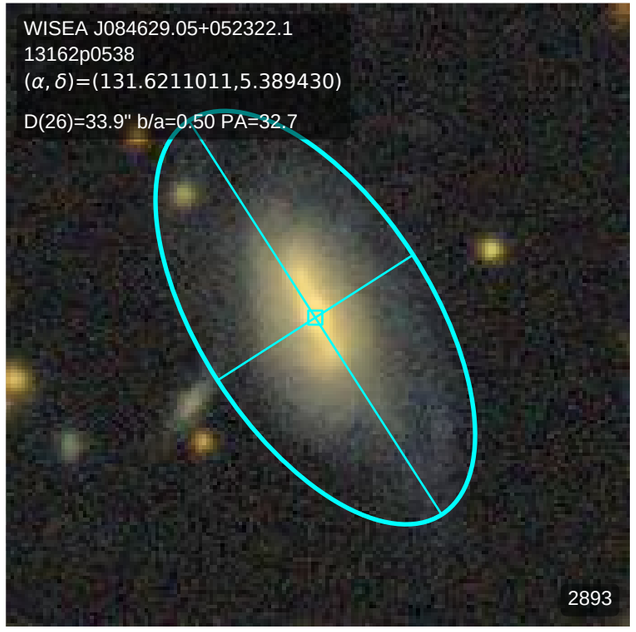
WISEA J084629.05+052322.1
13162p0538
(α, δ)=(131.6211011,5.389430)
D(26)=33.9" b/a=0.50 PA=32.7
2893

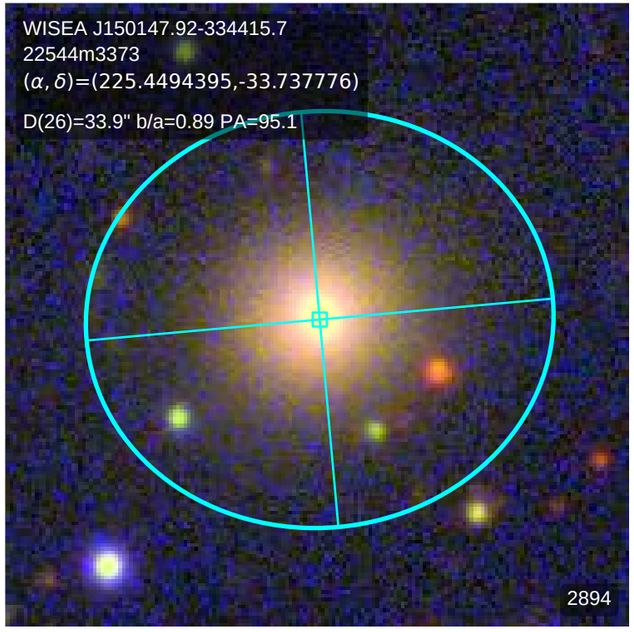
WISEA J150147.92-334415.7
22544m3373
(α, δ)=(225.4494395,-33.737776)
D(26)=33.9" b/a=0.89 PA=95.1
2894

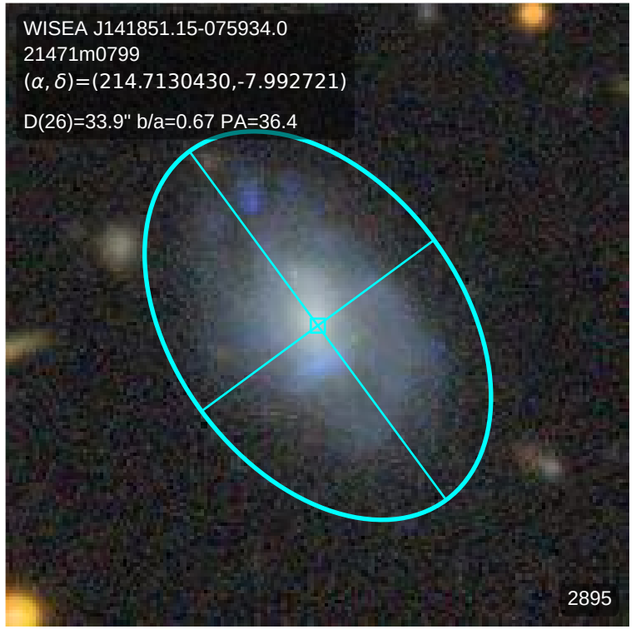
WISEA J141851.15-075934.0
21471m0799
(α, δ)=(214.7130430,-7.992721)
D(26)=33.9" b/a=0.67 PA=36.4
2895

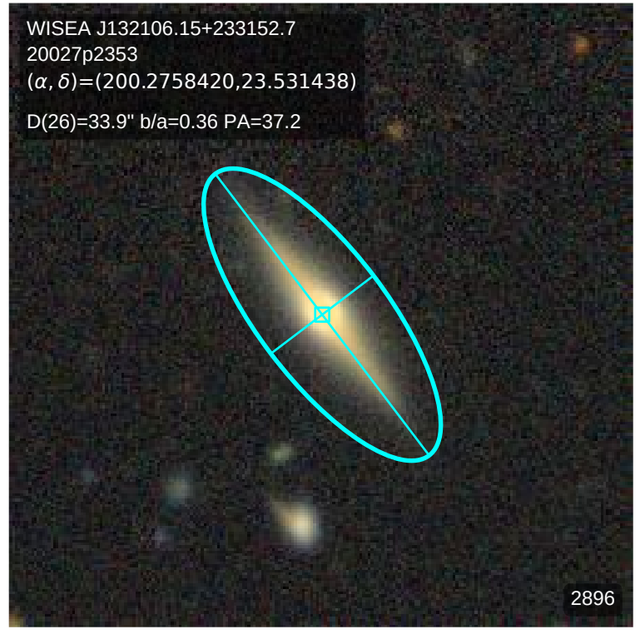
WISEA J132106.15+233152.7
20027p2353
(α, δ)=(200.2758420,23.531438)
D(26)=33.9" b/a=0.36 PA=37.2
2896

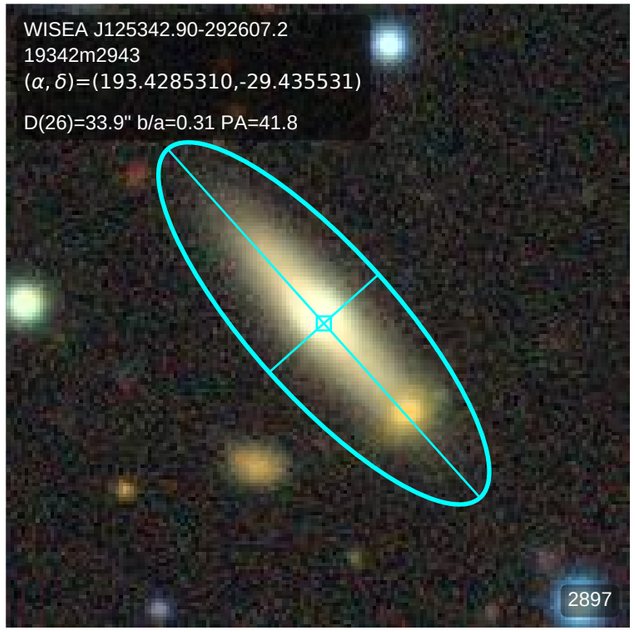
WISEA J125342.90-292607.2
19342m2943
(α, δ)=(193.4285310,-29.435531)
D(26)=33.9" b/a=0.31 PA=41.8
2897

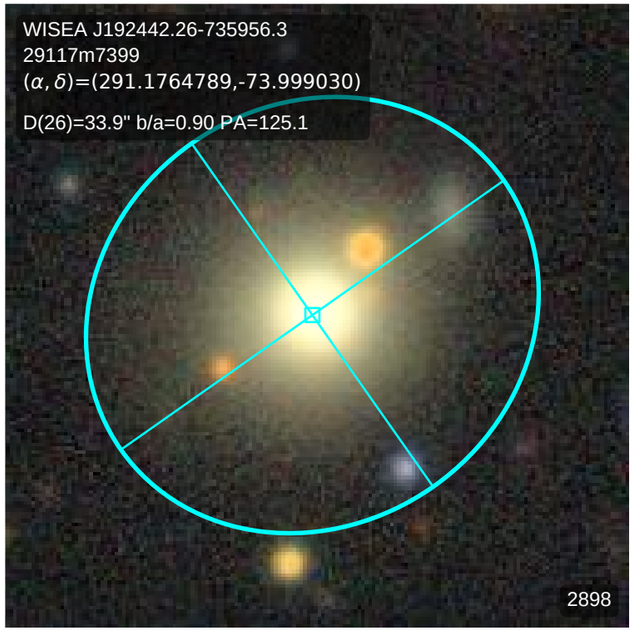
WISEA J192442.26-735956.3
29117m7399
(α, δ)=(291.1764789,-73.999030)
D(26)=33.9" b/a=0.90 PA=125.1
2898

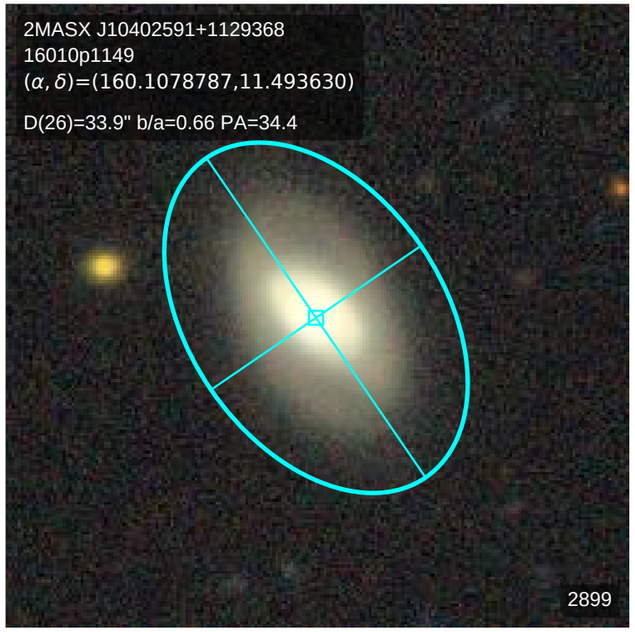
2MASX J10402591+1129368
16010p1149
(α, δ)=(160.1078787,11.493630)
D(26)=33.9" b/a=0.66 PA=34.4
2899

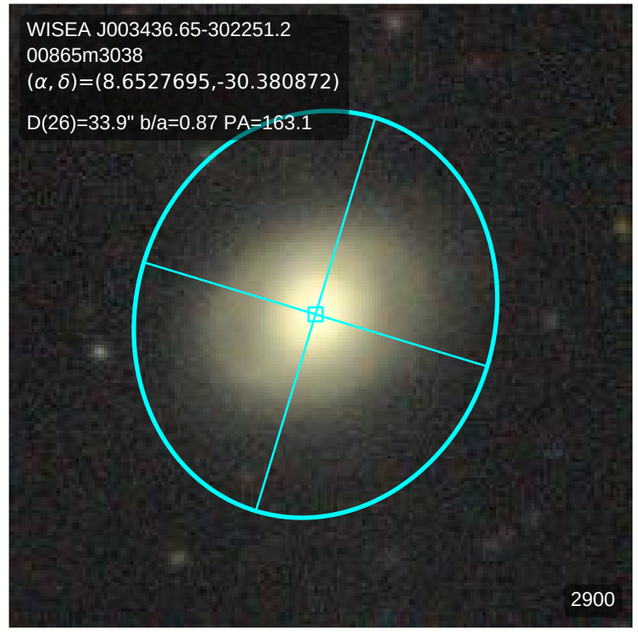
WISEA J003436.65-302251.2
00865m3038
(α, δ)=(8.6527695,-30.380872)
D(26)=33.9" b/a=0.87 PA=163.1
2900

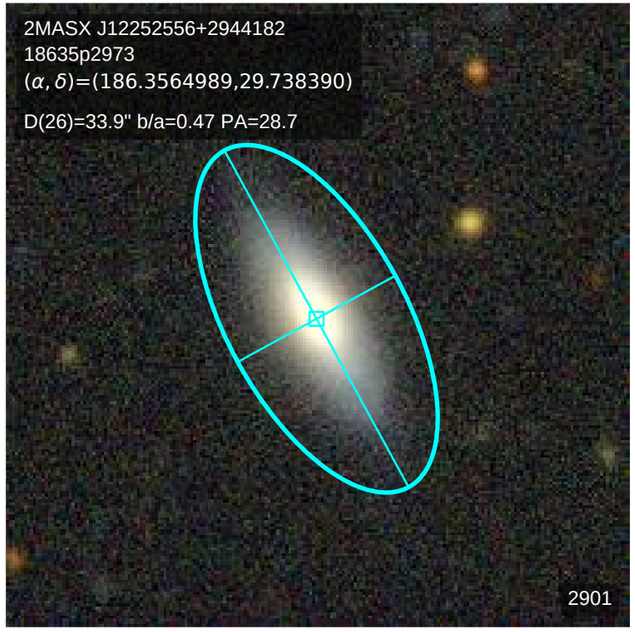
2MASX J12252556+2944182
18635p2973
(α, δ)=(186.3564989,29.738390)
D(26)=33.9" b/a=0.47 PA=28.7
2901

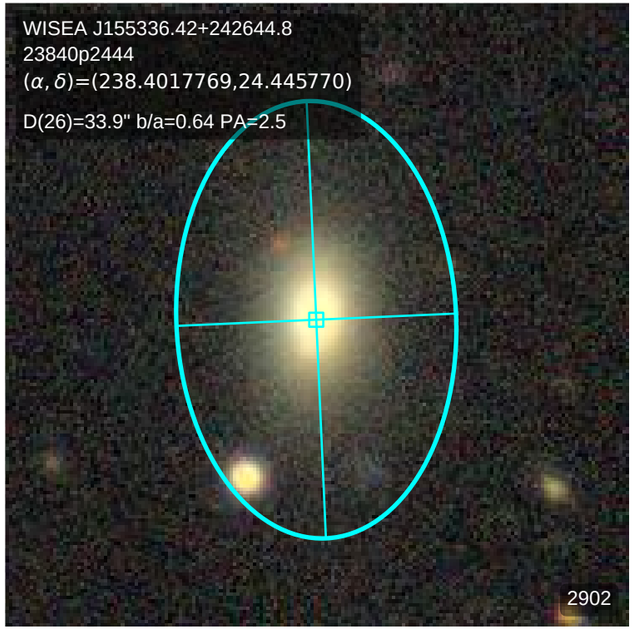
WISEA J155336.42+242644.8
23840p2444
(α, δ)=(238.4017769,24.445770)
D(26)=33.9" b/a=0.64 PA=2.5
2902

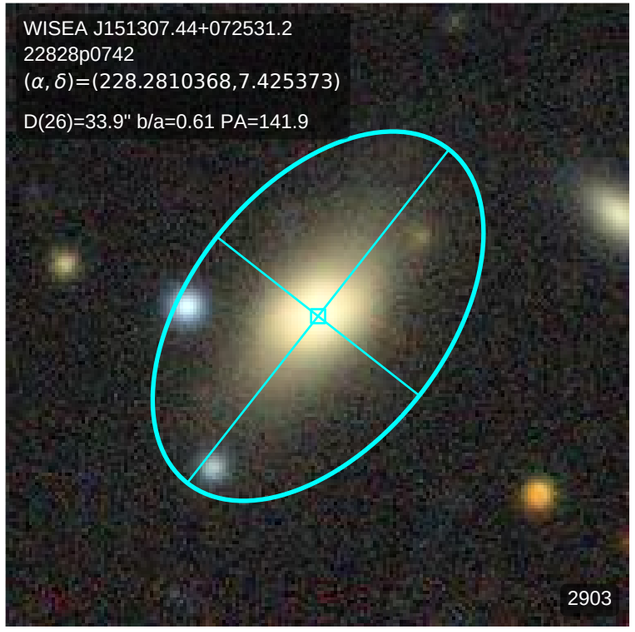
WISEA J151307.44+072531.2
22828p0742
(α, δ)=(228.2810368,7.425373)
D(26)=33.9" b/a=0.61 PA=141.9
2903

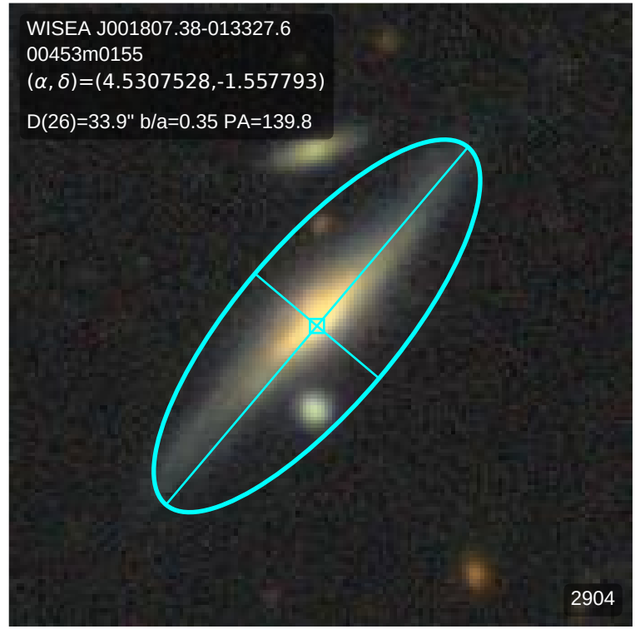
WISEA J001807.38-013327.6
00453m0155
(α, δ)=(4.5307528,-1.557793)
D(26)=33.9" b/a=0.35 PA=139.8
2904

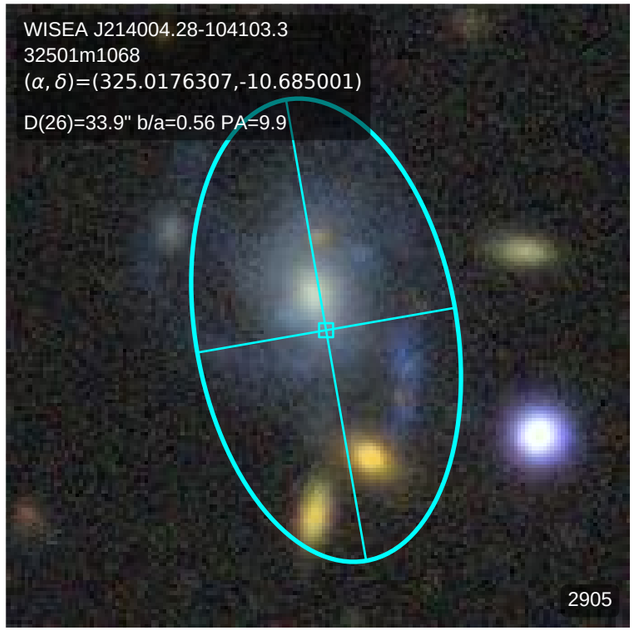
WISEA J214004.28-104103.3
32501m1068
(α, δ)=(325.0176307,-10.685001)
D(26)=33.9" b/a=0.56 PA=9.9
2905

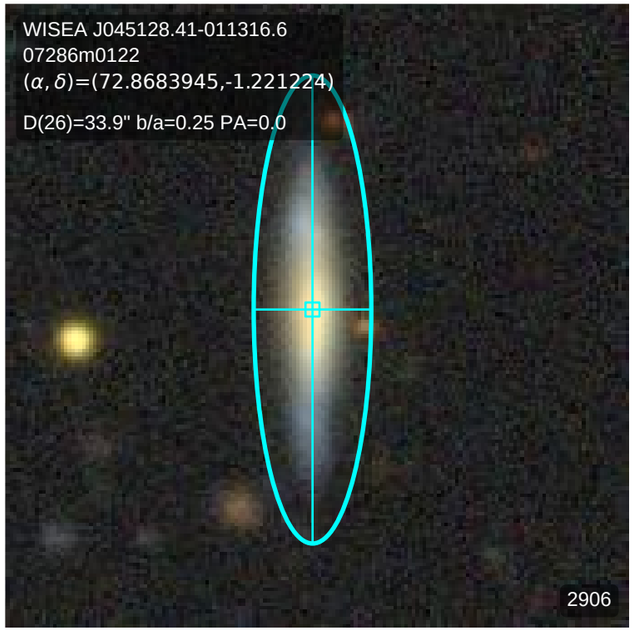
WISEA J045128.41-011316.6
07286m0122
(α, δ)=(72.8683945,-1.221224)
D(26)=33.9" b/a=0.25 PA=0.0
2906

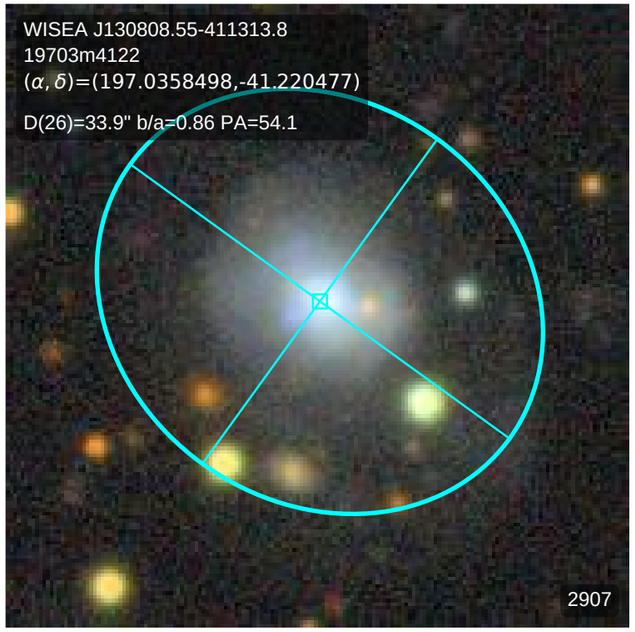
WISEA J130808.55-411313.8
19703m4122
(α, δ)=(197.0358498,-41.220477)
D(26)=33.9" b/a=0.86 PA=54.1
2907

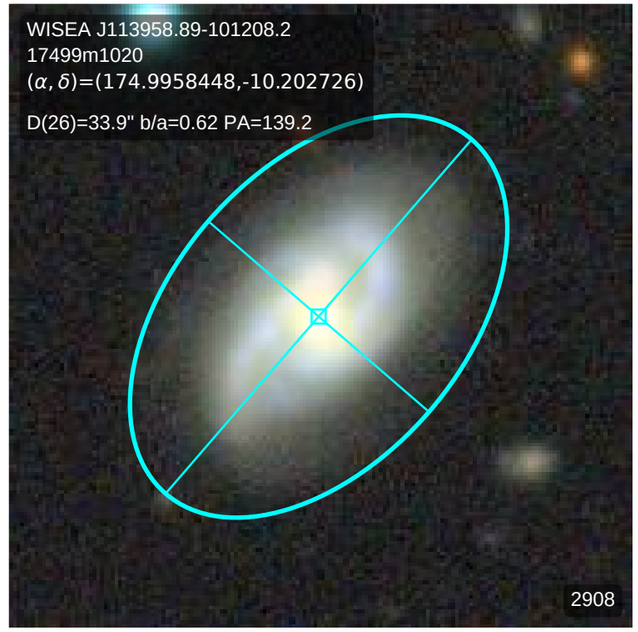
WISEA J113958.89-101208.2
17499m1020
(α, δ)=(174.9958448,-10.202726)
D(26)=33.9" b/a=0.62 PA=139.2
2908

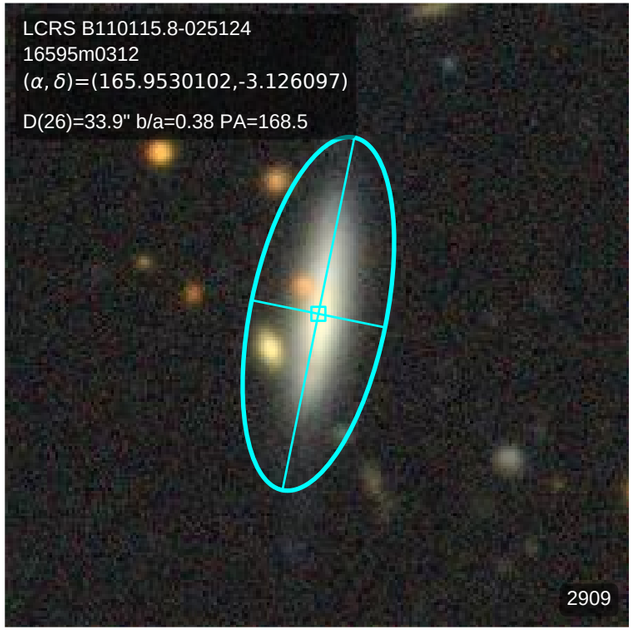
LCRS B110115.8-025124
16595m0312
(α, δ)=(165.9530102,-3.126097)
D(26)=33.9" b/a=0.38 PA=168.5
2909

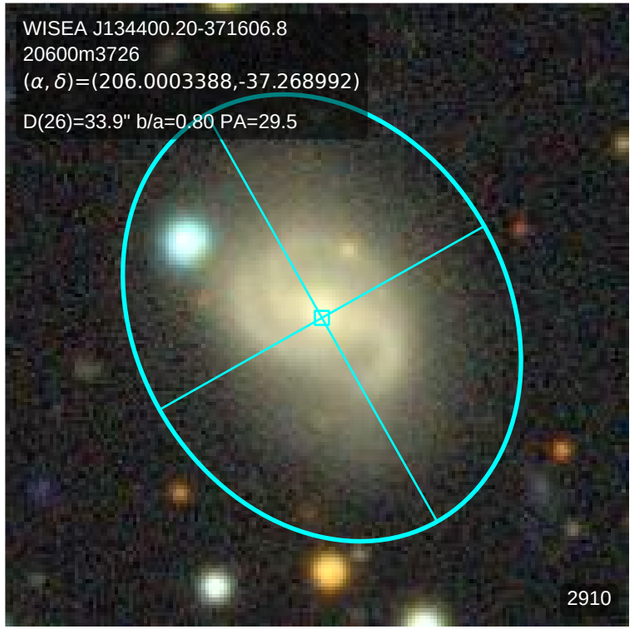
WISEA J134400.20-371606.8
20600m3726
(α, δ)=(206.0003388,-37.268992)
D(26)=33.9" b/a=0.80 PA=29.5
2910

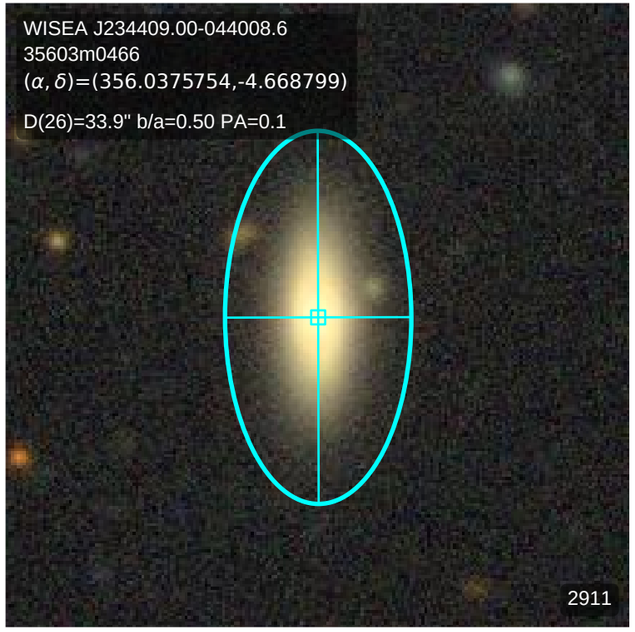
WISEA J234409.00-044008.6
35603m0466
(α, δ)=(356.0375754,-4.668799)
D(26)=33.9" b/a=0.50 PA=0.1
2911

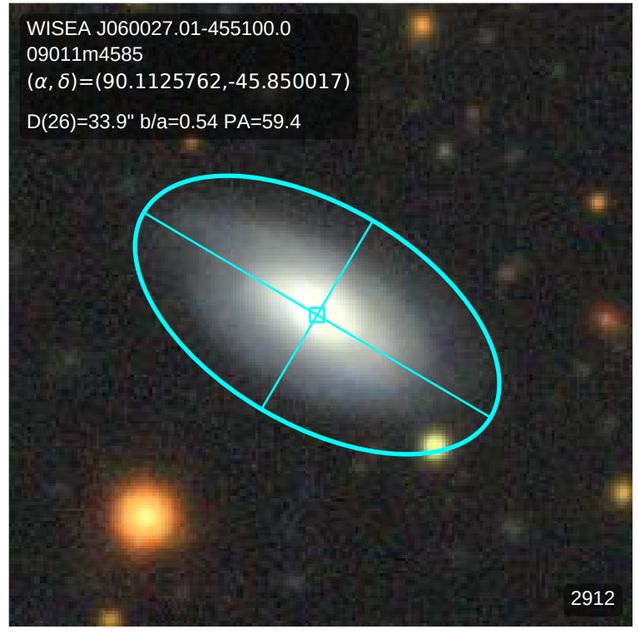
WISEA J060027.01-455100.0
09011m4585
(α, δ)=(90.1125762,-45.850017)
D(26)=33.9" b/a=0.54 PA=59.4
2912

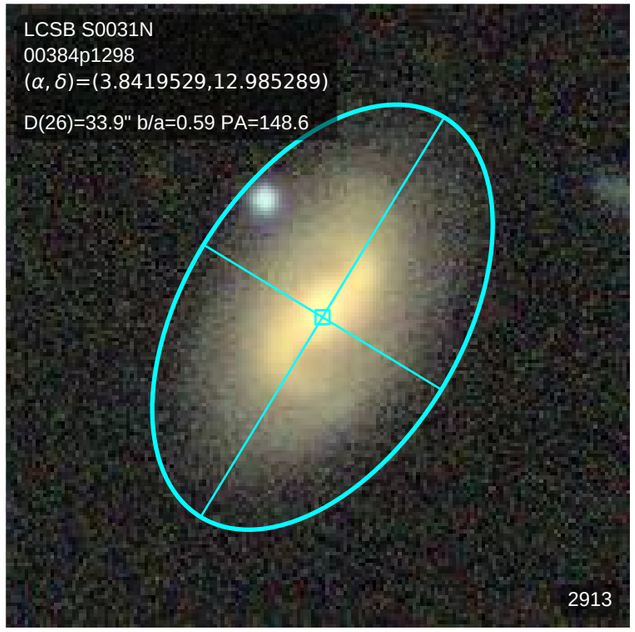
LCSB S0031N
00384p1298
(α, δ)=(3.8419529,12.985289)
D(26)=33.9" b/a=0.59 PA=148.6
2913

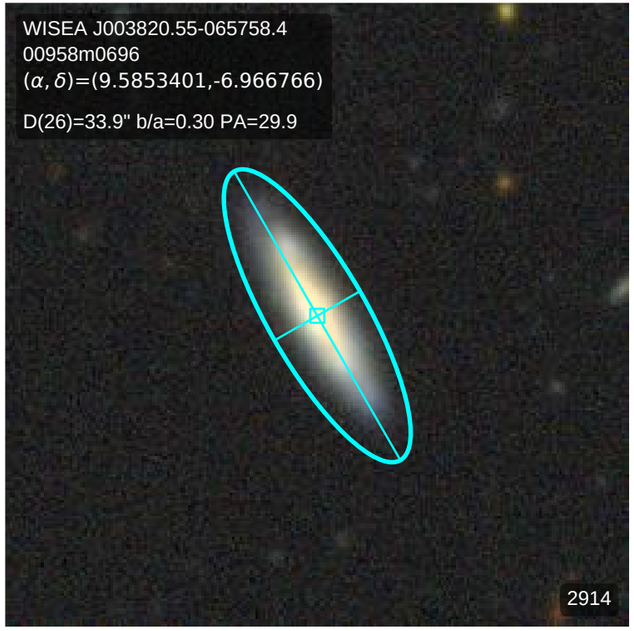
WISEA J003820.55-065758.4
00958m0696
(α, δ)=(9.5853401,-6.966766)
D(26)=33.9" b/a=0.30 PA=29.9
2914

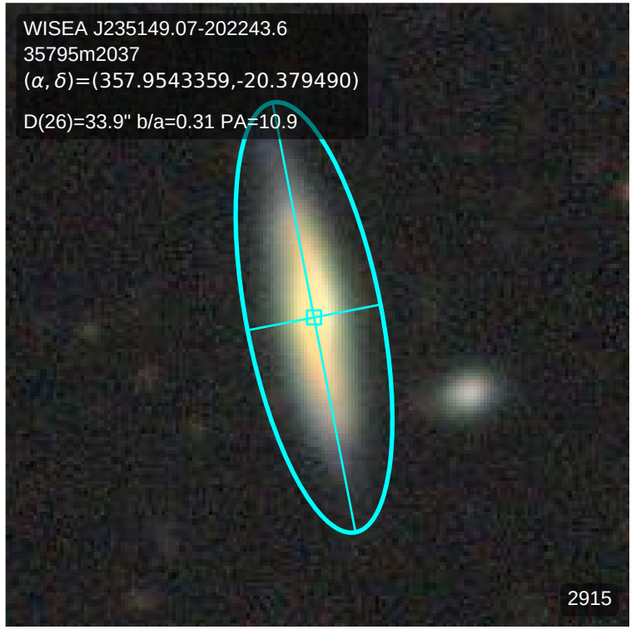
WISEA J235149.07-202243.6
35795m2037
(α, δ)=(357.9543359,-20.379490)
D(26)=33.9" b/a=0.31 PA=10.9
2915

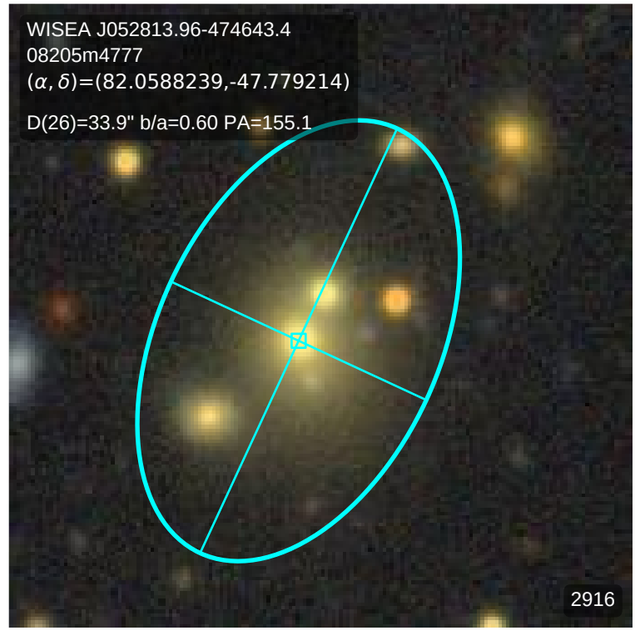
WISEA J052813.96-474643.4
08205m4777
(α, δ)=(82.0588239,-47.779214)
D(26)=33.9" b/a=0.60 PA=155.1
2916

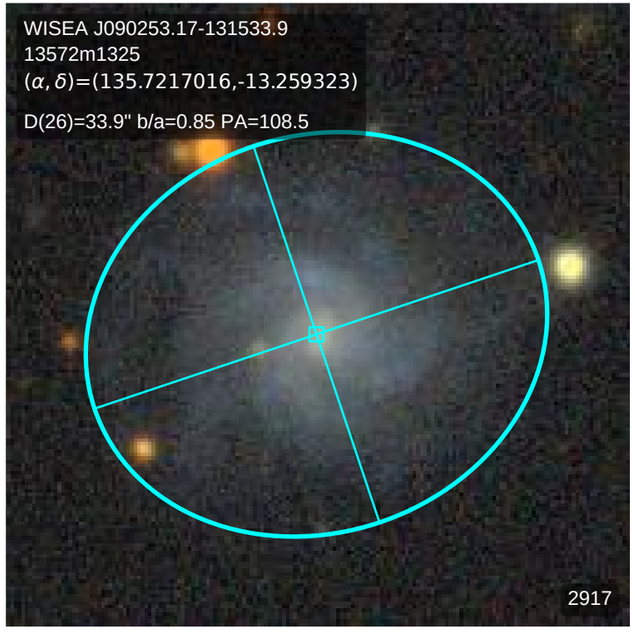
WISEA J090253.17-131533.9
13572m1325
(α, δ)=(135.7217016,-13.259323)
D(26)=33.9" b/a=0.85 PA=108.5
2917

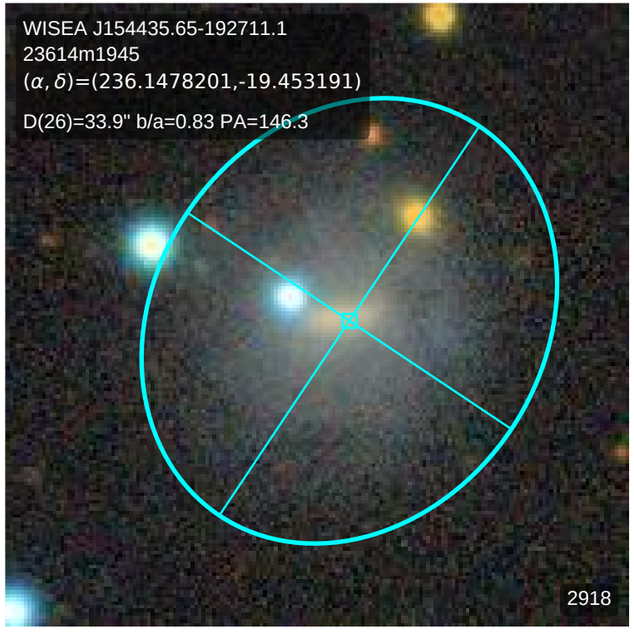
WISEA J154435.65-192711.1
23614m1945
(α, δ)=(236.1478201,-19.453191)
D(26)=33.9" b/a=0.83 PA=146.3
2918

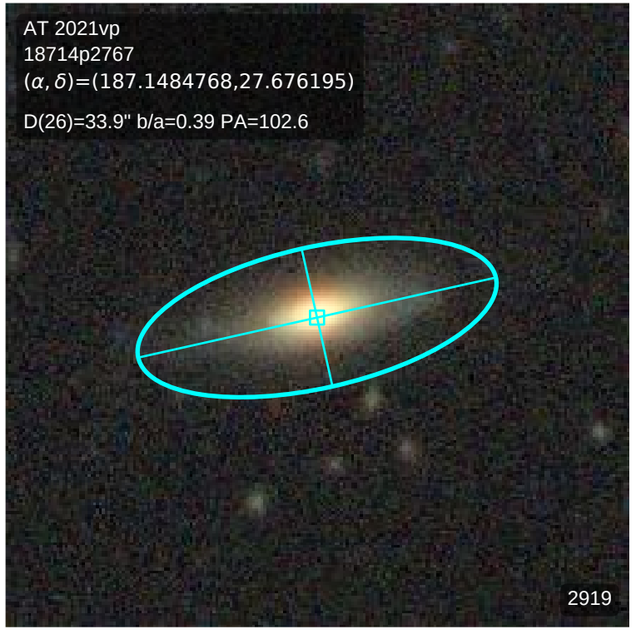
AT 2021vp
18714p2767
(α, δ)=(187.1484768,27.676195)
D(26)=33.9" b/a=0.39 PA=102.6
2919

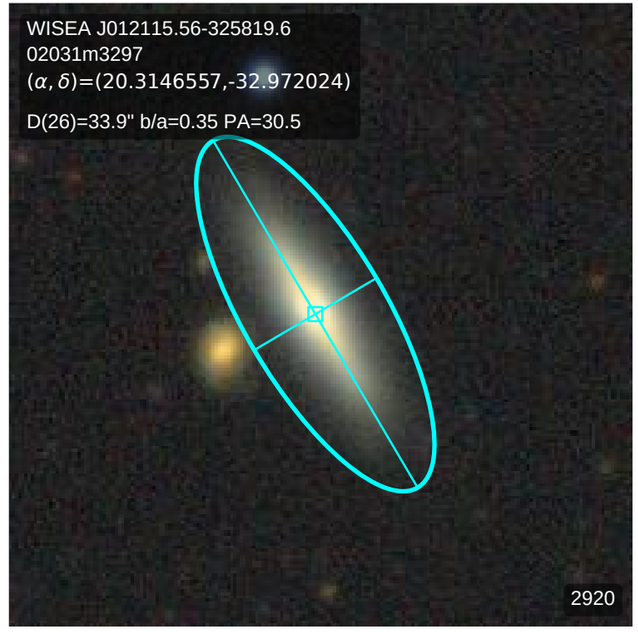
WISEA J012115.56-325819.6
02031m3297
(α, δ)=(20.3146557,-32.972024)
D(26)=33.9" b/a=0.35 PA=30.5
2920

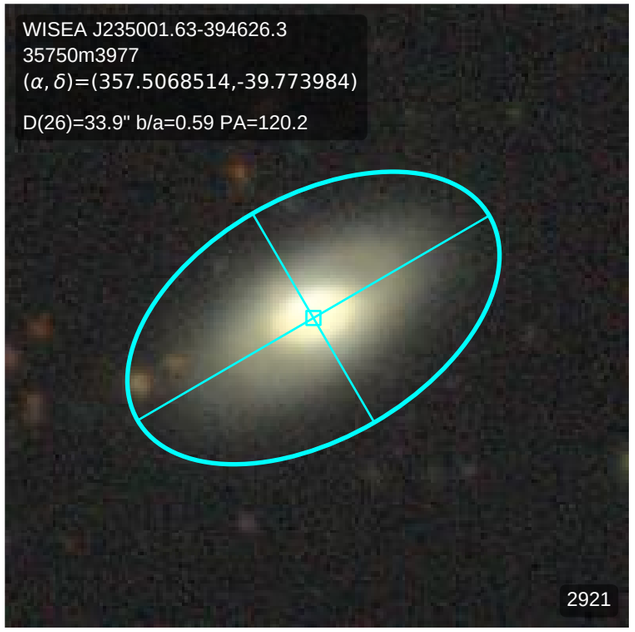
WISEA J235001.63-394626.3
35750m3977
(α, δ)=(357.5068514,-39.773984)
D(26)=33.9" b/a=0.59 PA=120.2
2921

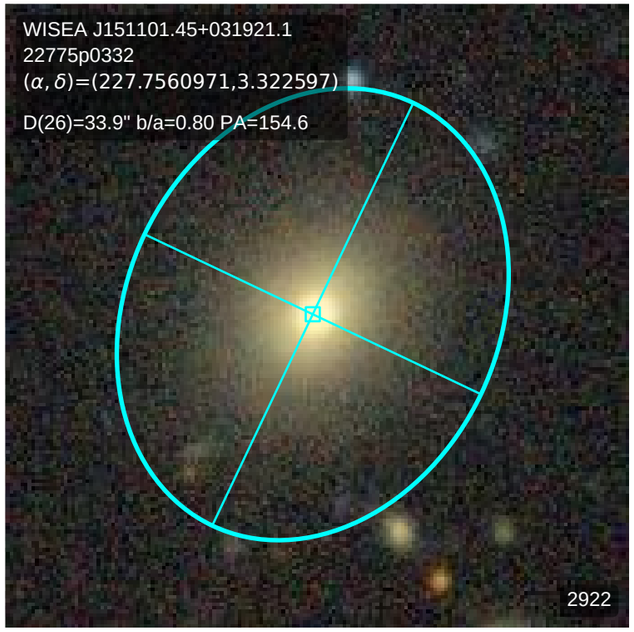
WISEA J151101.45+031921.1
22775p0332
(α, δ)=(227.7560971,3.322597)
D(26)=33.9" b/a=0.80 PA=154.6
2922

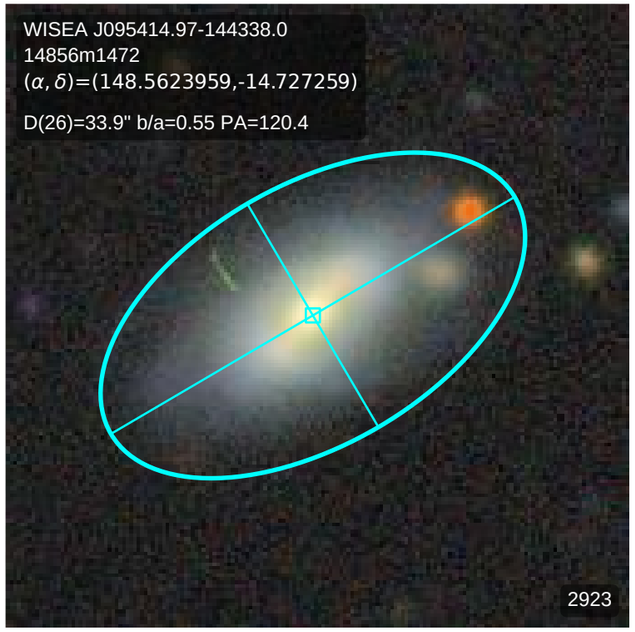
WISEA J095414.97-144338.0
14856m1472
(α, δ)=(148.5623959,-14.727259)
D(26)=33.9" b/a=0.55 PA=120.4
2923

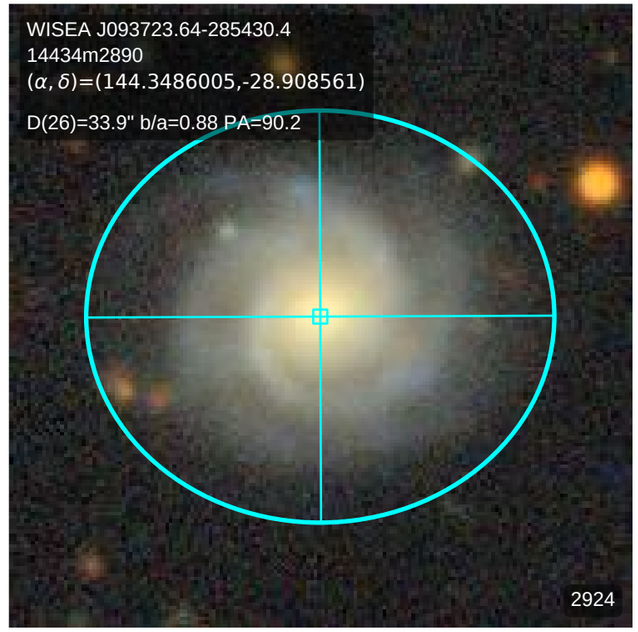
WISEA J093723.64-285430.4
14434m2890
(α, δ)=(144.3486005,-28.908561)
D(26)=33.9" b/a=0.88 PA=90.2
2924

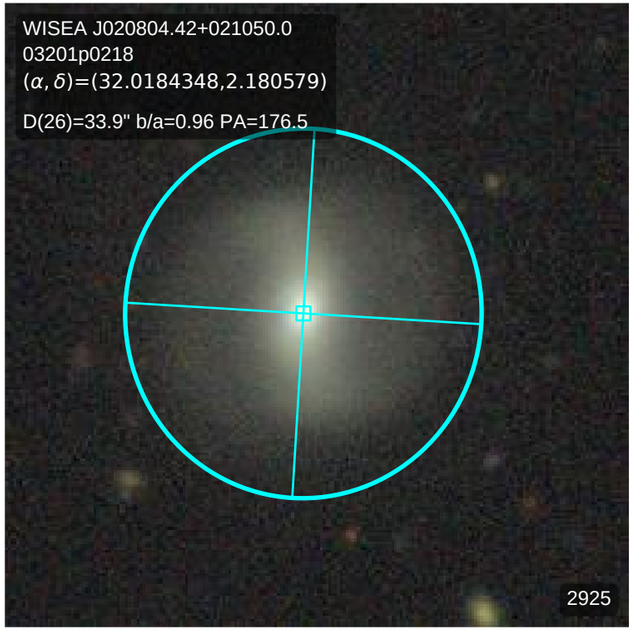
WISEA J020804.42+021050.0
03201p0218
(α, δ)=(32.0184348,2.180579)
D(26)=33.9" b/a=0.96 PA=176.5
2925

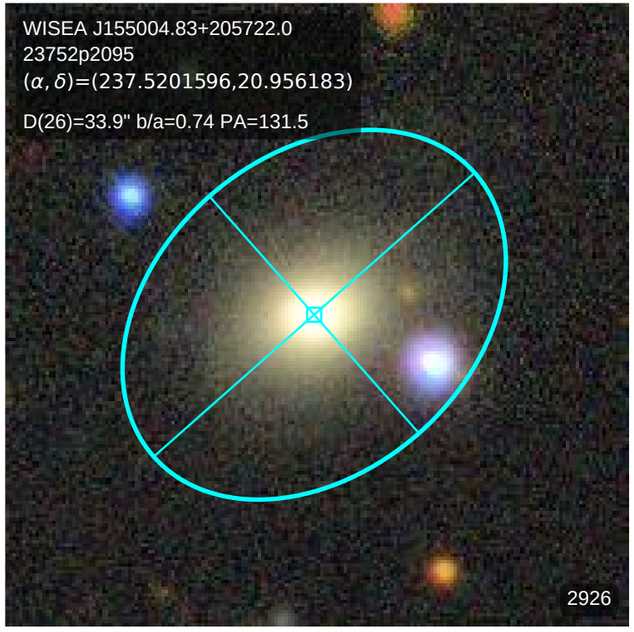
WISEA J155004.83+205722.0
23752p2095
(α, δ)=(237.5201596,20.956183)
D(26)=33.9" b/a=0.74 PA=131.5
2926

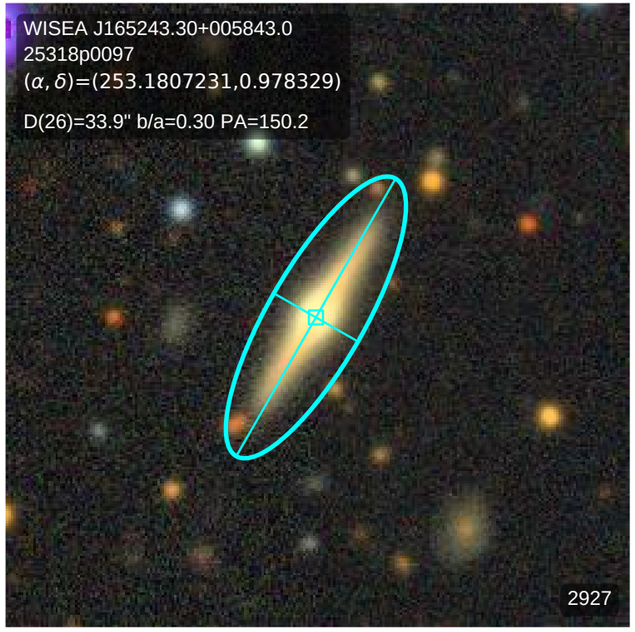
WISEA J165243.30+005843.0
25318p0097
(α, δ)=(253.1807231,0.978329)
D(26)=33.9" b/a=0.30 PA=150.2
2927

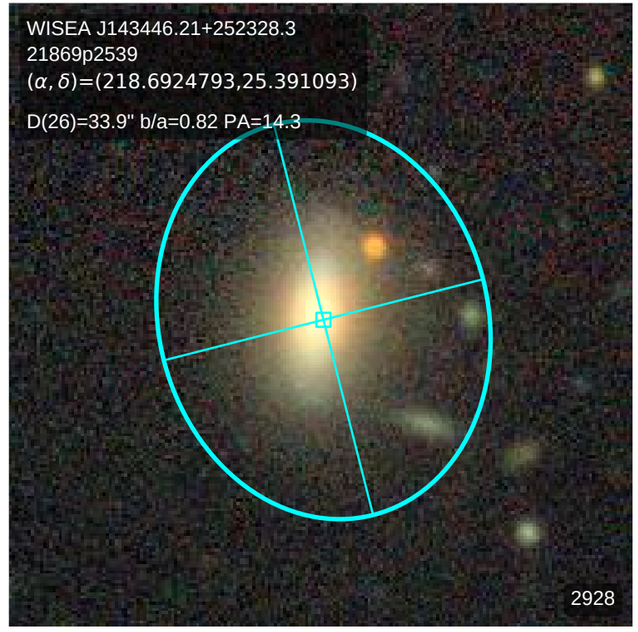
WISEA J143446.21+252328.3
21869p2539
(α, δ)=(218.6924793,25.391093)
D(26)=33.9" b/a=0.82 PA=14.3
2928

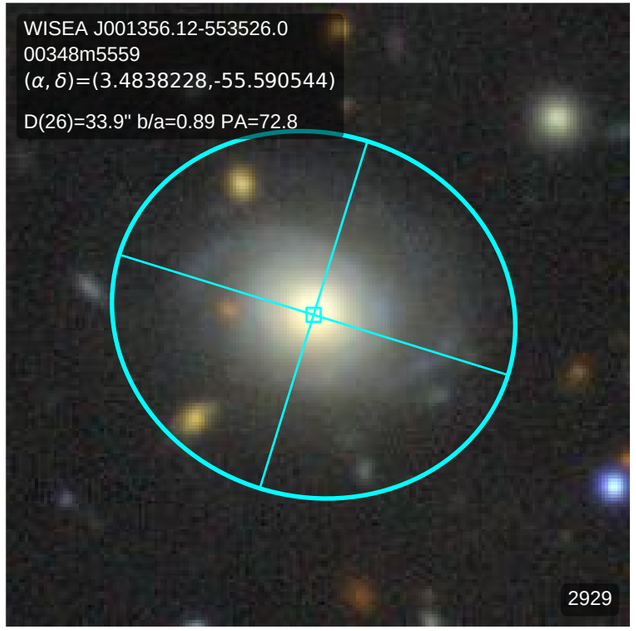
WISEA J001356.12-553526.0
00348m5559
(α, δ)=(3.4838228,-55.590544)
D(26)=33.9" b/a=0.89 PA=72.8
2929

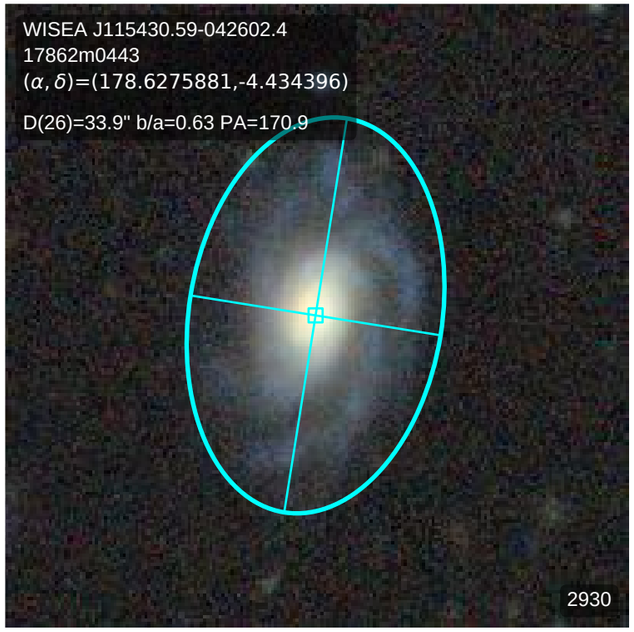
WISEA J115430.59-042602.4
17862m0443
(α, δ)=(178.6275881,-4.434396)
D(26)=33.9" b/a=0.63 PA=170.9
2930

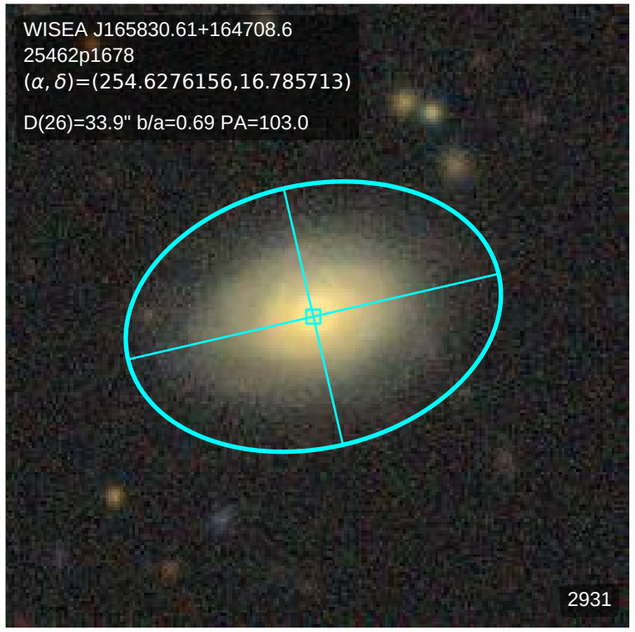
WISEA J165830.61+164708.6
25462p1678
(α, δ)=(254.6276156,16.785713)
D(26)=33.9" b/a=0.69 PA=103.0
2931

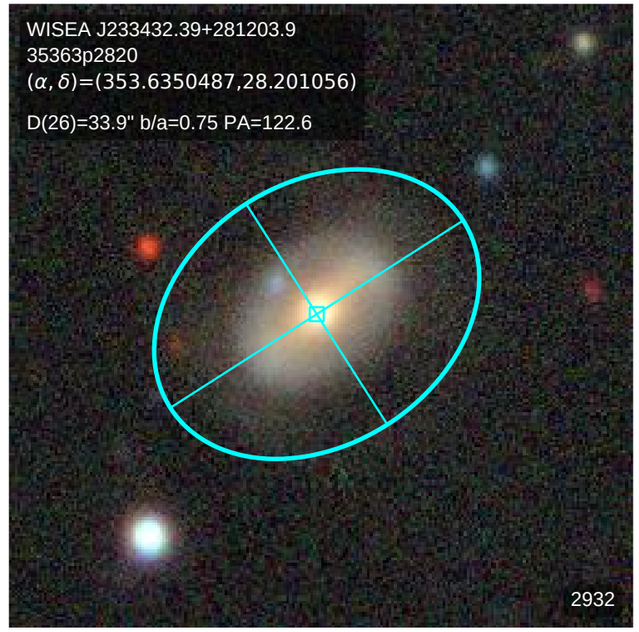
WISEA J233432.39+281203.9
35363p2820
(α, δ)=(353.6350487,28.201056)
D(26)=33.9" b/a=0.75 PA=122.6
2932

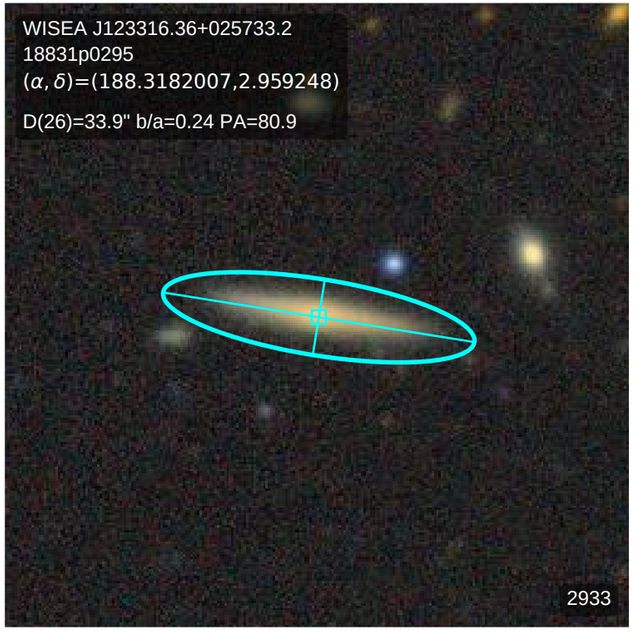
WISEA J123316.36+025733.2
18831p0295
(α, δ)=(188.3182007,2.959248)
D(26)=33.9" b/a=0.24 PA=80.9
2933

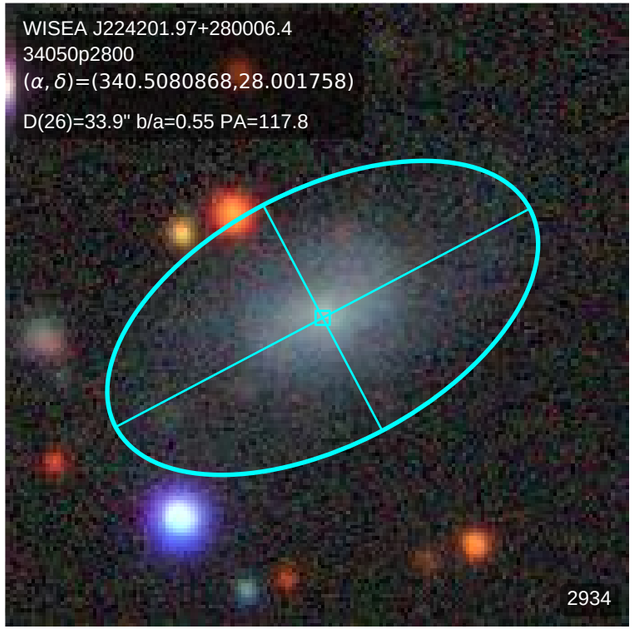
WISEA J224201.97+280006.4
34050p2800
(α, δ)=(340.5080868,28.001758)
D(26)=33.9" b/a=0.55 PA=117.8
2934

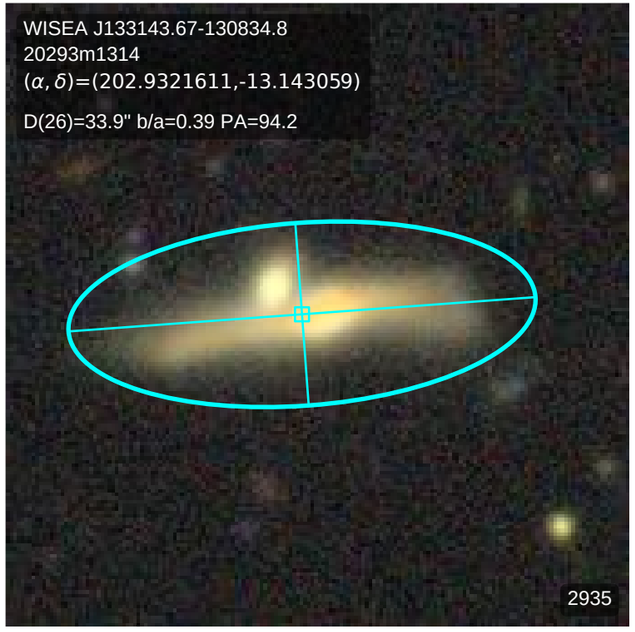
WISEA J133143.67-130834.8
20293m1314
(α, δ)=(202.9321611,-13.143059)
D(26)=33.9" b/a=0.39 PA=94.2
2935

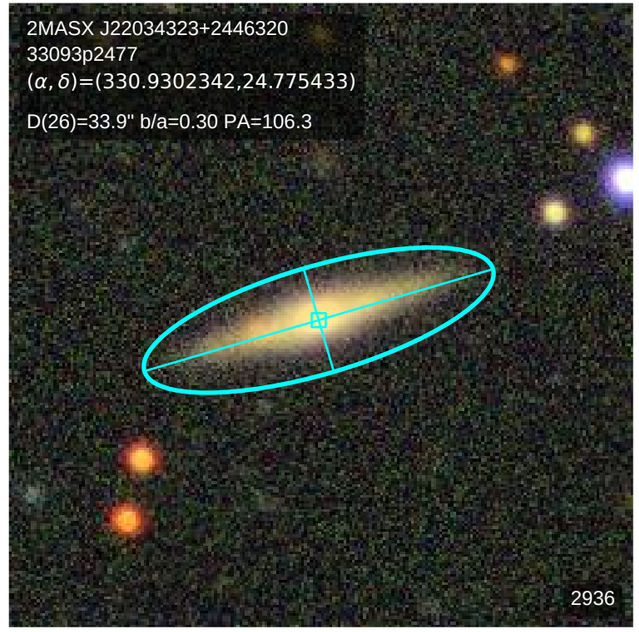
2MASX J22034323+2446320
33093p2477
(α, δ)=(330.9302342,24.775433)
D(26)=33.9" b/a=0.30 PA=106.3
2936

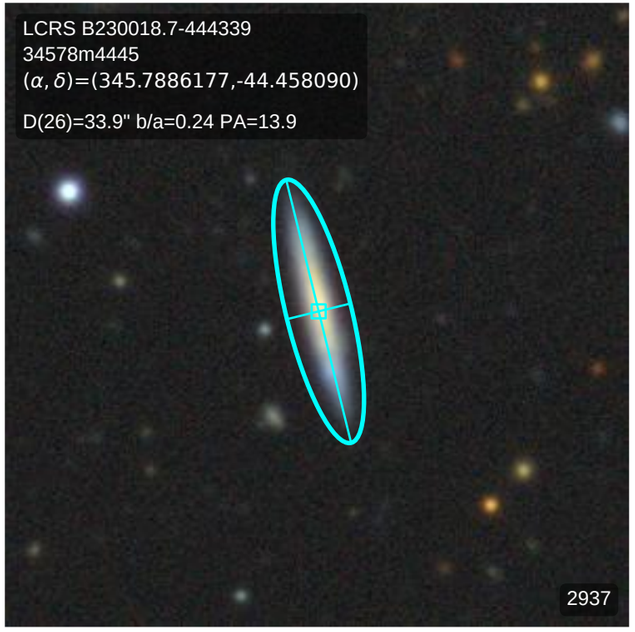
LCRS B230018.7-444339
34578m4445
(α, δ)=(345.7886177,-44.458090)
D(26)=33.9" b/a=0.24 PA=13.9
2937

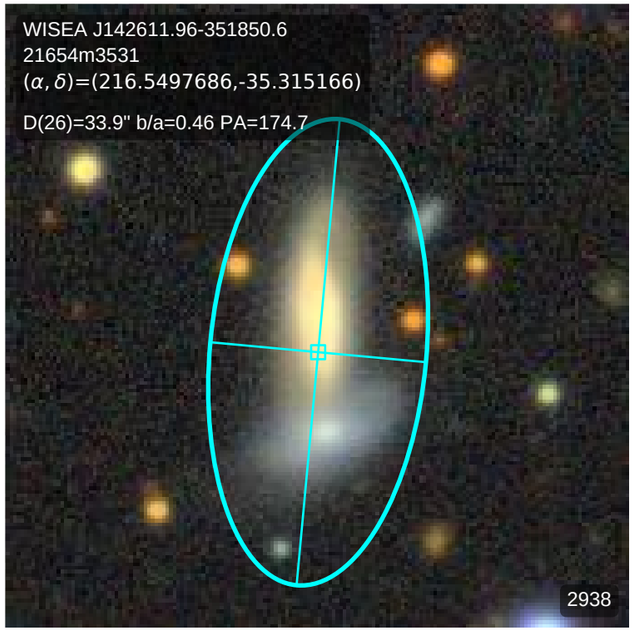
WISEA J142611.96-351850.6
21654m3531
(α, δ)=(216.5497686,-35.315166)
D(26)=33.9" b/a=0.46 PA=174.7
2938

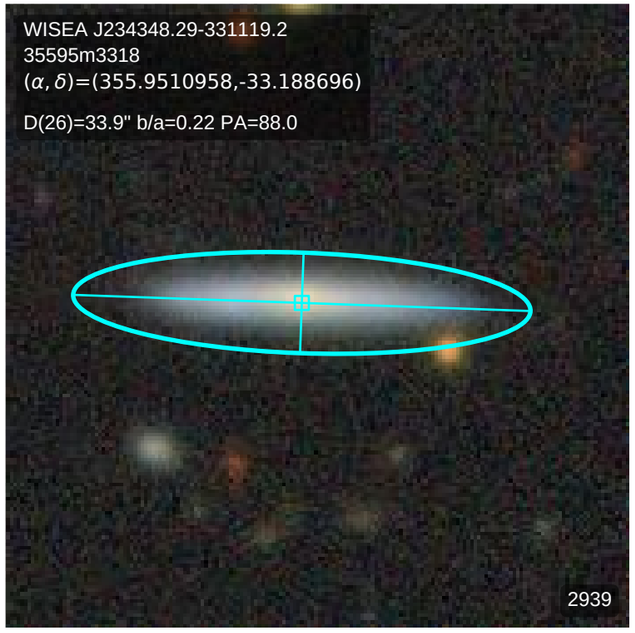
WISEA J234348.29-331119.2
35595m3318
(α, δ)=(355.9510958,-33.188696)
D(26)=33.9" b/a=0.22 PA=88.0
2939

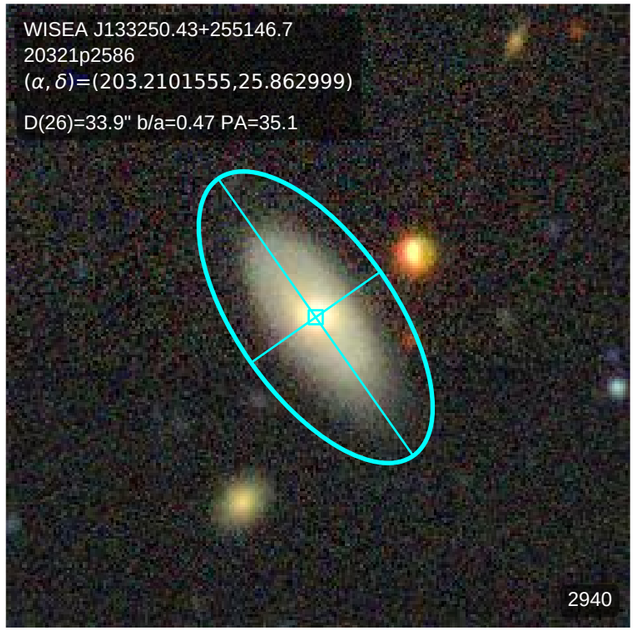
WISEA J133250.43+255146.7
20321p2586
(α, δ)=(203.2101555,25.862999)
D(26)=33.9" b/a=0.47 PA=35.1
2940

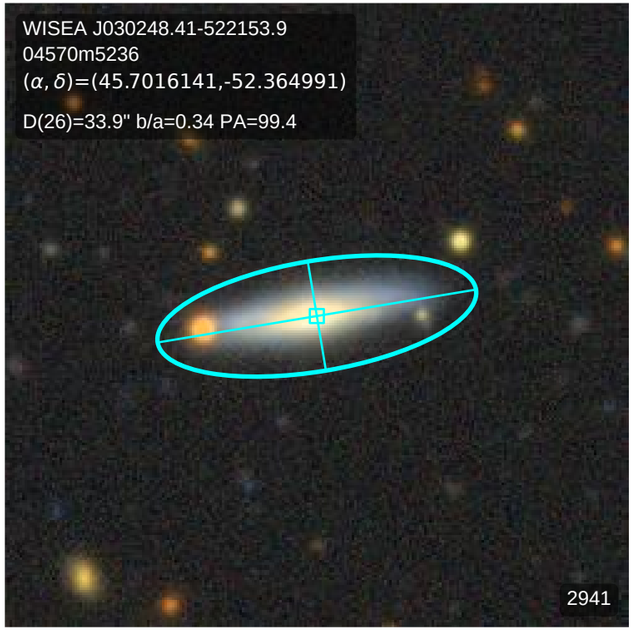
WISEA J030248.41-522153.9
04570m5236
(α, δ)=(45.7016141,-52.364991)
D(26)=33.9" b/a=0.34 PA=99.4
2941

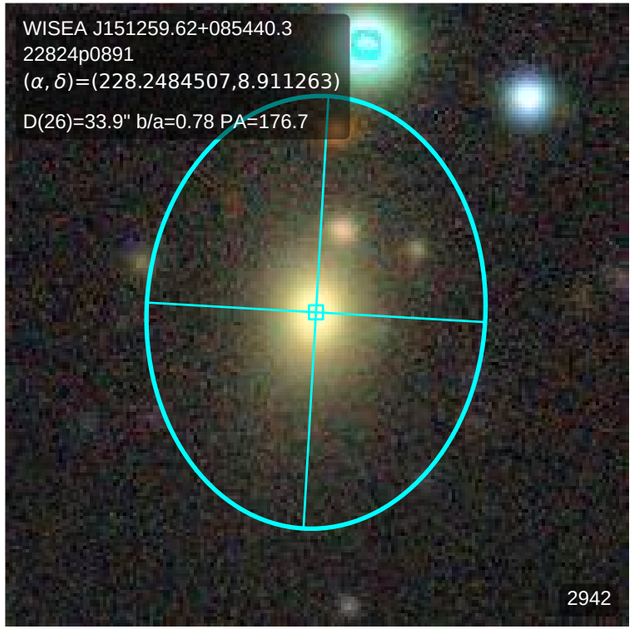
WISEA J151259.62+085440.3
22824p0891
(α, δ)=(228.2484507,8.911263)
D(26)=33.9" b/a=0.78 PA=176.7
2942

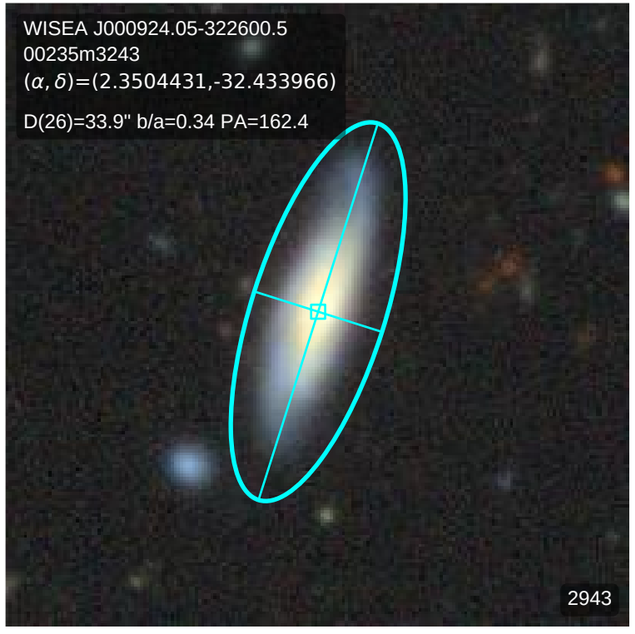
WISEA J000924.05-322600.5
00235m3243
(α, δ)=(2.3504431,-32.433966)
D(26)=33.9" b/a=0.34 PA=162.4
2943

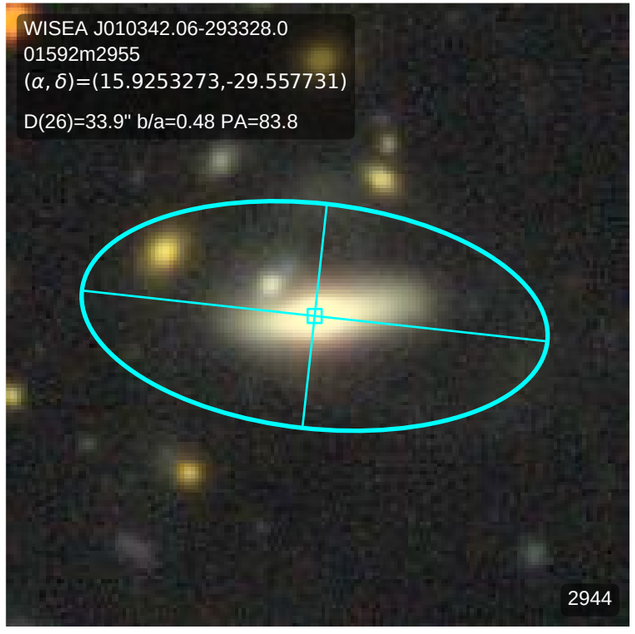
WISEA J010342.06-293328.0
01592m2955
(α, δ)=(15.9253273,-29.557731)
D(26)=33.9" b/a=0.48 PA=83.8
2944

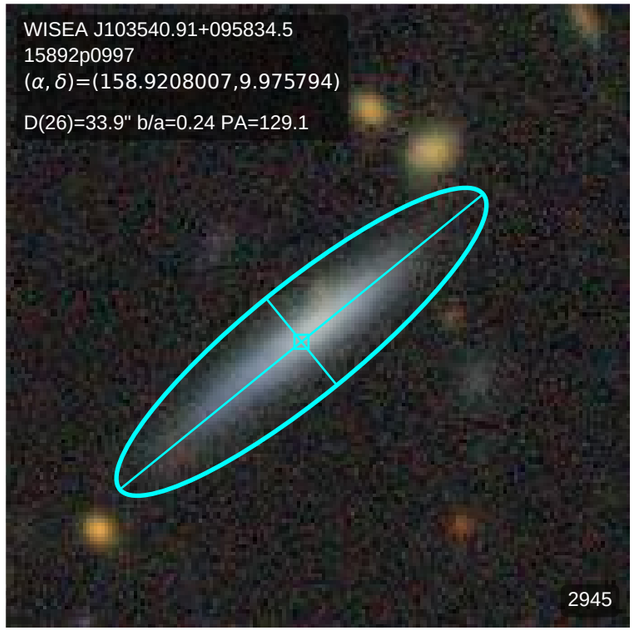
WISEA J103540.91+095834.5
15892p0997
(α, δ)=(158.9208007,9.975794)
D(26)=33.9" b/a=0.24 PA=129.1
2945

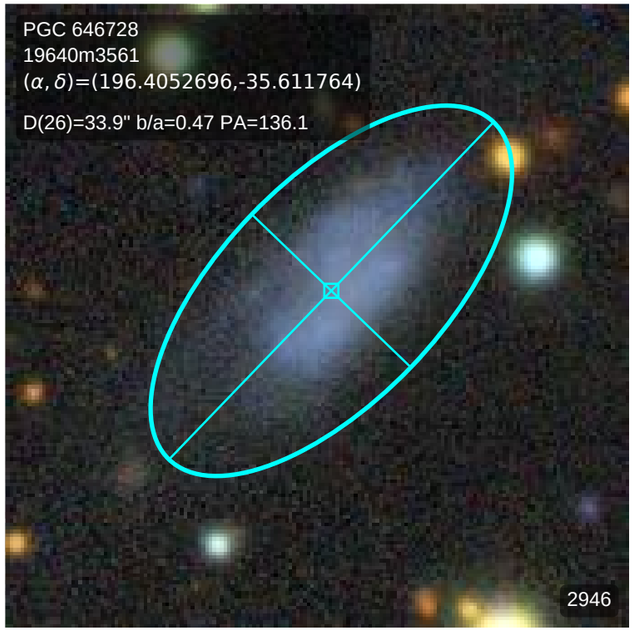
PGC 646728
19640m3561
(α, δ)=(196.4052696,-35.611764)
D(26)=33.9" b/a=0.47 PA=136.1
2946

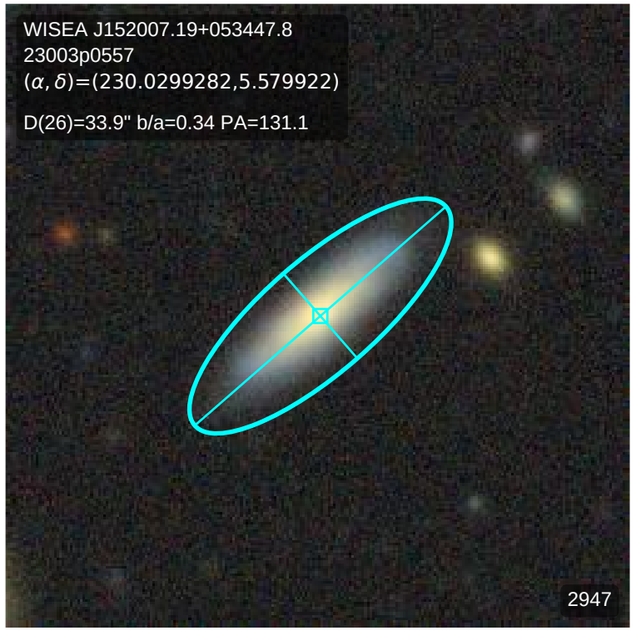
WISEA J152007.19+053447.8
23003p0557
(α, δ)=(230.0299282,5.579922)
D(26)=33.9" b/a=0.34 PA=131.1
2947

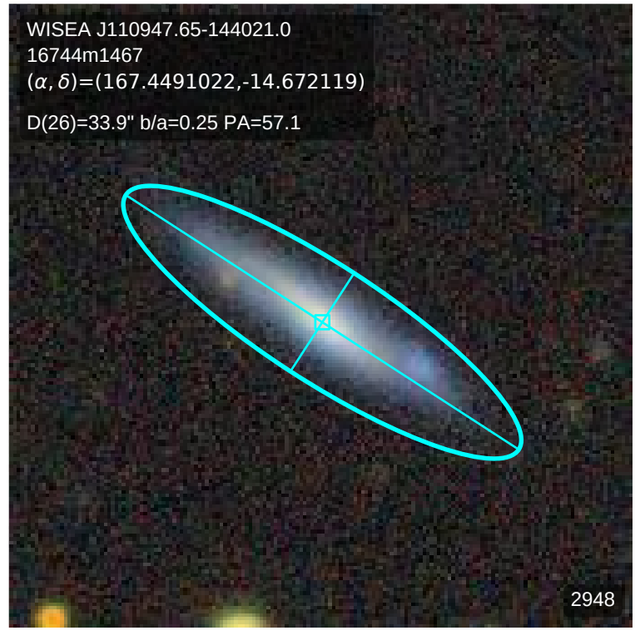
WISEA J110947.65-144021.0
16744m1467
(α, δ)=(167.4491022,-14.672119)
D(26)=33.9" b/a=0.25 PA=57.1
2948

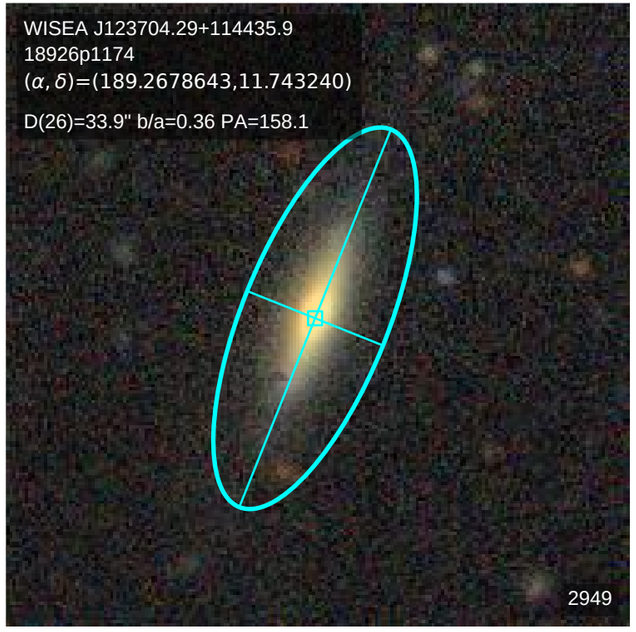
WISEA J123704.29+114435.9
18926p1174
(α, δ)=(189.2678643,11.743240)
D(26)=33.9" b/a=0.36 PA=158.1
2949

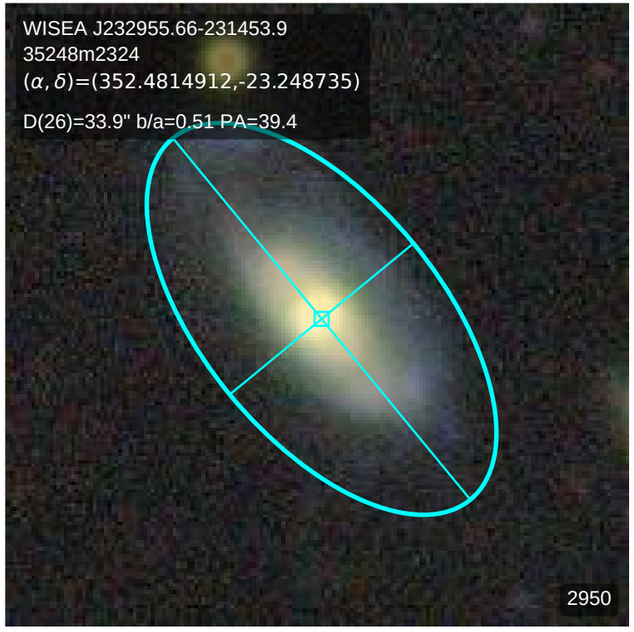
WISEA J232955.66-231453.9
35248m2324
(α, δ)=(352.4814912,-23.248735)
D(26)=33.9" b/a=0.51 PA=39.4
2950

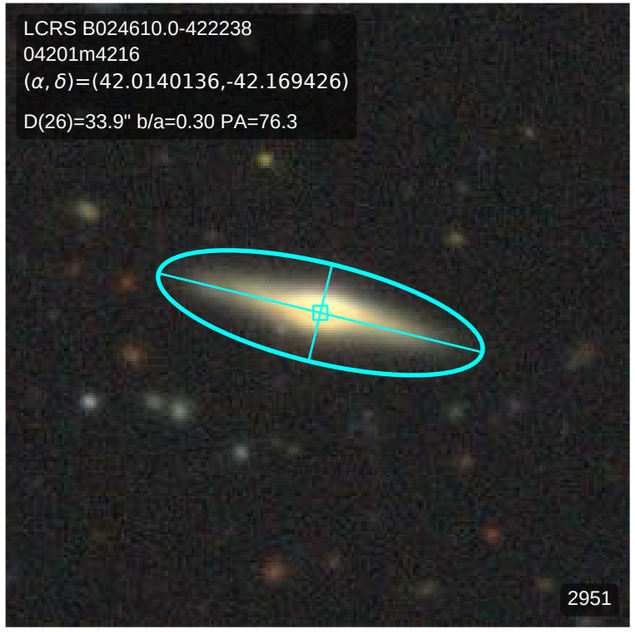
LCRS B024610.0-422238
04201m4216
(α, δ)=(42.0140136,-42.169426)
D(26)=33.9" b/a=0.30 PA=76.3
2951

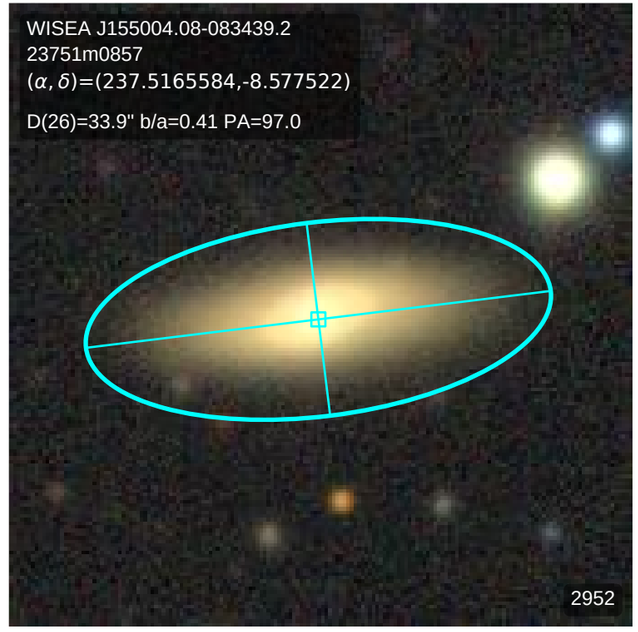
WISEA J155004.08-083439.2
23751m0857
(α, δ)=(237.5165584,-8.577522)
D(26)=33.9" b/a=0.41 PA=97.0
2952

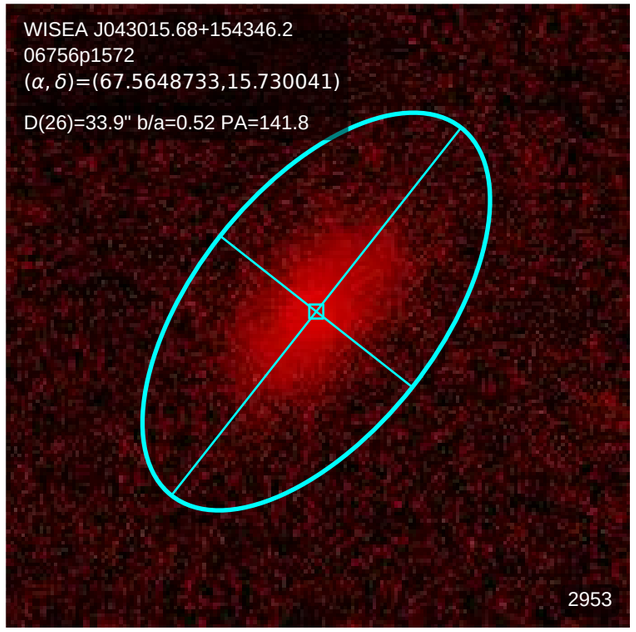
WISEA J043015.68+154346.2
06756p1572
(α, δ)=(67.5648733,15.730041)
D(26)=33.9" b/a=0.52 PA=141.8
2953

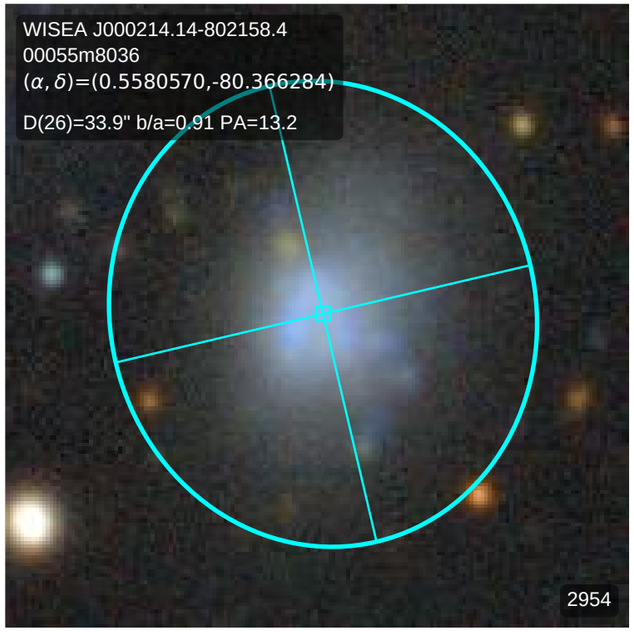
WISEA J000214.14-802158.4
00055m8036
(α, δ)=(0.5580570,-80.366284)
D(26)=33.9" b/a=0.91 PA=13.2
2954

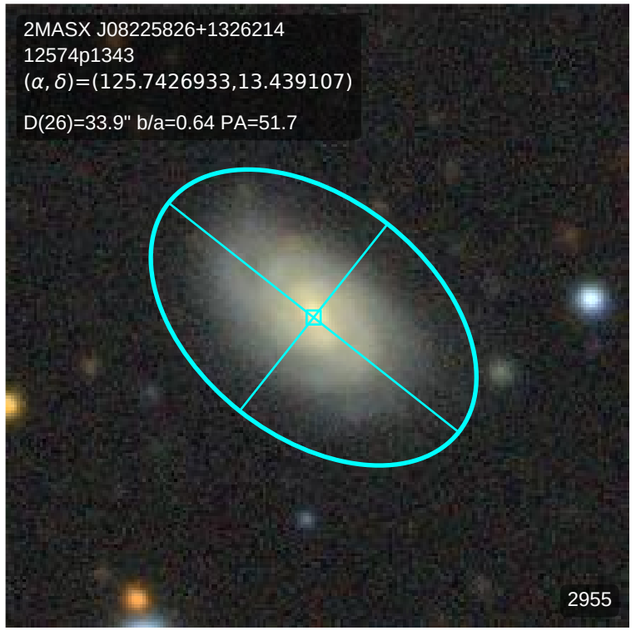
2MASX J08225826+1326214
12574p1343
(α, δ)=(125.7426933,13.439107)
D(26)=33.9" b/a=0.64 PA=51.7
2955

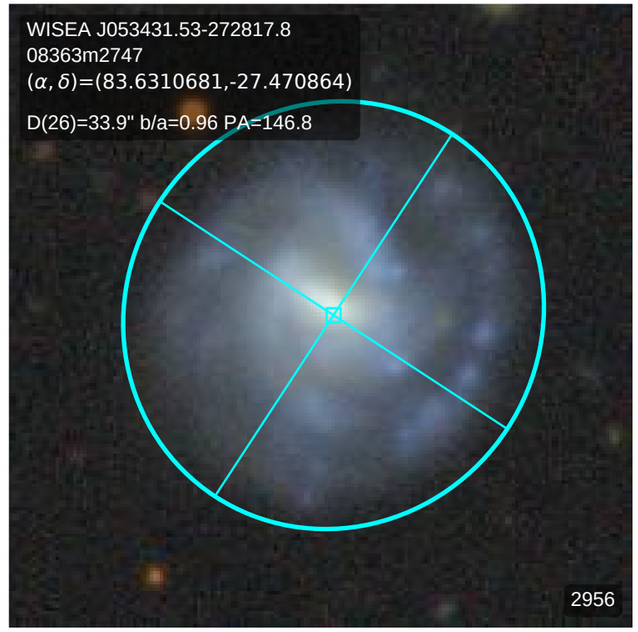
WISEA J053431.53-272817.8
08363m2747
(α, δ)=(83.6310681,-27.470864)
D(26)=33.9" b/a=0.96 PA=146.8
2956

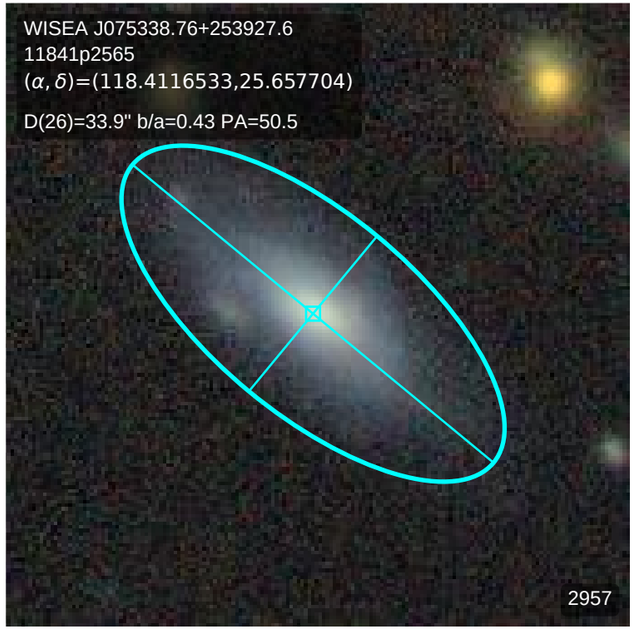
WISEA J075338.76+253927.6
11841p2565
(α, δ)=(118.4116533,25.657704)
D(26)=33.9" b/a=0.43 PA=50.5
2957

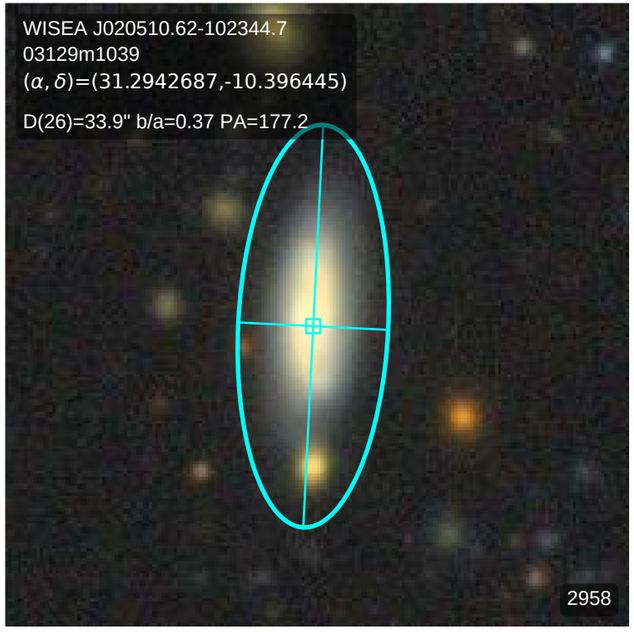
WISEA J020510.62-102344.7
03129m1039
(α, δ)=(31.2942687,-10.396445)
D(26)=33.9" b/a=0.37 PA=177.2
2958

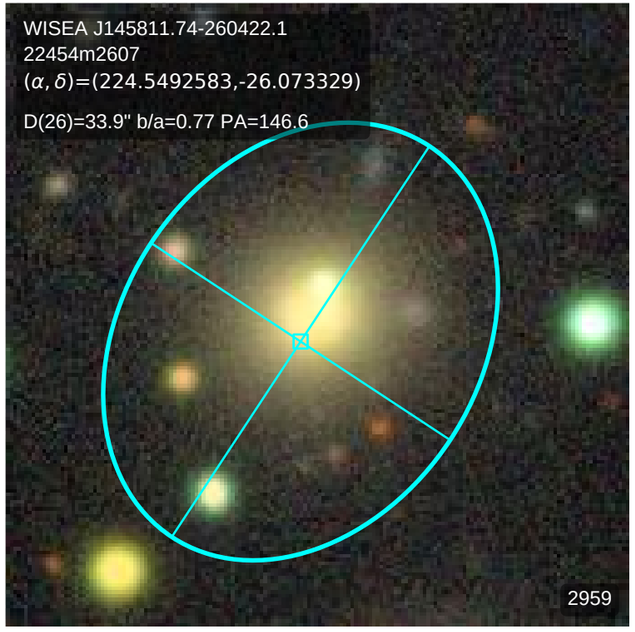
WISEA J145811.74-260422.1
22454m2607
(α, δ)=(224.5492583,-26.073329)
D(26)=33.9" b/a=0.77 PA=146.6
2959

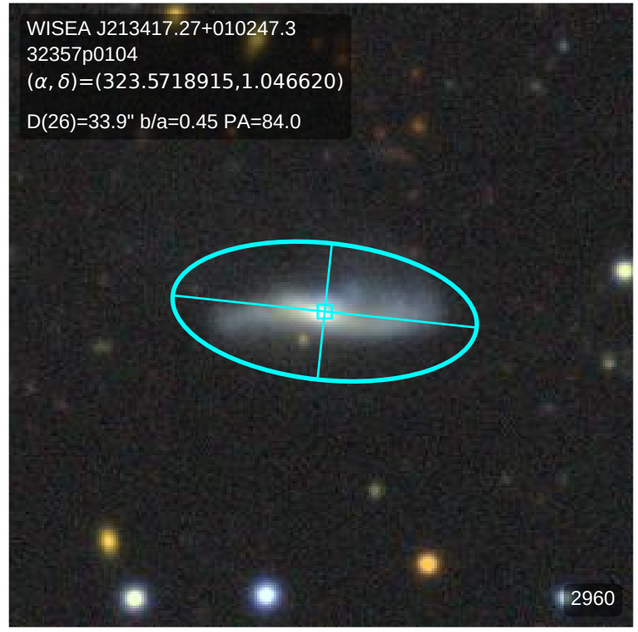
WISEA J213417.27+010247.3
32357p0104
(α, δ)=(323.5718915,1.046620)
D(26)=33.9" b/a=0.45 PA=84.0
2960

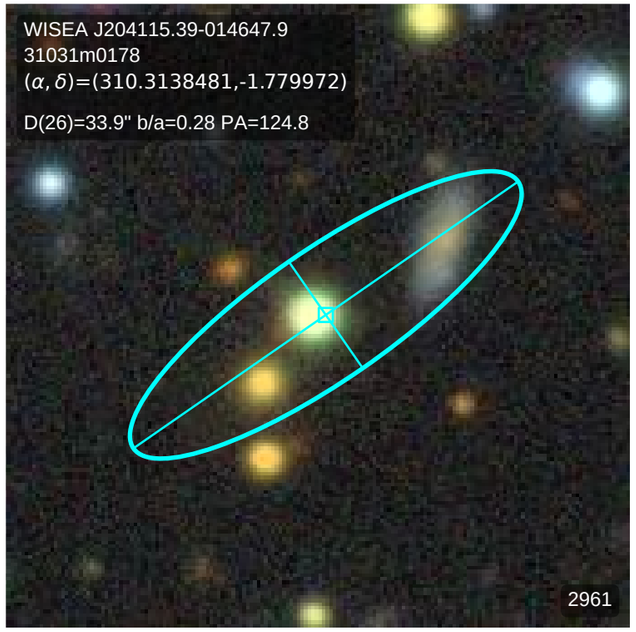
WISEA J204115.39-014647.9
31031m0178
(α, δ)=(310.3138481,-1.779972)
D(26)=33.9" b/a=0.28 PA=124.8
2961

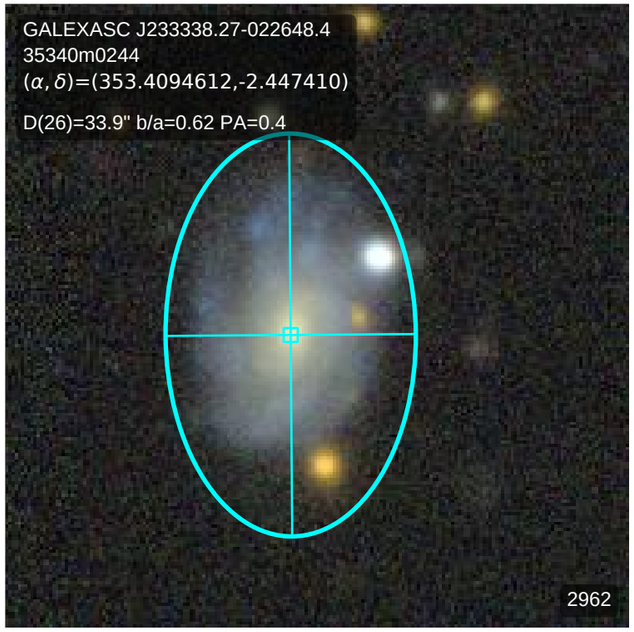
GALEXASC J233338.27-022648.4
35340m0244
(α, δ)=(353.4094612,-2.447410)
D(26)=33.9" b/a=0.62 PA=0.4
2962

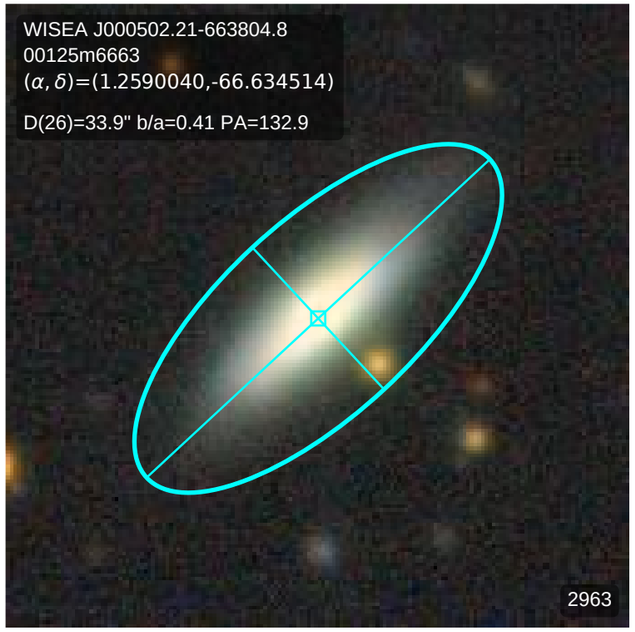
WISEA J000502.21-663804.8
00125m6663
(α, δ)=(1.2590040,-66.634514)
D(26)=33.9" b/a=0.41 PA=132.9
2963

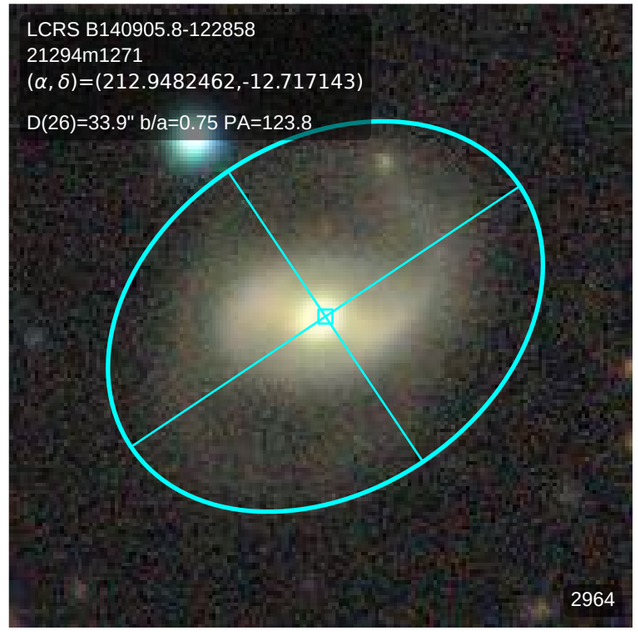
LCRS B140905.8-122858
21294m1271
(α, δ)=(212.9482462,-12.717143)
D(26)=33.9" b/a=0.75 PA=123.8
2964

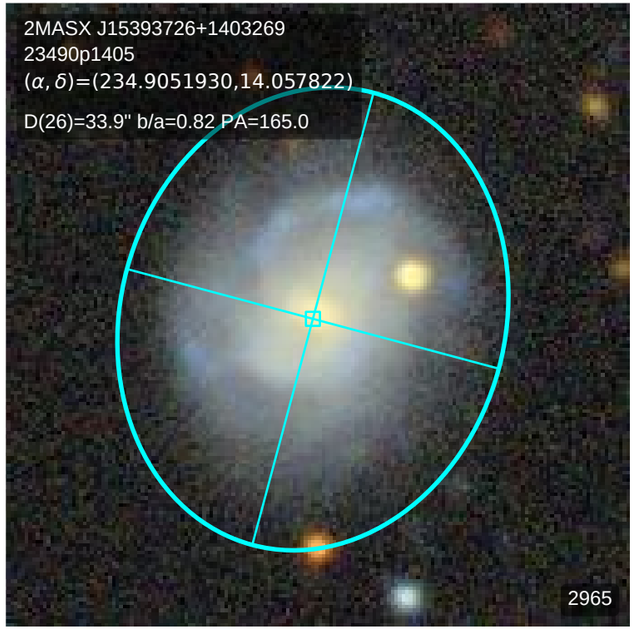
2MASX J15393726+1403269
23490p1405
(α, δ)=(234.9051930,14.057822)
D(26)=33.9" b/a=0.82 PA=165.0
2965

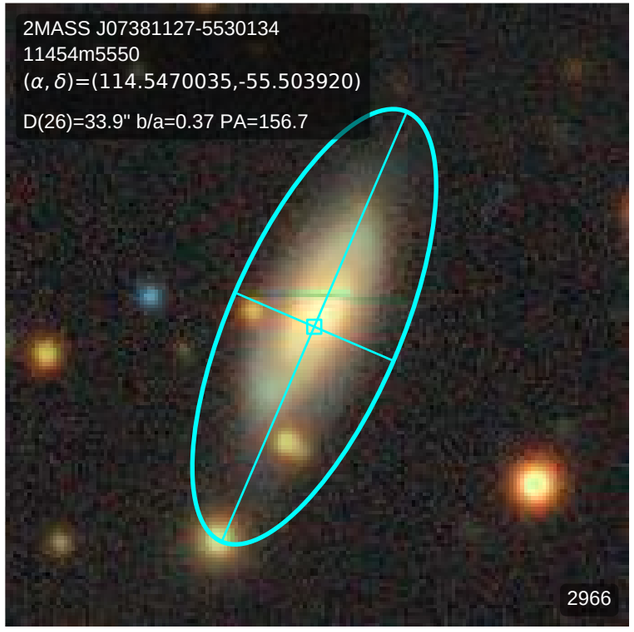
2MASS J07381127-5530134
11454m5550
(α, δ)=(114.5470035,-55.503920)
D(26)=33.9" b/a=0.37 PA=156.7
2966

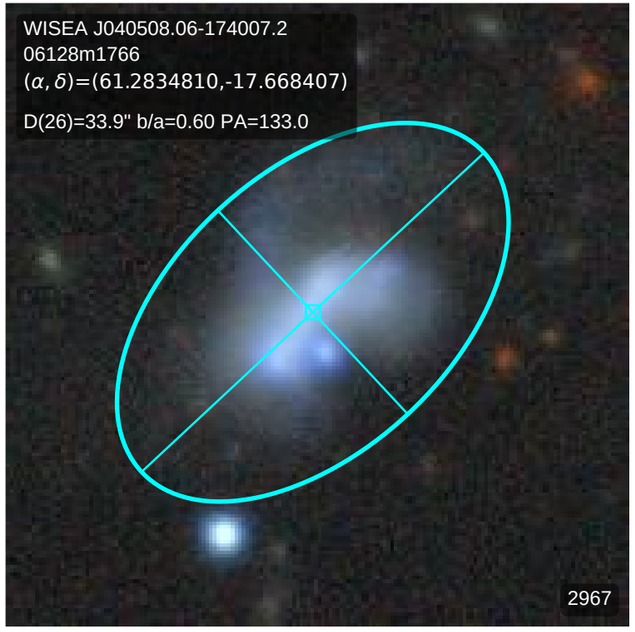
WISEA J040508.06-174007.2
06128m1766
(α, δ)=(61.2834810,-17.668407)
D(26)=33.9" b/a=0.60 PA=133.0
2967

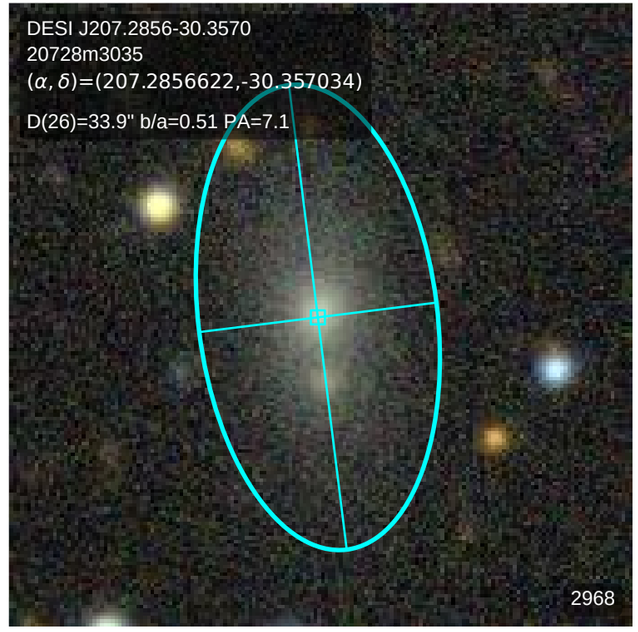
DESI J207.2856-30.3570
20728m3035
(α, δ)=(207.2856622,-30.357034)
D(26)=33.9" b/a=0.51 PA=7.1
2968

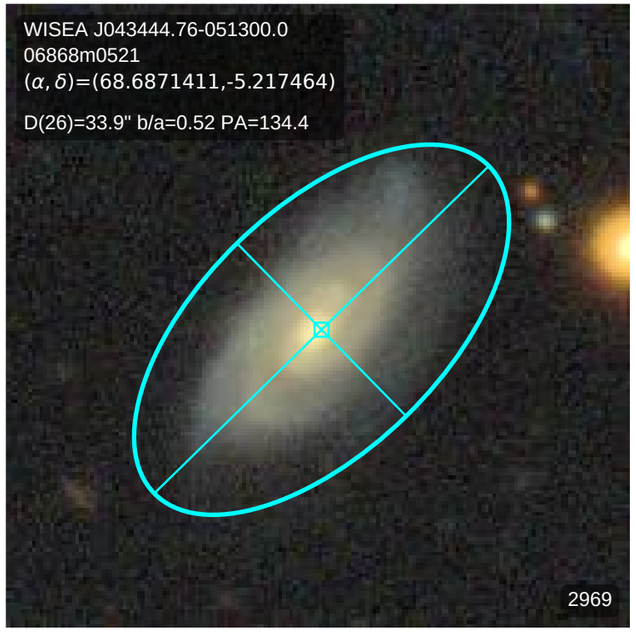
WISEA J043444.76-051300.0
06868m0521
(α, δ)=(68.6871411,-5.217464)
D(26)=33.9" b/a=0.52 PA=134.4
2969

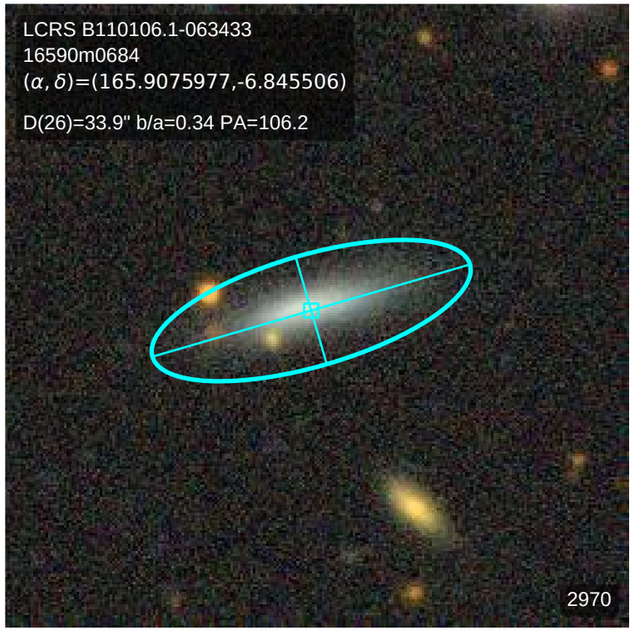
LCRS B110106.1-063433
16590m0684
(α, δ)=(165.9075977,-6.845506)
D(26)=33.9" b/a=0.34 PA=106.2
2970

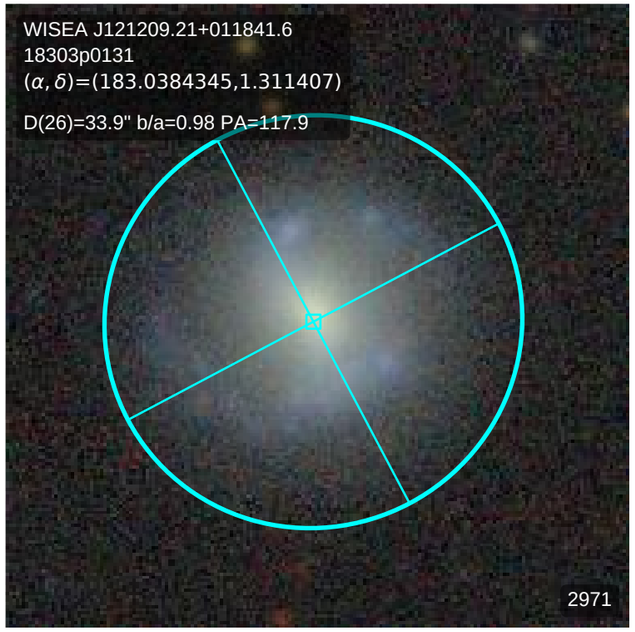
WISEA J121209.21+011841.6
18303p0131
(α, δ)=(183.0384345,1.311407)
D(26)=33.9" b/a=0.98 PA=117.9
2971

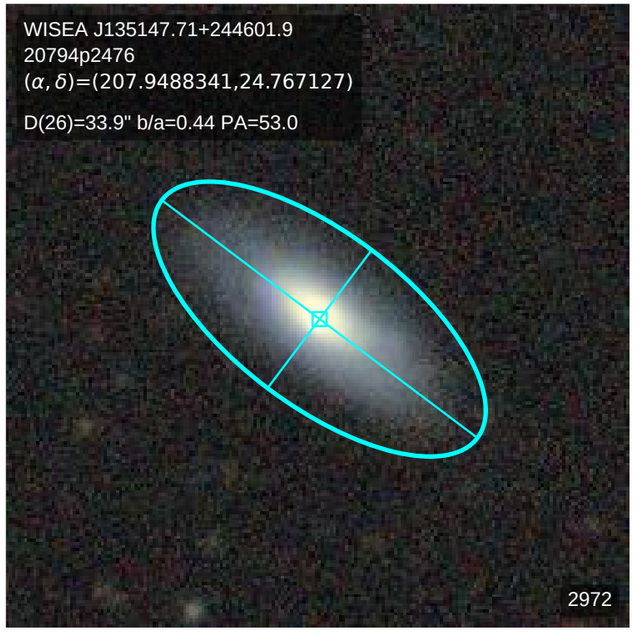
WISEA J135147.71+244601.9
20794p2476
(α, δ)=(207.9488341,24.767127)
D(26)=33.9" b/a=0.44 PA=53.0
2972

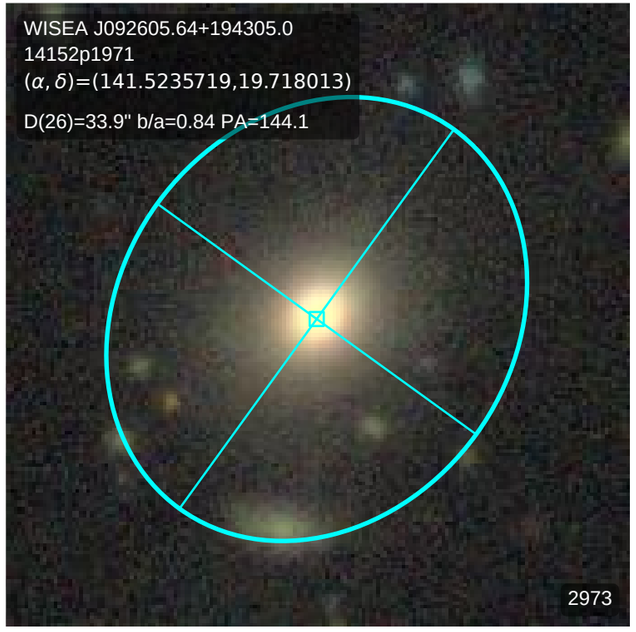
WISEA J092605.64+194305.0
14152p1971
(α, δ)=(141.5235719,19.718013)
D(26)=33.9" b/a=0.84 PA=144.1
2973

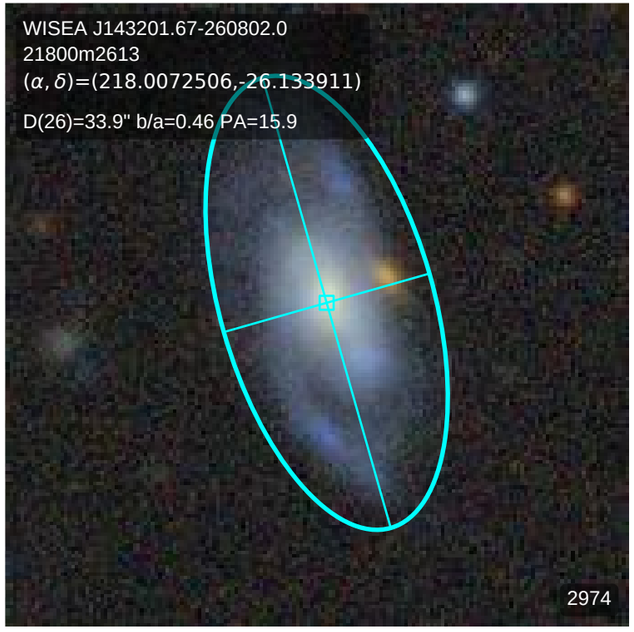
WISEA J143201.67-260802.0
21800m2613
(α, δ)=(218.0072506,-26.133911)
D(26)=33.9" b/a=0.46 PA=15.9
2974

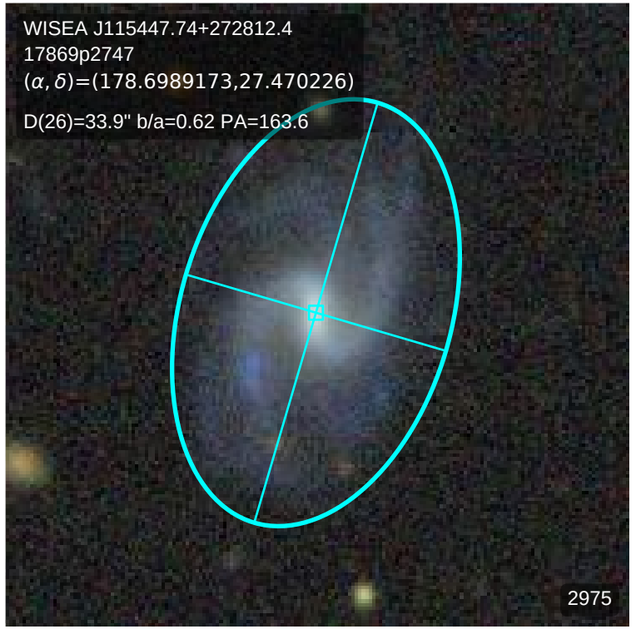
WISEA J115447.74+272812.4
17869p2747
(α, δ)=(178.6989173,27.470226)
D(26)=33.9" b/a=0.62 PA=163.6
2975

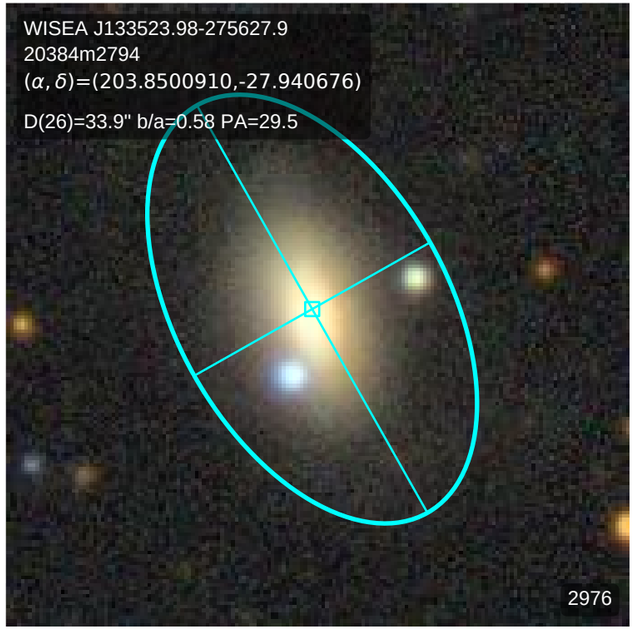
WISEA J133523.98-275627.9
20384m2794
(α, δ)=(203.8500910,-27.940676)
D(26)=33.9" b/a=0.58 PA=29.5
2976

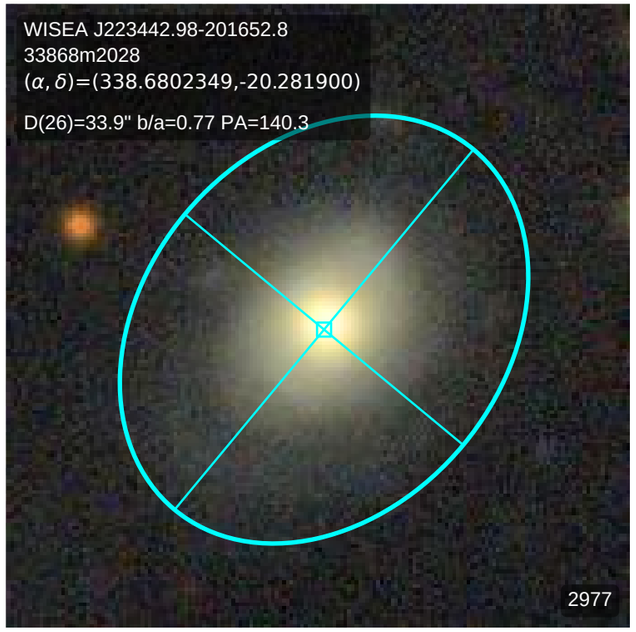
WISEA J223442.98-201652.8
33868m2028
(α, δ)=(338.6802349,-20.281900)
D(26)=33.9" b/a=0.77 PA=140.3
2977

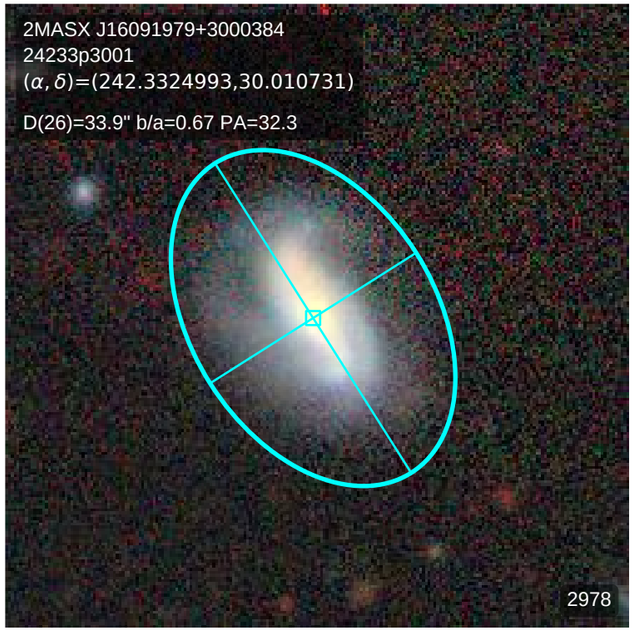
2MASX J16091979+3000384
24233p3001
(α, δ)=(242.3324993,30.010731)
D(26)=33.9" b/a=0.67 PA=32.3
2978

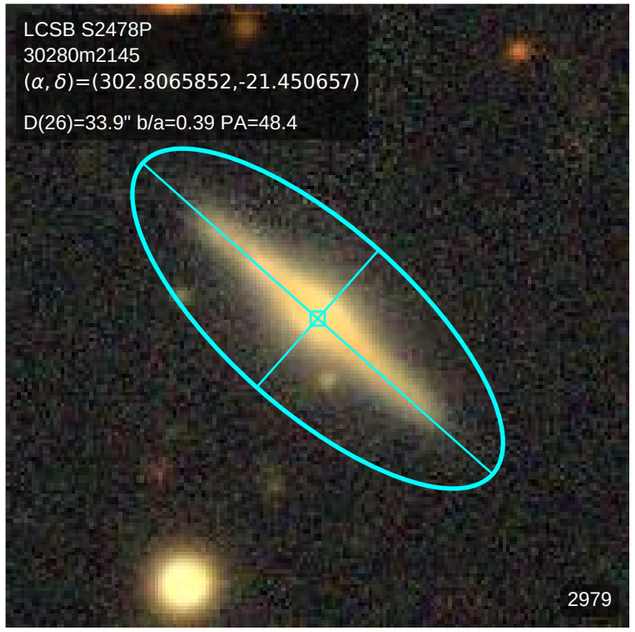
LCSB S2478P
30280m2145
(α, δ)=(302.8065852,-21.450657)
D(26)=33.9" b/a=0.39 PA=48.4
2979

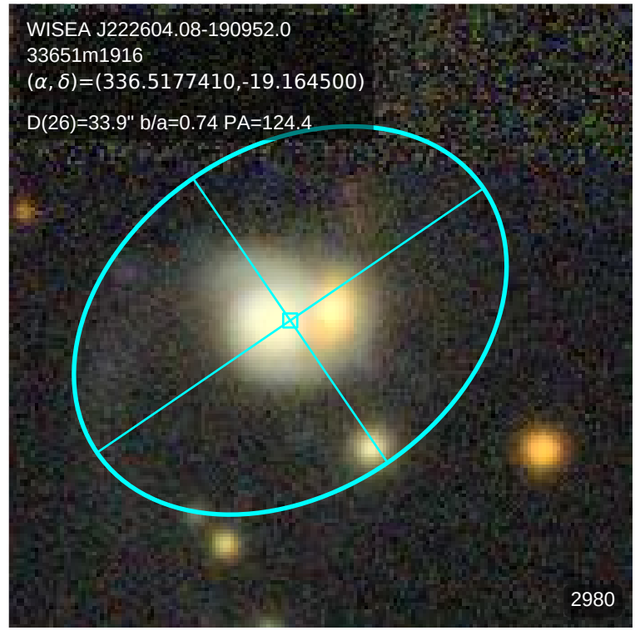
WISEA J222604.08-190952.0
33651m1916
(α, δ)=(336.5177410,-19.164500)
D(26)=33.9" b/a=0.74 PA=124.4
2980

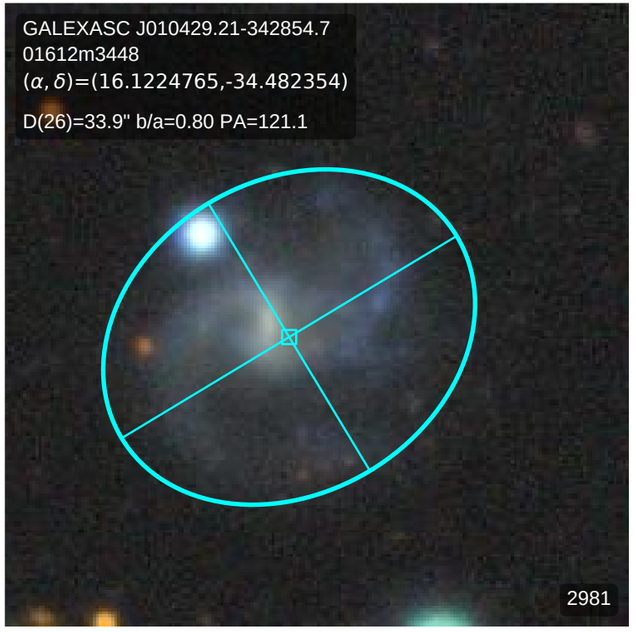
GALEXASC J010429.21-342854.7
01612m3448
(α, δ)=(16.1224765,-34.482354)
D(26)=33.9" b/a=0.80 PA=121.1
2981

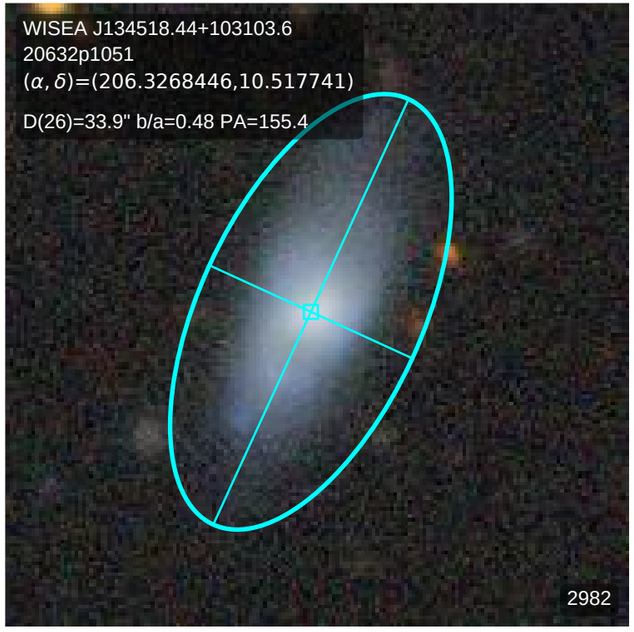
WISEA J134518.44+103103.6
20632p1051
(α, δ)=(206.3268446,10.517741)
D(26)=33.9" b/a=0.48 PA=155.4
2982

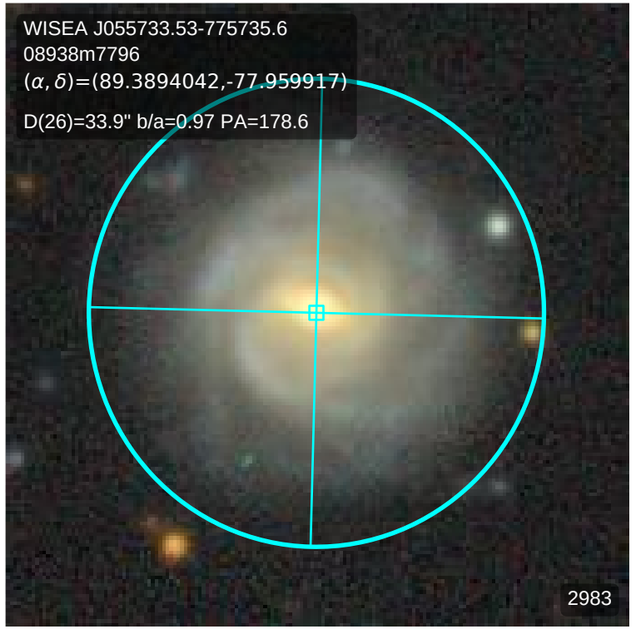
WISEA J055733.53-775735.6
08938m7796
(α, δ)=(89.3894042,-77.959917)
D(26)=33.9" b/a=0.97 PA=178.6
2983

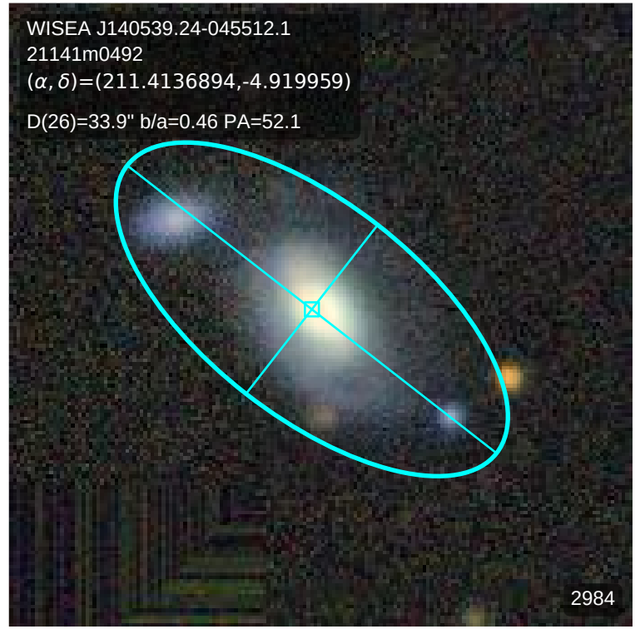
WISEA J140539.24-045512.1
21141m0492
(α, δ)=(211.4136894,-4.919959)
D(26)=33.9" b/a=0.46 PA=52.1
2984

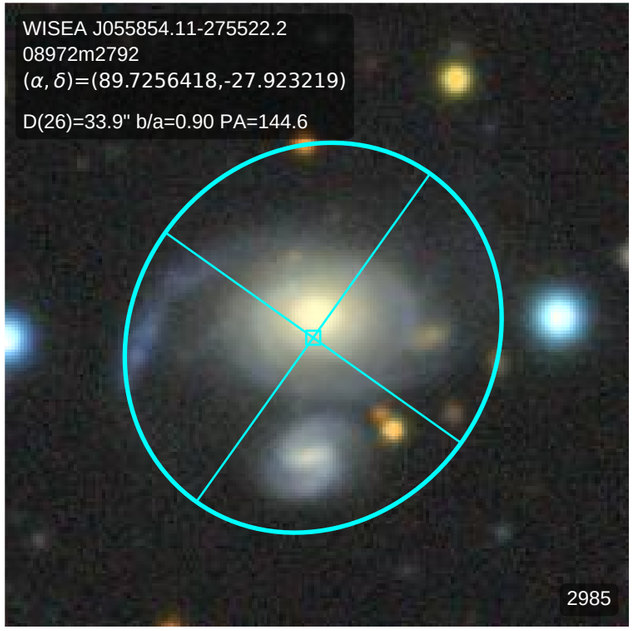
WISEA J055854.11-275522.2
08972m2792
(α, δ)=(89.7256418,-27.923219)
D(26)=33.9" b/a=0.90 PA=144.6
2985

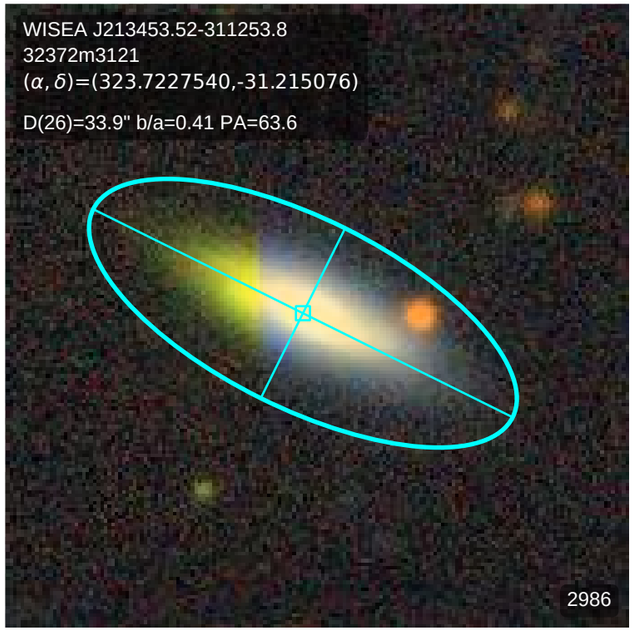
WISEA J213453.52-311253.8
32372m3121
(α, δ)=(323.7227540,-31.215076)
D(26)=33.9" b/a=0.41 PA=63.6
2986

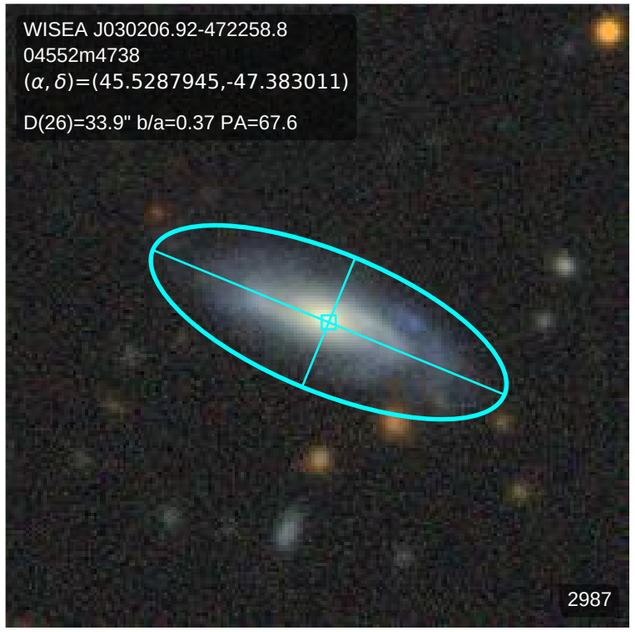
WISEA J030206.92-472258.8
04552m4738
(α, δ)=(45.5287945,-47.383011)
D(26)=33.9" b/a=0.37 PA=67.6
2987

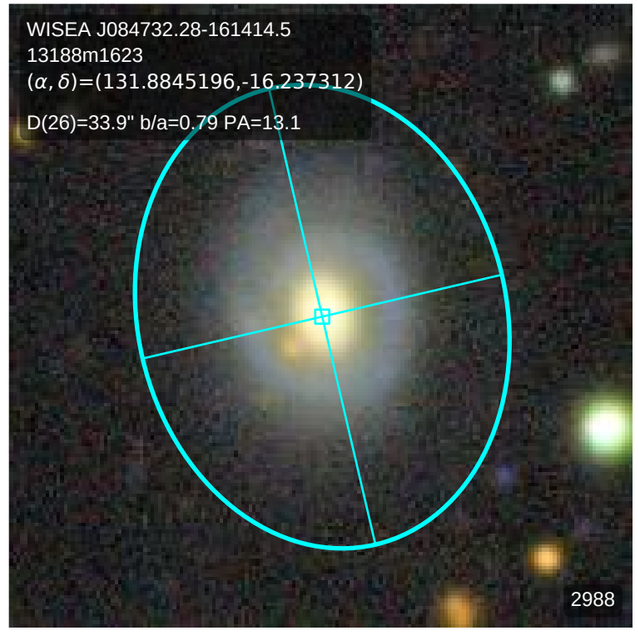
WISEA J084732.28-161414.5
13188m1623
(α, δ)=(131.8845196,-16.237312)
D(26)=33.9" b/a=0.79 PA=13.1
2988

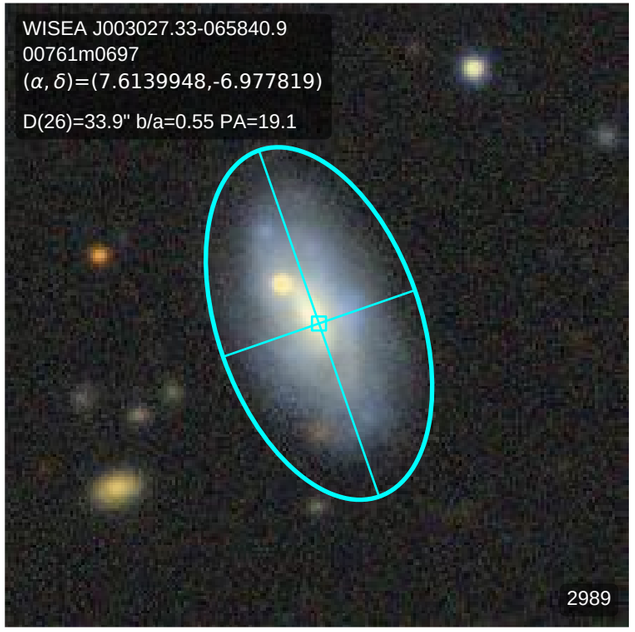
WISEA J003027.33-065840.9
00761m0697
(α, δ)=(7.6139948,-6.977819)
D(26)=33.9" b/a=0.55 PA=19.1
2989

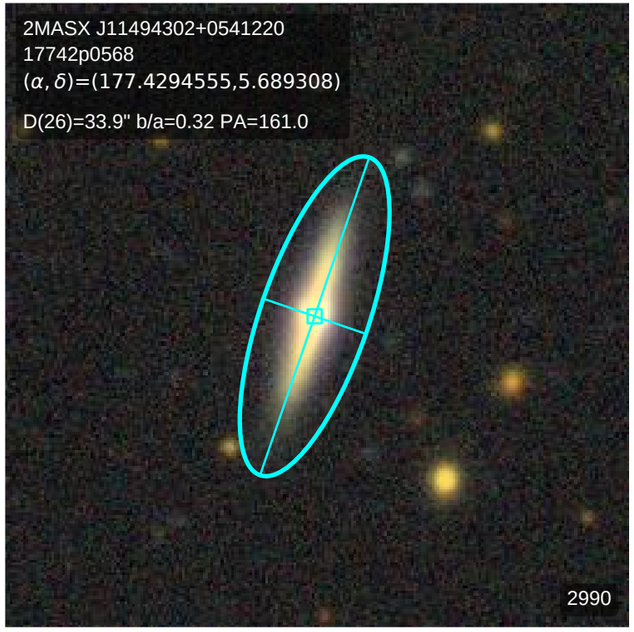
2MASX J11494302+0541220
17742p0568
(α, δ)=(177.4294555,5.689308)
D(26)=33.9" b/a=0.32 PA=161.0
2990

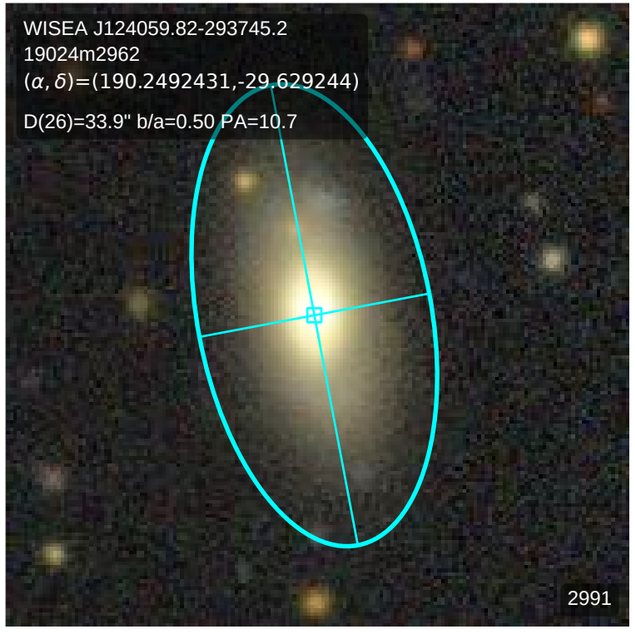
WISEA J124059.82-293745.2
19024m2962
(α, δ)=(190.2492431,-29.629244)
D(26)=33.9" b/a=0.50 PA=10.7
2991

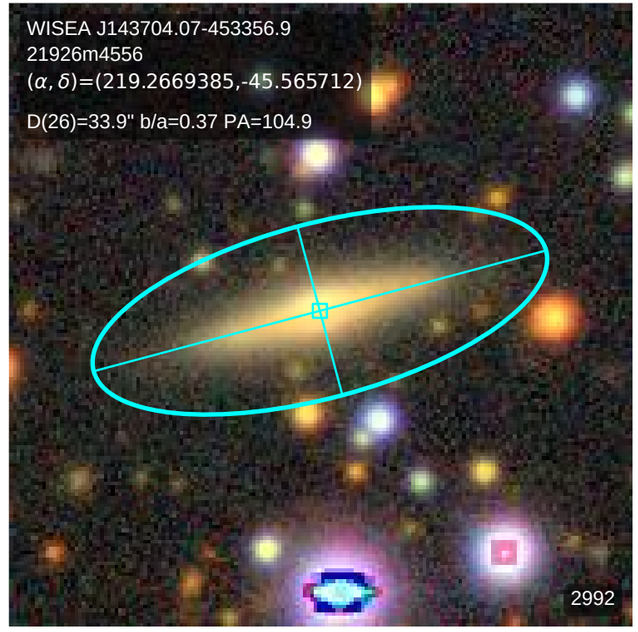
WISEA J143704.07-453356.9
21926m4556
(α, δ)=(219.2669385,-45.565712)
D(26)=33.9" b/a=0.37 PA=104.9
2992

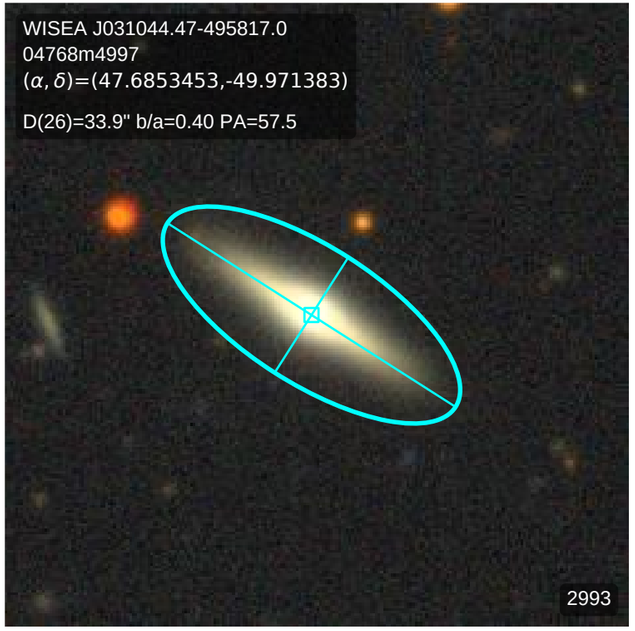
WISEA J031044.47-495817.0
04768m4997
(α, δ)=(47.6853453,-49.971383)
D(26)=33.9" b/a=0.40 PA=57.5
2993

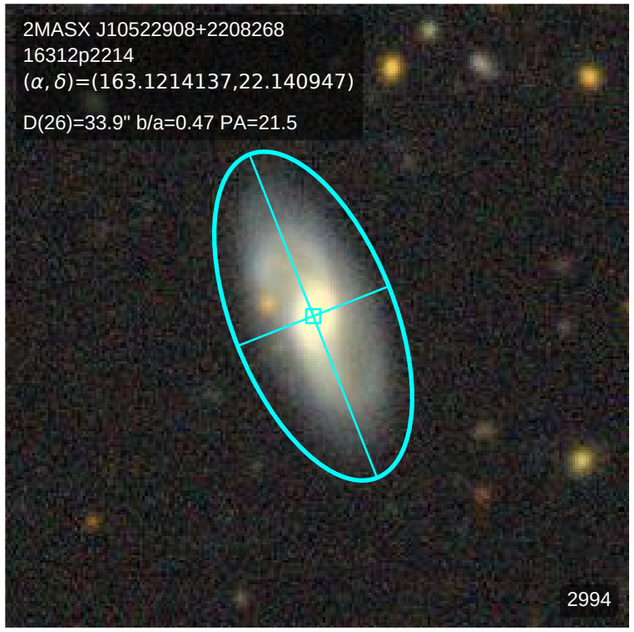
2MASX J10522908+2208268
16312p2214
(α, δ)=(163.1214137,22.140947)
D(26)=33.9" b/a=0.47 PA=21.5
2994

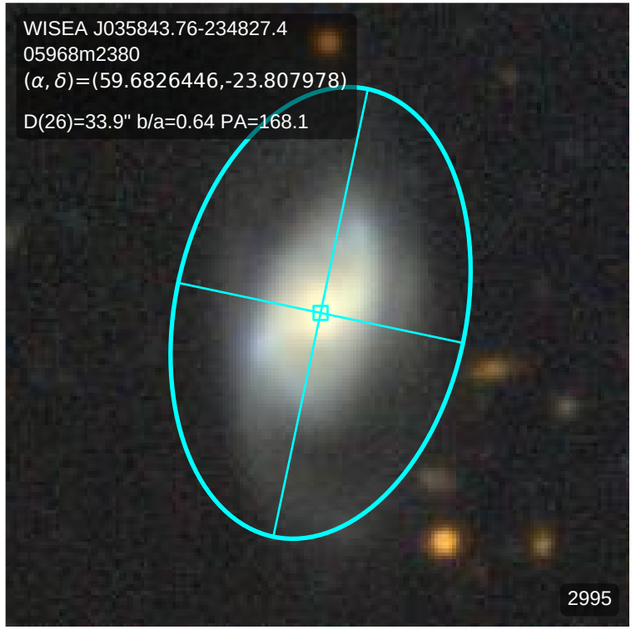
WISEA J035843.76-234827.4
05968m2380
(α, δ)=(59.6826446,-23.807978)
D(26)=33.9" b/a=0.64 PA=168.1
2995

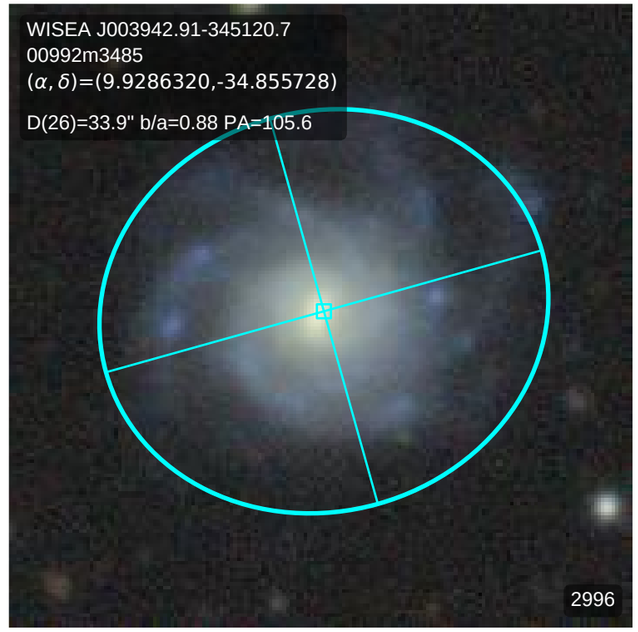
WISEA J003942.91-345120.7
00992m3485
(α, δ)=(9.9286320,-34.855728)
D(26)=33.9" b/a=0.88 PA=105.6
2996

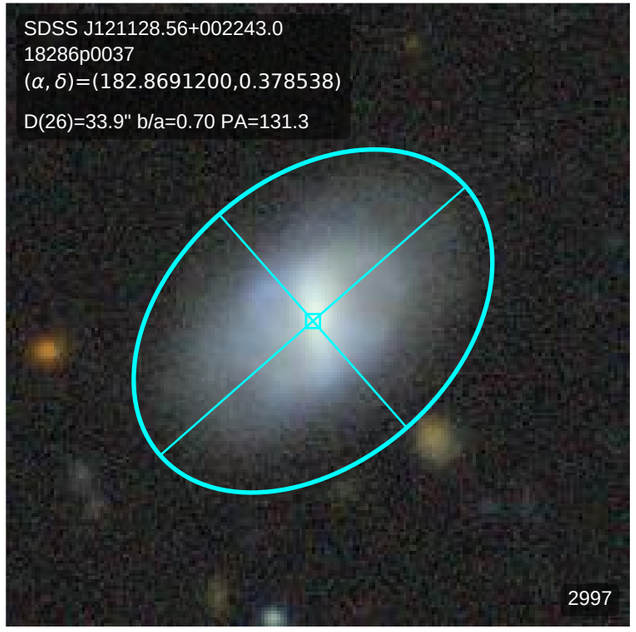
SDSS J121128.56+002243.0
18286p0037
(α, δ)=(182.8691200,0.378538)
D(26)=33.9" b/a=0.70 PA=131.3
2997

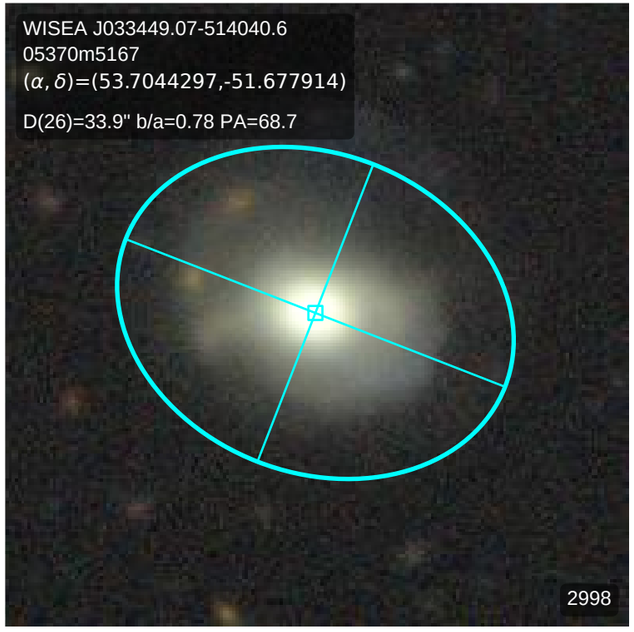
WISEA J033449.07-514040.6
05370m5167
(α, δ)=(53.7044297,-51.677914)
D(26)=33.9" b/a=0.78 PA=68.7
2998

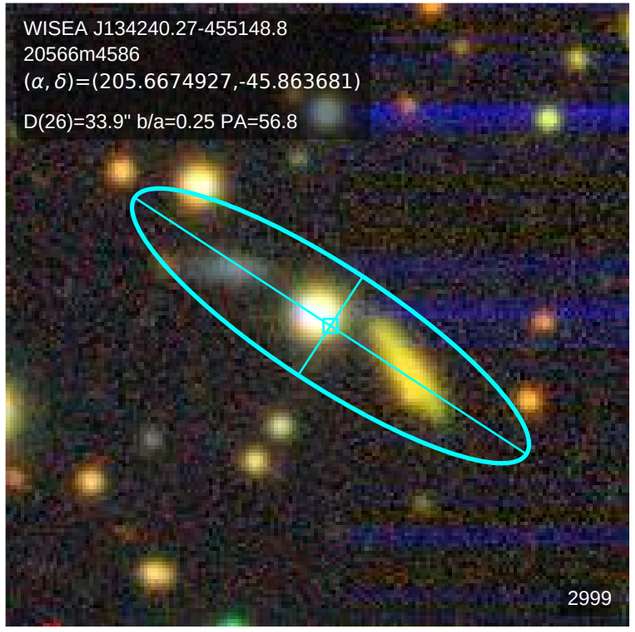
WISEA J134240.27-455148.8
20566m4586
(α, δ)=(205.6674927,-45.863681)
D(26)=33.9" b/a=0.25 PA=56.8
2999

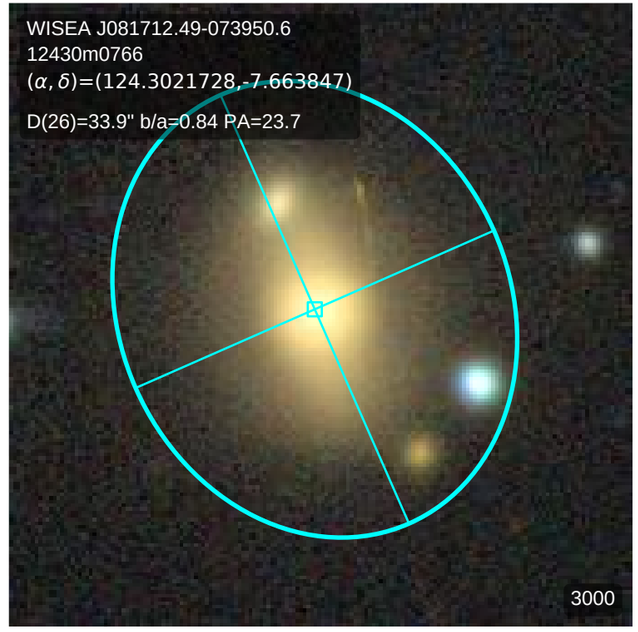
WISEA J081712.49-073950.6
12430m0766
(α, δ)=(124.3021728,-7.663847)
D(26)=33.9" b/a=0.84 PA=23.7
3000

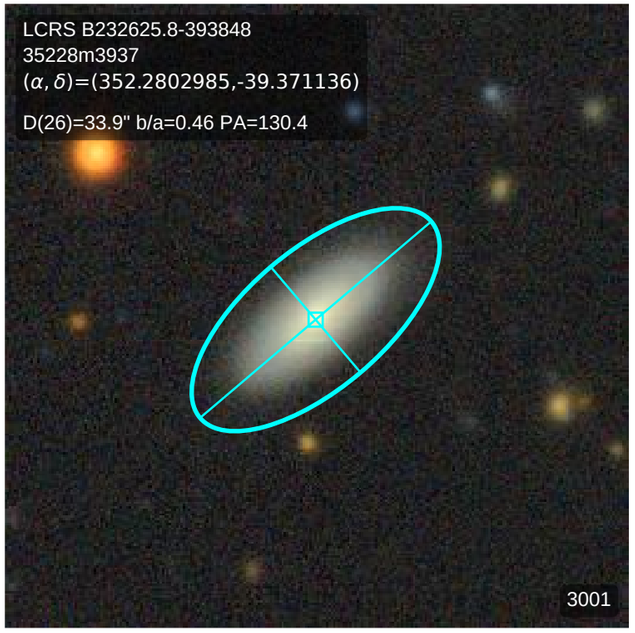
LCRS B232625.8-393848
35228m3937
(α, δ)=(352.2802985,-39.371136)
D(26)=33.9" b/a=0.46 PA=130.4
3001

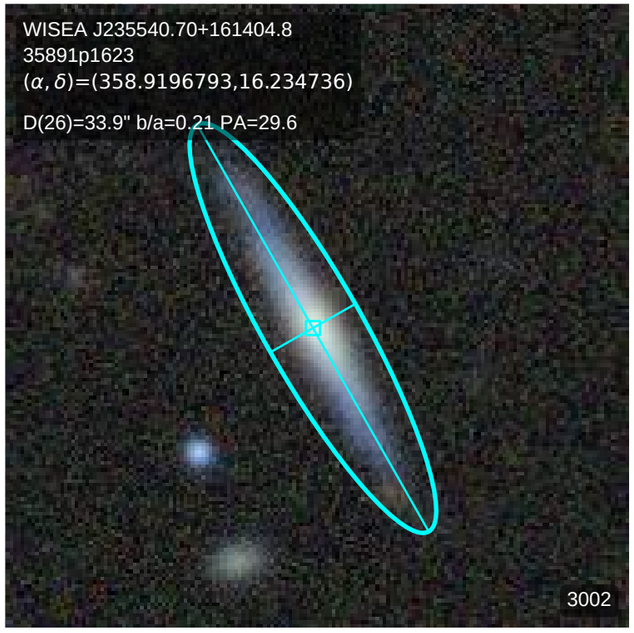
WISEA J235540.70+161404.8
35891p1623
(α, δ)=(358.9196793,16.234736)
D(26)=33.9" b/a=0.21 PA=29.6
3002

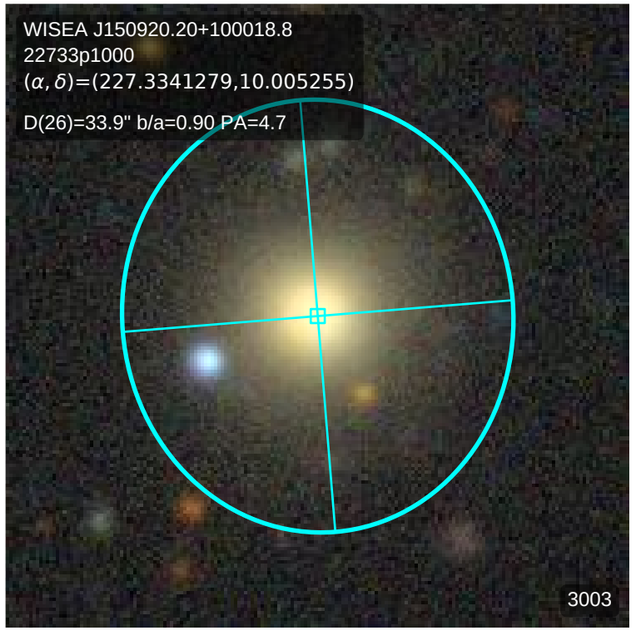
WISEA J150920.20+100018.8
22733p1000
(α, δ)=(227.3341279,10.005255)
D(26)=33.9" b/a=0.90 PA=4.7
3003

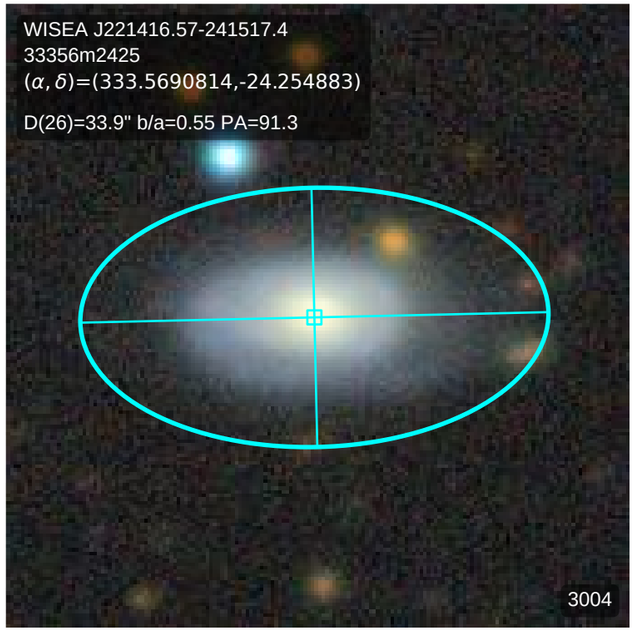
WISEA J221416.57-241517.4
33356m2425
(α, δ)=(333.5690814,-24.254883)
D(26)=33.9" b/a=0.55 PA=91.3
3004

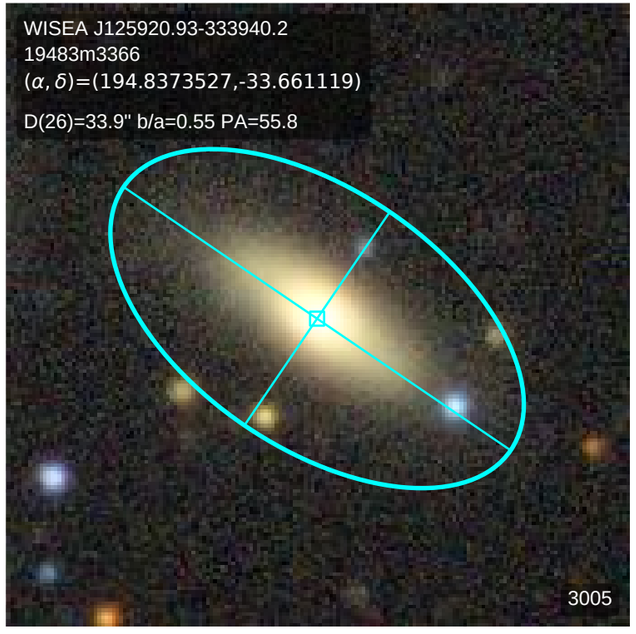
WISEA J125920.93-333940.2
19483m3366
(α, δ)=(194.8373527,-33.661119)
D(26)=33.9" b/a=0.55 PA=55.8
3005

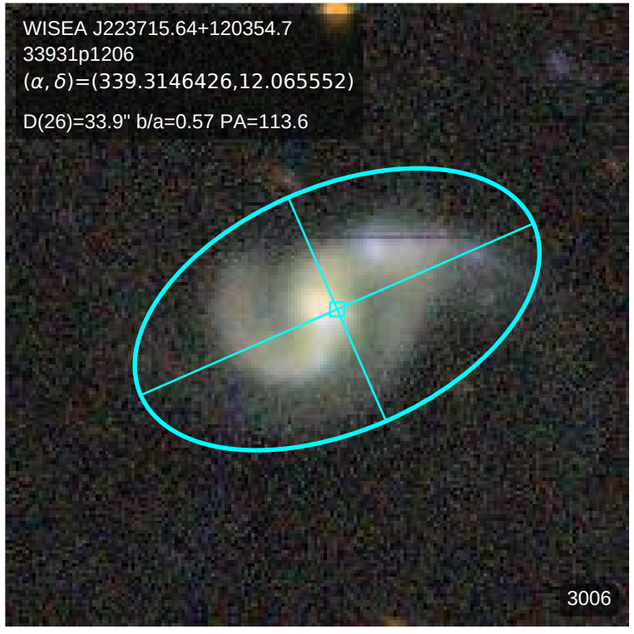
WISEA J223715.64+120354.7
33931p1206
(α, δ)=(339.3146426,12.065552)
D(26)=33.9" b/a=0.57 PA=113.6
3006

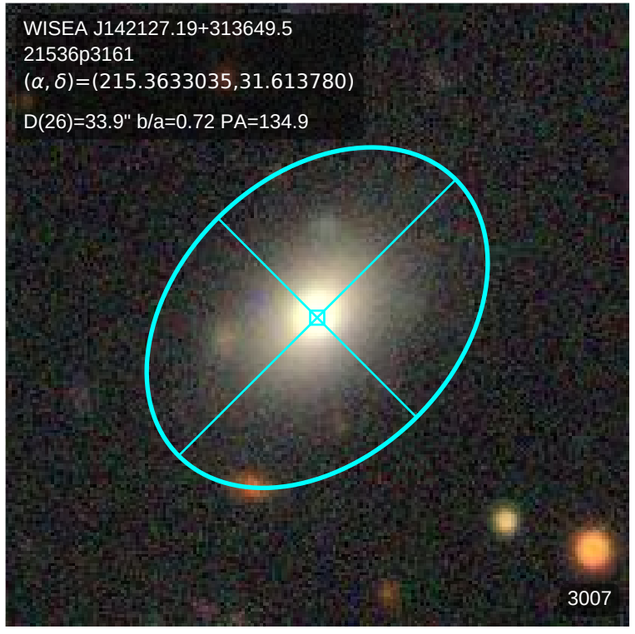
WISEA J142127.19+313649.5
21536p3161
(α, δ)=(215.3633035,31.613780)
D(26)=33.9" b/a=0.72 PA=134.9
3007

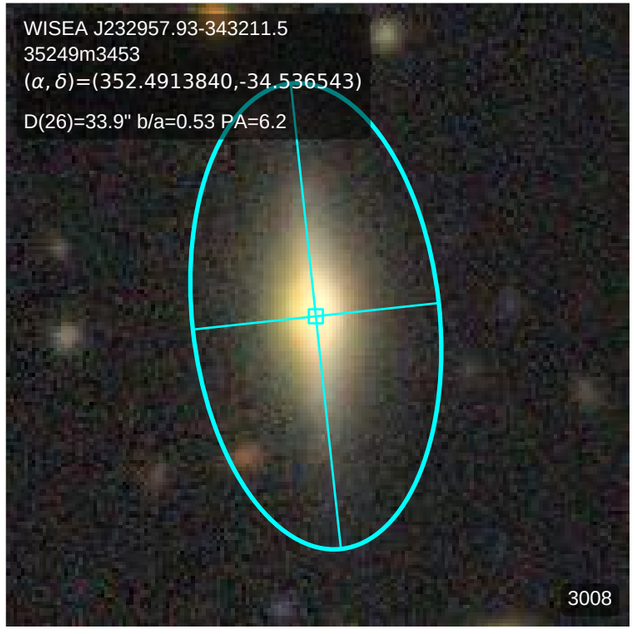
WISEA J232957.93-343211.5
35249m3453
(α, δ)=(352.4913840,-34.536543)
D(26)=33.9" b/a=0.53 PA=6.2
3008

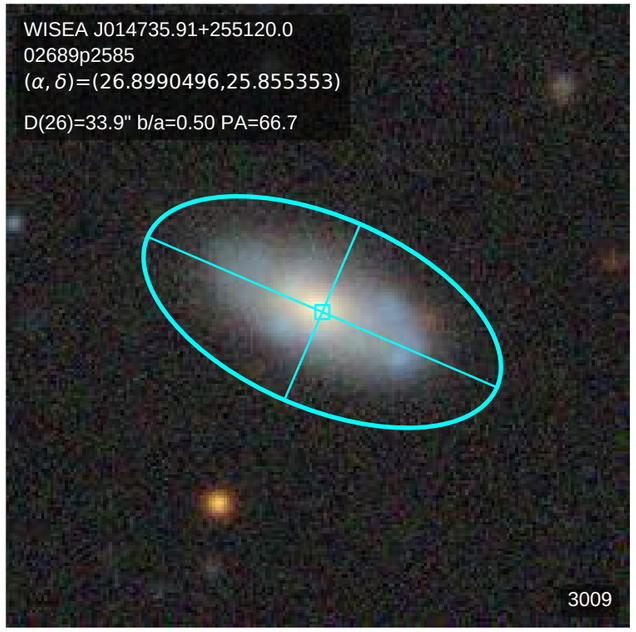
WISEA J014735.91+255120.0
02689p2585
(α, δ)=(26.8990496,25.855353)
D(26)=33.9" b/a=0.50 PA=66.7
3009

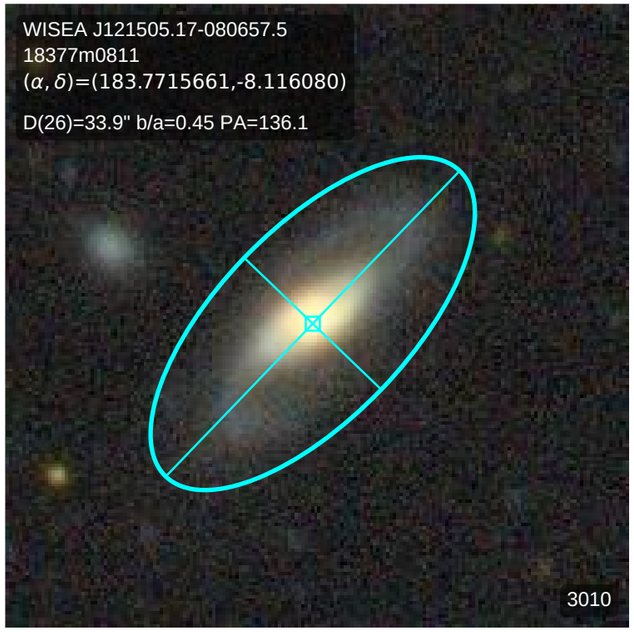
WISEA J121505.17-080657.5
18377m0811
(α, δ)=(183.7715661,-8.116080)
D(26)=33.9" b/a=0.45 PA=136.1
3010

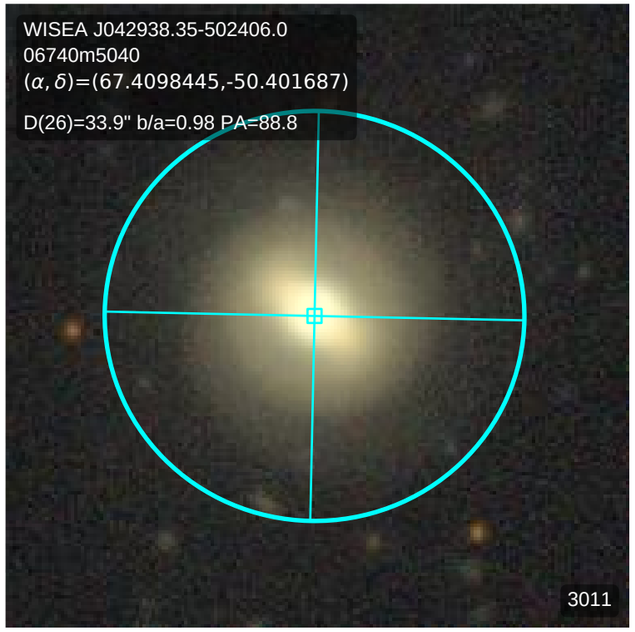
WISEA J042938.35-502406.0
06740m5040
(α, δ)=(67.4098445,-50.401687)
D(26)=33.9" b/a=0.98 PA=88.8
3011

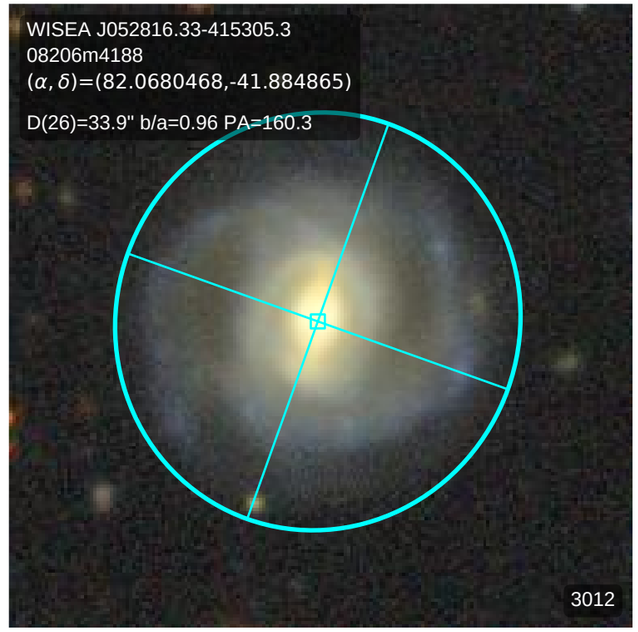
WISEA J052816.33-415305.3
08206m4188
(α, δ)=(82.0680468,-41.884865)
D(26)=33.9" b/a=0.96 PA=160.3
3012

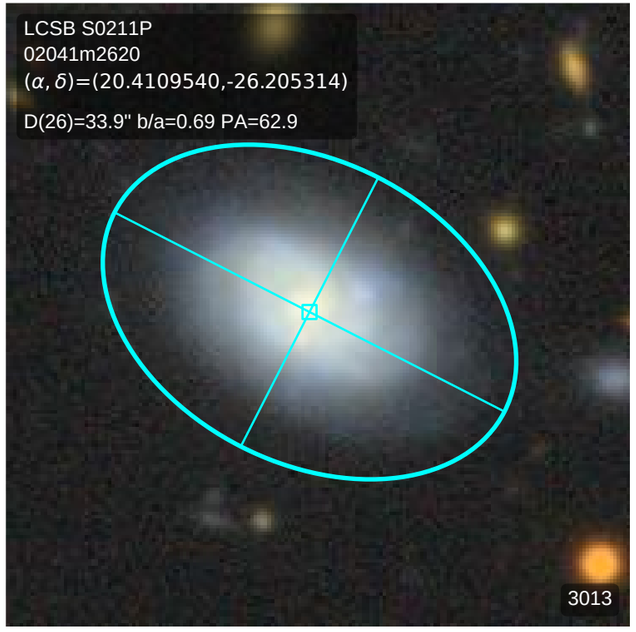
LCSB S0211P
02041m2620
(α, δ)=(20.4109540,-26.205314)
D(26)=33.9" b/a=0.69 PA=62.9
3013

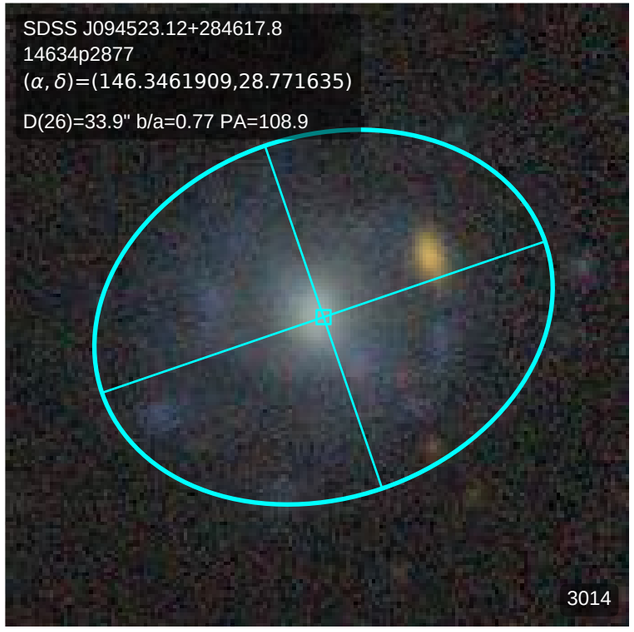
SDSS J094523.12+284617.8
14634p2877
(α, δ)=(146.3461909,28.771635)
D(26)=33.9" b/a=0.77 PA=108.9
3014

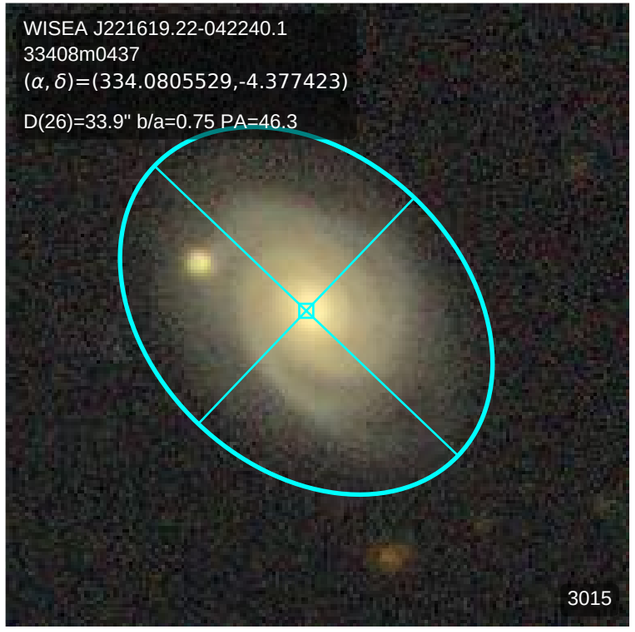
WISEA J221619.22-042240.1
33408m0437
(α, δ)=(334.0805529,-4.377423)
D(26)=33.9" b/a=0.75 PA=46.3
3015

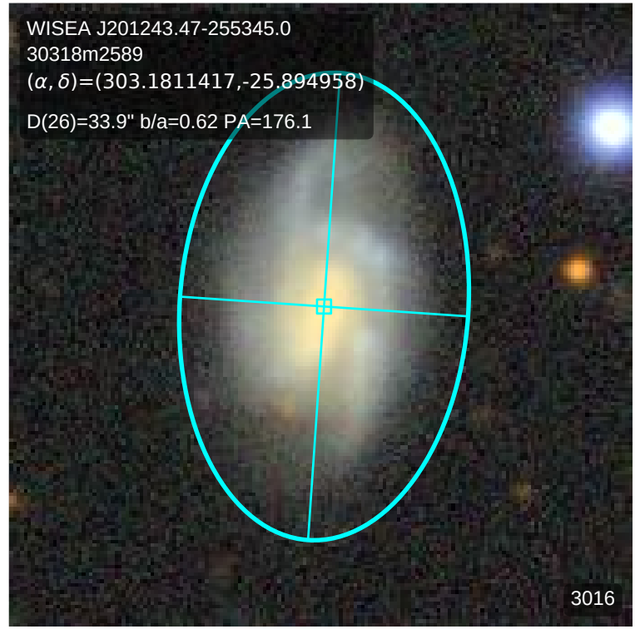
WISEA J201243.47-255345.0
30318m2589
(α, δ)=(303.1811417,-25.894958)
D(26)=33.9" b/a=0.62 PA=176.1
3016

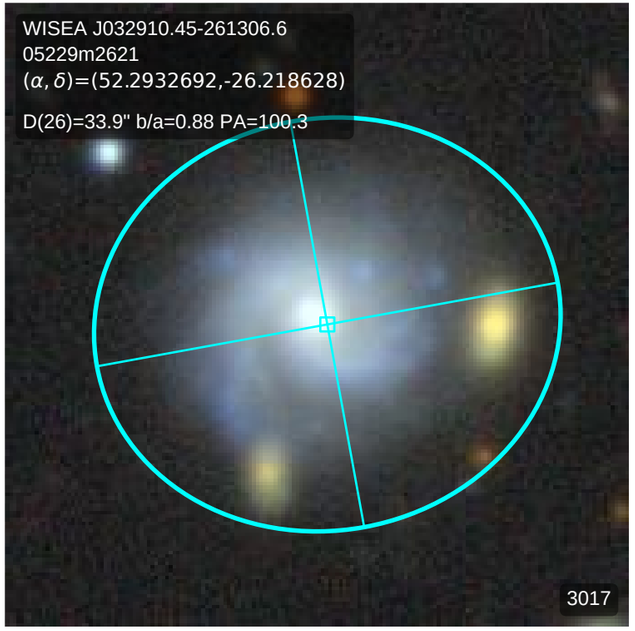
WISEA J032910.45-261306.6
05229m2621
(α, δ)=(52.2932692,-26.218628)
D(26)=33.9" b/a=0.88 PA=100.3
3017

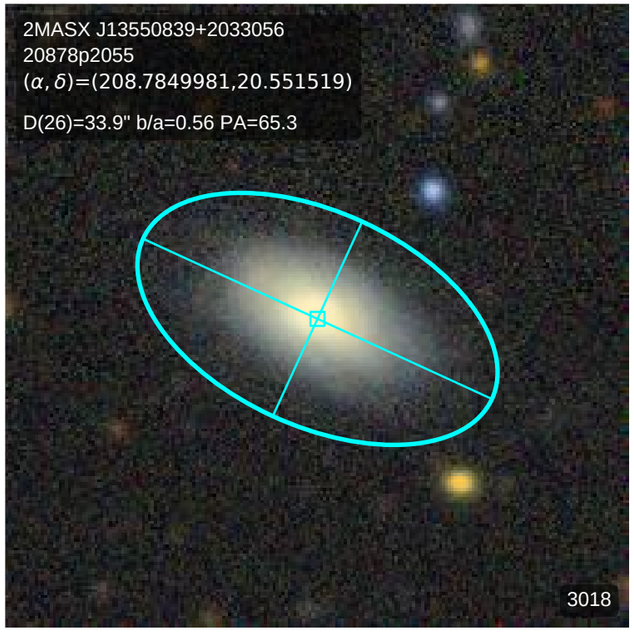
2MASX J13550839+2033056
20878p2055
(α, δ)=(208.7849981,20.551519)
D(26)=33.9" b/a=0.56 PA=65.3
3018

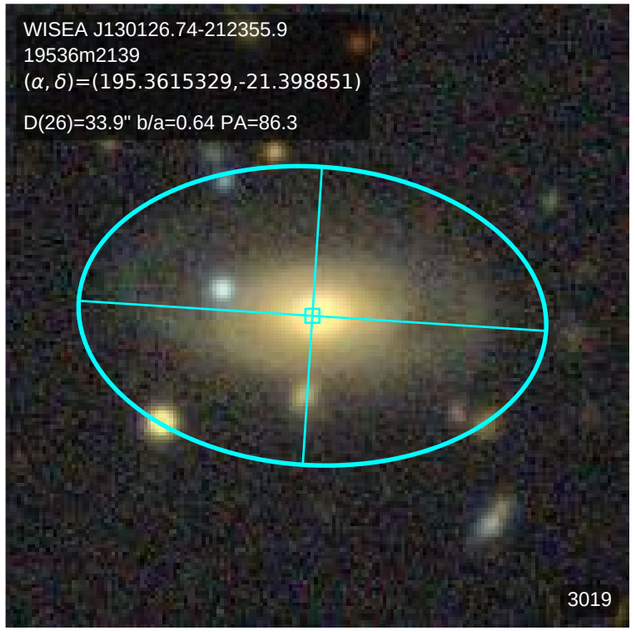
WISEA J130126.74-212355.9
19536m2139
(α, δ)=(195.3615329,-21.398851)
D(26)=33.9" b/a=0.64 PA=86.3
3019

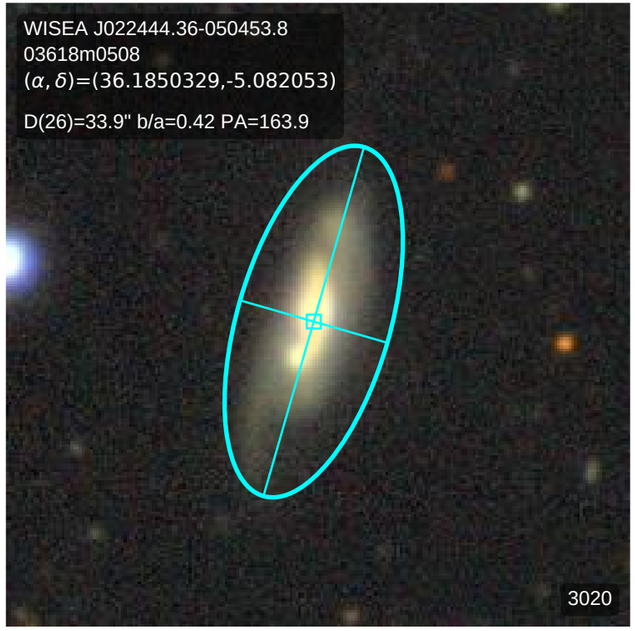
WISEA J022444.36-050453.8
03618m0508
(α, δ)=(36.1850329,-5.082053)
D(26)=33.9" b/a=0.42 PA=163.9
3020

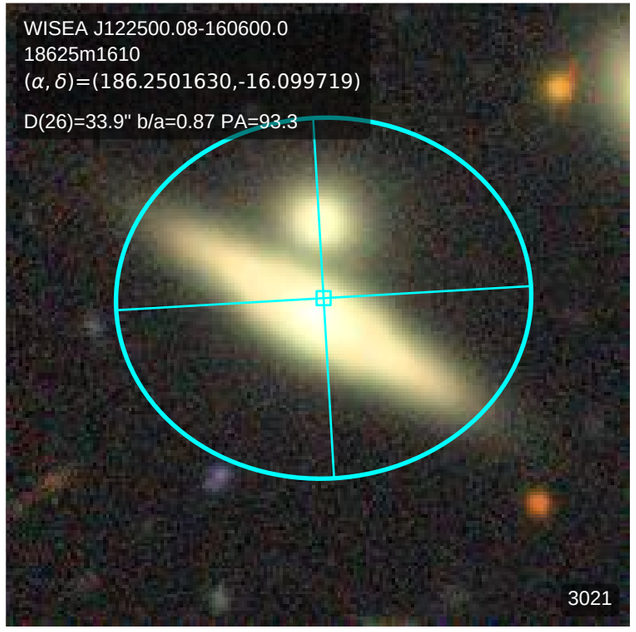
WISEA J122500.08-160600.0
18625m1610
(α, δ)=(186.2501630,-16.099719)
D(26)=33.9" b/a=0.87 PA=93.3
3021

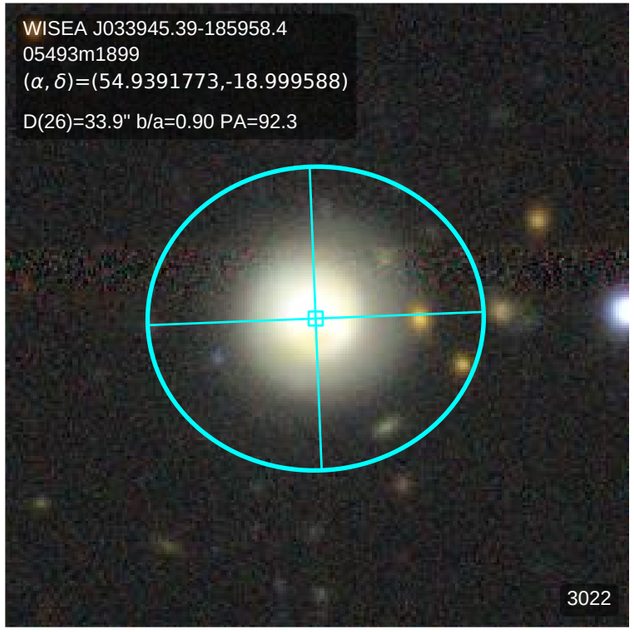
WISEA J033945.39-185958.4
05493m1899
(α, δ)=(54.9391773,-18.999588)
D(26)=33.9" b/a=0.90 PA=92.3
3022

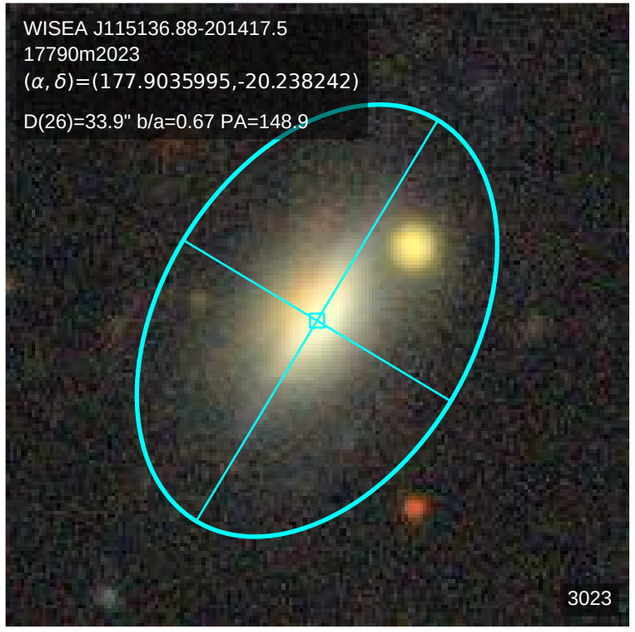
WISEA J115136.88-201417.5
17790m2023
(α, δ)=(177.9035995,-20.238242)
D(26)=33.9" b/a=0.67 PA=148.9
3023

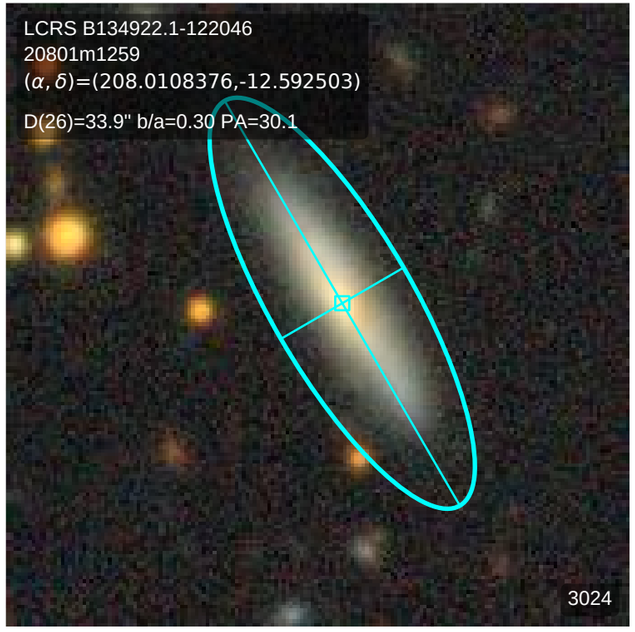
LCRS B134922.1-122046
20801m1259
(α, δ)=(208.0108376,-12.592503)
D(26)=33.9" b/a=0.30 PA=30.1
3024

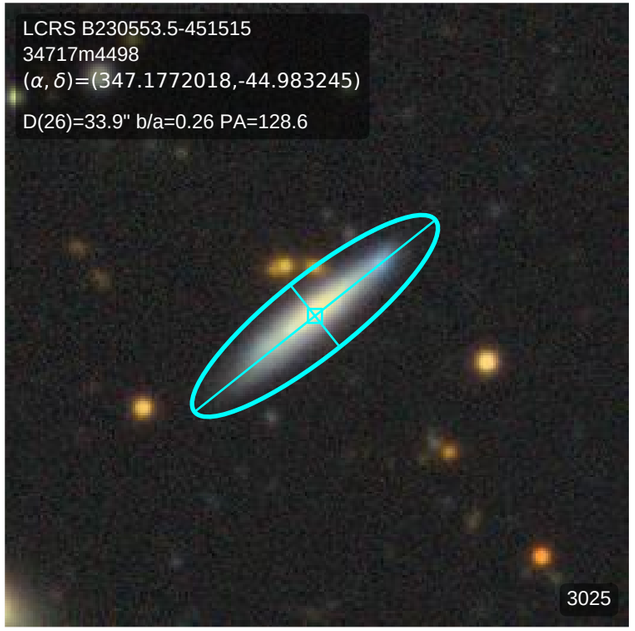
LCRS B230553.5-451515
34717m4498
(α, δ)=(347.1772018,-44.983245)
D(26)=33.9" b/a=0.26 PA=128.6
3025

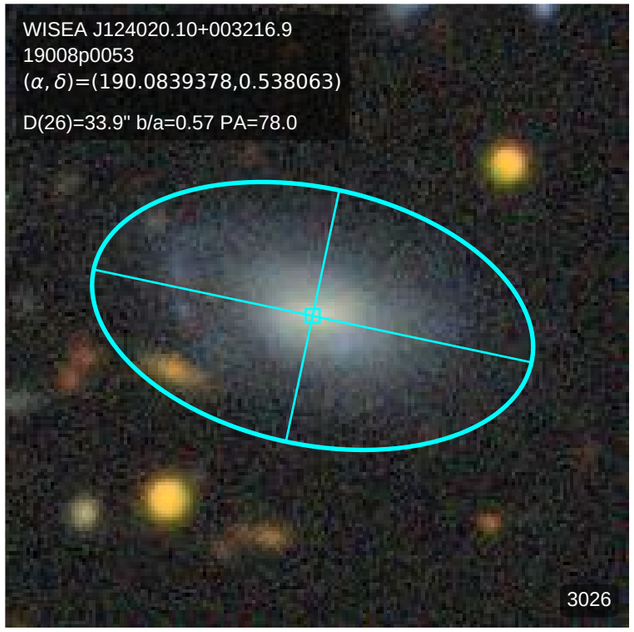
WISEA J124020.10+003216.9
19008p0053
(α, δ)=(190.0839378,0.538063)
D(26)=33.9" b/a=0.57 PA=78.0
3026

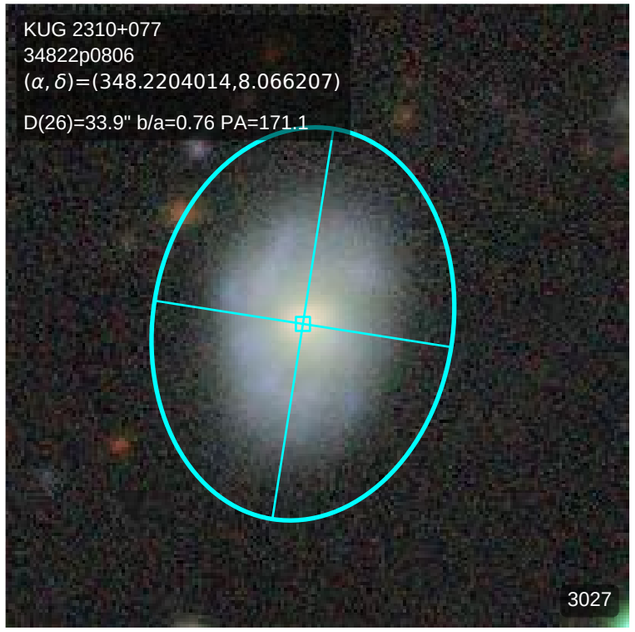
KUG 2310+077
34822p0806
(α, δ)=(348.2204014,8.066207)
D(26)=33.9" b/a=0.76 PA=171.1
3027

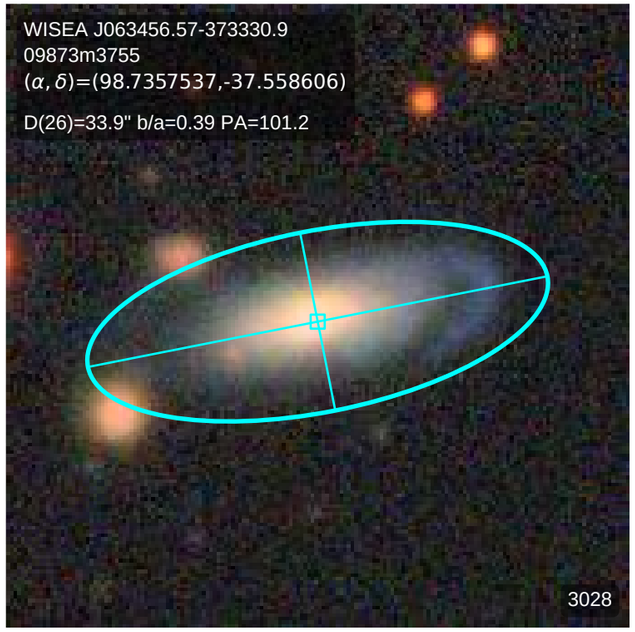
WISEA J063456.57-373330.9
09873m3755
(α, δ)=(98.7357537,-37.558606)
D(26)=33.9" b/a=0.39 PA=101.2
3028

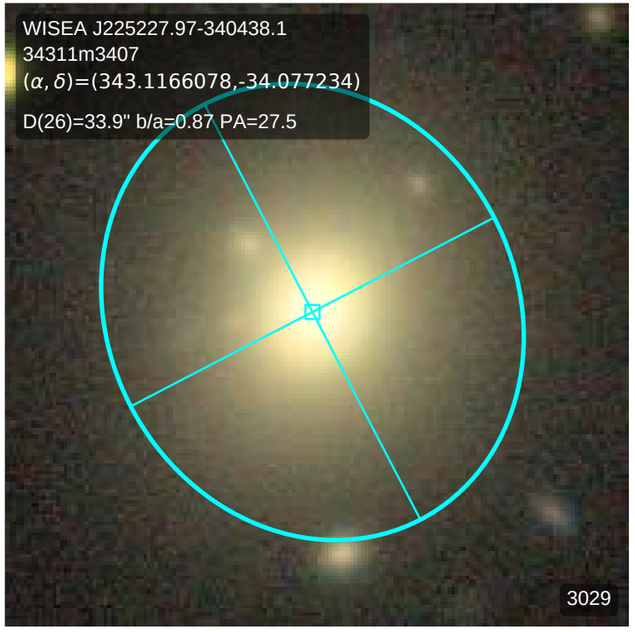
WISEA J225227.97-340438.1
34311m3407
(α, δ)=(343.1166078,-34.077234)
D(26)=33.9" b/a=0.87 PA=27.5
3029

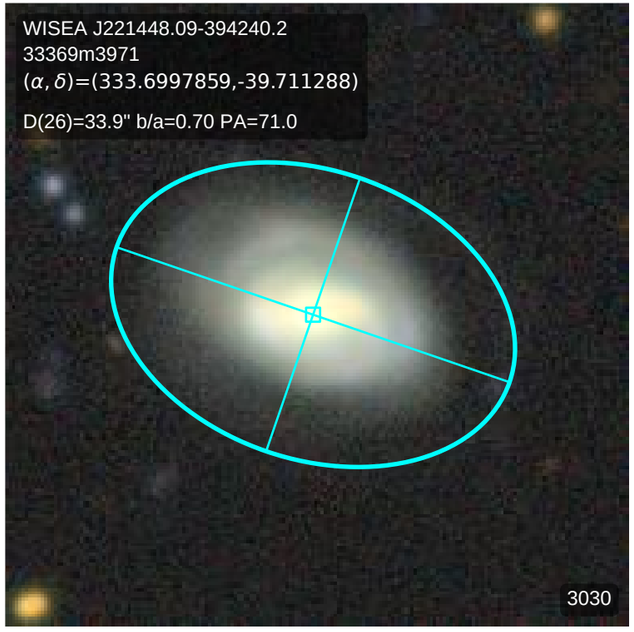
WISEA J221448.09-394240.2
33369m3971
(α, δ)=(333.6997859,-39.711288)
D(26)=33.9" b/a=0.70 PA=71.0
3030

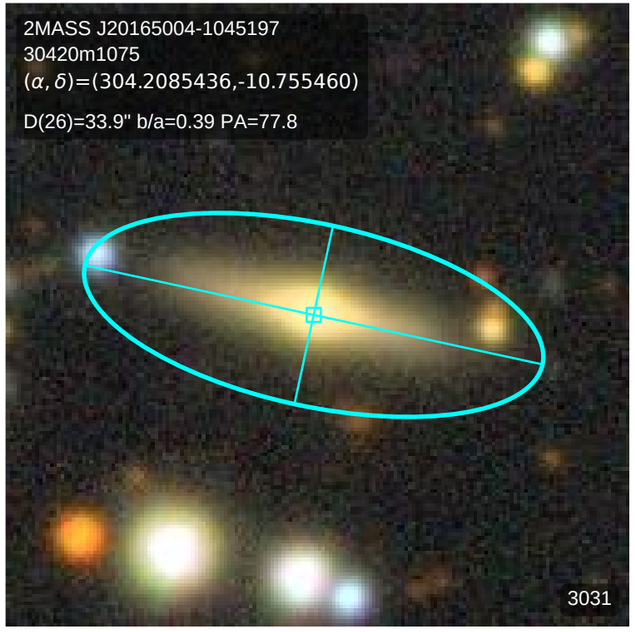
2MASS J20165004-1045197
30420m1075
(α, δ)=(304.2085436,-10.755460)
D(26)=33.9" b/a=0.39 PA=77.8
3031

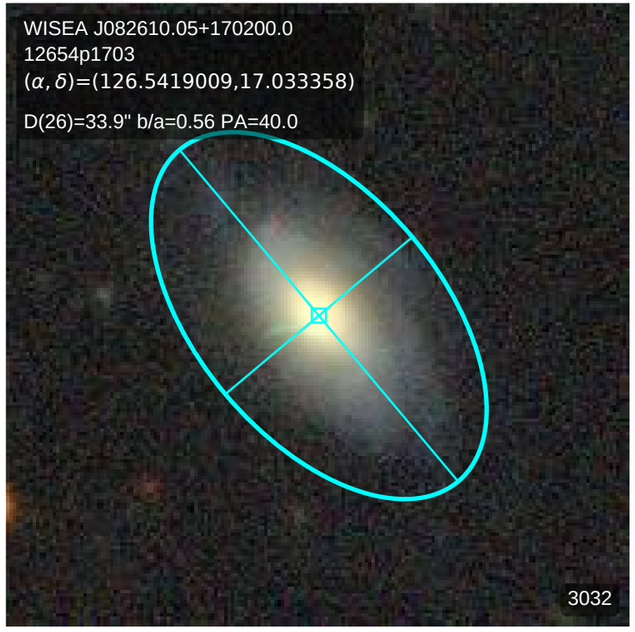
WISEA J082610.05+170200.0
12654p1703
(α, δ)=(126.5419009,17.033358)
D(26)=33.9" b/a=0.56 PA=40.0
3032

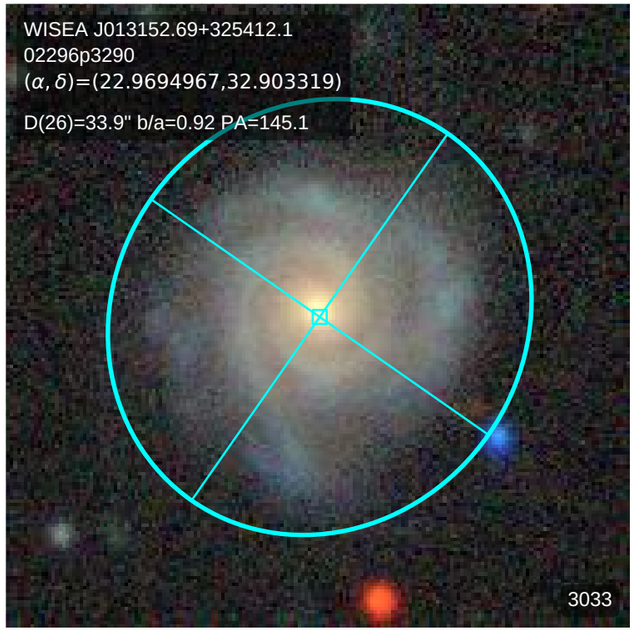
WISEA J013152.69+325412.1
02296p3290
(α, δ)=(22.9694967,32.903319)
D(26)=33.9" b/a=0.92 PA=145.1
3033

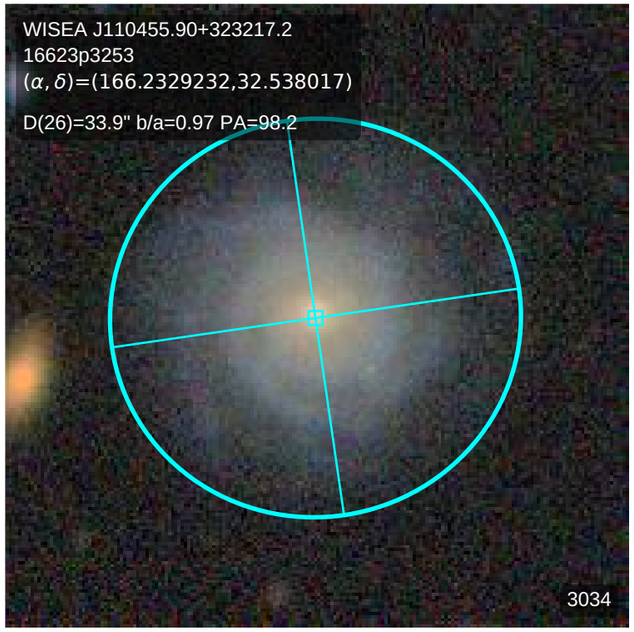
WISEA J110455.90+323217.2
16623p3253
(α, δ)=(166.2329232,32.538017)
D(26)=33.9" b/a=0.97 PA=98.2
3034

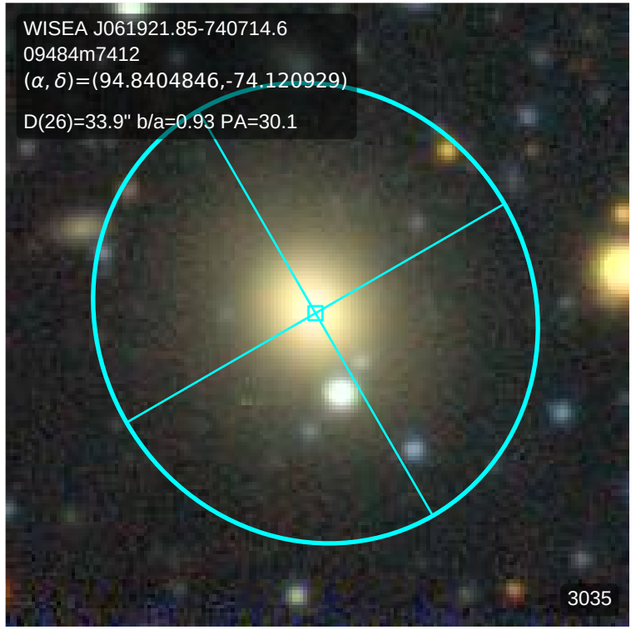
WISEA J061921.85-740714.6
09484m7412
(α, δ)=(94.8404846,-74.120929)
D(26)=33.9" b/a=0.93 PA=30.1
3035

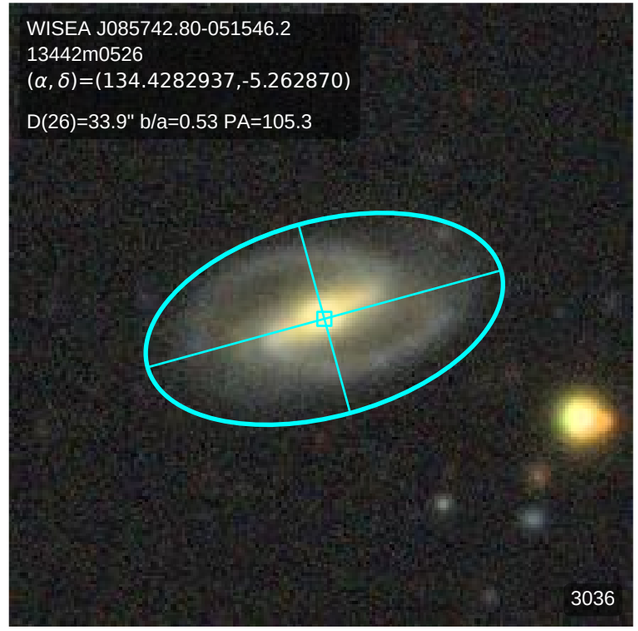
WISEA J085742.80-051546.2
13442m0526
(α, δ)=(134.4282937,-5.262870)
D(26)=33.9" b/a=0.53 PA=105.3
3036

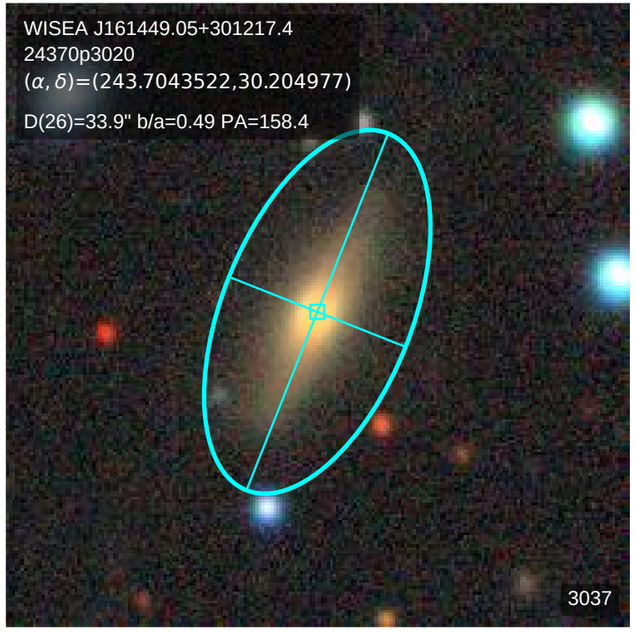
WISEA J161449.05+301217.4
24370p3020
(α, δ)=(243.7043522,30.204977)
D(26)=33.9" b/a=0.49 PA=158.4
3037

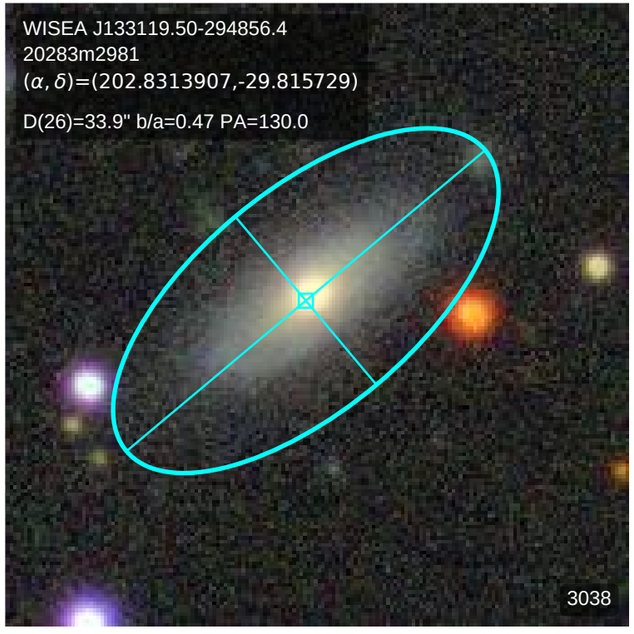
WISEA J133119.50-294856.4
20283m2981
(α, δ)=(202.8313907,-29.815729)
D(26)=33.9" b/a=0.47 PA=130.0
3038

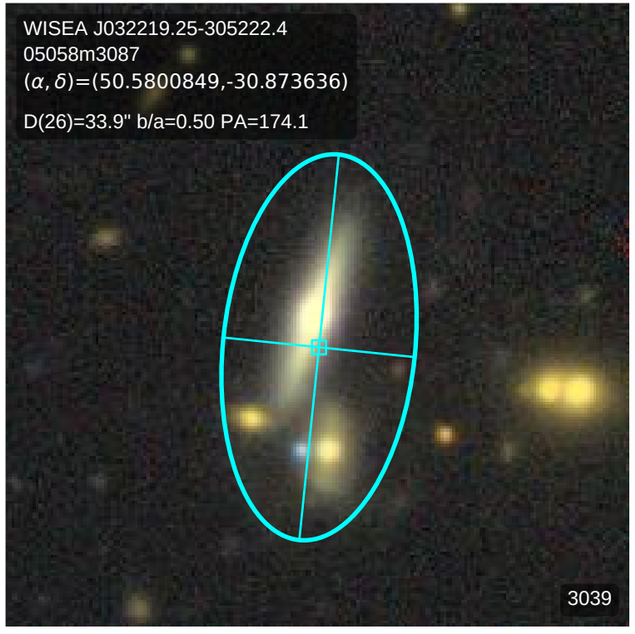
WISEA J032219.25-305222.4
05058m3087
(α, δ)=(50.5800849,-30.873636)
D(26)=33.9" b/a=0.50 PA=174.1
3039

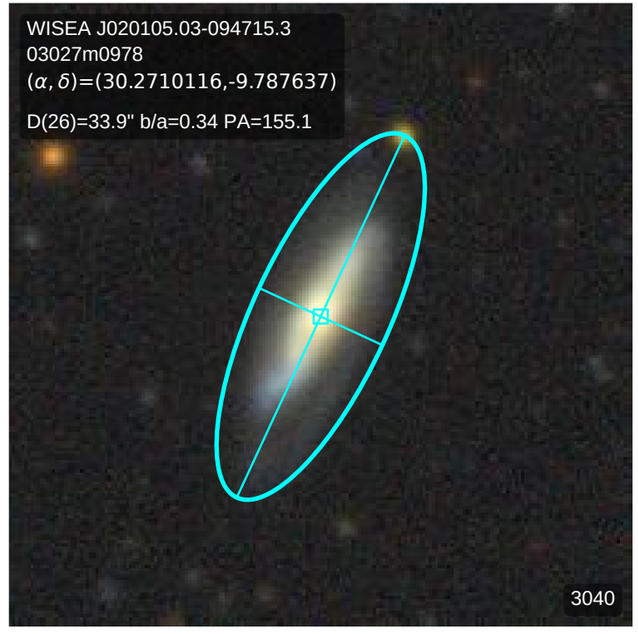
WISEA J020105.03-094715.3
03027m0978
(α, δ)=(30.2710116,-9.787637)
D(26)=33.9" b/a=0.34 PA=155.1
3040

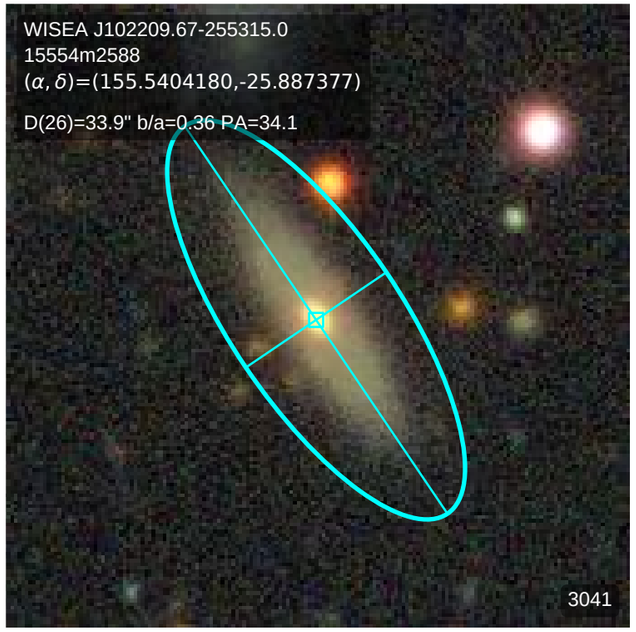
WISEA J102209.67-255315.0
15554m2588
(α, δ)=(155.5404180,-25.887377)
D(26)=33.9" b/a=0.36 PA=34.1
3041

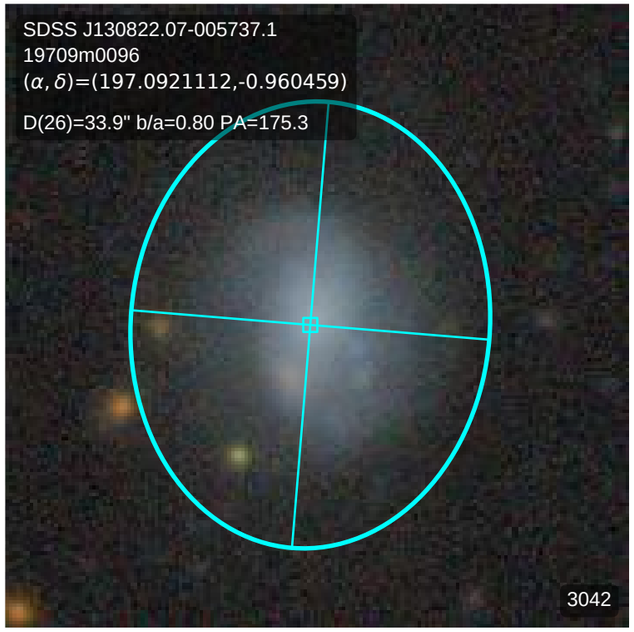
SDSS J130822.07-005737.1
19709m0096
(α, δ)=(197.0921112,-0.960459)
D(26)=33.9" b/a=0.80 PA=175.3
3042

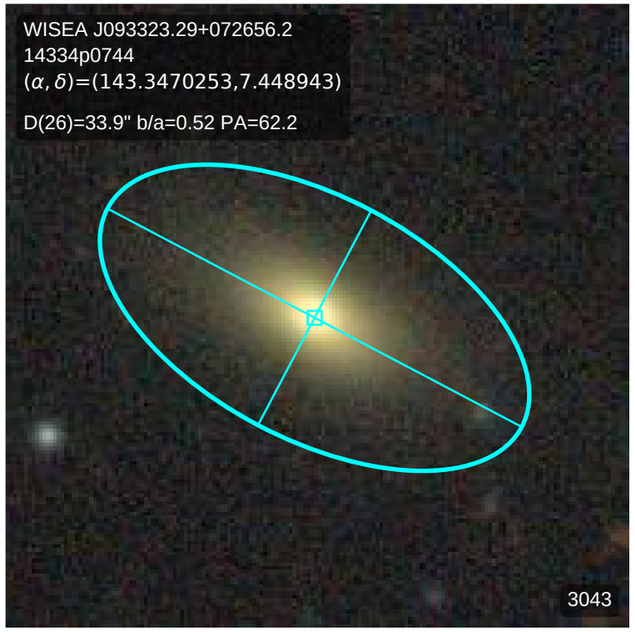
WISEA J093323.29+072656.2
14334p0744
(α, δ)=(143.3470253,7.448943)
D(26)=33.9" b/a=0.52 PA=62.2
3043

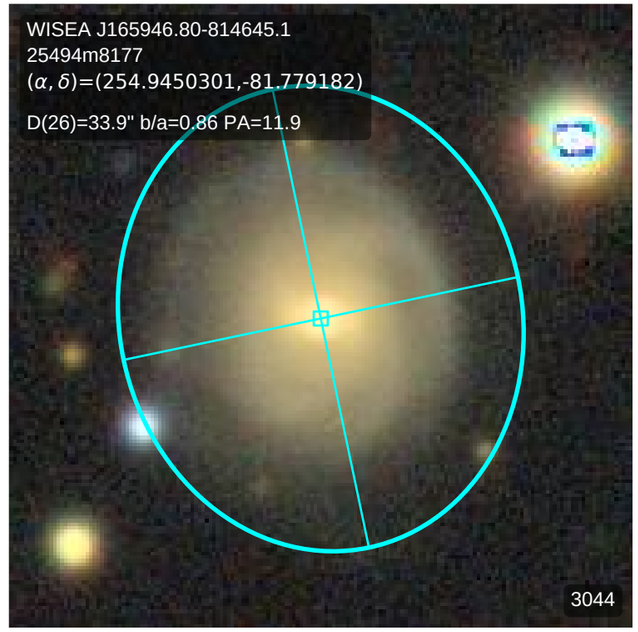
WISEA J165946.80-814645.1
25494m8177
(α, δ)=(254.9450301,-81.779182)
D(26)=33.9" b/a=0.86 PA=11.9
3044

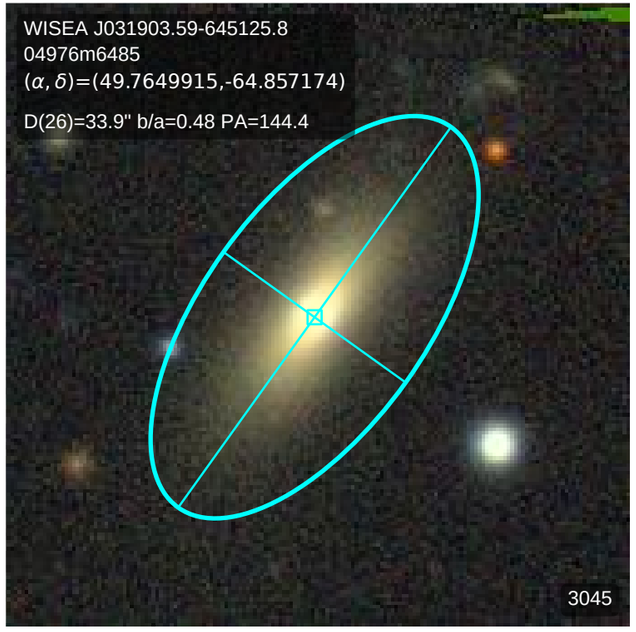
WISEA J031903.59-645125.8
04976m6485
(α, δ)=(49.7649915,-64.857174)
D(26)=33.9" b/a=0.48 PA=144.4
3045

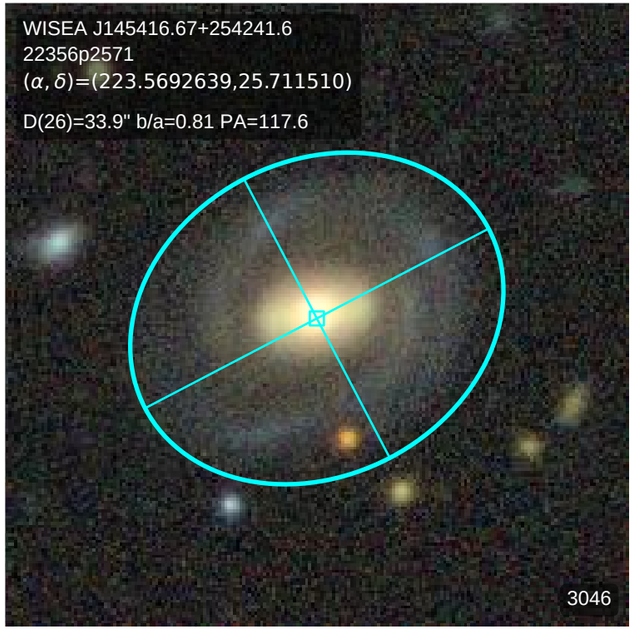
WISEA J145416.67+254241.6
22356p2571
(α, δ)=(223.5692639,25.711510)
D(26)=33.9" b/a=0.81 PA=117.6
3046

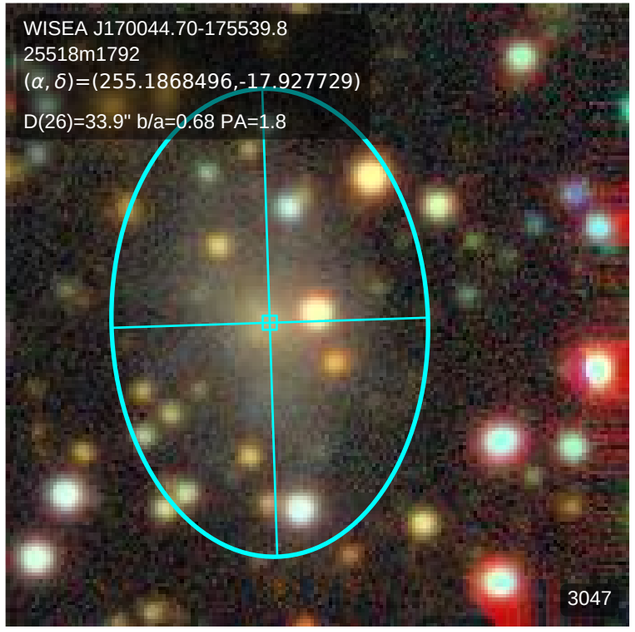
WISEA J170044.70-175539.8
25518m1792
(α, δ)=(255.1868496,-17.927729)
D(26)=33.9" b/a=0.68 PA=1.8
3047

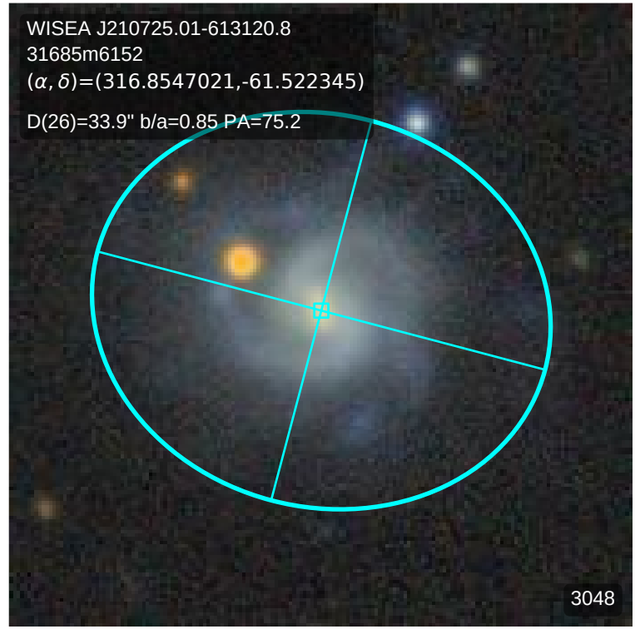
WISEA J210725.01-613120.8
31685m6152
(α, δ)=(316.8547021,-61.522345)
D(26)=33.9" b/a=0.85 PA=75.2
3048

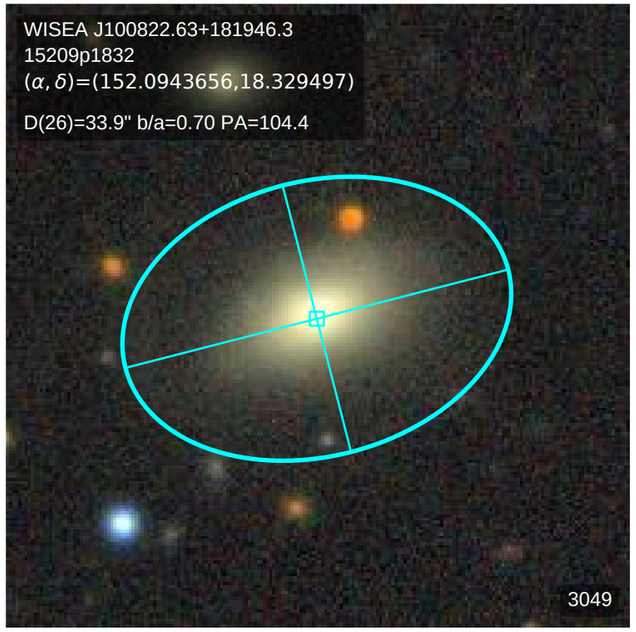
WISEA J100822.63+181946.3
15209p1832
(α, δ)=(152.0943656,18.329497)
D(26)=33.9" b/a=0.70 PA=104.4
3049

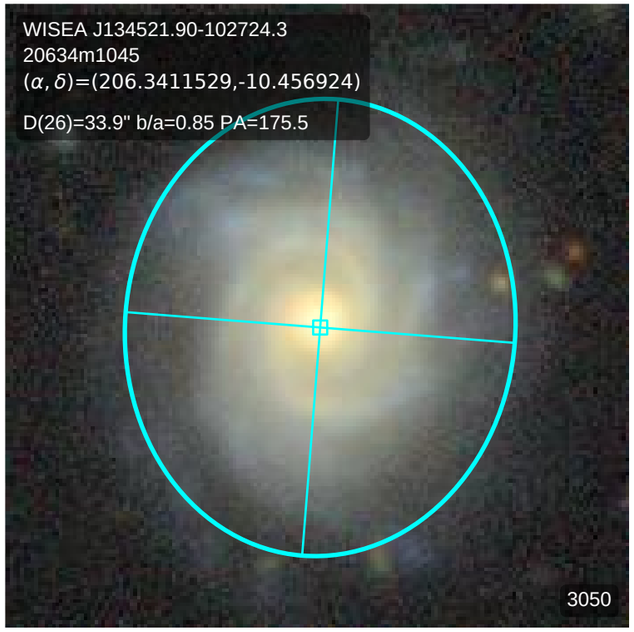
WISEA J134521.90-102724.3
20634m1045
(α, δ)=(206.3411529,-10.456924)
D(26)=33.9" b/a=0.85 PA=175.5
3050

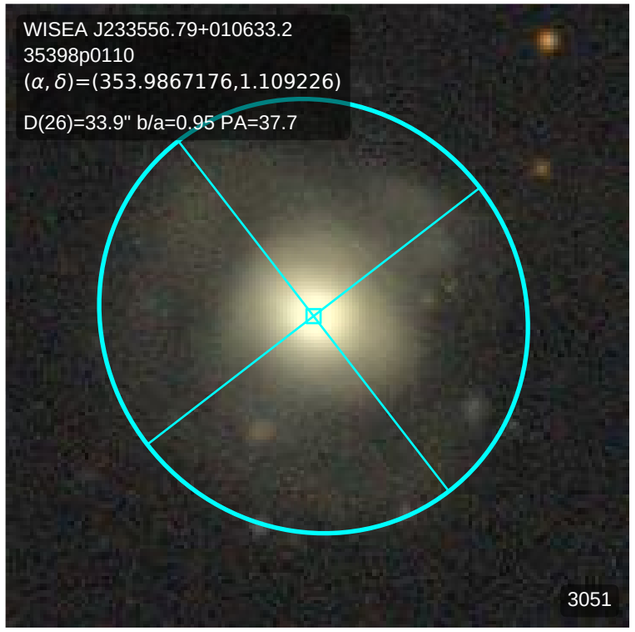
WISEA J233556.79+010633.2
35398p0110
(α, δ)=(353.9867176,1.109226)
D(26)=33.9" b/a=0.95 PA=37.7
3051

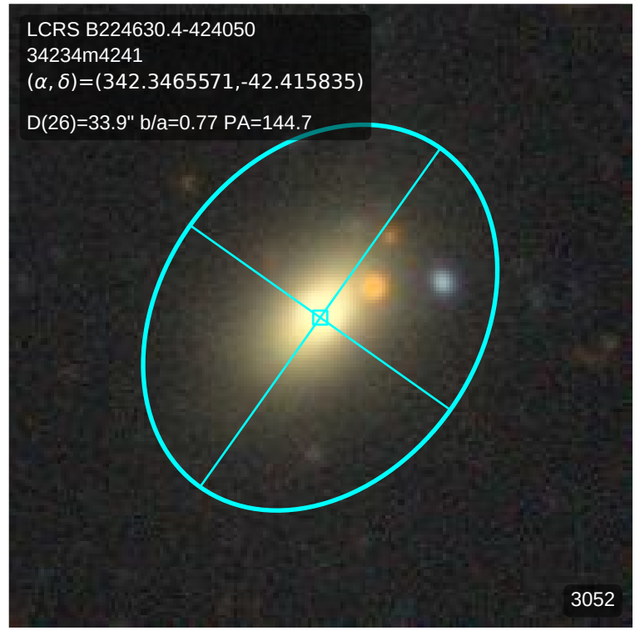
LCRS B224630.4-424050
34234m4241
(α, δ)=(342.3465571,-42.415835)
D(26)=33.9" b/a=0.77 PA=144.7
3052

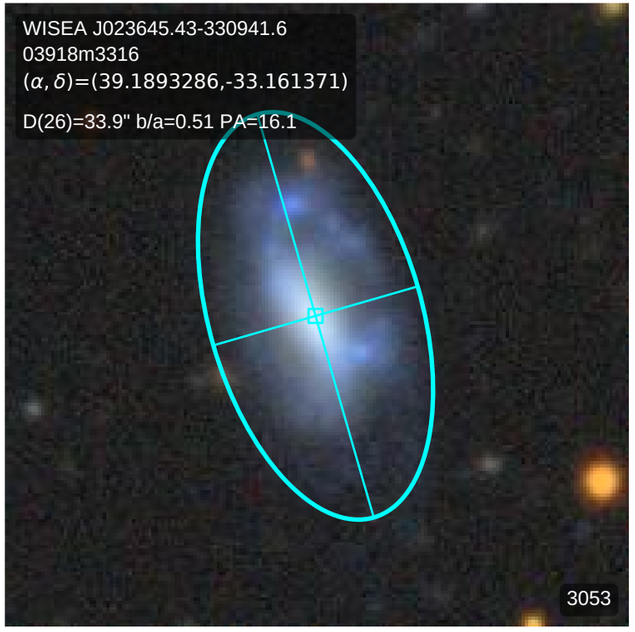
WISEA J023645.43-330941.6
03918m3316
(α, δ)=(39.1893286,-33.161371)
D(26)=33.9" b/a=0.51 PA=16.1
3053

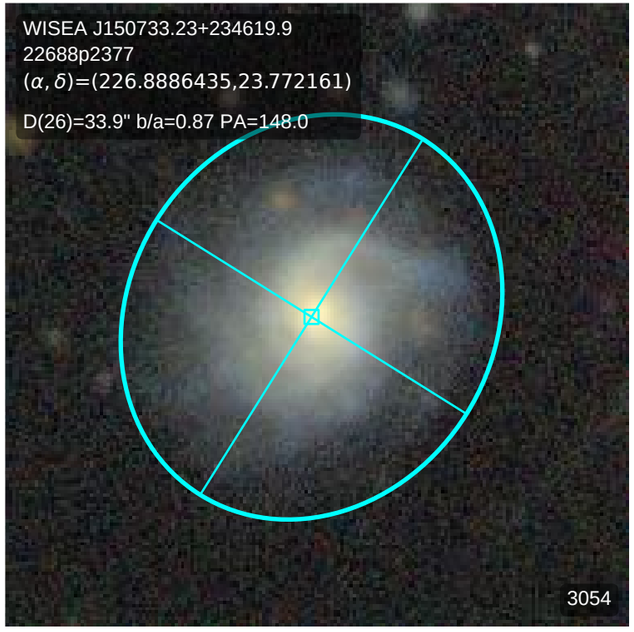
WISEA J150733.23+234619.9
22688p2377
(α, δ)=(226.8886435,23.772161)
D(26)=33.9" b/a=0.87 PA=148.0
3054

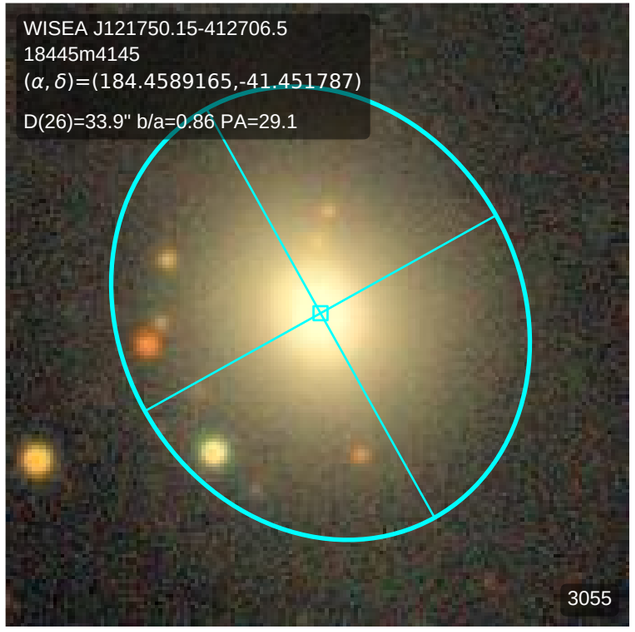
WISEA J121750.15-412706.5
18445m4145
(α, δ)=(184.4589165,-41.451787)
D(26)=33.9" b/a=0.86 PA=29.1
3055

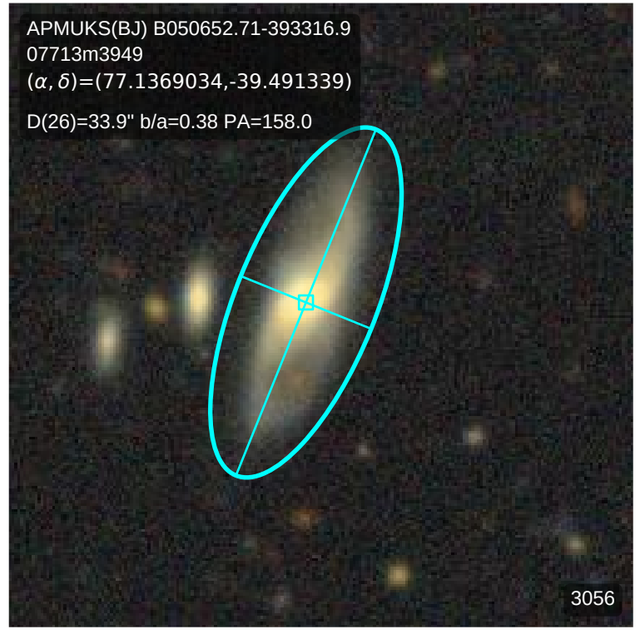
APMUKS(BJ) B050652.71-393316.9
07713m3949
(α, δ)=(77.1369034,-39.491339)
D(26)=33.9" b/a=0.38 PA=158.0
3056

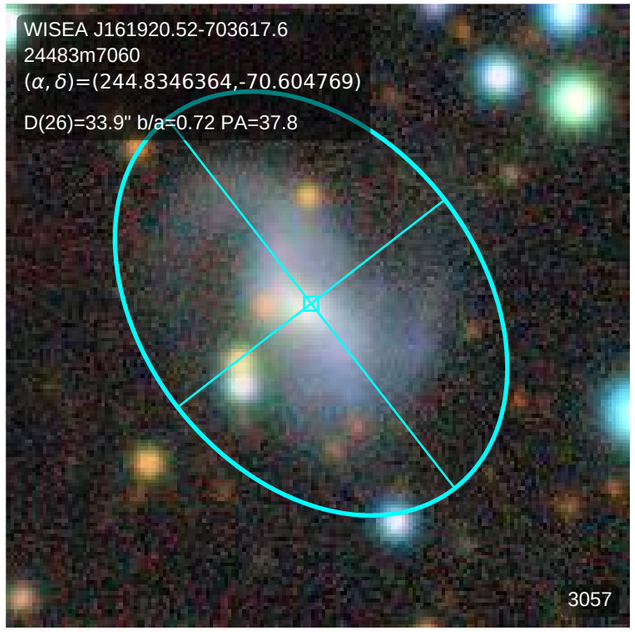
WISEA J161920.52-703617.6
24483m7060
(α, δ)=(244.8346364,-70.604769)
D(26)=33.9" b/a=0.72 PA=37.8
3057

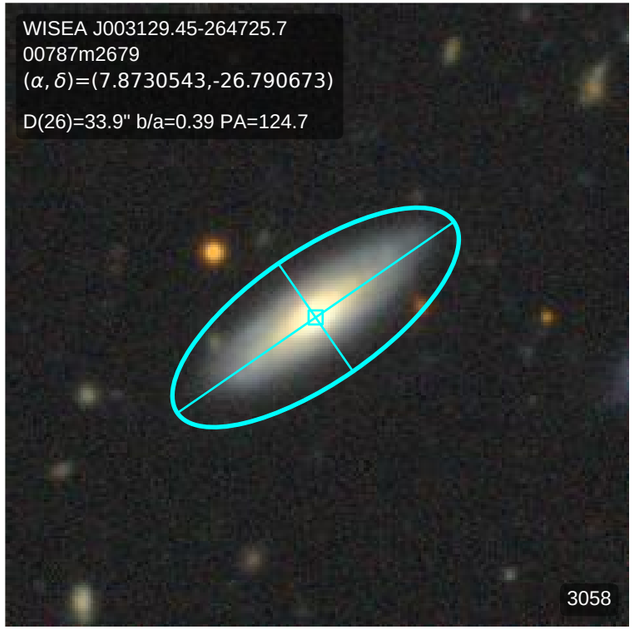
WISEA J003129.45-264725.7
00787m2679
(α, δ)=(7.8730543,-26.790673)
D(26)=33.9" b/a=0.39 PA=124.7
3058

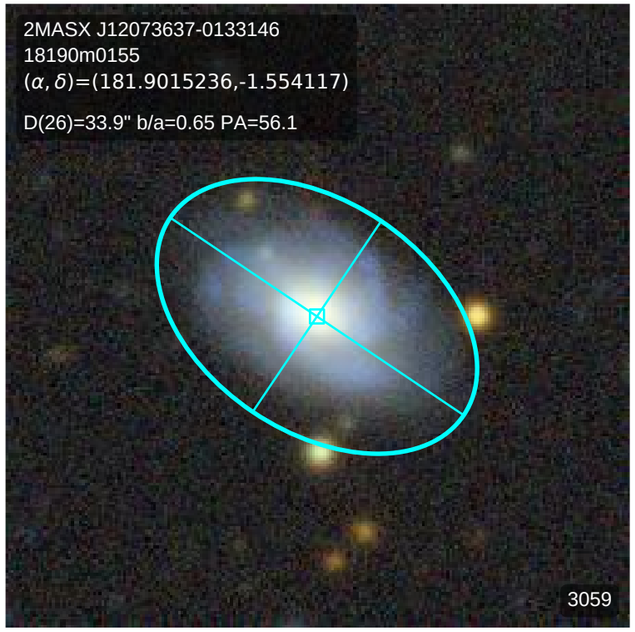
2MASX J12073637-0133146
18190m0155
(α, δ)=(181.9015236,-1.554117)
D(26)=33.9" b/a=0.65 PA=56.1
3059

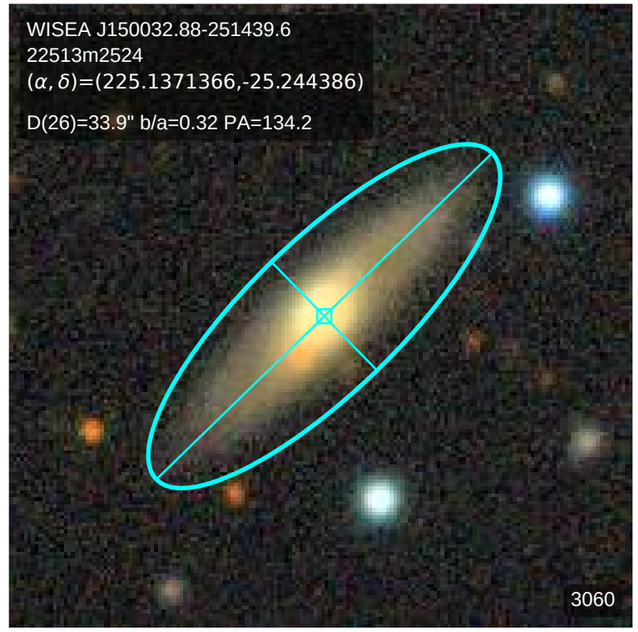
WISEA J150032.88-251439.6
22513m2524
(α, δ)=(225.1371366,-25.244386)
D(26)=33.9" b/a=0.32 PA=134.2
3060

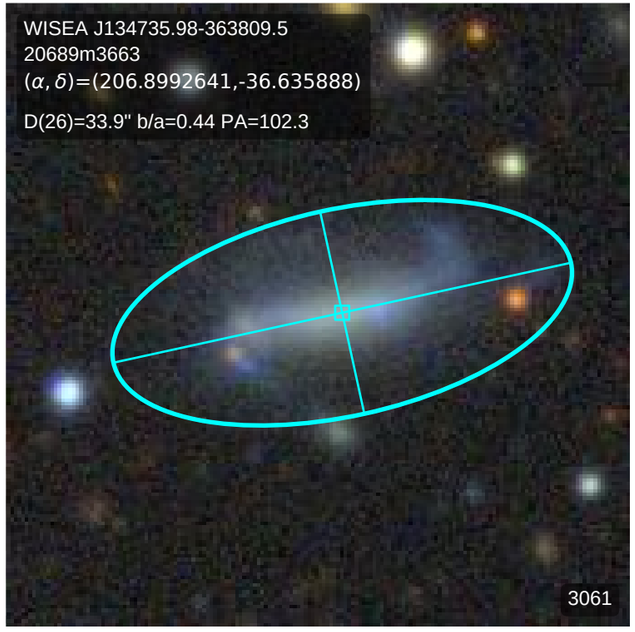
WISEA J134735.98-363809.5
20689m3663
(α, δ)=(206.8992641,-36.635888)
D(26)=33.9" b/a=0.44 PA=102.3
3061

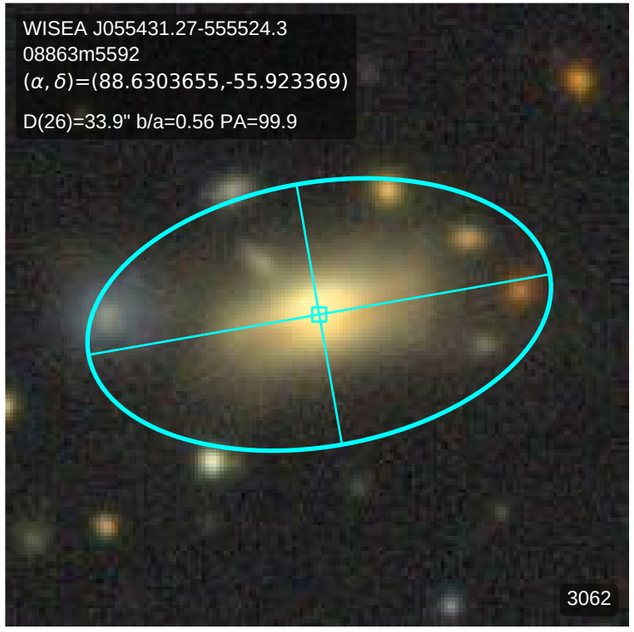
WISEA J055431.27-555524.3
08863m5592
(α, δ)=(88.6303655,-55.923369)
D(26)=33.9" b/a=0.56 PA=99.9
3062

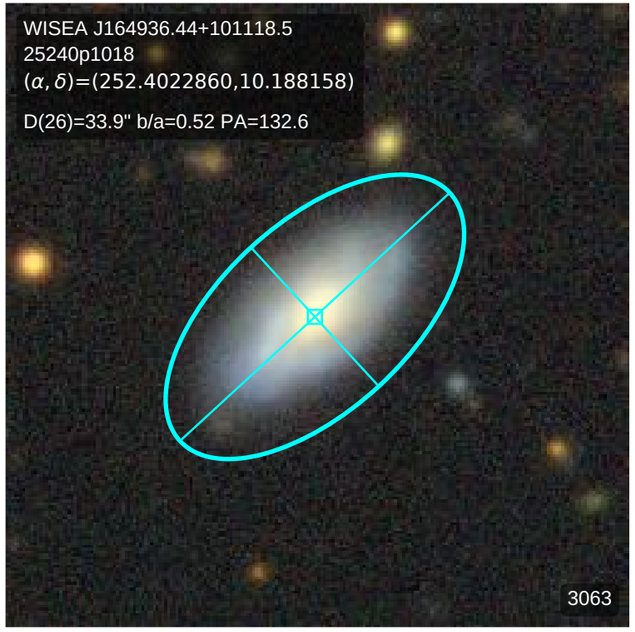
WISEA J164936.44+101118.5
25240p1018
(α, δ)=(252.4022860,10.188158)
D(26)=33.9" b/a=0.52 PA=132.6
3063

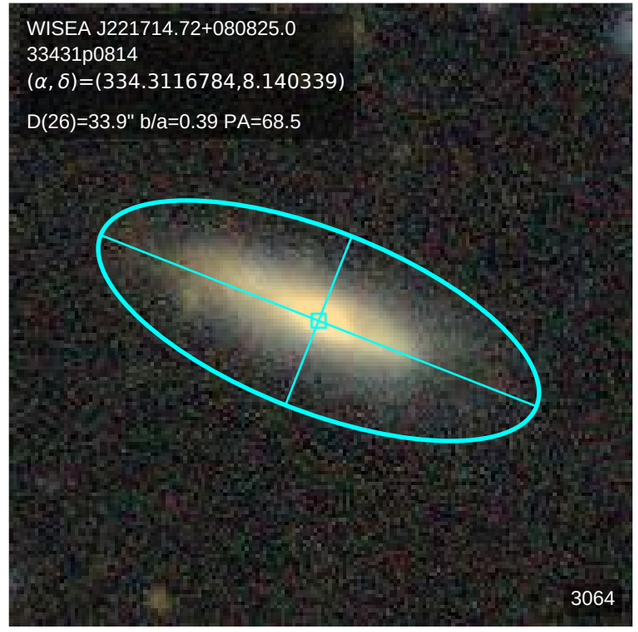
WISEA J221714.72+080825.0
33431p0814
(α, δ)=(334.3116784,8.140339)
D(26)=33.9" b/a=0.39 PA=68.5
3064

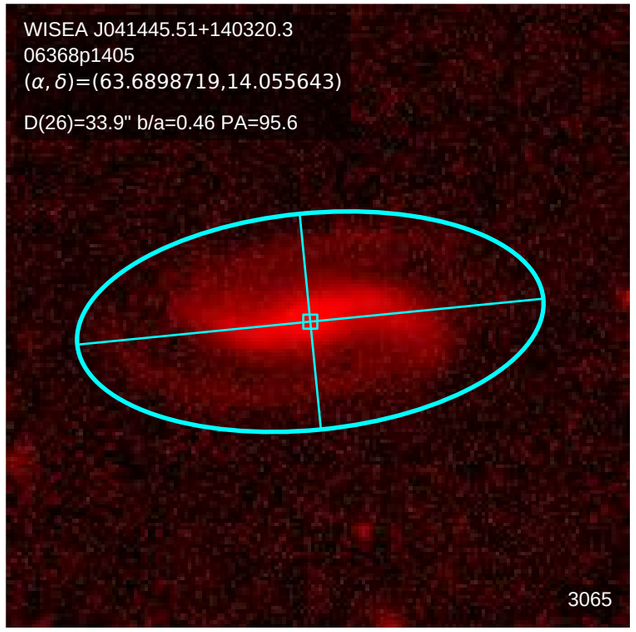
WISEA J041445.51+140320.3
06368p1405
(α, δ)=(63.6898719,14.055643)
D(26)=33.9" b/a=0.46 PA=95.6
3065

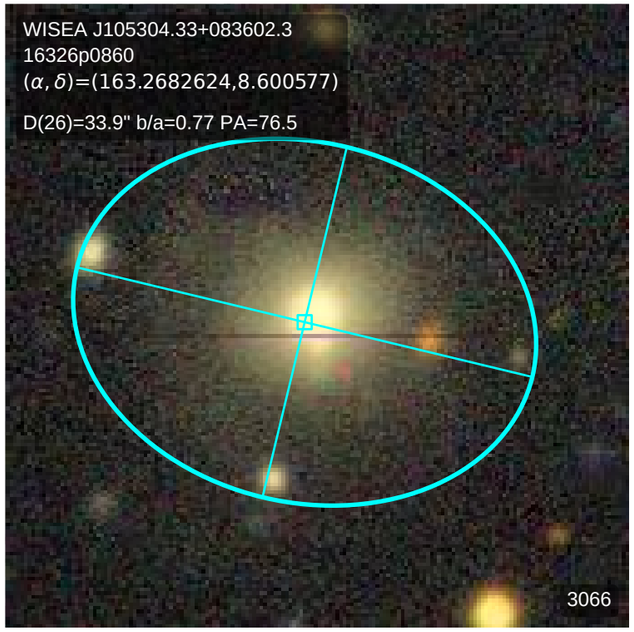
WISEA J105304.33+083602.3
16326p0860
(α, δ)=(163.2682624,8.600577)
D(26)=33.9" b/a=0.77 PA=76.5
3066

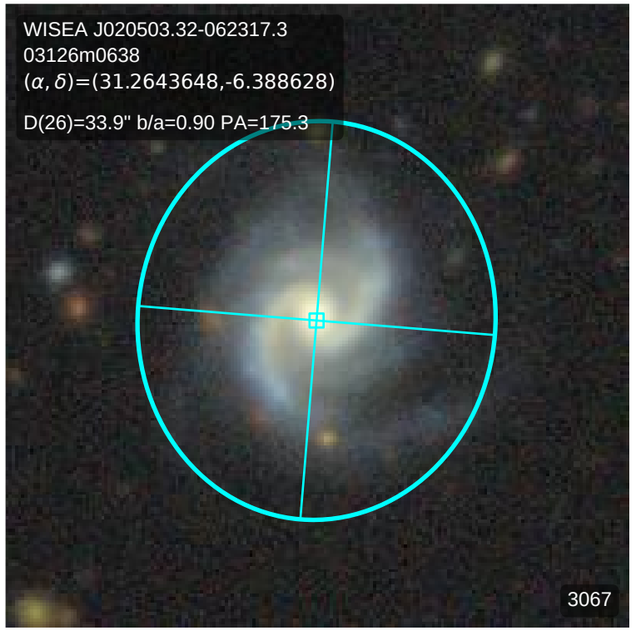
WISEA J020503.32-062317.3
03126m0638
(α, δ)=(31.2643648,-6.388628)
D(26)=33.9" b/a=0.90 PA=175.3
3067

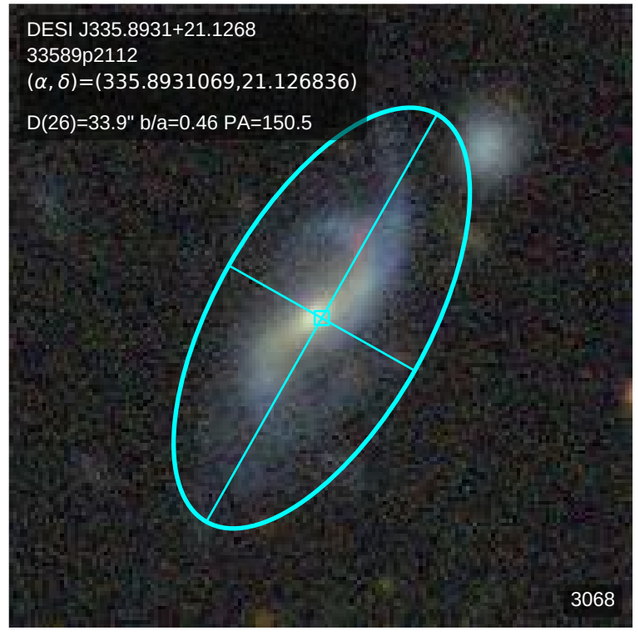
DESI J335.8931+21.1268
33589p2112
(α, δ)=(335.8931069,21.126836)
D(26)=33.9" b/a=0.46 PA=150.5
3068

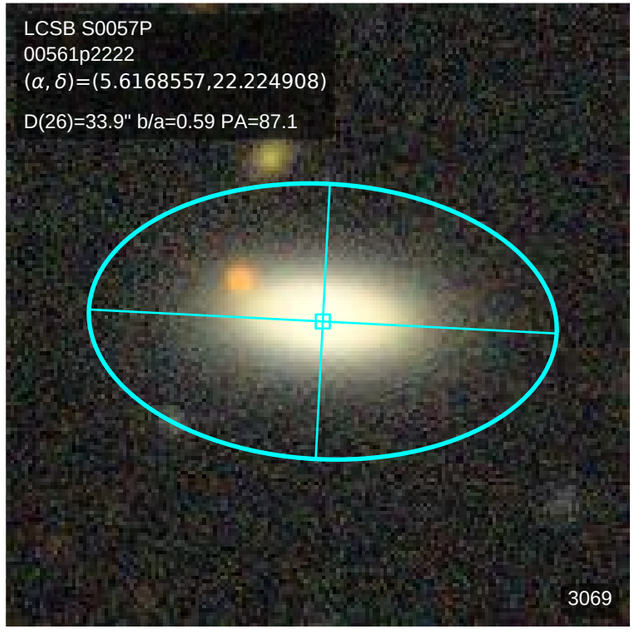
LCSB S0057P
00561p2222
(α, δ)=(5.6168557,22.224908)
D(26)=33.9" b/a=0.59 PA=87.1
3069

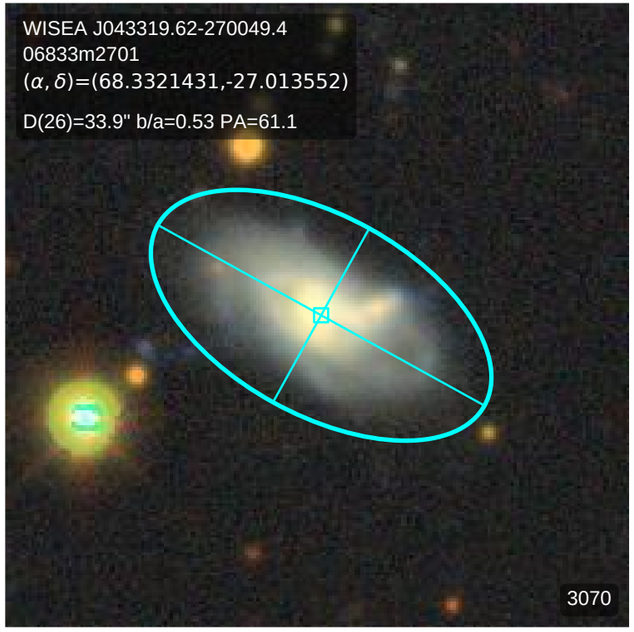
WISEA J043319.62-270049.4
06833m2701
(α, δ)=(68.3321431,-27.013552)
D(26)=33.9" b/a=0.53 PA=61.1
3070

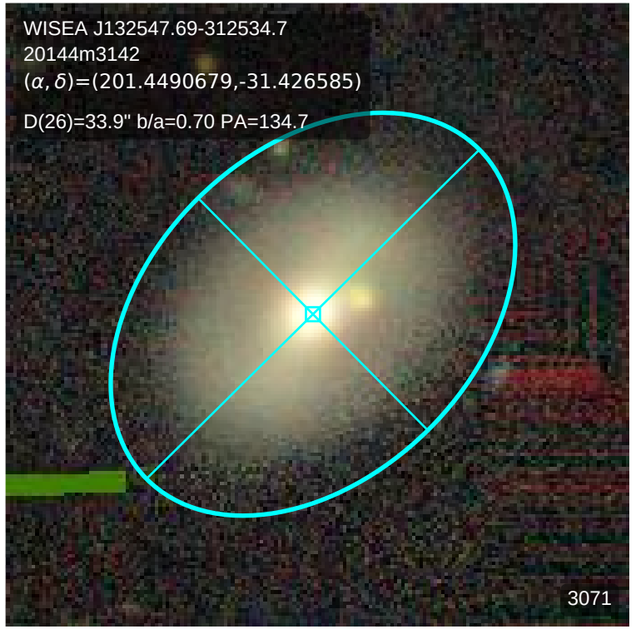
WISEA J132547.69-312534.7
20144m3142
(α, δ)=(201.4490679,-31.426585)
D(26)=33.9" b/a=0.70 PA=134.7
3071

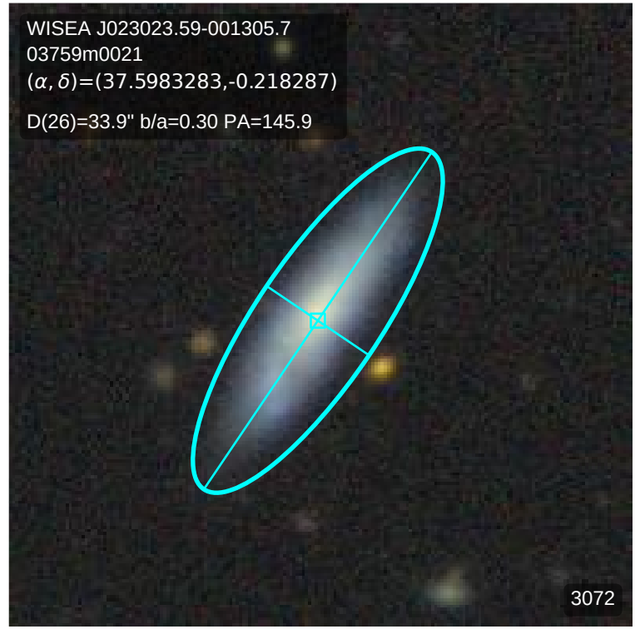
WISEA J023023.59-001305.7
03759m0021
(α, δ)=(37.5983283,-0.218287)
D(26)=33.9" b/a=0.30 PA=145.9
3072

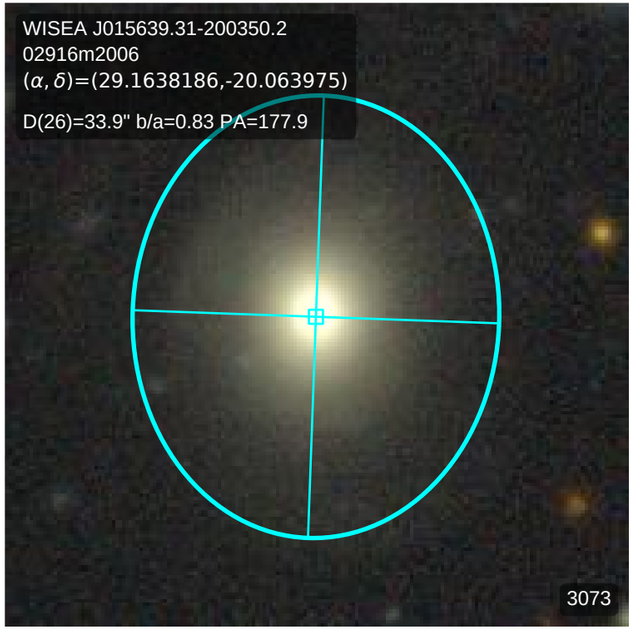
WISEA J015639.31-200350.2
02916m2006
(α, δ)=(29.1638186,-20.063975)
D(26)=33.9" b/a=0.83 PA=177.9
3073

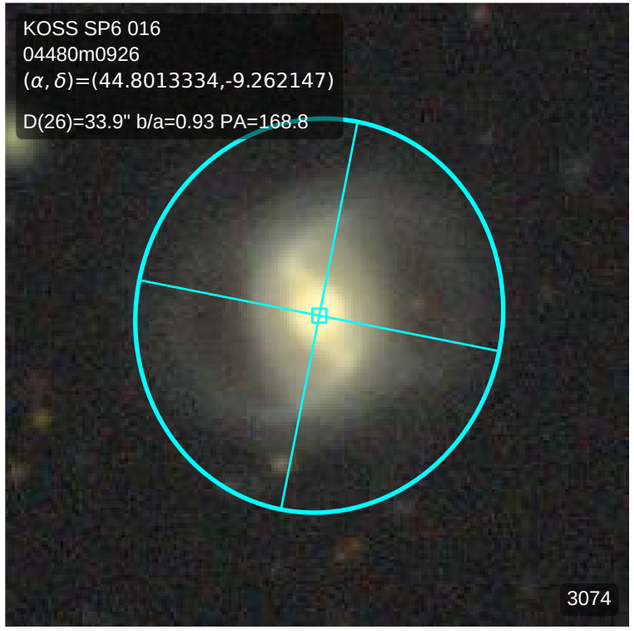
KOSS SP6 016
04480m0926
(α, δ)=(44.8013334,-9.262147)
D(26)=33.9" b/a=0.93 PA=168.8
3074

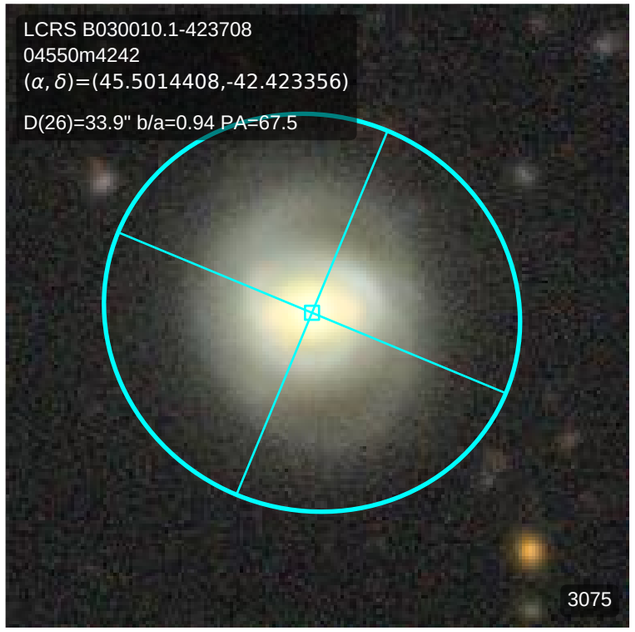
LCRS B030010.1-423708
04550m4242
(α, δ)=(45.5014408,-42.423356)
D(26)=33.9" b/a=0.94 PA=67.5
3075

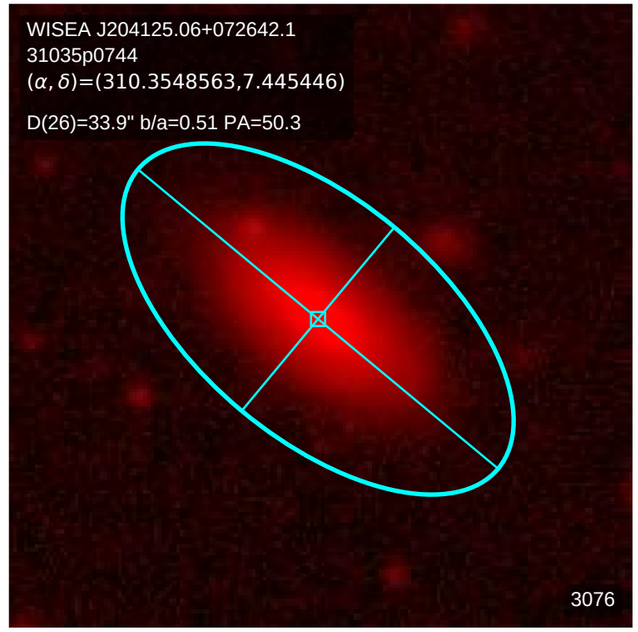
WISEA J204125.06+072642.1
31035p0744
(α, δ)=(310.3548563,7.445446)
D(26)=33.9" b/a=0.51 PA=50.3
3076

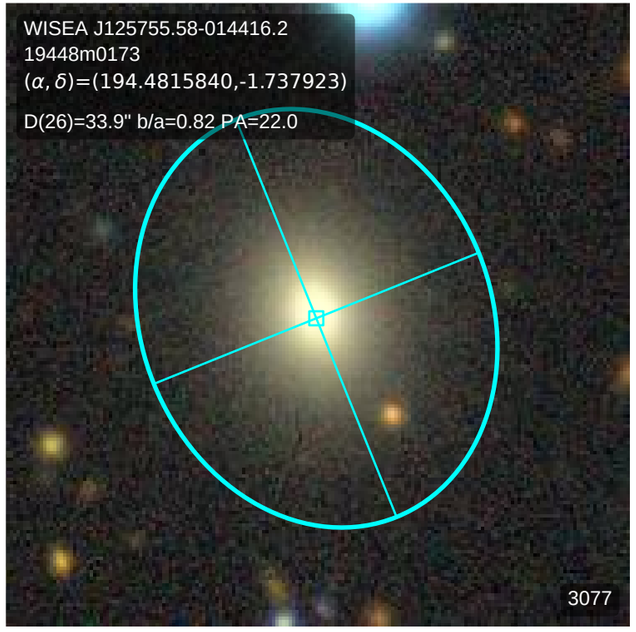
WISEA J125755.58-014416.2
19448m0173
(α, δ)=(194.4815840,-1.737923)
D(26)=33.9" b/a=0.82 PA=22.0
3077

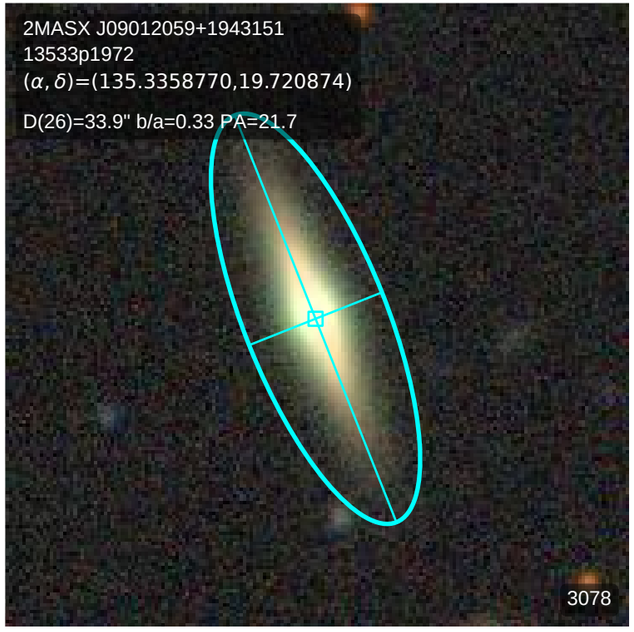
2MASX J09012059+1943151
13533p1972
(α, δ)=(135.3358770,19.720874)
D(26)=33.9" b/a=0.33 PA=21.7
3078

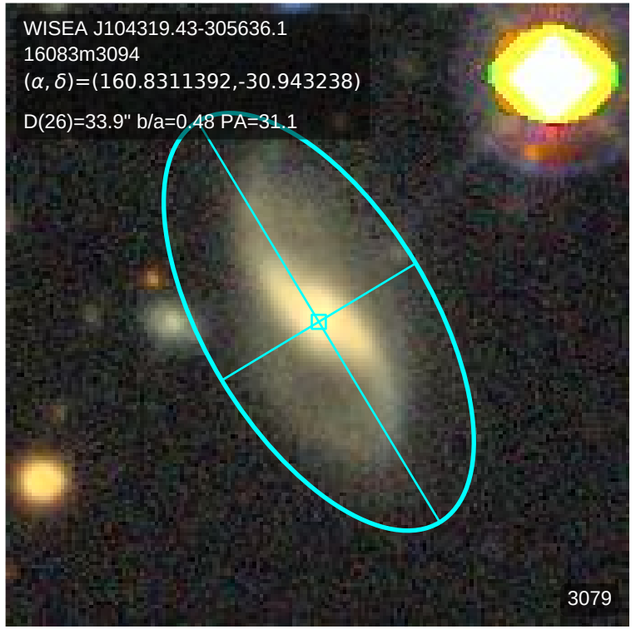
WISEA J104319.43-305636.1
16083m3094
(α, δ)=(160.8311392,-30.943238)
D(26)=33.9" b/a=0.48 PA=31.1
3079

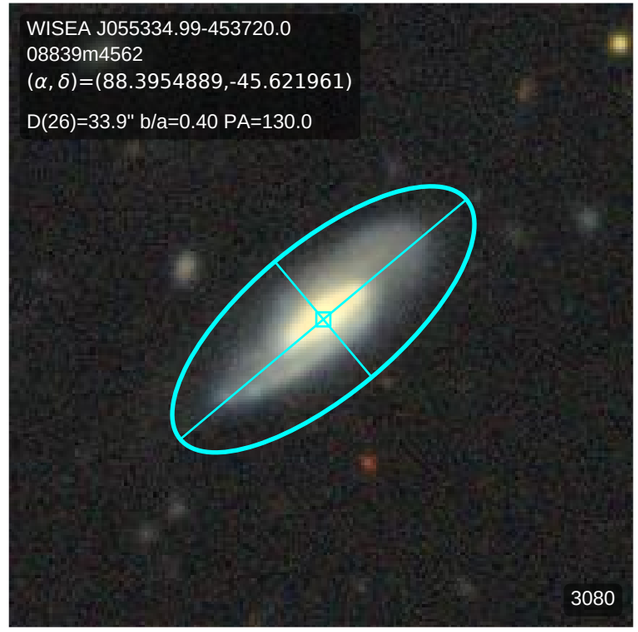
WISEA J055334.99-453720.0
08839m4562
(α, δ)=(88.3954889,-45.621961)
D(26)=33.9" b/a=0.40 PA=130.0
3080

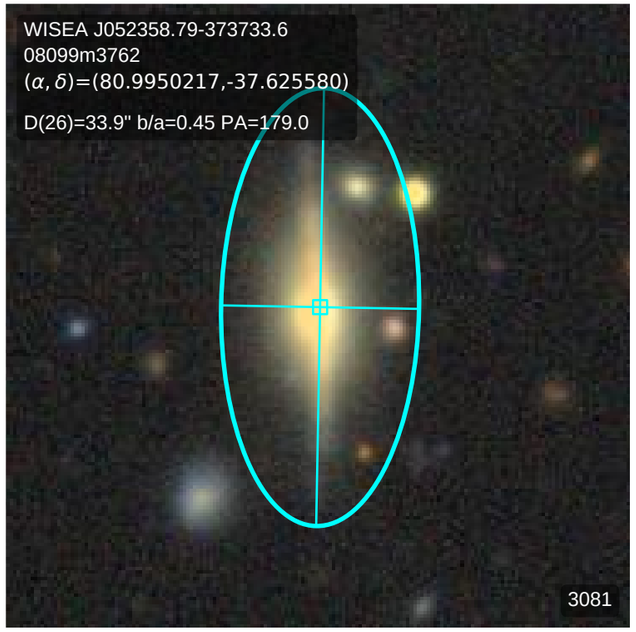
WISEA J052358.79-373733.6
08099m3762
(α, δ)=(80.9950217,-37.625580)
D(26)=33.9" b/a=0.45 PA=179.0
3081

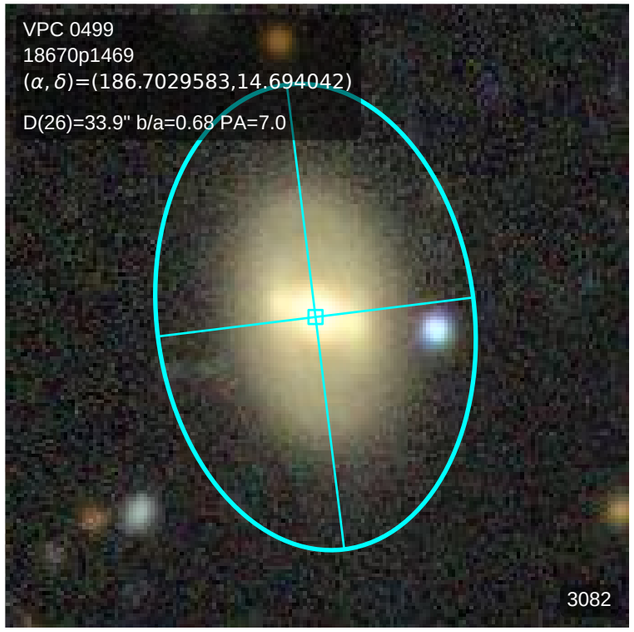
VPC 0499
18670p1469
(α, δ)=(186.7029583,14.694042)
D(26)=33.9" b/a=0.68 PA=7.0
3082

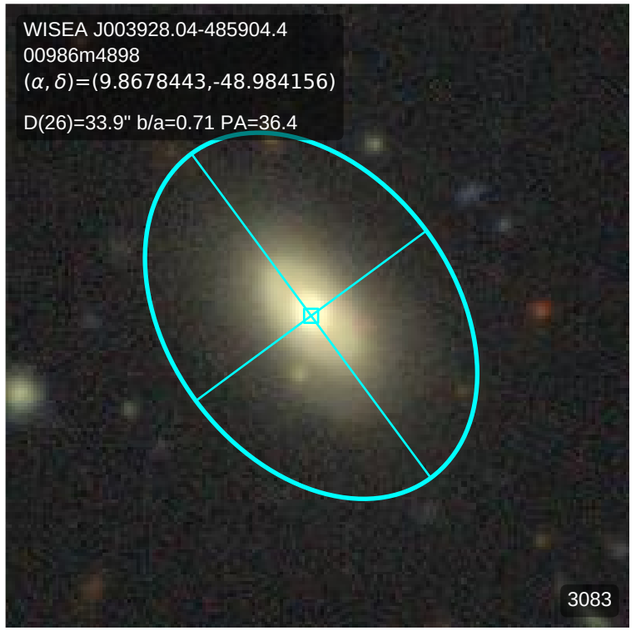
WISEA J003928.04-485904.4
00986m4898
(α, δ)=(9.8678443,-48.984156)
D(26)=33.9" b/a=0.71 PA=36.4
3083

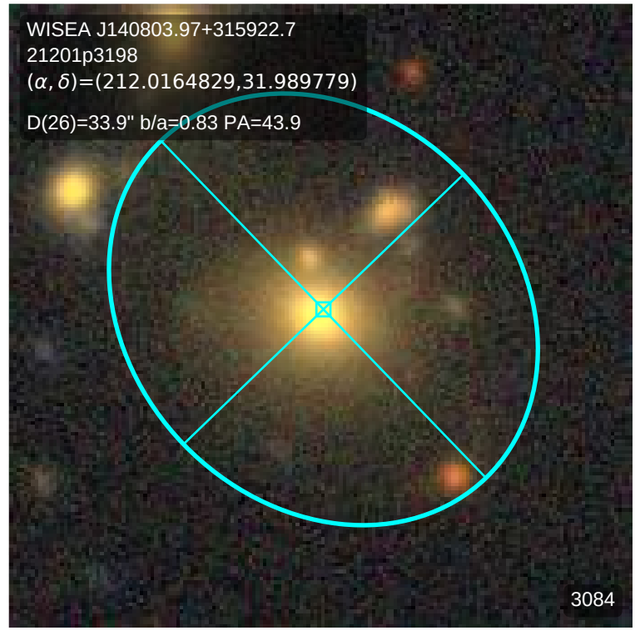
WISEA J140803.97+315922.7
21201p3198
(α, δ)=(212.0164829,31.989779)
D(26)=33.9" b/a=0.83 PA=43.9
3084

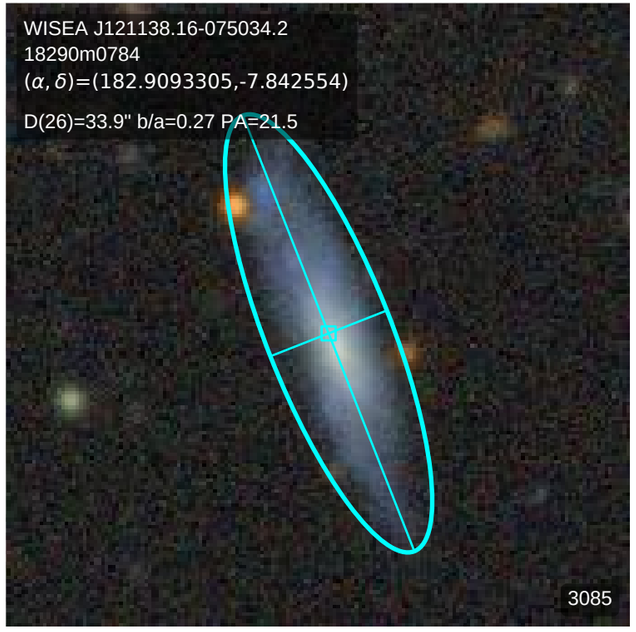
WISEA J121138.16-075034.2
18290m0784
(α, δ)=(182.9093305,-7.842554)
D(26)=33.9" b/a=0.27 PA=21.5
3085

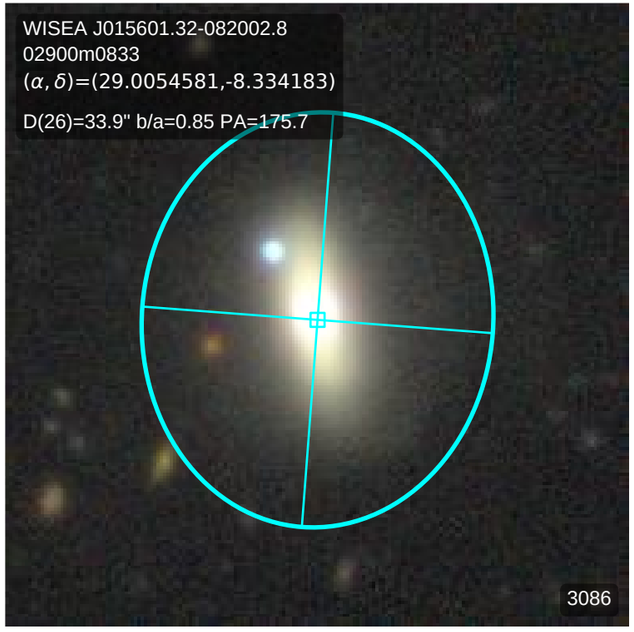
WISEA J015601.32-082002.8
02900m0833
(α, δ)=(29.0054581,-8.334183)
D(26)=33.9" b/a=0.85 PA=175.7
3086

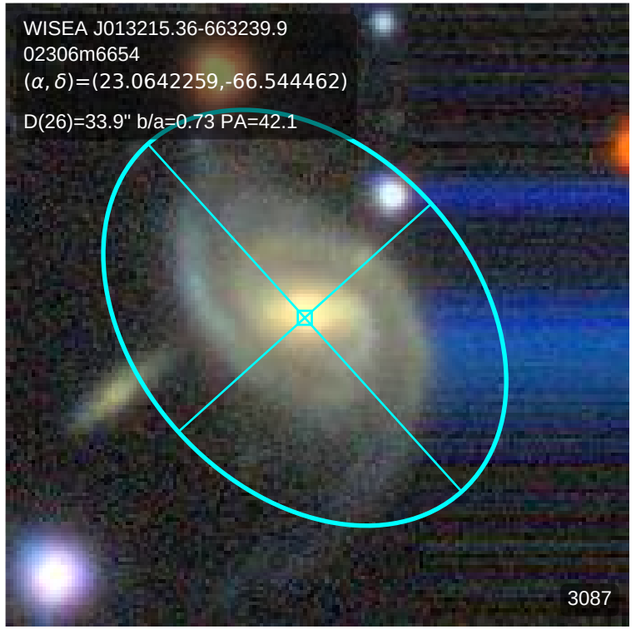
WISEA J013215.36-663239.9
02306m6654
(α, δ)=(23.0642259,-66.544462)
D(26)=33.9" b/a=0.73 PA=42.1
3087

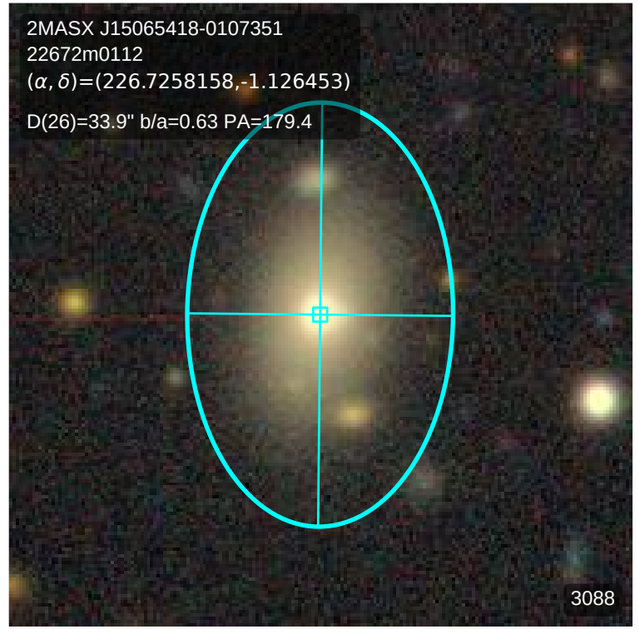
2MASX J15065418-0107351
22672m0112
(α, δ)=(226.7258158,-1.126453)
D(26)=33.9" b/a=0.63 PA=179.4
3088

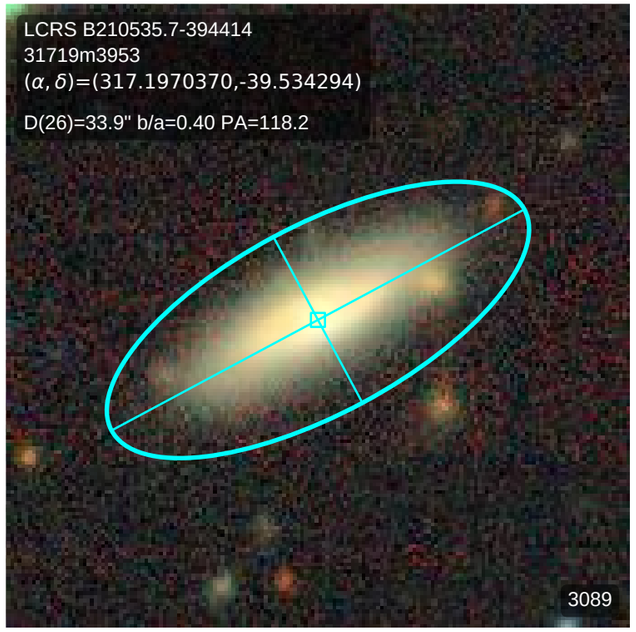
LCRS B210535.7-394414
31719m3953
(α, δ)=(317.1970370,-39.534294)
D(26)=33.9" b/a=0.40 PA=118.2
3089

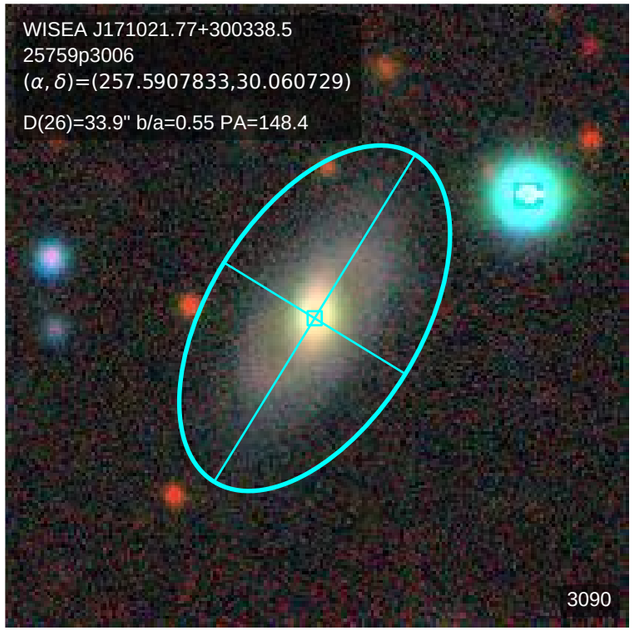
WISEA J171021.77+300338.5
25759p3006
(α, δ)=(257.5907833,30.060729)
D(26)=33.9" b/a=0.55 PA=148.4
3090

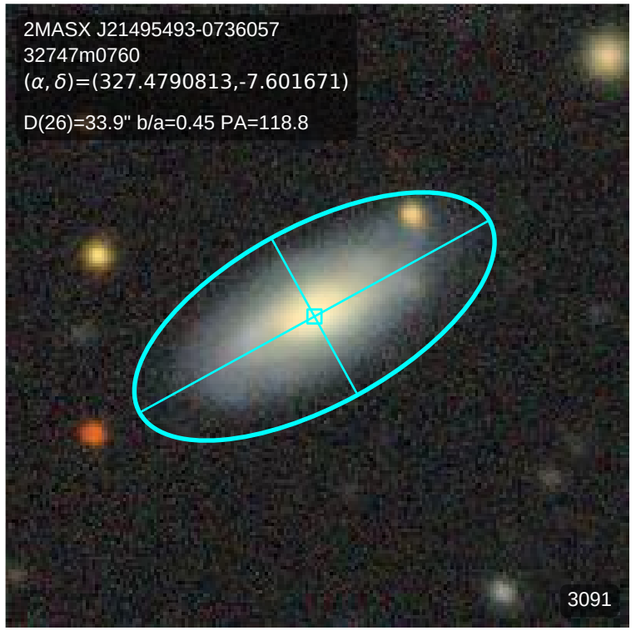
2MASX J21495493-0736057
32747m0760
(α, δ)=(327.4790813,-7.601671)
D(26)=33.9" b/a=0.45 PA=118.8
3091

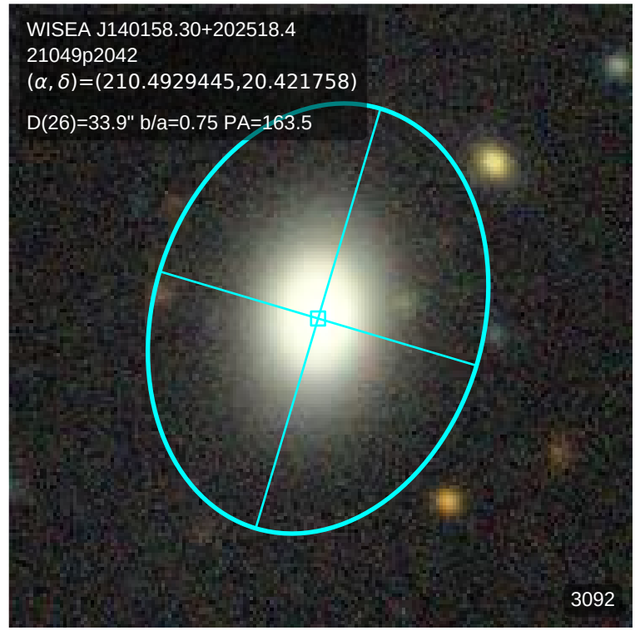
WISEA J140158.30+202518.4
21049p2042
(α, δ)=(210.4929445,20.421758)
D(26)=33.9" b/a=0.75 PA=163.5
3092

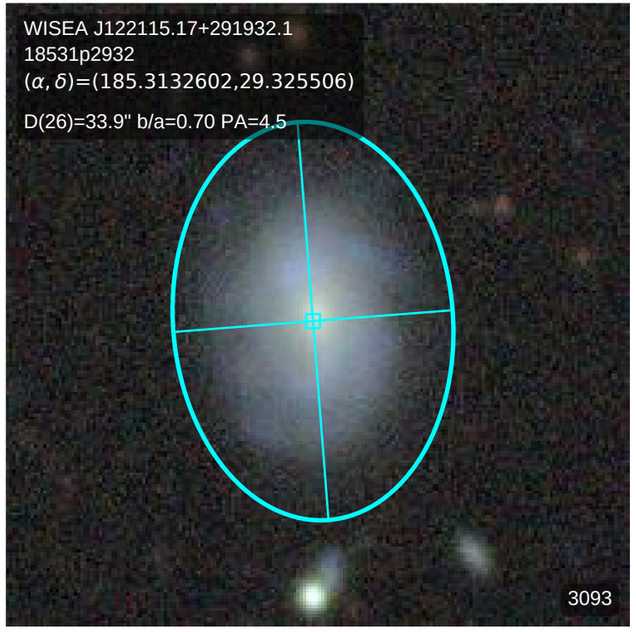
WISEA J122115.17+291932.1
18531p2932
(α, δ)=(185.3132602,29.325506)
D(26)=33.9" b/a=0.70 PA=4.5
3093

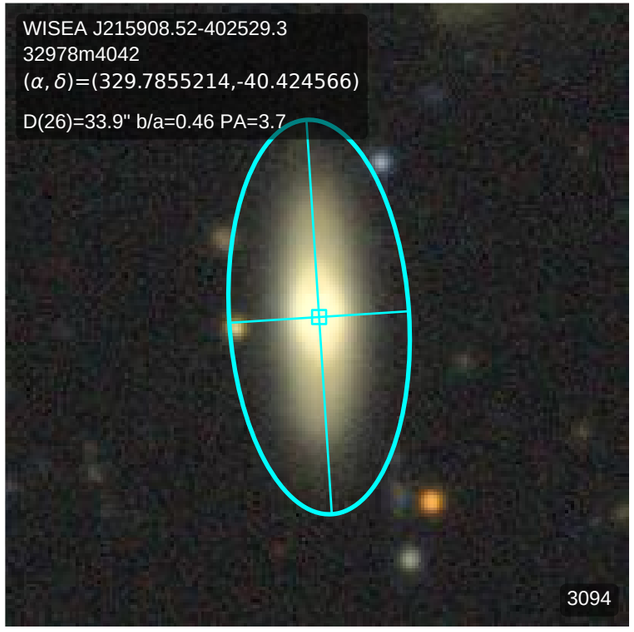
WISEA J215908.52-402529.3
32978m4042
(α, δ)=(329.7855214,-40.424566)
D(26)=33.9" b/a=0.46 PA=3.7
3094

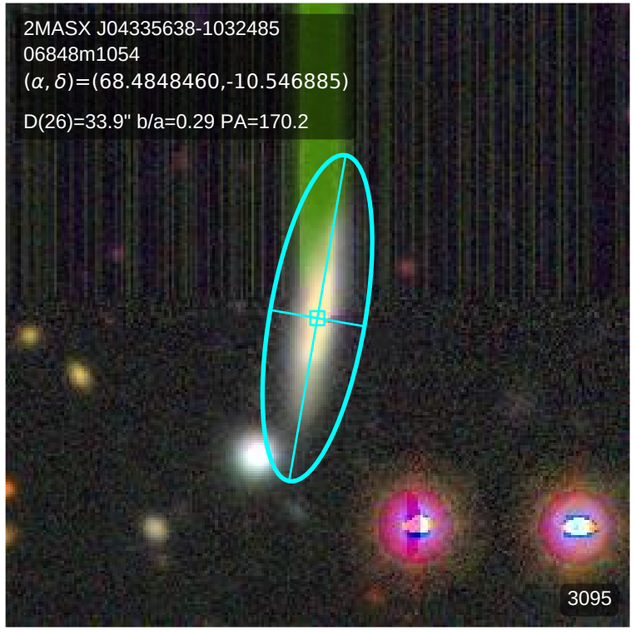
2MASX J04335638-1032485
06848m1054
(α, δ)=(68.4848460,-10.546885)
D(26)=33.9" b/a=0.29 PA=170.2
3095

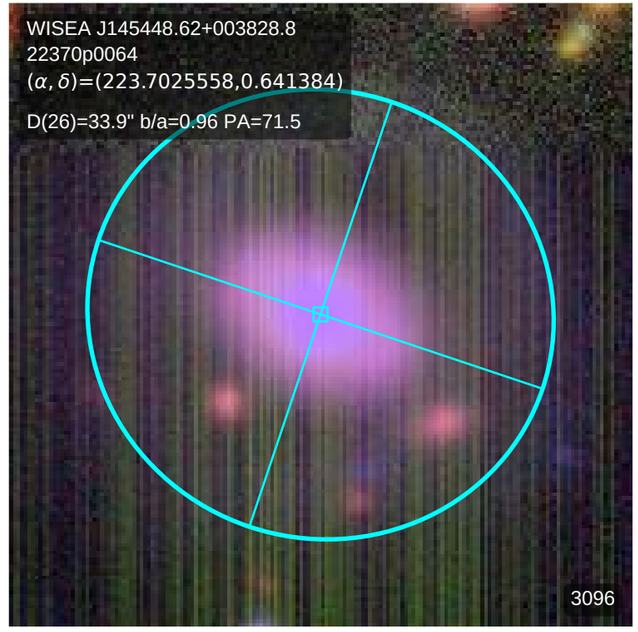
WISEA J145448.62+003828.8
22370p0064
(α, δ)=(223.7025558,0.641384)
D(26)=33.9" b/a=0.96 PA=71.5
3096

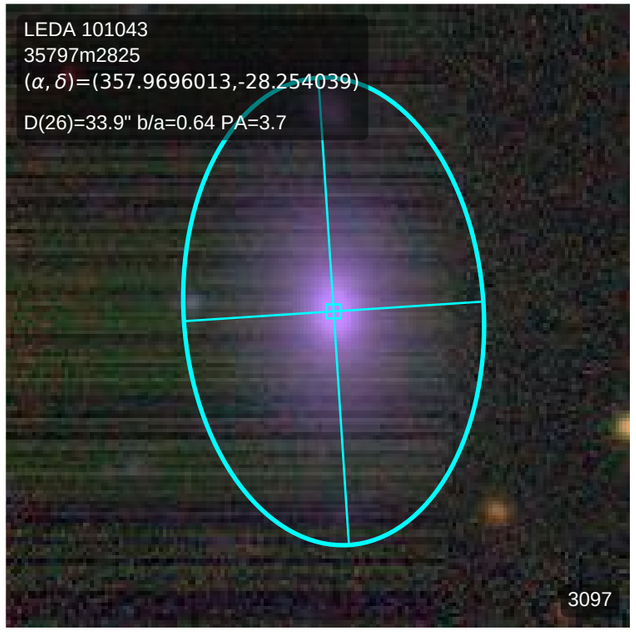
LEDA 101043
35797m2825
(α, δ)=(357.9696013,-28.254039)
D(26)=33.9" b/a=0.64 PA=3.7
3097

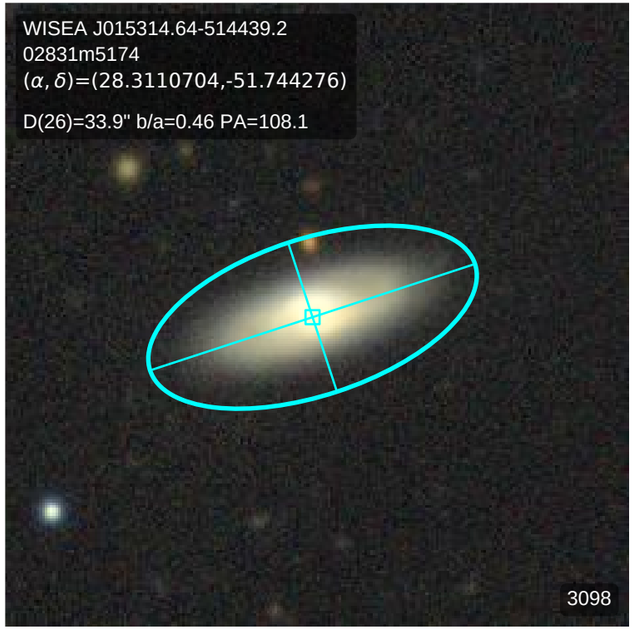
WISEA J015314.64-514439.2
02831m5174
(α, δ)=(28.3110704,-51.744276)
D(26)=33.9" b/a=0.46 PA=108.1
3098

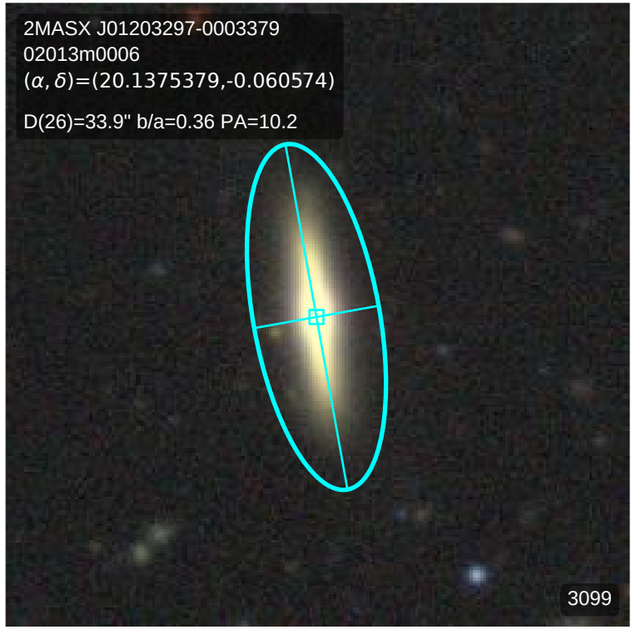
2MASX J01203297-0003379
02013m0006
(α, δ)=(20.1375379,-0.060574)
D(26)=33.9" b/a=0.36 PA=10.2
3099

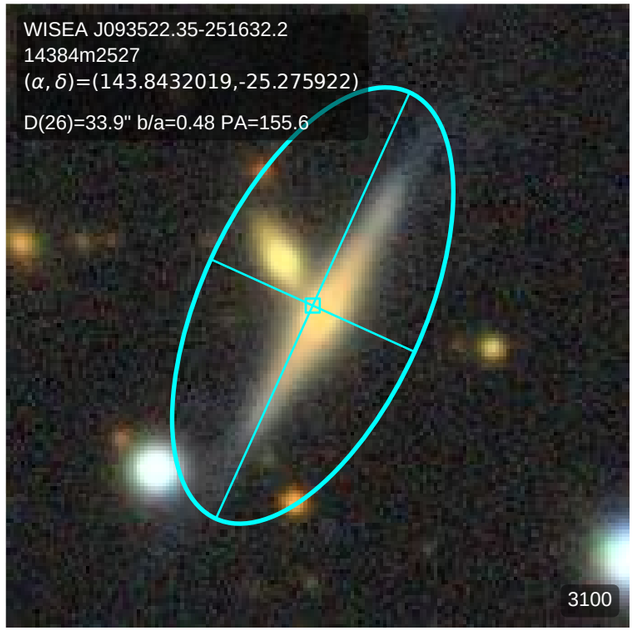
WISEA J093522.35-251632.2
14384m2527
(α, δ)=(143.8432019,-25.275922)
D(26)=33.9" b/a=0.48 PA=155.6
3100

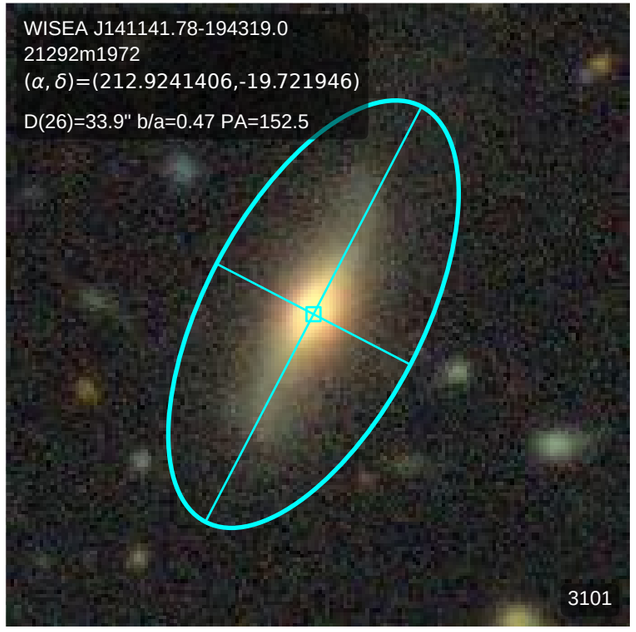
WISEA J141141.78-194319.0
21292m1972
(α, δ)=(212.9241406,-19.721946)
D(26)=33.9" b/a=0.47 PA=152.5
3101

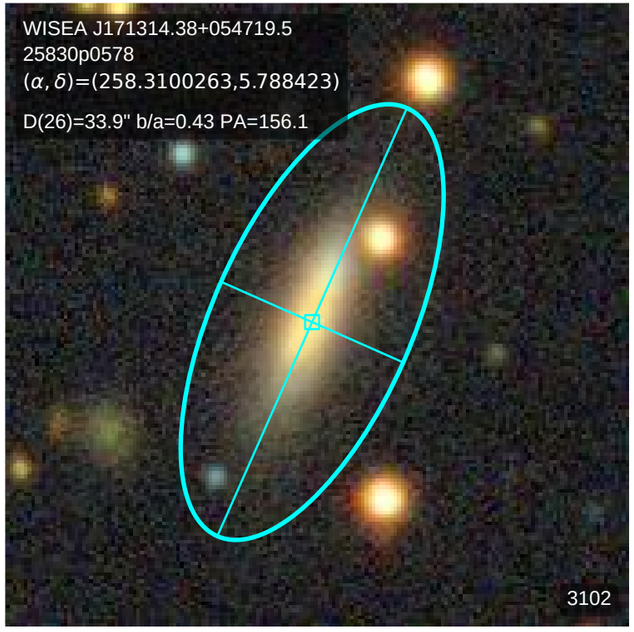
WISEA J171314.38+054719.5
25830p0578
(α, δ)=(258.3100263,5.788423)
D(26)=33.9" b/a=0.43 PA=156.1
3102

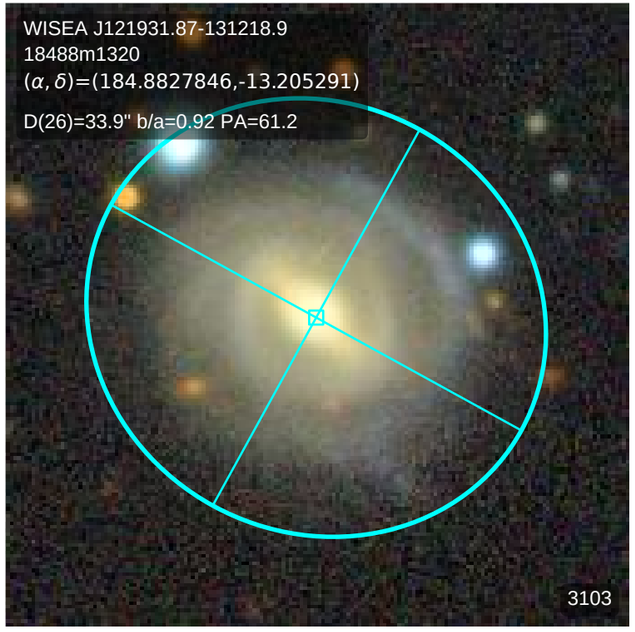
WISEA J121931.87-131218.9
18488m1320
(α, δ)=(184.8827846,-13.205291)
D(26)=33.9" b/a=0.92 PA=61.2
3103

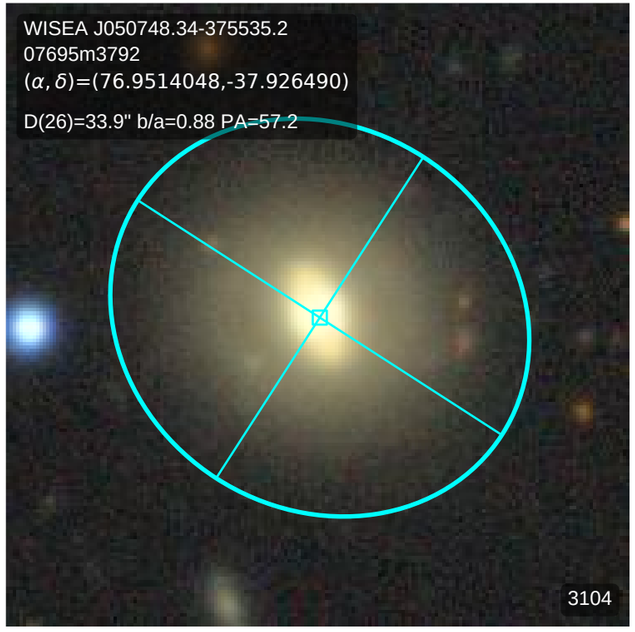
WISEA J050748.34-375535.2
07695m3792
(α, δ)=(76.9514048,-37.926490)
D(26)=33.9" b/a=0.88 PA=57.2
3104

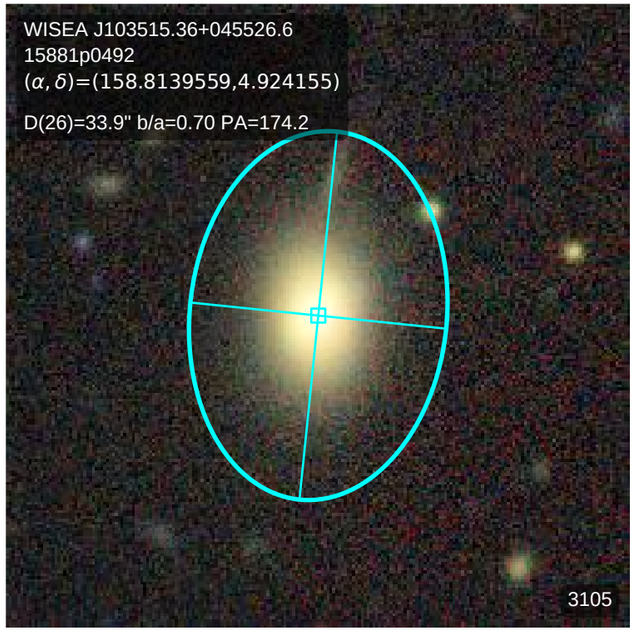
WISEA J103515.36+045526.6
15881p0492
(α, δ)=(158.8139559,4.924155)
D(26)=33.9" b/a=0.70 PA=174.2
3105

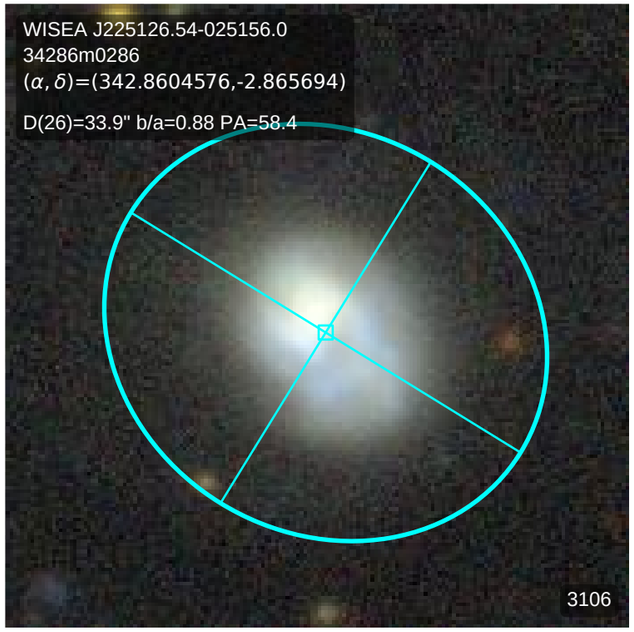
WISEA J225126.54-025156.0
34286m0286
(α, δ)=(342.8604576,-2.865694)
D(26)=33.9" b/a=0.88 PA=58.4
3106

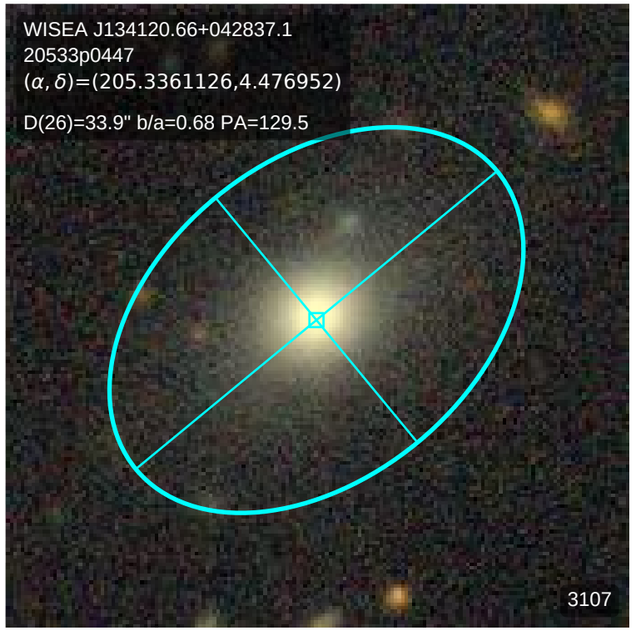
WISEA J134120.66+042837.1
20533p0447
(α, δ)=(205.3361126,4.476952)
D(26)=33.9" b/a=0.68 PA=129.5
3107

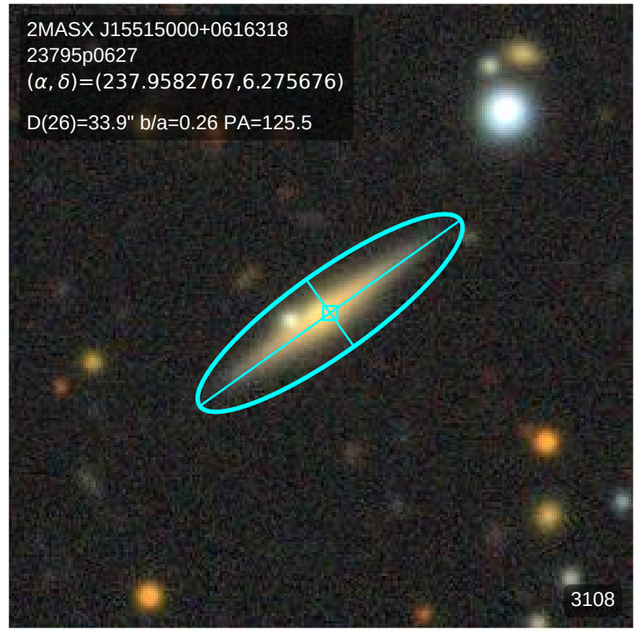
2MASX J15515000+0616318
23795p0627
(α, δ)=(237.9582767,6.275676)
D(26)=33.9" b/a=0.26 PA=125.5
3108

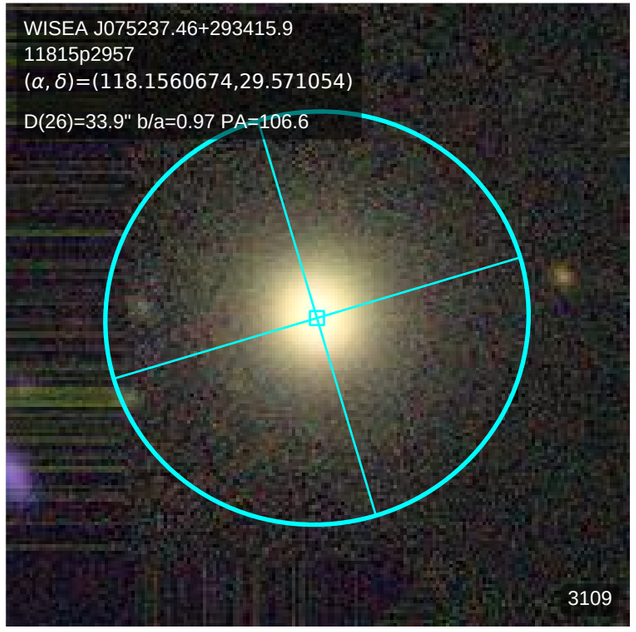
WISEA J075237.46+293415.9
11815p2957
(α, δ)=(118.1560674,29.571054)
D(26)=33.9" b/a=0.97 PA=106.6
3109

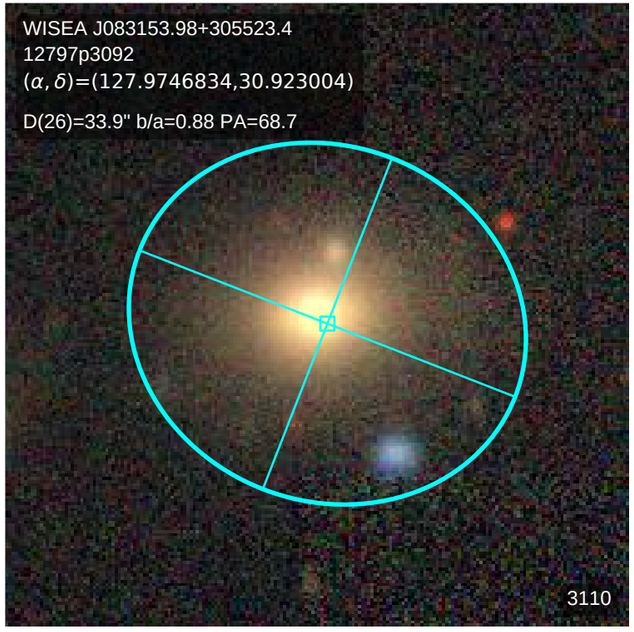
WISEA J083153.98+305523.4
12797p3092
(α, δ)=(127.9746834,30.923004)
D(26)=33.9" b/a=0.88 PA=68.7
3110

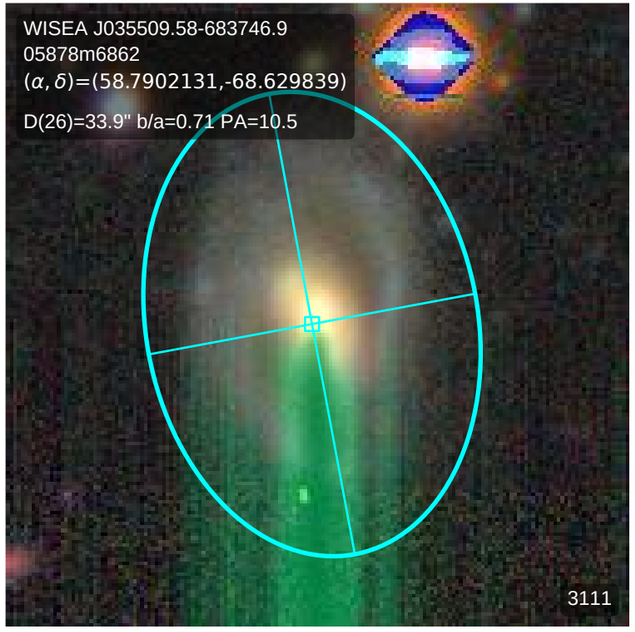
WISEA J035509.58-683746.9
05878m6862
(α, δ)=(58.7902131,-68.629839)
D(26)=33.9" b/a=0.71 PA=10.5
3111

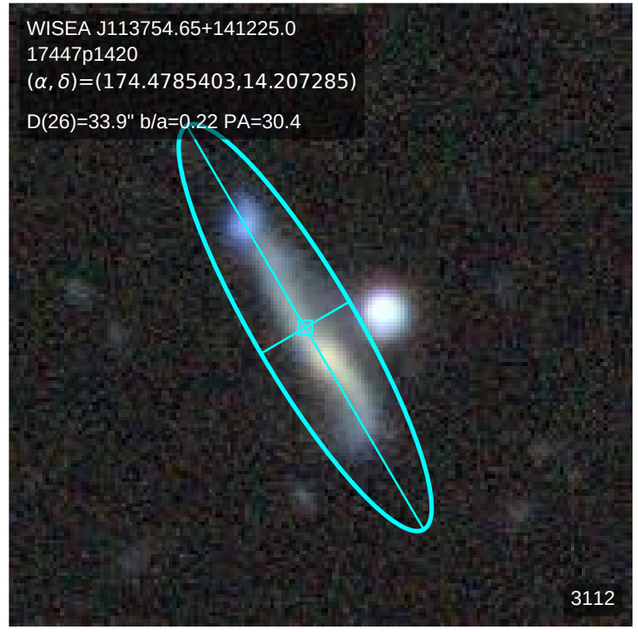
WISEA J113754.65+141225.0
17447p1420
(α, δ)=(174.4785403,14.207285)
D(26)=33.9" b/a=0.22 PA=30.4
3112

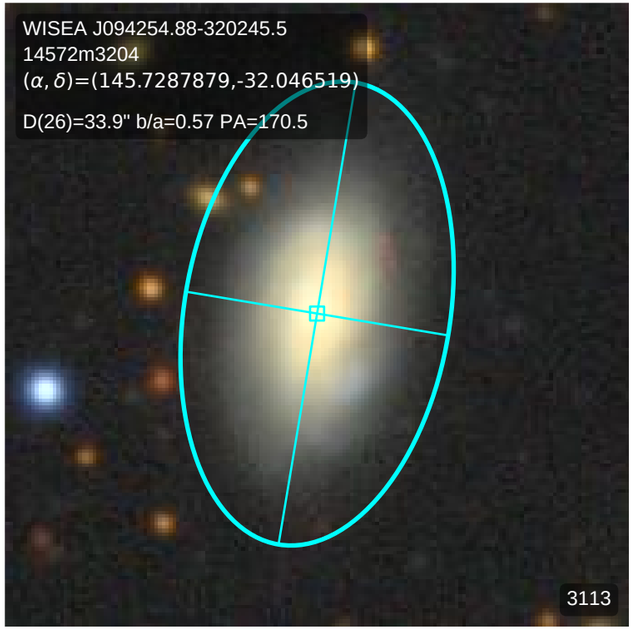
WISEA J094254.88-320245.5
14572m3204
(α, δ)=(145.7287879,-32.046519)
D(26)=33.9" b/a=0.57 PA=170.5
3113

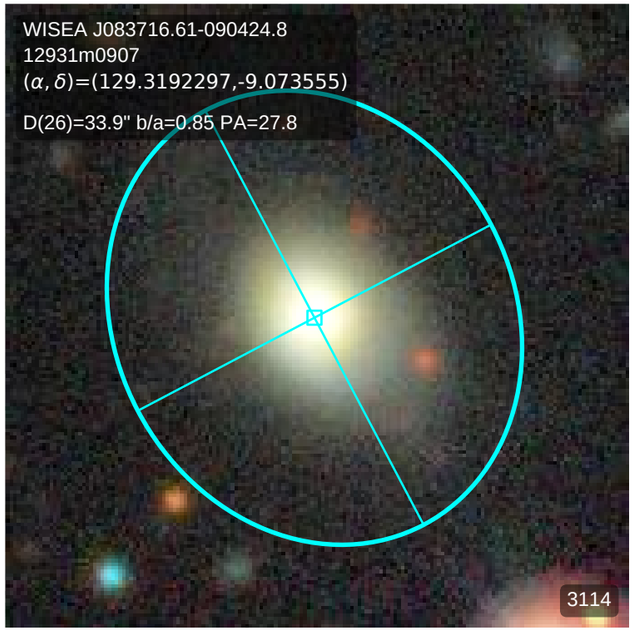
WISEA J083716.61-090424.8
12931m0907
(α, δ)=(129.3192297,-9.073555)
D(26)=33.9" b/a=0.85 PA=27.8
3114

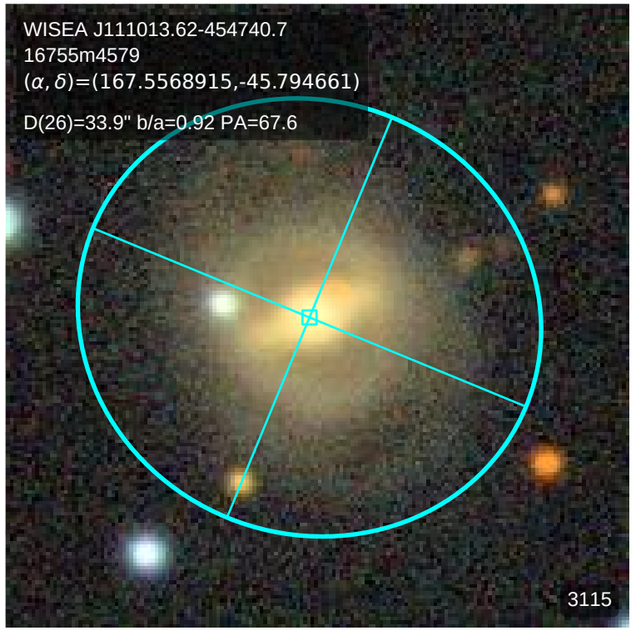
WISEA J111013.62-454740.7
16755m4579
(α, δ)=(167.5568915,-45.794661)
D(26)=33.9" b/a=0.92 PA=67.6
3115

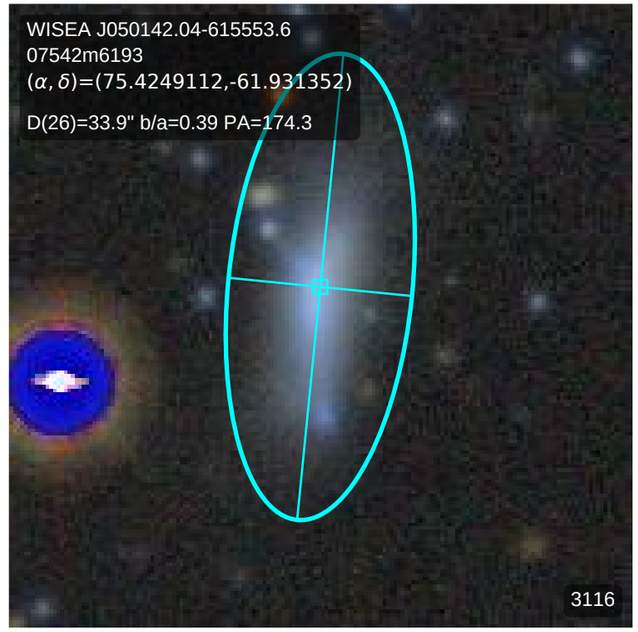
WISEA J050142.04-615553.6
07542m6193
(α, δ)=(75.4249112,-61.931352)
D(26)=33.9" b/a=0.39 PA=174.3
3116

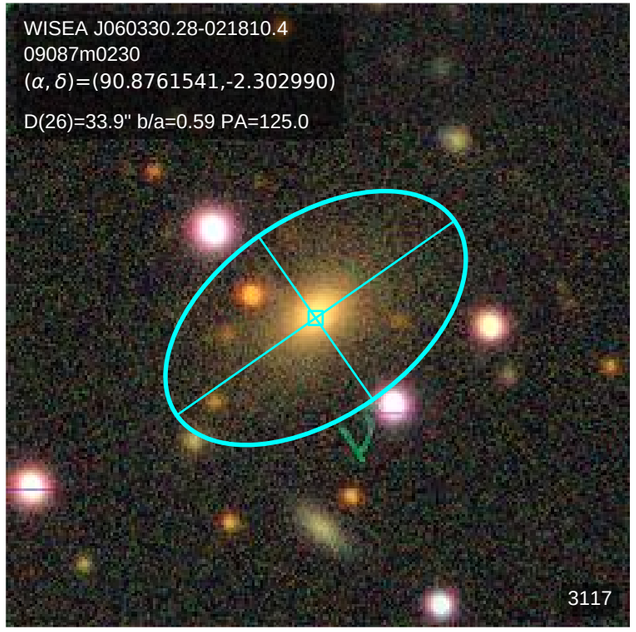
WISEA J060330.28-021810.4
09087m0230
(α, δ)=(90.8761541,-2.302990)
D(26)=33.9" b/a=0.59 PA=125.0
3117

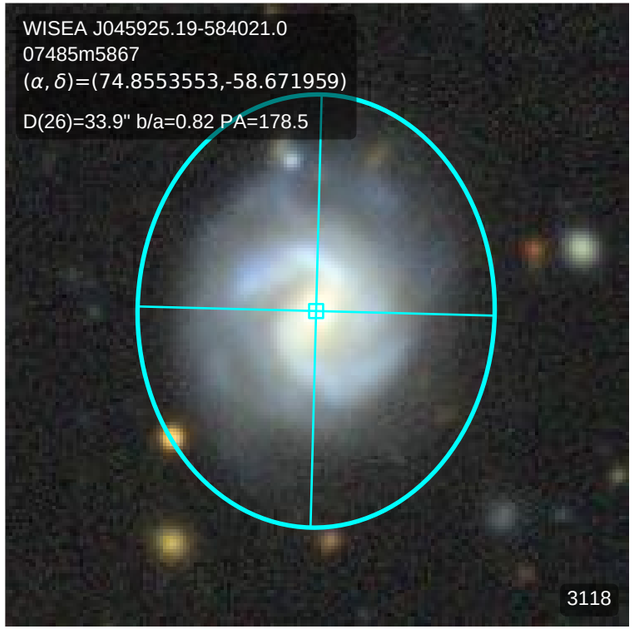
WISEA J045925.19-584021.0
07485m5867
(α, δ)=(74.8553553,-58.671959)
D(26)=33.9" b/a=0.82 PA=178.5
3118

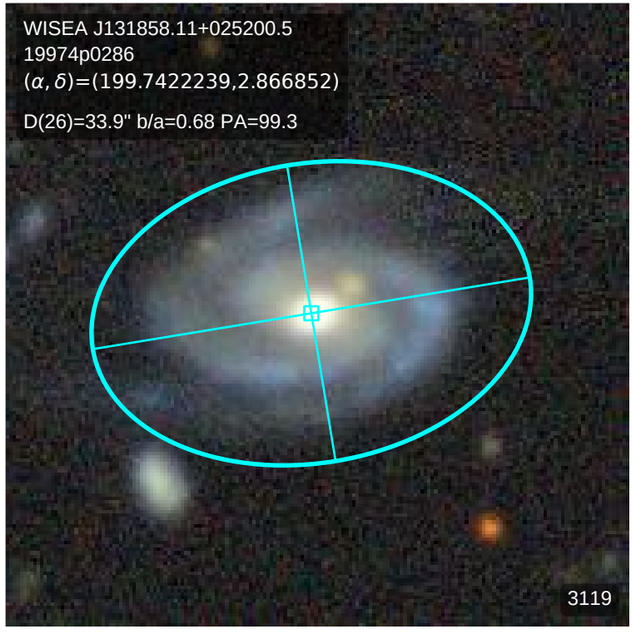
WISEA J131858.11+025200.5
19974p0286
(α, δ)=(199.7422239,2.866852)
D(26)=33.9" b/a=0.68 PA=99.3
3119

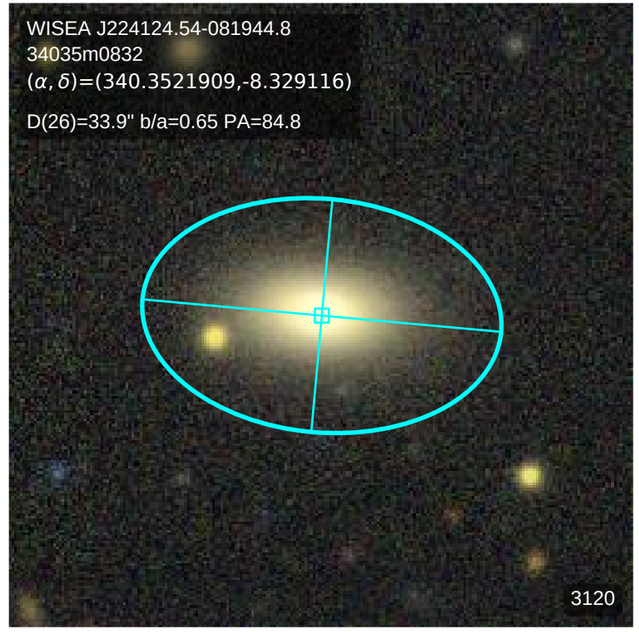
WISEA J224124.54-081944.8
34035m0832
(α, δ)=(340.3521909,-8.329116)
D(26)=33.9" b/a=0.65 PA=84.8
3120

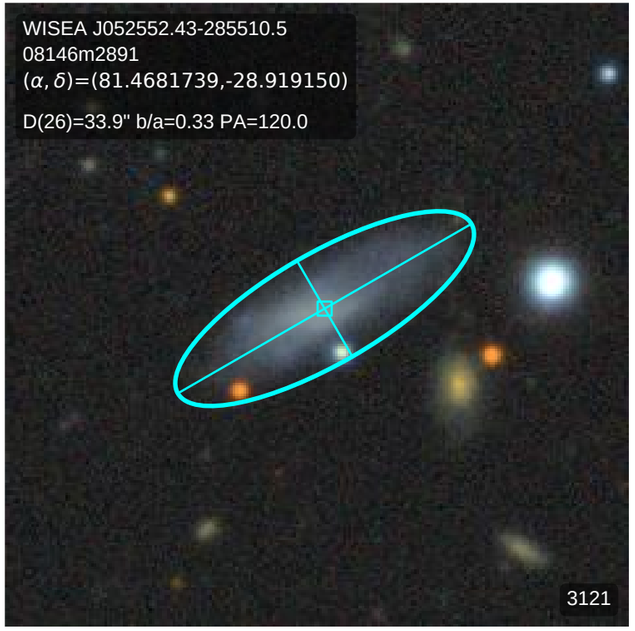
WISEA J052552.43-285510.5
08146m2891
(α, δ)=(81.4681739,-28.919150)
D(26)=33.9" b/a=0.33 PA=120.0
3121

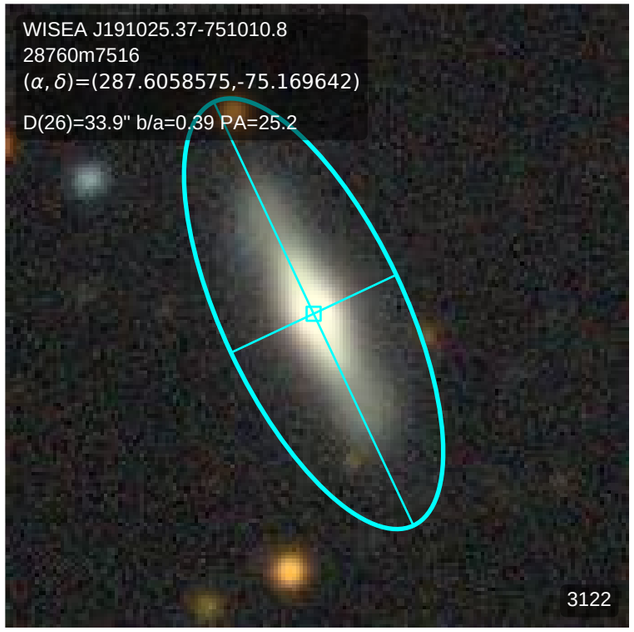
WISEA J191025.37-751010.8
28760m7516
(α, δ)=(287.6058575,-75.169642)
D(26)=33.9" b/a=0.39 PA=25.2
3122

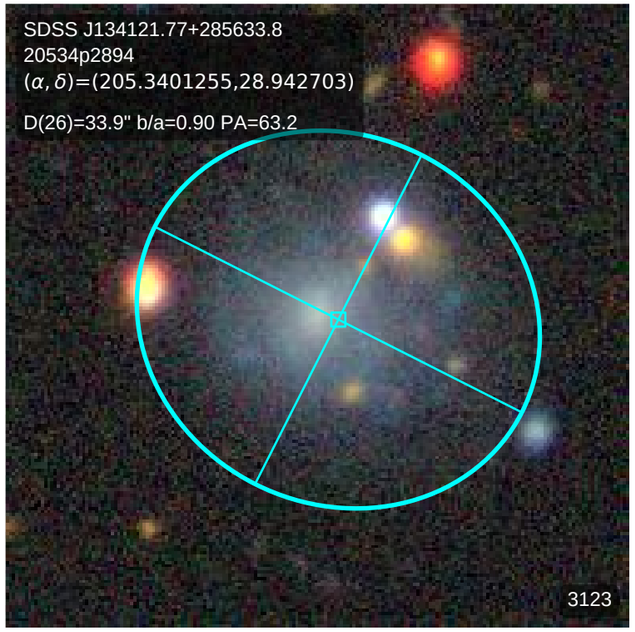
SDSS J134121.77+285633.8
20534p2894
(α, δ)=(205.3401255,28.942703)
D(26)=33.9" b/a=0.90 PA=63.2
3123

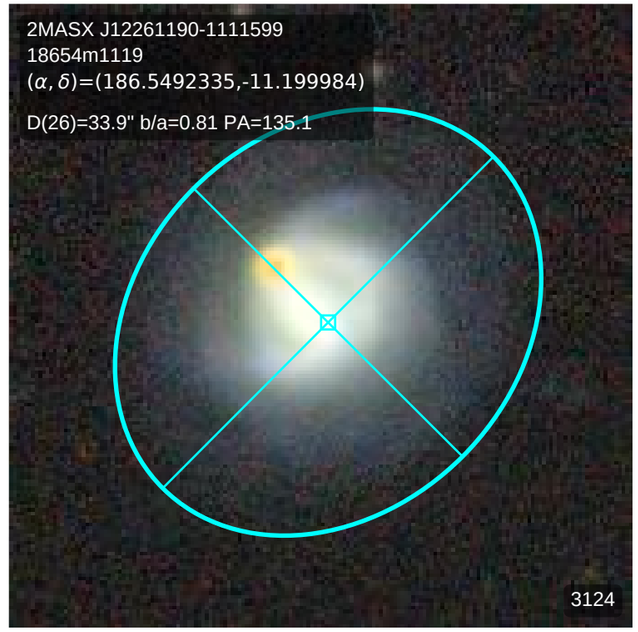
2MASX J12261190-1111599
18654m1119
(α, δ)=(186.5492335,-11.199984)
D(26)=33.9" b/a=0.81 PA=135.1
3124

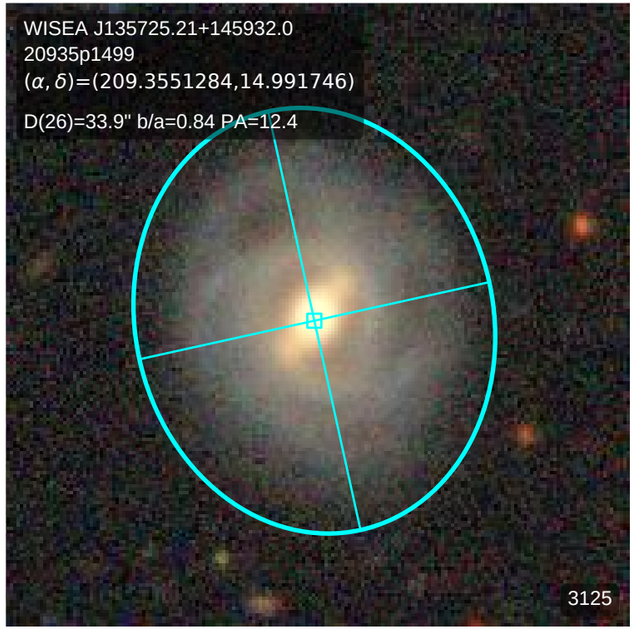
WISEA J135725.21+145932.0
20935p1499
(α, δ)=(209.3551284,14.991746)
D(26)=33.9" b/a=0.84 PA=12.4
3125

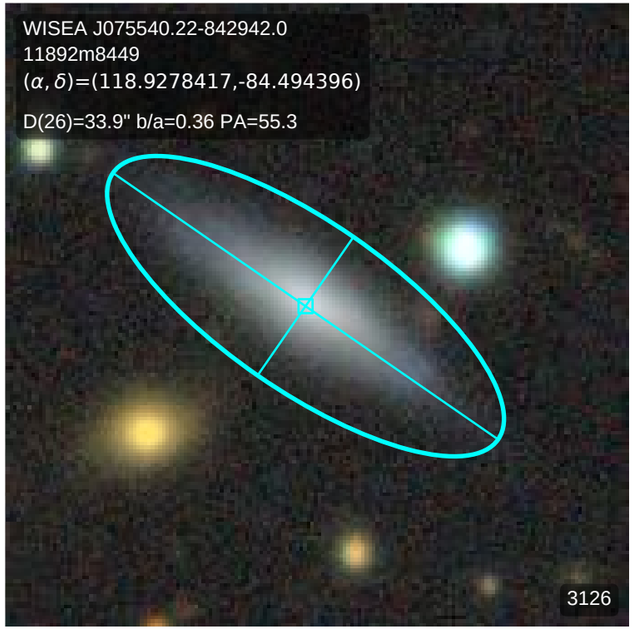
WISEA J075540.22-842942.0
11892m8449
(α, δ)=(118.9278417,-84.494396)
D(26)=33.9" b/a=0.36 PA=55.3
3126

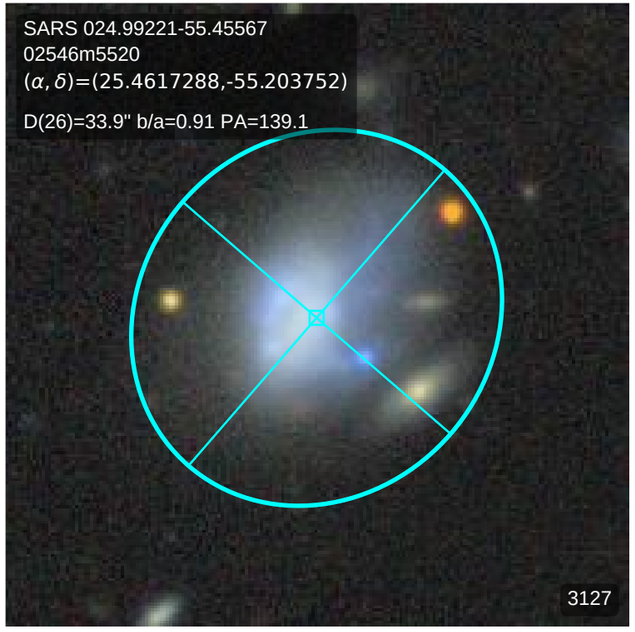
SARS 024.99221-55.45567
02546m5520
(α, δ)=(25.4617288,-55.203752)
D(26)=33.9" b/a=0.91 PA=139.1
3127

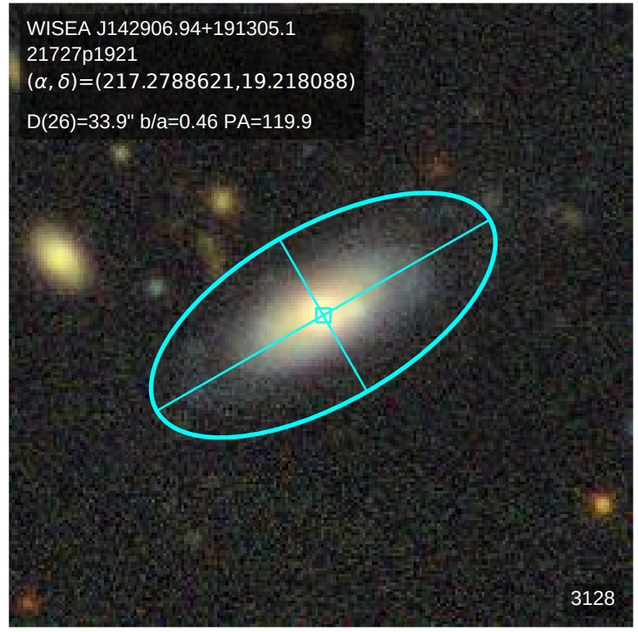
WISEA J142906.94+191305.1
21727p1921
(α, δ)=(217.2788621,19.218088)
D(26)=33.9" b/a=0.46 PA=119.9
3128

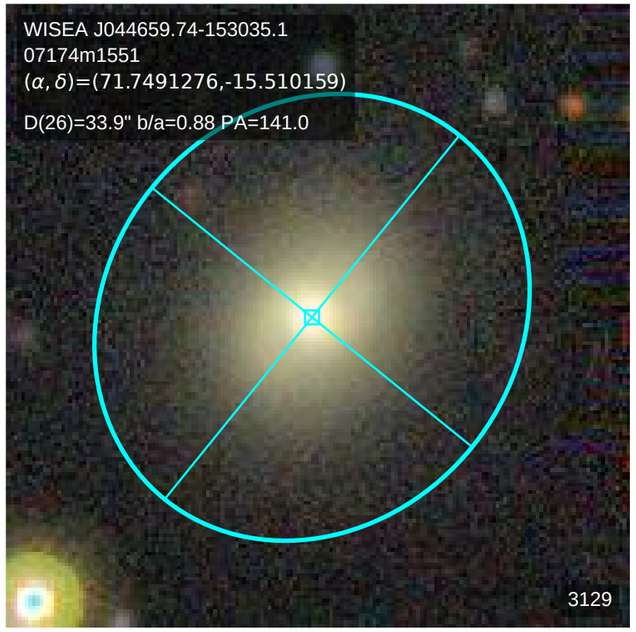
WISEA J044659.74-153035.1
07174m1551
(α, δ)=(71.7491276,-15.510159)
D(26)=33.9" b/a=0.88 PA=141.0
3129

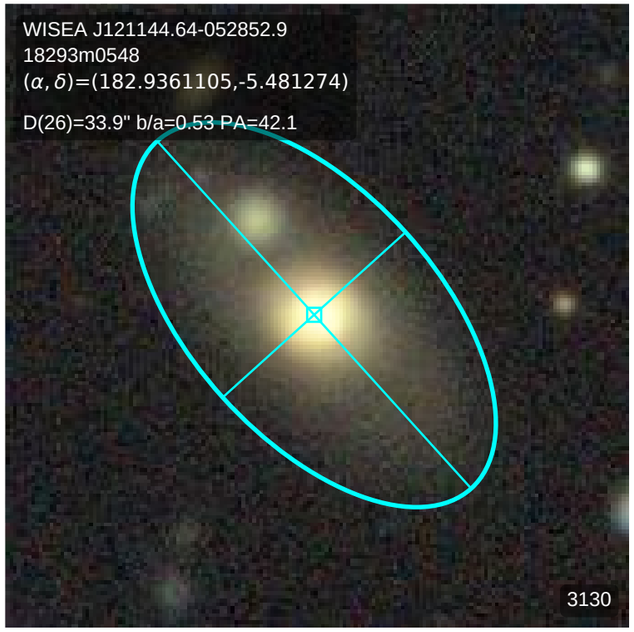
WISEA J121144.64-052852.9
18293m0548
(α, δ)=(182.9361105,-5.481274)
D(26)=33.9" b/a=0.53 PA=42.1
3130

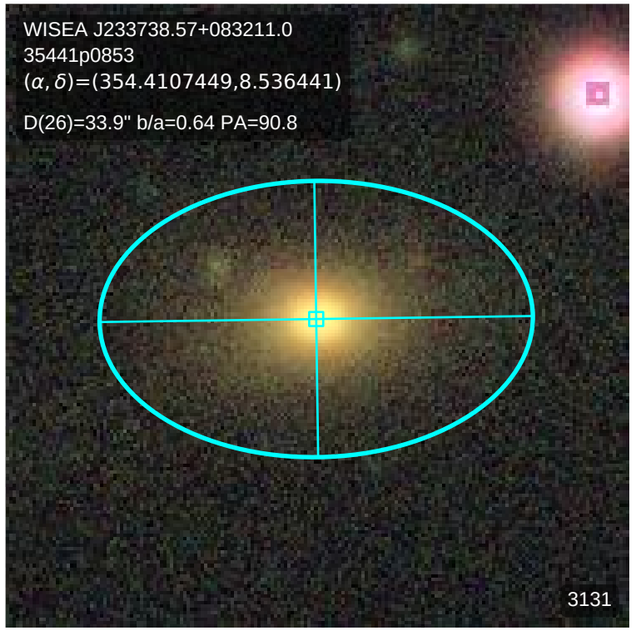
WISEA J233738.57+083211.0
35441p0853
(α, δ)=(354.4107449,8.536441)
D(26)=33.9" b/a=0.64 PA=90.8
3131

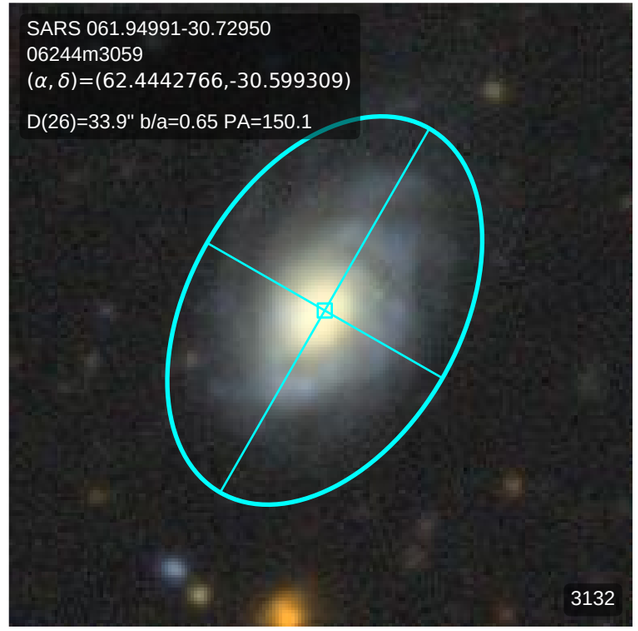
SARS 061.94991-30.72950
06244m3059
(α, δ)=(62.4442766,-30.599309)
D(26)=33.9" b/a=0.65 PA=150.1
3132

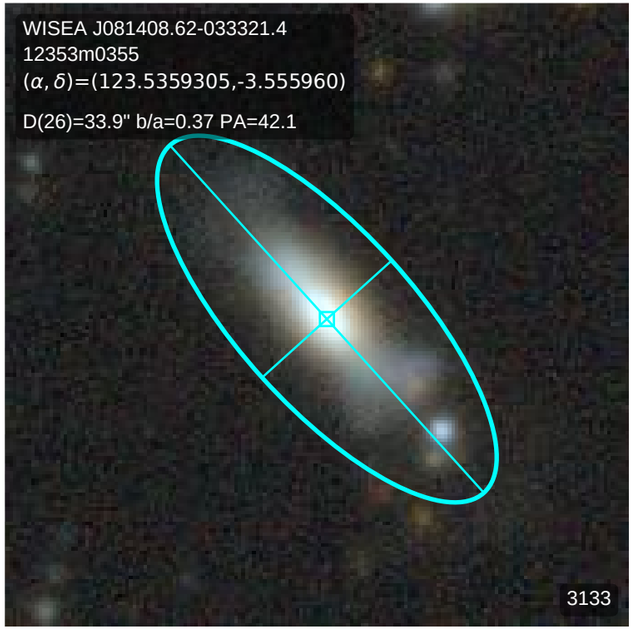
WISEA J081408.62-033321.4
12353m0355
(α, δ)=(123.5359305,-3.555960)
D(26)=33.9" b/a=0.37 PA=42.1
3133

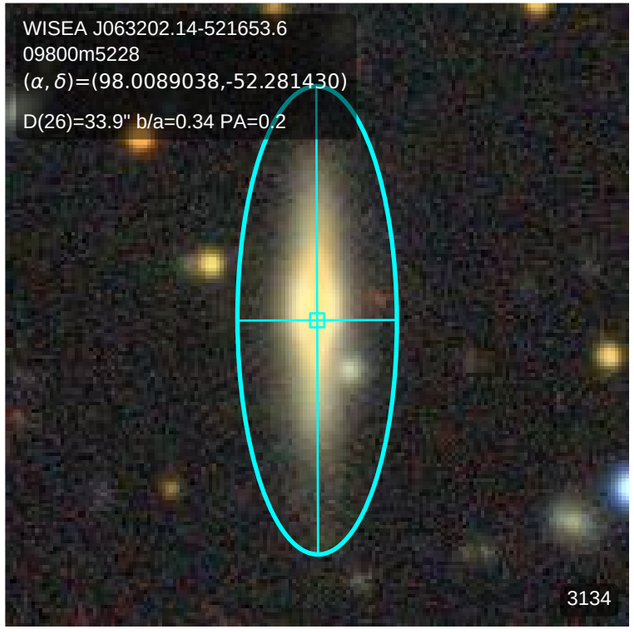
WISEA J063202.14-521653.6
09800m5228
(α, δ)=(98.0089038,-52.281430)
D(26)=33.9" b/a=0.34 PA=0.2
3134

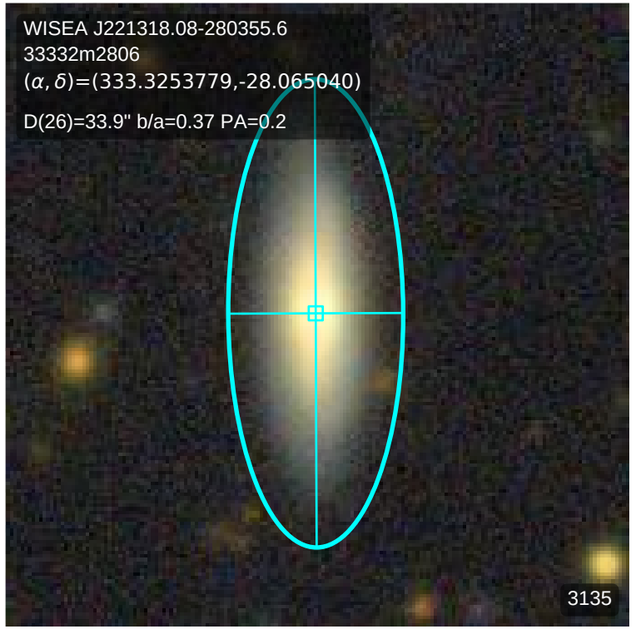
WISEA J221318.08-280355.6
33332m2806
(α, δ)=(333.3253779,-28.065040)
D(26)=33.9" b/a=0.37 PA=0.2
3135

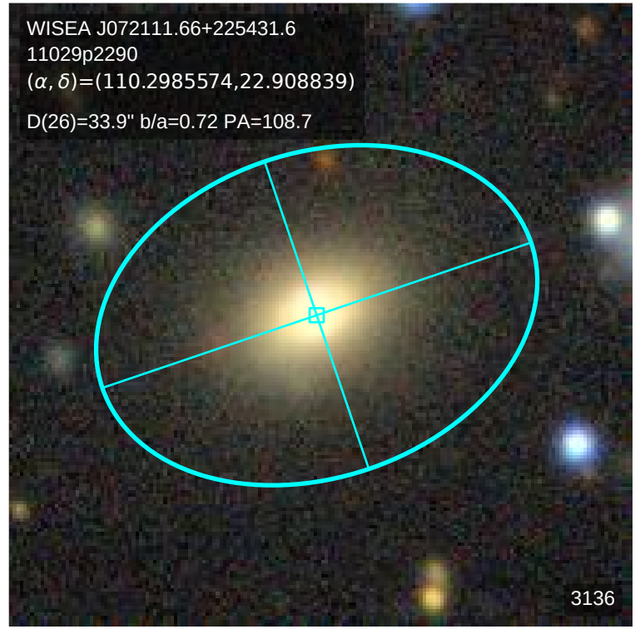
WISEA J072111.66+225431.6
11029p2290
(α, δ)=(110.2985574,22.908839)
D(26)=33.9" b/a=0.72 PA=108.7
3136

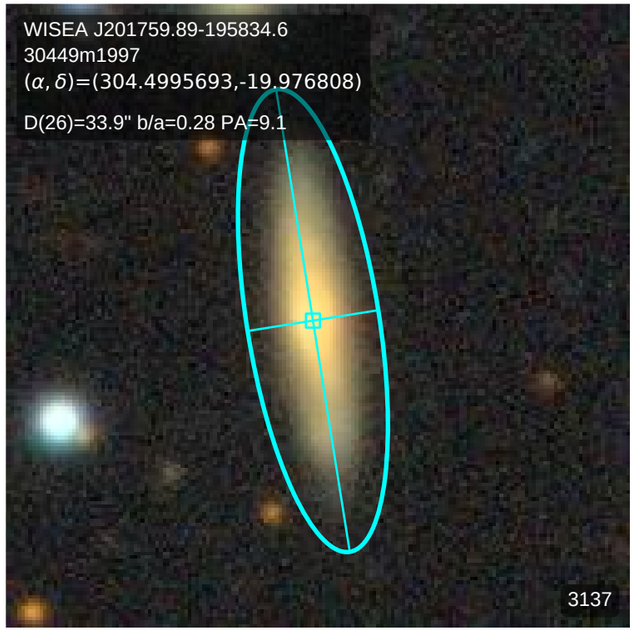
WISEA J201759.89-195834.6
30449m1997
(α, δ)=(304.4995693,-19.976808)
D(26)=33.9" b/a=0.28 PA=9.1
3137

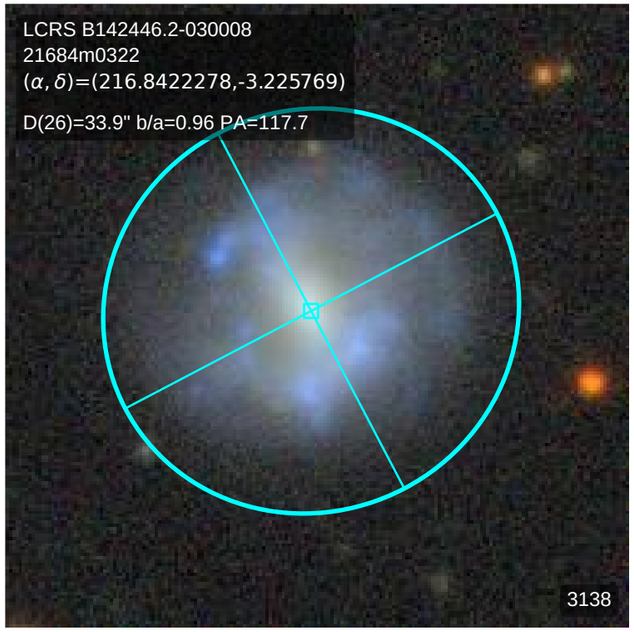
LCRS B142446.2-030008
21684m0322
(α, δ)=(216.8422278,-3.225769)
D(26)=33.9" b/a=0.96 PA=117.7
3138

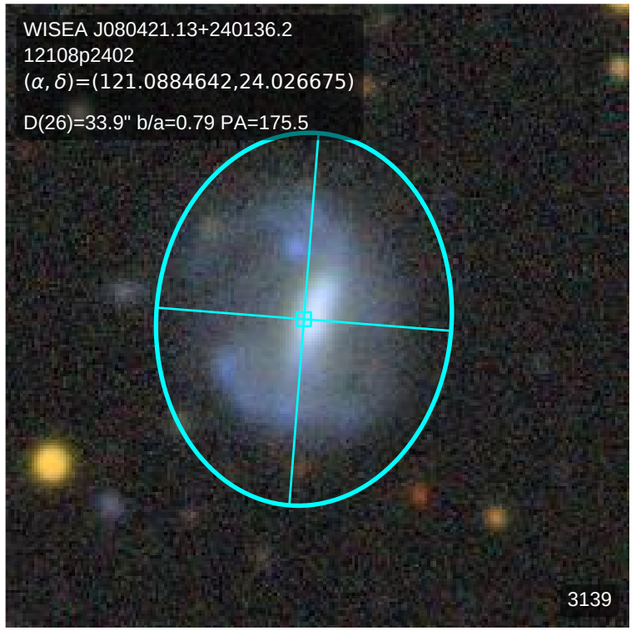
WISEA J080421.13+240136.2
12108p2402
(α, δ)=(121.0884642,24.026675)
D(26)=33.9" b/a=0.79 PA=175.5
3139

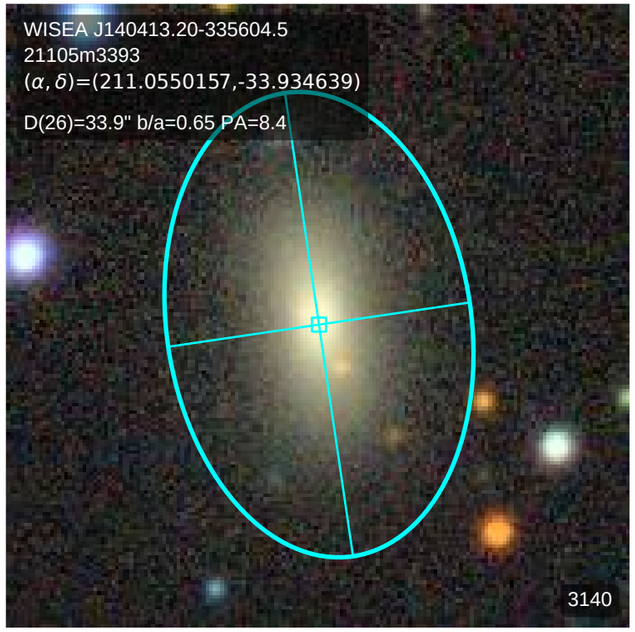
WISEA J140413.20-335604.5
21105m3393
(α, δ)=(211.0550157,-33.934639)
D(26)=33.9" b/a=0.65 PA=8.4
3140

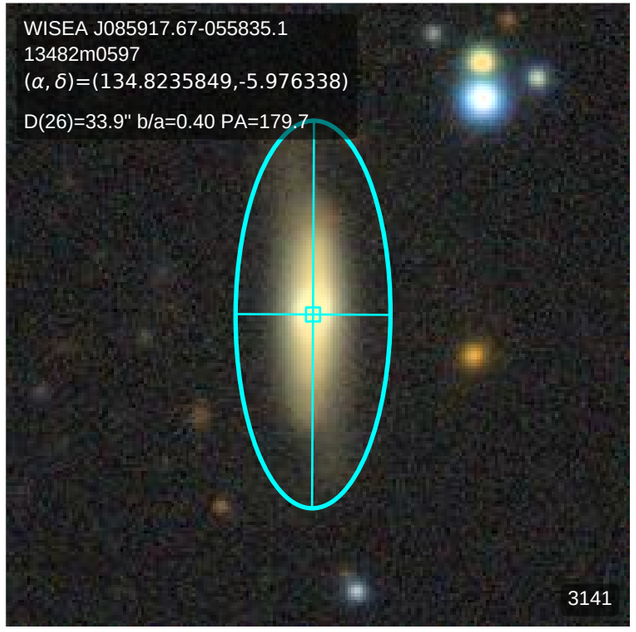
WISEA J085917.67-055835.1
13482m0597
(α, δ)=(134.8235849,-5.976338)
D(26)=33.9" b/a=0.40 PA=179.7
3141

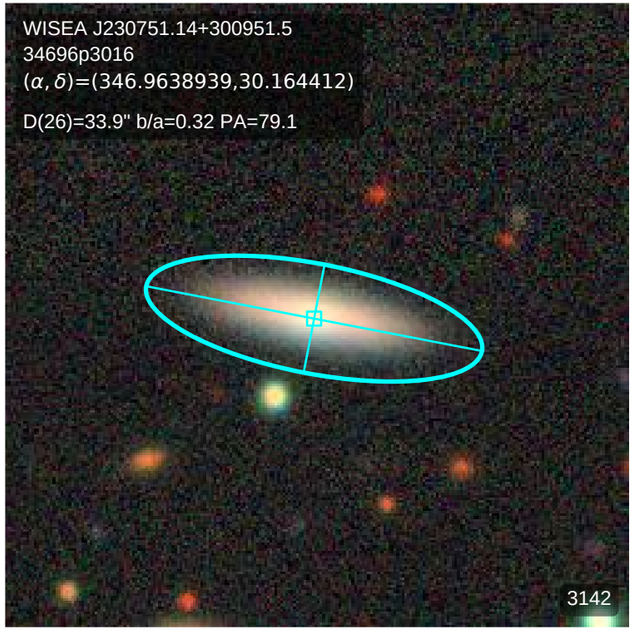
WISEA J230751.14+300951.5
34696p3016
(α, δ)=(346.9638939,30.164412)
D(26)=33.9" b/a=0.32 PA=79.1
3142

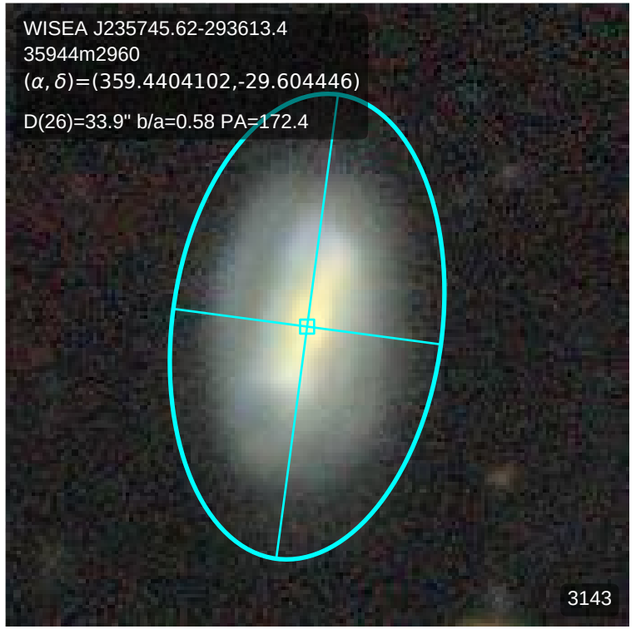
WISEA J235745.62-293613.4
35944m2960
(α, δ)=(359.4404102,-29.604446)
D(26)=33.9" b/a=0.58 PA=172.4
3143

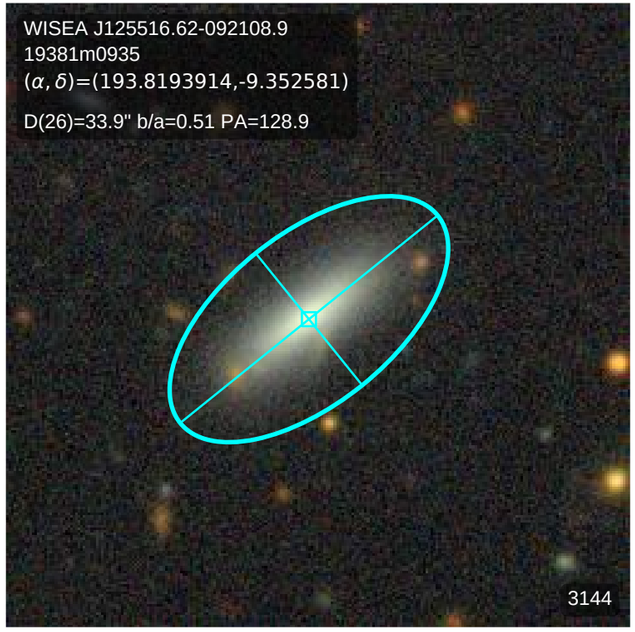
WISEA J125516.62-092108.9
19381m0935
(α, δ)=(193.8193914,-9.352581)
D(26)=33.9" b/a=0.51 PA=128.9
3144

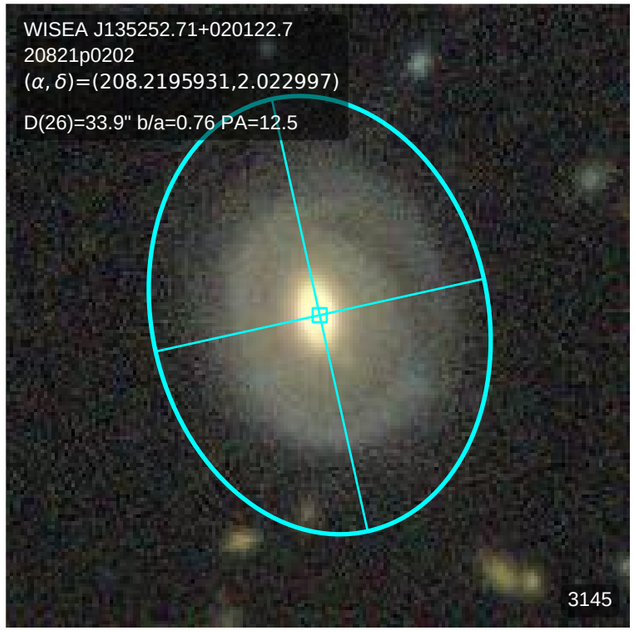
WISEA J135252.71+020122.7
20821p0202
(α, δ)=(208.2195931,2.022997)
D(26)=33.9" b/a=0.76 PA=12.5
3145

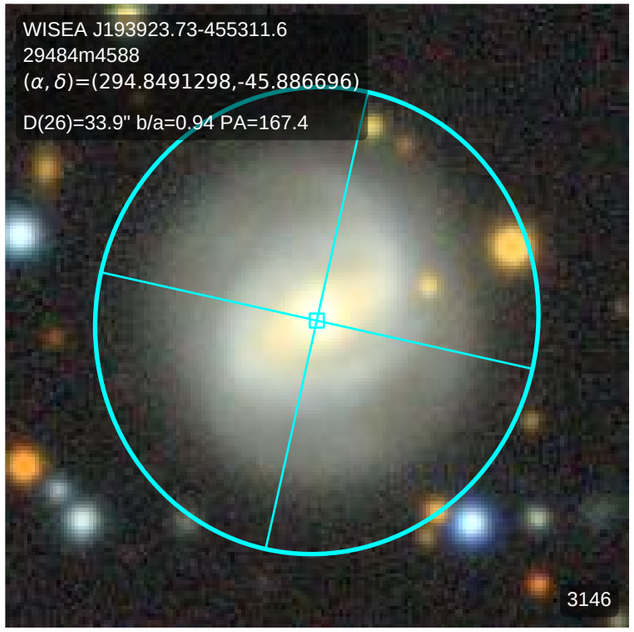
WISEA J193923.73-455311.6
29484m4588
(α, δ)=(294.8491298,-45.886696)
D(26)=33.9" b/a=0.94 PA=167.4
3146

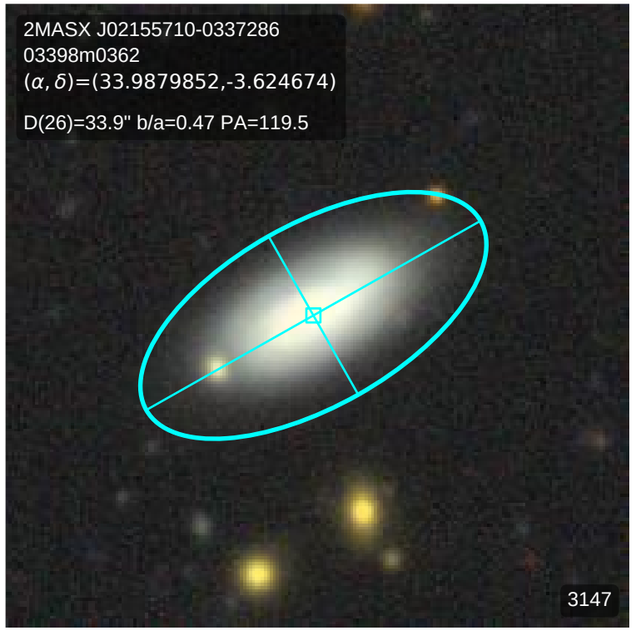
2MASX J02155710-0337286
03398m0362
(α, δ)=(33.9879852,-3.624674)
D(26)=33.9" b/a=0.47 PA=119.5
3147

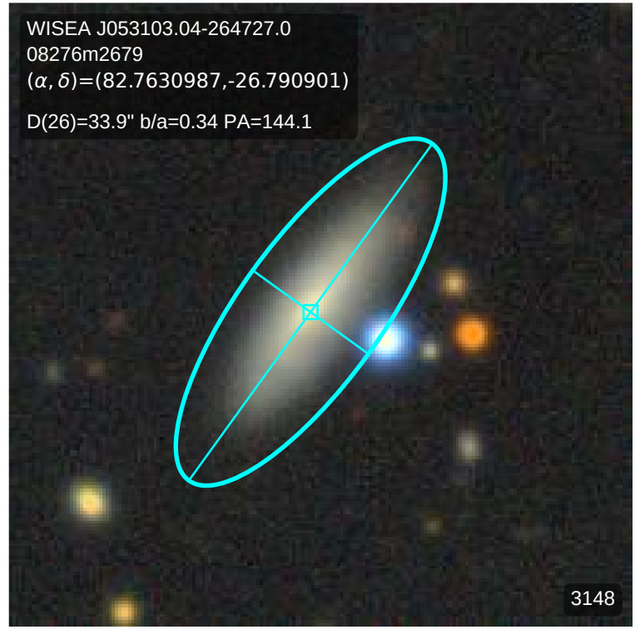
WISEA J053103.04-264727.0
08276m2679
(α, δ)=(82.7630987,-26.790901)
D(26)=33.9" b/a=0.34 PA=144.1
3148

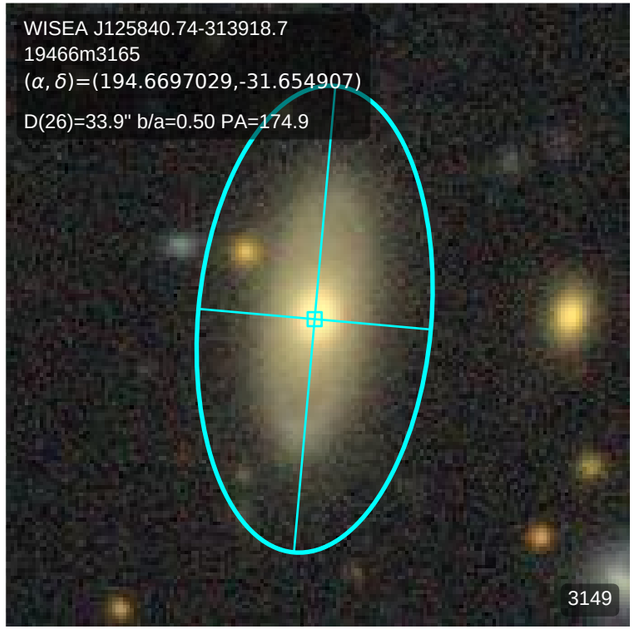
WISEA J125840.74-313918.7
19466m3165
(α, δ)=(194.6697029,-31.654907)
D(26)=33.9" b/a=0.50 PA=174.9
3149

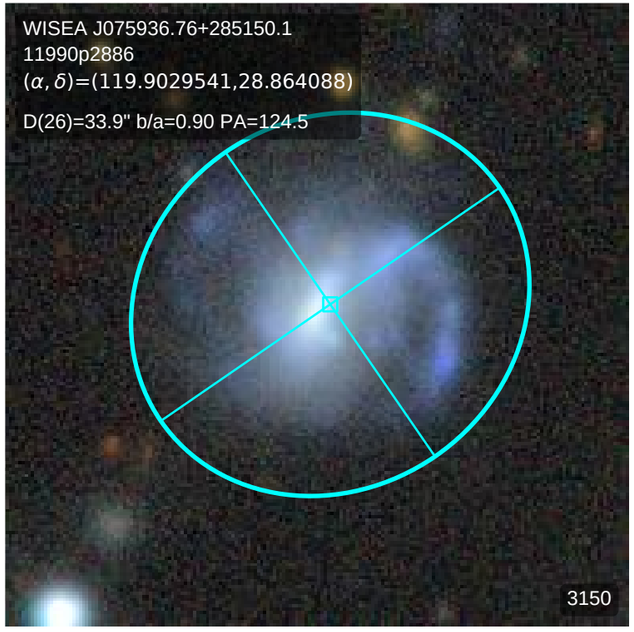
WISEA J075936.76+285150.1
11990p2886
(α, δ)=(119.9029541,28.864088)
D(26)=33.9" b/a=0.90 PA=124.5
3150

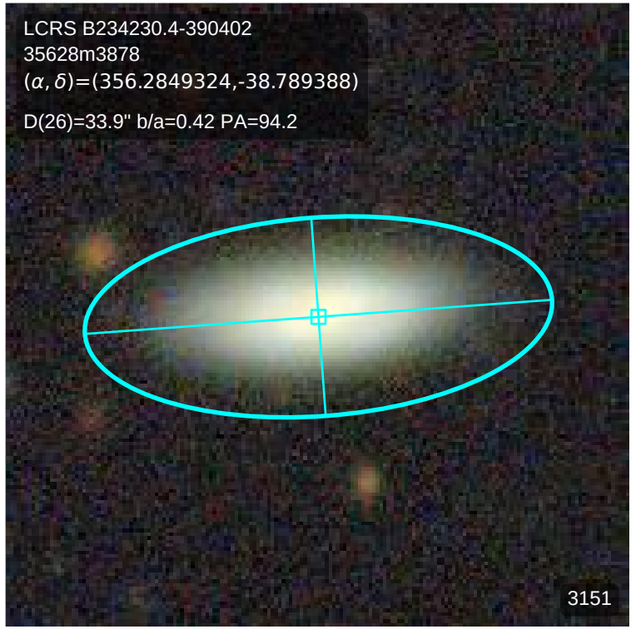
LCRS B234230.4-390402
35628m3878
(α, δ)=(356.2849324,-38.789388)
D(26)=33.9" b/a=0.42 PA=94.2
3151

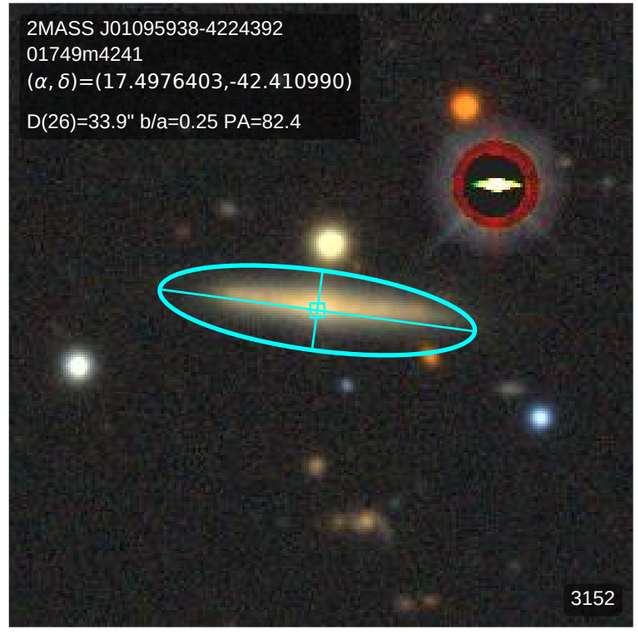
2MASS J01095938-4224392
01749m4241
(α, δ)=(17.4976403,-42.410990)
D(26)=33.9" b/a=0.25 PA=82.4
3152

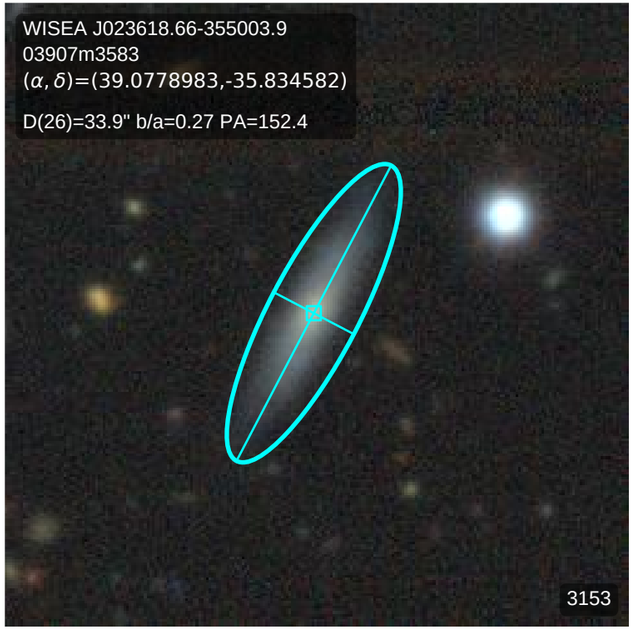
WISEA J023618.66-355003.9
03907m3583
(α, δ)=(39.0778983,-35.834582)
D(26)=33.9" b/a=0.27 PA=152.4
3153

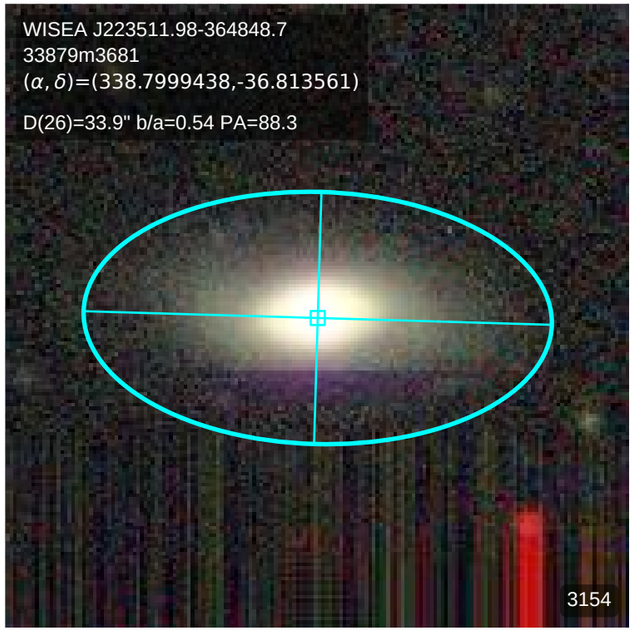
WISEA J223511.98-364848.7
33879m3681
(α, δ)=(338.7999438,-36.813561)
D(26)=33.9" b/a=0.54 PA=88.3
3154

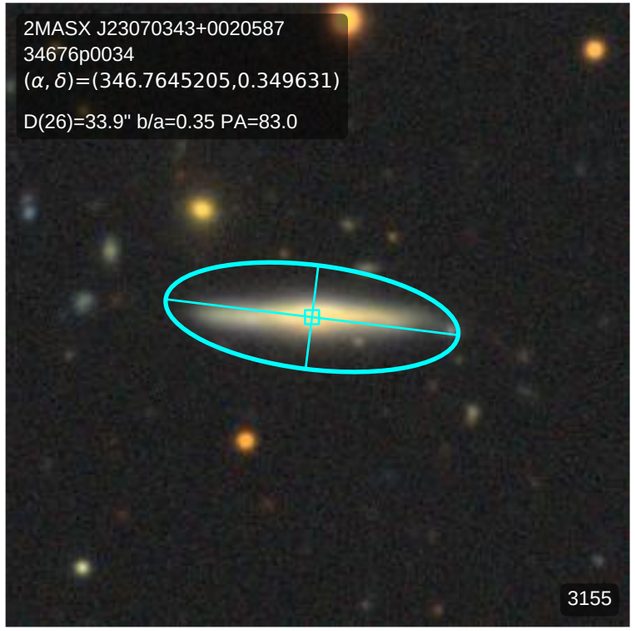
2MASX J23070343+0020587
34676p0034
(α, δ)=(346.7645205,0.349631)
D(26)=33.9" b/a=0.35 PA=83.0
3155

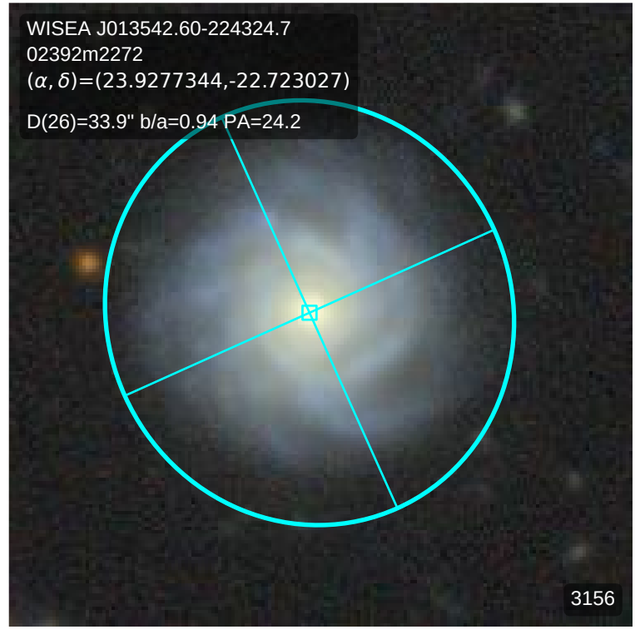
WISEA J013542.60-224324.7
02392m2272
(α, δ)=(23.9277344,-22.723027)
D(26)=33.9" b/a=0.94 PA=24.2
3156

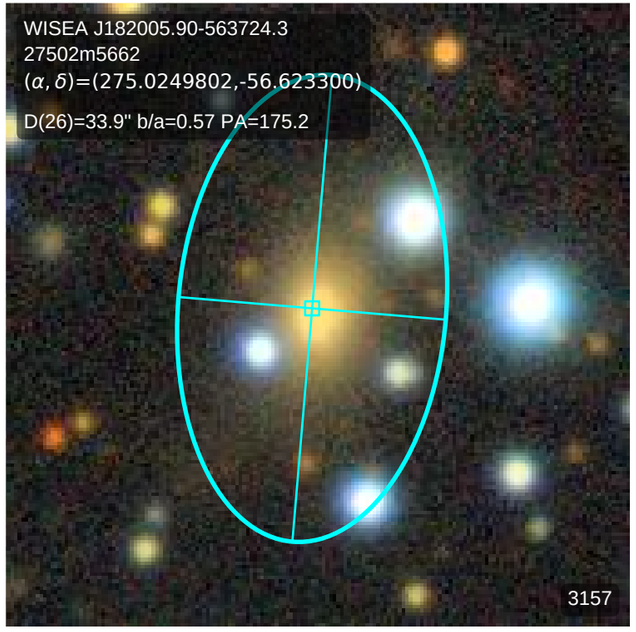
WISEA J182005.90-563724.3
27502m5662
(α, δ)=(275.0249802,-56.623300)
D(26)=33.9" b/a=0.57 PA=175.2
3157

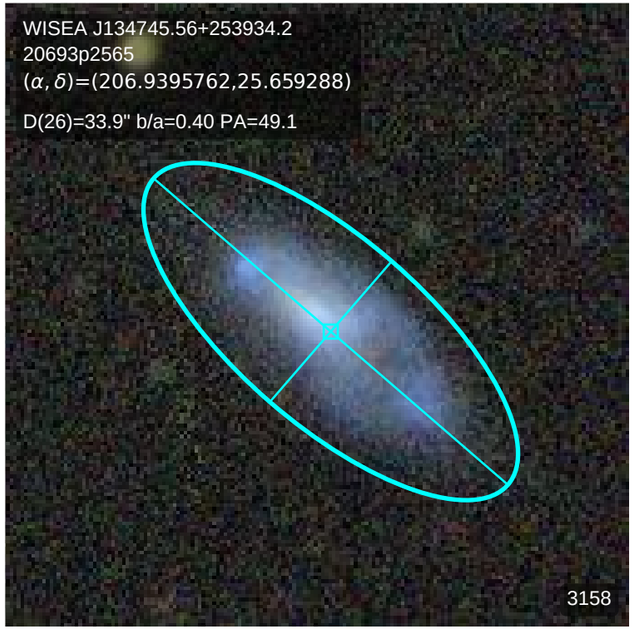
WISEA J134745.56+253934.2
20693p2565
(α, δ)=(206.9395762,25.659288)
D(26)=33.9" b/a=0.40 PA=49.1
3158

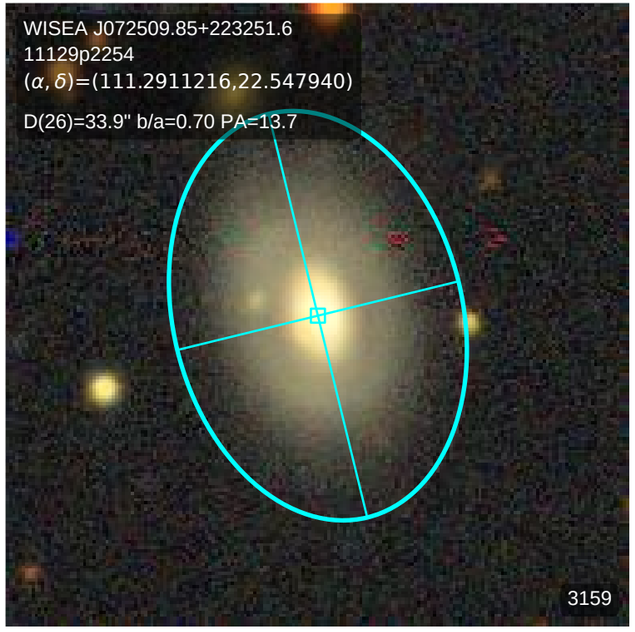
WISEA J072509.85+223251.6
11129p2254
(α, δ)=(111.2911216,22.547940)
D(26)=33.9" b/a=0.70 PA=13.7
3159

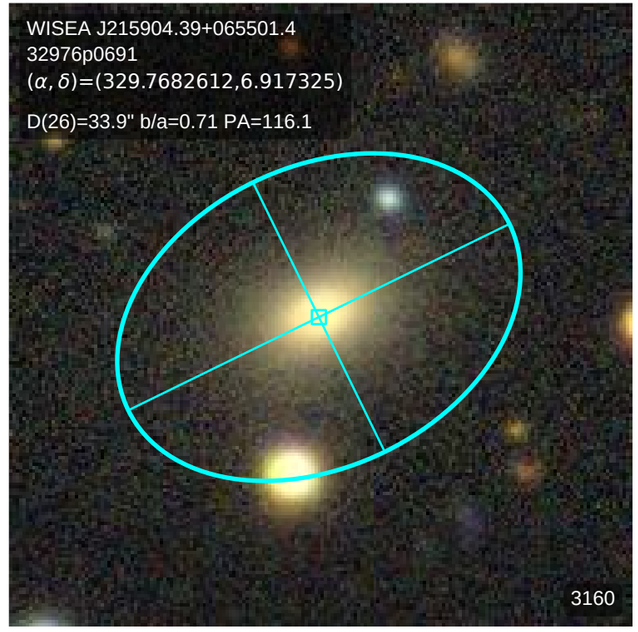
WISEA J215904.39+065501.4
32976p0691
(α, δ)=(329.7682612,6.917325)
D(26)=33.9" b/a=0.71 PA=116.1
3160

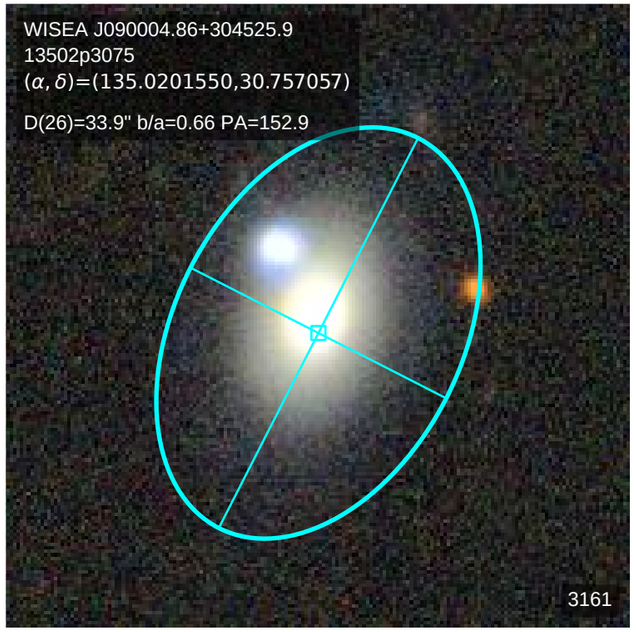
WISEA J090004.86+304525.9
13502p3075
(α, δ)=(135.0201550,30.757057)
D(26)=33.9" b/a=0.66 PA=152.9
3161

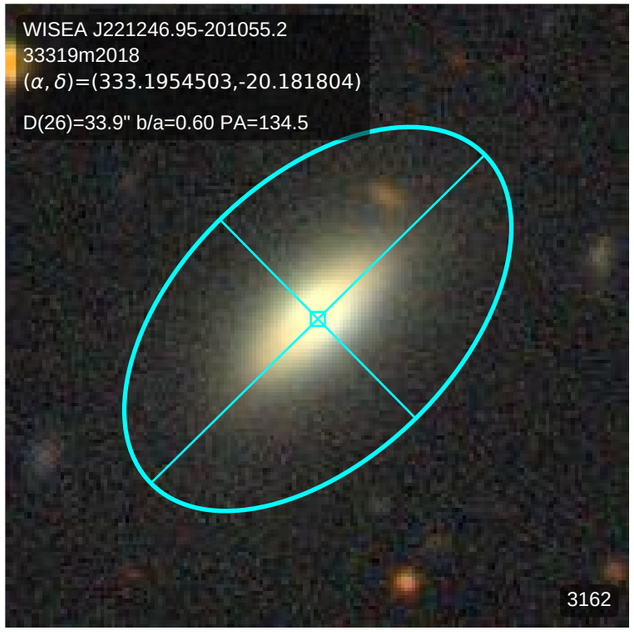
WISEA J221246.95-201055.2
33319m2018
(α, δ)=(333.1954503,-20.181804)
D(26)=33.9" b/a=0.60 PA=134.5
3162

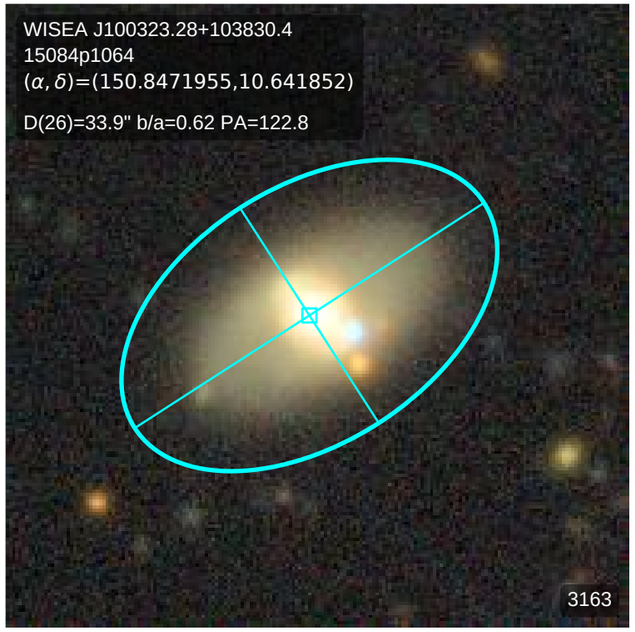
WISEA J100323.28+103830.4
15084p1064
(α, δ)=(150.8471955,10.641852)
D(26)=33.9" b/a=0.62 PA=122.8
3163

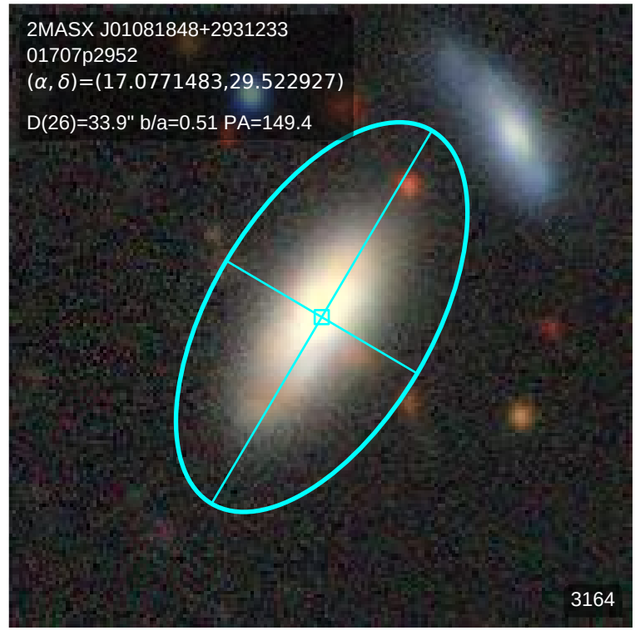
2MASX J01081848+2931233
01707p2952
(α, δ)=(17.0771483,29.522927)
D(26)=33.9" b/a=0.51 PA=149.4
3164

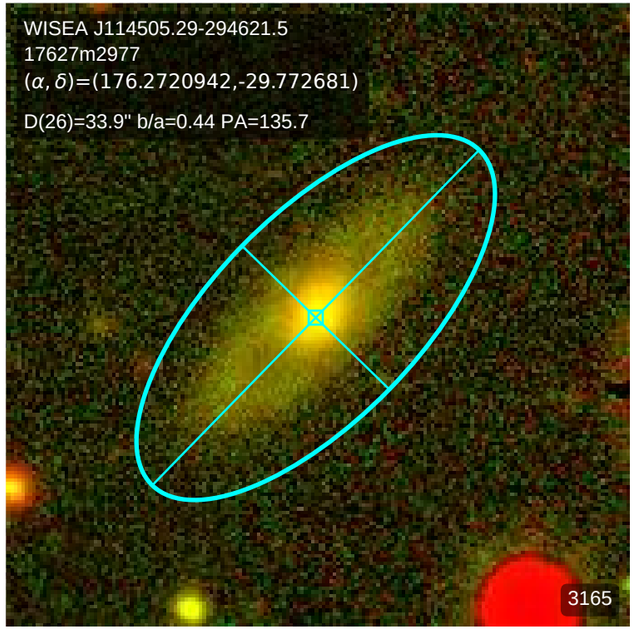
WISEA J114505.29-294621.5
17627m2977
(α, δ)=(176.2720942,-29.772681)
D(26)=33.9" b/a=0.44 PA=135.7
3165

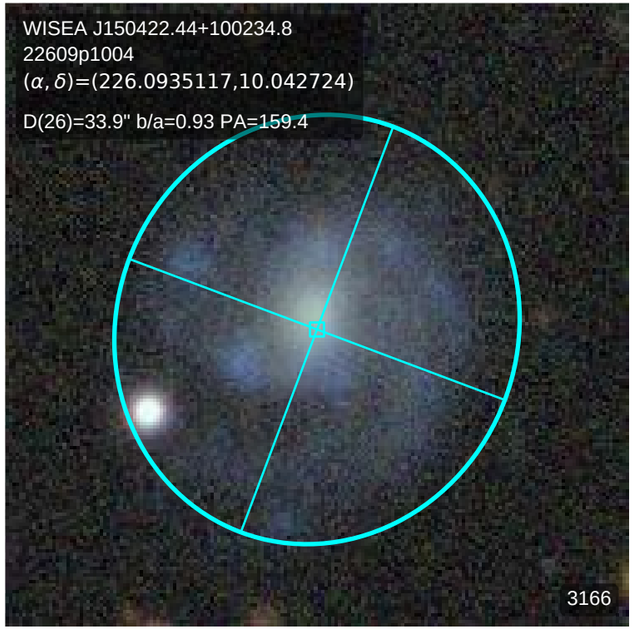
WISEA J150422.44+100234.8
22609p1004
(α, δ)=(226.0935117,10.042724)
D(26)=33.9" b/a=0.93 PA=159.4
3166

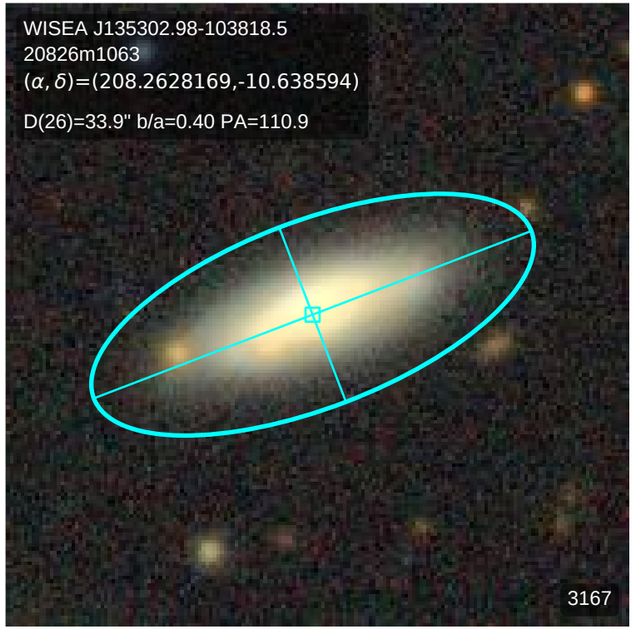
WISEA J135302.98-103818.5
20826m1063
(α, δ)=(208.2628169,-10.638594)
D(26)=33.9" b/a=0.40 PA=110.9
3167

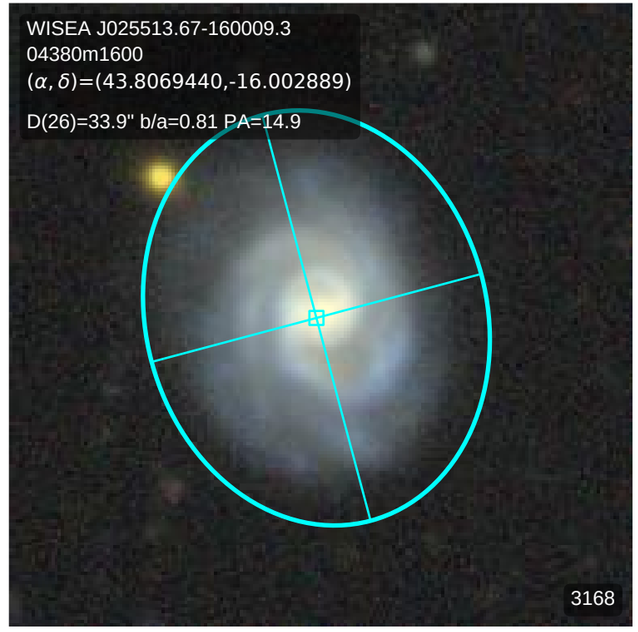
WISEA J025513.67-160009.3
04380m1600
(α, δ)=(43.8069440,-16.002889)
D(26)=33.9" b/a=0.81 PA=14.9
3168

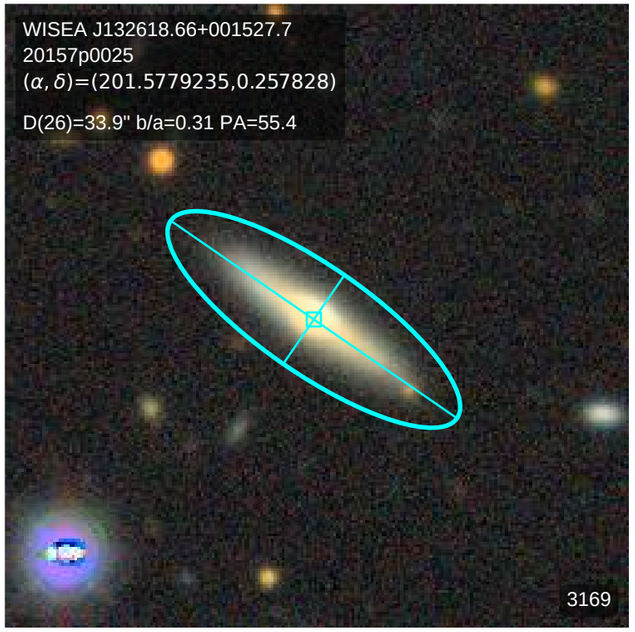
WISEA J132618.66+001527.7
20157p0025
(α, δ)=(201.5779235,0.257828)
D(26)=33.9" b/a=0.31 PA=55.4
3169

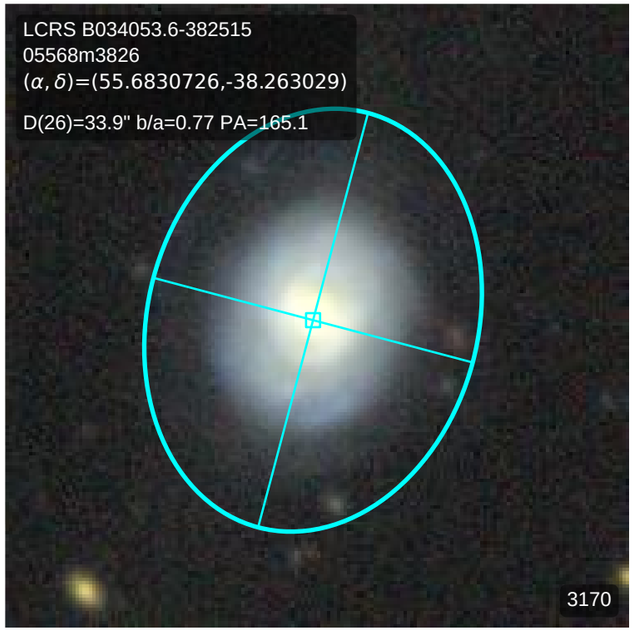
LCRS B034053.6-382515
05568m3826
(α, δ)=(55.6830726,-38.263029)
D(26)=33.9" b/a=0.77 PA=165.1
3170

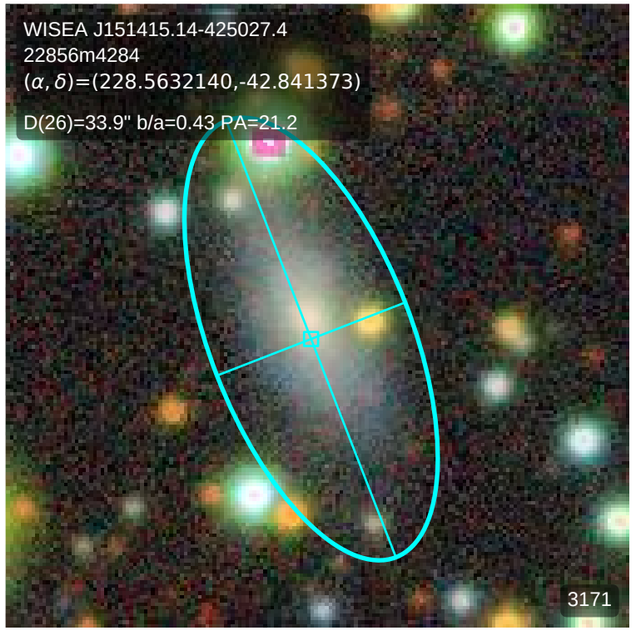
WISEA J151415.14-425027.4
22856m4284
(α, δ)=(228.5632140,-42.841373)
D(26)=33.9" b/a=0.43 PA=21.2
3171

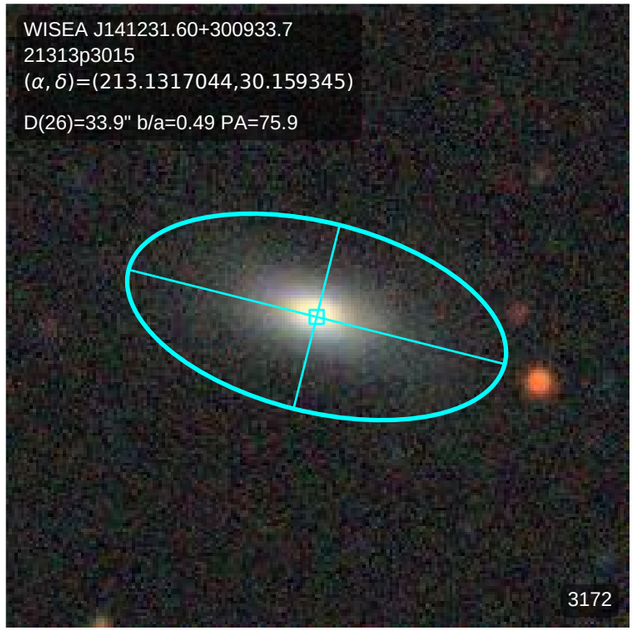
WISEA J141231.60+300933.7
21313p3015
(α, δ)=(213.1317044,30.159345)
D(26)=33.9" b/a=0.49 PA=75.9
3172

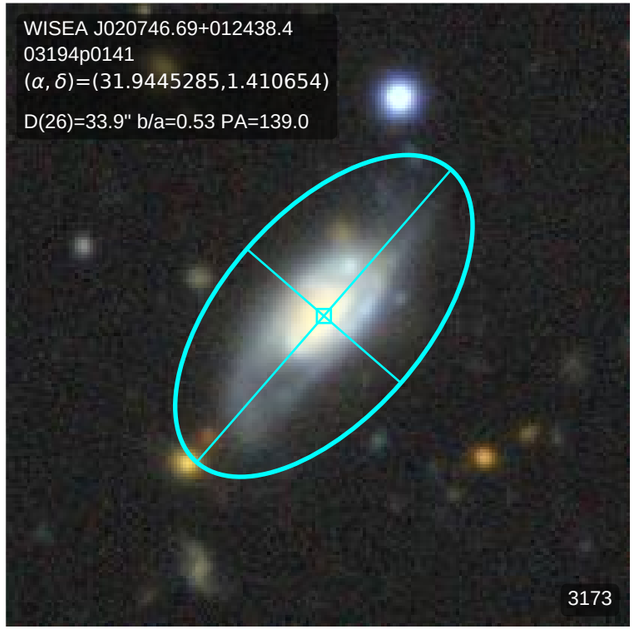
WISEA J020746.69+012438.4
03194p0141
(α, δ)=(31.9445285,1.410654)
D(26)=33.9" b/a=0.53 PA=139.0
3173

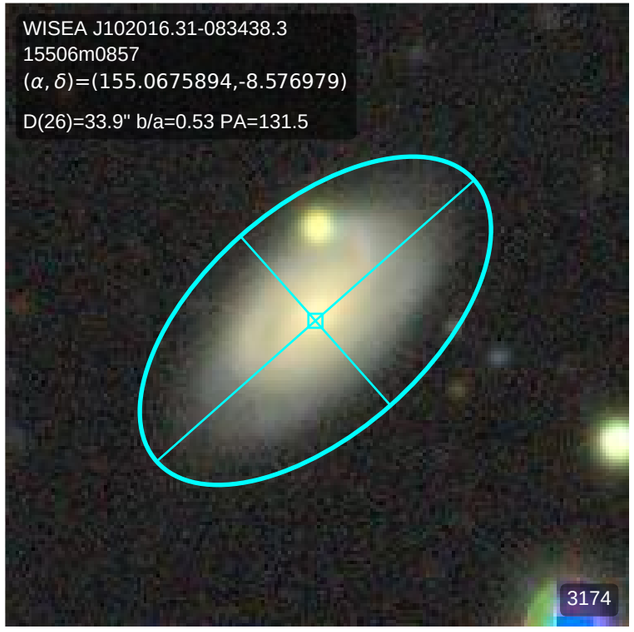
WISEA J102016.31-083438.3
15506m0857
(α, δ)=(155.0675894,-8.576979)
D(26)=33.9" b/a=0.53 PA=131.5
3174

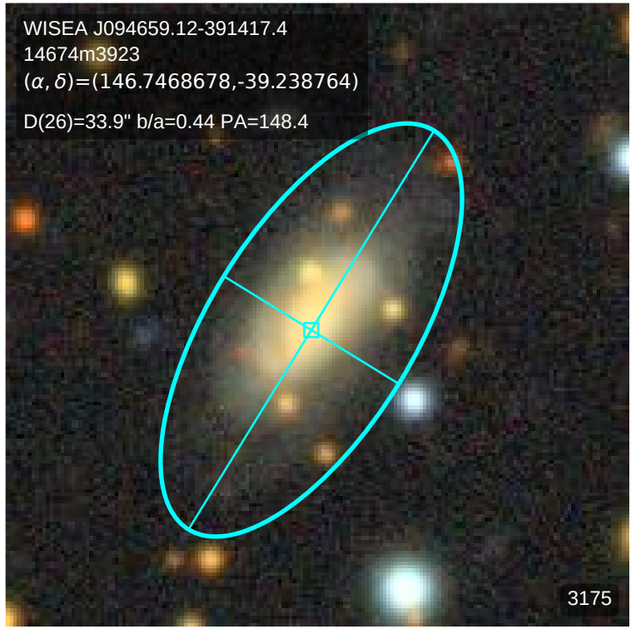
WISEA J094659.12-391417.4
14674m3923
(α, δ)=(146.7468678,-39.238764)
D(26)=33.9" b/a=0.44 PA=148.4
3175

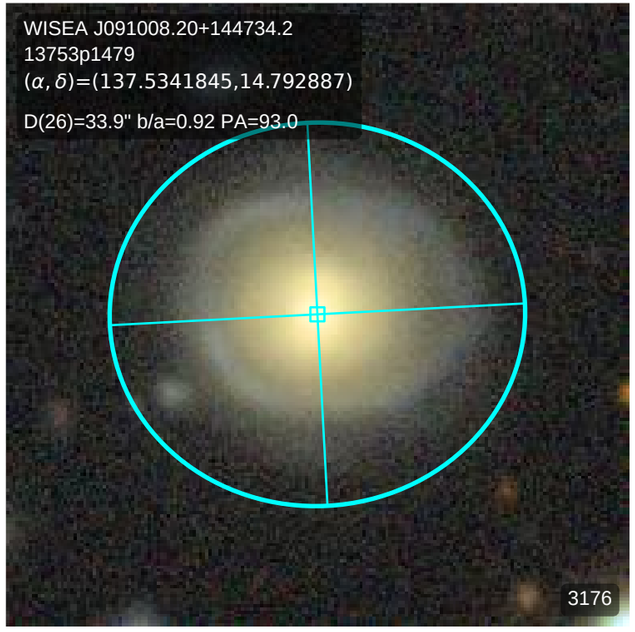
WISEA J091008.20+144734.2
13753p1479
(α, δ)=(137.5341845,14.792887)
D(26)=33.9" b/a=0.92 PA=93.0
3176

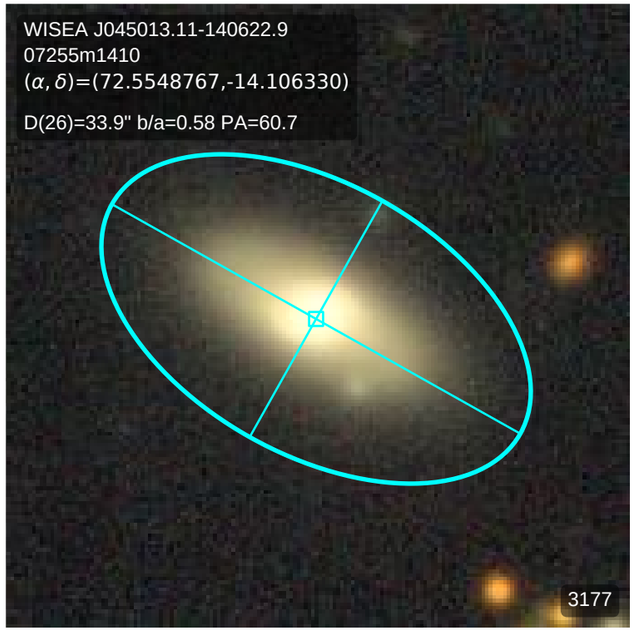
WISEA J045013.11-140622.9
07255m1410
(α, δ)=(72.5548767,-14.106330)
D(26)=33.9" b/a=0.58 PA=60.7
3177

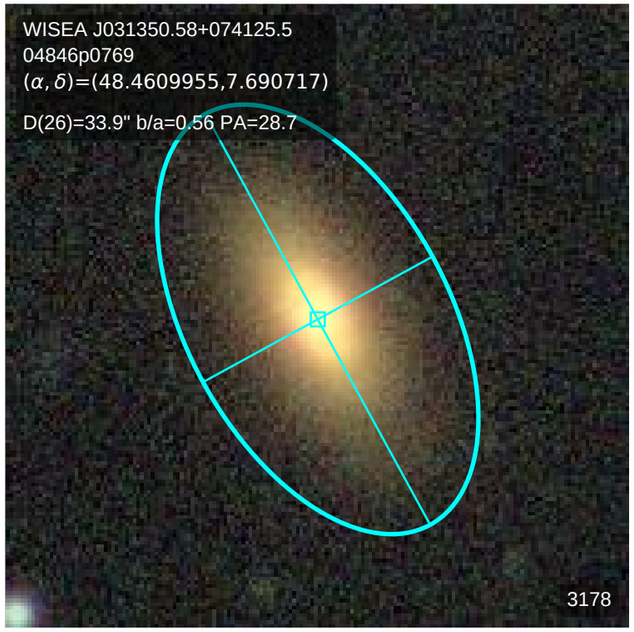
WISEA J031350.58+074125.5
04846p0769
(α, δ)=(48.4609955,7.690717)
D(26)=33.9" b/a=0.56 PA=28.7
3178

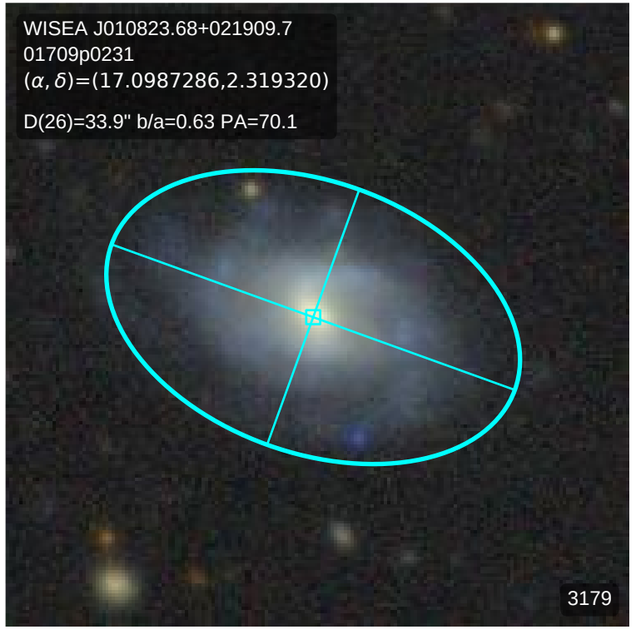
WISEA J010823.68+021909.7
01709p0231
(α, δ)=(17.0987286,2.319320)
D(26)=33.9" b/a=0.63 PA=70.1
3179

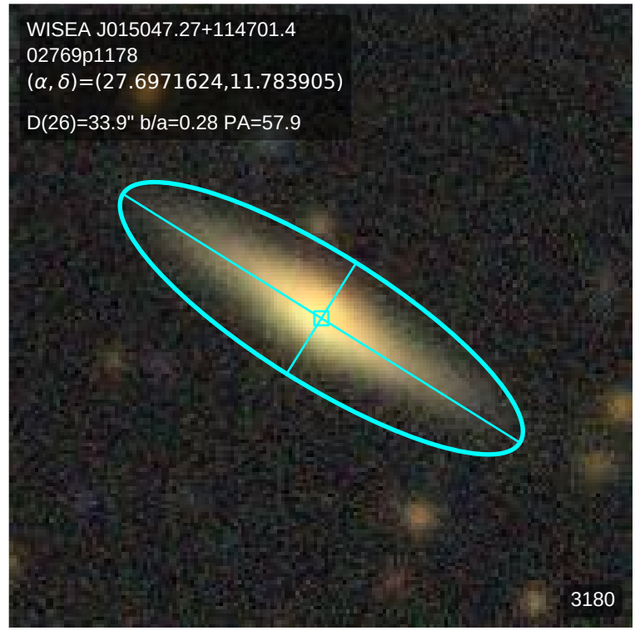
WISEA J015047.27+114701.4
02769p1178
(α, δ)=(27.6971624,11.783905)
D(26)=33.9" b/a=0.28 PA=57.9
3180

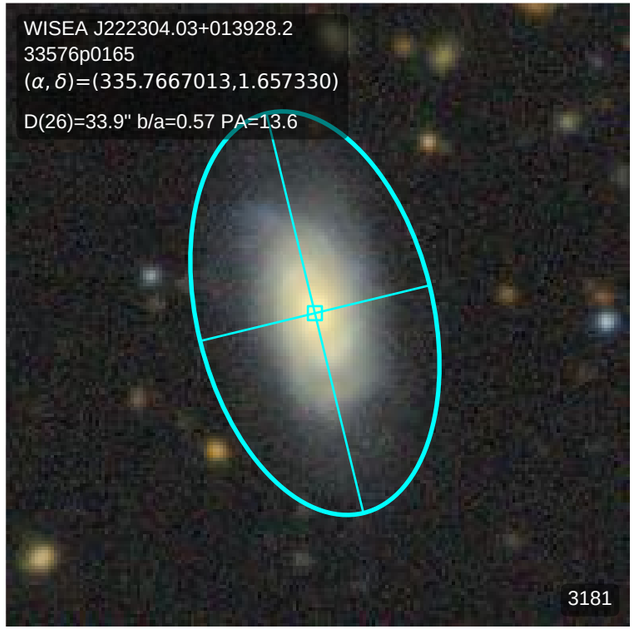
WISEA J222304.03+013928.2
33576p0165
(α, δ)=(335.7667013,1.657330)
D(26)=33.9" b/a=0.57 PA=13.6
3181

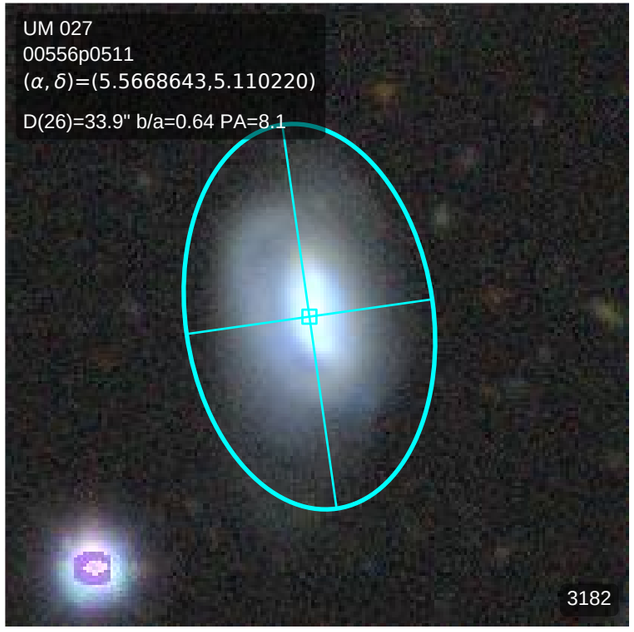
UM 027
00556p0511
(α, δ)=(5.5668643,5.110220)
D(26)=33.9" b/a=0.64 PA=8.1
3182

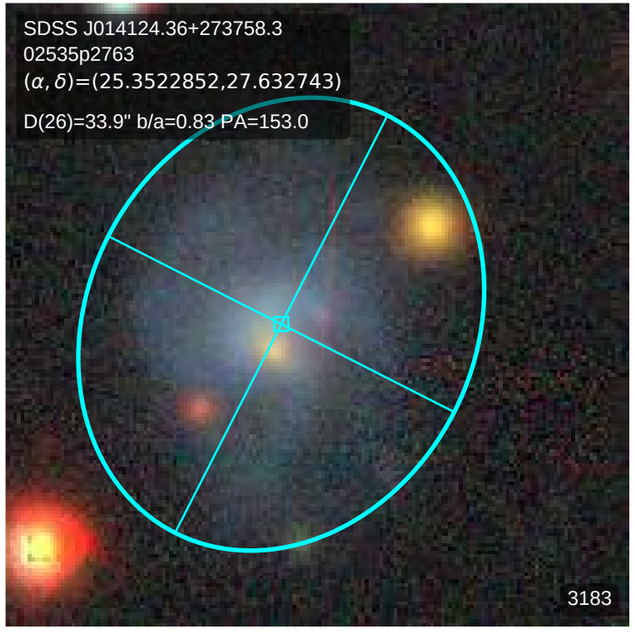
SDSS J014124.36+273758.3
02535p2763
(α, δ)=(25.3522852,27.632743)
D(26)=33.9" b/a=0.83 PA=153.0
3183

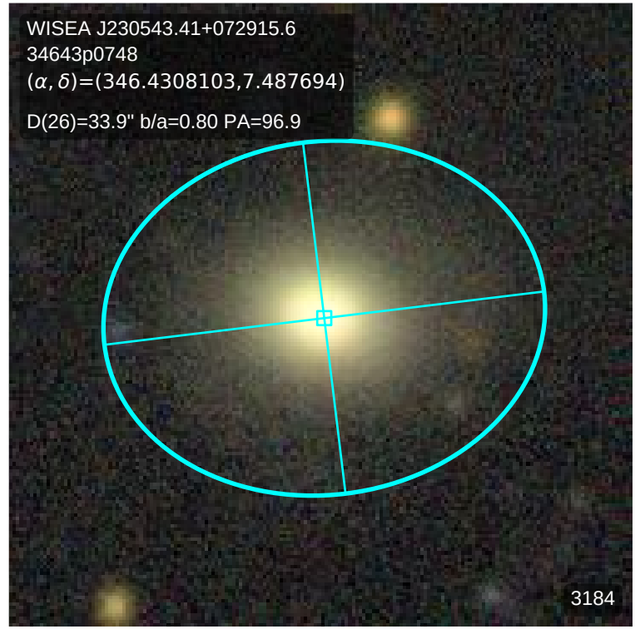
WISEA J230543.41+072915.6
34643p0748
(α, δ)=(346.4308103,7.487694)
D(26)=33.9" b/a=0.80 PA=96.9
3184

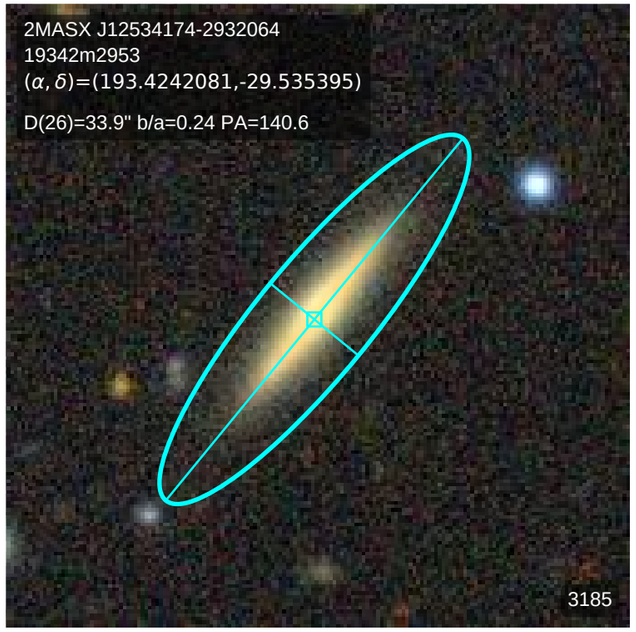
2MASX J12534174-2932064
19342m2953
(α, δ)=(193.4242081,-29.535395)
D(26)=33.9" b/a=0.24 PA=140.6
3185

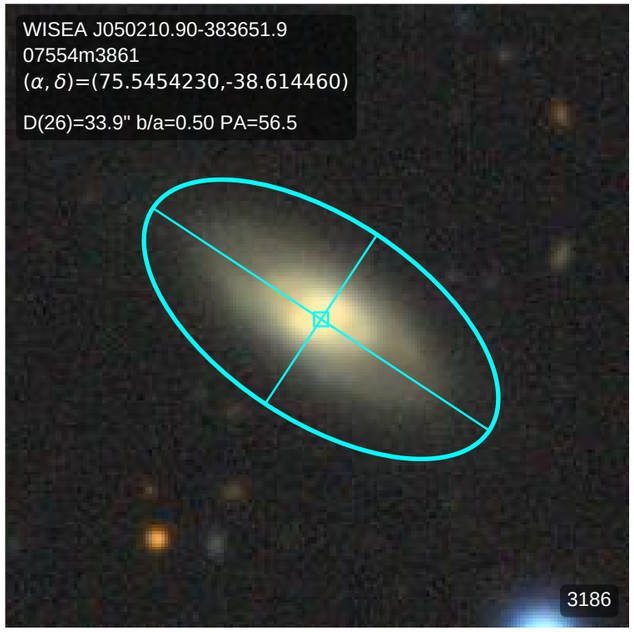
WISEA J050210.90-383651.9
07554m3861
(α, δ)=(75.5454230,-38.614460)
D(26)=33.9" b/a=0.50 PA=56.5
3186

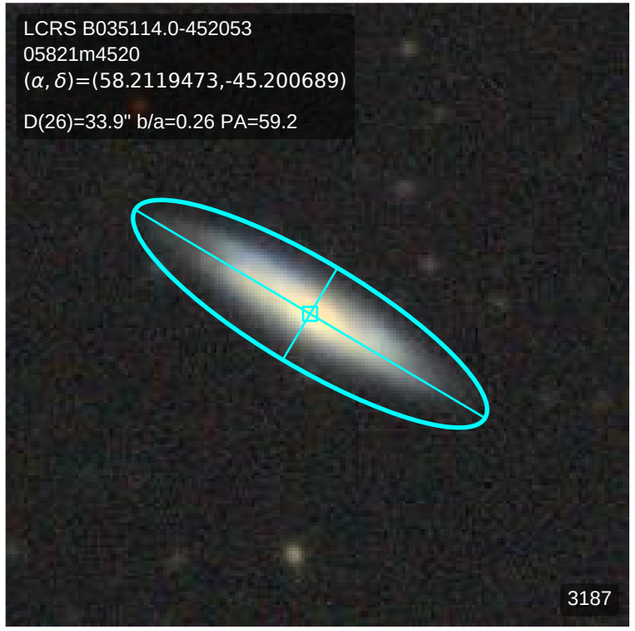
LCRS B035114.0-452053
05821m4520
(α, δ)=(58.2119473,-45.200689)
D(26)=33.9" b/a=0.26 PA=59.2
3187

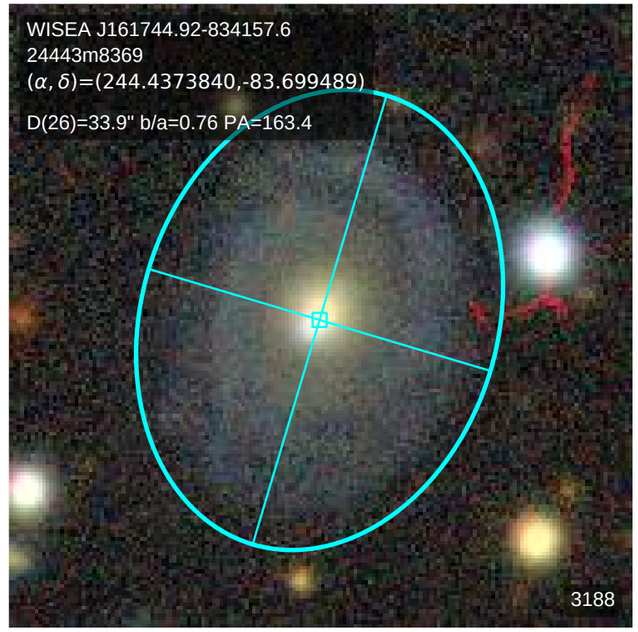
WISEA J161744.92-834157.6
24443m8369
(α, δ)=(244.4373840,-83.699489)
D(26)=33.9" b/a=0.76 PA=163.4
3188

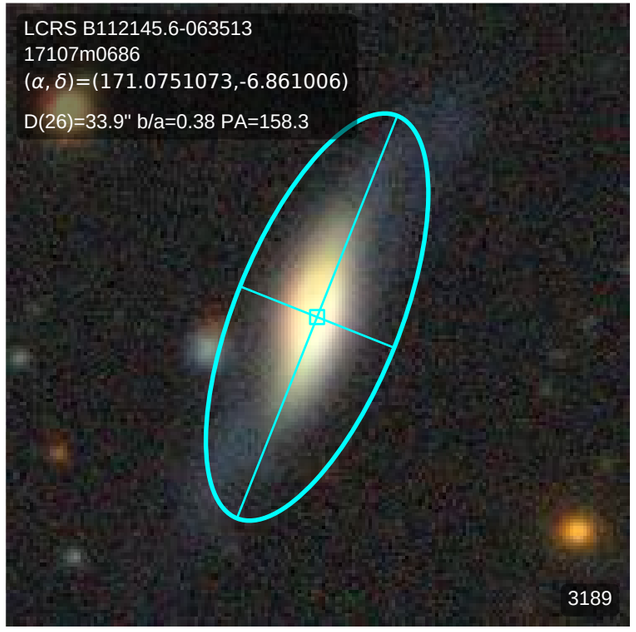
LCRS B112145.6-063513
17107m0686
(α, δ)=(171.0751073,-6.861006)
D(26)=33.9" b/a=0.38 PA=158.3
3189

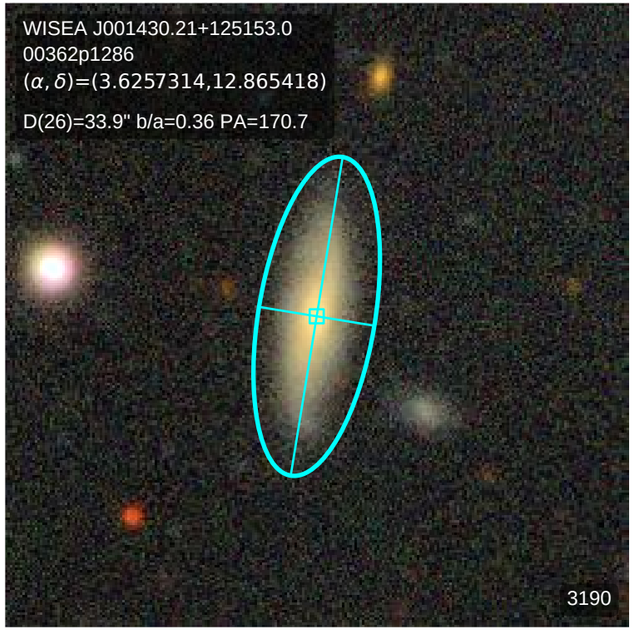
WISEA J001430.21+125153.0
00362p1286
(α, δ)=(3.6257314,12.865418)
D(26)=33.9" b/a=0.36 PA=170.7
3190

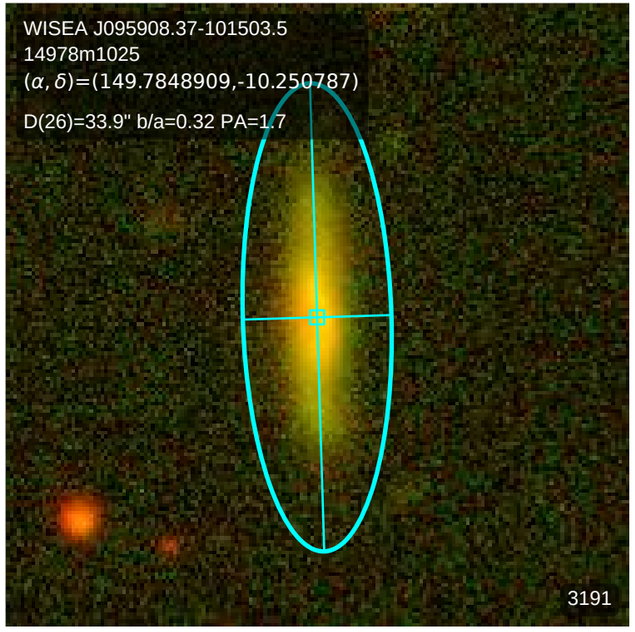
WISEA J095908.37-101503.5
14978m1025
(α, δ)=(149.7848909,-10.250787)
D(26)=33.9" b/a=0.32 PA=1.7
3191

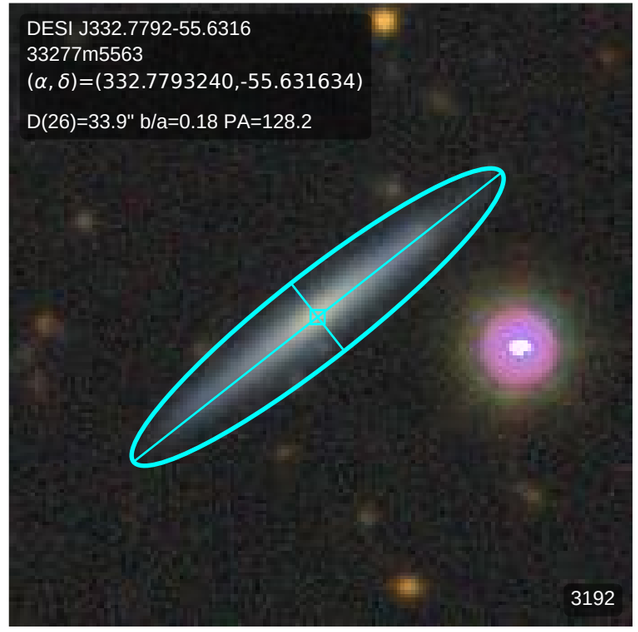
DESI J332.7792-55.6316
33277m5563
(α, δ)=(332.7793240,-55.631634)
D(26)=33.9" b/a=0.18 PA=128.2
3192

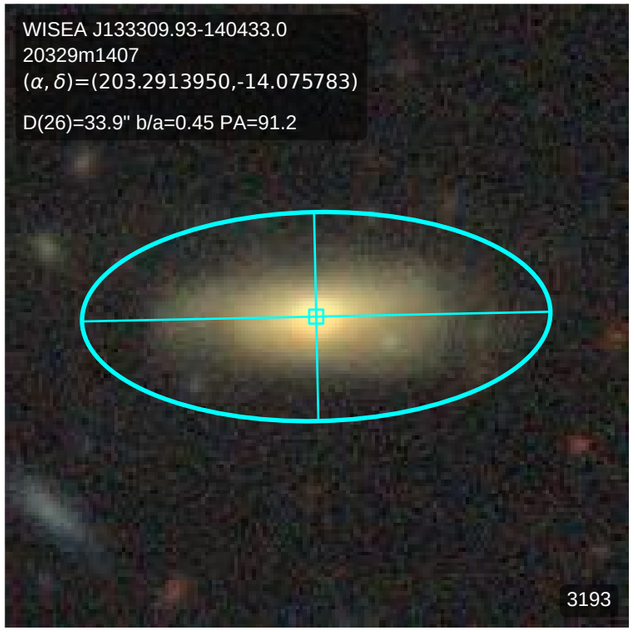
WISEA J133309.93-140433.0
20329m1407
(α, δ)=(203.2913950,-14.075783)
D(26)=33.9" b/a=0.45 PA=91.2
3193

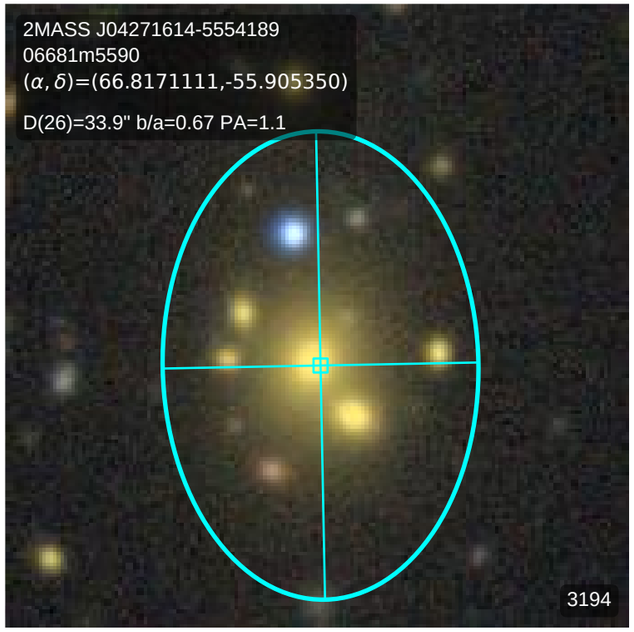
2MASS J04271614-5554189
06681m5590
(α, δ)=(66.8171111,-55.905350)
D(26)=33.9" b/a=0.67 PA=1.1
3194

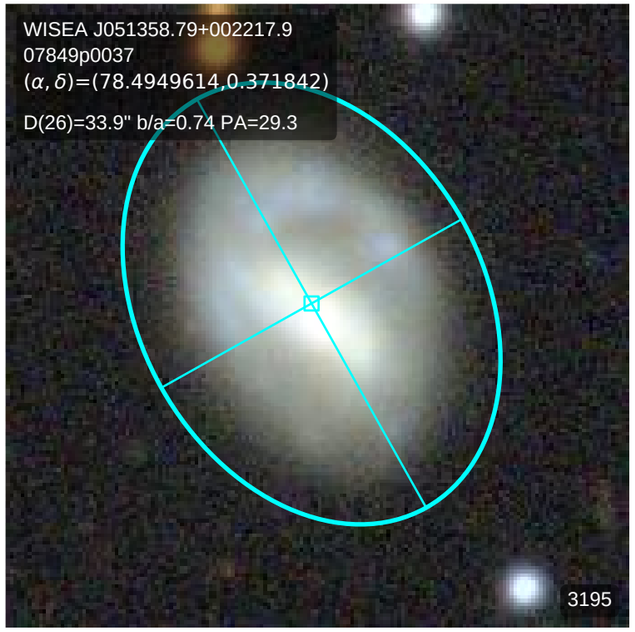
WISEA J051358.79+002217.9
07849p0037
(α, δ)=(78.4949614,0.371842)
D(26)=33.9" b/a=0.74 PA=29.3
3195

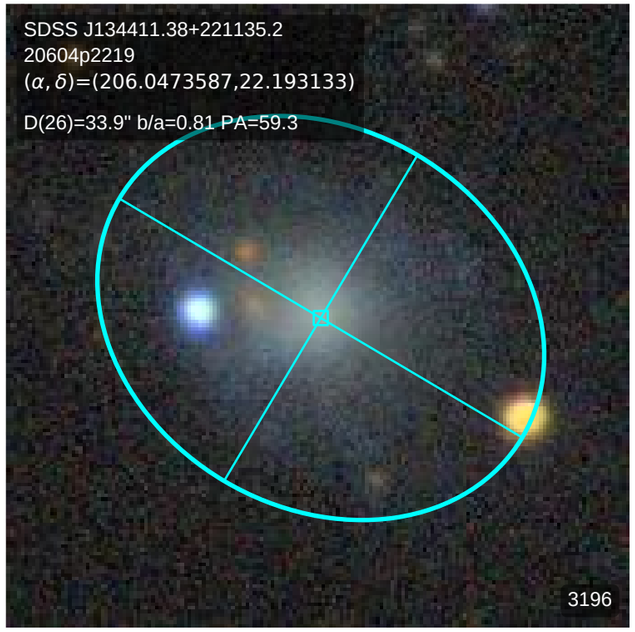
SDSS J134411.38+221135.2
20604p2219
(α, δ)=(206.0473587,22.193133)
D(26)=33.9" b/a=0.81 PA=59.3
3196

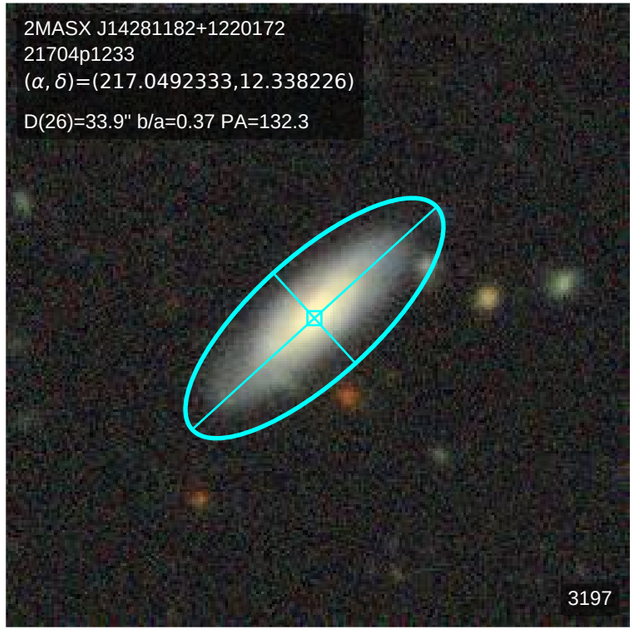
2MASX J14281182+1220172
21704p1233
(α, δ)=(217.0492333,12.338226)
D(26)=33.9" b/a=0.37 PA=132.3
3197

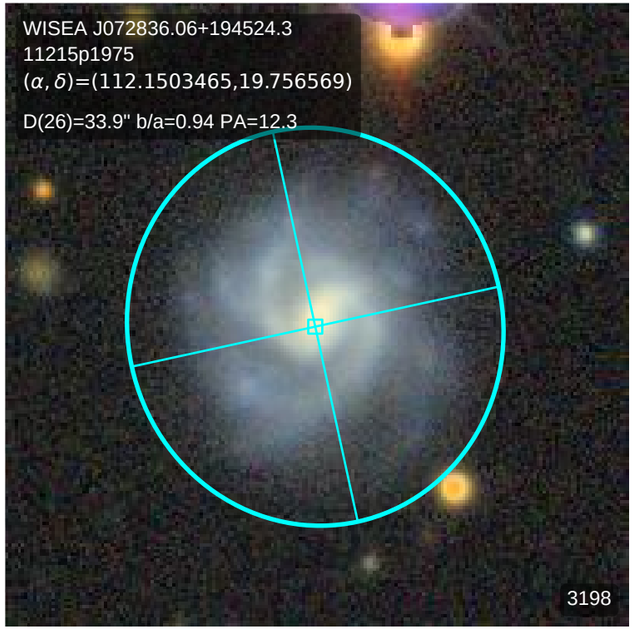
WISEA J072836.06+194524.3
11215p1975
(α, δ)=(112.1503465,19.756569)
D(26)=33.9" b/a=0.94 PA=12.3
3198

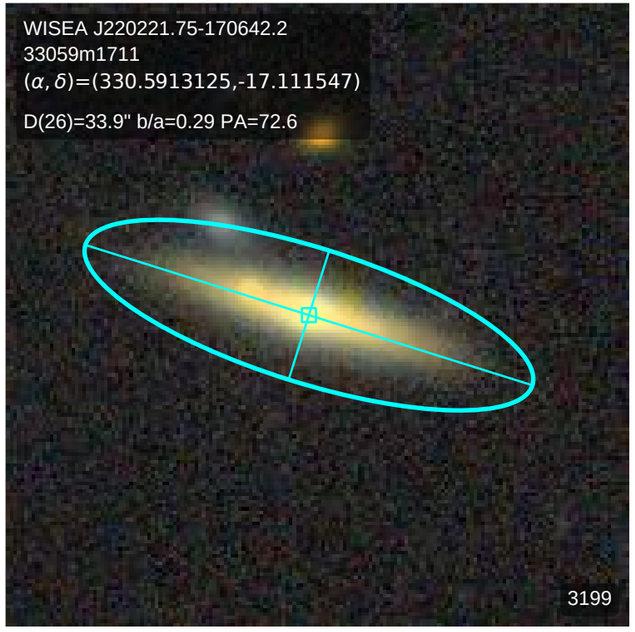
WISEA J220221.75-170642.2
33059m1711
(α, δ)=(330.5913125,-17.111547)
D(26)=33.9" b/a=0.29 PA=72.6
3199

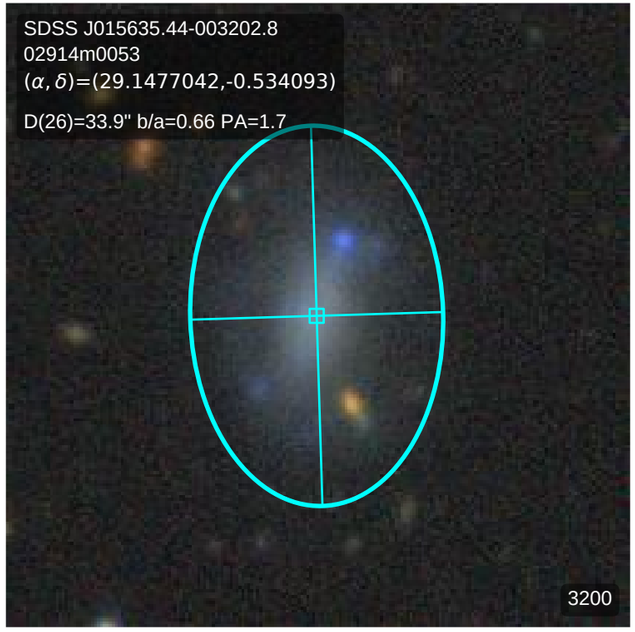
SDSS J015635.44-003202.8
02914m0053
(α, δ)=(29.1477042,-0.534093)
D(26)=33.9" b/a=0.66 PA=1.7
3200

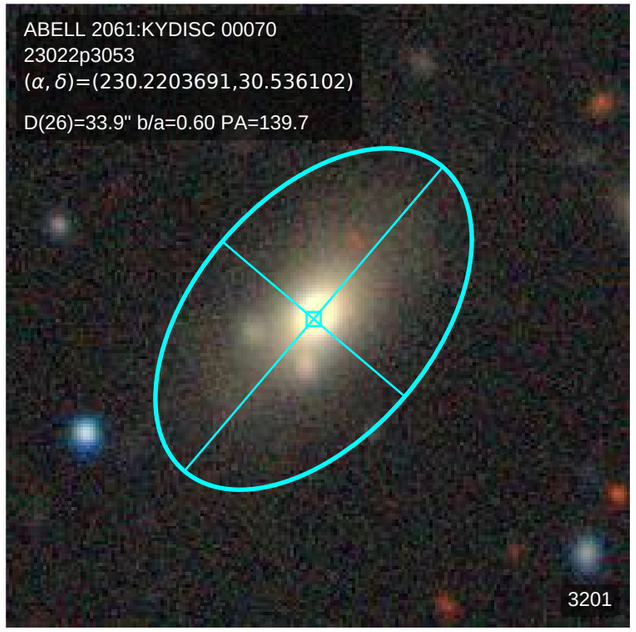
ABELL 2061:KYDISC 00070
23022p3053
(α, δ)=(230.2203691,30.536102)
D(26)=33.9" b/a=0.60 PA=139.7
3201

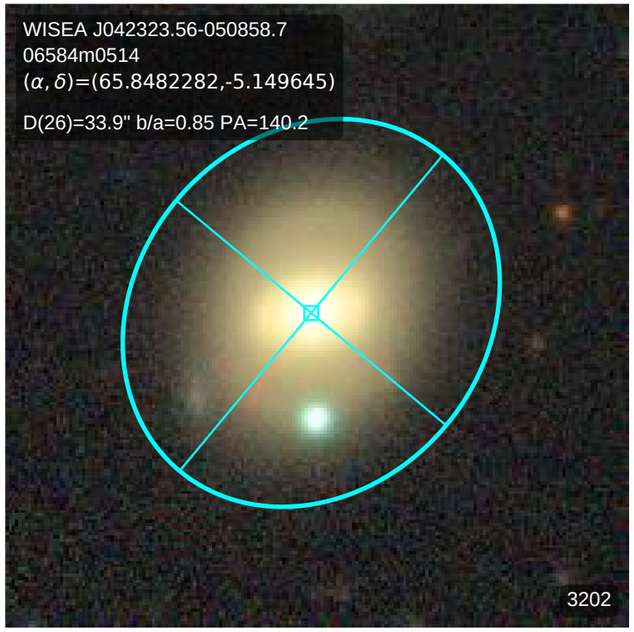
WISEA J042323.56-050858.7
06584m0514
(α, δ)=(65.8482282,-5.149645)
D(26)=33.9" b/a=0.85 PA=140.2
3202

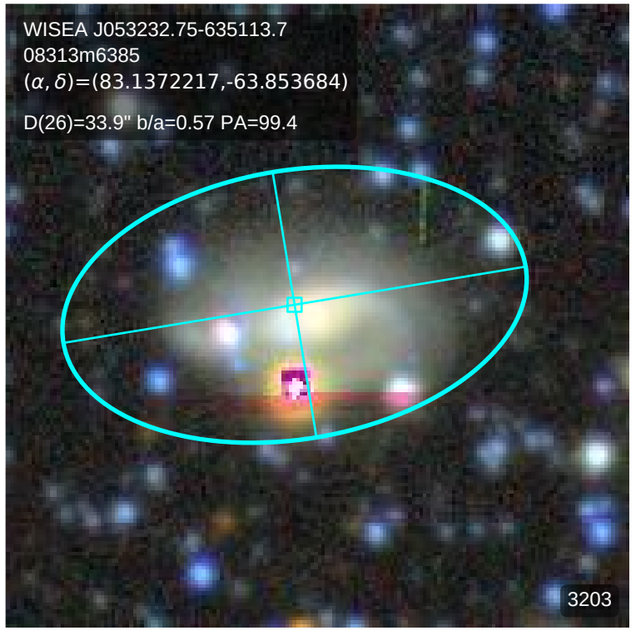
WISEA J053232.75-635113.7
08313m6385
(α, δ)=(83.1372217,-63.853684)
D(26)=33.9" b/a=0.57 PA=99.4
3203

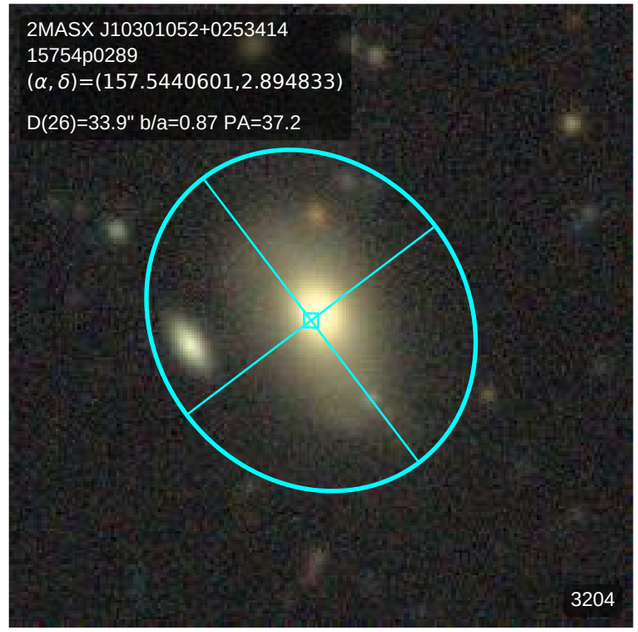
2MASX J10301052+0253414
15754p0289
(α, δ)=(157.5440601,2.894833)
D(26)=33.9" b/a=0.87 PA=37.2
3204

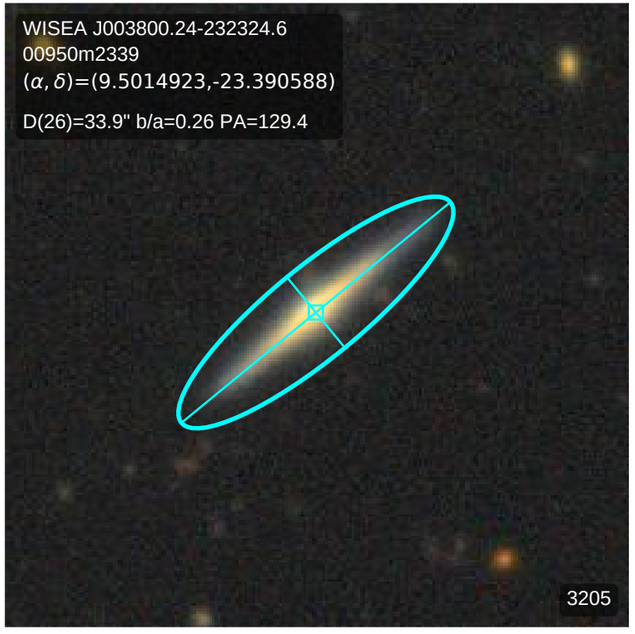
WISEA J003800.24-232324.6
00950m2339
(α, δ)=(9.5014923,-23.390588)
D(26)=33.9" b/a=0.26 PA=129.4
3205

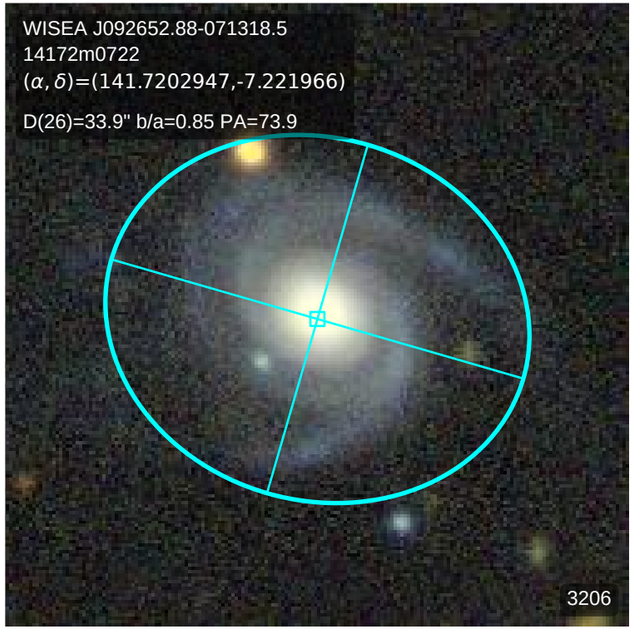
WISEA J092652.88-071318.5
14172m0722
(α, δ)=(141.7202947,-7.221966)
D(26)=33.9" b/a=0.85 PA=73.9
3206

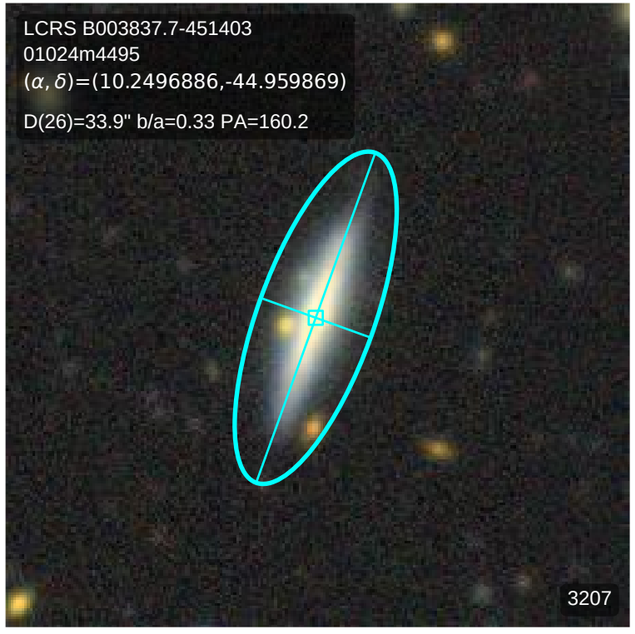
LCRS B003837.7-451403
01024m4495
(α, δ)=(10.2496886,-44.959869)
D(26)=33.9" b/a=0.33 PA=160.2
3207

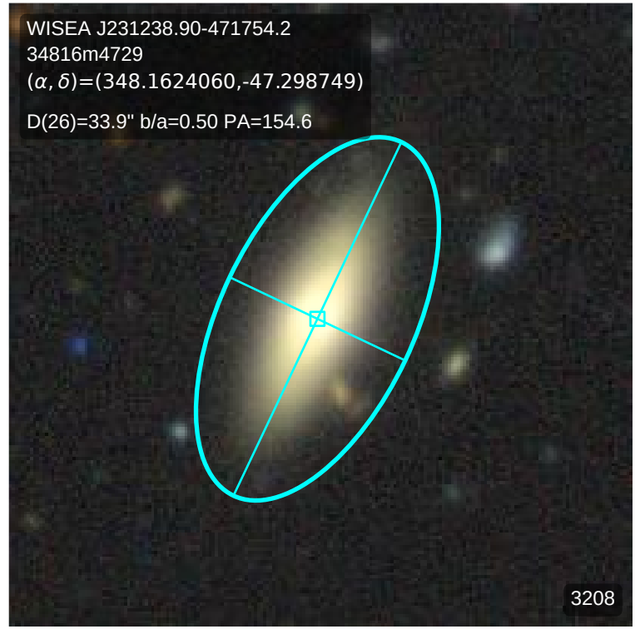
WISEA J231238.90-471754.2
34816m4729
(α, δ)=(348.1624060,-47.298749)
D(26)=33.9" b/a=0.50 PA=154.6
3208

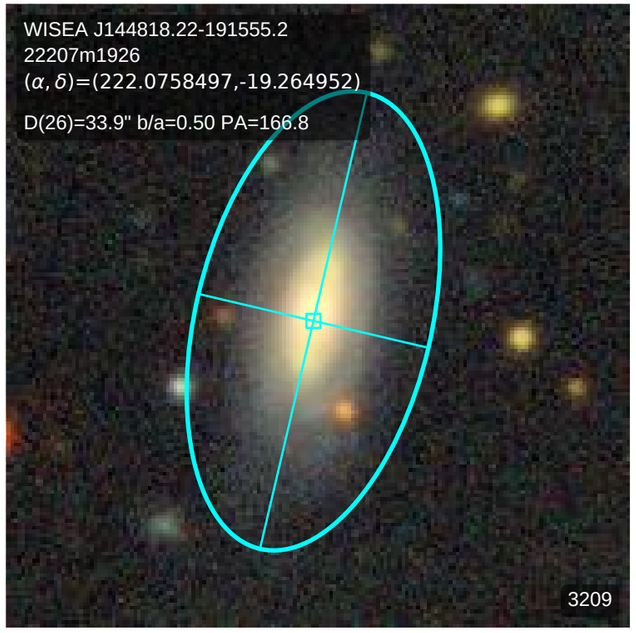
WISEA J144818.22-191555.2
22207m1926
(α, δ)=(222.0758497,-19.264952)
D(26)=33.9" b/a=0.50 PA=166.8
3209

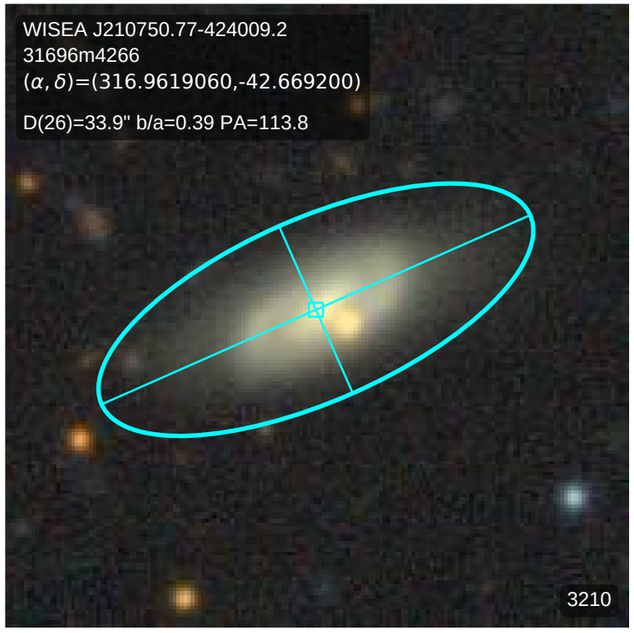
WISEA J210750.77-424009.2
31696m4266
(α, δ)=(316.9619060,-42.669200)
D(26)=33.9" b/a=0.39 PA=113.8
3210

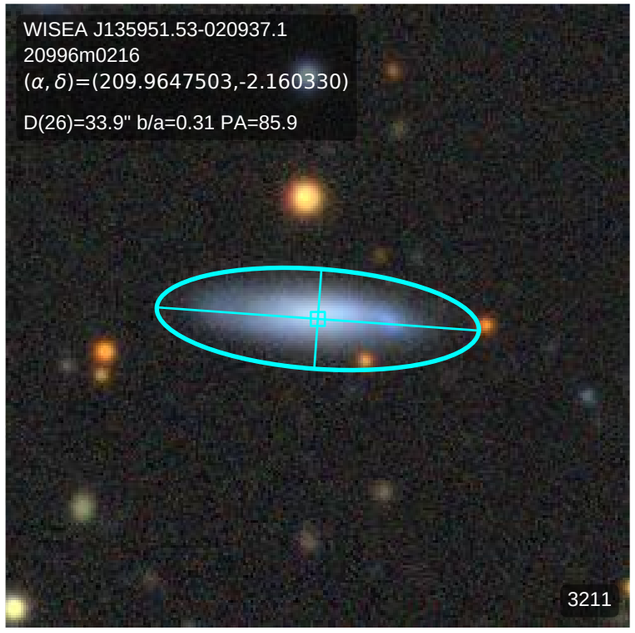
WISEA J135951.53-020937.1
20996m0216
(α, δ)=(209.9647503,-2.160330)
D(26)=33.9" b/a=0.31 PA=85.9
3211

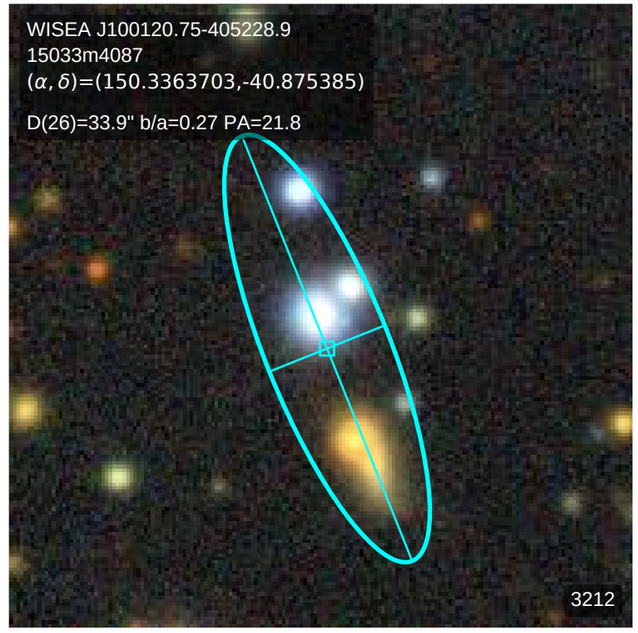
WISEA J100120.75-405228.9
15033m4087
(α, δ)=(150.3363703,-40.875385)
D(26)=33.9" b/a=0.27 PA=21.8
3212

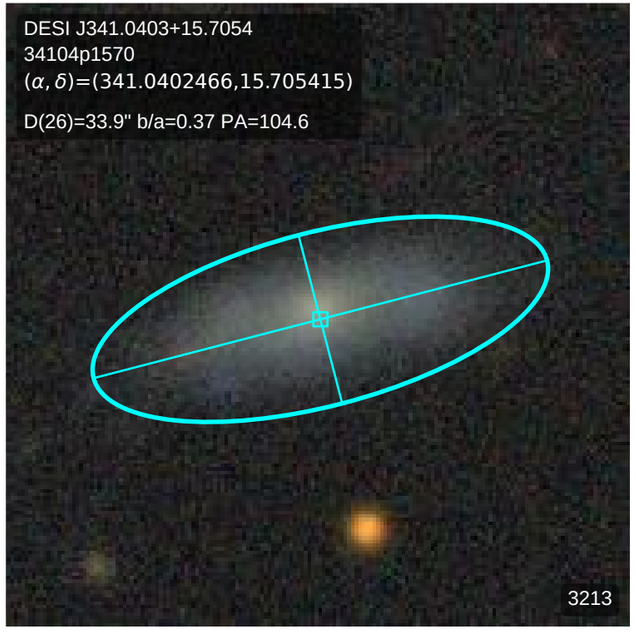
DESI J341.0403+15.7054
34104p1570
(α, δ)=(341.0402466,15.705415)
D(26)=33.9" b/a=0.37 PA=104.6
3213

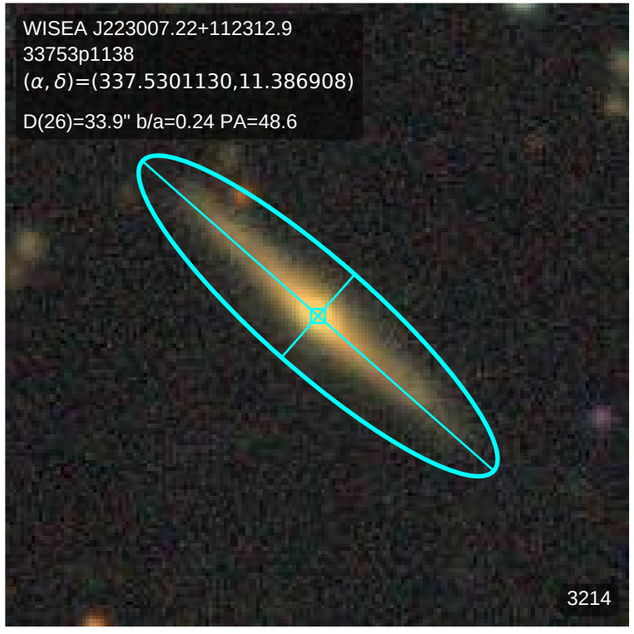
WISEA J223007.22+112312.9
33753p1138
(α, δ)=(337.5301130,11.386908)
D(26)=33.9" b/a=0.24 PA=48.6
3214

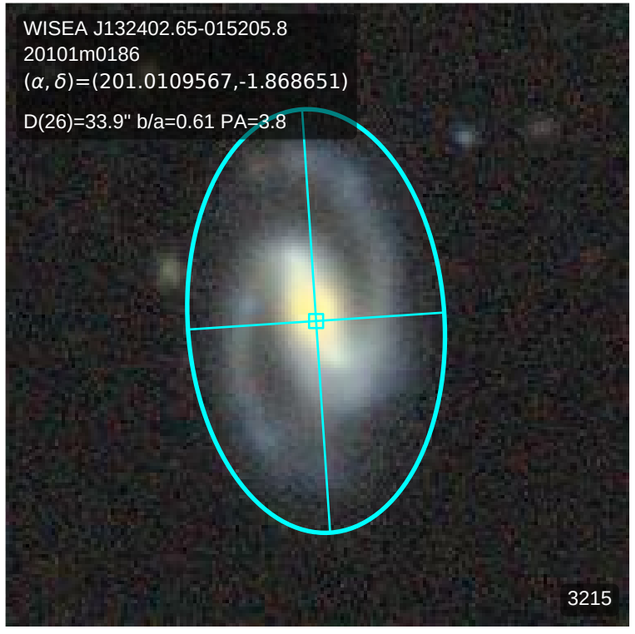
WISEA J132402.65-015205.8
20101m0186
(α, δ)=(201.0109567,-1.868651)
D(26)=33.9" b/a=0.61 PA=3.8
3215

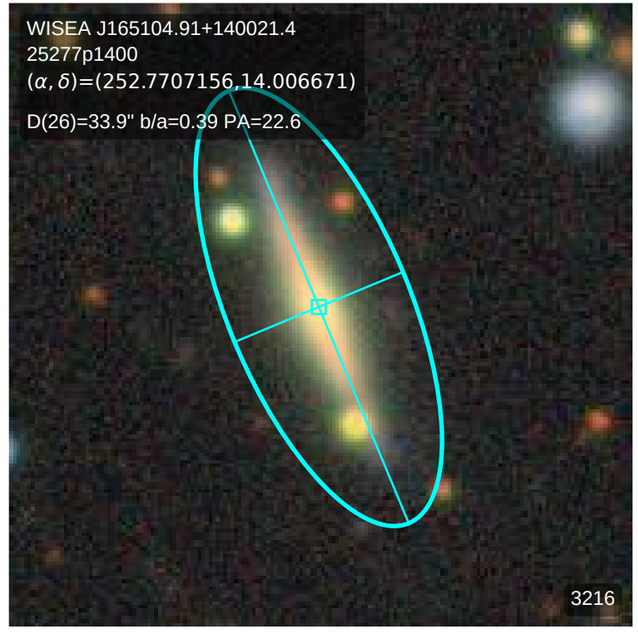
WISEA J165104.91+140021.4
25277p1400
(α, δ)=(252.7707156,14.006671)
D(26)=33.9" b/a=0.39 PA=22.6
3216

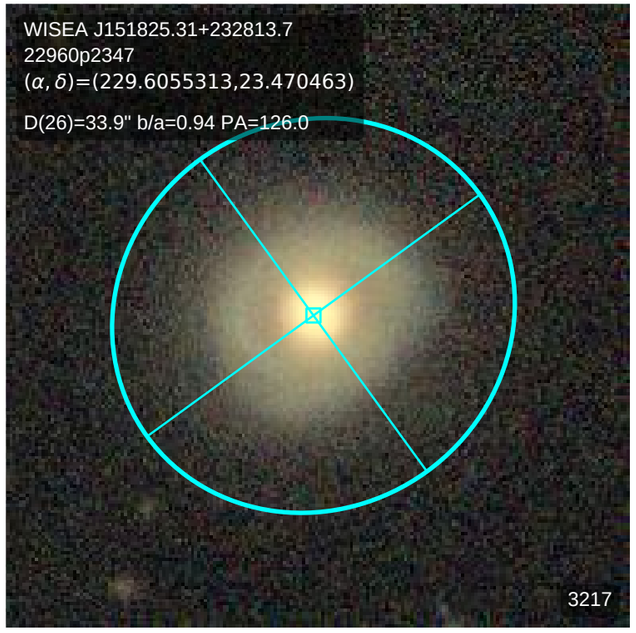
WISEA J151825.31+232813.7
22960p2347
(α, δ)=(229.6055313,23.470463)
D(26)=33.9" b/a=0.94 PA=126.0
3217

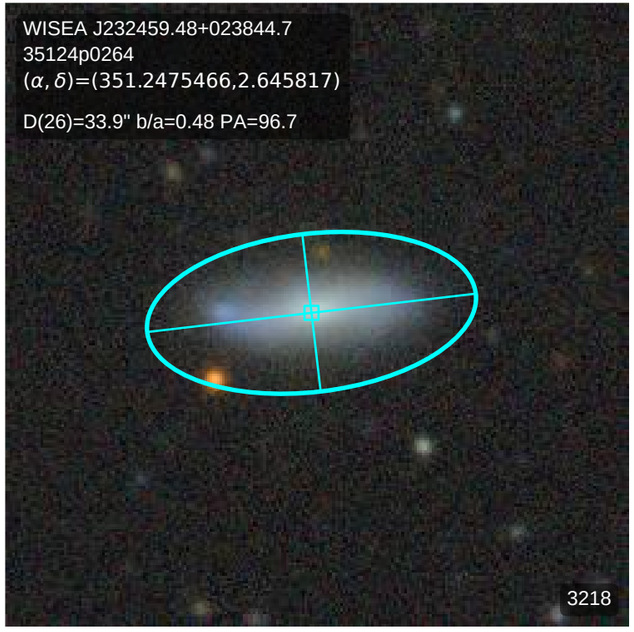
WISEA J232459.48+023844.7
35124p0264
(α, δ)=(351.2475466,2.645817)
D(26)=33.9" b/a=0.48 PA=96.7
3218

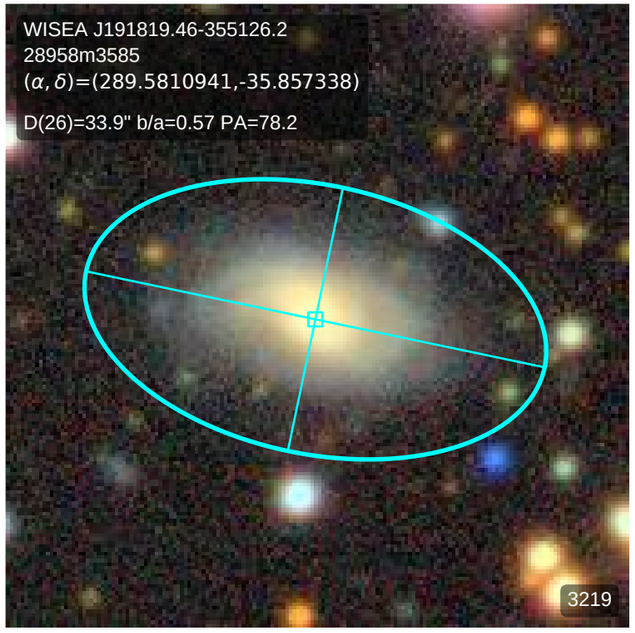
WISEA J191819.46-355126.2
28958m3585
(α, δ)=(289.5810941,-35.857338)
D(26)=33.9" b/a=0.57 PA=78.2
3219

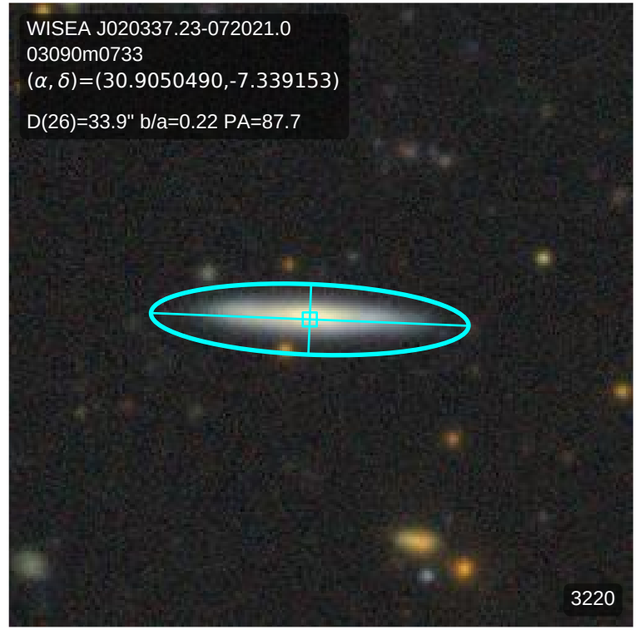
WISEA J020337.23-072021.0
03090m0733
(α, δ)=(30.9050490,-7.339153)
D(26)=33.9" b/a=0.22 PA=87.7
3220

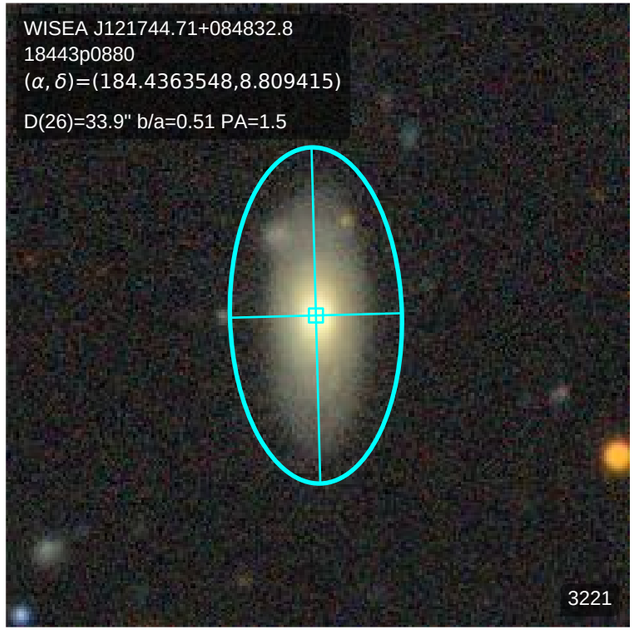
WISEA J121744.71+084832.8
18443p0880
(α, δ)=(184.4363548,8.809415)
D(26)=33.9" b/a=0.51 PA=1.5
3221

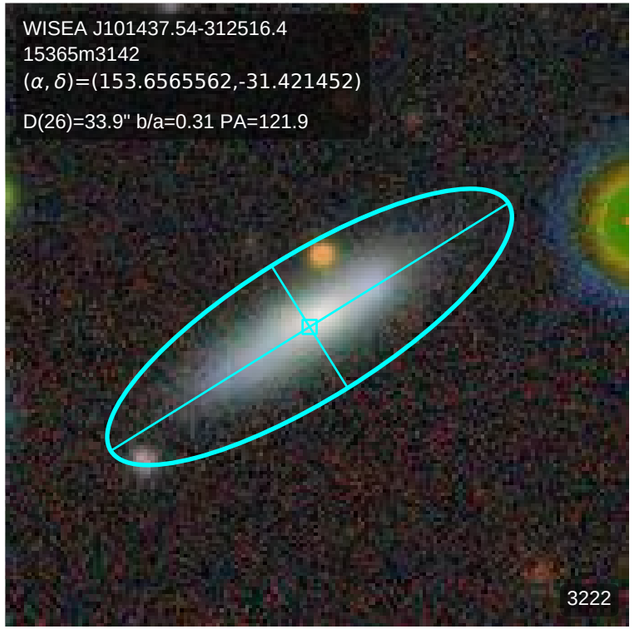
WISEA J101437.54-312516.4
15365m3142
(α, δ)=(153.6565562,-31.421452)
D(26)=33.9" b/a=0.31 PA=121.9
3222

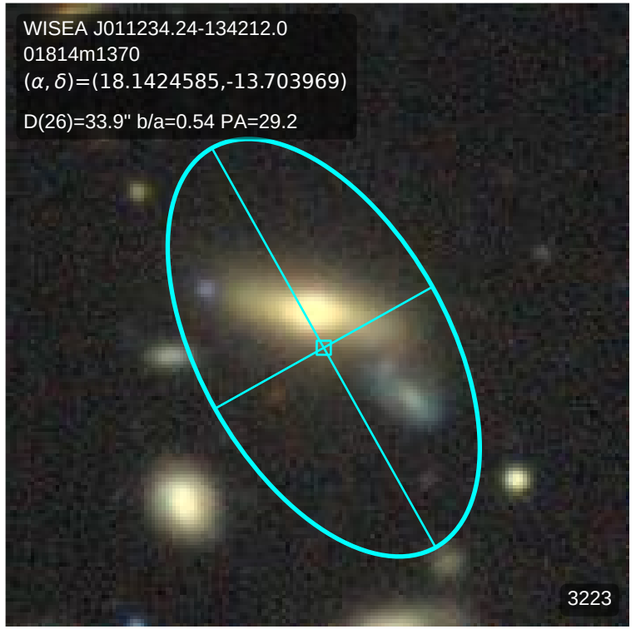
WISEA J011234.24-134212.0
01814m1370
(α, δ)=(18.1424585,-13.703969)
D(26)=33.9" b/a=0.54 PA=29.2
3223

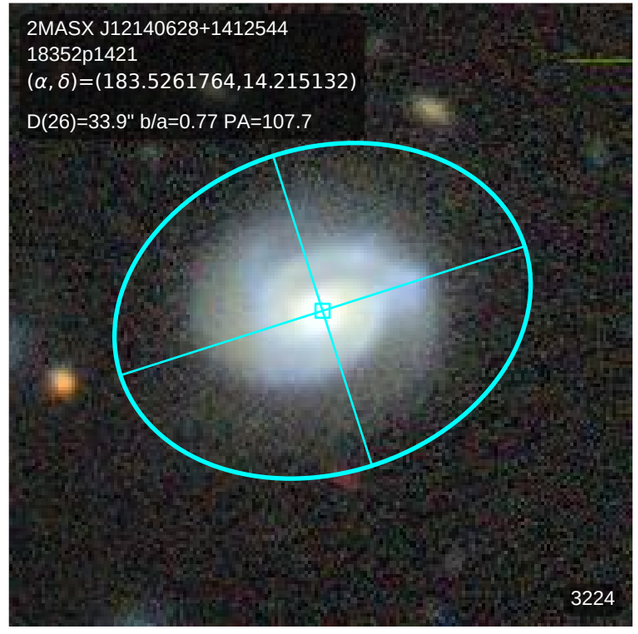
2MASX J12140628+1412544
18352p1421
(α, δ)=(183.5261764,14.215132)
D(26)=33.9" b/a=0.77 PA=107.7
3224

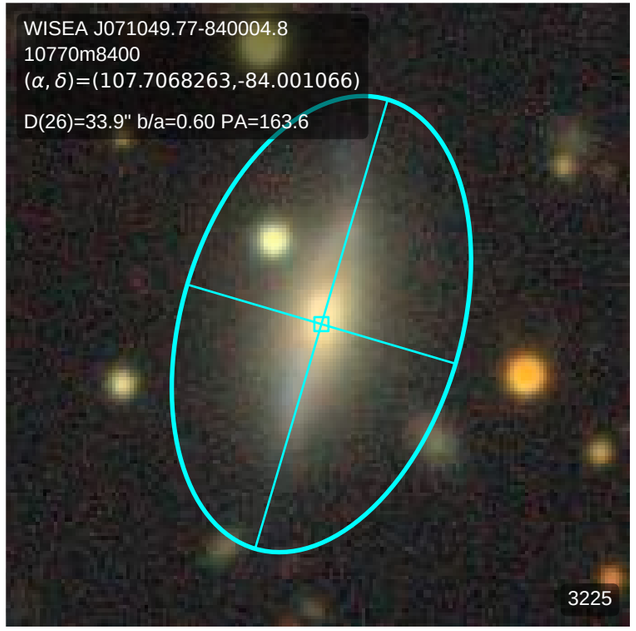
WISEA J071049.77-840004.8
10770m8400
(α, δ)=(107.7068263,-84.001066)
D(26)=33.9" b/a=0.60 PA=163.6
3225

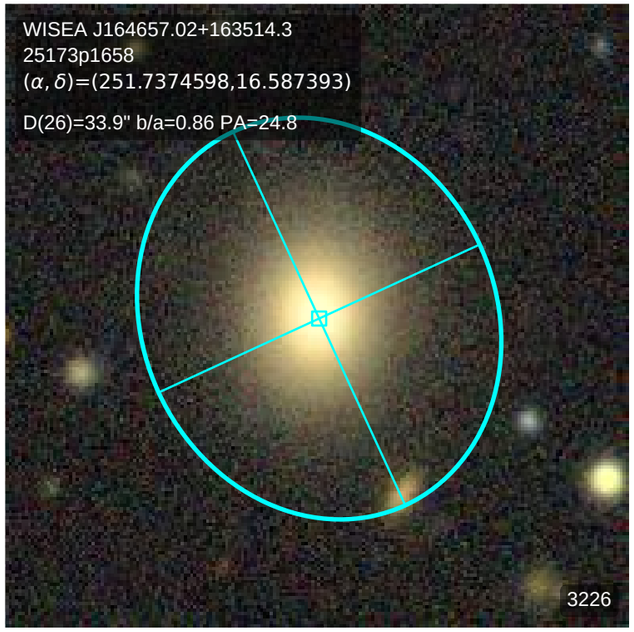
WISEA J164657.02+163514.3
25173p1658
(α, δ)=(251.7374598,16.587393)
D(26)=33.9" b/a=0.86 PA=24.8
3226

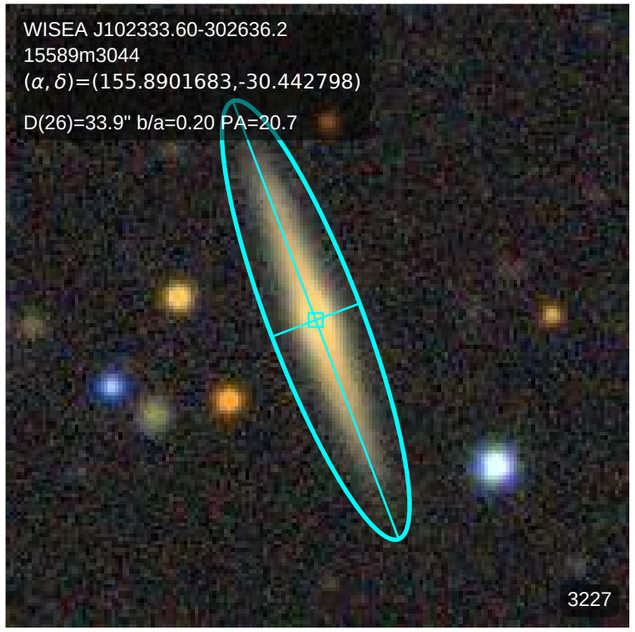
WISEA J102333.60-302636.2
15589m3044
(α, δ)=(155.8901683,-30.442798)
D(26)=33.9" b/a=0.20 PA=20.7
3227

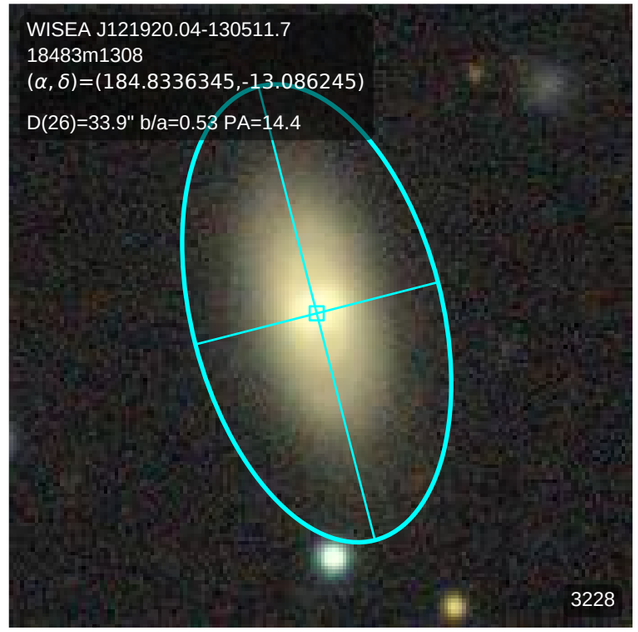
WISEA J121920.04-130511.7
18483m1308
(α, δ)=(184.8336345,-13.086245)
D(26)=33.9" b/a=0.53 PA=14.4
3228

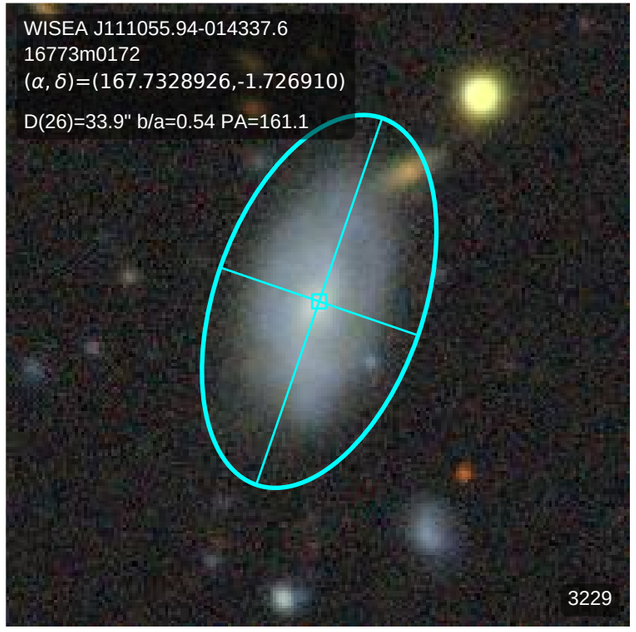
WISEA J111055.94-014337.6
16773m0172
(α, δ)=(167.7328926,-1.726910)
D(26)=33.9" b/a=0.54 PA=161.1
3229

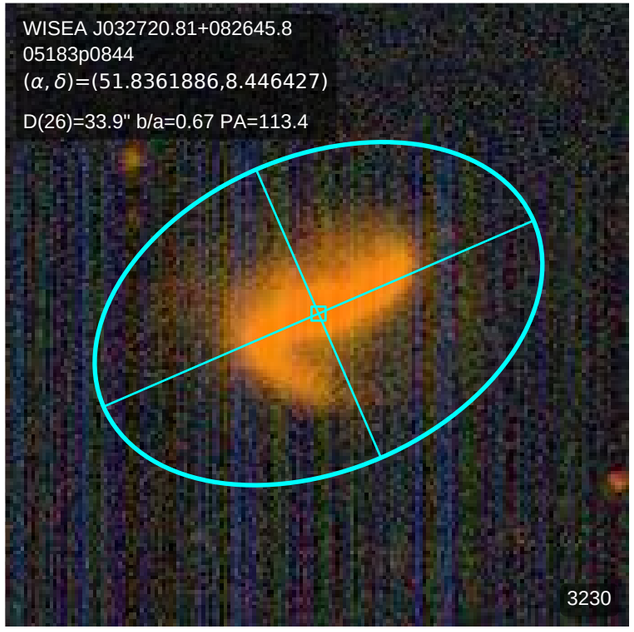
WISEA J032720.81+082645.8
05183p0844
(α, δ)=(51.8361886,8.446427)
D(26)=33.9" b/a=0.67 PA=113.4
3230

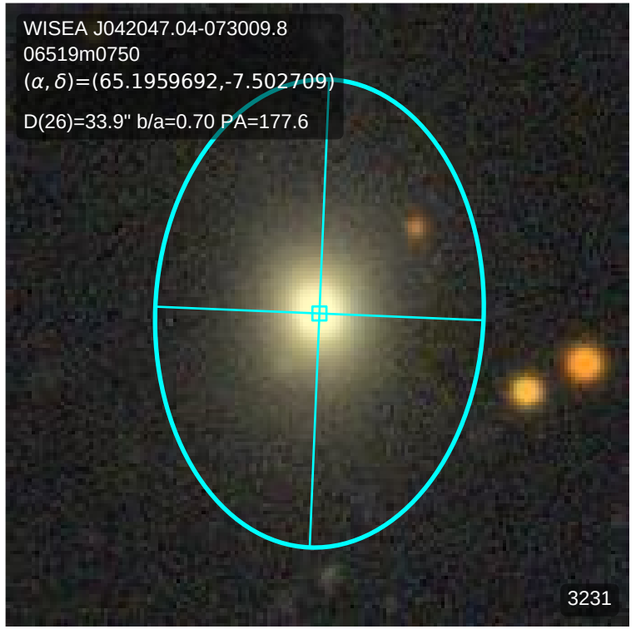
WISEA J042047.04-073009.8
06519m0750
(α, δ)=(65.1959692,-7.502709)
D(26)=33.9" b/a=0.70 PA=177.6
3231

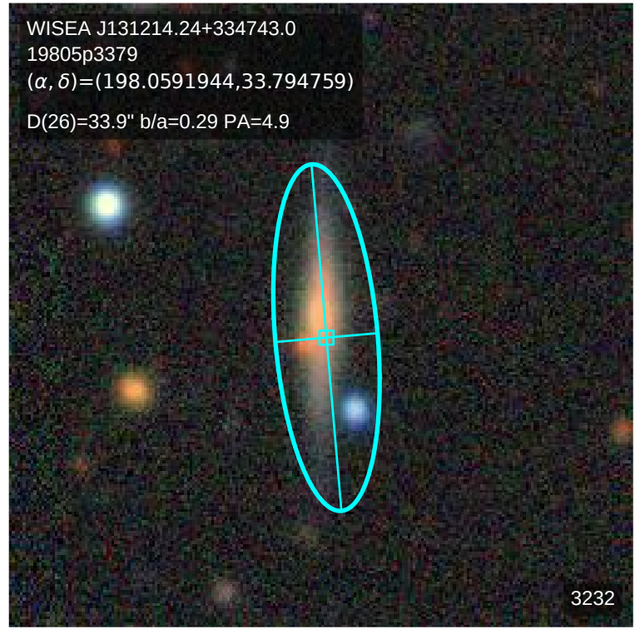
WISEA J131214.24+334743.0
19805p3379
(α, δ)=(198.0591944,33.794759)
D(26)=33.9" b/a=0.29 PA=4.9
3232

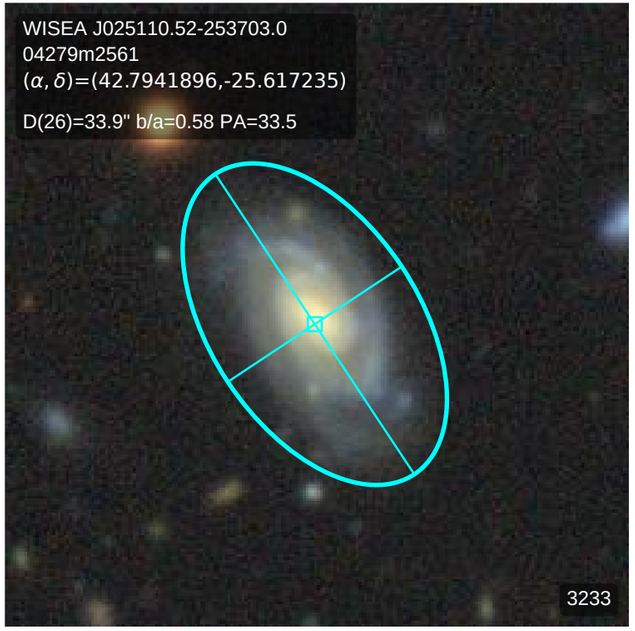
WISEA J025110.52-253703.0
04279m2561
(α, δ)=(42.7941896,-25.617235)
D(26)=33.9" b/a=0.58 PA=33.5
3233

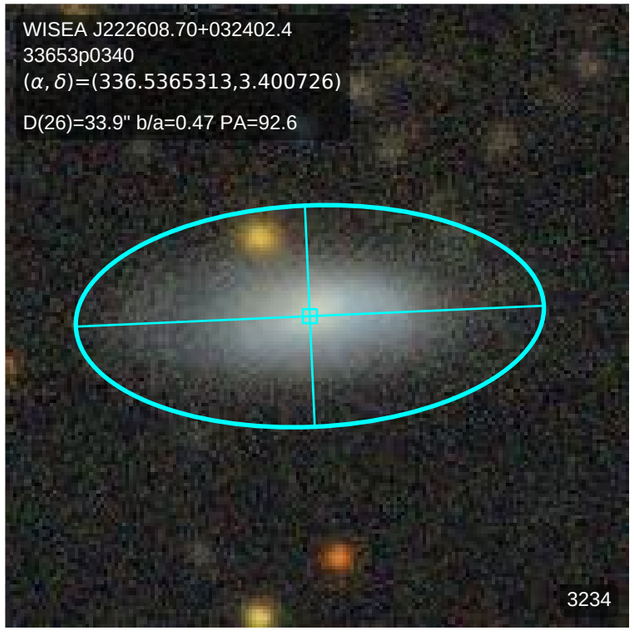
WISEA J222608.70+032402.4
33653p0340
(α, δ)=(336.5365313,3.400726)
D(26)=33.9" b/a=0.47 PA=92.6
3234

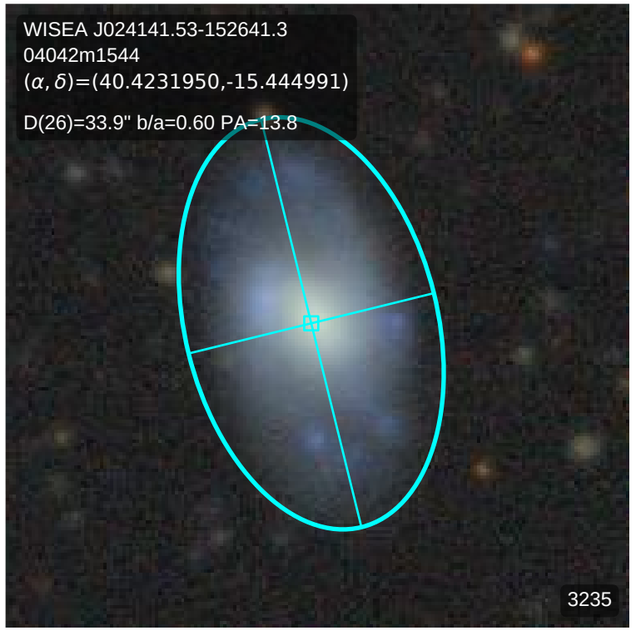
WISEA J024141.53-152641.3
04042m1544
(α, δ)=(40.4231950,-15.444991)
D(26)=33.9" b/a=0.60 PA=13.8
3235

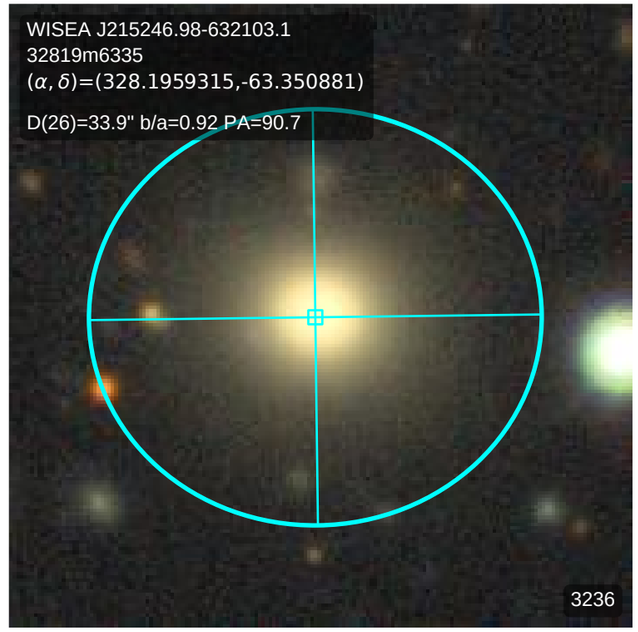
WISEA J215246.98-632103.1
32819m6335
(α, δ)=(328.1959315,-63.350881)
D(26)=33.9" b/a=0.92 PA=90.7
3236

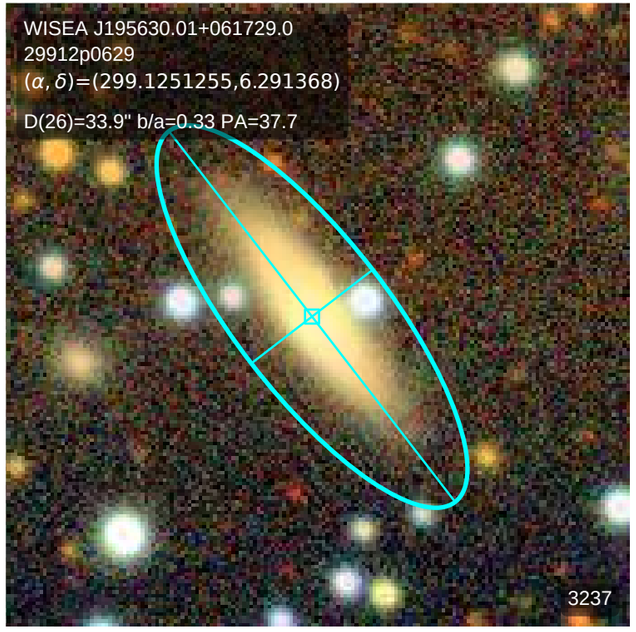
WISEA J195630.01+061729.0
29912p0629
(α, δ)=(299.1251255,6.291368)
D(26)=33.9" b/a=0.33 PA=37.7
3237

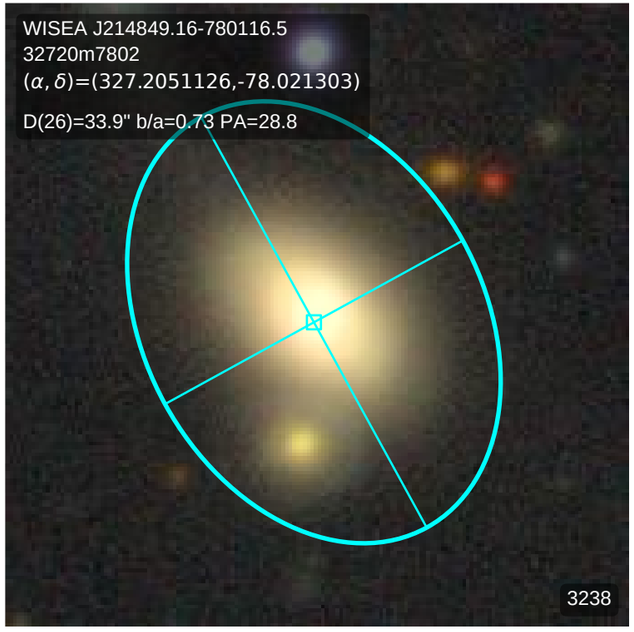
WISEA J214849.16-780116.5
32720m7802
(α, δ)=(327.2051126,-78.021303)
D(26)=33.9" b/a=0.73 PA=28.8
3238

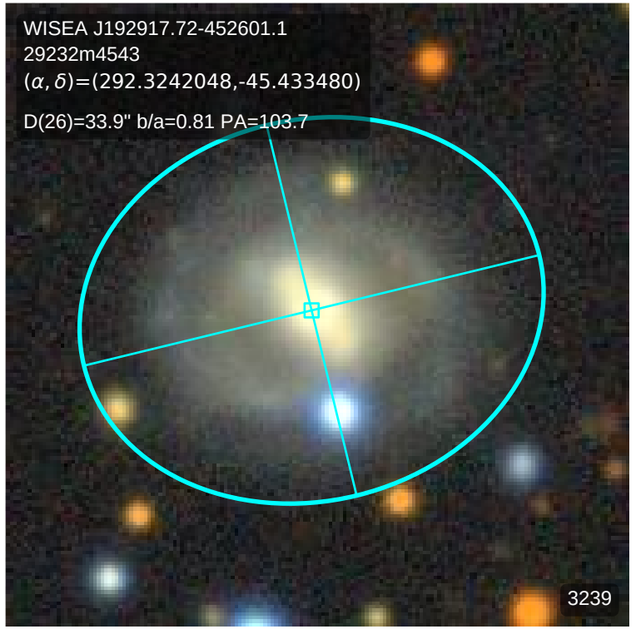
WISEA J192917.72-452601.1
29232m4543
(α, δ)=(292.3242048,-45.433480)
D(26)=33.9" b/a=0.81 PA=103.7
3239

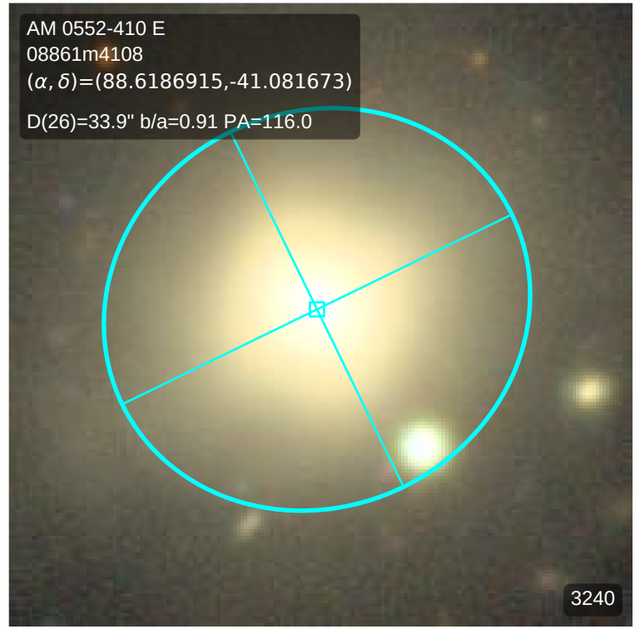
AM 0552-410 E
08861m4108
(α, δ)=(88.6186915,-41.081673)
D(26)=33.9" b/a=0.91 PA=116.0
3240

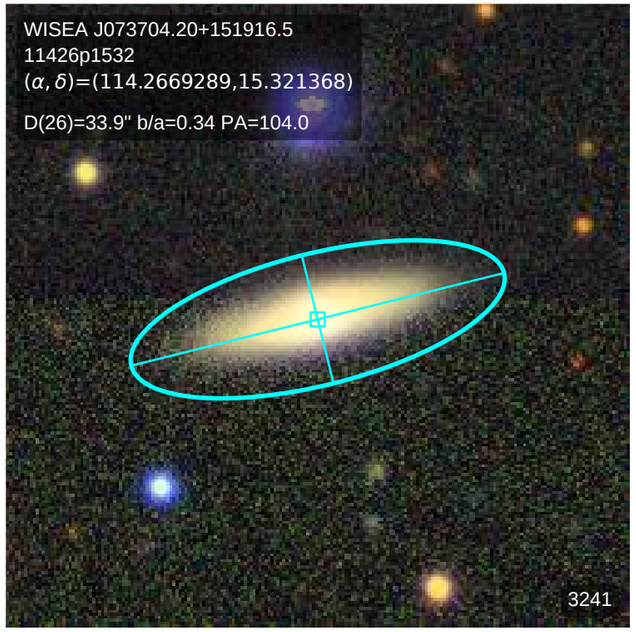
WISEA J073704.20+151916.5
11426p1532
(α, δ)=(114.2669289,15.321368)
D(26)=33.9" b/a=0.34 PA=104.0
3241

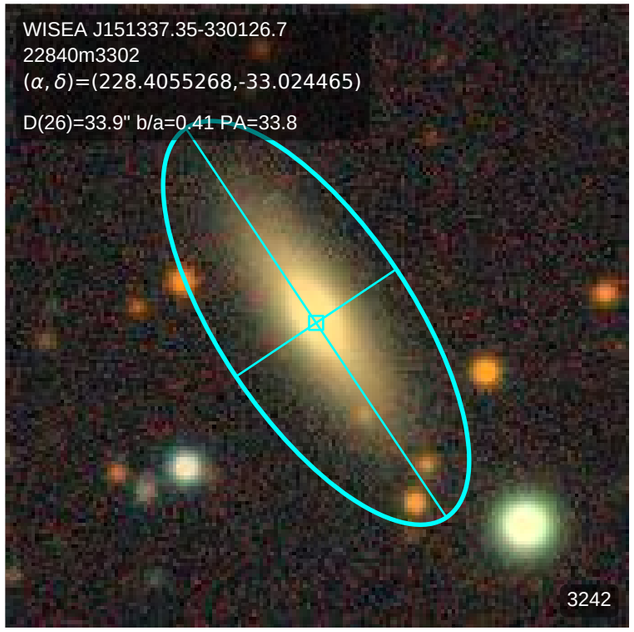
WISEA J151337.35-330126.7
22840m3302
(α, δ)=(228.4055268,-33.024465)
D(26)=33.9" b/a=0.41 PA=33.8
3242

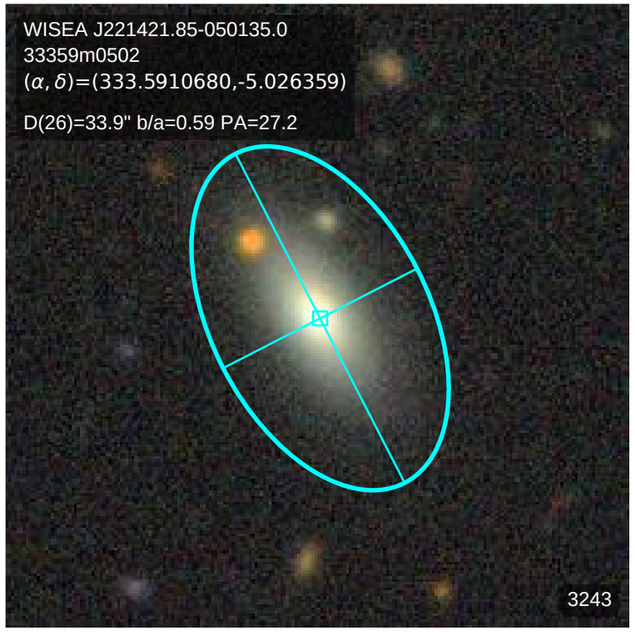
WISEA J221421.85-050135.0
33359m0502
(α, δ)=(333.5910680,-5.026359)
D(26)=33.9" b/a=0.59 PA=27.2
3243

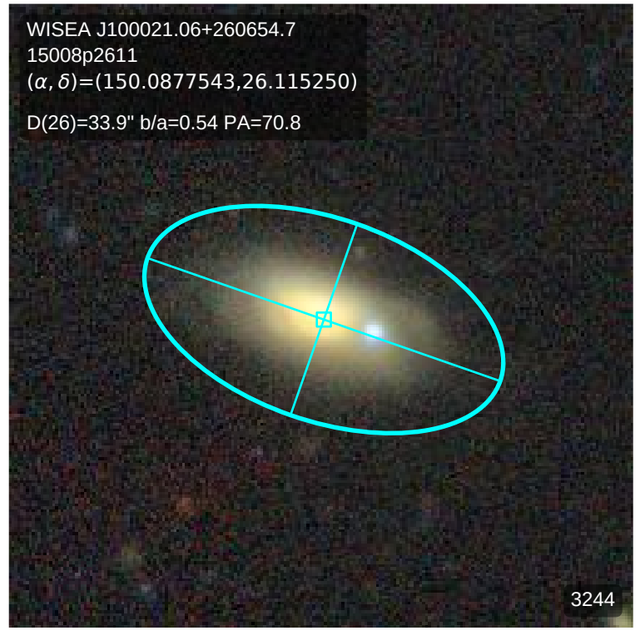
WISEA J100021.06+260654.7
15008p2611
(α, δ)=(150.0877543,26.115250)
D(26)=33.9" b/a=0.54 PA=70.8
3244

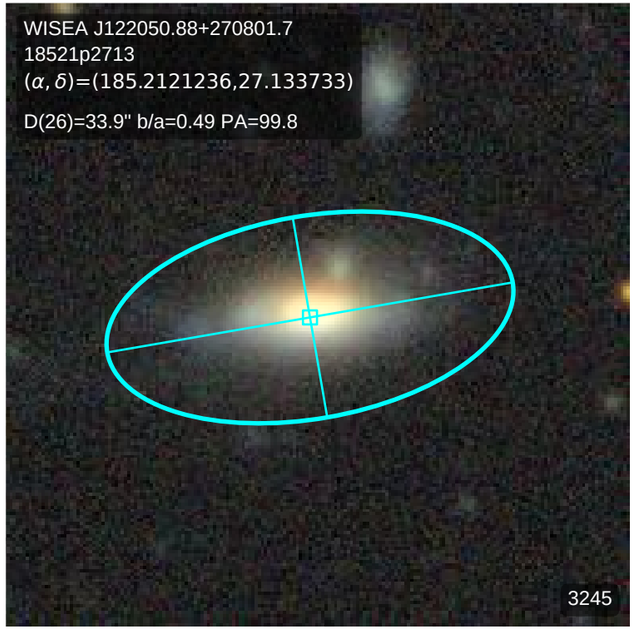
WISEA J122050.88+270801.7
18521p2713
(α, δ)=(185.2121236,27.133733)
D(26)=33.9" b/a=0.49 PA=99.8
3245

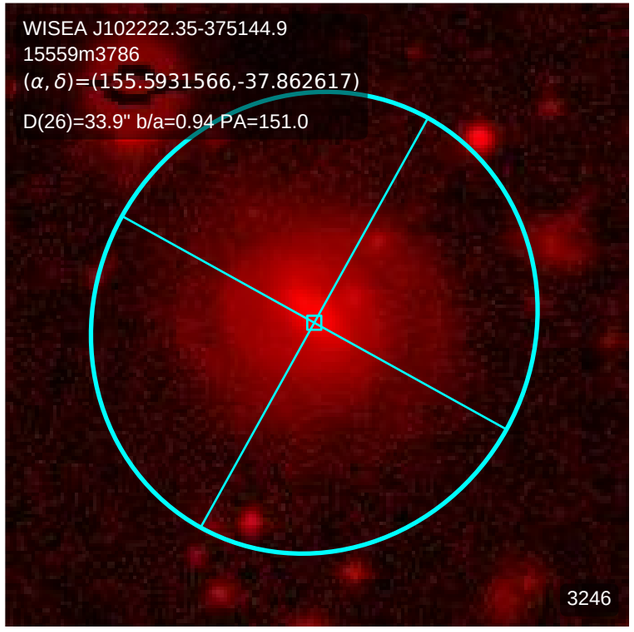
WISEA J102222.35-375144.9
15559m3786
(α, δ)=(155.5931566,-37.862617)
D(26)=33.9" b/a=0.94 PA=151.0
3246

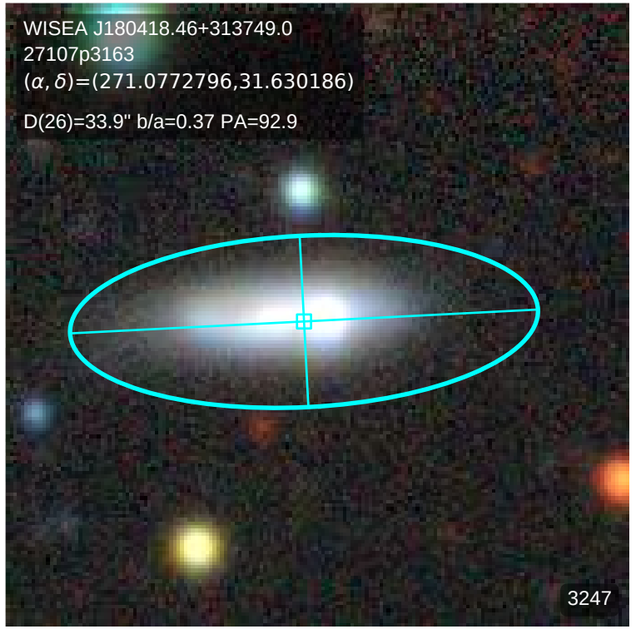
WISEA J180418.46+313749.0
27107p3163
(α, δ)=(271.0772796,31.630186)
D(26)=33.9" b/a=0.37 PA=92.9
3247

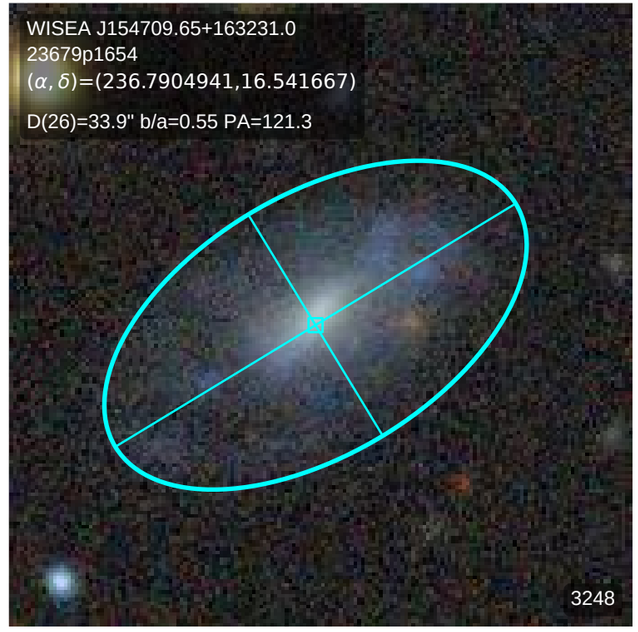
WISEA J154709.65+163231.0
23679p1654
(α, δ)=(236.7904941,16.541667)
D(26)=33.9" b/a=0.55 PA=121.3
3248

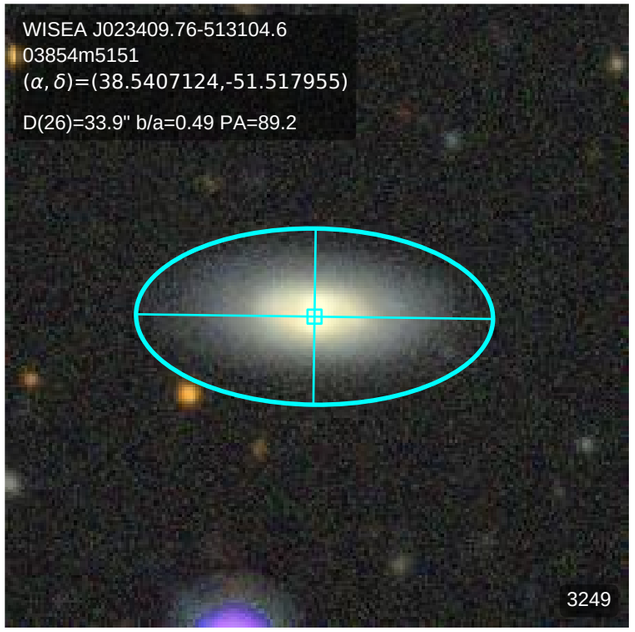
WISEA J023409.76-513104.6
03854m5151
(α, δ)=(38.5407124,-51.517955)
D(26)=33.9" b/a=0.49 PA=89.2
3249

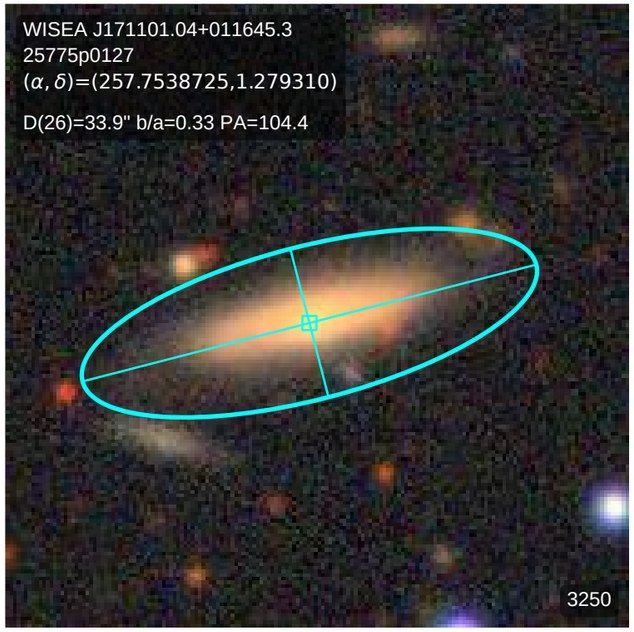
WISEA J171101.04+011645.3
25775p0127
(α, δ)=(257.7538725,1.279310)
D(26)=33.9" b/a=0.33 PA=104.4
3250

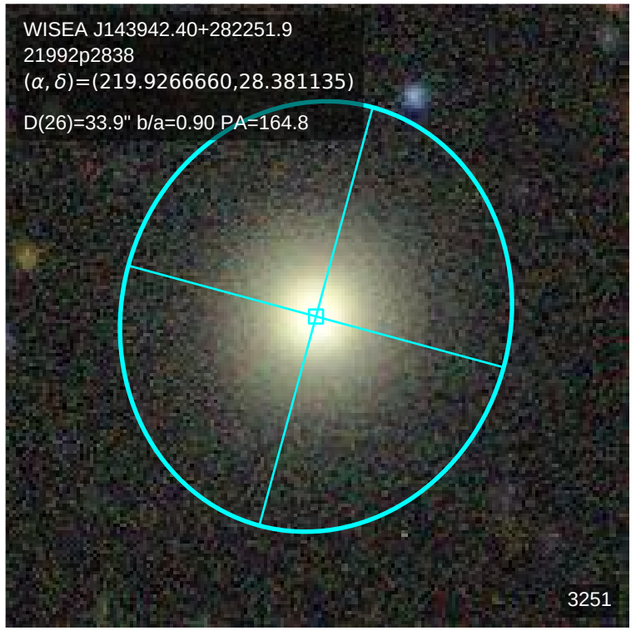
WISEA J143942.40+282251.9
21992p2838
(α, δ)=(219.9266660,28.381135)
D(26)=33.9" b/a=0.90 PA=164.8
3251

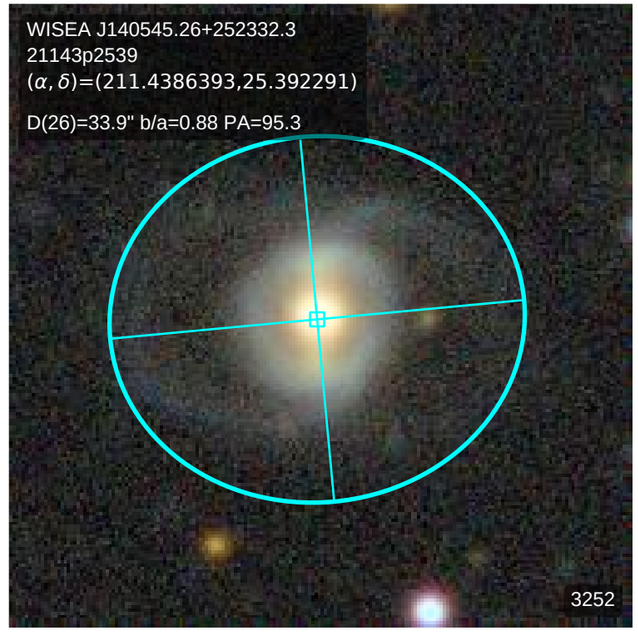
WISEA J140545.26+252332.3
21143p2539
(α, δ)=(211.4386393,25.392291)
D(26)=33.9" b/a=0.88 PA=95.3
3252

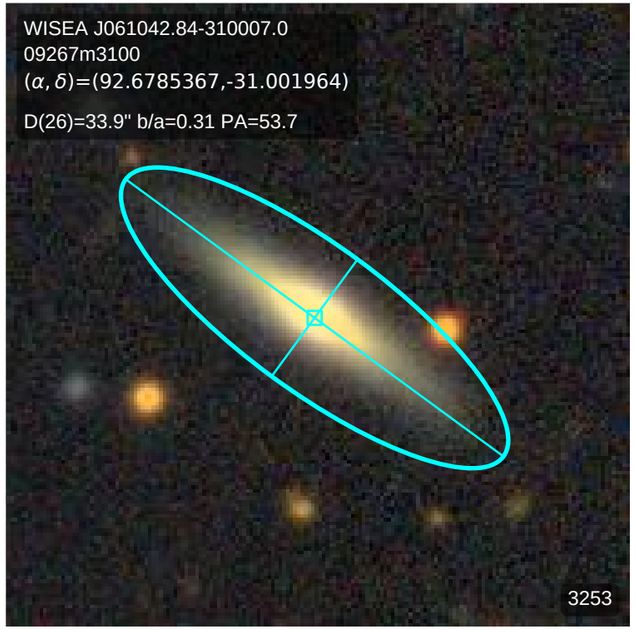
WISEA J061042.84-310007.0
09267m3100
(α, δ)=(92.6785367,-31.001964)
D(26)=33.9" b/a=0.31 PA=53.7
3253

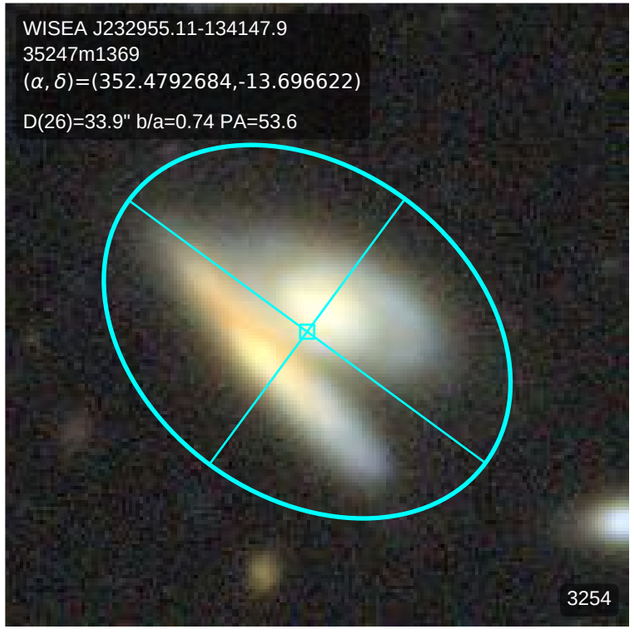
WISEA J232955.11-134147.9
35247m1369
(α, δ)=(352.4792684,-13.696622)
D(26)=33.9" b/a=0.74 PA=53.6
3254

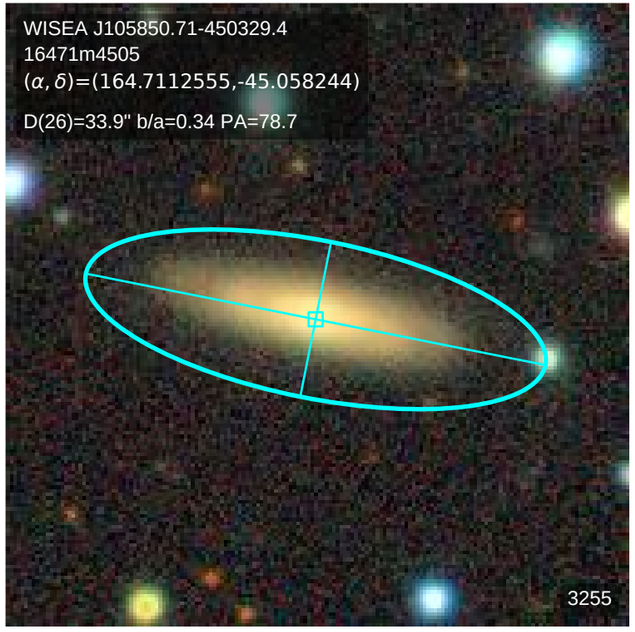
WISEA J105850.71-450329.4
16471m4505
(α, δ)=(164.7112555,-45.058244)
D(26)=33.9" b/a=0.34 PA=78.7
3255

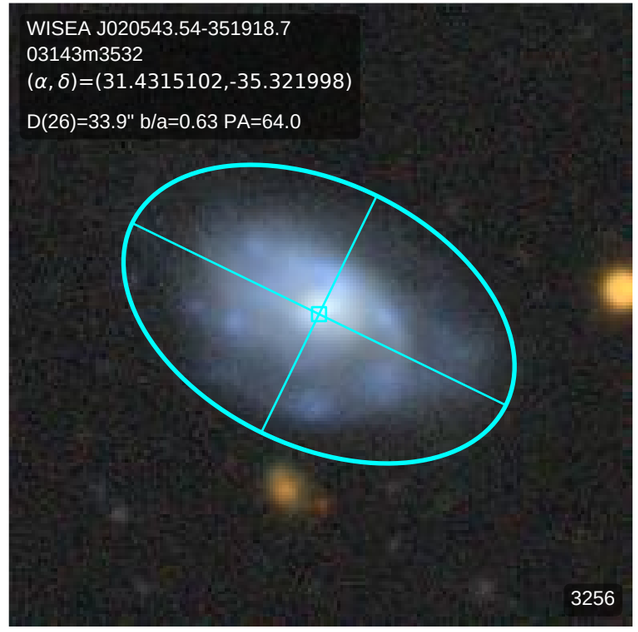
WISEA J020543.54-351918.7
03143m3532
(α, δ)=(31.4315102,-35.321998)
D(26)=33.9" b/a=0.63 PA=64.0
3256

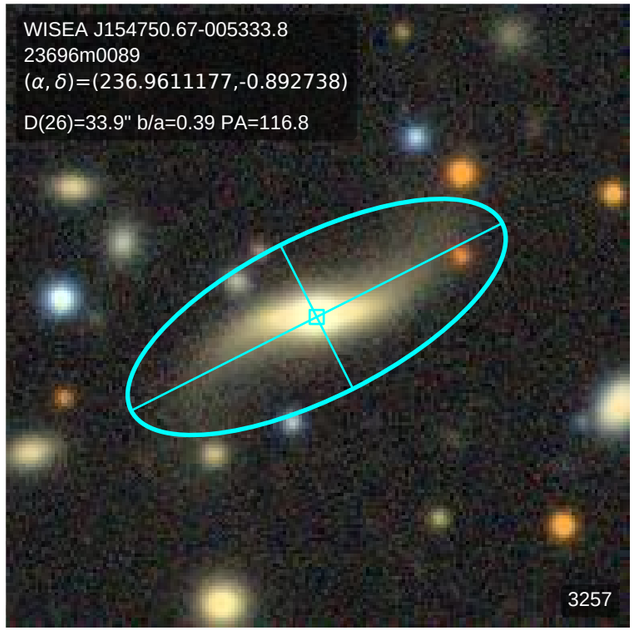
WISEA J154750.67-005333.8
23696m0089
(α, δ)=(236.9611177,-0.892738)
D(26)=33.9" b/a=0.39 PA=116.8
3257

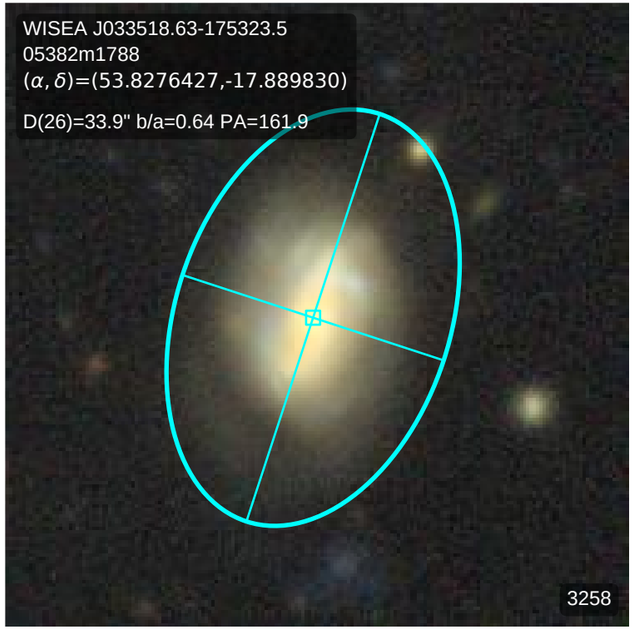
WISEA J033518.63-175323.5
05382m1788
(α, δ)=(53.8276427,-17.889830)
D(26)=33.9" b/a=0.64 PA=161.9
3258

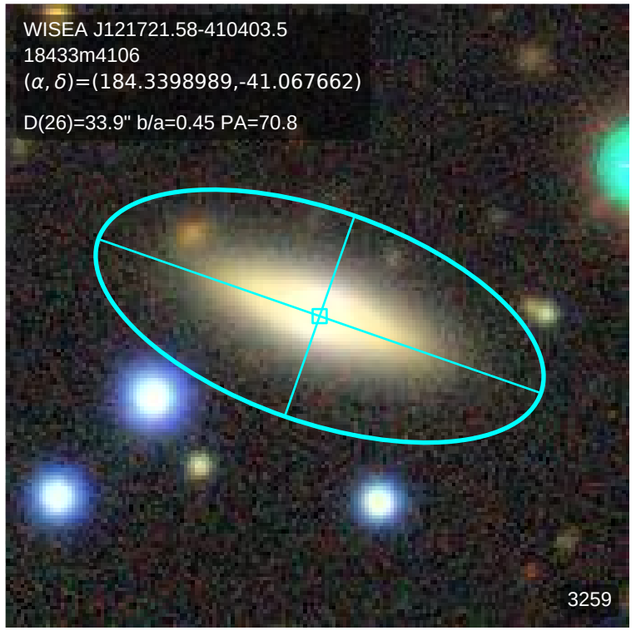
WISEA J121721.58-410403.5
18433m4106
(α, δ)=(184.3398989,-41.067662)
D(26)=33.9" b/a=0.45 PA=70.8
3259

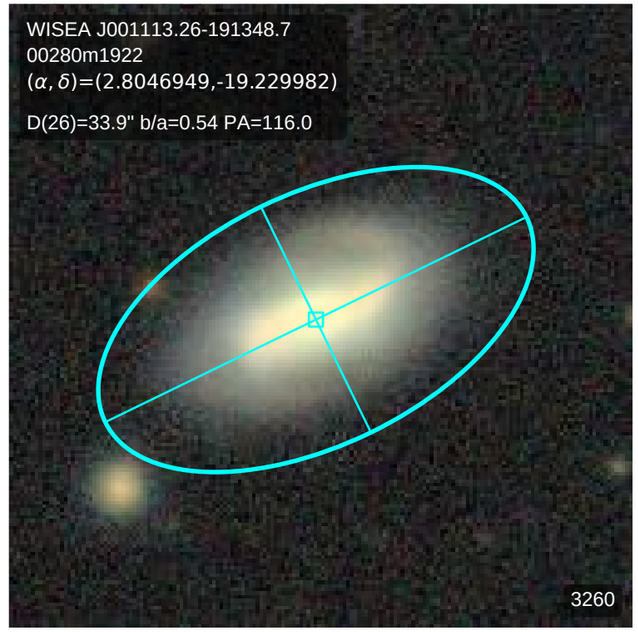
WISEA J001113.26-191348.7
00280m1922
(α, δ)=(2.8046949,-19.229982)
D(26)=33.9" b/a=0.54 PA=116.0
3260

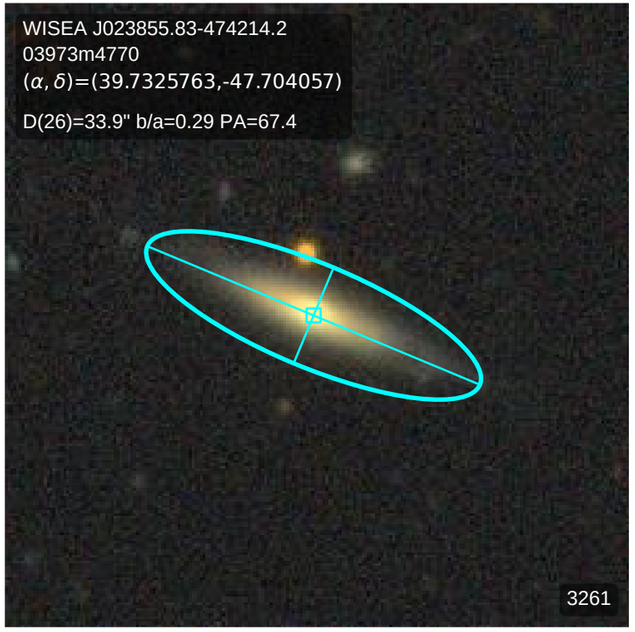
WISEA J023855.83-474214.2
03973m4770
(α, δ)=(39.7325763,-47.704057)
D(26)=33.9" b/a=0.29 PA=67.4
3261

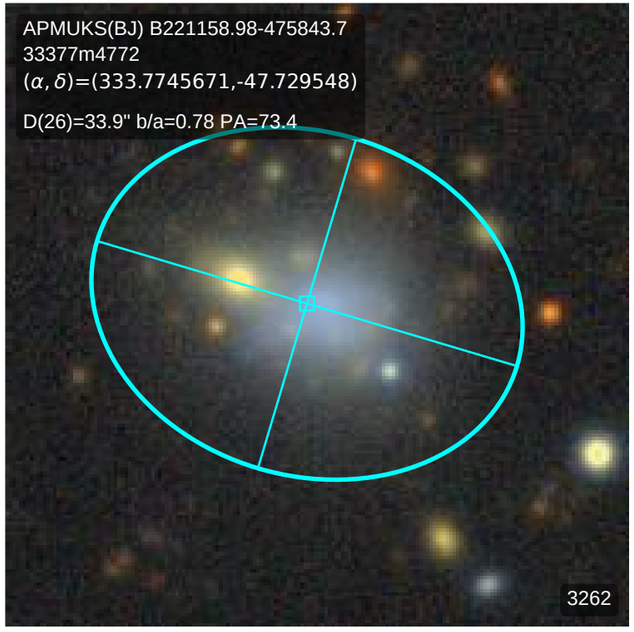
APMUKS(BJ) B221158.98-475843.7
33377m4772
(α, δ)=(333.7745671,-47.729548)
D(26)=33.9" b/a=0.78 PA=73.4
3262

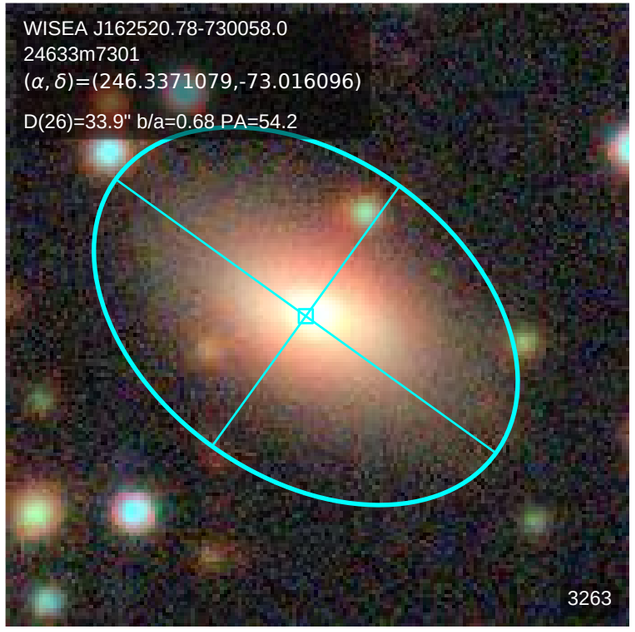
WISEA J162520.78-730058.0
24633m7301
(α, δ)=(246.3371079,-73.016096)
D(26)=33.9" b/a=0.68 PA=54.2
3263

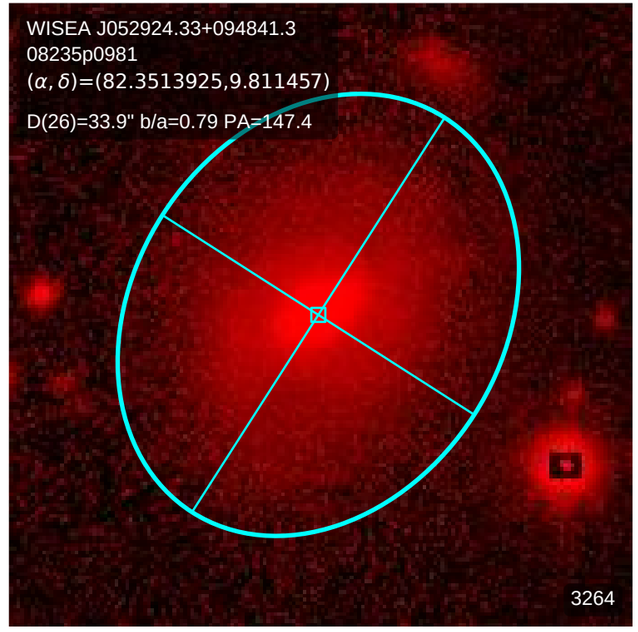
WISEA J052924.33+094841.3
08235p0981
(α, δ)=(82.3513925,9.811457)
D(26)=33.9" b/a=0.79 PA=147.4
3264

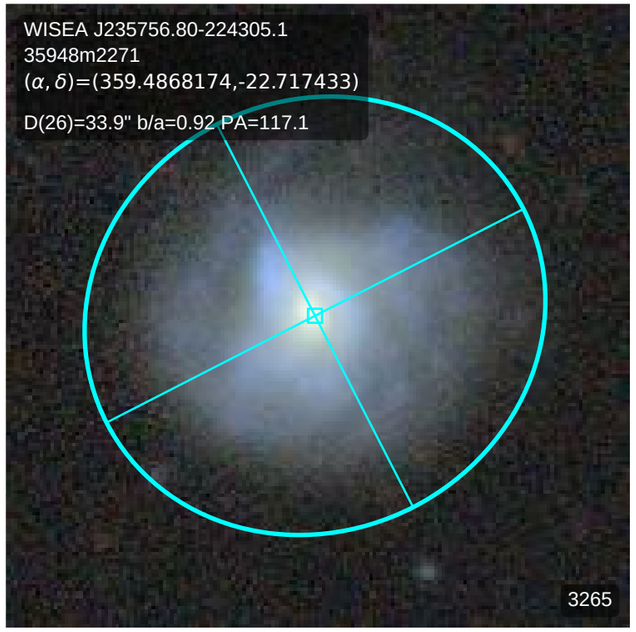
WISEA J235756.80-224305.1
35948m2271
(α, δ)=(359.4868174,-22.717433)
D(26)=33.9" b/a=0.92 PA=117.1
3265

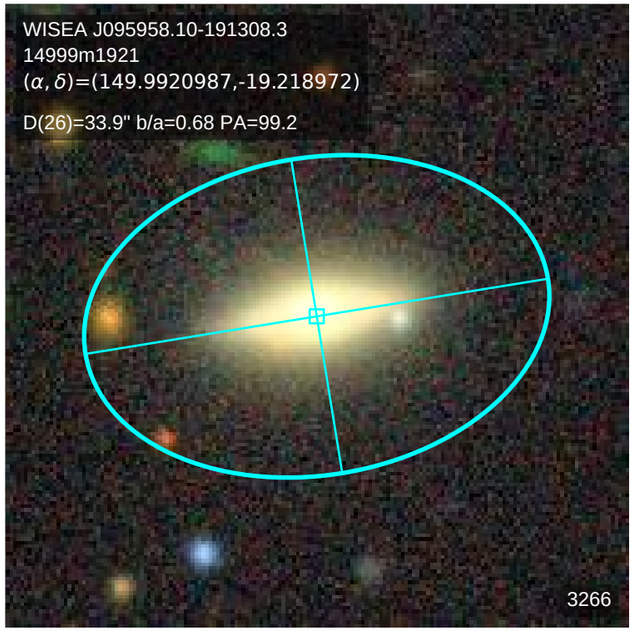
WISEA J095958.10-191308.3
14999m1921
(α, δ)=(149.9920987,-19.218972)
D(26)=33.9" b/a=0.68 PA=99.2
3266

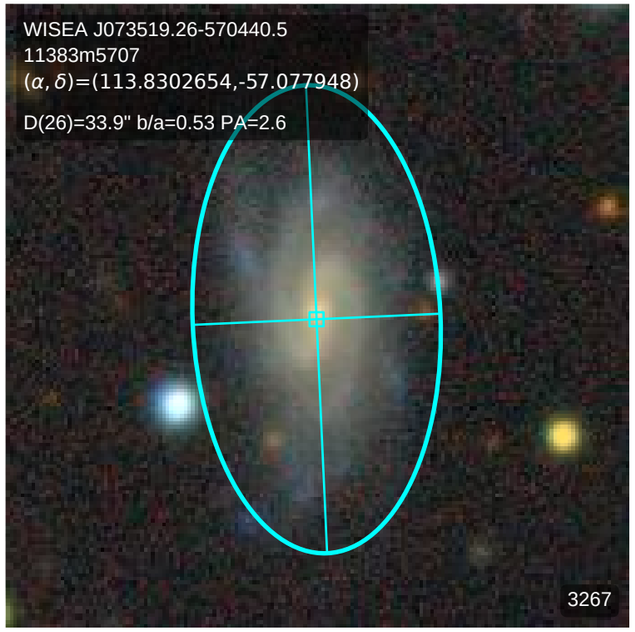
WISEA J073519.26-570440.5
11383m5707
(α, δ)=(113.8302654,-57.077948)
D(26)=33.9" b/a=0.53 PA=2.6
3267

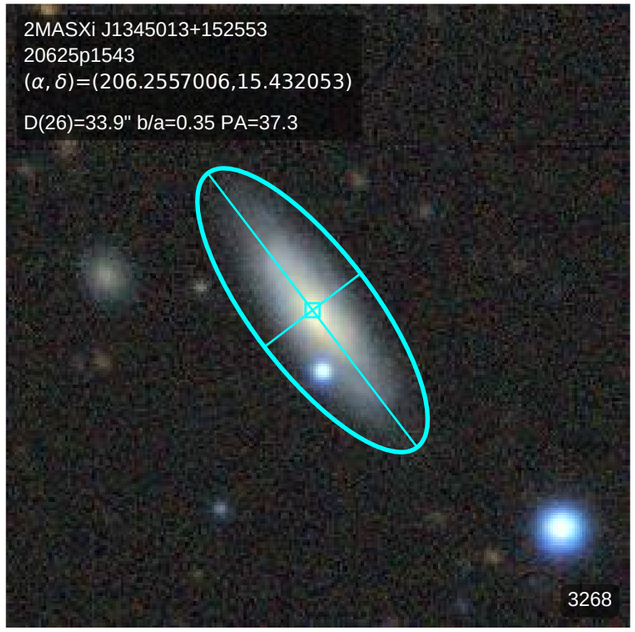
2MASXi J1345013+152553
20625p1543
(α, δ)=(206.2557006,15.432053)
D(26)=33.9" b/a=0.35 PA=37.3
3268

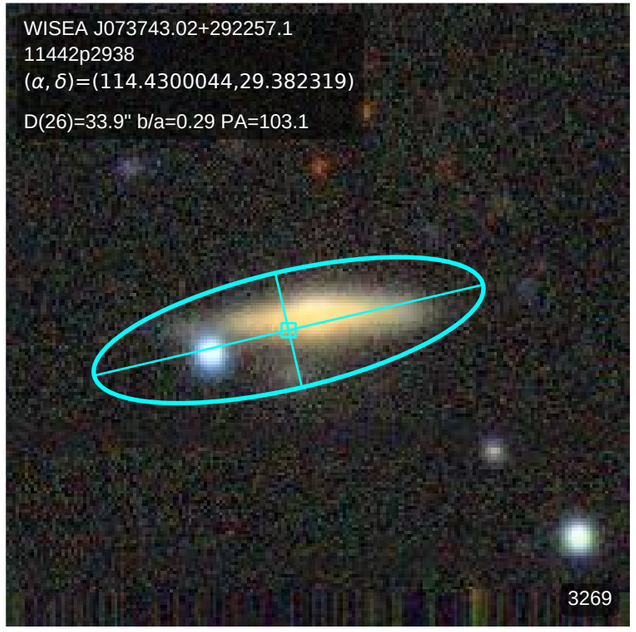
WISEA J073743.02+292257.1
11442p2938
(α, δ)=(114.4300044,29.382319)
D(26)=33.9" b/a=0.29 PA=103.1
3269

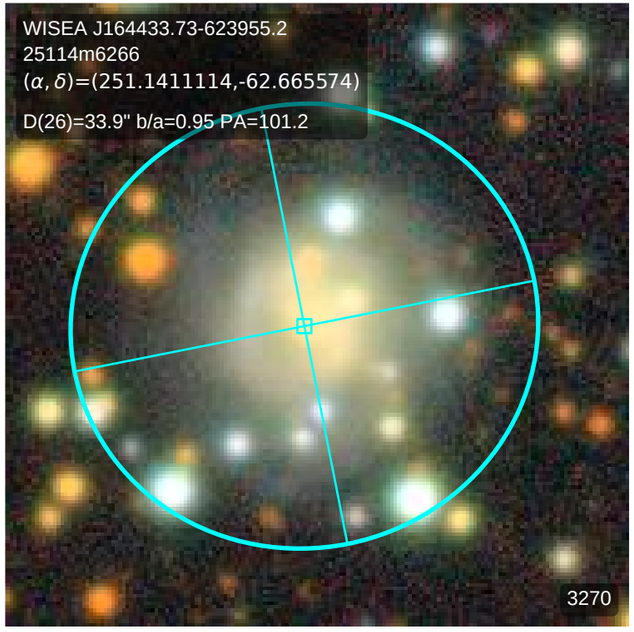
WISEA J164433.73-623955.2
25114m6266
(α, δ)=(251.1411114,-62.665574)
D(26)=33.9" b/a=0.95 PA=101.2
3270

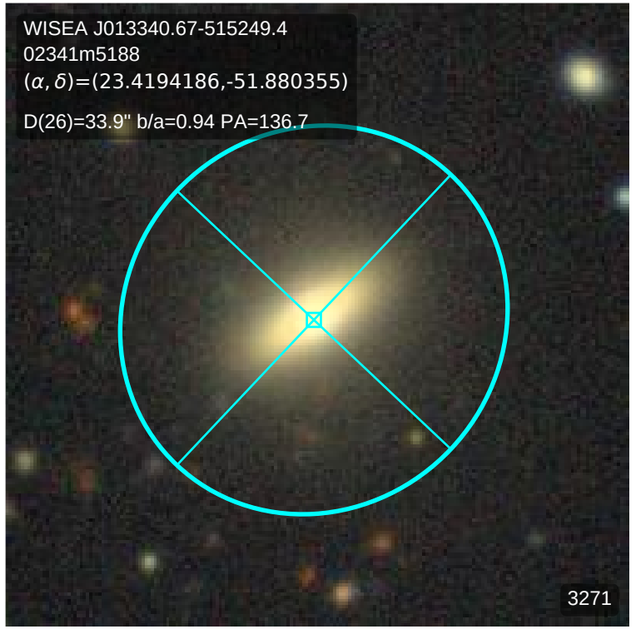
WISEA J013340.67-515249.4
02341m5188
(α, δ)=(23.4194186,-51.880355)
D(26)=33.9" b/a=0.94 PA=136.7
3271

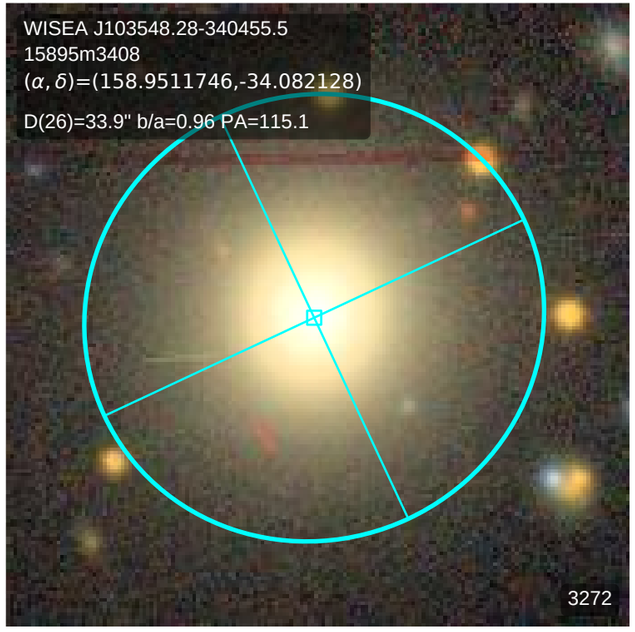
WISEA J103548.28-340455.5
15895m3408
(α, δ)=(158.9511746,-34.082128)
D(26)=33.9" b/a=0.96 PA=115.1
3272

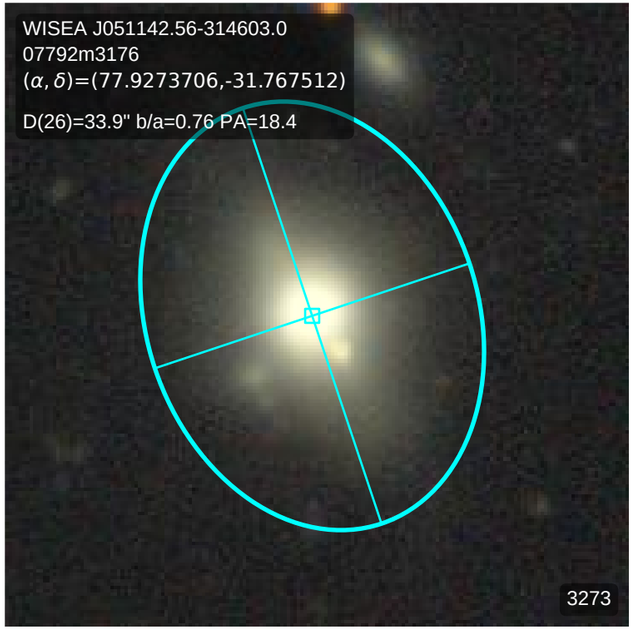
WISEA J051142.56-314603.0
07792m3176
(α, δ)=(77.9273706,-31.767512)
D(26)=33.9" b/a=0.76 PA=18.4
3273

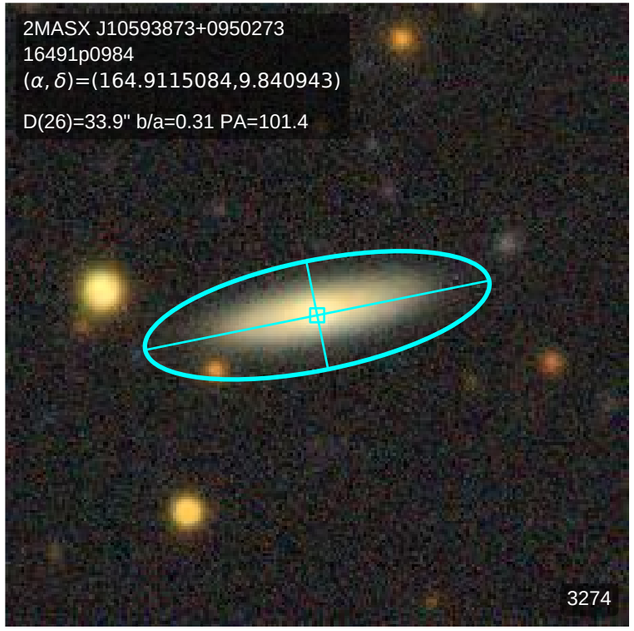
2MASX J10593873+0950273
16491p0984
(α, δ)=(164.9115084,9.840943)
D(26)=33.9" b/a=0.31 PA=101.4
3274

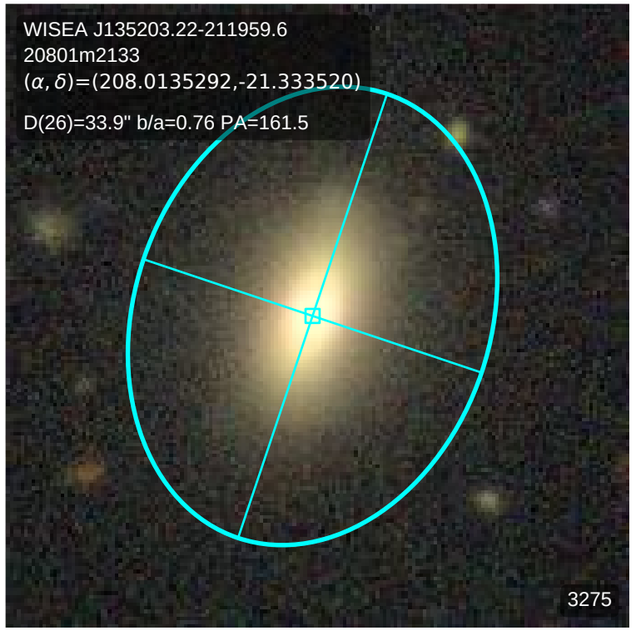
WISEA J135203.22-211959.6
20801m2133
(α, δ)=(208.0135292,-21.333520)
D(26)=33.9" b/a=0.76 PA=161.5
3275

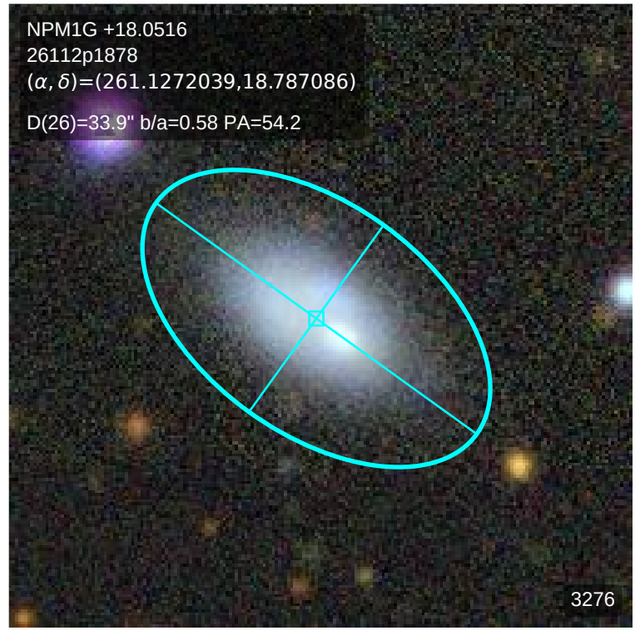
NPM1G +18.0516
26112p1878
(α, δ)=(261.1272039,18.787086)
D(26)=33.9" b/a=0.58 PA=54.2
3276

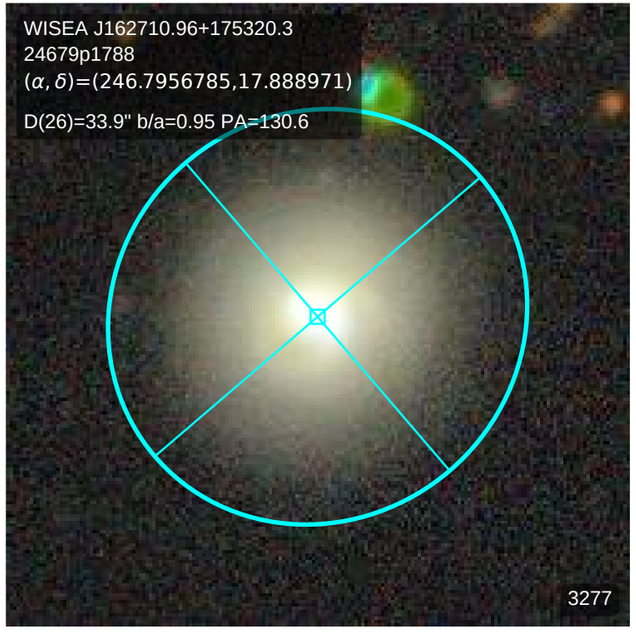
WISEA J162710.96+175320.3
24679p1788
(α, δ)=(246.7956785,17.888971)
D(26)=33.9" b/a=0.95 PA=130.6
3277

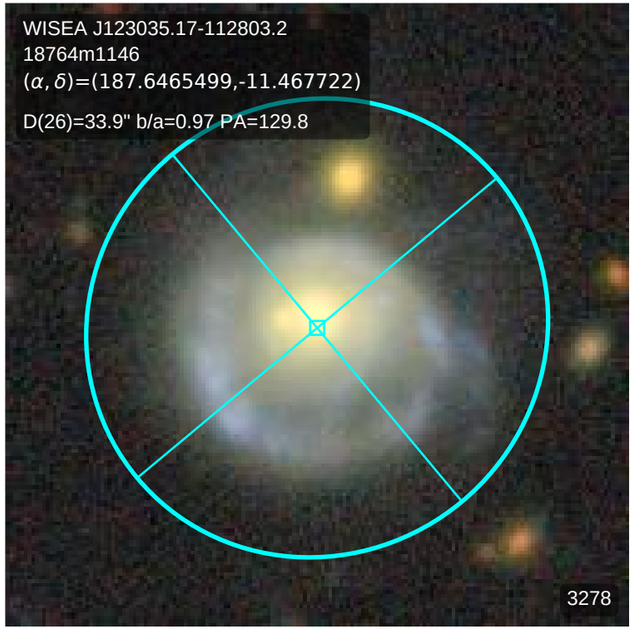
WISEA J123035.17-112803.2
18764m1146
(α, δ)=(187.6465499,-11.467722)
D(26)=33.9" b/a=0.97 PA=129.8
3278

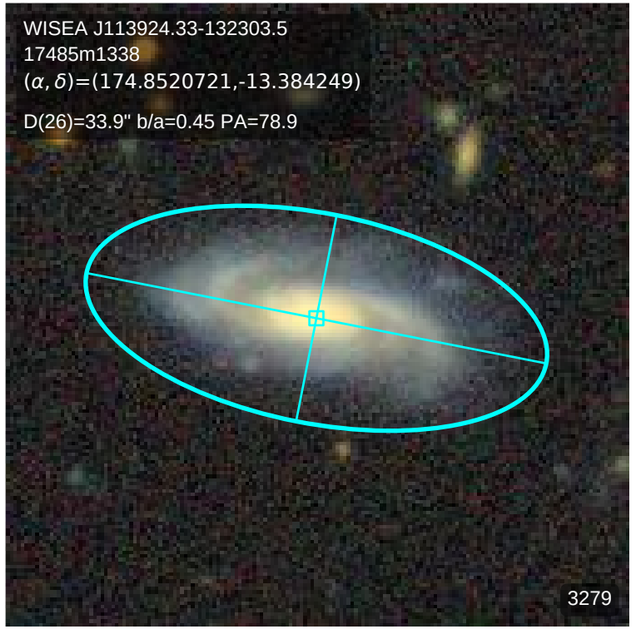
WISEA J113924.33-132303.5
17485m1338
(α, δ)=(174.8520721,-13.384249)
D(26)=33.9" b/a=0.45 PA=78.9
3279

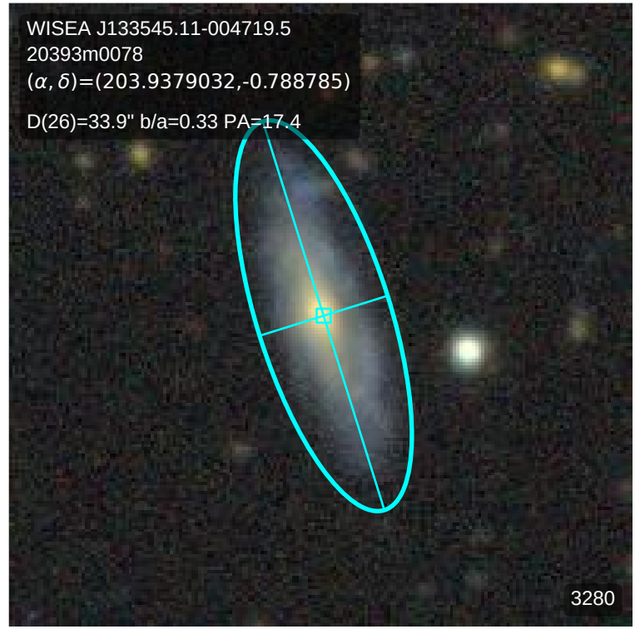
WISEA J133545.11-004719.5
20393m0078
(α, δ)=(203.9379032,-0.788785)
D(26)=33.9" b/a=0.33 PA=17.4
3280

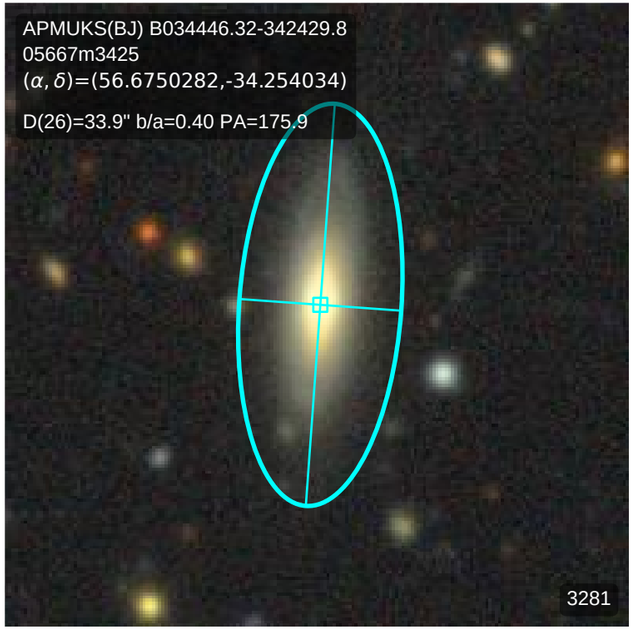
APMUKS(BJ) B034446.32-342429.8
05667m3425
(α, δ)=(56.6750282,-34.254034)
D(26)=33.9" b/a=0.40 PA=175.9
3281

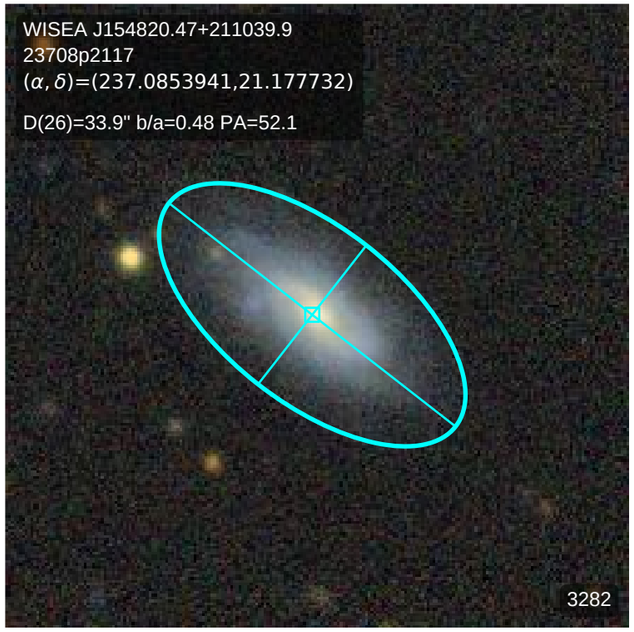
WISEA J154820.47+211039.9
23708p2117
(α, δ)=(237.0853941,21.177732)
D(26)=33.9" b/a=0.48 PA=52.1
3282

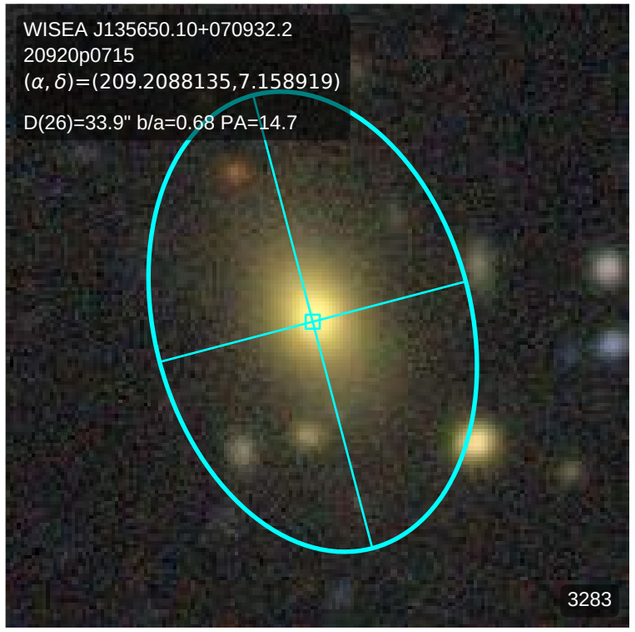
WISEA J135650.10+070932.2
20920p0715
(α, δ)=(209.2088135,7.158919)
D(26)=33.9" b/a=0.68 PA=14.7
3283

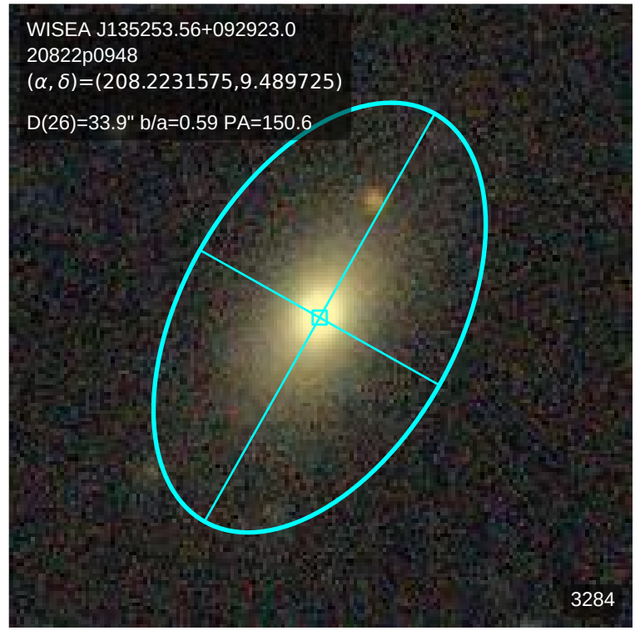
WISEA J135253.56+092923.0
20822p0948
(α, δ)=(208.2231575,9.489725)
D(26)=33.9" b/a=0.59 PA=150.6
3284

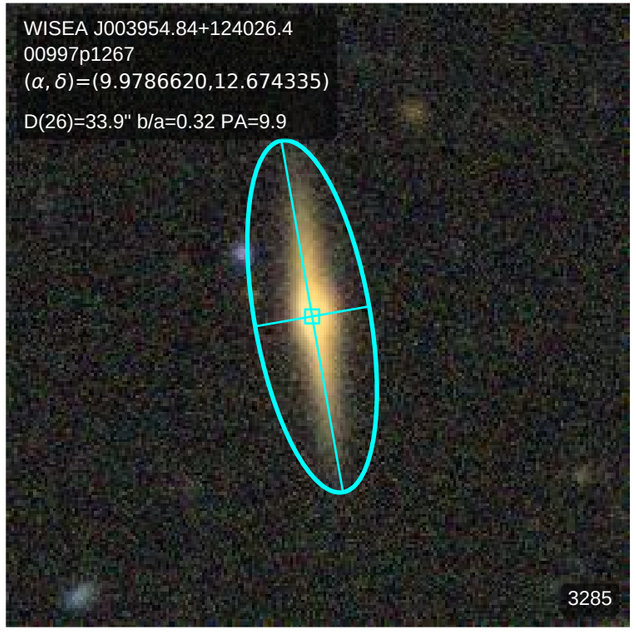
WISEA J003954.84+124026.4
00997p1267
(α, δ)=(9.9786620,12.674335)
D(26)=33.9" b/a=0.32 PA=9.9
3285

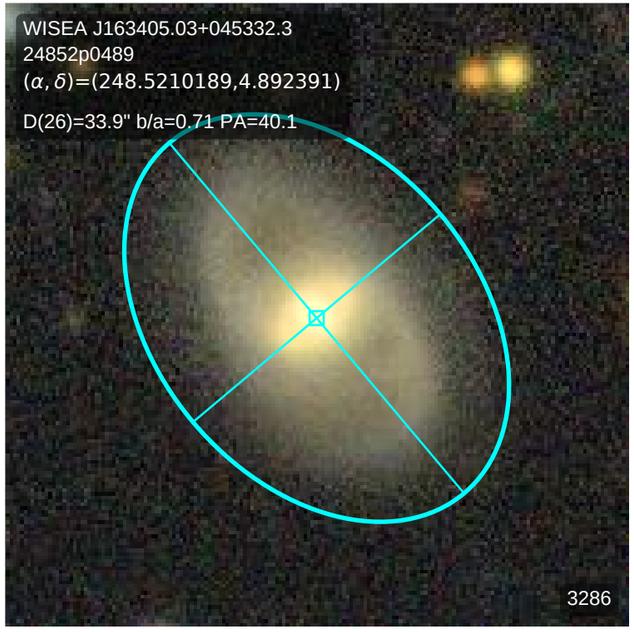
WISEA J163405.03+045332.3
24852p0489
(α, δ)=(248.5210189,4.892391)
D(26)=33.9" b/a=0.71 PA=40.1
3286

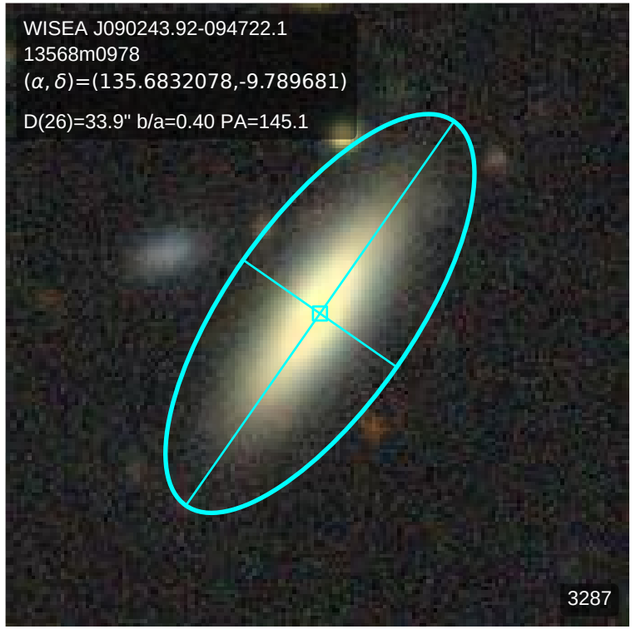
WISEA J090243.92-094722.1
13568m0978
(α, δ)=(135.6832078,-9.789681)
D(26)=33.9" b/a=0.40 PA=145.1
3287

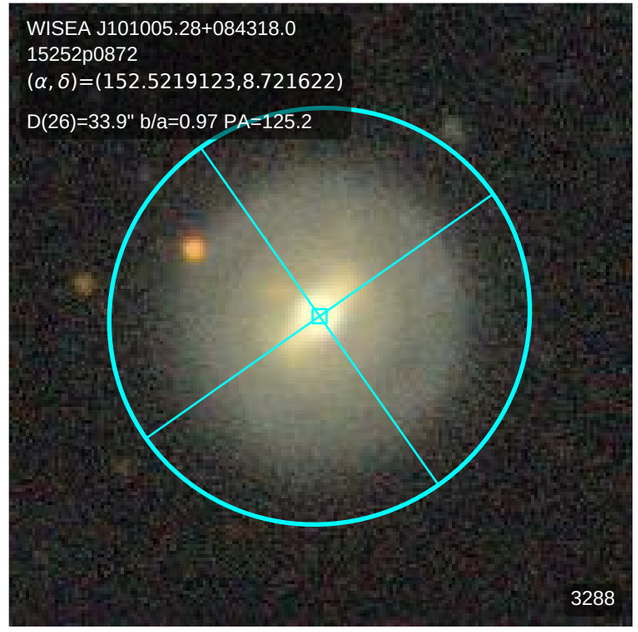
WISEA J101005.28+084318.0
15252p0872
(α, δ)=(152.5219123,8.721622)
D(26)=33.9" b/a=0.97 PA=125.2
3288

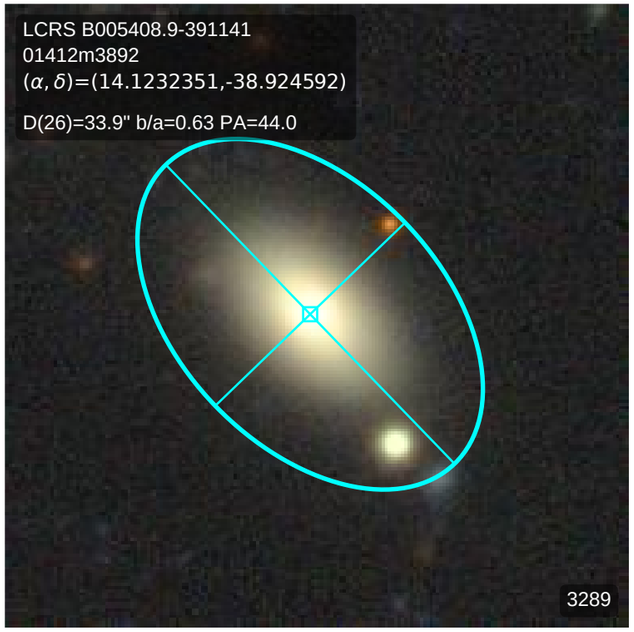
LCRS B005408.9-391141
01412m3892
(α, δ)=(14.1232351,-38.924592)
D(26)=33.9" b/a=0.63 PA=44.0
3289

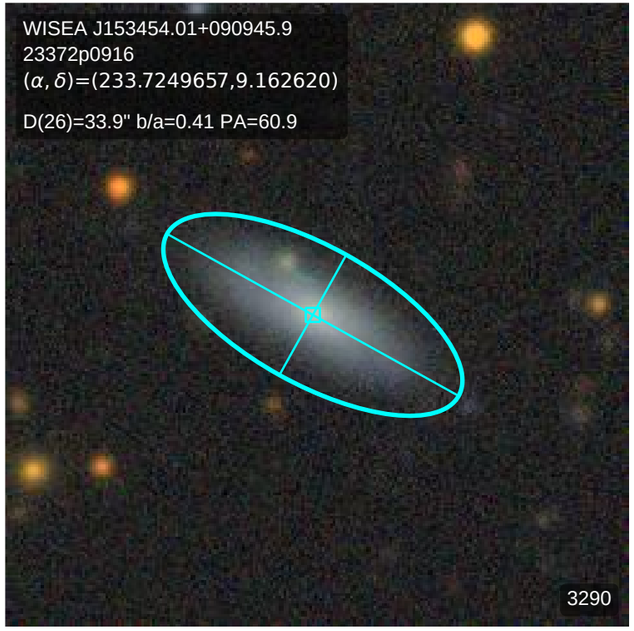
WISEA J153454.01+090945.9
23372p0916
(α, δ)=(233.7249657,9.162620)
D(26)=33.9" b/a=0.41 PA=60.9
3290

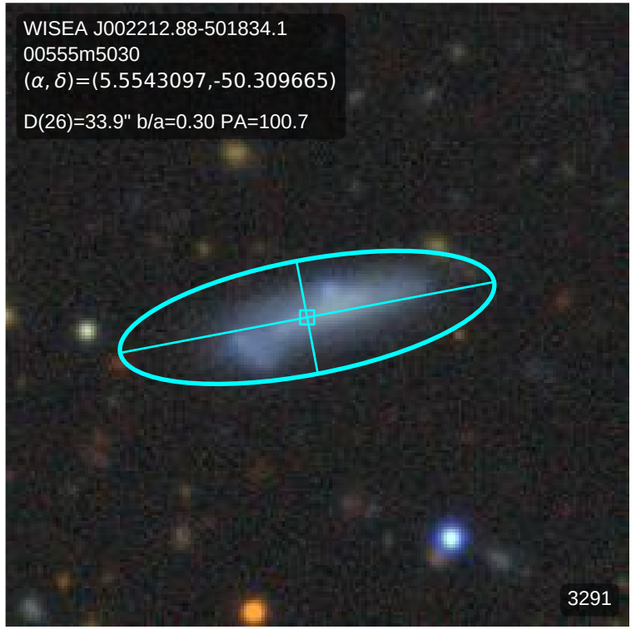
WISEA J002212.88-501834.1
00555m5030
(α, δ)=(5.5543097,-50.309665)
D(26)=33.9" b/a=0.30 PA=100.7
3291

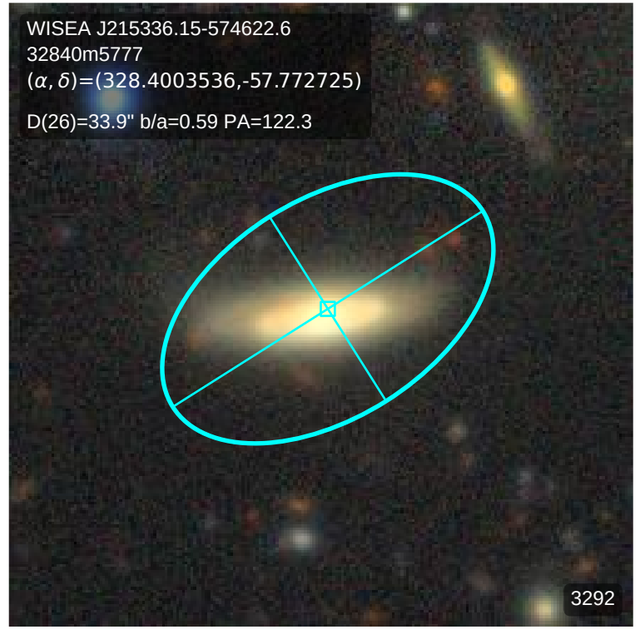
WISEA J215336.15-574622.6
32840m5777
(α, δ)=(328.4003536,-57.772725)
D(26)=33.9" b/a=0.59 PA=122.3
3292

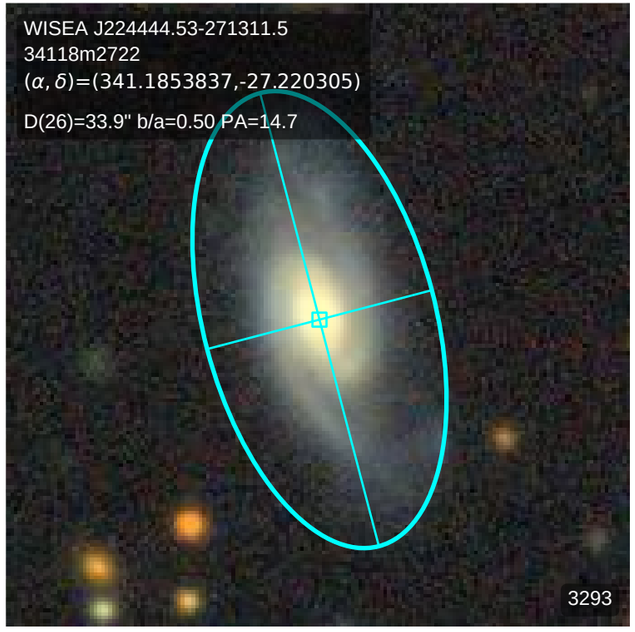
WISEA J224444.53-271311.5
34118m2722
(α, δ)=(341.1853837,-27.220305)
D(26)=33.9" b/a=0.50 PA=14.7
3293

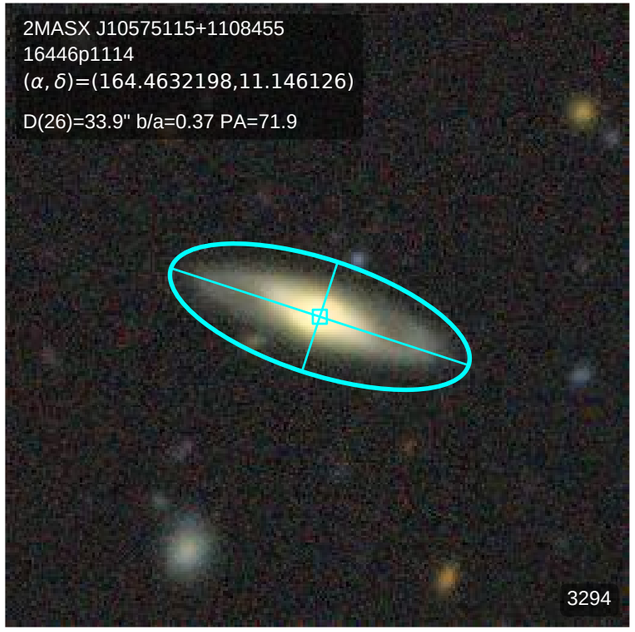
2MASX J10575115+1108455
16446p1114
(α, δ)=(164.4632198,11.146126)
D(26)=33.9" b/a=0.37 PA=71.9
3294

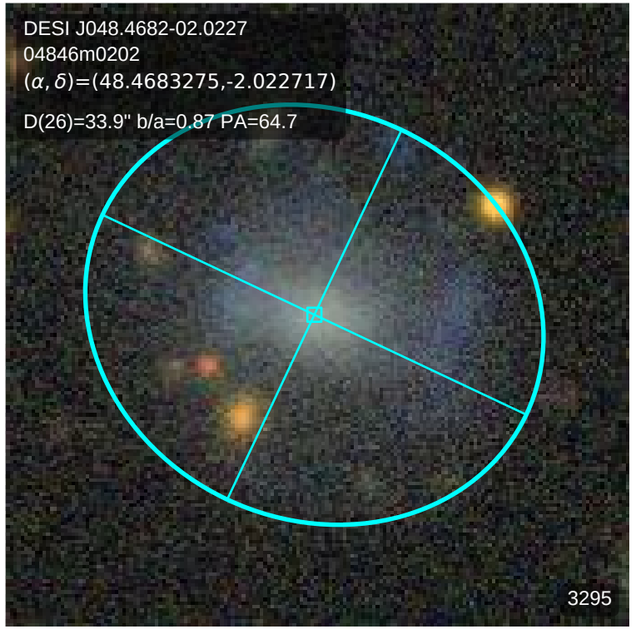
DESI J048.4682-02.0227
04846m0202
(α, δ)=(48.4683275,-2.022717)
D(26)=33.9" b/a=0.87 PA=64.7
3295

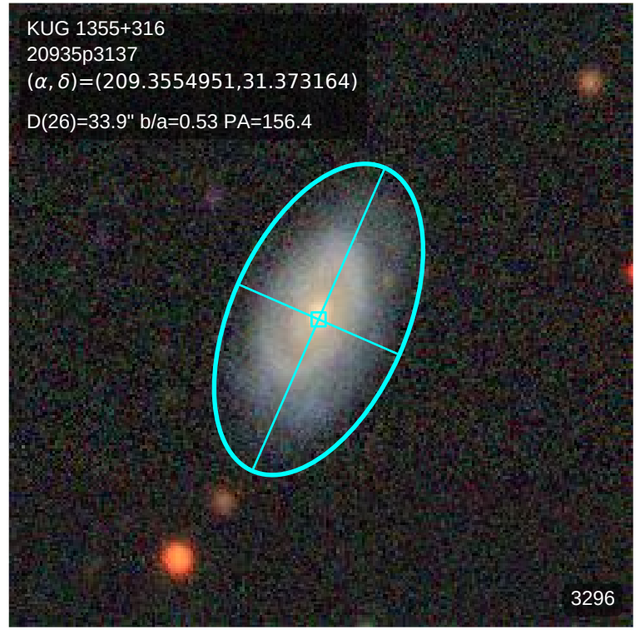
KUG 1355+316
20935p3137
(α, δ)=(209.3554951,31.373164)
D(26)=33.9" b/a=0.53 PA=156.4
3296

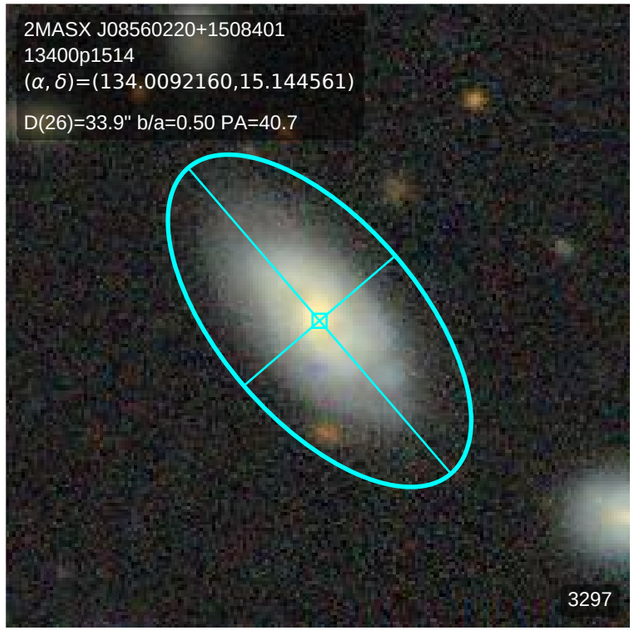
2MASX J08560220+1508401
13400p1514
(α, δ)=(134.0092160,15.144561)
D(26)=33.9" b/a=0.50 PA=40.7
3297

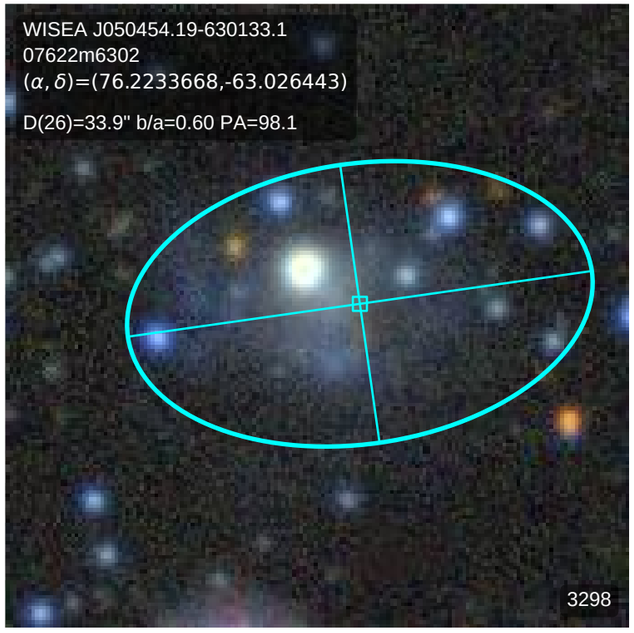
WISEA J050454.19-630133.1
07622m6302
(α, δ)=(76.2233668,-63.026443)
D(26)=33.9" b/a=0.60 PA=98.1
3298

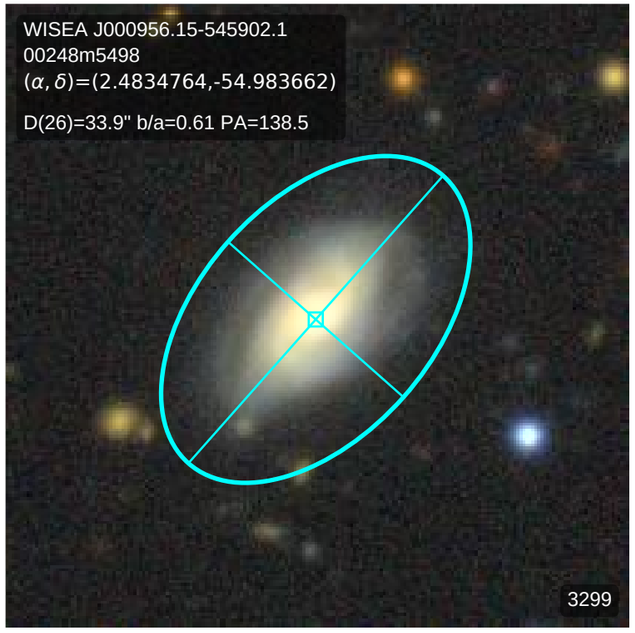
WISEA J000956.15-545902.1
00248m5498
(α, δ)=(2.4834764,-54.983662)
D(26)=33.9" b/a=0.61 PA=138.5
3299

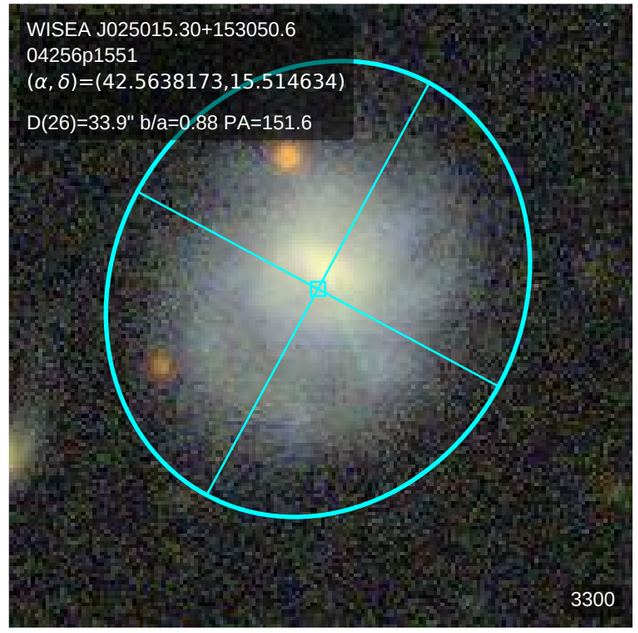
WISEA J025015.30+153050.6
04256p1551
(α, δ)=(42.5638173,15.514634)
D(26)=33.9" b/a=0.88 PA=151.6
3300

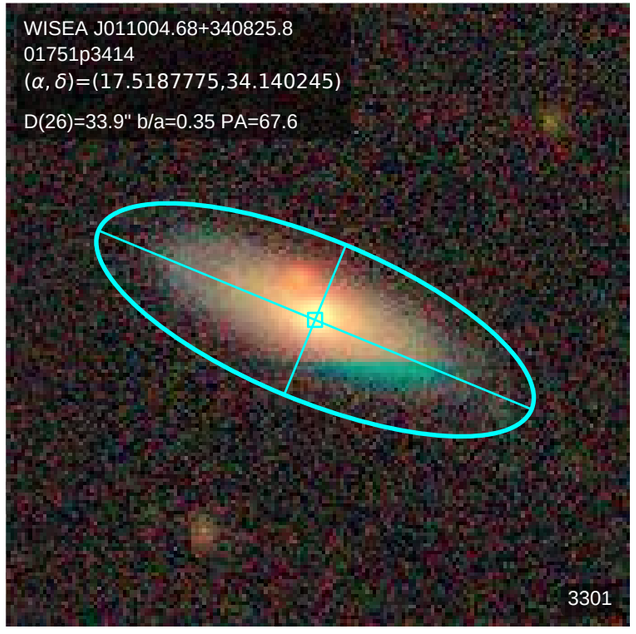
WISEA J011004.68+340825.8
01751p3414
(α, δ)=(17.5187775,34.140245)
D(26)=33.9" b/a=0.35 PA=67.6
3301

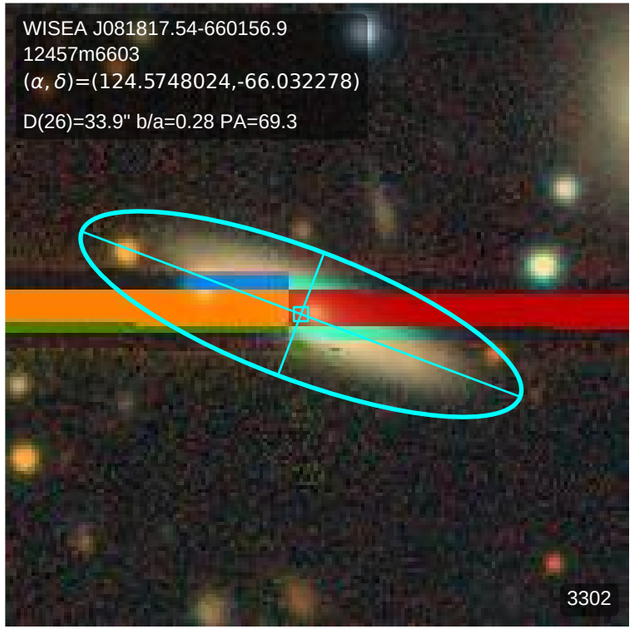
WISEA J081817.54-660156.9
12457m6603
(α, δ)=(124.5748024,-66.032278)
D(26)=33.9" b/a=0.28 PA=69.3
3302

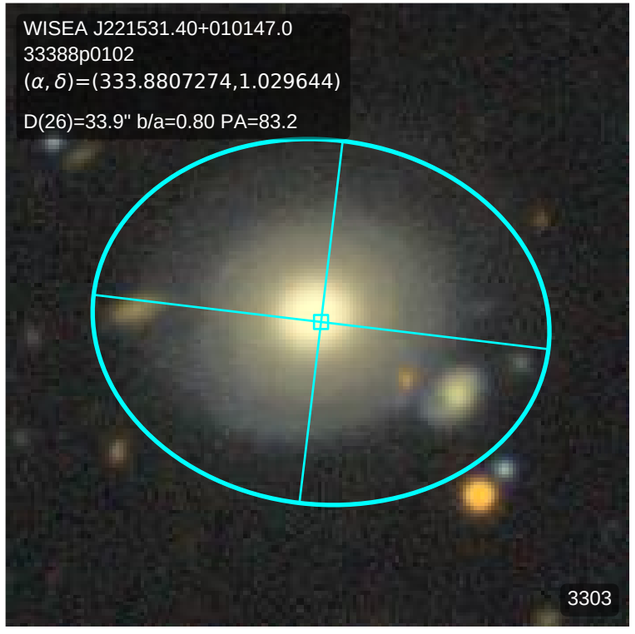
WISEA J221531.40+010147.0
33388p0102
(α, δ)=(333.8807274,1.029644)
D(26)=33.9" b/a=0.80 PA=83.2
3303

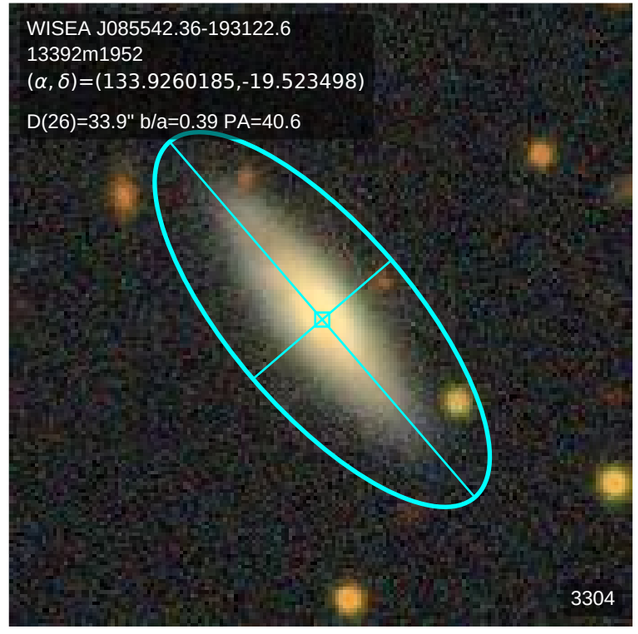
WISEA J085542.36-193122.6
13392m1952
(α, δ)=(133.9260185,-19.523498)
D(26)=33.9" b/a=0.39 PA=40.6
3304

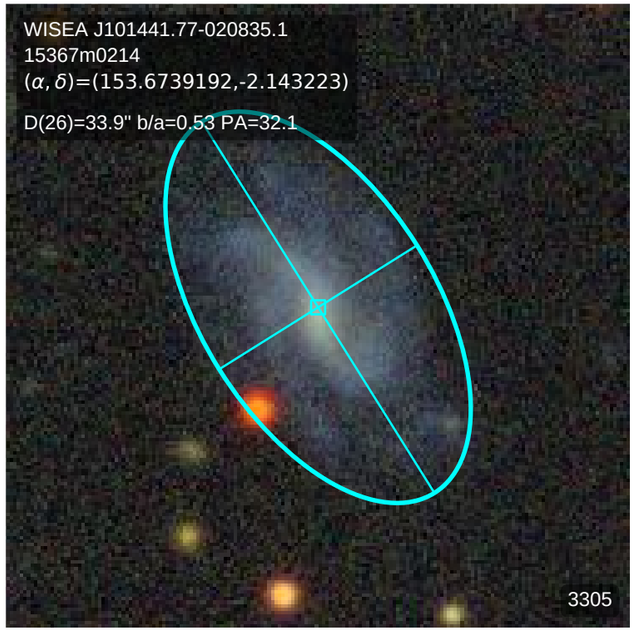
WISEA J101441.77-020835.1
15367m0214
(α, δ)=(153.6739192,-2.143223)
D(26)=33.9" b/a=0.53 PA=32.1
3305

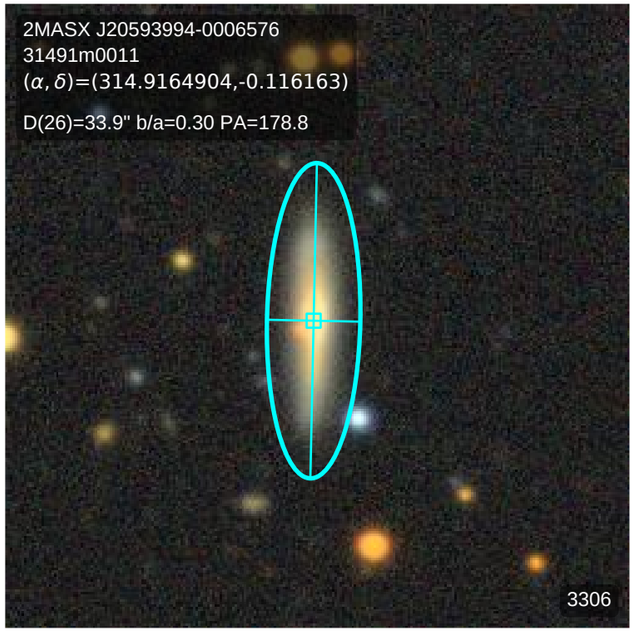
2MASX J20593994-0006576
31491m0011
(α, δ)=(314.9164904,-0.116163)
D(26)=33.9" b/a=0.30 PA=178.8
3306

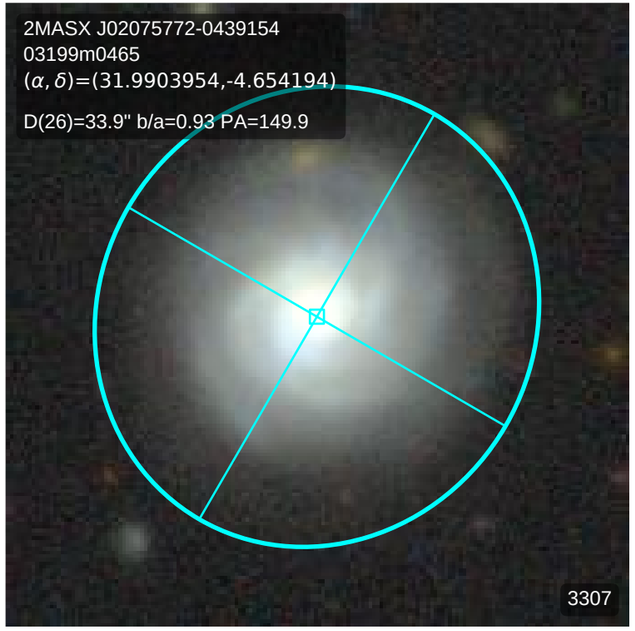
2MASX J02075772-0439154
03199m0465
(α, δ)=(31.9903954,-4.654194)
D(26)=33.9" b/a=0.93 PA=149.9
3307

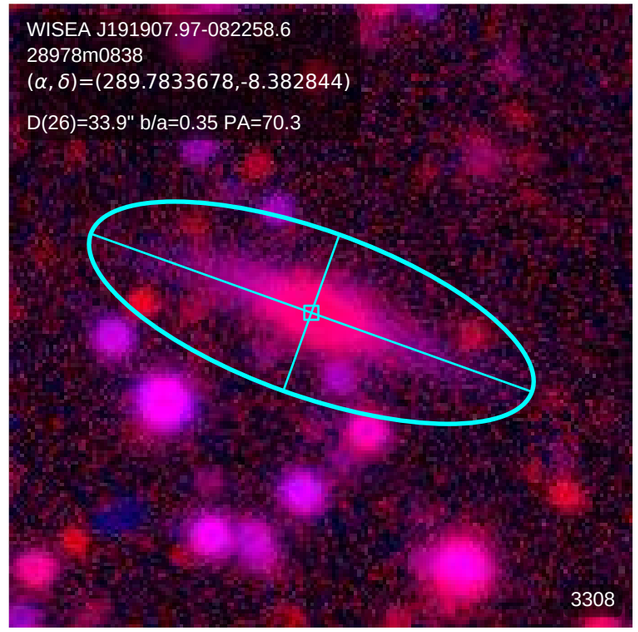
WISEA J191907.97-082258.6
28978m0838
(α, δ)=(289.7833678,-8.382844)
D(26)=33.9" b/a=0.35 PA=70.3
3308

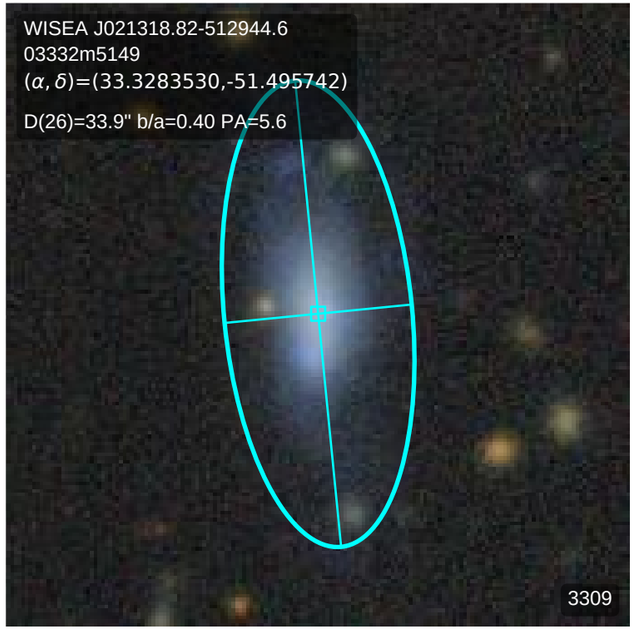
WISEA J021318.82-512944.6
03332m5149
(α, δ)=(33.3283530,-51.495742)
D(26)=33.9" b/a=0.40 PA=5.6
3309

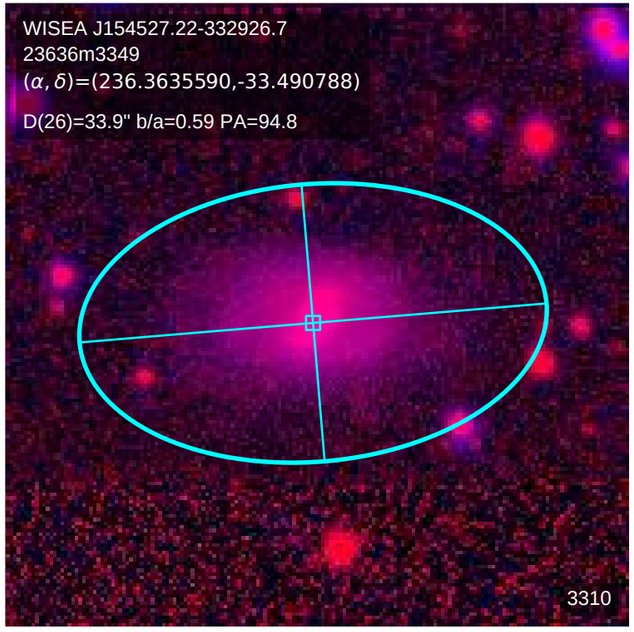
WISEA J154527.22-332926.7
23636m3349
(α, δ)=(236.3635590,-33.490788)
D(26)=33.9" b/a=0.59 PA=94.8
3310

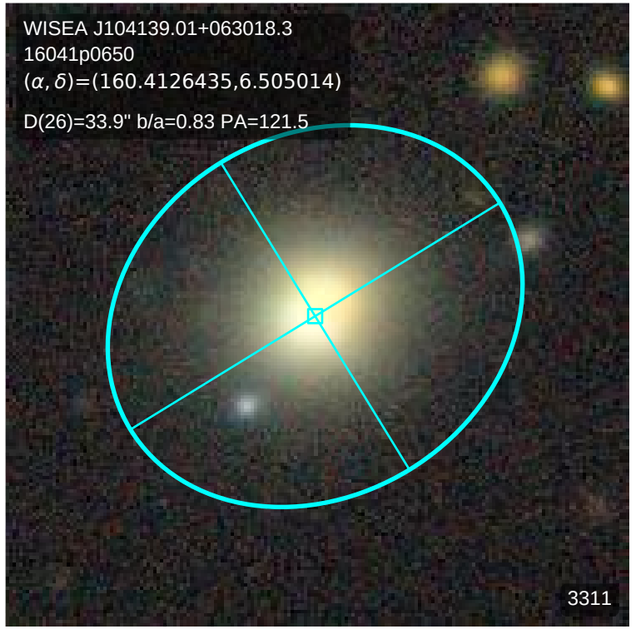
WISEA J104139.01+063018.3
16041p0650
(α, δ)=(160.4126435,6.505014)
D(26)=33.9" b/a=0.83 PA=121.5
3311

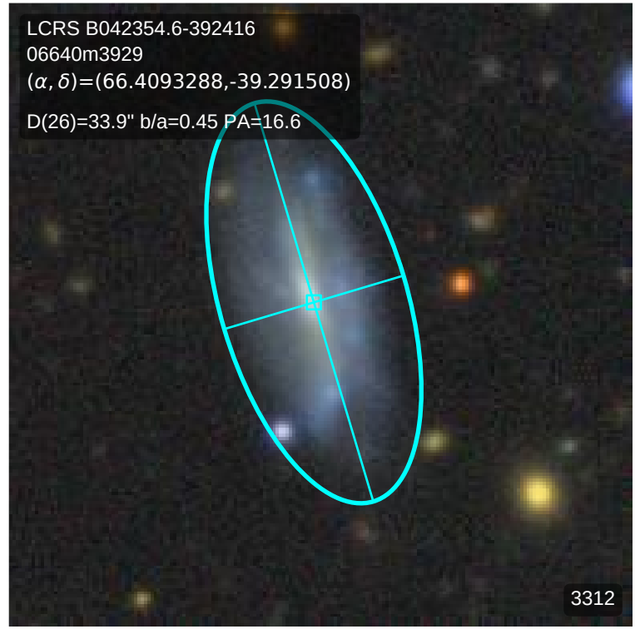
LCRS B042354.6-392416
06640m3929
(α, δ)=(66.4093288,-39.291508)
D(26)=33.9" b/a=0.45 PA=16.6
3312

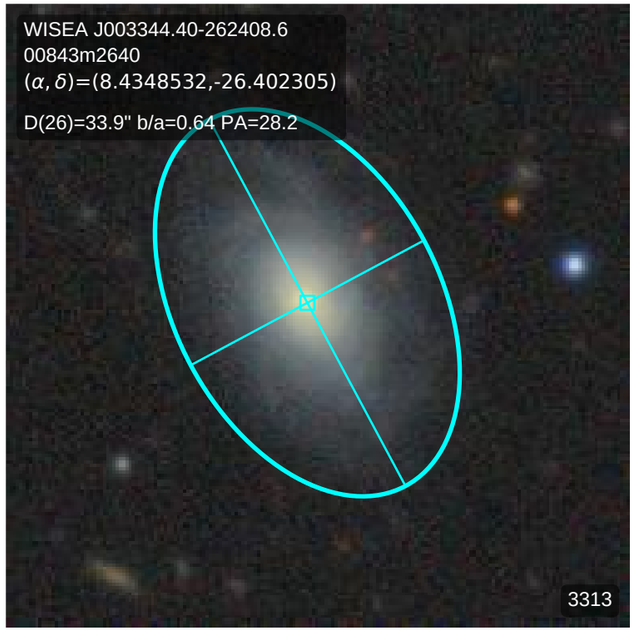
WISEA J003344.40-262408.6
00843m2640
(α, δ)=(8.4348532,-26.402305)
D(26)=33.9" b/a=0.64 PA=28.2
3313

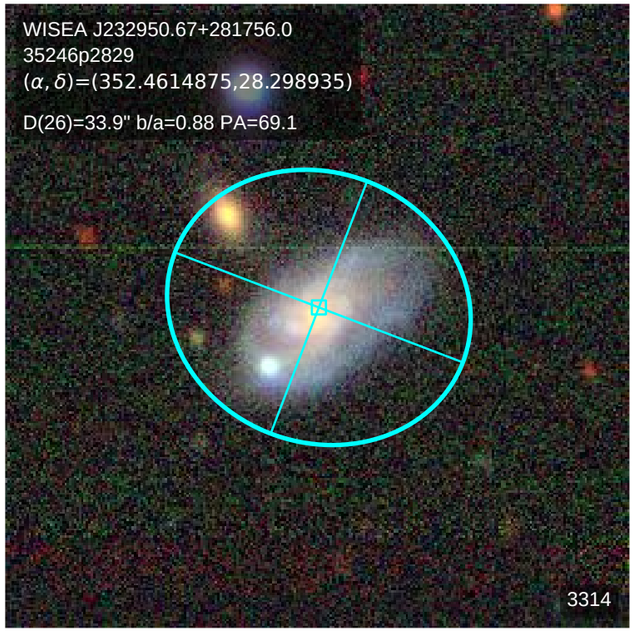
WISEA J232950.67+281756.0
35246p2829
(α, δ)=(352.4614875,28.298935)
D(26)=33.9" b/a=0.88 PA=69.1
3314

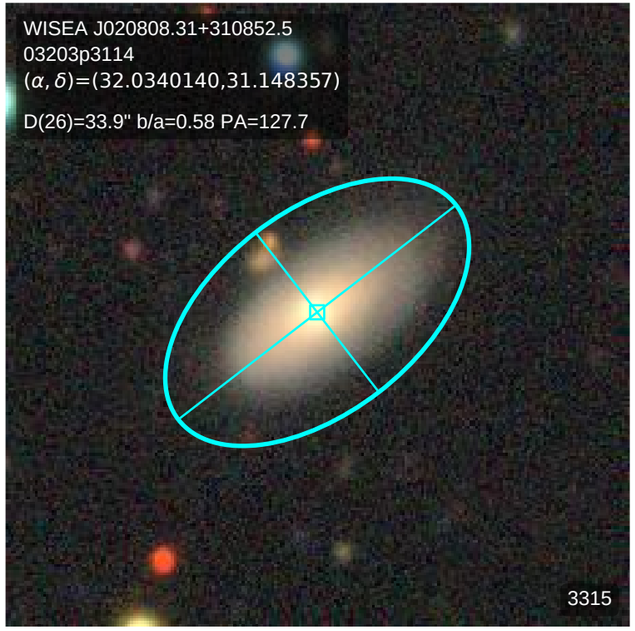
WISEA J020808.31+310852.5
03203p3114
(α, δ)=(32.0340140,31.148357)
D(26)=33.9" b/a=0.58 PA=127.7
3315

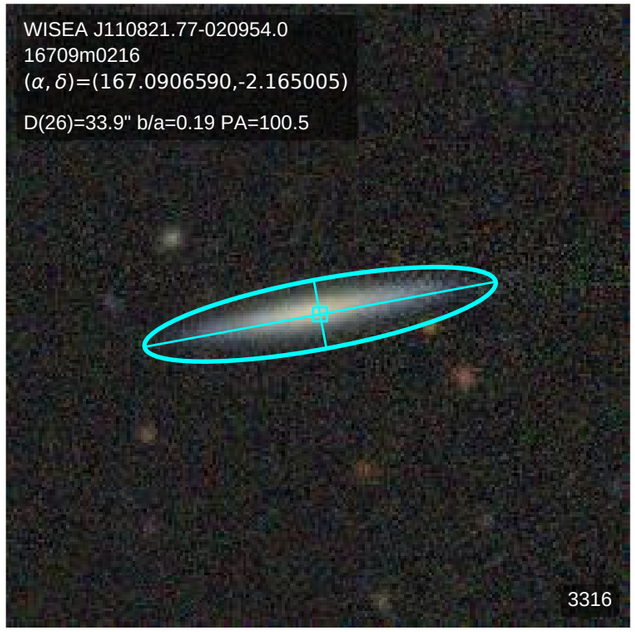
WISEA J110821.77-020954.0
16709m0216
(α, δ)=(167.0906590,-2.165005)
D(26)=33.9" b/a=0.19 PA=100.5
3316

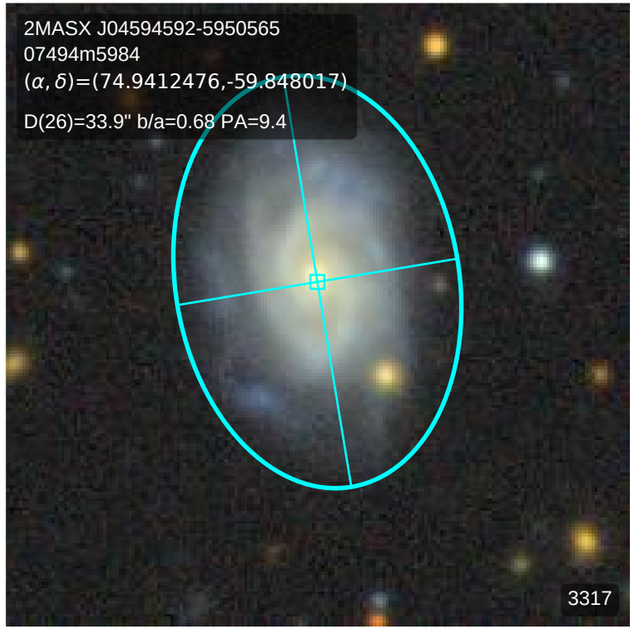
2MASX J04594592-5950565
07494m5984
(α, δ)=(74.9412476,-59.848017)
D(26)=33.9" b/a=0.68 PA=9.4
3317

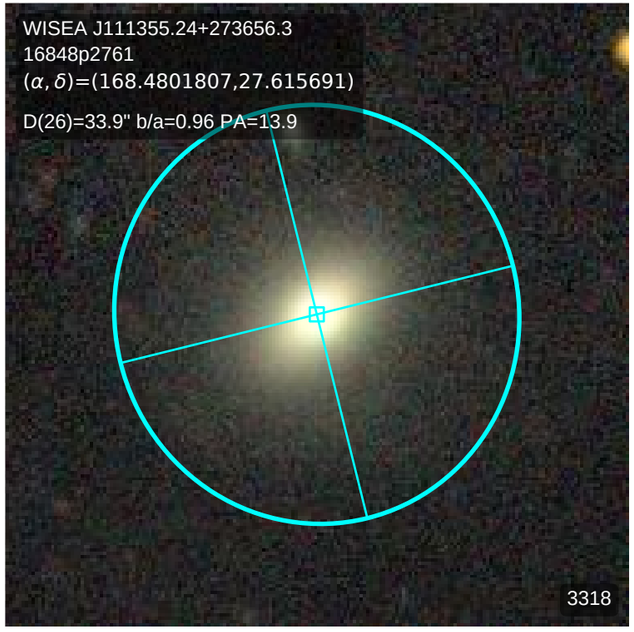
WISEA J111355.24+273656.3
16848p2761
(α, δ)=(168.4801807,27.615691)
D(26)=33.9" b/a=0.96 PA=13.9
3318

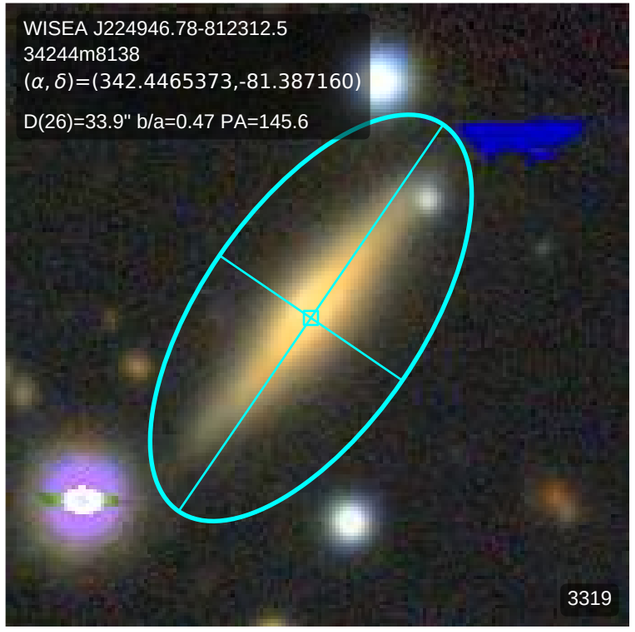
WISEA J224946.78-812312.5
34244m8138
(α, δ)=(342.4465373,-81.387160)
D(26)=33.9" b/a=0.47 PA=145.6
3319

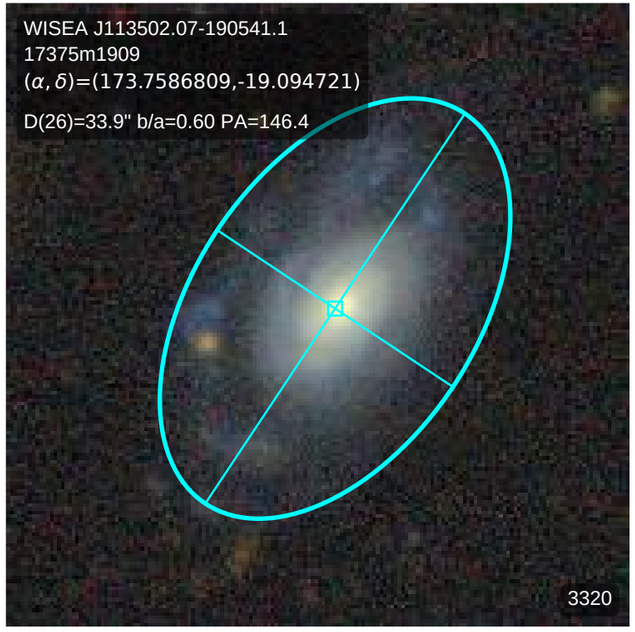
WISEA J113502.07-190541.1
17375m1909
(α, δ)=(173.7586809,-19.094721)
D(26)=33.9" b/a=0.60 PA=146.4
3320

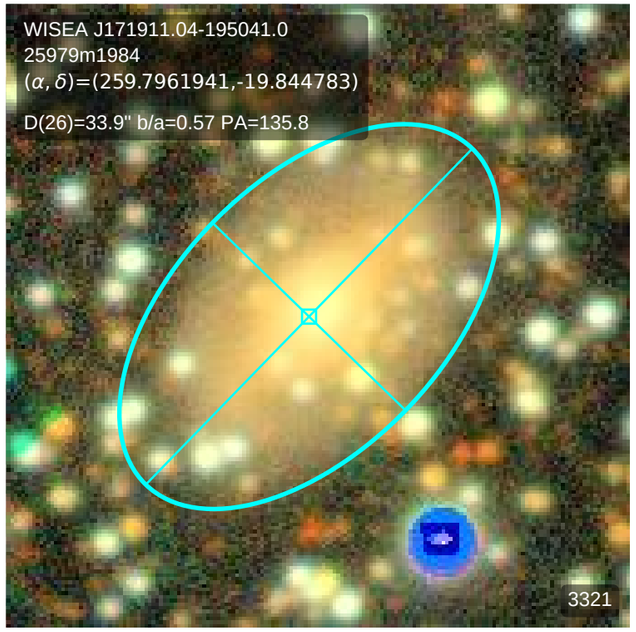
WISEA J171911.04-195041.0
25979m1984
(α, δ)=(259.7961941,-19.844783)
D(26)=33.9" b/a=0.57 PA=135.8
3321

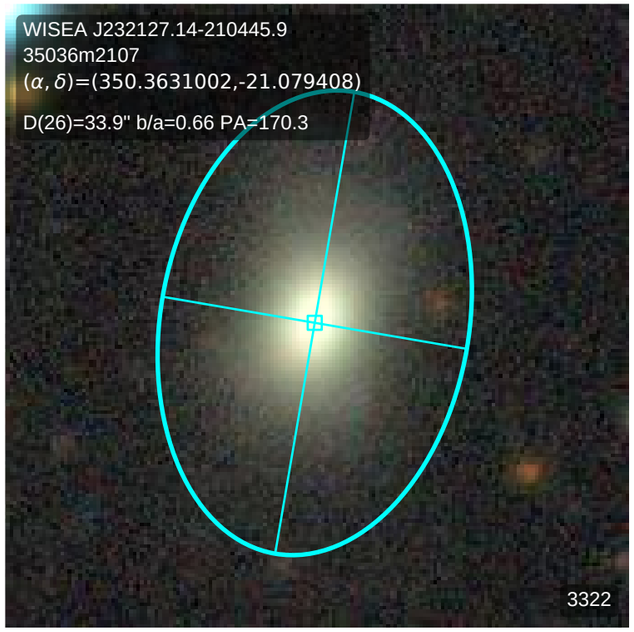
WISEA J232127.14-210445.9
35036m2107
(α, δ)=(350.3631002,-21.079408)
D(26)=33.9" b/a=0.66 PA=170.3
3322

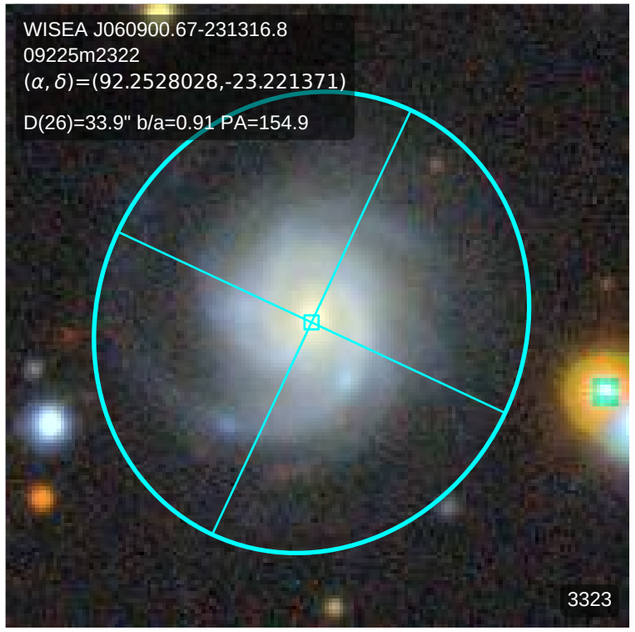
WISEA J060900.67-231316.8
09225m2322
(α, δ)=(92.2528028,-23.221371)
D(26)=33.9" b/a=0.91 PA=154.9
3323

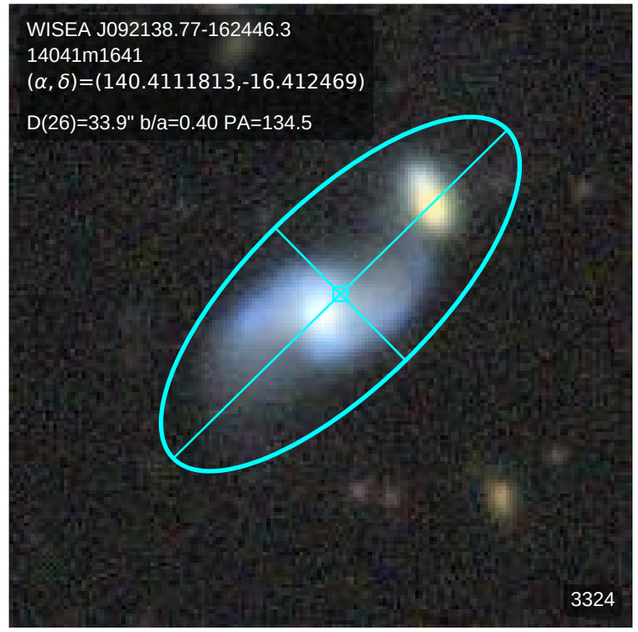
WISEA J092138.77-162446.3
14041m1641
(α, δ)=(140.4111813,-16.412469)
D(26)=33.9" b/a=0.40 PA=134.5
3324

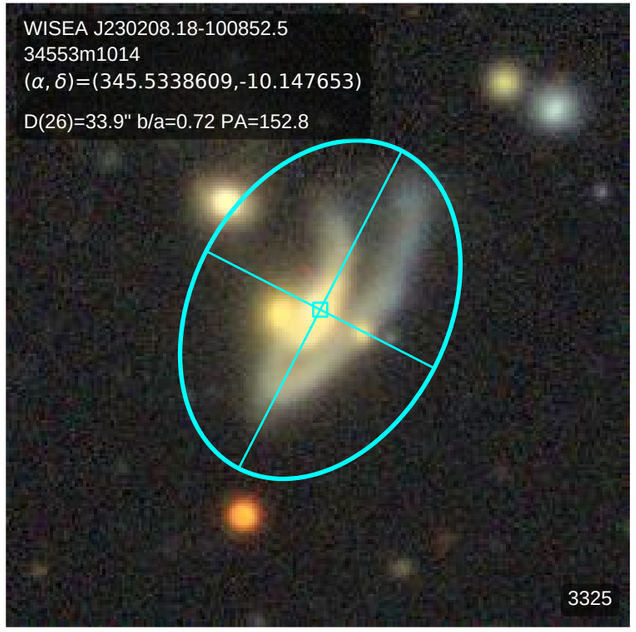
WISEA J230208.18-100852.5
34553m1014
(α, δ)=(345.5338609,-10.147653)
D(26)=33.9" b/a=0.72 PA=152.8
3325

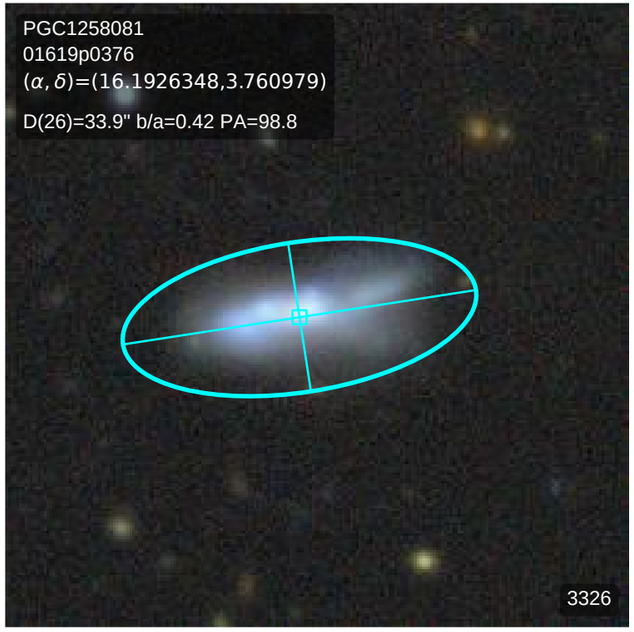
PGC1258081
01619p0376
(α, δ)=(16.1926348,3.760979)
D(26)=33.9" b/a=0.42 PA=98.8
3326

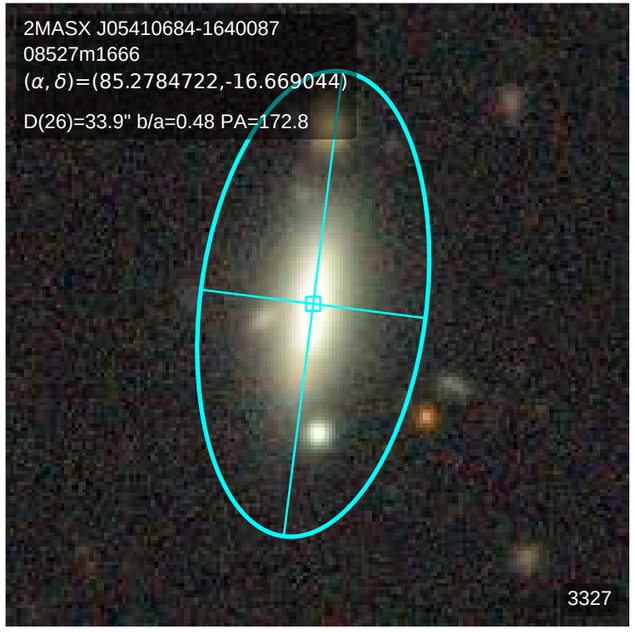
2MASX J05410684-1640087
08527m1666
(α, δ)=(85.2784722,-16.669044)
D(26)=33.9" b/a=0.48 PA=172.8
3327

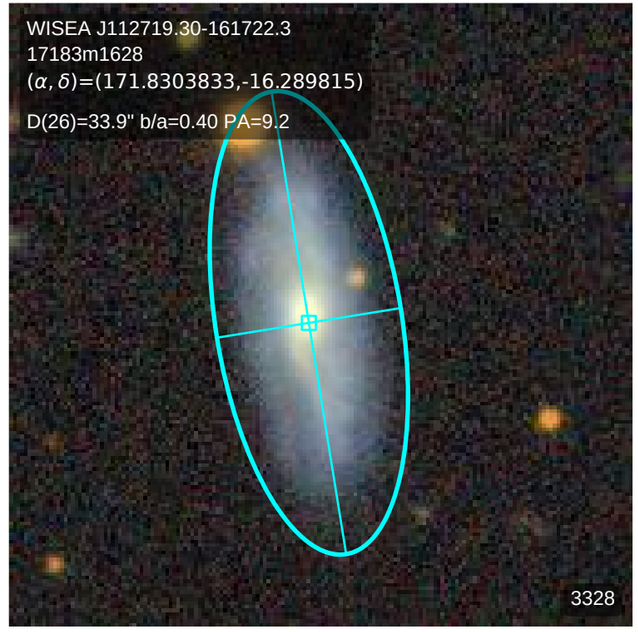
WISEA J112719.30-161722.3
17183m1628
(α, δ)=(171.8303833,-16.289815)
D(26)=33.9" b/a=0.40 PA=9.2
3328

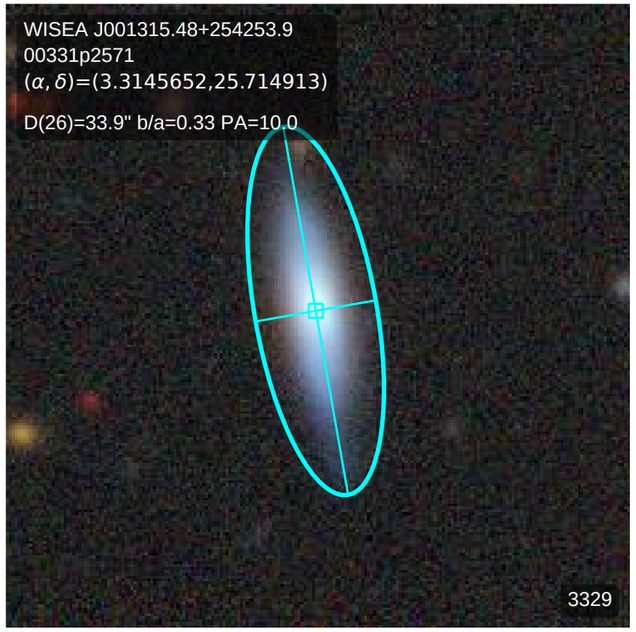
WISEA J001315.48+254253.9
00331p2571
(α, δ)=(3.3145652,25.714913)
D(26)=33.9" b/a=0.33 PA=10.0
3329

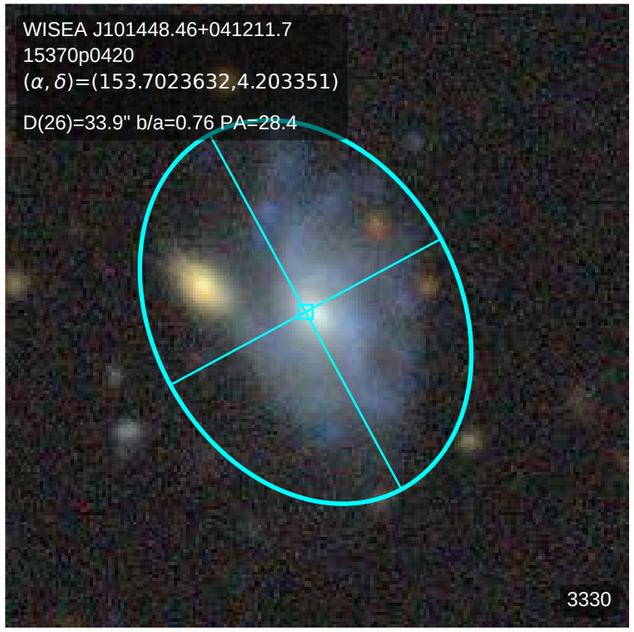
WISEA J101448.46+041211.7
15370p0420
(α, δ)=(153.7023632,4.203351)
D(26)=33.9" b/a=0.76 PA=28.4
3330

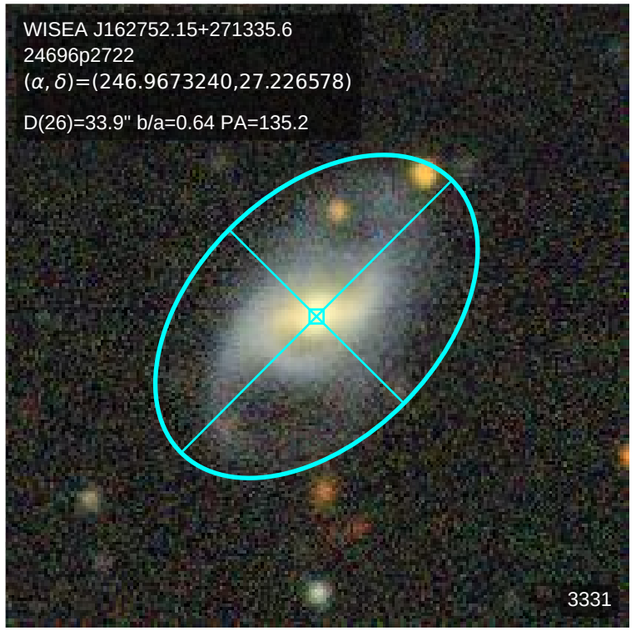
WISEA J162752.15+271335.6
24696p2722
(α, δ)=(246.9673240,27.226578)
D(26)=33.9" b/a=0.64 PA=135.2
3331

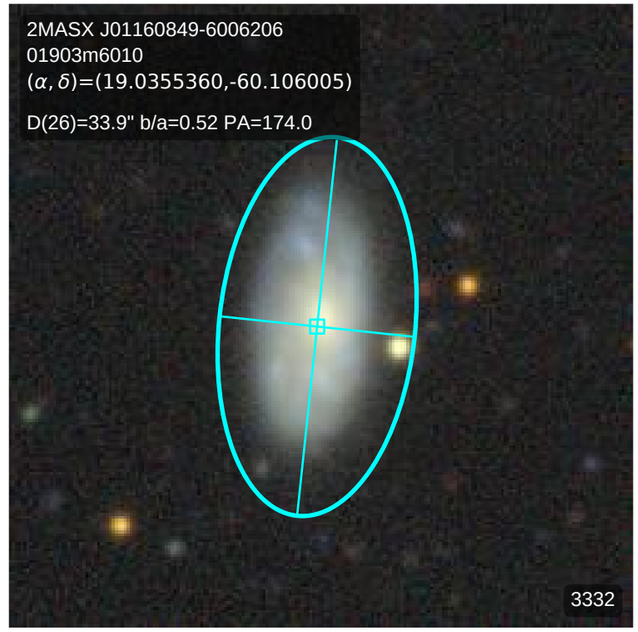
2MASX J01160849-6006206
01903m6010
(α, δ)=(19.0355360,-60.106005)
D(26)=33.9" b/a=0.52 PA=174.0
3332

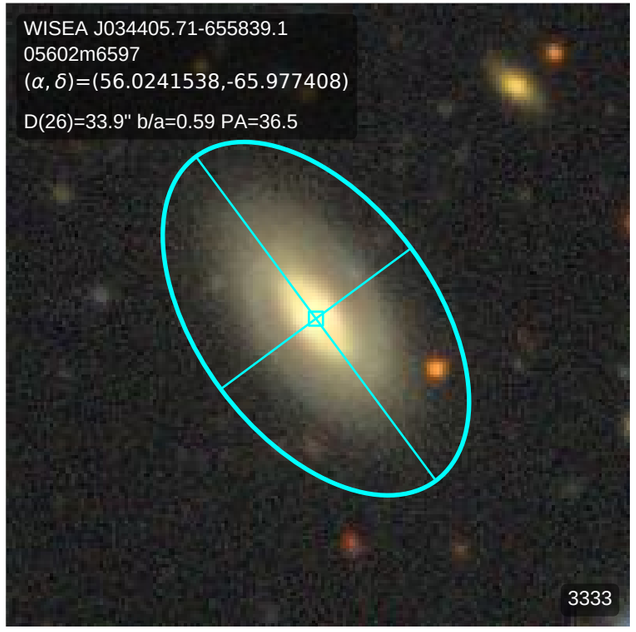
WISEA J034405.71-655839.1
05602m6597
(α, δ)=(56.0241538,-65.977408)
D(26)=33.9" b/a=0.59 PA=36.5
3333

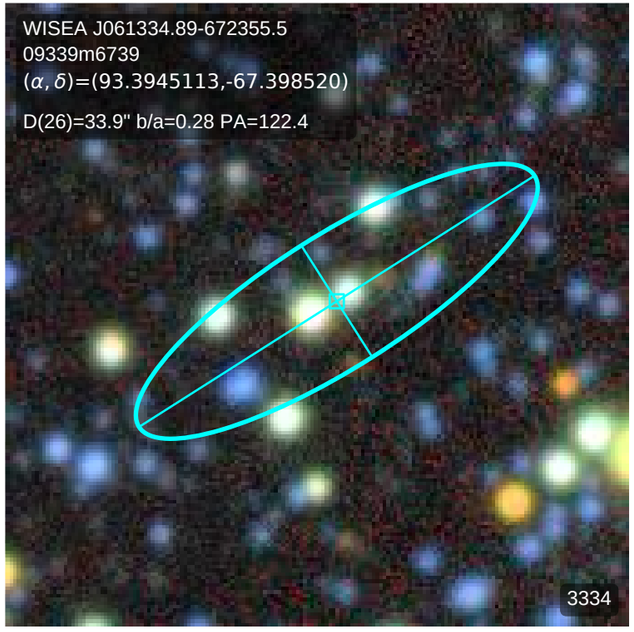
WISEA J061334.89-672355.5
09339m6739
(α, δ)=(93.3945113,-67.398520)
D(26)=33.9" b/a=0.28 PA=122.4
3334

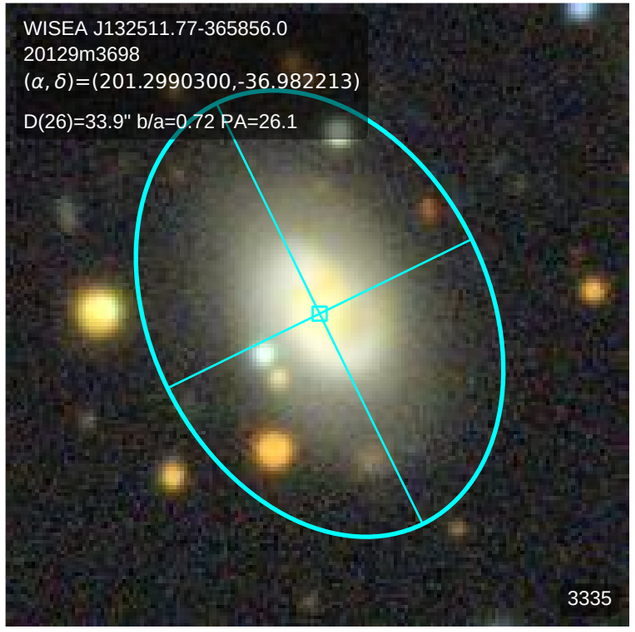
WISEA J132511.77-365856.0
20129m3698
(α, δ)=(201.2990300,-36.982213)
D(26)=33.9" b/a=0.72 PA=26.1
3335

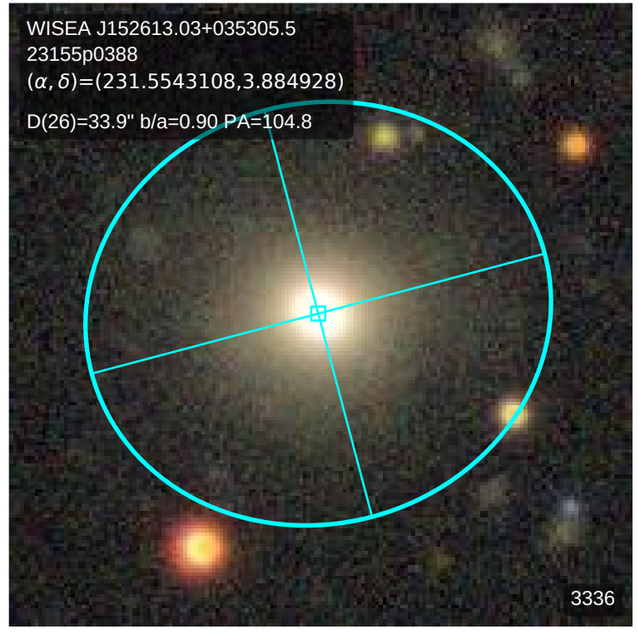
WISEA J152613.03+035305.5
23155p0388
(α, δ)=(231.5543108,3.884928)
D(26)=33.9" b/a=0.90 PA=104.8
3336

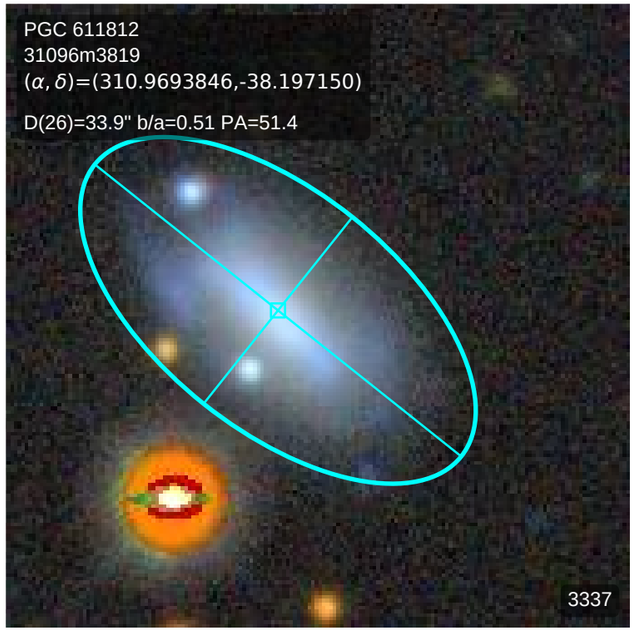
PGC 611812
31096m3819
(α, δ)=(310.9693846,-38.197150)
D(26)=33.9" b/a=0.51 PA=51.4
3337

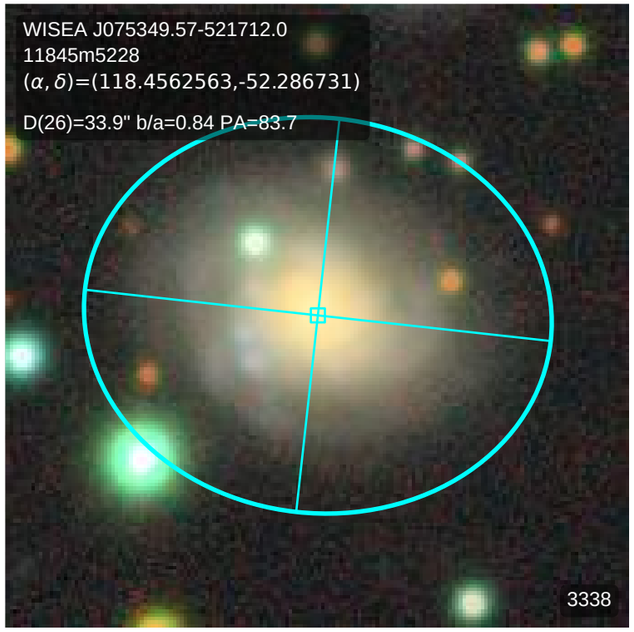
WISEA J075349.57-521712.0
11845m5228
(α, δ)=(118.4562563,-52.286731)
D(26)=33.9" b/a=0.84 PA=83.7
3338

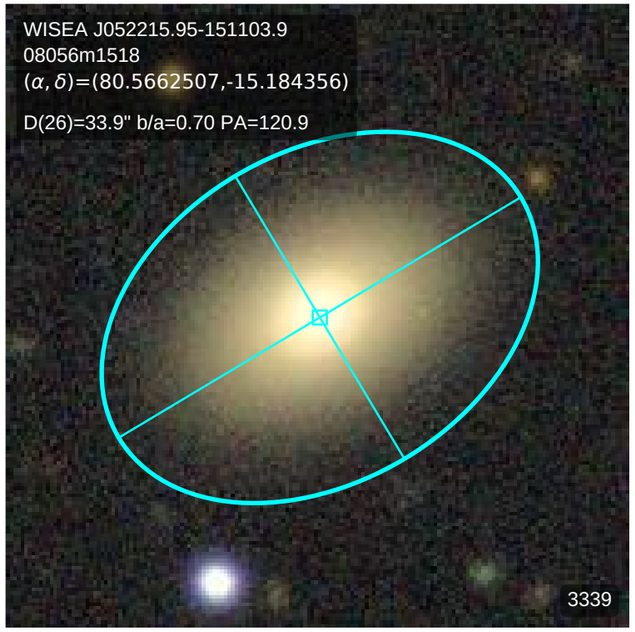
WISEA J052215.95-151103.9
08056m1518
(α, δ)=(80.5662507,-15.184356)
D(26)=33.9" b/a=0.70 PA=120.9
3339

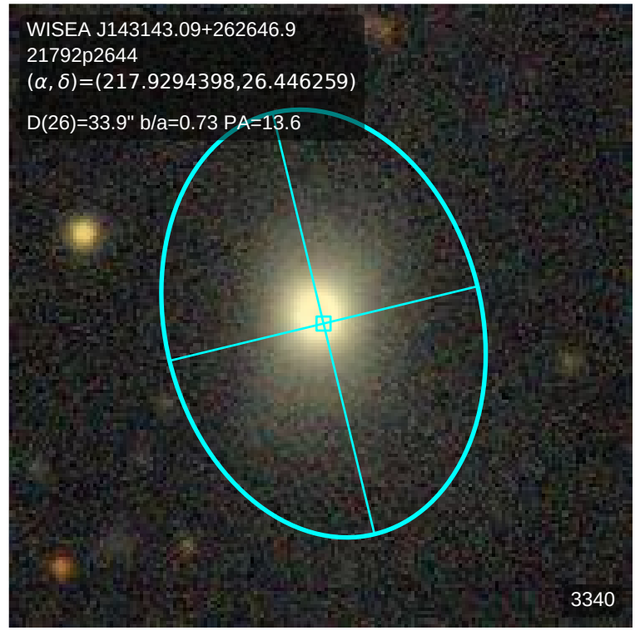
WISEA J143143.09+262646.9
21792p2644
(α, δ)=(217.9294398,26.446259)
D(26)=33.9" b/a=0.73 PA=13.6
3340

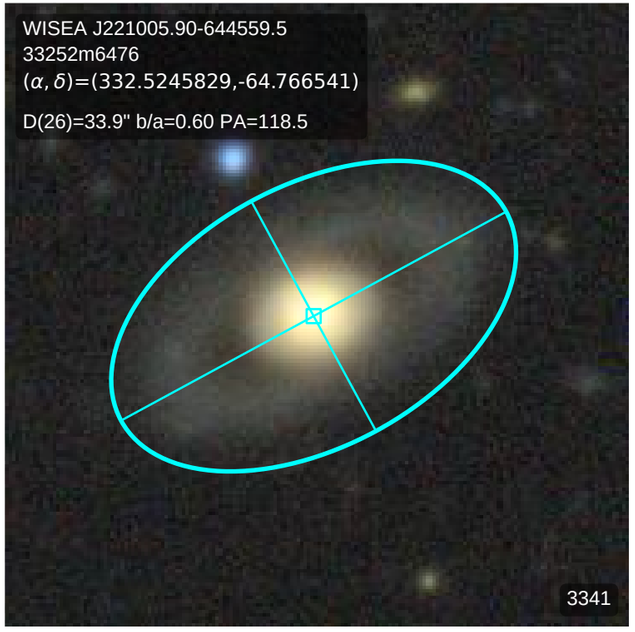
WISEA J221005.90-644559.5
33252m6476
(α, δ)=(332.5245829,-64.766541)
D(26)=33.9" b/a=0.60 PA=118.5
3341

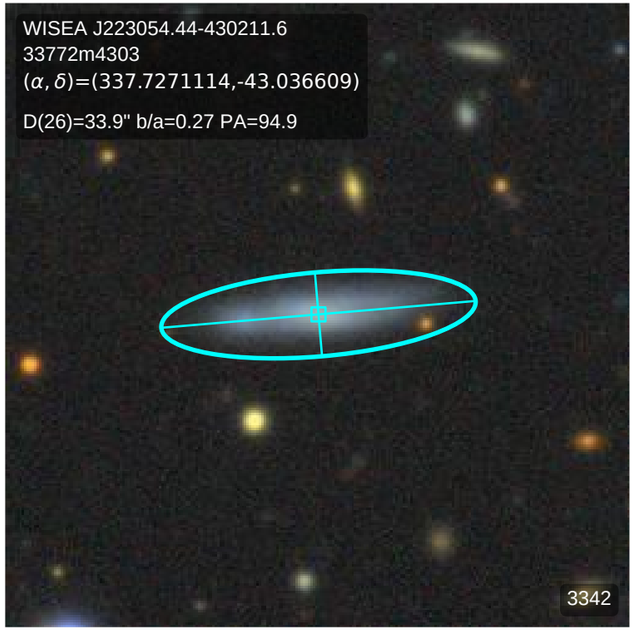
WISEA J223054.44-430211.6
33772m4303
(α, δ)=(337.7271114,-43.036609)
D(26)=33.9" b/a=0.27 PA=94.9
3342

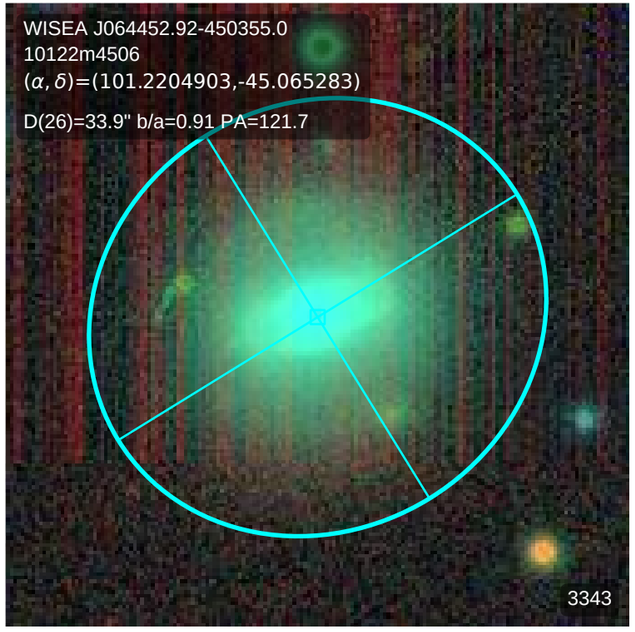
WISEA J064452.92-450355.0
10122m4506
(α, δ)=(101.2204903,-45.065283)
D(26)=33.9" b/a=0.91 PA=121.7
3343

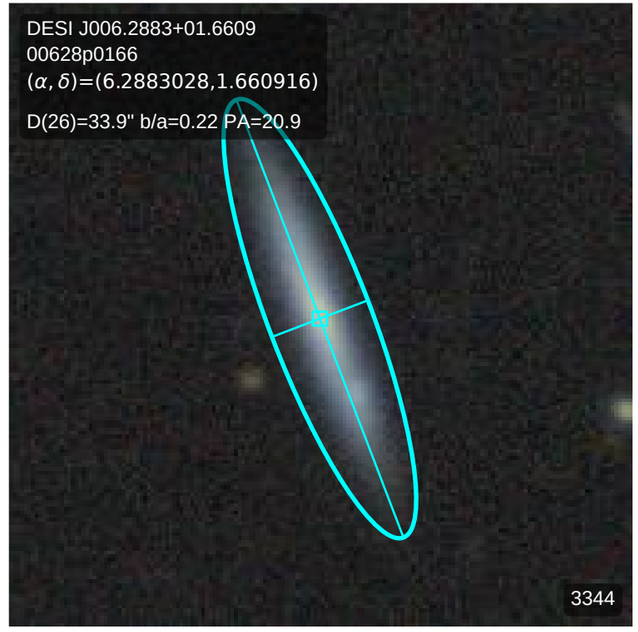
DESI J006.2883+01.6609
00628p0166
(α, δ)=(6.2883028,1.660916)
D(26)=33.9" b/a=0.22 PA=20.9
3344

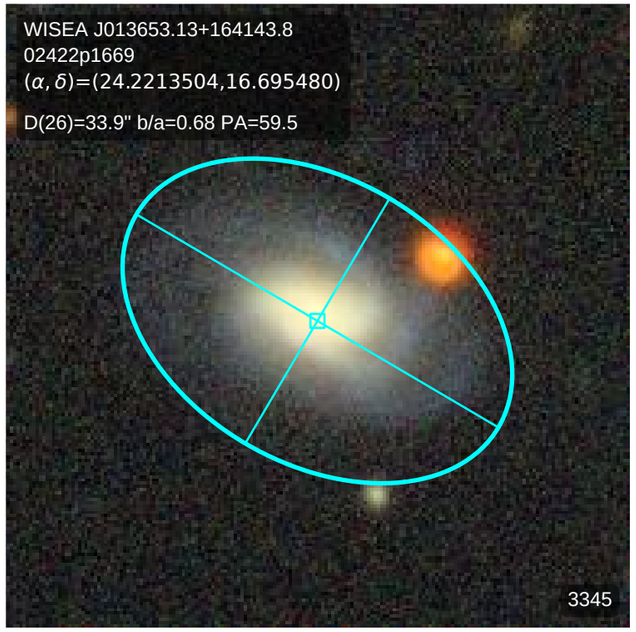
WISEA J013653.13+164143.8
02422p1669
(α, δ)=(24.2213504,16.695480)
D(26)=33.9" b/a=0.68 PA=59.5
3345

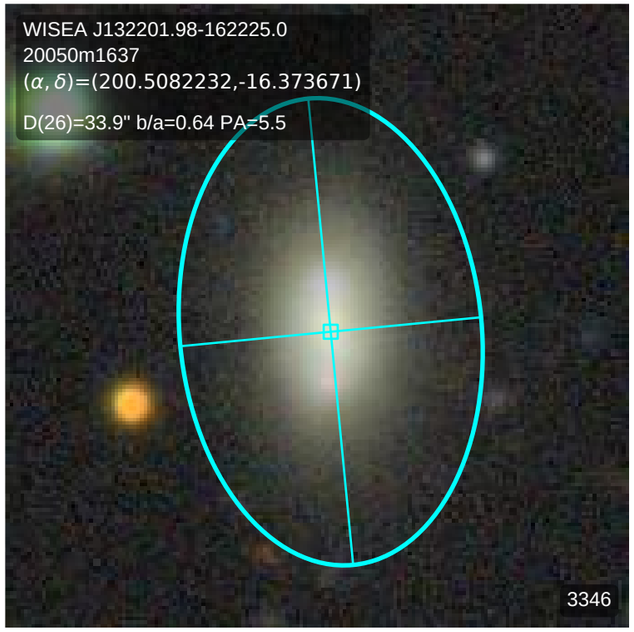
WISEA J132201.98-162225.0
20050m1637
(α, δ)=(200.5082232,-16.373671)
D(26)=33.9" b/a=0.64 PA=5.5
3346

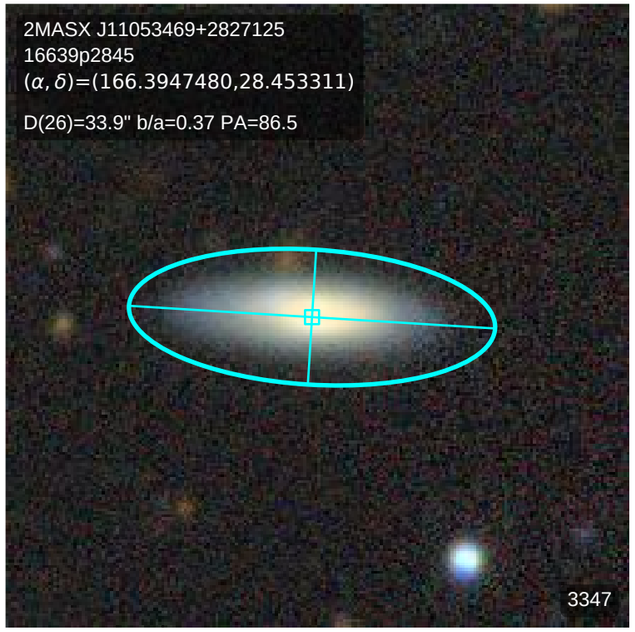
2MASX J11053469+2827125
16639p2845
(α, δ)=(166.3947480,28.453311)
D(26)=33.9" b/a=0.37 PA=86.5
3347

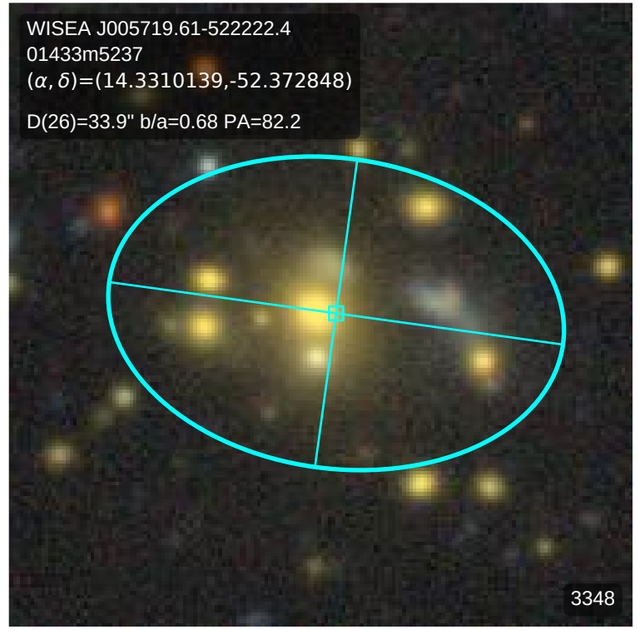
WISEA J005719.61-522222.4
01433m5237
(α, δ)=(14.3310139,-52.372848)
D(26)=33.9" b/a=0.68 PA=82.2
3348

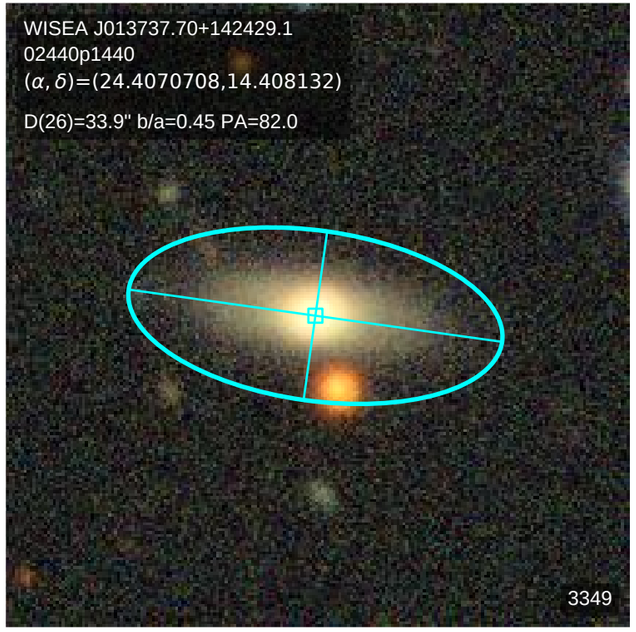
WISEA J013737.70+142429.1
02440p1440
(α, δ)=(24.4070708,14.408132)
D(26)=33.9" b/a=0.45 PA=82.0
3349

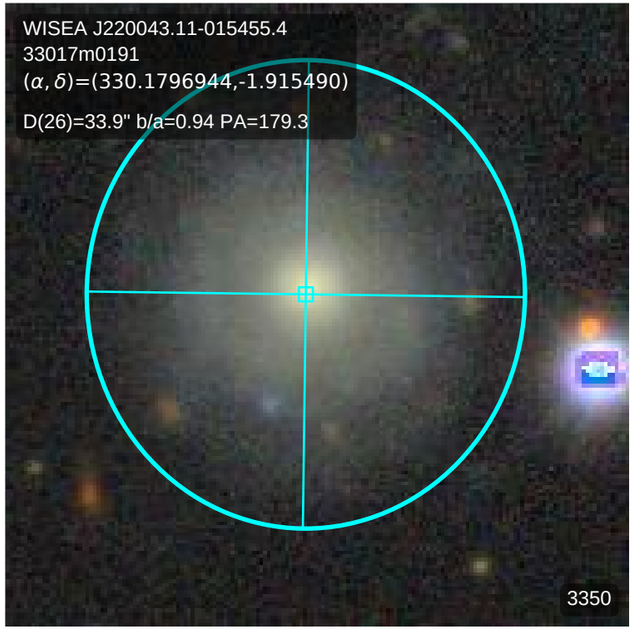
WISEA J220043.11-015455.4
33017m0191
(α, δ)=(330.1796944,-1.915490)
D(26)=33.9" b/a=0.94 PA=179.3
3350

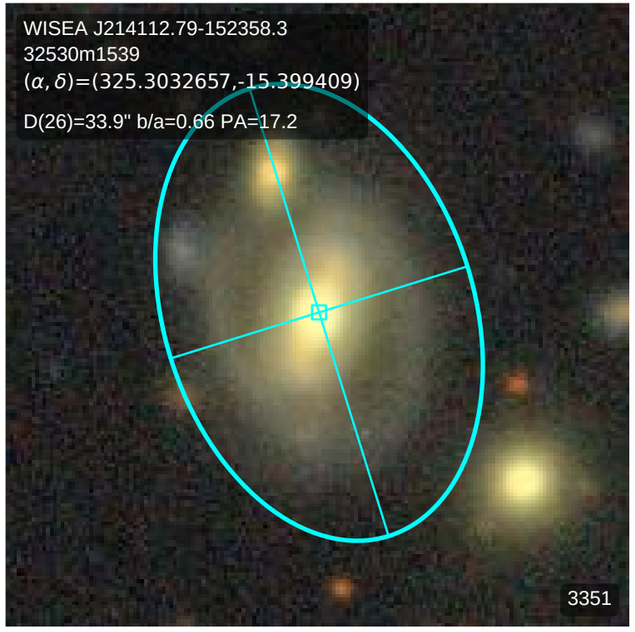
WISEA J214112.79-152358.3
32530m1539
(α, δ)=(325.3032657,-15.399409)
D(26)=33.9" b/a=0.66 PA=17.2
3351

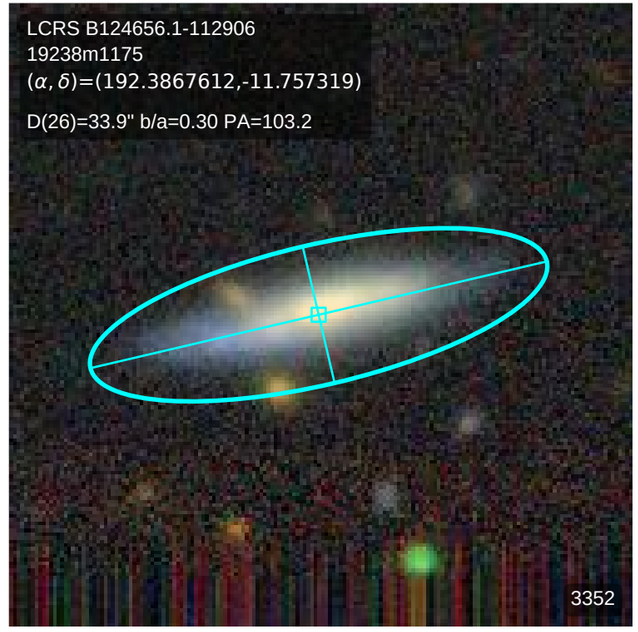
LCRS B124656.1-112906
19238m1175
(α, δ)=(192.3867612,-11.757319)
D(26)=33.9" b/a=0.30 PA=103.2
3352

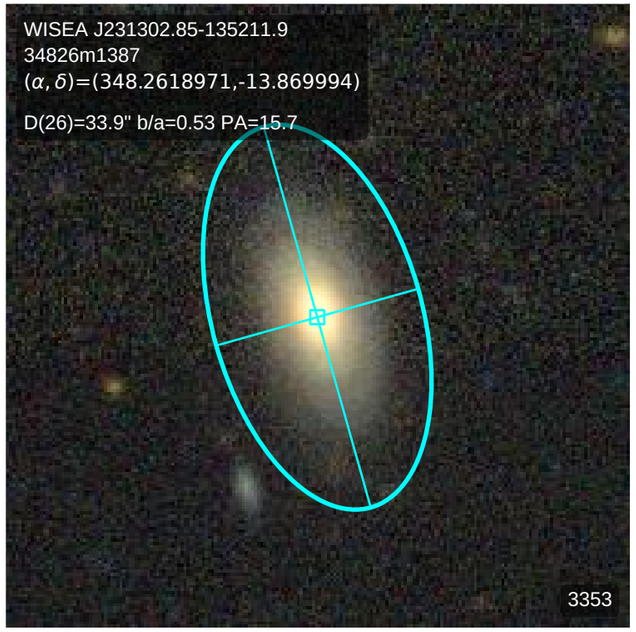
WISEA J231302.85-135211.9
34826m1387
(α, δ)=(348.2618971,-13.869994)
D(26)=33.9" b/a=0.53 PA=15.7
3353

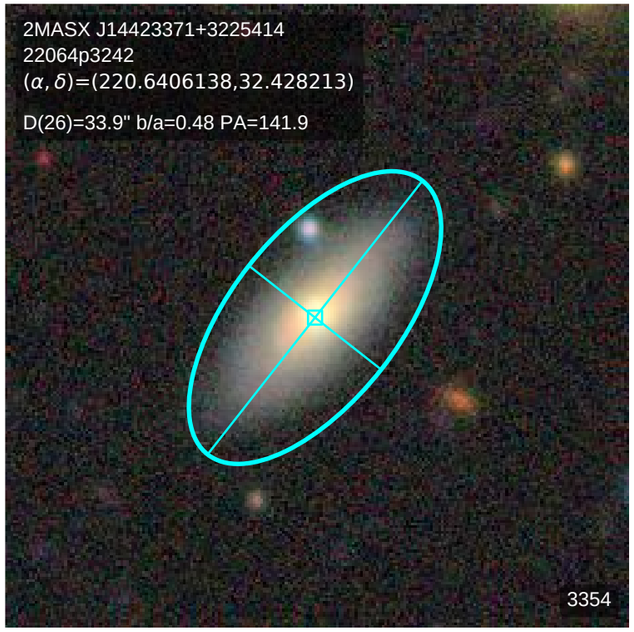
2MASX J14423371+3225414
22064p3242
(α, δ)=(220.6406138,32.428213)
D(26)=33.9" b/a=0.48 PA=141.9
3354

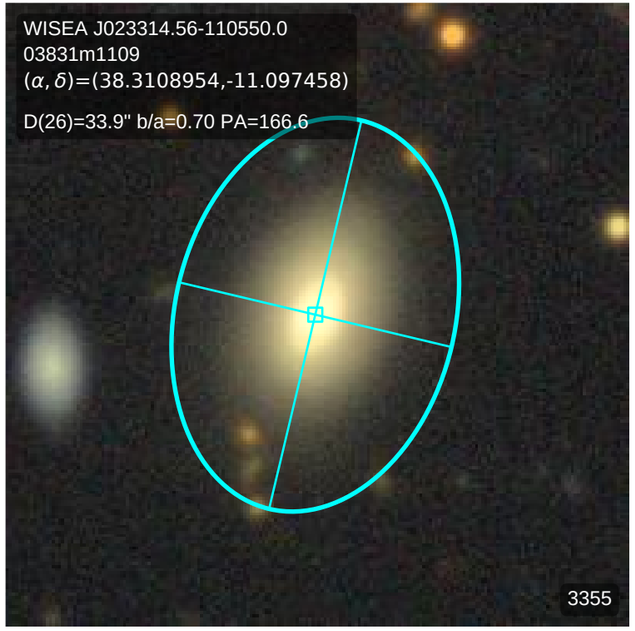
WISEA J023314.56-110550.0
03831m1109
(α, δ)=(38.3108954,-11.097458)
D(26)=33.9" b/a=0.70 PA=166.6
3355

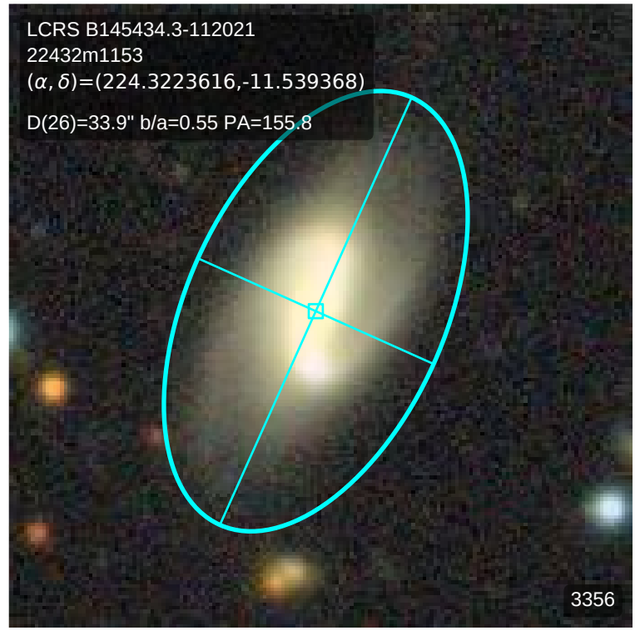
LCRS B145434.3-112021
22432m1153
(α, δ)=(224.3223616,-11.539368)
D(26)=33.9" b/a=0.55 PA=155.8
3356

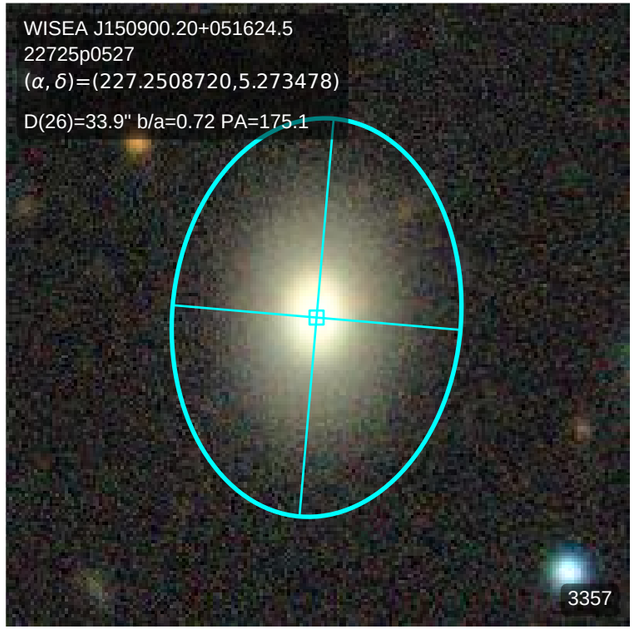
WISEA J150900.20+051624.5
22725p0527
(α, δ)=(227.2508720,5.273478)
D(26)=33.9" b/a=0.72 PA=175.1
3357

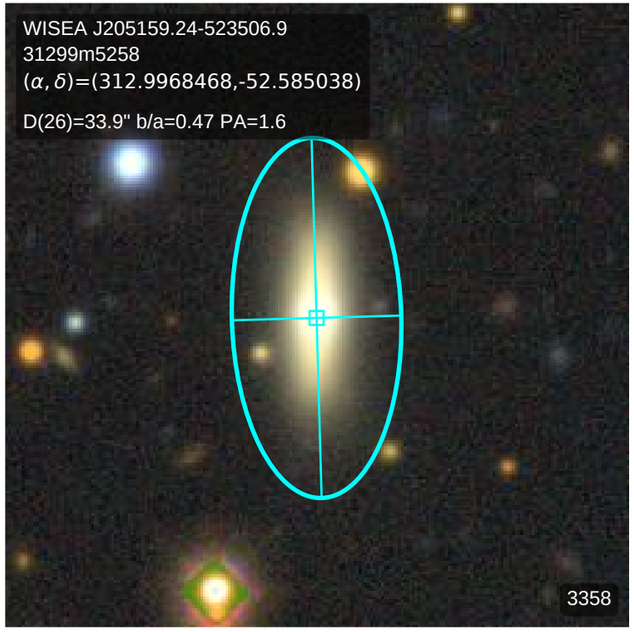
WISEA J205159.24-523506.9
31299m5258
(α, δ)=(312.9968468,-52.585038)
D(26)=33.9" b/a=0.47 PA=1.6
3358

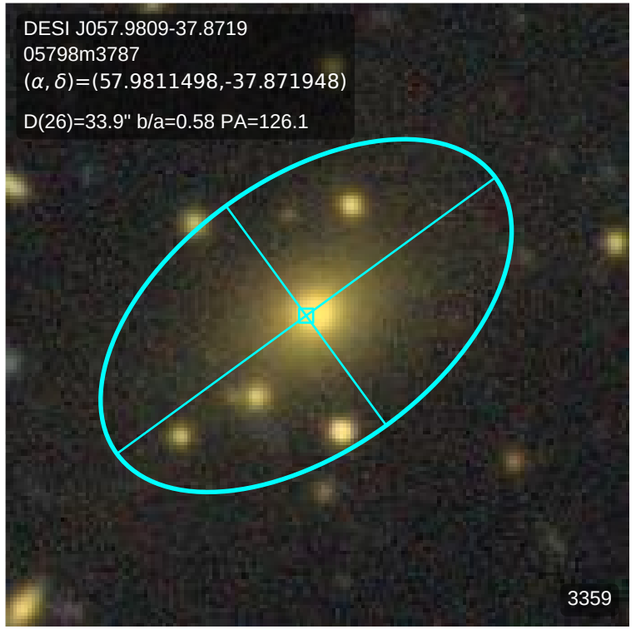
DESI J057.9809-37.8719
05798m3787
(α, δ)=(57.9811498,-37.871948)
D(26)=33.9" b/a=0.58 PA=126.1
3359

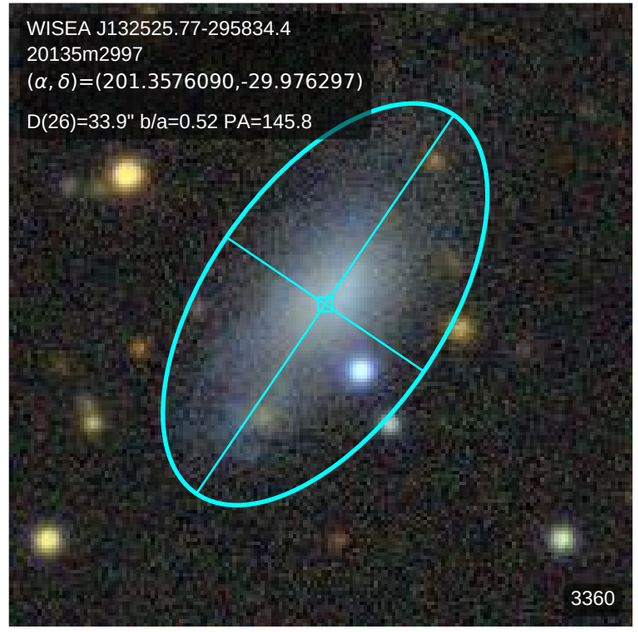
WISEA J132525.77-295834.4
20135m2997
(α, δ)=(201.3576090,-29.976297)
D(26)=33.9" b/a=0.52 PA=145.8
3360

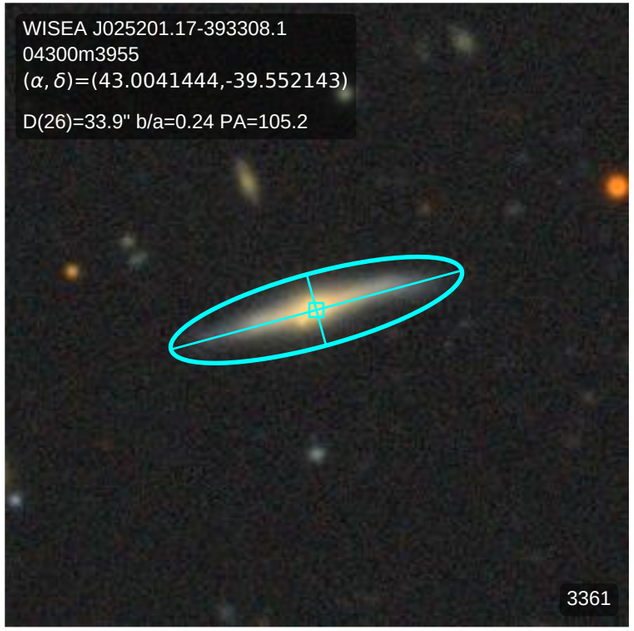
WISEA J025201.17-393308.1
04300m3955
(α, δ)=(43.0041444,-39.552143)
D(26)=33.9" b/a=0.24 PA=105.2
3361

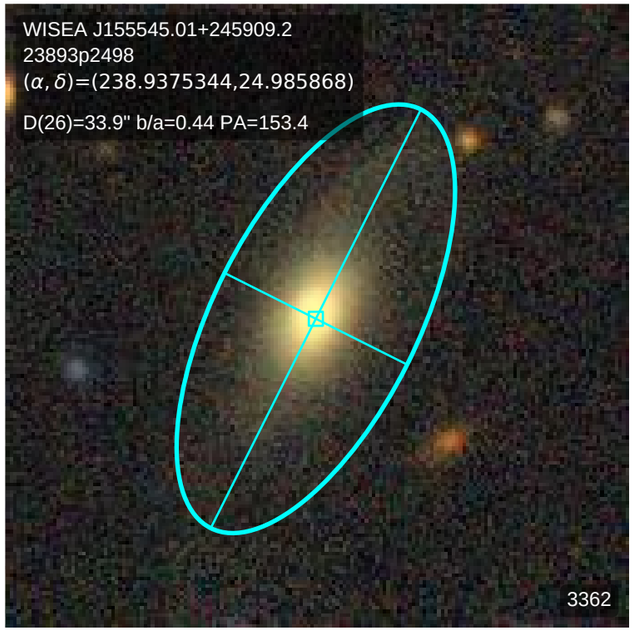
WISEA J155545.01+245909.2
23893p2498
(α, δ)=(238.9375344,24.985868)
D(26)=33.9" b/a=0.44 PA=153.4
3362

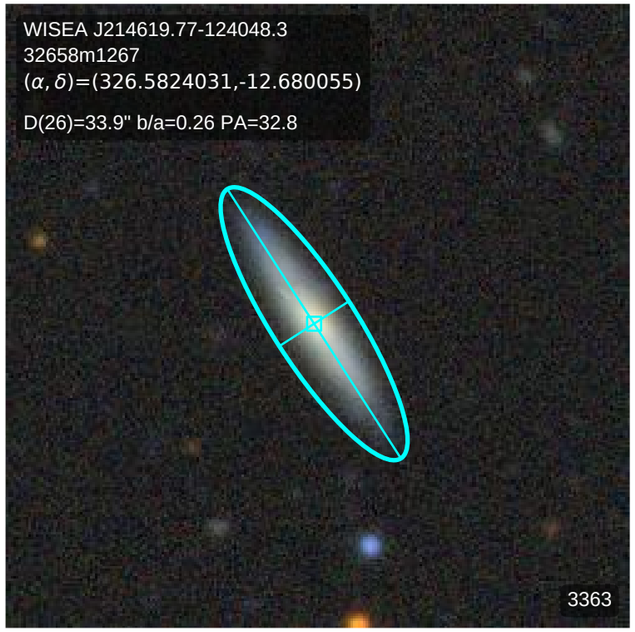
WISEA J214619.77-124048.3
32658m1267
(α, δ)=(326.5824031,-12.680055)
D(26)=33.9" b/a=0.26 PA=32.8
3363

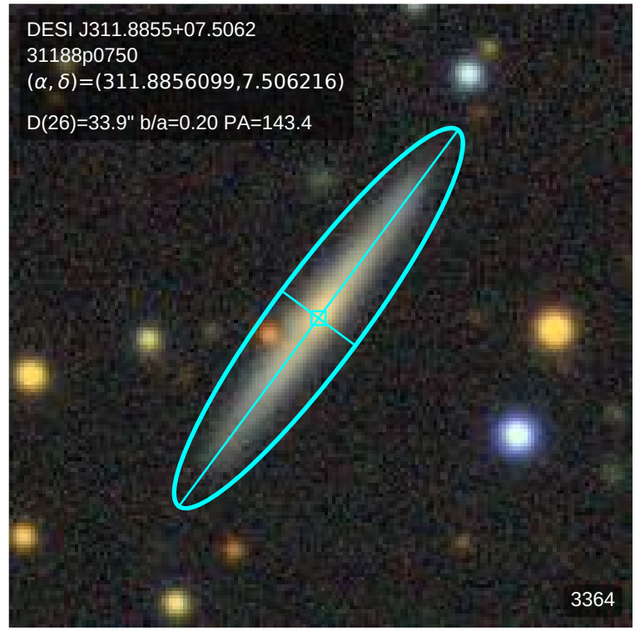
DESI J311.8855+07.5062
31188p0750
(α, δ)=(311.8856099,7.506216)
D(26)=33.9" b/a=0.20 PA=143.4
3364

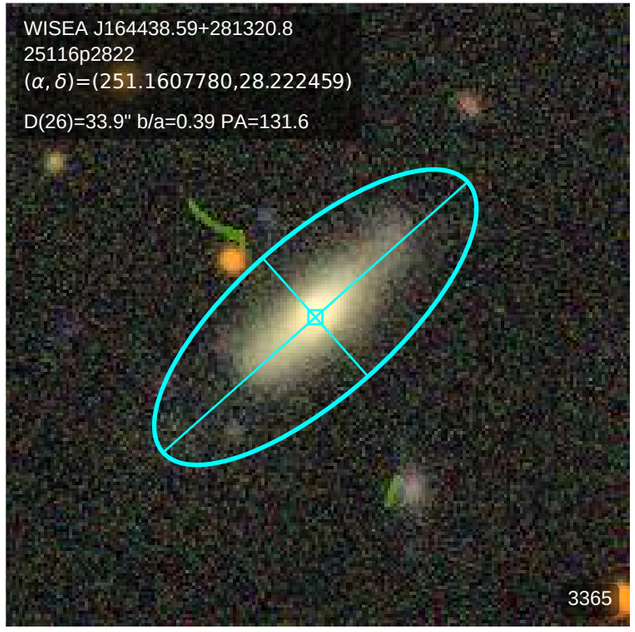
WISEA J164438.59+281320.8
25116p2822
(α, δ)=(251.1607780,28.222459)
D(26)=33.9" b/a=0.39 PA=131.6
3365

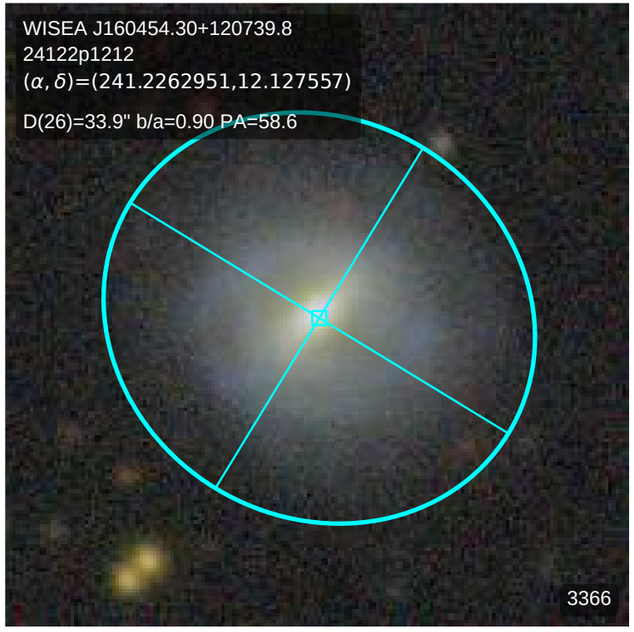
WISEA J160454.30+120739.8
24122p1212
(α, δ)=(241.2262951,12.127557)
D(26)=33.9" b/a=0.90 PA=58.6
3366

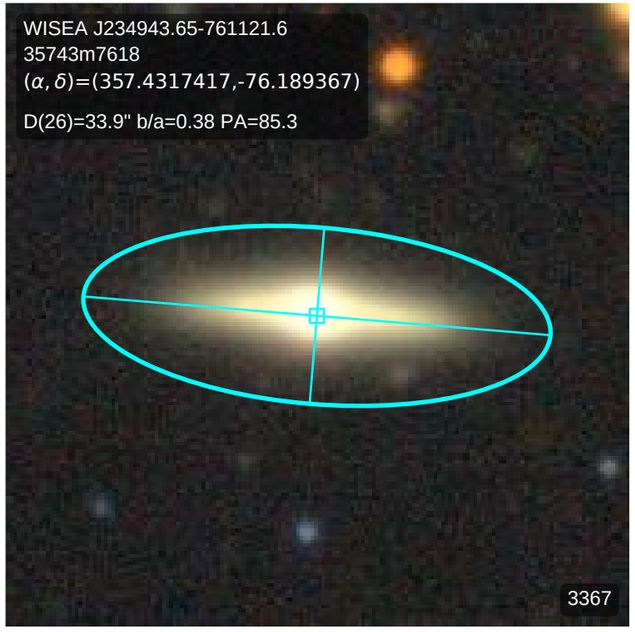
WISEA J234943.65-761121.6
35743m7618
(α, δ)=(357.4317417,-76.189367)
D(26)=33.9" b/a=0.38 PA=85.3
3367

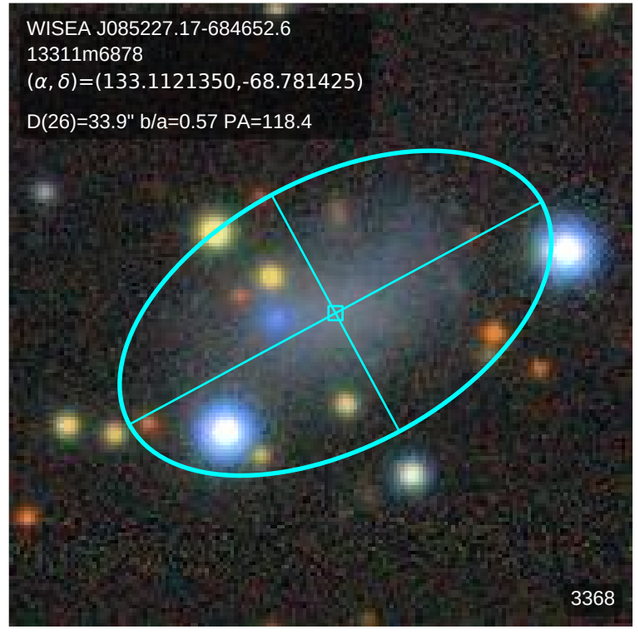
WISEA J085227.17-684652.6
13311m6878
(α, δ)=(133.1121350,-68.781425)
D(26)=33.9" b/a=0.57 PA=118.4
3368

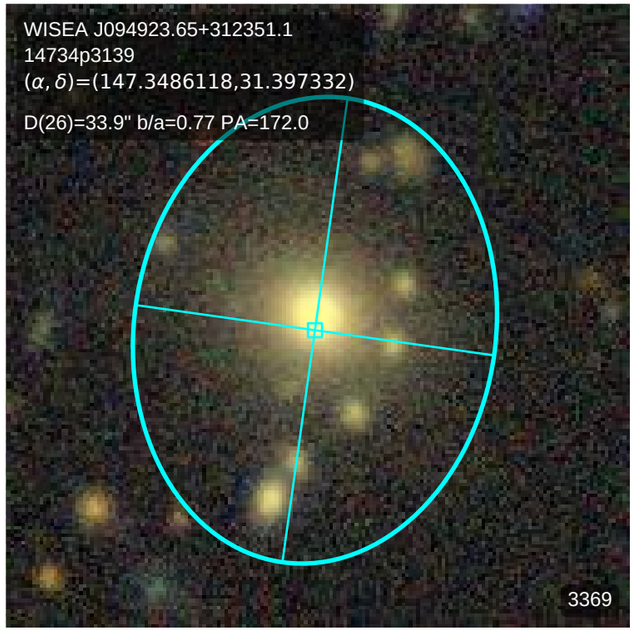
WISEA J094923.65+312351.1
14734p3139
(α, δ)=(147.3486118,31.397332)
D(26)=33.9" b/a=0.77 PA=172.0
3369

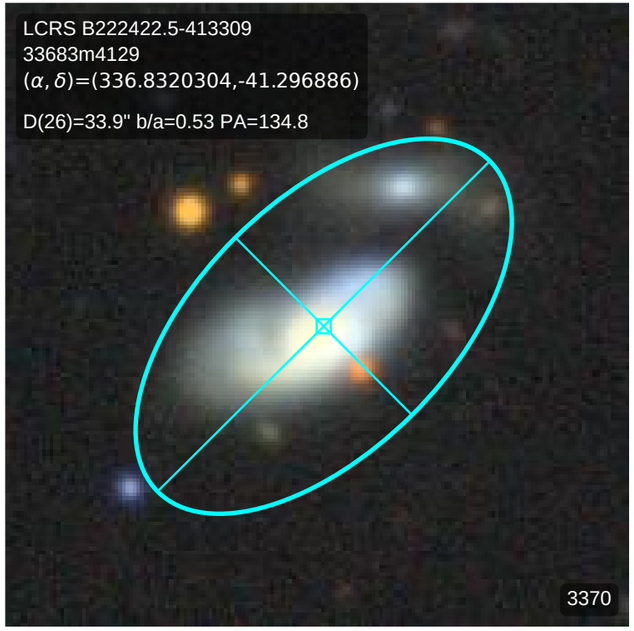
LCRS B222422.5-413309
33683m4129
(α, δ)=(336.8320304,-41.296886)
D(26)=33.9" b/a=0.53 PA=134.8
3370

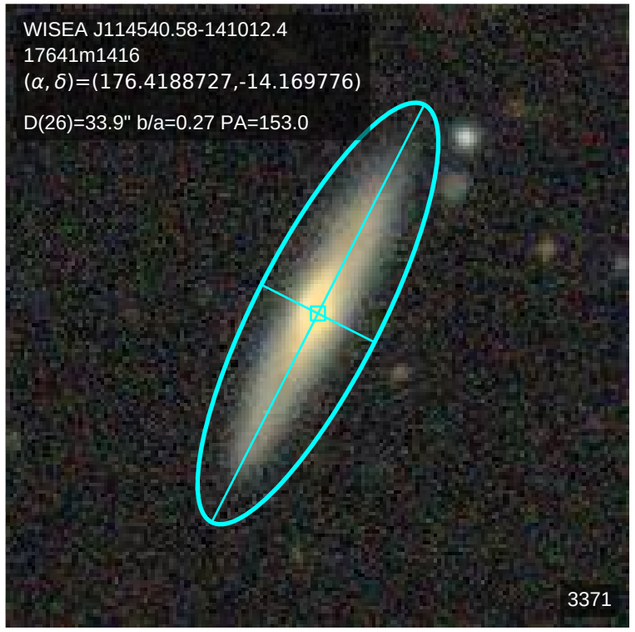
WISEA J114540.58-141012.4
17641m1416
(α, δ)=(176.4188727,-14.169776)
D(26)=33.9" b/a=0.27 PA=153.0
3371

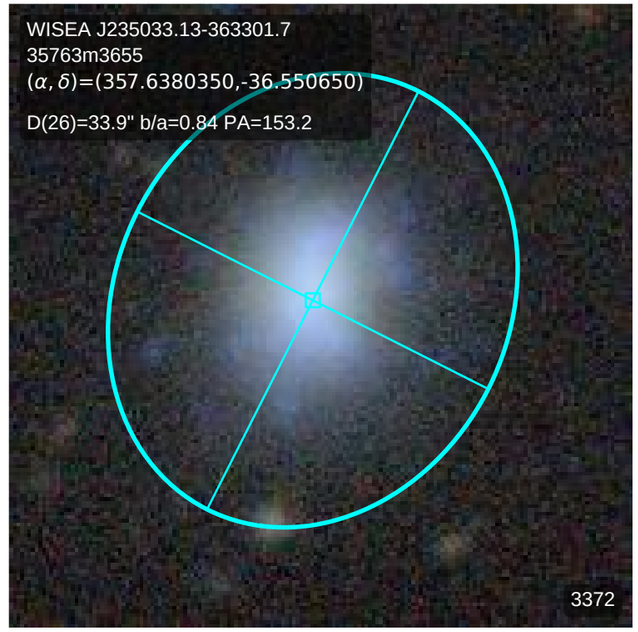
WISEA J235033.13-363301.7
35763m3655
(α, δ)=(357.6380350,-36.550650)
D(26)=33.9" b/a=0.84 PA=153.2
3372

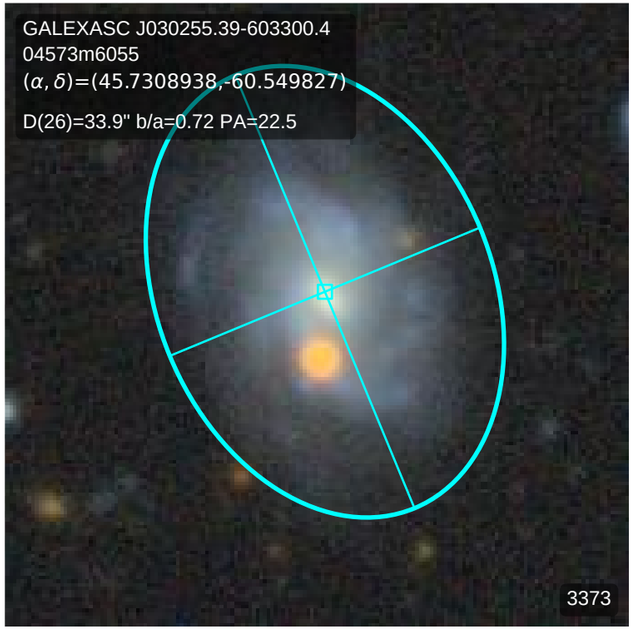
GALEXASC J030255.39-603300.4
04573m6055
(α, δ)=(45.7308938,-60.549827)
D(26)=33.9" b/a=0.72 PA=22.5
3373

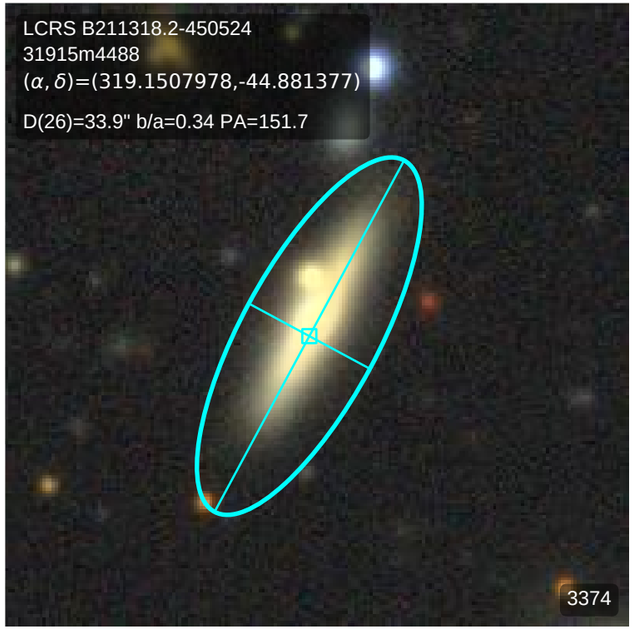
LCRS B211318.2-450524
31915m4488
(α, δ)=(319.1507978,-44.881377)
D(26)=33.9" b/a=0.34 PA=151.7
3374

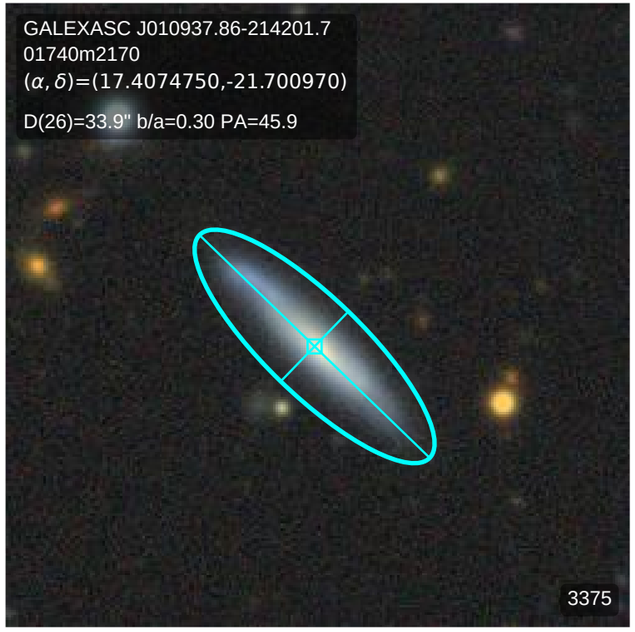
GALEXASC J010937.86-214201.7
01740m2170
(α, δ)=(17.4074750,-21.700970)
D(26)=33.9" b/a=0.30 PA=45.9
3375

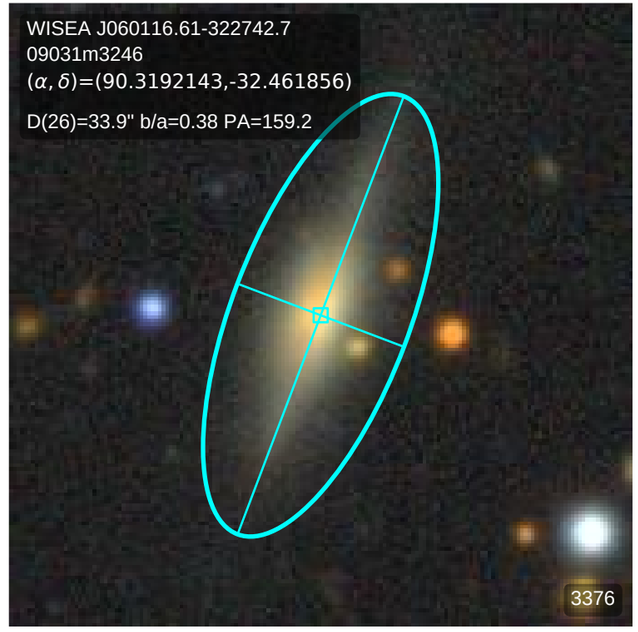
WISEA J060116.61-322742.7
09031m3246
(α, δ)=(90.3192143,-32.461856)
D(26)=33.9" b/a=0.38 PA=159.2
3376

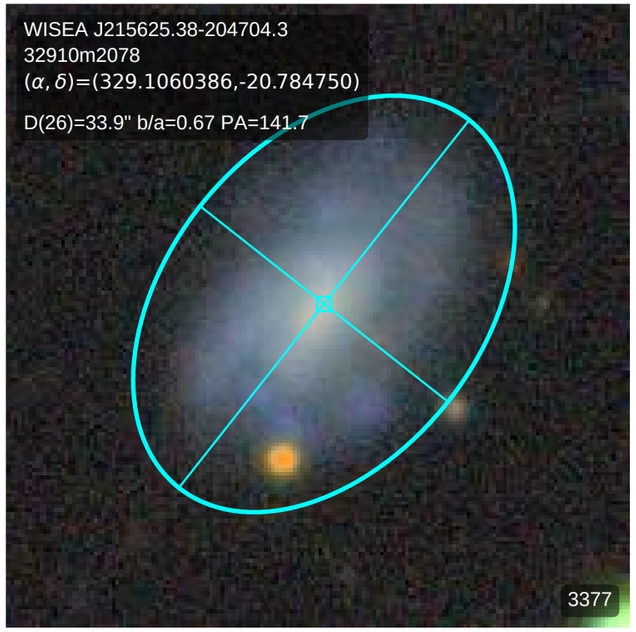
WISEA J215625.38-204704.3
32910m2078
(α, δ)=(329.1060386,-20.784750)
D(26)=33.9" b/a=0.67 PA=141.7
3377

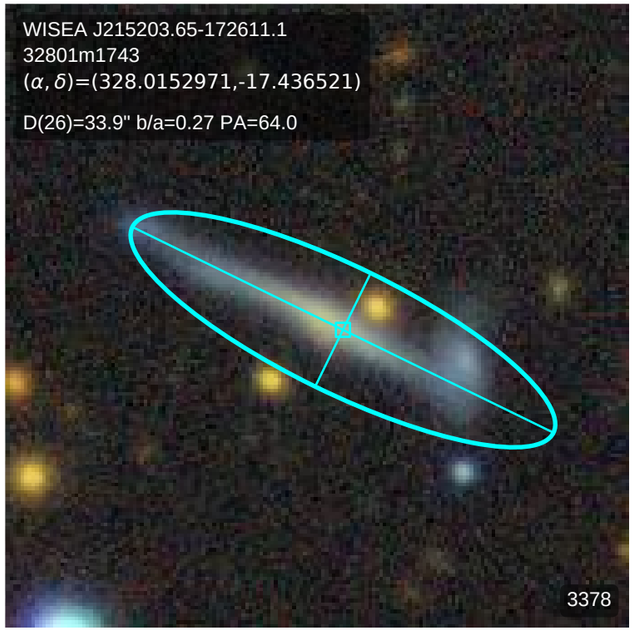
WISEA J215203.65-172611.1
32801m1743
(α, δ)=(328.0152971,-17.436521)
D(26)=33.9" b/a=0.27 PA=64.0
3378

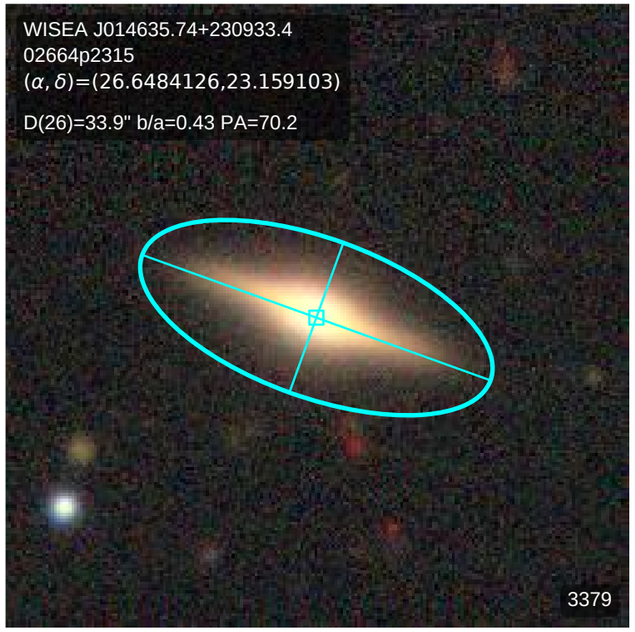
WISEA J014635.74+230933.4
02664p2315
(α, δ)=(26.6484126,23.159103)
D(26)=33.9" b/a=0.43 PA=70.2
3379

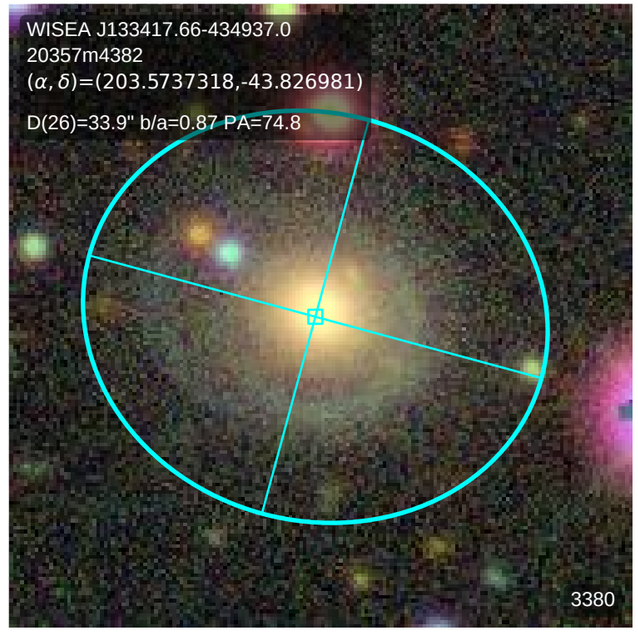
WISEA J133417.66-434937.0
20357m4382
(α, δ)=(203.5737318,-43.826981)
D(26)=33.9" b/a=0.87 PA=74.8
3380

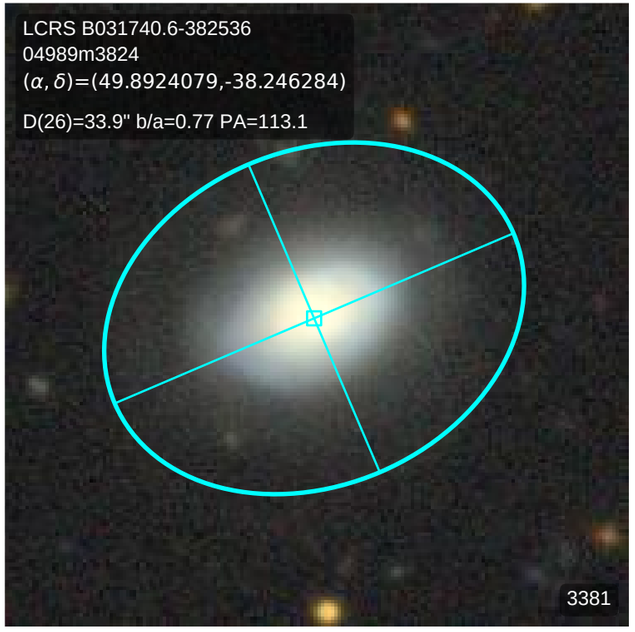
LCRS B031740.6-382536
04989m3824
(α, δ)=(49.8924079,-38.246284)
D(26)=33.9" b/a=0.77 PA=113.1
3381

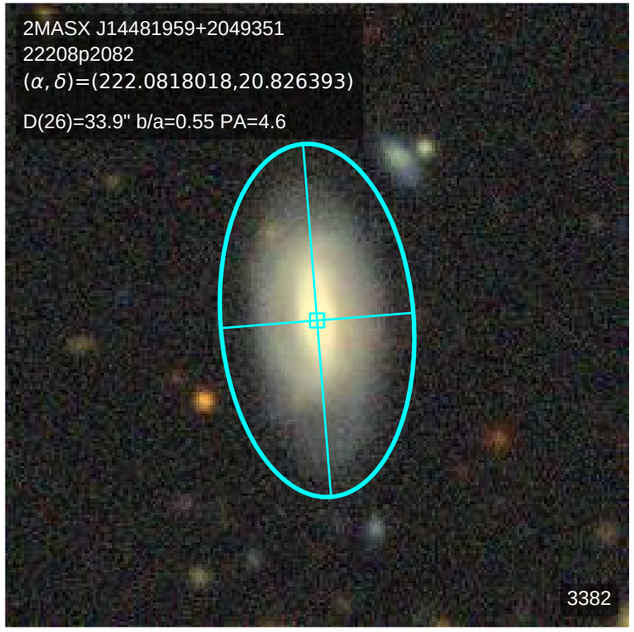
2MASX J14481959+2049351
22208p2082
(α, δ)=(222.0818018,20.826393)
D(26)=33.9" b/a=0.55 PA=4.6
3382

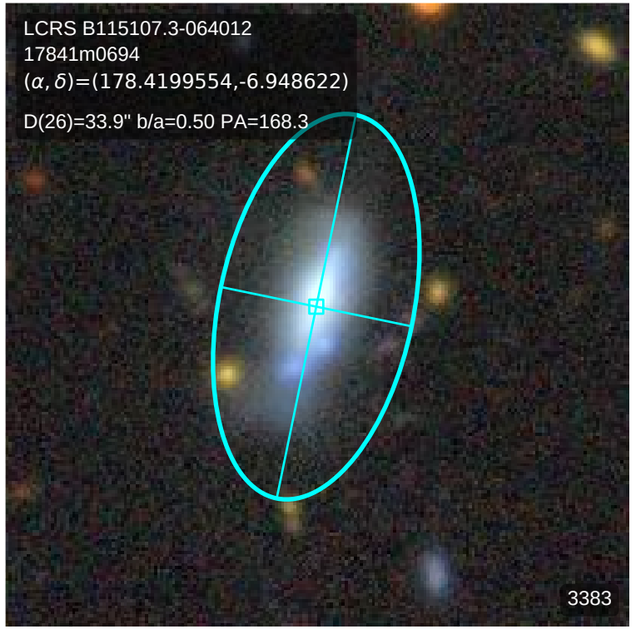
LCRS B115107.3-064012
17841m0694
(α, δ)=(178.4199554,-6.948622)
D(26)=33.9" b/a=0.50 PA=168.3
3383

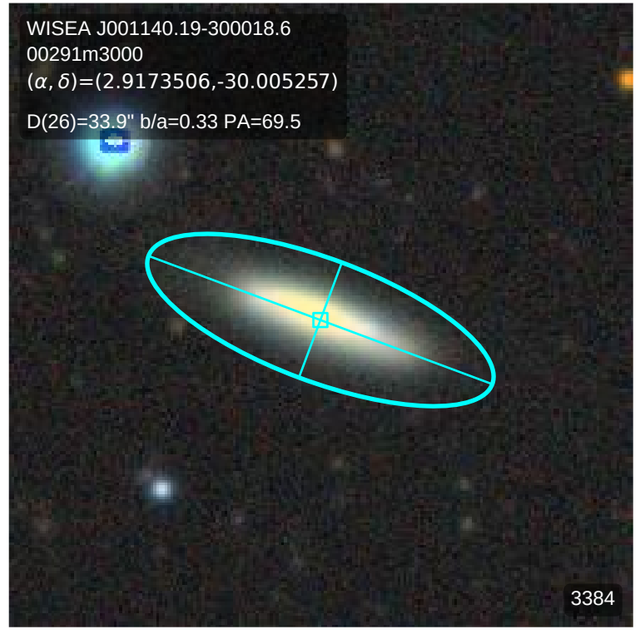
WISEA J001140.19-300018.6
00291m3000
(α, δ)=(2.9173506,-30.005257)
D(26)=33.9" b/a=0.33 PA=69.5
3384

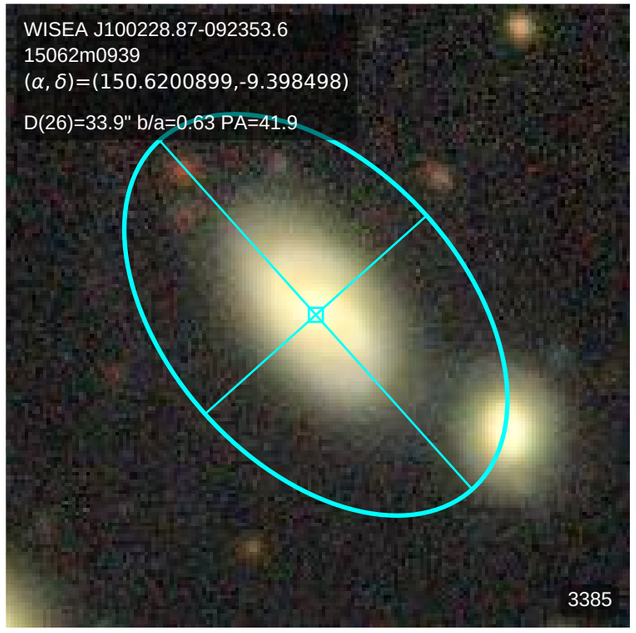
WISEA J100228.87-092353.6
15062m0939
(α, δ)=(150.6200899,-9.398498)
D(26)=33.9" b/a=0.63 PA=41.9
3385

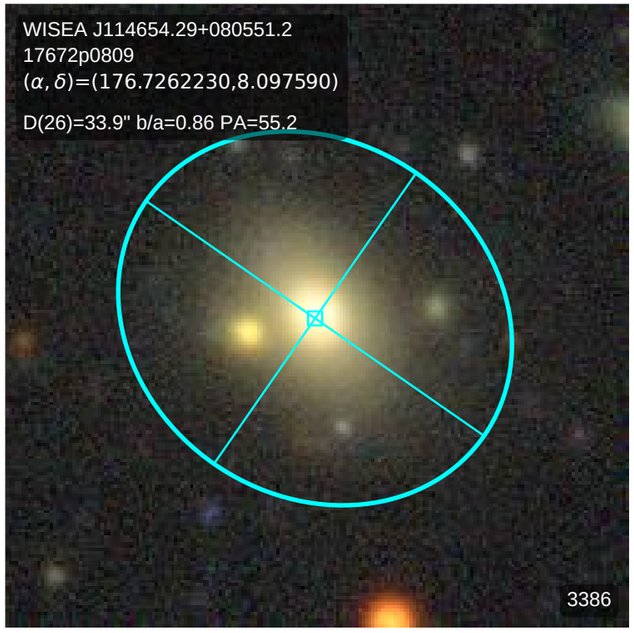
WISEA J114654.29+080551.2
17672p0809
(α, δ)=(176.7262230,8.097590)
D(26)=33.9" b/a=0.86 PA=55.2
3386

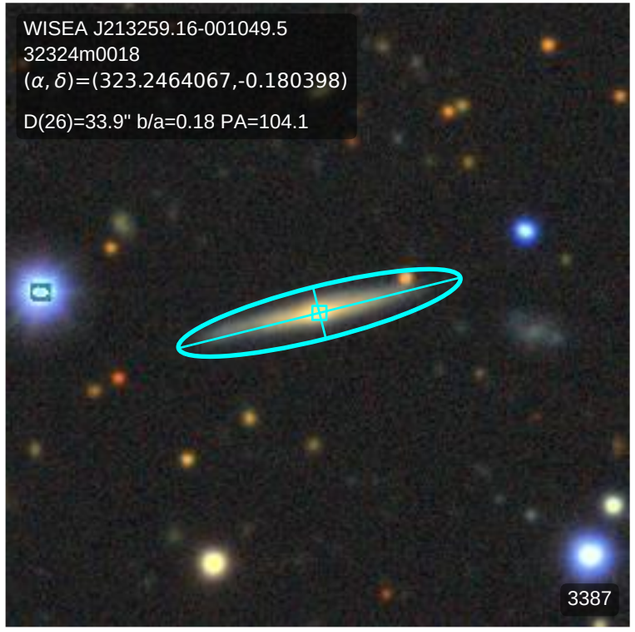
WISEA J213259.16-001049.5
32324m0018
(α, δ)=(323.2464067,-0.180398)
D(26)=33.9" b/a=0.18 PA=104.1
3387

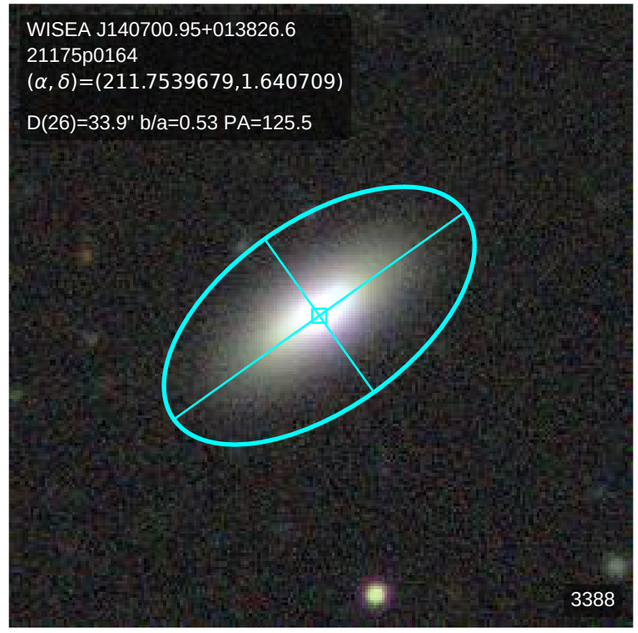
WISEA J140700.95+013826.6
21175p0164
(α, δ)=(211.7539679,1.640709)
D(26)=33.9" b/a=0.53 PA=125.5
3388

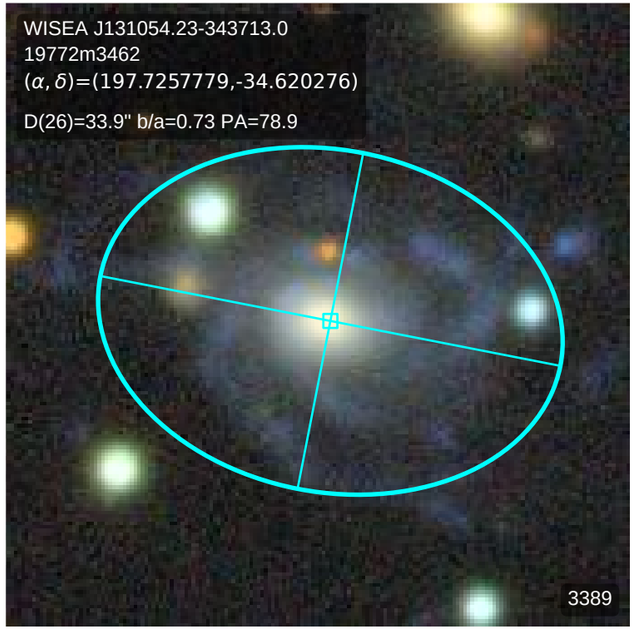
WISEA J131054.23-343713.0
19772m3462
(α, δ)=(197.7257779,-34.620276)
D(26)=33.9" b/a=0.73 PA=78.9
3389

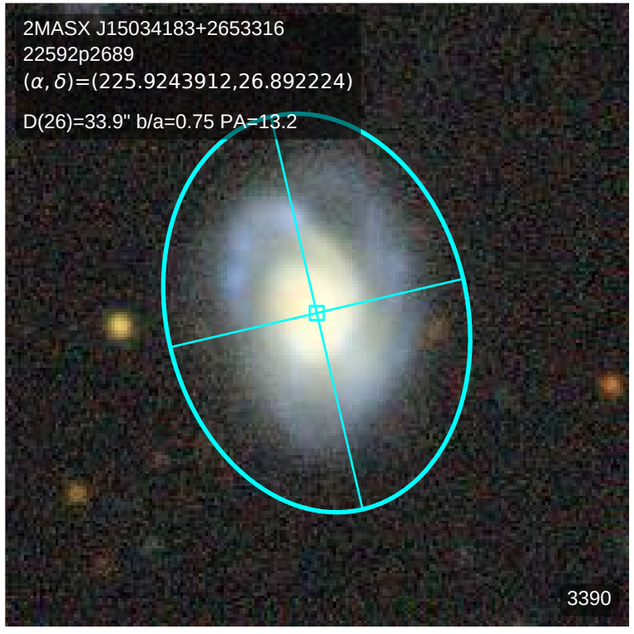
2MASX J15034183+2653316
22592p2689
(α, δ)=(225.9243912,26.892224)
D(26)=33.9" b/a=0.75 PA=13.2
3390

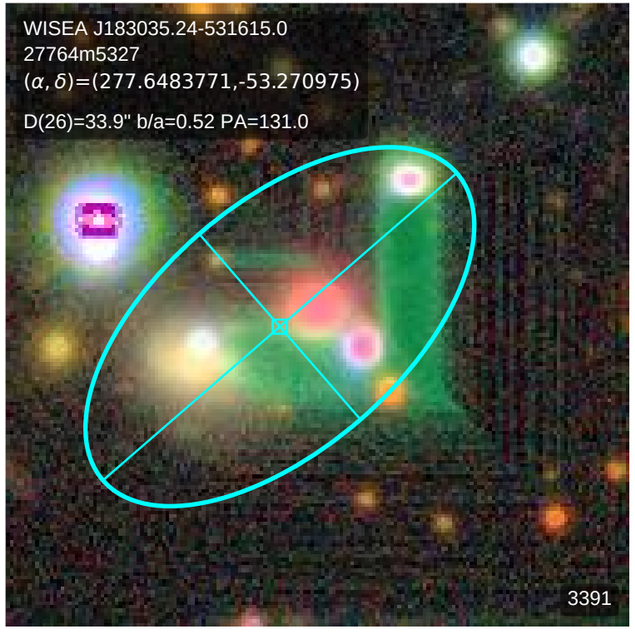
WISEA J183035.24-531615.0
27764m5327
(α, δ)=(277.6483771,-53.270975)
D(26)=33.9" b/a=0.52 PA=131.0
3391

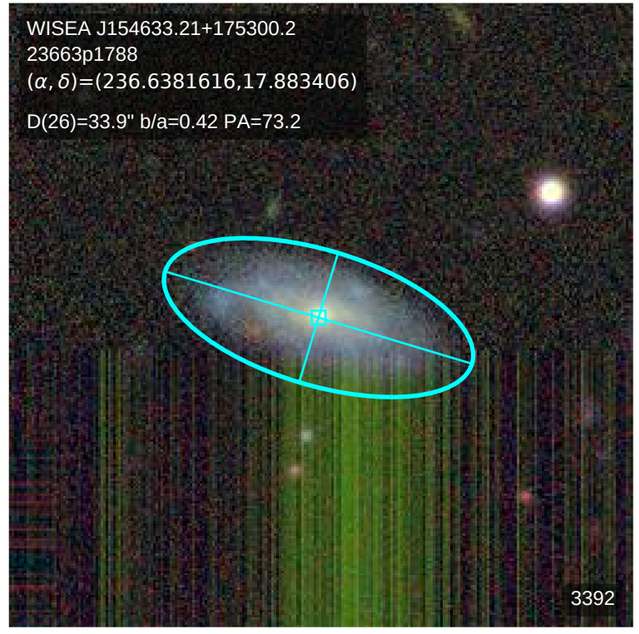
WISEA J154633.21+175300.2
23663p1788
(α, δ)=(236.6381616,17.883406)
D(26)=33.9" b/a=0.42 PA=73.2
3392

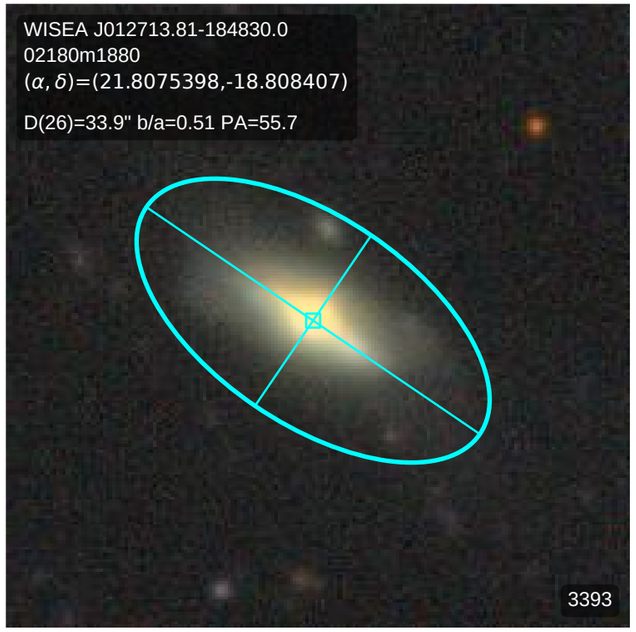
WISEA J012713.81-184830.0
02180m1880
(α, δ)=(21.8075398,-18.808407)
D(26)=33.9" b/a=0.51 PA=55.7
3393

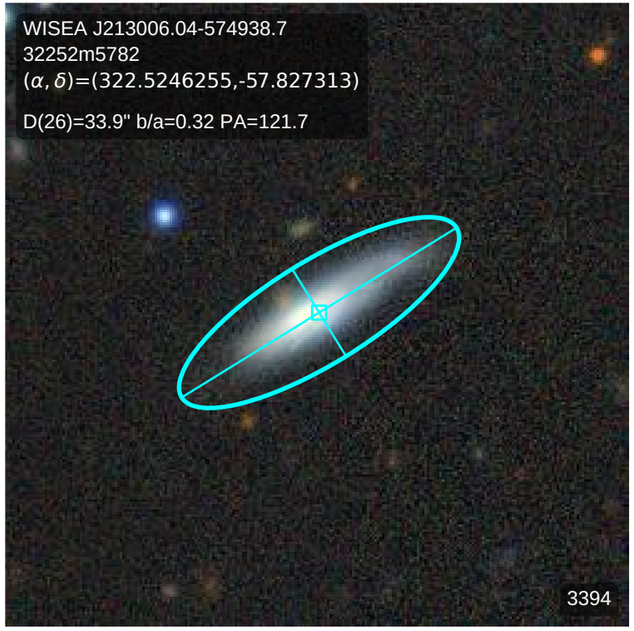
WISEA J213006.04-574938.7
32252m5782
(α, δ)=(322.5246255,-57.827313)
D(26)=33.9" b/a=0.32 PA=121.7
3394

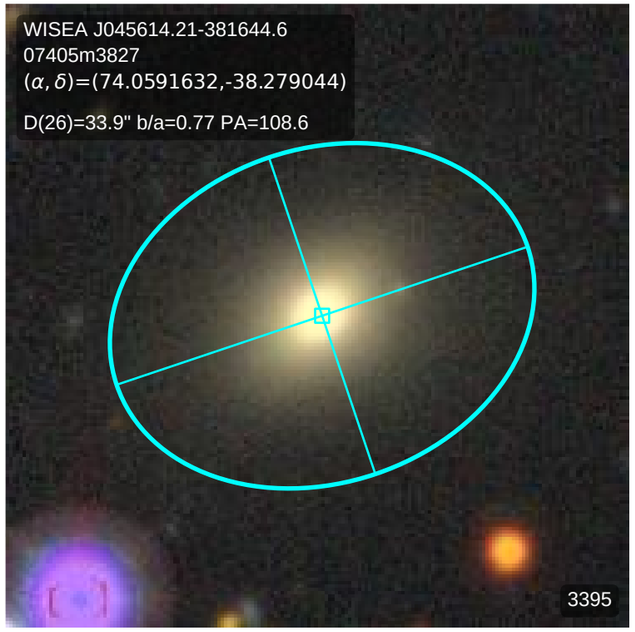
WISEA J045614.21-381644.6
07405m3827
(α, δ)=(74.0591632,-38.279044)
D(26)=33.9" b/a=0.77 PA=108.6
3395

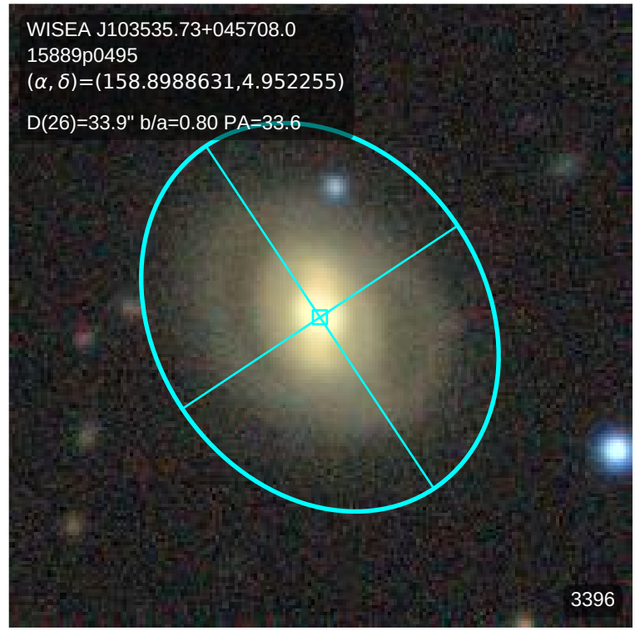
WISEA J103535.73+045708.0
15889p0495
(α, δ)=(158.8988631,4.952255)
D(26)=33.9" b/a=0.80 PA=33.6
3396

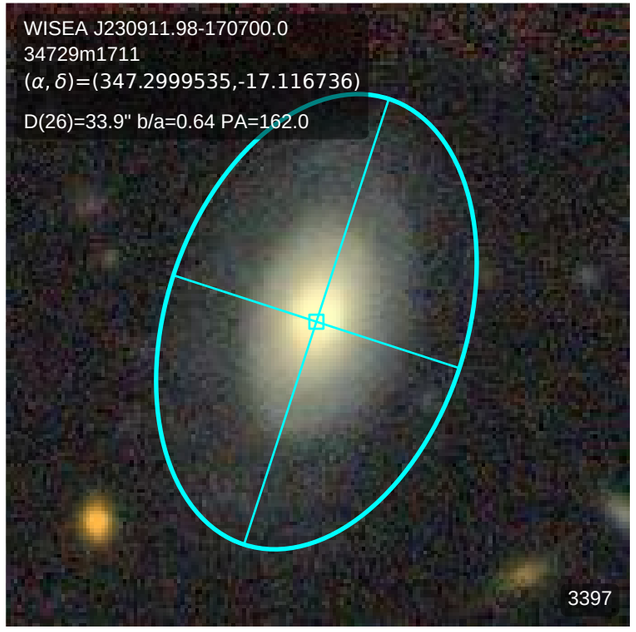
WISEA J230911.98-170700.0
34729m1711
(α, δ)=(347.2999535,-17.116736)
D(26)=33.9" b/a=0.64 PA=162.0
3397

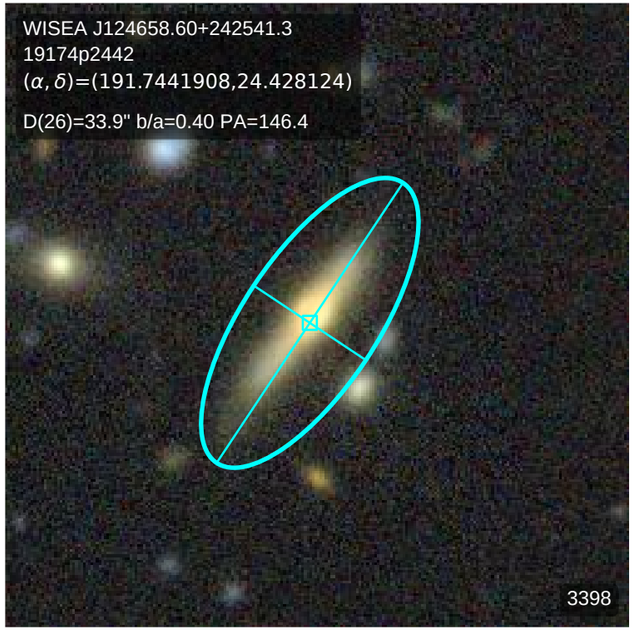
WISEA J124658.60+242541.3
19174p2442
(α, δ)=(191.7441908,24.428124)
D(26)=33.9" b/a=0.40 PA=146.4
3398

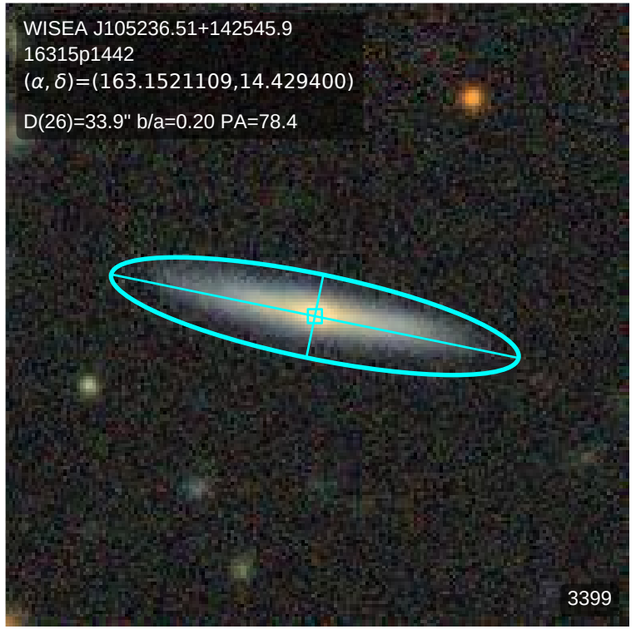
WISEA J105236.51+142545.9
16315p1442
(α, δ)=(163.1521109,14.429400)
D(26)=33.9" b/a=0.20 PA=78.4
3399

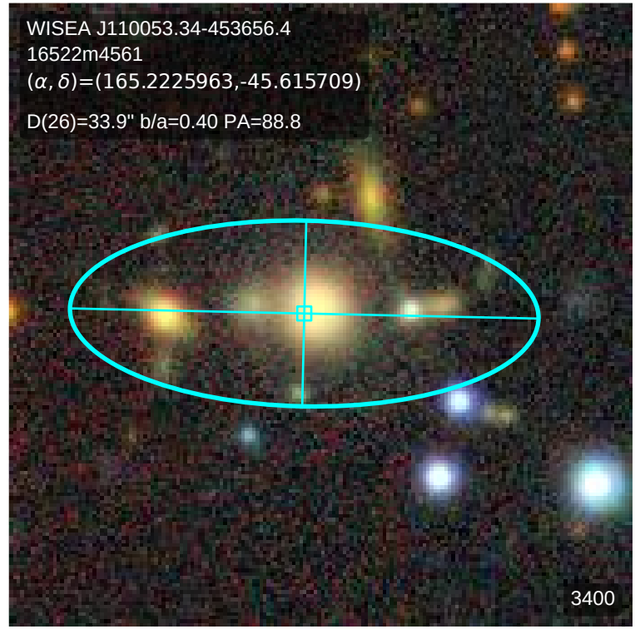
WISEA J110053.34-453656.4
16522m4561
(α, δ)=(165.2225963,-45.615709)
D(26)=33.9" b/a=0.40 PA=88.8
3400

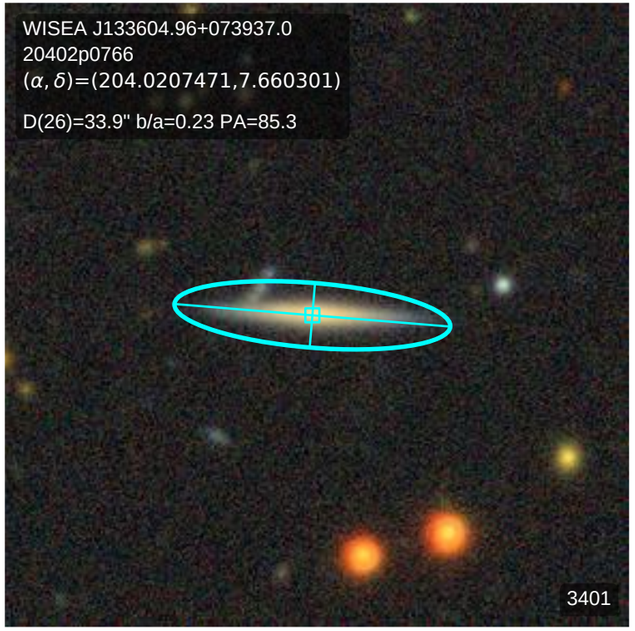
WISEA J133604.96+073937.0
20402p0766
(α, δ)=(204.0207471,7.660301)
D(26)=33.9" b/a=0.23 PA=85.3
3401

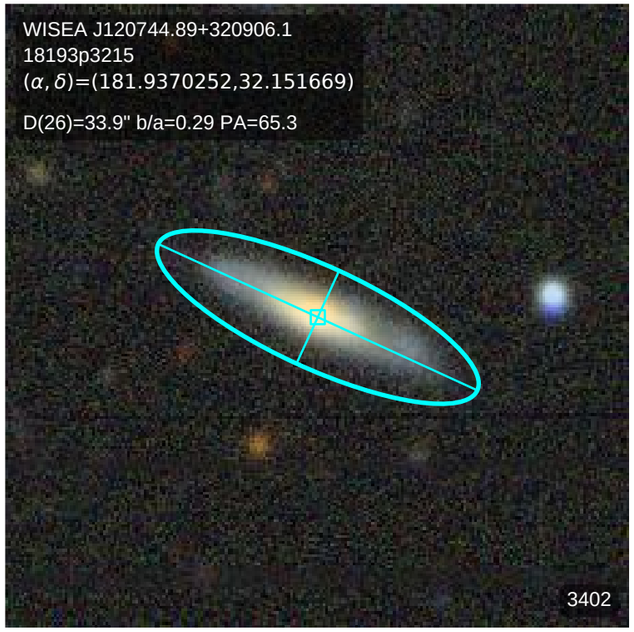
WISEA J120744.89+320906.1
18193p3215
(α, δ)=(181.9370252,32.151669)
D(26)=33.9" b/a=0.29 PA=65.3
3402

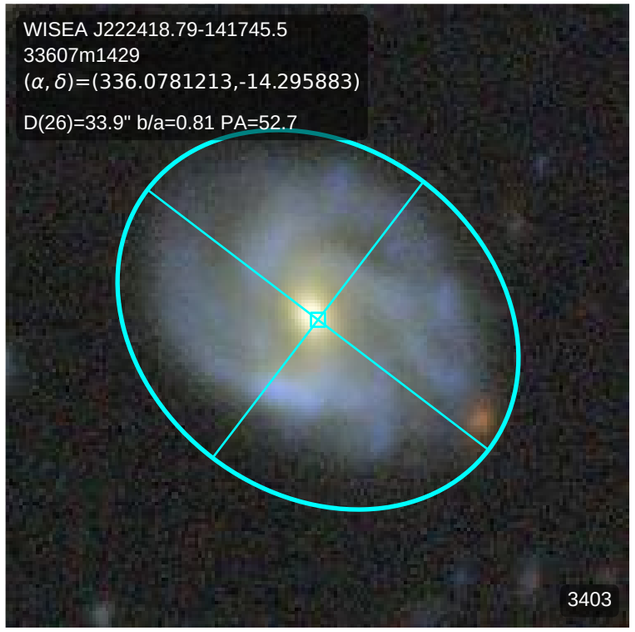
WISEA J222418.79-141745.5
33607m1429
(α, δ)=(336.0781213,-14.295883)
D(26)=33.9" b/a=0.81 PA=52.7
3403

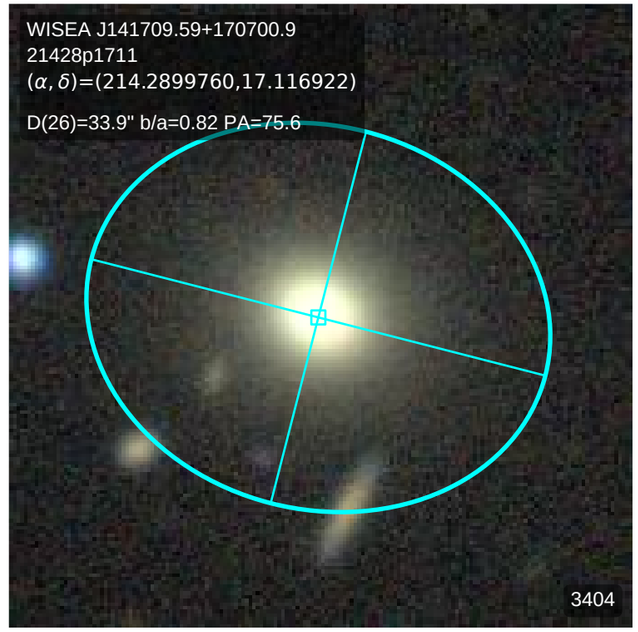
WISEA J141709.59+170700.9
21428p1711
(α, δ)=(214.2899760,17.116922)
D(26)=33.9" b/a=0.82 PA=75.6
3404

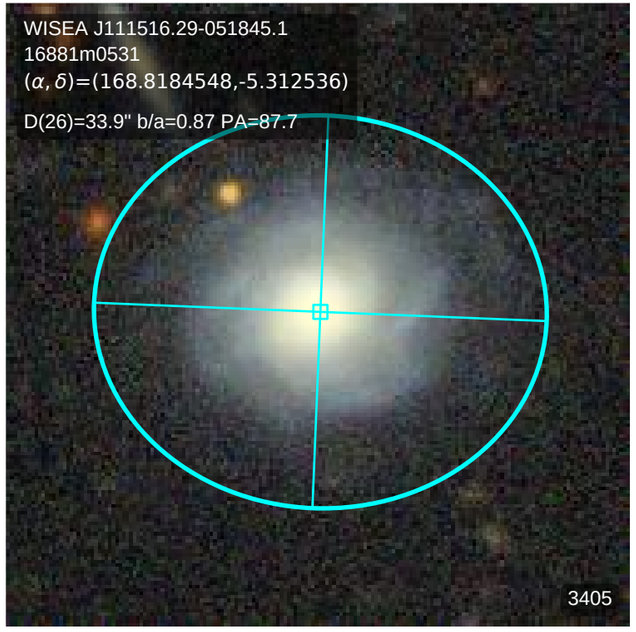
WISEA J111516.29-051845.1
16881m0531
(α, δ)=(168.8184548,-5.312536)
D(26)=33.9" b/a=0.87 PA=87.7
3405

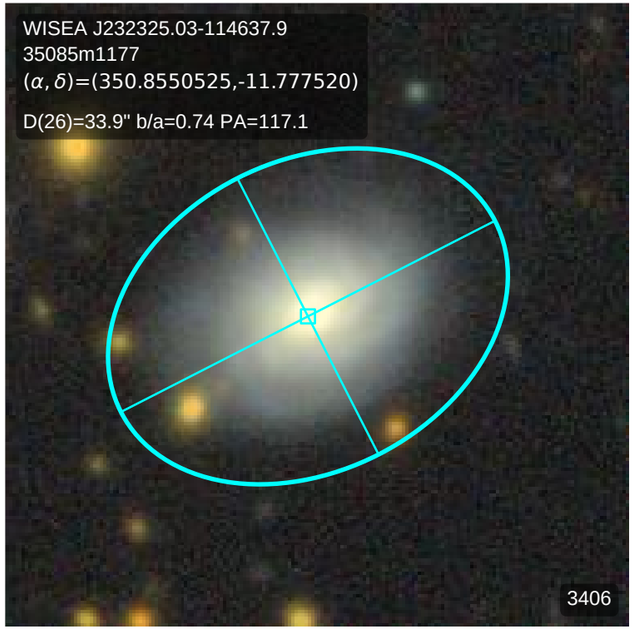
WISEA J232325.03-114637.9
35085m1177
(α, δ)=(350.8550525,-11.777520)
D(26)=33.9" b/a=0.74 PA=117.1
3406

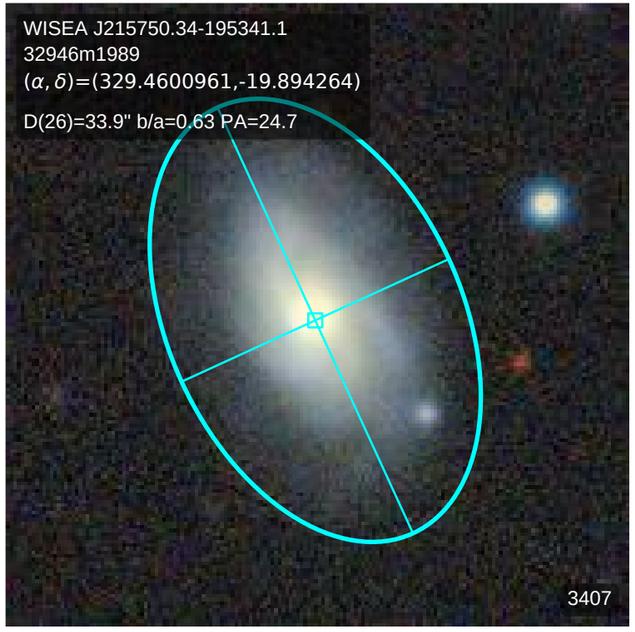
WISEA J215750.34-195341.1
32946m1989
(α, δ)=(329.4600961,-19.894264)
D(26)=33.9" b/a=0.63 PA=24.7
3407

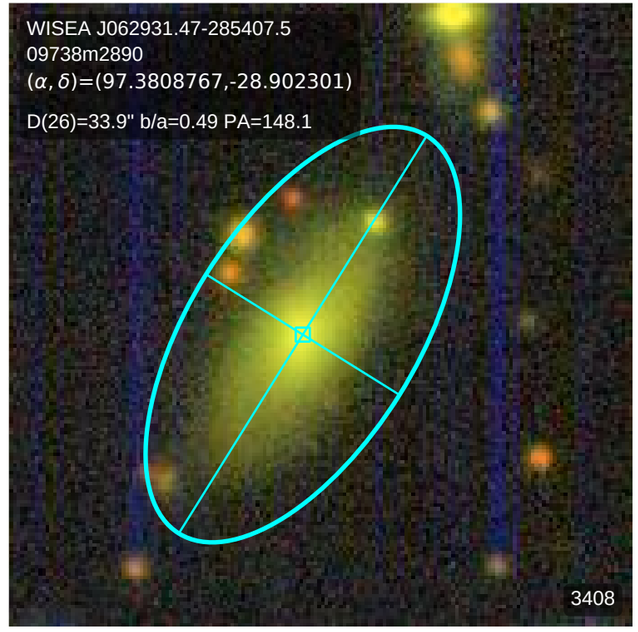
WISEA J062931.47-285407.5
09738m2890
(α, δ)=(97.3808767,-28.902301)
D(26)=33.9" b/a=0.49 PA=148.1
3408

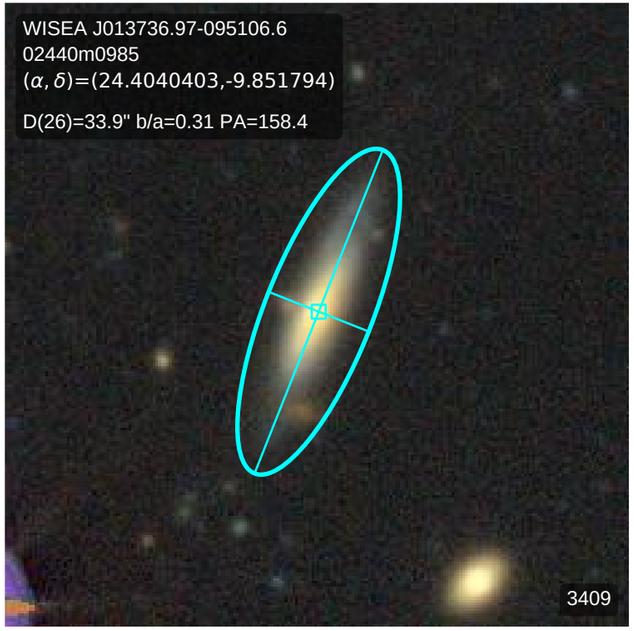
WISEA J013736.97-095106.6
02440m0985
(α, δ)=(24.4040403,-9.851794)
D(26)=33.9" b/a=0.31 PA=158.4
3409

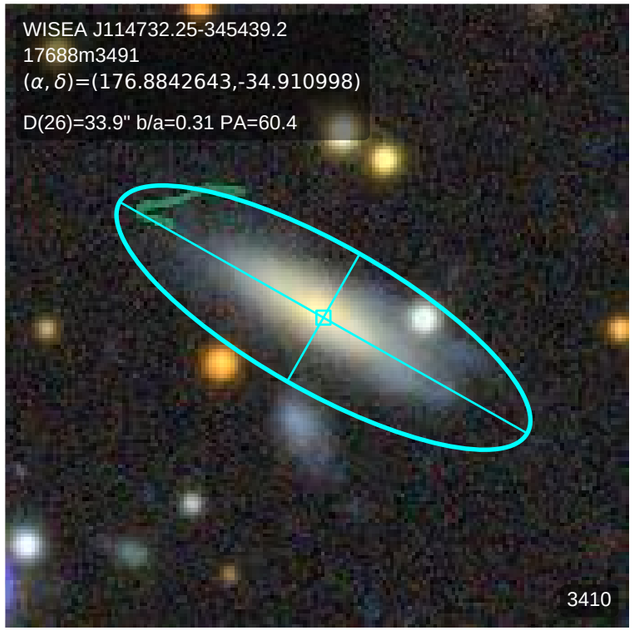
WISEA J114732.25-345439.2
17688m3491
(α, δ)=(176.8842643,-34.910998)
D(26)=33.9" b/a=0.31 PA=60.4
3410

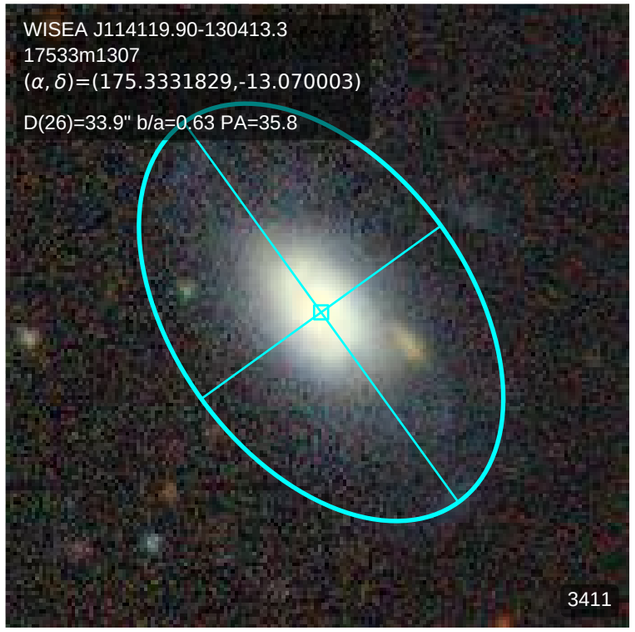
WISEA J114119.90-130413.3
17533m1307
(α, δ)=(175.3331829,-13.070003)
D(26)=33.9" b/a=0.63 PA=35.8
3411

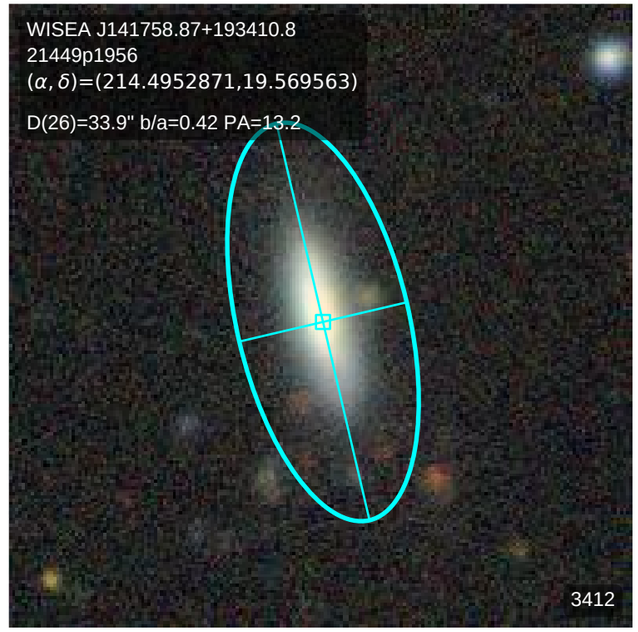
WISEA J141758.87+193410.8
21449p1956
(α, δ)=(214.4952871,19.569563)
D(26)=33.9" b/a=0.42 PA=13.2
3412

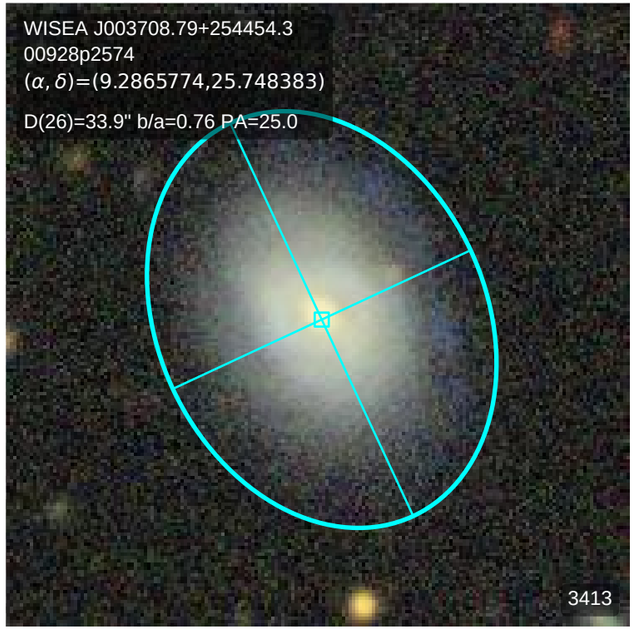
WISEA J003708.79+254454.3
00928p2574
(α, δ)=(9.2865774,25.748383)
D(26)=33.9" b/a=0.76 PA=25.0
3413

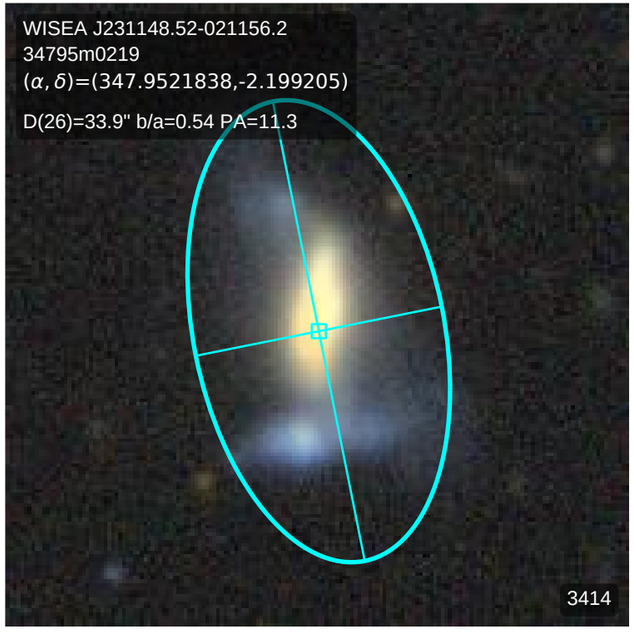
WISEA J231148.52-021156.2
34795m0219
(α, δ)=(347.9521838,-2.199205)
D(26)=33.9" b/a=0.54 PA=11.3
3414

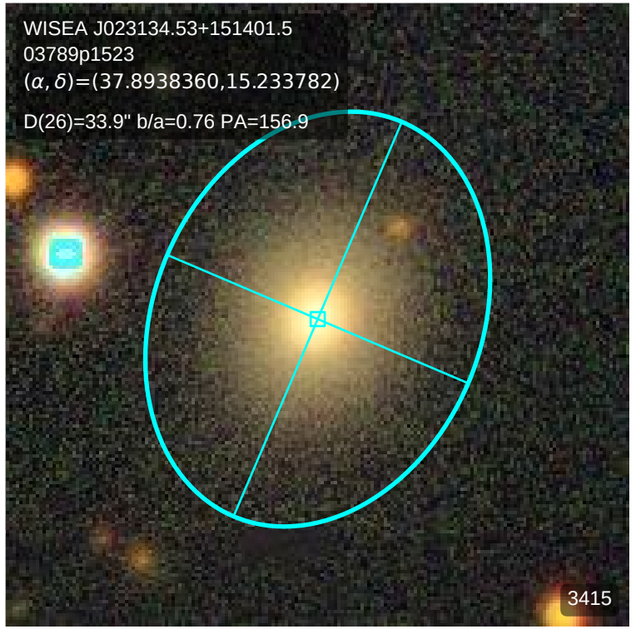
WISEA J023134.53+151401.5
03789p1523
(α, δ)=(37.8938360,15.233782)
D(26)=33.9" b/a=0.76 PA=156.9
3415

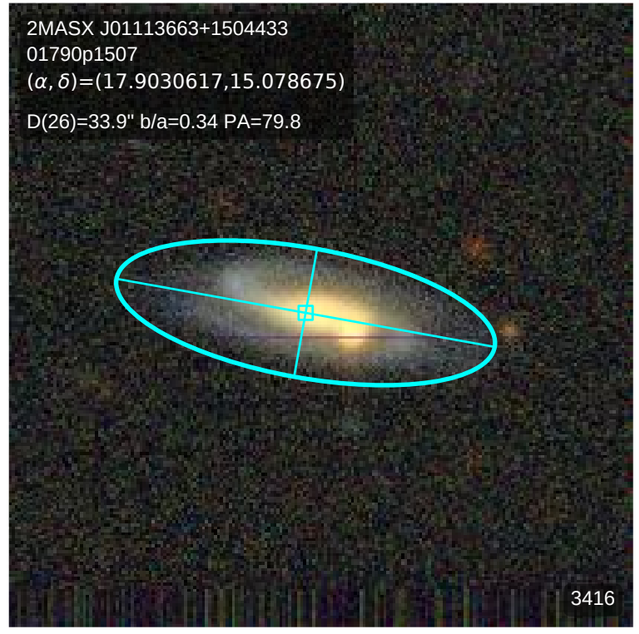
2MASX J01113663+1504433
01790p1507
(α, δ)=(17.9030617,15.078675)
D(26)=33.9" b/a=0.34 PA=79.8
3416

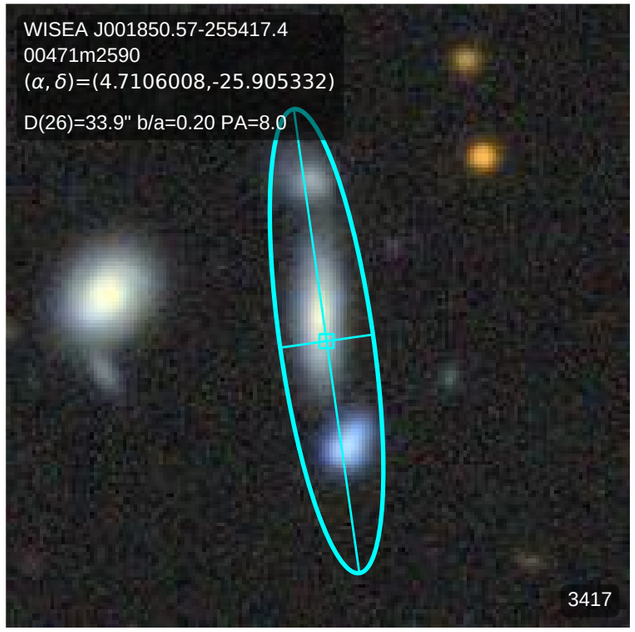
WISEA J001850.57-255417.4
00471m2590
(α, δ)=(4.7106008,-25.905332)
D(26)=33.9" b/a=0.20 PA=8.0
3417

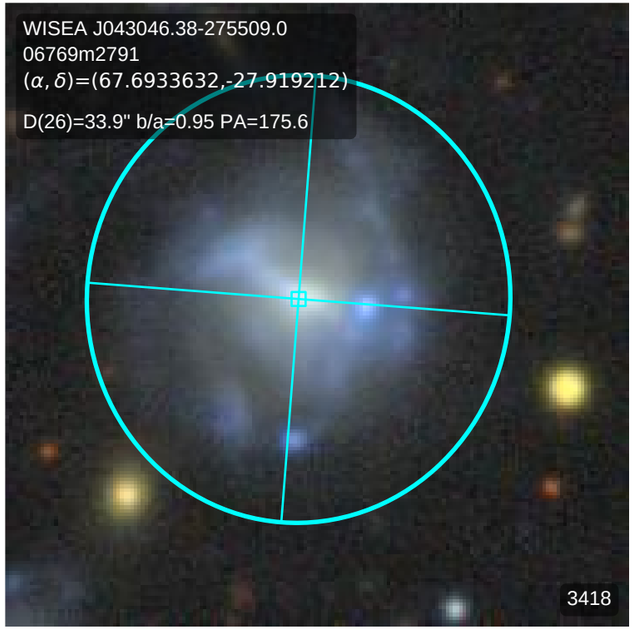
WISEA J043046.38-275509.0
06769m2791
(α, δ)=(67.6933632,-27.919212)
D(26)=33.9" b/a=0.95 PA=175.6
3418

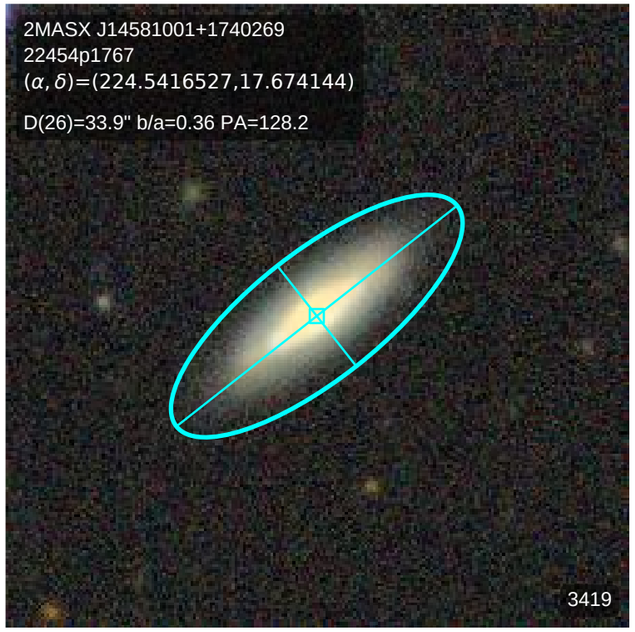
2MASX J14581001+1740269
22454p1767
(α, δ)=(224.5416527,17.674144)
D(26)=33.9" b/a=0.36 PA=128.2
3419

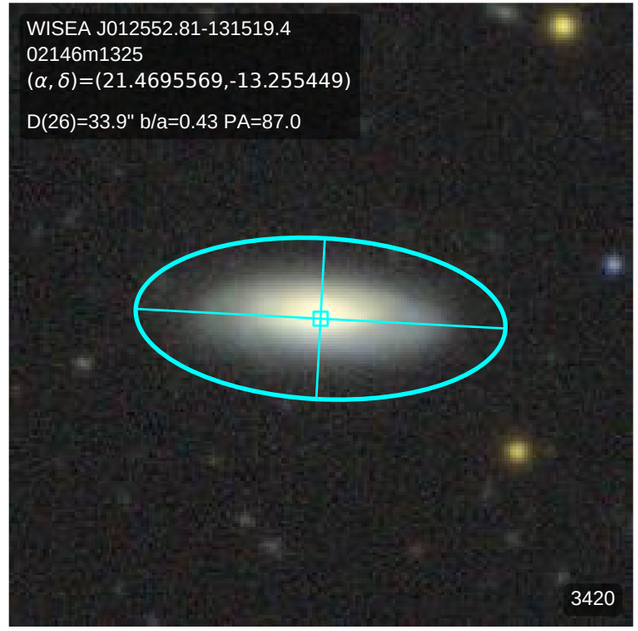
WISEA J012552.81-131519.4
02146m1325
(α, δ)=(21.4695569,-13.255449)
D(26)=33.9" b/a=0.43 PA=87.0
3420

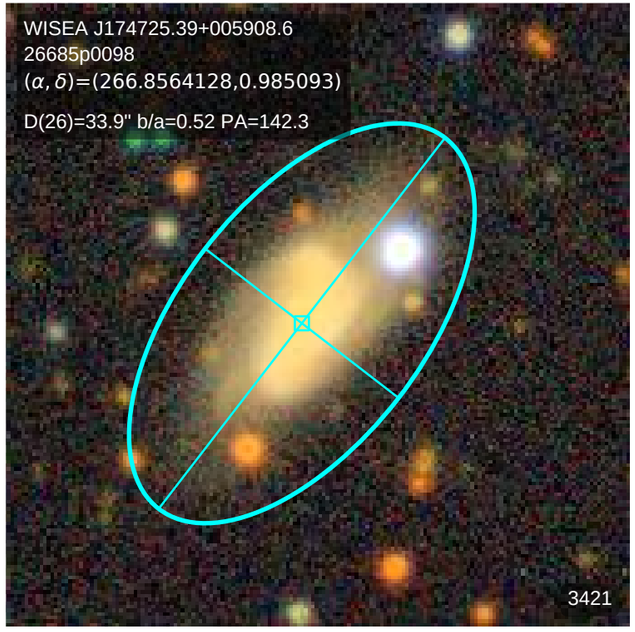
WISEA J174725.39+005908.6
26685p0098
(α, δ)=(266.8564128,0.985093)
D(26)=33.9" b/a=0.52 PA=142.3
3421

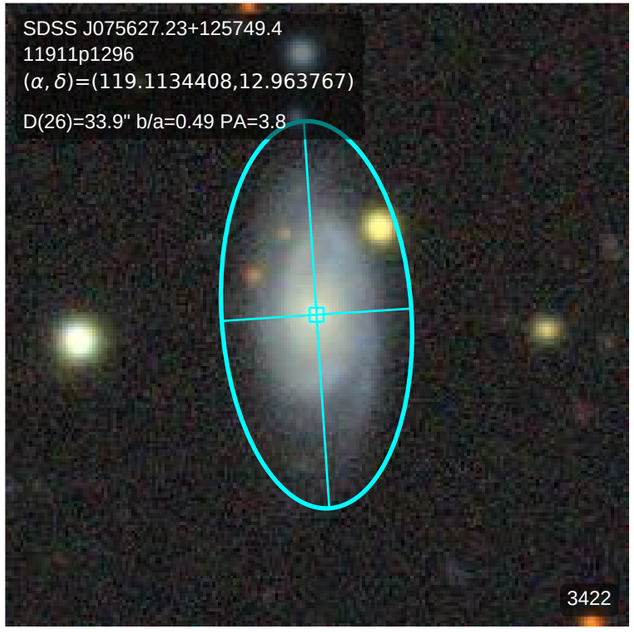
SDSS J075627.23+125749.4
11911p1296
(α, δ)=(119.1134408,12.963767)
D(26)=33.9" b/a=0.49 PA=3.8
3422

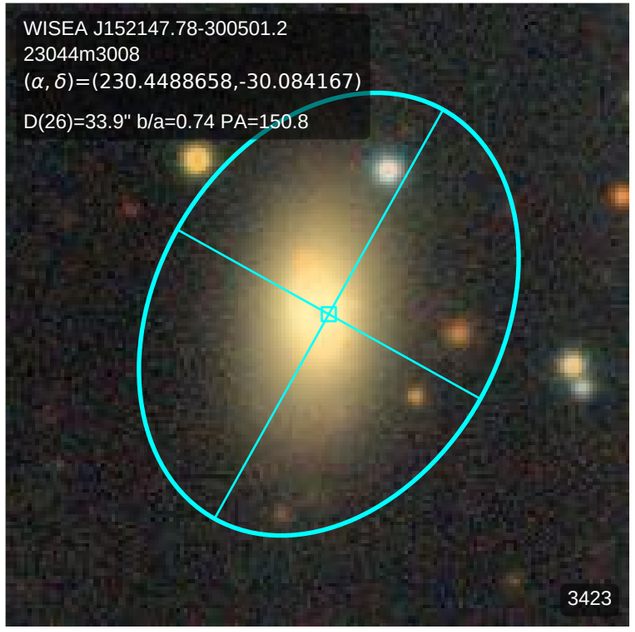
WISEA J152147.78-300501.2
23044m3008
(α, δ)=(230.4488658,-30.084167)
D(26)=33.9" b/a=0.74 PA=150.8
3423

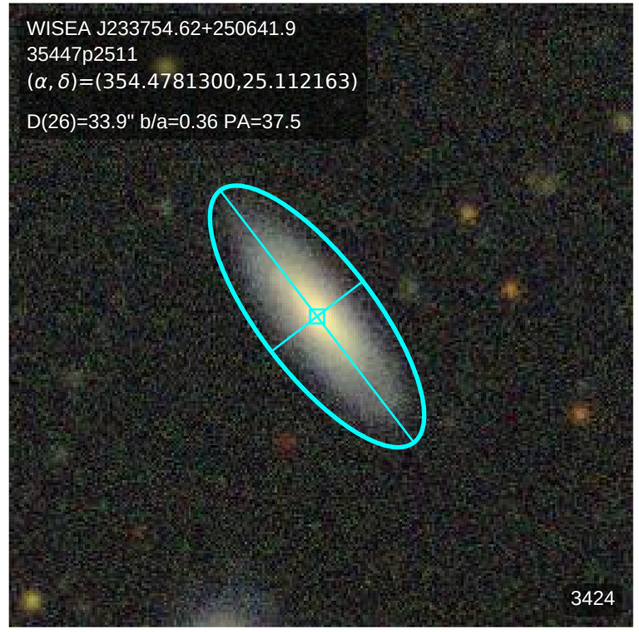
WISEA J233754.62+250641.9
35447p2511
(α, δ)=(354.4781300,25.112163)
D(26)=33.9" b/a=0.36 PA=37.5
3424

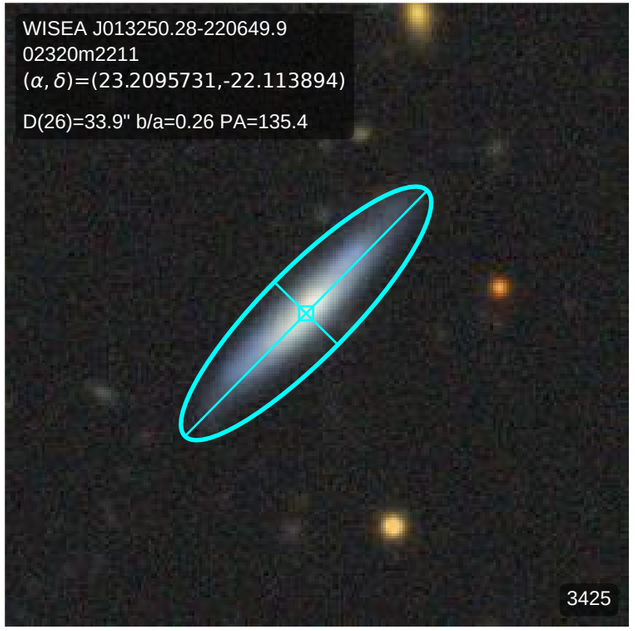
WISEA J013250.28-220649.9
02320m2211
(α, δ)=(23.2095731,-22.113894)
D(26)=33.9" b/a=0.26 PA=135.4
3425

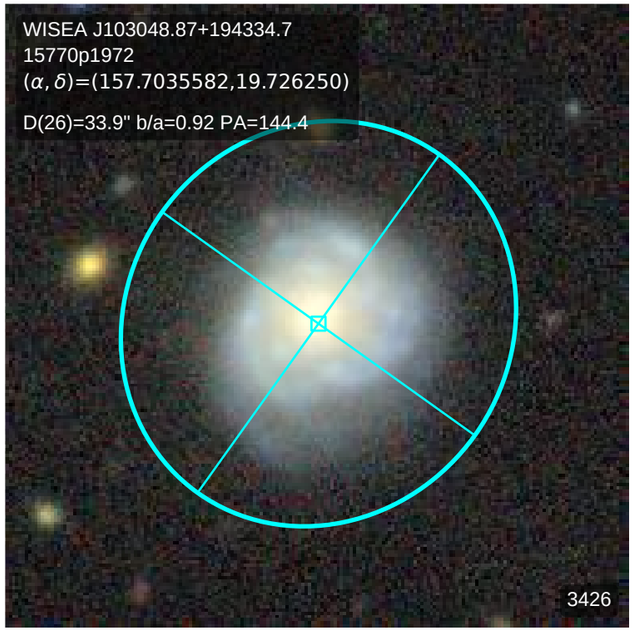
WISEA J103048.87+194334.7
15770p1972
(α, δ)=(157.7035582,19.726250)
D(26)=33.9" b/a=0.92 PA=144.4
3426

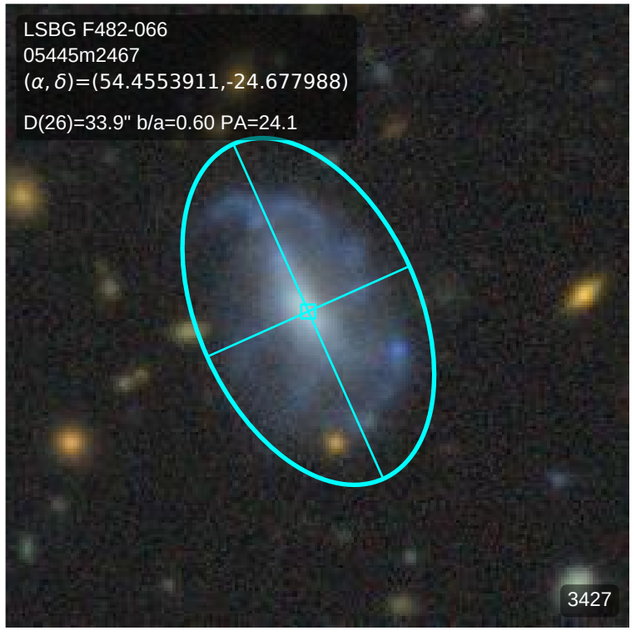
LSBG F482-066
05445m2467
(α, δ)=(54.4553911,-24.677988)
D(26)=33.9" b/a=0.60 PA=24.1
3427

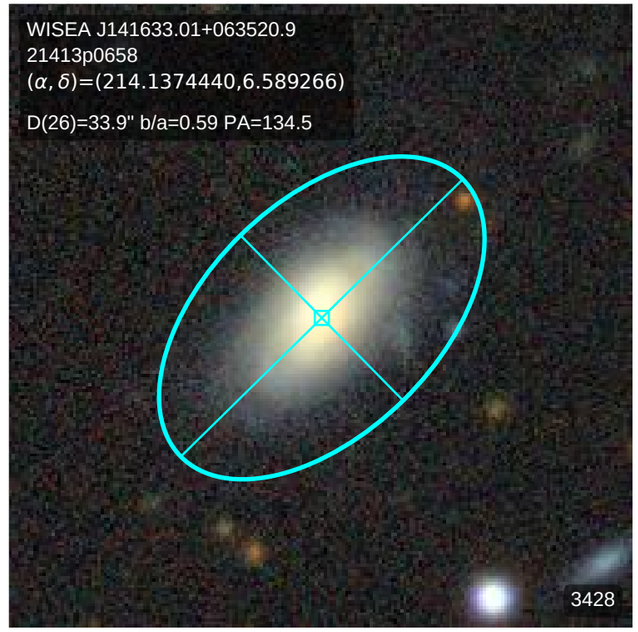
WISEA J141633.01+063520.9
21413p0658
(α, δ)=(214.1374440,6.589266)
D(26)=33.9" b/a=0.59 PA=134.5
3428

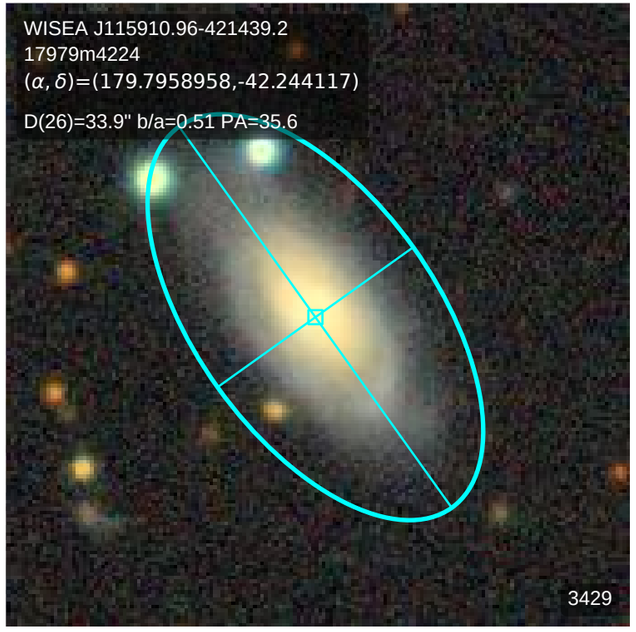
WISEA J115910.96-421439.2
17979m4224
(α, δ)=(179.7958958,-42.244117)
D(26)=33.9" b/a=0.51 PA=35.6
3429

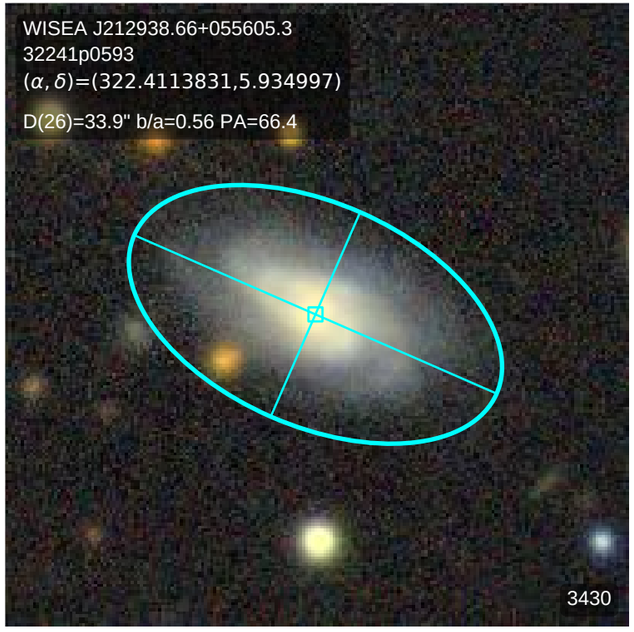
WISEA J212938.66+055605.3
32241p0593
(α, δ)=(322.4113831,5.934997)
D(26)=33.9" b/a=0.56 PA=66.4
3430

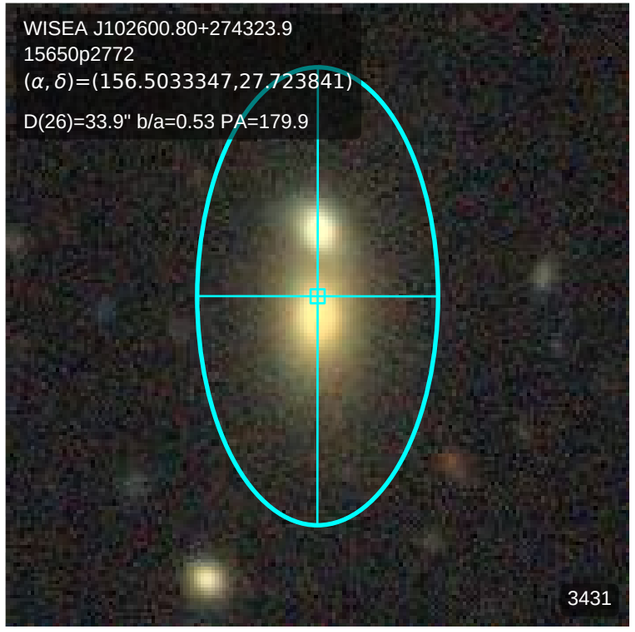
WISEA J102600.80+274323.9
15650p2772
(α, δ)=(156.5033347,27.723841)
D(26)=33.9" b/a=0.53 PA=179.9
3431

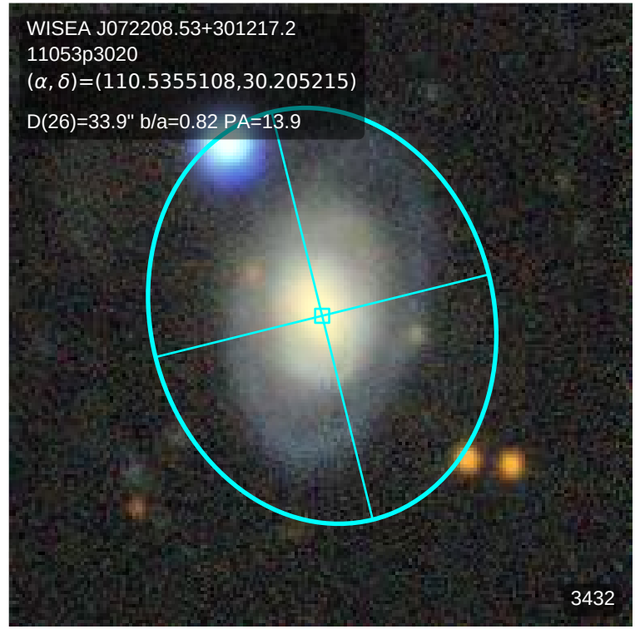
WISEA J072208.53+301217.2
11053p3020
(α, δ)=(110.5355108,30.205215)
D(26)=33.9" b/a=0.82 PA=13.9
3432

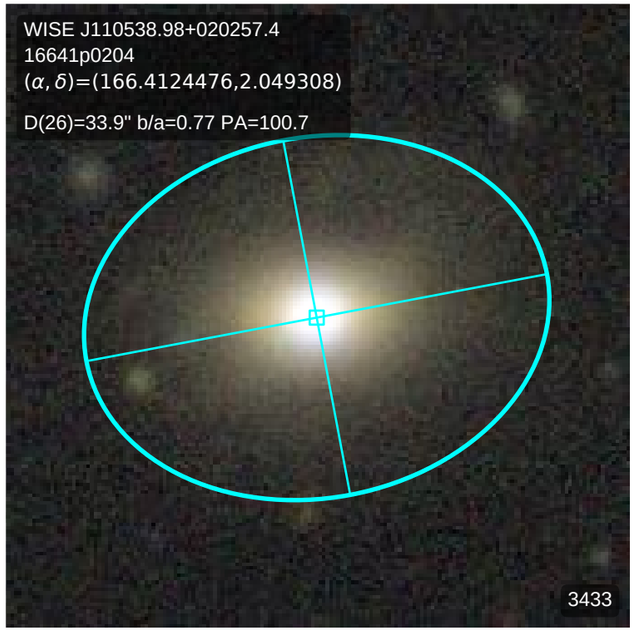
WISE J110538.98+020257.4
16641p0204
(α, δ)=(166.4124476,2.049308)
D(26)=33.9" b/a=0.77 PA=100.7
3433

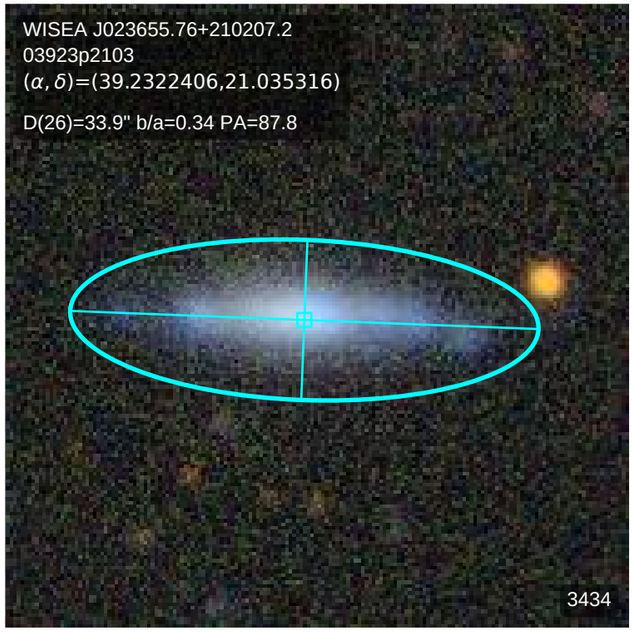
WISEA J023655.76+210207.2
03923p2103
(α, δ)=(39.2322406,21.035316)
D(26)=33.9" b/a=0.34 PA=87.8
3434

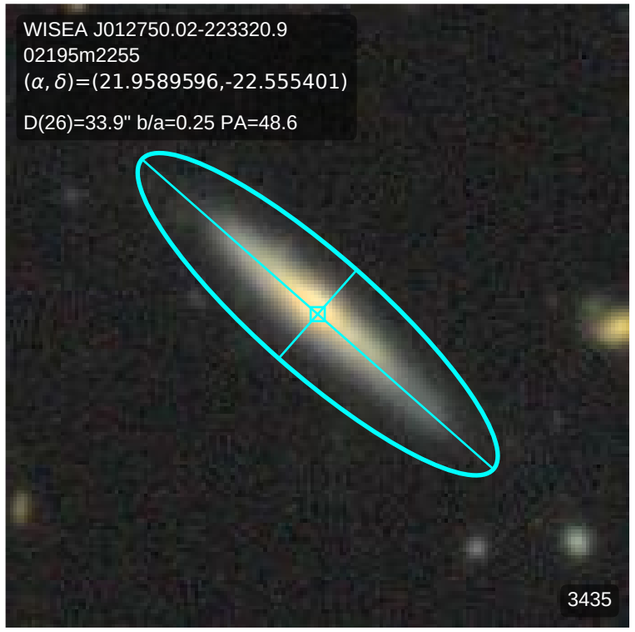
WISEA J012750.02-223320.9
02195m2255
(α, δ)=(21.9589596,-22.555401)
D(26)=33.9" b/a=0.25 PA=48.6
3435

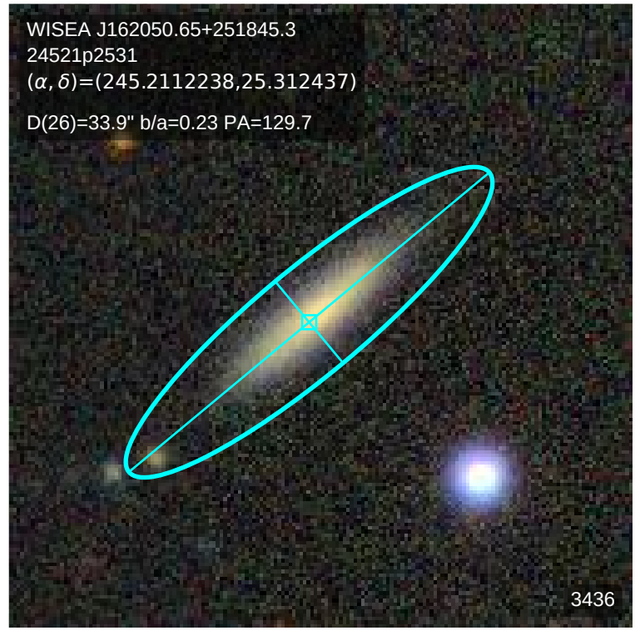
WISEA J162050.65+251845.3
24521p2531
(α, δ)=(245.2112238,25.312437)
D(26)=33.9" b/a=0.23 PA=129.7
3436

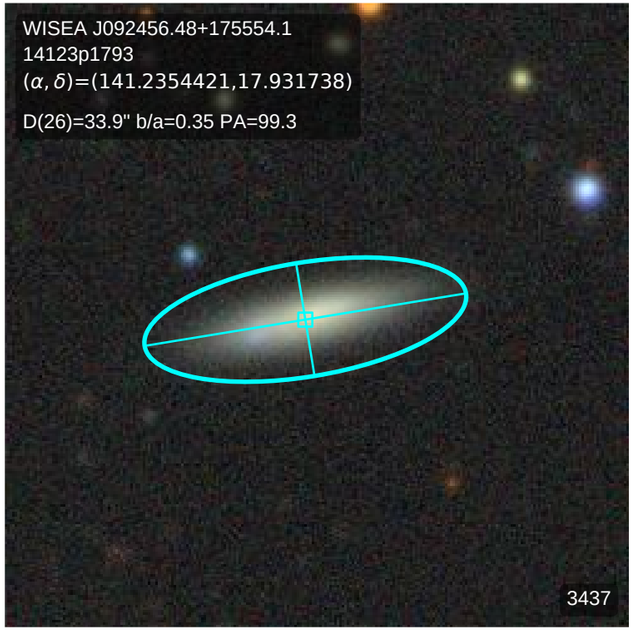
WISEA J092456.48+175554.1
14123p1793
(α, δ)=(141.2354421,17.931738)
D(26)=33.9" b/a=0.35 PA=99.3
3437

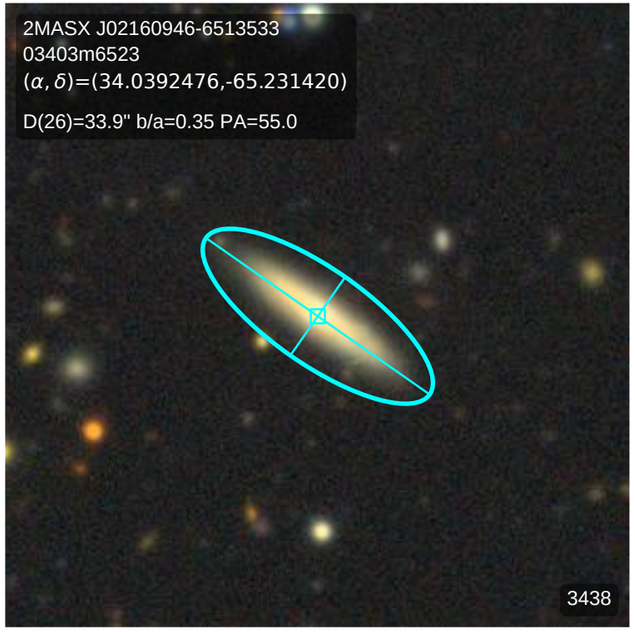
2MASX J02160946-6513533
03403m6523
(α, δ)=(34.0392476,-65.231420)
D(26)=33.9" b/a=0.35 PA=55.0
3438

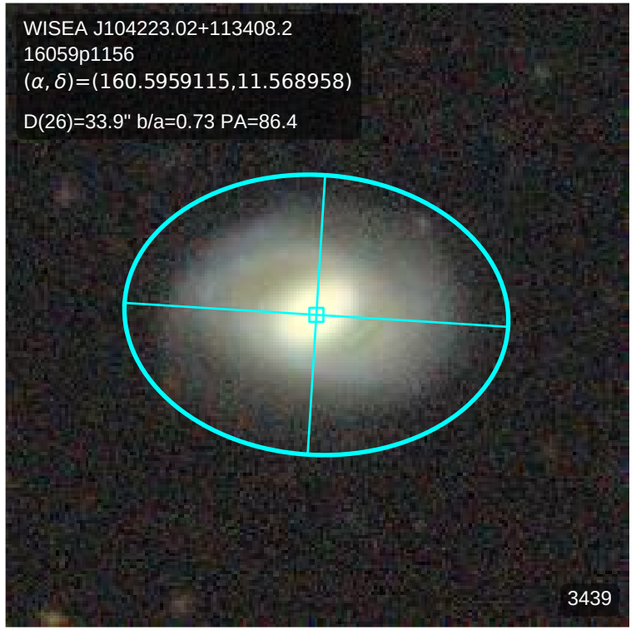
WISEA J104223.02+113408.2
16059p1156
(α, δ)=(160.5959115,11.568958)
D(26)=33.9" b/a=0.73 PA=86.4
3439

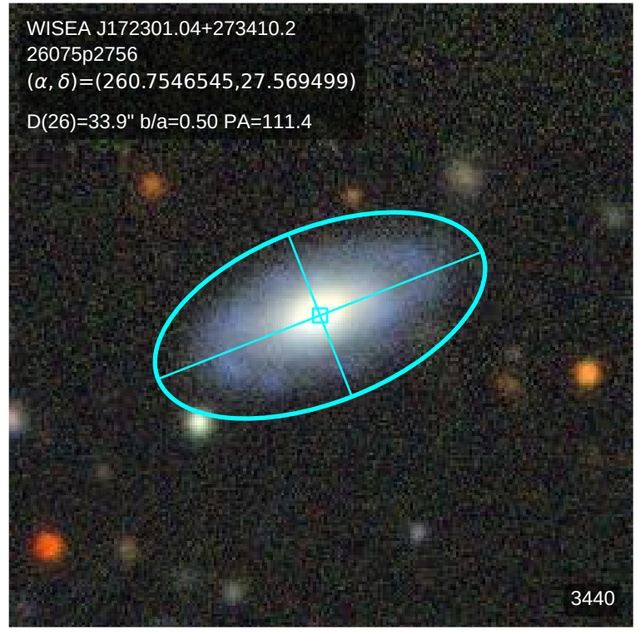
WISEA J172301.04+273410.2
26075p2756
(α, δ)=(260.7546545,27.569499)
D(26)=33.9" b/a=0.50 PA=111.4
3440

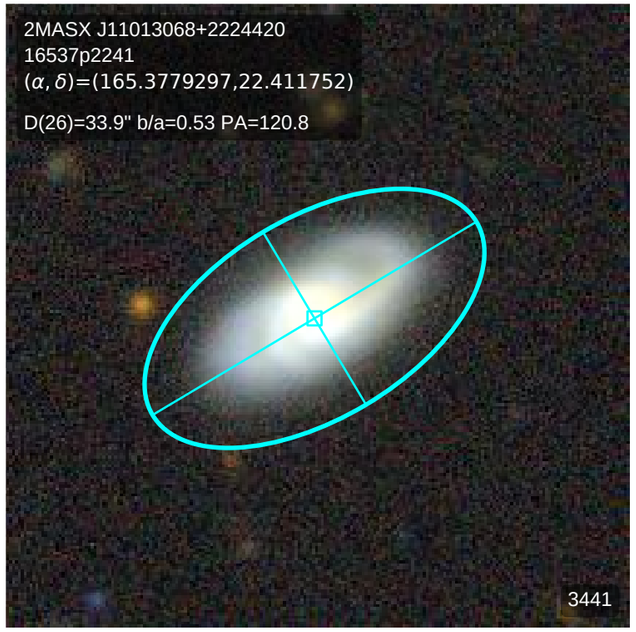
2MASX J11013068+2224420
16537p2241
(α, δ)=(165.3779297,22.411752)
D(26)=33.9" b/a=0.53 PA=120.8
3441

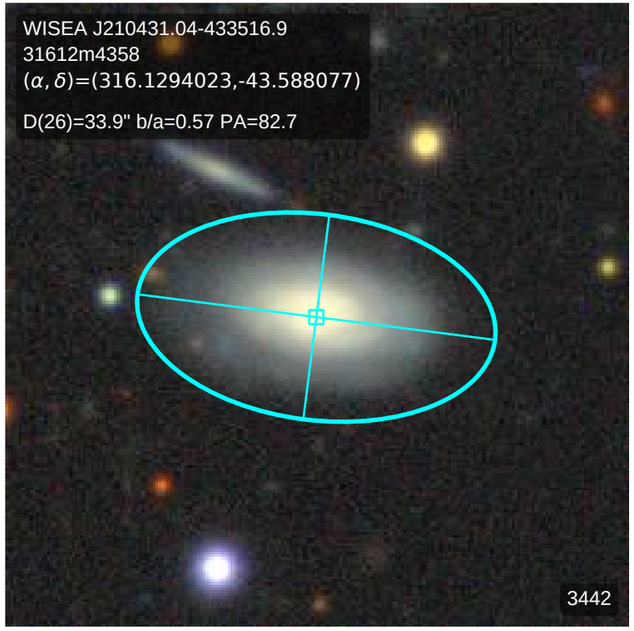
WISEA J210431.04-433516.9
31612m4358
(α, δ)=(316.1294023,-43.588077)
D(26)=33.9" b/a=0.57 PA=82.7
3442

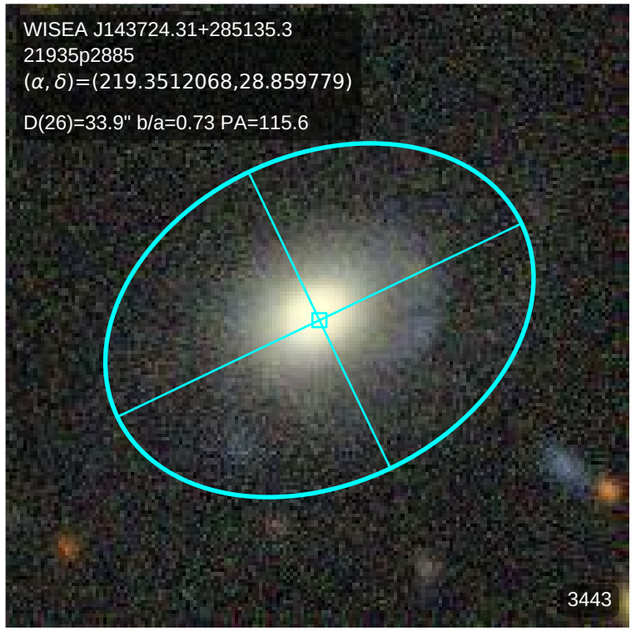
WISEA J143724.31+285135.3
21935p2885
(α, δ)=(219.3512068,28.859779)
D(26)=33.9" b/a=0.73 PA=115.6
3443

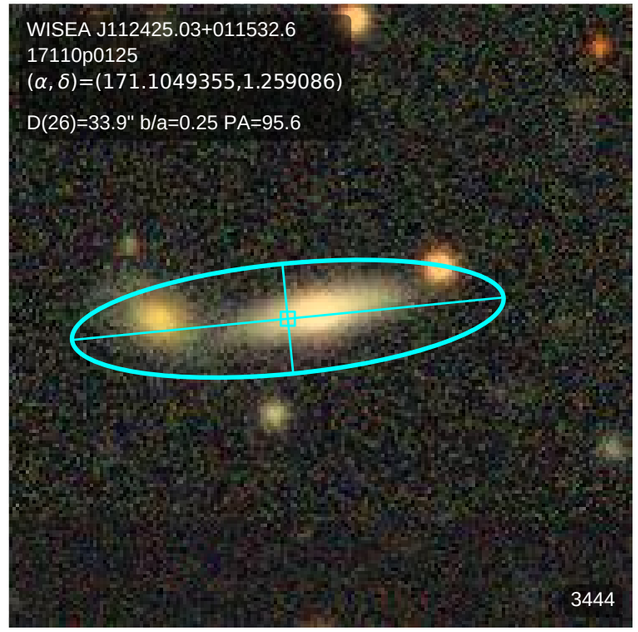
WISEA J112425.03+011532.6
17110p0125
(α, δ)=(171.1049355,1.259086)
D(26)=33.9" b/a=0.25 PA=95.6
3444

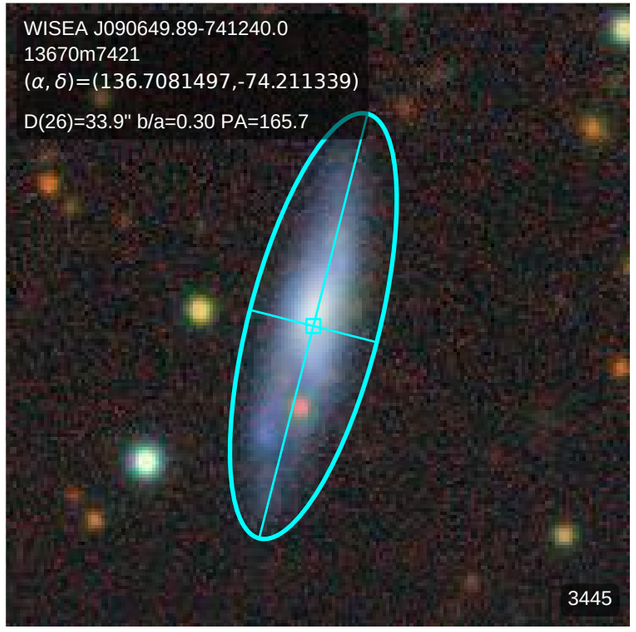
WISEA J090649.89-741240.0
13670m7421
(α, δ)=(136.7081497,-74.211339)
D(26)=33.9" b/a=0.30 PA=165.7
3445

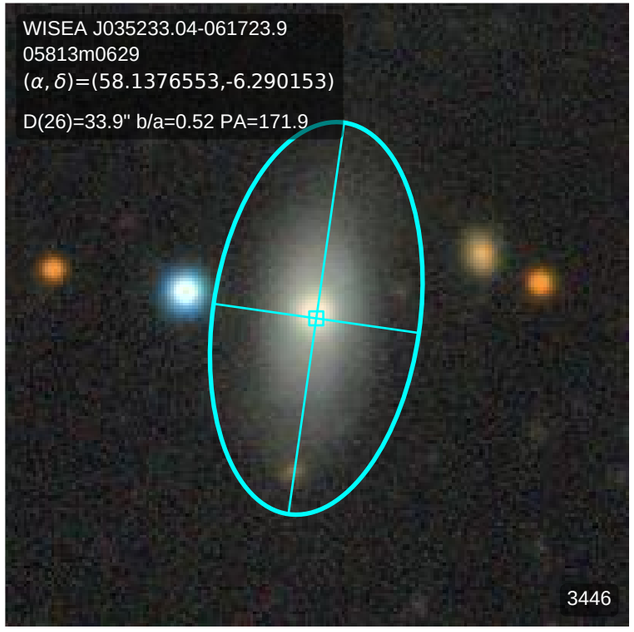
WISEA J035233.04-061723.9
05813m0629
(α, δ)=(58.1376553,-6.290153)
D(26)=33.9" b/a=0.52 PA=171.9
3446

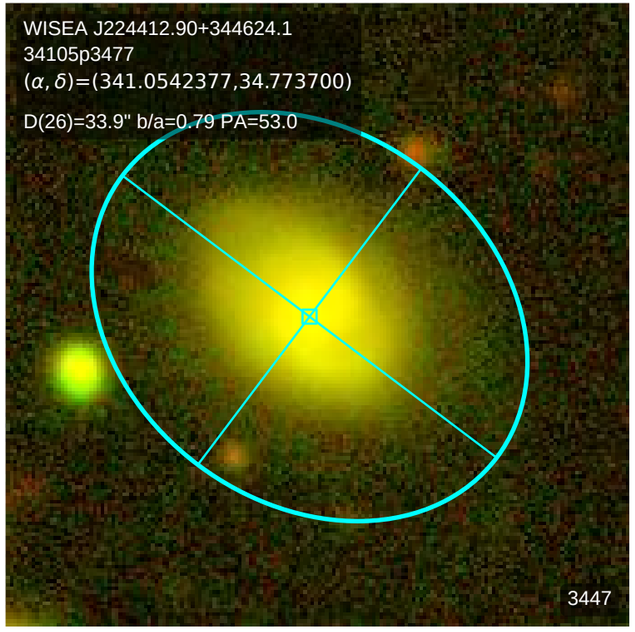
WISEA J224412.90+344624.1
34105p3477
(α, δ)=(341.0542377,34.773700)
D(26)=33.9" b/a=0.79 PA=53.0
3447

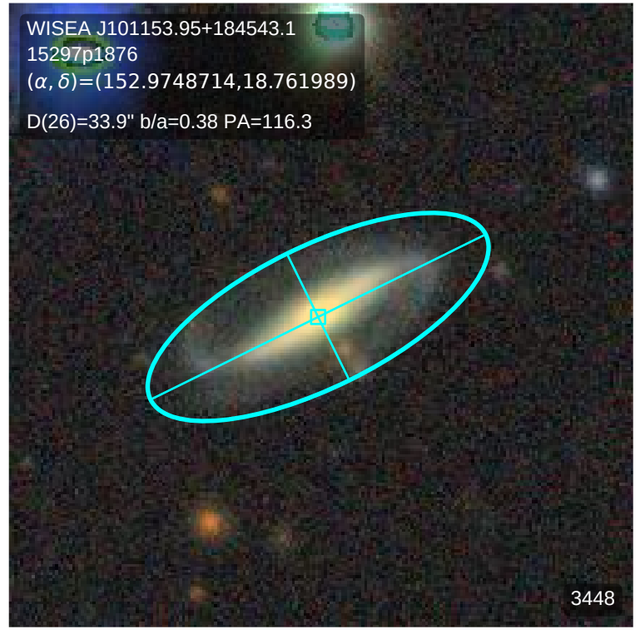
WISEA J101153.95+184543.1
15297p1876
(α, δ)=(152.9748714,18.761989)
D(26)=33.9" b/a=0.38 PA=116.3
3448

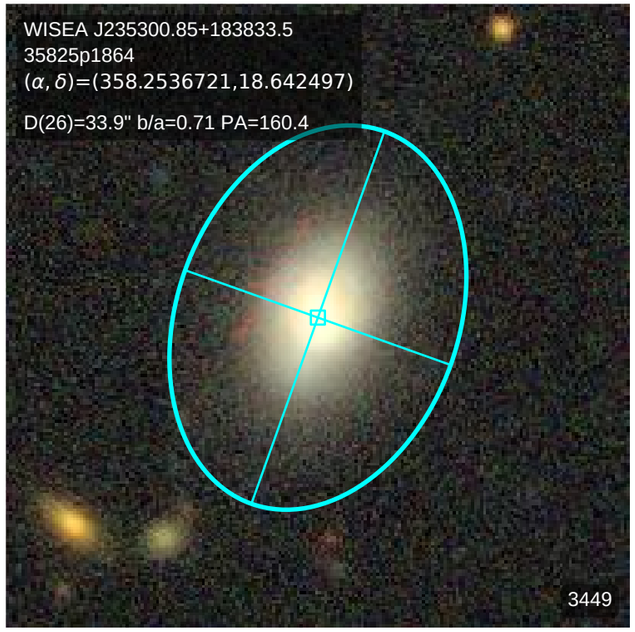
WISEA J235300.85+183833.5
35825p1864
(α, δ)=(358.2536721,18.642497)
D(26)=33.9" b/a=0.71 PA=160.4
3449

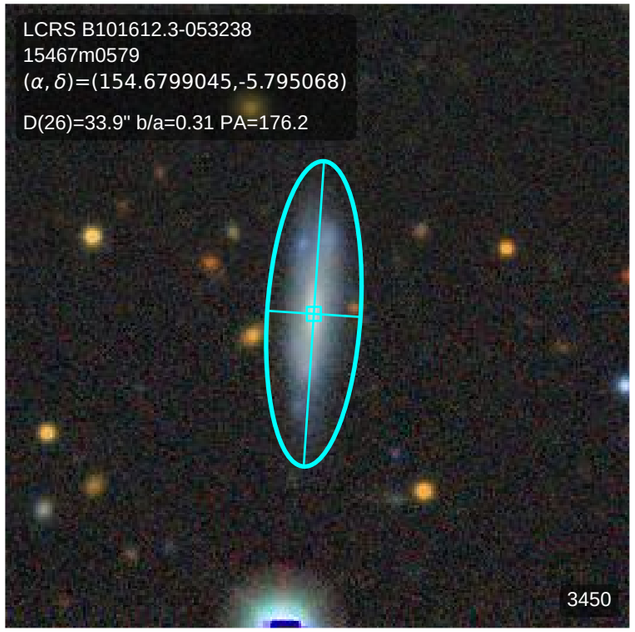
LCRS B101612.3-053238
15467m0579
(α, δ)=(154.6799045,-5.795068)
D(26)=33.9" b/a=0.31 PA=176.2
3450

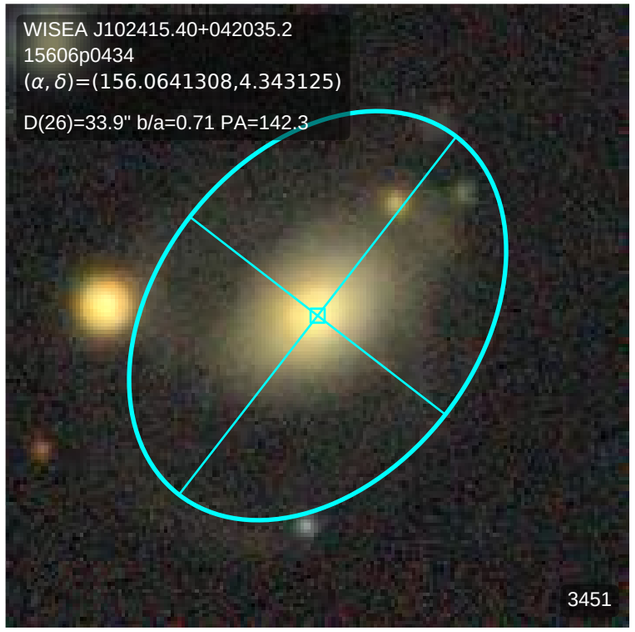
WISEA J102415.40+042035.2
15606p0434
(α, δ)=(156.0641308,4.343125)
D(26)=33.9" b/a=0.71 PA=142.3
3451

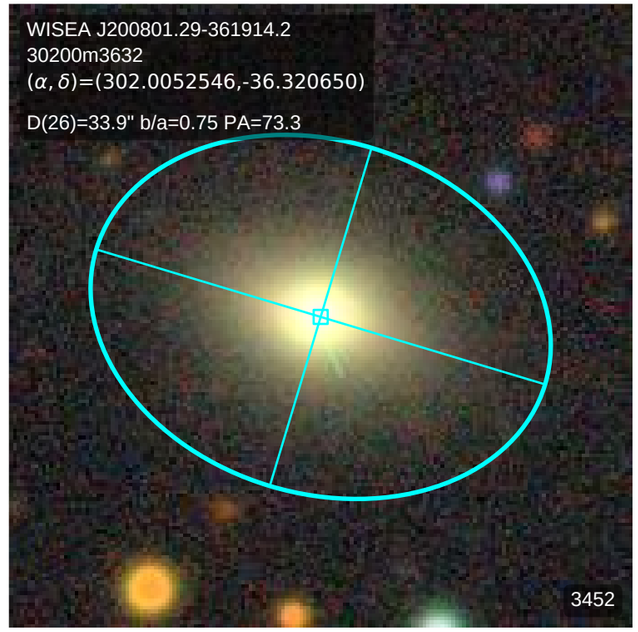
WISEA J200801.29-361914.2
30200m3632
(α, δ)=(302.0052546,-36.320650)
D(26)=33.9" b/a=0.75 PA=73.3
3452

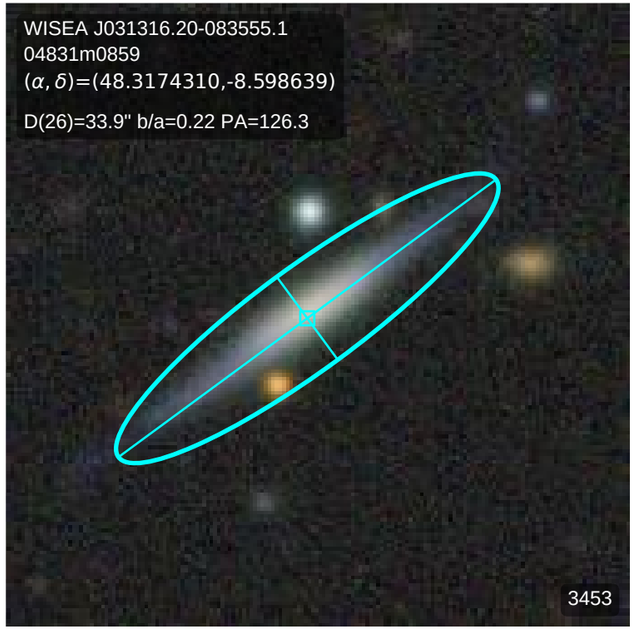
WISEA J031316.20-083555.1
04831m0859
(α, δ)=(48.3174310,-8.598639)
D(26)=33.9" b/a=0.22 PA=126.3
3453

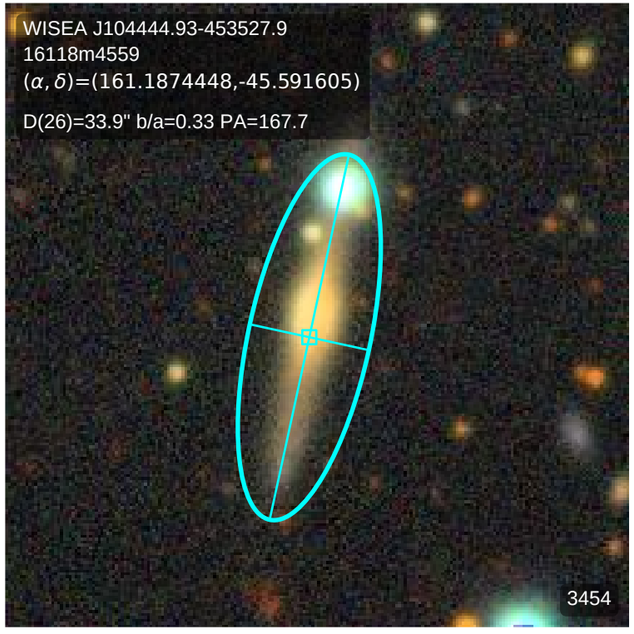
WISEA J104444.93-453527.9
16118m4559
(α, δ)=(161.1874448,-45.591605)
D(26)=33.9" b/a=0.33 PA=167.7
3454

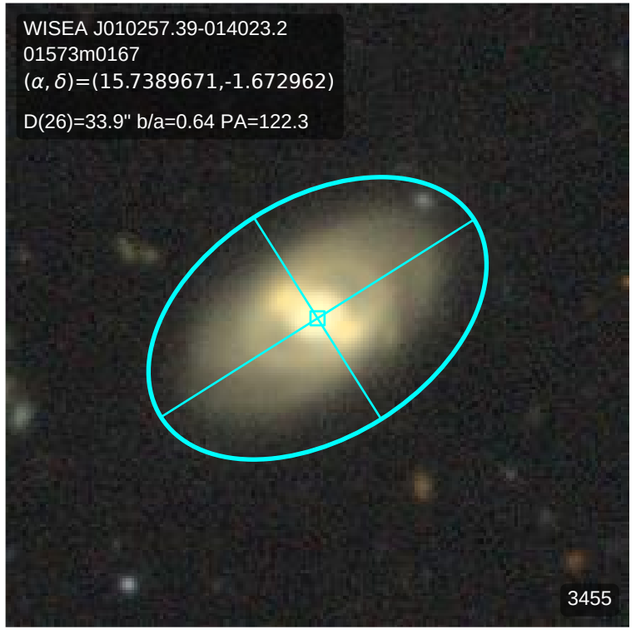
WISEA J010257.39-014023.2
01573m0167
(α, δ)=(15.7389671,-1.672962)
D(26)=33.9" b/a=0.64 PA=122.3
3455

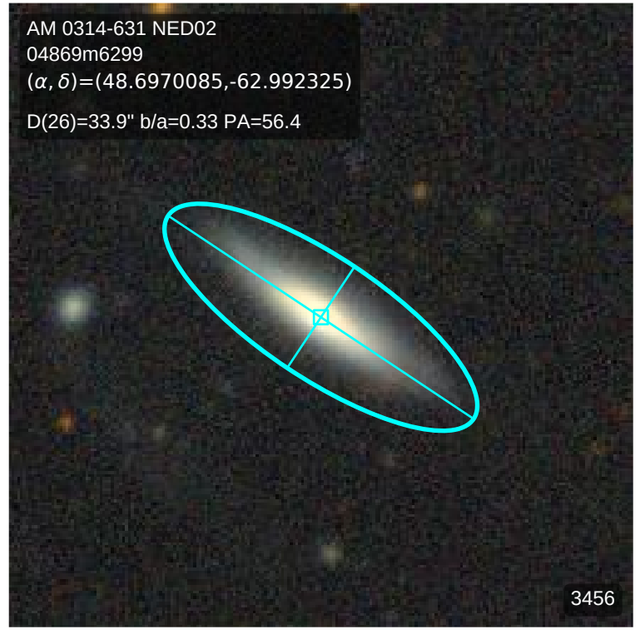
AM 0314-631 NED02
04869m6299
(α, δ)=(48.6970085,-62.992325)
D(26)=33.9" b/a=0.33 PA=56.4
3456

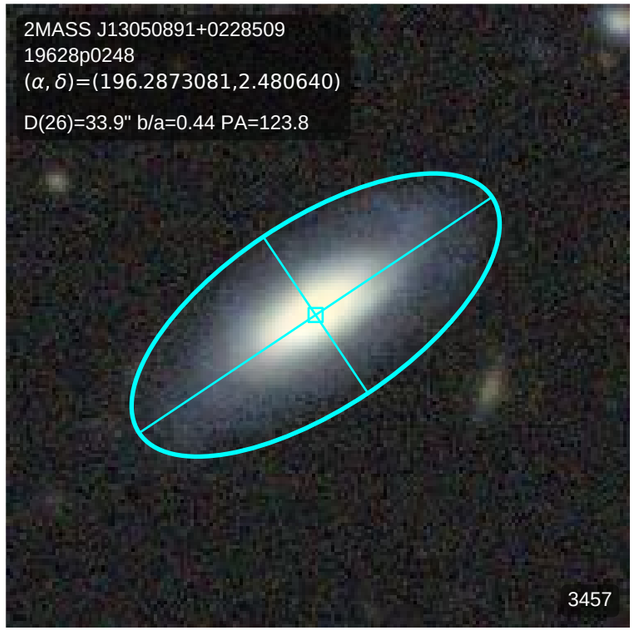
2MASS J13050891+0228509
19628p0248
(α, δ)=(196.2873081,2.480640)
D(26)=33.9" b/a=0.44 PA=123.8
3457

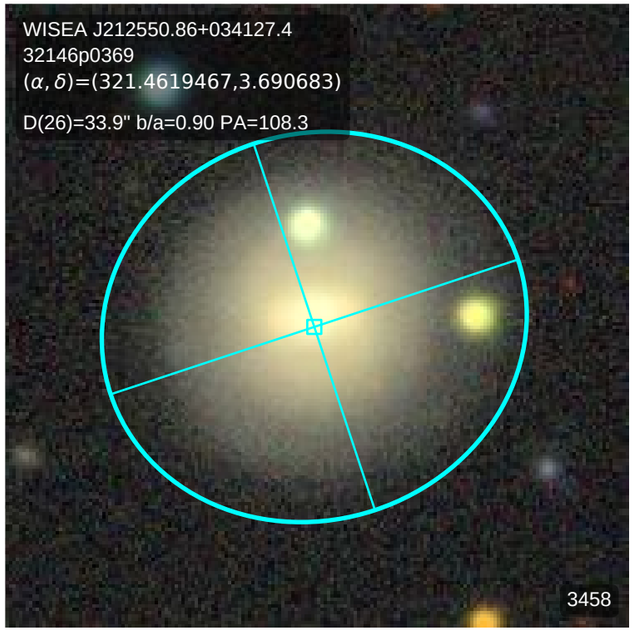
WISEA J212550.86+034127.4
32146p0369
(α, δ)=(321.4619467,3.690683)
D(26)=33.9" b/a=0.90 PA=108.3
3458

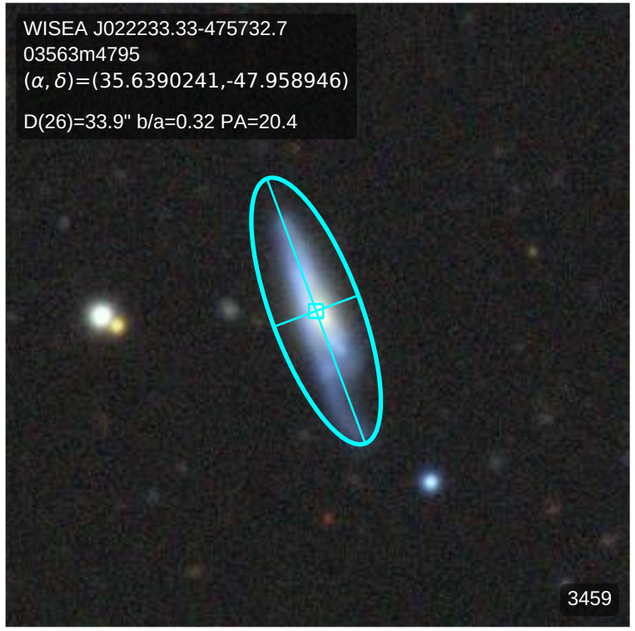
WISEA J022233.33-475732.7
03563m4795
(α, δ)=(35.6390241,-47.958946)
D(26)=33.9" b/a=0.32 PA=20.4
3459

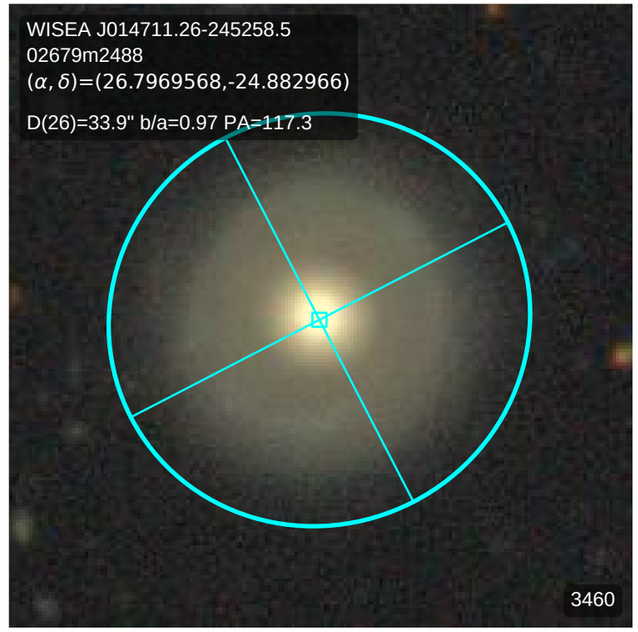
WISEA J014711.26-245258.5
02679m2488
(α, δ)=(26.7969568,-24.882966)
D(26)=33.9" b/a=0.97 PA=117.3
3460

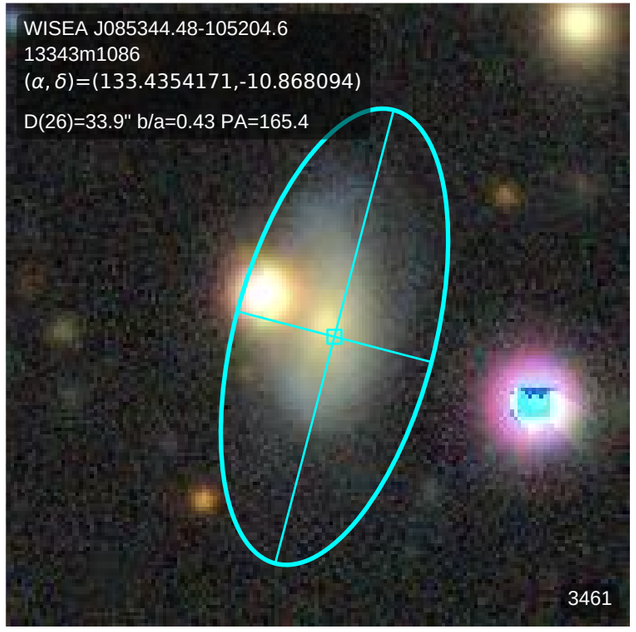
WISEA J085344.48-105204.6
13343m1086
(α, δ)=(133.4354171,-10.868094)
D(26)=33.9" b/a=0.43 PA=165.4
3461

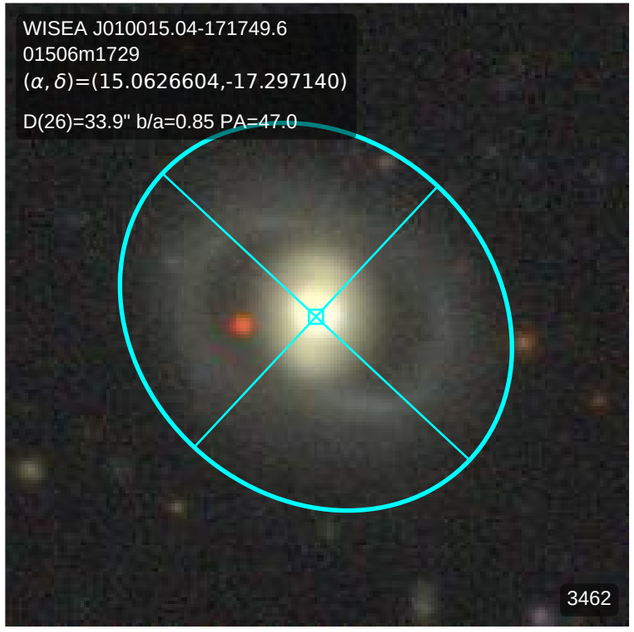
WISEA J010015.04-171749.6
01506m1729
(α, δ)=(15.0626604,-17.297140)
D(26)=33.9" b/a=0.85 PA=47.0
3462

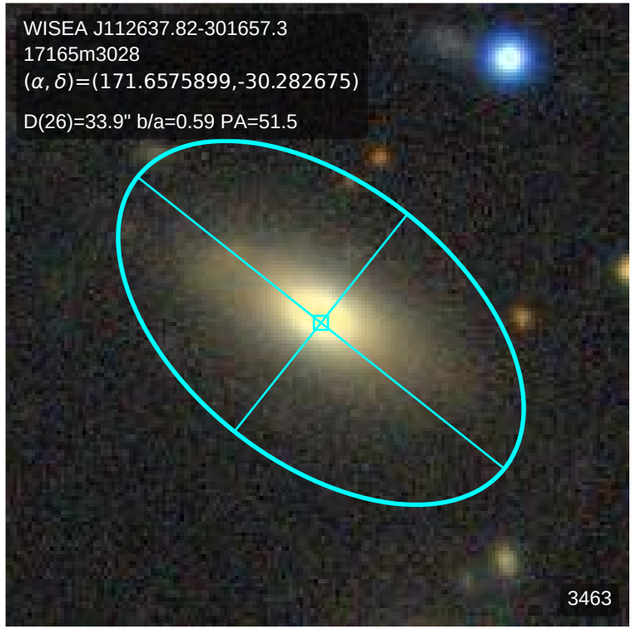
WISEA J112637.82-301657.3
17165m3028
(α, δ)=(171.6575899,-30.282675)
D(26)=33.9" b/a=0.59 PA=51.5
3463

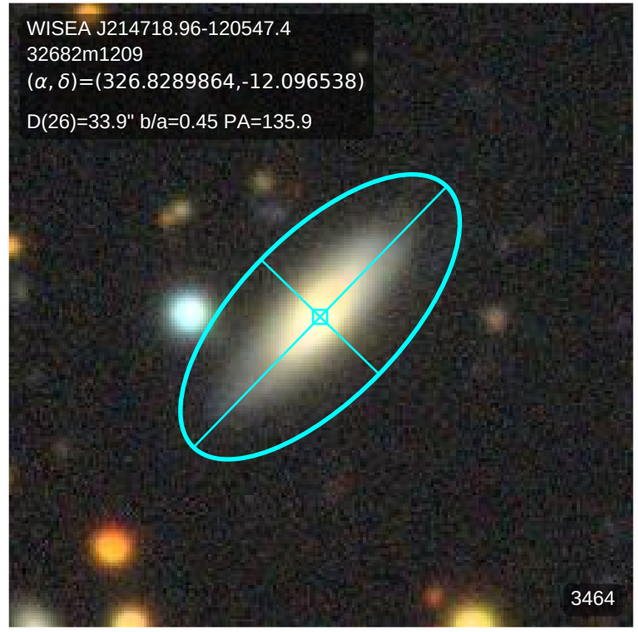
WISEA J214718.96-120547.4
32682m1209
(α, δ)=(326.8289864,-12.096538)
D(26)=33.9" b/a=0.45 PA=135.9
3464

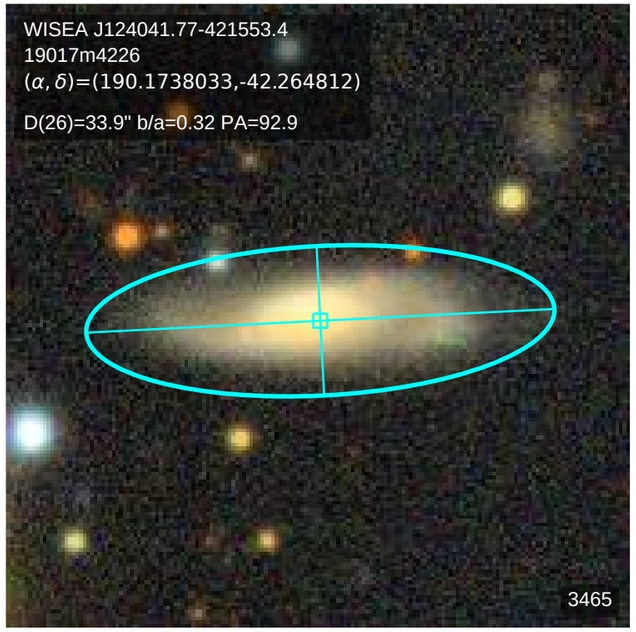
WISEA J124041.77-421553.4
19017m4226
(α, δ)=(190.1738033,-42.264812)
D(26)=33.9" b/a=0.32 PA=92.9
3465

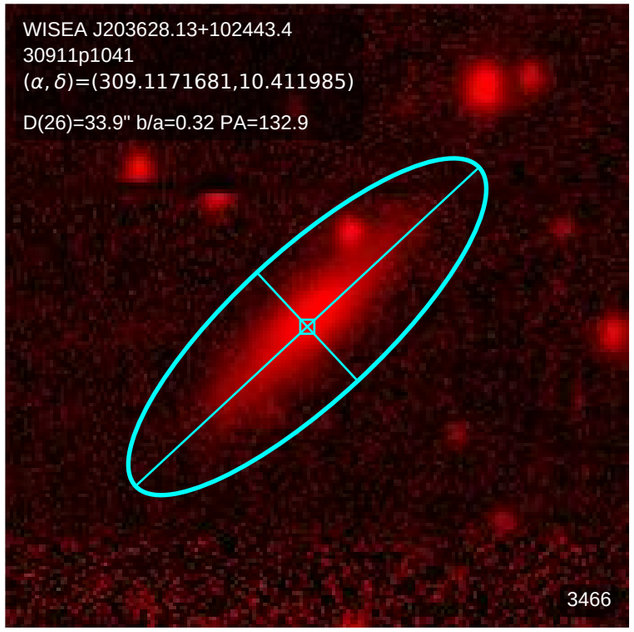
WISEA J203628.13+102443.4
30911p1041
(α, δ)=(309.1171681,10.411985)
D(26)=33.9" b/a=0.32 PA=132.9
3466

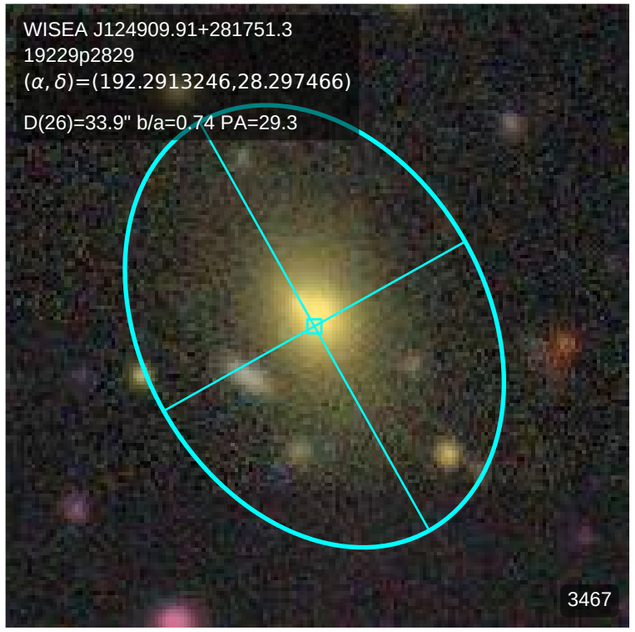
WISEA J124909.91+281751.3
19229p2829
(α, δ)=(192.2913246,28.297466)
D(26)=33.9" b/a=0.74 PA=29.3
3467

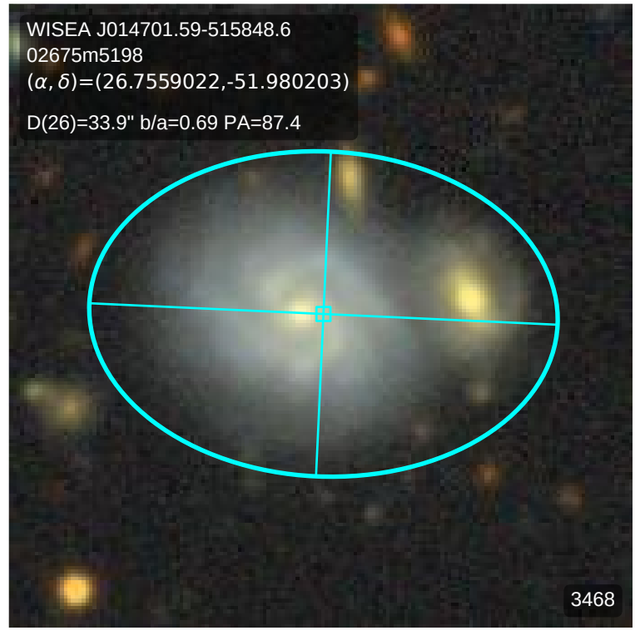
WISEA J014701.59-515848.6
02675m5198
(α, δ)=(26.7559022,-51.980203)
D(26)=33.9" b/a=0.69 PA=87.4
3468

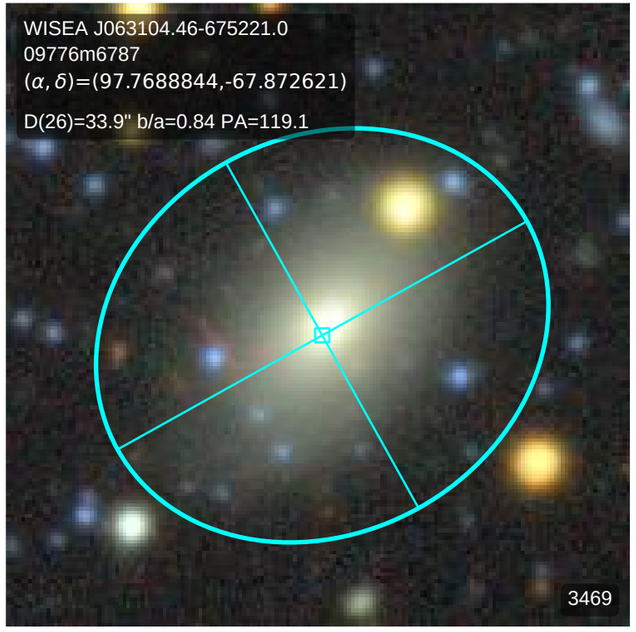
WISEA J063104.46-675221.0
09776m6787
(α, δ)=(97.7688844,-67.872621)
D(26)=33.9" b/a=0.84 PA=119.1
3469

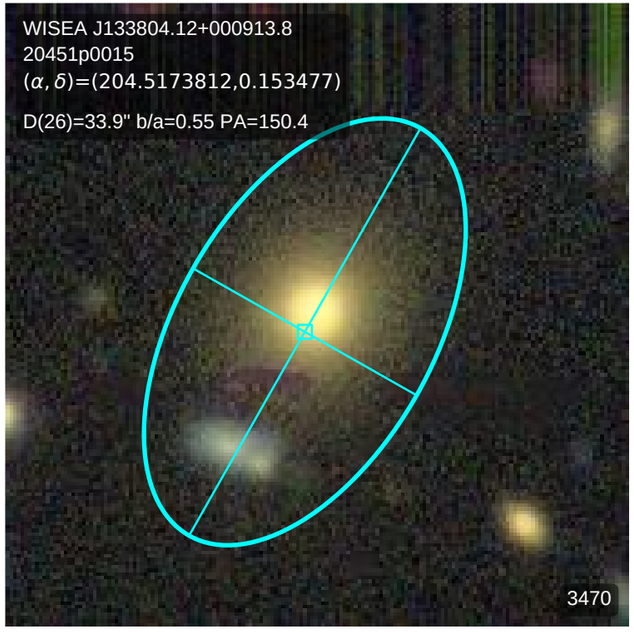
WISEA J133804.12+000913.8
20451p0015
(α, δ)=(204.5173812,0.153477)
D(26)=33.9" b/a=0.55 PA=150.4
3470

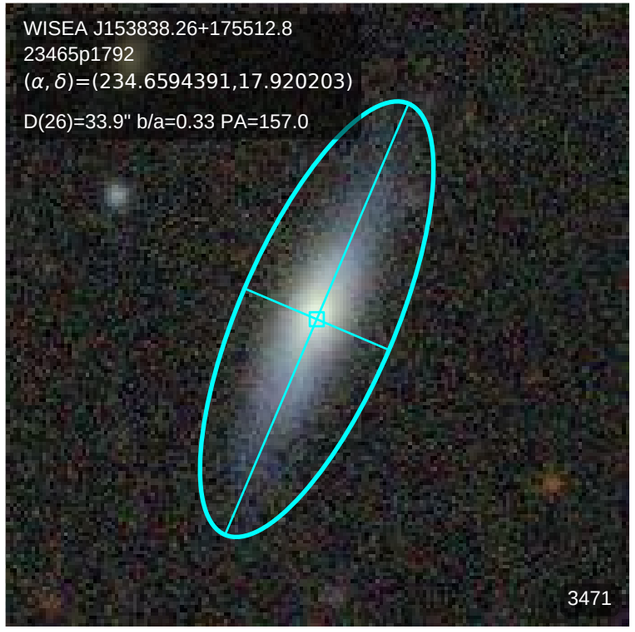
WISEA J153838.26+175512.8
23465p1792
(α, δ)=(234.6594391,17.920203)
D(26)=33.9" b/a=0.33 PA=157.0
3471

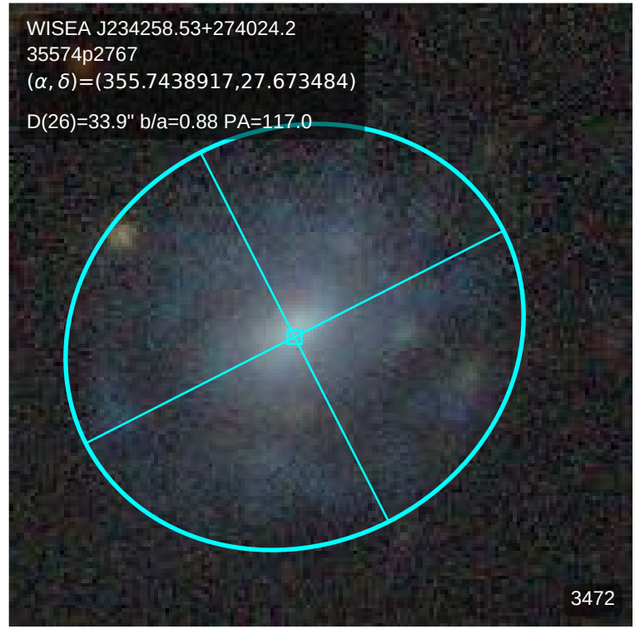
WISEA J234258.53+274024.2
35574p2767
(α, δ)=(355.7438917,27.673484)
D(26)=33.9" b/a=0.88 PA=117.0
3472

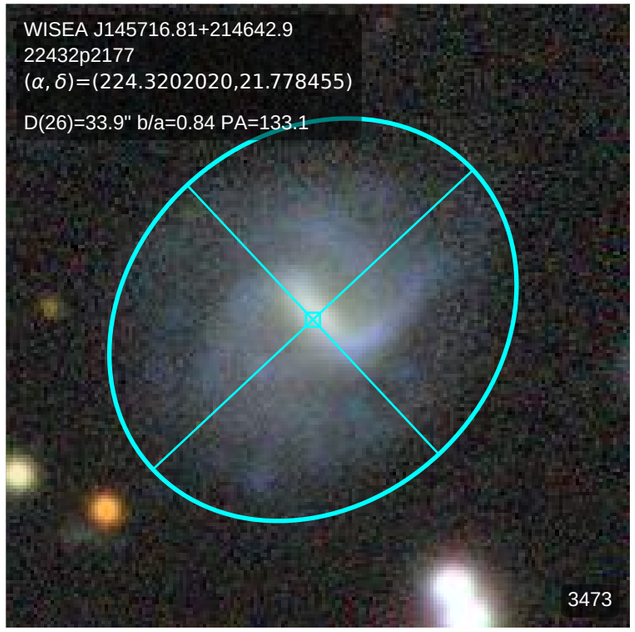
WISEA J145716.81+214642.9
22432p2177
(α, δ)=(224.3202020,21.778455)
D(26)=33.9" b/a=0.84 PA=133.1
3473

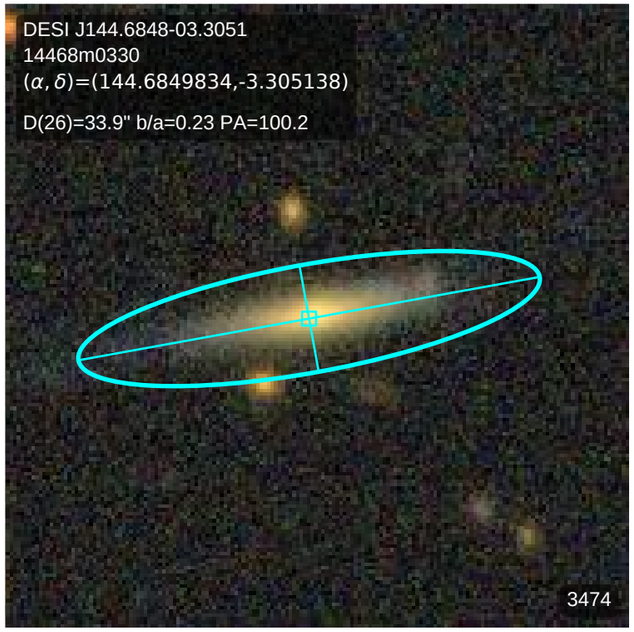
DESI J144.6848-03.3051
14468m0330
(α, δ)=(144.6849834,-3.305138)
D(26)=33.9" b/a=0.23 PA=100.2
3474

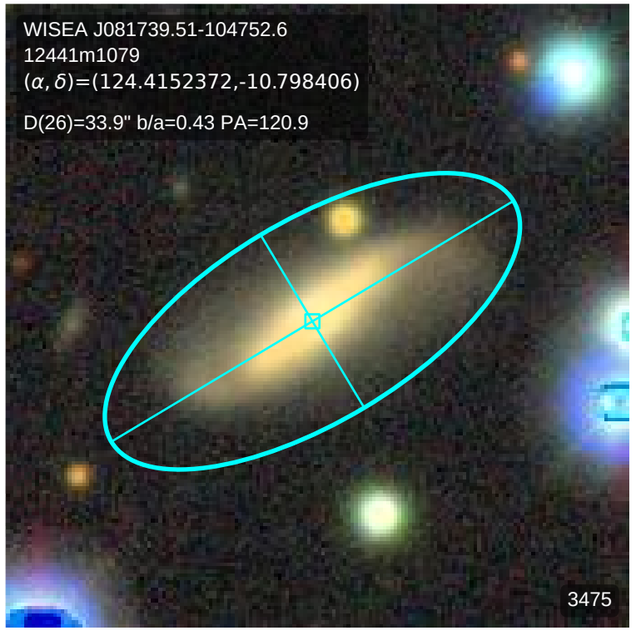
WISEA J081739.51-104752.6
12441m1079
(α, δ)=(124.4152372,-10.798406)
D(26)=33.9" b/a=0.43 PA=120.9
3475

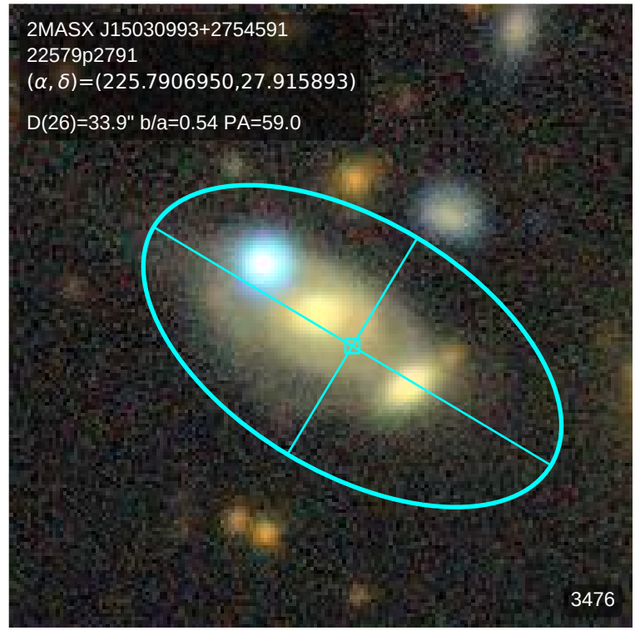
2MASX J15030993+2754591
22579p2791
(α, δ)=(225.7906950,27.915893)
D(26)=33.9" b/a=0.54 PA=59.0
3476

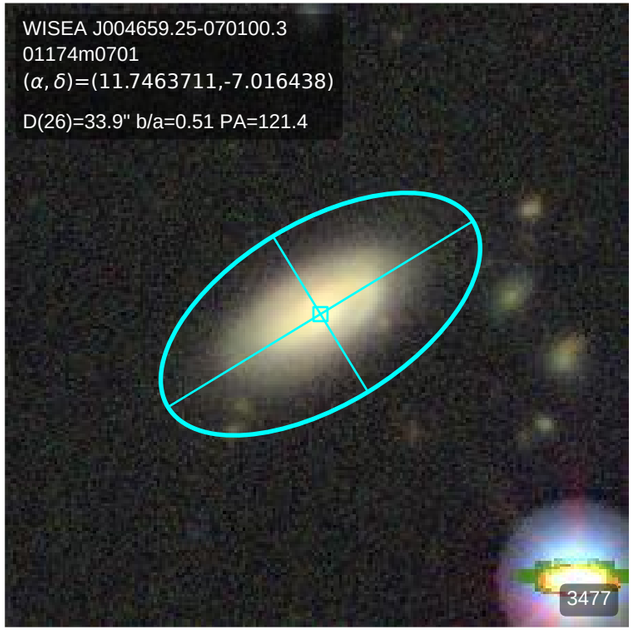
WISEA J004659.25-070100.3
01174m0701
(α, δ)=(11.7463711,-7.016438)
D(26)=33.9" b/a=0.51 PA=121.4
3477

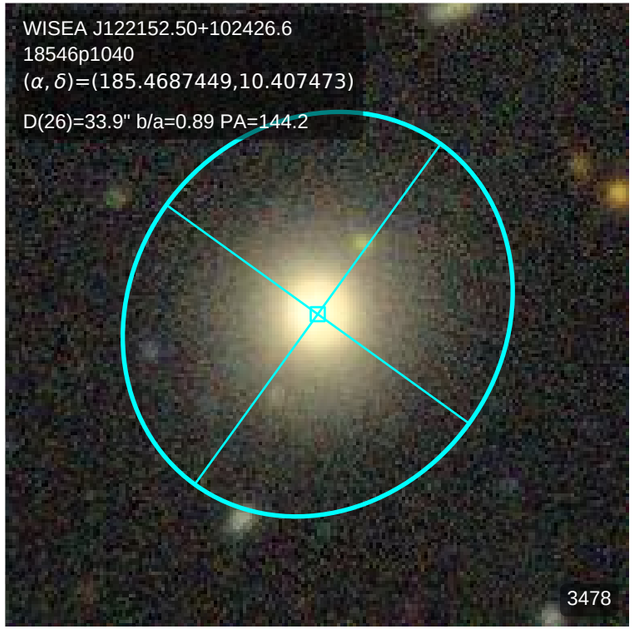
WISEA J122152.50+102426.6
18546p1040
(α, δ)=(185.4687449,10.407473)
D(26)=33.9" b/a=0.89 PA=144.2
3478

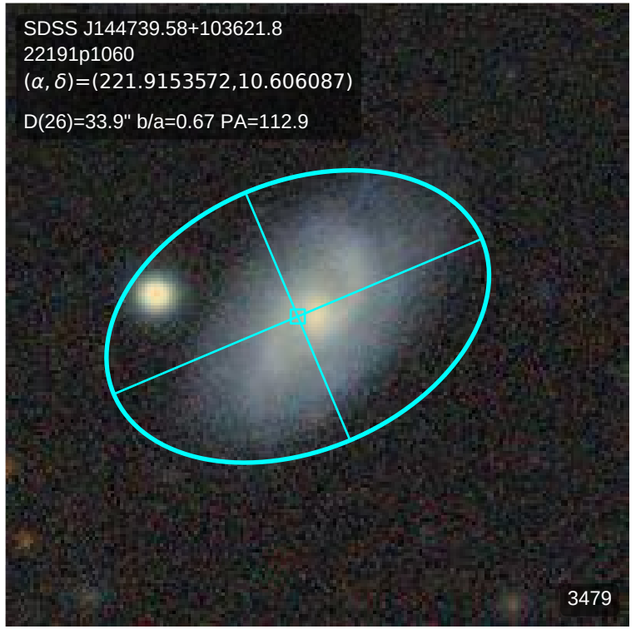
SDSS J144739.58+103621.8
22191p1060
(α, δ)=(221.9153572,10.606087)
D(26)=33.9" b/a=0.67 PA=112.9
3479

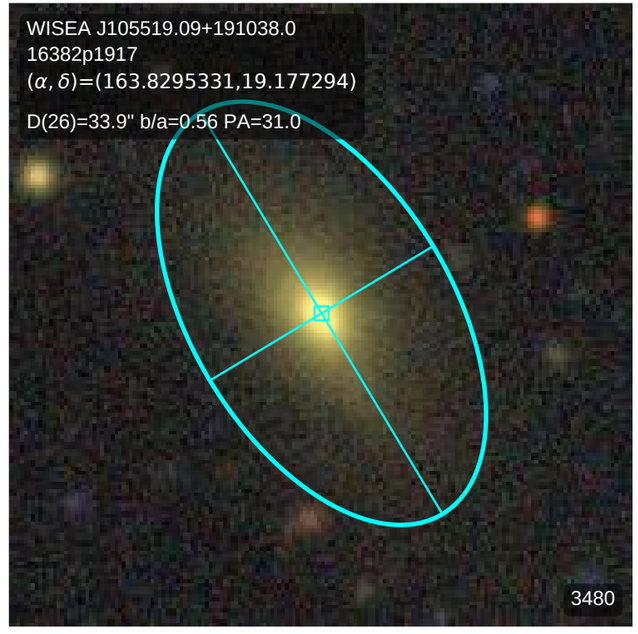
WISEA J105519.09+191038.0
16382p1917
(α, δ)=(163.8295331,19.177294)
D(26)=33.9" b/a=0.56 PA=31.0
3480

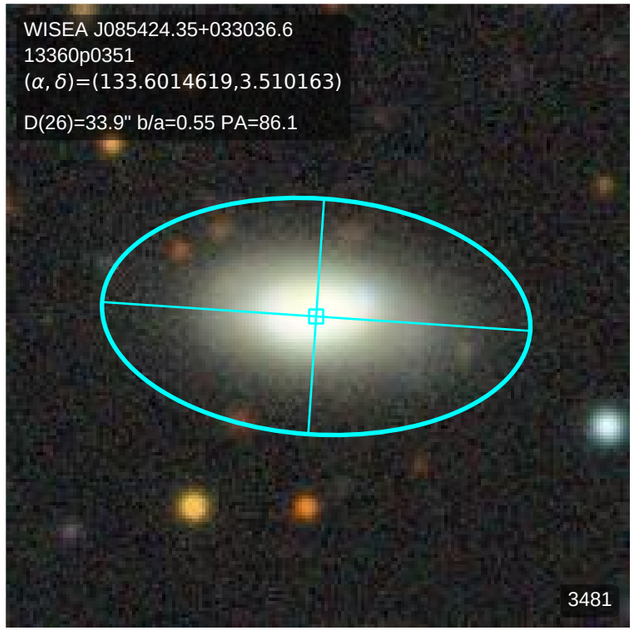
WISEA J085424.35+033036.6
13360p0351
(α, δ)=(133.6014619,3.510163)
D(26)=33.9" b/a=0.55 PA=86.1
3481

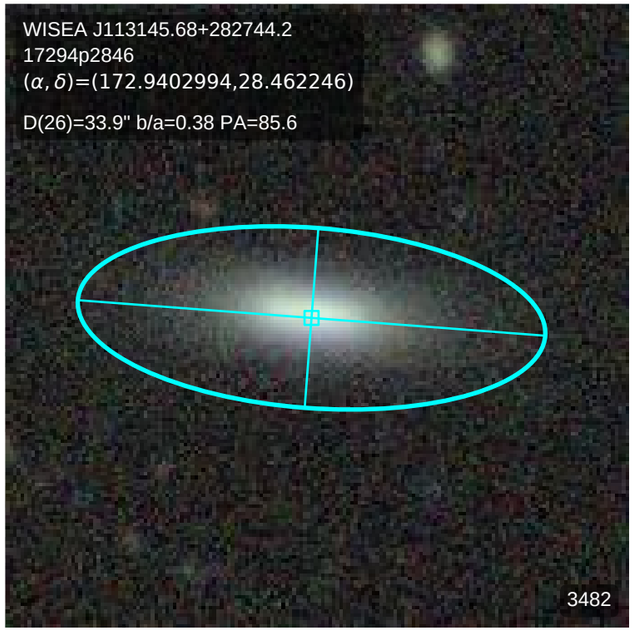
WISEA J113145.68+282744.2
17294p2846
(α, δ)=(172.9402994,28.462246)
D(26)=33.9" b/a=0.38 PA=85.6
3482

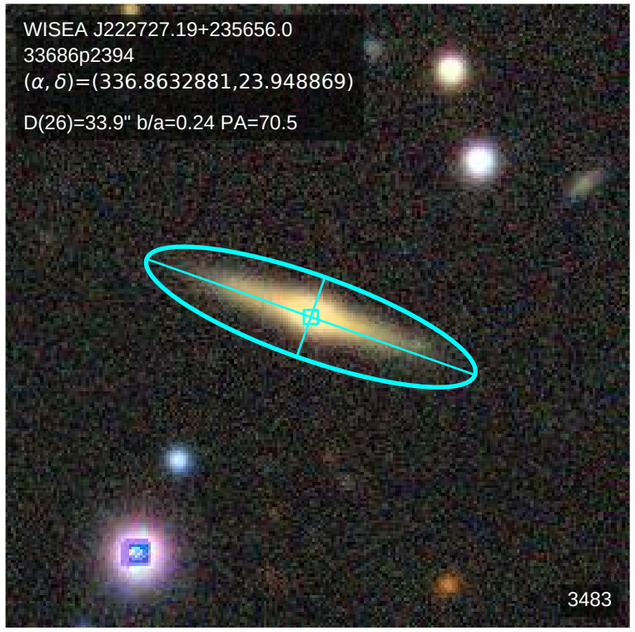
WISEA J222727.19+235656.0
33686p2394
(α, δ)=(336.8632881,23.948869)
D(26)=33.9" b/a=0.24 PA=70.5
3483

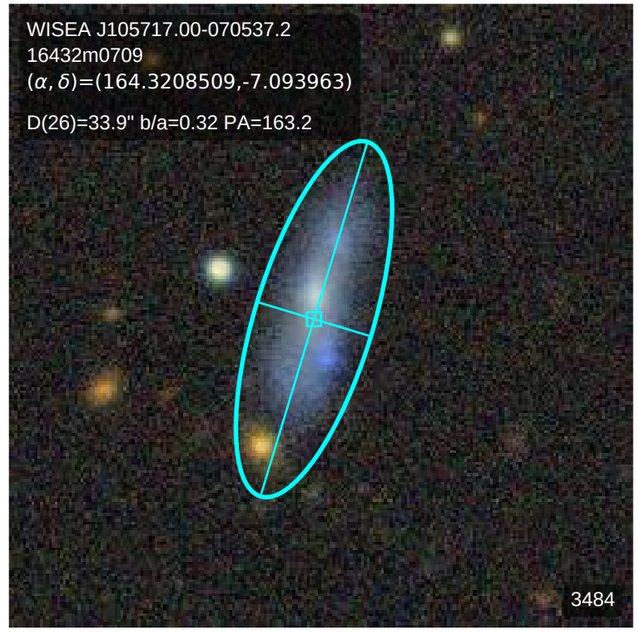
WISEA J105717.00-070537.2
16432m0709
(α, δ)=(164.3208509,-7.093963)
D(26)=33.9" b/a=0.32 PA=163.2
3484

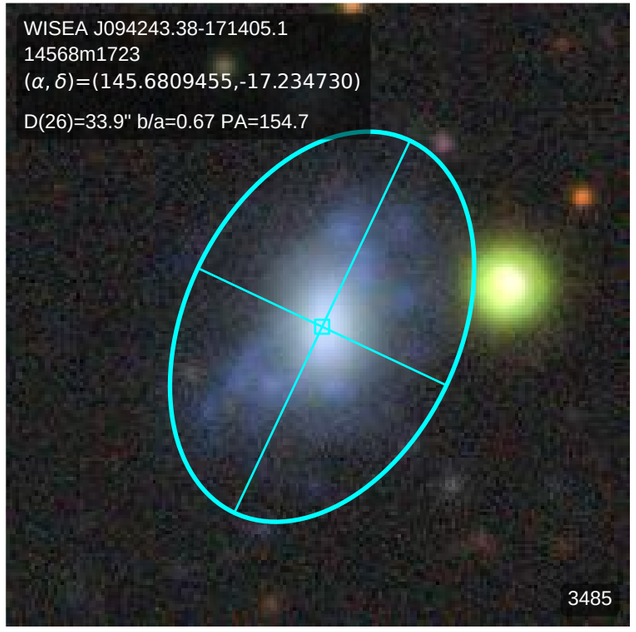
WISEA J094243.38-171405.1
14568m1723
(α, δ)=(145.6809455,-17.234730)
D(26)=33.9" b/a=0.67 PA=154.7
3485

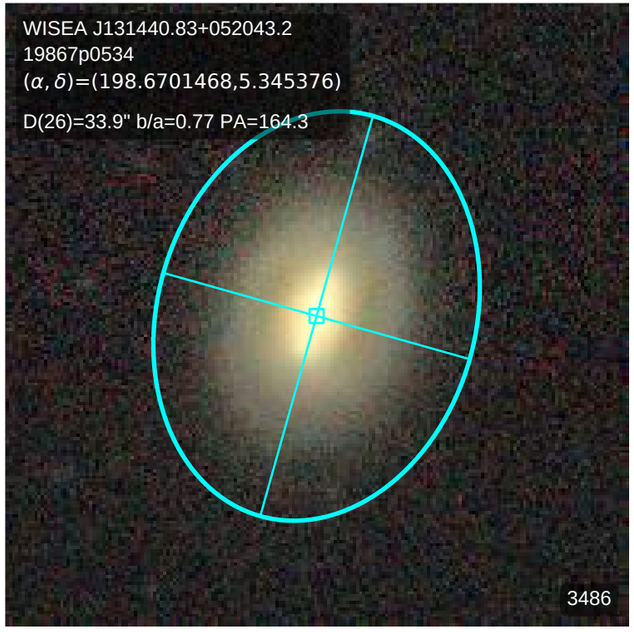
WISEA J131440.83+052043.2
19867p0534
(α, δ)=(198.6701468,5.345376)
D(26)=33.9" b/a=0.77 PA=164.3
3486

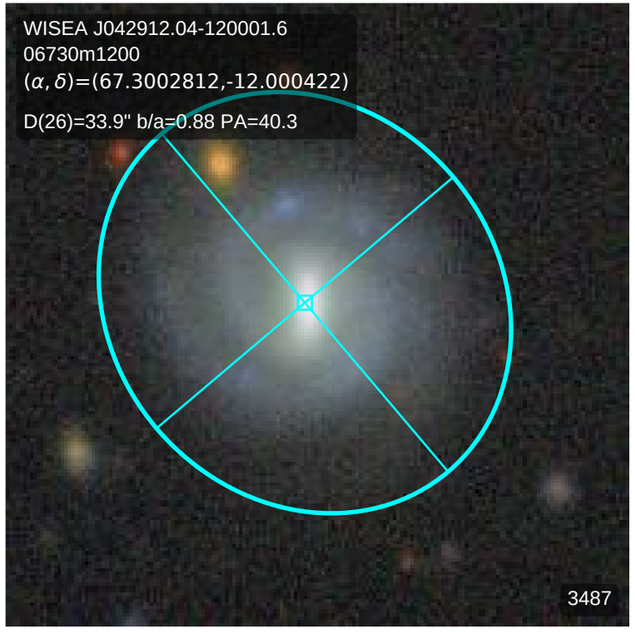
WISEA J042912.04-120001.6
06730m1200
(α, δ)=(67.3002812,-12.000422)
D(26)=33.9" b/a=0.88 PA=40.3
3487

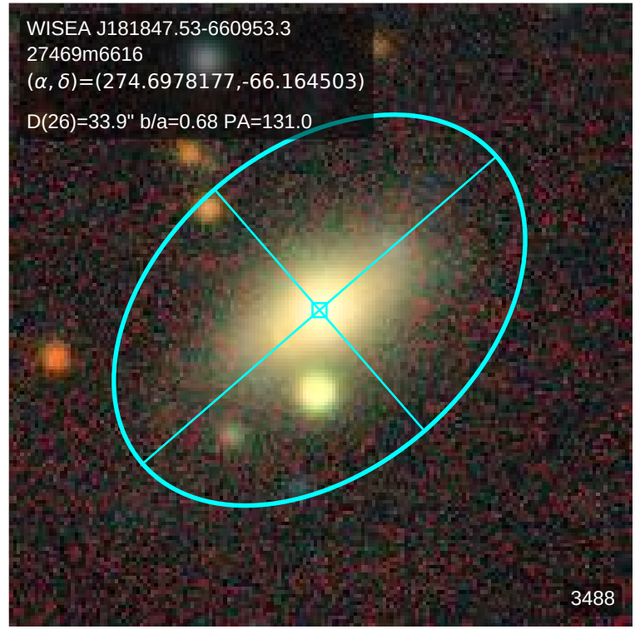
WISEA J181847.53-660953.3
27469m6616
(α, δ)=(274.6978177,-66.164503)
D(26)=33.9" b/a=0.68 PA=131.0
3488

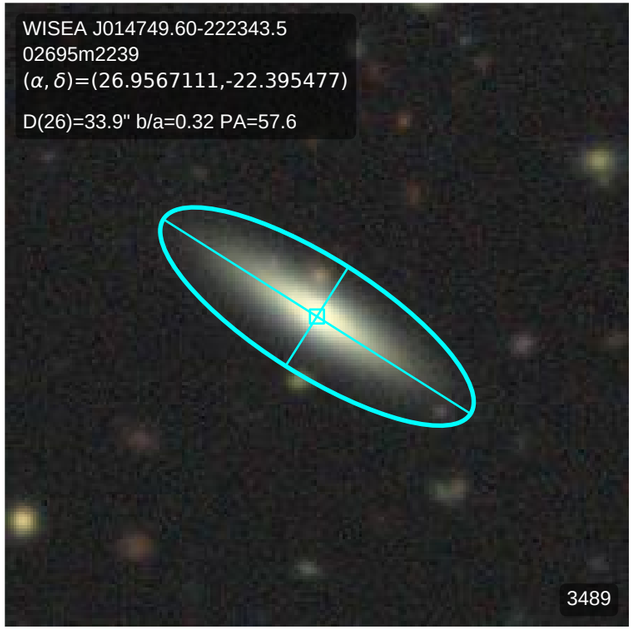
WISEA J014749.60-222343.5
02695m2239
(α, δ)=(26.9567111,-22.395477)
D(26)=33.9" b/a=0.32 PA=57.6
3489

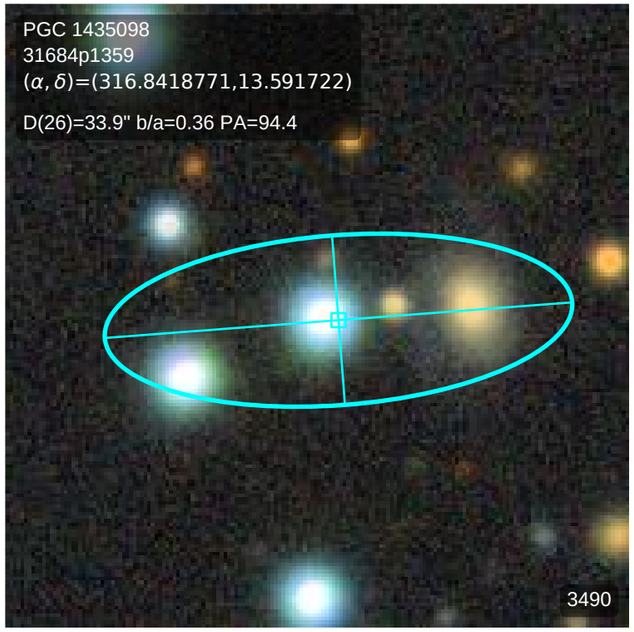
PGC 1435098
31684p1359
(α, δ)=(316.8418771,13.591722)
D(26)=33.9" b/a=0.36 PA=94.4
3490

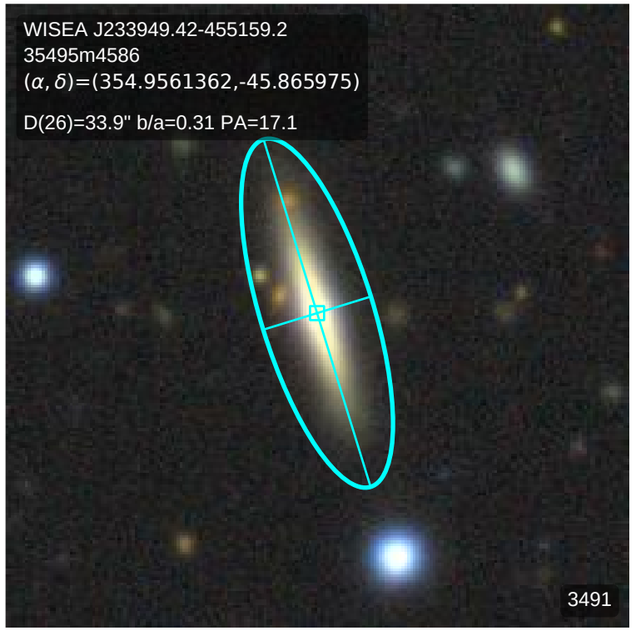
WISEA J233949.42-455159.2
35495m4586
(α, δ)=(354.9561362,-45.865975)
D(26)=33.9" b/a=0.31 PA=17.1
3491

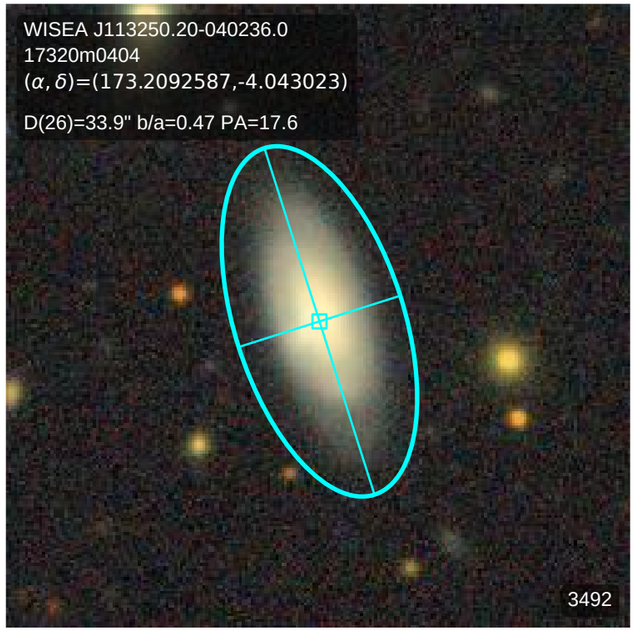
WISEA J113250.20-040236.0
17320m0404
(α, δ)=(173.2092587,-4.043023)
D(26)=33.9" b/a=0.47 PA=17.6
3492

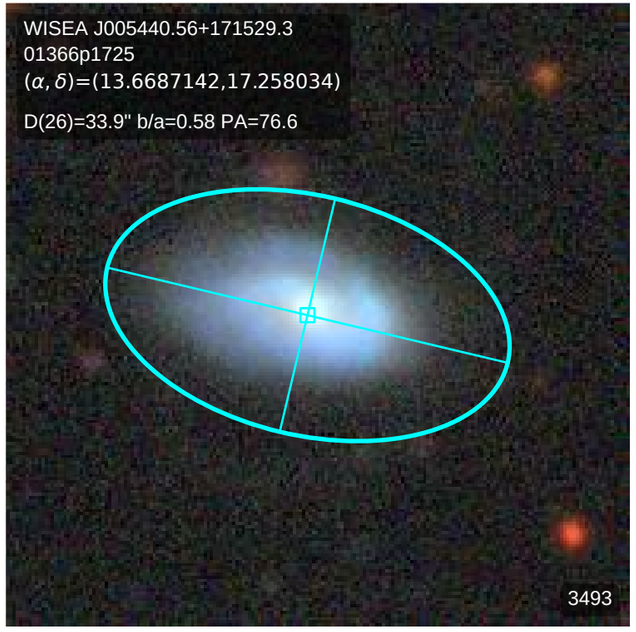
WISEA J005440.56+171529.3
01366p1725
(α, δ)=(13.6687142,17.258034)
D(26)=33.9" b/a=0.58 PA=76.6
3493

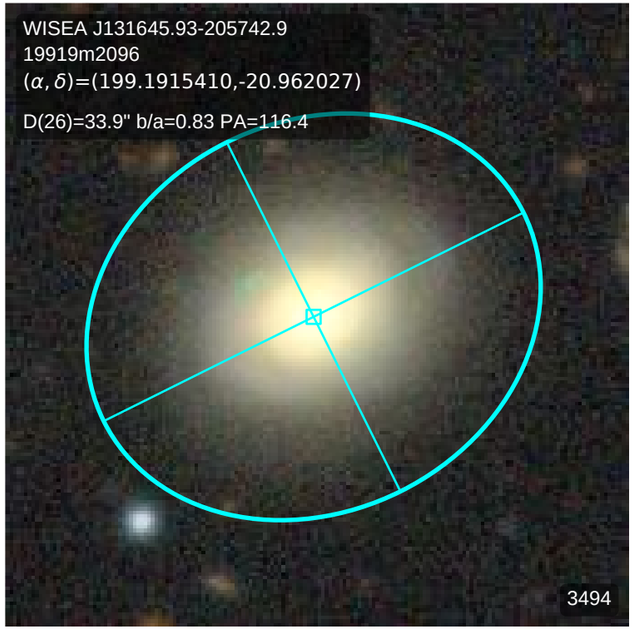
WISEA J131645.93-205742.9
19919m2096
(α, δ)=(199.1915410,-20.962027)
D(26)=33.9" b/a=0.83 PA=116.4
3494

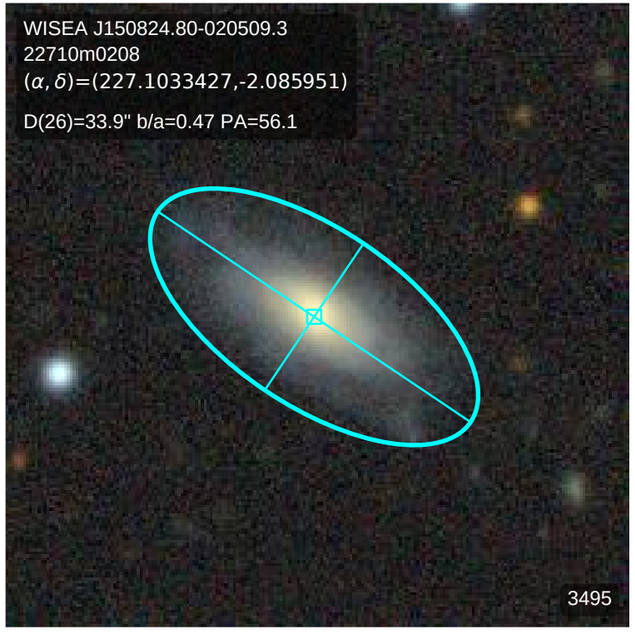
WISEA J150824.80-020509.3
22710m0208
(α, δ)=(227.1033427,-2.085951)
D(26)=33.9" b/a=0.47 PA=56.1
3495

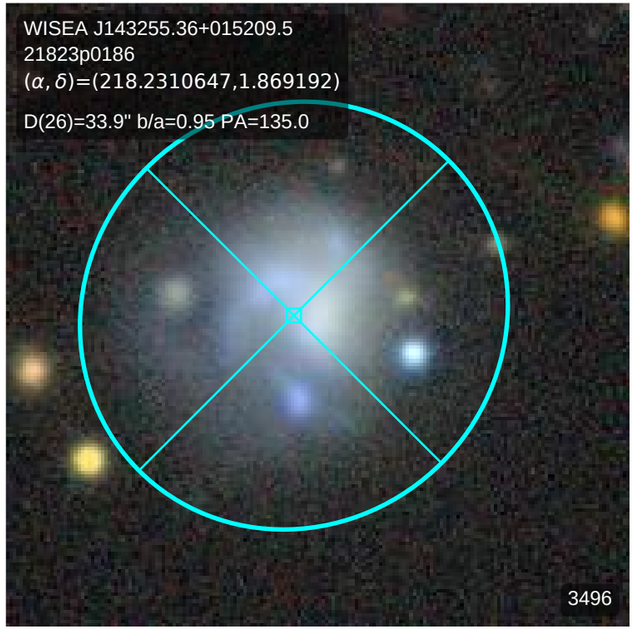
WISEA J143255.36+015209.5
21823p0186
(α, δ)=(218.2310647,1.869192)
D(26)=33.9" b/a=0.95 PA=135.0
3496

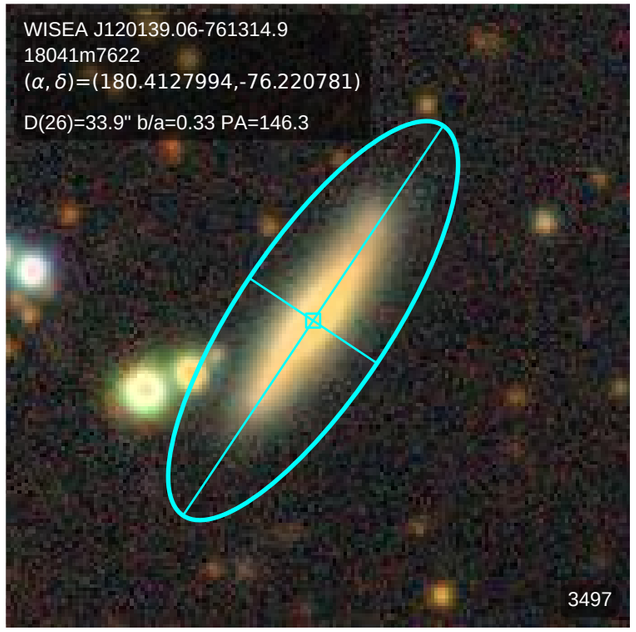
WISEA J120139.06-761314.9
18041m7622
(α, δ)=(180.4127994,-76.220781)
D(26)=33.9" b/a=0.33 PA=146.3
3497

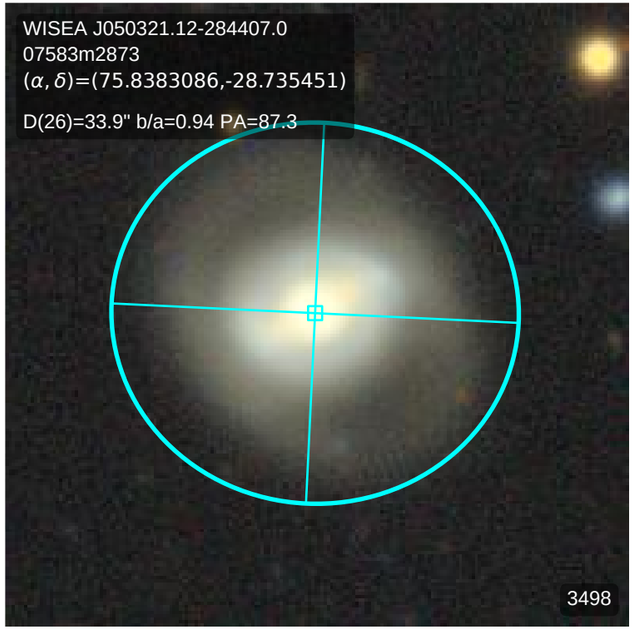
WISEA J050321.12-284407.0
07583m2873
(α, δ)=(75.8383086,-28.735451)
D(26)=33.9" b/a=0.94 PA=87.3
3498

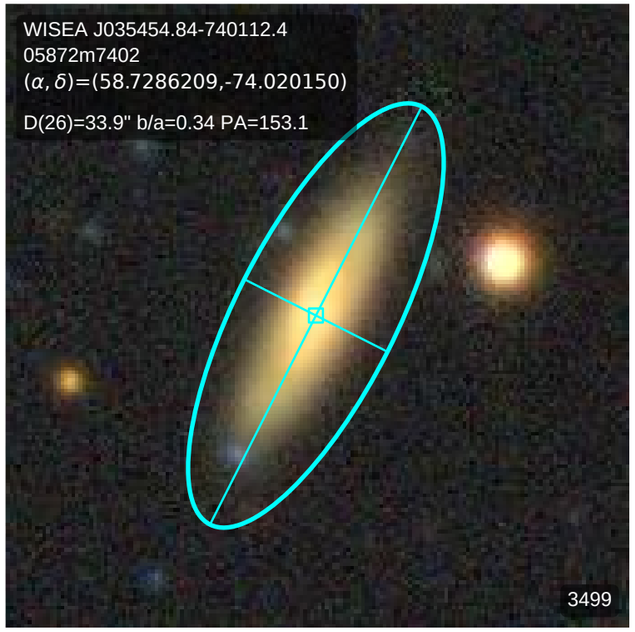
WISEA J035454.84-740112.4
05872m7402
(α, δ)=(58.7286209,-74.020150)
D(26)=33.9" b/a=0.34 PA=153.1
3499

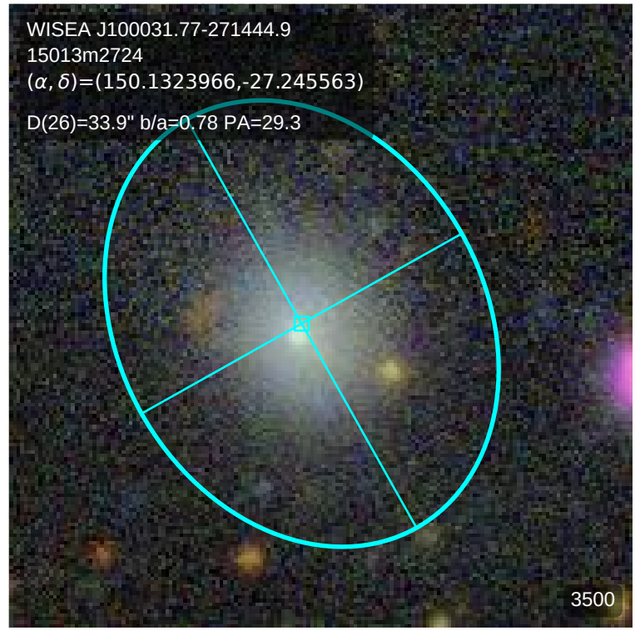
WISEA J100031.77-271444.9
15013m2724
(α, δ)=(150.1323966,-27.245563)
D(26)=33.9" b/a=0.78 PA=29.3
3500

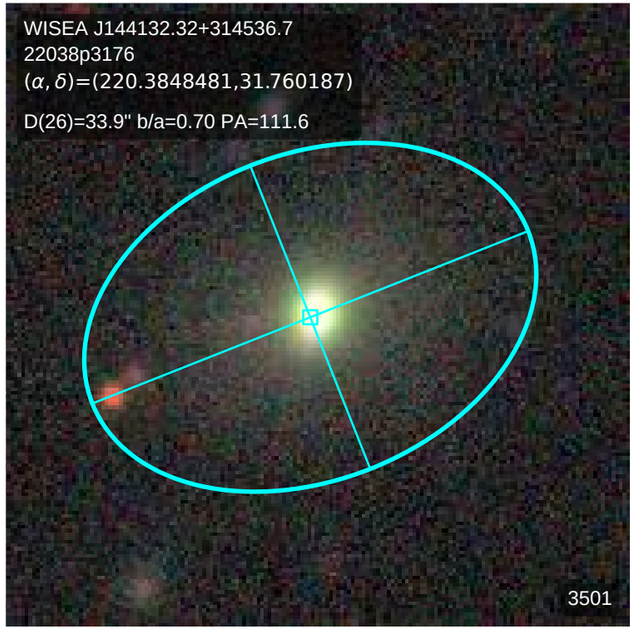
WISEA J144132.32+314536.7
22038p3176
(α, δ)=(220.3848481,31.760187)
D(26)=33.9" b/a=0.70 PA=111.6
3501

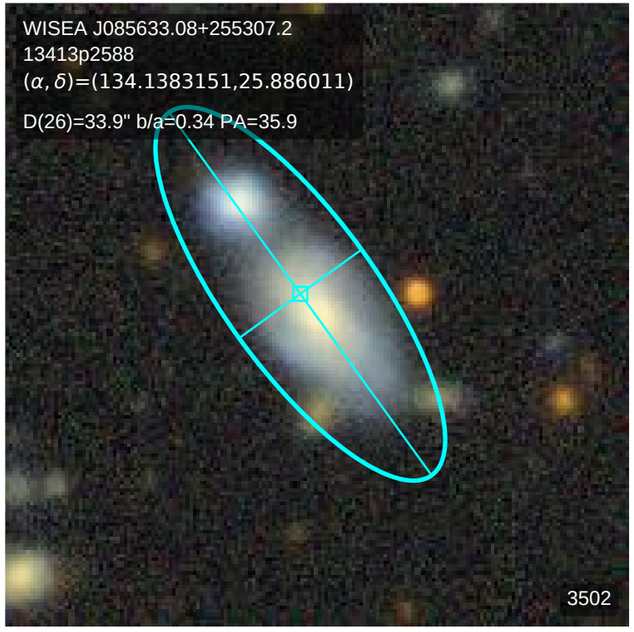
WISEA J085633.08+255307.2
13413p2588
(α, δ)=(134.1383151,25.886011)
D(26)=33.9" b/a=0.34 PA=35.9
3502

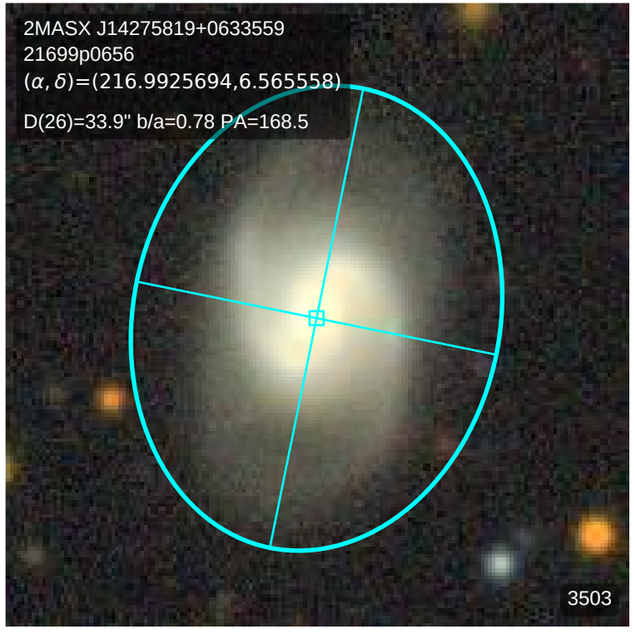
2MASX J14275819+0633559
21699p0656
(α, δ)=(216.9925694,6.565558)
D(26)=33.9" b/a=0.78 PA=168.5
3503

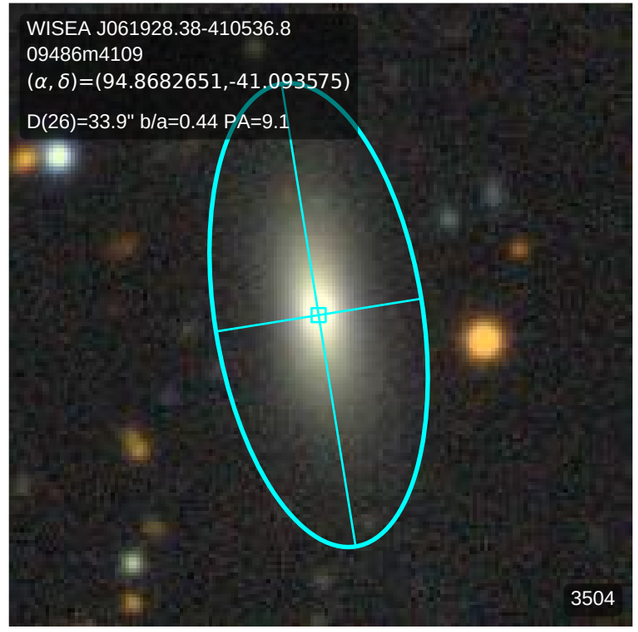
WISEA J061928.38-410536.8
09486m4109
(α, δ)=(94.8682651,-41.093575)
D(26)=33.9" b/a=0.44 PA=9.1
3504

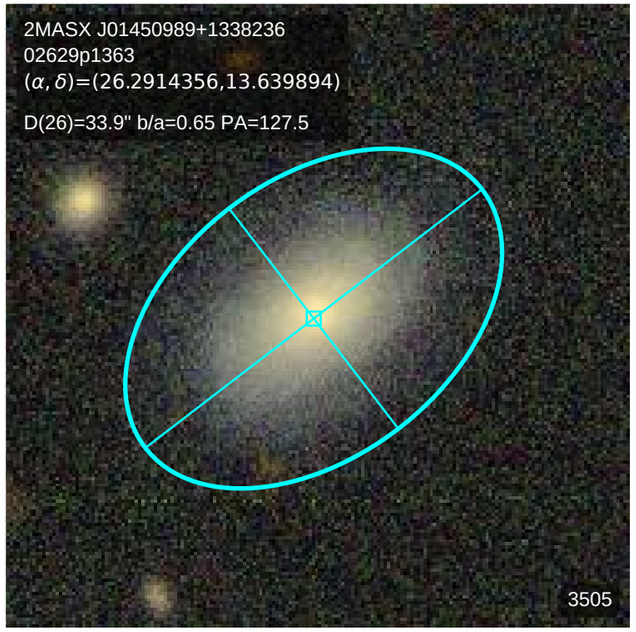
2MASX J01450989+1338236
02629p1363
(α, δ)=(26.2914356,13.639894)
D(26)=33.9" b/a=0.65 PA=127.5
3505

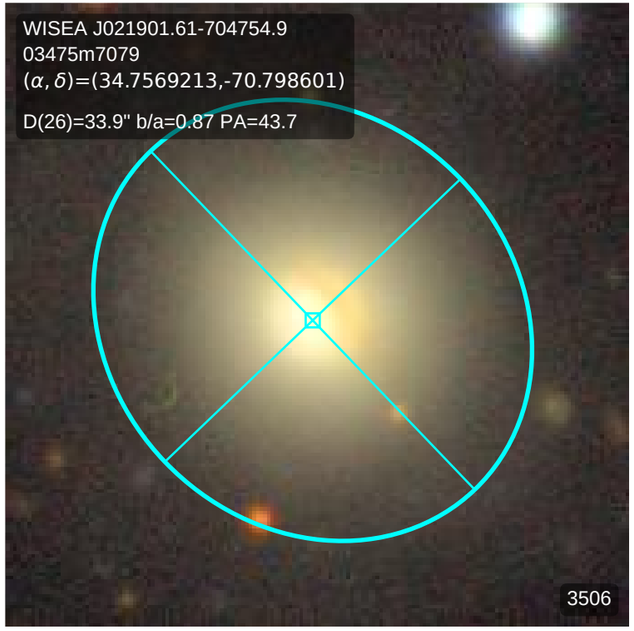
WISEA J021901.61-704754.9
03475m7079
(α, δ)=(34.7569213,-70.798601)
D(26)=33.9" b/a=0.87 PA=43.7
3506

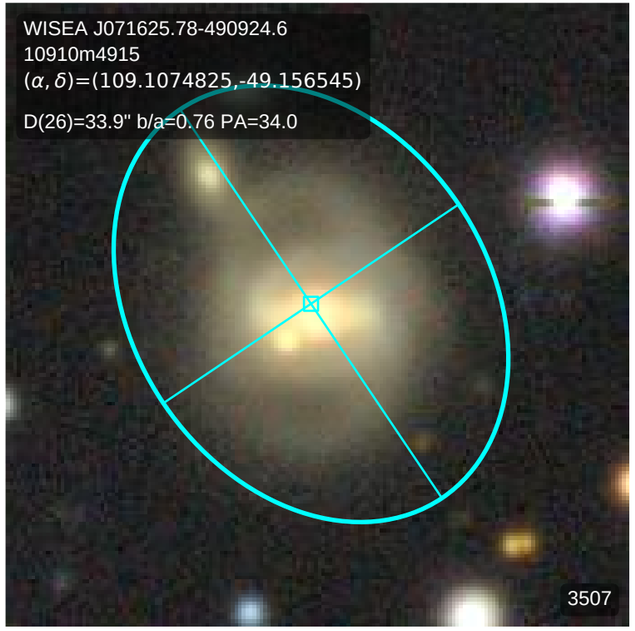
WISEA J071625.78-490924.6
10910m4915
(α, δ)=(109.1074825,-49.156545)
D(26)=33.9" b/a=0.76 PA=34.0
3507

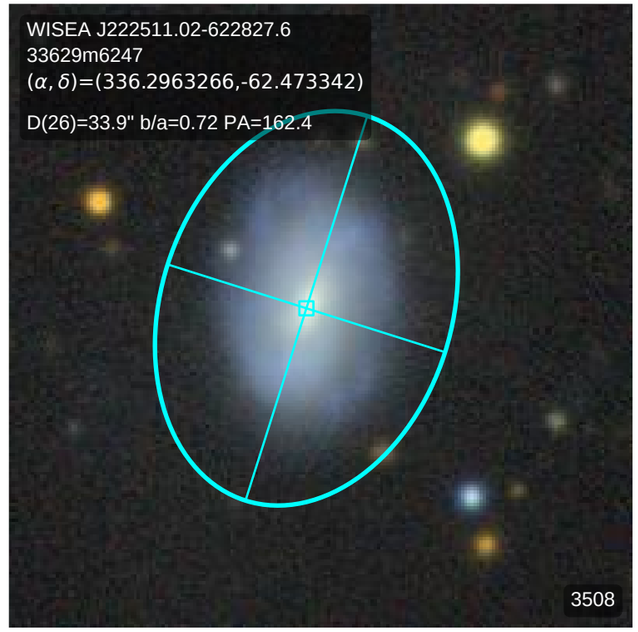
WISEA J222511.02-622827.6
33629m6247
(α, δ)=(336.2963266,-62.473342)
D(26)=33.9" b/a=0.72 PA=162.4
3508

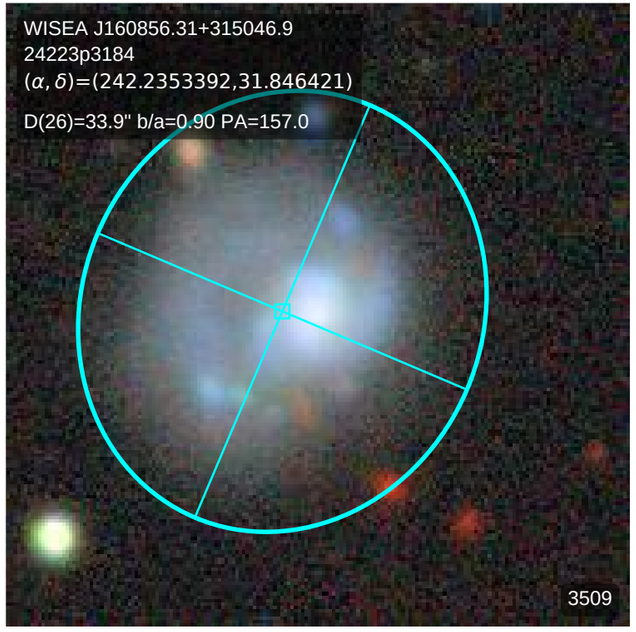
WISEA J160856.31+315046.9
24223p3184
(α, δ)=(242.2353392,31.846421)
D(26)=33.9" b/a=0.90 PA=157.0
3509

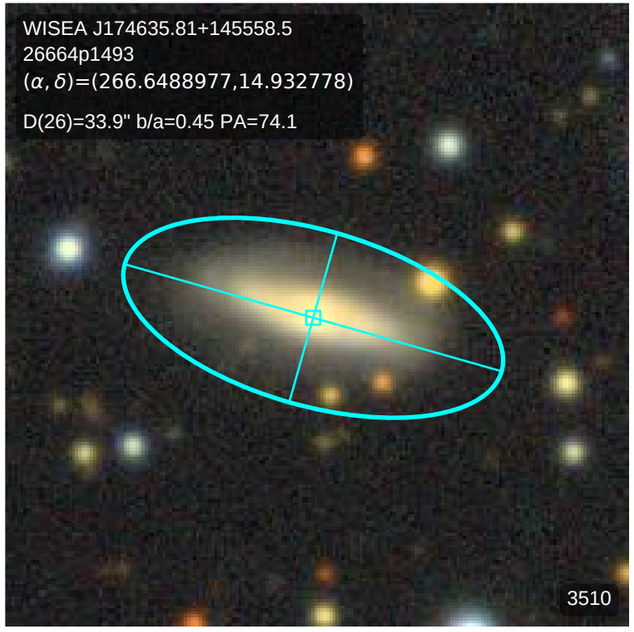
WISEA J174635.81+145558.5
26664p1493
(α, δ)=(266.6488977,14.932778)
D(26)=33.9" b/a=0.45 PA=74.1
3510

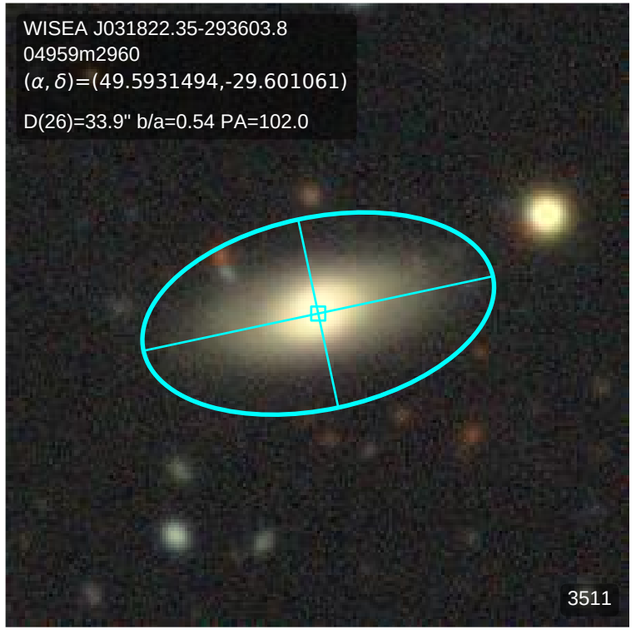
WISEA J031822.35-293603.8
04959m2960
(α, δ)=(49.5931494,-29.601061)
D(26)=33.9" b/a=0.54 PA=102.0
3511

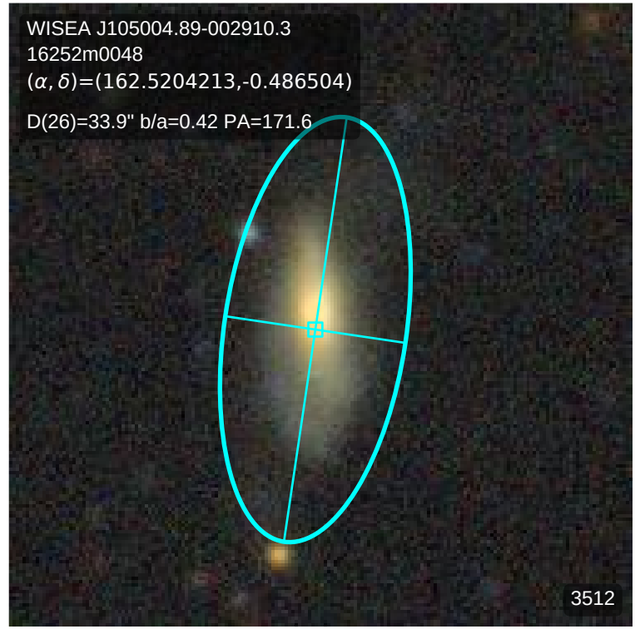
WISEA J105004.89-002910.3
16252m0048
(α, δ)=(162.5204213,-0.486504)
D(26)=33.9" b/a=0.42 PA=171.6
3512

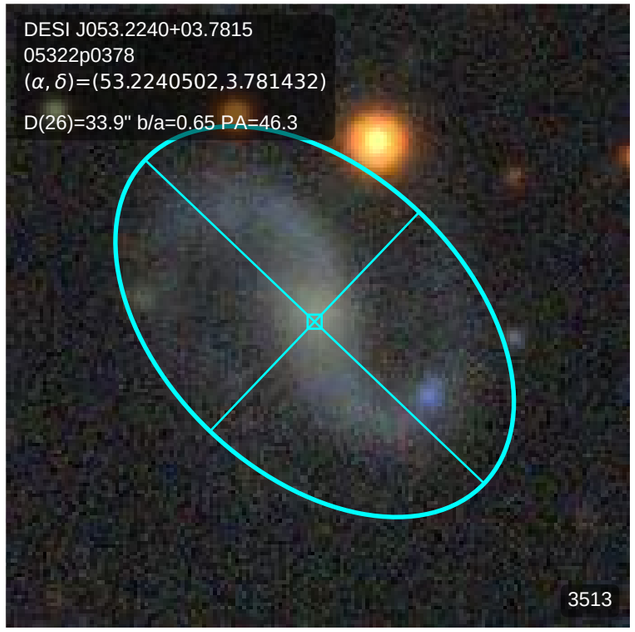
DESI J053.2240+03.7815
05322p0378
(α, δ)=(53.2240502,3.781432)
D(26)=33.9" b/a=0.65 PA=46.3
3513

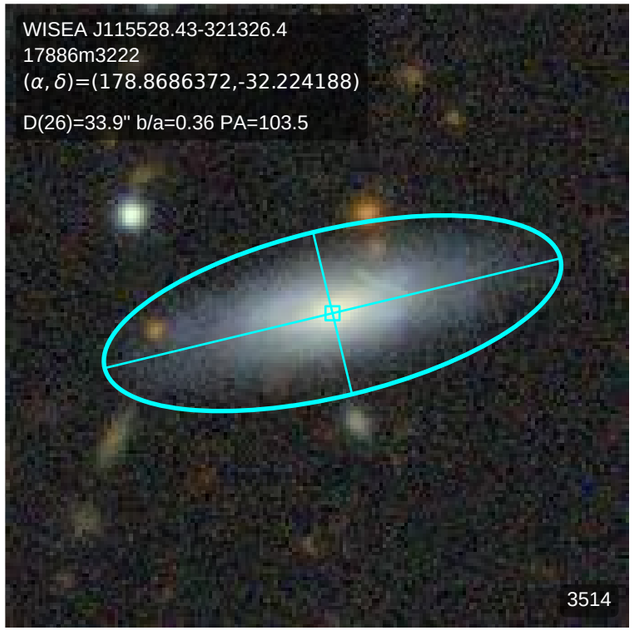
WISEA J115528.43-321326.4
17886m3222
(α, δ)=(178.8686372,-32.224188)
D(26)=33.9" b/a=0.36 PA=103.5
3514

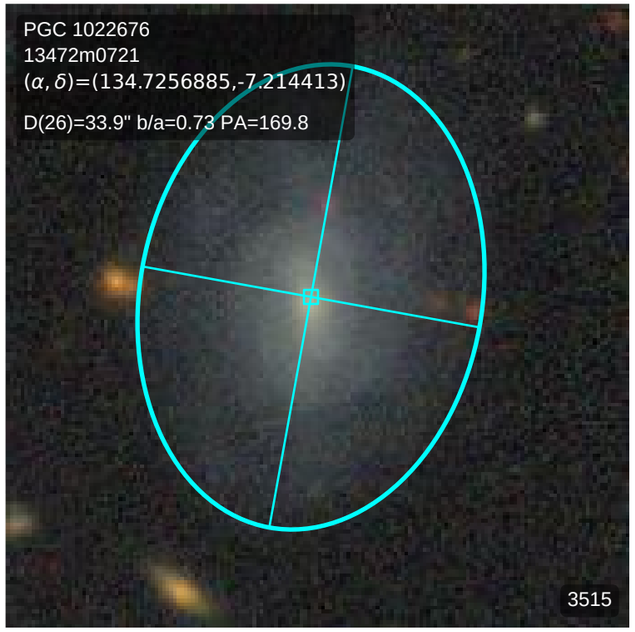
PGC 1022676
13472m0721
(α, δ)=(134.7256885,-7.214413)
D(26)=33.9" b/a=0.73 PA=169.8
3515

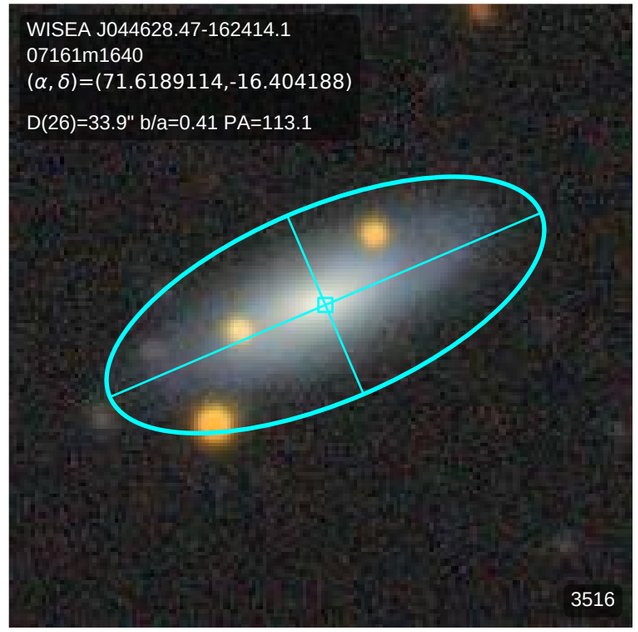
WISEA J044628.47-162414.1
07161m1640
(α, δ)=(71.6189114,-16.404188)
D(26)=33.9" b/a=0.41 PA=113.1
3516

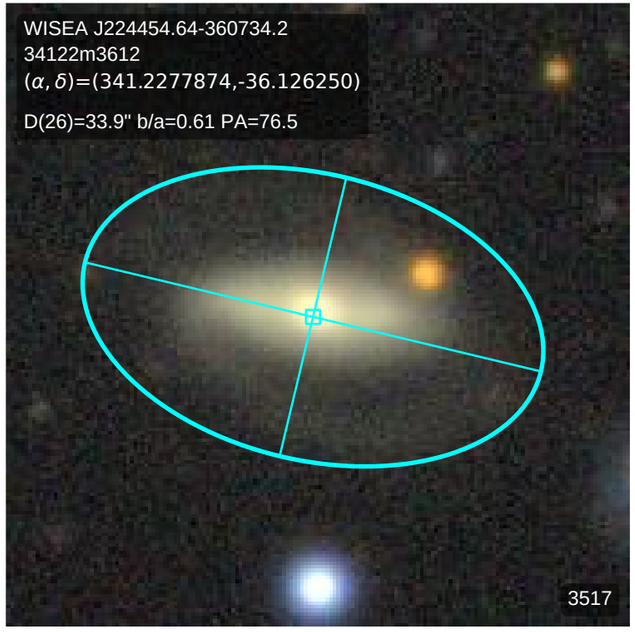
WISEA J224454.64-360734.2
34122m3612
(α, δ)=(341.2277874,-36.126250)
D(26)=33.9" b/a=0.61 PA=76.5
3517

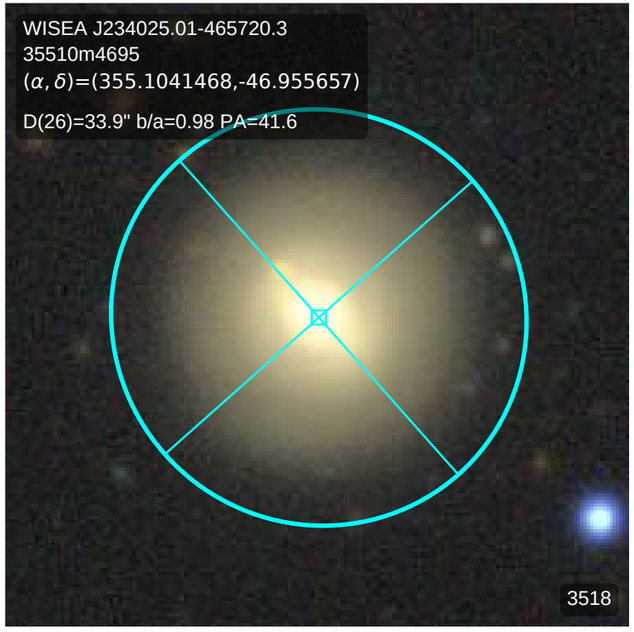
WISEA J234025.01-465720.3
35510m4695
(α, δ)=(355.1041468,-46.955657)
D(26)=33.9" b/a=0.98 PA=41.6
3518

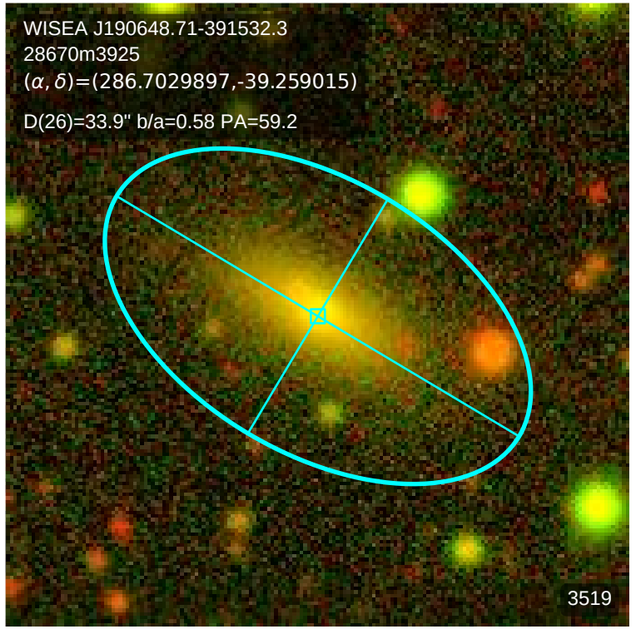
WISEA J190648.71-391532.3
28670m3925
(α, δ)=(286.7029897,-39.259015)
D(26)=33.9" b/a=0.58 PA=59.2
3519

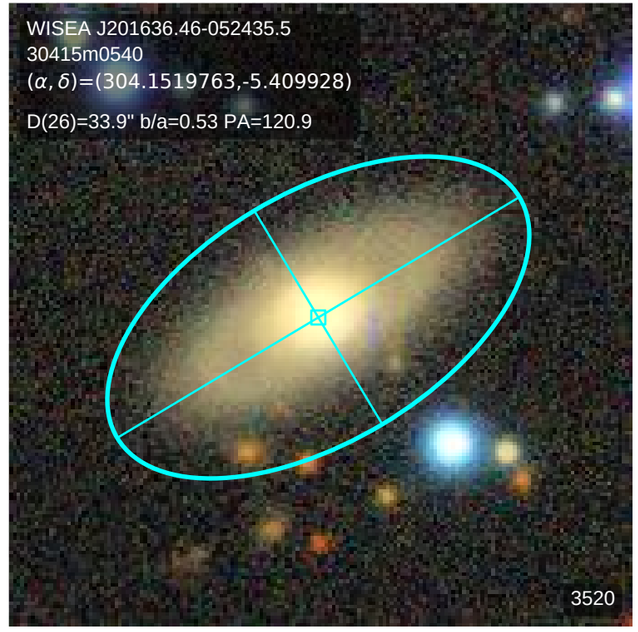
WISEA J201636.46-052435.5
30415m0540
(α, δ)=(304.1519763,-5.409928)
D(26)=33.9" b/a=0.53 PA=120.9
3520

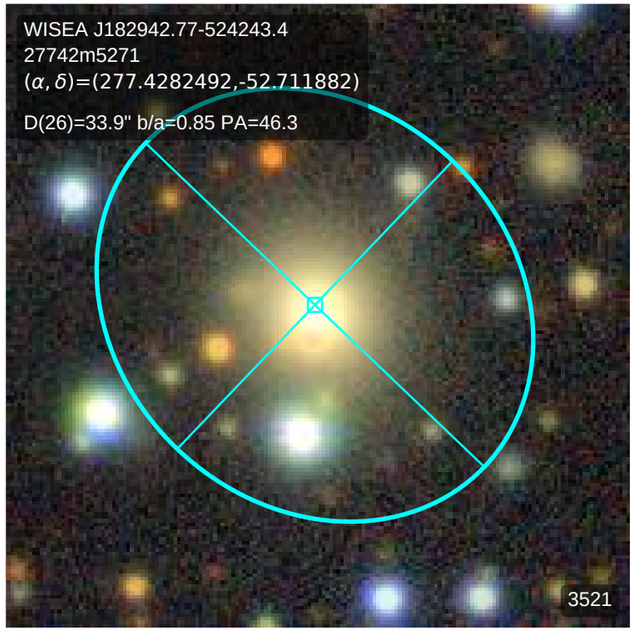
WISEA J182942.77-524243.4
27742m5271
(α, δ)=(277.4282492,-52.711882)
D(26)=33.9" b/a=0.85 PA=46.3
3521

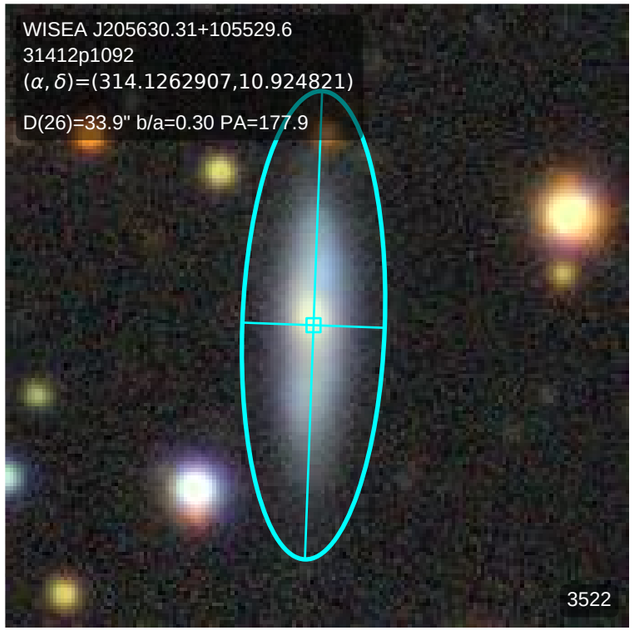
WISEA J205630.31+105529.6
31412p1092
(α, δ)=(314.1262907,10.924821)
D(26)=33.9" b/a=0.30 PA=177.9
3522

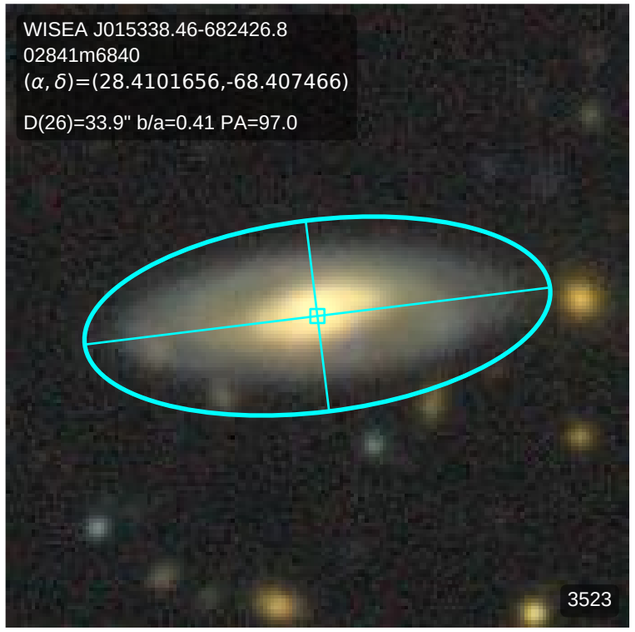
WISEA J015338.46-682426.8
02841m6840
(α, δ)=(28.4101656,-68.407466)
D(26)=33.9" b/a=0.41 PA=97.0
3523

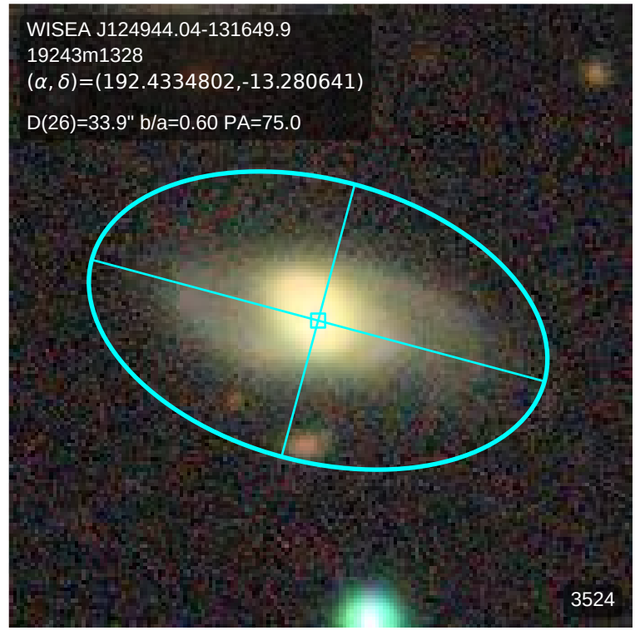
WISEA J124944.04-131649.9
19243m1328
(α, δ)=(192.4334802,-13.280641)
D(26)=33.9" b/a=0.60 PA=75.0
3524

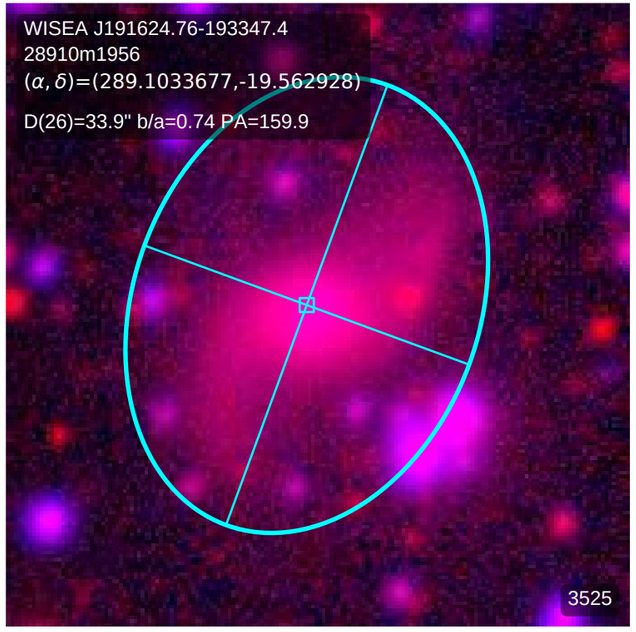
WISEA J191624.76-193347.4
28910m1956
(α, δ)=(289.1033677,-19.562928)
D(26)=33.9" b/a=0.74 PA=159.9
3525

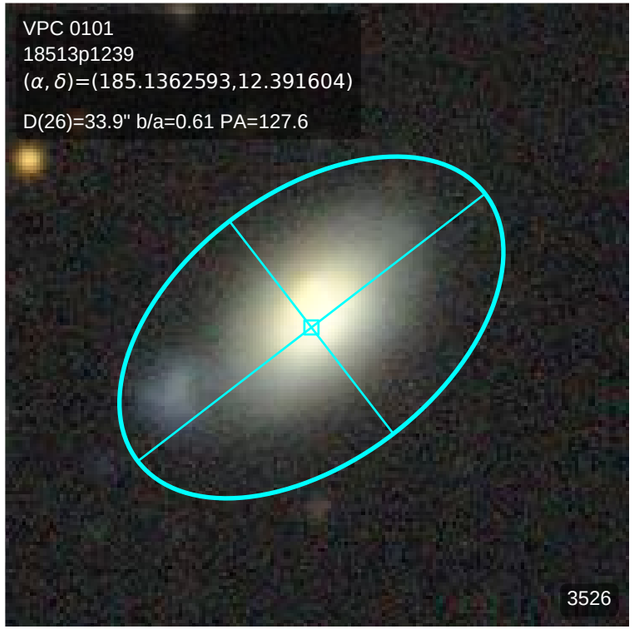
VPC 0101
18513p1239
(α, δ)=(185.1362593,12.391604)
D(26)=33.9" b/a=0.61 PA=127.6
3526

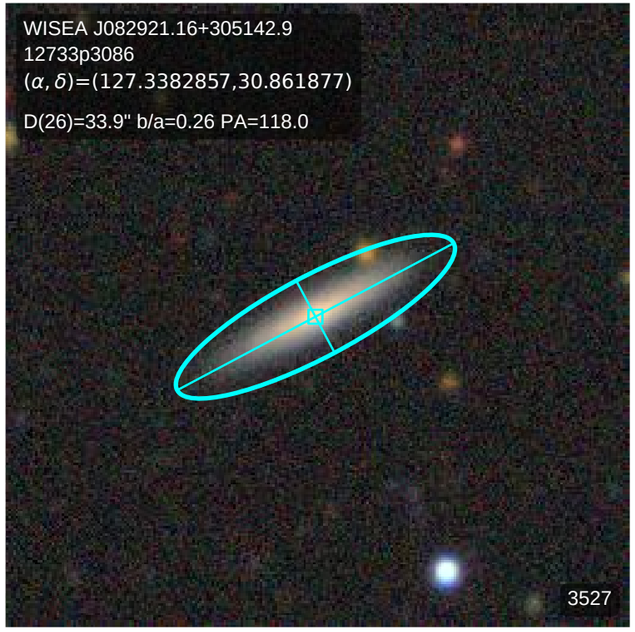
WISEA J082921.16+305142.9
12733p3086
(α, δ)=(127.3382857,30.861877)
D(26)=33.9" b/a=0.26 PA=118.0
3527

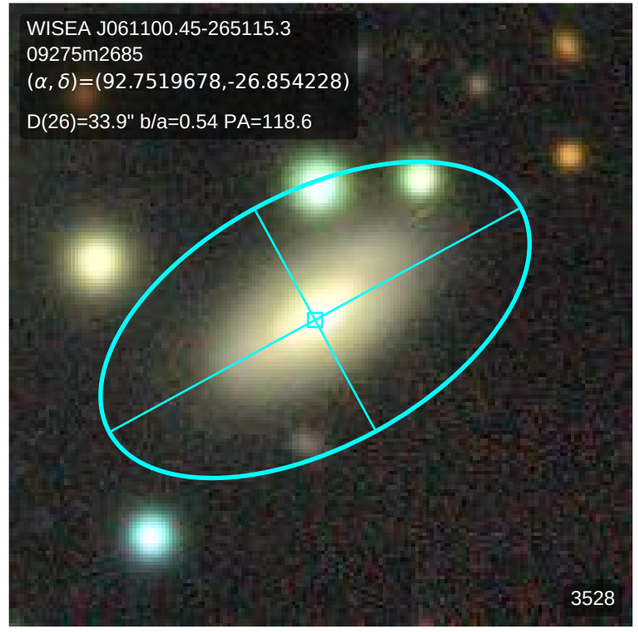
WISEA J061100.45-265115.3
09275m2685
(α, δ)=(92.7519678,-26.854228)
D(26)=33.9" b/a=0.54 PA=118.6
3528

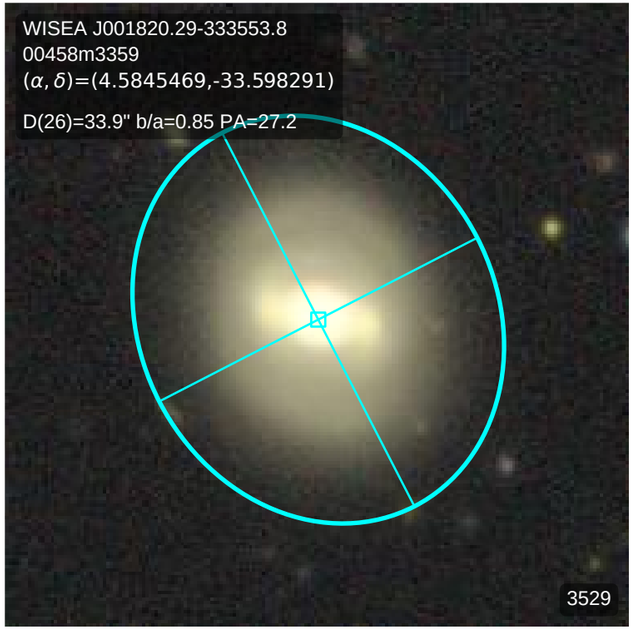
WISEA J001820.29-333553.8
00458m3359
(α, δ)=(4.5845469,-33.598291)
D(26)=33.9" b/a=0.85 PA=27.2
3529

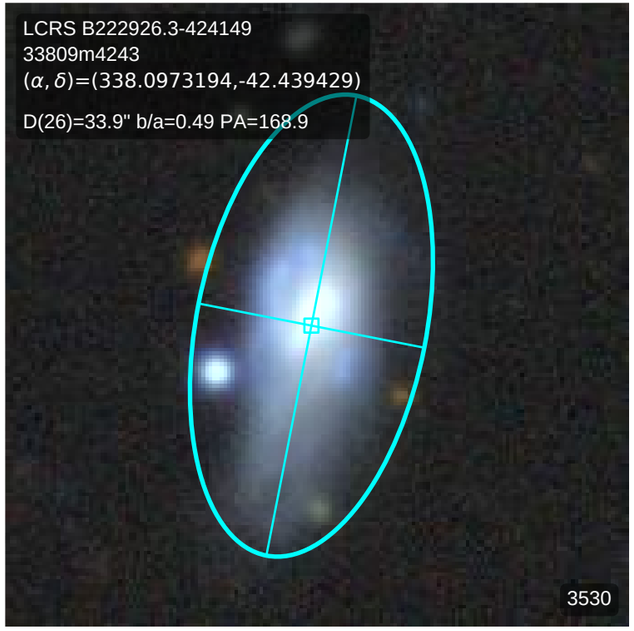
LCRS B222926.3-424149
33809m4243
(α, δ)=(338.0973194,-42.439429)
D(26)=33.9" b/a=0.49 PA=168.9
3530

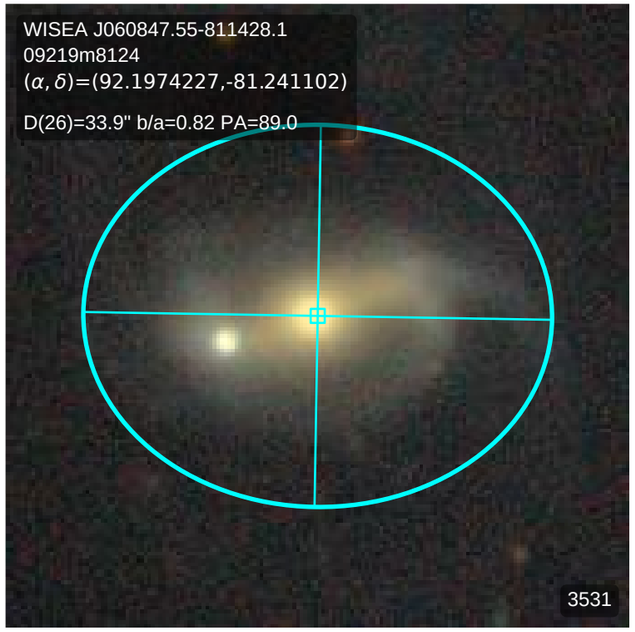
WISEA J060847.55-811428.1
09219m8124
(α, δ)=(92.1974227,-81.241102)
D(26)=33.9" b/a=0.82 PA=89.0
3531

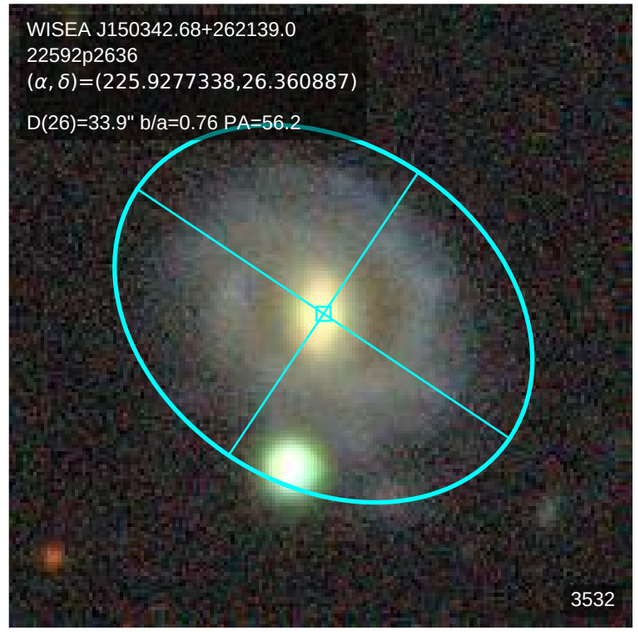
WISEA J150342.68+262139.0
22592p2636
(α, δ)=(225.9277338,26.360887)
D(26)=33.9" b/a=0.76 PA=56.2
3532

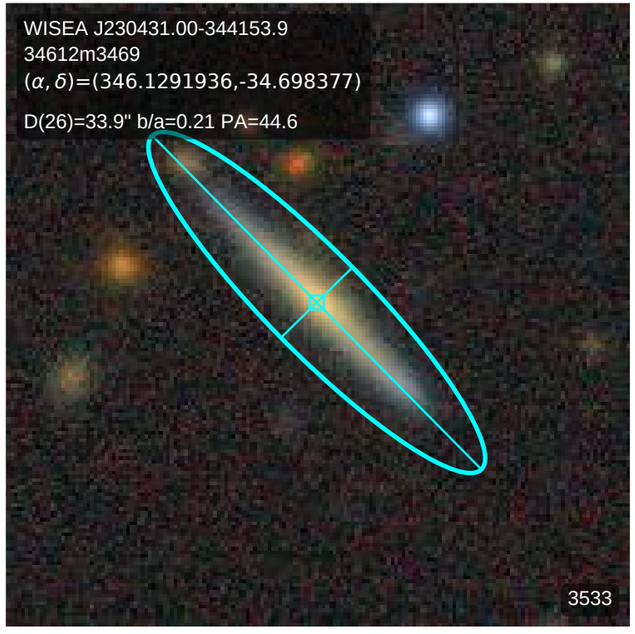
WISEA J230431.00-344153.9
34612m3469
(α, δ)=(346.1291936,-34.698377)
D(26)=33.9" b/a=0.21 PA=44.6
3533

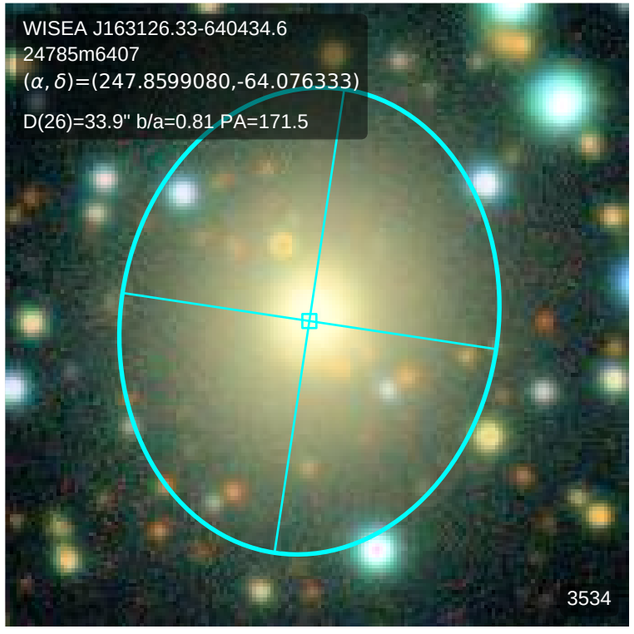
WISEA J163126.33-640434.6
24785m6407
(α, δ)=(247.8599080,-64.076333)
D(26)=33.9" b/a=0.81 PA=171.5
3534

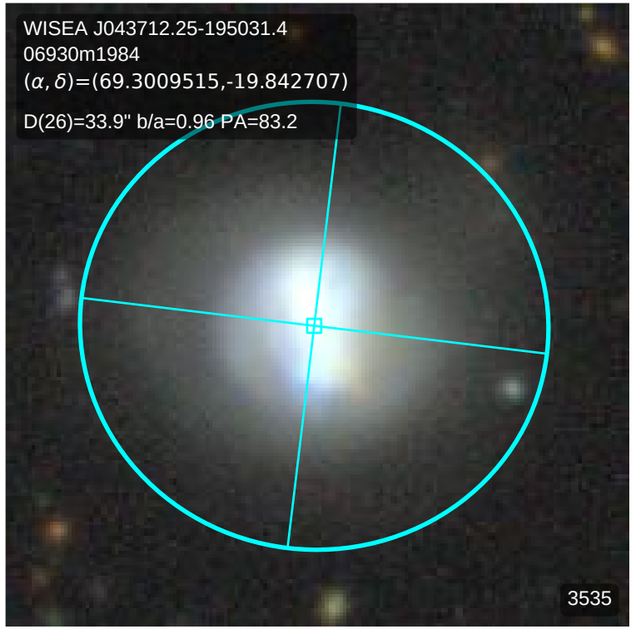
WISEA J043712.25-195031.4
06930m1984
(α, δ)=(69.3009515,-19.842707)
D(26)=33.9" b/a=0.96 PA=83.2
3535

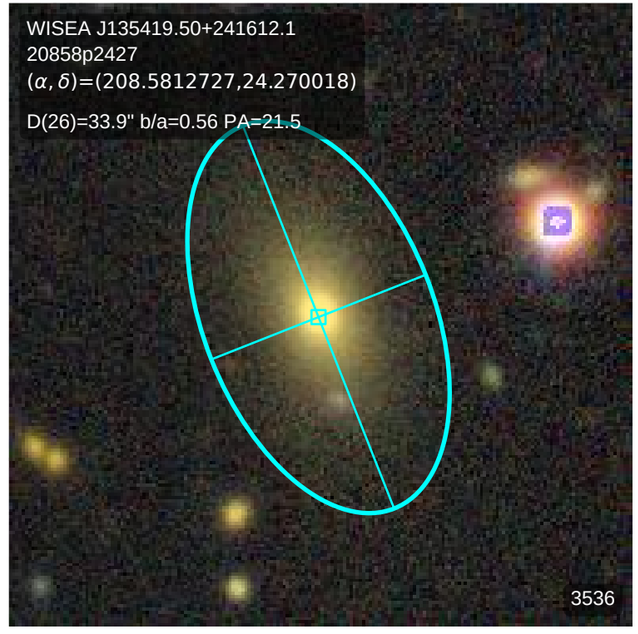
WISEA J135419.50+241612.1
20858p2427
(α, δ)=(208.5812727,24.270018)
D(26)=33.9" b/a=0.56 PA=21.5
3536

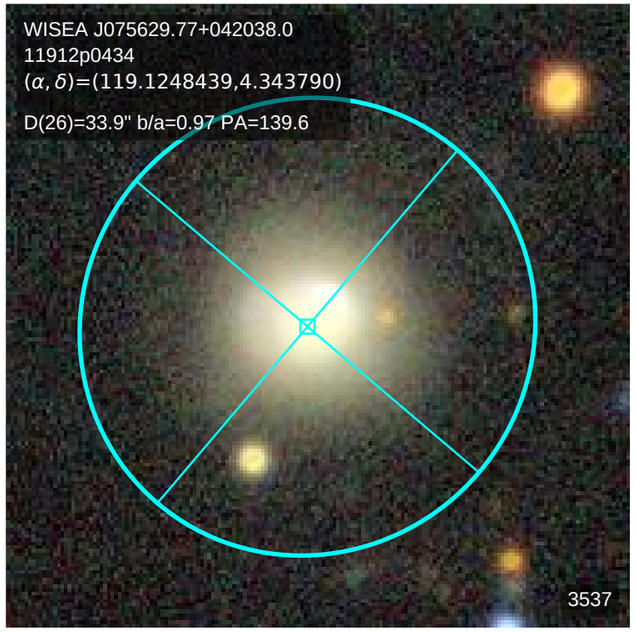
WISEA J075629.77+042038.0
11912p0434
(α, δ)=(119.1248439,4.343790)
D(26)=33.9" b/a=0.97 PA=139.6
3537

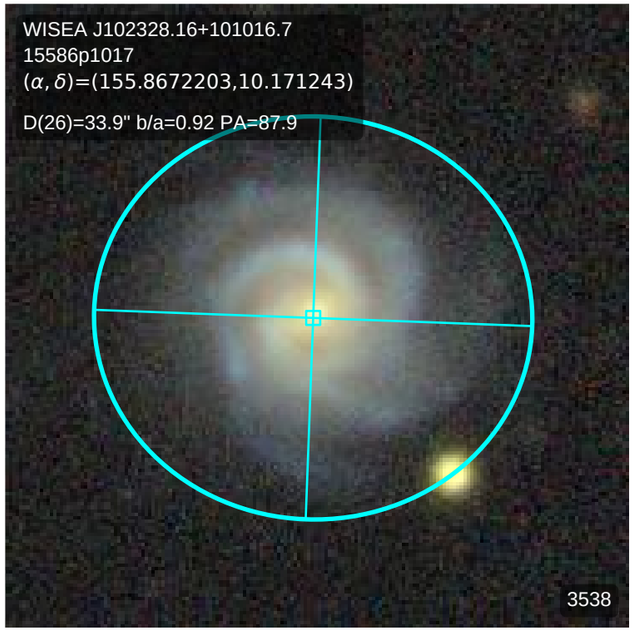
WISEA J102328.16+101016.7
15586p1017
(α, δ)=(155.8672203,10.171243)
D(26)=33.9" b/a=0.92 PA=87.9
3538

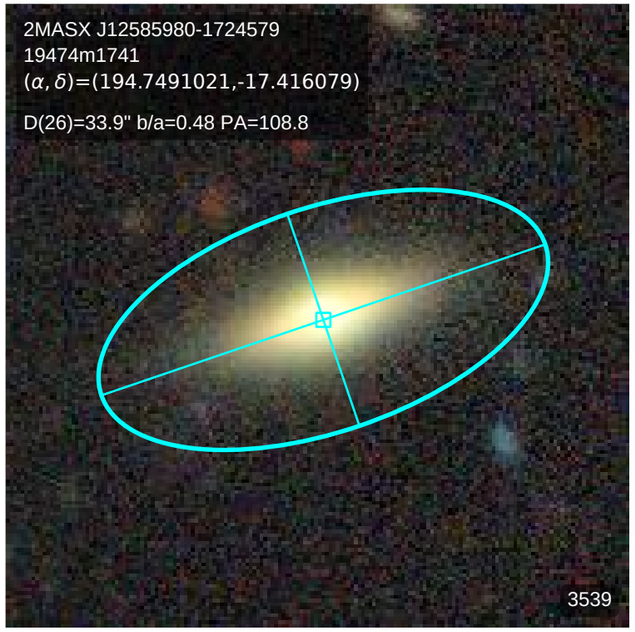
2MASX J12585980-1724579
19474m1741
(α, δ)=(194.7491021,-17.416079)
D(26)=33.9" b/a=0.48 PA=108.8
3539

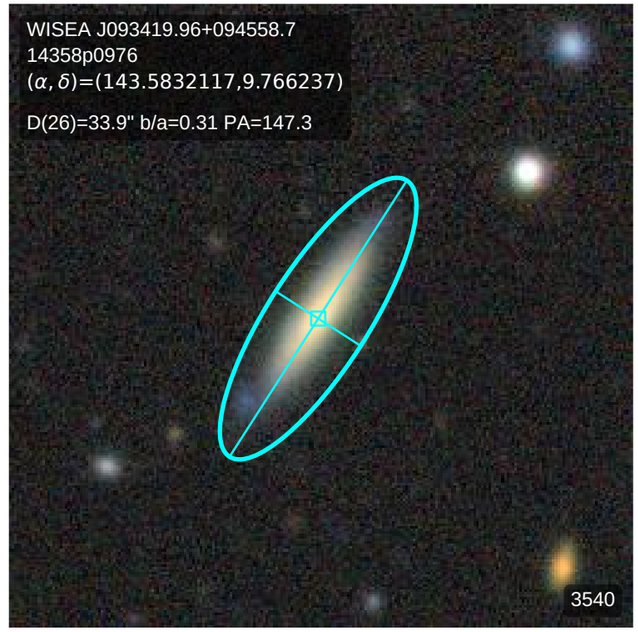
WISEA J093419.96+094558.7
14358p0976
(α, δ)=(143.5832117,9.766237)
D(26)=33.9" b/a=0.31 PA=147.3
3540

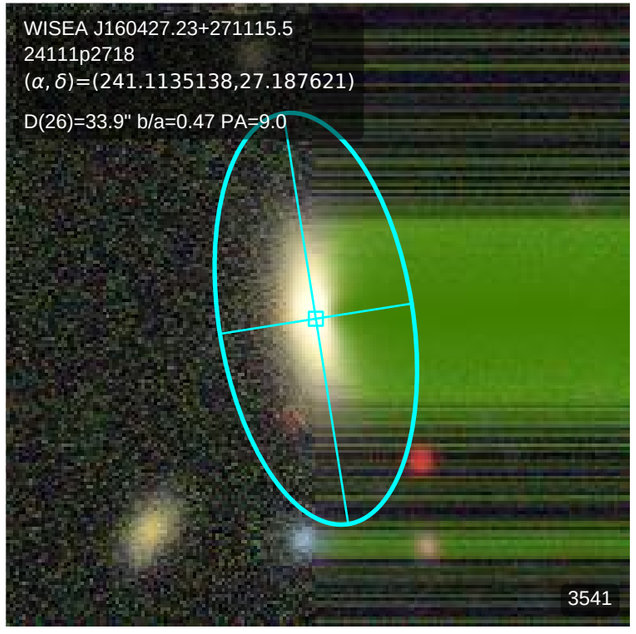
WISEA J160427.23+271115.5
24111p2718
(α, δ)=(241.1135138,27.187621)
D(26)=33.9" b/a=0.47 PA=9.0
3541

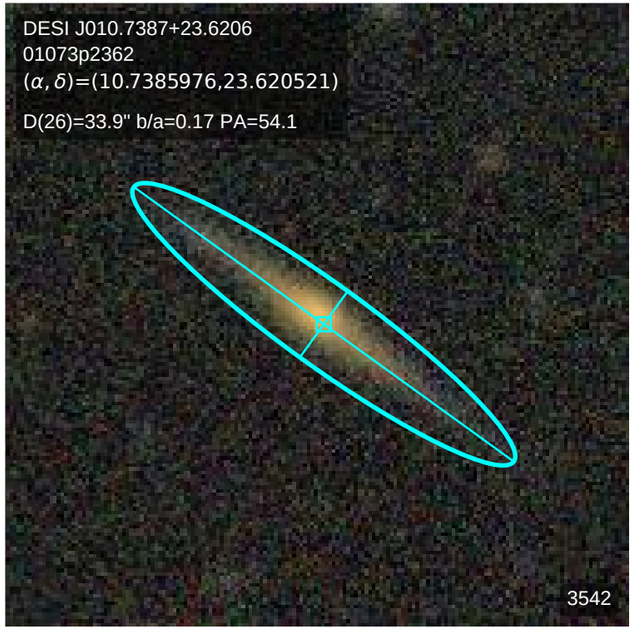
DESI J010.7387+23.6206
01073p2362
(α, δ)=(10.7385976,23.620521)
D(26)=33.9" b/a=0.17 PA=54.1
3542

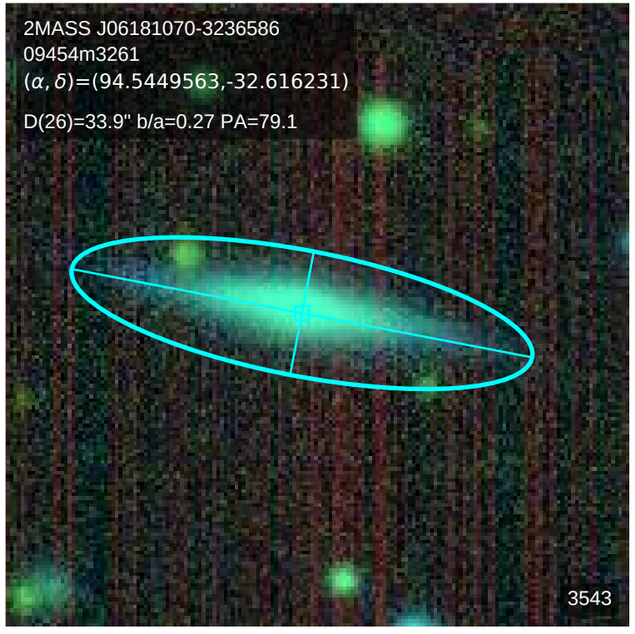
2MASS J06181070-3236586
09454m3261
(α, δ)=(94.5449563,-32.616231)
D(26)=33.9" b/a=0.27 PA=79.1
3543

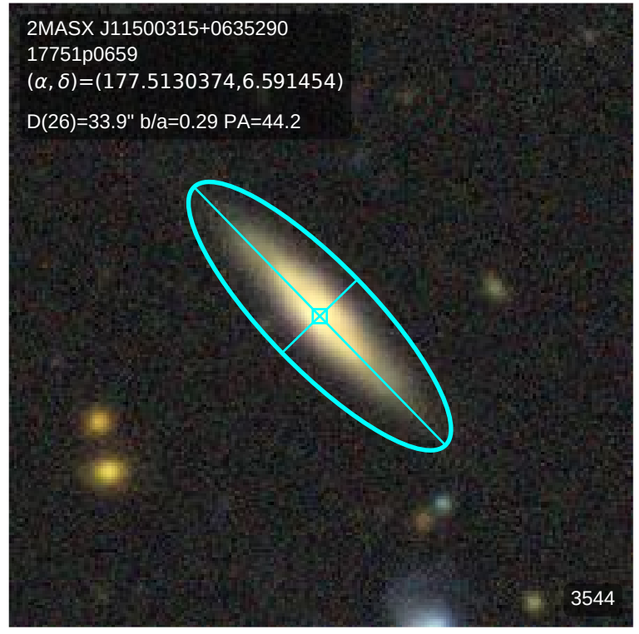
2MASX J11500315+0635290
17751p0659
(α, δ)=(177.5130374,6.591454)
D(26)=33.9" b/a=0.29 PA=44.2
3544

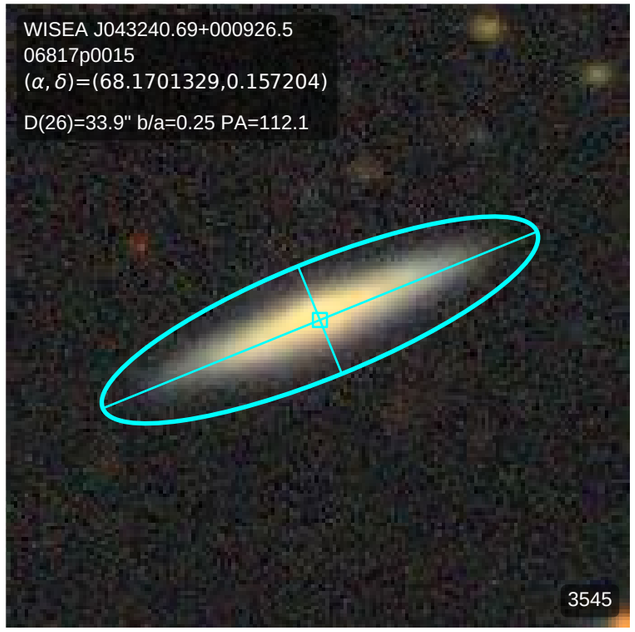
WISEA J043240.69+000926.5
06817p0015
(α, δ)=(68.1701329,0.157204)
D(26)=33.9" b/a=0.25 PA=112.1
3545

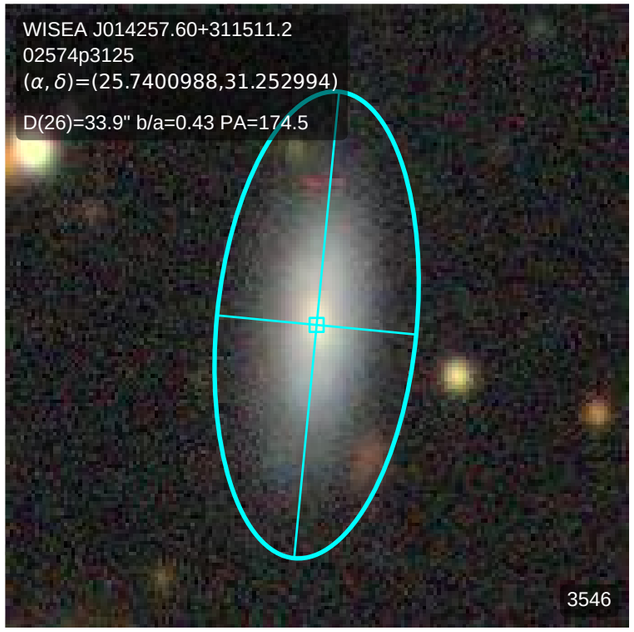
WISEA J014257.60+311511.2
02574p3125
(α, δ)=(25.7400988,31.252994)
D(26)=33.9" b/a=0.43 PA=174.5
3546

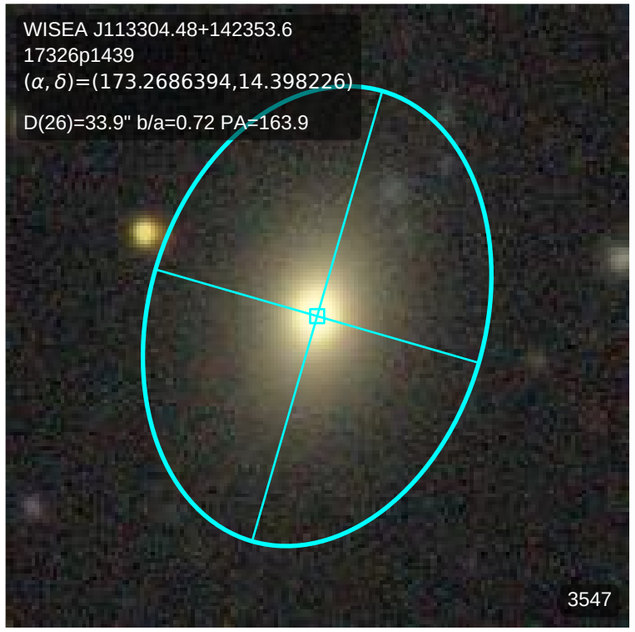
WISEA J113304.48+142353.6
17326p1439
(α, δ)=(173.2686394,14.398226)
D(26)=33.9" b/a=0.72 PA=163.9
3547

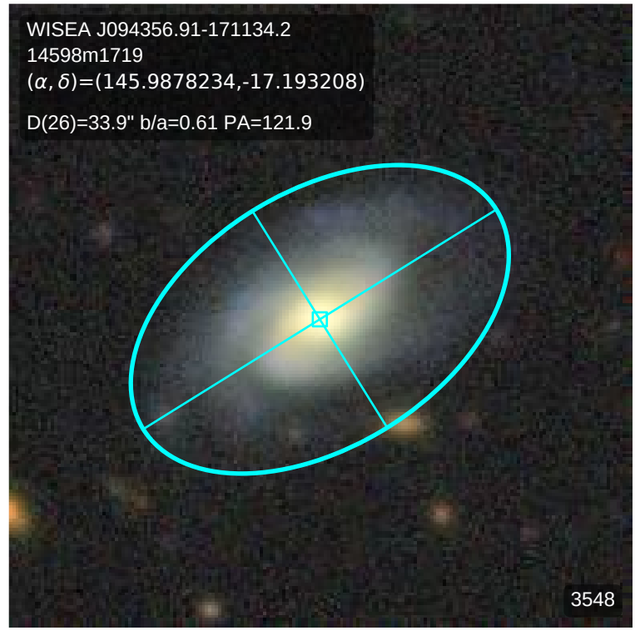
WISEA J094356.91-171134.2
14598m1719
(α, δ)=(145.9878234,-17.193208)
D(26)=33.9" b/a=0.61 PA=121.9
3548

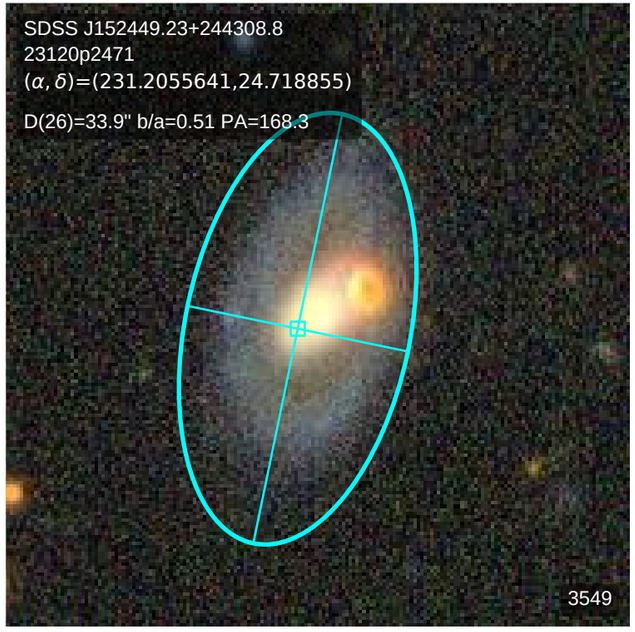
SDSS J152449.23+244308.8
23120p2471
(α, δ)=(231.2055641,24.718855)
D(26)=33.9" b/a=0.51 PA=168.3
3549

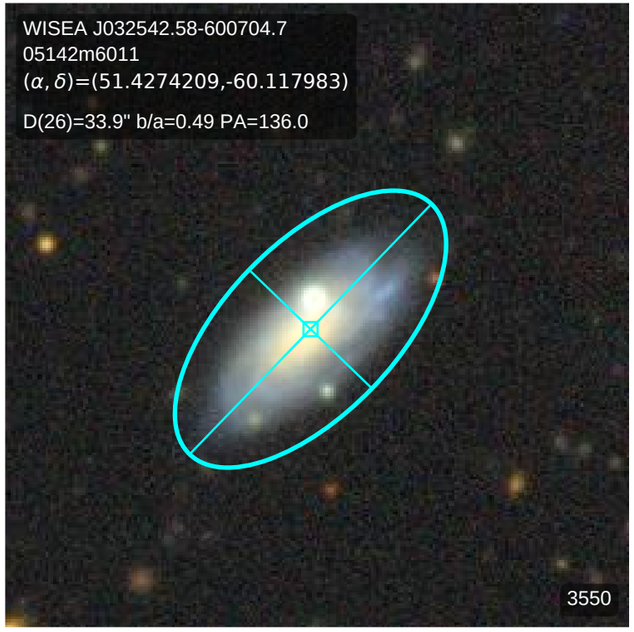
WISEA J032542.58-600704.7
05142m6011
(α, δ)=(51.4274209,-60.117983)
D(26)=33.9" b/a=0.49 PA=136.0
3550

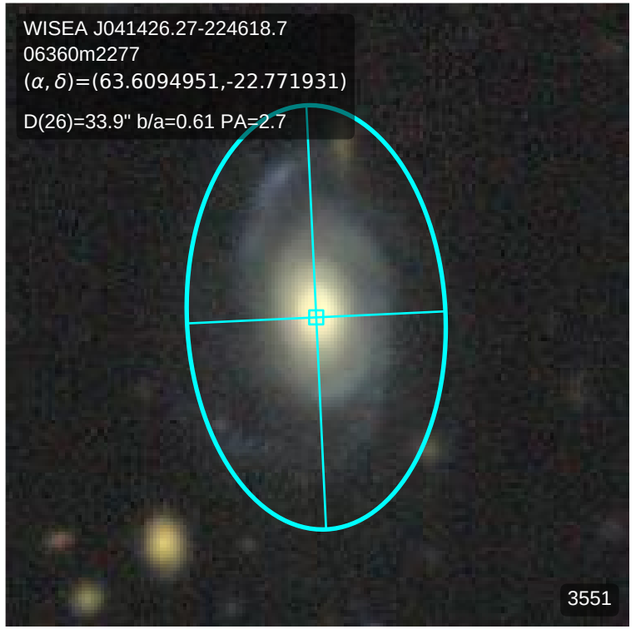
WISEA J041426.27-224618.7
06360m2277
(α, δ)=(63.6094951,-22.771931)
D(26)=33.9" b/a=0.61 PA=2.7
3551

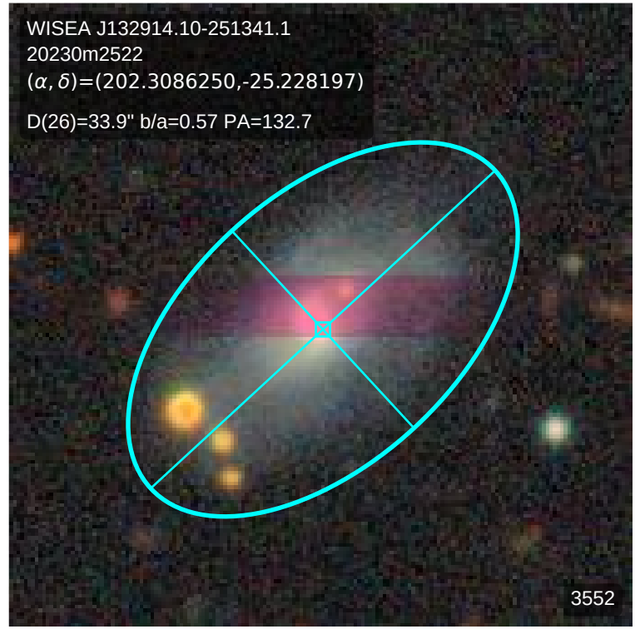
WISEA J132914.10-251341.1
20230m2522
(α, δ)=(202.3086250,-25.228197)
D(26)=33.9" b/a=0.57 PA=132.7
3552

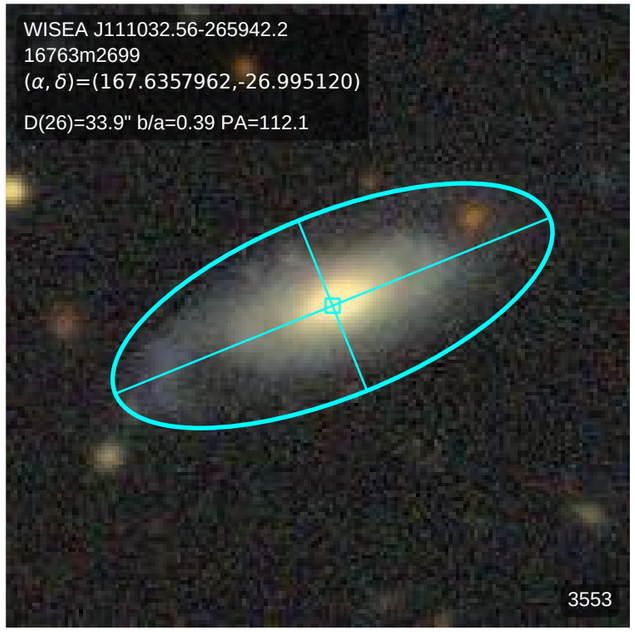
WISEA J111032.56-265942.2
16763m2699
(α, δ)=(167.6357962,-26.995120)
D(26)=33.9" b/a=0.39 PA=112.1
3553

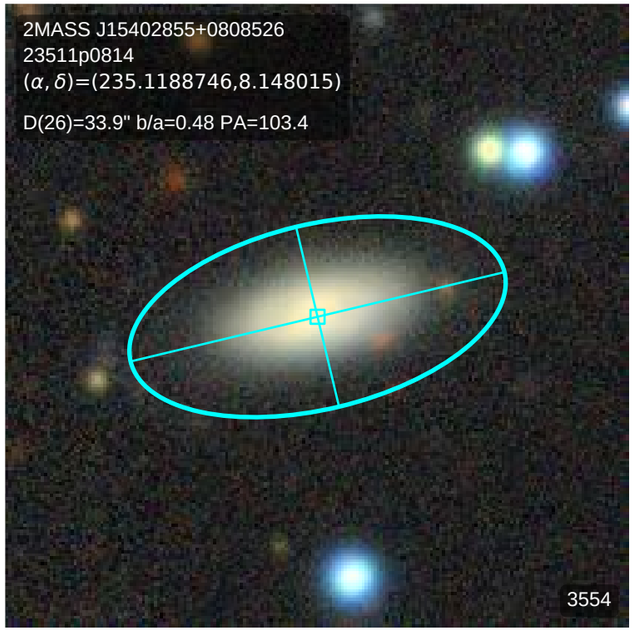
2MASS J15402855+0808526
23511p0814
(α, δ)=(235.1188746,8.148015)
D(26)=33.9" b/a=0.48 PA=103.4
3554

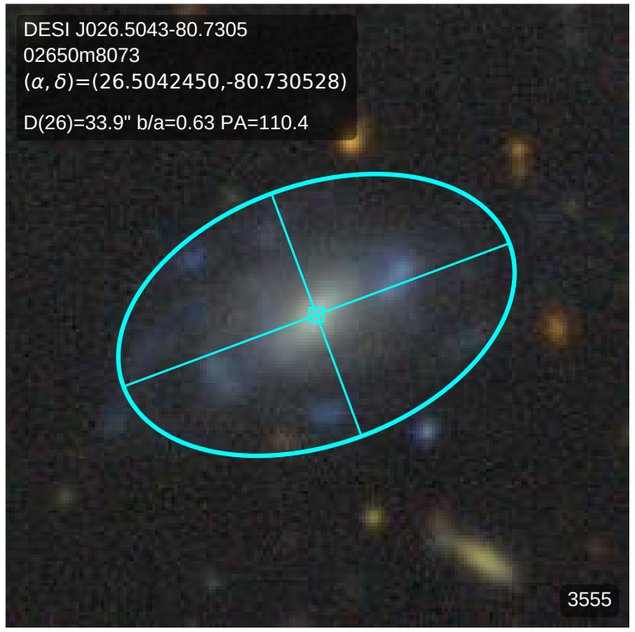
DESI J026.5043-80.7305
02650m8073
(α, δ)=(26.5042450,-80.730528)
D(26)=33.9" b/a=0.63 PA=110.4
3555

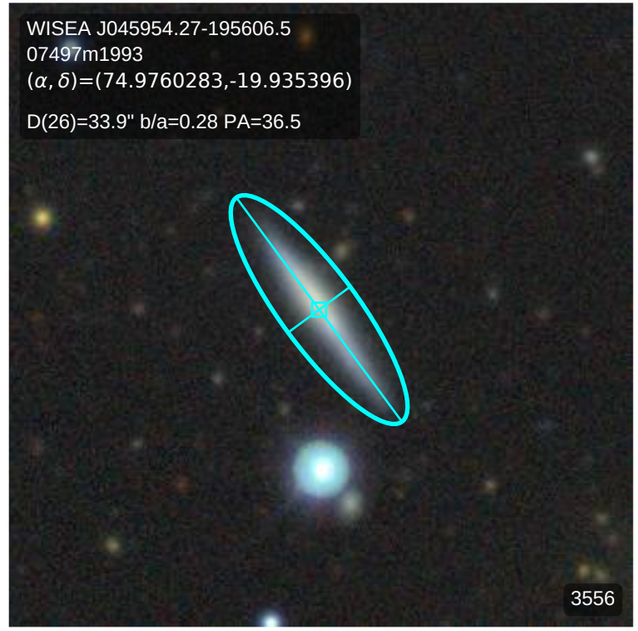
WISEA J045954.27-195606.5
07497m1993
(α, δ)=(74.9760283,-19.935396)
D(26)=33.9" b/a=0.28 PA=36.5
3556

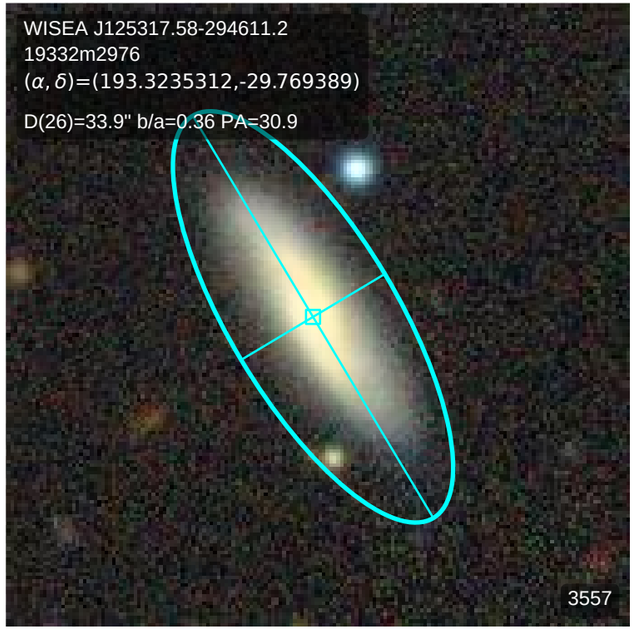
WISEA J125317.58-294611.2
19332m2976
(α, δ)=(193.3235312,-29.769389)
D(26)=33.9" b/a=0.36 PA=30.9
3557

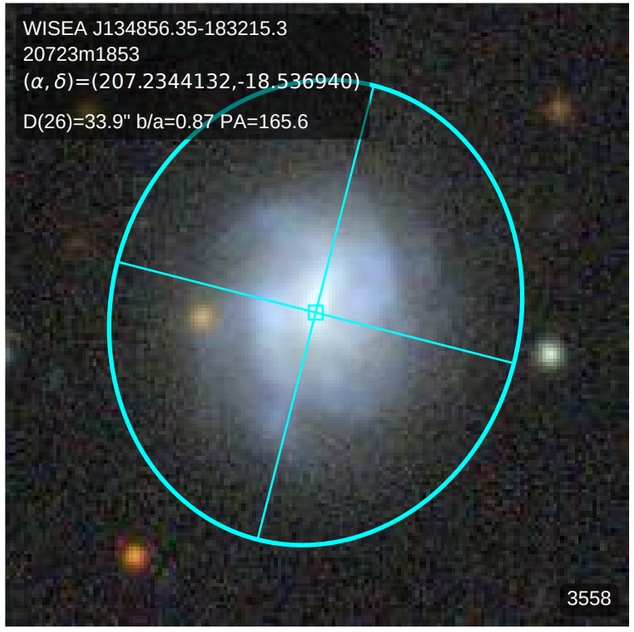
WISEA J134856.35-183215.3
20723m1853
(α, δ)=(207.2344132,-18.536940)
D(26)=33.9" b/a=0.87 PA=165.6
3558

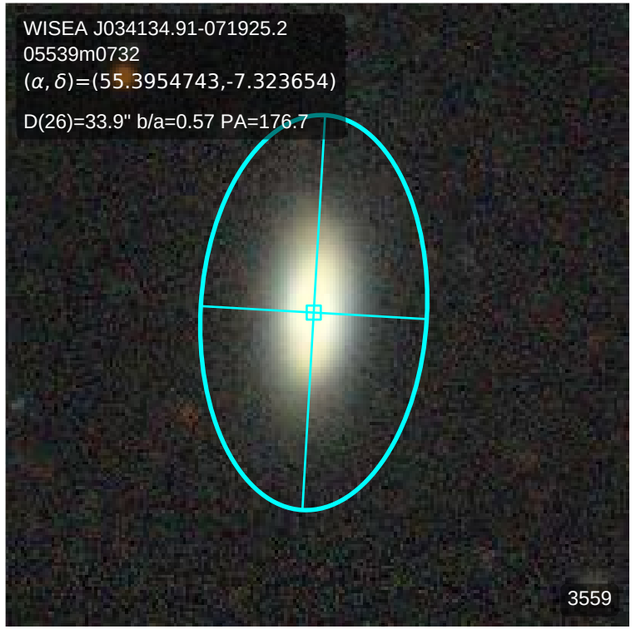
WISEA J034134.91-071925.2
05539m0732
(α, δ)=(55.3954743,-7.323654)
D(26)=33.9" b/a=0.57 PA=176.7
3559

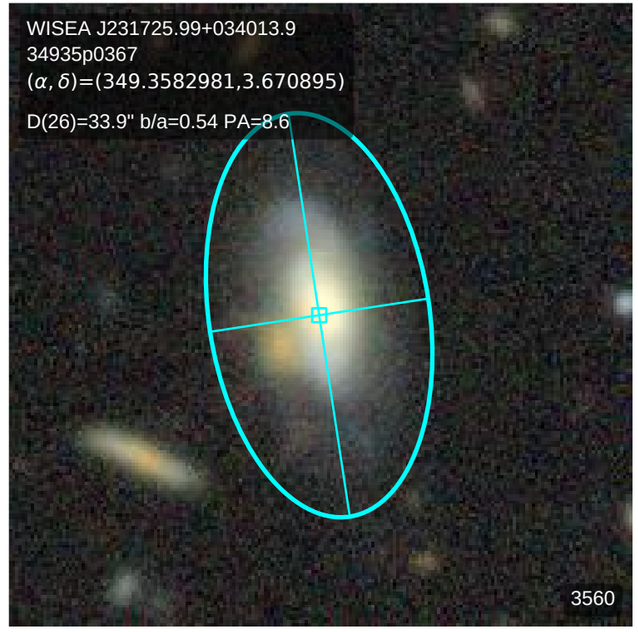
WISEA J231725.99+034013.9
34935p0367
(α, δ)=(349.3582981,3.670895)
D(26)=33.9" b/a=0.54 PA=8.6
3560

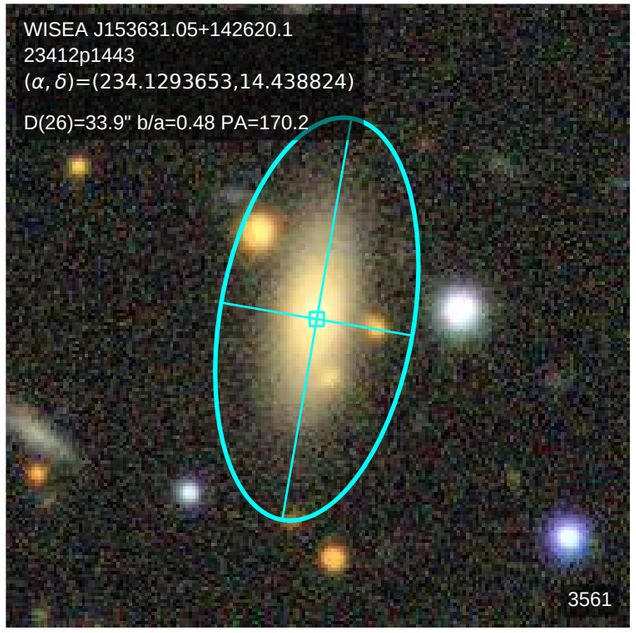
WISEA J153631.05+142620.1
23412p1443
(α, δ)=(234.1293653,14.438824)
D(26)=33.9" b/a=0.48 PA=170.2
3561

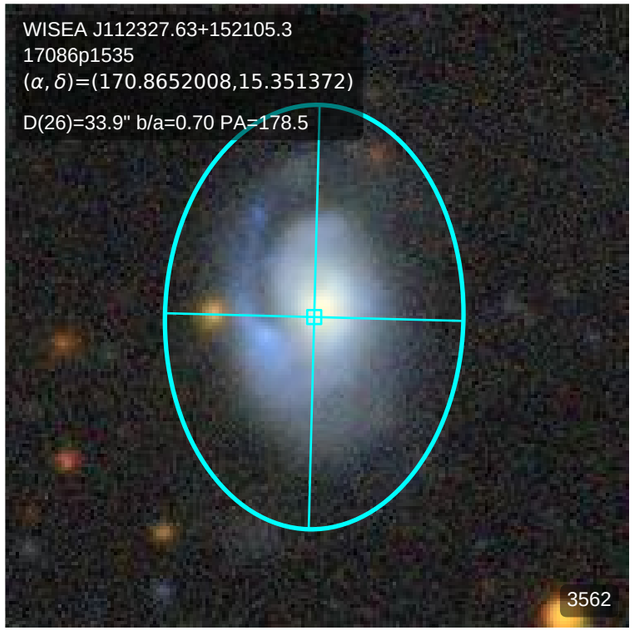
WISEA J112327.63+152105.3
17086p1535
(α, δ)=(170.8652008,15.351372)
D(26)=33.9" b/a=0.70 PA=178.5
3562

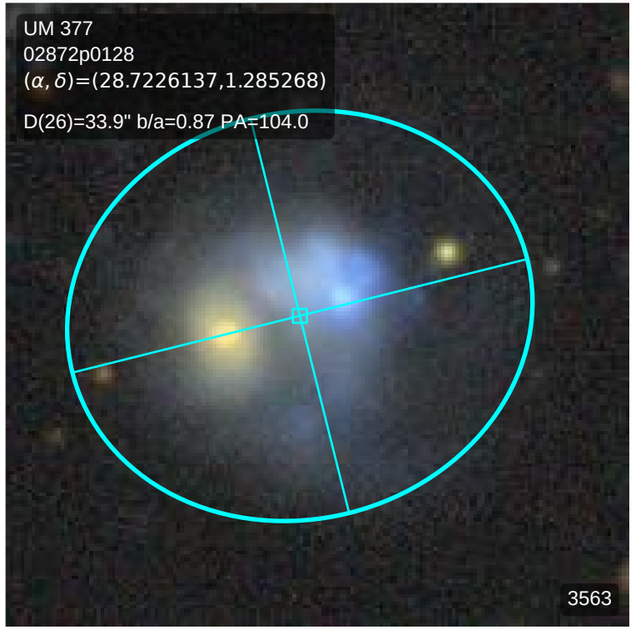
UM 377
02872p0128
(α, δ)=(28.7226137,1.285268)
D(26)=33.9" b/a=0.87 PA=104.0
3563

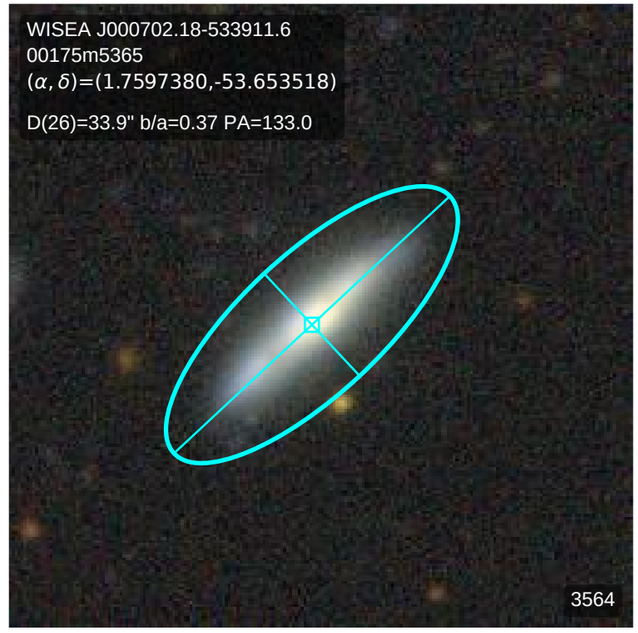
WISEA J000702.18-533911.6
00175m5365
(α, δ)=(1.7597380,-53.653518)
D(26)=33.9" b/a=0.37 PA=133.0
3564

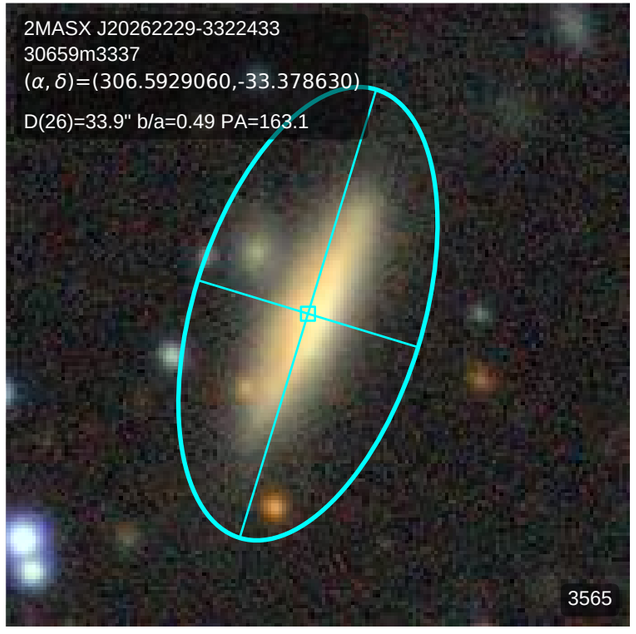
2MASX J20262229-3322433
30659m3337
(α, δ)=(306.5929060,-33.378630)
D(26)=33.9" b/a=0.49 PA=163.1
3565

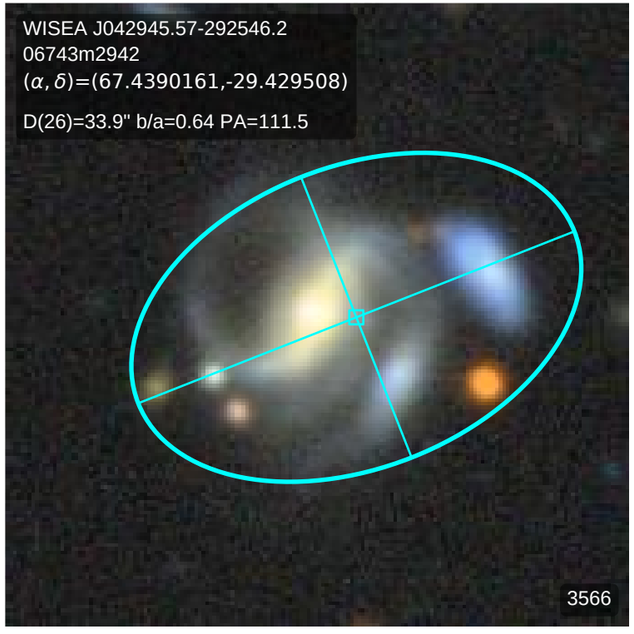
WISEA J042945.57-292546.2
06743m2942
(α, δ)=(67.4390161,-29.429508)
D(26)=33.9" b/a=0.64 PA=111.5
3566

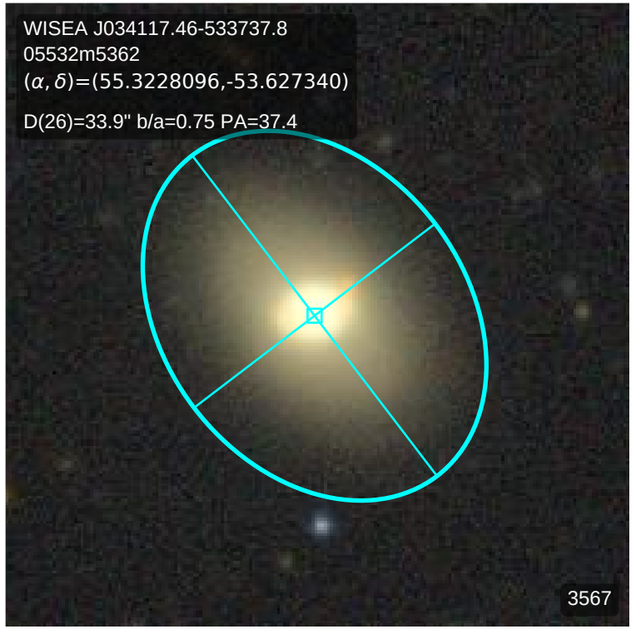
WISEA J034117.46-533737.8
05532m5362
(α, δ)=(55.3228096,-53.627340)
D(26)=33.9" b/a=0.75 PA=37.4
3567

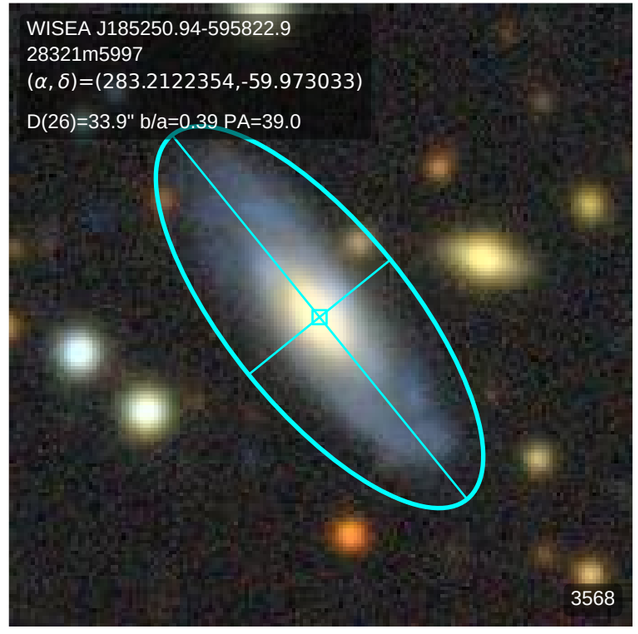
WISEA J185250.94-595822.9
28321m5997
(α, δ)=(283.2122354,-59.973033)
D(26)=33.9" b/a=0.39 PA=39.0
3568

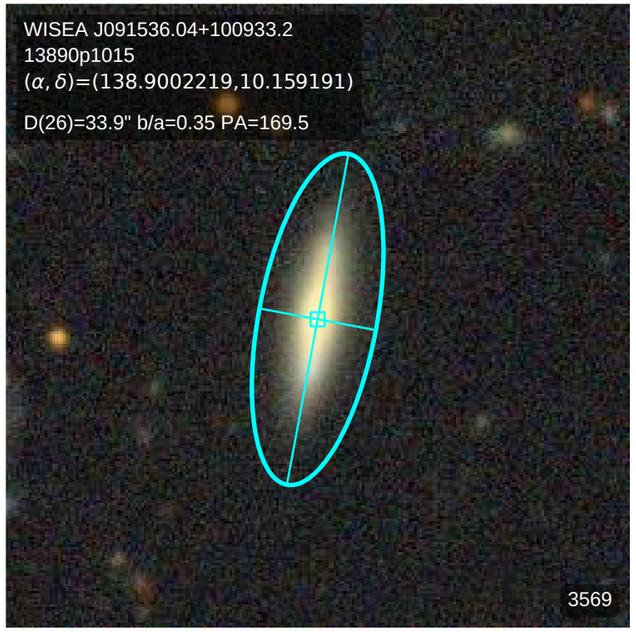
WISEA J091536.04+100933.2
13890p1015
(α, δ)=(138.9002219,10.159191)
D(26)=33.9" b/a=0.35 PA=169.5
3569

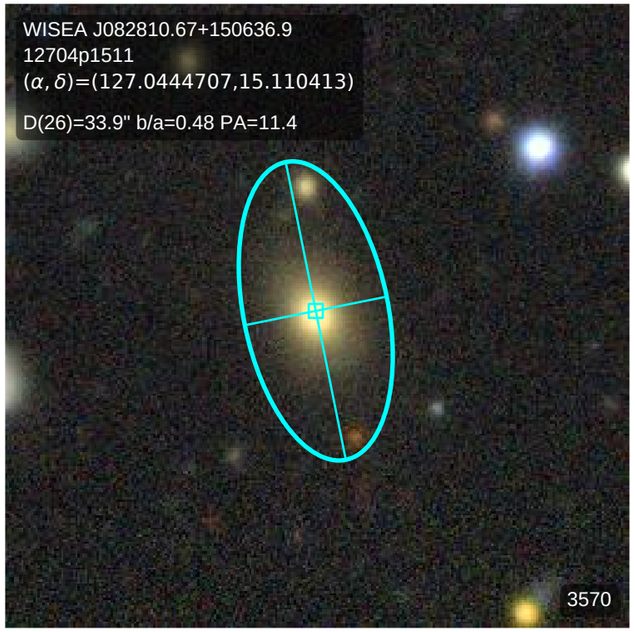
WISEA J082810.67+150636.9
12704p1511
(α, δ)=(127.0444707,15.110413)
D(26)=33.9" b/a=0.48 PA=11.4
3570

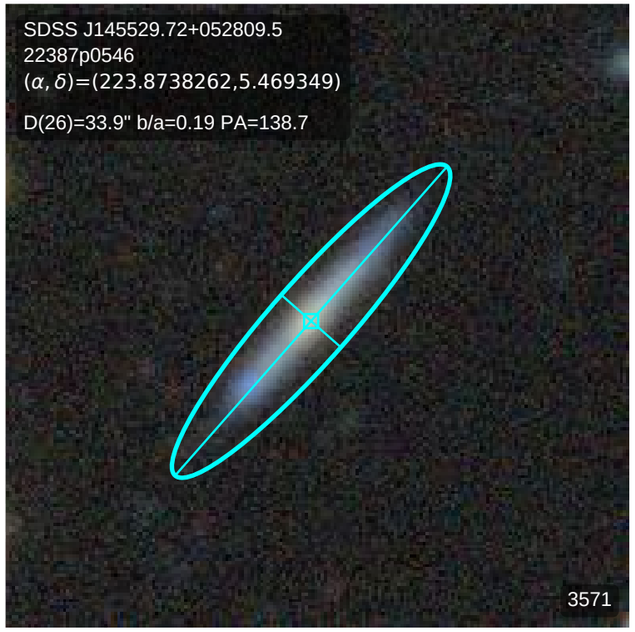
SDSS J145529.72+052809.5
22387p0546
(α, δ)=(223.8738262,5.469349)
D(26)=33.9" b/a=0.19 PA=138.7
3571

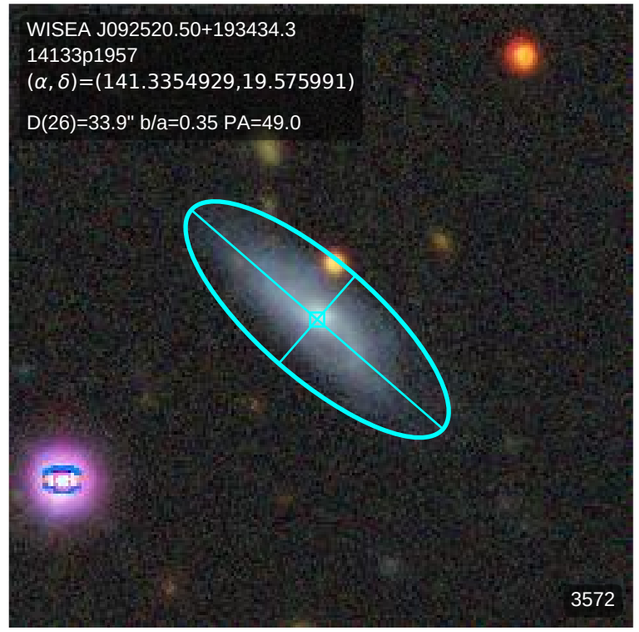
WISEA J092520.50+193434.3
14133p1957
(α, δ)=(141.3354929,19.575991)
D(26)=33.9" b/a=0.35 PA=49.0
3572

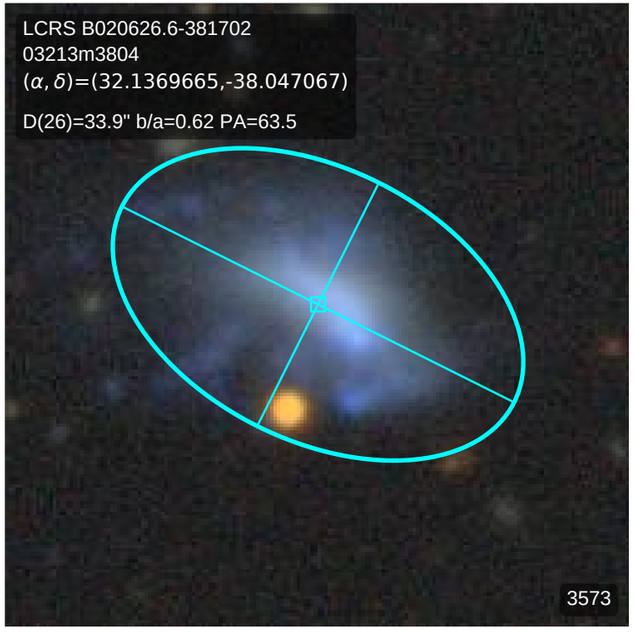
LCRS B020626.6-381702
03213m3804
(α, δ)=(32.1369665,-38.047067)
D(26)=33.9" b/a=0.62 PA=63.5
3573

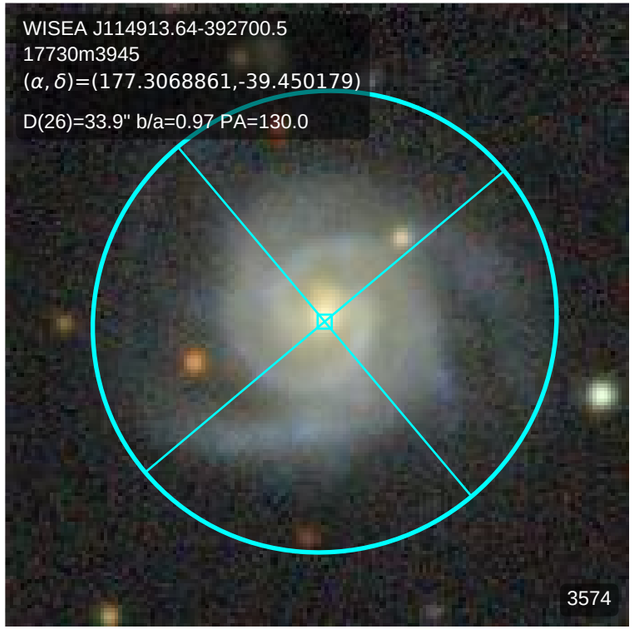
WISEA J114913.64-392700.5
17730m3945
(α, δ)=(177.3068861,-39.450179)
D(26)=33.9" b/a=0.97 PA=130.0
3574

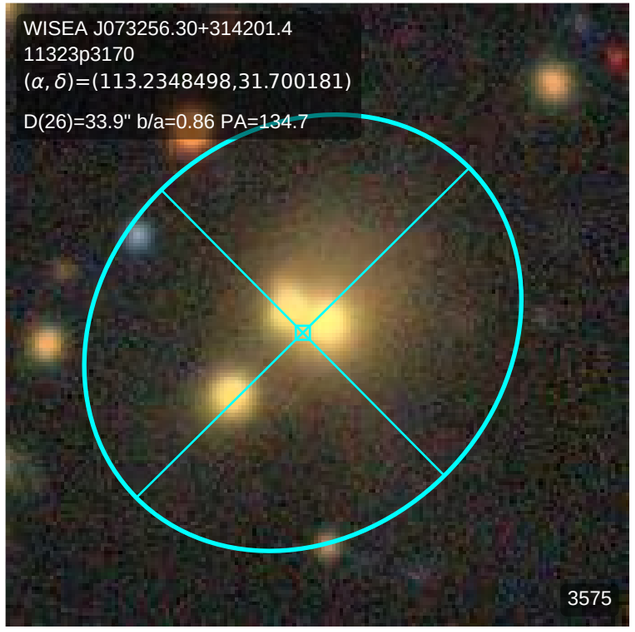
WISEA J073256.30+314201.4
11323p3170
(α, δ)=(113.2348498,31.700181)
D(26)=33.9" b/a=0.86 PA=134.7
3575

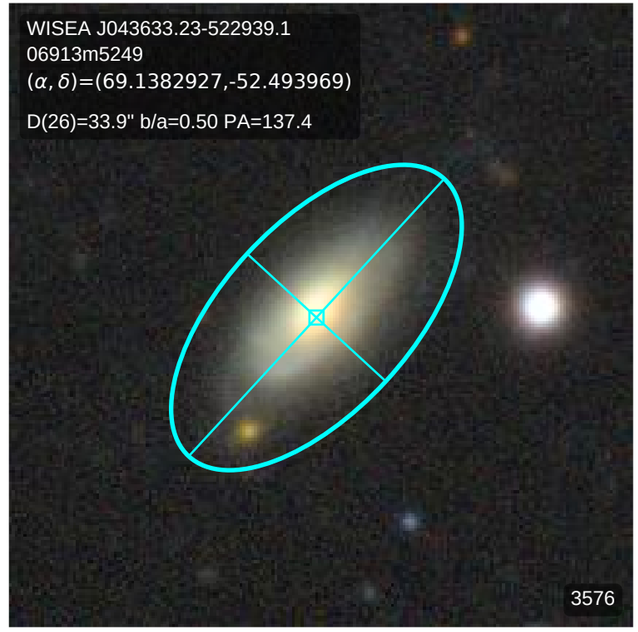
WISEA J043633.23-522939.1
06913m5249
(α, δ)=(69.1382927,-52.493969)
D(26)=33.9" b/a=0.50 PA=137.4
3576

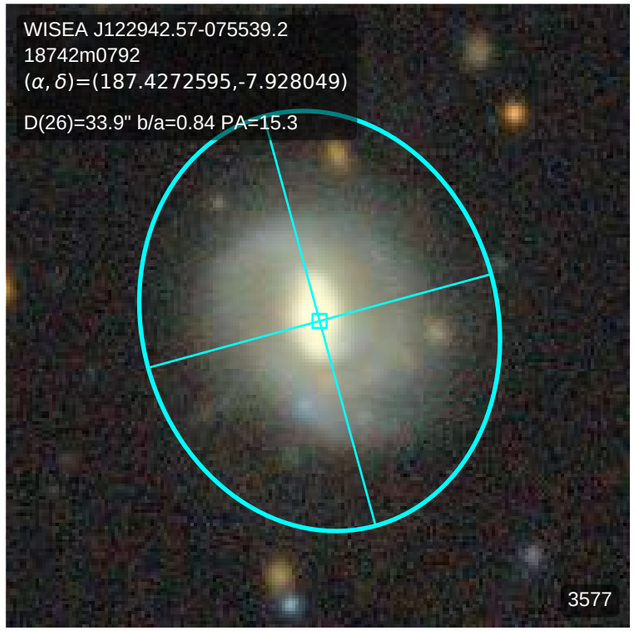
WISEA J122942.57-075539.2
18742m0792
(α, δ)=(187.4272595,-7.928049)
D(26)=33.9" b/a=0.84 PA=15.3
3577

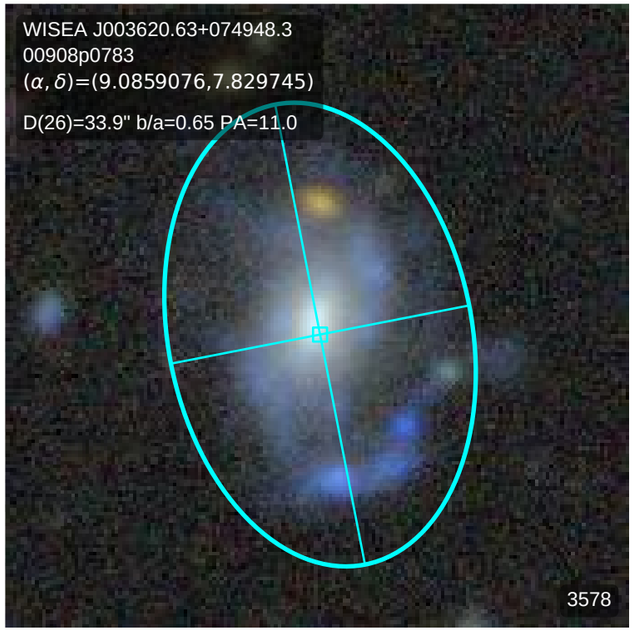
WISEA J003620.63+074948.3
00908p0783
(α, δ)=(9.0859076,7.829745)
D(26)=33.9" b/a=0.65 PA=11.0
3578

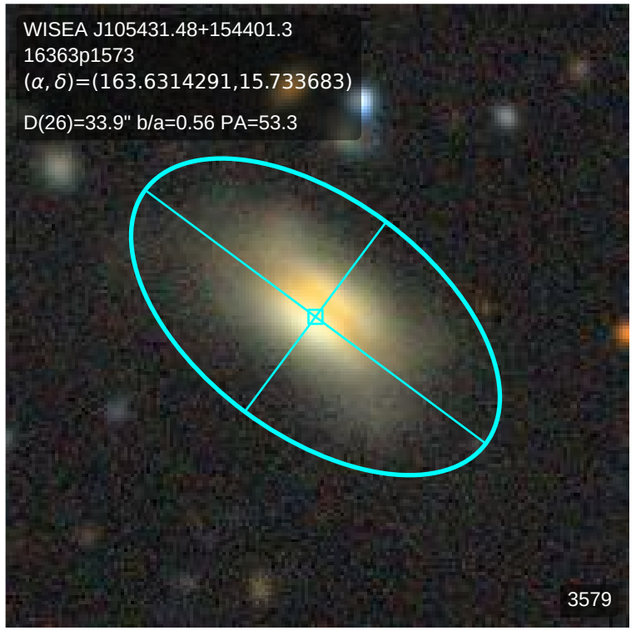
WISEA J105431.48+154401.3
16363p1573
(α, δ)=(163.6314291,15.733683)
D(26)=33.9" b/a=0.56 PA=53.3
3579

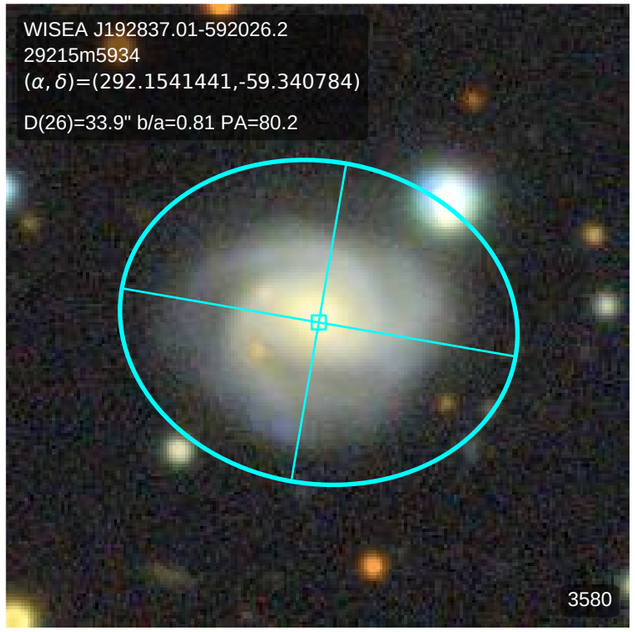
WISEA J192837.01-592026.2
29215m5934
(α, δ)=(292.1541441,-59.340784)
D(26)=33.9" b/a=0.81 PA=80.2
3580

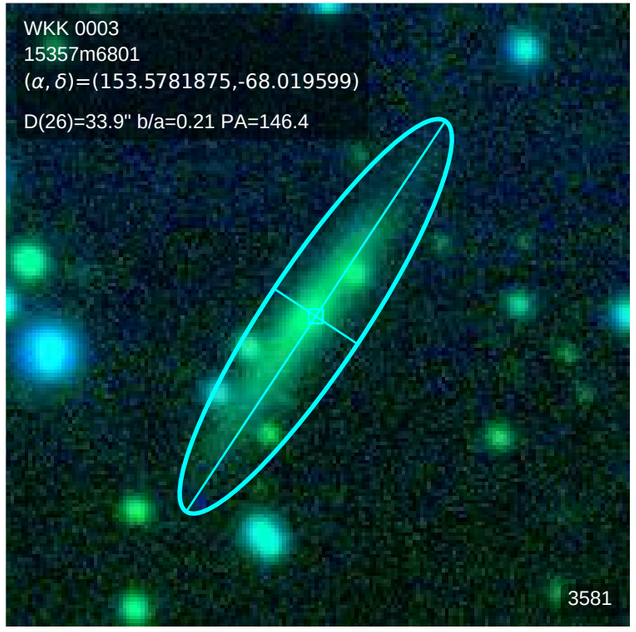
WKK 0003
15357m6801
(α, δ)=(153.5781875,-68.019599)
D(26)=33.9" b/a=0.21 PA=146.4
3581

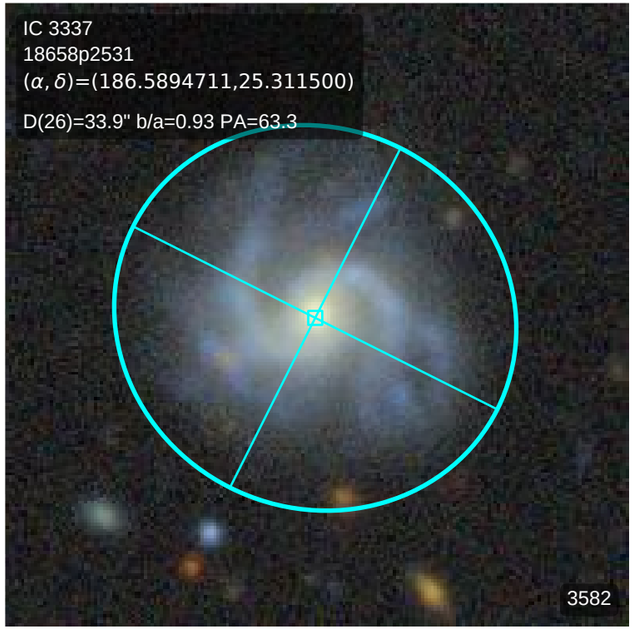
IC 3337
18658p2531
(α, δ)=(186.5894711,25.311500)
D(26)=33.9" b/a=0.93 PA=63.3
3582

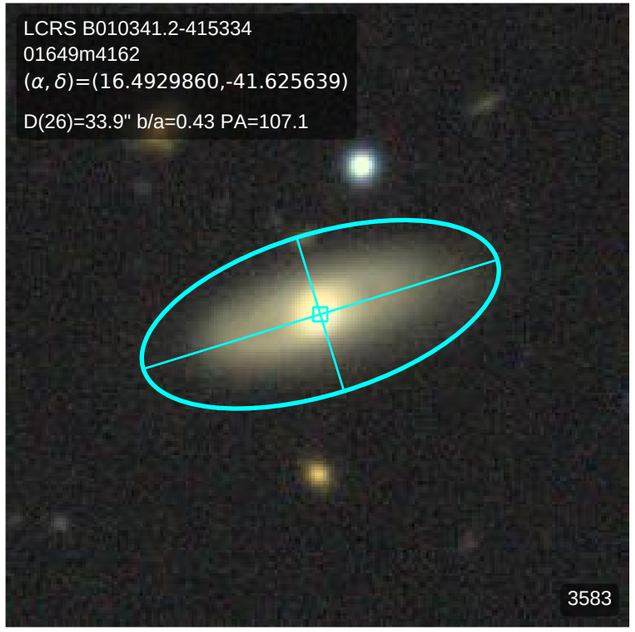
LCRS B010341.2-415334
01649m4162
(α, δ)=(16.4929860,-41.625639)
D(26)=33.9" b/a=0.43 PA=107.1
3583

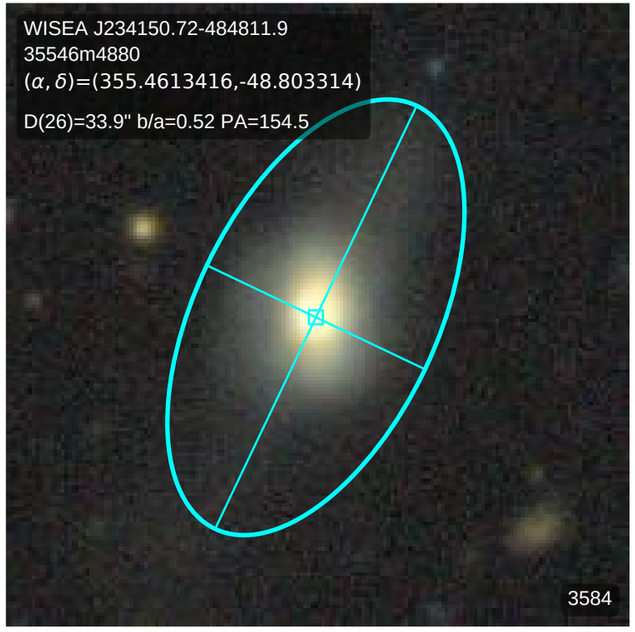
WISEA J234150.72-484811.9
35546m4880
(α, δ)=(355.4613416,-48.803314)
D(26)=33.9" b/a=0.52 PA=154.5
3584

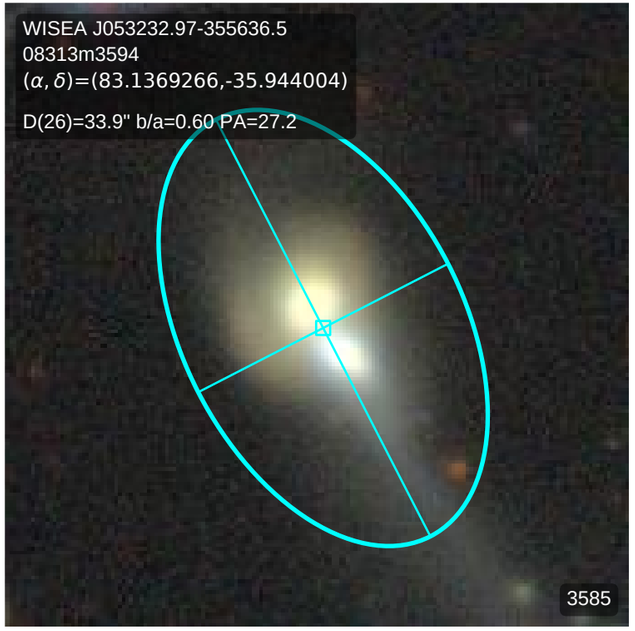
WISEA J053232.97-355636.5
08313m3594
(α, δ)=(83.1369266,-35.944004)
D(26)=33.9" b/a=0.60 PA=27.2
3585

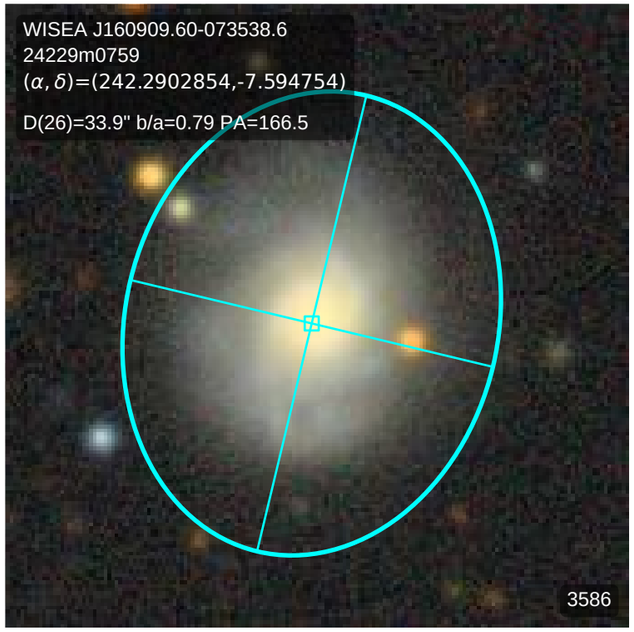
WISEA J160909.60-073538.6
24229m0759
(α, δ)=(242.2902854,-7.594754)
D(26)=33.9" b/a=0.79 PA=166.5
3586

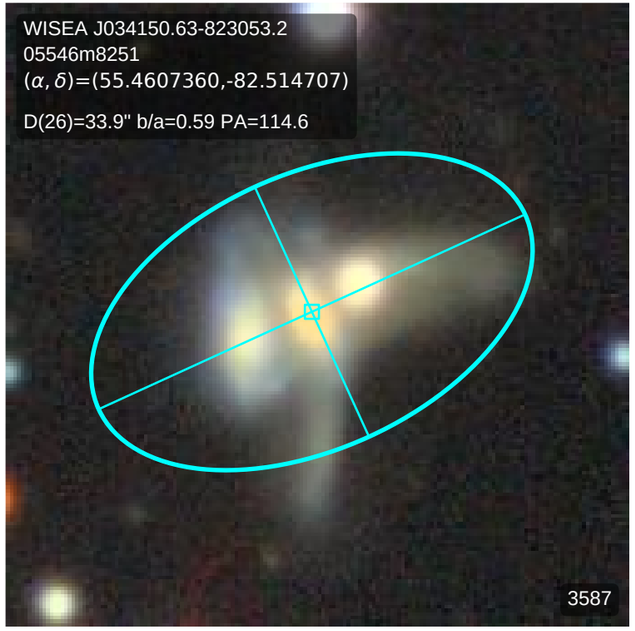
WISEA J034150.63-823053.2
05546m8251
(α, δ)=(55.4607360,-82.514707)
D(26)=33.9" b/a=0.59 PA=114.6
3587

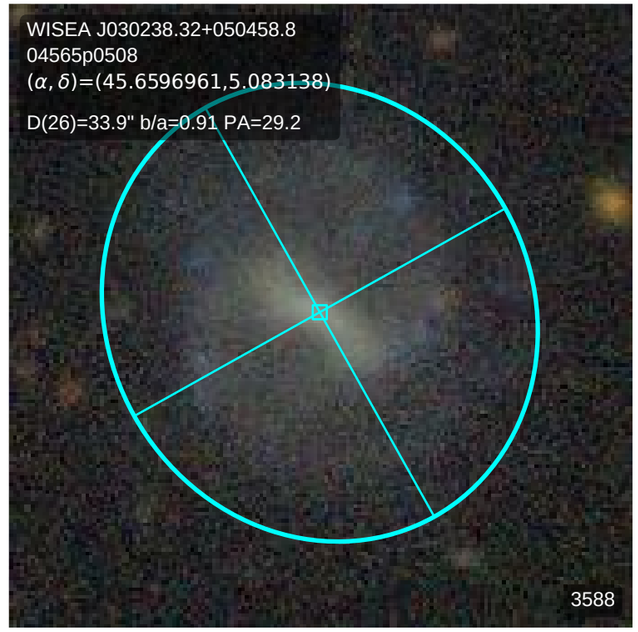
WISEA J030238.32+050458.8
04565p0508
(α, δ)=(45.6596961,5.083138)
D(26)=33.9" b/a=0.91 PA=29.2
3588

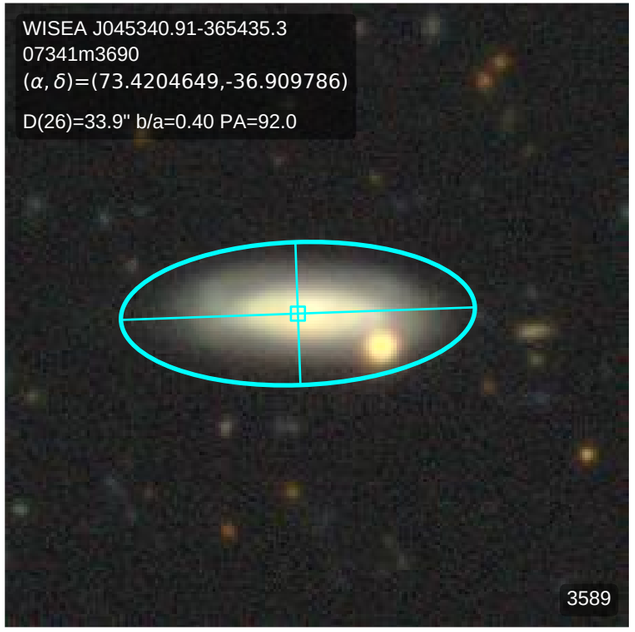
WISEA J045340.91-365435.3
07341m3690
(α, δ)=(73.4204649,-36.909786)
D(26)=33.9" b/a=0.40 PA=92.0
3589

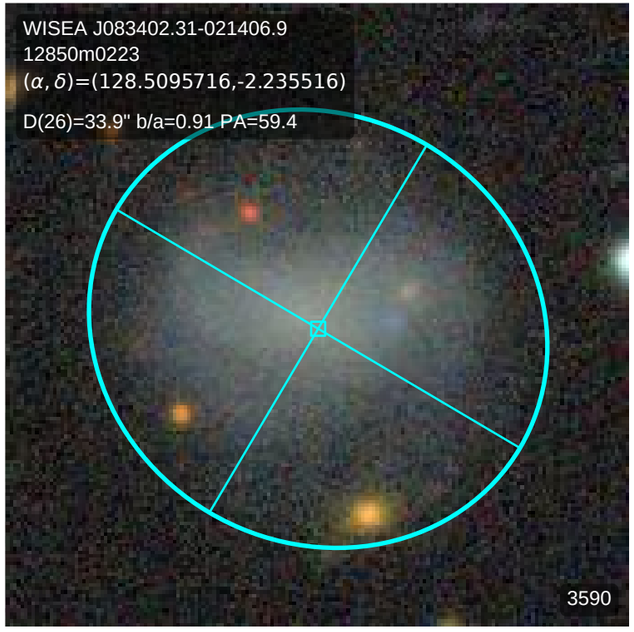
WISEA J083402.31-021406.9
12850m0223
(α, δ)=(128.5095716,-2.235516)
D(26)=33.9" b/a=0.91 PA=59.4
3590

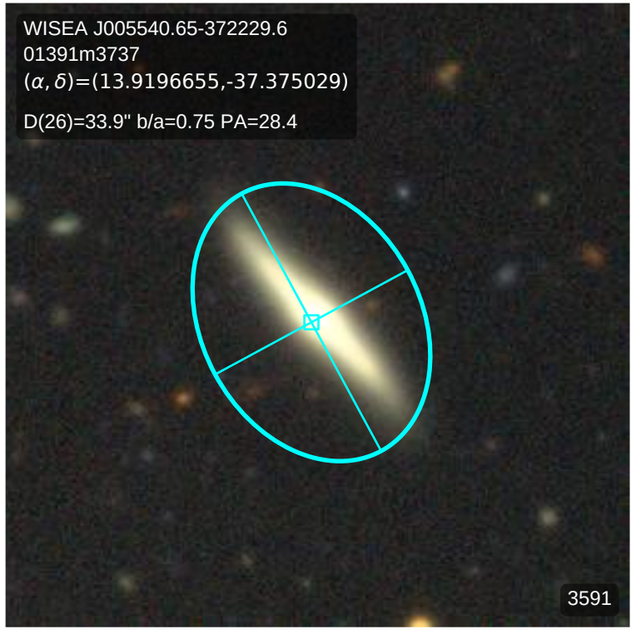
WISEA J005540.65-372229.6
01391m3737
(α, δ)=(13.9196655,-37.375029)
D(26)=33.9" b/a=0.75 PA=28.4
3591

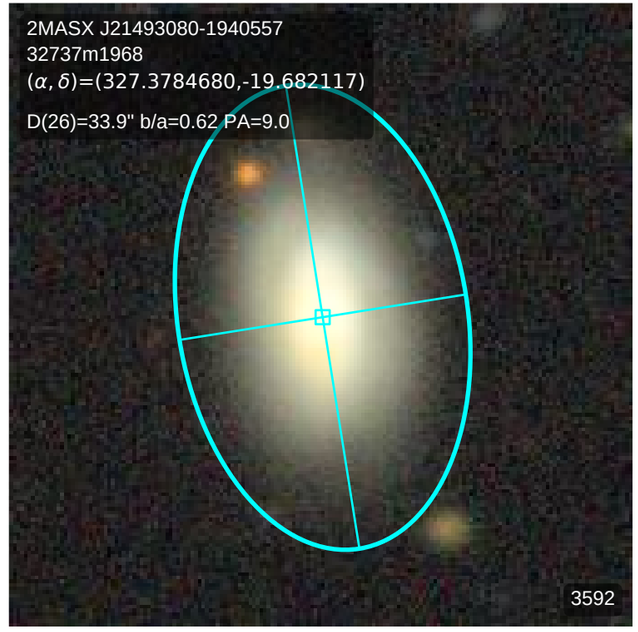
2MASX J21493080-1940557
32737m1968
(α, δ)=(327.3784680,-19.682117)
D(26)=33.9" b/a=0.62 PA=9.0
3592

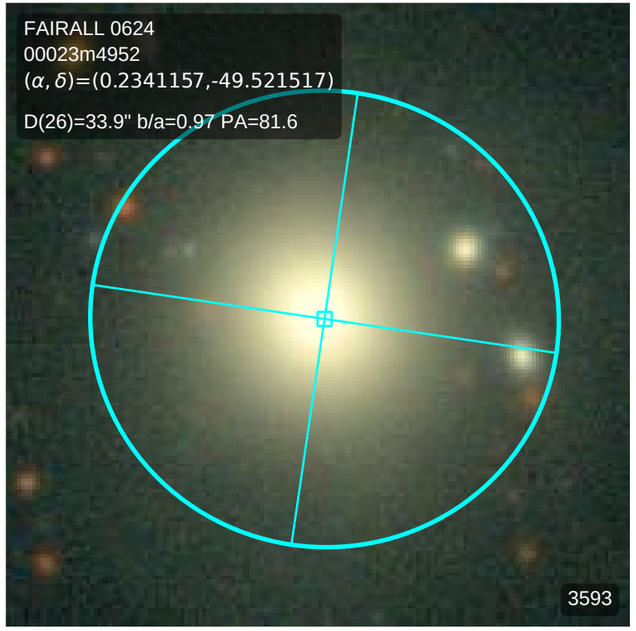
FAIRALL 0624
00023m4952
(α, δ)=(0.2341157,-49.521517)
D(26)=33.9" b/a=0.97 PA=81.6
3593

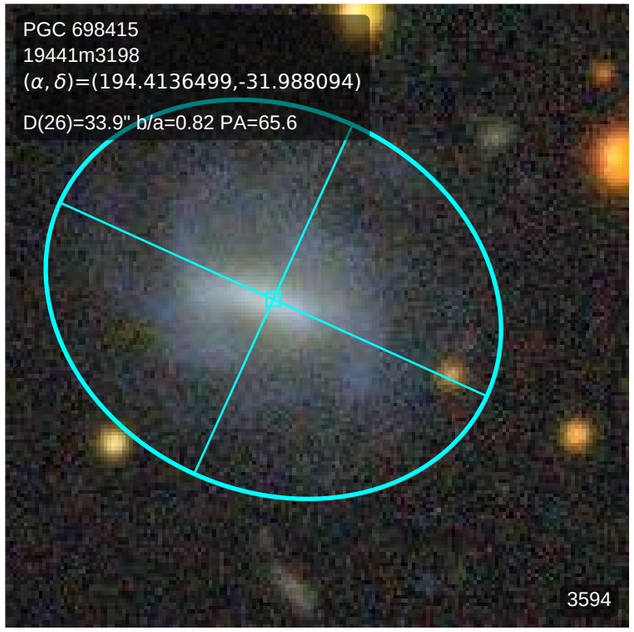
PGC 698415
19441m3198
(α, δ)=(194.4136499,-31.988094)
D(26)=33.9" b/a=0.82 PA=65.6
3594

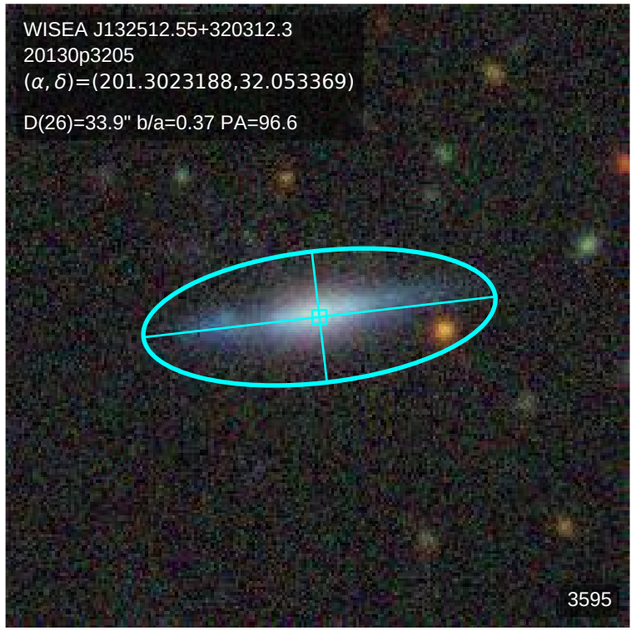
WISEA J132512.55+320312.3
20130p3205
(α, δ)=(201.3023188,32.053369)
D(26)=33.9" b/a=0.37 PA=96.6
3595

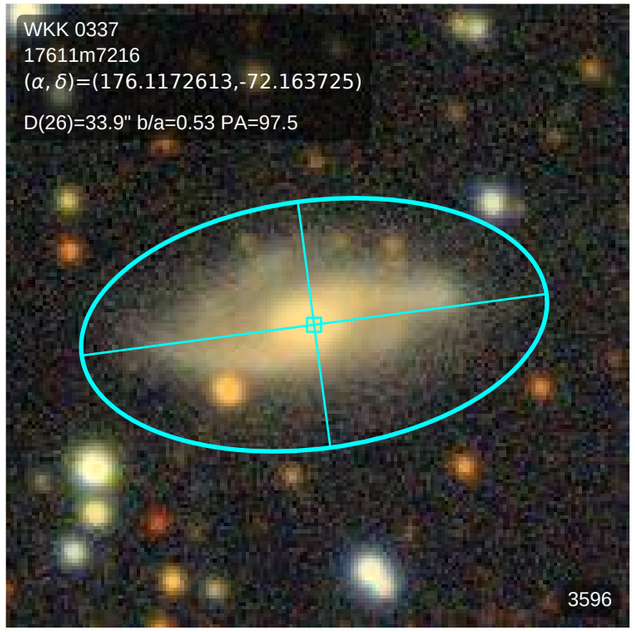
WKK 0337
17611m7216
(α, δ)=(176.1172613,-72.163725)
D(26)=33.9" b/a=0.53 PA=97.5
3596

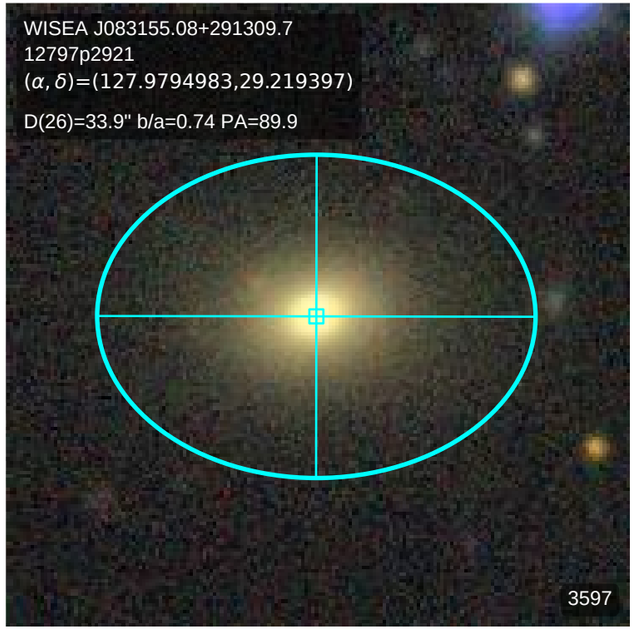
WISEA J083155.08+291309.7
12797p2921
(α, δ)=(127.9794983,29.219397)
D(26)=33.9" b/a=0.74 PA=89.9
3597

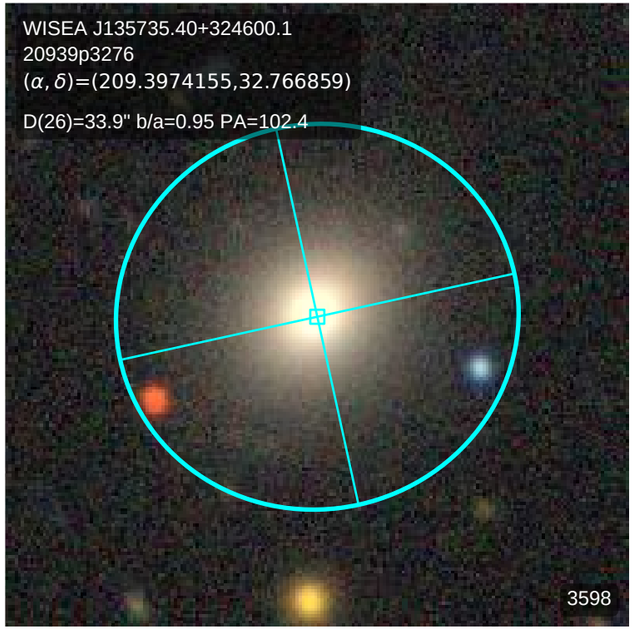
WISEA J135735.40+324600.1
20939p3276
(α, δ)=(209.3974155,32.766859)
D(26)=33.9" b/a=0.95 PA=102.4
3598

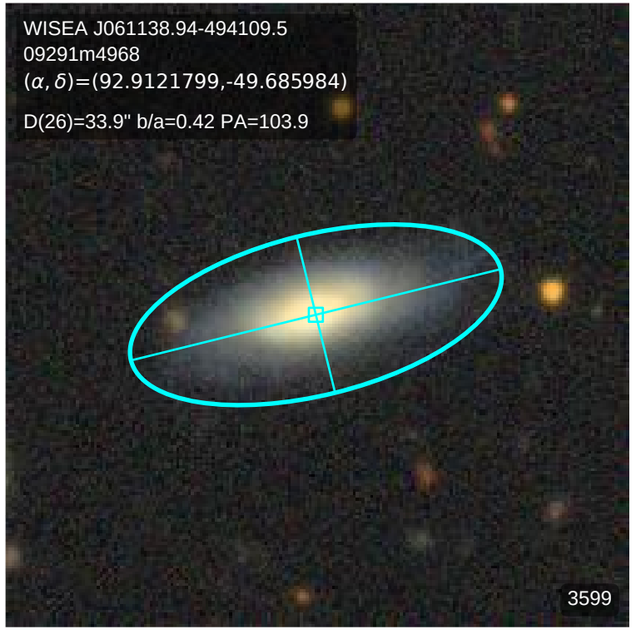
WISEA J061138.94-494109.5
09291m4968
(α, δ)=(92.9121799,-49.685984)
D(26)=33.9" b/a=0.42 PA=103.9
3599

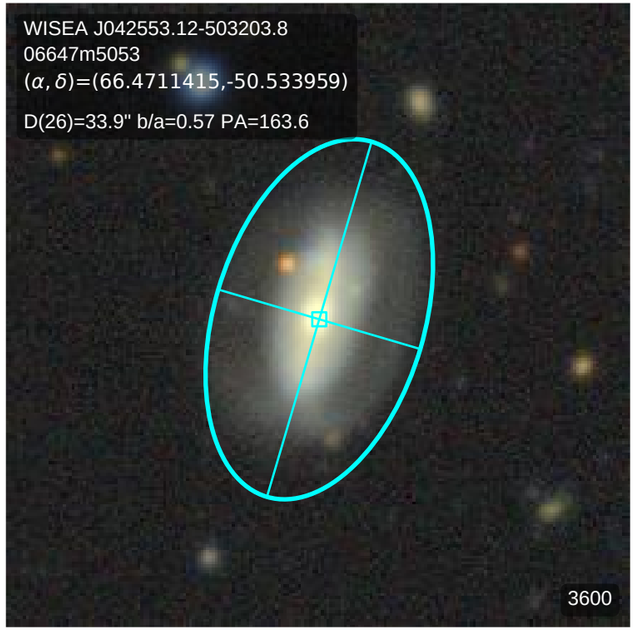
WISEA J042553.12-503203.8
06647m5053
(α, δ)=(66.4711415,-50.533959)
D(26)=33.9" b/a=0.57 PA=163.6
3600

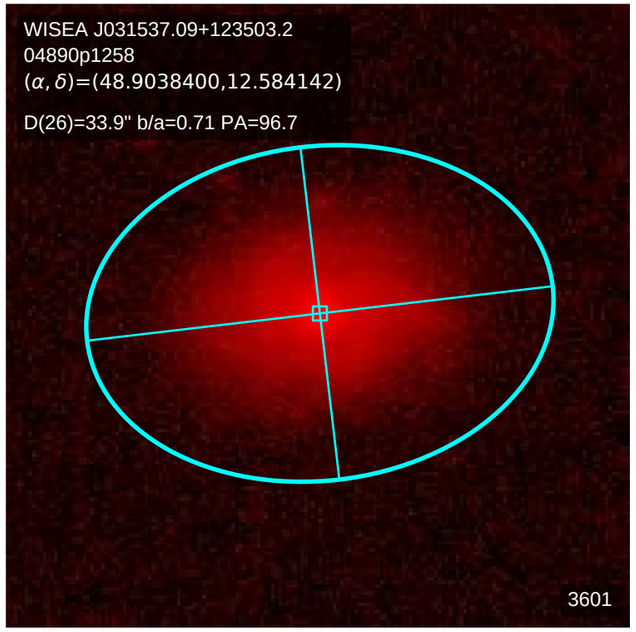
WISEA J031537.09+123503.2
04890p1258
(α, δ)=(48.9038400,12.584142)
D(26)=33.9" b/a=0.71 PA=96.7
3601

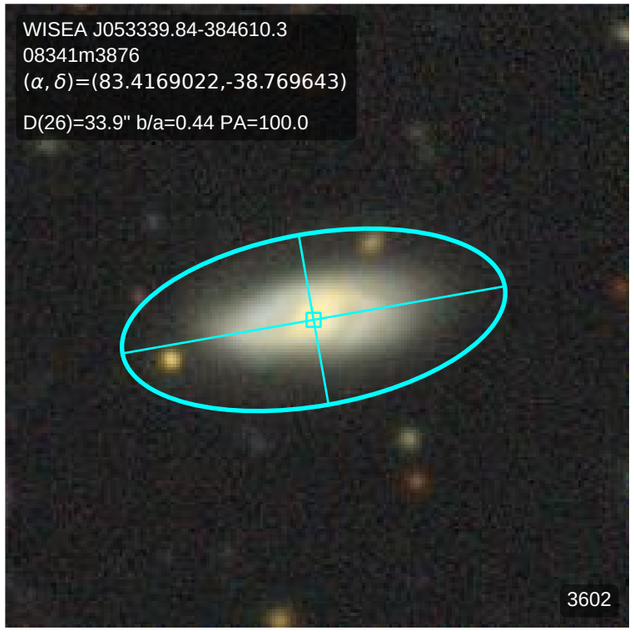
WISEA J053339.84-384610.3
08341m3876
(α, δ)=(83.4169022,-38.769643)
D(26)=33.9" b/a=0.44 PA=100.0
3602

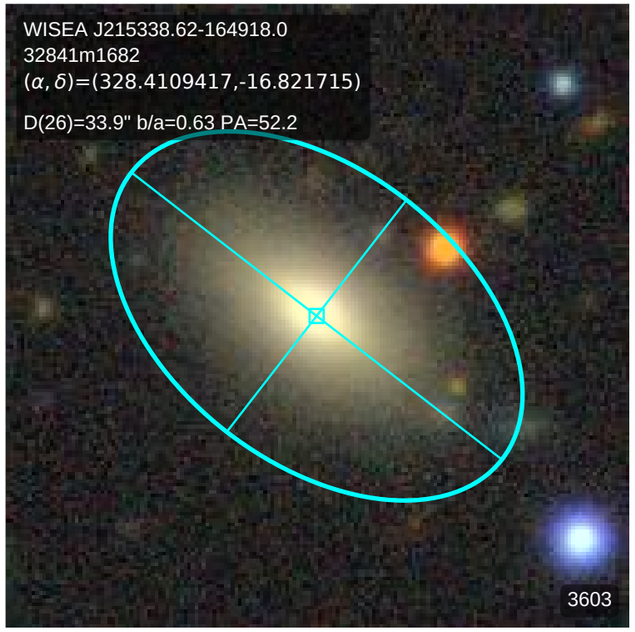
WISEA J215338.62-164918.0
32841m1682
(α, δ)=(328.4109417,-16.821715)
D(26)=33.9" b/a=0.63 PA=52.2
3603

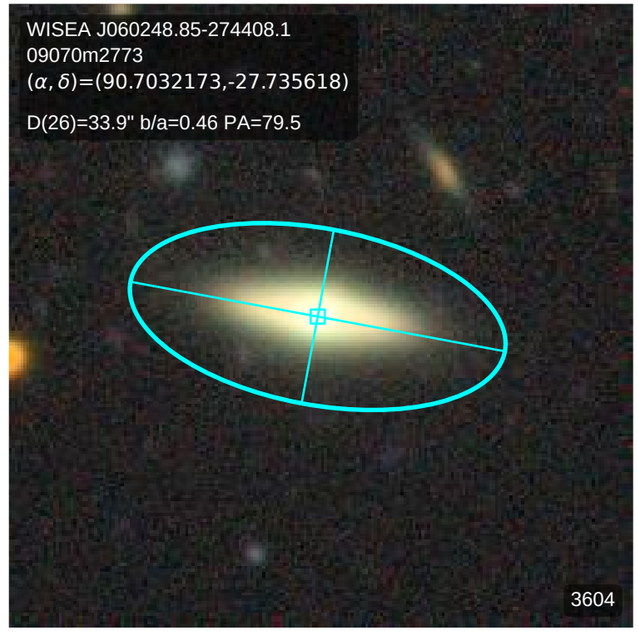
WISEA J060248.85-274408.1
09070m2773
(α, δ)=(90.7032173,-27.735618)
D(26)=33.9" b/a=0.46 PA=79.5
3604

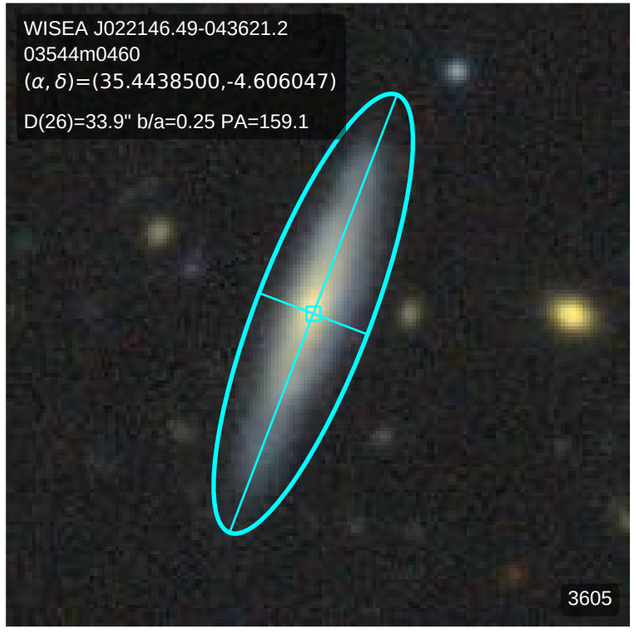
WISEA J022146.49-043621.2
03544m0460
(α, δ)=(35.4438500,-4.606047)
D(26)=33.9" b/a=0.25 PA=159.1
3605

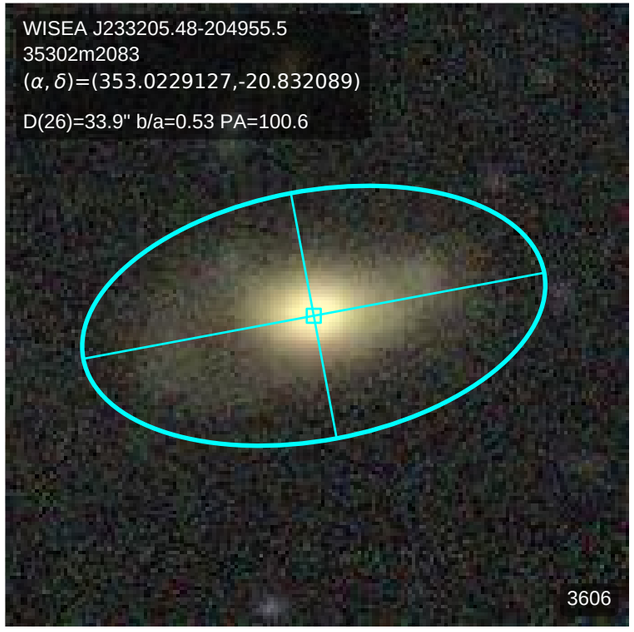
WISEA J233205.48-204955.5
35302m2083
(α, δ)=(353.0229127,-20.832089)
D(26)=33.9" b/a=0.53 PA=100.6
3606

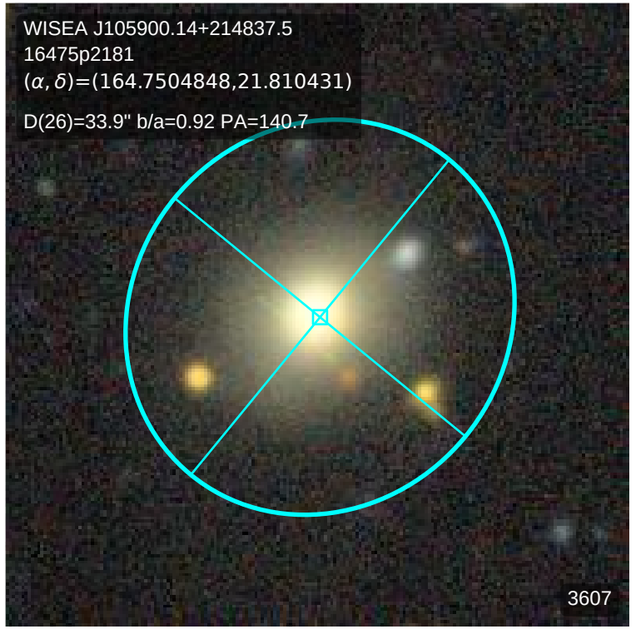
WISEA J105900.14+214837.5
16475p2181
(α, δ)=(164.7504848,21.810431)
D(26)=33.9" b/a=0.92 PA=140.7
3607

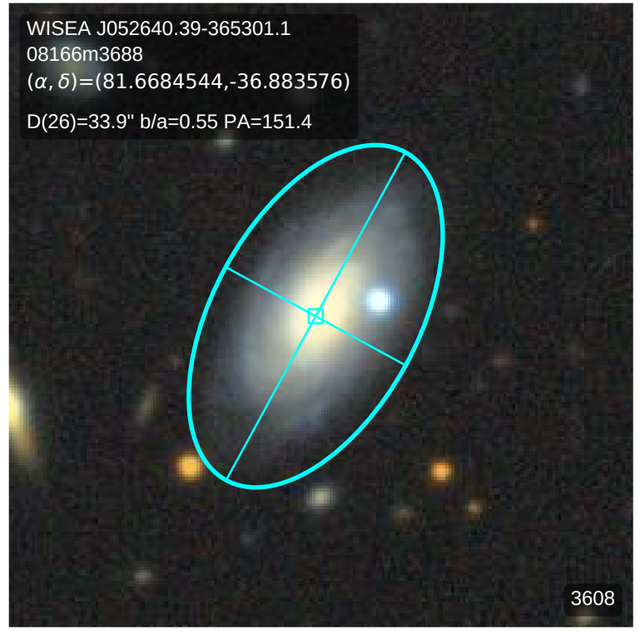
WISEA J052640.39-365301.1
08166m3688
(α, δ)=(81.6684544,-36.883576)
D(26)=33.9" b/a=0.55 PA=151.4
3608

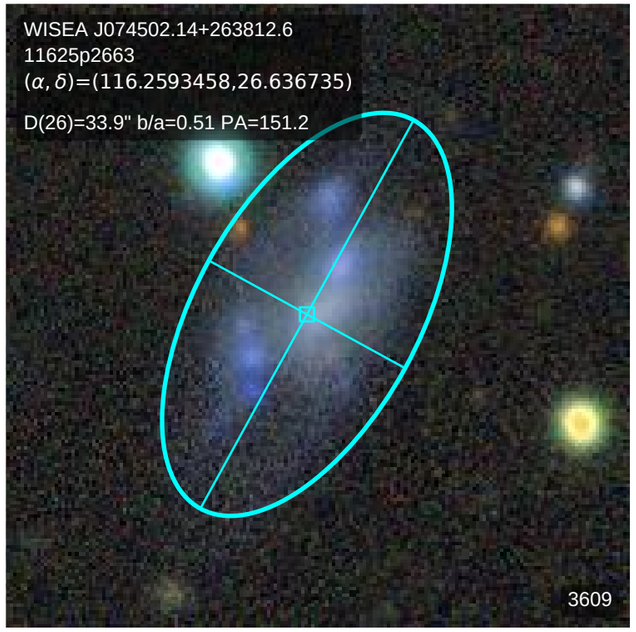
WISEA J074502.14+263812.6
11625p2663
(α, δ)=(116.2593458,26.636735)
D(26)=33.9" b/a=0.51 PA=151.2
3609

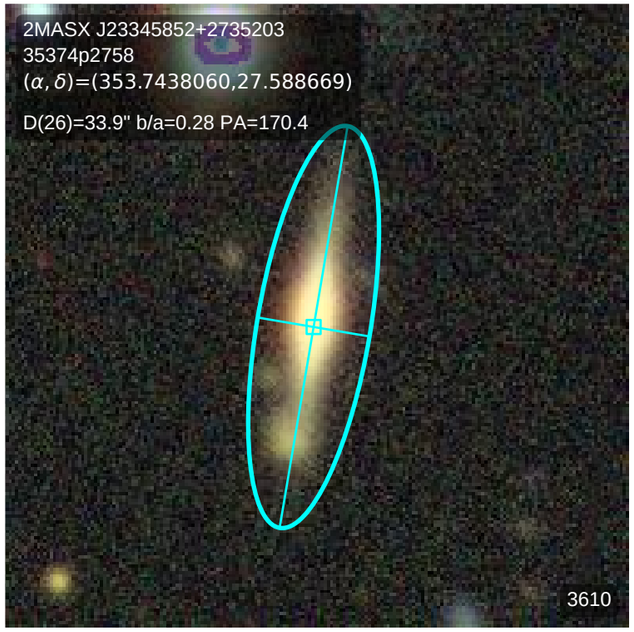
2MASX J23345852+2735203
35374p2758
(α, δ)=(353.7438060,27.588669)
D(26)=33.9" b/a=0.28 PA=170.4
3610

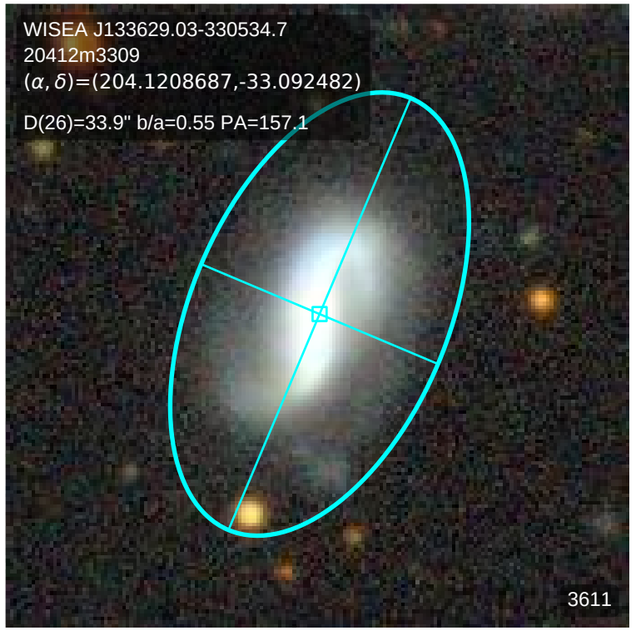
WISEA J133629.03-330534.7
20412m3309
(α, δ)=(204.1208687,-33.092482)
D(26)=33.9" b/a=0.55 PA=157.1
3611

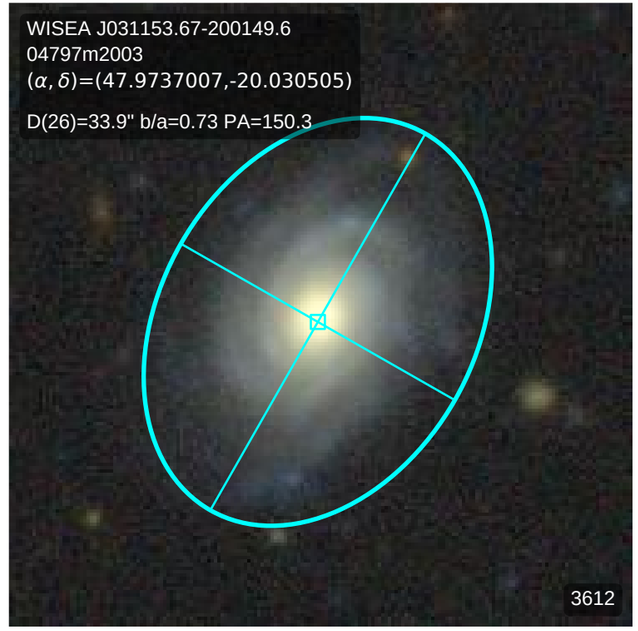
WISEA J031153.67-200149.6
04797m2003
(α, δ)=(47.9737007,-20.030505)
D(26)=33.9" b/a=0.73 PA=150.3
3612

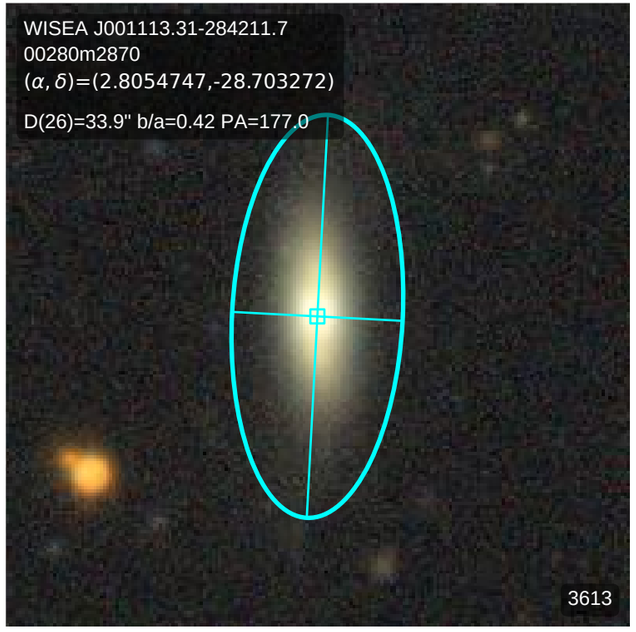
WISEA J001113.31-284211.7
00280m2870
(α, δ)=(2.8054747,-28.703272)
D(26)=33.9" b/a=0.42 PA=177.0
3613

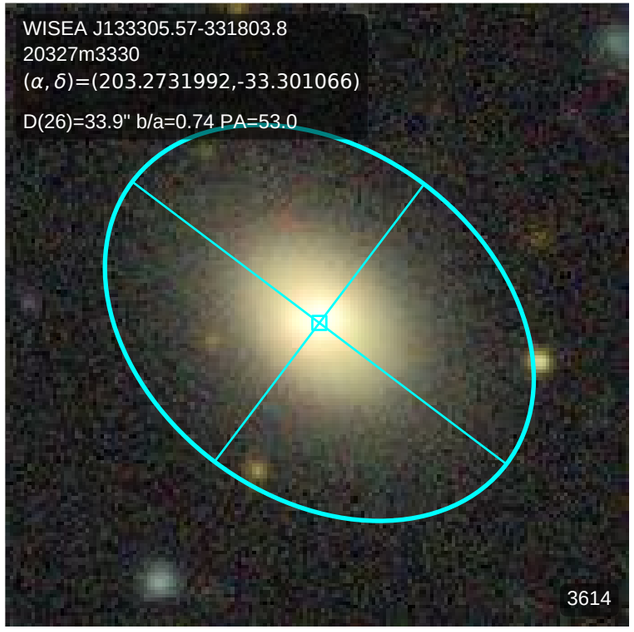
WISEA J133305.57-331803.8
20327m3330
(α, δ)=(203.2731992,-33.301066)
D(26)=33.9" b/a=0.74 PA=53.0
3614

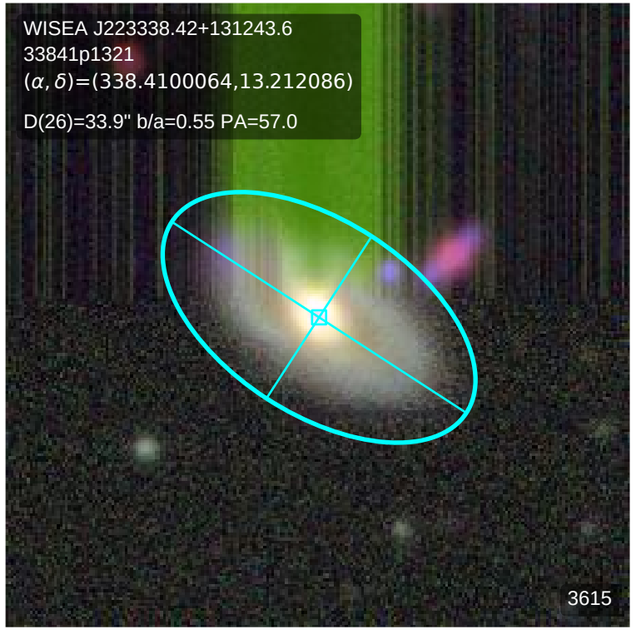
WISEA J223338.42+131243.6
33841p1321
(α, δ)=(338.4100064,13.212086)
D(26)=33.9" b/a=0.55 PA=57.0
3615

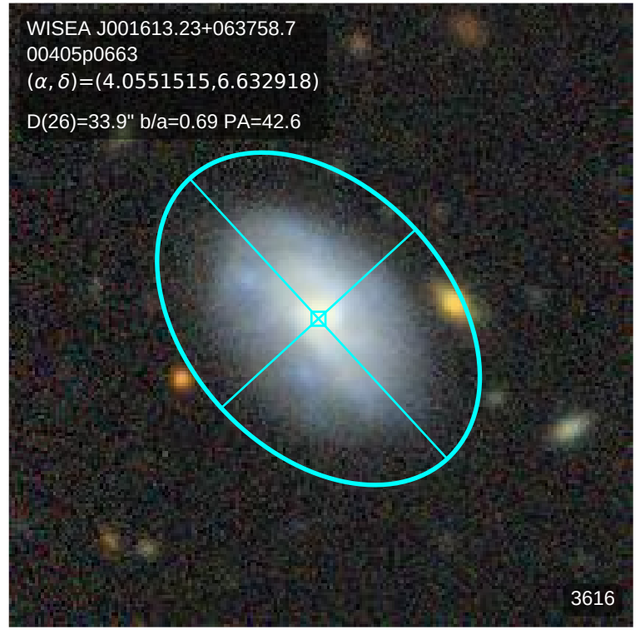
WISEA J001613.23+063758.7
00405p0663
(α, δ)=(4.0551515,6.632918)
D(26)=33.9" b/a=0.69 PA=42.6
3616

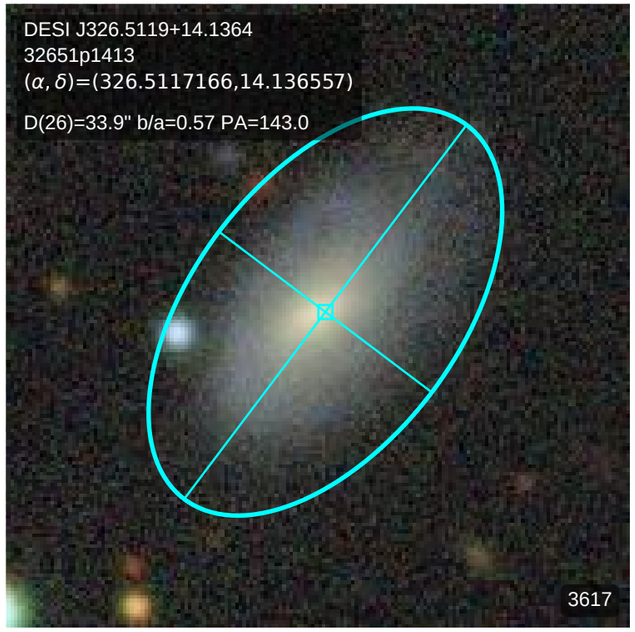
DESI J326.5119+14.1364
32651p1413
(α, δ)=(326.5117166,14.136557)
D(26)=33.9" b/a=0.57 PA=143.0
3617

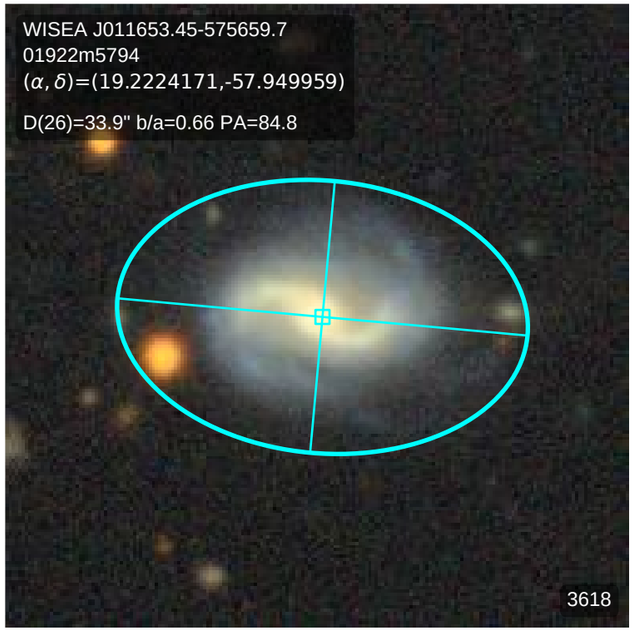
WISEA J011653.45-575659.7
01922m5794
(α, δ)=(19.2224171,-57.949959)
D(26)=33.9" b/a=0.66 PA=84.8
3618

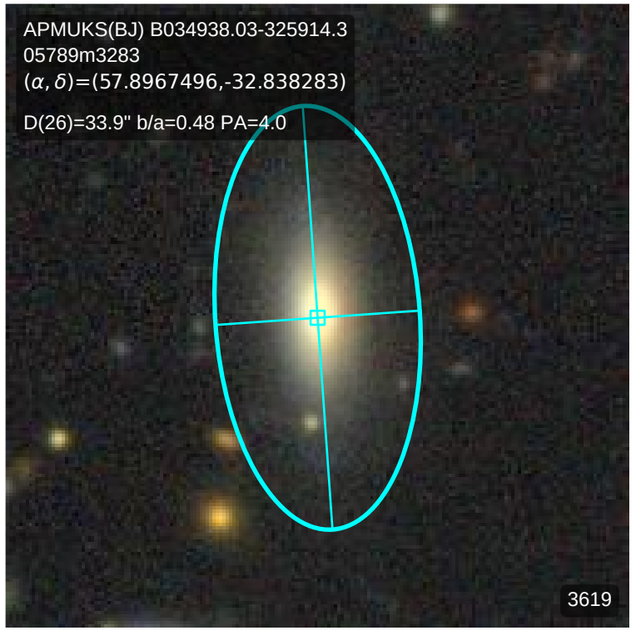
APMUKS(BJ) B034938.03-325914.3
05789m3283
(α, δ)=(57.8967496,-32.838283)
D(26)=33.9" b/a=0.48 PA=4.0
3619

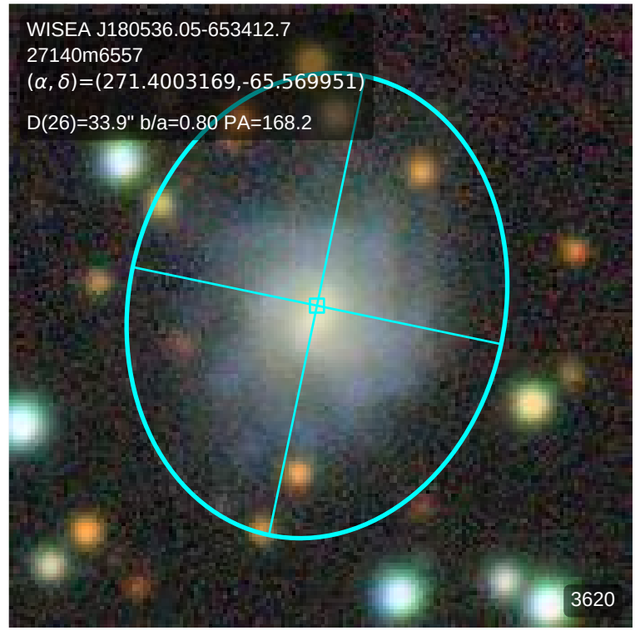
WISEA J180536.05-653412.7
27140m6557
(α, δ)=(271.4003169,-65.569951)
D(26)=33.9" b/a=0.80 PA=168.2
3620

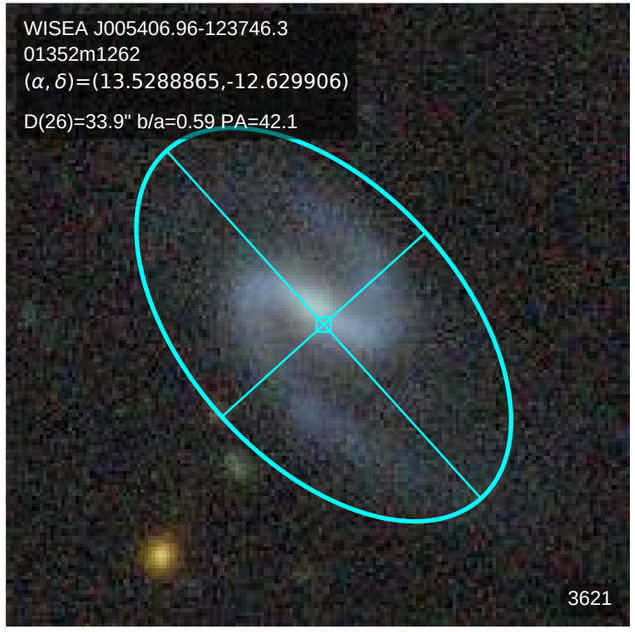
WISEA J005406.96-123746.3
01352m1262
(α, δ)=(13.5288865,-12.629906)
D(26)=33.9" b/a=0.59 PA=42.1
3621

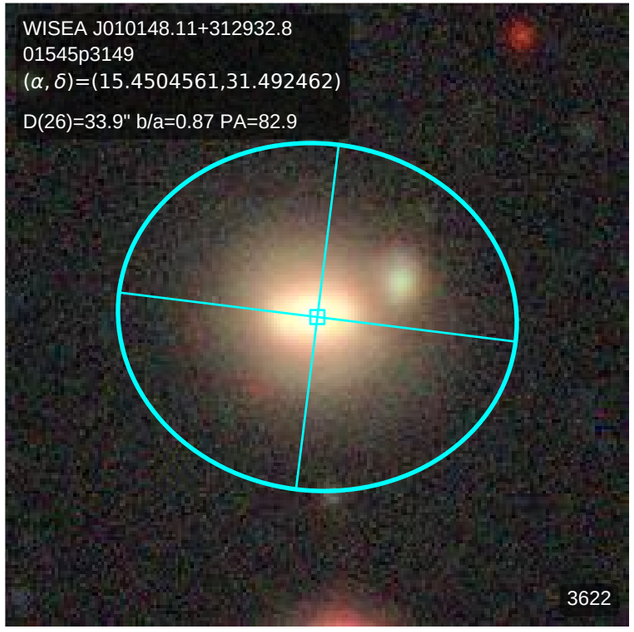
WISEA J010148.11+312932.8
01545p3149
(α, δ)=(15.4504561,31.492462)
D(26)=33.9" b/a=0.87 PA=82.9
3622

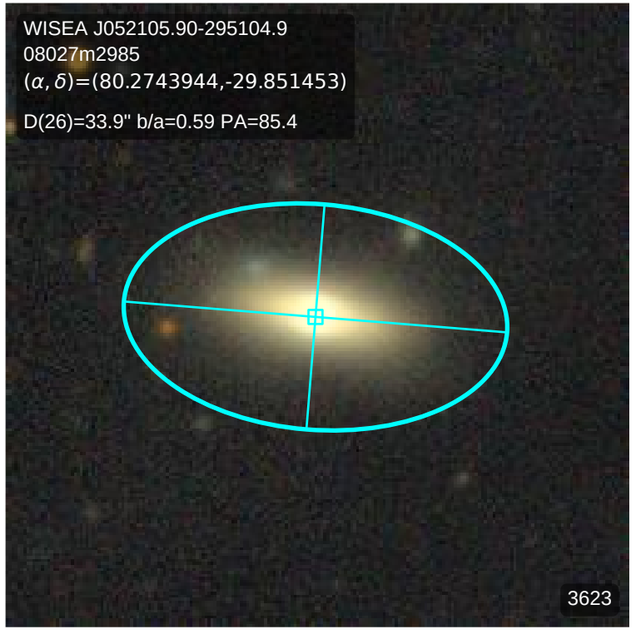
WISEA J052105.90-295104.9
08027m2985
(α, δ)=(80.2743944,-29.851453)
D(26)=33.9" b/a=0.59 PA=85.4
3623

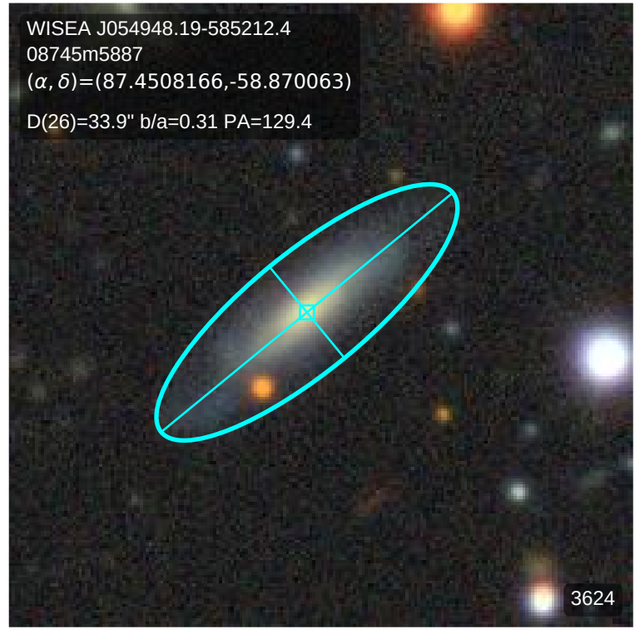
WISEA J054948.19-585212.4
08745m5887
(α, δ)=(87.4508166,-58.870063)
D(26)=33.9" b/a=0.31 PA=129.4
3624

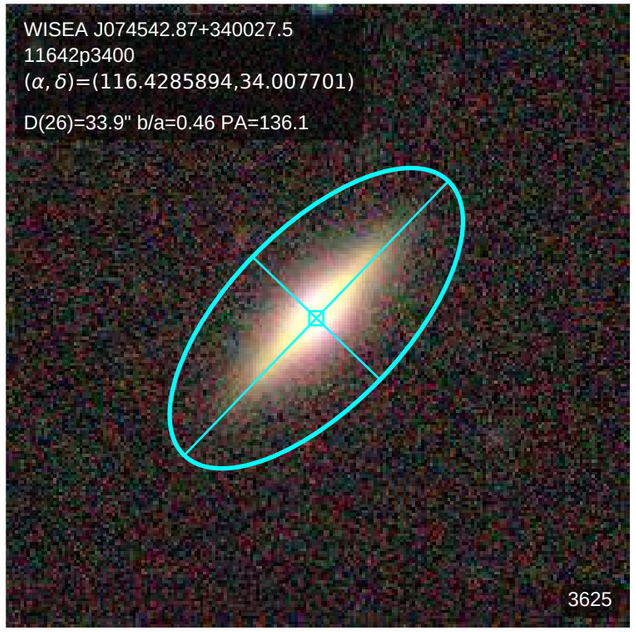
WISEA J074542.87+340027.5
11642p3400
(α, δ)=(116.4285894,34.007701)
D(26)=33.9" b/a=0.46 PA=136.1
3625

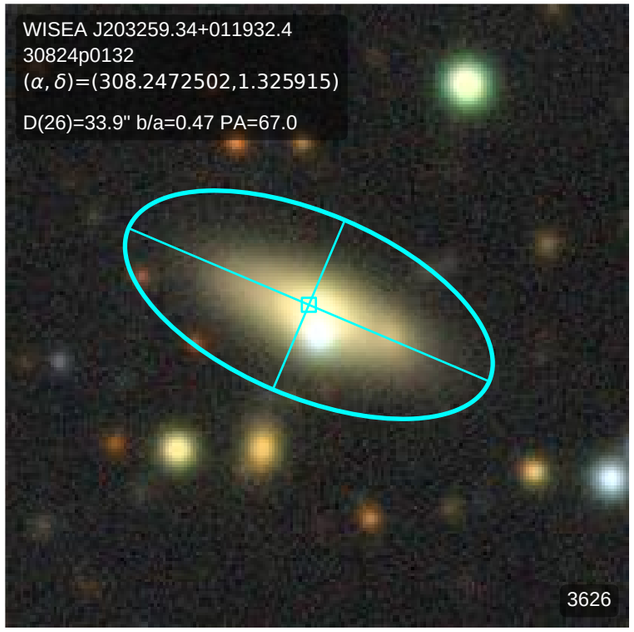
WISEA J203259.34+011932.4
30824p0132
(α, δ)=(308.2472502,1.325915)
D(26)=33.9" b/a=0.47 PA=67.0
3626

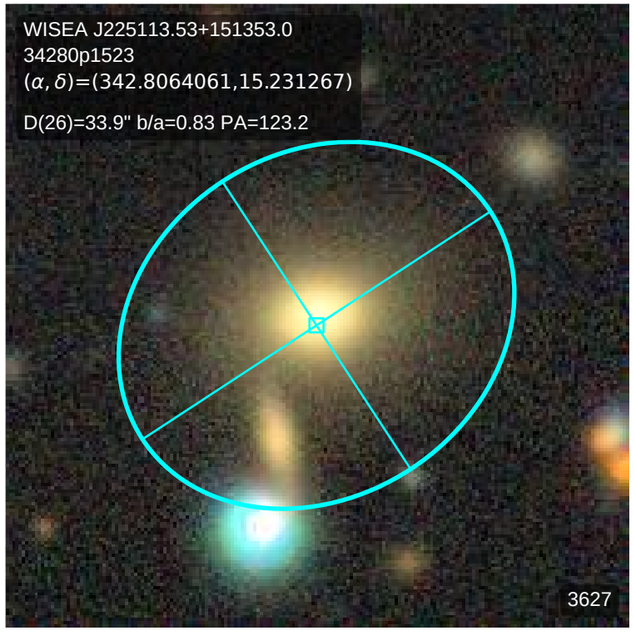
WISEA J225113.53+151353.0
34280p1523
(α, δ)=(342.8064061,15.231267)
D(26)=33.9" b/a=0.83 PA=123.2
3627

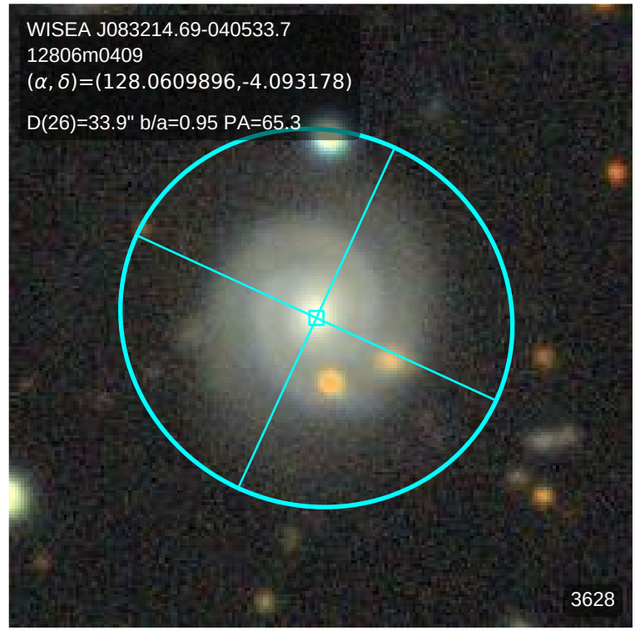
WISEA J083214.69-040533.7
12806m0409
(α, δ)=(128.0609896,-4.093178)
D(26)=33.9" b/a=0.95 PA=65.3
3628

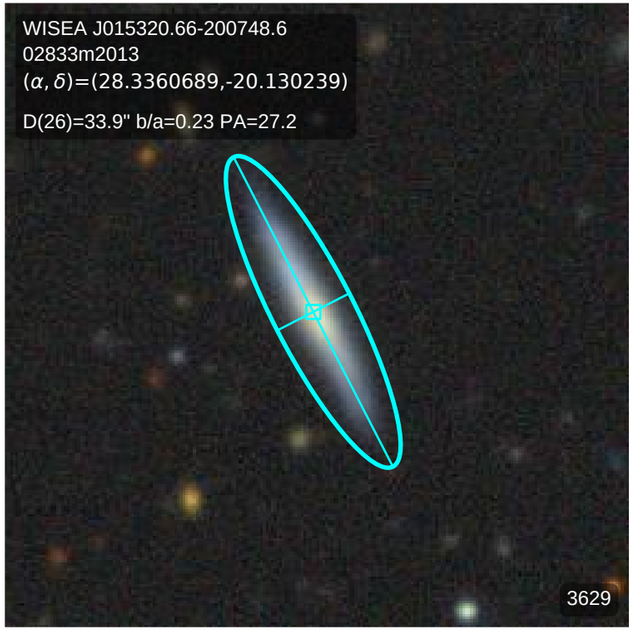
WISEA J015320.66-200748.6
02833m2013
(α, δ)=(28.3360689,-20.130239)
D(26)=33.9" b/a=0.23 PA=27.2
3629

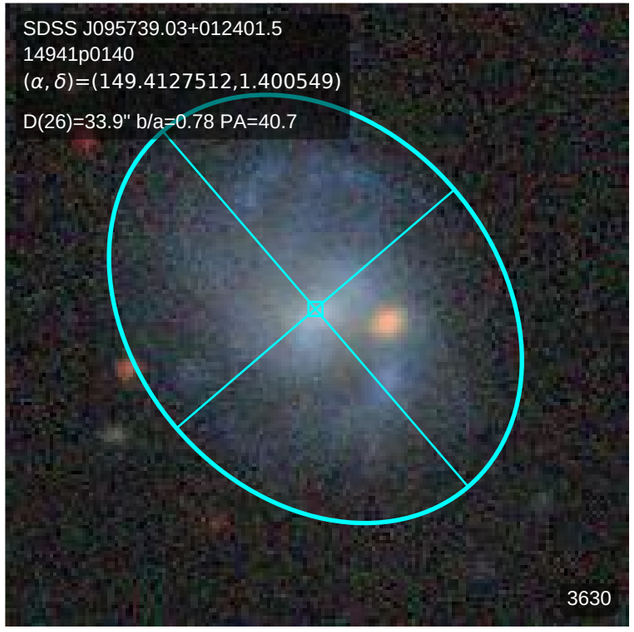
SDSS J095739.03+012401.5
14941p0140
(α, δ)=(149.4127512,1.400549)
D(26)=33.9" b/a=0.78 PA=40.7
3630

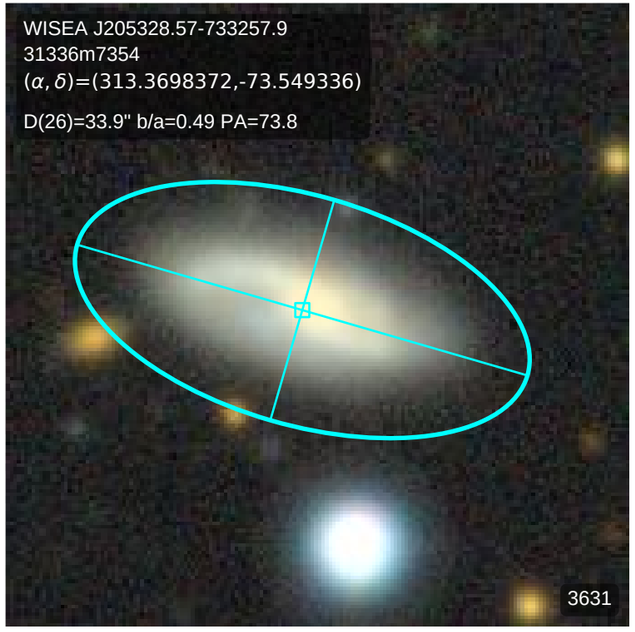
WISEA J205328.57-733257.9
31336m7354
(α, δ)=(313.3698372,-73.549336)
D(26)=33.9" b/a=0.49 PA=73.8
3631

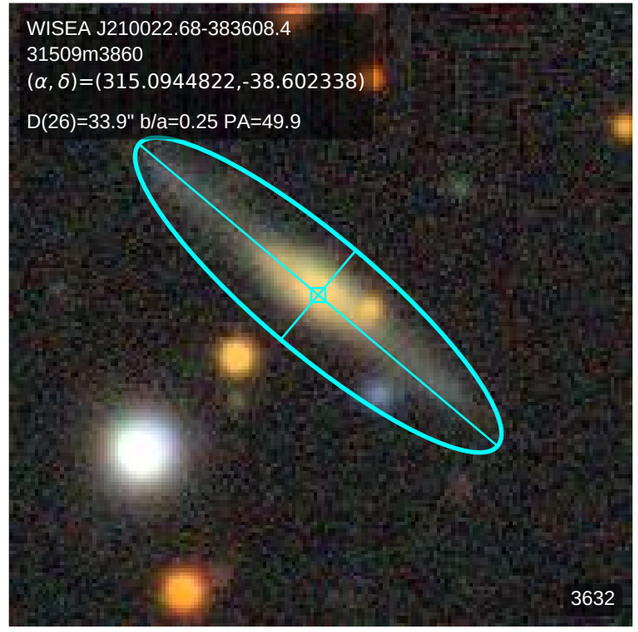
WISEA J210022.68-383608.4
31509m3860
(α, δ)=(315.0944822,-38.602338)
D(26)=33.9" b/a=0.25 PA=49.9
3632

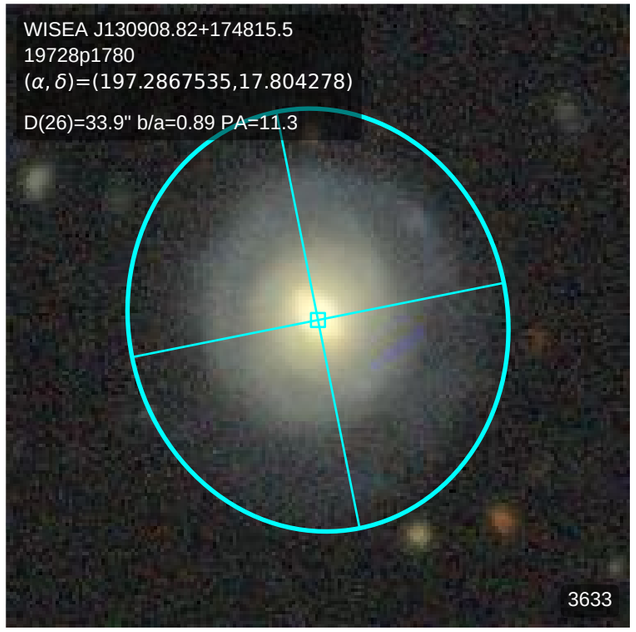
WISEA J130908.82+174815.5
19728p1780
(α, δ)=(197.2867535,17.804278)
D(26)=33.9" b/a=0.89 PA=11.3
3633

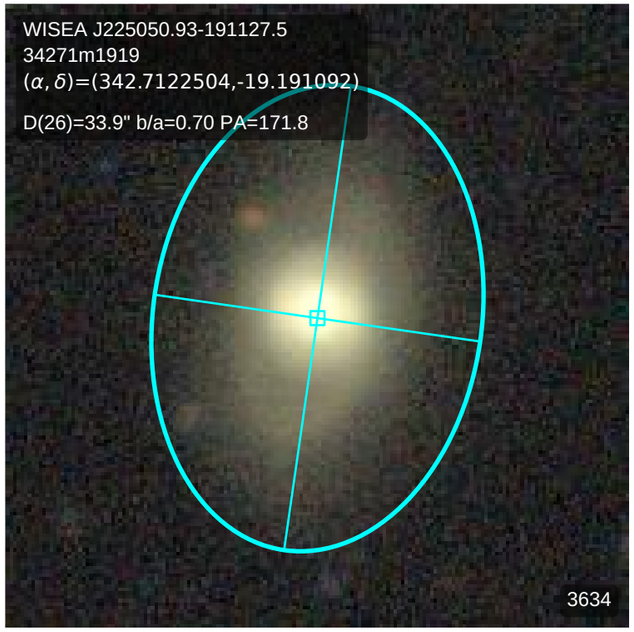
WISEA J225050.93-191127.5
34271m1919
(α, δ)=(342.7122504,-19.191092)
D(26)=33.9" b/a=0.70 PA=171.8
3634

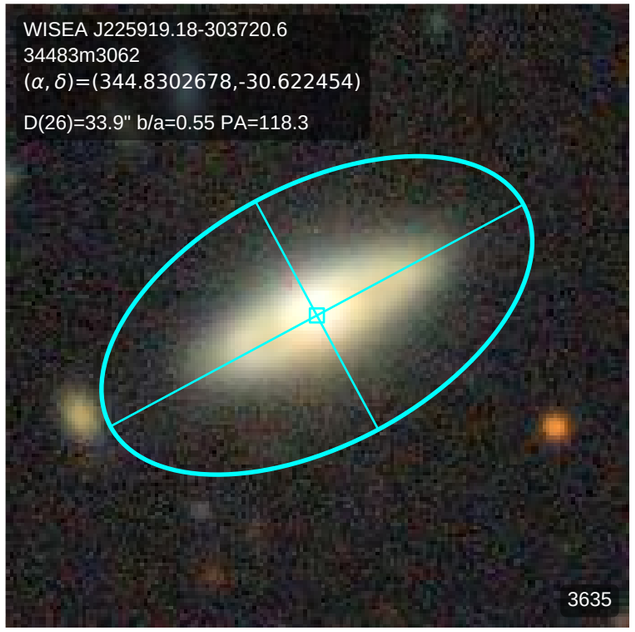
WISEA J225919.18-303720.6
34483m3062
(α, δ)=(344.8302678,-30.622454)
D(26)=33.9" b/a=0.55 PA=118.3
3635

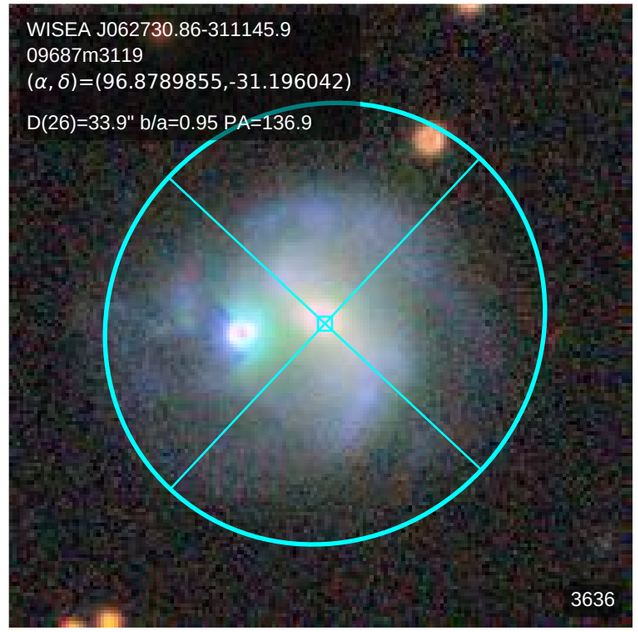
WISEA J062730.86-311145.9
09687m3119
(α, δ)=(96.8789855,-31.196042)
D(26)=33.9" b/a=0.95 PA=136.9
3636

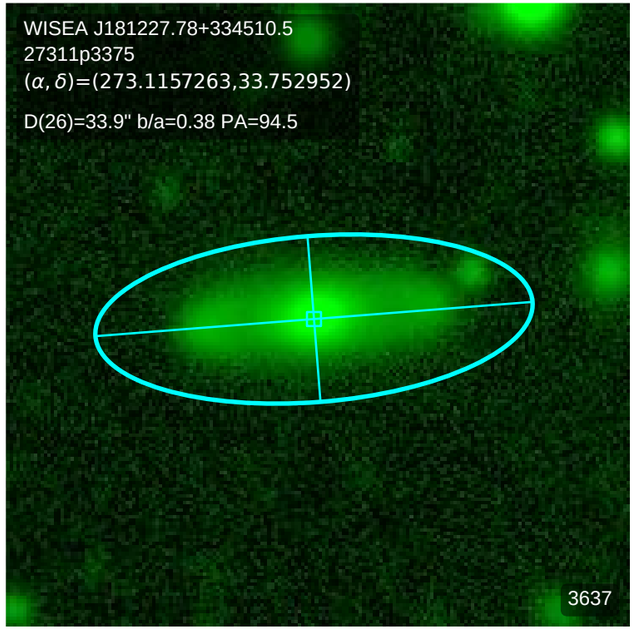
WISEA J181227.78+334510.5
27311p3375
(α, δ)=(273.1157263,33.752952)
D(26)=33.9" b/a=0.38 PA=94.5
3637

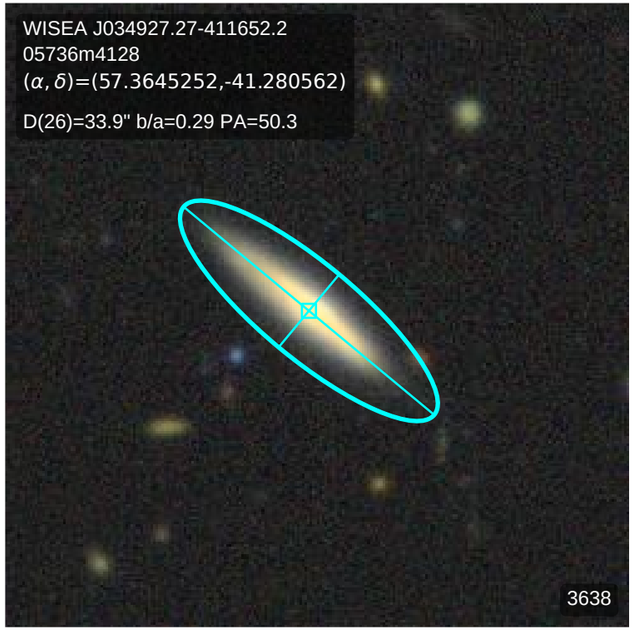
WISEA J034927.27-411652.2
05736m4128
(α, δ)=(57.3645252,-41.280562)
D(26)=33.9" b/a=0.29 PA=50.3
3638

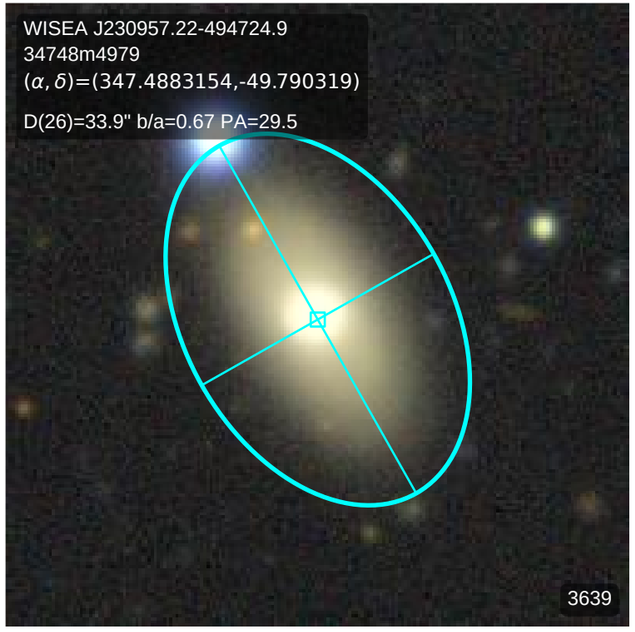
WISEA J230957.22-494724.9
34748m4979
(α, δ)=(347.4883154,-49.790319)
D(26)=33.9" b/a=0.67 PA=29.5
3639

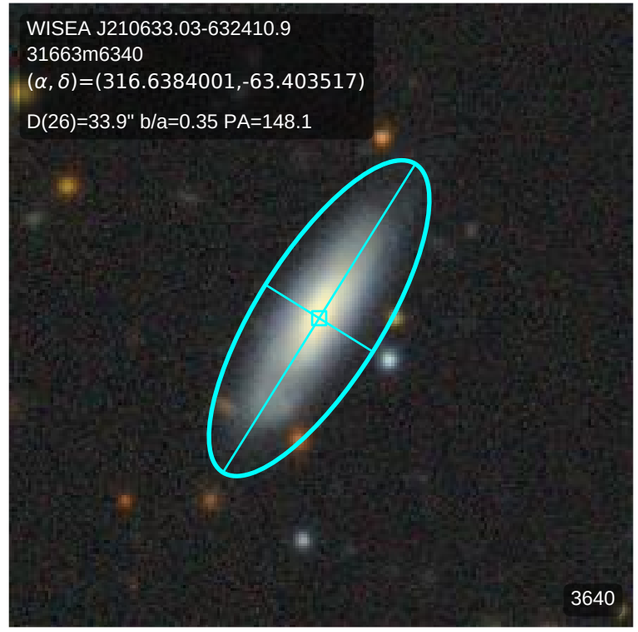
WISEA J210633.03-632410.9
31663m6340
(α, δ)=(316.6384001,-63.403517)
D(26)=33.9" b/a=0.35 PA=148.1
3640

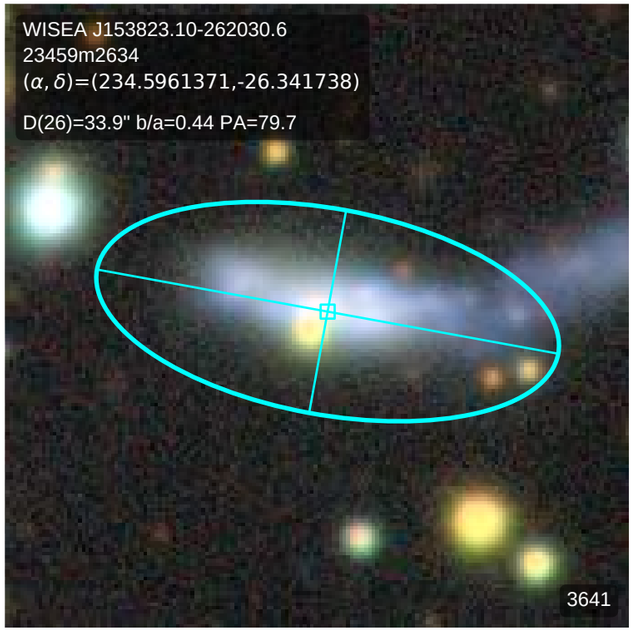
WISEA J153823.10-262030.6
23459m2634
(α, δ)=(234.5961371,-26.341738)
D(26)=33.9" b/a=0.44 PA=79.7
3641

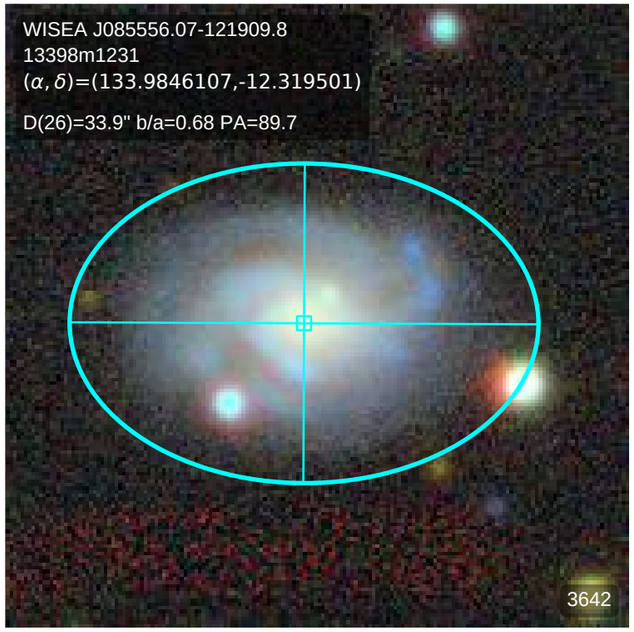
WISEA J085556.07-121909.8
13398m1231
(α, δ)=(133.9846107,-12.319501)
D(26)=33.9" b/a=0.68 PA=89.7
3642

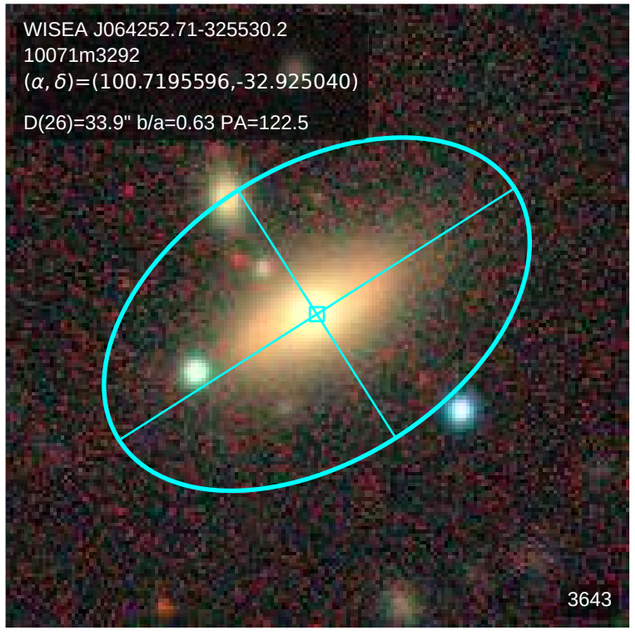
WISEA J064252.71-325530.2
10071m3292
(α, δ)=(100.7195596,-32.925040)
D(26)=33.9" b/a=0.63 PA=122.5
3643

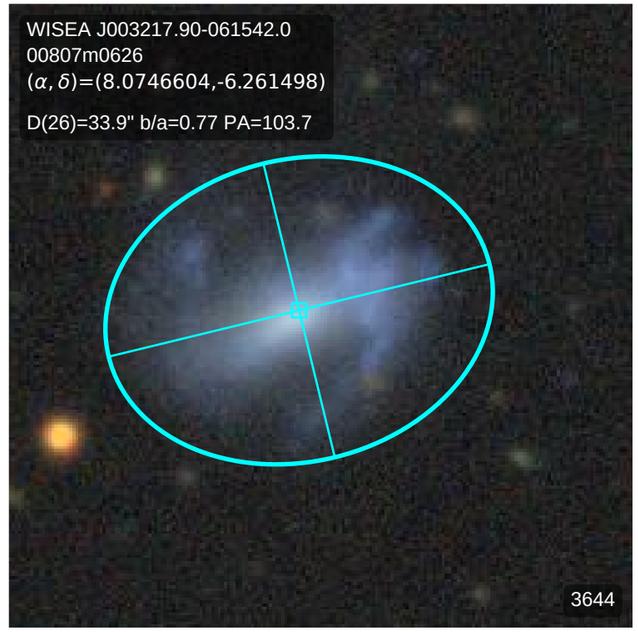
WISEA J003217.90-061542.0
00807m0626
(α, δ)=(8.0746604,-6.261498)
D(26)=33.9" b/a=0.77 PA=103.7
3644

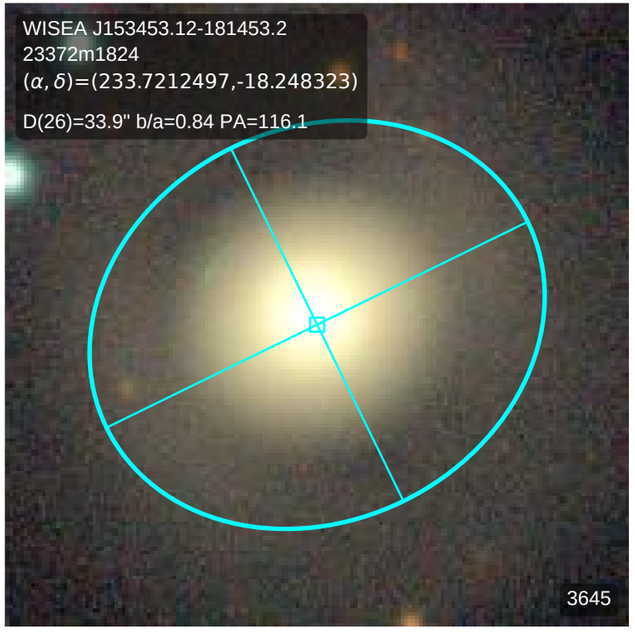
WISEA J153453.12-181453.2
23372m1824
(α, δ)=(233.7212497,-18.248323)
D(26)=33.9" b/a=0.84 PA=116.1
3645

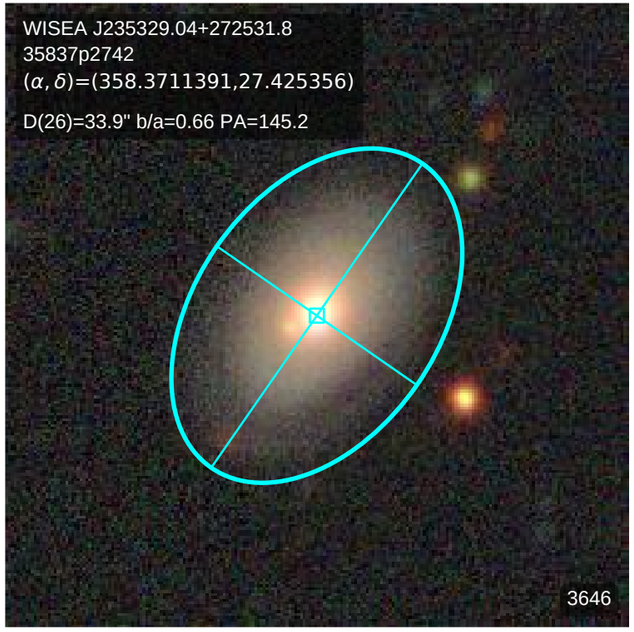
WISEA J235329.04+272531.8
35837p2742
(α, δ)=(358.3711391,27.425356)
D(26)=33.9" b/a=0.66 PA=145.2
3646

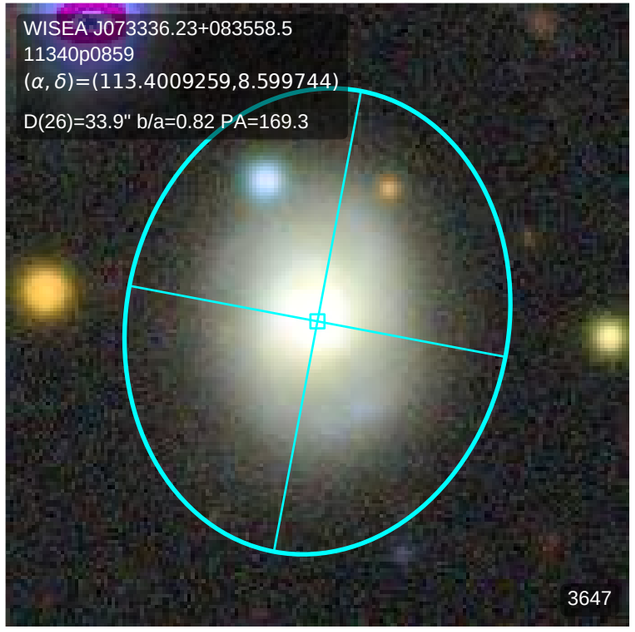
WISEA J073336.23+083558.5
11340p0859
(α, δ)=(113.4009259,8.599744)
D(26)=33.9" b/a=0.82 PA=169.3
3647

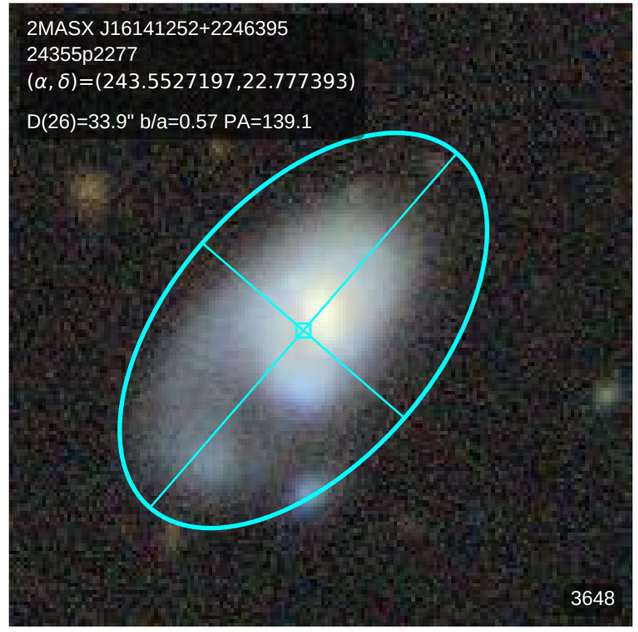
2MASX J16141252+2246395
24355p2277
(α, δ)=(243.5527197,22.777393)
D(26)=33.9" b/a=0.57 PA=139.1
3648

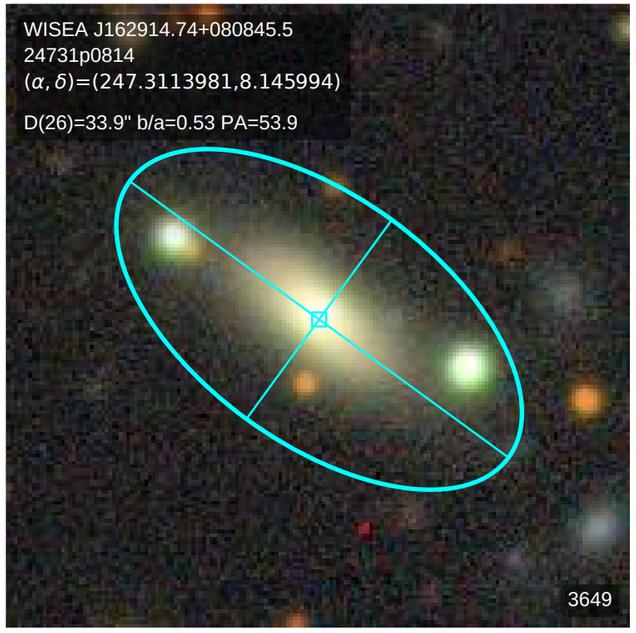
WISEA J162914.74+080845.5
24731p0814
(α, δ)=(247.3113981,8.145994)
D(26)=33.9" b/a=0.53 PA=53.9
3649

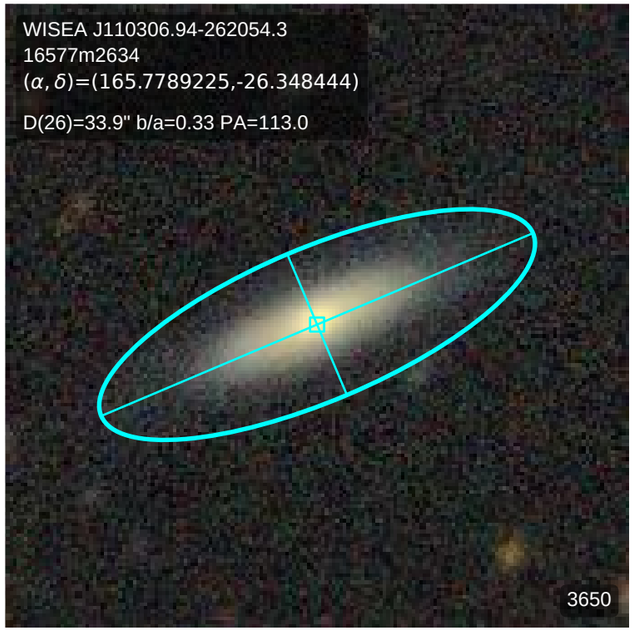
WISEA J110306.94-262054.3
16577m2634
(α, δ)=(165.7789225,-26.348444)
D(26)=33.9" b/a=0.33 PA=113.0
3650

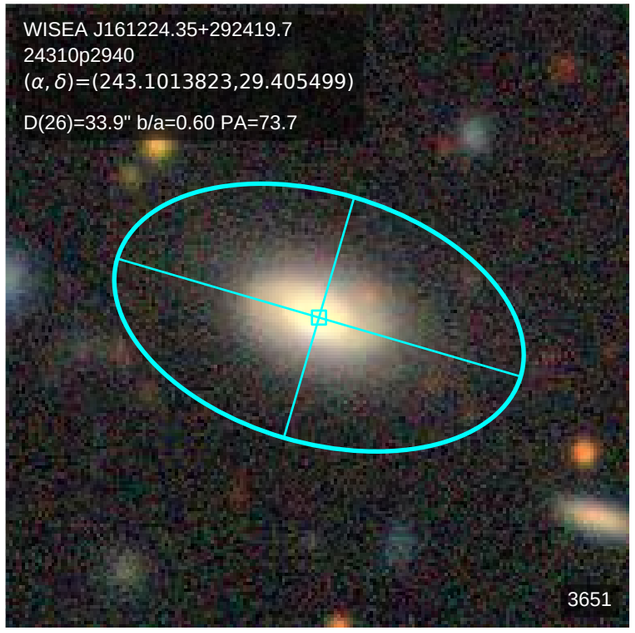
WISEA J161224.35+292419.7
24310p2940
(α, δ)=(243.1013823,29.405499)
D(26)=33.9" b/a=0.60 PA=73.7
3651

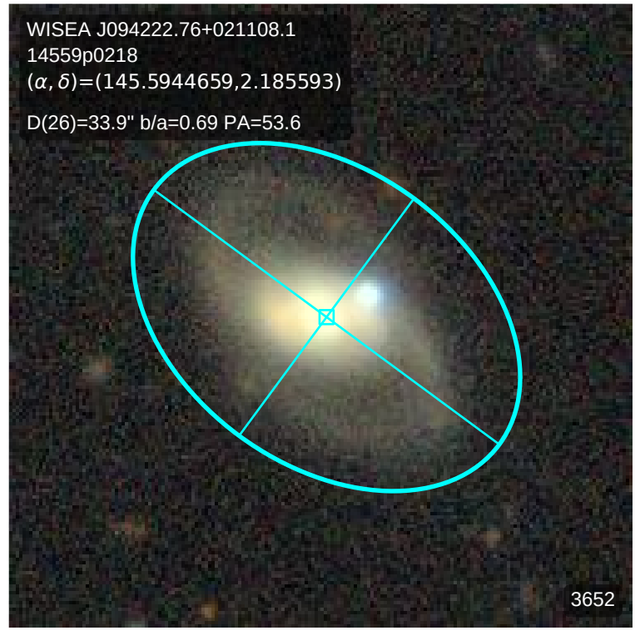
WISEA J094222.76+021108.1
14559p0218
(α, δ)=(145.5944659,2.185593)
D(26)=33.9" b/a=0.69 PA=53.6
3652

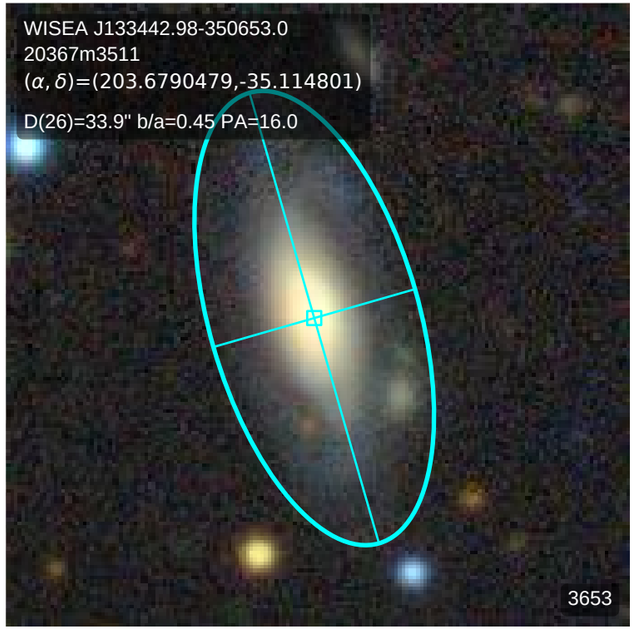
WISEA J133442.98-350653.0
20367m3511
(α, δ)=(203.6790479,-35.114801)
D(26)=33.9" b/a=0.45 PA=16.0
3653

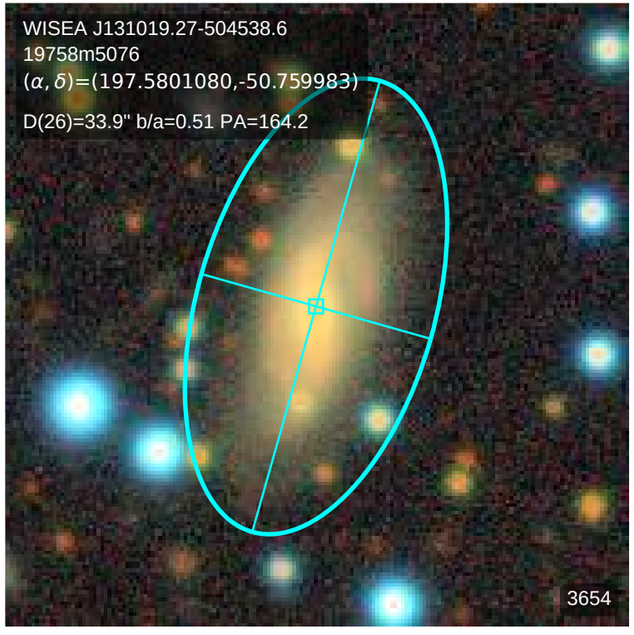
WISEA J131019.27-504538.6
19758m5076
(α, δ)=(197.5801080,-50.759983)
D(26)=33.9" b/a=0.51 PA=164.2
3654

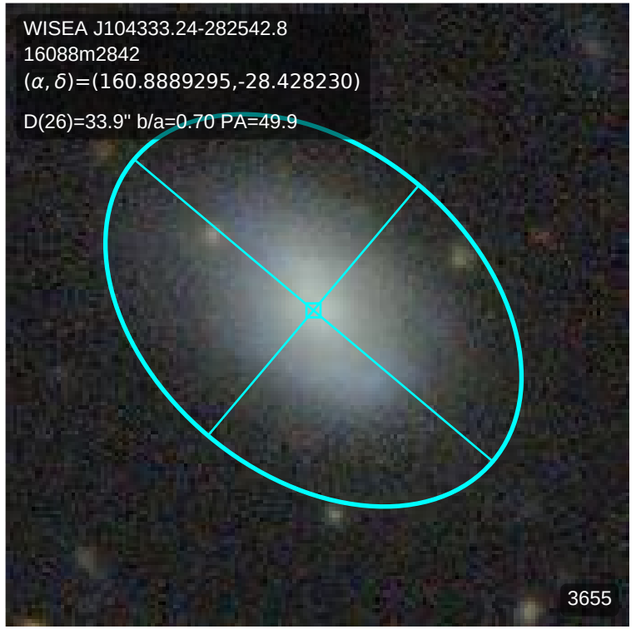
WISEA J104333.24-282542.8
16088m2842
(α, δ)=(160.8889295,-28.428230)
D(26)=33.9" b/a=0.70 PA=49.9
3655

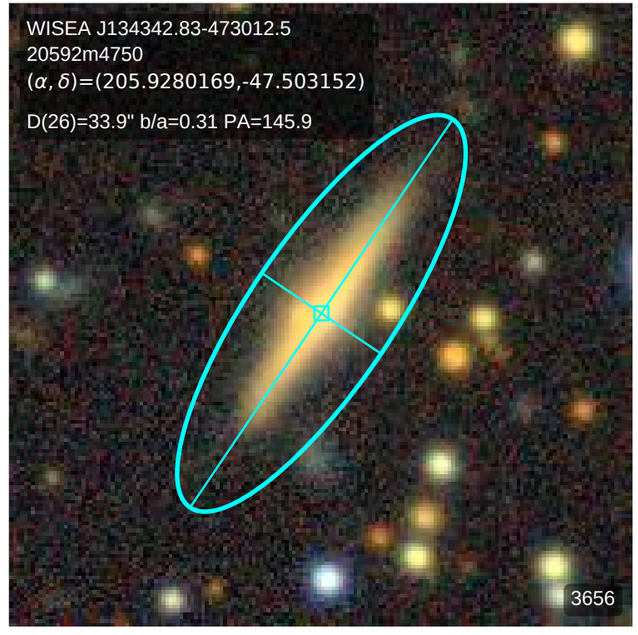
WISEA J134342.83-473012.5
20592m4750
(α, δ)=(205.9280169,-47.503152)
D(26)=33.9" b/a=0.31 PA=145.9
3656

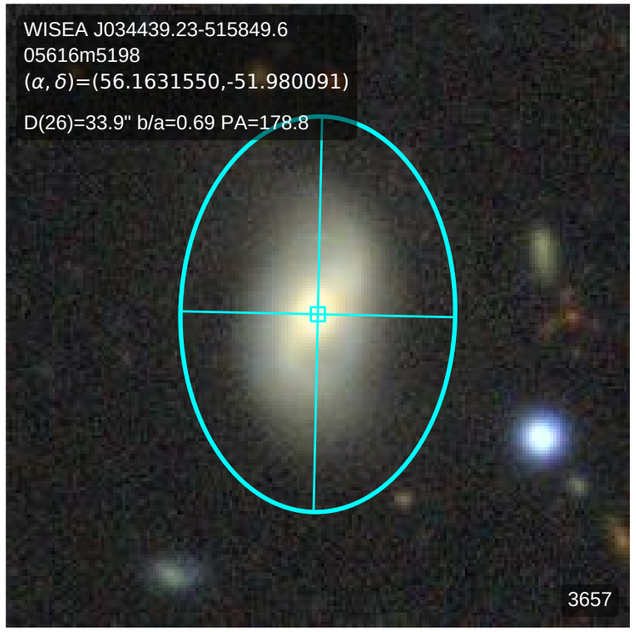
WISEA J034439.23-515849.6
05616m5198
(α, δ)=(56.1631550,-51.980091)
D(26)=33.9" b/a=0.69 PA=178.8
3657

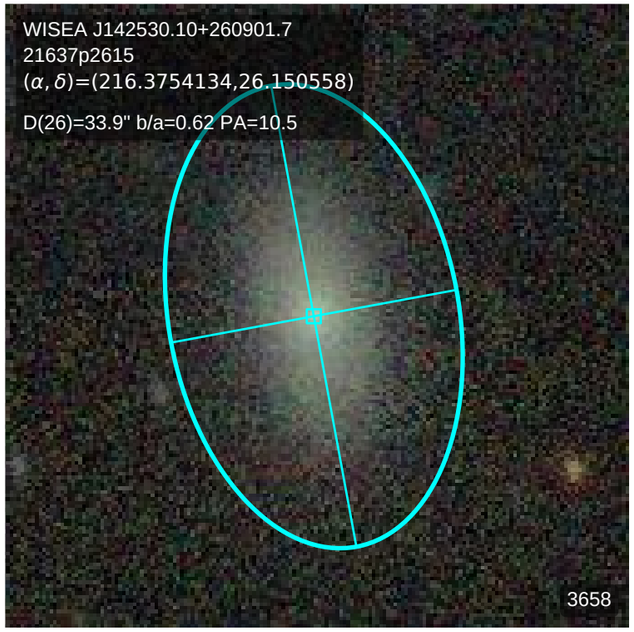
WISEA J142530.10+260901.7
21637p2615
(α, δ)=(216.3754134,26.150558)
D(26)=33.9" b/a=0.62 PA=10.5
3658

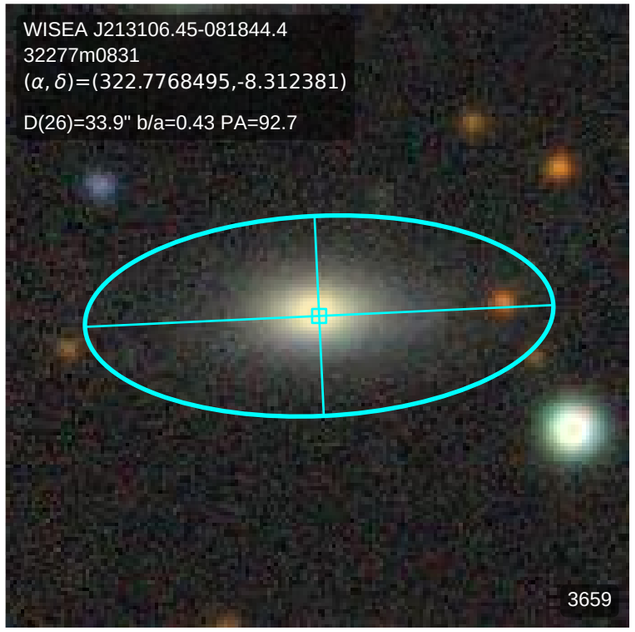
WISEA J213106.45-081844.4
32277m0831
(α, δ)=(322.7768495,-8.312381)
D(26)=33.9" b/a=0.43 PA=92.7
3659

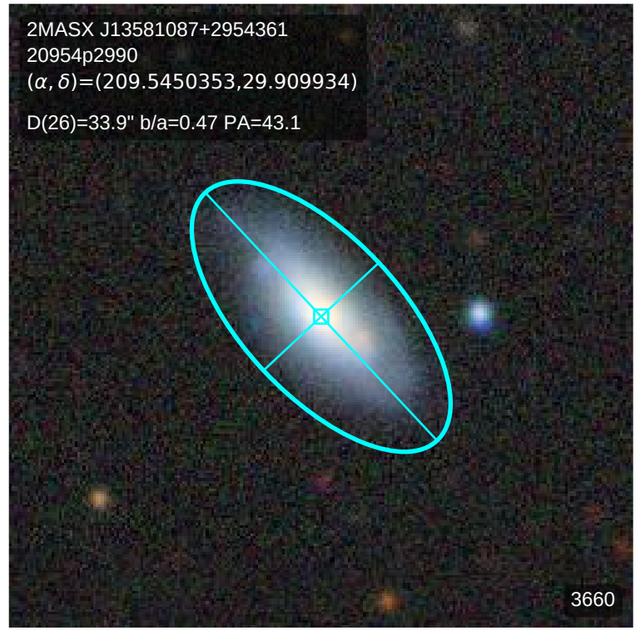
2MASX J13581087+2954361
20954p2990
(α, δ)=(209.5450353,29.909934)
D(26)=33.9" b/a=0.47 PA=43.1
3660

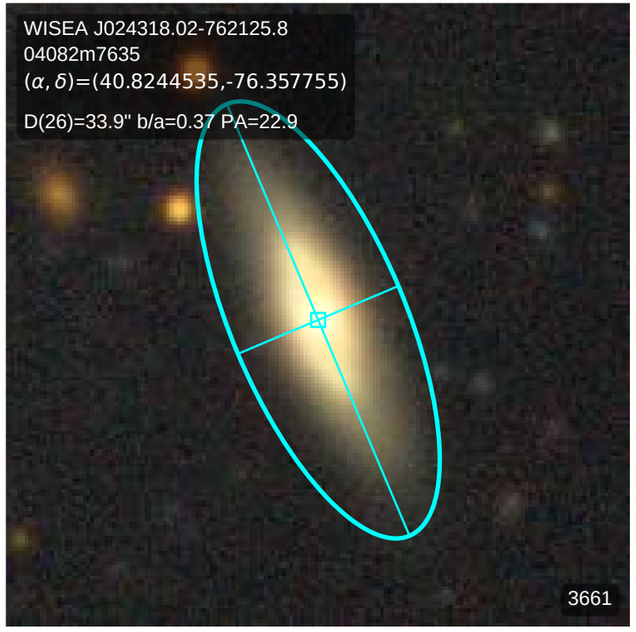
WISEA J024318.02-762125.8
04082m7635
(α, δ)=(40.8244535,-76.357755)
D(26)=33.9" b/a=0.37 PA=22.9
3661

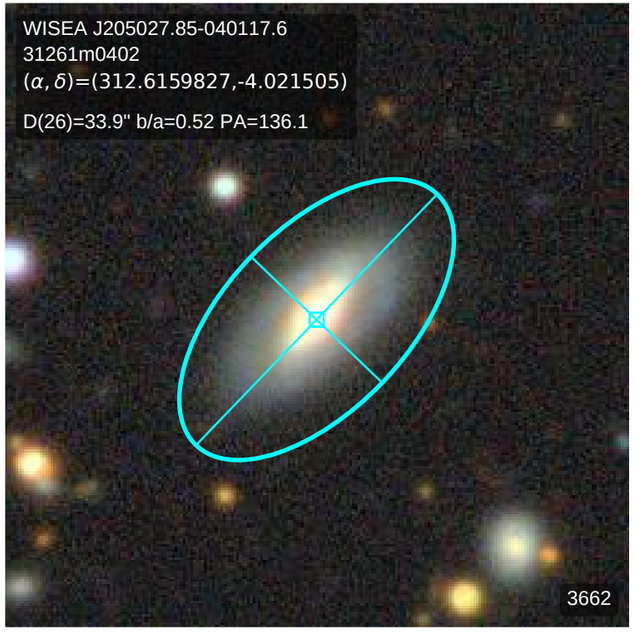
WISEA J205027.85-040117.6
31261m0402
(α, δ)=(312.6159827,-4.021505)
D(26)=33.9" b/a=0.52 PA=136.1
3662

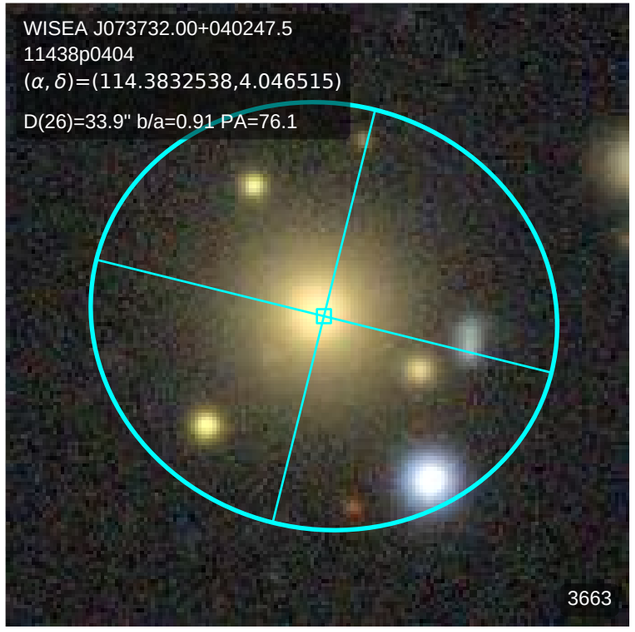
WISEA J073732.00+040247.5
11438p0404
(α, δ)=(114.3832538,4.046515)
D(26)=33.9" b/a=0.91 PA=76.1
3663

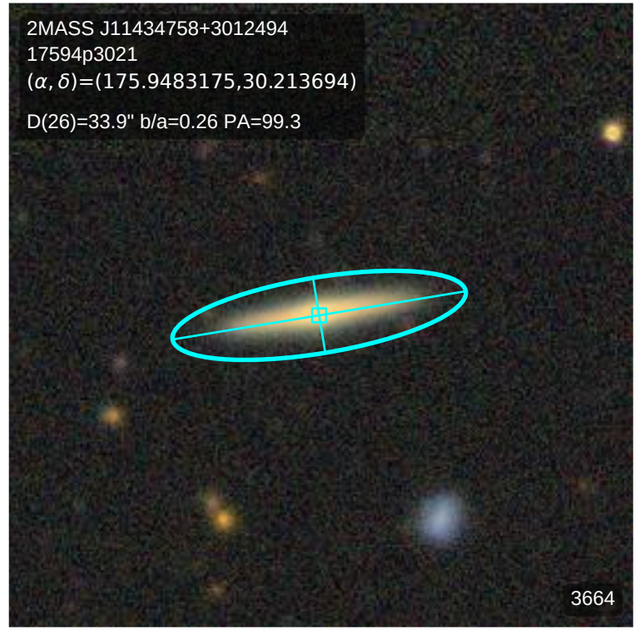
2MASS J11434758+3012494
17594p3021
(α, δ)=(175.9483175,30.213694)
D(26)=33.9" b/a=0.26 PA=99.3
3664

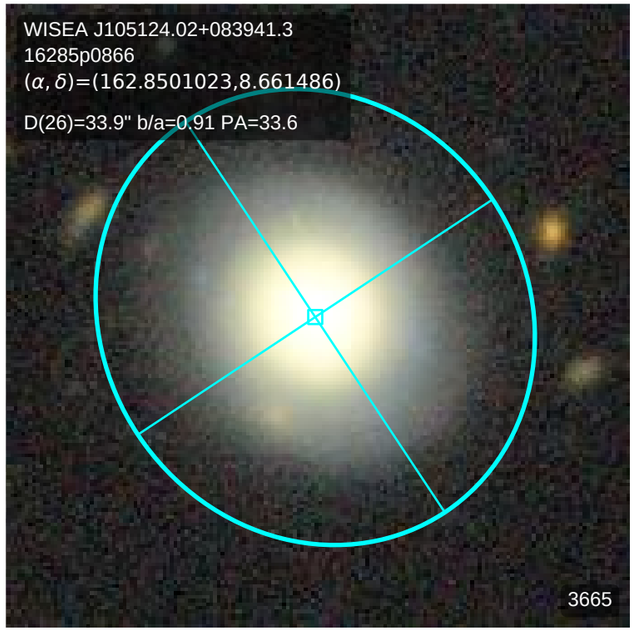
WISEA J105124.02+083941.3
16285p0866
(α, δ)=(162.8501023,8.661486)
D(26)=33.9" b/a=0.91 PA=33.6
3665

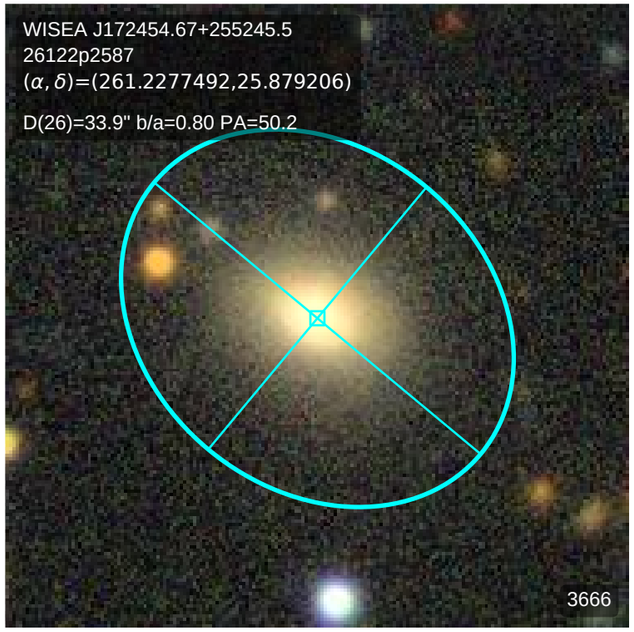
WISEA J172454.67+255245.5
26122p2587
(α, δ)=(261.2277492,25.879206)
D(26)=33.9" b/a=0.80 PA=50.2
3666

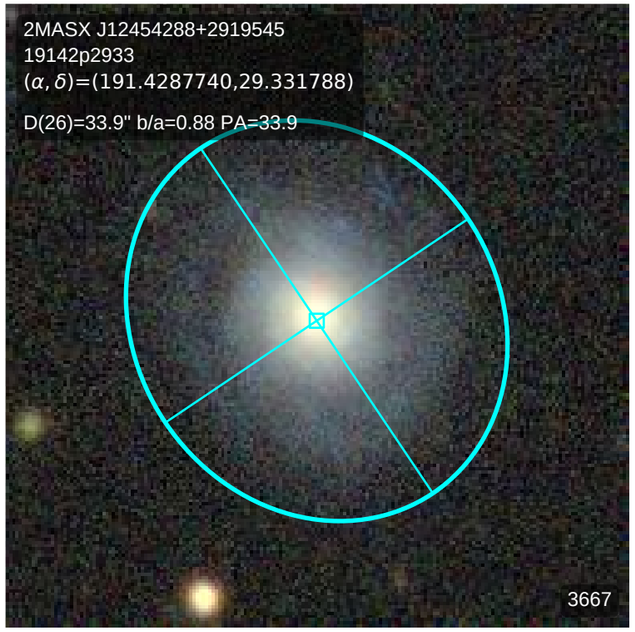
2MASX J12454288+2919545
19142p2933
(α, δ)=(191.4287740,29.331788)
D(26)=33.9" b/a=0.88 PA=33.9
3667

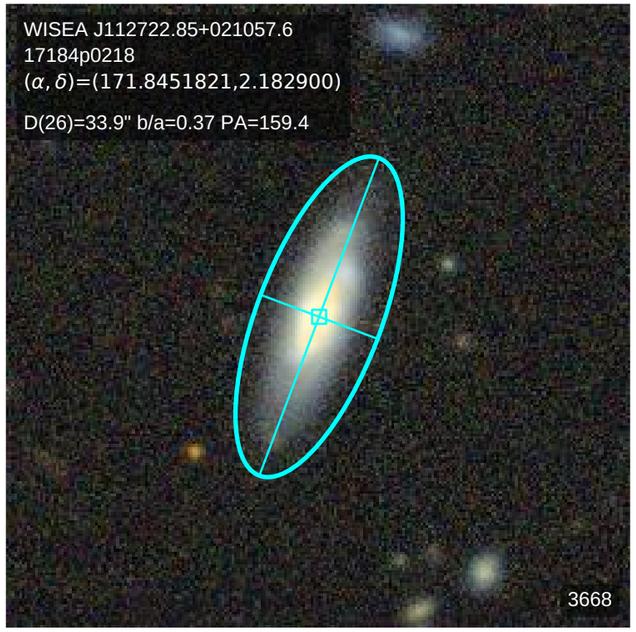
WISEA J112722.85+021057.6
17184p0218
(α, δ)=(171.8451821,2.182900)
D(26)=33.9" b/a=0.37 PA=159.4
3668

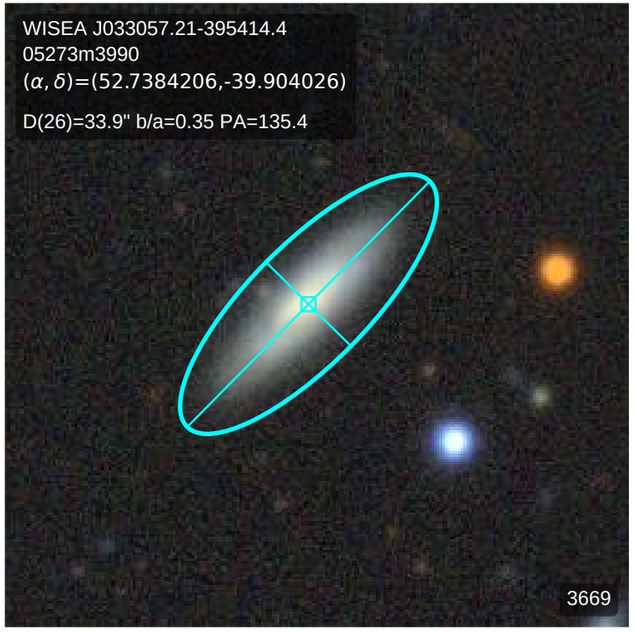
WISEA J033057.21-395414.4
05273m3990
(α, δ)=(52.7384206,-39.904026)
D(26)=33.9" b/a=0.35 PA=135.4
3669

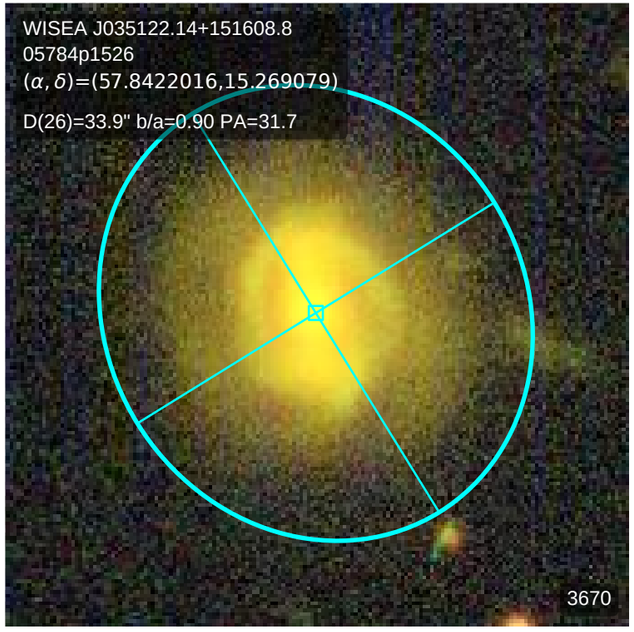
WISEA J035122.14+151608.8
05784p1526
(α, δ)=(57.8422016,15.269079)
D(26)=33.9" b/a=0.90 PA=31.7
3670

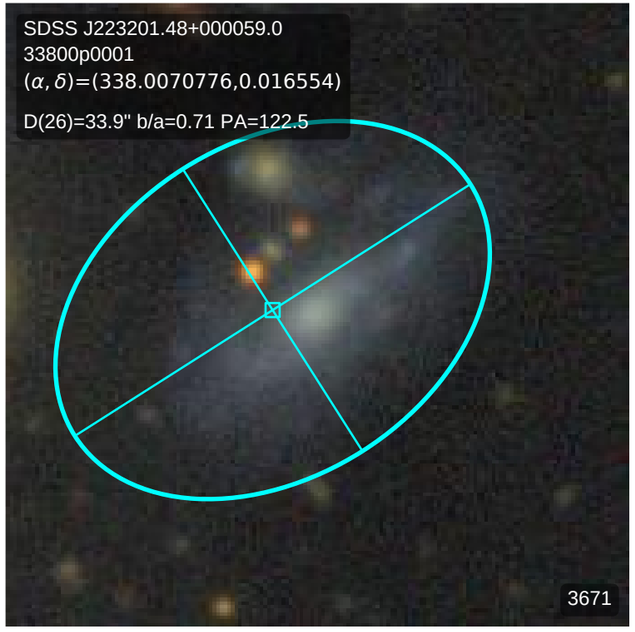
SDSS J223201.48+000059.0
33800p0001
(α, δ)=(338.0070776,0.016554)
D(26)=33.9" b/a=0.71 PA=122.5
3671

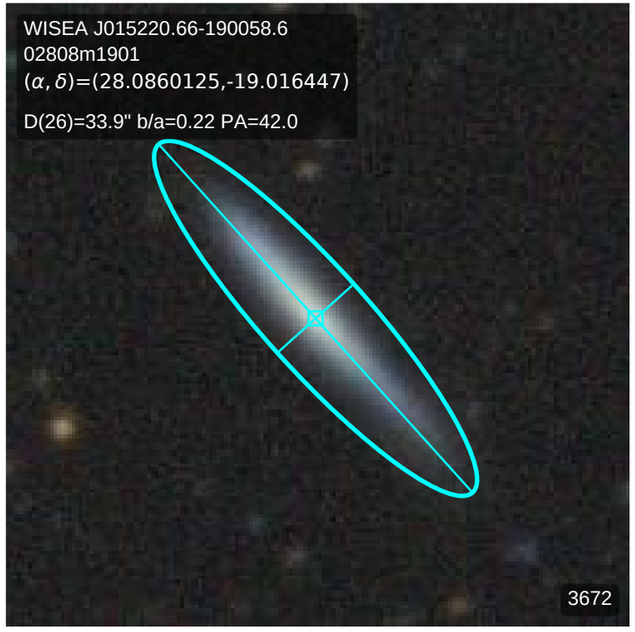
WISEA J015220.66-190058.6
02808m1901
(α, δ)=(28.0860125,-19.016447)
D(26)=33.9" b/a=0.22 PA=42.0
3672

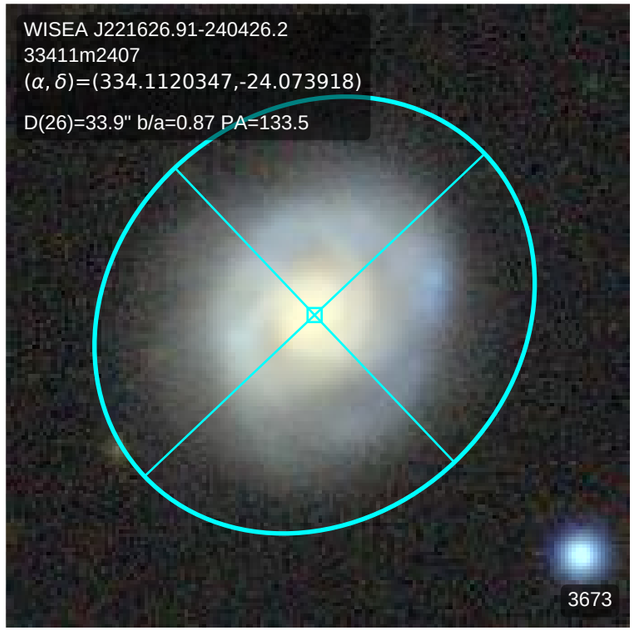
WISEA J221626.91-240426.2
33411m2407
(α, δ)=(334.1120347,-24.073918)
D(26)=33.9" b/a=0.87 PA=133.5
3673

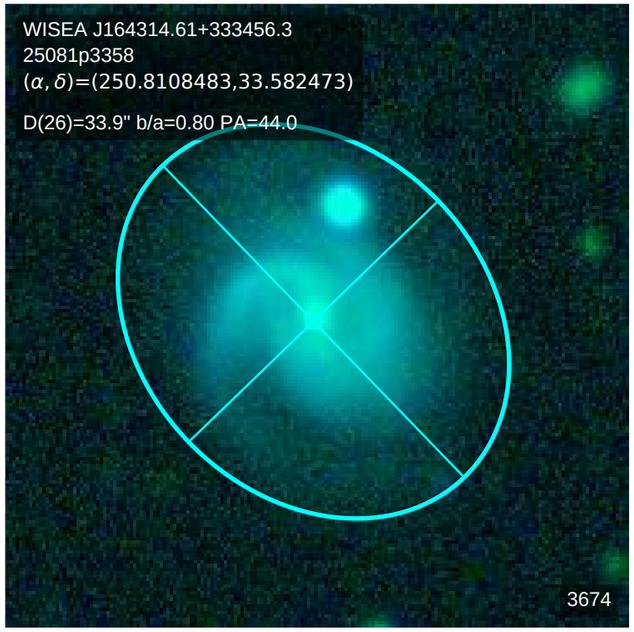
WISEA J164314.61+333456.3
25081p3358
(α, δ)=(250.8108483,33.582473)
D(26)=33.9" b/a=0.80 PA=44.0
3674

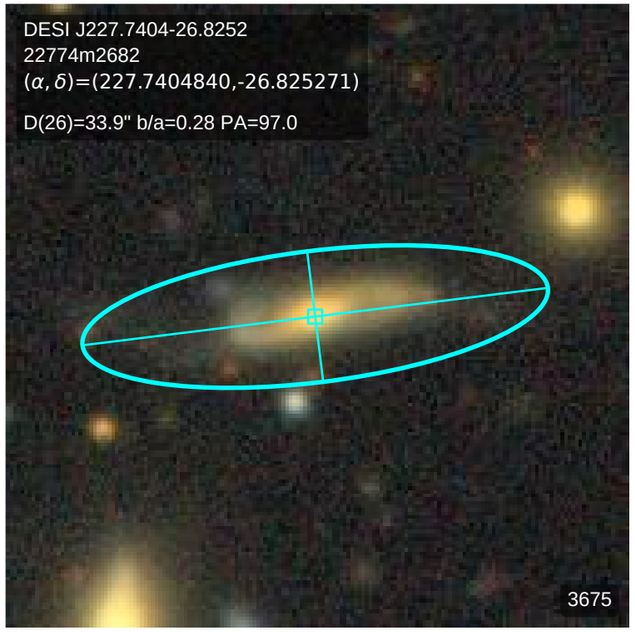
DESI J227.7404-26.8252
22774m2682
(α, δ)=(227.7404840,-26.825271)
D(26)=33.9" b/a=0.28 PA=97.0
3675

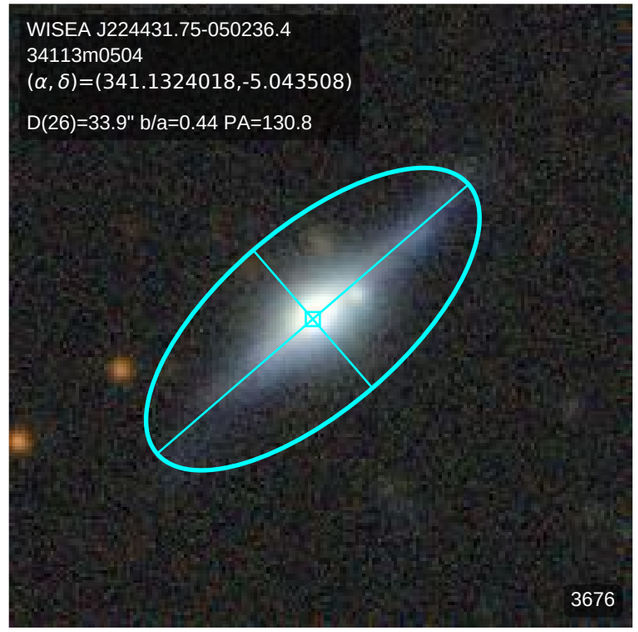
WISEA J224431.75-050236.4
34113m0504
(α, δ)=(341.1324018,-5.043508)
D(26)=33.9" b/a=0.44 PA=130.8
3676

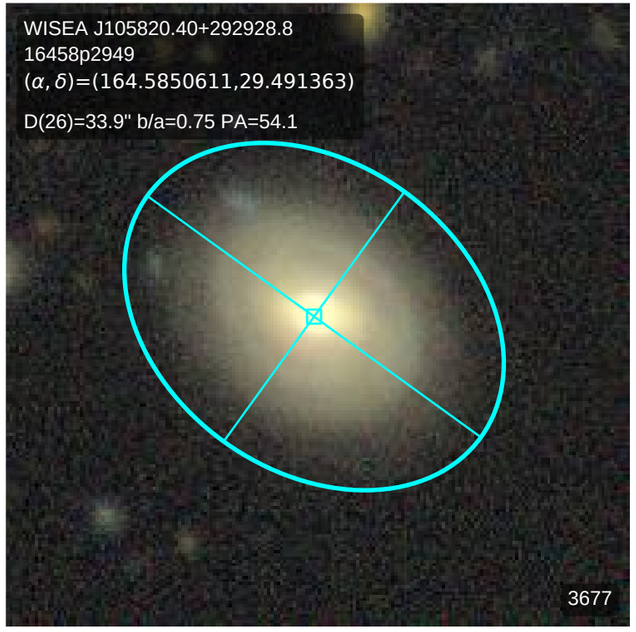
WISEA J105820.40+292928.8
16458p2949
(α, δ)=(164.5850611,29.491363)
D(26)=33.9" b/a=0.75 PA=54.1
3677

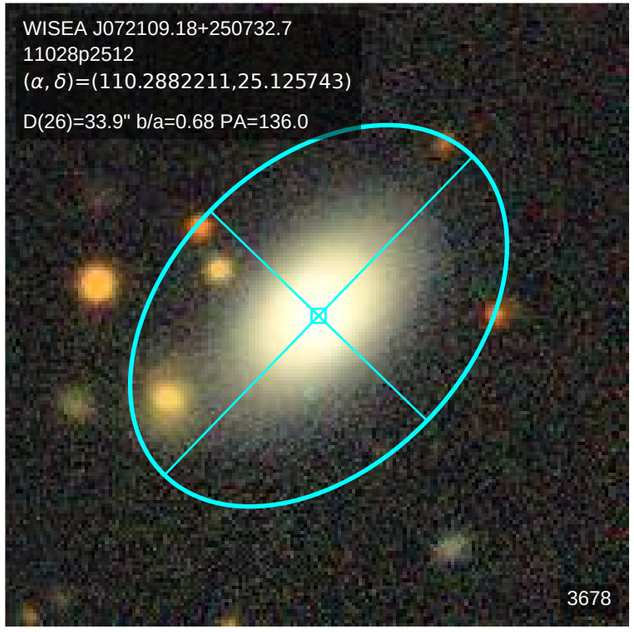
WISEA J072109.18+250732.7
11028p2512
(α, δ)=(110.2882211,25.125743)
D(26)=33.9" b/a=0.68 PA=136.0
3678

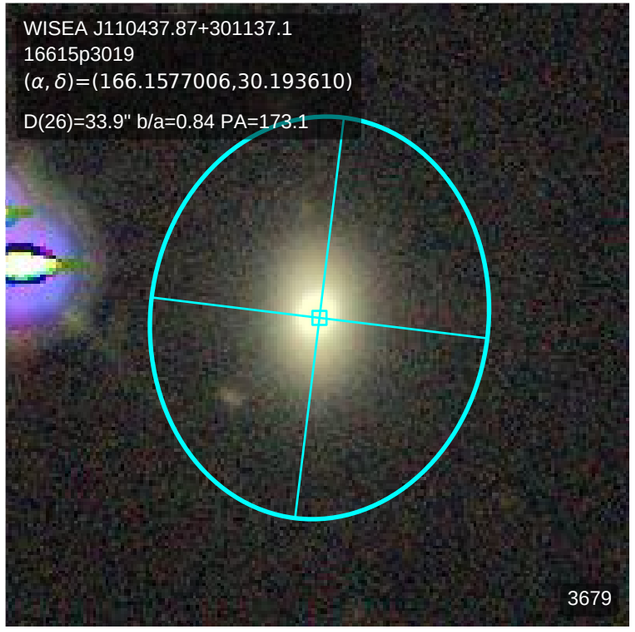
WISEA J110437.87+301137.1
16615p3019
(α, δ)=(166.1577006,30.193610)
D(26)=33.9" b/a=0.84 PA=173.1
3679

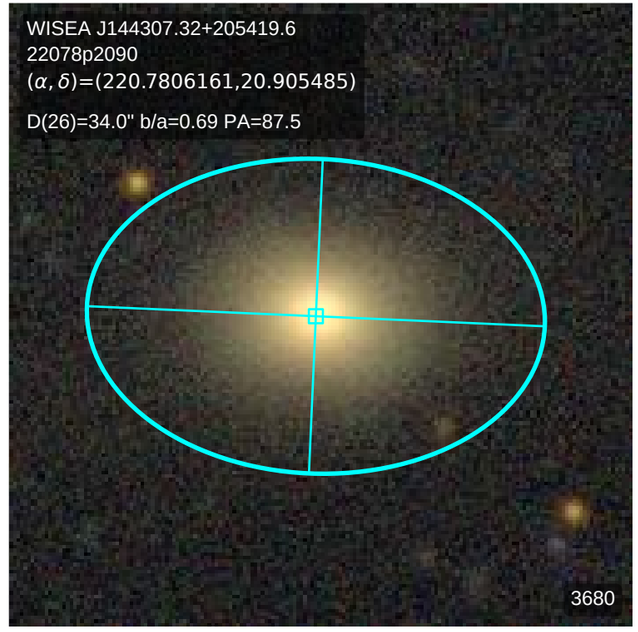
WISEA J144307.32+205419.6
22078p2090
(α, δ)=(220.7806161,20.905485)
D(26)=34.0" b/a=0.69 PA=87.5
3680

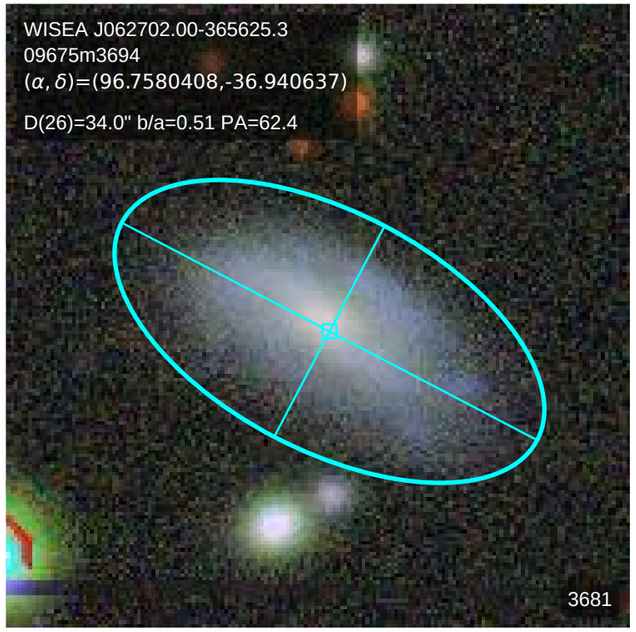
WISEA J062702.00-365625.3
09675m3694
(α, δ)=(96.7580408,-36.940637)
D(26)=34.0" b/a=0.51 PA=62.4
3681

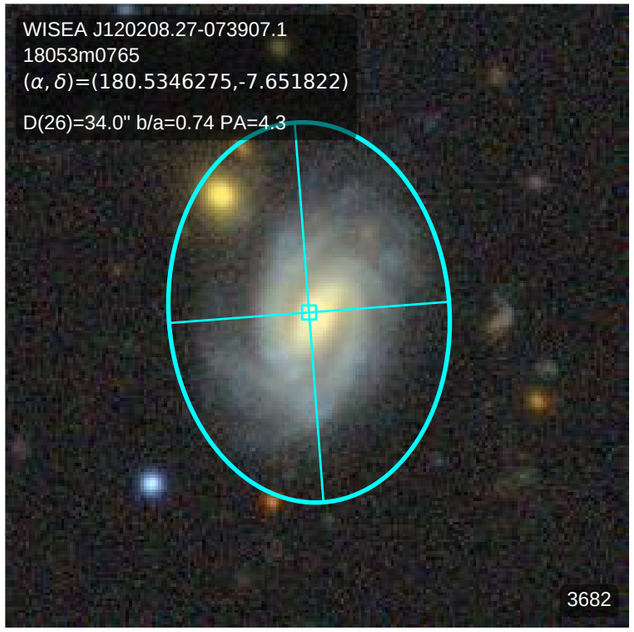
WISEA J120208.27-073907.1
18053m0765
(α, δ)=(180.5346275,-7.651822)
D(26)=34.0" b/a=0.74 PA=4.3
3682

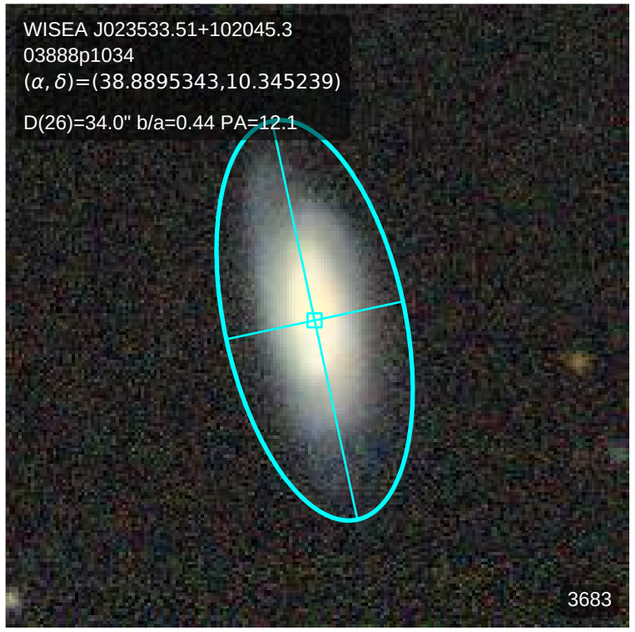
WISEA J023533.51+102045.3
03888p1034
(α, δ)=(38.8895343,10.345239)
D(26)=34.0" b/a=0.44 PA=12.1
3683

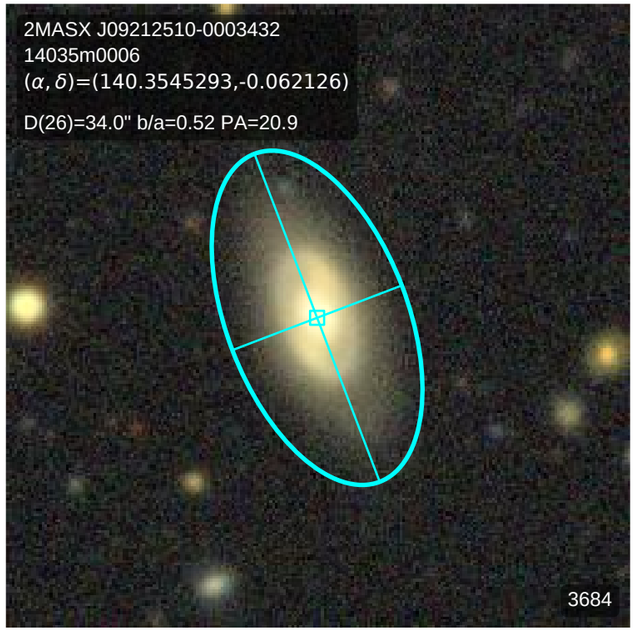
2MASX J09212510-0003432
14035m0006
(α, δ)=(140.3545293,-0.062126)
D(26)=34.0" b/a=0.52 PA=20.9
3684

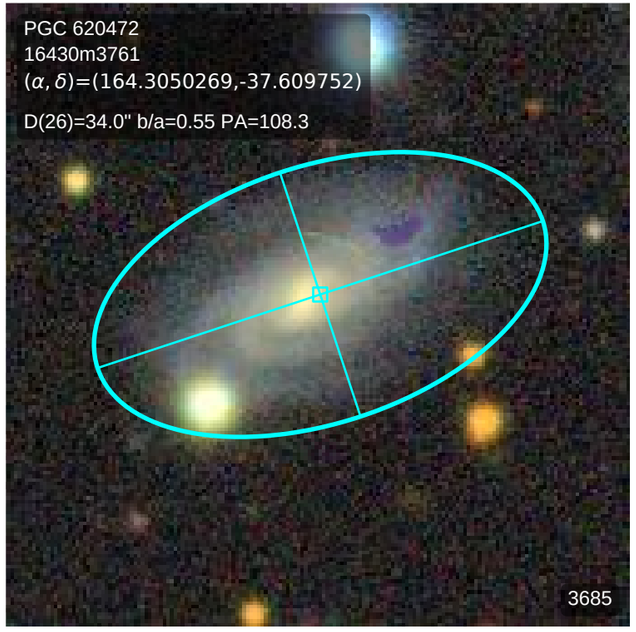
PGC 620472
16430m3761
(α, δ)=(164.3050269,-37.609752)
D(26)=34.0" b/a=0.55 PA=108.3
3685

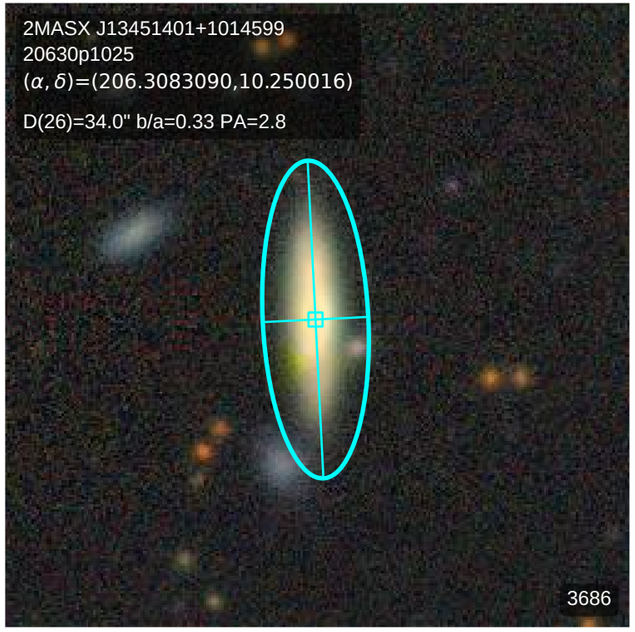
2MASX J13451401+1014599
20630p1025
(α, δ)=(206.3083090,10.250016)
D(26)=34.0" b/a=0.33 PA=2.8
3686

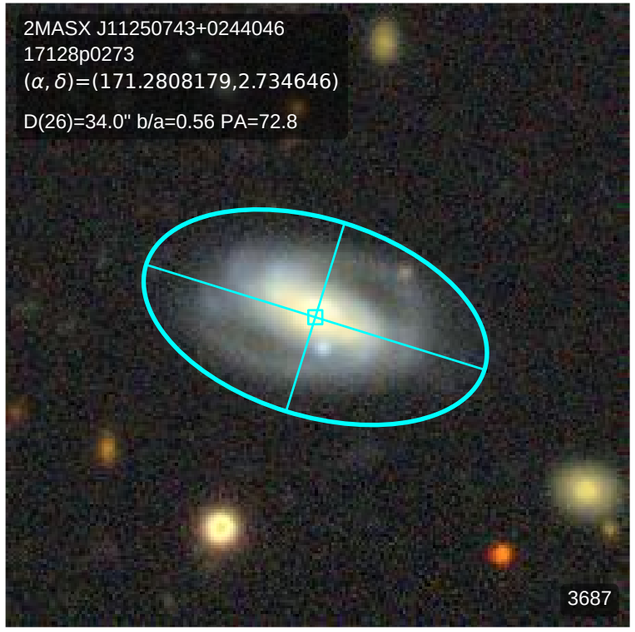
2MASX J11250743+0244046
17128p0273
(α, δ)=(171.2808179,2.734646)
D(26)=34.0" b/a=0.56 PA=72.8
3687

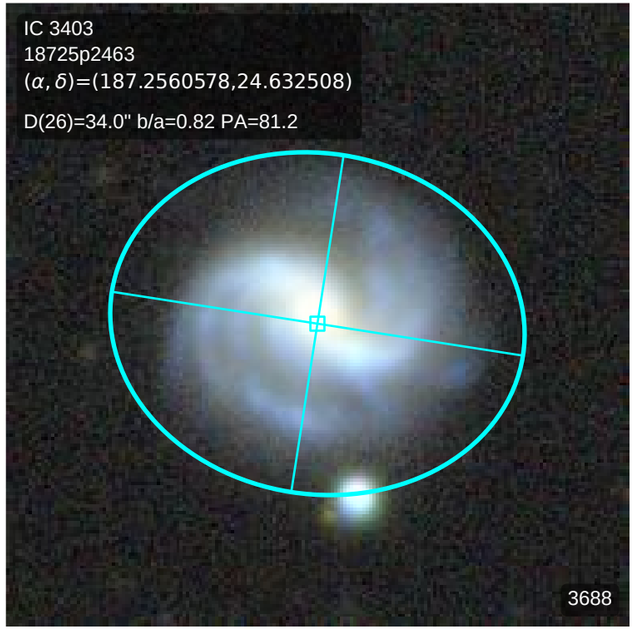
IC 3403
18725p2463
(α, δ)=(187.2560578,24.632508)
D(26)=34.0" b/a=0.82 PA=81.2
3688

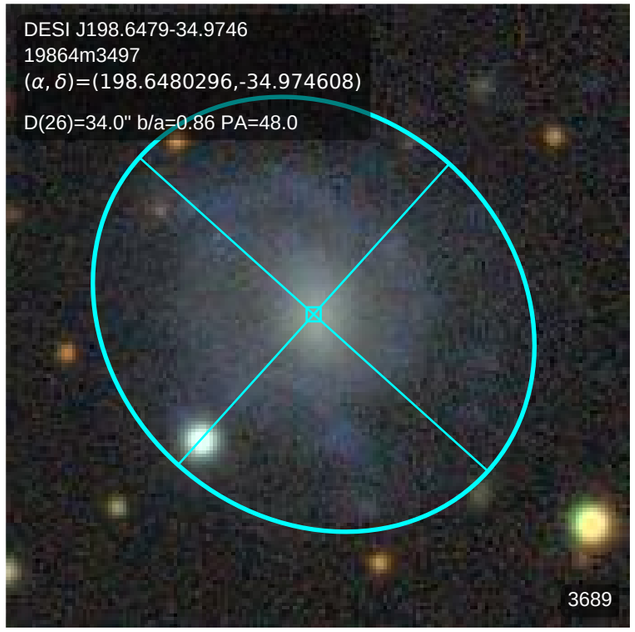
DESI J198.6479-34.9746
19864m3497
(α, δ)=(198.6480296,-34.974608)
D(26)=34.0" b/a=0.86 PA=48.0
3689

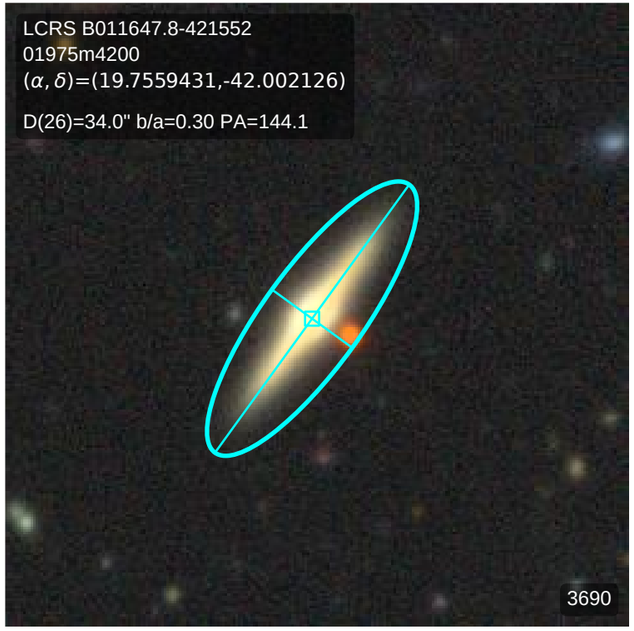
LCRS B011647.8-421552
01975m4200
(α, δ)=(19.7559431,-42.002126)
D(26)=34.0" b/a=0.30 PA=144.1
3690

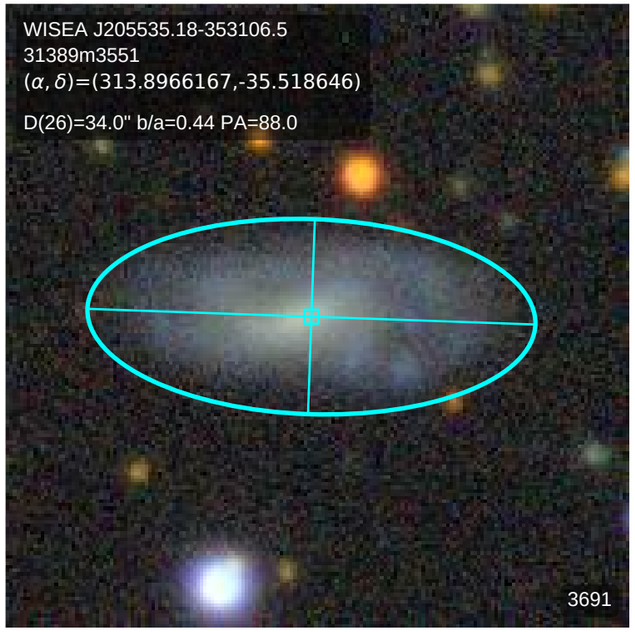
WISEA J205535.18-353106.5
31389m3551
(α, δ)=(313.8966167,-35.518646)
D(26)=34.0" b/a=0.44 PA=88.0
3691

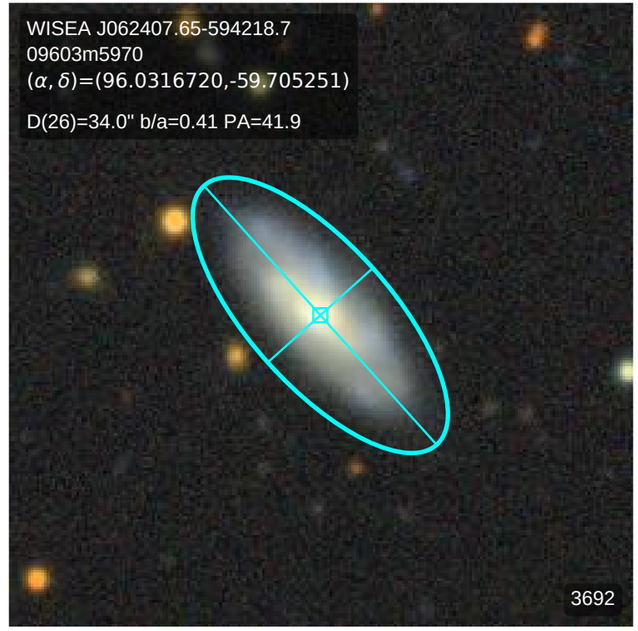
WISEA J062407.65-594218.7
09603m5970
(α, δ)=(96.0316720,-59.705251)
D(26)=34.0" b/a=0.41 PA=41.9
3692

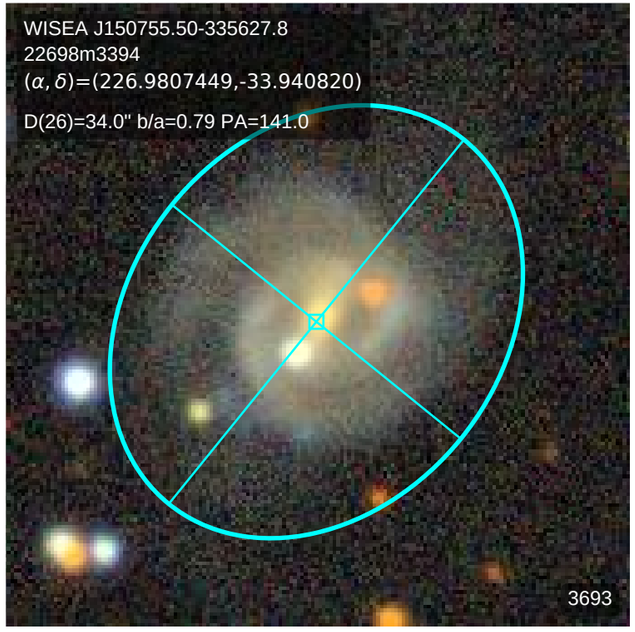
WISEA J150755.50-335627.8
22698m3394
(α, δ)=(226.9807449,-33.940820)
D(26)=34.0" b/a=0.79 PA=141.0
3693

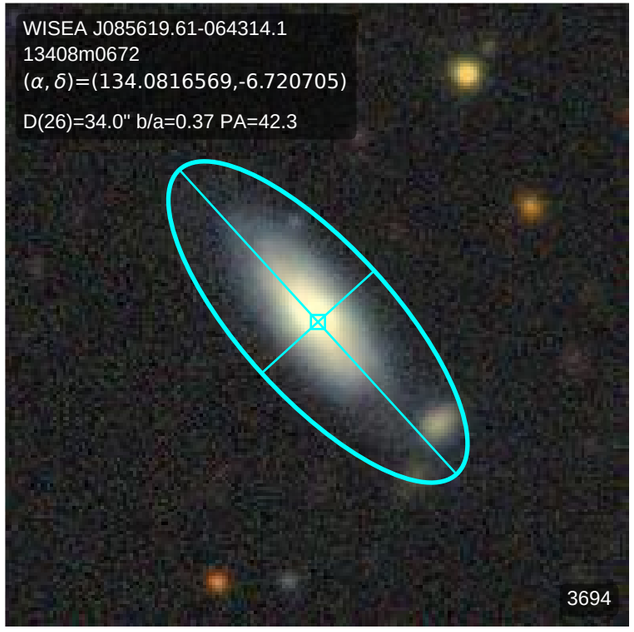
WISEA J085619.61-064314.1
13408m0672
(α, δ)=(134.0816569,-6.720705)
D(26)=34.0" b/a=0.37 PA=42.3
3694

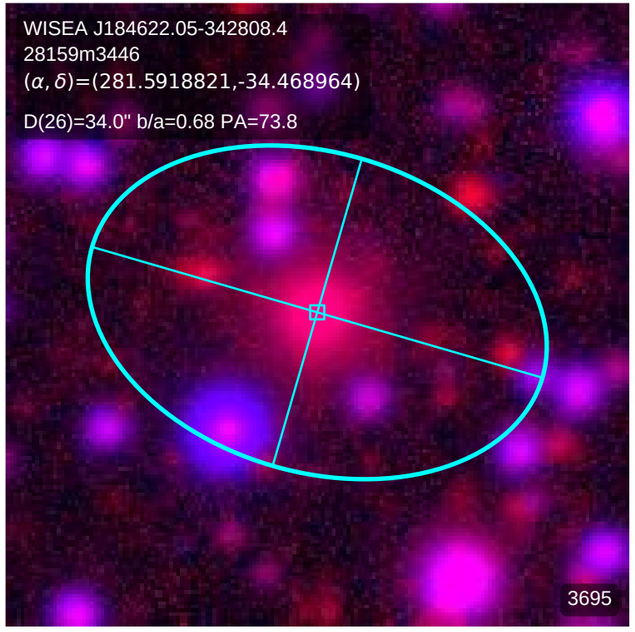
WISEA J184622.05-342808.4
28159m3446
(α, δ)=(281.5918821,-34.468964)
D(26)=34.0" b/a=0.68 PA=73.8
3695

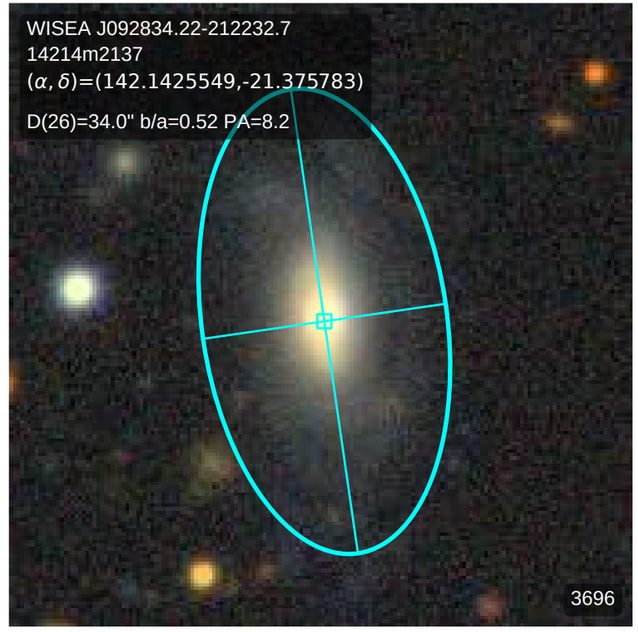
WISEA J092834.22-212232.7
14214m2137
(α, δ)=(142.1425549,-21.375783)
D(26)=34.0" b/a=0.52 PA=8.2
3696

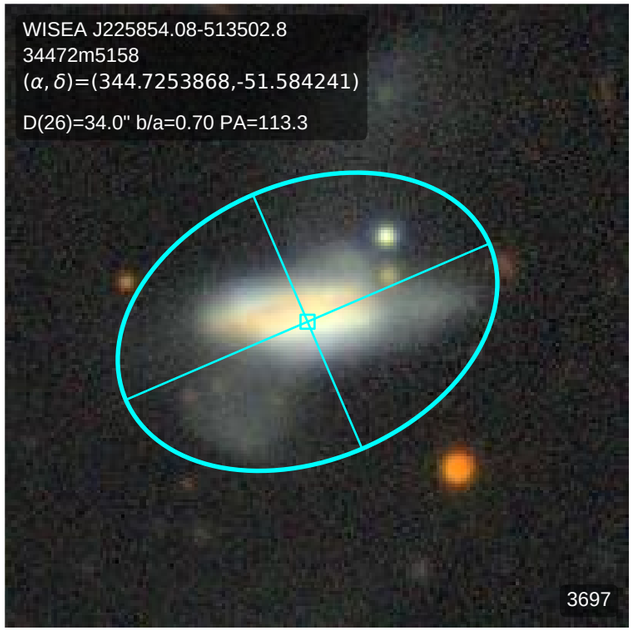
WISEA J225854.08-513502.8
34472m5158
(α, δ)=(344.7253868,-51.584241)
D(26)=34.0" b/a=0.70 PA=113.3
3697

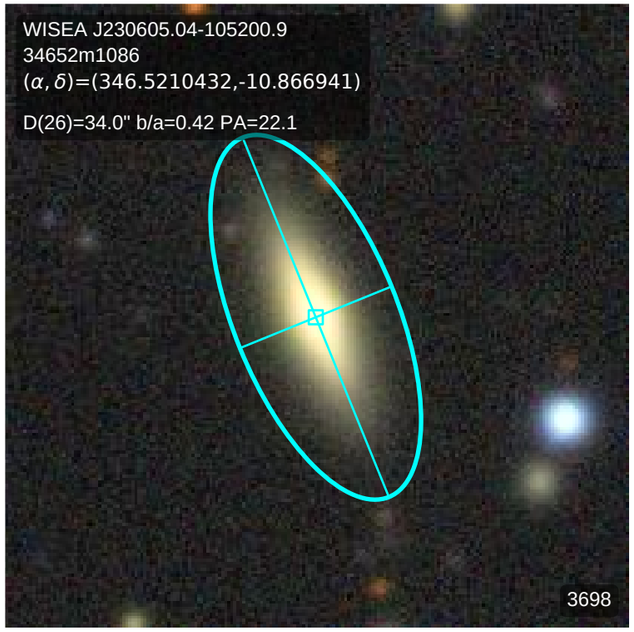
WISEA J230605.04-105200.9
34652m1086
(α, δ)=(346.5210432,-10.866941)
D(26)=34.0" b/a=0.42 PA=22.1
3698

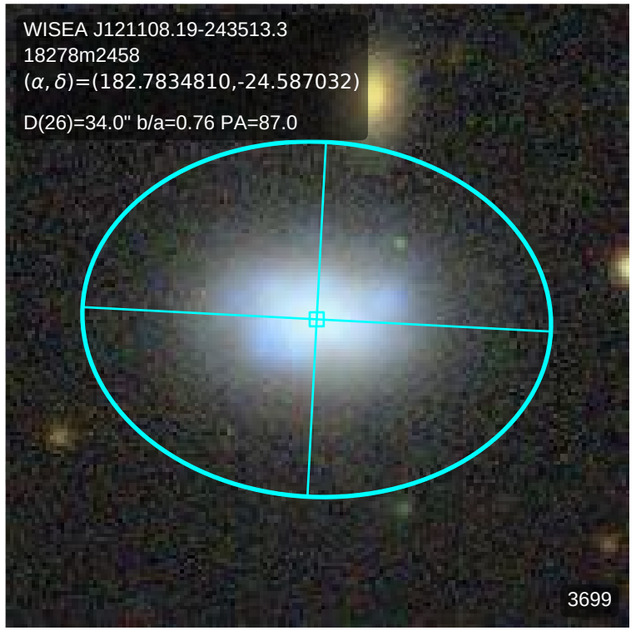
WISEA J121108.19-243513.3
18278m2458
(α, δ)=(182.7834810,-24.587032)
D(26)=34.0" b/a=0.76 PA=87.0
3699

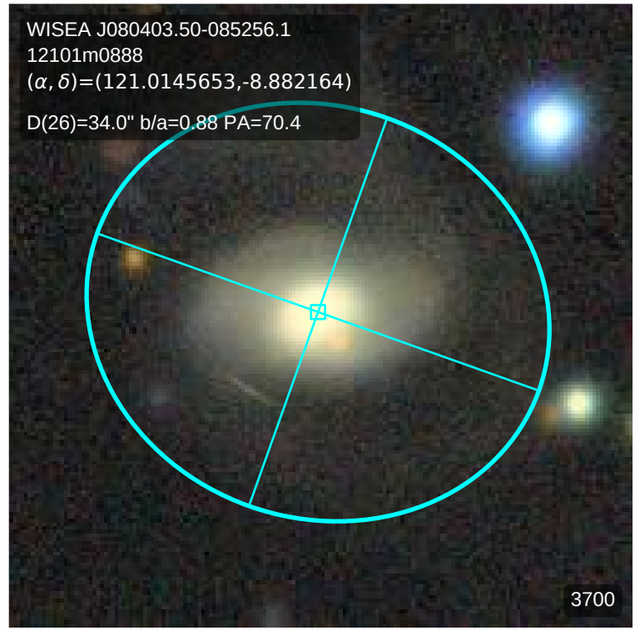
WISEA J080403.50-085256.1
12101m0888
(α, δ)=(121.0145653,-8.882164)
D(26)=34.0" b/a=0.88 PA=70.4
3700

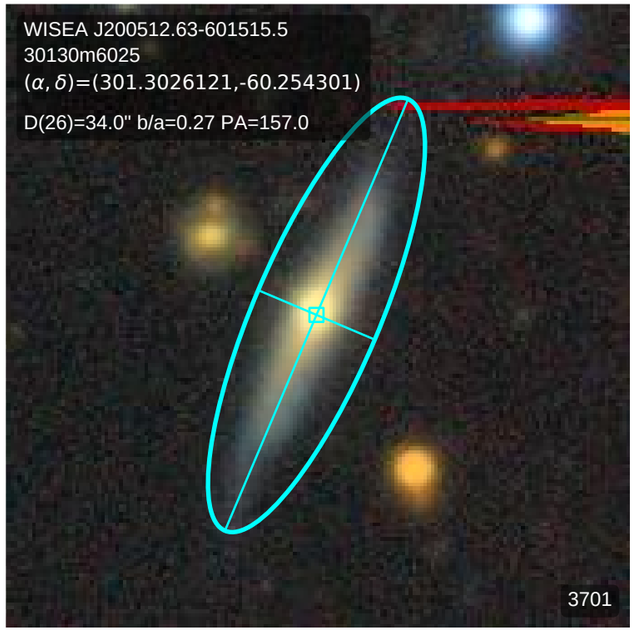
WISEA J200512.63-601515.5
30130m6025
(α, δ)=(301.3026121,-60.254301)
D(26)=34.0" b/a=0.27 PA=157.0
3701

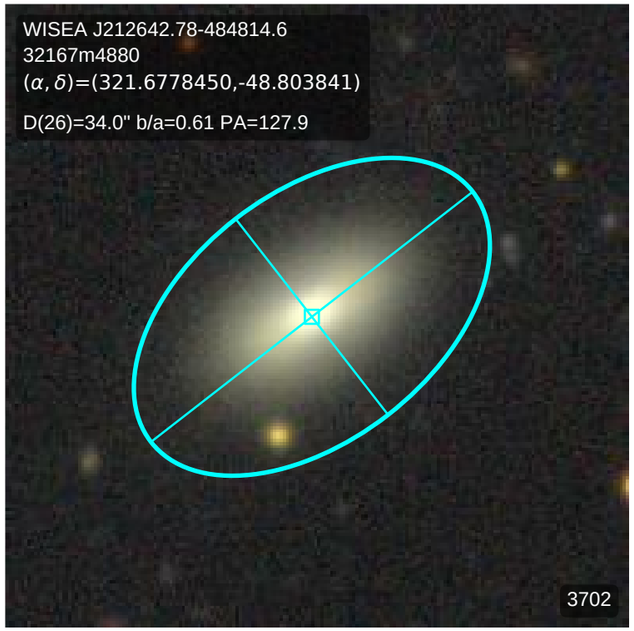
WISEA J212642.78-484814.6
32167m4880
(α, δ)=(321.6778450,-48.803841)
D(26)=34.0" b/a=0.61 PA=127.9
3702

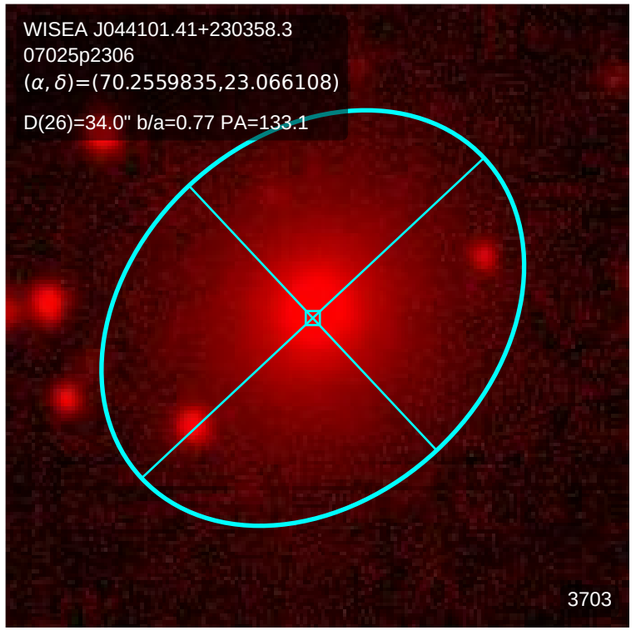
WISEA J044101.41+230358.3
07025p2306
(α, δ)=(70.2559835,23.066108)
D(26)=34.0" b/a=0.77 PA=133.1
3703

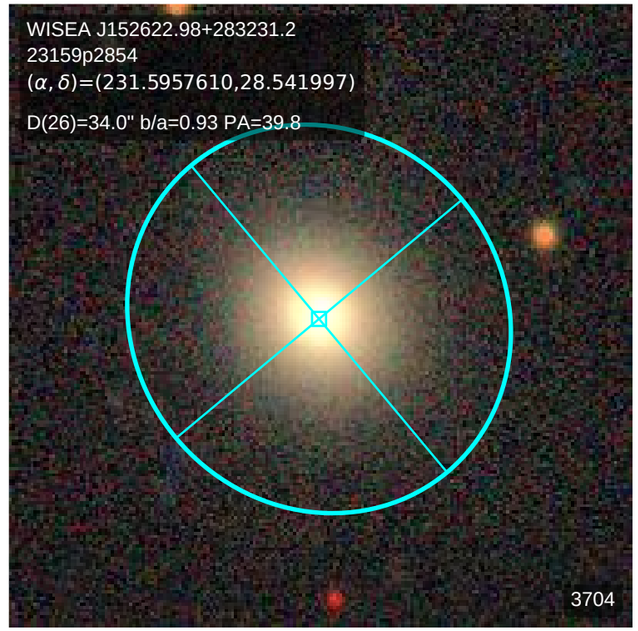
WISEA J152622.98+283231.2
23159p2854
(α, δ)=(231.5957610,28.541997)
D(26)=34.0" b/a=0.93 PA=39.8
3704

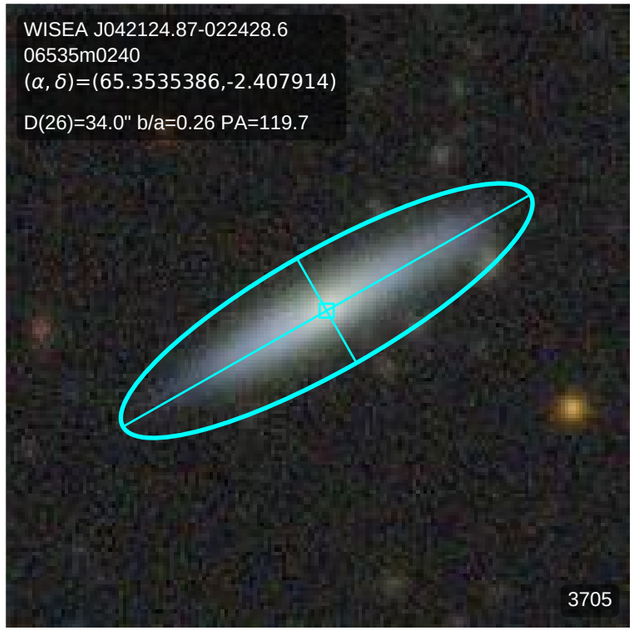
WISEA J042124.87-022428.6
06535m0240
(α, δ)=(65.3535386,-2.407914)
D(26)=34.0" b/a=0.26 PA=119.7
3705

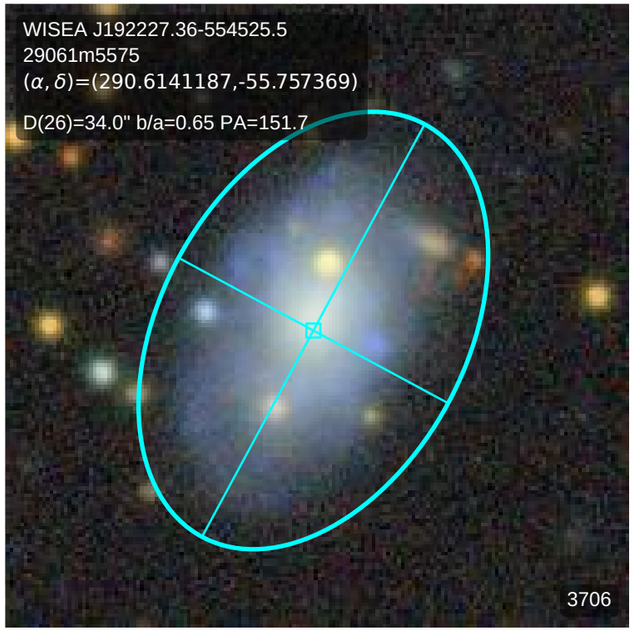
WISEA J192227.36-554525.5
29061m5575
(α, δ)=(290.6141187,-55.757369)
D(26)=34.0" b/a=0.65 PA=151.7
3706

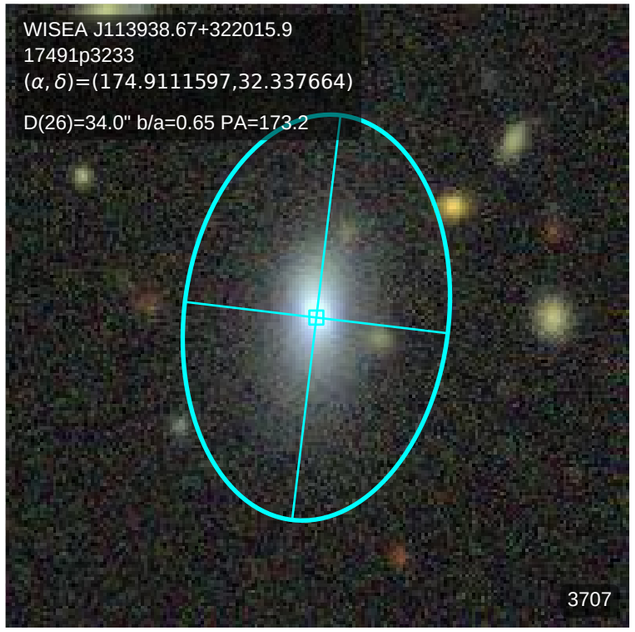
WISEA J113938.67+322015.9
17491p3233
(α, δ)=(174.9111597,32.337664)
D(26)=34.0" b/a=0.65 PA=173.2
3707

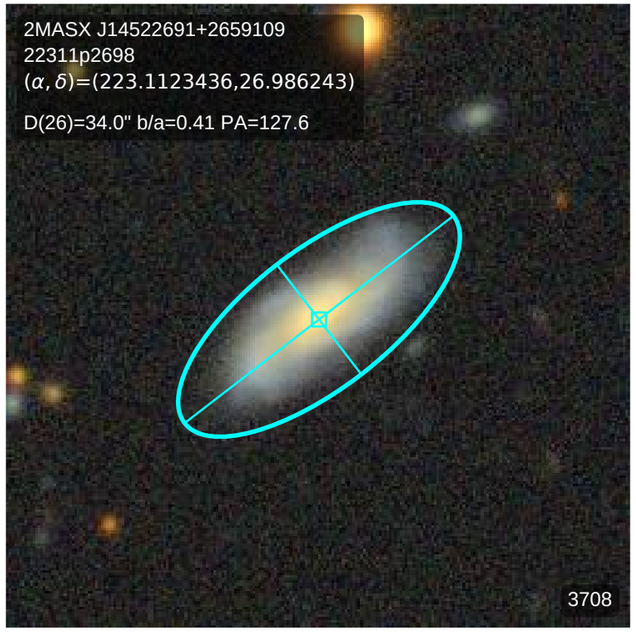
2MASX J14522691+2659109
22311p2698
(α, δ)=(223.1123436,26.986243)
D(26)=34.0" b/a=0.41 PA=127.6
3708

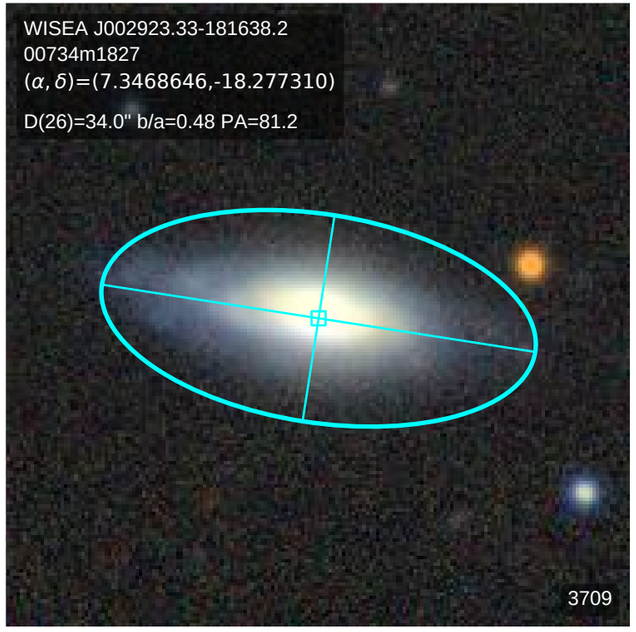
WISEA J002923.33-181638.2
00734m1827
(α, δ)=(7.3468646,-18.277310)
D(26)=34.0" b/a=0.48 PA=81.2
3709

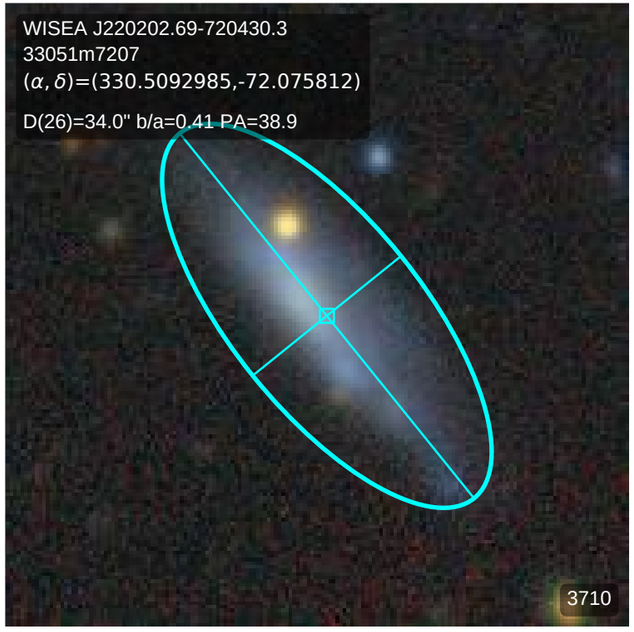
WISEA J220202.69-720430.3
33051m7207
(α, δ)=(330.5092985,-72.075812)
D(26)=34.0" b/a=0.41 PA=38.9
3710

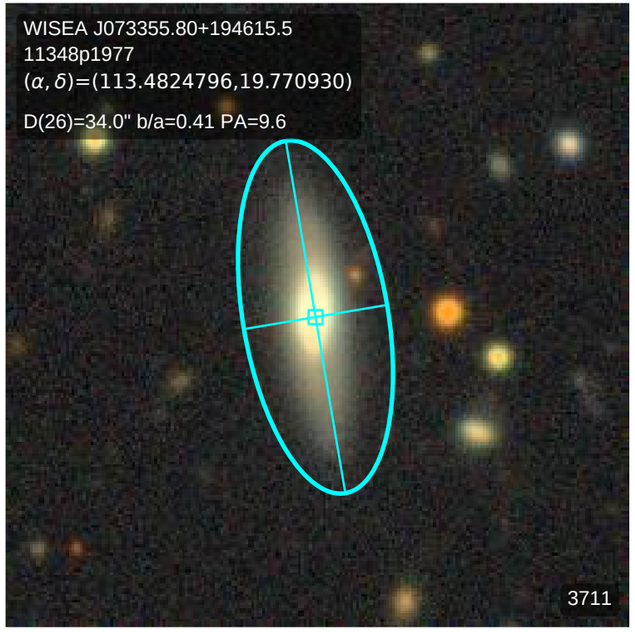
WISEA J073355.80+194615.5
11348p1977
(α, δ)=(113.4824796,19.770930)
D(26)=34.0" b/a=0.41 PA=9.6
3711

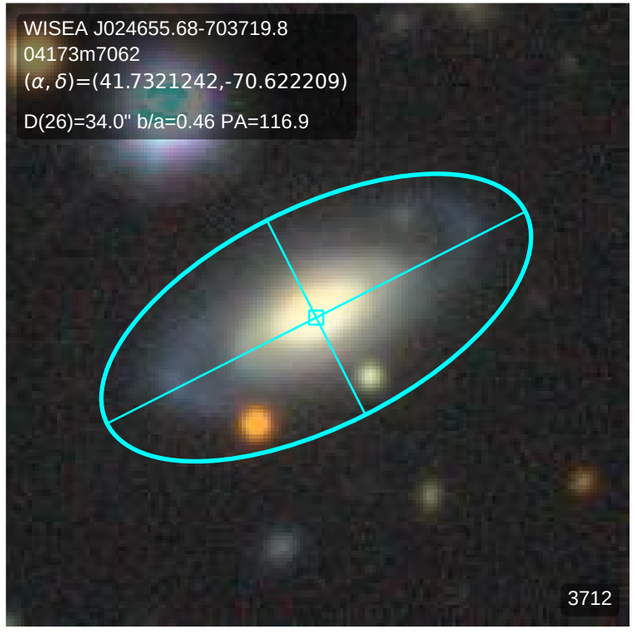
WISEA J024655.68-703719.8
04173m7062
(α, δ)=(41.7321242,-70.622209)
D(26)=34.0" b/a=0.46 PA=116.9
3712

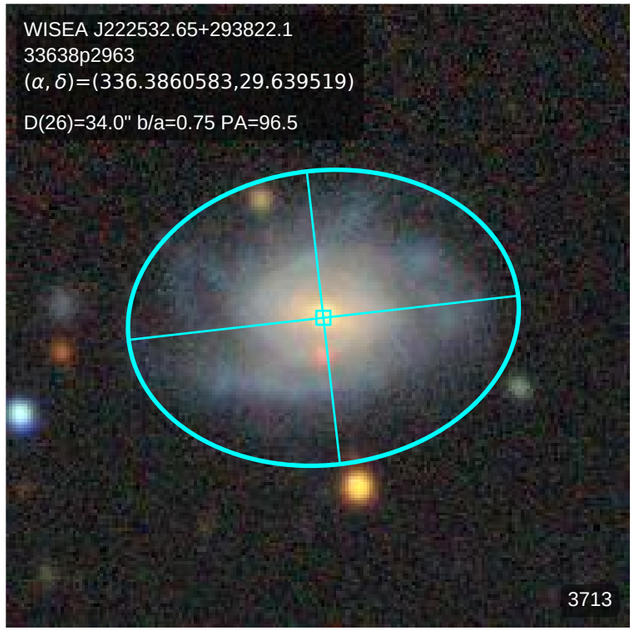
WISEA J222532.65+293822.1
33638p2963
(α, δ)=(336.3860583,29.639519)
D(26)=34.0" b/a=0.75 PA=96.5
3713

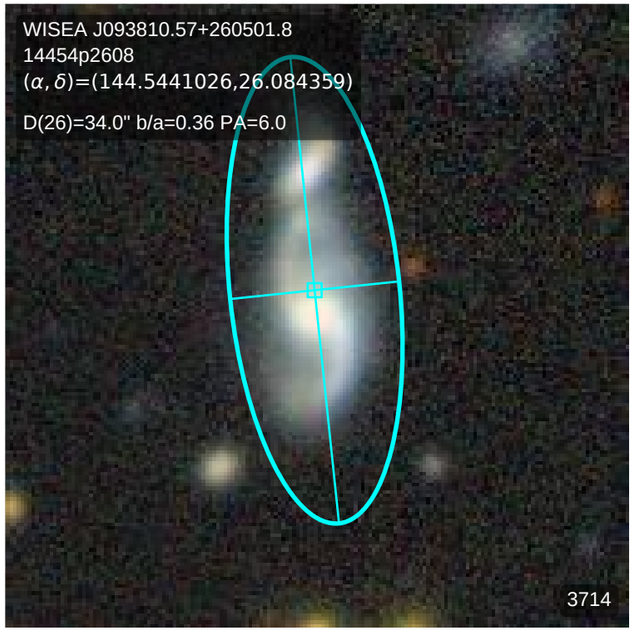
WISEA J093810.57+260501.8
14454p2608
(α, δ)=(144.5441026,26.084359)
D(26)=34.0" b/a=0.36 PA=6.0
3714

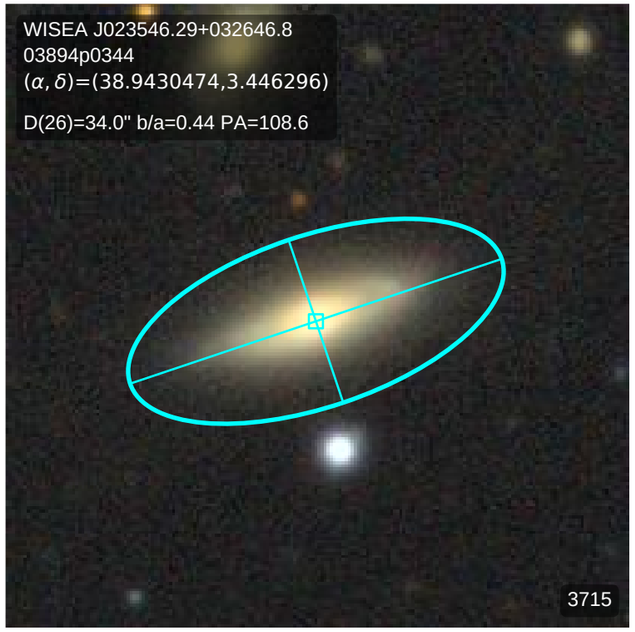
WISEA J023546.29+032646.8
03894p0344
(α, δ)=(38.9430474,3.446296)
D(26)=34.0" b/a=0.44 PA=108.6
3715

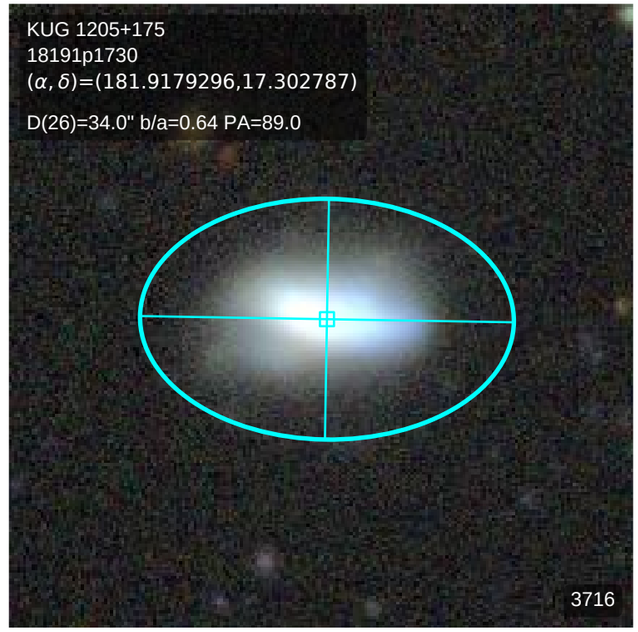
KUG 1205+175
18191p1730
(α, δ)=(181.9179296,17.302787)
D(26)=34.0" b/a=0.64 PA=89.0
3716

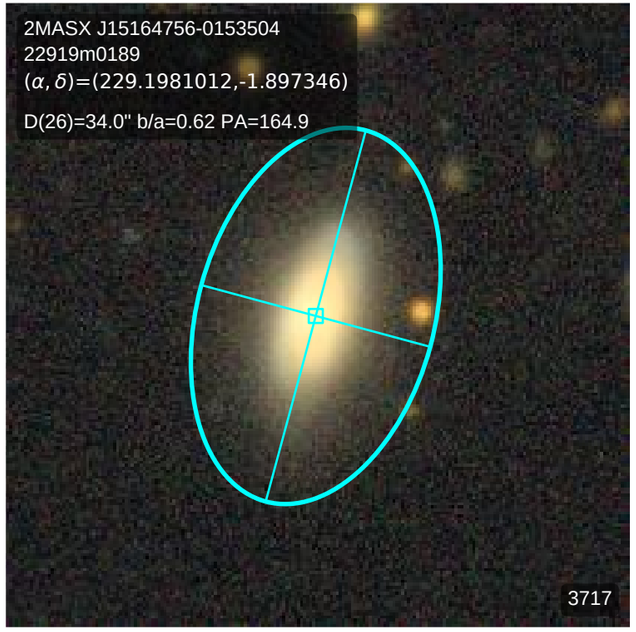
2MASX J15164756-0153504
22919m0189
(α, δ)=(229.1981012,-1.897346)
D(26)=34.0" b/a=0.62 PA=164.9
3717

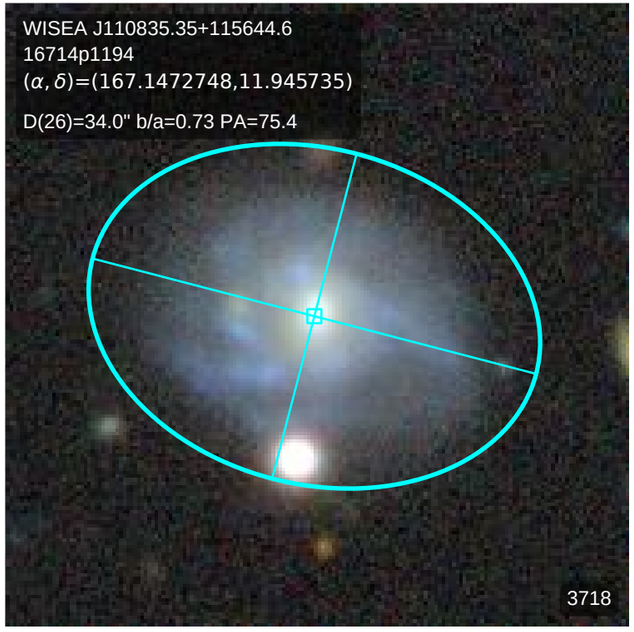
WISEA J110835.35+115644.6
16714p1194
(α, δ)=(167.1472748,11.945735)
D(26)=34.0" b/a=0.73 PA=75.4
3718

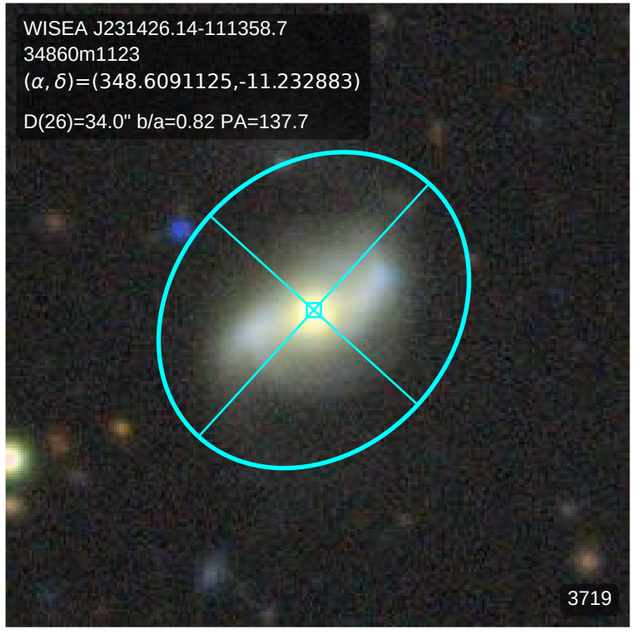
WISEA J231426.14-111358.7
34860m1123
(α, δ)=(348.6091125,-11.232883)
D(26)=34.0" b/a=0.82 PA=137.7
3719

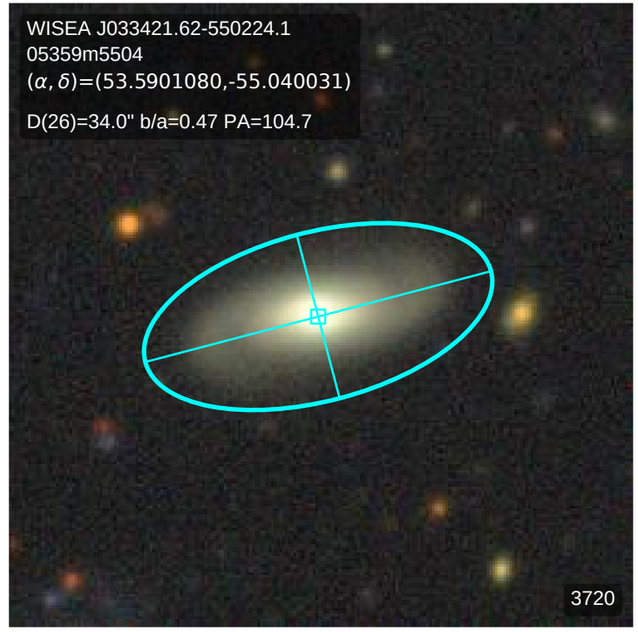
WISEA J033421.62-550224.1
05359m5504
(α, δ)=(53.5901080,-55.040031)
D(26)=34.0" b/a=0.47 PA=104.7
3720

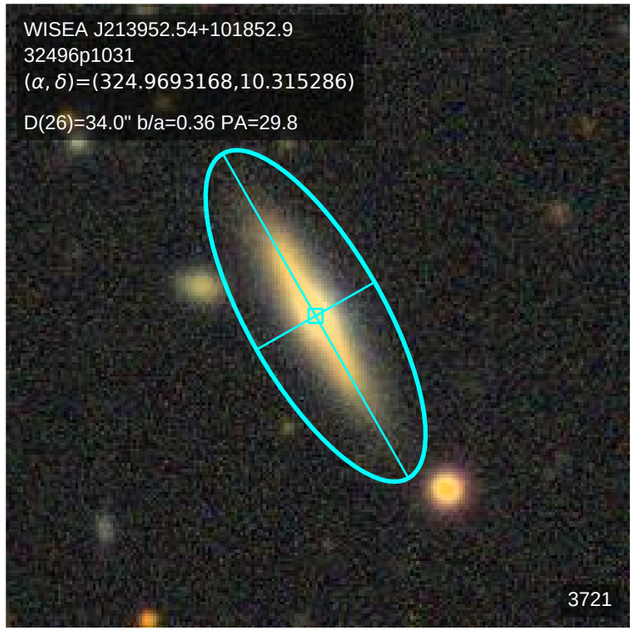
WISEA J213952.54+101852.9
32496p1031
(α, δ)=(324.9693168,10.315286)
D(26)=34.0" b/a=0.36 PA=29.8
3721

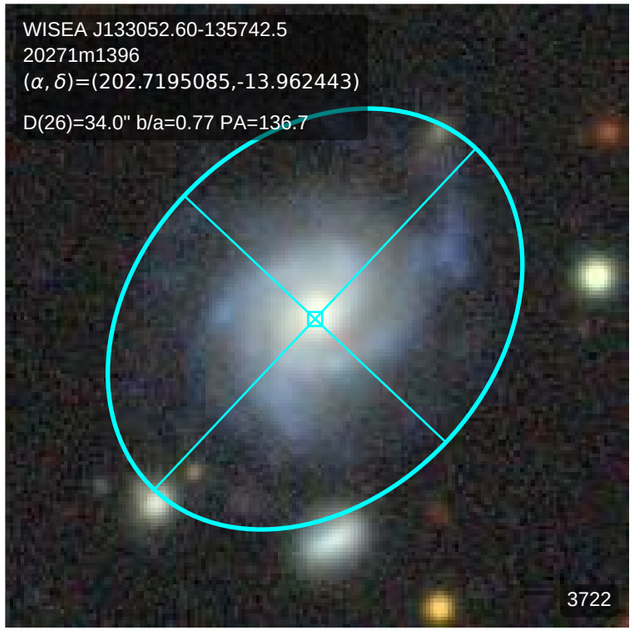
WISEA J133052.60-135742.5
20271m1396
(α, δ)=(202.7195085,-13.962443)
D(26)=34.0" b/a=0.77 PA=136.7
3722

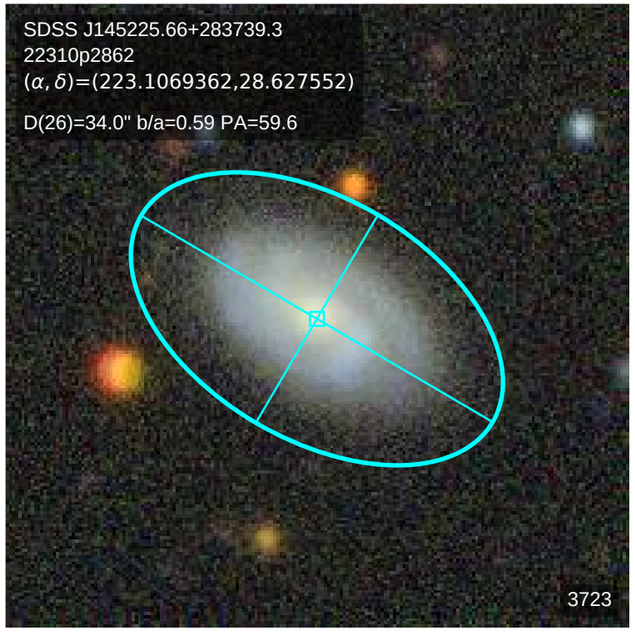
SDSS J145225.66+283739.3
22310p2862
(α, δ)=(223.1069362,28.627552)
D(26)=34.0" b/a=0.59 PA=59.6
3723

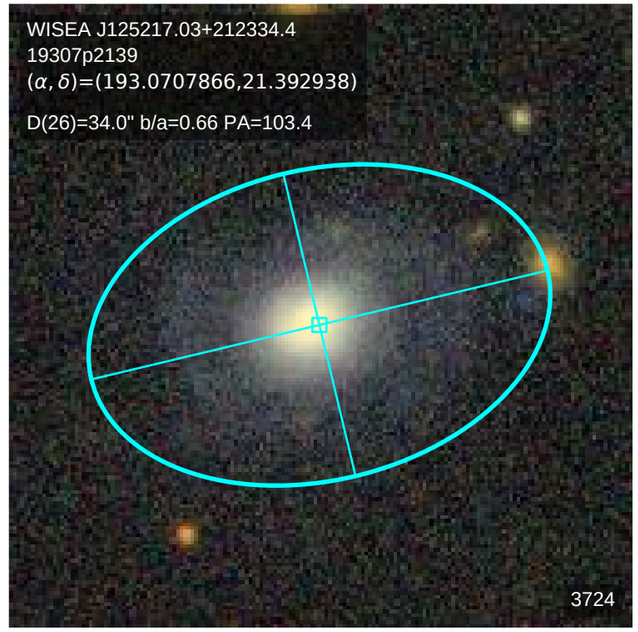
WISEA J125217.03+212334.4
19307p2139
(α, δ)=(193.0707866,21.392938)
D(26)=34.0" b/a=0.66 PA=103.4
3724

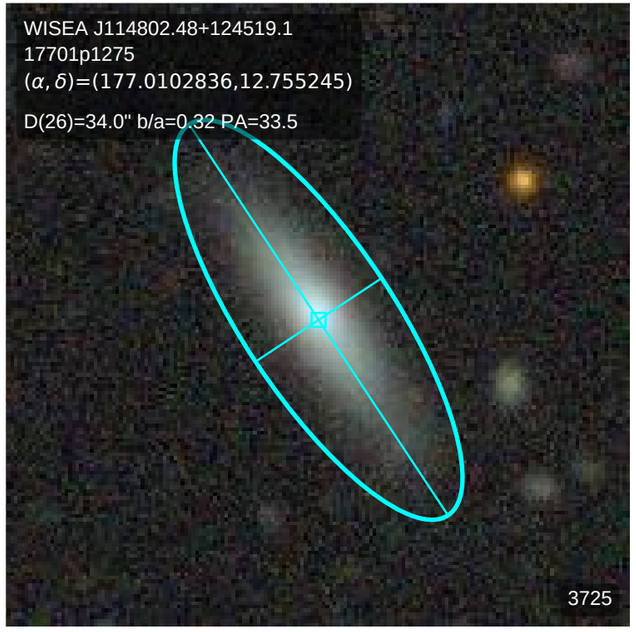
WISEA J114802.48+124519.1
17701p1275
(α, δ)=(177.0102836,12.755245)
D(26)=34.0" b/a=0.32 PA=33.5
3725

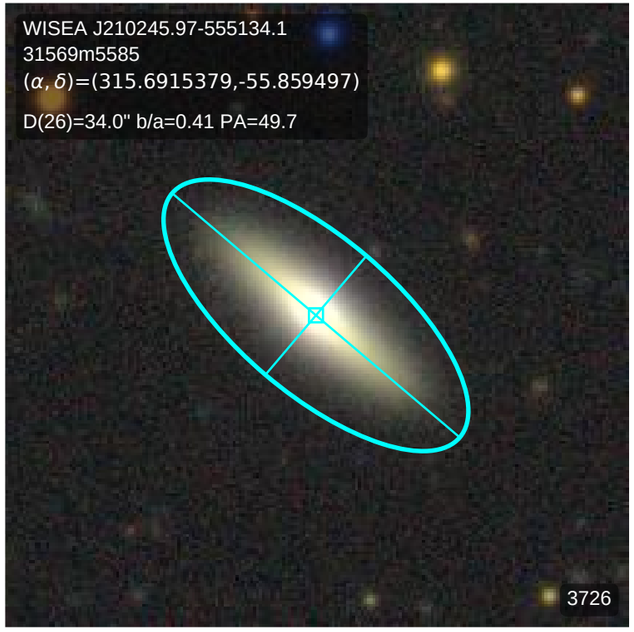
WISEA J210245.97-555134.1
31569m5585
(α, δ)=(315.6915379,-55.859497)
D(26)=34.0" b/a=0.41 PA=49.7
3726

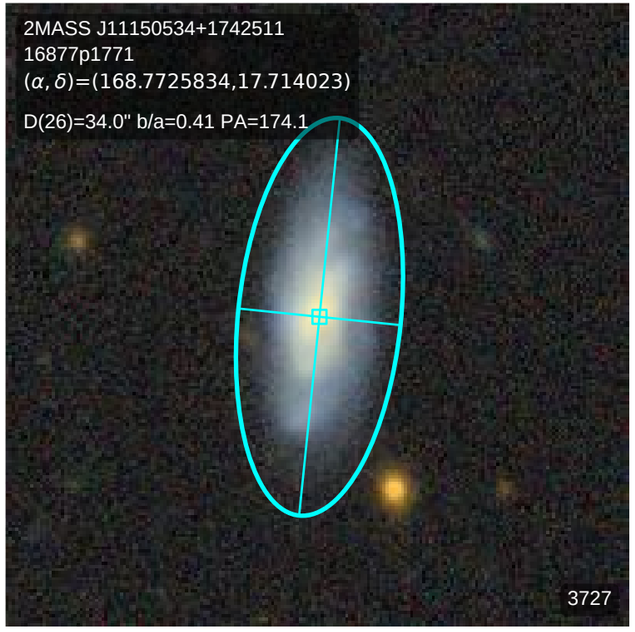
2MASS J11150534+1742511
16877p1771
(α, δ)=(168.7725834,17.714023)
D(26)=34.0" b/a=0.41 PA=174.1
3727

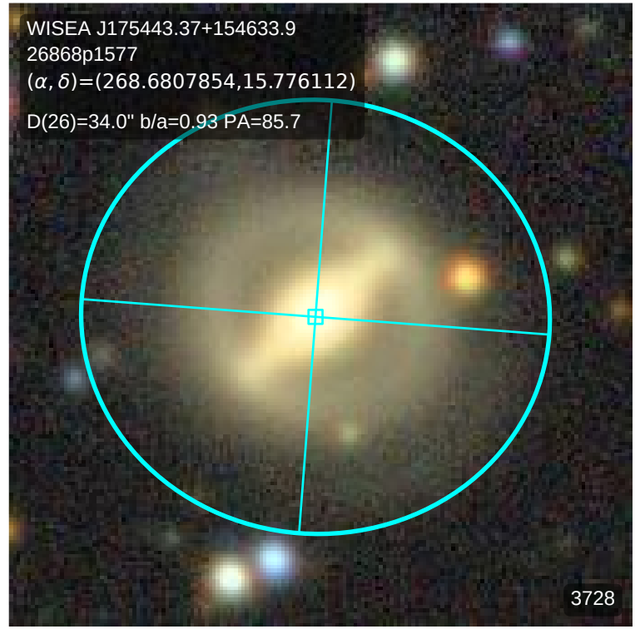
WISEA J175443.37+154633.9
26868p1577
(α, δ)=(268.6807854,15.776112)
D(26)=34.0" b/a=0.93 PA=85.7
3728

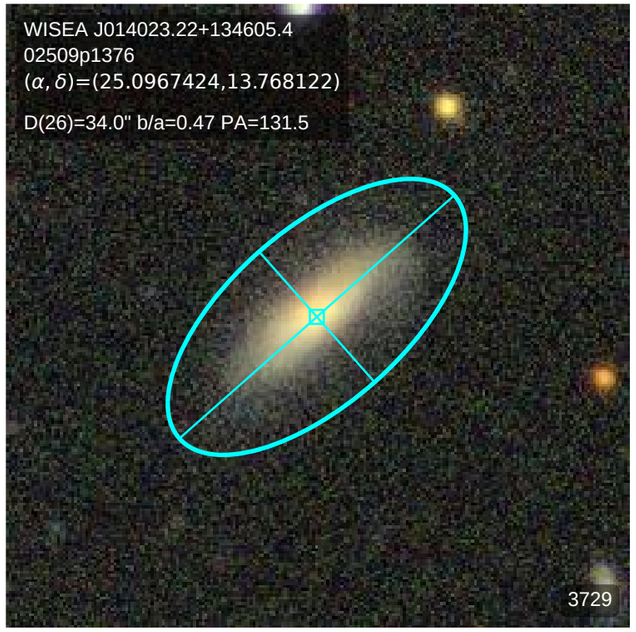
WISEA J014023.22+134605.4
02509p1376
(α, δ)=(25.0967424,13.768122)
D(26)=34.0" b/a=0.47 PA=131.5
3729

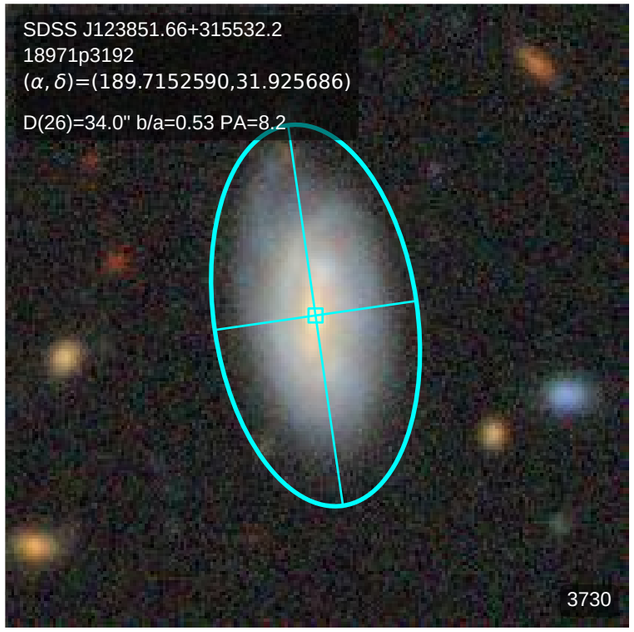
SDSS J123851.66+315532.2
18971p3192
(α, δ)=(189.7152590,31.925686)
D(26)=34.0" b/a=0.53 PA=8.2
3730

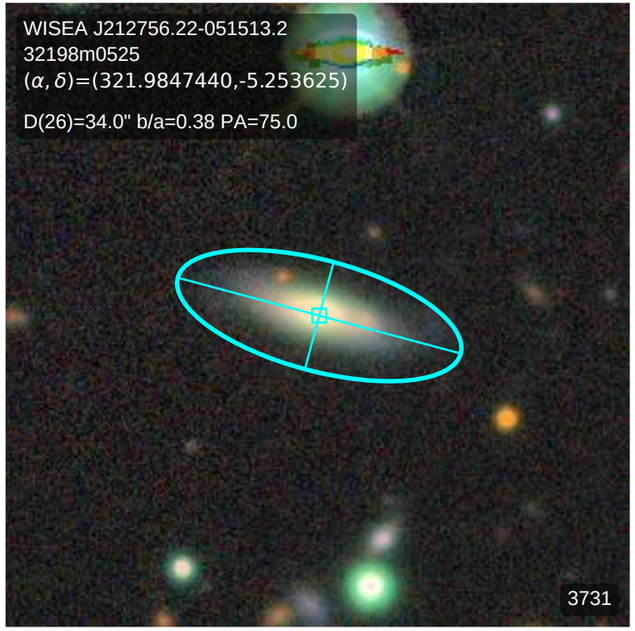
WISEA J212756.22-051513.2
32198m0525
(α, δ)=(321.9847440,-5.253625)
D(26)=34.0" b/a=0.38 PA=75.0
3731

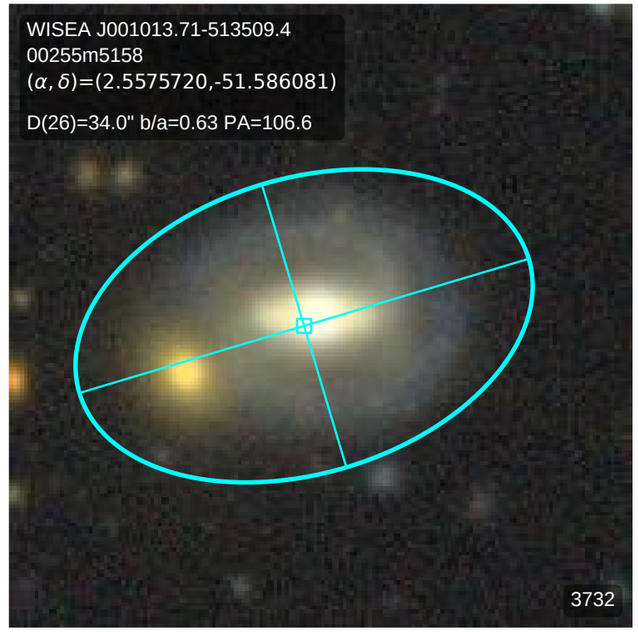
WISEA J001013.71-513509.4
00255m5158
(α, δ)=(2.5575720,-51.586081)
D(26)=34.0" b/a=0.63 PA=106.6
3732

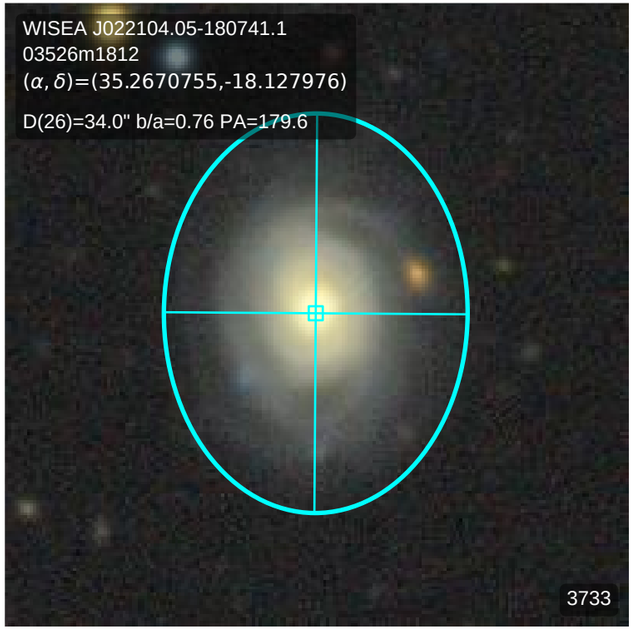
WISEA J022104.05-180741.1
03526m1812
(α, δ)=(35.2670755,-18.127976)
D(26)=34.0" b/a=0.76 PA=179.6
3733

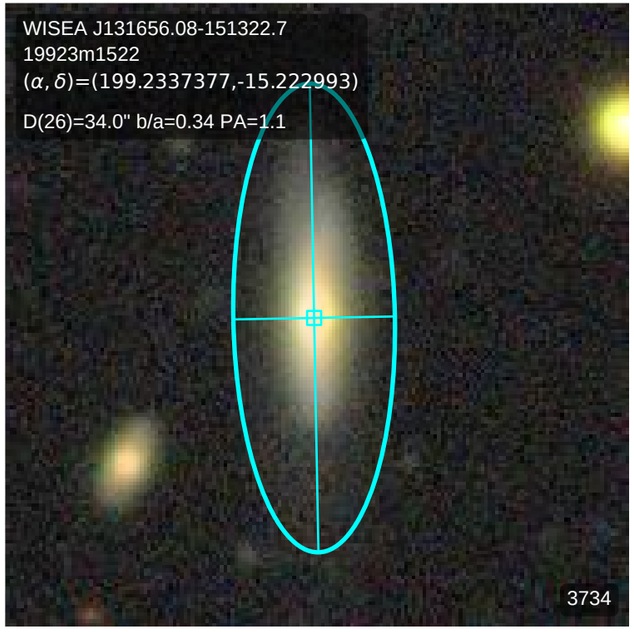
WISEA J131656.08-151322.7
19923m1522
(α, δ)=(199.2337377,-15.222993)
D(26)=34.0" b/a=0.34 PA=1.1
3734

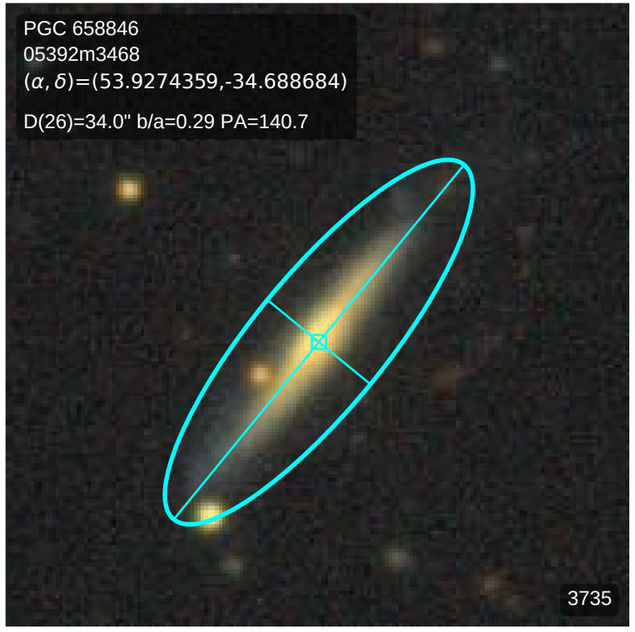
PGC 658846
05392m3468
(α, δ)=(53.9274359,-34.688684)
D(26)=34.0" b/a=0.29 PA=140.7
3735

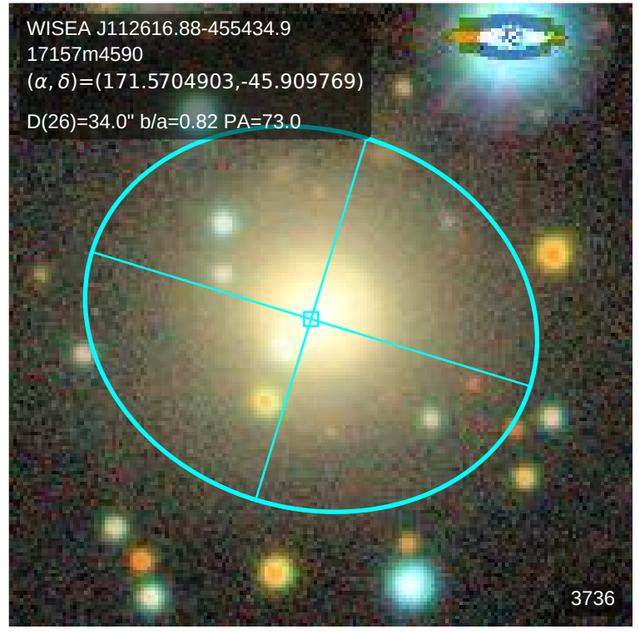
WISEA J112616.88-455434.9
17157m4590
(α, δ)=(171.5704903,-45.909769)
D(26)=34.0" b/a=0.82 PA=73.0
3736

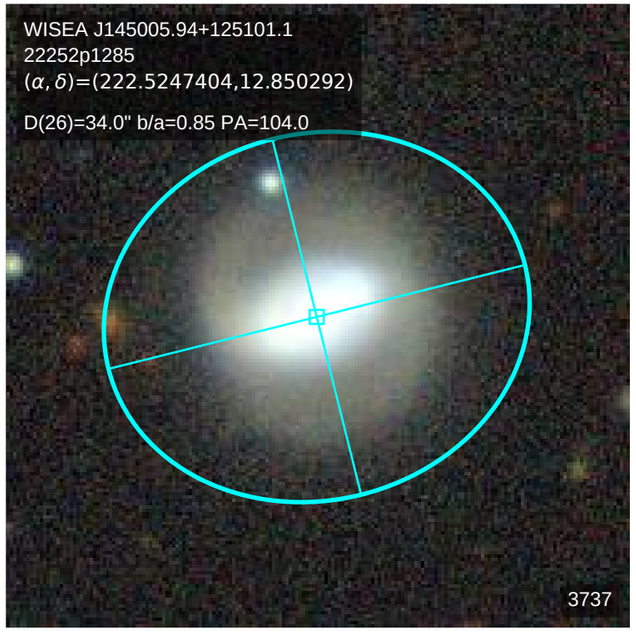
WISEA J145005.94+125101.1
22252p1285
(α, δ)=(222.5247404,12.850292)
D(26)=34.0" b/a=0.85 PA=104.0
3737

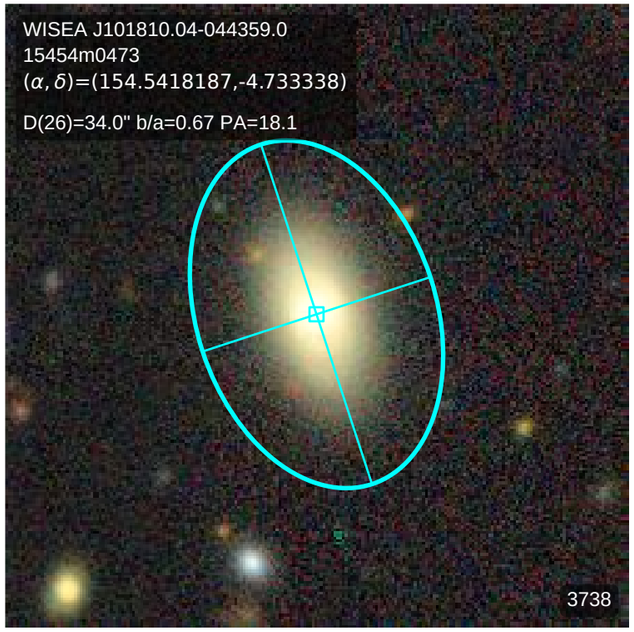
WISEA J101810.04-044359.0
15454m0473
(α, δ)=(154.5418187,-4.733338)
D(26)=34.0" b/a=0.67 PA=18.1
3738

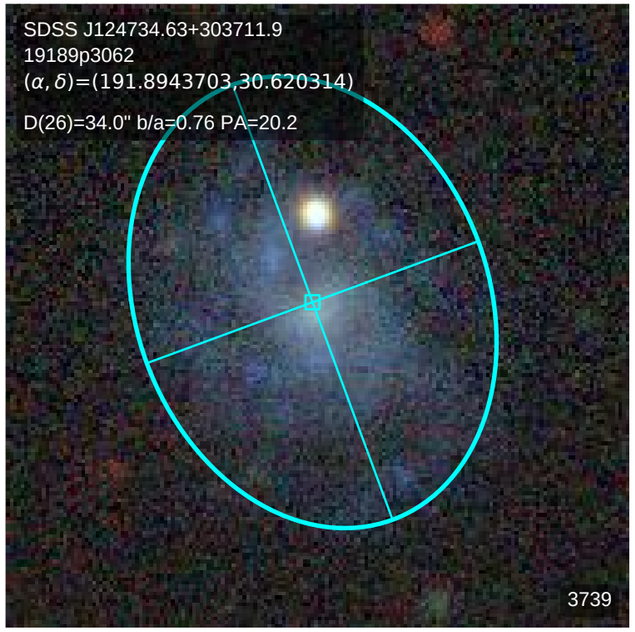
SDSS J124734.63+303711.9
19189p3062
(α, δ)=(191.8943703,30.620314)
D(26)=34.0" b/a=0.76 PA=20.2
3739

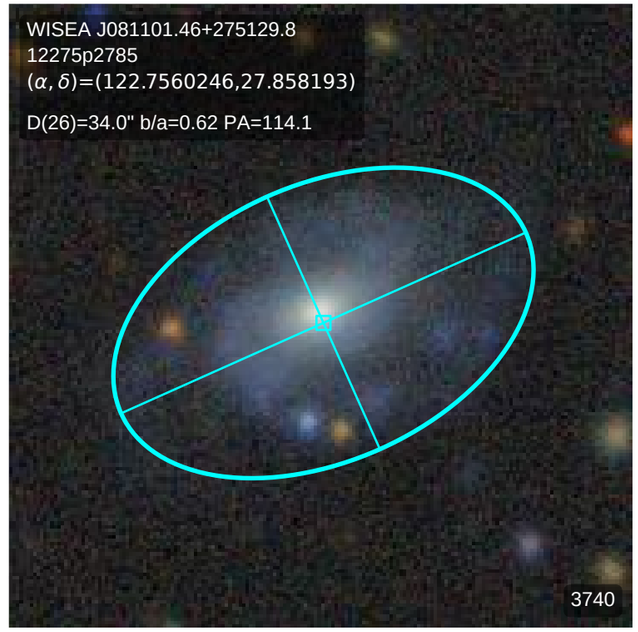
WISEA J081101.46+275129.8
12275p2785
(α, δ)=(122.7560246,27.858193)
D(26)=34.0" b/a=0.62 PA=114.1
3740

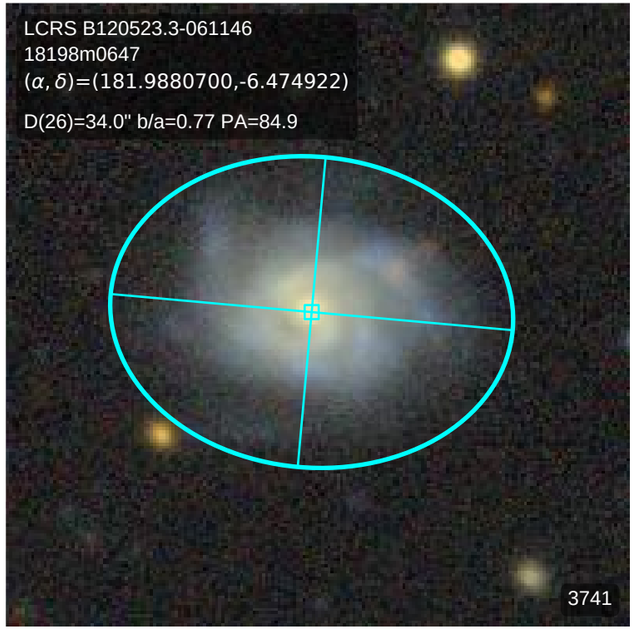
LCRS B120523.3-061146
18198m0647
(α, δ)=(181.9880700,-6.474922)
D(26)=34.0" b/a=0.77 PA=84.9
3741

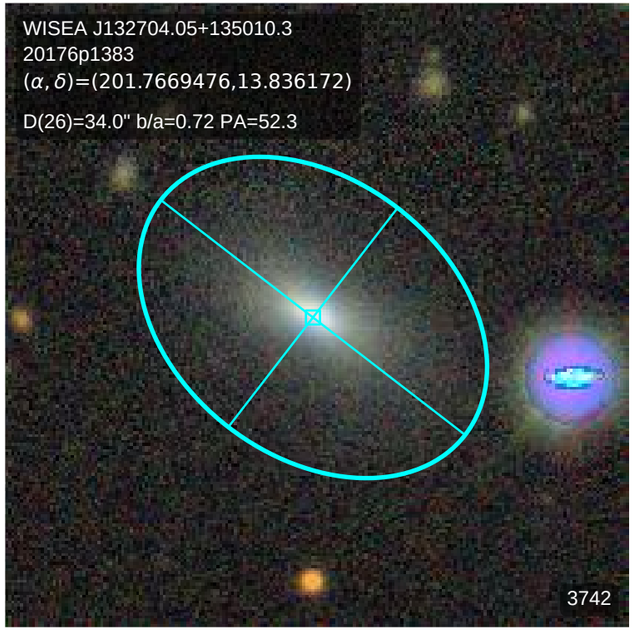
WISEA J132704.05+135010.3
20176p1383
(α, δ)=(201.7669476,13.836172)
D(26)=34.0" b/a=0.72 PA=52.3
3742

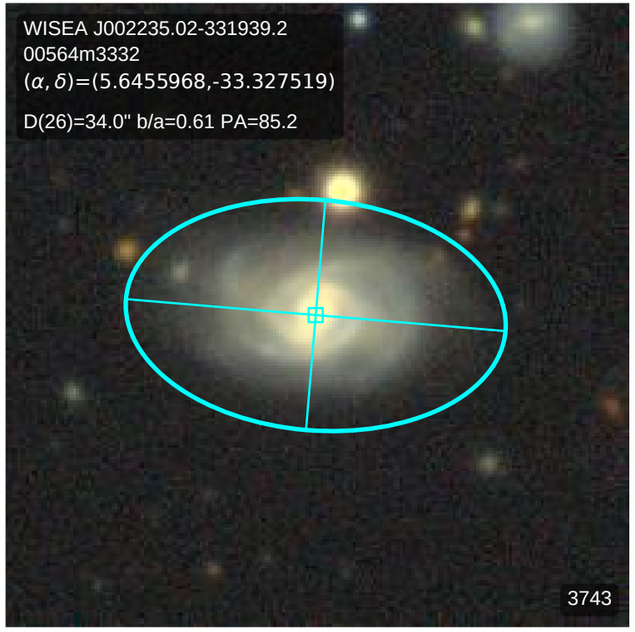
WISEA J002235.02-331939.2
00564m3332
(α, δ)=(5.6455968,-33.327519)
D(26)=34.0" b/a=0.61 PA=85.2
3743

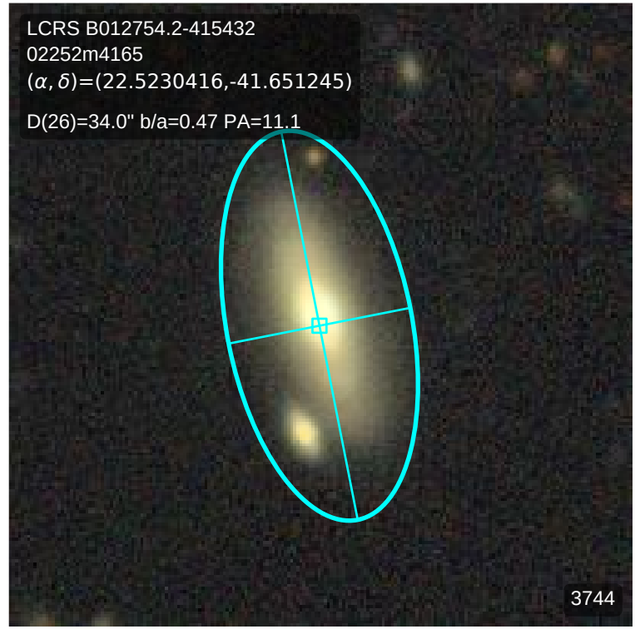
LCRS B012754.2-415432
02252m4165
(α, δ)=(22.5230416,-41.651245)
D(26)=34.0" b/a=0.47 PA=11.1
3744

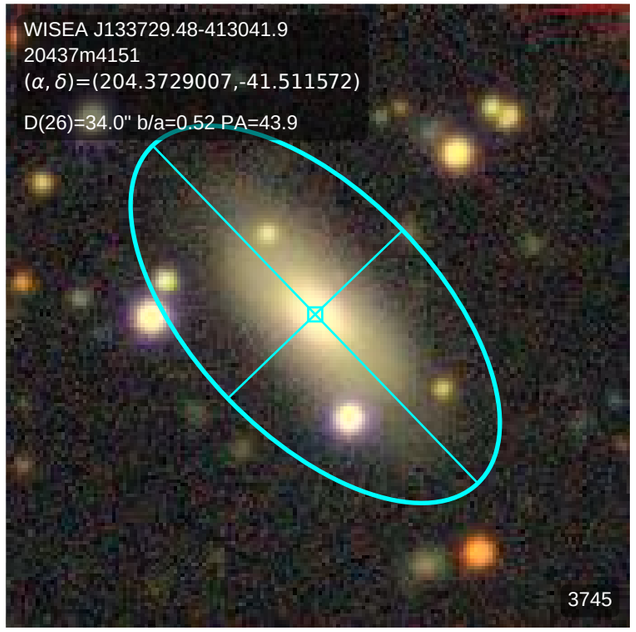
WISEA J133729.48-413041.9
20437m4151
(α, δ)=(204.3729007,-41.511572)
D(26)=34.0" b/a=0.52 PA=43.9
3745

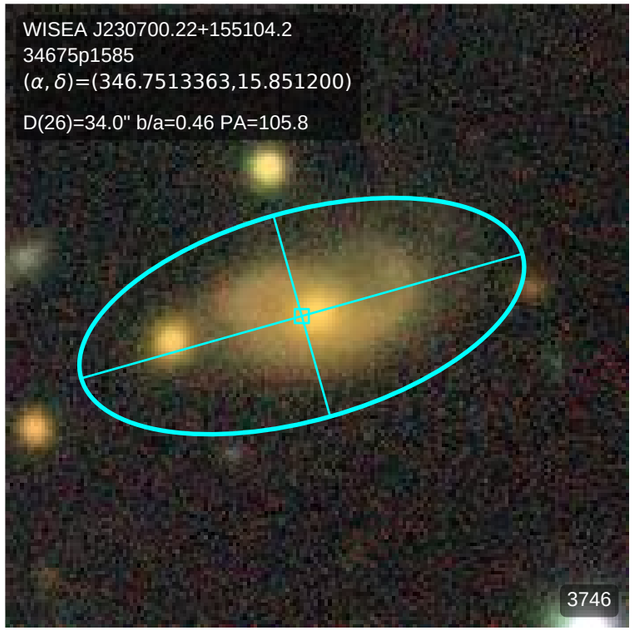
WISEA J230700.22+155104.2
34675p1585
(α, δ)=(346.7513363,15.851200)
D(26)=34.0" b/a=0.46 PA=105.8
3746

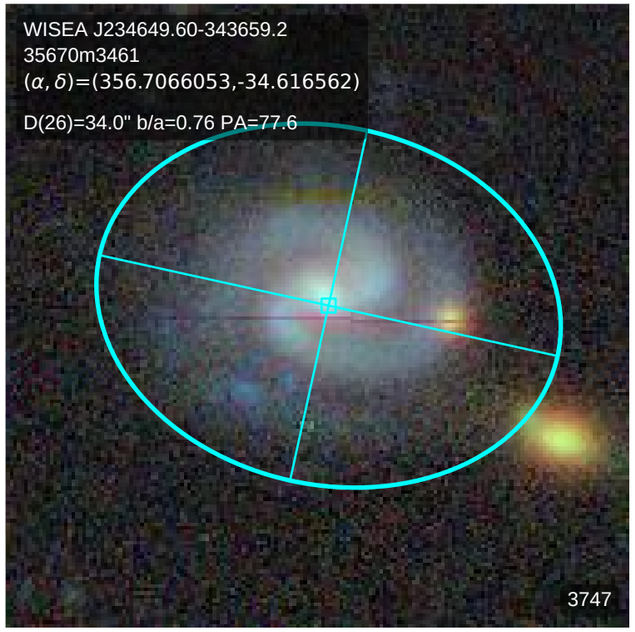
WISEA J234649.60-343659.2
35670m3461
(α, δ)=(356.7066053,-34.616562)
D(26)=34.0" b/a=0.76 PA=77.6
3747

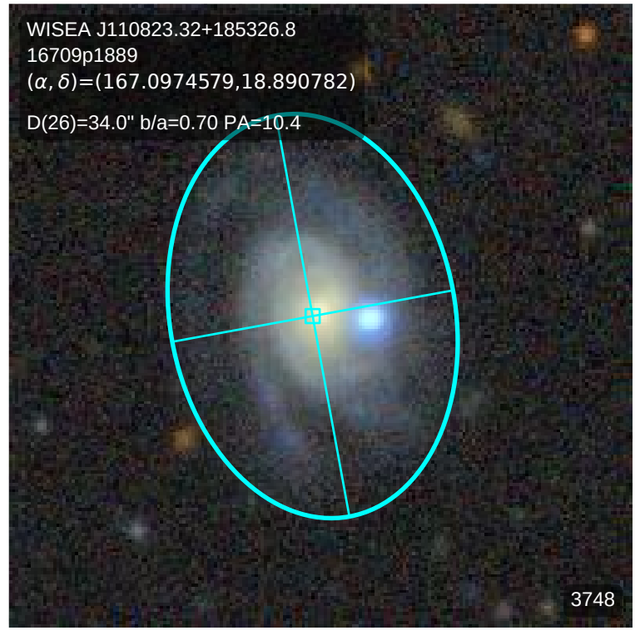
WISEA J110823.32+185326.8
16709p1889
(α, δ)=(167.0974579,18.890782)
D(26)=34.0" b/a=0.70 PA=10.4
3748

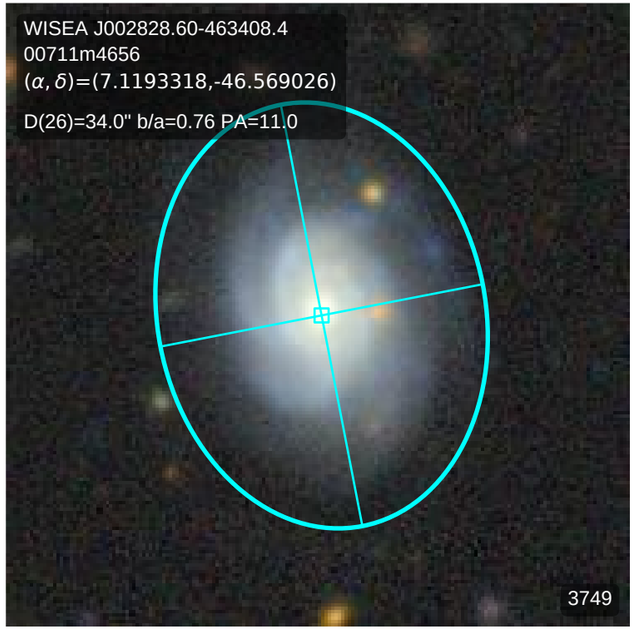
WISEA J002828.60-463408.4
00711m4656
(α, δ)=(7.1193318,-46.569026)
D(26)=34.0" b/a=0.76 PA=11.0
3749

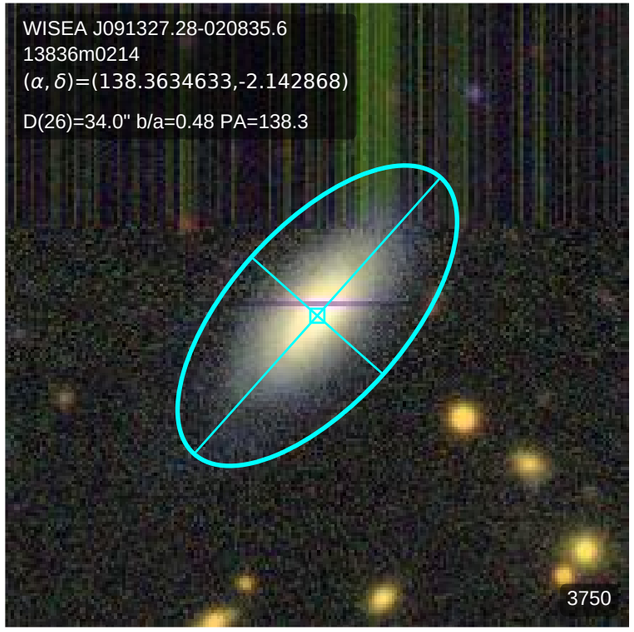
WISEA J091327.28-020835.6
13836m0214
(α, δ)=(138.3634633,-2.142868)
D(26)=34.0" b/a=0.48 PA=138.3
3750

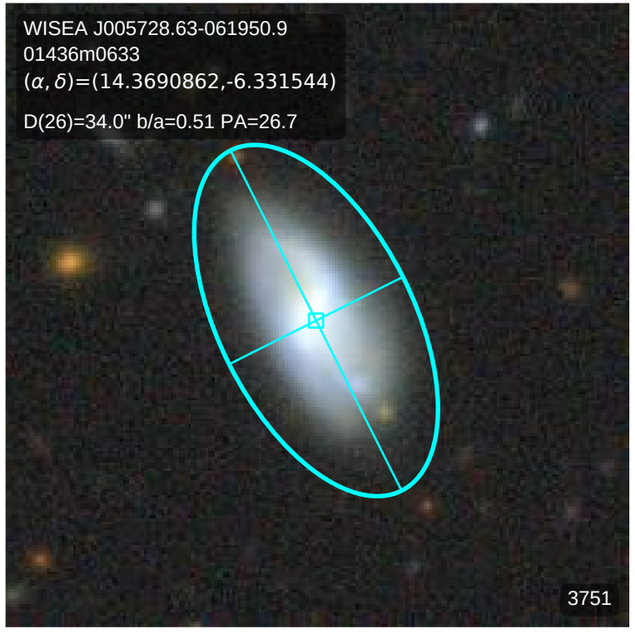
WISEA J005728.63-061950.9
01436m0633
(α, δ)=(14.3690862,-6.331544)
D(26)=34.0" b/a=0.51 PA=26.7
3751

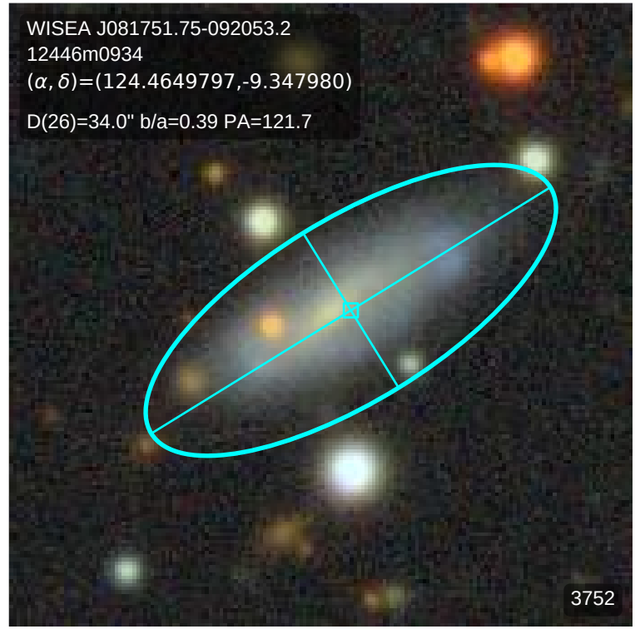
WISEA J081751.75-092053.2
12446m0934
(α, δ)=(124.4649797,-9.347980)
D(26)=34.0" b/a=0.39 PA=121.7
3752

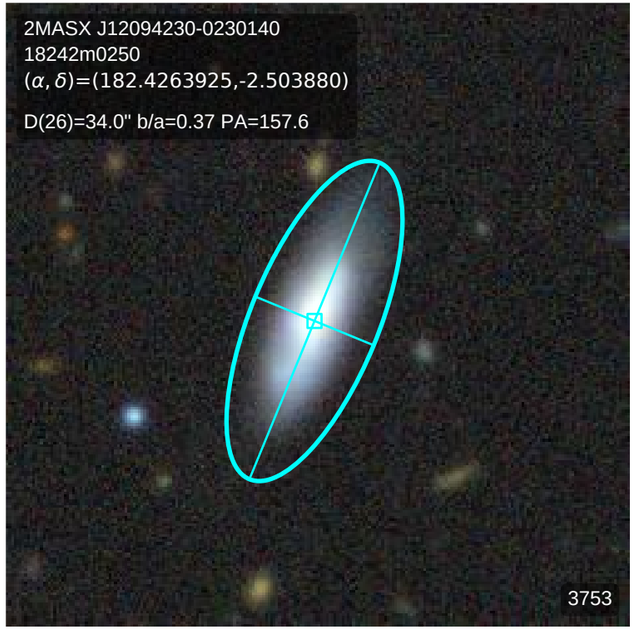
2MASX J12094230-0230140
18242m0250
(α, δ)=(182.4263925,-2.503880)
D(26)=34.0" b/a=0.37 PA=157.6
3753

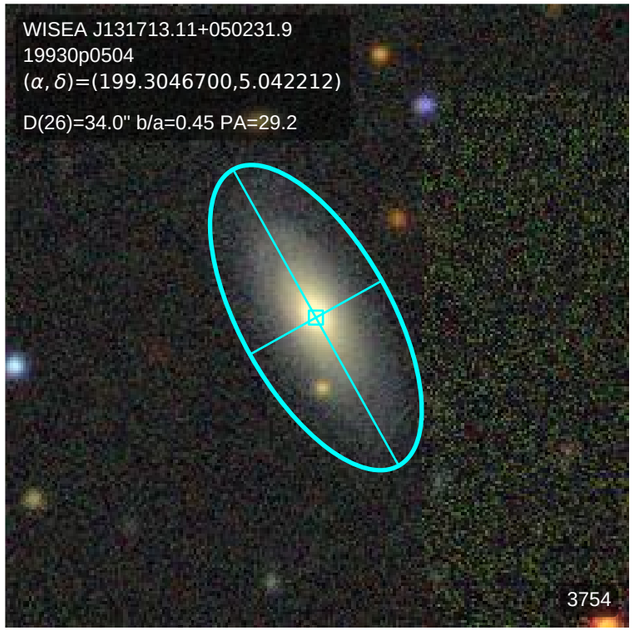
WISEA J131713.11+050231.9
19930p0504
(α, δ)=(199.3046700,5.042212)
D(26)=34.0" b/a=0.45 PA=29.2
3754

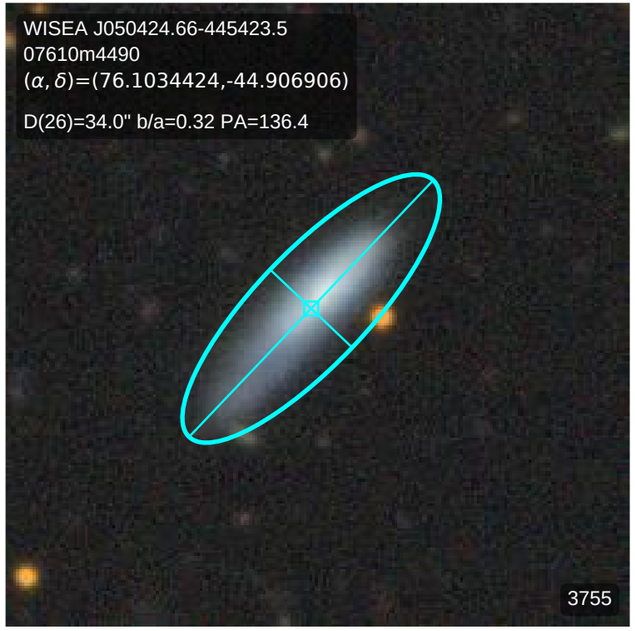
WISEA J050424.66-445423.5
07610m4490
(α, δ)=(76.1034424,-44.906906)
D(26)=34.0" b/a=0.32 PA=136.4
3755

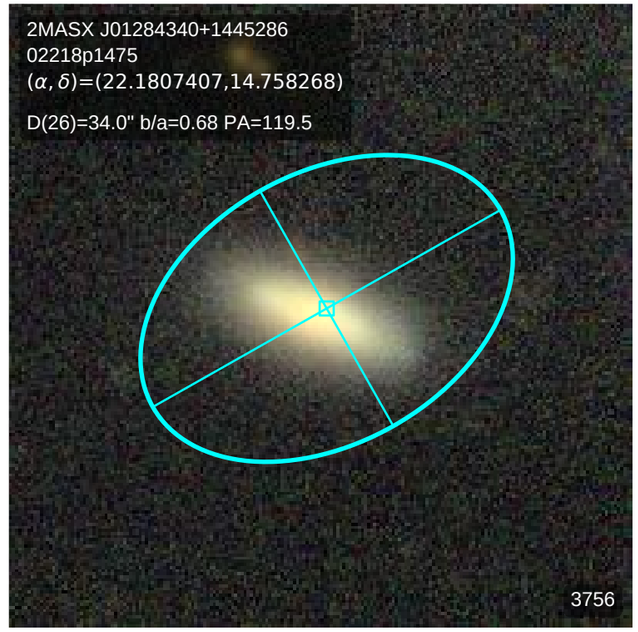
2MASX J01284340+1445286
02218p1475
(α, δ)=(22.1807407,14.758268)
D(26)=34.0" b/a=0.68 PA=119.5
3756

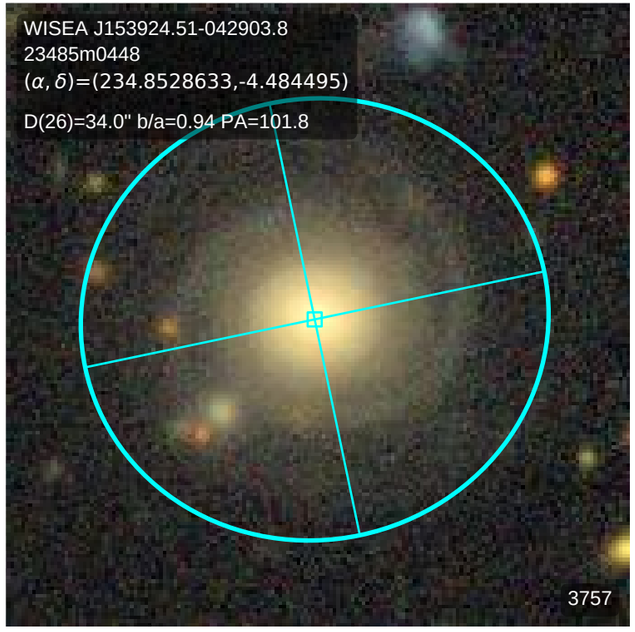
WISEA J153924.51-042903.8
23485m0448
(α, δ)=(234.8528633,-4.484495)
D(26)=34.0" b/a=0.94 PA=101.8
3757

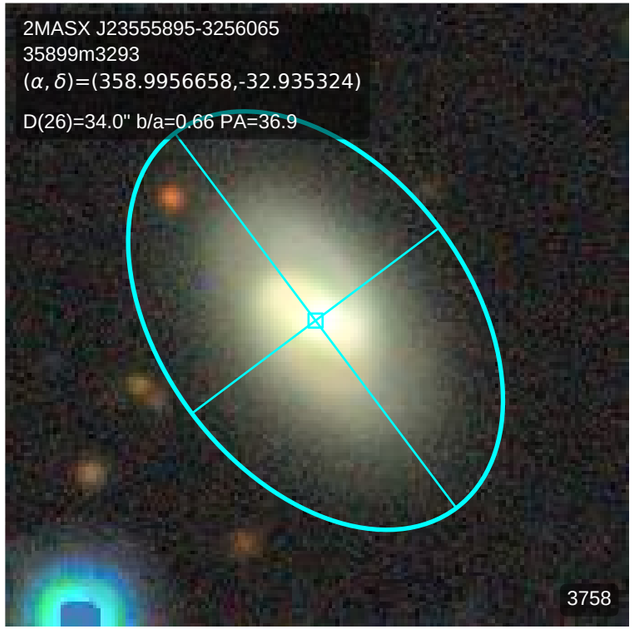
2MASX J23555895-3256065
35899m3293
(α, δ)=(358.9956658,-32.935324)
D(26)=34.0" b/a=0.66 PA=36.9
3758

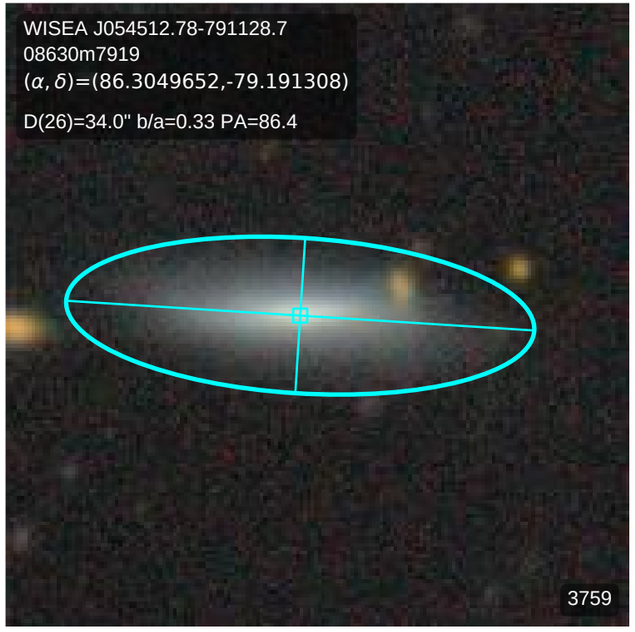
WISEA J054512.78-791128.7
08630m7919
(α, δ)=(86.3049652,-79.191308)
D(26)=34.0" b/a=0.33 PA=86.4
3759

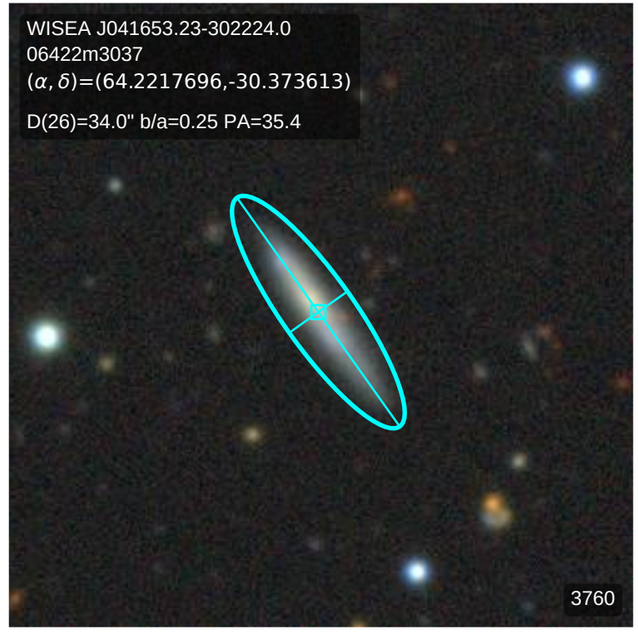
WISEA J041653.23-302224.0
06422m3037
(α, δ)=(64.2217696,-30.373613)
D(26)=34.0" b/a=0.25 PA=35.4
3760

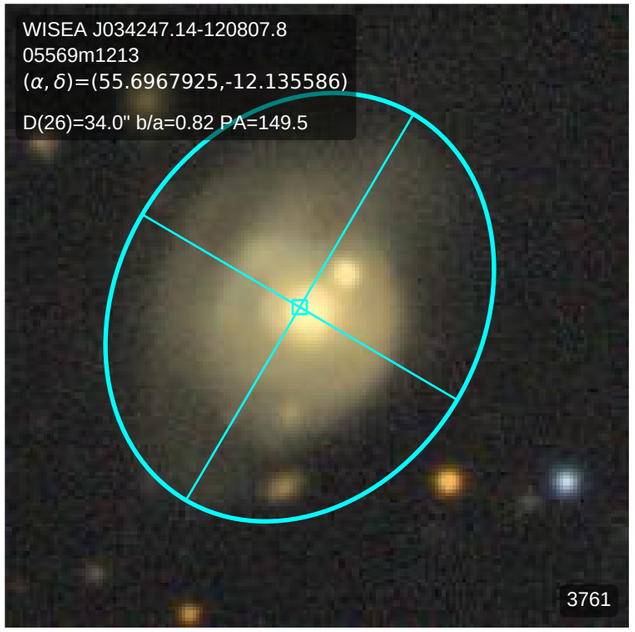
WISEA J034247.14-120807.8
05569m1213
(α, δ)=(55.6967925,-12.135586)
D(26)=34.0" b/a=0.82 PA=149.5
3761

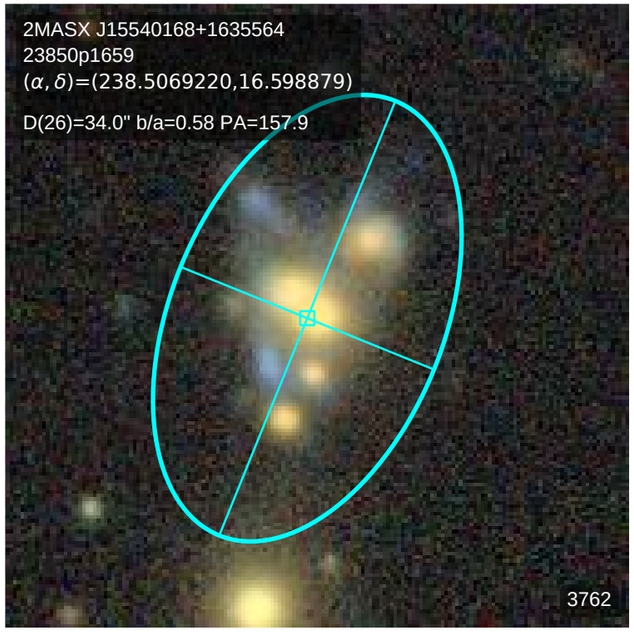
2MASX J15540168+1635564
23850p1659
(α, δ)=(238.5069220,16.598879)
D(26)=34.0" b/a=0.58 PA=157.9
3762

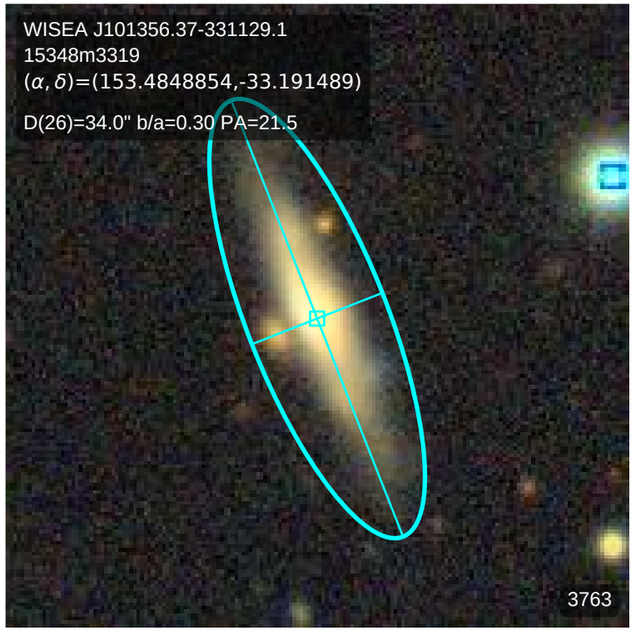
WISEA J101356.37-331129.1
15348m3319
(α, δ)=(153.4848854,-33.191489)
D(26)=34.0" b/a=0.30 PA=21.5
3763

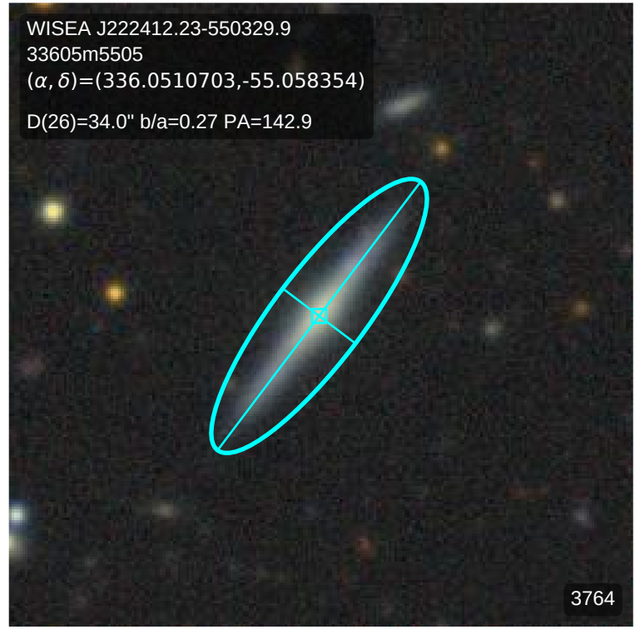
WISEA J222412.23-550329.9
33605m5505
(α, δ)=(336.0510703,-55.058354)
D(26)=34.0" b/a=0.27 PA=142.9
3764

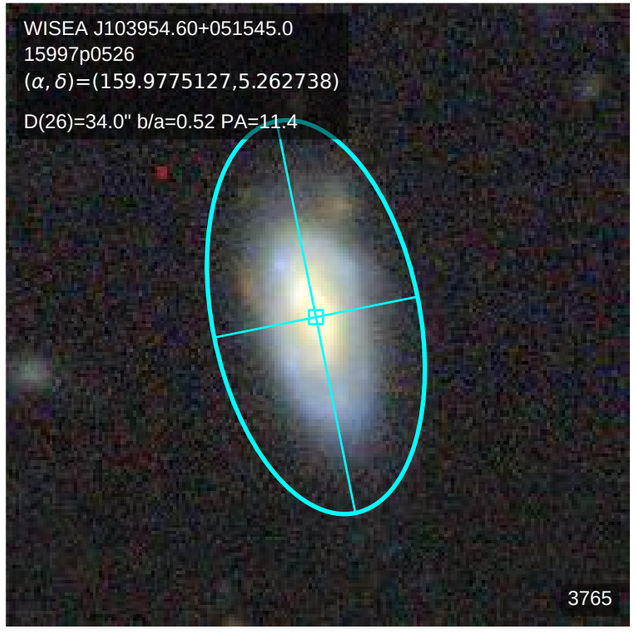
WISEA J103954.60+051545.0
15997p0526
(α, δ)=(159.9775127,5.262738)
D(26)=34.0" b/a=0.52 PA=11.4
3765

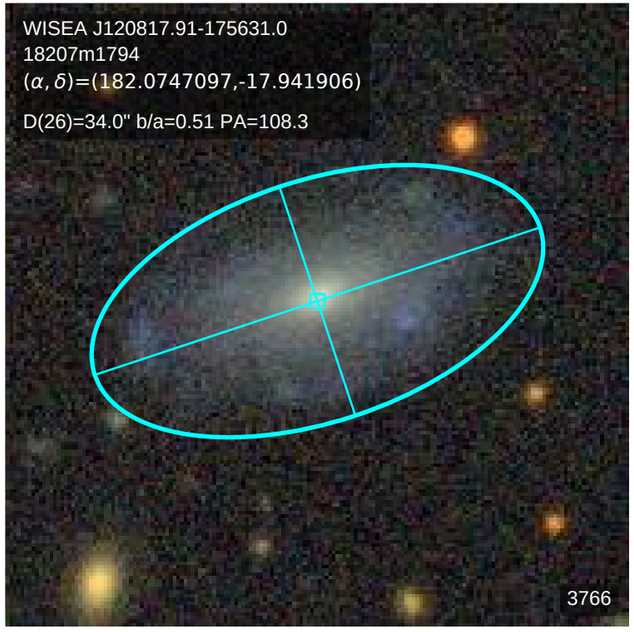
WISEA J120817.91-175631.0
18207m1794
(α, δ)=(182.0747097,-17.941906)
D(26)=34.0" b/a=0.51 PA=108.3
3766

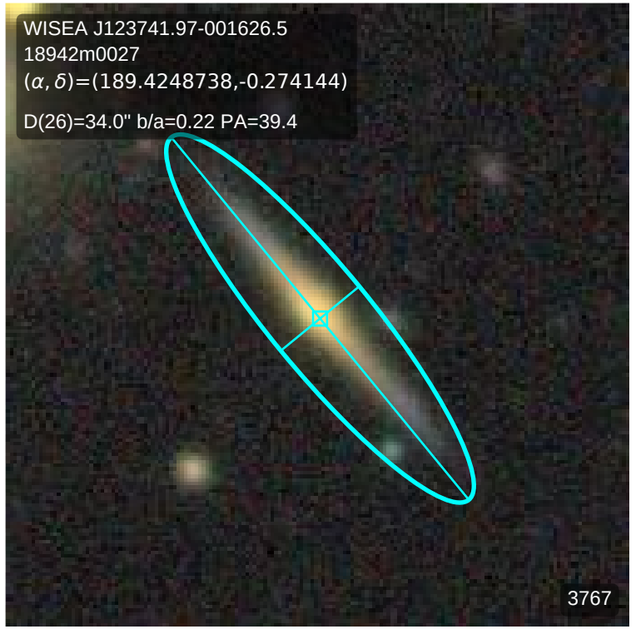
WISEA J123741.97-001626.5
18942m0027
(α, δ)=(189.4248738,-0.274144)
D(26)=34.0" b/a=0.22 PA=39.4
3767

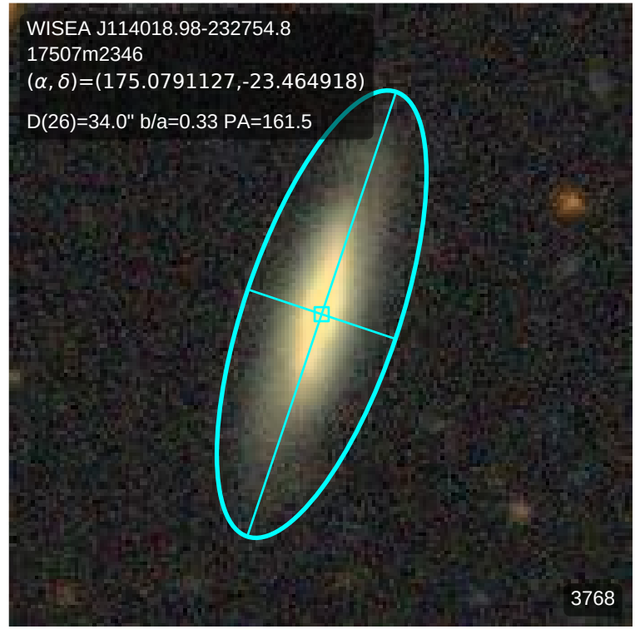
WISEA J114018.98-232754.8
17507m2346
(α, δ)=(175.0791127,-23.464918)
D(26)=34.0" b/a=0.33 PA=161.5
3768

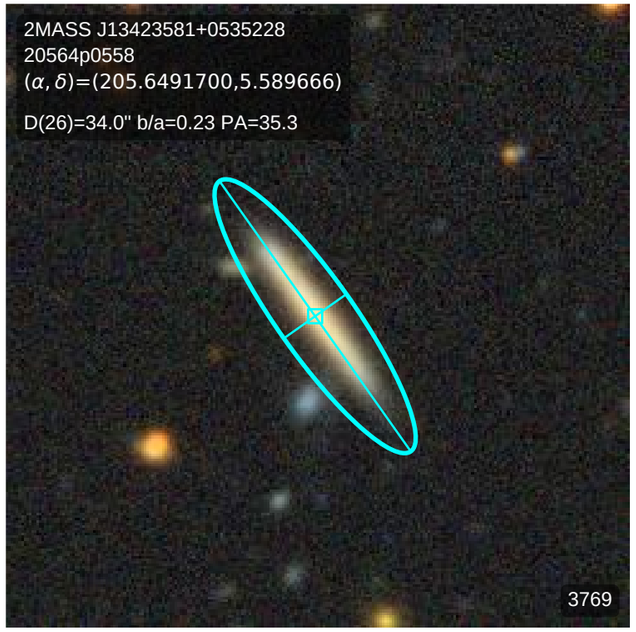
2MASS J13423581+0535228
20564p0558
(α, δ)=(205.6491700,5.589666)
D(26)=34.0" b/a=0.23 PA=35.3
3769

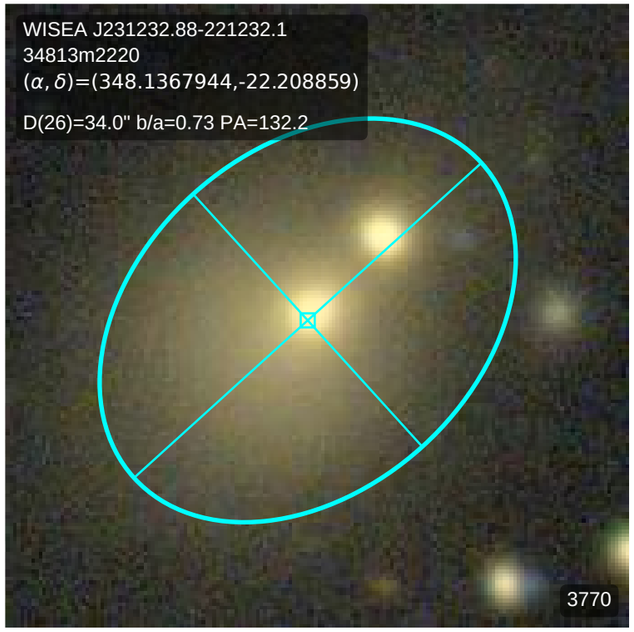
WISEA J231232.88-221232.1
34813m2220
(α, δ)=(348.1367944,-22.208859)
D(26)=34.0" b/a=0.73 PA=132.2
3770

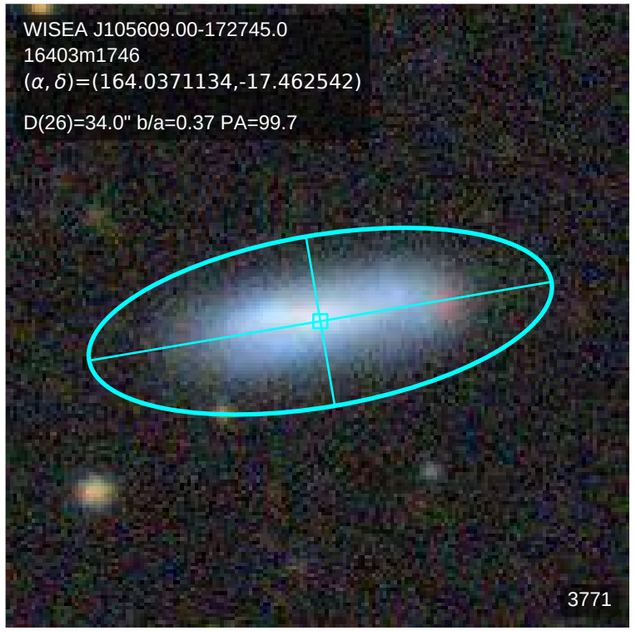
WISEA J105609.00-172745.0
16403m1746
(α, δ)=(164.0371134,-17.462542)
D(26)=34.0" b/a=0.37 PA=99.7
3771

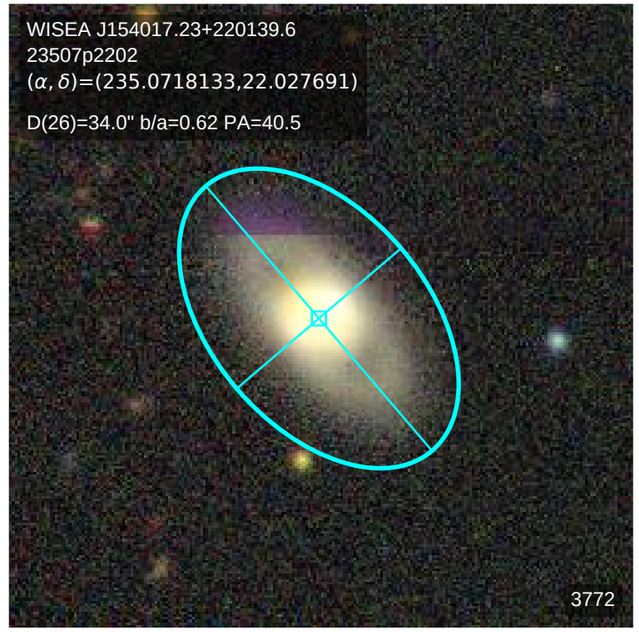
WISEA J154017.23+220139.6
23507p2202
(α, δ)=(235.0718133,22.027691)
D(26)=34.0" b/a=0.62 PA=40.5
3772

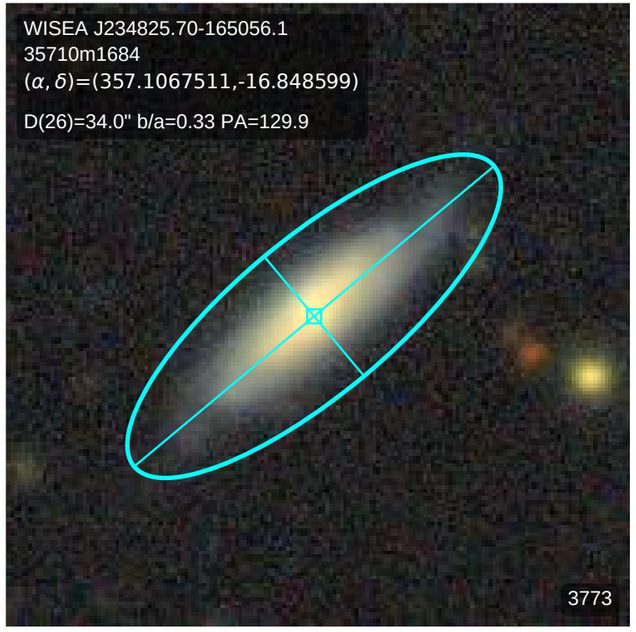
WISEA J234825.70-165056.1
35710m1684
(α, δ)=(357.1067511,-16.848599)
D(26)=34.0" b/a=0.33 PA=129.9
3773

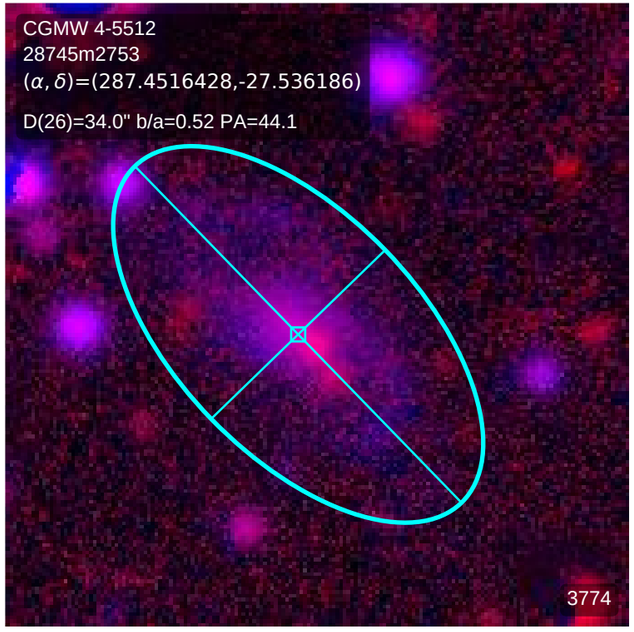
CGMW 4-5512
28745m2753
(α, δ)=(287.4516428,-27.536186)
D(26)=34.0" b/a=0.52 PA=44.1
3774

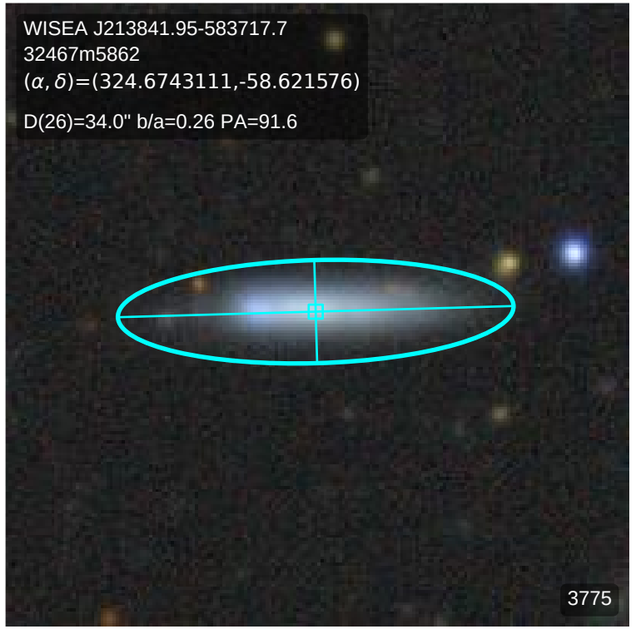
WISEA J213841.95-583717.7
32467m5862
(α, δ)=(324.6743111,-58.621576)
D(26)=34.0" b/a=0.26 PA=91.6
3775

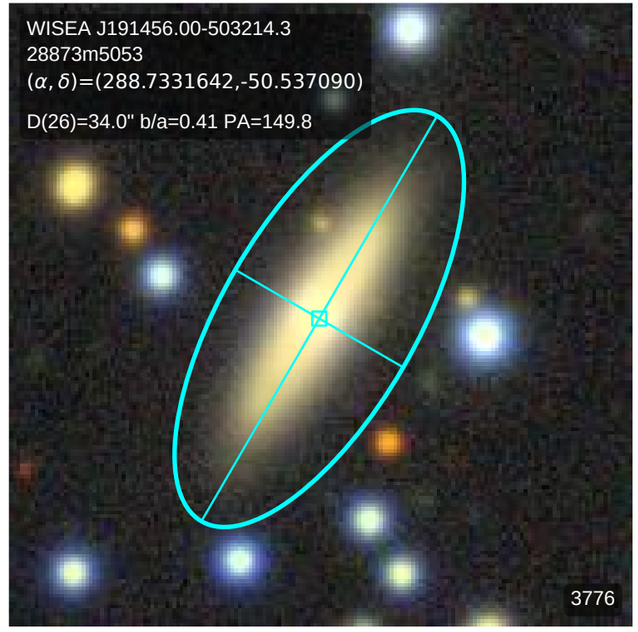
WISEA J191456.00-503214.3
28873m5053
(α, δ)=(288.7331642,-50.537090)
D(26)=34.0" b/a=0.41 PA=149.8
3776

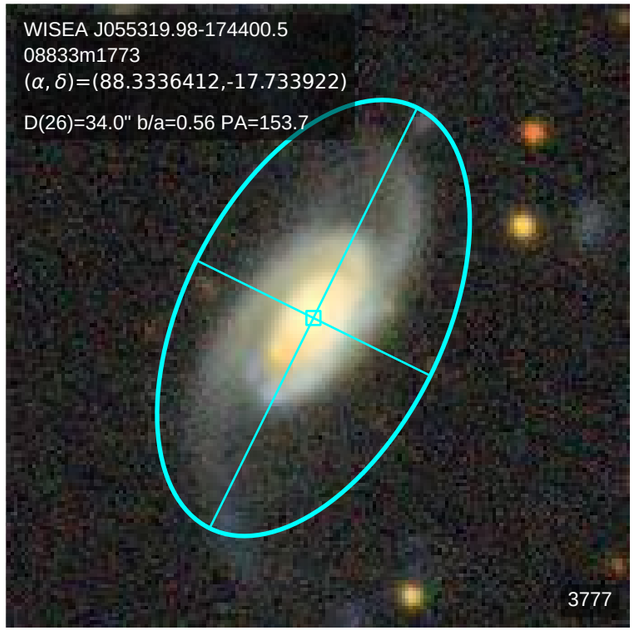
WISEA J055319.98-174400.5
08833m1773
(α, δ)=(88.3336412,-17.733922)
D(26)=34.0" b/a=0.56 PA=153.7
3777

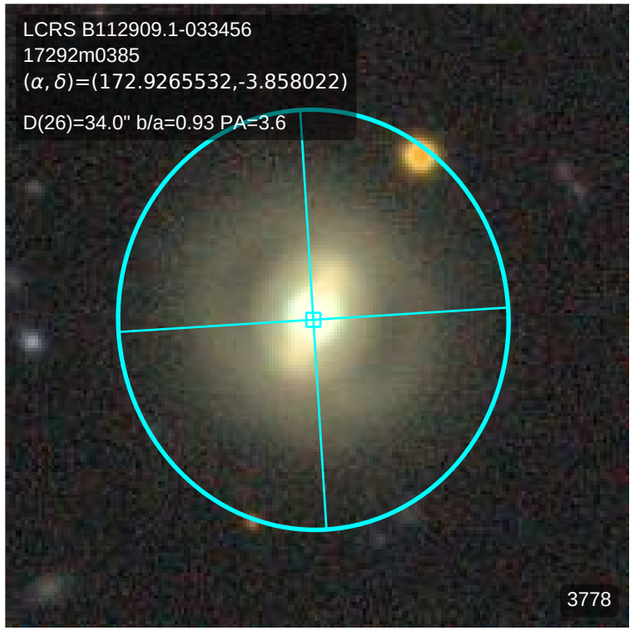
LCRS B112909.1-033456
17292m0385
(α, δ)=(172.9265532,-3.858022)
D(26)=34.0" b/a=0.93 PA=3.6
3778

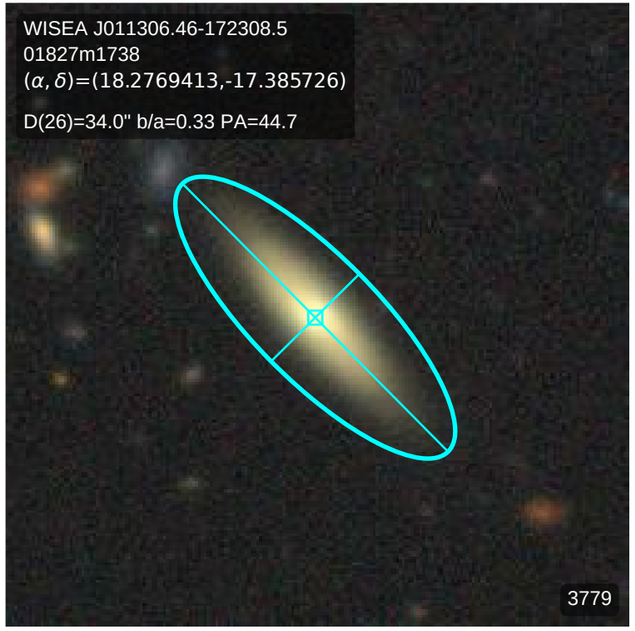
WISEA J011306.46-172308.5
01827m1738
(α, δ)=(18.2769413,-17.385726)
D(26)=34.0" b/a=0.33 PA=44.7
3779

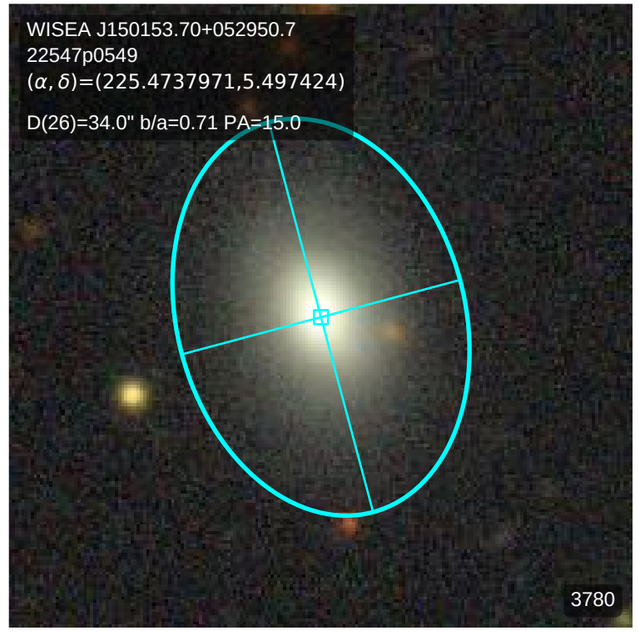
WISEA J150153.70+052950.7
22547p0549
(α, δ)=(225.4737971,5.497424)
D(26)=34.0" b/a=0.71 PA=15.0
3780

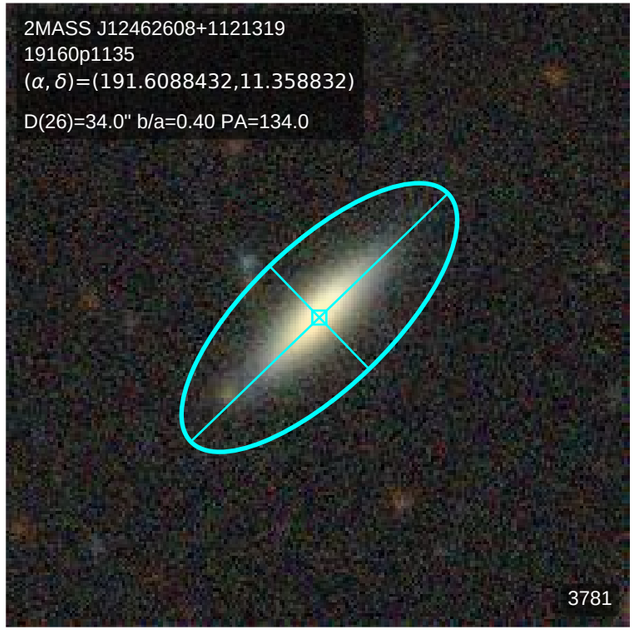
2MASS J12462608+1121319
19160p1135
(α, δ)=(191.6088432,11.358832)
D(26)=34.0" b/a=0.40 PA=134.0
3781

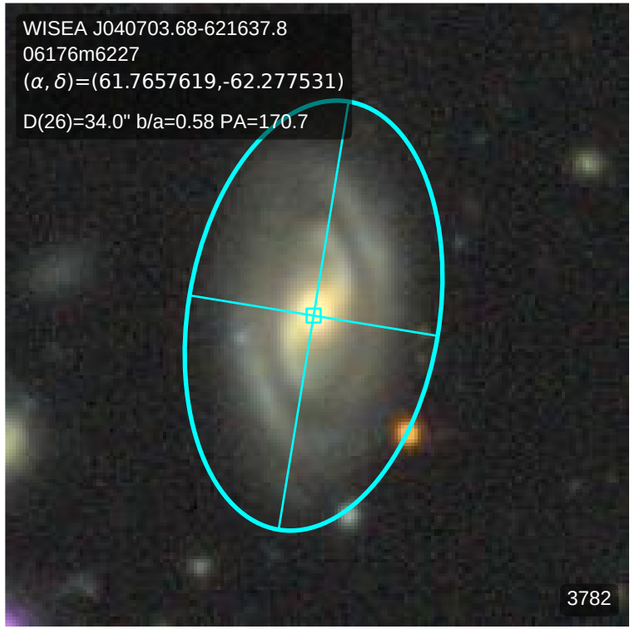
WISEA J040703.68-621637.8
06176m6227
(α, δ)=(61.7657619,-62.277531)
D(26)=34.0" b/a=0.58 PA=170.7
3782

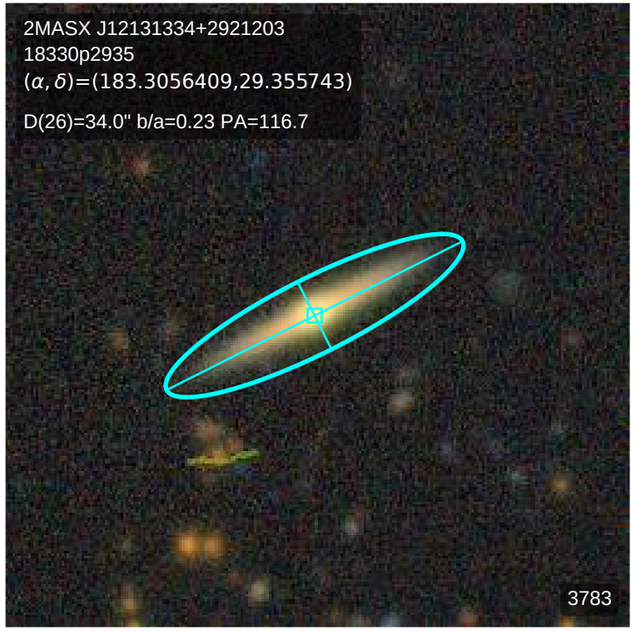
2MASX J12131334+2921203
18330p2935
(α, δ)=(183.3056409,29.355743)
D(26)=34.0" b/a=0.23 PA=116.7
3783

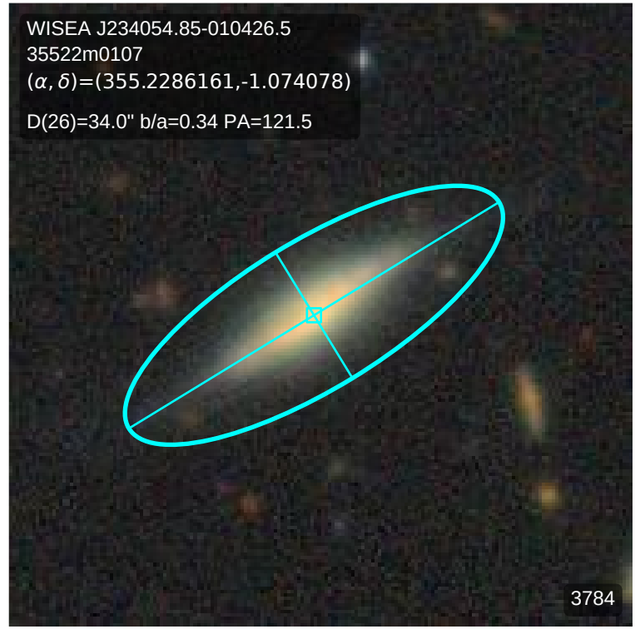
WISEA J234054.85-010426.5
35522m0107
(α, δ)=(355.2286161,-1.074078)
D(26)=34.0" b/a=0.34 PA=121.5
3784

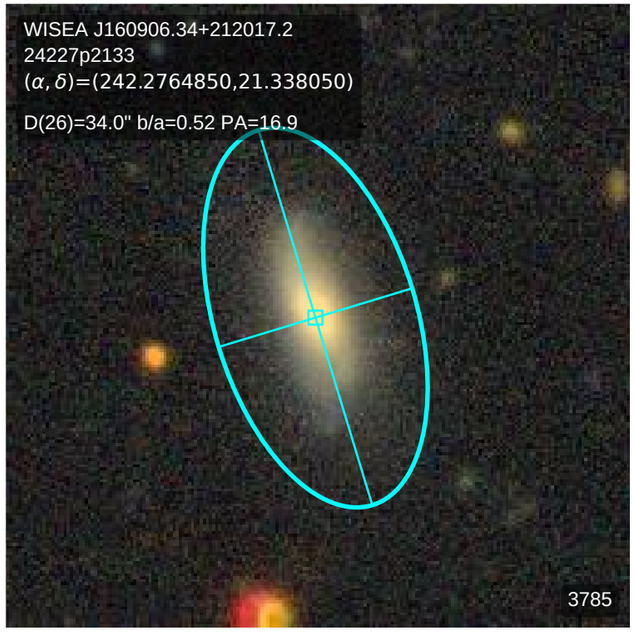
WISEA J160906.34+212017.2
24227p2133
(α, δ)=(242.2764850,21.338050)
D(26)=34.0" b/a=0.52 PA=16.9
3785

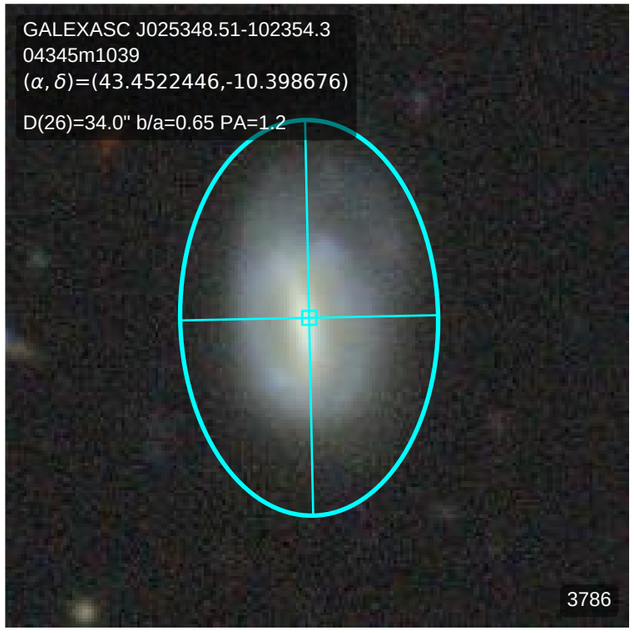
GALEXASC J025348.51-102354.3
04345m1039
(α, δ)=(43.4522446,-10.398676)
D(26)=34.0" b/a=0.65 PA=1.2
3786

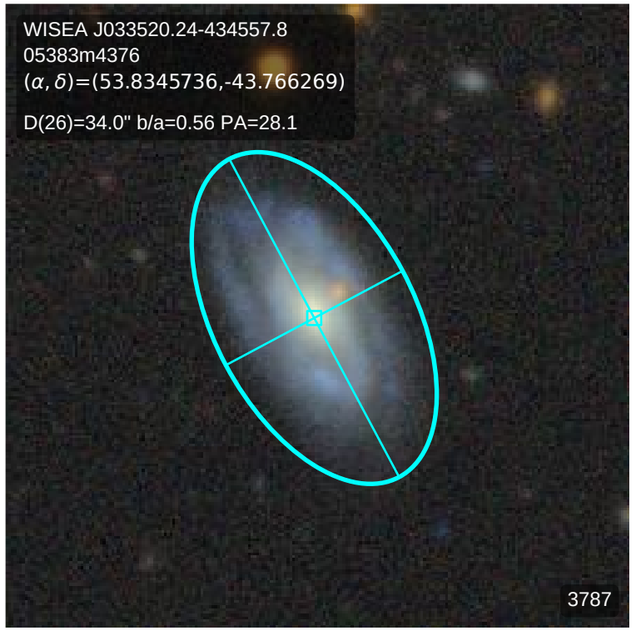
WISEA J033520.24-434557.8
05383m4376
(α, δ)=(53.8345736,-43.766269)
D(26)=34.0" b/a=0.56 PA=28.1
3787

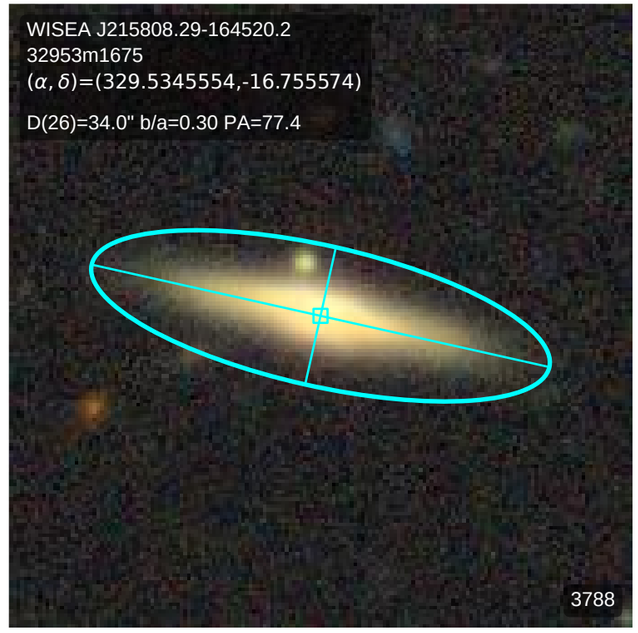
WISEA J215808.29-164520.2
32953m1675
(α, δ)=(329.5345554,-16.755574)
D(26)=34.0" b/a=0.30 PA=77.4
3788

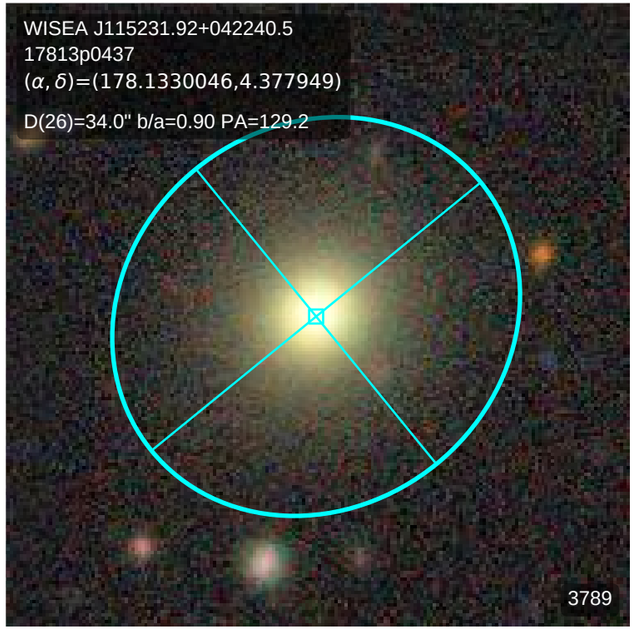
WISEA J115231.92+042240.5
17813p0437
(α, δ)=(178.1330046,4.377949)
D(26)=34.0" b/a=0.90 PA=129.2
3789

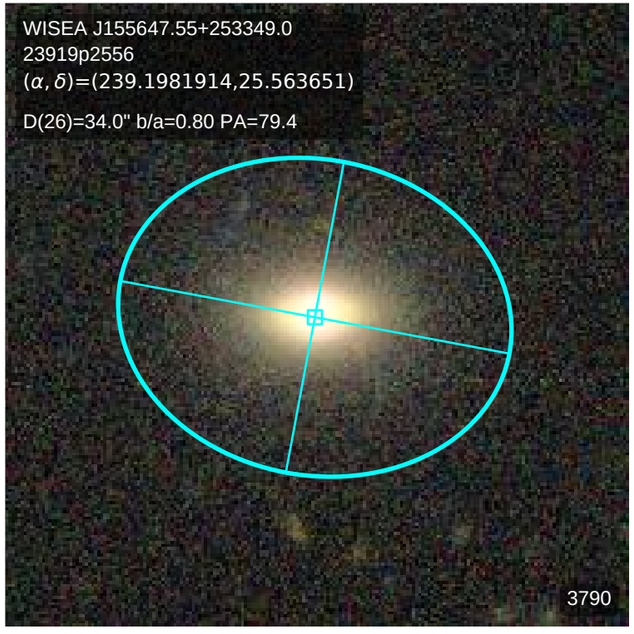
WISEA J155647.55+253349.0
23919p2556
(α, δ)=(239.1981914,25.563651)
D(26)=34.0" b/a=0.80 PA=79.4
3790

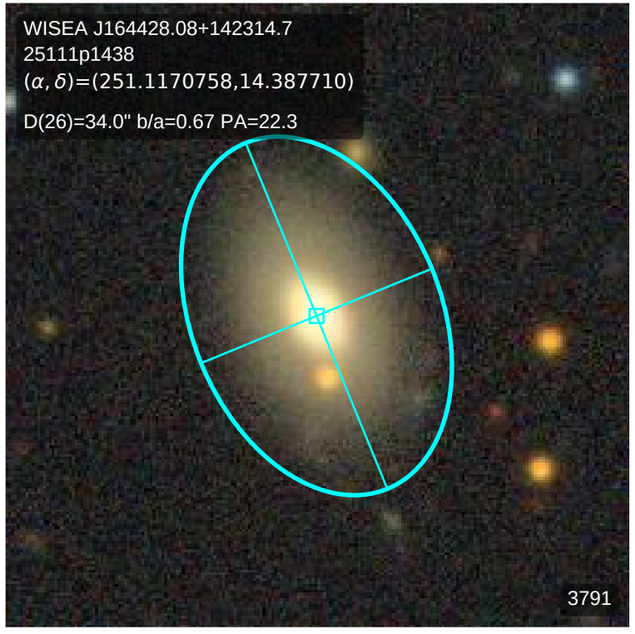
WISEA J164428.08+142314.7
25111p1438
(α, δ)=(251.1170758,14.387710)
D(26)=34.0" b/a=0.67 PA=22.3
3791

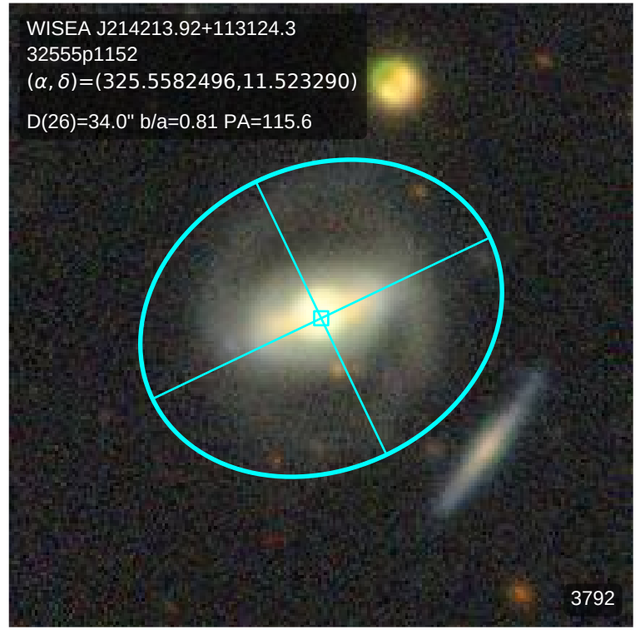
WISEA J214213.92+113124.3
32555p1152
(α, δ)=(325.5582496,11.523290)
D(26)=34.0" b/a=0.81 PA=115.6
3792

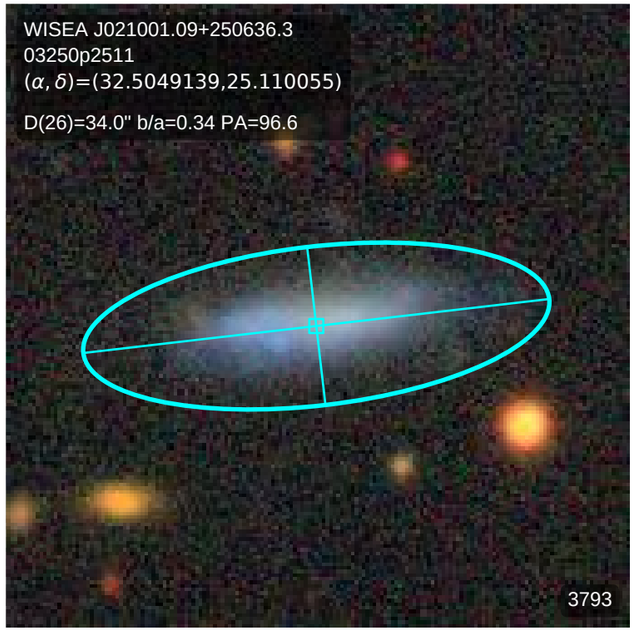
WISEA J021001.09+250636.3
03250p2511
(α, δ)=(32.5049139,25.110055)
D(26)=34.0" b/a=0.34 PA=96.6
3793

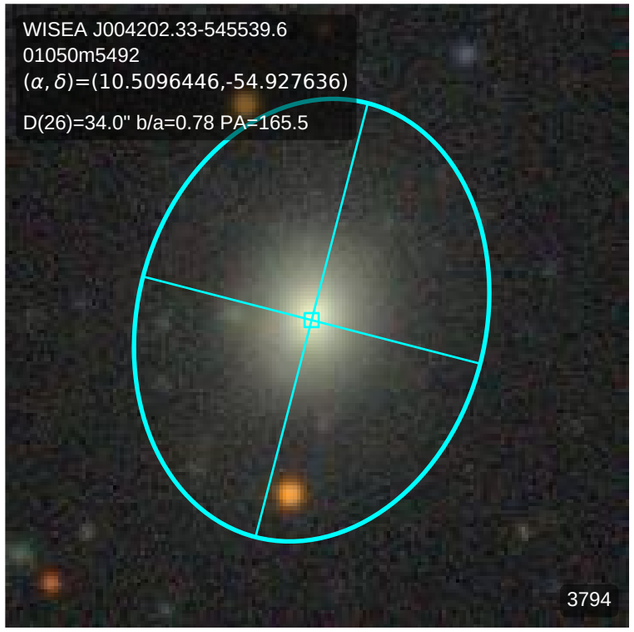
WISEA J004202.33-545539.6
01050m5492
(α, δ)=(10.5096446,-54.927636)
D(26)=34.0" b/a=0.78 PA=165.5
3794

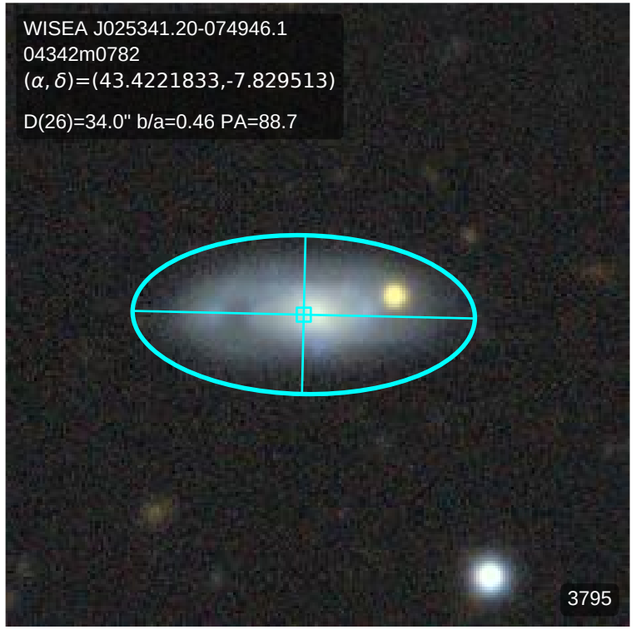
WISEA J025341.20-074946.1
04342m0782
(α, δ)=(43.4221833,-7.829513)
D(26)=34.0" b/a=0.46 PA=88.7
3795

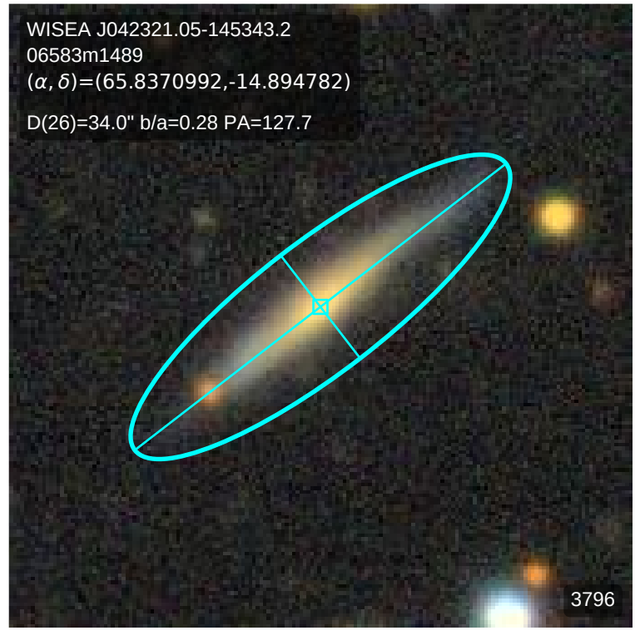
WISEA J042321.05-145343.2
06583m1489
(α, δ)=(65.8370992,-14.894782)
D(26)=34.0" b/a=0.28 PA=127.7
3796

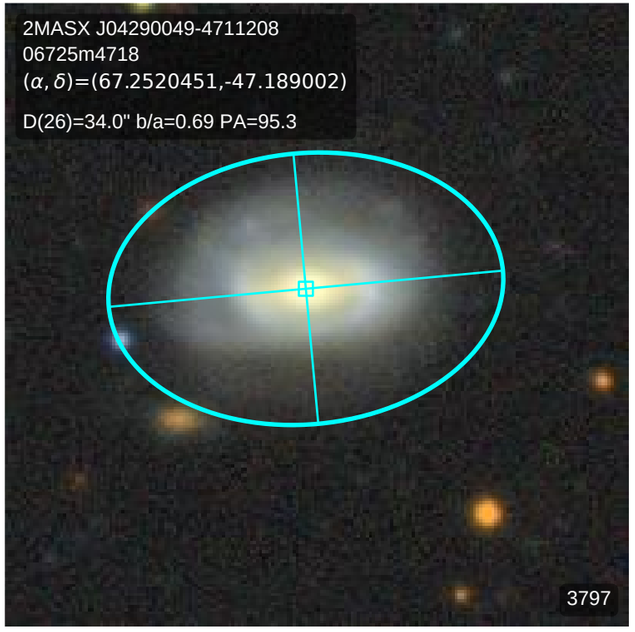
2MASX J04290049-4711208
06725m4718
(α, δ)=(67.2520451,-47.189002)
D(26)=34.0" b/a=0.69 PA=95.3
3797

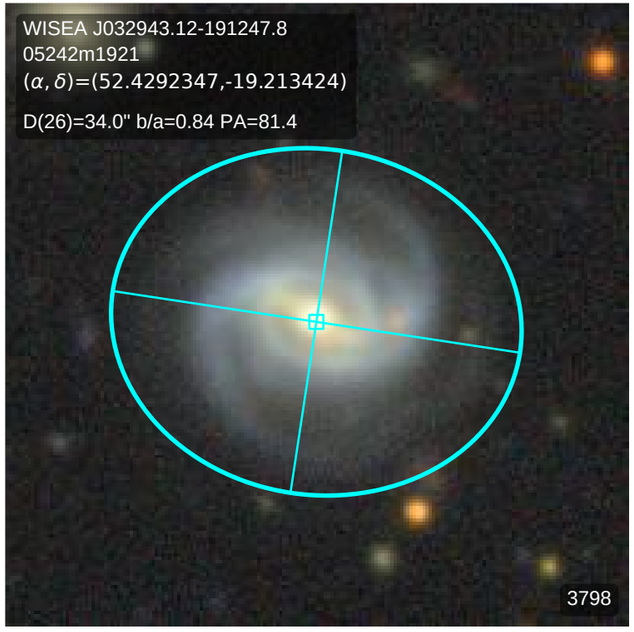
WISEA J032943.12-191247.8
05242m1921
(α, δ)=(52.4292347,-19.213424)
D(26)=34.0" b/a=0.84 PA=81.4
3798

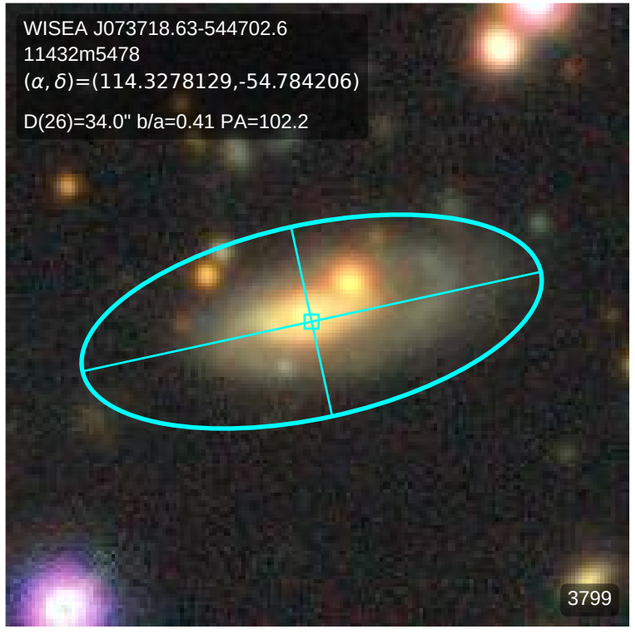
WISEA J073718.63-544702.6
11432m5478
(α, δ)=(114.3278129,-54.784206)
D(26)=34.0" b/a=0.41 PA=102.2
3799

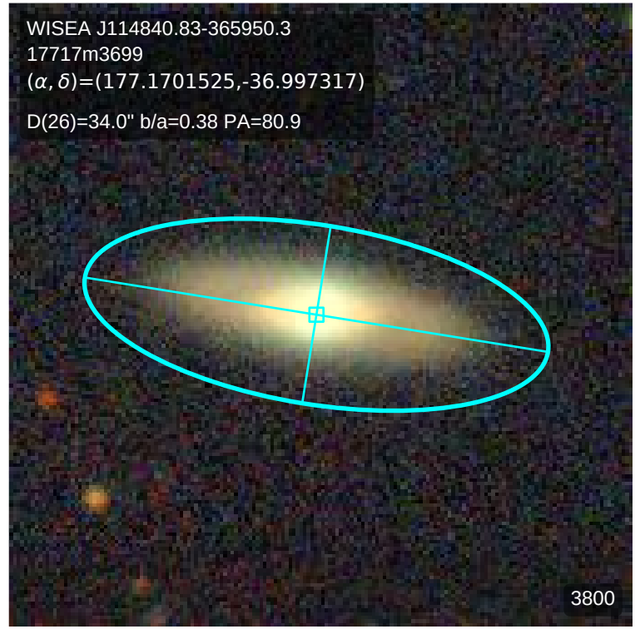
WISEA J114840.83-365950.3
17717m3699
(α, δ)=(177.1701525,-36.997317)
D(26)=34.0" b/a=0.38 PA=80.9
3800

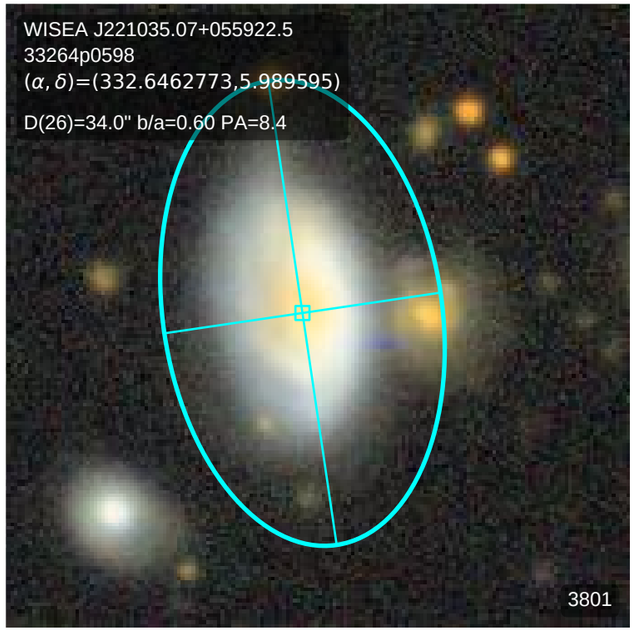
WISEA J221035.07+055922.5
33264p0598
(α, δ)=(332.6462773,5.989595)
D(26)=34.0" b/a=0.60 PA=8.4
3801

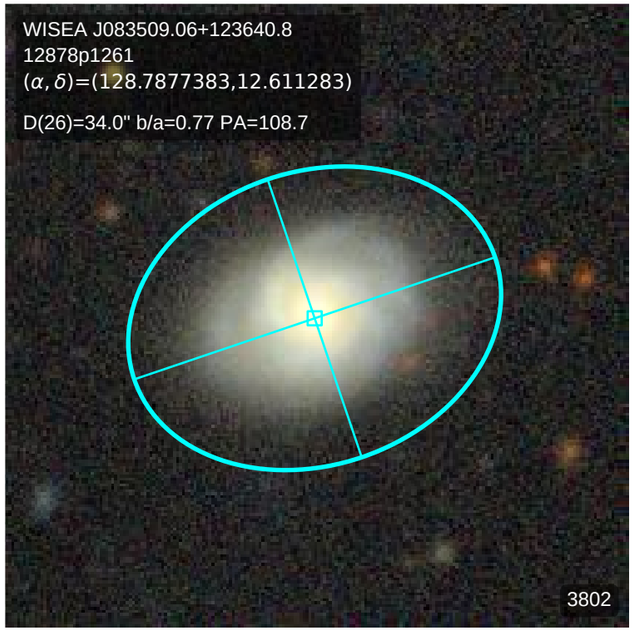
WISEA J083509.06+123640.8
12878p1261
(α, δ)=(128.7877383,12.611283)
D(26)=34.0" b/a=0.77 PA=108.7
3802

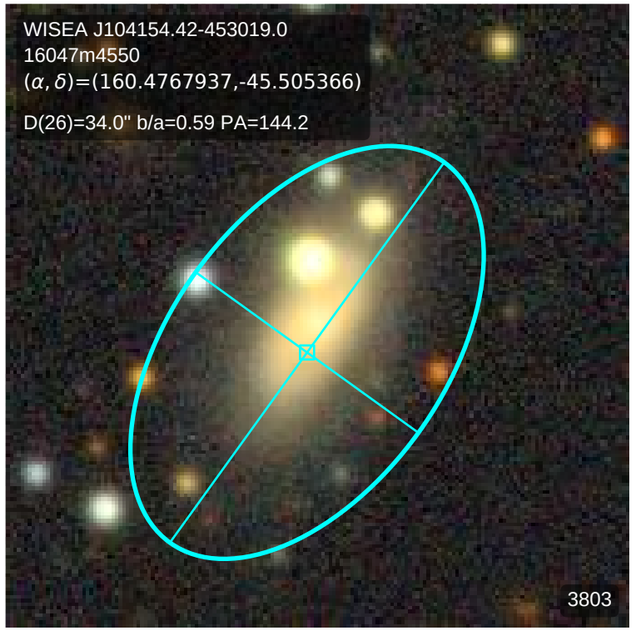
WISEA J104154.42-453019.0
16047m4550
(α, δ)=(160.4767937,-45.505366)
D(26)=34.0" b/a=0.59 PA=144.2
3803

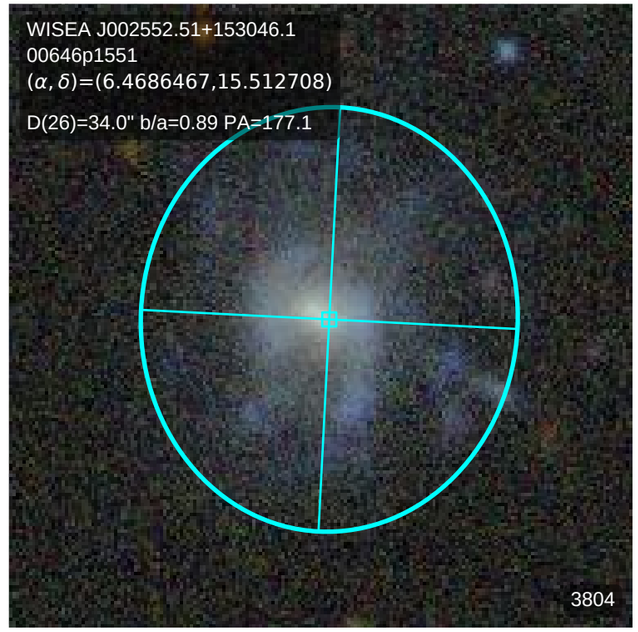
WISEA J002552.51+153046.1
00646p1551
(α, δ)=(6.4686467,15.512708)
D(26)=34.0" b/a=0.89 PA=177.1
3804

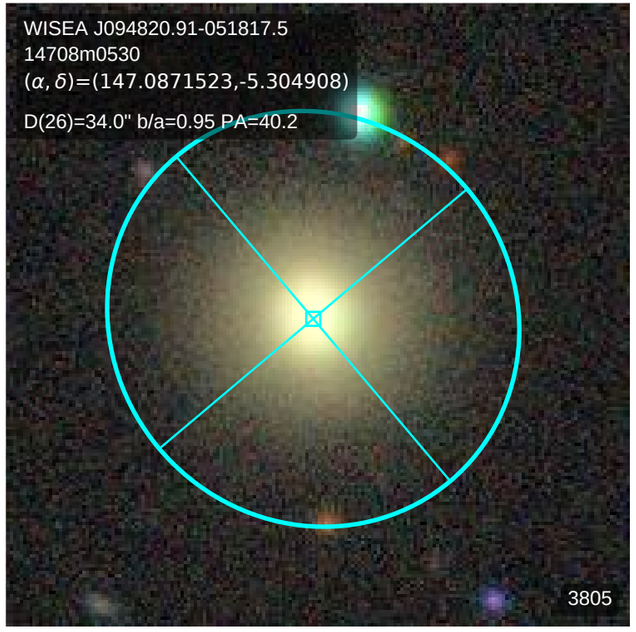
WISEA J094820.91-051817.5
14708m0530
(α, δ)=(147.0871523,-5.304908)
D(26)=34.0" b/a=0.95 PA=40.2
3805

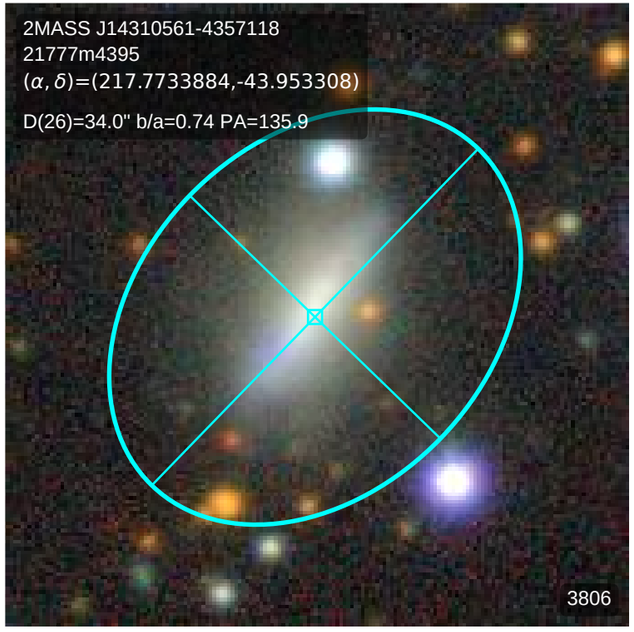
2MASS J14310561-4357118
21777m4395
(α, δ)=(217.7733884,-43.953308)
D(26)=34.0" b/a=0.74 PA=135.9
3806

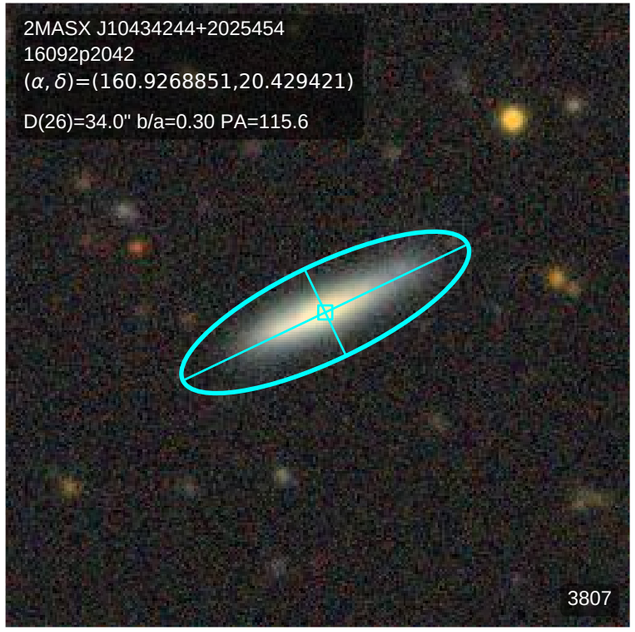
2MASX J10434244+2025454
16092p2042
(α, δ)=(160.9268851,20.429421)
D(26)=34.0" b/a=0.30 PA=115.6
3807

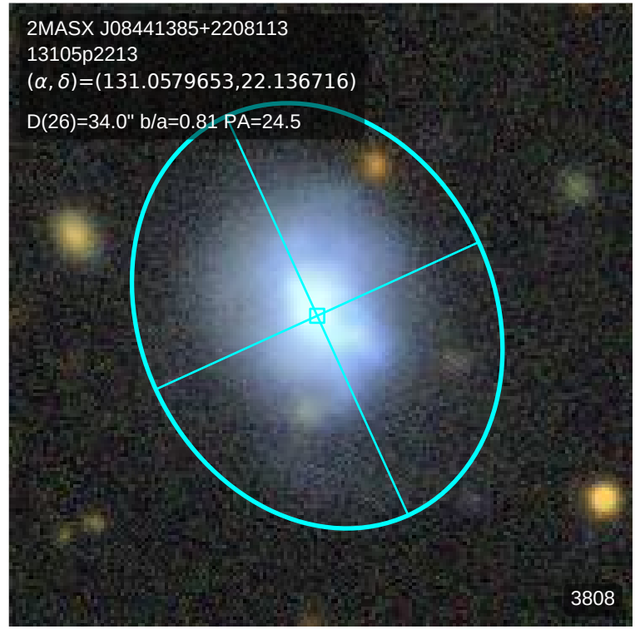
2MASX J08441385+2208113
13105p2213
(α, δ)=(131.0579653,22.136716)
D(26)=34.0" b/a=0.81 PA=24.5
3808

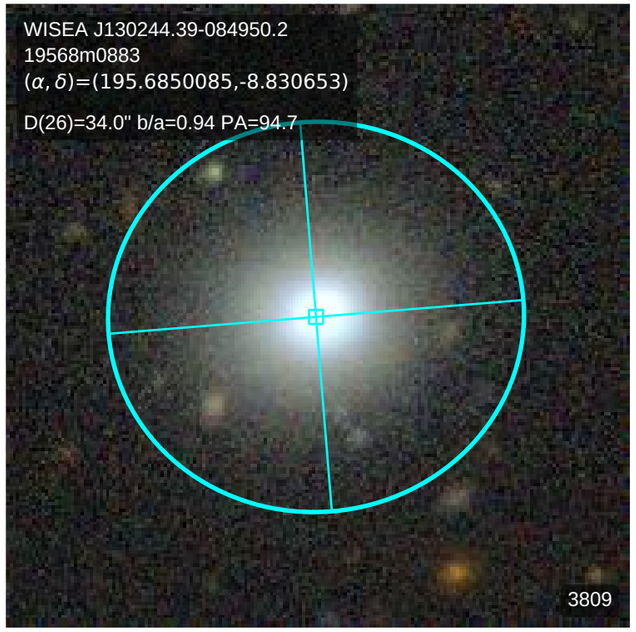
WISEA J130244.39-084950.2
19568m0883
(α, δ)=(195.6850085,-8.830653)
D(26)=34.0" b/a=0.94 PA=94.7
3809

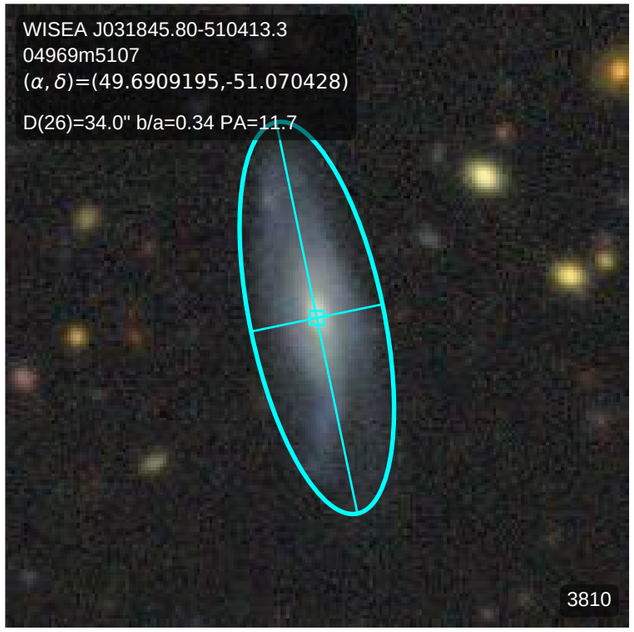
WISEA J031845.80-510413.3
04969m5107
(α, δ)=(49.6909195,-51.070428)
D(26)=34.0" b/a=0.34 PA=11.7
3810

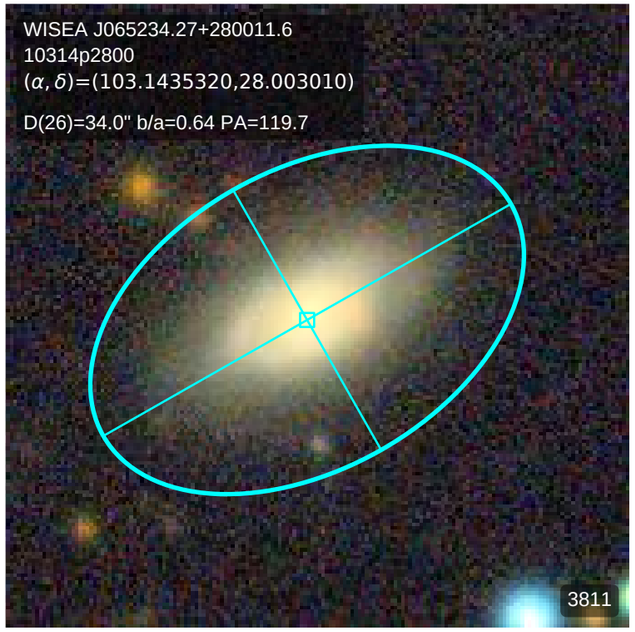
WISEA J065234.27+280011.6
10314p2800
(α, δ)=(103.1435320,28.003010)
D(26)=34.0" b/a=0.64 PA=119.7
3811

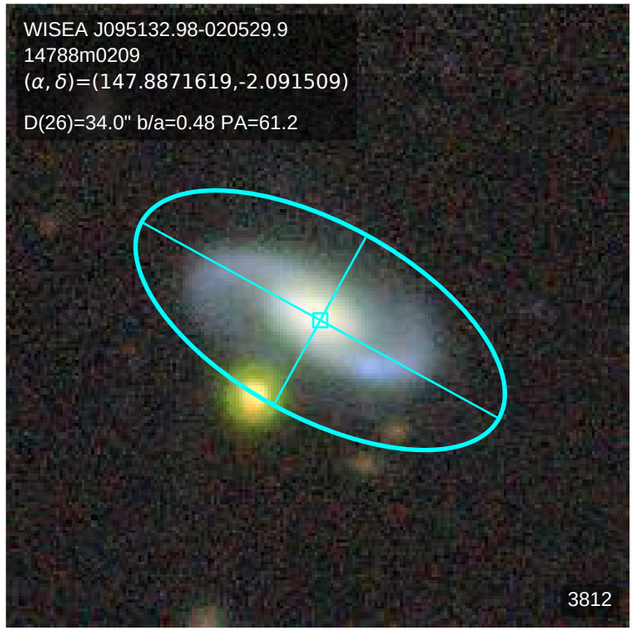
WISEA J095132.98-020529.9
14788m0209
(α, δ)=(147.8871619,-2.091509)
D(26)=34.0" b/a=0.48 PA=61.2
3812

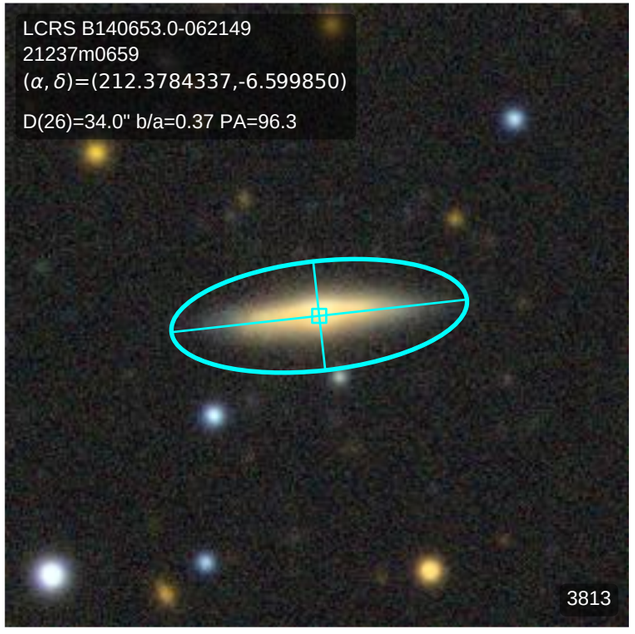
LCRS B140653.0-062149
21237m0659
(α, δ)=(212.3784337,-6.599850)
D(26)=34.0" b/a=0.37 PA=96.3
3813

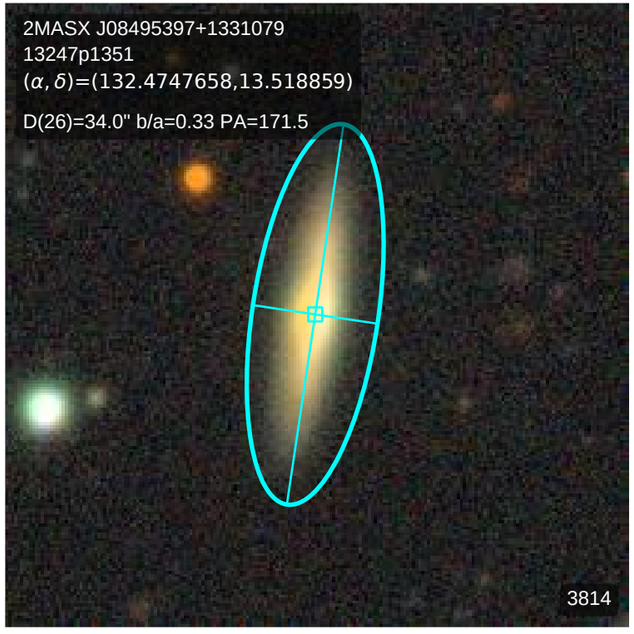
2MASX J08495397+1331079
13247p1351
(α, δ)=(132.4747658,13.518859)
D(26)=34.0" b/a=0.33 PA=171.5
3814

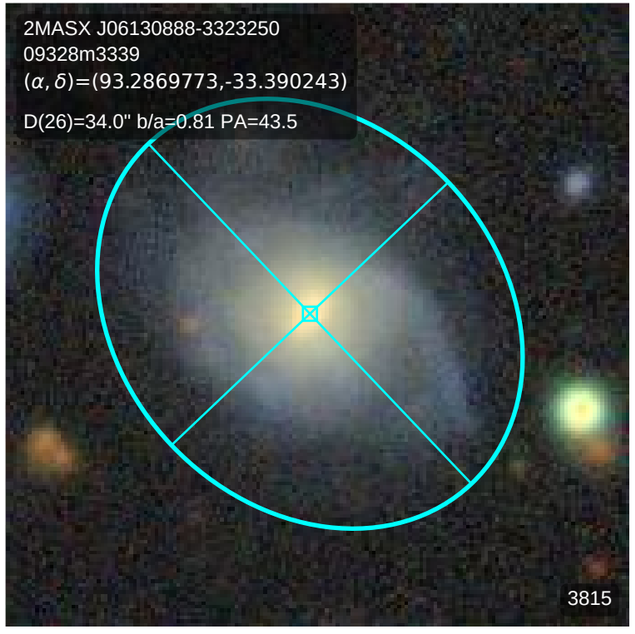
2MASX J06130888-3323250
09328m3339
(α, δ)=(93.2869773,-33.390243)
D(26)=34.0" b/a=0.81 PA=43.5
3815

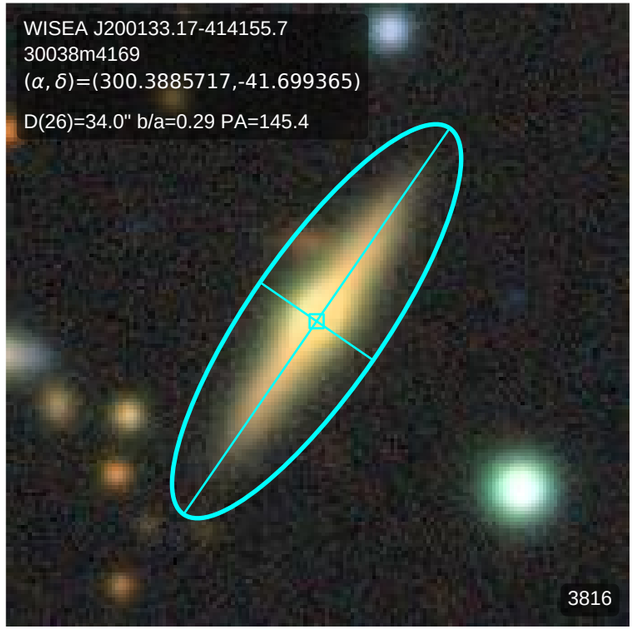
WISEA J200133.17-414155.7
30038m4169
(α, δ)=(300.3885717,-41.699365)
D(26)=34.0" b/a=0.29 PA=145.4
3816

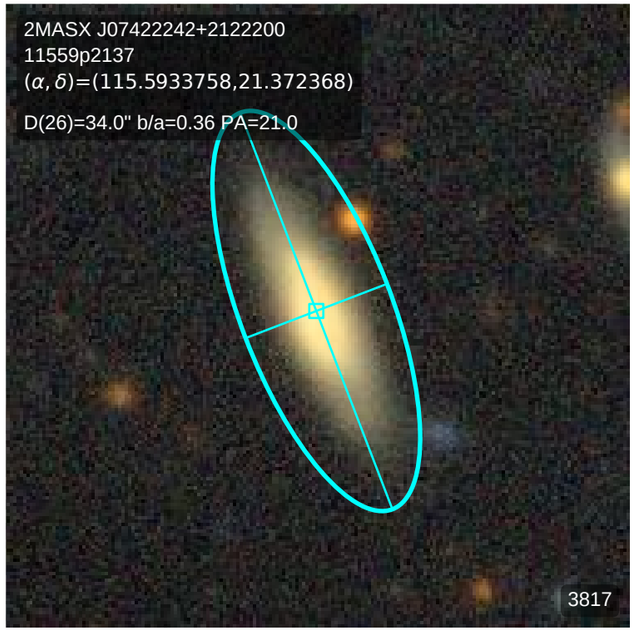
2MASX J07422242+2122200
11559p2137
(α, δ)=(115.5933758,21.372368)
D(26)=34.0" b/a=0.36 PA=21.0
3817

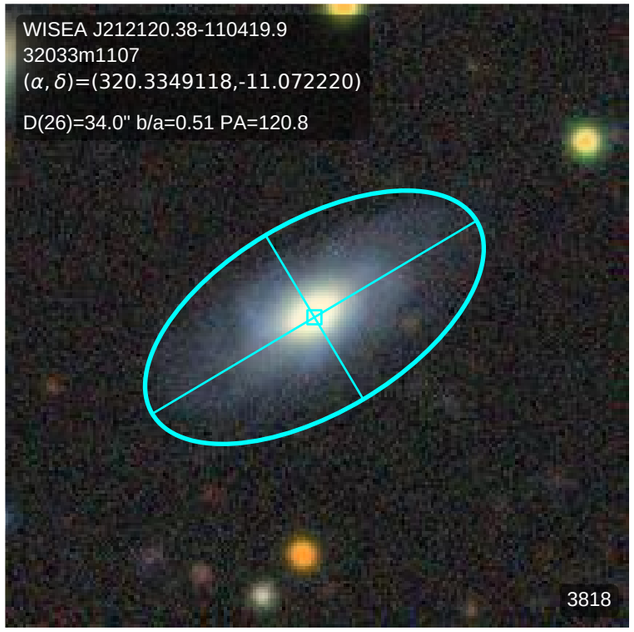
WISEA J212120.38-110419.9
32033m1107
(α, δ)=(320.3349118,-11.072220)
D(26)=34.0" b/a=0.51 PA=120.8
3818

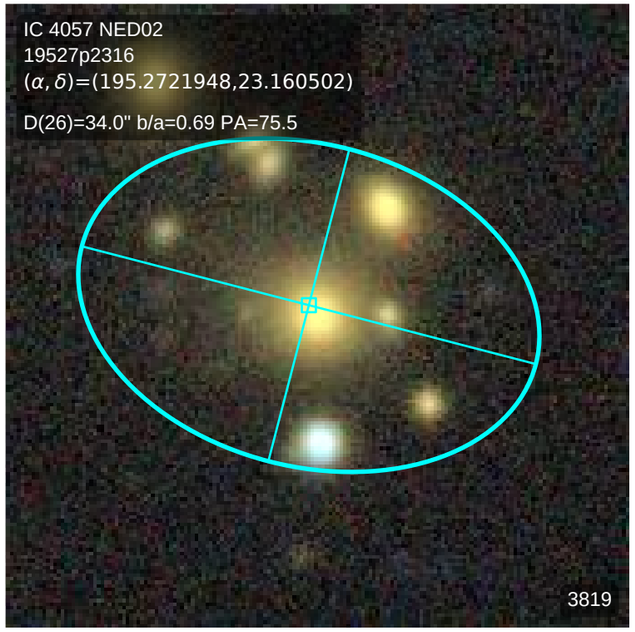
IC 4057 NED02
19527p2316
(α, δ)=(195.2721948,23.160502)
D(26)=34.0" b/a=0.69 PA=75.5
3819

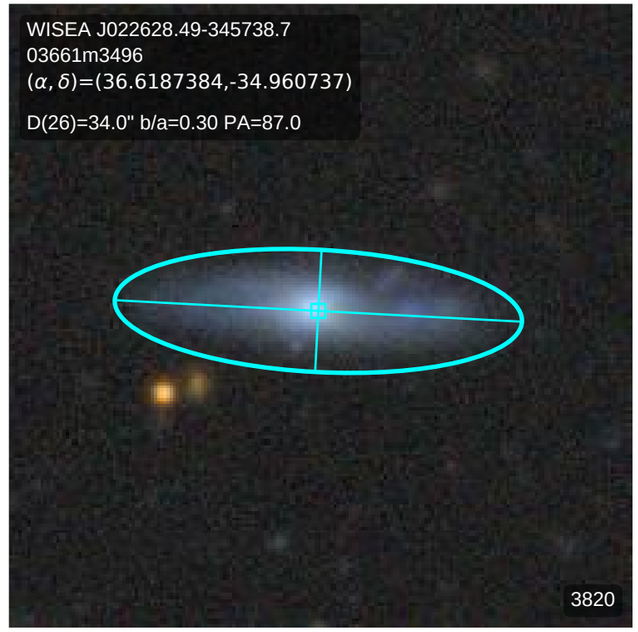
WISEA J022628.49-345738.7
03661m3496
(α, δ)=(36.6187384,-34.960737)
D(26)=34.0" b/a=0.30 PA=87.0
3820

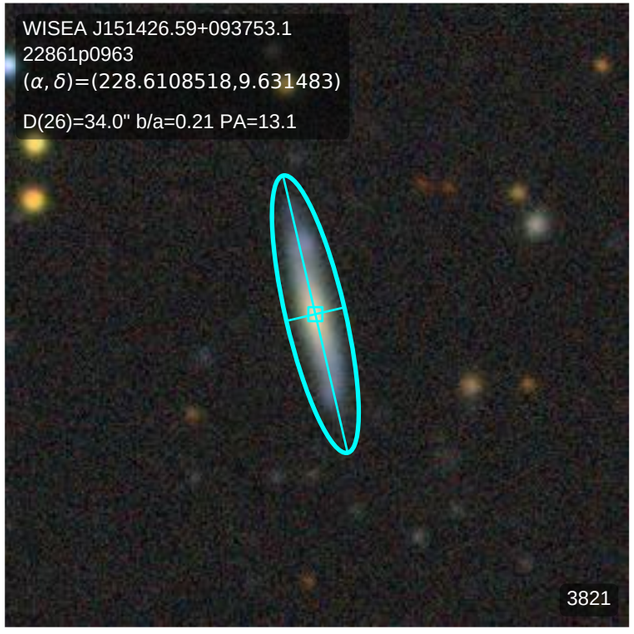
WISEA J151426.59+093753.1
22861p0963
(α, δ)=(228.6108518,9.631483)
D(26)=34.0" b/a=0.21 PA=13.1
3821

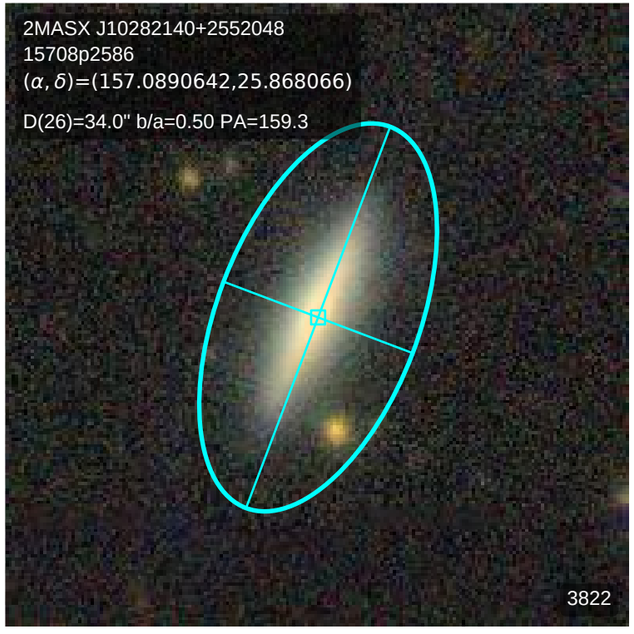
2MASX J10282140+2552048
15708p2586
(α, δ)=(157.0890642,25.868066)
D(26)=34.0" b/a=0.50 PA=159.3
3822

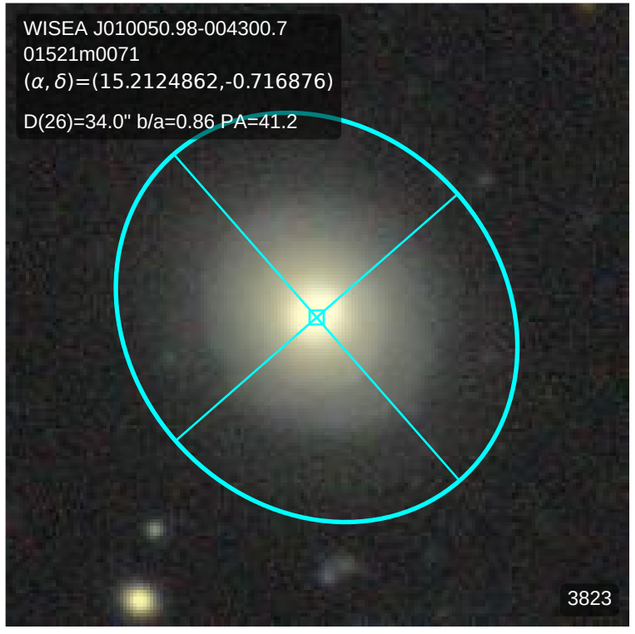
WISEA J010050.98-004300.7
01521m0071
(α, δ)=(15.2124862,-0.716876)
D(26)=34.0" b/a=0.86 PA=41.2
3823

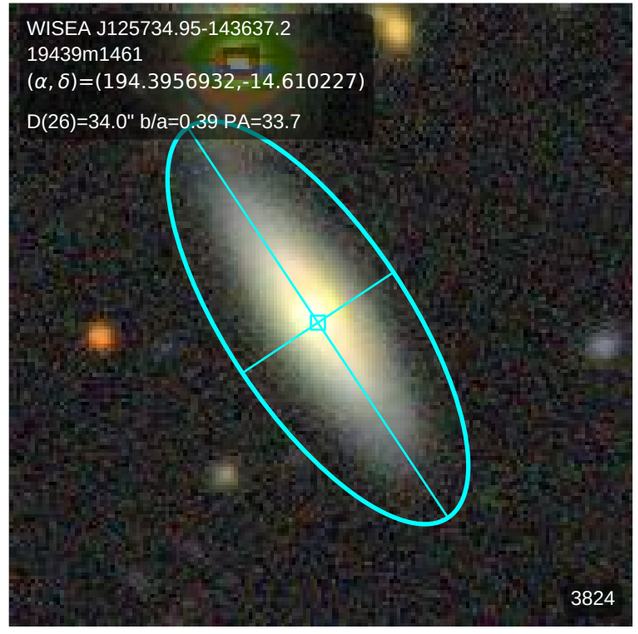
WISEA J125734.95-143637.2
19439m1461
(α, δ)=(194.3956932,-14.610227)
D(26)=34.0" b/a=0.39 PA=33.7
3824

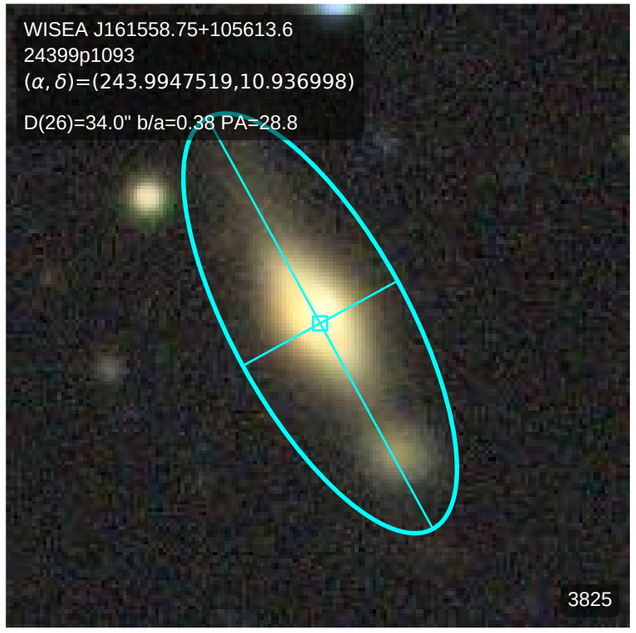
WISEA J161558.75+105613.6
24399p1093
(α, δ)=(243.9947519,10.936998)
D(26)=34.0" b/a=0.38 PA=28.8
3825

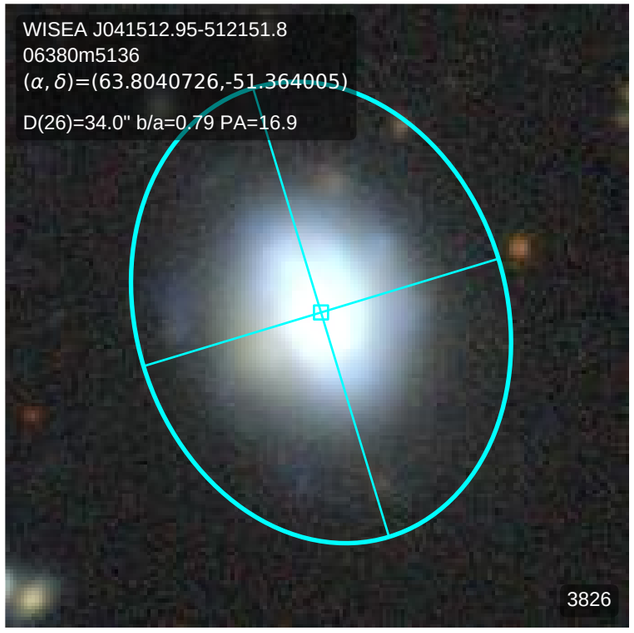
WISEA J041512.95-512151.8
06380m5136
(α, δ)=(63.8040726,-51.364005)
D(26)=34.0" b/a=0.79 PA=16.9
3826

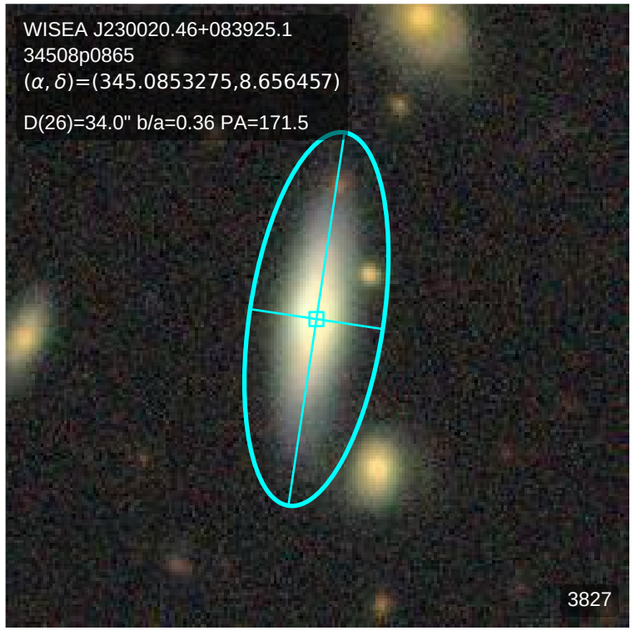
WISEA J230020.46+083925.1
34508p0865
(α, δ)=(345.0853275,8.656457)
D(26)=34.0" b/a=0.36 PA=171.5
3827

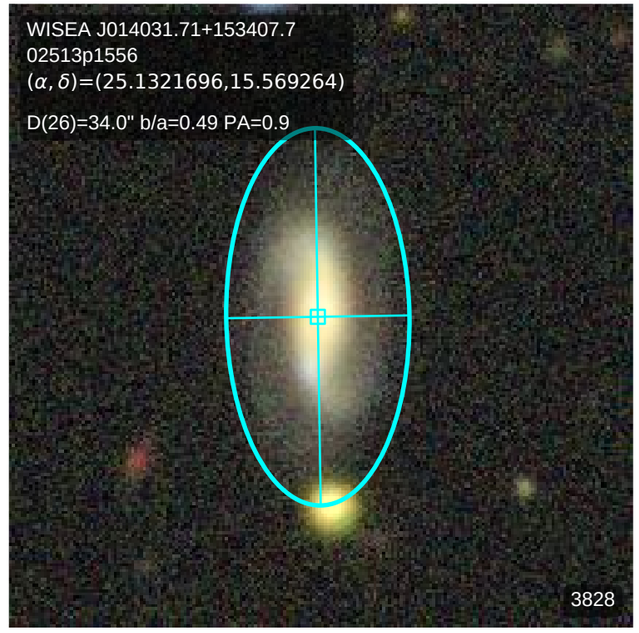
WISEA J014031.71+153407.7
02513p1556
(α, δ)=(25.1321696,15.569264)
D(26)=34.0" b/a=0.49 PA=0.9
3828

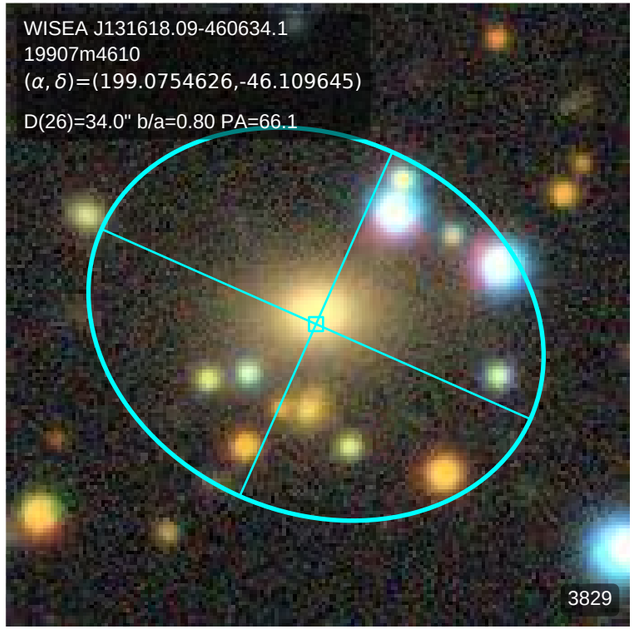
WISEA J131618.09-460634.1
19907m4610
(α, δ)=(199.0754626,-46.109645)
D(26)=34.0" b/a=0.80 PA=66.1
3829

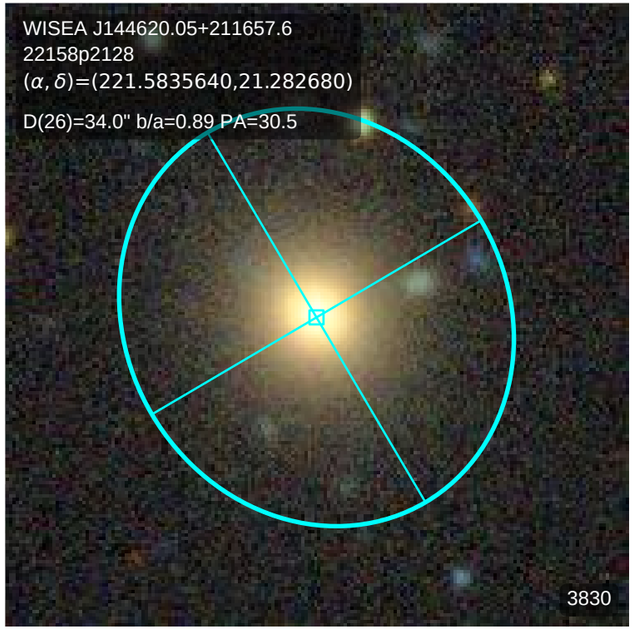
WISEA J144620.05+211657.6
22158p2128
(α, δ)=(221.5835640,21.282680)
D(26)=34.0" b/a=0.89 PA=30.5
3830

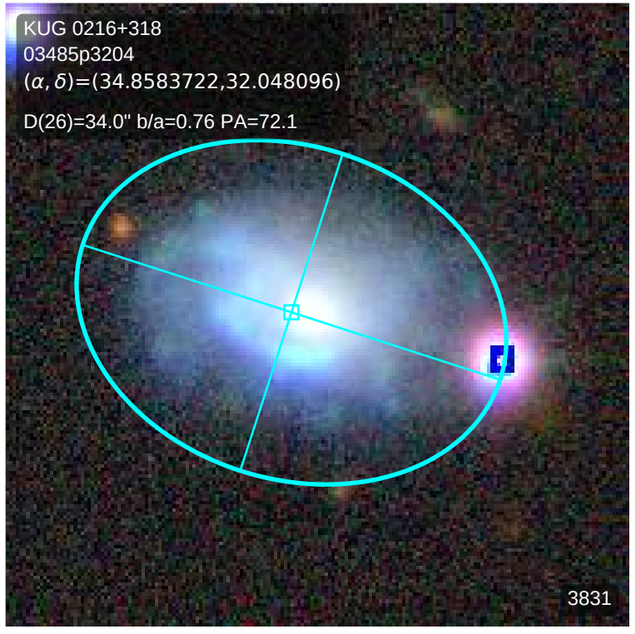
KUG 0216+318
03485p3204
(α, δ)=(34.8583722,32.048096)
D(26)=34.0" b/a=0.76 PA=72.1
3831

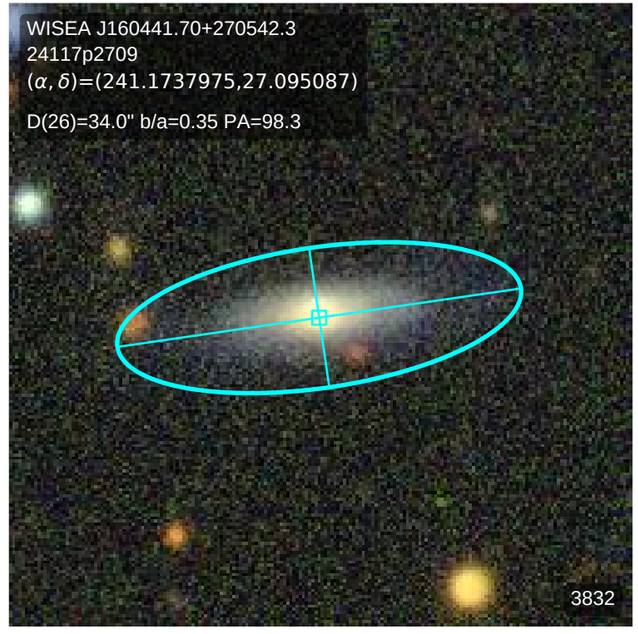
WISEA J160441.70+270542.3
24117p2709
(α, δ)=(241.1737975,27.095087)
D(26)=34.0" b/a=0.35 PA=98.3
3832

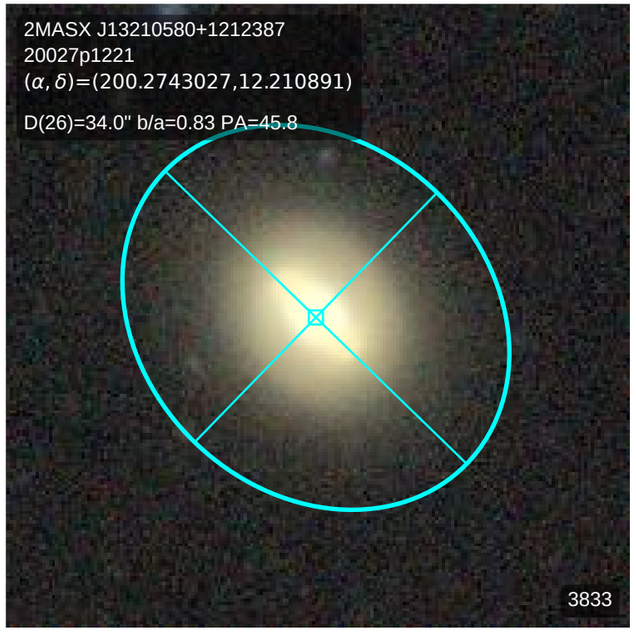
2MASX J13210580+1212387
20027p1221
(α, δ)=(200.2743027,12.210891)
D(26)=34.0" b/a=0.83 PA=45.8
3833

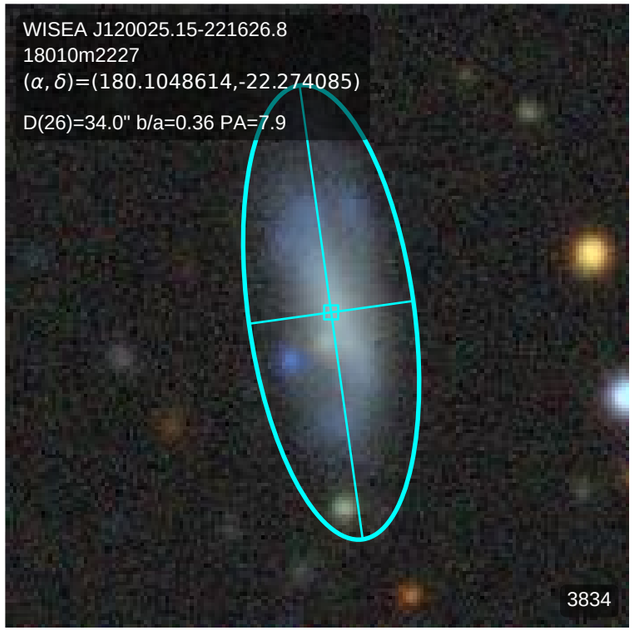
WISEA J120025.15-221626.8
18010m2227
(α, δ)=(180.1048614,-22.274085)
D(26)=34.0" b/a=0.36 PA=7.9
3834

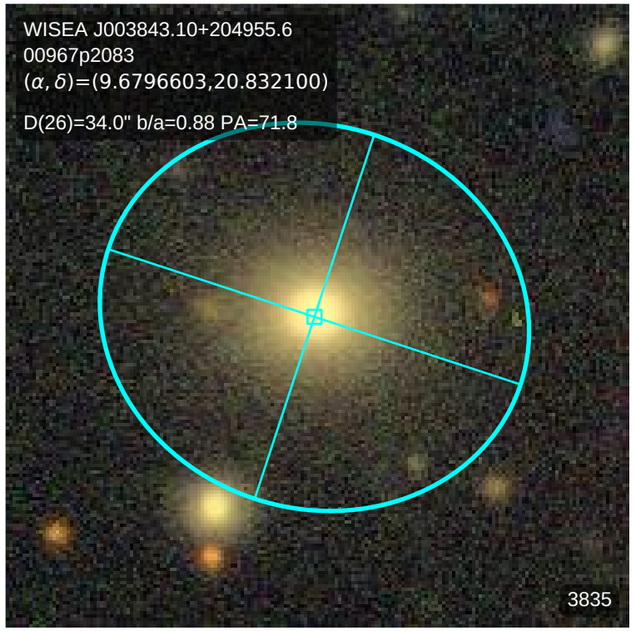
WISEA J003843.10+204955.6
00967p2083
(α, δ)=(9.6796603,20.832100)
D(26)=34.0" b/a=0.88 PA=71.8
3835

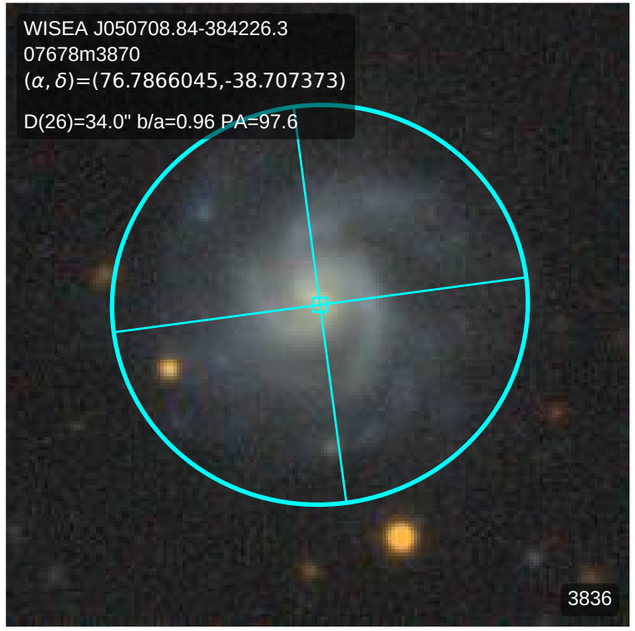
WISEA J050708.84-384226.3
07678m3870
(α, δ)=(76.7866045,-38.707373)
D(26)=34.0" b/a=0.96 PA=97.6
3836

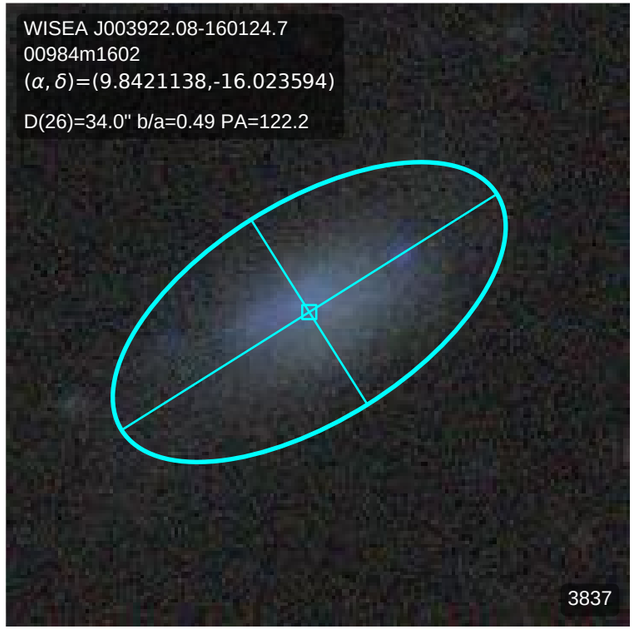
WISEA J003922.08-160124.7
00984m1602
(α, δ)=(9.8421138,-16.023594)
D(26)=34.0" b/a=0.49 PA=122.2
3837

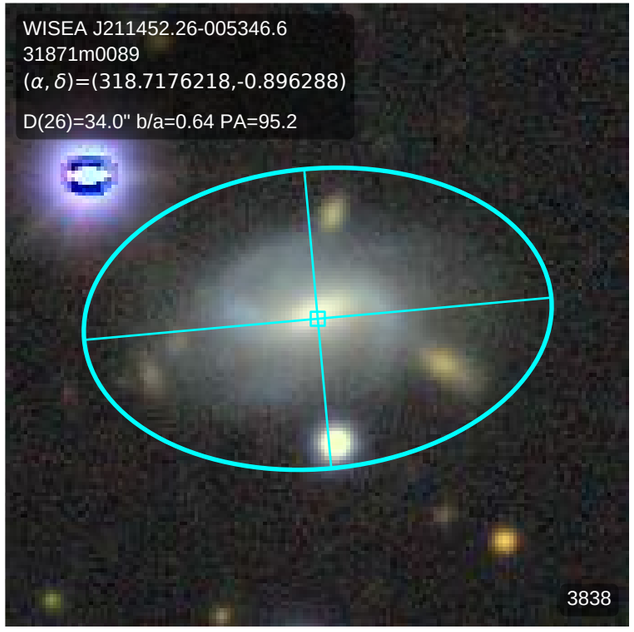
WISEA J211452.26-005346.6
31871m0089
(α, δ)=(318.7176218,-0.896288)
D(26)=34.0" b/a=0.64 PA=95.2
3838

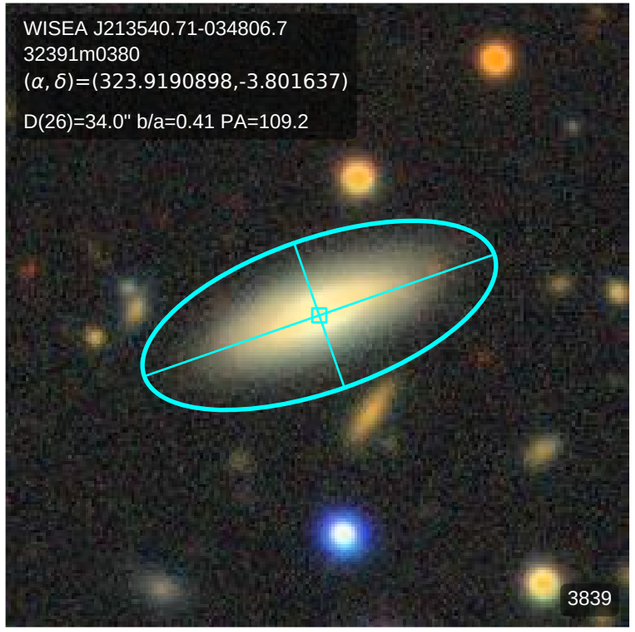
WISEA J213540.71-034806.7
32391m0380
(α, δ)=(323.9190898,-3.801637)
D(26)=34.0" b/a=0.41 PA=109.2
3839

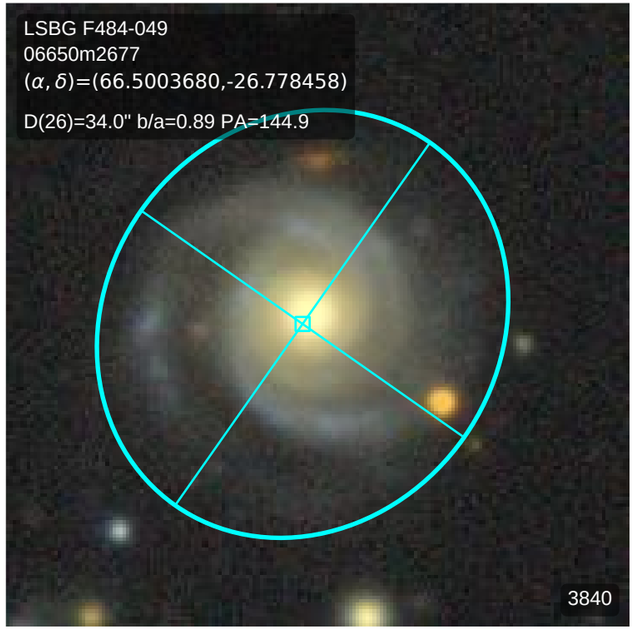
LSBG F484-049
06650m2677
(α, δ)=(66.5003680,-26.778458)
D(26)=34.0" b/a=0.89 PA=144.9
3840

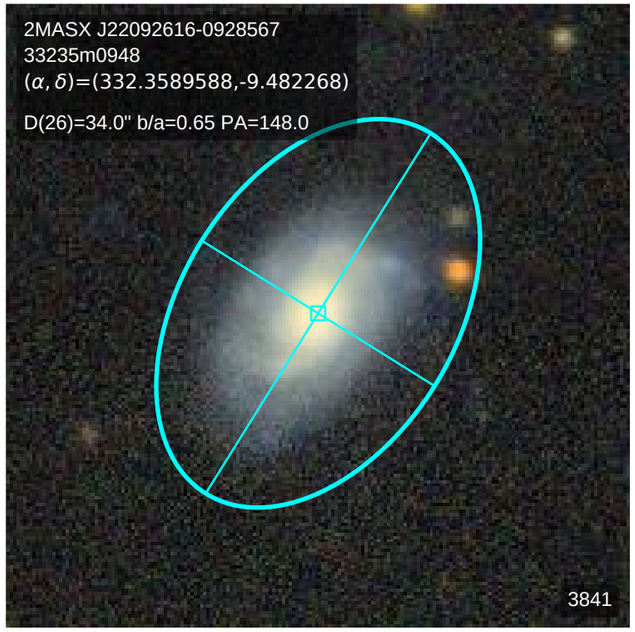
2MASX J22092616-0928567
33235m0948
(α, δ)=(332.3589588,-9.482268)
D(26)=34.0" b/a=0.65 PA=148.0
3841

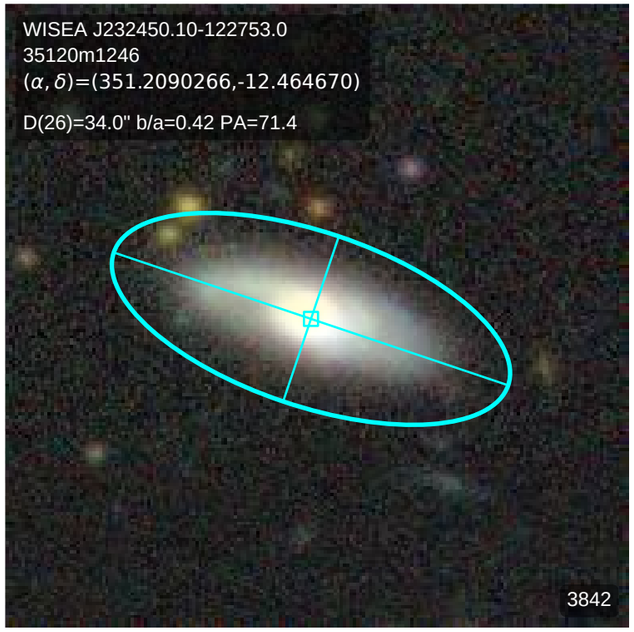
WISEA J232450.10-122753.0
35120m1246
(α, δ)=(351.2090266,-12.464670)
D(26)=34.0" b/a=0.42 PA=71.4
3842

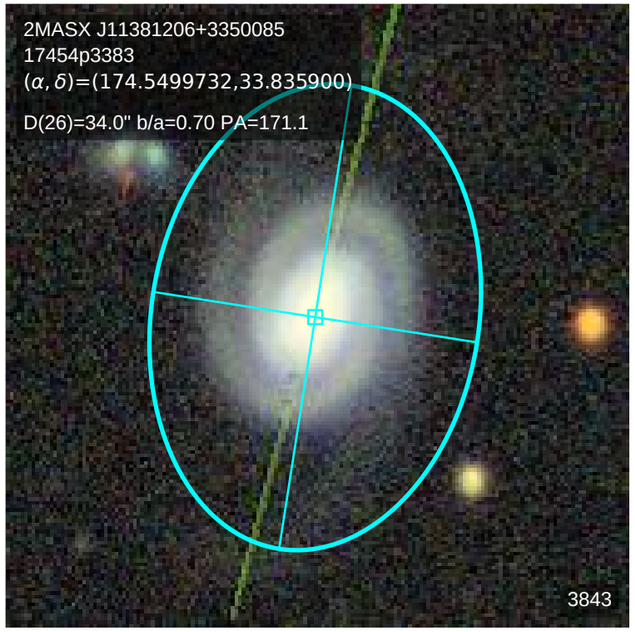
2MASX J11381206+3350085
17454p3383
(α, δ)=(174.5499732,33.835900)
D(26)=34.0" b/a=0.70 PA=171.1
3843

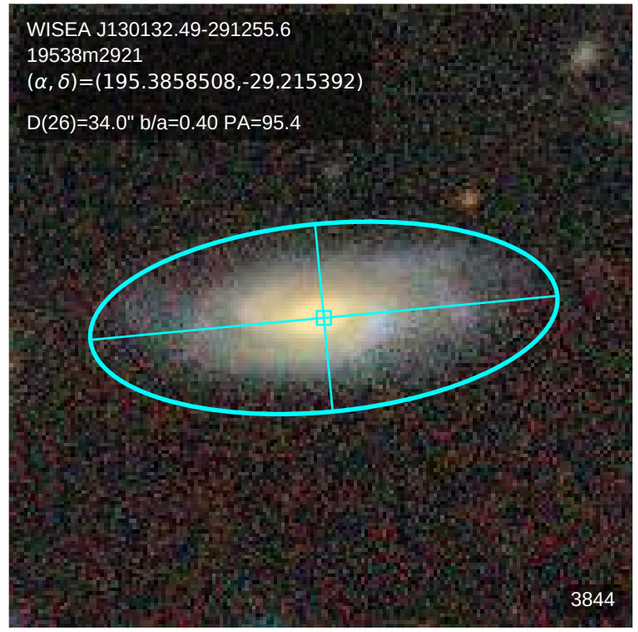
WISEA J130132.49-291255.6
19538m2921
(α, δ)=(195.3858508,-29.215392)
D(26)=34.0" b/a=0.40 PA=95.4
3844

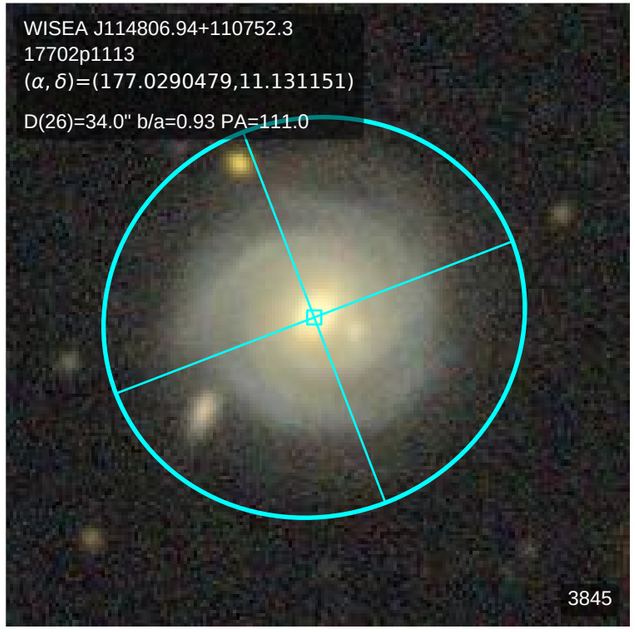
WISEA J114806.94+110752.3
17702p1113
(α, δ)=(177.0290479,11.131151)
D(26)=34.0" b/a=0.93 PA=111.0
3845

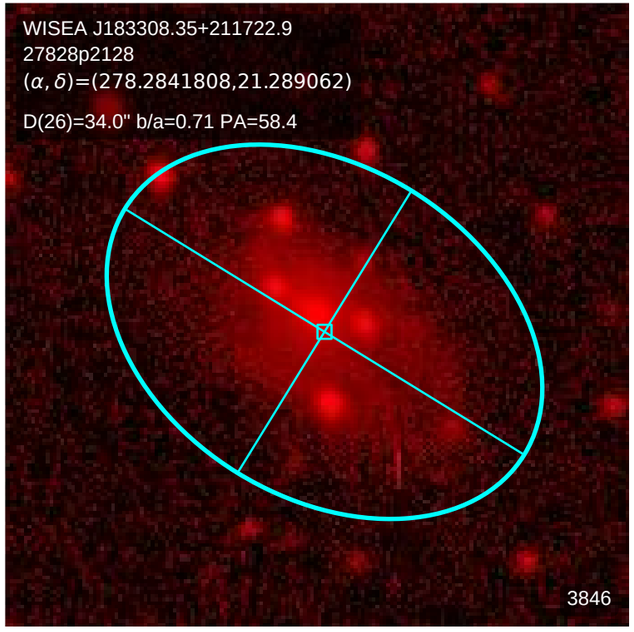
WISEA J183308.35+211722.9
27828p2128
(α, δ)=(278.2841808,21.289062)
D(26)=34.0" b/a=0.71 PA=58.4
3846

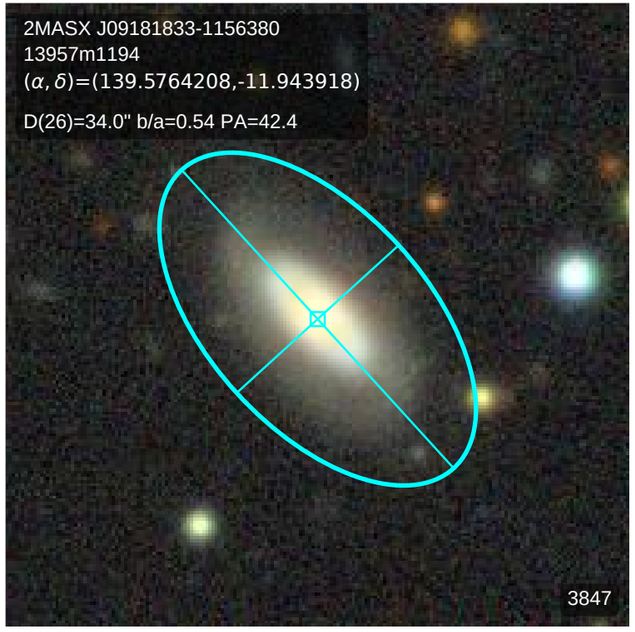
2MASX J09181833-1156380
13957m1194
(α, δ)=(139.5764208,-11.943918)
D(26)=34.0" b/a=0.54 PA=42.4
3847

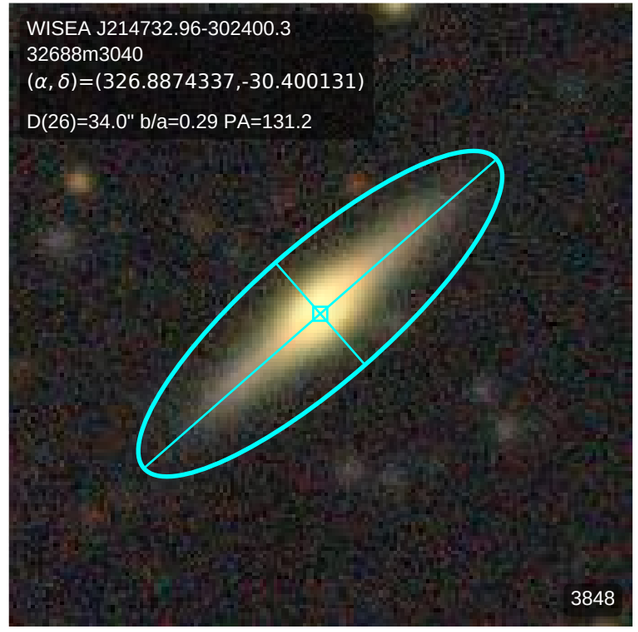
WISEA J214732.96-302400.3
32688m3040
(α, δ)=(326.8874337,-30.400131)
D(26)=34.0" b/a=0.29 PA=131.2
3848

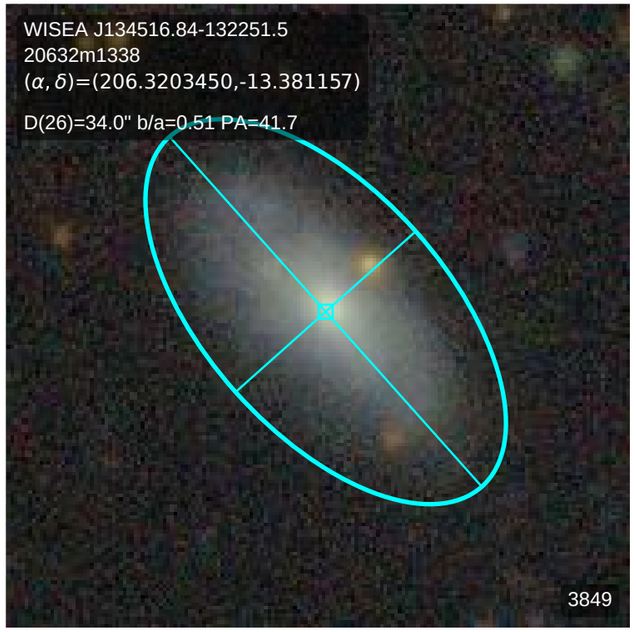
WISEA J134516.84-132251.5
20632m1338
(α, δ)=(206.3203450,-13.381157)
D(26)=34.0" b/a=0.51 PA=41.7
3849

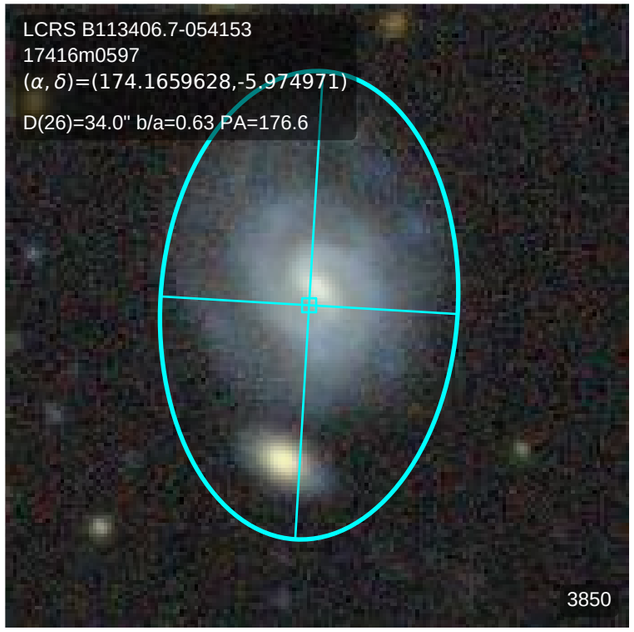
LCRS B113406.7-054153
17416m0597
(α, δ)=(174.1659628,-5.974971)
D(26)=34.0" b/a=0.63 PA=176.6
3850

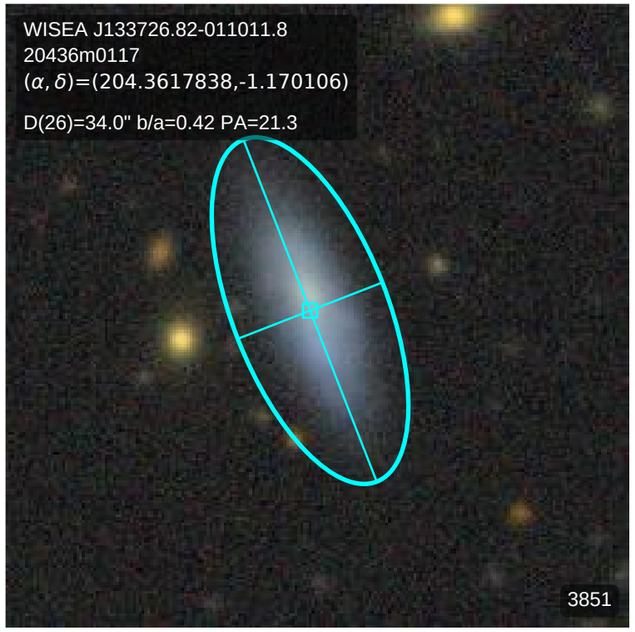
WISEA J133726.82-011011.8
20436m0117
(α, δ)=(204.3617838,-1.170106)
D(26)=34.0" b/a=0.42 PA=21.3
3851

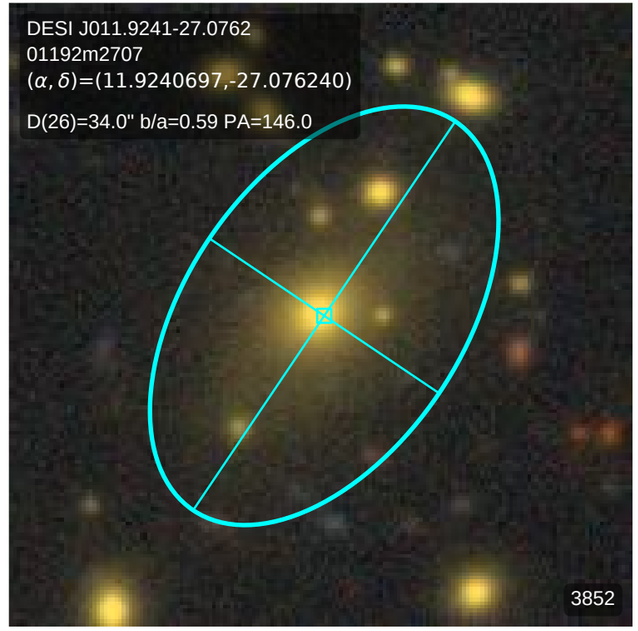
DESI J011.9241-27.0762
01192m2707
(α, δ)=(11.9240697,-27.076240)
D(26)=34.0" b/a=0.59 PA=146.0
3852

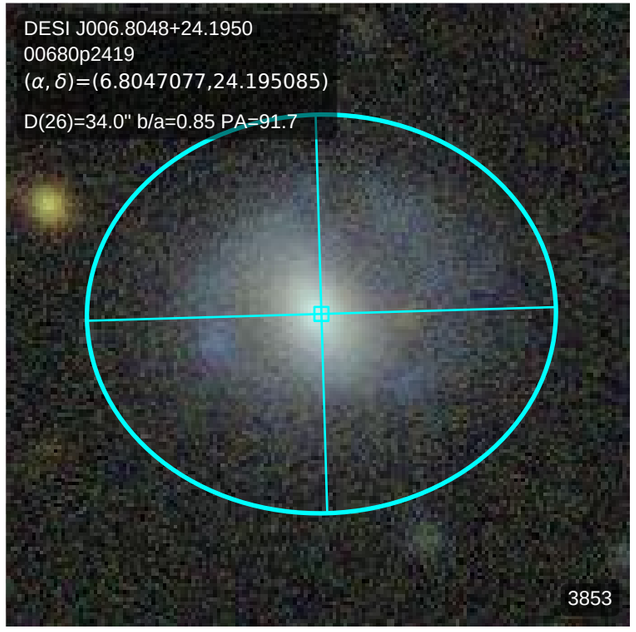
DESI J006.8048+24.1950
00680p2419
(α, δ)=(6.8047077,24.195085)
D(26)=34.0" b/a=0.85 PA=91.7
3853

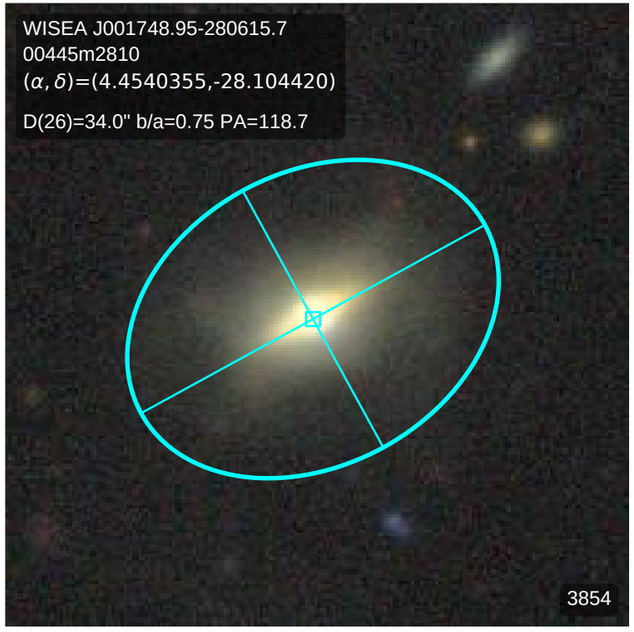
WISEA J001748.95-280615.7
00445m2810
(α, δ)=(4.4540355,-28.104420)
D(26)=34.0" b/a=0.75 PA=118.7
3854

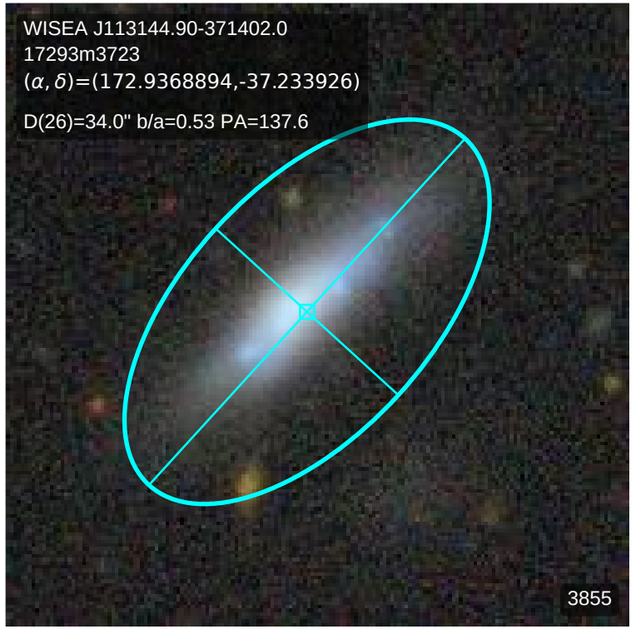
WISEA J113144.90-371402.0
17293m3723
(α, δ)=(172.9368894,-37.233926)
D(26)=34.0" b/a=0.53 PA=137.6
3855

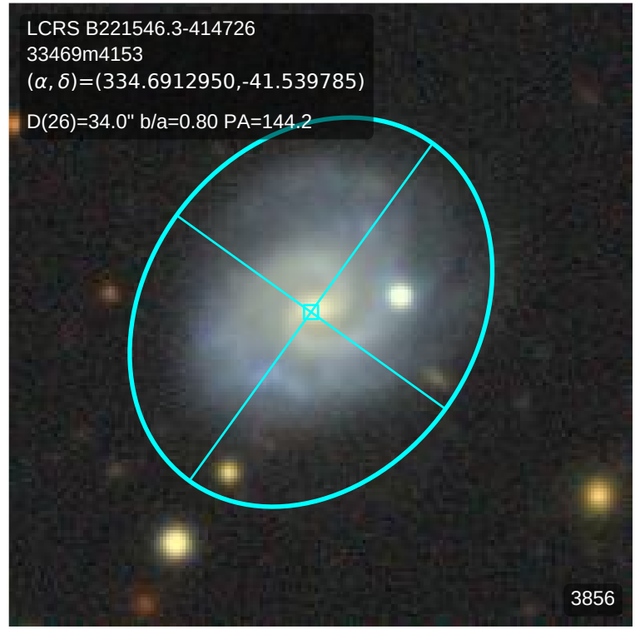
LCRS B221546.3-414726
33469m4153
(α, δ)=(334.6912950,-41.539785)
D(26)=34.0" b/a=0.80 PA=144.2
3856

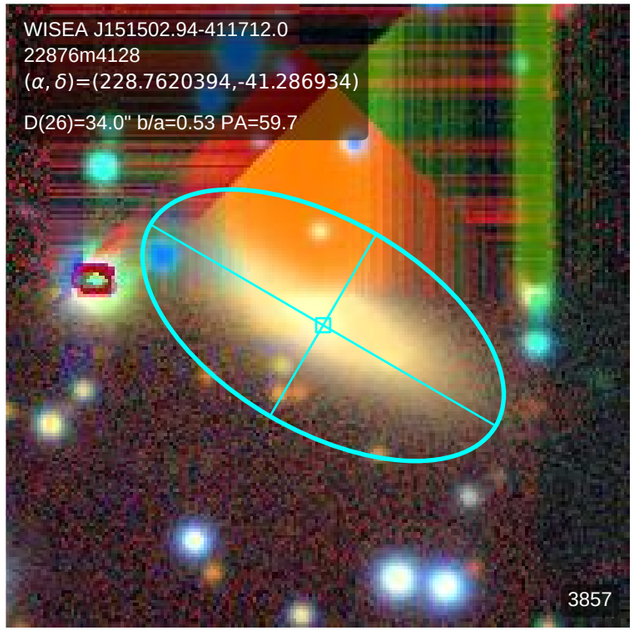
WISEA J151502.94-411712.0
22876m4128
(α, δ)=(228.7620394,-41.286934)
D(26)=34.0" b/a=0.53 PA=59.7
3857

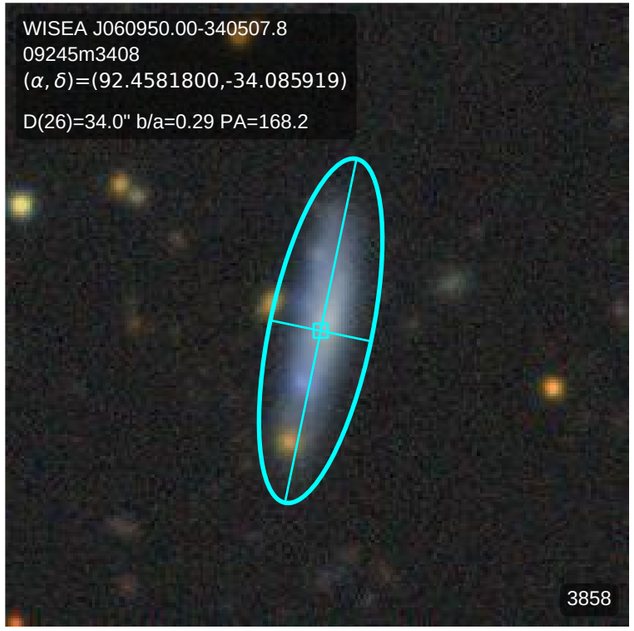
WISEA J060950.00-340507.8
09245m3408
(α, δ)=(92.4581800,-34.085919)
D(26)=34.0" b/a=0.29 PA=168.2
3858

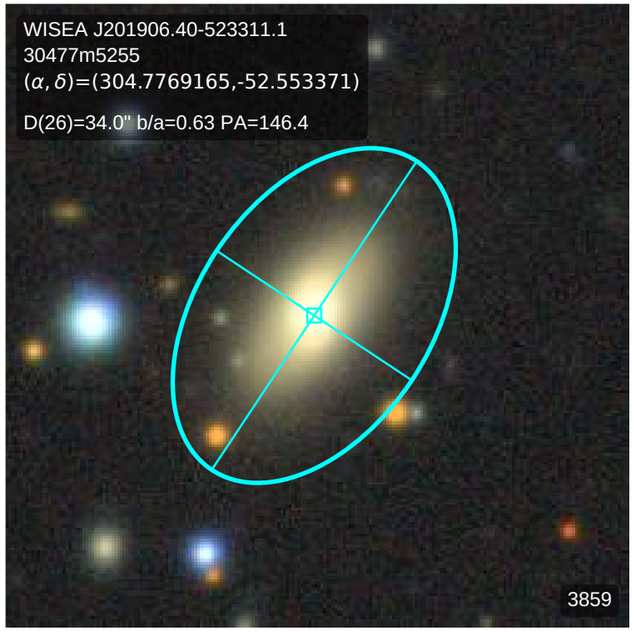
WISEA J201906.40-523311.1
30477m5255
(α, δ)=(304.7769165,-52.553371)
D(26)=34.0" b/a=0.63 PA=146.4
3859

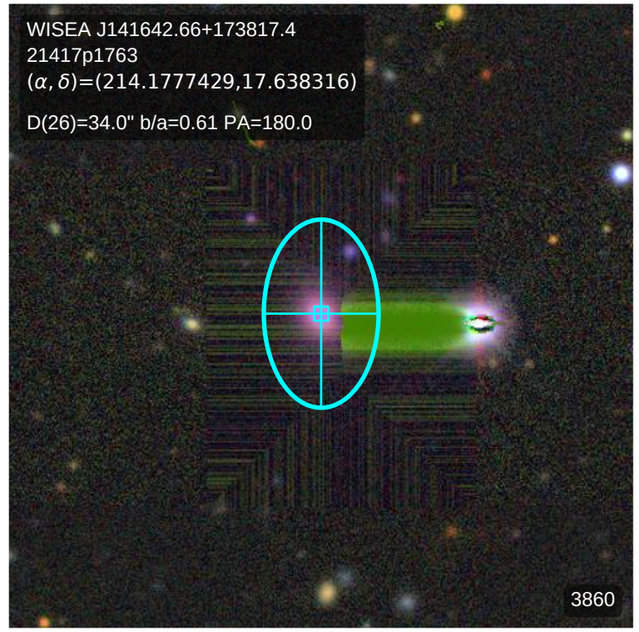
WISEA J141642.66+173817.4
21417p1763
(α, δ)=(214.1777429,17.638316)
D(26)=34.0" b/a=0.61 PA=180.0
3860

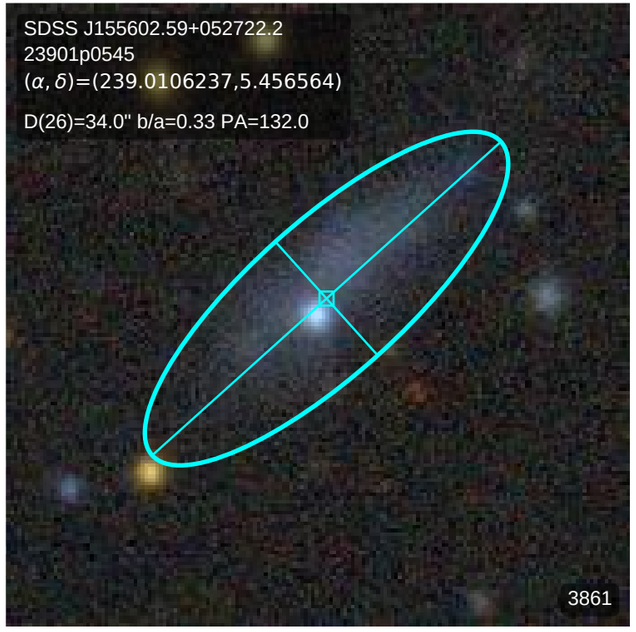
SDSS J155602.59+052722.2
23901p0545
(α, δ)=(239.0106237,5.456564)
D(26)=34.0" b/a=0.33 PA=132.0
3861

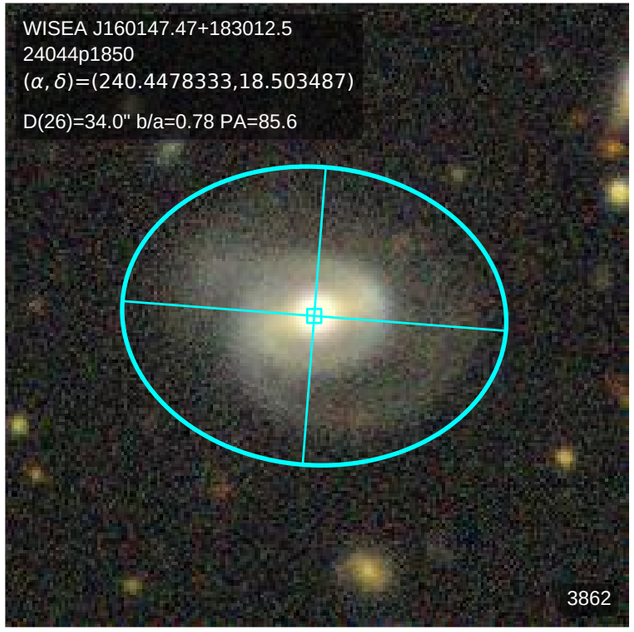
WISEA J160147.47+183012.5
24044p1850
(α, δ)=(240.4478333,18.503487)
D(26)=34.0" b/a=0.78 PA=85.6
3862

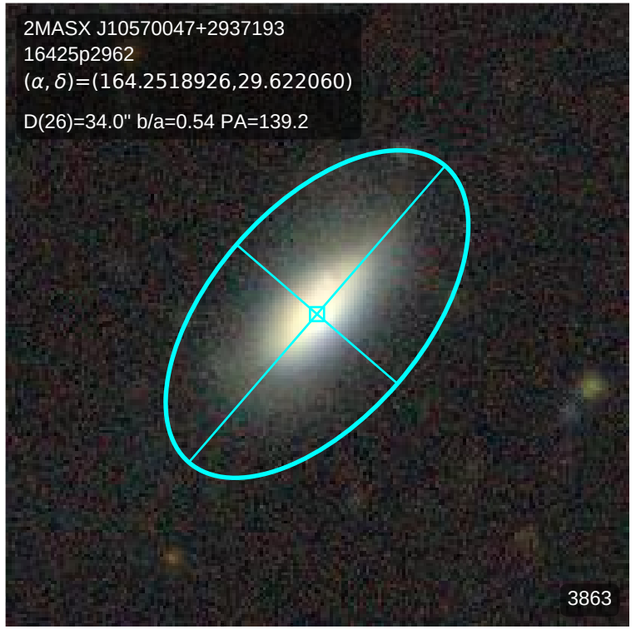
2MASX J10570047+2937193
16425p2962
(α, δ)=(164.2518926,29.622060)
D(26)=34.0" b/a=0.54 PA=139.2
3863

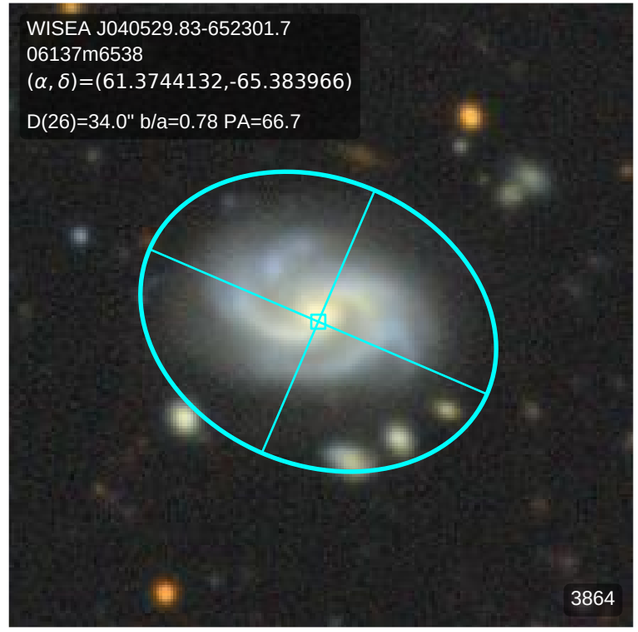
WISEA J040529.83-652301.7
06137m6538
(α, δ)=(61.3744132,-65.383966)
D(26)=34.0" b/a=0.78 PA=66.7
3864

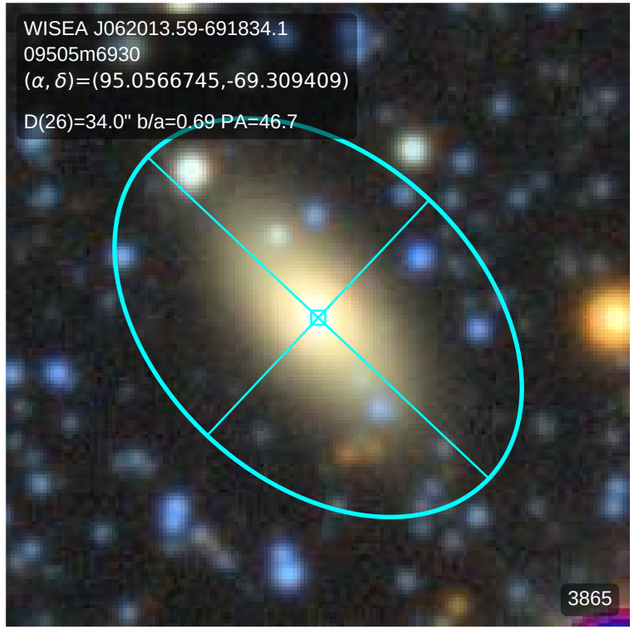
WISEA J062013.59-691834.1
09505m6930
(α, δ)=(95.0566745,-69.309409)
D(26)=34.0" b/a=0.69 PA=46.7
3865

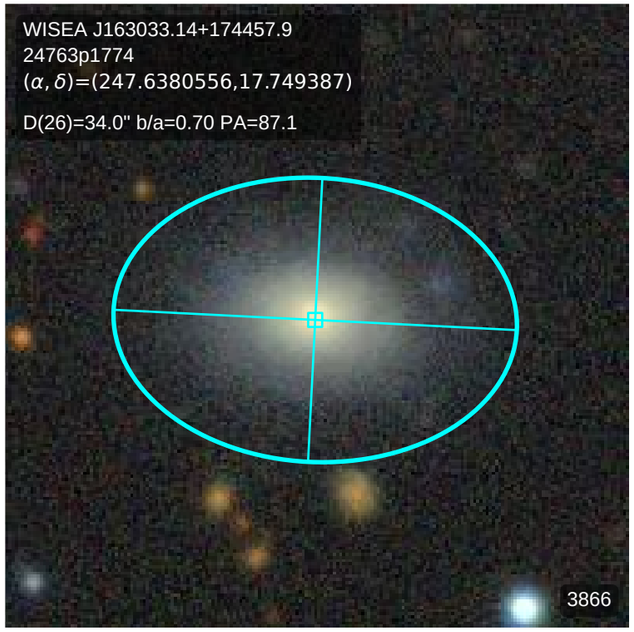
WISEA J163033.14+174457.9
24763p1774
(α, δ)=(247.6380556,17.749387)
D(26)=34.0" b/a=0.70 PA=87.1
3866

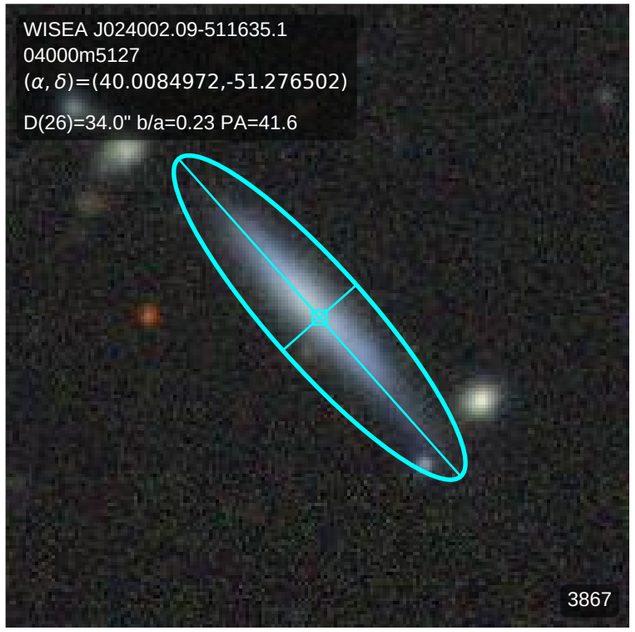
WISEA J024002.09-511635.1
04000m5127
(α, δ)=(40.0084972,-51.276502)
D(26)=34.0" b/a=0.23 PA=41.6
3867

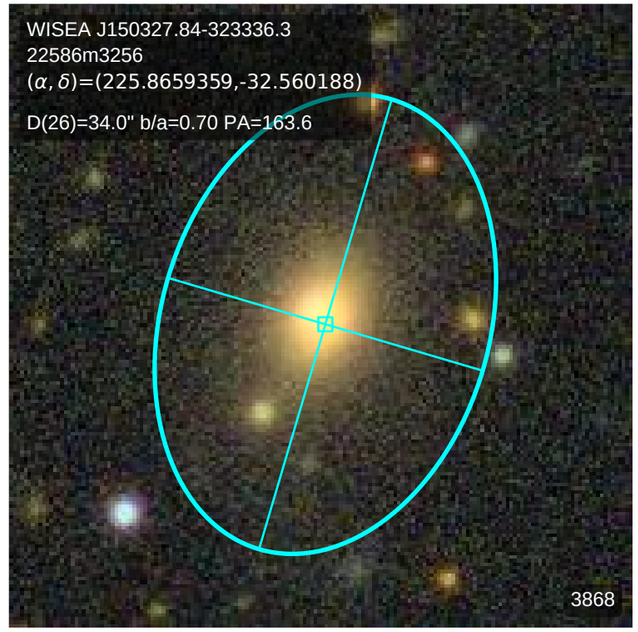
WISEA J150327.84-323336.3
22586m3256
(α, δ)=(225.8659359,-32.560188)
D(26)=34.0" b/a=0.70 PA=163.6
3868

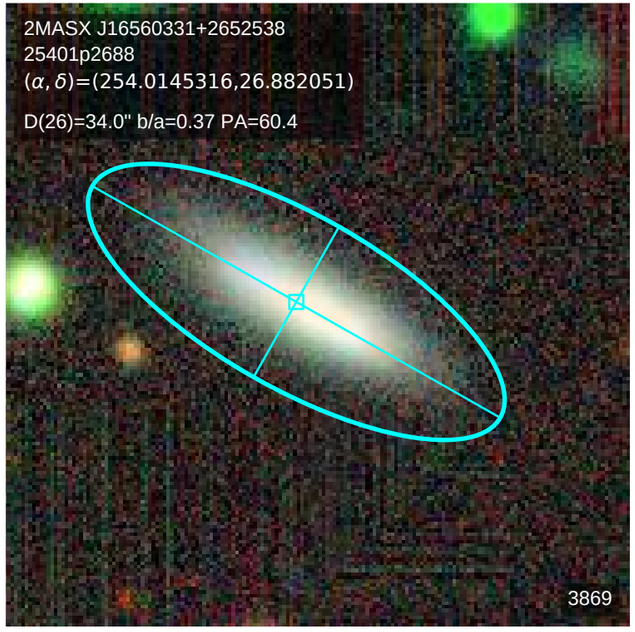
2MASX J16560331+2652538
25401p2688
(α, δ)=(254.0145316,26.882051)
D(26)=34.0" b/a=0.37 PA=60.4
3869

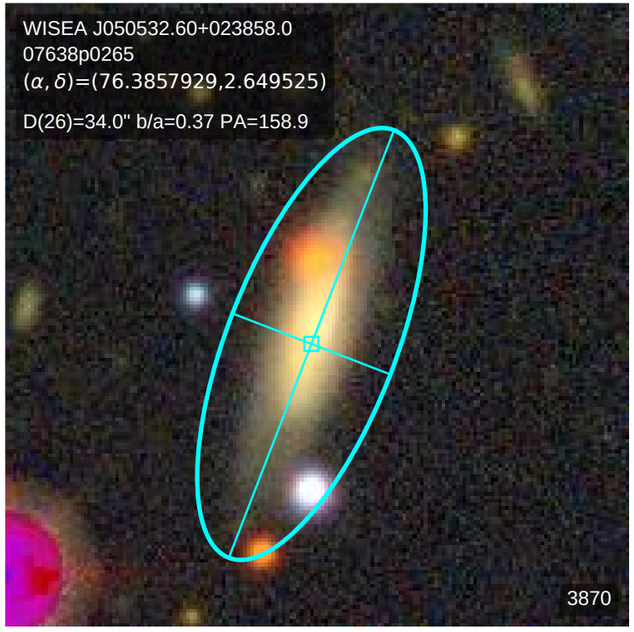
WISEA J050532.60+023858.0
07638p0265
(α, δ)=(76.3857929,2.649525)
D(26)=34.0" b/a=0.37 PA=158.9
3870

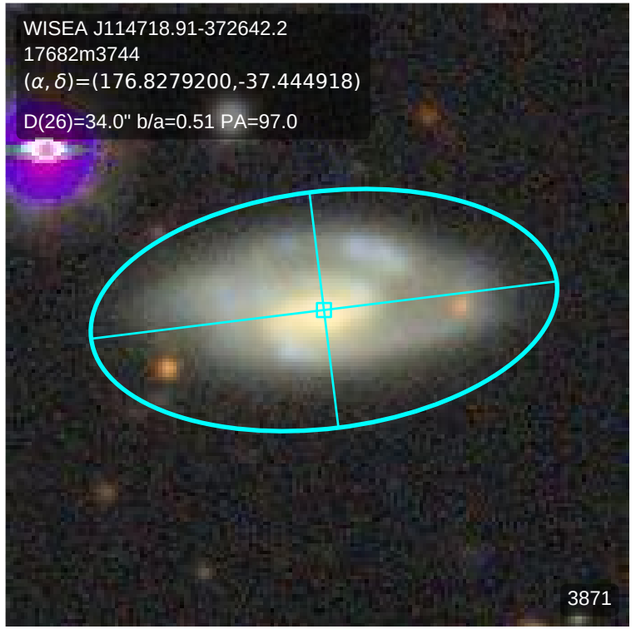
WISEA J114718.91-372642.2
17682m3744
(α, δ)=(176.8279200,-37.444918)
D(26)=34.0" b/a=0.51 PA=97.0
3871

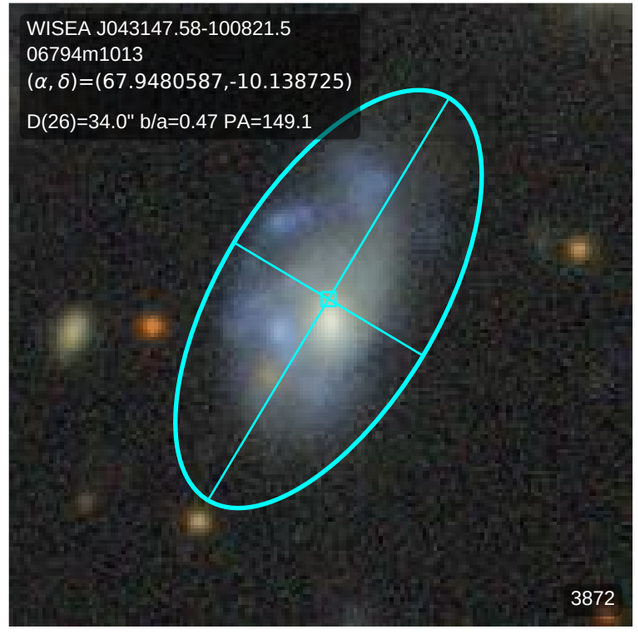
WISEA J043147.58-100821.5
06794m1013
(α, δ)=(67.9480587,-10.138725)
D(26)=34.0" b/a=0.47 PA=149.1
3872

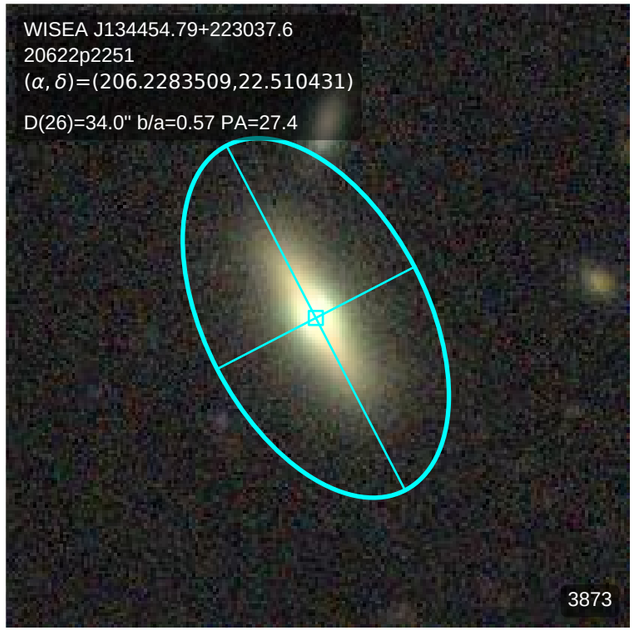
WISEA J134454.79+223037.6
20622p2251
(α, δ)=(206.2283509,22.510431)
D(26)=34.0" b/a=0.57 PA=27.4
3873

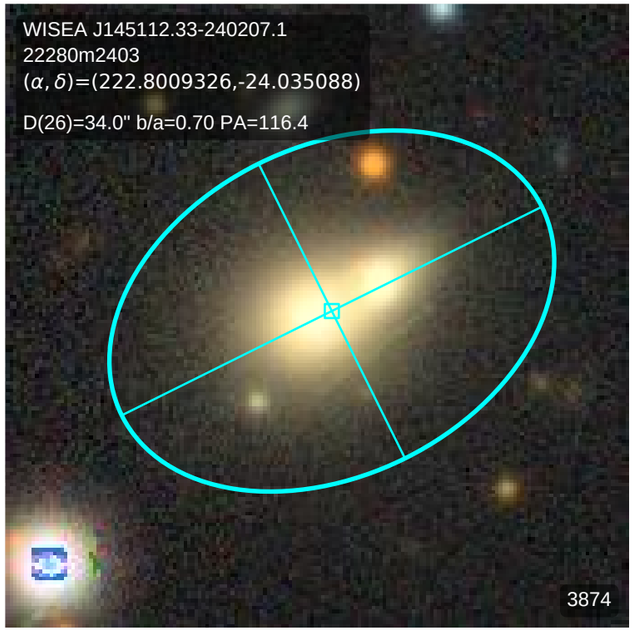
WISEA J145112.33-240207.1
22280m2403
(α, δ)=(222.8009326,-24.035088)
D(26)=34.0" b/a=0.70 PA=116.4
3874

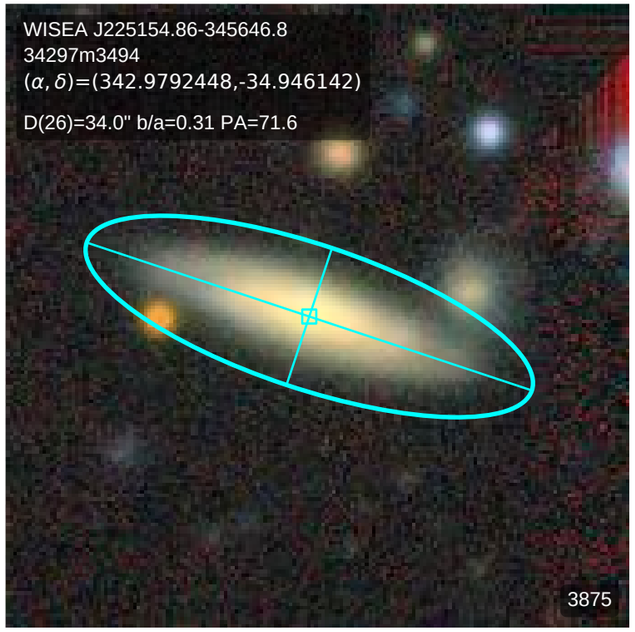
WISEA J225154.86-345646.8
34297m3494
(α, δ)=(342.9792448,-34.946142)
D(26)=34.0" b/a=0.31 PA=71.6
3875

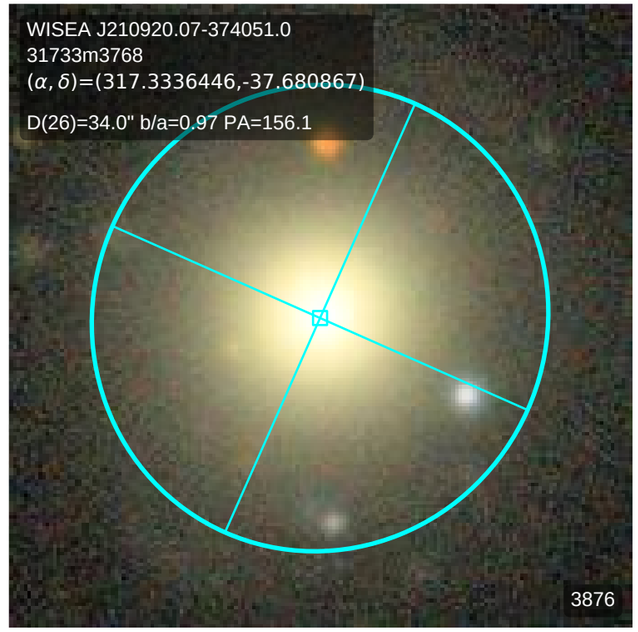
WISEA J210920.07-374051.0
31733m3768
(α, δ)=(317.3336446,-37.680867)
D(26)=34.0" b/a=0.97 PA=156.1
3876

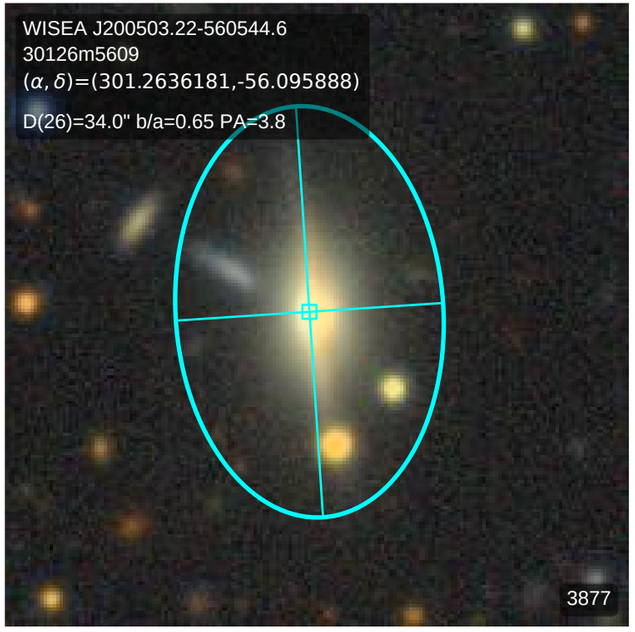
WISEA J200503.22-560544.6
30126m5609
(α, δ)=(301.2636181,-56.095888)
D(26)=34.0" b/a=0.65 PA=3.8
3877

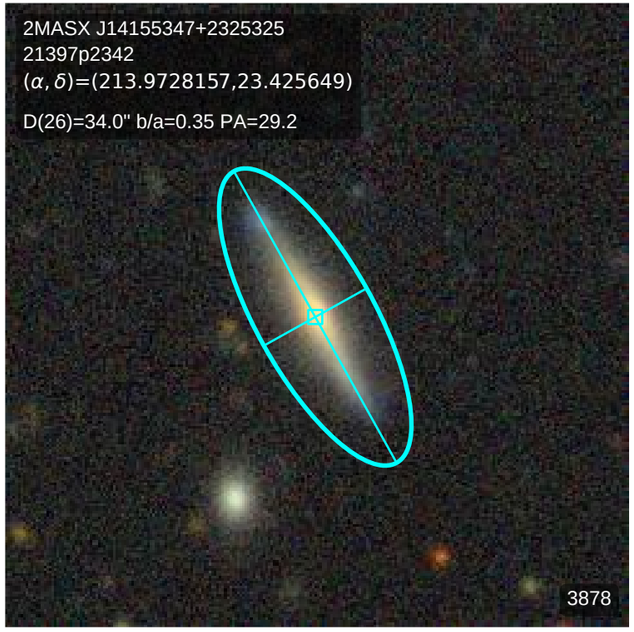
2MASX J14155347+2325325
21397p2342
(α, δ)=(213.9728157,23.425649)
D(26)=34.0" b/a=0.35 PA=29.2
3878

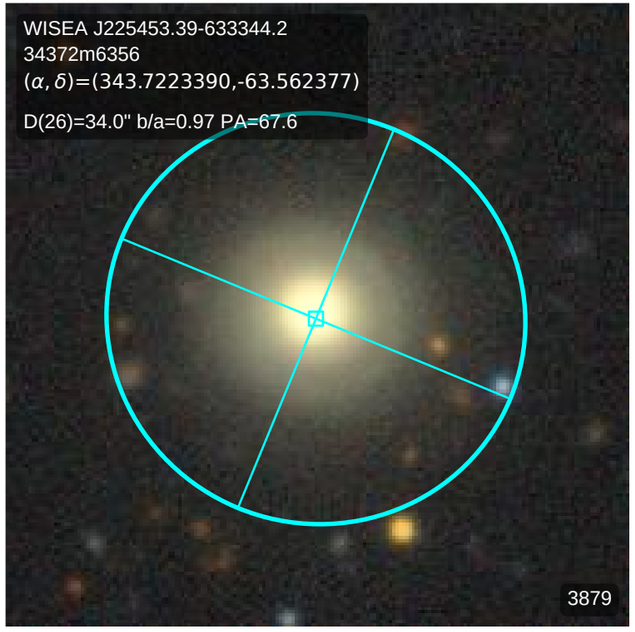
WISEA J225453.39-633344.2
34372m6356
(α, δ)=(343.7223390,-63.562377)
D(26)=34.0" b/a=0.97 PA=67.6
3879

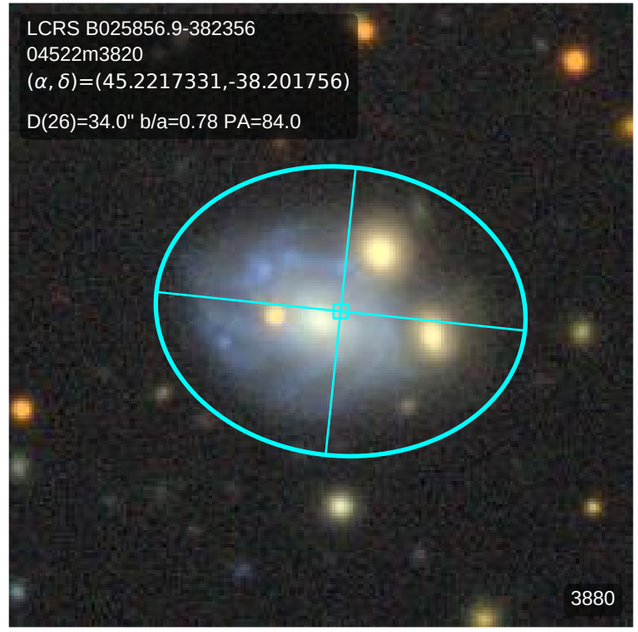
LCRS B025856.9-382356
04522m3820
(α, δ)=(45.2217331,-38.201756)
D(26)=34.0" b/a=0.78 PA=84.0
3880

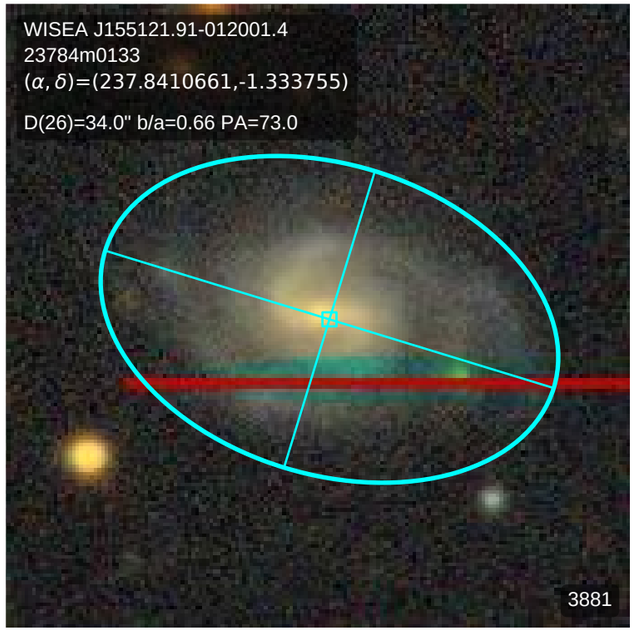
WISEA J155121.91-012001.4
23784m0133
(α, δ)=(237.8410661,-1.333755)
D(26)=34.0" b/a=0.66 PA=73.0
3881

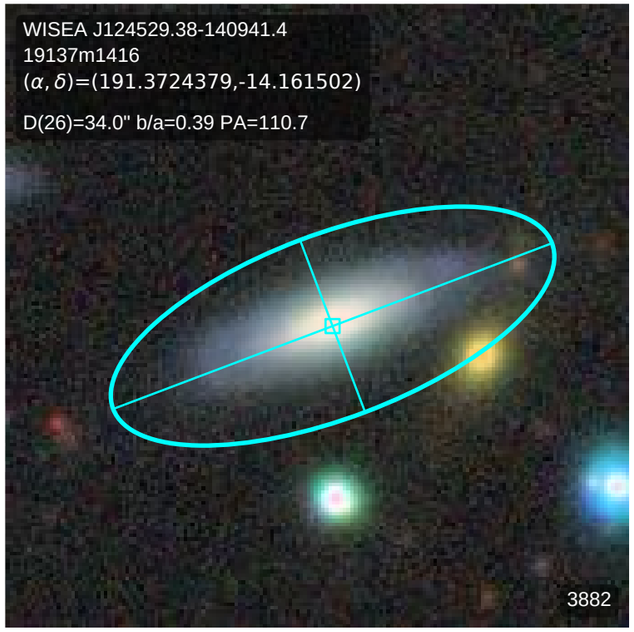
WISEA J124529.38-140941.4
19137m1416
(α, δ)=(191.3724379,-14.161502)
D(26)=34.0" b/a=0.39 PA=110.7
3882

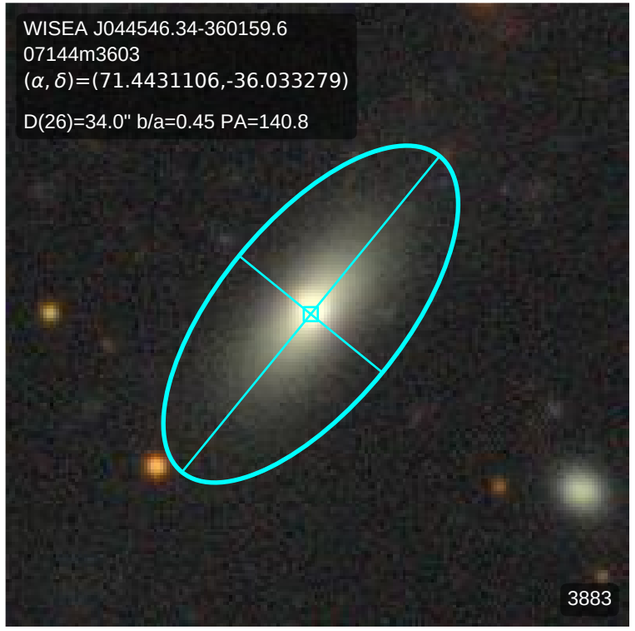
WISEA J044546.34-360159.6
07144m3603
(α, δ)=(71.4431106,-36.033279)
D(26)=34.0" b/a=0.45 PA=140.8
3883

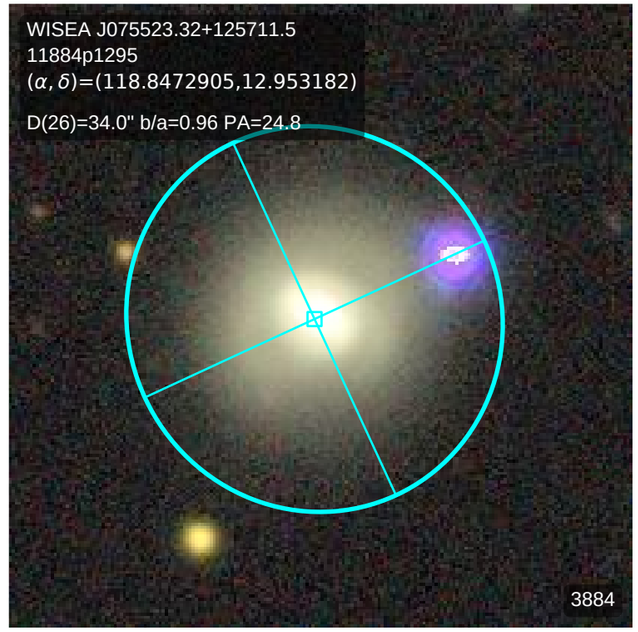
WISEA J075523.32+125711.5
11884p1295
(α, δ)=(118.8472905,12.953182)
D(26)=34.0" b/a=0.96 PA=24.8
3884

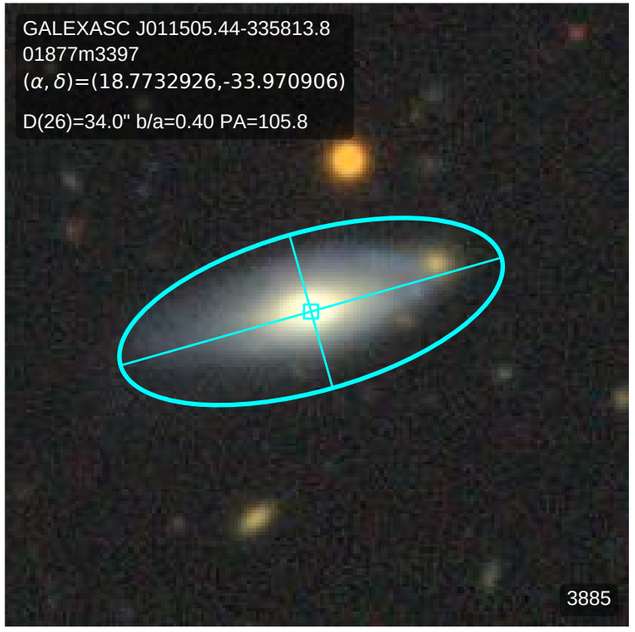
GALEXASC J011505.44-335813.8
01877m3397
(α, δ)=(18.7732926,-33.970906)
D(26)=34.0" b/a=0.40 PA=105.8
3885

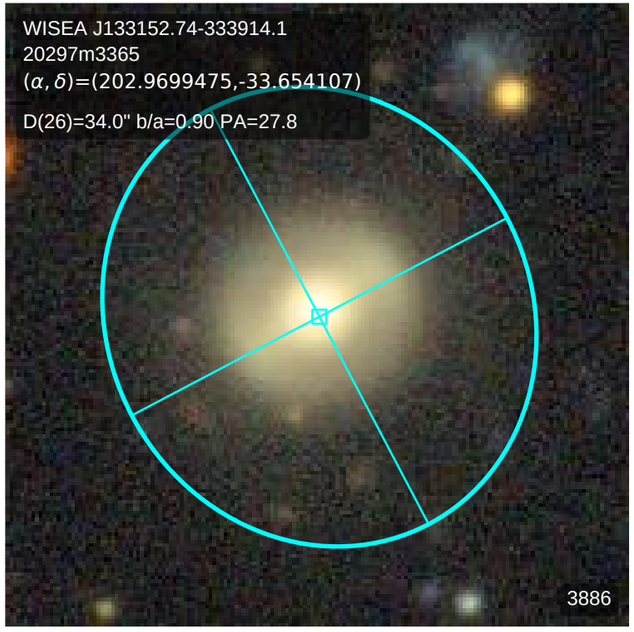
WISEA J133152.74-333914.1
20297m3365
(α, δ)=(202.9699475,-33.654107)
D(26)=34.0" b/a=0.90 PA=27.8
3886

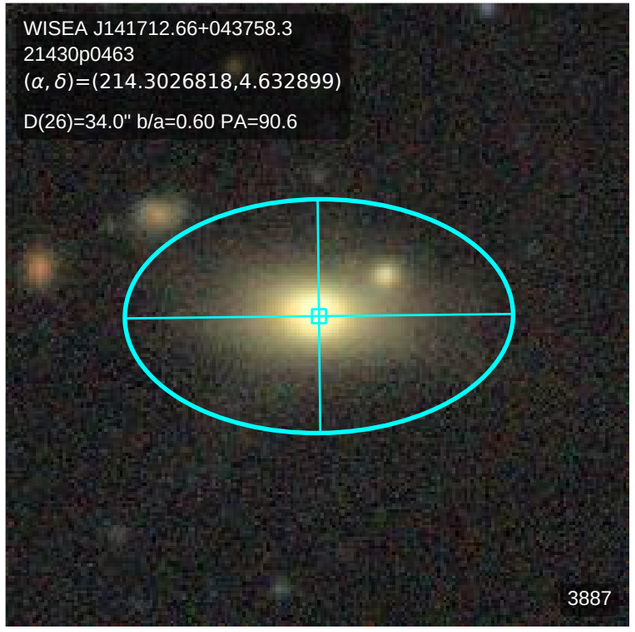
WISEA J141712.66+043758.3
21430p0463
(α, δ)=(214.3026818,4.632899)
D(26)=34.0" b/a=0.60 PA=90.6
3887

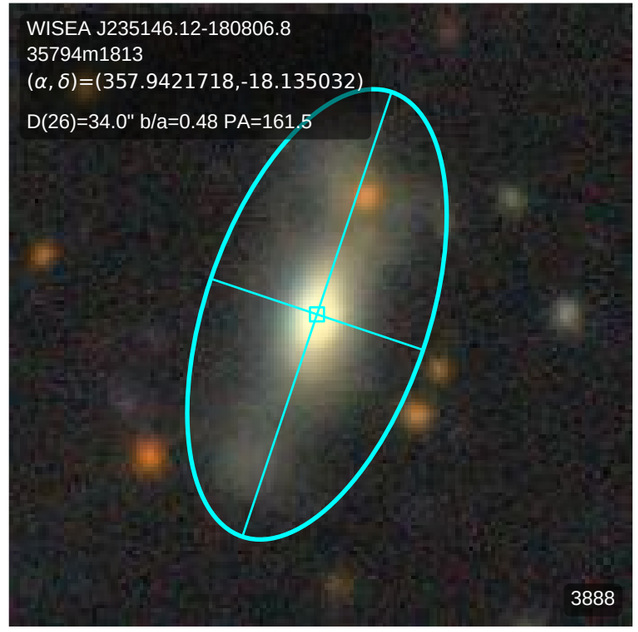
WISEA J235146.12-180806.8
35794m1813
(α, δ)=(357.9421718,-18.135032)
D(26)=34.0" b/a=0.48 PA=161.5
3888

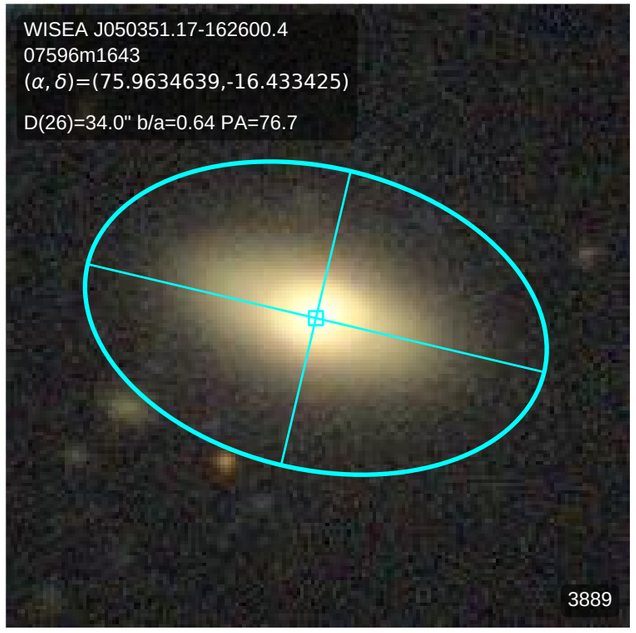
WISEA J050351.17-162600.4
07596m1643
(α, δ)=(75.9634639,-16.433425)
D(26)=34.0" b/a=0.64 PA=76.7
3889

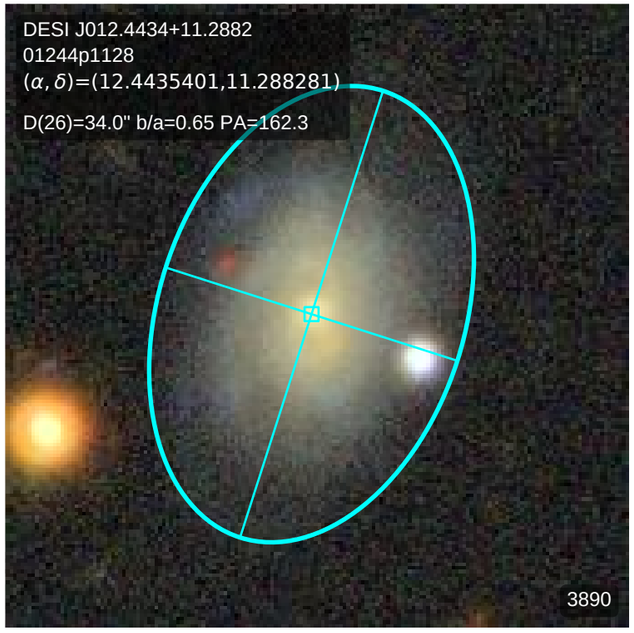
DESI J012.4434+11.2882
01244p1128
(α, δ)=(12.4435401,11.288281)
D(26)=34.0" b/a=0.65 PA=162.3
3890

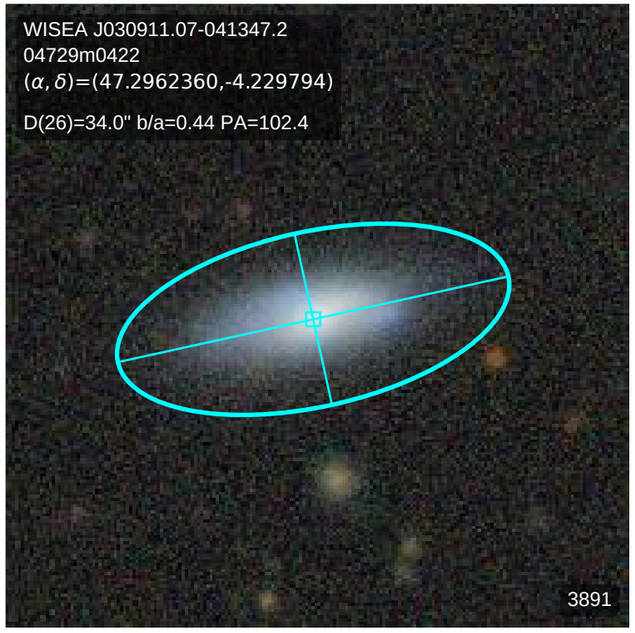
WISEA J030911.07-041347.2
04729m0422
(α, δ)=(47.2962360,-4.229794)
D(26)=34.0" b/a=0.44 PA=102.4
3891

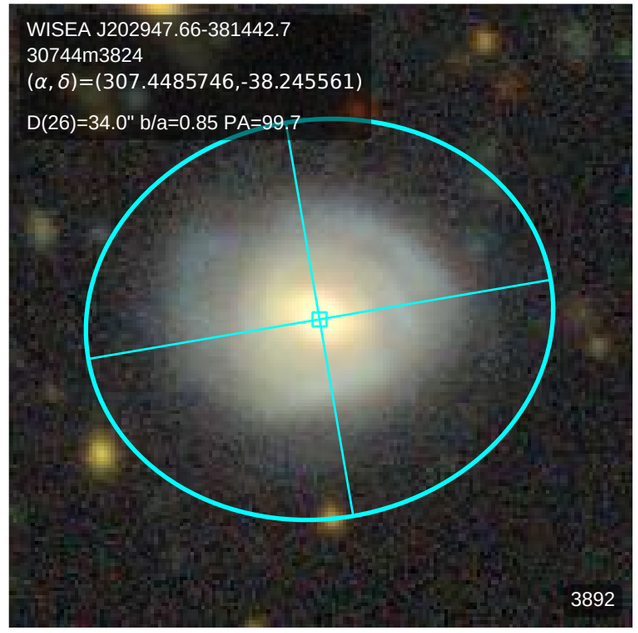
WISEA J202947.66-381442.7
30744m3824
(α, δ)=(307.4485746,-38.245561)
D(26)=34.0" b/a=0.85 PA=99.7
3892

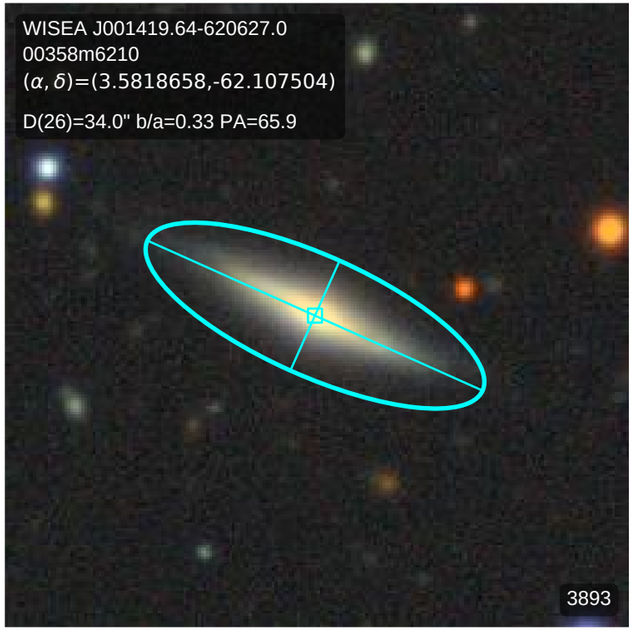
WISEA J001419.64-620627.0
00358m6210
(α, δ)=(3.5818658,-62.107504)
D(26)=34.0" b/a=0.33 PA=65.9
3893

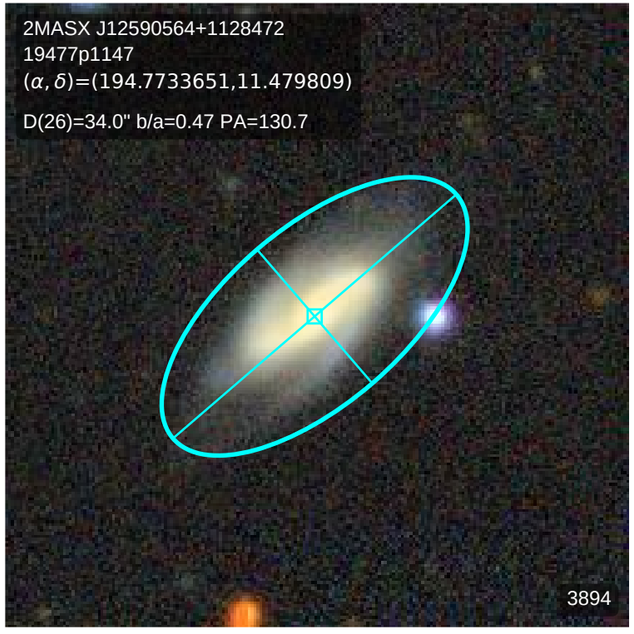
2MASX J12590564+1128472
19477p1147
(α, δ)=(194.7733651,11.479809)
D(26)=34.0" b/a=0.47 PA=130.7
3894

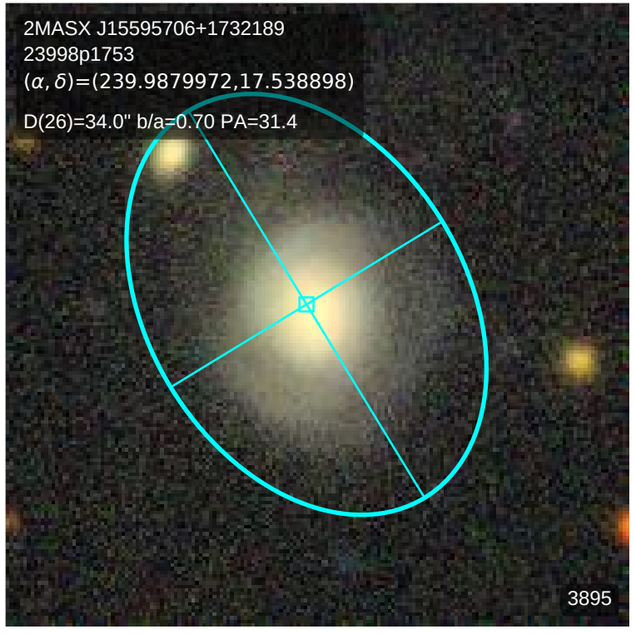
2MASX J15595706+1732189
23998p1753
(α, δ)=(239.9879972,17.538898)
D(26)=34.0" b/a=0.70 PA=31.4
3895

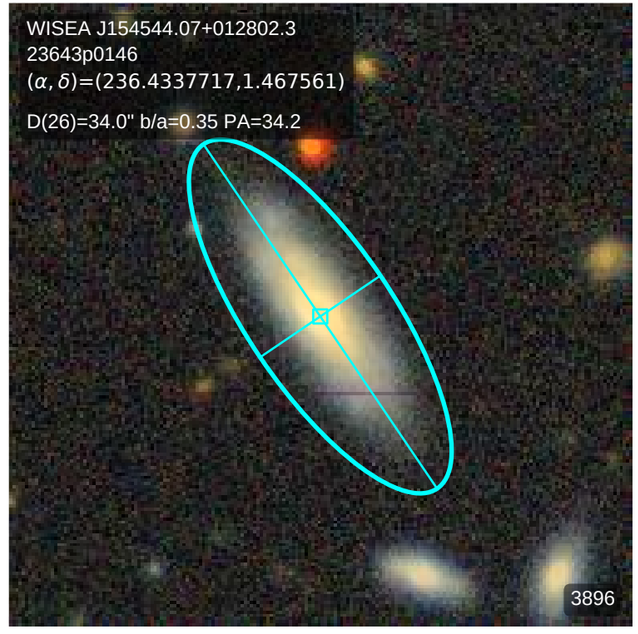
WISEA J154544.07+012802.3
23643p0146
(α, δ)=(236.4337717,1.467561)
D(26)=34.0" b/a=0.35 PA=34.2
3896

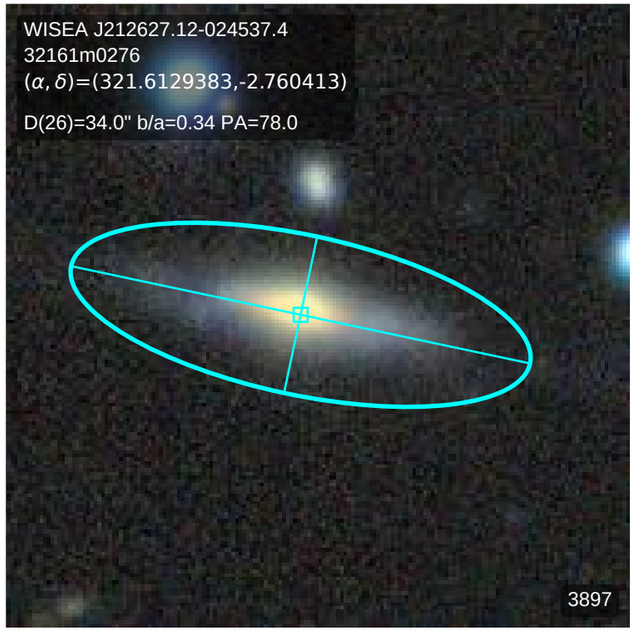
WISEA J212627.12-024537.4
32161m0276
(α, δ)=(321.6129383,-2.760413)
D(26)=34.0" b/a=0.34 PA=78.0
3897

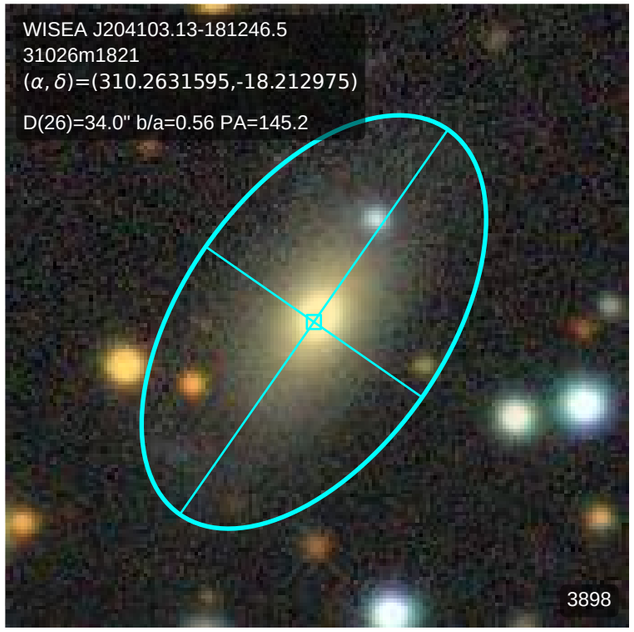
WISEA J204103.13-181246.5
31026m1821
(α, δ)=(310.2631595,-18.212975)
D(26)=34.0" b/a=0.56 PA=145.2
3898

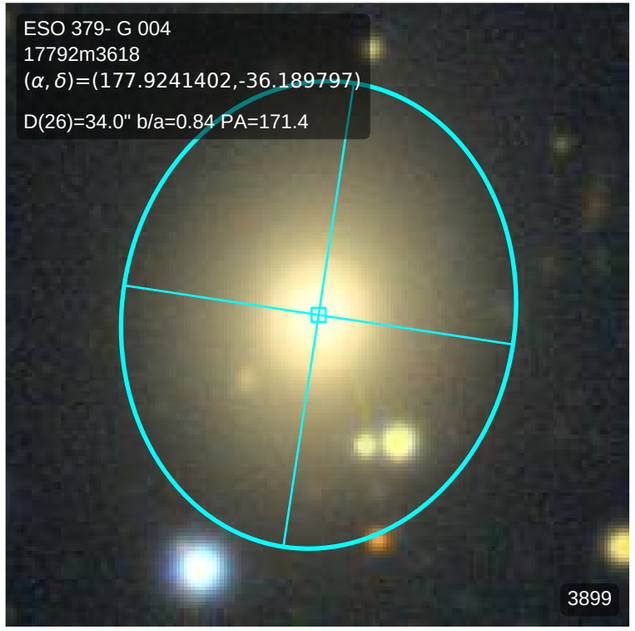
ESO 379- G 004
17792m3618
(α, δ)=(177.9241402,-36.189797)
D(26)=34.0" b/a=0.84 PA=171.4
3899

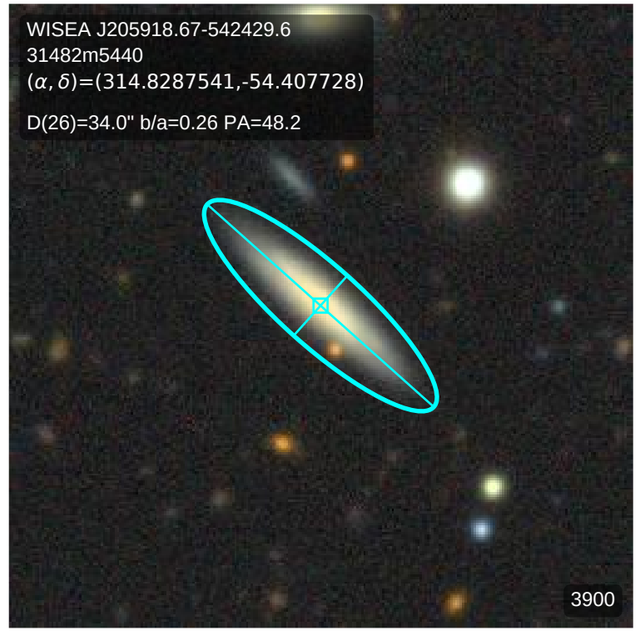
WISEA J205918.67-542429.6
31482m5440
(α, δ)=(314.8287541,-54.407728)
D(26)=34.0" b/a=0.26 PA=48.2
3900

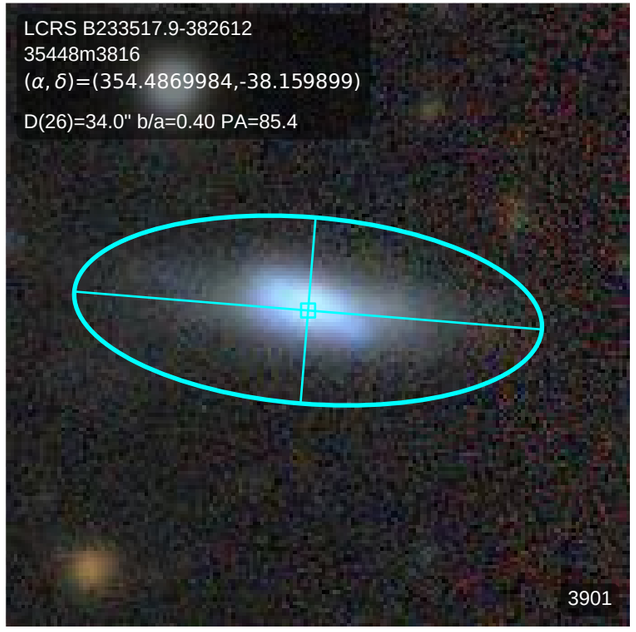
LCRS B233517.9-382612
35448m3816
(α, δ)=(354.4869984,-38.159899)
D(26)=34.0" b/a=0.40 PA=85.4
3901

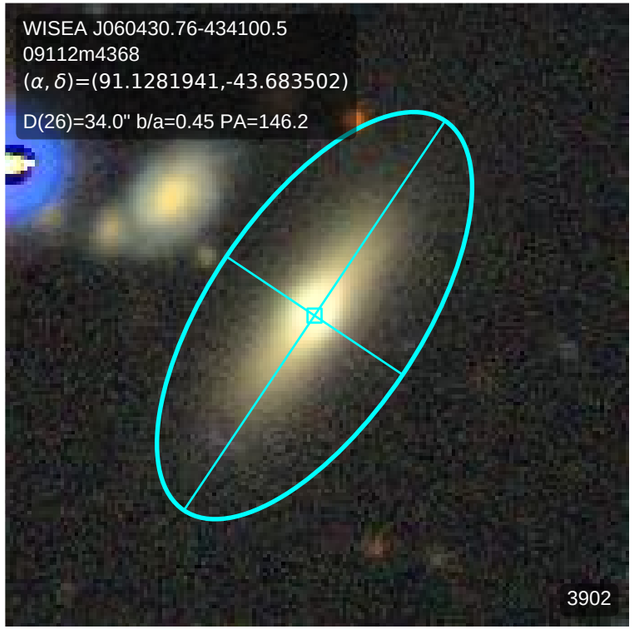
WISEA J060430.76-434100.5
09112m4368
(α, δ)=(91.1281941,-43.683502)
D(26)=34.0" b/a=0.45 PA=146.2
3902

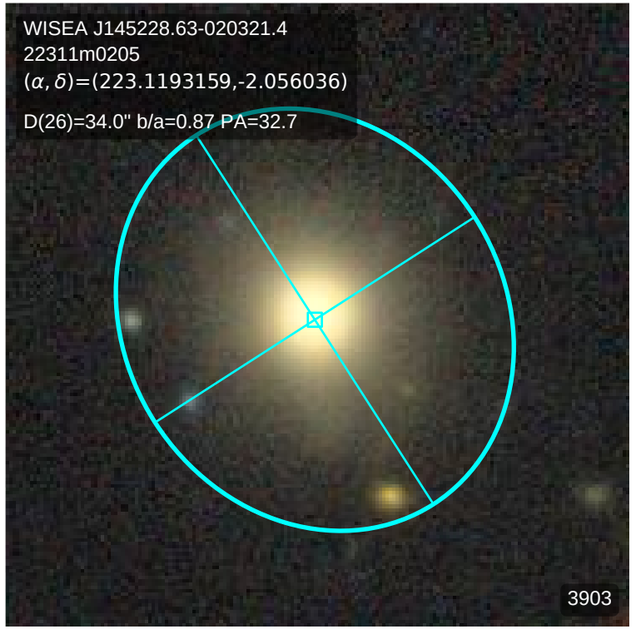
WISEA J145228.63-020321.4
22311m0205
(α, δ)=(223.1193159,-2.056036)
D(26)=34.0" b/a=0.87 PA=32.7
3903

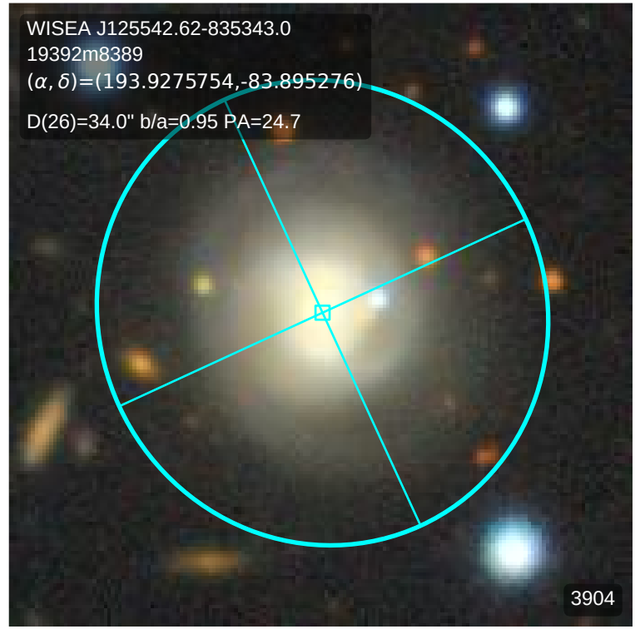
WISEA J125542.62-835343.0
19392m8389
(α, δ)=(193.9275754,-83.895276)
D(26)=34.0" b/a=0.95 PA=24.7
3904

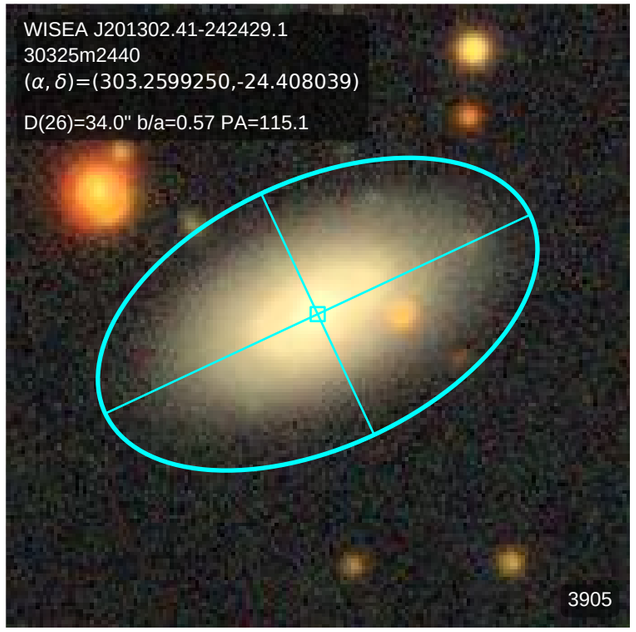
WISEA J201302.41-242429.1
30325m2440
(α, δ)=(303.2599250,-24.408039)
D(26)=34.0" b/a=0.57 PA=115.1
3905

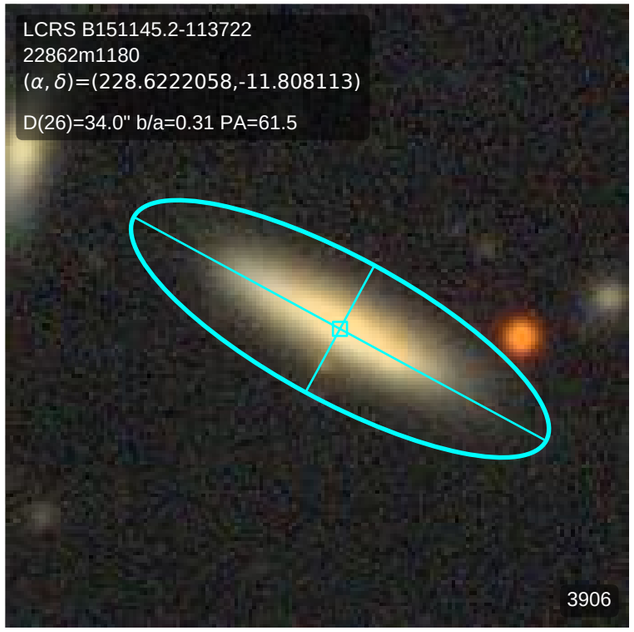
LCRS B151145.2-113722
22862m1180
(α, δ)=(228.6222058,-11.808113)
D(26)=34.0" b/a=0.31 PA=61.5
3906

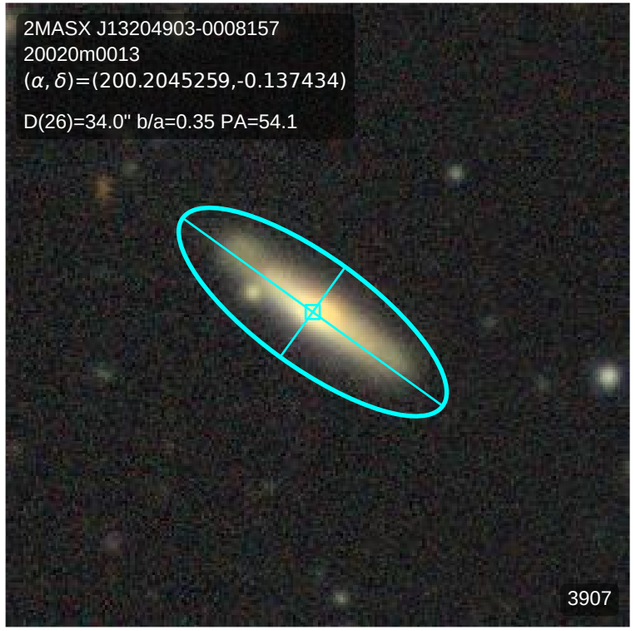
2MASX J13204903-0008157
20020m0013
(α, δ)=(200.2045259,-0.137434)
D(26)=34.0" b/a=0.35 PA=54.1
3907

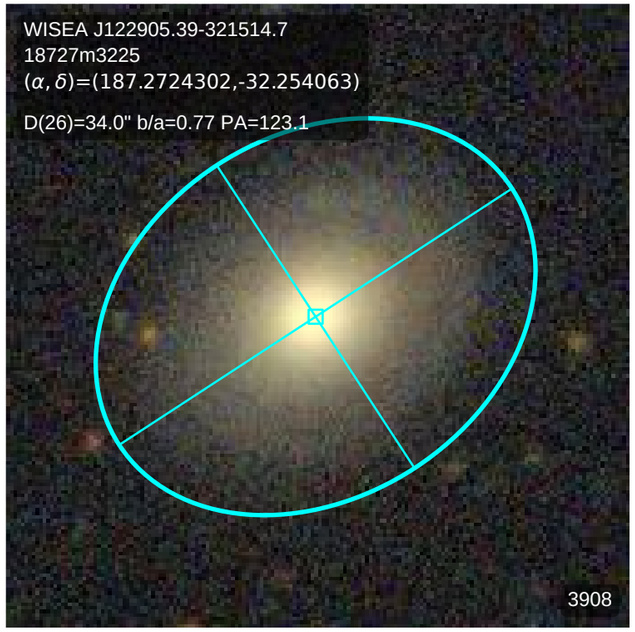
WISEA J122905.39-321514.7
18727m3225
(α, δ)=(187.2724302,-32.254063)
D(26)=34.0" b/a=0.77 PA=123.1
3908

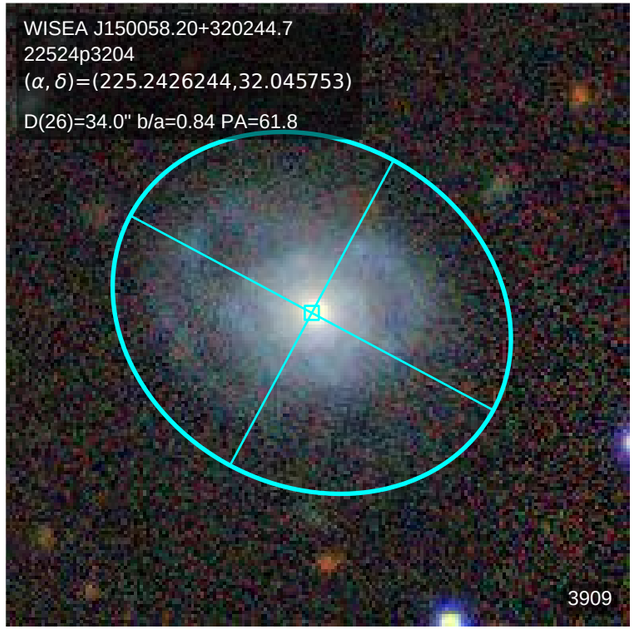
WISEA J150058.20+320244.7
22524p3204
(α, δ)=(225.2426244,32.045753)
D(26)=34.0" b/a=0.84 PA=61.8
3909

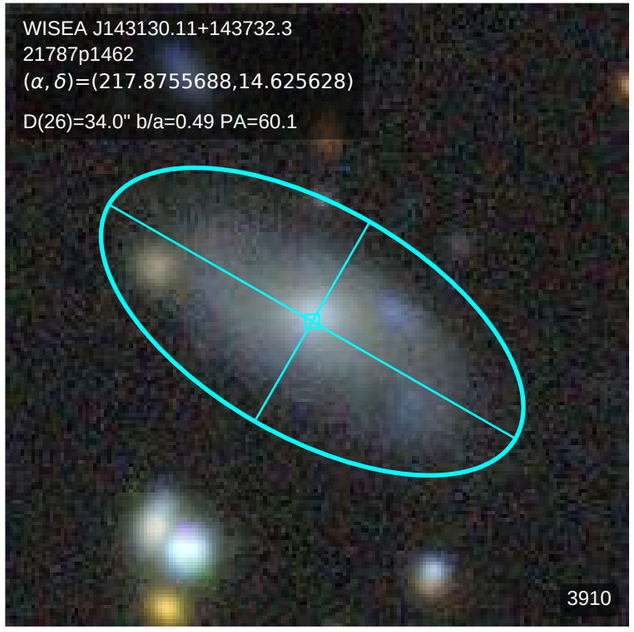
WISEA J143130.11+143732.3
21787p1462
(α, δ)=(217.8755688,14.625628)
D(26)=34.0" b/a=0.49 PA=60.1
3910

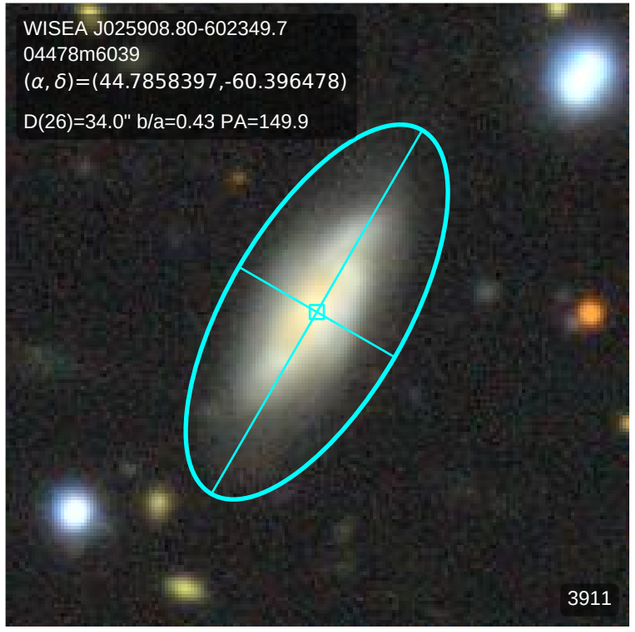
WISEA J025908.80-602349.7
04478m6039
(α, δ)=(44.7858397,-60.396478)
D(26)=34.0" b/a=0.43 PA=149.9
3911

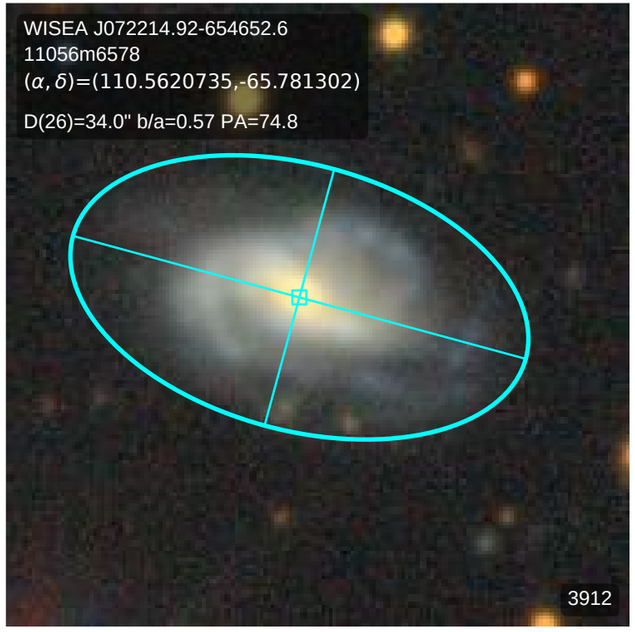
WISEA J072214.92-654652.6
11056m6578
(α, δ)=(110.5620735,-65.781302)
D(26)=34.0" b/a=0.57 PA=74.8
3912

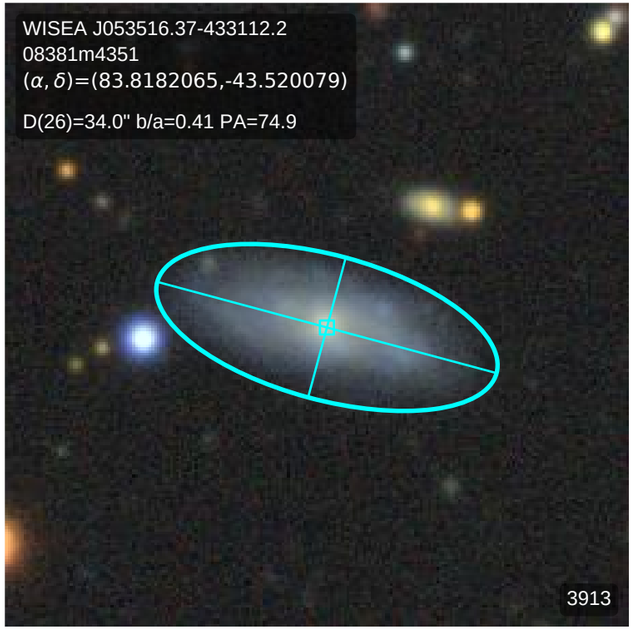
WISEA J053516.37-433112.2
08381m4351
(α, δ)=(83.8182065,-43.520079)
D(26)=34.0" b/a=0.41 PA=74.9
3913

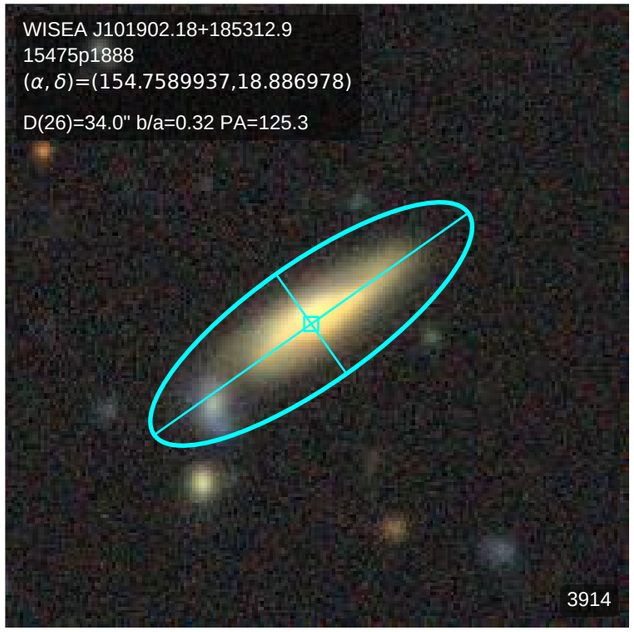
WISEA J101902.18+185312.9
15475p1888
(α, δ)=(154.7589937,18.886978)
D(26)=34.0" b/a=0.32 PA=125.3
3914

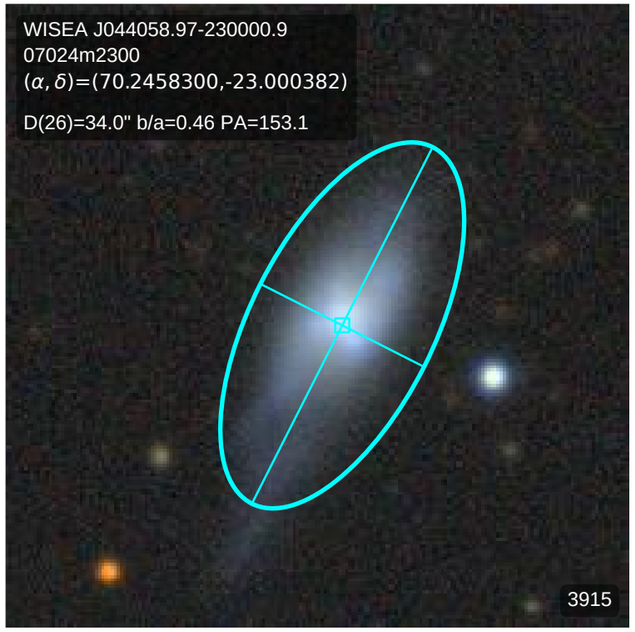
WISEA J044058.97-230000.9
07024m2300
(α, δ)=(70.2458300,-23.000382)
D(26)=34.0" b/a=0.46 PA=153.1
3915

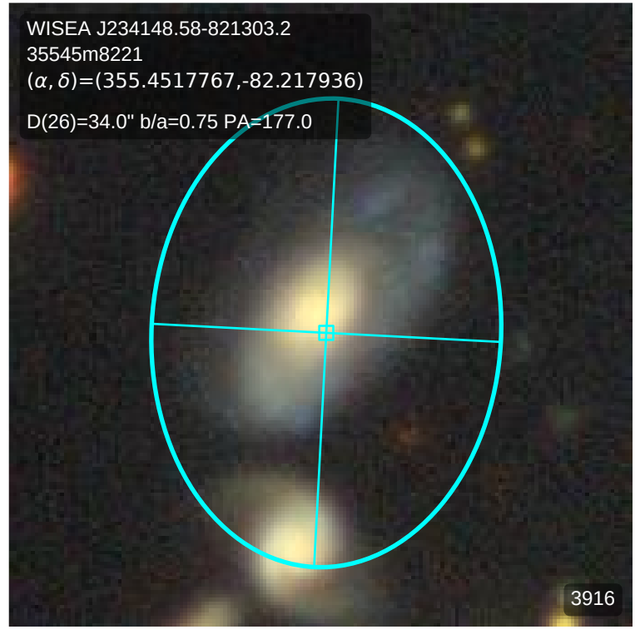
WISEA J234148.58-821303.2
35545m8221
(α, δ)=(355.4517767,-82.217936)
D(26)=34.0" b/a=0.75 PA=177.0
3916

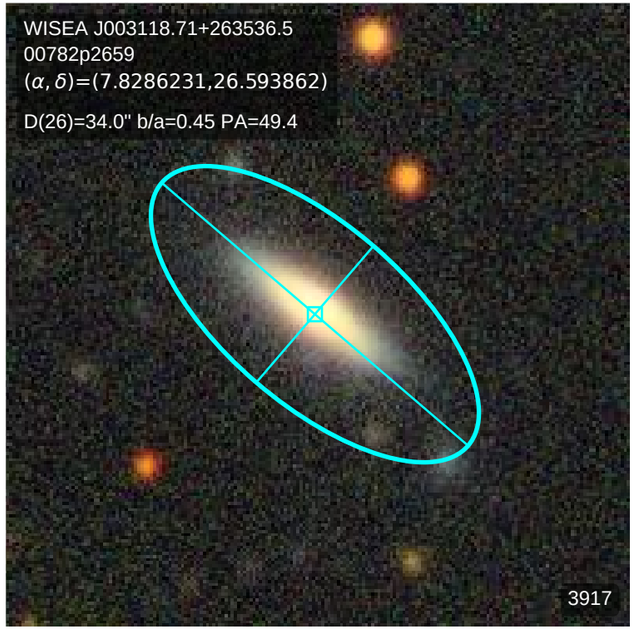
WISEA J003118.71+263536.5
00782p2659
(α, δ)=(7.8286231,26.593862)
D(26)=34.0" b/a=0.45 PA=49.4
3917

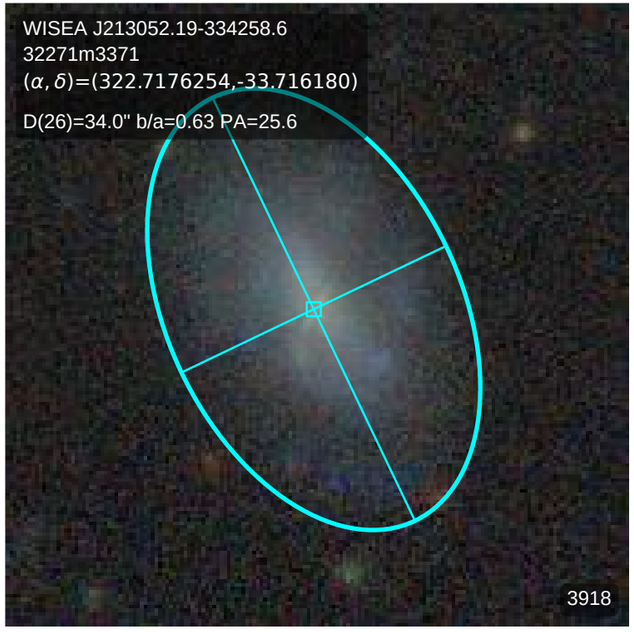
WISEA J213052.19-334258.6
32271m3371
(α, δ)=(322.7176254,-33.716180)
D(26)=34.0" b/a=0.63 PA=25.6
3918

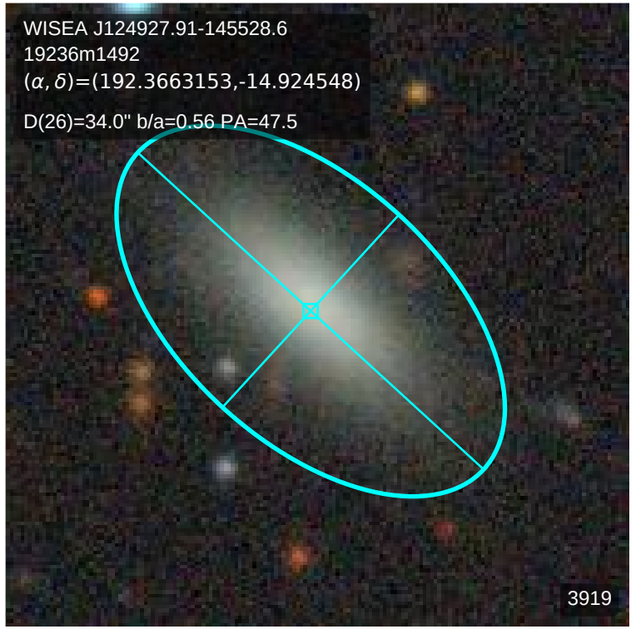
WISEA J124927.91-145528.6
19236m1492
(α, δ)=(192.3663153,-14.924548)
D(26)=34.0" b/a=0.56 PA=47.5
3919

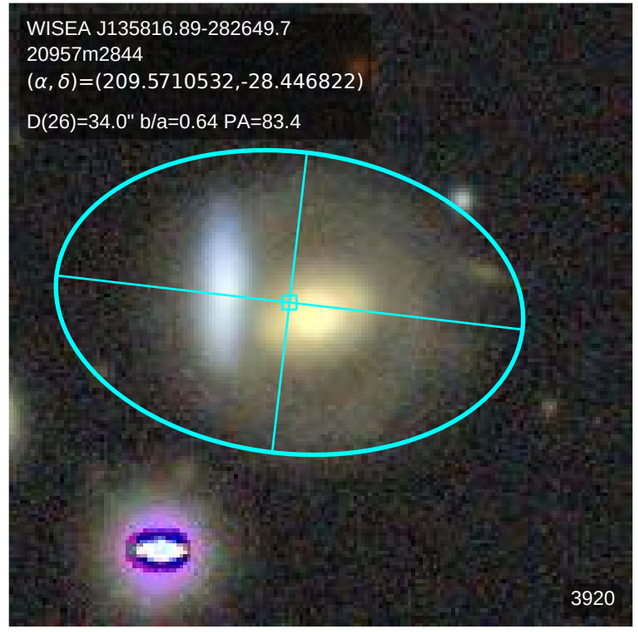
WISEA J135816.89-282649.7
20957m2844
(α, δ)=(209.5710532,-28.446822)
D(26)=34.0" b/a=0.64 PA=83.4
3920

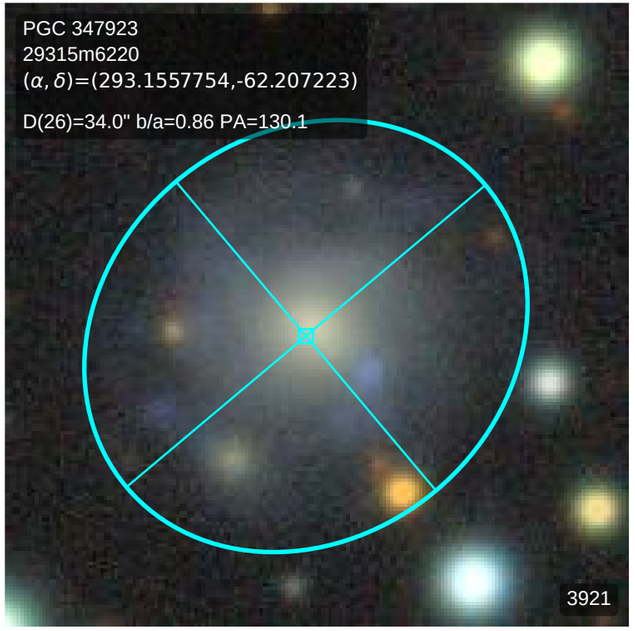
PGC 347923
29315m6220
(α, δ)=(293.1557754,-62.207223)
D(26)=34.0" b/a=0.86 PA=130.1
3921

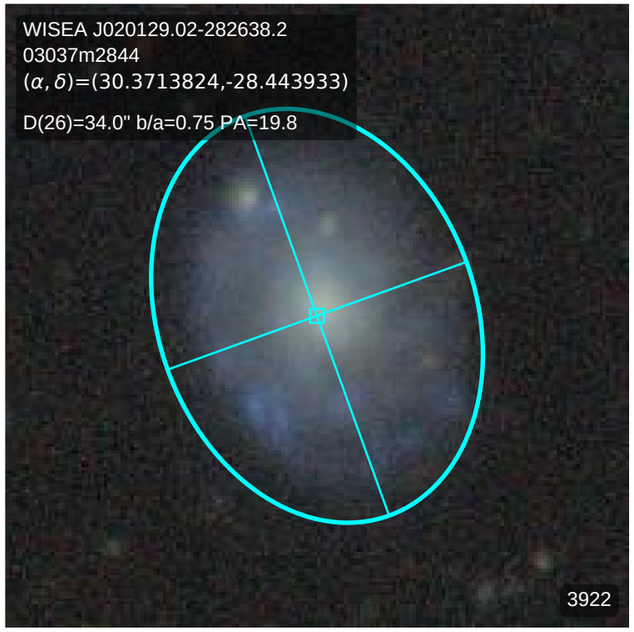
WISEA J020129.02-282638.2
03037m2844
(α, δ)=(30.3713824,-28.443933)
D(26)=34.0" b/a=0.75 PA=19.8
3922

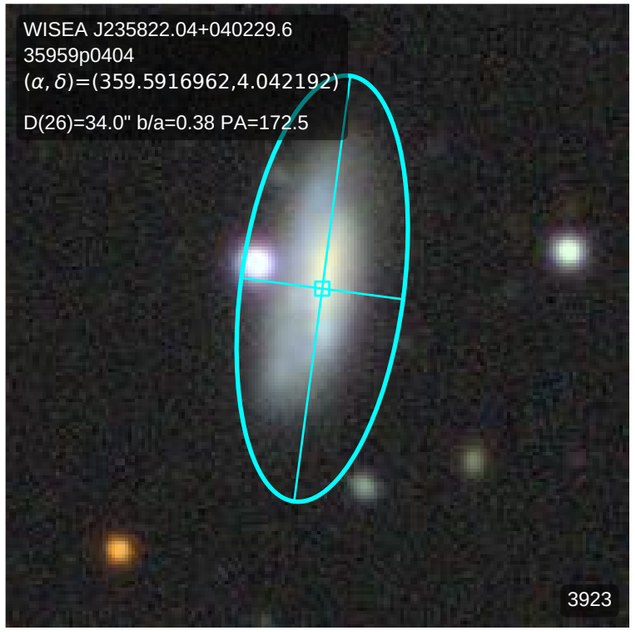
WISEA J235822.04+040229.6
35959p0404
(α, δ)=(359.5916962,4.042192)
D(26)=34.0" b/a=0.38 PA=172.5
3923

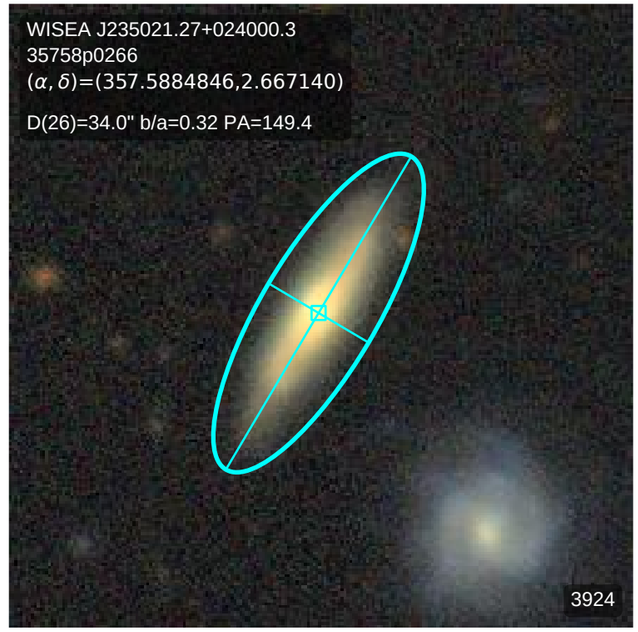
WISEA J235021.27+024000.3
35758p0266
(α, δ)=(357.5884846,2.667140)
D(26)=34.0" b/a=0.32 PA=149.4
3924

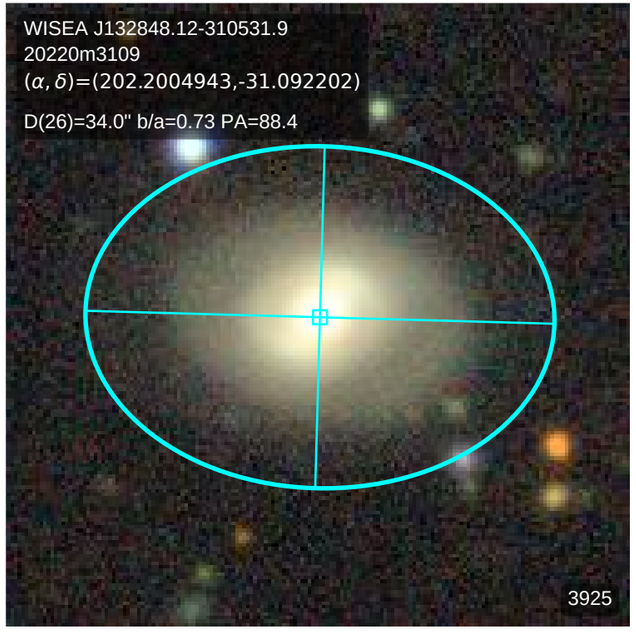
WISEA J132848.12-310531.9
20220m3109
(α, δ)=(202.2004943,-31.092202)
D(26)=34.0" b/a=0.73 PA=88.4
3925

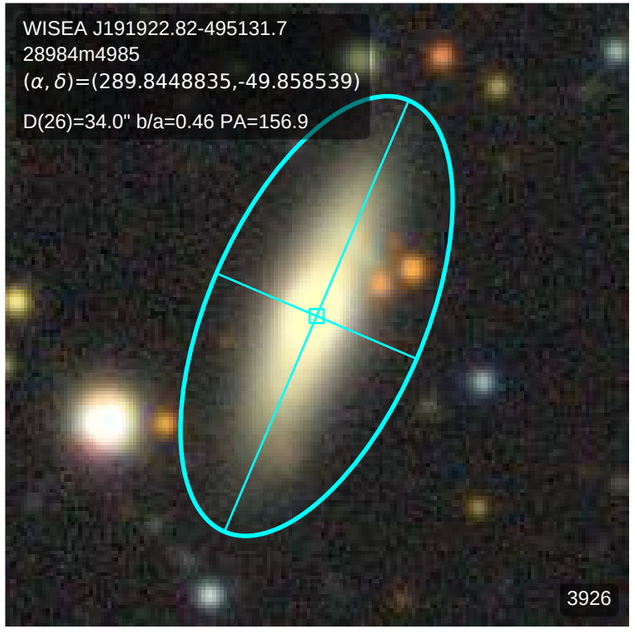
WISEA J191922.82-495131.7
28984m4985
(α, δ)=(289.8448835,-49.858539)
D(26)=34.0" b/a=0.46 PA=156.9
3926

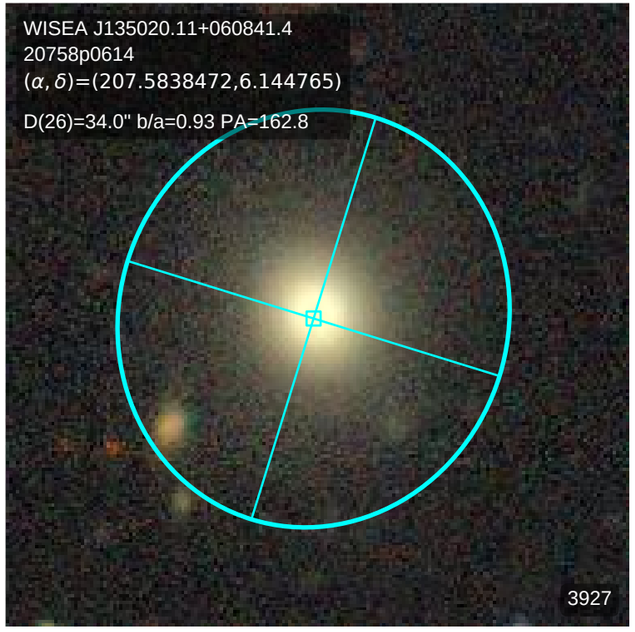
WISEA J135020.11+060841.4
20758p0614
(α, δ)=(207.5838472,6.144765)
D(26)=34.0" b/a=0.93 PA=162.8
3927

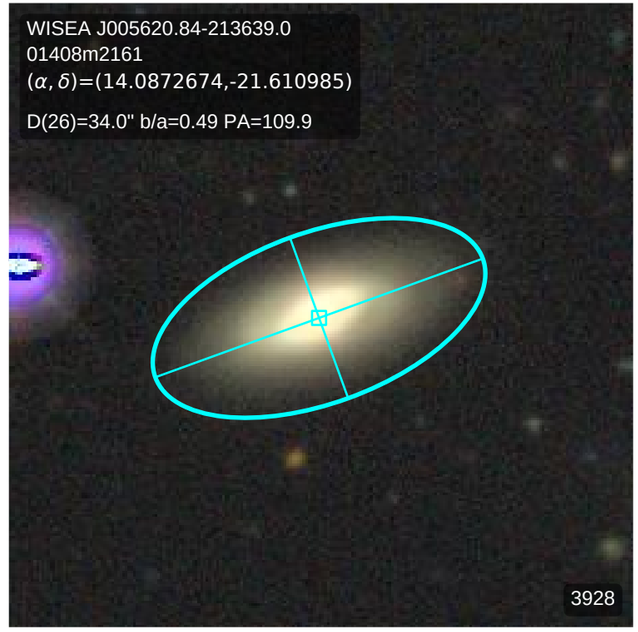
WISEA J005620.84-213639.0
01408m2161
(α, δ)=(14.0872674,-21.610985)
D(26)=34.0" b/a=0.49 PA=109.9
3928

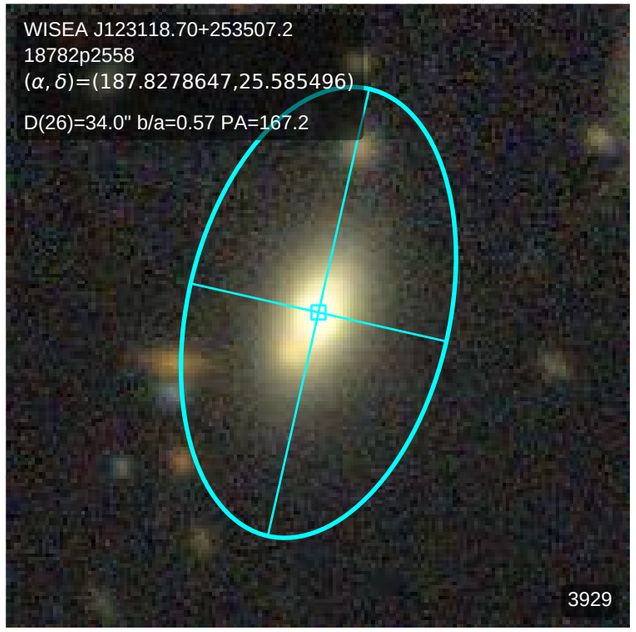
WISEA J123118.70+253507.2
18782p2558
(α, δ)=(187.8278647,25.585496)
D(26)=34.0" b/a=0.57 PA=167.2
3929

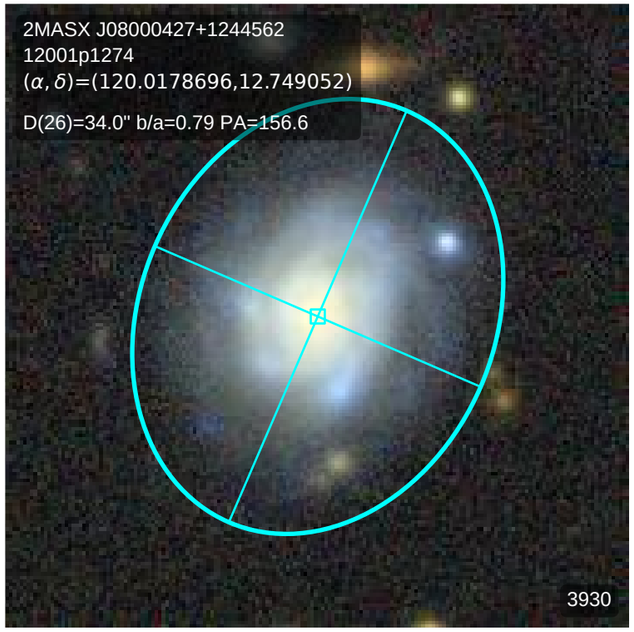
2MASX J08000427+1244562
12001p1274
(α, δ)=(120.0178696,12.749052)
D(26)=34.0" b/a=0.79 PA=156.6
3930

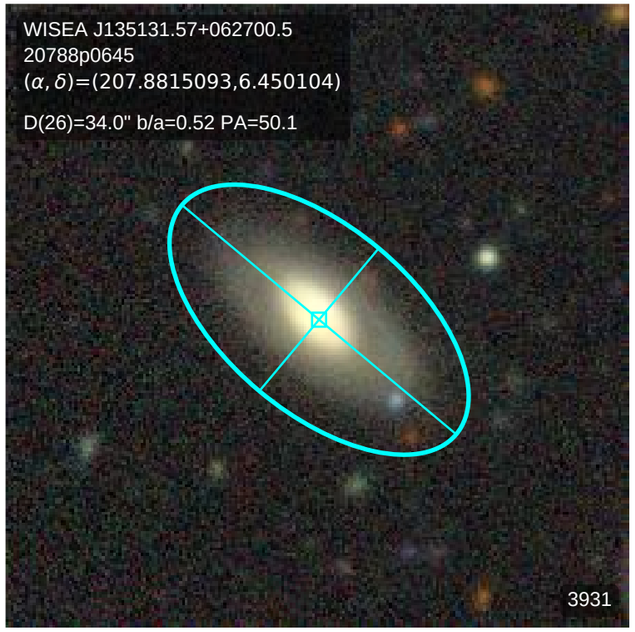
WISEA J135131.57+062700.5
20788p0645
(α, δ)=(207.8815093,6.450104)
D(26)=34.0" b/a=0.52 PA=50.1
3931

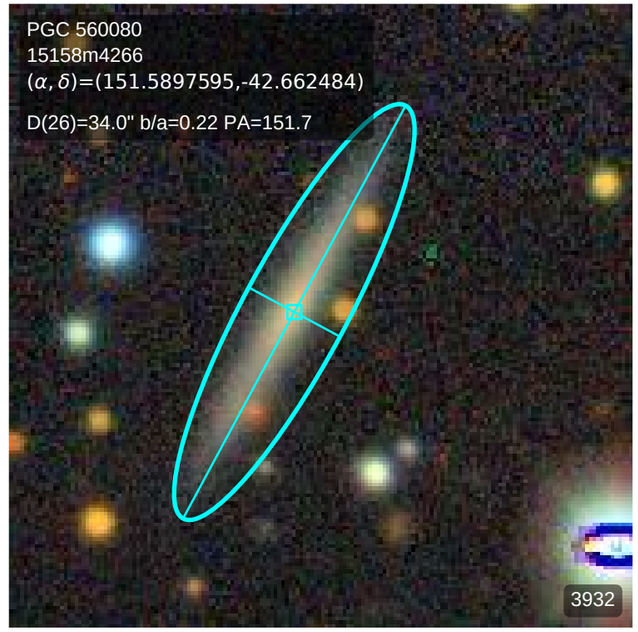
PGC 560080
15158m4266
(α, δ)=(151.5897595,-42.662484)
D(26)=34.0" b/a=0.22 PA=151.7
3932

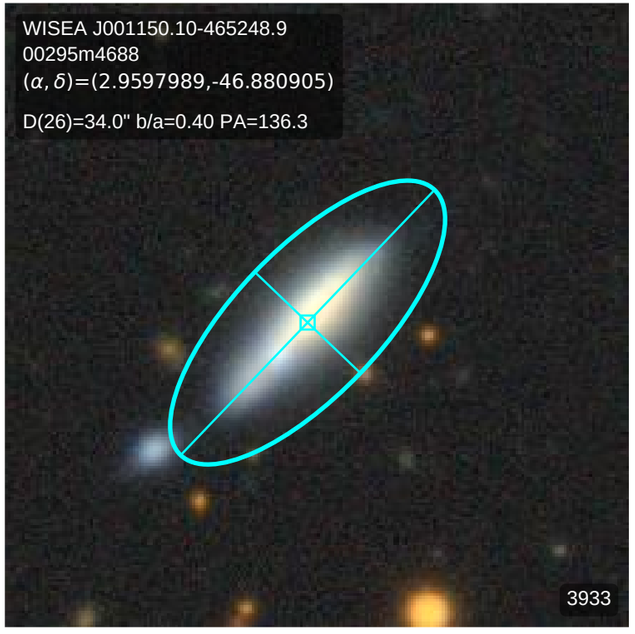
WISEA J001150.10-465248.9
00295m4688
(α, δ)=(2.9597989,-46.880905)
D(26)=34.0" b/a=0.40 PA=136.3
3933

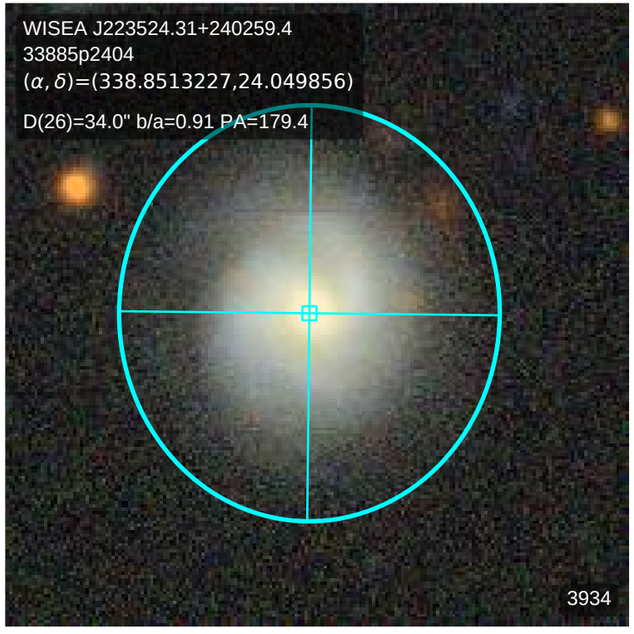
WISEA J223524.31+240259.4
33885p2404
(α, δ)=(338.8513227,24.049856)
D(26)=34.0" b/a=0.91 PA=179.4
3934

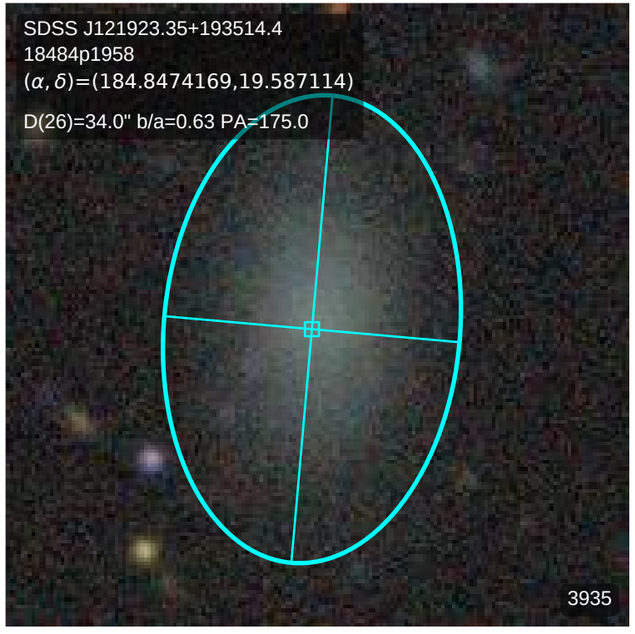
SDSS J121923.35+193514.4
18484p1958
(α, δ)=(184.8474169,19.587114)
D(26)=34.0" b/a=0.63 PA=175.0
3935

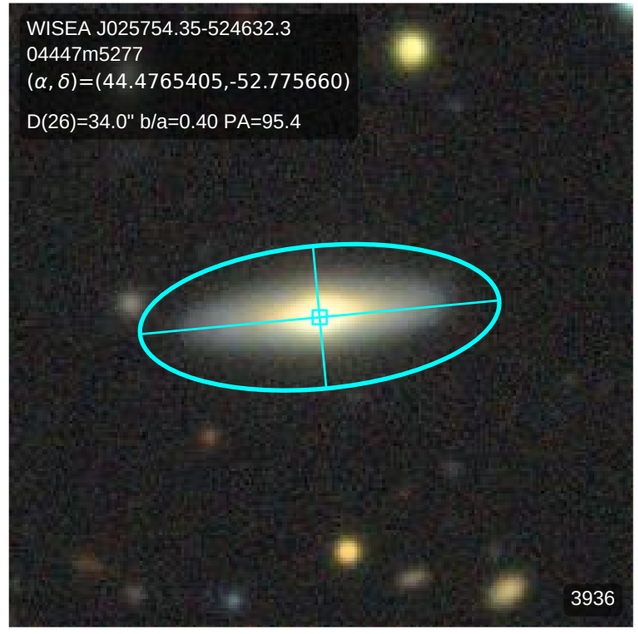
WISEA J025754.35-524632.3
04447m5277
(α, δ)=(44.4765405,-52.775660)
D(26)=34.0" b/a=0.40 PA=95.4
3936

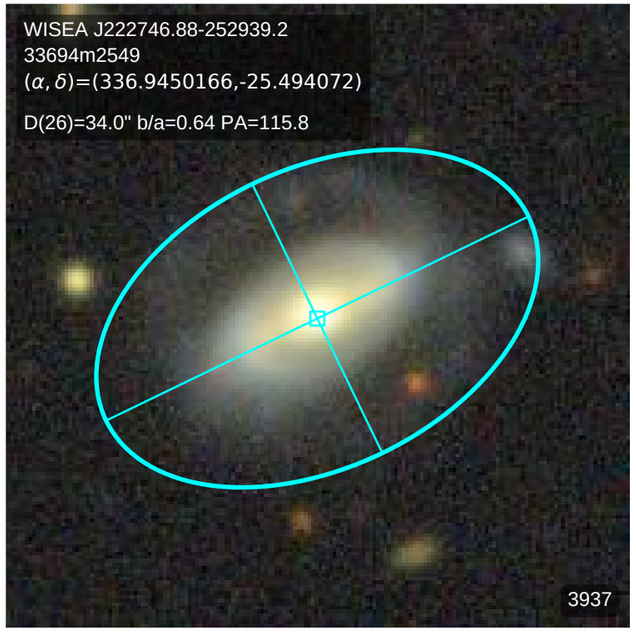
WISEA J222746.88-252939.2
33694m2549
(α, δ)=(336.9450166,-25.494072)
D(26)=34.0" b/a=0.64 PA=115.8
3937

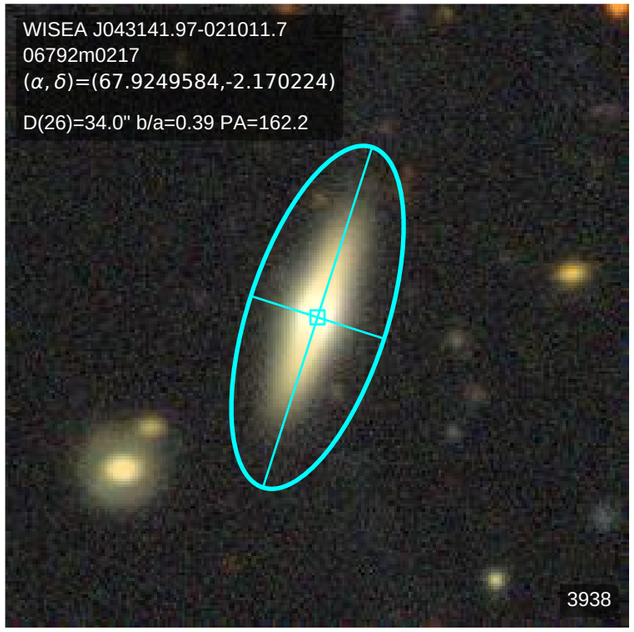
WISEA J043141.97-021011.7
06792m0217
(α, δ)=(67.9249584,-2.170224)
D(26)=34.0" b/a=0.39 PA=162.2
3938

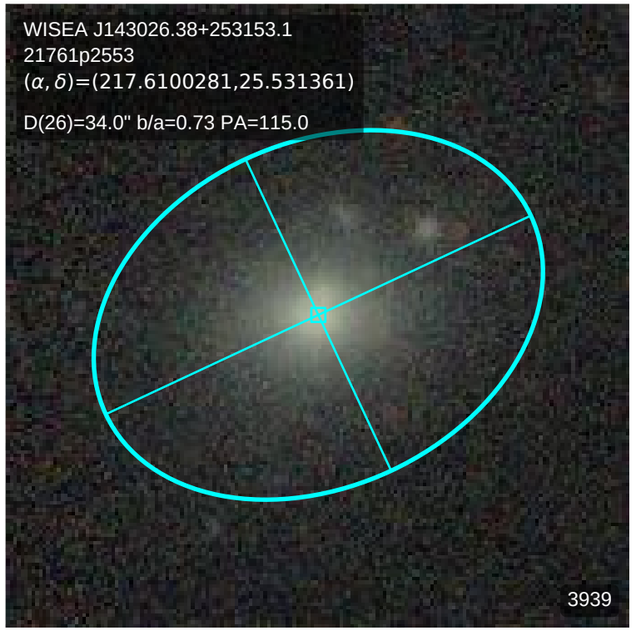
WISEA J143026.38+253153.1
21761p2553
(α, δ)=(217.6100281,25.531361)
D(26)=34.0" b/a=0.73 PA=115.0
3939

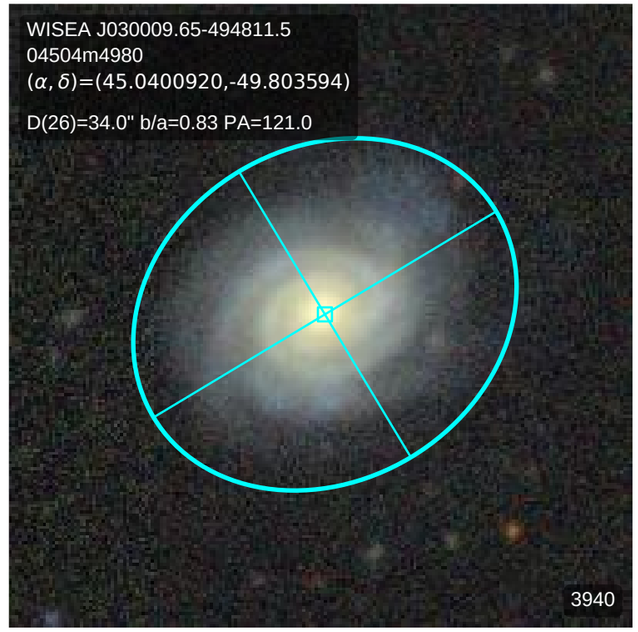
WISEA J030009.65-494811.5
04504m4980
(α, δ)=(45.0400920,-49.803594)
D(26)=34.0" b/a=0.83 PA=121.0
3940

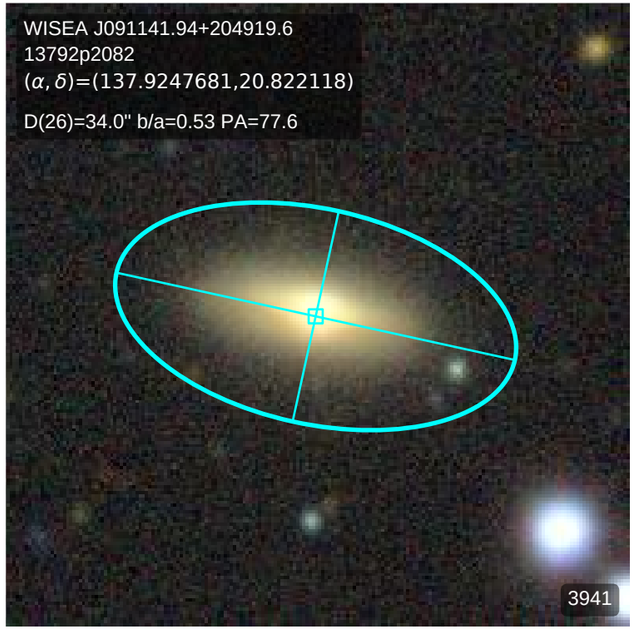
WISEA J091141.94+204919.6
13792p2082
(α, δ)=(137.9247681,20.822118)
D(26)=34.0" b/a=0.53 PA=77.6
3941

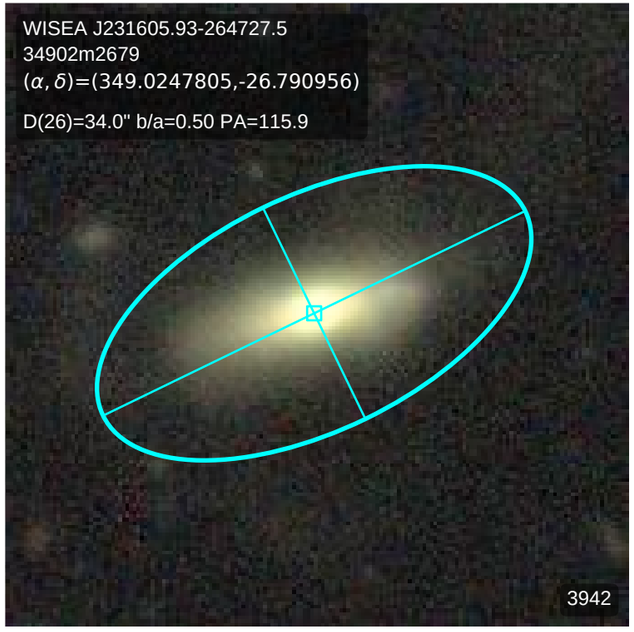
WISEA J231605.93-264727.5
34902m2679
(α, δ)=(349.0247805,-26.790956)
D(26)=34.0" b/a=0.50 PA=115.9
3942

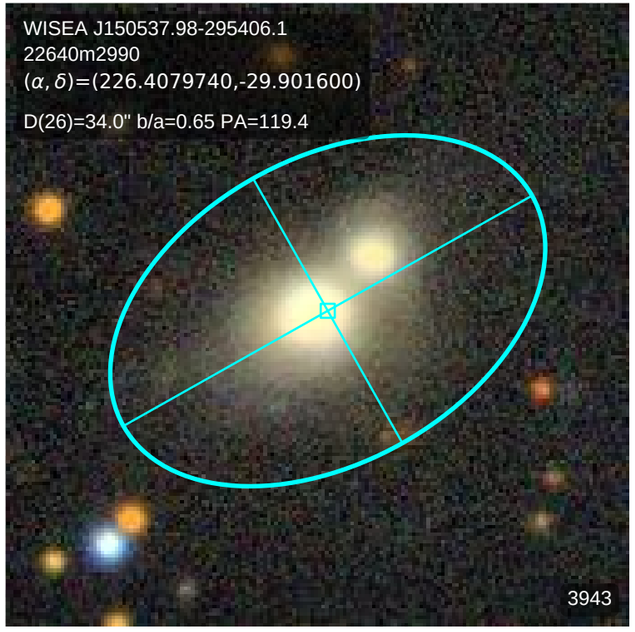
WISEA J150537.98-295406.1
22640m2990
(α, δ)=(226.4079740,-29.901600)
D(26)=34.0" b/a=0.65 PA=119.4
3943

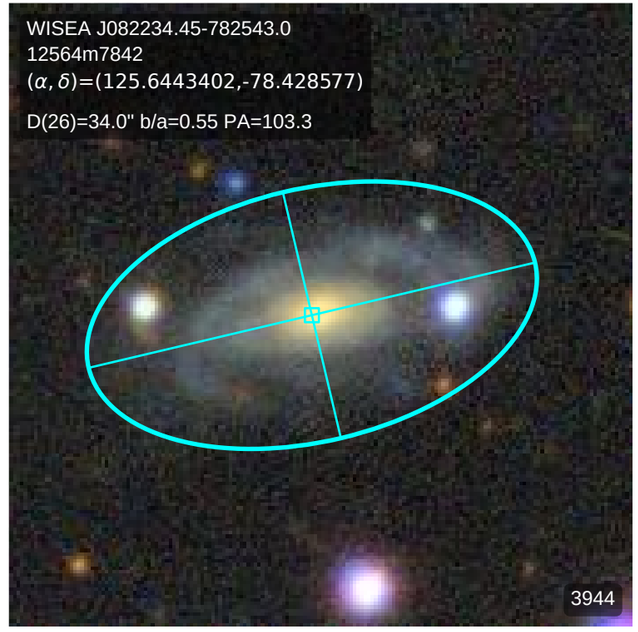
WISEA J082234.45-782543.0
12564m7842
(α, δ)=(125.6443402,-78.428577)
D(26)=34.0" b/a=0.55 PA=103.3
3944

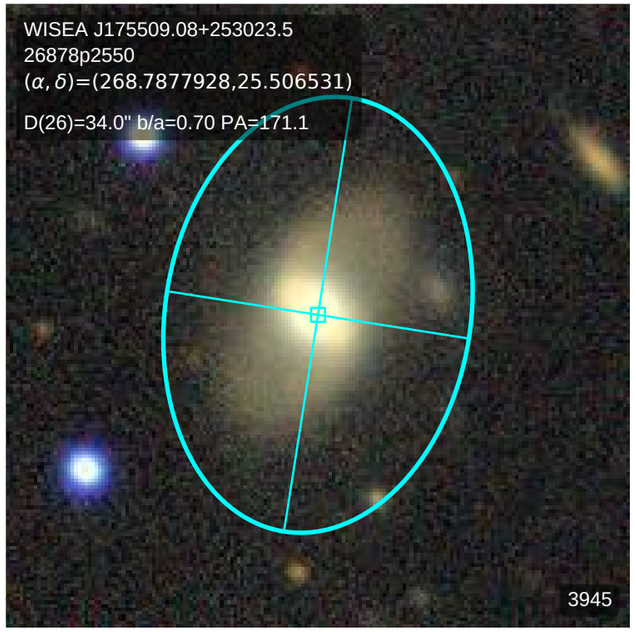
WISEA J175509.08+253023.5
26878p2550
(α, δ)=(268.7877928,25.506531)
D(26)=34.0" b/a=0.70 PA=171.1
3945

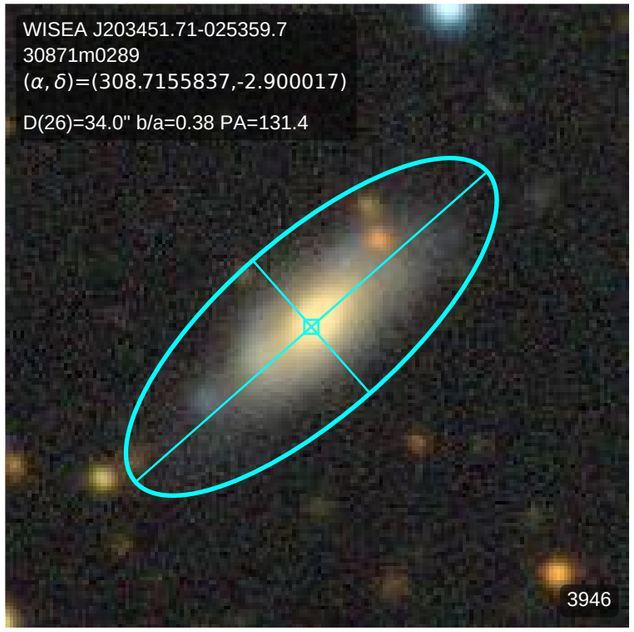
WISEA J203451.71-025359.7
30871m0289
(α, δ)=(308.7155837,-2.900017)
D(26)=34.0" b/a=0.38 PA=131.4
3946

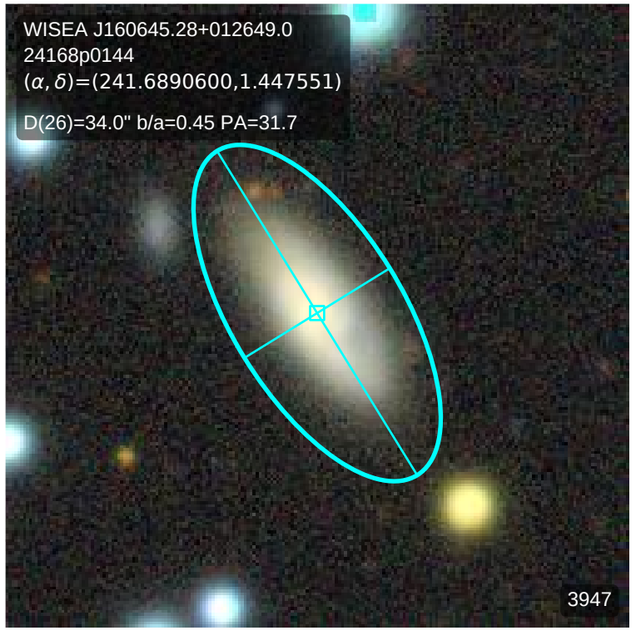
WISEA J160645.28+012649.0
24168p0144
(α, δ)=(241.6890600,1.447551)
D(26)=34.0" b/a=0.45 PA=31.7
3947

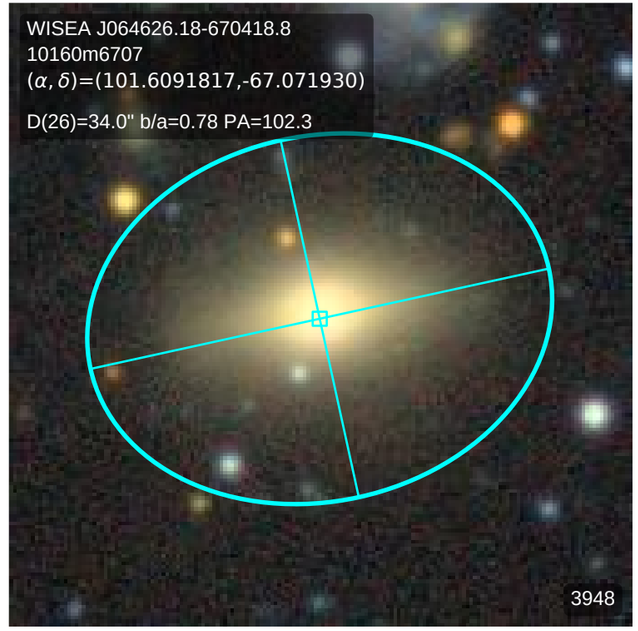
WISEA J064626.18-670418.8
10160m6707
(α, δ)=(101.6091817,-67.071930)
D(26)=34.0" b/a=0.78 PA=102.3
3948

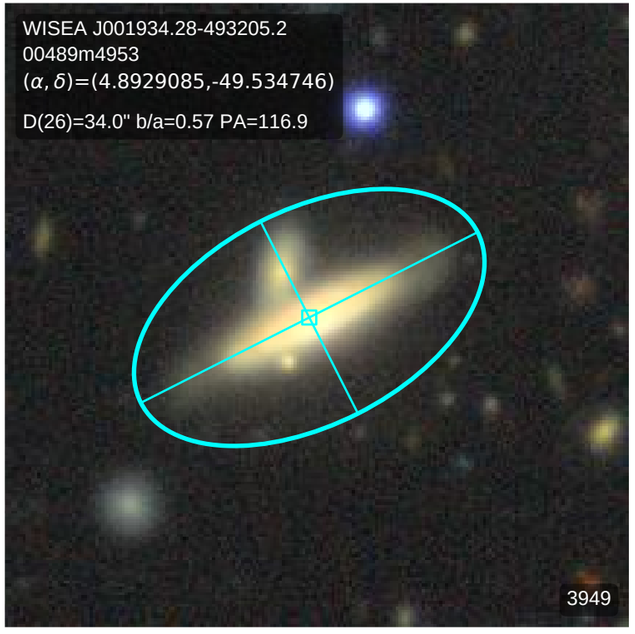
WISEA J001934.28-493205.2
00489m4953
(α, δ)=(4.8929085,-49.534746)
D(26)=34.0" b/a=0.57 PA=116.9
3949

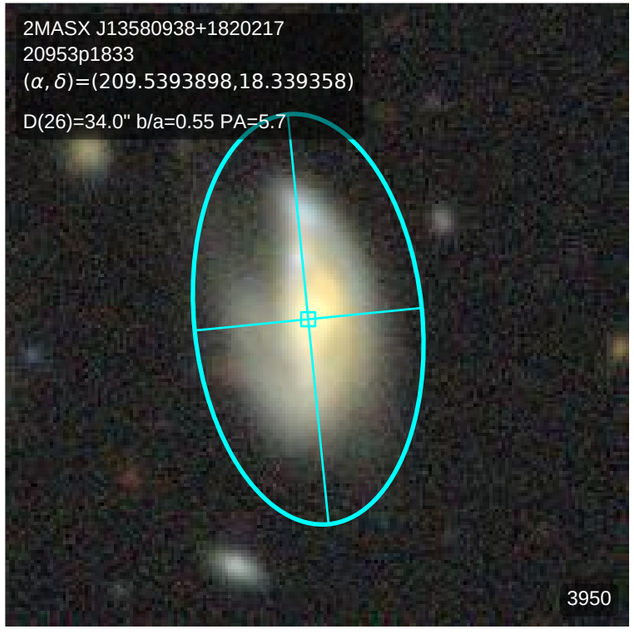
2MASX J13580938+1820217
20953p1833
(α, δ)=(209.5393898,18.339358)
D(26)=34.0" b/a=0.55 PA=5.7
3950

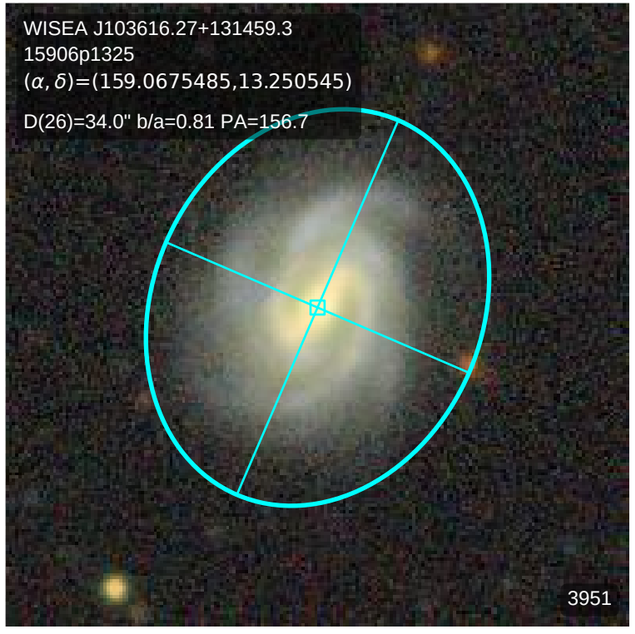
WISEA J103616.27+131459.3
15906p1325
(α, δ)=(159.0675485,13.250545)
D(26)=34.0" b/a=0.81 PA=156.7
3951

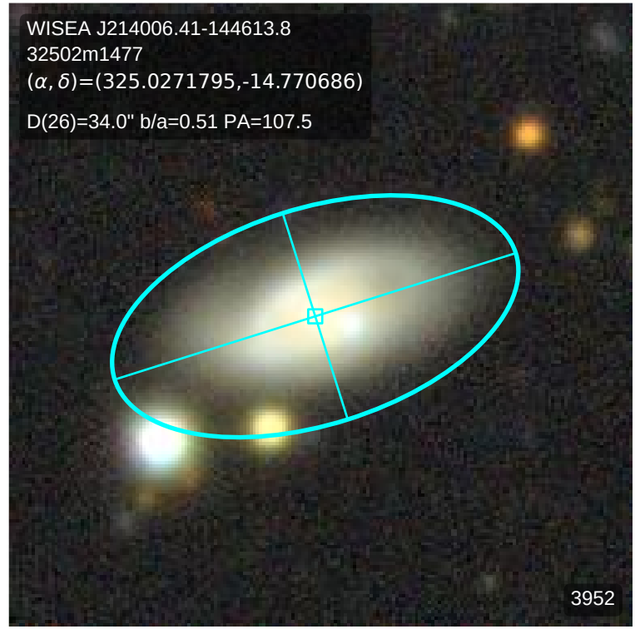
WISEA J214006.41-144613.8
32502m1477
(α, δ)=(325.0271795,-14.770686)
D(26)=34.0" b/a=0.51 PA=107.5
3952

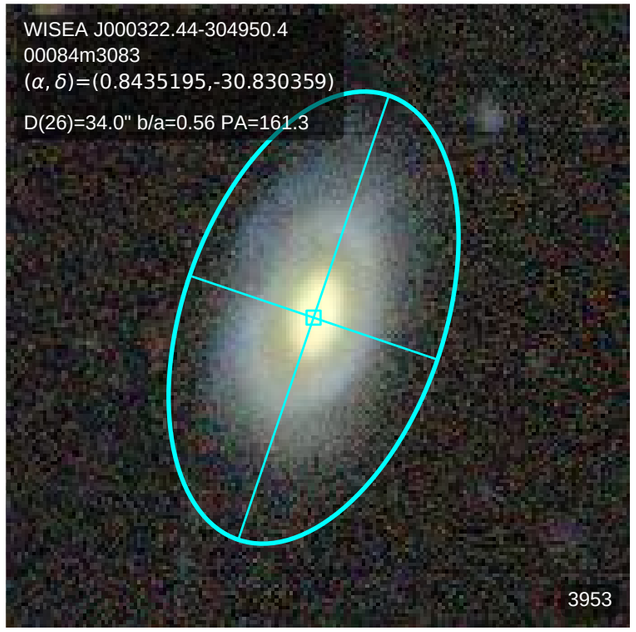
WISEA J000322.44-304950.4
00084m3083
(α, δ)=(0.8435195,-30.830359)
D(26)=34.0" b/a=0.56 PA=161.3
3953

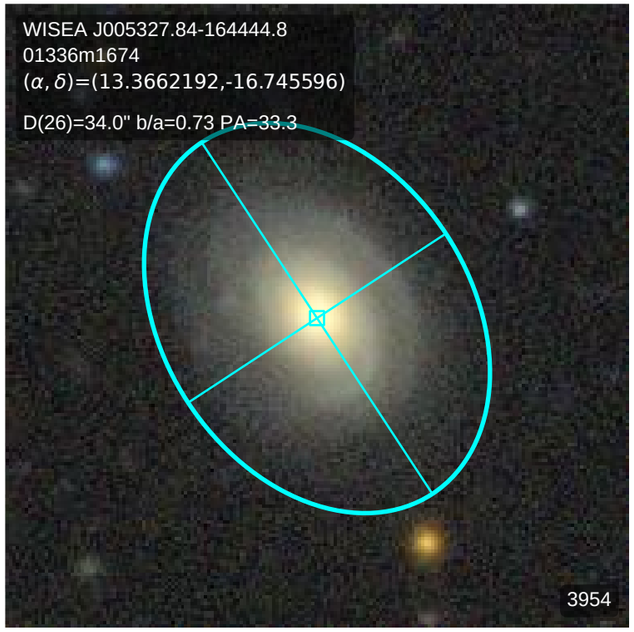
WISEA J005327.84-164444.8
01336m1674
(α, δ)=(13.3662192,-16.745596)
D(26)=34.0" b/a=0.73 PA=33.3
3954

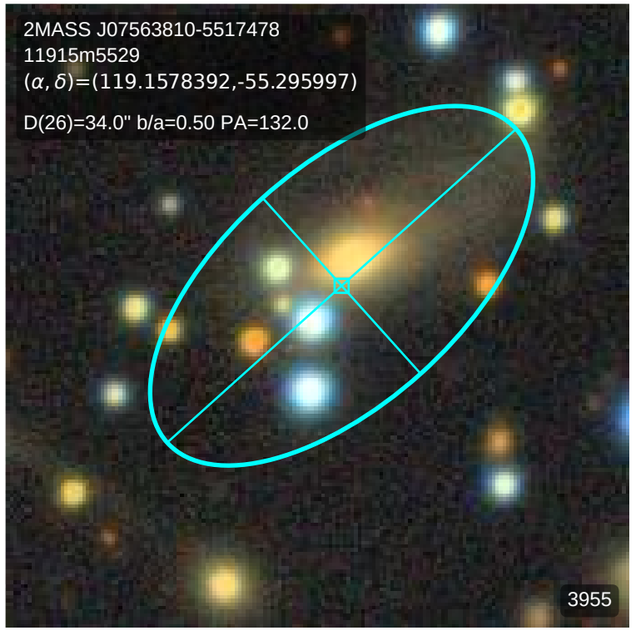
2MASS J07563810-5517478
11915m5529
(α, δ)=(119.1578392,-55.295997)
D(26)=34.0" b/a=0.50 PA=132.0
3955

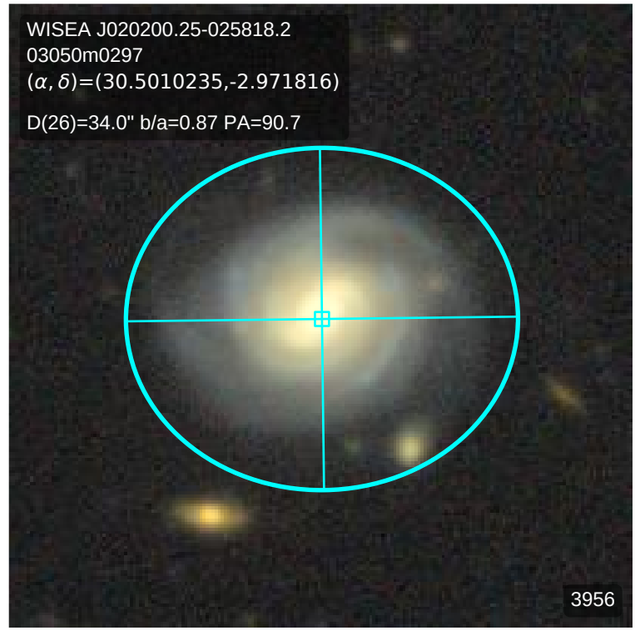
WISEA J020200.25-025818.2
03050m0297
(α, δ)=(30.5010235,-2.971816)
D(26)=34.0" b/a=0.87 PA=90.7
3956

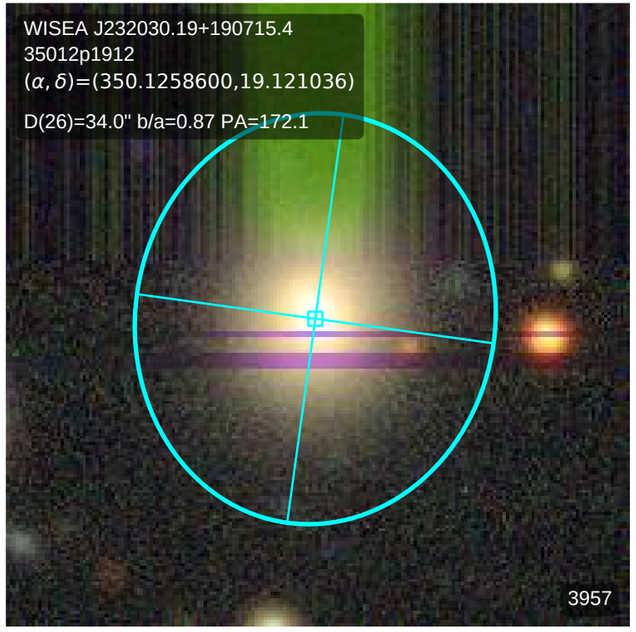
WISEA J232030.19+190715.4
35012p1912
(α, δ)=(350.1258600,19.121036)
D(26)=34.0" b/a=0.87 PA=172.1
3957

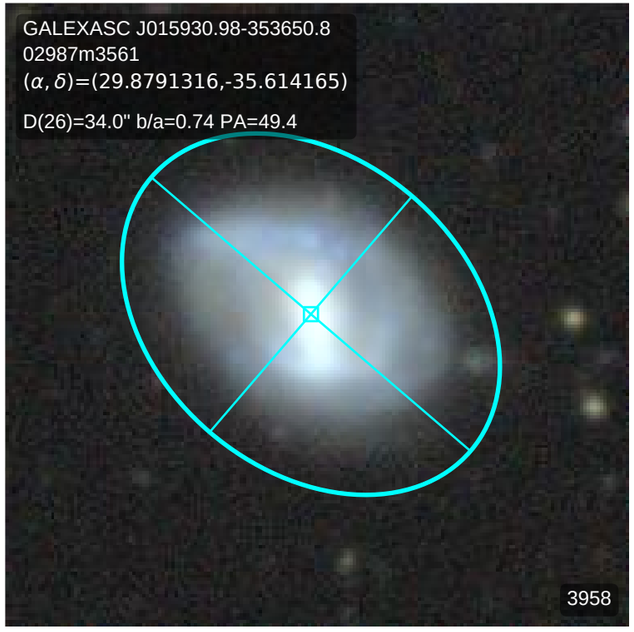
GALEXASC J015930.98-353650.8
02987m3561
(α, δ)=(29.8791316,-35.614165)
D(26)=34.0" b/a=0.74 PA=49.4
3958

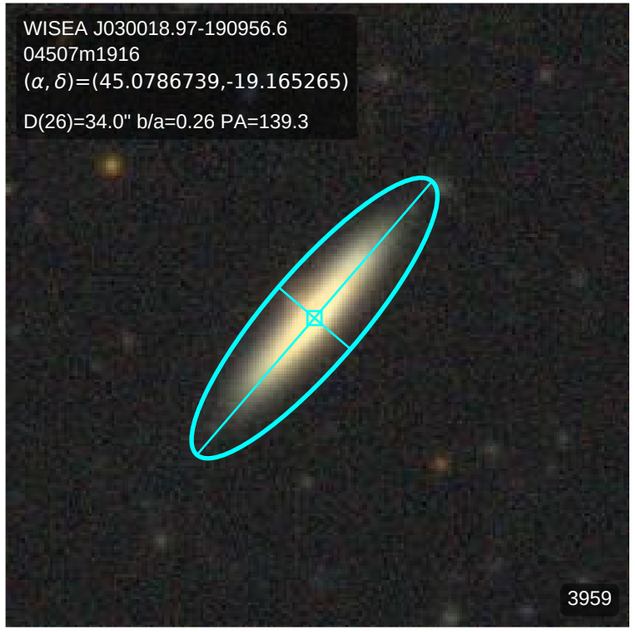
WISEA J030018.97-190956.6
04507m1916
(α, δ)=(45.0786739,-19.165265)
D(26)=34.0" b/a=0.26 PA=139.3
3959

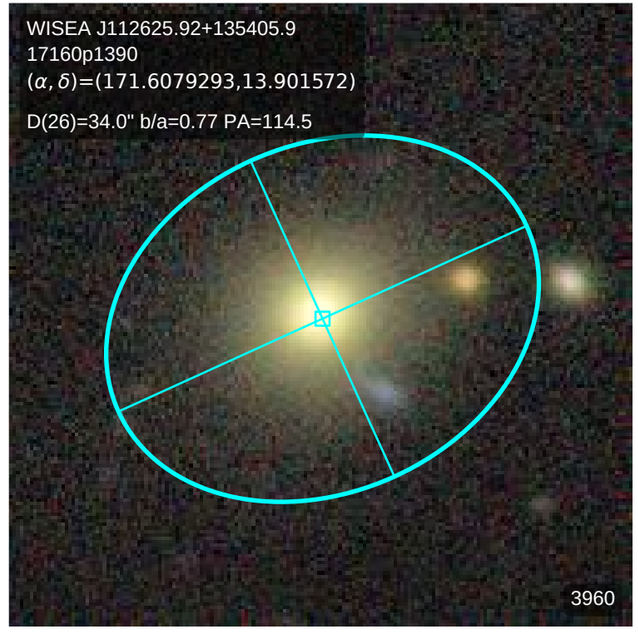
WISEA J112625.92+135405.9
17160p1390
(α, δ)=(171.6079293,13.901572)
D(26)=34.0" b/a=0.77 PA=114.5
3960

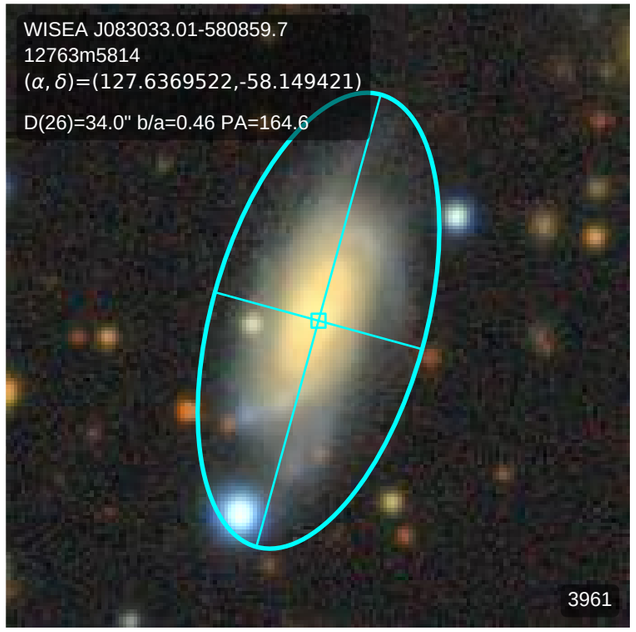
WISEA J083033.01-580859.7
12763m5814
(α, δ)=(127.6369522,-58.149421)
D(26)=34.0" b/a=0.46 PA=164.6
3961

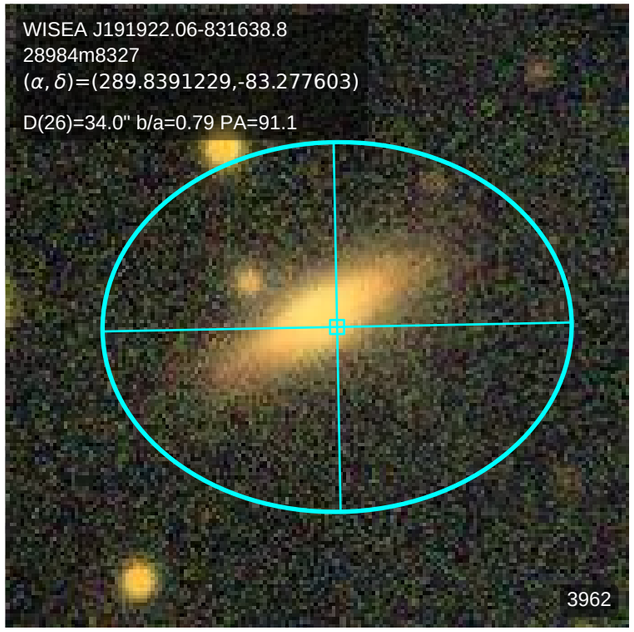
WISEA J191922.06-831638.8
28984m8327
(α, δ)=(289.8391229,-83.277603)
D(26)=34.0" b/a=0.79 PA=91.1
3962

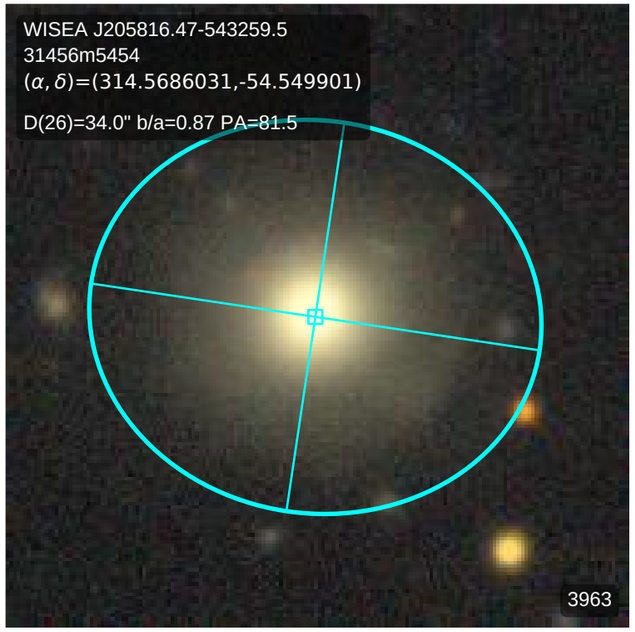
WISEA J205816.47-543259.5
31456m5454
(α, δ)=(314.5686031,-54.549901)
D(26)=34.0" b/a=0.87 PA=81.5
3963

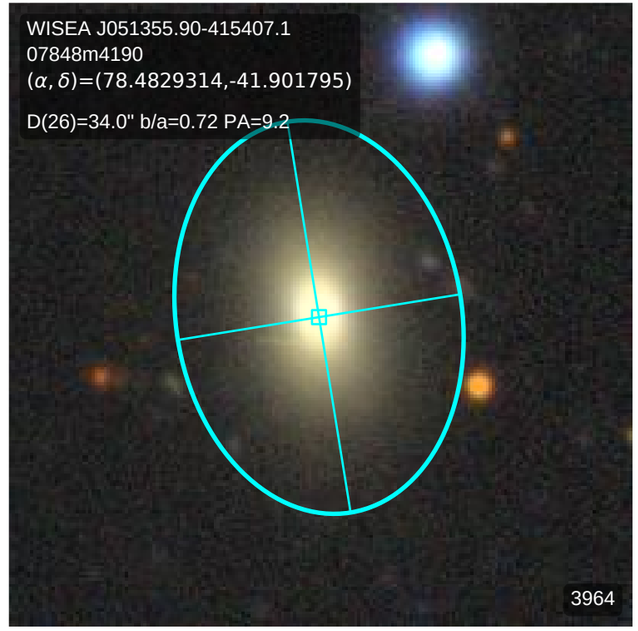
WISEA J051355.90-415407.1
07848m4190
(α, δ)=(78.4829314,-41.901795)
D(26)=34.0" b/a=0.72 PA=9.2
3964

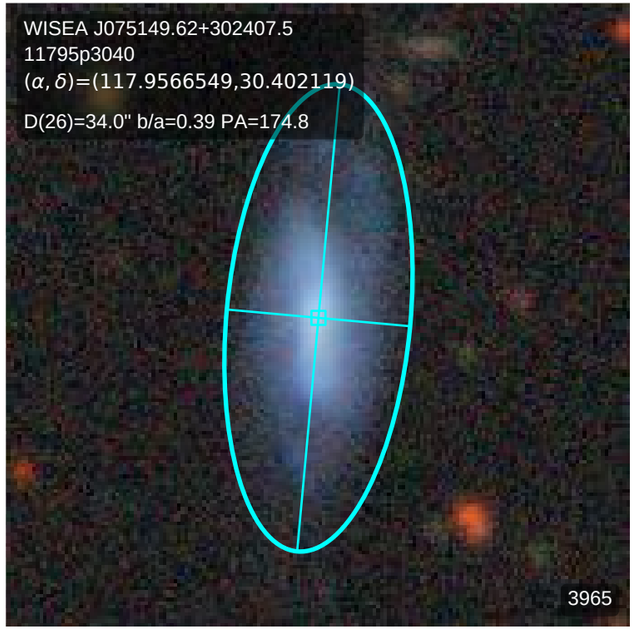
WISEA J075149.62+302407.5
11795p3040
(α, δ)=(117.9566549,30.402119)
D(26)=34.0" b/a=0.39 PA=174.8
3965

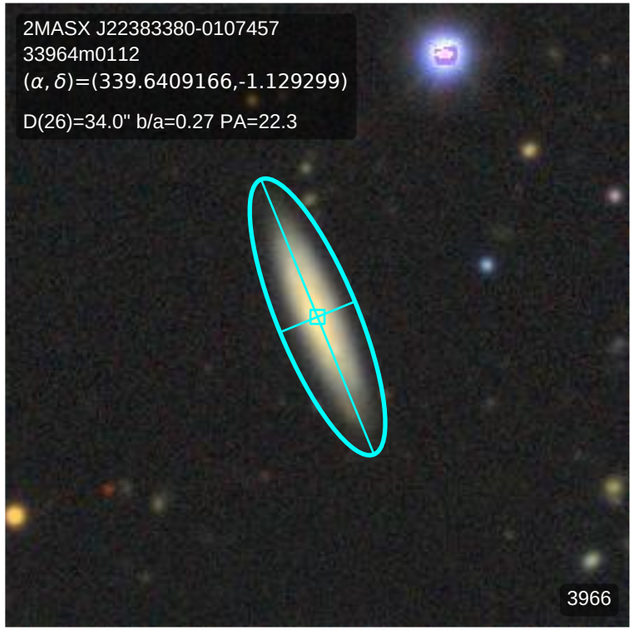
2MASX J22383380-0107457
33964m0112
(α, δ)=(339.6409166,-1.129299)
D(26)=34.0" b/a=0.27 PA=22.3
3966

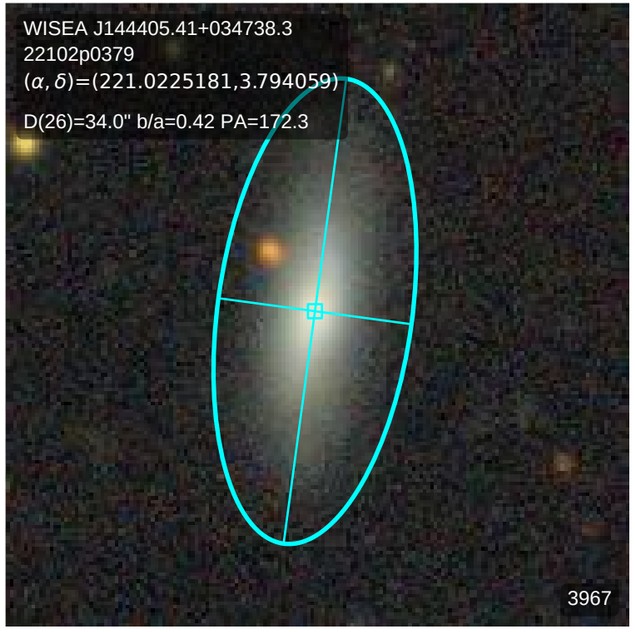
WISEA J144405.41+034738.3
22102p0379
(α, δ)=(221.0225181,3.794059)
D(26)=34.0" b/a=0.42 PA=172.3
3967

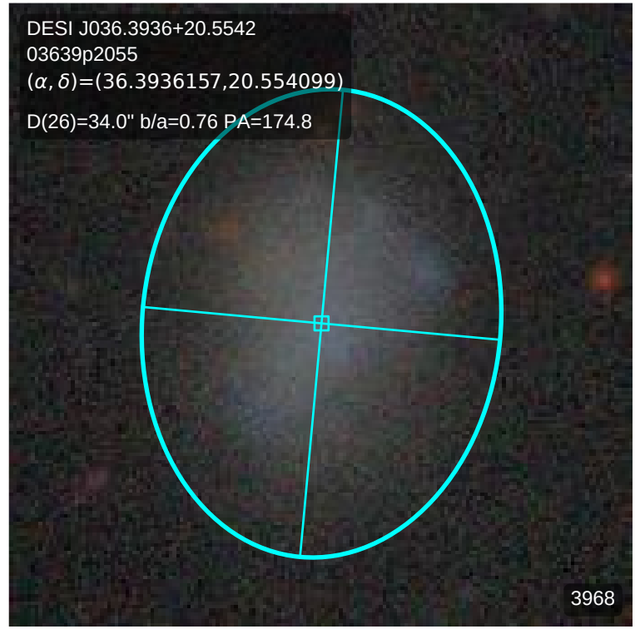
DESI J036.3936+20.5542
03639p2055
(α, δ)=(36.3936157,20.554099)
D(26)=34.0" b/a=0.76 PA=174.8
3968

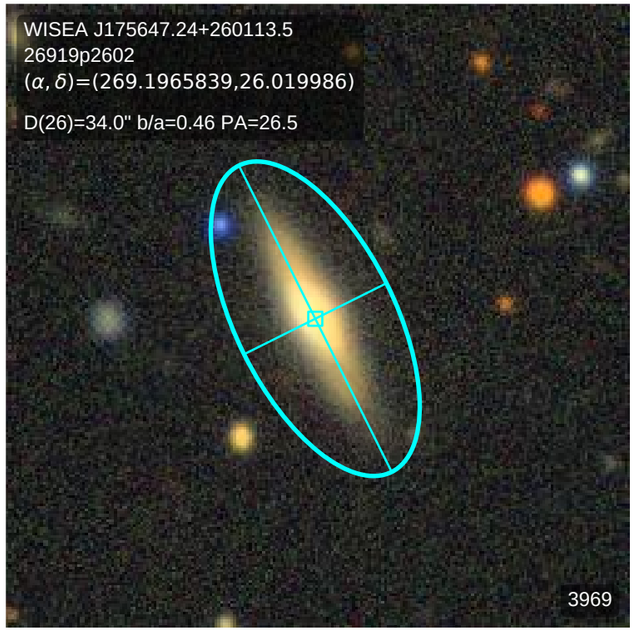
WISEA J175647.24+260113.5
26919p2602
(α, δ)=(269.1965839,26.019986)
D(26)=34.0" b/a=0.46 PA=26.5
3969

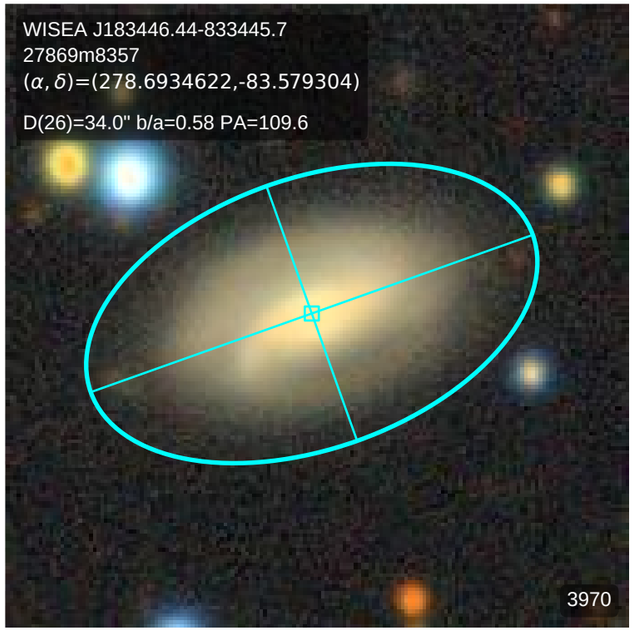
WISEA J183446.44-833445.7
27869m8357
(α, δ)=(278.6934622,-83.579304)
D(26)=34.0" b/a=0.58 PA=109.6
3970

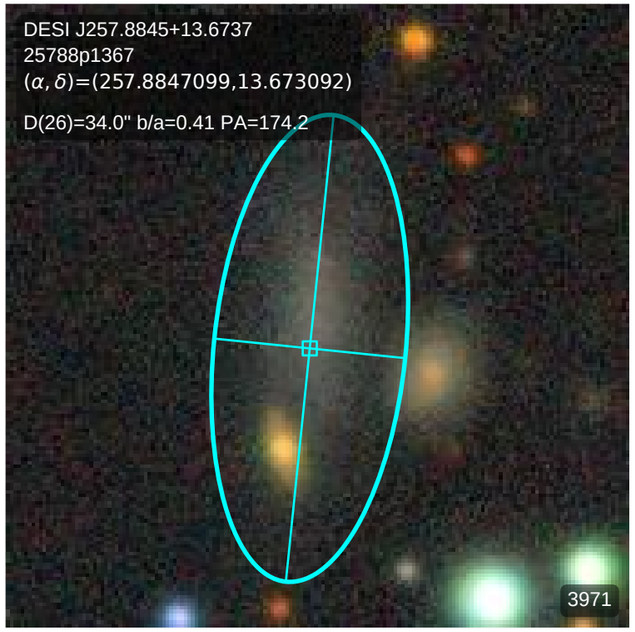
DESI J257.8845+13.6737
25788p1367
(α, δ)=(257.8847099,13.673092)
D(26)=34.0" b/a=0.41 PA=174.2
3971

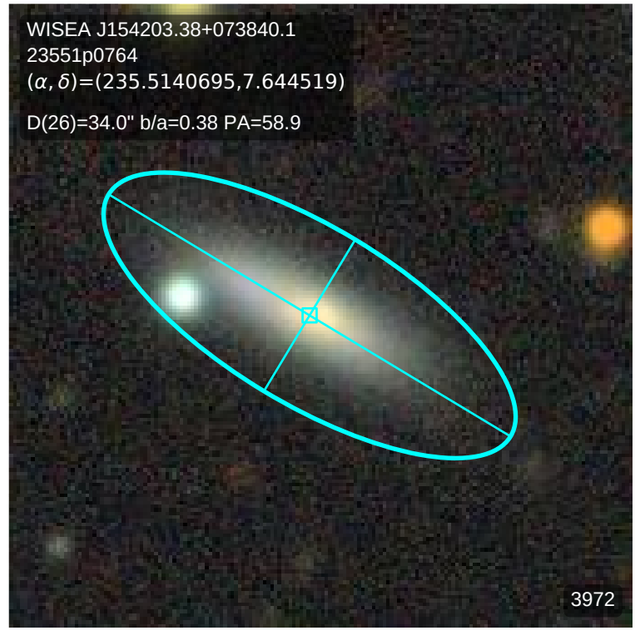
WISEA J154203.38+073840.1
23551p0764
(α, δ)=(235.5140695,7.644519)
D(26)=34.0" b/a=0.38 PA=58.9
3972

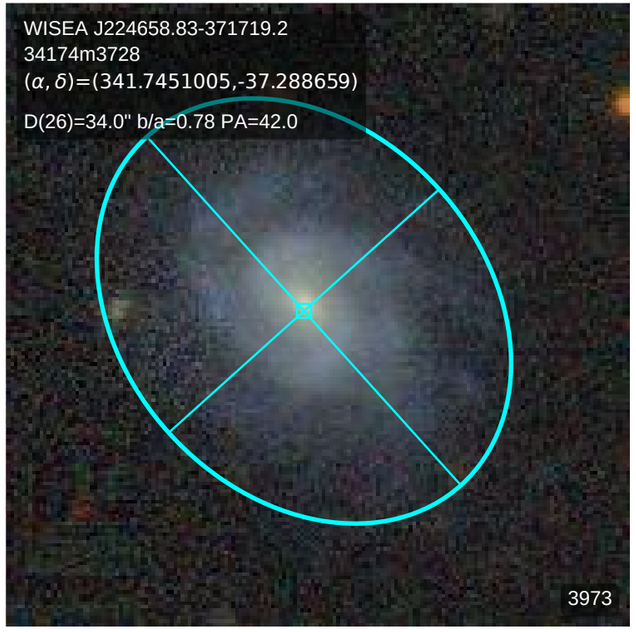
WISEA J224658.83-371719.2
34174m3728
(α, δ)=(341.7451005,-37.288659)
D(26)=34.0" b/a=0.78 PA=42.0
3973

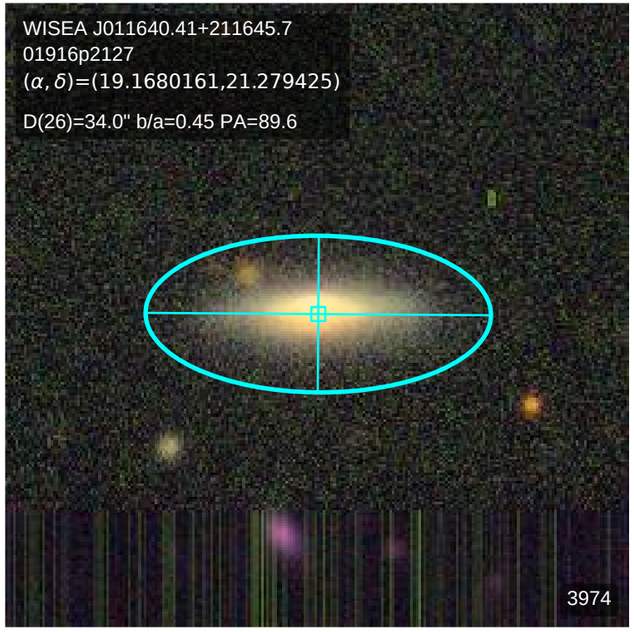
WISEA J011640.41+211645.7
01916p2127
(α, δ)=(19.1680161,21.279425)
D(26)=34.0" b/a=0.45 PA=89.6
3974

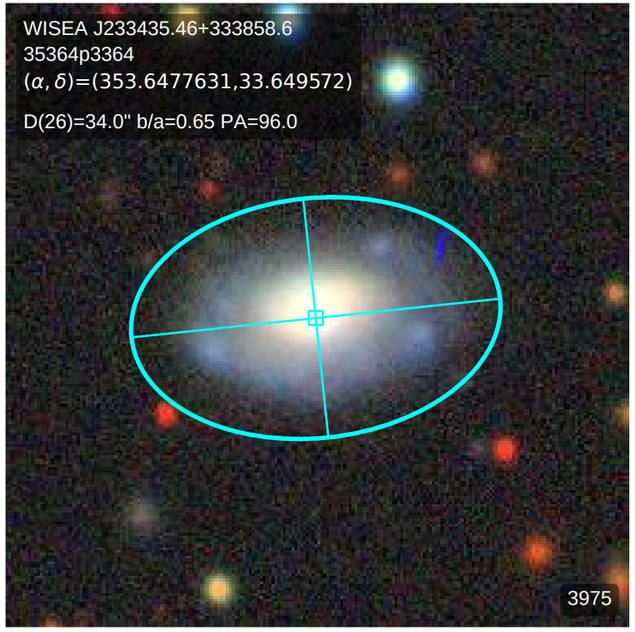
WISEA J233435.46+333858.6
35364p3364
(α, δ)=(353.6477631,33.649572)
D(26)=34.0" b/a=0.65 PA=96.0
3975

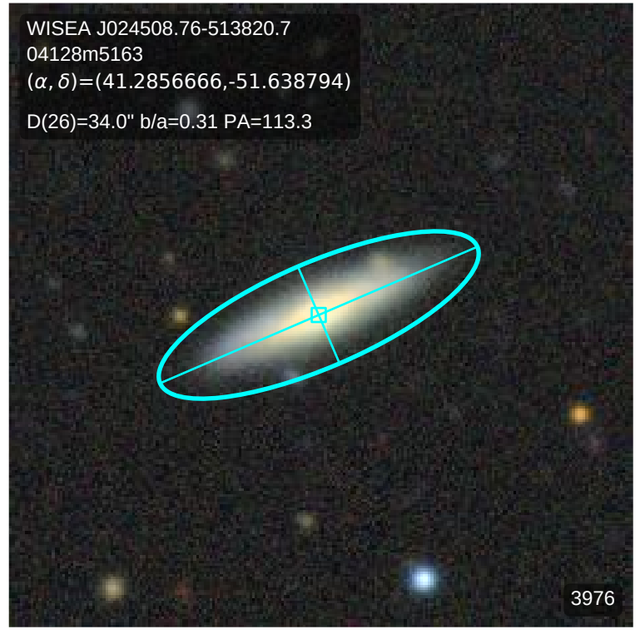
WISEA J024508.76-513820.7
04128m5163
(α, δ)=(41.2856666,-51.638794)
D(26)=34.0" b/a=0.31 PA=113.3
3976

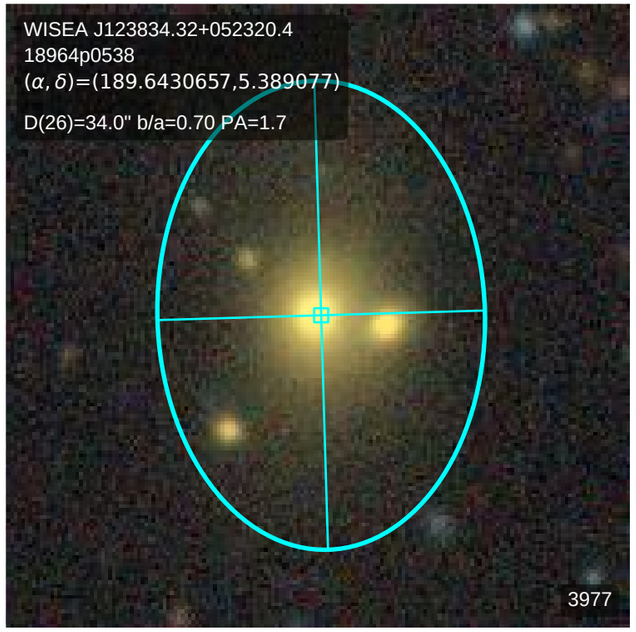
WISEA J123834.32+052320.4
18964p0538
(α, δ)=(189.6430657,5.389077)
D(26)=34.0" b/a=0.70 PA=1.7
3977

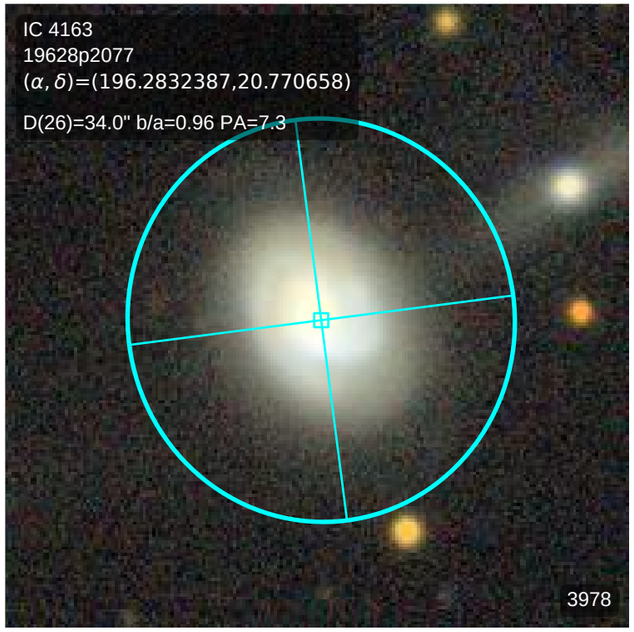
IC 4163
19628p2077
(α, δ)=(196.2832387,20.770658)
D(26)=34.0" b/a=0.96 PA=7.3
3978

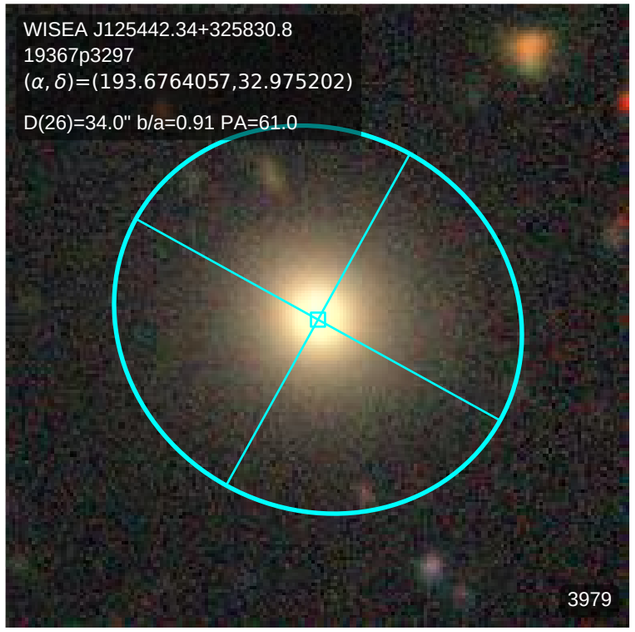
WISEA J125442.34+325830.8
19367p3297
(α, δ)=(193.6764057,32.975202)
D(26)=34.0" b/a=0.91 PA=61.0
3979

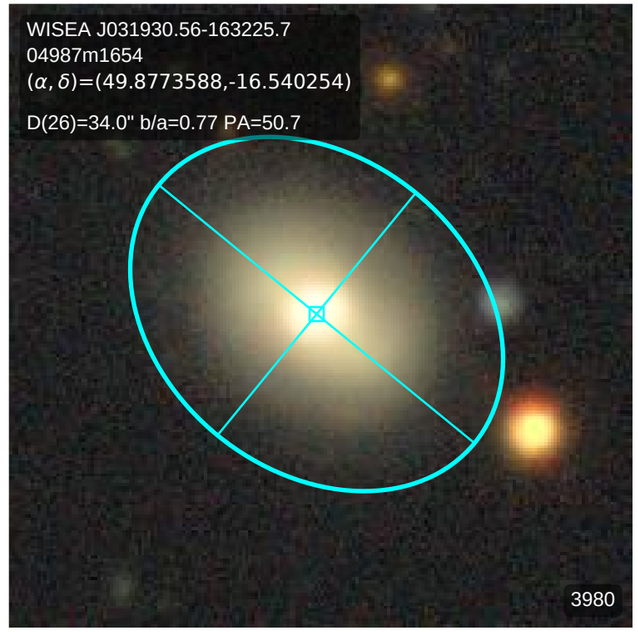
WISEA J031930.56-163225.7
04987m1654
(α, δ)=(49.8773588,-16.540254)
D(26)=34.0" b/a=0.77 PA=50.7
3980

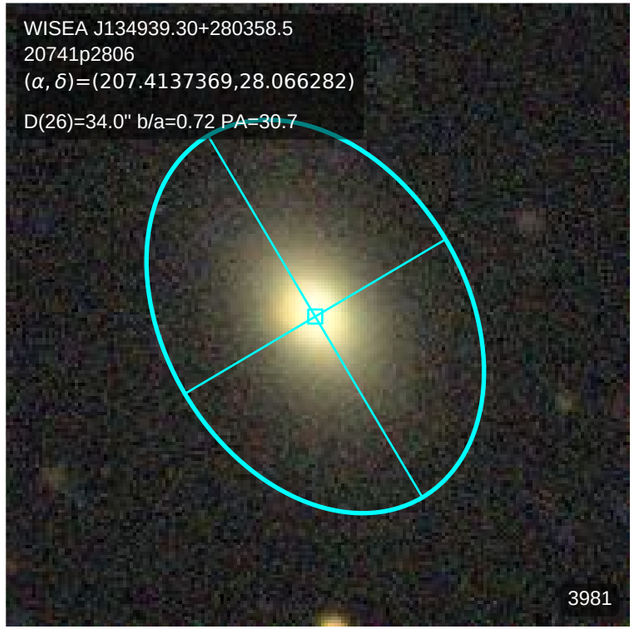
WISEA J134939.30+280358.5
20741p2806
(α, δ)=(207.4137369,28.066282)
D(26)=34.0" b/a=0.72 PA=30.7
3981

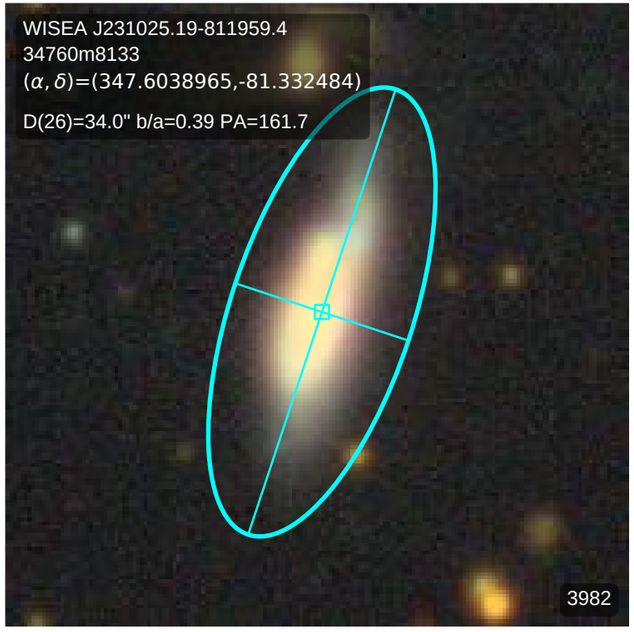
WISEA J231025.19-811959.4
34760m8133
(α, δ)=(347.6038965,-81.332484)
D(26)=34.0" b/a=0.39 PA=161.7
3982

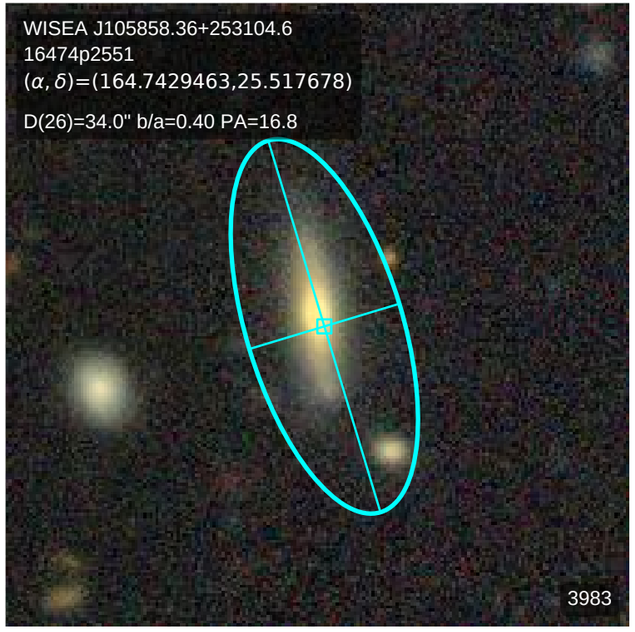
WISEA J105858.36+253104.6
16474p2551
(α, δ)=(164.7429463,25.517678)
D(26)=34.0" b/a=0.40 PA=16.8
3983

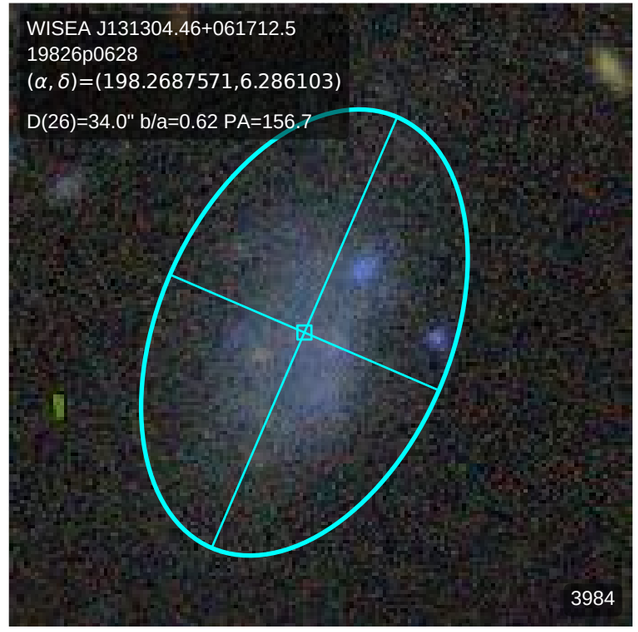
WISEA J131304.46+061712.5
19826p0628
(α, δ)=(198.2687571,6.286103)
D(26)=34.0" b/a=0.62 PA=156.7
3984

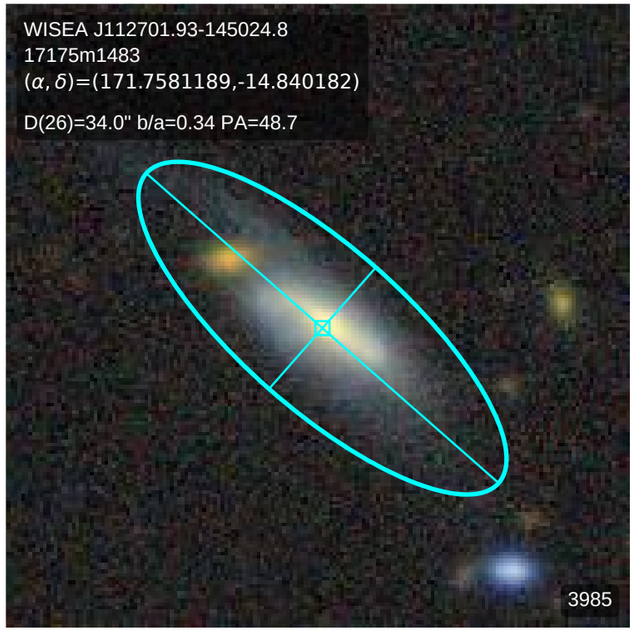
WISEA J112701.93-145024.8
17175m1483
(α, δ)=(171.7581189,-14.840182)
D(26)=34.0" b/a=0.34 PA=48.7
3985

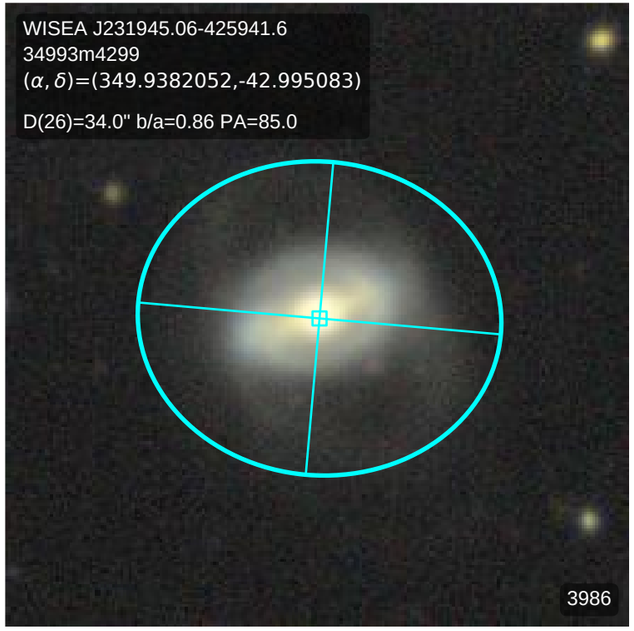
WISEA J231945.06-425941.6
34993m4299
(α, δ)=(349.9382052,-42.995083)
D(26)=34.0" b/a=0.86 PA=85.0
3986

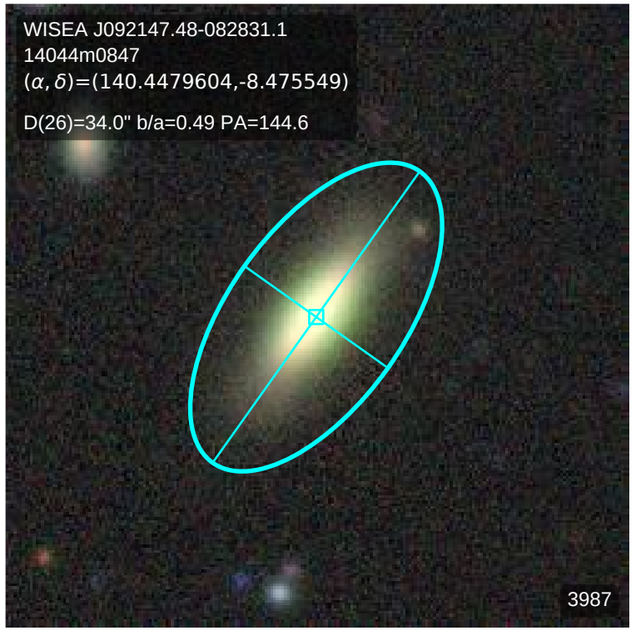
WISEA J092147.48-082831.1
14044m0847
(α, δ)=(140.4479604,-8.475549)
D(26)=34.0" b/a=0.49 PA=144.6
3987

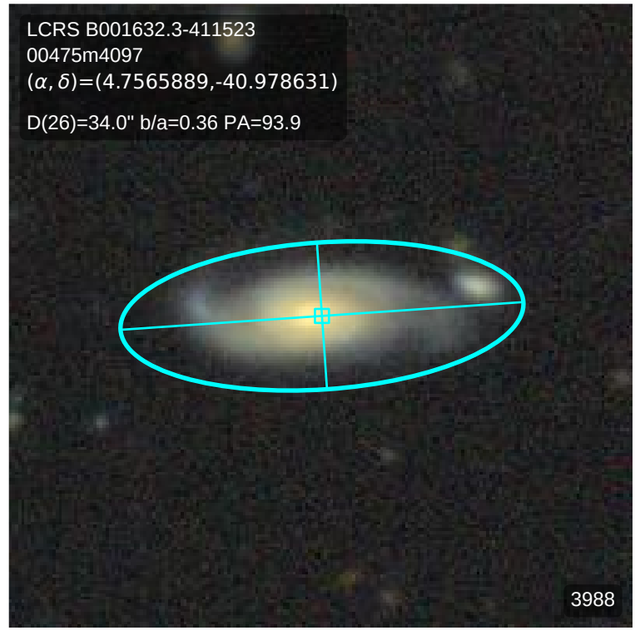
LCRS B001632.3-411523
00475m4097
(α, δ)=(4.7565889,-40.978631)
D(26)=34.0" b/a=0.36 PA=93.9
3988

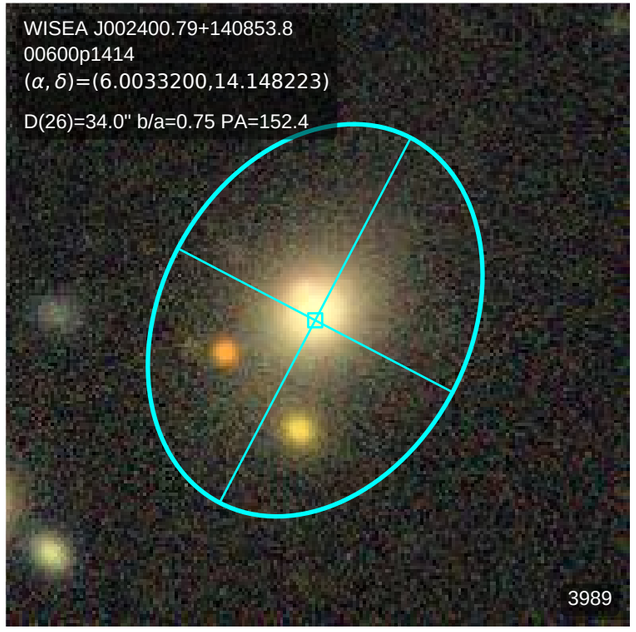
WISEA J002400.79+140853.8
00600p1414
(α, δ)=(6.0033200,14.148223)
D(26)=34.0" b/a=0.75 PA=152.4
3989

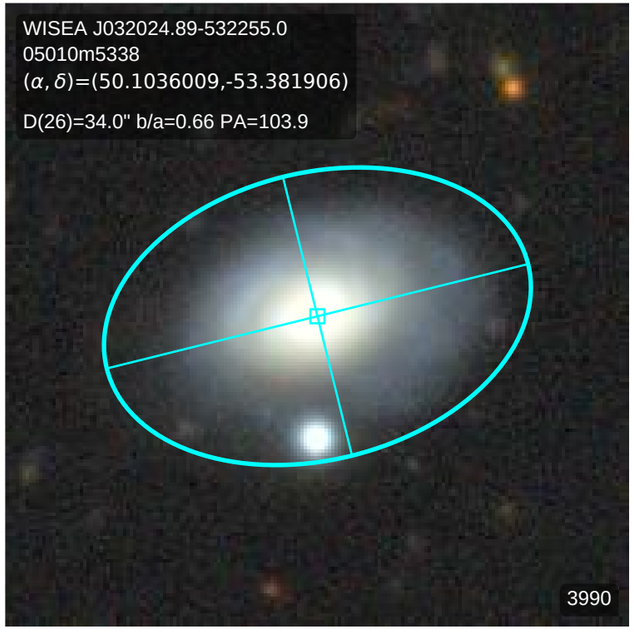
WISEA J032024.89-532255.0
05010m5338
(α, δ)=(50.1036009,-53.381906)
D(26)=34.0" b/a=0.66 PA=103.9
3990

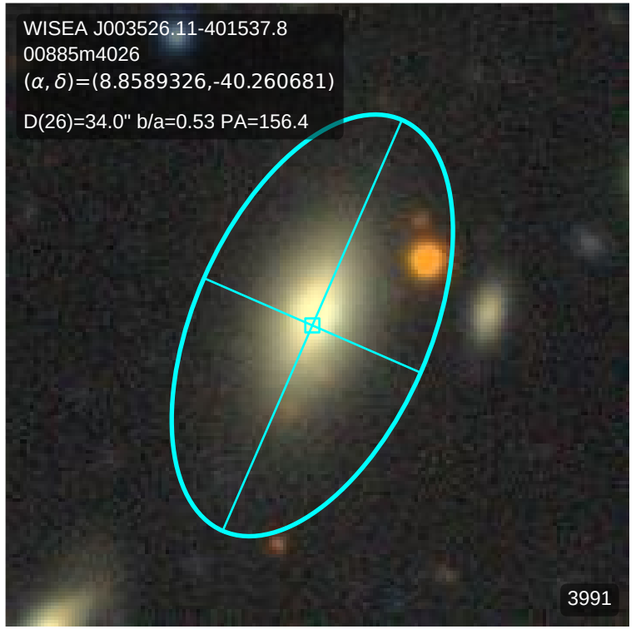
WISEA J003526.11-401537.8
00885m4026
(α, δ)=(8.8589326,-40.260681)
D(26)=34.0" b/a=0.53 PA=156.4
3991

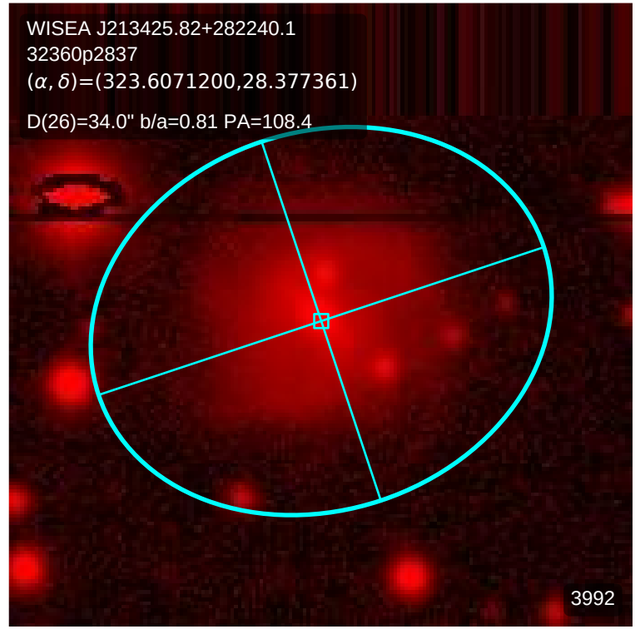
WISEA J213425.82+282240.1
32360p2837
(α, δ)=(323.6071200,28.377361)
D(26)=34.0" b/a=0.81 PA=108.4
3992

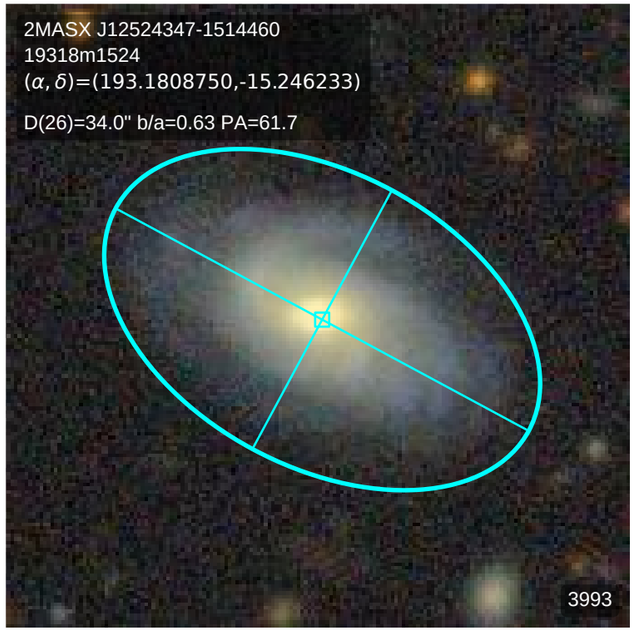
2MASX J12524347-1514460
19318m1524
(α, δ)=(193.1808750,-15.246233)
D(26)=34.0" b/a=0.63 PA=61.7
3993

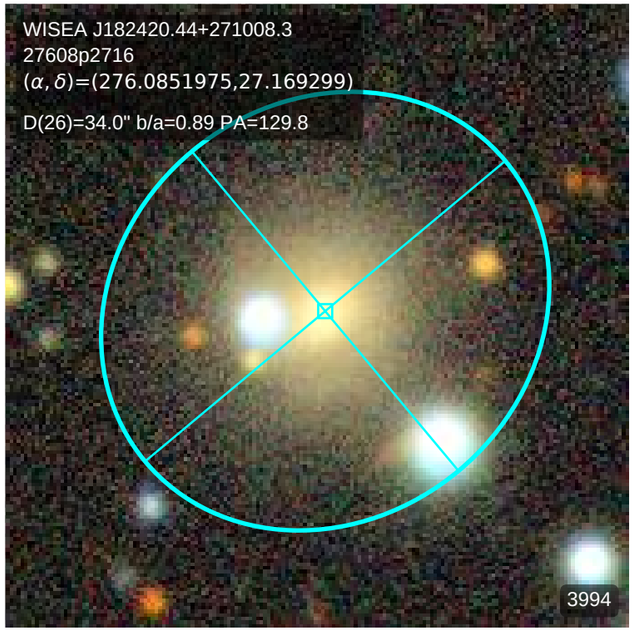
WISEA J182420.44+271008.3
27608p2716
(α, δ)=(276.0851975,27.169299)
D(26)=34.0" b/a=0.89 PA=129.8
3994

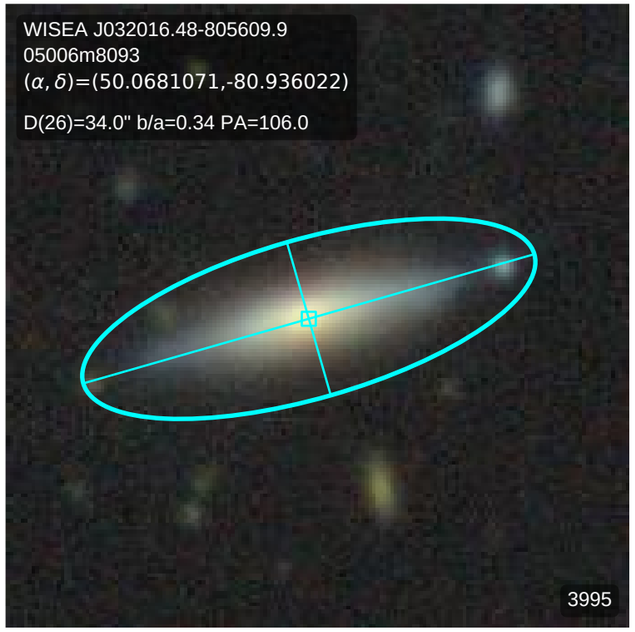
WISEA J032016.48-805609.9
05006m8093
(α, δ)=(50.0681071,-80.936022)
D(26)=34.0" b/a=0.34 PA=106.0
3995

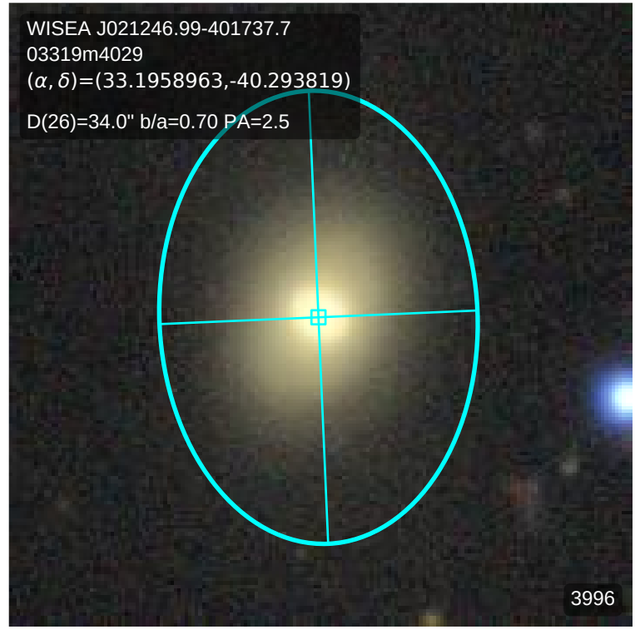
WISEA J021246.99-401737.7
03319m4029
(α, δ)=(33.1958963,-40.293819)
D(26)=34.0" b/a=0.70 PA=2.5
3996

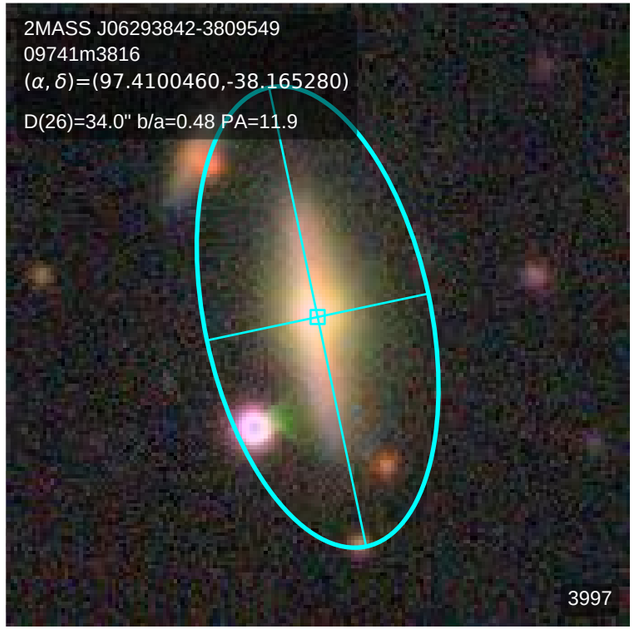
2MASS J06293842-3809549
09741m3816
(α, δ)=(97.4100460,-38.165280)
D(26)=34.0" b/a=0.48 PA=11.9
3997

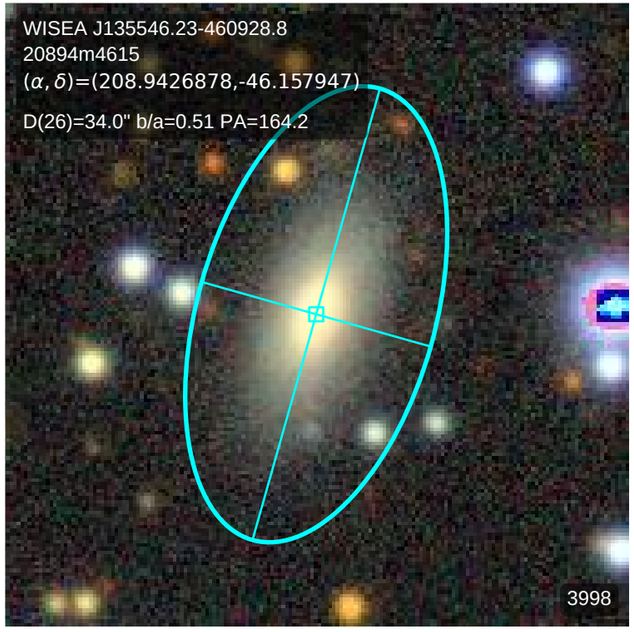
WISEA J135546.23-460928.8
20894m4615
(α, δ)=(208.9426878,-46.157947)
D(26)=34.0" b/a=0.51 PA=164.2
3998

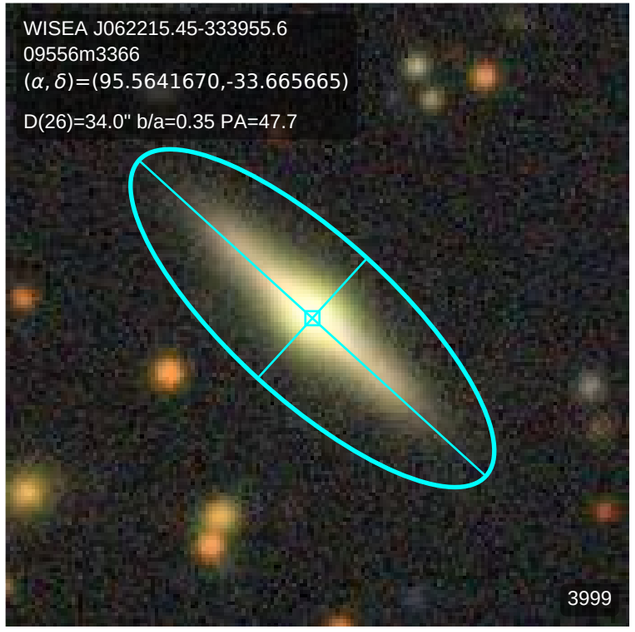
WISEA J062215.45-333955.6
09556m3366
(α, δ)=(95.5641670,-33.665665)
D(26)=34.0" b/a=0.35 PA=47.7
3999

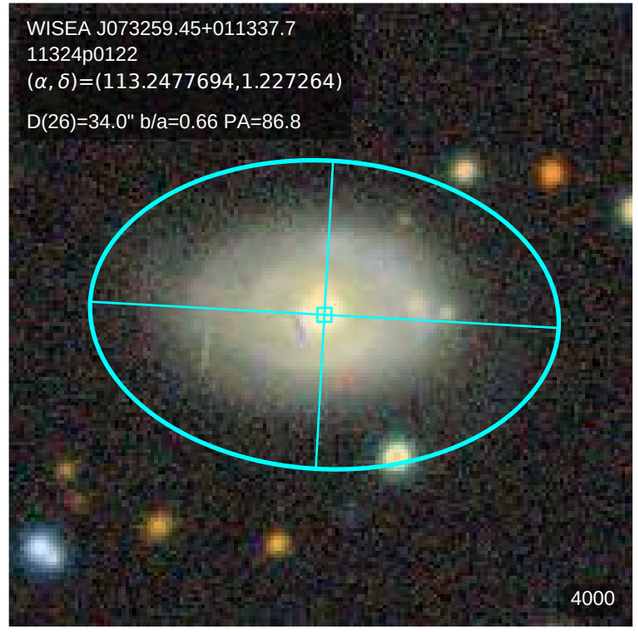
WISEA J073259.45+011337.7
11324p0122
(α, δ)=(113.2477694,1.227264)
D(26)=34.0" b/a=0.66 PA=86.8
4000

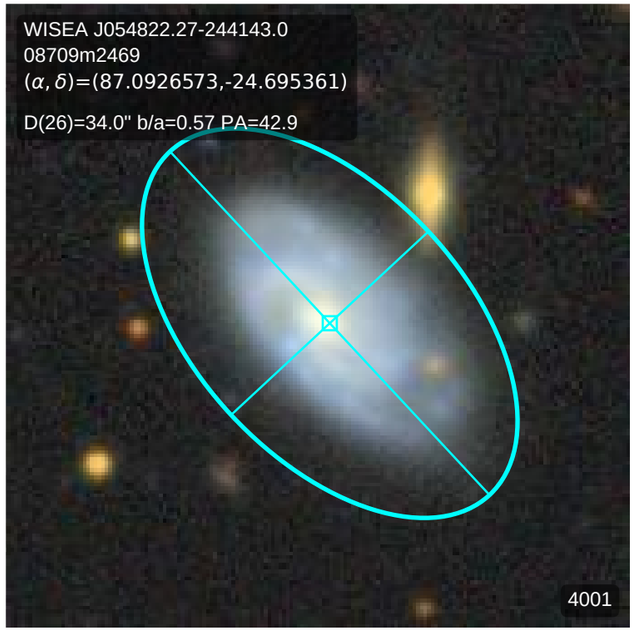
WISEA J054822.27-244143.0
08709m2469
(α, δ)=(87.0926573,-24.695361)
D(26)=34.0" b/a=0.57 PA=42.9
4001

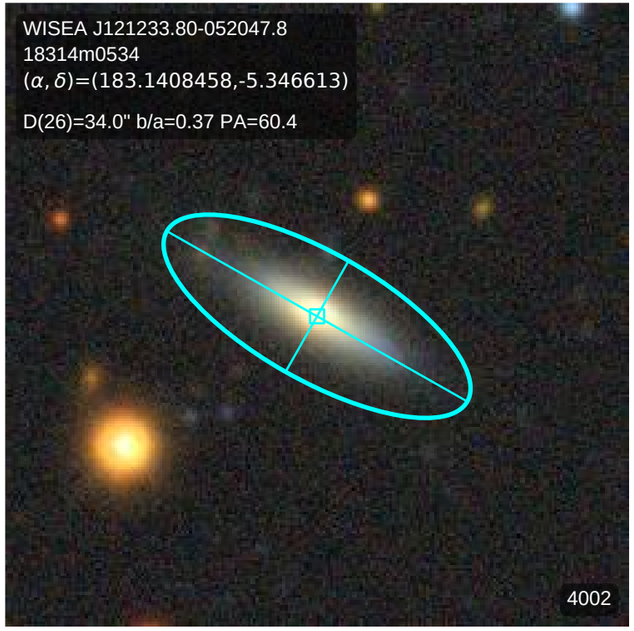
WISEA J121233.80-052047.8
18314m0534
(α, δ)=(183.1408458,-5.346613)
D(26)=34.0" b/a=0.37 PA=60.4
4002

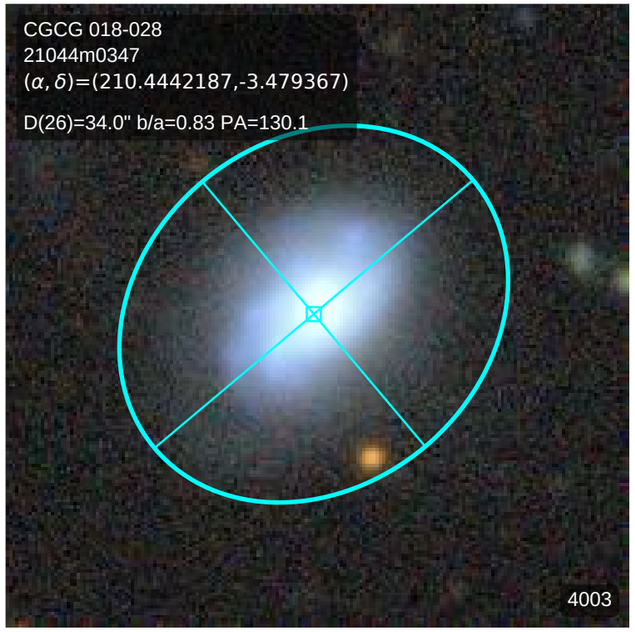
CGCG 018-028
21044m0347
(α, δ)=(210.4442187,-3.479367)
D(26)=34.0" b/a=0.83 PA=130.1
4003

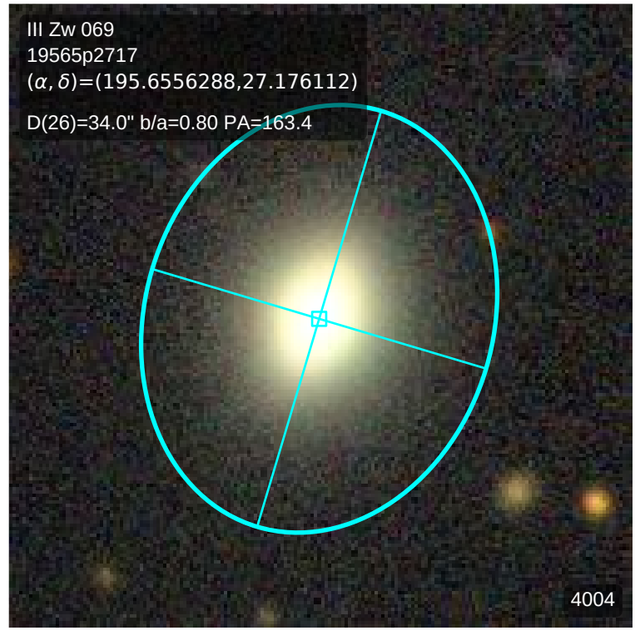
III Zw 069
19565p2717
(α, δ)=(195.6556288,27.176112)
D(26)=34.0" b/a=0.80 PA=163.4
4004

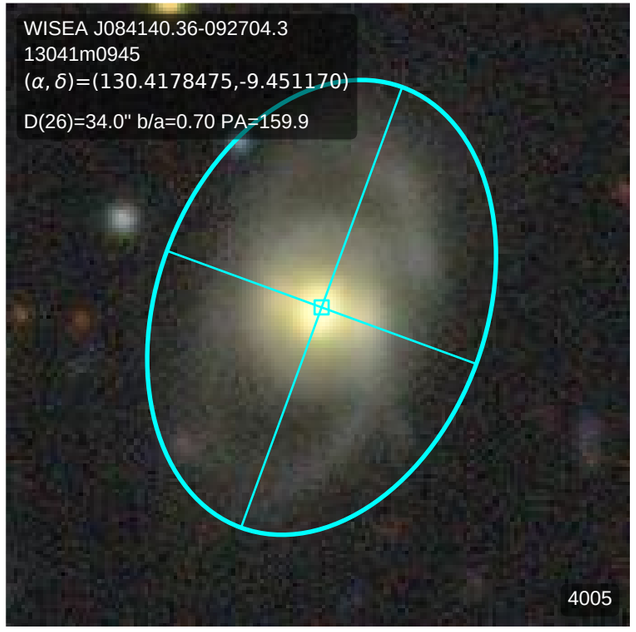
WISEA J084140.36-092704.3
13041m0945
(α, δ)=(130.4178475,-9.451170)
D(26)=34.0" b/a=0.70 PA=159.9
4005

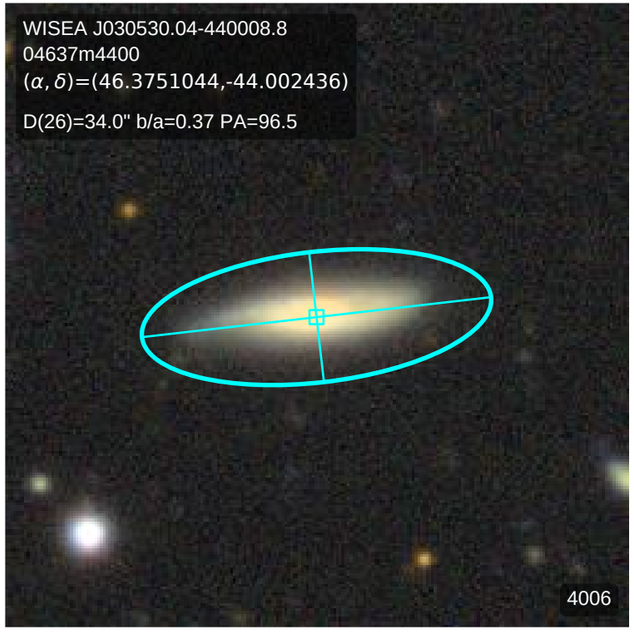
WISEA J030530.04-440008.8
04637m4400
(α, δ)=(46.3751044,-44.002436)
D(26)=34.0" b/a=0.37 PA=96.5
4006

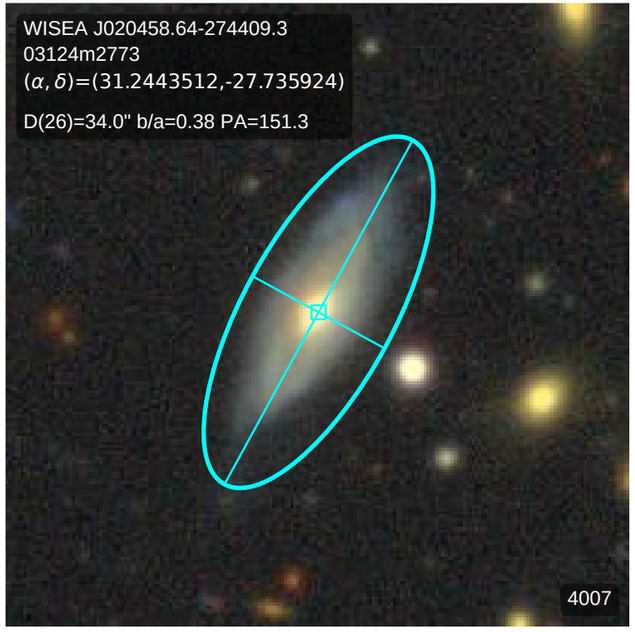
WISEA J020458.64-274409.3
03124m2773
(α, δ)=(31.2443512,-27.735924)
D(26)=34.0" b/a=0.38 PA=151.3
4007

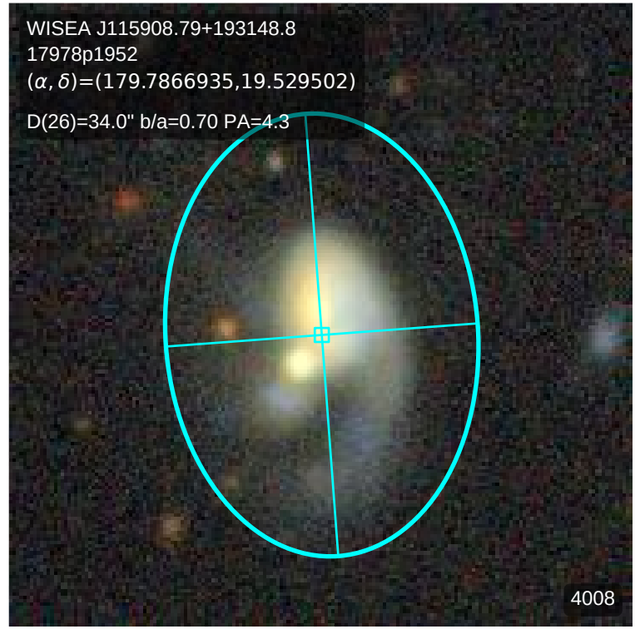
WISEA J115908.79+193148.8
17978p1952
(α, δ)=(179.7866935,19.529502)
D(26)=34.0" b/a=0.70 PA=4.3
4008

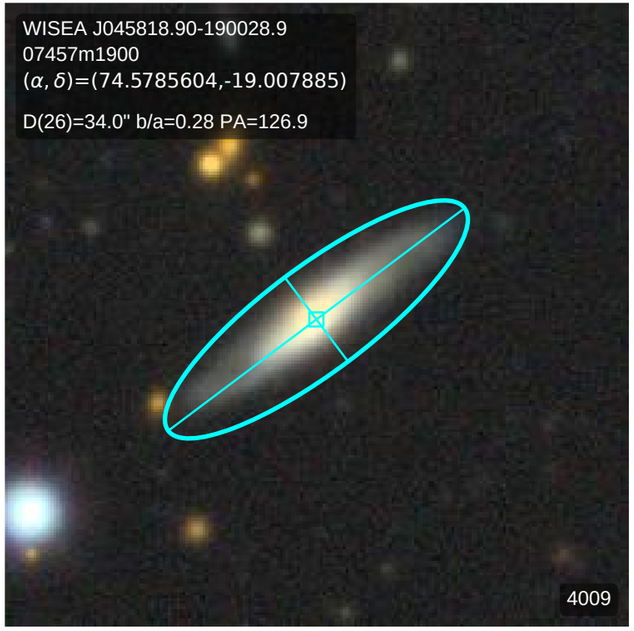
WISEA J045818.90-190028.9
07457m1900
(α, δ)=(74.5785604,-19.007885)
D(26)=34.0" b/a=0.28 PA=126.9
4009

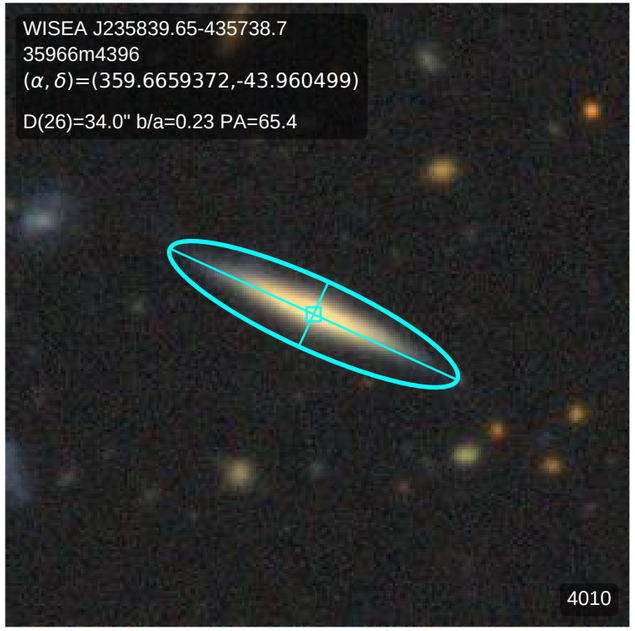
WISEA J235839.65-435738.7
35966m4396
(α, δ)=(359.6659372,-43.960499)
D(26)=34.0" b/a=0.23 PA=65.4
4010

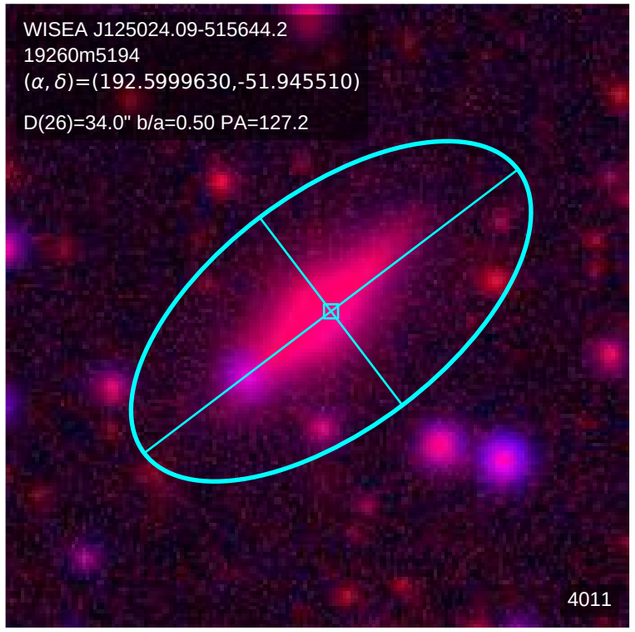
WISEA J125024.09-515644.2
19260m5194
(α, δ)=(192.5999630,-51.945510)
D(26)=34.0" b/a=0.50 PA=127.2
4011

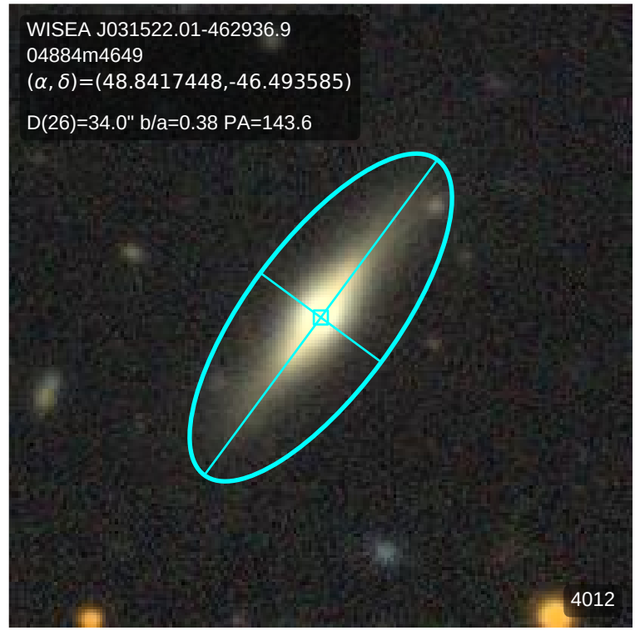
WISEA J031522.01-462936.9
04884m4649
(α, δ)=(48.8417448,-46.493585)
D(26)=34.0" b/a=0.38 PA=143.6
4012

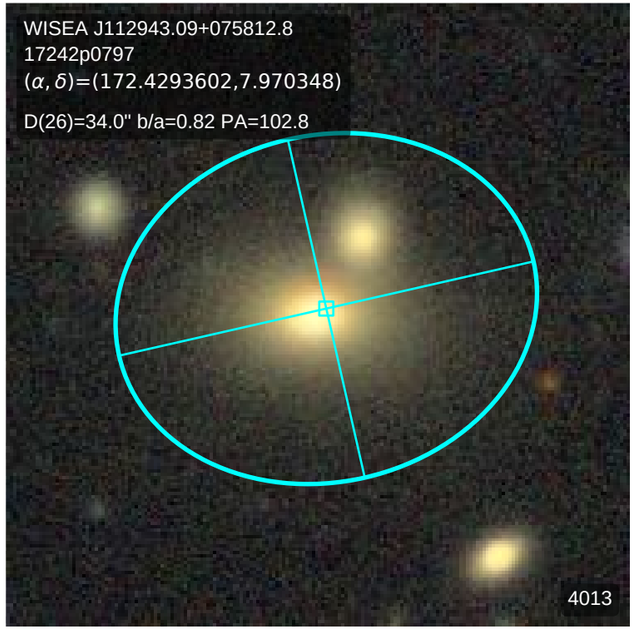
WISEA J112943.09+075812.8
17242p0797
(α, δ)=(172.4293602,7.970348)
D(26)=34.0" b/a=0.82 PA=102.8
4013

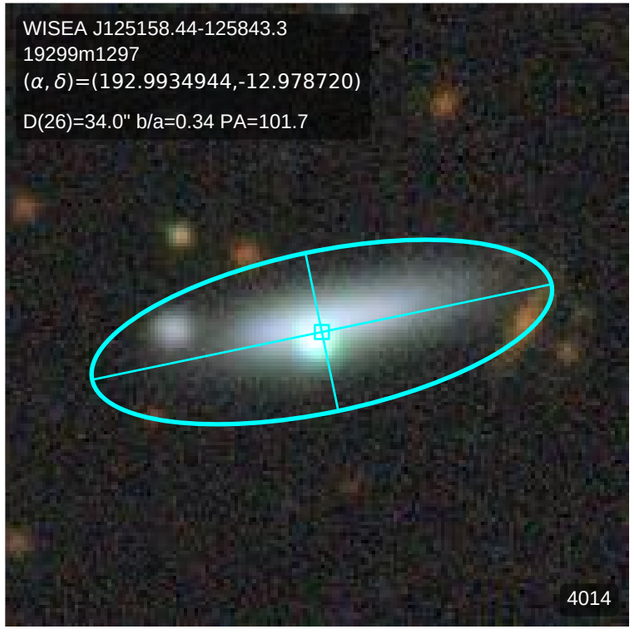
WISEA J125158.44-125843.3
19299m1297
(α, δ)=(192.9934944,-12.978720)
D(26)=34.0" b/a=0.34 PA=101.7
4014

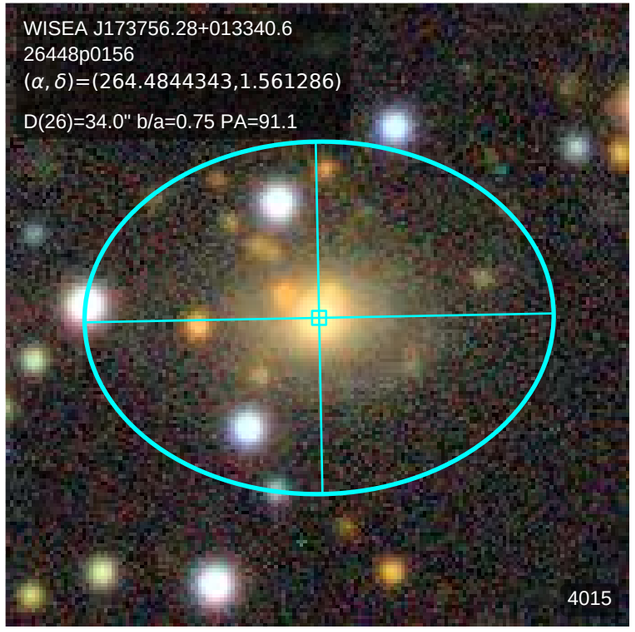
WISEA J173756.28+013340.6
26448p0156
(α, δ)=(264.4844343,1.561286)
D(26)=34.0" b/a=0.75 PA=91.1
4015

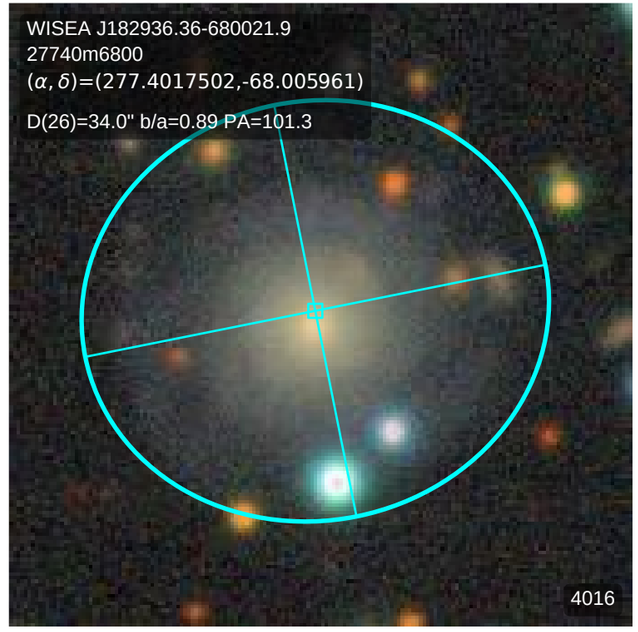
WISEA J182936.36-680021.9
27740m6800
(α, δ)=(277.4017502,-68.005961)
D(26)=34.0" b/a=0.89 PA=101.3
4016

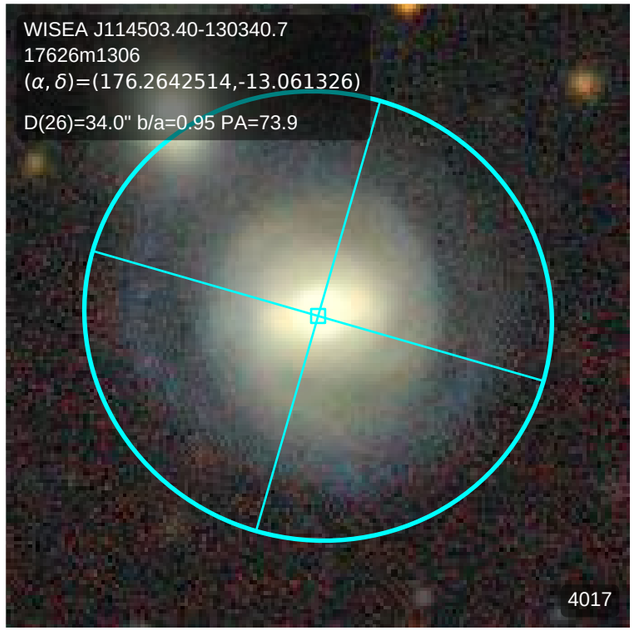
WISEA J114503.40-130340.7
17626m1306
(α, δ)=(176.2642514,-13.061326)
D(26)=34.0" b/a=0.95 PA=73.9
4017

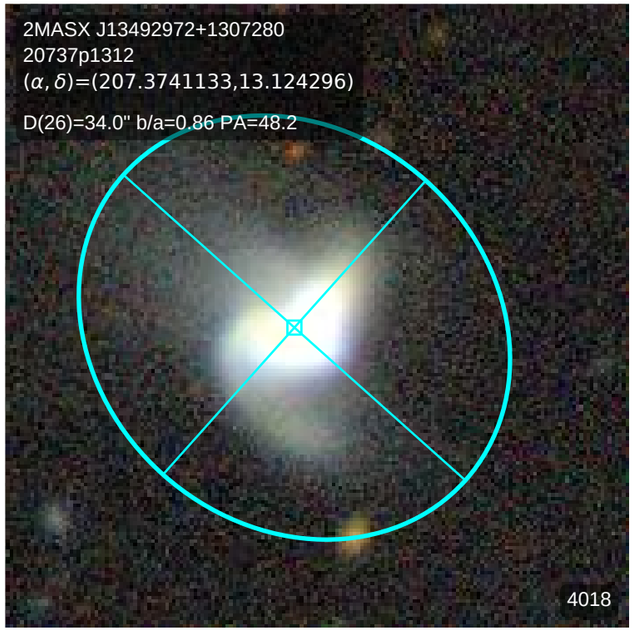
2MASX J13492972+1307280
20737p1312
(α, δ)=(207.3741133,13.124296)
D(26)=34.0" b/a=0.86 PA=48.2
4018

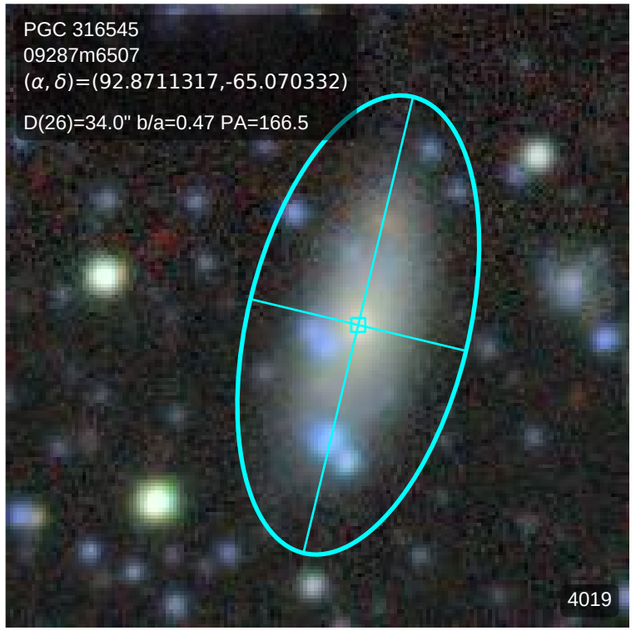
PGC 316545
09287m6507
(α, δ)=(92.8711317,-65.070332)
D(26)=34.0" b/a=0.47 PA=166.5
4019

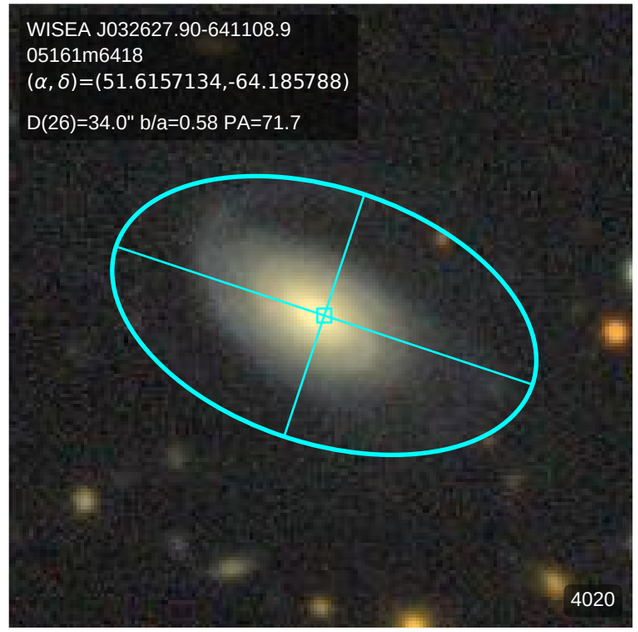
WISEA J032627.90-641108.9
05161m6418
(α, δ)=(51.6157134,-64.185788)
D(26)=34.0" b/a=0.58 PA=71.7
4020

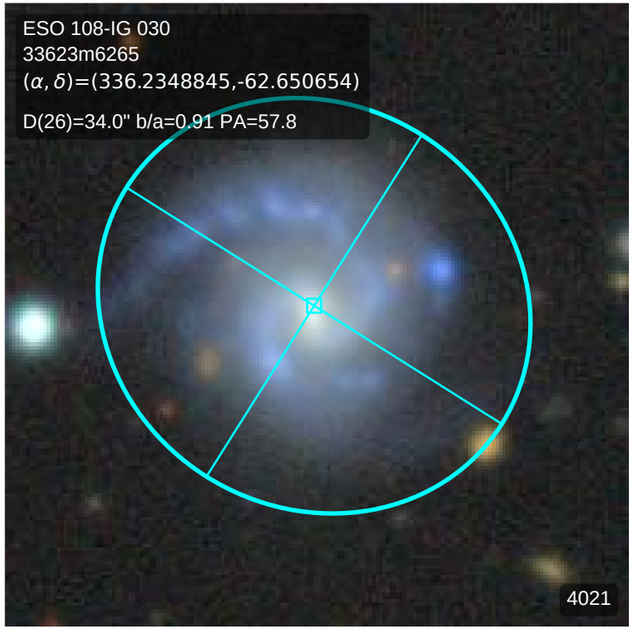
ESO 108-IG 030
33623m6265
(α, δ)=(336.2348845,-62.650654)
D(26)=34.0" b/a=0.91 PA=57.8
4021

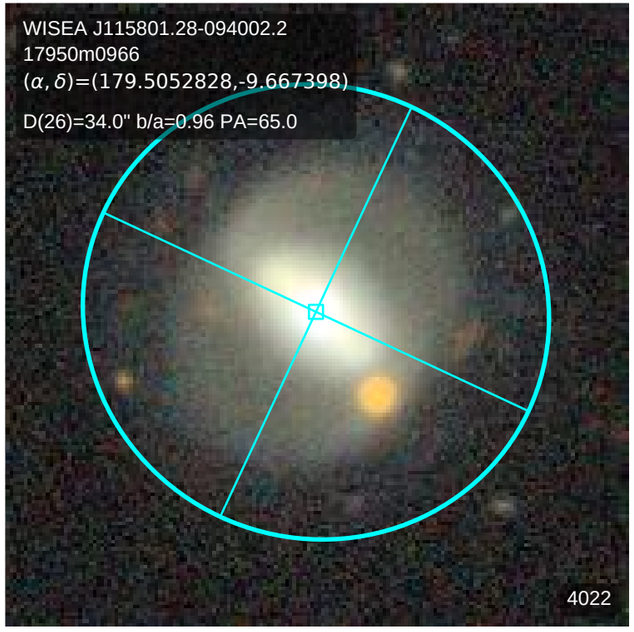
WISEA J115801.28-094002.2
17950m0966
(α, δ)=(179.5052828,-9.667398)
D(26)=34.0" b/a=0.96 PA=65.0
4022

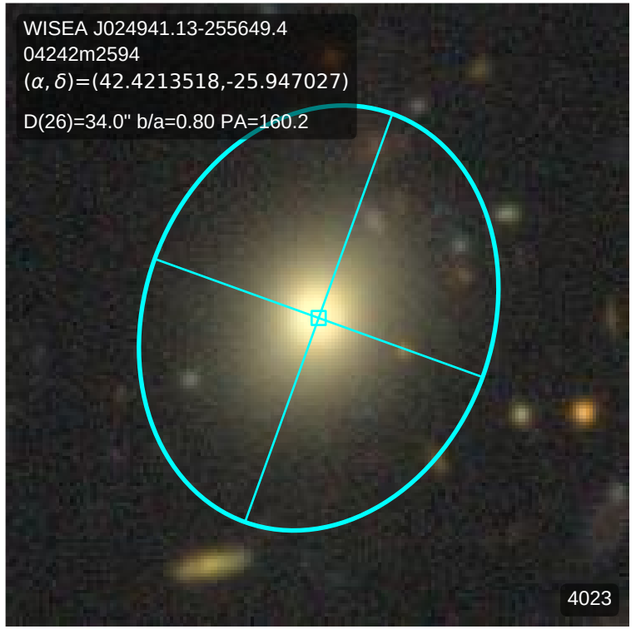
WISEA J024941.13-255649.4
04242m2594
(α, δ)=(42.4213518,-25.947027)
D(26)=34.0" b/a=0.80 PA=160.2
4023

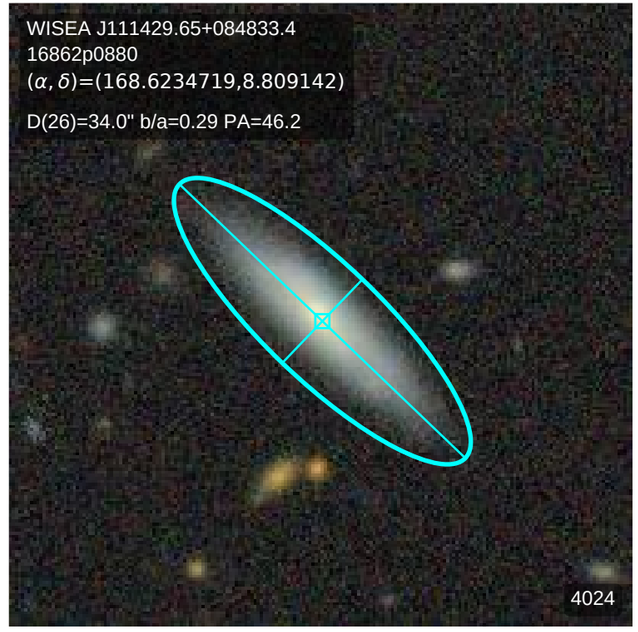
WISEA J111429.65+084833.4
16862p0880
(α, δ)=(168.6234719,8.809142)
D(26)=34.0" b/a=0.29 PA=46.2
4024

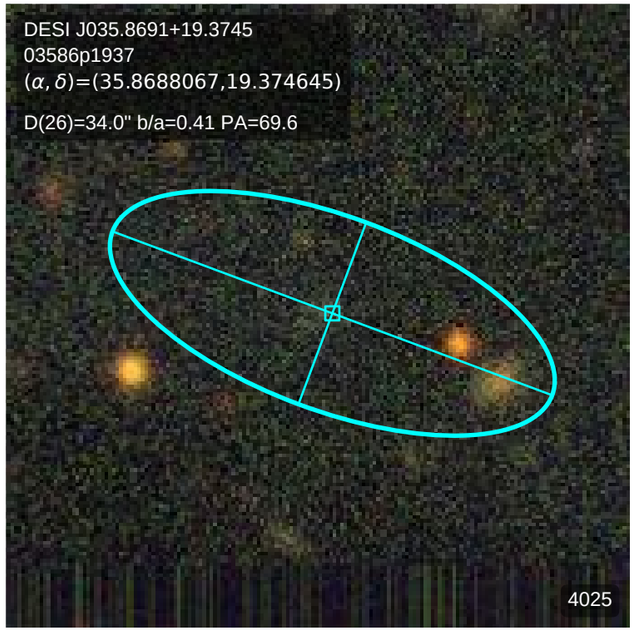
DESI J035.8691+19.3745
03586p1937
(α, δ)=(35.8688067,19.374645)
D(26)=34.0" b/a=0.41 PA=69.6
4025

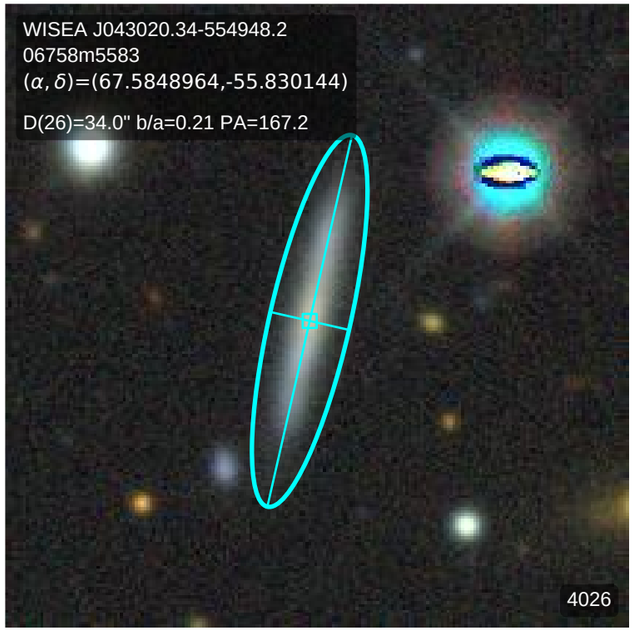
WISEA J043020.34-554948.2
06758m5583
(α, δ)=(67.5848964,-55.830144)
D(26)=34.0" b/a=0.21 PA=167.2
4026

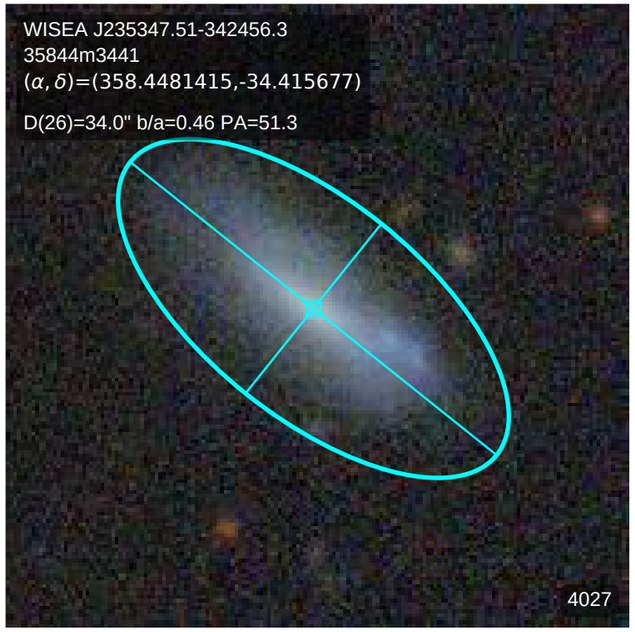
WISEA J235347.51-342456.3
35844m3441
(α, δ)=(358.4481415,-34.415677)
D(26)=34.0" b/a=0.46 PA=51.3
4027

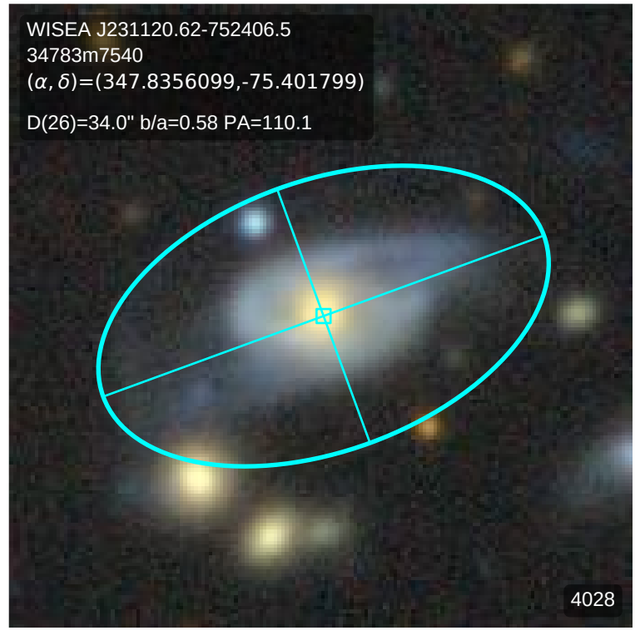
WISEA J231120.62-752406.5
34783m7540
(α, δ)=(347.8356099,-75.401799)
D(26)=34.0" b/a=0.58 PA=110.1
4028

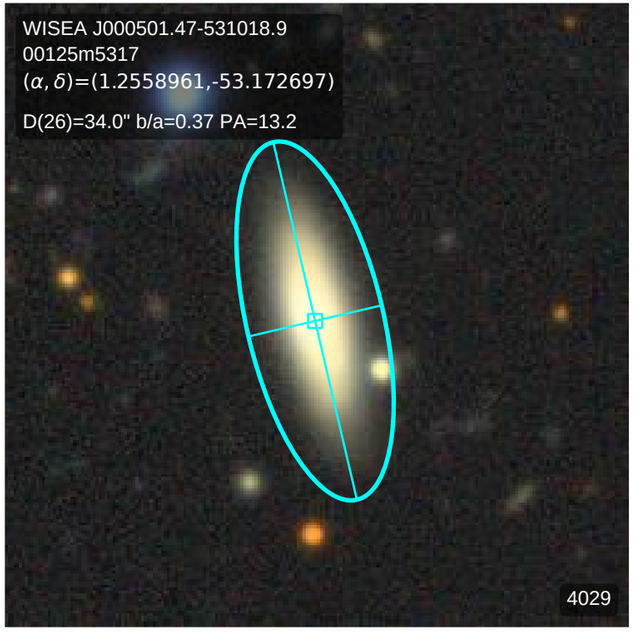
WISEA J000501.47-531018.9
00125m5317
(α, δ)=(1.2558961,-53.172697)
D(26)=34.0" b/a=0.37 PA=13.2
4029

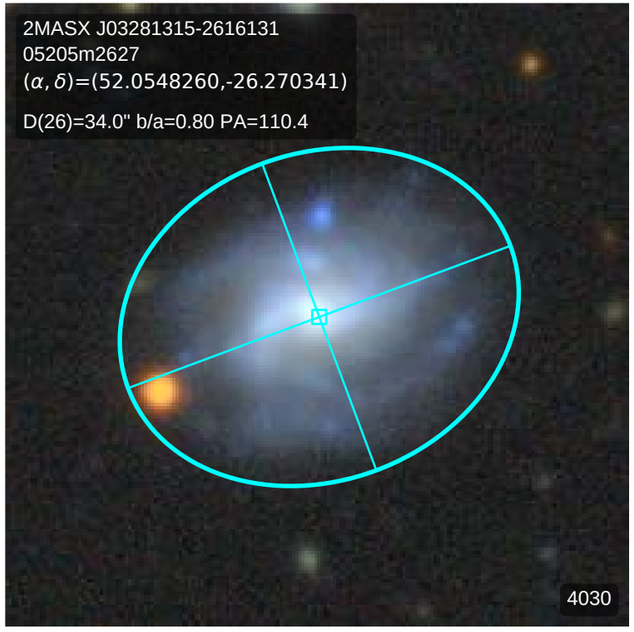
2MASX J03281315-2616131
05205m2627
(α, δ)=(52.0548260,-26.270341)
D(26)=34.0" b/a=0.80 PA=110.4
4030

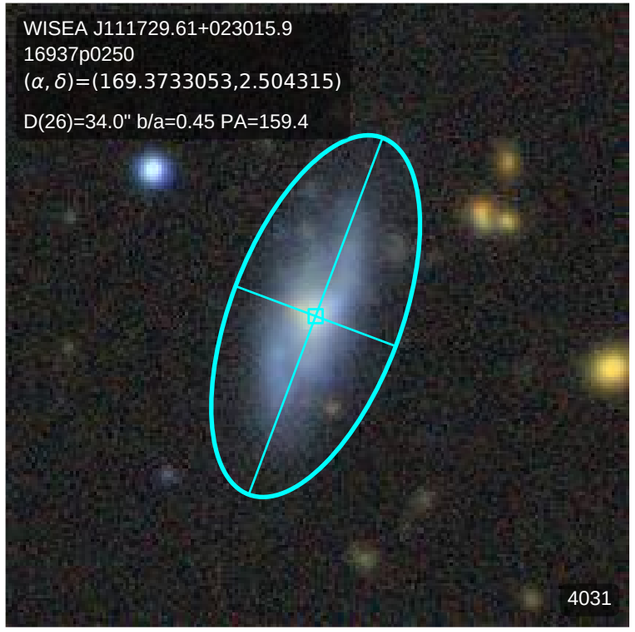
WISEA J111729.61+023015.9
16937p0250
(α, δ)=(169.3733053,2.504315)
D(26)=34.0" b/a=0.45 PA=159.4
4031

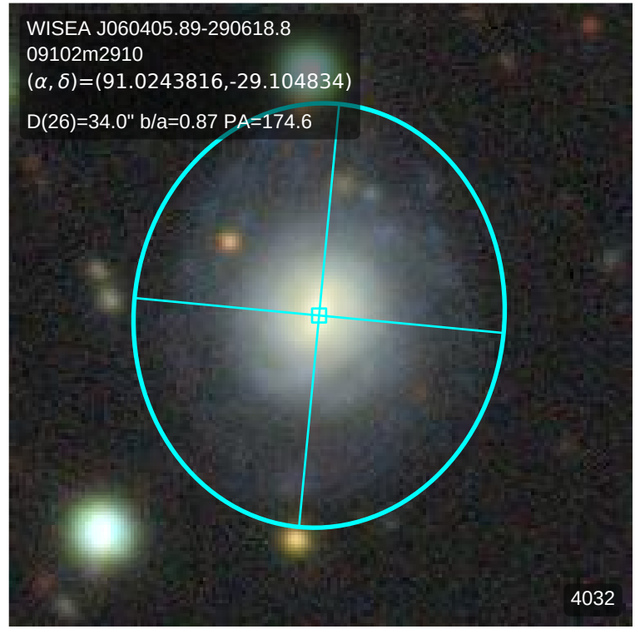
WISEA J060405.89-290618.8
09102m2910
(α, δ)=(91.0243816,-29.104834)
D(26)=34.0" b/a=0.87 PA=174.6
4032

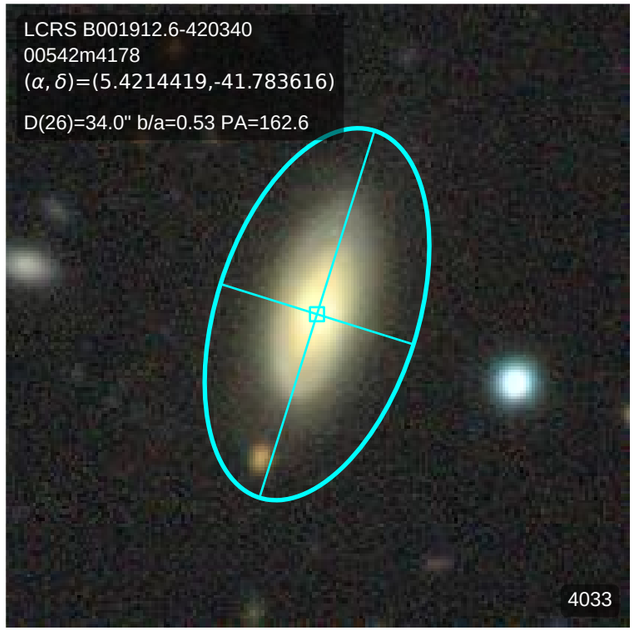
LCRS B001912.6-420340
00542m4178
(α, δ)=(5.4214419,-41.783616)
D(26)=34.0" b/a=0.53 PA=162.6
4033

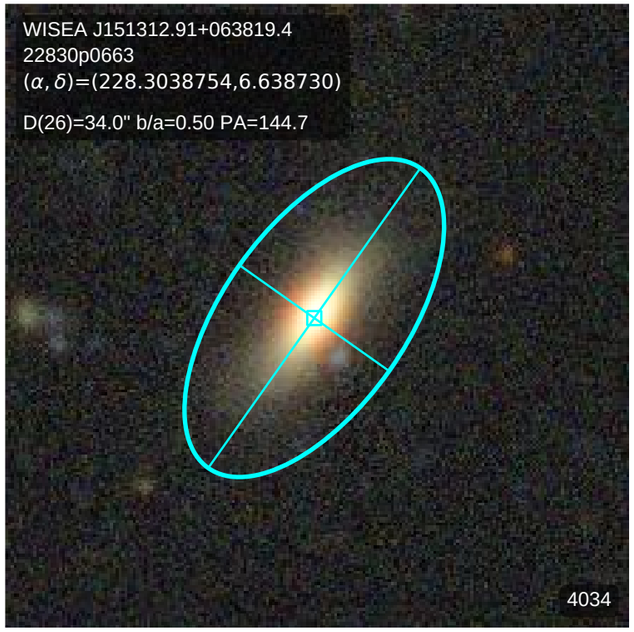
WISEA J151312.91+063819.4
22830p0663
(α, δ)=(228.3038754,6.638730)
D(26)=34.0" b/a=0.50 PA=144.7
4034

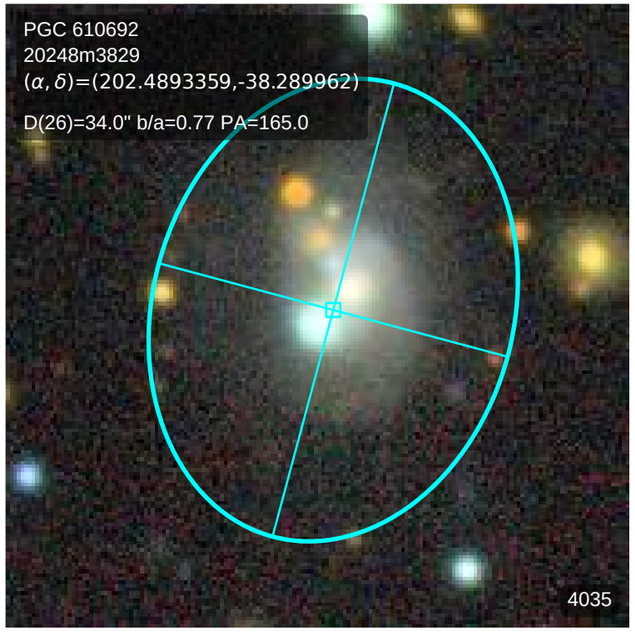
PGC 610692
20248m3829
(α, δ)=(202.4893359,-38.289962)
D(26)=34.0" b/a=0.77 PA=165.0
4035

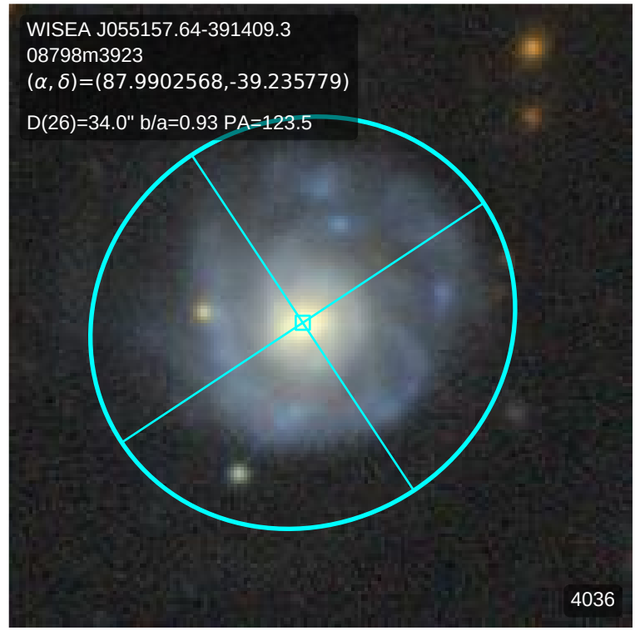
WISEA J055157.64-391409.3
08798m3923
(α, δ)=(87.9902568,-39.235779)
D(26)=34.0" b/a=0.93 PA=123.5
4036

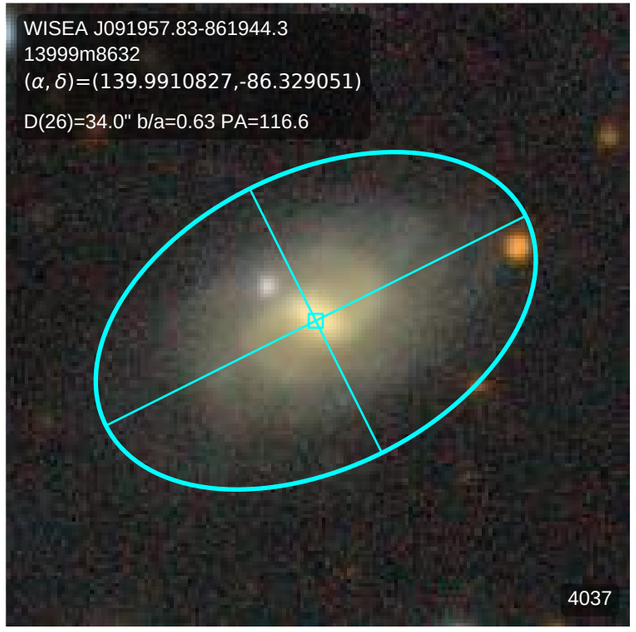
WISEA J091957.83-861944.3
13999m8632
(α, δ)=(139.9910827,-86.329051)
D(26)=34.0" b/a=0.63 PA=116.6
4037

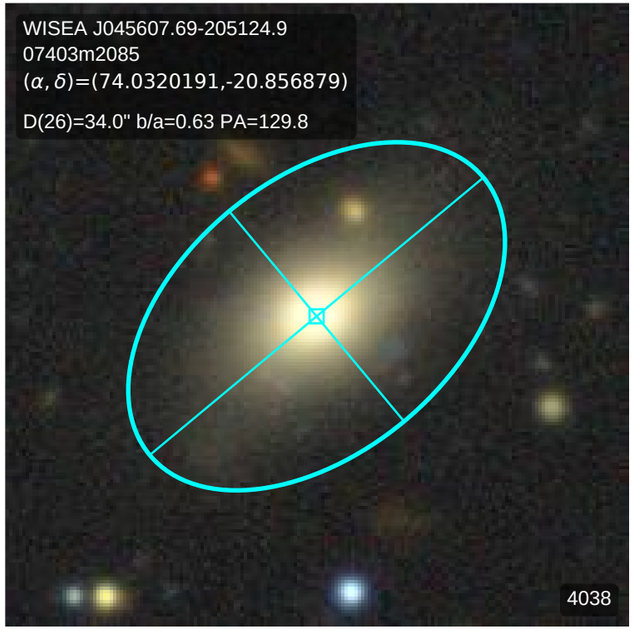
WISEA J045607.69-205124.9
07403m2085
(α, δ)=(74.0320191,-20.856879)
D(26)=34.0" b/a=0.63 PA=129.8
4038

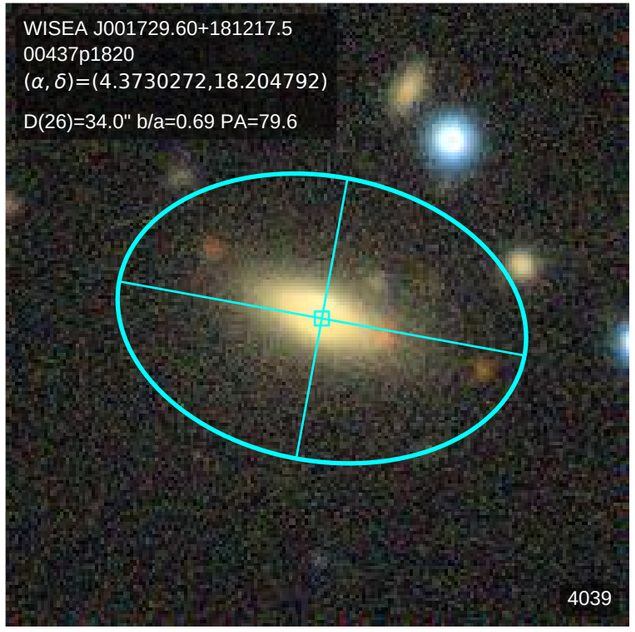
WISEA J001729.60+181217.5
00437p1820
(α, δ)=(4.3730272,18.204792)
D(26)=34.0" b/a=0.69 PA=79.6
4039

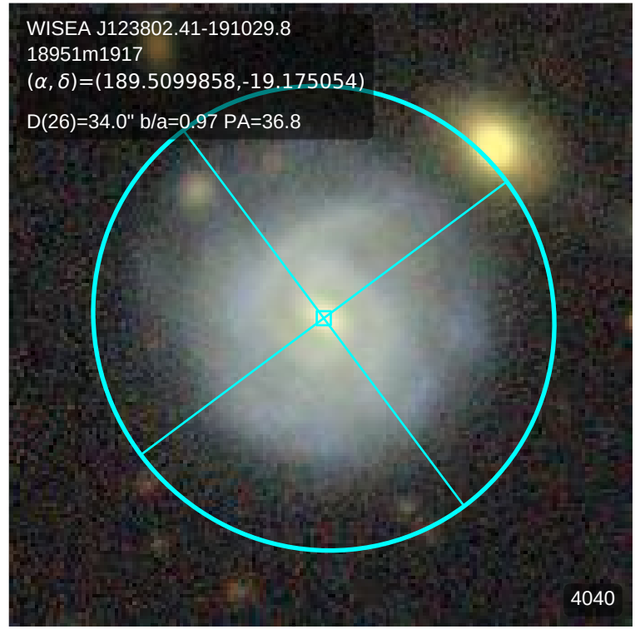
WISEA J123802.41-191029.8
18951m1917
(α, δ)=(189.5099858,-19.175054)
D(26)=34.0" b/a=0.97 PA=36.8
4040

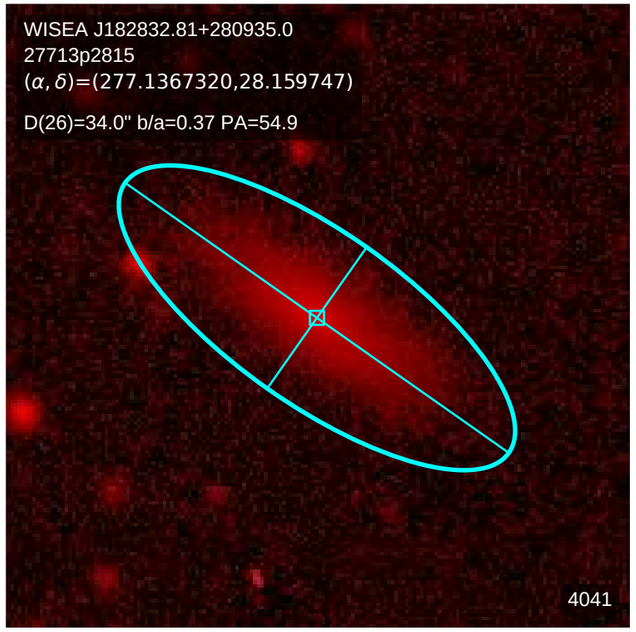
WISEA J182832.81+280935.0
27713p2815
(α, δ)=(277.1367320,28.159747)
D(26)=34.0" b/a=0.37 PA=54.9
4041

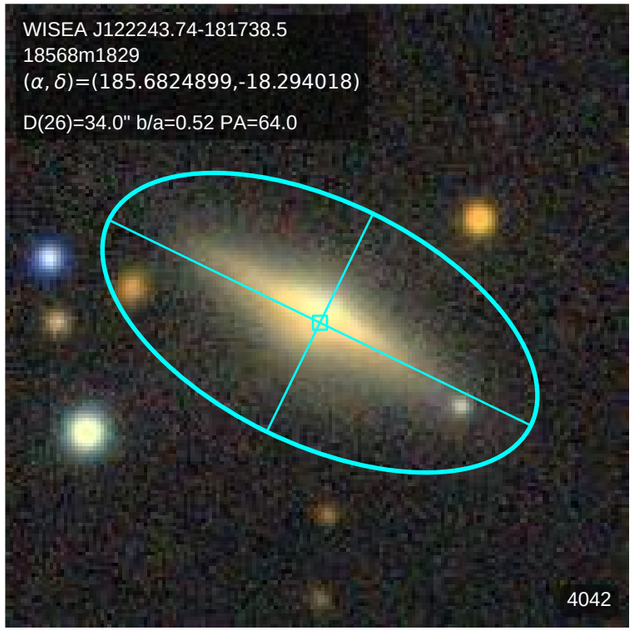
WISEA J122243.74-181738.5
18568m1829
(α, δ)=(185.6824899,-18.294018)
D(26)=34.0" b/a=0.52 PA=64.0
4042

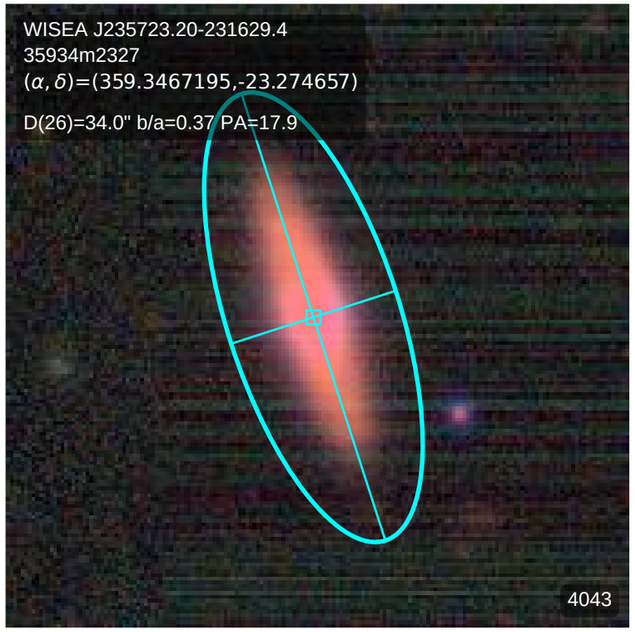
WISEA J235723.20-231629.4
35934m2327
(α, δ)=(359.3467195,-23.274657)
D(26)=34.0" b/a=0.37 PA=17.9
4043

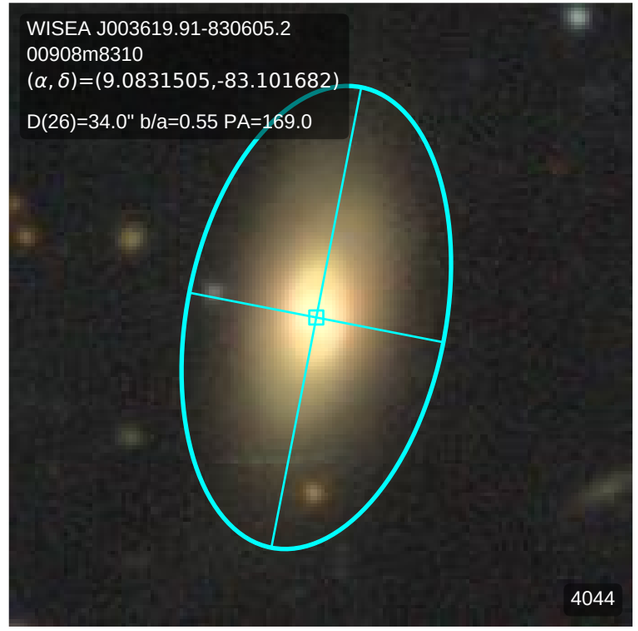
WISEA J003619.91-830605.2
00908m8310
(α, δ)=(9.0831505,-83.101682)
D(26)=34.0" b/a=0.55 PA=169.0
4044

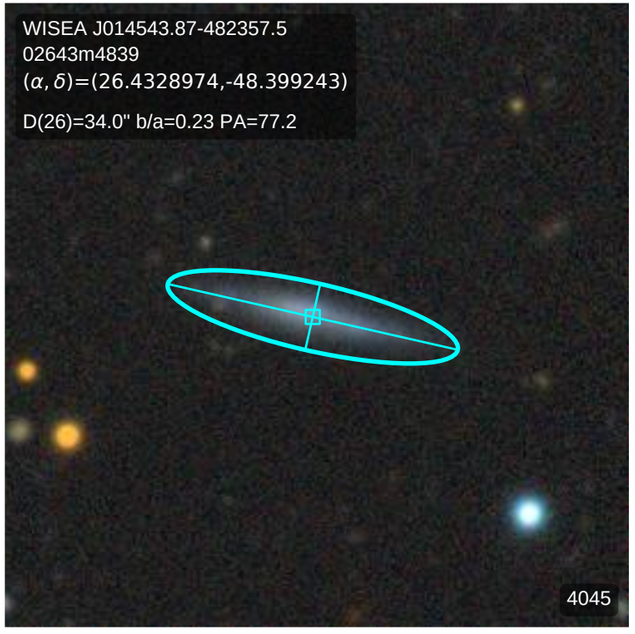
WISEA J014543.87-482357.5
02643m4839
(α, δ)=(26.4328974,-48.399243)
D(26)=34.0" b/a=0.23 PA=77.2
4045

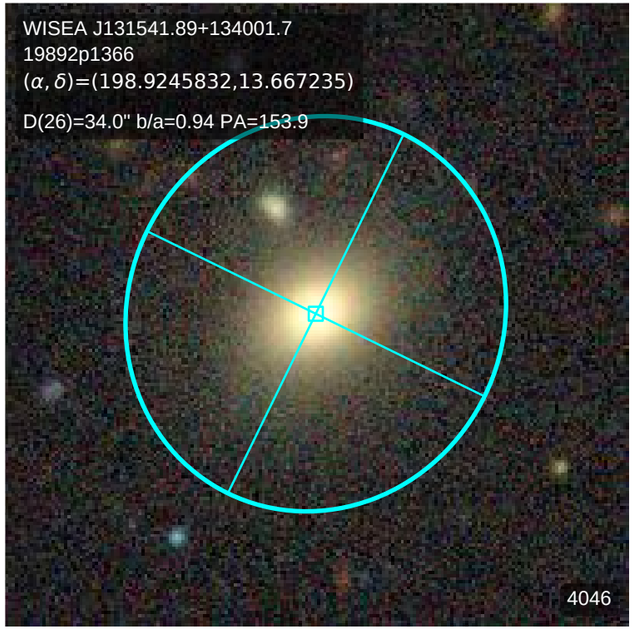
WISEA J131541.89+134001.7
19892p1366
(α, δ)=(198.9245832,13.667235)
D(26)=34.0" b/a=0.94 PA=153.9
4046

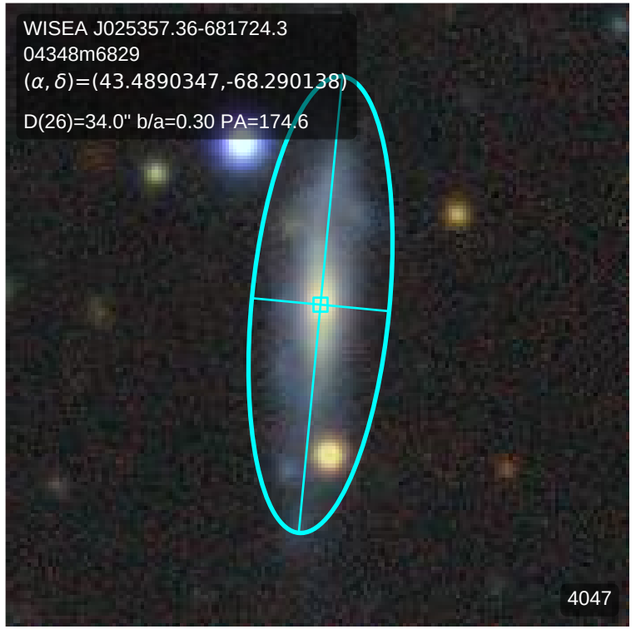
WISEA J025357.36-681724.3
04348m6829
(α, δ)=(43.4890347,-68.290138)
D(26)=34.0" b/a=0.30 PA=174.6
4047

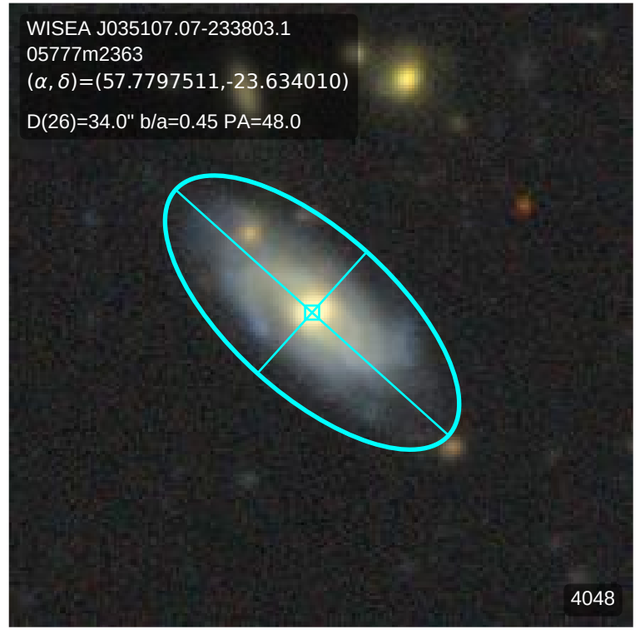
WISEA J035107.07-233803.1
05777m2363
(α, δ)=(57.7797511,-23.634010)
D(26)=34.0" b/a=0.45 PA=48.0
4048

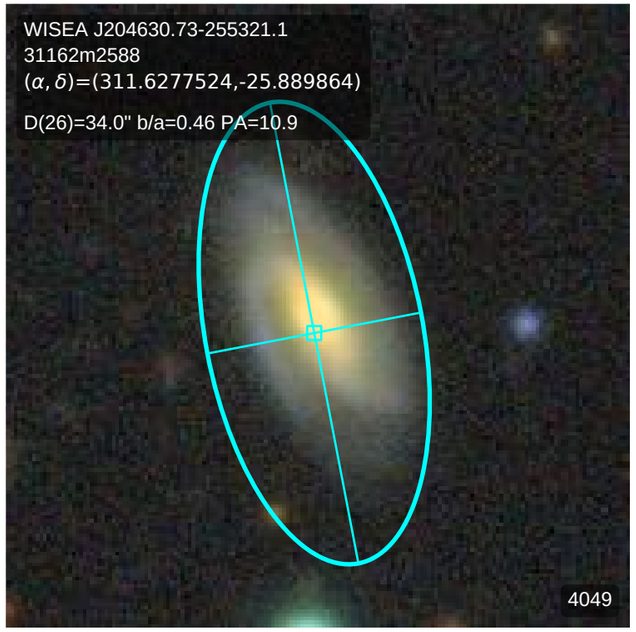
WISEA J204630.73-255321.1
31162m2588
(α, δ)=(311.6277524,-25.889864)
D(26)=34.0" b/a=0.46 PA=10.9
4049

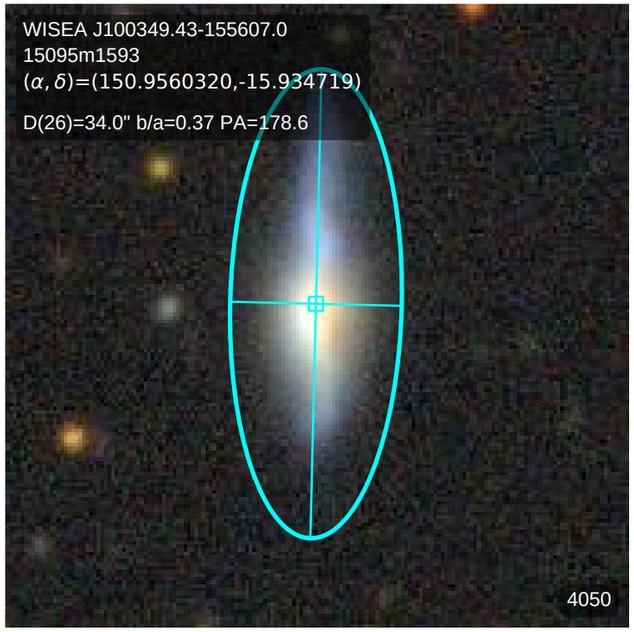
WISEA J100349.43-155607.0
15095m1593
(α, δ)=(150.9560320,-15.934719)
D(26)=34.0" b/a=0.37 PA=178.6
4050

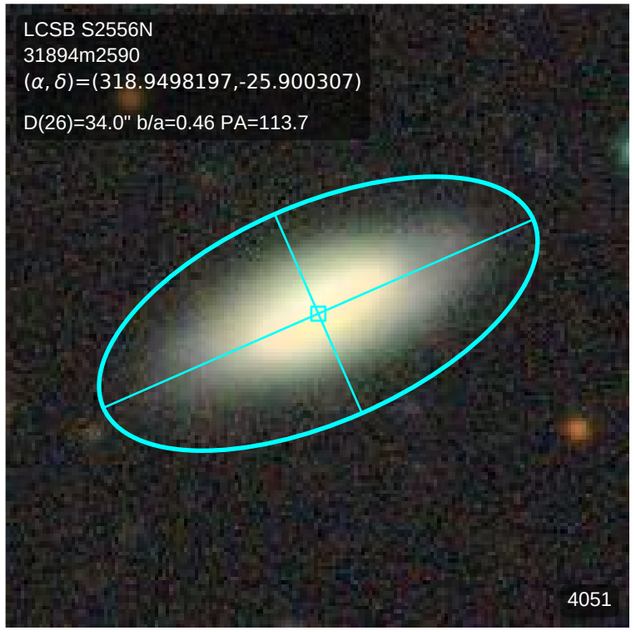
LCSB S2556N
31894m2590
(α, δ)=(318.9498197,-25.900307)
D(26)=34.0" b/a=0.46 PA=113.7
4051

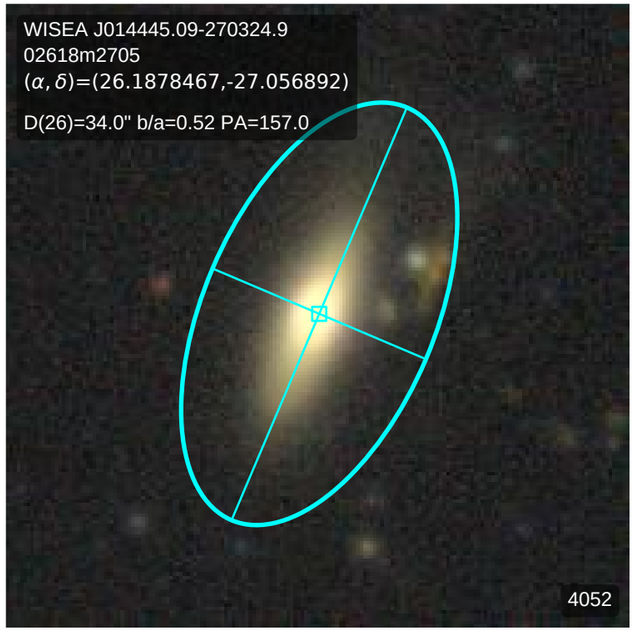
WISEA J014445.09-270324.9
02618m2705
(α, δ)=(26.1878467,-27.056892)
D(26)=34.0" b/a=0.52 PA=157.0
4052

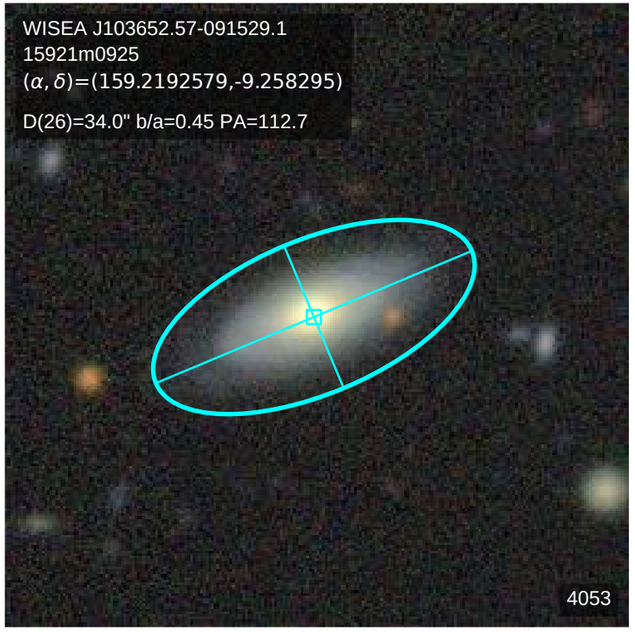
WISEA J103652.57-091529.1
15921m0925
(α, δ)=(159.2192579,-9.258295)
D(26)=34.0" b/a=0.45 PA=112.7
4053

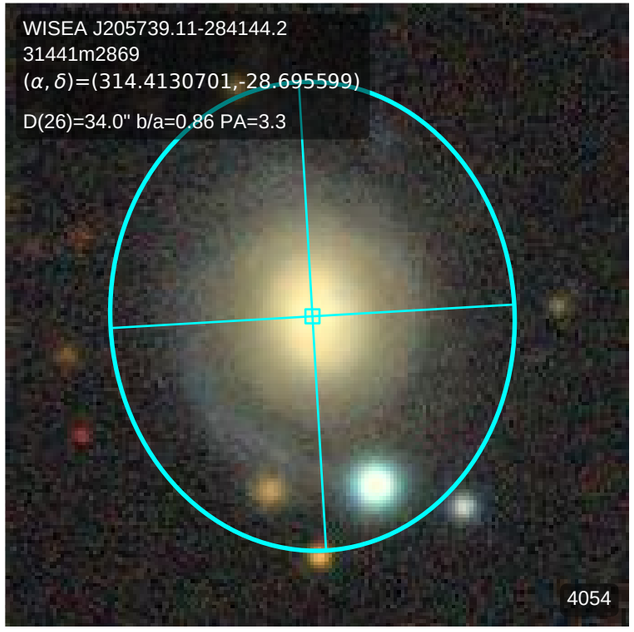
WISEA J205739.11-284144.2
31441m2869
(α, δ)=(314.4130701,-28.695599)
D(26)=34.0" b/a=0.86 PA=3.3
4054

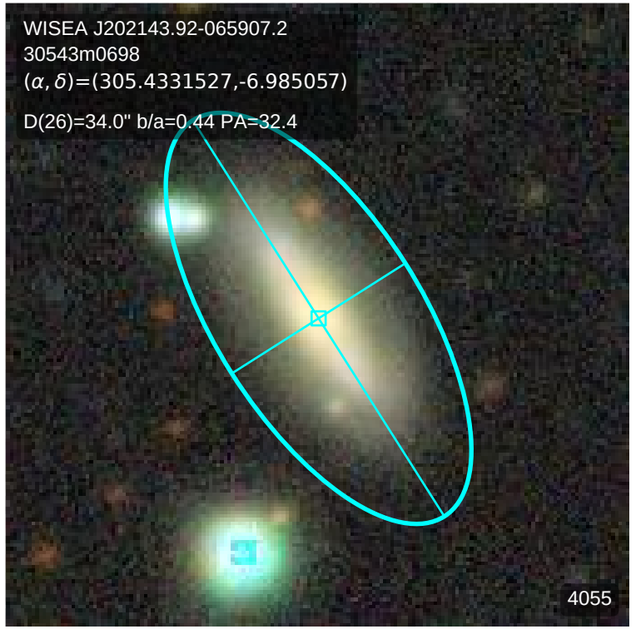
WISEA J202143.92-065907.2
30543m0698
(α, δ)=(305.4331527,-6.985057)
D(26)=34.0" b/a=0.44 PA=32.4
4055

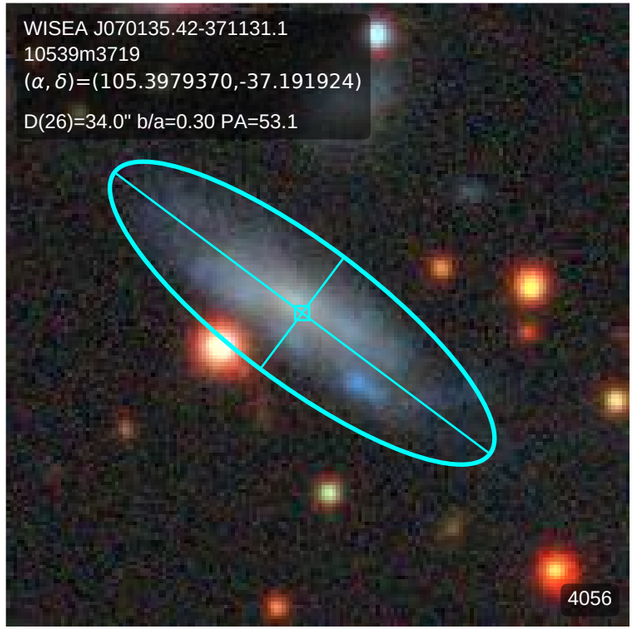
WISEA J070135.42-371131.1
10539m3719
(α, δ)=(105.3979370,-37.191924)
D(26)=34.0" b/a=0.30 PA=53.1
4056

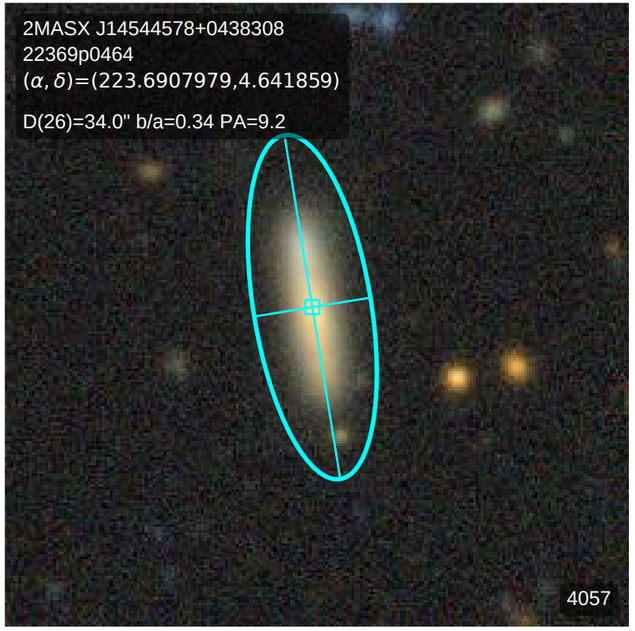
2MASX J14544578+0438308
22369p0464
(α, δ)=(223.6907979,4.641859)
D(26)=34.0" b/a=0.34 PA=9.2
4057

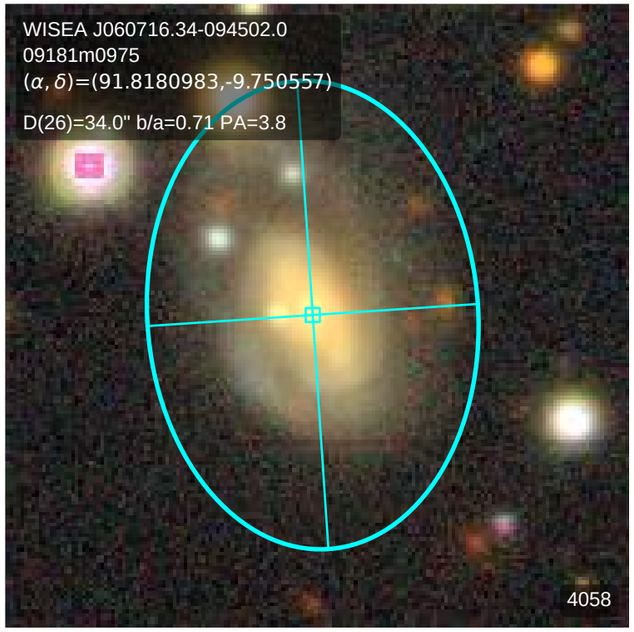
WISEA J060716.34-094502.0
09181m0975
(α, δ)=(91.8180983,-9.750557)
D(26)=34.0" b/a=0.71 PA=3.8
4058

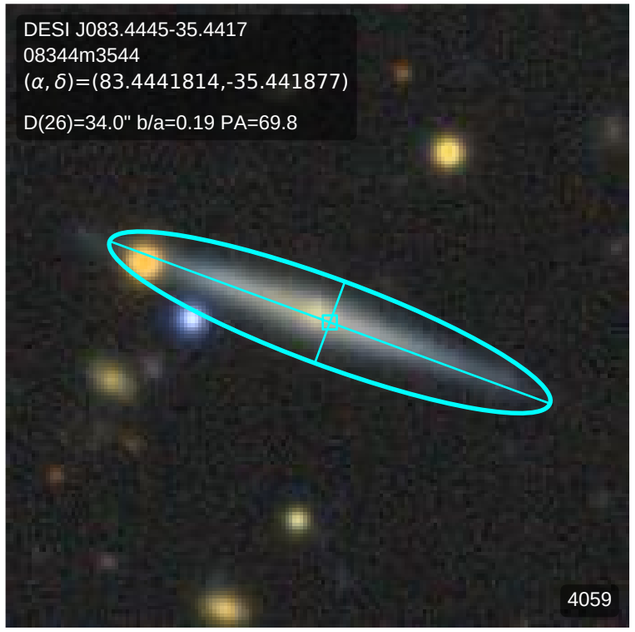
DESI J083.4445-35.4417
08344m3544
(α, δ)=(83.4441814,-35.441877)
D(26)=34.0" b/a=0.19 PA=69.8
4059

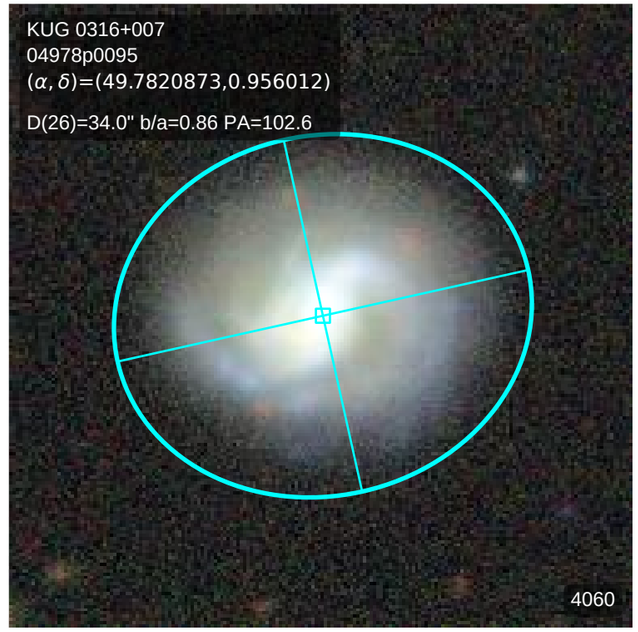
KUG 0316+007
04978p0095
(α, δ)=(49.7820873,0.956012)
D(26)=34.0" b/a=0.86 PA=102.6
4060

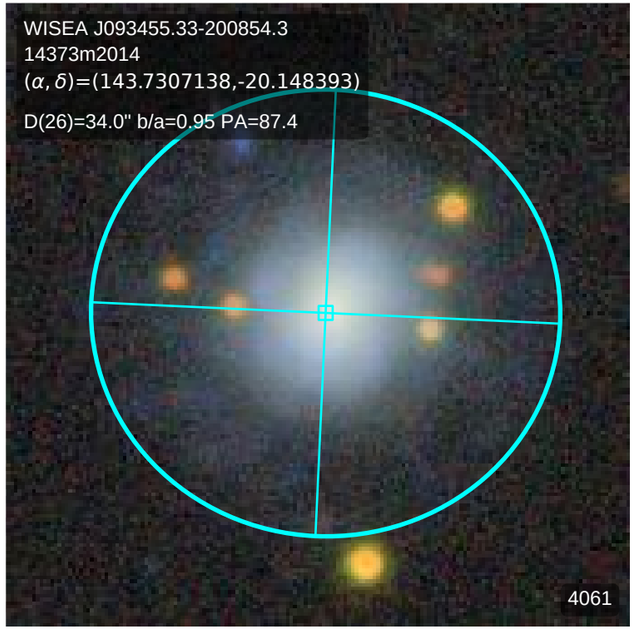
WISEA J093455.33-200854.3
14373m2014
(α, δ)=(143.7307138,-20.148393)
D(26)=34.0" b/a=0.95 PA=87.4
4061

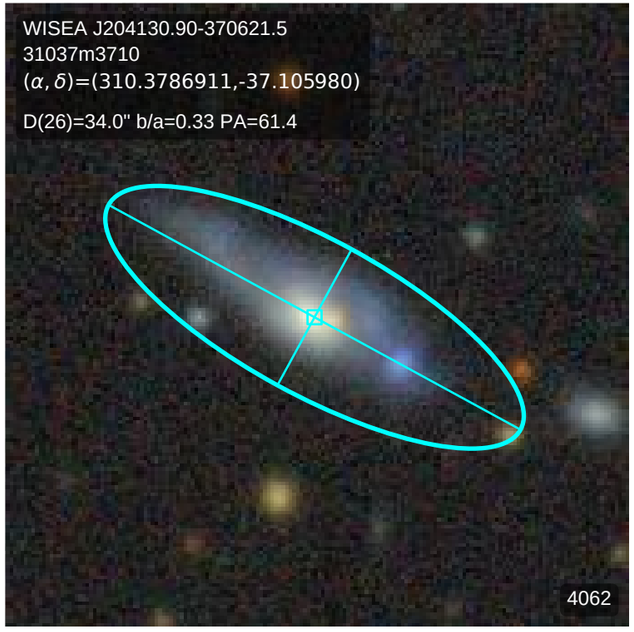
WISEA J204130.90-370621.5
31037m3710
(α, δ)=(310.3786911,-37.105980)
D(26)=34.0" b/a=0.33 PA=61.4
4062

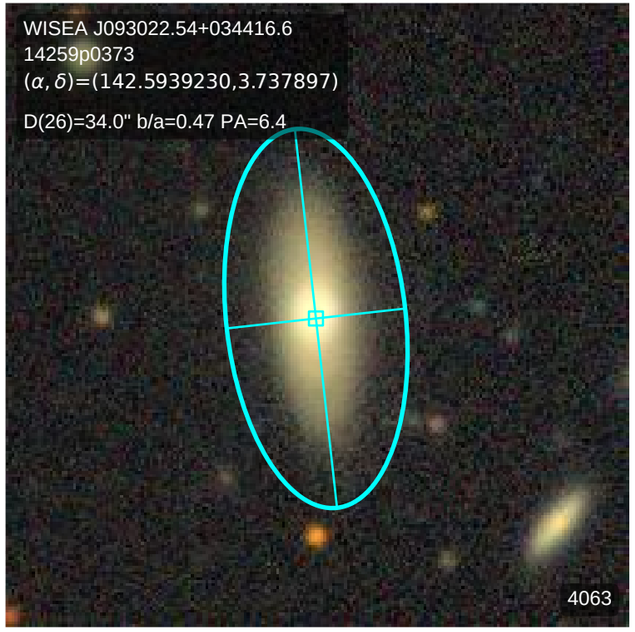
WISEA J093022.54+034416.6
14259p0373
(α, δ)=(142.5939230,3.737897)
D(26)=34.0" b/a=0.47 PA=6.4
4063

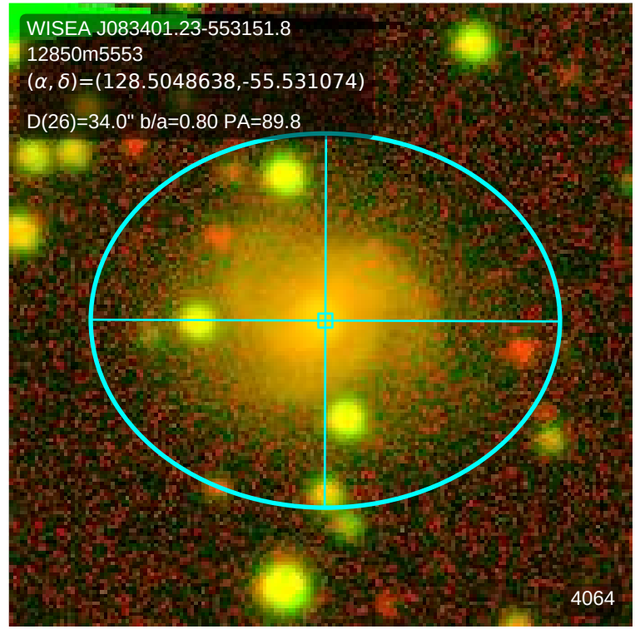
WISEA J083401.23-553151.8
12850m5553
(α, δ)=(128.5048638,-55.531074)
D(26)=34.0" b/a=0.80 PA=89.8
4064

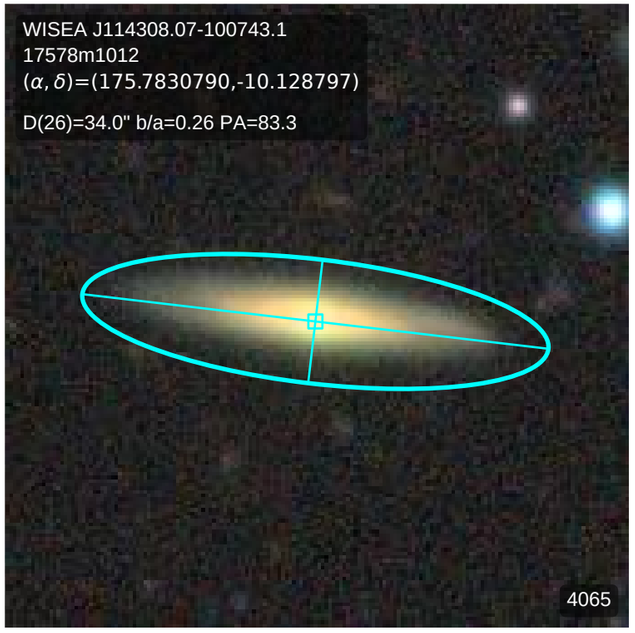
WISEA J114308.07-100743.1
17578m1012
(α, δ)=(175.7830790,-10.128797)
D(26)=34.0" b/a=0.26 PA=83.3
4065

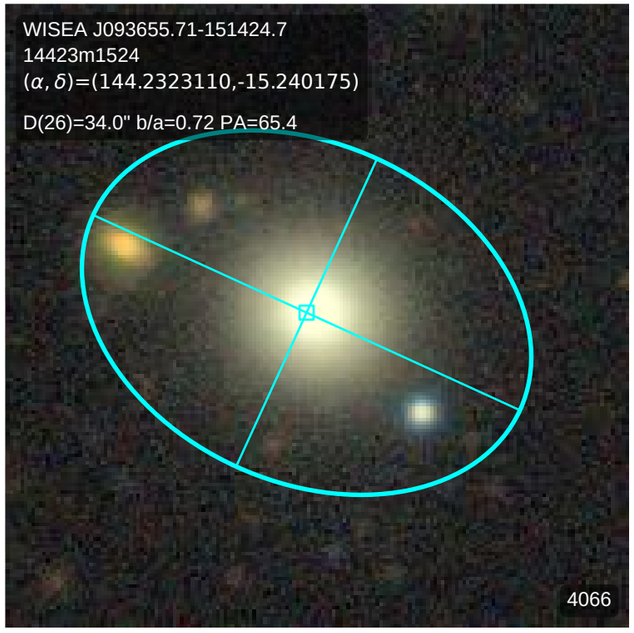
WISEA J093655.71-151424.7
14423m1524
(α, δ)=(144.2323110,-15.240175)
D(26)=34.0" b/a=0.72 PA=65.4
4066

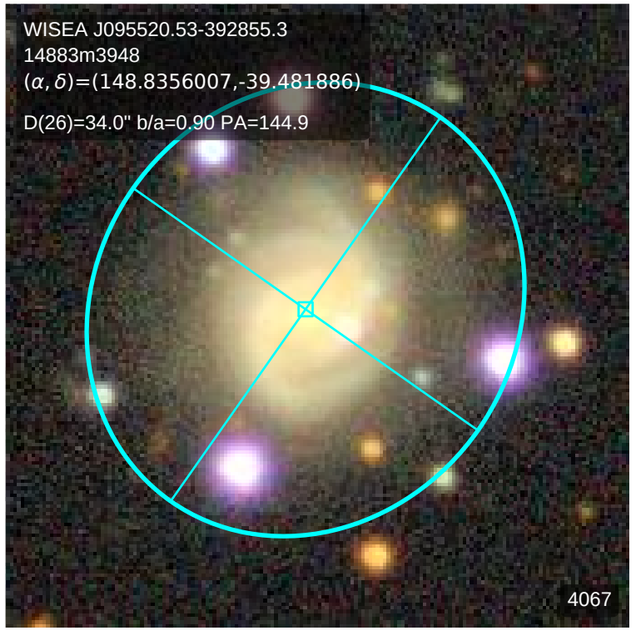
WISEA J095520.53-392855.3
14883m3948
(α, δ)=(148.8356007,-39.481886)
D(26)=34.0" b/a=0.90 PA=144.9
4067

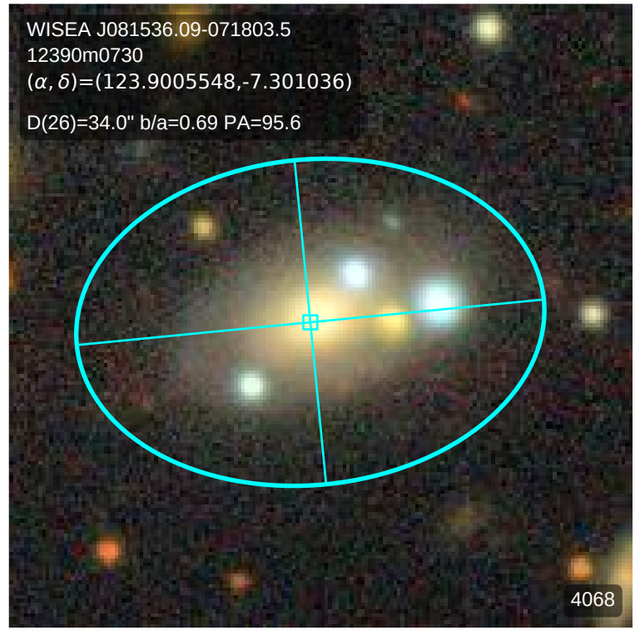
WISEA J081536.09-071803.5
12390m0730
(α, δ)=(123.9005548,-7.301036)
D(26)=34.0" b/a=0.69 PA=95.6
4068

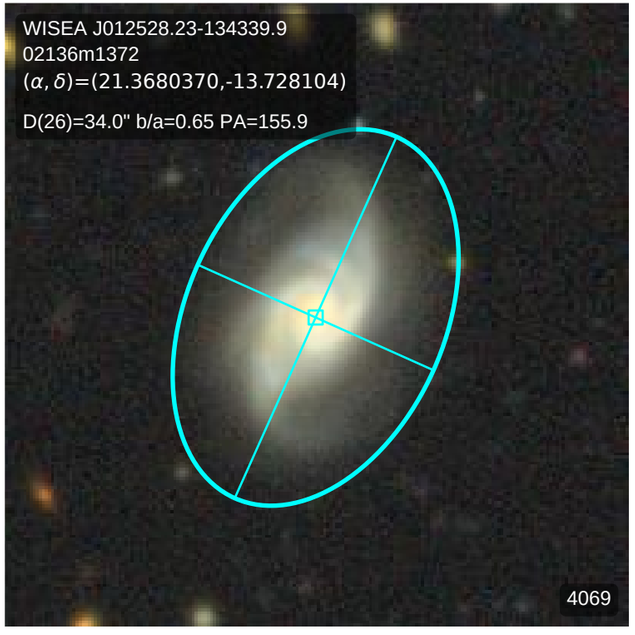
WISEA J012528.23-134339.9
02136m1372
(α, δ)=(21.3680370,-13.728104)
D(26)=34.0" b/a=0.65 PA=155.9
4069

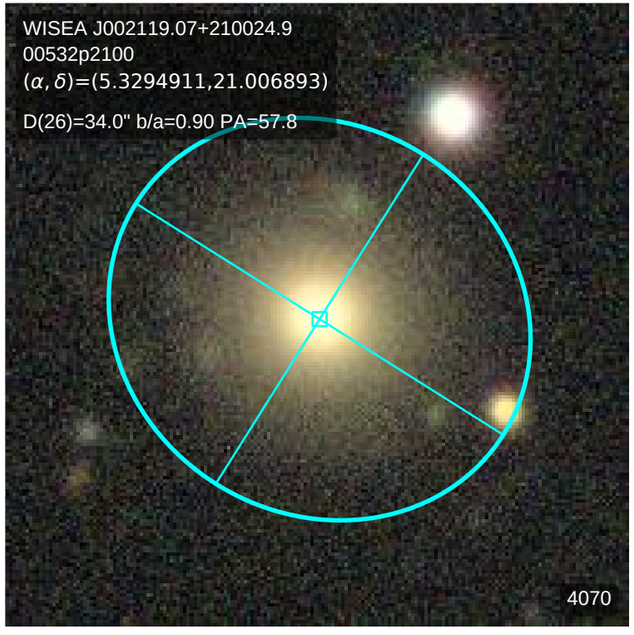
WISEA J002119.07+210024.9
00532p2100
(α, δ)=(5.3294911,21.006893)
D(26)=34.0" b/a=0.90 PA=57.8
4070

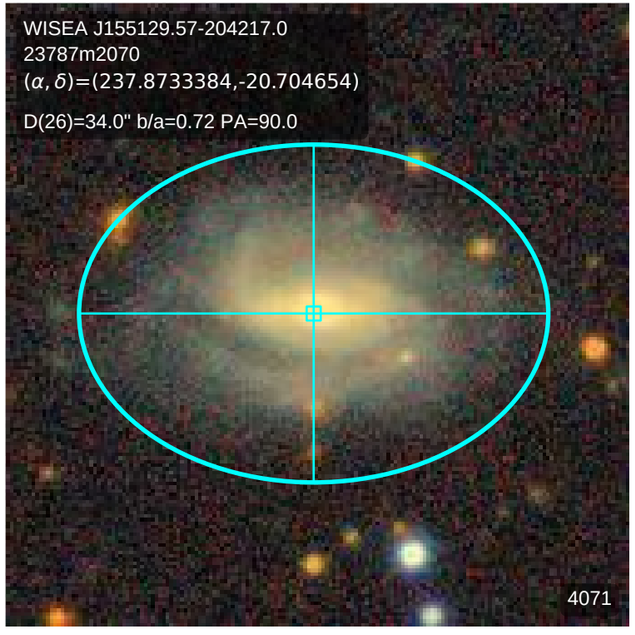
WISEA J155129.57-204217.0
23787m2070
(α, δ)=(237.8733384,-20.704654)
D(26)=34.0" b/a=0.72 PA=90.0
4071

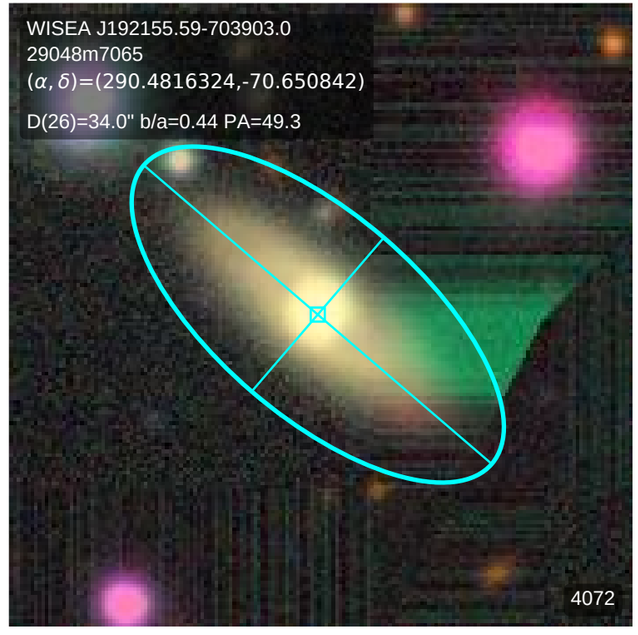
WISEA J192155.59-703903.0
29048m7065
(α, δ)=(290.4816324,-70.650842)
D(26)=34.0" b/a=0.44 PA=49.3
4072

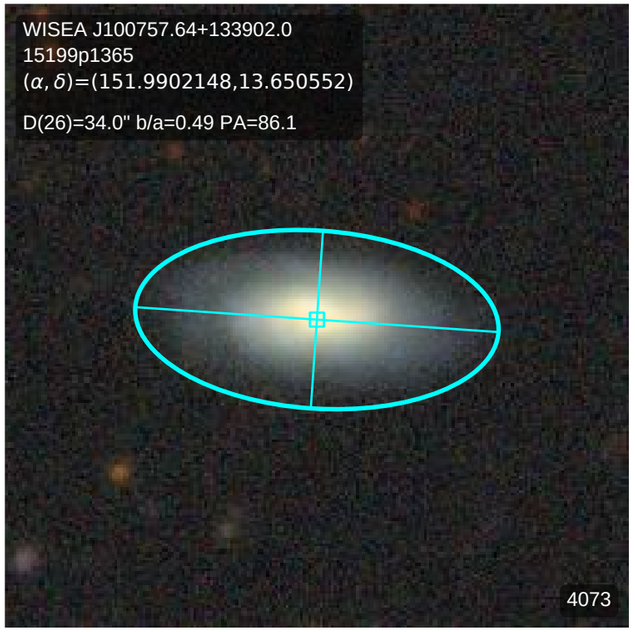
WISEA J100757.64+133902.0
15199p1365
(α, δ)=(151.9902148,13.650552)
D(26)=34.0" b/a=0.49 PA=86.1
4073

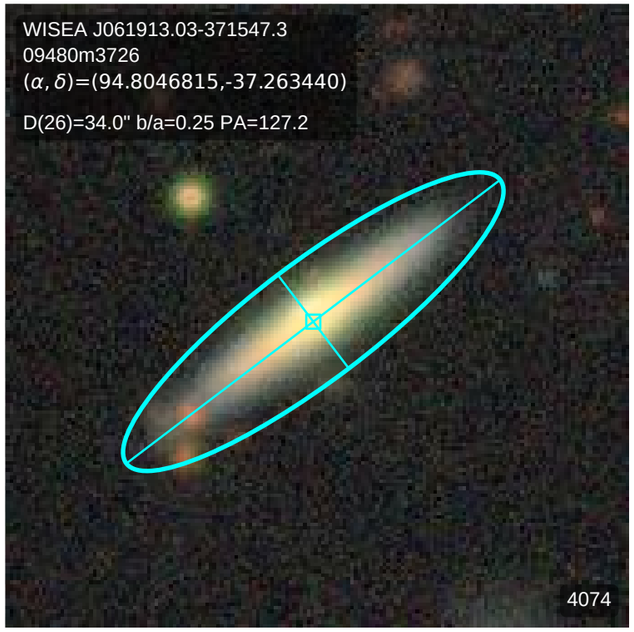
WISEA J061913.03-371547.3
09480m3726
(α, δ)=(94.8046815,-37.263440)
D(26)=34.0" b/a=0.25 PA=127.2
4074

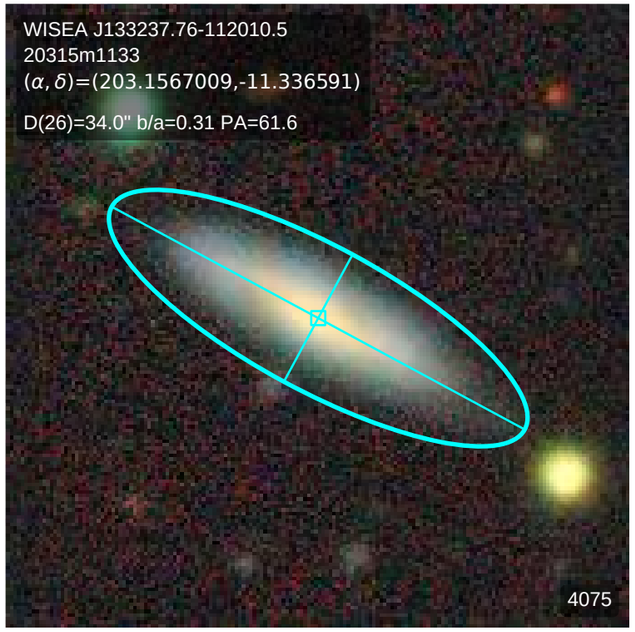
WISEA J133237.76-112010.5
20315m1133
(α, δ)=(203.1567009,-11.336591)
D(26)=34.0" b/a=0.31 PA=61.6
4075

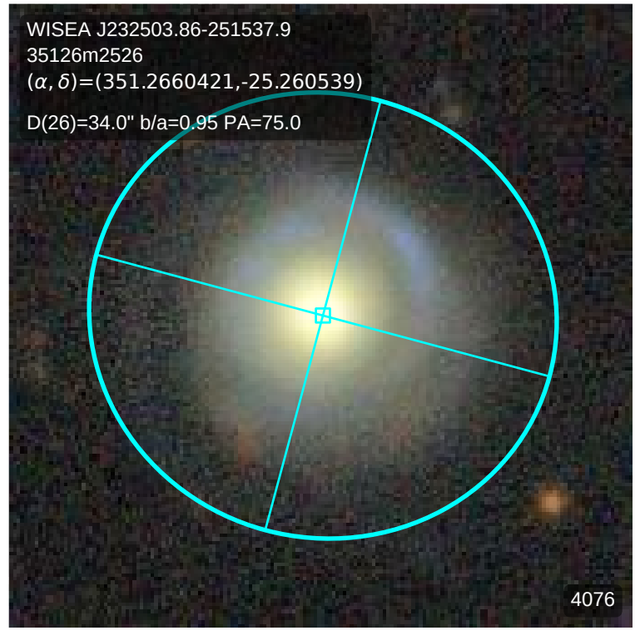
WISEA J232503.86-251537.9
35126m2526
(α, δ)=(351.2660421,-25.260539)
D(26)=34.0" b/a=0.95 PA=75.0
4076

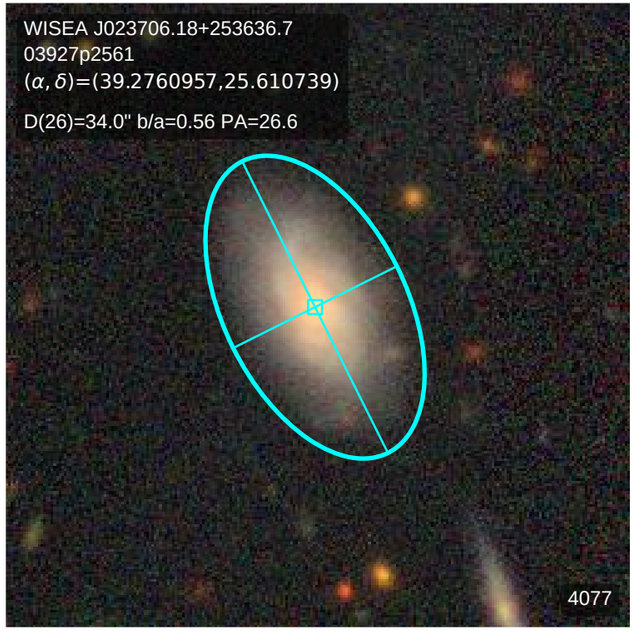
WISEA J023706.18+253636.7
03927p2561
(α, δ)=(39.2760957,25.610739)
D(26)=34.0" b/a=0.56 PA=26.6
4077

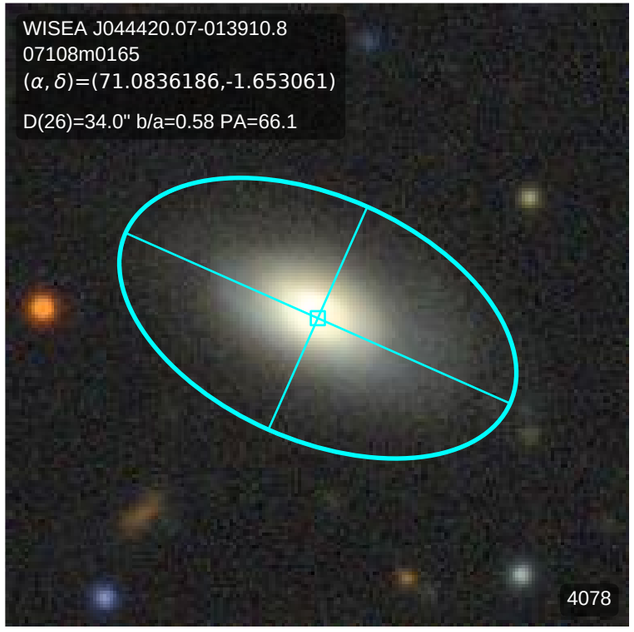
WISEA J044420.07-013910.8
07108m0165
(α, δ)=(71.0836186,-1.653061)
D(26)=34.0" b/a=0.58 PA=66.1
4078

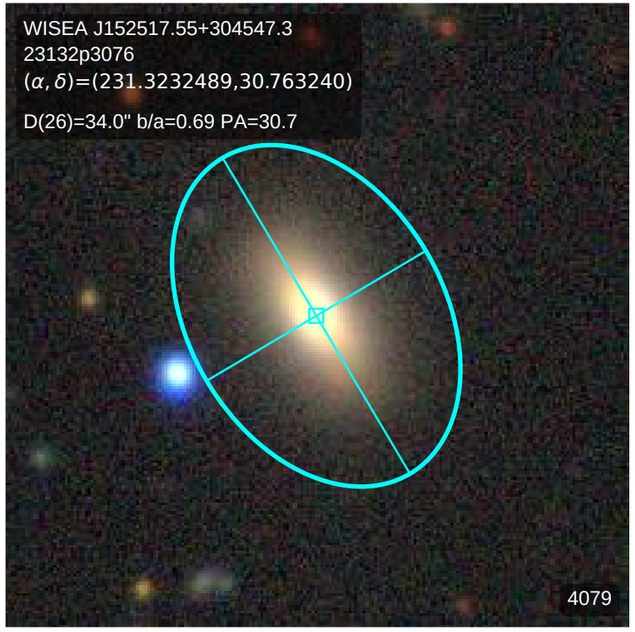
WISEA J152517.55+304547.3
23132p3076
(α, δ)=(231.3232489,30.763240)
D(26)=34.0" b/a=0.69 PA=30.7
4079

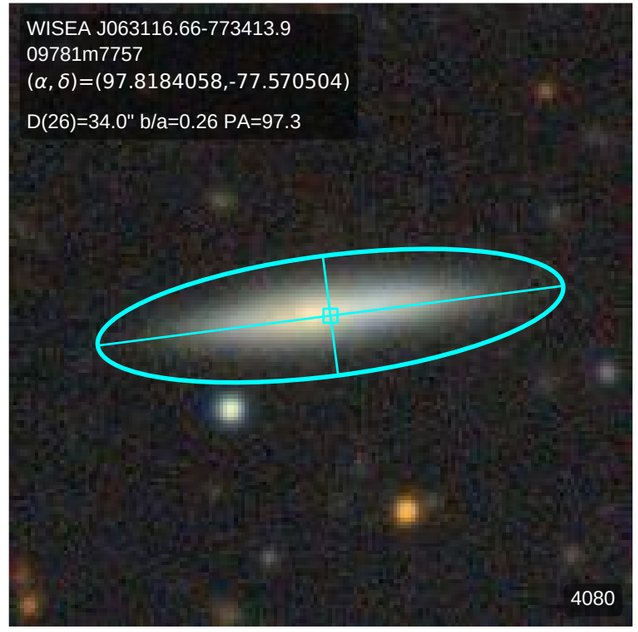
WISEA J063116.66-773413.9
09781m7757
(α, δ)=(97.8184058,-77.570504)
D(26)=34.0" b/a=0.26 PA=97.3
4080

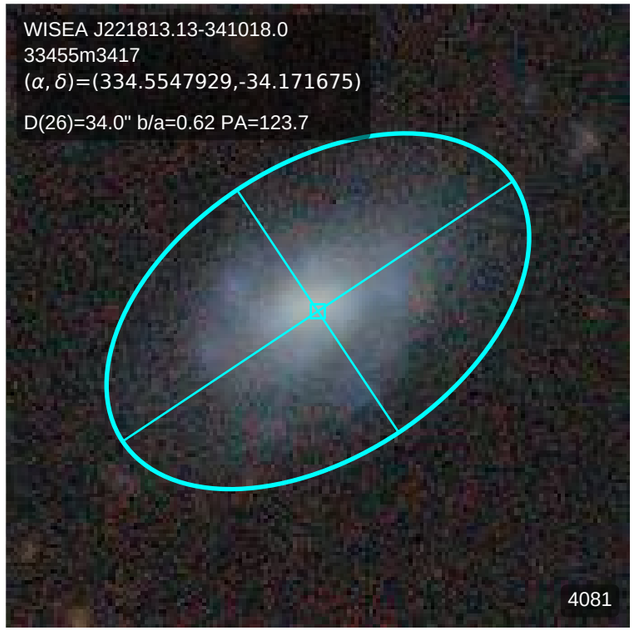
WISEA J221813.13-341018.0
33455m3417
(α, δ)=(334.5547929,-34.171675)
D(26)=34.0" b/a=0.62 PA=123.7
4081

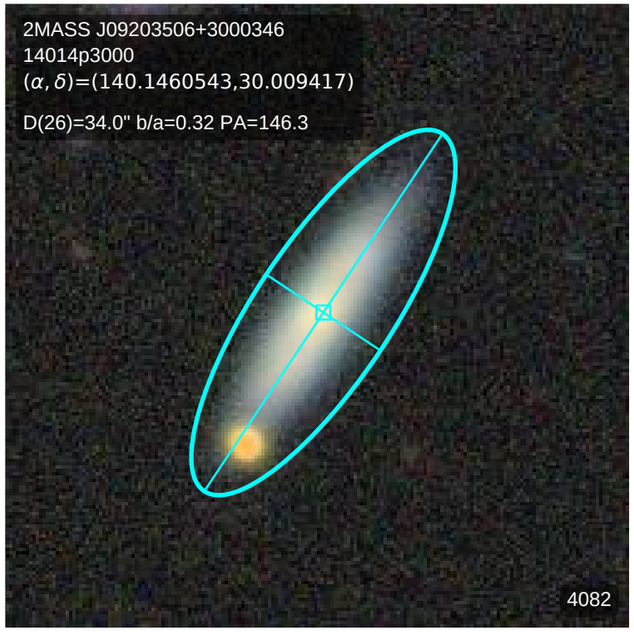
2MASS J09203506+3000346
14014p3000
(α, δ)=(140.1460543,30.009417)
D(26)=34.0" b/a=0.32 PA=146.3
4082

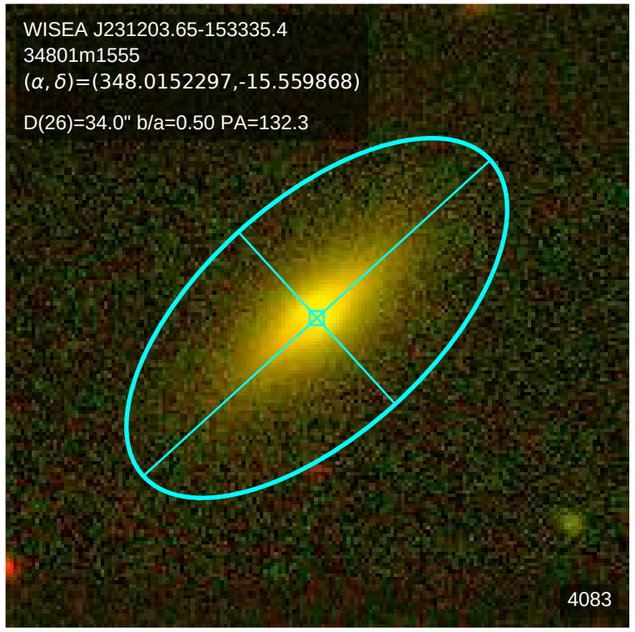
WISEA J231203.65-153335.4
34801m1555
(α, δ)=(348.0152297,-15.559868)
D(26)=34.0" b/a=0.50 PA=132.3
4083

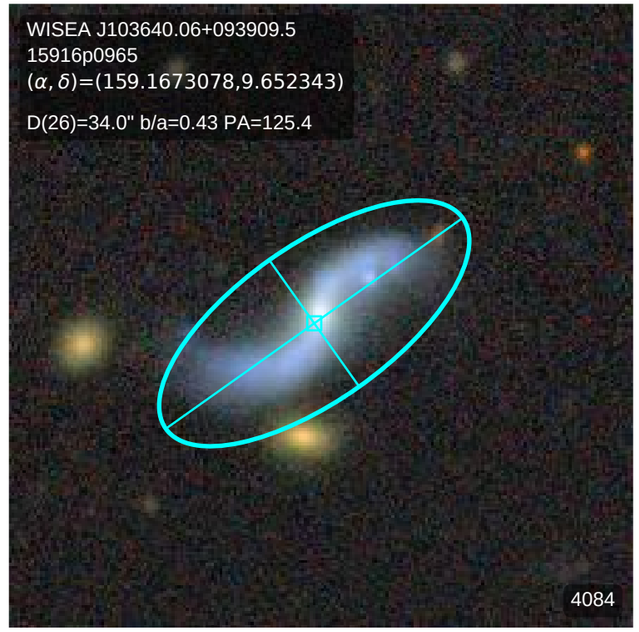
WISEA J103640.06+093909.5
15916p0965
(α, δ)=(159.1673078,9.652343)
D(26)=34.0" b/a=0.43 PA=125.4
4084

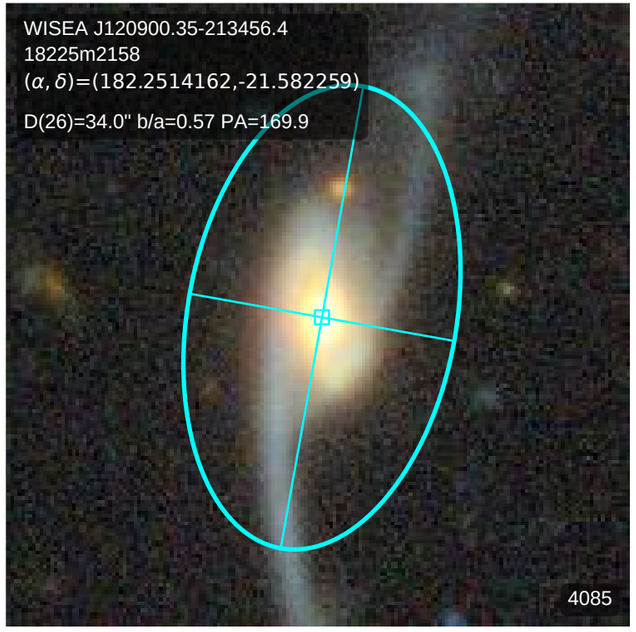
WISEA J120900.35-213456.4
18225m2158
(α, δ)=(182.2514162,-21.582259)
D(26)=34.0" b/a=0.57 PA=169.9
4085

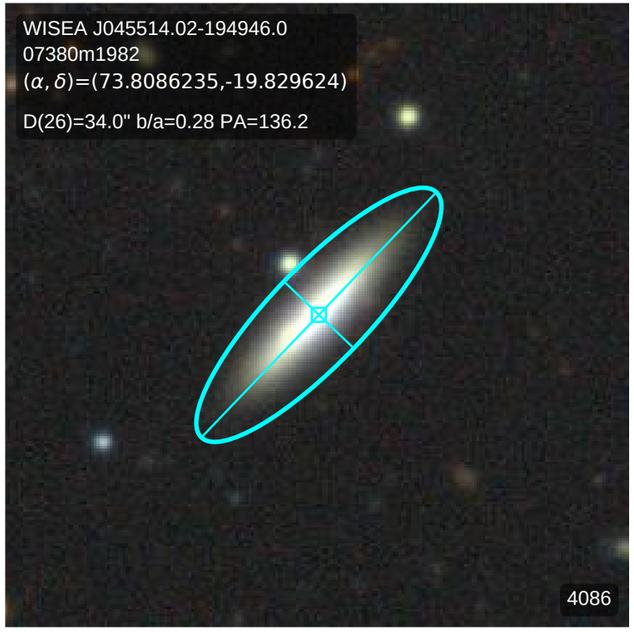
WISEA J045514.02-194946.0
07380m1982
(α, δ)=(73.8086235,-19.829624)
D(26)=34.0" b/a=0.28 PA=136.2
4086

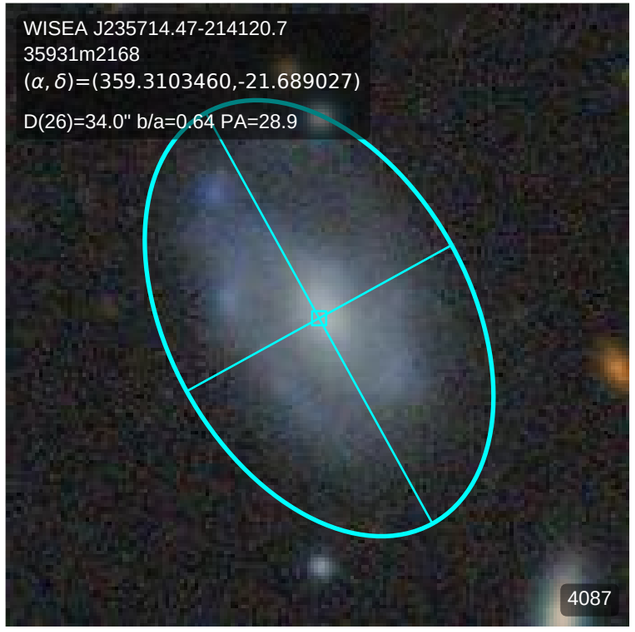
WISEA J235714.47-214120.7
35931m2168
(α, δ)=(359.3103460,-21.689027)
D(26)=34.0" b/a=0.64 PA=28.9
4087

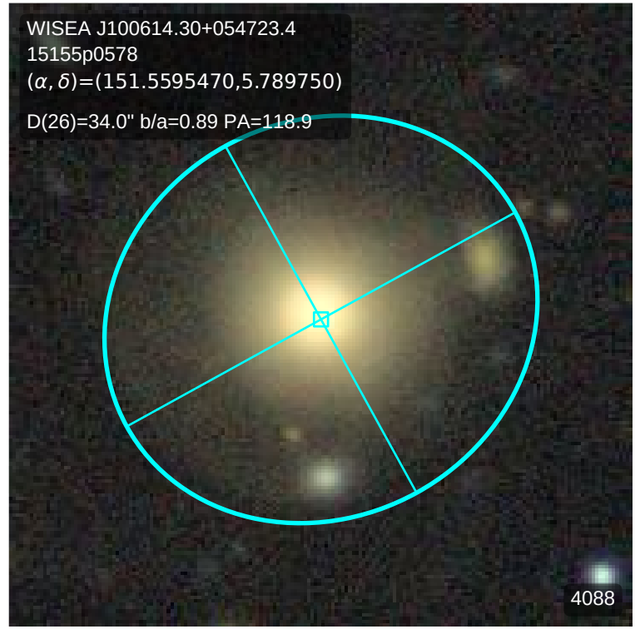
WISEA J100614.30+054723.4
15155p0578
(α, δ)=(151.5595470,5.789750)
D(26)=34.0" b/a=0.89 PA=118.9
4088

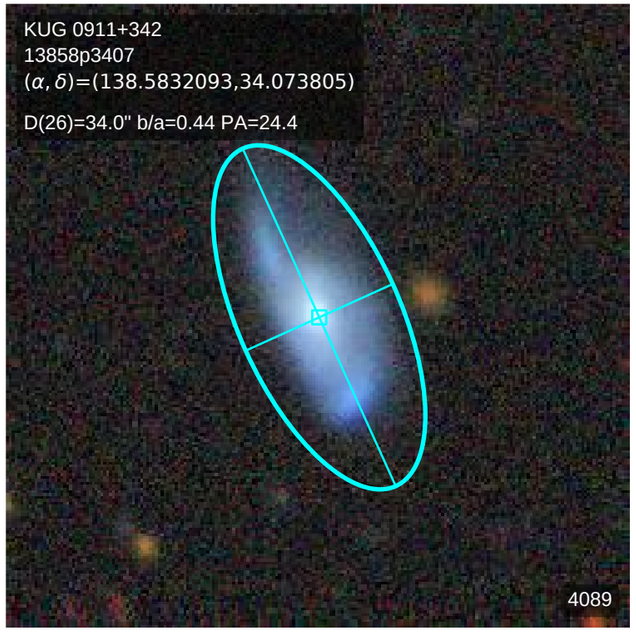
KUG 0911+342
13858p3407
(α,δ)=(138.5832093,34.073805)
D(26)=34.0" b/a=0.44 PA=24.4
4089

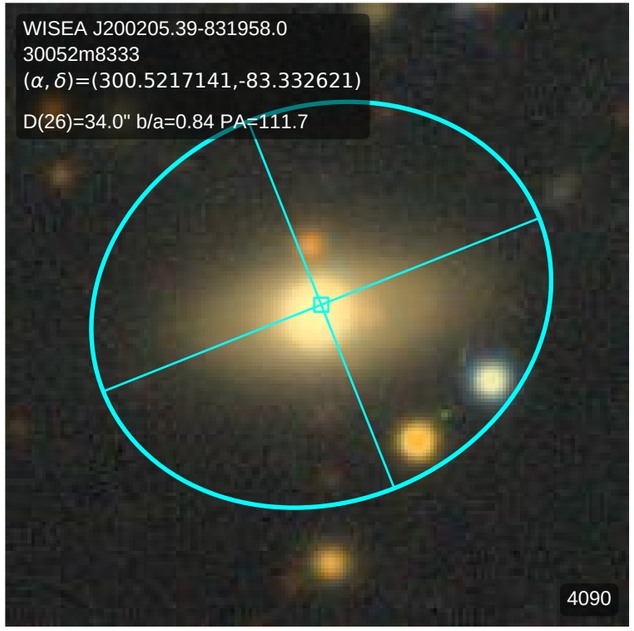
WISEA J200205.39-831958.0
30052m8333
(α,δ)=(300.5217141,-83.332621)
D(26)=34.0" b/a=0.84 PA=111.7
4090

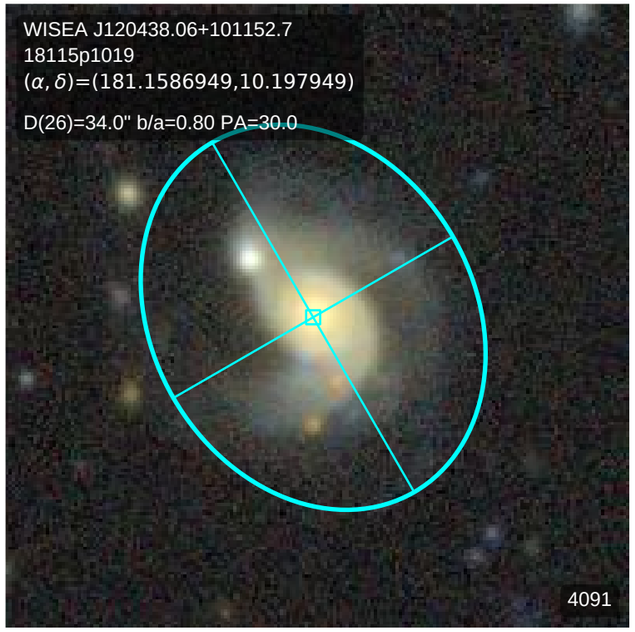
WISEA J120438.06+101152.7
18115p1019
(α,δ)=(181.1586949,10.197949)
D(26)=34.0" b/a=0.80 PA=30.0
4091

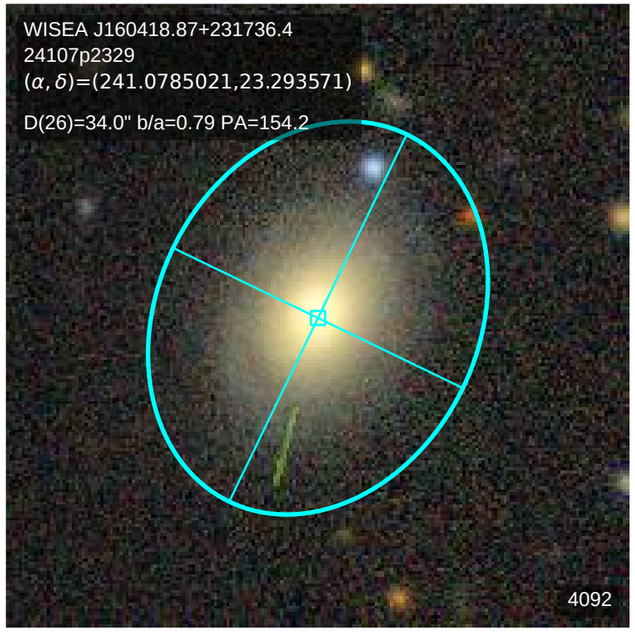
WISEA J160418.87+231736.4
24107p2329
(α,δ)=(241.0785021,23.293571)
D(26)=34.0" b/a=0.79 PA=154.2
4092

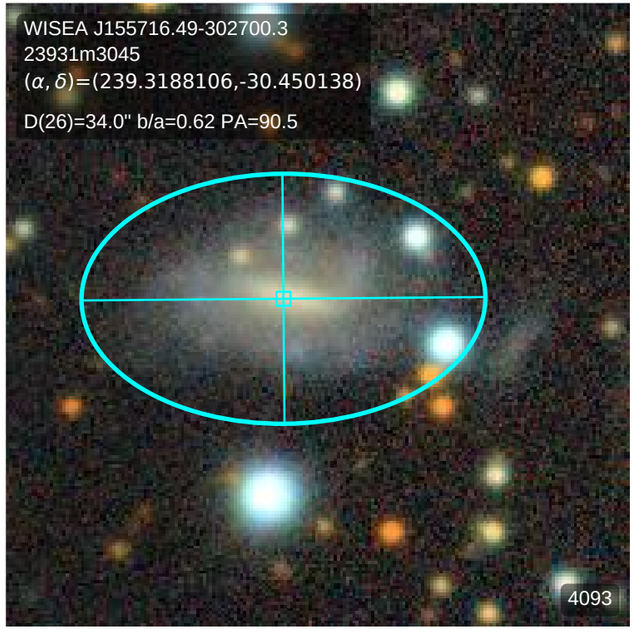
WISEA J155716.49-302700.3
23931m3045
(α,δ)=(239.3188106,-30.450138)
D(26)=34.0" b/a=0.62 PA=90.5
4093

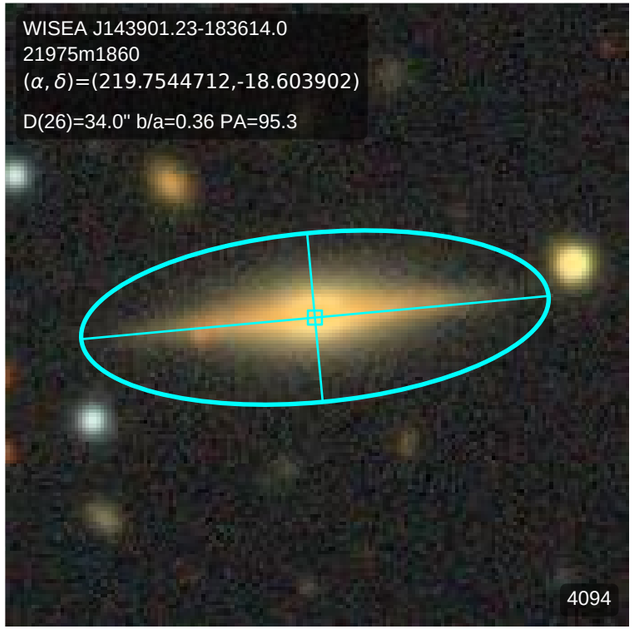
WISEA J143901.23-183614.0
21975m1860
(α,δ)=(219.7544712,-18.603902)
D(26)=34.0" b/a=0.36 PA=95.3
4094

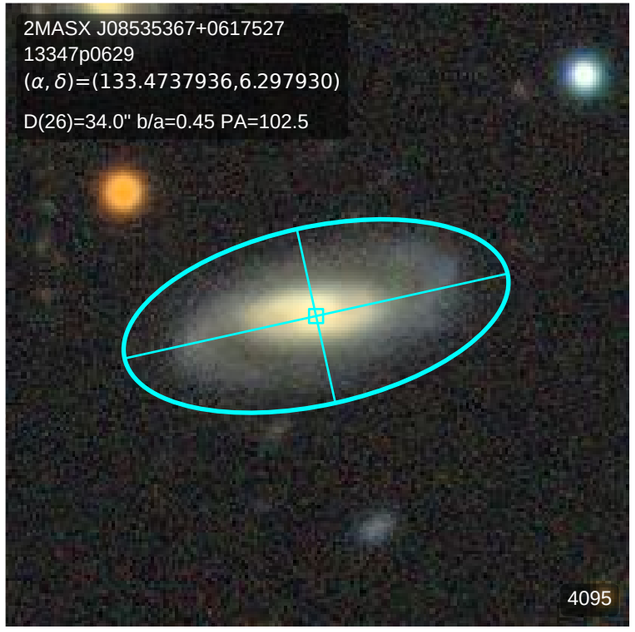
2MASX J08535367+0617527
13347p0629
(α,δ)=(133.4737936,6.297930)
D(26)=34.0" b/a=0.45 PA=102.5
4095

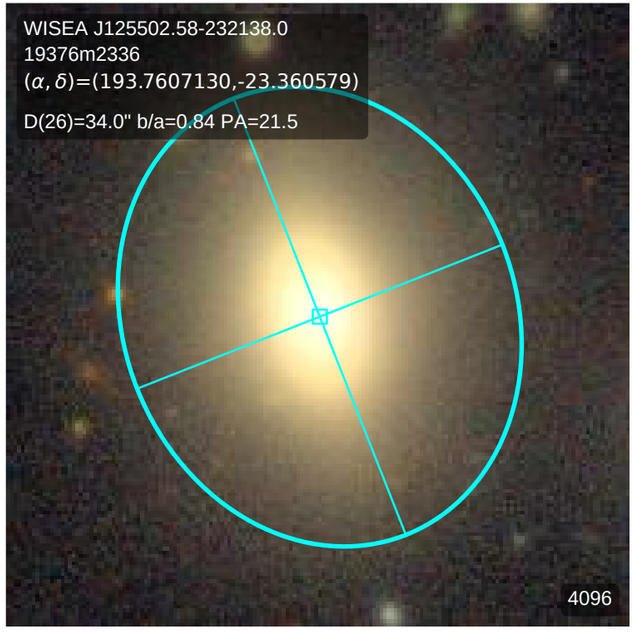
WISEA J125502.58-232138.0
19376m2336
(α,δ)=(193.7607130,-23.360579)
D(26)=34.0" b/a=0.84 PA=21.5
4096