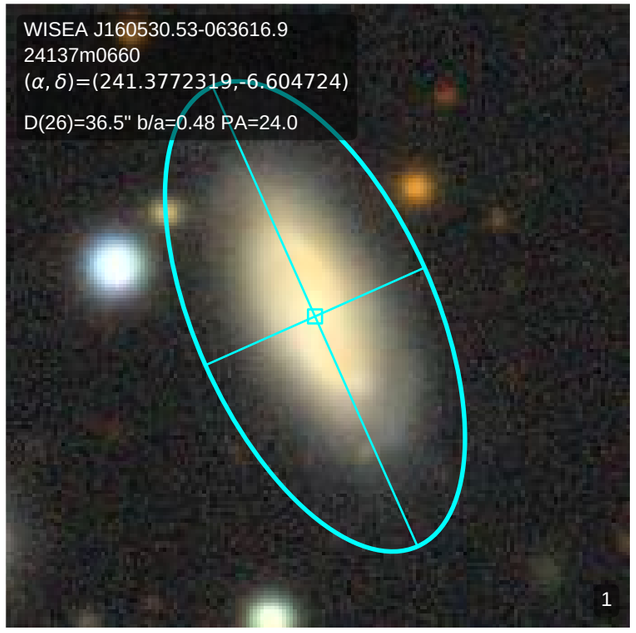
WISEA J160530.53-063616.9
24137m0660
(α, δ)=(241.3772319,-6.604724)
D(26)=36.5" b/a=0.48 PA=24.0
1

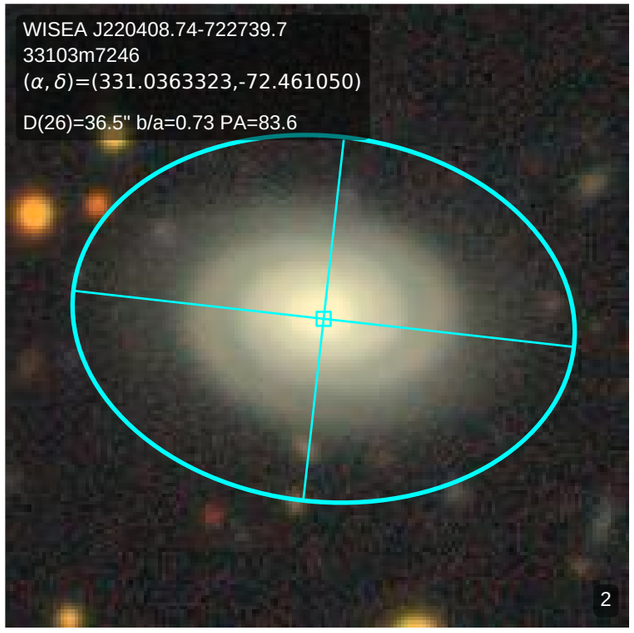
WISEA J220408.74-722739.7
33103m7246
(α, δ)=(331.0363323,-72.461050)
D(26)=36.5" b/a=0.73 PA=83.6
2

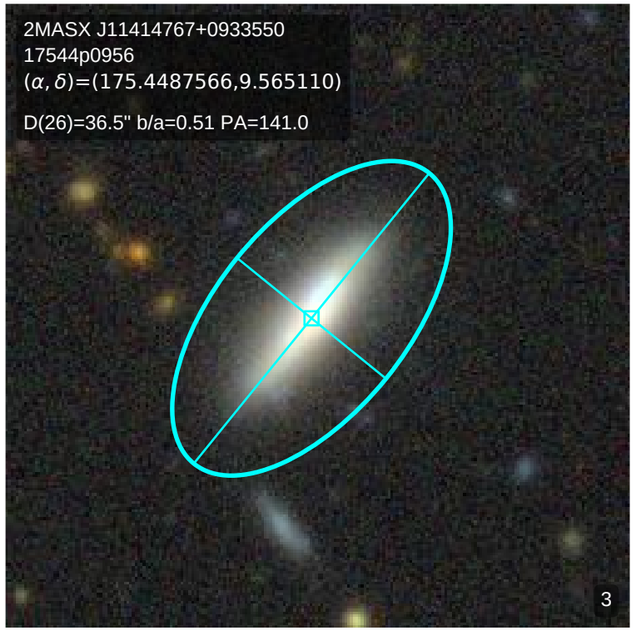
2MASX J11414767+0933550
17544p0956
(α, δ)=(175.4487566,9.565110)
D(26)=36.5" b/a=0.51 PA=141.0
3

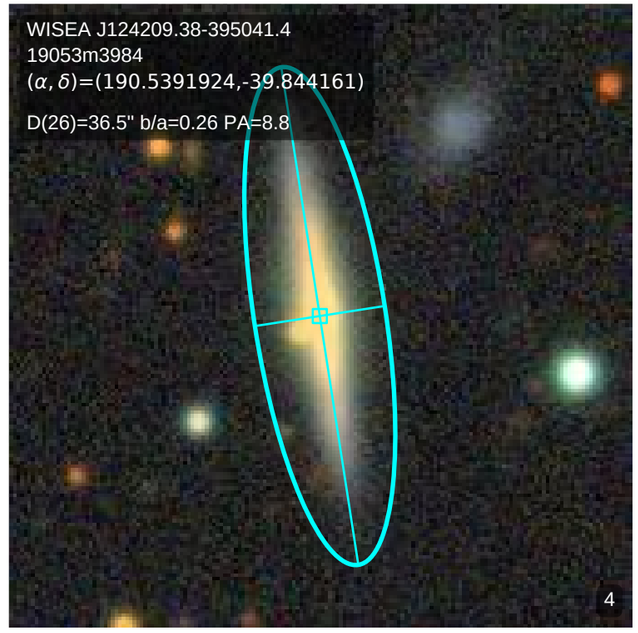
WISEA J124209.38-395041.4
19053m3984
(α, δ)=(190.5391924,-39.844161)
D(26)=36.5" b/a=0.26 PA=8.8
4

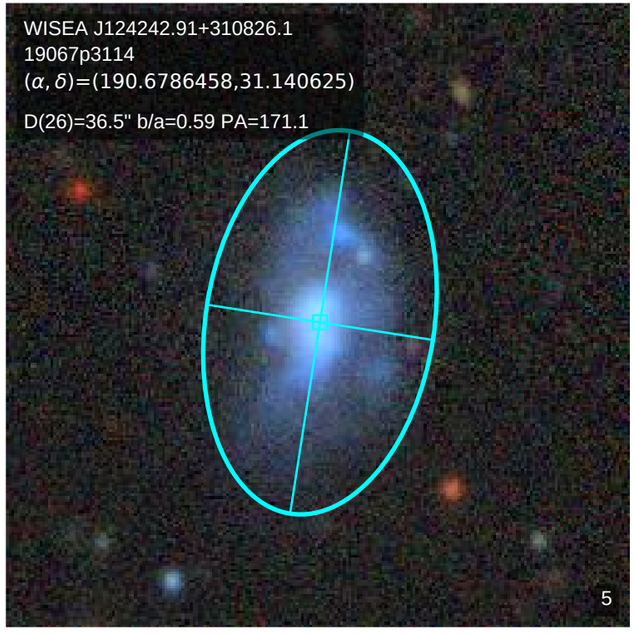
WISEA J124242.91+310826.1
19067p3114
(α, δ)=(190.6786458,31.140625)
D(26)=36.5" b/a=0.59 PA=171.1
5

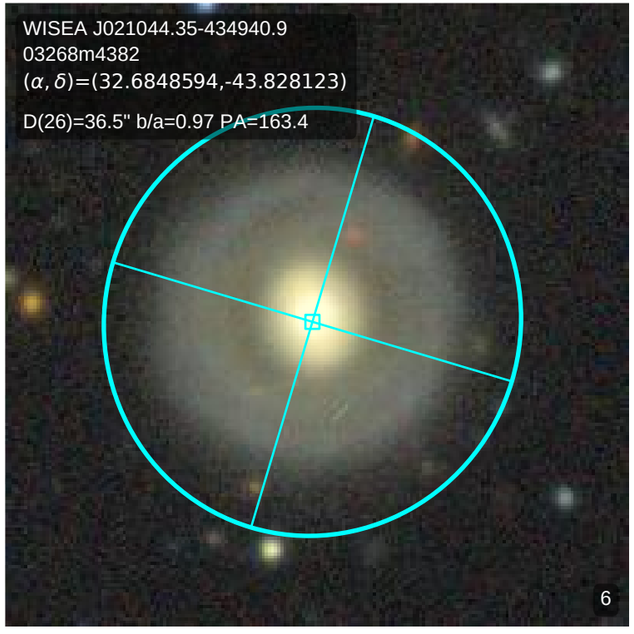
WISEA J021044.35-434940.9
03268m4382
(α, δ)=(32.6848594,-43.828123)
D(26)=36.5" b/a=0.97 PA=163.4
6

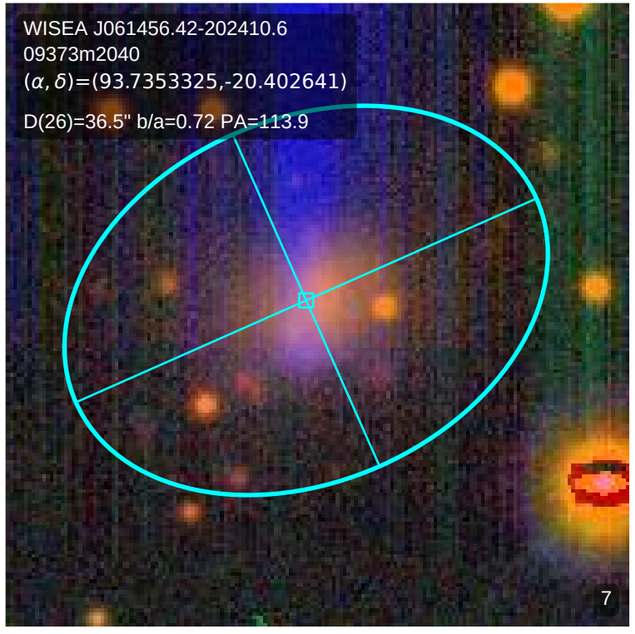
WISEA J061456.42-202410.6
09373m2040
(α, δ)=(93.7353325,-20.402641)
D(26)=36.5" b/a=0.72 PA=113.9
7

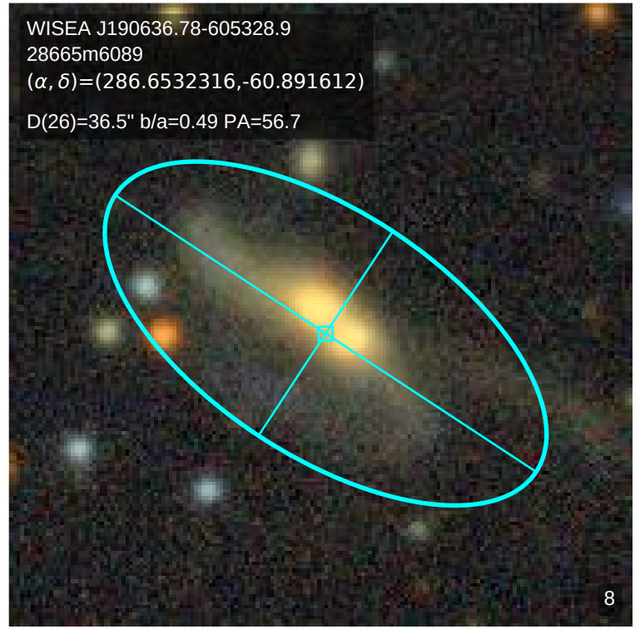
WISEA J190636.78-605328.9
28665m6089
(α, δ)=(286.6532316,-60.891612)
D(26)=36.5" b/a=0.49 PA=56.7
8

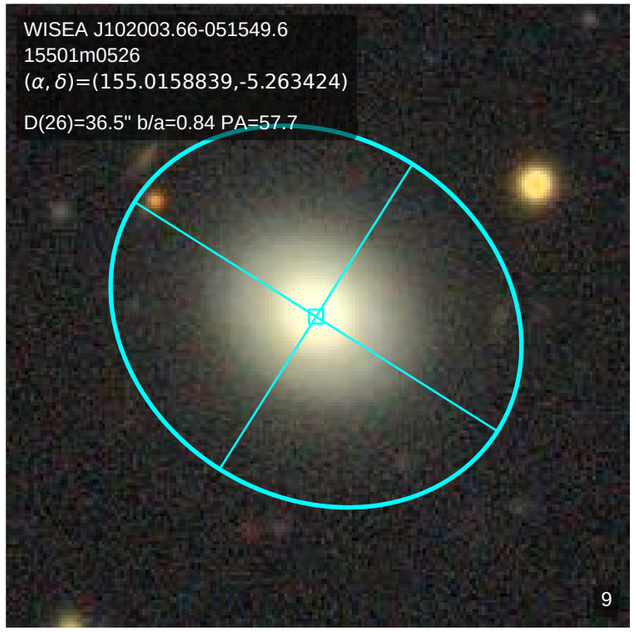
WISEA J102003.66-051549.6
15501m0526
(α, δ)=(155.0158839,-5.263424)
D(26)=36.5" b/a=0.84 PA=57.7
9

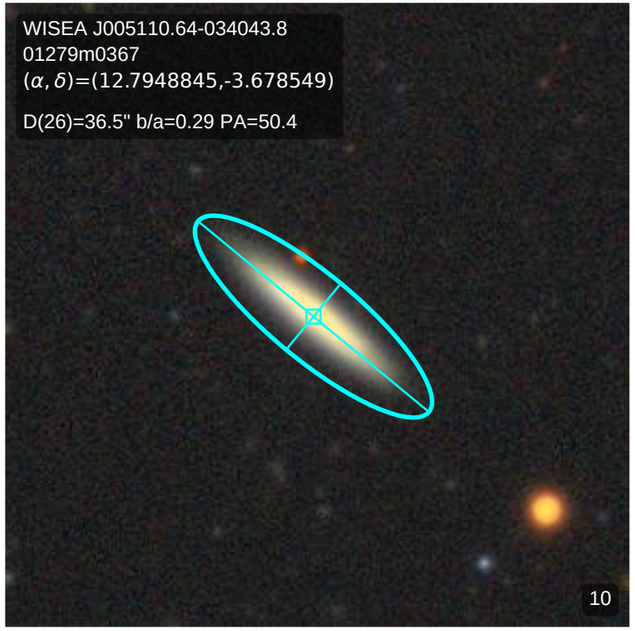
WISEA J005110.64-034043.8
01279m0367
(α, δ)=(12.7948845,-3.678549)
D(26)=36.5" b/a=0.29 PA=50.4
10

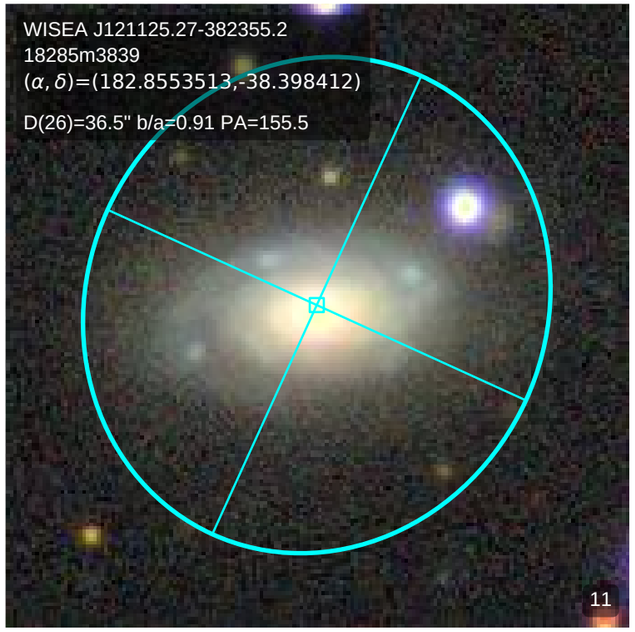
WISEA J121125.27-382355.2
18285m3839
(α, δ)=(182.8553513,-38.398412)
D(26)=36.5" b/a=0.91 PA=155.5
11

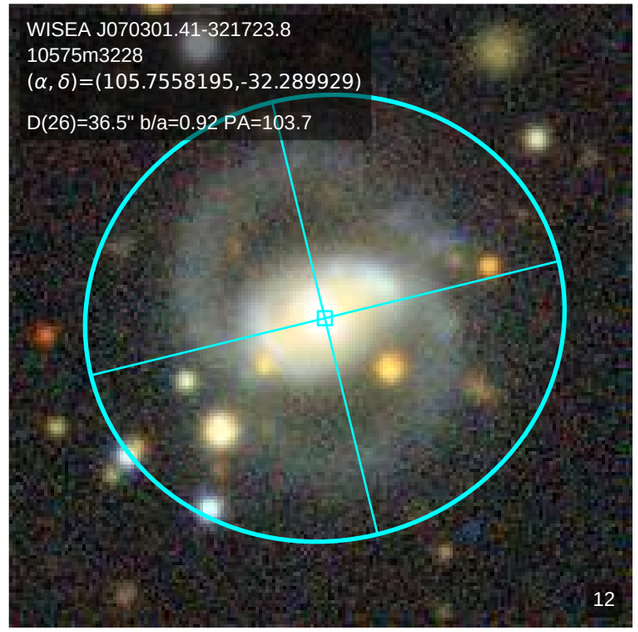
WISEA J070301.41-321723.8
10575m3228
(α, δ)=(105.7558195,-32.289929)
D(26)=36.5" b/a=0.92 PA=103.7
12

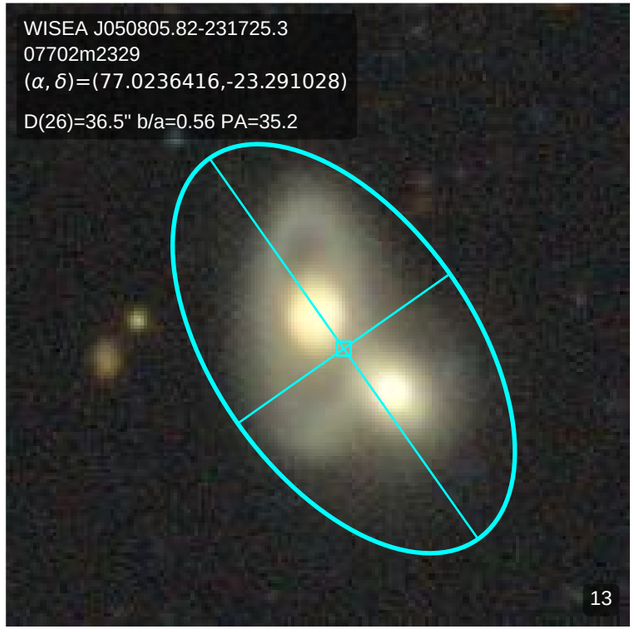
WISEA J050805.82-231725.3
07702m2329
(α, δ)=(77.0236416,-23.291028)
D(26)=36.5" b/a=0.56 PA=35.2
13

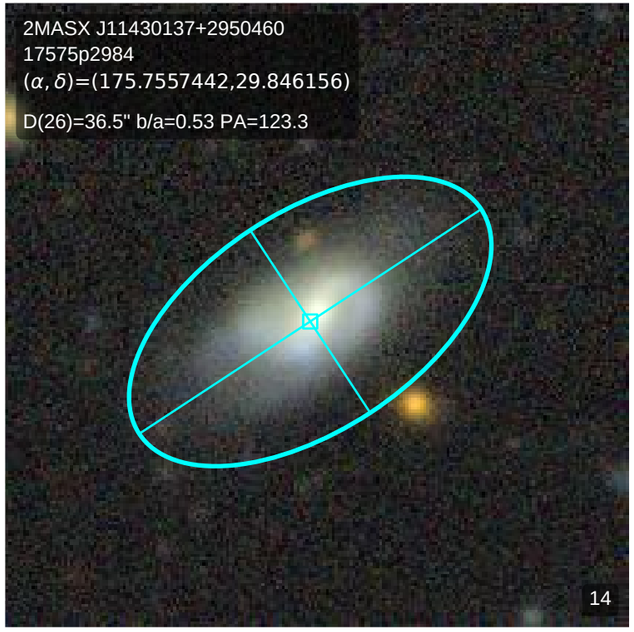
2MASX J11430137+2950460
17575p2984
(α, δ)=(175.7557442,29.846156)
D(26)=36.5" b/a=0.53 PA=123.3
14

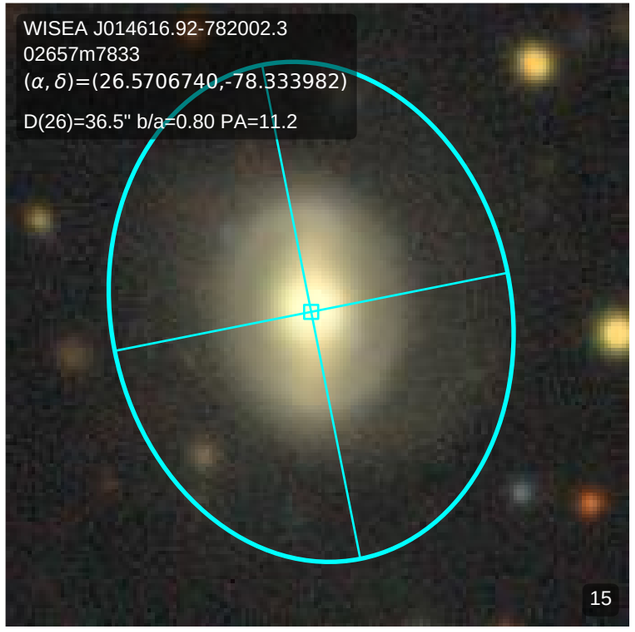
WISEA J014616.92-782002.3
02657m7833
(α, δ)=(26.5706740,-78.333982)
D(26)=36.5" b/a=0.80 PA=11.2
15

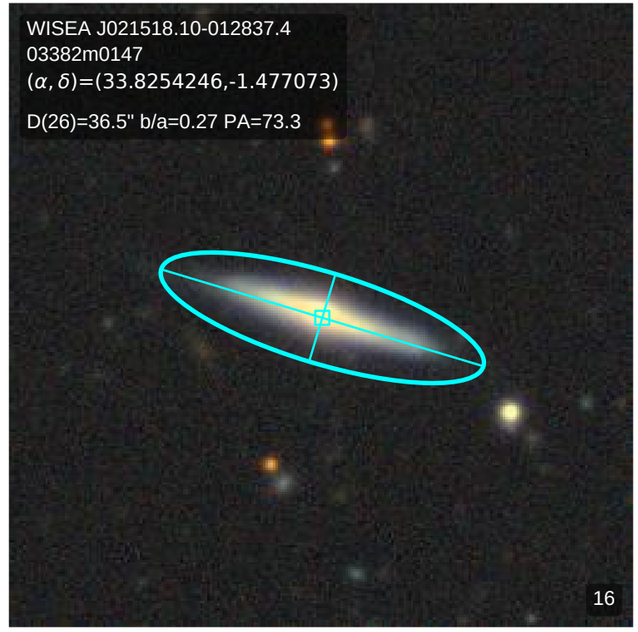
WISEA J021518.10-012837.4
03382m0147
(α, δ)=(33.8254246,-1.477073)
D(26)=36.5" b/a=0.27 PA=73.3
16

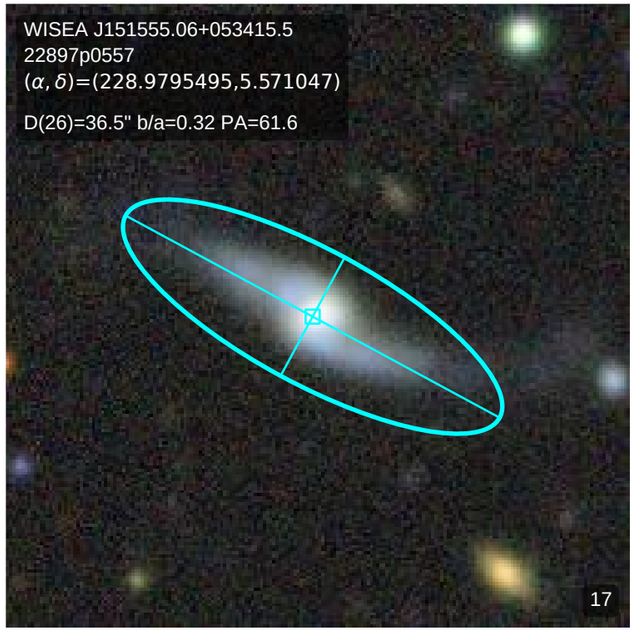
WISEA J151555.06+053415.5
22897p0557
(α, δ)=(228.9795495,5.571047)
D(26)=36.5" b/a=0.32 PA=61.6
17

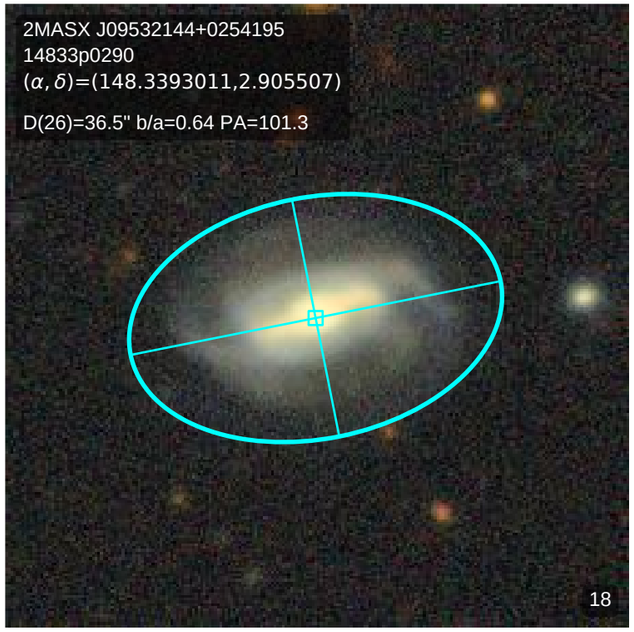
2MASX J09532144+0254195
14833p0290
(α, δ)=(148.3393011,2.905507)
D(26)=36.5" b/a=0.64 PA=101.3
18

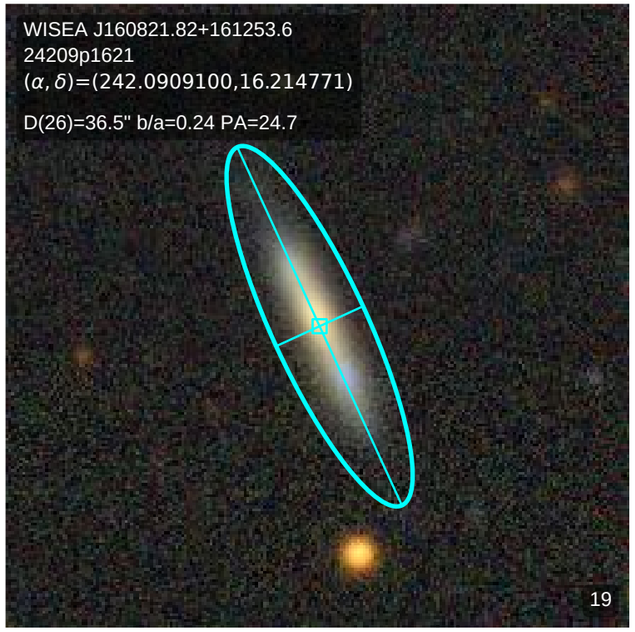
WISEA J160821.82+161253.6
24209p1621
(α, δ)=(242.0909100,16.214771)
D(26)=36.5" b/a=0.24 PA=24.7
19

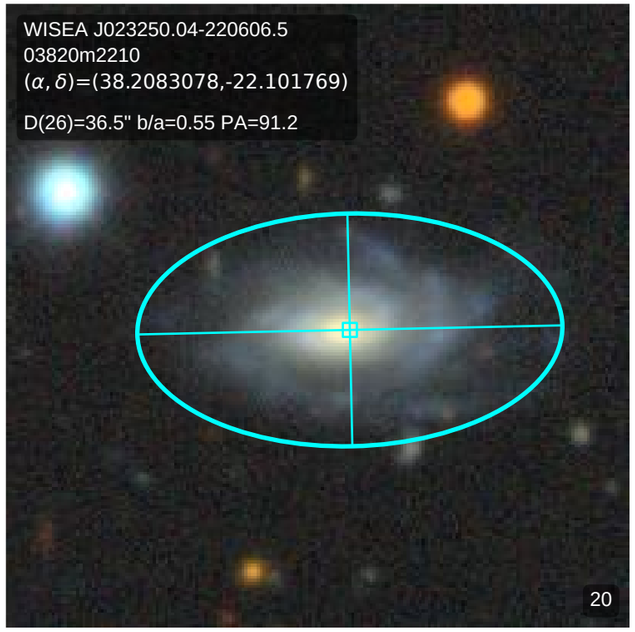
WISEA J023250.04-220606.5
03820m2210
(α, δ)=(38.2083078,-22.101769)
D(26)=36.5" b/a=0.55 PA=91.2
20

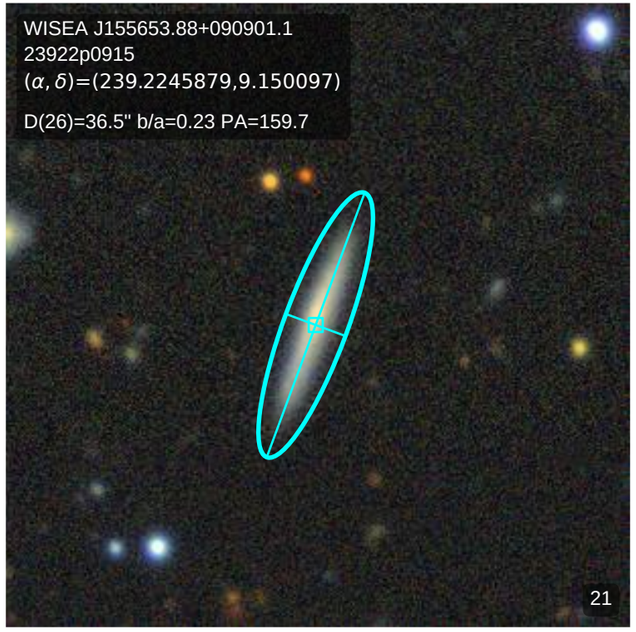
WISEA J155653.88+090901.1
23922p0915
(α, δ)=(239.2245879,9.150097)
D(26)=36.5" b/a=0.23 PA=159.7
21

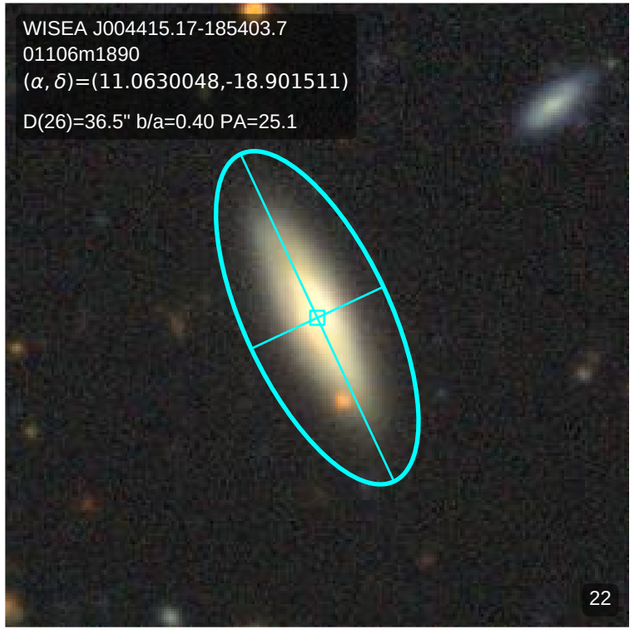
WISEA J004415.17-185403.7
01106m1890
(α, δ)=(11.0630048,-18.901511)
D(26)=36.5" b/a=0.40 PA=25.1
22

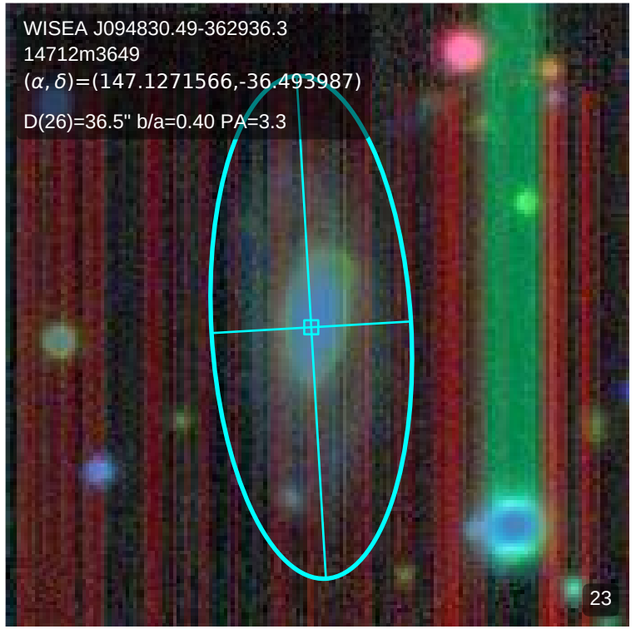
WISEA J094830.49-362936.3
14712m3649
(α, δ)=(147.1271566,-36.493987)
D(26)=36.5" b/a=0.40 PA=3.3
23

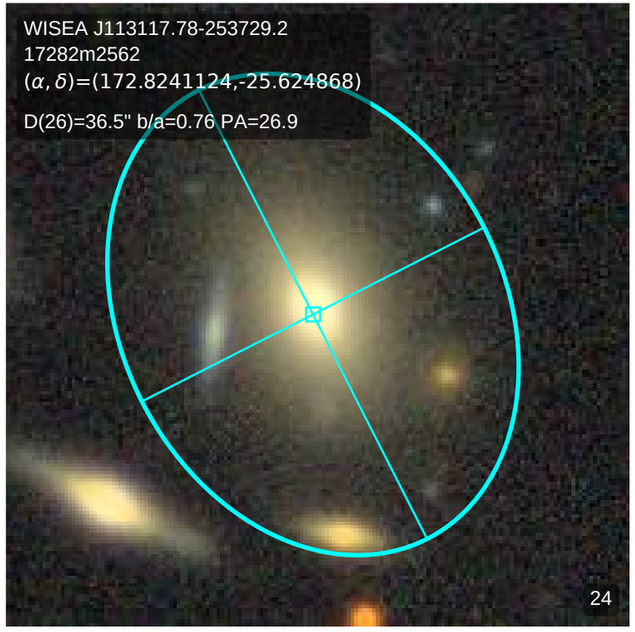
WISEA J113117.78-253729.2
17282m2562
(α, δ)=(172.8241124,-25.624868)
D(26)=36.5" b/a=0.76 PA=26.9
24

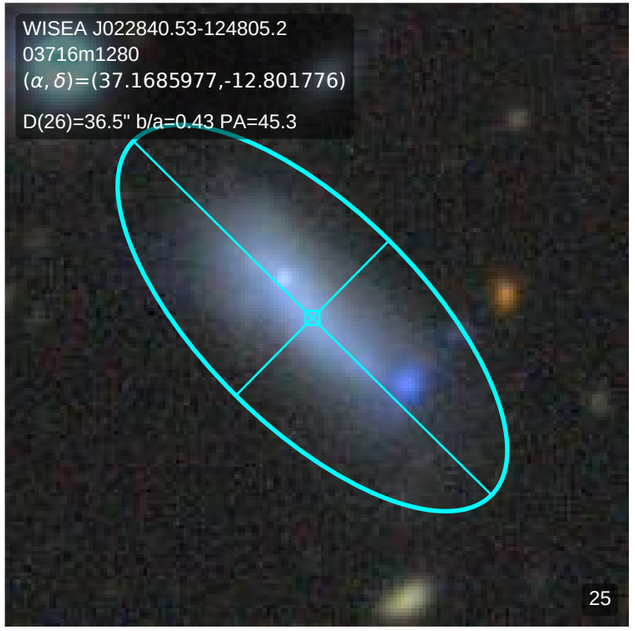
WISEA J022840.53-124805.2
03716m1280
(α, δ)=(37.1685977,-12.801776)
D(26)=36.5" b/a=0.43 PA=45.3
25

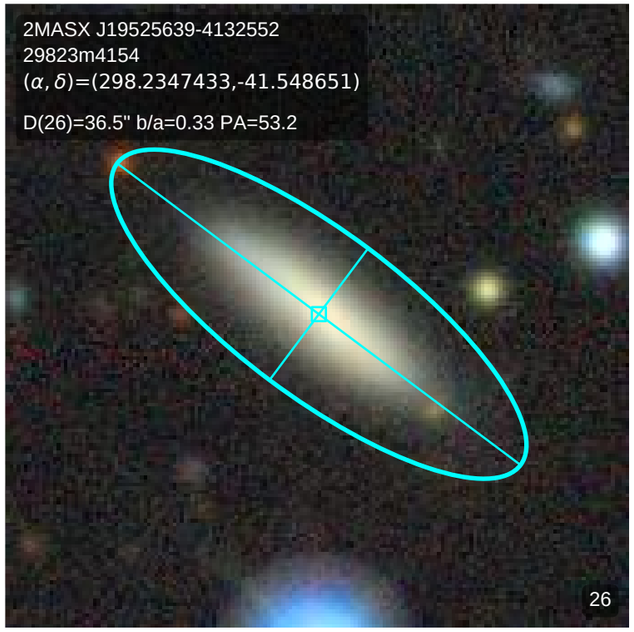
2MASX J19525639-4132552
29823m4154
(α, δ)=(298.2347433,-41.548651)
D(26)=36.5" b/a=0.33 PA=53.2
26

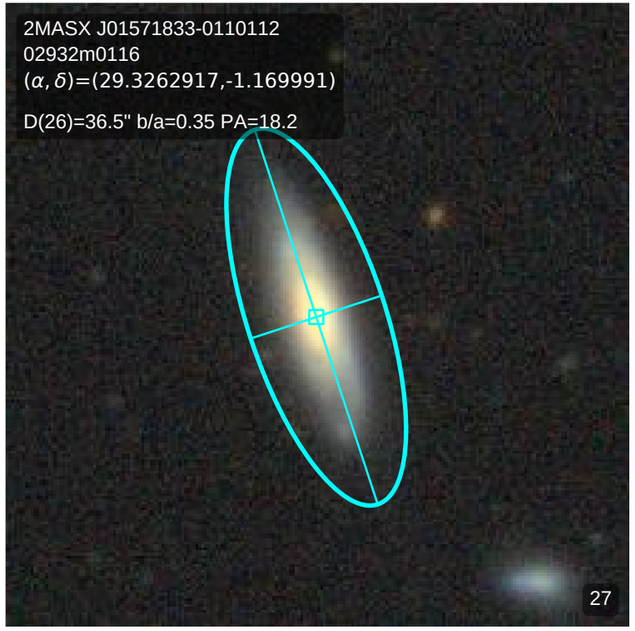
2MASX J01571833-0110112
02932m0116
(α, δ)=(29.3262917,-1.169991)
D(26)=36.5" b/a=0.35 PA=18.2
27

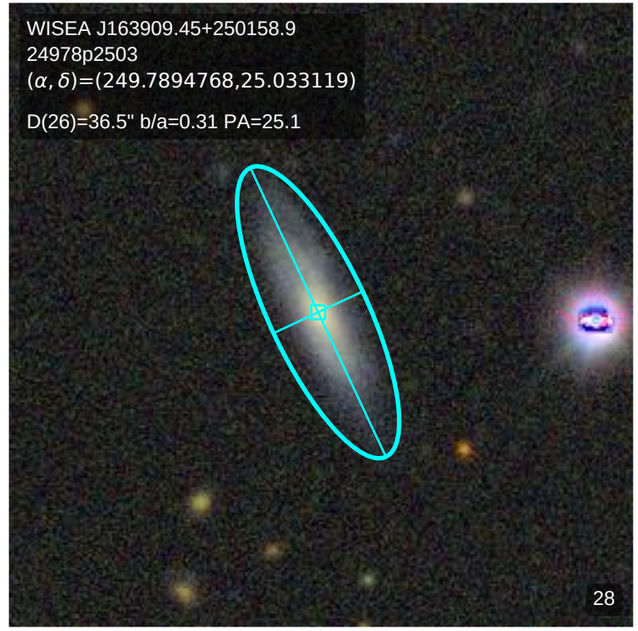
WISEA J163909.45+250158.9
24978p2503
(α, δ)=(249.7894768,25.033119)
D(26)=36.5" b/a=0.31 PA=25.1
28

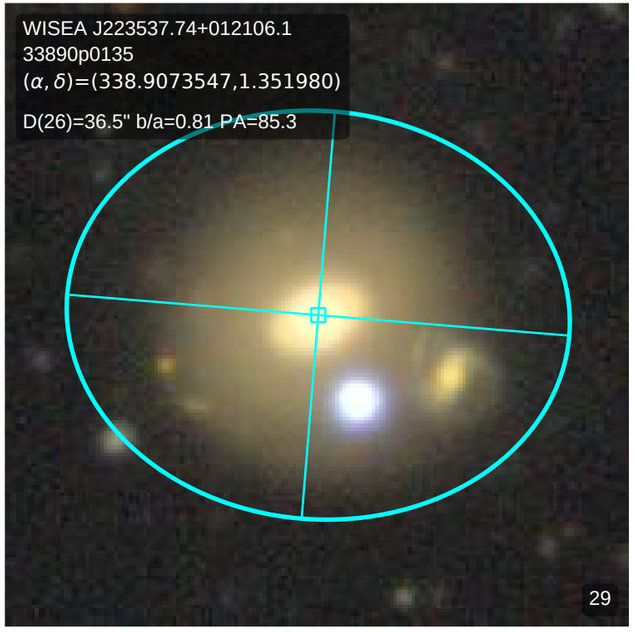
WISEA J223537.74+012106.1
33890p0135
(α, δ)=(338.9073547,1.351980)
D(26)=36.5" b/a=0.81 PA=85.3
29

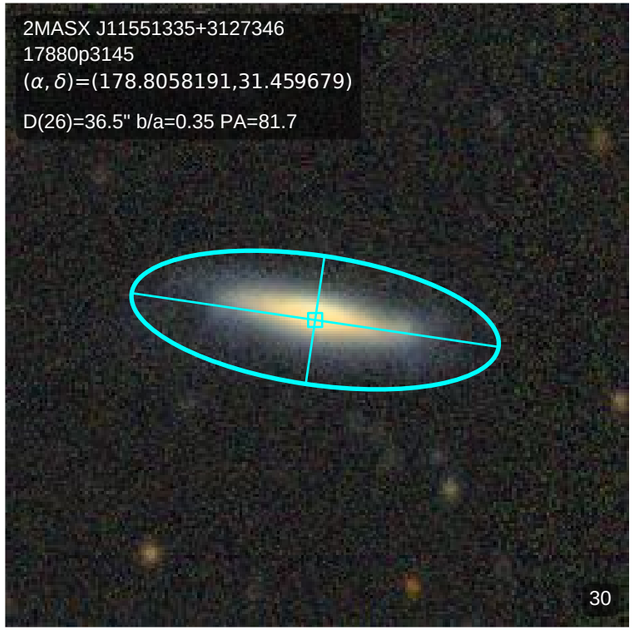
2MASX J11551335+3127346
17880p3145
(α, δ)=(178.8058191,31.459679)
D(26)=36.5" b/a=0.35 PA=81.7
30

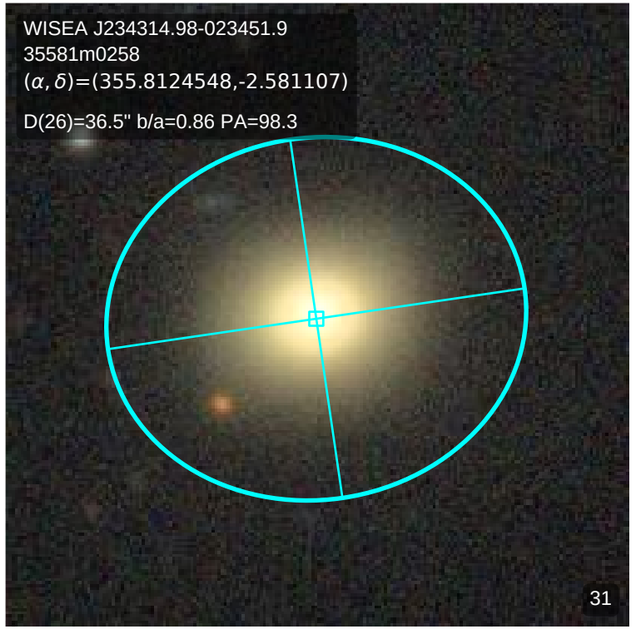
WISEA J234314.98-023451.9
35581m0258
(α, δ)=(355.8124548,-2.581107)
D(26)=36.5" b/a=0.86 PA=98.3
31

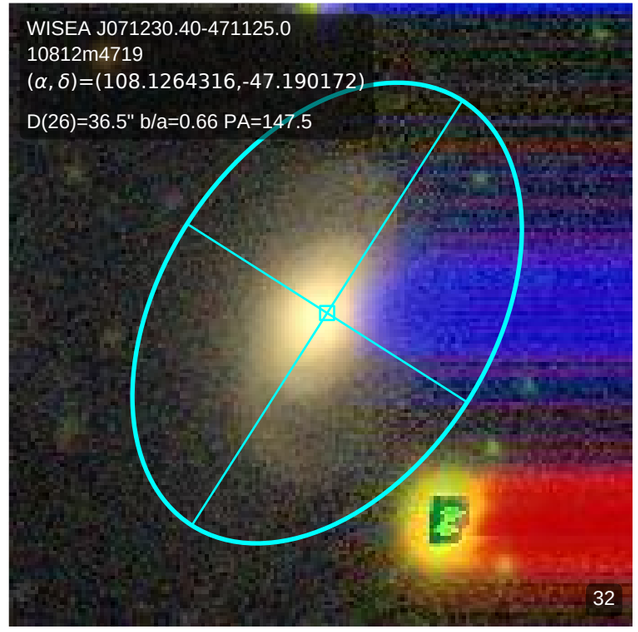
WISEA J071230.40-471125.0
10812m4719
(α, δ)=(108.1264316,-47.190172)
D(26)=36.5" b/a=0.66 PA=147.5
32

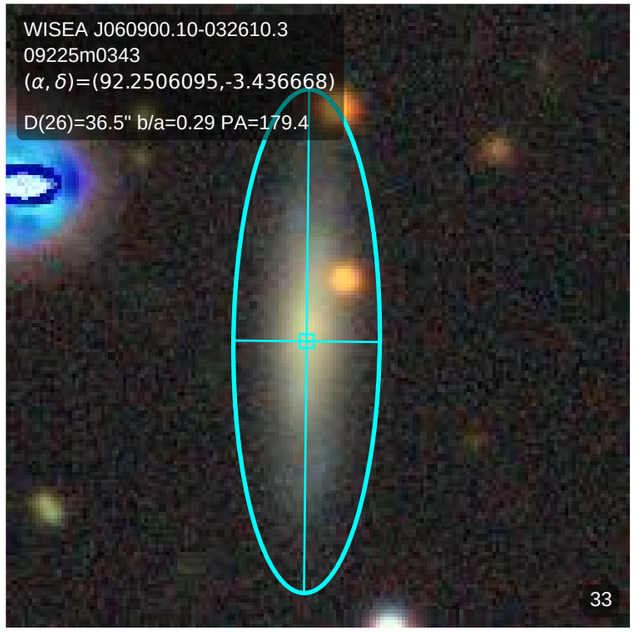
WISEA J060900.10-032610.3
09225m0343
(α, δ)=(92.2506095,-3.436668)
D(26)=36.5" b/a=0.29 PA=179.4
33

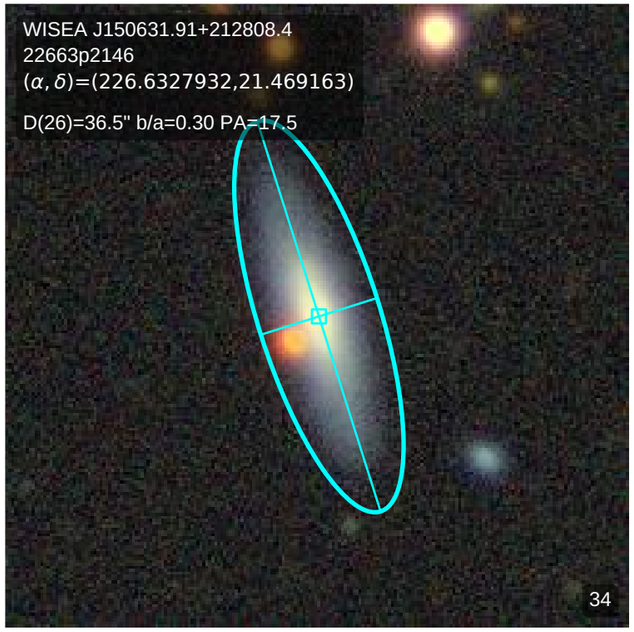
WISEA J150631.91+212808.4
22663p2146
(α, δ)=(226.6327932,21.469163)
D(26)=36.5" b/a=0.30 PA=17.5
34

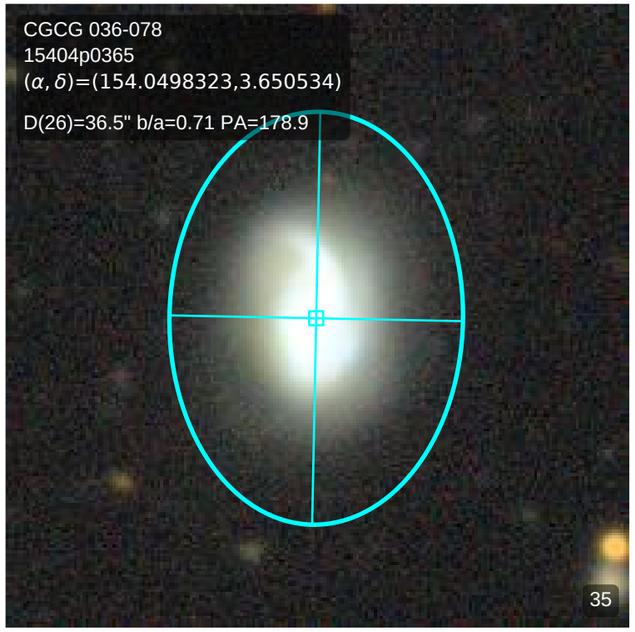
CGCG 036-078
15404p0365
(α, δ)=(154.0498323,3.650534)
D(26)=36.5" b/a=0.71 PA=178.9
35

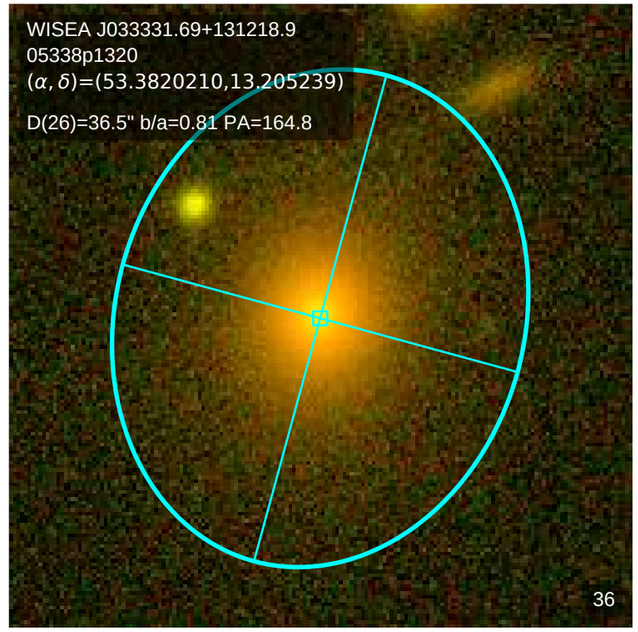
WISEA J033331.69+131218.9
05338p1320
(α, δ)=(53.3820210,13.205239)
D(26)=36.5" b/a=0.81 PA=164.8
36

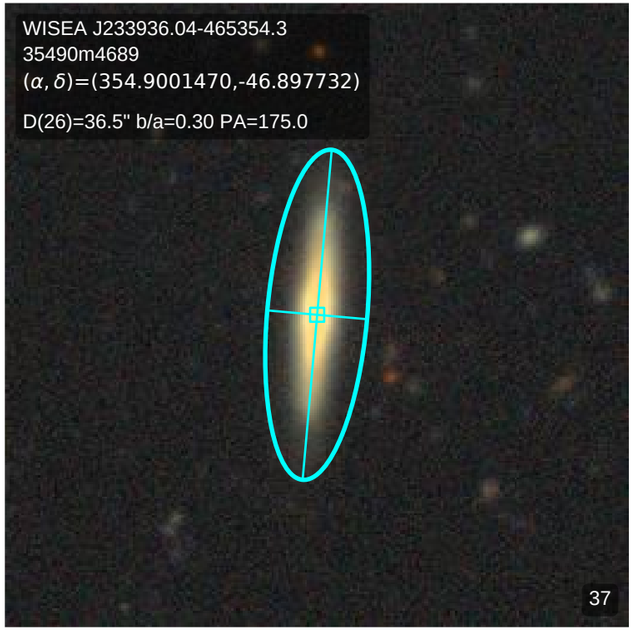
WISEA J233936.04-465354.3
35490m4689
(α, δ)=(354.9001470,-46.897732)
D(26)=36.5" b/a=0.30 PA=175.0
37

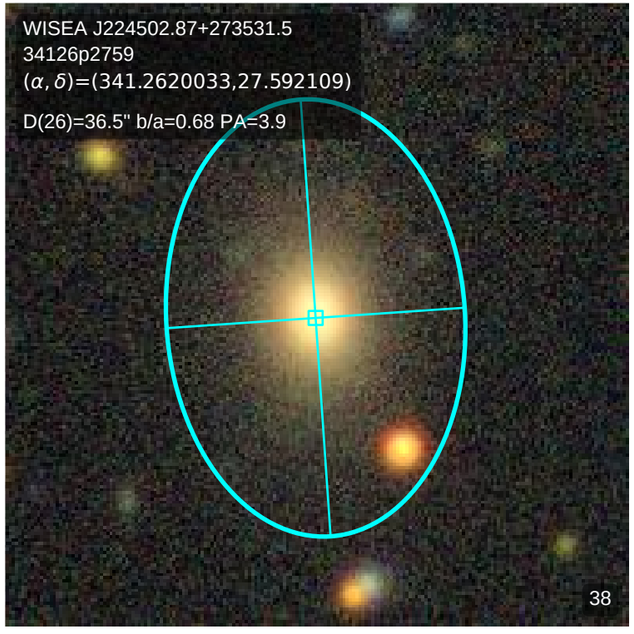
WISEA J224502.87+273531.5
34126p2759
(α, δ)=(341.2620033,27.592109)
D(26)=36.5" b/a=0.68 PA=3.9
38

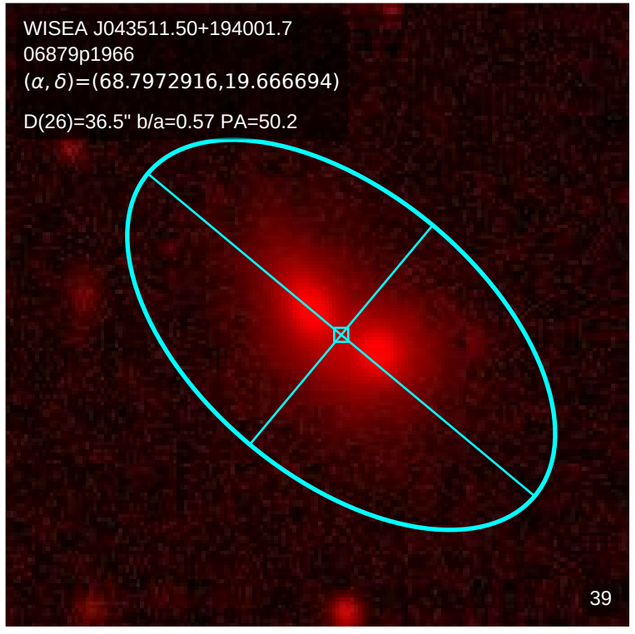
WISEA J043511.50+194001.7
06879p1966
(α, δ)=(68.7972916,19.666694)
D(26)=36.5" b/a=0.57 PA=50.2
39

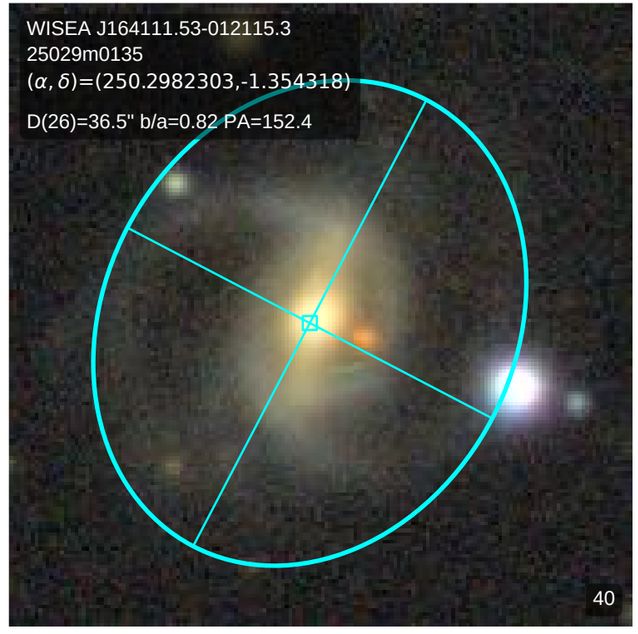
WISEA J164111.53-012115.3
25029m0135
(α, δ)=(250.2982303,-1.354318)
D(26)=36.5" b/a=0.82 PA=152.4
40

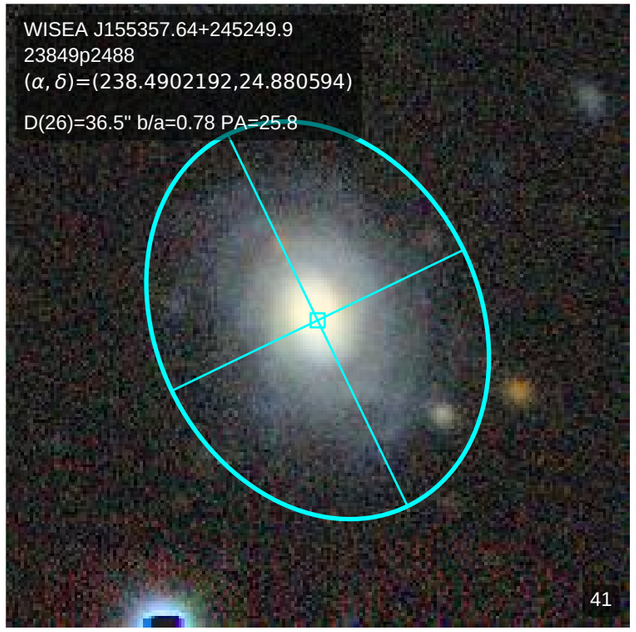
WISEA J155357.64+245249.9
23849p2488
(α, δ)=(238.4902192,24.880594)
D(26)=36.5" b/a=0.78 PA=25.8
41

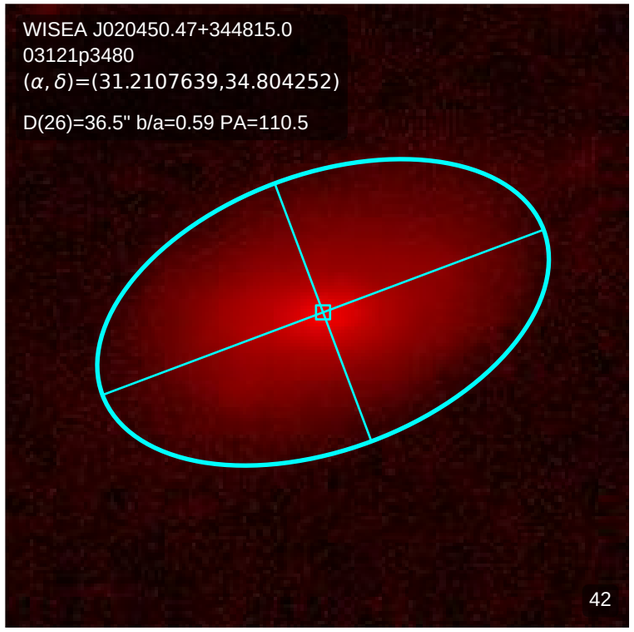
WISEA J020450.47+344815.0
03121p3480
(α, δ)=(31.2107639,34.804252)
D(26)=36.5" b/a=0.59 PA=110.5
42

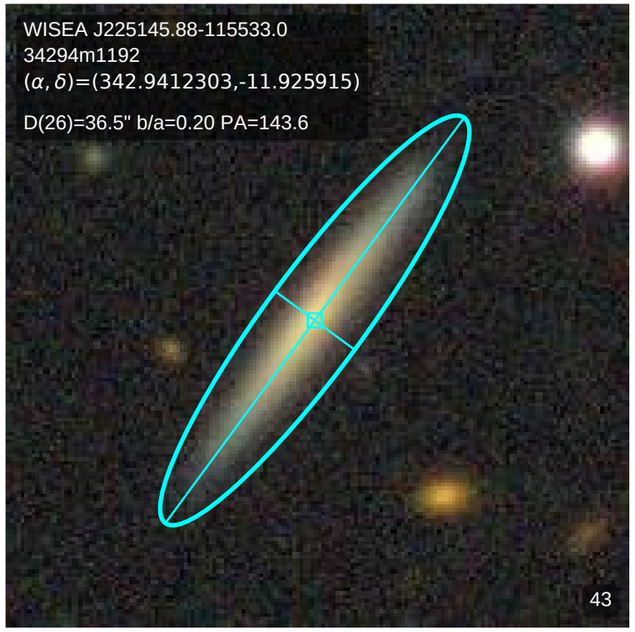
WISEA J225145.88-115533.0
34294m1192
(α, δ)=(342.9412303,-11.925915)
D(26)=36.5" b/a=0.20 PA=143.6
43

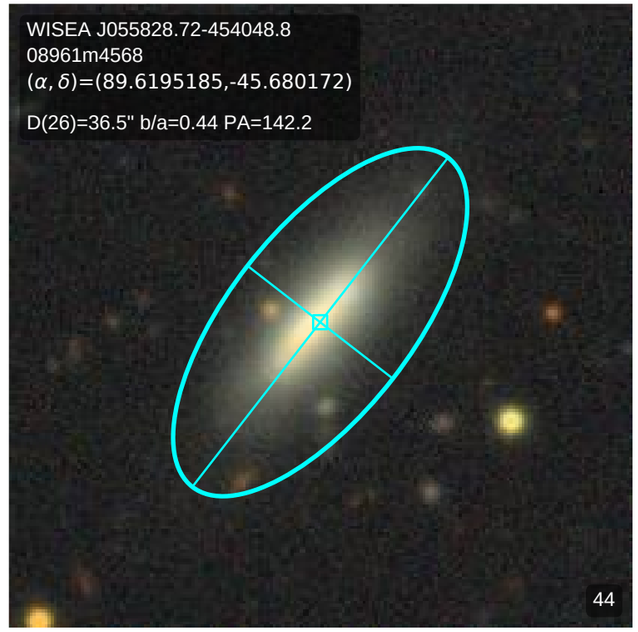
WISEA J055828.72-454048.8
08961m4568
(α, δ)=(89.6195185,-45.680172)
D(26)=36.5" b/a=0.44 PA=142.2
44

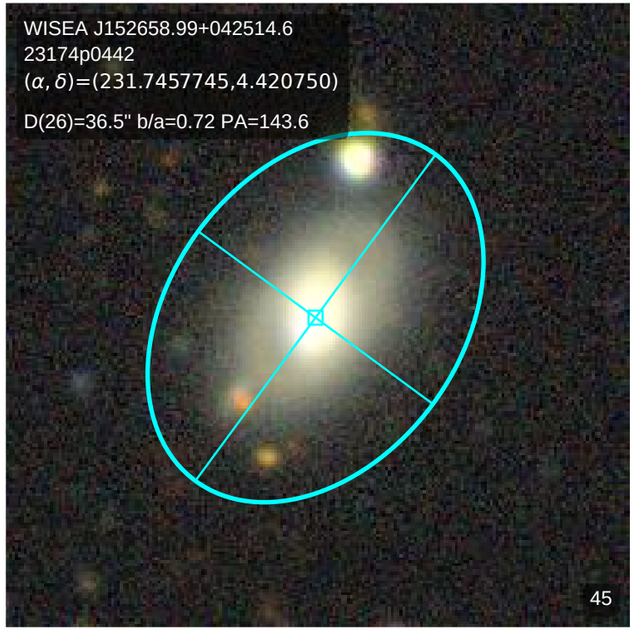
WISEA J152658.99+042514.6
23174p0442
(α, δ)=(231.7457745,4.420750)
D(26)=36.5" b/a=0.72 PA=143.6
45

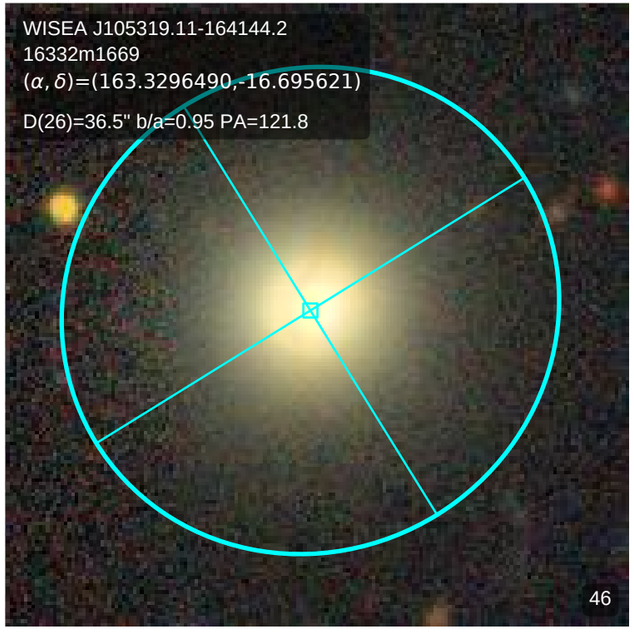
WISEA J105319.11-164144.2
16332m1669
(α, δ)=(163.3296490,-16.695621)
D(26)=36.5" b/a=0.95 PA=121.8
46

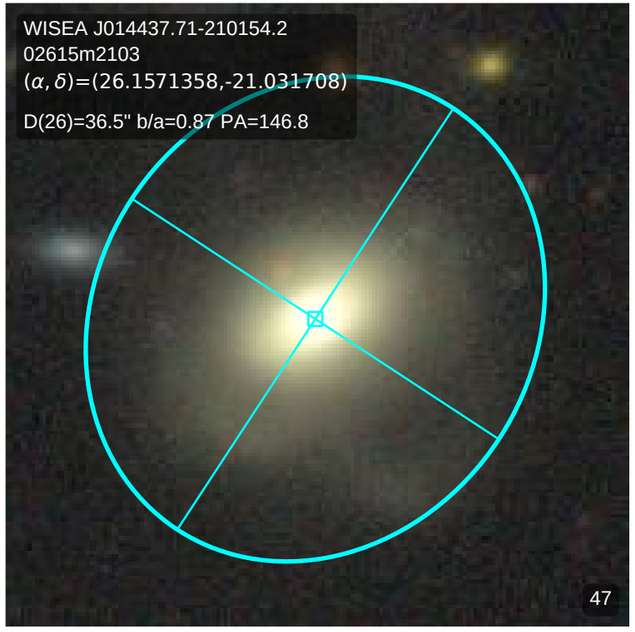
WISEA J014437.71-210154.2
02615m2103
(α, δ)=(26.1571358,-21.031708)
D(26)=36.5" b/a=0.87 PA=146.8
47

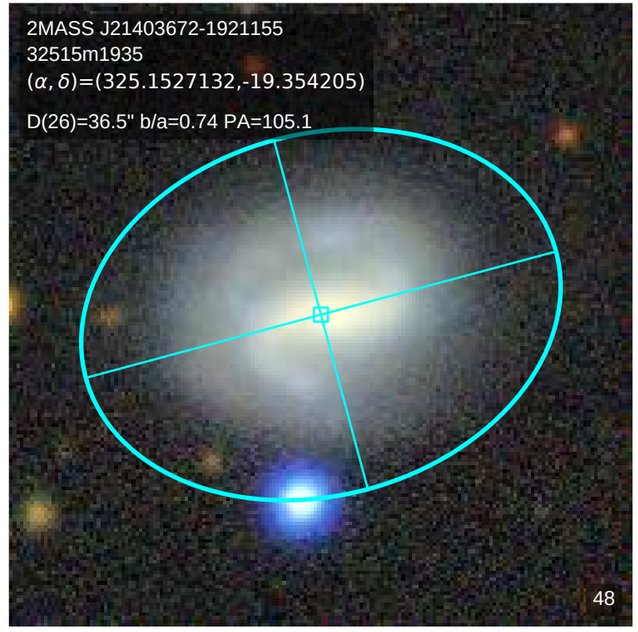
2MASS J21403672-1921155
32515m1935
(α, δ)=(325.1527132,-19.354205)
D(26)=36.5" b/a=0.74 PA=105.1
48

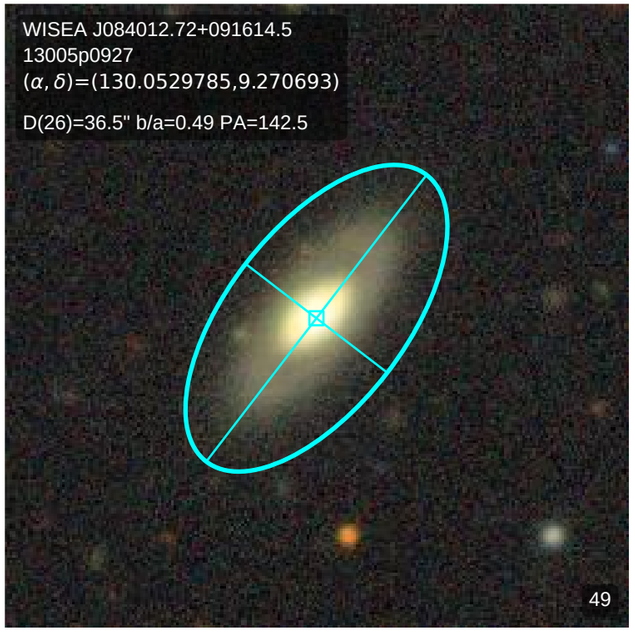
WISEA J084012.72+091614.5
13005p0927
(α, δ)=(130.0529785,9.270693)
D(26)=36.5" b/a=0.49 PA=142.5
49

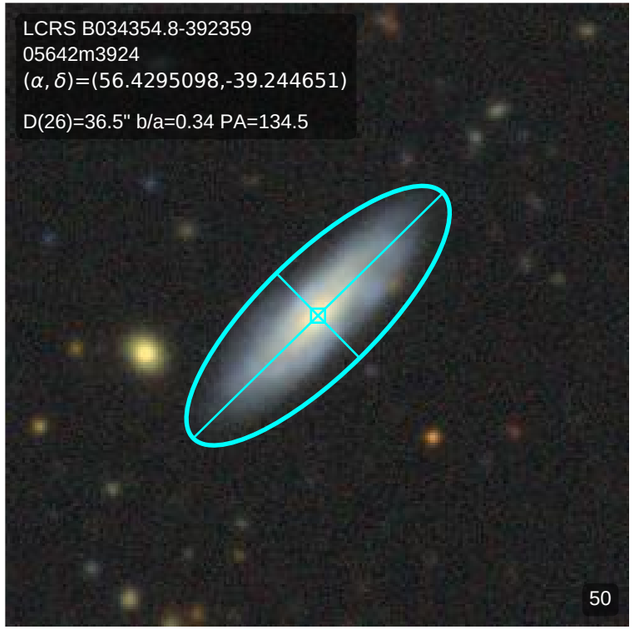
LCRS B034354.8-392359
05642m3924
(α, δ)=(56.4295098,-39.244651)
D(26)=36.5" b/a=0.34 PA=134.5
50

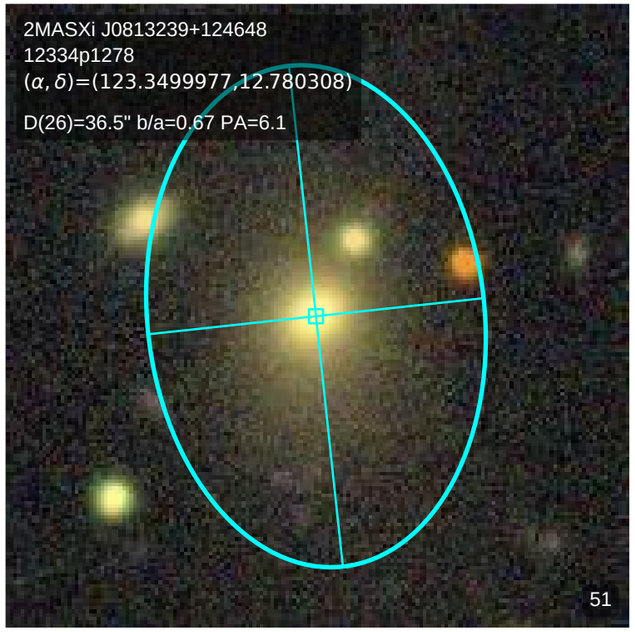
2MASXi J0813239+124648
12334p1278
(α, δ)=(123.3499977,12.780308)
D(26)=36.5" b/a=0.67 PA=6.1
51

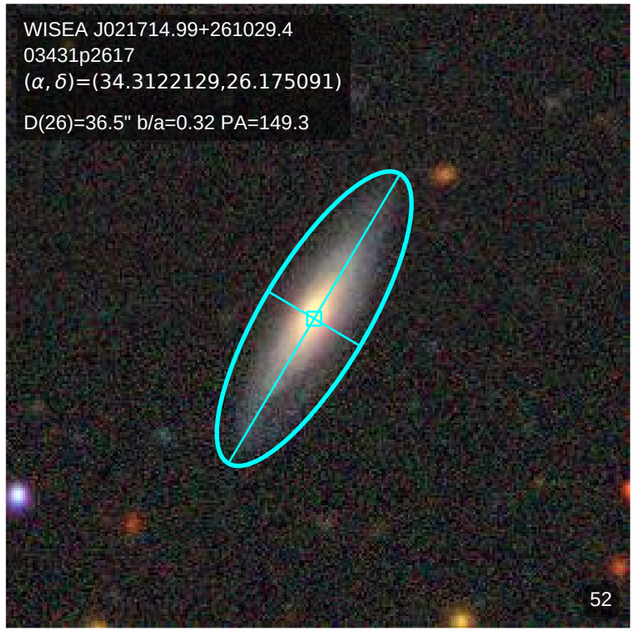
WISEA J021714.99+261029.4
03431p2617
(α, δ)=(34.3122129,26.175091)
D(26)=36.5" b/a=0.32 PA=149.3
52

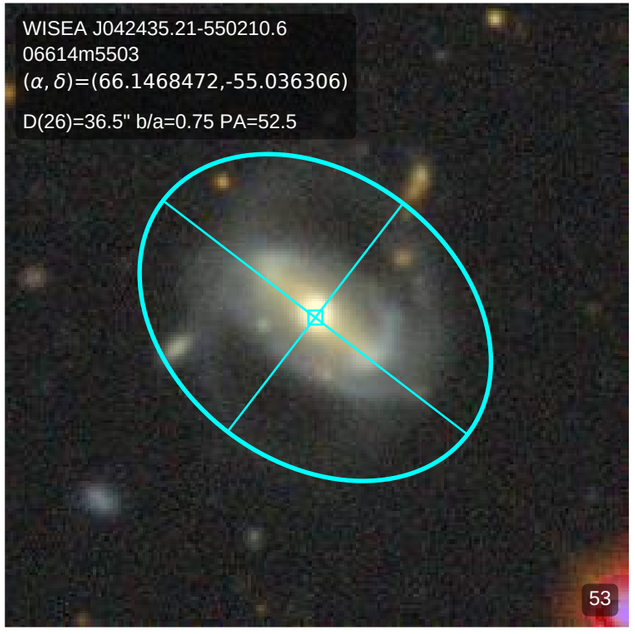
WISEA J042435.21-550210.6
06614m5503
(α, δ)=(66.1468472,-55.036306)
D(26)=36.5" b/a=0.75 PA=52.5
53

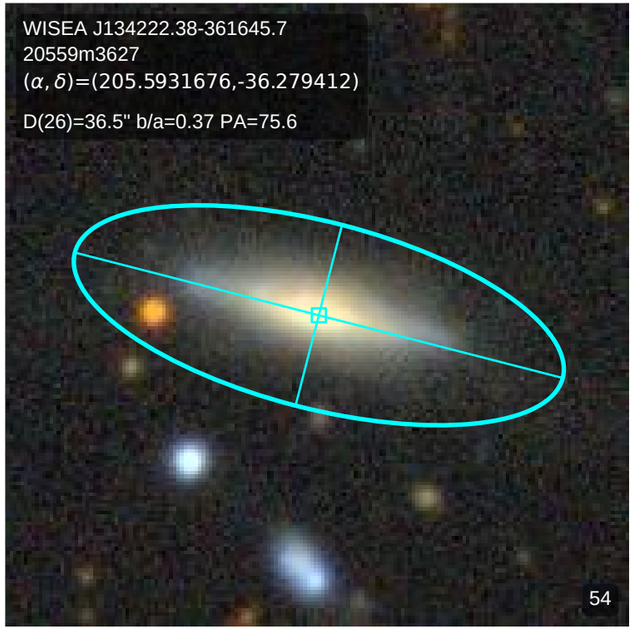
WISEA J134222.38-361645.7
20559m3627
(α, δ)=(205.5931676,-36.279412)
D(26)=36.5" b/a=0.37 PA=75.6
54

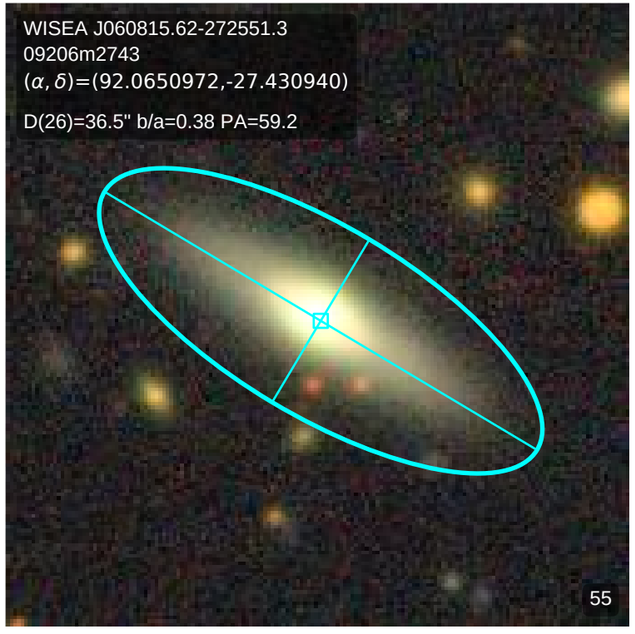
WISEA J060815.62-272551.3
09206m2743
(α, δ)=(92.0650972,-27.430940)
D(26)=36.5" b/a=0.38 PA=59.2
55

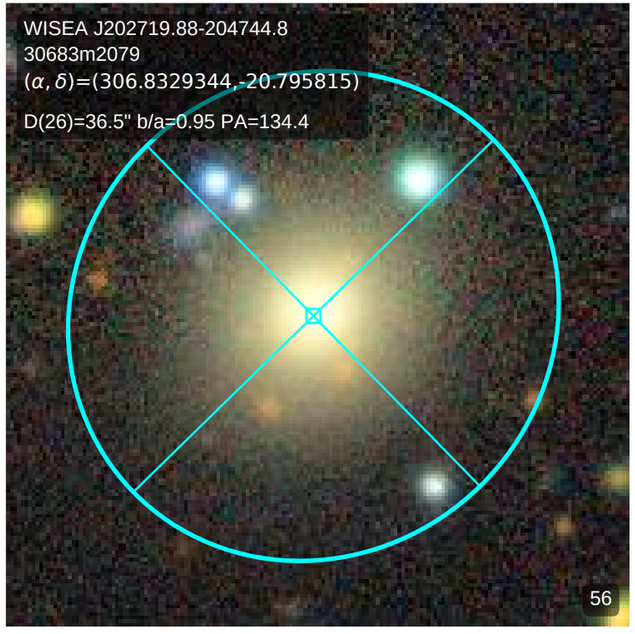
WISEA J202719.88-204744.8
30683m2079
(α, δ)=(306.8329344,-20.795815)
D(26)=36.5" b/a=0.95 PA=134.4
56

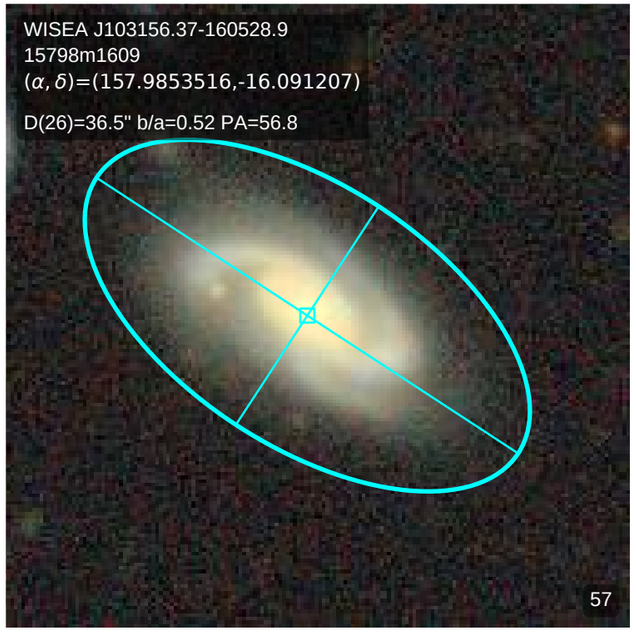
WISEA J103156.37-160528.9
15798m1609
(α, δ)=(157.9853516,-16.091207)
D(26)=36.5" b/a=0.52 PA=56.8
57

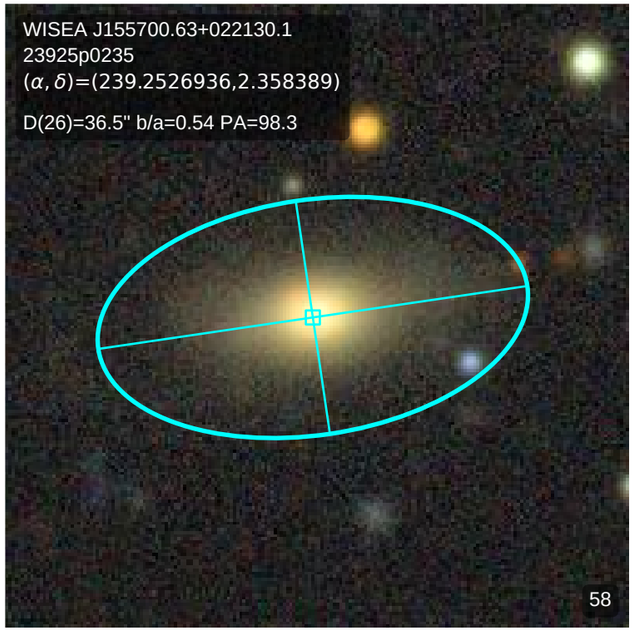
WISEA J155700.63+022130.1
23925p0235
(α, δ)=(239.2526936,2.358389)
D(26)=36.5" b/a=0.54 PA=98.3
58

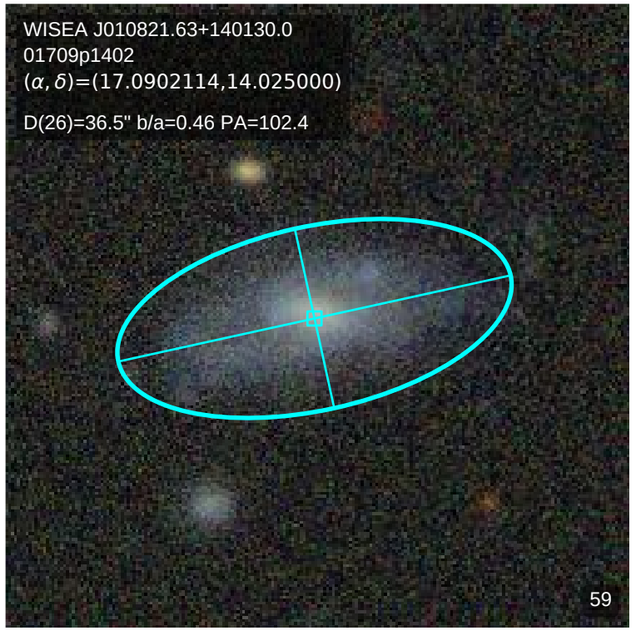
WISEA J010821.63+140130.0
01709p1402
(α, δ)=(17.0902114,14.025000)
D(26)=36.5" b/a=0.46 PA=102.4
59

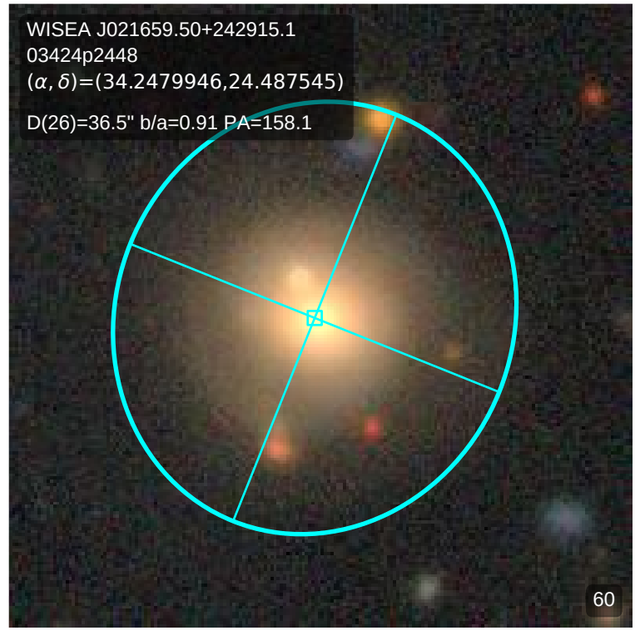
WISEA J021659.50+242915.1
03424p2448
(α, δ)=(34.2479946,24.487545)
D(26)=36.5" b/a=0.91 PA=158.1
60

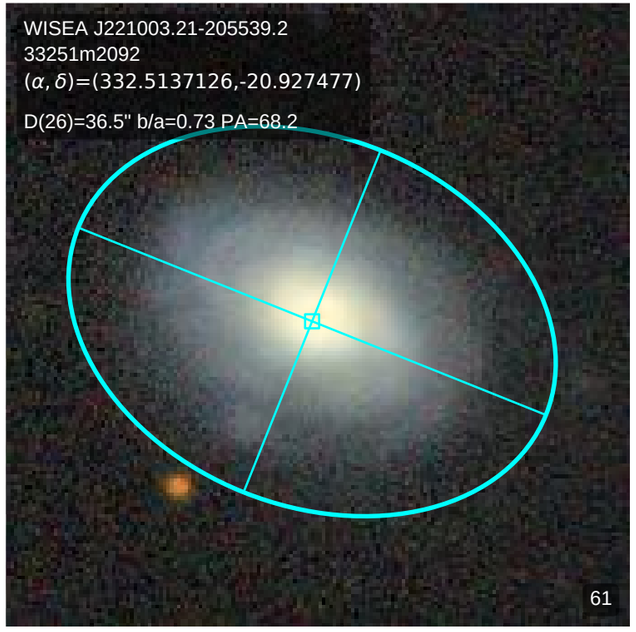
WISEA J221003.21-205539.2
33251m2092
(α, δ)=(332.5137126,-20.927477)
D(26)=36.5" b/a=0.73 PA=68.2
61

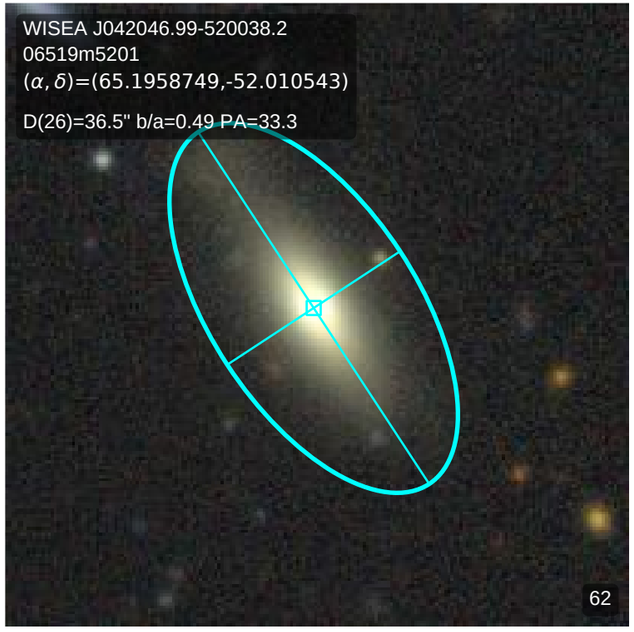
WISEA J042046.99-520038.2
06519m5201
(α, δ)=(65.1958749,-52.010543)
D(26)=36.5" b/a=0.49 PA=33.3
62

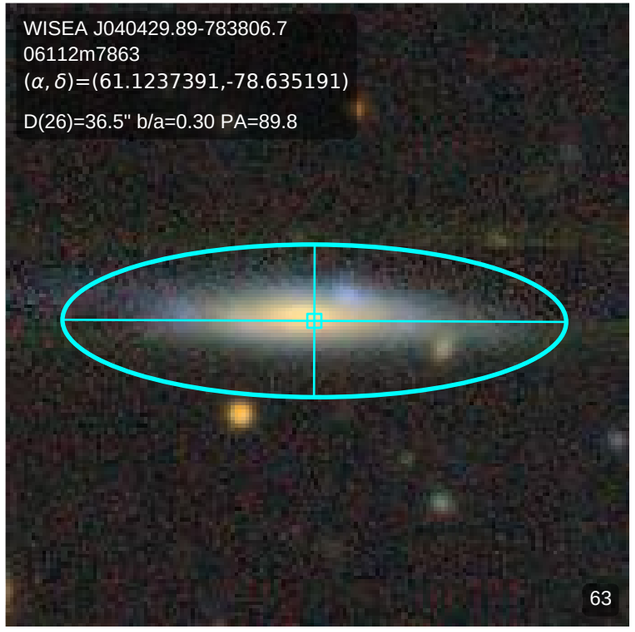
WISEA J040429.89-783806.7
06112m7863
(α, δ)=(61.1237391,-78.635191)
D(26)=36.5" b/a=0.30 PA=89.8
63

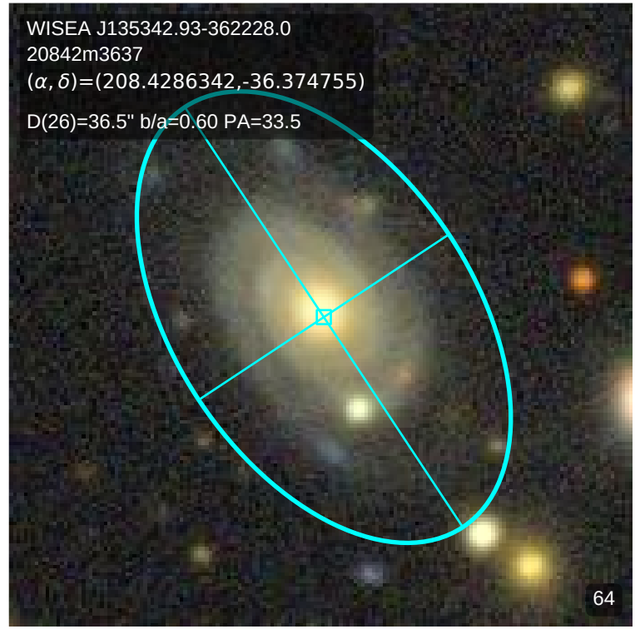
WISEA J135342.93-362228.0
20842m3637
(α, δ)=(208.4286342,-36.374755)
D(26)=36.5" b/a=0.60 PA=33.5
64

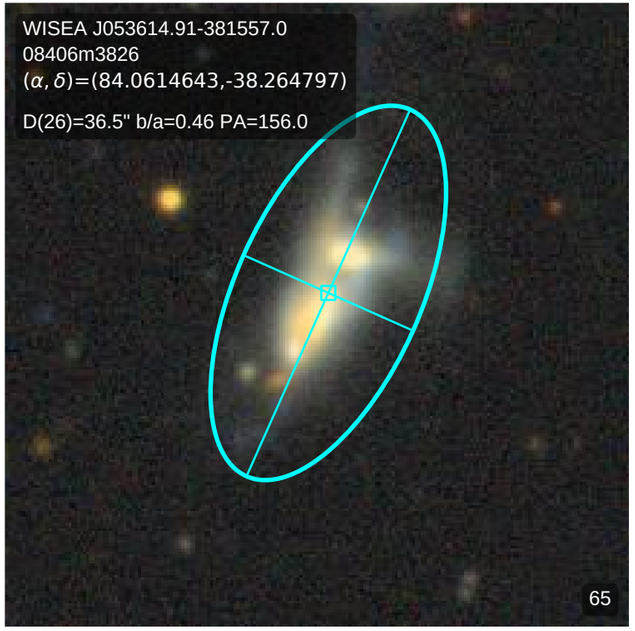
WISEA J053614.91-381557.0
08406m3826
(α, δ)=(84.0614643,-38.264797)
D(26)=36.5" b/a=0.46 PA=156.0
65

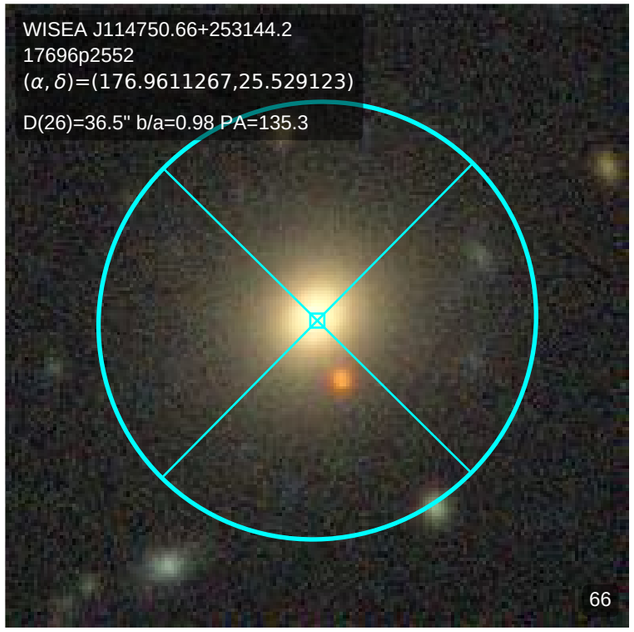
WISEA J114750.66+253144.2
17696p2552
(α, δ)=(176.9611267,25.529123)
D(26)=36.5" b/a=0.98 PA=135.3
66

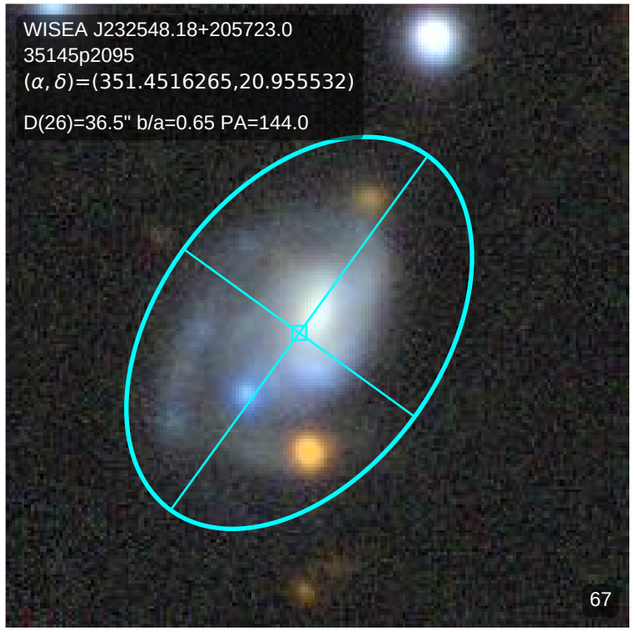
WISEA J232548.18+205723.0
35145p2095
(α, δ)=(351.4516265,20.955532)
D(26)=36.5" b/a=0.65 PA=144.0
67

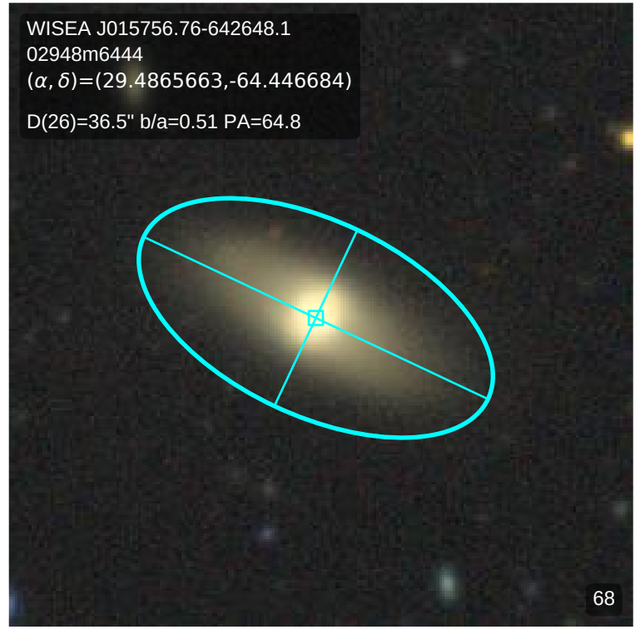
WISEA J015756.76-642648.1
02948m6444
(α, δ)=(29.4865663,-64.446684)
D(26)=36.5" b/a=0.51 PA=64.8
68

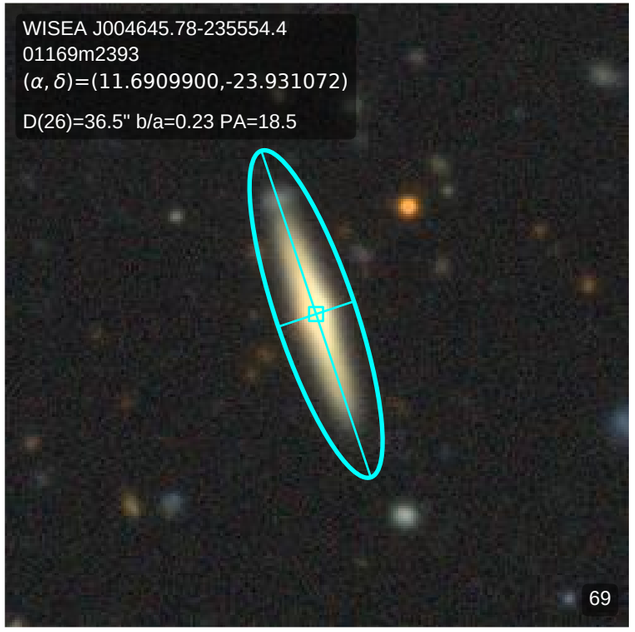
WISEA J004645.78-235554.4
01169m2393
(α, δ)=(11.6909900,-23.931072)
D(26)=36.5" b/a=0.23 PA=18.5
69

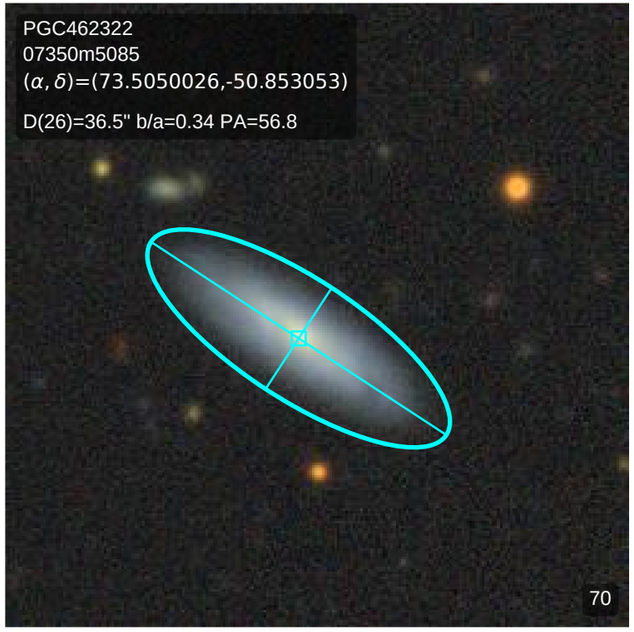
PGC462322
07350m5085
(α, δ)=(73.5050026,-50.853053)
D(26)=36.5" b/a=0.34 PA=56.8
70

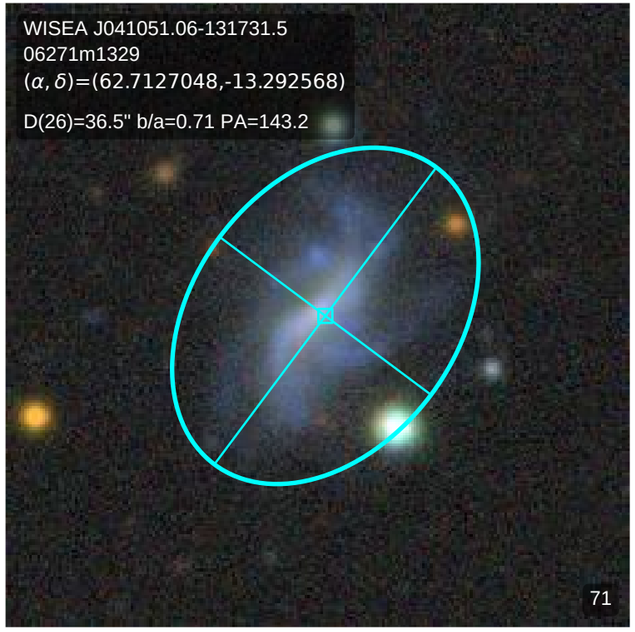
WISEA J041051.06-131731.5
06271m1329
(α, δ)=(62.7127048,-13.292568)
D(26)=36.5" b/a=0.71 PA=143.2
71

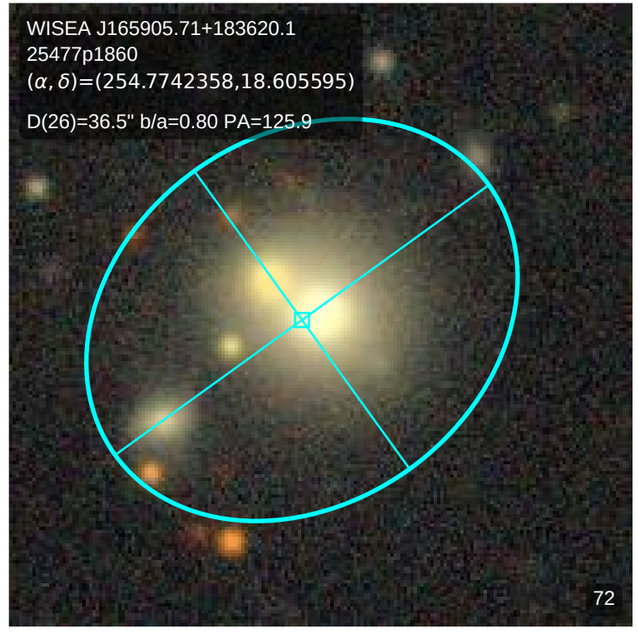
WISEA J165905.71+183620.1
25477p1860
(α, δ)=(254.7742358,18.605595)
D(26)=36.5" b/a=0.80 PA=125.9
72

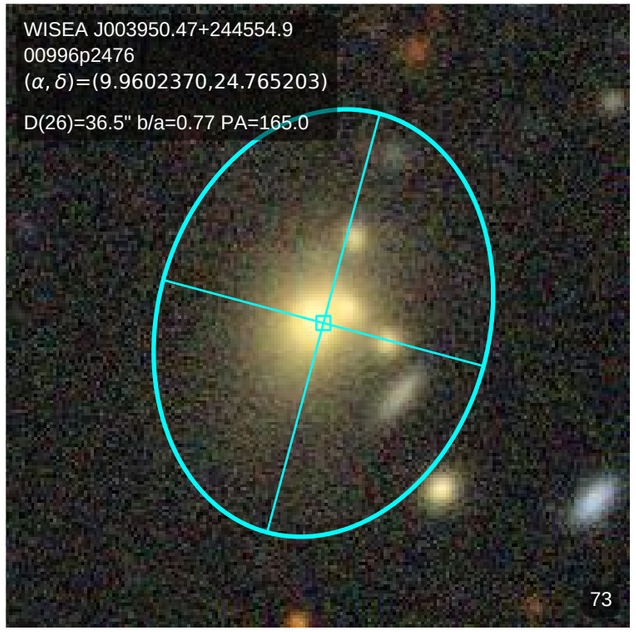
WISEA J003950.47+244554.9
00996p2476
(α, δ)=(9.9602370,24.765203)
D(26)=36.5" b/a=0.77 PA=165.0
73

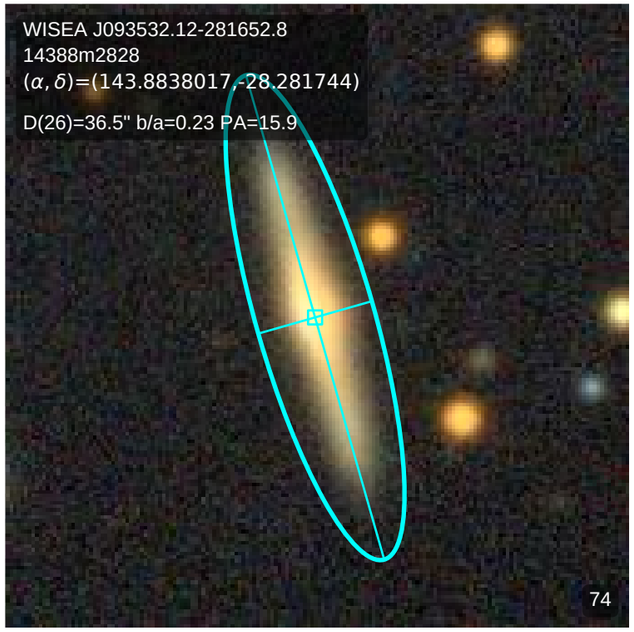
WISEA J093532.12-281652.8
14388m2828
(α, δ)=(143.8838017,-28.281744)
D(26)=36.5" b/a=0.23 PA=15.9
74

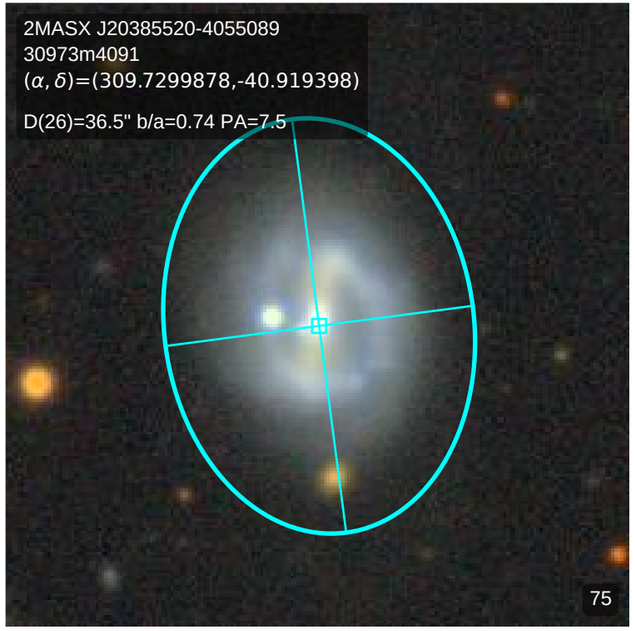
2MASX J20385520-4055089
30973m4091
(α, δ)=(309.7299878,-40.919398)
D(26)=36.5" b/a=0.74 PA=7.5
75

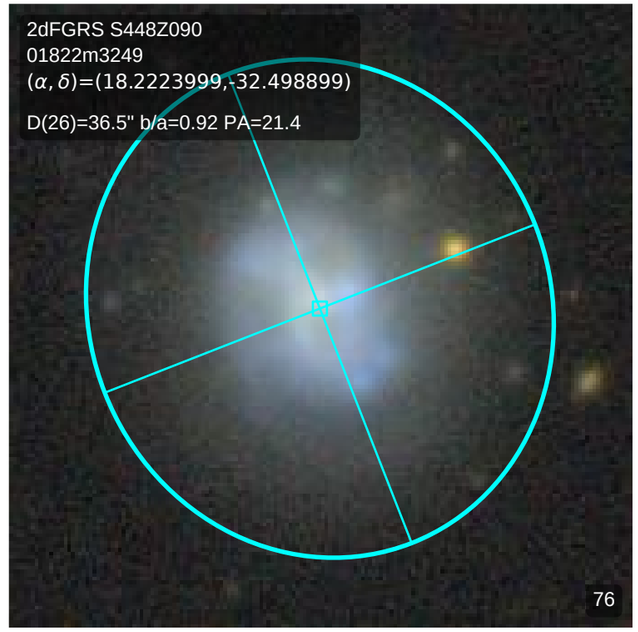
2dFGRS S448Z090
01822m3249
(α, δ)=(18.2223999,-32.498899)
D(26)=36.5" b/a=0.92 PA=21.4
76

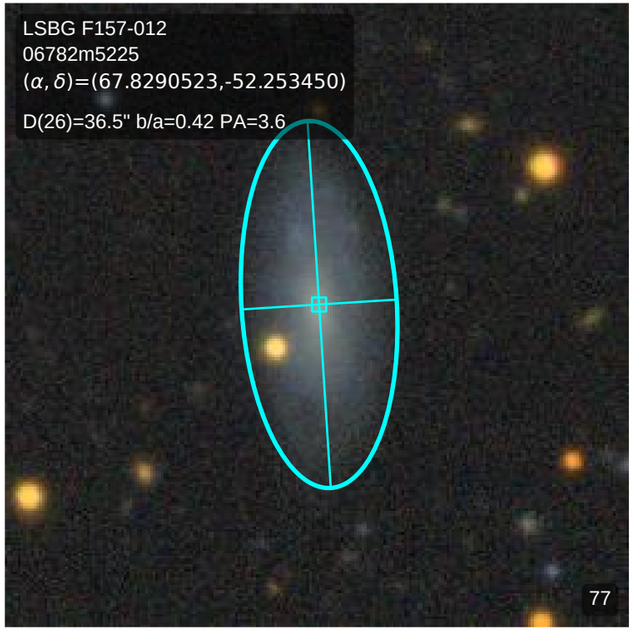
LSBG F157-012
06782m5225
(α, δ)=(67.8290523,-52.253450)
D(26)=36.5" b/a=0.42 PA=3.6
77

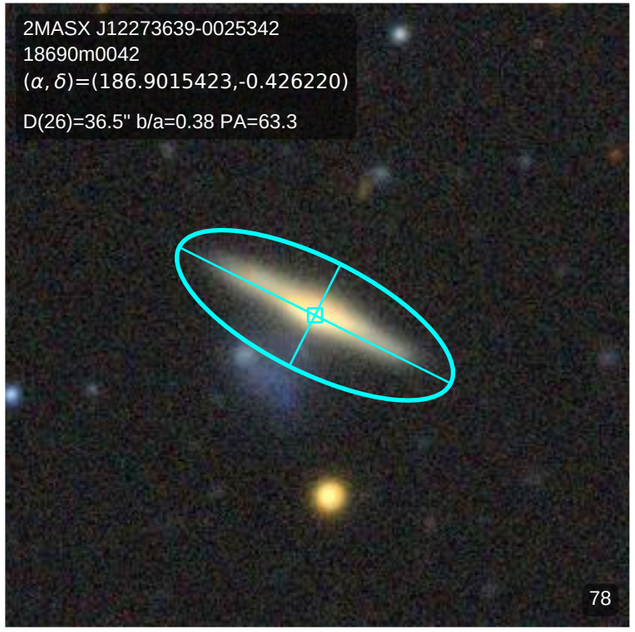
2MASX J12273639-0025342
18690m0042
(α, δ)=(186.9015423,-0.426220)
D(26)=36.5" b/a=0.38 PA=63.3
78

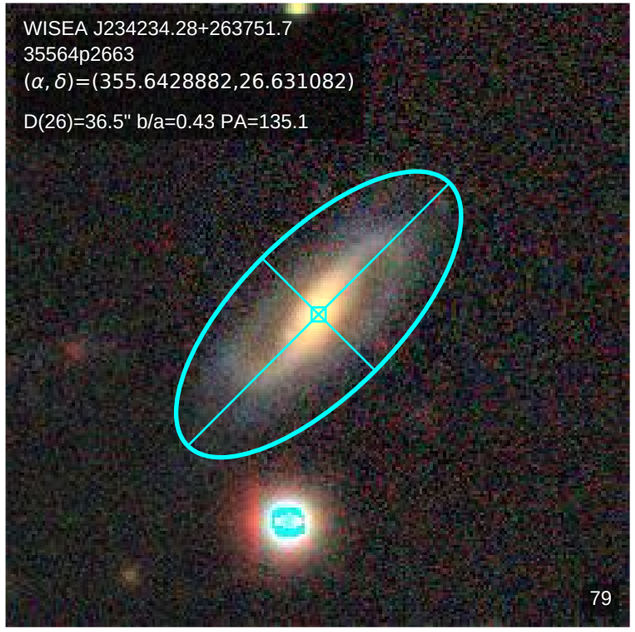
WISEA J234234.28+263751.7
35564p2663
(α, δ)=(355.6428882,26.631082)
D(26)=36.5" b/a=0.43 PA=135.1
79

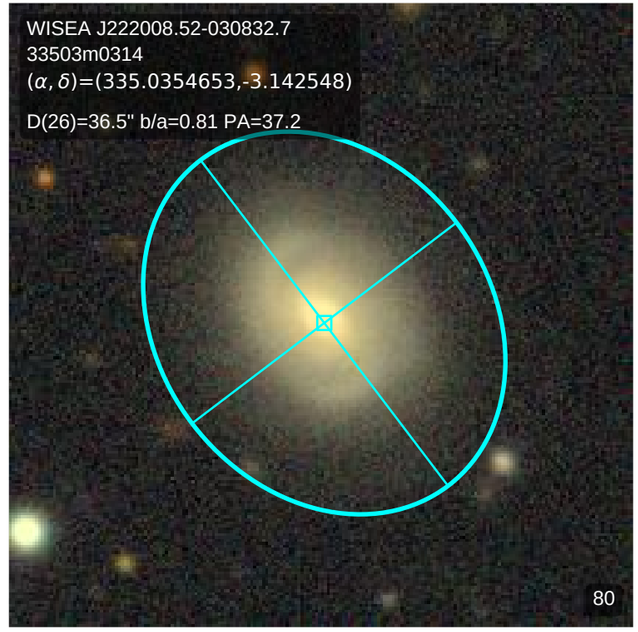
WISEA J222008.52-030832.7
33503m0314
(α, δ)=(335.0354653,-3.142548)
D(26)=36.5" b/a=0.81 PA=37.2
80

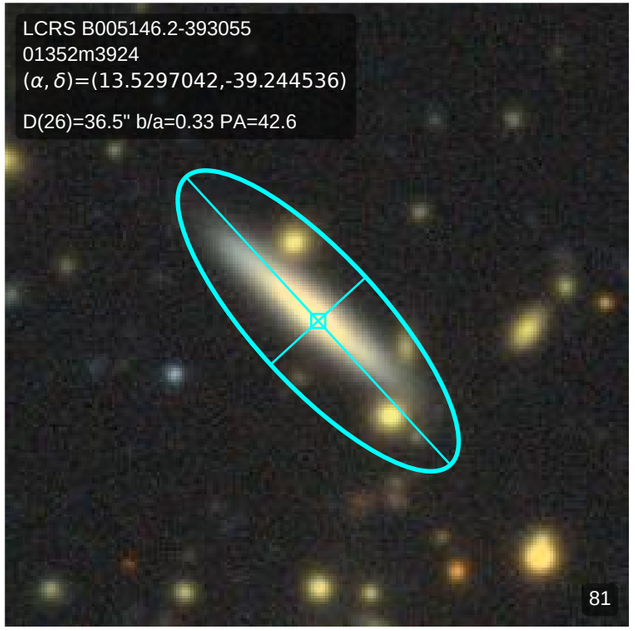
LCRS B005146.2-393055
01352m3924
(α, δ)=(13.5297042,-39.244536)
D(26)=36.5" b/a=0.33 PA=42.6
81

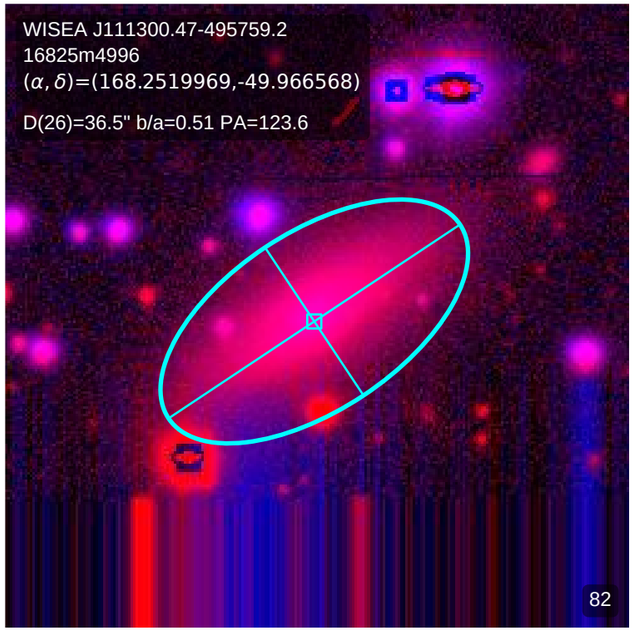
WISEA J111300.47-495759.2
16825m4996
(α, δ)=(168.2519969,-49.966568)
D(26)=36.5" b/a=0.51 PA=123.6
82

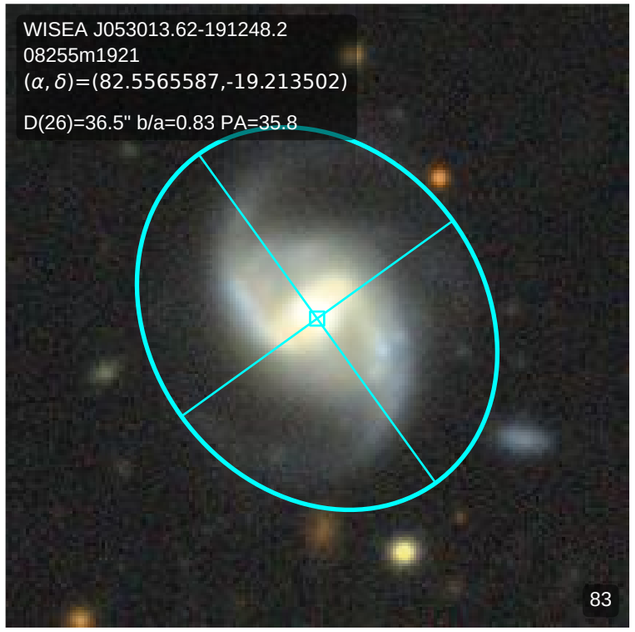
WISEA J053013.62-191248.2
08255m1921
(α, δ)=(82.5565587,-19.213502)
D(26)=36.5" b/a=0.83 PA=35.8
83

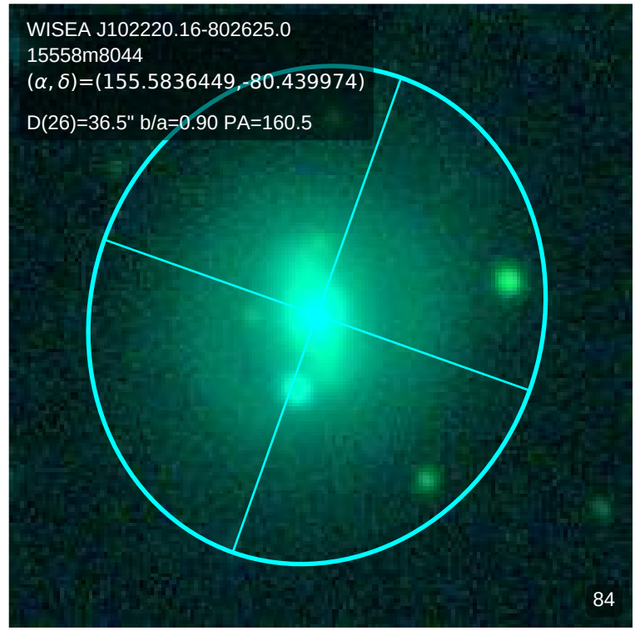
WISEA J102220.16-802625.0
15558m8044
(α, δ)=(155.5836449,-80.439974)
D(26)=36.5" b/a=0.90 PA=160.5
84

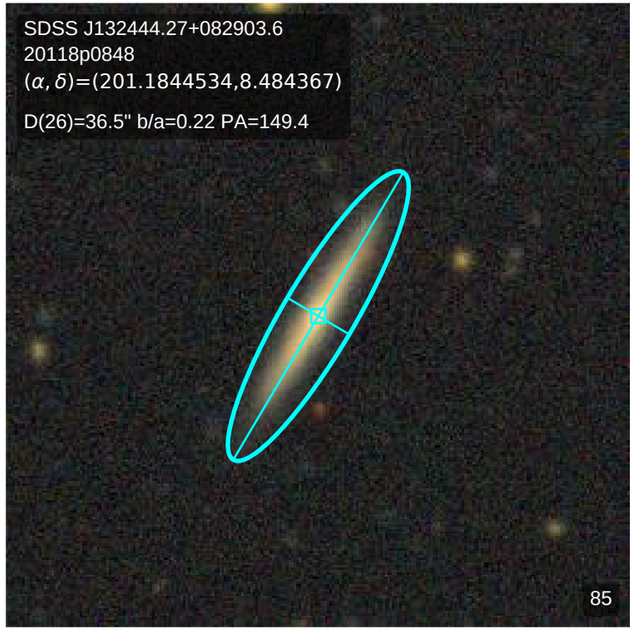
SDSS J132444.27+082903.6
20118p0848
(α, δ)=(201.1844534,8.484367)
D(26)=36.5" b/a=0.22 PA=149.4
85

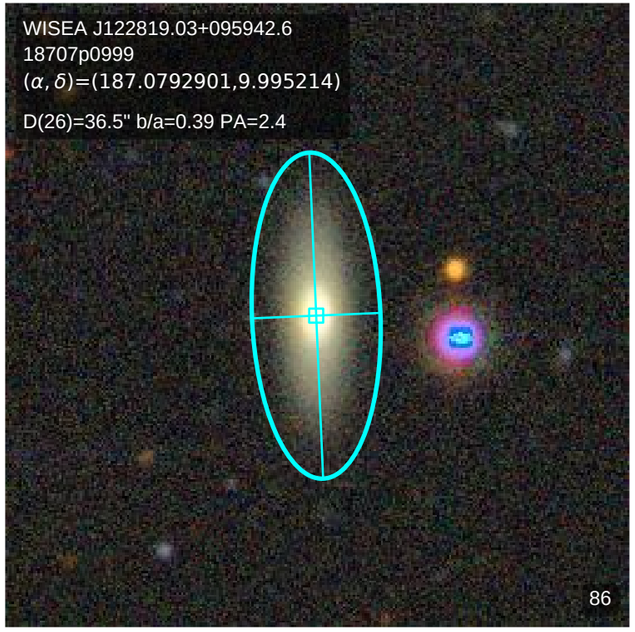
WISEA J122819.03+095942.6
18707p0999
(α, δ)=(187.0792901,9.995214)
D(26)=36.5" b/a=0.39 PA=2.4
86

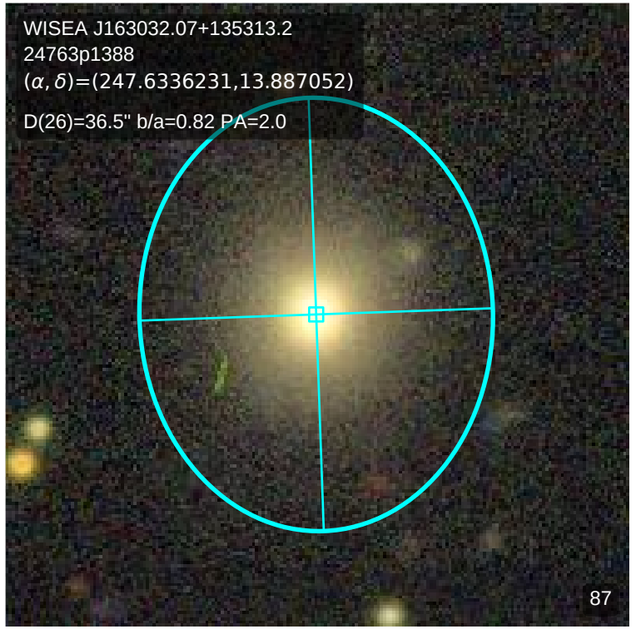
WISEA J163032.07+135313.2
24763p1388
(α, δ)=(247.6336231,13.887052)
D(26)=36.5" b/a=0.82 PA=2.0
87

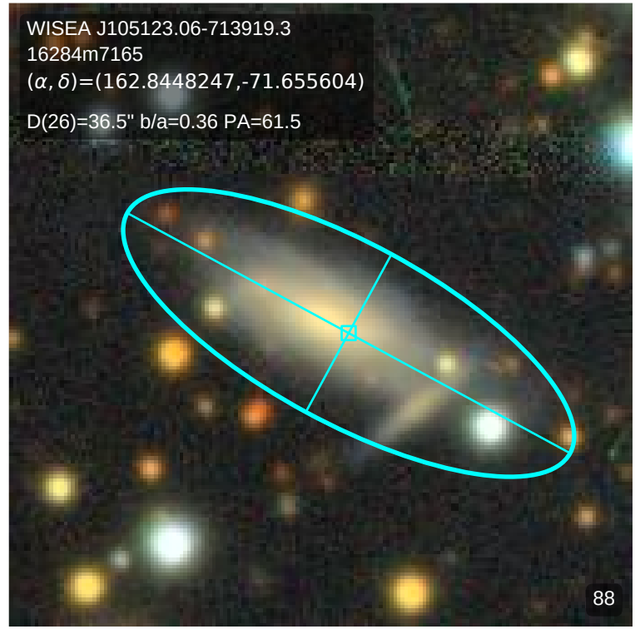
WISEA J105123.06-713919.3
16284m7165
(α, δ)=(162.8448247,-71.655604)
D(26)=36.5" b/a=0.36 PA=61.5
88

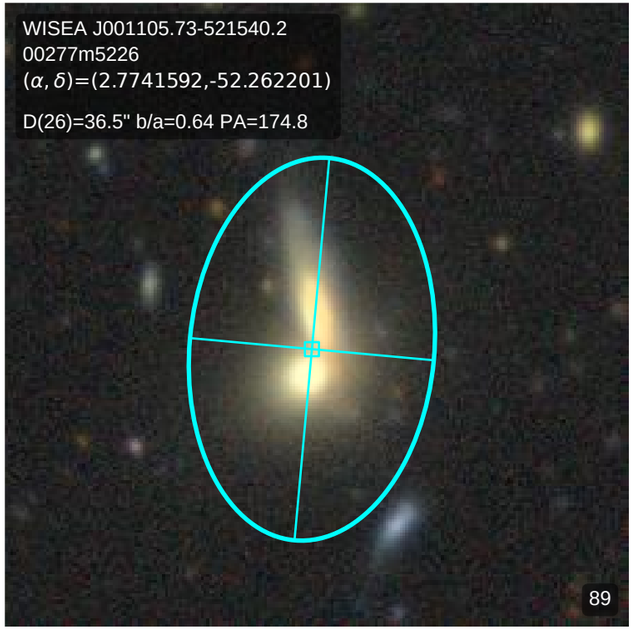
WISEA J001105.73-521540.2
00277m5226
(α, δ)=(2.7741592,-52.262201)
D(26)=36.5" b/a=0.64 PA=174.8
89

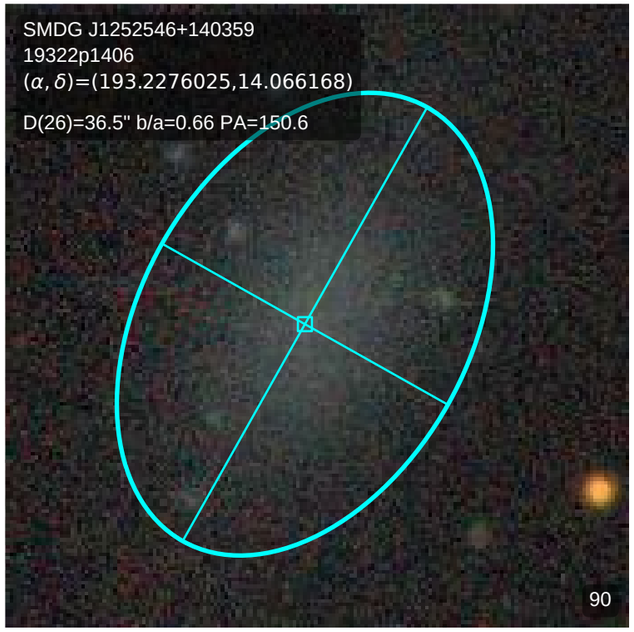
SMDG J1252546+140359
19322p1406
(α, δ)=(193.2276025,14.066168)
D(26)=36.5" b/a=0.66 PA=150.6
90

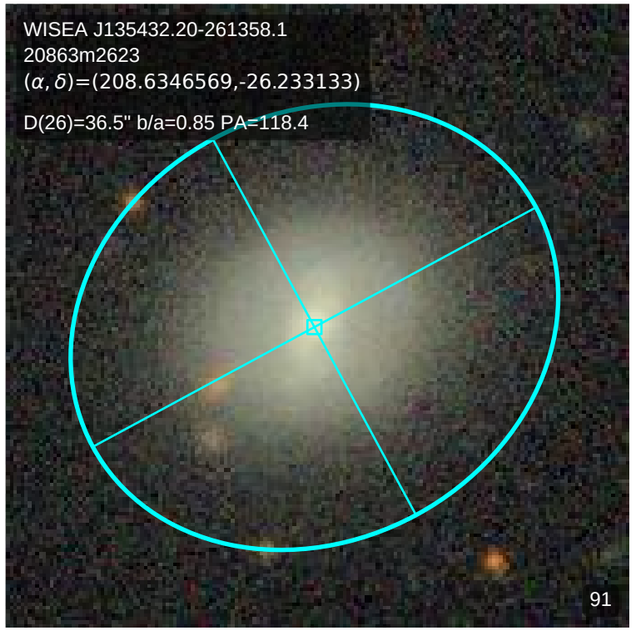
WISEA J135432.20-261358.1
20863m2623
(α, δ)=(208.6346569,-26.233133)
D(26)=36.5" b/a=0.85 PA=118.4
91

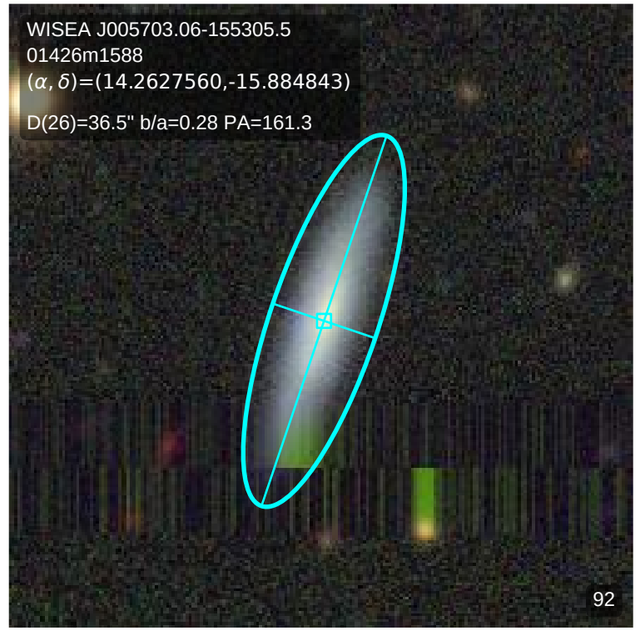
WISEA J005703.06-155305.5
01426m1588
(α, δ)=(14.2627560,-15.884843)
D(26)=36.5" b/a=0.28 PA=161.3
92

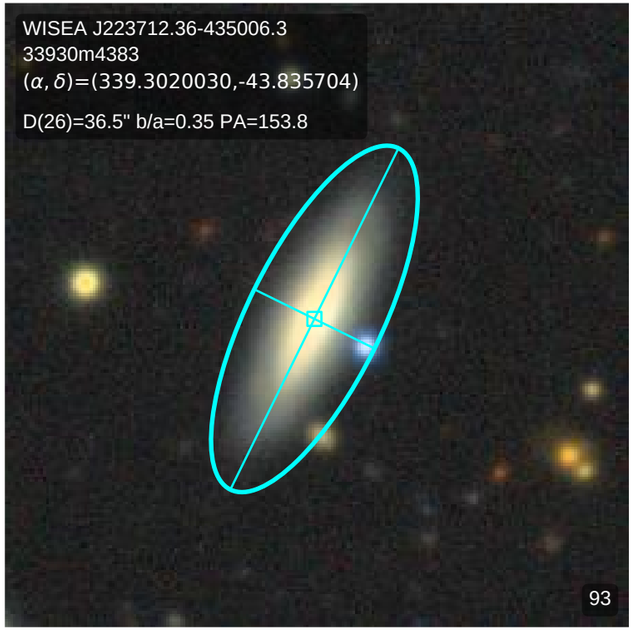
WISEA J223712.36-435006.3
33930m4383
(α, δ)=(339.3020030,-43.835704)
D(26)=36.5" b/a=0.35 PA=153.8
93

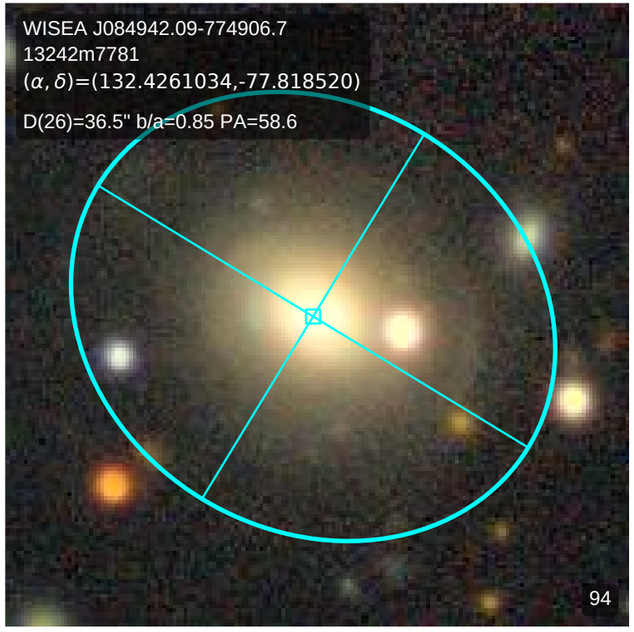
WISEA J084942.09-774906.7
13242m7781
(α, δ)=(132.4261034,-77.818520)
D(26)=36.5" b/a=0.85 PA=58.6
94

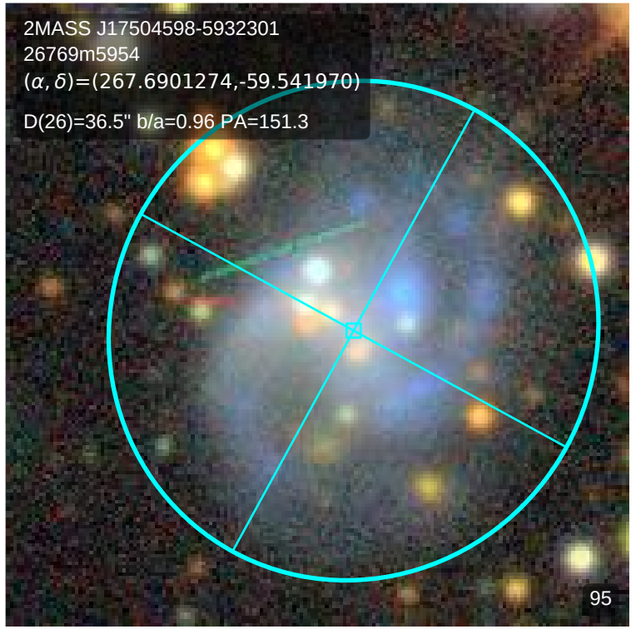
2MASS J17504598-5932301
26769m5954
(α, δ)=(267.6901274,-59.541970)
D(26)=36.5" b/a=0.96 PA=151.3
95

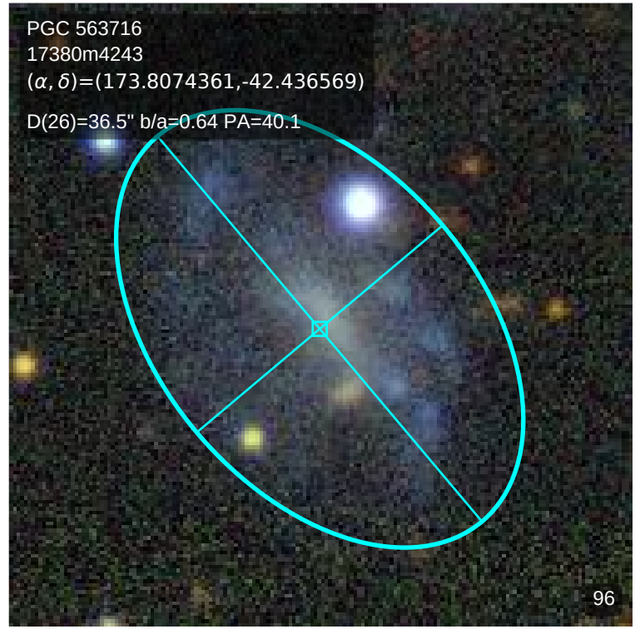
PGC 563716
17380m4243
(α, δ)=(173.8074361,-42.436569)
D(26)=36.5" b/a=0.64 PA=40.1
96

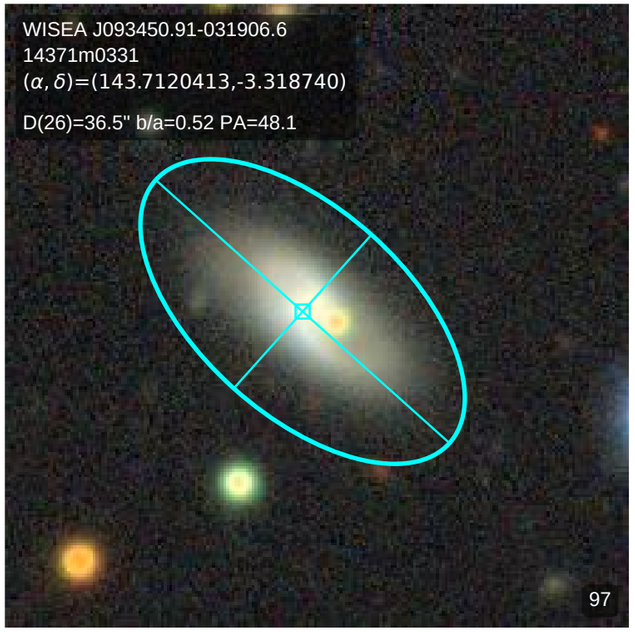
WISEA J093450.91-031906.6
14371m0331
(α, δ)=(143.7120413,-3.318740)
D(26)=36.5" b/a=0.52 PA=48.1
97

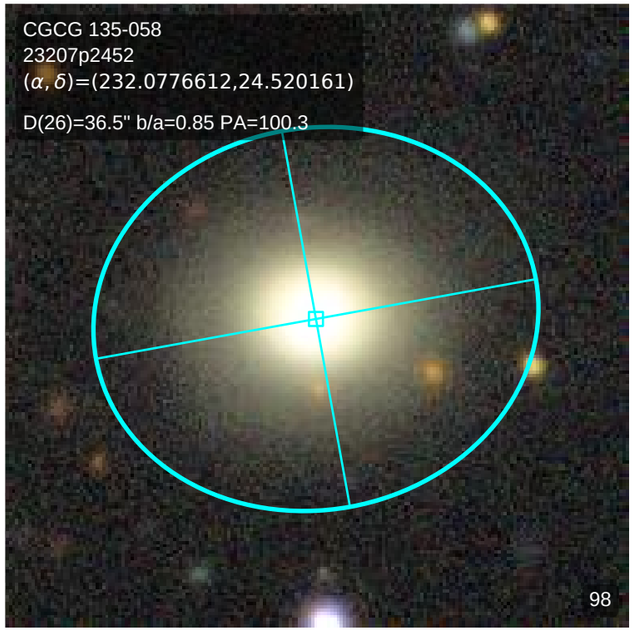
CGCG 135-058
23207p2452
(α, δ)=(232.0776612,24.520161)
D(26)=36.5" b/a=0.85 PA=100.3
98

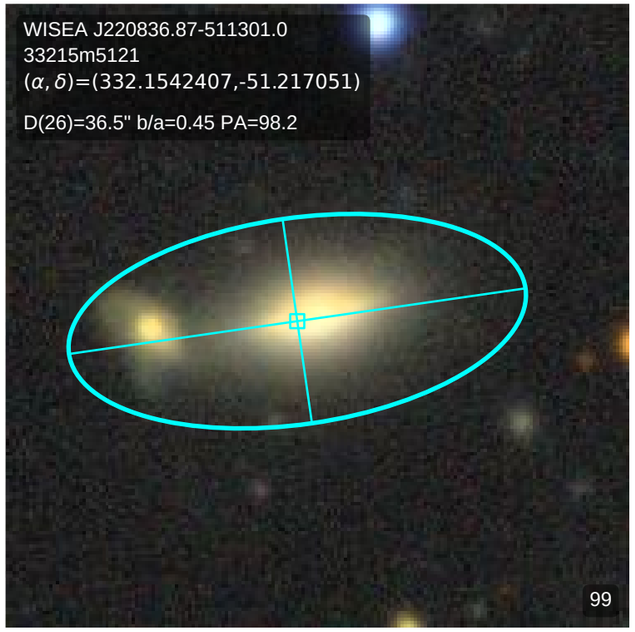
WISEA J220836.87-511301.0
33215m5121
(α, δ)=(332.1542407,-51.217051)
D(26)=36.5" b/a=0.45 PA=98.2
99

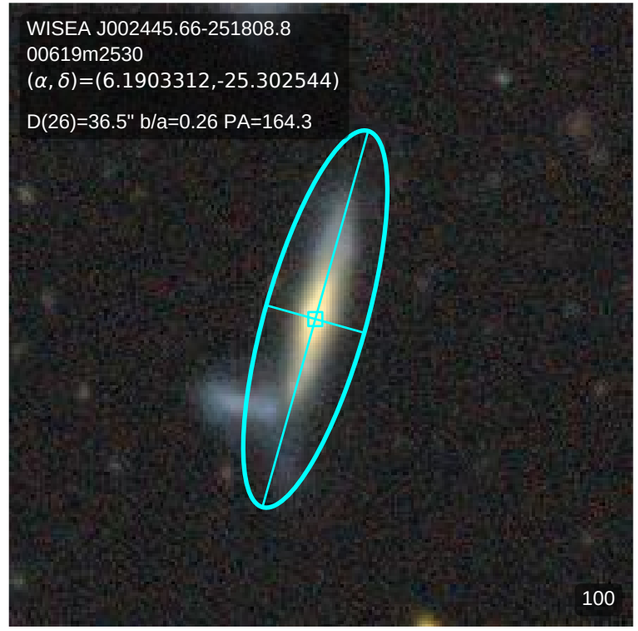
WISEA J002445.66-251808.8
00619m2530
(α, δ)=(6.1903312,-25.302544)
D(26)=36.5" b/a=0.26 PA=164.3
100

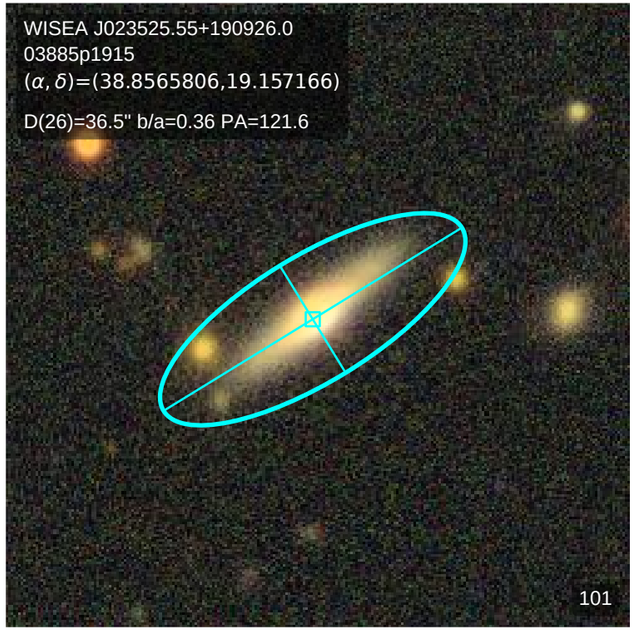
WISEA J023525.55+190926.0
03885p1915
(α, δ)=(38.8565806,19.157166)
D(26)=36.5" b/a=0.36 PA=121.6
101

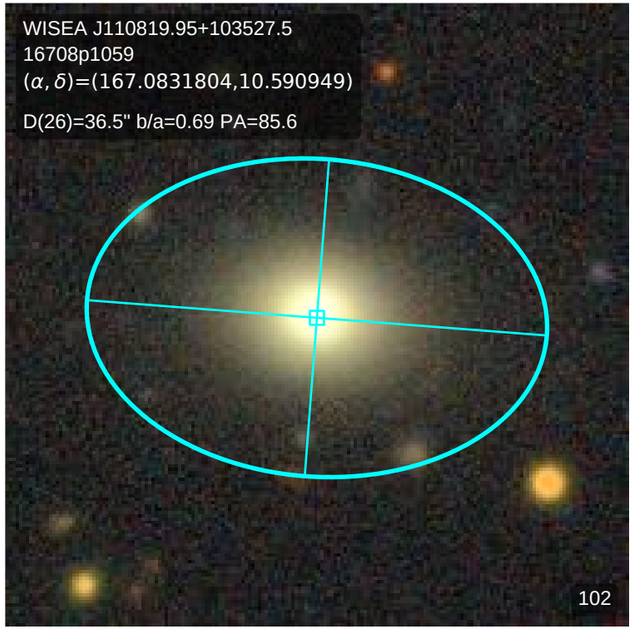
WISEA J110819.95+103527.5
16708p1059
(α, δ)=(167.0831804,10.590949)
D(26)=36.5" b/a=0.69 PA=85.6
102

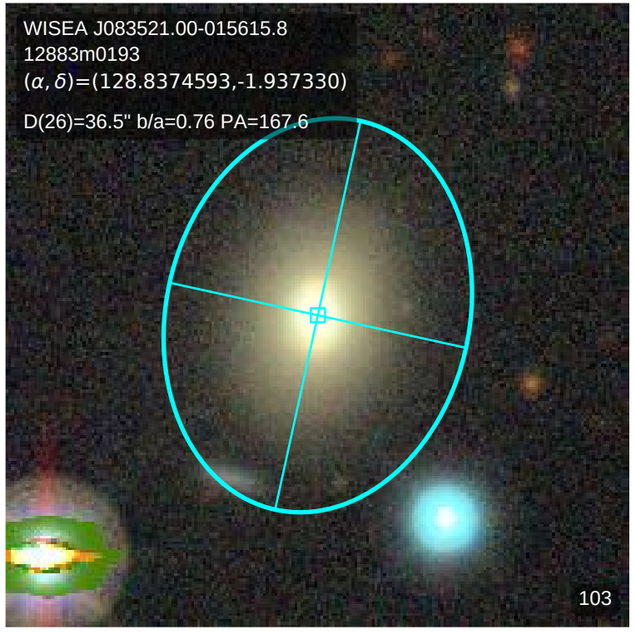
WISEA J083521.00-015615.8
12883m0193
(α, δ)=(128.8374593,-1.937330)
D(26)=36.5" b/a=0.76 PA=167.6
103

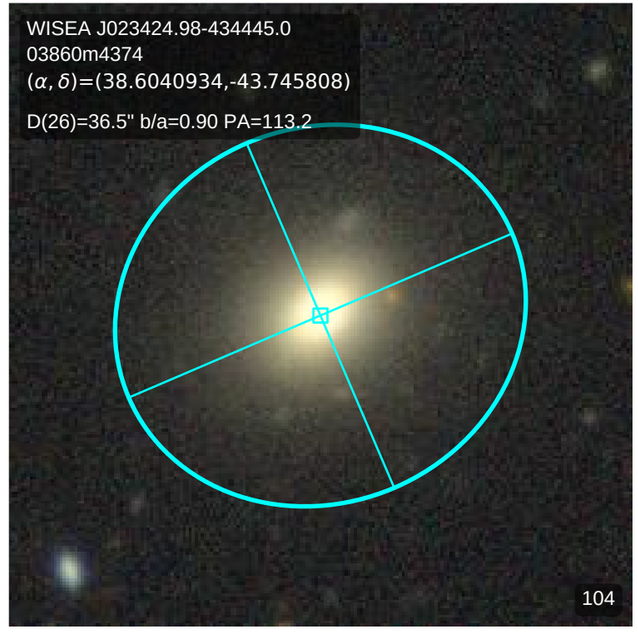
WISEA J023424.98-434445.0
03860m4374
(α, δ)=(38.6040934,-43.745808)
D(26)=36.5" b/a=0.90 PA=113.2
104

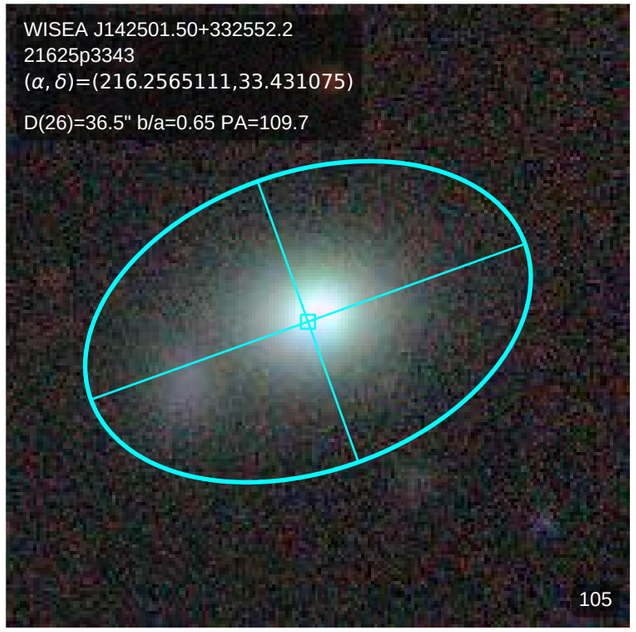
WISEA J142501.50+332552.2
21625p3343
(α, δ)=(216.2565111,33.431075)
D(26)=36.5" b/a=0.65 PA=109.7
105

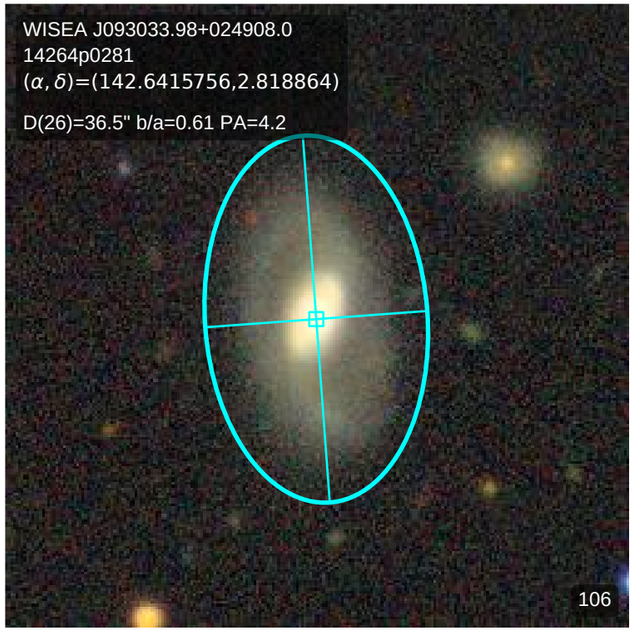
WISEA J093033.98+024908.0
14264p0281
(α, δ)=(142.6415756,2.818864)
D(26)=36.5" b/a=0.61 PA=4.2
106

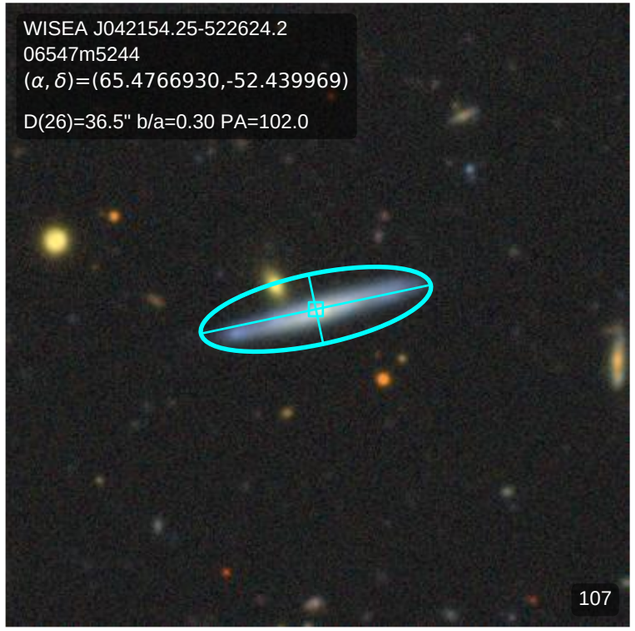
WISEA J042154.25-522624.2
06547m5244
(α, δ)=(65.4766930,-52.439969)
D(26)=36.5" b/a=0.30 PA=102.0
107

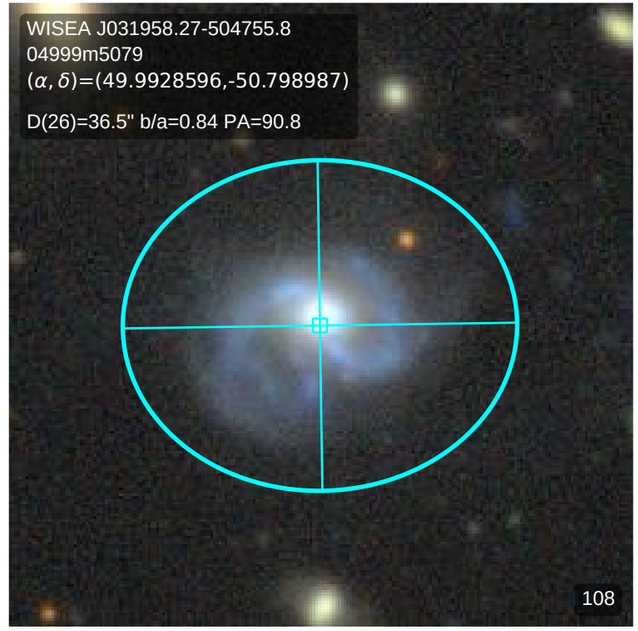
WISEA J031958.27-504755.8
04999m5079
(α, δ)=(49.9928596,-50.798987)
D(26)=36.5" b/a=0.84 PA=90.8
108

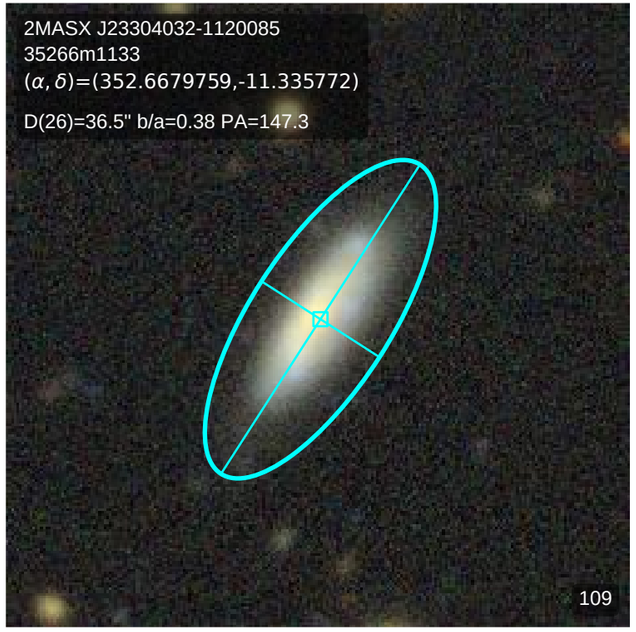
2MASX J23304032-1120085
35266m1133
(α, δ)=(352.6679759,-11.335772)
D(26)=36.5" b/a=0.38 PA=147.3
109

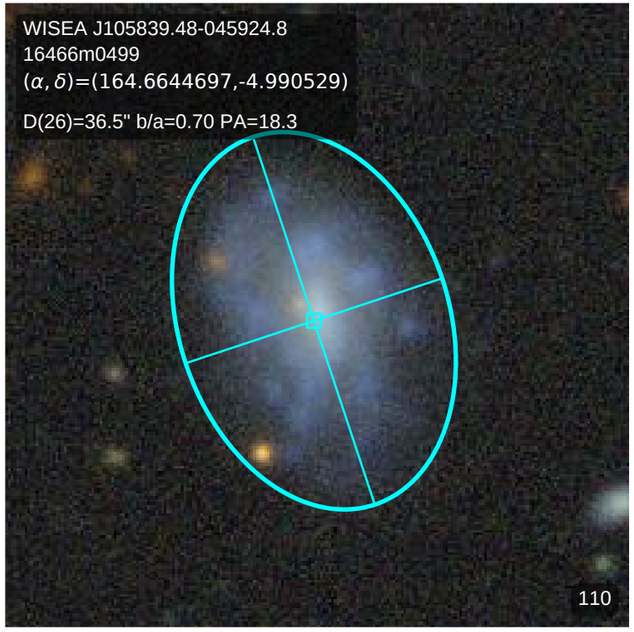
WISEA J105839.48-045924.8
16466m0499
(α, δ)=(164.6644697,-4.990529)
D(26)=36.5" b/a=0.70 PA=18.3
110

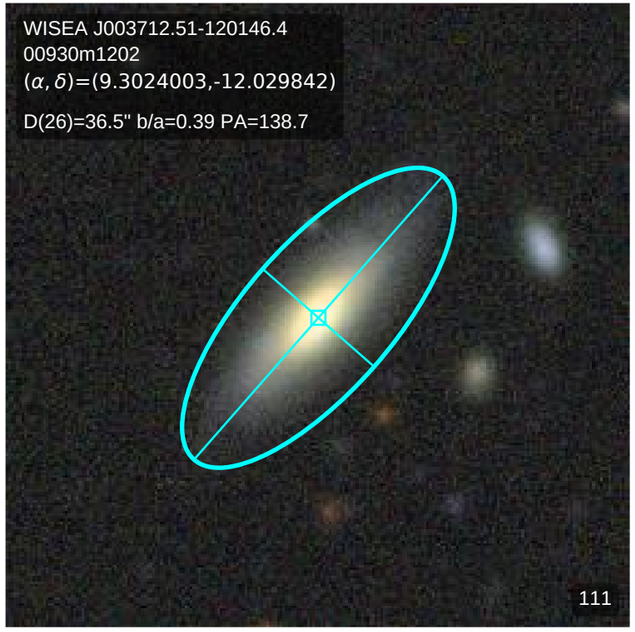
WISEA J003712.51-120146.4
00930m1202
(α, δ)=(9.3024003,-12.029842)
D(26)=36.5" b/a=0.39 PA=138.7
111

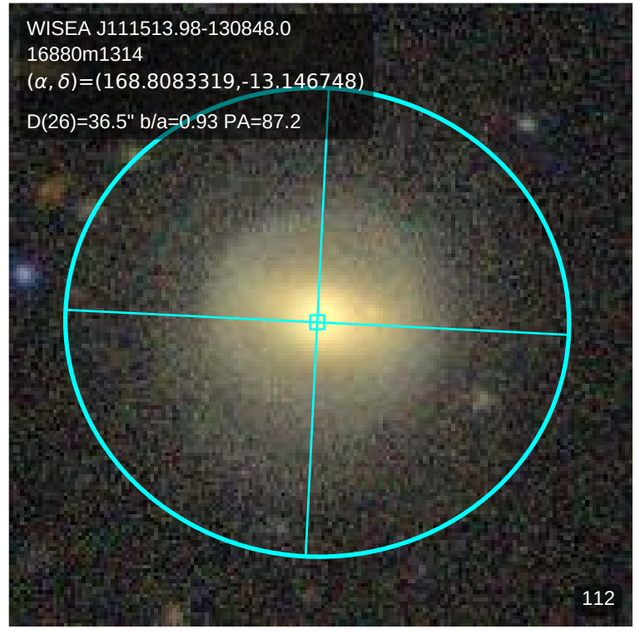
WISEA J111513.98-130848.0
16880m1314
(α, δ)=(168.8083319,-13.146748)
D(26)=36.5" b/a=0.93 PA=87.2
112

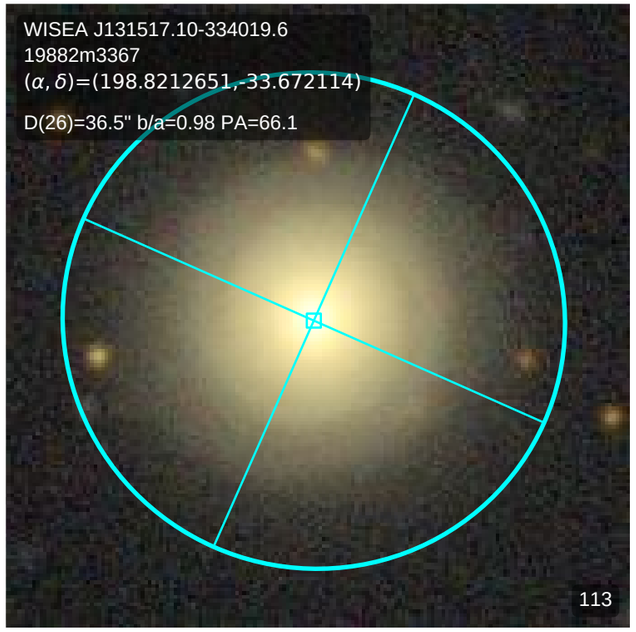
WISEA J131517.10-334019.6
19882m3367
(α, δ)=(198.8212651,-33.672114)
D(26)=36.5" b/a=0.98 PA=66.1
113

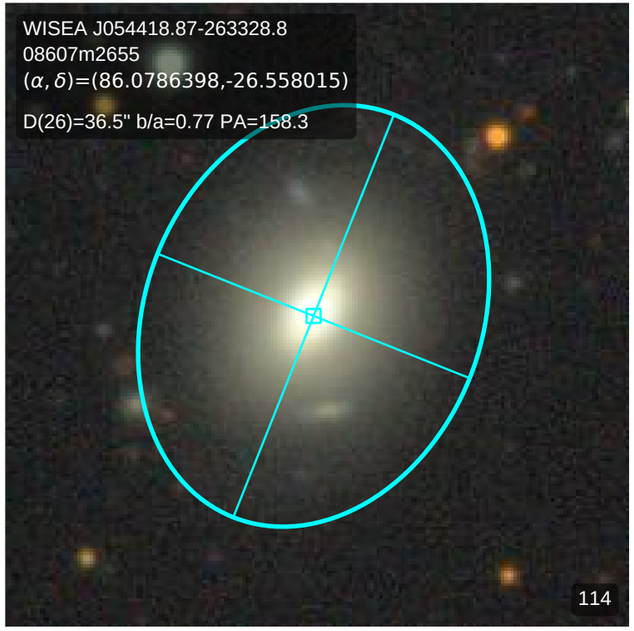
WISEA J054418.87-263328.8
08607m2655
(α, δ)=(86.0786398,-26.558015)
D(26)=36.5" b/a=0.77 PA=158.3
114

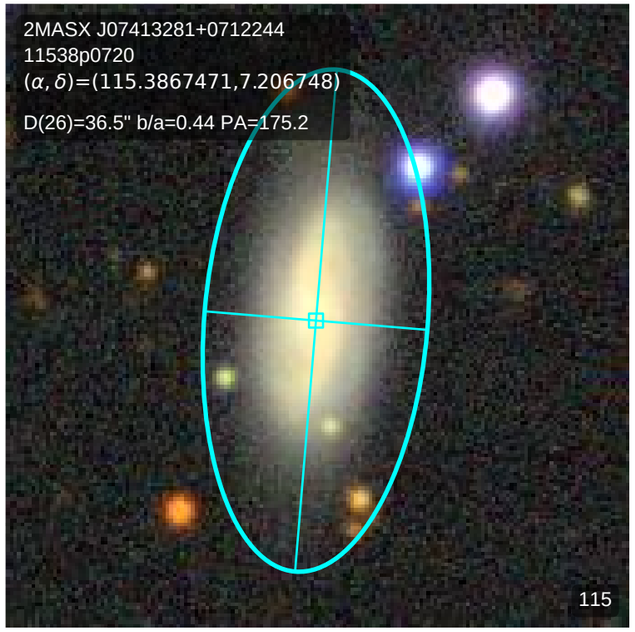
2MASX J07413281+0712244
11538p0720
(α, δ)=(115.3867471,7.206748)
D(26)=36.5" b/a=0.44 PA=175.2
115

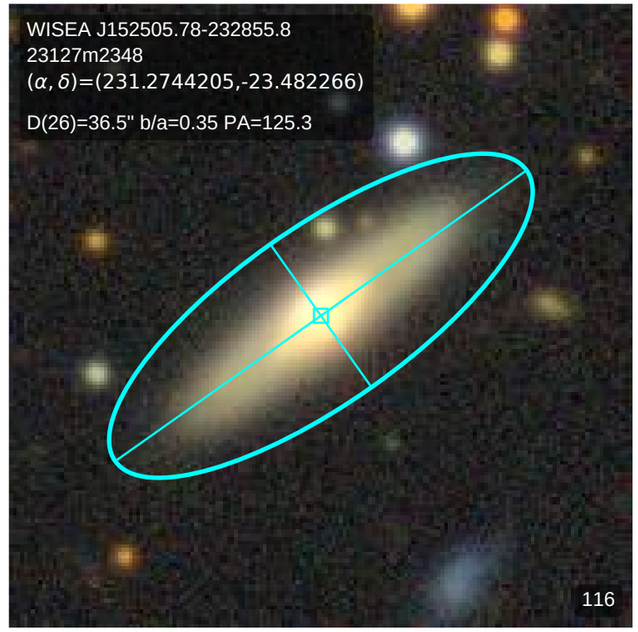
WISEA J152505.78-232855.8
23127m2348
(α, δ)=(231.2744205,-23.482266)
D(26)=36.5" b/a=0.35 PA=125.3
116

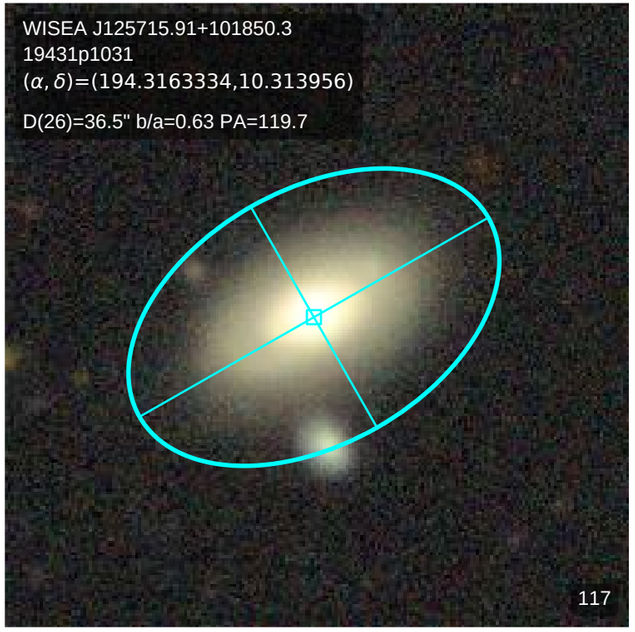
WISEA J125715.91+101850.3
19431p1031
(α, δ)=(194.3163334,10.313956)
D(26)=36.5" b/a=0.63 PA=119.7
117

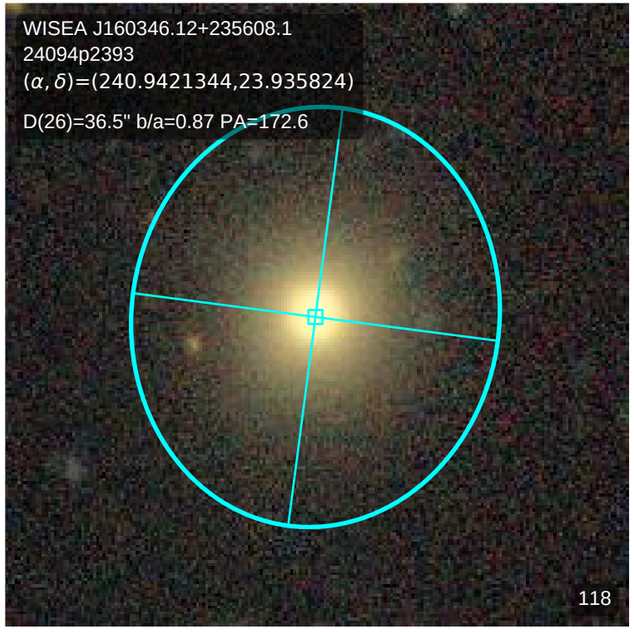
WISEA J160346.12+235608.1
24094p2393
(α, δ)=(240.9421344,23.935824)
D(26)=36.5" b/a=0.87 PA=172.6
118

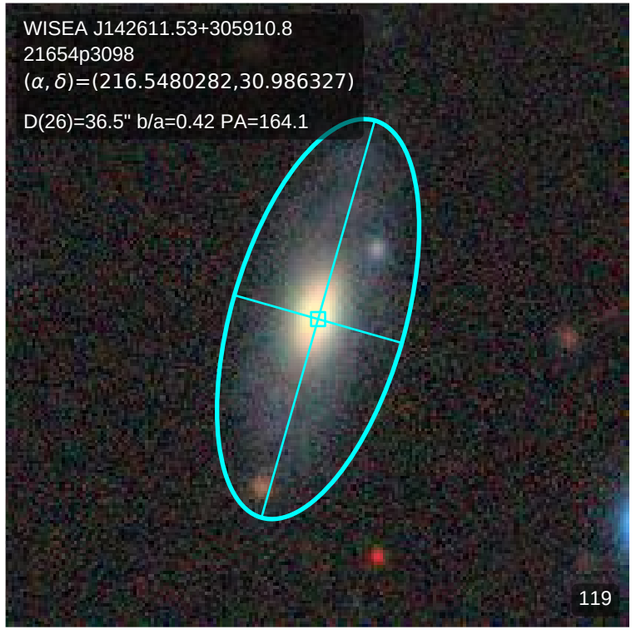
WISEA J142611.53+305910.8
21654p3098
(α, δ)=(216.5480282,30.986327)
D(26)=36.5" b/a=0.42 PA=164.1
119

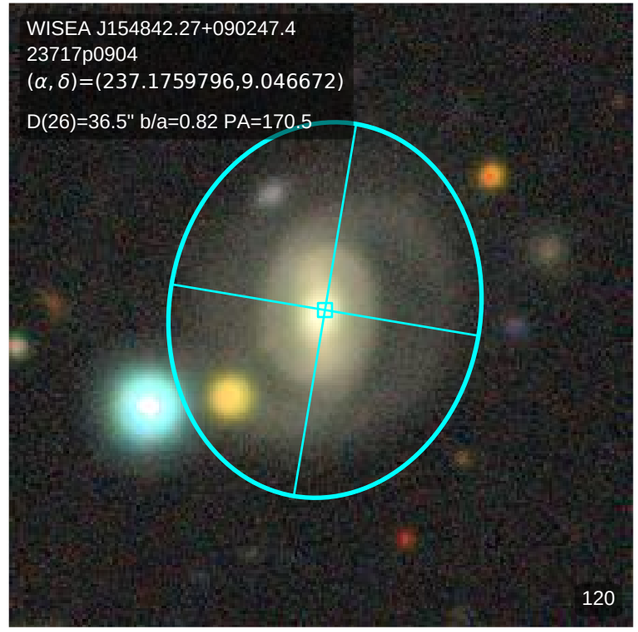
WISEA J154842.27+090247.4
23717p0904
(α, δ)=(237.1759796,9.046672)
D(26)=36.5" b/a=0.82 PA=170.5
120

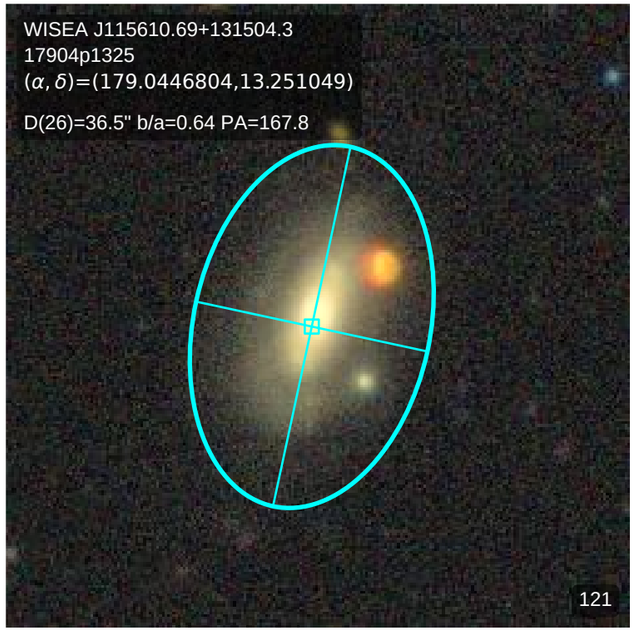
WISEA J115610.69+131504.3
17904p1325
(α, δ)=(179.0446804,13.251049)
D(26)=36.5" b/a=0.64 PA=167.8
121

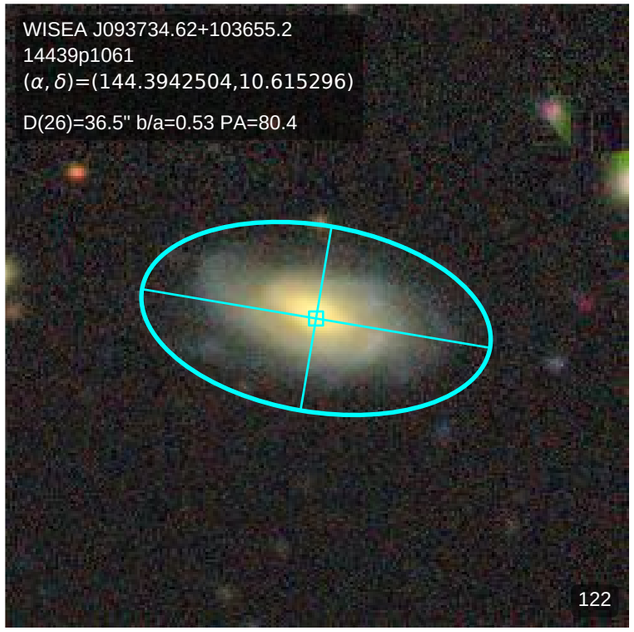
WISEA J093734.62+103655.2
14439p1061
(α, δ)=(144.3942504,10.615296)
D(26)=36.5" b/a=0.53 PA=80.4
122

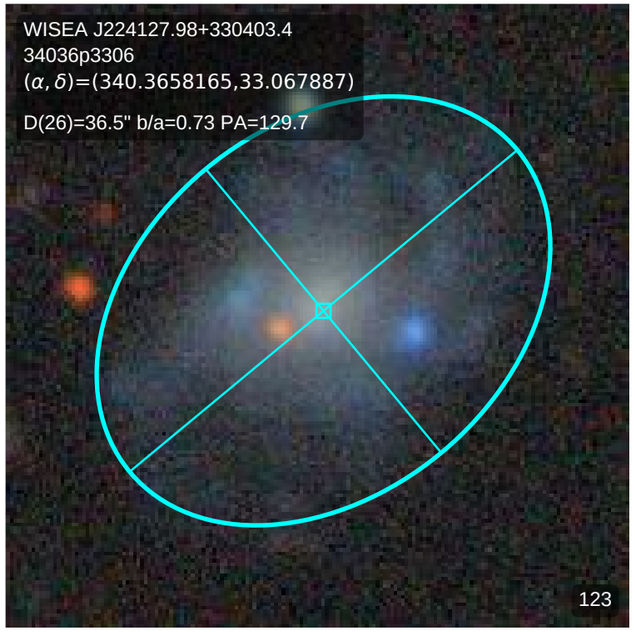
WISEA J224127.98+330403.4
34036p3306
(α, δ)=(340.3658165,33.067887)
D(26)=36.5" b/a=0.73 PA=129.7
123

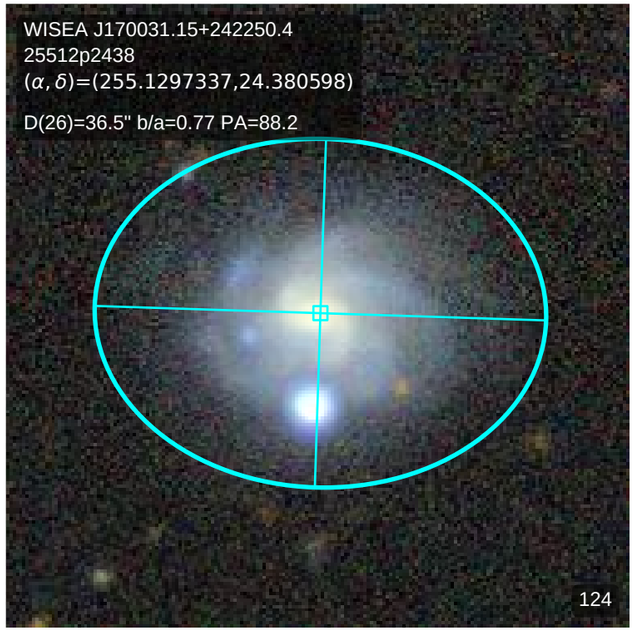
WISEA J170031.15+242250.4
25512p2438
(α, δ)=(255.1297337,24.380598)
D(26)=36.5" b/a=0.77 PA=88.2
124

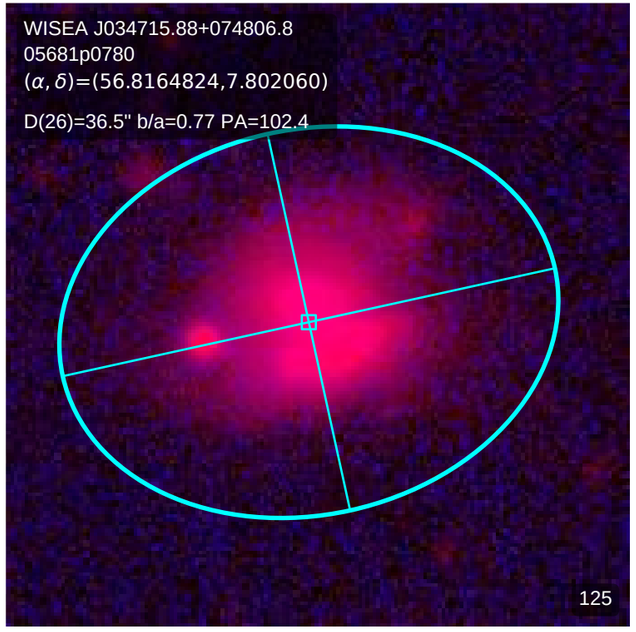
WISEA J034715.88+074806.8
05681p0780
(α, δ)=(56.8164824,7.802060)
D(26)=36.5" b/a=0.77 PA=102.4
125

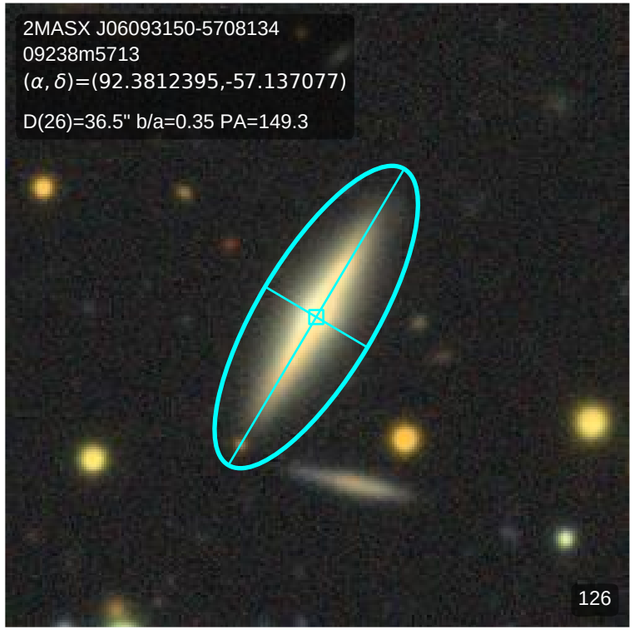
2MASX J06093150-5708134
09238m5713
(α, δ)=(92.3812395,-57.137077)
D(26)=36.5" b/a=0.35 PA=149.3
126

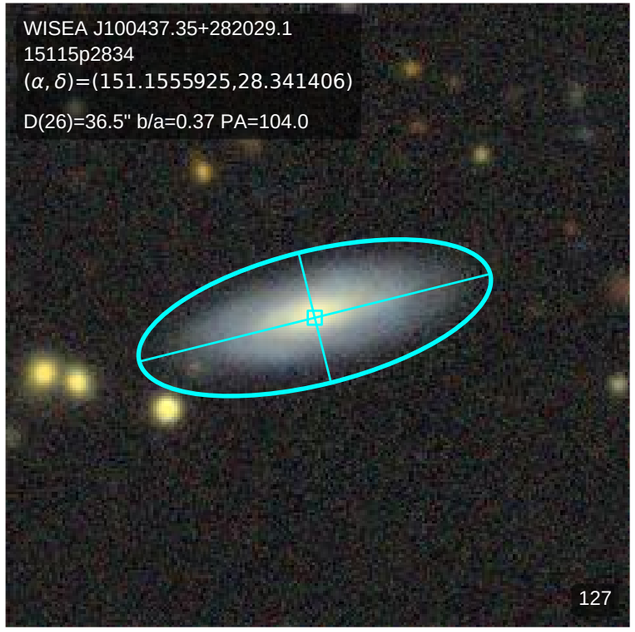
WISEA J100437.35+282029.1
15115p2834
(α, δ)=(151.1555925,28.341406)
D(26)=36.5" b/a=0.37 PA=104.0
127

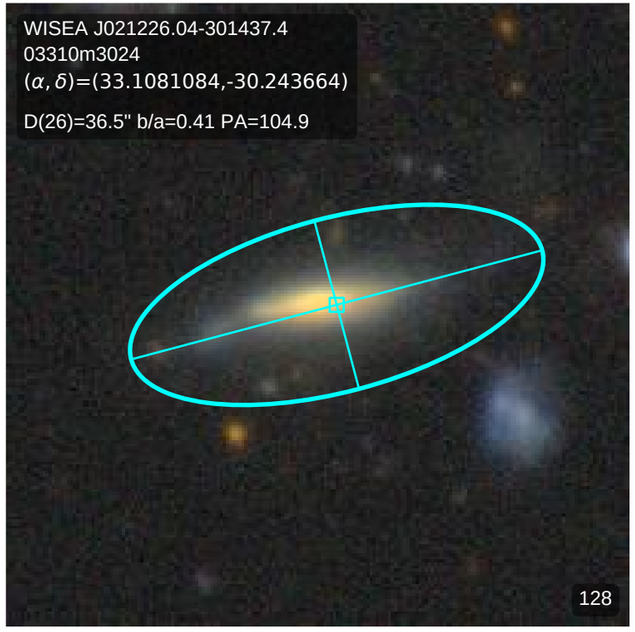
WISEA J021226.04-301437.4
03310m3024
(α, δ)=(33.1081084,-30.243664)
D(26)=36.5" b/a=0.41 PA=104.9
128

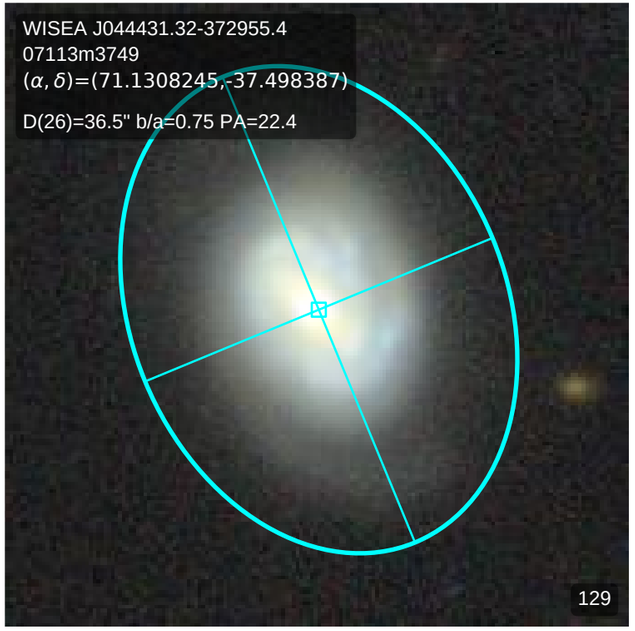
WISEA J044431.32-372955.4
07113m3749
(α, δ)=(71.1308245,-37.498387)
D(26)=36.5" b/a=0.75 PA=22.4
129

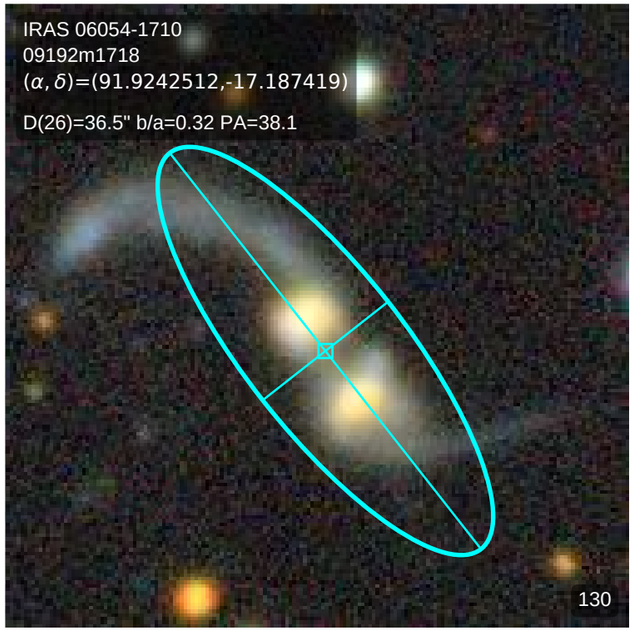
IRAS 06054-1710
09192m1718
(α, δ)=(91.9242512,-17.187419)
D(26)=36.5" b/a=0.32 PA=38.1
130

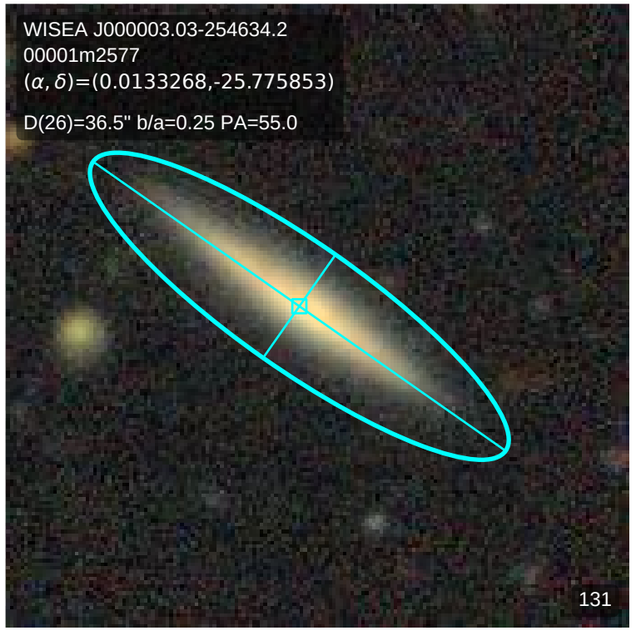
WISEA J000003.03-254634.2
00001m2577
(α, δ)=(0.0133268,-25.775853)
D(26)=36.5" b/a=0.25 PA=55.0
131

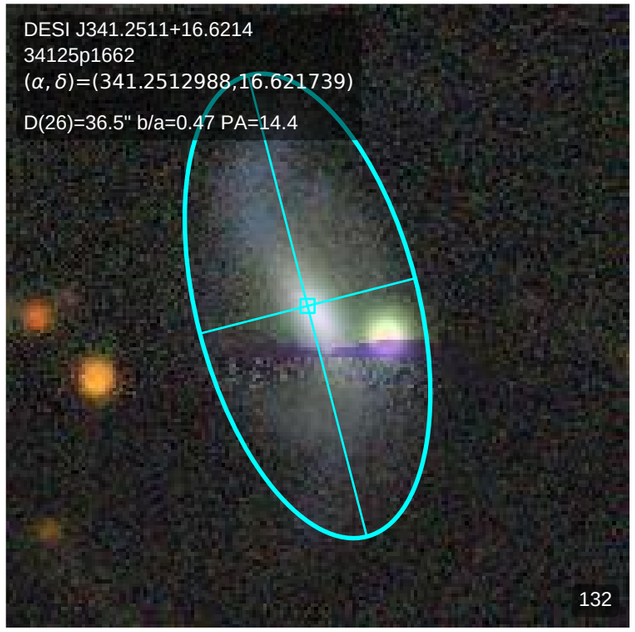
DESI J341.2511+16.6214
34125p1662
(α, δ)=(341.2512988,16.621739)
D(26)=36.5" b/a=0.47 PA=14.4
132

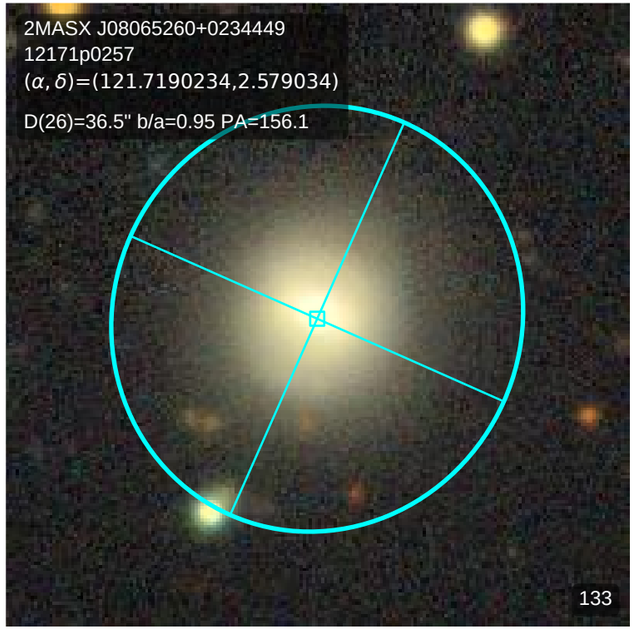
2MASX J08065260+0234449
12171p0257
(α, δ)=(121.7190234,2.579034)
D(26)=36.5" b/a=0.95 PA=156.1
133

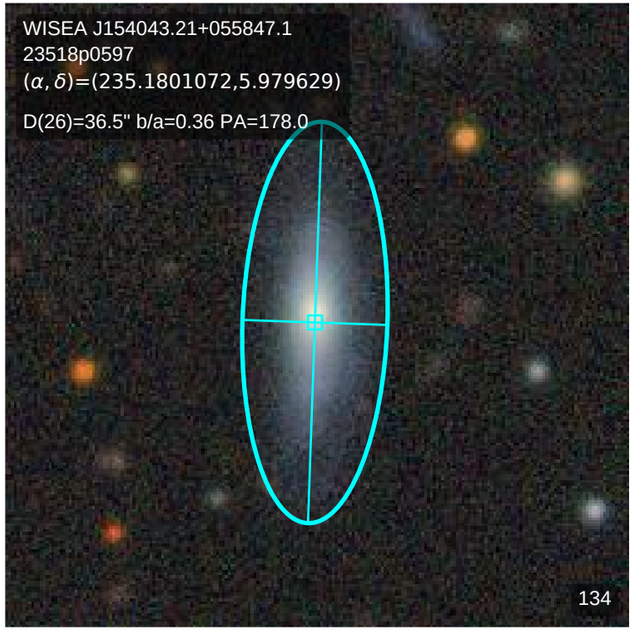
WISEA J154043.21+055847.1
23518p0597
(α, δ)=(235.1801072,5.979629)
D(26)=36.5" b/a=0.36 PA=178.0
134

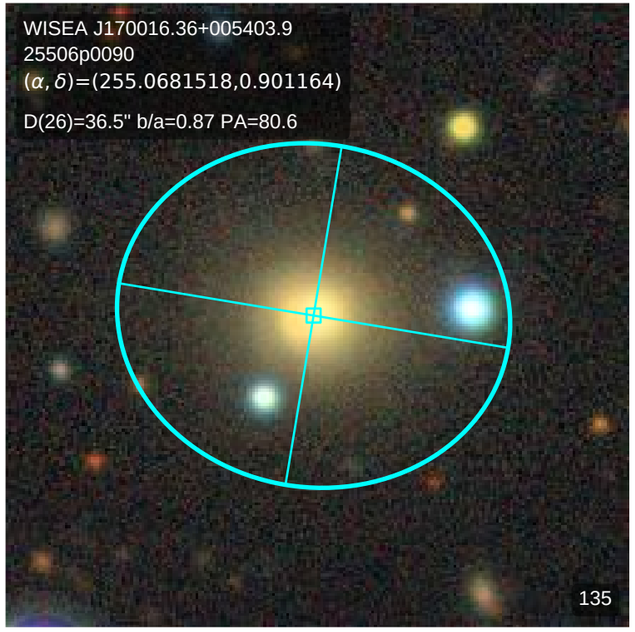
WISEA J170016.36+005403.9
25506p0090
(α, δ)=(255.0681518,0.901164)
D(26)=36.5" b/a=0.87 PA=80.6
135

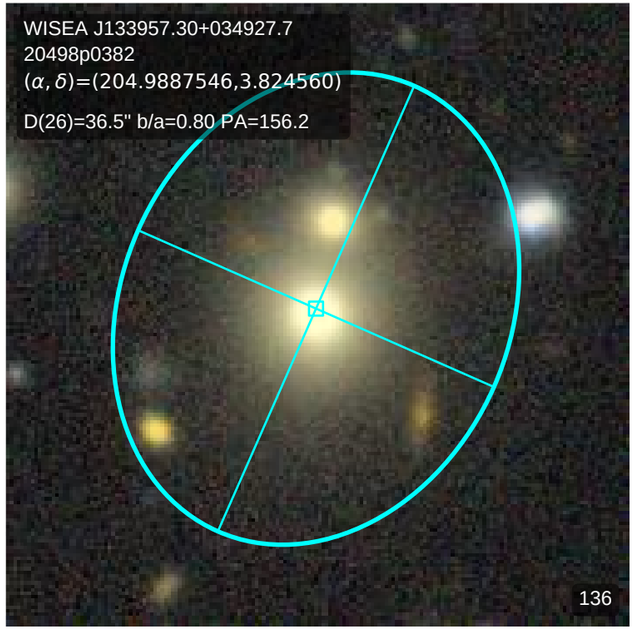
WISEA J133957.30+034927.7
20498p0382
(α, δ)=(204.9887546,3.824560)
D(26)=36.5" b/a=0.80 PA=156.2
136

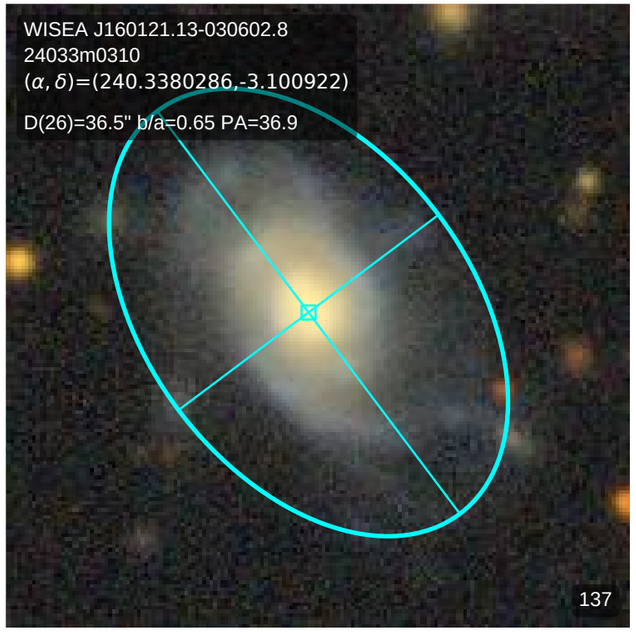
WISEA J160121.13-030602.8
24033m0310
(α, δ)=(240.3380286,-3.100922)
D(26)=36.5" b/a=0.65 PA=36.9
137

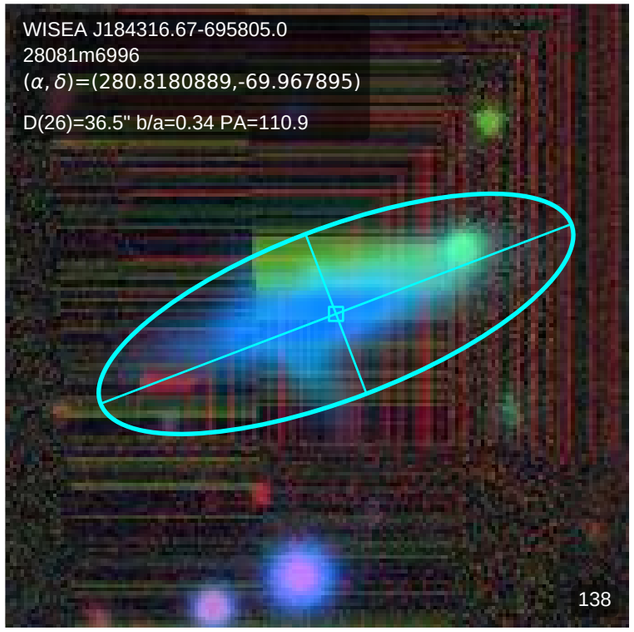
WISEA J184316.67-695805.0
28081m6996
(α, δ)=(280.8180889,-69.967895)
D(26)=36.5" b/a=0.34 PA=110.9
138

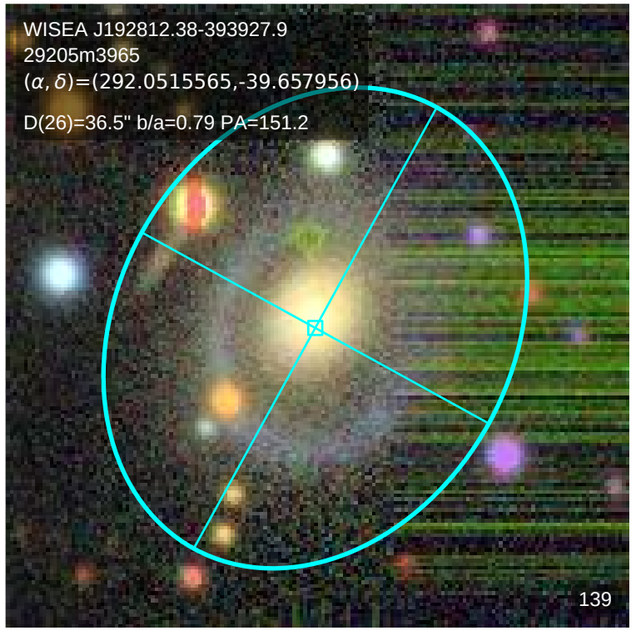
WISEA J192812.38-393927.9
29205m3965
(α, δ)=(292.0515565,-39.657956)
D(26)=36.5" b/a=0.79 PA=151.2
139

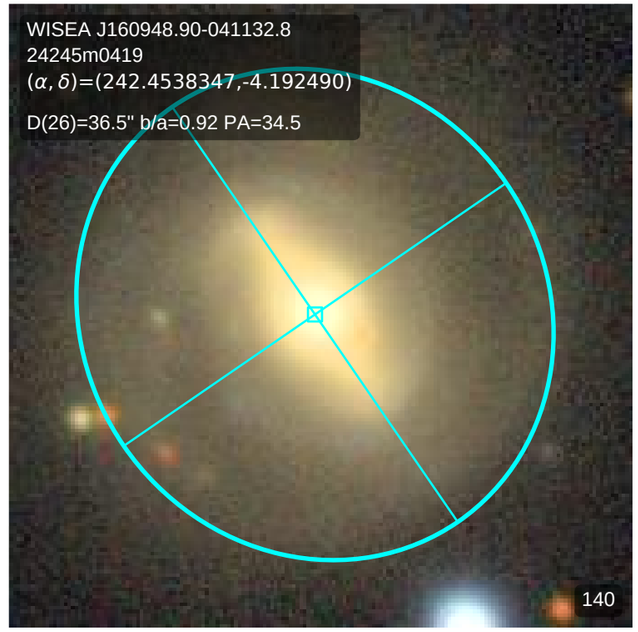
WISEA J160948.90-041132.8
24245m0419
(α, δ)=(242.4538347,-4.192490)
D(26)=36.5" b/a=0.92 PA=34.5
140

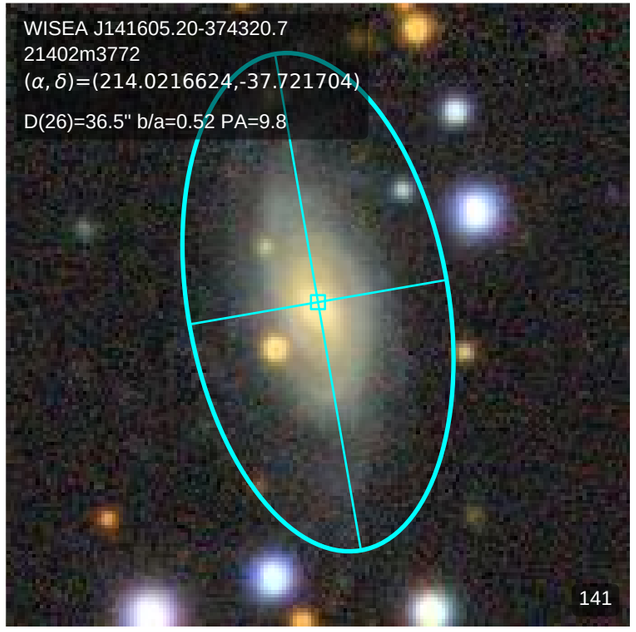
WISEA J141605.20-374320.7
21402m3772
(α, δ)=(214.0216624,-37.721704)
D(26)=36.5" b/a=0.52 PA=9.8
141

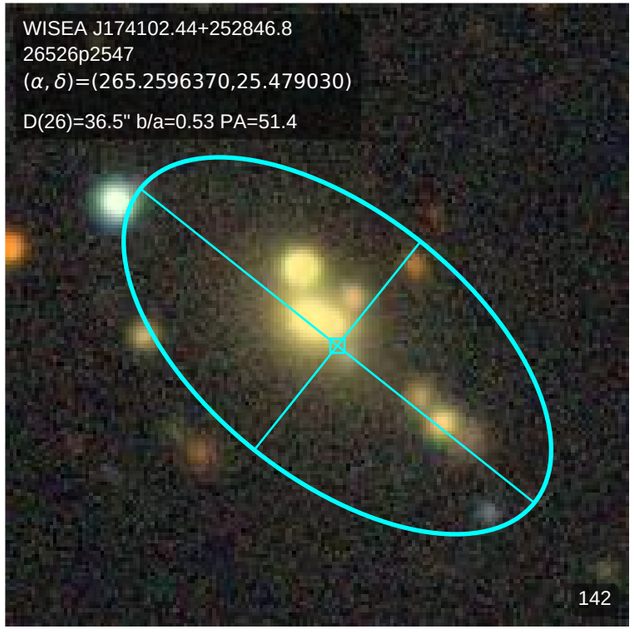
WISEA J174102.44+252846.8
26526p2547
(α, δ)=(265.2596370,25.479030)
D(26)=36.5" b/a=0.53 PA=51.4
142

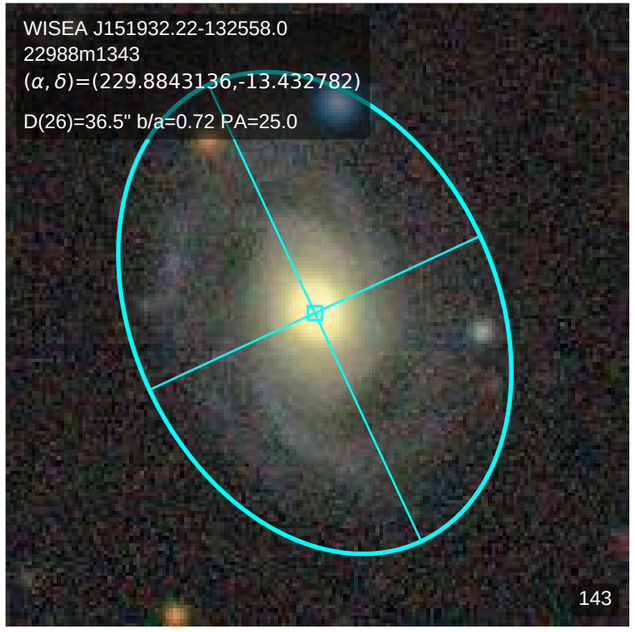
WISEA J151932.22-132558.0
22988m1343
(α, δ)=(229.8843136,-13.432782)
D(26)=36.5" b/a=0.72 PA=25.0
143

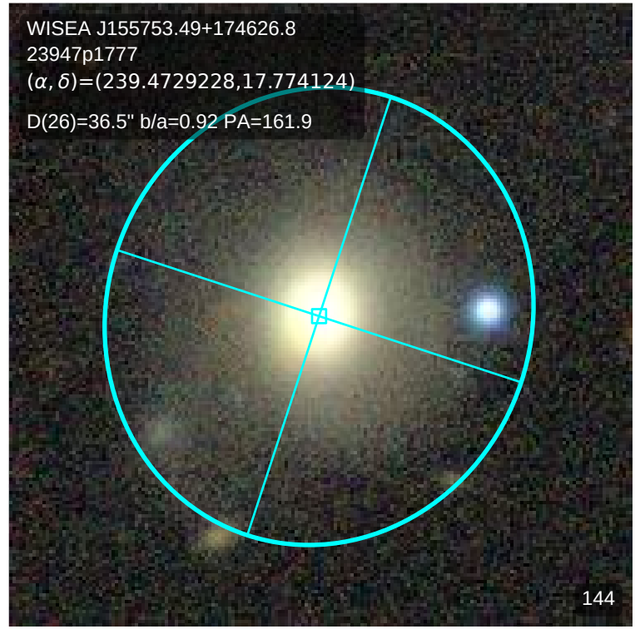
WISEA J155753.49+174626.8
23947p1777
(α, δ)=(239.4729228,17.774124)
D(26)=36.5" b/a=0.92 PA=161.9
144

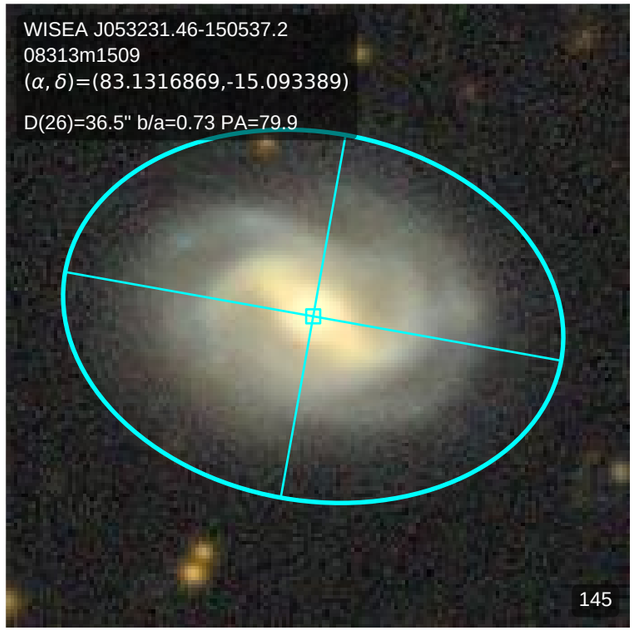
WISEA J053231.46-150537.2
08313m1509
(α, δ)=(83.1316869,-15.093389)
D(26)=36.5" b/a=0.73 PA=79.9
145

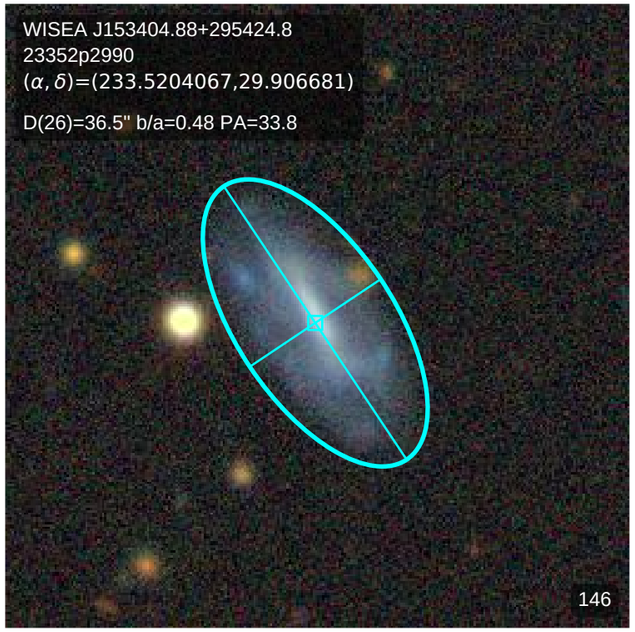
WISEA J153404.88+295424.8
23352p2990
(α, δ)=(233.5204067,29.906681)
D(26)=36.5" b/a=0.48 PA=33.8
146

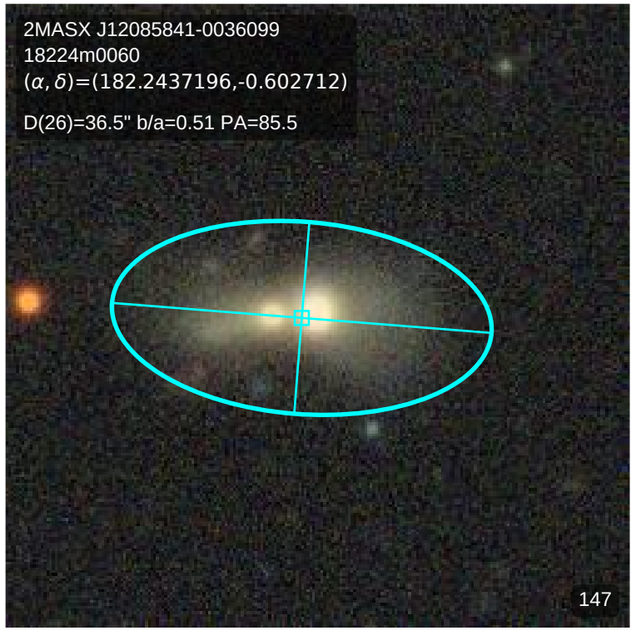
2MASX J12085841-0036099
18224m0060
(α, δ)=(182.2437196,-0.602712)
D(26)=36.5" b/a=0.51 PA=85.5
147

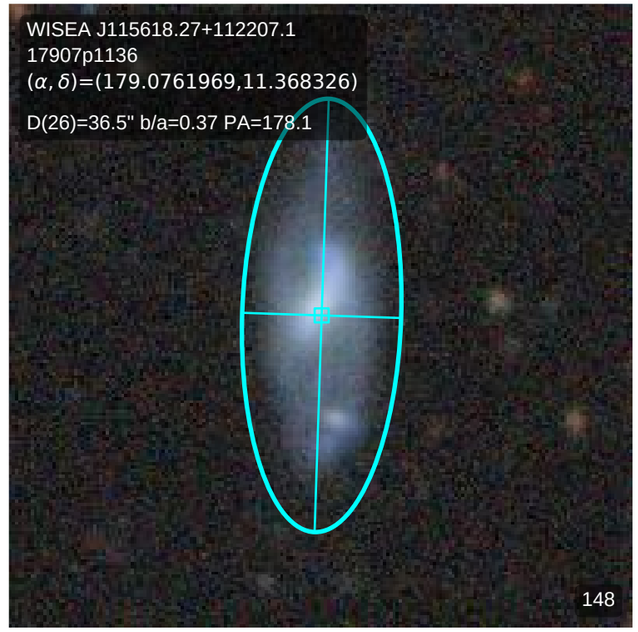
WISEA J115618.27+112207.1
17907p1136
(α, δ)=(179.0761969,11.368326)
D(26)=36.5" b/a=0.37 PA=178.1
148

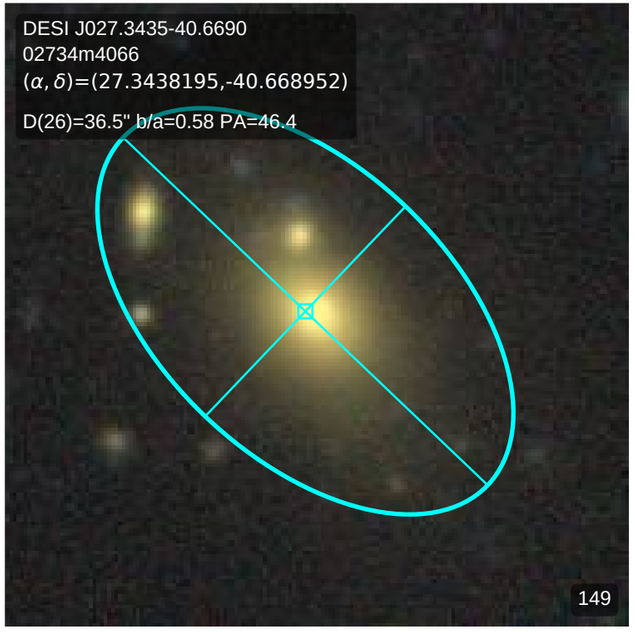
DESI J027.3435-40.6690
02734m4066
(α, δ)=(27.3438195,-40.668952)
D(26)=36.5" b/a=0.58 PA=46.4
149

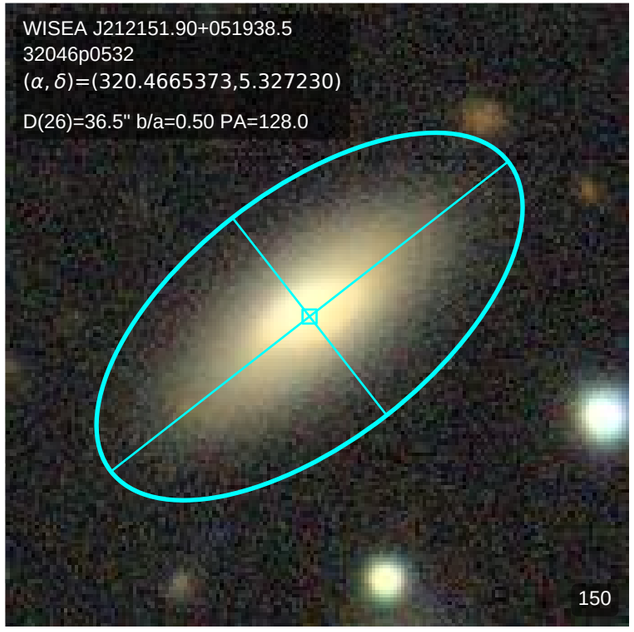
WISEA J212151.90+051938.5
32046p0532
(α, δ)=(320.4665373,5.327230)
D(26)=36.5" b/a=0.50 PA=128.0
150

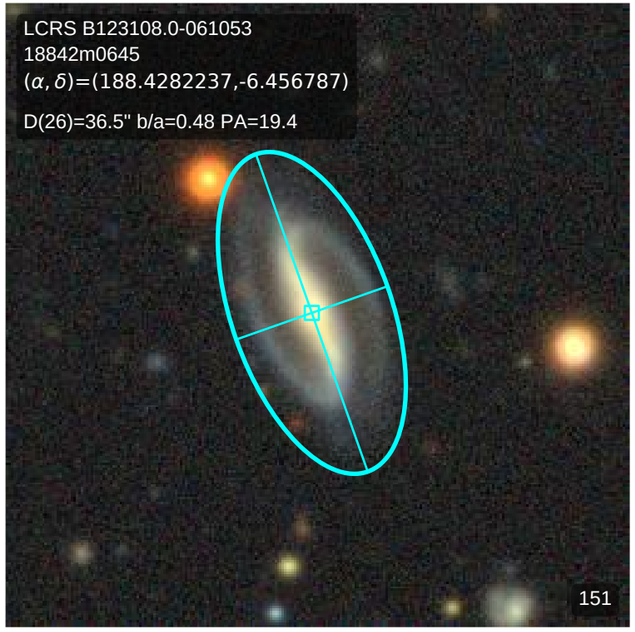
LCRS B123108.0-061053
18842m0645
(α, δ)=(188.4282237,-6.456787)
D(26)=36.5" b/a=0.48 PA=19.4
151

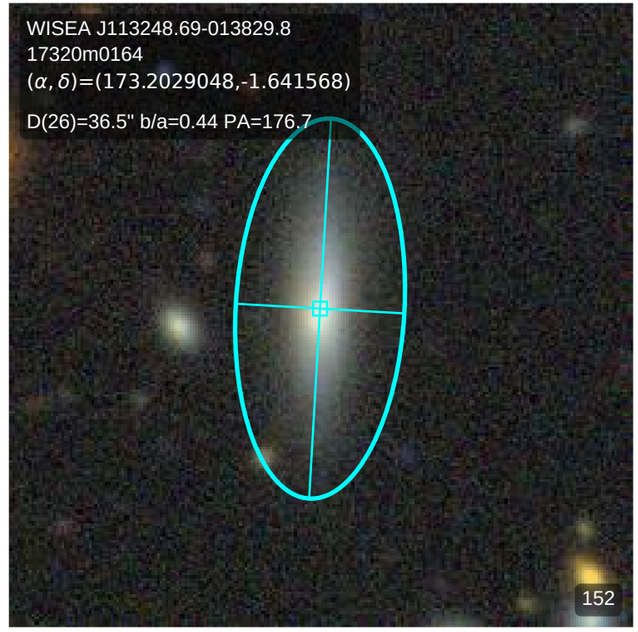
WISEA J113248.69-013829.8
17320m0164
(α, δ)=(173.2029048,-1.641568)
D(26)=36.5" b/a=0.44 PA=176.7
152

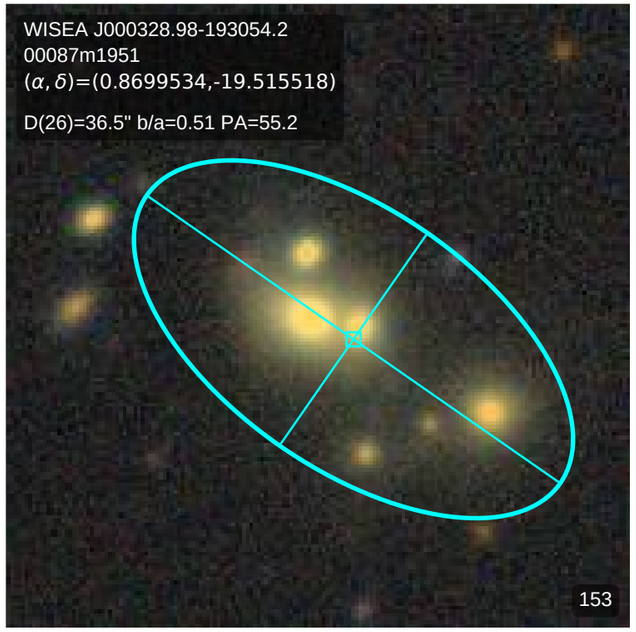
WISEA J000328.98-193054.2
00087m1951
(α, δ)=(0.8699534,-19.515518)
D(26)=36.5" b/a=0.51 PA=55.2
153

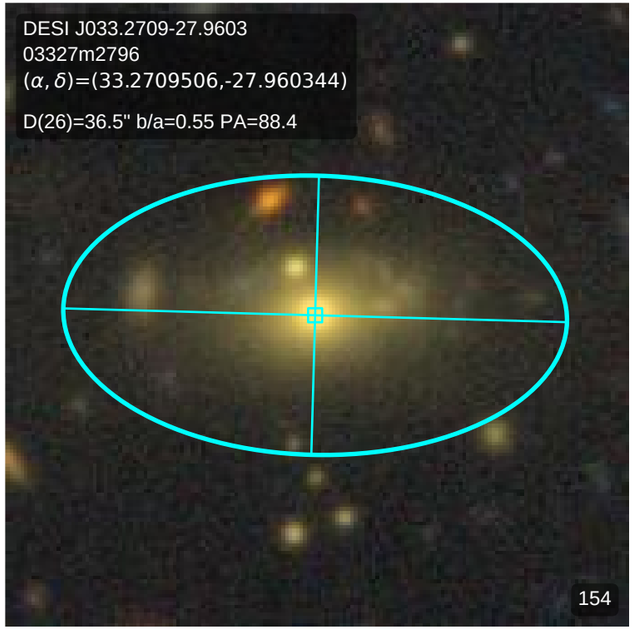
DESI J033.2709-27.9603
03327m2796
(α, δ)=(33.2709506,-27.960344)
D(26)=36.5" b/a=0.55 PA=88.4
154

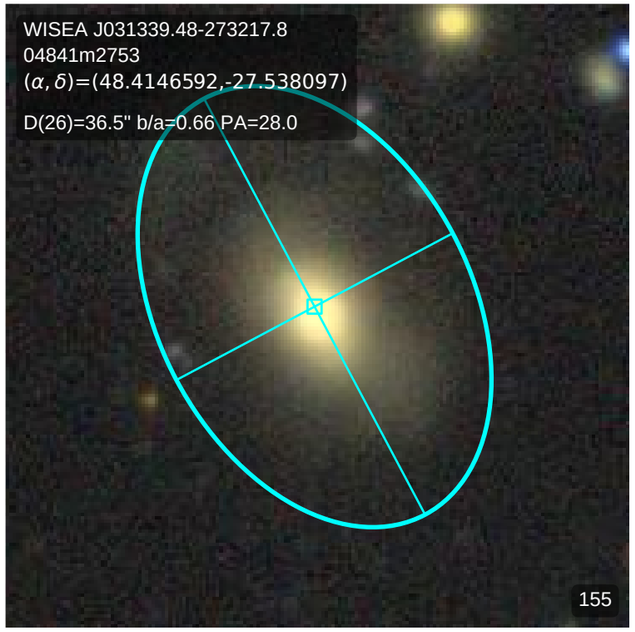
WISEA J031339.48-273217.8
04841m2753
(α, δ)=(48.4146592,-27.538097)
D(26)=36.5" b/a=0.66 PA=28.0
155

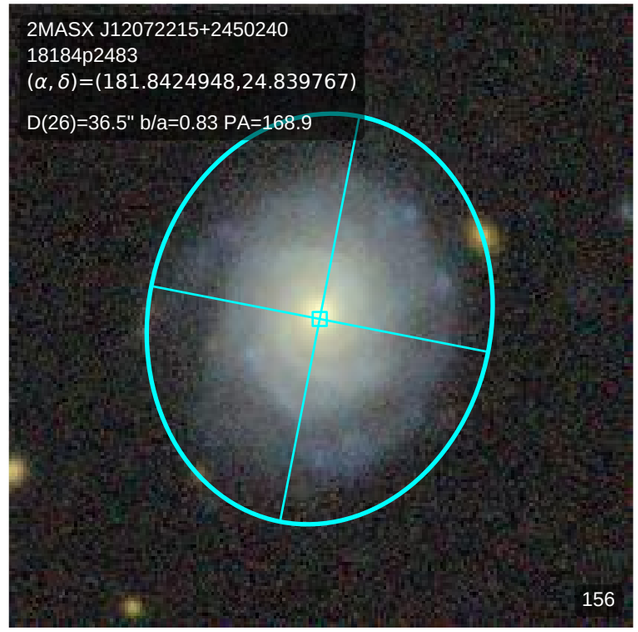
2MASX J12072215+2450240
18184p2483
(α, δ)=(181.8424948,24.839767)
D(26)=36.5" b/a=0.83 PA=168.9
156

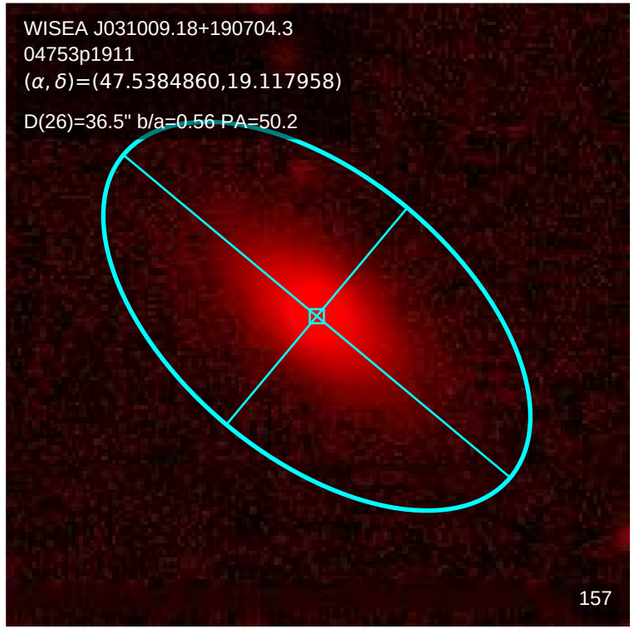
WISEA J031009.18+190704.3
04753p1911
(α, δ)=(47.5384860,19.117958)
D(26)=36.5" b/a=0.56 PA=50.2
157

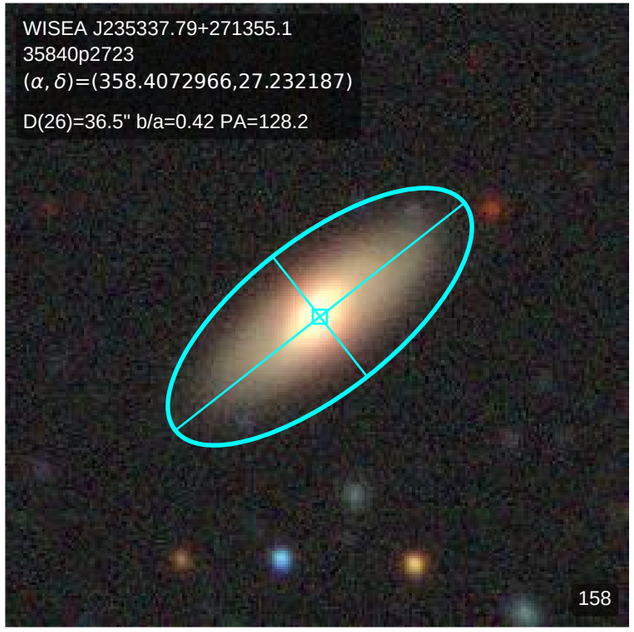
WISEA J235337.79+271355.1
35840p2723
(α, δ)=(358.4072966,27.232187)
D(26)=36.5" b/a=0.42 PA=128.2
158

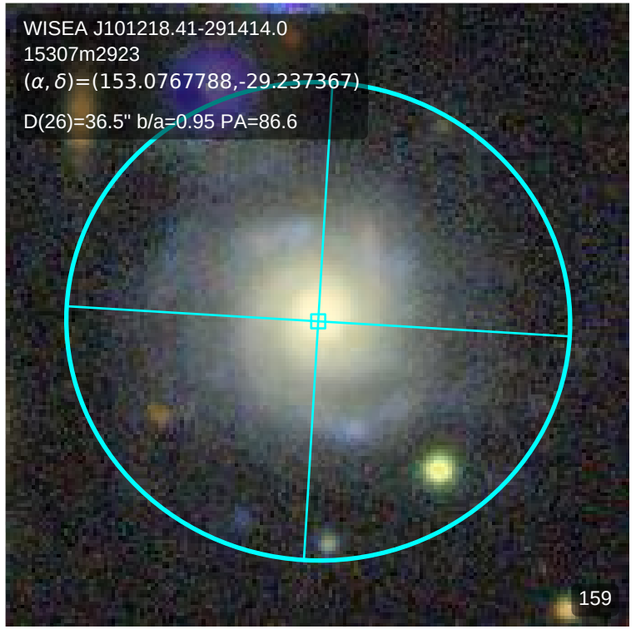
WISEA J101218.41-291414.0
15307m2923
(α, δ)=(153.0767788,-29.237367)
D(26)=36.5" b/a=0.95 PA=86.6
159

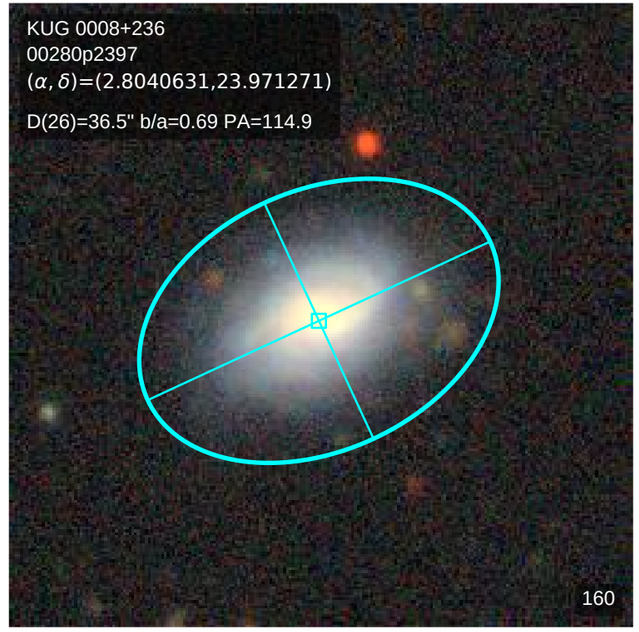
KUG 0008+236
00280p2397
(α, δ)=(2.8040631,23.971271)
D(26)=36.5" b/a=0.69 PA=114.9
160

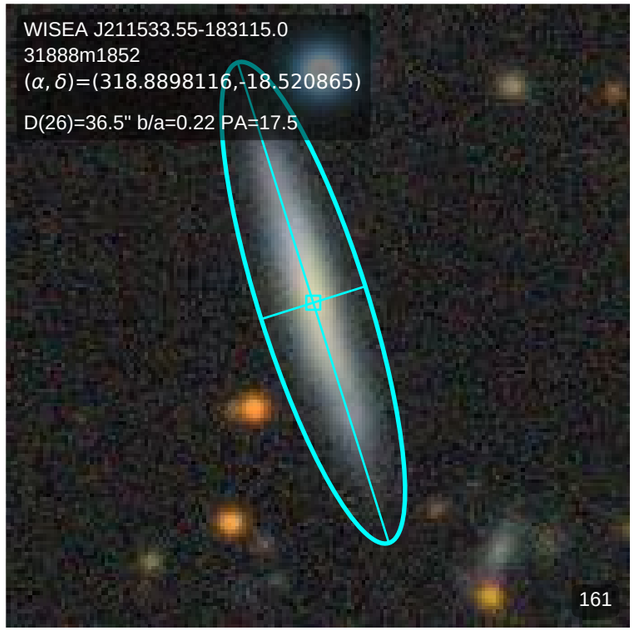
WISEA J211533.55-183115.0
31888m1852
(α, δ)=(318.8898116,-18.520865)
D(26)=36.5" b/a=0.22 PA=17.5
161

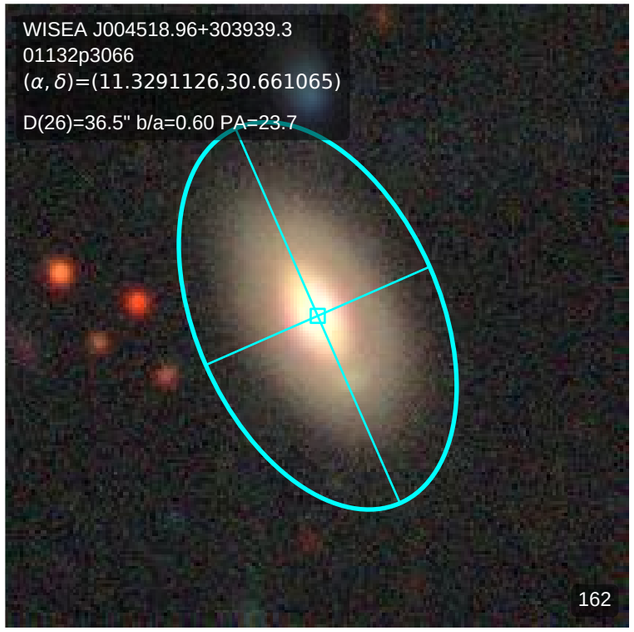
WISEA J004518.96+303939.3
01132p3066
(α, δ)=(11.3291126,30.661065)
D(26)=36.5" b/a=0.60 PA=23.7
162

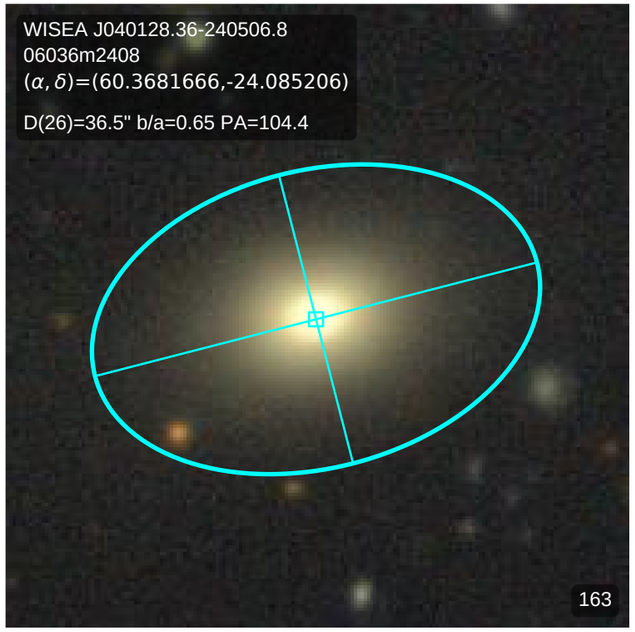
WISEA J040128.36-240506.8
06036m2408
(α, δ)=(60.3681666,-24.085206)
D(26)=36.5" b/a=0.65 PA=104.4
163

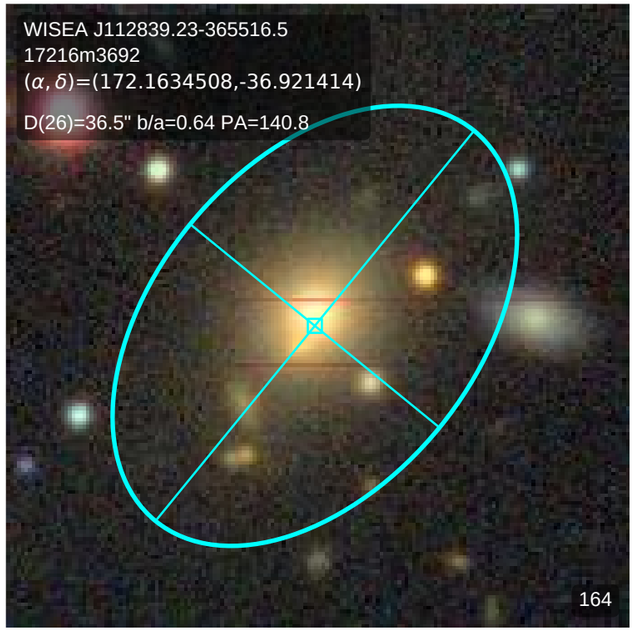
WISEA J112839.23-365516.5
17216m3692
(α, δ)=(172.1634508,-36.921414)
D(26)=36.5" b/a=0.64 PA=140.8
164

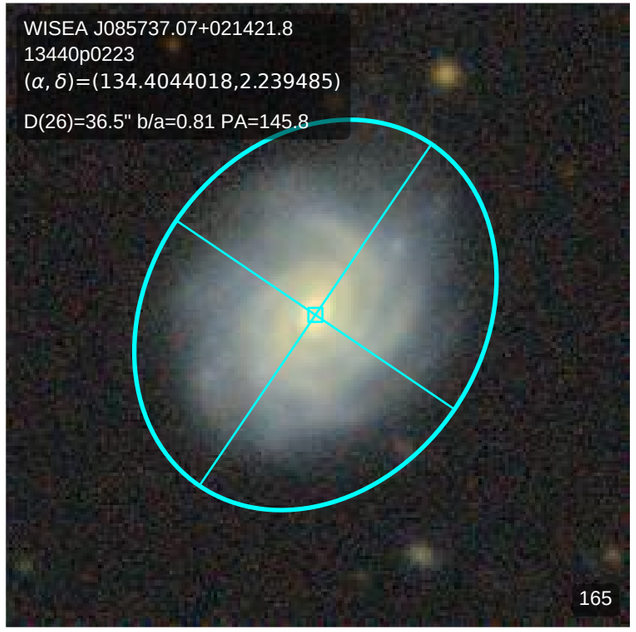
WISEA J085737.07+021421.8
13440p0223
(α, δ)=(134.4044018,2.239485)
D(26)=36.5" b/a=0.81 PA=145.8
165

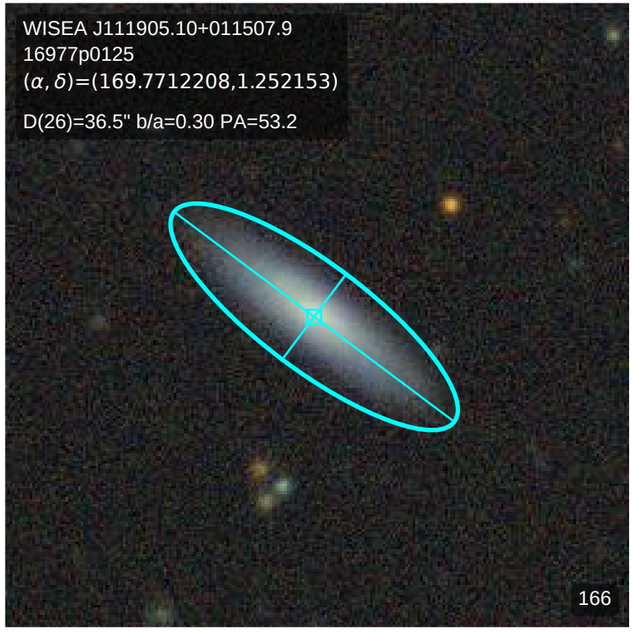
WISEA J111905.10+011507.9
16977p0125
(α, δ)=(169.7712208,1.252153)
D(26)=36.5" b/a=0.30 PA=53.2
166

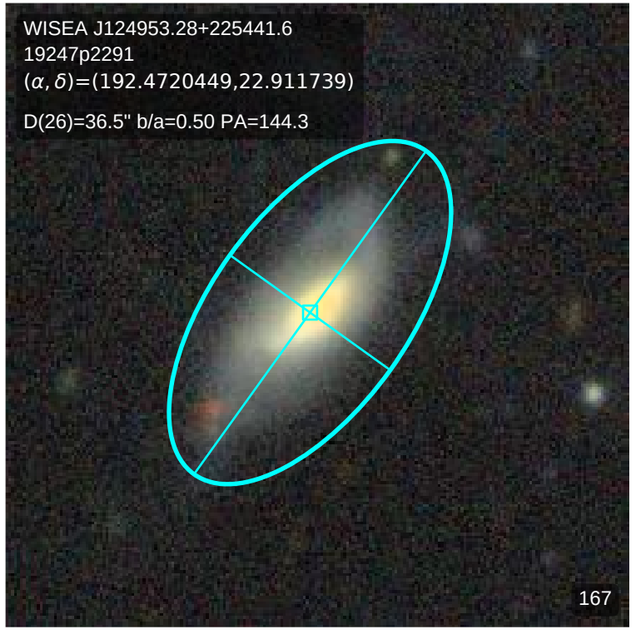
WISEA J124953.28+225441.6
19247p2291
(α, δ)=(192.4720449,22.911739)
D(26)=36.5" b/a=0.50 PA=144.3
167

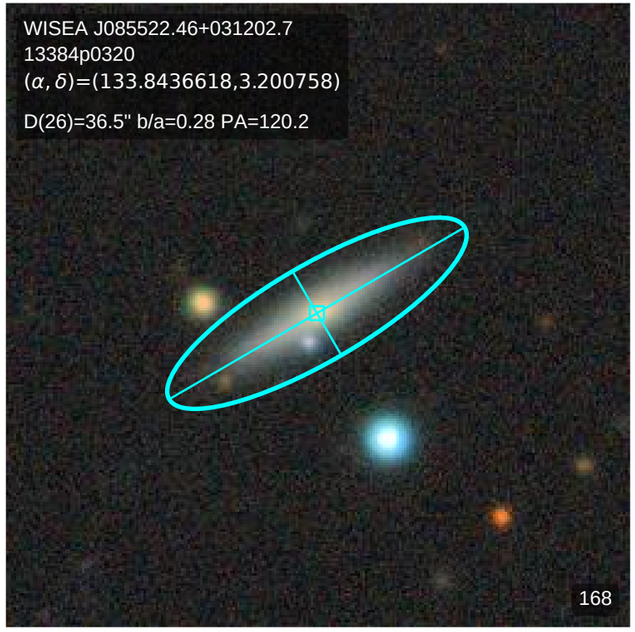
WISEA J085522.46+031202.7
13384p0320
(α, δ)=(133.8436618,3.200758)
D(26)=36.5" b/a=0.28 PA=120.2
168

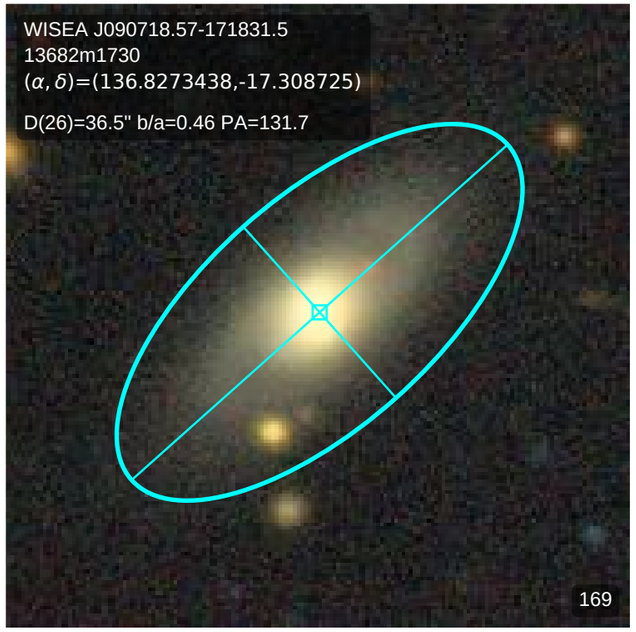
WISEA J090718.57-171831.5
13682m1730
(α, δ)=(136.8273438,-17.308725)
D(26)=36.5" b/a=0.46 PA=131.7
169

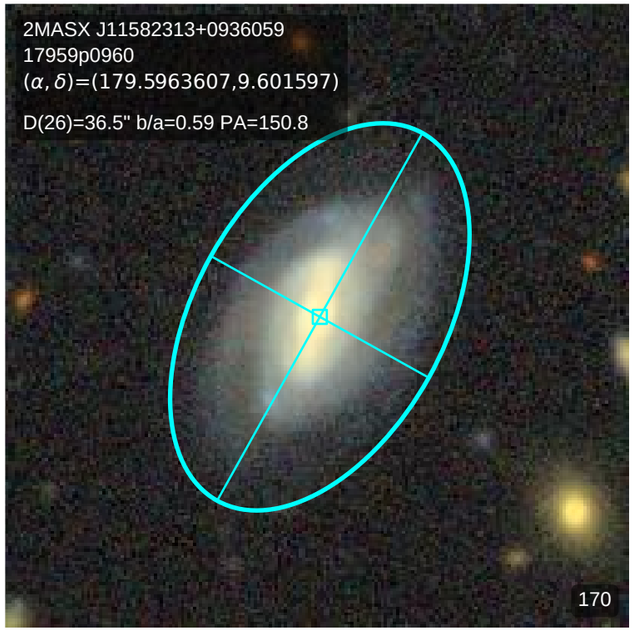
2MASX J11582313+0936059
17959p0960
(α, δ)=(179.5963607,9.601597)
D(26)=36.5" b/a=0.59 PA=150.8
170

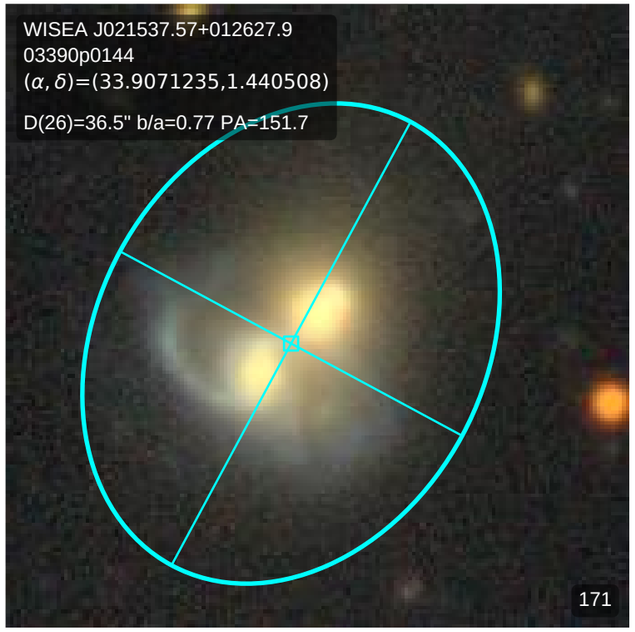
WISEA J021537.57+012627.9
03390p0144
(α, δ)=(33.9071235,1.440508)
D(26)=36.5" b/a=0.77 PA=151.7
171

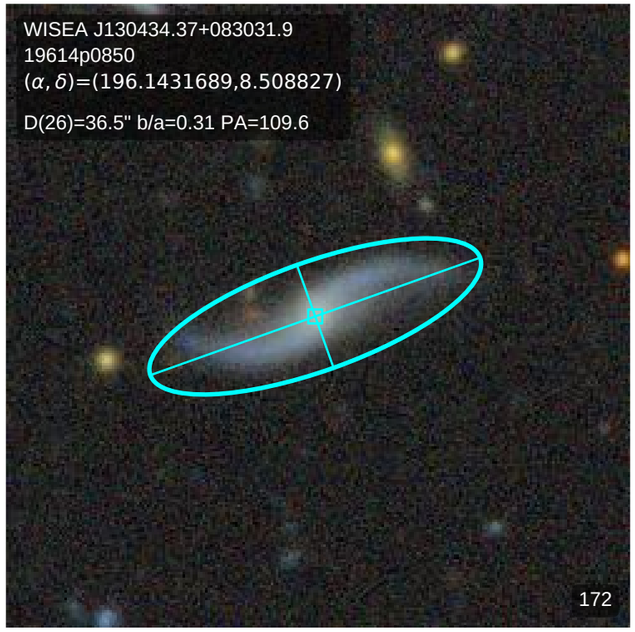
WISEA J130434.37+083031.9
19614p0850
(α, δ)=(196.1431689,8.508827)
D(26)=36.5" b/a=0.31 PA=109.6
172

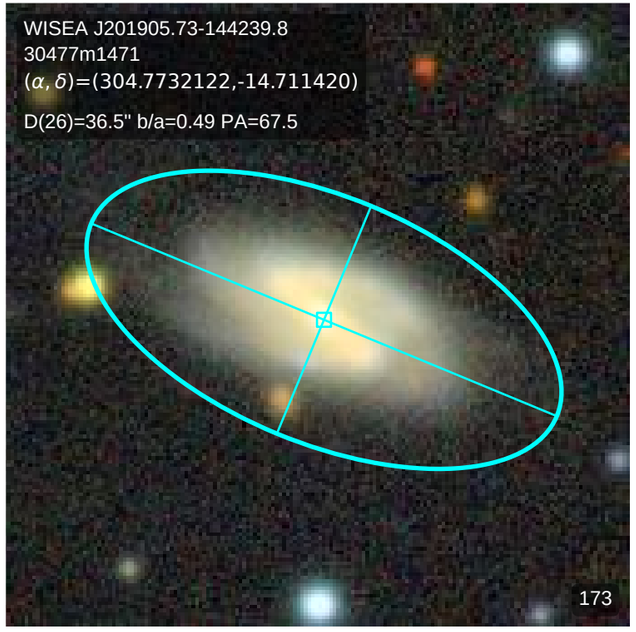
WISEA J201905.73-144239.8
30477m1471
(α, δ)=(304.7732122,-14.711420)
D(26)=36.5" b/a=0.49 PA=67.5
173

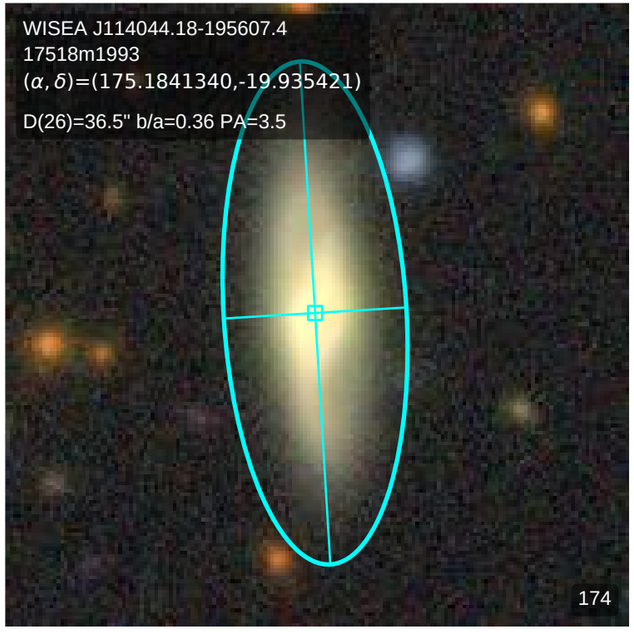
WISEA J114044.18-195607.4
17518m1993
(α, δ)=(175.1841340,-19.935421)
D(26)=36.5" b/a=0.36 PA=3.5
174

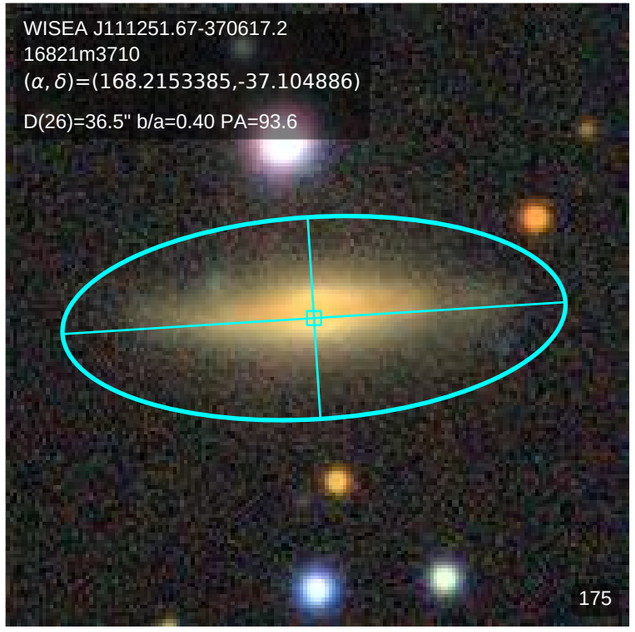
WISEA J111251.67-370617.2
16821m3710
(α, δ)=(168.2153385,-37.104886)
D(26)=36.5" b/a=0.40 PA=93.6
175

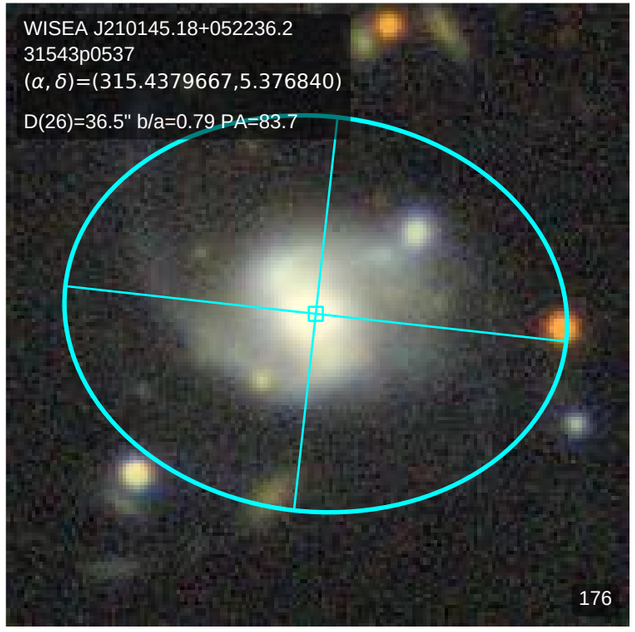
WISEA J210145.18+052236.2
31543p0537
(α, δ)=(315.4379667,5.376840)
D(26)=36.5" b/a=0.79 PA=83.7
176

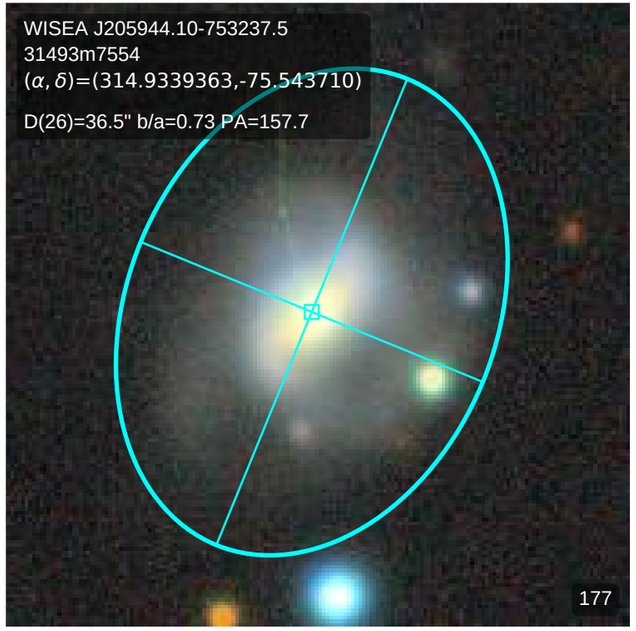
WISEA J205944.10-753237.5
31493m7554
(α, δ)=(314.9339363,-75.543710)
D(26)=36.5" b/a=0.73 PA=157.7
177

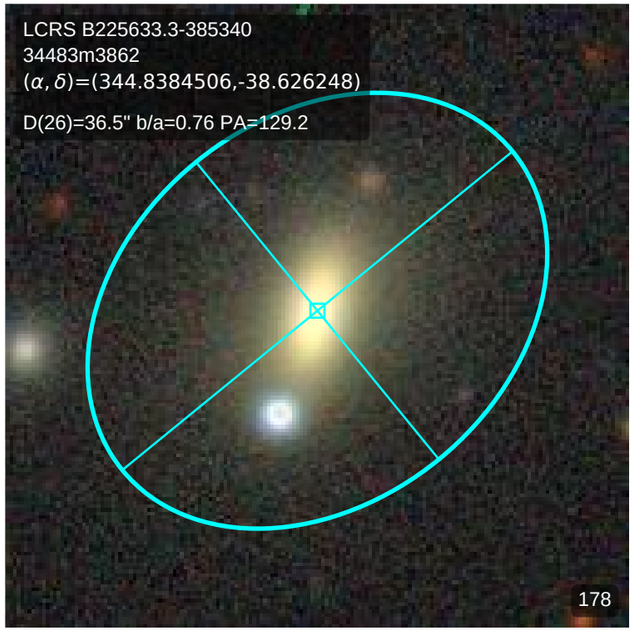
LCRS B225633.3-385340
34483m3862
(α, δ)=(344.8384506,-38.626248)
D(26)=36.5" b/a=0.76 PA=129.2
178

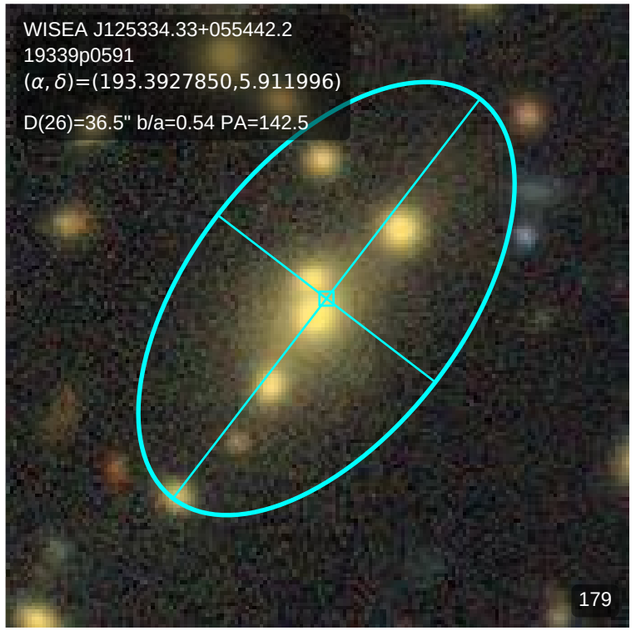
WISEA J125334.33+055442.2
19339p0591
(α, δ)=(193.3927850,5.911996)
D(26)=36.5" b/a=0.54 PA=142.5
179

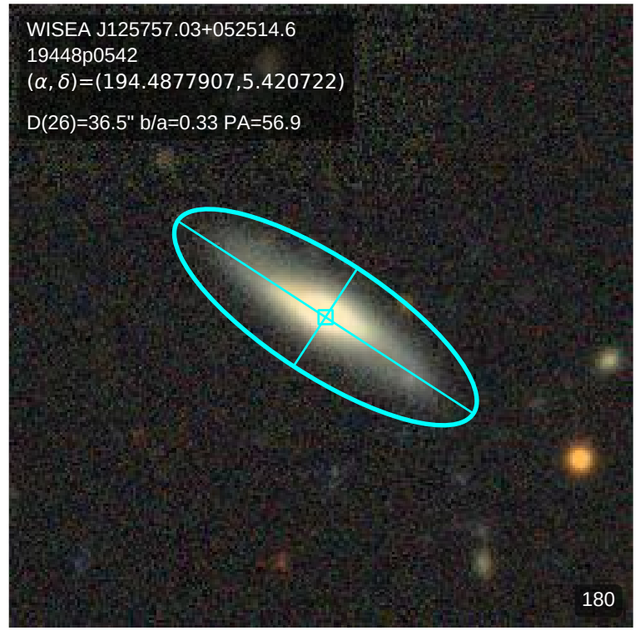
WISEA J125757.03+052514.6
19448p0542
(α, δ)=(194.4877907,5.420722)
D(26)=36.5" b/a=0.33 PA=56.9
180

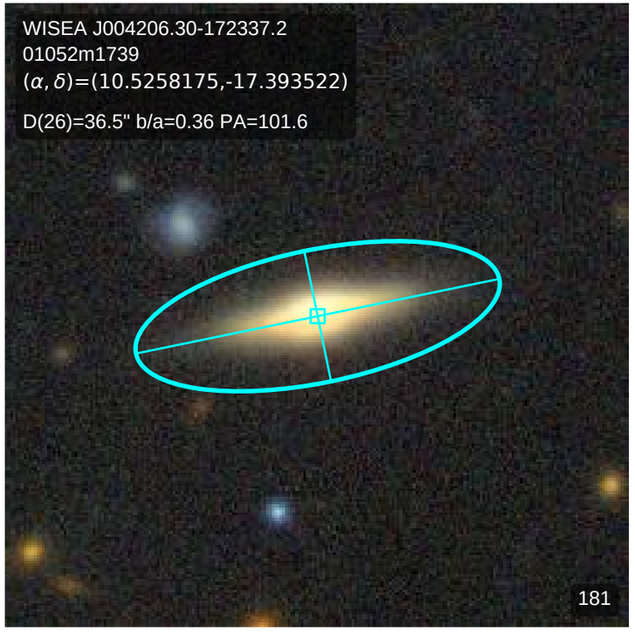
WISEA J004206.30-172337.2
01052m1739
(α, δ)=(10.5258175,-17.393522)
D(26)=36.5" b/a=0.36 PA=101.6
181

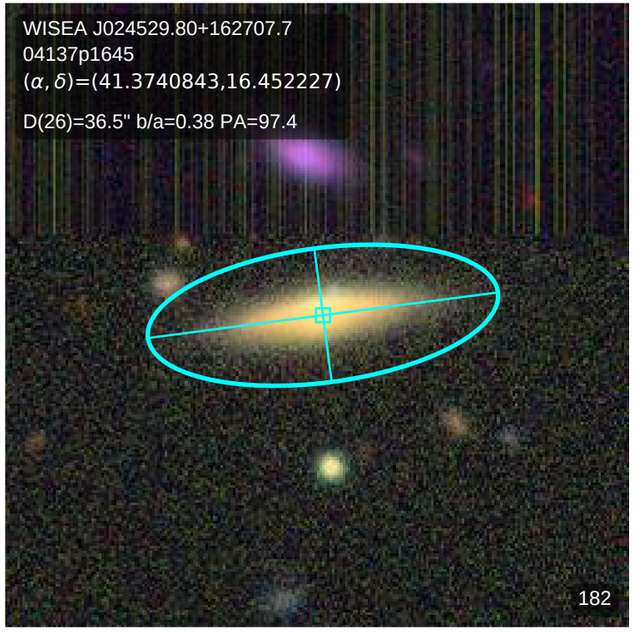
WISEA J024529.80+162707.7
04137p1645
(α, δ)=(41.3740843,16.452227)
D(26)=36.5" b/a=0.38 PA=97.4
182

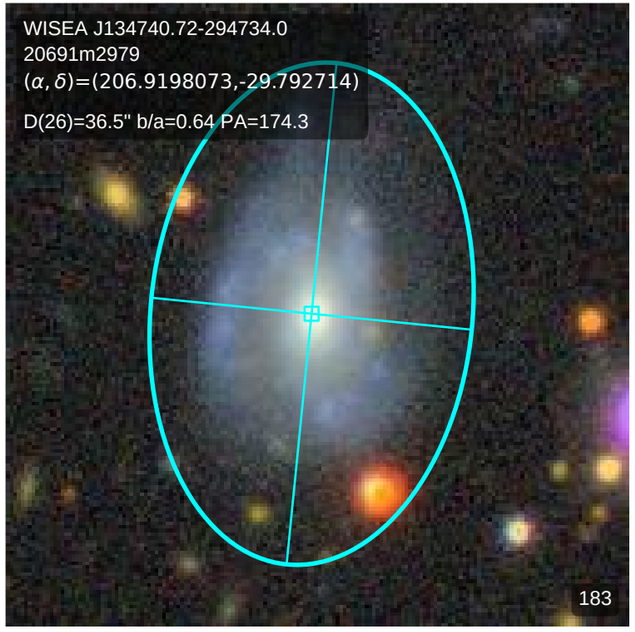
WISEA J134740.72-294734.0
20691m2979
(α, δ)=(206.9198073,-29.792714)
D(26)=36.5" b/a=0.64 PA=174.3
183

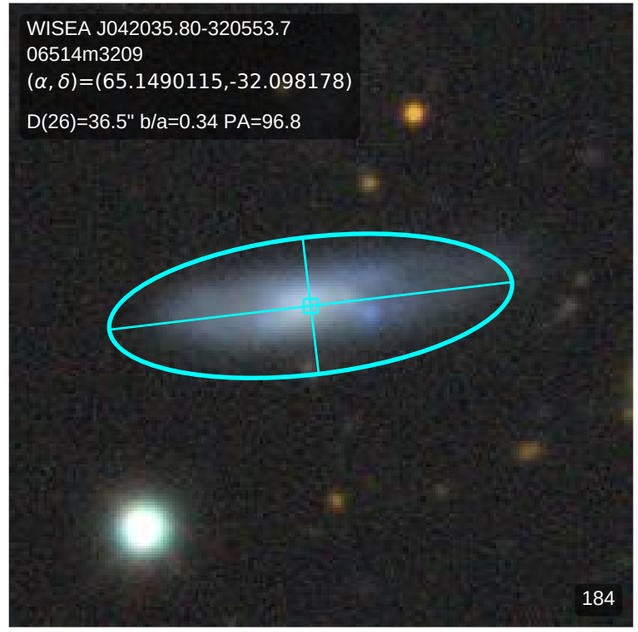
WISEA J042035.80-320553.7
06514m3209
(α, δ)=(65.1490115,-32.098178)
D(26)=36.5" b/a=0.34 PA=96.8
184

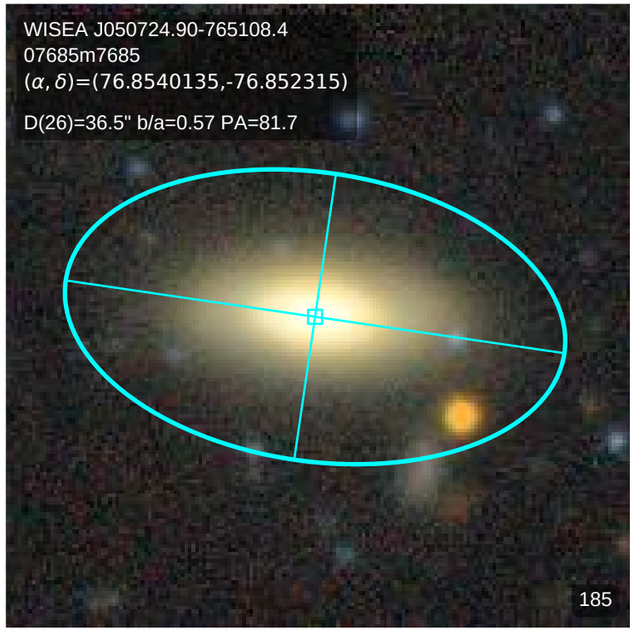
WISEA J050724.90-765108.4
07685m7685
(α, δ)=(76.8540135,-76.852315)
D(26)=36.5" b/a=0.57 PA=81.7
185

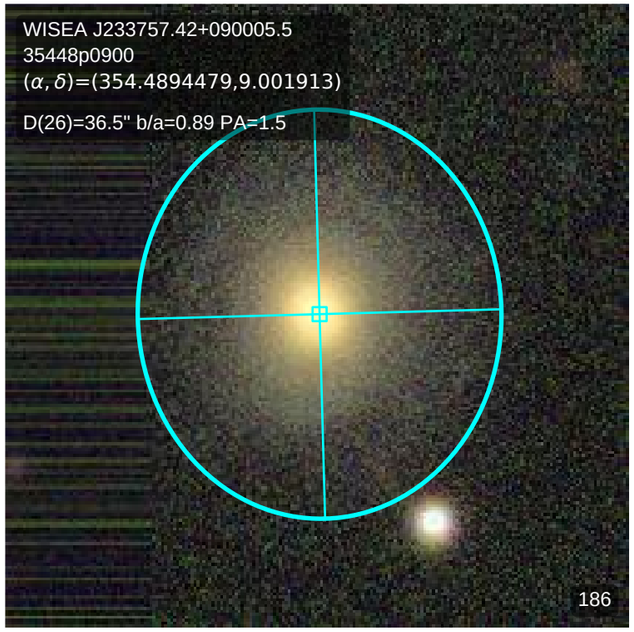
WISEA J233757.42+090005.5
35448p0900
(α, δ)=(354.4894479,9.001913)
D(26)=36.5" b/a=0.89 PA=1.5
186

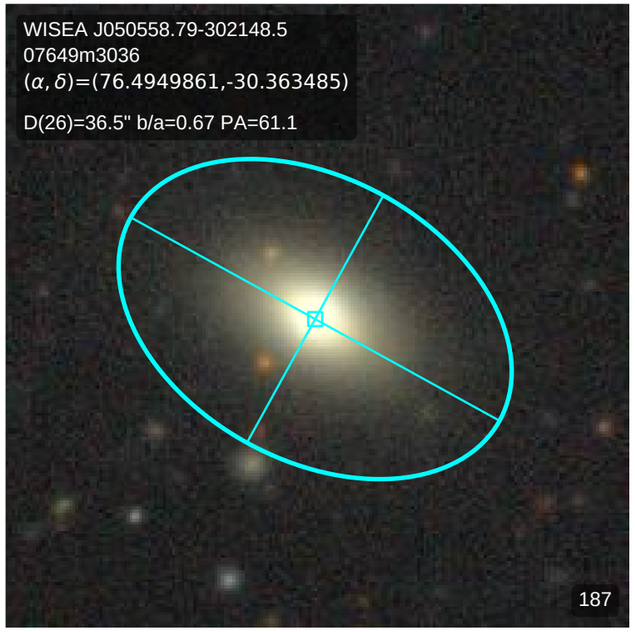
WISEA J050558.79-302148.5
07649m3036
(α, δ)=(76.4949861,-30.363485)
D(26)=36.5" b/a=0.67 PA=61.1
187

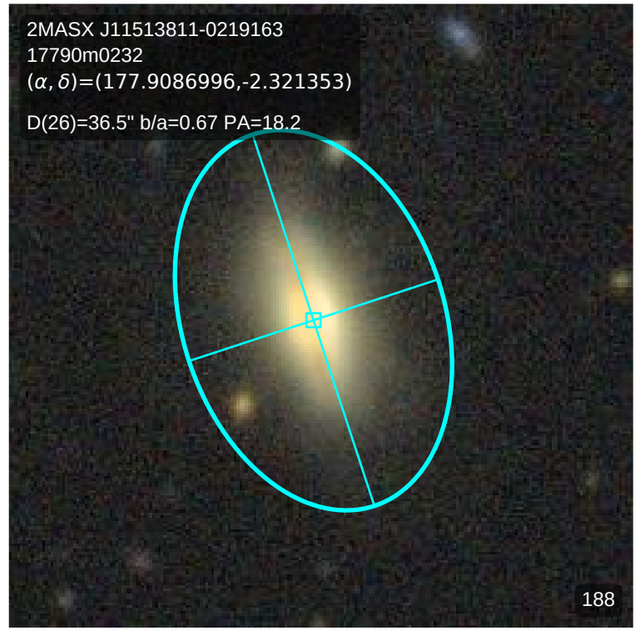
2MASX J11513811-0219163
17790m0232
(α, δ)=(177.9086996,-2.321353)
D(26)=36.5" b/a=0.67 PA=18.2
188

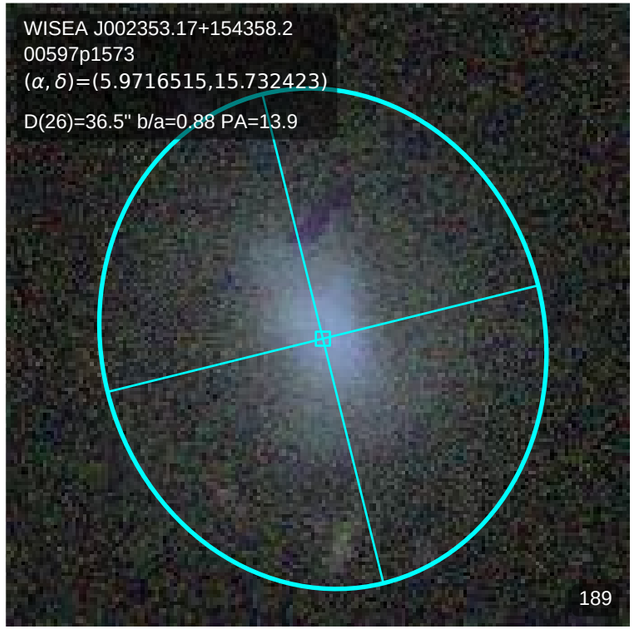
WISEA J002353.17+154358.2
00597p1573
(α, δ)=(5.9716515,15.732423)
D(26)=36.5" b/a=0.88 PA=13.9
189

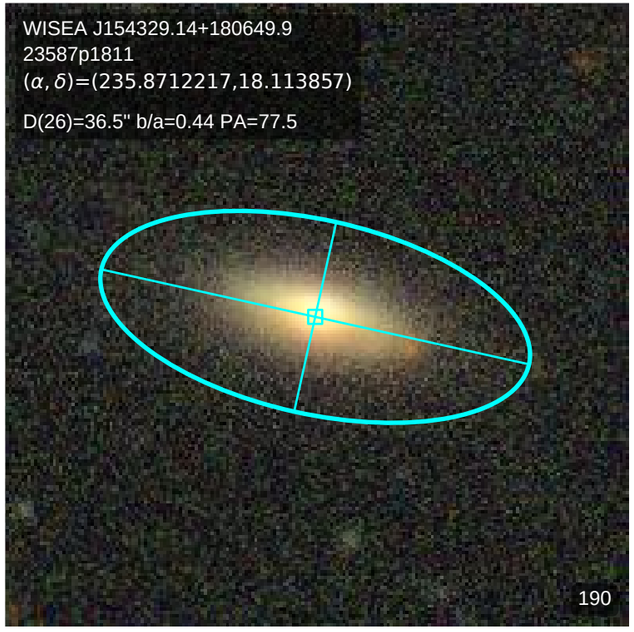
WISEA J154329.14+180649.9
23587p1811
(α, δ)=(235.8712217,18.113857)
D(26)=36.5" b/a=0.44 PA=77.5
190

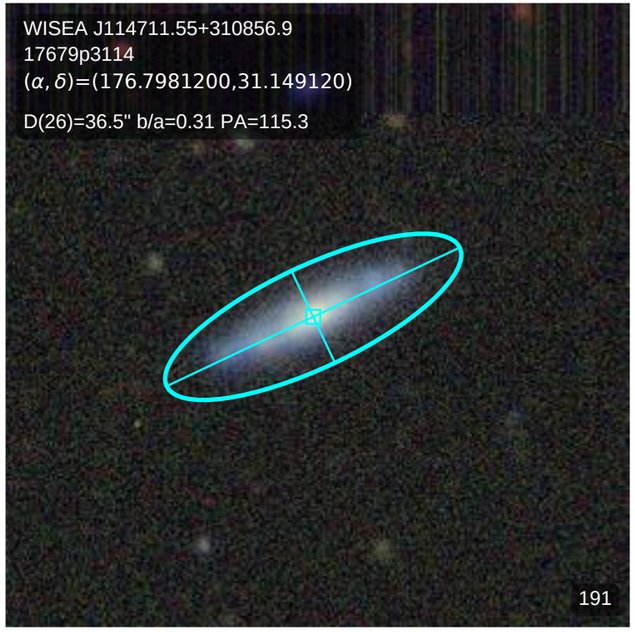
WISEA J114711.55+310856.9
17679p3114
(α, δ)=(176.7981200,31.149120)
D(26)=36.5" b/a=0.31 PA=115.3
191

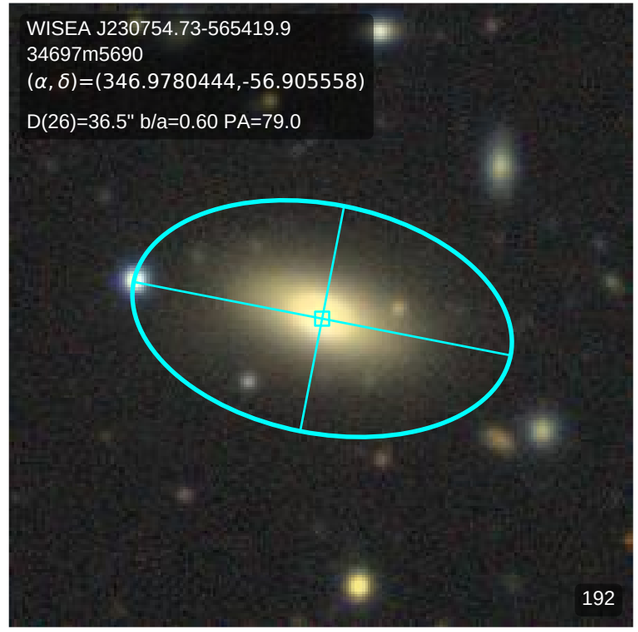
WISEA J230754.73-565419.9
34697m5690
(α, δ)=(346.9780444,-56.905558)
D(26)=36.5" b/a=0.60 PA=79.0
192

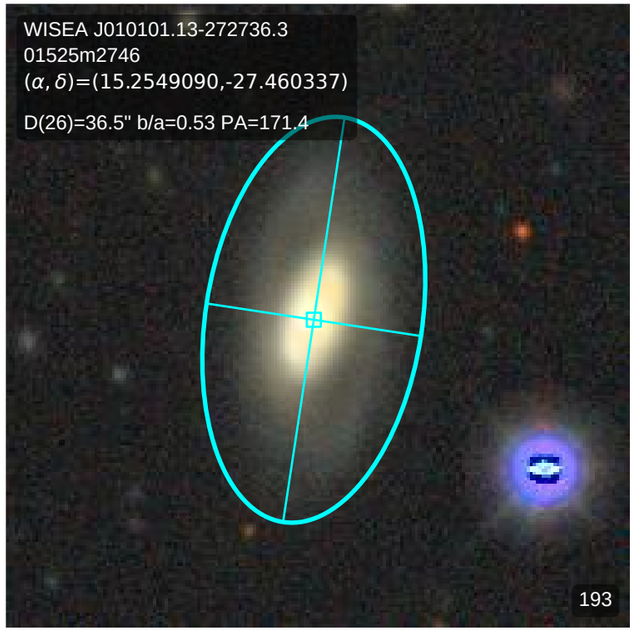
WISEA J010101.13-272736.3
01525m2746
(α, δ)=(15.2549090,-27.460337)
D(26)=36.5" b/a=0.53 PA=171.4
193

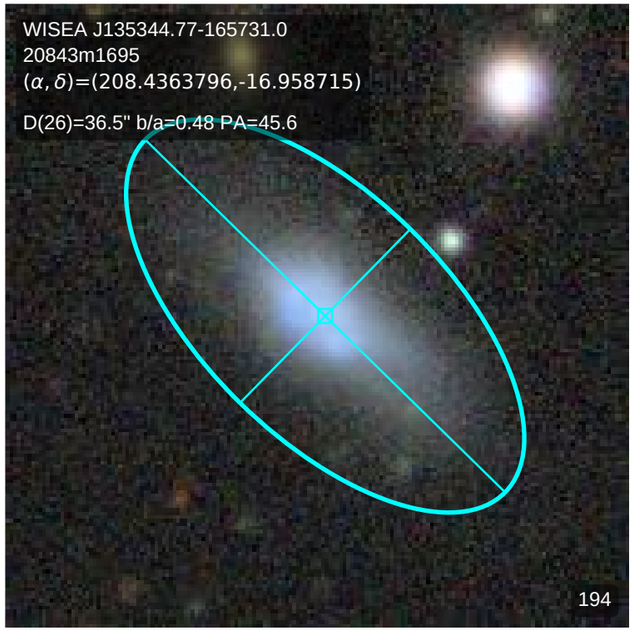
WISEA J135344.77-165731.0
20843m1695
(α, δ)=(208.4363796,-16.958715)
D(26)=36.5" b/a=0.48 PA=45.6
194

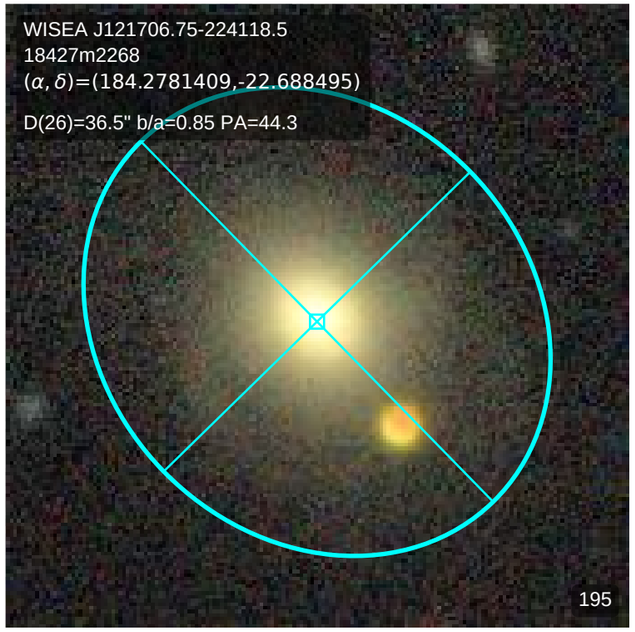
WISEA J121706.75-224118.5
18427m2268
(α, δ)=(184.2781409,-22.688495)
D(26)=36.5" b/a=0.85 PA=44.3
195

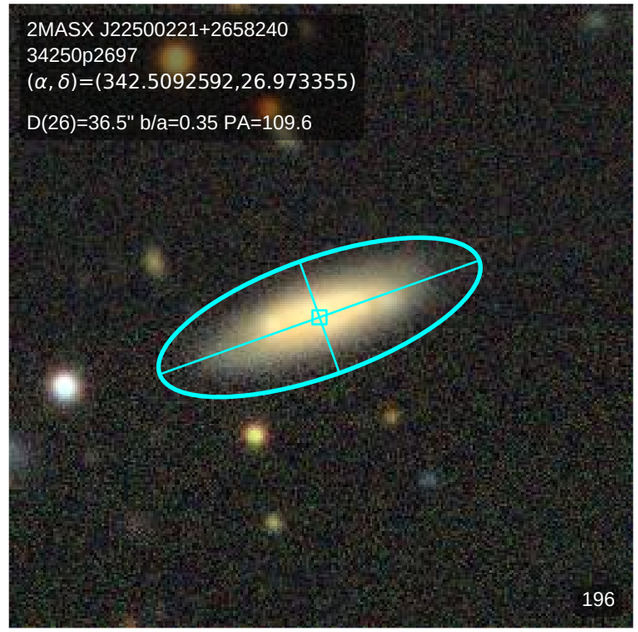
2MASX J22500221+2658240
34250p2697
(α, δ)=(342.5092592,26.973355)
D(26)=36.5" b/a=0.35 PA=109.6
196

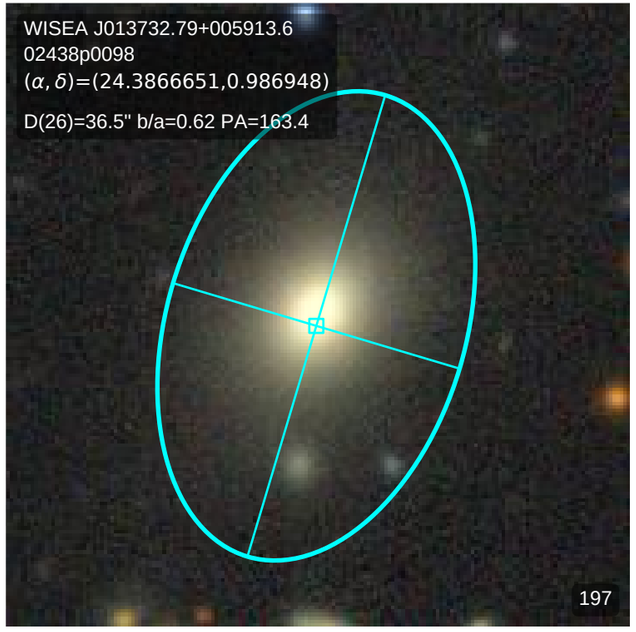
WISEA J013732.79+005913.6
02438p0098
(α, δ)=(24.3866651,0.986948)
D(26)=36.5" b/a=0.62 PA=163.4
197

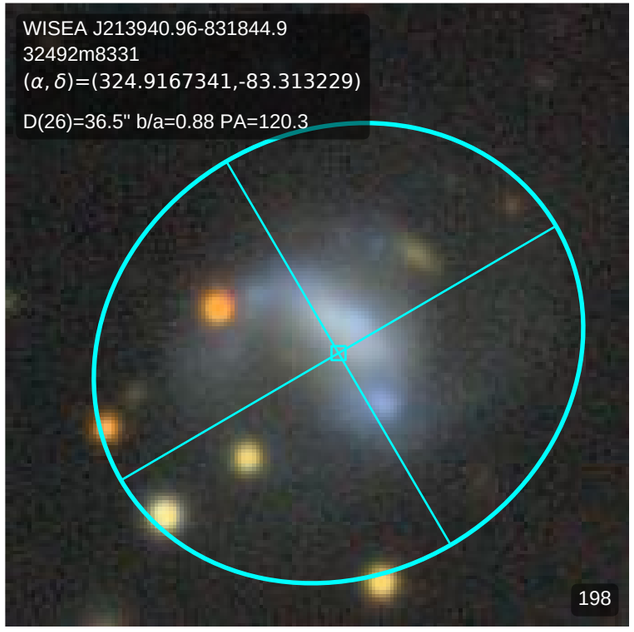
WISEA J213940.96-831844.9
32492m8331
(α, δ)=(324.9167341,-83.313229)
D(26)=36.5" b/a=0.88 PA=120.3
198

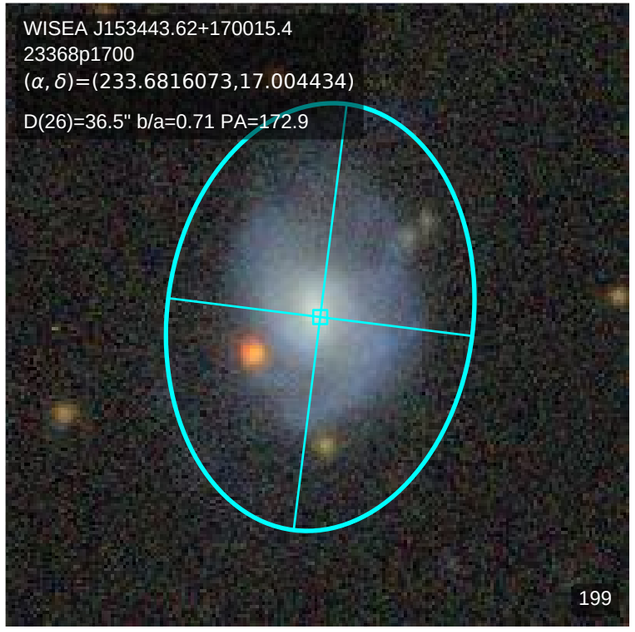
WISEA J153443.62+170015.4
23368p1700
(α, δ)=(233.6816073,17.004434)
D(26)=36.5" b/a=0.71 PA=172.9
199

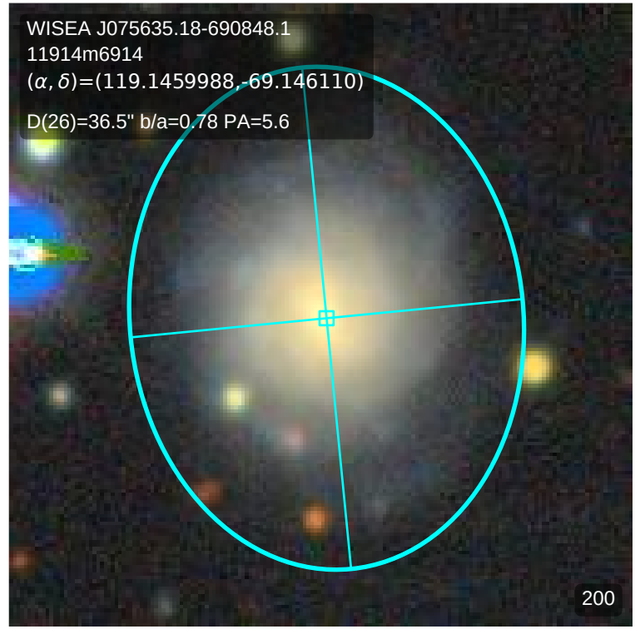
WISEA J075635.18-690848.1
11914m6914
(α, δ)=(119.1459988,-69.146110)
D(26)=36.5" b/a=0.78 PA=5.6
200

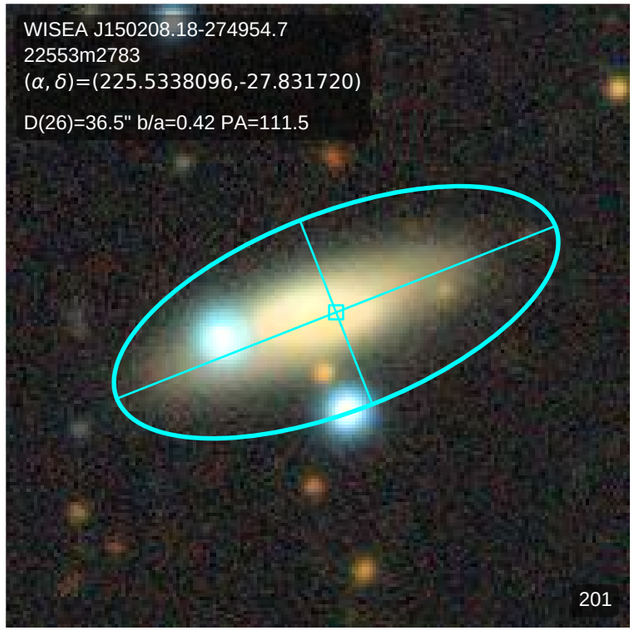
WISEA J150208.18-274954.7
22553m2783
(α, δ)=(225.5338096,-27.831720)
D(26)=36.5" b/a=0.42 PA=111.5
201

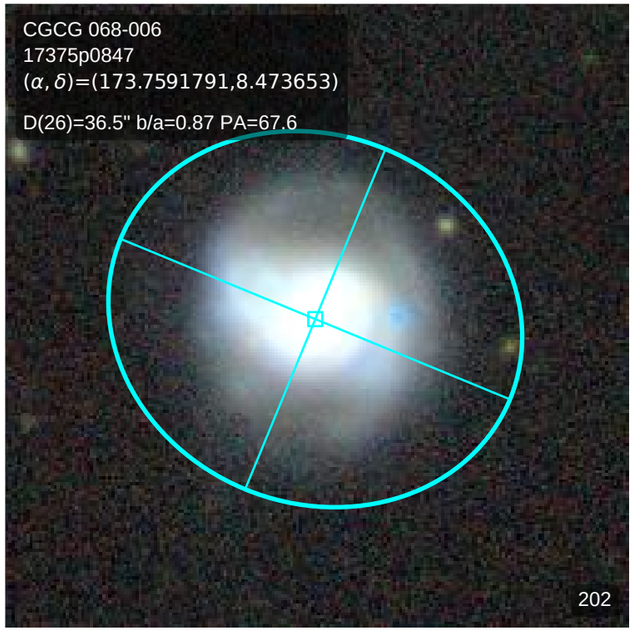
CGCG 068-006
17375p0847
(α, δ)=(173.7591791,8.473653)
D(26)=36.5" b/a=0.87 PA=67.6
202

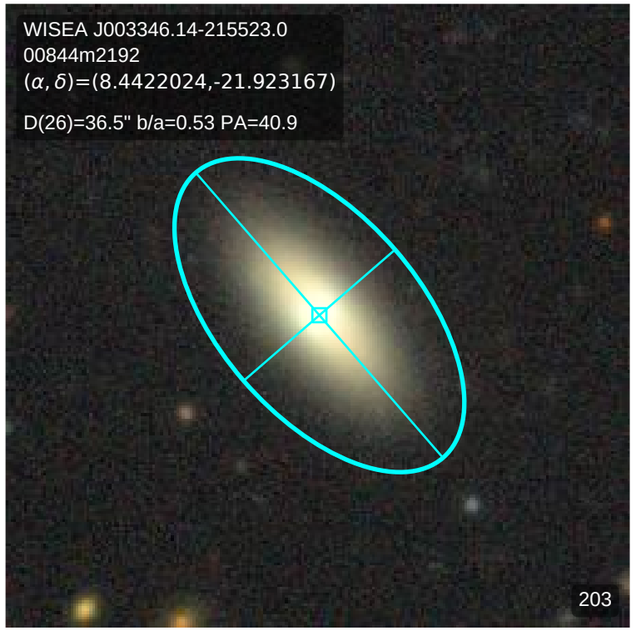
WISEA J003346.14-215523.0
00844m2192
(α, δ)=(8.4422024,-21.923167)
D(26)=36.5" b/a=0.53 PA=40.9
203

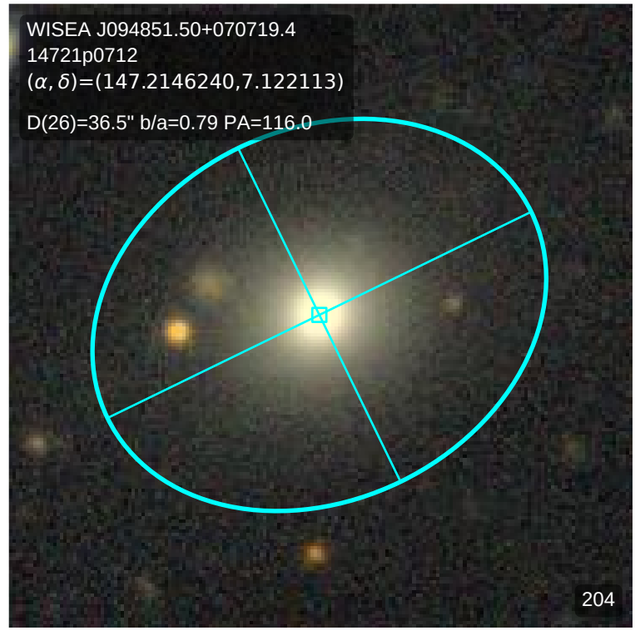
WISEA J094851.50+070719.4
14721p0712
(α, δ)=(147.2146240,7.122113)
D(26)=36.5" b/a=0.79 PA=116.0
204

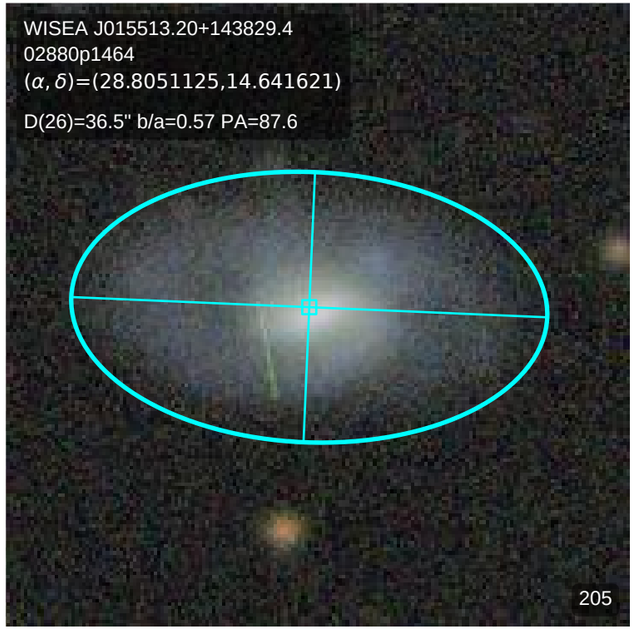
WISEA J015513.20+143829.4
02880p1464
(α, δ)=(28.8051125,14.641621)
D(26)=36.5" b/a=0.57 PA=87.6
205

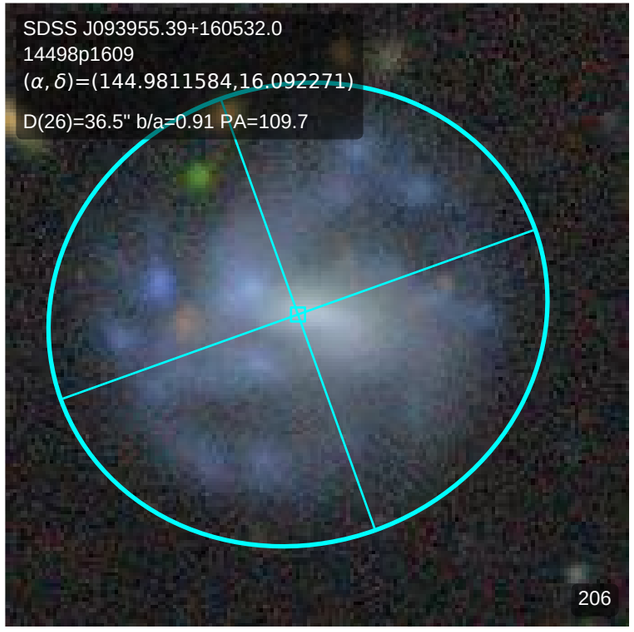
SDSS J093955.39+160532.0
14498p1609
(α, δ)=(144.9811584,16.092271)
D(26)=36.5" b/a=0.91 PA=109.7
206

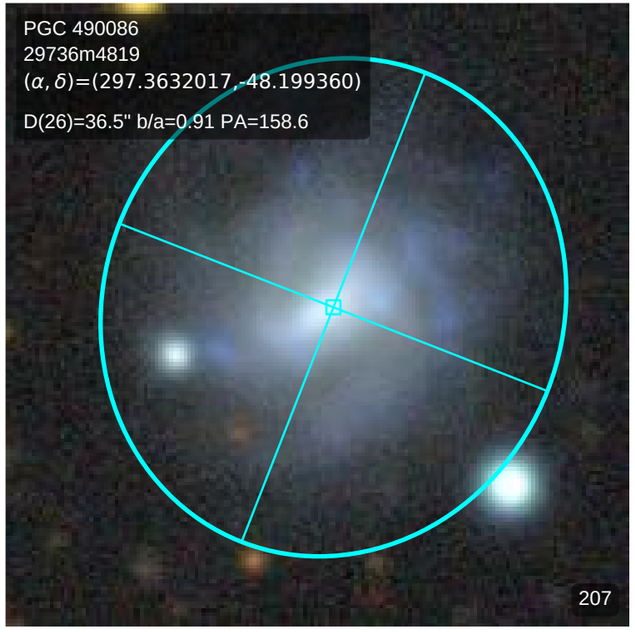
PGC 490086
29736m4819
(α, δ)=(297.3632017,-48.199360)
D(26)=36.5" b/a=0.91 PA=158.6
207

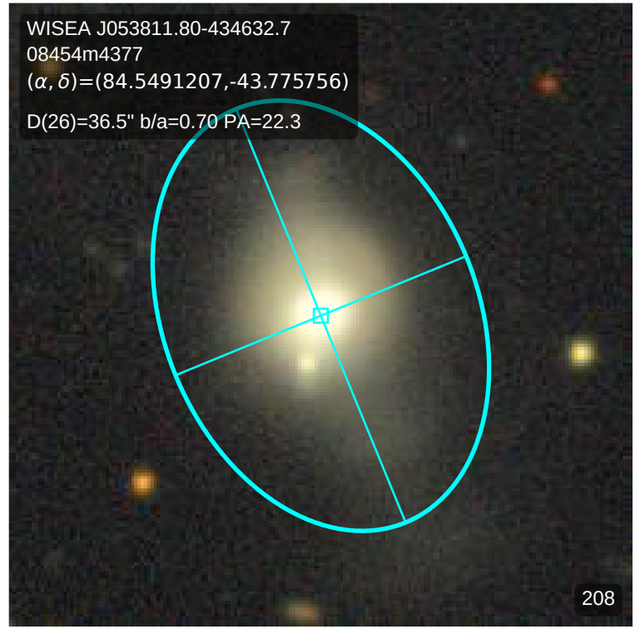
WISEA J053811.80-434632.7
08454m4377
(α, δ)=(84.5491207,-43.775756)
D(26)=36.5" b/a=0.70 PA=22.3
208

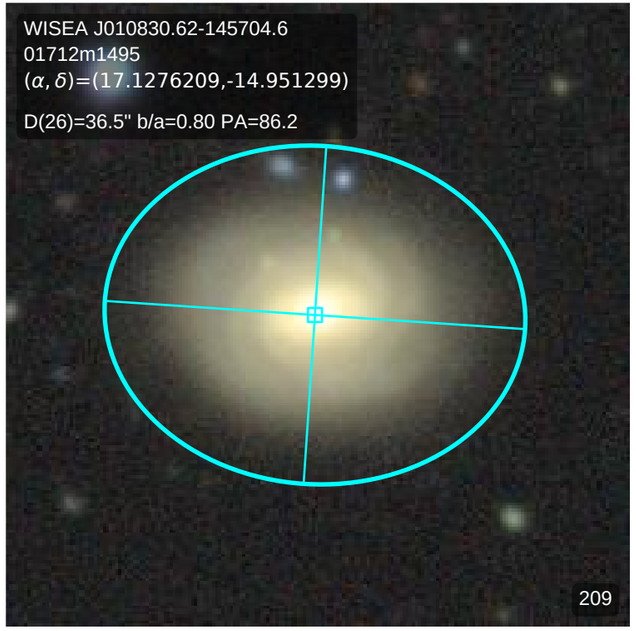
WISEA J010830.62-145704.6
01712m1495
(α, δ)=(17.1276209,-14.951299)
D(26)=36.5" b/a=0.80 PA=86.2
209

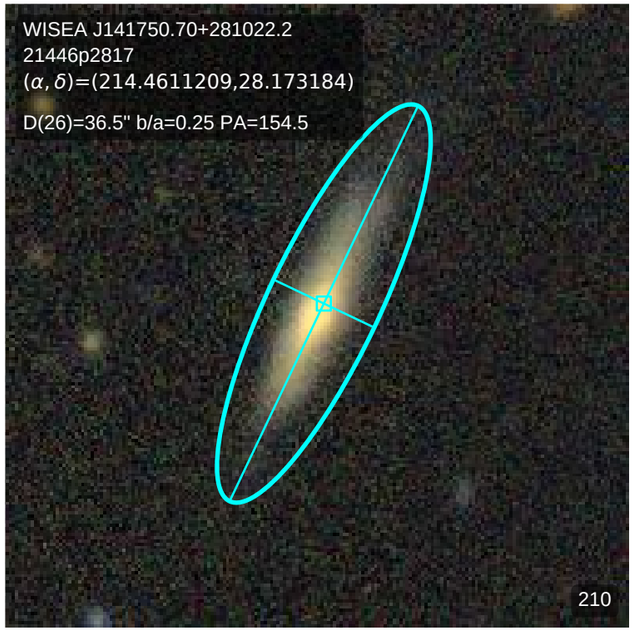
WISEA J141750.70+281022.2
21446p2817
(α, δ)=(214.4611209,28.173184)
D(26)=36.5" b/a=0.25 PA=154.5
210

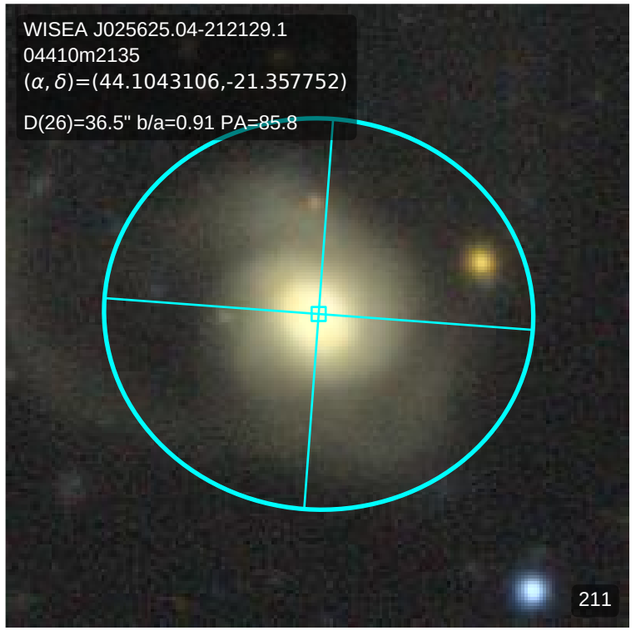
WISEA J025625.04-212129.1
04410m2135
(α, δ)=(44.1043106,-21.357752)
D(26)=36.5" b/a=0.91 PA=85.8
211

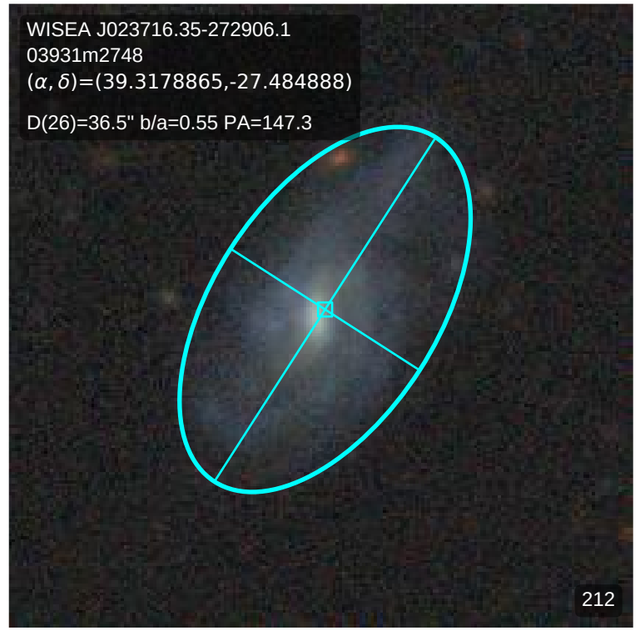
WISEA J023716.35-272906.1
03931m2748
(α, δ)=(39.3178865,-27.484888)
D(26)=36.5" b/a=0.55 PA=147.3
212

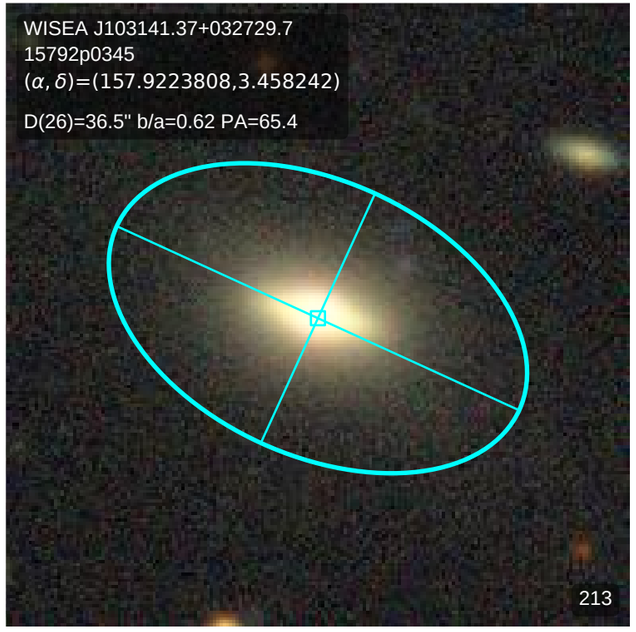
WISEA J103141.37+032729.7
15792p0345
(α, δ)=(157.9223808,3.458242)
D(26)=36.5" b/a=0.62 PA=65.4
213

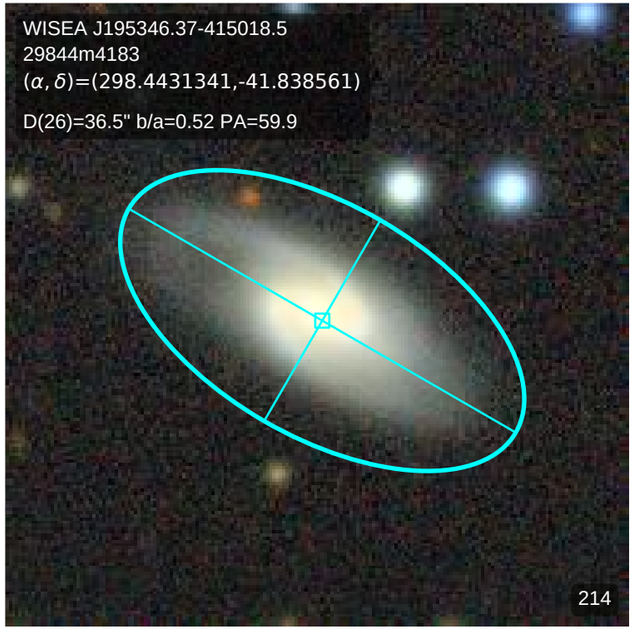
WISEA J195346.37-415018.5
29844m4183
(α, δ)=(298.4431341,-41.838561)
D(26)=36.5" b/a=0.52 PA=59.9
214

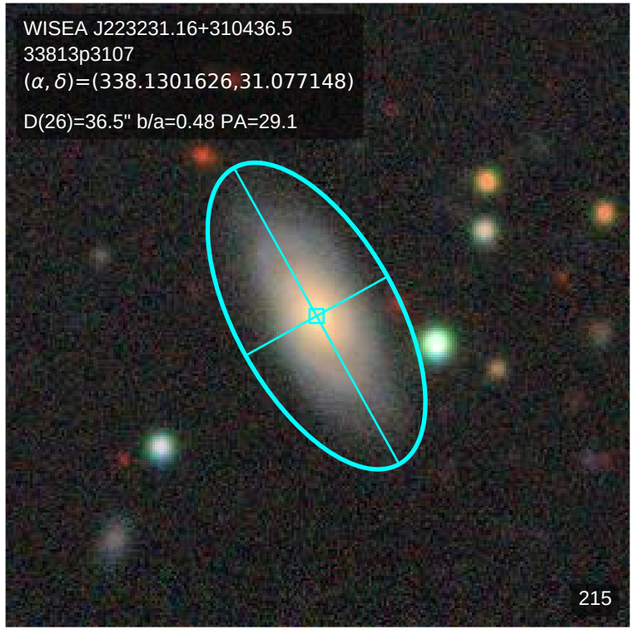
WISEA J223231.16+310436.5
33813p3107
(α, δ)=(338.1301626,31.077148)
D(26)=36.5" b/a=0.48 PA=29.1
215

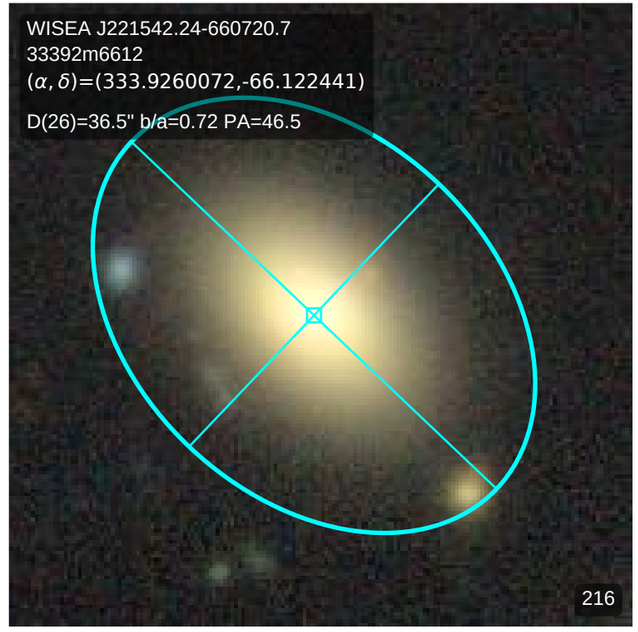
WISEA J221542.24-660720.7
33392m6612
(α, δ)=(333.9260072,-66.122441)
D(26)=36.5" b/a=0.72 PA=46.5
216

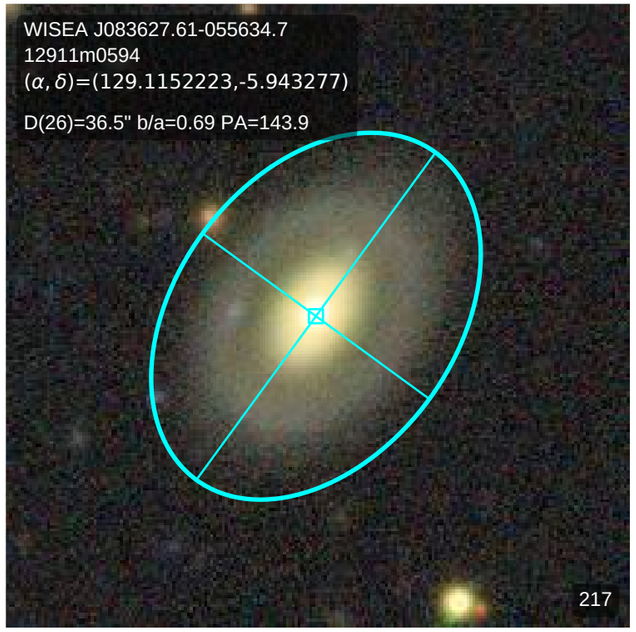
WISEA J083627.61-055634.7
12911m0594
(α, δ)=(129.1152223,-5.943277)
D(26)=36.5" b/a=0.69 PA=143.9
217

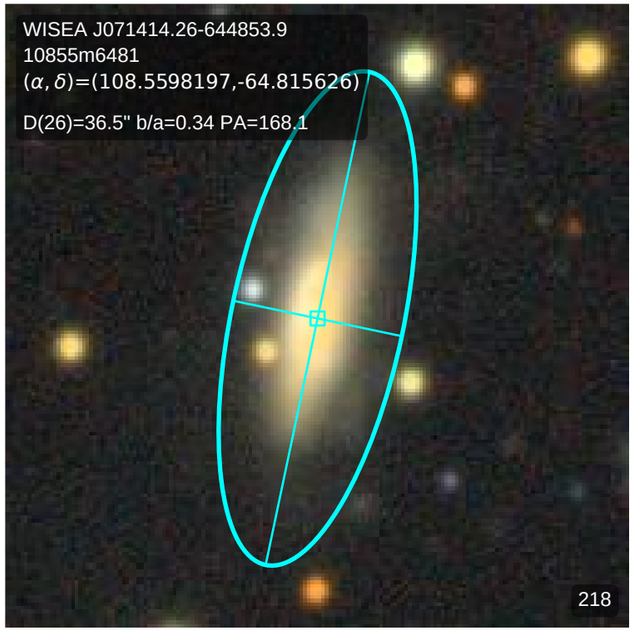
WISEA J071414.26-644853.9
10855m6481
(α, δ)=(108.5598197,-64.815626)
D(26)=36.5" b/a=0.34 PA=168.1
218

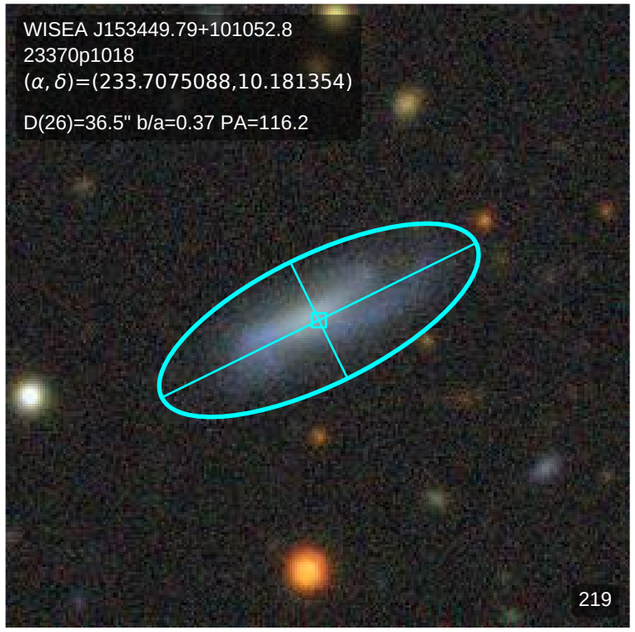
WISEA J153449.79+101052.8
23370p1018
(α, δ)=(233.7075088,10.181354)
D(26)=36.5" b/a=0.37 PA=116.2
219

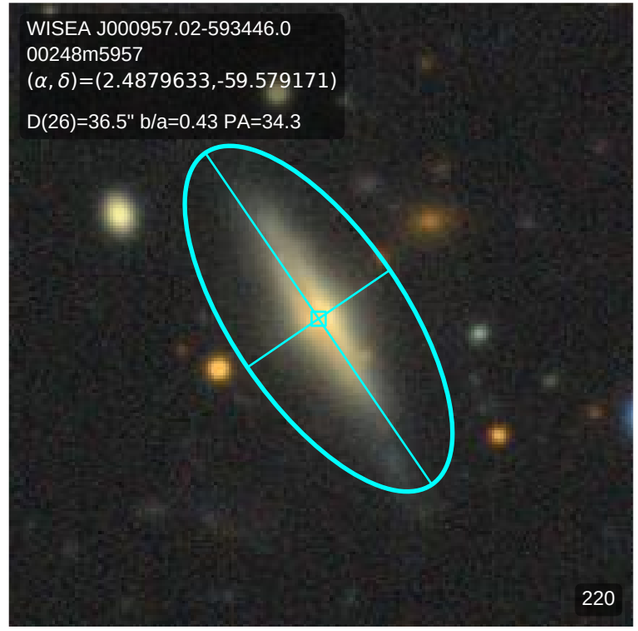
WISEA J000957.02-593446.0
00248m5957
(α, δ)=(2.4879633,-59.579171)
D(26)=36.5" b/a=0.43 PA=34.3
220

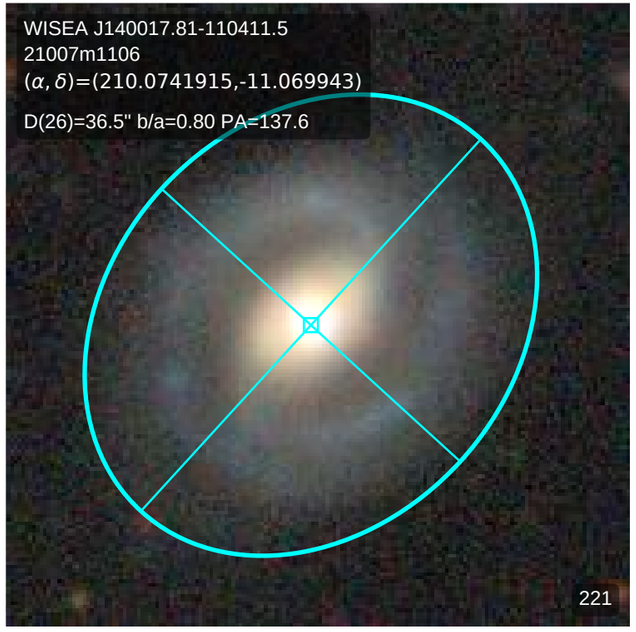
WISEA J140017.81-110411.5
21007m1106
(α, δ)=(210.0741915,-11.069943)
D(26)=36.5" b/a=0.80 PA=137.6
221

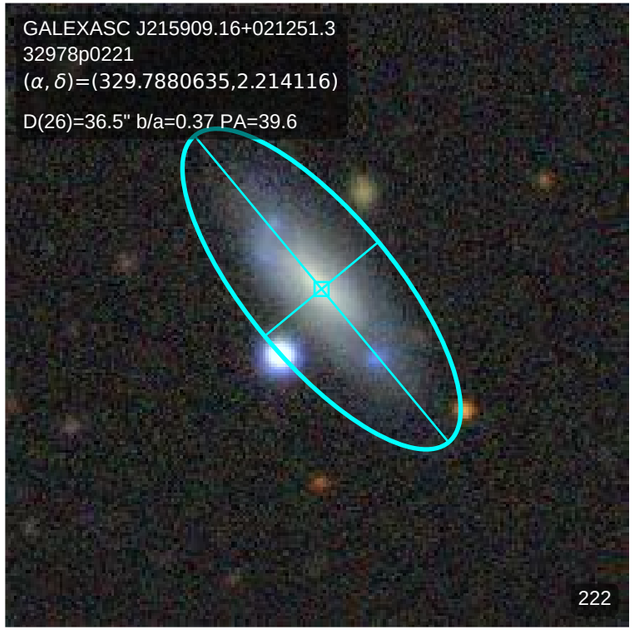
GALEXASC J215909.16+021251.3
32978p0221
(α, δ)=(329.7880635,2.214116)
D(26)=36.5" b/a=0.37 PA=39.6
222

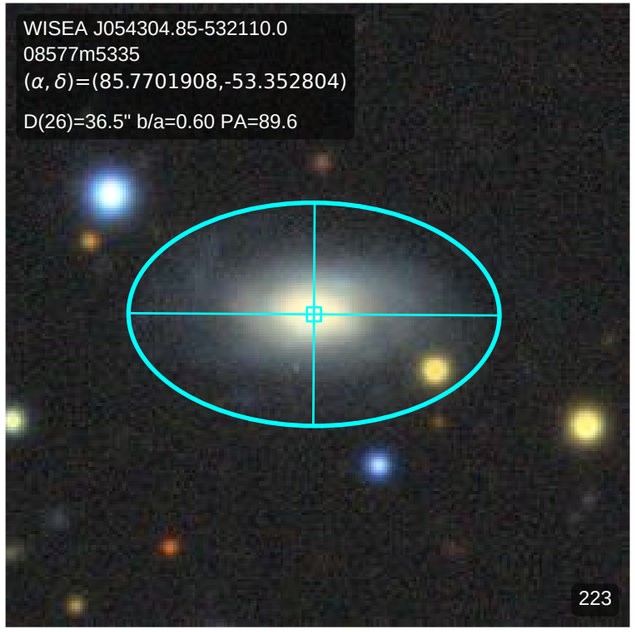
WISEA J054304.85-532110.0
08577m5335
(α, δ)=(85.7701908,-53.352804)
D(26)=36.5" b/a=0.60 PA=89.6
223

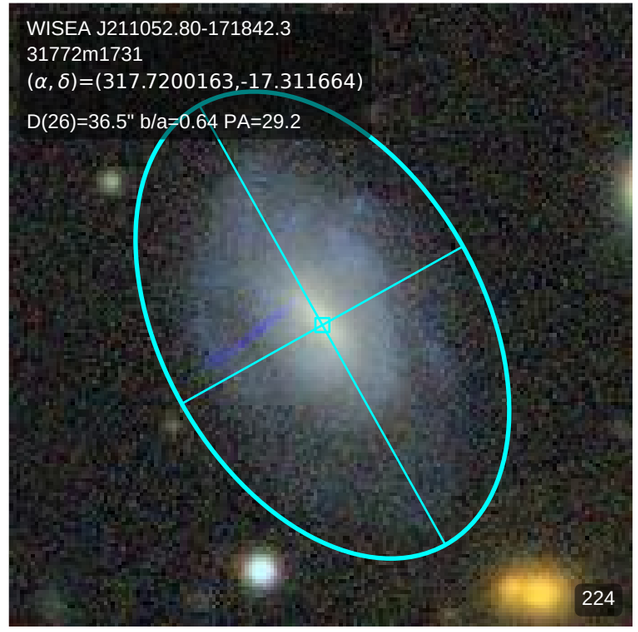
WISEA J211052.80-171842.3
31772m1731
(α, δ)=(317.7200163,-17.311664)
D(26)=36.5" b/a=0.64 PA=29.2
224

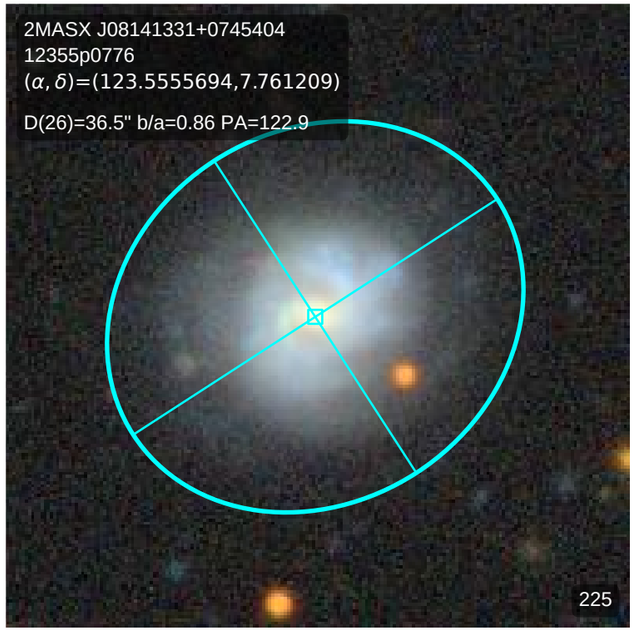
2MASX J08141331+0745404
12355p0776
(α, δ)=(123.5555694,7.761209)
D(26)=36.5" b/a=0.86 PA=122.9
225

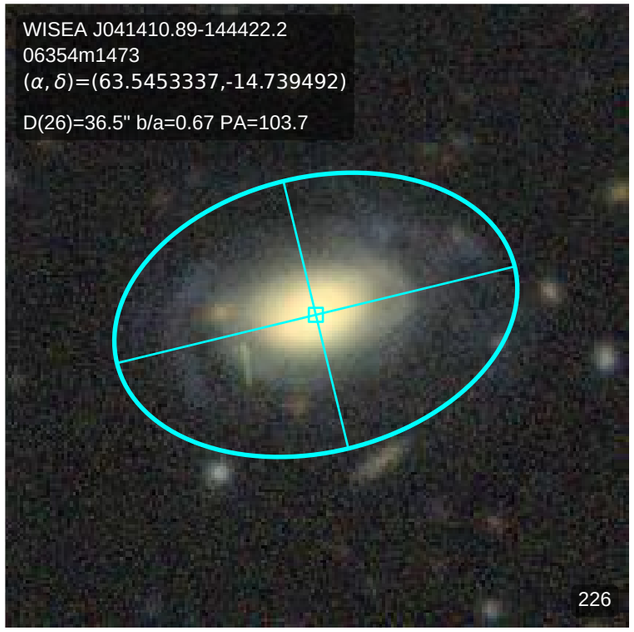
WISEA J041410.89-144422.2
06354m1473
(α, δ)=(63.5453337,-14.739492)
D(26)=36.5" b/a=0.67 PA=103.7
226

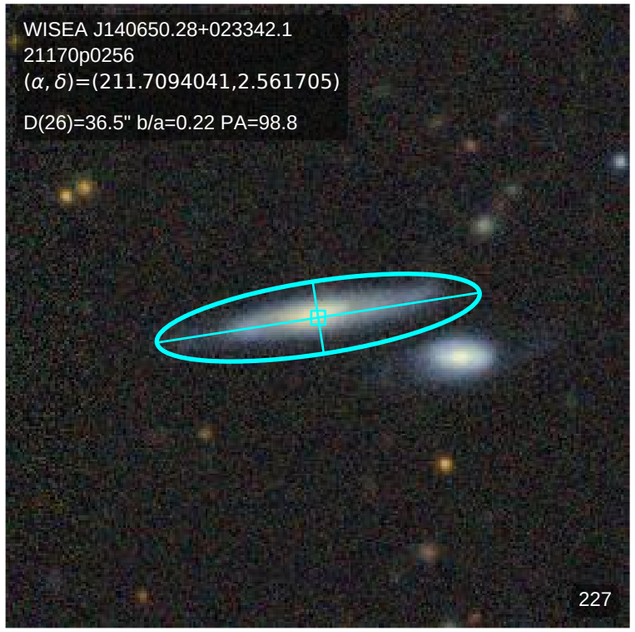
WISEA J140650.28+023342.1
21170p0256
(α, δ)=(211.7094041,2.561705)
D(26)=36.5" b/a=0.22 PA=98.8
227

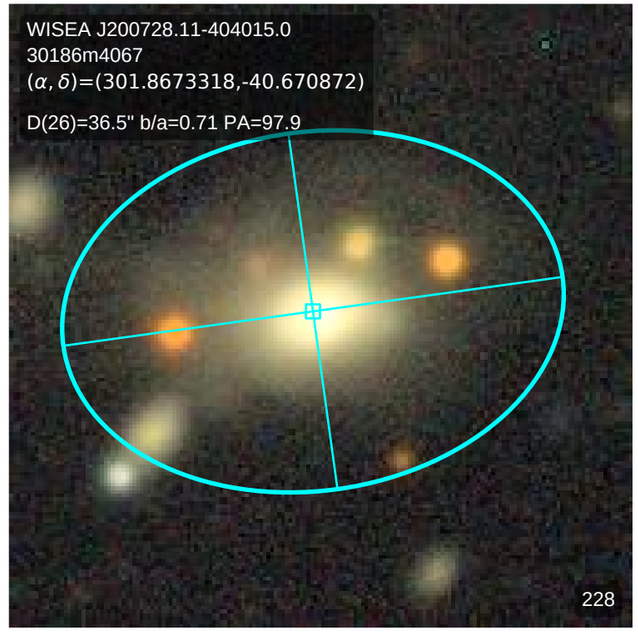
WISEA J200728.11-404015.0
30186m4067
(α, δ)=(301.8673318,-40.670872)
D(26)=36.5" b/a=0.71 PA=97.9
228

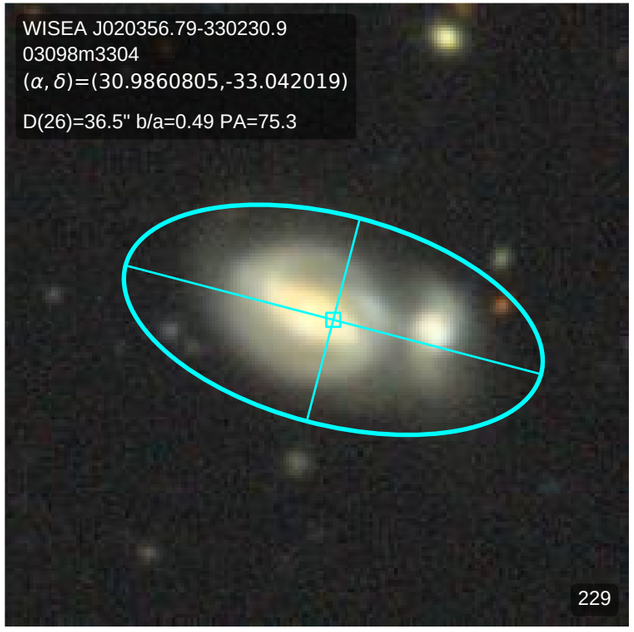
WISEA J020356.79-330230.9
03098m3304
(α, δ)=(30.9860805,-33.042019)
D(26)=36.5" b/a=0.49 PA=75.3
229

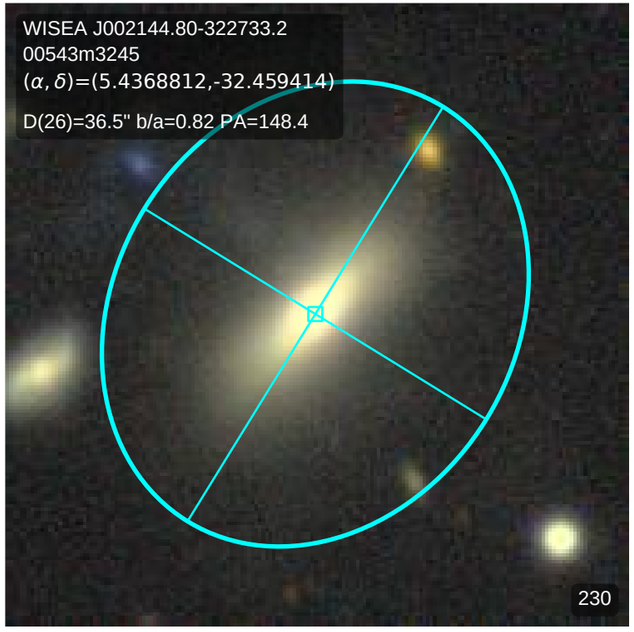
WISEA J002144.80-322733.2
00543m3245
(α, δ)=(5.4368812,-32.459414)
D(26)=36.5" b/a=0.82 PA=148.4
230

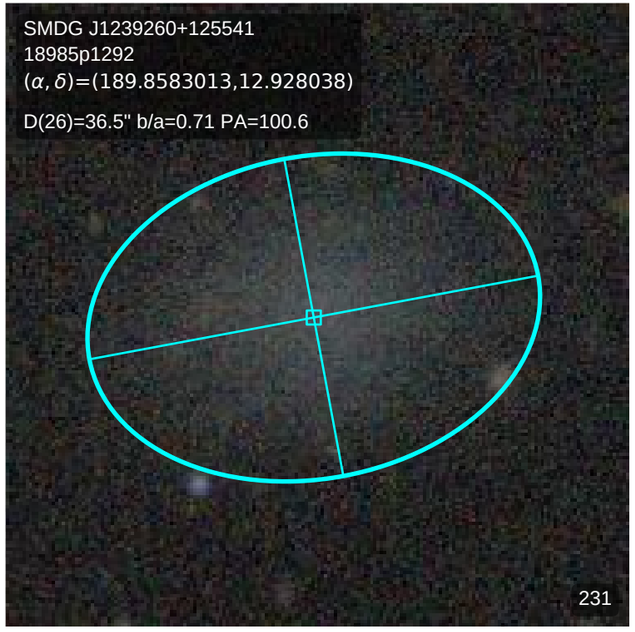
SMDG J1239260+125541
18985p1292
(α, δ)=(189.8583013,12.928038)
D(26)=36.5" b/a=0.71 PA=100.6
231

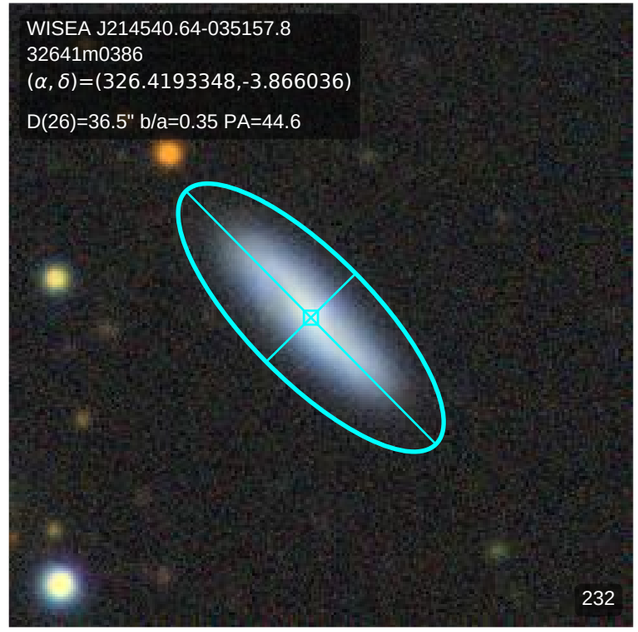
WISEA J214540.64-035157.8
32641m0386
(α, δ)=(326.4193348,-3.866036)
D(26)=36.5" b/a=0.35 PA=44.6
232

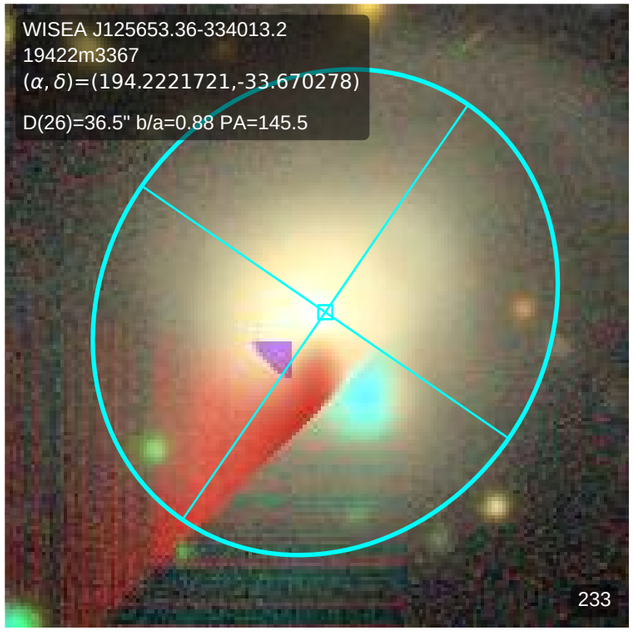
WISEA J125653.36-334013.2
19422m3367
(α, δ)=(194.2221721,-33.670278)
D(26)=36.5" b/a=0.88 PA=145.5
233

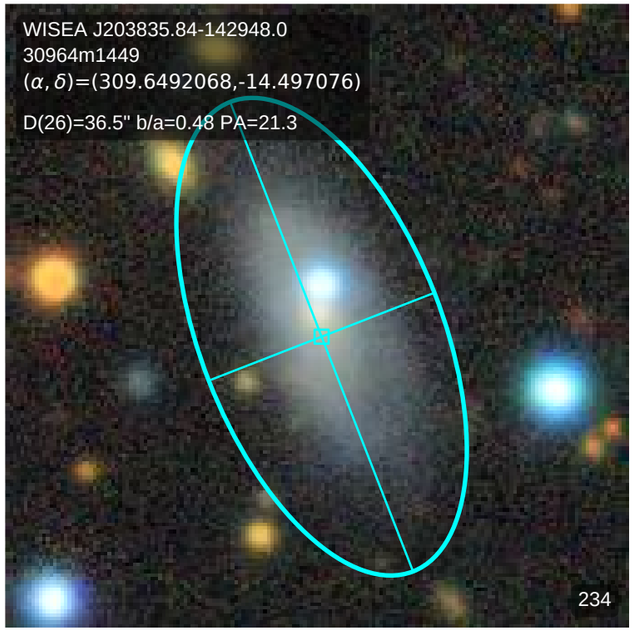
WISEA J203835.84-142948.0
30964m1449
(α, δ)=(309.6492068,-14.497076)
D(26)=36.5" b/a=0.48 PA=21.3
234

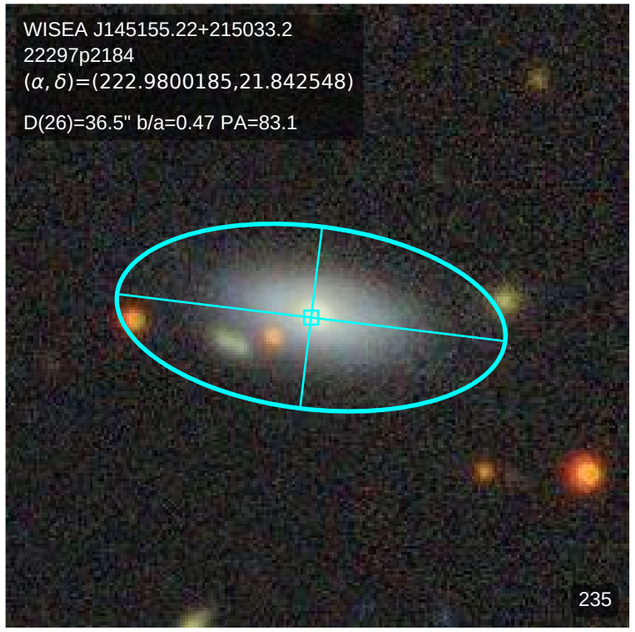
WISEA J145155.22+215033.2
22297p2184
(α, δ)=(222.9800185,21.842548)
D(26)=36.5" b/a=0.47 PA=83.1
235

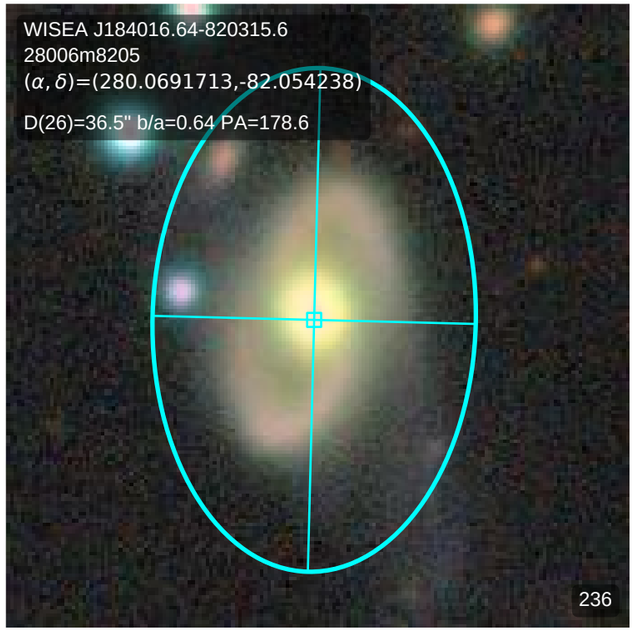
WISEA J184016.64-820315.6
28006m8205
(α, δ)=(280.0691713,-82.054238)
D(26)=36.5" b/a=0.64 PA=178.6
236

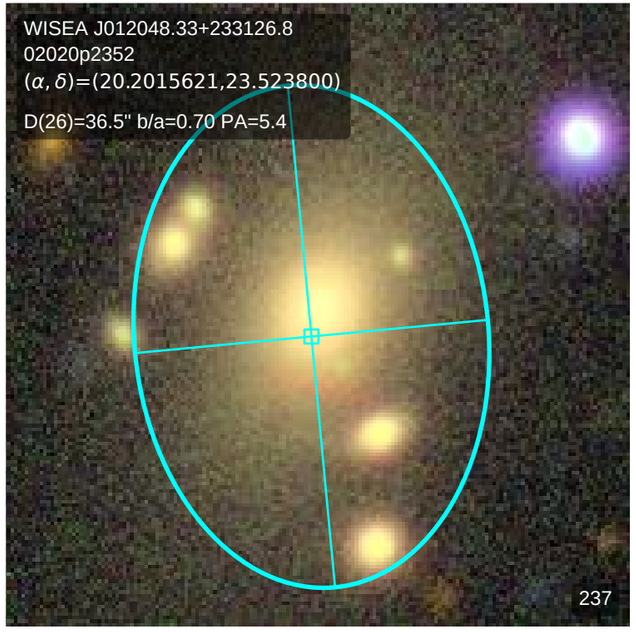
WISEA J012048.33+233126.8
02020p2352
(α, δ)=(20.2015621,23.523800)
D(26)=36.5" b/a=0.70 PA=5.4
237

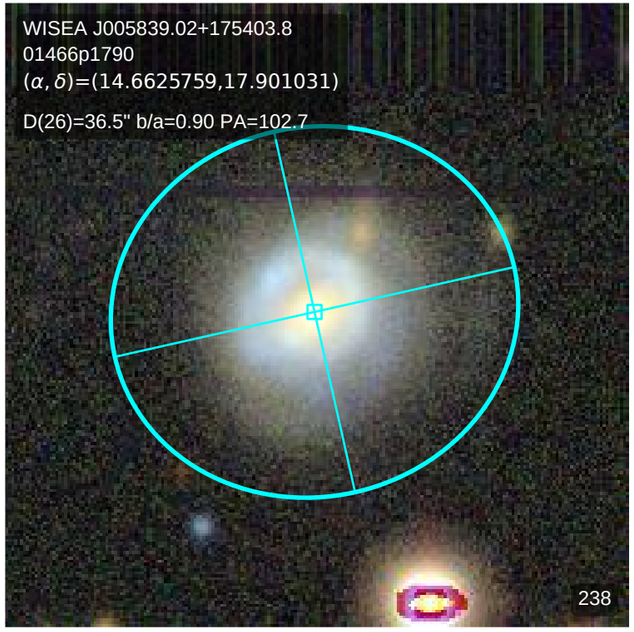
WISEA J005839.02+175403.8
01466p1790
(α, δ)=(14.6625759,17.901031)
D(26)=36.5" b/a=0.90 PA=102.7
238

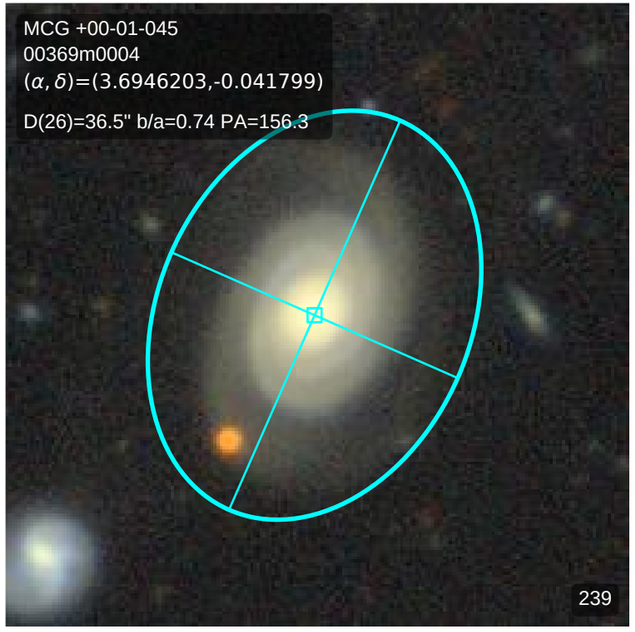
MCG +00-01-045
00369m0004
(α, δ)=(3.6946203,-0.041799)
D(26)=36.5" b/a=0.74 PA=156.3
239

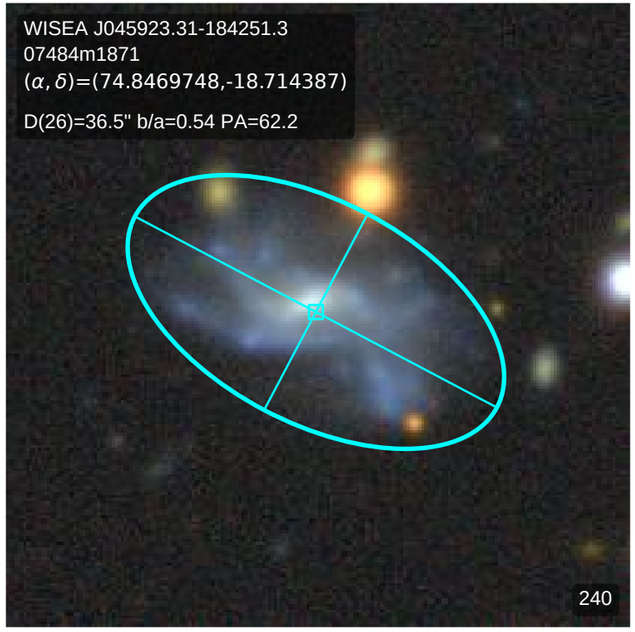
WISEA J045923.31-184251.3
07484m1871
(α, δ)=(74.8469748,-18.714387)
D(26)=36.5" b/a=0.54 PA=62.2
240

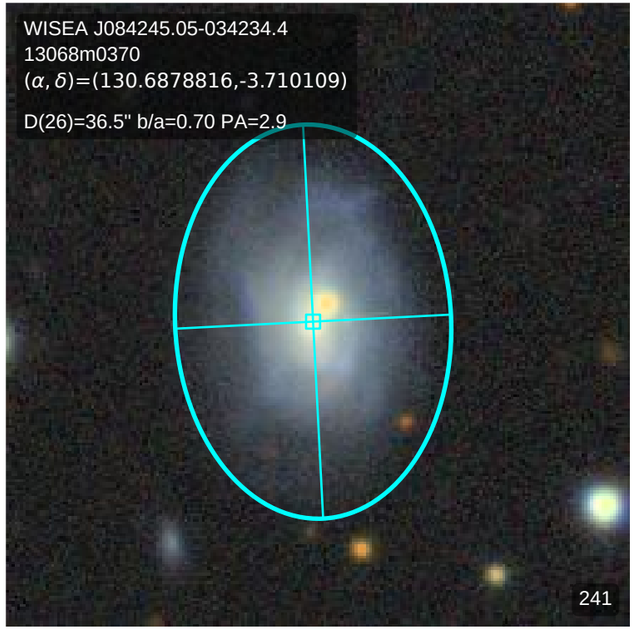
WISEA J084245.05-034234.4
13068m0370
(α, δ)=(130.6878816,-3.710109)
D(26)=36.5" b/a=0.70 PA=2.9
241

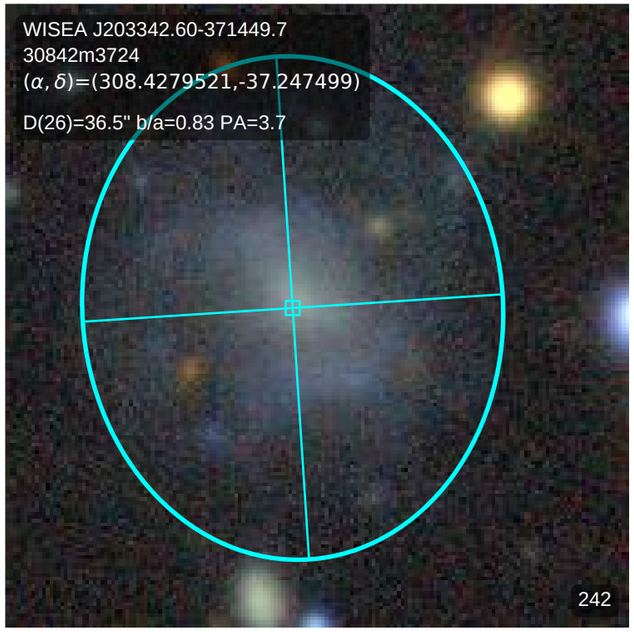
WISEA J203342.60-371449.7
30842m3724
(α, δ)=(308.4279521,-37.247499)
D(26)=36.5" b/a=0.83 PA=3.7
242

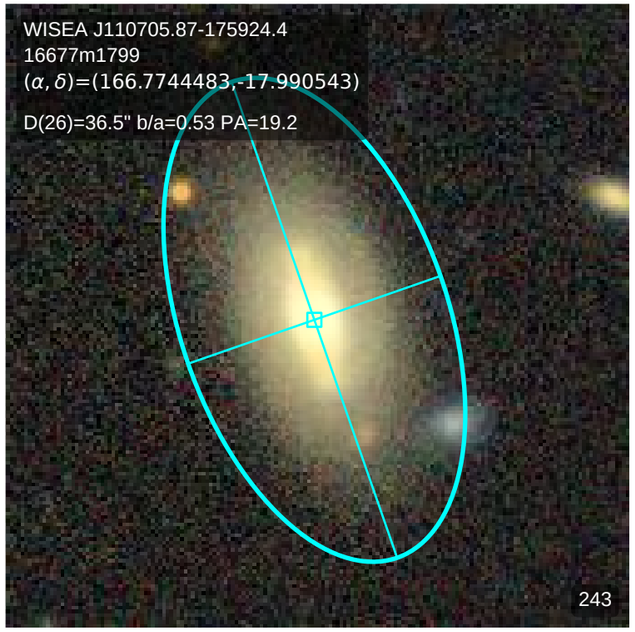
WISEA J110705.87-175924.4
16677m1799
(α, δ)=(166.7744483,-17.990543)
D(26)=36.5" b/a=0.53 PA=19.2
243

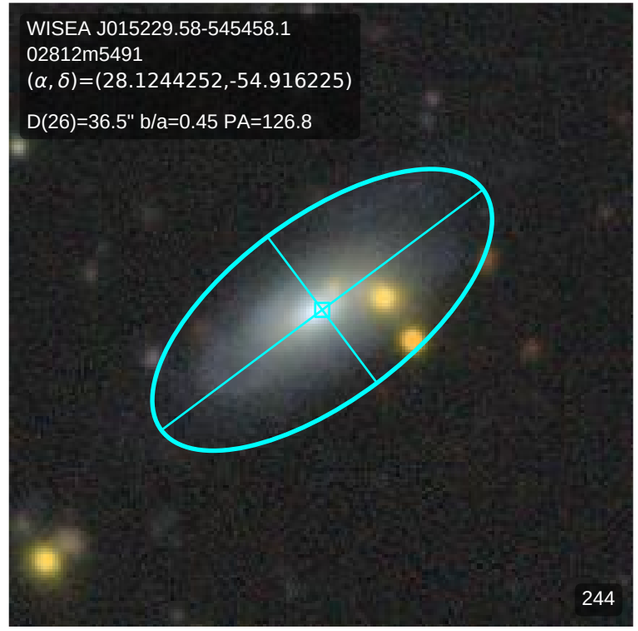
WISEA J015229.58-545458.1
02812m5491
(α, δ)=(28.1244252,-54.916225)
D(26)=36.5" b/a=0.45 PA=126.8
244

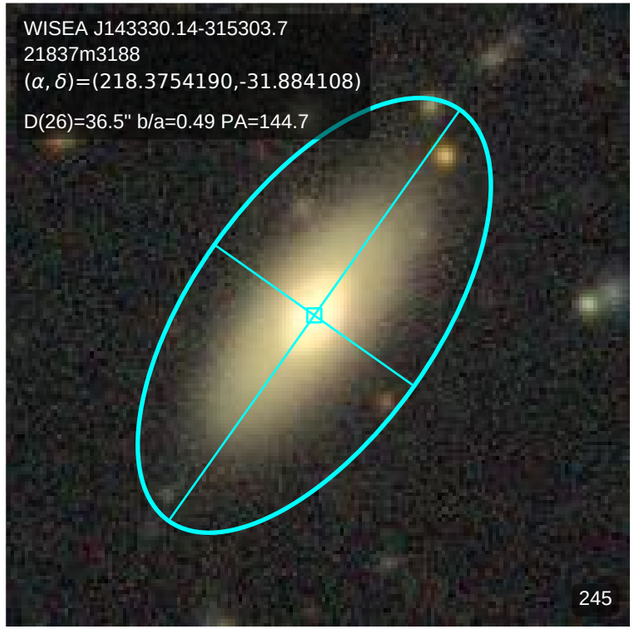
WISEA J143330.14-315303.7
21837m3188
(α, δ)=(218.3754190,-31.884108)
D(26)=36.5" b/a=0.49 PA=144.7
245

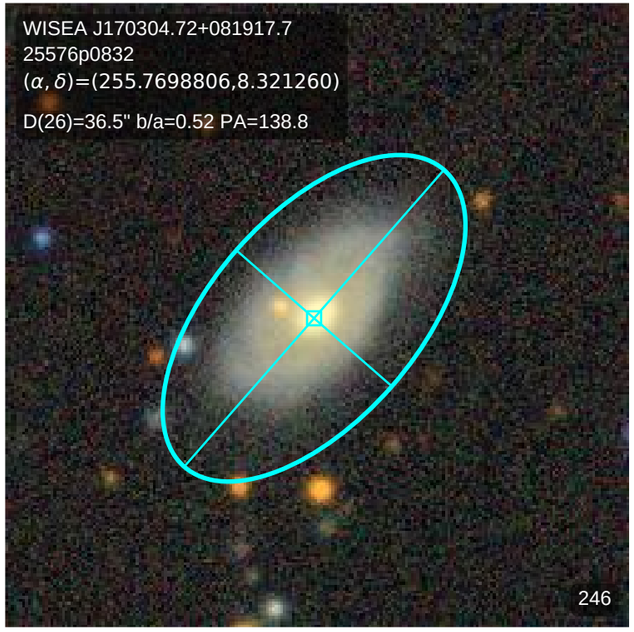
WISEA J170304.72+081917.7
25576p0832
(α, δ)=(255.7698806,8.321260)
D(26)=36.5" b/a=0.52 PA=138.8
246

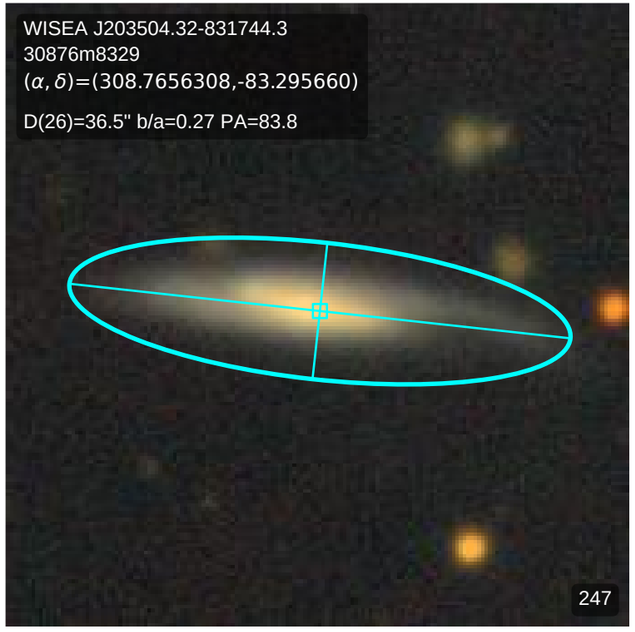
WISEA J203504.32-831744.3
30876m8329
(α, δ)=(308.7656308,-83.295660)
D(26)=36.5" b/a=0.27 PA=83.8
247

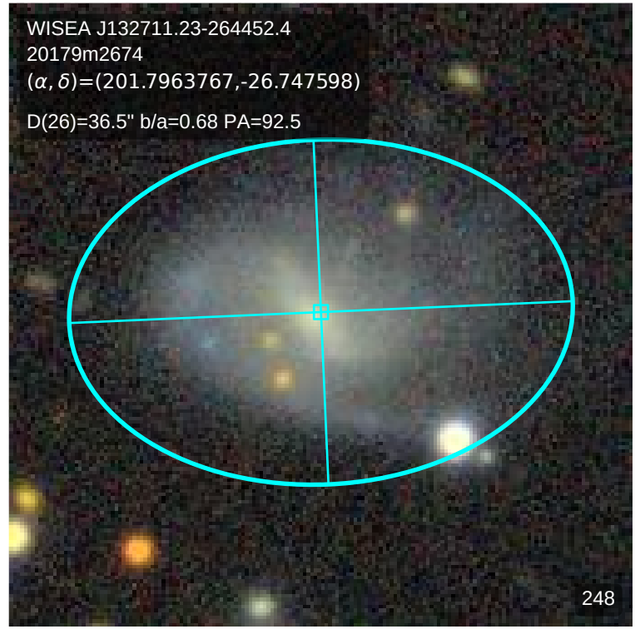
WISEA J132711.23-264452.4
20179m2674
(α, δ)=(201.7963767,-26.747598)
D(26)=36.5" b/a=0.68 PA=92.5
248

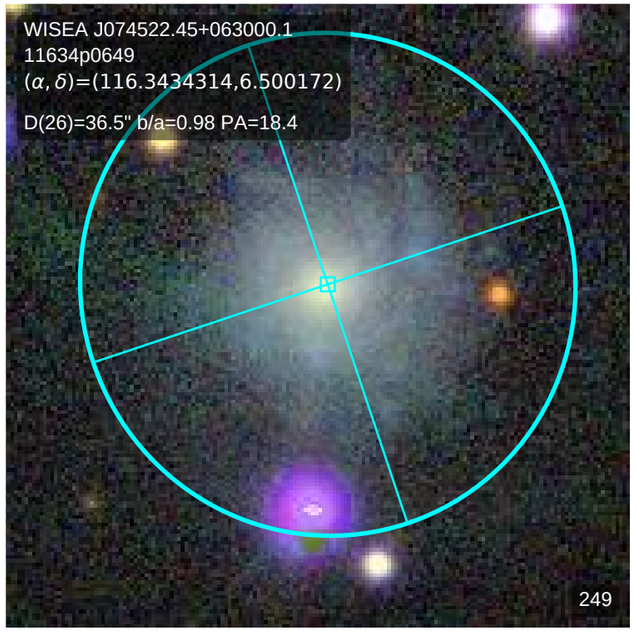
WISEA J074522.45+063000.1
11634p0649
(α, δ)=(116.3434314,6.500172)
D(26)=36.5" b/a=0.98 PA=18.4
249

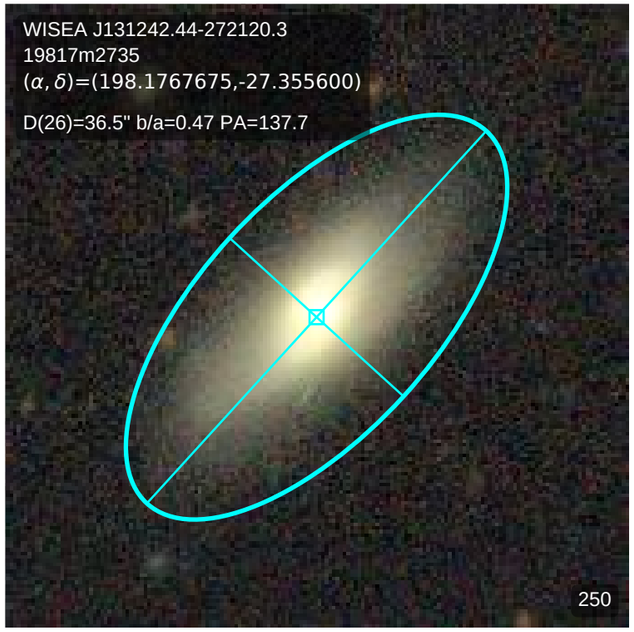
WISEA J131242.44-272120.3
19817m2735
(α, δ)=(198.1767675,-27.355600)
D(26)=36.5" b/a=0.47 PA=137.7
250

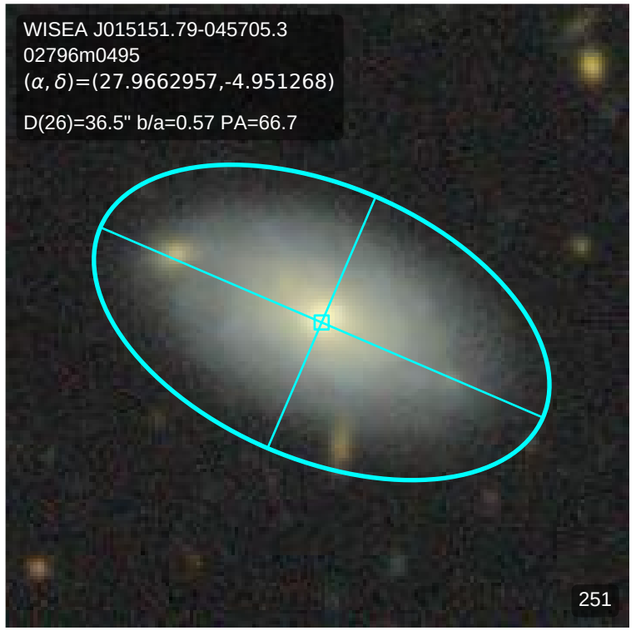
WISEA J015151.79-045705.3
02796m0495
(α, δ)=(27.9662957,-4.951268)
D(26)=36.5" b/a=0.57 PA=66.7
251

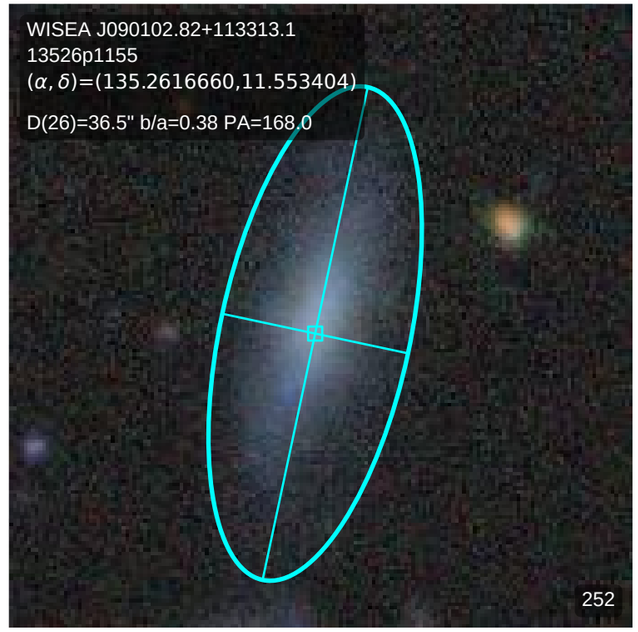
WISEA J090102.82+113313.1
13526p1155
(α, δ)=(135.2616660,11.553404)
D(26)=36.5" b/a=0.38 PA=168.0
252

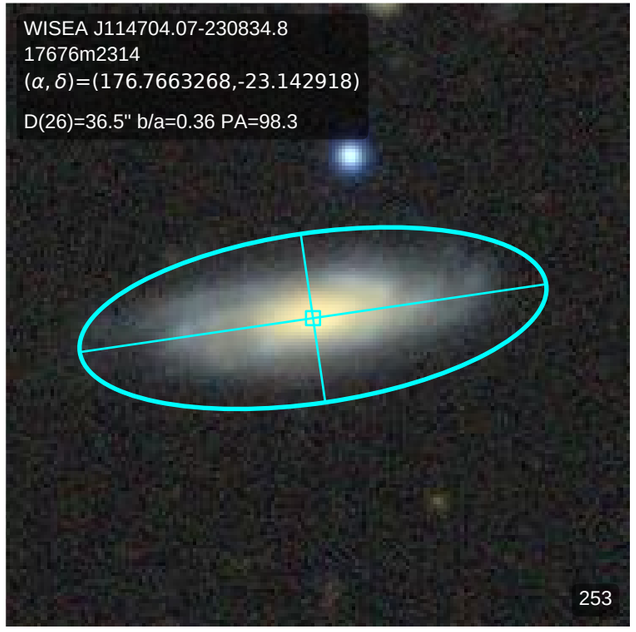
WISEA J114704.07-230834.8
17676m2314
(α, δ)=(176.7663268,-23.142918)
D(26)=36.5" b/a=0.36 PA=98.3
253

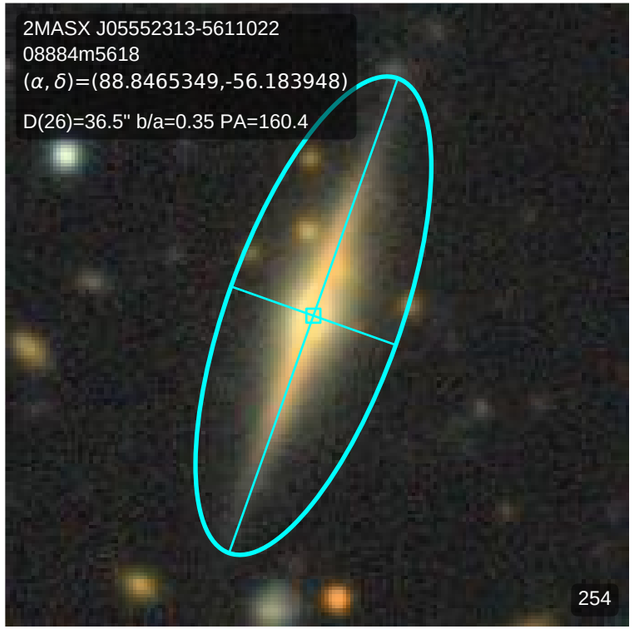
2MASX J05552313-5611022
08884m5618
(α, δ)=(88.8465349,-56.183948)
D(26)=36.5" b/a=0.35 PA=160.4
254

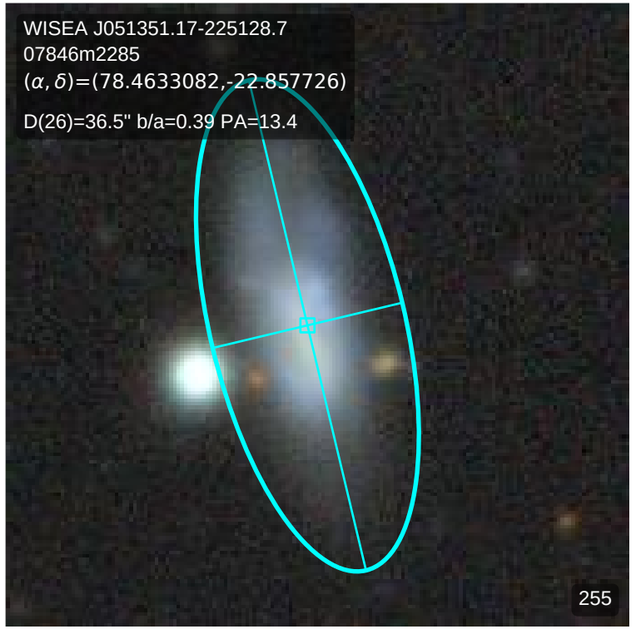
WISEA J051351.17-225128.7
07846m2285
(α, δ)=(78.4633082,-22.857726)
D(26)=36.5" b/a=0.39 PA=13.4
255

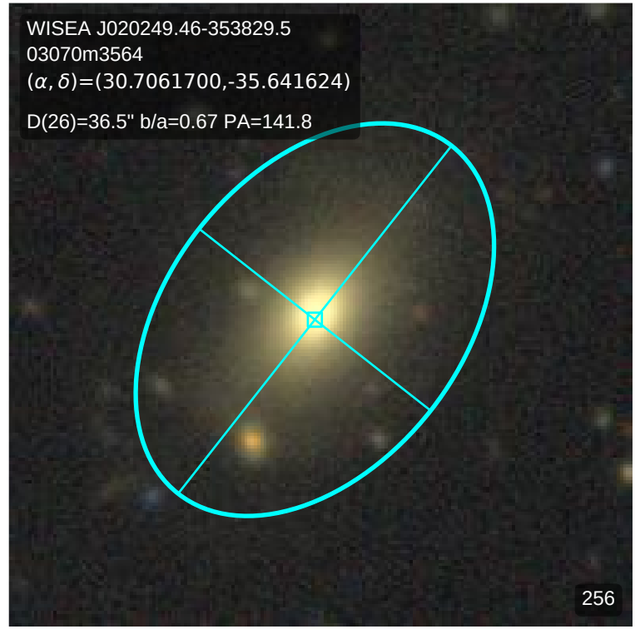
WISEA J020249.46-353829.5
03070m3564
(α, δ)=(30.7061700,-35.641624)
D(26)=36.5" b/a=0.67 PA=141.8
256

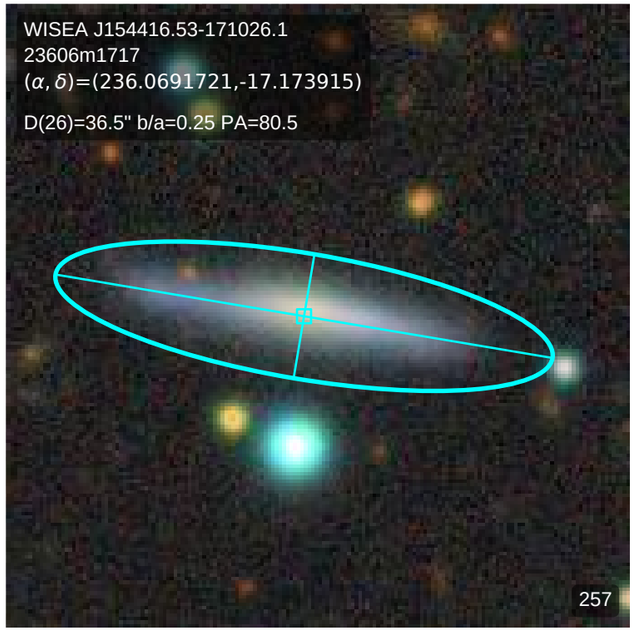
WISEA J154416.53-171026.1
23606m1717
(α, δ)=(236.0691721,-17.173915)
D(26)=36.5" b/a=0.25 PA=80.5
257

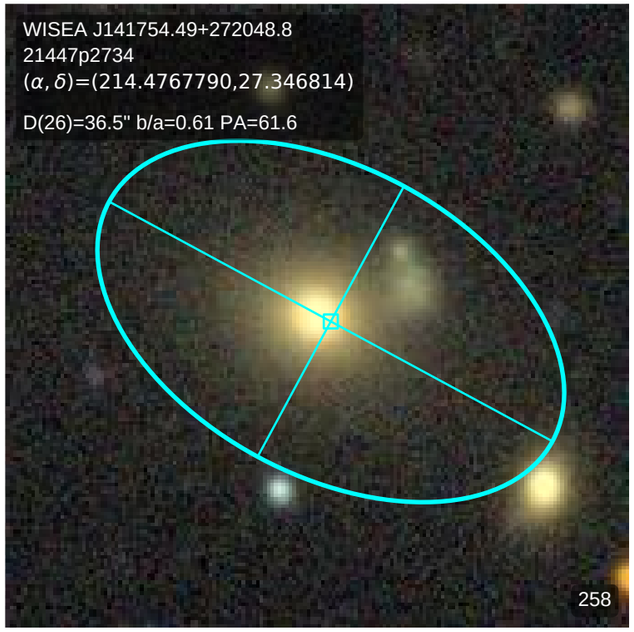
WISEA J141754.49+272048.8
21447p2734
(α, δ)=(214.4767790,27.346814)
D(26)=36.5" b/a=0.61 PA=61.6
258

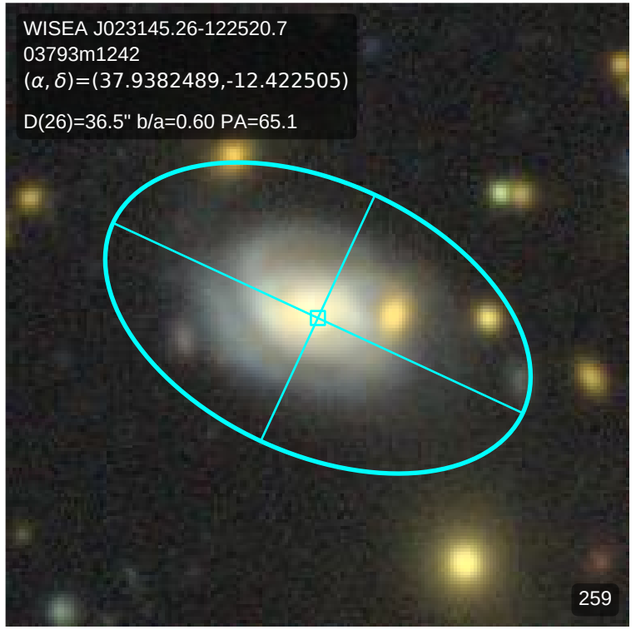
WISEA J023145.26-122520.7
03793m1242
(α, δ)=(37.9382489,-12.422505)
D(26)=36.5" b/a=0.60 PA=65.1
259

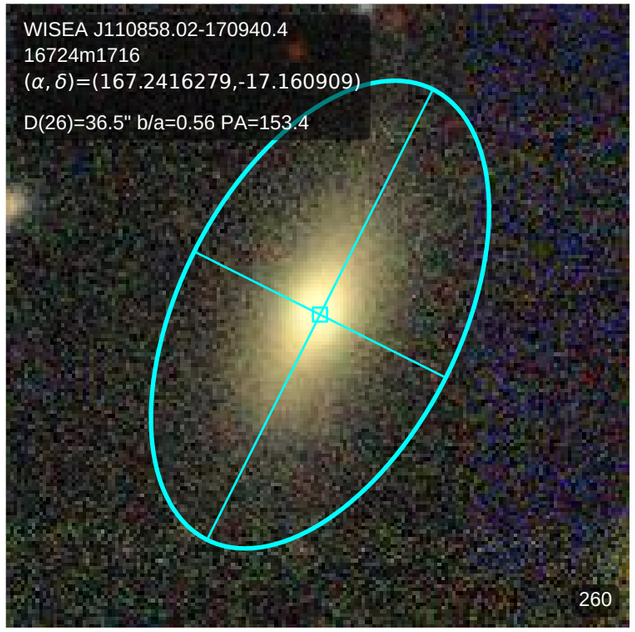
WISEA J110858.02-170940.4
16724m1716
(α, δ)=(167.2416279,-17.160909)
D(26)=36.5" b/a=0.56 PA=153.4
260

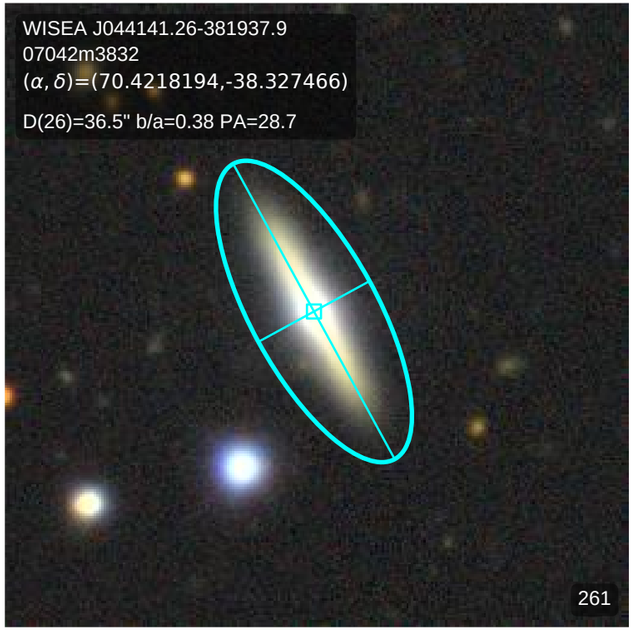
WISEA J044141.26-381937.9
07042m3832
(α, δ)=(70.4218194,-38.327466)
D(26)=36.5" b/a=0.38 PA=28.7
261

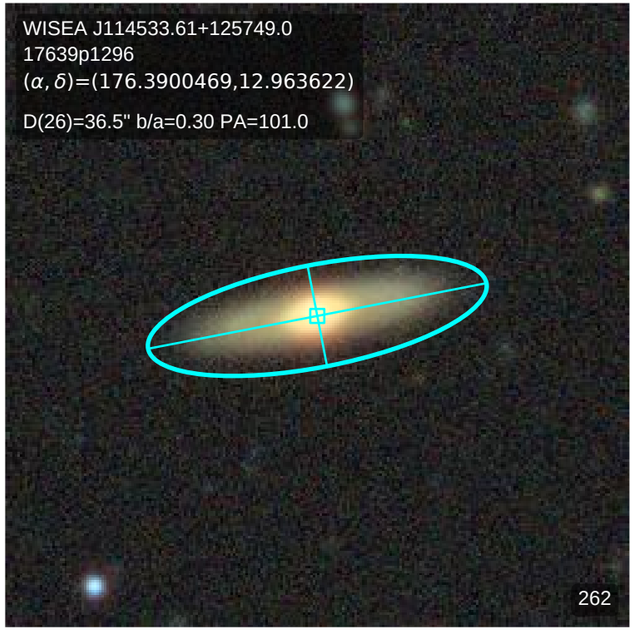
WISEA J114533.61+125749.0
17639p1296
(α, δ)=(176.3900469,12.963622)
D(26)=36.5" b/a=0.30 PA=101.0
262

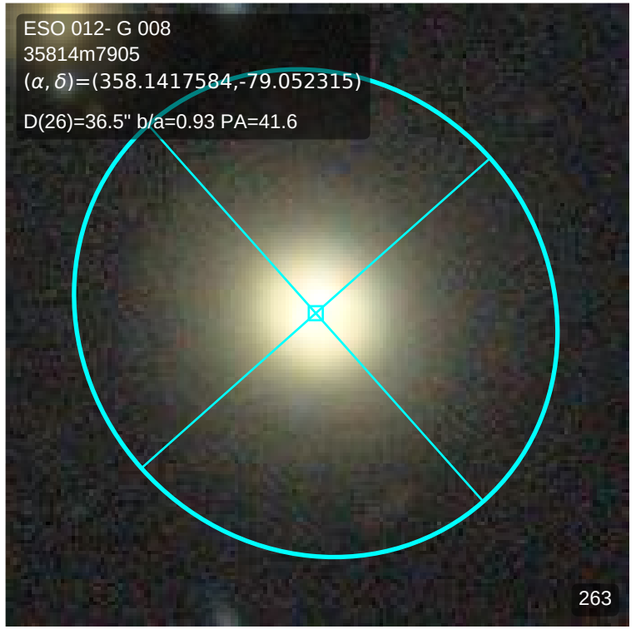
ESO 012- G 008
35814m7905
(α, δ)=(358.1417584,-79.052315)
D(26)=36.5" b/a=0.93 PA=41.6
263

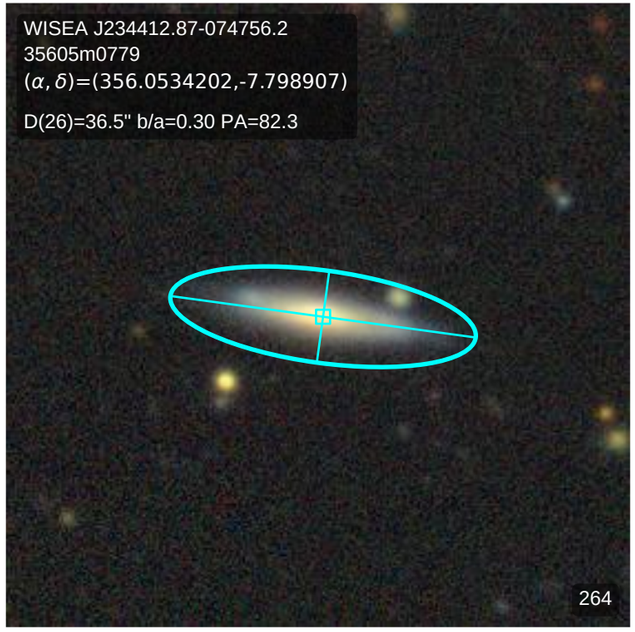
WISEA J234412.87-074756.2
35605m0779
(α, δ)=(356.0534202,-7.798907)
D(26)=36.5" b/a=0.30 PA=82.3
264

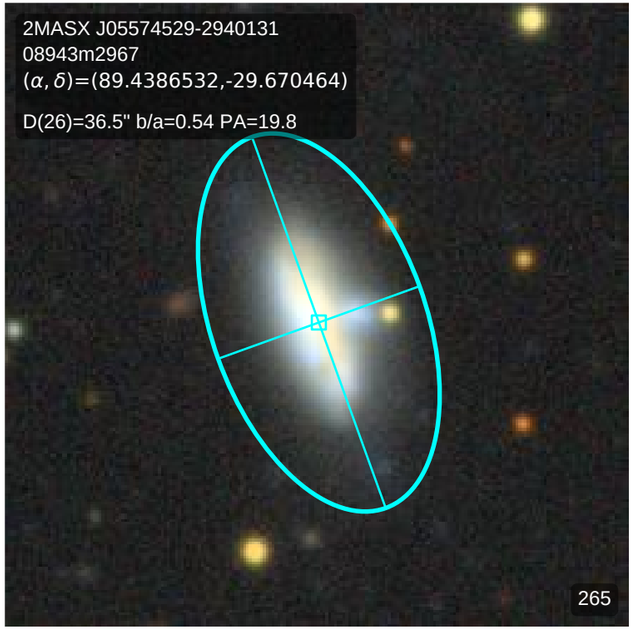
2MASX J05574529-2940131
08943m2967
(α, δ)=(89.4386532,-29.670464)
D(26)=36.5" b/a=0.54 PA=19.8
265

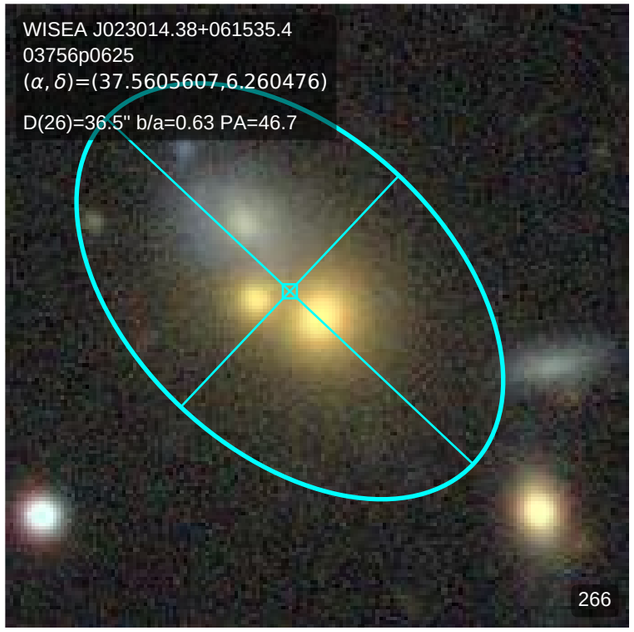
WISEA J023014.38+061535.4
03756p0625
(α, δ)=(37.5605607,6.260476)
D(26)=36.5" b/a=0.63 PA=46.7
266

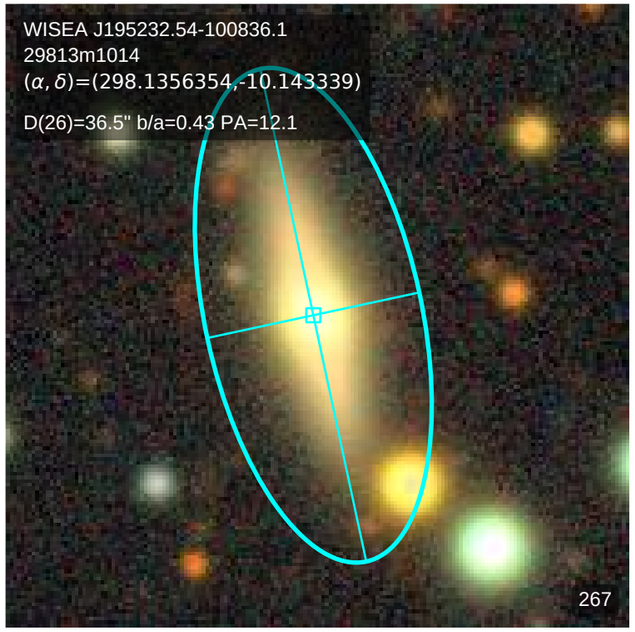
WISEA J195232.54-100836.1
29813m1014
(α, δ)=(298.1356354,-10.143339)
D(26)=36.5" b/a=0.43 PA=12.1
267

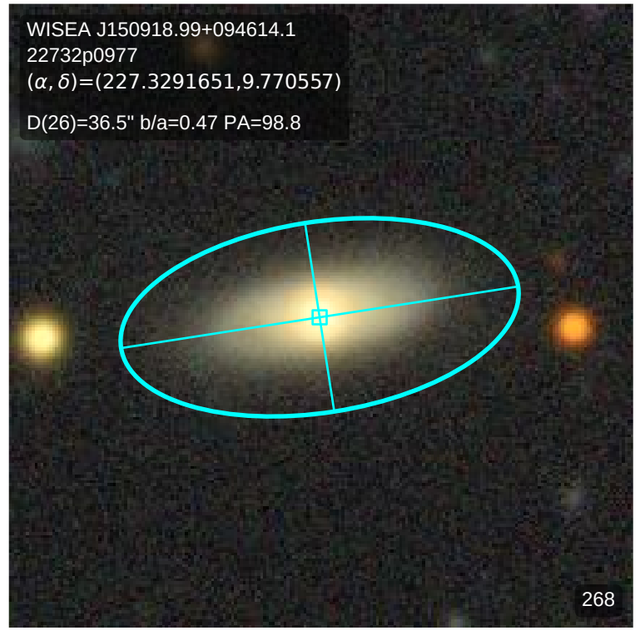
WISEA J150918.99+094614.1
22732p0977
(α, δ)=(227.3291651,9.770557)
D(26)=36.5" b/a=0.47 PA=98.8
268

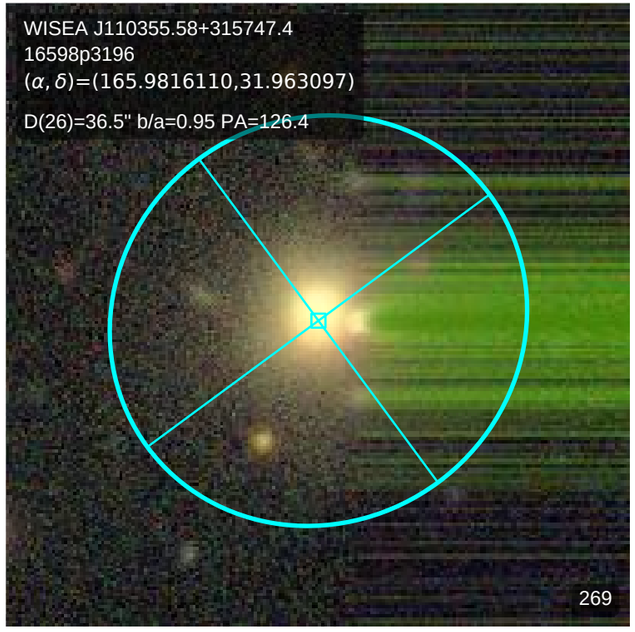
WISEA J110355.58+315747.4
16598p3196
(α, δ)=(165.9816110,31.963097)
D(26)=36.5" b/a=0.95 PA=126.4
269

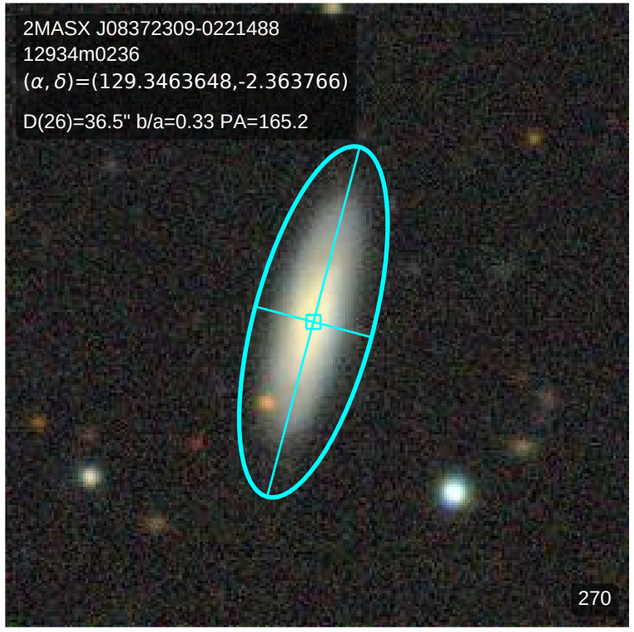
2MASX J08372309-0221488
12934m0236
(α, δ)=(129.3463648,-2.363766)
D(26)=36.5" b/a=0.33 PA=165.2
270

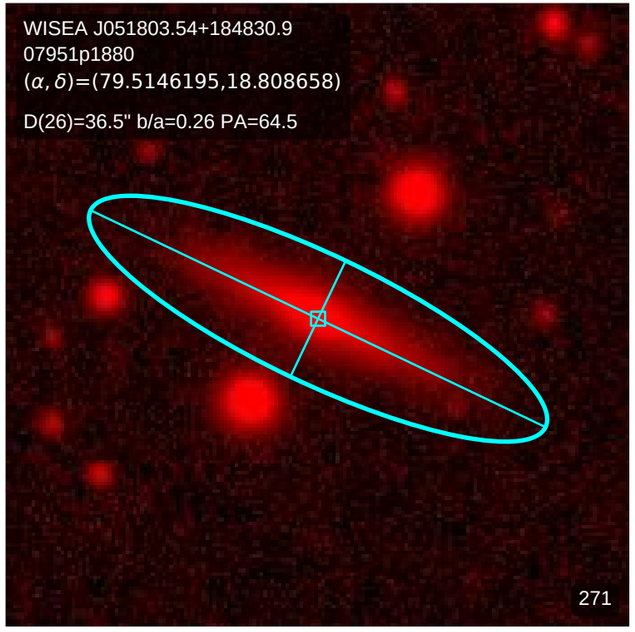
WISEA J051803.54+184830.9
07951p1880
(α, δ)=(79.5146195,18.808658)
D(26)=36.5" b/a=0.26 PA=64.5
271

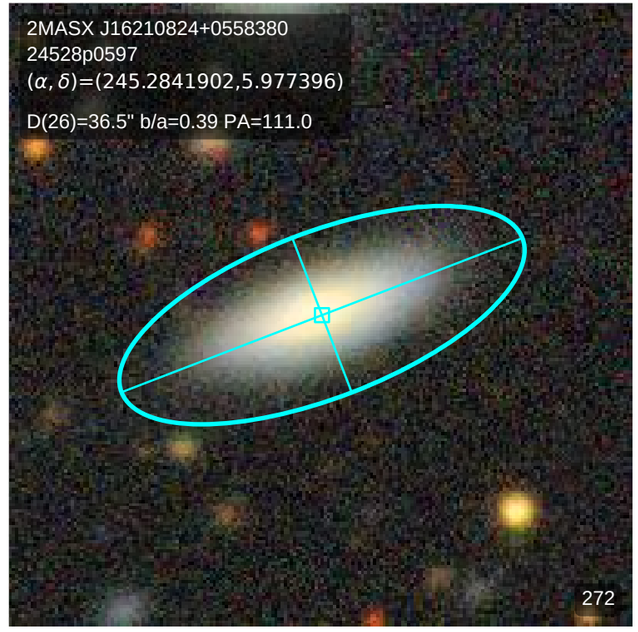
2MASX J16210824+0558380
24528p0597
(α, δ)=(245.2841902,5.977396)
D(26)=36.5" b/a=0.39 PA=111.0
272

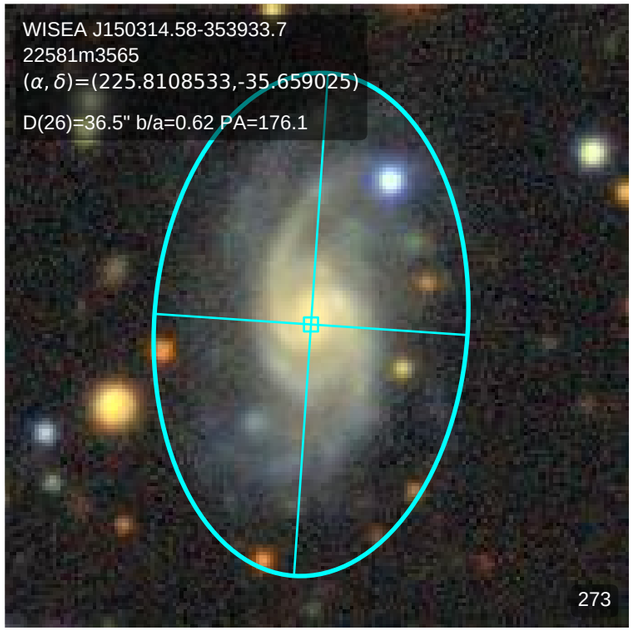
WISEA J150314.58-353933.7
22581m3565
(α, δ)=(225.8108533,-35.659025)
D(26)=36.5" b/a=0.62 PA=176.1
273

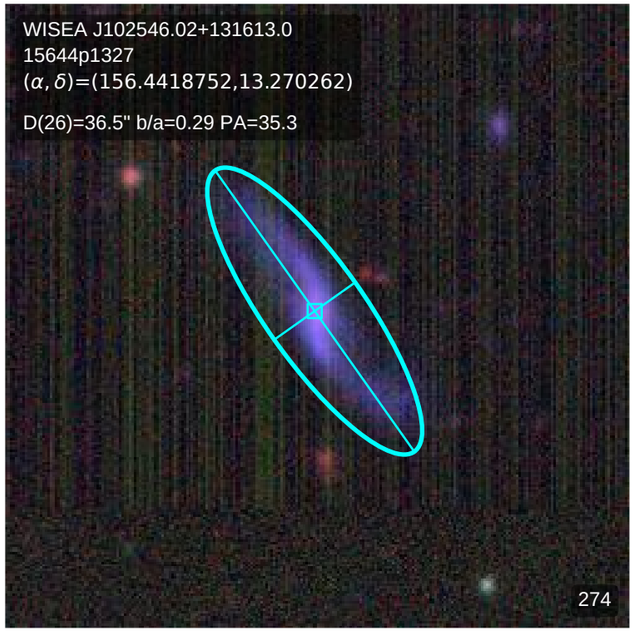
WISEA J102546.02+131613.0
15644p1327
(α, δ)=(156.4418752,13.270262)
D(26)=36.5" b/a=0.29 PA=35.3
274

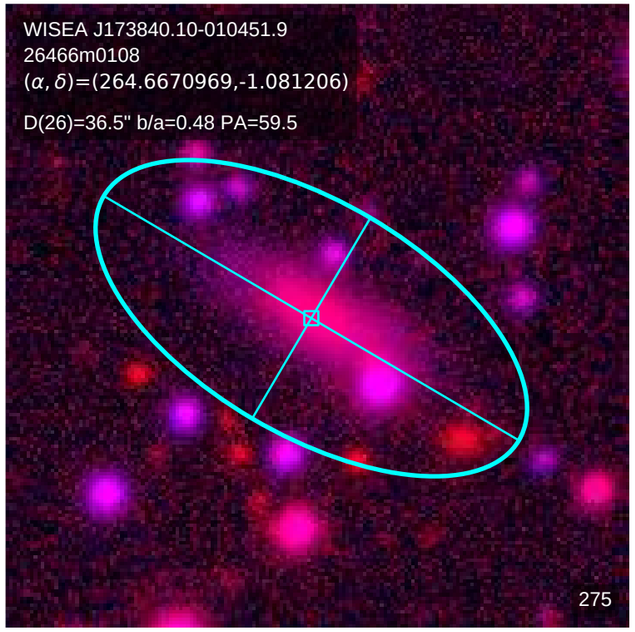
WISEA J173840.10-010451.9
26466m0108
(α, δ)=(264.6670969,-1.081206)
D(26)=36.5" b/a=0.48 PA=59.5
275

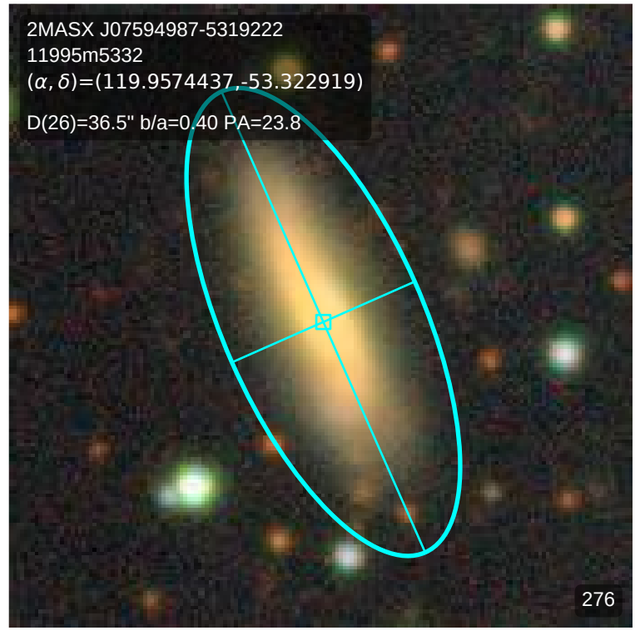
2MASX J07594987-5319222
11995m5332
(α, δ)=(119.9574437,-53.322919)
D(26)=36.5" b/a=0.40 PA=23.8
276

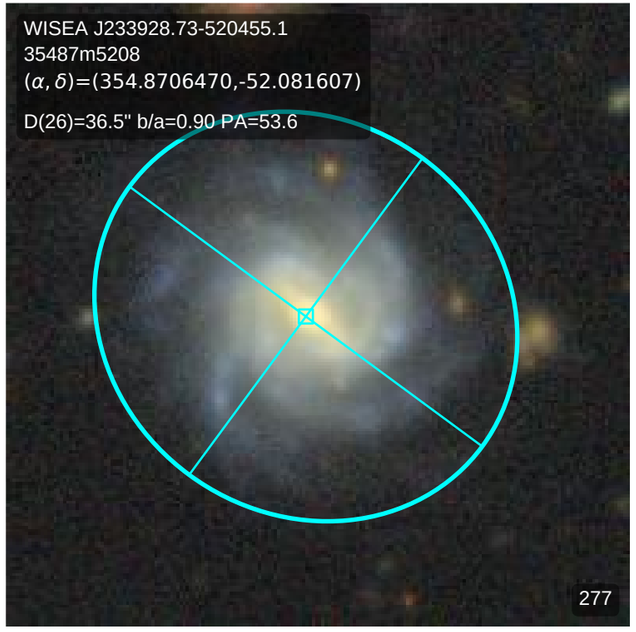
WISEA J233928.73-520455.1
35487m5208
(α, δ)=(354.8706470,-52.081607)
D(26)=36.5" b/a=0.90 PA=53.6
277

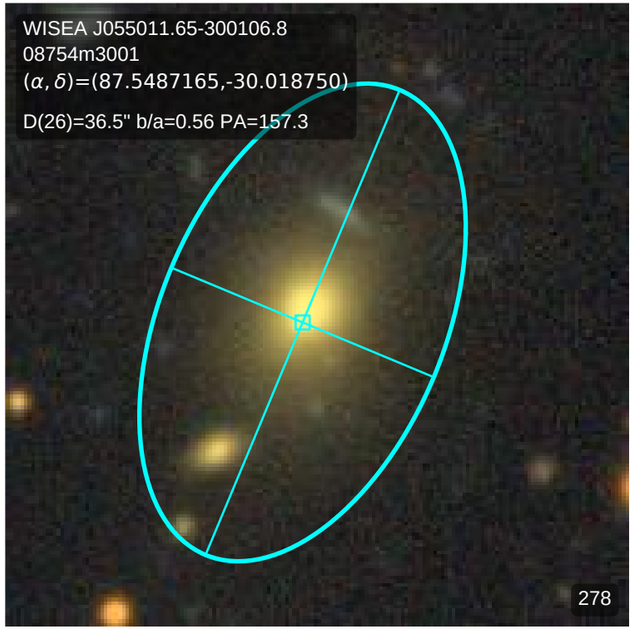
WISEA J055011.65-300106.8
08754m3001
(α, δ)=(87.5487165,-30.018750)
D(26)=36.5" b/a=0.56 PA=157.3
278

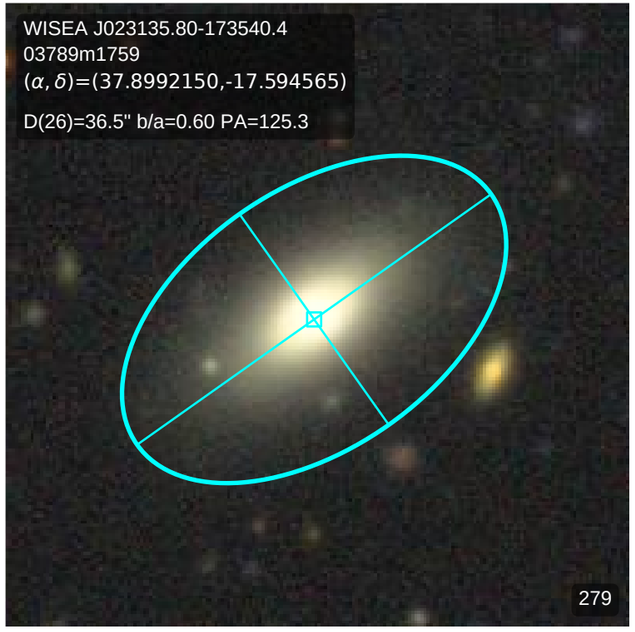
WISEA J023135.80-173540.4
03789m1759
(α, δ)=(37.8992150,-17.594565)
D(26)=36.5" b/a=0.60 PA=125.3
279

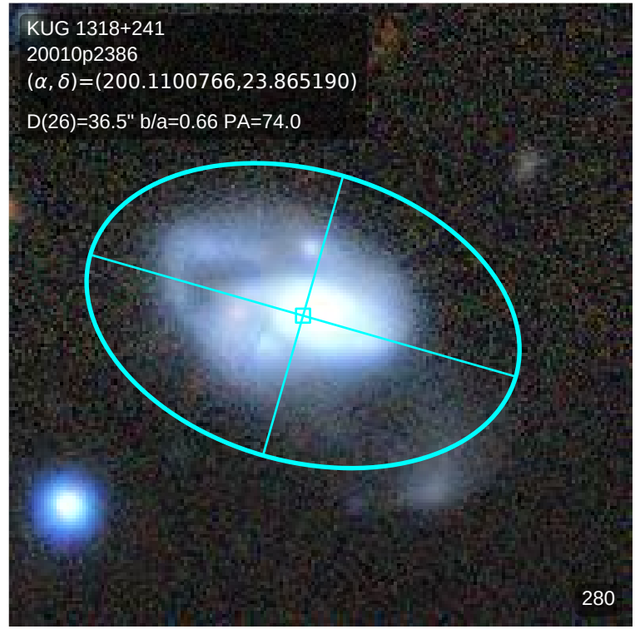
KUG 1318+241
20010p2386
(α, δ)=(200.1100766,23.865190)
D(26)=36.5" b/a=0.66 PA=74.0
280

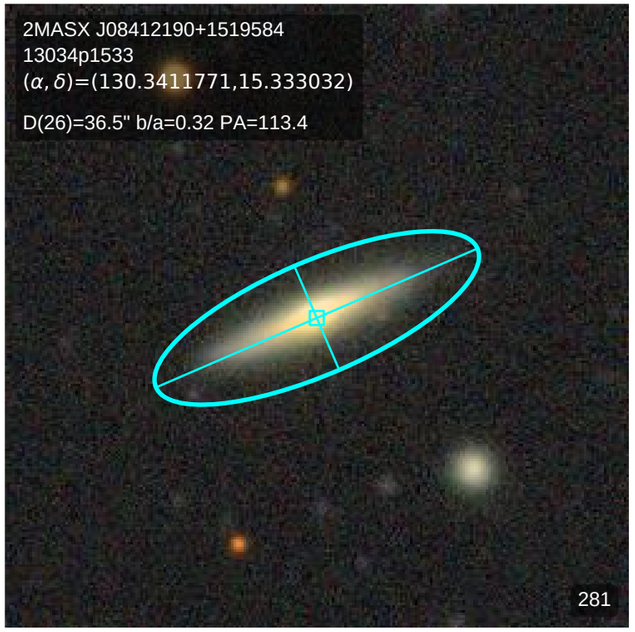
2MASX J08412190+1519584
13034p1533
(α, δ)=(130.3411771,15.333032)
D(26)=36.5" b/a=0.32 PA=113.4
281

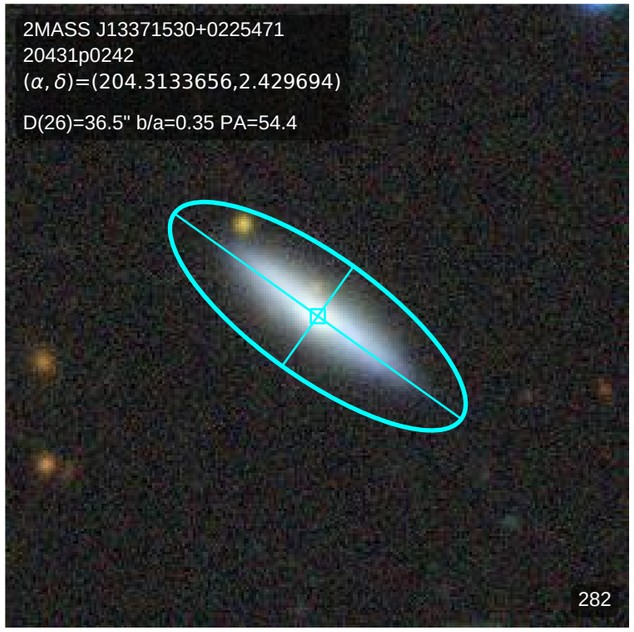
2MASS J13371530+0225471
20431p0242
(α, δ)=(204.3133656,2.429694)
D(26)=36.5" b/a=0.35 PA=54.4
282

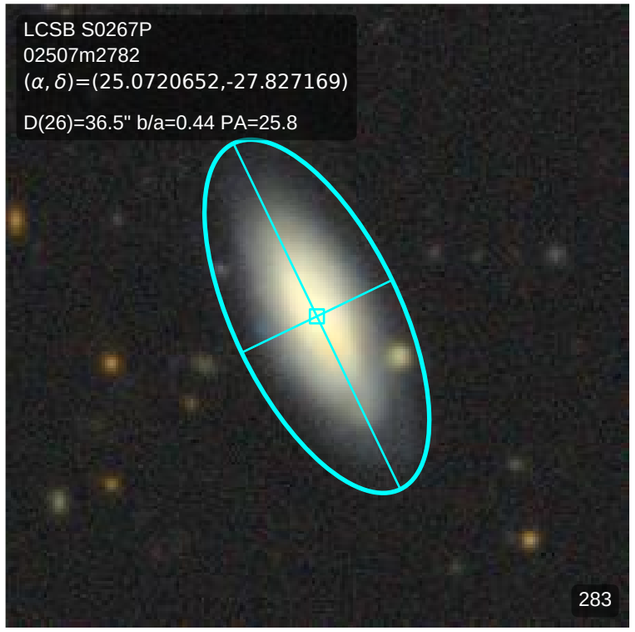
LCSB S0267P
02507m2782
(α, δ)=(25.0720652,-27.827169)
D(26)=36.5" b/a=0.44 PA=25.8
283

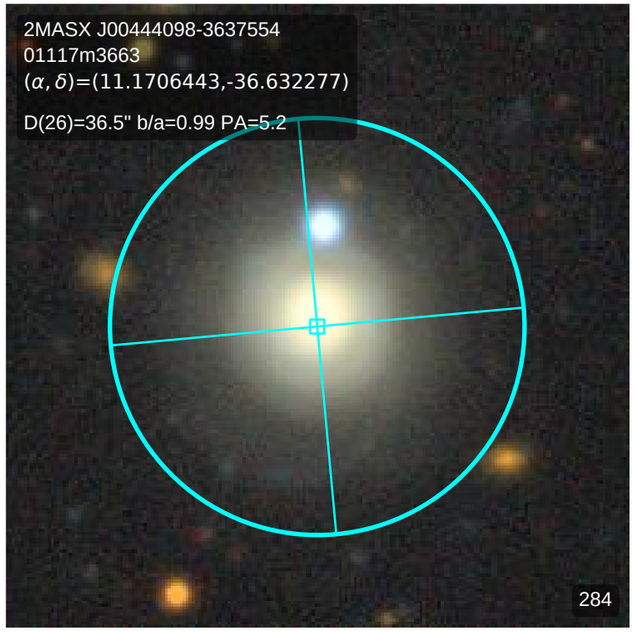
2MASX J00444098-3637554
01117m3663
(α, δ)=(11.1706443,-36.632277)
D(26)=36.5" b/a=0.99 PA=5.2
284

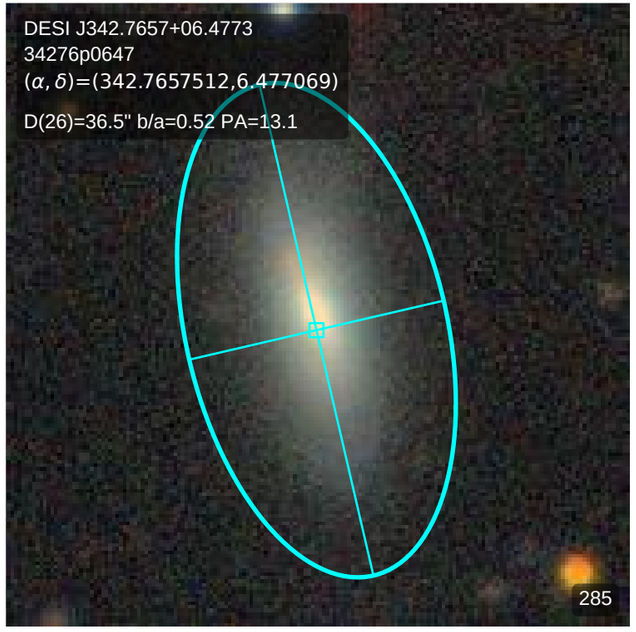
DESI J342.7657+06.4773
34276p0647
(α, δ)=(342.7657512,6.477069)
D(26)=36.5" b/a=0.52 PA=13.1
285

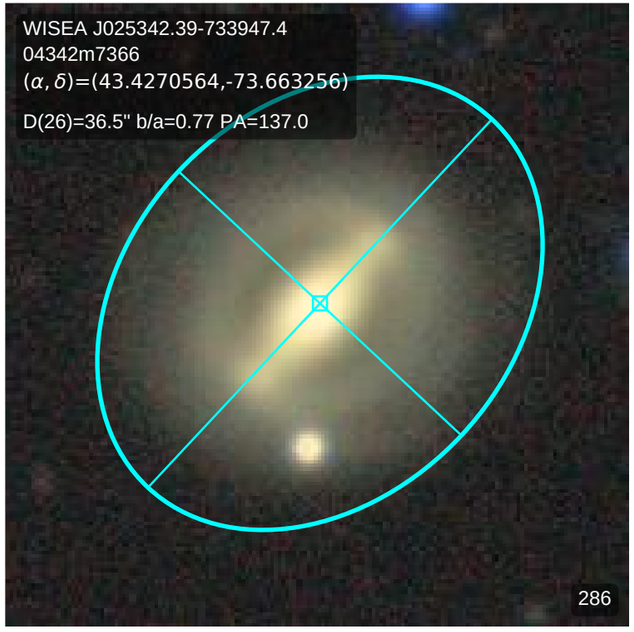
WISEA J025342.39-733947.4
04342m7366
(α, δ)=(43.4270564,-73.663256)
D(26)=36.5" b/a=0.77 PA=137.0
286

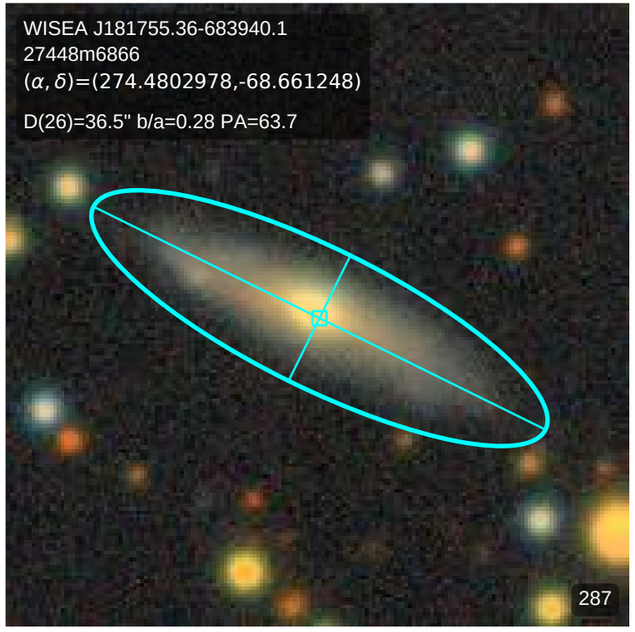
WISEA J181755.36-683940.1
27448m6866
(α, δ)=(274.4802978,-68.661248)
D(26)=36.5" b/a=0.28 PA=63.7
287

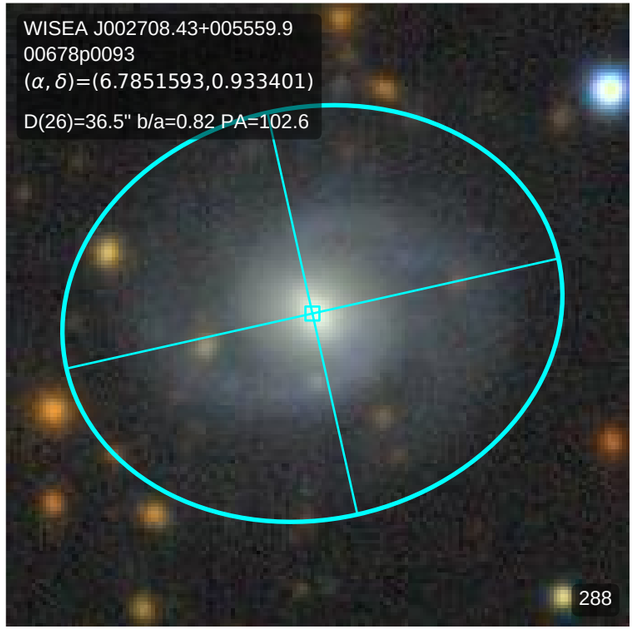
WISEA J002708.43+005559.9
00678p0093
(α, δ)=(6.7851593,0.933401)
D(26)=36.5" b/a=0.82 PA=102.6
288

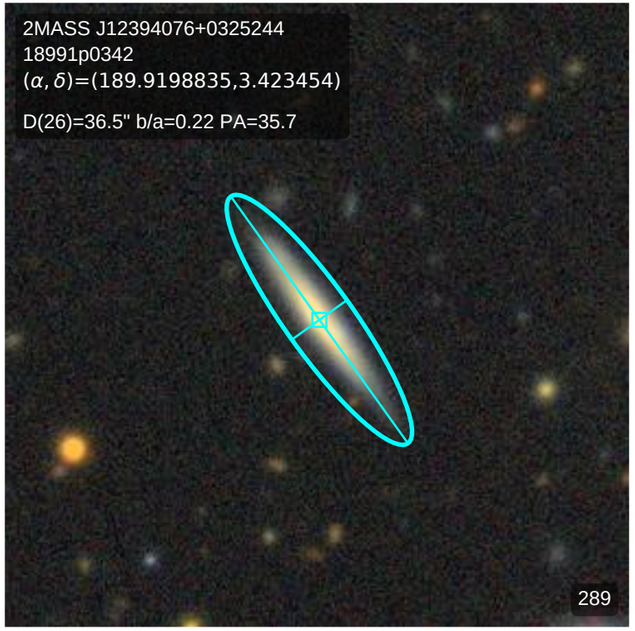
2MASS J12394076+0325244
18991p0342
(α, δ)=(189.9198835,3.423454)
D(26)=36.5" b/a=0.22 PA=35.7
289

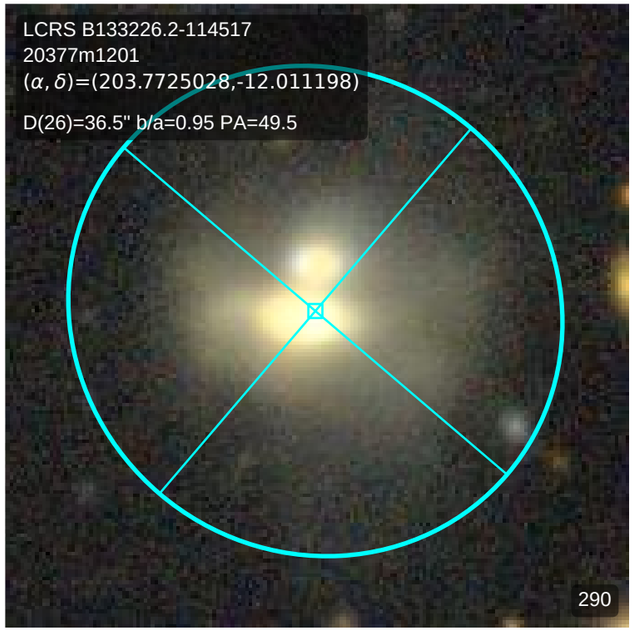
LCRS B133226.2-114517
20377m1201
(α, δ)=(203.7725028,-12.011198)
D(26)=36.5" b/a=0.95 PA=49.5
290

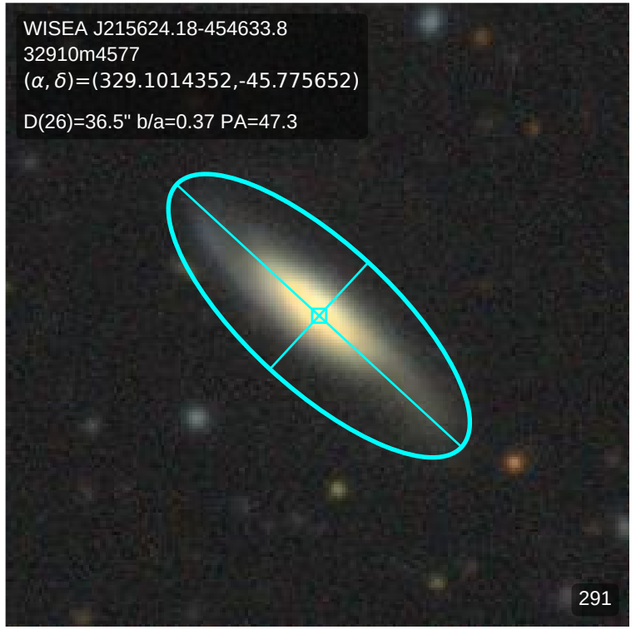
WISEA J215624.18-454633.8
32910m4577
(α, δ)=(329.1014352,-45.775652)
D(26)=36.5" b/a=0.37 PA=47.3
291

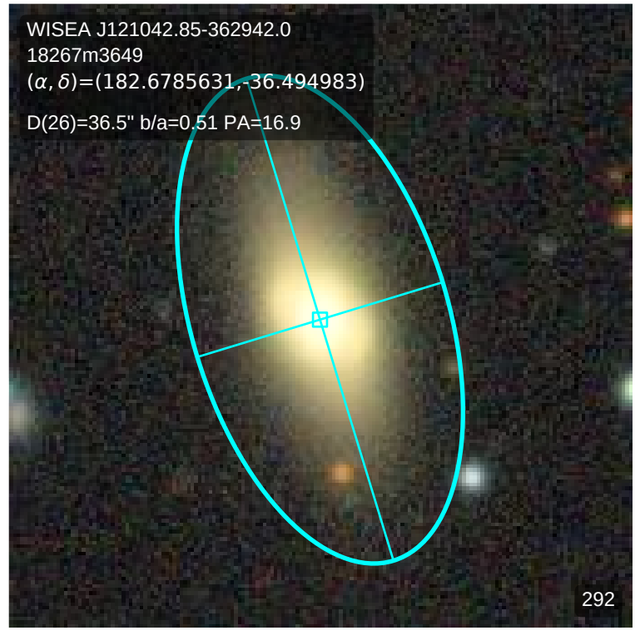
WISEA J121042.85-362942.0
18267m3649
(α, δ)=(182.6785631,-36.494983)
D(26)=36.5" b/a=0.51 PA=16.9
292

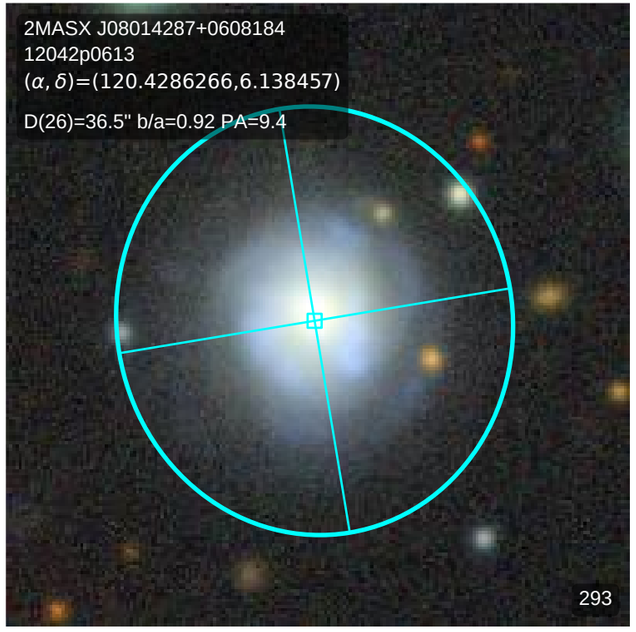
2MASX J08014287+0608184
12042p0613
(α, δ)=(120.4286266,6.138457)
D(26)=36.5" b/a=0.92 PA=9.4
293

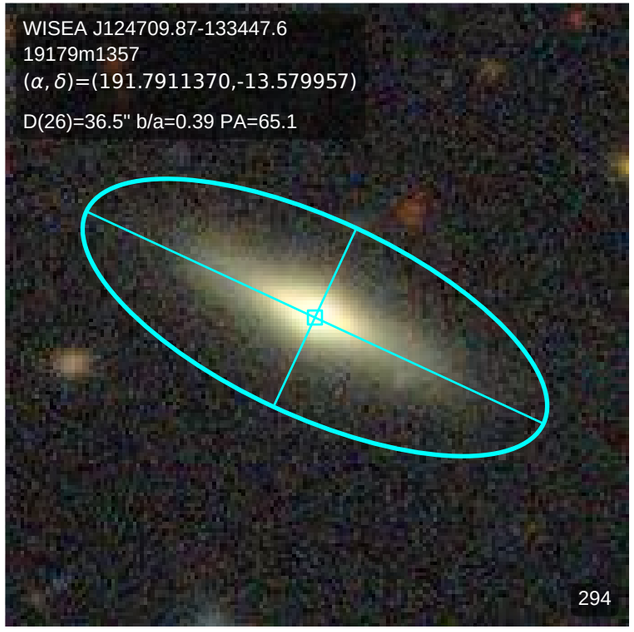
WISEA J124709.87-133447.6
19179m1357
(α, δ)=(191.7911370,-13.579957)
D(26)=36.5" b/a=0.39 PA=65.1
294

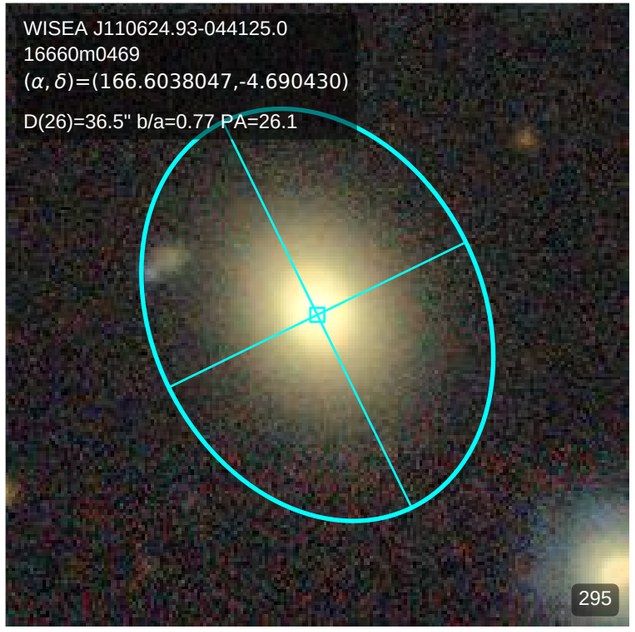
WISEA J110624.93-044125.0
16660m0469
(α, δ)=(166.6038047,-4.690430)
D(26)=36.5" b/a=0.77 PA=26.1
295

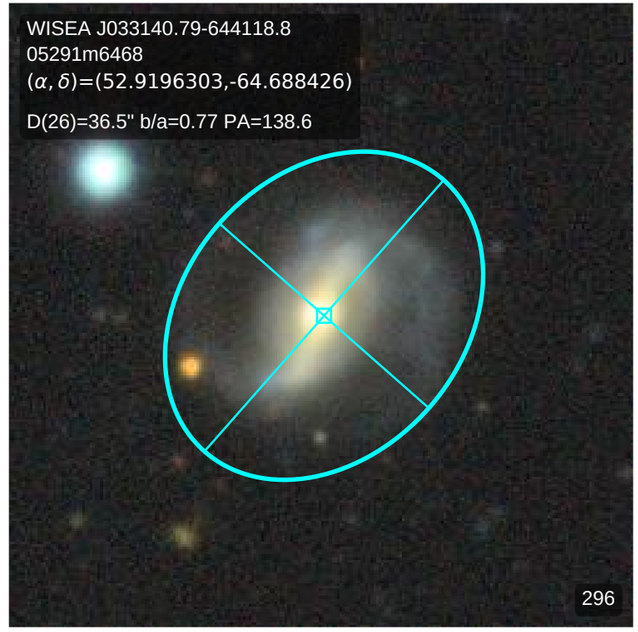
WISEA J033140.79-644118.8
05291m6468
(α, δ)=(52.9196303,-64.688426)
D(26)=36.5" b/a=0.77 PA=138.6
296

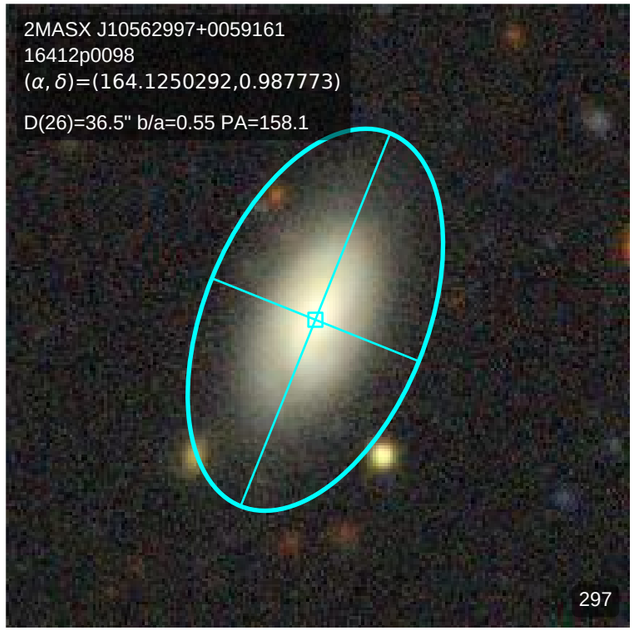
2MASX J10562997+0059161
16412p0098
(α, δ)=(164.1250292,0.987773)
D(26)=36.5" b/a=0.55 PA=158.1
297

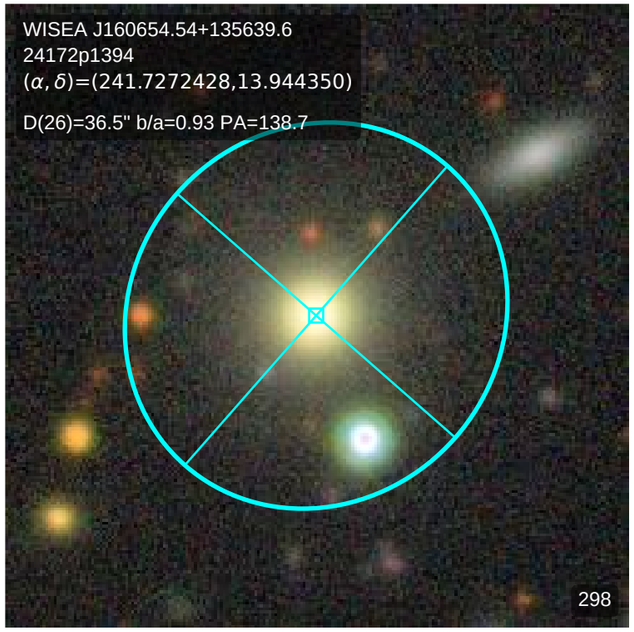
WISEA J160654.54+135639.6
24172p1394
(α, δ)=(241.7272428,13.944350)
D(26)=36.5" b/a=0.93 PA=138.7
298

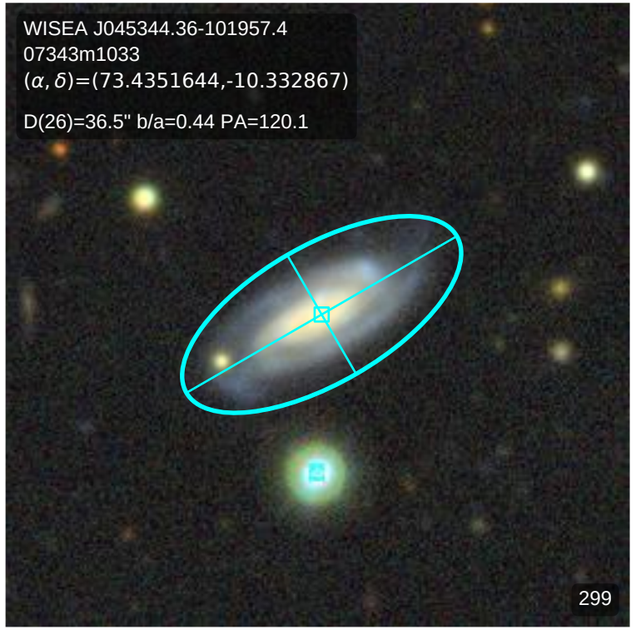
WISEA J045344.36-101957.4
07343m1033
(α, δ)=(73.4351644,-10.332867)
D(26)=36.5" b/a=0.44 PA=120.1
299

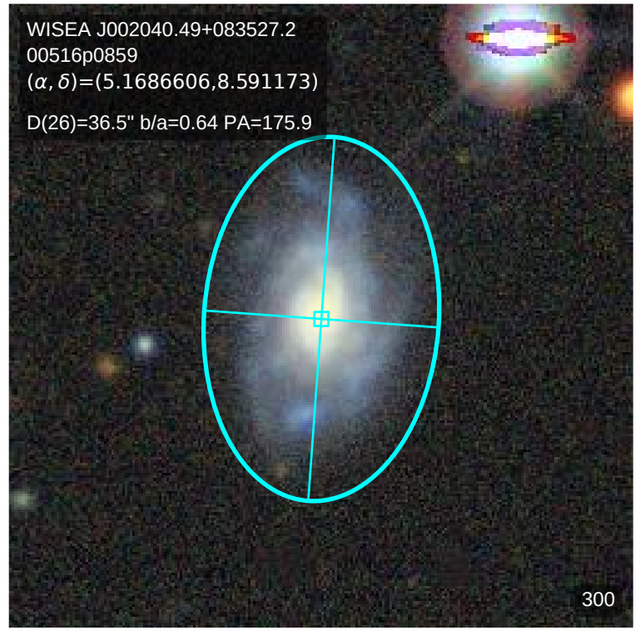
WISEA J002040.49+083527.2
00516p0859
(α, δ)=(5.1686606,8.591173)
D(26)=36.5" b/a=0.64 PA=175.9
300

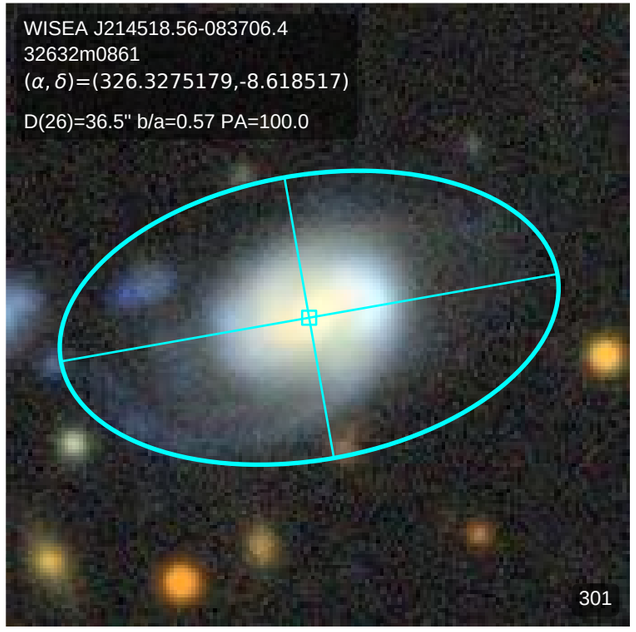
WISEA J214518.56-083706.4
32632m0861
(α, δ)=(326.3275179,-8.618517)
D(26)=36.5" b/a=0.57 PA=100.0
301

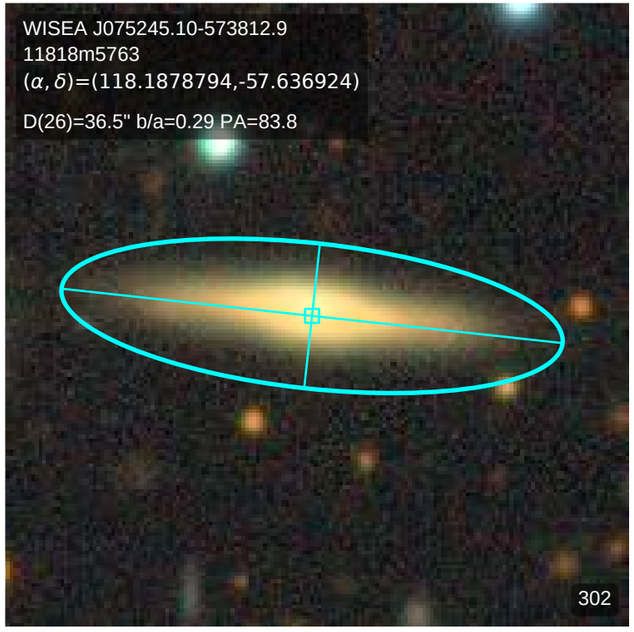
WISEA J075245.10-573812.9
11818m5763
(α, δ)=(118.1878794,-57.636924)
D(26)=36.5" b/a=0.29 PA=83.8
302

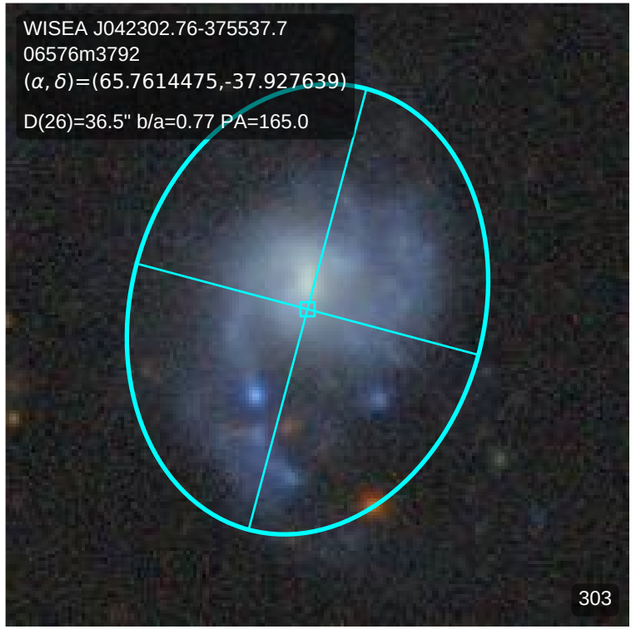
WISEA J042302.76-375537.7
06576m3792
(α, δ)=(65.7614475,-37.927639)
D(26)=36.5" b/a=0.77 PA=165.0
303

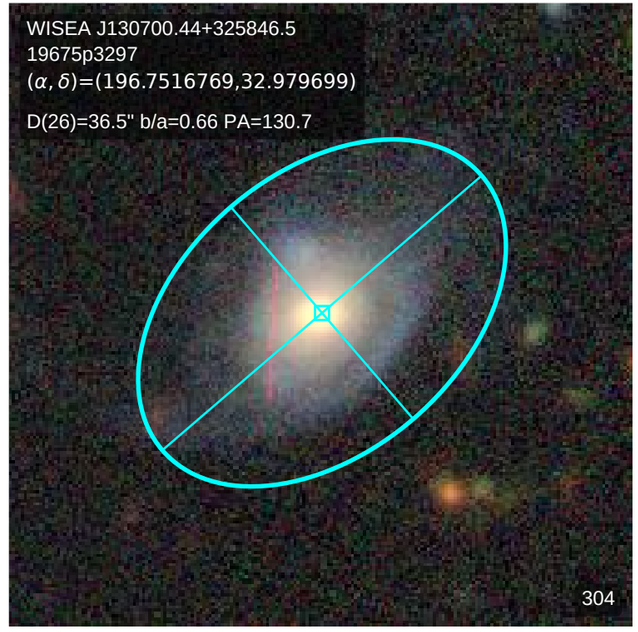
WISEA J130700.44+325846.5
19675p3297
(α, δ)=(196.7516769,32.979699)
D(26)=36.5" b/a=0.66 PA=130.7
304

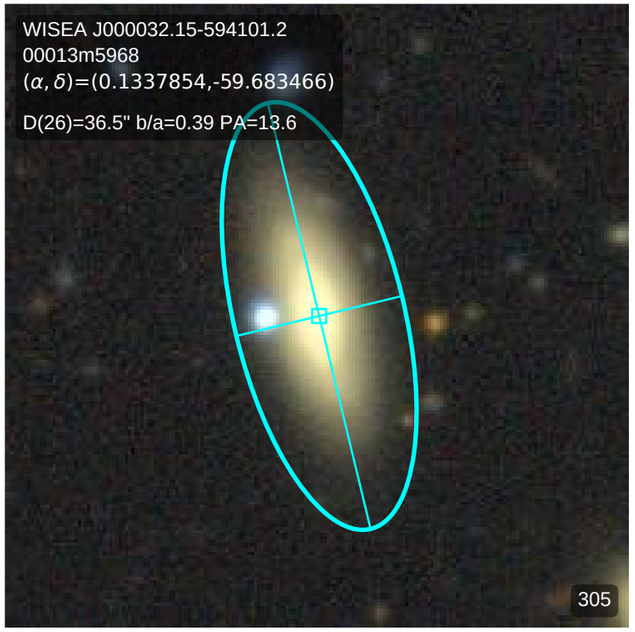
WISEA J000032.15-594101.2
00013m5968
(α, δ)=(0.1337854,-59.683466)
D(26)=36.5" b/a=0.39 PA=13.6
305

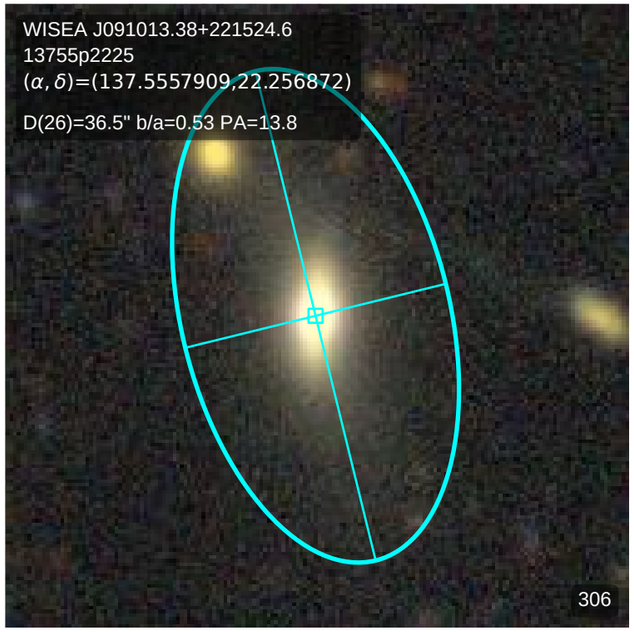
WISEA J091013.38+221524.6
13755p2225
(α, δ)=(137.5557909,22.256872)
D(26)=36.5" b/a=0.53 PA=13.8
306

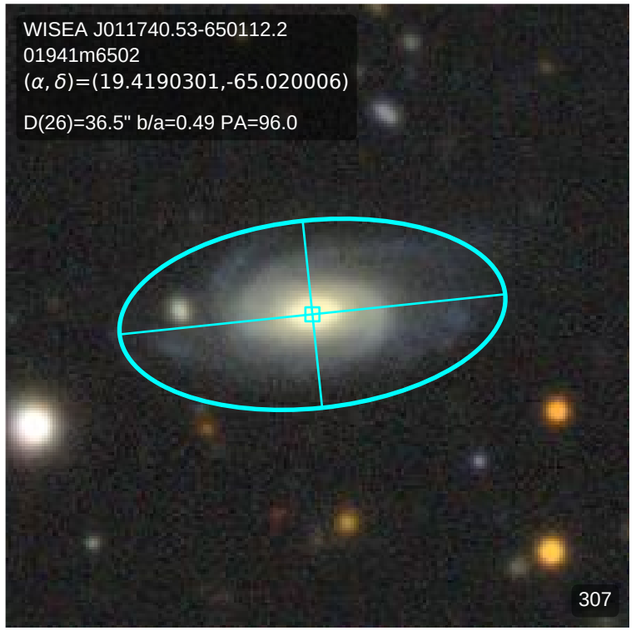
WISEA J011740.53-650112.2
01941m6502
(α, δ)=(19.4190301,-65.020006)
D(26)=36.5" b/a=0.49 PA=96.0
307

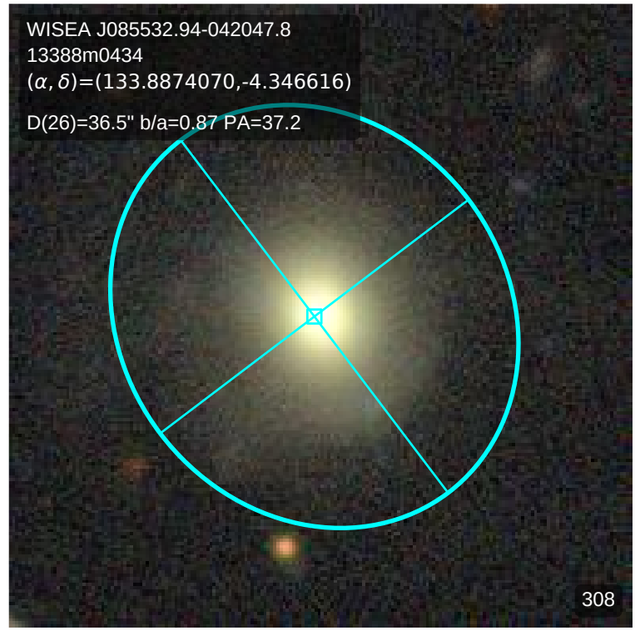
WISEA J085532.94-042047.8
13388m0434
(α, δ)=(133.8874070,-4.346616)
D(26)=36.5" b/a=0.87 PA=37.2
308

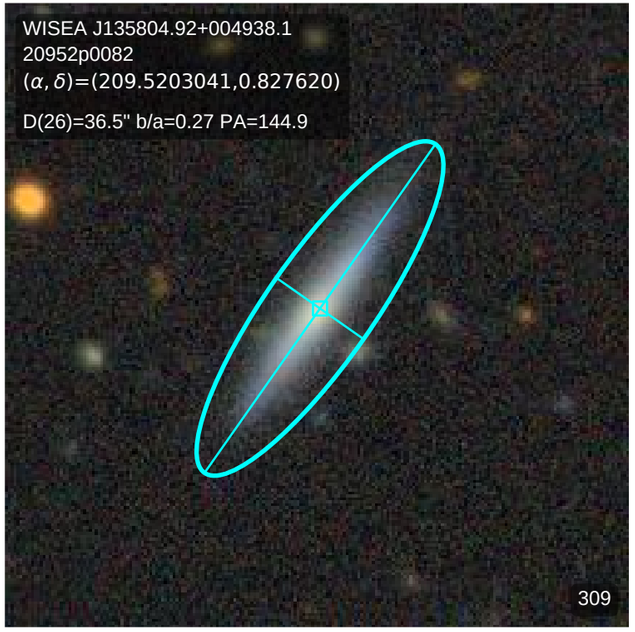
WISEA J135804.92+004938.1
20952p0082
(α, δ)=(209.5203041,0.827620)
D(26)=36.5" b/a=0.27 PA=144.9
309

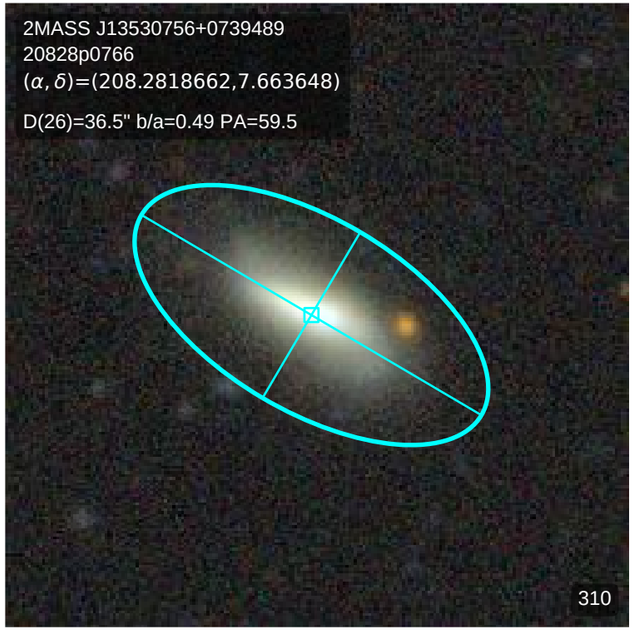
2MASS J13530756+0739489
20828p0766
(α, δ)=(208.2818662,7.663648)
D(26)=36.5" b/a=0.49 PA=59.5
310

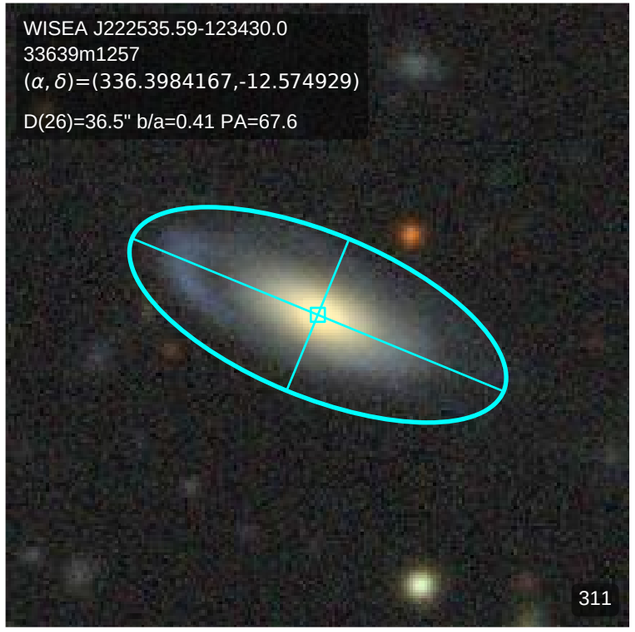
WISEA J222535.59-123430.0
33639m1257
(α, δ)=(336.3984167,-12.574929)
D(26)=36.5" b/a=0.41 PA=67.6
311

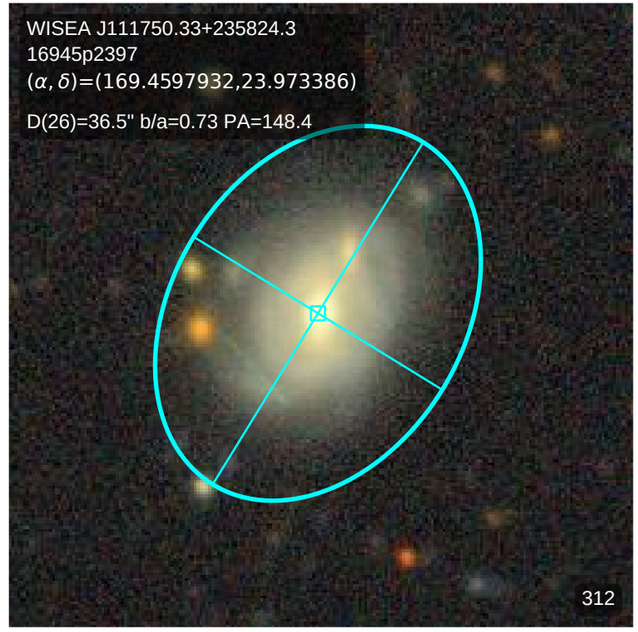
WISEA J111750.33+235824.3
16945p2397
(α, δ)=(169.4597932,23.973386)
D(26)=36.5" b/a=0.73 PA=148.4
312

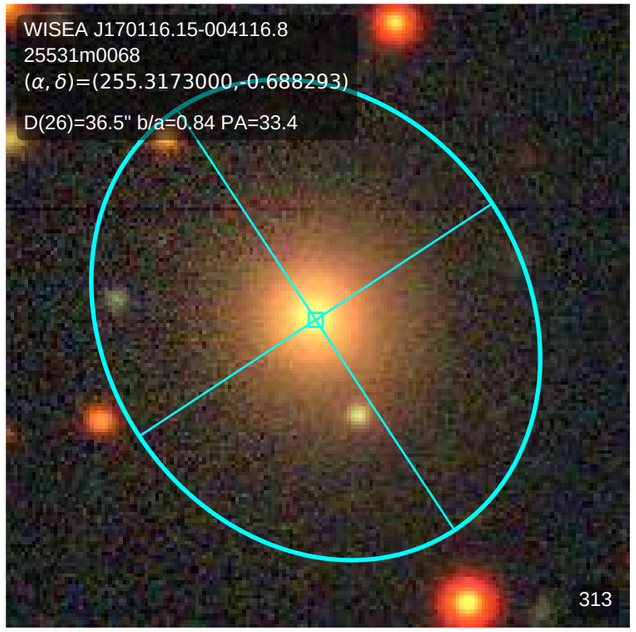
WISEA J170116.15-004116.8
25531m0068
(α, δ)=(255.3173000,-0.688293)
D(26)=36.5" b/a=0.84 PA=33.4
313

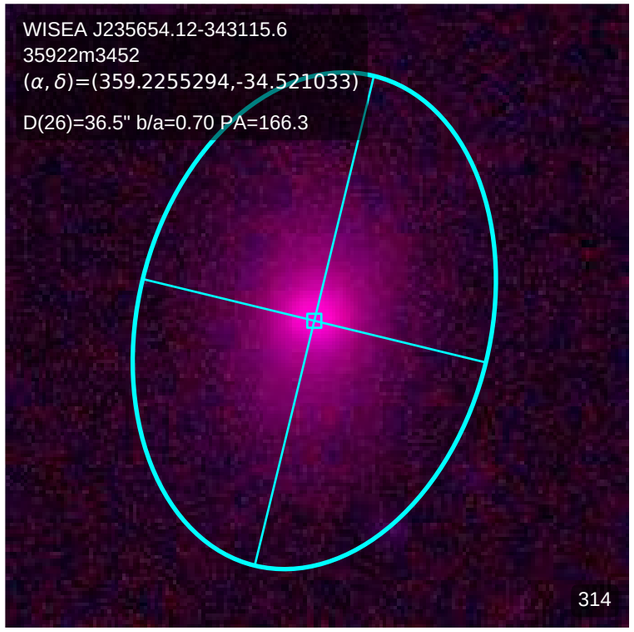
WISEA J235654.12-343115.6
35922m3452
(α, δ)=(359.2255294,-34.521033)
D(26)=36.5" b/a=0.70 PA=166.3
314

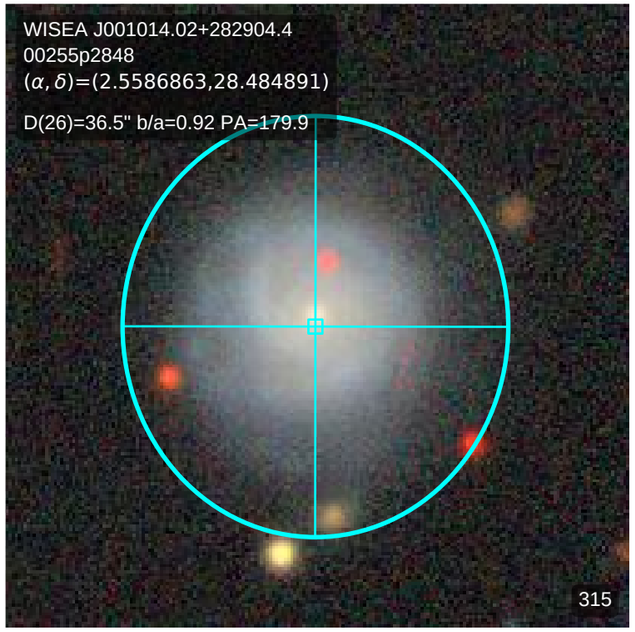
WISEA J001014.02+282904.4
00255p2848
(α, δ)=(2.5586863,28.484891)
D(26)=36.5" b/a=0.92 PA=179.9
315

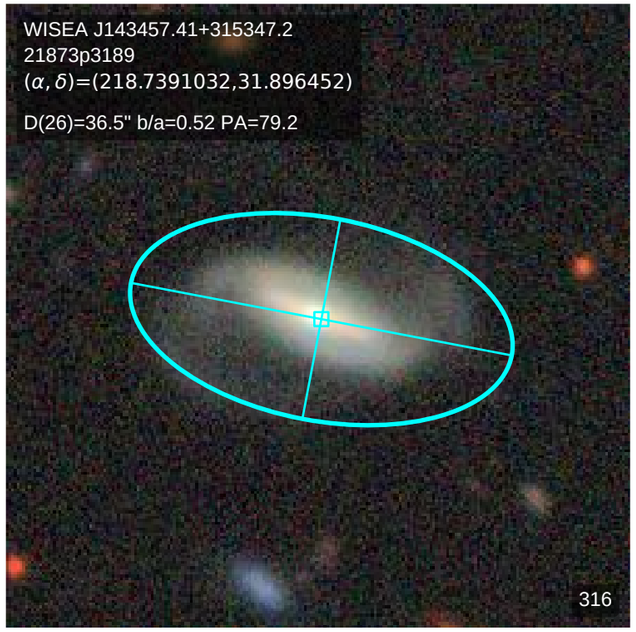
WISEA J143457.41+315347.2
21873p3189
(α, δ)=(218.7391032,31.896452)
D(26)=36.5" b/a=0.52 PA=79.2
316

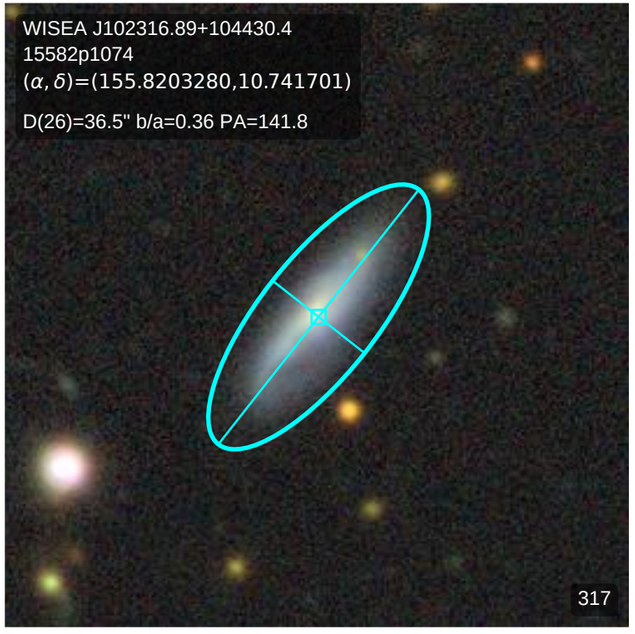
WISEA J102316.89+104430.4
15582p1074
(α, δ)=(155.8203280,10.741701)
D(26)=36.5" b/a=0.36 PA=141.8
317

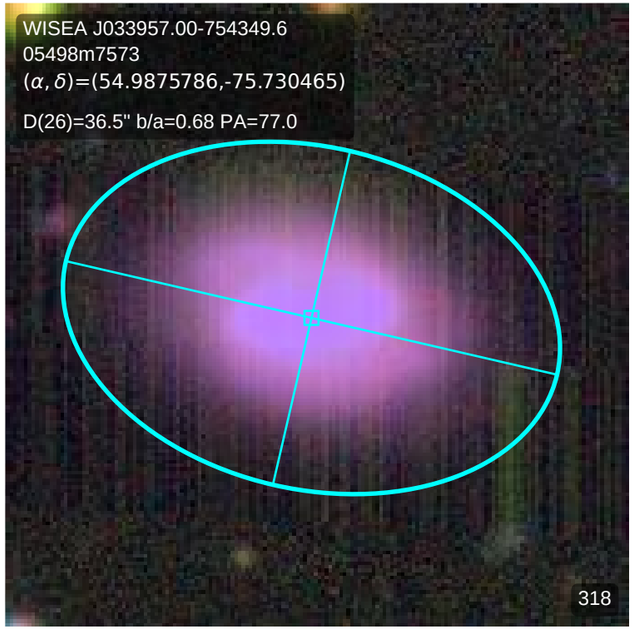
WISEA J033957.00-754349.6
05498m7573
(α, δ)=(54.9875786,-75.730465)
D(26)=36.5" b/a=0.68 PA=77.0
318

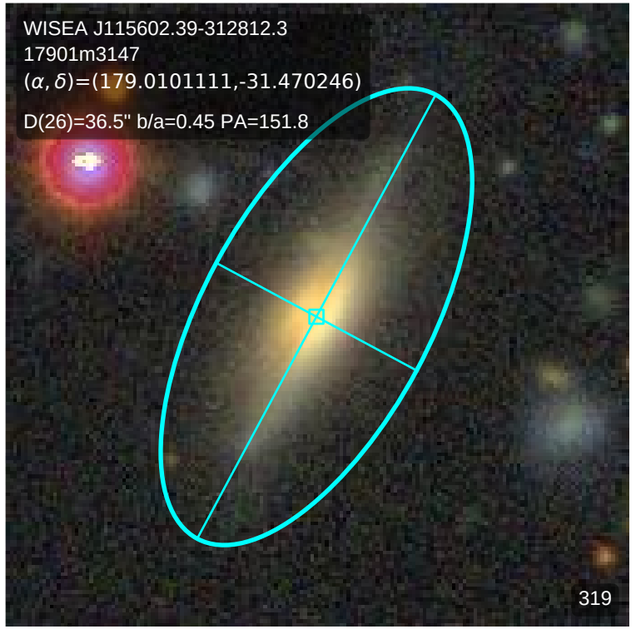
WISEA J115602.39-312812.3
17901m3147
(α, δ)=(179.0101111,-31.470246)
D(26)=36.5" b/a=0.45 PA=151.8
319

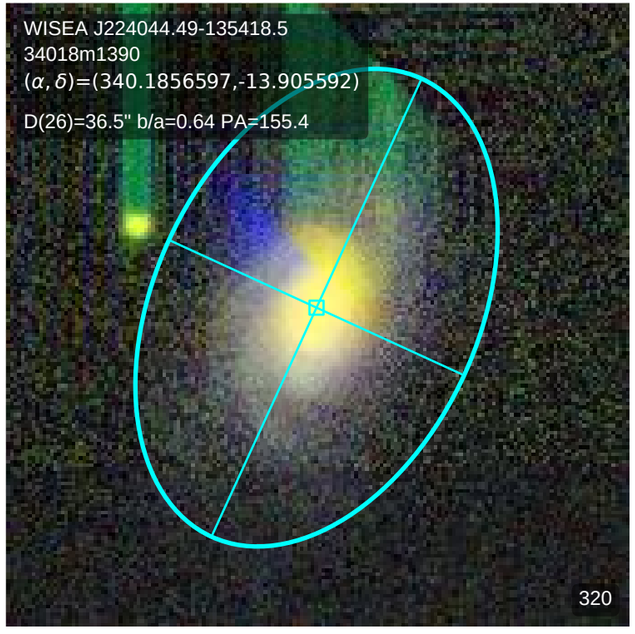
WISEA J224044.49-135418.5
34018m1390
(α, δ)=(340.1856597,-13.905592)
D(26)=36.5" b/a=0.64 PA=155.4
320

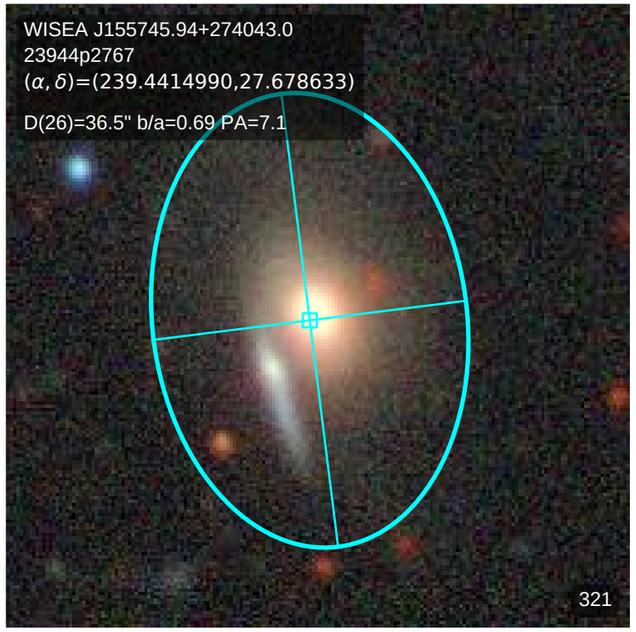
WISEA J155745.94+274043.0
23944p2767
(α, δ)=(239.4414990,27.678633)
D(26)=36.5" b/a=0.69 PA=7.1
321

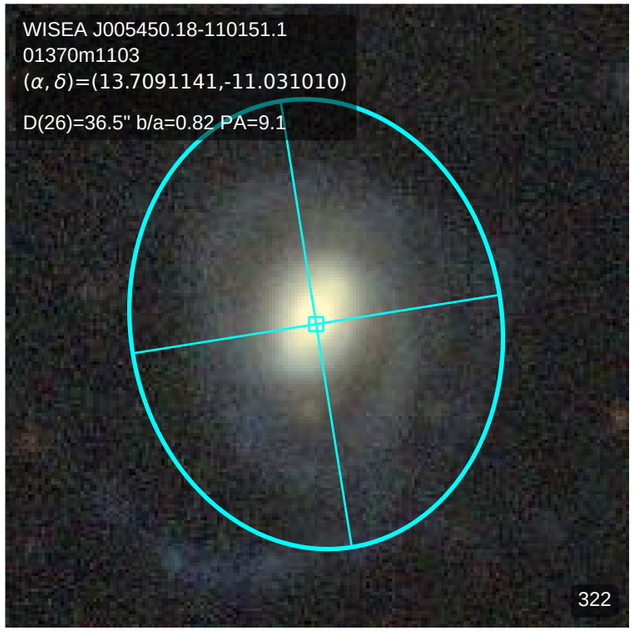
WISEA J005450.18-110151.1
01370m1103
(α, δ)=(13.7091141,-11.031010)
D(26)=36.5" b/a=0.82 PA=9.1
322

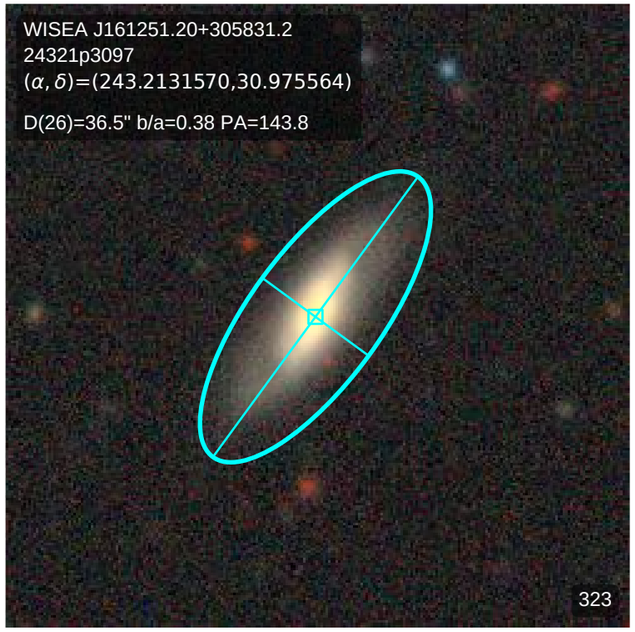
WISEA J161251.20+305831.2
24321p3097
(α, δ)=(243.2131570,30.975564)
D(26)=36.5" b/a=0.38 PA=143.8
323

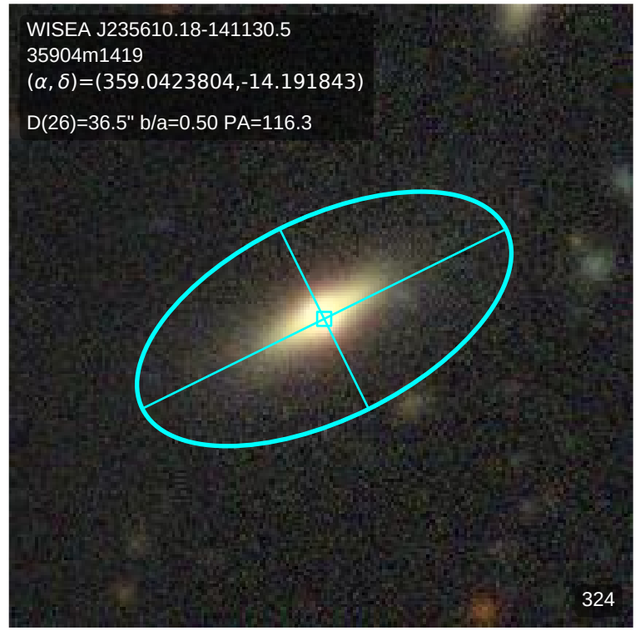
WISEA J235610.18-141130.5
35904m1419
(α, δ)=(359.0423804,-14.191843)
D(26)=36.5" b/a=0.50 PA=116.3
324

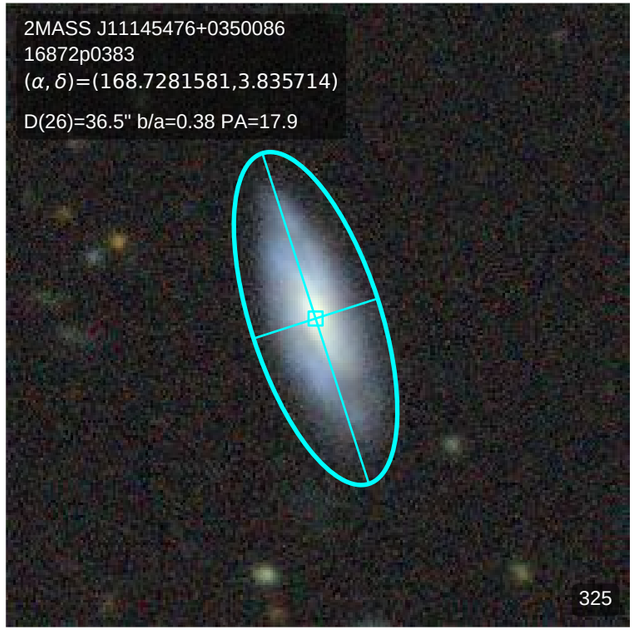
2MASS J11145476+0350086
16872p0383
(α, δ)=(168.7281581,3.835714)
D(26)=36.5" b/a=0.38 PA=17.9
325

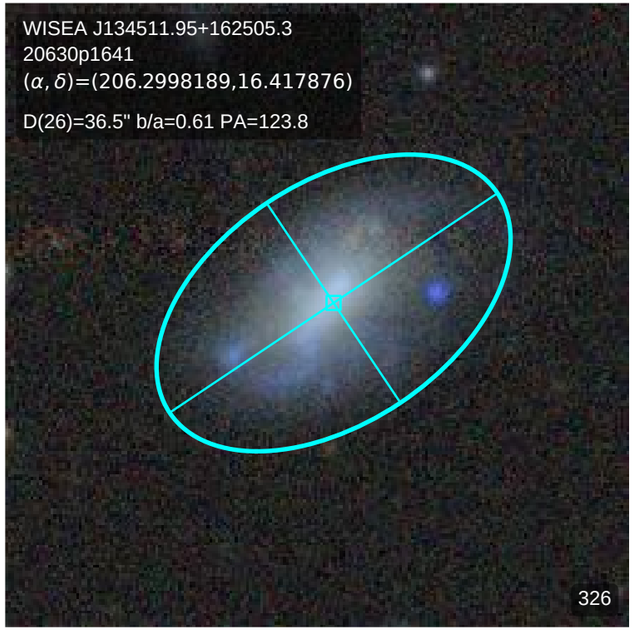
WISEA J134511.95+162505.3
20630p1641
(α, δ)=(206.2998189,16.417876)
D(26)=36.5" b/a=0.61 PA=123.8
326

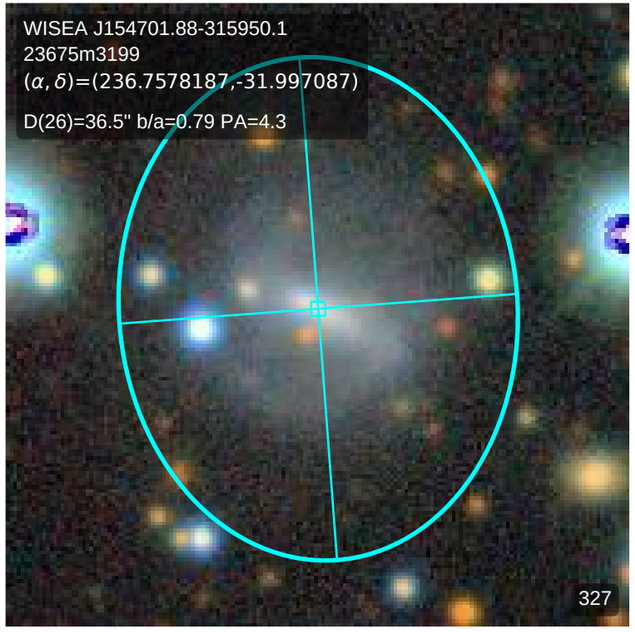
WISEA J154701.88-315950.1
23675m3199
(α, δ)=(236.7578187,-31.997087)
D(26)=36.5" b/a=0.79 PA=4.3
327

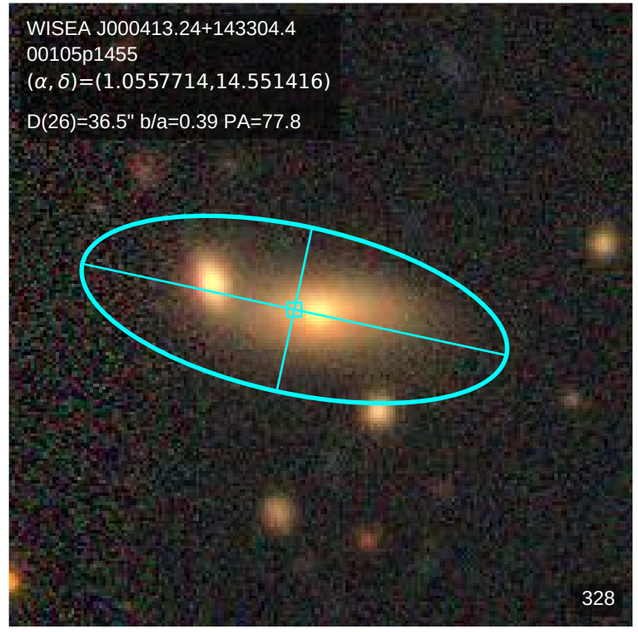
WISEA J000413.24+143304.4
00105p1455
(α, δ)=(1.0557714,14.551416)
D(26)=36.5" b/a=0.39 PA=77.8
328

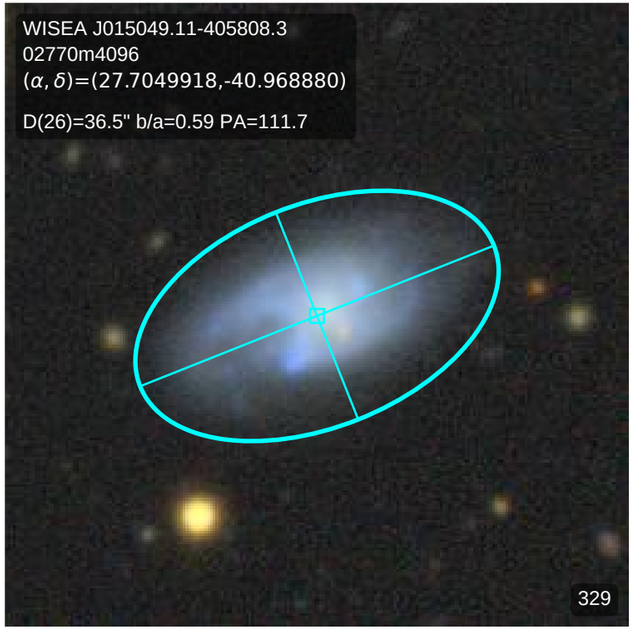
WISEA J015049.11-405808.3
02770m4096
(α, δ)=(27.7049918,-40.968880)
D(26)=36.5" b/a=0.59 PA=111.7
329

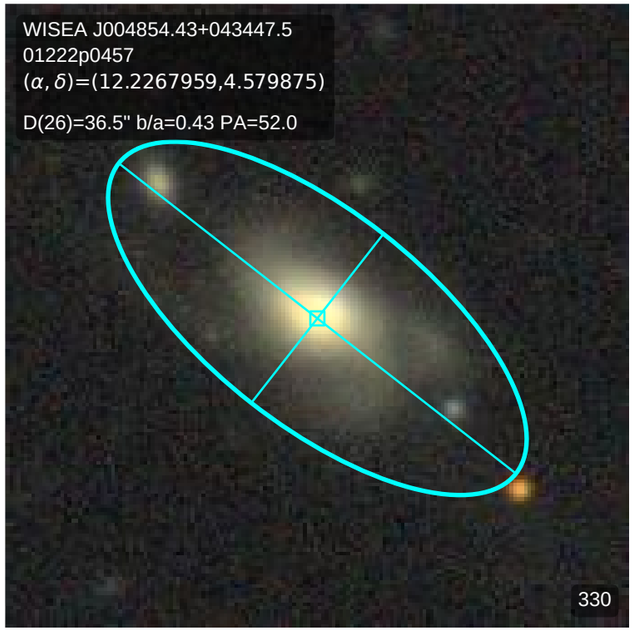
WISEA J004854.43+043447.5
01222p0457
(α, δ)=(12.2267959,4.579875)
D(26)=36.5" b/a=0.43 PA=52.0
330

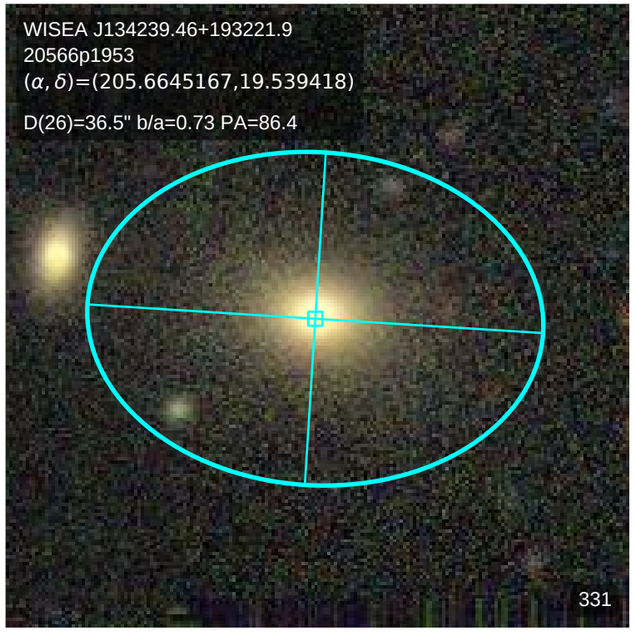
WISEA J134239.46+193221.9
20566p1953
(α, δ)=(205.6645167,19.539418)
D(26)=36.5" b/a=0.73 PA=86.4
331

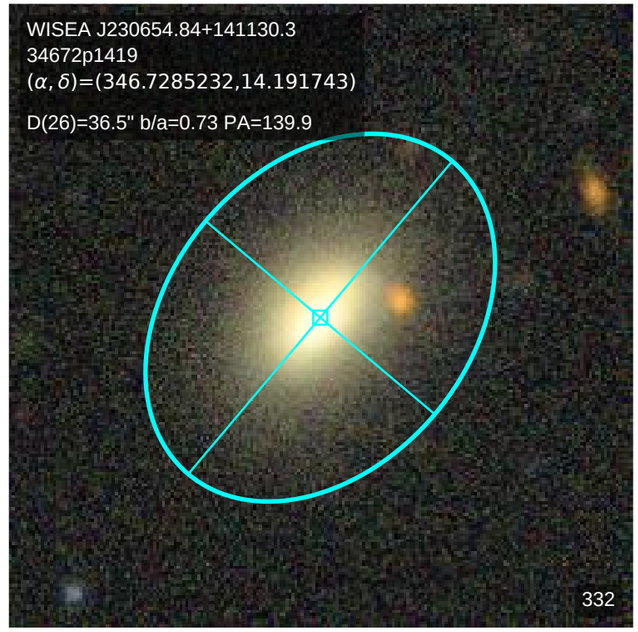
WISEA J230654.84+141130.3
34672p1419
(α, δ)=(346.7285232,14.191743)
D(26)=36.5" b/a=0.73 PA=139.9
332

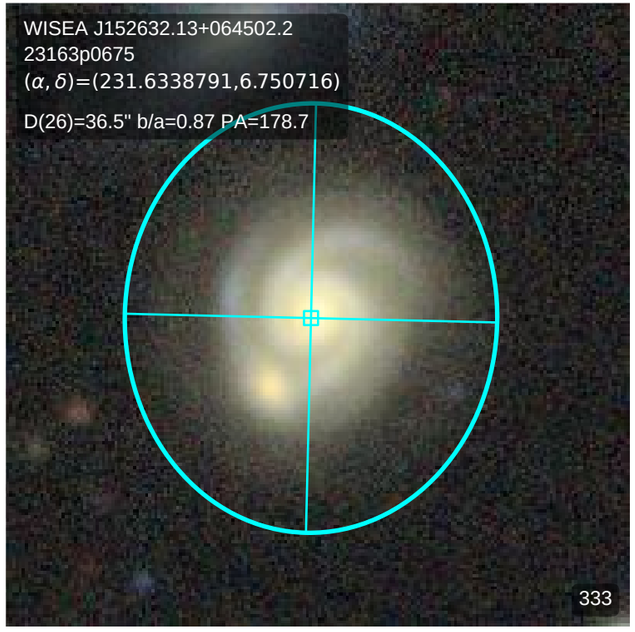
WISEA J152632.13+064502.2
23163p0675
(α, δ)=(231.6338791,6.750716)
D(26)=36.5" b/a=0.87 PA=178.7
333

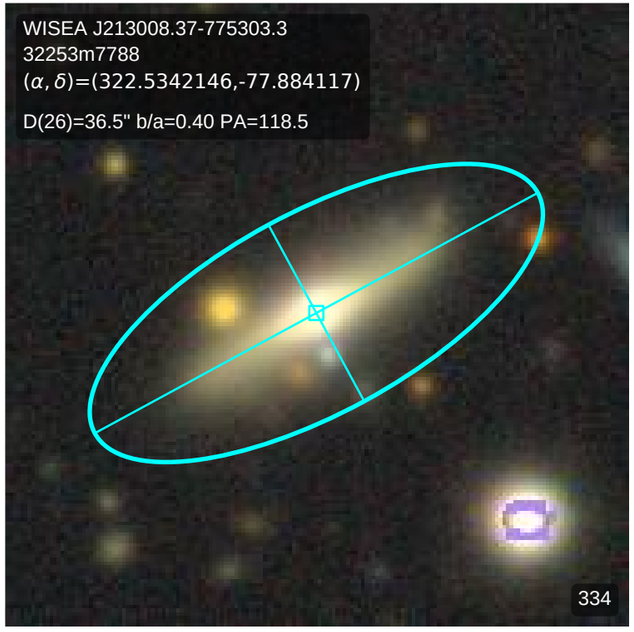
WISEA J213008.37-775303.3
32253m7788
(α, δ)=(322.5342146,-77.884117)
D(26)=36.5" b/a=0.40 PA=118.5
334

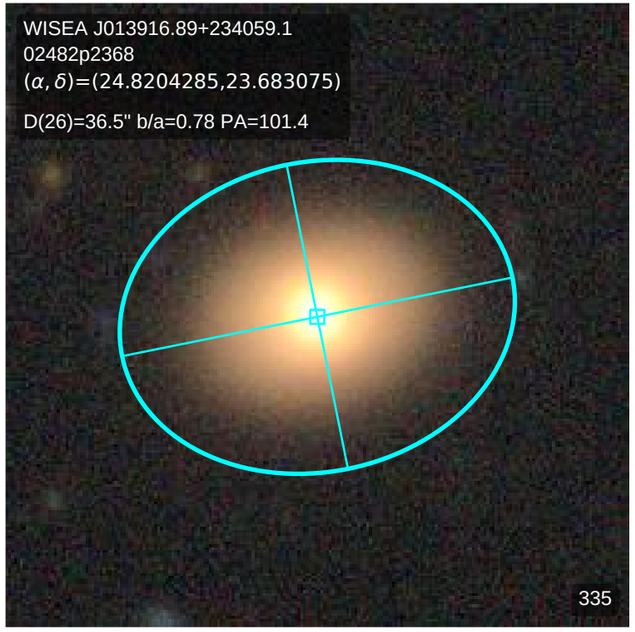
WISEA J013916.89+234059.1
02482p2368
(α, δ)=(24.8204285,23.683075)
D(26)=36.5" b/a=0.78 PA=101.4
335

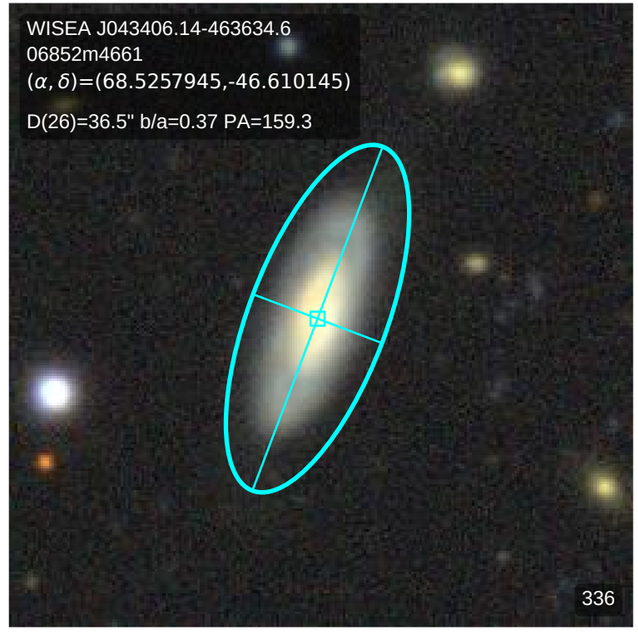
WISEA J043406.14-463634.6
06852m4661
(α, δ)=(68.5257945,-46.610145)
D(26)=36.5" b/a=0.37 PA=159.3
336

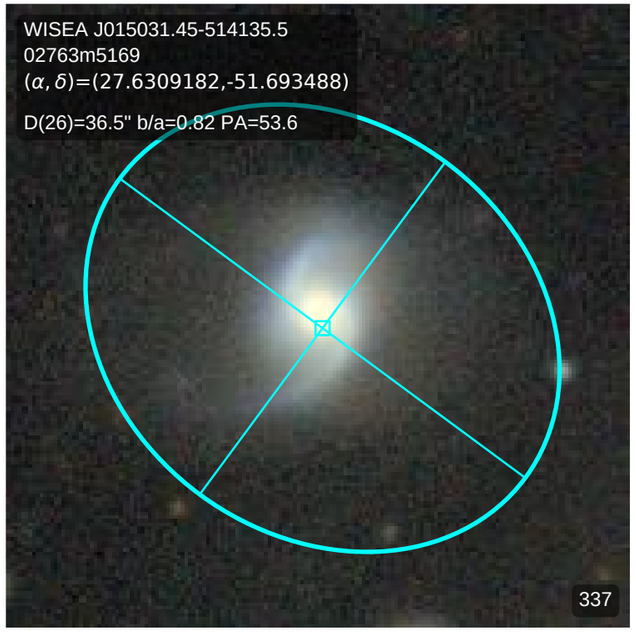
WISEA J015031.45-514135.5
02763m5169
(α, δ)=(27.6309182,-51.693488)
D(26)=36.5" b/a=0.82 PA=53.6
337

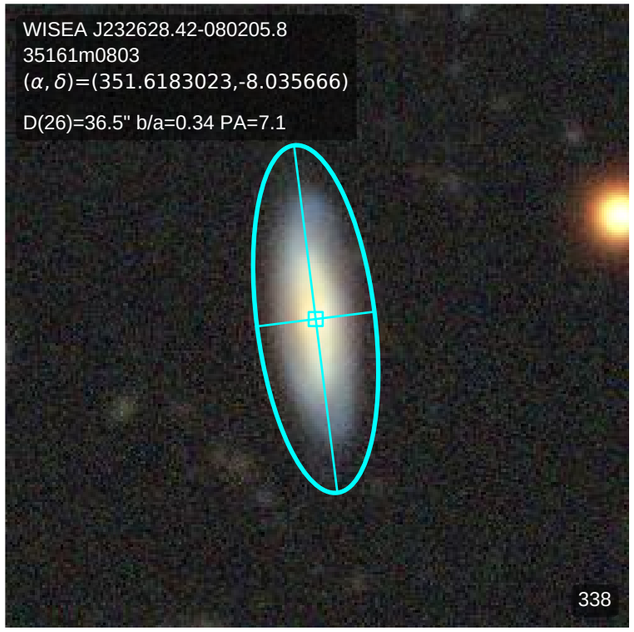
WISEA J232628.42-080205.8
35161m0803
(α, δ)=(351.6183023,-8.035666)
D(26)=36.5" b/a=0.34 PA=7.1
338

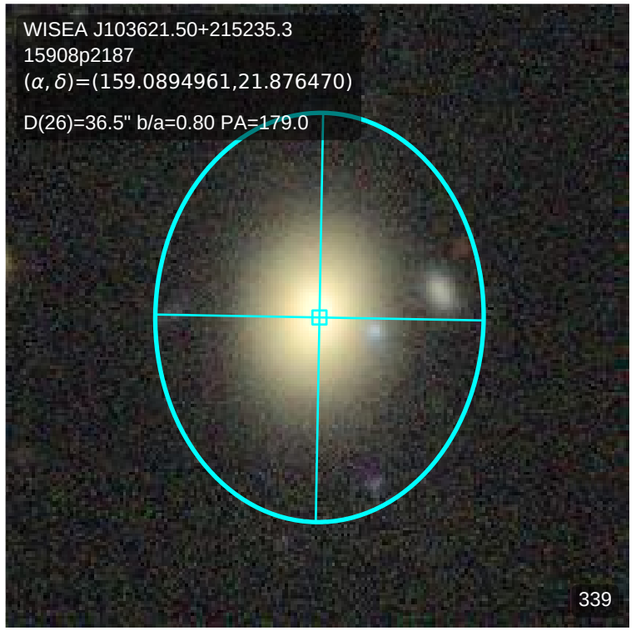
WISEA J103621.50+215235.3
15908p2187
(α, δ)=(159.0894961,21.876470)
D(26)=36.5" b/a=0.80 PA=179.0
339

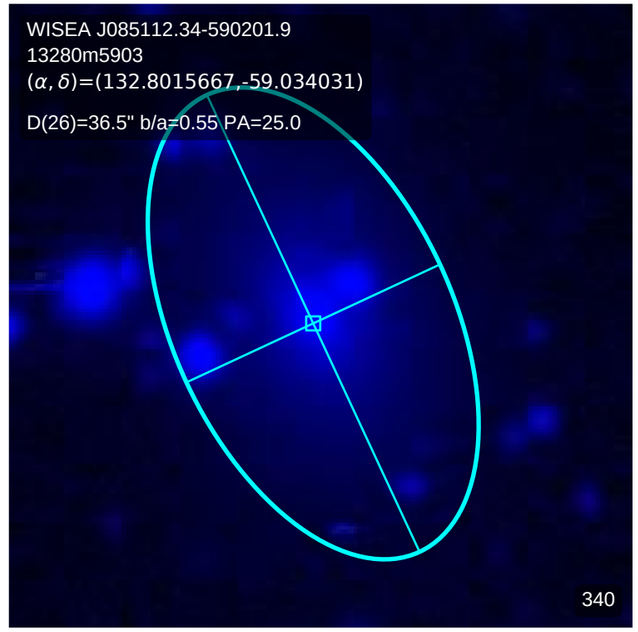
WISEA J085112.34-590201.9
13280m5903
(α, δ)=(132.8015667,-59.034031)
D(26)=36.5" b/a=0.55 PA=25.0
340

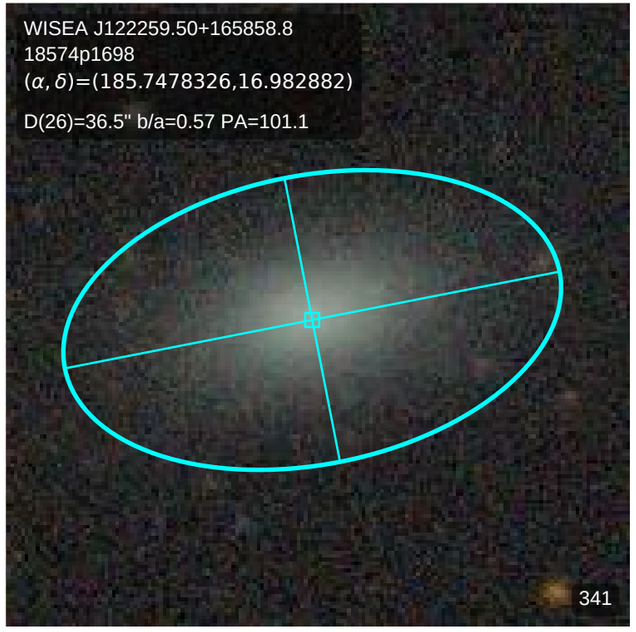
WISEA J122259.50+165858.8
18574p1698
(α, δ)=(185.7478326,16.982882)
D(26)=36.5" b/a=0.57 PA=101.1
341

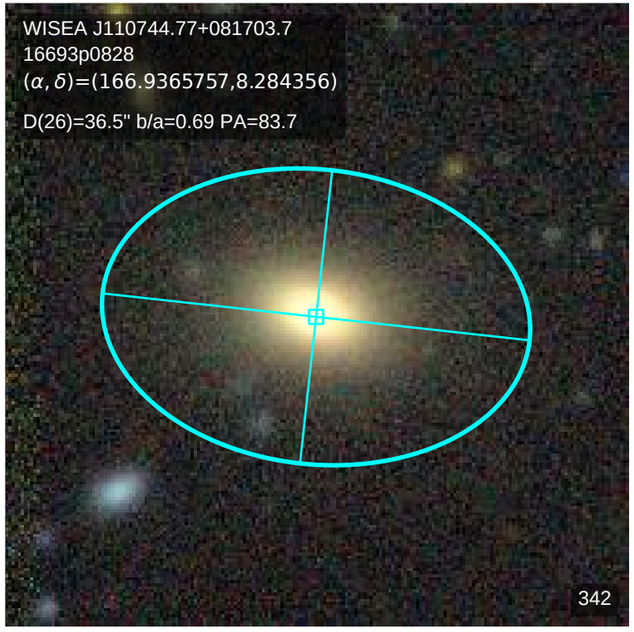
WISEA J110744.77+081703.7
16693p0828
(α, δ)=(166.9365757,8.284356)
D(26)=36.5" b/a=0.69 PA=83.7
342

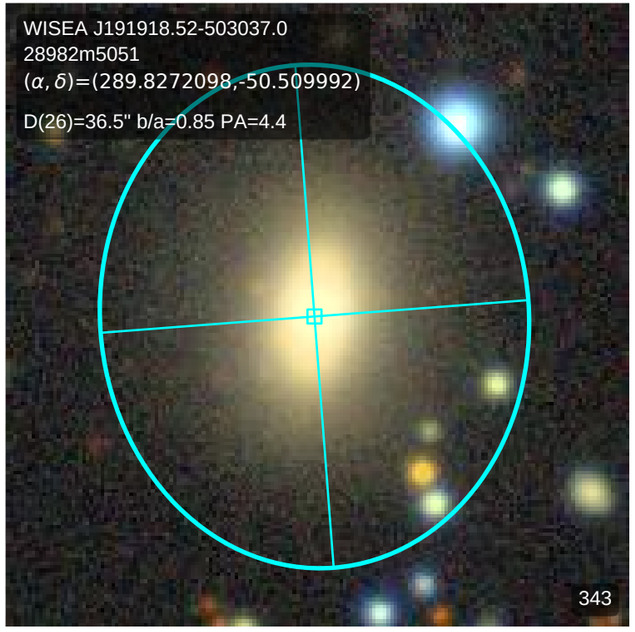
WISEA J191918.52-503037.0
28982m5051
(α, δ)=(289.8272098,-50.509992)
D(26)=36.5" b/a=0.85 PA=4.4
343

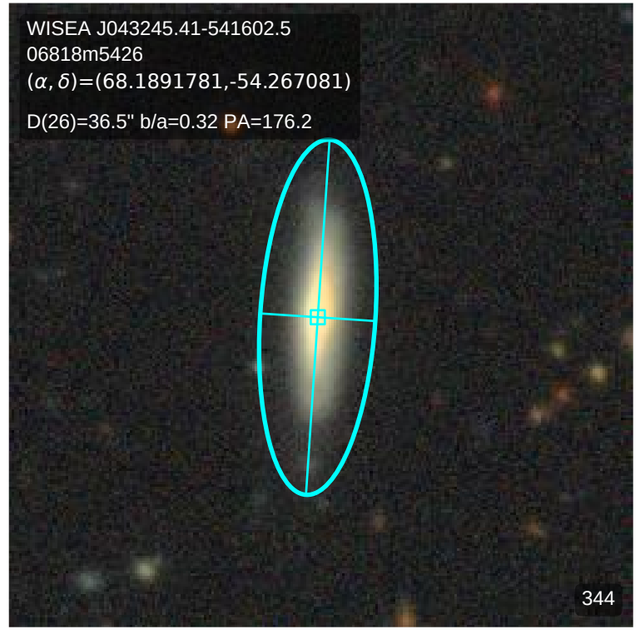
WISEA J043245.41-541602.5
06818m5426
(α, δ)=(68.1891781,-54.267081)
D(26)=36.5" b/a=0.32 PA=176.2
344

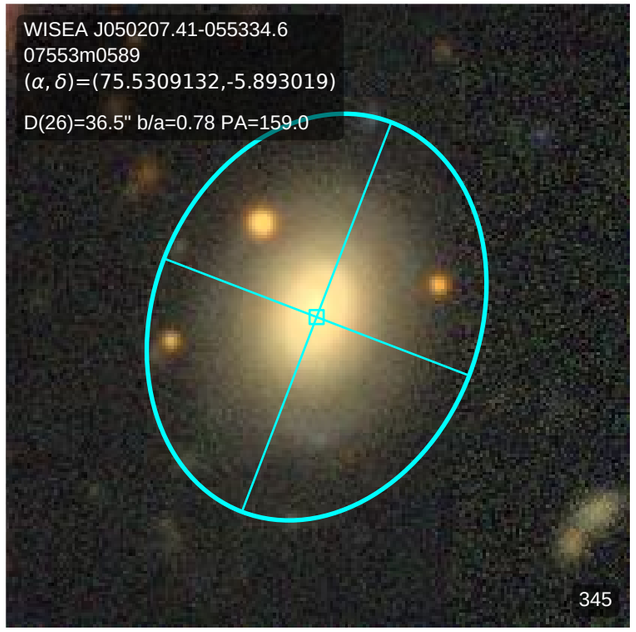
WISEA J050207.41-055334.6
07553m0589
(α, δ)=(75.5309132,-5.893019)
D(26)=36.5" b/a=0.78 PA=159.0
345

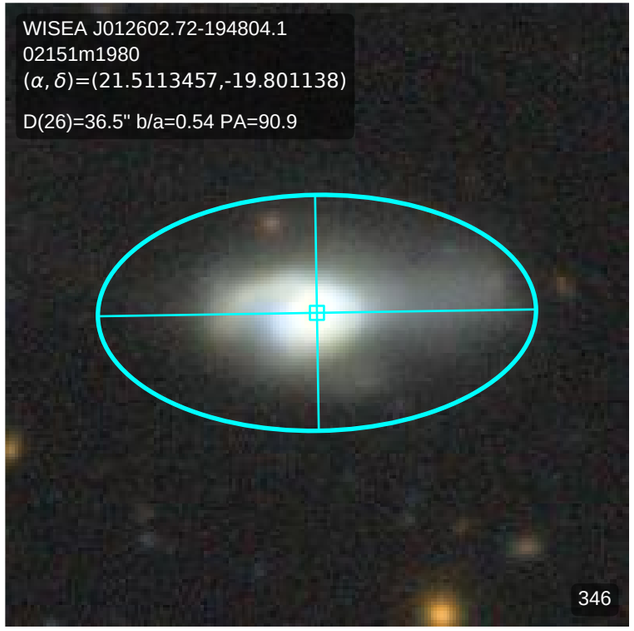
WISEA J012602.72-194804.1
02151m1980
(α, δ)=(21.5113457,-19.801138)
D(26)=36.5" b/a=0.54 PA=90.9
346

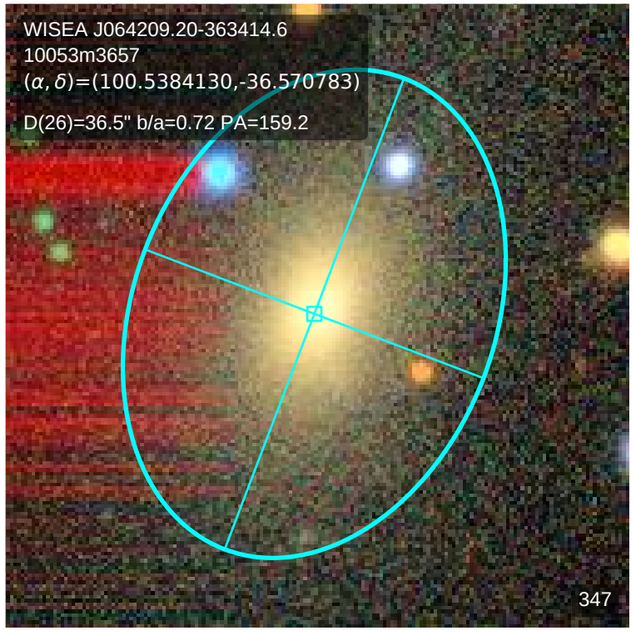
WISEA J064209.20-363414.6
10053m3657
(α, δ)=(100.5384130,-36.570783)
D(26)=36.5" b/a=0.72 PA=159.2
347

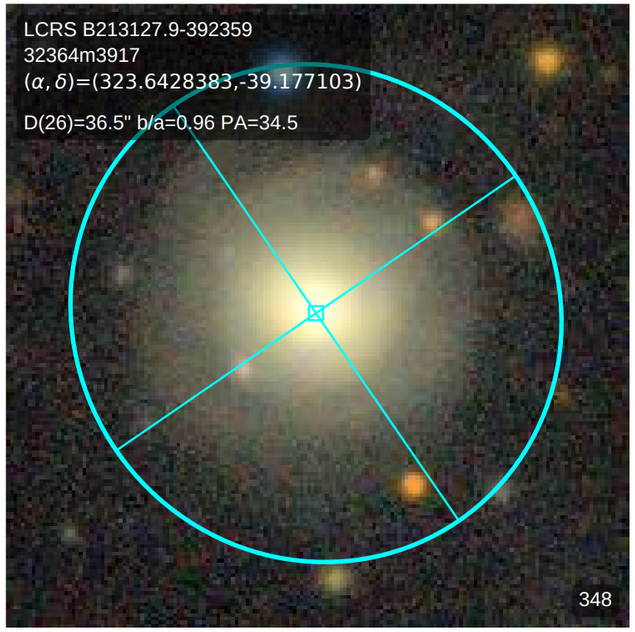
LCRS B213127.9-392359
32364m3917
(α, δ)=(323.6428383,-39.177103)
D(26)=36.5" b/a=0.96 PA=34.5
348

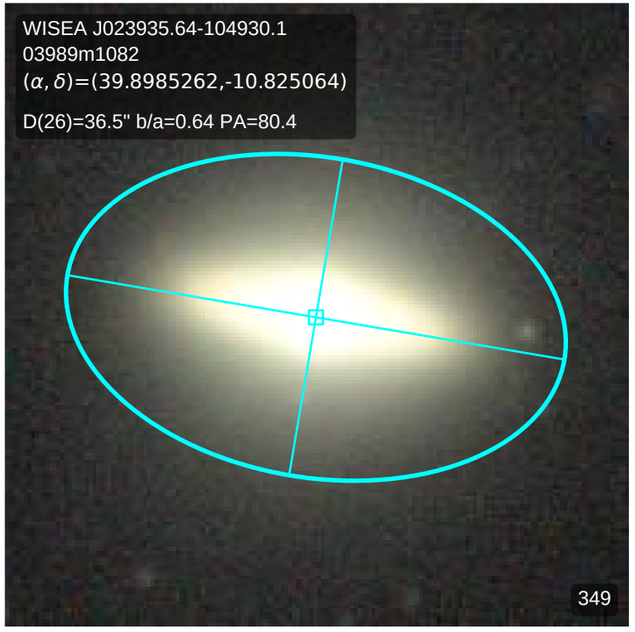
WISEA J023935.64-104930.1
03989m1082
(α, δ)=(39.8985262,-10.825064)
D(26)=36.5" b/a=0.64 PA=80.4
349

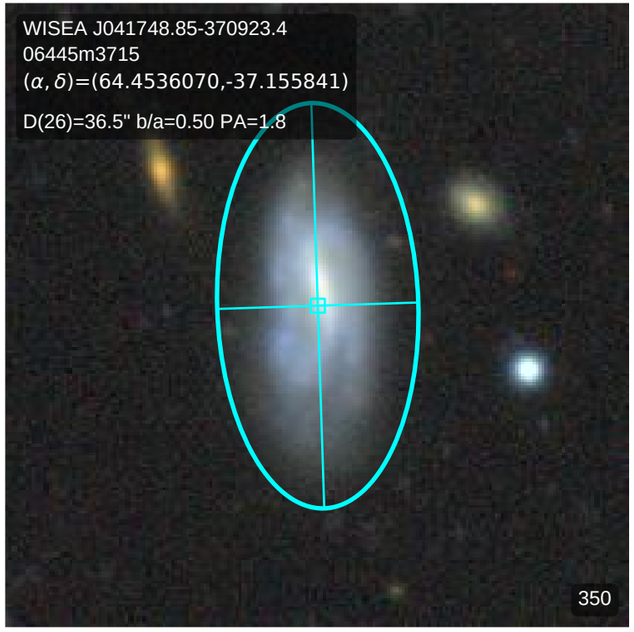
WISEA J041748.85-370923.4
06445m3715
(α, δ)=(64.4536070,-37.155841)
D(26)=36.5" b/a=0.50 PA=1.8
350

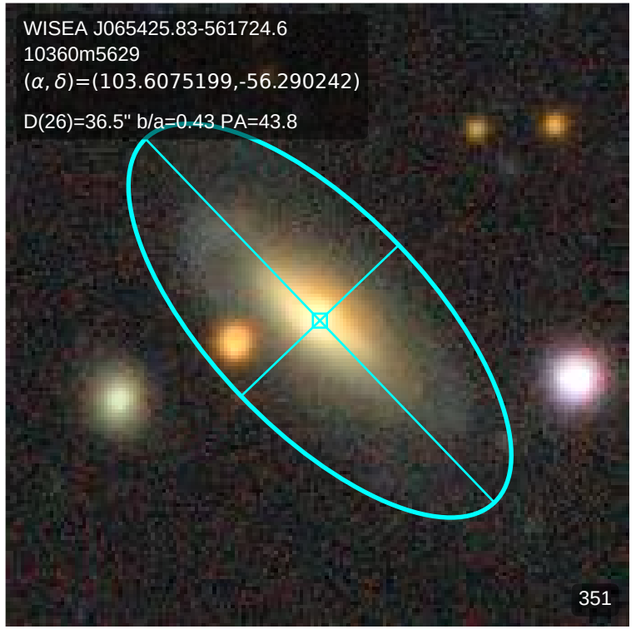
WISEA J065425.83-561724.6
10360m5629
(α, δ)=(103.6075199,-56.290242)
D(26)=36.5" b/a=0.43 PA=43.8
351

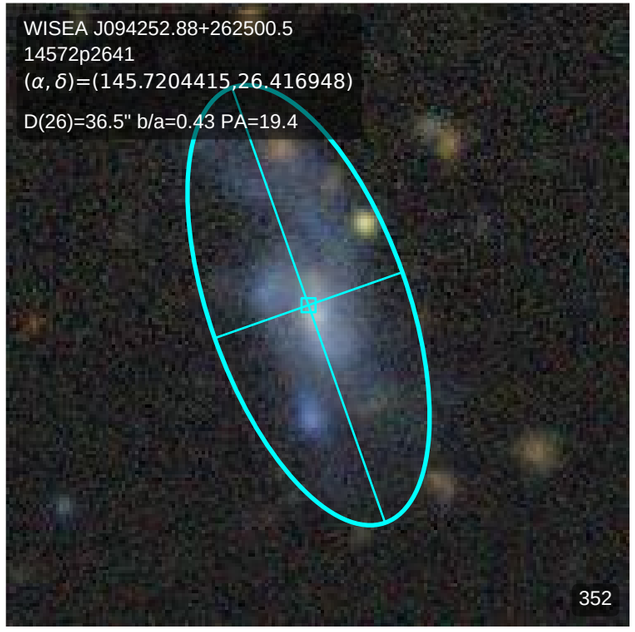
WISEA J094252.88+262500.5
14572p2641
(α, δ)=(145.7204415,26.416948)
D(26)=36.5" b/a=0.43 PA=19.4
352

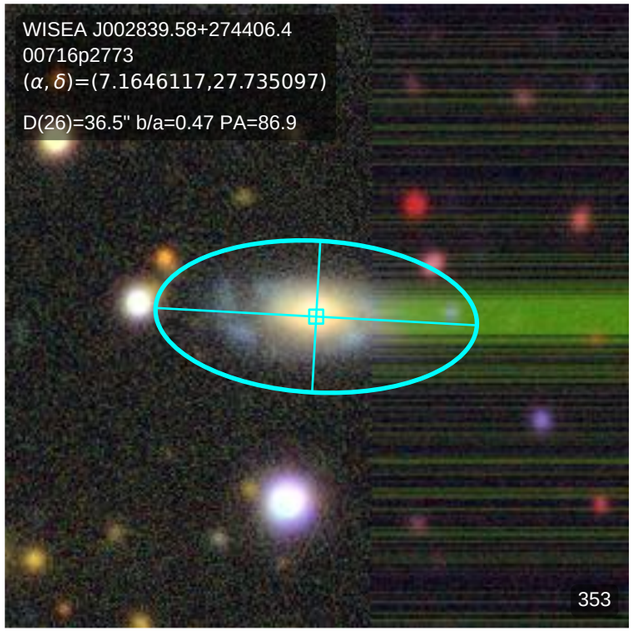
WISEA J002839.58+274406.4
00716p2773
(α, δ)=(7.1646117,27.735097)
D(26)=36.5" b/a=0.47 PA=86.9
353

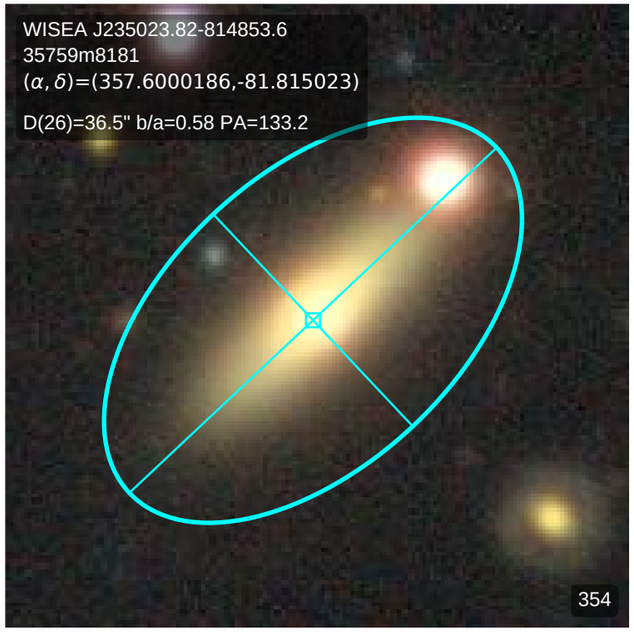
WISEA J235023.82-814853.6
35759m8181
(α, δ)=(357.6000186,-81.815023)
D(26)=36.5" b/a=0.58 PA=133.2
354

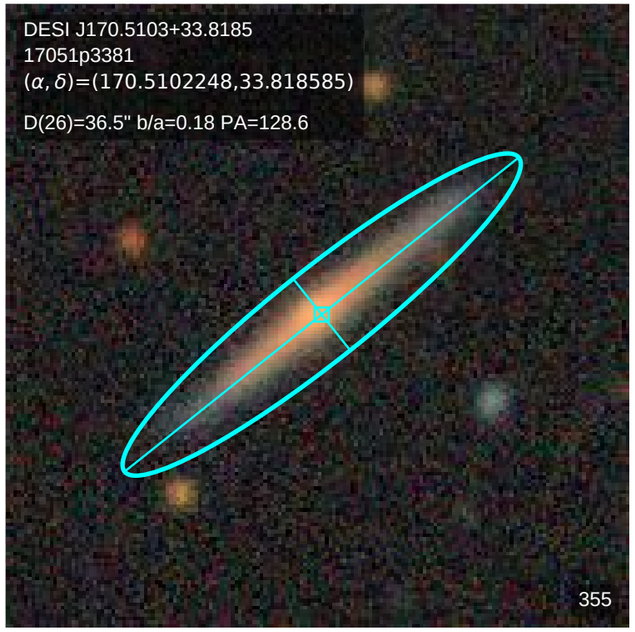
DESI J170.5103+33.8185
17051p3381
(α, δ)=(170.5102248,33.818585)
D(26)=36.5" b/a=0.18 PA=128.6
355

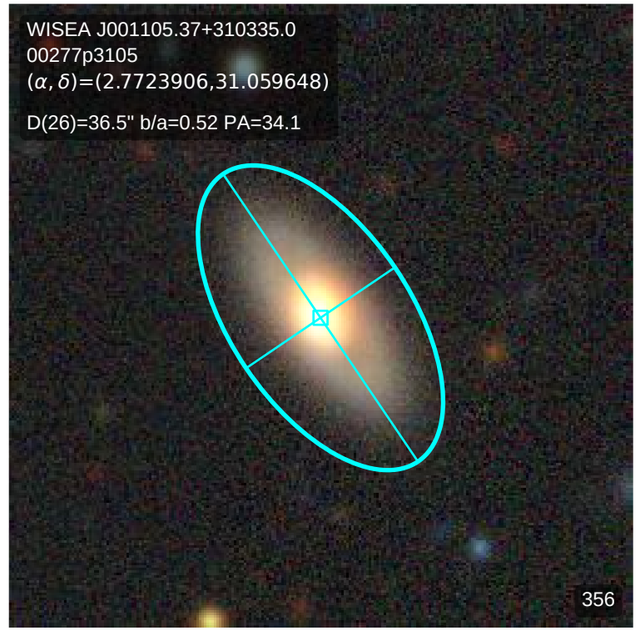
WISEA J001105.37+310335.0
00277p3105
(α, δ)=(2.7723906,31.059648)
D(26)=36.5" b/a=0.52 PA=34.1
356

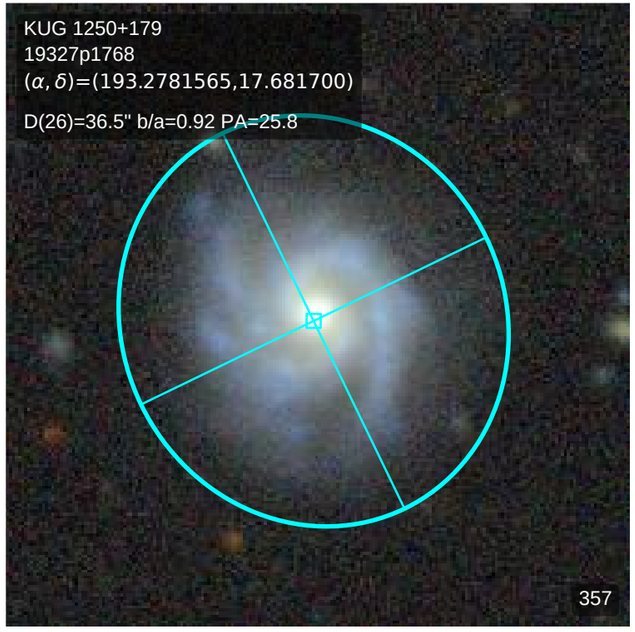
KUG 1250+179
19327p1768
(α, δ)=(193.2781565,17.681700)
D(26)=36.5" b/a=0.92 PA=25.8
357

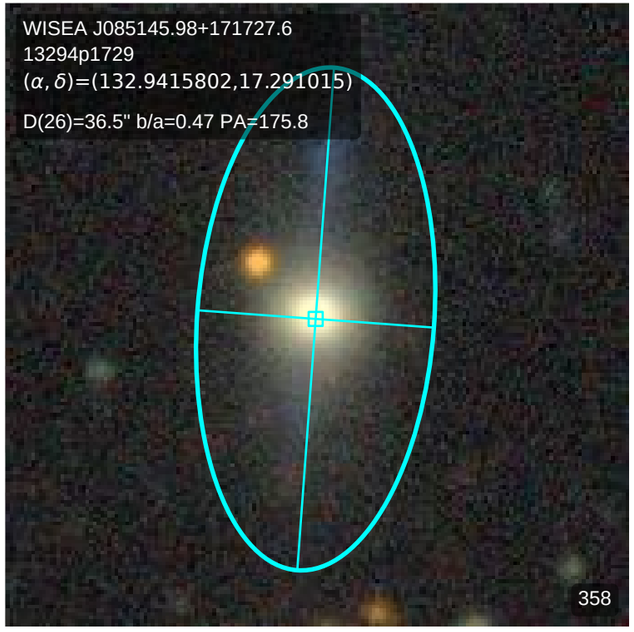
WISEA J085145.98+171727.6
13294p1729
(α, δ)=(132.9415802,17.291015)
D(26)=36.5" b/a=0.47 PA=175.8
358

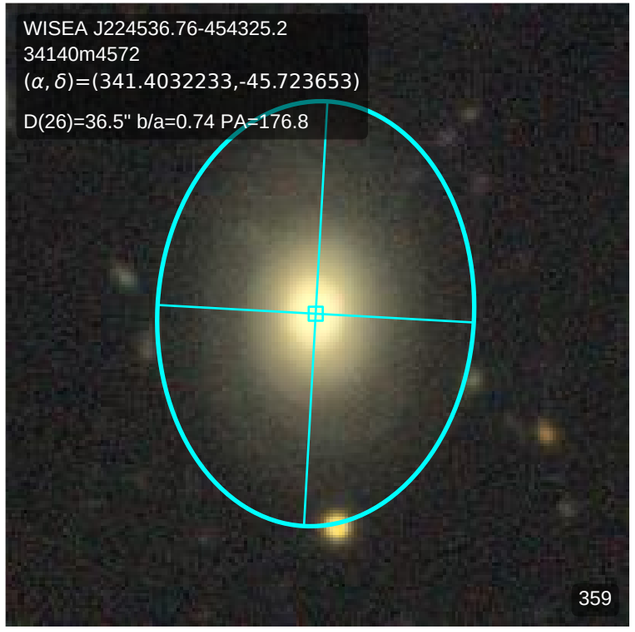
WISEA J224536.76-454325.2
34140m4572
(α, δ)=(341.4032233,-45.723653)
D(26)=36.5" b/a=0.74 PA=176.8
359

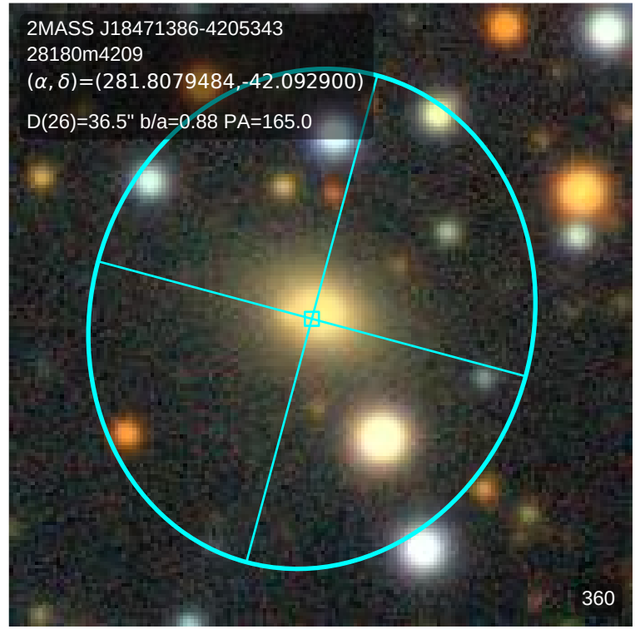
2MASS J18471386-4205343
28180m4209
(α, δ)=(281.8079484,-42.092900)
D(26)=36.5" b/a=0.88 PA=165.0
360

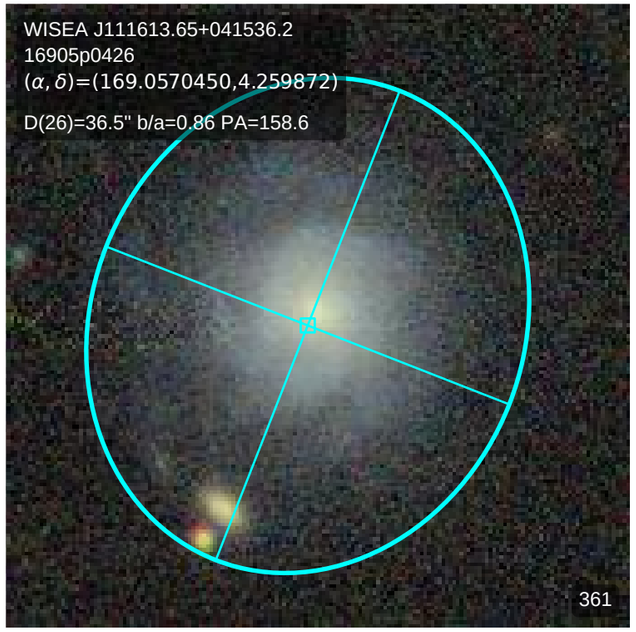
WISEA J111613.65+041536.2
16905p0426
(α, δ)=(169.0570450,4.259872)
D(26)=36.5" b/a=0.86 PA=158.6
361

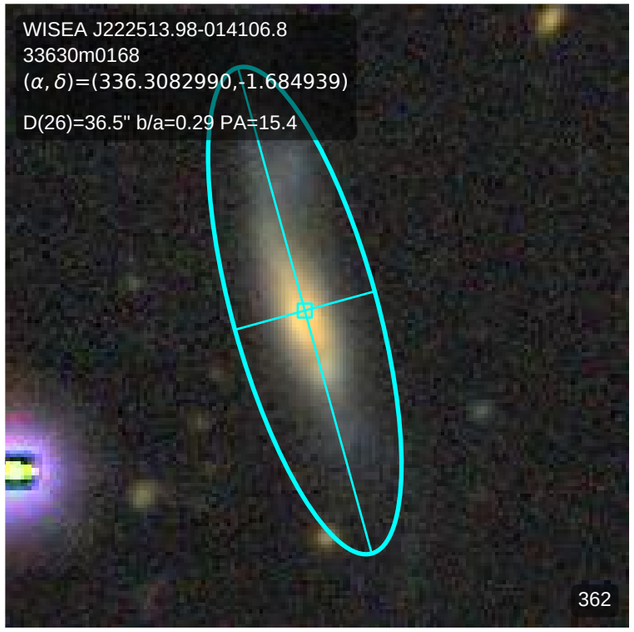
WISEA J222513.98-014106.8
33630m0168
(α, δ)=(336.3082990,-1.684939)
D(26)=36.5" b/a=0.29 PA=15.4
362

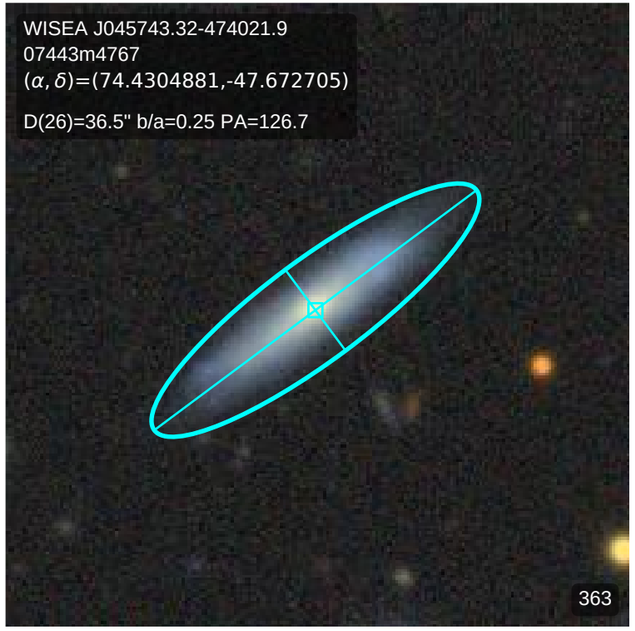
WISEA J045743.32-474021.9
07443m4767
(α, δ)=(74.4304881,-47.672705)
D(26)=36.5" b/a=0.25 PA=126.7
363

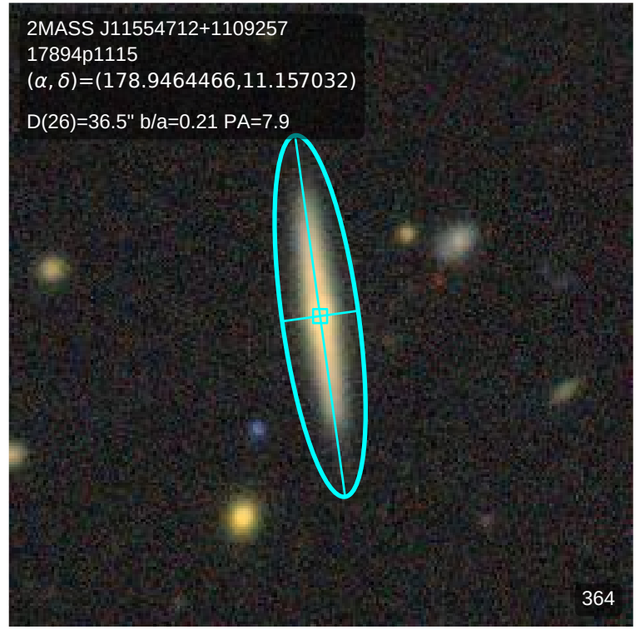
2MASS J11554712+1109257
17894p1115
(α, δ)=(178.9464466,11.157032)
D(26)=36.5" b/a=0.21 PA=7.9
364

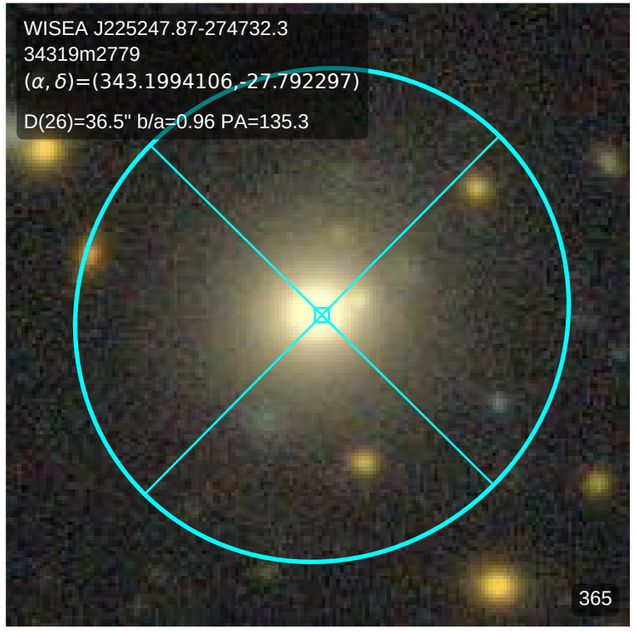
WISEA J225247.87-274732.3
34319m2779
(α, δ)=(343.1994106,-27.792297)
D(26)=36.5" b/a=0.96 PA=135.3
365

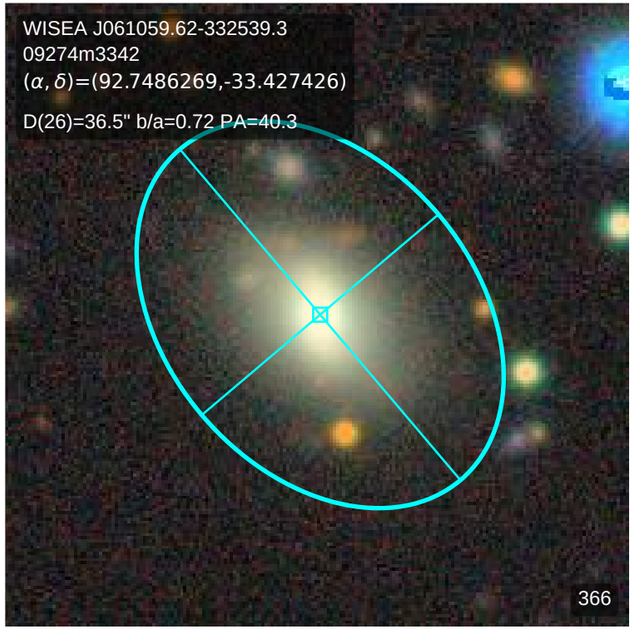
WISEA J061059.62-332539.3
09274m3342
(α, δ)=(92.7486269,-33.427426)
D(26)=36.5" b/a=0.72 PA=40.3
366

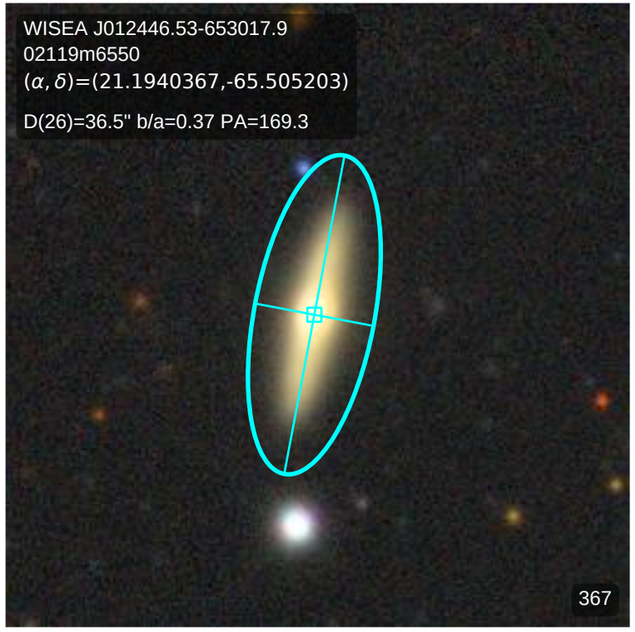
WISEA J012446.53-653017.9
02119m6550
(α, δ)=(21.1940367,-65.505203)
D(26)=36.5" b/a=0.37 PA=169.3
367

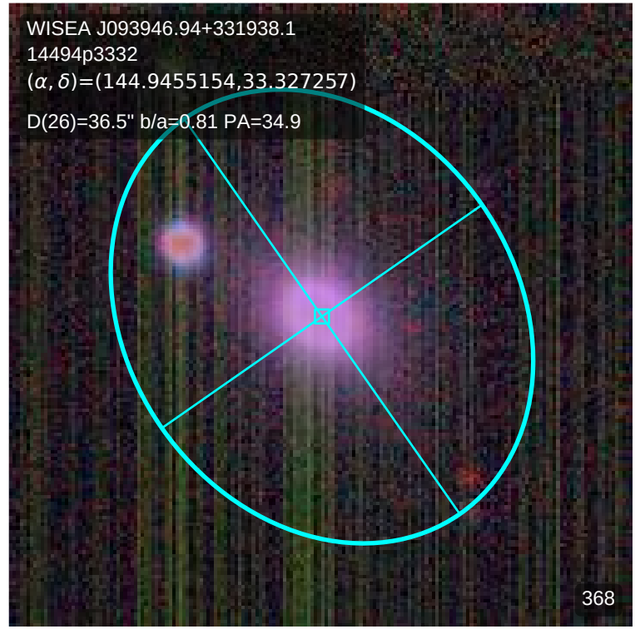
WISEA J093946.94+331938.1
14494p3332
(α, δ)=(144.9455154,33.327257)
D(26)=36.5" b/a=0.81 PA=34.9
368

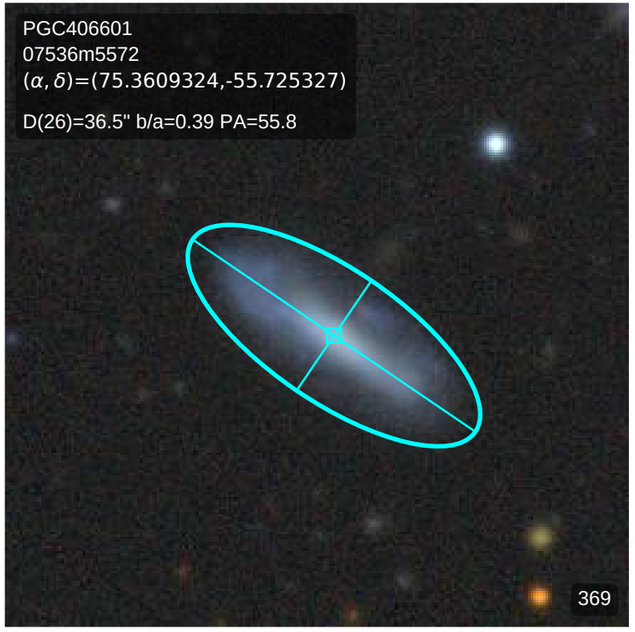
PGC406601
07536m5572
(α, δ)=(75.3609324,-55.725327)
D(26)=36.5" b/a=0.39 PA=55.8
369

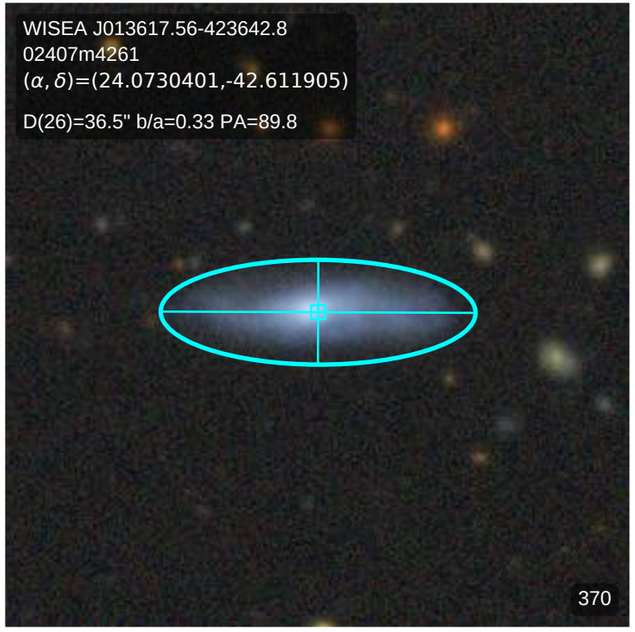
WISEA J013617.56-423642.8
02407m4261
(α, δ)=(24.0730401,-42.611905)
D(26)=36.5" b/a=0.33 PA=89.8
370

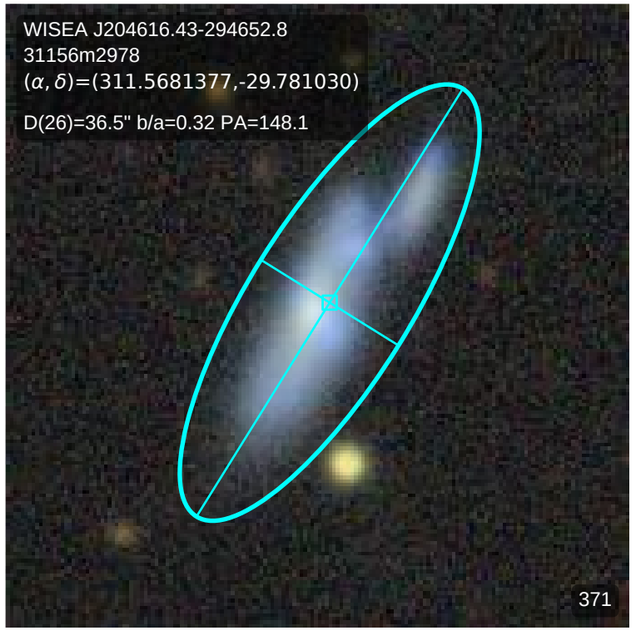
WISEA J204616.43-294652.8
31156m2978
(α, δ)=(311.5681377,-29.781030)
D(26)=36.5" b/a=0.32 PA=148.1
371

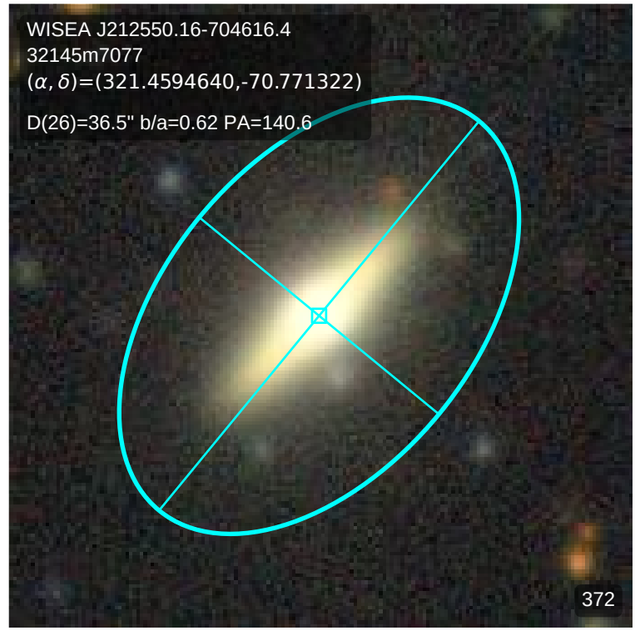
WISEA J212550.16-704616.4
32145m7077
(α, δ)=(321.4594640,-70.771322)
D(26)=36.5" b/a=0.62 PA=140.6
372

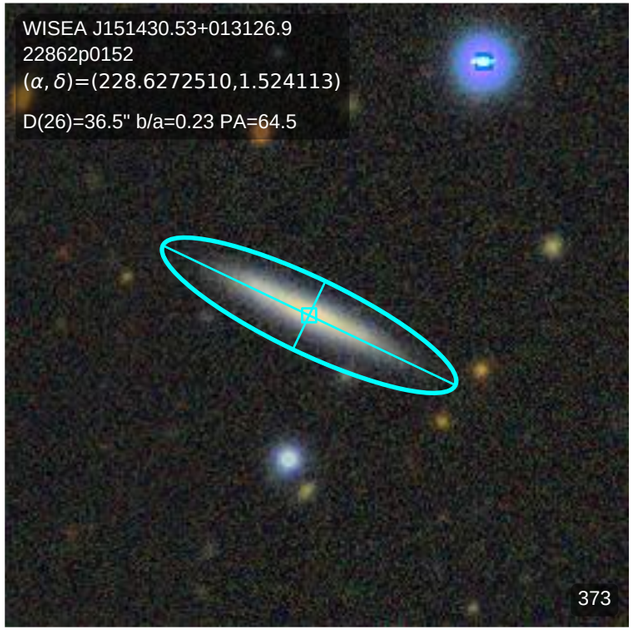
WISEA J151430.53+013126.9
22862p0152
(α, δ)=(228.6272510,1.524113)
D(26)=36.5" b/a=0.23 PA=64.5
373

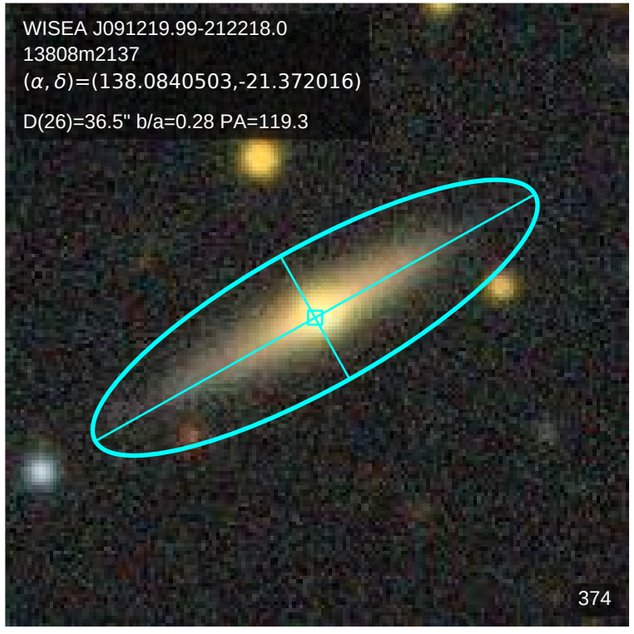
WISEA J091219.99-212218.0
13808m2137
(α, δ)=(138.0840503,-21.372016)
D(26)=36.5" b/a=0.28 PA=119.3
374

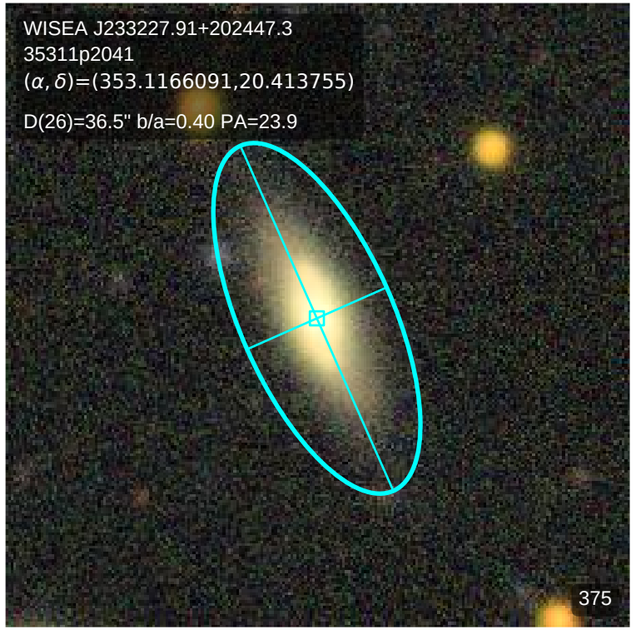
WISEA J233227.91+202447.3
35311p2041
(α, δ)=(353.1166091,20.413755)
D(26)=36.5" b/a=0.40 PA=23.9
375

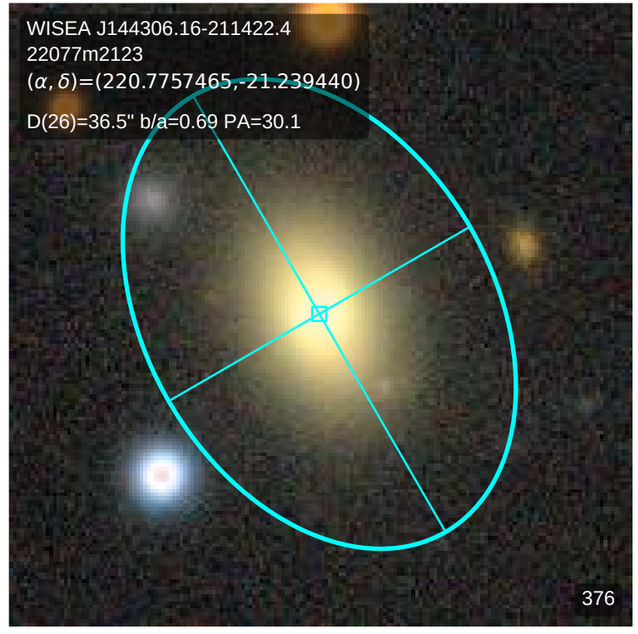
WISEA J144306.16-211422.4
22077m2123
(α, δ)=(220.7757465,-21.239440)
D(26)=36.5" b/a=0.69 PA=30.1
376

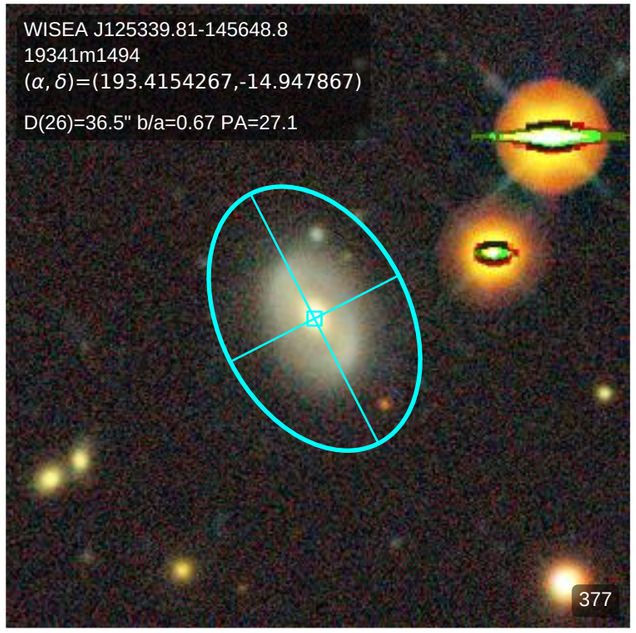
WISEA J125339.81-145648.8
19341m1494
(α, δ)=(193.4154267,-14.947867)
D(26)=36.5" b/a=0.67 PA=27.1
377

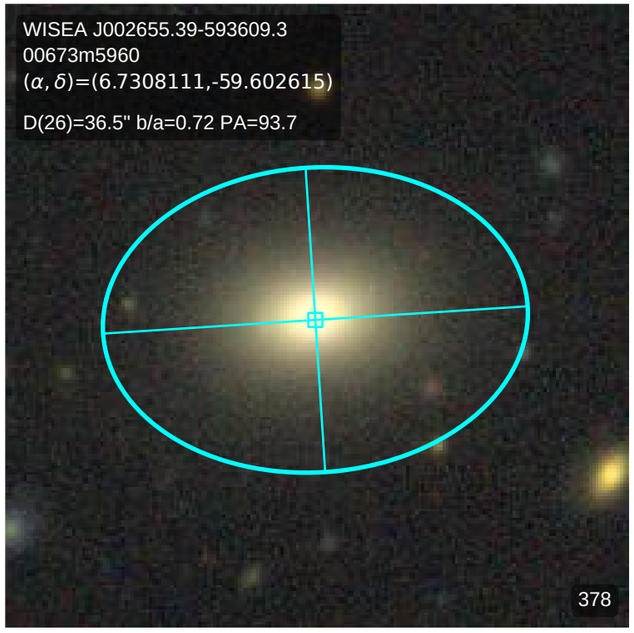
WISEA J002655.39-593609.3
00673m5960
(α, δ)=(6.7308111,-59.602615)
D(26)=36.5" b/a=0.72 PA=93.7
378

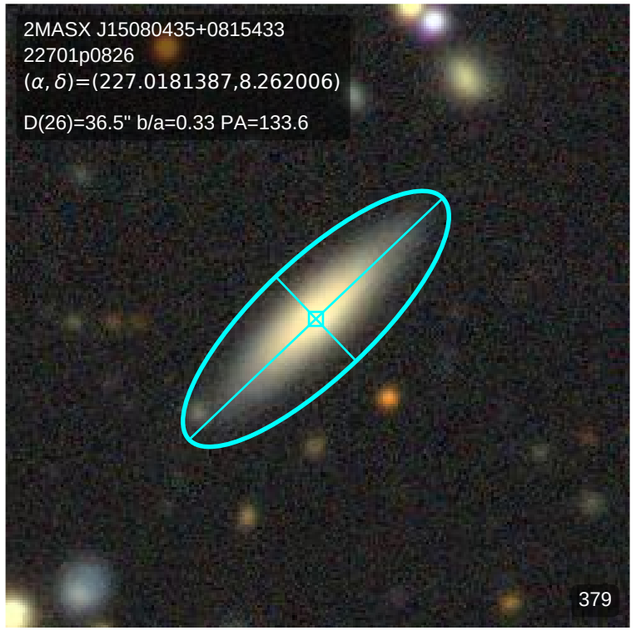
2MASX J15080435+0815433
22701p0826
(α, δ)=(227.0181387,8.262006)
D(26)=36.5" b/a=0.33 PA=133.6
379

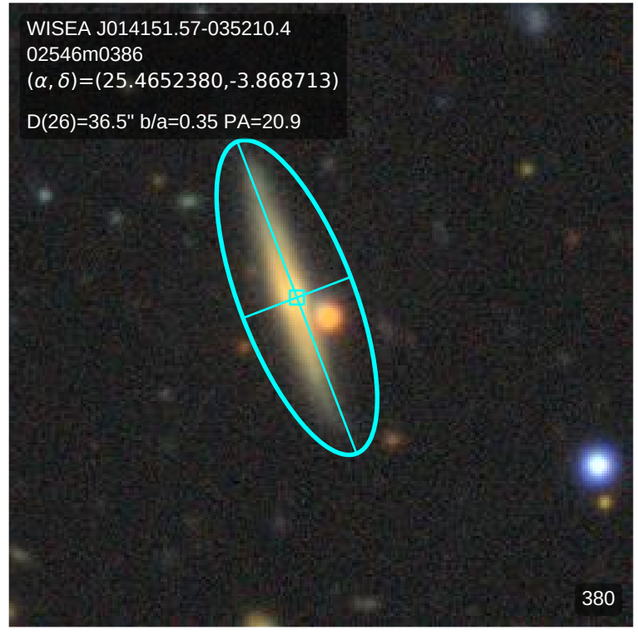
WISEA J014151.57-035210.4
02546m0386
(α, δ)=(25.4652380,-3.868713)
D(26)=36.5" b/a=0.35 PA=20.9
380

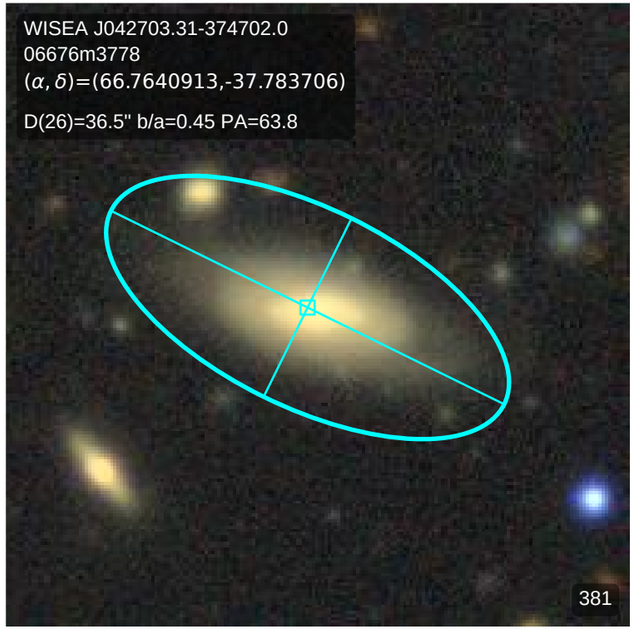
WISEA J042703.31-374702.0
06676m3778
(α, δ)=(66.7640913,-37.783706)
D(26)=36.5" b/a=0.45 PA=63.8
381

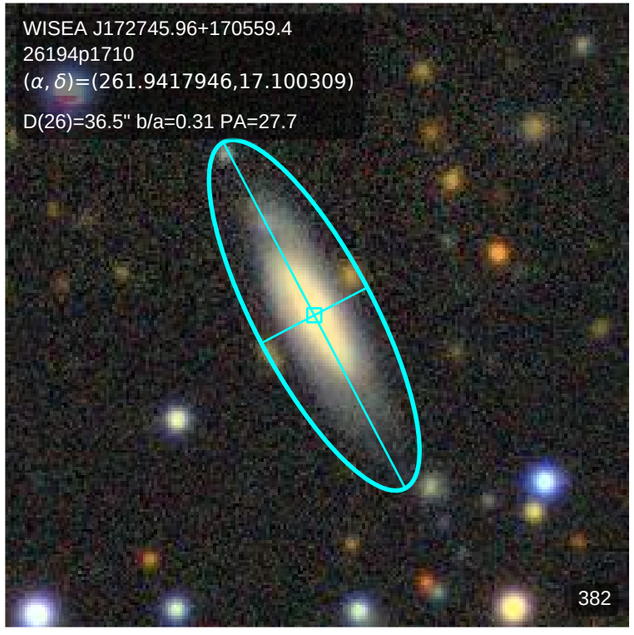
WISEA J172745.96+170559.4
26194p1710
(α, δ)=(261.9417946,17.100309)
D(26)=36.5" b/a=0.31 PA=27.7
382

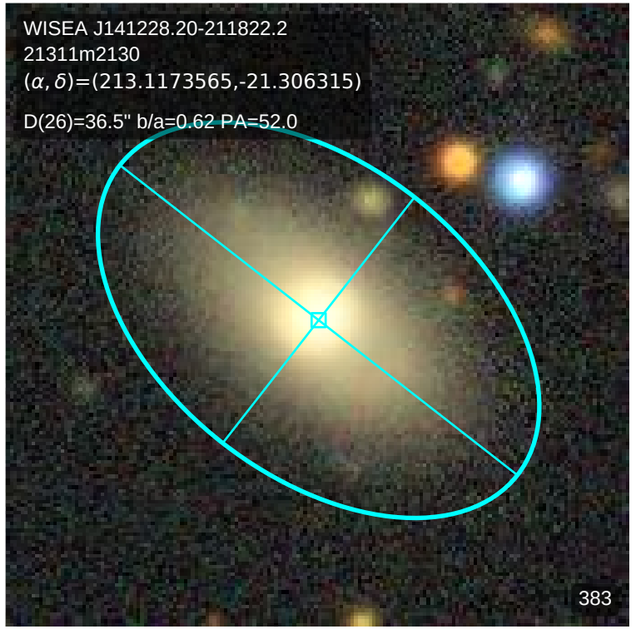
WISEA J141228.20-211822.2
21311m2130
(α, δ)=(213.1173565,-21.306315)
D(26)=36.5" b/a=0.62 PA=52.0
383

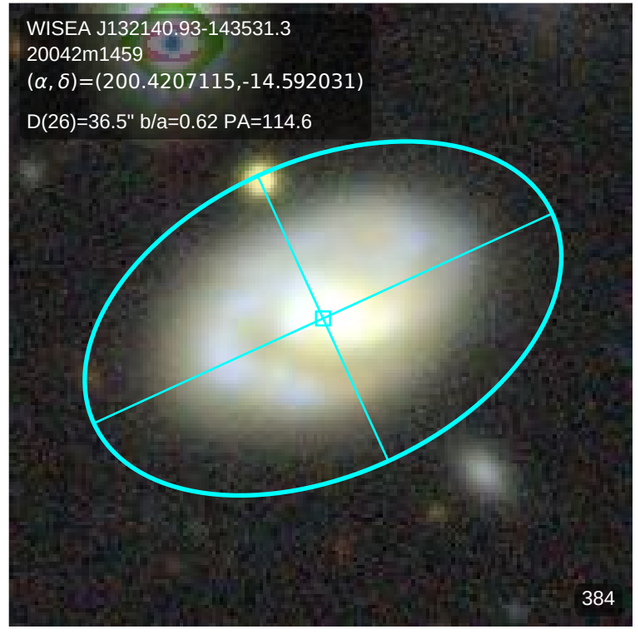
WISEA J132140.93-143531.3
20042m1459
(α, δ)=(200.4207115,-14.592031)
D(26)=36.5" b/a=0.62 PA=114.6
384

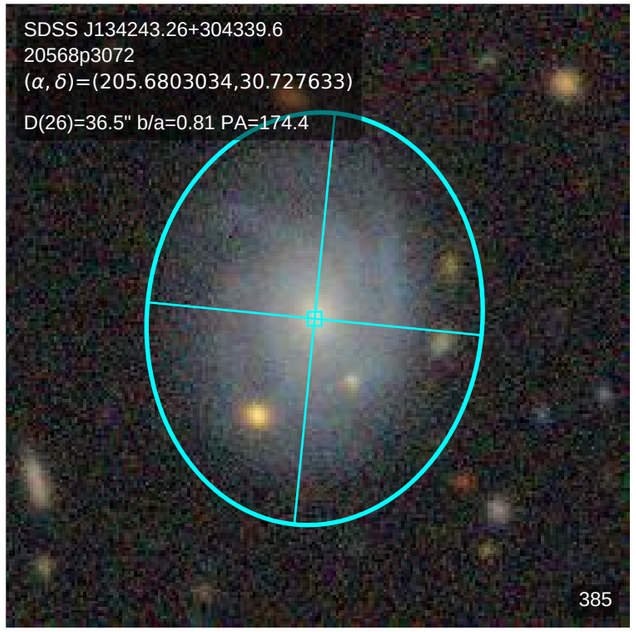
SDSS J134243.26+304339.6
20568p3072
(α, δ)=(205.6803034,30.727633)
D(26)=36.5" b/a=0.81 PA=174.4
385

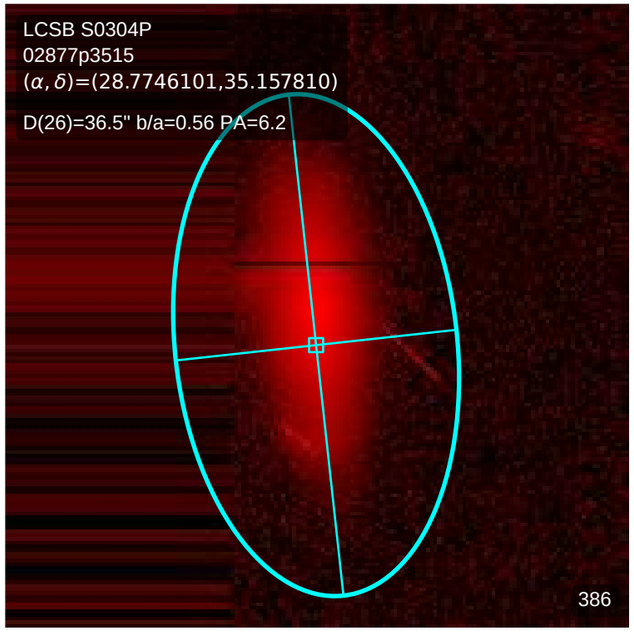
LCSB S0304P
02877p3515
(α, δ)=(28.7746101,35.157810)
D(26)=36.5" b/a=0.56 PA=6.2
386

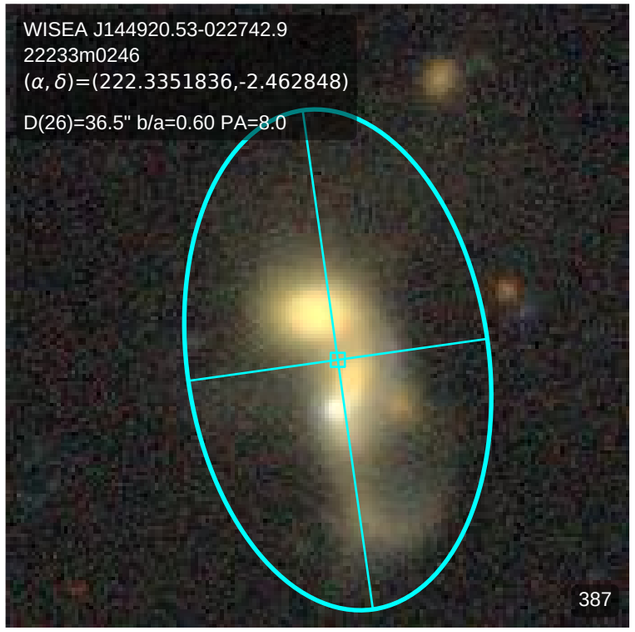
WISEA J144920.53-022742.9
22233m0246
(α, δ)=(222.3351836,-2.462848)
D(26)=36.5" b/a=0.60 PA=8.0
387

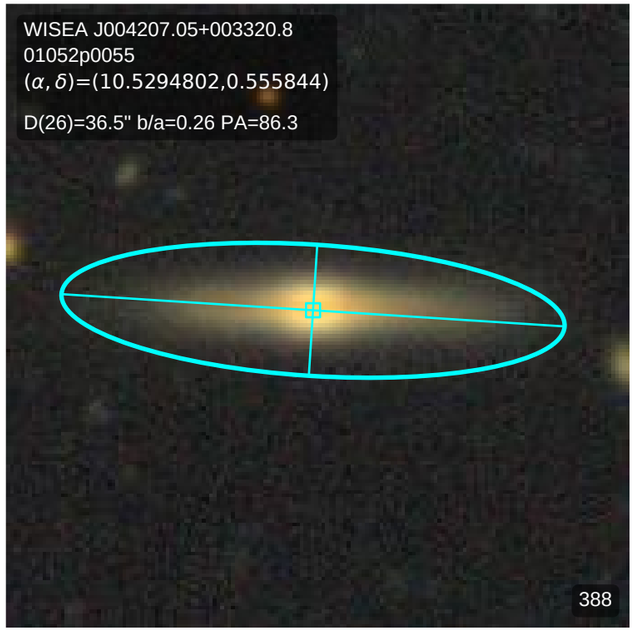
WISEA J004207.05+003320.8
01052p0055
(α, δ)=(10.5294802,0.555844)
D(26)=36.5" b/a=0.26 PA=86.3
388

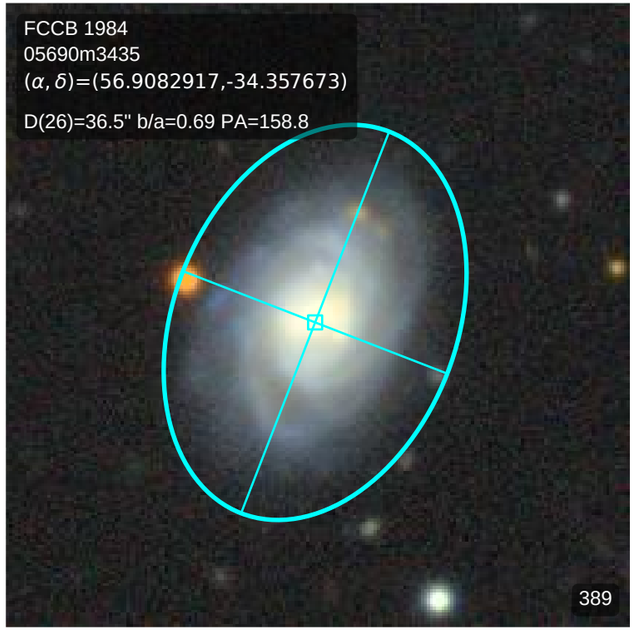
FCCB 1984
05690m3435
(α, δ)=(56.9082917,-34.357673)
D(26)=36.5" b/a=0.69 PA=158.8
389

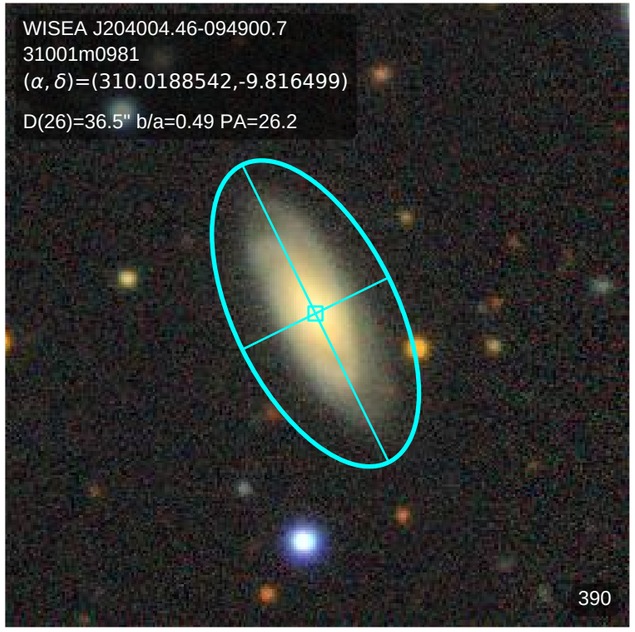
WISEA J204004.46-094900.7
31001m0981
(α, δ)=(310.0188542,-9.816499)
D(26)=36.5" b/a=0.49 PA=26.2
390

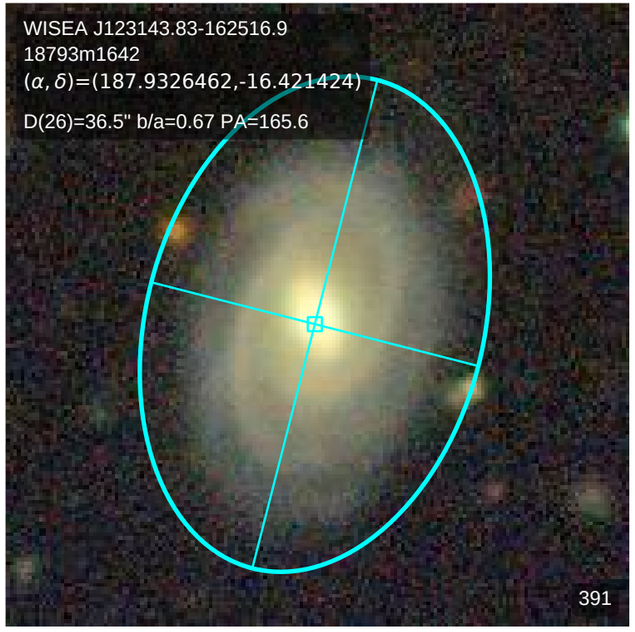
WISEA J123143.83-162516.9
18793m1642
(α, δ)=(187.9326462,-16.421424)
D(26)=36.5" b/a=0.67 PA=165.6
391

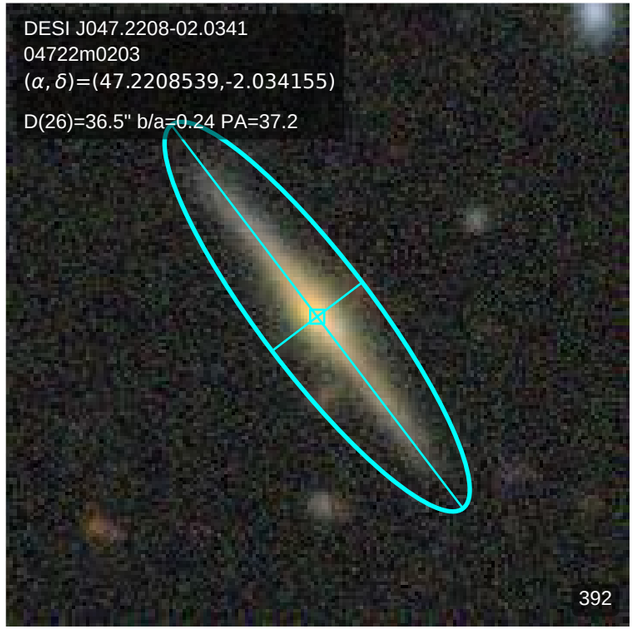
DESI J047.2208-02.0341
04722m0203
(α, δ)=(47.2208539,-2.034155)
D(26)=36.5" b/a=0.24 PA=37.2
392

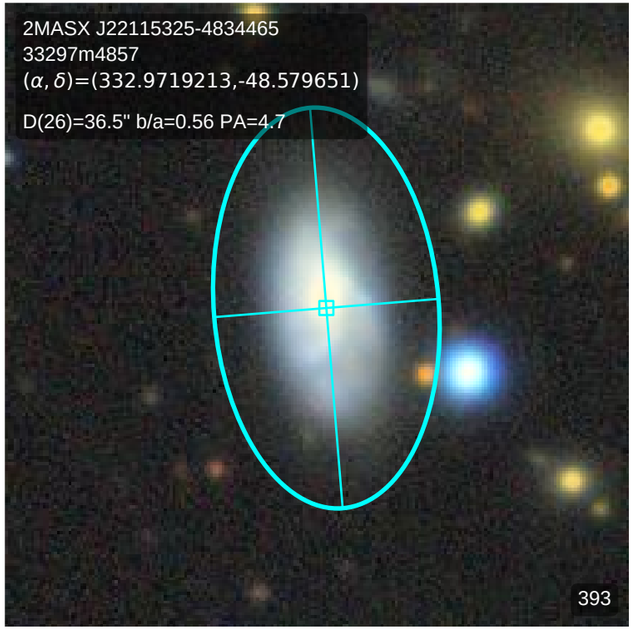
2MASX J22115325-4834465
33297m4857
(α, δ)=(332.9719213,-48.579651)
D(26)=36.5" b/a=0.56 PA=4.7
393

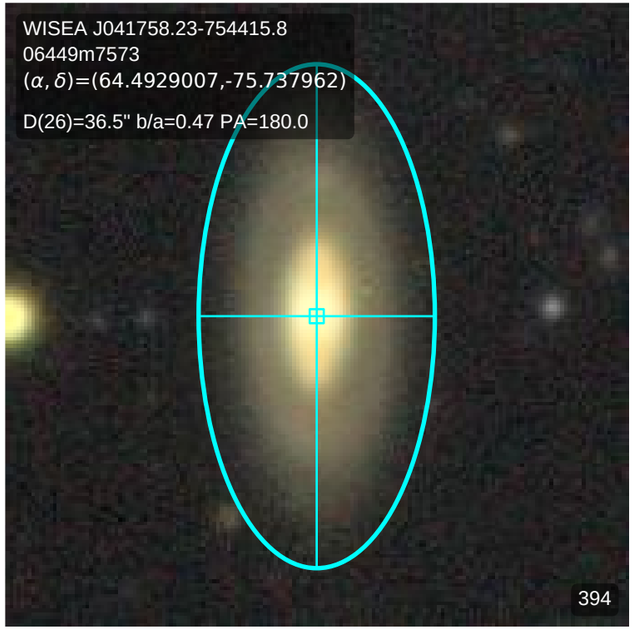
WISEA J041758.23-754415.8
06449m7573
(α, δ)=(64.4929007,-75.737962)
D(26)=36.5" b/a=0.47 PA=180.0
394

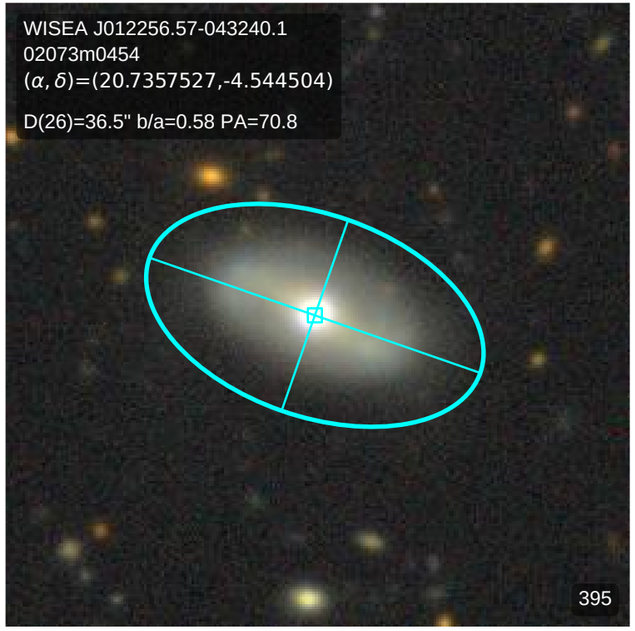
WISEA J012256.57-043240.1
02073m0454
(α, δ)=(20.7357527,-4.544504)
D(26)=36.5" b/a=0.58 PA=70.8
395

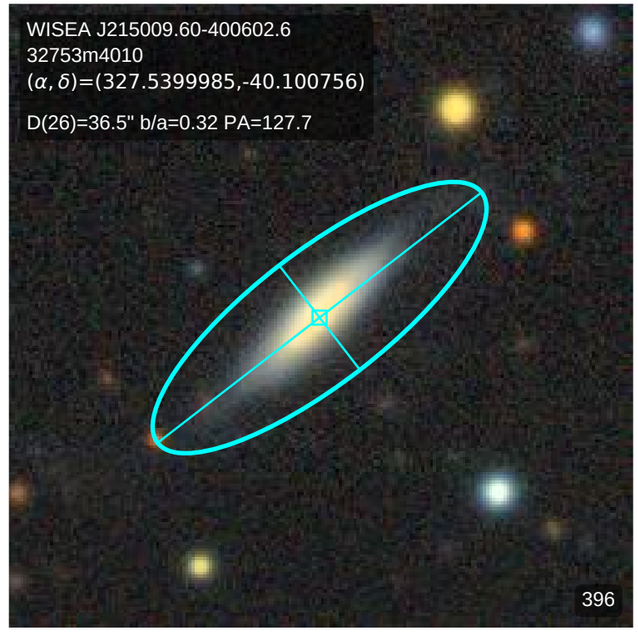
WISEA J215009.60-400602.6
32753m4010
(α, δ)=(327.5399985,-40.100756)
D(26)=36.5" b/a=0.32 PA=127.7
396

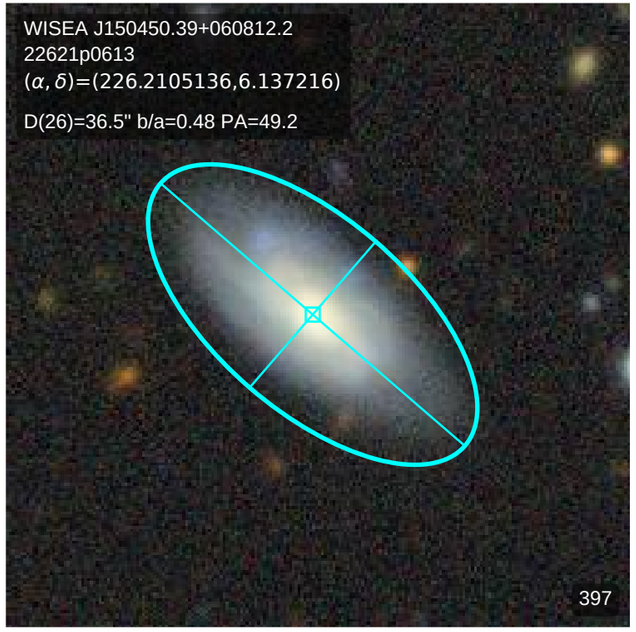
WISEA J150450.39+060812.2
22621p0613
(α, δ)=(226.2105136,6.137216)
D(26)=36.5" b/a=0.48 PA=49.2
397

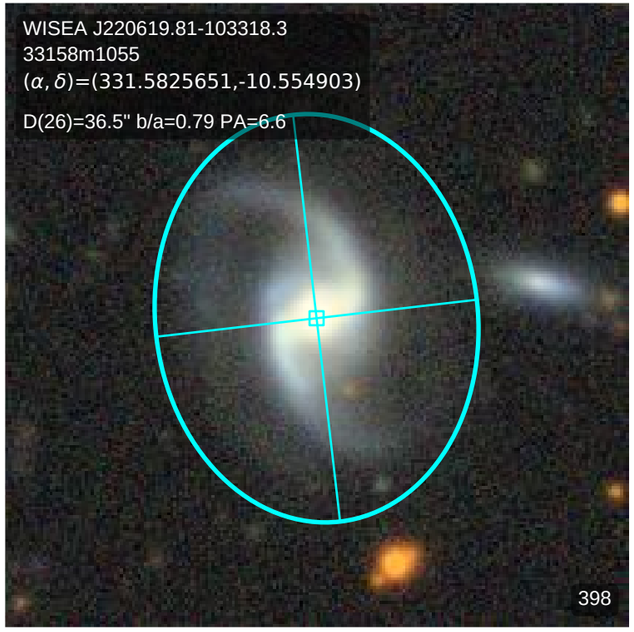
WISEA J220619.81-103318.3
33158m1055
(α, δ)=(331.5825651,-10.554903)
D(26)=36.5" b/a=0.79 PA=6.6
398

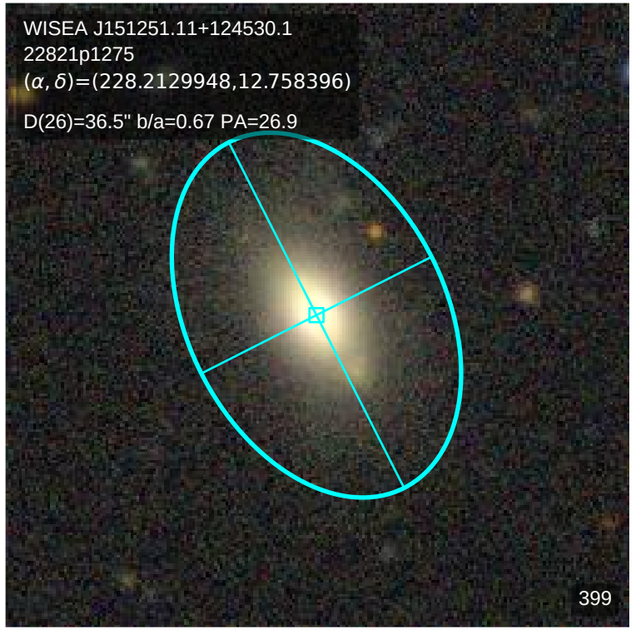
WISEA J151251.11+124530.1
22821p1275
(α, δ)=(228.2129948,12.758396)
D(26)=36.5" b/a=0.67 PA=26.9
399

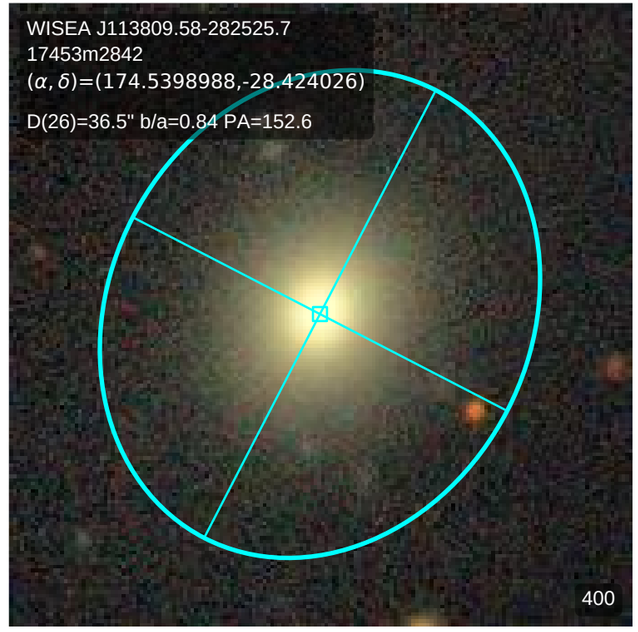
WISEA J113809.58-282525.7
17453m2842
(α, δ)=(174.5398988,-28.424026)
D(26)=36.5" b/a=0.84 PA=152.6
400

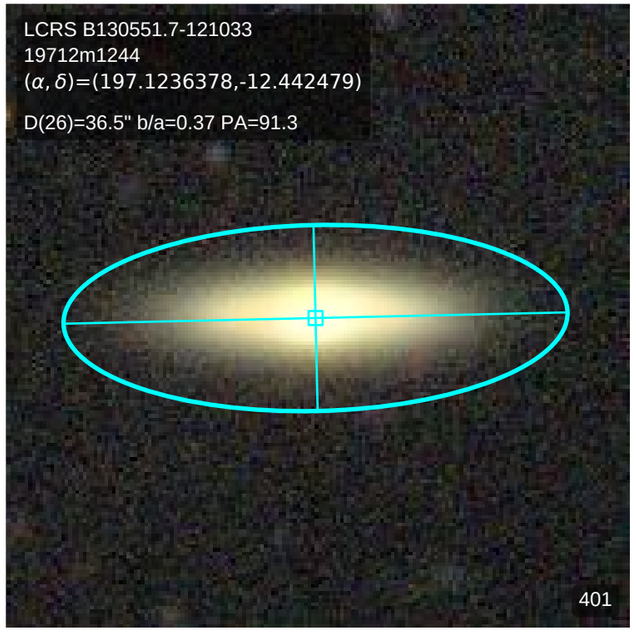
LCRS B130551.7-121033
19712m1244
(α, δ)=(197.1236378,-12.442479)
D(26)=36.5" b/a=0.37 PA=91.3
401

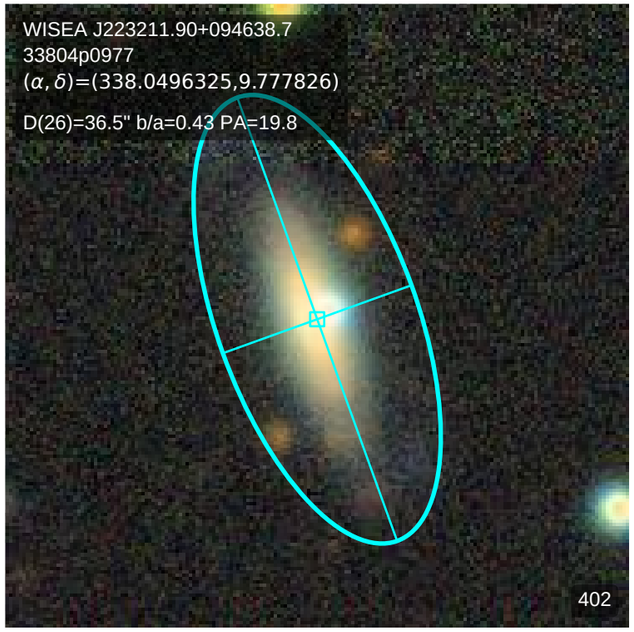
WISEA J223211.90+094638.7
33804p0977
(α, δ)=(338.0496325,9.777826)
D(26)=36.5" b/a=0.43 PA=19.8
402

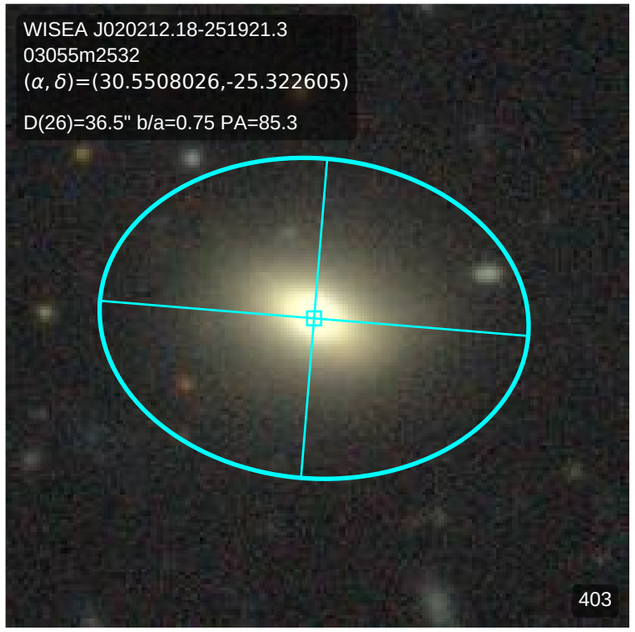
WISEA J020212.18-251921.3
03055m2532
(α, δ)=(30.5508026,-25.322605)
D(26)=36.5" b/a=0.75 PA=85.3
403

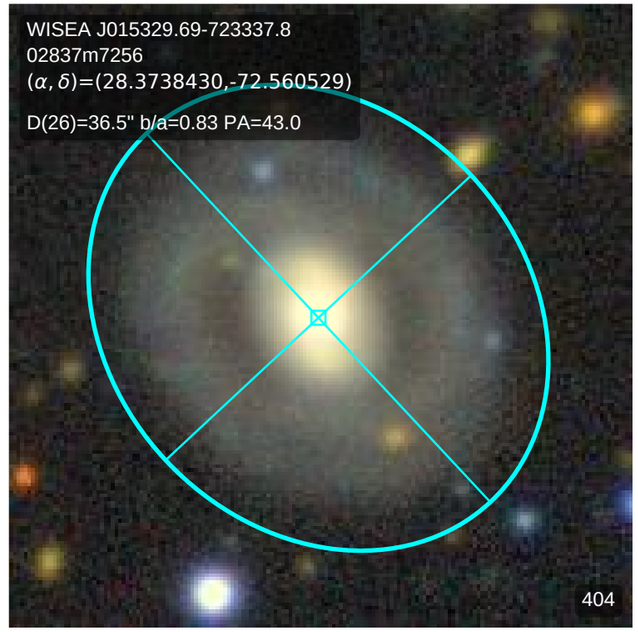
WISEA J015329.69-723337.8
02837m7256
(α, δ)=(28.3738430,-72.560529)
D(26)=36.5" b/a=0.83 PA=43.0
404

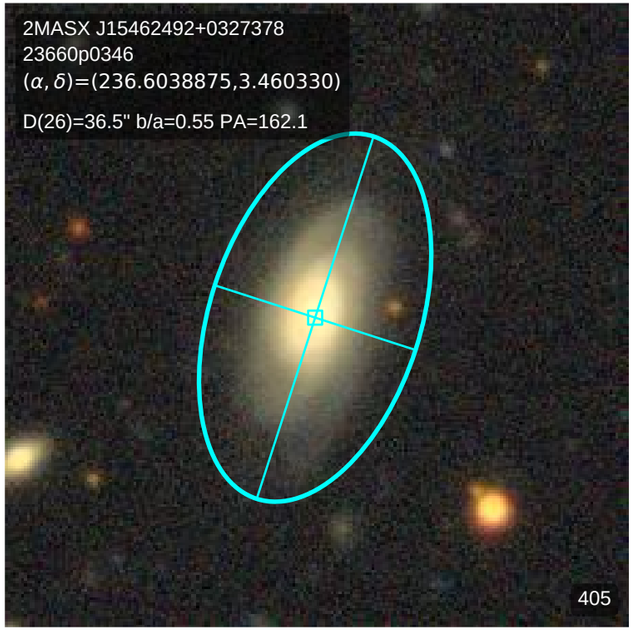
2MASX J15462492+0327378
23660p0346
(α, δ)=(236.6038875,3.460330)
D(26)=36.5" b/a=0.55 PA=162.1
405

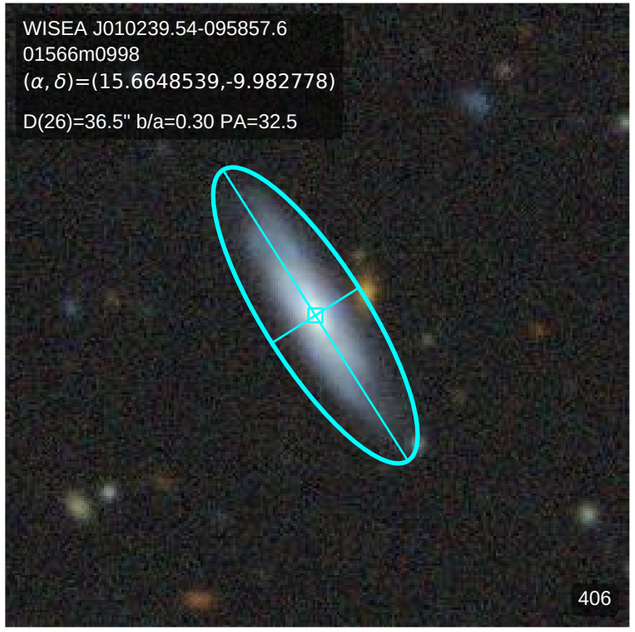
WISEA J010239.54-095857.6
01566m0998
(α, δ)=(15.6648539,-9.982778)
D(26)=36.5" b/a=0.30 PA=32.5
406

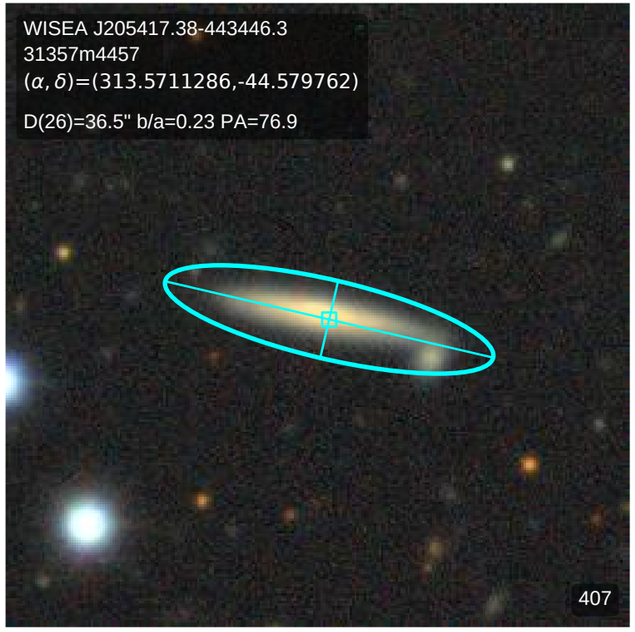
WISEA J205417.38-443446.3
31357m4457
(α, δ)=(313.5711286,-44.579762)
D(26)=36.5" b/a=0.23 PA=76.9
407

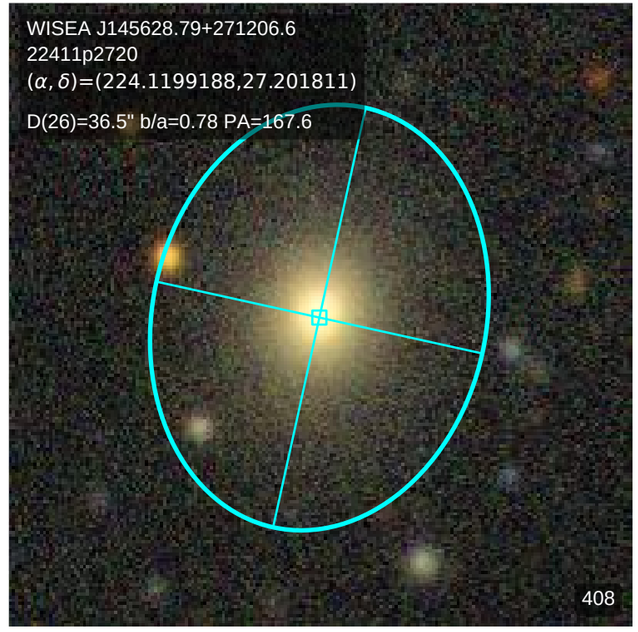
WISEA J145628.79+271206.6
22411p2720
(α, δ)=(224.1199188,27.201811)
D(26)=36.5" b/a=0.78 PA=167.6
408

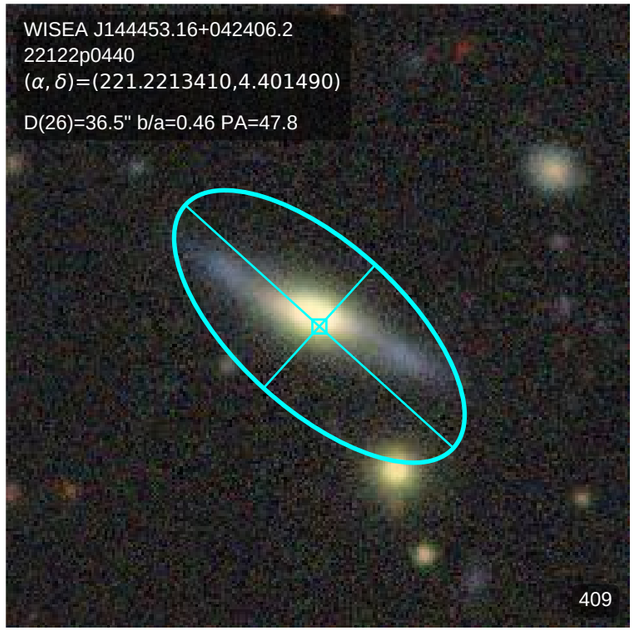
WISEA J144453.16+042406.2
22122p0440
(α, δ)=(221.2213410,4.401490)
D(26)=36.5" b/a=0.46 PA=47.8
409

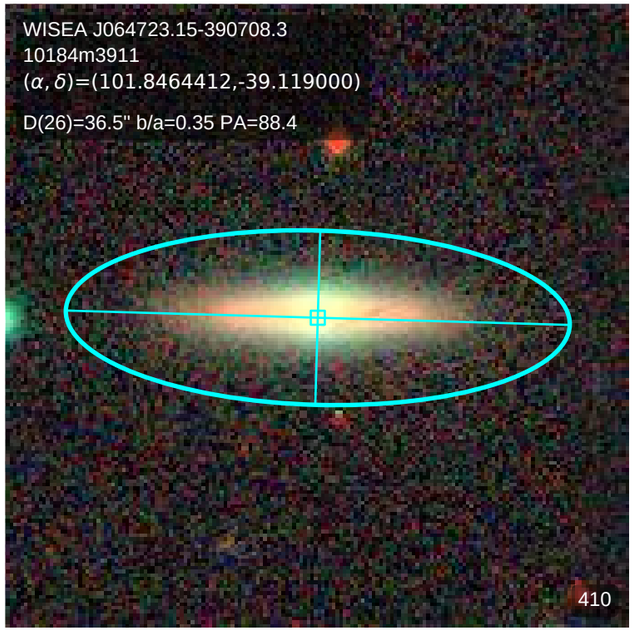
WISEA J064723.15-390708.3
10184m3911
(α, δ)=(101.8464412,-39.119000)
D(26)=36.5" b/a=0.35 PA=88.4
410

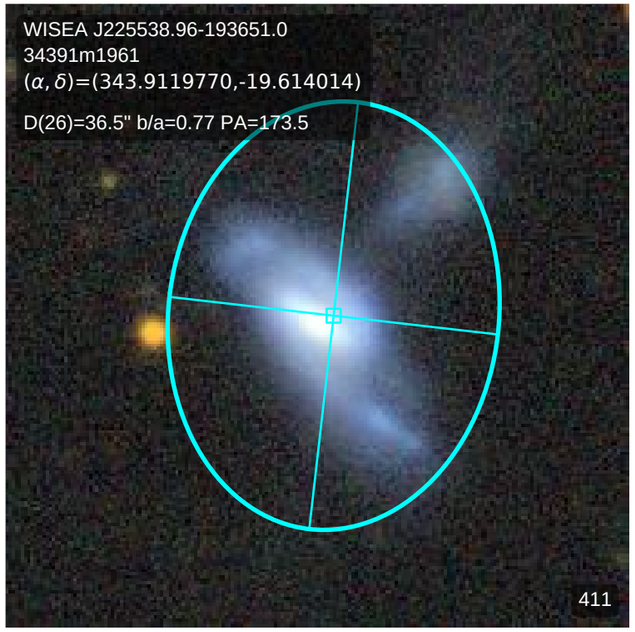
WISEA J225538.96-193651.0
34391m1961
(α, δ)=(343.9119770,-19.614014)
D(26)=36.5" b/a=0.77 PA=173.5
411

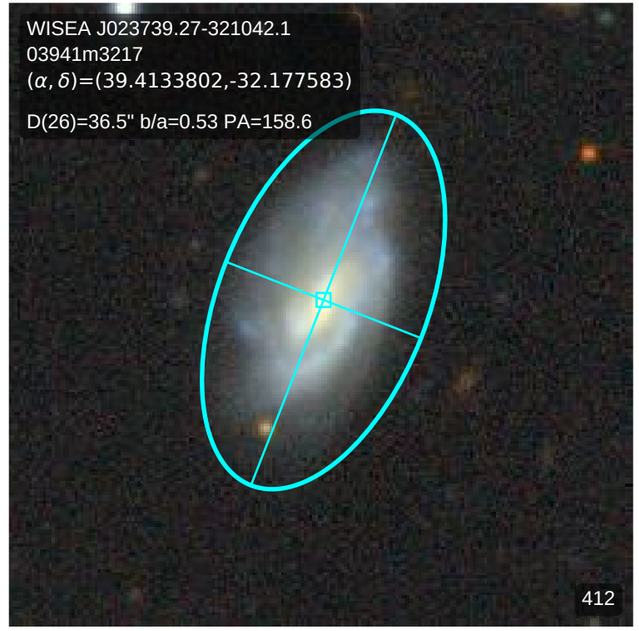
WISEA J023739.27-321042.1
03941m3217
(α, δ)=(39.4133802,-32.177583)
D(26)=36.5" b/a=0.53 PA=158.6
412

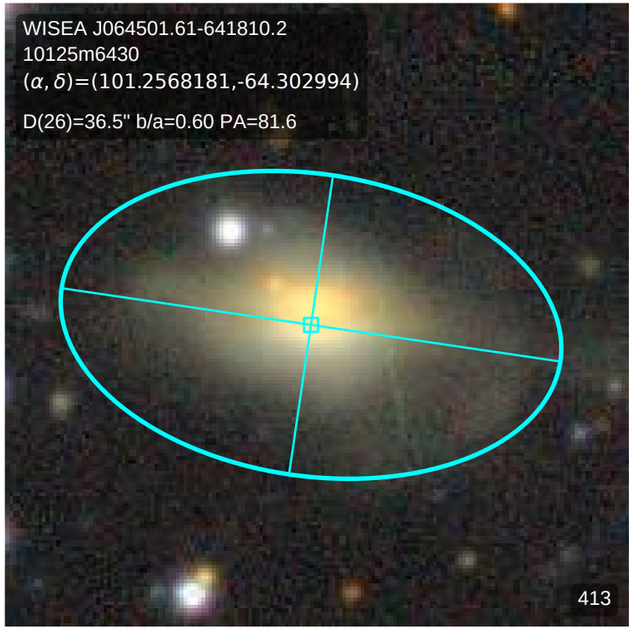
WISEA J064501.61-641810.2
10125m6430
(α, δ)=(101.2568181,-64.302994)
D(26)=36.5" b/a=0.60 PA=81.6
413

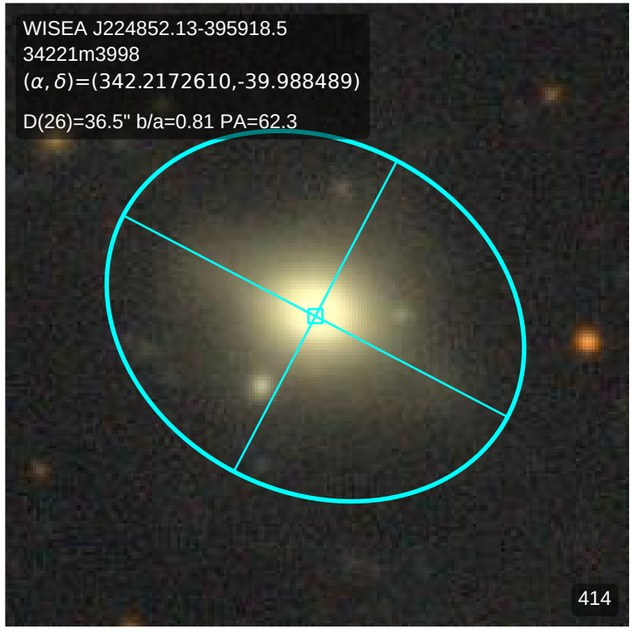
WISEA J224852.13-395918.5
34221m3998
(α, δ)=(342.2172610,-39.988489)
D(26)=36.5" b/a=0.81 PA=62.3
414

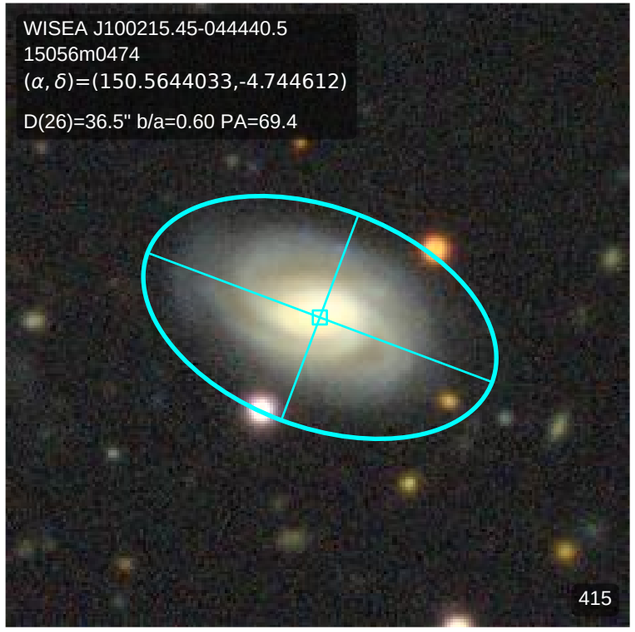
WISEA J100215.45-044440.5
15056m0474
(α, δ)=(150.5644033,-4.744612)
D(26)=36.5" b/a=0.60 PA=69.4
415

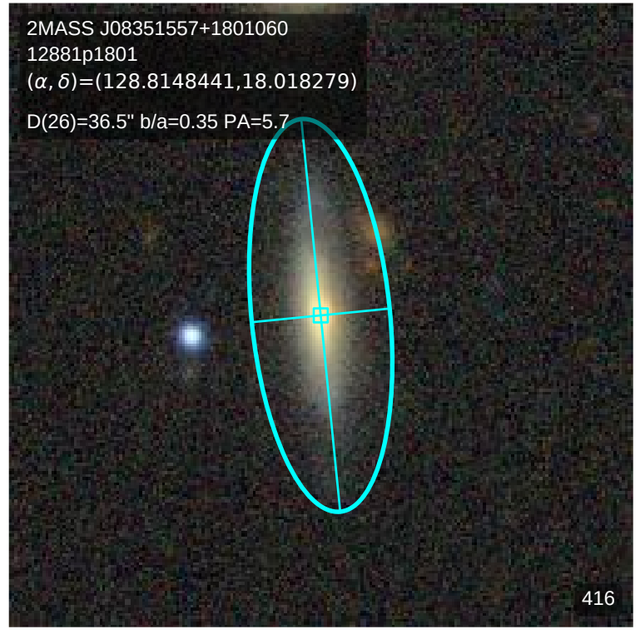
2MASS J08351557+1801060
12881p1801
(α, δ)=(128.8148441,18.018279)
D(26)=36.5" b/a=0.35 PA=5.7
416

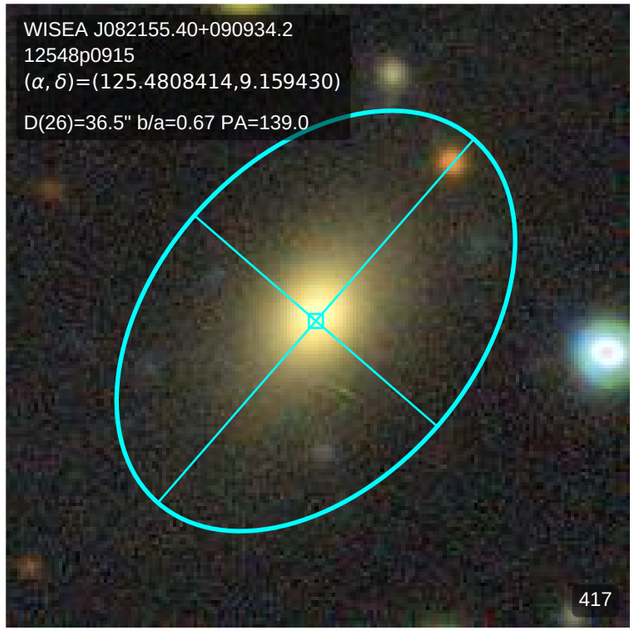
WISEA J082155.40+090934.2
12548p0915
(α, δ)=(125.4808414,9.159430)
D(26)=36.5" b/a=0.67 PA=139.0
417

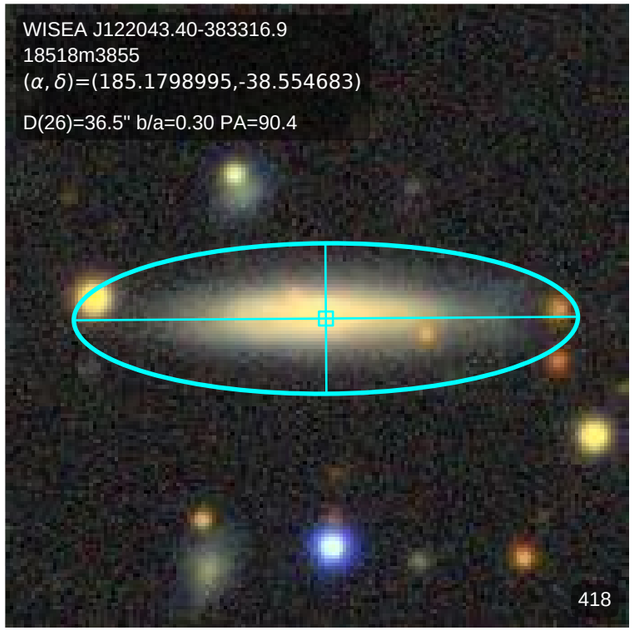
WISEA J122043.40-383316.9
18518m3855
(α, δ)=(185.1798995,-38.554683)
D(26)=36.5" b/a=0.30 PA=90.4
418

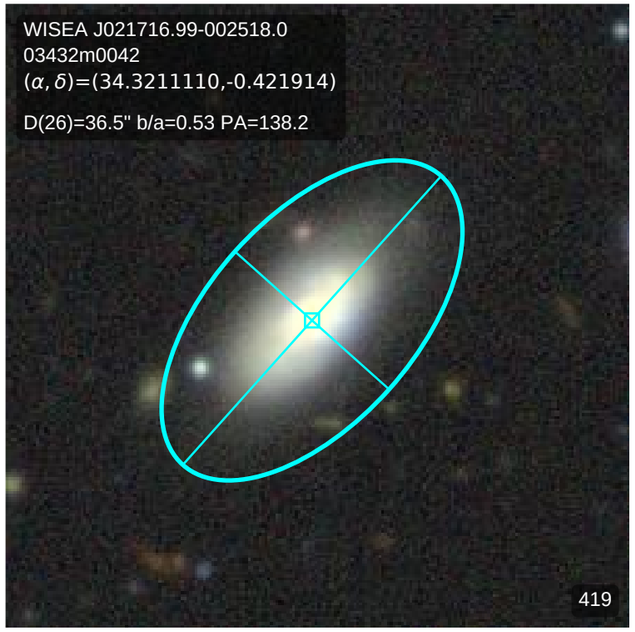
WISEA J021716.99-002518.0
03432m0042
(α, δ)=(34.3211110,-0.421914)
D(26)=36.5" b/a=0.53 PA=138.2
419

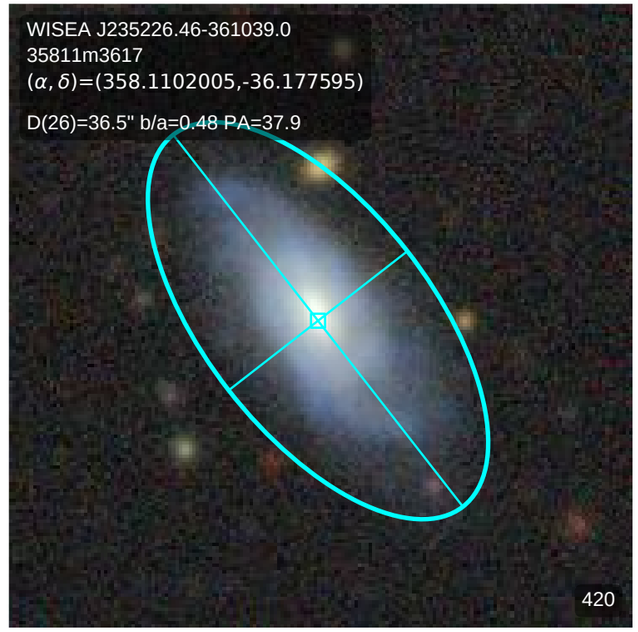
WISEA J235226.46-361039.0
35811m3617
(α, δ)=(358.1102005,-36.177595)
D(26)=36.5" b/a=0.48 PA=37.9
420

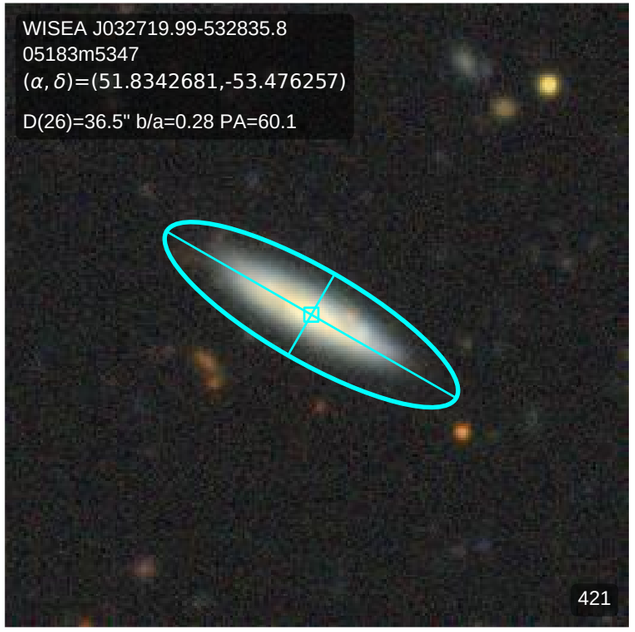
WISEA J032719.99-532835.8
05183m5347
(α, δ)=(51.8342681,-53.476257)
D(26)=36.5" b/a=0.28 PA=60.1
421

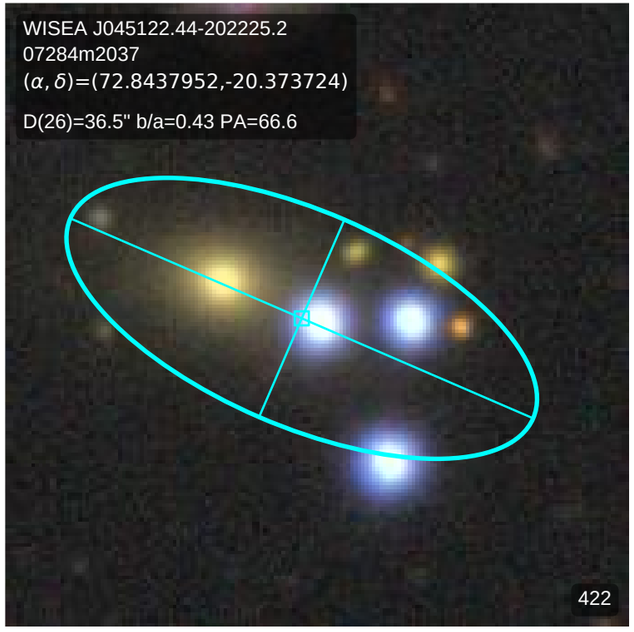
WISEA J045122.44-202225.2
07284m2037
(α, δ)=(72.8437952,-20.373724)
D(26)=36.5" b/a=0.43 PA=66.6
422

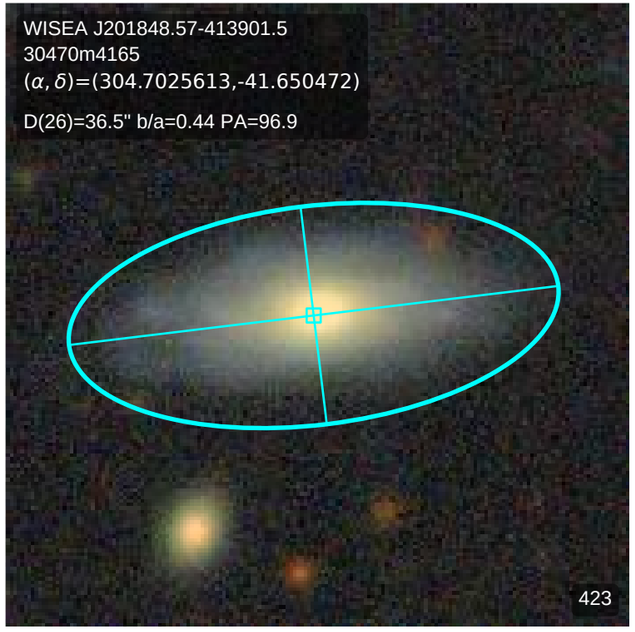
WISEA J201848.57-413901.5
30470m4165
(α, δ)=(304.7025613,-41.650472)
D(26)=36.5" b/a=0.44 PA=96.9
423

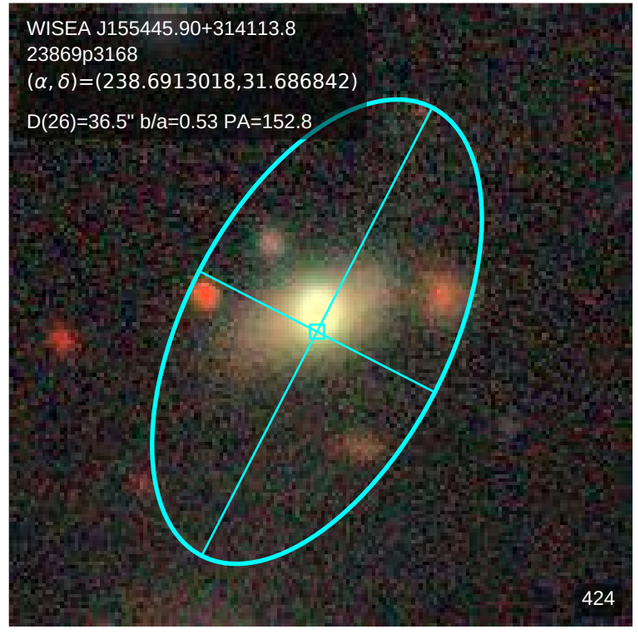
WISEA J155445.90+314113.8
23869p3168
(α, δ)=(238.6913018,31.686842)
D(26)=36.5" b/a=0.53 PA=152.8
424

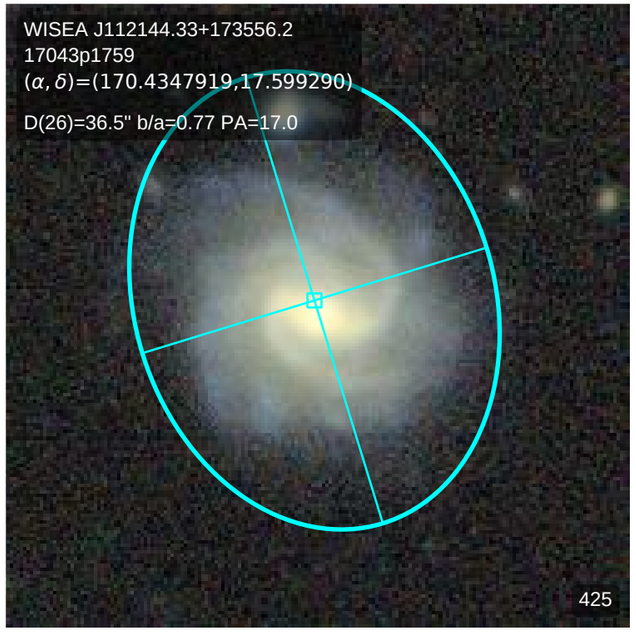
WISEA J112144.33+173556.2
17043p1759
(α, δ)=(170.4347919,17.599290)
D(26)=36.5" b/a=0.77 PA=17.0
425

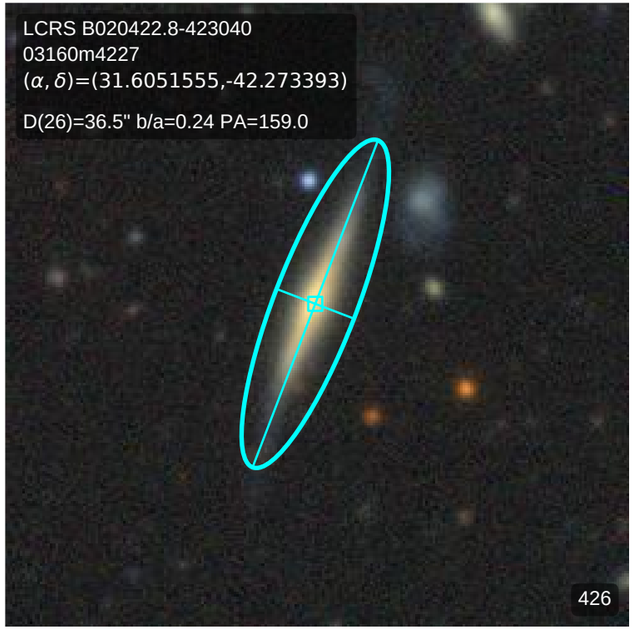
LCRS B020422.8-423040
03160m4227
(α, δ)=(31.6051555,-42.273393)
D(26)=36.5" b/a=0.24 PA=159.0
426

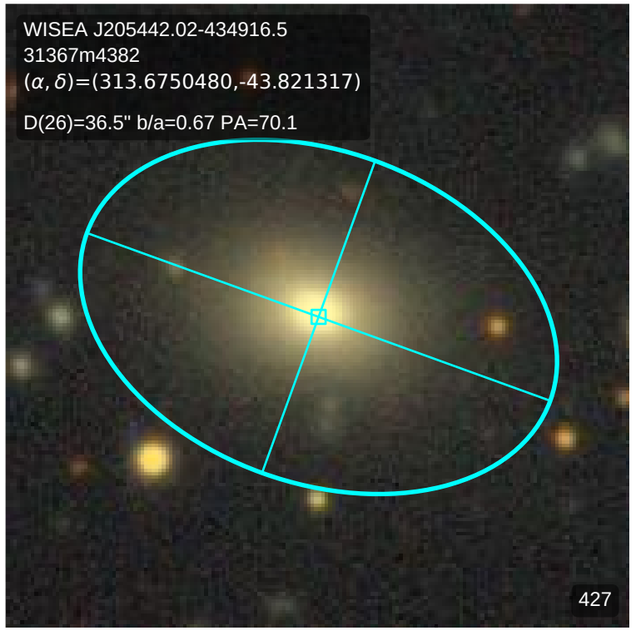
WISEA J205442.02-434916.5
31367m4382
(α, δ)=(313.6750480,-43.821317)
D(26)=36.5" b/a=0.67 PA=70.1
427

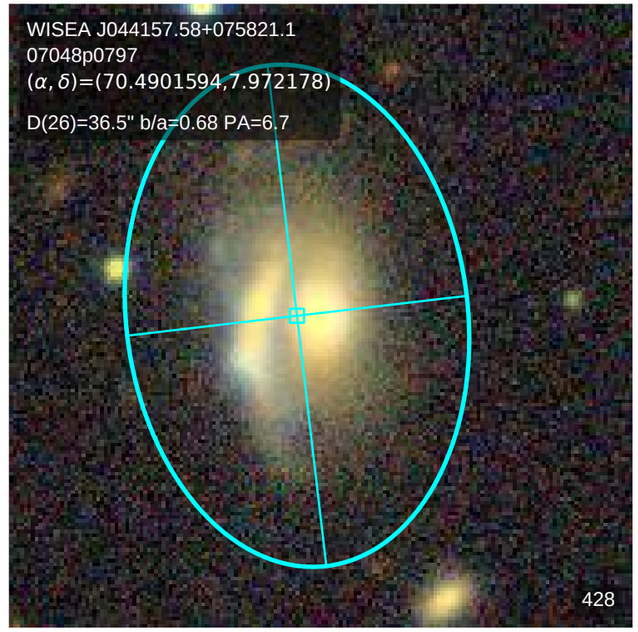
WISEA J044157.58+075821.1
07048p0797
(α, δ)=(70.4901594,7.972178)
D(26)=36.5" b/a=0.68 PA=6.7
428

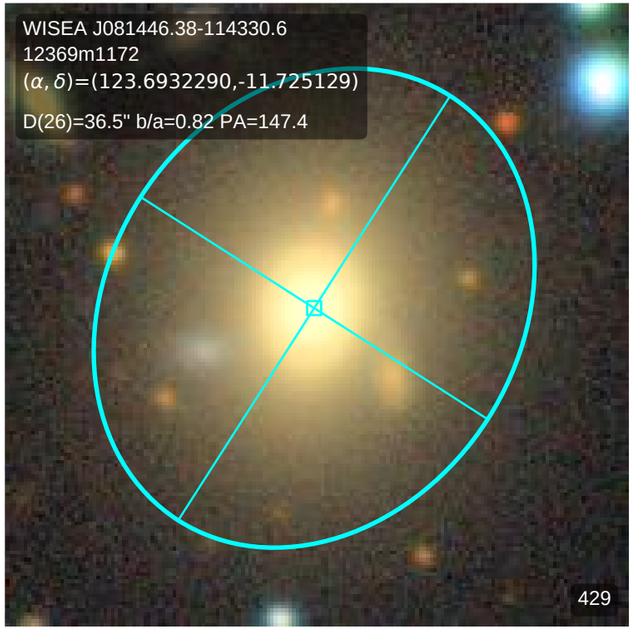
WISEA J081446.38-114330.6
12369m1172
(α, δ)=(123.6932290,-11.725129)
D(26)=36.5" b/a=0.82 PA=147.4
429

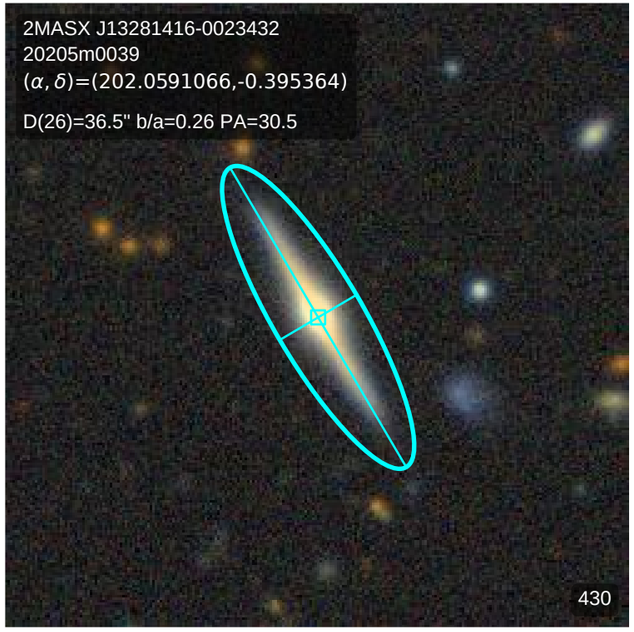
2MASX J13281416-0023432
20205m0039
(α, δ)=(202.0591066,-0.395364)
D(26)=36.5" b/a=0.26 PA=30.5
430

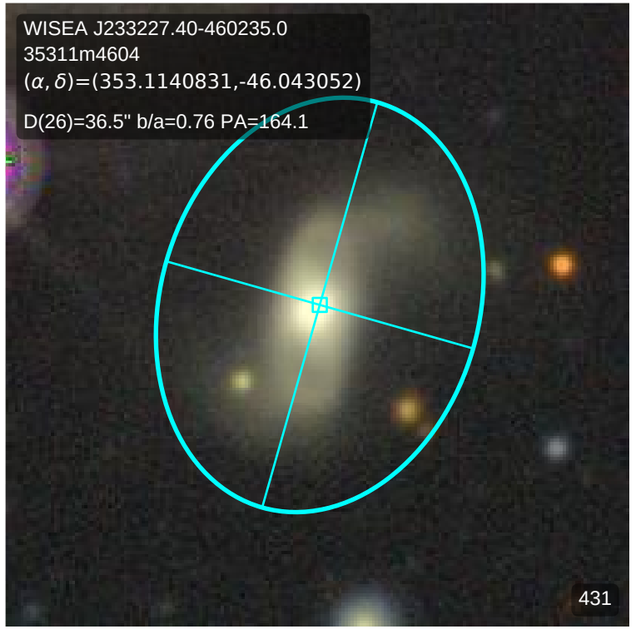
WISEA J233227.40-460235.0
35311m4604
(α, δ)=(353.1140831,-46.043052)
D(26)=36.5" b/a=0.76 PA=164.1
431

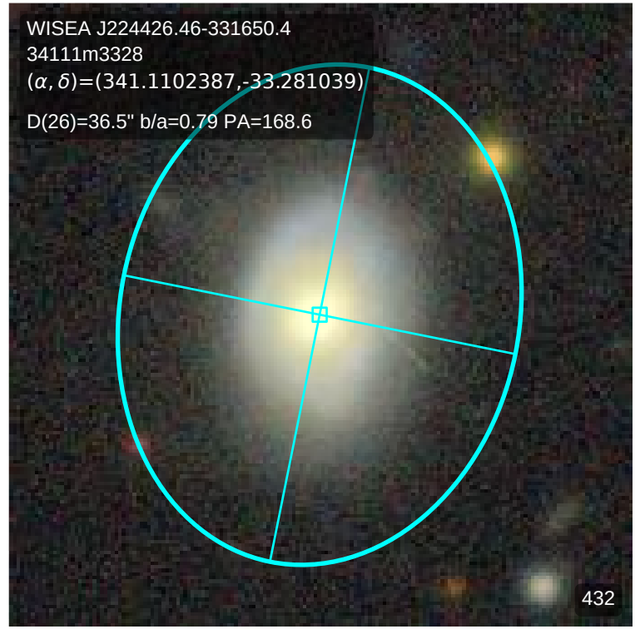
WISEA J224426.46-331650.4
34111m3328
(α, δ)=(341.1102387,-33.281039)
D(26)=36.5" b/a=0.79 PA=168.6
432

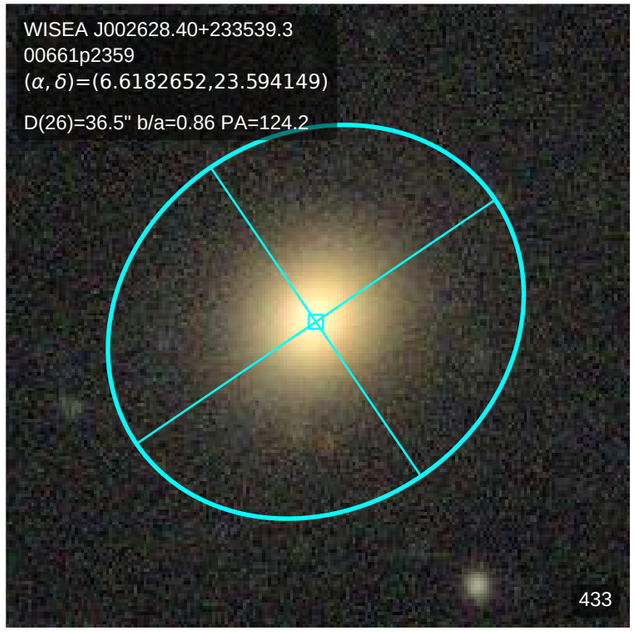
WISEA J002628.40+233539.3
00661p2359
(α, δ)=(6.6182652,23.594149)
D(26)=36.5" b/a=0.86 PA=124.2
433

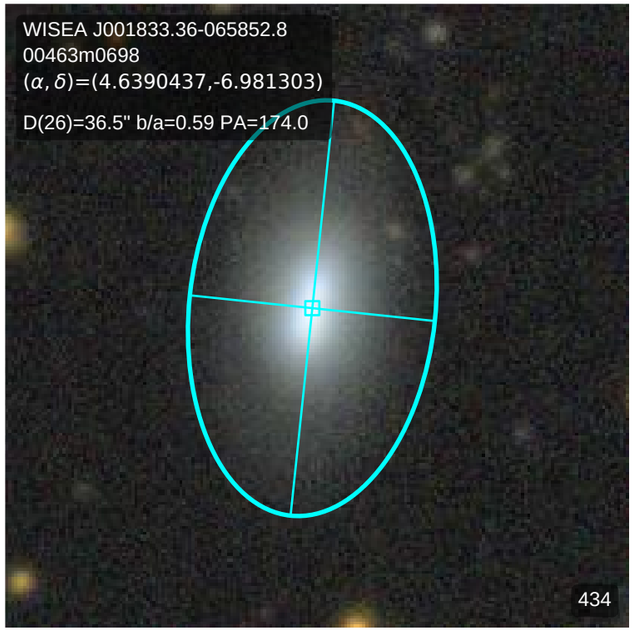
WISEA J001833.36-065852.8
00463m0698
(α, δ)=(4.6390437,-6.981303)
D(26)=36.5" b/a=0.59 PA=174.0
434

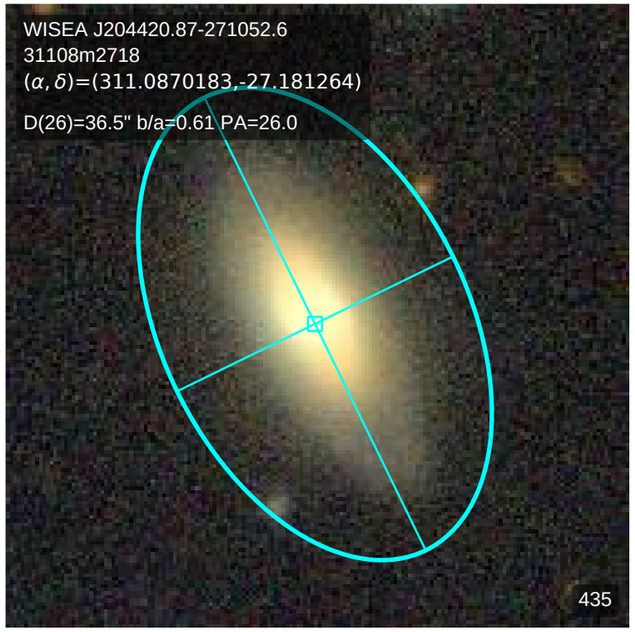
WISEA J204420.87-271052.6
31108m2718
(α, δ)=(311.0870183,-27.181264)
D(26)=36.5" b/a=0.61 PA=26.0
435

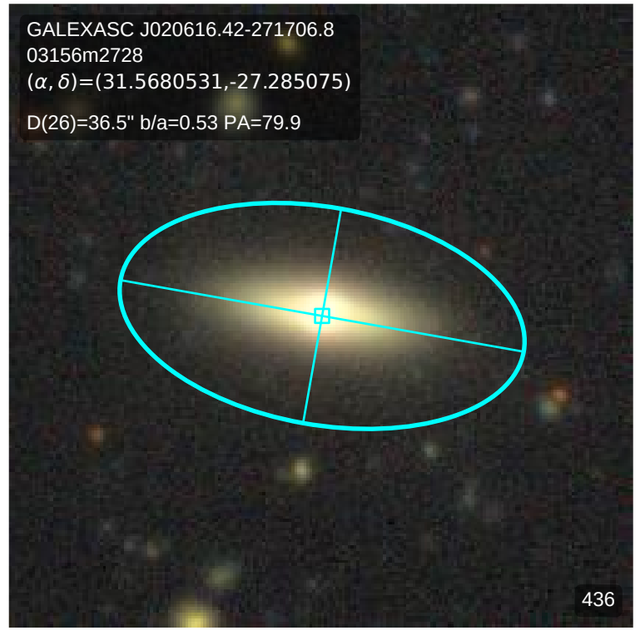
GALEXASC J020616.42-271706.8
03156m2728
(α, δ)=(31.5680531,-27.285075)
D(26)=36.5" b/a=0.53 PA=79.9
436

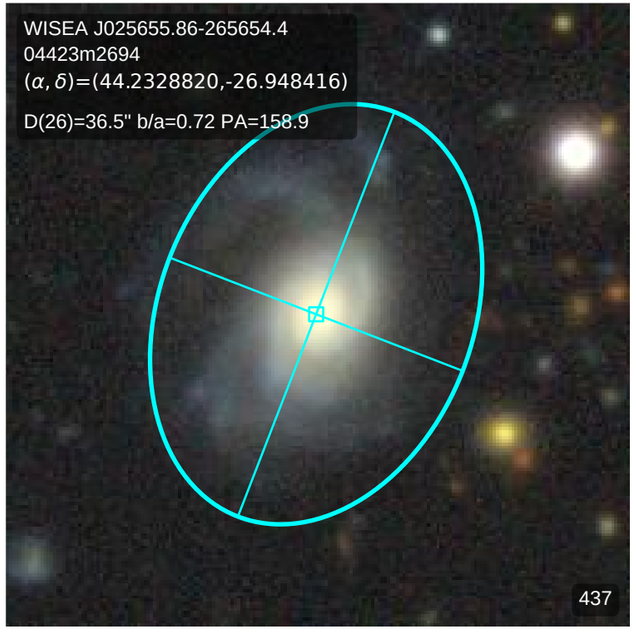
WISEA J025655.86-265654.4
04423m2694
(α, δ)=(44.2328820,-26.948416)
D(26)=36.5" b/a=0.72 PA=158.9
437

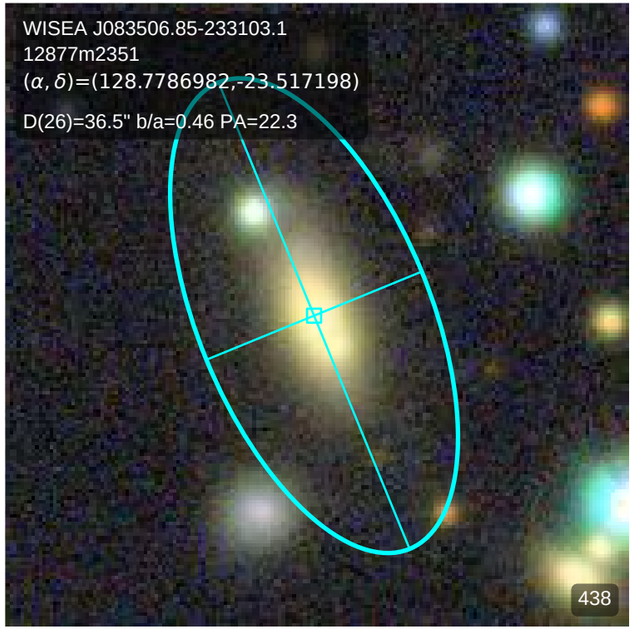
WISEA J083506.85-233103.1
12877m2351
(α, δ)=(128.7786982,-23.517198)
D(26)=36.5" b/a=0.46 PA=22.3
438

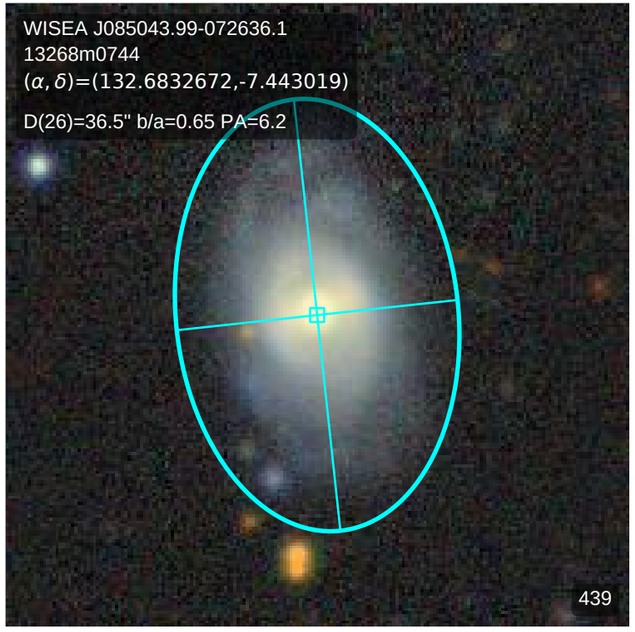
WISEA J085043.99-072636.1
13268m0744
(α, δ)=(132.6832672,-7.443019)
D(26)=36.5" b/a=0.65 PA=6.2
439

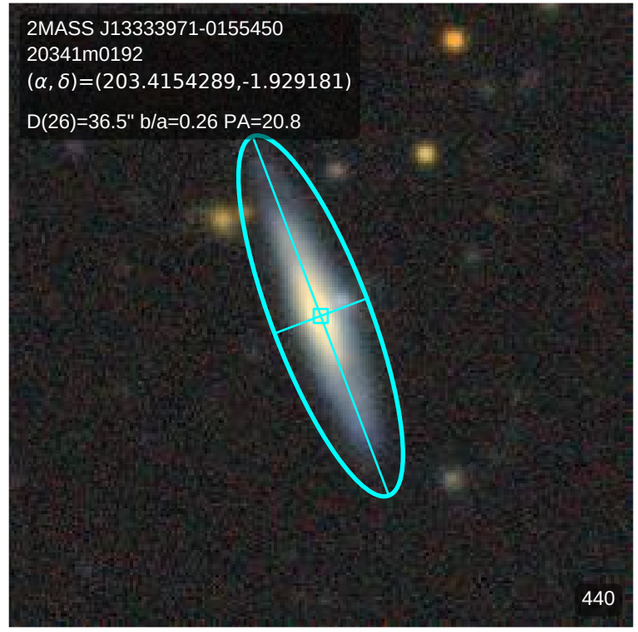
2MASS J13333971-0155450
20341m0192
(α, δ)=(203.4154289,-1.929181)
D(26)=36.5" b/a=0.26 PA=20.8
440

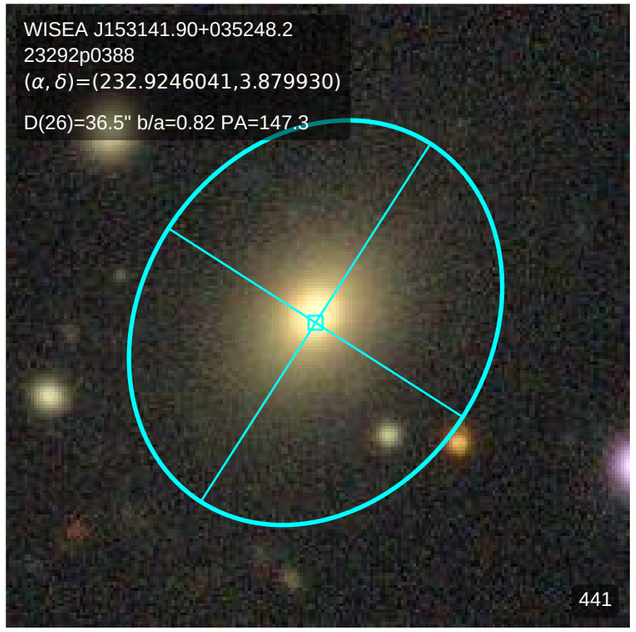
WISEA J153141.90+035248.2
23292p0388
(α, δ)=(232.9246041,3.879930)
D(26)=36.5" b/a=0.82 PA=147.3
441

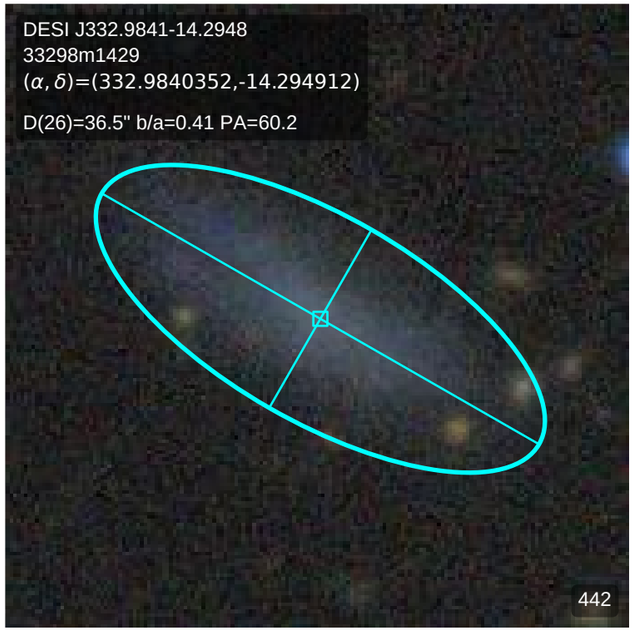
DESI J332.9841-14.2948
33298m1429
(α, δ)=(332.9840352,-14.294912)
D(26)=36.5" b/a=0.41 PA=60.2
442

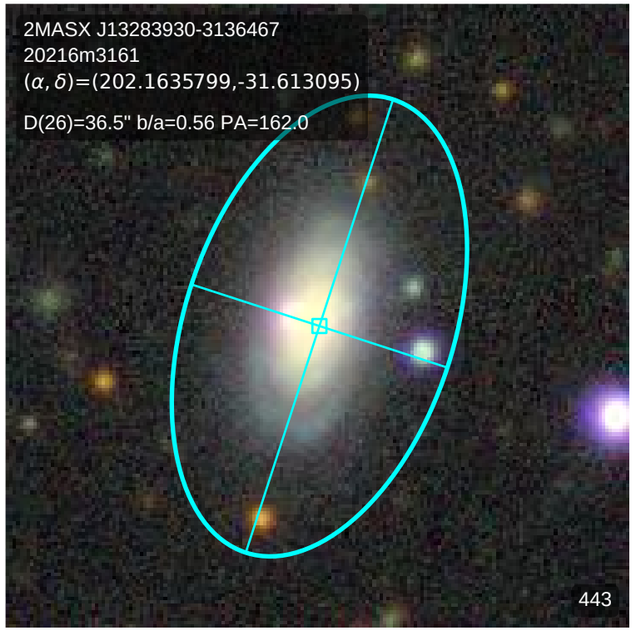
2MASX J13283930-3136467
20216m3161
(α, δ)=(202.1635799,-31.613095)
D(26)=36.5" b/a=0.56 PA=162.0
443

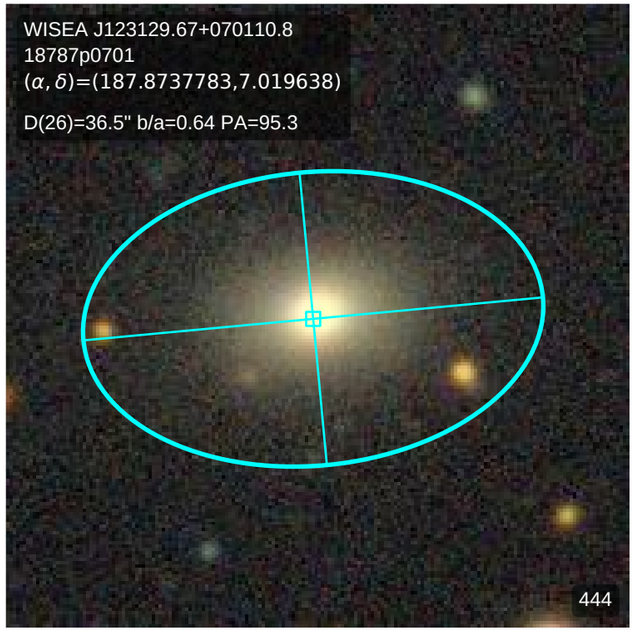
WISEA J123129.67+070110.8
18787p0701
(α, δ)=(187.8737783,7.019638)
D(26)=36.5" b/a=0.64 PA=95.3
444

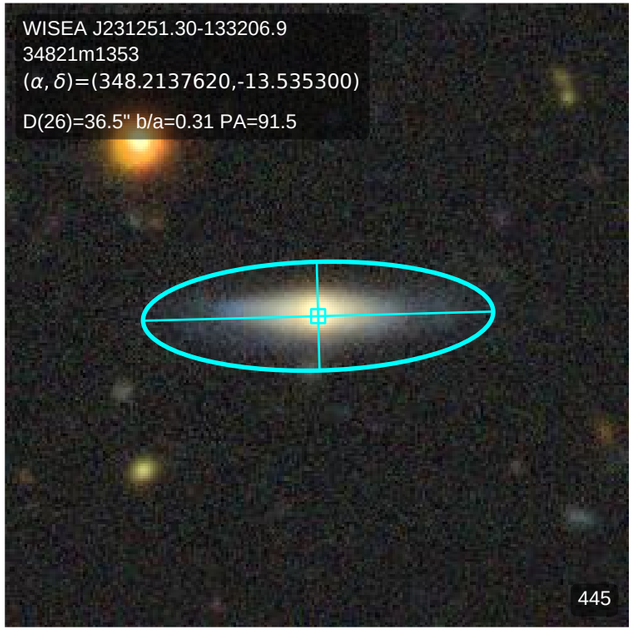
WISEA J231251.30-133206.9
34821m1353
(α, δ)=(348.2137620,-13.535300)
D(26)=36.5" b/a=0.31 PA=91.5
445

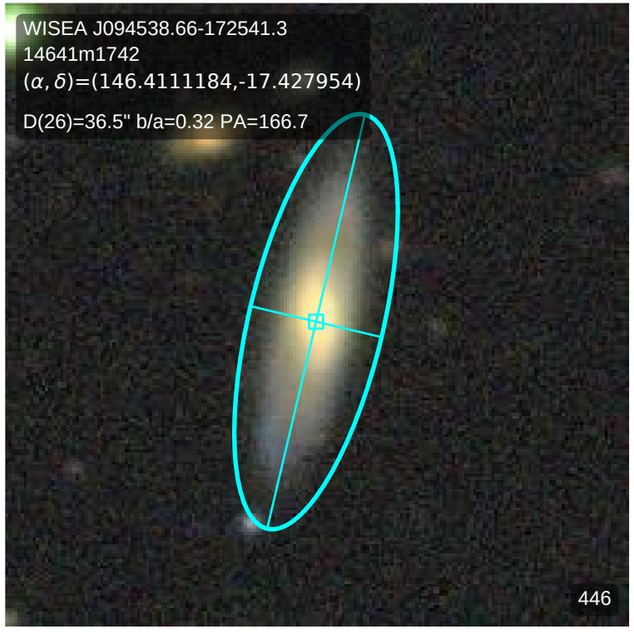
WISEA J094538.66-172541.3
14641m1742
(α, δ)=(146.4111184,-17.427954)
D(26)=36.5" b/a=0.32 PA=166.7
446

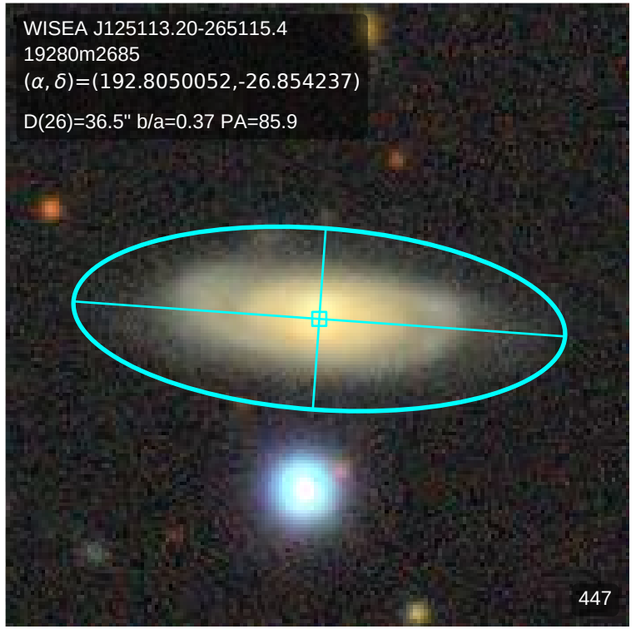
WISEA J125113.20-265115.4
19280m2685
(α, δ)=(192.8050052,-26.854237)
D(26)=36.5" b/a=0.37 PA=85.9
447

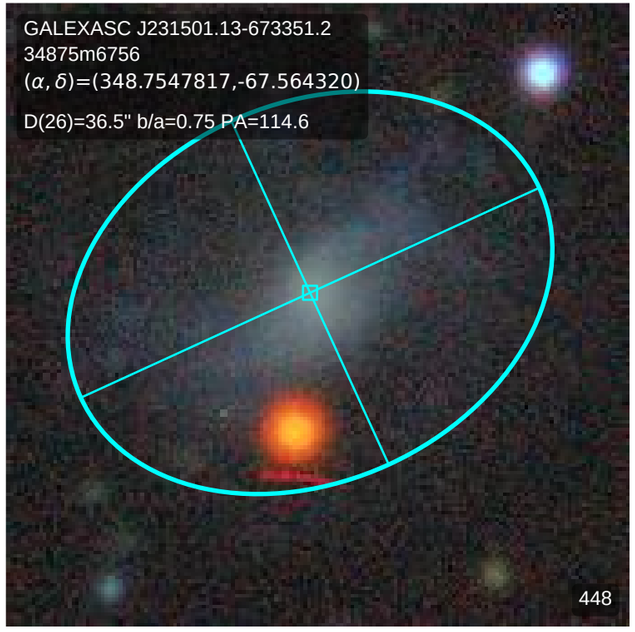
GALEXASC J231501.13-673351.2
34875m6756
(α, δ)=(348.7547817,-67.564320)
D(26)=36.5" b/a=0.75 PA=114.6
448

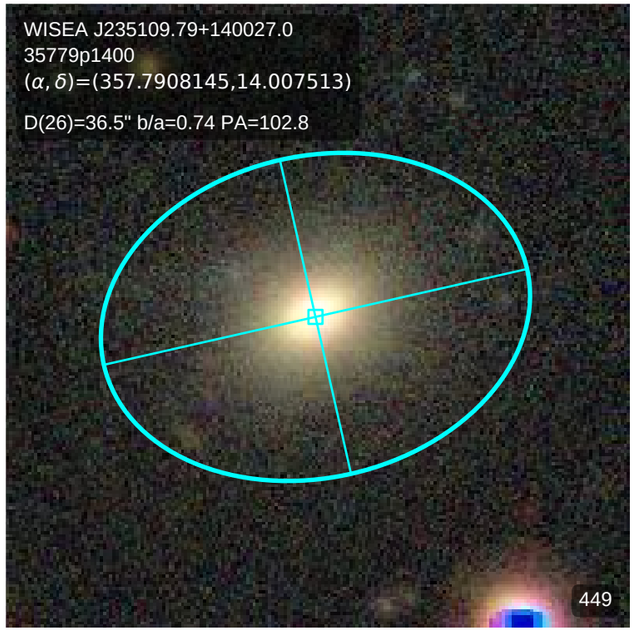
WISEA J235109.79+140027.0
35779p1400
(α, δ)=(357.7908145,14.007513)
D(26)=36.5" b/a=0.74 PA=102.8
449

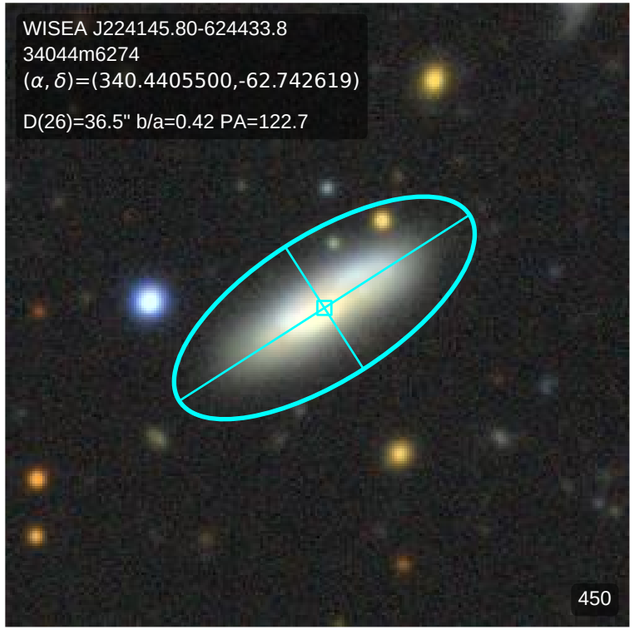
WISEA J224145.80-624433.8
34044m6274
(α, δ)=(340.4405500,-62.742619)
D(26)=36.5" b/a=0.42 PA=122.7
450

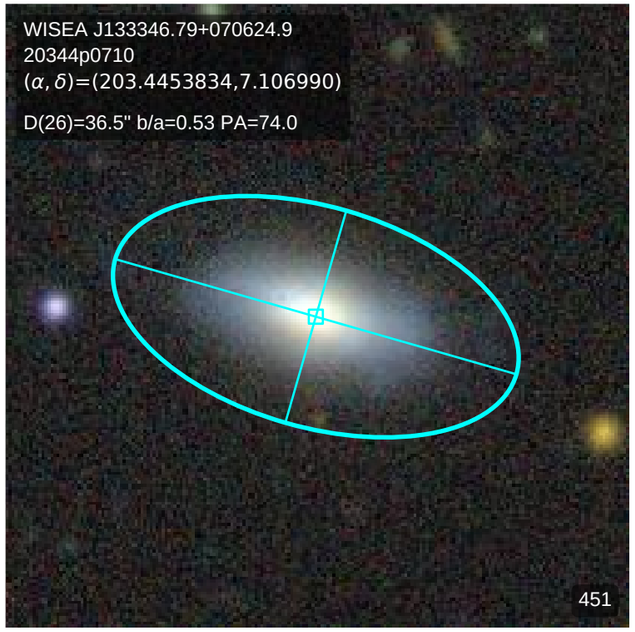
WISEA J133346.79+070624.9
20344p0710
(α, δ)=(203.4453834,7.106990)
D(26)=36.5" b/a=0.53 PA=74.0
451

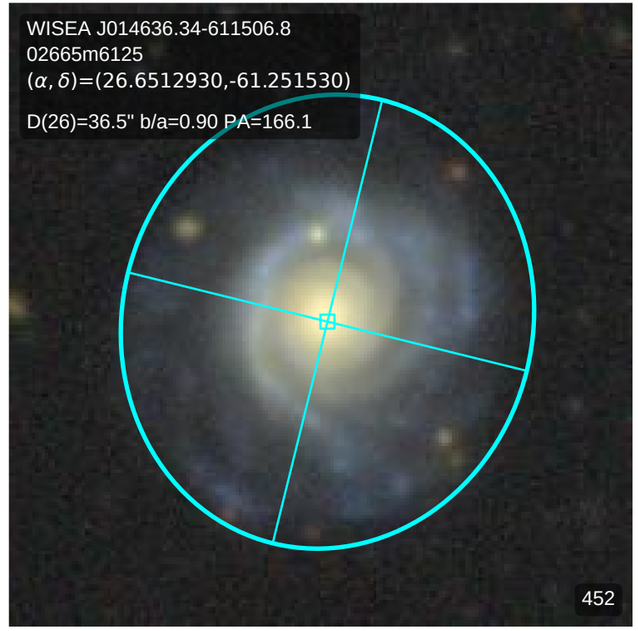
WISEA J014636.34-611506.8
02665m6125
(α, δ)=(26.6512930,-61.251530)
D(26)=36.5" b/a=0.90 PA=166.1
452

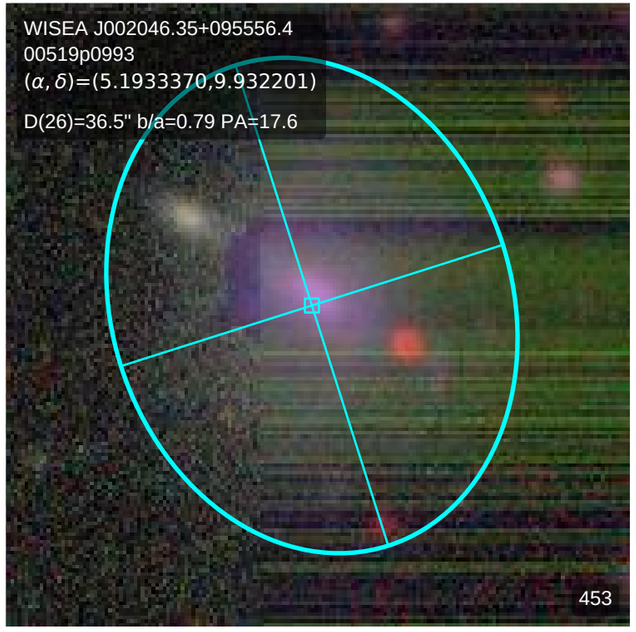
WISEA J002046.35+095556.4
00519p0993
(α, δ)=(5.1933370,9.932201)
D(26)=36.5" b/a=0.79 PA=17.6
453

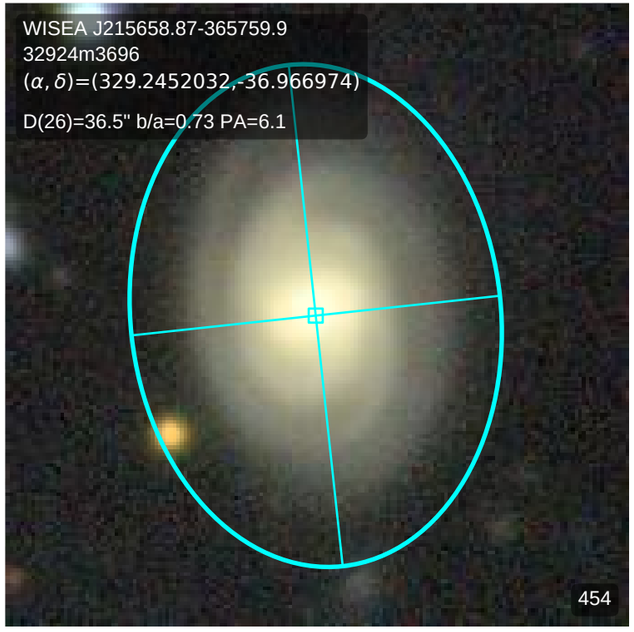
WISEA J215658.87-365759.9
32924m3696
(α, δ)=(329.2452032,-36.966974)
D(26)=36.5" b/a=0.73 PA=6.1
454

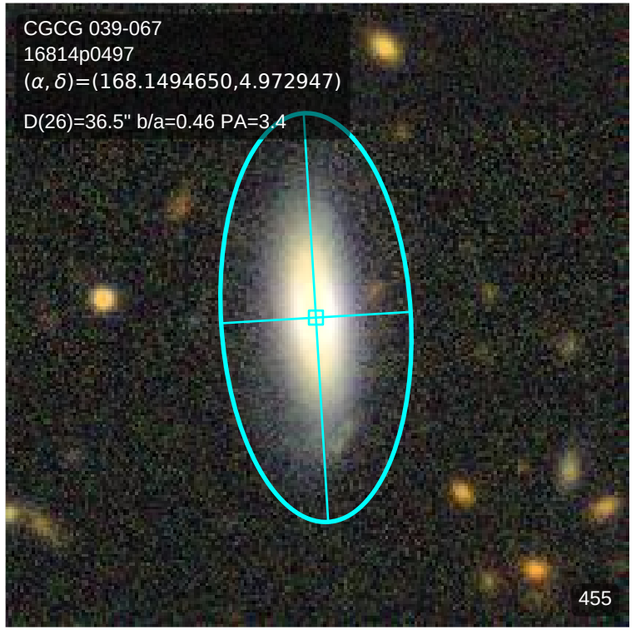
CGCG 039-067
16814p0497
(α, δ)=(168.1494650,4.972947)
D(26)=36.5" b/a=0.46 PA=3.4
455

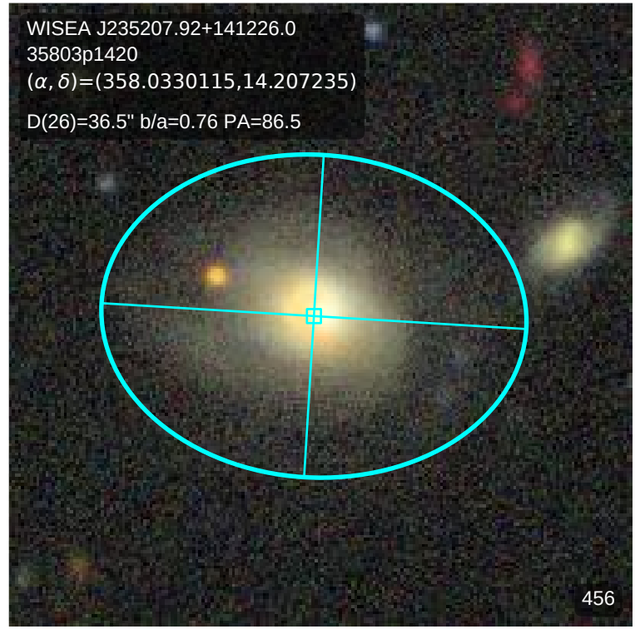
WISEA J235207.92+141226.0
35803p1420
(α, δ)=(358.0330115,14.207235)
D(26)=36.5" b/a=0.76 PA=86.5
456

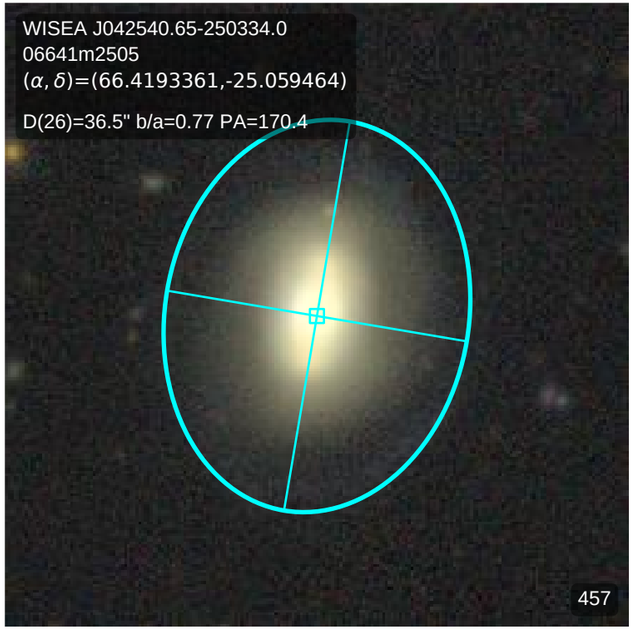
WISEA J042540.65-250334.0
06641m2505
(α, δ)=(66.4193361,-25.059464)
D(26)=36.5" b/a=0.77 PA=170.4
457

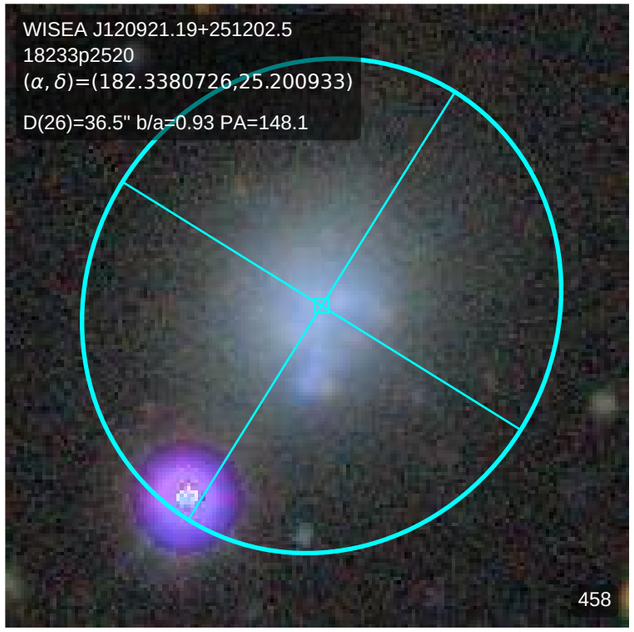
WISEA J120921.19+251202.5
18233p2520
(α, δ)=(182.3380726,25.200933)
D(26)=36.5" b/a=0.93 PA=148.1
458

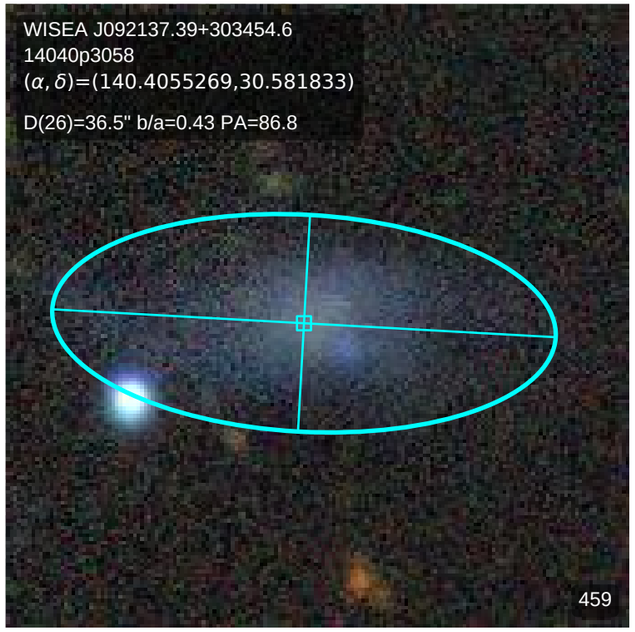
WISEA J092137.39+303454.6
14040p3058
(α, δ)=(140.4055269,30.581833)
D(26)=36.5" b/a=0.43 PA=86.8
459

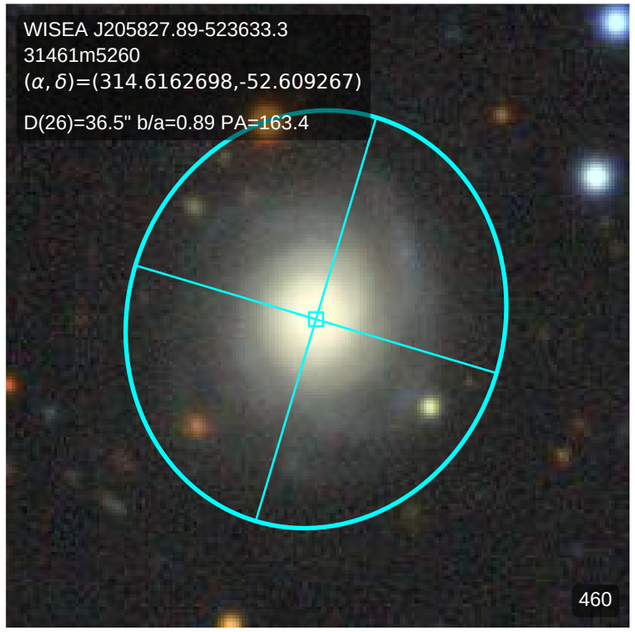
WISEA J205827.89-523633.3
31461m5260
(α, δ)=(314.6162698,-52.609267)
D(26)=36.5" b/a=0.89 PA=163.4
460

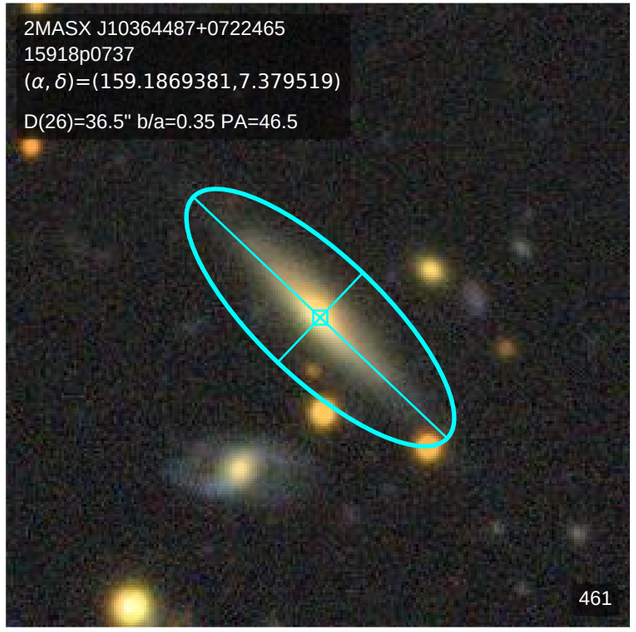
2MASX J10364487+0722465
15918p0737
(α, δ)=(159.1869381,7.379519)
D(26)=36.5" b/a=0.35 PA=46.5
461

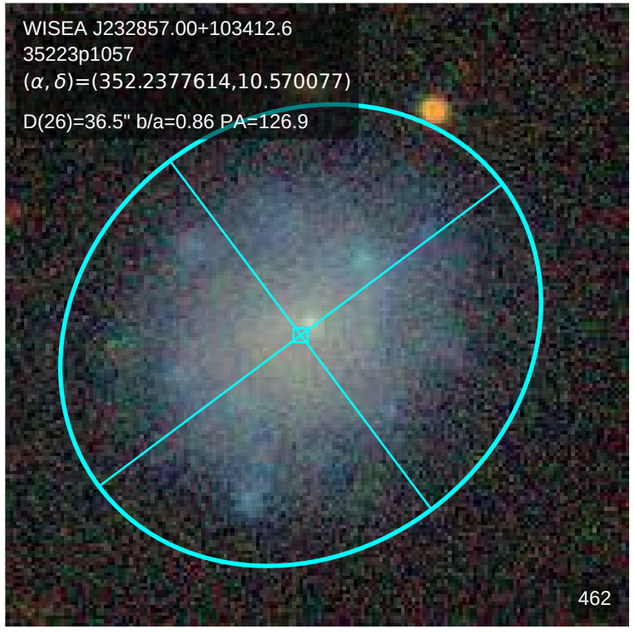
WISEA J232857.00+103412.6
35223p1057
(α, δ)=(352.2377614,10.570077)
D(26)=36.5" b/a=0.86 PA=126.9
462

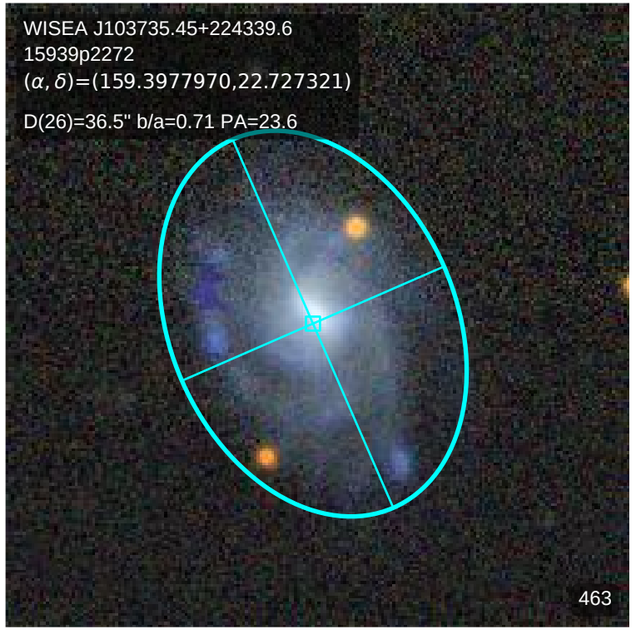
WISEA J103735.45+224339.6
15939p2272
(α, δ)=(159.3977970,22.727321)
D(26)=36.5" b/a=0.71 PA=23.6
463

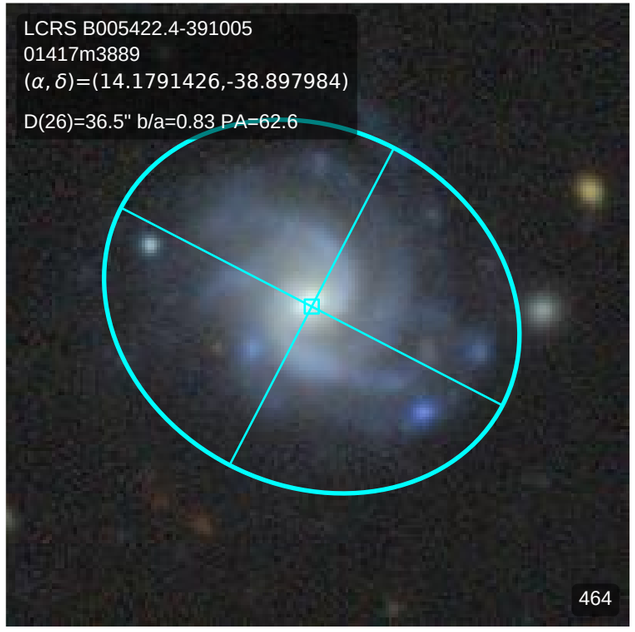
LCRS B005422.4-391005
01417m3889
(α, δ)=(14.1791426,-38.897984)
D(26)=36.5" b/a=0.83 PA=62.6
464

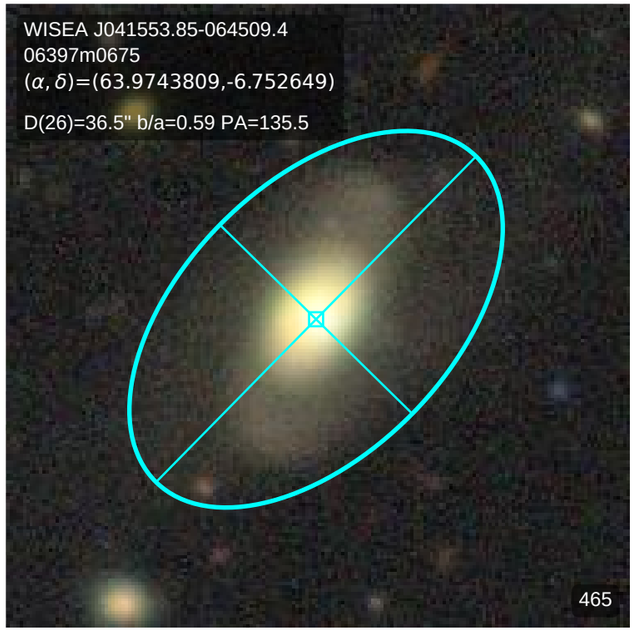
WISEA J041553.85-064509.4
06397m0675
(α, δ)=(63.9743809,-6.752649)
D(26)=36.5" b/a=0.59 PA=135.5
465

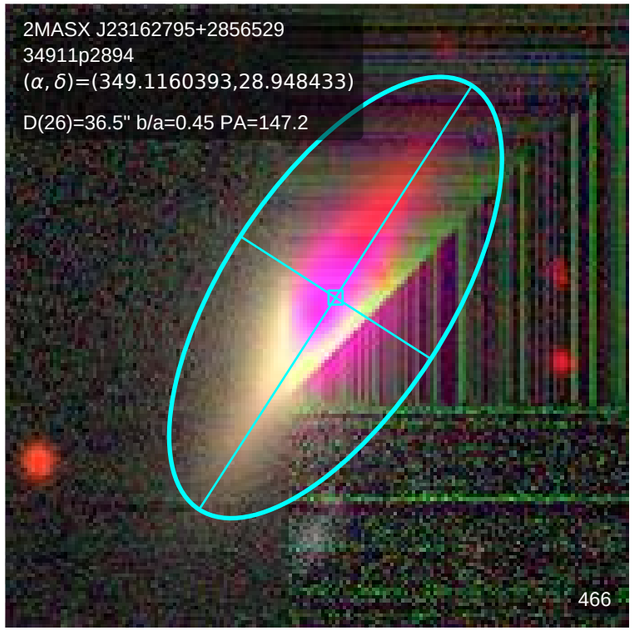
2MASX J23162795+2856529
34911p2894
(α, δ)=(349.1160393,28.948433)
D(26)=36.5" b/a=0.45 PA=147.2
466

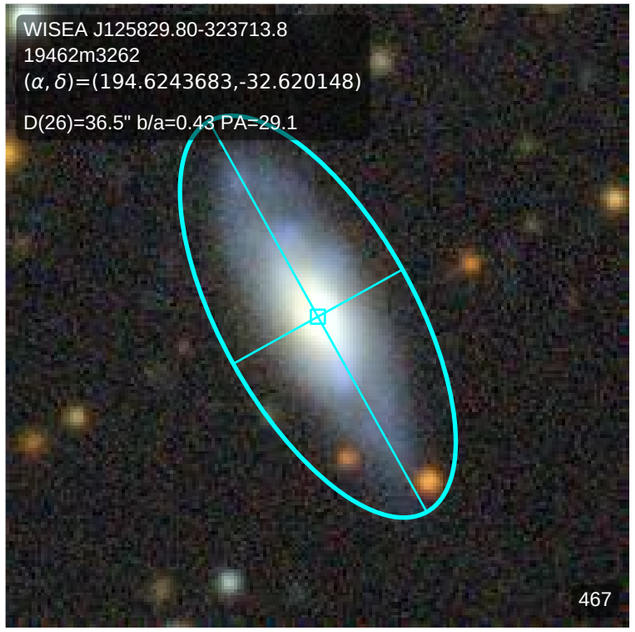
WISEA J125829.80-323713.8
19462m3262
(α, δ)=(194.6243683,-32.620148)
D(26)=36.5" b/a=0.43 PA=29.1
467

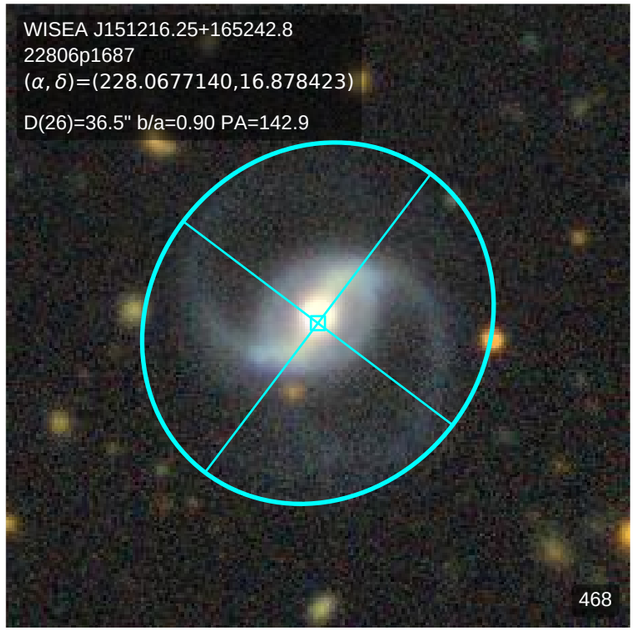
WISEA J151216.25+165242.8
22806p1687
(α, δ)=(228.0677140,16.878423)
D(26)=36.5" b/a=0.90 PA=142.9
468

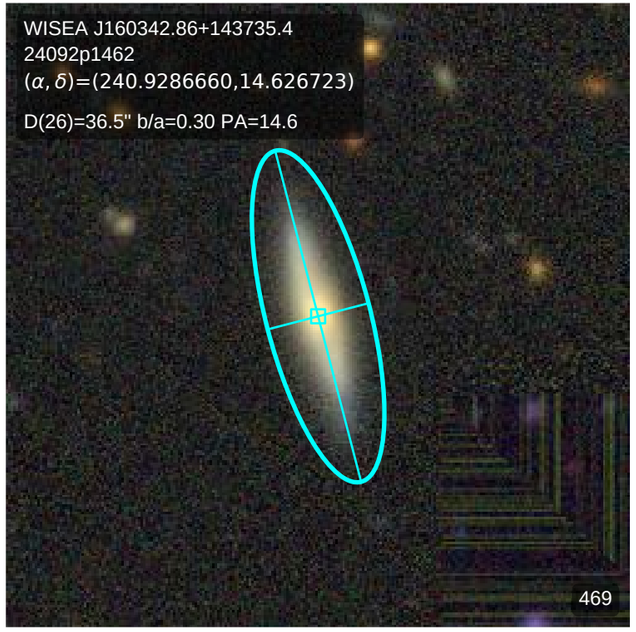
WISEA J160342.86+143735.4
24092p1462
(α, δ)=(240.9286660,14.626723)
D(26)=36.5" b/a=0.30 PA=14.6
469

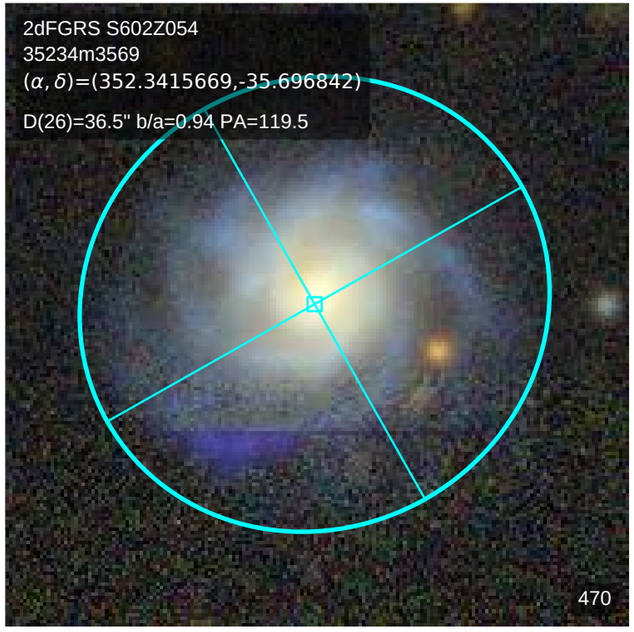
2dFGRS S602Z054
35234m3569
(α, δ)=(352.3415669,-35.696842)
D(26)=36.5" b/a=0.94 PA=119.5
470

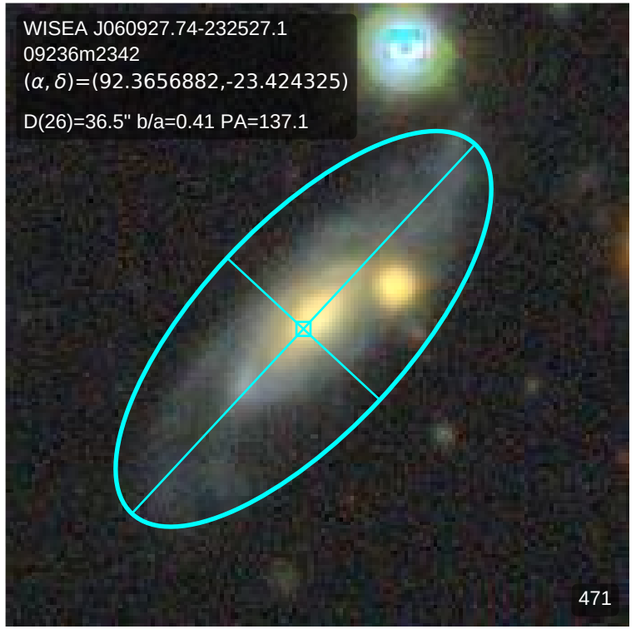
WISEA J060927.74-232527.1
09236m2342
(α, δ)=(92.3656882,-23.424325)
D(26)=36.5" b/a=0.41 PA=137.1
471

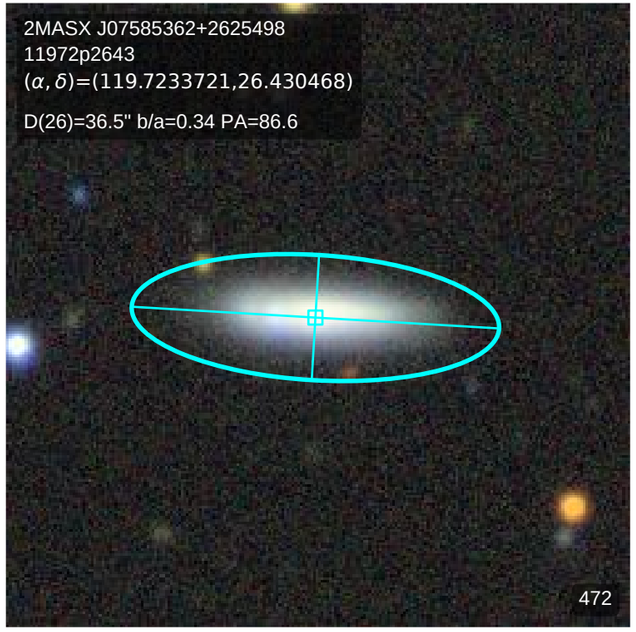
2MASX J07585362+2625498
11972p2643
(α, δ)=(119.7233721,26.430468)
D(26)=36.5" b/a=0.34 PA=86.6
472

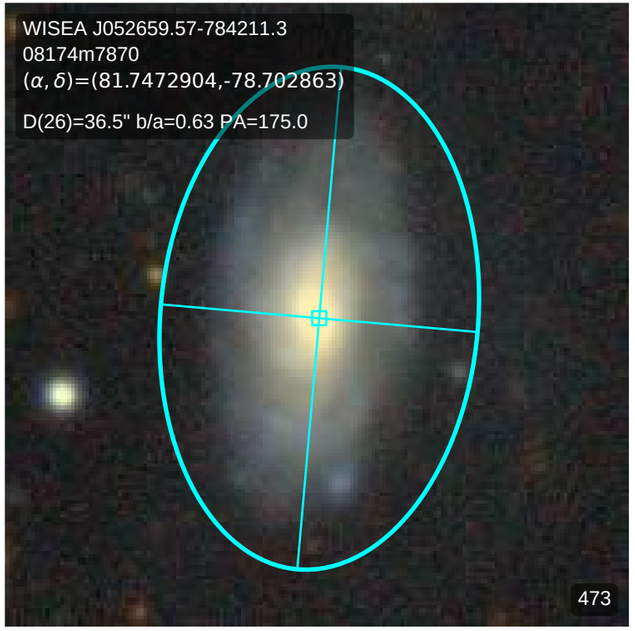
WISEA J052659.57-784211.3
08174m7870
(α, δ)=(81.7472904,-78.702863)
D(26)=36.5" b/a=0.63 PA=175.0
473

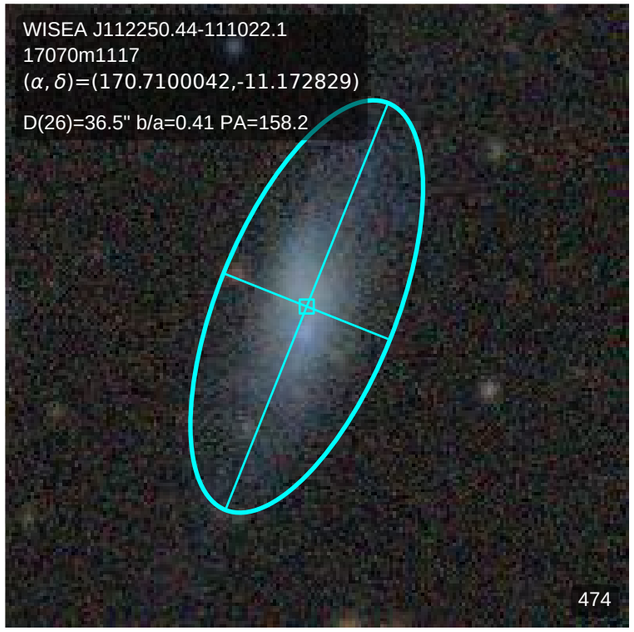
WISEA J112250.44-111022.1
17070m1117
(α, δ)=(170.7100042,-11.172829)
D(26)=36.5" b/a=0.41 PA=158.2
474

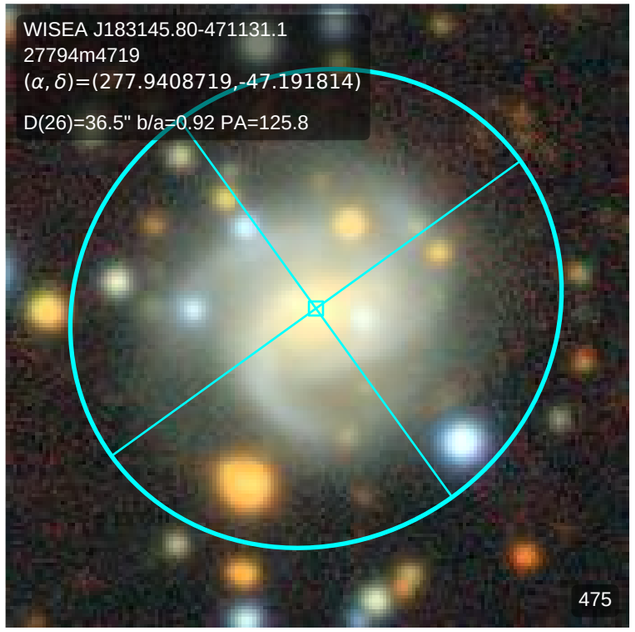
WISEA J183145.80-471131.1
27794m4719
(α, δ)=(277.9408719,-47.191814)
D(26)=36.5" b/a=0.92 PA=125.8
475

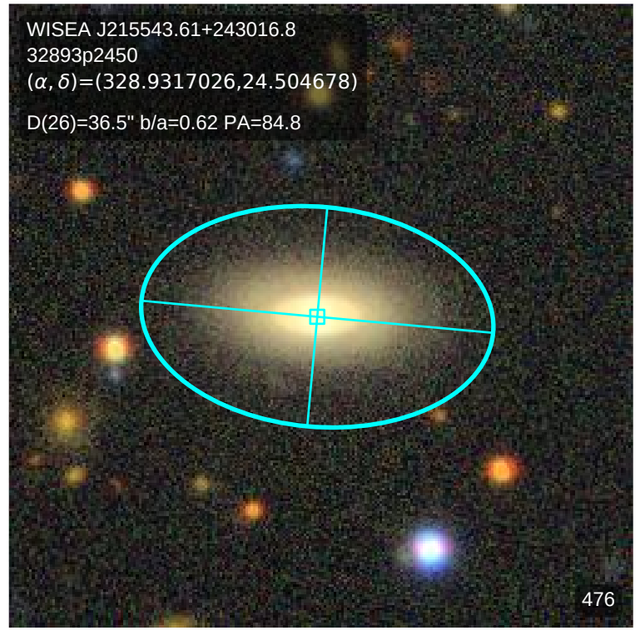
WISEA J215543.61+243016.8
32893p2450
(α, δ)=(328.9317026,24.504678)
D(26)=36.5" b/a=0.62 PA=84.8
476

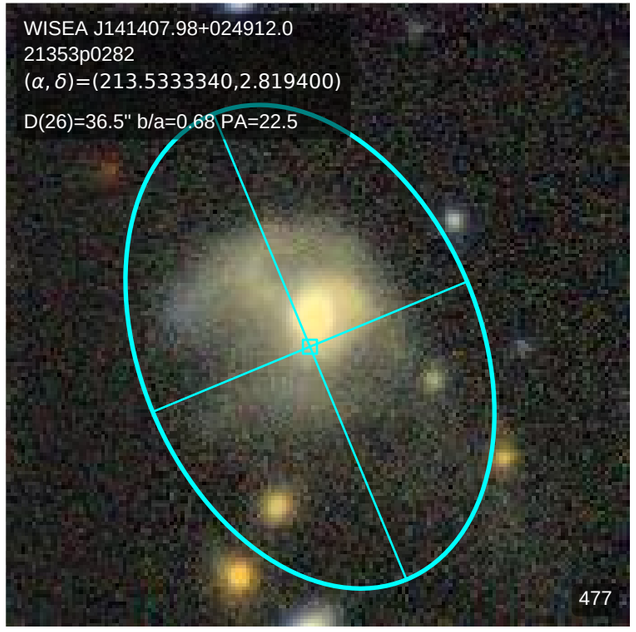
WISEA J141407.98+024912.0
21353p0282
(α, δ)=(213.5333340,2.819400)
D(26)=36.5" b/a=0.68 PA=22.5
477

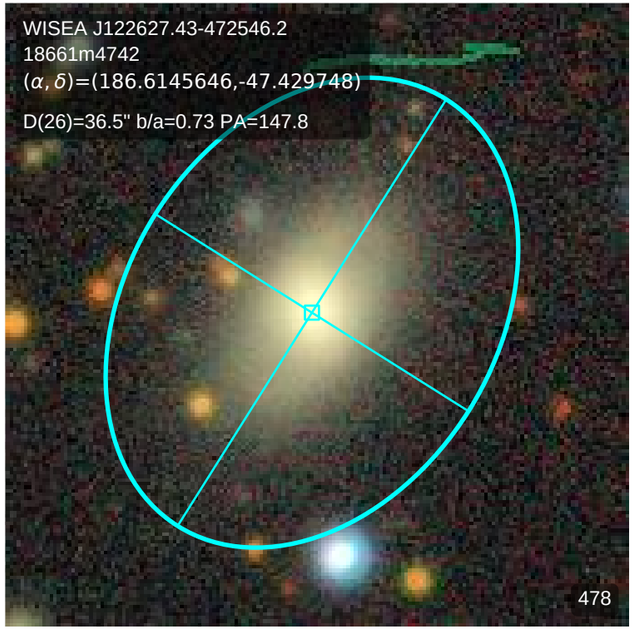
WISEA J122627.43-472546.2
18661m4742
(α, δ)=(186.6145646,-47.429748)
D(26)=36.5" b/a=0.73 PA=147.8
478

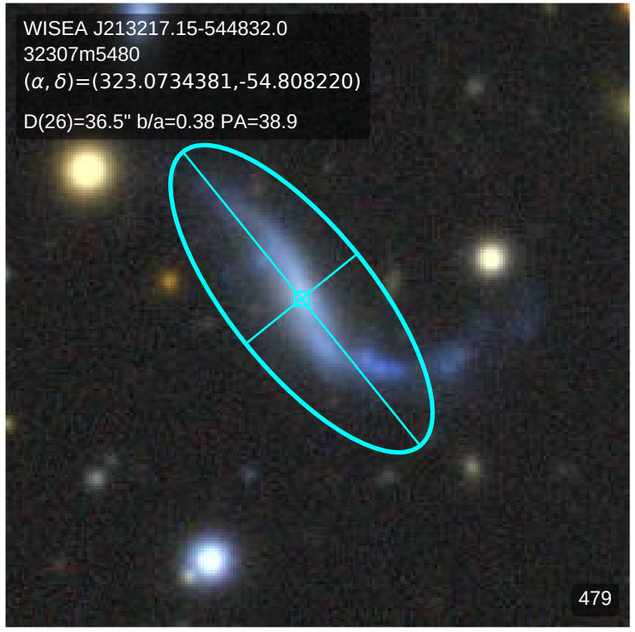
WISEA J213217.15-544832.0
32307m5480
(α, δ)=(323.0734381,-54.808220)
D(26)=36.5" b/a=0.38 PA=38.9
479

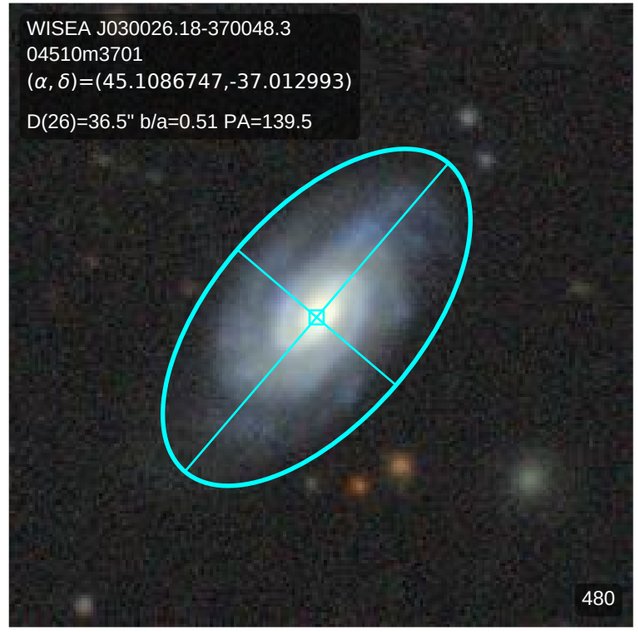
WISEA J030026.18-370048.3
04510m3701
(α, δ)=(45.1086747,-37.012993)
D(26)=36.5" b/a=0.51 PA=139.5
480

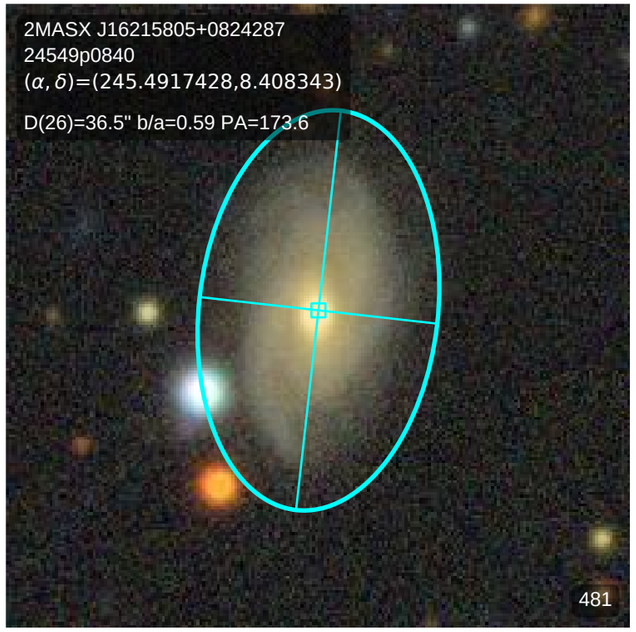
2MASX J16215805+0824287
24549p0840
(α, δ)=(245.4917428,8.408343)
D(26)=36.5" b/a=0.59 PA=173.6
481

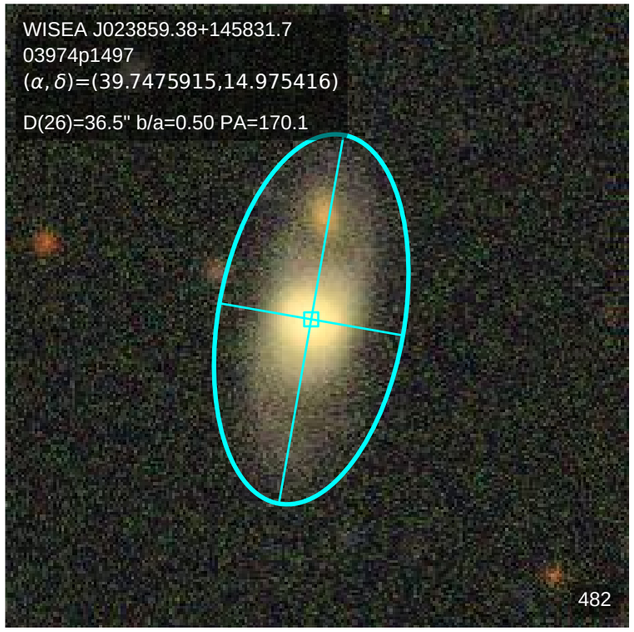
WISEA J023859.38+145831.7
03974p1497
(α, δ)=(39.7475915,14.975416)
D(26)=36.5" b/a=0.50 PA=170.1
482

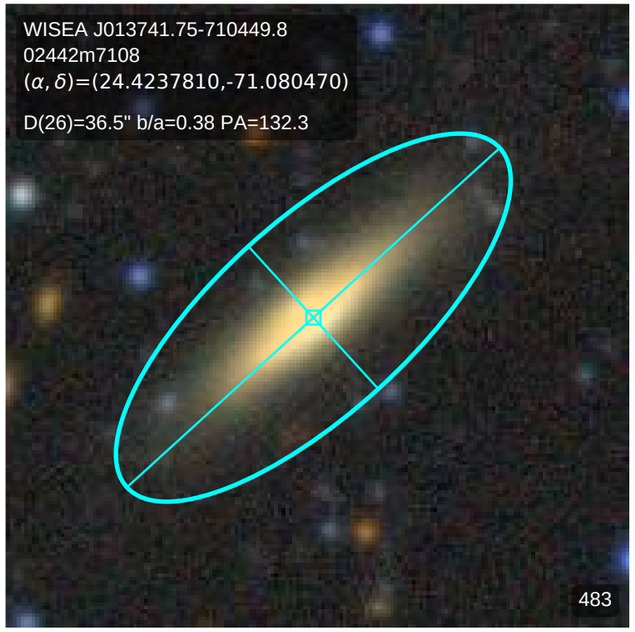
WISEA J013741.75-710449.8
02442m7108
(α, δ)=(24.4237810,-71.080470)
D(26)=36.5" b/a=0.38 PA=132.3
483

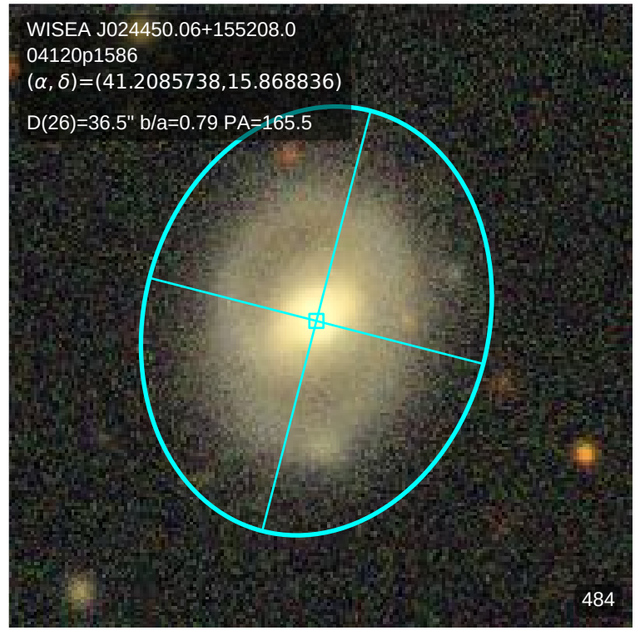
WISEA J024450.06+155208.0
04120p1586
(α, δ)=(41.2085738,15.868836)
D(26)=36.5" b/a=0.79 PA=165.5
484

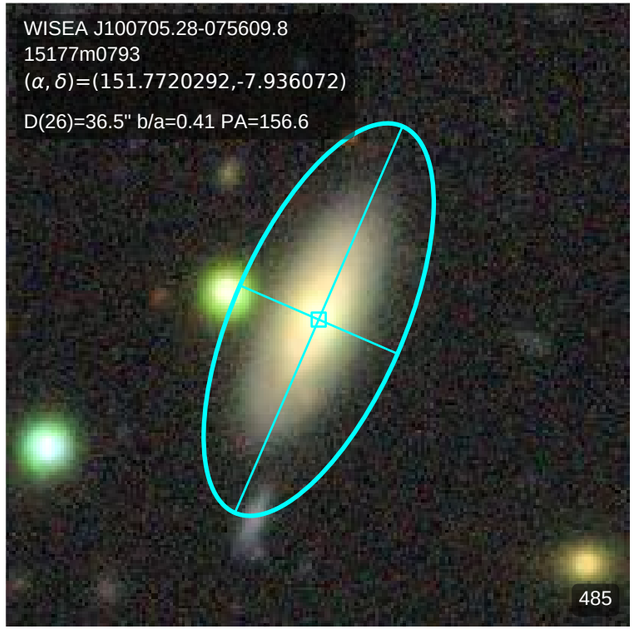
WISEA J100705.28-075609.8
15177m0793
(α, δ)=(151.7720292,-7.936072)
D(26)=36.5" b/a=0.41 PA=156.6
485

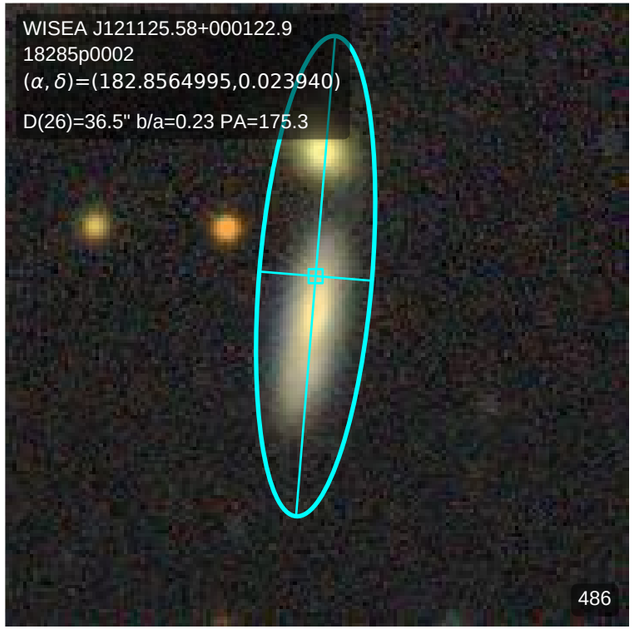
WISEA J121125.58+000122.9
18285p0002
(α, δ)=(182.8564995,0.023940)
D(26)=36.5" b/a=0.23 PA=175.3
486

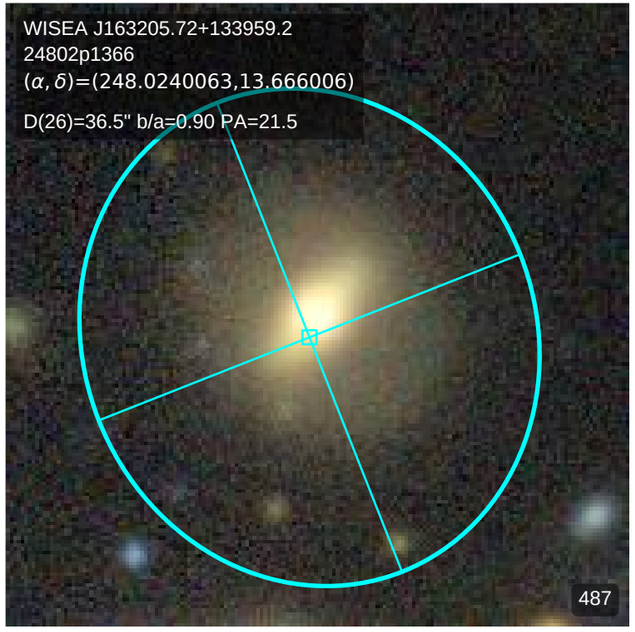
WISEA J163205.72+133959.2
24802p1366
(α, δ)=(248.0240063,13.666006)
D(26)=36.5" b/a=0.90 PA=21.5
487

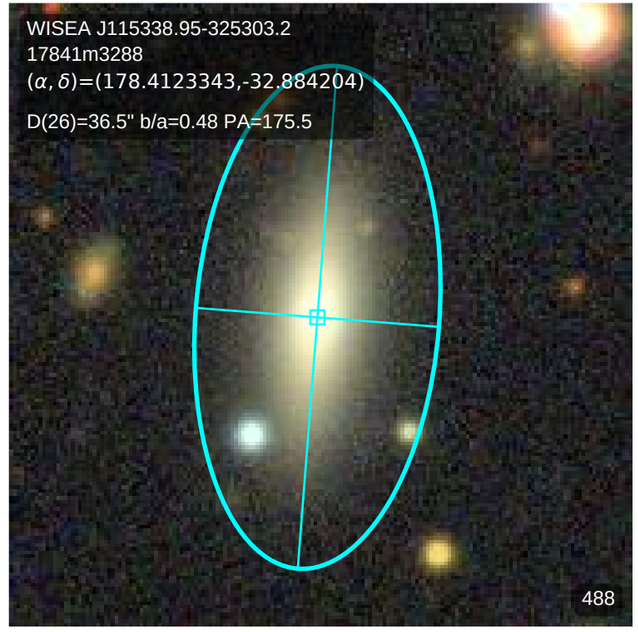
WISEA J115338.95-325303.2
17841m3288
(α, δ)=(178.4123343,-32.884204)
D(26)=36.5" b/a=0.48 PA=175.5
488

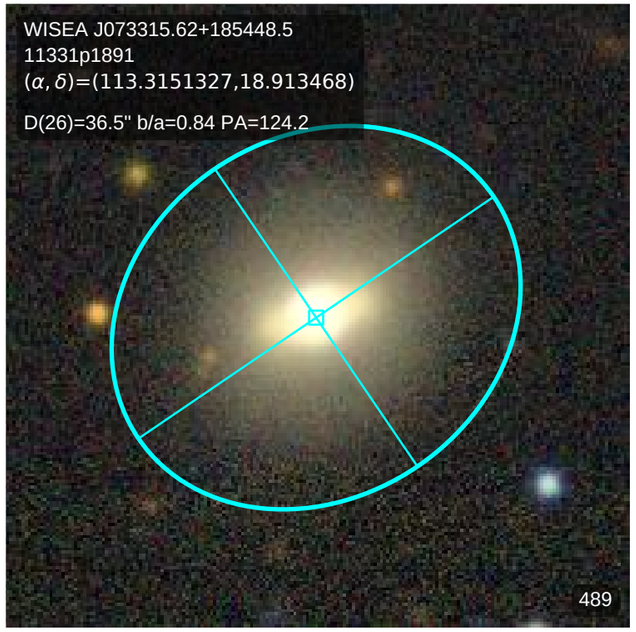
WISEA J073315.62+185448.5
11331p1891
(α, δ)=(113.3151327,18.913468)
D(26)=36.5" b/a=0.84 PA=124.2
489

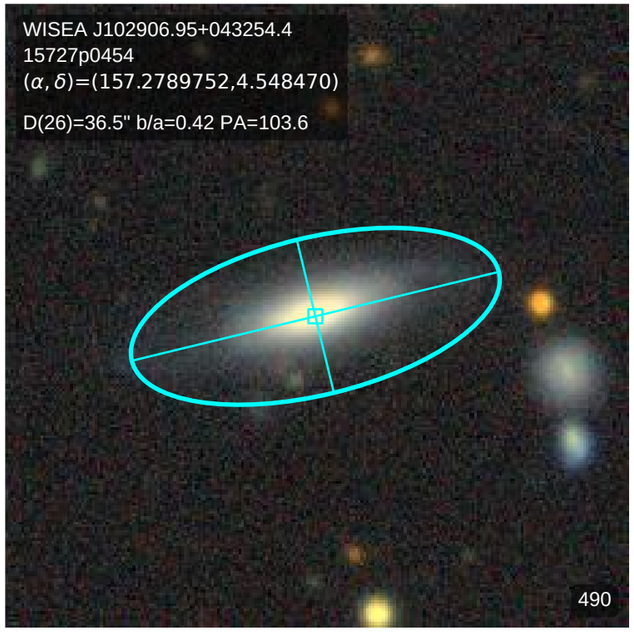
WISEA J102906.95+043254.4
15727p0454
(α, δ)=(157.2789752,4.548470)
D(26)=36.5" b/a=0.42 PA=103.6
490

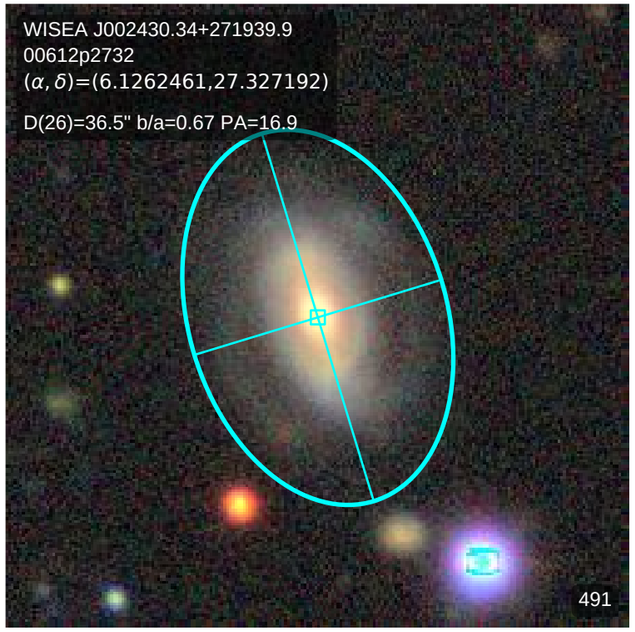
WISEA J002430.34+271939.9
00612p2732
(α, δ)=(6.1262461,27.327192)
D(26)=36.5" b/a=0.67 PA=16.9
491

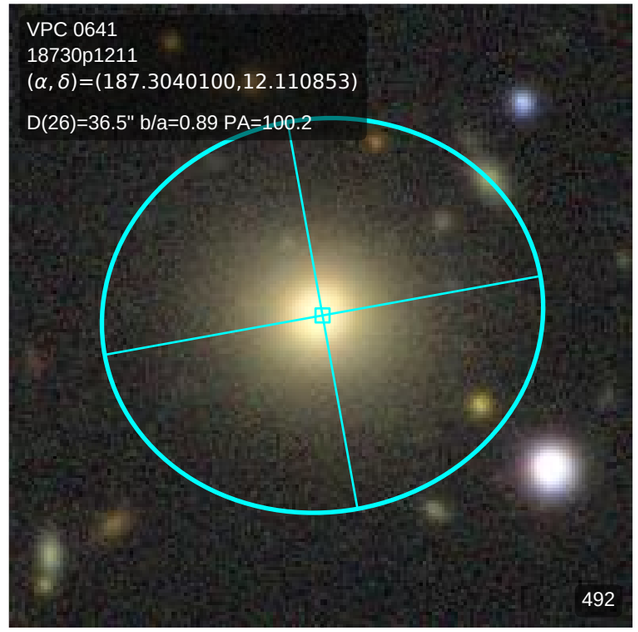
VPC 0641
18730p1211
(α, δ)=(187.3040100,12.110853)
D(26)=36.5" b/a=0.89 PA=100.2
492

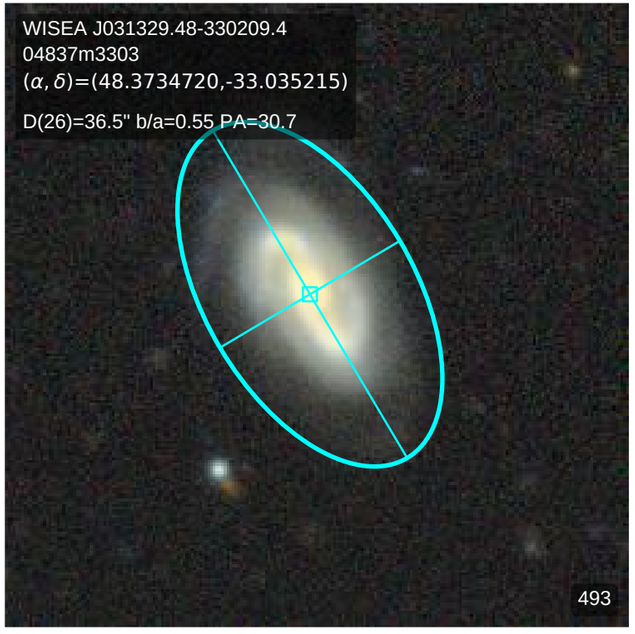
WISEA J031329.48-330209.4
04837m3303
(α, δ)=(48.3734720,-33.035215)
D(26)=36.5" b/a=0.55 PA=30.7
493

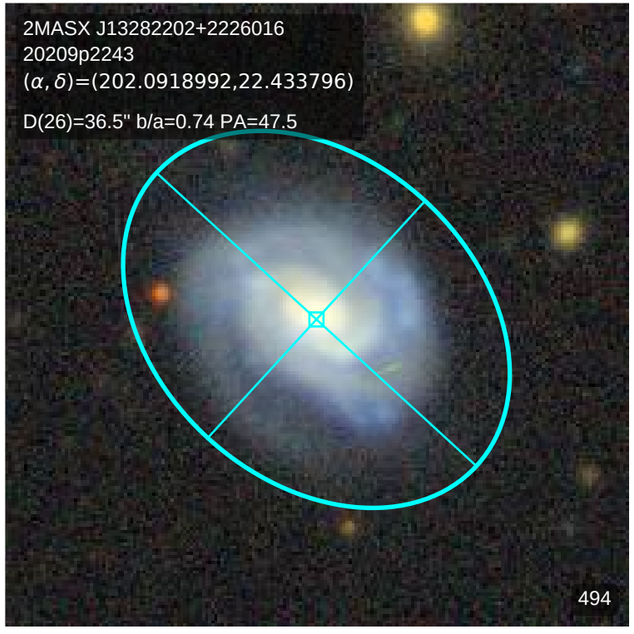
2MASX J13282202+2226016
20209p2243
(α, δ)=(202.0918992,22.433796)
D(26)=36.5" b/a=0.74 PA=47.5
494

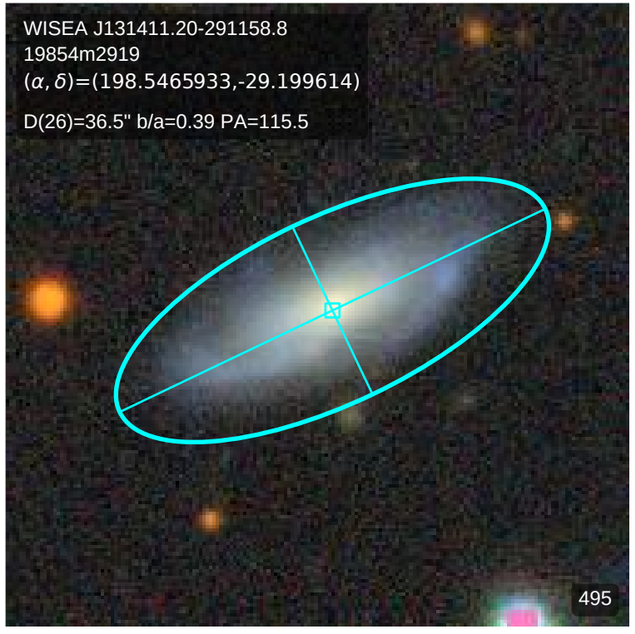
WISEA J131411.20-291158.8
19854m2919
(α, δ)=(198.5465933,-29.199614)
D(26)=36.5" b/a=0.39 PA=115.5
495

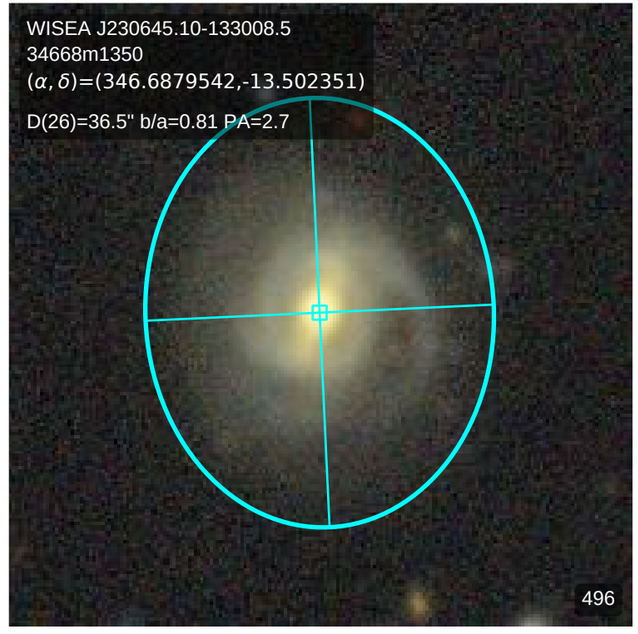
WISEA J230645.10-133008.5
34668m1350
(α, δ)=(346.6879542,-13.502351)
D(26)=36.5" b/a=0.81 PA=2.7
496

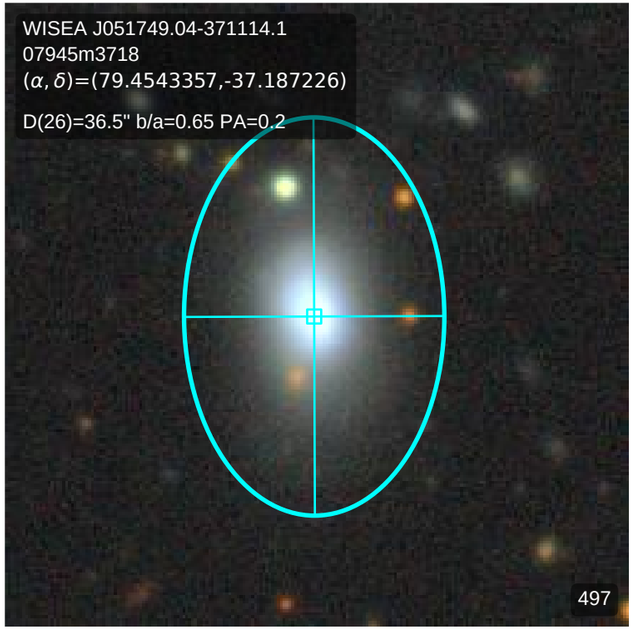
WISEA J051749.04-371114.1
07945m3718
(α, δ)=(79.4543357,-37.187226)
D(26)=36.5" b/a=0.65 PA=0.2
497

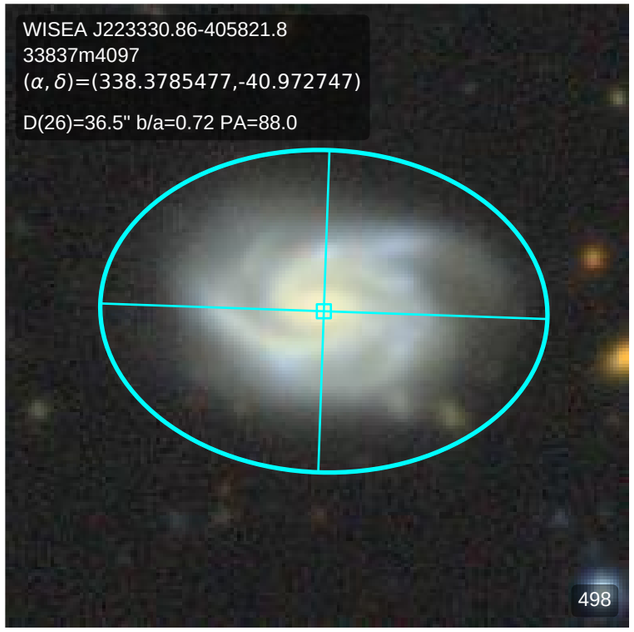
WISEA J223330.86-405821.8
33837m4097
(α, δ)=(338.3785477,-40.972747)
D(26)=36.5" b/a=0.72 PA=88.0
498

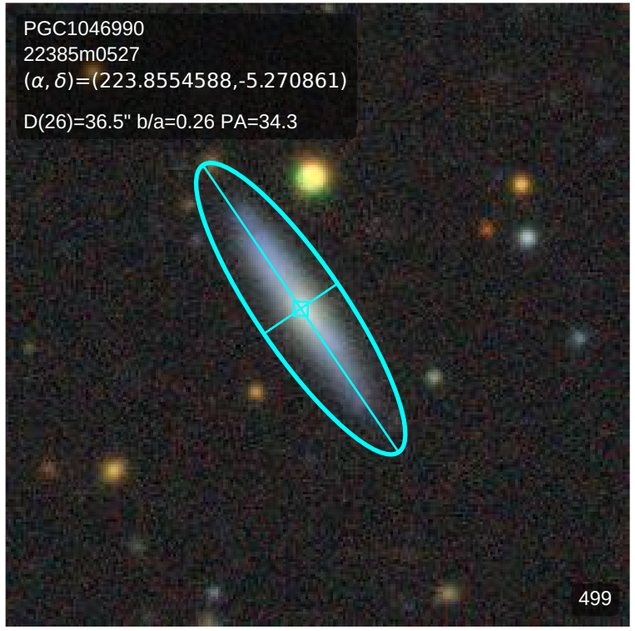
PGC1046990
22385m0527
(α, δ)=(223.8554588,-5.270861)
D(26)=36.5" b/a=0.26 PA=34.3
499

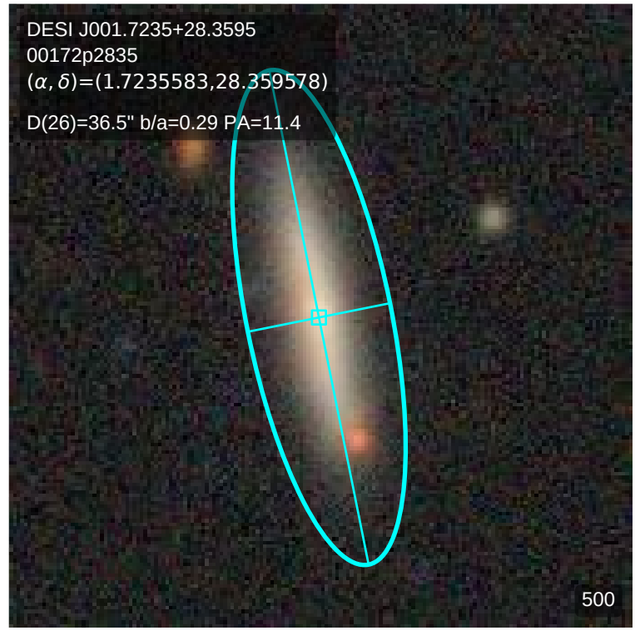
DESI J001.7235+28.3595
00172p2835
(α, δ)=(1.7235583,28.359578)
D(26)=36.5" b/a=0.29 PA=11.4
500

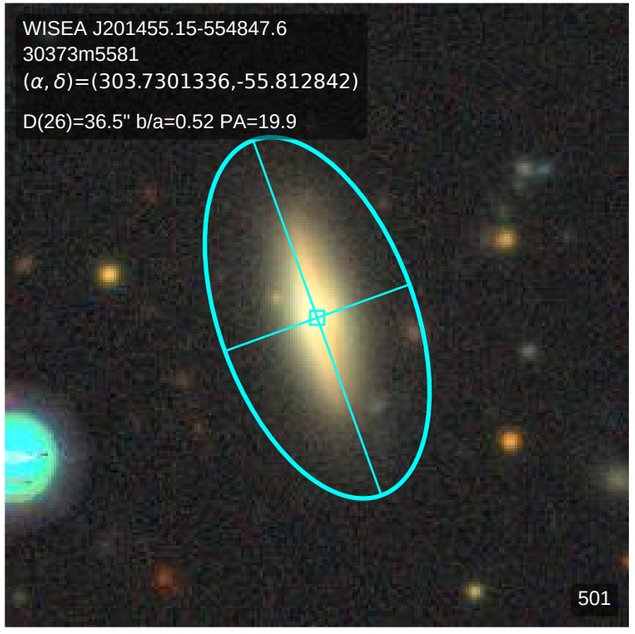
WISEA J201455.15-554847.6
30373m5581
(α, δ)=(303.7301336,-55.812842)
D(26)=36.5" b/a=0.52 PA=19.9
501

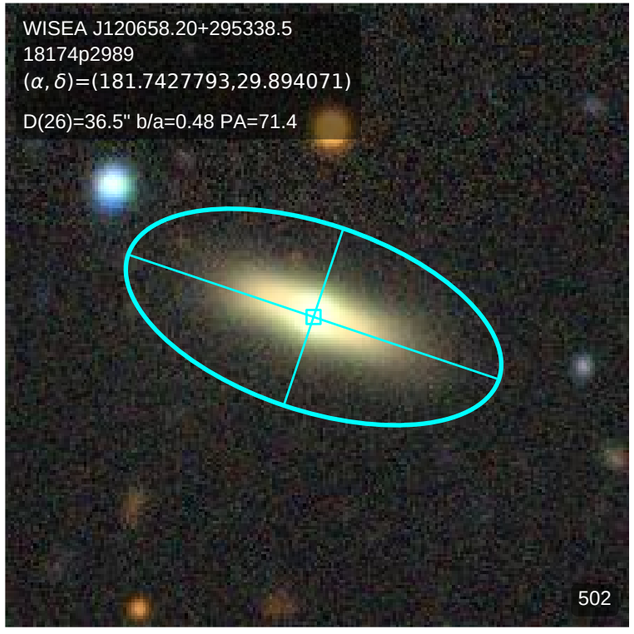
WISEA J120658.20+295338.5
18174p2989
(α, δ)=(181.7427793,29.894071)
D(26)=36.5" b/a=0.48 PA=71.4
502

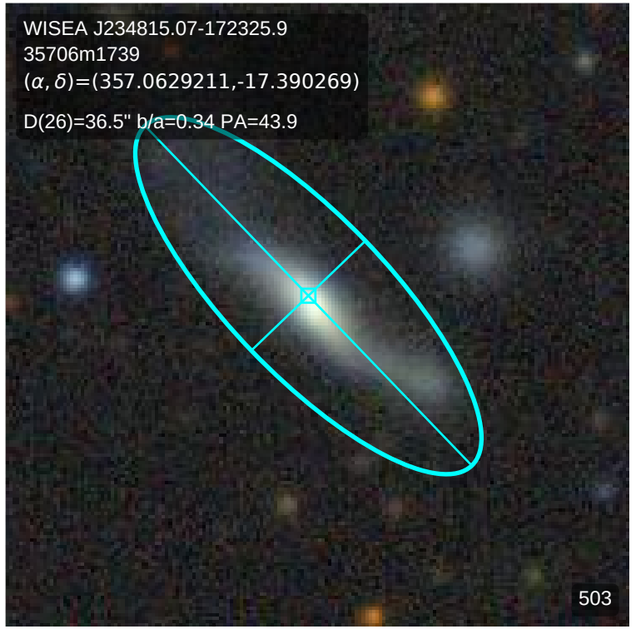
WISEA J234815.07-172325.9
35706m1739
(α, δ)=(357.0629211,-17.390269)
D(26)=36.5" b/a=0.34 PA=43.9
503

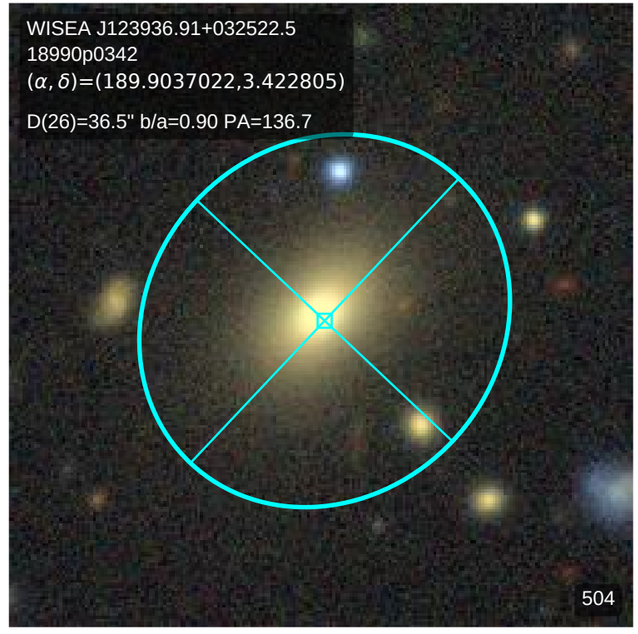
WISEA J123936.91+032522.5
18990p0342
(α, δ)=(189.9037022,3.422805)
D(26)=36.5" b/a=0.90 PA=136.7
504

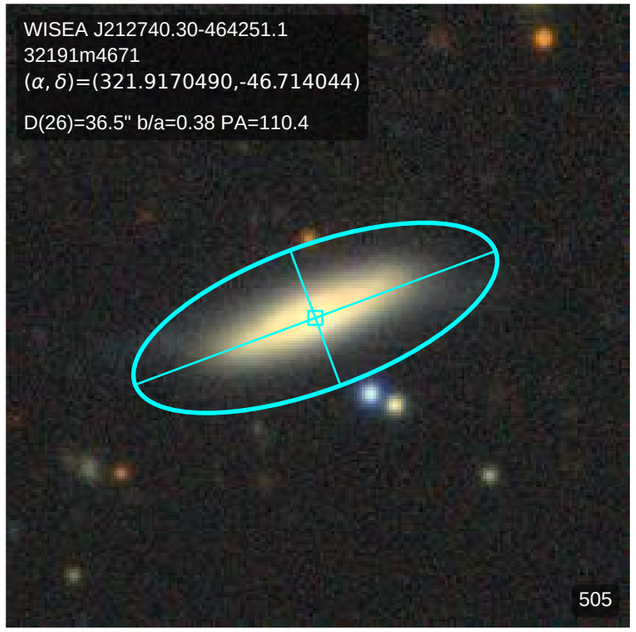
WISEA J212740.30-464251.1
32191m4671
(α, δ)=(321.9170490,-46.714044)
D(26)=36.5" b/a=0.38 PA=110.4
505

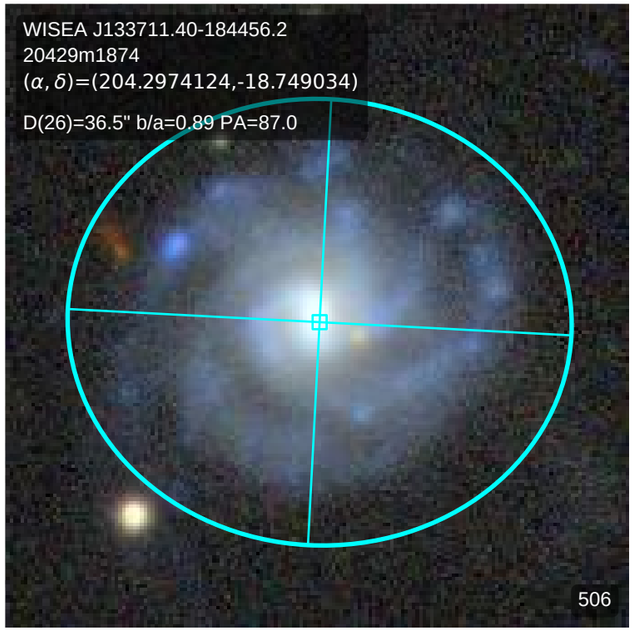
WISEA J133711.40-184456.2
20429m1874
(α, δ)=(204.2974124,-18.749034)
D(26)=36.5" b/a=0.89 PA=87.0
506

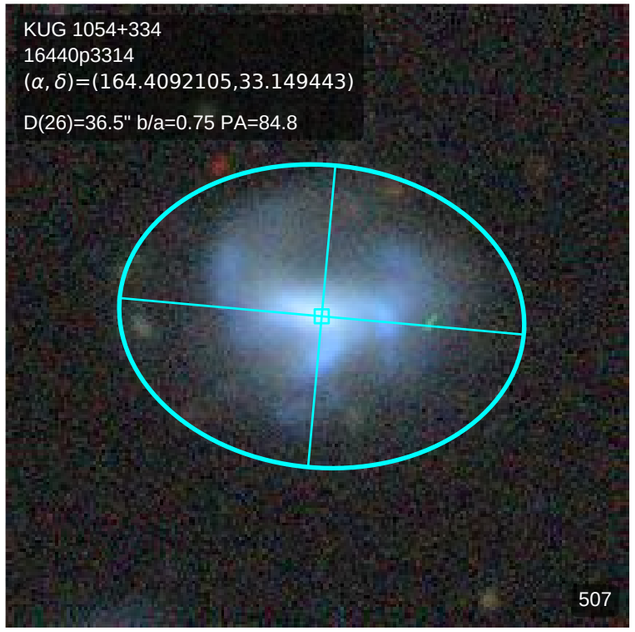
KUG 1054+334
16440p3314
(α, δ)=(164.4092105,33.149443)
D(26)=36.5" b/a=0.75 PA=84.8
507

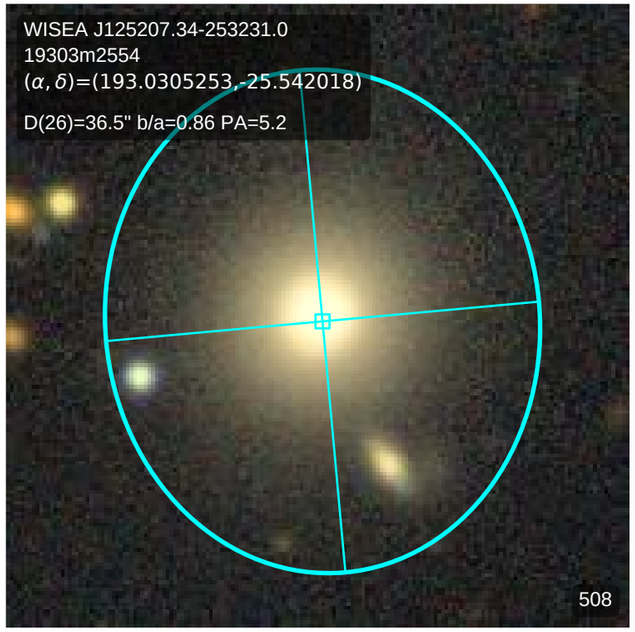
WISEA J125207.34-253231.0
19303m2554
(α, δ)=(193.0305253,-25.542018)
D(26)=36.5" b/a=0.86 PA=5.2
508

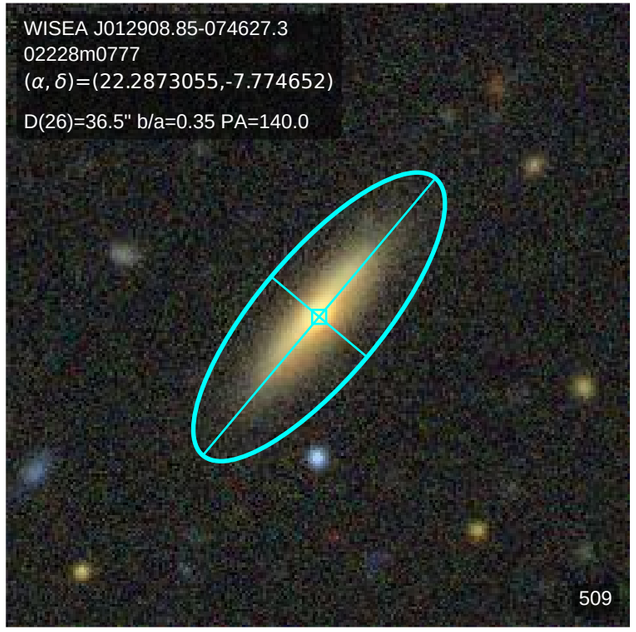
WISEA J012908.85-074627.3
02228m0777
(α, δ)=(22.2873055,-7.774652)
D(26)=36.5" b/a=0.35 PA=140.0
509

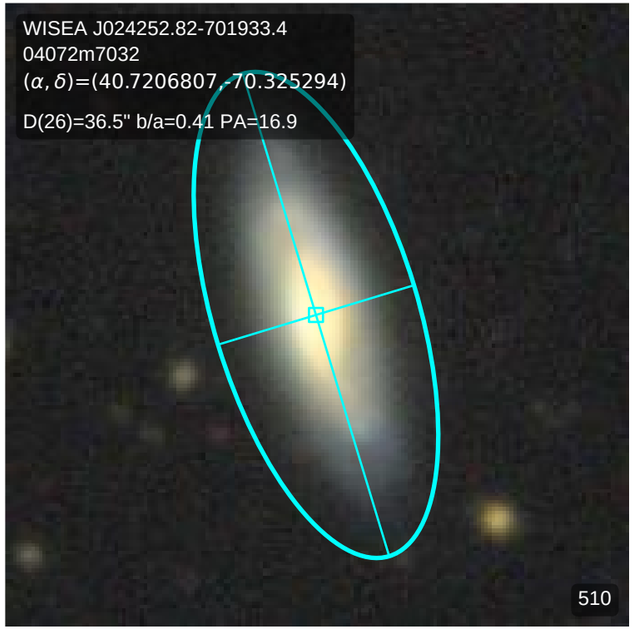
WISEA J024252.82-701933.4
04072m7032
(α, δ)=(40.7206807,-70.325294)
D(26)=36.5" b/a=0.41 PA=16.9
510

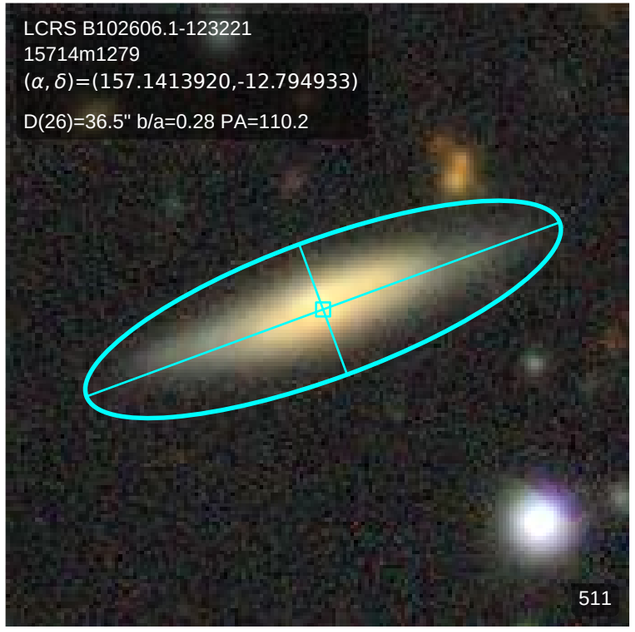
LCRS B102606.1-123221
15714m1279
(α, δ)=(157.1413920,-12.794933)
D(26)=36.5" b/a=0.28 PA=110.2
511

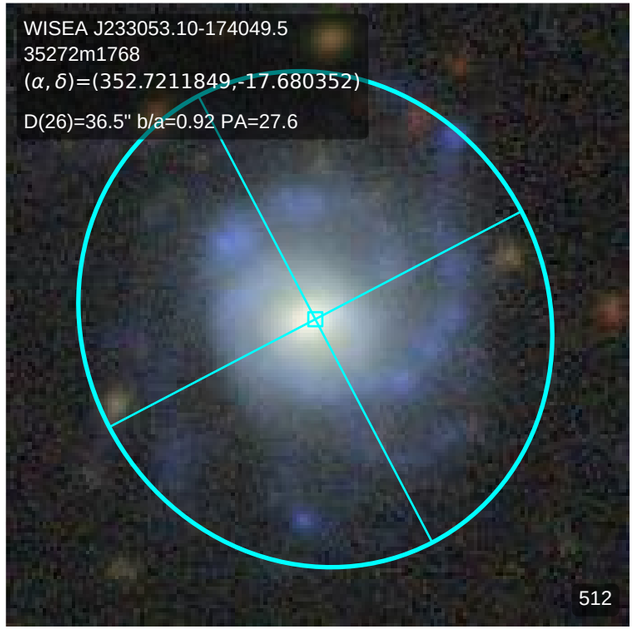
WISEA J233053.10-174049.5
35272m1768
(α, δ)=(352.7211849,-17.680352)
D(26)=36.5" b/a=0.92 PA=27.6
512

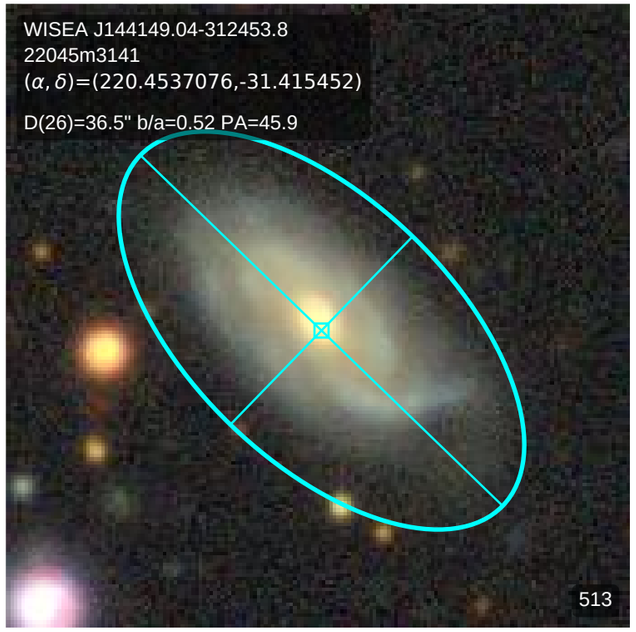
WISEA J144149.04-312453.8
22045m3141
(α, δ)=(220.4537076,-31.415452)
D(26)=36.5" b/a=0.52 PA=45.9
513

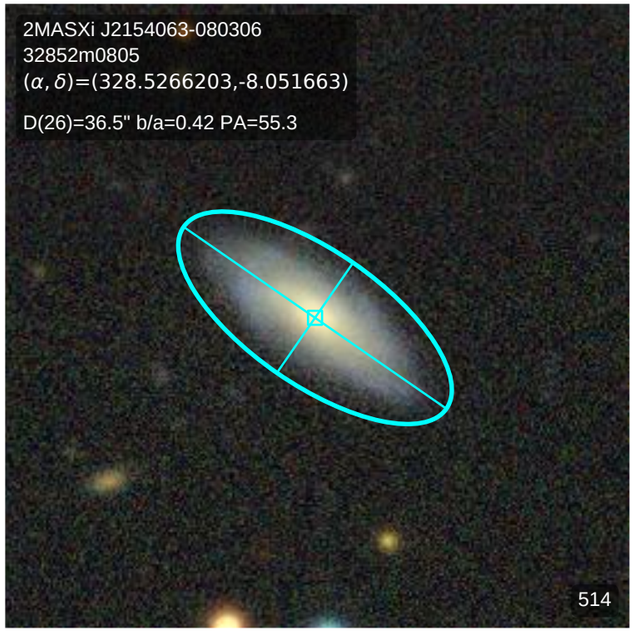
2MASXi J2154063-080306
32852m0805
(α, δ)=(328.5266203,-8.051663)
D(26)=36.5" b/a=0.42 PA=55.3
514

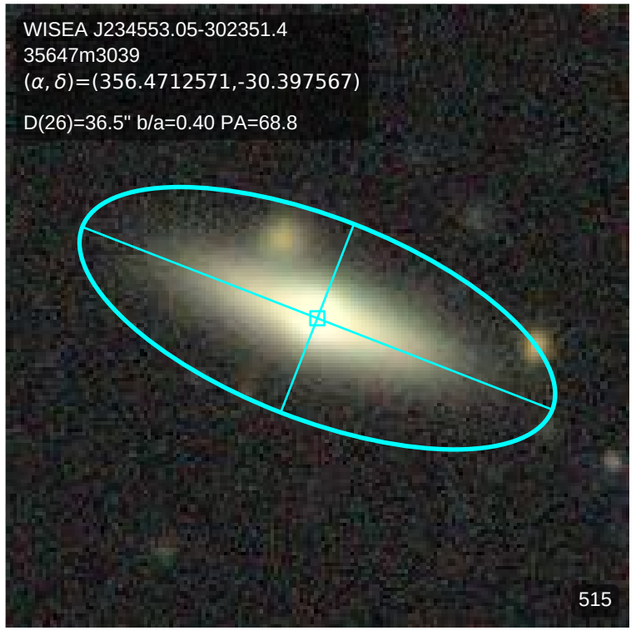
WISEA J234553.05-302351.4
35647m3039
(α, δ)=(356.4712571,-30.397567)
D(26)=36.5" b/a=0.40 PA=68.8
515

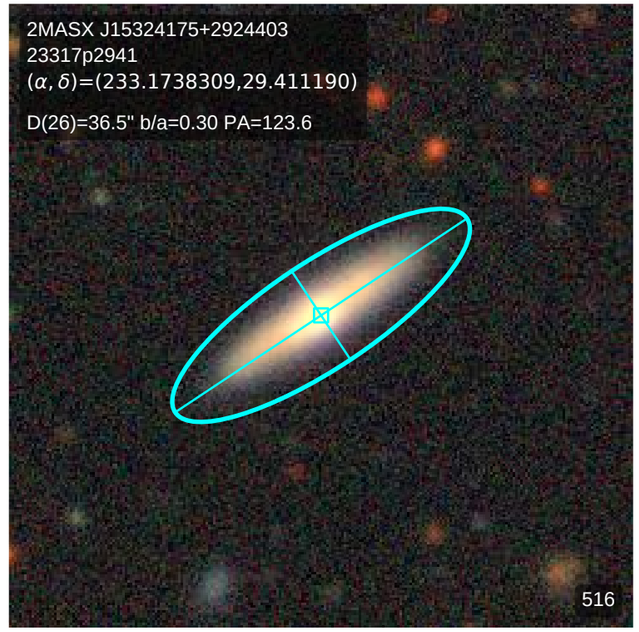
2MASX J15324175+2924403
23317p2941
(α, δ)=(233.1738309,29.411190)
D(26)=36.5" b/a=0.30 PA=123.6
516

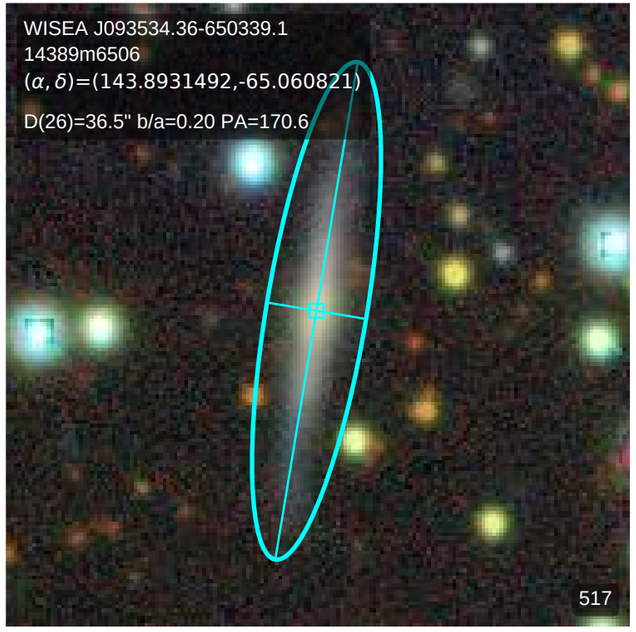
WISEA J093534.36-650339.1
14389m6506
(α, δ)=(143.8931492,-65.060821)
D(26)=36.5" b/a=0.20 PA=170.6
517

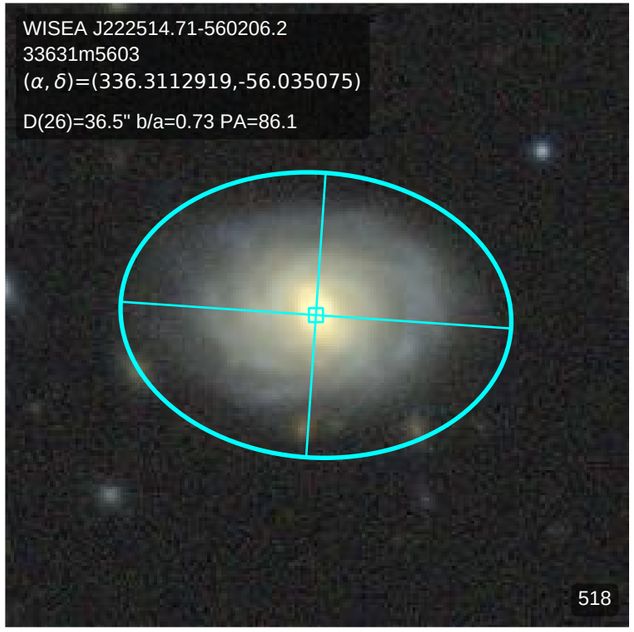
WISEA J222514.71-560206.2
33631m5603
(α, δ)=(336.3112919,-56.035075)
D(26)=36.5" b/a=0.73 PA=86.1
518

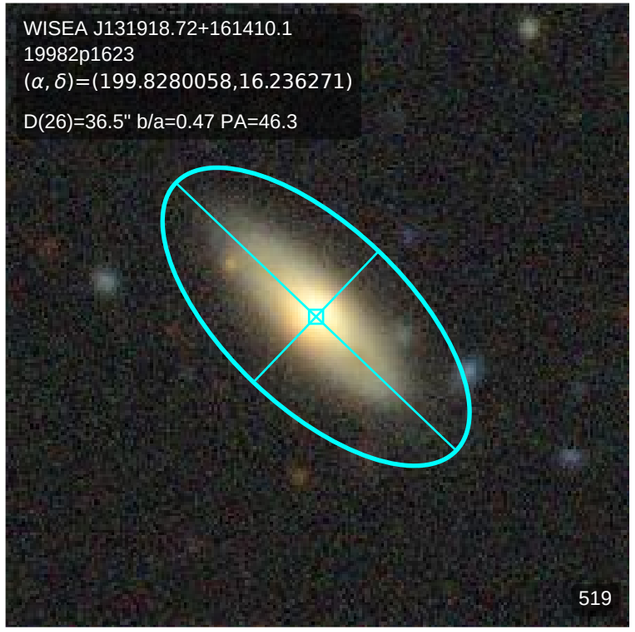
WISEA J131918.72+161410.1
19982p1623
(α, δ)=(199.8280058,16.236271)
D(26)=36.5" b/a=0.47 PA=46.3
519

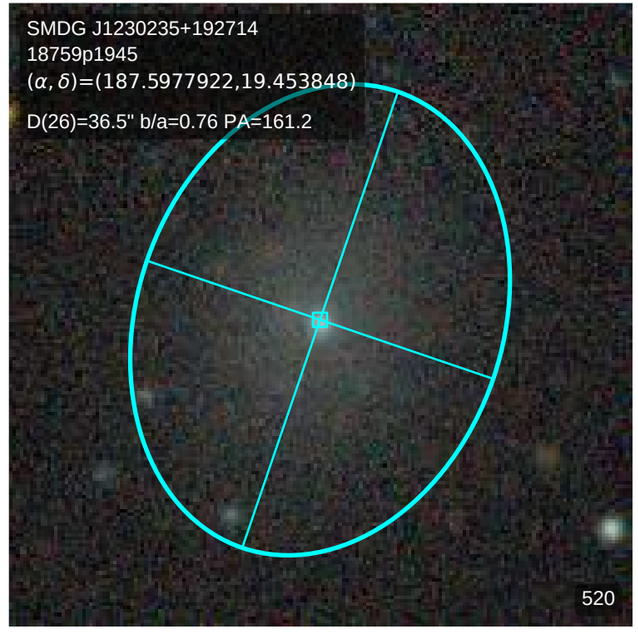
SMDG J1230235+192714
18759p1945
(α, δ)=(187.5977922,19.453848)
D(26)=36.5" b/a=0.76 PA=161.2
520

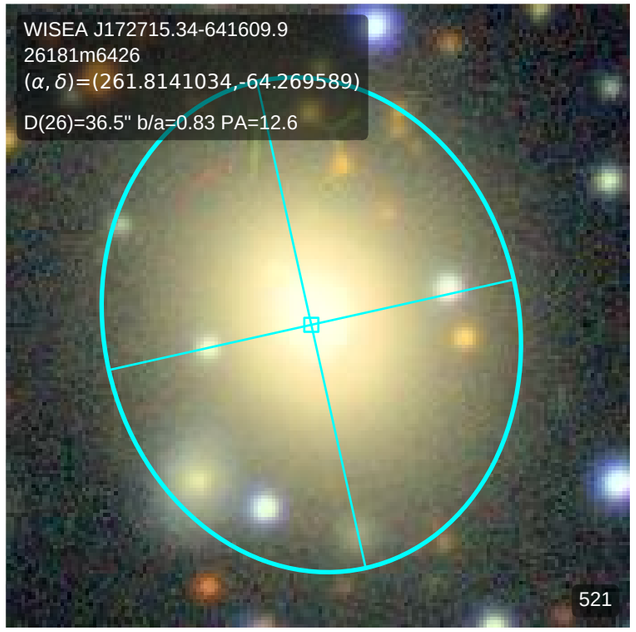
WISEA J172715.34-641609.9
26181m6426
(α, δ)=(261.8141034,-64.269589)
D(26)=36.5" b/a=0.83 PA=12.6
521

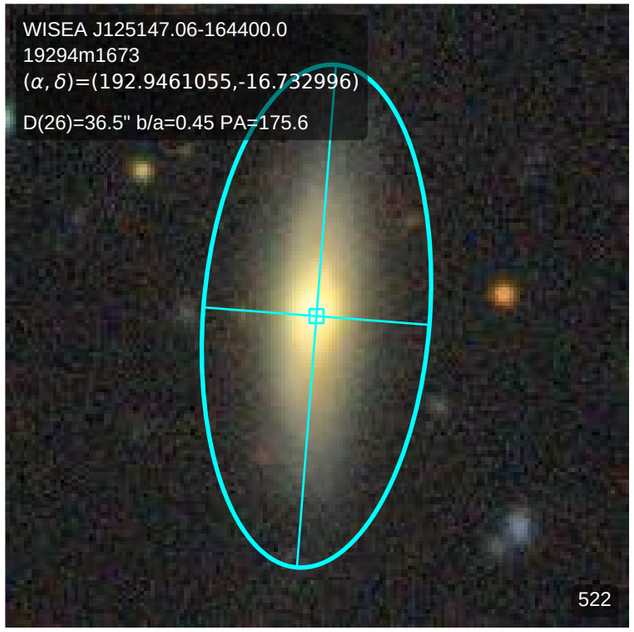
WISEA J125147.06-164400.0
19294m1673
(α, δ)=(192.9461055,-16.732996)
D(26)=36.5" b/a=0.45 PA=175.6
522

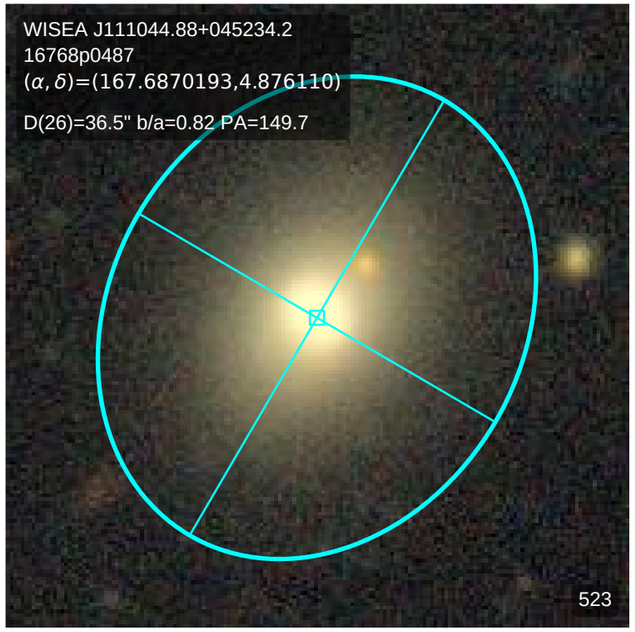
WISEA J111044.88+045234.2
16768p0487
(α, δ)=(167.6870193,4.876110)
D(26)=36.5" b/a=0.82 PA=149.7
523

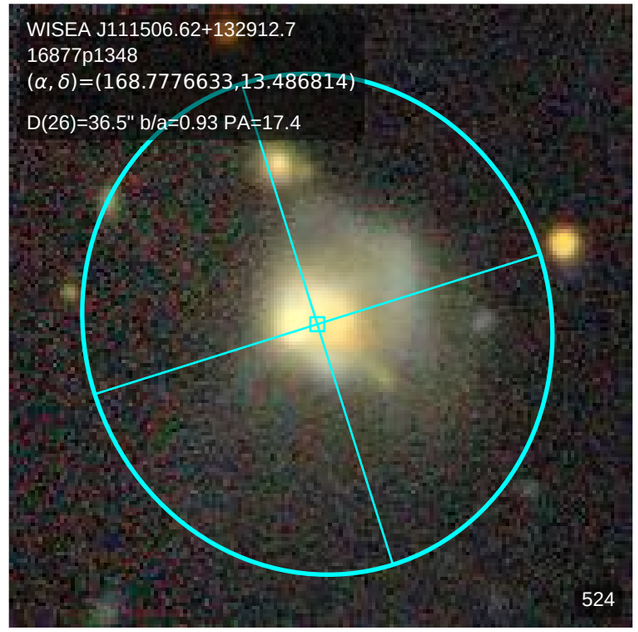
WISEA J111506.62+132912.7
16877p1348
(α, δ)=(168.7776633,13.486814)
D(26)=36.5" b/a=0.93 PA=17.4
524

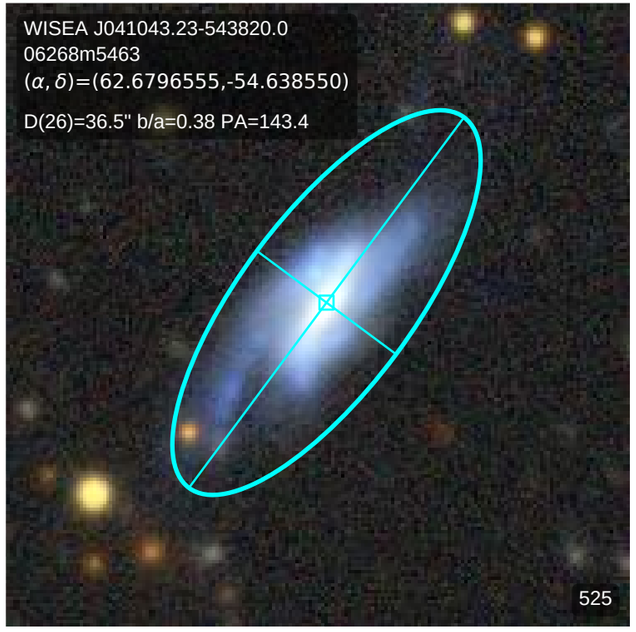
WISEA J041043.23-543820.0
06268m5463
(α, δ)=(62.6796555,-54.638550)
D(26)=36.5" b/a=0.38 PA=143.4
525

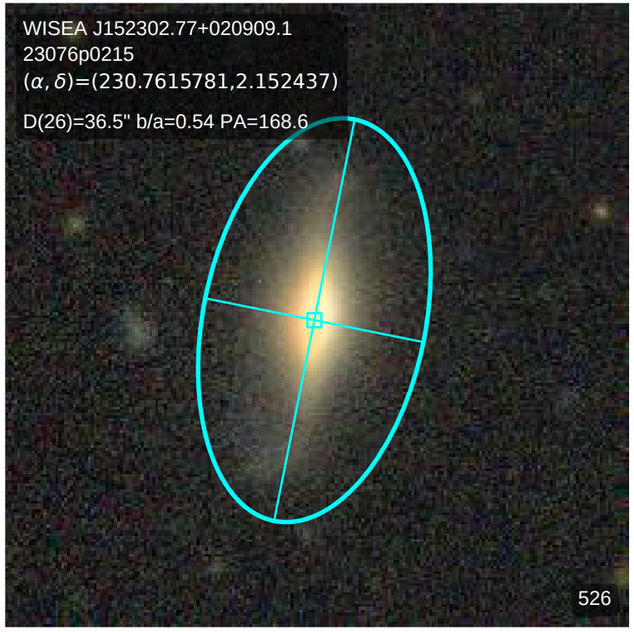
WISEA J152302.77+020909.1
23076p0215
(α, δ)=(230.7615781,2.152437)
D(26)=36.5" b/a=0.54 PA=168.6
526

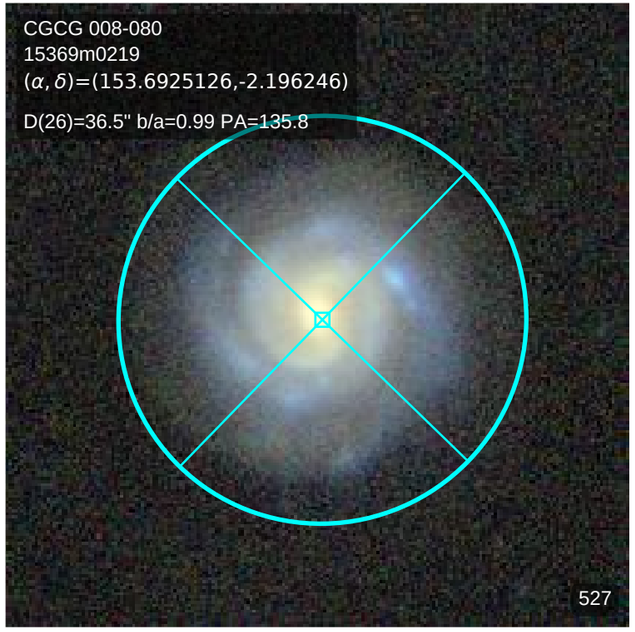
CGCG 008-080
15369m0219
(α, δ)=(153.6925126,-2.196246)
D(26)=36.5" b/a=0.99 PA=135.8
527

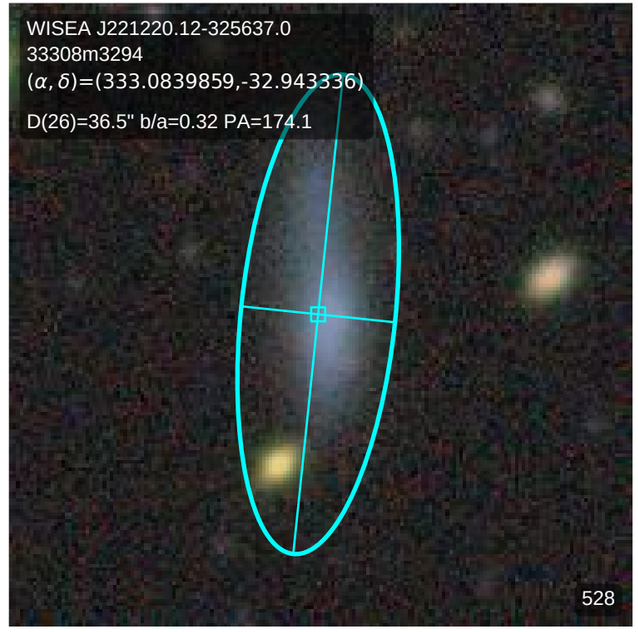
WISEA J221220.12-325637.0
33308m3294
(α, δ)=(333.0839859,-32.943336)
D(26)=36.5" b/a=0.32 PA=174.1
528

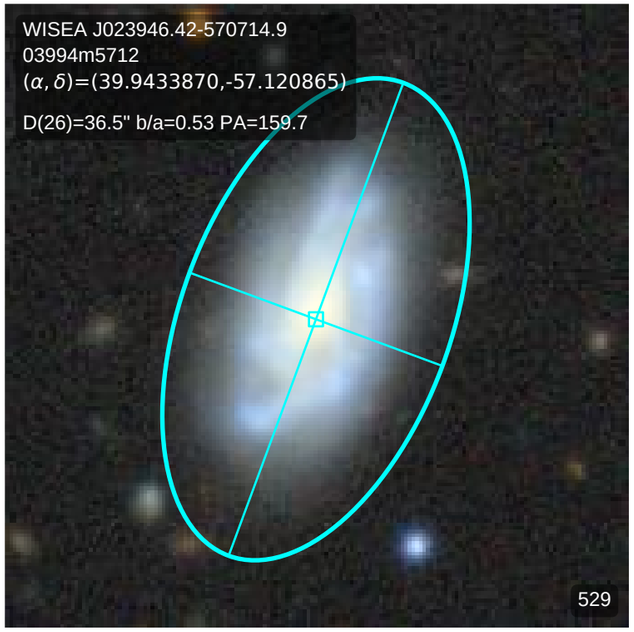
WISEA J023946.42-570714.9
03994m5712
(α, δ)=(39.9433870,-57.120865)
D(26)=36.5" b/a=0.53 PA=159.7
529

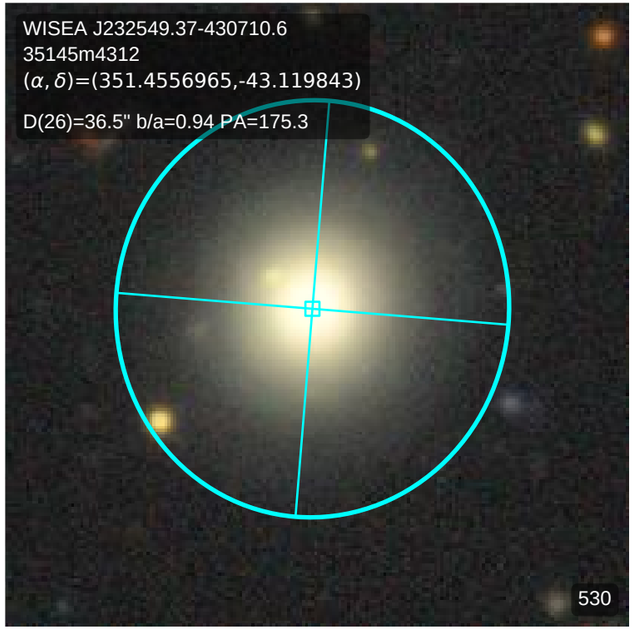
WISEA J232549.37-430710.6
35145m4312
(α, δ)=(351.4556965,-43.119843)
D(26)=36.5" b/a=0.94 PA=175.3
530

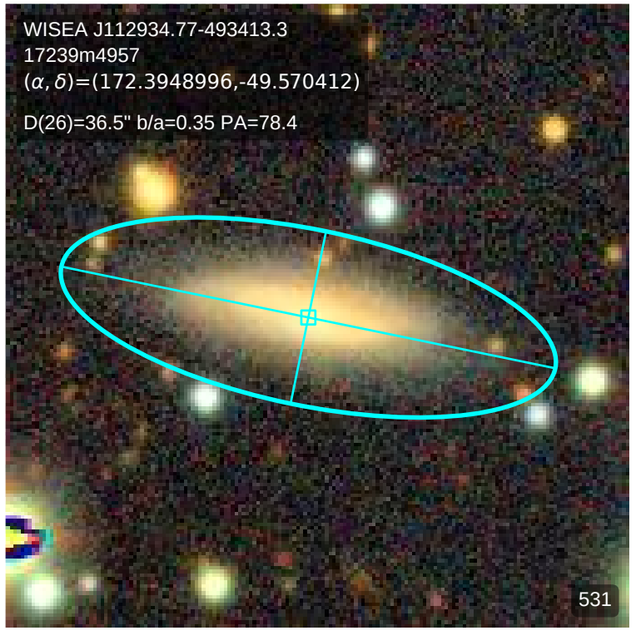
WISEA J112934.77-493413.3
17239m4957
(α, δ)=(172.3948996,-49.570412)
D(26)=36.5" b/a=0.35 PA=78.4
531

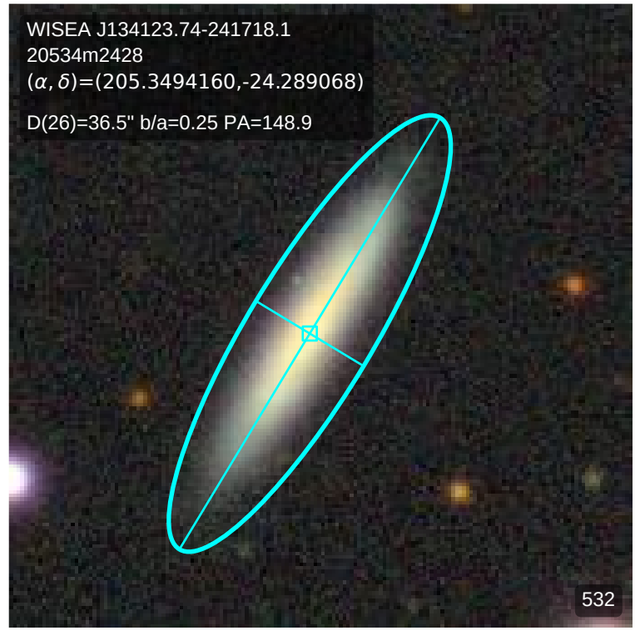
WISEA J134123.74-241718.1
20534m2428
(α, δ)=(205.3494160,-24.289068)
D(26)=36.5" b/a=0.25 PA=148.9
532

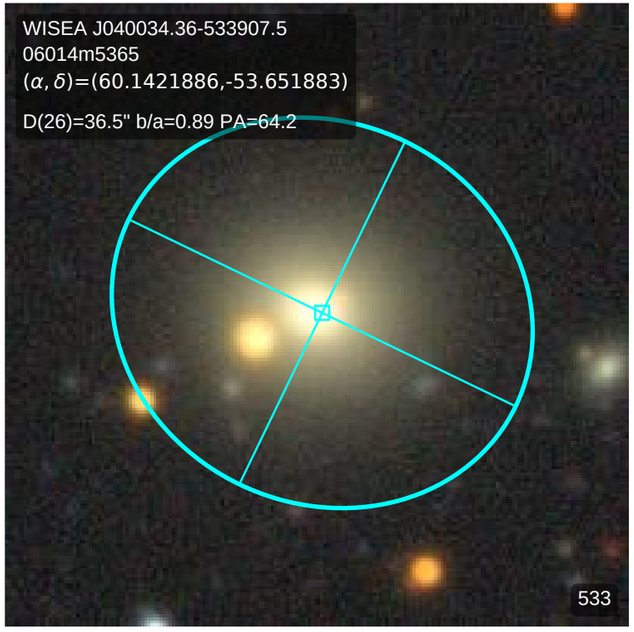
WISEA J040034.36-533907.5
06014m5365
(α, δ)=(60.1421886,-53.651883)
D(26)=36.5" b/a=0.89 PA=64.2
533

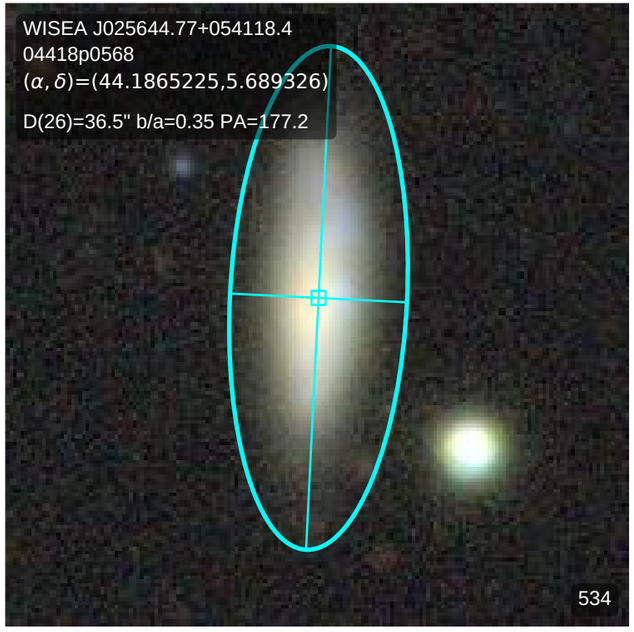
WISEA J025644.77+054118.4
04418p0568
(α, δ)=(44.1865225,5.689326)
D(26)=36.5" b/a=0.35 PA=177.2
534

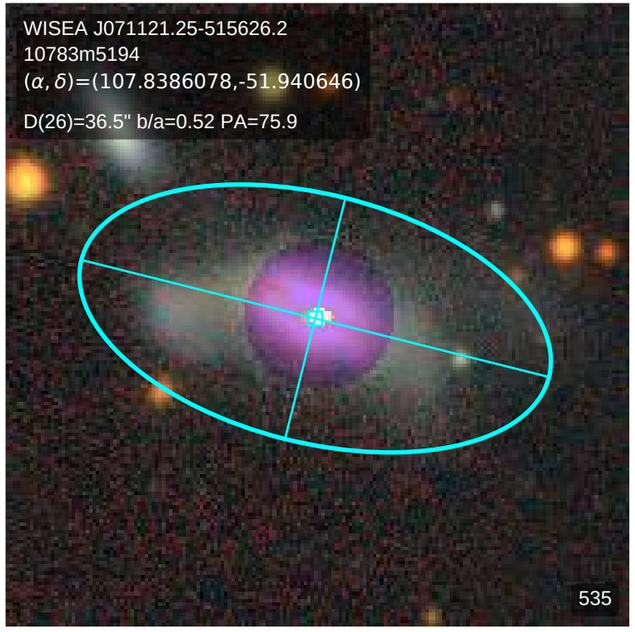
WISEA J071121.25-515626.2
10783m5194
(α, δ)=(107.8386078,-51.940646)
D(26)=36.5" b/a=0.52 PA=75.9
535

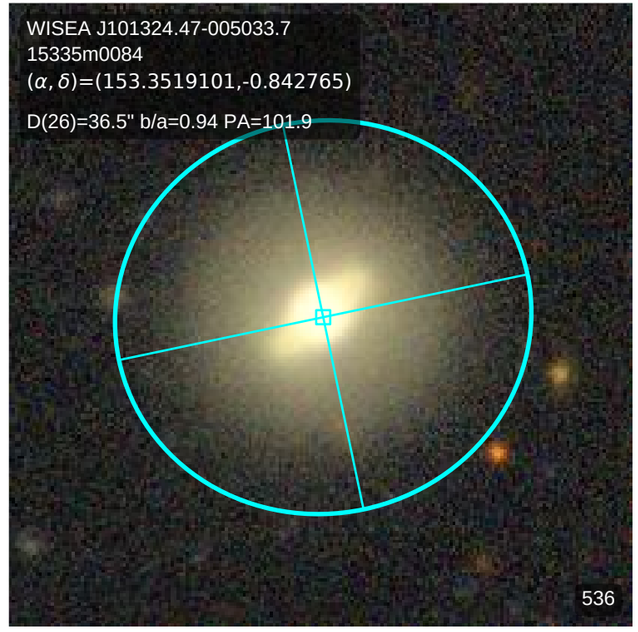
WISEA J101324.47-005033.7
15335m0084
(α, δ)=(153.3519101,-0.842765)
D(26)=36.5" b/a=0.94 PA=101.9
536

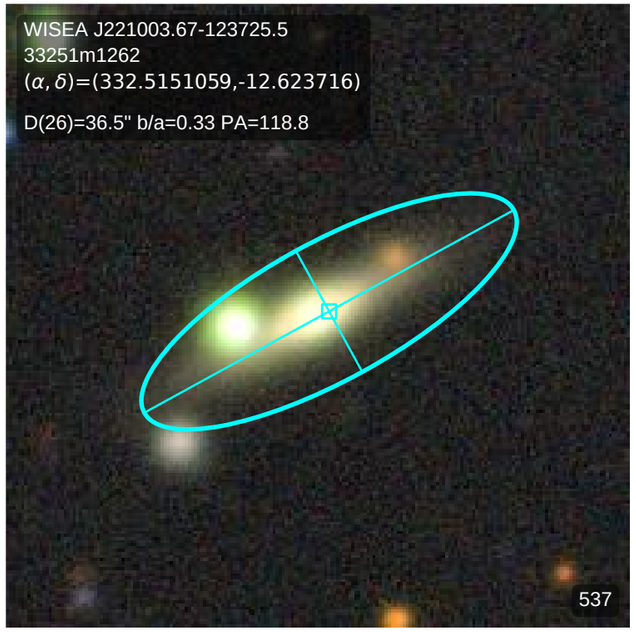
WISEA J221003.67-123725.5
33251m1262
(α, δ)=(332.5151059,-12.623716)
D(26)=36.5" b/a=0.33 PA=118.8
537

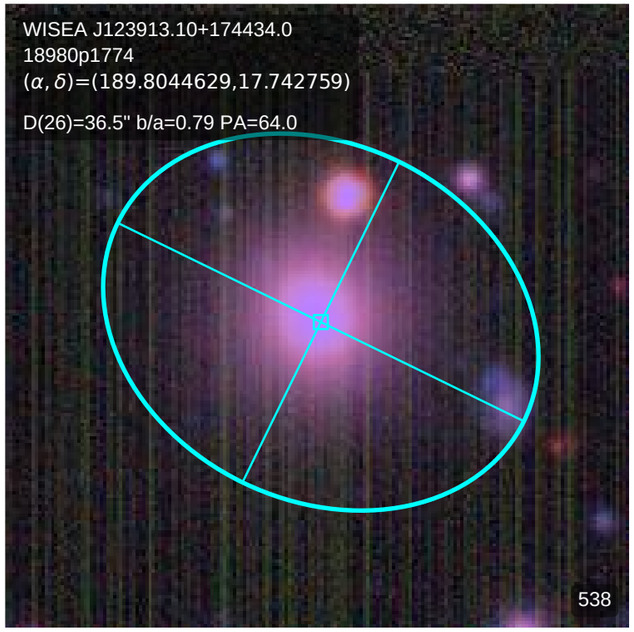
WISEA J123913.10+174434.0
18980p1774
(α, δ)=(189.8044629,17.742759)
D(26)=36.5" b/a=0.79 PA=64.0
538

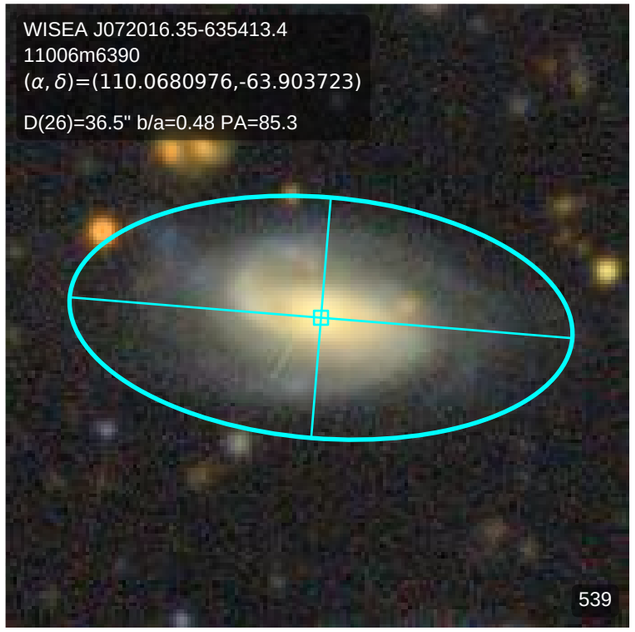
WISEA J072016.35-635413.4
11006m6390
(α, δ)=(110.0680976,-63.903723)
D(26)=36.5" b/a=0.48 PA=85.3
539

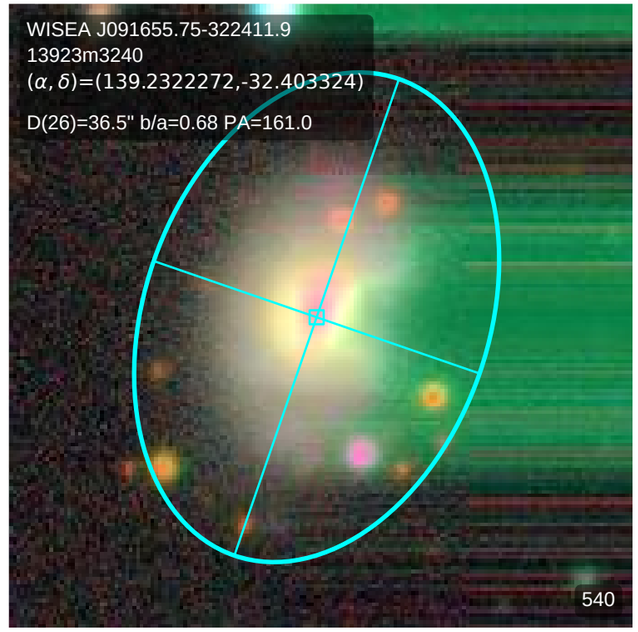
WISEA J091655.75-322411.9
13923m3240
(α, δ)=(139.2322272,-32.403324)
D(26)=36.5" b/a=0.68 PA=161.0
540

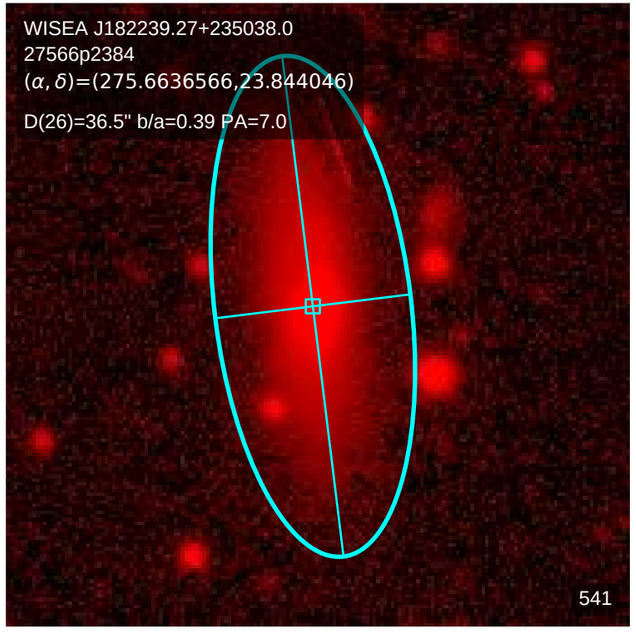
WISEA J182239.27+235038.0
27566p2384
(α, δ)=(275.6636566,23.844046)
D(26)=36.5" b/a=0.39 PA=7.0
541

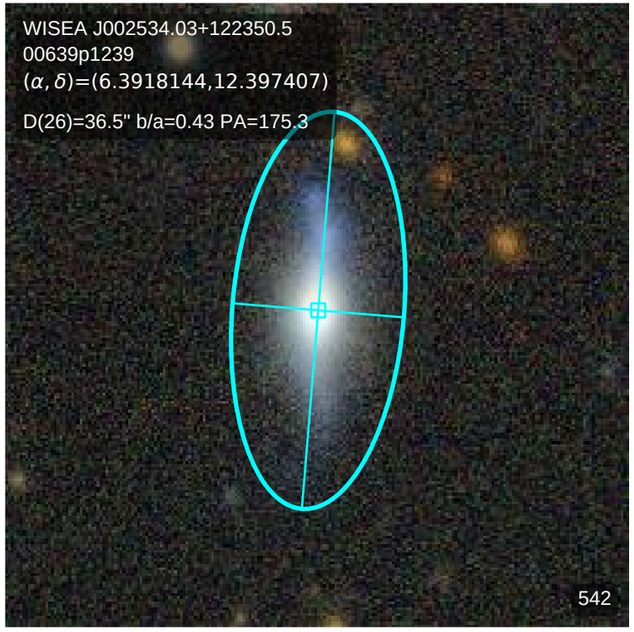
WISEA J002534.03+122350.5
00639p1239
(α, δ)=(6.3918144,12.397407)
D(26)=36.5" b/a=0.43 PA=175.3
542

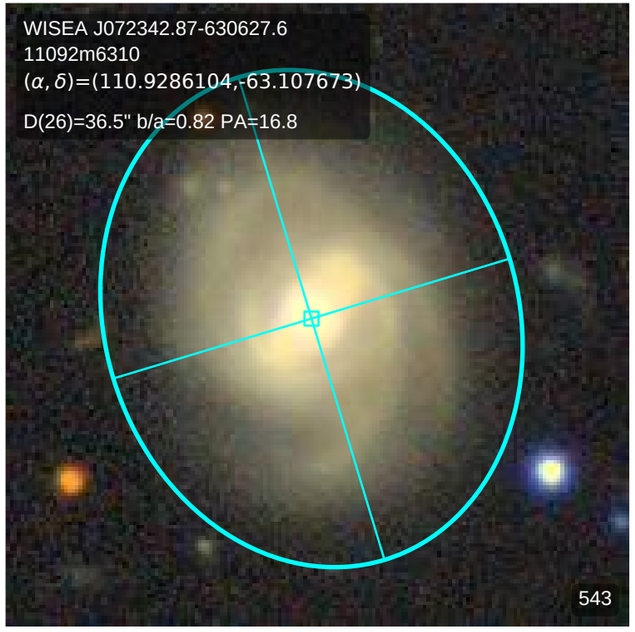
WISEA J072342.87-630627.6
11092m6310
(α, δ)=(110.9286104,-63.107673)
D(26)=36.5" b/a=0.82 PA=16.8
543

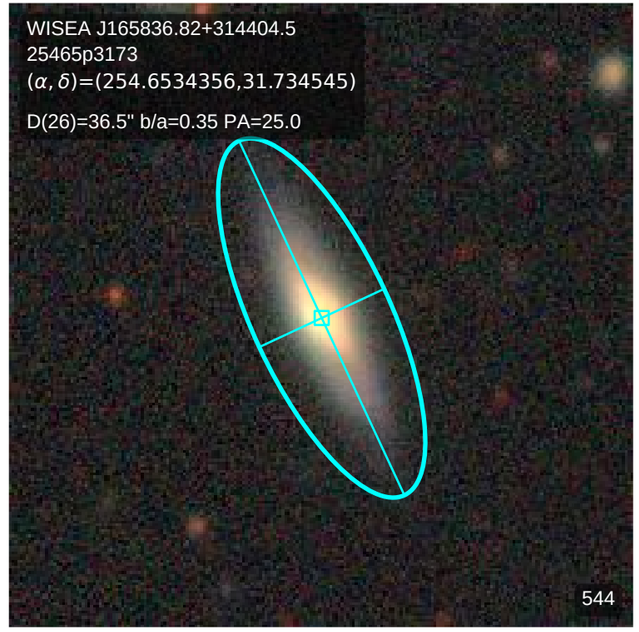
WISEA J165836.82+314404.5
25465p3173
(α, δ)=(254.6534356,31.734545)
D(26)=36.5" b/a=0.35 PA=25.0
544

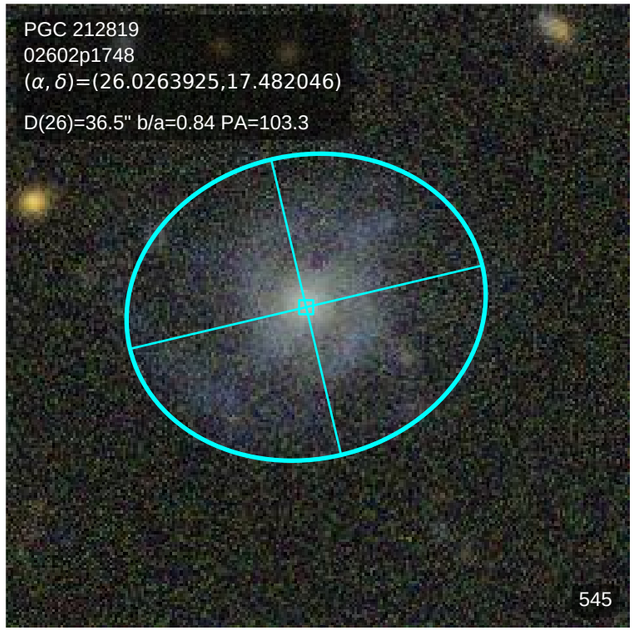
PGC 212819
02602p1748
(α, δ)=(26.0263925,17.482046)
D(26)=36.5" b/a=0.84 PA=103.3
545

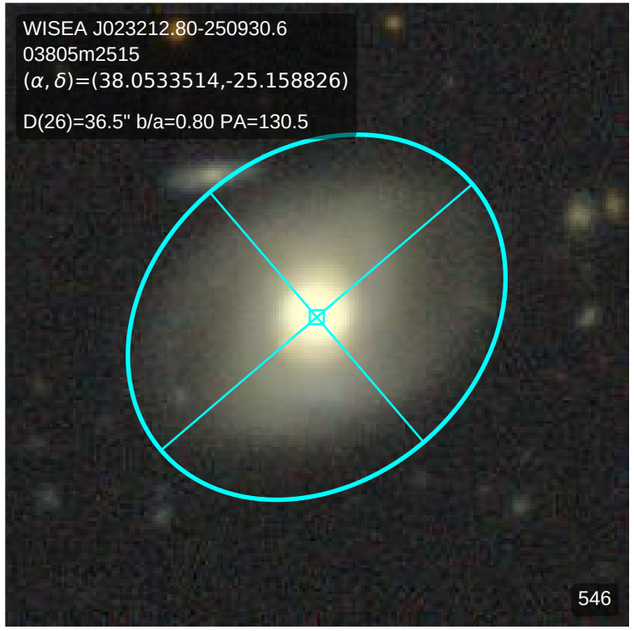
WISEA J023212.80-250930.6
03805m2515
(α, δ)=(38.0533514,-25.158826)
D(26)=36.5" b/a=0.80 PA=130.5
546

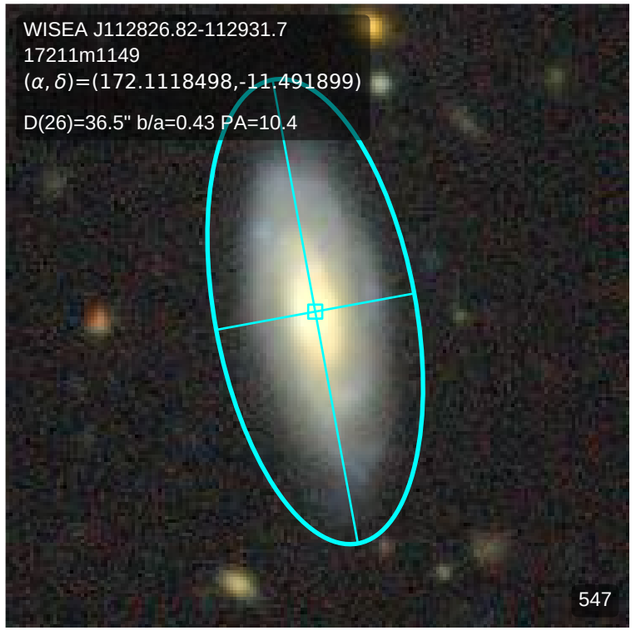
WISEA J112826.82-112931.7
17211m1149
(α, δ)=(172.1118498,-11.491899)
D(26)=36.5" b/a=0.43 PA=10.4
547

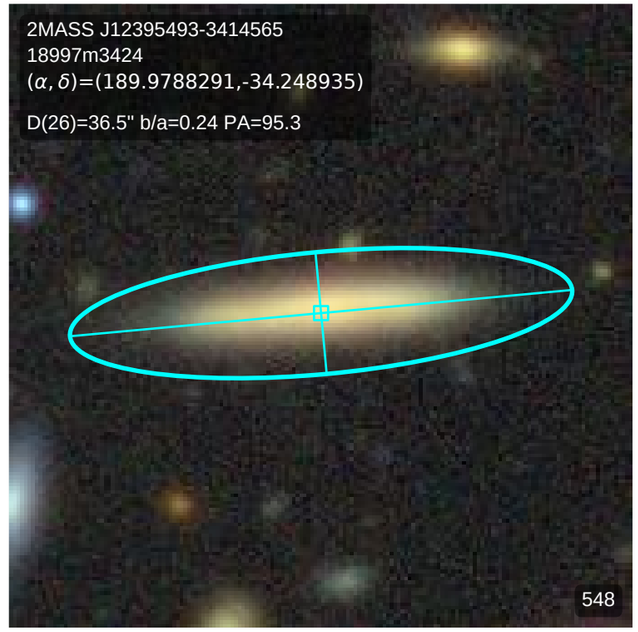
2MASS J12395493-3414565
18997m3424
(α, δ)=(189.9788291,-34.248935)
D(26)=36.5" b/a=0.24 PA=95.3
548

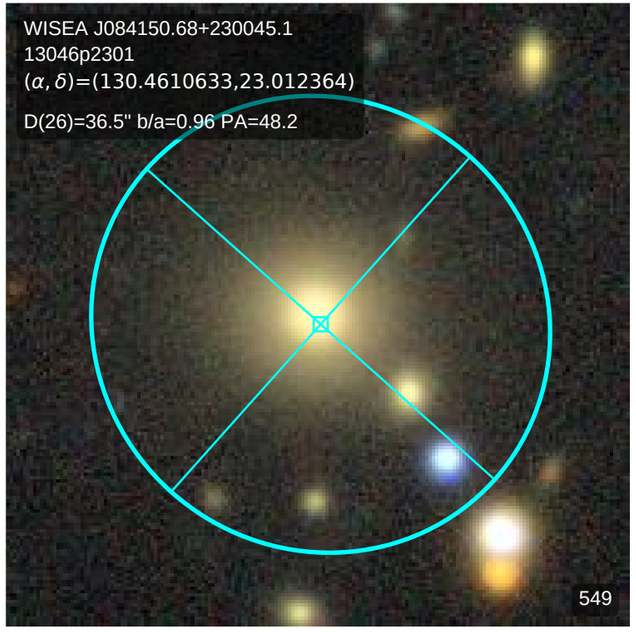
WISEA J084150.68+230045.1
13046p2301
(α, δ)=(130.4610633,23.012364)
D(26)=36.5" b/a=0.96 PA=48.2
549

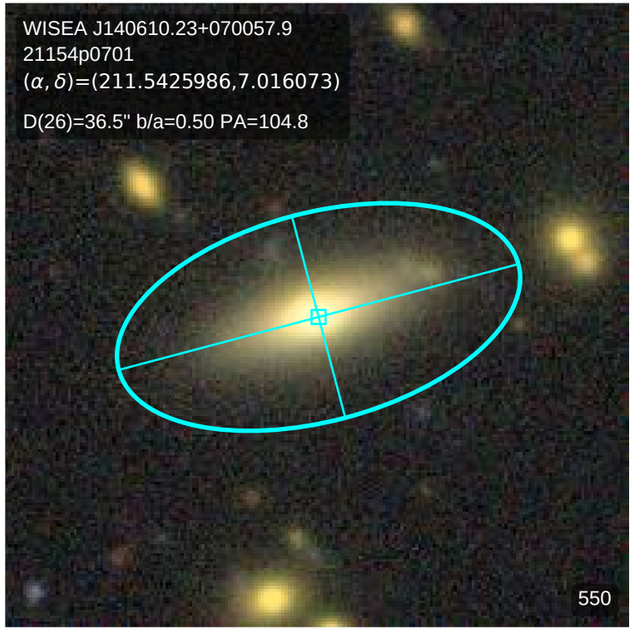
WISEA J140610.23+070057.9
21154p0701
(α, δ)=(211.5425986,7.016073)
D(26)=36.5" b/a=0.50 PA=104.8
550

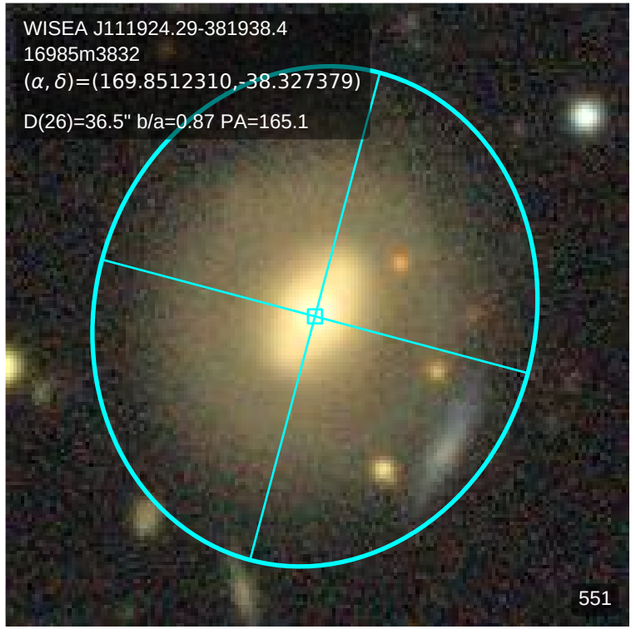
WISEA J111924.29-381938.4
16985m3832
(α, δ)=(169.8512310,-38.327379)
D(26)=36.5" b/a=0.87 PA=165.1
551

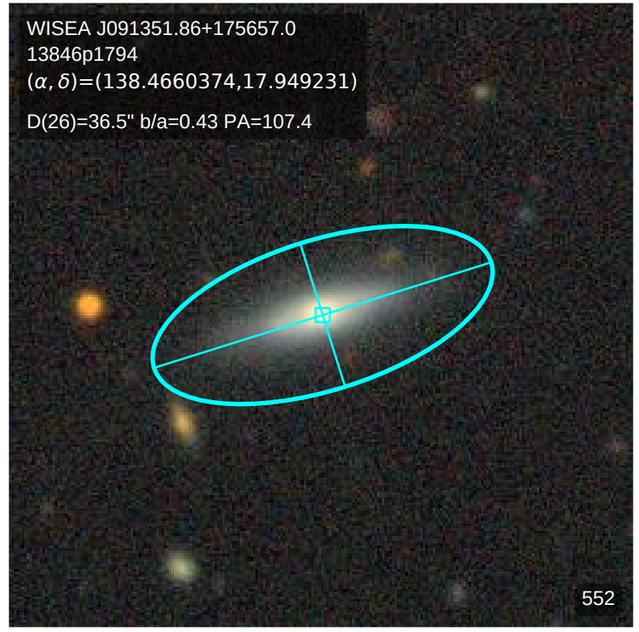
WISEA J091351.86+175657.0
13846p1794
(α, δ)=(138.4660374,17.949231)
D(26)=36.5" b/a=0.43 PA=107.4
552

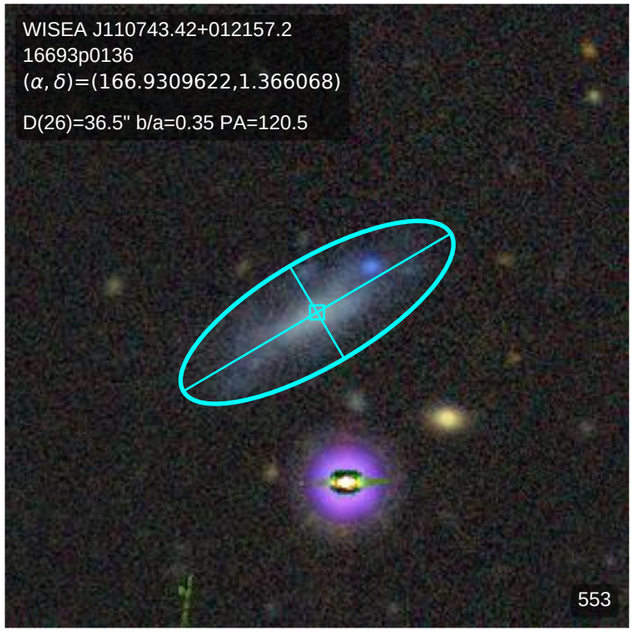
WISEA J110743.42+012157.2
16693p0136
(α, δ)=(166.9309622,1.366068)
D(26)=36.5" b/a=0.35 PA=120.5
553

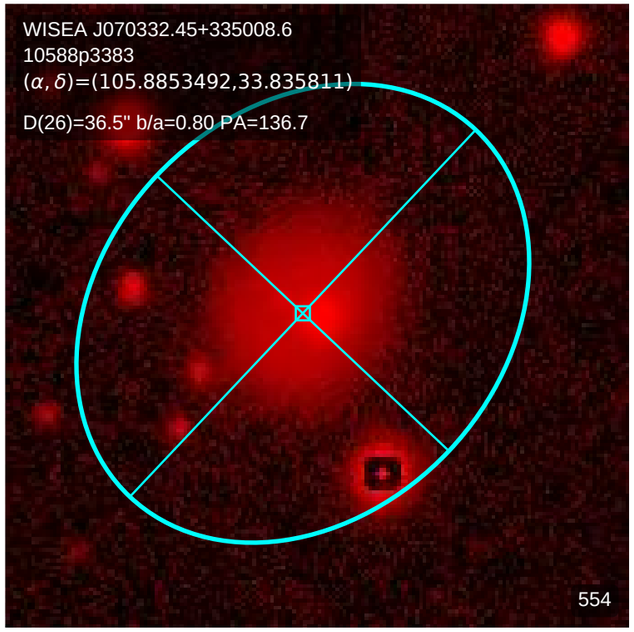
WISEA J070332.45+335008.6
10588p3383
(α, δ)=(105.8853492,33.835811)
D(26)=36.5" b/a=0.80 PA=136.7
554

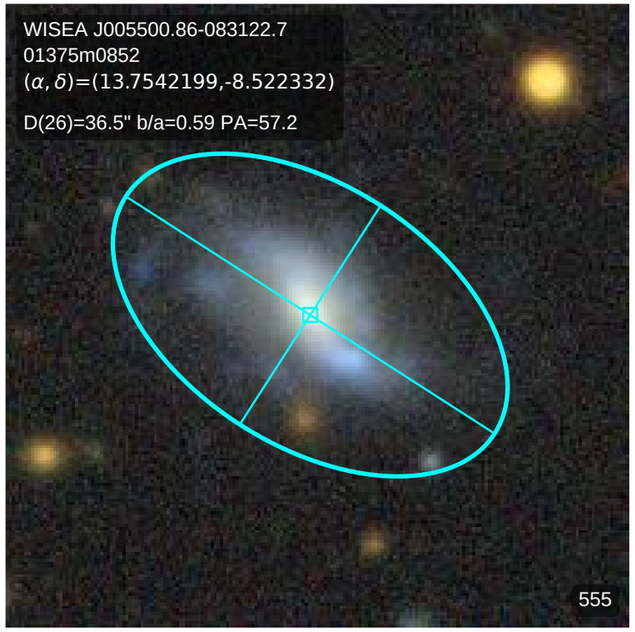
WISEA J005500.86-083122.7
01375m0852
(α, δ)=(13.7542199,-8.522332)
D(26)=36.5" b/a=0.59 PA=57.2
555

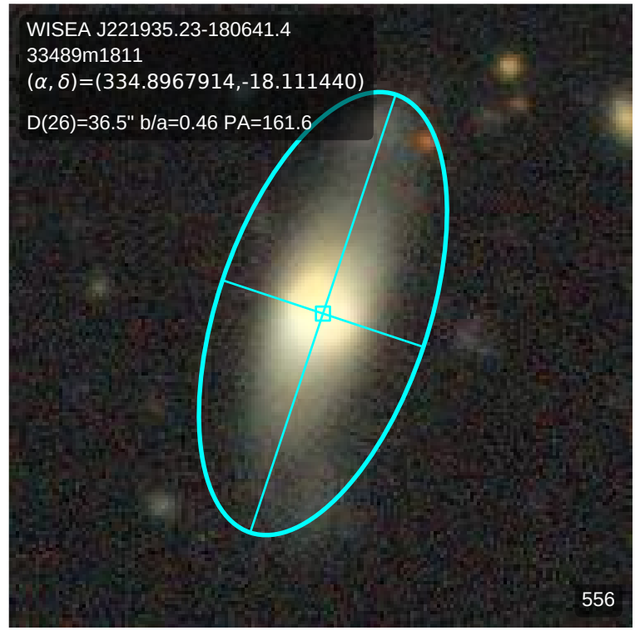
WISEA J221935.23-180641.4
33489m1811
(α, δ)=(334.8967914,-18.111440)
D(26)=36.5" b/a=0.46 PA=161.6
556

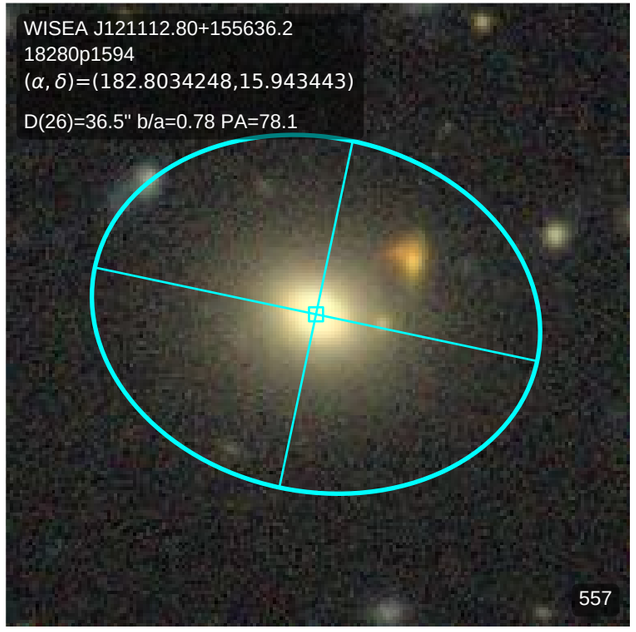
WISEA J121112.80+155636.2
18280p1594
(α, δ)=(182.8034248,15.943443)
D(26)=36.5" b/a=0.78 PA=78.1
557

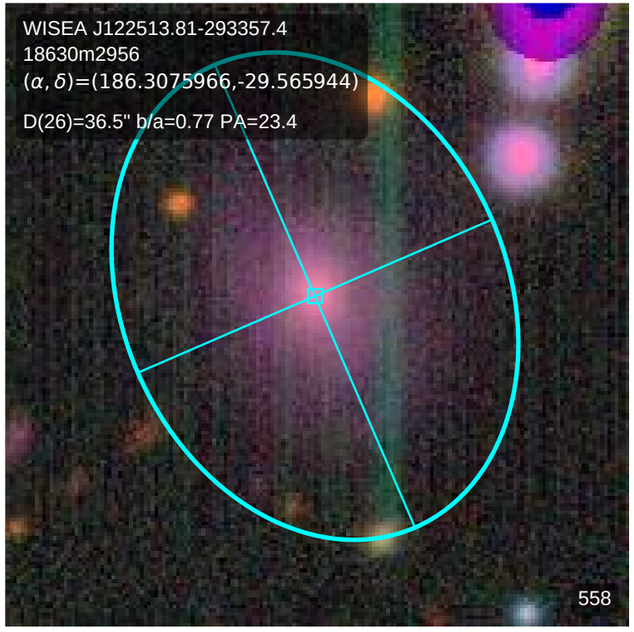
WISEA J122513.81-293357.4
18630m2956
(α, δ)=(186.3075966,-29.565944)
D(26)=36.5" b/a=0.77 PA=23.4
558

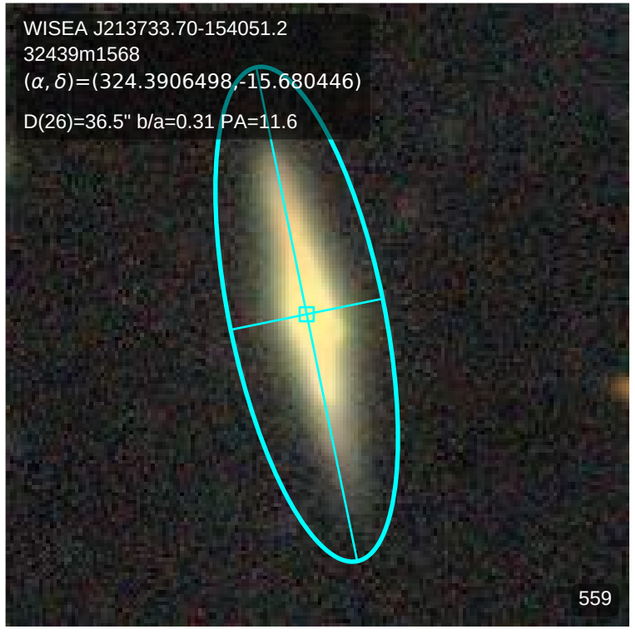
WISEA J213733.70-154051.2
32439m1568
(α, δ)=(324.3906498,-15.680446)
D(26)=36.5" b/a=0.31 PA=11.6
559

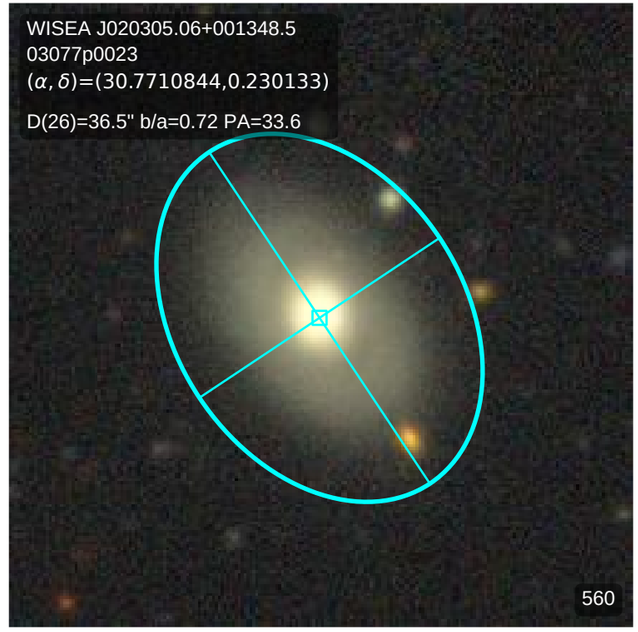
WISEA J020305.06+001348.5
03077p0023
(α, δ)=(30.7710844,0.230133)
D(26)=36.5" b/a=0.72 PA=33.6
560

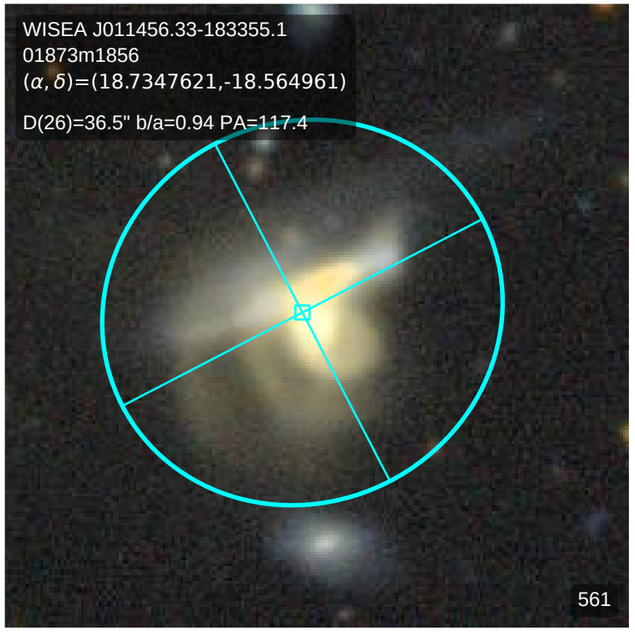
WISEA J011456.33-183355.1
01873m1856
(α, δ)=(18.7347621,-18.564961)
D(26)=36.5" b/a=0.94 PA=117.4
561

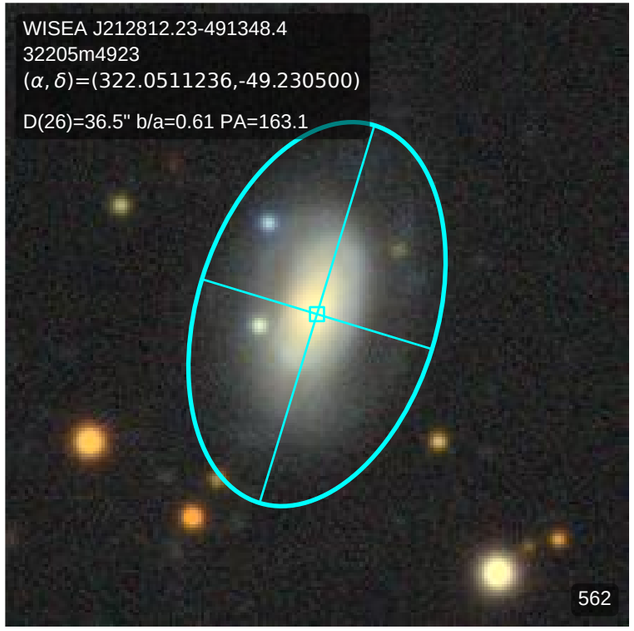
WISEA J212812.23-491348.4
32205m4923
(α, δ)=(322.0511236,-49.230500)
D(26)=36.5" b/a=0.61 PA=163.1
562

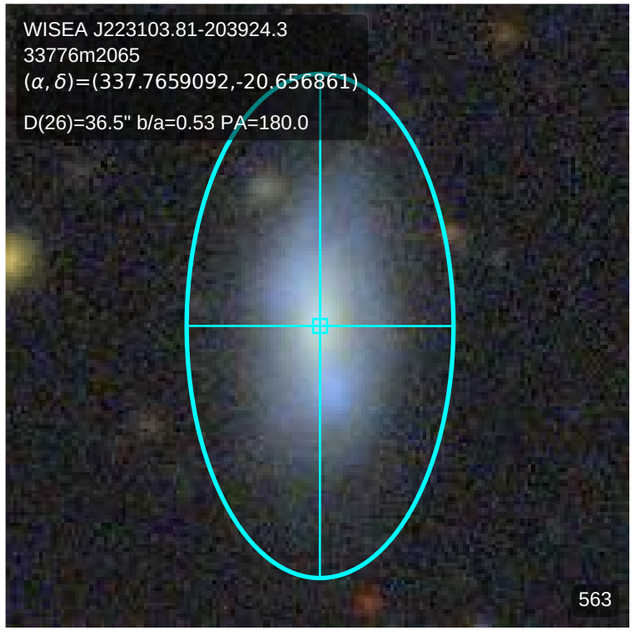
WISEA J223103.81-203924.3
33776m2065
(α, δ)=(337.7659092,-20.656861)
D(26)=36.5" b/a=0.53 PA=180.0
563

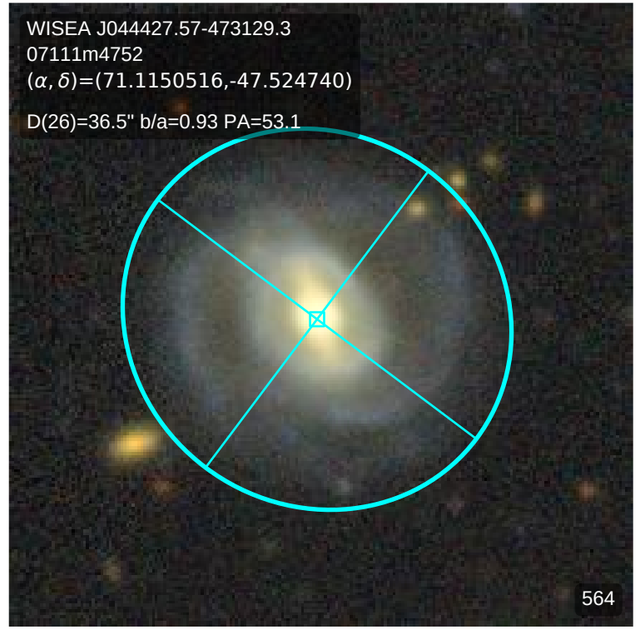
WISEA J044427.57-473129.3
07111m4752
(α, δ)=(71.1150516,-47.524740)
D(26)=36.5" b/a=0.93 PA=53.1
564

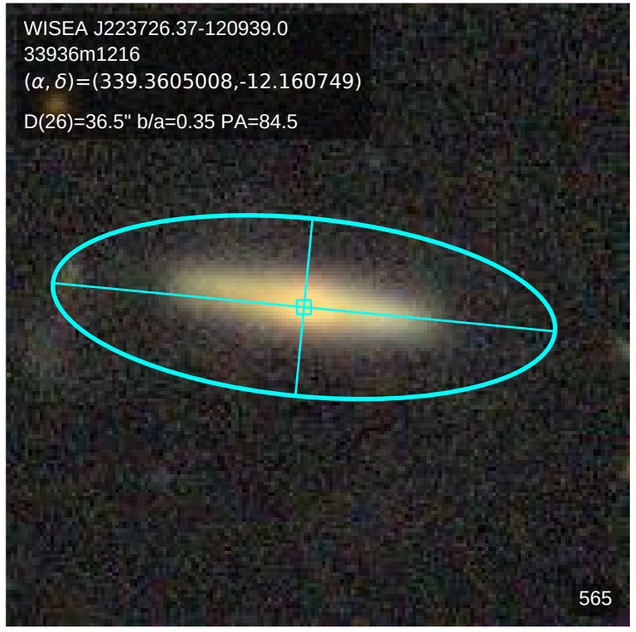
WISEA J223726.37-120939.0
33936m1216
(α, δ)=(339.3605008,-12.160749)
D(26)=36.5" b/a=0.35 PA=84.5
565

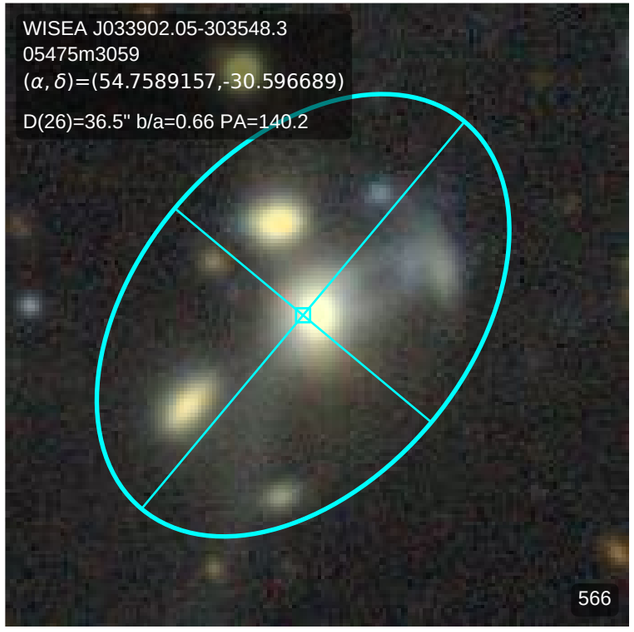
WISEA J033902.05-303548.3
05475m3059
(α, δ)=(54.7589157,-30.596689)
D(26)=36.5" b/a=0.66 PA=140.2
566

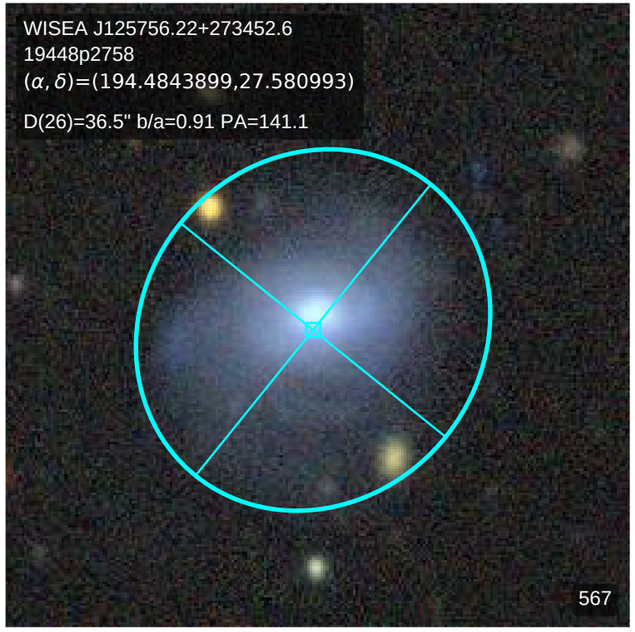
WISEA J125756.22+273452.6
19448p2758
(α, δ)=(194.4843899,27.580993)
D(26)=36.5" b/a=0.91 PA=141.1
567

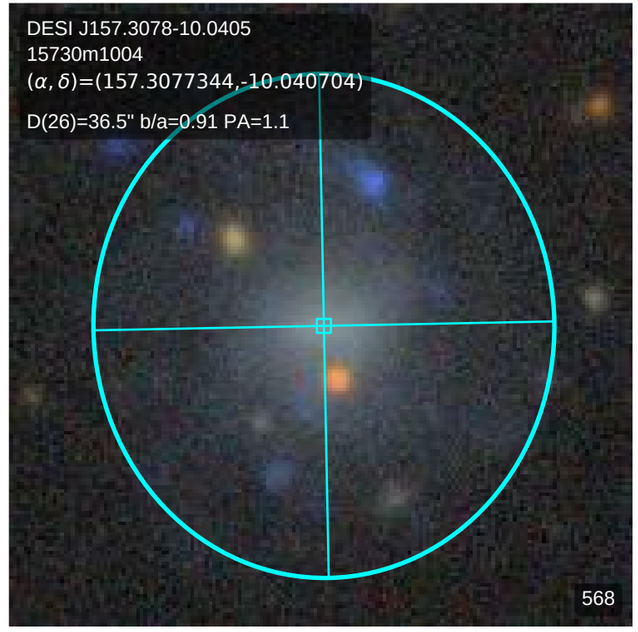
DESI J157.3078-10.0405
15730m1004
(α, δ)=(157.3077344,-10.040704)
D(26)=36.5" b/a=0.91 PA=1.1
568

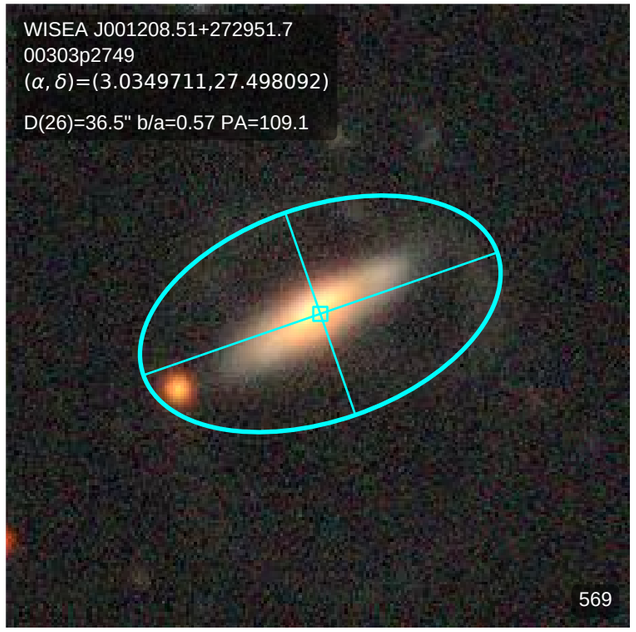
WISEA J001208.51+272951.7
00303p2749
(α, δ)=(3.0349711,27.498092)
D(26)=36.5" b/a=0.57 PA=109.1
569

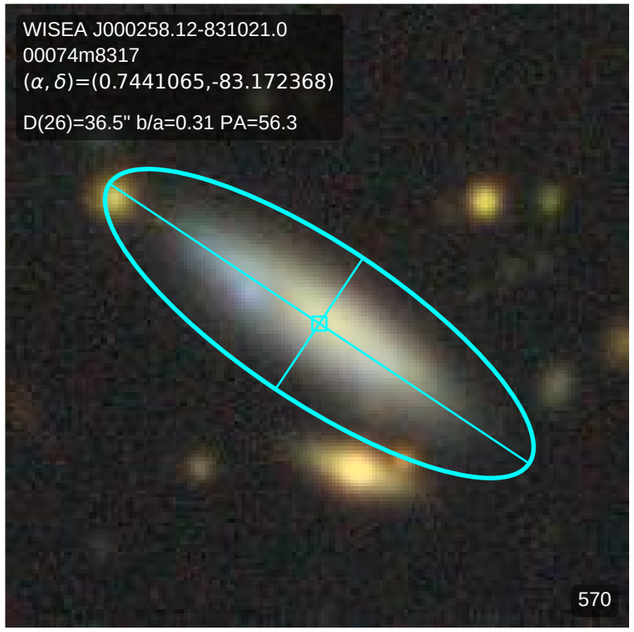
WISEA J000258.12-831021.0
00074m8317
(α, δ)=(0.7441065,-83.172368)
D(26)=36.5" b/a=0.31 PA=56.3
570

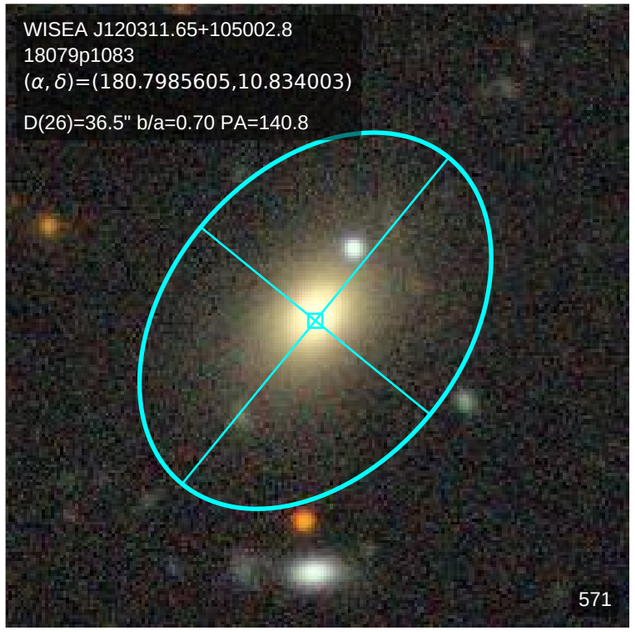
WISEA J120311.65+105002.8
18079p1083
(α, δ)=(180.7985605,10.834003)
D(26)=36.5" b/a=0.70 PA=140.8
571

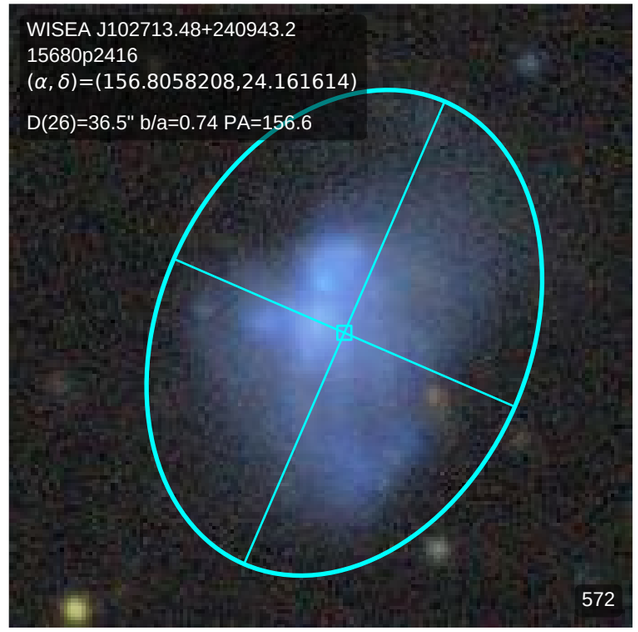
WISEA J102713.48+240943.2
15680p2416
(α, δ)=(156.8058208,24.161614)
D(26)=36.5" b/a=0.74 PA=156.6
572

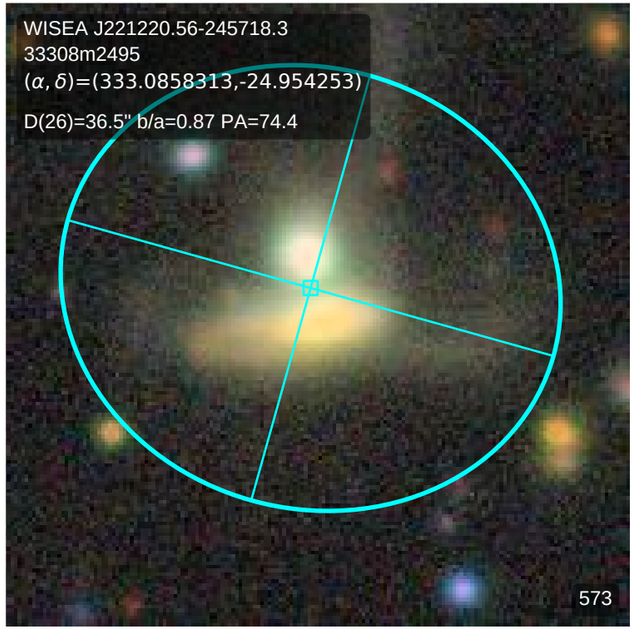
WISEA J221220.56-245718.3
33308m2495
(α, δ)=(333.0858313,-24.954253)
D(26)=36.5" b/a=0.87 PA=74.4
573

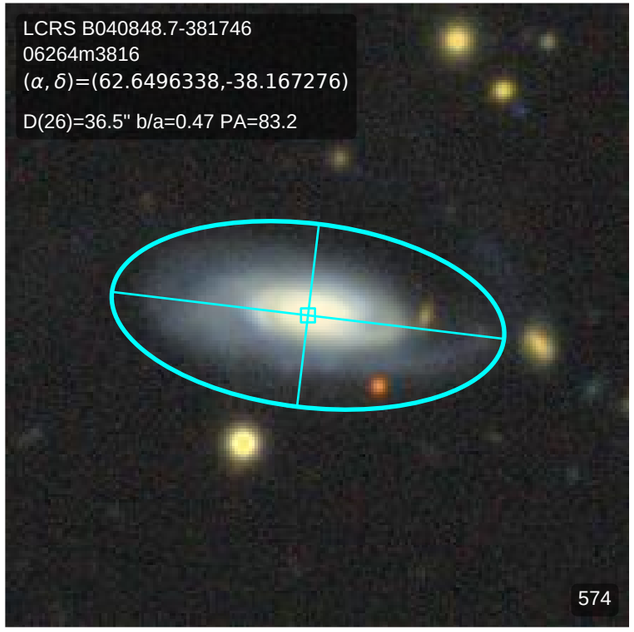
LCRS B040848.7-381746
06264m3816
(α, δ)=(62.6496338,-38.167276)
D(26)=36.5" b/a=0.47 PA=83.2
574

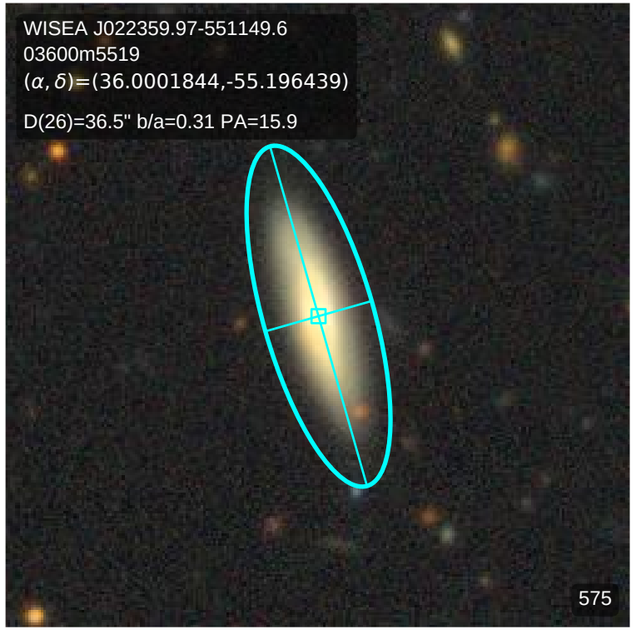
WISEA J022359.97-551149.6
03600m5519
(α, δ)=(36.0001844,-55.196439)
D(26)=36.5" b/a=0.31 PA=15.9
575

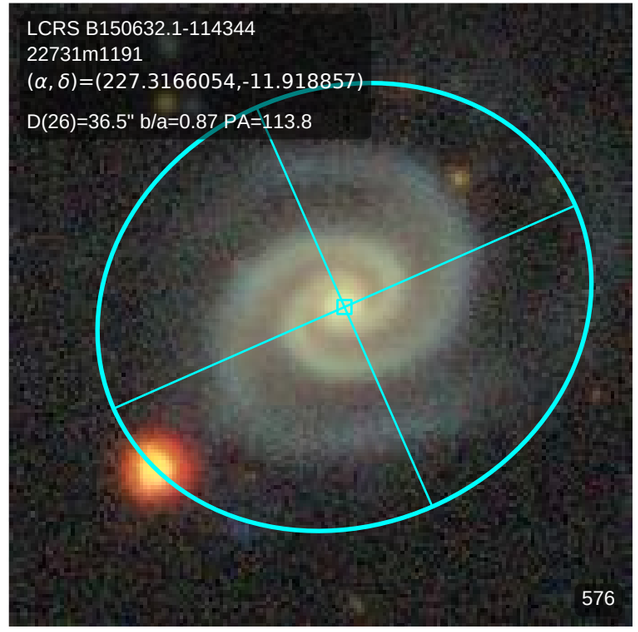
LCRS B150632.1-114344
22731m1191
(α, δ)=(227.3166054,-11.918857)
D(26)=36.5" b/a=0.87 PA=113.8
576

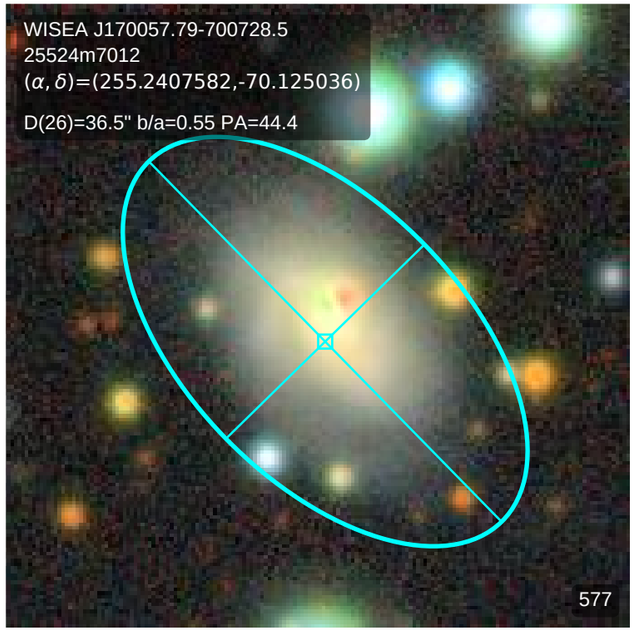
WISEA J170057.79-700728.5
25524m7012
(α, δ)=(255.2407582,-70.125036)
D(26)=36.5" b/a=0.55 PA=44.4
577

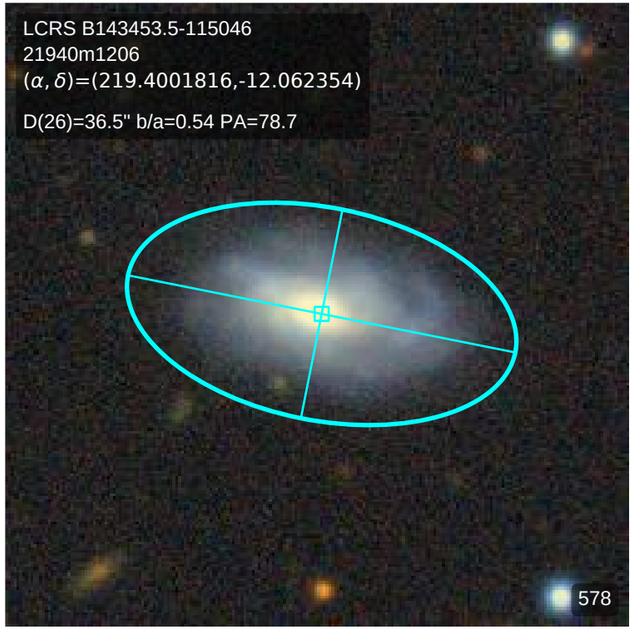
LCRS B143453.5-115046
21940m1206
(α, δ)=(219.4001816,-12.062354)
D(26)=36.5" b/a=0.54 PA=78.7
578

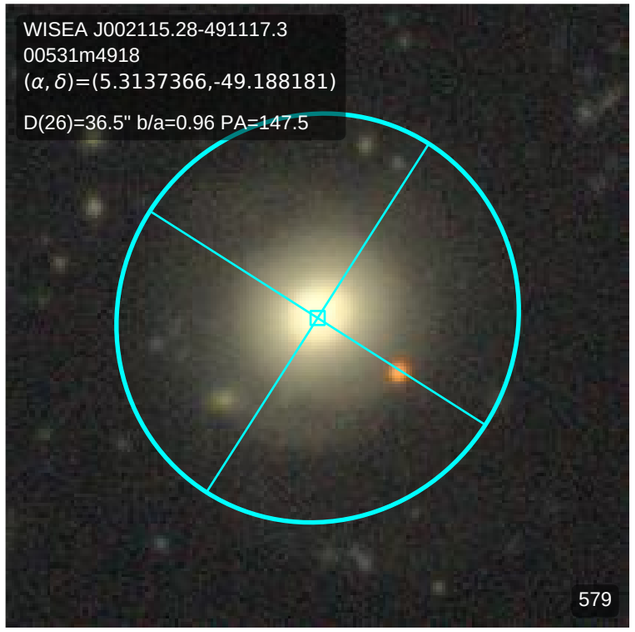
WISEA J002115.28-491117.3
00531m4918
(α, δ)=(5.3137366,-49.188181)
D(26)=36.5" b/a=0.96 PA=147.5
579

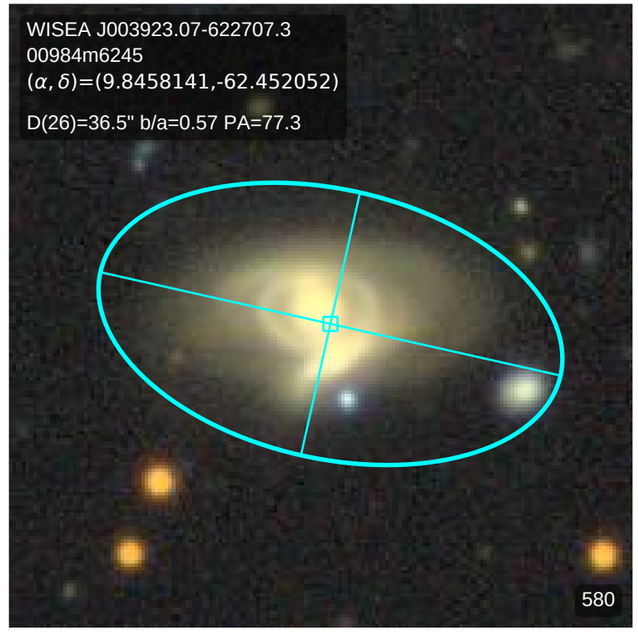
WISEA J003923.07-622707.3
00984m6245
(α, δ)=(9.8458141,-62.452052)
D(26)=36.5" b/a=0.57 PA=77.3
580

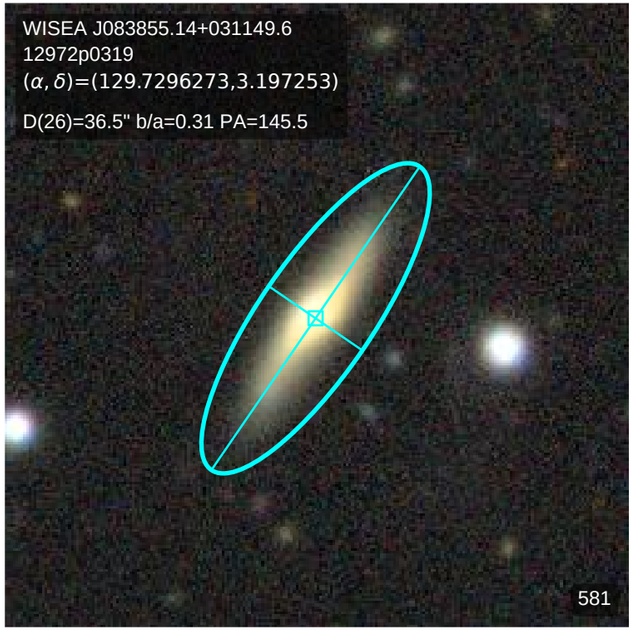
WISEA J083855.14+031149.6
12972p0319
(α, δ)=(129.7296273,3.197253)
D(26)=36.5" b/a=0.31 PA=145.5
581

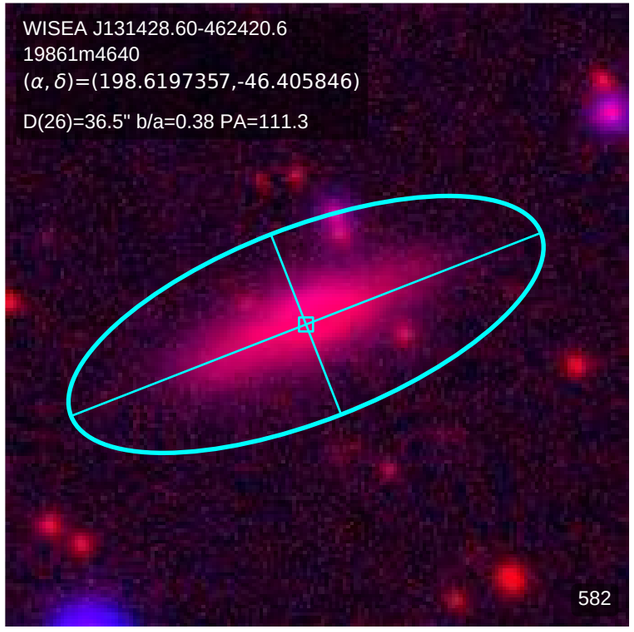
WISEA J131428.60-462420.6
19861m4640
(α, δ)=(198.6197357,-46.405846)
D(26)=36.5" b/a=0.38 PA=111.3
582

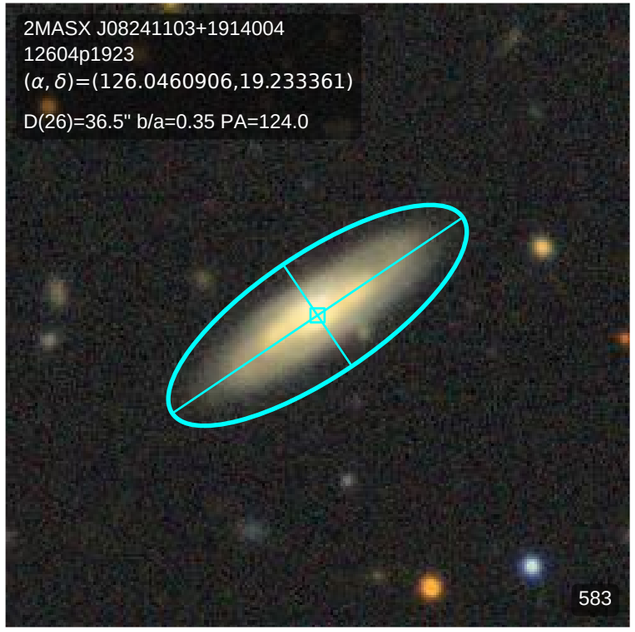
2MASX J08241103+1914004
12604p1923
(α, δ)=(126.0460906,19.233361)
D(26)=36.5" b/a=0.35 PA=124.0
583

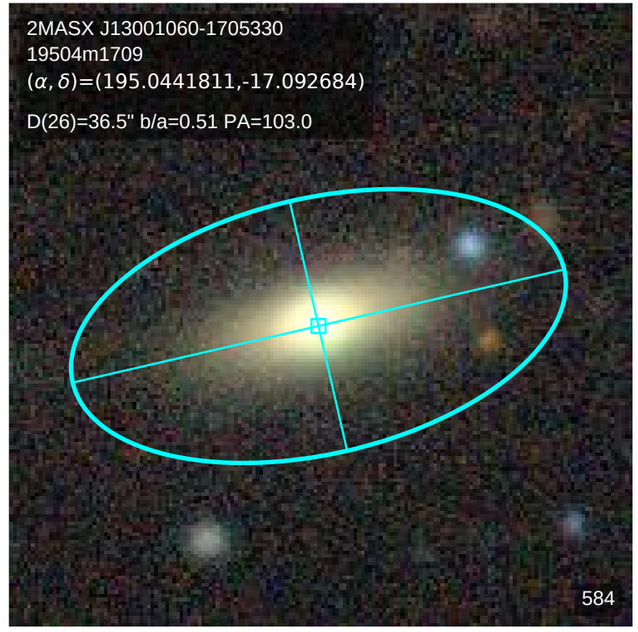
2MASX J13001060-1705330
19504m1709
(α, δ)=(195.0441811,-17.092684)
D(26)=36.5" b/a=0.51 PA=103.0
584

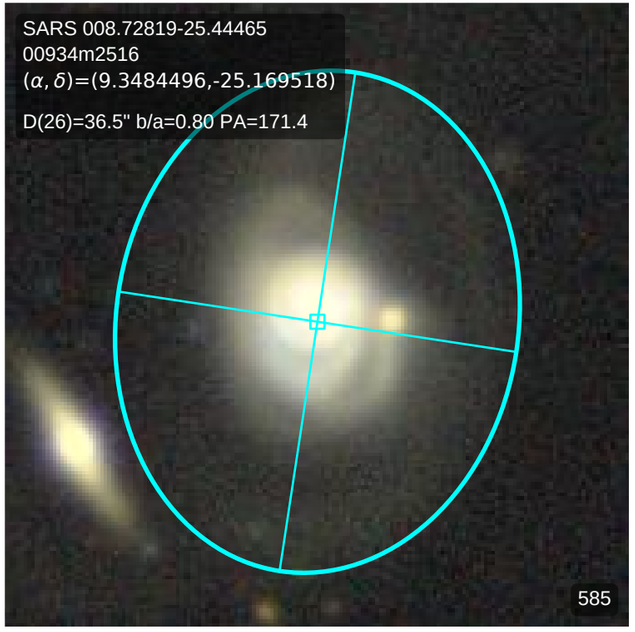
SARS 008.72819-25.44465
00934m2516
(α, δ)=(9.3484496,-25.169518)
D(26)=36.5" b/a=0.80 PA=171.4
585

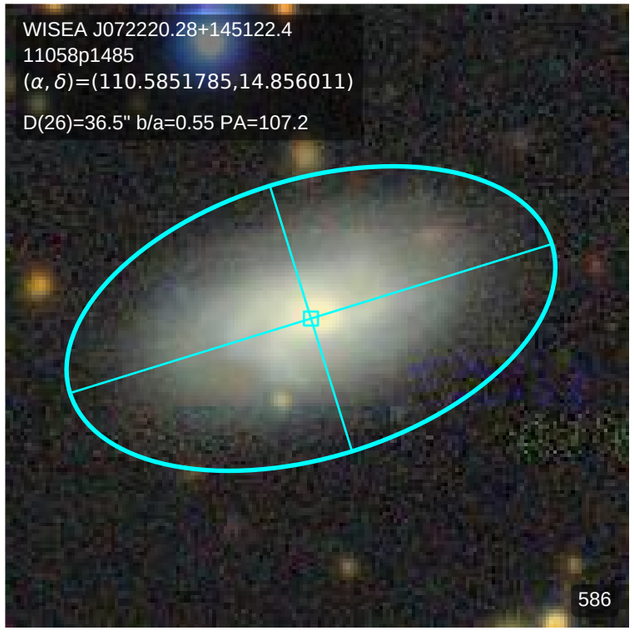
WISEA J072220.28+145122.4
11058p1485
(α, δ)=(110.5851785,14.856011)
D(26)=36.5" b/a=0.55 PA=107.2
586

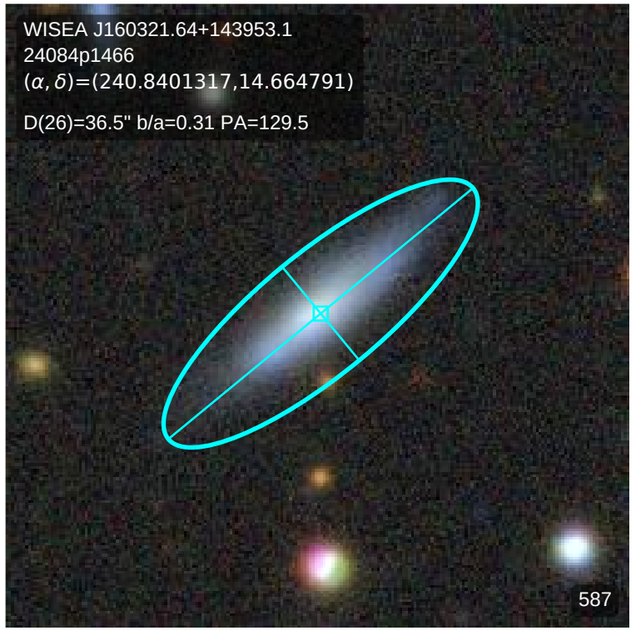
WISEA J160321.64+143953.1
24084p1466
(α, δ)=(240.8401317,14.664791)
D(26)=36.5" b/a=0.31 PA=129.5
587

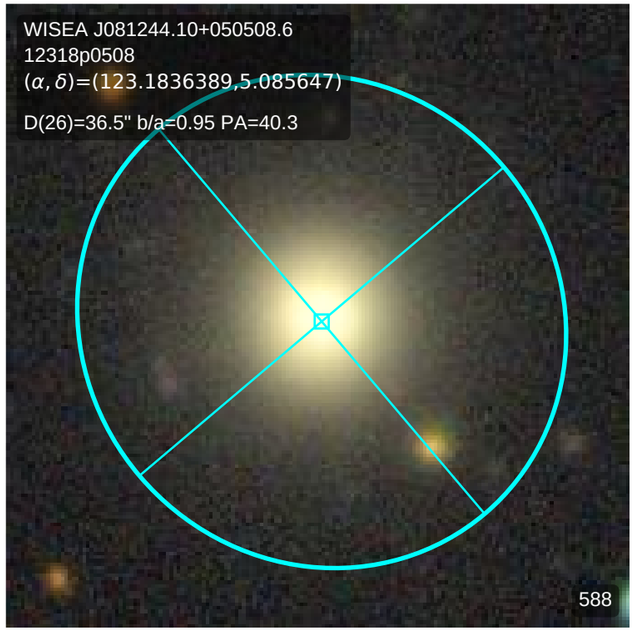
WISEA J081244.10+050508.6
12318p0508
(α, δ)=(123.1836389,5.085647)
D(26)=36.5" b/a=0.95 PA=40.3
588

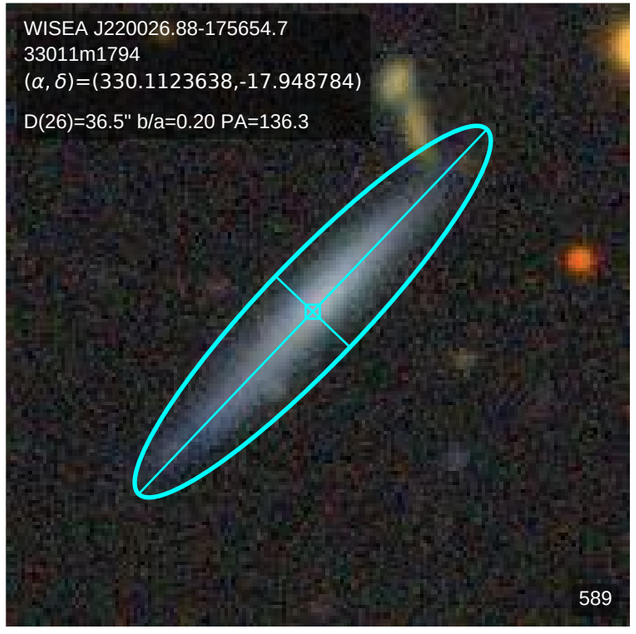
WISEA J220026.88-175654.7
33011m1794
(α, δ)=(330.1123638,-17.948784)
D(26)=36.5" b/a=0.20 PA=136.3
589

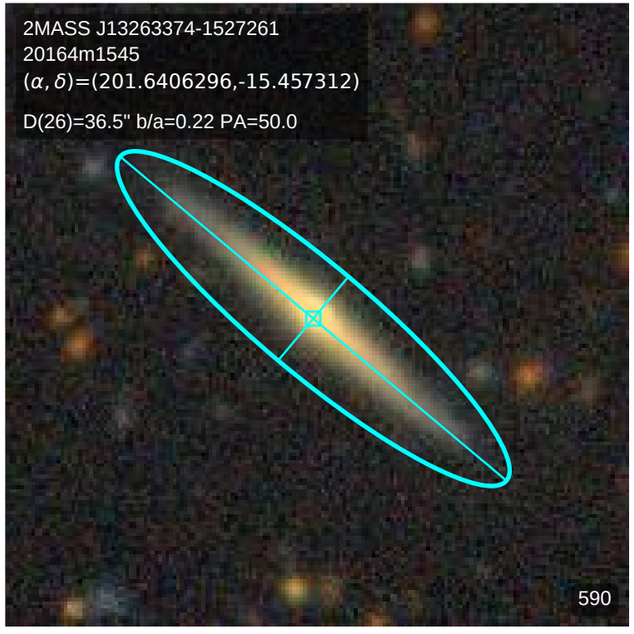
2MASS J13263374-1527261
20164m1545
(α, δ)=(201.6406296,-15.457312)
D(26)=36.5" b/a=0.22 PA=50.0
590

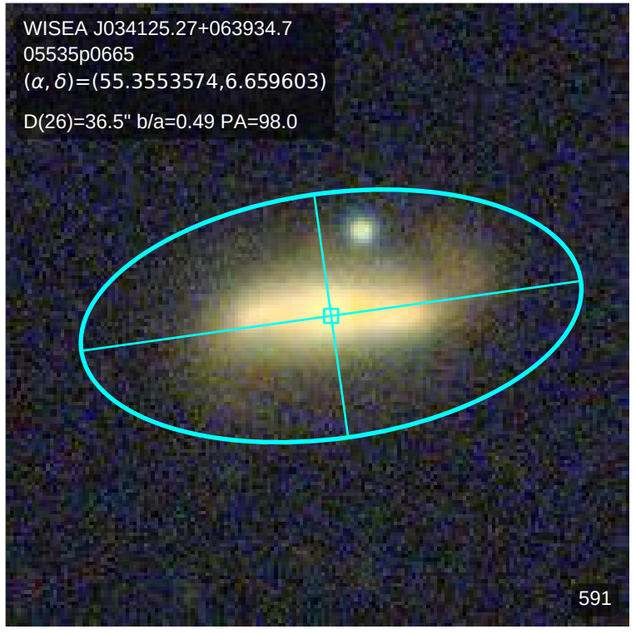
WISEA J034125.27+063934.7
05535p0665
(α, δ)=(55.3553574,6.659603)
D(26)=36.5" b/a=0.49 PA=98.0
591

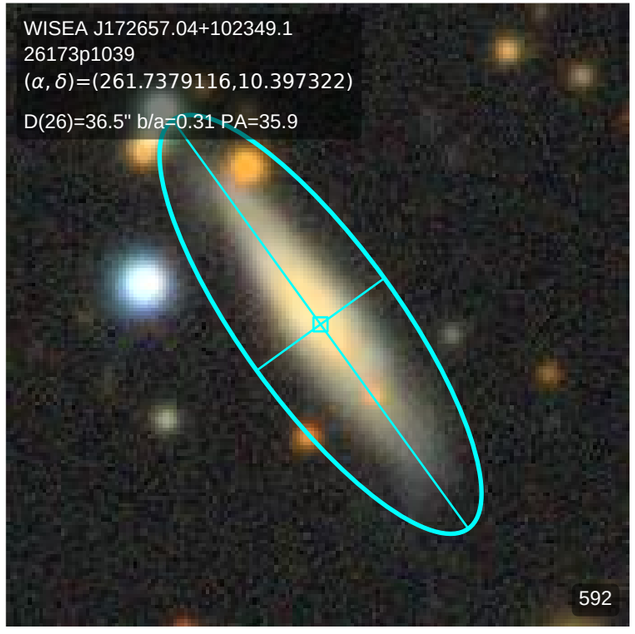
WISEA J172657.04+102349.1
26173p1039
(α, δ)=(261.7379116,10.397322)
D(26)=36.5" b/a=0.31 PA=35.9
592

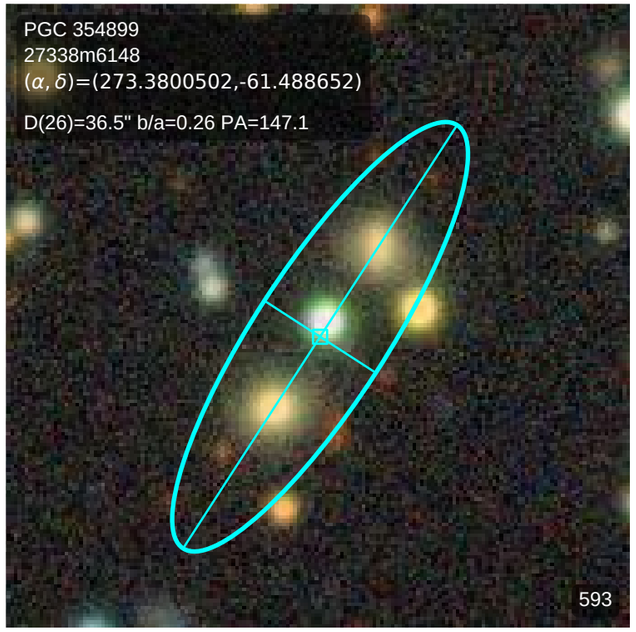
PGC 354899
27338m6148
(α, δ)=(273.3800502,-61.488652)
D(26)=36.5" b/a=0.26 PA=147.1
593

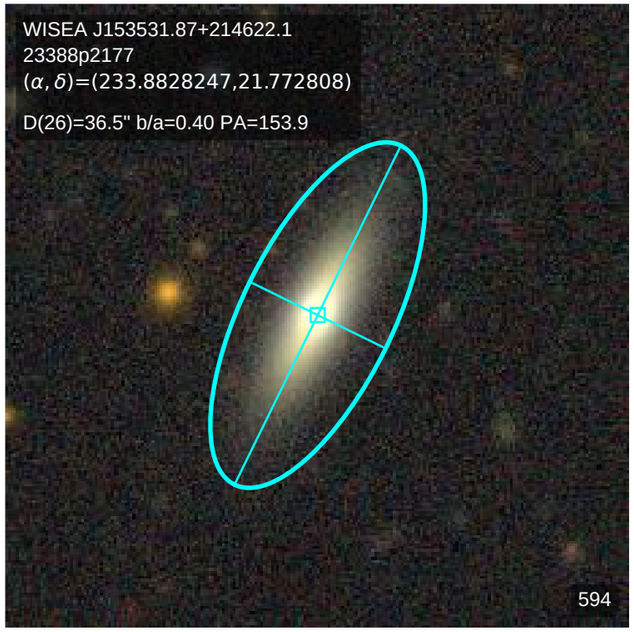
WISEA J153531.87+214622.1
23388p2177
(α, δ)=(233.8828247,21.772808)
D(26)=36.5" b/a=0.40 PA=153.9
594

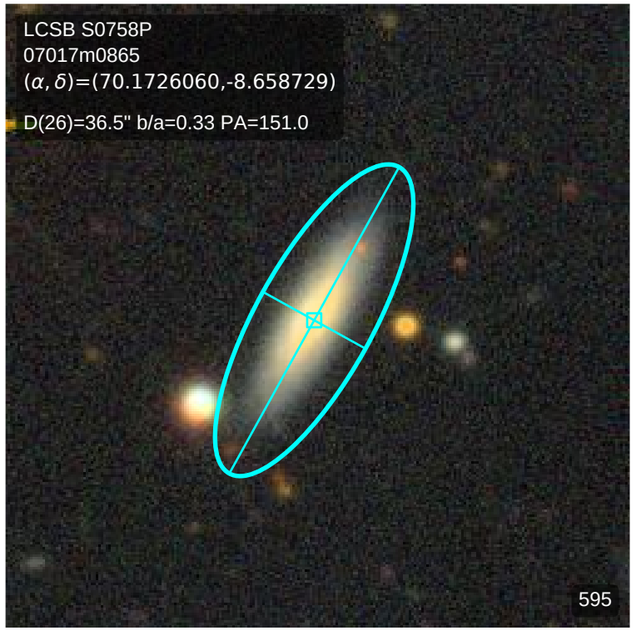
LCSB S0758P
07017m0865
(α, δ)=(70.1726060,-8.658729)
D(26)=36.5" b/a=0.33 PA=151.0
595

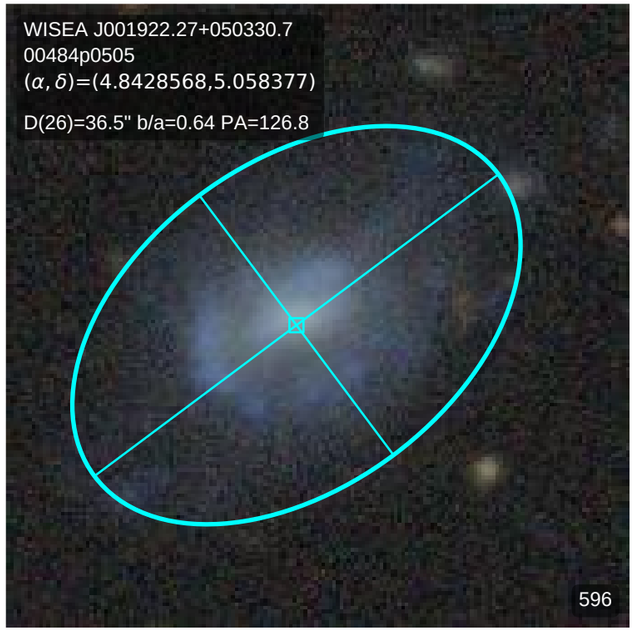
WISEA J001922.27+050330.7
00484p0505
(α, δ)=(4.8428568,5.058377)
D(26)=36.5" b/a=0.64 PA=126.8
596

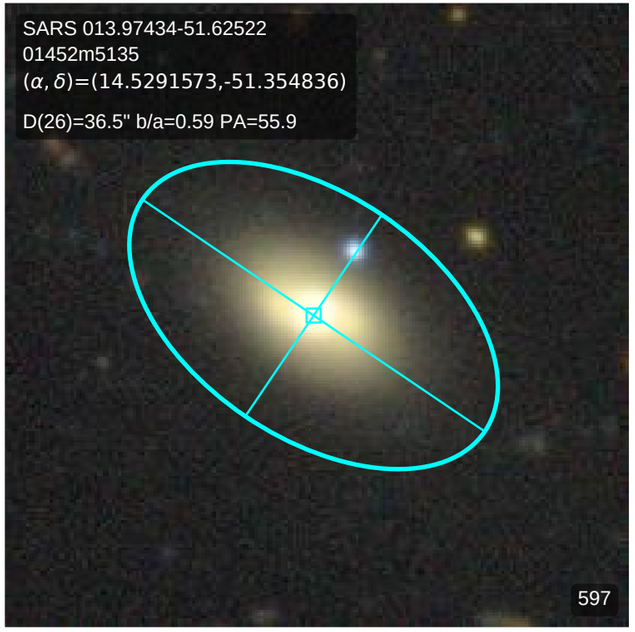
SARS 013.97434-51.62522
01452m5135
(α, δ)=(14.5291573,-51.354836)
D(26)=36.5" b/a=0.59 PA=55.9
597

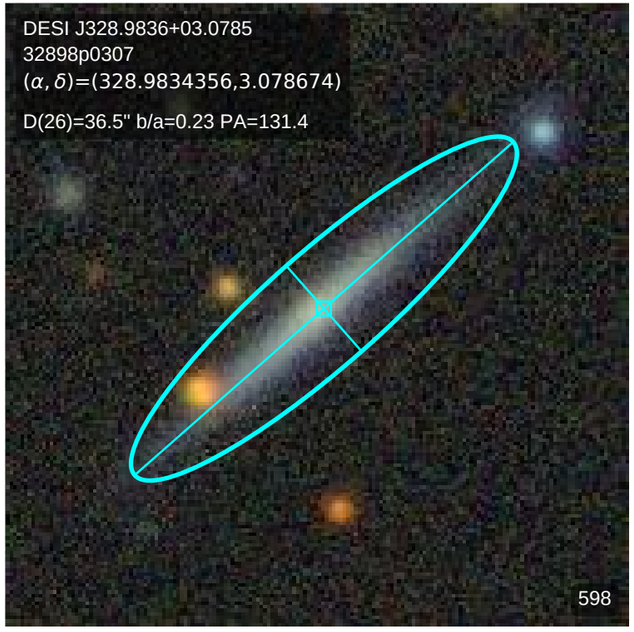
DESI J328.9836+03.0785
32898p0307
(α, δ)=(328.9834356,3.078674)
D(26)=36.5" b/a=0.23 PA=131.4
598

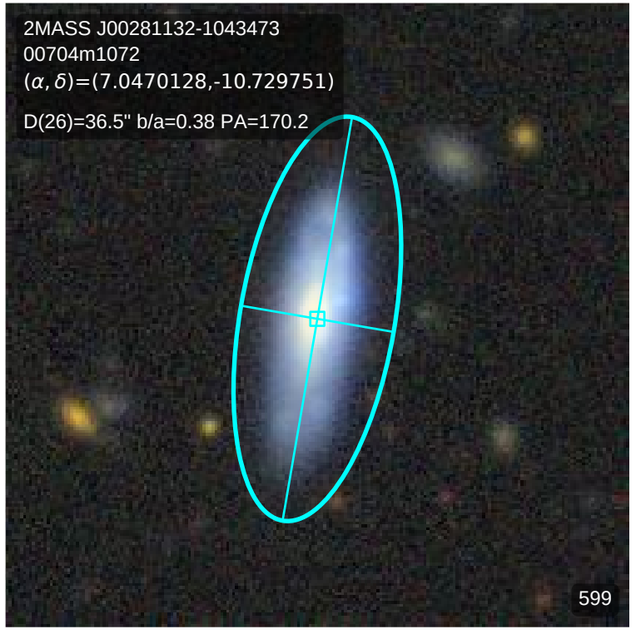
2MASS J00281132-1043473
00704m1072
(α, δ)=(7.0470128,-10.729751)
D(26)=36.5" b/a=0.38 PA=170.2
599

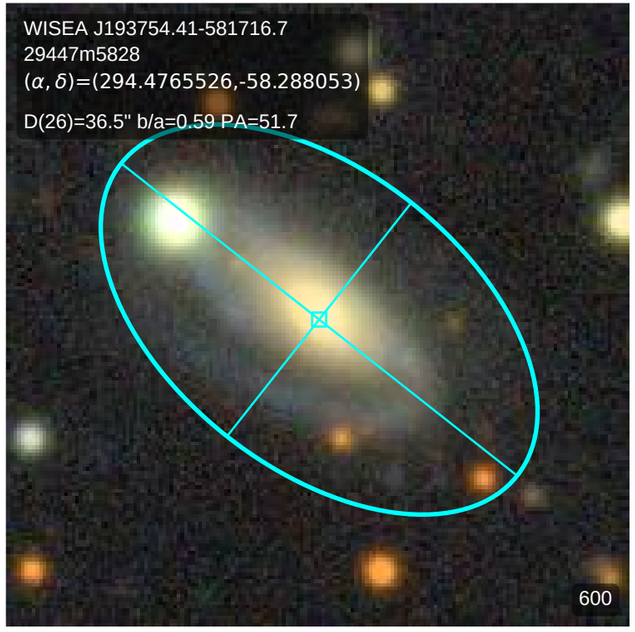
WISEA J193754.41-581716.7
29447m5828
(α, δ)=(294.4765526,-58.288053)
D(26)=36.5" b/a=0.59 PA=51.7
600

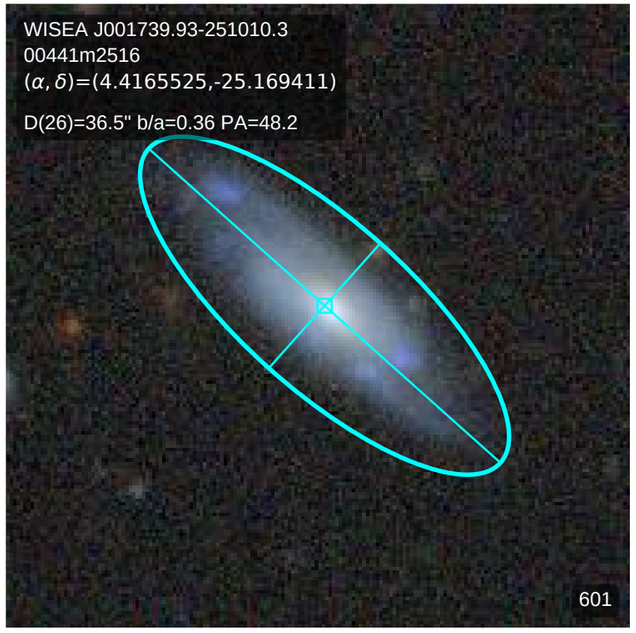
WISEA J001739.93-251010.3
00441m2516
(α, δ)=(4.4165525,-25.169411)
D(26)=36.5" b/a=0.36 PA=48.2
601

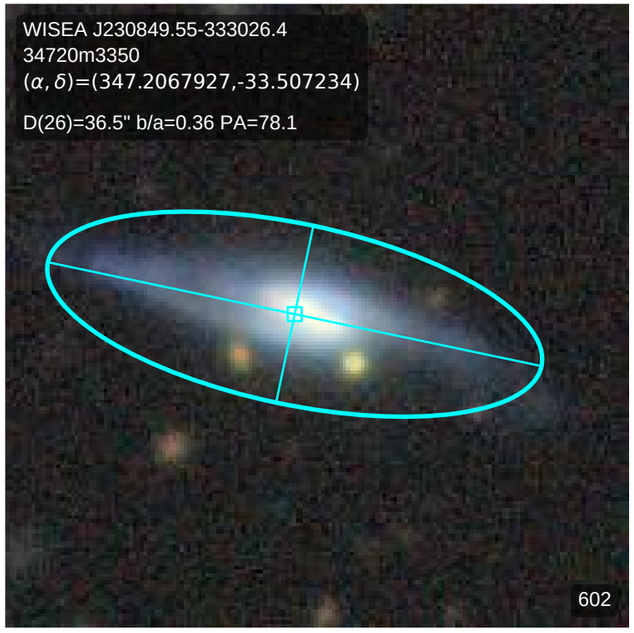
WISEA J230849.55-333026.4
34720m3350
(α, δ)=(347.2067927,-33.507234)
D(26)=36.5" b/a=0.36 PA=78.1
602

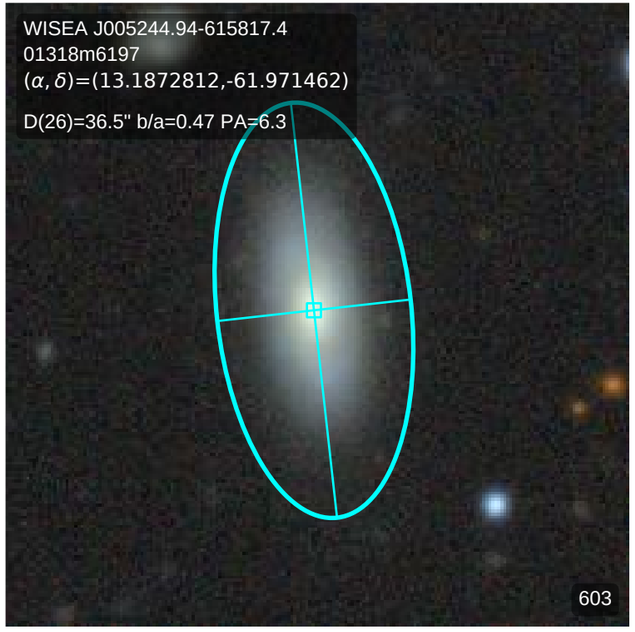
WISEA J005244.94-615817.4
01318m6197
(α, δ)=(13.1872812,-61.971462)
D(26)=36.5" b/a=0.47 PA=6.3
603

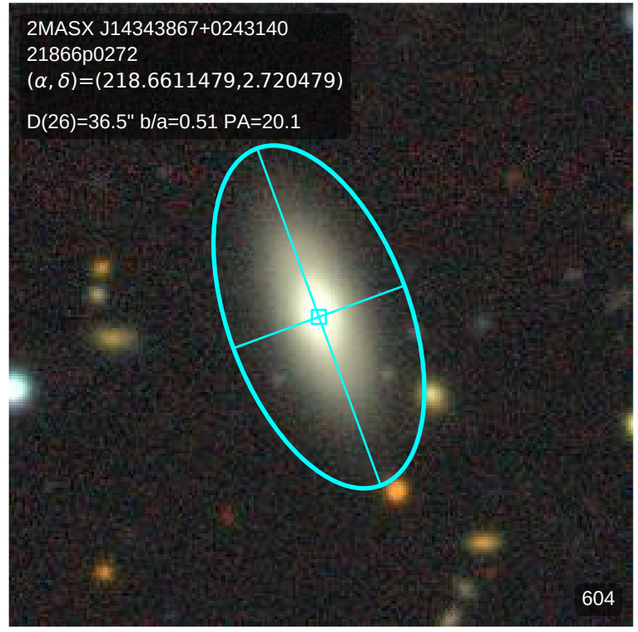
2MASX J14343867+0243140
21866p0272
(α, δ)=(218.6611479,2.720479)
D(26)=36.5" b/a=0.51 PA=20.1
604

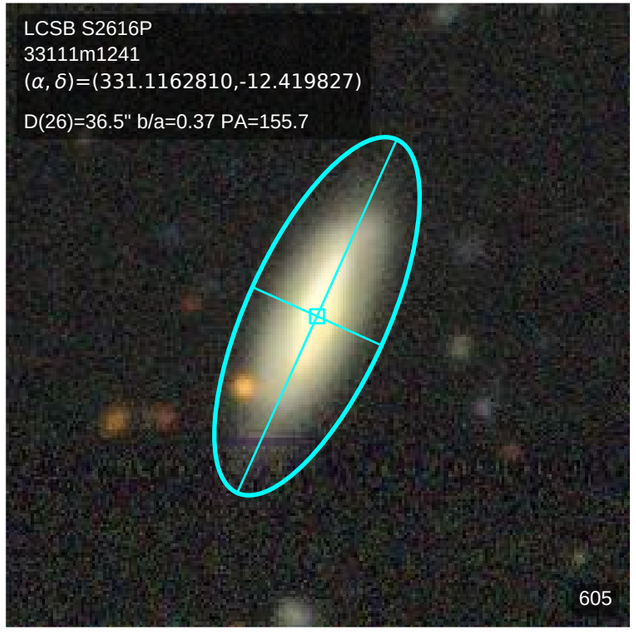
LCSB S2616P
33111m1241
(α, δ)=(331.1162810,-12.419827)
D(26)=36.5" b/a=0.37 PA=155.7
605

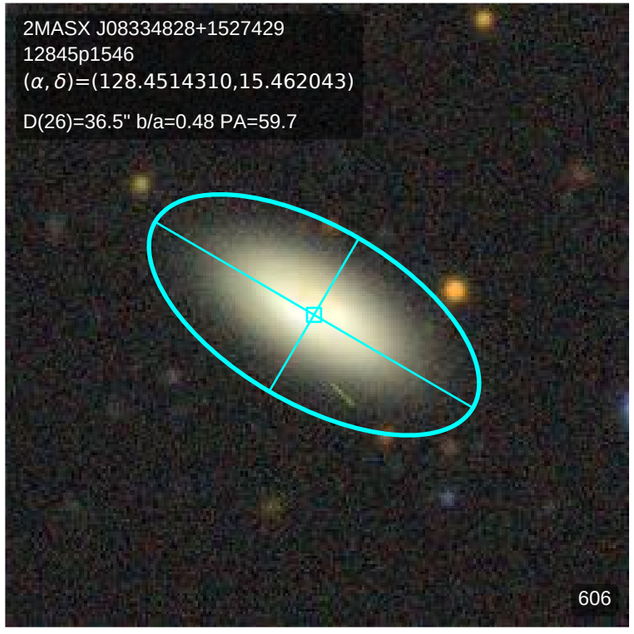
2MASX J08334828+1527429
12845p1546
(α, δ)=(128.4514310,15.462043)
D(26)=36.5" b/a=0.48 PA=59.7
606

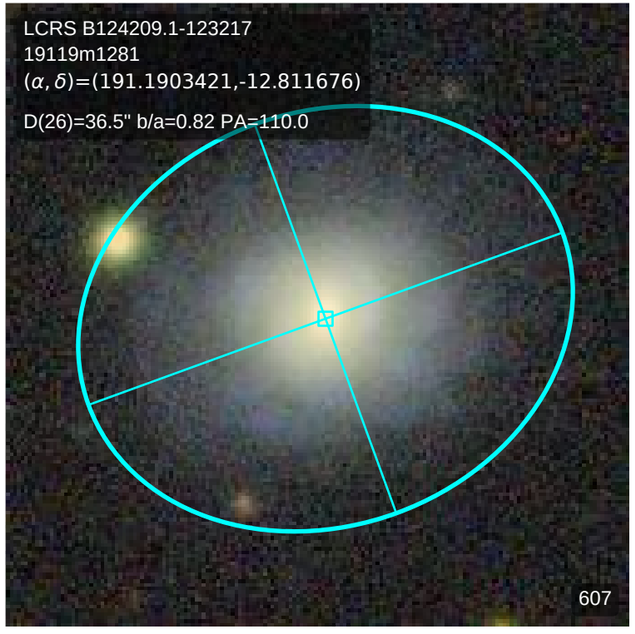
LCRS B124209.1-123217
19119m1281
(α, δ)=(191.1903421,-12.811676)
D(26)=36.5" b/a=0.82 PA=110.0
607

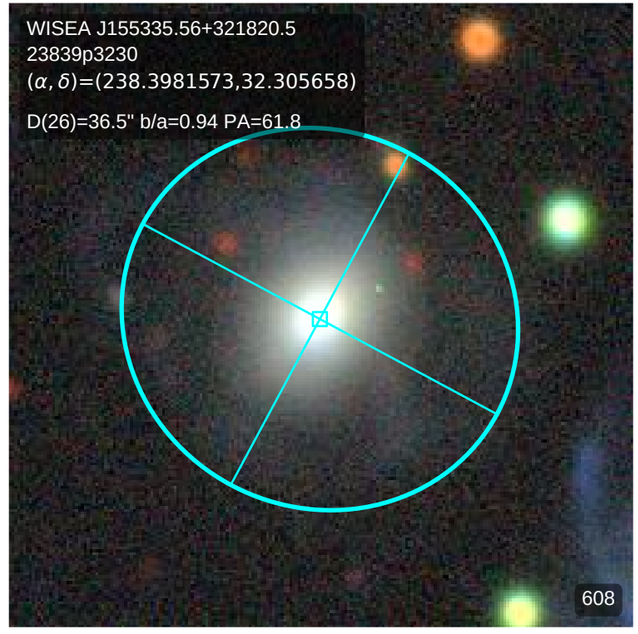
WISEA J155335.56+321820.5
23839p3230
(α, δ)=(238.3981573,32.305658)
D(26)=36.5" b/a=0.94 PA=61.8
608

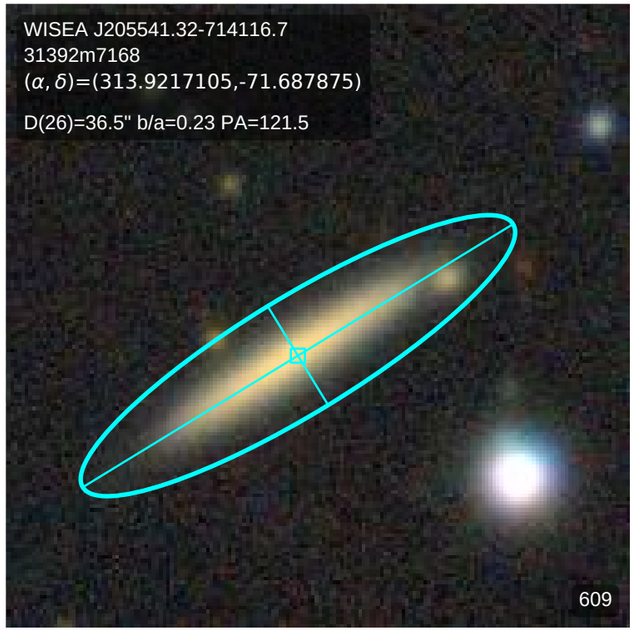
WISEA J205541.32-714116.7
31392m7168
(α, δ)=(313.9217105,-71.687875)
D(26)=36.5" b/a=0.23 PA=121.5
609

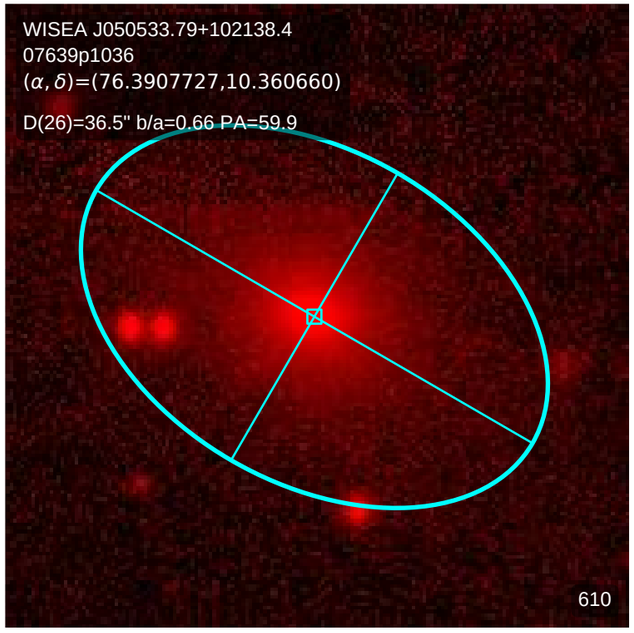
WISEA J050533.79+102138.4
07639p1036
(α, δ)=(76.3907727,10.360660)
D(26)=36.5" b/a=0.66 PA=59.9
610

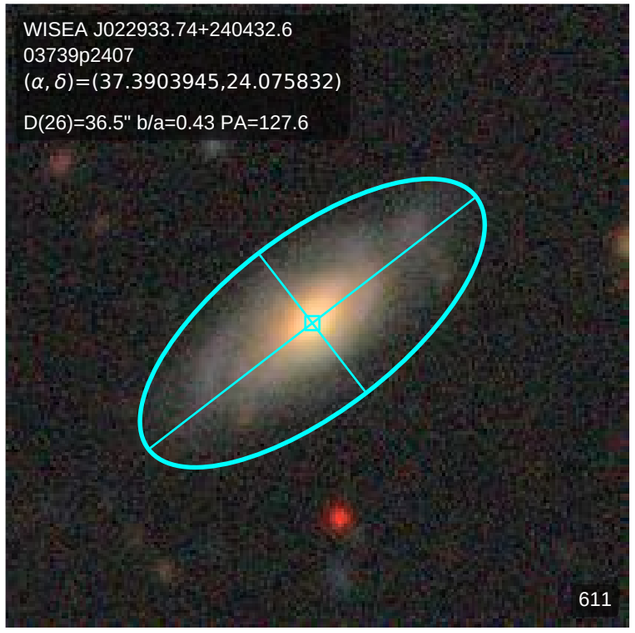
WISEA J022933.74+240432.6
03739p2407
(α, δ)=(37.3903945,24.075832)
D(26)=36.5" b/a=0.43 PA=127.6
611

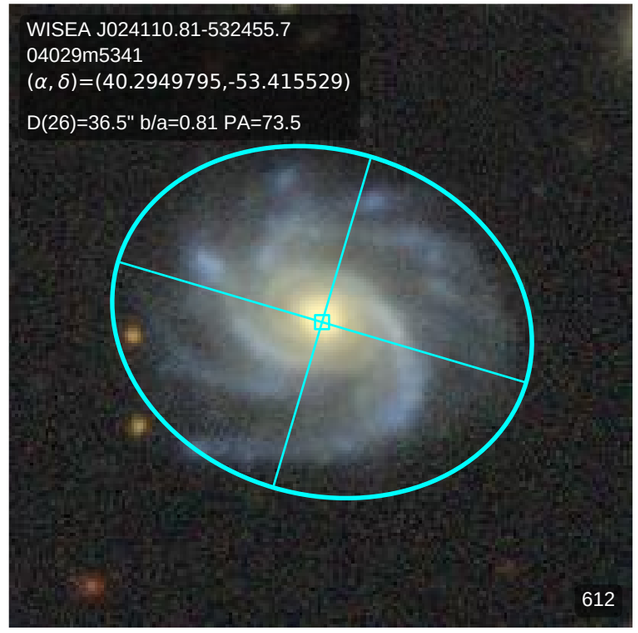
WISEA J024110.81-532455.7
04029m5341
(α, δ)=(40.2949795,-53.415529)
D(26)=36.5" b/a=0.81 PA=73.5
612

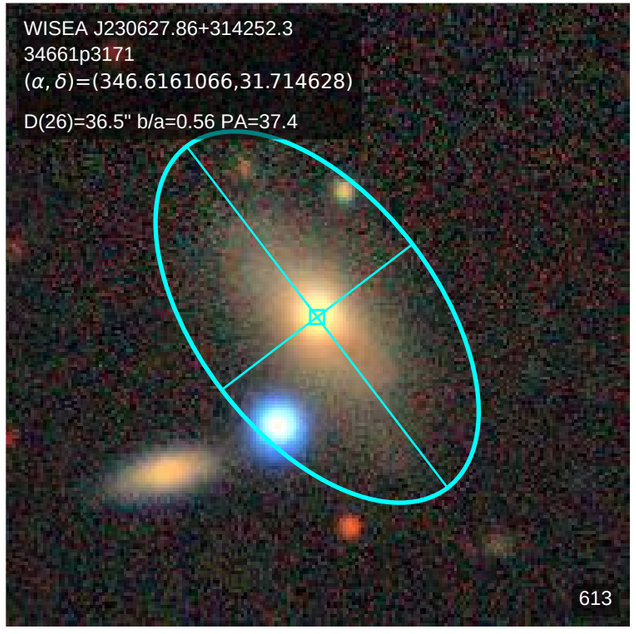
WISEA J230627.86+314252.3
34661p3171
(α, δ)=(346.6161066,31.714628)
D(26)=36.5" b/a=0.56 PA=37.4
613

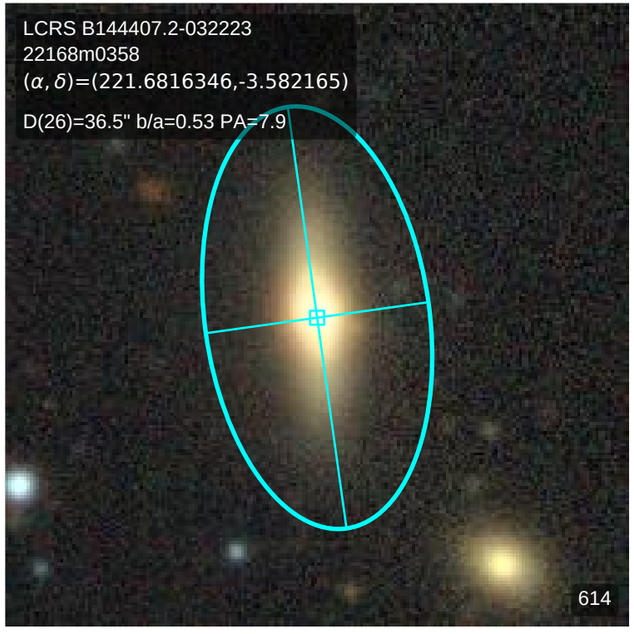
LCRS B144407.2-032223
22168m0358
(α, δ)=(221.6816346,-3.582165)
D(26)=36.5" b/a=0.53 PA=7.9
614

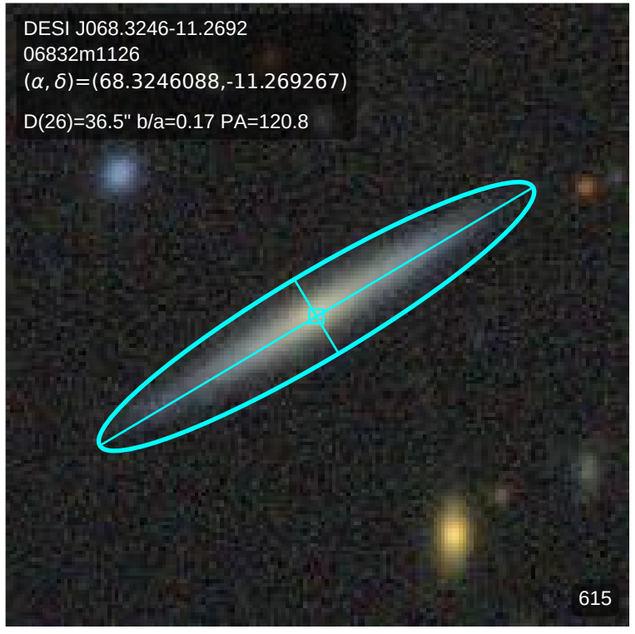
DESI J068.3246-11.2692
06832m1126
(α, δ)=(68.3246088,-11.269267)
D(26)=36.5" b/a=0.17 PA=120.8
615

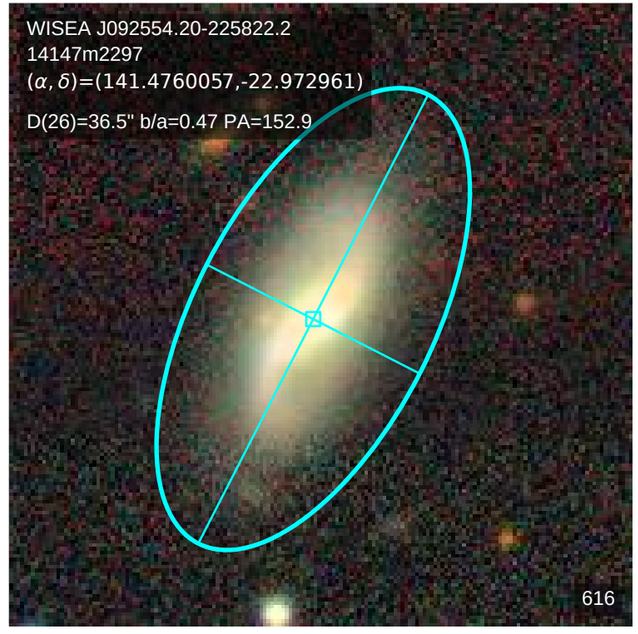
WISEA J092554.20-225822.2
14147m2297
(α, δ)=(141.4760057,-22.972961)
D(26)=36.5" b/a=0.47 PA=152.9
616

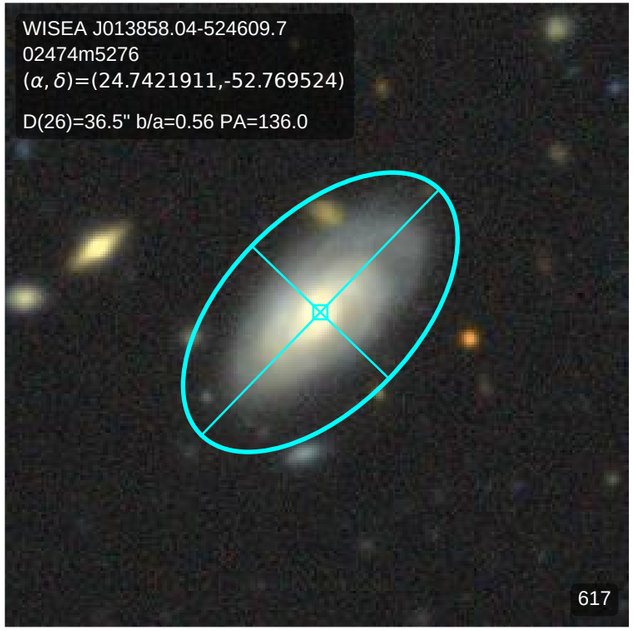
WISEA J013858.04-524609.7
02474m5276
(α, δ)=(24.7421911,-52.769524)
D(26)=36.5" b/a=0.56 PA=136.0
617

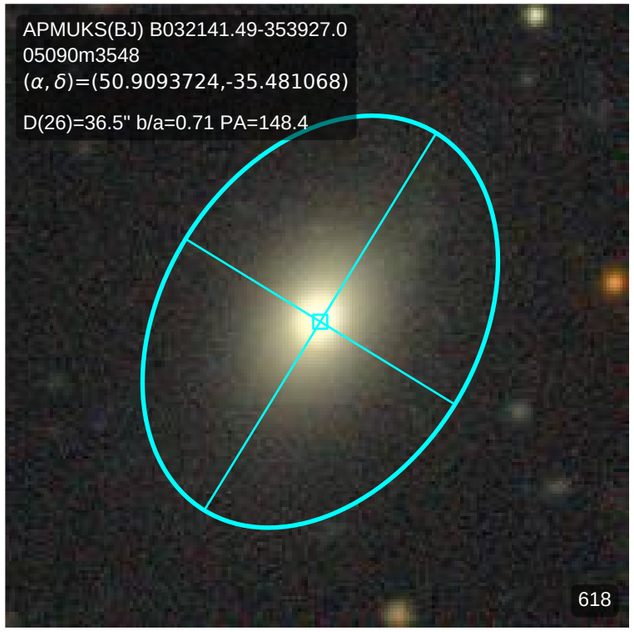
APMUKS(BJ) B032141.49-353927.0
05090m3548
(α, δ)=(50.9093724,-35.481068)
D(26)=36.5" b/a=0.71 PA=148.4
618

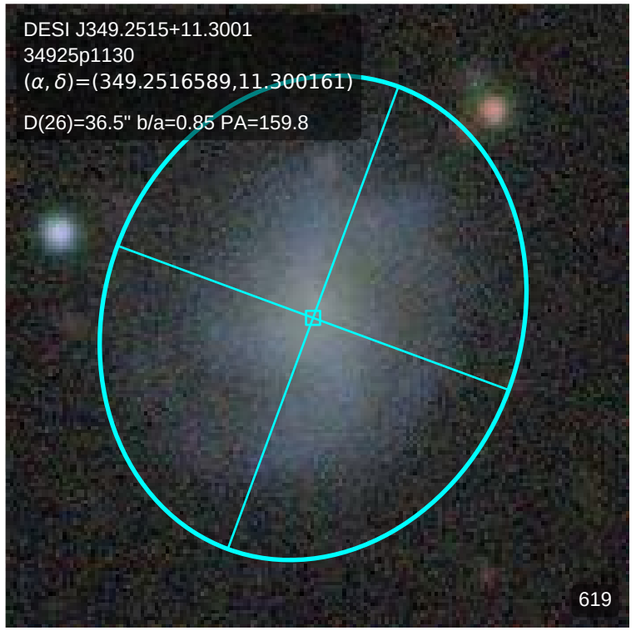
DESI J349.2515+11.3001
34925p1130
(α, δ)=(349.2516589,11.300161)
D(26)=36.5" b/a=0.85 PA=159.8
619

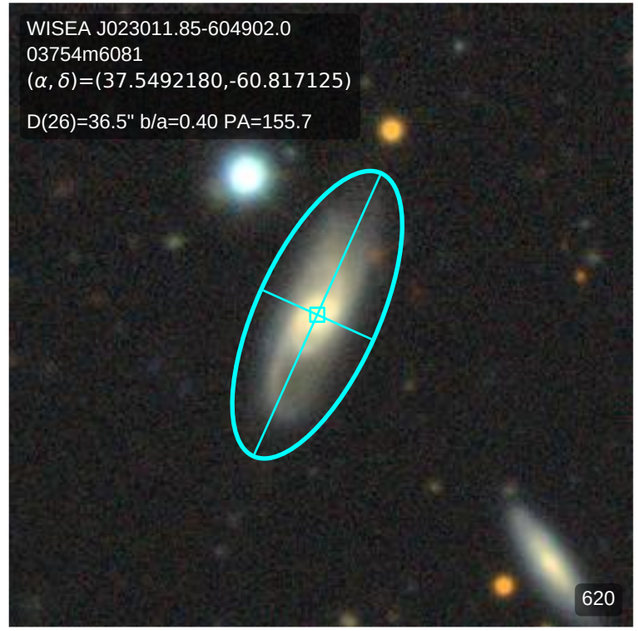
WISEA J023011.85-604902.0
03754m6081
(α, δ)=(37.5492180,-60.817125)
D(26)=36.5" b/a=0.40 PA=155.7
620

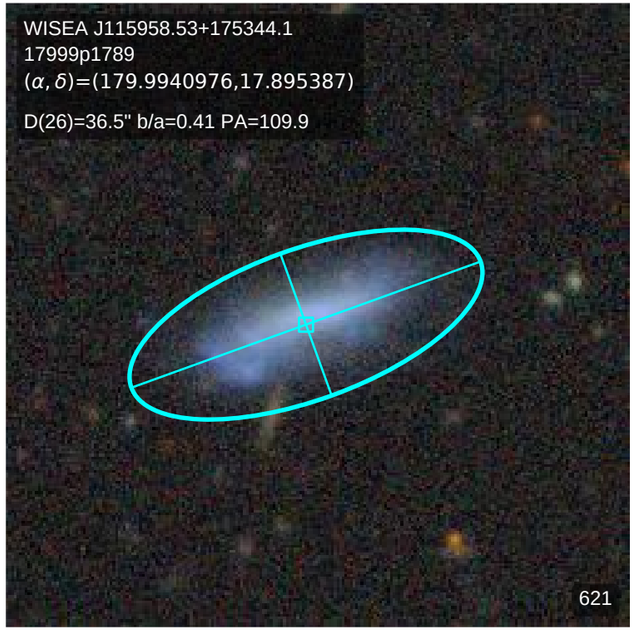
WISEA J115958.53+175344.1
17999p1789
(α, δ)=(179.9940976,17.895387)
D(26)=36.5" b/a=0.41 PA=109.9
621

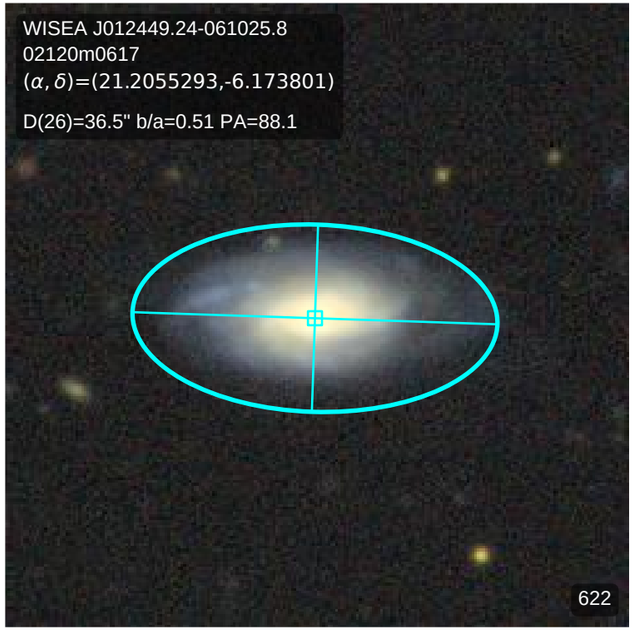
WISEA J012449.24-061025.8
02120m0617
(α, δ)=(21.2055293,-6.173801)
D(26)=36.5" b/a=0.51 PA=88.1
622

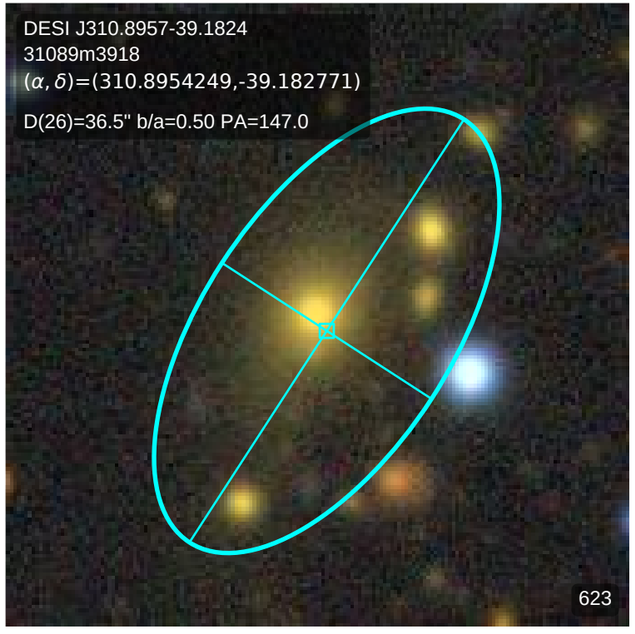
DESI J310.8957-39.1824
31089m3918
(α, δ)=(310.8954249,-39.182771)
D(26)=36.5" b/a=0.50 PA=147.0
623

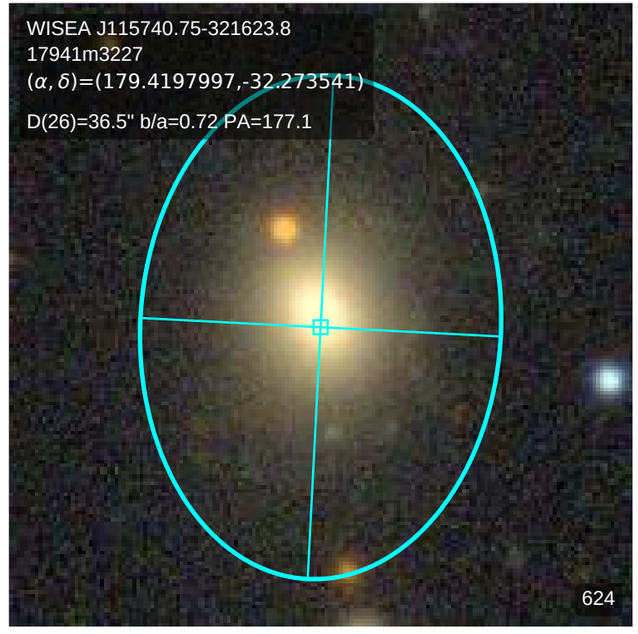
WISEA J115740.75-321623.8
17941m3227
(α, δ)=(179.4197997,-32.273541)
D(26)=36.5" b/a=0.72 PA=177.1
624

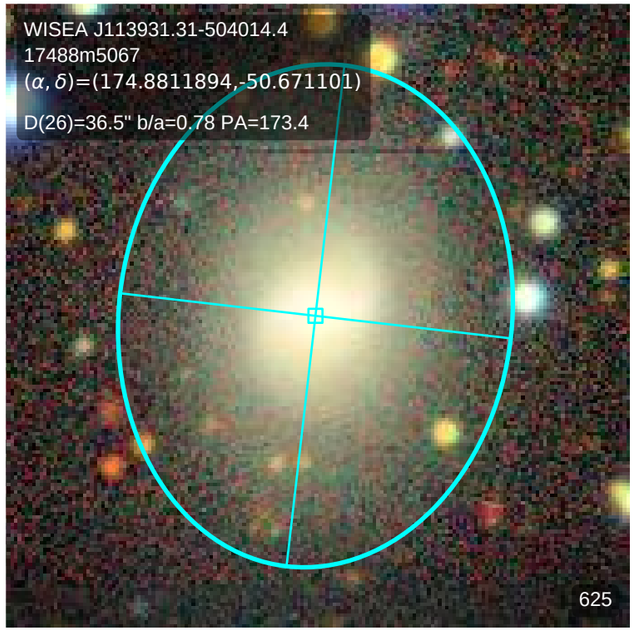
WISEA J113931.31-504014.4
17488m5067
(α, δ)=(174.8811894,-50.671101)
D(26)=36.5" b/a=0.78 PA=173.4
625

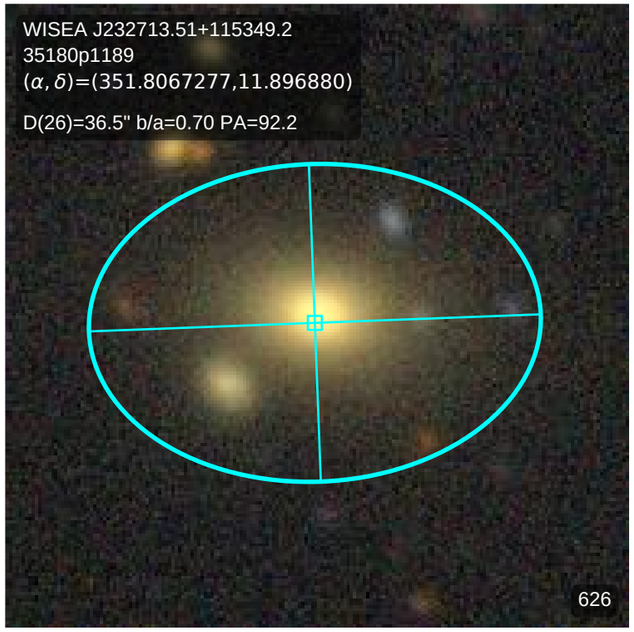
WISEA J232713.51+115349.2
35180p1189
(α, δ)=(351.8067277,11.896880)
D(26)=36.5" b/a=0.70 PA=92.2
626

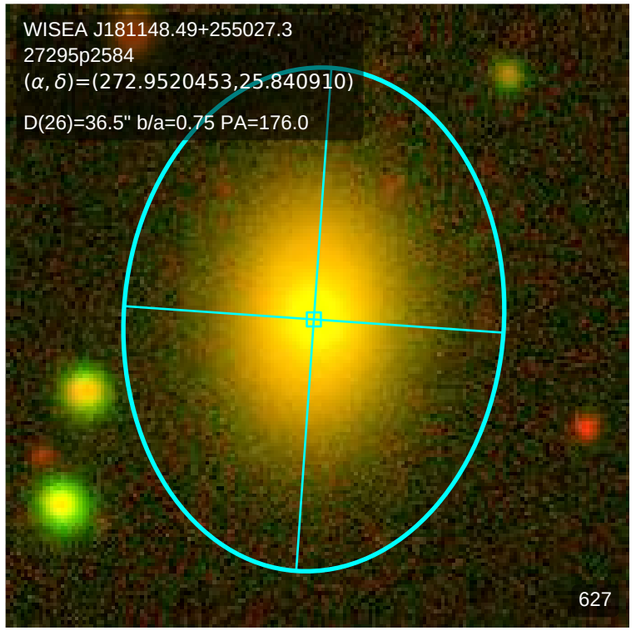
WISEA J181148.49+255027.3
27295p2584
(α, δ)=(272.9520453,25.840910)
D(26)=36.5" b/a=0.75 PA=176.0
627

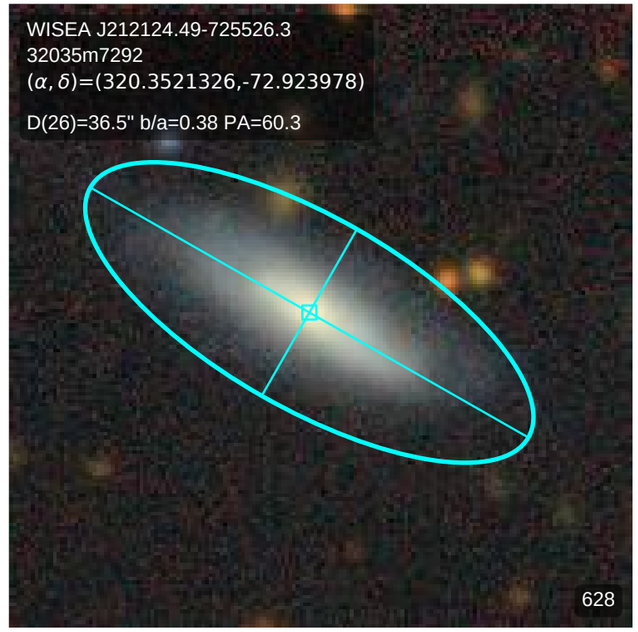
WISEA J212124.49-725526.3
32035m7292
(α, δ)=(320.3521326,-72.923978)
D(26)=36.5" b/a=0.38 PA=60.3
628

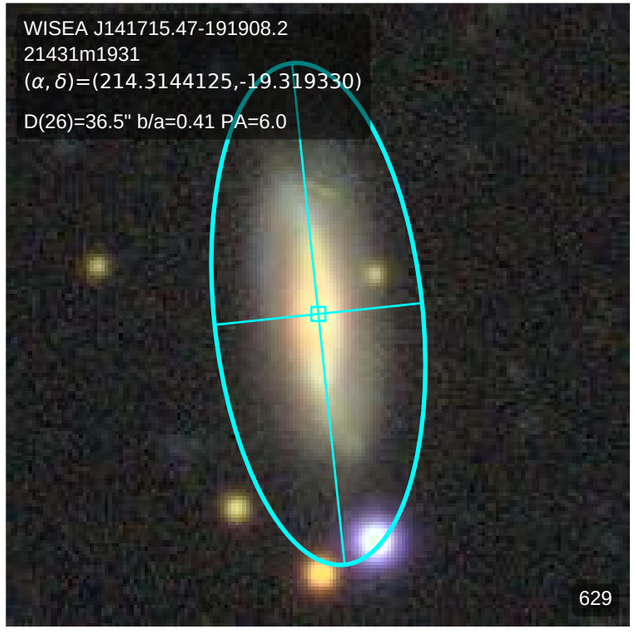
WISEA J141715.47-191908.2
21431m1931
(α, δ)=(214.3144125,-19.319330)
D(26)=36.5" b/a=0.41 PA=6.0
629

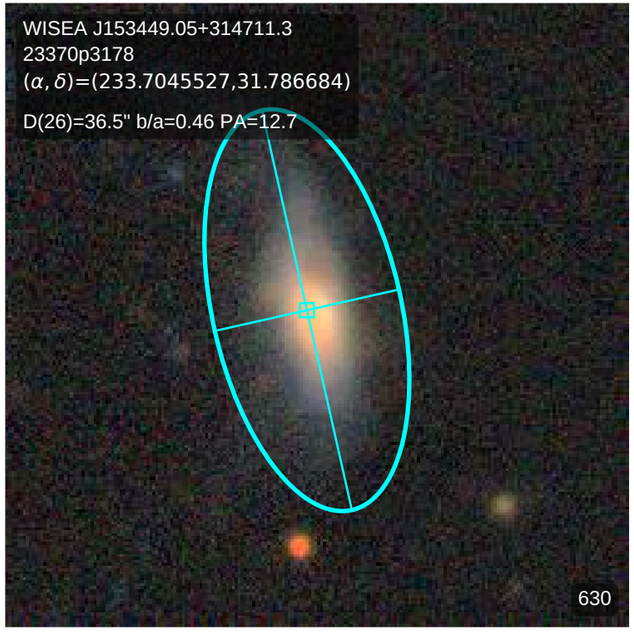
WISEA J153449.05+314711.3
23370p3178
(α, δ)=(233.7045527,31.786684)
D(26)=36.5" b/a=0.46 PA=12.7
630

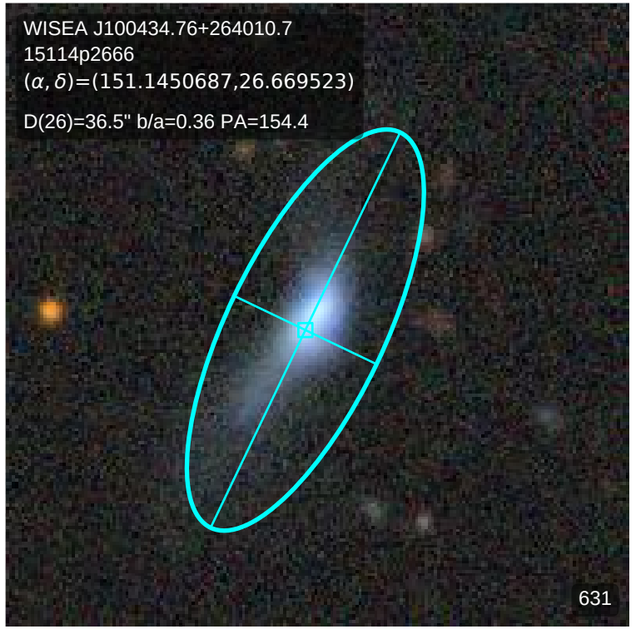
WISEA J100434.76+264010.7
15114p2666
(α, δ)=(151.1450687,26.669523)
D(26)=36.5" b/a=0.36 PA=154.4
631

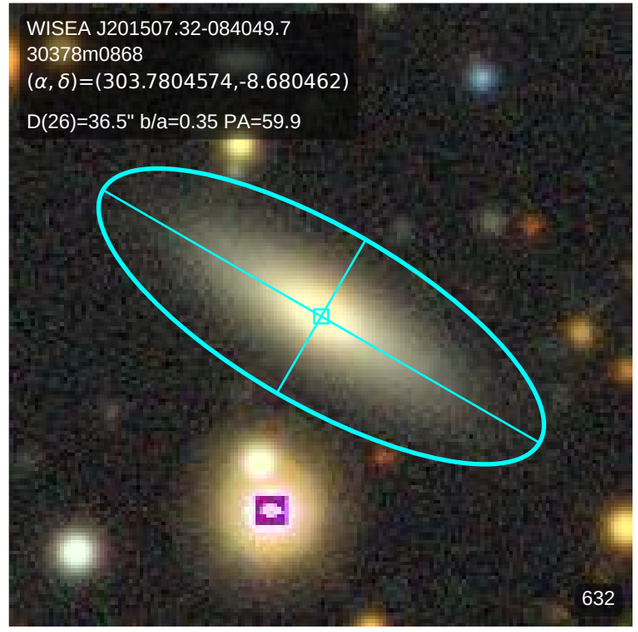
WISEA J201507.32-084049.7
30378m0868
(α, δ)=(303.7804574,-8.680462)
D(26)=36.5" b/a=0.35 PA=59.9
632

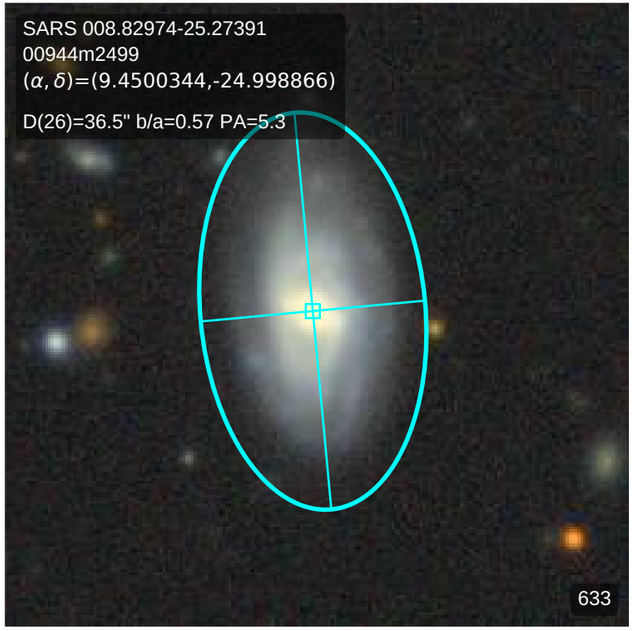
SARS 008.82974-25.27391
00944m2499
(α, δ)=(9.4500344,-24.998866)
D(26)=36.5" b/a=0.57 PA=5.3
633

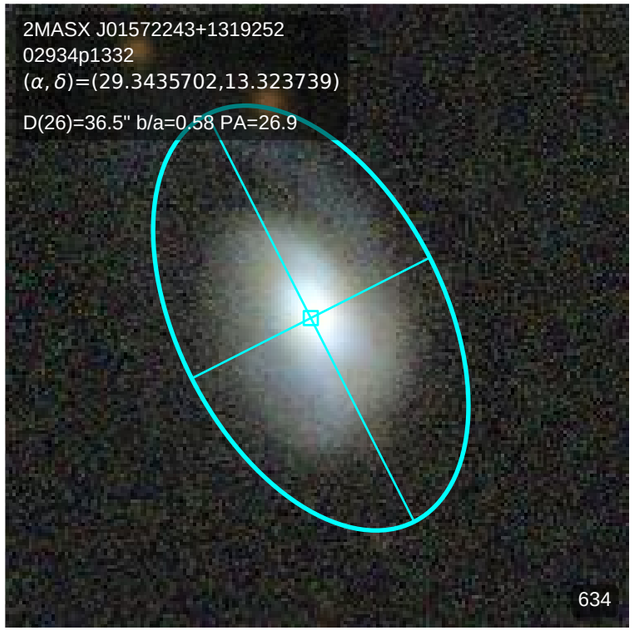
2MASX J01572243+1319252
02934p1332
(α, δ)=(29.3435702,13.323739)
D(26)=36.5" b/a=0.58 PA=26.9
634

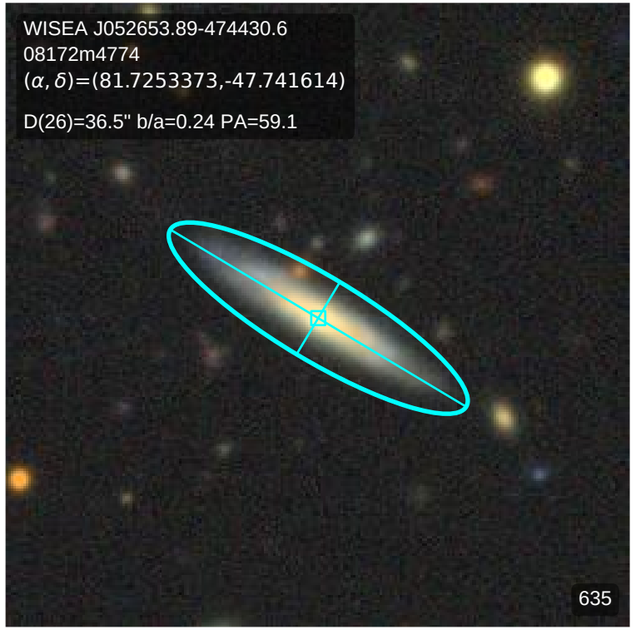
WISEA J052653.89-474430.6
08172m4774
(α, δ)=(81.7253373,-47.741614)
D(26)=36.5" b/a=0.24 PA=59.1
635

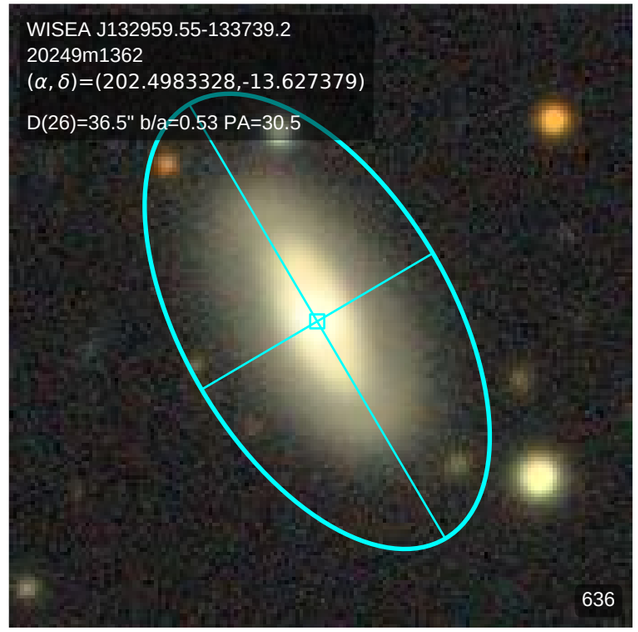
WISEA J132959.55-133739.2
20249m1362
(α, δ)=(202.4983328,-13.627379)
D(26)=36.5" b/a=0.53 PA=30.5
636

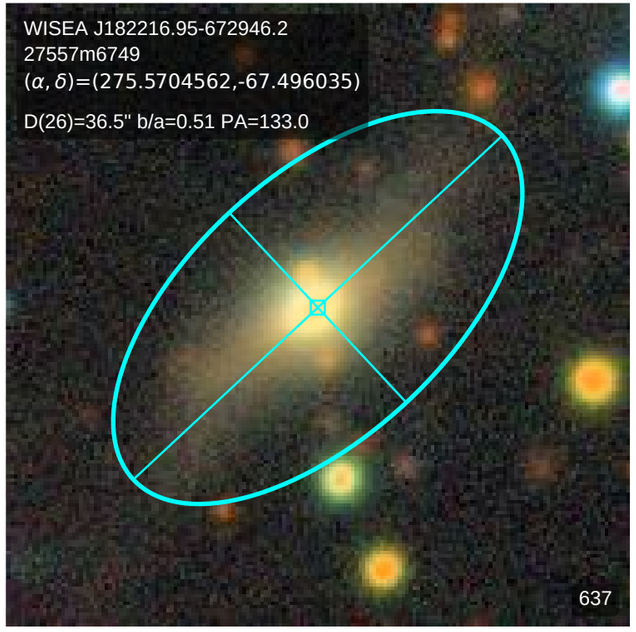
WISEA J182216.95-672946.2
27557m6749
(α, δ)=(275.5704562,-67.496035)
D(26)=36.5" b/a=0.51 PA=133.0
637

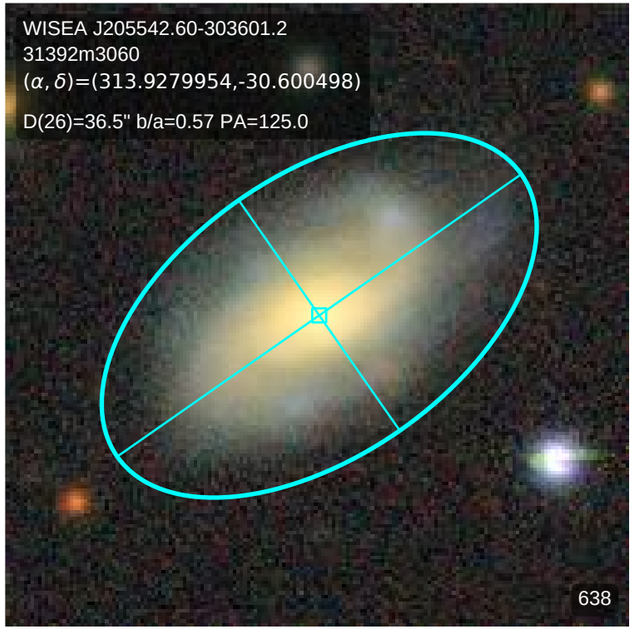
WISEA J205542.60-303601.2
31392m3060
(α, δ)=(313.9279954,-30.600498)
D(26)=36.5" b/a=0.57 PA=125.0
638

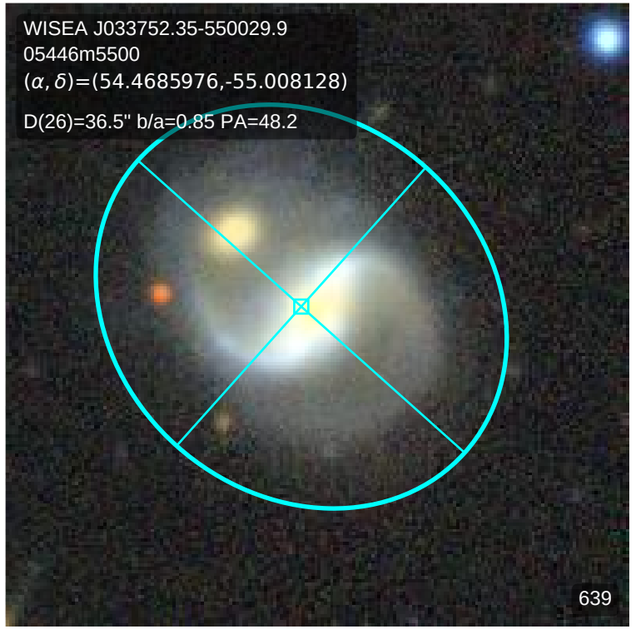
WISEA J033752.35-550029.9
05446m5500
(α, δ)=(54.4685976,-55.008128)
D(26)=36.5" b/a=0.85 PA=48.2
639

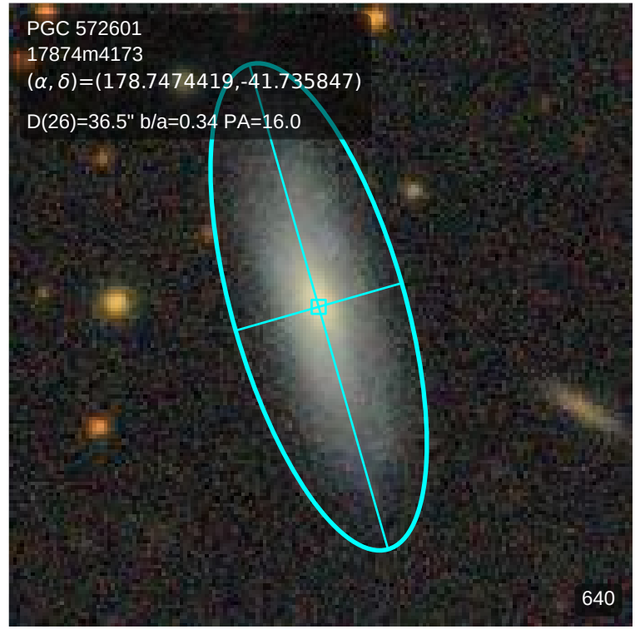
PGC 572601
17874m4173
(α, δ)=(178.7474419,-41.735847)
D(26)=36.5" b/a=0.34 PA=16.0
640

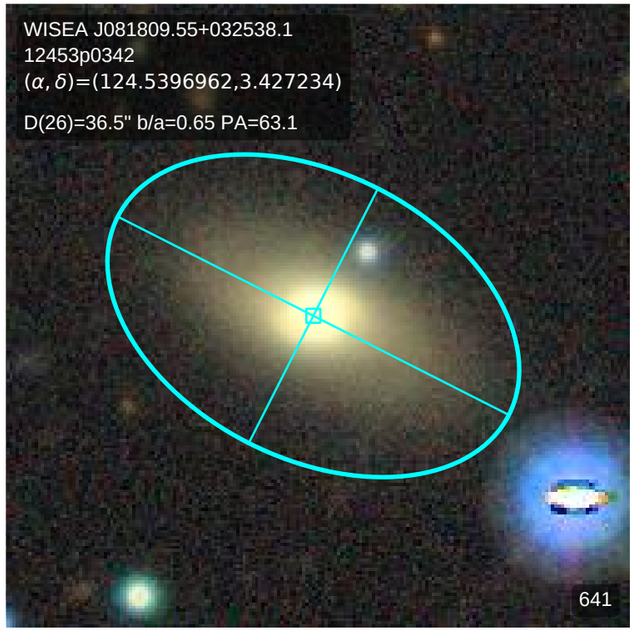
WISEA J081809.55+032538.1
12453p0342
(α, δ)=(124.5396962,3.427234)
D(26)=36.5" b/a=0.65 PA=63.1
641

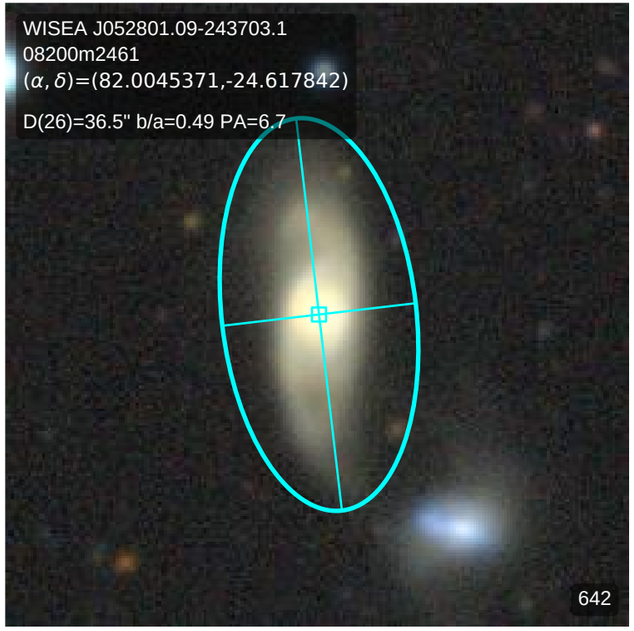
WISEA J052801.09-243703.1
08200m2461
(α, δ)=(82.0045371,-24.617842)
D(26)=36.5" b/a=0.49 PA=6.7
642

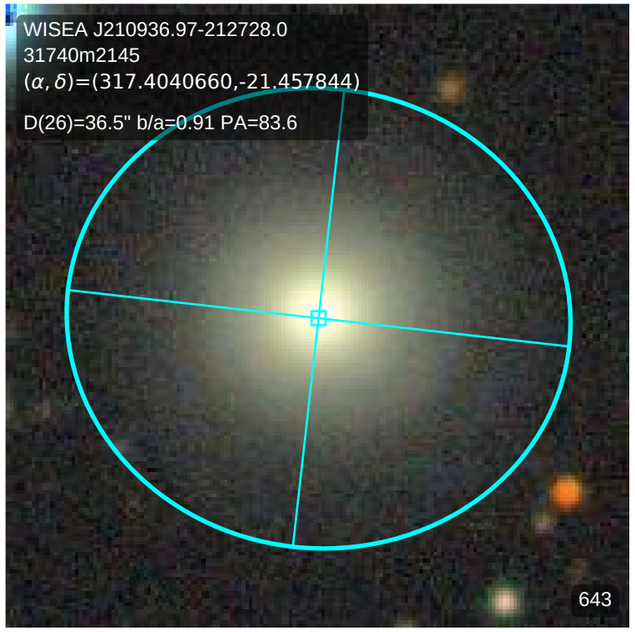
WISEA J210936.97-212728.0
31740m2145
(α, δ)=(317.4040660,-21.457844)
D(26)=36.5" b/a=0.91 PA=83.6
643

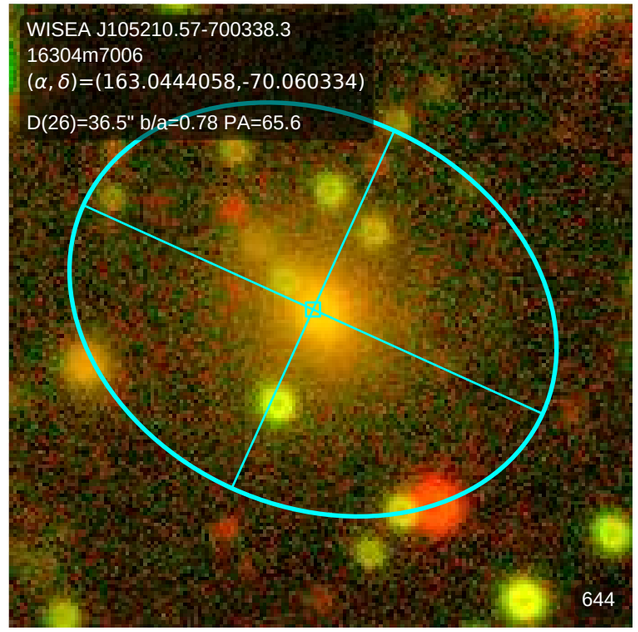
WISEA J105210.57-700338.3
16304m7006
(α, δ)=(163.0444058,-70.060334)
D(26)=36.5" b/a=0.78 PA=65.6
644

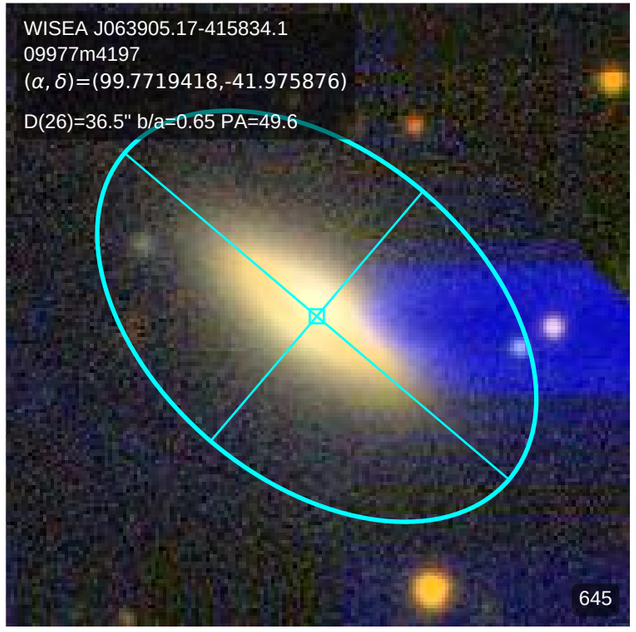
WISEA J063905.17-415834.1
09977m4197
(α, δ)=(99.7719418,-41.975876)
D(26)=36.5" b/a=0.65 PA=49.6
645

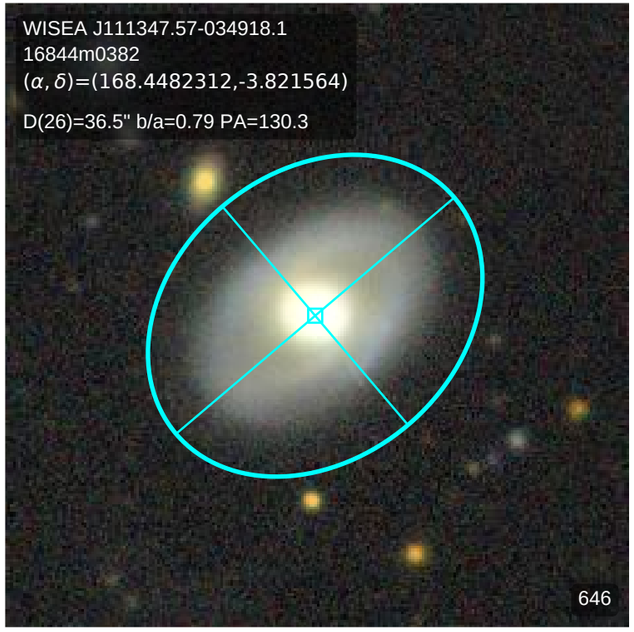
WISEA J111347.57-034918.1
16844m0382
(α, δ)=(168.4482312,-3.821564)
D(26)=36.5" b/a=0.79 PA=130.3
646

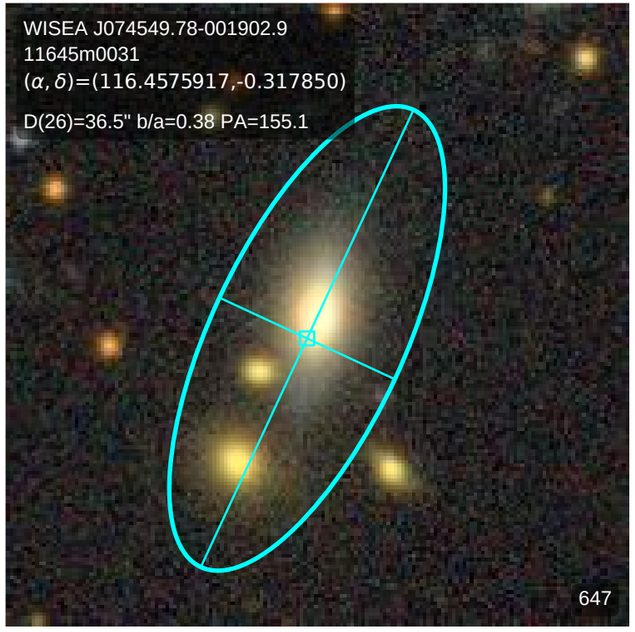
WISEA J074549.78-001902.9
11645m0031
(α, δ)=(116.4575917,-0.317850)
D(26)=36.5" b/a=0.38 PA=155.1
647

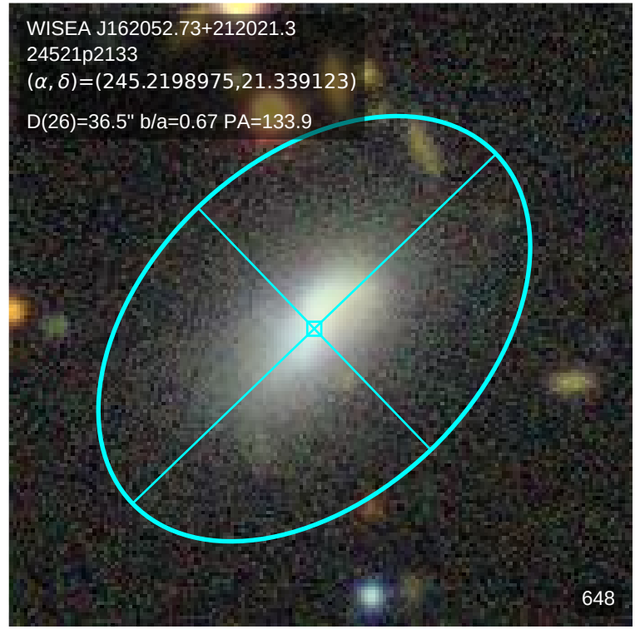
WISEA J162052.73+212021.3
24521p2133
(α, δ)=(245.2198975,21.339123)
D(26)=36.5" b/a=0.67 PA=133.9
648

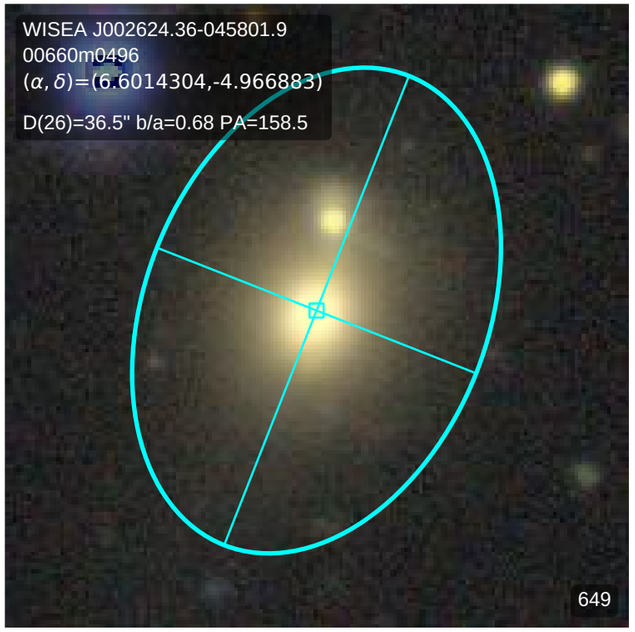
WISEA J002624.36-045801.9
00660m0496
(α, δ)=(6.6014304,-4.966883)
D(26)=36.5" b/a=0.68 PA=158.5
649

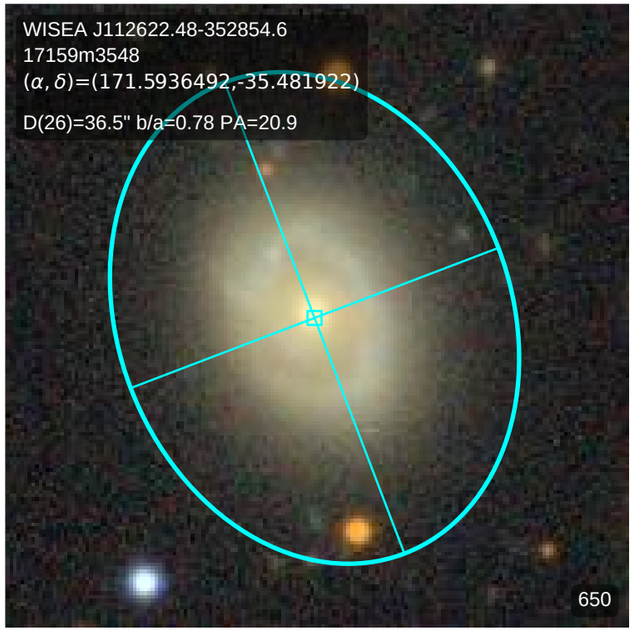
WISEA J112622.48-352854.6
17159m3548
(α, δ)=(171.5936492,-35.481922)
D(26)=36.5" b/a=0.78 PA=20.9
650

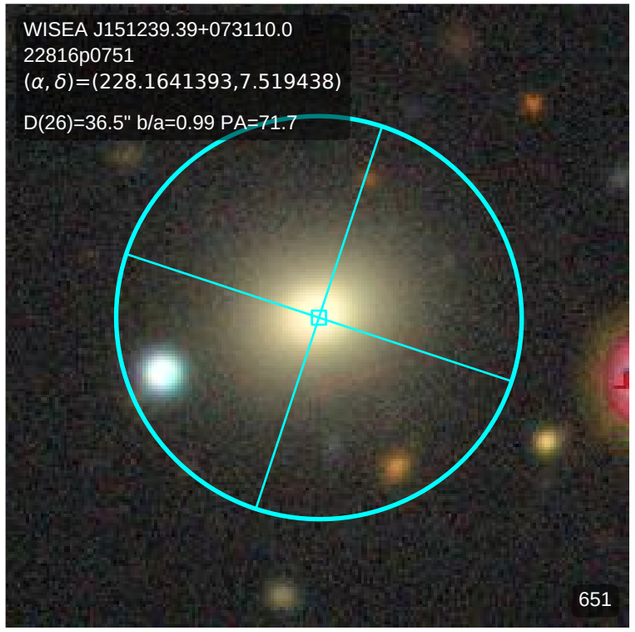
WISEA J151239.39+073110.0
22816p0751
(α, δ)=(228.1641393,7.519438)
D(26)=36.5" b/a=0.99 PA=71.7
651

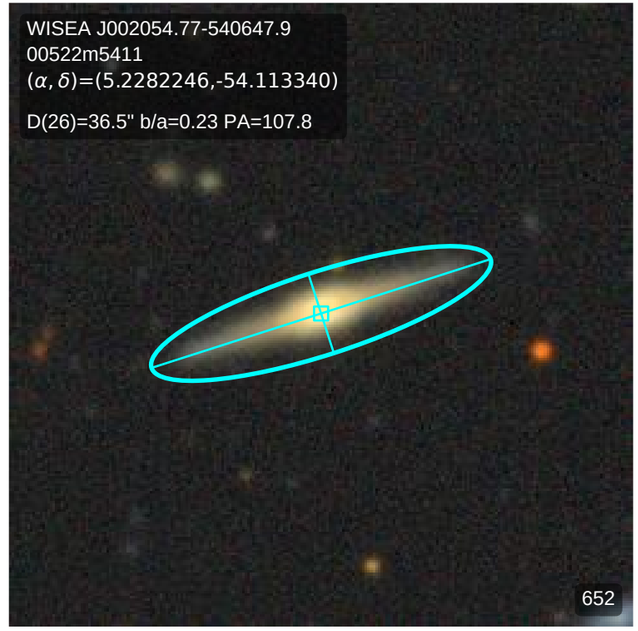
WISEA J002054.77-540647.9
00522m5411
(α, δ)=(5.2282246,-54.113340)
D(26)=36.5" b/a=0.23 PA=107.8
652

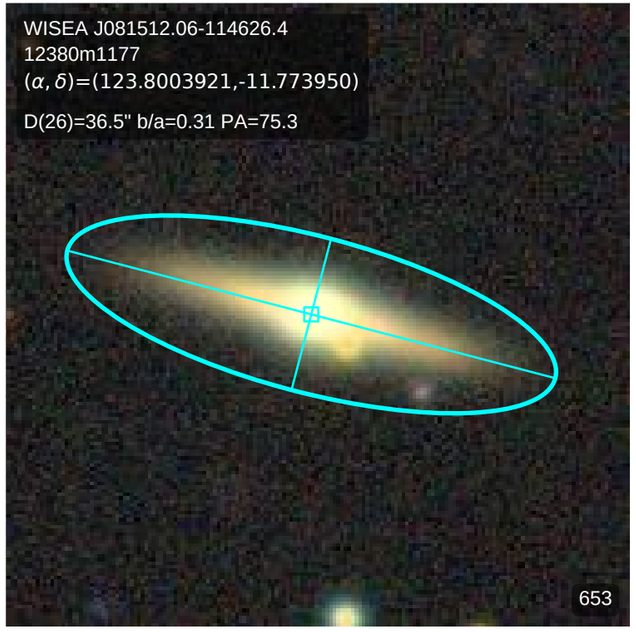
WISEA J081512.06-114626.4
12380m1177
(α, δ)=(123.8003921,-11.773950)
D(26)=36.5" b/a=0.31 PA=75.3
653

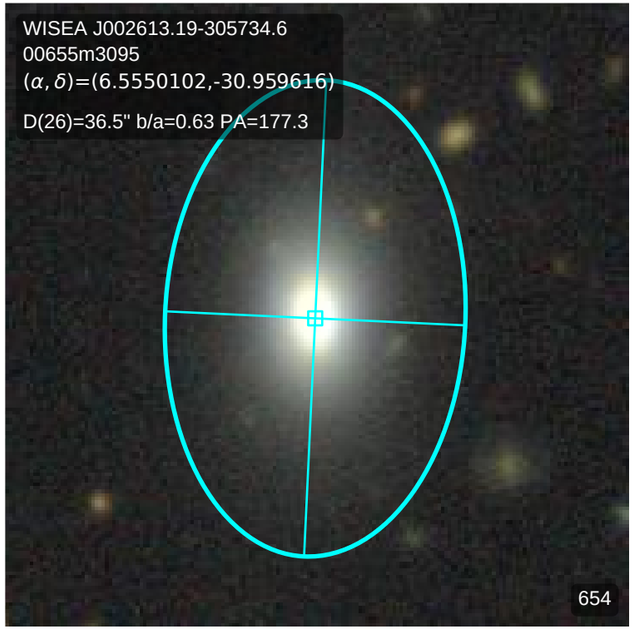
WISEA J002613.19-305734.6
00655m3095
(α, δ)=(6.5550102,-30.959616)
D(26)=36.5" b/a=0.63 PA=177.3
654

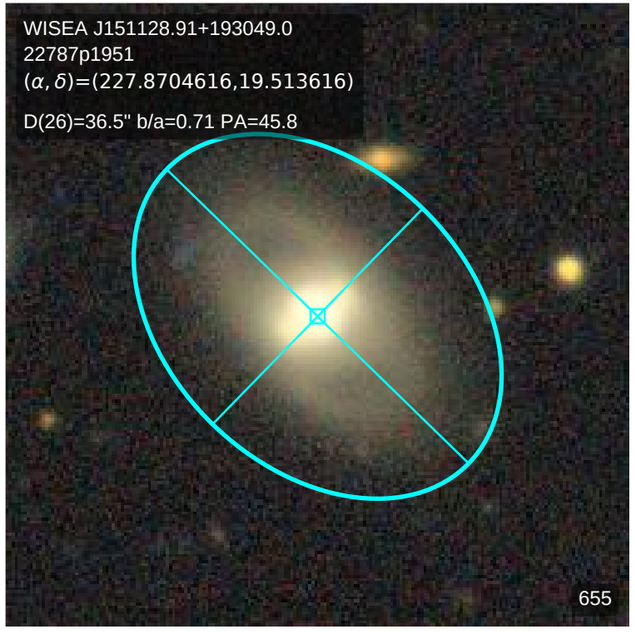
WISEA J151128.91+193049.0
22787p1951
(α, δ)=(227.8704616,19.513616)
D(26)=36.5" b/a=0.71 PA=45.8
655

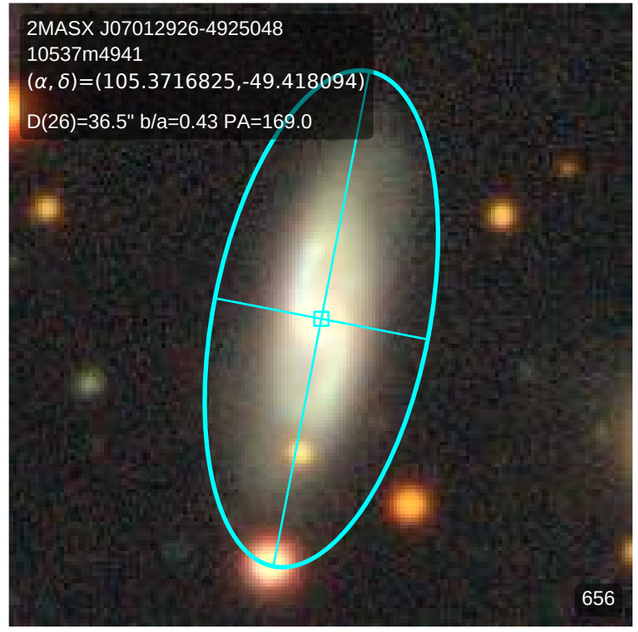
2MASX J07012926-4925048
10537m4941
(α, δ)=(105.3716825,-49.418094)
D(26)=36.5" b/a=0.43 PA=169.0
656

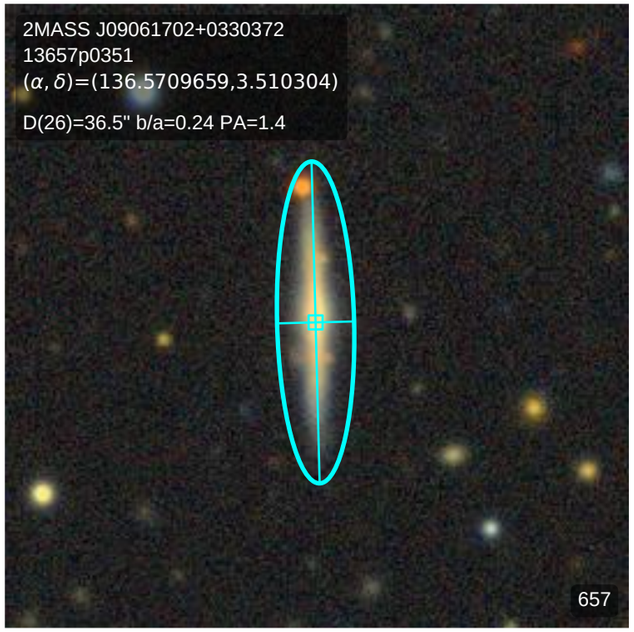
2MASS J09061702+0330372
13657p0351
(α, δ)=(136.5709659,3.510304)
D(26)=36.5" b/a=0.24 PA=1.4
657

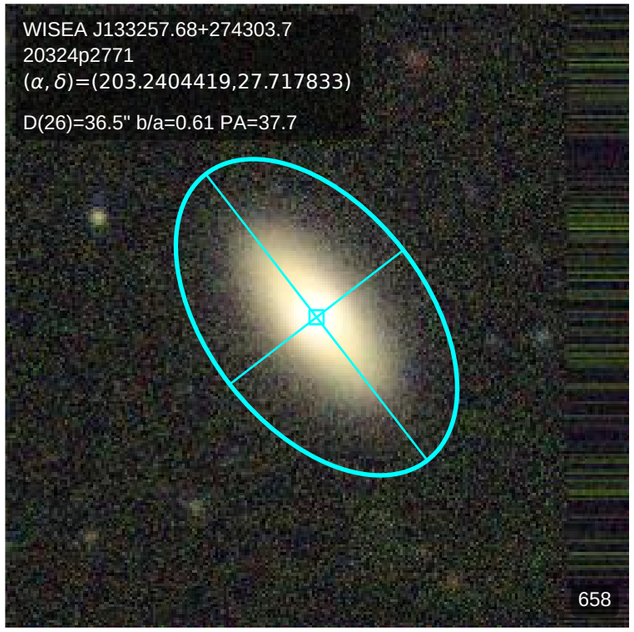
WISEA J133257.68+274303.7
20324p2771
(α, δ)=(203.2404419,27.717833)
D(26)=36.5" b/a=0.61 PA=37.7
658

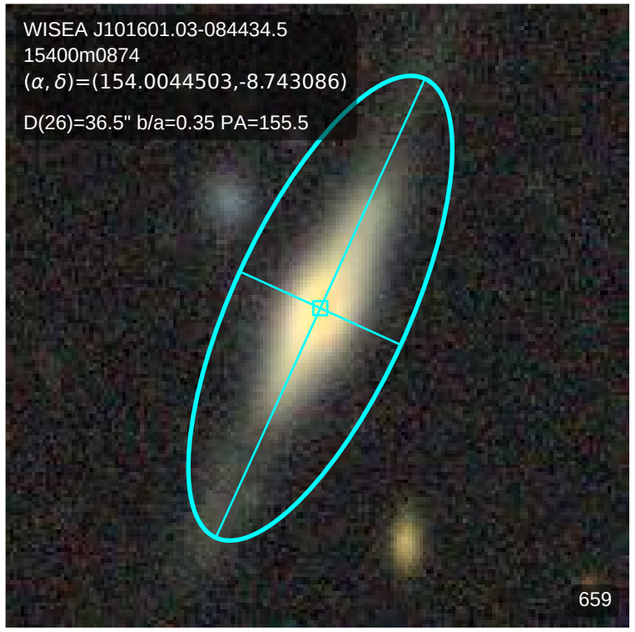
WISEA J101601.03-084434.5
15400m0874
(α, δ)=(154.0044503,-8.743086)
D(26)=36.5" b/a=0.35 PA=155.5
659

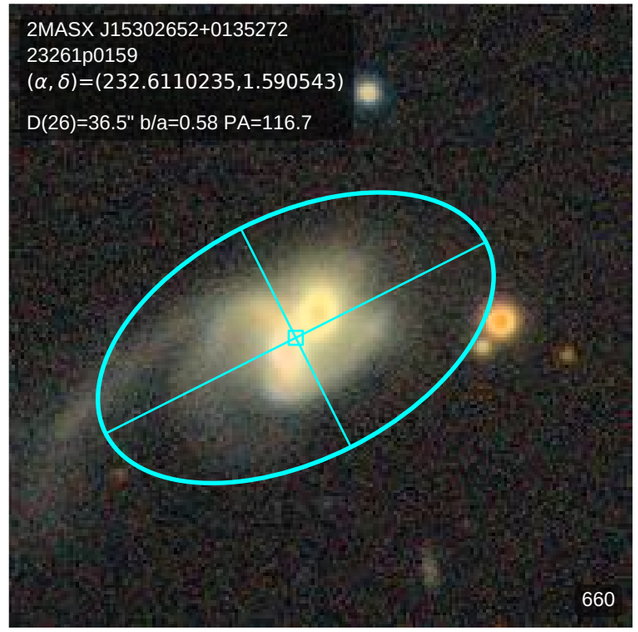
2MASX J15302652+0135272
23261p0159
(α, δ)=(232.6110235,1.590543)
D(26)=36.5" b/a=0.58 PA=116.7
660

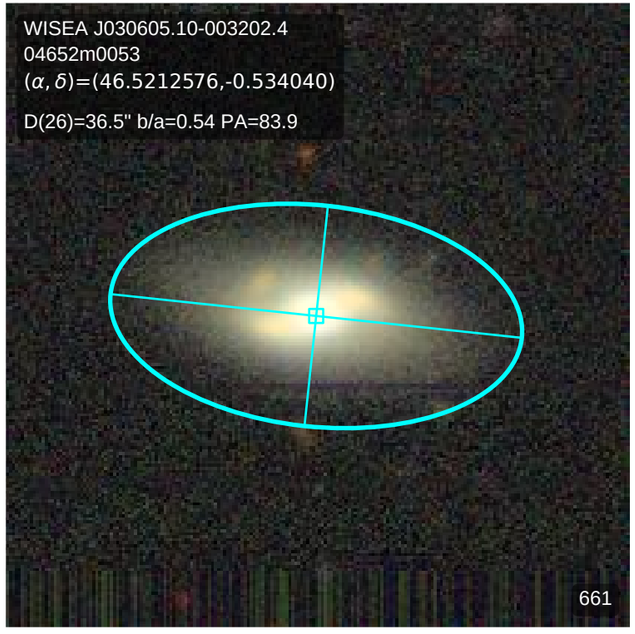
WISEA J030605.10-003202.4
04652m0053
(α, δ)=(46.5212576,-0.534040)
D(26)=36.5" b/a=0.54 PA=83.9
661

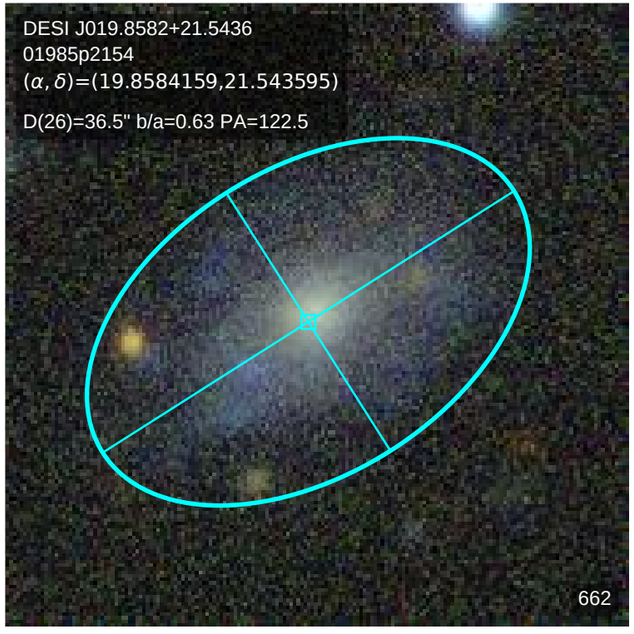
DESI J019.8582+21.5436
01985p2154
(α, δ)=(19.8584159,21.543595)
D(26)=36.5" b/a=0.63 PA=122.5
662

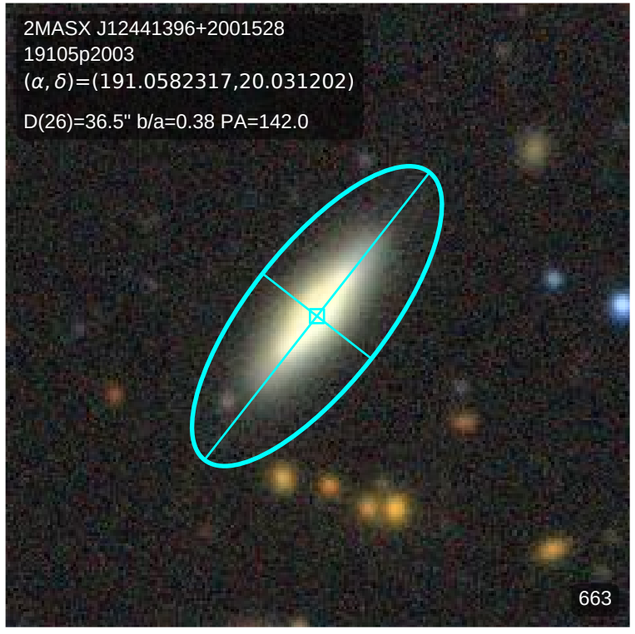
2MASX J12441396+2001528
19105p2003
(α, δ)=(191.0582317,20.031202)
D(26)=36.5" b/a=0.38 PA=142.0
663

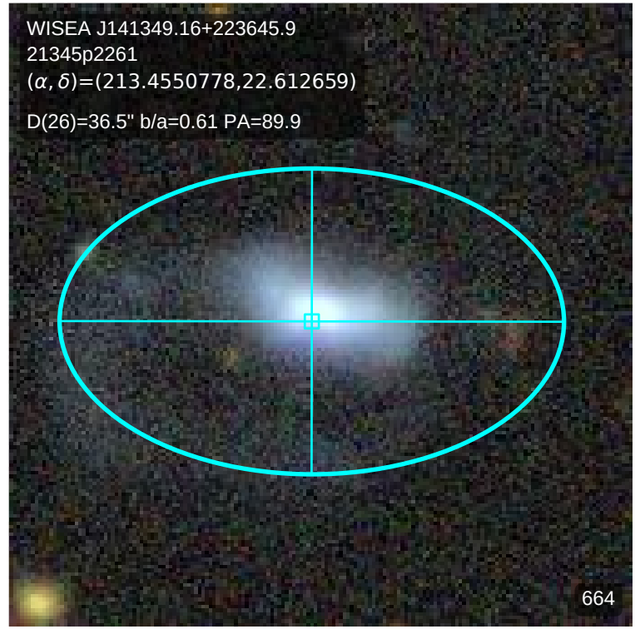
WISEA J141349.16+223645.9
21345p2261
(α, δ)=(213.4550778,22.612659)
D(26)=36.5" b/a=0.61 PA=89.9
664

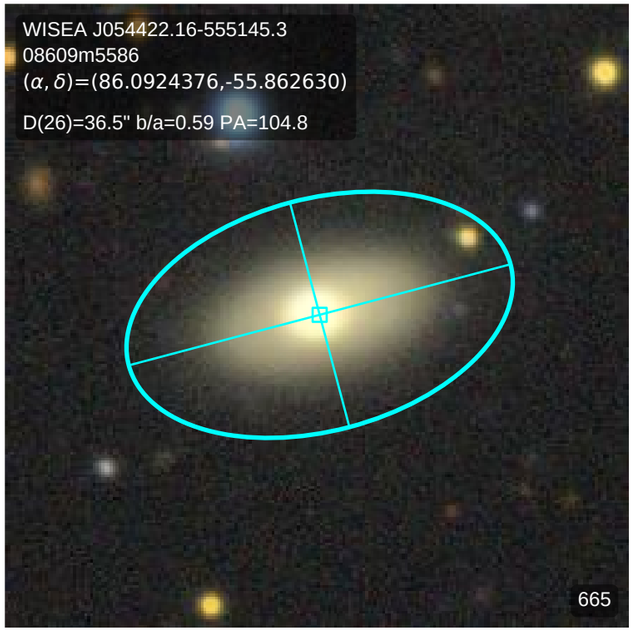
WISEA J054422.16-555145.3
08609m5586
(α, δ)=(86.0924376,-55.862630)
D(26)=36.5" b/a=0.59 PA=104.8
665

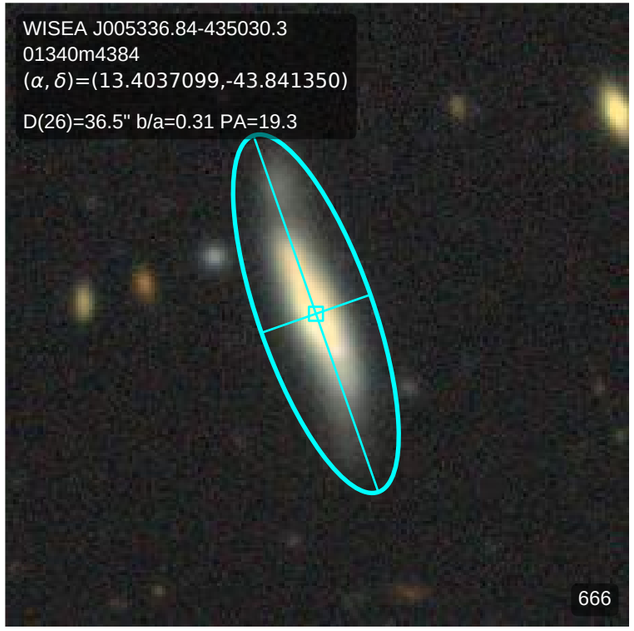
WISEA J005336.84-435030.3
01340m4384
(α, δ)=(13.4037099,-43.841350)
D(26)=36.5" b/a=0.31 PA=19.3
666

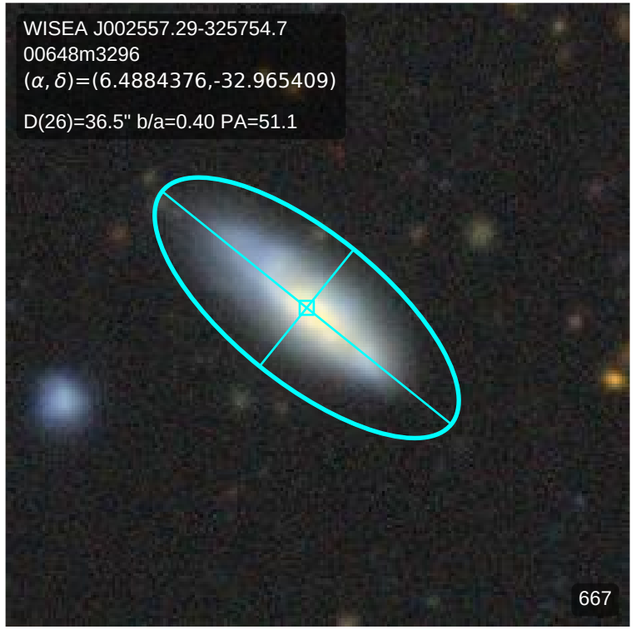
WISEA J002557.29-325754.7
00648m3296
(α, δ)=(6.4884376,-32.965409)
D(26)=36.5" b/a=0.40 PA=51.1
667

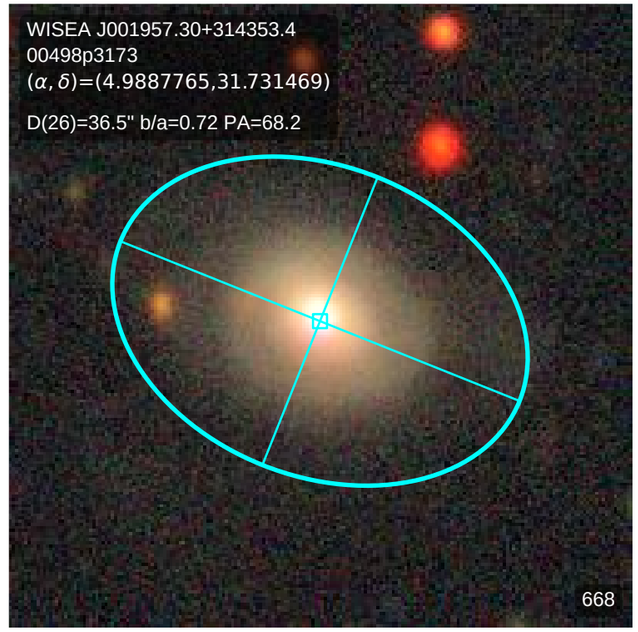
WISEA J001957.30+314353.4
00498p3173
(α, δ)=(4.9887765,31.731469)
D(26)=36.5" b/a=0.72 PA=68.2
668

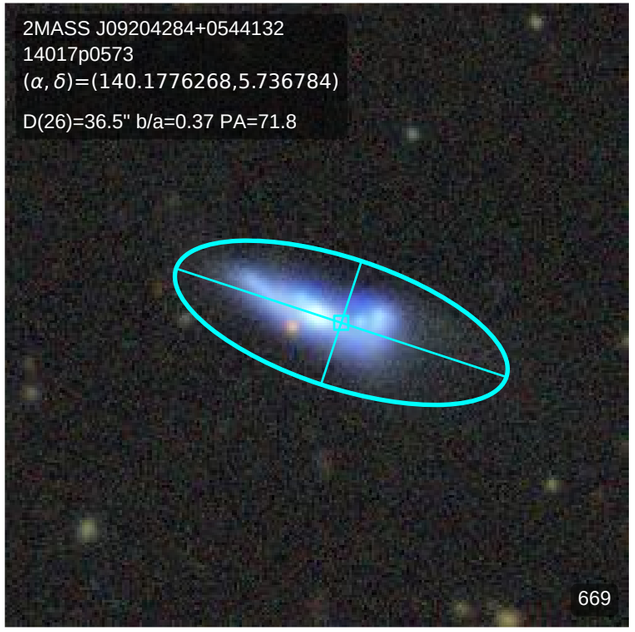
2MASS J09204284+0544132
14017p0573
(α, δ)=(140.1776268,5.736784)
D(26)=36.5" b/a=0.37 PA=71.8
669

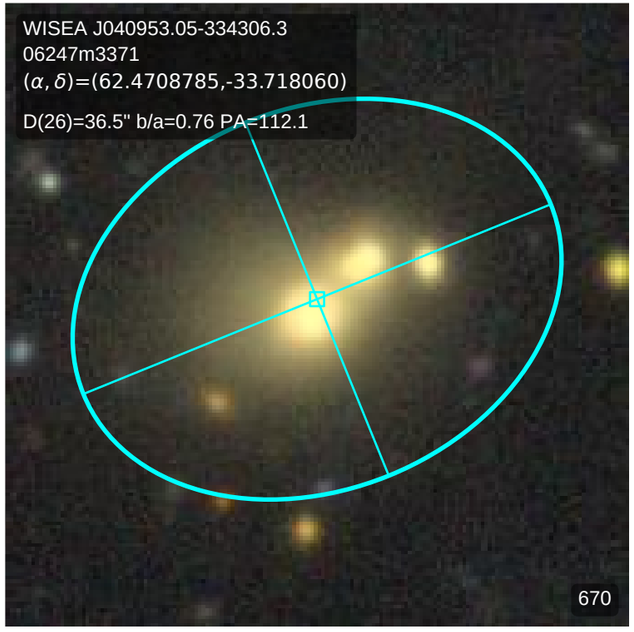
WISEA J040953.05-334306.3
06247m3371
(α, δ)=(62.4708785,-33.718060)
D(26)=36.5" b/a=0.76 PA=112.1
670

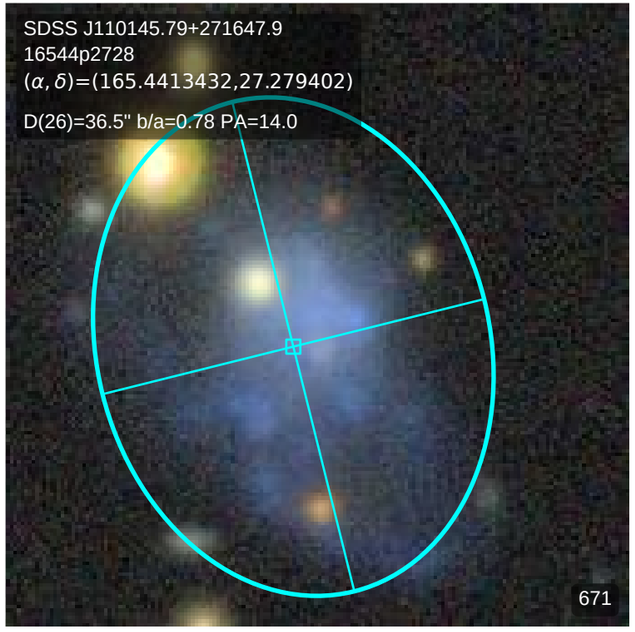
SDSS J110145.79+271647.9
16544p2728
(α, δ)=(165.4413432,27.279402)
D(26)=36.5" b/a=0.78 PA=14.0
671

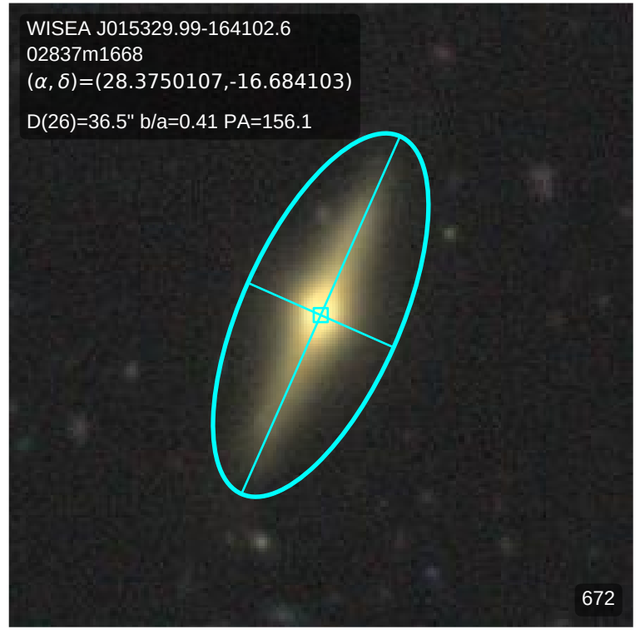
WISEA J015329.99-164102.6
02837m1668
(α, δ)=(28.3750107,-16.684103)
D(26)=36.5" b/a=0.41 PA=156.1
672

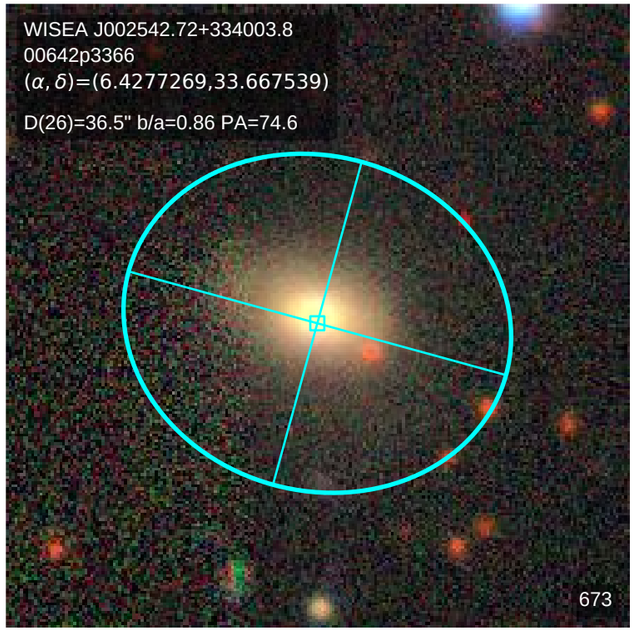
WISEA J002542.72+334003.8
00642p3366
(α, δ)=(6.4277269,33.667539)
D(26)=36.5" b/a=0.86 PA=74.6
673

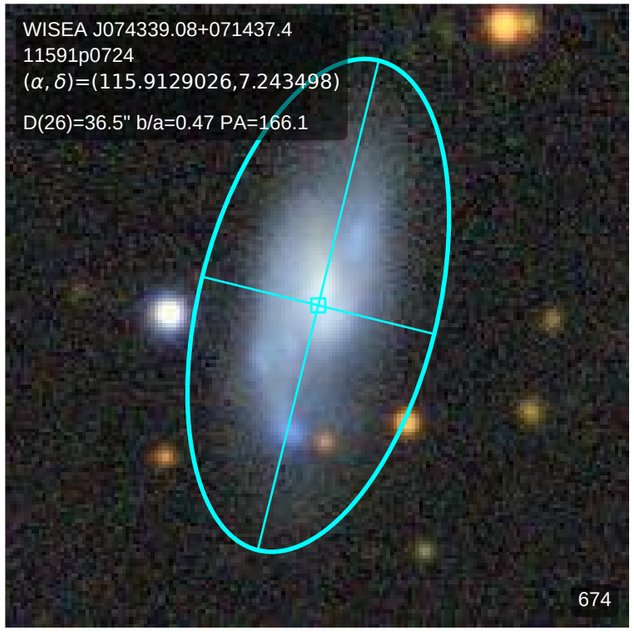
WISEA J074339.08+071437.4
11591p0724
(α, δ)=(115.9129026,7.243498)
D(26)=36.5" b/a=0.47 PA=166.1
674

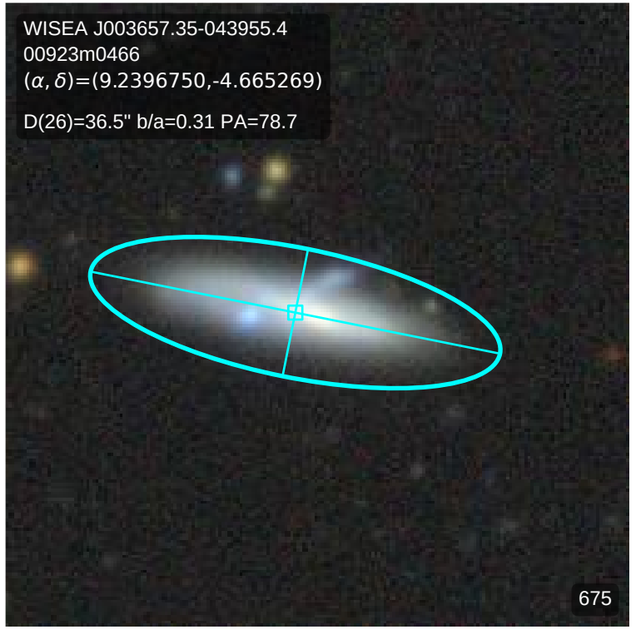
WISEA J003657.35-043955.4
00923m0466
(α, δ)=(9.2396750,-4.665269)
D(26)=36.5" b/a=0.31 PA=78.7
675

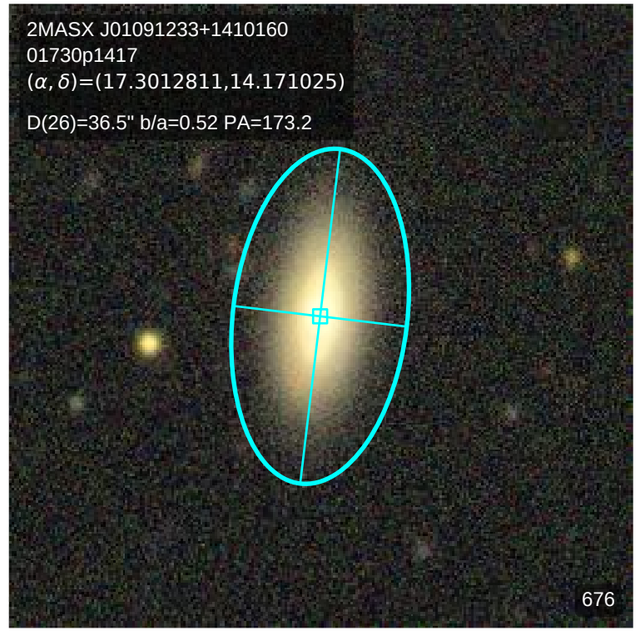
2MASX J01091233+1410160
01730p1417
(α, δ)=(17.3012811,14.171025)
D(26)=36.5" b/a=0.52 PA=173.2
676

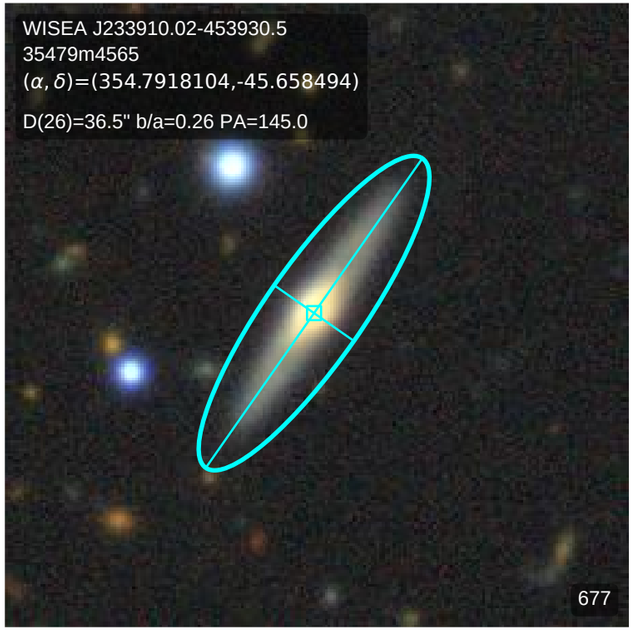
WISEA J233910.02-453930.5
35479m4565
(α, δ)=(354.7918104,-45.658494)
D(26)=36.5" b/a=0.26 PA=145.0
677

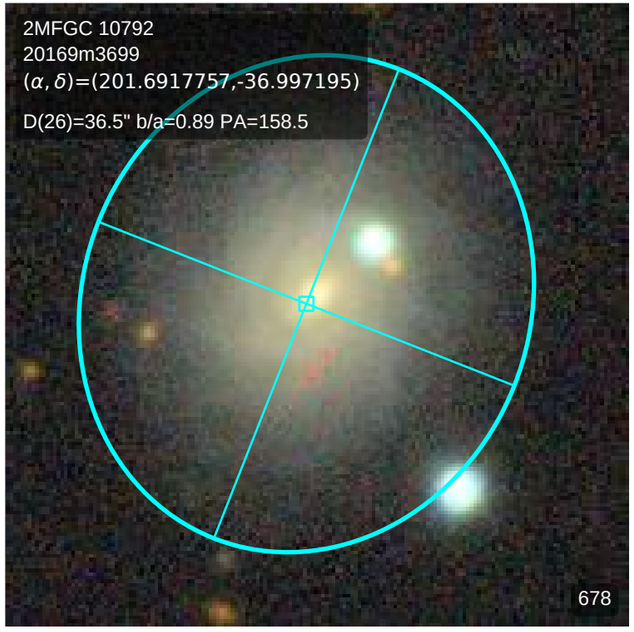
2MFGC 10792
20169m3699
(α, δ)=(201.6917757,-36.997195)
D(26)=36.5" b/a=0.89 PA=158.5
678

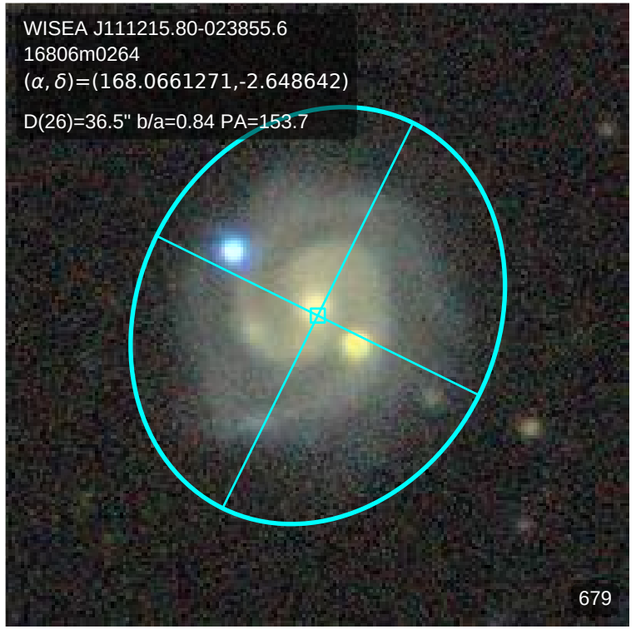
WISEA J111215.80-023855.6
16806m0264
(α, δ)=(168.0661271,-2.648642)
D(26)=36.5" b/a=0.84 PA=153.7
679

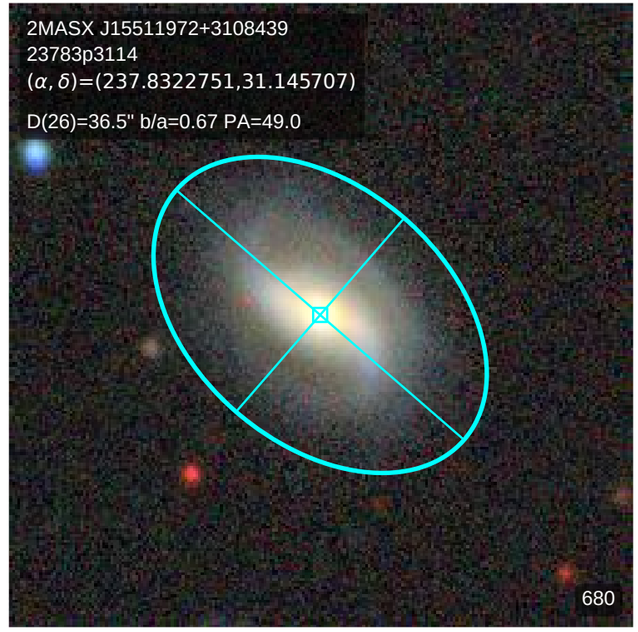
2MASX J15511972+3108439
23783p3114
(α, δ)=(237.8322751,31.145707)
D(26)=36.5" b/a=0.67 PA=49.0
680

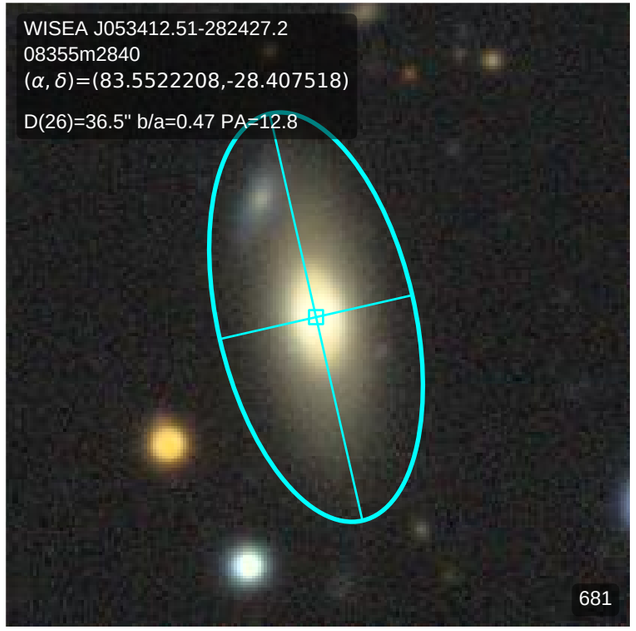
WISEA J053412.51-282427.2
08355m2840
(α, δ)=(83.5522208,-28.407518)
D(26)=36.5" b/a=0.47 PA=12.8
681

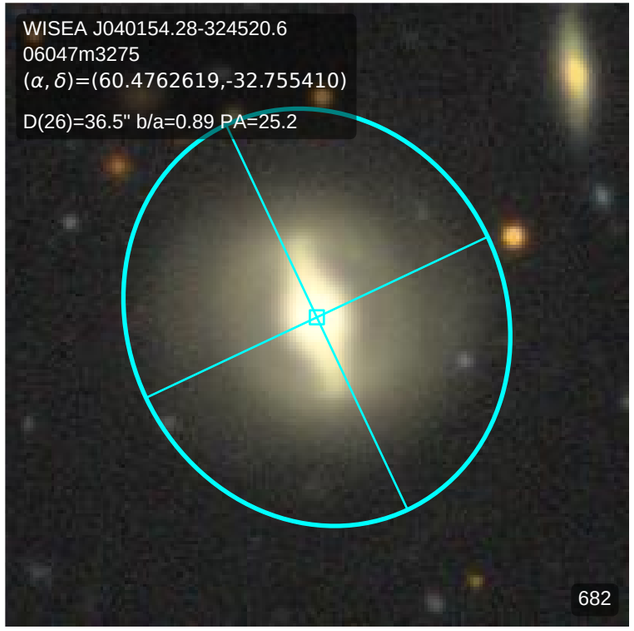
WISEA J040154.28-324520.6
06047m3275
(α, δ)=(60.4762619,-32.755410)
D(26)=36.5" b/a=0.89 PA=25.2
682

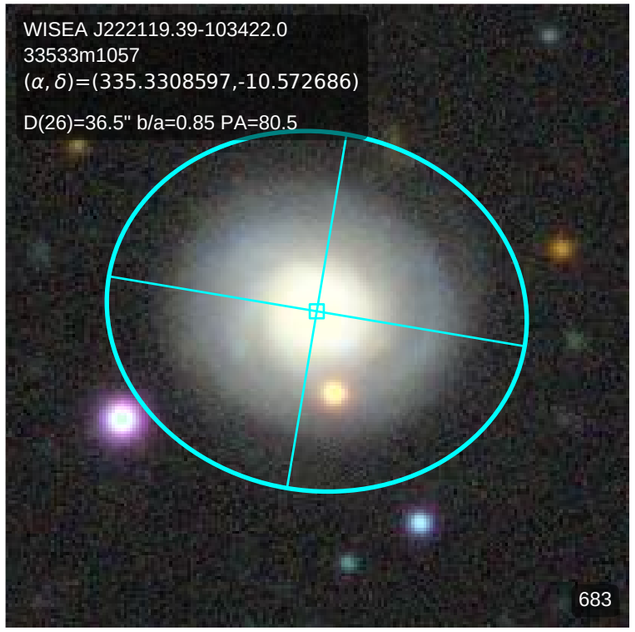
WISEA J222119.39-103422.0
33533m1057
(α, δ)=(335.3308597,-10.572686)
D(26)=36.5" b/a=0.85 PA=80.5
683

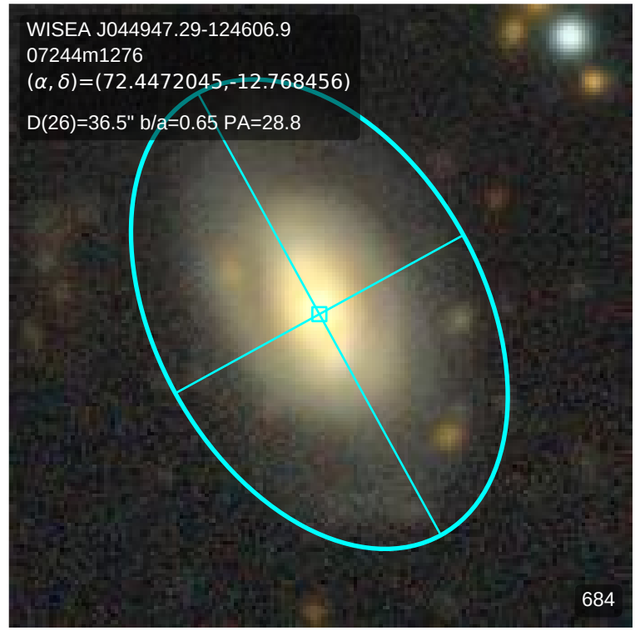
WISEA J044947.29-124606.9
07244m1276
(α, δ)=(72.4472045,-12.768456)
D(26)=36.5" b/a=0.65 PA=28.8
684

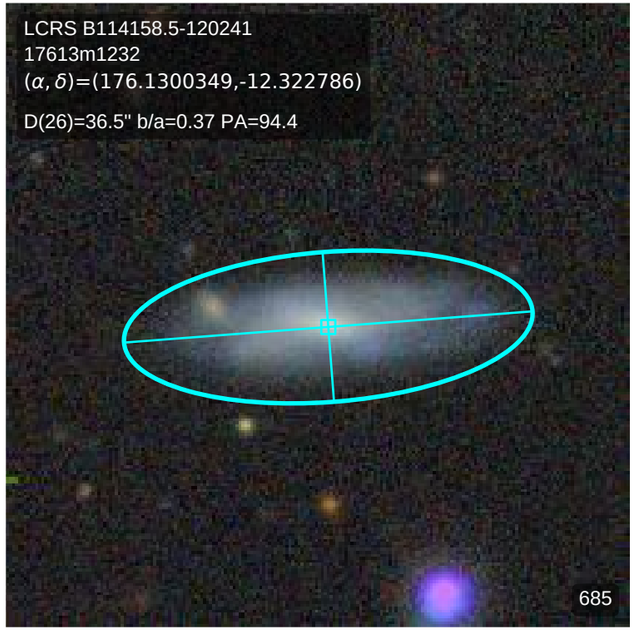
LCRS B114158.5-120241
17613m1232
(α, δ)=(176.1300349,-12.322786)
D(26)=36.5" b/a=0.37 PA=94.4
685

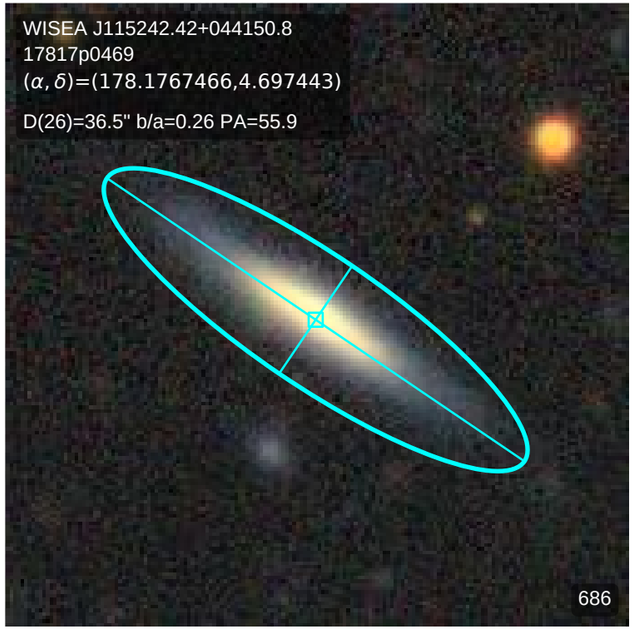
WISEA J115242.42+044150.8
17817p0469
(α, δ)=(178.1767466,4.697443)
D(26)=36.5" b/a=0.26 PA=55.9
686

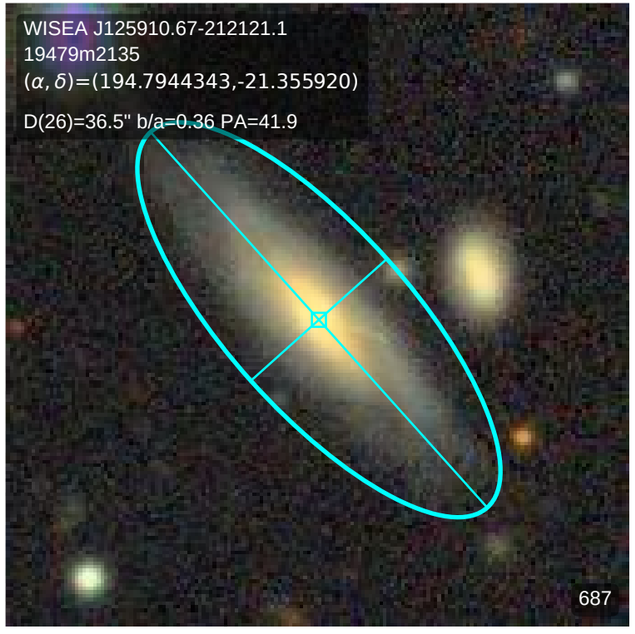
WISEA J125910.67-212121.1
19479m2135
(α, δ)=(194.7944343,-21.355920)
D(26)=36.5" b/a=0.36 PA=41.9
687

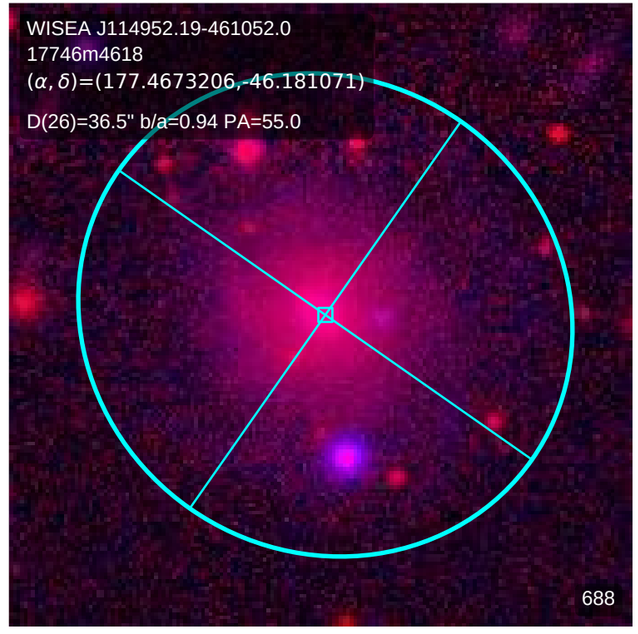
WISEA J114952.19-461052.0
17746m4618
(α, δ)=(177.4673206,-46.181071)
D(26)=36.5" b/a=0.94 PA=55.0
688

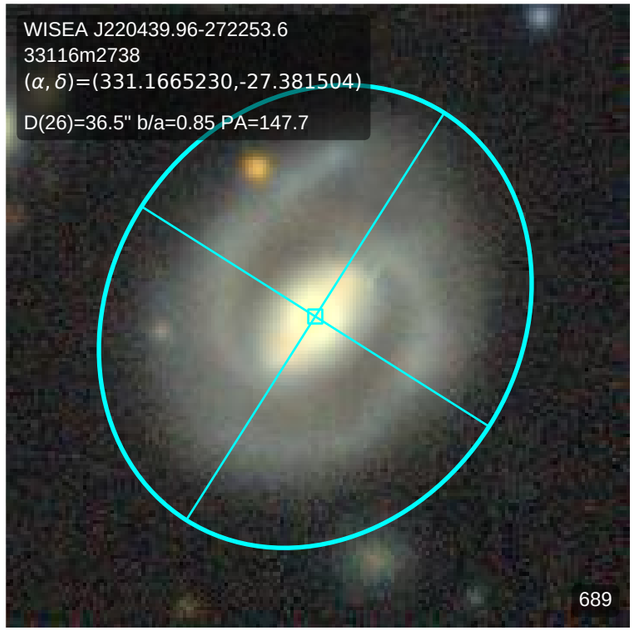
WISEA J220439.96-272253.6
33116m2738
(α, δ)=(331.1665230,-27.381504)
D(26)=36.5" b/a=0.85 PA=147.7
689

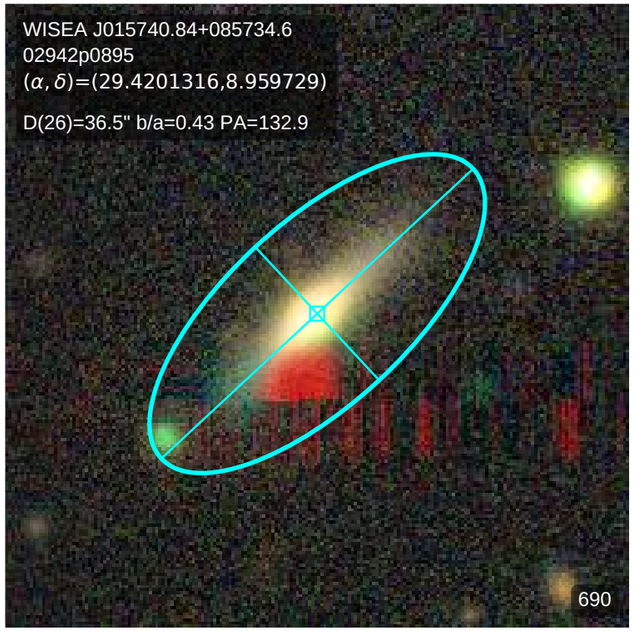
WISEA J015740.84+085734.6
02942p0895
(α, δ)=(29.4201316,8.959729)
D(26)=36.5" b/a=0.43 PA=132.9
690

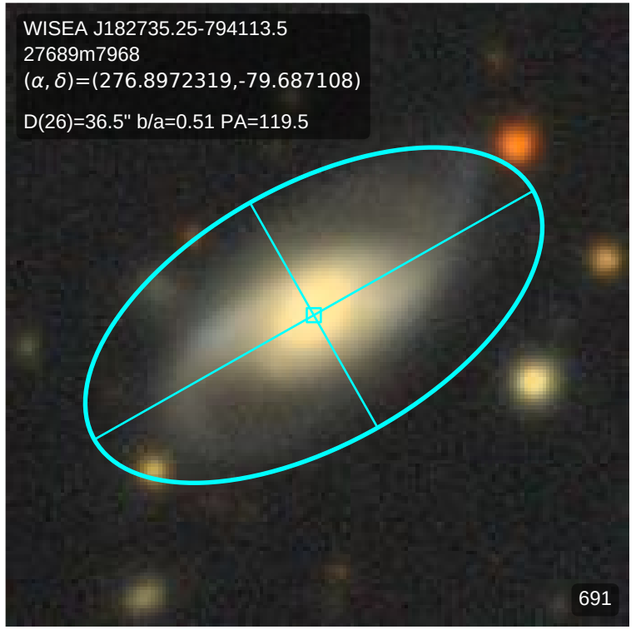
WISEA J182735.25-794113.5
27689m7968
(α, δ)=(276.8972319,-79.687108)
D(26)=36.5" b/a=0.51 PA=119.5
691

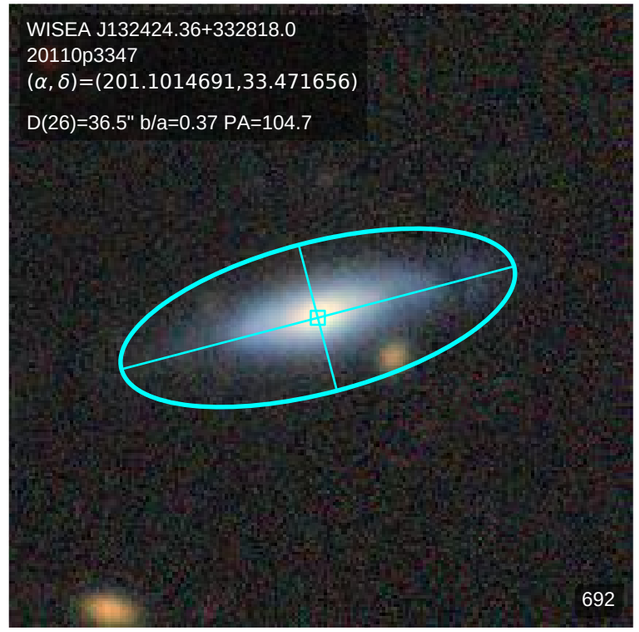
WISEA J132424.36+332818.0
20110p3347
(α, δ)=(201.1014691,33.471656)
D(26)=36.5" b/a=0.37 PA=104.7
692

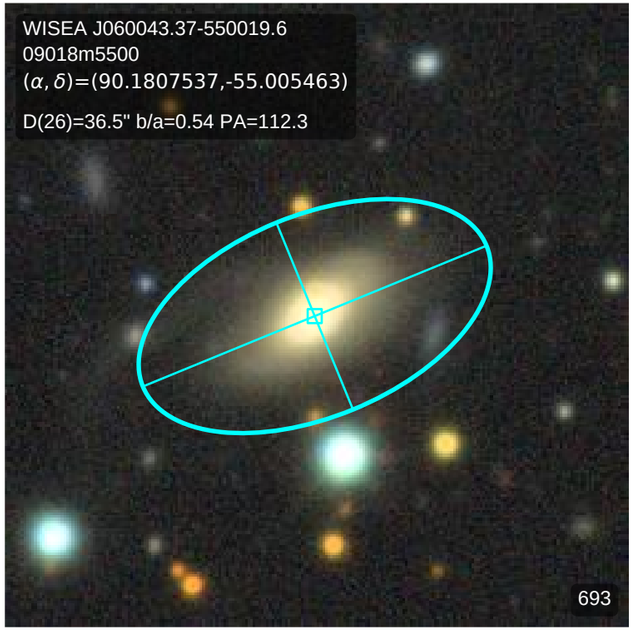
WISEA J060043.37-550019.6
09018m5500
(α, δ)=(90.1807537,-55.005463)
D(26)=36.5" b/a=0.54 PA=112.3
693

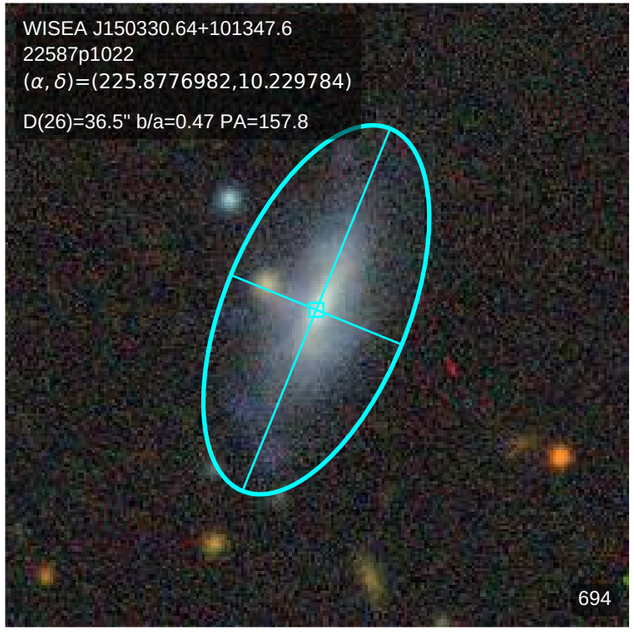
WISEA J150330.64+101347.6
22587p1022
(α, δ)=(225.8776982,10.229784)
D(26)=36.5" b/a=0.47 PA=157.8
694

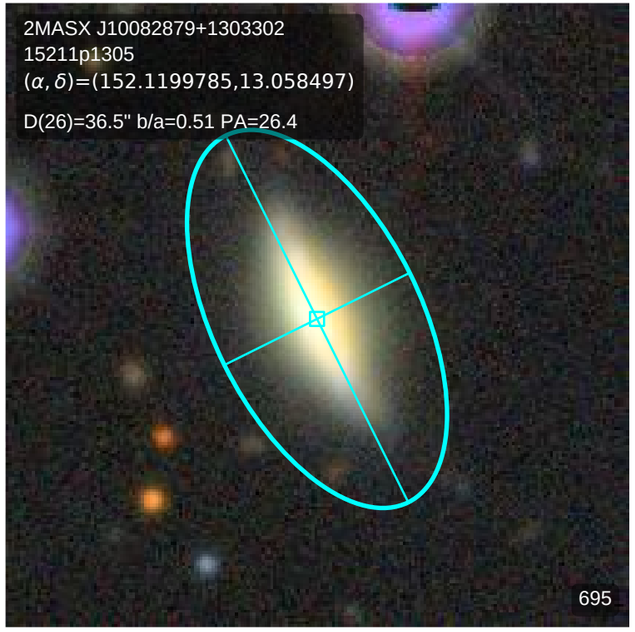
2MASX J10082879+1303302
15211p1305
(α, δ)=(152.1199785,13.058497)
D(26)=36.5" b/a=0.51 PA=26.4
695

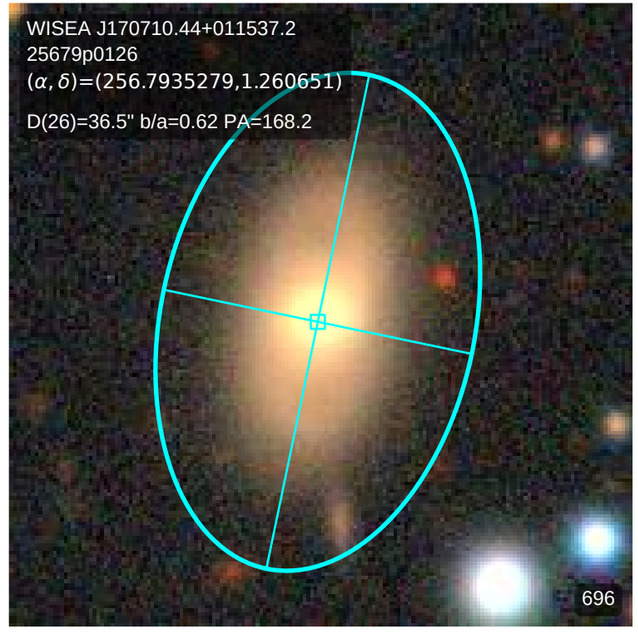
WISEA J170710.44+011537.2
25679p0126
(α, δ)=(256.7935279,1.260651)
D(26)=36.5" b/a=0.62 PA=168.2
696

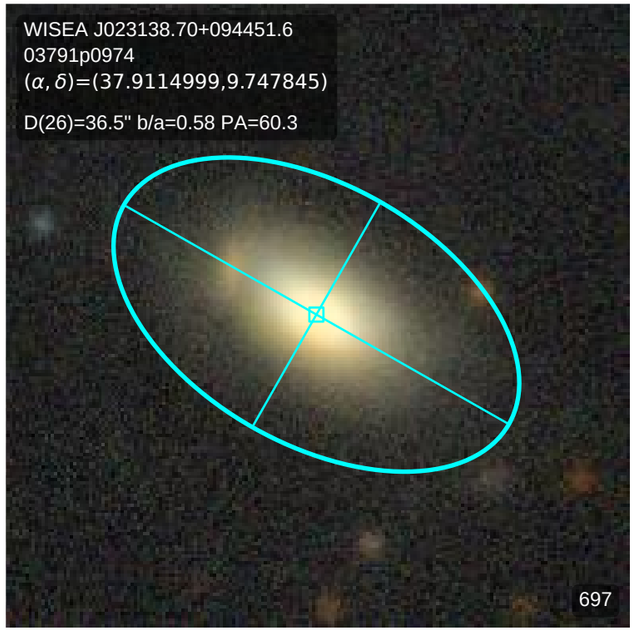
WISEA J023138.70+094451.6
03791p0974
(α, δ)=(37.9114999,9.747845)
D(26)=36.5" b/a=0.58 PA=60.3
697

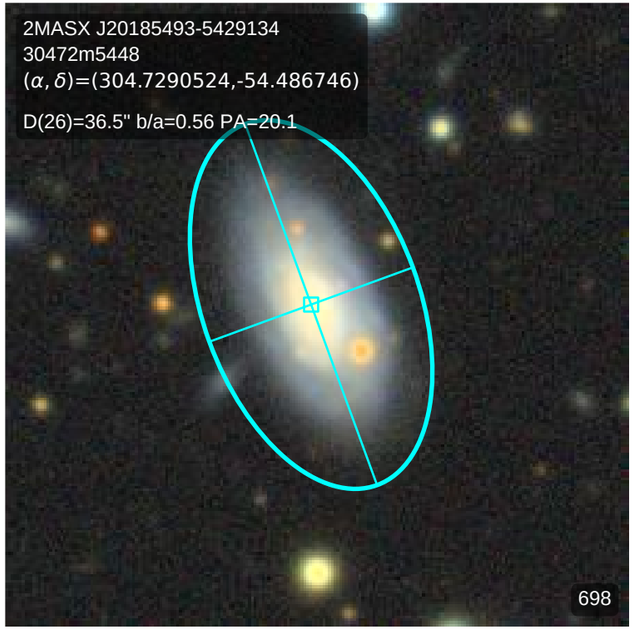
2MASX J20185493-5429134
30472m5448
(α, δ)=(304.7290524,-54.486746)
D(26)=36.5" b/a=0.56 PA=20.1
698

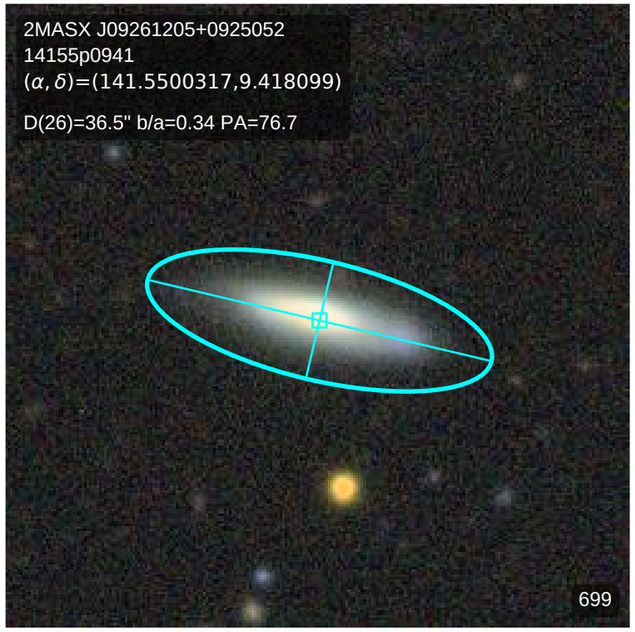
2MASX J09261205+0925052
14155p0941
(α, δ)=(141.5500317,9.418099)
D(26)=36.5" b/a=0.34 PA=76.7
699

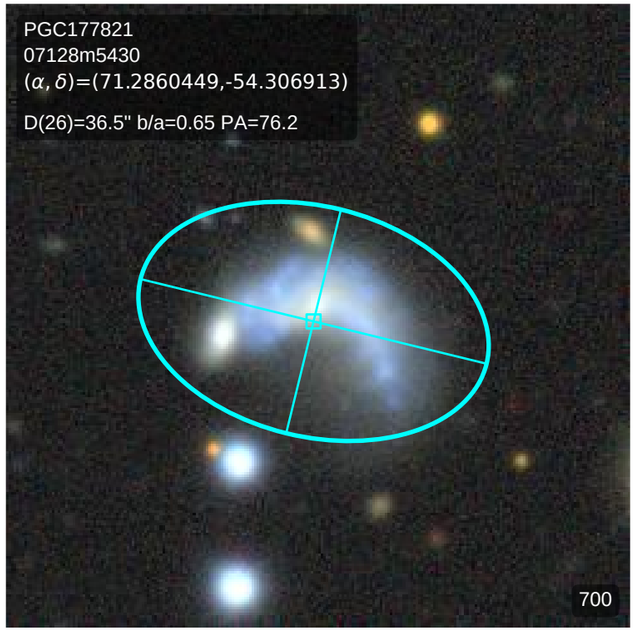
PGC177821
07128m5430
(α, δ)=(71.2860449,-54.306913)
D(26)=36.5" b/a=0.65 PA=76.2
700

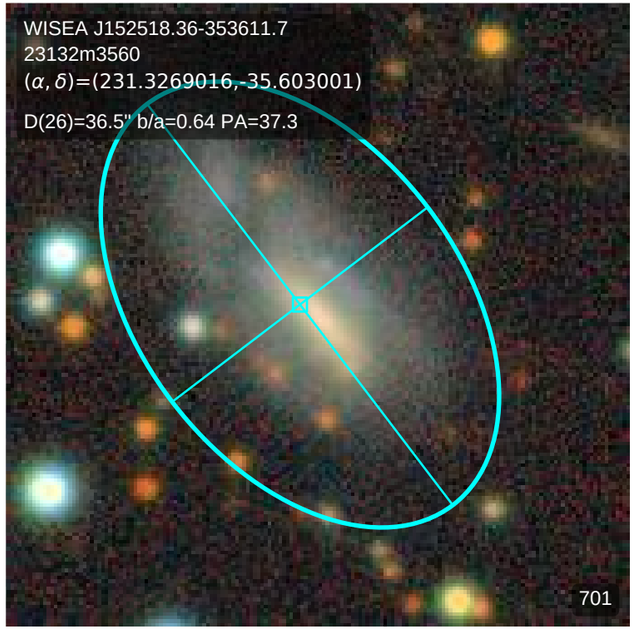
WISEA J152518.36-353611.7
23132m3560
(α, δ)=(231.3269016,-35.603001)
D(26)=36.5" b/a=0.64 PA=37.3
701

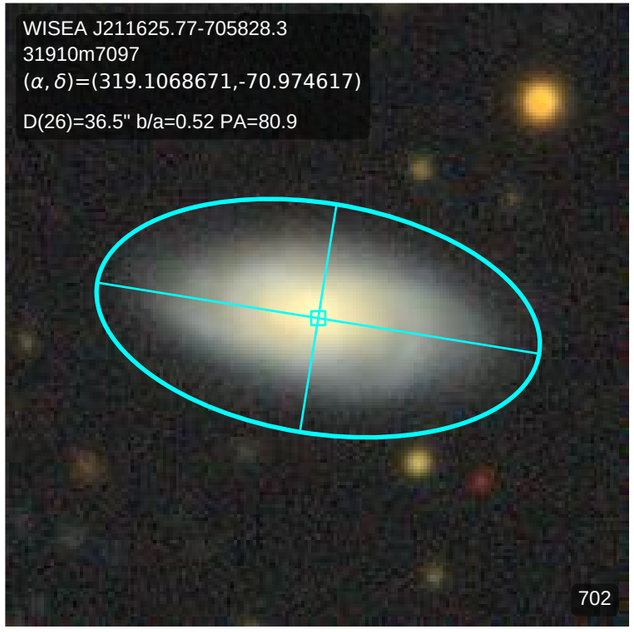
WISEA J211625.77-705828.3
31910m7097
(α, δ)=(319.1068671,-70.974617)
D(26)=36.5" b/a=0.52 PA=80.9
702

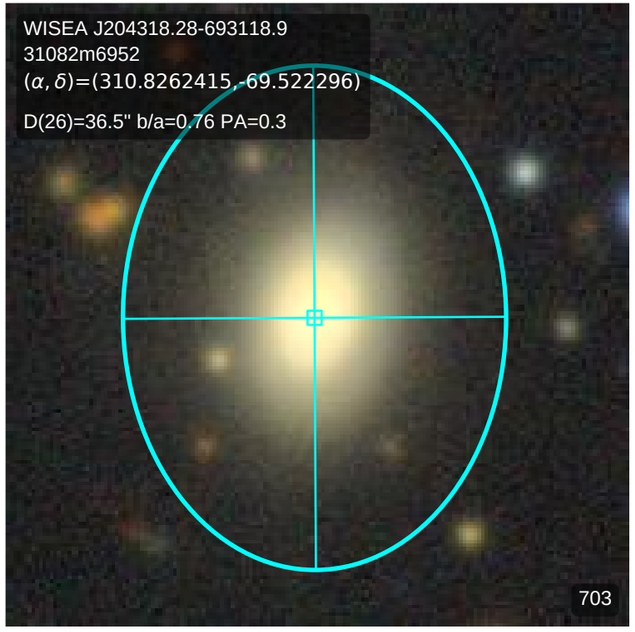
WISEA J204318.28-693118.9
31082m6952
(α, δ)=(310.8262415,-69.522296)
D(26)=36.5" b/a=0.76 PA=0.3
703

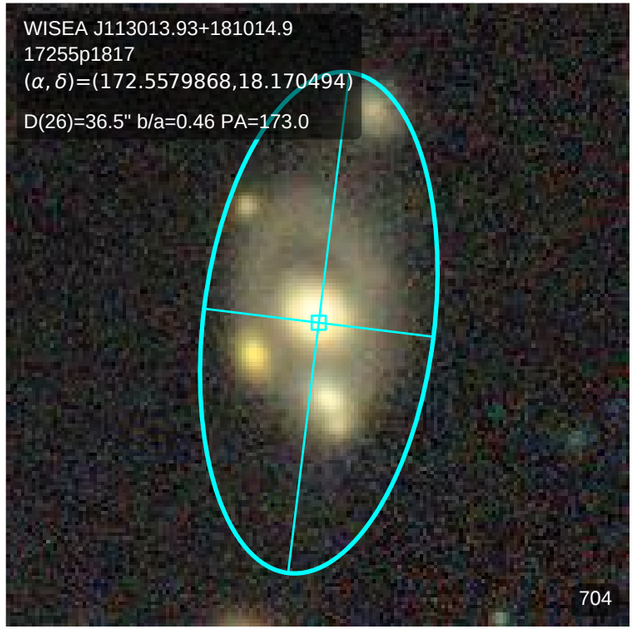
WISEA J113013.93+181014.9
17255p1817
(α, δ)=(172.5579868,18.170494)
D(26)=36.5" b/a=0.46 PA=173.0
704

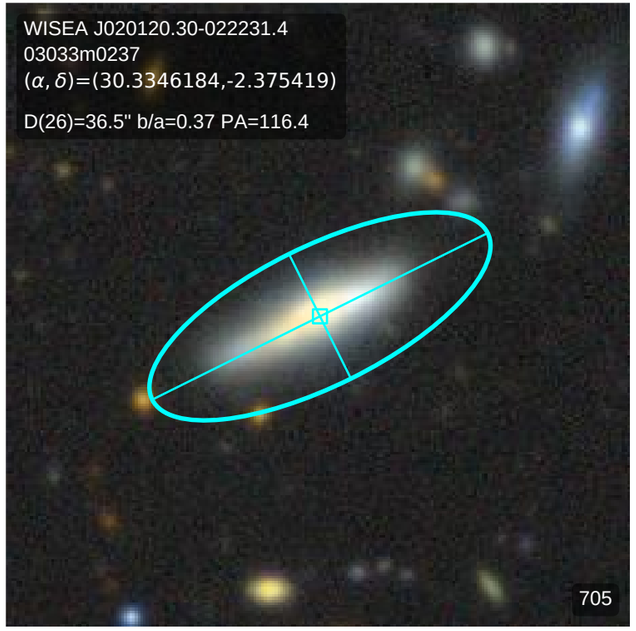
WISEA J020120.30-022231.4
03033m0237
(α, δ)=(30.3346184,-2.375419)
D(26)=36.5" b/a=0.37 PA=116.4
705

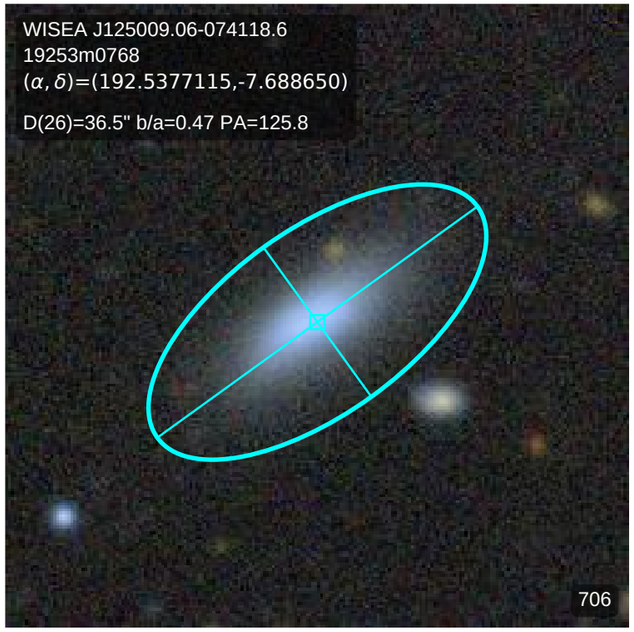
WISEA J125009.06-074118.6
19253m0768
(α, δ)=(192.5377115,-7.688650)
D(26)=36.5" b/a=0.47 PA=125.8
706

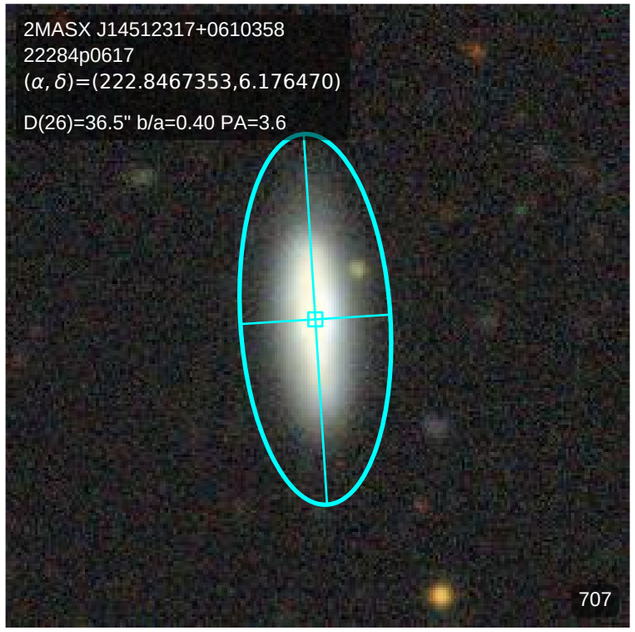
2MASX J14512317+0610358
22284p0617
(α, δ)=(222.8467353,6.176470)
D(26)=36.5" b/a=0.40 PA=3.6
707

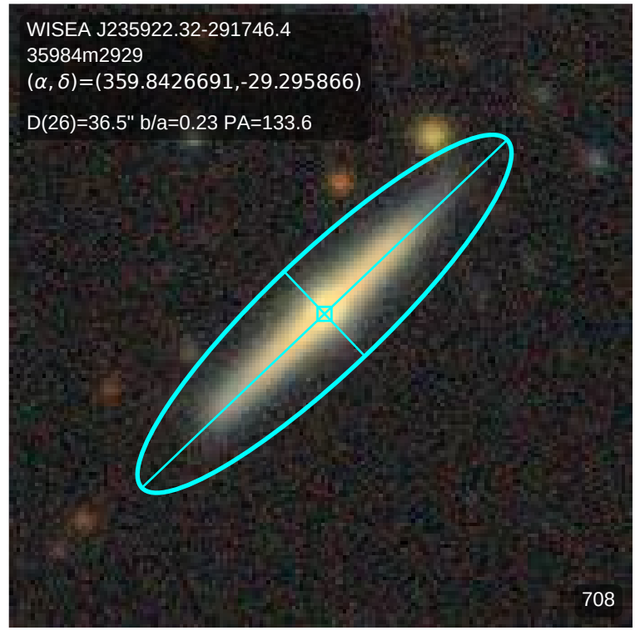
WISEA J235922.32-291746.4
35984m2929
(α, δ)=(359.8426691,-29.295866)
D(26)=36.5" b/a=0.23 PA=133.6
708

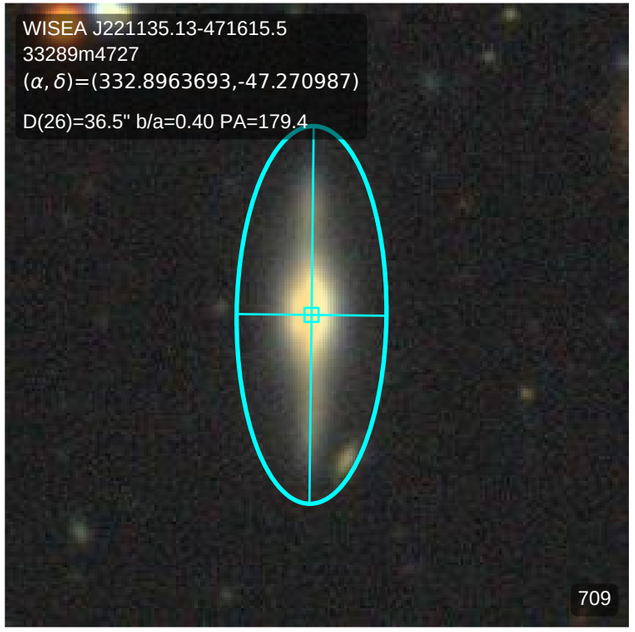
WISEA J221135.13-471615.5
33289m4727
(α, δ)=(332.8963693,-47.270987)
D(26)=36.5" b/a=0.40 PA=179.4
709

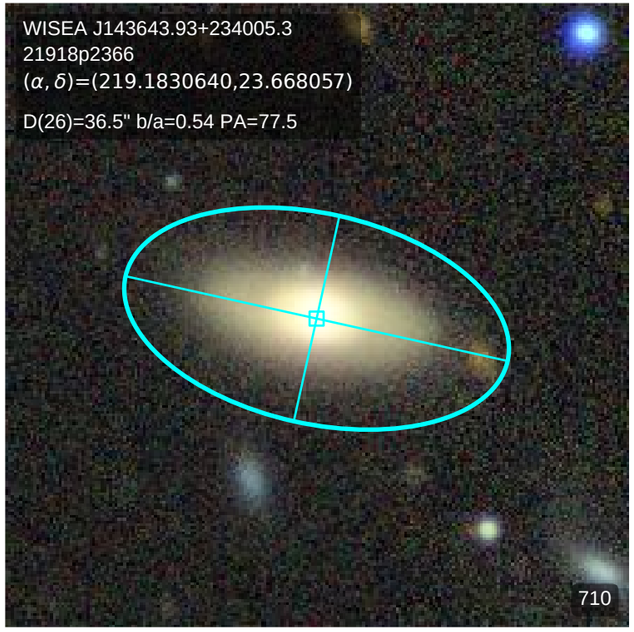
WISEA J143643.93+234005.3
21918p2366
(α, δ)=(219.1830640,23.668057)
D(26)=36.5" b/a=0.54 PA=77.5
710

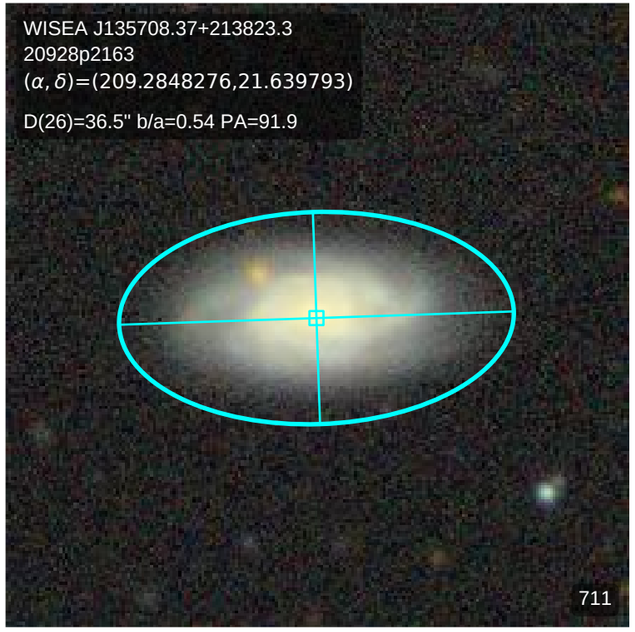
WISEA J135708.37+213823.3
20928p2163
(α, δ)=(209.2848276,21.639793)
D(26)=36.5" b/a=0.54 PA=91.9
711

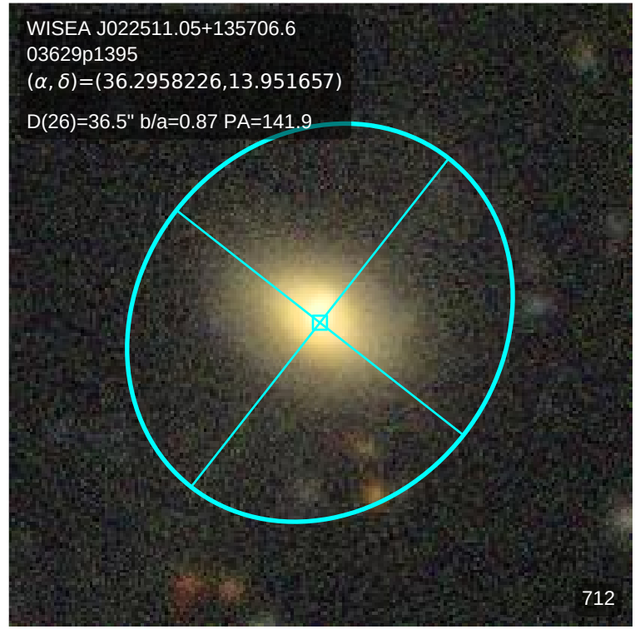
WISEA J022511.05+135706.6
03629p1395
(α, δ)=(36.2958226,13.951657)
D(26)=36.5" b/a=0.87 PA=141.9
712

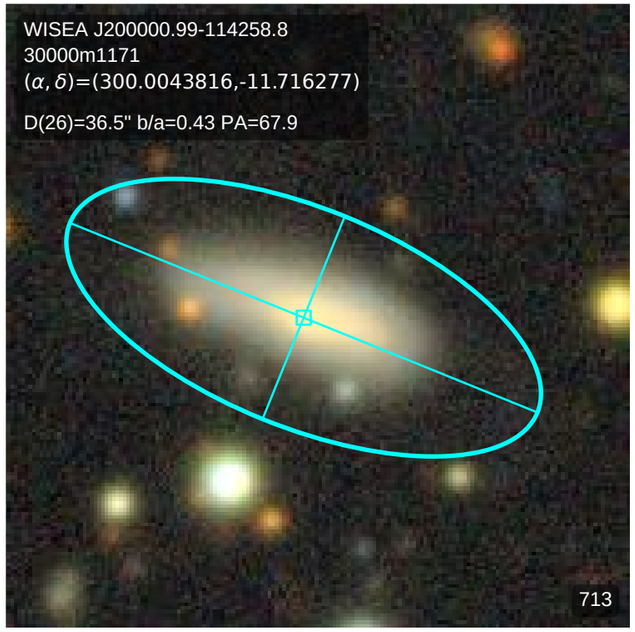
WISEA J200000.99-114258.8
30000m1171
(α, δ)=(300.0043816,-11.716277)
D(26)=36.5" b/a=0.43 PA=67.9
713

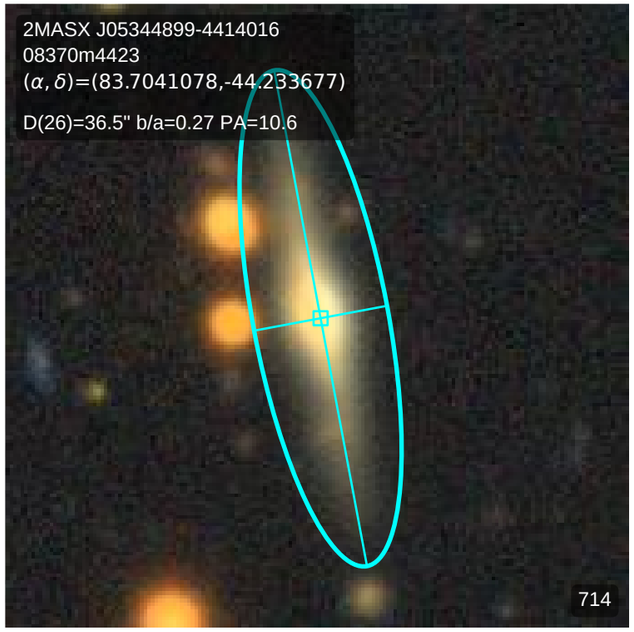
2MASX J05344899-4414016
08370m4423
(α, δ)=(83.7041078,-44.233677)
D(26)=36.5" b/a=0.27 PA=10.6
714

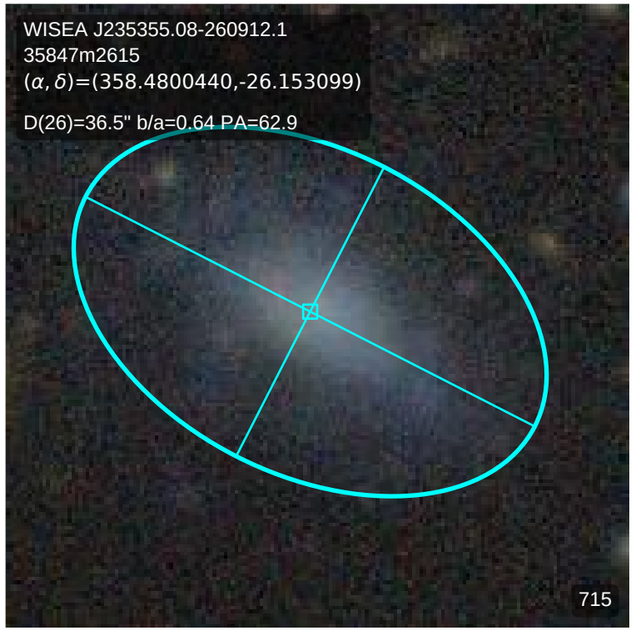
WISEA J235355.08-260912.1
35847m2615
(α, δ)=(358.4800440,-26.153099)
D(26)=36.5" b/a=0.64 PA=62.9
715

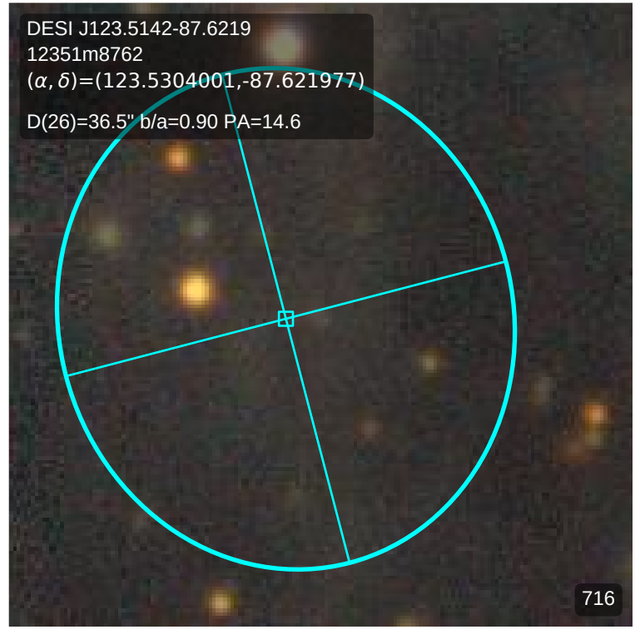
DESI J123.5142-87.6219
12351m8762
(α, δ)=(123.5304001,-87.621977)
D(26)=36.5" b/a=0.90 PA=14.6
716

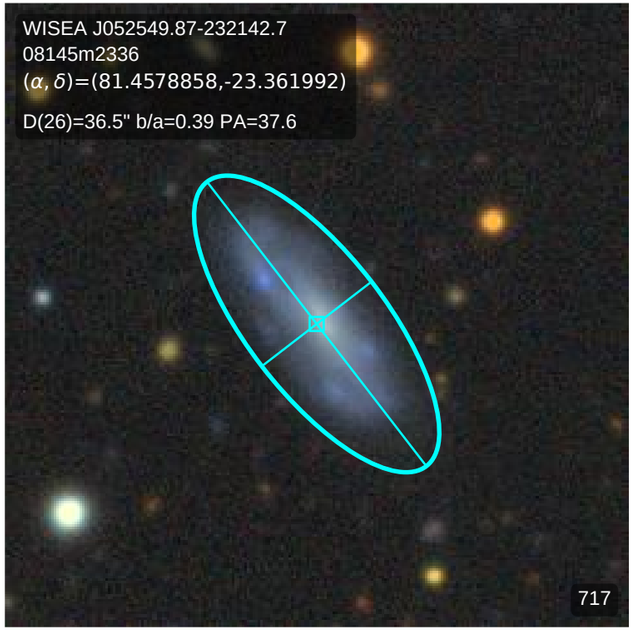
WISEA J052549.87-232142.7
08145m2336
(α, δ)=(81.4578858,-23.361992)
D(26)=36.5" b/a=0.39 PA=37.6
717

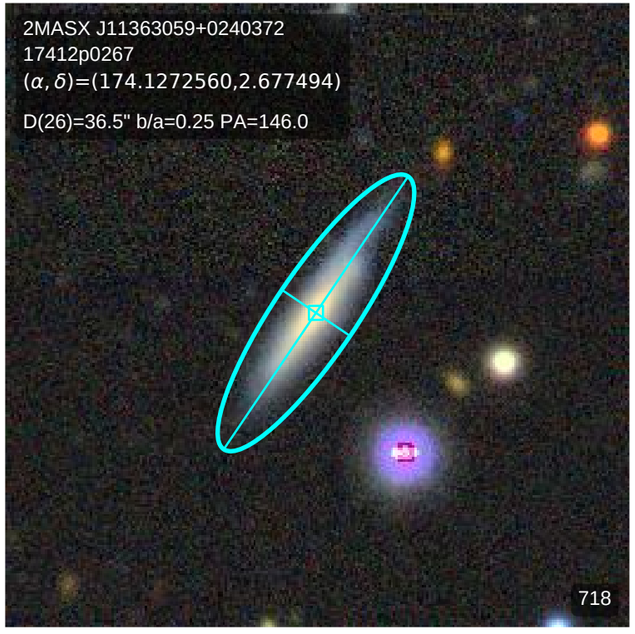
2MASX J11363059+0240372
17412p0267
(α, δ)=(174.1272560,2.677494)
D(26)=36.5" b/a=0.25 PA=146.0
718

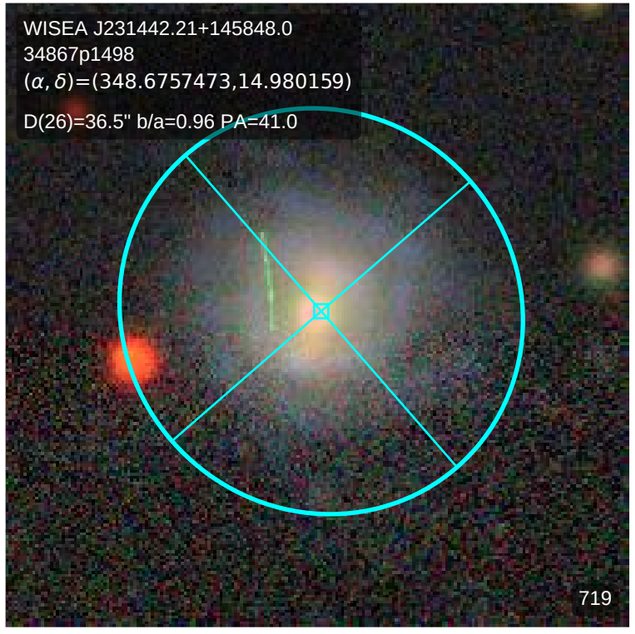
WISEA J231442.21+145848.0
34867p1498
(α, δ)=(348.6757473,14.980159)
D(26)=36.5" b/a=0.96 PA=41.0
719

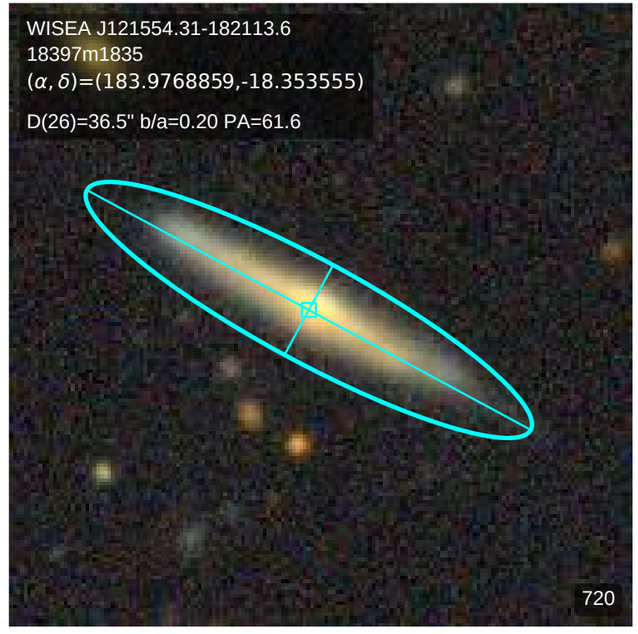
WISEA J121554.31-182113.6
18397m1835
(α, δ)=(183.9768859,-18.353555)
D(26)=36.5" b/a=0.20 PA=61.6
720

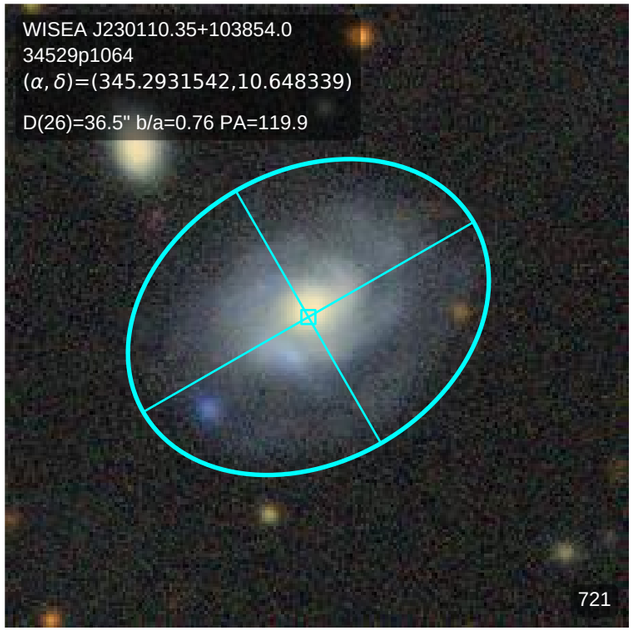
WISEA J230110.35+103854.0
34529p1064
(α, δ)=(345.2931542,10.648339)
D(26)=36.5" b/a=0.76 PA=119.9
721

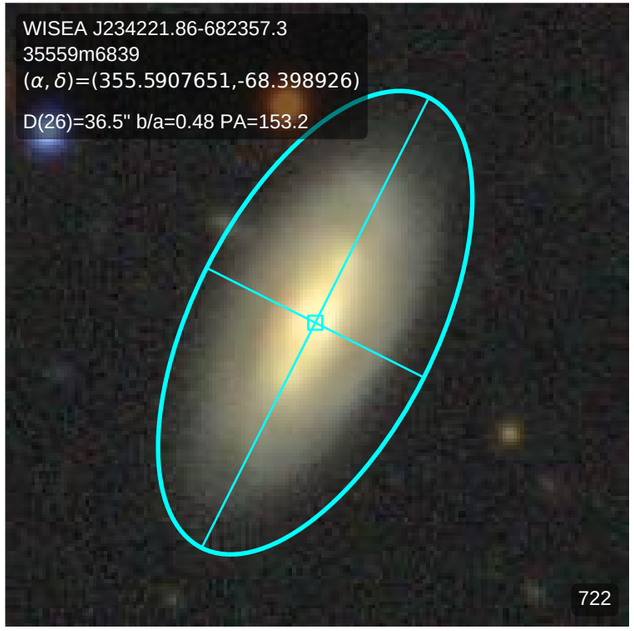
WISEA J234221.86-682357.3
35559m6839
(α, δ)=(355.5907651,-68.398926)
D(26)=36.5" b/a=0.48 PA=153.2
722

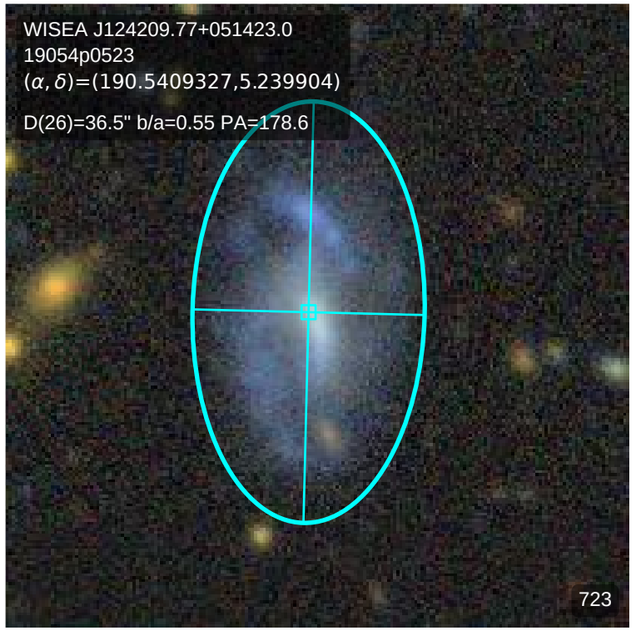
WISEA J124209.77+051423.0
19054p0523
(α, δ)=(190.5409327,5.239904)
D(26)=36.5" b/a=0.55 PA=178.6
723

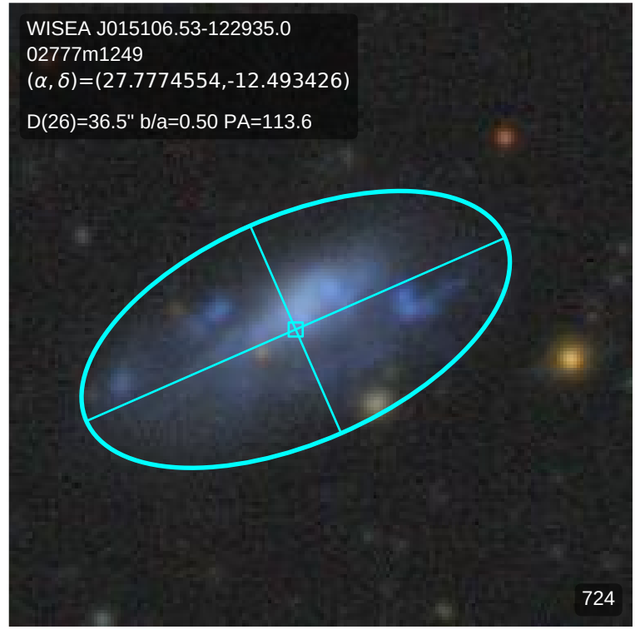
WISEA J015106.53-122935.0
02777m1249
(α, δ)=(27.7774554,-12.493426)
D(26)=36.5" b/a=0.50 PA=113.6
724

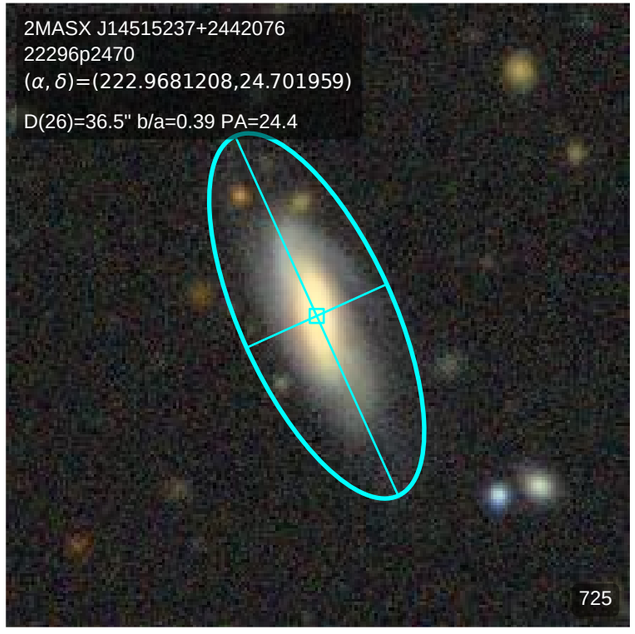
2MASX J14515237+2442076
22296p2470
(α, δ)=(222.9681208,24.701959)
D(26)=36.5" b/a=0.39 PA=24.4
725

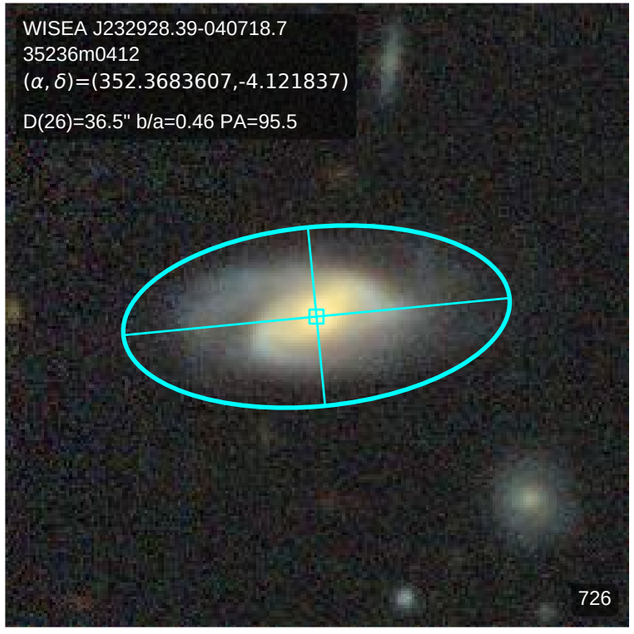
WISEA J232928.39-040718.7
35236m0412
(α, δ)=(352.3683607,-4.121837)
D(26)=36.5" b/a=0.46 PA=95.5
726

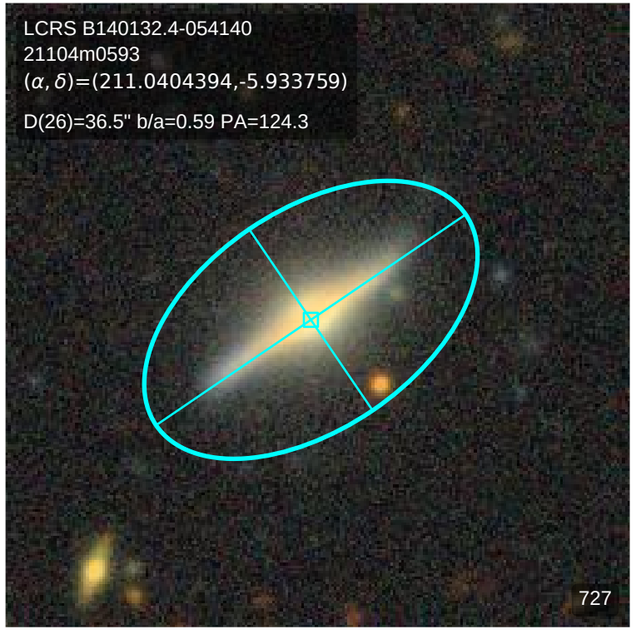
LCRS B140132.4-054140
21104m0593
(α, δ)=(211.0404394,-5.933759)
D(26)=36.5" b/a=0.59 PA=124.3
727

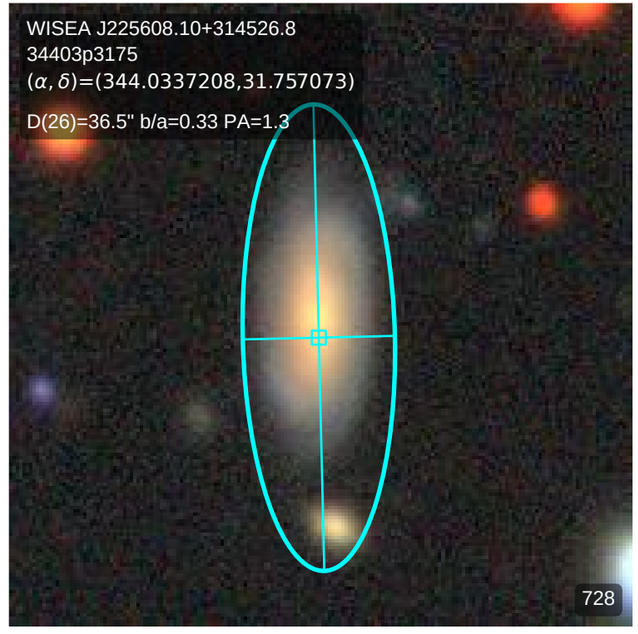
WISEA J225608.10+314526.8
34403p3175
(α, δ)=(344.0337208,31.757073)
D(26)=36.5" b/a=0.33 PA=1.3
728

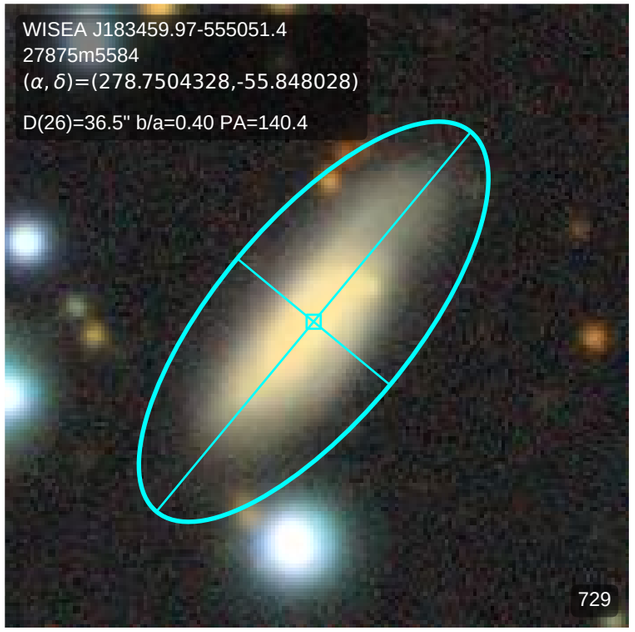
WISEA J183459.97-555051.4
27875m5584
(α, δ)=(278.7504328,-55.848028)
D(26)=36.5" b/a=0.40 PA=140.4
729

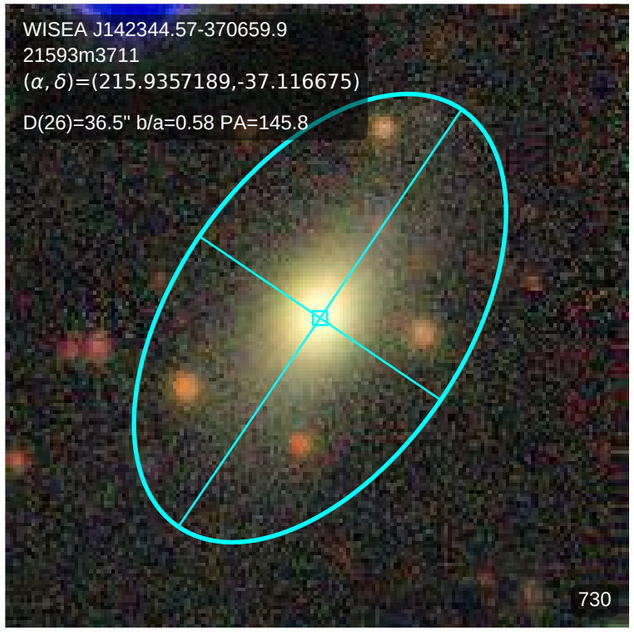
WISEA J142344.57-370659.9
21593m3711
(α, δ)=(215.9357189,-37.116675)
D(26)=36.5" b/a=0.58 PA=145.8
730

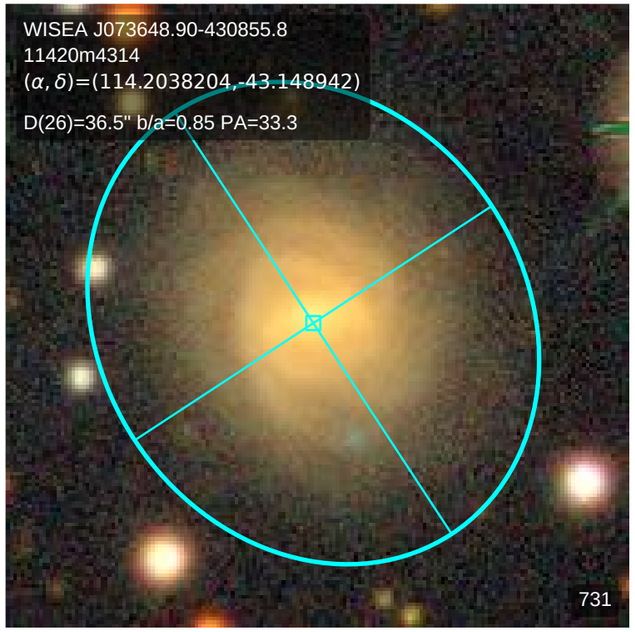
WISEA J073648.90-430855.8
11420m4314
(α, δ)=(114.2038204,-43.148942)
D(26)=36.5" b/a=0.85 PA=33.3
731

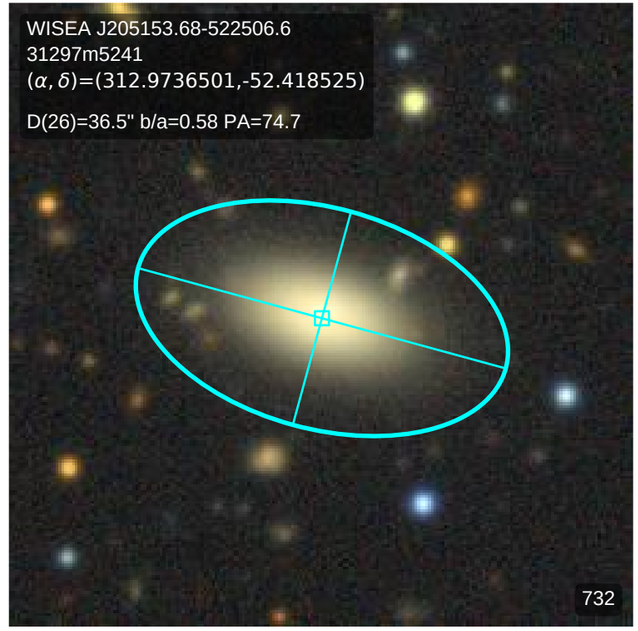
WISEA J205153.68-522506.6
31297m5241
(α, δ)=(312.9736501,-52.418525)
D(26)=36.5" b/a=0.58 PA=74.7
732

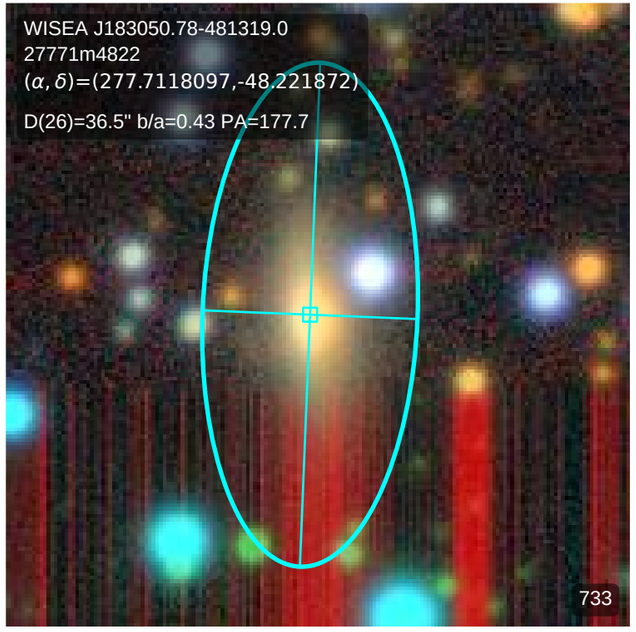
WISEA J183050.78-481319.0
27771m4822
(α, δ)=(277.7118097,-48.221872)
D(26)=36.5" b/a=0.43 PA=177.7
733

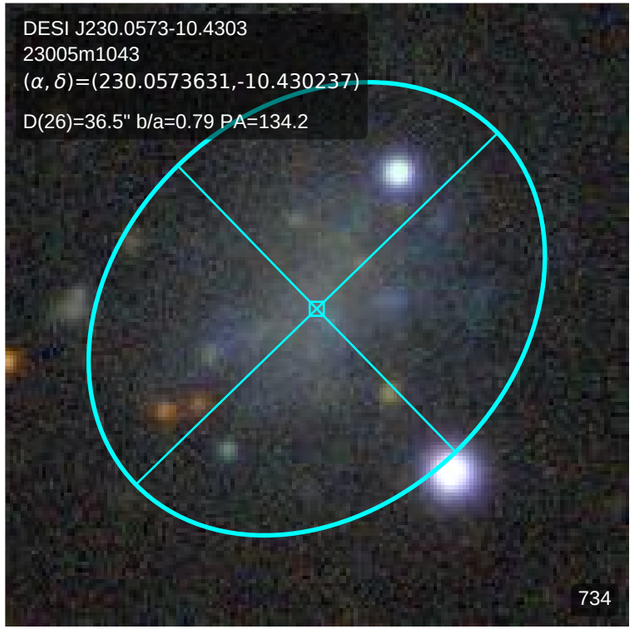
DESI J230.0573-10.4303
23005m1043
(α, δ)=(230.0573631,-10.430237)
D(26)=36.5" b/a=0.79 PA=134.2
734

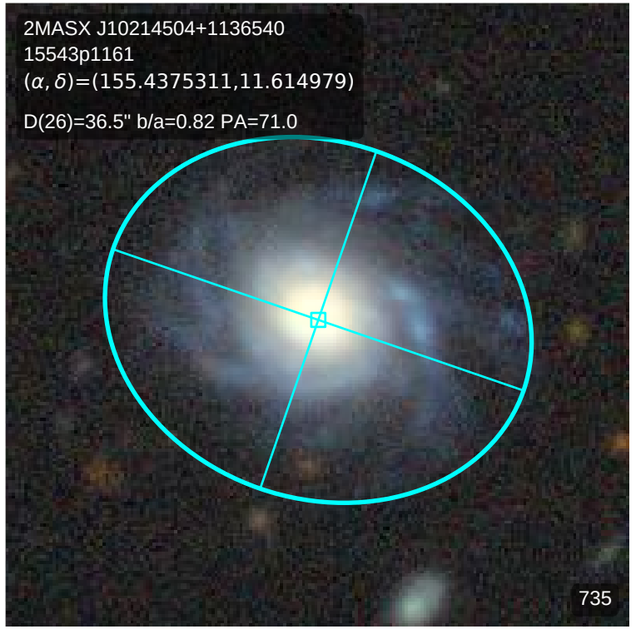
2MASX J10214504+1136540
15543p1161
(α, δ)=(155.4375311,11.614979)
D(26)=36.5" b/a=0.82 PA=71.0
735

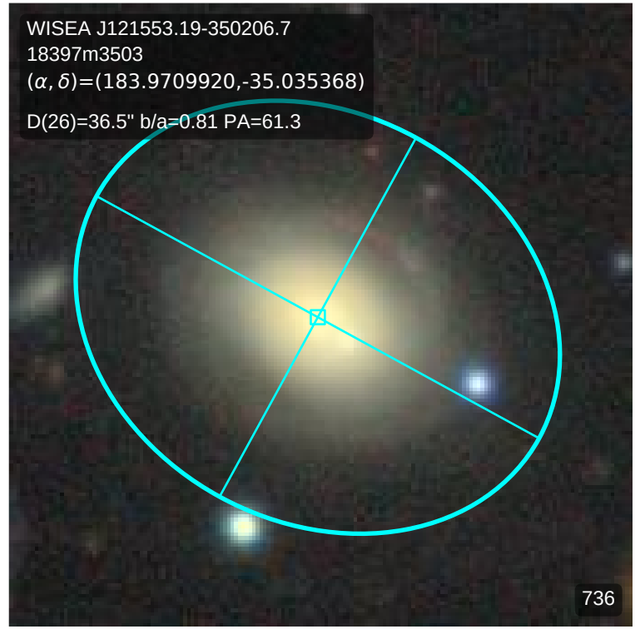
WISEA J121553.19-350206.7
18397m3503
(α, δ)=(183.9709920,-35.035368)
D(26)=36.5" b/a=0.81 PA=61.3
736

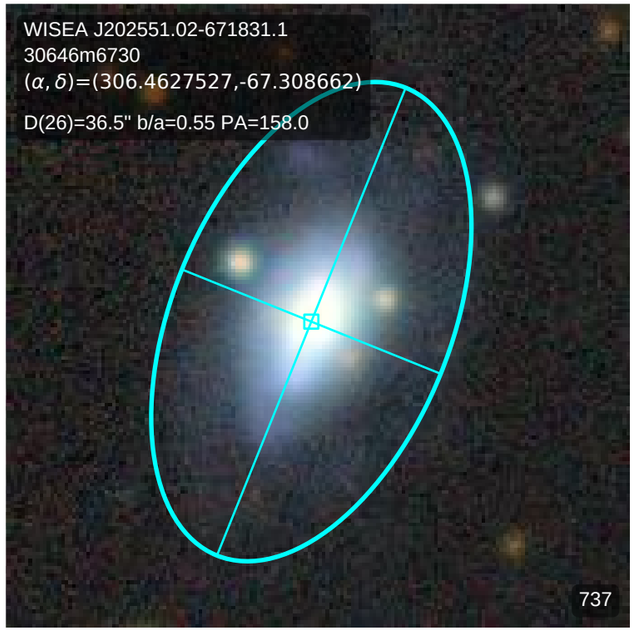
WISEA J202551.02-671831.1
30646m6730
(α, δ)=(306.4627527,-67.308662)
D(26)=36.5" b/a=0.55 PA=158.0
737

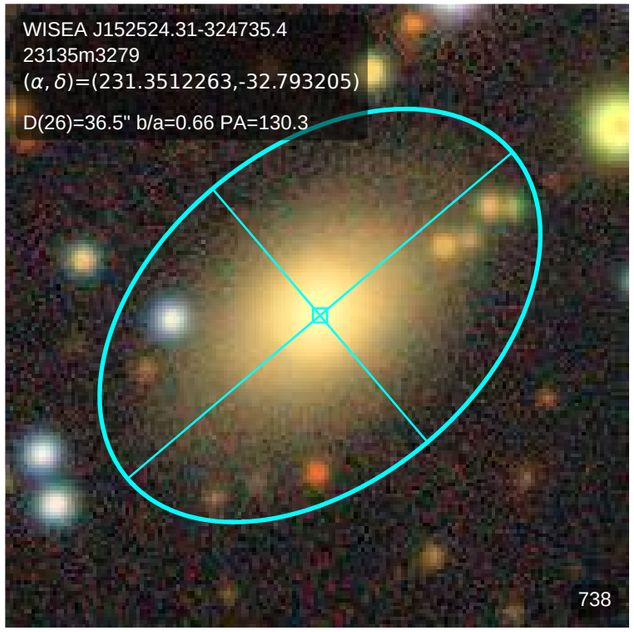
WISEA J152524.31-324735.4
23135m3279
(α, δ)=(231.3512263,-32.793205)
D(26)=36.5" b/a=0.66 PA=130.3
738

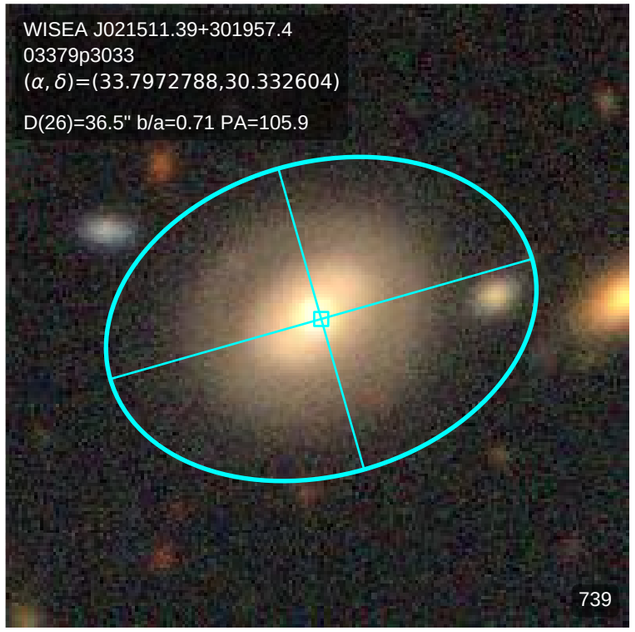
WISEA J021511.39+301957.4
03379p3033
(α, δ)=(33.7972788,30.332604)
D(26)=36.5" b/a=0.71 PA=105.9
739

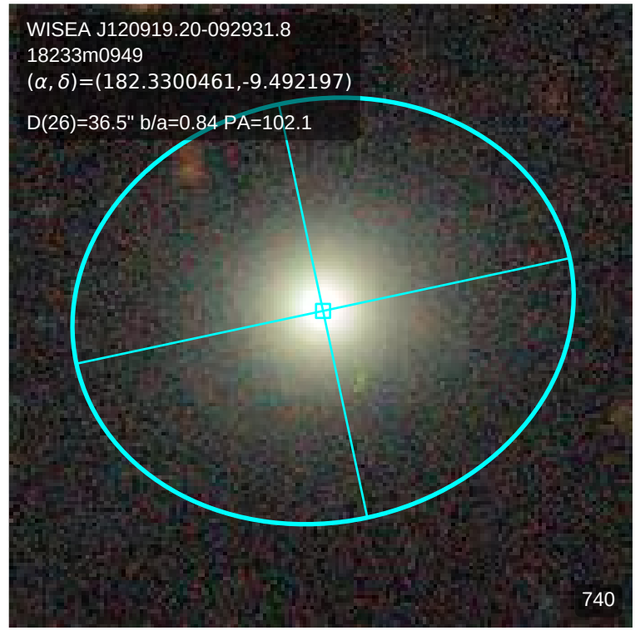
WISEA J120919.20-092931.8
18233m0949
(α, δ)=(182.3300461,-9.492197)
D(26)=36.5" b/a=0.84 PA=102.1
740

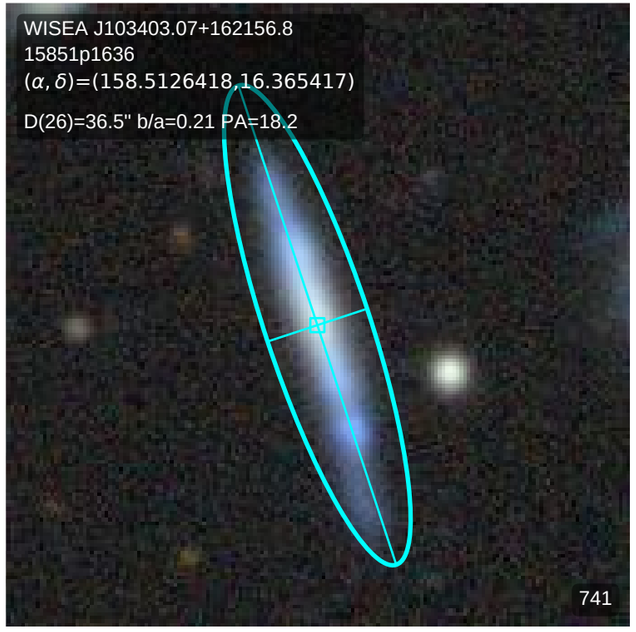
WISEA J103403.07+162156.8
15851p1636
(α, δ)=(158.5126418,16.365417)
D(26)=36.5" b/a=0.21 PA=18.2
741

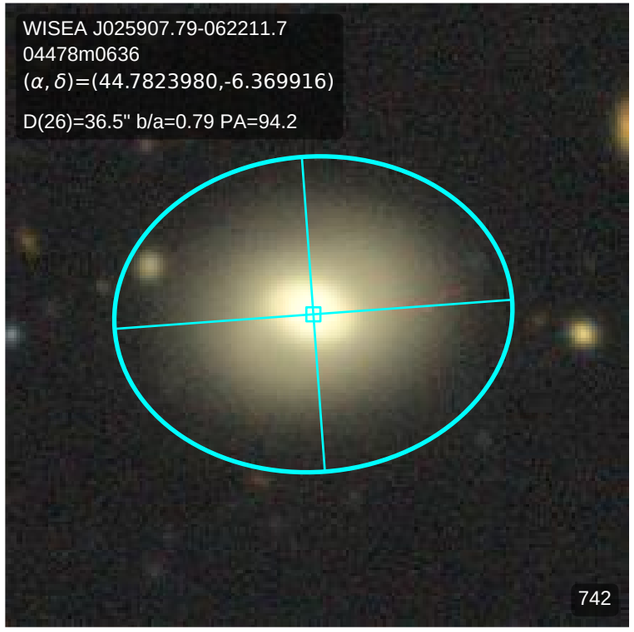
WISEA J025907.79-062211.7
04478m0636
(α, δ)=(44.7823980,-6.369916)
D(26)=36.5" b/a=0.79 PA=94.2
742

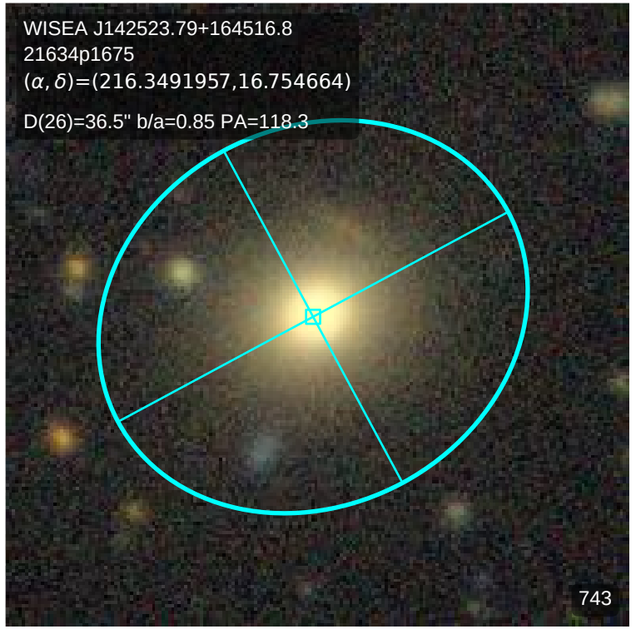
WISEA J142523.79+164516.8
21634p1675
(α, δ)=(216.3491957,16.754664)
D(26)=36.5" b/a=0.85 PA=118.3
743

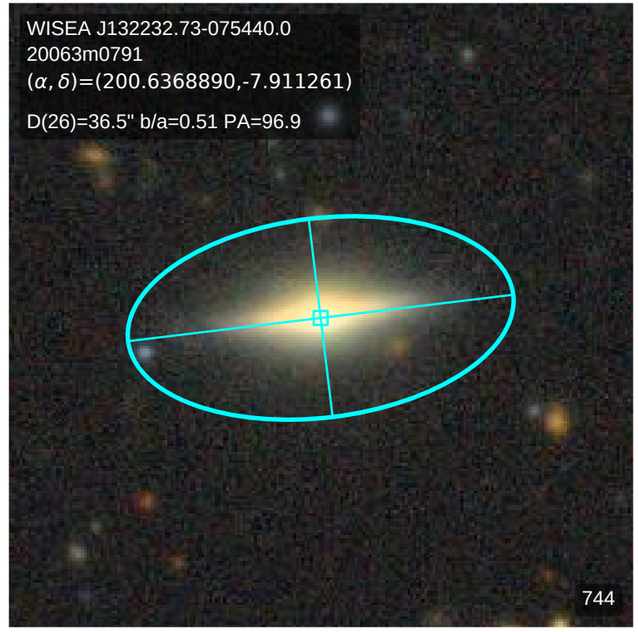
WISEA J132232.73-075440.0
20063m0791
(α, δ)=(200.6368890,-7.911261)
D(26)=36.5" b/a=0.51 PA=96.9
744

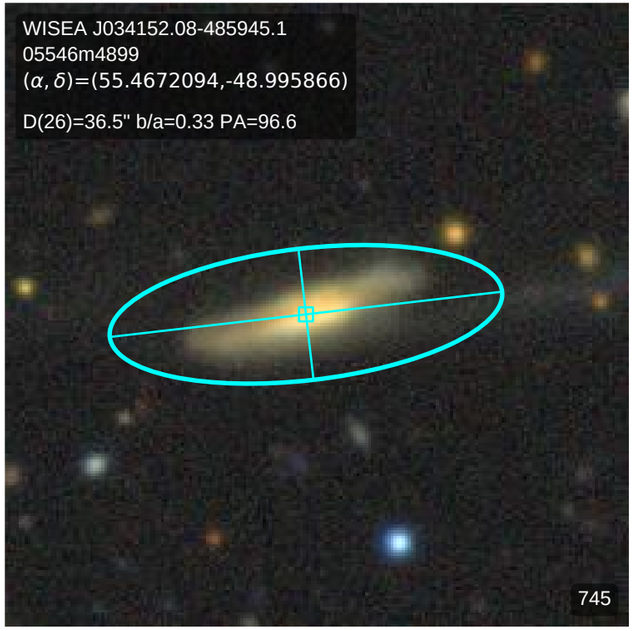
WISEA J034152.08-485945.1
05546m4899
(α, δ)=(55.4672094,-48.995866)
D(26)=36.5" b/a=0.33 PA=96.6
745

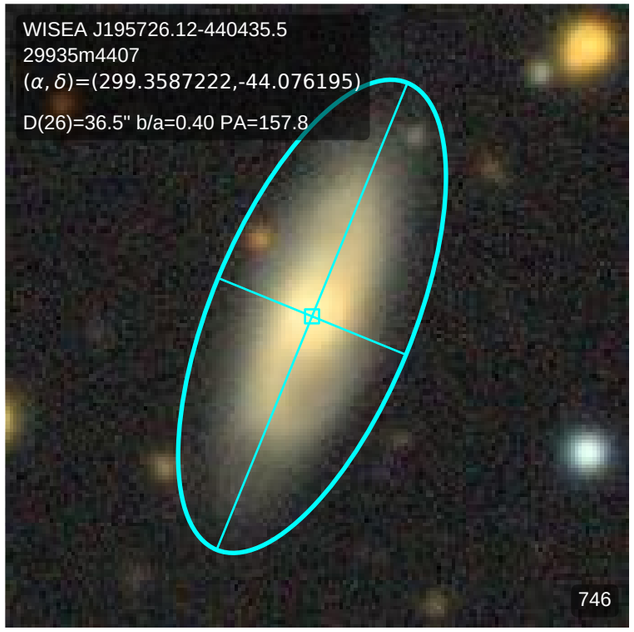
WISEA J195726.12-440435.5
29935m4407
(α, δ)=(299.3587222,-44.076195)
D(26)=36.5" b/a=0.40 PA=157.8
746

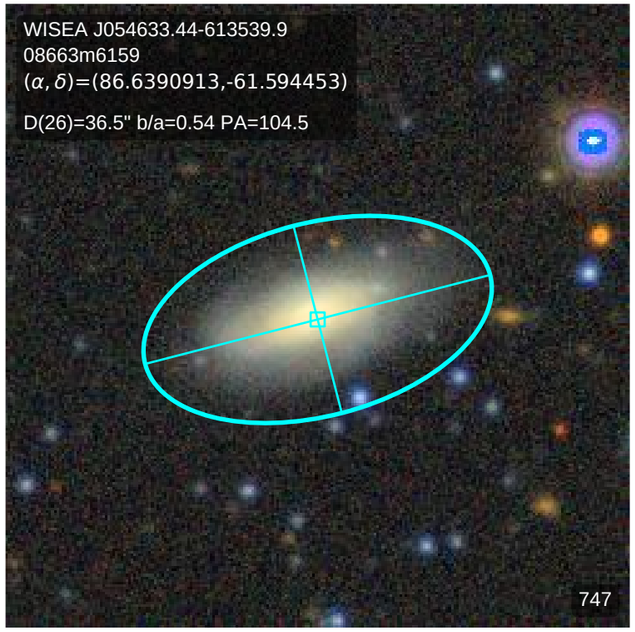
WISEA J054633.44-613539.9
08663m6159
(α, δ)=(86.6390913,-61.594453)
D(26)=36.5" b/a=0.54 PA=104.5
747

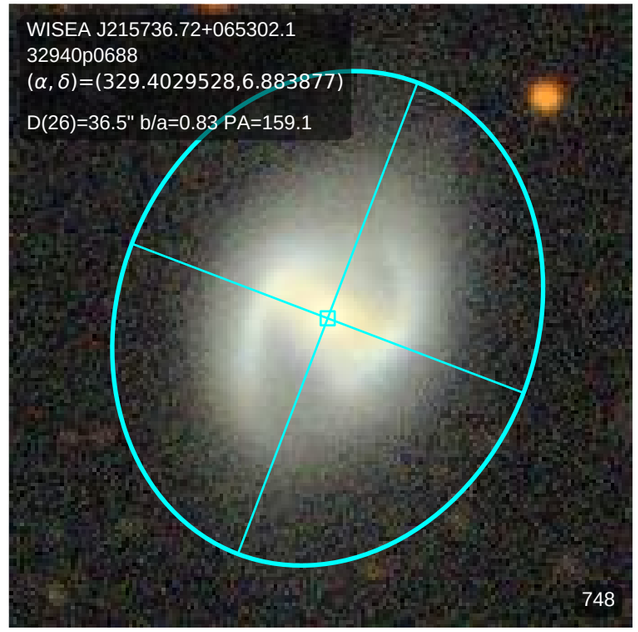
WISEA J215736.72+065302.1
32940p0688
(α, δ)=(329.4029528,6.883877)
D(26)=36.5" b/a=0.83 PA=159.1
748

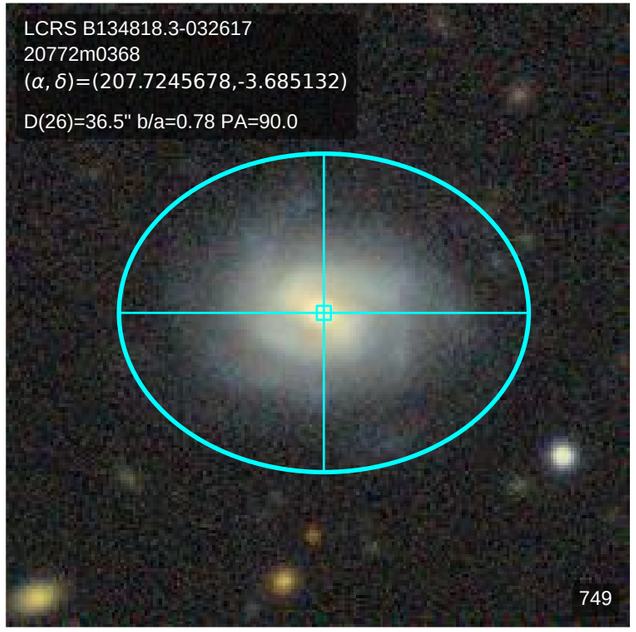
LCRS B134818.3-032617
20772m0368
(α, δ)=(207.7245678,-3.685132)
D(26)=36.5" b/a=0.78 PA=90.0
749

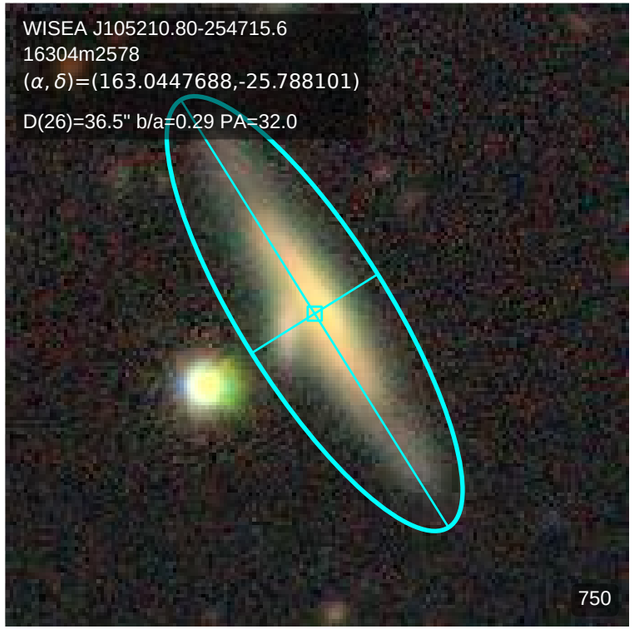
WISEA J105210.80-254715.6
16304m2578
(α, δ)=(163.0447688,-25.788101)
D(26)=36.5" b/a=0.29 PA=32.0
750

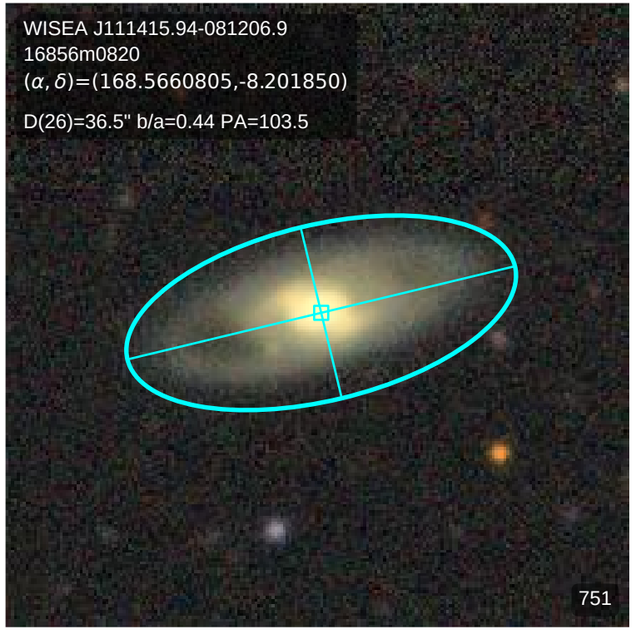
WISEA J111415.94-081206.9
16856m0820
(α, δ)=(168.5660805,-8.201850)
D(26)=36.5" b/a=0.44 PA=103.5
751

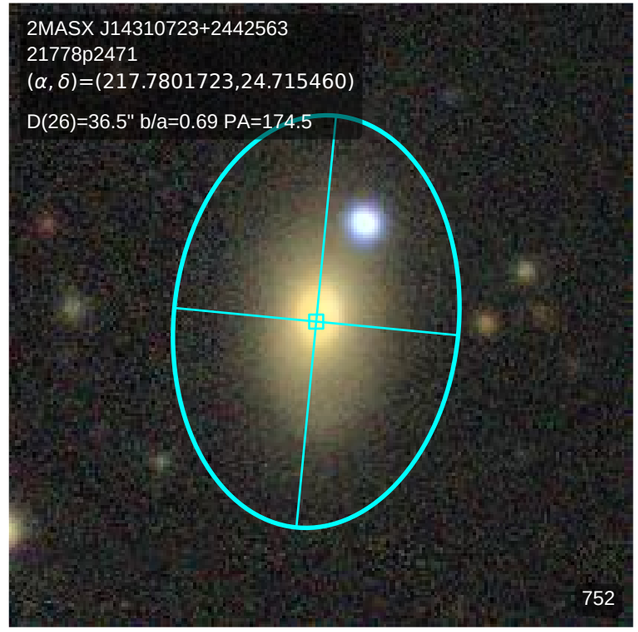
2MASX J14310723+2442563
21778p2471
(α, δ)=(217.7801723,24.715460)
D(26)=36.5" b/a=0.69 PA=174.5
752

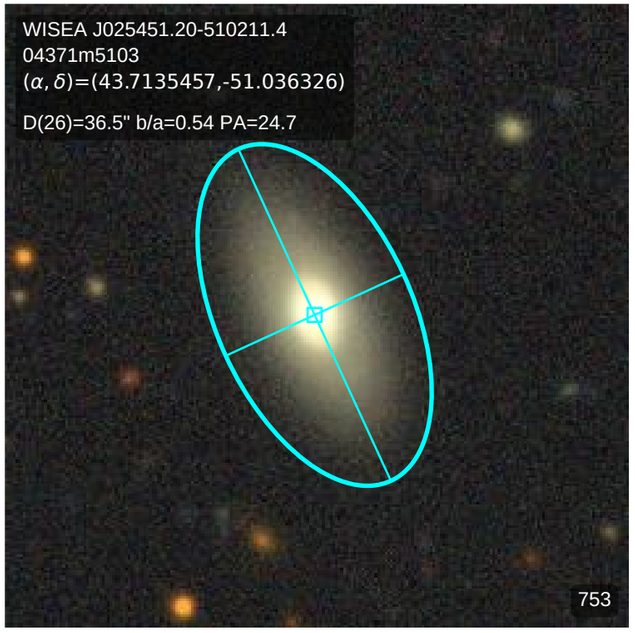
WISEA J025451.20-510211.4
04371m5103
(α, δ)=(43.7135457,-51.036326)
D(26)=36.5" b/a=0.54 PA=24.7
753

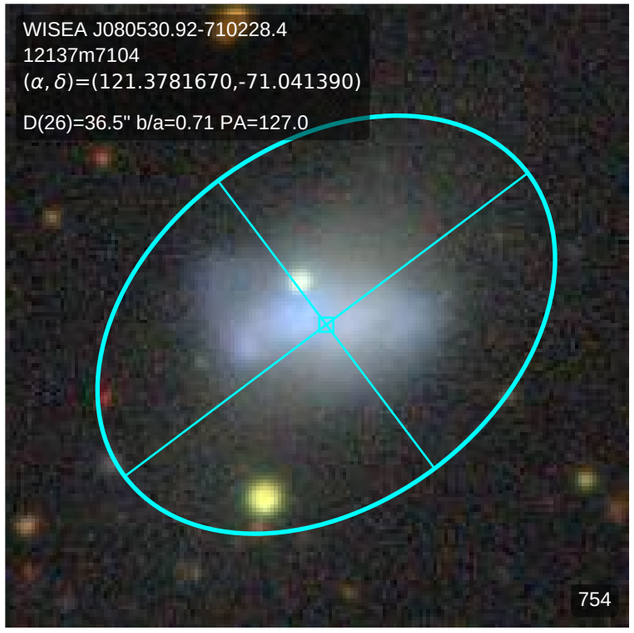
WISEA J080530.92-710228.4
12137m7104
(α, δ)=(121.3781670,-71.041390)
D(26)=36.5" b/a=0.71 PA=127.0
754

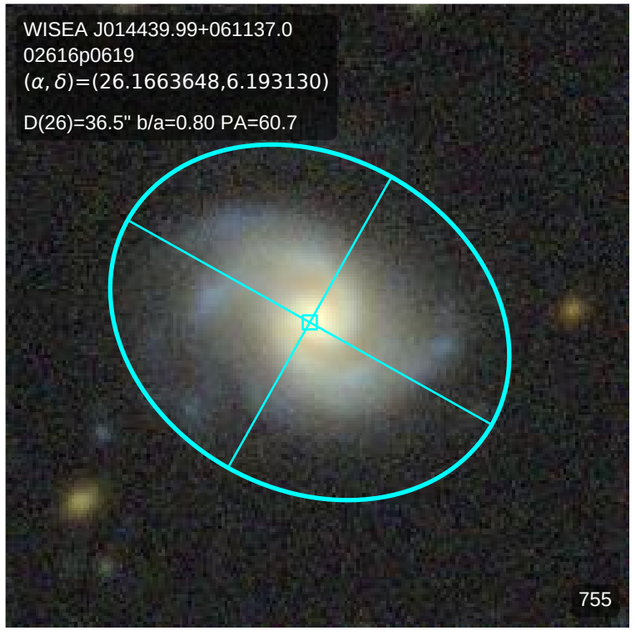
WISEA J014439.99+061137.0
02616p0619
(α, δ)=(26.1663648,6.193130)
D(26)=36.5" b/a=0.80 PA=60.7
755

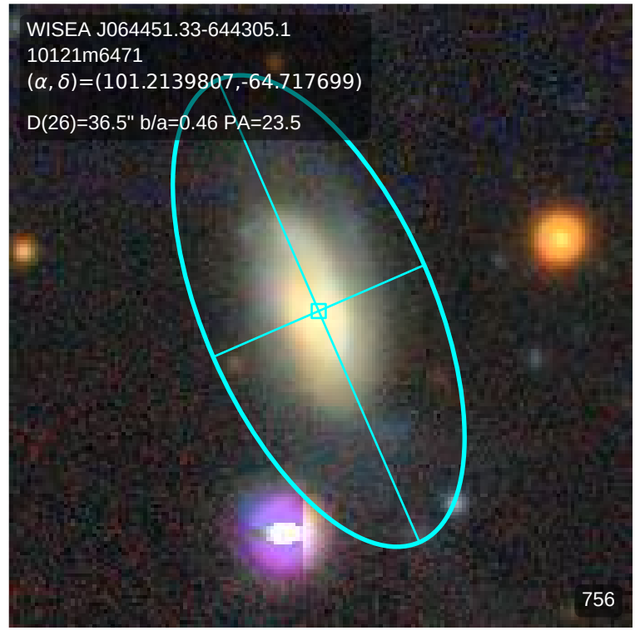
WISEA J064451.33-644305.1
10121m6471
(α, δ)=(101.2139807,-64.717699)
D(26)=36.5" b/a=0.46 PA=23.5
756

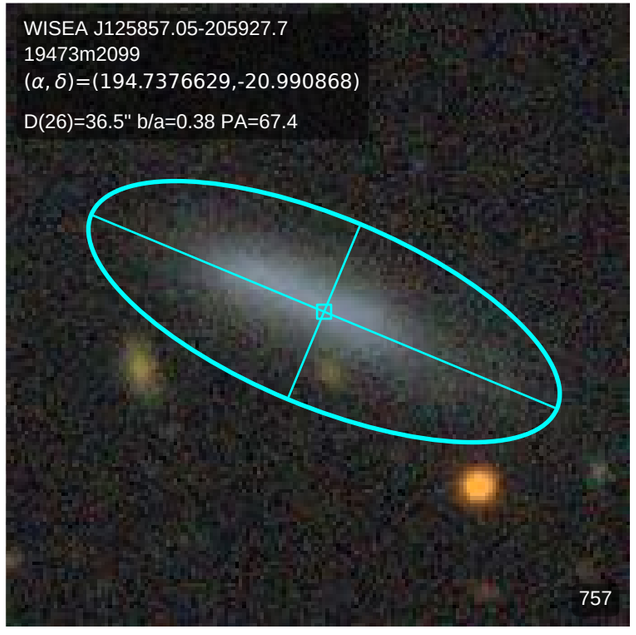
WISEA J125857.05-205927.7
19473m2099
(α, δ)=(194.7376629,-20.990868)
D(26)=36.5" b/a=0.38 PA=67.4
757

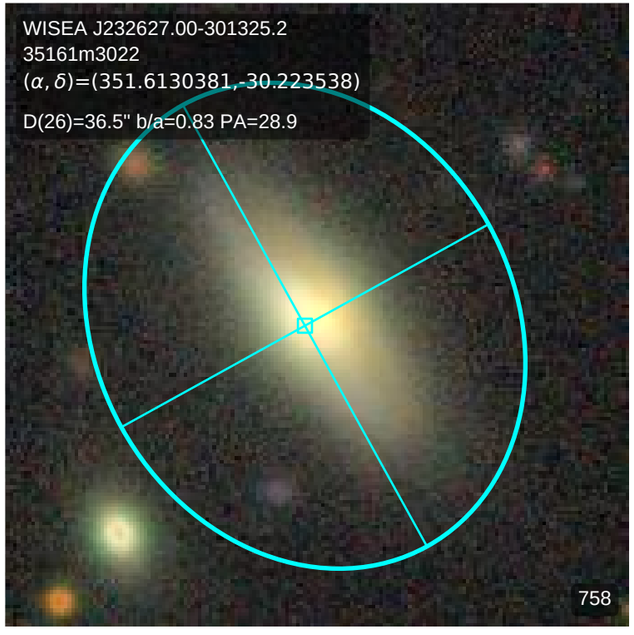
WISEA J232627.00-301325.2
35161m3022
(α, δ)=(351.6130381,-30.223538)
D(26)=36.5" b/a=0.83 PA=28.9
758

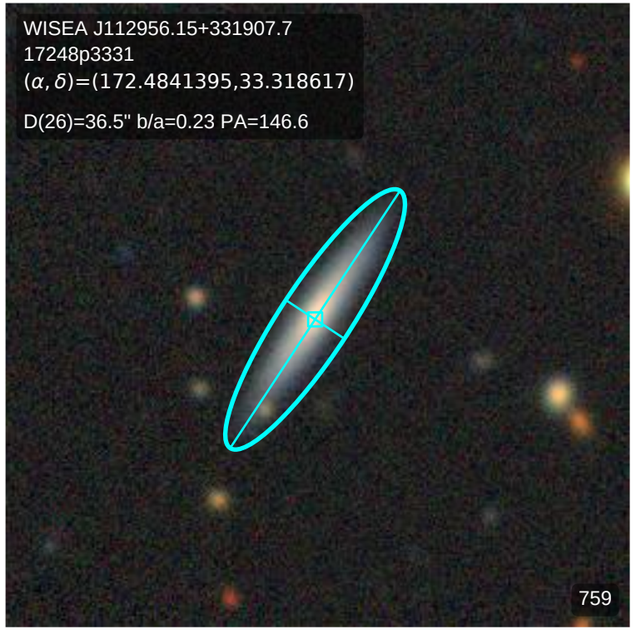
WISEA J112956.15+331907.7
17248p3331
(α, δ)=(172.4841395,33.318617)
D(26)=36.5" b/a=0.23 PA=146.6
759

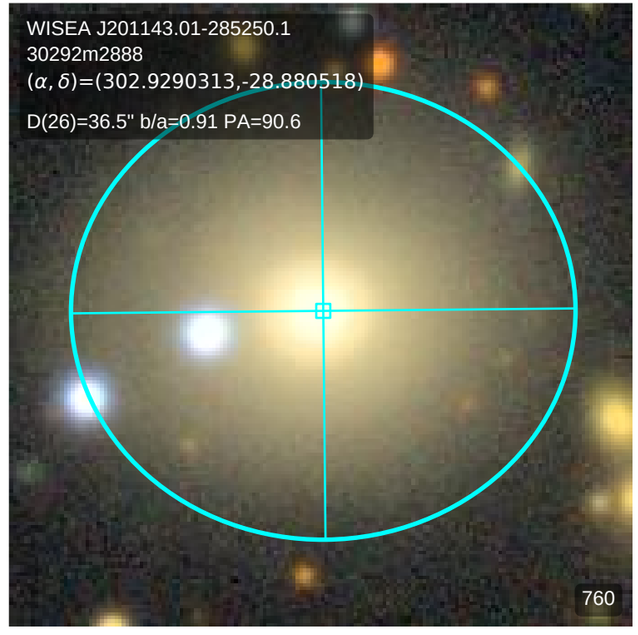
WISEA J201143.01-285250.1
30292m2888
(α, δ)=(302.9290313,-28.880518)
D(26)=36.5" b/a=0.91 PA=90.6
760

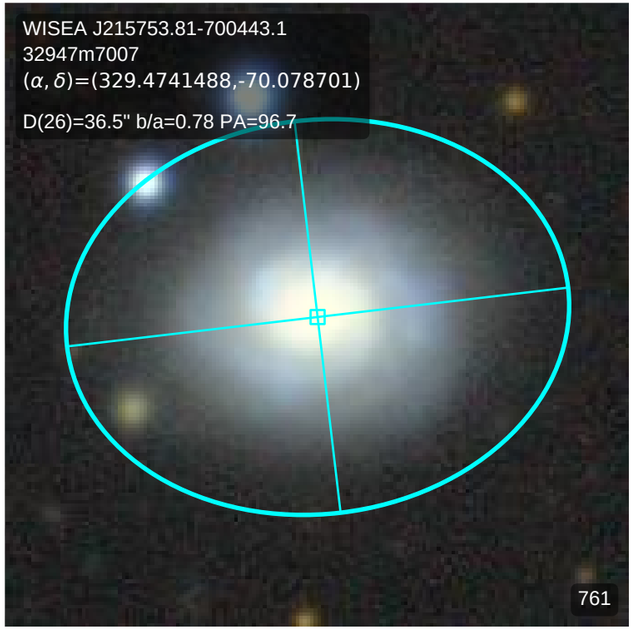
WISEA J215753.81-700443.1
32947m7007
(α, δ)=(329.4741488,-70.078701)
D(26)=36.5" b/a=0.78 PA=96.7
761

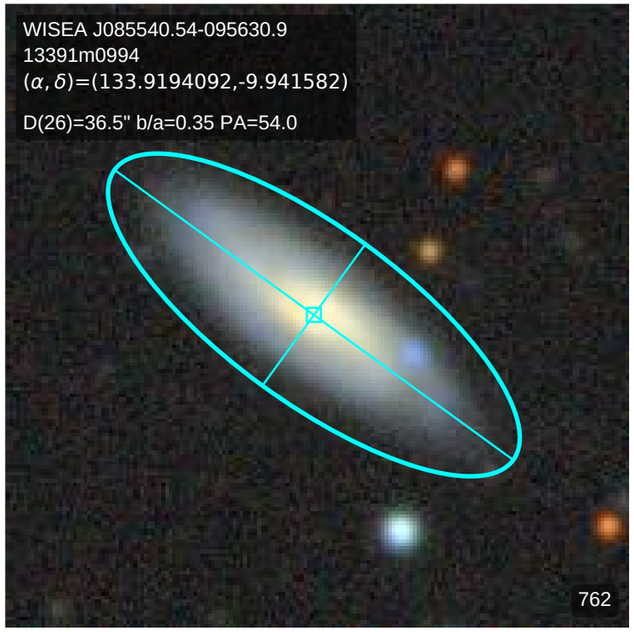
WISEA J085540.54-095630.9
13391m0994
(α, δ)=(133.9194092,-9.941582)
D(26)=36.5" b/a=0.35 PA=54.0
762

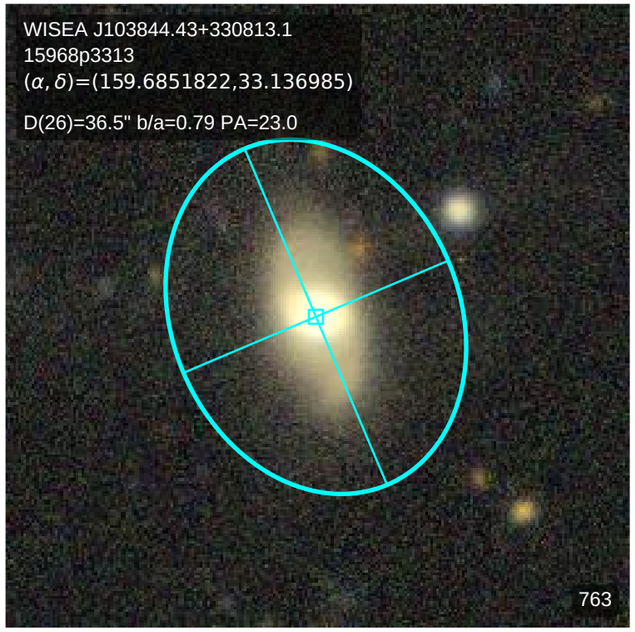
WISEA J103844.43+330813.1
15968p3313
(α, δ)=(159.6851822,33.136985)
D(26)=36.5" b/a=0.79 PA=23.0
763

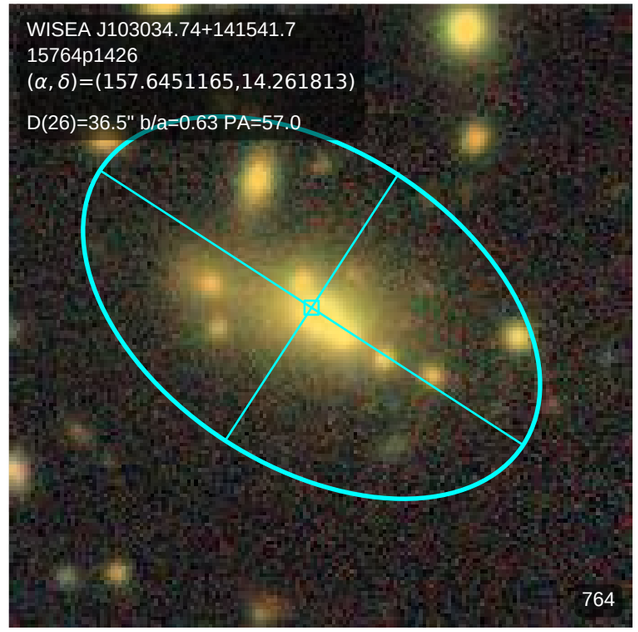
WISEA J103034.74+141541.7
15764p1426
(α, δ)=(157.6451165,14.261813)
D(26)=36.5" b/a=0.63 PA=57.0
764

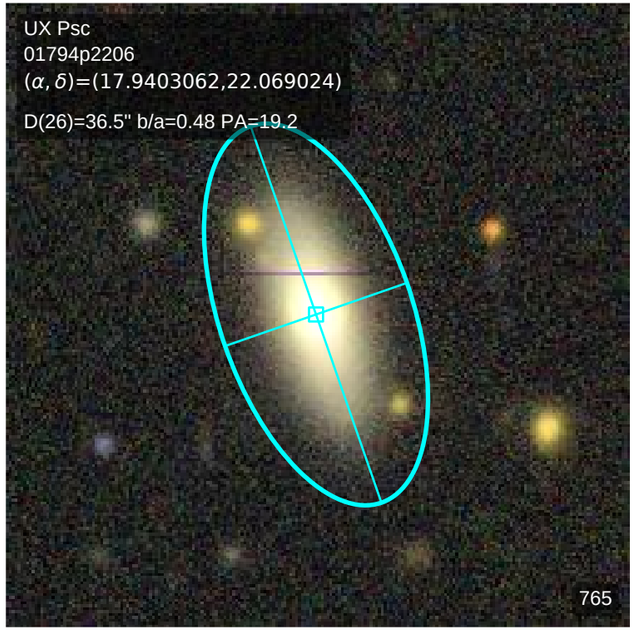
UX Psc
01794p2206
(α, δ)=(17.9403062,22.069024)
D(26)=36.5" b/a=0.48 PA=19.2
765

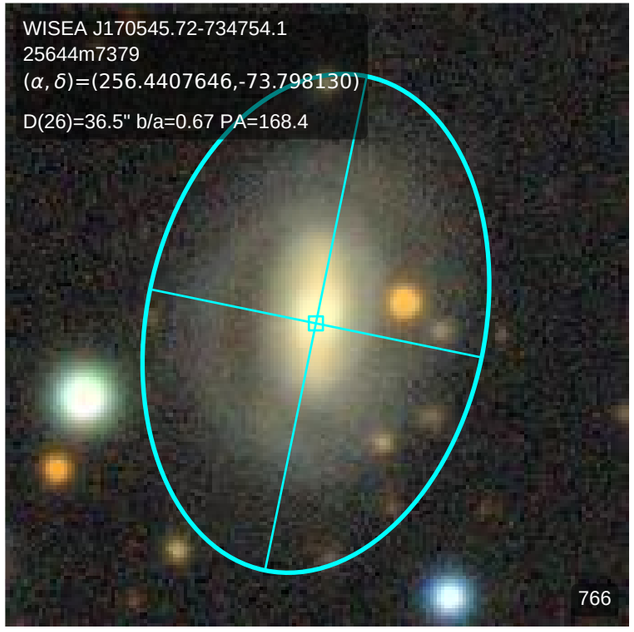
WISEA J170545.72-734754.1
25644m7379
(α, δ)=(256.4407646,-73.798130)
D(26)=36.5" b/a=0.67 PA=168.4
766

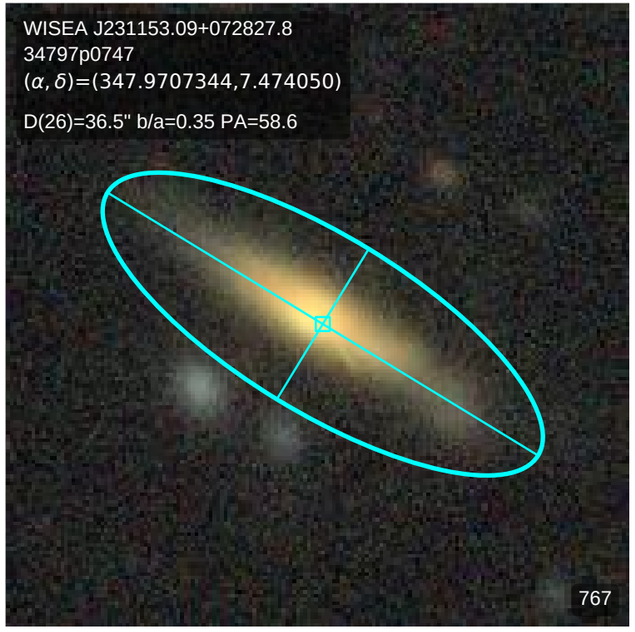
WISEA J231153.09+072827.8
34797p0747
(α, δ)=(347.9707344,7.474050)
D(26)=36.5" b/a=0.35 PA=58.6
767

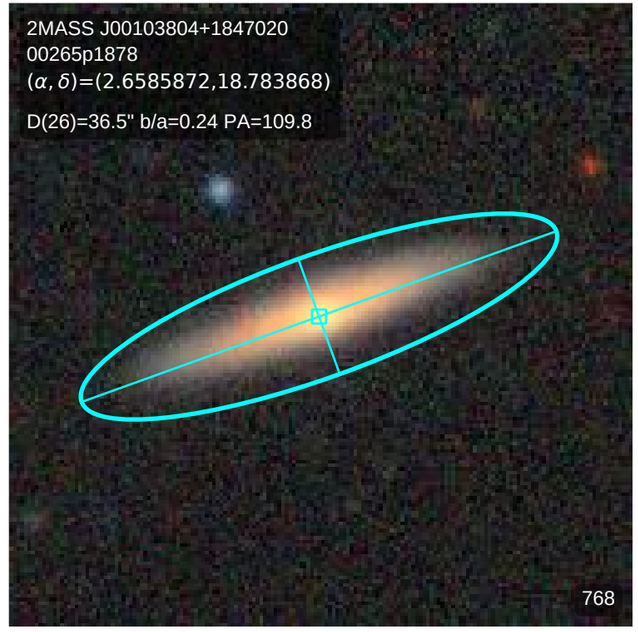
2MASS J00103804+1847020
00265p1878
(α, δ)=(2.6585872,18.783868)
D(26)=36.5" b/a=0.24 PA=109.8
768

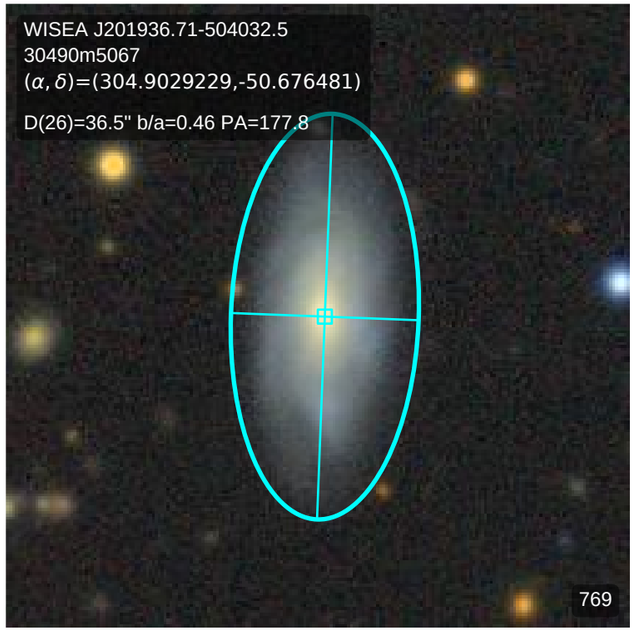
WISEA J201936.71-504032.5
30490m5067
(α, δ)=(304.9029229,-50.676481)
D(26)=36.5" b/a=0.46 PA=177.8
769

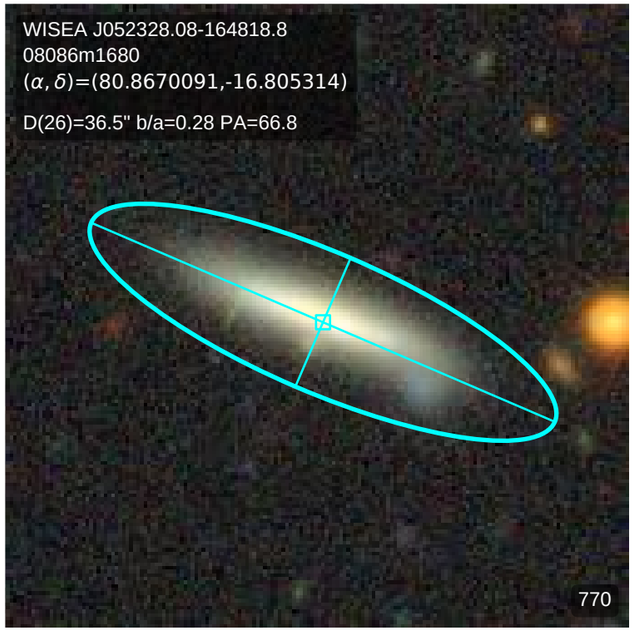
WISEA J052328.08-164818.8
08086m1680
(α, δ)=(80.8670091,-16.805314)
D(26)=36.5" b/a=0.28 PA=66.8
770

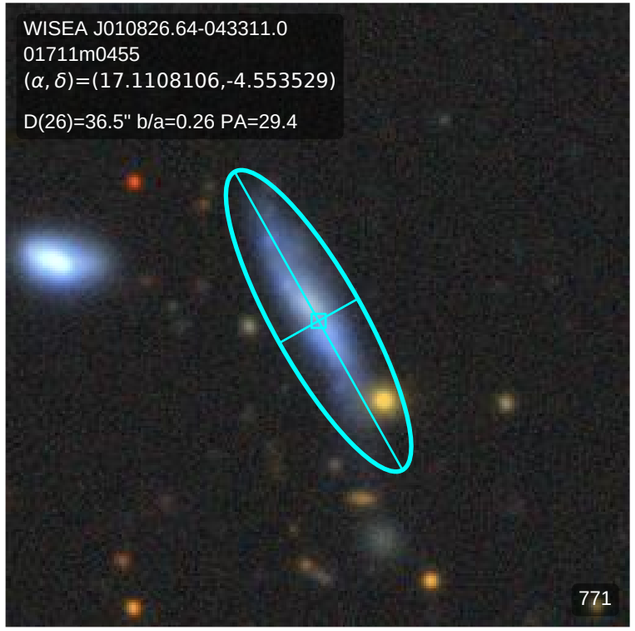
WISEA J010826.64-043311.0
01711m0455
(α, δ)=(17.1108106,-4.553529)
D(26)=36.5" b/a=0.26 PA=29.4
771

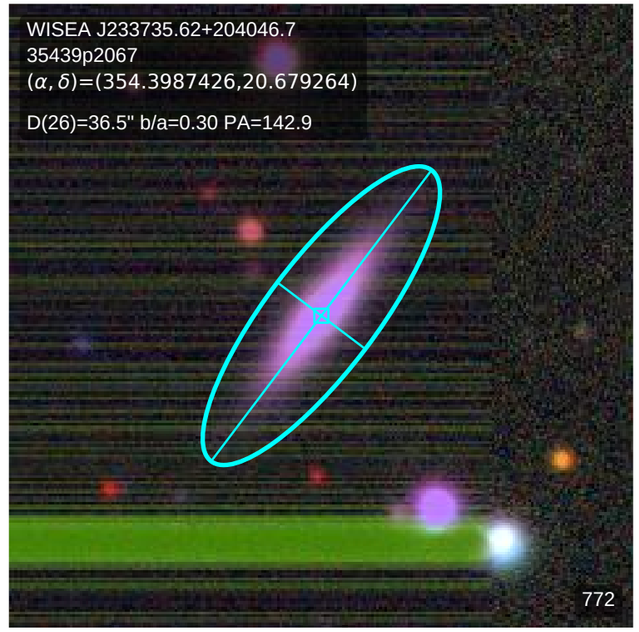
WISEA J233735.62+204046.7
35439p2067
(α, δ)=(354.3987426,20.679264)
D(26)=36.5" b/a=0.30 PA=142.9
772

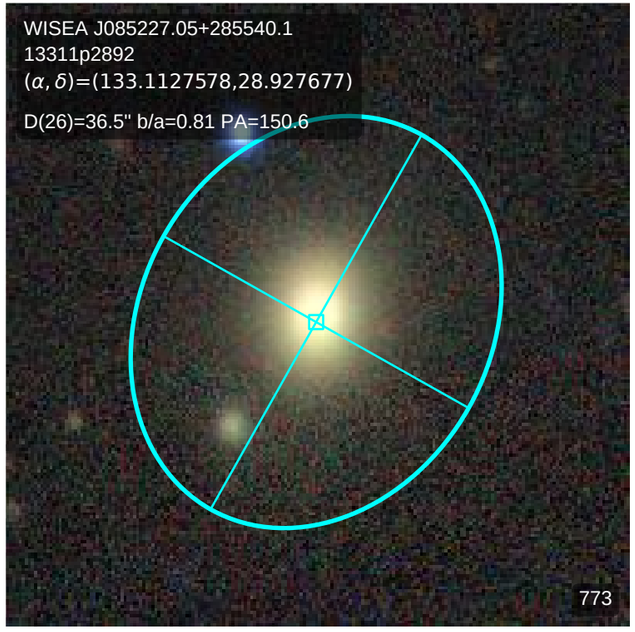
WISEA J085227.05+285540.1
13311p2892
(α, δ)=(133.1127578,28.927677)
D(26)=36.5" b/a=0.81 PA=150.6
773

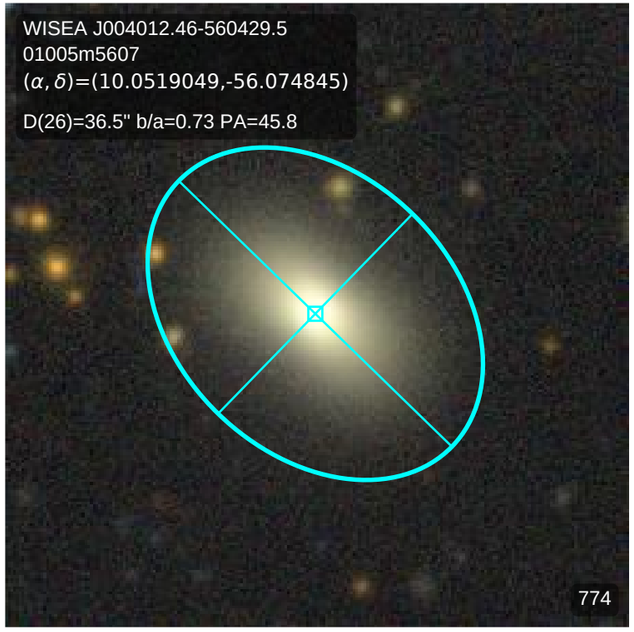
WISEA J004012.46-560429.5
01005m5607
(α, δ)=(10.0519049,-56.074845)
D(26)=36.5" b/a=0.73 PA=45.8
774

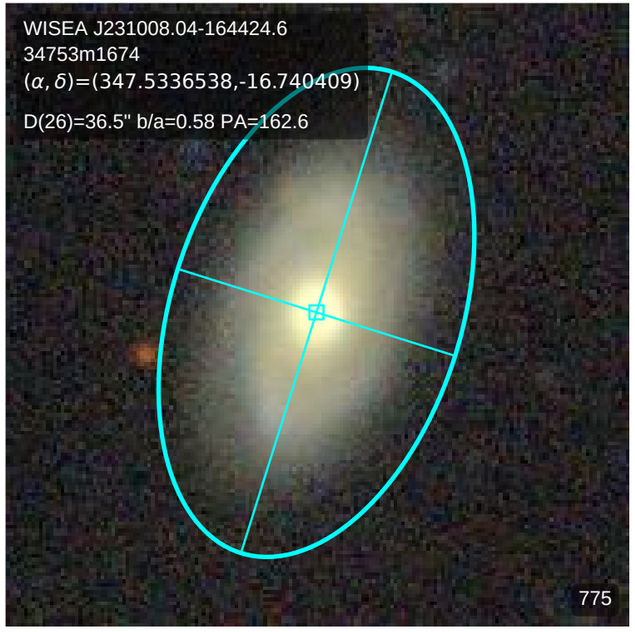
WISEA J231008.04-164424.6
34753m1674
(α, δ)=(347.5336538,-16.740409)
D(26)=36.5" b/a=0.58 PA=162.6
775

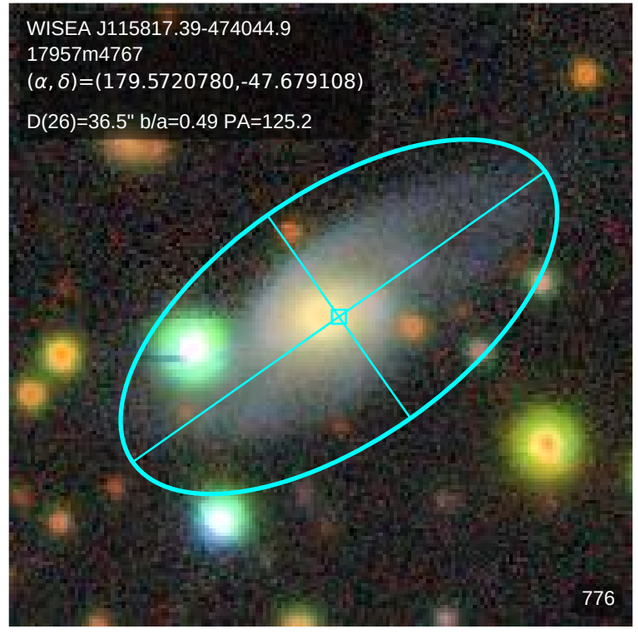
WISEA J115817.39-474044.9
17957m4767
(α, δ)=(179.5720780,-47.679108)
D(26)=36.5" b/a=0.49 PA=125.2
776

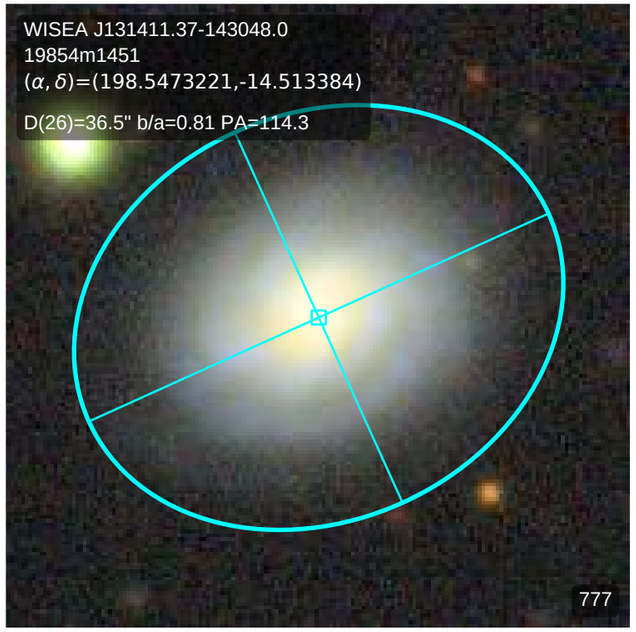
WISEA J131411.37-143048.0
19854m1451
(α, δ)=(198.5473221,-14.513384)
D(26)=36.5" b/a=0.81 PA=114.3
777

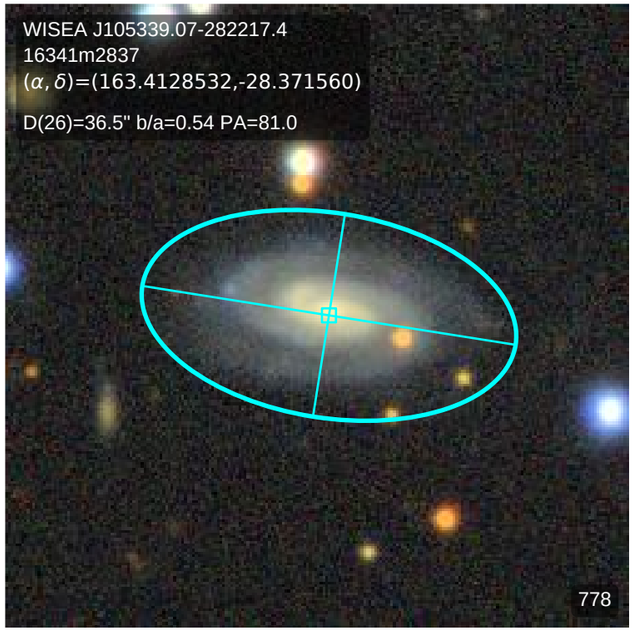
WISEA J105339.07-282217.4
16341m2837
(α, δ)=(163.4128532,-28.371560)
D(26)=36.5" b/a=0.54 PA=81.0
778

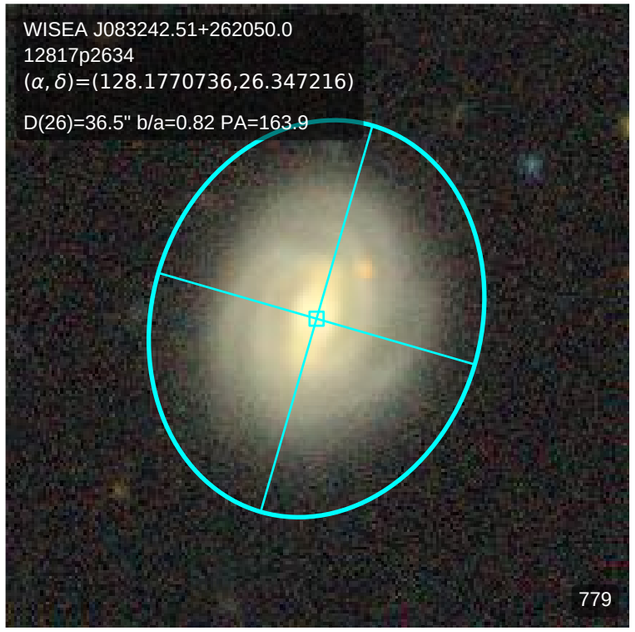
WISEA J083242.51+262050.0
12817p2634
(α, δ)=(128.1770736,26.347216)
D(26)=36.5" b/a=0.82 PA=163.9
779

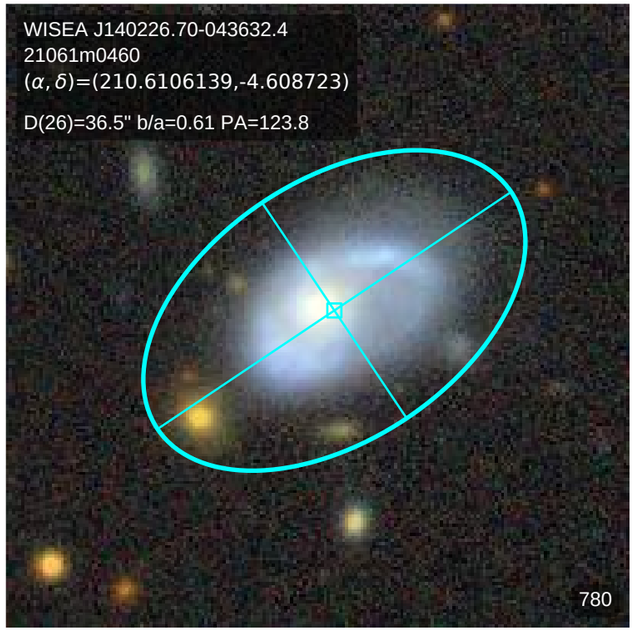
WISEA J140226.70-043632.4
21061m0460
(α, δ)=(210.6106139,-4.608723)
D(26)=36.5" b/a=0.61 PA=123.8
780

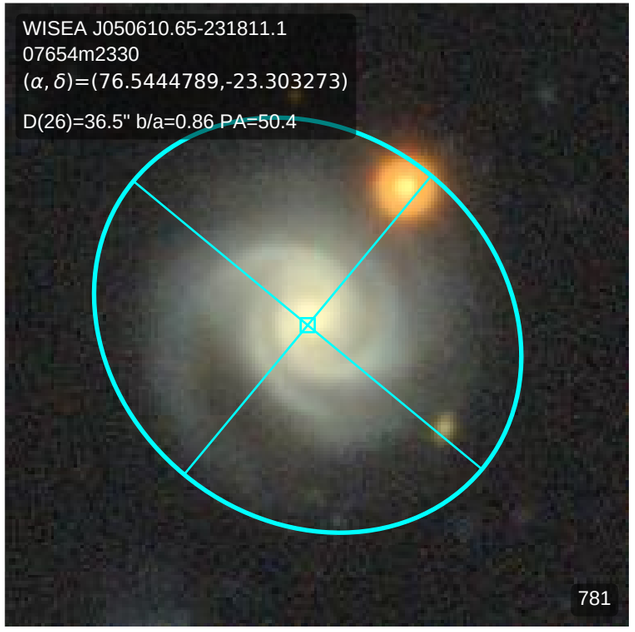
WISEA J050610.65-231811.1
07654m2330
(α, δ)=(76.5444789,-23.303273)
D(26)=36.5" b/a=0.86 PA=50.4
781

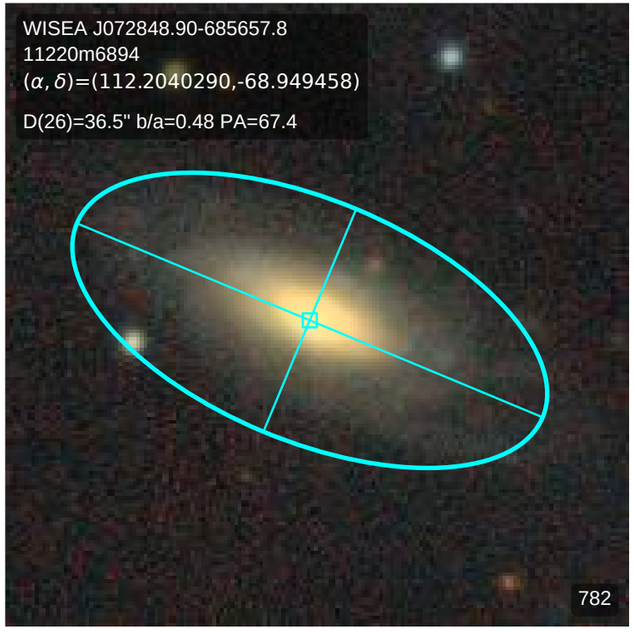
WISEA J072848.90-685657.8
11220m6894
(α, δ)=(112.2040290,-68.949458)
D(26)=36.5" b/a=0.48 PA=67.4
782

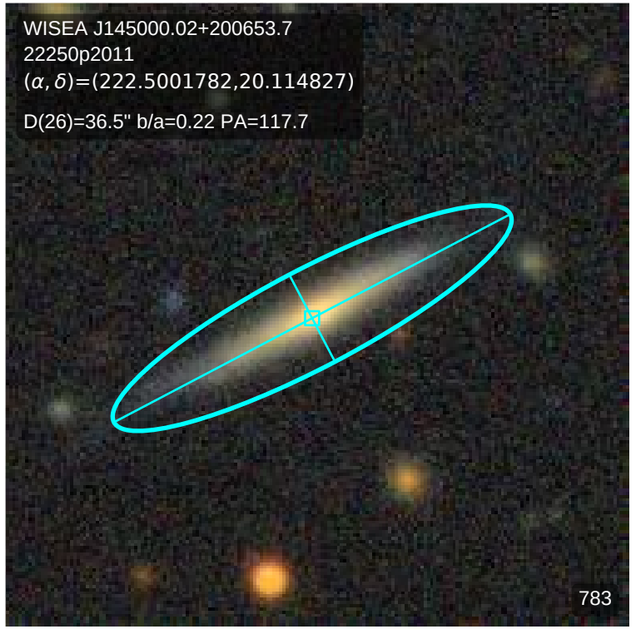
WISEA J145000.02+200653.7
22250p2011
(α, δ)=(222.5001782,20.114827)
D(26)=36.5" b/a=0.22 PA=117.7
783

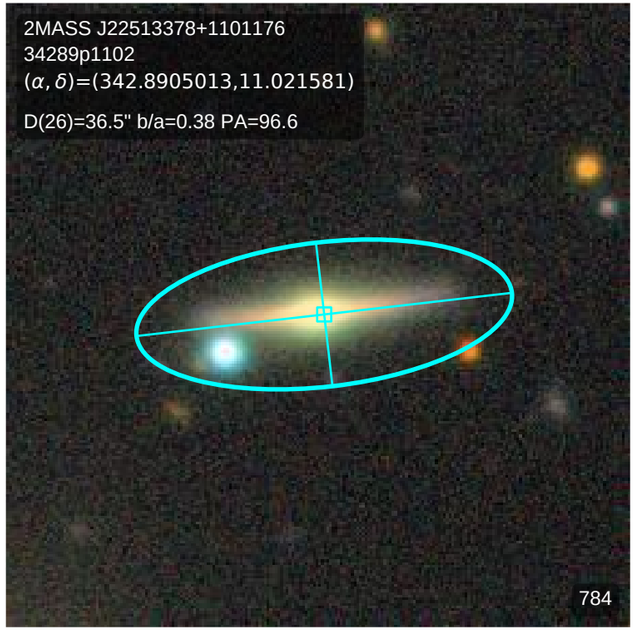
2MASS J22513378+1101176
34289p1102
(α, δ)=(342.8905013,11.021581)
D(26)=36.5" b/a=0.38 PA=96.6
784

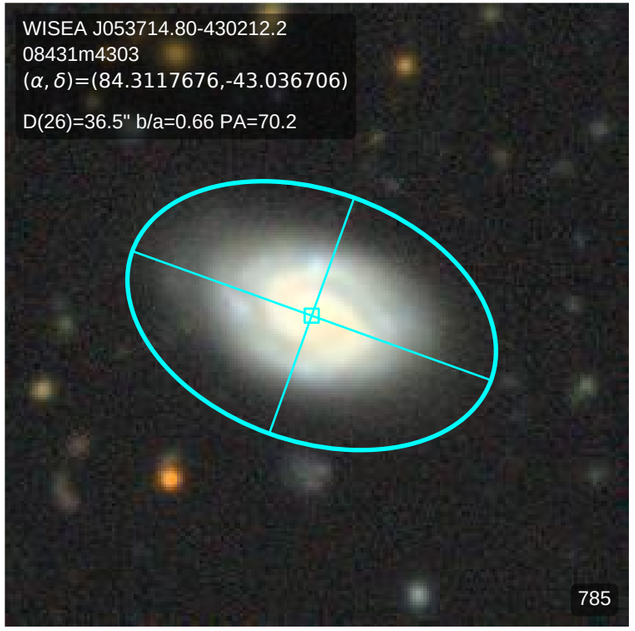
WISEA J053714.80-430212.2
08431m4303
(α, δ)=(84.3117676,-43.036706)
D(26)=36.5" b/a=0.66 PA=70.2
785

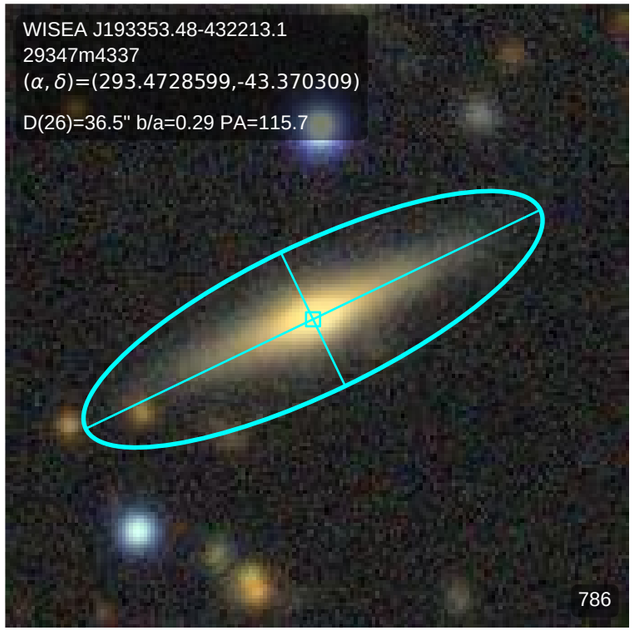
WISEA J193353.48-432213.1
29347m4337
(α, δ)=(293.4728599,-43.370309)
D(26)=36.5" b/a=0.29 PA=115.7
786

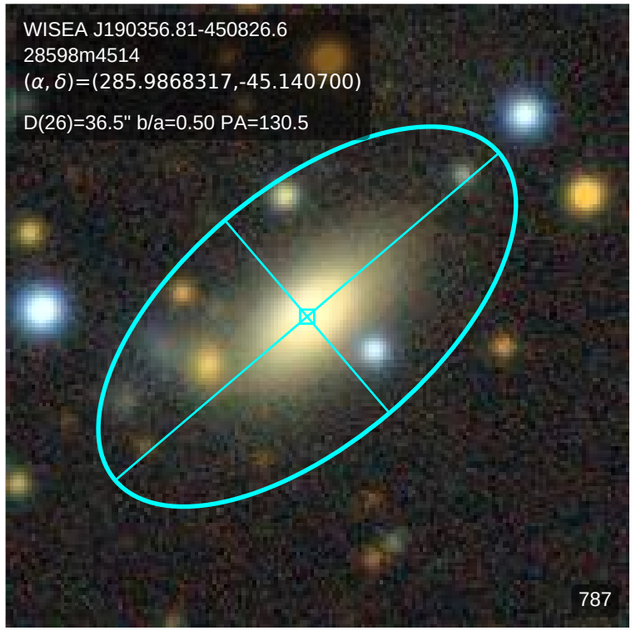
WISEA J190356.81-450826.6
28598m4514
(α, δ)=(285.9868317,-45.140700)
D(26)=36.5" b/a=0.50 PA=130.5
787

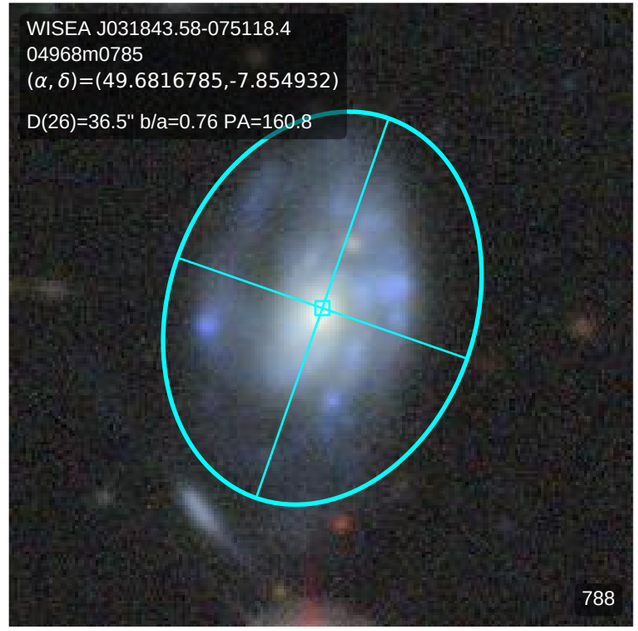
WISEA J031843.58-075118.4
04968m0785
(α, δ)=(49.6816785,-7.854932)
D(26)=36.5" b/a=0.76 PA=160.8
788

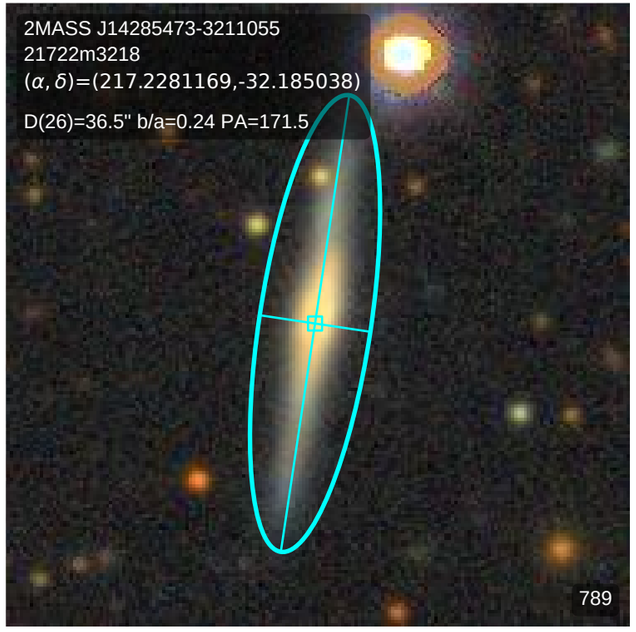
2MASS J14285473-3211055
21722m3218
(α, δ)=(217.2281169,-32.185038)
D(26)=36.5" b/a=0.24 PA=171.5
789

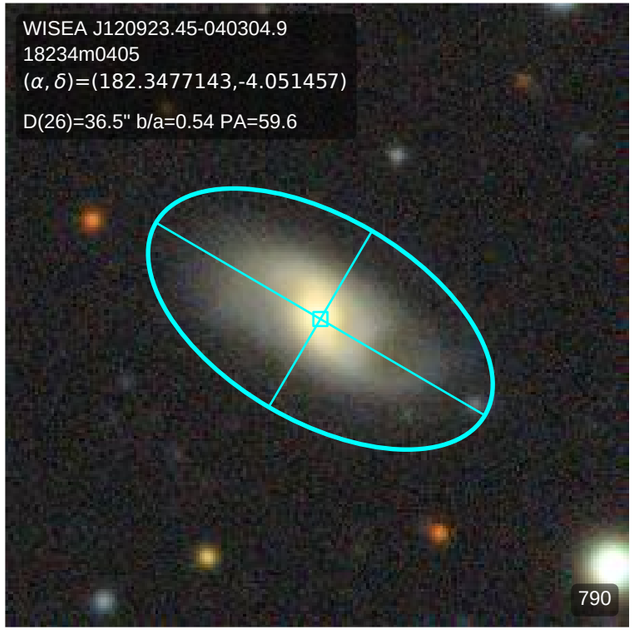
WISEA J120923.45-040304.9
18234m0405
(α, δ)=(182.3477143,-4.051457)
D(26)=36.5" b/a=0.54 PA=59.6
790

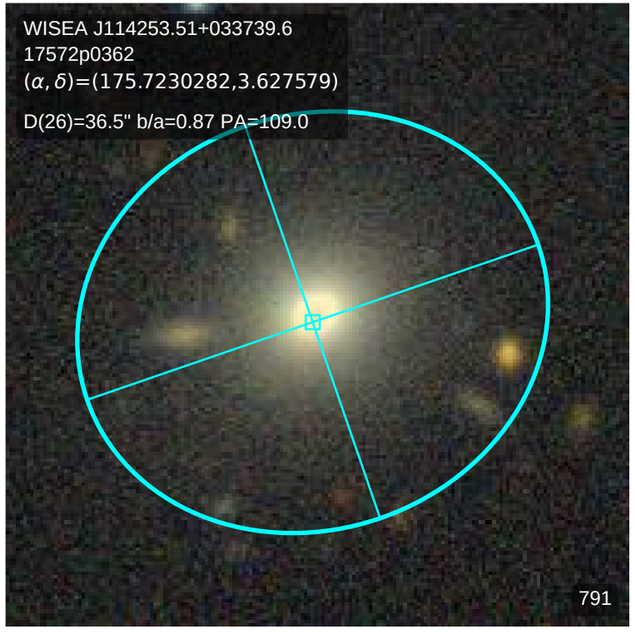
WISEA J114253.51+033739.6
17572p0362
(α, δ)=(175.7230282,3.627579)
D(26)=36.5" b/a=0.87 PA=109.0
791

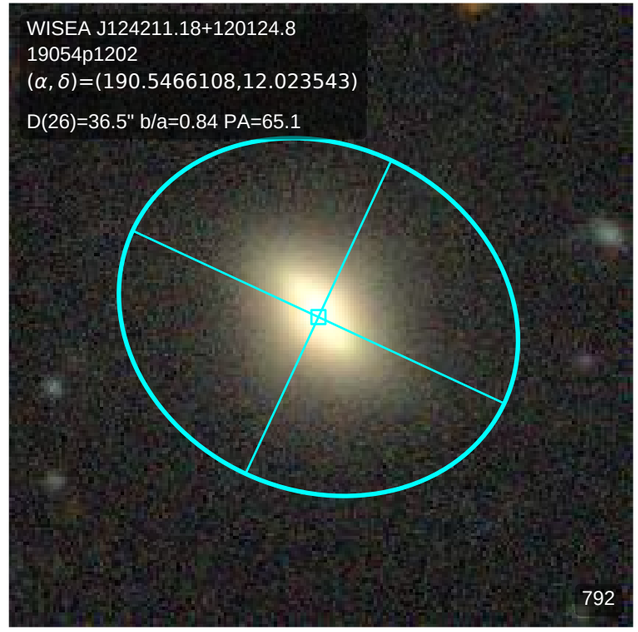
WISEA J124211.18+120124.8
19054p1202
(α, δ)=(190.5466108,12.023543)
D(26)=36.5" b/a=0.84 PA=65.1
792

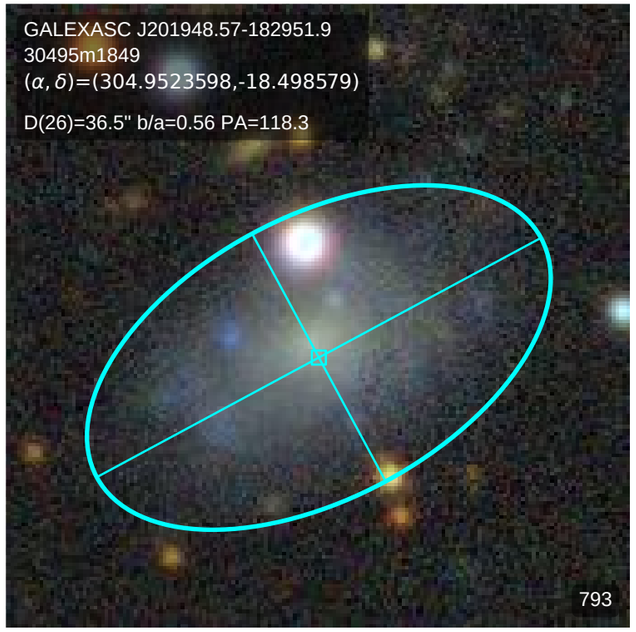
GALEXASC J201948.57-182951.9
30495m1849
(α, δ)=(304.9523598,-18.498579)
D(26)=36.5" b/a=0.56 PA=118.3
793

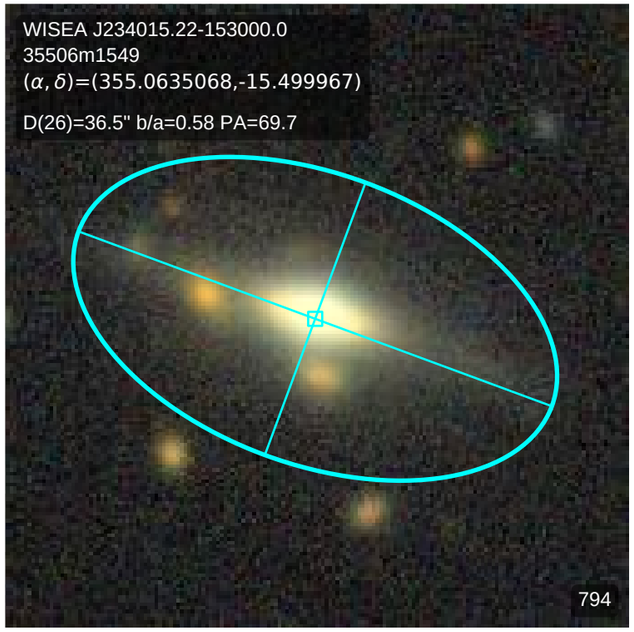
WISEA J234015.22-153000.0
35506m1549
(α, δ)=(355.0635068,-15.499967)
D(26)=36.5" b/a=0.58 PA=69.7
794

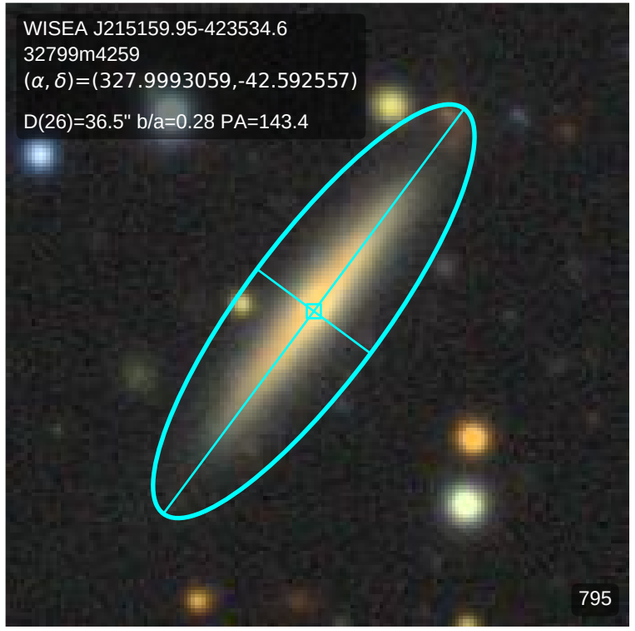
WISEA J215159.95-423534.6
32799m4259
(α, δ)=(327.9993059,-42.592557)
D(26)=36.5" b/a=0.28 PA=143.4
795

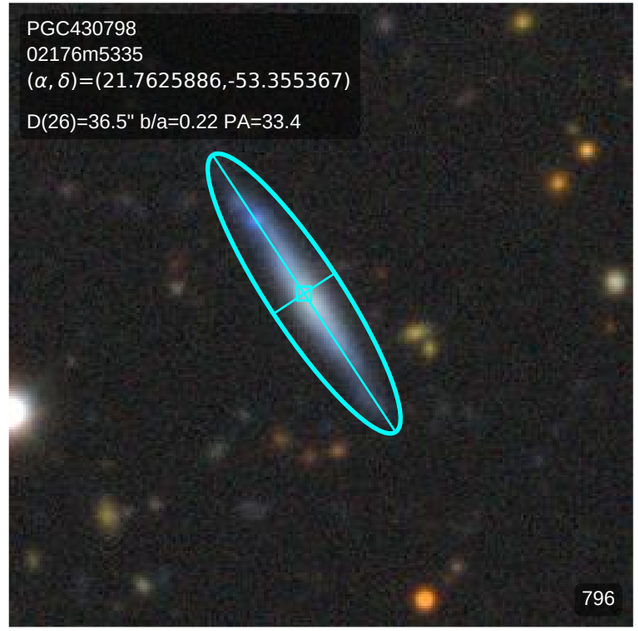
PGC430798
02176m5335
(α, δ)=(21.7625886,-53.355367)
D(26)=36.5" b/a=0.22 PA=33.4
796

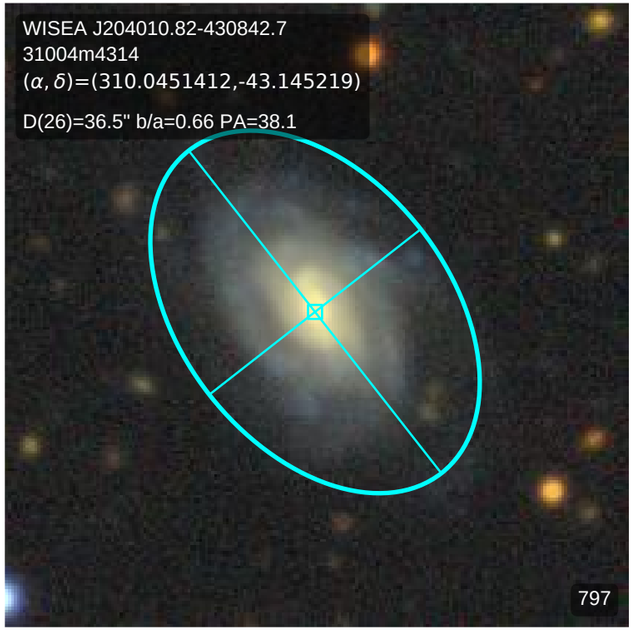
WISEA J204010.82-430842.7
31004m4314
(α, δ)=(310.0451412,-43.145219)
D(26)=36.5" b/a=0.66 PA=38.1
797

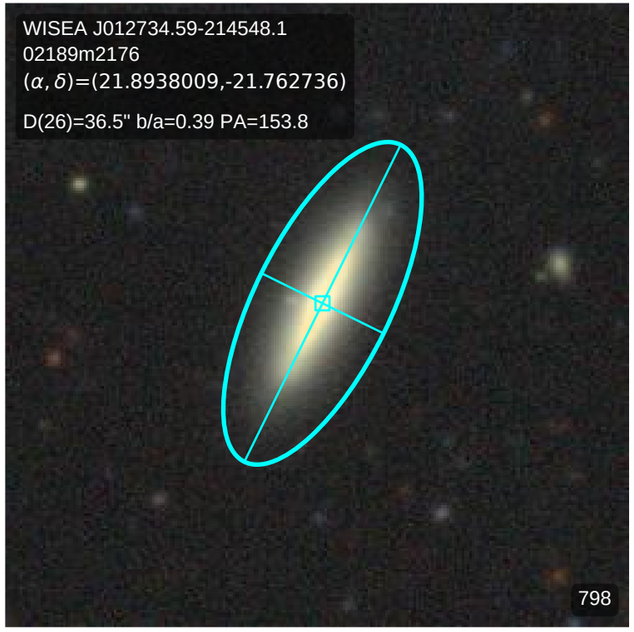
WISEA J012734.59-214548.1
02189m2176
(α, δ)=(21.8938009,-21.762736)
D(26)=36.5" b/a=0.39 PA=153.8
798

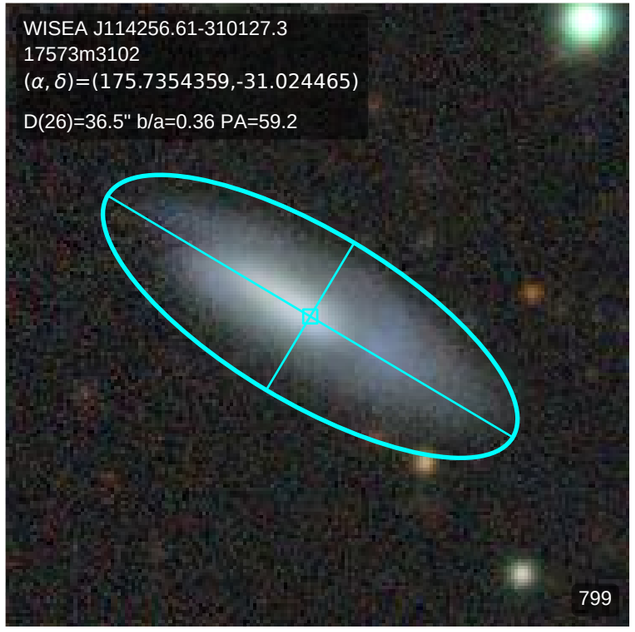
WISEA J114256.61-310127.3
17573m3102
(α, δ)=(175.7354359,-31.024465)
D(26)=36.5" b/a=0.36 PA=59.2
799

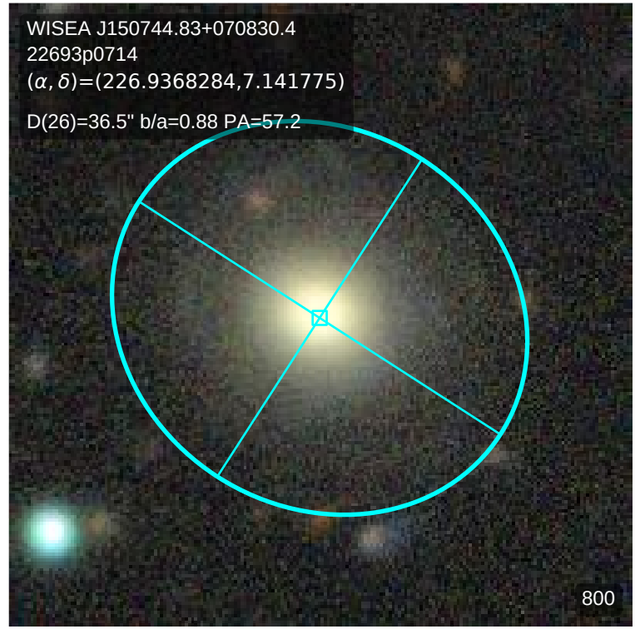
WISEA J150744.83+070830.4
22693p0714
(α, δ)=(226.9368284,7.141775)
D(26)=36.5" b/a=0.88 PA=57.2
800

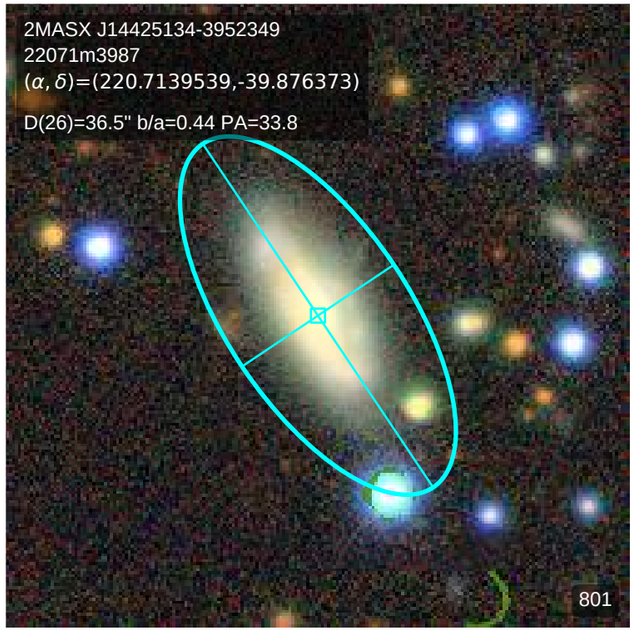
2MASX J14425134-3952349
22071m3987
(α, δ)=(220.7139539,-39.876373)
D(26)=36.5" b/a=0.44 PA=33.8
801

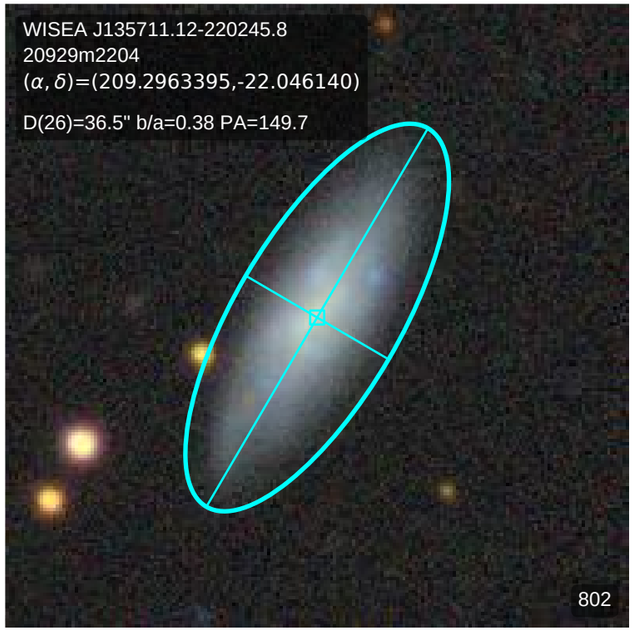
WISEA J135711.12-220245.8
20929m2204
(α, δ)=(209.2963395,-22.046140)
D(26)=36.5" b/a=0.38 PA=149.7
802

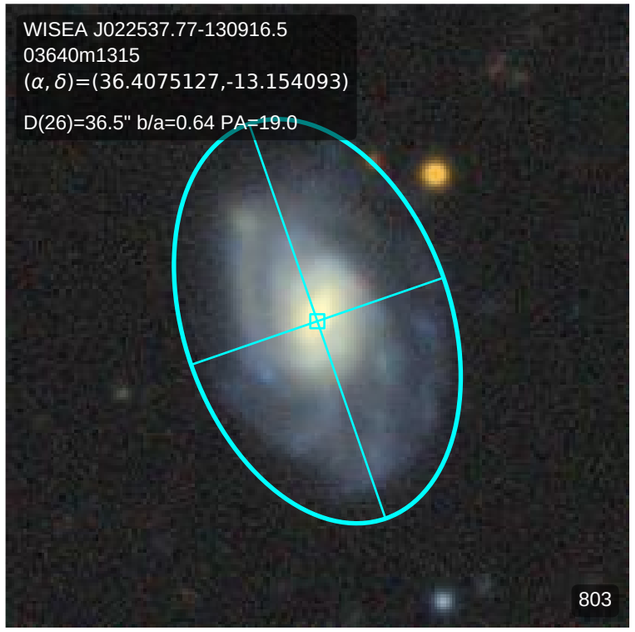
WISEA J022537.77-130916.5
03640m1315
(α, δ)=(36.4075127,-13.154093)
D(26)=36.5" b/a=0.64 PA=19.0
803

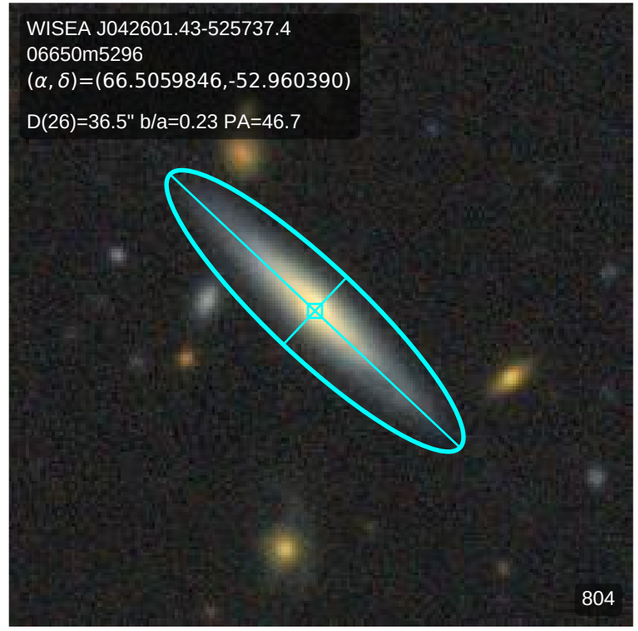
WISEA J042601.43-525737.4
06650m5296
(α, δ)=(66.5059846,-52.960390)
D(26)=36.5" b/a=0.23 PA=46.7
804

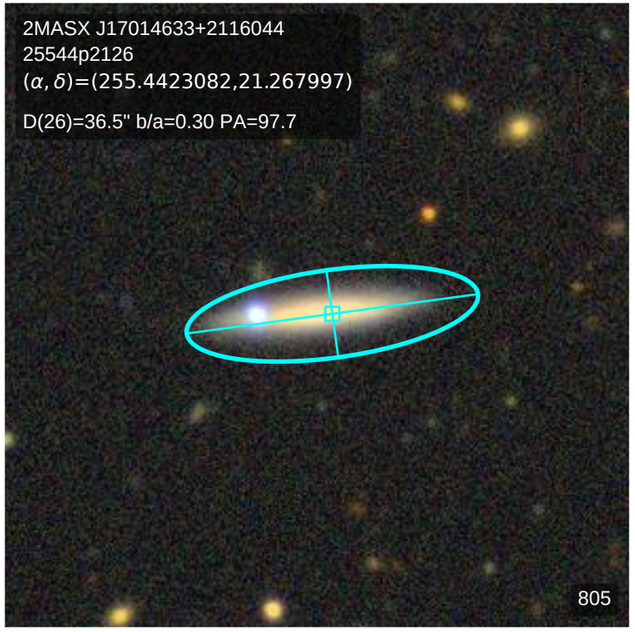
2MASX J17014633+2116044
25544p2126
(α, δ)=(255.4423082,21.267997)
D(26)=36.5" b/a=0.30 PA=97.7
805

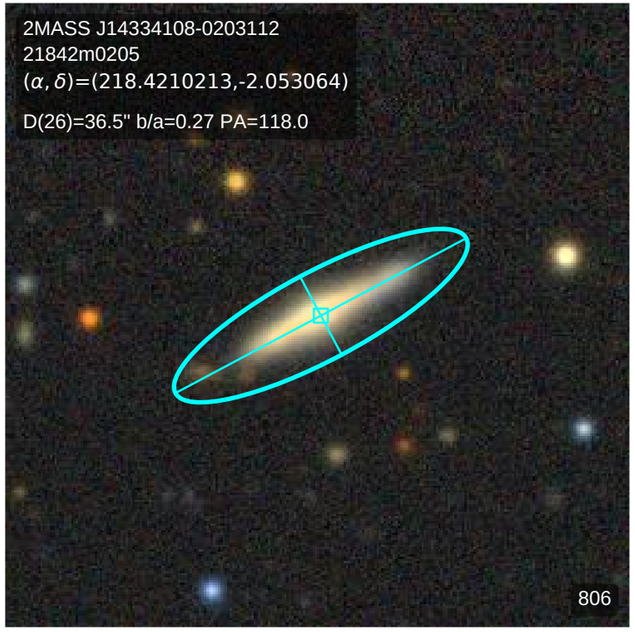
2MASS J14334108-0203112
21842m0205
(α, δ)=(218.4210213,-2.053064)
D(26)=36.5" b/a=0.27 PA=118.0
806

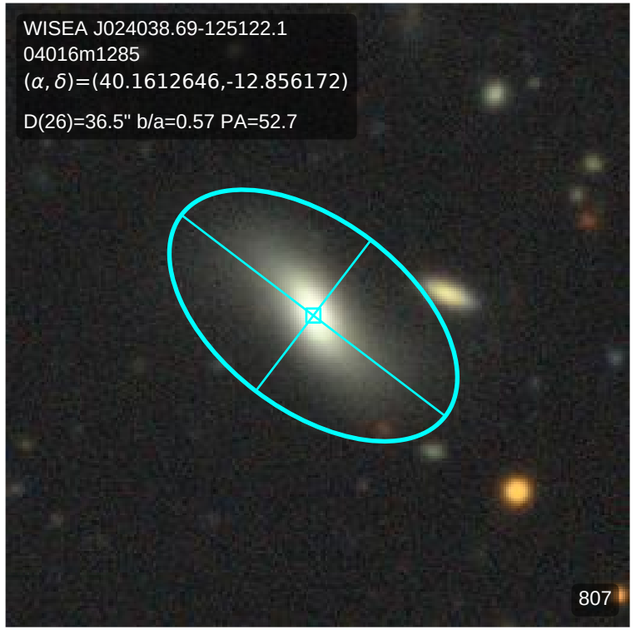
WISEA J024038.69-125122.1
04016m1285
(α, δ)=(40.1612646,-12.856172)
D(26)=36.5" b/a=0.57 PA=52.7
807

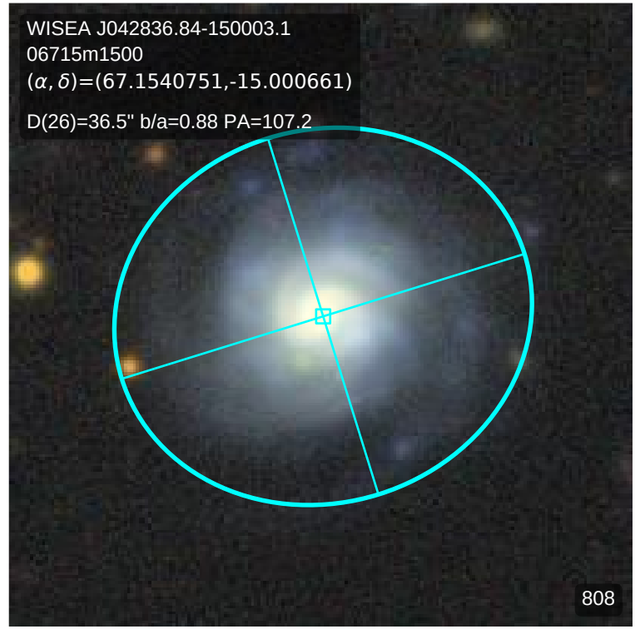
WISEA J042836.84-150003.1
06715m1500
(α, δ)=(67.1540751,-15.000661)
D(26)=36.5" b/a=0.88 PA=107.2
808

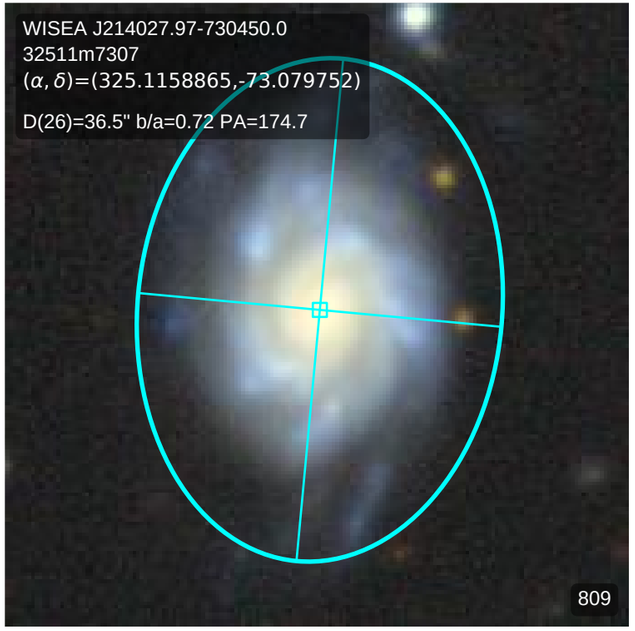
WISEA J214027.97-730450.0
32511m7307
(α, δ)=(325.1158865,-73.079752)
D(26)=36.5" b/a=0.72 PA=174.7
809

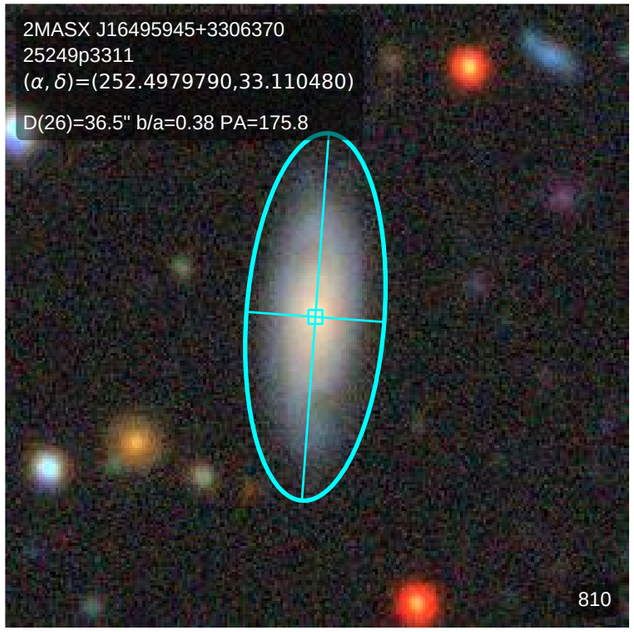
2MASX J16495945+3306370
25249p3311
(α, δ)=(252.4979790,33.110480)
D(26)=36.5" b/a=0.38 PA=175.8
810

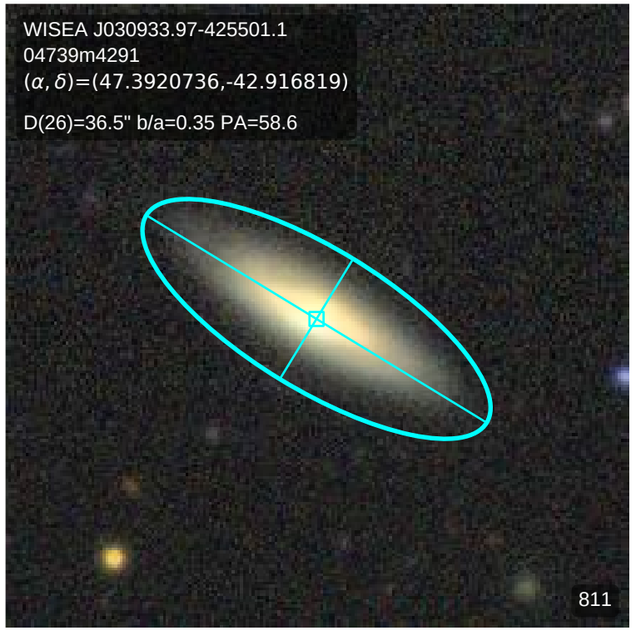
WISEA J030933.97-425501.1
04739m4291
(α, δ)=(47.3920736,-42.916819)
D(26)=36.5" b/a=0.35 PA=58.6
811

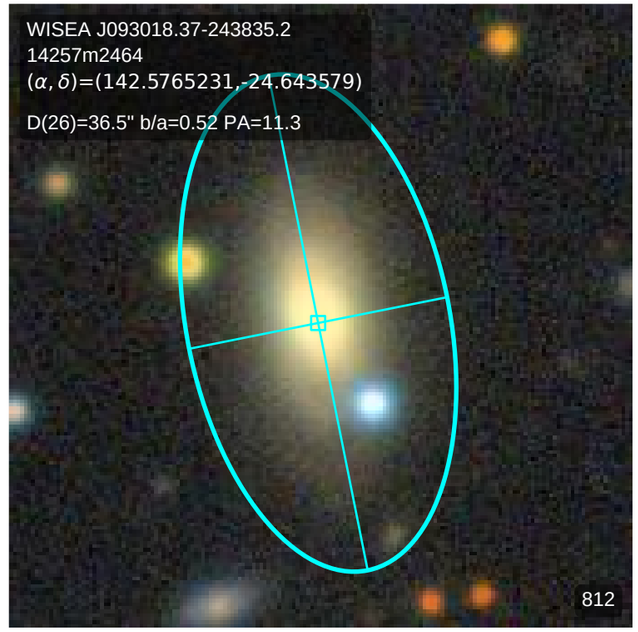
WISEA J093018.37-243835.2
14257m2464
(α, δ)=(142.5765231,-24.643579)
D(26)=36.5" b/a=0.52 PA=11.3
812

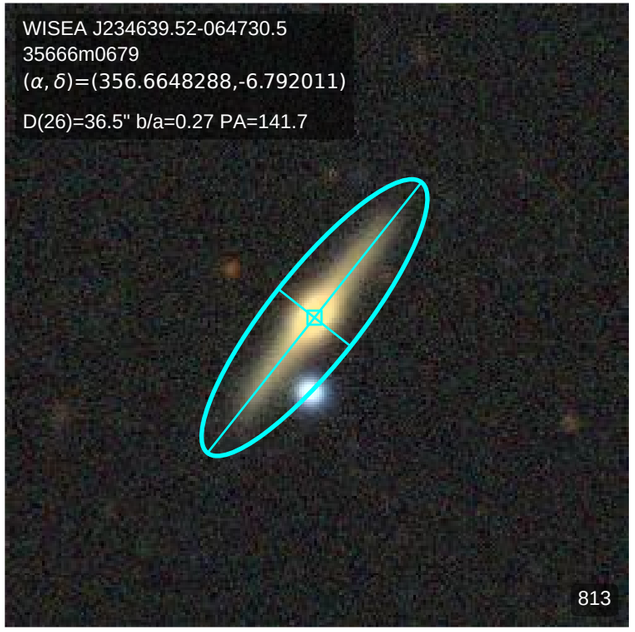
WISEA J234639.52-064730.5
35666m0679
(α, δ)=(356.6648288,-6.792011)
D(26)=36.5" b/a=0.27 PA=141.7
813

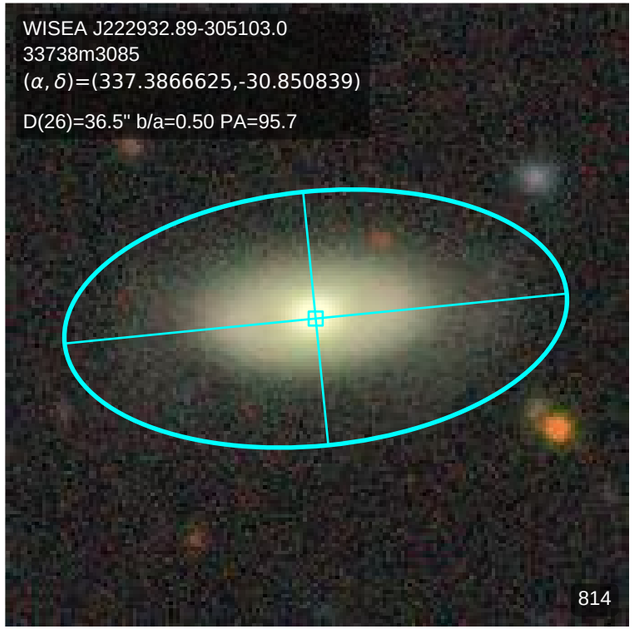
WISEA J222932.89-305103.0
33738m3085
(α, δ)=(337.3866625,-30.850839)
D(26)=36.5" b/a=0.50 PA=95.7
814

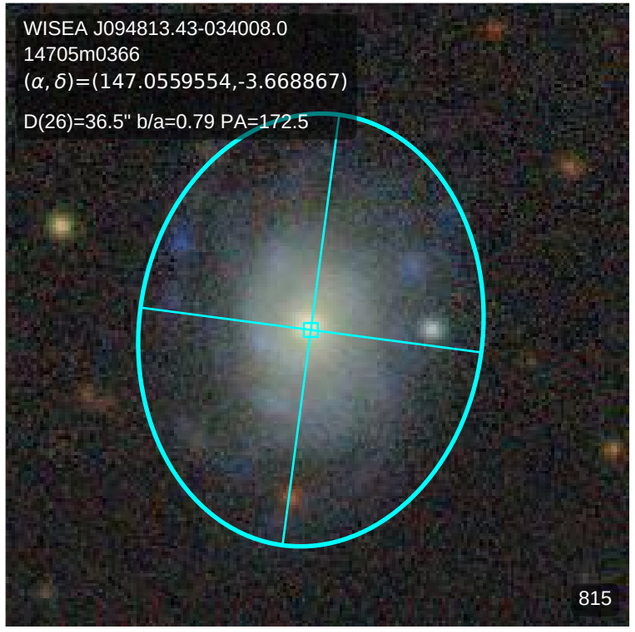
WISEA J094813.43-034008.0
14705m0366
(α, δ)=(147.0559554,-3.668867)
D(26)=36.5" b/a=0.79 PA=172.5
815

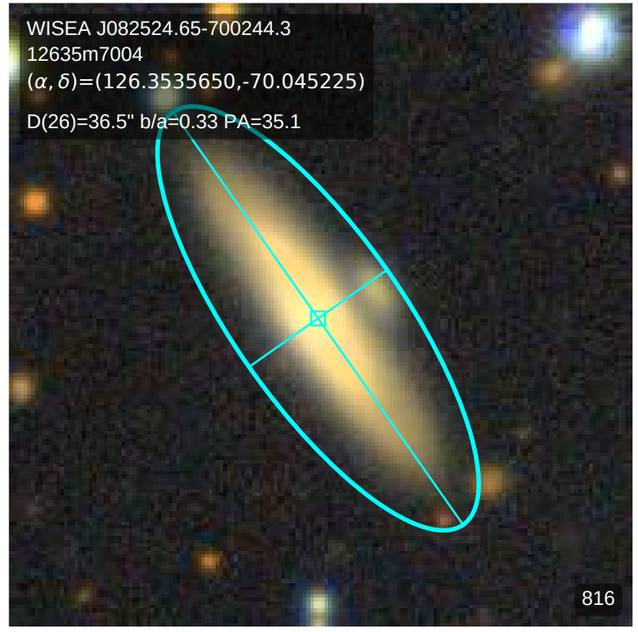
WISEA J082524.65-700244.3
12635m7004
(α, δ)=(126.3535650,-70.045225)
D(26)=36.5" b/a=0.33 PA=35.1
816

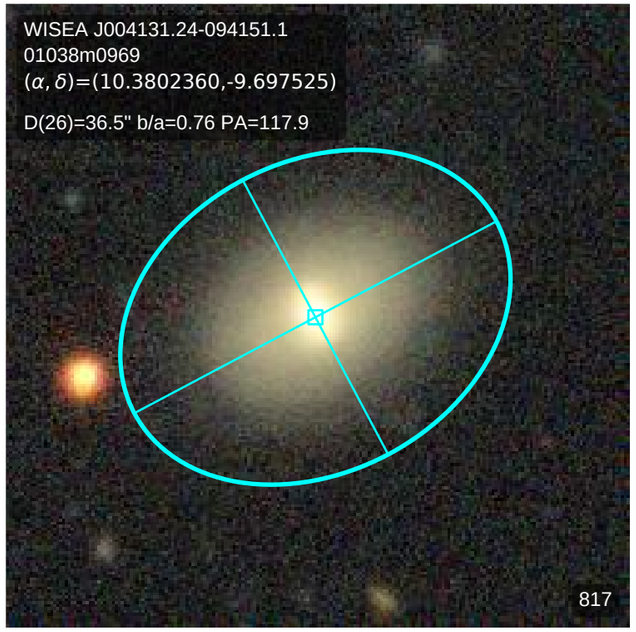
WISEA J004131.24-094151.1
01038m0969
(α, δ)=(10.3802360,-9.697525)
D(26)=36.5" b/a=0.76 PA=117.9
817

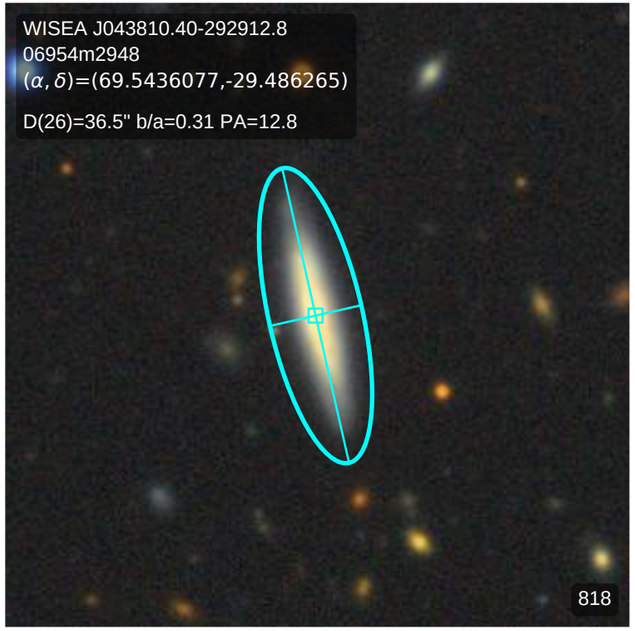
WISEA J043810.40-292912.8
06954m2948
(α, δ)=(69.5436077,-29.486265)
D(26)=36.5" b/a=0.31 PA=12.8
818

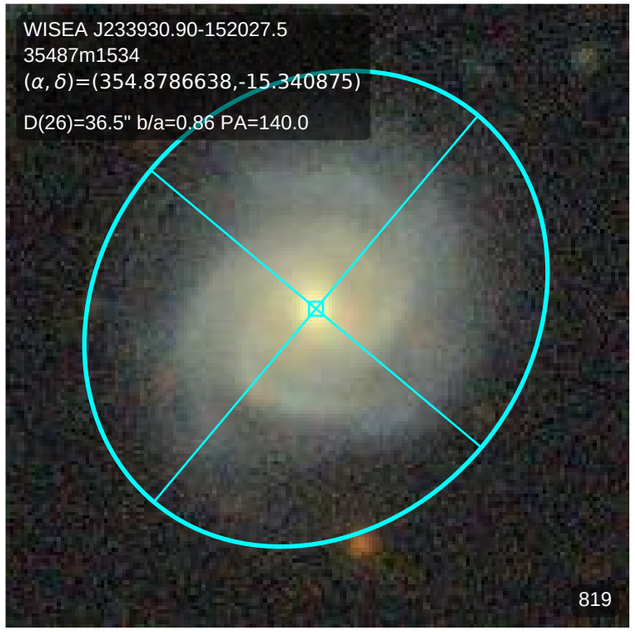
WISEA J233930.90-152027.5
35487m1534
(α, δ)=(354.8786638,-15.340875)
D(26)=36.5" b/a=0.86 PA=140.0
819

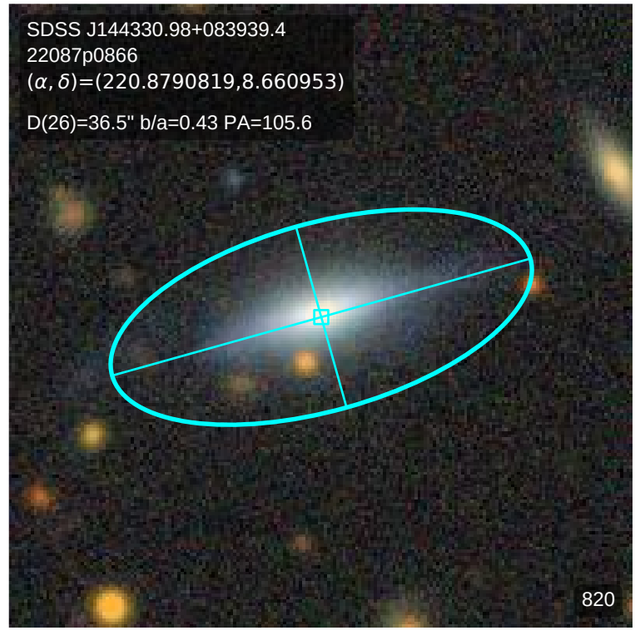
SDSS J144330.98+083939.4
22087p0866
(α, δ)=(220.8790819,8.660953)
D(26)=36.5" b/a=0.43 PA=105.6
820

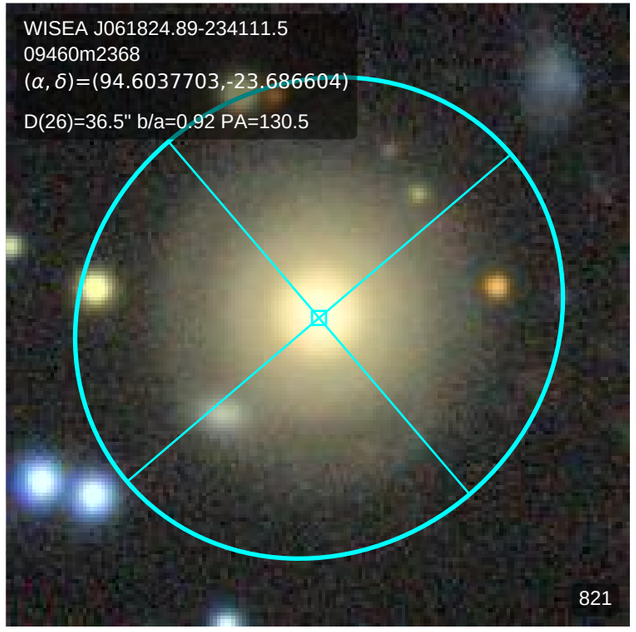
WISEA J061824.89-234111.5
09460m2368
(α, δ)=(94.6037703,-23.686604)
D(26)=36.5" b/a=0.92 PA=130.5
821

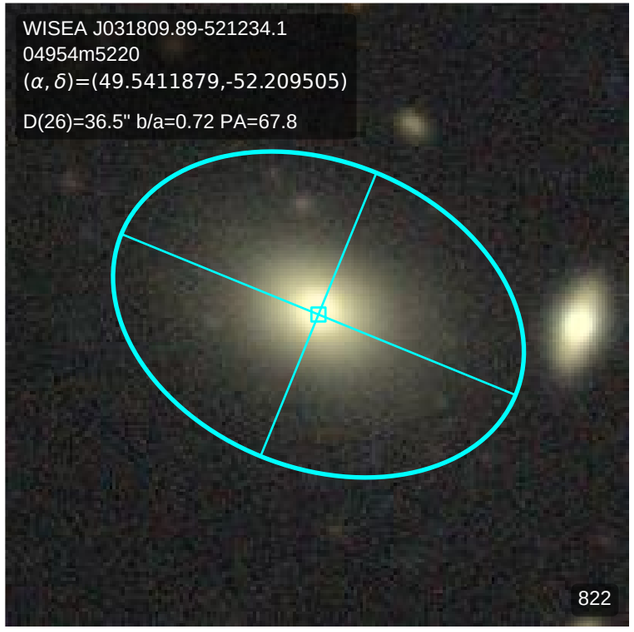
WISEA J031809.89-521234.1
04954m5220
(α, δ)=(49.5411879,-52.209505)
D(26)=36.5" b/a=0.72 PA=67.8
822

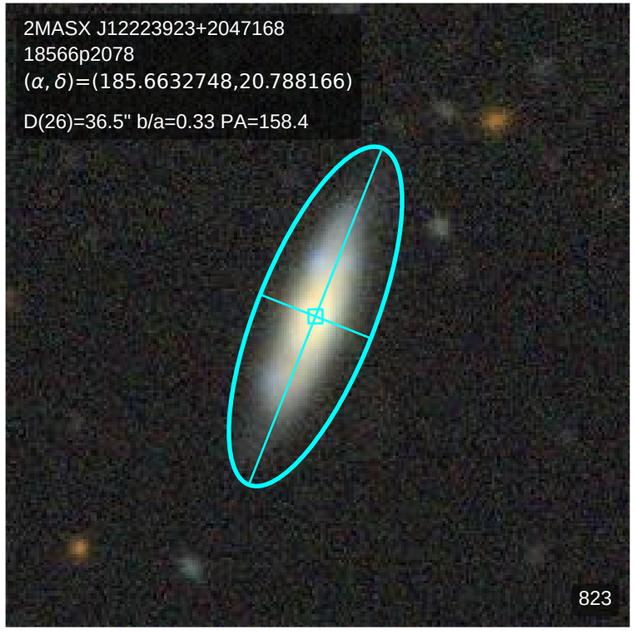
2MASX J12223923+2047168
18566p2078
(α, δ)=(185.6632748,20.788166)
D(26)=36.5" b/a=0.33 PA=158.4
823

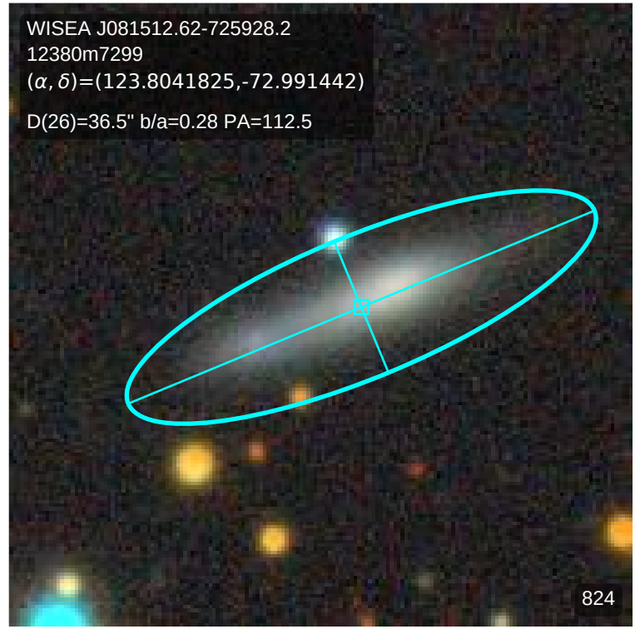
WISEA J081512.62-725928.2
12380m7299
(α, δ)=(123.8041825,-72.991442)
D(26)=36.5" b/a=0.28 PA=112.5
824

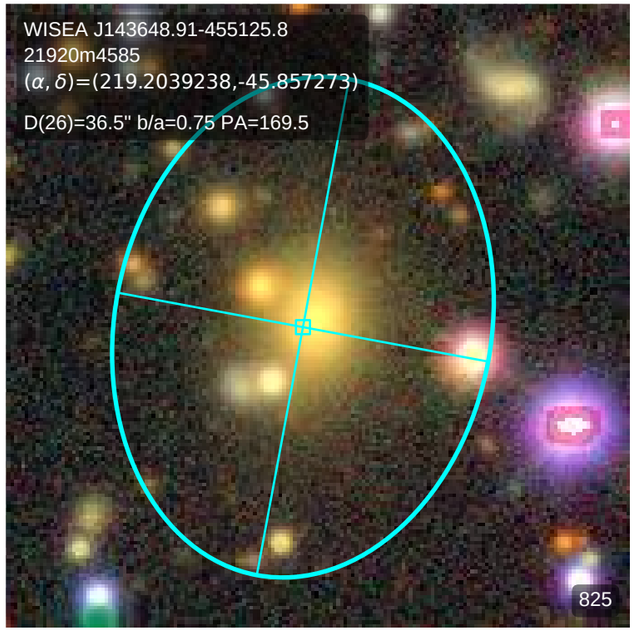
WISEA J143648.91-455125.8
21920m4585
(α, δ)=(219.2039238,-45.857273)
D(26)=36.5" b/a=0.75 PA=169.5
825

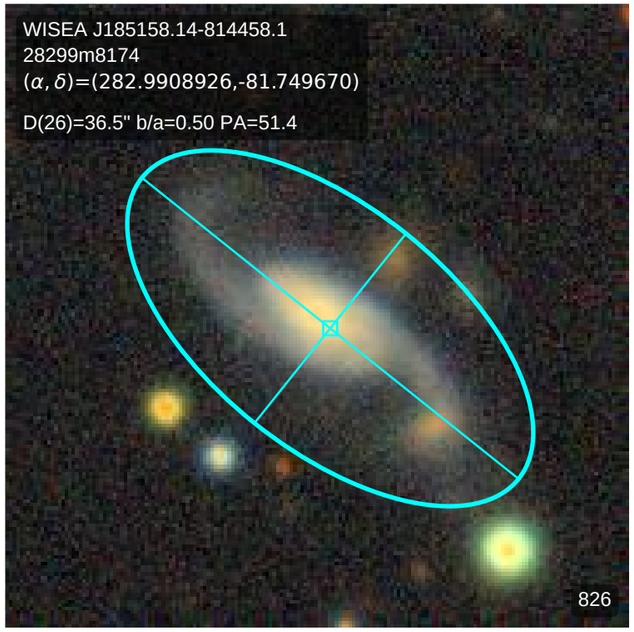
WISEA J185158.14-814458.1
28299m8174
(α, δ)=(282.9908926,-81.749670)
D(26)=36.5" b/a=0.50 PA=51.4
826

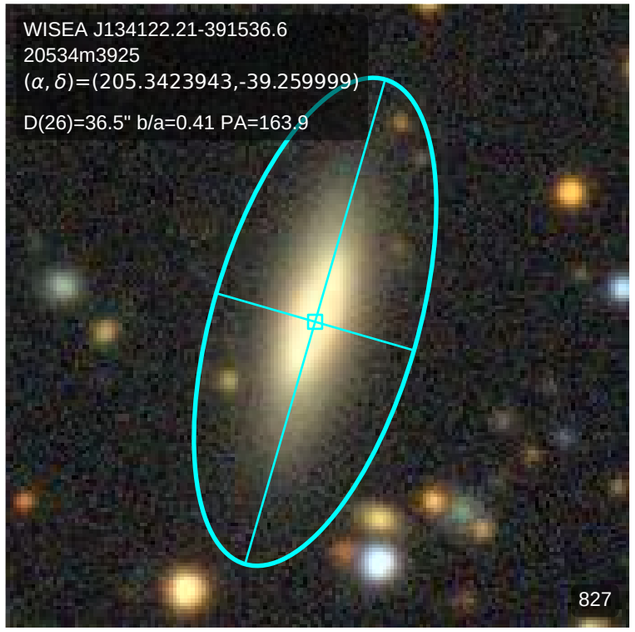
WISEA J134122.21-391536.6
20534m3925
(α, δ)=(205.3423943,-39.259999)
D(26)=36.5" b/a=0.41 PA=163.9
827

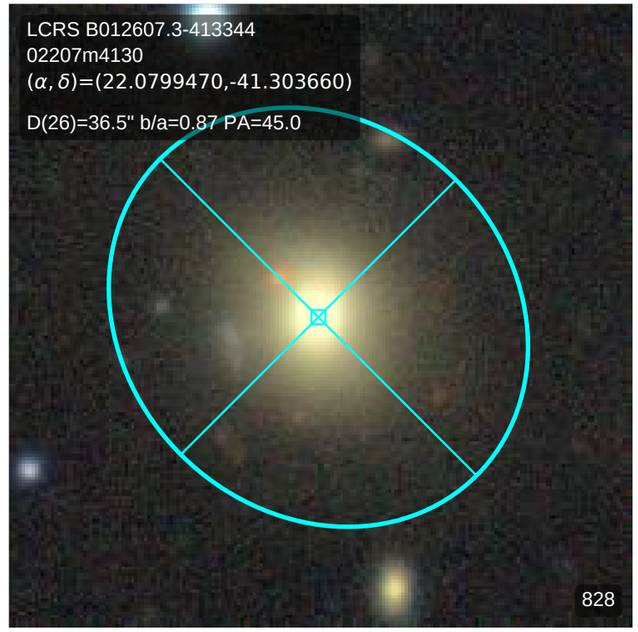
LCRS B012607.3-413344
02207m4130
(α, δ)=(22.0799470,-41.303660)
D(26)=36.5" b/a=0.87 PA=45.0
828

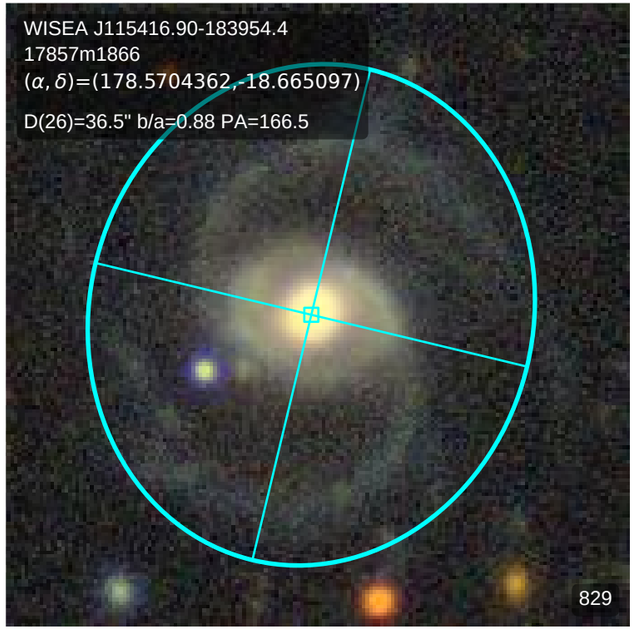
WISEA J115416.90-183954.4
17857m1866
(α, δ)=(178.5704362,-18.665097)
D(26)=36.5" b/a=0.88 PA=166.5
829

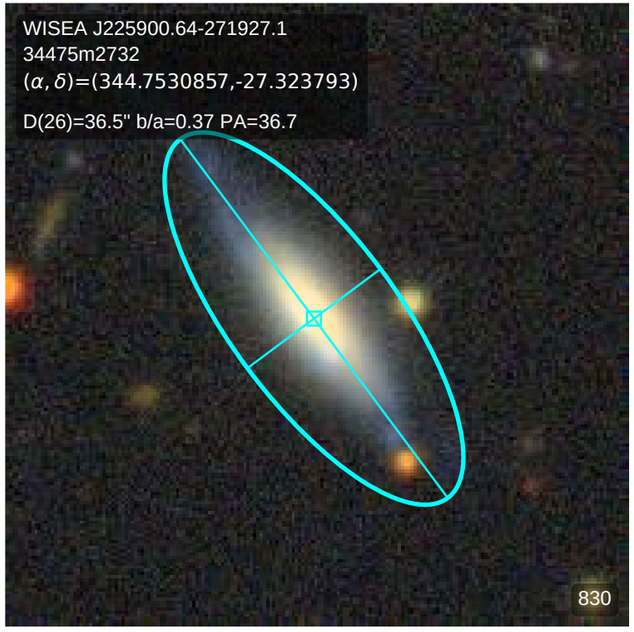
WISEA J225900.64-271927.1
34475m2732
(α, δ)=(344.7530857,-27.323793)
D(26)=36.5" b/a=0.37 PA=36.7
830

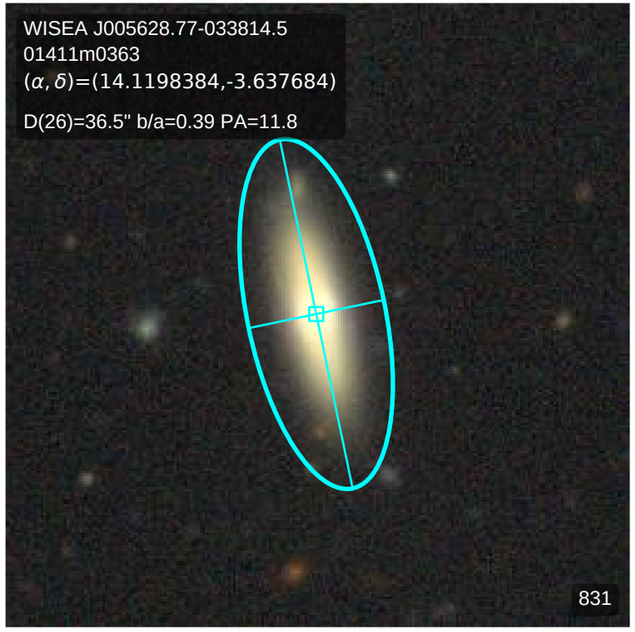
WISEA J005628.77-033814.5
01411m0363
(α, δ)=(14.1198384,-3.637684)
D(26)=36.5" b/a=0.39 PA=11.8
831

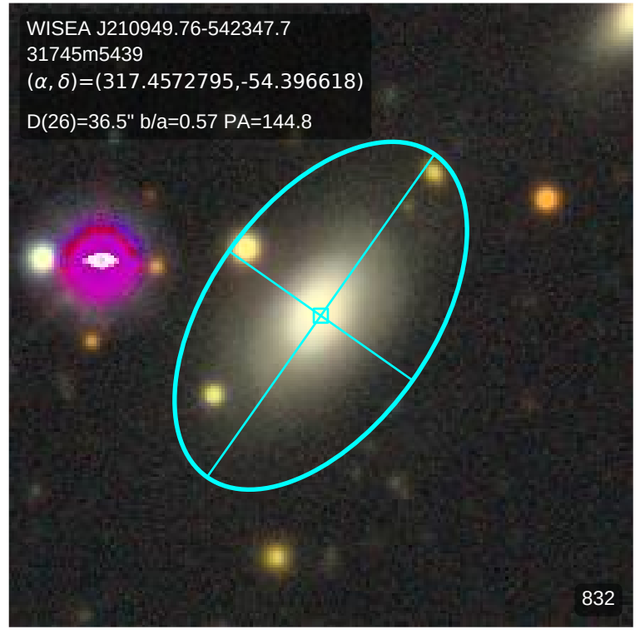
WISEA J210949.76-542347.7
31745m5439
(α, δ)=(317.4572795,-54.396618)
D(26)=36.5" b/a=0.57 PA=144.8
832

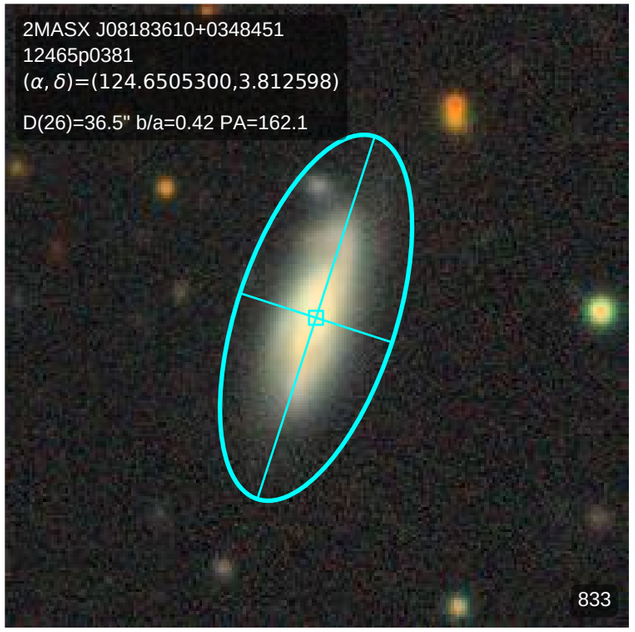
2MASX J08183610+0348451
12465p0381
(α, δ)=(124.6505300,3.812598)
D(26)=36.5" b/a=0.42 PA=162.1
833

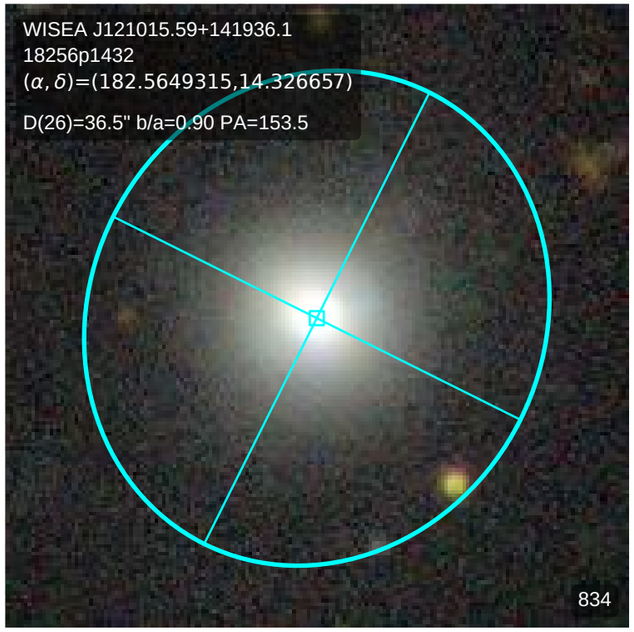
WISEA J121015.59+141936.1
18256p1432
(α, δ)=(182.5649315,14.326657)
D(26)=36.5" b/a=0.90 PA=153.5
834

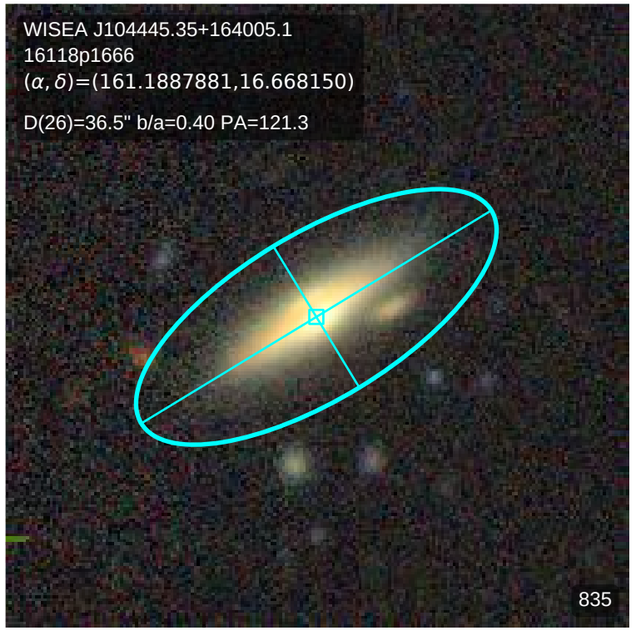
WISEA J104445.35+164005.1
16118p1666
(α, δ)=(161.1887881,16.668150)
D(26)=36.5" b/a=0.40 PA=121.3
835

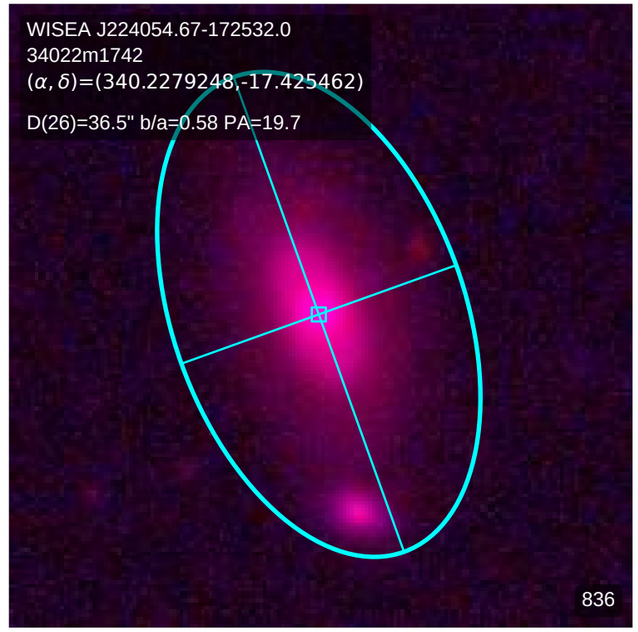
WISEA J224054.67-172532.0
34022m1742
(α, δ)=(340.2279248,-17.425462)
D(26)=36.5" b/a=0.58 PA=19.7
836

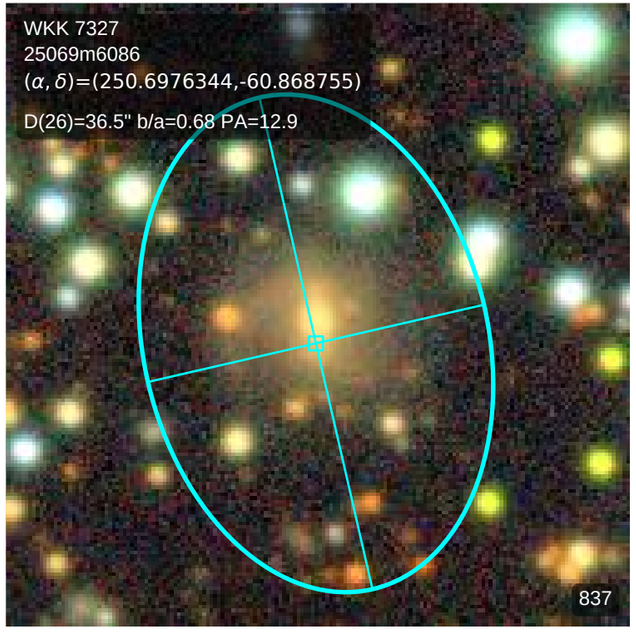
WKK 7327
25069m6086
(α, δ)=(250.6976344,-60.868755)
D(26)=36.5" b/a=0.68 PA=12.9
837

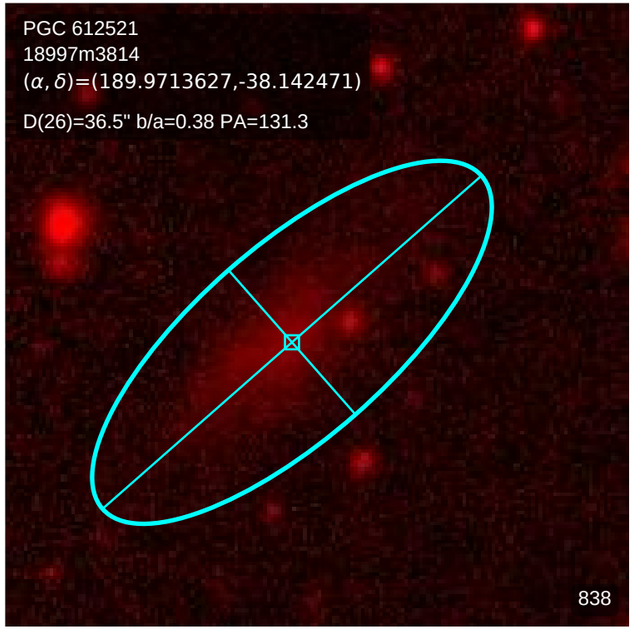
PGC 612521
18997m3814
(α, δ)=(189.9713627,-38.142471)
D(26)=36.5" b/a=0.38 PA=131.3
838

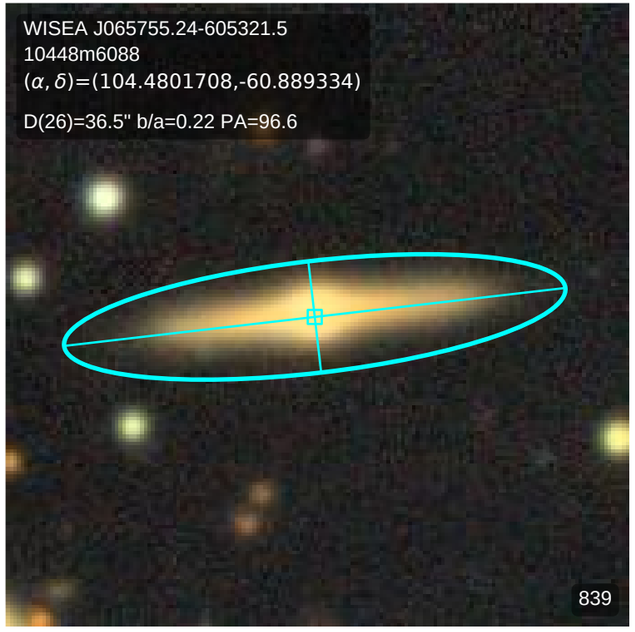
WISEA J065755.24-605321.5
10448m6088
(α, δ)=(104.4801708,-60.889334)
D(26)=36.5" b/a=0.22 PA=96.6
839

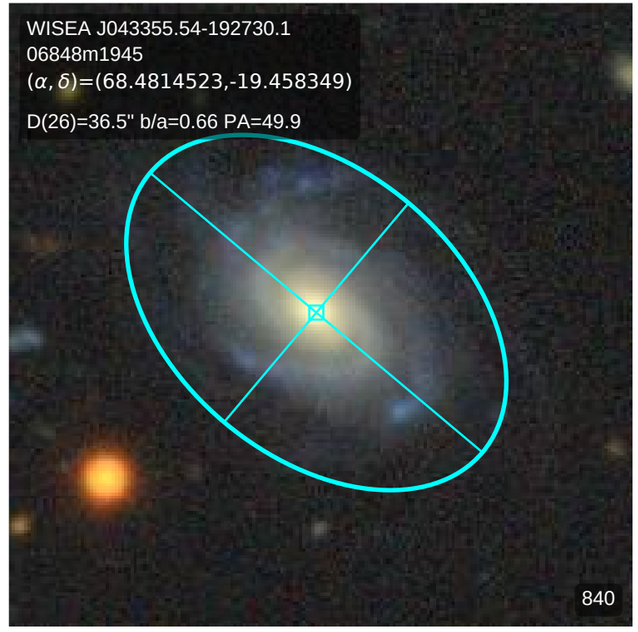
WISEA J043355.54-192730.1
06848m1945
(α, δ)=(68.4814523,-19.458349)
D(26)=36.5" b/a=0.66 PA=49.9
840

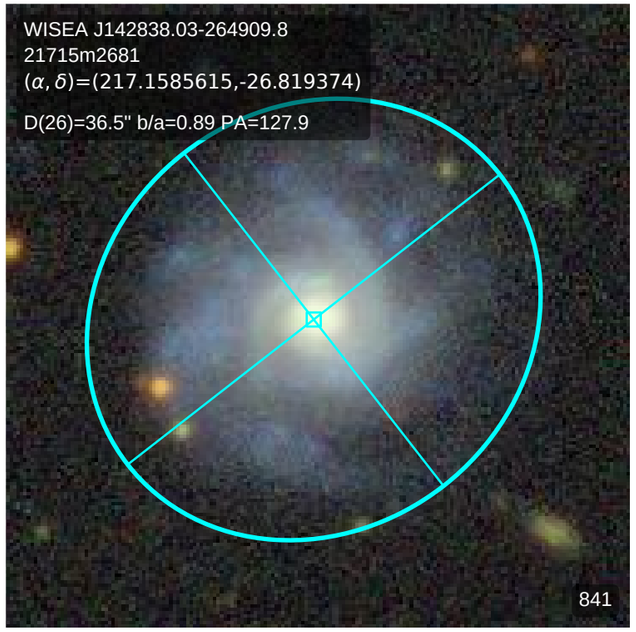
WISEA J142838.03-264909.8
21715m2681
(α, δ)=(217.1585615,-26.819374)
D(26)=36.5" b/a=0.89 PA=127.9
841

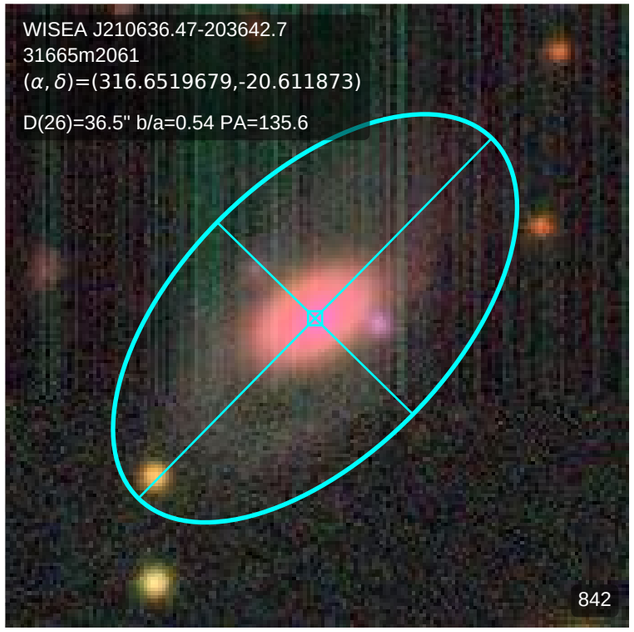
WISEA J210636.47-203642.7
31665m2061
(α, δ)=(316.6519679,-20.611873)
D(26)=36.5" b/a=0.54 PA=135.6
842

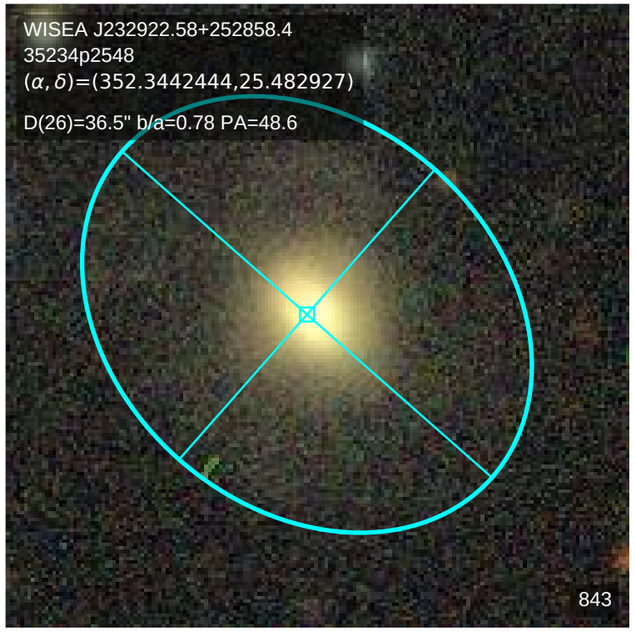
WISEA J232922.58+252858.4
35234p2548
(α, δ)=(352.3442444,25.482927)
D(26)=36.5" b/a=0.78 PA=48.6
843

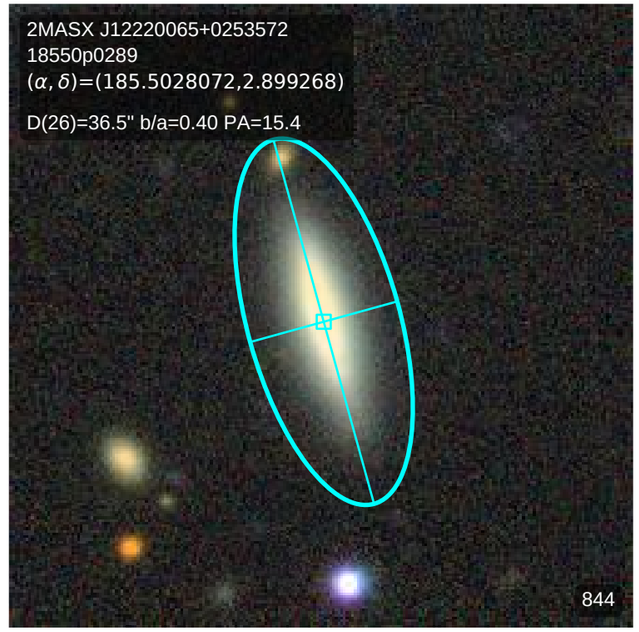
2MASX J12220065+0253572
18550p0289
(α, δ)=(185.5028072,2.899268)
D(26)=36.5" b/a=0.40 PA=15.4
844

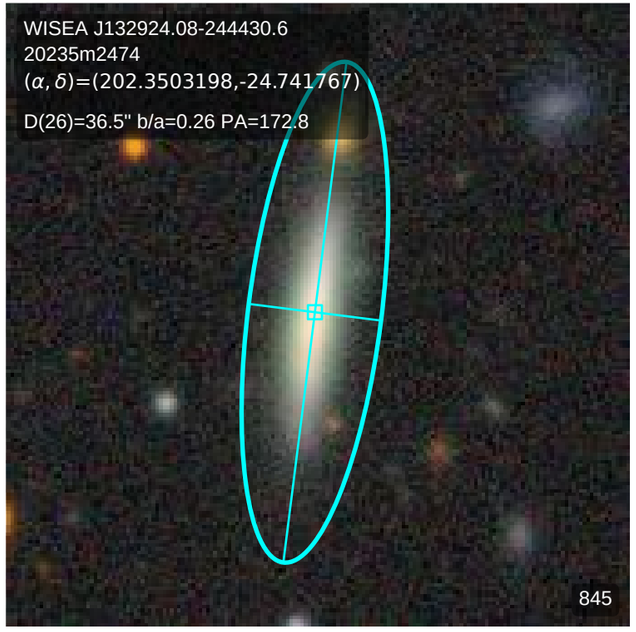
WISEA J132924.08-244430.6
20235m2474
(α, δ)=(202.3503198,-24.741767)
D(26)=36.5" b/a=0.26 PA=172.8
845

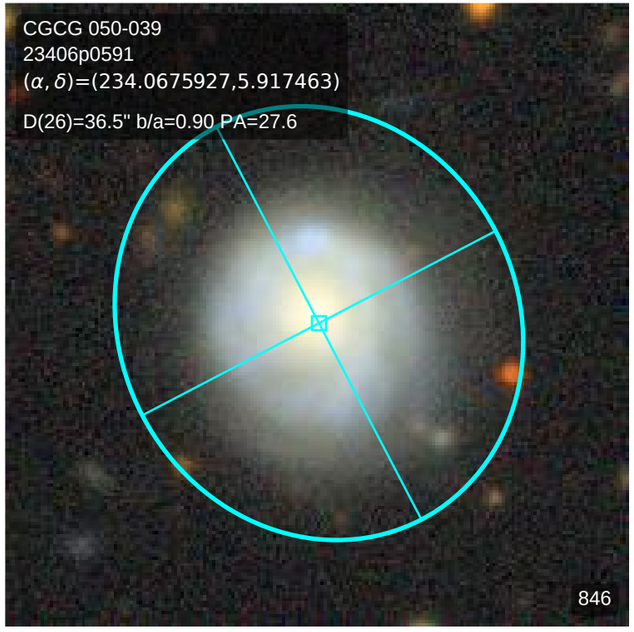
CGCG 050-039
23406p0591
(α, δ)=(234.0675927,5.917463)
D(26)=36.5" b/a=0.90 PA=27.6
846

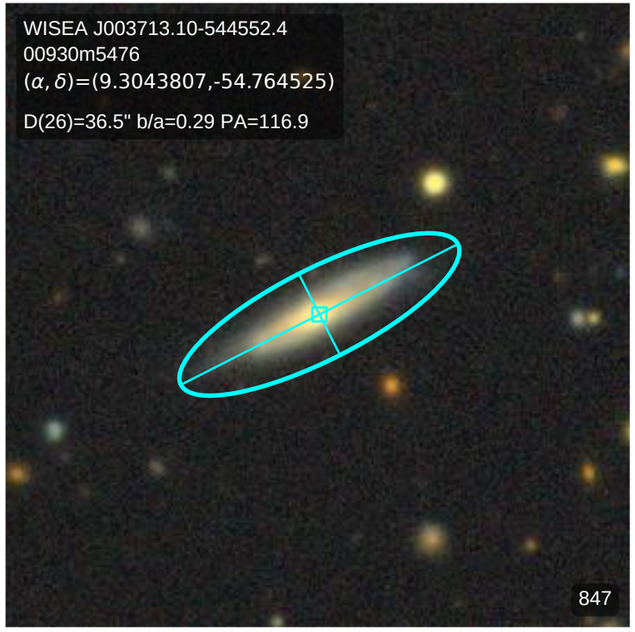
WISEA J003713.10-544552.4
00930m5476
(α, δ)=(9.3043807,-54.764525)
D(26)=36.5" b/a=0.29 PA=116.9
847

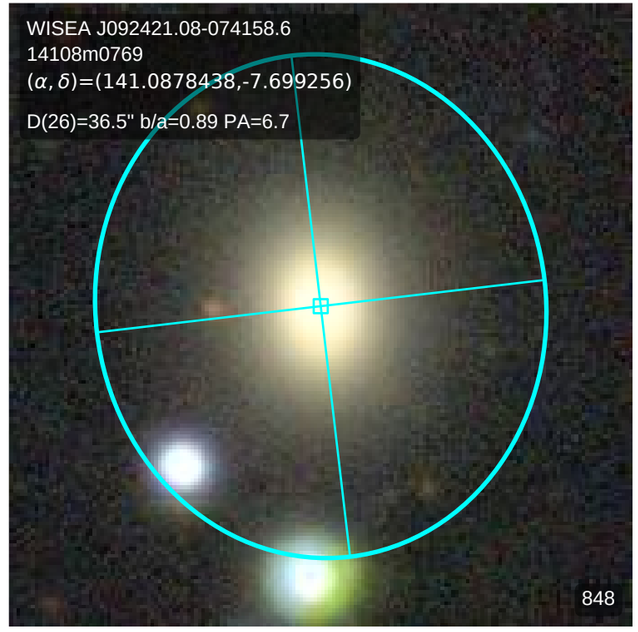
WISEA J092421.08-074158.6
14108m0769
(α, δ)=(141.0878438,-7.699256)
D(26)=36.5" b/a=0.89 PA=6.7
848

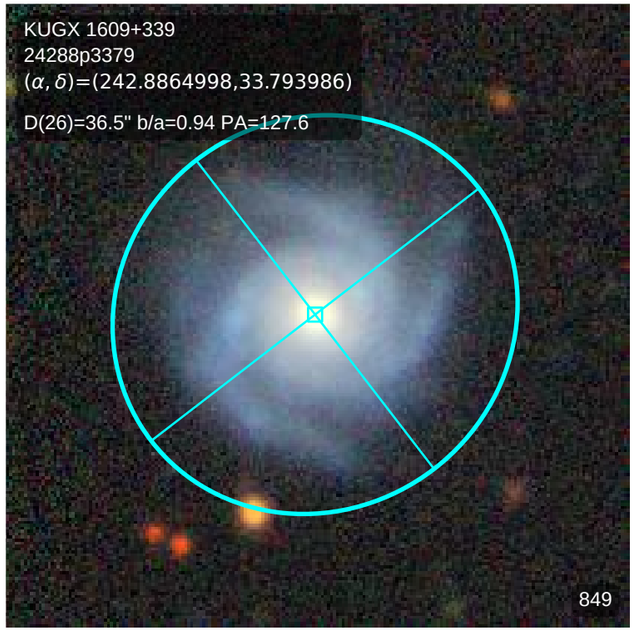
KUGX 1609+339
24288p3379
(α, δ)=(242.8864998,33.793986)
D(26)=36.5" b/a=0.94 PA=127.6
849

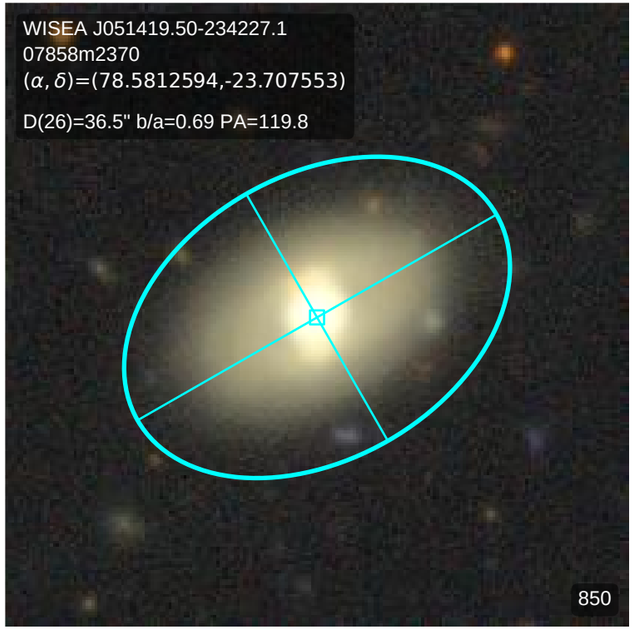
WISEA J051419.50-234227.1
07858m2370
(α, δ)=(78.5812594,-23.707553)
D(26)=36.5" b/a=0.69 PA=119.8
850

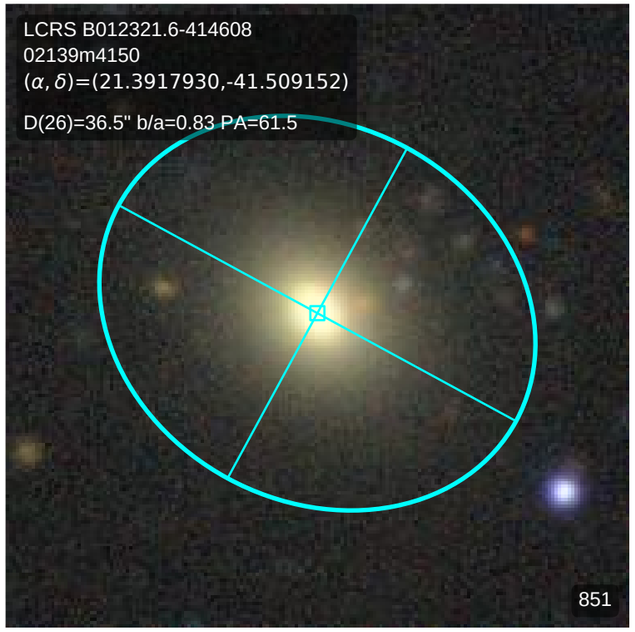
LCRS B012321.6-414608
02139m4150
(α, δ)=(21.3917930,-41.509152)
D(26)=36.5" b/a=0.83 PA=61.5
851

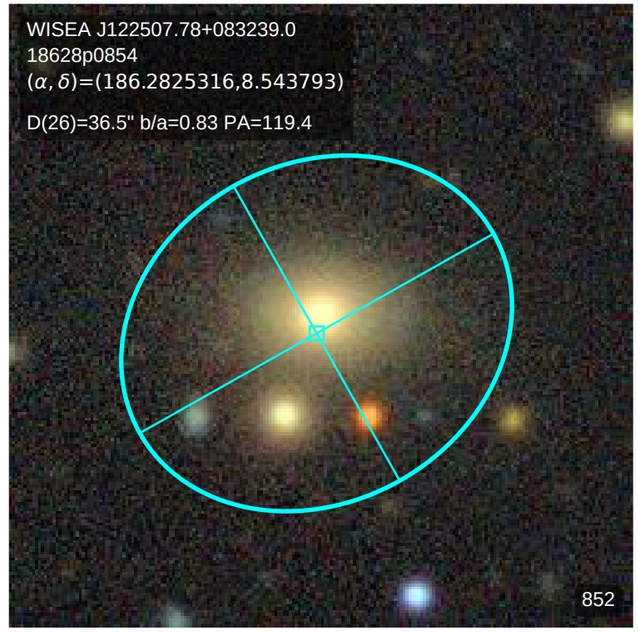
WISEA J122507.78+083239.0
18628p0854
(α, δ)=(186.2825316,8.543793)
D(26)=36.5" b/a=0.83 PA=119.4
852

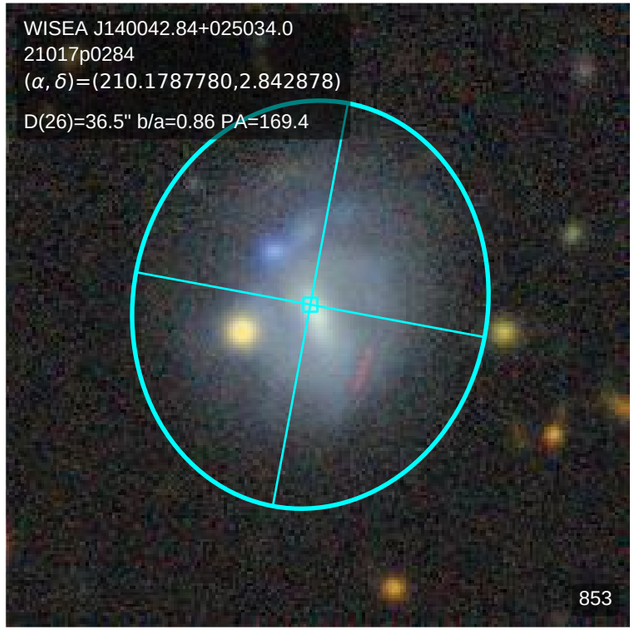
WISEA J140042.84+025034.0
21017p0284
(α, δ)=(210.1787780,2.842878)
D(26)=36.5" b/a=0.86 PA=169.4
853

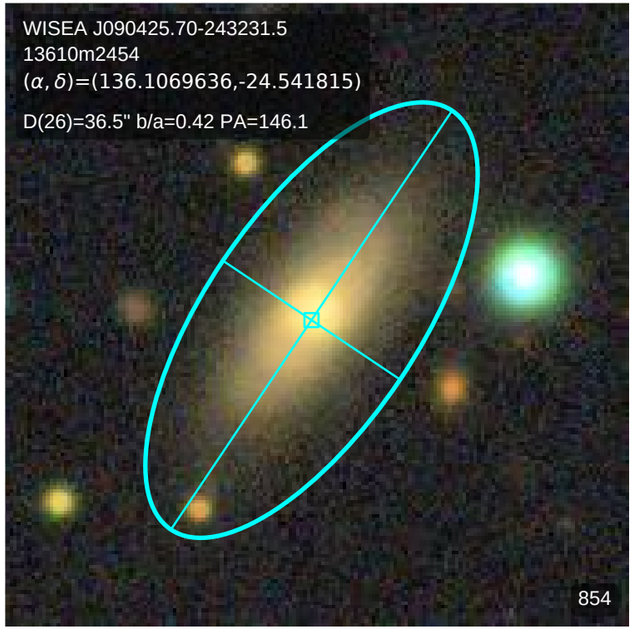
WISEA J090425.70-243231.5
13610m2454
(α, δ)=(136.1069636,-24.541815)
D(26)=36.5" b/a=0.42 PA=146.1
854

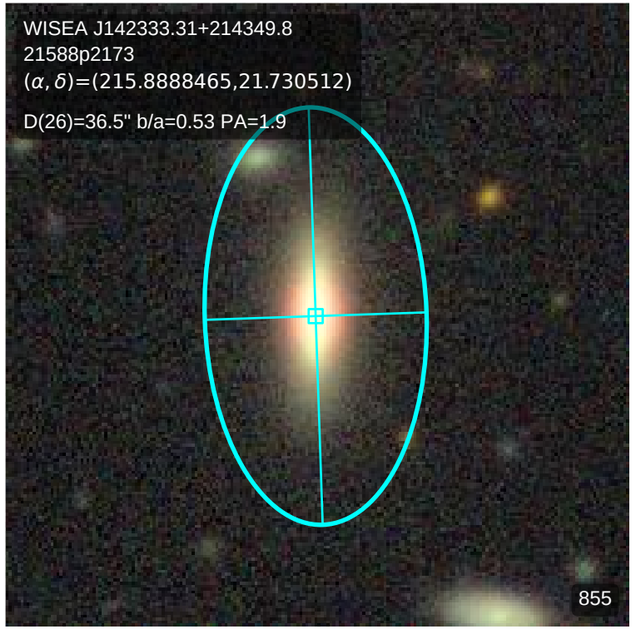
WISEA J142333.31+214349.8
21588p2173
(α, δ)=(215.8888465,21.730512)
D(26)=36.5" b/a=0.53 PA=1.9
855

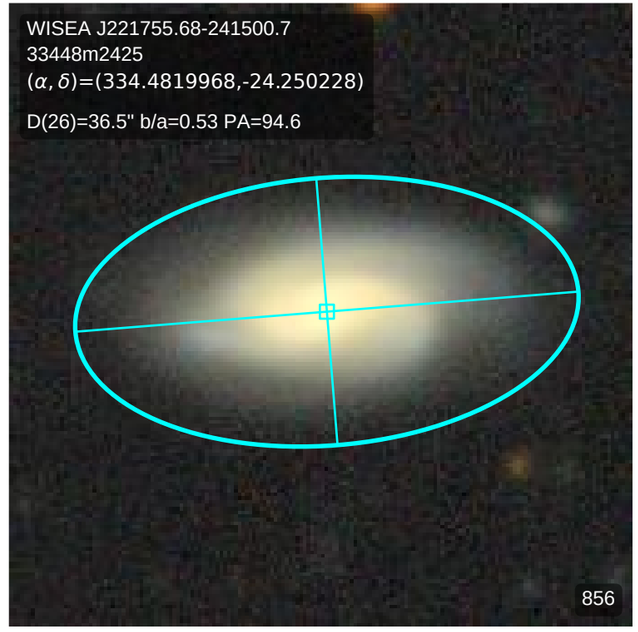
WISEA J221755.68-241500.7
33448m2425
(α, δ)=(334.4819968,-24.250228)
D(26)=36.5" b/a=0.53 PA=94.6
856

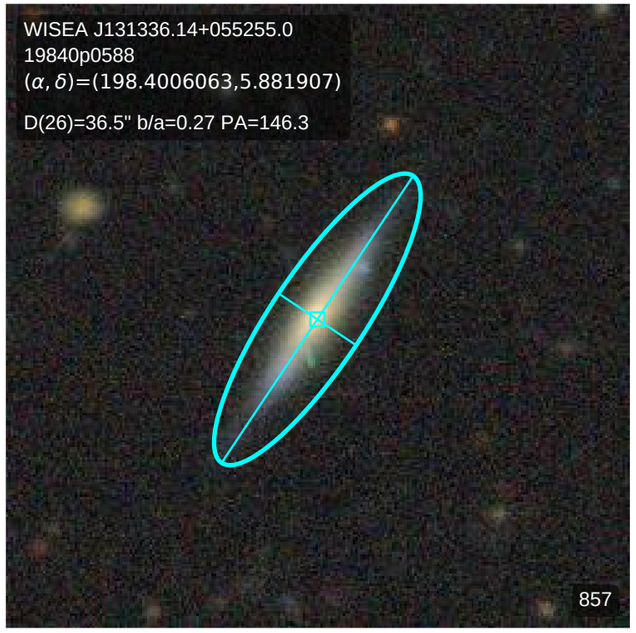
WISEA J131336.14+055255.0
19840p0588
(α, δ)=(198.4006063,5.881907)
D(26)=36.5" b/a=0.27 PA=146.3
857

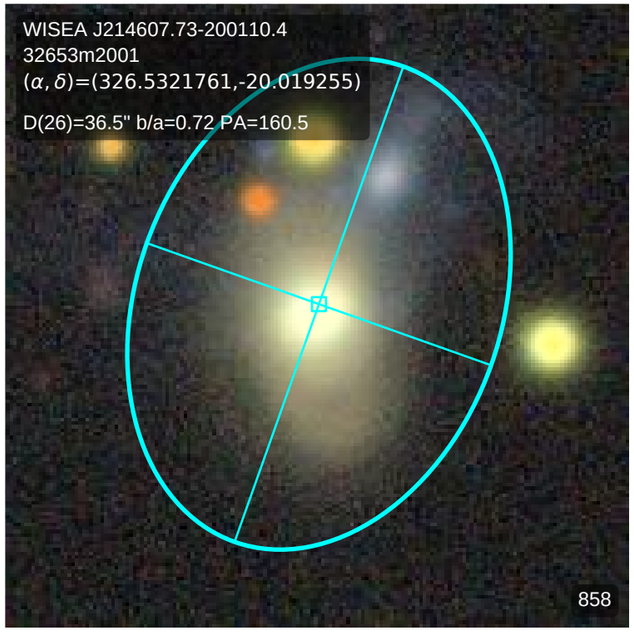
WISEA J214607.73-200110.4
32653m2001
(α, δ)=(326.5321761,-20.019255)
D(26)=36.5" b/a=0.72 PA=160.5
858

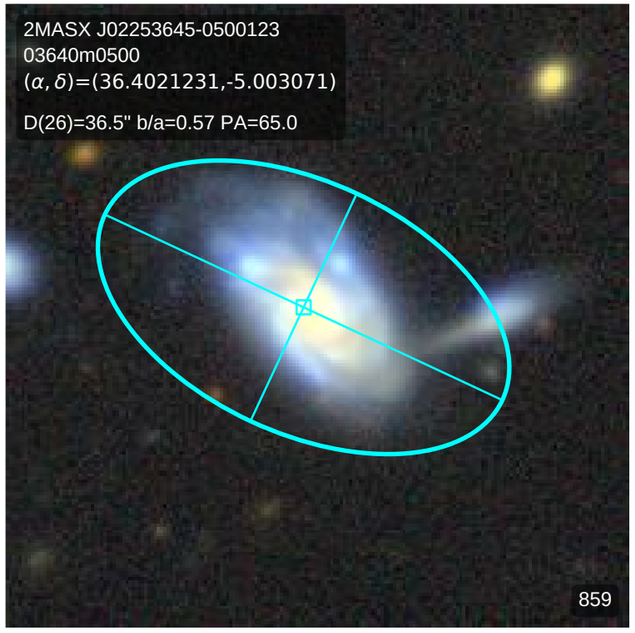
2MASX J02253645-0500123
03640m0500
(α, δ)=(36.4021231,-5.003071)
D(26)=36.5" b/a=0.57 PA=65.0
859

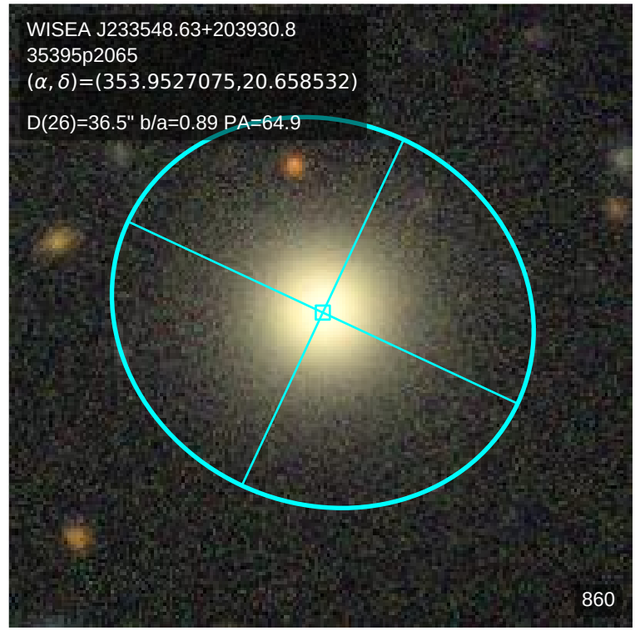
WISEA J233548.63+203930.8
35395p2065
(α, δ)=(353.9527075,20.658532)
D(26)=36.5" b/a=0.89 PA=64.9
860

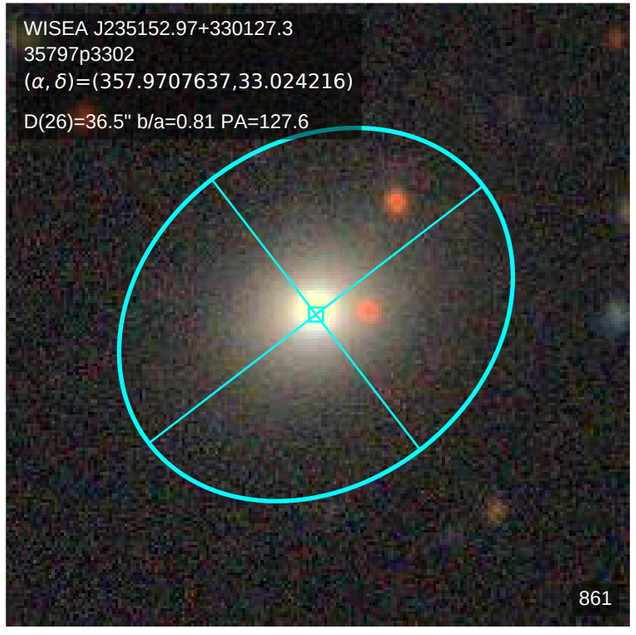
WISEA J235152.97+330127.3
35797p3302
(α, δ)=(357.9707637,33.024216)
D(26)=36.5" b/a=0.81 PA=127.6
861

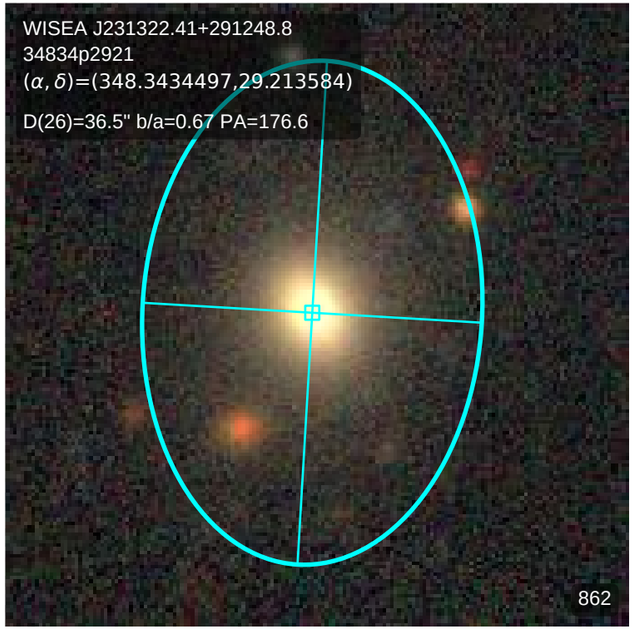
WISEA J231322.41+291248.8
34834p2921
(α, δ)=(348.3434497,29.213584)
D(26)=36.5" b/a=0.67 PA=176.6
862

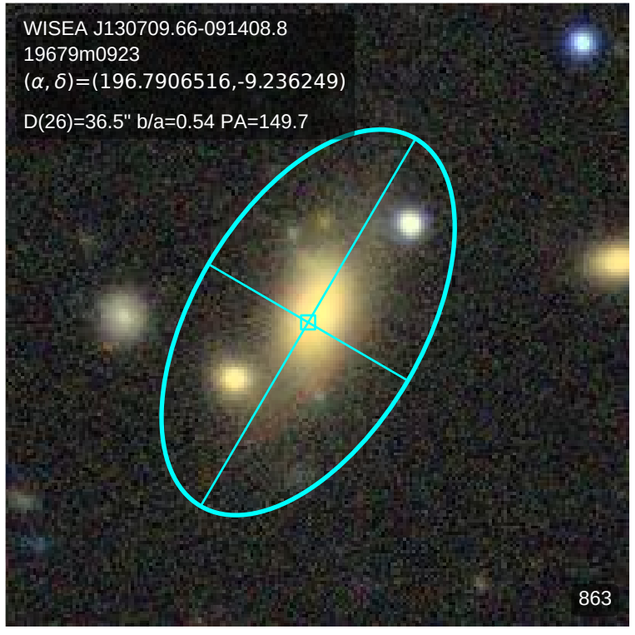
WISEA J130709.66-091408.8
19679m0923
(α, δ)=(196.7906516,-9.236249)
D(26)=36.5" b/a=0.54 PA=149.7
863

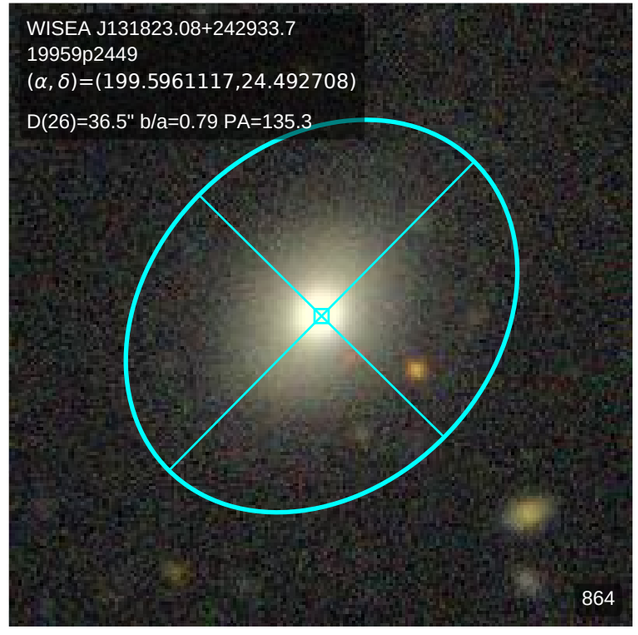
WISEA J131823.08+242933.7
19959p2449
(α, δ)=(199.5961117,24.492708)
D(26)=36.5" b/a=0.79 PA=135.3
864

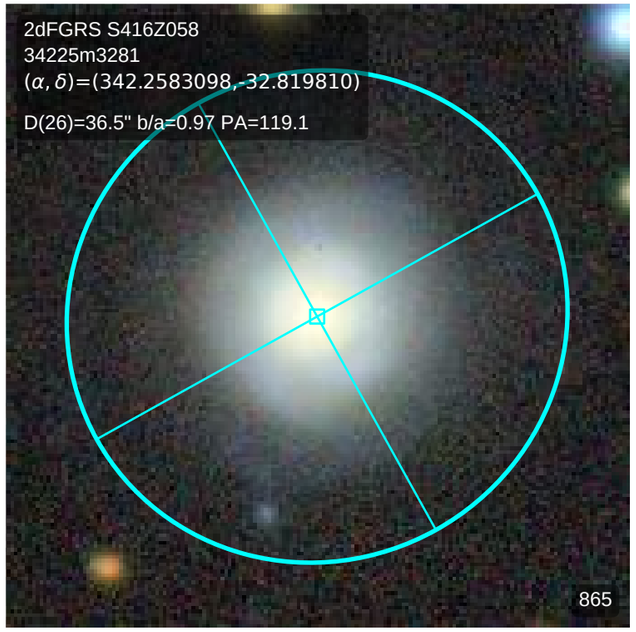
2dFGRS S416Z058
34225m3281
(α, δ)=(342.2583098,-32.819810)
D(26)=36.5" b/a=0.97 PA=119.1
865

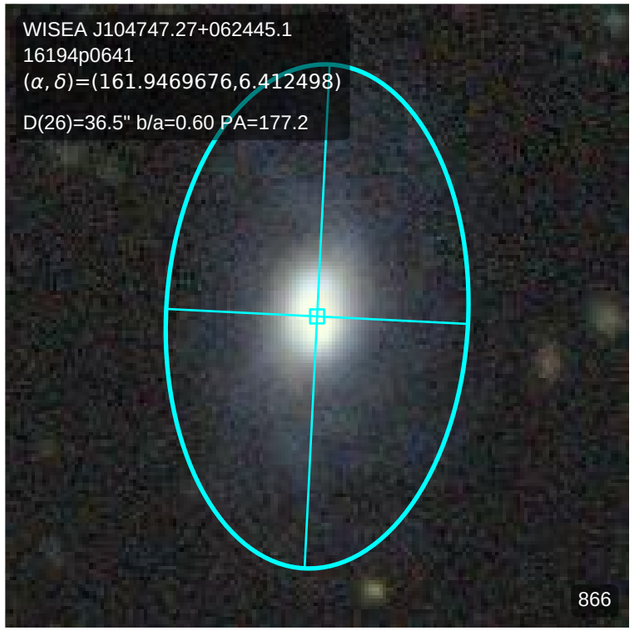
WISEA J104747.27+062445.1
16194p0641
(α, δ)=(161.9469676,6.412498)
D(26)=36.5" b/a=0.60 PA=177.2
866

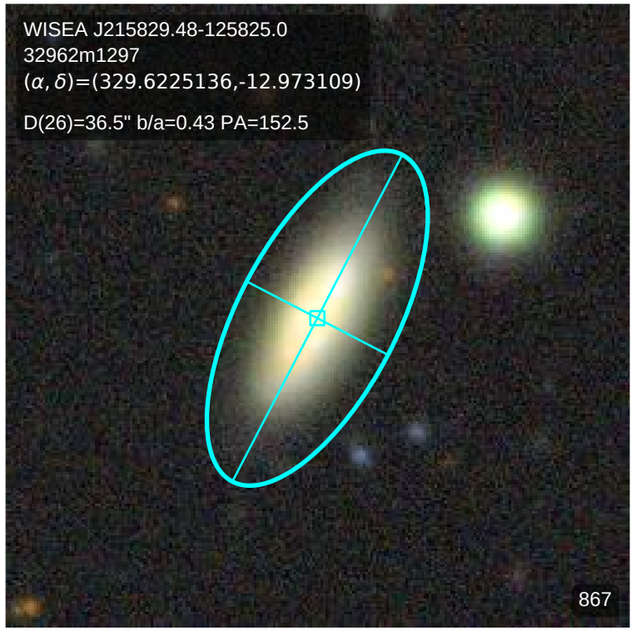
WISEA J215829.48-125825.0
32962m1297
(α, δ)=(329.6225136,-12.973109)
D(26)=36.5" b/a=0.43 PA=152.5
867

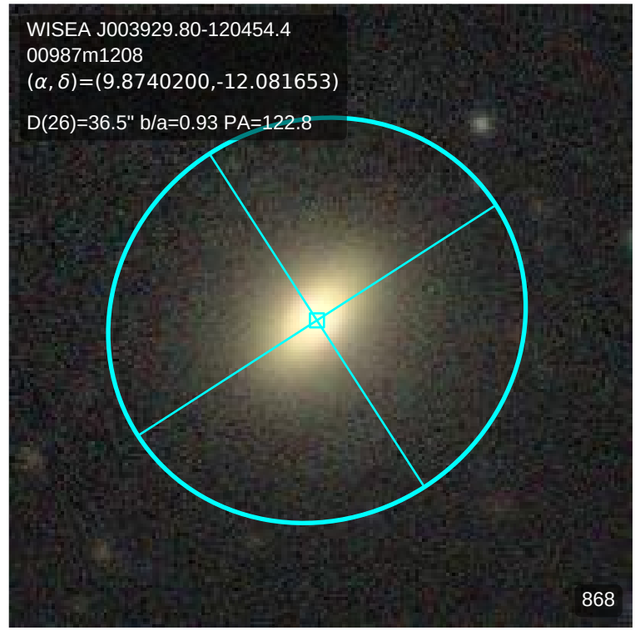
WISEA J003929.80-120454.4
00987m1208
(α, δ)=(9.8740200,-12.081653)
D(26)=36.5" b/a=0.93 PA=122.8
868

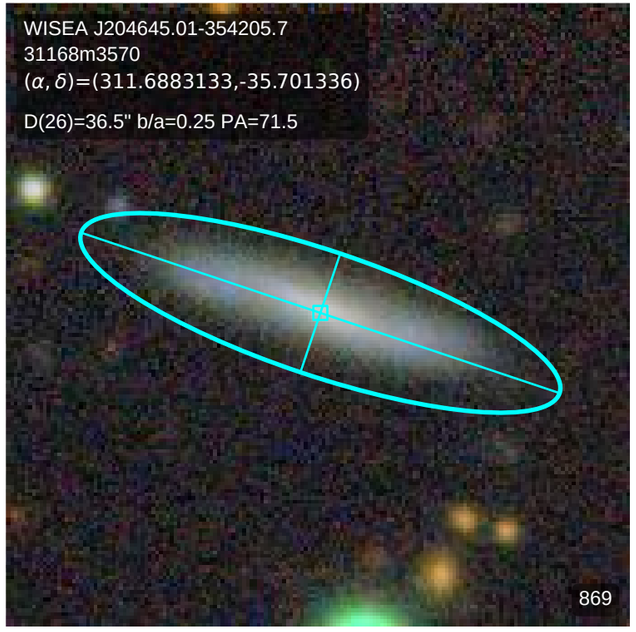
WISEA J204645.01-354205.7
31168m3570
(α, δ)=(311.6883133,-35.701336)
D(26)=36.5" b/a=0.25 PA=71.5
869

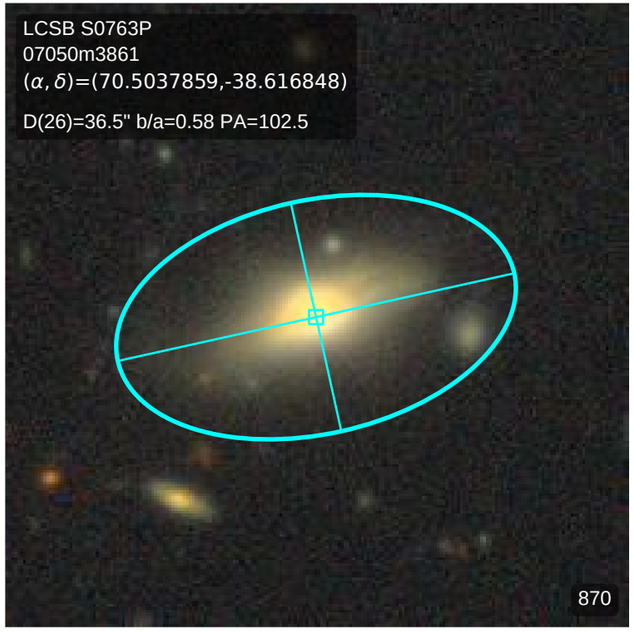
LCSB S0763P
07050m3861
(α, δ)=(70.5037859,-38.616848)
D(26)=36.5" b/a=0.58 PA=102.5
870

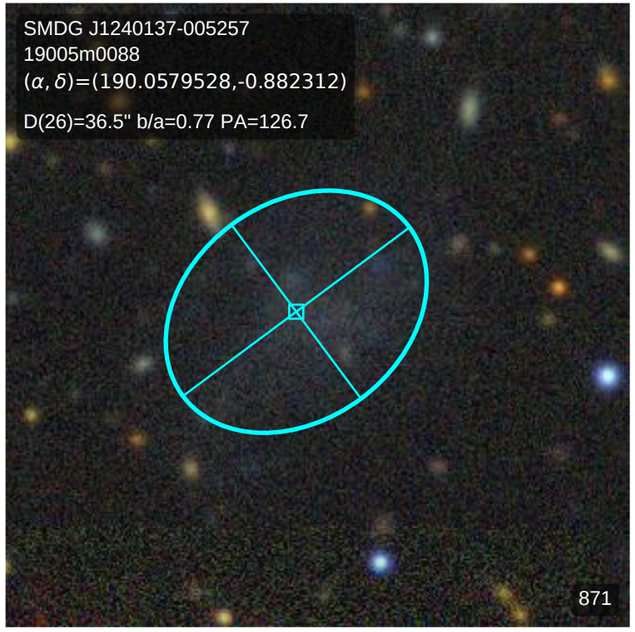
SMDG J1240137-005257
19005m0088
(α, δ)=(190.0579528,-0.882312)
D(26)=36.5" b/a=0.77 PA=126.7
871

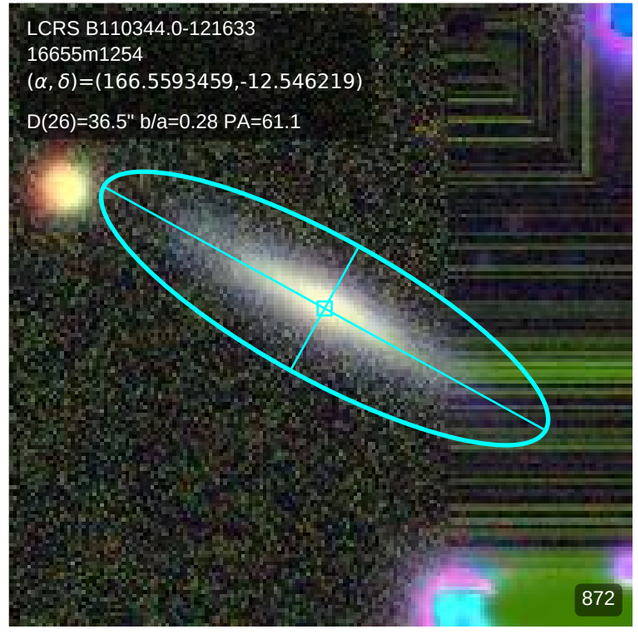
LCRS B110344.0-121633
16655m1254
(α, δ)=(166.5593459,-12.546219)
D(26)=36.5" b/a=0.28 PA=61.1
872

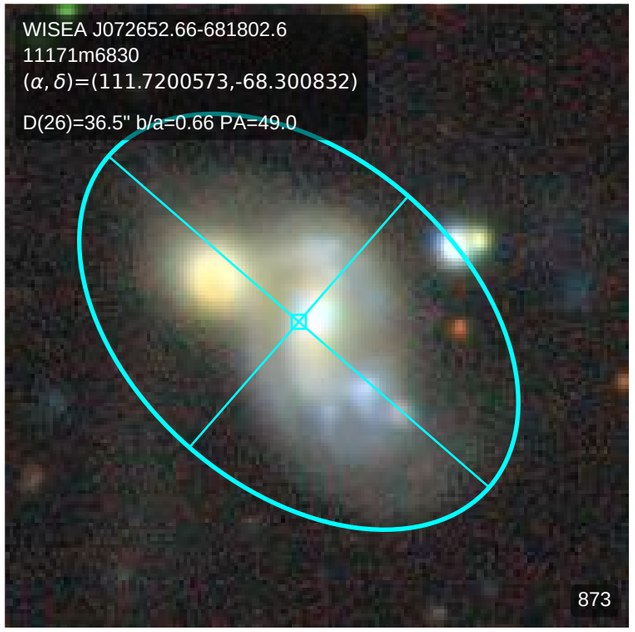
WISEA J072652.66-681802.6
11171m6830
(α, δ)=(111.7200573,-68.300832)
D(26)=36.5" b/a=0.66 PA=49.0
873

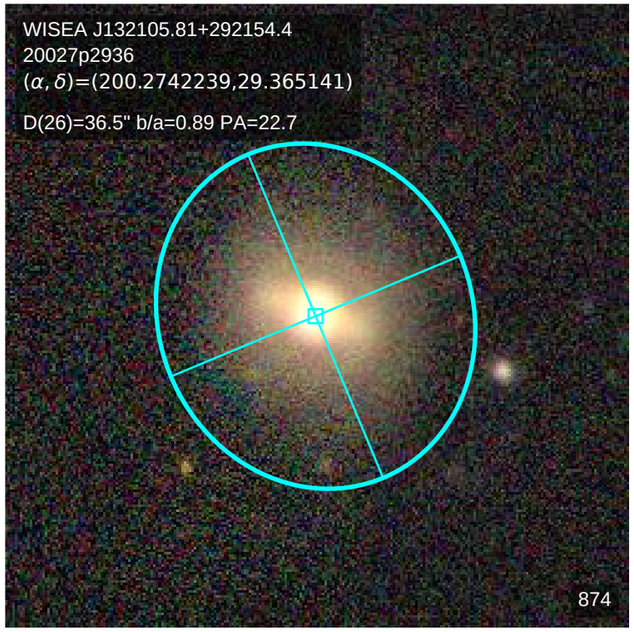
WISEA J132105.81+292154.4
20027p2936
(α, δ)=(200.2742239,29.365141)
D(26)=36.5" b/a=0.89 PA=22.7
874

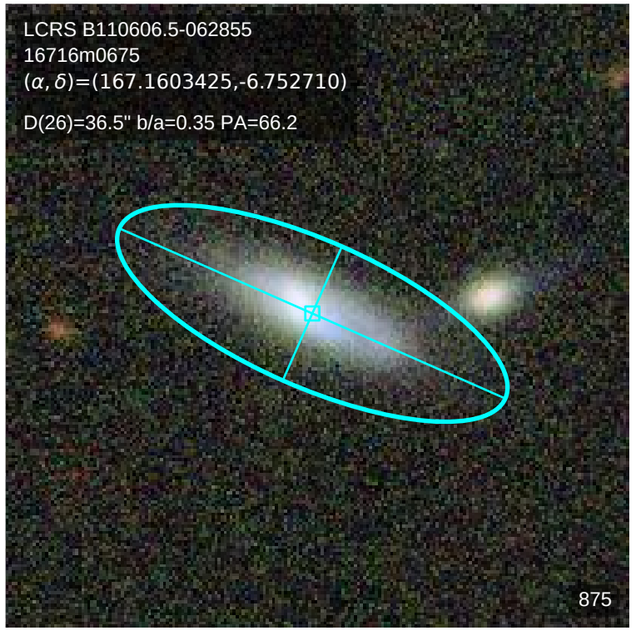
LCRS B110606.5-062855
16716m0675
(α, δ)=(167.1603425,-6.752710)
D(26)=36.5" b/a=0.35 PA=66.2
875

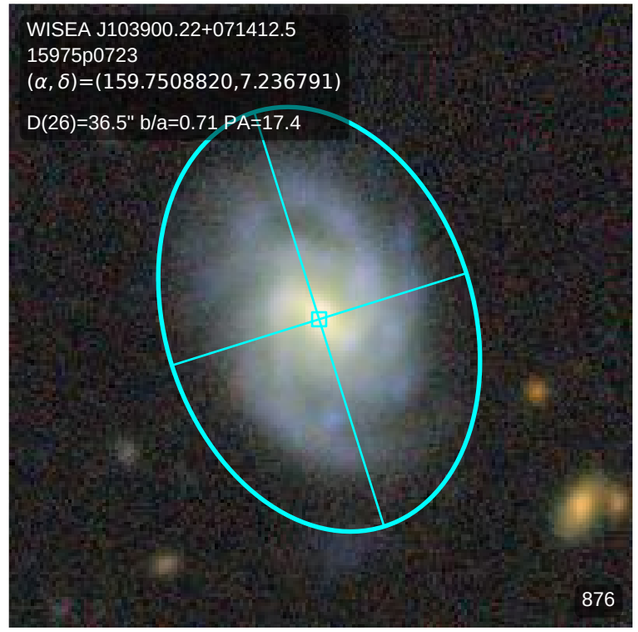
WISEA J103900.22+071412.5
15975p0723
(α, δ)=(159.7508820,7.236791)
D(26)=36.5" b/a=0.71 PA=17.4
876

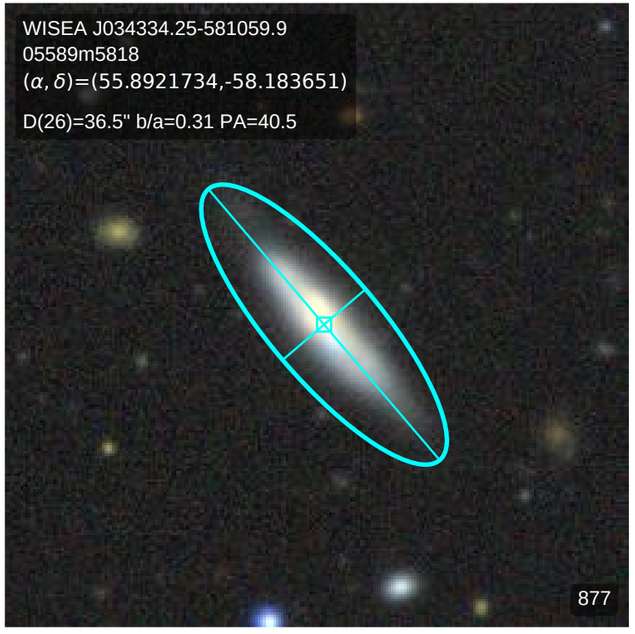
WISEA J034334.25-581059.9
05589m5818
(α, δ)=(55.8921734,-58.183651)
D(26)=36.5" b/a=0.31 PA=40.5
877

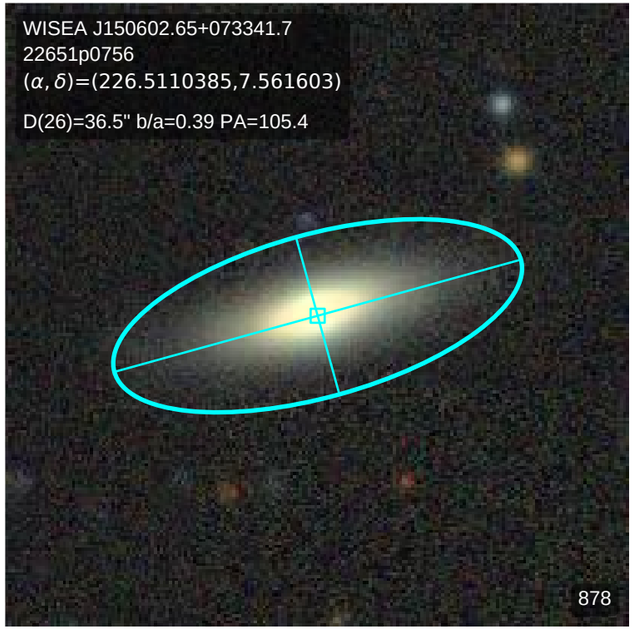
WISEA J150602.65+073341.7
22651p0756
(α, δ)=(226.5110385,7.561603)
D(26)=36.5" b/a=0.39 PA=105.4
878

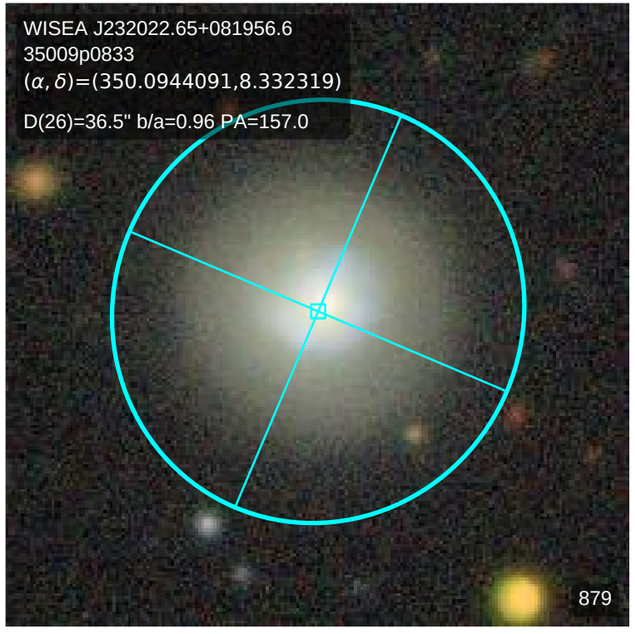
WISEA J232022.65+081956.6
35009p0833
(α, δ)=(350.0944091,8.332319)
D(26)=36.5" b/a=0.96 PA=157.0
879

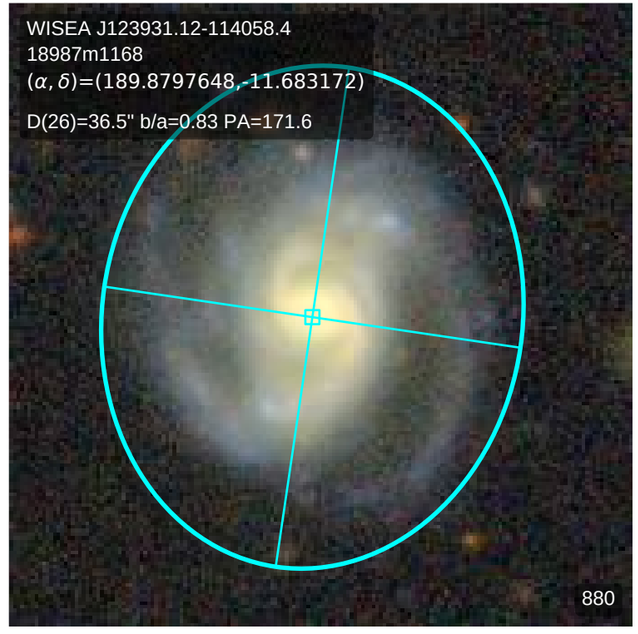
WISEA J123931.12-114058.4
18987m1168
(α, δ)=(189.8797648,-11.683172)
D(26)=36.5" b/a=0.83 PA=171.6
880

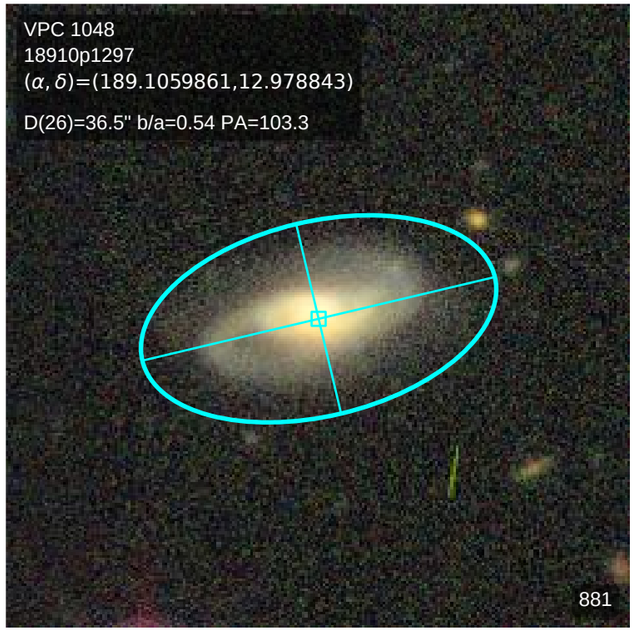
VPC 1048
18910p1297
(α, δ)=(189.1059861,12.978843)
D(26)=36.5" b/a=0.54 PA=103.3
881

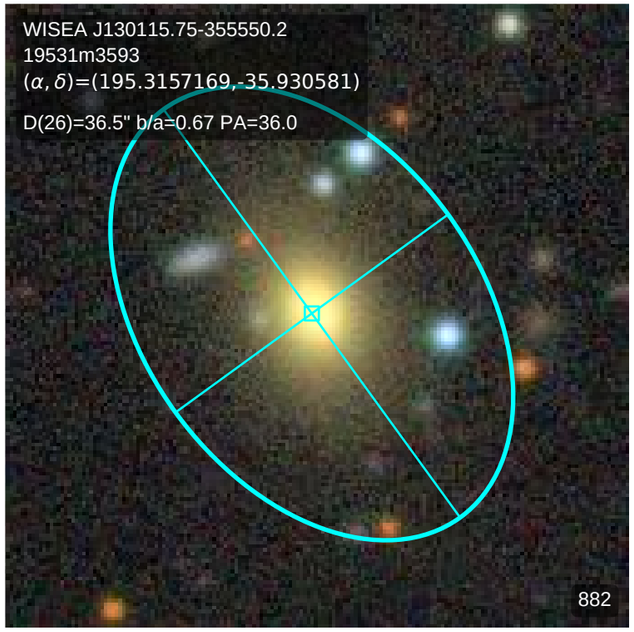
WISEA J130115.75-355550.2
19531m3593
(α, δ)=(195.3157169,-35.930581)
D(26)=36.5" b/a=0.67 PA=36.0
882

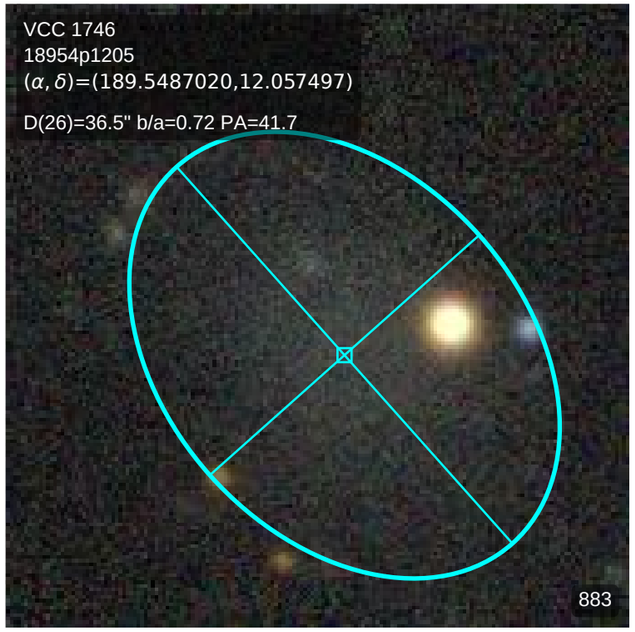
VCC 1746
18954p1205
(α, δ)=(189.5487020,12.057497)
D(26)=36.5" b/a=0.72 PA=41.7
883

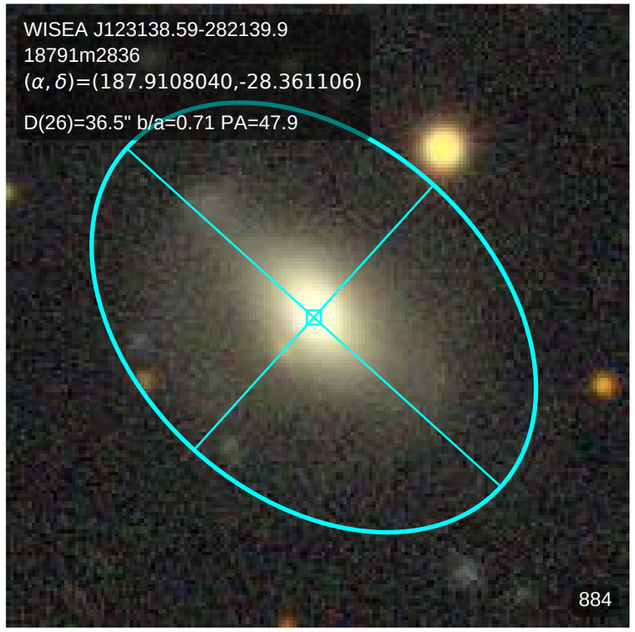
WISEA J123138.59-282139.9
18791m2836
(α, δ)=(187.9108040,-28.361106)
D(26)=36.5" b/a=0.71 PA=47.9
884

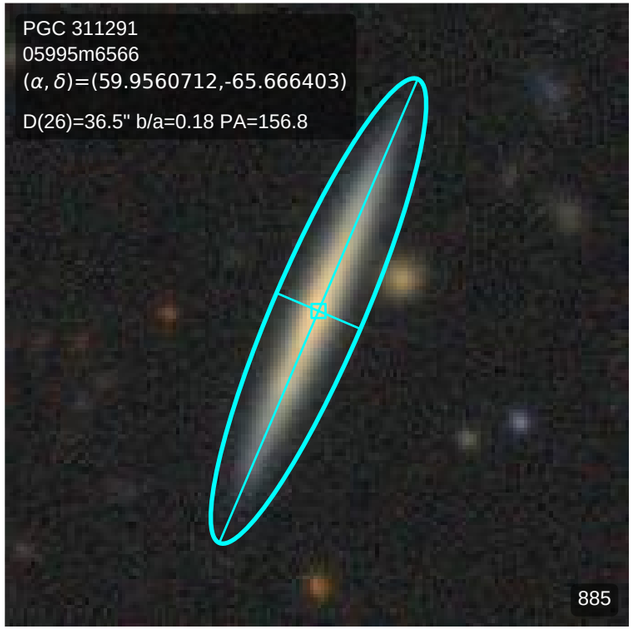
PGC 311291
05995m6566
(α, δ)=(59.9560712,-65.666403)
D(26)=36.5" b/a=0.18 PA=156.8
885

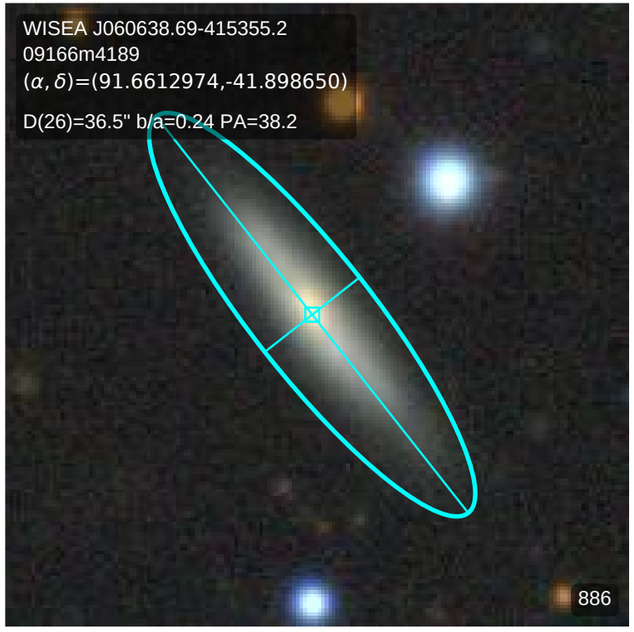
WISEA J060638.69-415355.2
09166m4189
(α, δ)=(91.6612974,-41.898650)
D(26)=36.5" b/a=0.24 PA=38.2
886

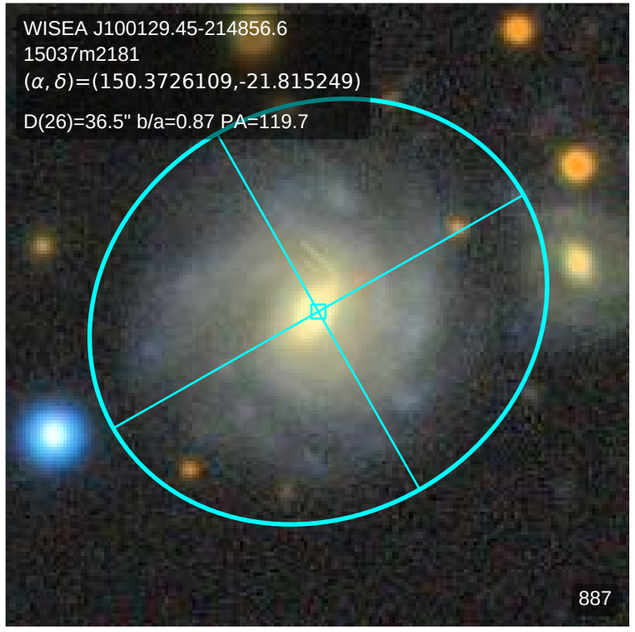
WISEA J100129.45-214856.6
15037m2181
(α, δ)=(150.3726109,-21.815249)
D(26)=36.5" b/a=0.87 PA=119.7
887

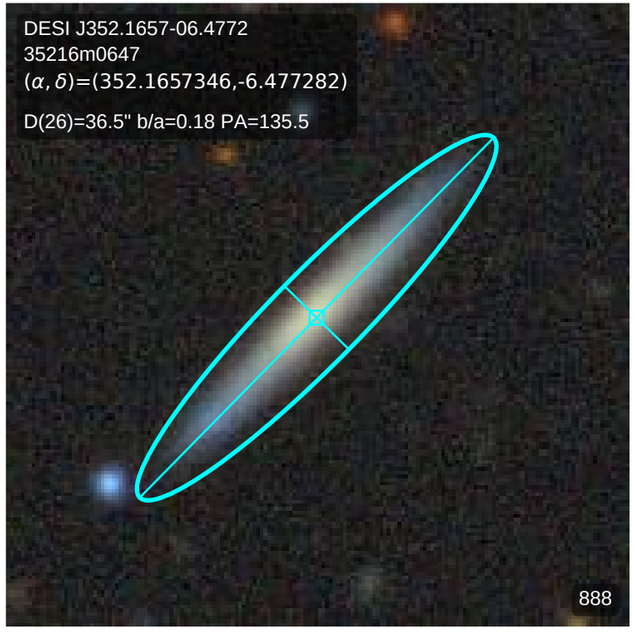
DESI J352.1657-06.4772
35216m0647
(α, δ)=(352.1657346,-6.477282)
D(26)=36.5" b/a=0.18 PA=135.5
888

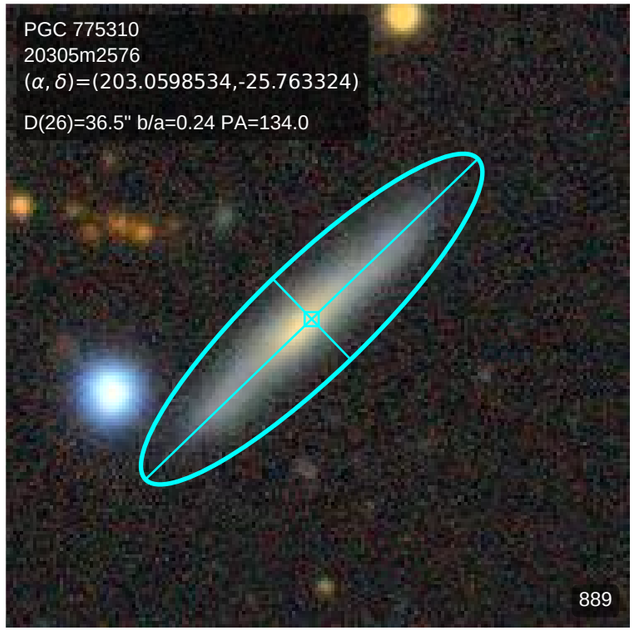
PGC 775310
20305m2576
(α, δ)=(203.0598534,-25.763324)
D(26)=36.5" b/a=0.24 PA=134.0
889

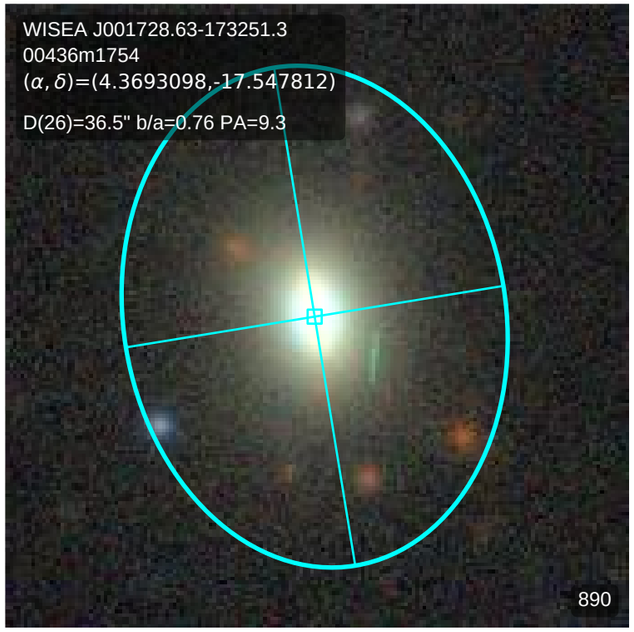
WISEA J001728.63-173251.3
00436m1754
(α, δ)=(4.3693098,-17.547812)
D(26)=36.5" b/a=0.76 PA=9.3
890

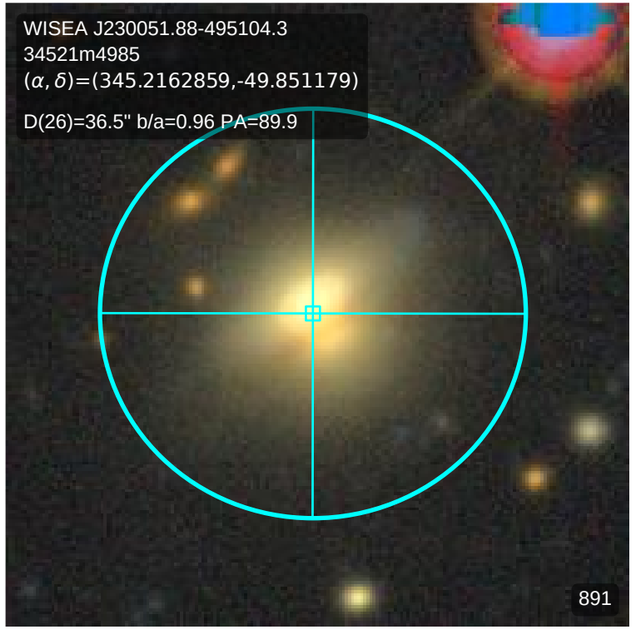
WISEA J230051.88-495104.3
34521m4985
(α, δ)=(345.2162859,-49.851179)
D(26)=36.5" b/a=0.96 PA=89.9
891

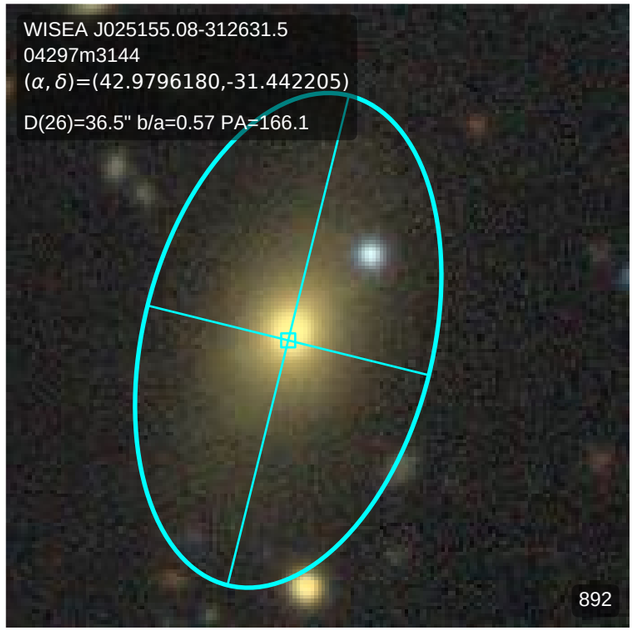
WISEA J025155.08-312631.5
04297m3144
(α, δ)=(42.9796180,-31.442205)
D(26)=36.5" b/a=0.57 PA=166.1
892

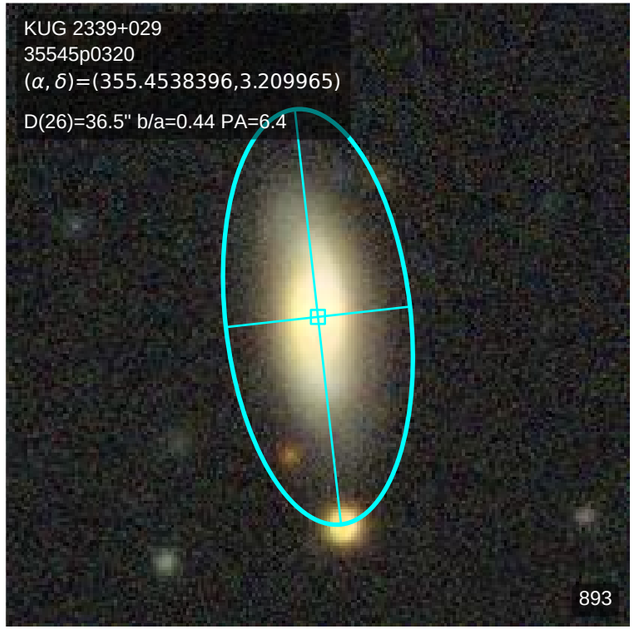
KUG 2339+029
35545p0320
(α, δ)=(355.4538396,3.209965)
D(26)=36.5" b/a=0.44 PA=6.4
893

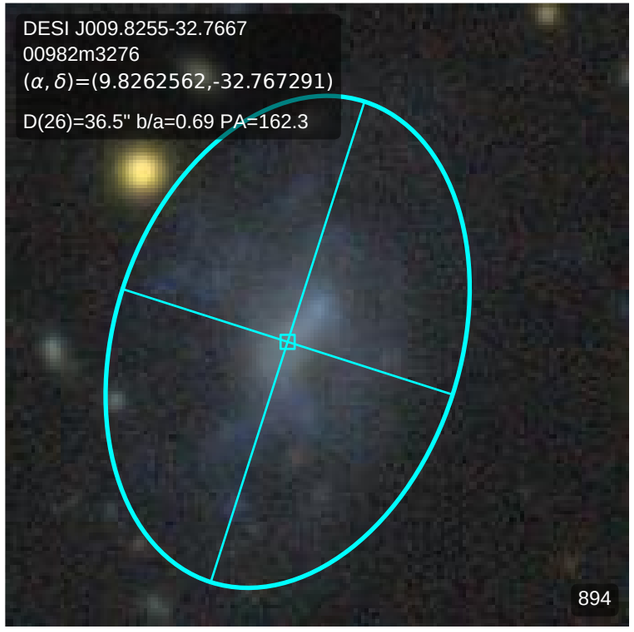
DESI J009.8255-32.7667
00982m3276
(α, δ)=(9.8262562,-32.767291)
D(26)=36.5" b/a=0.69 PA=162.3
894

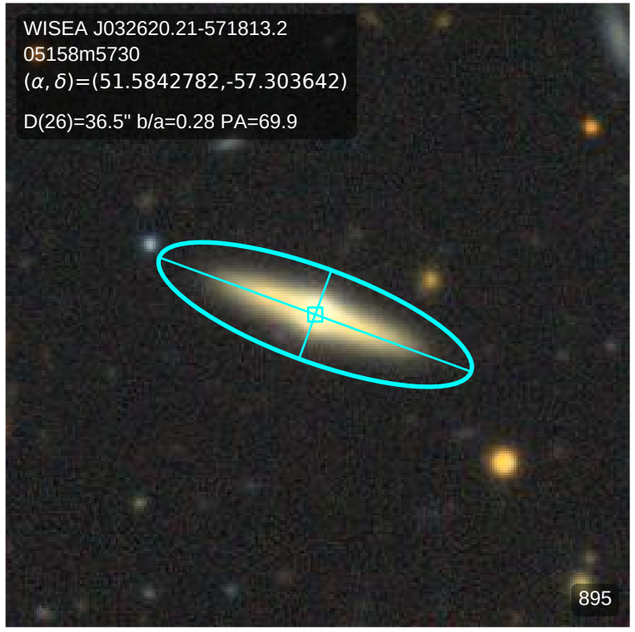
WISEA J032620.21-571813.2
05158m5730
(α, δ)=(51.5842782,-57.303642)
D(26)=36.5" b/a=0.28 PA=69.9
895

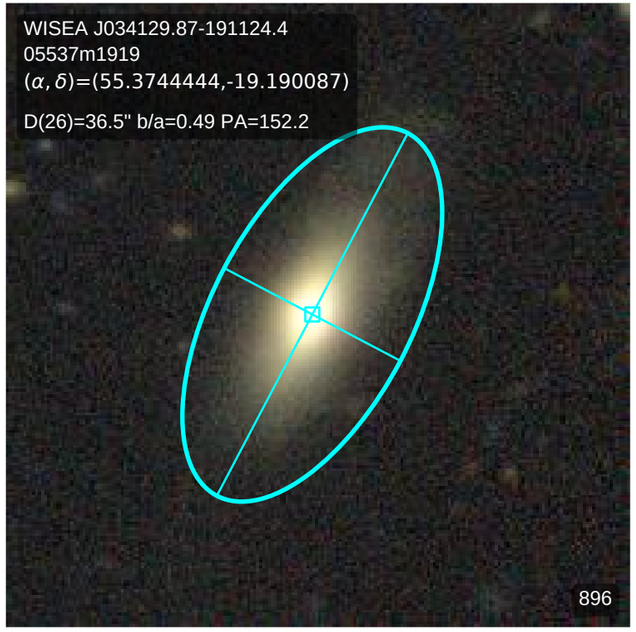
WISEA J034129.87-191124.4
05537m1919
(α, δ)=(55.3744444,-19.190087)
D(26)=36.5" b/a=0.49 PA=152.2
896

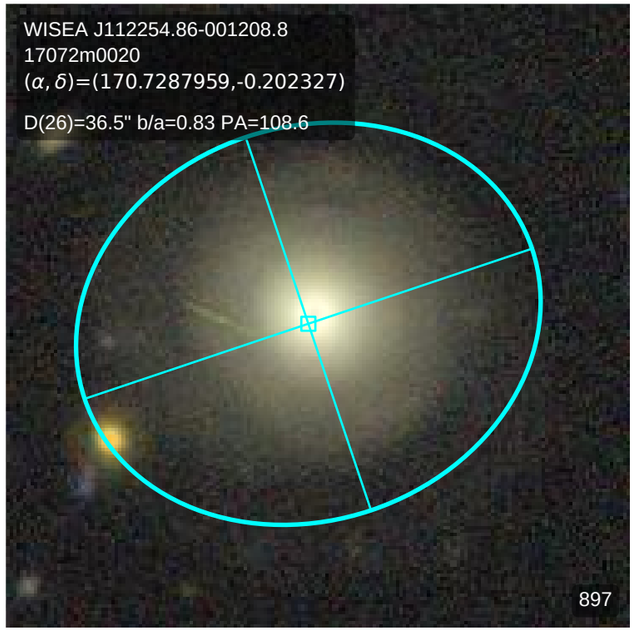
WISEA J112254.86-001208.8
17072m0020
(α, δ)=(170.7287959,-0.202327)
D(26)=36.5" b/a=0.83 PA=108.6
897

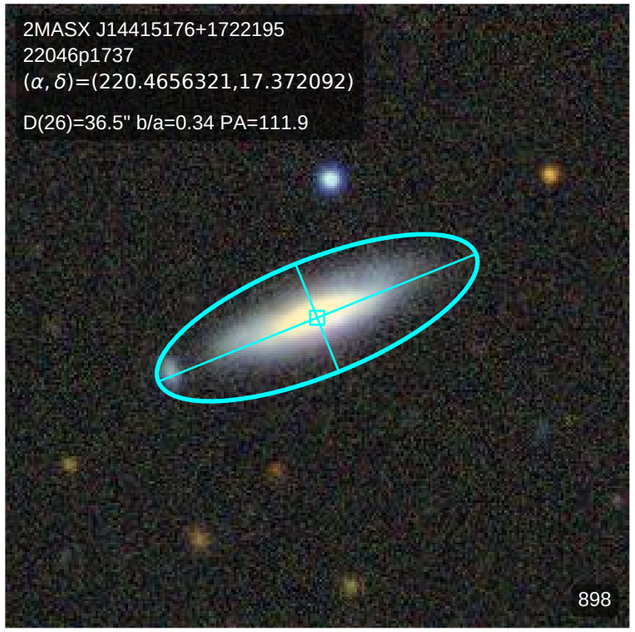
2MASX J14415176+1722195
22046p1737
(α, δ)=(220.4656321,17.372092)
D(26)=36.5" b/a=0.34 PA=111.9
898

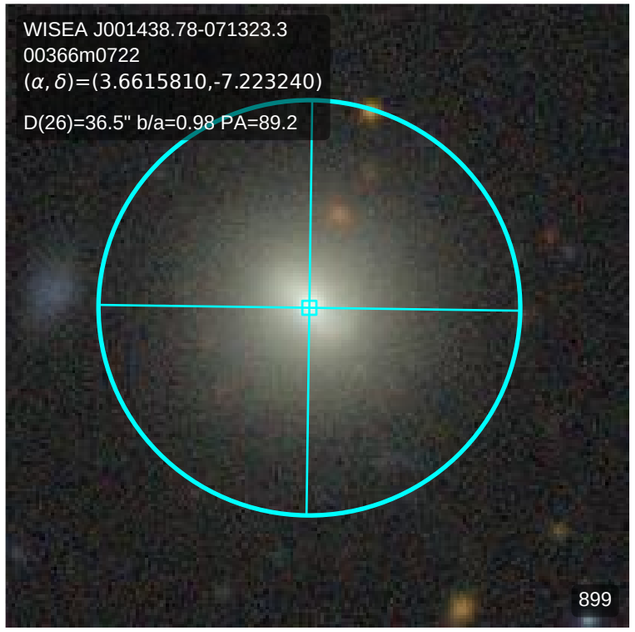
WISEA J001438.78-071323.3
00366m0722
(α, δ)=(3.6615810,-7.223240)
D(26)=36.5" b/a=0.98 PA=89.2
899

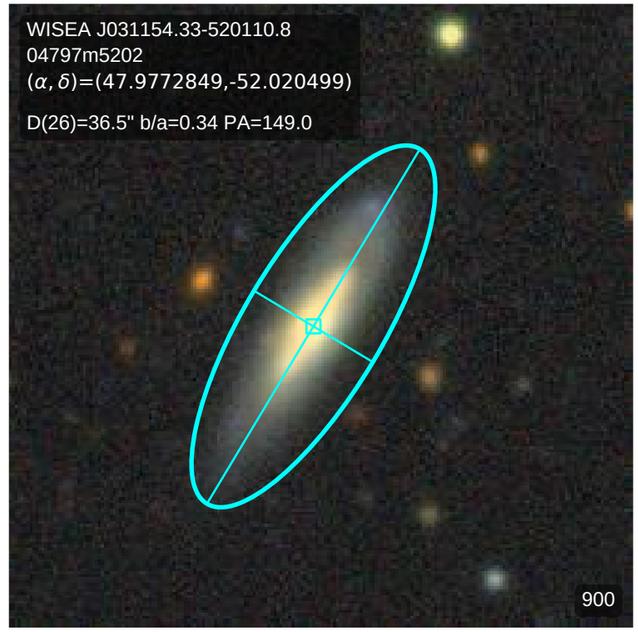
WISEA J031154.33-520110.8
04797m5202
(α, δ)=(47.9772849,-52.020499)
D(26)=36.5" b/a=0.34 PA=149.0
900

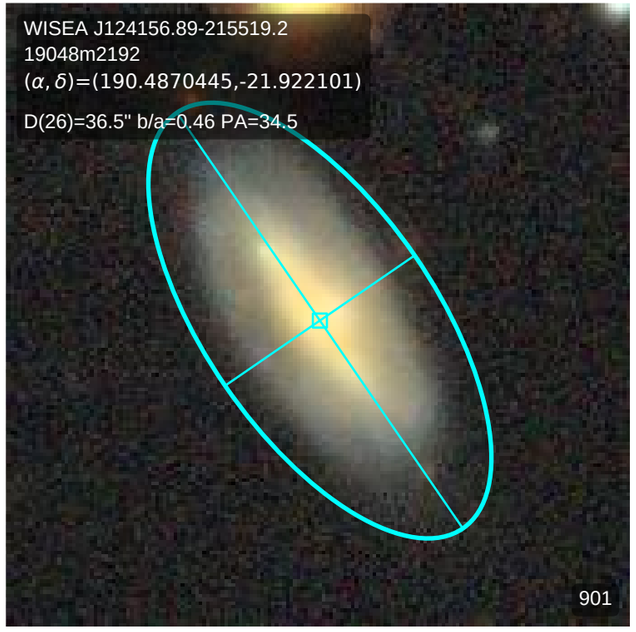
WISEA J124156.89-215519.2
19048m2192
(α, δ)=(190.4870445,-21.922101)
D(26)=36.5" b/a=0.46 PA=34.5
901

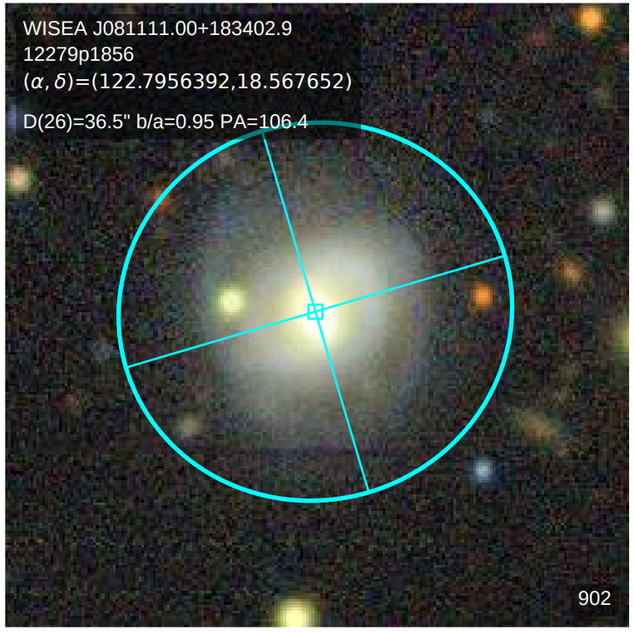
WISEA J081111.00+183402.9
12279p1856
(α, δ)=(122.7956392,18.567652)
D(26)=36.5" b/a=0.95 PA=106.4
902

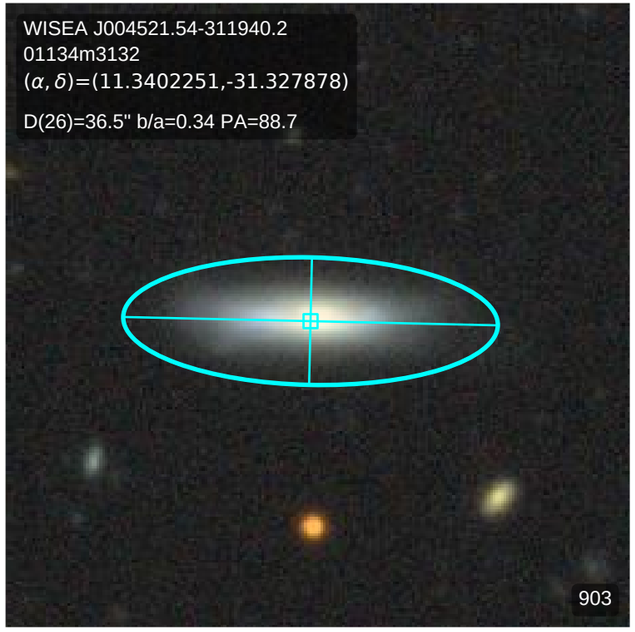
WISEA J004521.54-311940.2
01134m3132
(α, δ)=(11.3402251,-31.327878)
D(26)=36.5" b/a=0.34 PA=88.7
903

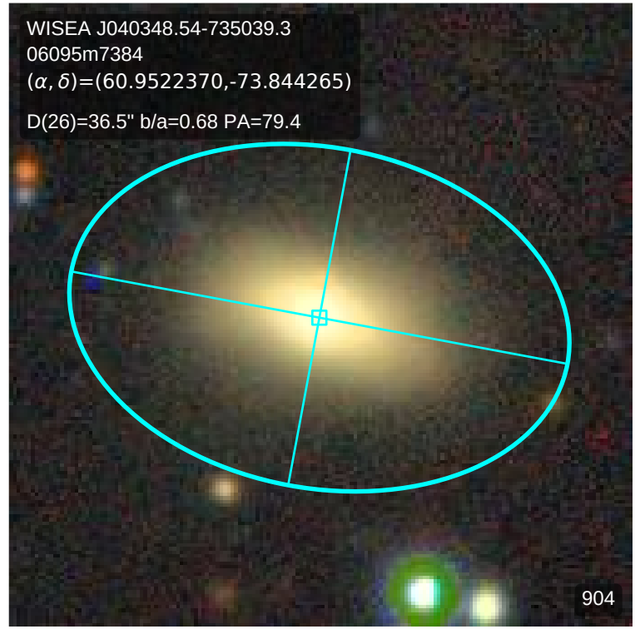
WISEA J040348.54-735039.3
06095m7384
(α, δ)=(60.9522370,-73.844265)
D(26)=36.5" b/a=0.68 PA=79.4
904

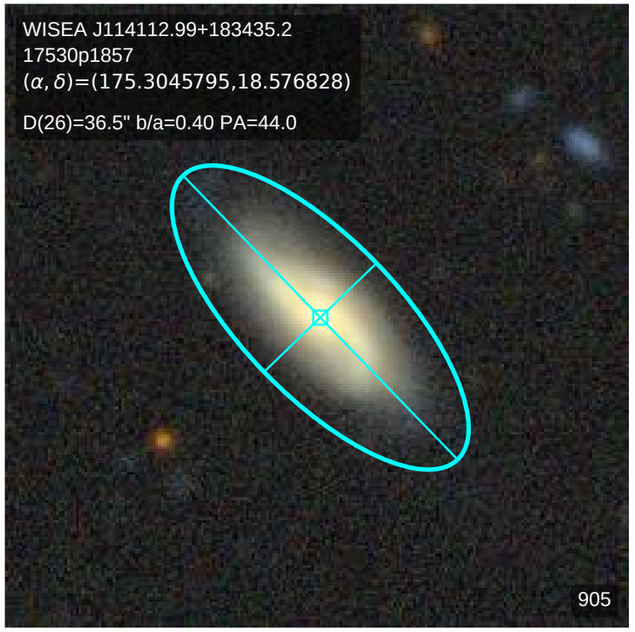
WISEA J114112.99+183435.2
17530p1857
(α, δ)=(175.3045795,18.576828)
D(26)=36.5" b/a=0.40 PA=44.0
905

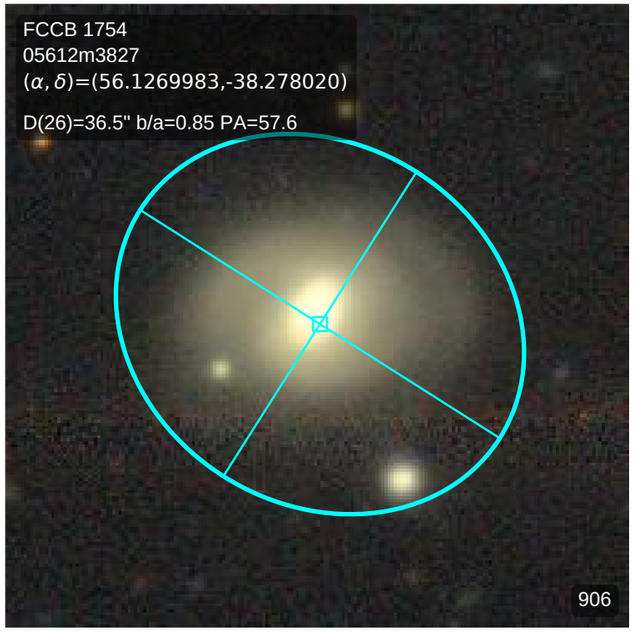
FCCB 1754
05612m3827
(α, δ)=(56.1269983,-38.278020)
D(26)=36.5" b/a=0.85 PA=57.6
906

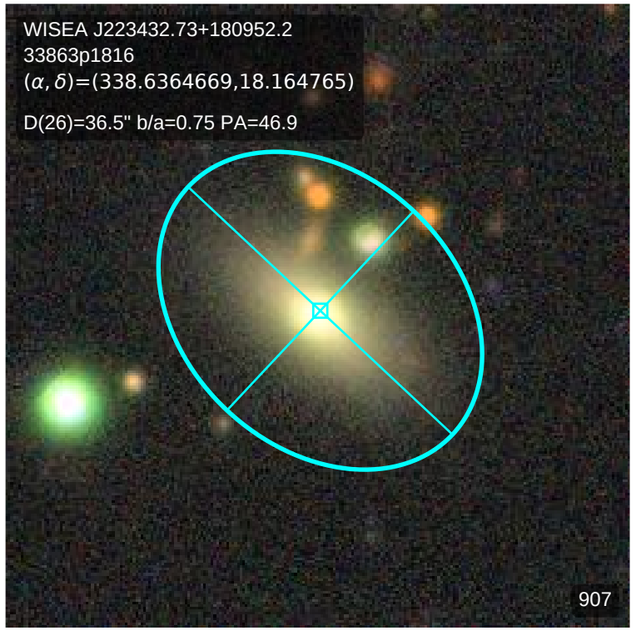
WISEA J223432.73+180952.2
33863p1816
(α, δ)=(338.6364669,18.164765)
D(26)=36.5" b/a=0.75 PA=46.9
907

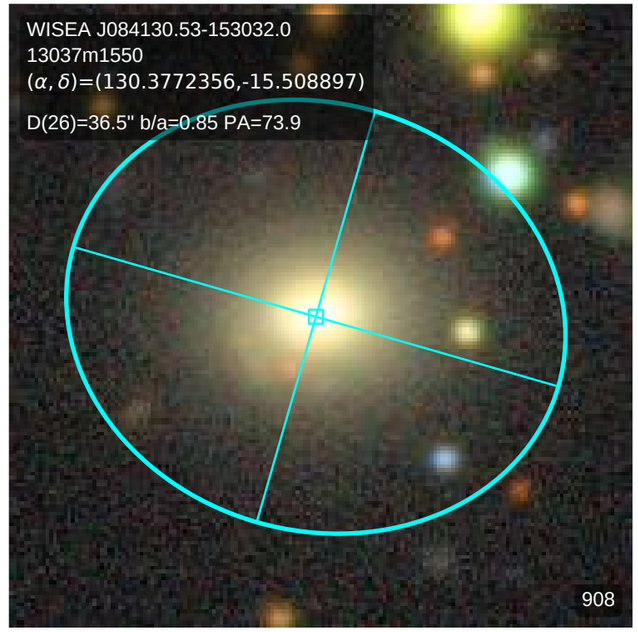
WISEA J084130.53-153032.0
13037m1550
(α, δ)=(130.3772356,-15.508897)
D(26)=36.5" b/a=0.85 PA=73.9
908

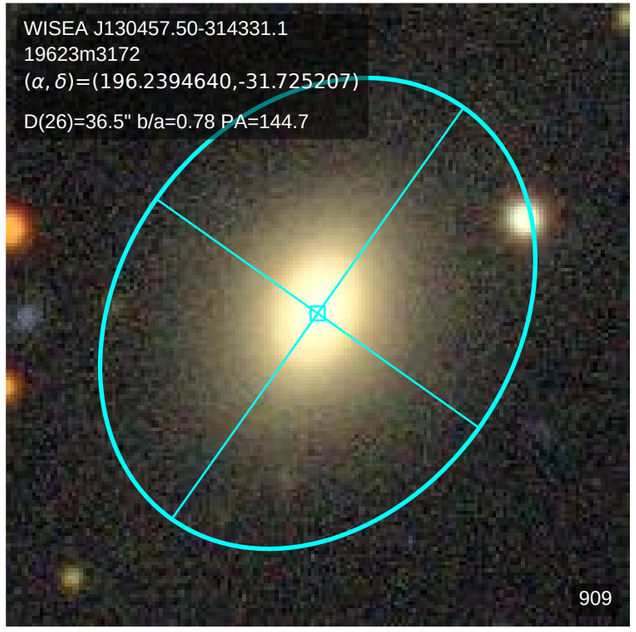
WISEA J130457.50-314331.1
19623m3172
(α, δ)=(196.2394640,-31.725207)
D(26)=36.5" b/a=0.78 PA=144.7
909

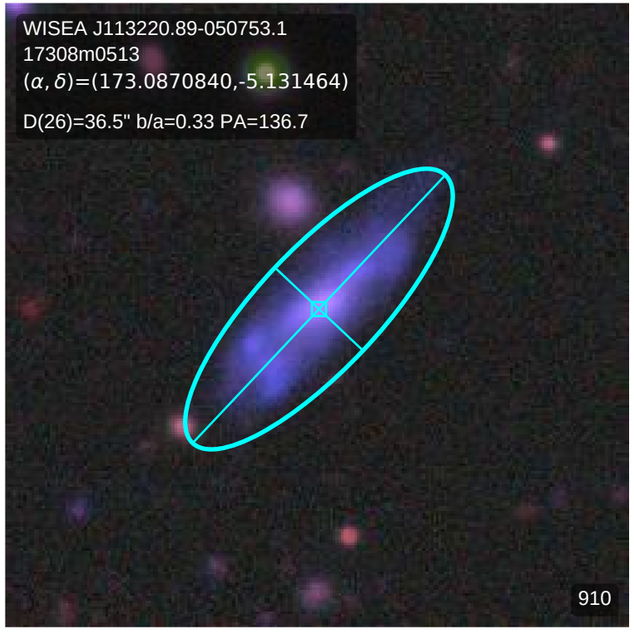
WISEA J113220.89-050753.1
17308m0513
(α, δ)=(173.0870840,-5.131464)
D(26)=36.5" b/a=0.33 PA=136.7
910

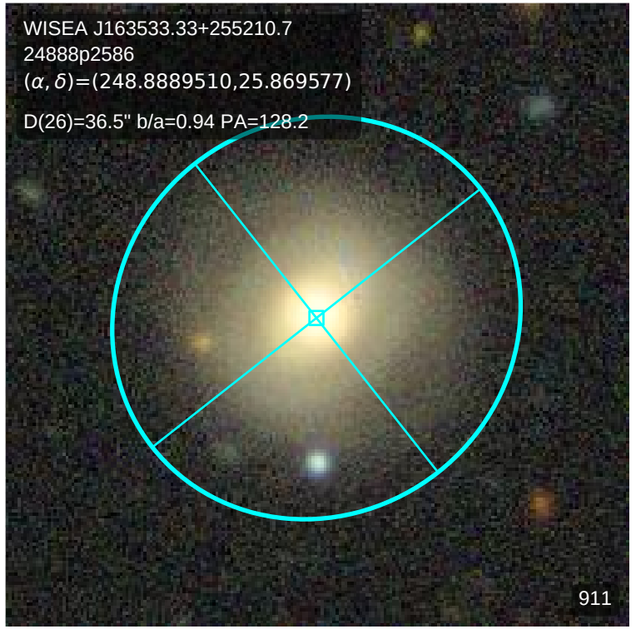
WISEA J163533.33+255210.7
24888p2586
(α, δ)=(248.8889510,25.869577)
D(26)=36.5" b/a=0.94 PA=128.2
911

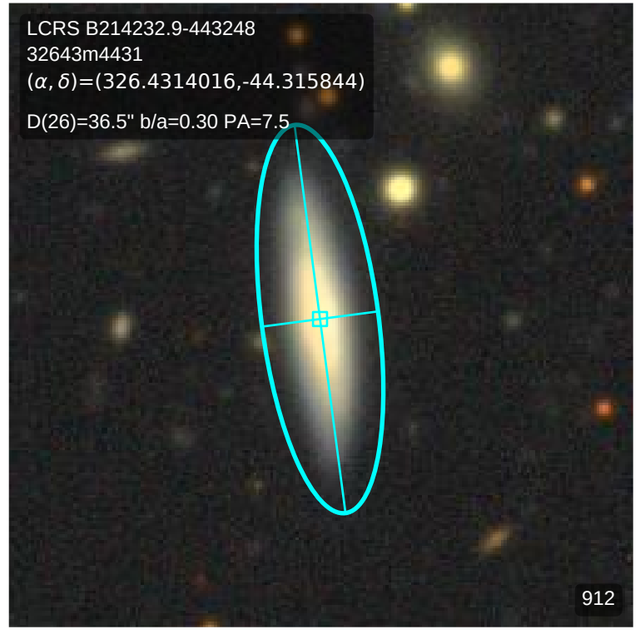
LCRS B214232.9-443248
32643m4431
(α, δ)=(326.4314016,-44.315844)
D(26)=36.5" b/a=0.30 PA=7.5
912

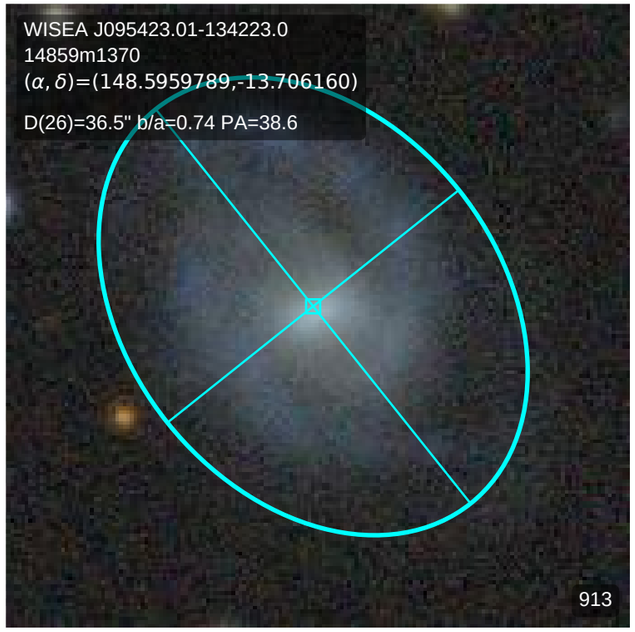
WISEA J095423.01-134223.0
14859m1370
(α, δ)=(148.5959789,-13.706160)
D(26)=36.5" b/a=0.74 PA=38.6
913

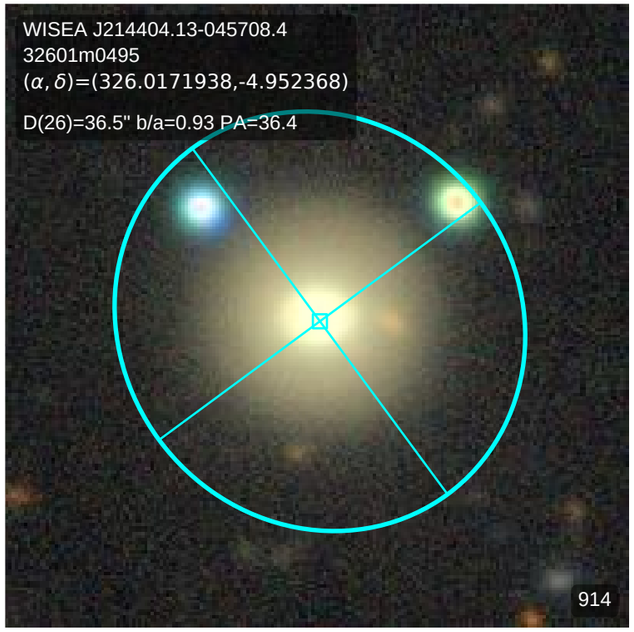
WISEA J214404.13-045708.4
32601m0495
(α, δ)=(326.0171938,-4.952368)
D(26)=36.5" b/a=0.93 PA=36.4
914

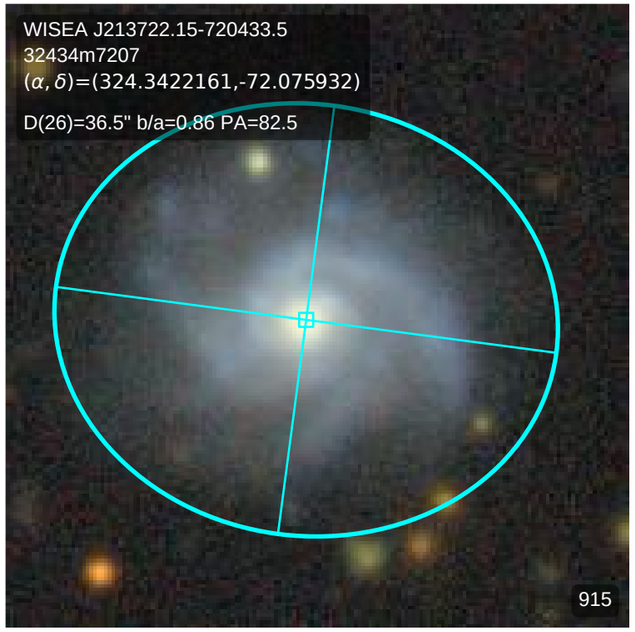
WISEA J213722.15-720433.5
32434m7207
(α, δ)=(324.3422161,-72.075932)
D(26)=36.5" b/a=0.86 PA=82.5
915

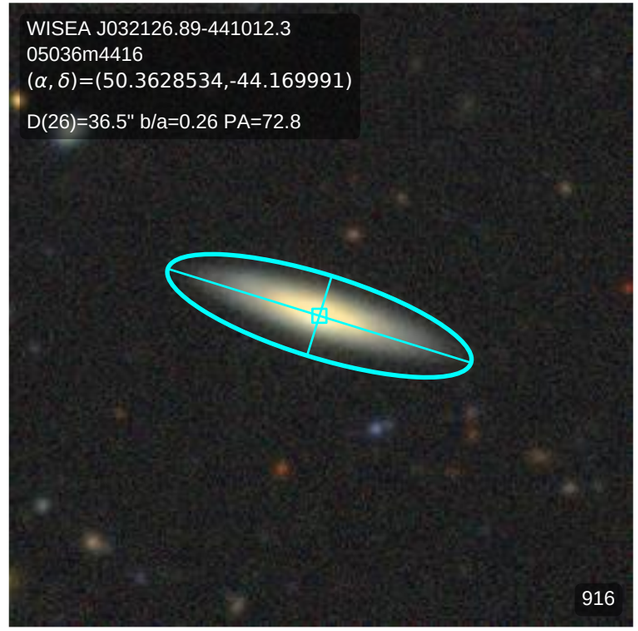
WISEA J032126.89-441012.3
05036m4416
(α, δ)=(50.3628534,-44.169991)
D(26)=36.5" b/a=0.26 PA=72.8
916

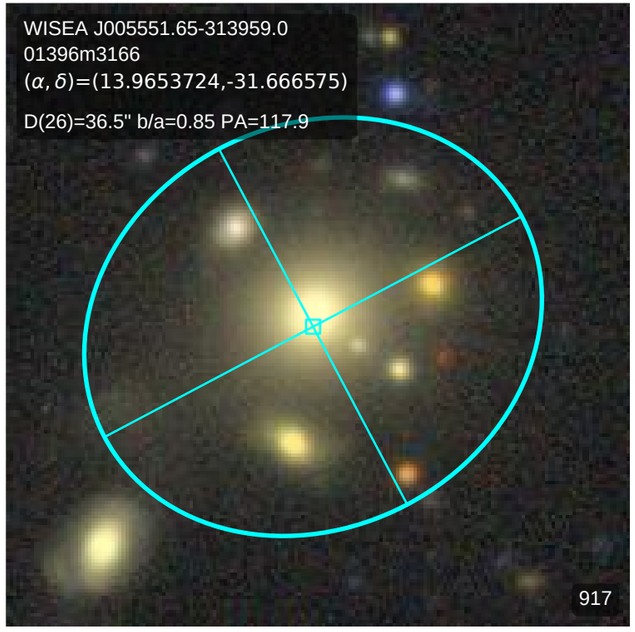
WISEA J005551.65-313959.0
01396m3166
(α, δ)=(13.9653724,-31.666575)
D(26)=36.5" b/a=0.85 PA=117.9
917

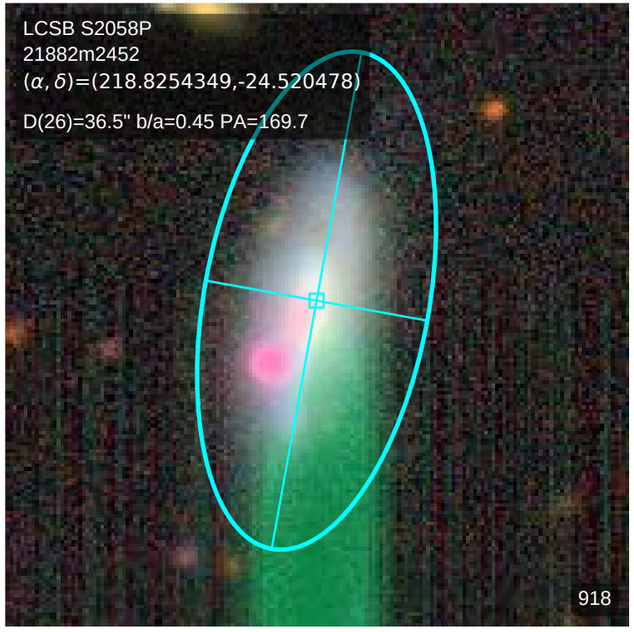
LCSB S2058P
21882m2452
(α, δ)=(218.8254349,-24.520478)
D(26)=36.5" b/a=0.45 PA=169.7
918

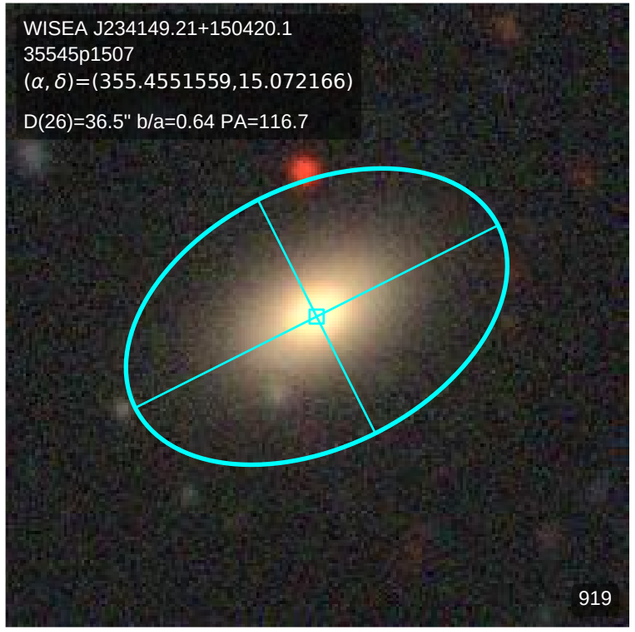
WISEA J234149.21+150420.1
35545p1507
(α, δ)=(355.4551559,15.072166)
D(26)=36.5" b/a=0.64 PA=116.7
919

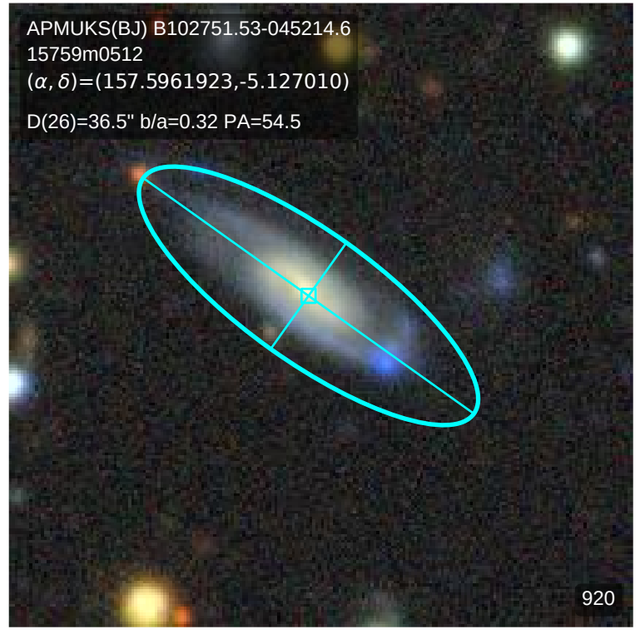
APMUKS(BJ) B102751.53-045214.6
15759m0512
(α, δ)=(157.5961923,-5.127010)
D(26)=36.5" b/a=0.32 PA=54.5
920

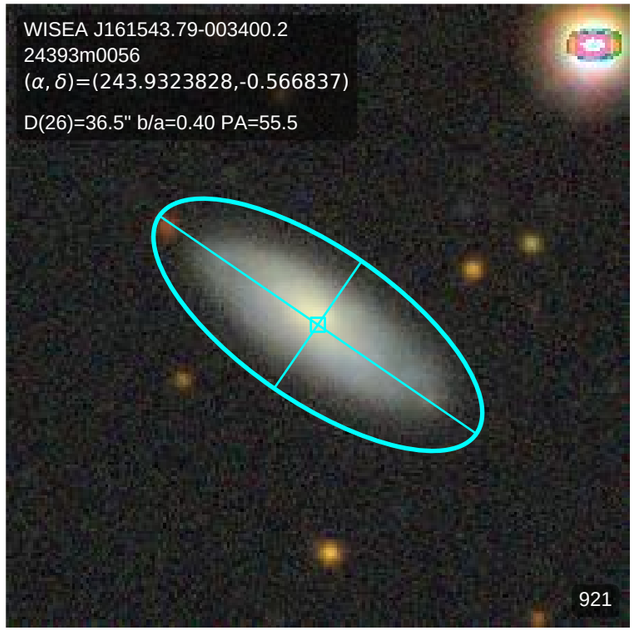
WISEA J161543.79-003400.2
24393m0056
(α, δ)=(243.9323828,-0.566837)
D(26)=36.5" b/a=0.40 PA=55.5
921

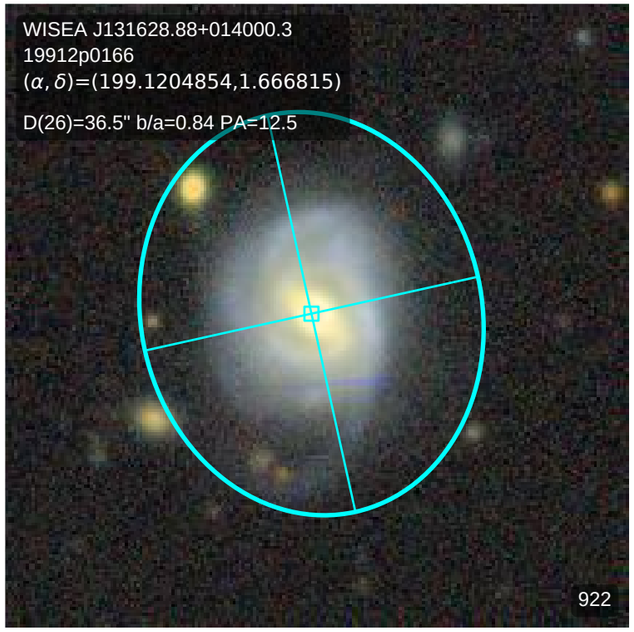
WISEA J131628.88+014000.3
19912p0166
(α, δ)=(199.1204854,1.666815)
D(26)=36.5" b/a=0.84 PA=12.5
922

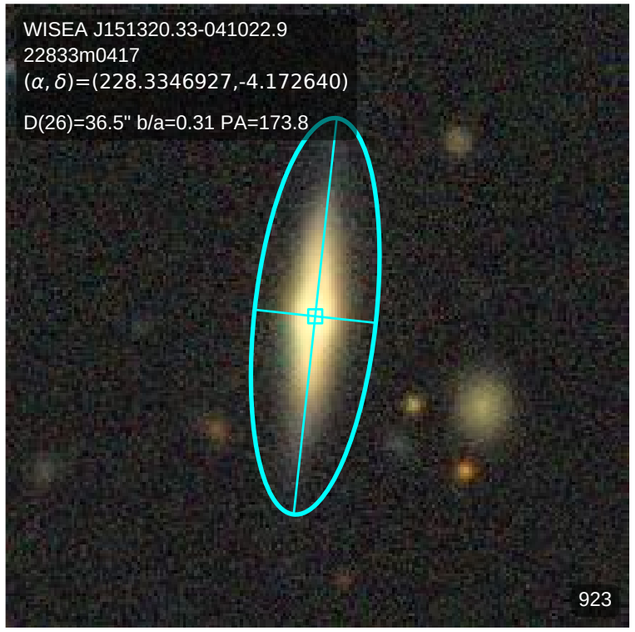
WISEA J151320.33-041022.9
22833m0417
(α, δ)=(228.3346927,-4.172640)
D(26)=36.5" b/a=0.31 PA=173.8
923

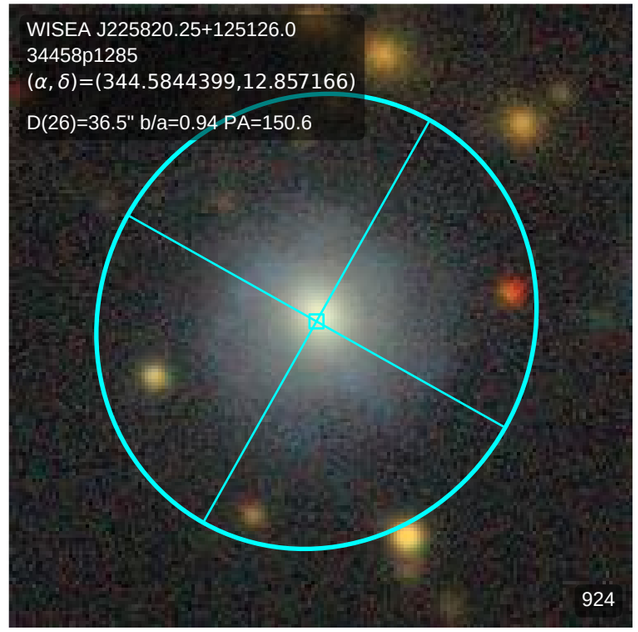
WISEA J225820.25+125126.0
34458p1285
(α, δ)=(344.5844399,12.857166)
D(26)=36.5" b/a=0.94 PA=150.6
924

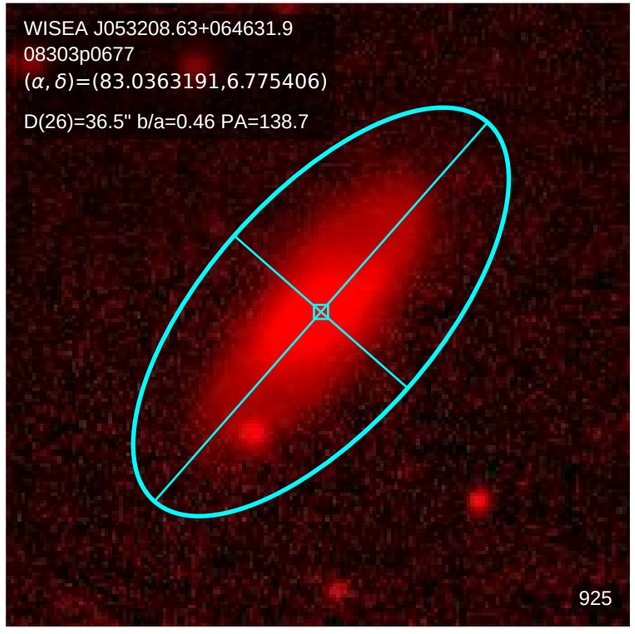
WISEA J053208.63+064631.9
08303p0677
(α, δ)=(83.0363191,6.775406)
D(26)=36.5" b/a=0.46 PA=138.7
925

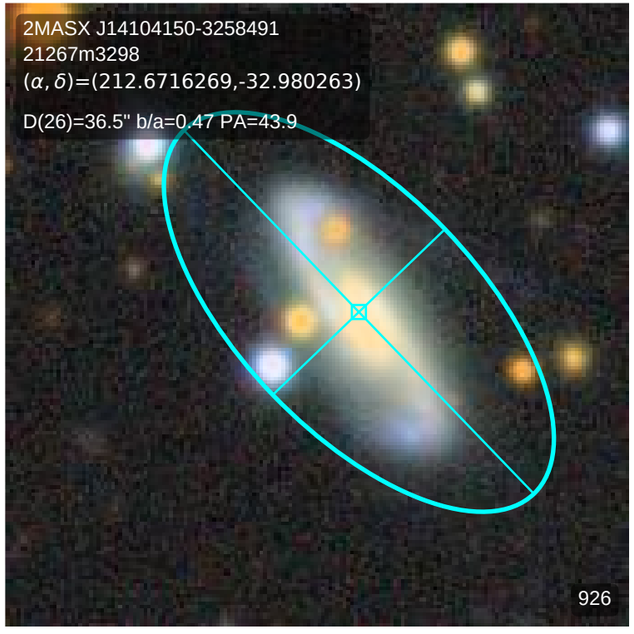
2MASX J14104150-3258491
21267m3298
(α, δ)=(212.6716269,-32.980263)
D(26)=36.5" b/a=0.47 PA=43.9
926

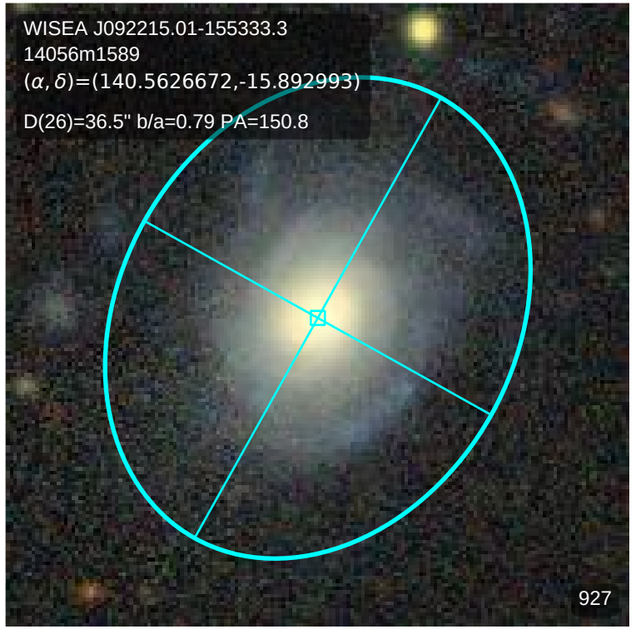
WISEA J092215.01-155333.3
14056m1589
(α, δ)=(140.5626672,-15.892993)
D(26)=36.5" b/a=0.79 PA=150.8
927

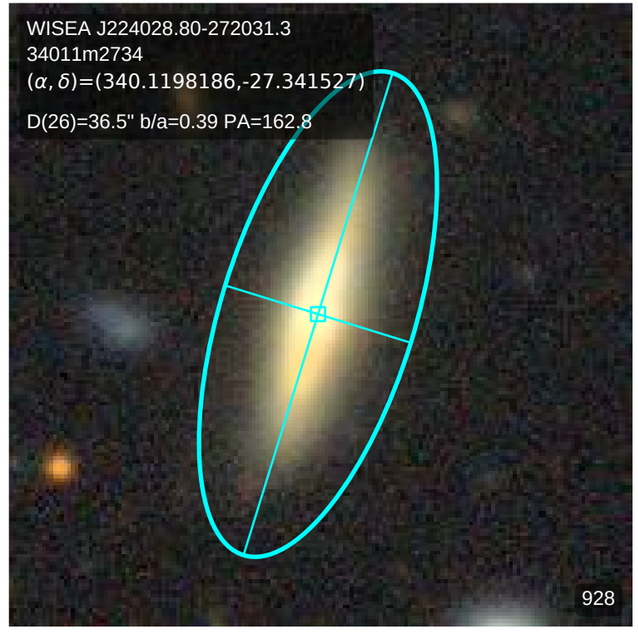
WISEA J224028.80-272031.3
34011m2734
(α, δ)=(340.1198186,-27.341527)
D(26)=36.5" b/a=0.39 PA=162.8
928

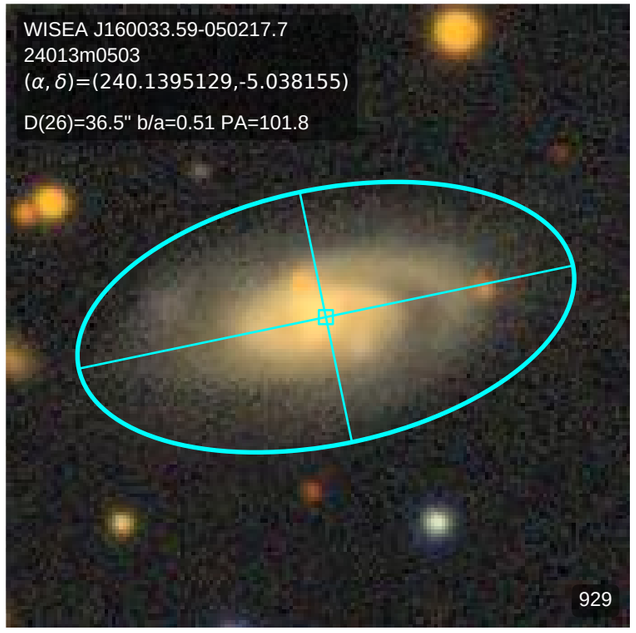
WISEA J160033.59-050217.7
24013m0503
(α, δ)=(240.1395129,-5.038155)
D(26)=36.5" b/a=0.51 PA=101.8
929

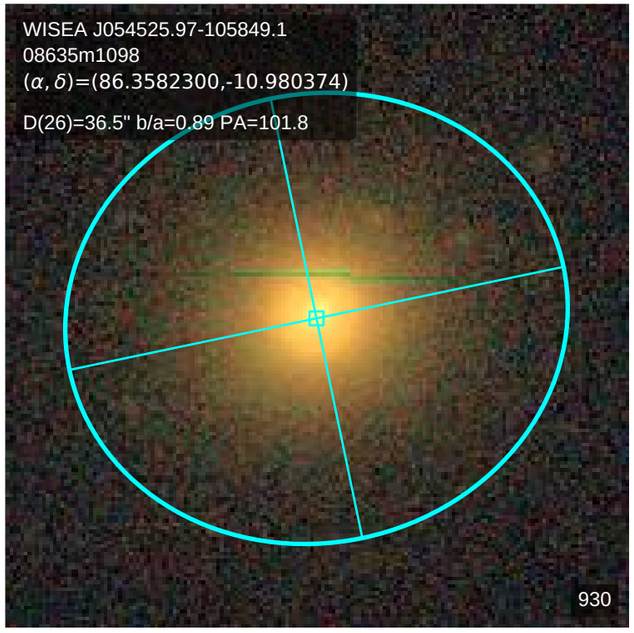
WISEA J054525.97-105849.1
08635m1098
(α, δ)=(86.3582300,-10.980374)
D(26)=36.5" b/a=0.89 PA=101.8
930

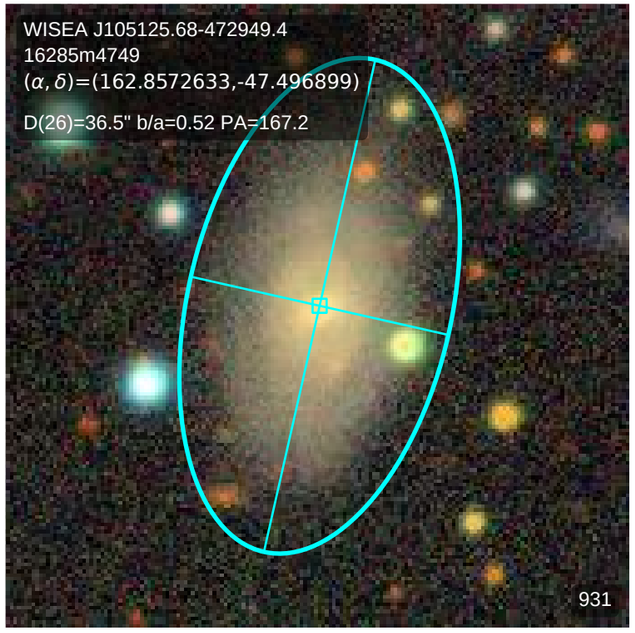
WISEA J105125.68-472949.4
16285m4749
(α, δ)=(162.8572633,-47.496899)
D(26)=36.5" b/a=0.52 PA=167.2
931

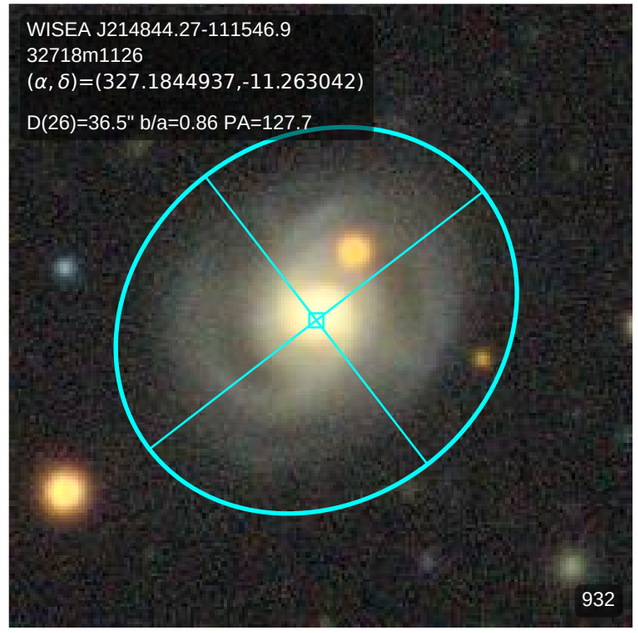
WISEA J214844.27-111546.9
32718m1126
(α, δ)=(327.1844937,-11.263042)
D(26)=36.5" b/a=0.86 PA=127.7
932

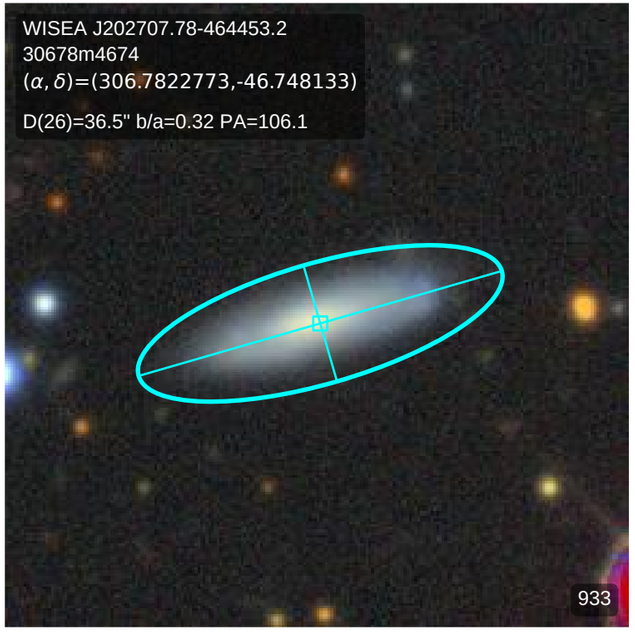
WISEA J202707.78-464453.2
30678m4674
(α, δ)=(306.7822773,-46.748133)
D(26)=36.5" b/a=0.32 PA=106.1
933

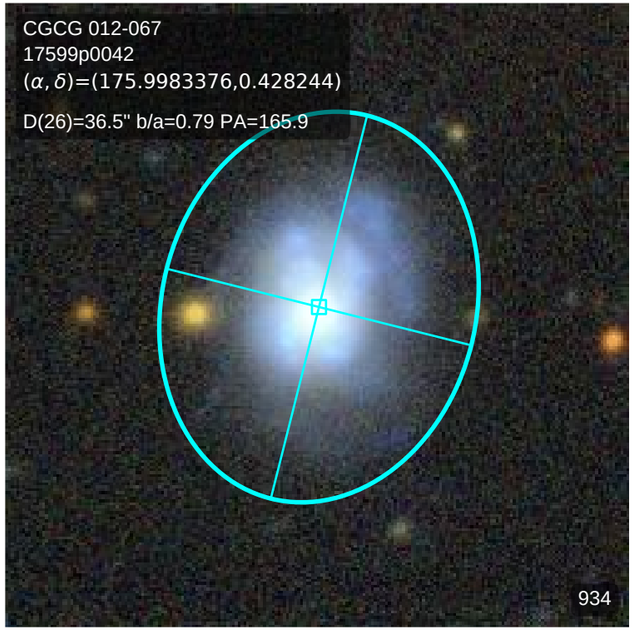
CGCG 012-067
17599p0042
(α, δ)=(175.9983376,0.428244)
D(26)=36.5" b/a=0.79 PA=165.9
934

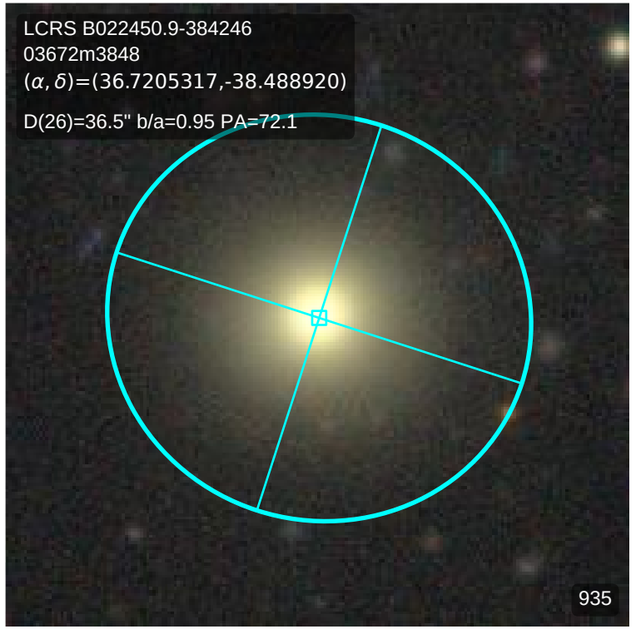
LCRS B022450.9-384246
03672m3848
(α, δ)=(36.7205317,-38.488920)
D(26)=36.5" b/a=0.95 PA=72.1
935

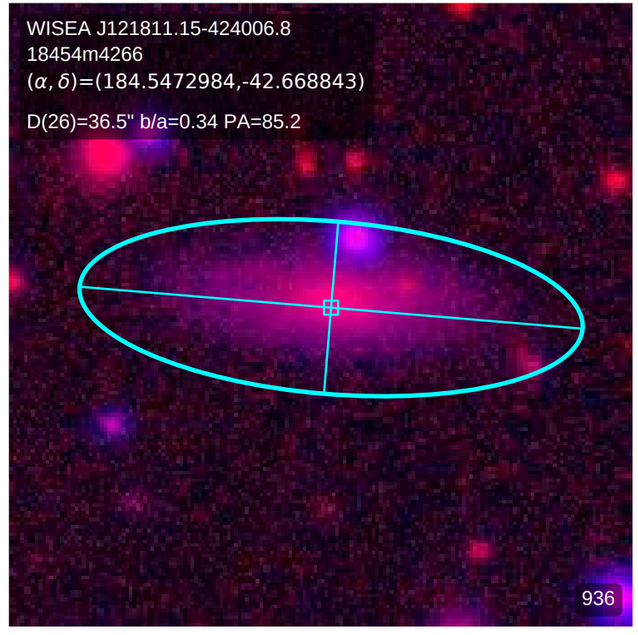
WISEA J121811.15-424006.8
18454m4266
(α, δ)=(184.5472984,-42.668843)
D(26)=36.5" b/a=0.34 PA=85.2
936

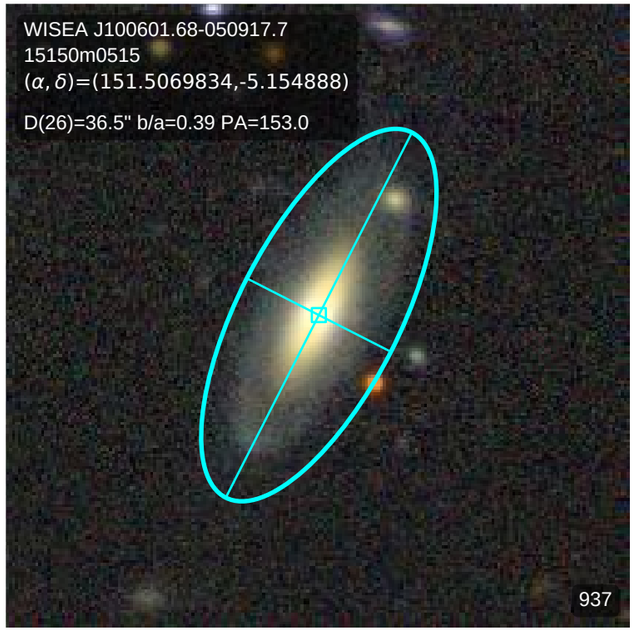
WISEA J100601.68-050917.7
15150m0515
(α, δ)=(151.5069834,-5.154888)
D(26)=36.5" b/a=0.39 PA=153.0
937

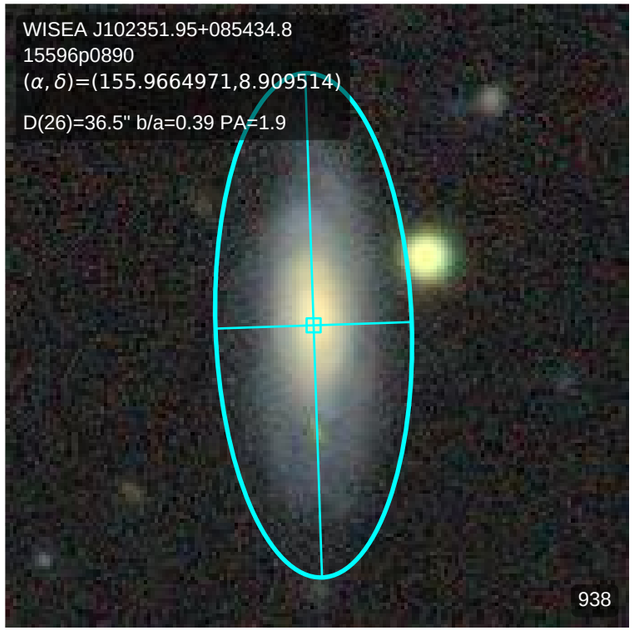
WISEA J102351.95+085434.8
15596p0890
(α, δ)=(155.9664971,8.909514)
D(26)=36.5" b/a=0.39 PA=1.9
938

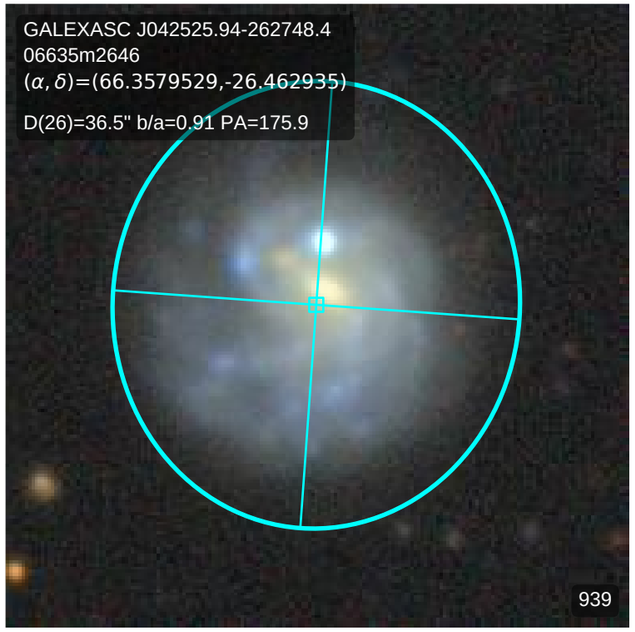
GALEXASC J042525.94-262748.4
06635m2646
(α, δ)=(66.3579529,-26.462935)
D(26)=36.5" b/a=0.91 PA=175.9
939

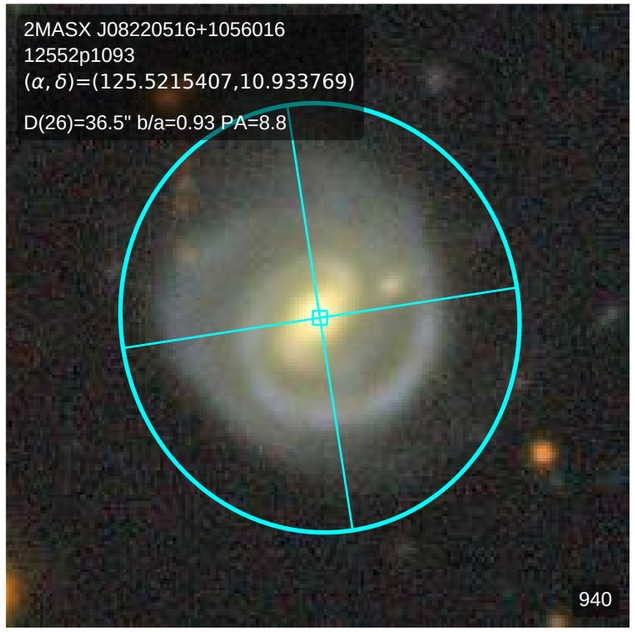
2MASX J08220516+1056016
12552p1093
(α, δ)=(125.5215407,10.933769)
D(26)=36.5" b/a=0.93 PA=8.8
940

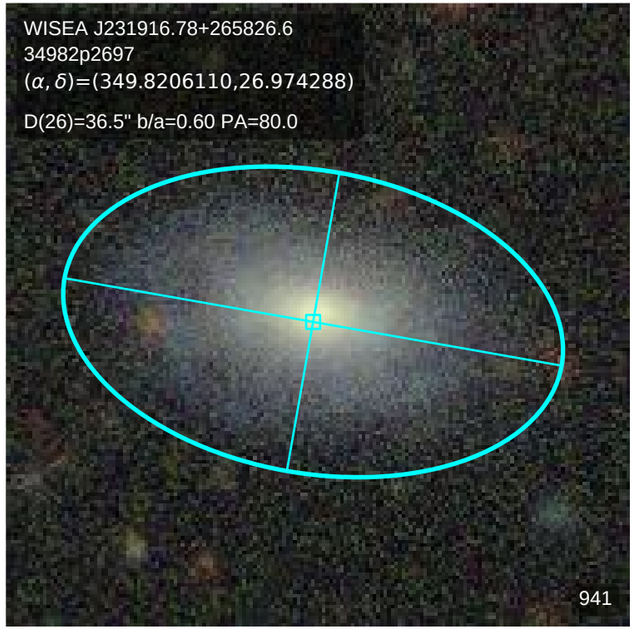
WISEA J231916.78+265826.6
34982p2697
(α, δ)=(349.8206110,26.974288)
D(26)=36.5" b/a=0.60 PA=80.0
941

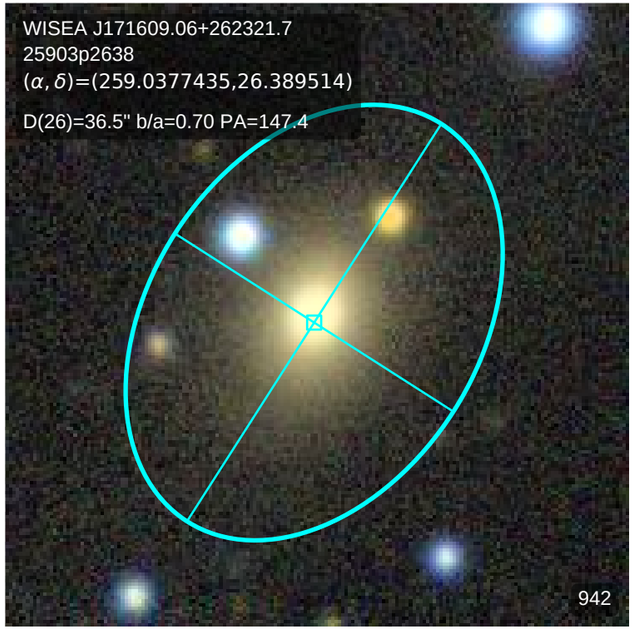
WISEA J171609.06+262321.7
25903p2638
(α, δ)=(259.0377435,26.389514)
D(26)=36.5" b/a=0.70 PA=147.4
942

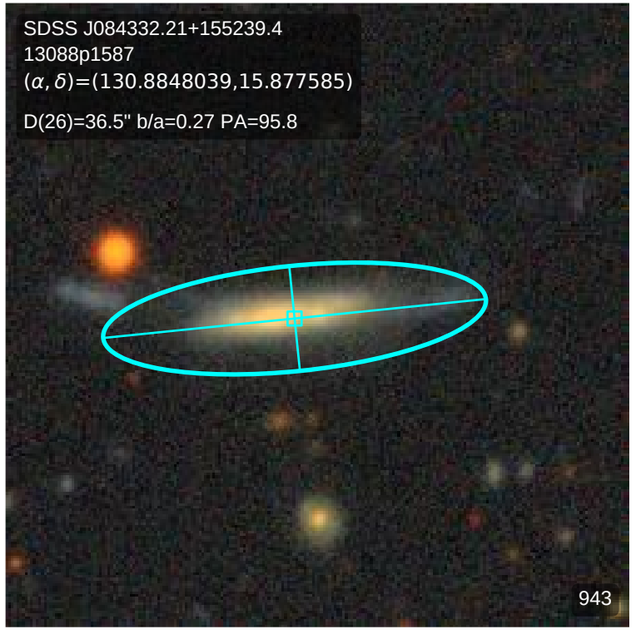
SDSS J084332.21+155239.4
13088p1587
(α, δ)=(130.8848039,15.877585)
D(26)=36.5" b/a=0.27 PA=95.8
943

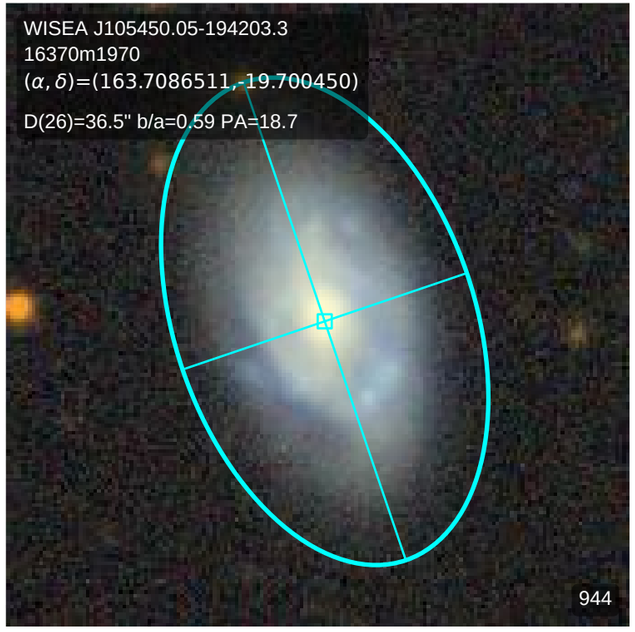
WISEA J105450.05-194203.3
16370m1970
(α, δ)=(163.7086511,-19.700450)
D(26)=36.5" b/a=0.59 PA=18.7
944

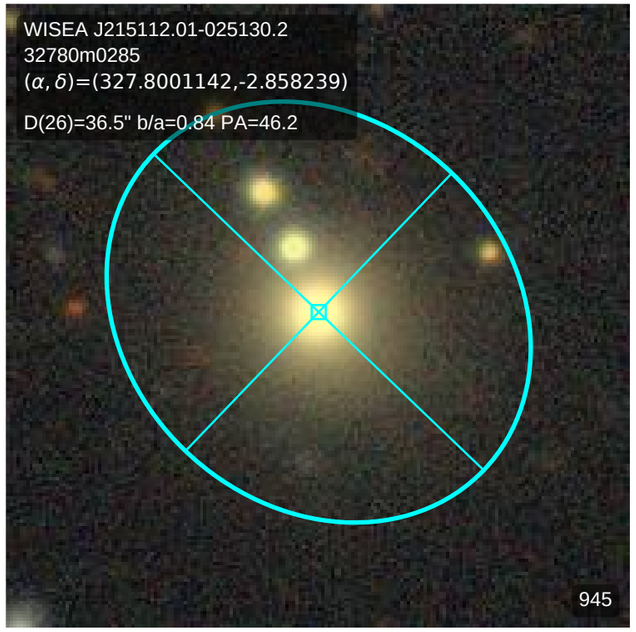
WISEA J215112.01-025130.2
32780m0285
(α, δ)=(327.8001142,-2.858239)
D(26)=36.5" b/a=0.84 PA=46.2
945

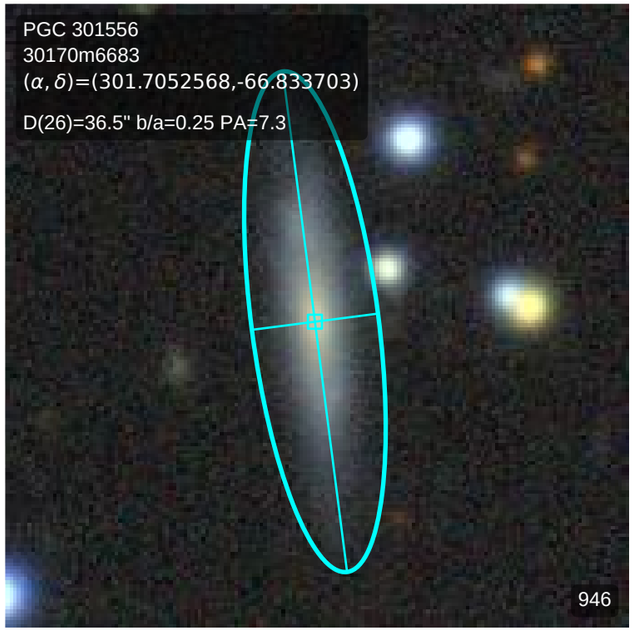
PGC 301556
30170m6683
(α, δ)=(301.7052568,-66.833703)
D(26)=36.5" b/a=0.25 PA=7.3
946

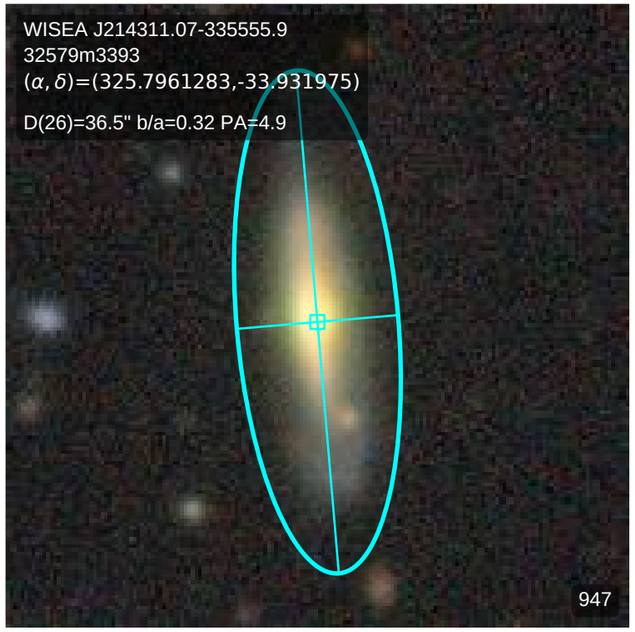
WISEA J214311.07-335555.9
32579m3393
(α, δ)=(325.7961283,-33.931975)
D(26)=36.5" b/a=0.32 PA=4.9
947

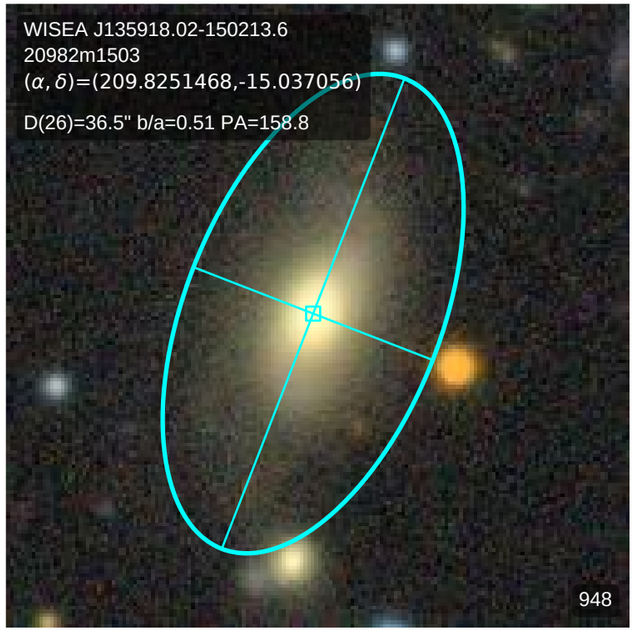
WISEA J135918.02-150213.6
20982m1503
(α, δ)=(209.8251468,-15.037056)
D(26)=36.5" b/a=0.51 PA=158.8
948

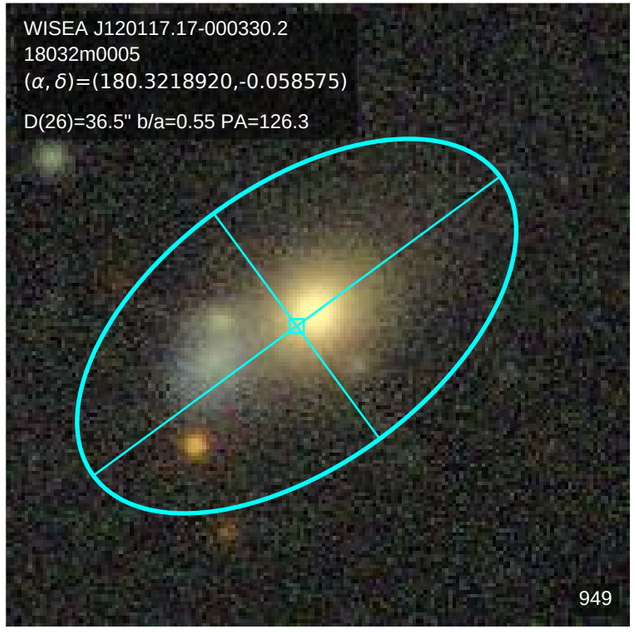
WISEA J120117.17-000330.2
18032m0005
(α, δ)=(180.3218920,-0.058575)
D(26)=36.5" b/a=0.55 PA=126.3
949

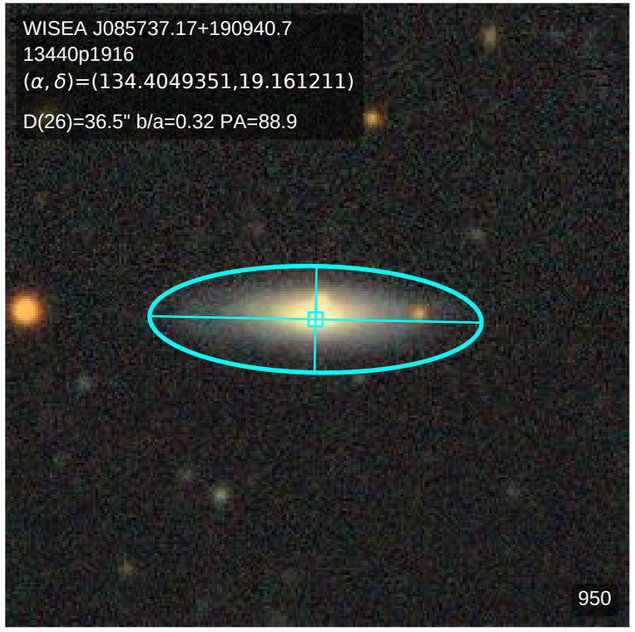
WISEA J085737.17+190940.7
13440p1916
(α, δ)=(134.4049351,19.161211)
D(26)=36.5" b/a=0.32 PA=88.9
950

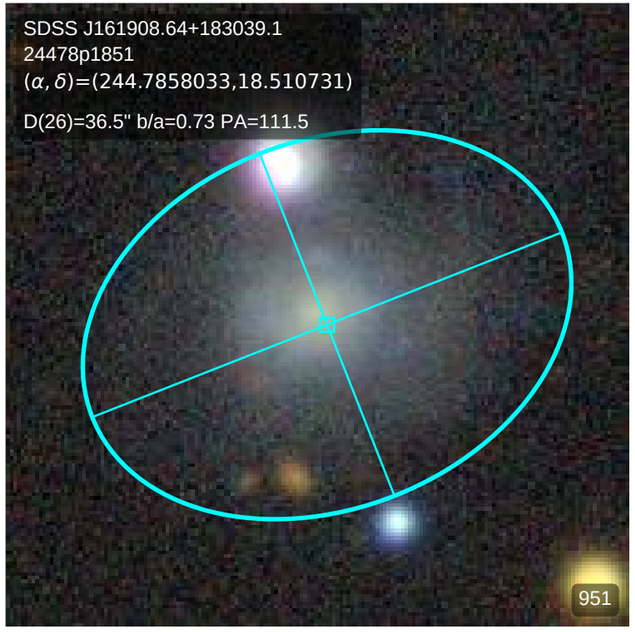
SDSS J161908.64+183039.1
24478p1851
(α, δ)=(244.7858033,18.510731)
D(26)=36.5" b/a=0.73 PA=111.5
951

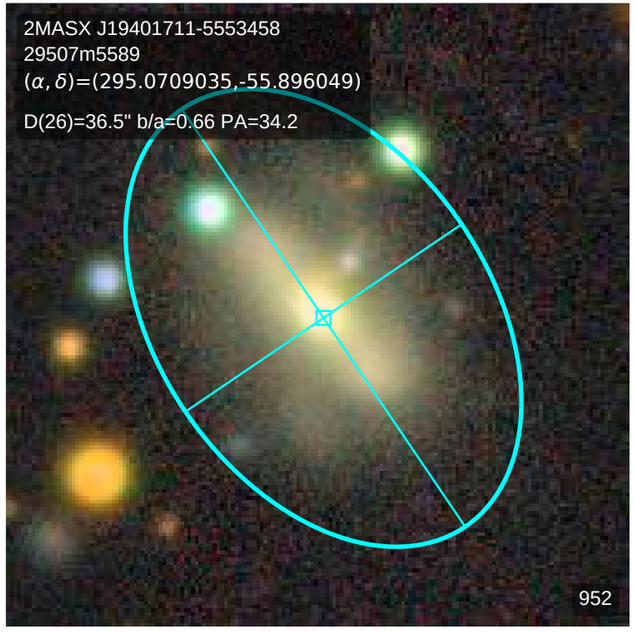
2MASX J19401711-5553458
29507m5589
(α, δ)=(295.0709035,-55.896049)
D(26)=36.5" b/a=0.66 PA=34.2
952

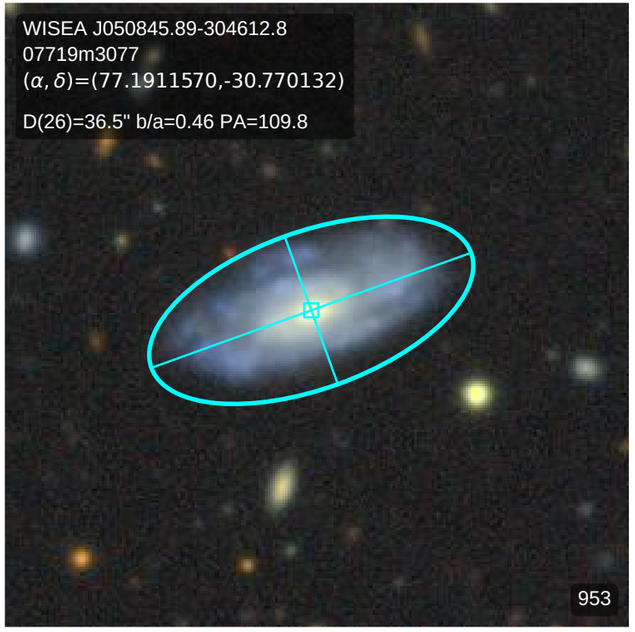
WISEA J050845.89-304612.8
07719m3077
(α, δ)=(77.1911570,-30.770132)
D(26)=36.5" b/a=0.46 PA=109.8
953

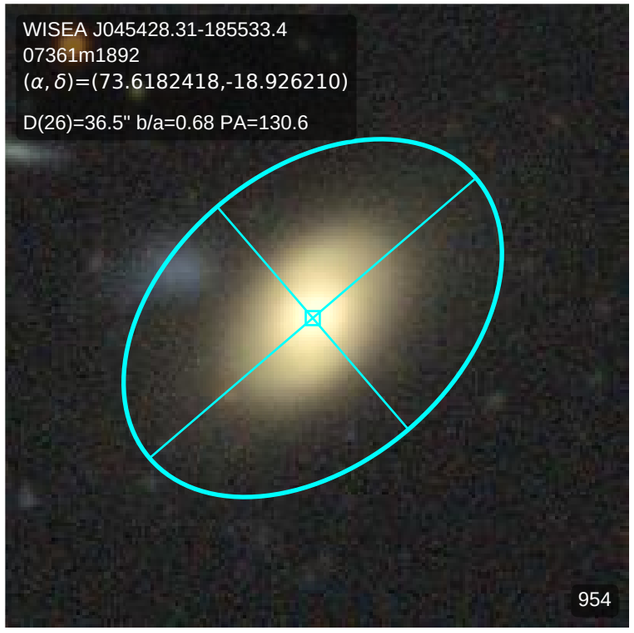
WISEA J045428.31-185533.4
07361m1892
(α, δ)=(73.6182418,-18.926210)
D(26)=36.5" b/a=0.68 PA=130.6
954

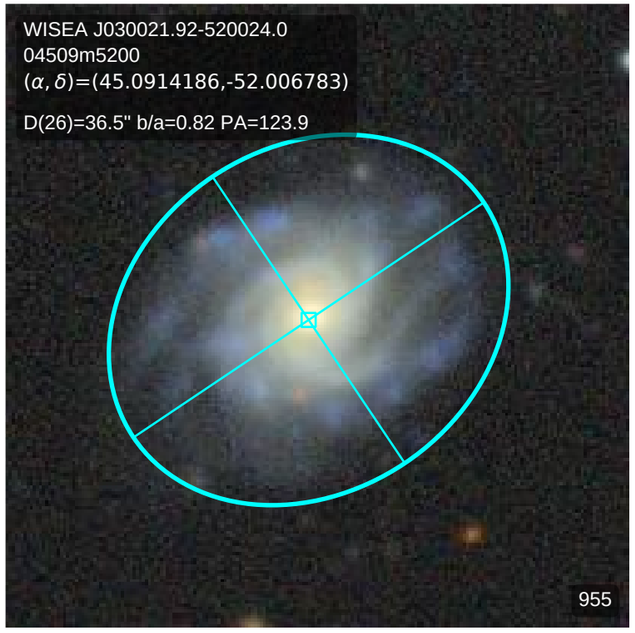
WISEA J030021.92-520024.0
04509m5200
(α, δ)=(45.0914186,-52.006783)
D(26)=36.5" b/a=0.82 PA=123.9
955

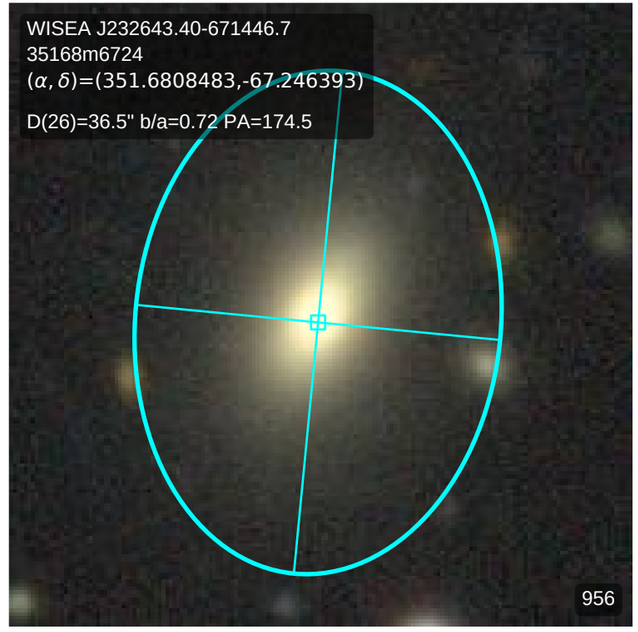
WISEA J232643.40-671446.7
35168m6724
(α, δ)=(351.6808483,-67.246393)
D(26)=36.5" b/a=0.72 PA=174.5
956

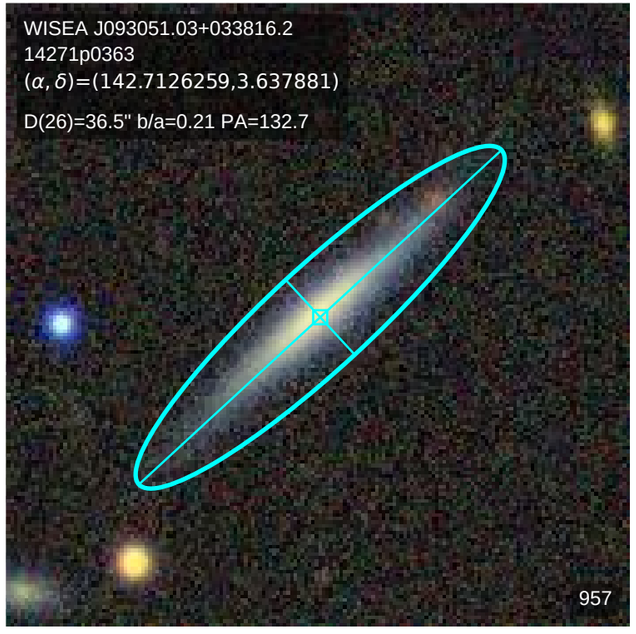
WISEA J093051.03+033816.2
14271p0363
(α, δ)=(142.7126259,3.637881)
D(26)=36.5" b/a=0.21 PA=132.7
957

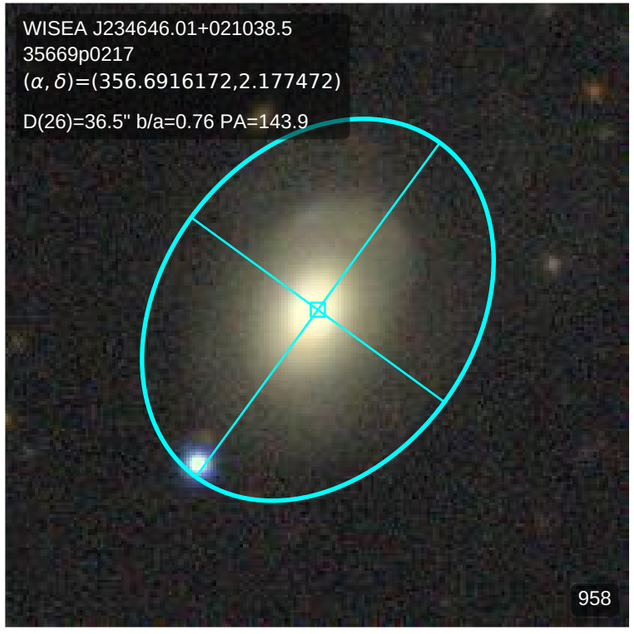
WISEA J234646.01+021038.5
35669p0217
(α, δ)=(356.6916172,2.177472)
D(26)=36.5" b/a=0.76 PA=143.9
958

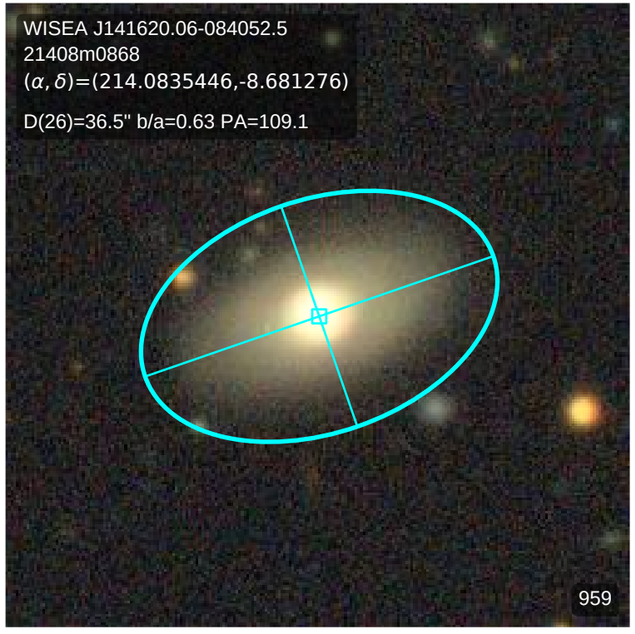
WISEA J141620.06-084052.5
21408m0868
(α, δ)=(214.0835446,-8.681276)
D(26)=36.5" b/a=0.63 PA=109.1
959

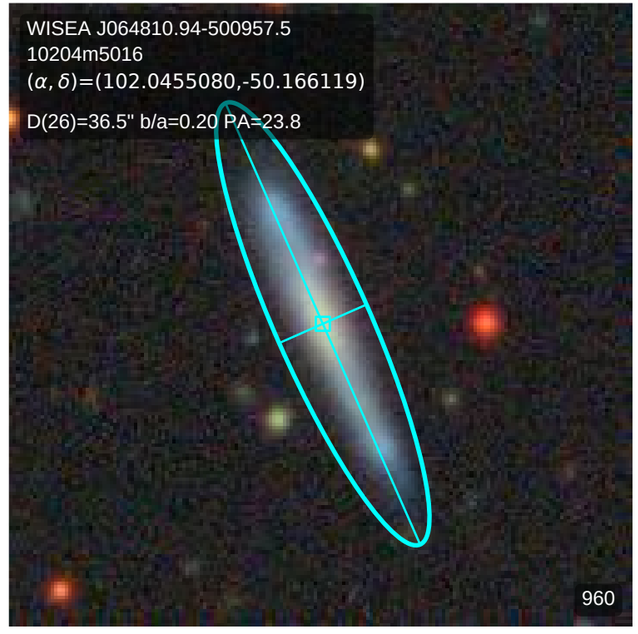
WISEA J064810.94-500957.5
10204m5016
(α, δ)=(102.0455080,-50.166119)
D(26)=36.5" b/a=0.20 PA=23.8
960

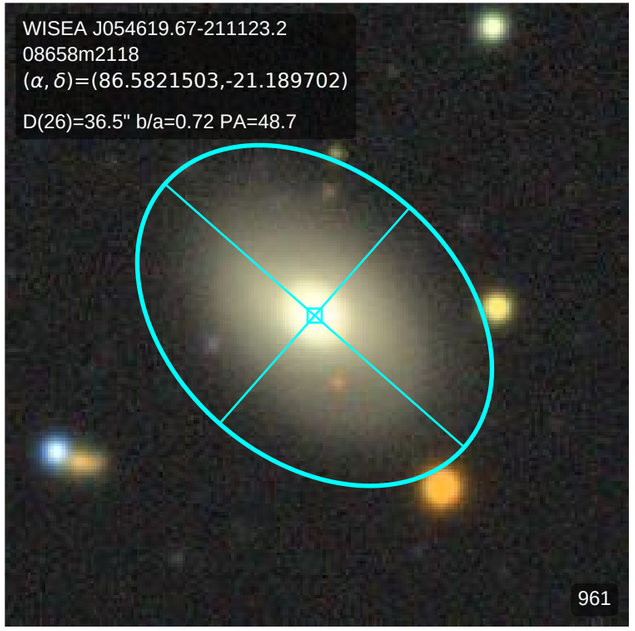
WISEA J054619.67-211123.2
08658m2118
(α, δ)=(86.5821503,-21.189702)
D(26)=36.5" b/a=0.72 PA=48.7
961

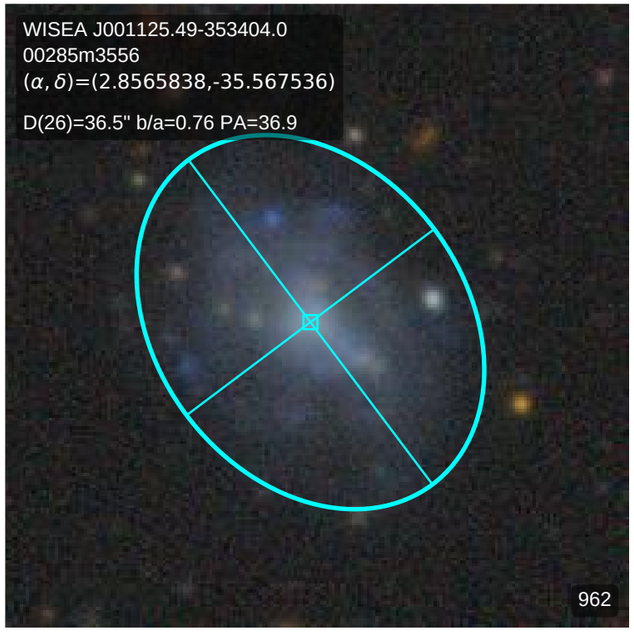
WISEA J001125.49-353404.0
00285m3556
(α, δ)=(2.8565838,-35.567536)
D(26)=36.5" b/a=0.76 PA=36.9
962

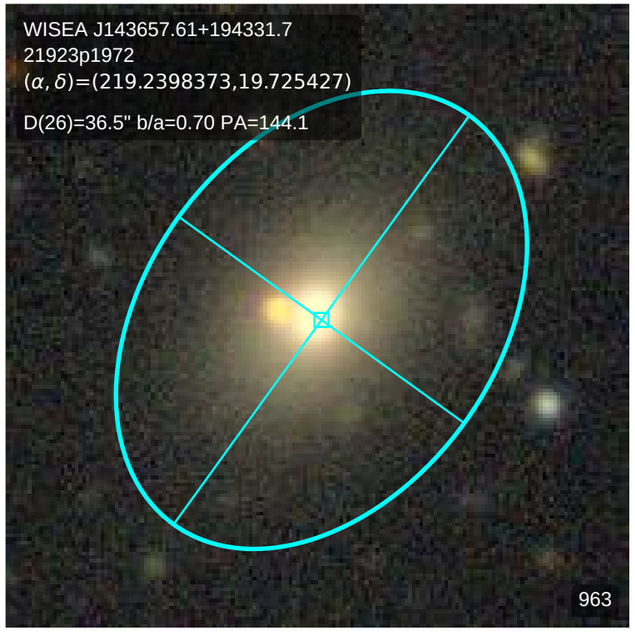
WISEA J143657.61+194331.7
21923p1972
(α, δ)=(219.2398373,19.725427)
D(26)=36.5" b/a=0.70 PA=144.1
963

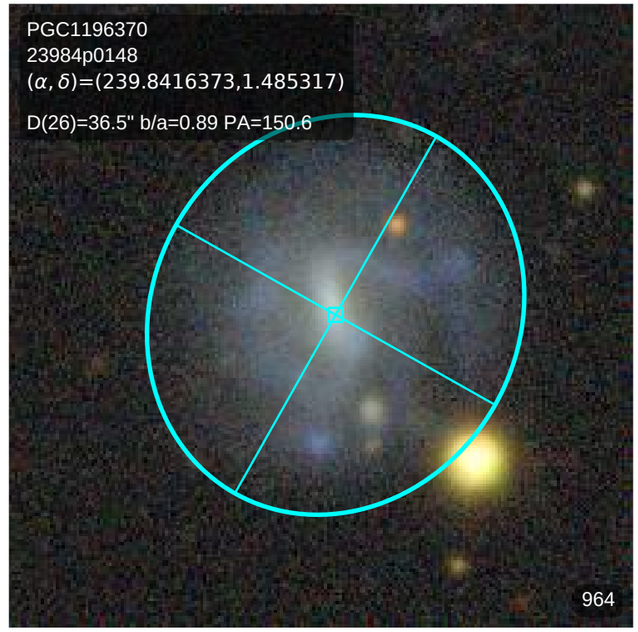
PGC1196370
23984p0148
(α, δ)=(239.8416373,1.485317)
D(26)=36.5" b/a=0.89 PA=150.6
964

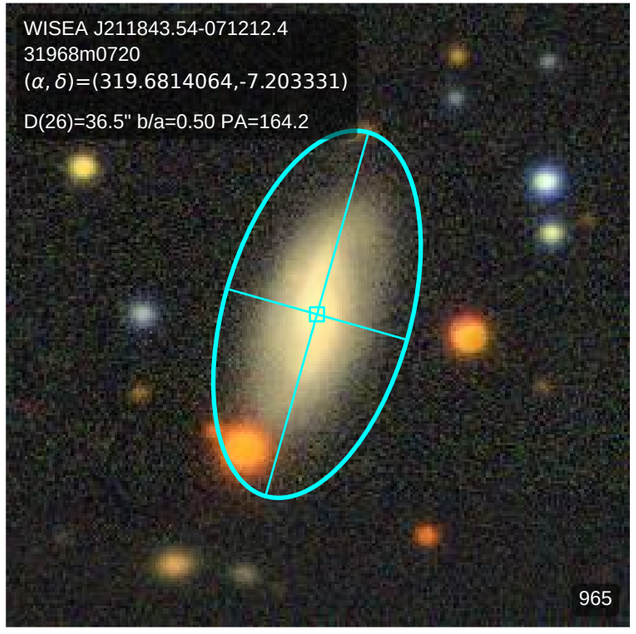
WISEA J211843.54-071212.4
31968m0720
(α, δ)=(319.6814064,-7.203331)
D(26)=36.5" b/a=0.50 PA=164.2
965

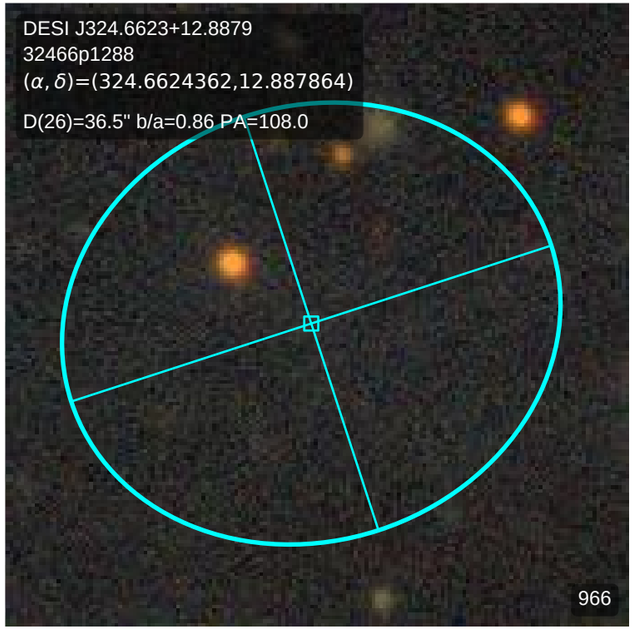
DESI J324.6623+12.8879
32466p1288
(α, δ)=(324.6624362,12.887864)
D(26)=36.5" b/a=0.86 PA=108.0
966

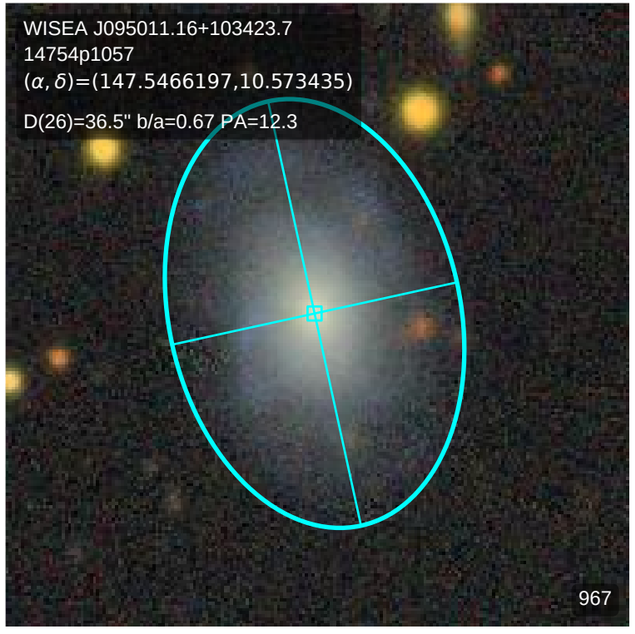
WISEA J095011.16+103423.7
14754p1057
(α, δ)=(147.5466197,10.573435)
D(26)=36.5" b/a=0.67 PA=12.3
967

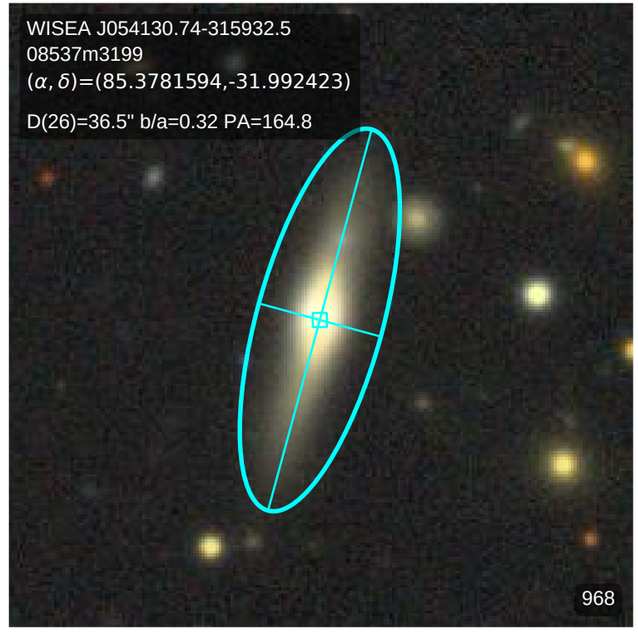
WISEA J054130.74-315932.5
08537m3199
(α, δ)=(85.3781594,-31.992423)
D(26)=36.5" b/a=0.32 PA=164.8
968

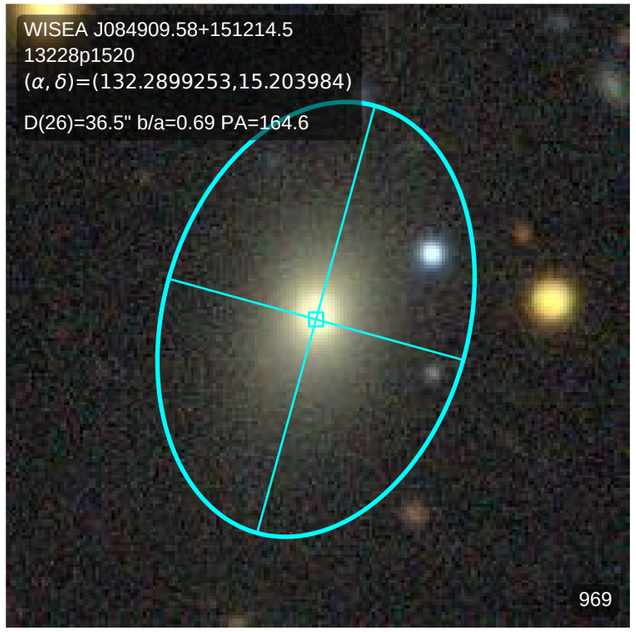
WISEA J084909.58+151214.5
13228p1520
(α, δ)=(132.2899253,15.203984)
D(26)=36.5" b/a=0.69 PA=164.6
969

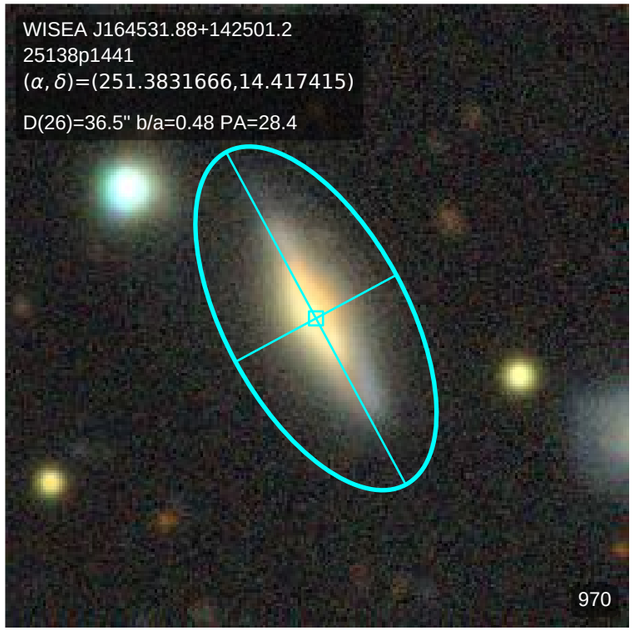
WISEA J164531.88+142501.2
25138p1441
(α, δ)=(251.3831666,14.417415)
D(26)=36.5" b/a=0.48 PA=28.4
970

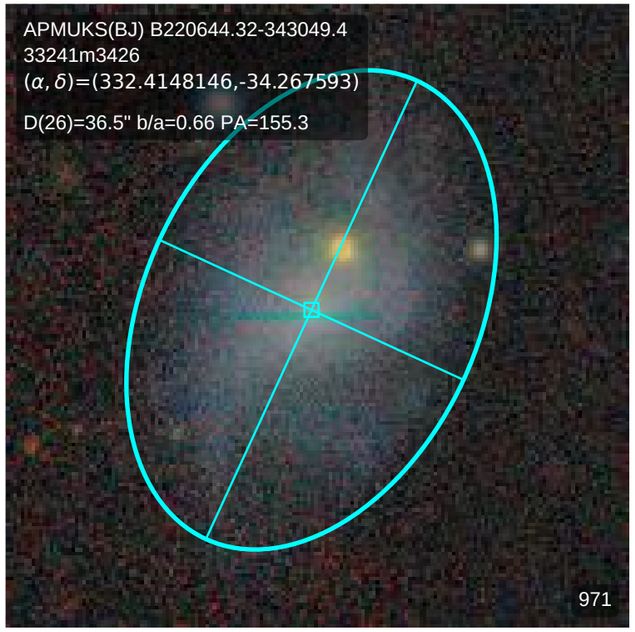
APMUKS(BJ) B220644.32-343049.4
33241m3426
(α, δ)=(332.4148146,-34.267593)
D(26)=36.5" b/a=0.66 PA=155.3
971

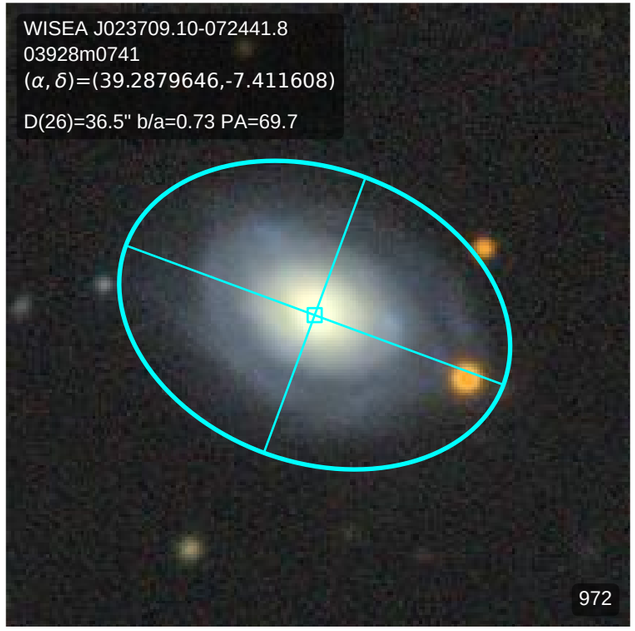
WISEA J023709.10-072441.8
03928m0741
(α, δ)=(39.2879646,-7.411608)
D(26)=36.5" b/a=0.73 PA=69.7
972

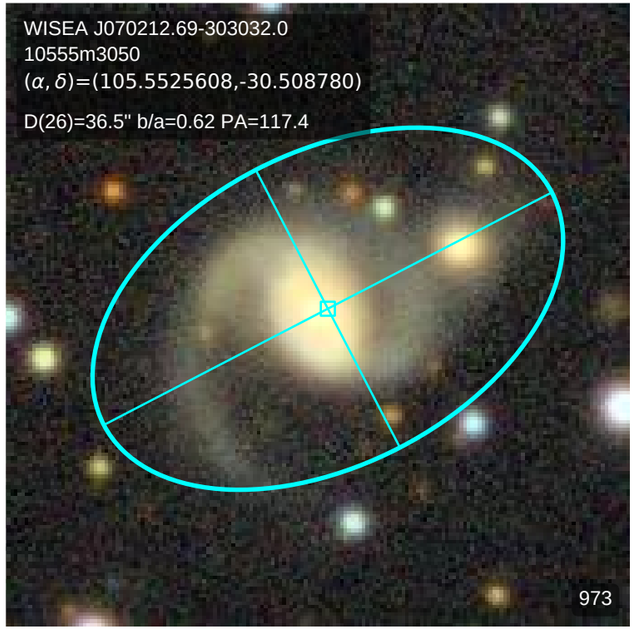
WISEA J070212.69-303032.0
10555m3050
(α, δ)=(105.5525608,-30.508780)
D(26)=36.5" b/a=0.62 PA=117.4
973

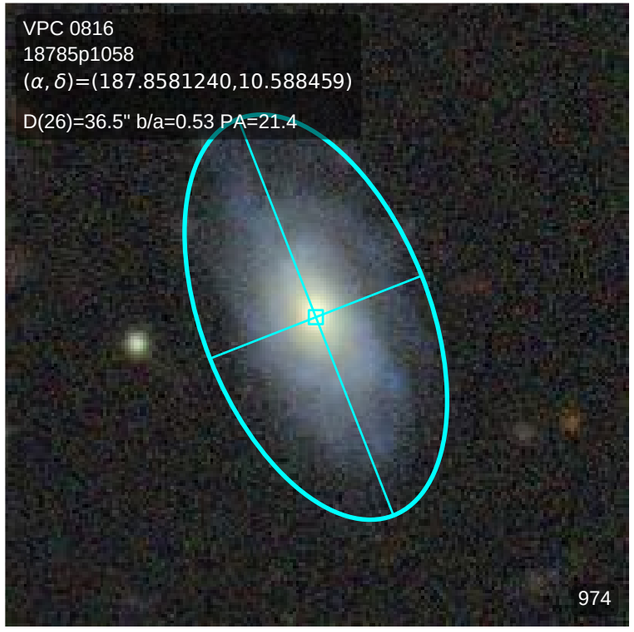
VPC 0816
18785p1058
(α, δ)=(187.8581240,10.588459)
D(26)=36.5" b/a=0.53 PA=21.4
974

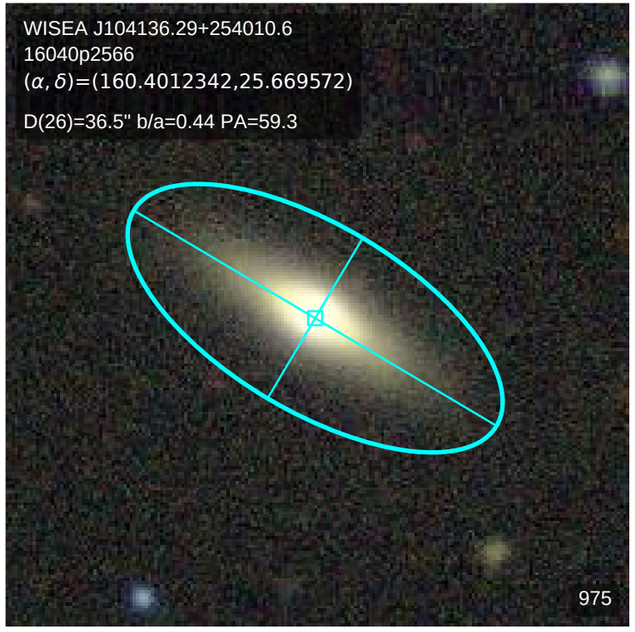
WISEA J104136.29+254010.6
16040p2566
(α, δ)=(160.4012342,25.669572)
D(26)=36.5" b/a=0.44 PA=59.3
975

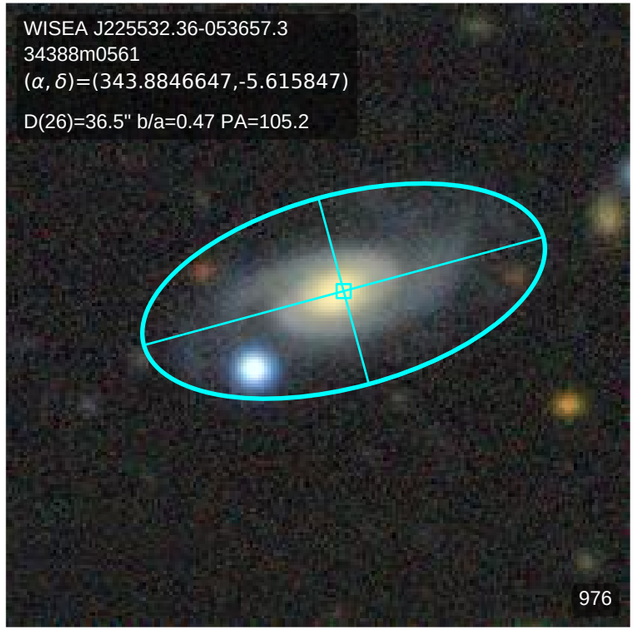
WISEA J225532.36-053657.3
34388m0561
(α, δ)=(343.8846647,-5.615847)
D(26)=36.5" b/a=0.47 PA=105.2
976

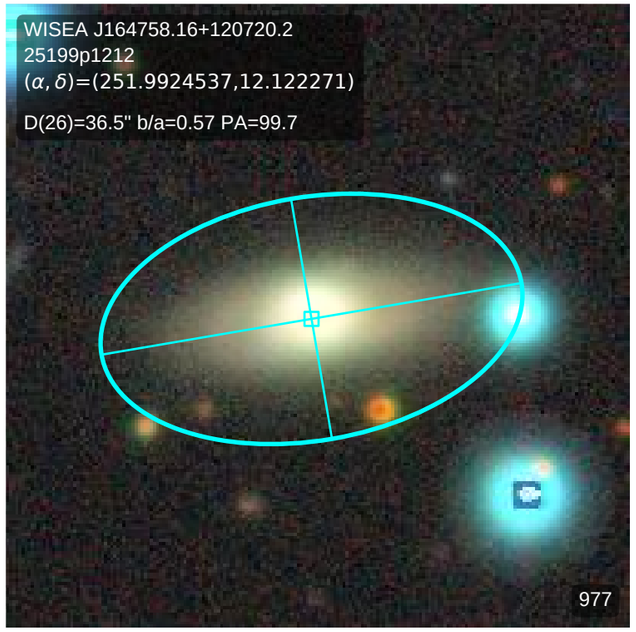
WISEA J164758.16+120720.2
25199p1212
(α, δ)=(251.9924537,12.122271)
D(26)=36.5" b/a=0.57 PA=99.7
977

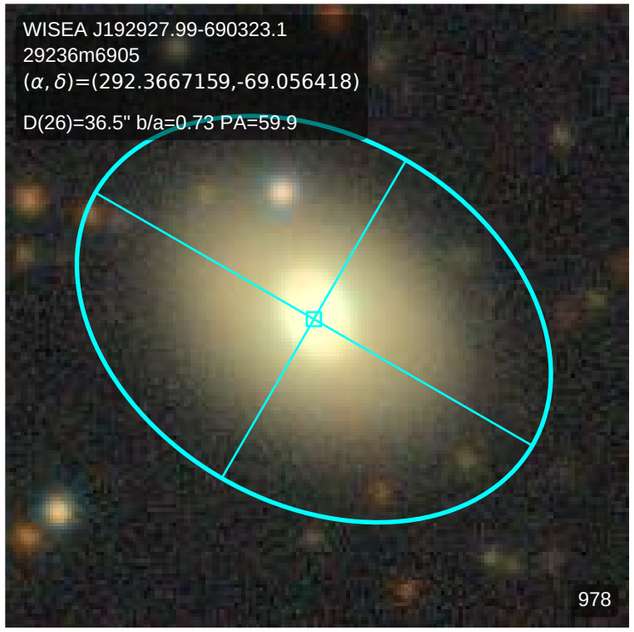
WISEA J192927.99-690323.1
29236m6905
(α, δ)=(292.3667159,-69.056418)
D(26)=36.5" b/a=0.73 PA=59.9
978

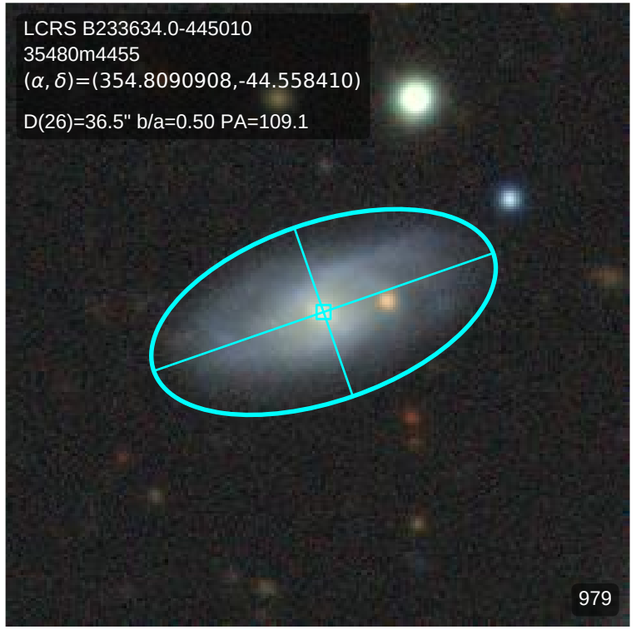
LCRS B233634.0-445010
35480m4455
(α, δ)=(354.8090908,-44.558410)
D(26)=36.5" b/a=0.50 PA=109.1
979

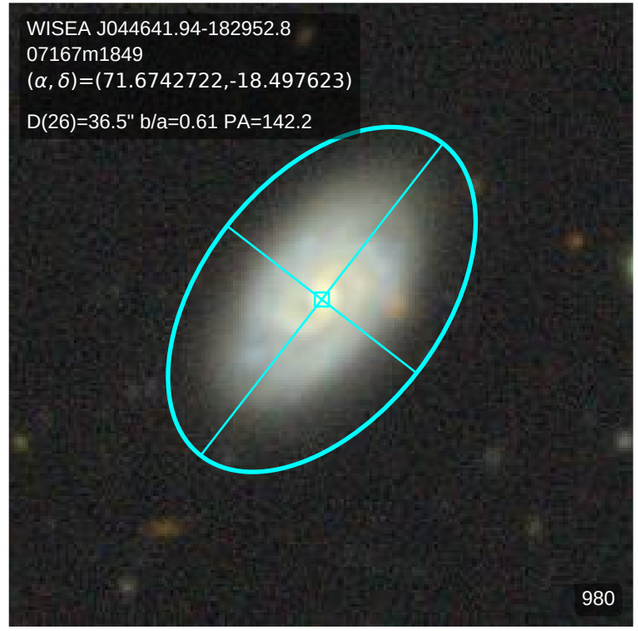
WISEA J044641.94-182952.8
07167m1849
(α, δ)=(71.6742722,-18.497623)
D(26)=36.5" b/a=0.61 PA=142.2
980

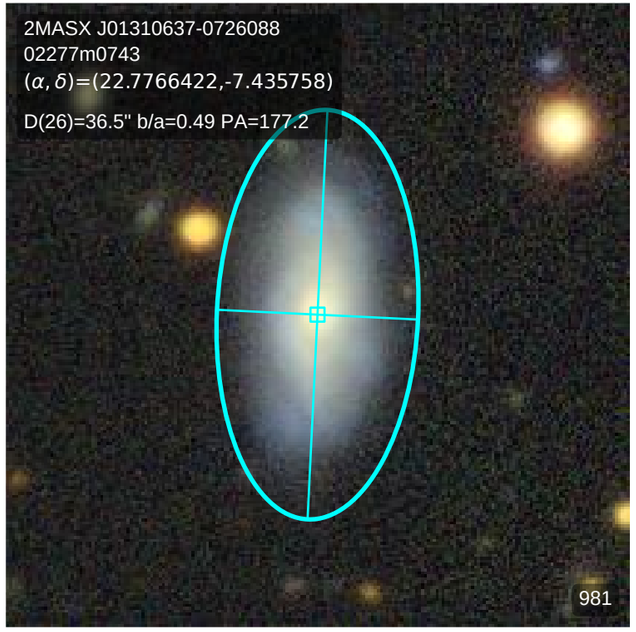
2MASX J01310637-0726088
02277m0743
(α, δ)=(22.7766422,-7.435758)
D(26)=36.5" b/a=0.49 PA=177.2
981

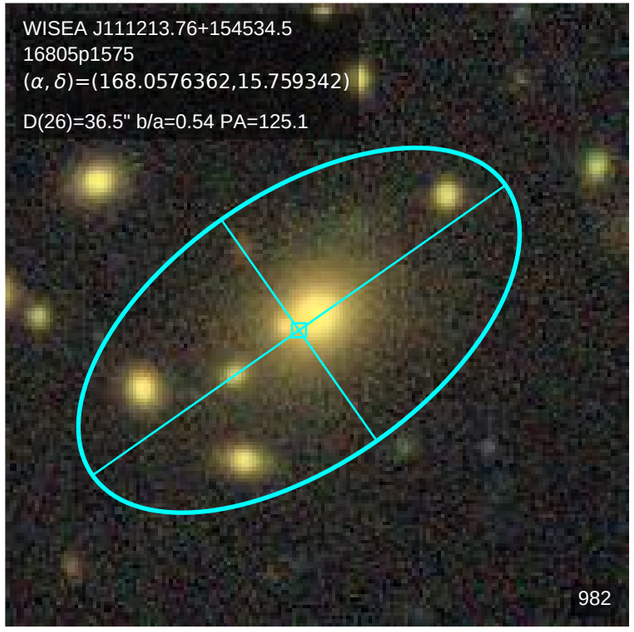
WISEA J111213.76+154534.5
16805p1575
(α, δ)=(168.0576362,15.759342)
D(26)=36.5" b/a=0.54 PA=125.1
982

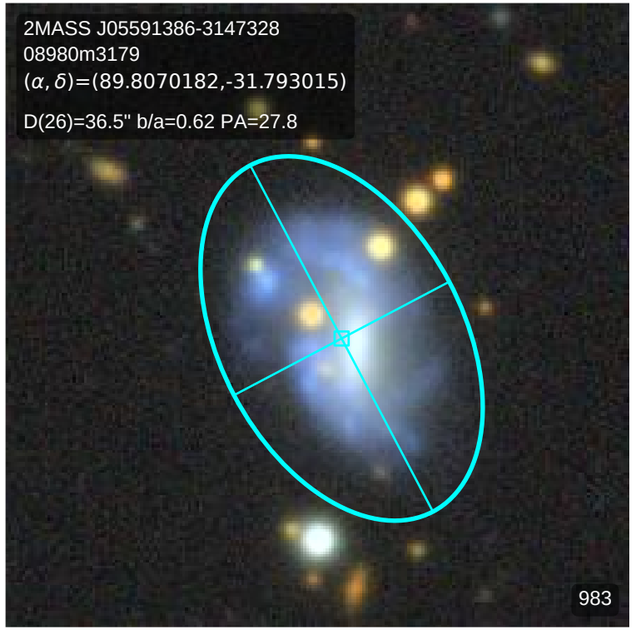
2MASS J05591386-3147328
08980m3179
(α, δ)=(89.8070182,-31.793015)
D(26)=36.5" b/a=0.62 PA=27.8
983

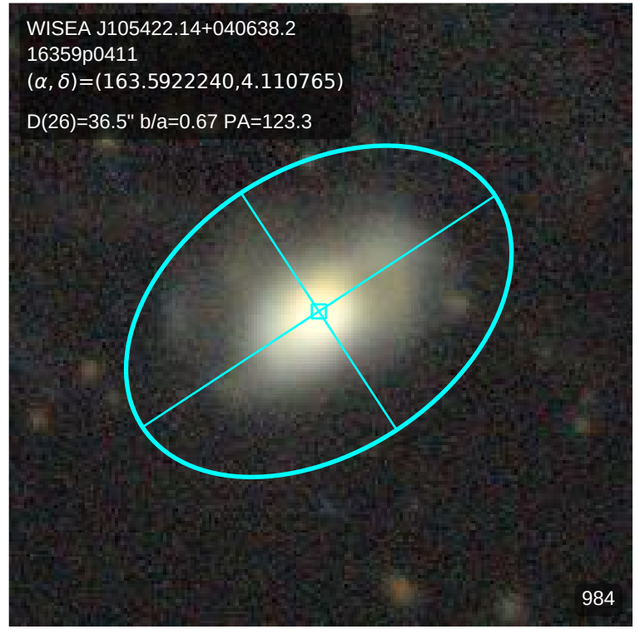
WISEA J105422.14+040638.2
16359p0411
(α, δ)=(163.5922240,4.110765)
D(26)=36.5" b/a=0.67 PA=123.3
984

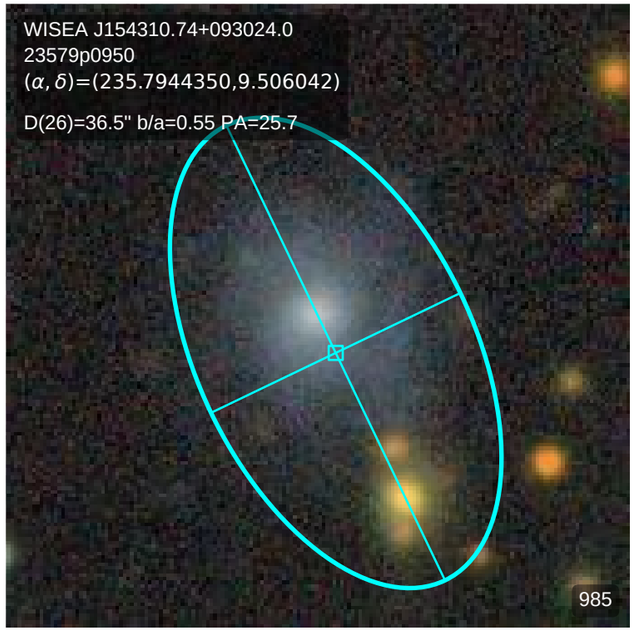
WISEA J154310.74+093024.0
23579p0950
(α, δ)=(235.7944350,9.506042)
D(26)=36.5" b/a=0.55 PA=25.7
985

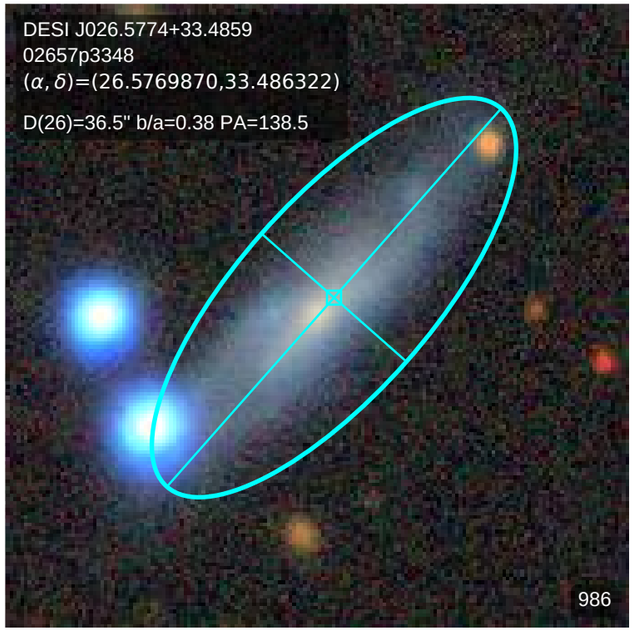
DESI J026.5774+33.4859
02657p3348
(α, δ)=(26.5769870,33.486322)
D(26)=36.5" b/a=0.38 PA=138.5
986

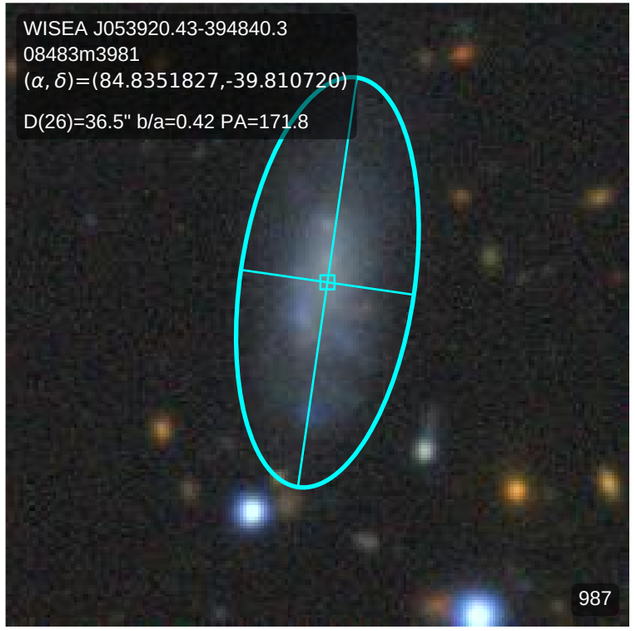
WISEA J053920.43-394840.3
08483m3981
(α, δ)=(84.8351827,-39.810720)
D(26)=36.5" b/a=0.42 PA=171.8
987

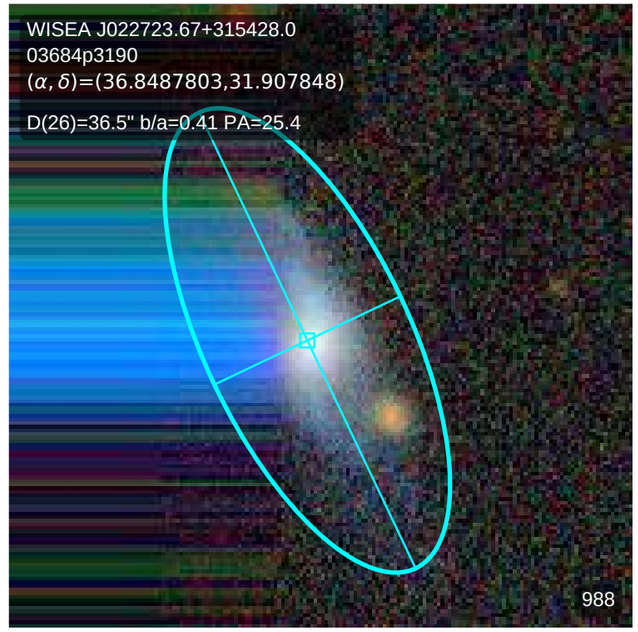
WISEA J022723.67+315428.0
03684p3190
(α, δ)=(36.8487803,31.907848)
D(26)=36.5" b/a=0.41 PA=25.4
988

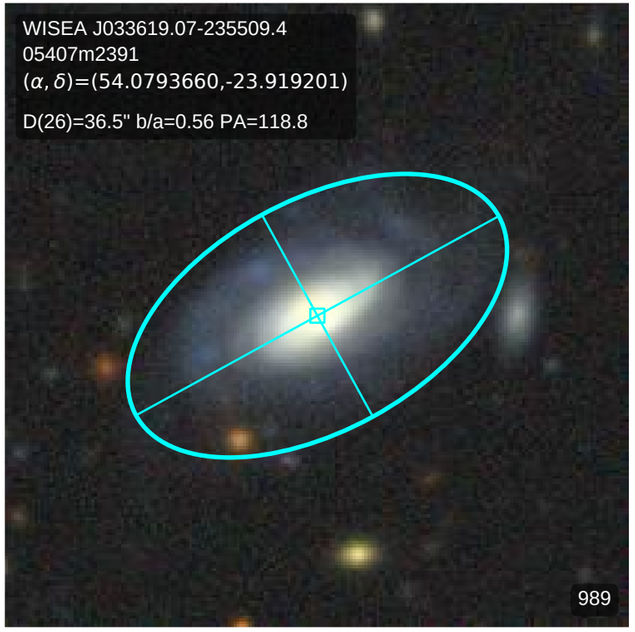
WISEA J033619.07-235509.4
05407m2391
(α, δ)=(54.0793660,-23.919201)
D(26)=36.5" b/a=0.56 PA=118.8
989

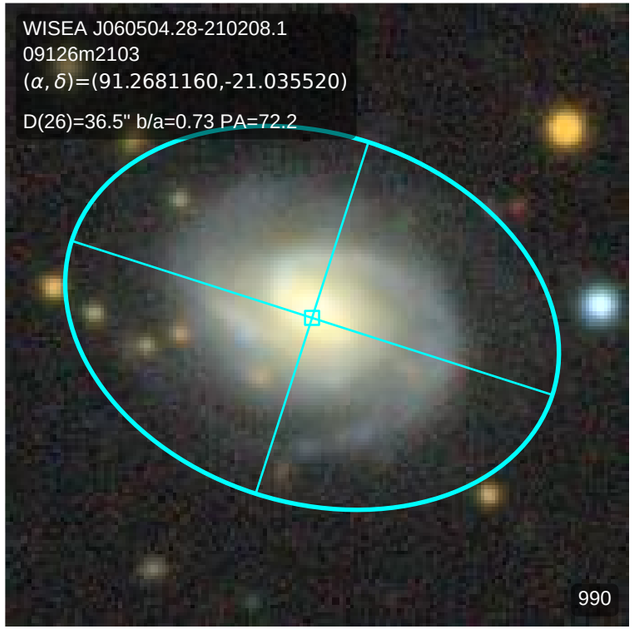
WISEA J060504.28-210208.1
09126m2103
(α, δ)=(91.2681160,-21.035520)
D(26)=36.5" b/a=0.73 PA=72.2
990

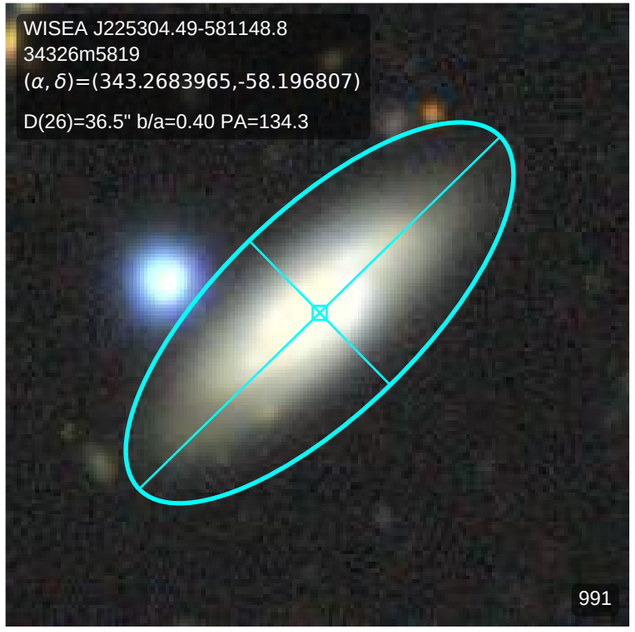
WISEA J225304.49-581148.8
34326m5819
(α, δ)=(343.2683965,-58.196807)
D(26)=36.5" b/a=0.40 PA=134.3
991

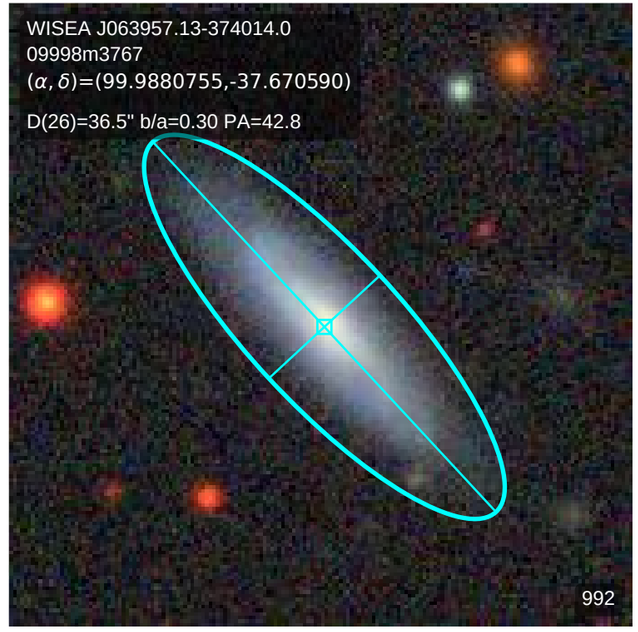
WISEA J063957.13-374014.0
09998m3767
(α, δ)=(99.9880755,-37.670590)
D(26)=36.5" b/a=0.30 PA=42.8
992

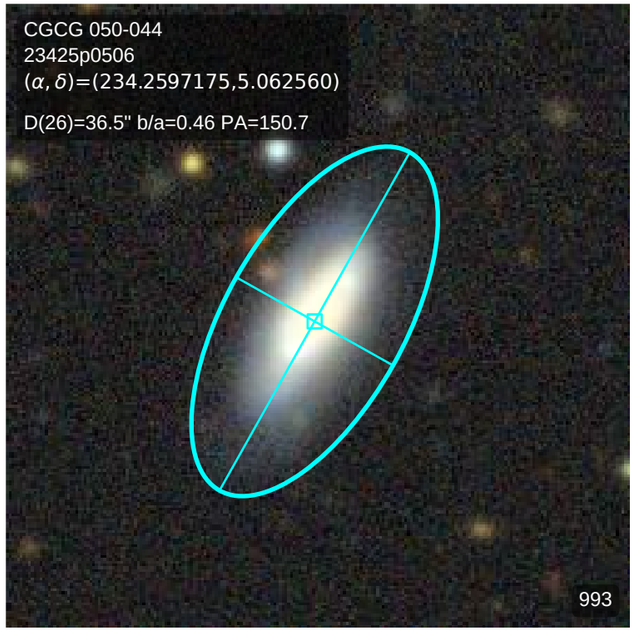
CGCG 050-044
23425p0506
(α, δ)=(234.2597175,5.062560)
D(26)=36.5" b/a=0.46 PA=150.7
993

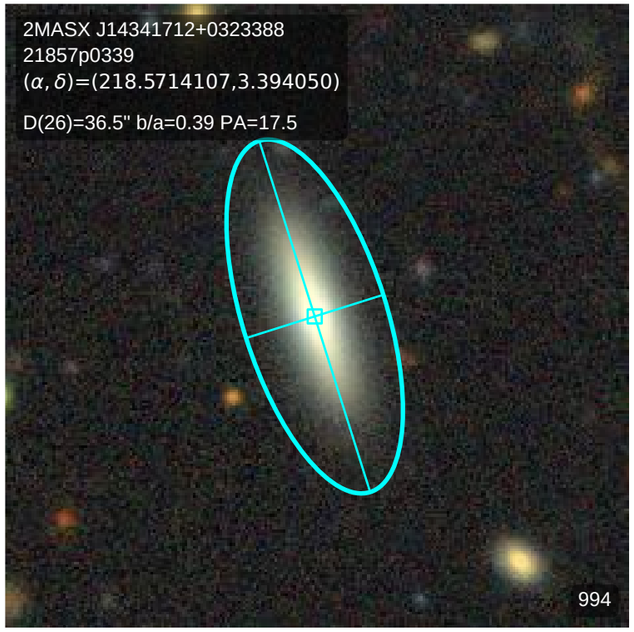
2MASX J14341712+0323388
21857p0339
(α, δ)=(218.5714107,3.394050)
D(26)=36.5" b/a=0.39 PA=17.5
994

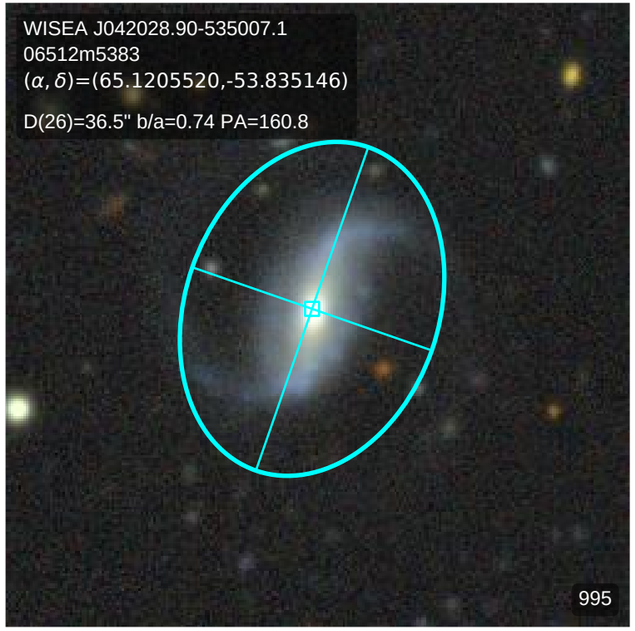
WISEA J042028.90-535007.1
06512m5383
(α, δ)=(65.1205520,-53.835146)
D(26)=36.5" b/a=0.74 PA=160.8
995

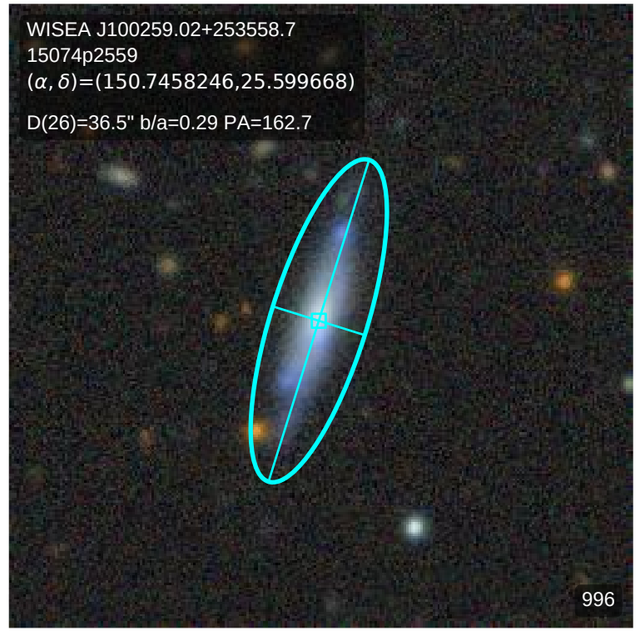
WISEA J100259.02+253558.7
15074p2559
(α, δ)=(150.7458246,25.599668)
D(26)=36.5" b/a=0.29 PA=162.7
996

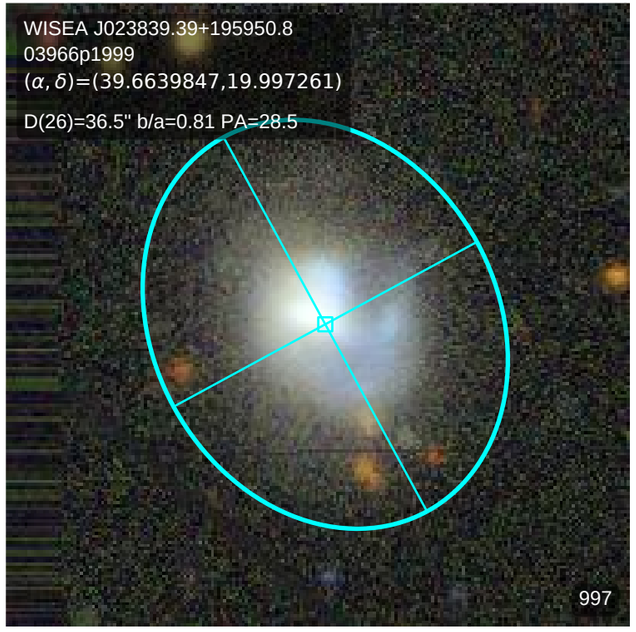
WISEA J023839.39+195950.8
03966p1999
(α, δ)=(39.6639847,19.997261)
D(26)=36.5" b/a=0.81 PA=28.5
997

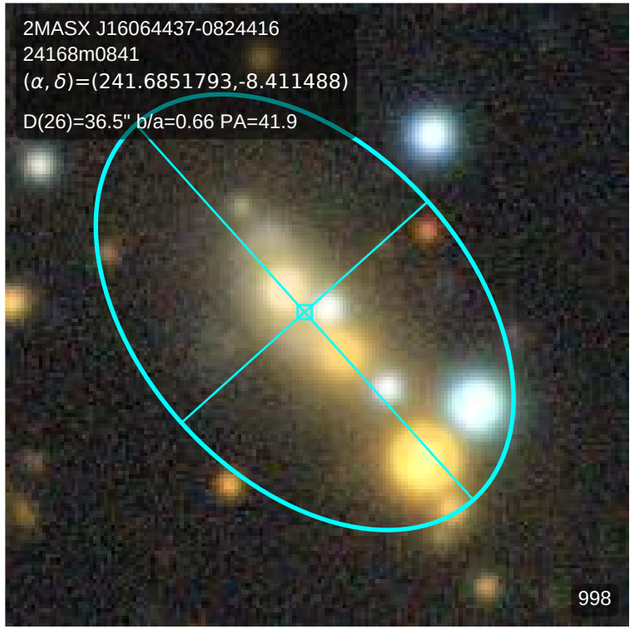
2MASX J16064437-0824416
24168m0841
(α, δ)=(241.6851793,-8.411488)
D(26)=36.5" b/a=0.66 PA=41.9
998

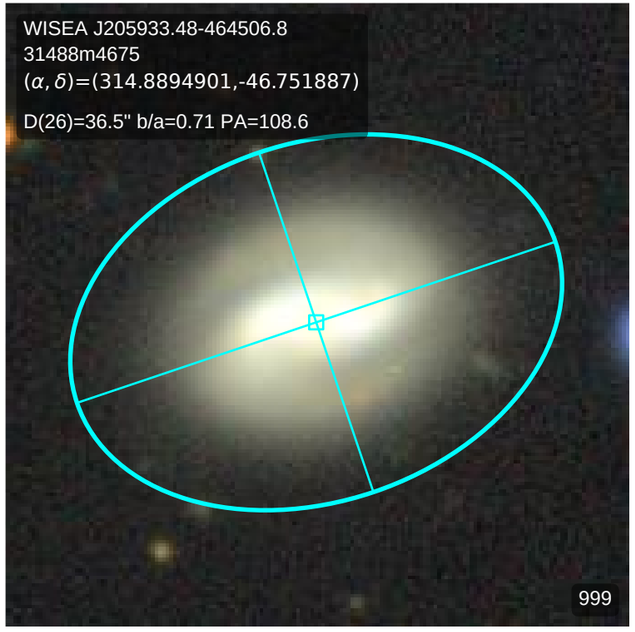
WISEA J205933.48-464506.8
31488m4675
(α, δ)=(314.8894901,-46.751887)
D(26)=36.5" b/a=0.71 PA=108.6
999

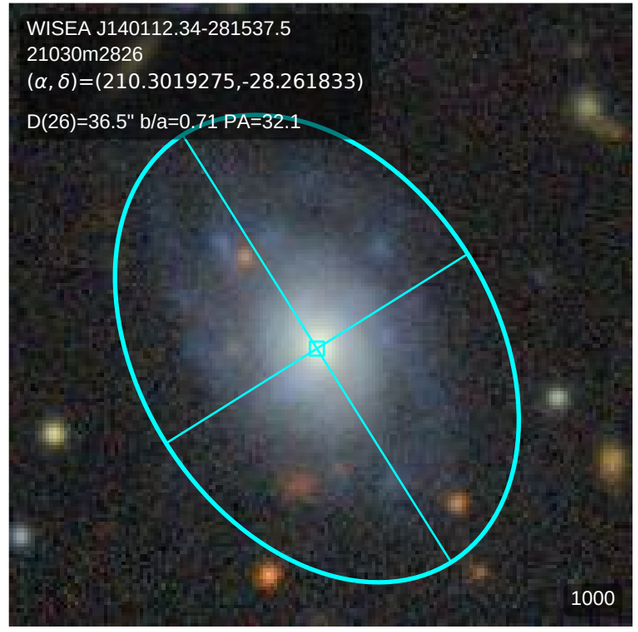
WISEA J140112.34-281537.5
21030m2826
(α, δ)=(210.3019275,-28.261833)
D(26)=36.5" b/a=0.71 PA=32.1
1000

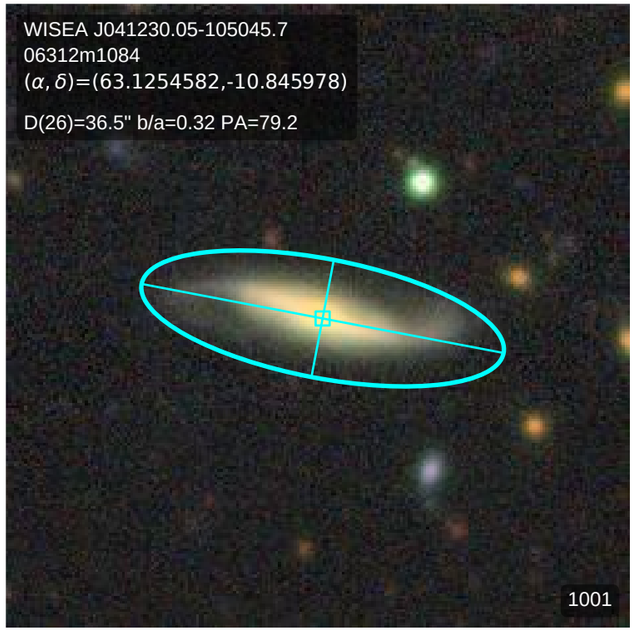
WISEA J041230.05-105045.7
06312m1084
(α, δ)=(63.1254582,-10.845978)
D(26)=36.5" b/a=0.32 PA=79.2
1001

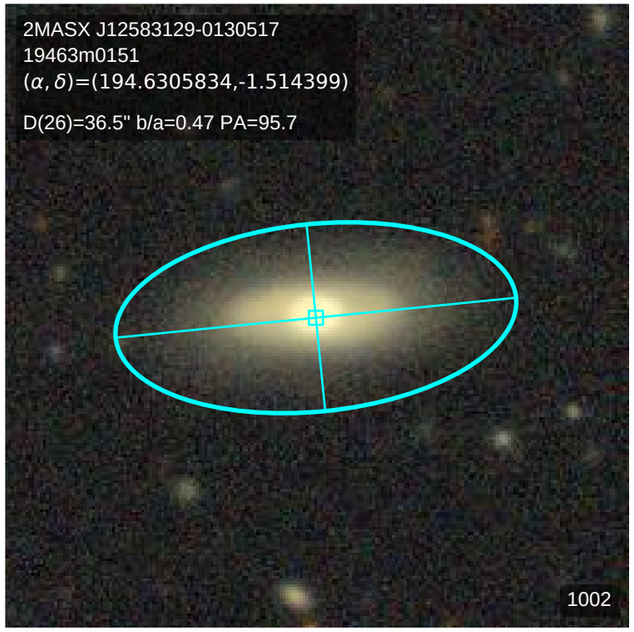
2MASX J12583129-0130517
19463m0151
(α, δ)=(194.6305834,-1.514399)
D(26)=36.5" b/a=0.47 PA=95.7
1002

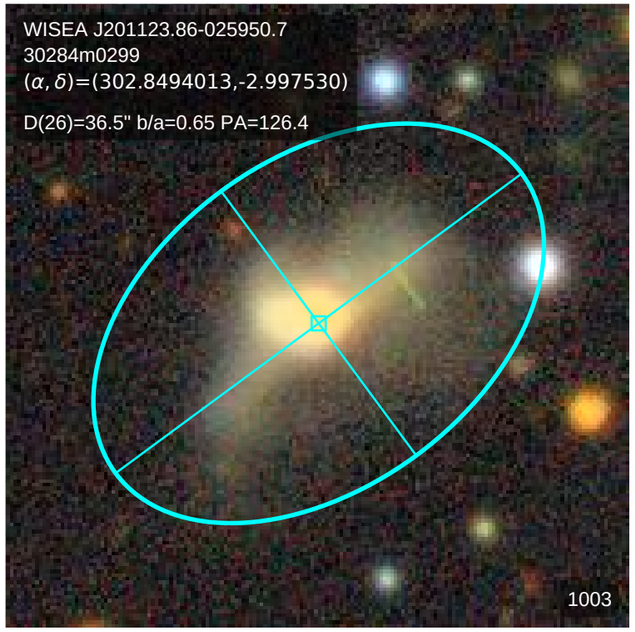
WISEA J201123.86-025950.7
30284m0299
(α, δ)=(302.8494013,-2.997530)
D(26)=36.5" b/a=0.65 PA=126.4
1003

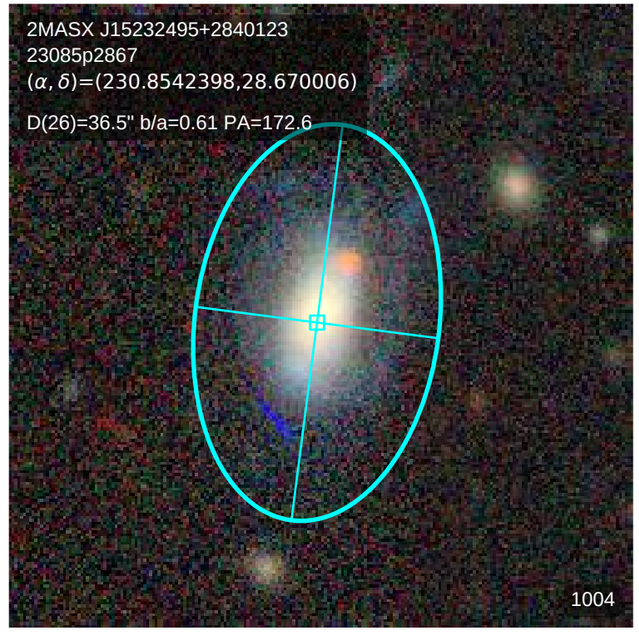
2MASX J15232495+2840123
23085p2867
(α, δ)=(230.8542398,28.670006)
D(26)=36.5" b/a=0.61 PA=172.6
1004

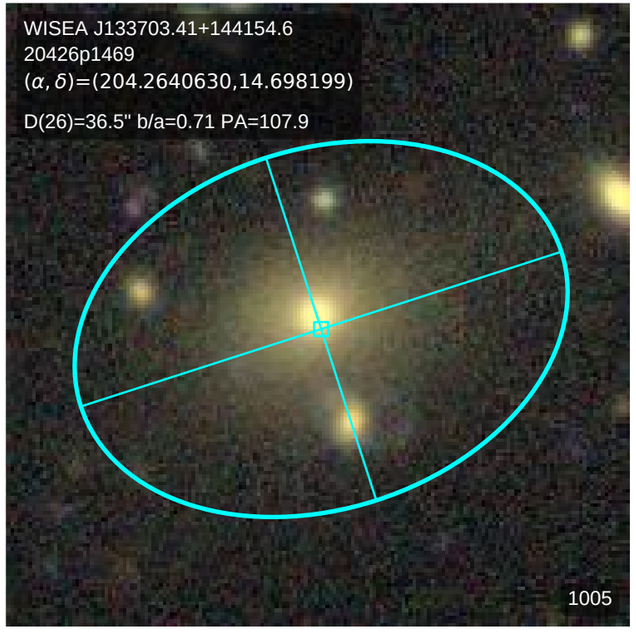
WISEA J133703.41+144154.6
20426p1469
(α, δ)=(204.2640630,14.698199)
D(26)=36.5" b/a=0.71 PA=107.9
1005

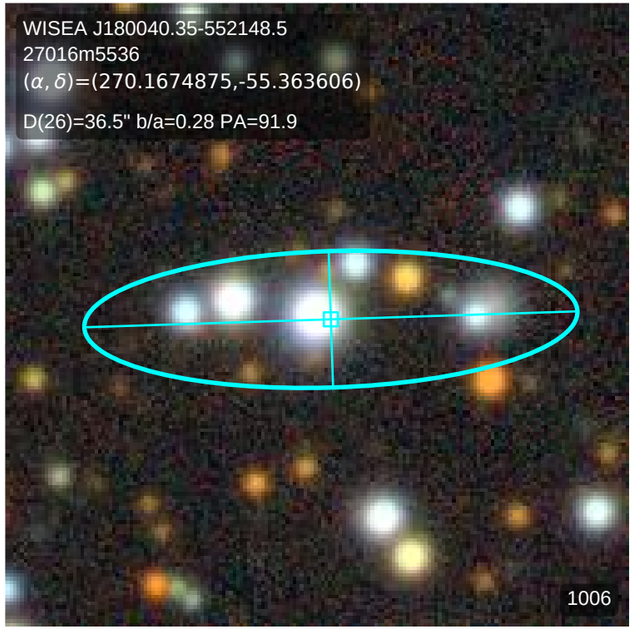
WISEA J180040.35-552148.5
27016m5536
(α, δ)=(270.1674875,-55.363606)
D(26)=36.5" b/a=0.28 PA=91.9
1006

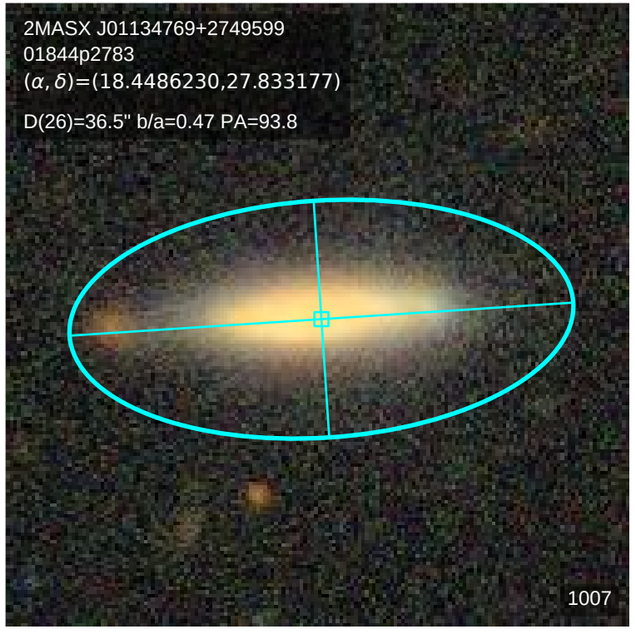
2MASX J01134769+2749599
01844p2783
(α, δ)=(18.4486230,27.833177)
D(26)=36.5" b/a=0.47 PA=93.8
1007

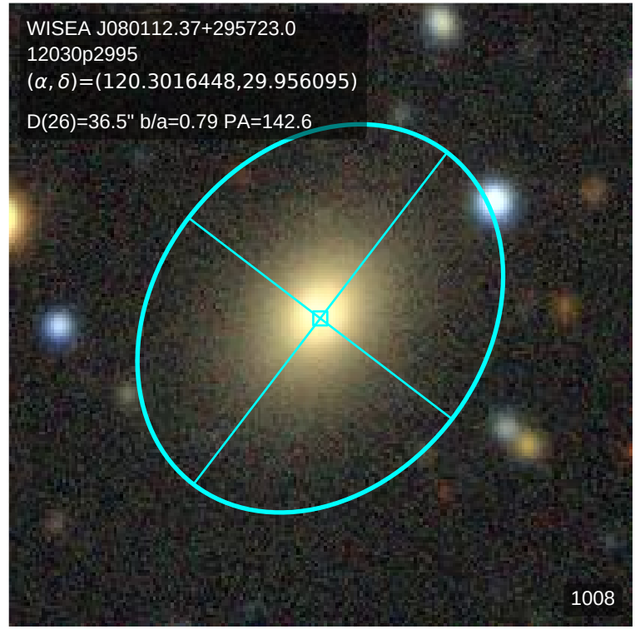
WISEA J080112.37+295723.0
12030p2995
(α, δ)=(120.3016448,29.956095)
D(26)=36.5" b/a=0.79 PA=142.6
1008

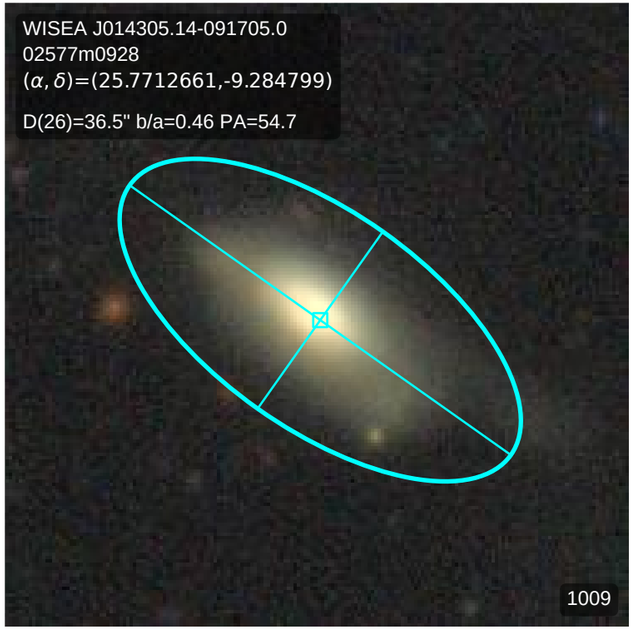
WISEA J014305.14-091705.0
02577m0928
(α, δ)=(25.7712661,-9.284799)
D(26)=36.5" b/a=0.46 PA=54.7
1009

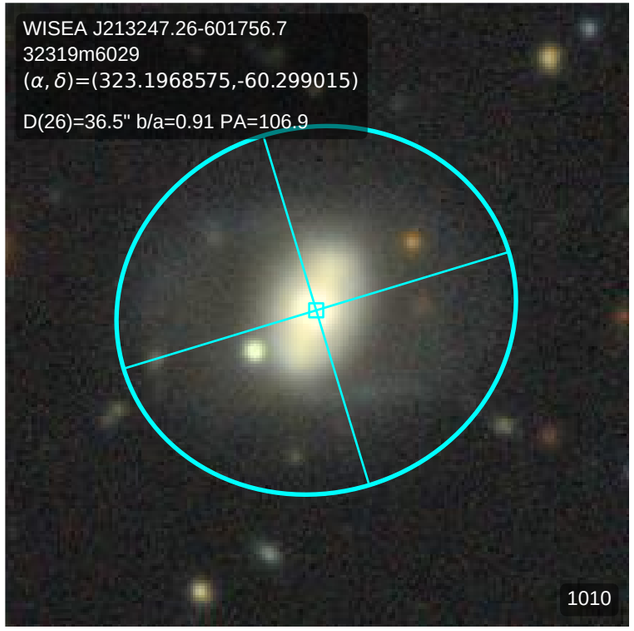
WISEA J213247.26-601756.7
32319m6029
(α, δ)=(323.1968575,-60.299015)
D(26)=36.5" b/a=0.91 PA=106.9
1010

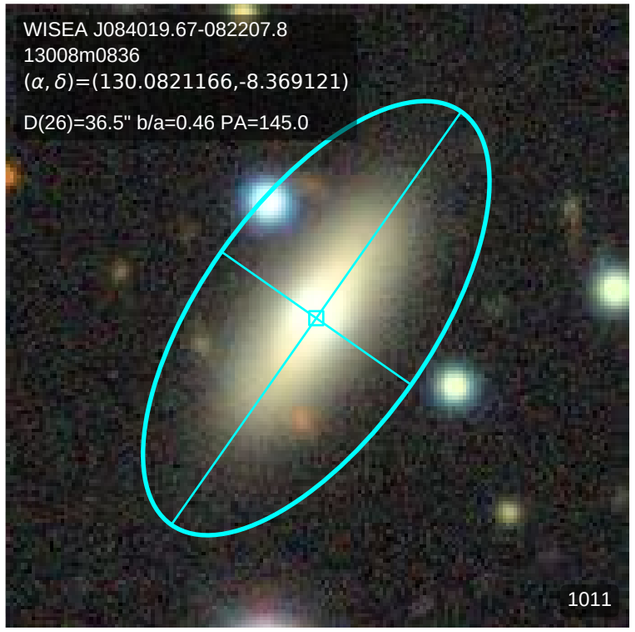
WISEA J084019.67-082207.8
13008m0836
(α, δ)=(130.0821166,-8.369121)
D(26)=36.5" b/a=0.46 PA=145.0
1011

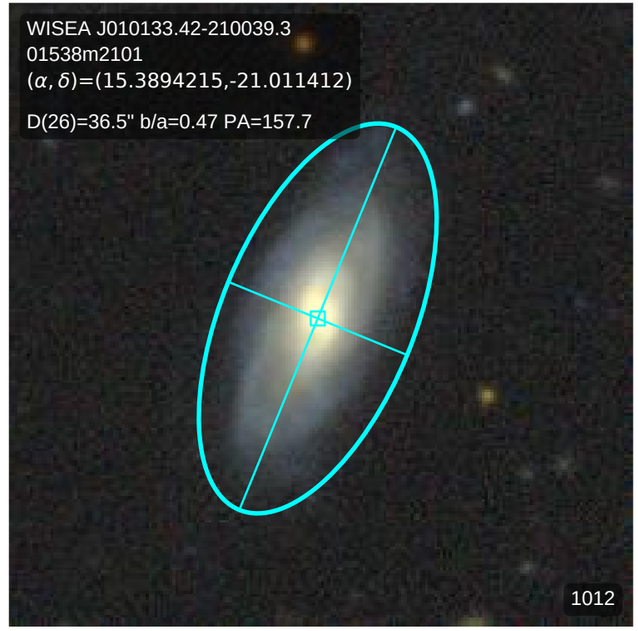
WISEA J010133.42-210039.3
01538m2101
(α, δ)=(15.3894215,-21.011412)
D(26)=36.5" b/a=0.47 PA=157.7
1012

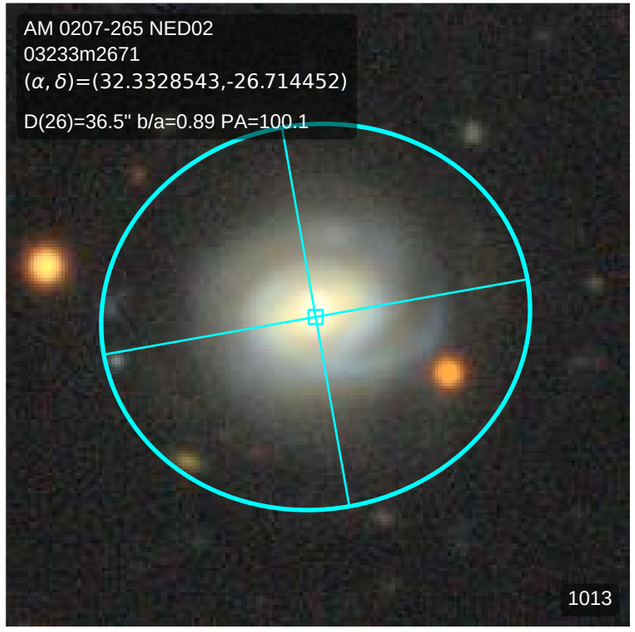
AM 0207-265 NED02
03233m2671
(α, δ)=(32.3328543,-26.714452)
D(26)=36.5" b/a=0.89 PA=100.1
1013

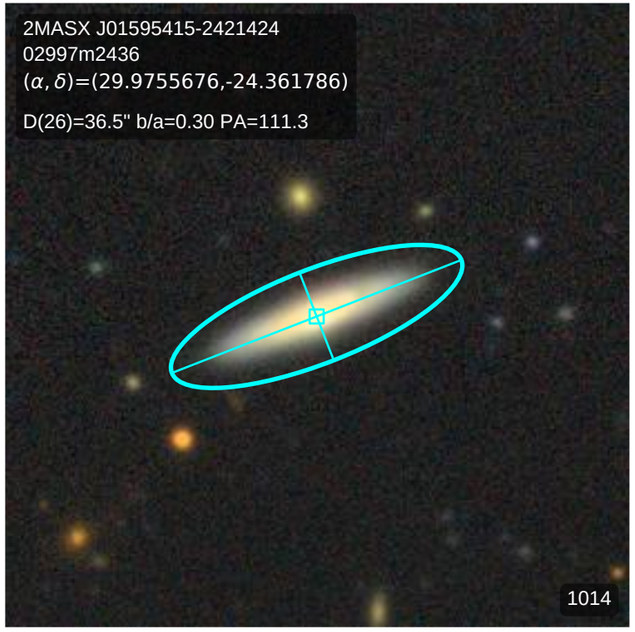
2MASX J01595415-2421424
02997m2436
(α, δ)=(29.9755676,-24.361786)
D(26)=36.5" b/a=0.30 PA=111.3
1014

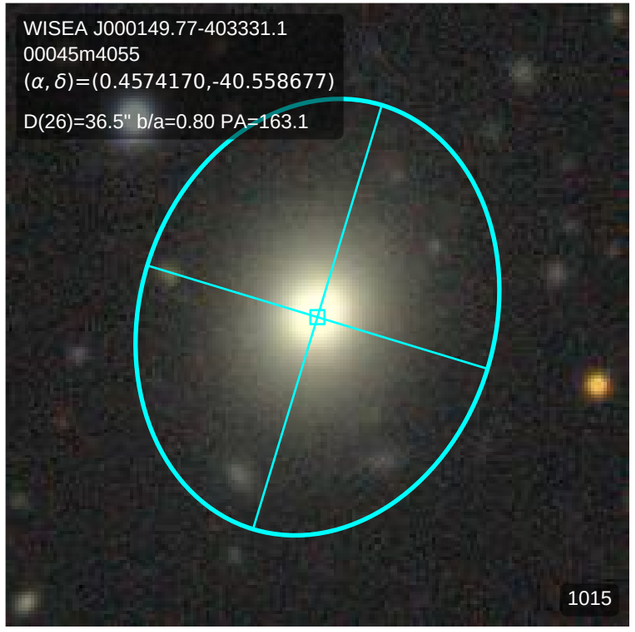
WISEA J000149.77-403331.1
00045m4055
(α, δ)=(0.4574170,-40.558677)
D(26)=36.5" b/a=0.80 PA=163.1
1015

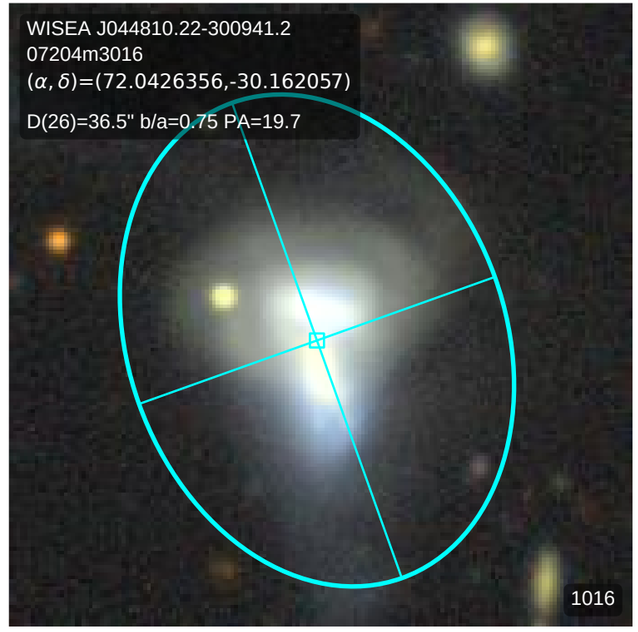
WISEA J044810.22-300941.2
07204m3016
(α, δ)=(72.0426356,-30.162057)
D(26)=36.5" b/a=0.75 PA=19.7
1016

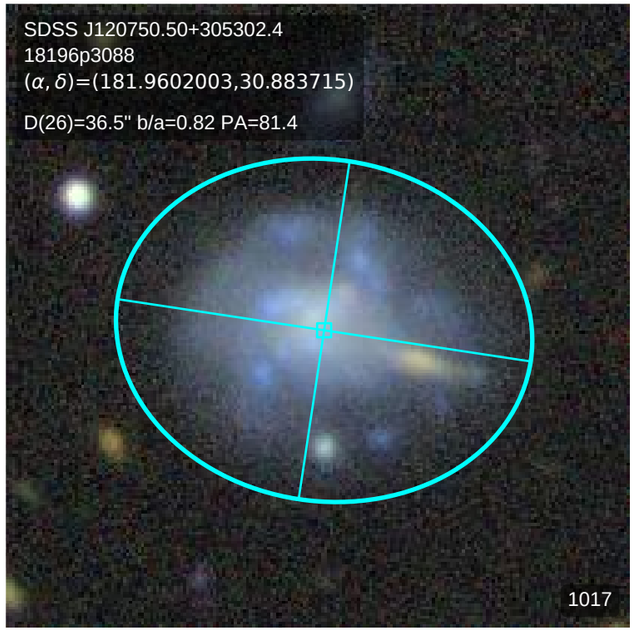
SDSS J120750.50+305302.4
18196p3088
(α, δ)=(181.9602003,30.883715)
D(26)=36.5" b/a=0.82 PA=81.4
1017

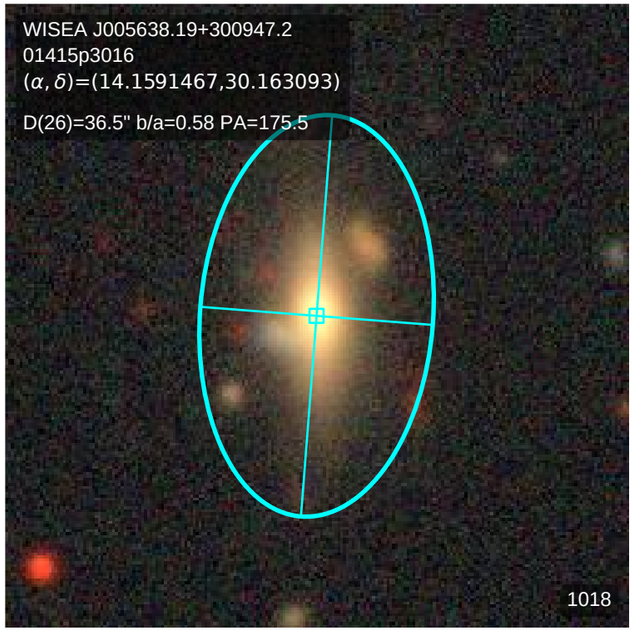
WISEA J005638.19+300947.2
01415p3016
(α, δ)=(14.1591467,30.163093)
D(26)=36.5" b/a=0.58 PA=175.5
1018

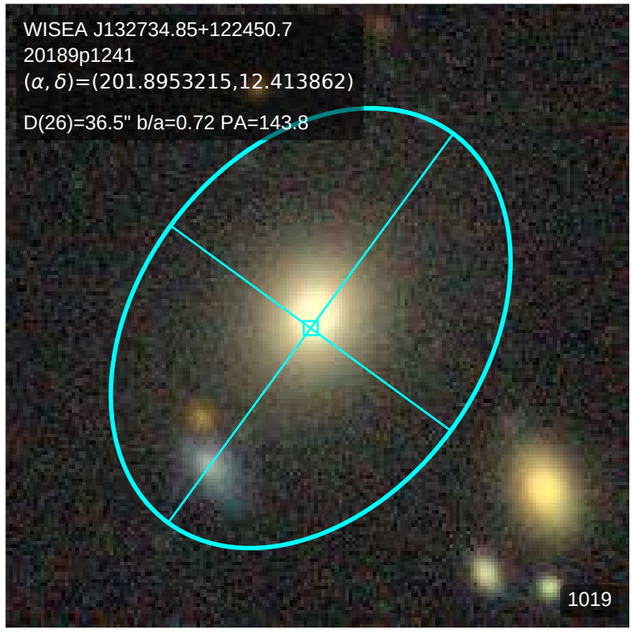
WISEA J132734.85+122450.7
20189p1241
(α, δ)=(201.8953215,12.413862)
D(26)=36.5" b/a=0.72 PA=143.8
1019

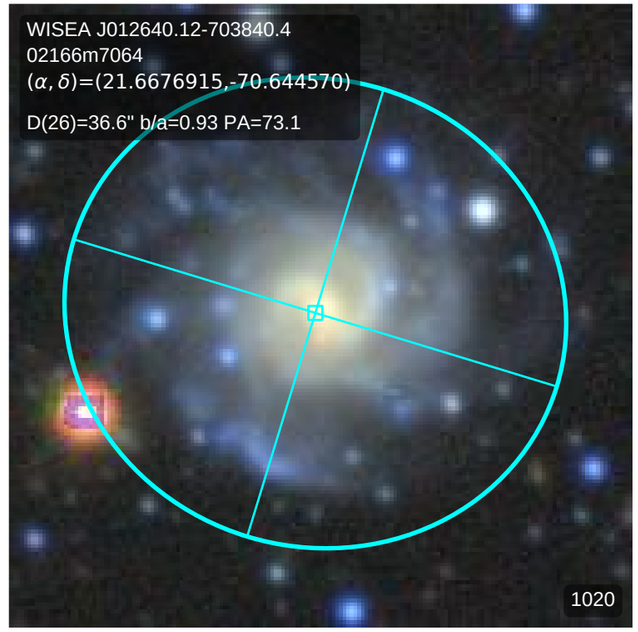
WISEA J012640.12-703840.4
02166m7064
(α, δ)=(21.6676915,-70.644570)
D(26)=36.6" b/a=0.93 PA=73.1
1020

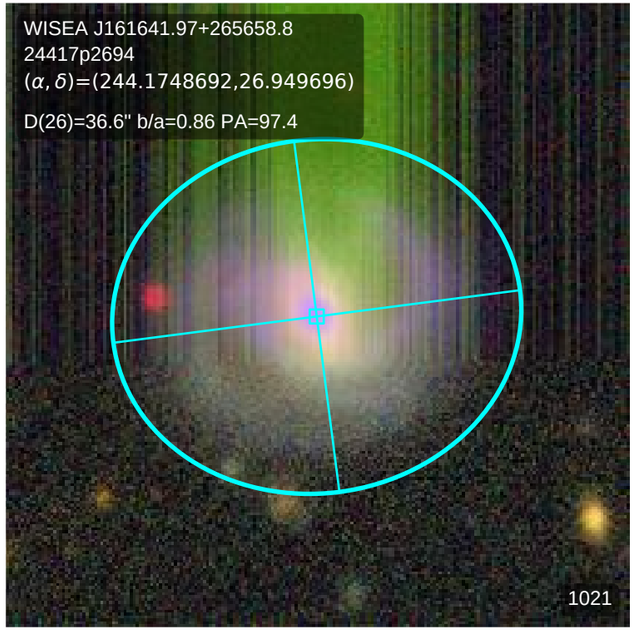
WISEA J161641.97+265658.8
24417p2694
(α, δ)=(244.1748692,26.949696)
D(26)=36.6" b/a=0.86 PA=97.4
1021

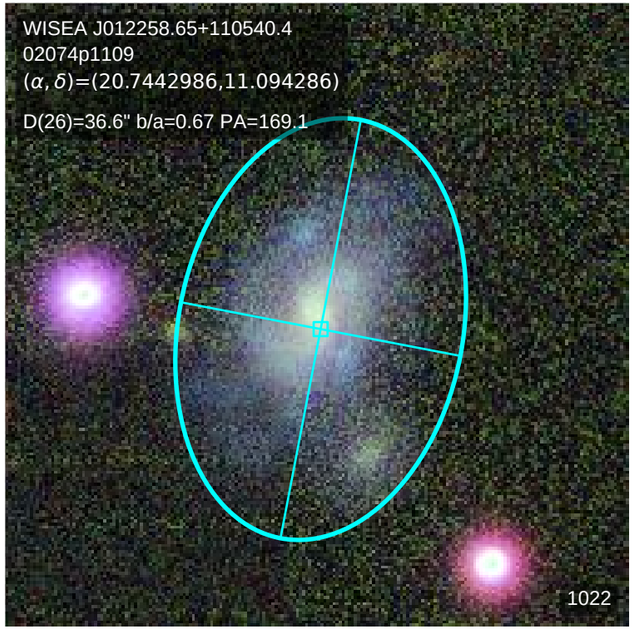
WISEA J012258.65+110540.4
02074p1109
(α, δ)=(20.7442986,11.094286)
D(26)=36.6" b/a=0.67 PA=169.1
1022

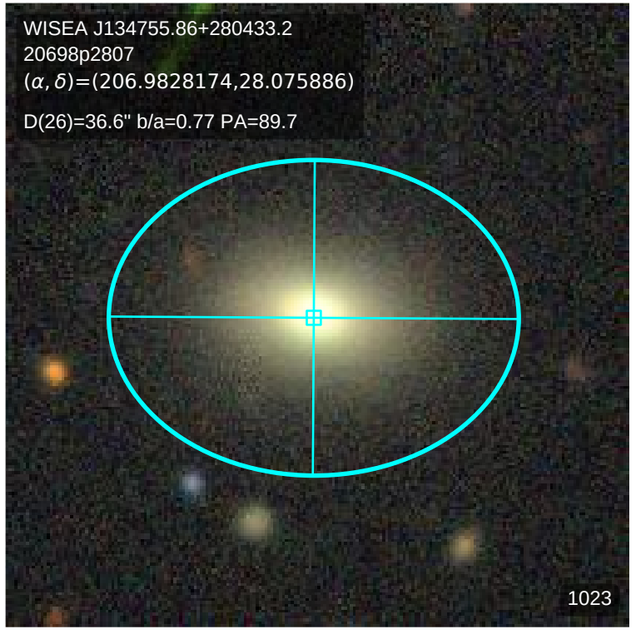
WISEA J134755.86+280433.2
20698p2807
(α, δ)=(206.9828174,28.075886)
D(26)=36.6" b/a=0.77 PA=89.7
1023

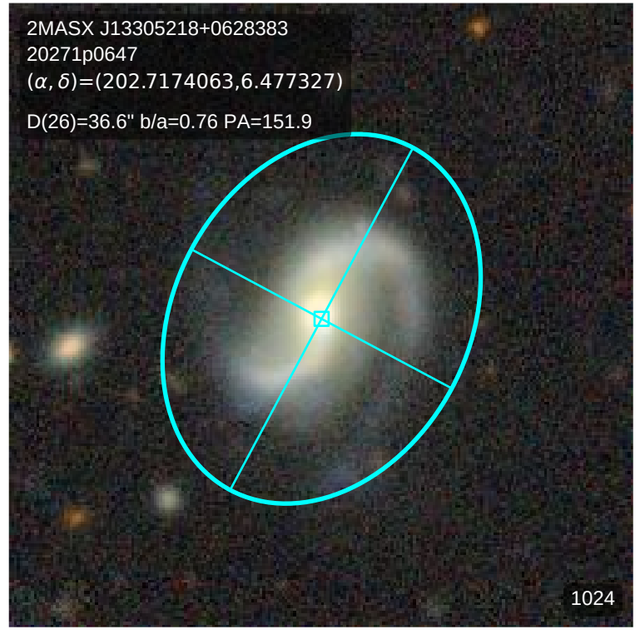
2MASX J13305218+0628383
20271p0647
(α, δ)=(202.7174063,6.477327)
D(26)=36.6" b/a=0.76 PA=151.9
1024

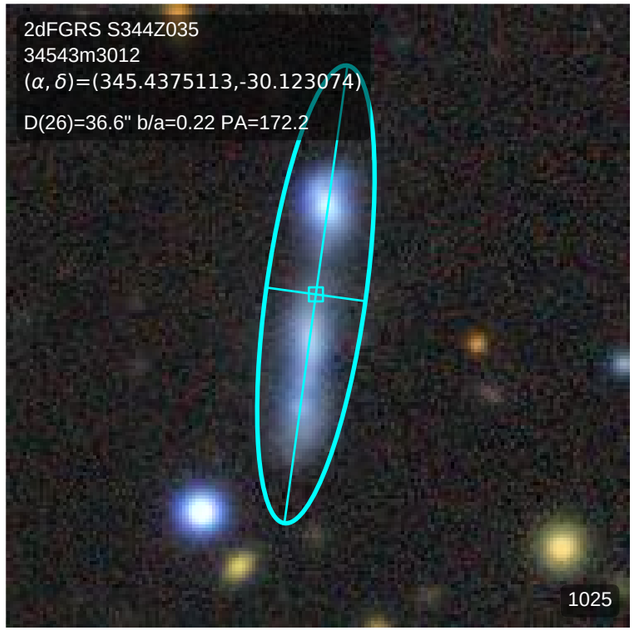
2dFGRS S344Z035
34543m3012
(α, δ)=(345.4375113,-30.123074)
D(26)=36.6" b/a=0.22 PA=172.2
1025

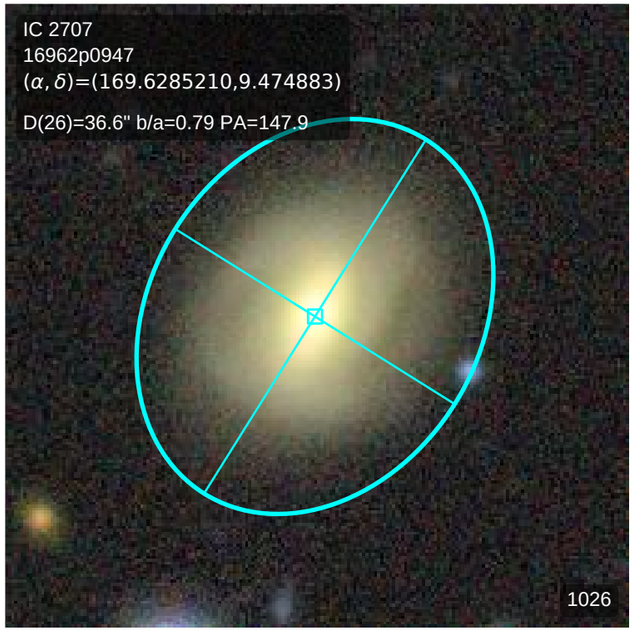
IC 2707
16962p0947
(α, δ)=(169.6285210,9.474883)
D(26)=36.6" b/a=0.79 PA=147.9
1026

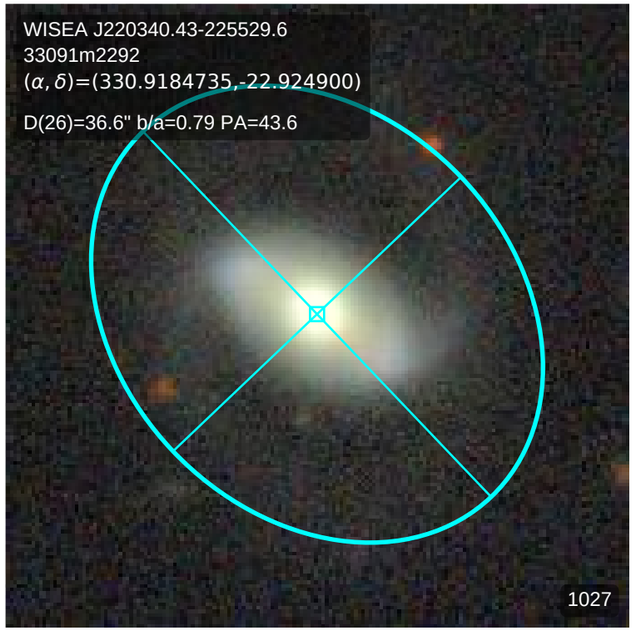
WISEA J220340.43-225529.6
33091m2292
(α, δ)=(330.9184735,-22.924900)
D(26)=36.6" b/a=0.79 PA=43.6
1027

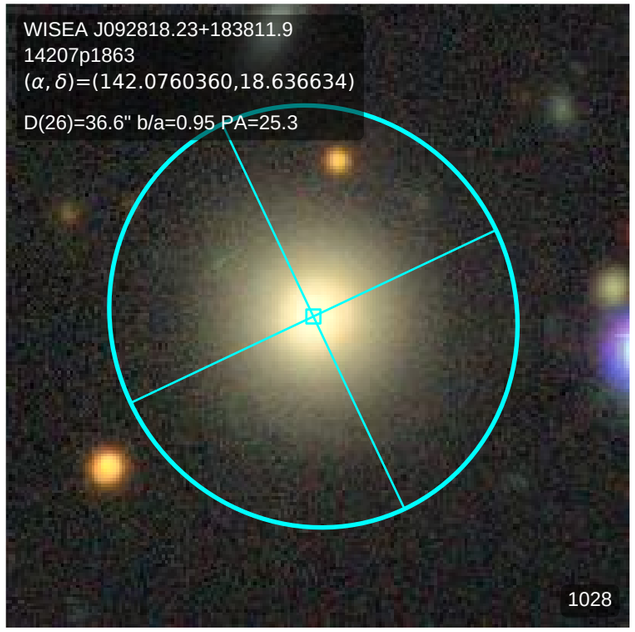
WISEA J092818.23+183811.9
14207p1863
(α, δ)=(142.0760360,18.636634)
D(26)=36.6" b/a=0.95 PA=25.3
1028

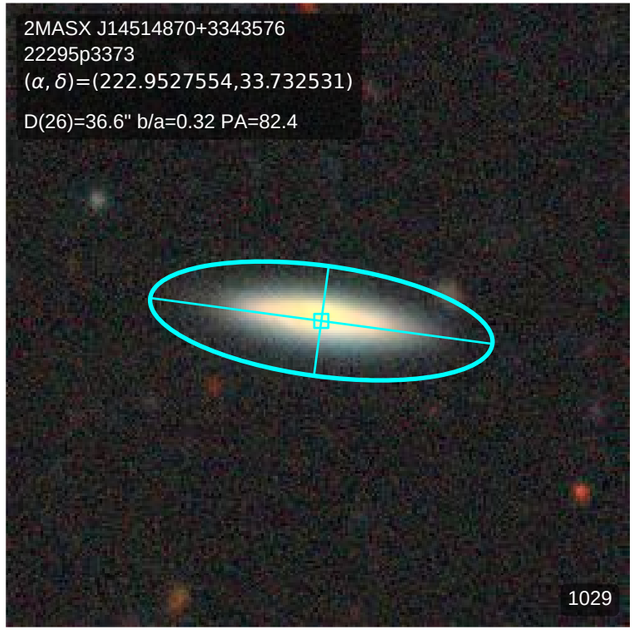
2MASX J14514870+3343576
22295p3373
(α, δ)=(222.9527554,33.732531)
D(26)=36.6" b/a=0.32 PA=82.4
1029

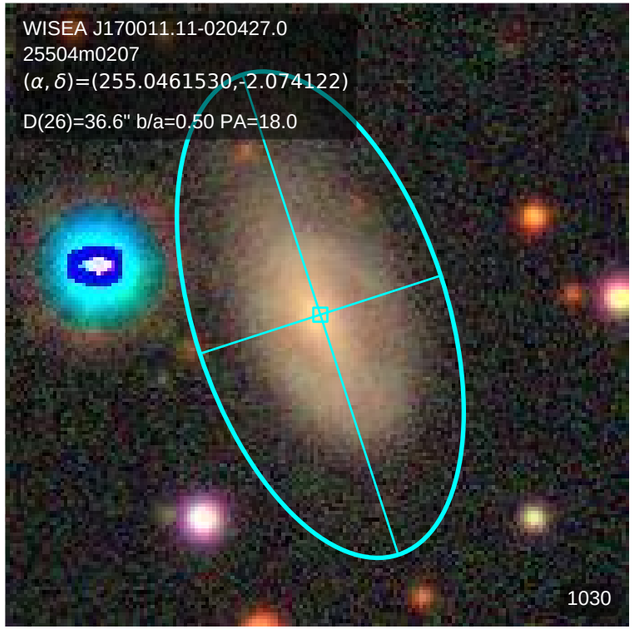
WISEA J170011.11-020427.0
25504m0207
(α, δ)=(255.0461530,-2.074122)
D(26)=36.6" b/a=0.50 PA=18.0
1030

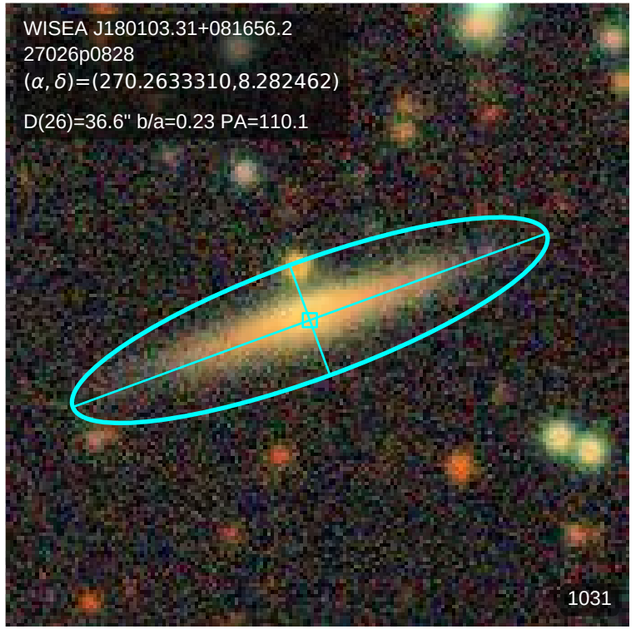
WISEA J180103.31+081656.2
27026p0828
(α, δ)=(270.2633310,8.282462)
D(26)=36.6" b/a=0.23 PA=110.1
1031

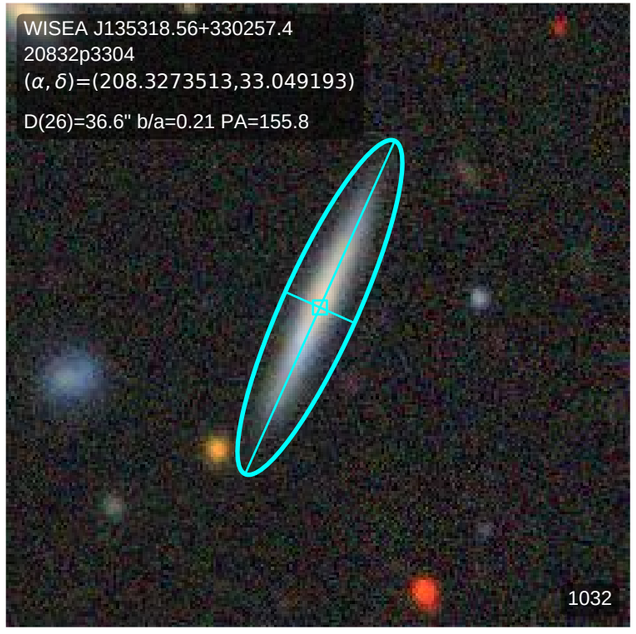
WISEA J135318.56+330257.4
20832p3304
(α, δ)=(208.3273513,33.049193)
D(26)=36.6" b/a=0.21 PA=155.8
1032

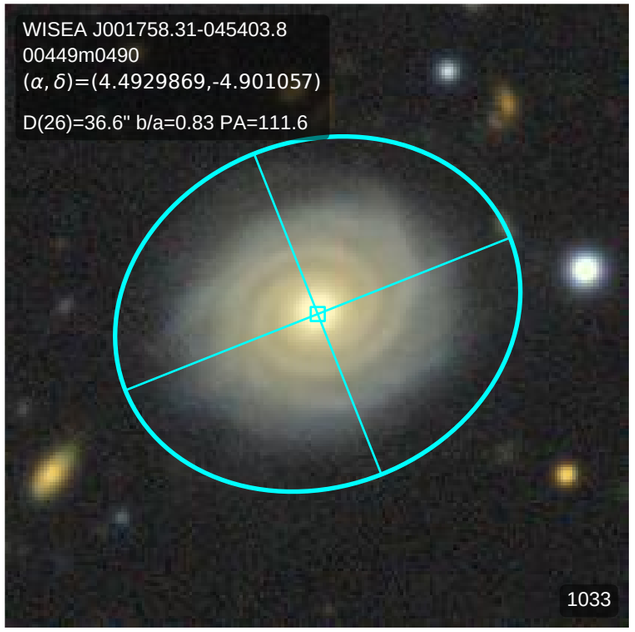
WISEA J001758.31-045403.8
00449m0490
(α, δ)=(4.4929869,-4.901057)
D(26)=36.6" b/a=0.83 PA=111.6
1033

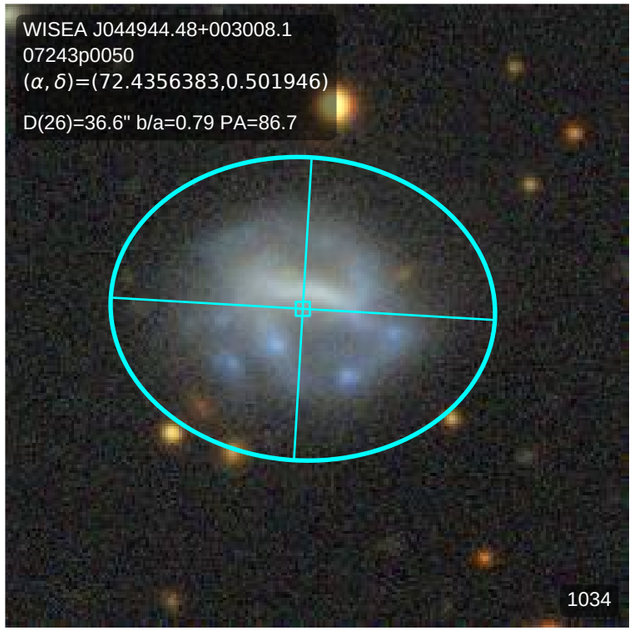
WISEA J044944.48+003008.1
07243p0050
(α, δ)=(72.4356383,0.501946)
D(26)=36.6" b/a=0.79 PA=86.7
1034

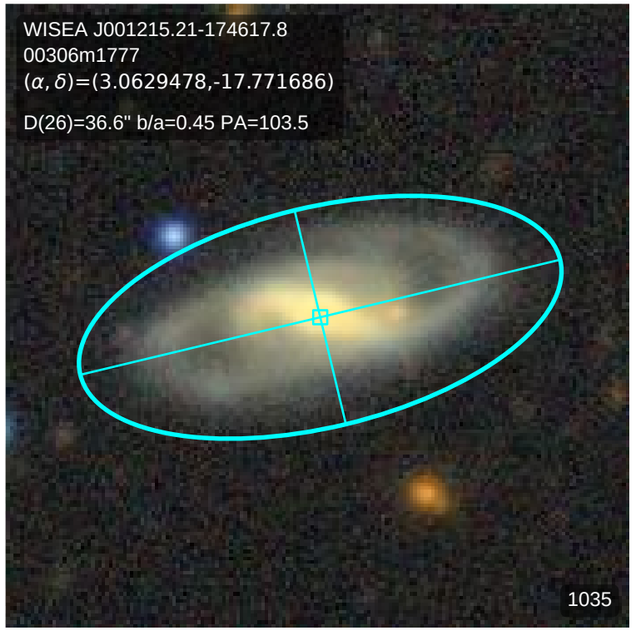
WISEA J001215.21-174617.8
00306m1777
(α, δ)=(3.0629478,-17.771686)
D(26)=36.6" b/a=0.45 PA=103.5
1035

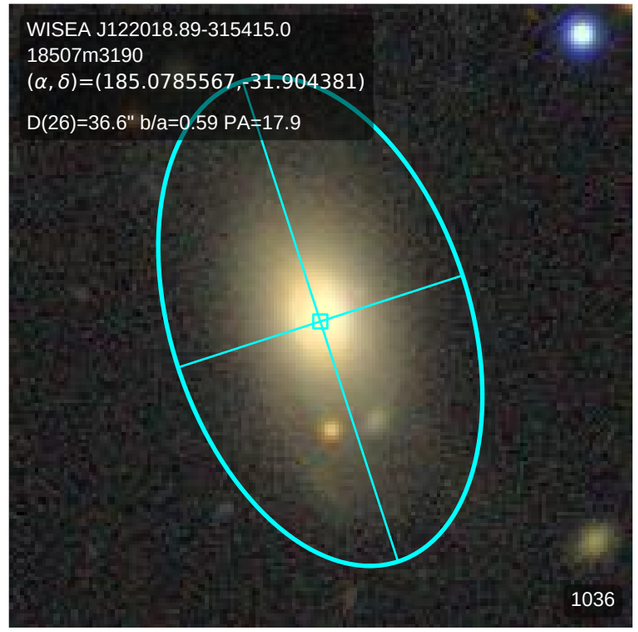
WISEA J122018.89-315415.0
18507m3190
(α, δ)=(185.0785567,-31.904381)
D(26)=36.6" b/a=0.59 PA=17.9
1036

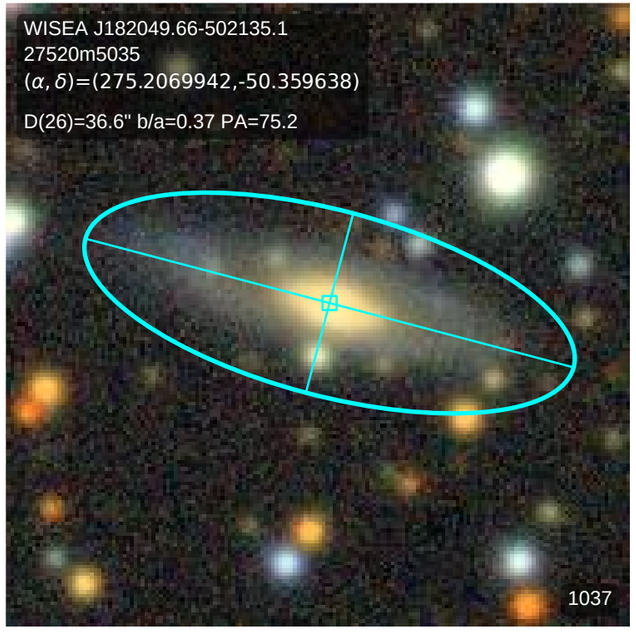
WISEA J182049.66-502135.1
27520m5035
(α, δ)=(275.2069942,-50.359638)
D(26)=36.6" b/a=0.37 PA=75.2
1037

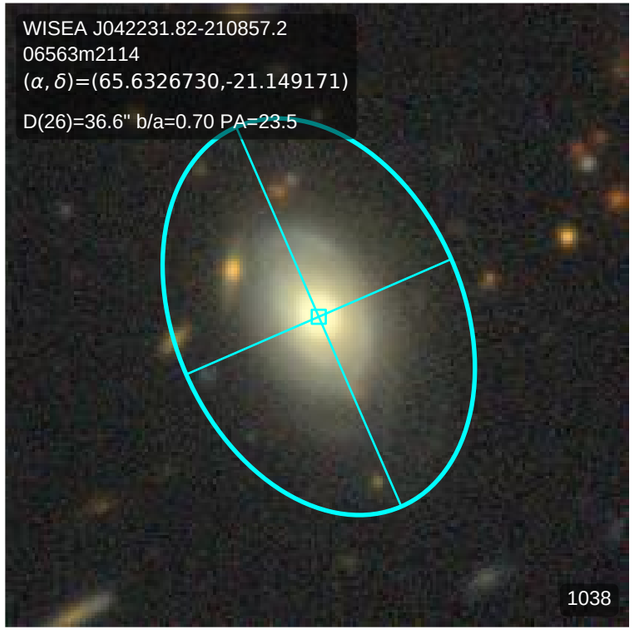
WISEA J042231.82-210857.2
06563m2114
(α, δ)=(65.6326730,-21.149171)
D(26)=36.6" b/a=0.70 PA=23.5
1038

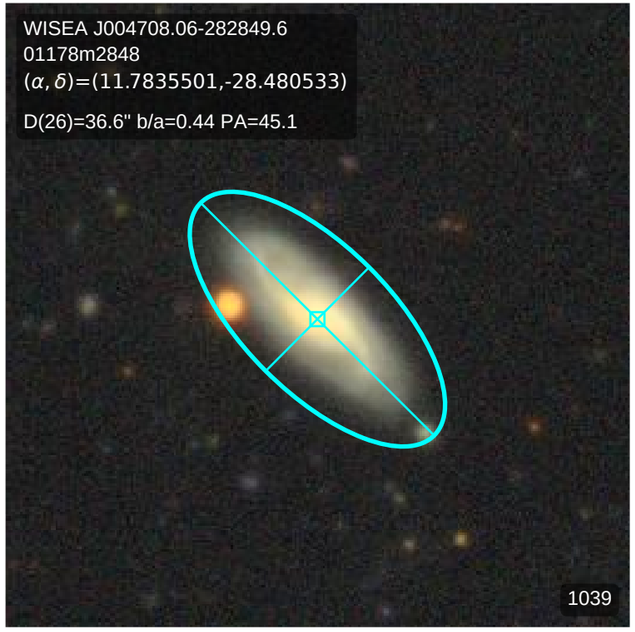
WISEA J004708.06-282849.6
01178m2848
(α, δ)=(11.7835501,-28.480533)
D(26)=36.6" b/a=0.44 PA=45.1
1039

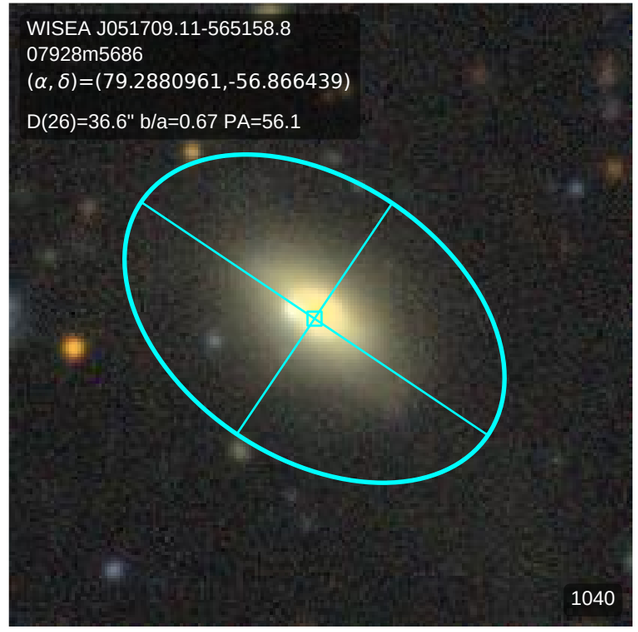
WISEA J051709.11-565158.8
07928m5686
(α, δ)=(79.2880961,-56.866439)
D(26)=36.6" b/a=0.67 PA=56.1
1040

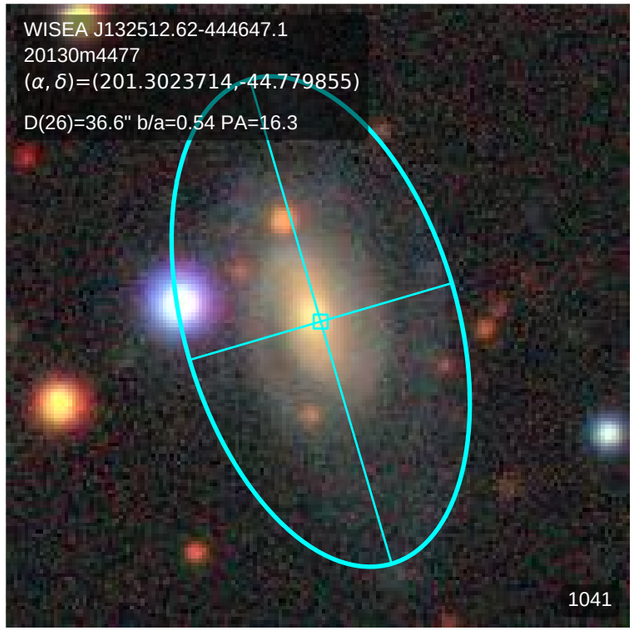
WISEA J132512.62-444647.1
20130m4477
(α, δ)=(201.3023714,-44.779855)
D(26)=36.6" b/a=0.54 PA=16.3
1041

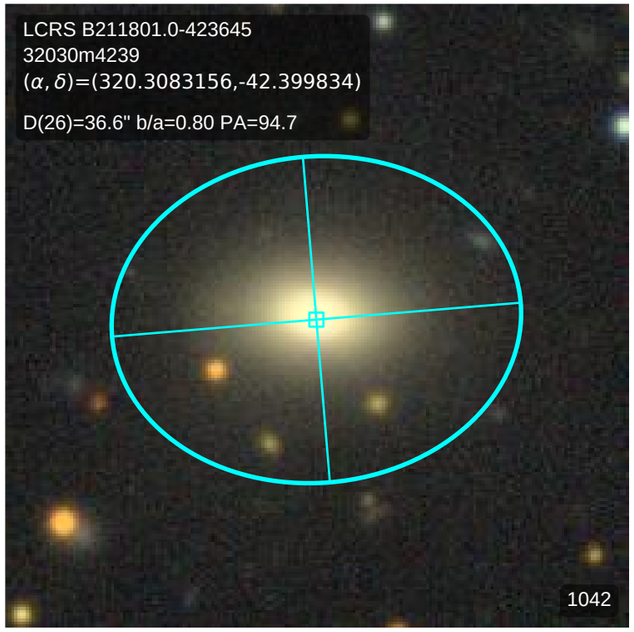
LCRS B211801.0-423645
32030m4239
(α, δ)=(320.3083156,-42.399834)
D(26)=36.6" b/a=0.80 PA=94.7
1042

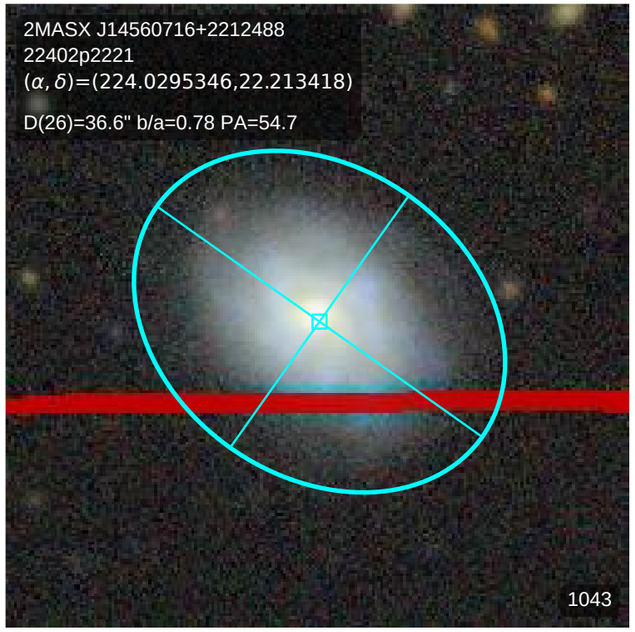
2MASX J14560716+2212488
22402p2221
(α, δ)=(224.0295346,22.213418)
D(26)=36.6" b/a=0.78 PA=54.7
1043

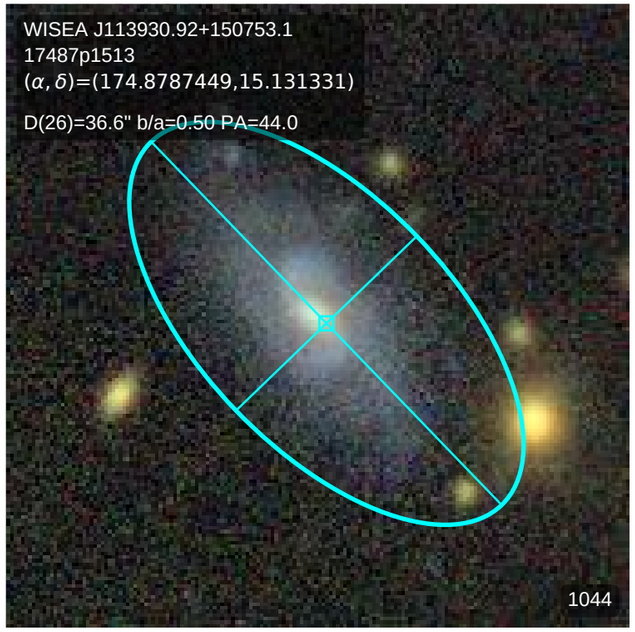
WISEA J113930.92+150753.1
17487p1513
(α, δ)=(174.8787449,15.131331)
D(26)=36.6" b/a=0.50 PA=44.0
1044

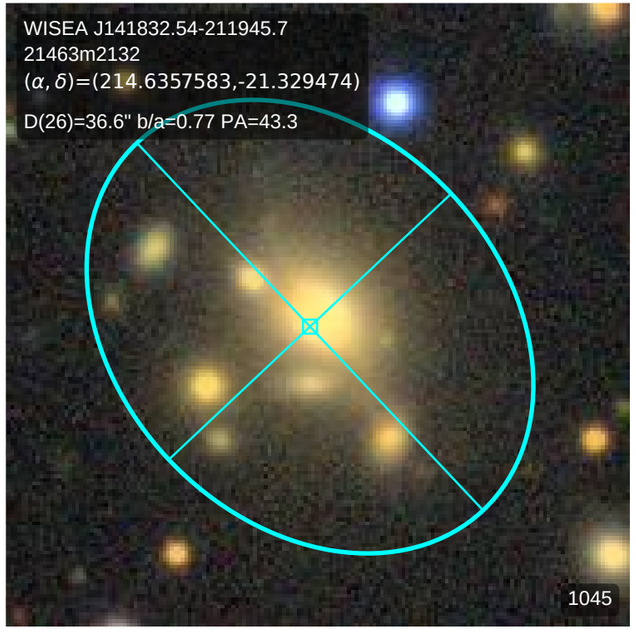
WISEA J141832.54-211945.7
21463m2132
(α, δ)=(214.6357583,-21.329474)
D(26)=36.6" b/a=0.77 PA=43.3
1045

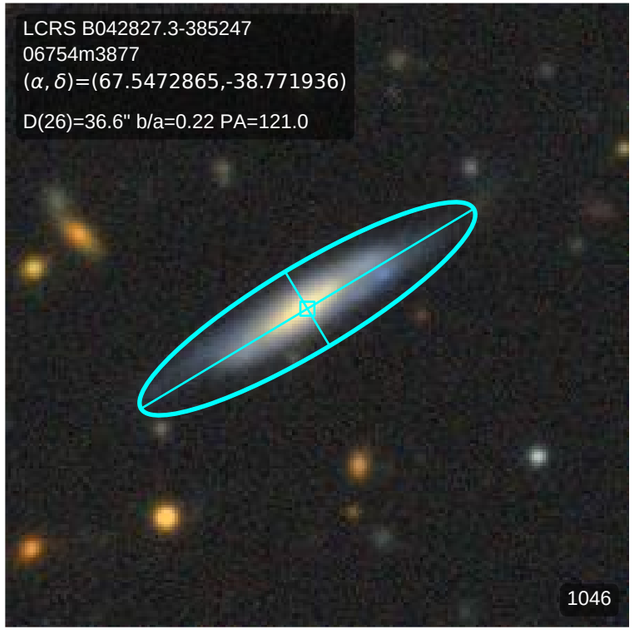
LCRS B042827.3-385247
06754m3877
(α, δ)=(67.5472865,-38.771936)
D(26)=36.6" b/a=0.22 PA=121.0
1046

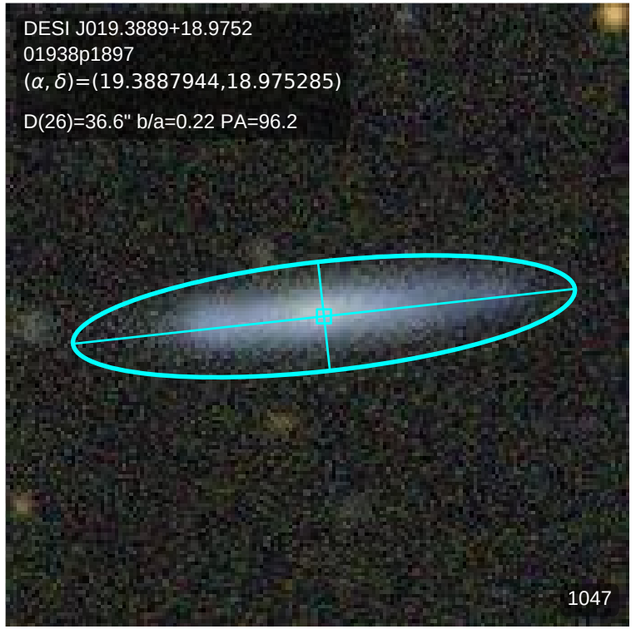
DESI J019.3889+18.9752
01938p1897
(α, δ)=(19.3887944,18.975285)
D(26)=36.6" b/a=0.22 PA=96.2
1047

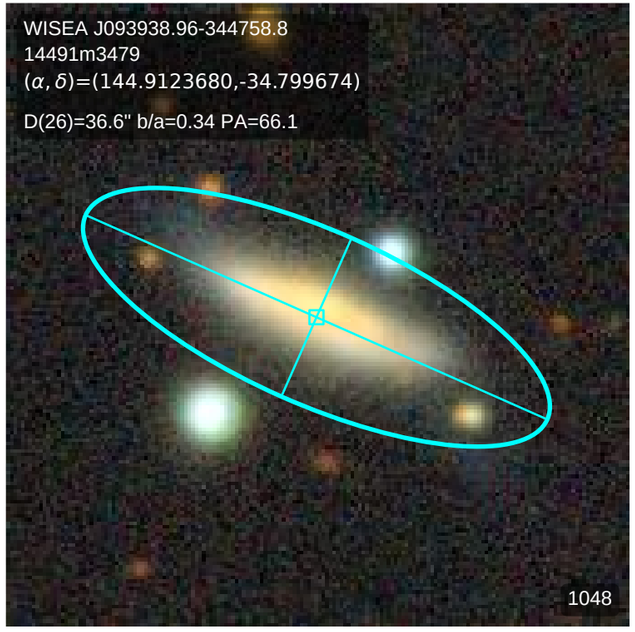
WISEA J093938.96-344758.8
14491m3479
(α, δ)=(144.9123680,-34.799674)
D(26)=36.6" b/a=0.34 PA=66.1
1048

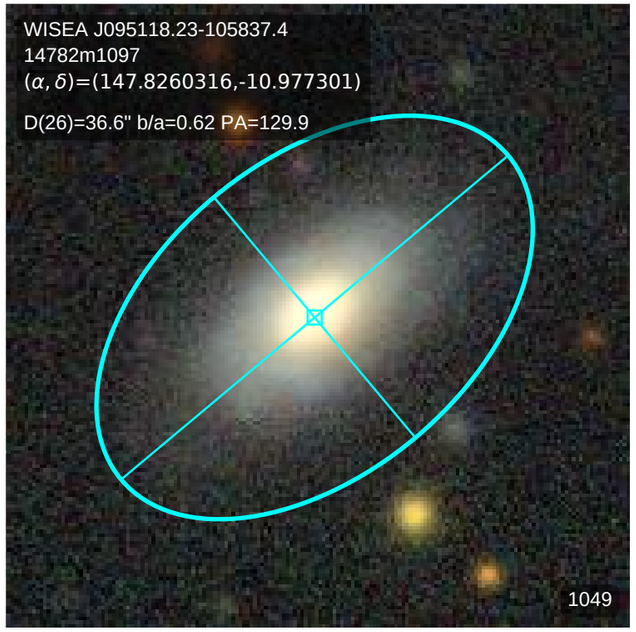
WISEA J095118.23-105837.4
14782m1097
(α, δ)=(147.8260316,-10.977301)
D(26)=36.6" b/a=0.62 PA=129.9
1049

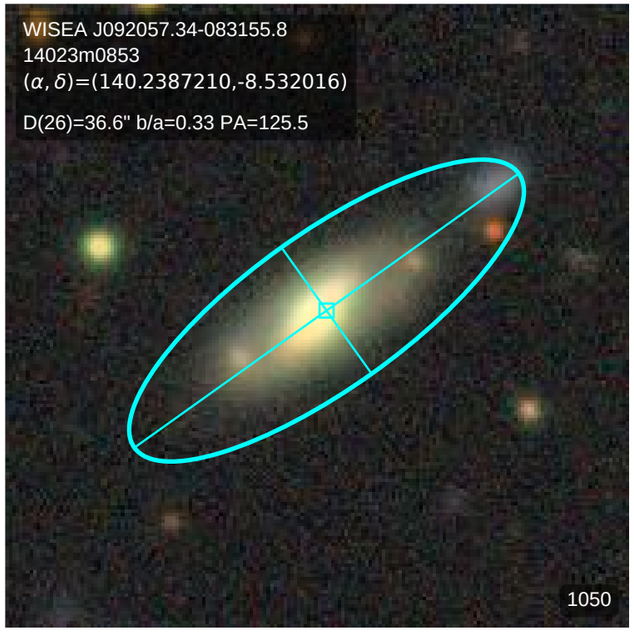
WISEA J092057.34-083155.8
14023m0853
(α, δ)=(140.2387210,-8.532016)
D(26)=36.6" b/a=0.33 PA=125.5
1050

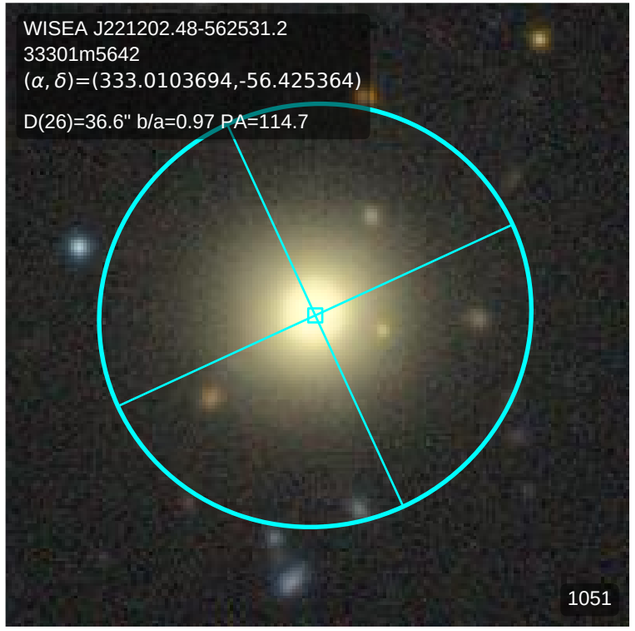
WISEA J221202.48-562531.2
33301m5642
(α, δ)=(333.0103694,-56.425364)
D(26)=36.6" b/a=0.97 PA=114.7
1051

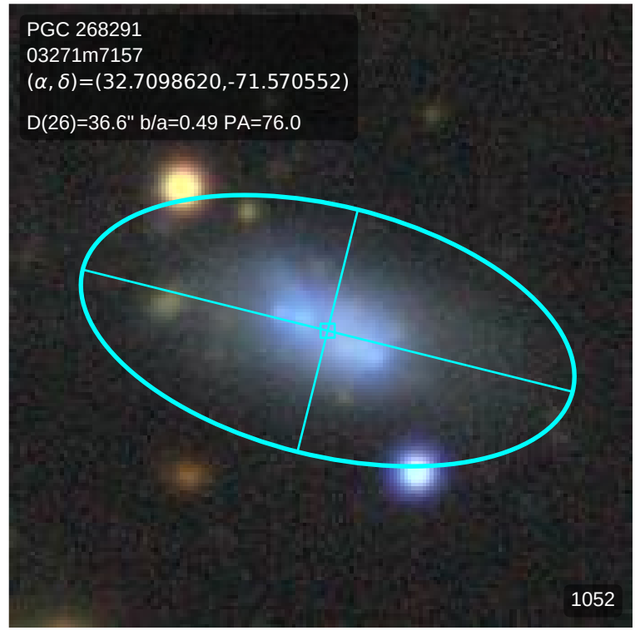
PGC 268291
03271m7157
(α, δ)=(32.7098620,-71.570552)
D(26)=36.6" b/a=0.49 PA=76.0
1052

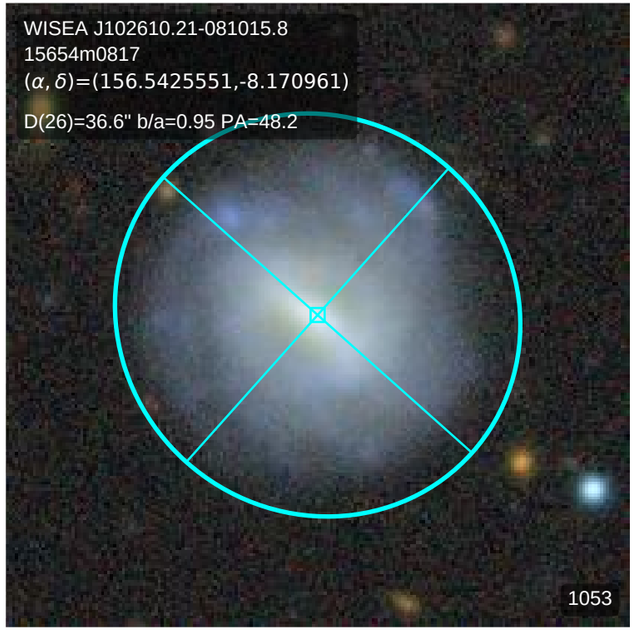
WISEA J102610.21-081015.8
15654m0817
(α, δ)=(156.5425551,-8.170961)
D(26)=36.6" b/a=0.95 PA=48.2
1053

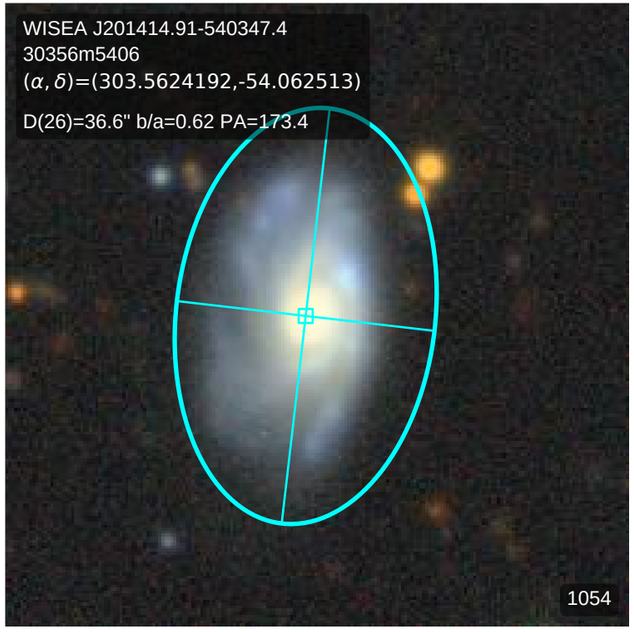
WISEA J201414.91-540347.4
30356m5406
(α, δ)=(303.5624192,-54.062513)
D(26)=36.6" b/a=0.62 PA=173.4
1054

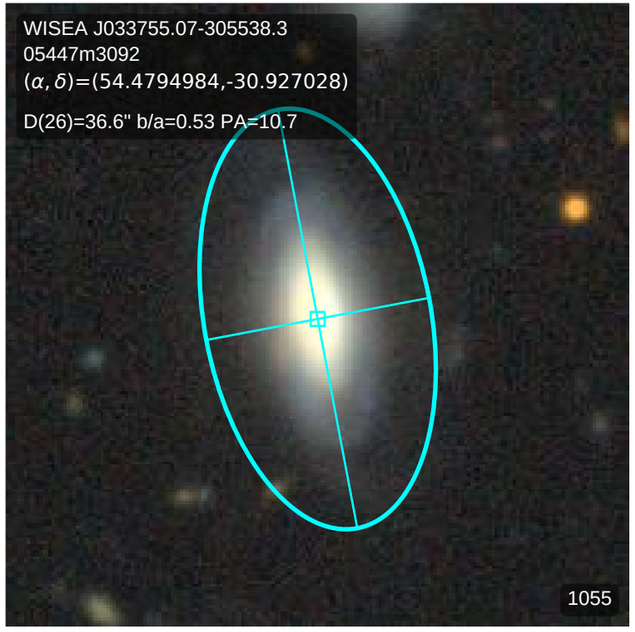
WISEA J033755.07-305538.3
05447m3092
(α, δ)=(54.4794984,-30.927028)
D(26)=36.6" b/a=0.53 PA=10.7
1055

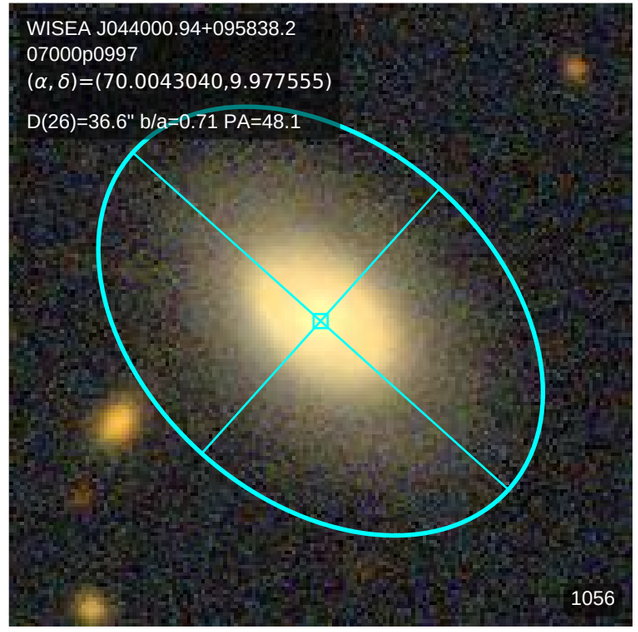
WISEA J044000.94+095838.2
07000p0997
(α, δ)=(70.0043040,9.977555)
D(26)=36.6" b/a=0.71 PA=48.1
1056

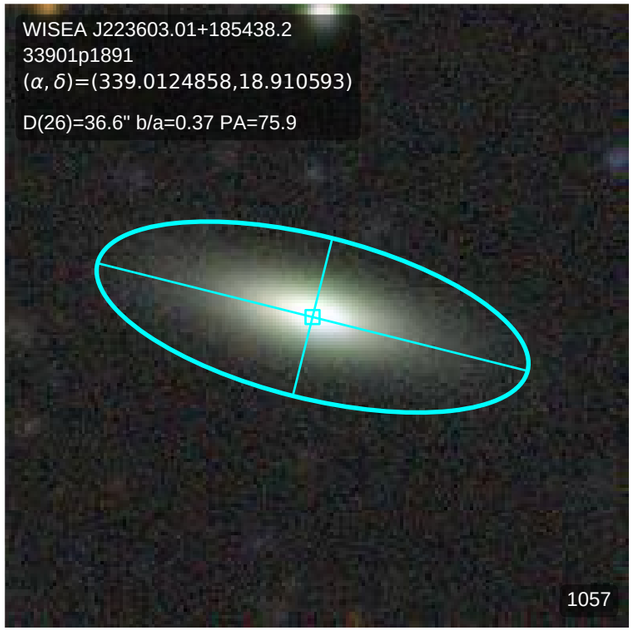
WISEA J223603.01+185438.2
33901p1891
(α, δ)=(339.0124858,18.910593)
D(26)=36.6" b/a=0.37 PA=75.9
1057

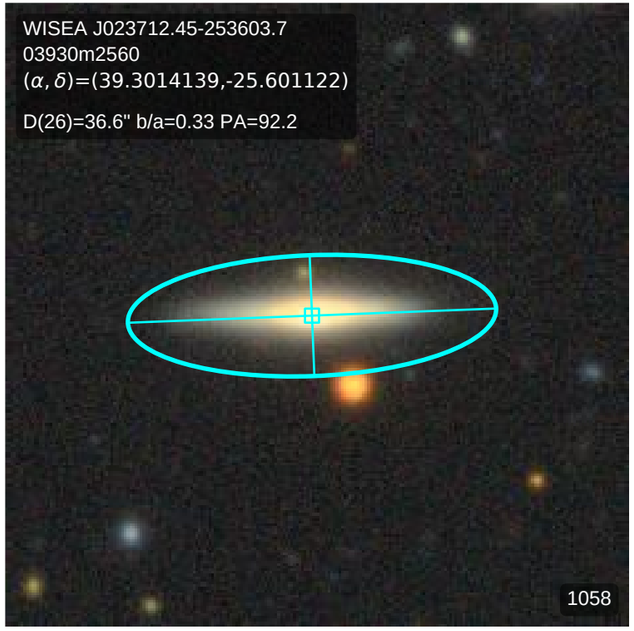
WISEA J023712.45-253603.7
03930m2560
(α, δ)=(39.3014139,-25.601122)
D(26)=36.6" b/a=0.33 PA=92.2
1058

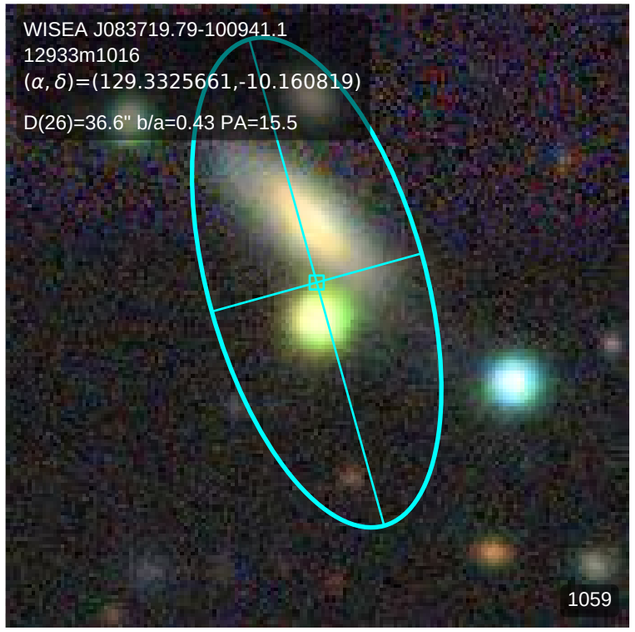
WISEA J083719.79-100941.1
12933m1016
(α, δ)=(129.3325661,-10.160819)
D(26)=36.6" b/a=0.43 PA=15.5
1059

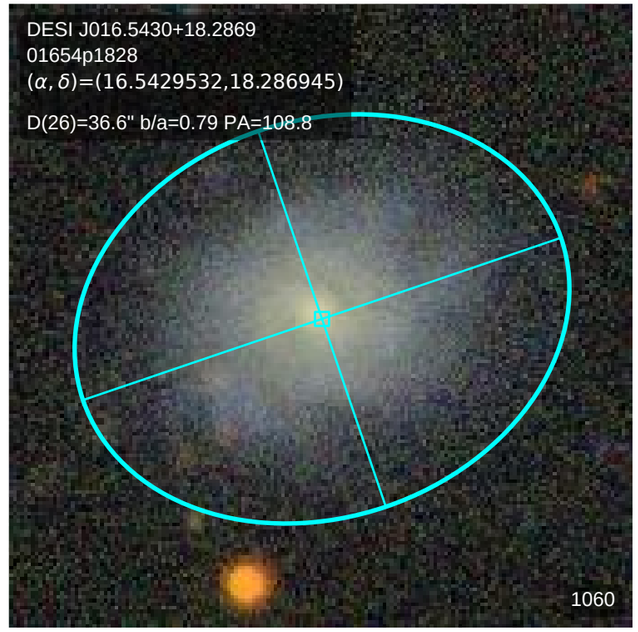
DESI J016.5430+18.2869
01654p1828
(α, δ)=(16.5429532,18.286945)
D(26)=36.6" b/a=0.79 PA=108.8
1060

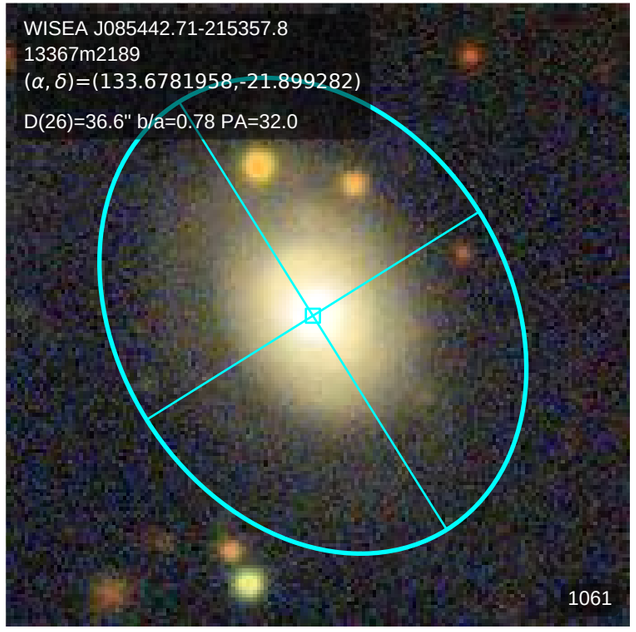
WISEA J085442.71-215357.8
13367m2189
(α, δ)=(133.6781958,-21.899282)
D(26)=36.6" b/a=0.78 PA=32.0
1061

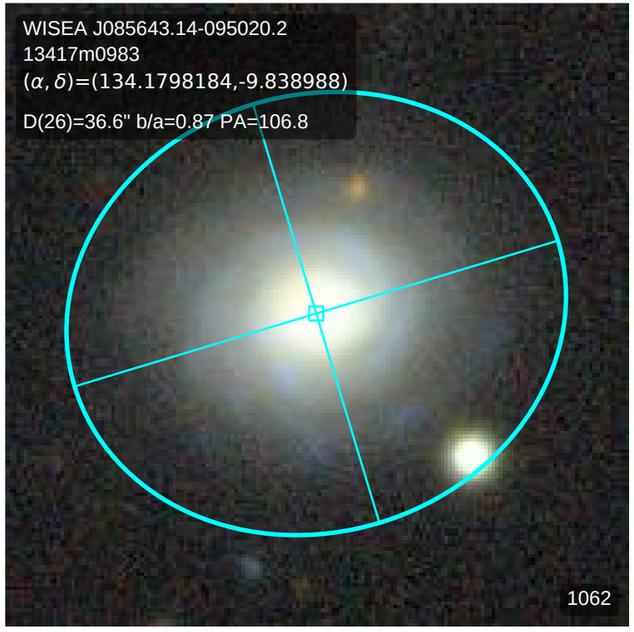
WISEA J085643.14-095020.2
13417m0983
(α, δ)=(134.1798184,-9.838988)
D(26)=36.6" b/a=0.87 PA=106.8
1062

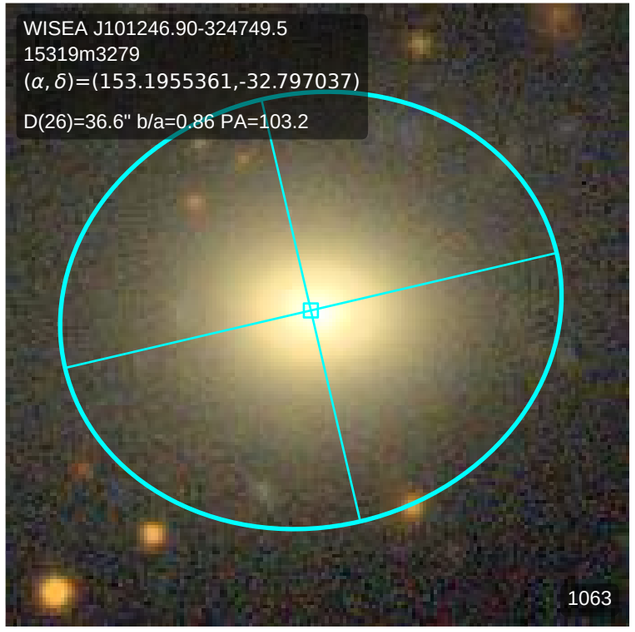
WISEA J101246.90-324749.5
15319m3279
(α, δ)=(153.1955361,-32.797037)
D(26)=36.6" b/a=0.86 PA=103.2
1063

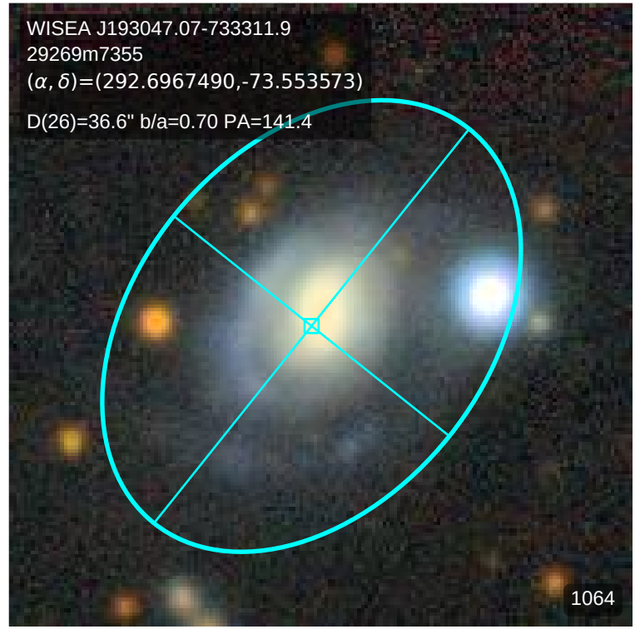
WISEA J193047.07-733311.9
29269m7355
(α, δ)=(292.6967490,-73.553573)
D(26)=36.6" b/a=0.70 PA=141.4
1064

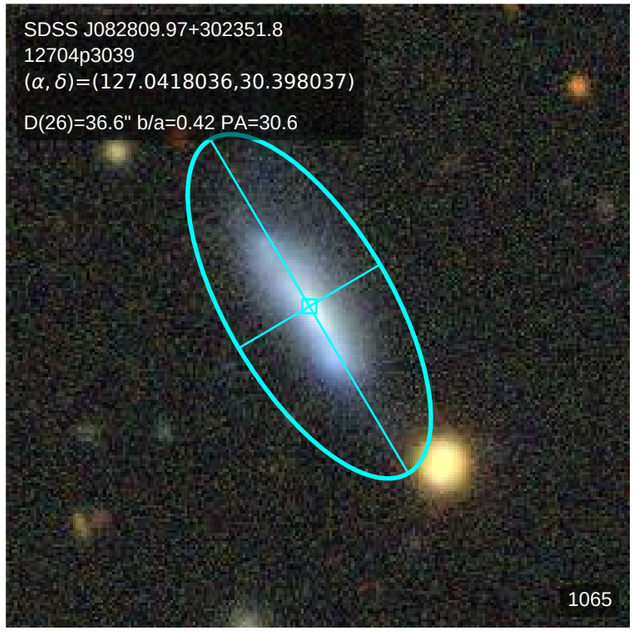
SDSS J082809.97+302351.8
12704p3039
(α, δ)=(127.0418036,30.398037)
D(26)=36.6" b/a=0.42 PA=30.6
1065

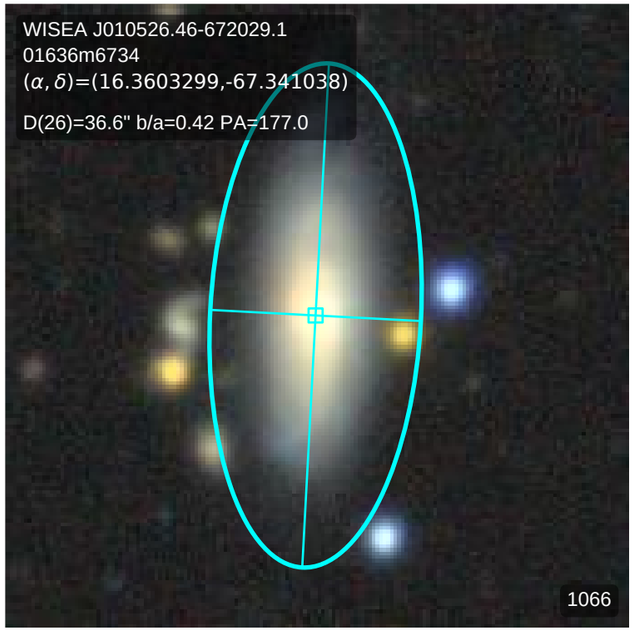
WISEA J010526.46-672029.1
01636m6734
(α, δ)=(16.3603299,-67.341038)
D(26)=36.6" b/a=0.42 PA=177.0
1066

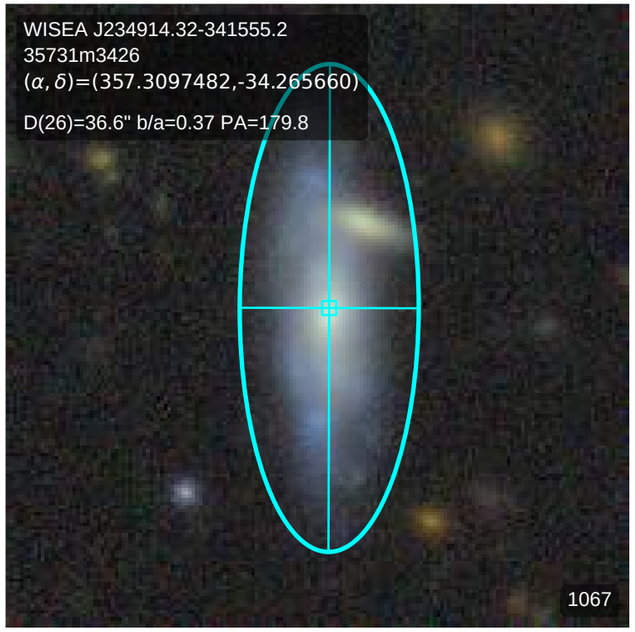
WISEA J234914.32-341555.2
35731m3426
(α, δ)=(357.3097482,-34.265660)
D(26)=36.6" b/a=0.37 PA=179.8
1067

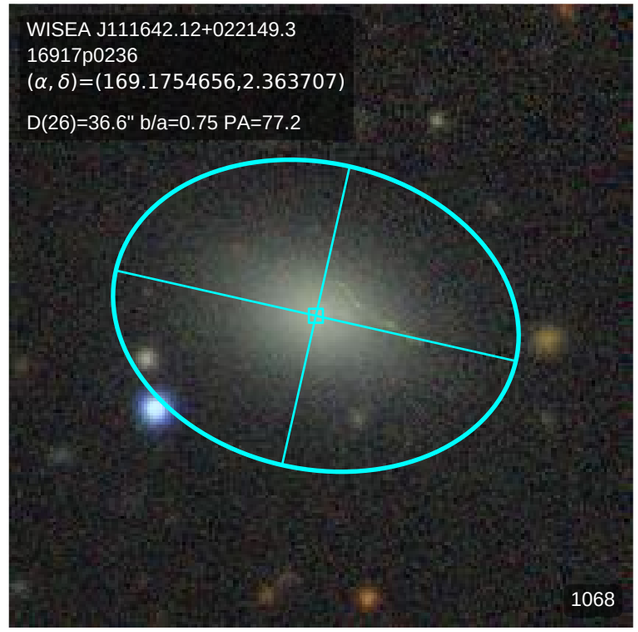
WISEA J111642.12+022149.3
16917p0236
(α, δ)=(169.1754656,2.363707)
D(26)=36.6" b/a=0.75 PA=77.2
1068

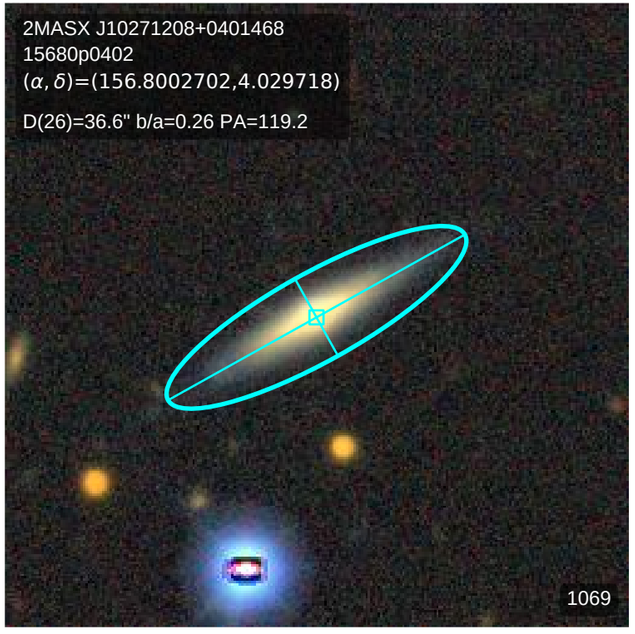
2MASX J10271208+0401468
15680p0402
(α, δ)=(156.8002702,4.029718)
D(26)=36.6" b/a=0.26 PA=119.2
1069

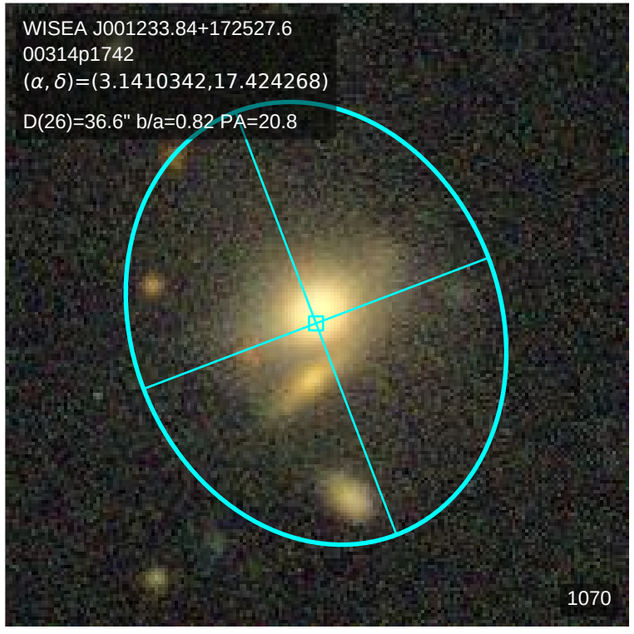
WISEA J001233.84+172527.6
00314p1742
(α, δ)=(3.1410342,17.424268)
D(26)=36.6" b/a=0.82 PA=20.8
1070

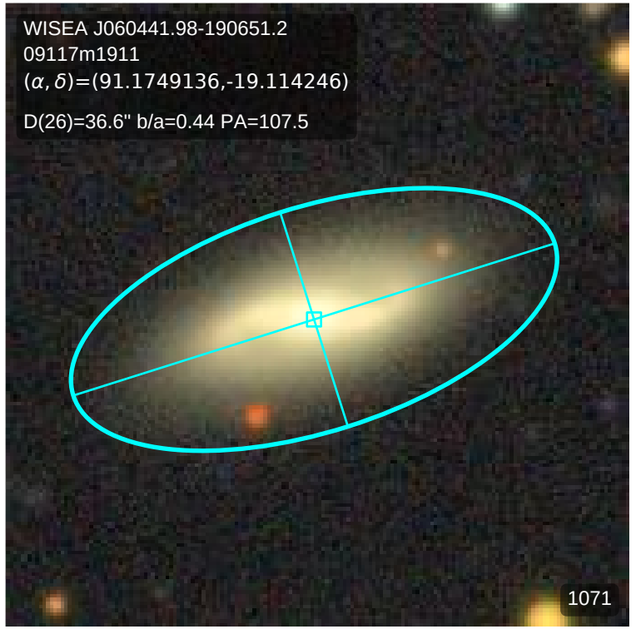
WISEA J060441.98-190651.2
09117m1911
(α, δ)=(91.1749136,-19.114246)
D(26)=36.6" b/a=0.44 PA=107.5
1071

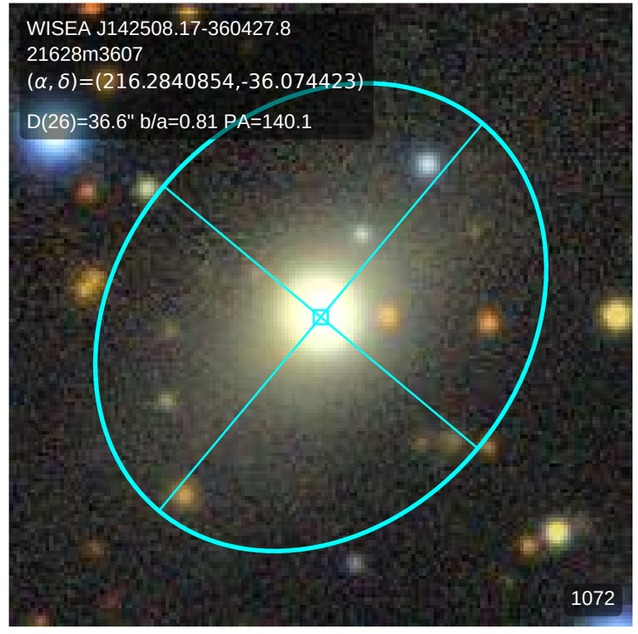
WISEA J142508.17-360427.8
21628m3607
(α, δ)=(216.2840854,-36.074423)
D(26)=36.6" b/a=0.81 PA=140.1
1072

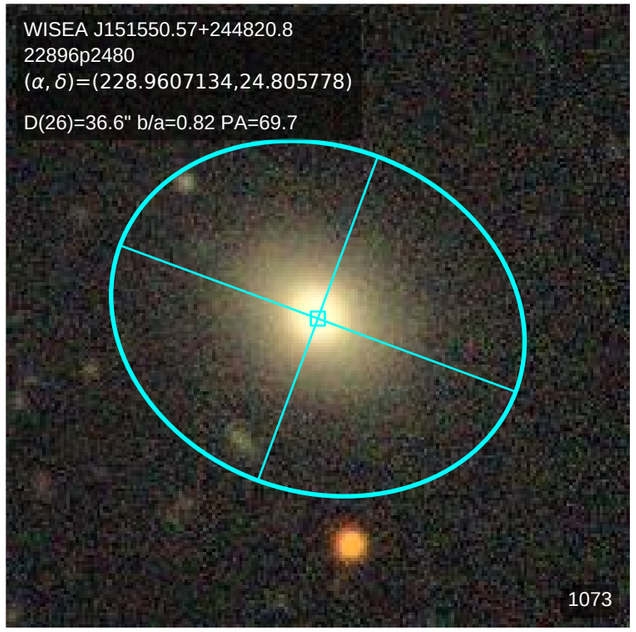
WISEA J151550.57+244820.8
22896p2480
(α, δ)=(228.9607134,24.805778)
D(26)=36.6" b/a=0.82 PA=69.7
1073

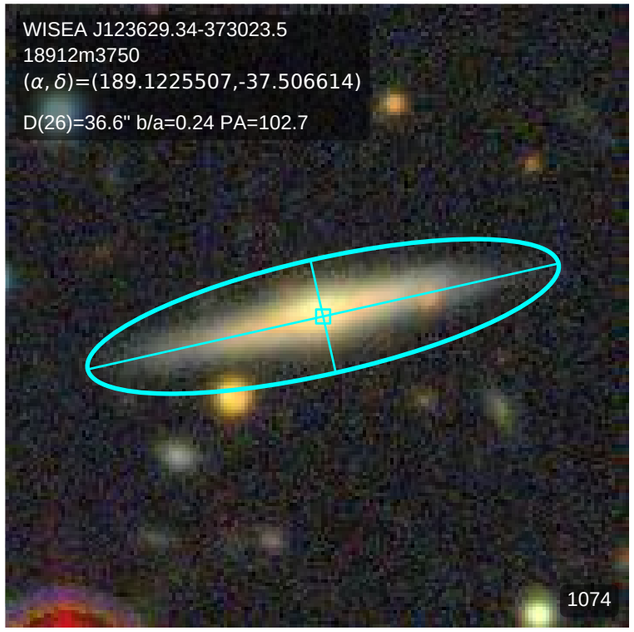
WISEA J123629.34-373023.5
18912m3750
(α, δ)=(189.1225507,-37.506614)
D(26)=36.6" b/a=0.24 PA=102.7
1074

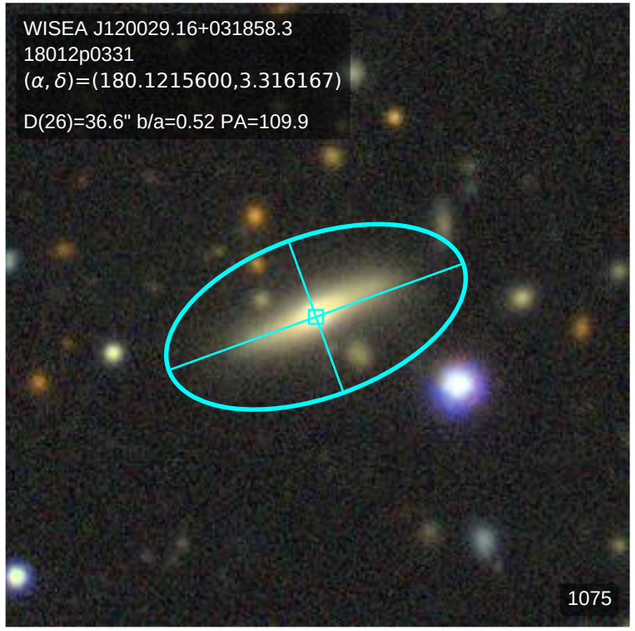
WISEA J120029.16+031858.3
18012p0331
(α, δ)=(180.1215600,3.316167)
D(26)=36.6" b/a=0.52 PA=109.9
1075

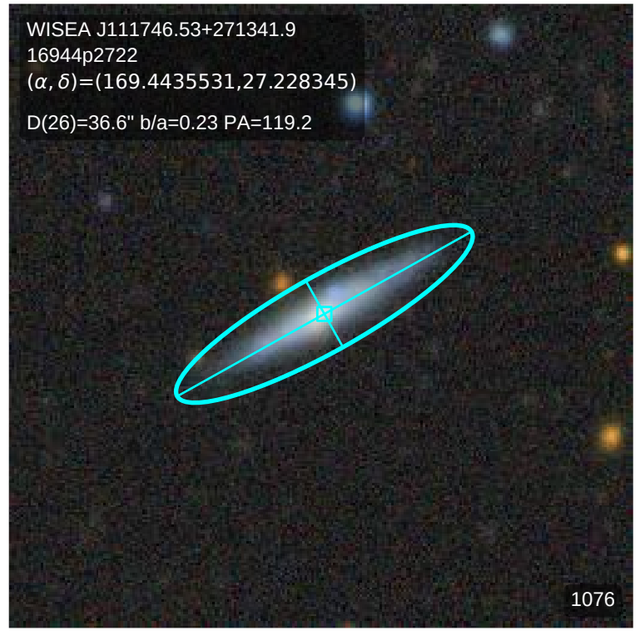
WISEA J111746.53+271341.9
16944p2722
(α, δ)=(169.4435531,27.228345)
D(26)=36.6" b/a=0.23 PA=119.2
1076

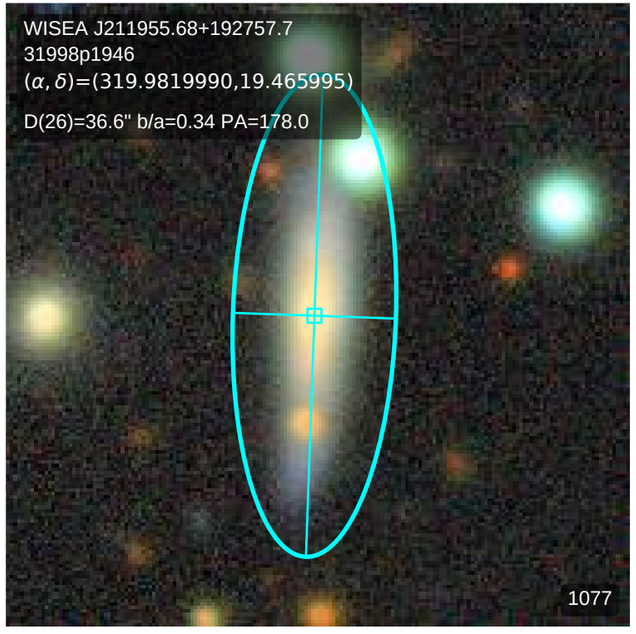
WISEA J211955.68+192757.7
31998p1946
(α, δ)=(319.9819990,19.465995)
D(26)=36.6" b/a=0.34 PA=178.0
1077

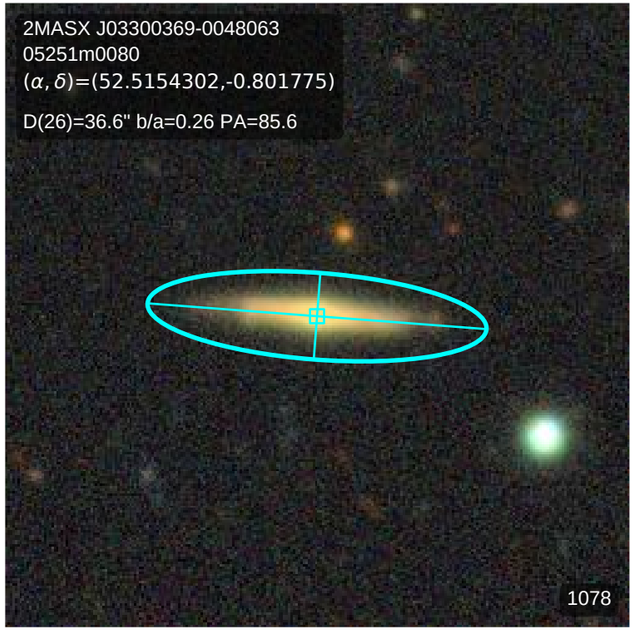
2MASX J03300369-0048063
05251m0080
(α, δ)=(52.5154302,-0.801775)
D(26)=36.6" b/a=0.26 PA=85.6
1078

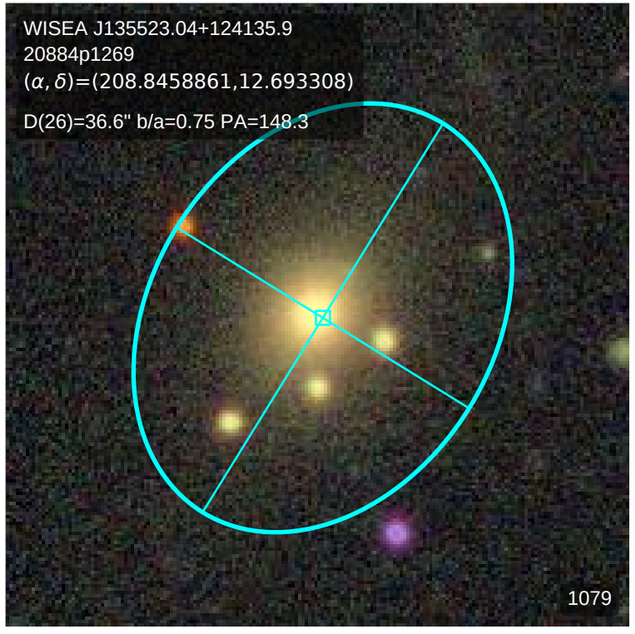
WISEA J135523.04+124135.9
20884p1269
(α, δ)=(208.8458861,12.693308)
D(26)=36.6" b/a=0.75 PA=148.3
1079

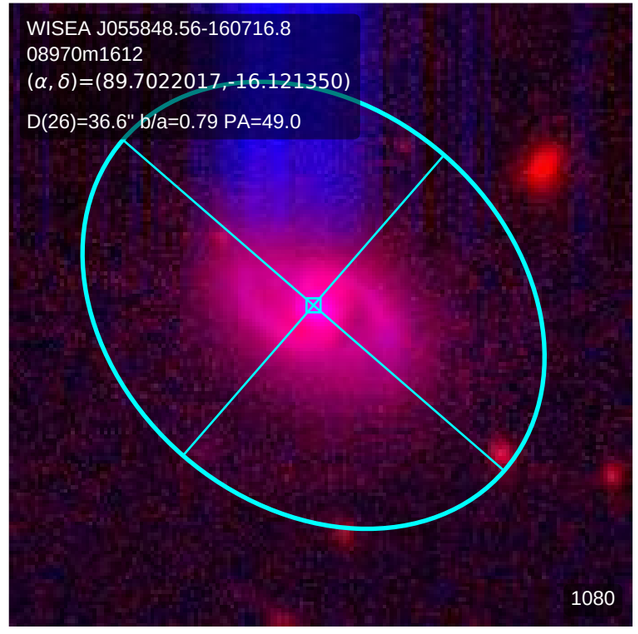
WISEA J055848.56-160716.8
08970m1612
(α, δ)=(89.7022017,-16.121350)
D(26)=36.6" b/a=0.79 PA=49.0
1080

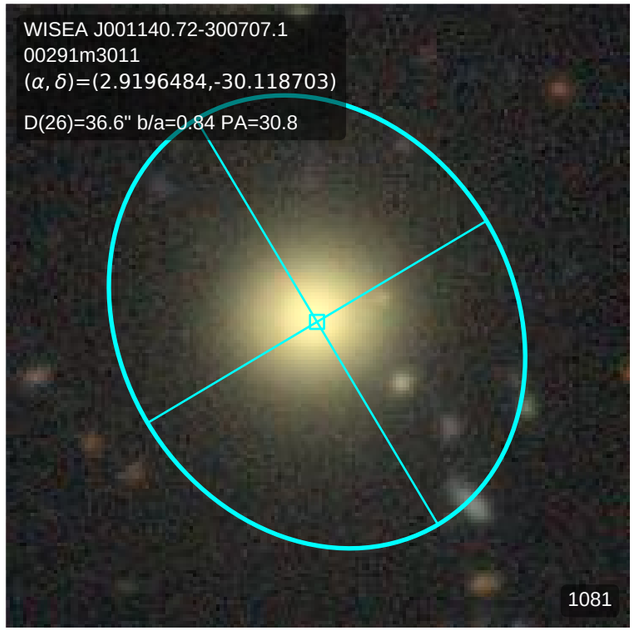
WISEA J001140.72-300707.1
00291m3011
(α, δ)=(2.9196484,-30.118703)
D(26)=36.6" b/a=0.84 PA=30.8
1081

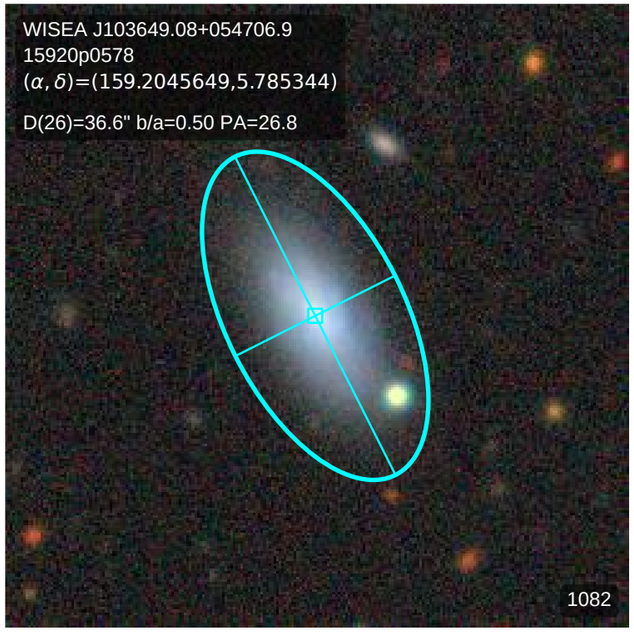
WISEA J103649.08+054706.9
15920p0578
(α, δ)=(159.2045649,5.785344)
D(26)=36.6" b/a=0.50 PA=26.8
1082

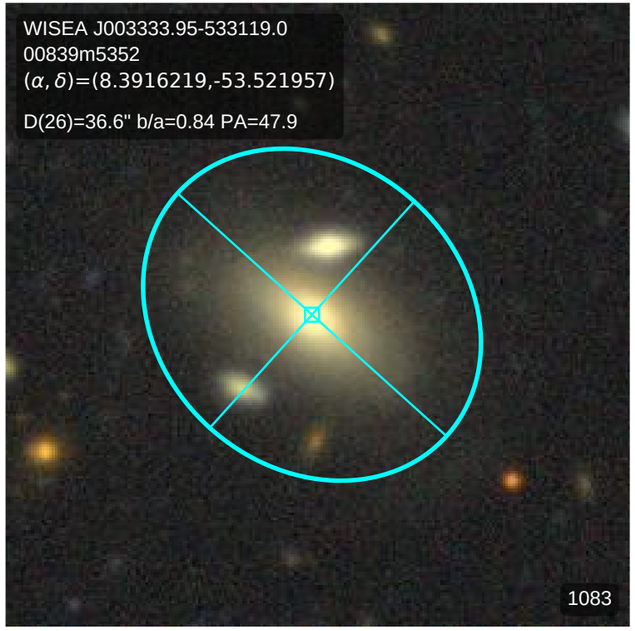
WISEA J003333.95-533119.0
00839m5352
(α, δ)=(8.3916219,-53.521957)
D(26)=36.6" b/a=0.84 PA=47.9
1083

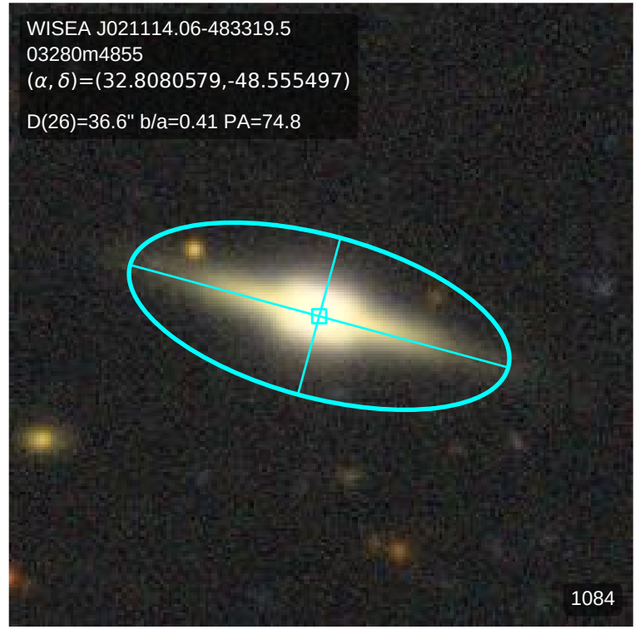
WISEA J021114.06-483319.5
03280m4855
(α, δ)=(32.8080579,-48.555497)
D(26)=36.6" b/a=0.41 PA=74.8
1084

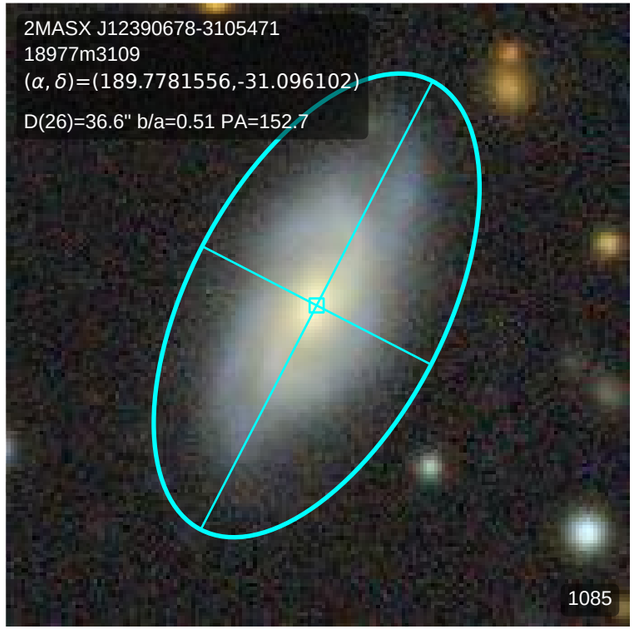
2MASX J12390678-3105471
18977m3109
(α, δ)=(189.7781556,-31.096102)
D(26)=36.6" b/a=0.51 PA=152.7
1085

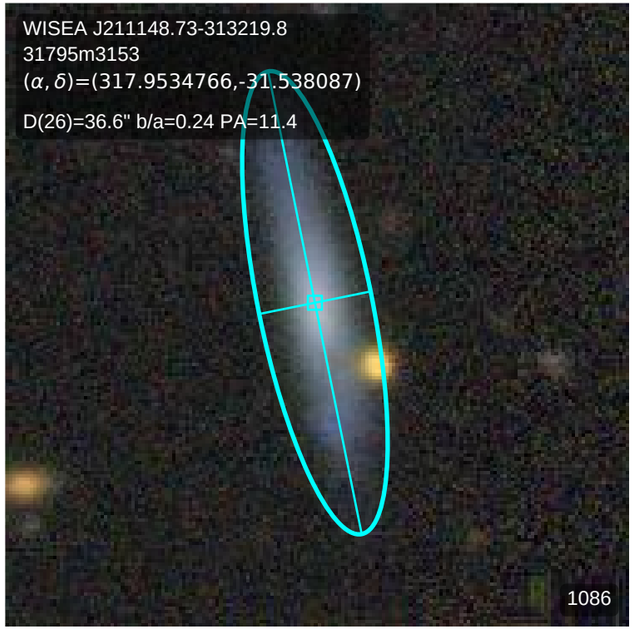
WISEA J211148.73-313219.8
31795m3153
(α, δ)=(317.9534766,-31.538087)
D(26)=36.6" b/a=0.24 PA=11.4
1086

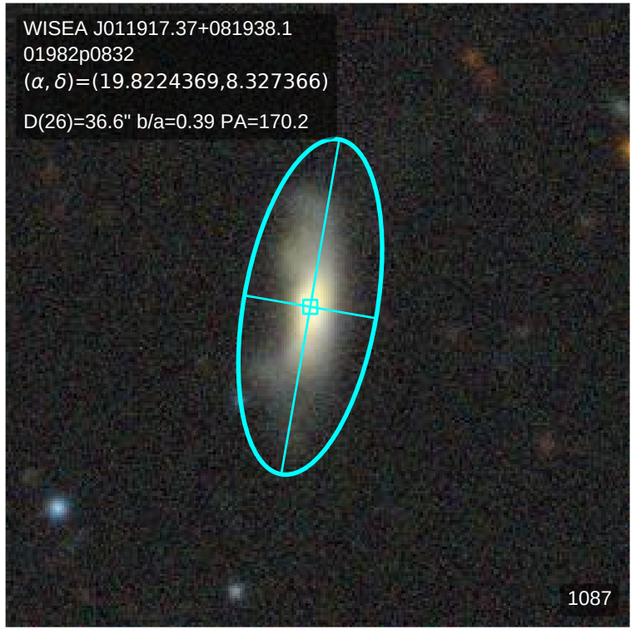
WISEA J011917.37+081938.1
01982p0832
(α, δ)=(19.8224369,8.327366)
D(26)=36.6" b/a=0.39 PA=170.2
1087

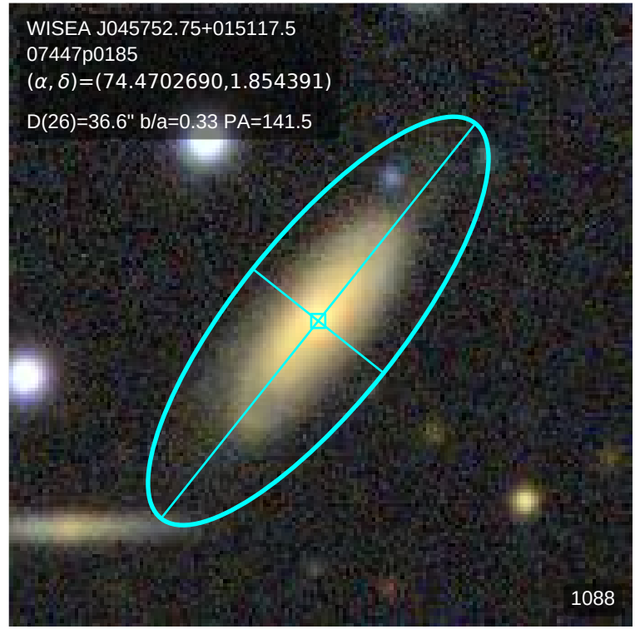
WISEA J045752.75+015117.5
07447p0185
(α, δ)=(74.4702690,1.854391)
D(26)=36.6" b/a=0.33 PA=141.5
1088

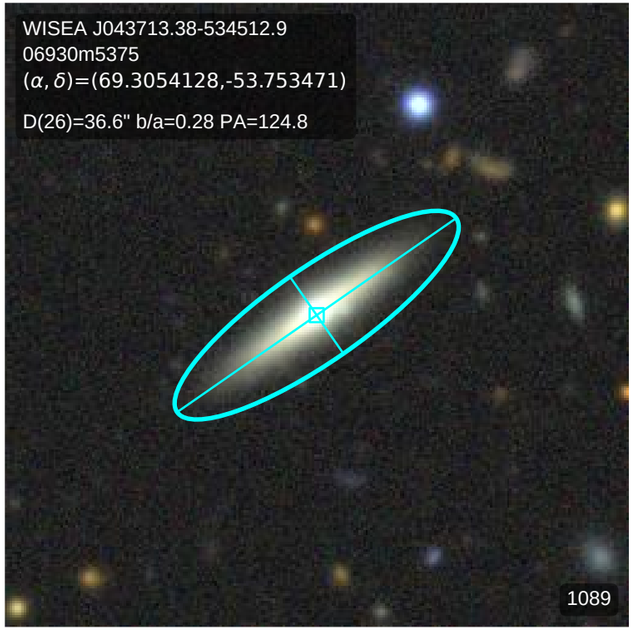
WISEA J043713.38-534512.9
06930m5375
(α, δ)=(69.3054128,-53.753471)
D(26)=36.6" b/a=0.28 PA=124.8
1089

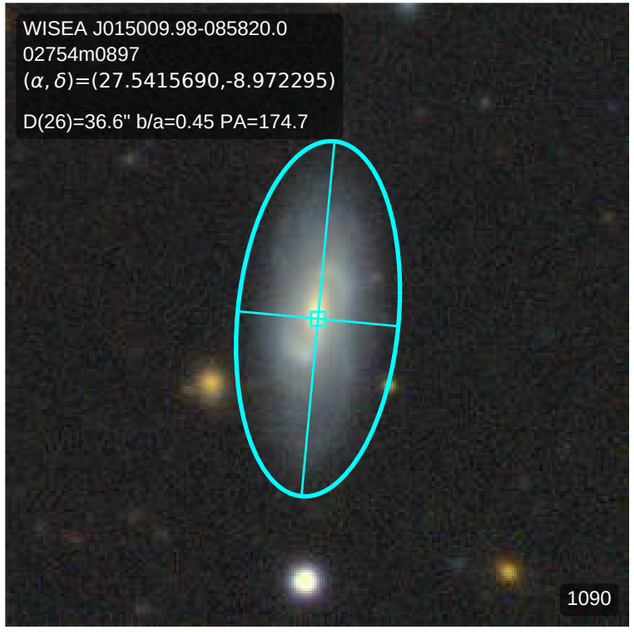
WISEA J015009.98-085820.0
02754m0897
(α, δ)=(27.5415690,-8.972295)
D(26)=36.6" b/a=0.45 PA=174.7
1090

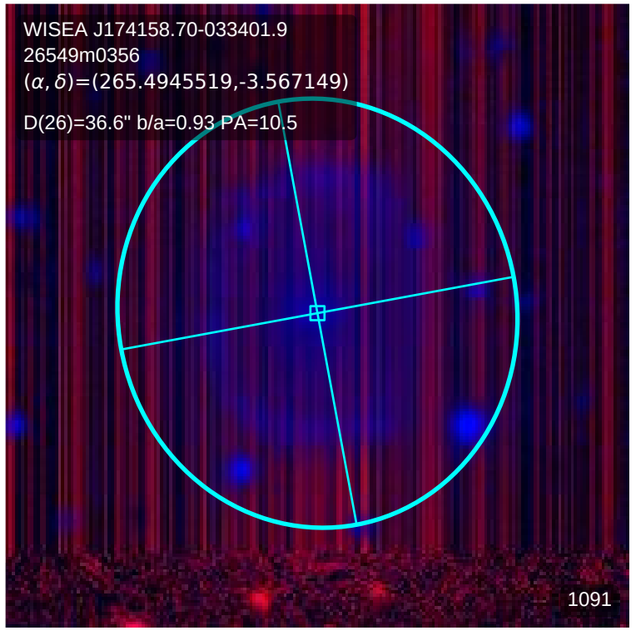
WISEA J174158.70-033401.9
26549m0356
(α, δ)=(265.4945519,-3.567149)
D(26)=36.6" b/a=0.93 PA=10.5
1091

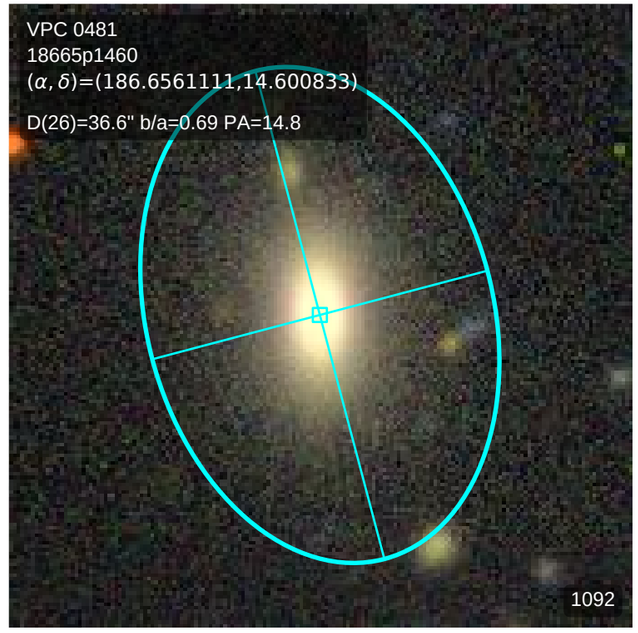
VPC 0481
18665p1460
(α, δ)=(186.6561111,14.600833)
D(26)=36.6" b/a=0.69 PA=14.8
1092

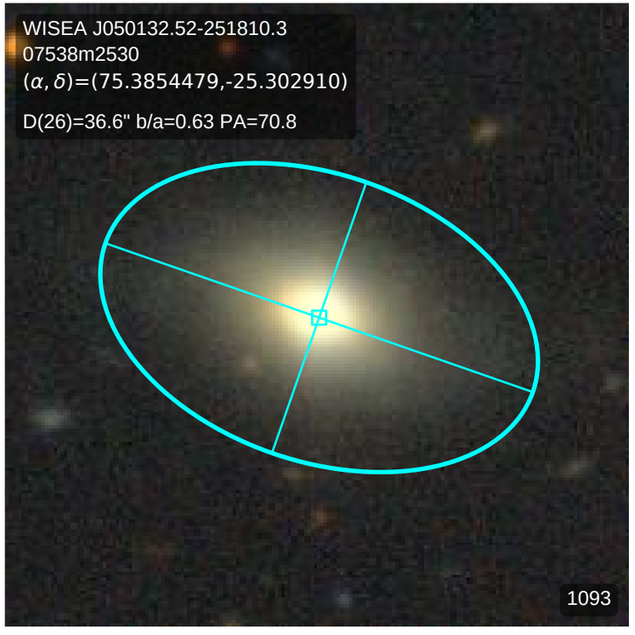
WISEA J050132.52-251810.3
07538m2530
(α, δ)=(75.3854479,-25.302910)
D(26)=36.6" b/a=0.63 PA=70.8
1093

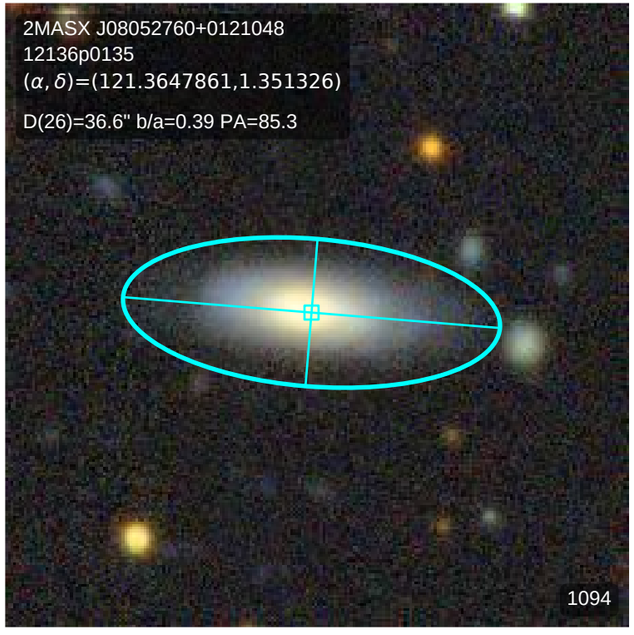
2MASX J08052760+0121048
12136p0135
(α, δ)=(121.3647861,1.351326)
D(26)=36.6" b/a=0.39 PA=85.3
1094

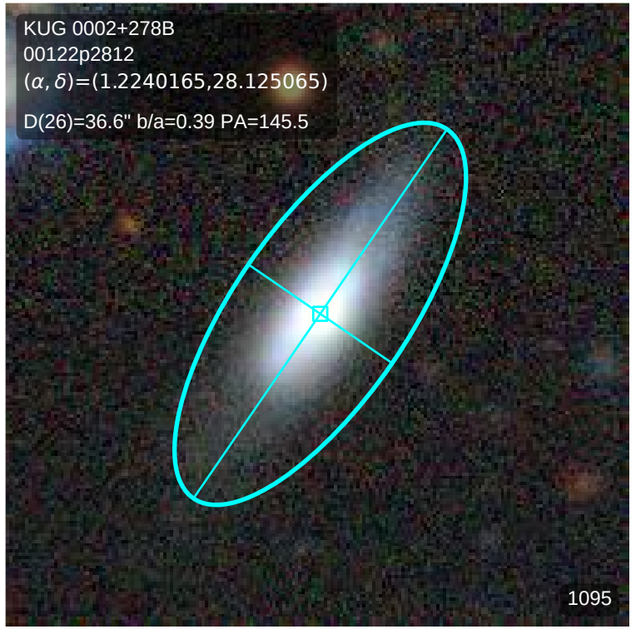
KUG 0002+278B
00122p2812
(α, δ)=(1.2240165,28.125065)
D(26)=36.6" b/a=0.39 PA=145.5
1095

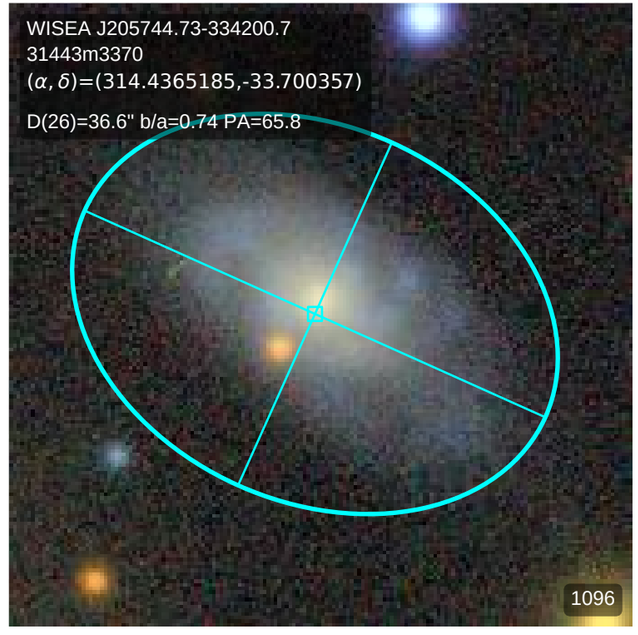
WISEA J205744.73-334200.7
31443m3370
(α, δ)=(314.4365185,-33.700357)
D(26)=36.6" b/a=0.74 PA=65.8
1096

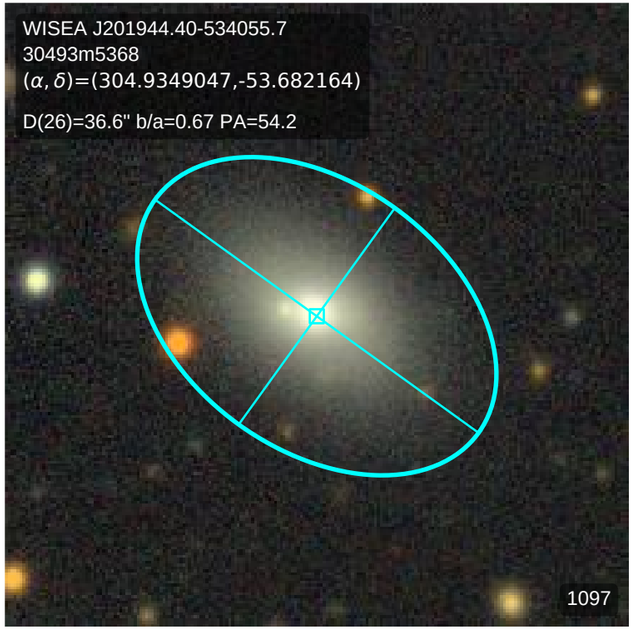
WISEA J201944.40-534055.7
30493m5368
(α, δ)=(304.9349047,-53.682164)
D(26)=36.6" b/a=0.67 PA=54.2
1097

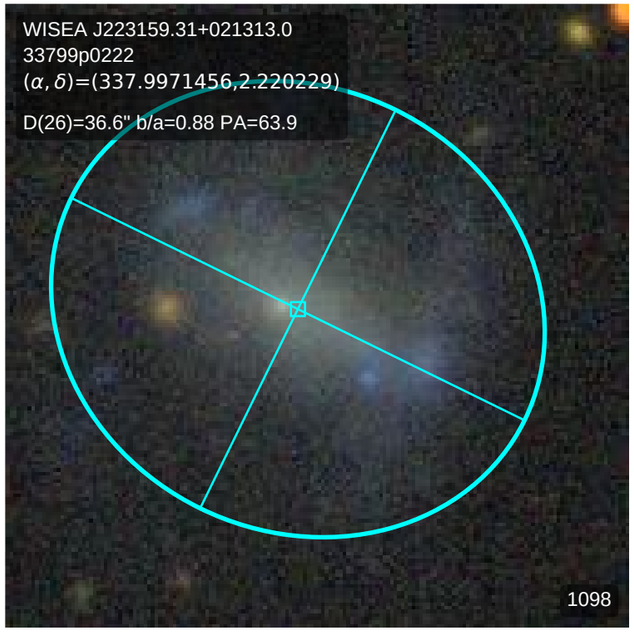
WISEA J223159.31+021313.0
33799p0222
(α, δ)=(337.9971456,2.220229)
D(26)=36.6" b/a=0.88 PA=63.9
1098

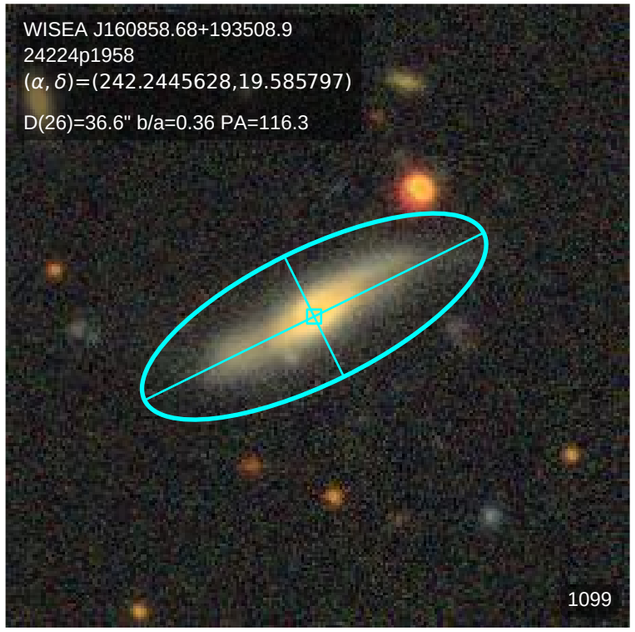
WISEA J160858.68+193508.9
24224p1958
(α, δ)=(242.2445628,19.585797)
D(26)=36.6" b/a=0.36 PA=116.3
1099

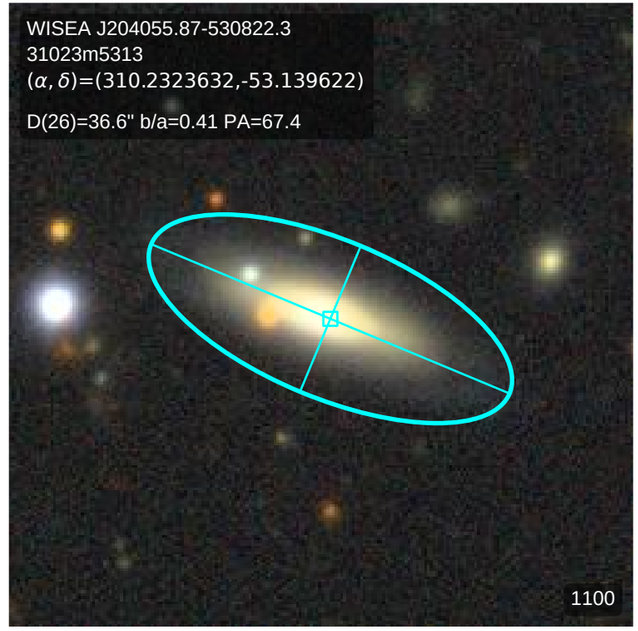
WISEA J204055.87-530822.3
31023m5313
(α, δ)=(310.2323632,-53.139622)
D(26)=36.6" b/a=0.41 PA=67.4
1100

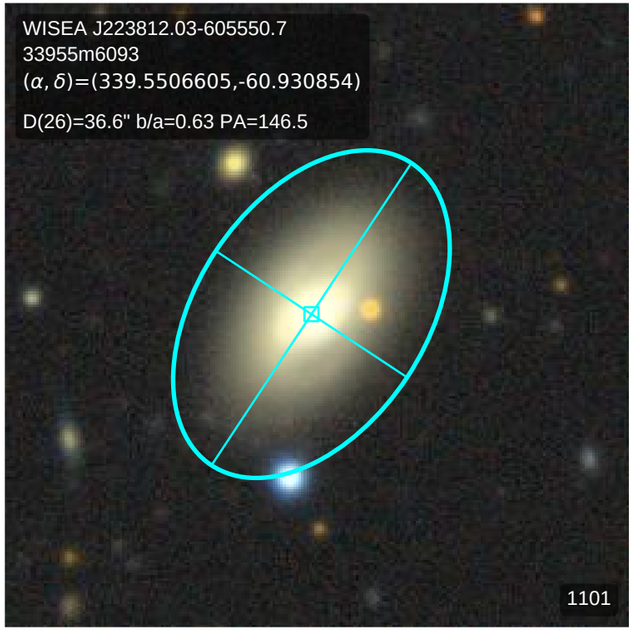
WISEA J223812.03-605550.7
33955m6093
(α, δ)=(339.5506605,-60.930854)
D(26)=36.6" b/a=0.63 PA=146.5
1101

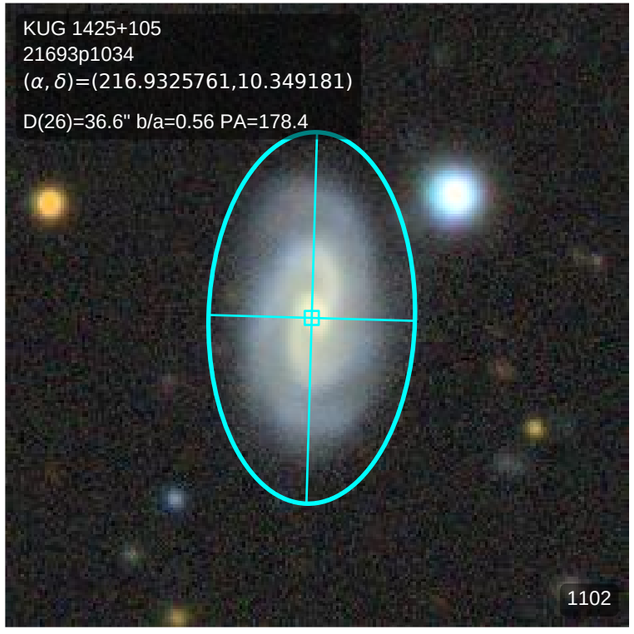
KUG 1425+105
21693p1034
(α, δ)=(216.9325761,10.349181)
D(26)=36.6" b/a=0.56 PA=178.4
1102

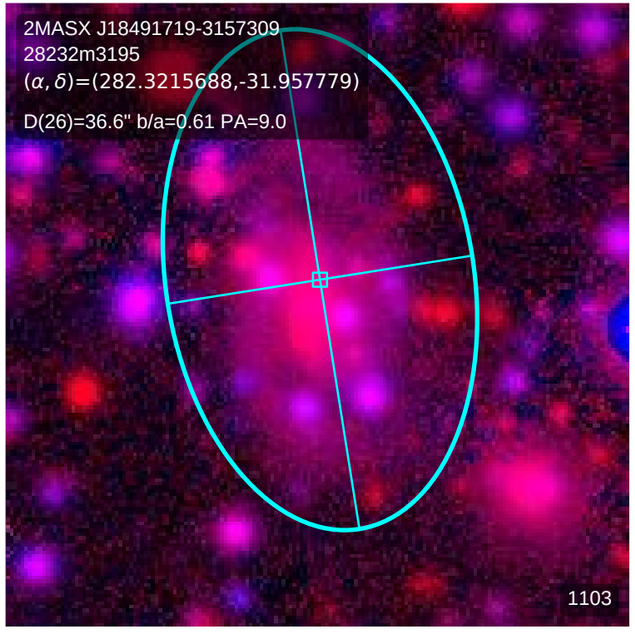
2MASX J18491719-3157309
28232m3195
(α, δ)=(282.3215688,-31.957779)
D(26)=36.6" b/a=0.61 PA=9.0
1103

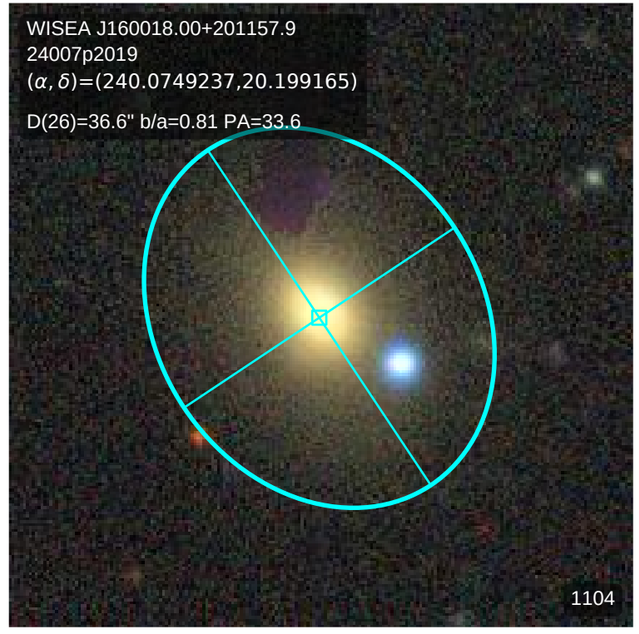
WISEA J160018.00+201157.9
24007p2019
(α, δ)=(240.0749237,20.199165)
D(26)=36.6" b/a=0.81 PA=33.6
1104

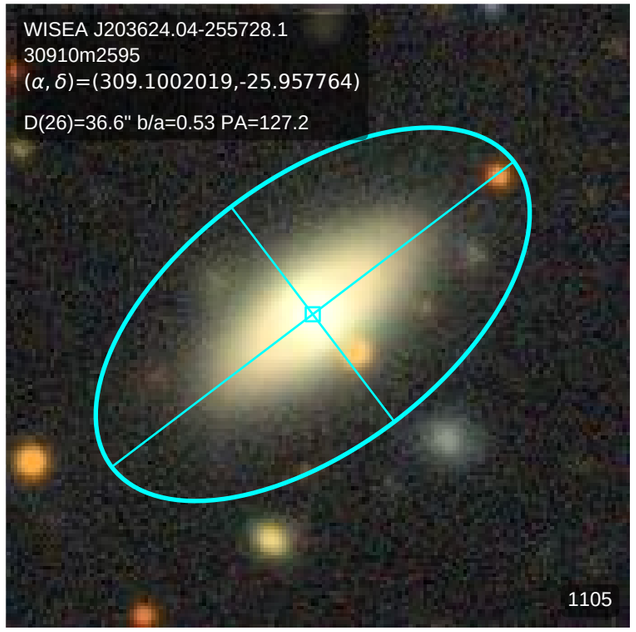
WISEA J203624.04-255728.1
30910m2595
(α, δ)=(309.1002019,-25.957764)
D(26)=36.6" b/a=0.53 PA=127.2
1105

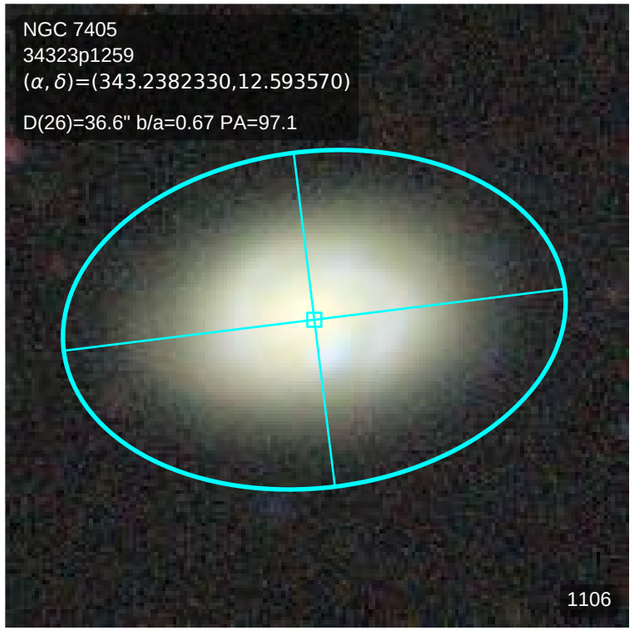
NGC 7405
34323p1259
(α, δ)=(343.2382330,12.593570)
D(26)=36.6" b/a=0.67 PA=97.1
1106

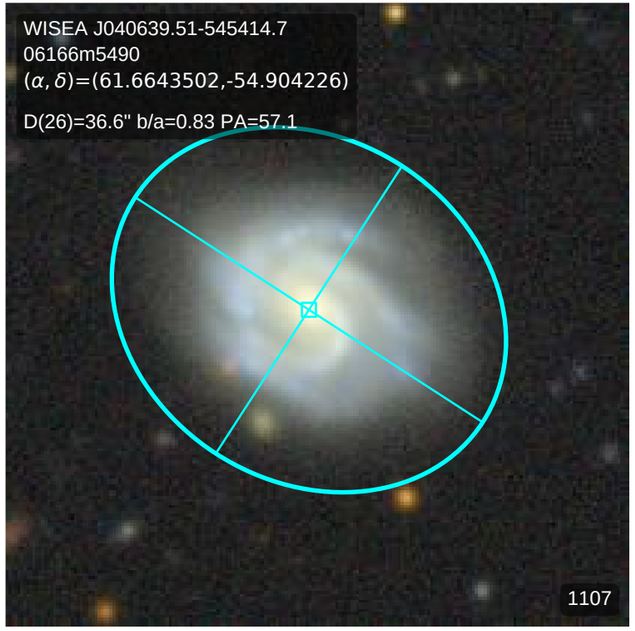
WISEA J040639.51-545414.7
06166m5490
(α, δ)=(61.6643502,-54.904226)
D(26)=36.6" b/a=0.83 PA=57.1
1107

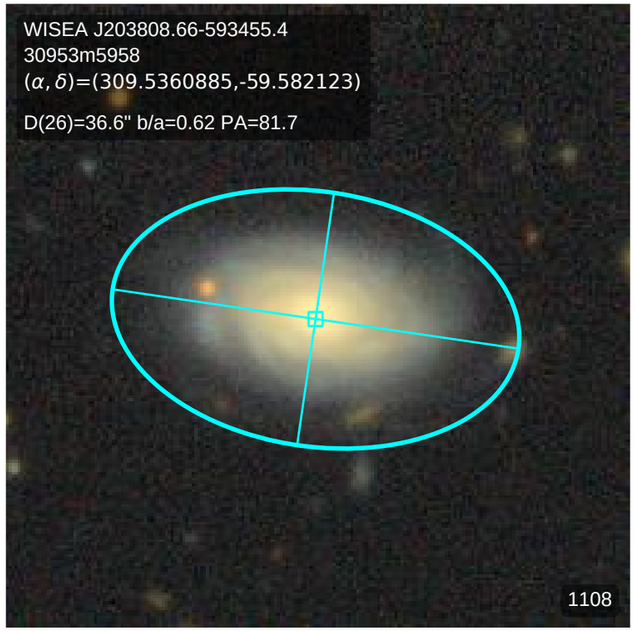
WISEA J203808.66-593455.4
30953m5958
(α, δ)=(309.5360885,-59.582123)
D(26)=36.6" b/a=0.62 PA=81.7
1108

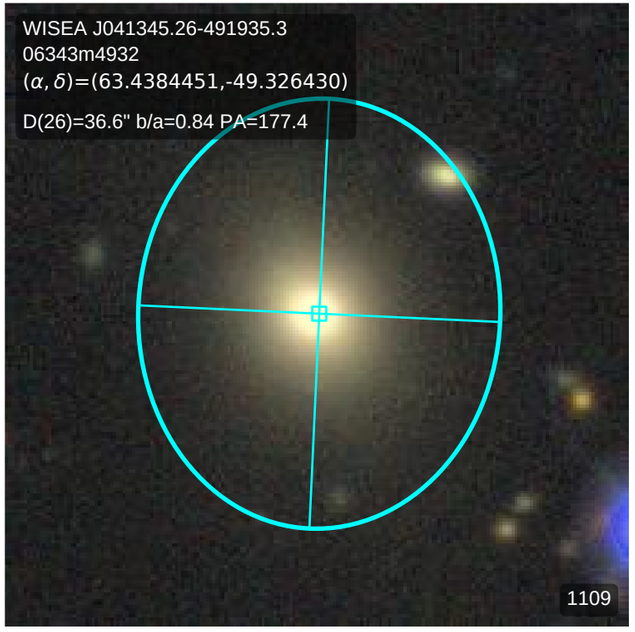
WISEA J041345.26-491935.3
06343m4932
(α, δ)=(63.4384451,-49.326430)
D(26)=36.6" b/a=0.84 PA=177.4
1109

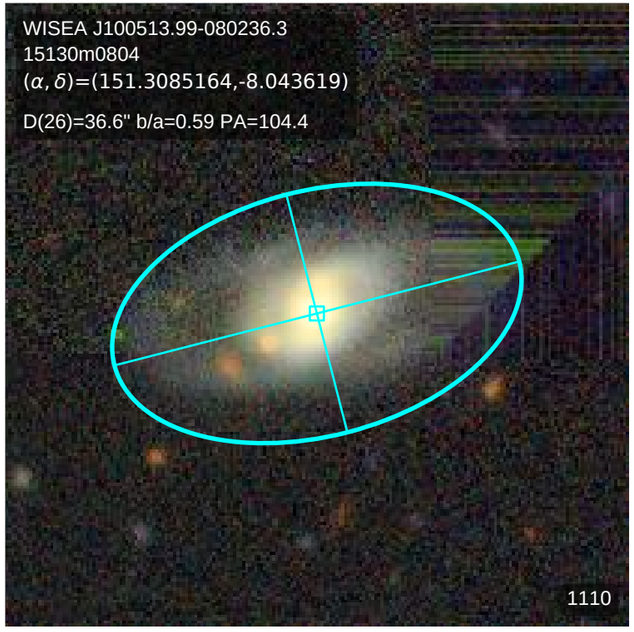
WISEA J100513.99-080236.3
15130m0804
(α, δ)=(151.3085164,-8.043619)
D(26)=36.6" b/a=0.59 PA=104.4
1110

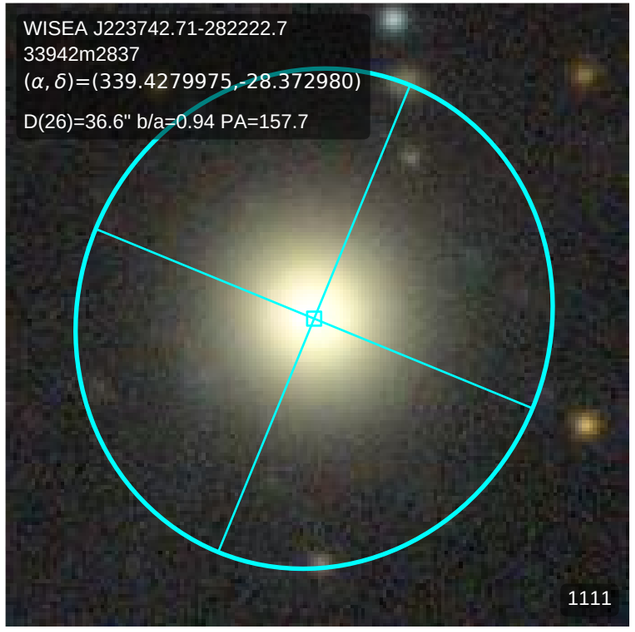
WISEA J223742.71-282222.7
33942m2837
(α, δ)=(339.4279975,-28.372980)
D(26)=36.6" b/a=0.94 PA=157.7
1111

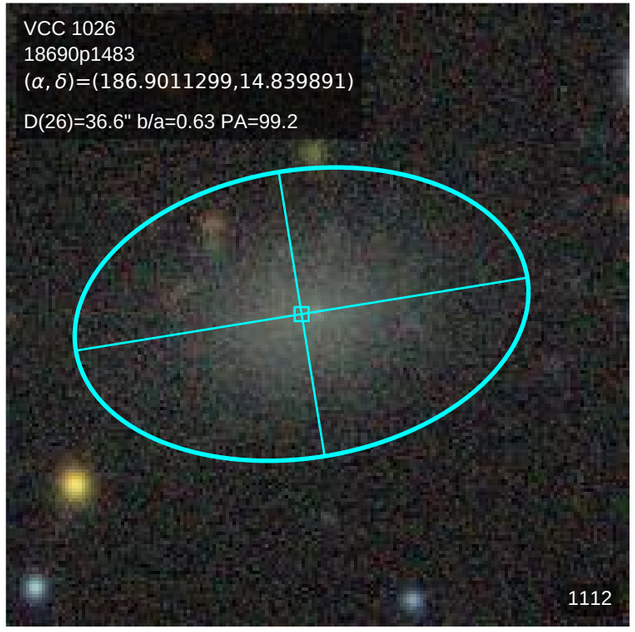
VCC 1026
18690p1483
(α, δ)=(186.9011299,14.839891)
D(26)=36.6" b/a=0.63 PA=99.2
1112

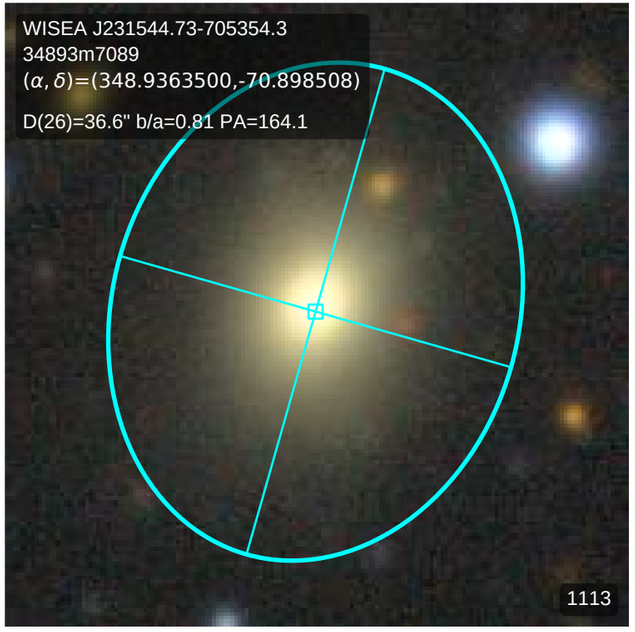
WISEA J231544.73-705354.3
34893m7089
(α, δ)=(348.9363500,-70.898508)
D(26)=36.6" b/a=0.81 PA=164.1
1113

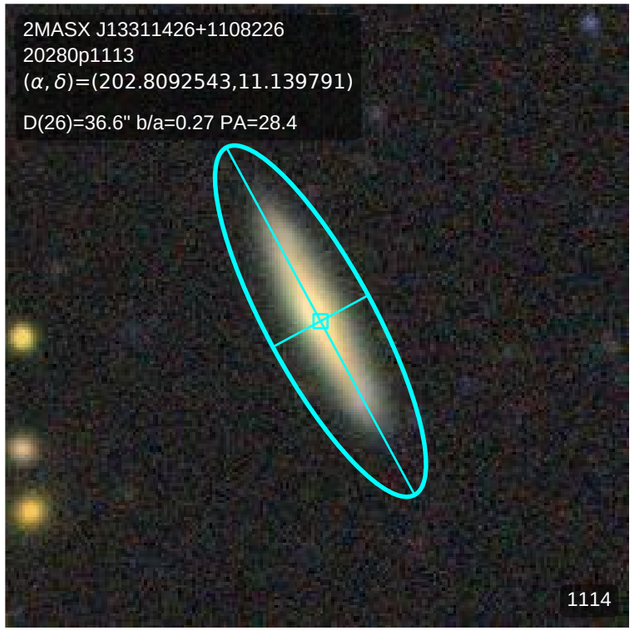
2MASX J13311426+1108226
20280p1113
(α, δ)=(202.8092543,11.139791)
D(26)=36.6" b/a=0.27 PA=28.4
1114

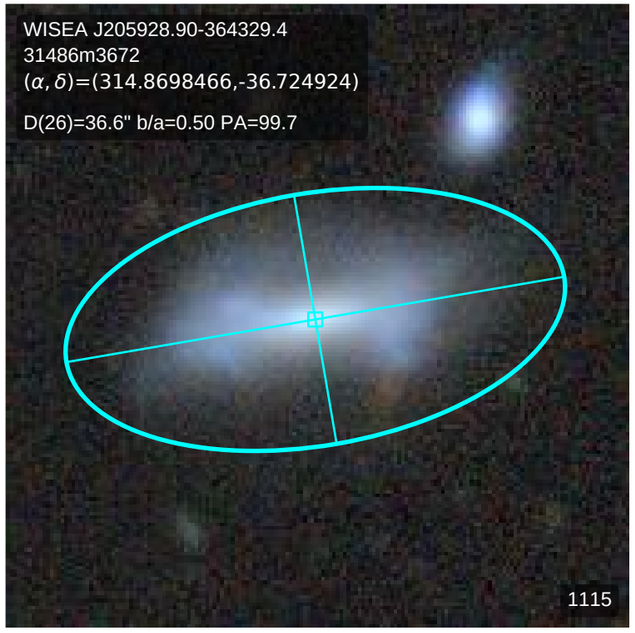
WISEA J205928.90-364329.4
31486m3672
(α, δ)=(314.8698466,-36.724924)
D(26)=36.6" b/a=0.50 PA=99.7
1115

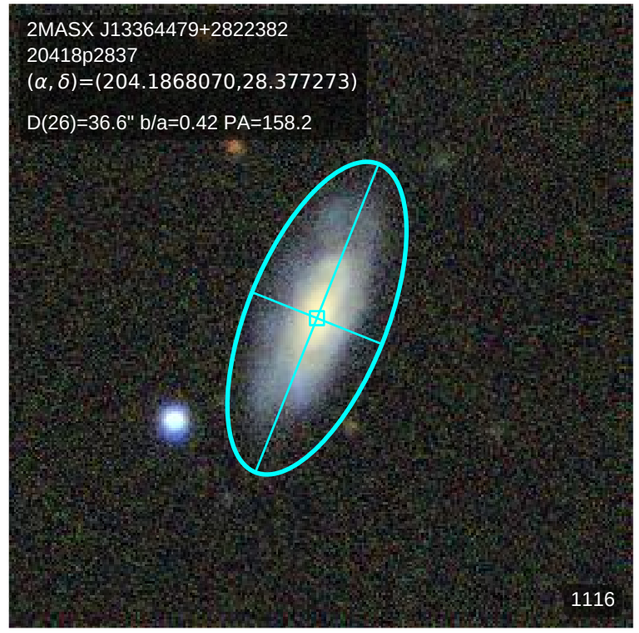
2MASX J13364479+2822382
20418p2837
(α, δ)=(204.1868070,28.377273)
D(26)=36.6" b/a=0.42 PA=158.2
1116

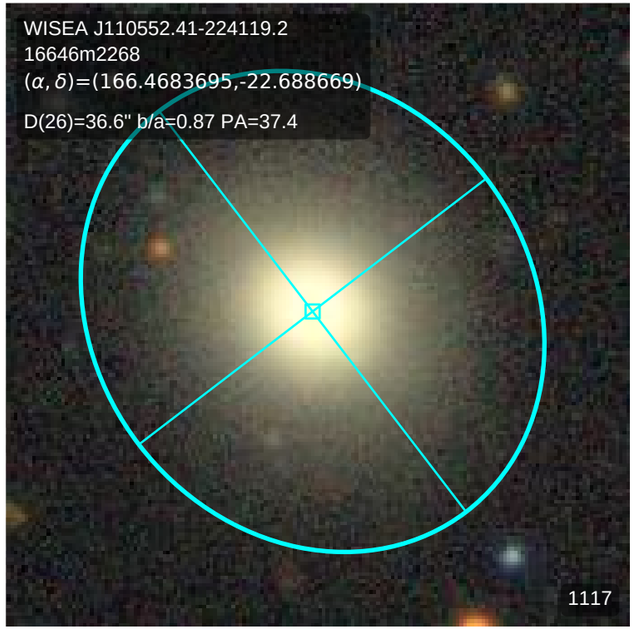
WISEA J110552.41-224119.2
16646m2268
(α, δ)=(166.4683695,-22.688669)
D(26)=36.6" b/a=0.87 PA=37.4
1117

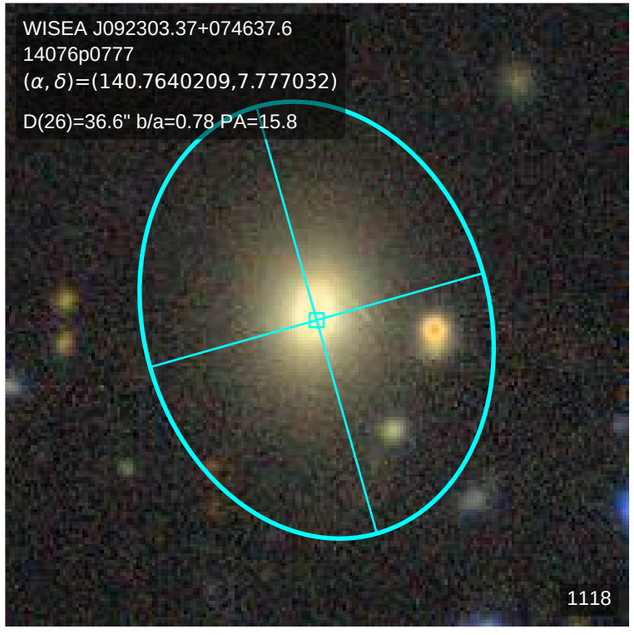
WISEA J092303.37+074637.6
14076p0777
(α, δ)=(140.7640209,7.777032)
D(26)=36.6" b/a=0.78 PA=15.8
1118

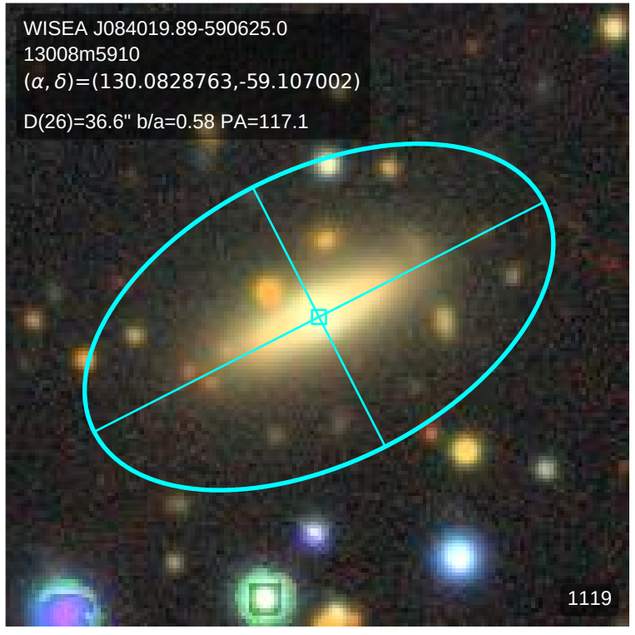
WISEA J084019.89-590625.0
13008m5910
(α, δ)=(130.0828763,-59.107002)
D(26)=36.6" b/a=0.58 PA=117.1
1119

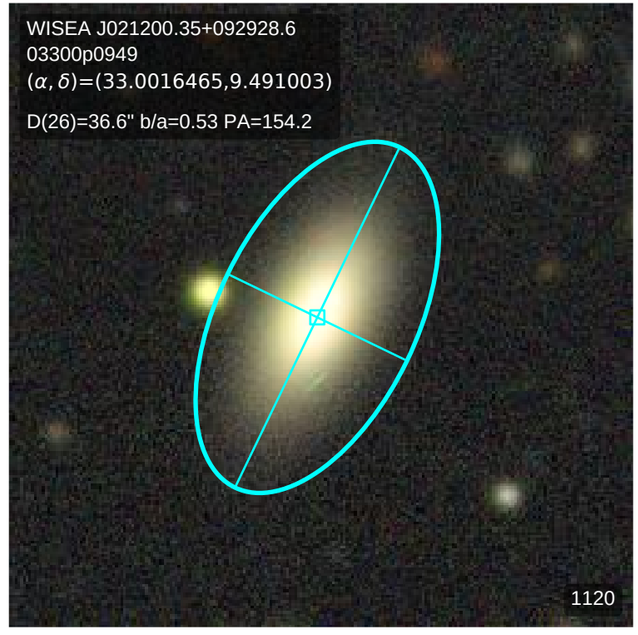
WISEA J021200.35+092928.6
03300p0949
(α, δ)=(33.0016465,9.491003)
D(26)=36.6" b/a=0.53 PA=154.2
1120

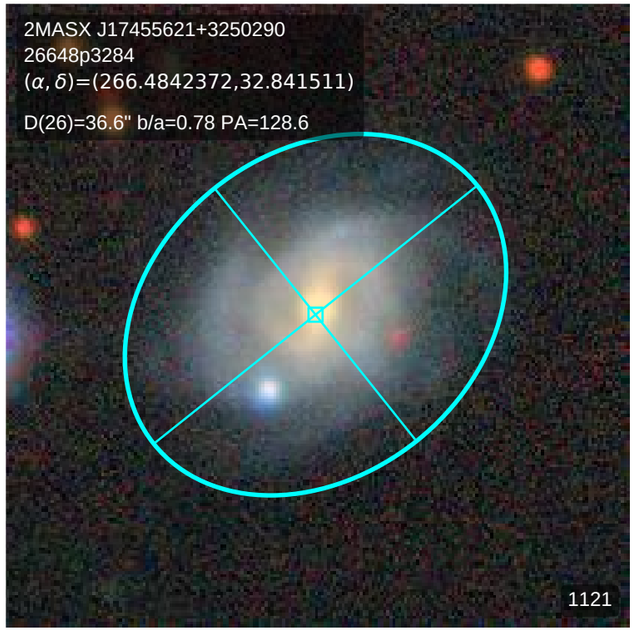
2MASX J17455621+3250290
26648p3284
(α, δ)=(266.4842372,32.841511)
D(26)=36.6" b/a=0.78 PA=128.6
1121

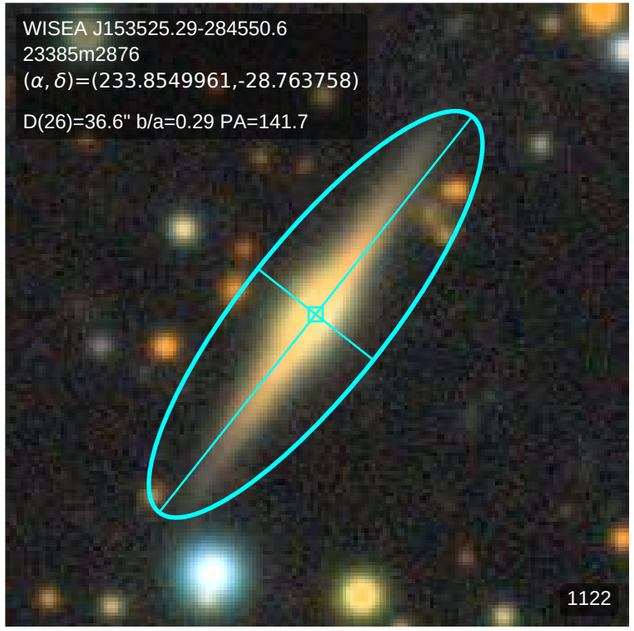
WISEA J153525.29-284550.6
23385m2876
(α, δ)=(233.8549961,-28.763758)
D(26)=36.6" b/a=0.29 PA=141.7
1122

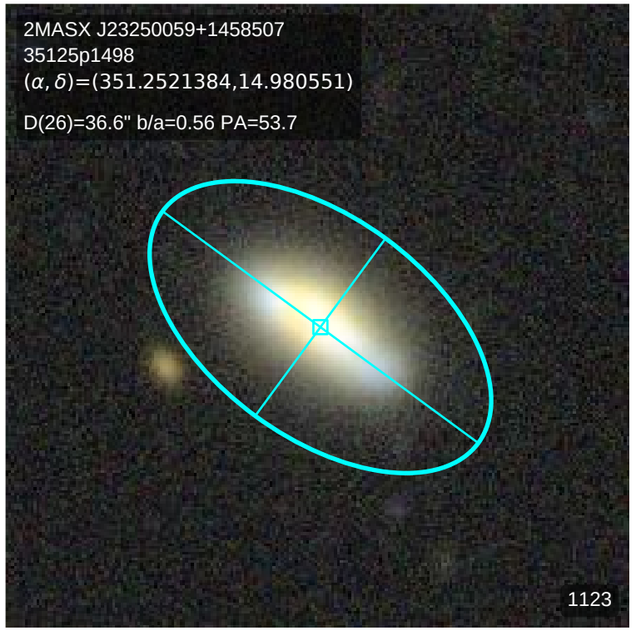
2MASX J23250059+1458507
35125p1498
(α, δ)=(351.2521384,14.980551)
D(26)=36.6" b/a=0.56 PA=53.7
1123

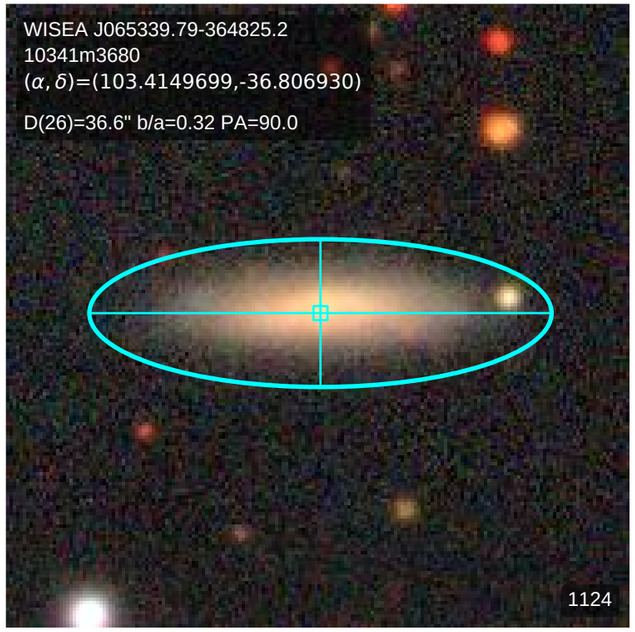
WISEA J065339.79-364825.2
10341m3680
(α, δ)=(103.4149699,-36.806930)
D(26)=36.6" b/a=0.32 PA=90.0
1124

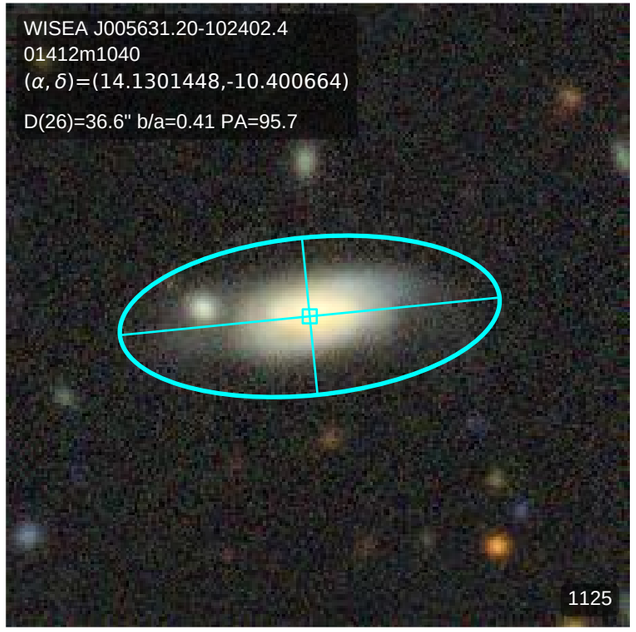
WISEA J005631.20-102402.4
01412m1040
(α, δ)=(14.1301448,-10.400664)
D(26)=36.6" b/a=0.41 PA=95.7
1125

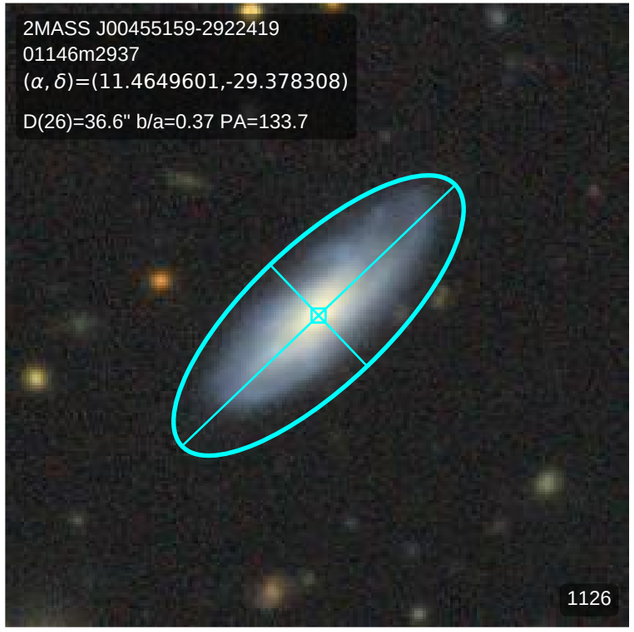
2MASS J00455159-2922419
01146m2937
(α, δ)=(11.4649601,-29.378308)
D(26)=36.6" b/a=0.37 PA=133.7
1126

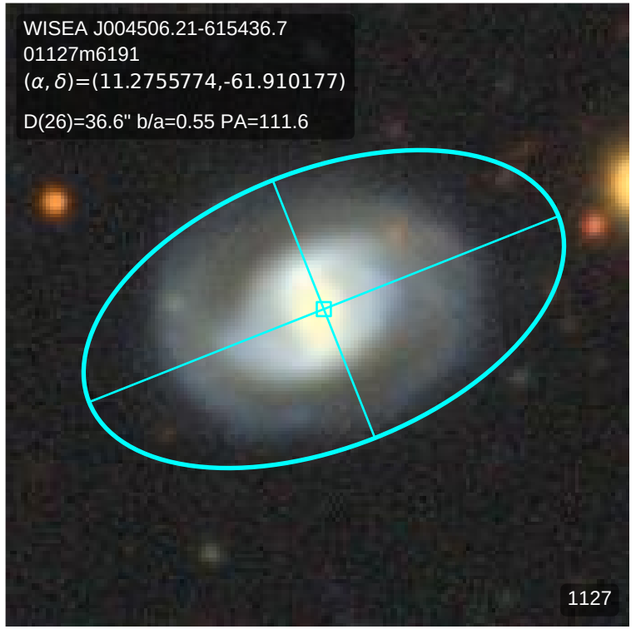
WISEA J004506.21-615436.7
01127m6191
(α, δ)=(11.2755774,-61.910177)
D(26)=36.6" b/a=0.55 PA=111.6
1127

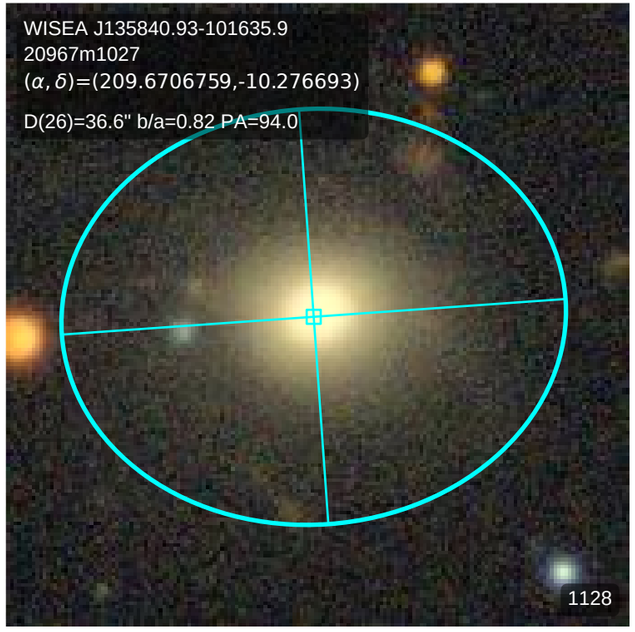
WISEA J135840.93-101635.9
20967m1027
(α, δ)=(209.6706759,-10.276693)
D(26)=36.6" b/a=0.82 PA=94.0
1128

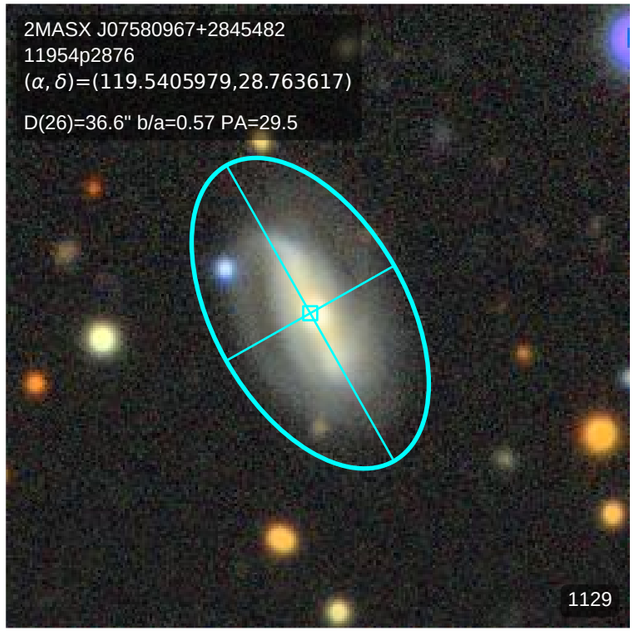
2MASX J07580967+2845482
11954p2876
(α,δ)=(119.5405979,28.763617)
D(26)=36.6" b/a=0.57 PA=29.5
1129

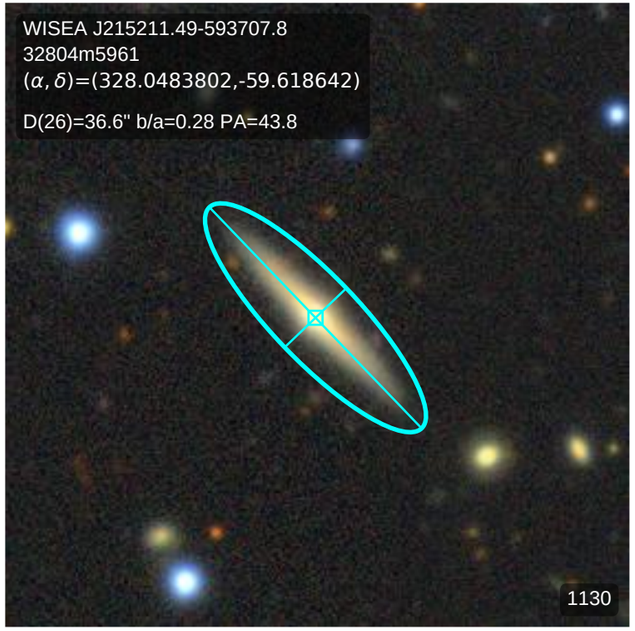
WISEA J215211.49-593707.8
32804m5961
(α,δ)=(328.0483802,-59.618642)
D(26)=36.6" b/a=0.28 PA=43.8
1130

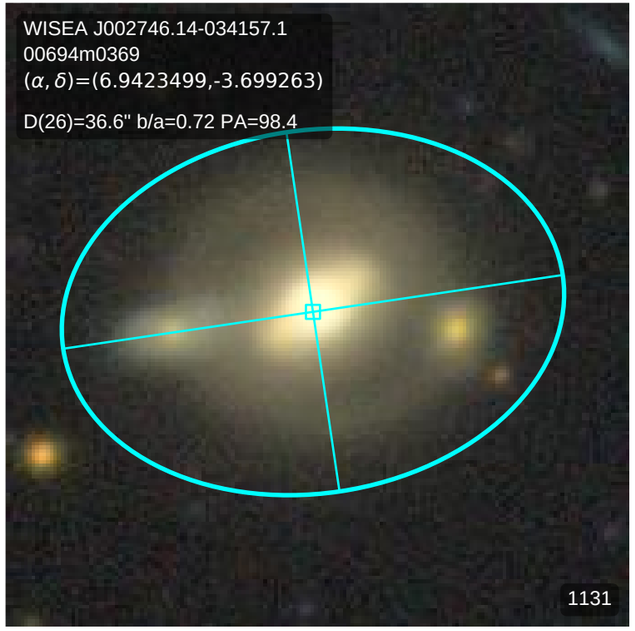
WISEA J002746.14-034157.1
00694m0369
(α,δ)=(6.9423499,-3.699263)
D(26)=36.6" b/a=0.72 PA=98.4
1131

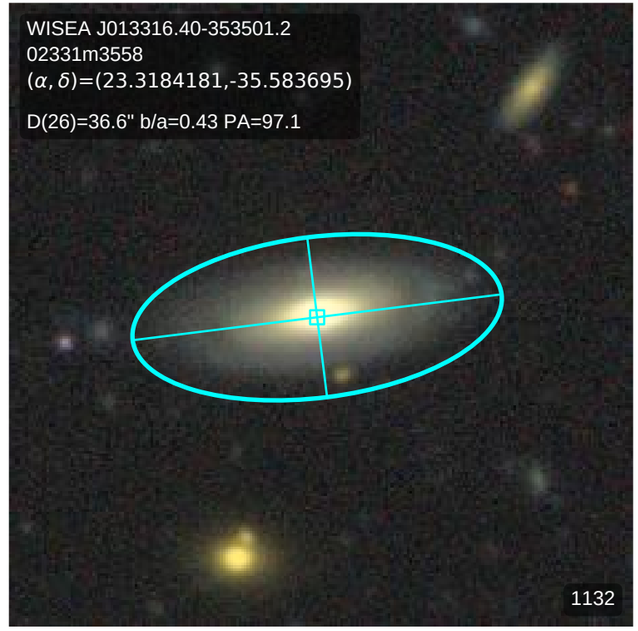
WISEA J013316.40-353501.2
02331m3558
(α,δ)=(23.3184181,-35.583695)
D(26)=36.6" b/a=0.43 PA=97.1
1132

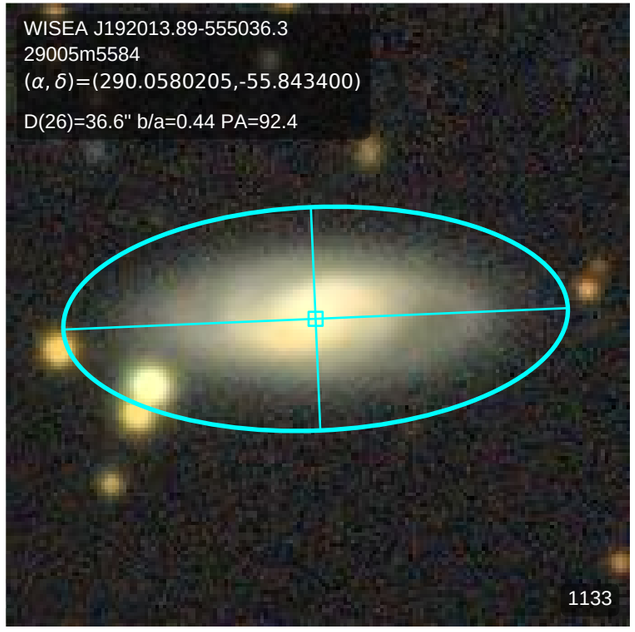
WISEA J192013.89-555036.3
29005m5584
(α,δ)=(290.0580205,-55.843400)
D(26)=36.6" b/a=0.44 PA=92.4
1133

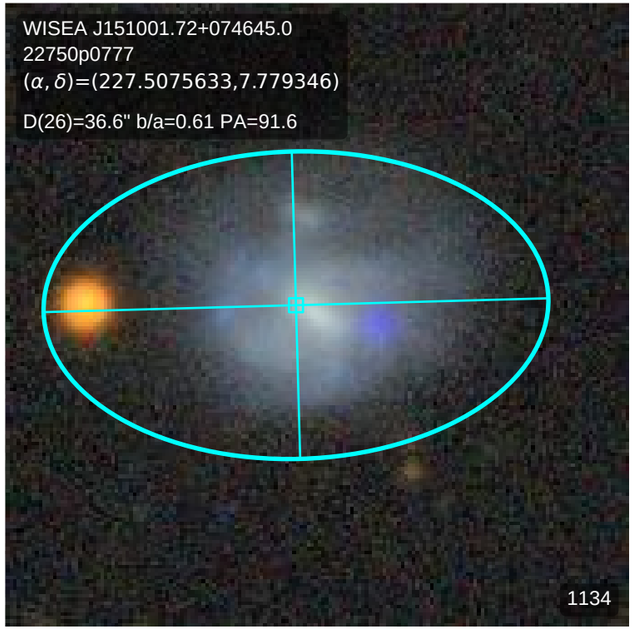
WISEA J151001.72+074645.0
22750p0777
(α,δ)=(227.5075633,7.779346)
D(26)=36.6" b/a=0.61 PA=91.6
1134

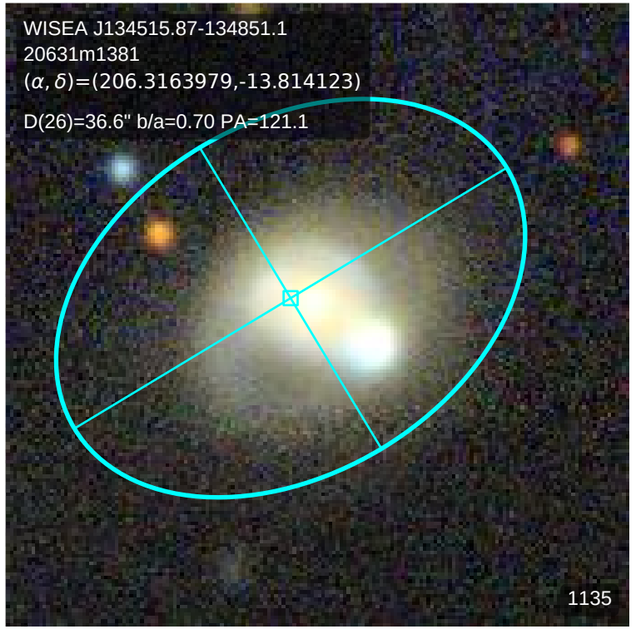
WISEA J134515.87-134851.1
20631m1381
(α,δ)=(206.3163979,-13.814123)
D(26)=36.6" b/a=0.70 PA=121.1
1135

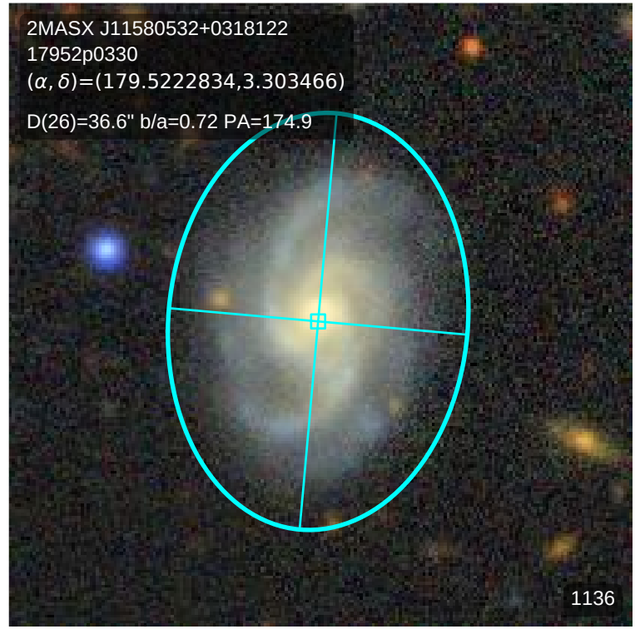
2MASX J11580532+0318122
17952p0330
(α,δ)=(179.5222834,3.303466)
D(26)=36.6" b/a=0.72 PA=174.9
1136

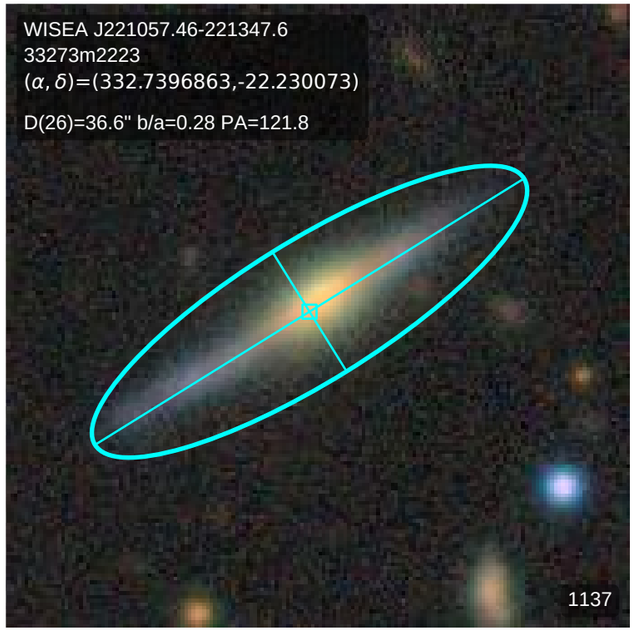
WISEA J221057.46-221347.6
33273m2223
(α, δ)=(332.7396863,-22.230073)
D(26)=36.6" b/a=0.28 PA=121.8
1137

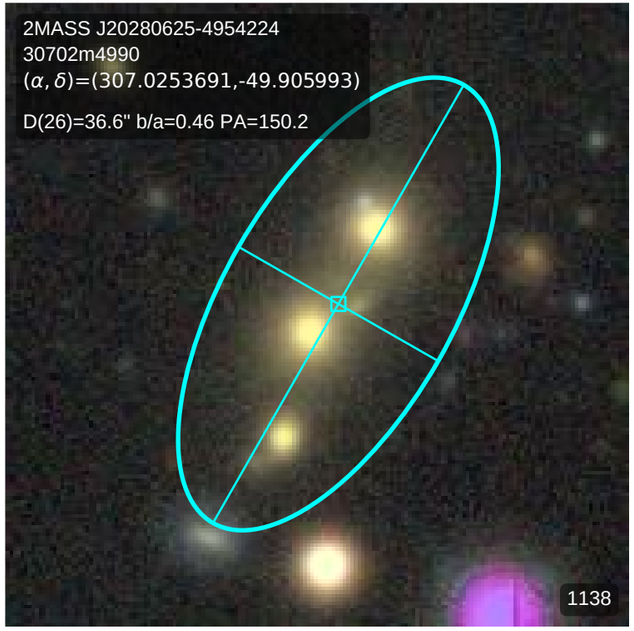
2MASS J20280625-4954224
30702m4990
(α, δ)=(307.0253691,-49.905993)
D(26)=36.6" b/a=0.46 PA=150.2
1138

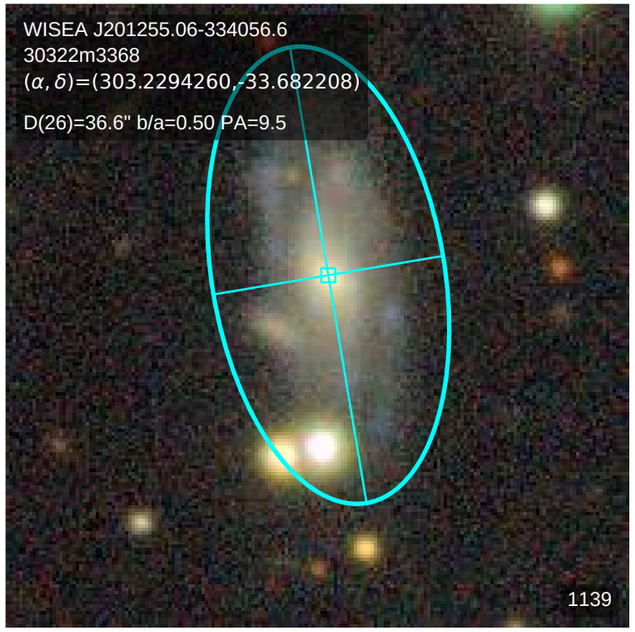
WISEA J201255.06-334056.6
30322m3368
(α, δ)=(303.2294260,-33.682208)
D(26)=36.6" b/a=0.50 PA=9.5
1139

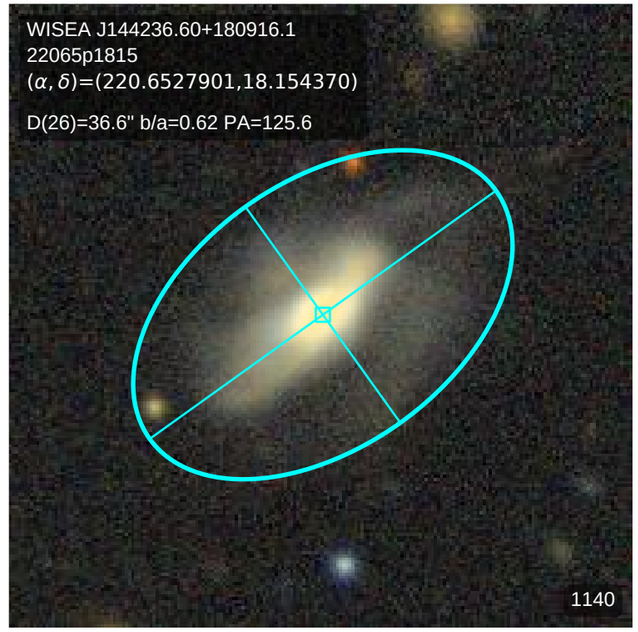
WISEA J144236.60+180916.1
22065p1815
(α, δ)=(220.6527901,18.154370)
D(26)=36.6" b/a=0.62 PA=125.6
1140

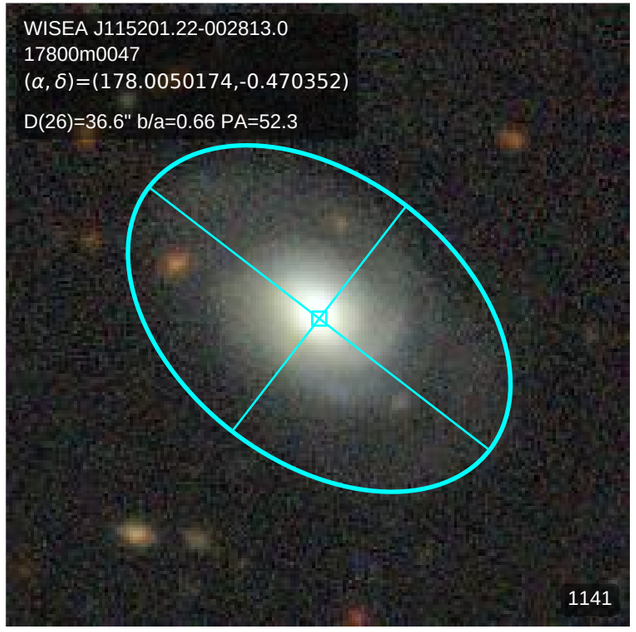
WISEA J115201.22-002813.0
17800m0047
(α, δ)=(178.0050174,-0.470352)
D(26)=36.6" b/a=0.66 PA=52.3
1141

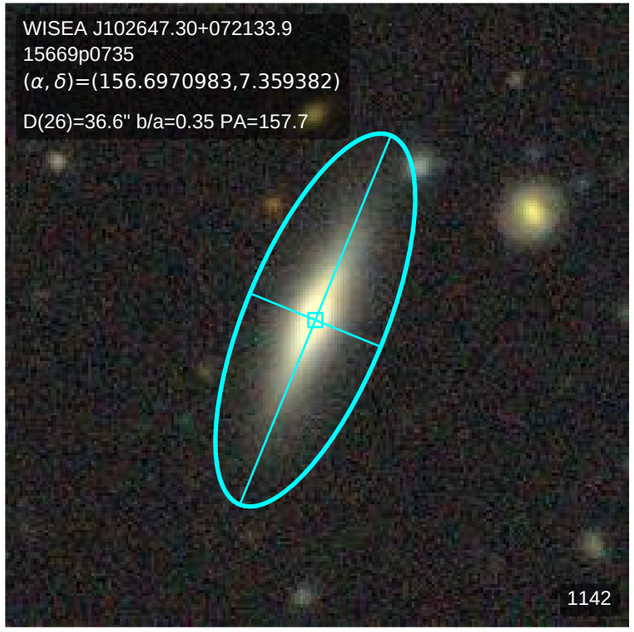
WISEA J102647.30+072133.9
15669p0735
(α, δ)=(156.6970983,7.359382)
D(26)=36.6" b/a=0.35 PA=157.7
1142

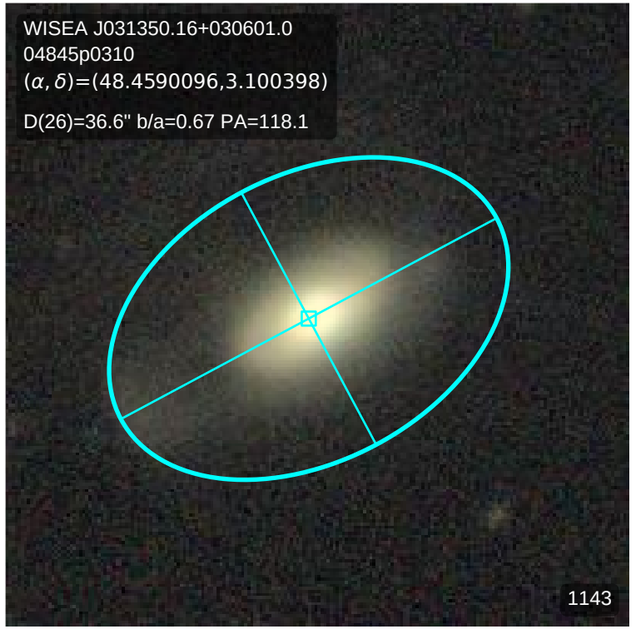
WISEA J031350.16+030601.0
04845p0310
(α, δ)=(48.4590096,3.100398)
D(26)=36.6" b/a=0.67 PA=118.1
1143

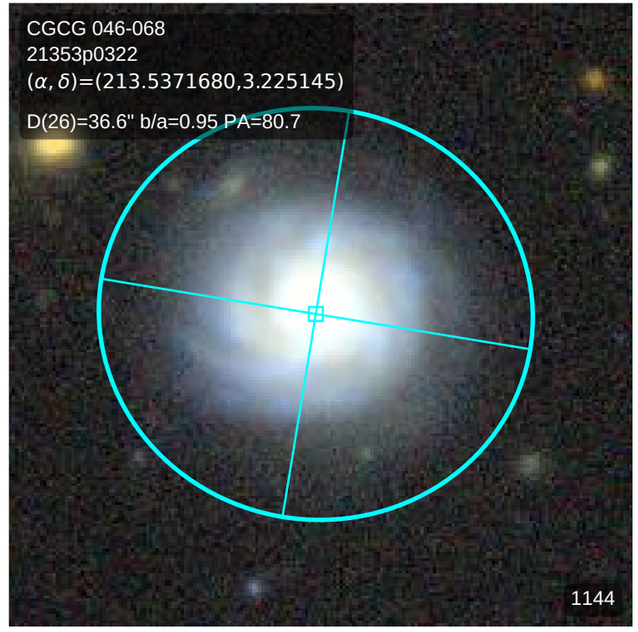
CGCG 046-068
21353p0322
(α, δ)=(213.5371680,3.225145)
D(26)=36.6" b/a=0.95 PA=80.7
1144

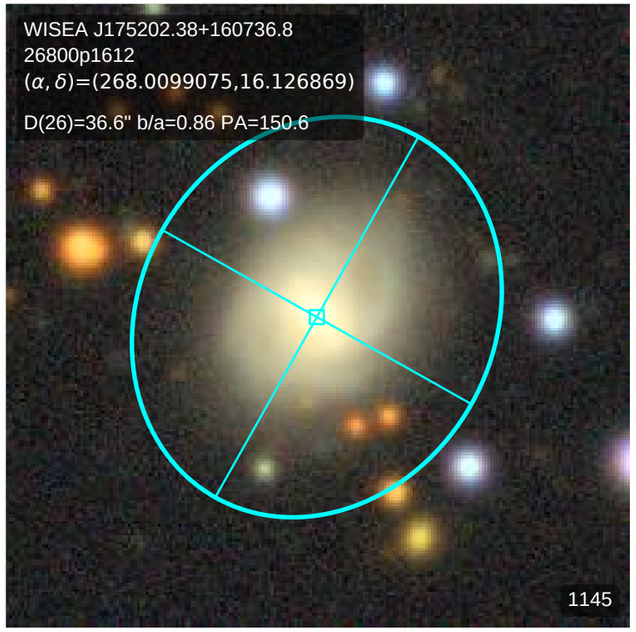
WISEA J175202.38+160736.8
26800p1612
(α, δ)=(268.0099075,16.126869)
D(26)=36.6" b/a=0.86 PA=150.6
1145

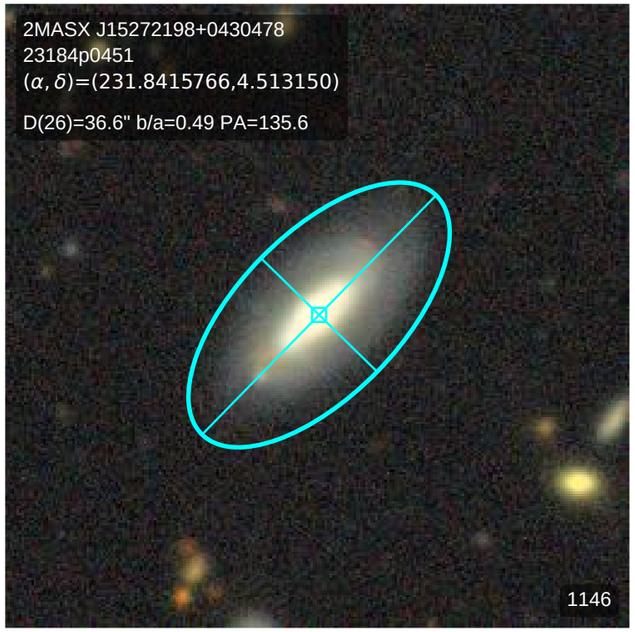
2MASX J15272198+0430478
23184p0451
(α, δ)=(231.8415766,4.513150)
D(26)=36.6" b/a=0.49 PA=135.6
1146

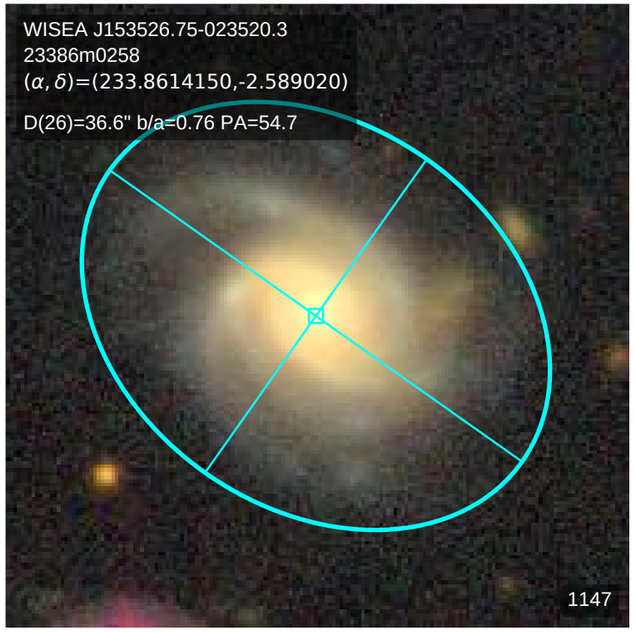
WISEA J153526.75-023520.3
23386m0258
(α, δ)=(233.8614150,-2.589020)
D(26)=36.6" b/a=0.76 PA=54.7
1147

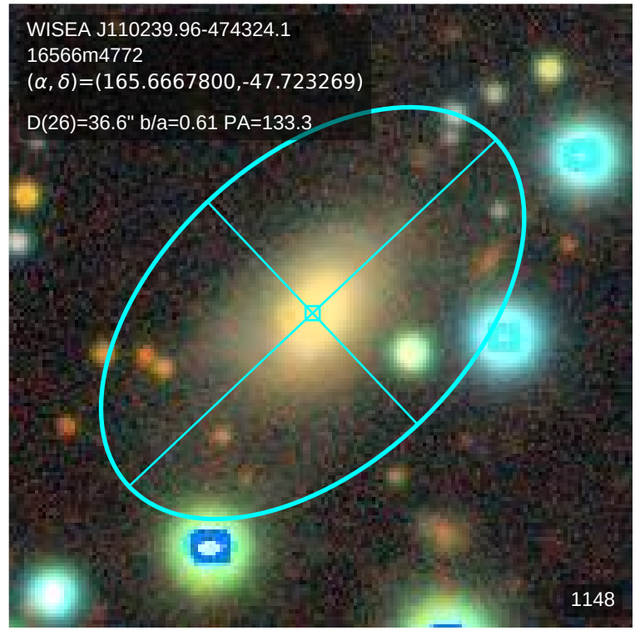
WISEA J110239.96-474324.1
16566m4772
(α, δ)=(165.6667800,-47.723269)
D(26)=36.6" b/a=0.61 PA=133.3
1148

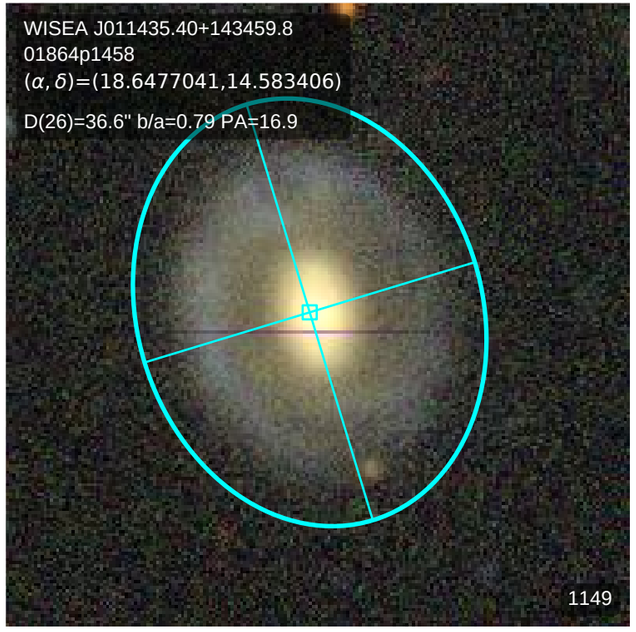
WISEA J011435.40+143459.8
01864p1458
(α, δ)=(18.6477041,14.583406)
D(26)=36.6" b/a=0.79 PA=16.9
1149

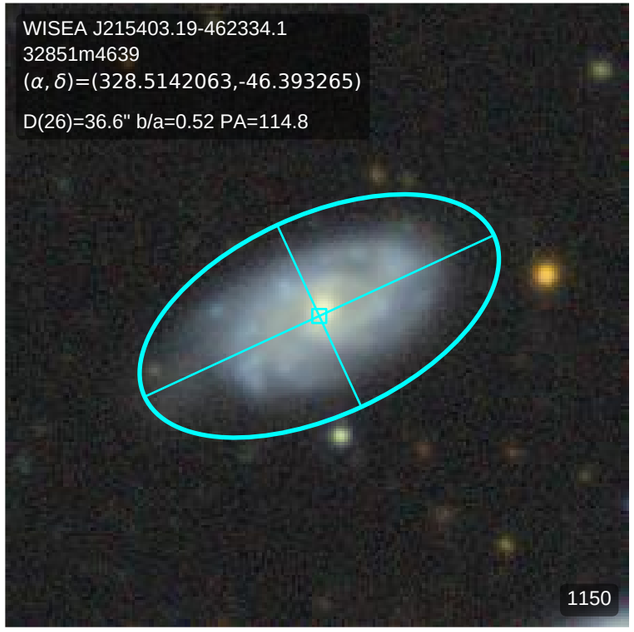
WISEA J215403.19-462334.1
32851m4639
(α, δ)=(328.5142063,-46.393265)
D(26)=36.6" b/a=0.52 PA=114.8
1150

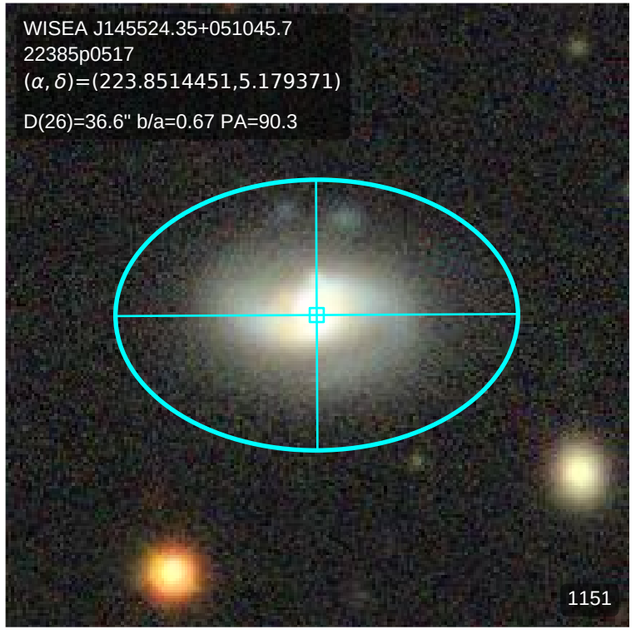
WISEA J145524.35+051045.7
22385p0517
(α, δ)=(223.8514451,5.179371)
D(26)=36.6" b/a=0.67 PA=90.3
1151

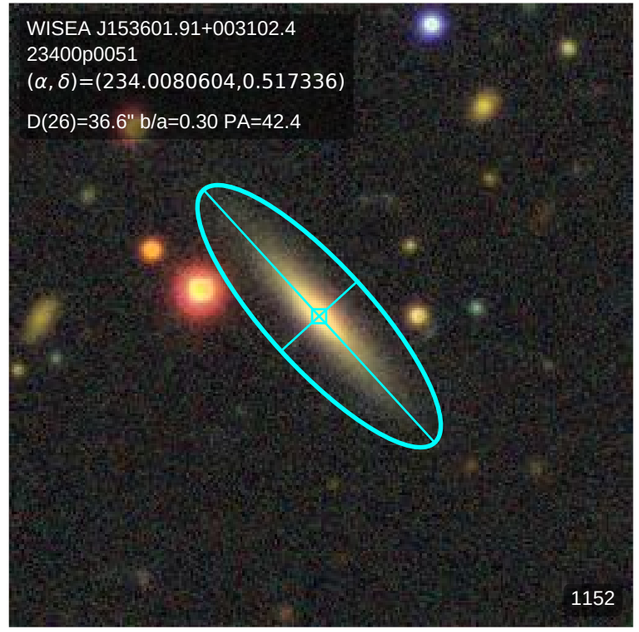
WISEA J153601.91+003102.4
23400p0051
(α, δ)=(234.0080604,0.517336)
D(26)=36.6" b/a=0.30 PA=42.4
1152

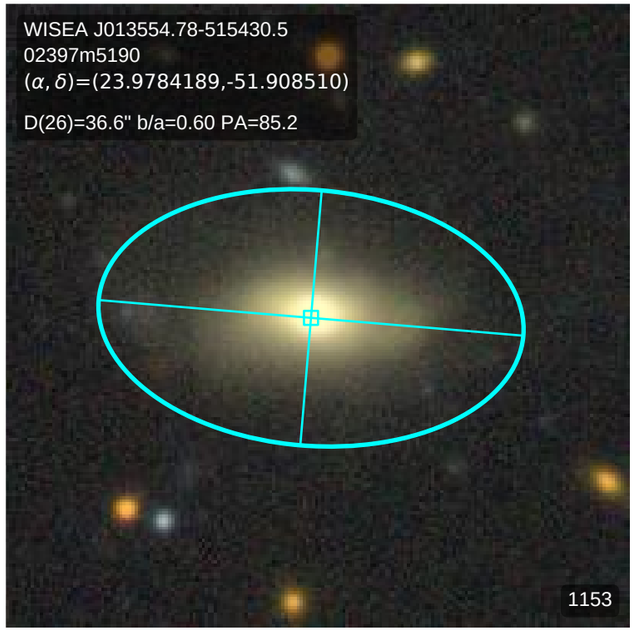
WISEA J013554.78-515430.5
02397m5190
(α, δ)=(23.9784189,-51.908510)
D(26)=36.6" b/a=0.60 PA=85.2
1153

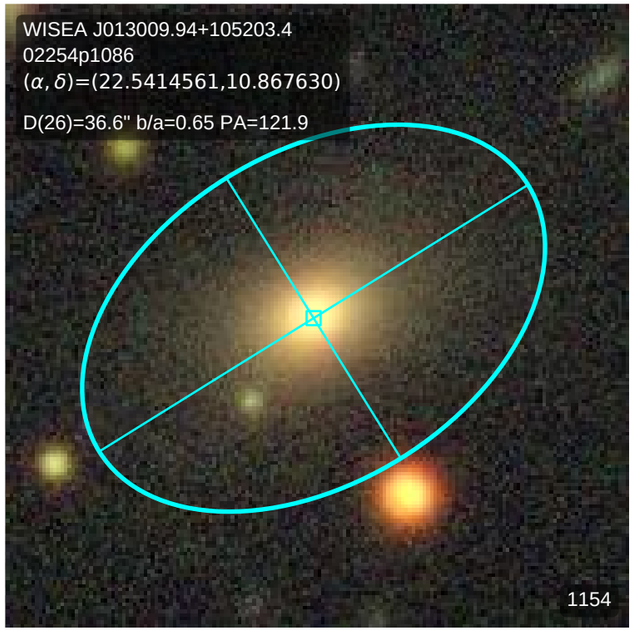
WISEA J013009.94+105203.4
02254p1086
(α, δ)=(22.5414561,10.867630)
D(26)=36.6" b/a=0.65 PA=121.9
1154

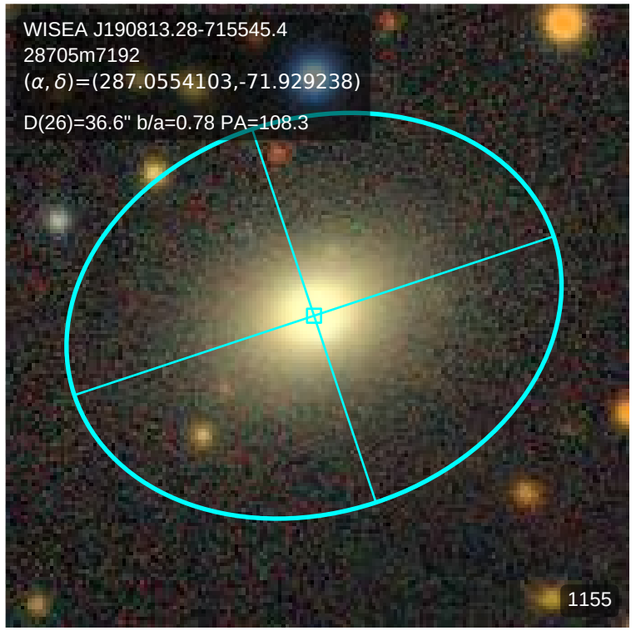
WISEA J190813.28-715545.4
28705m7192
(α, δ)=(287.0554103,-71.929238)
D(26)=36.6" b/a=0.78 PA=108.3
1155

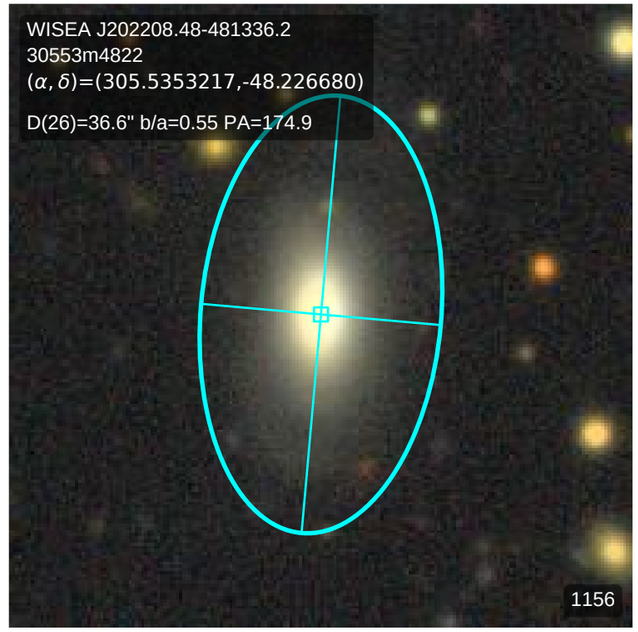
WISEA J202208.48-481336.2
30553m4822
(α, δ)=(305.5353217,-48.226680)
D(26)=36.6" b/a=0.55 PA=174.9
1156

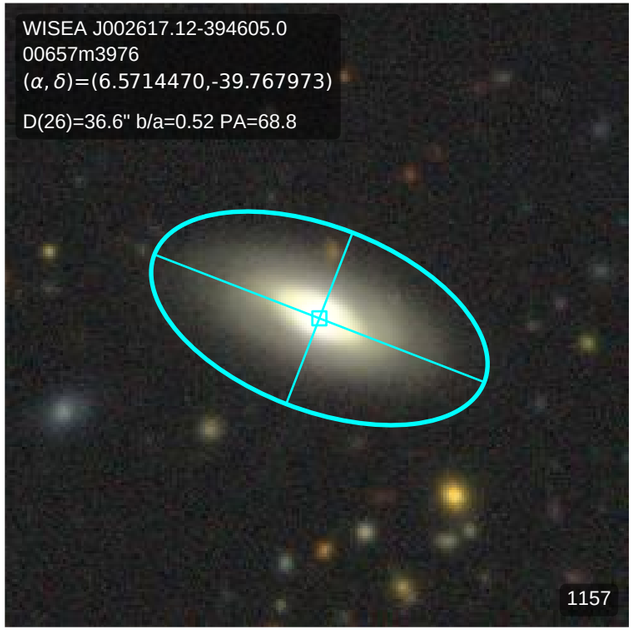
WISEA J002617.12-394605.0
00657m3976
(α, δ)=(6.5714470,-39.767973)
D(26)=36.6" b/a=0.52 PA=68.8
1157

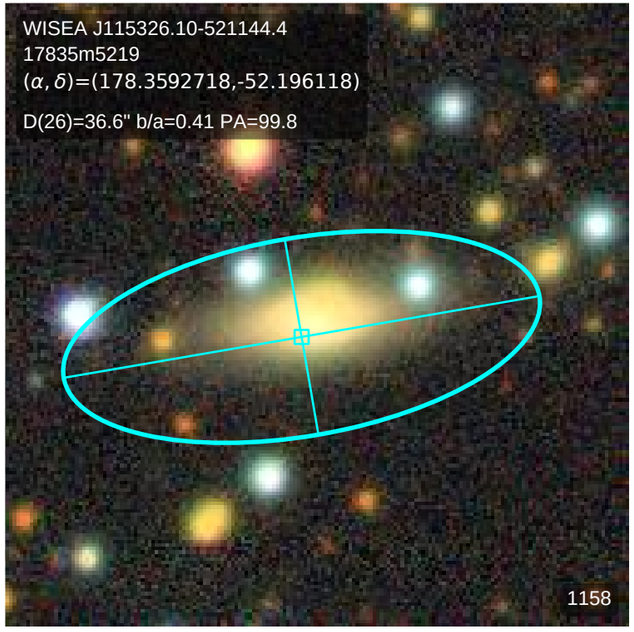
WISEA J115326.10-521144.4
17835m5219
(α, δ)=(178.3592718,-52.196118)
D(26)=36.6" b/a=0.41 PA=99.8
1158

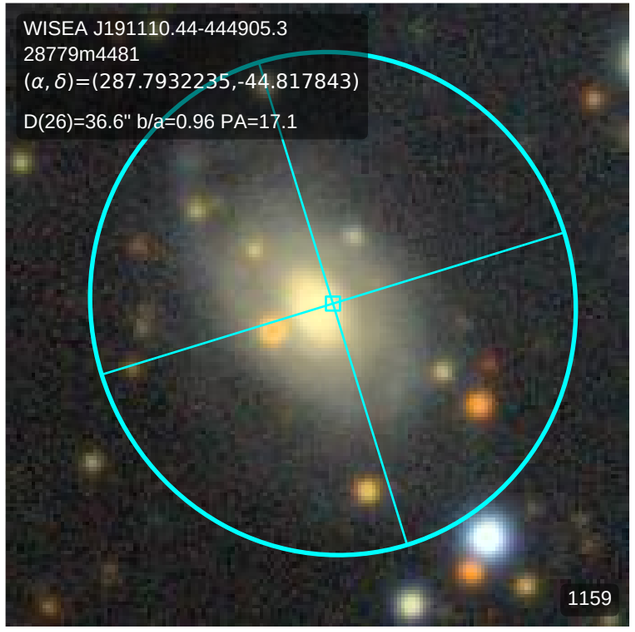
WISEA J191110.44-444905.3
28779m4481
(α, δ)=(287.7932235,-44.817843)
D(26)=36.6" b/a=0.96 PA=17.1
1159

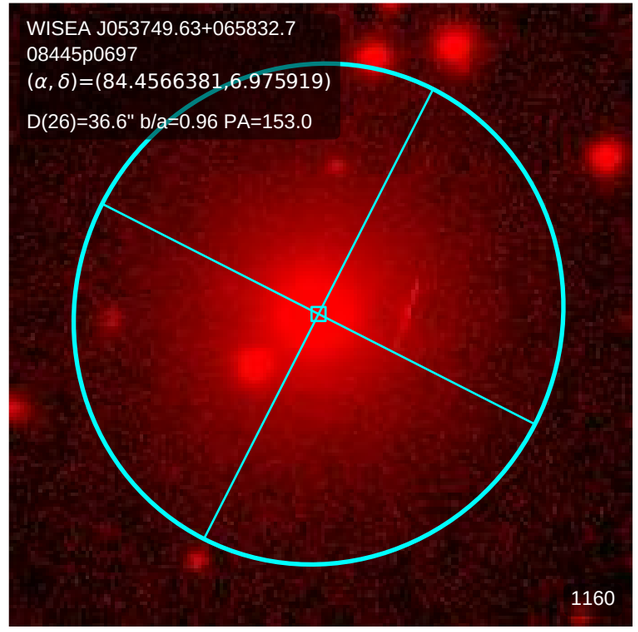
WISEA J053749.63+065832.7
08445p0697
(α, δ)=(84.4566381,6.975919)
D(26)=36.6" b/a=0.96 PA=153.0
1160

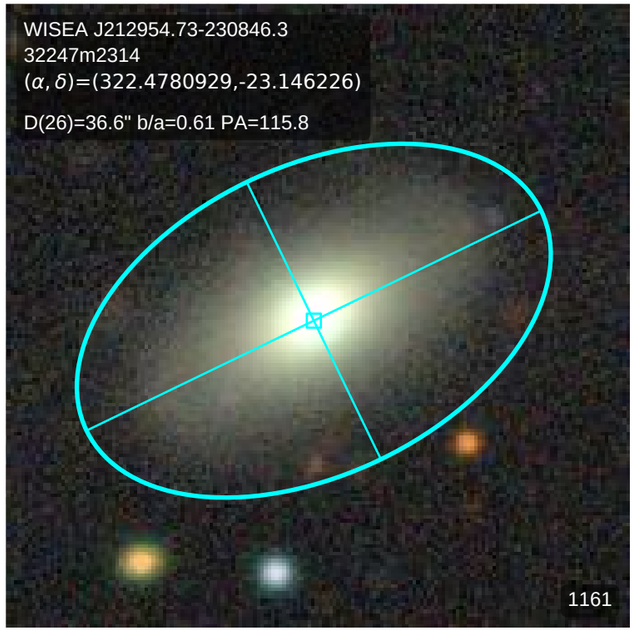
WISEA J212954.73-230846.3
32247m2314
(α, δ)=(322.4780929,-23.146226)
D(26)=36.6" b/a=0.61 PA=115.8
1161

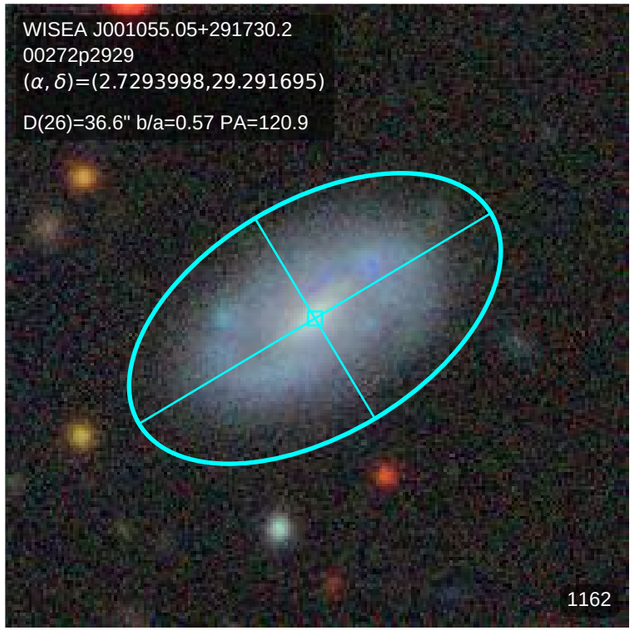
WISEA J001055.05+291730.2
00272p2929
(α, δ)=(2.7293998,29.291695)
D(26)=36.6" b/a=0.57 PA=120.9
1162

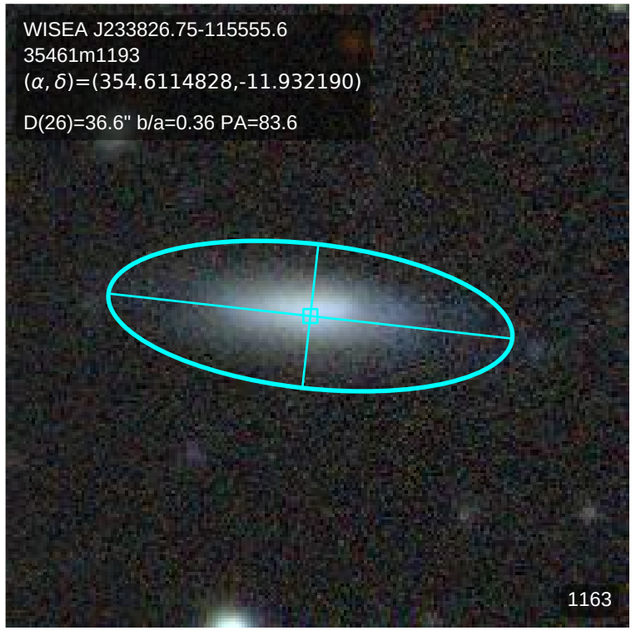
WISEA J233826.75-115555.6
35461m1193
(α, δ)=(354.6114828,-11.932190)
D(26)=36.6" b/a=0.36 PA=83.6
1163

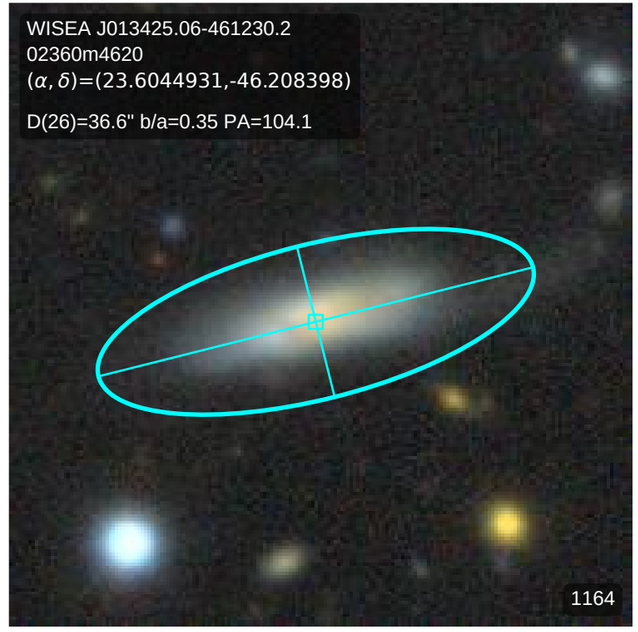
WISEA J013425.06-461230.2
02360m4620
(α, δ)=(23.6044931,-46.208398)
D(26)=36.6" b/a=0.35 PA=104.1
1164

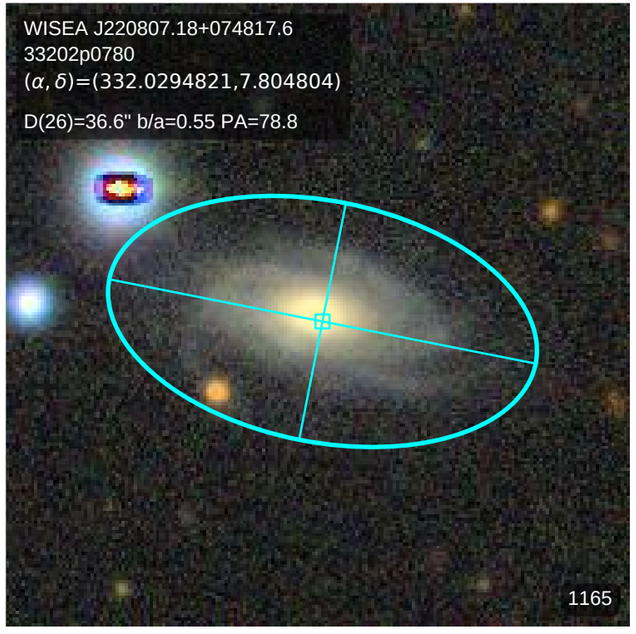
WISEA J220807.18+074817.6
33202p0780
(α, δ)=(332.0294821,7.804804)
D(26)=36.6" b/a=0.55 PA=78.8
1165

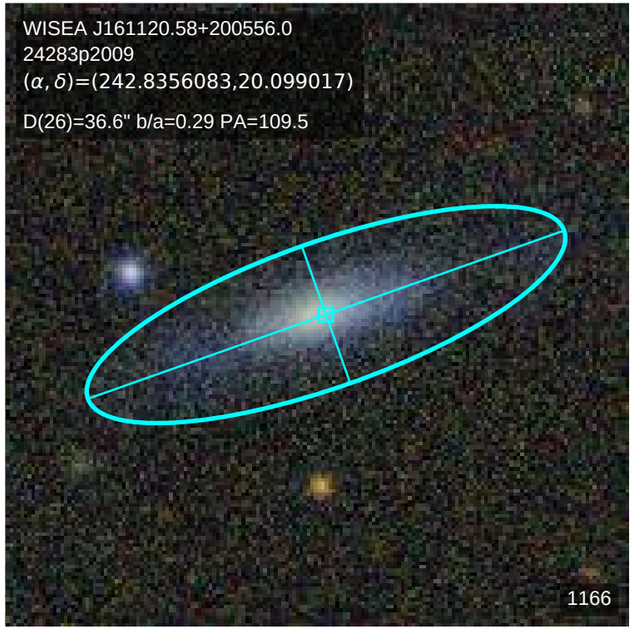
WISEA J161120.58+200556.0
24283p2009
(α, δ)=(242.8356083,20.099017)
D(26)=36.6" b/a=0.29 PA=109.5
1166

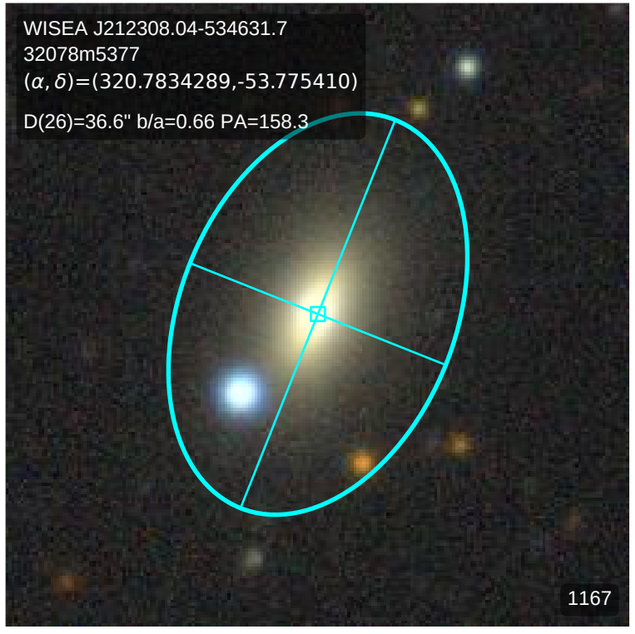
WISEA J212308.04-534631.7
32078m5377
(α, δ)=(320.7834289,-53.775410)
D(26)=36.6" b/a=0.66 PA=158.3
1167

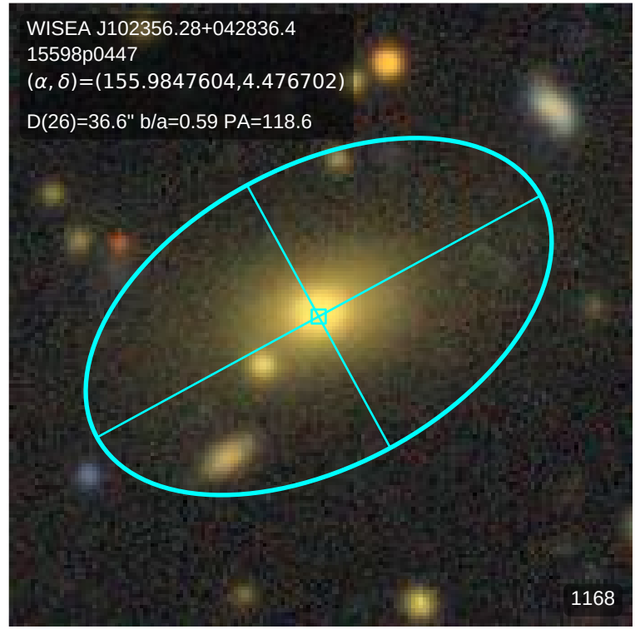
WISEA J102356.28+042836.4
15598p0447
(α, δ)=(155.9847604,4.476702)
D(26)=36.6" b/a=0.59 PA=118.6
1168

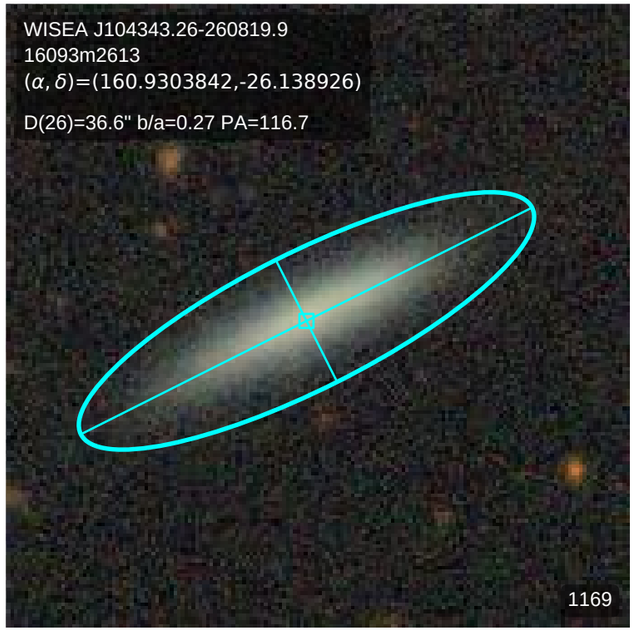
WISEA J104343.26-260819.9
16093m2613
(α, δ)=(160.9303842,-26.138926)
D(26)=36.6" b/a=0.27 PA=116.7
1169

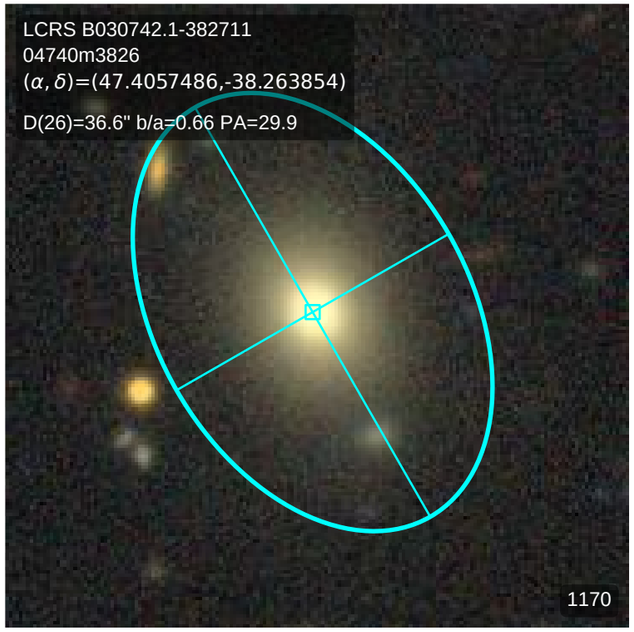
LCRS B030742.1-382711
04740m3826
(α, δ)=(47.4057486,-38.263854)
D(26)=36.6" b/a=0.66 PA=29.9
1170

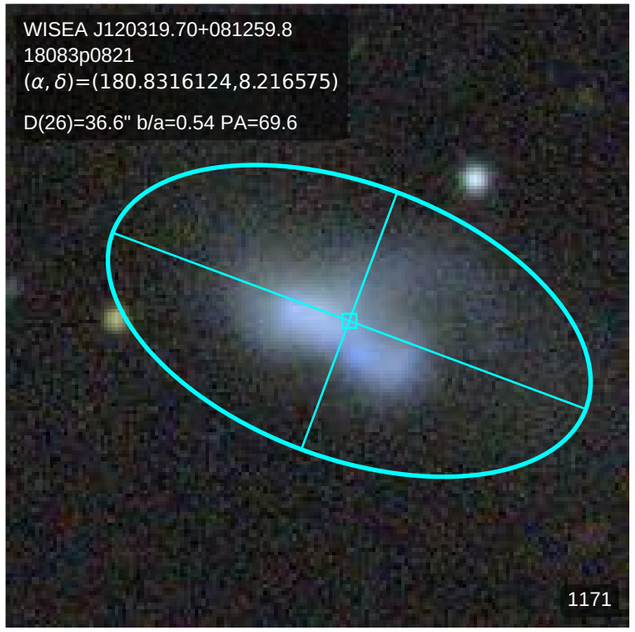
WISEA J120319.70+081259.8
18083p0821
(α, δ)=(180.8316124,8.216575)
D(26)=36.6" b/a=0.54 PA=69.6
1171

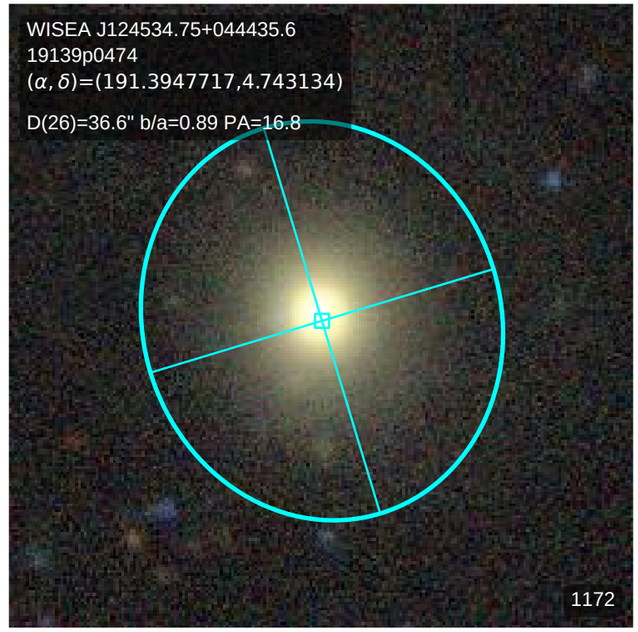
WISEA J124534.75+044435.6
19139p0474
(α, δ)=(191.3947717,4.743134)
D(26)=36.6" b/a=0.89 PA=16.8
1172

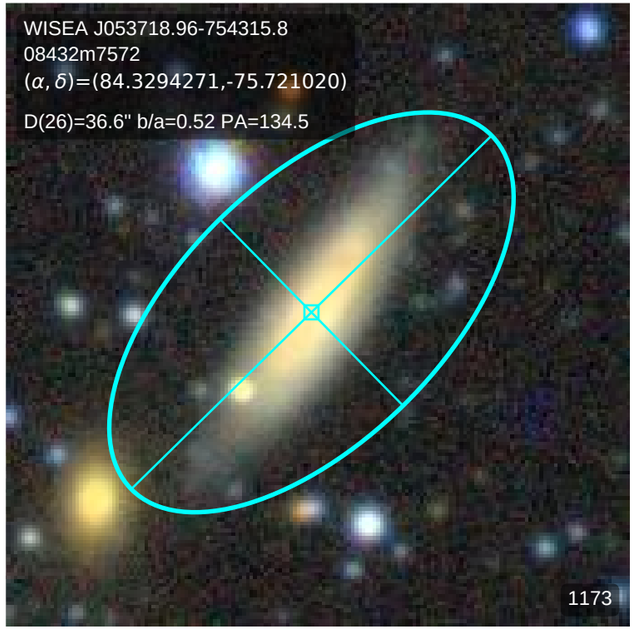
WISEA J053718.96-754315.8
08432m7572
(α, δ)=(84.3294271,-75.721020)
D(26)=36.6" b/a=0.52 PA=134.5
1173

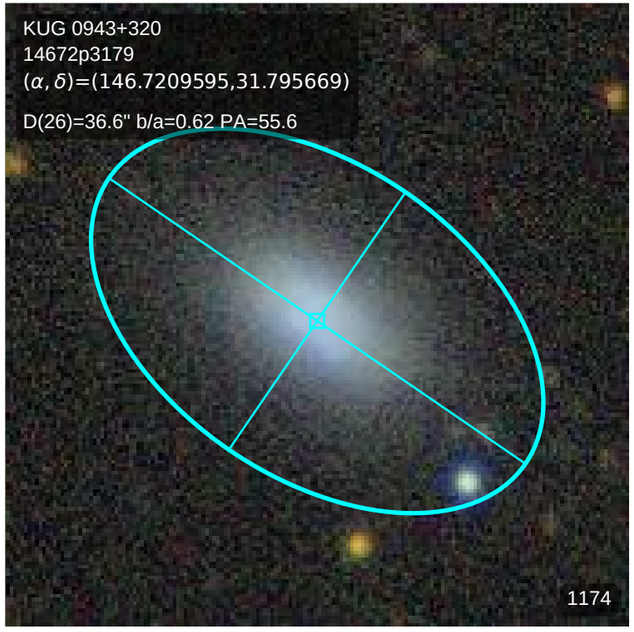
KUG 0943+320
14672p3179
(α, δ)=(146.7209595,31.795669)
D(26)=36.6" b/a=0.62 PA=55.6
1174

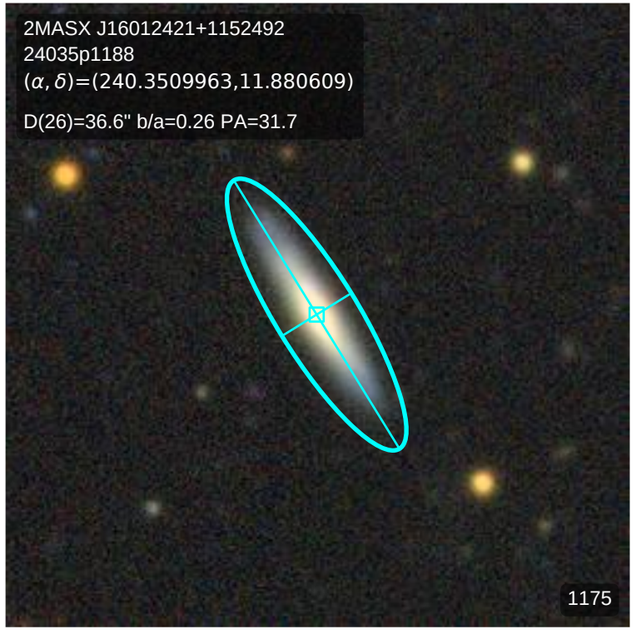
2MASX J16012421+1152492
24035p1188
(α, δ)=(240.3509963,11.880609)
D(26)=36.6" b/a=0.26 PA=31.7
1175

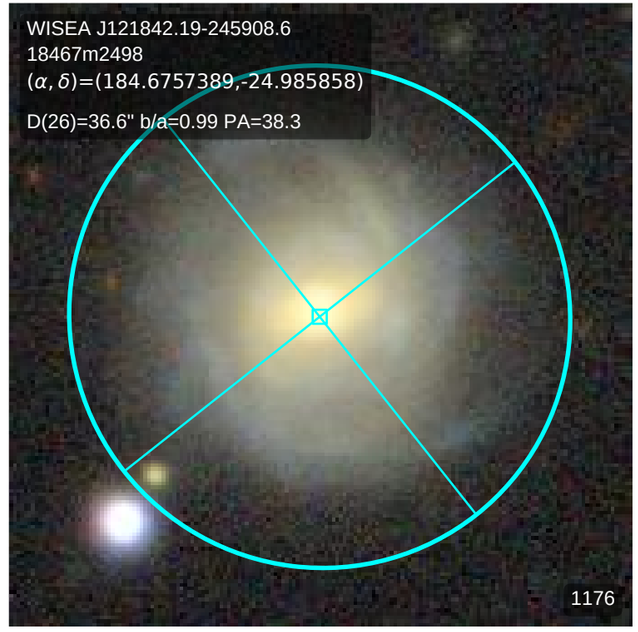
WISEA J121842.19-245908.6
18467m2498
(α, δ)=(184.6757389,-24.985858)
D(26)=36.6" b/a=0.99 PA=38.3
1176

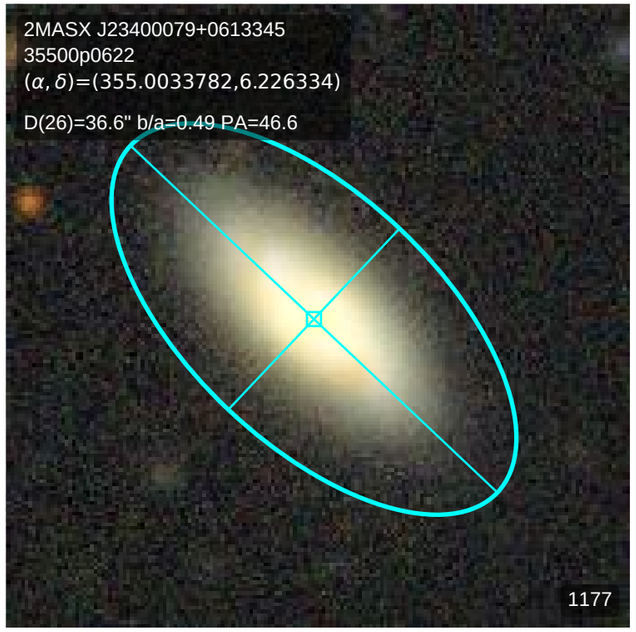
2MASX J23400079+0613345
35500p0622
(α, δ)=(355.0033782,6.226334)
D(26)=36.6" b/a=0.49 PA=46.6
1177

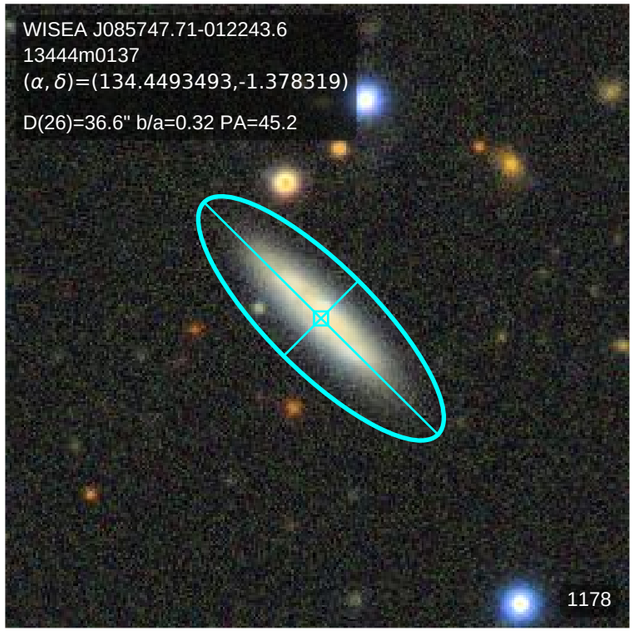
WISEA J085747.71-012243.6
13444m0137
(α, δ)=(134.4493493,-1.378319)
D(26)=36.6" b/a=0.32 PA=45.2
1178

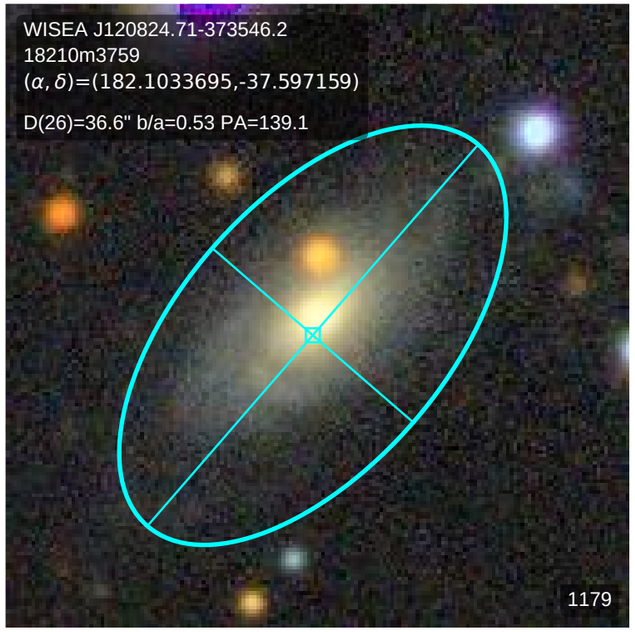
WISEA J120824.71-373546.2
18210m3759
(α, δ)=(182.1033695,-37.597159)
D(26)=36.6" b/a=0.53 PA=139.1
1179

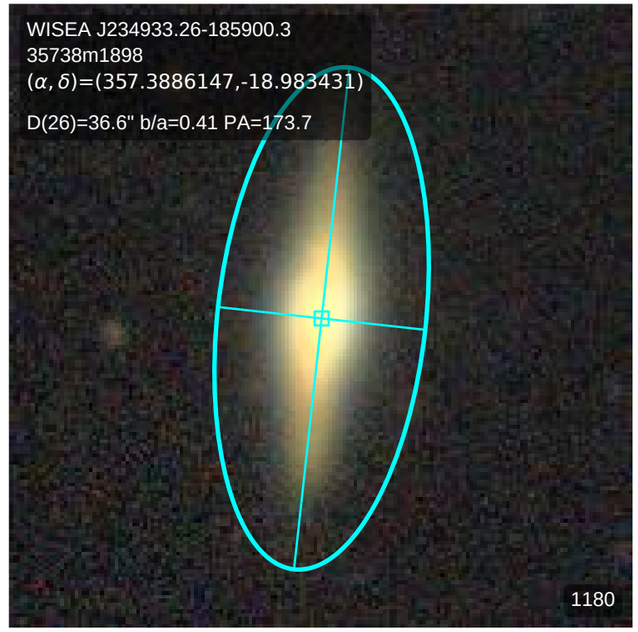
WISEA J234933.26-185900.3
35738m1898
(α, δ)=(357.3886147,-18.983431)
D(26)=36.6" b/a=0.41 PA=173.7
1180

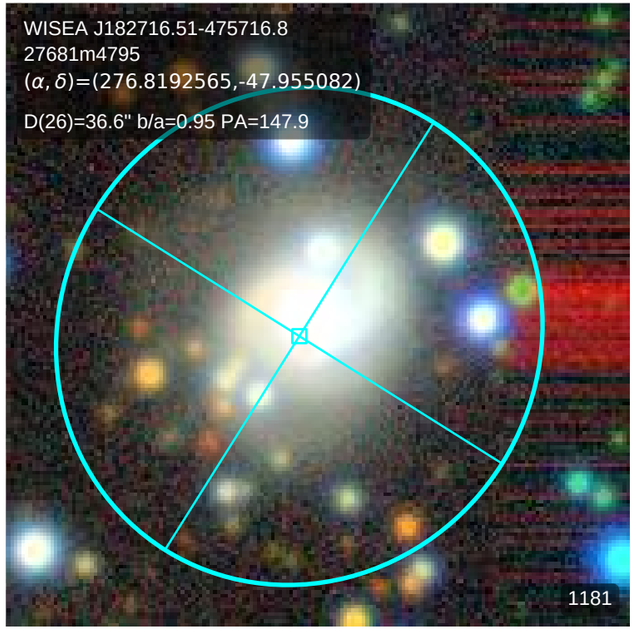
WISEA J182716.51-475716.8
27681m4795
(α, δ)=(276.8192565,-47.955082)
D(26)=36.6" b/a=0.95 PA=147.9
1181

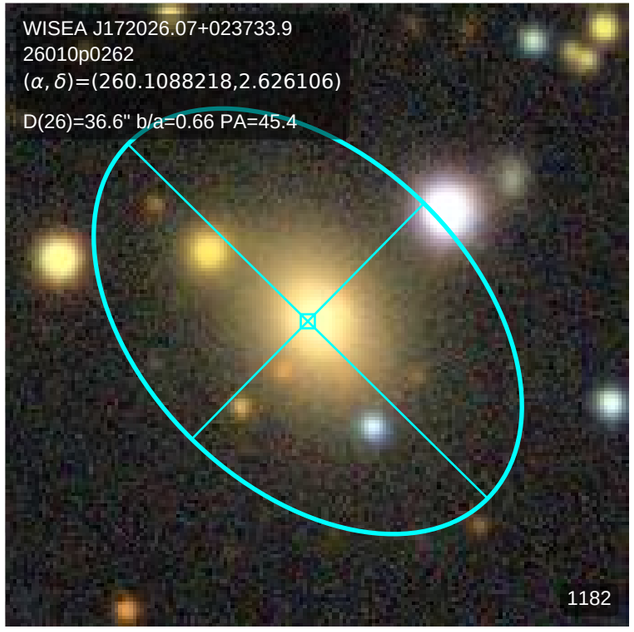
WISEA J172026.07+023733.9
26010p0262
(α, δ)=(260.1088218,2.626106)
D(26)=36.6" b/a=0.66 PA=45.4
1182

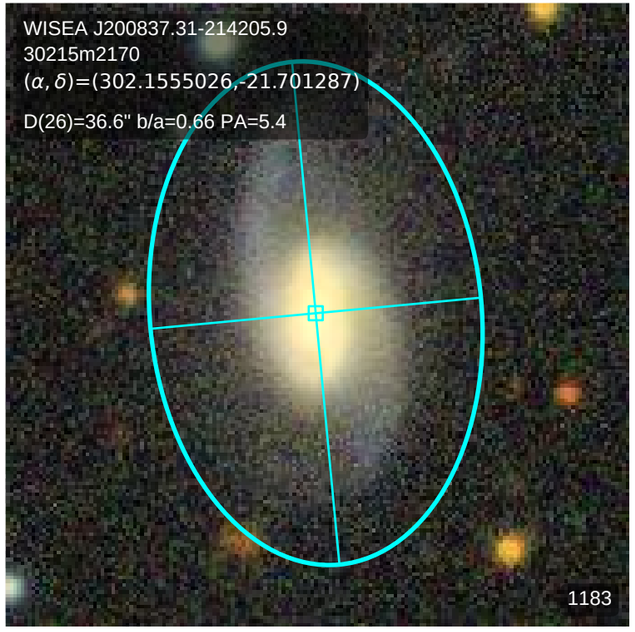
WISEA J200837.31-214205.9
30215m2170
(α, δ)=(302.1555026,-21.701287)
D(26)=36.6" b/a=0.66 PA=5.4
1183

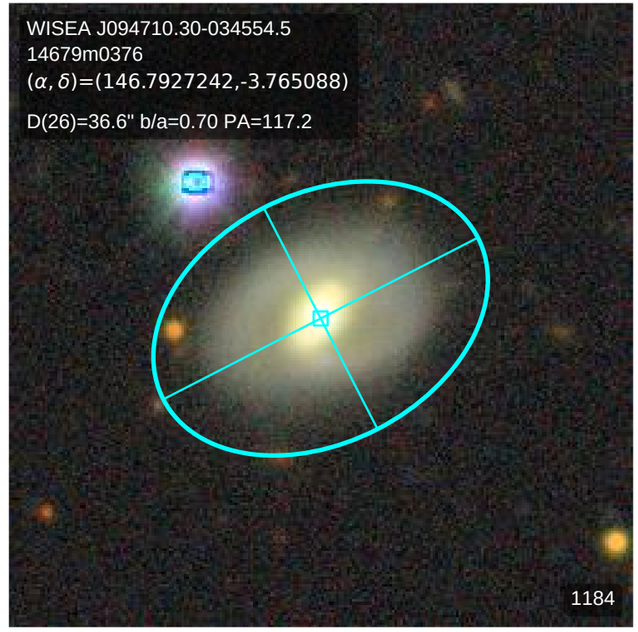
WISEA J094710.30-034554.5
14679m0376
(α, δ)=(146.7927242,-3.765088)
D(26)=36.6" b/a=0.70 PA=117.2
1184

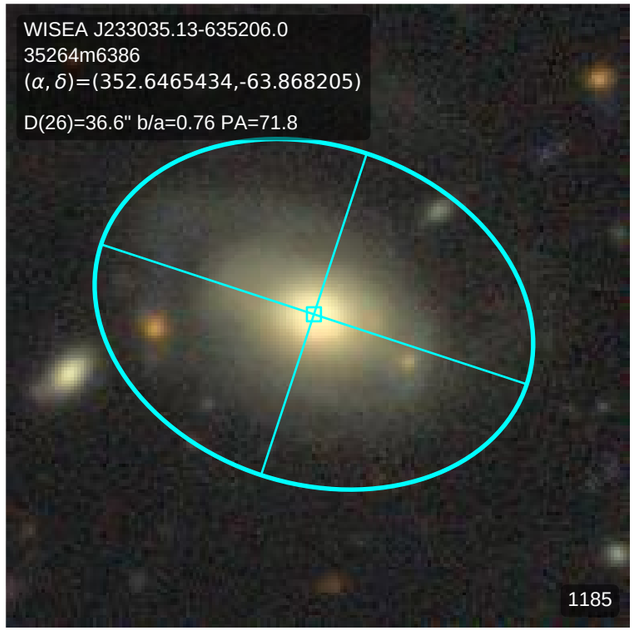
WISEA J233035.13-635206.0
35264m6386
(α, δ)=(352.6465434,-63.868205)
D(26)=36.6" b/a=0.76 PA=71.8
1185

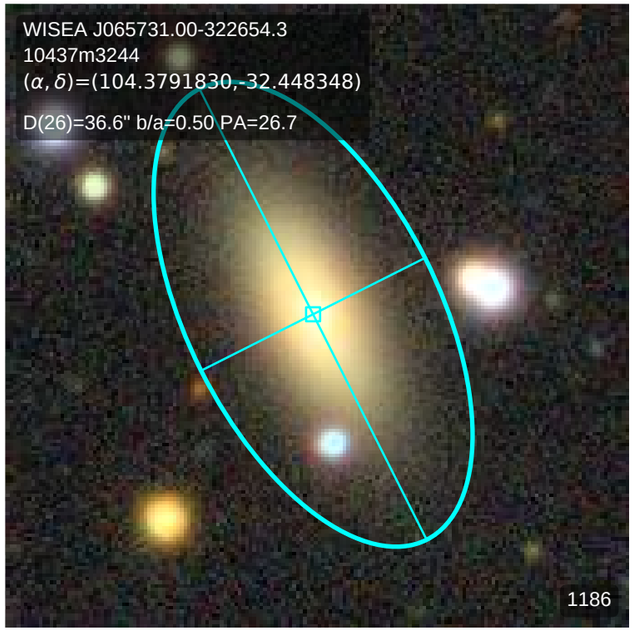
WISEA J065731.00-322654.3
10437m3244
(α, δ)=(104.3791830,-32.448348)
D(26)=36.6" b/a=0.50 PA=26.7
1186

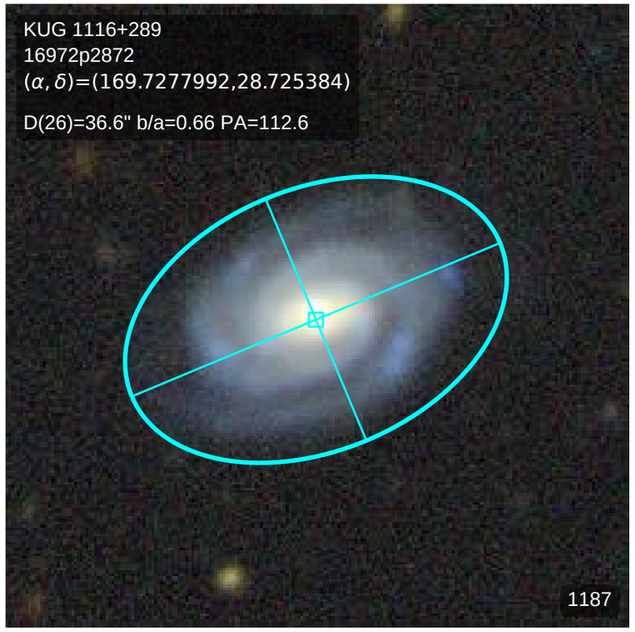
KUG 1116+289
16972p2872
(α, δ)=(169.7277992,28.725384)
D(26)=36.6" b/a=0.66 PA=112.6
1187

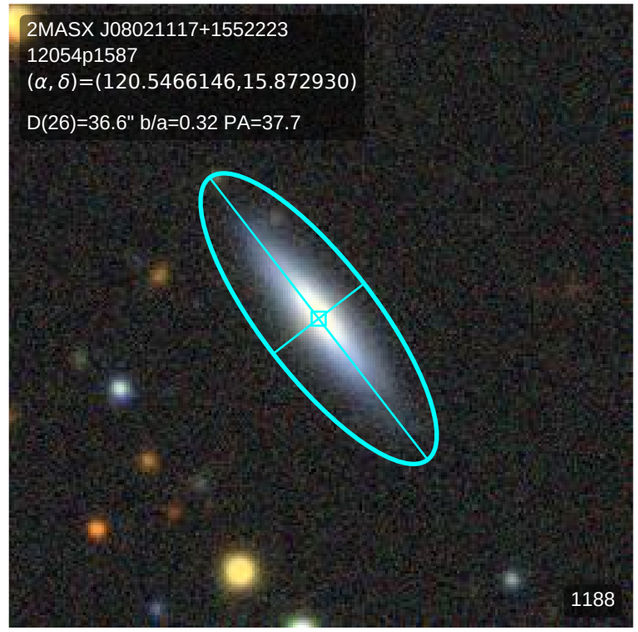
2MASX J08021117+1552223
12054p1587
(α, δ)=(120.5466146,15.872930)
D(26)=36.6" b/a=0.32 PA=37.7
1188

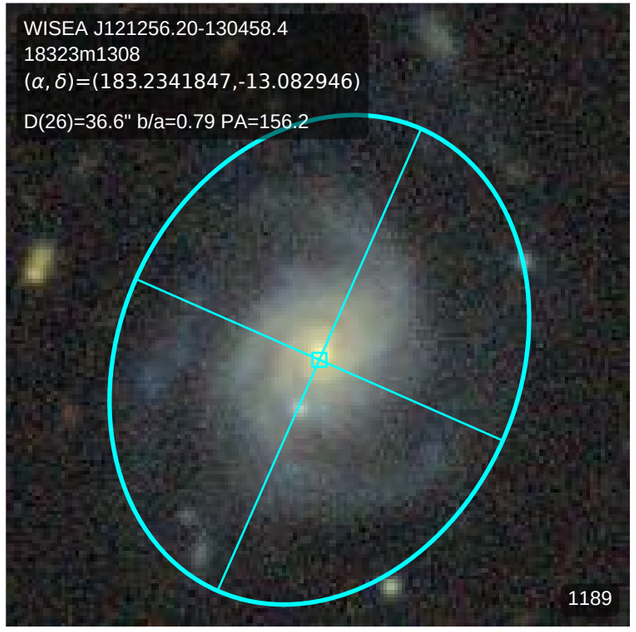
WISEA J121256.20-130458.4
18323m1308
(α, δ)=(183.2341847,-13.082946)
D(26)=36.6" b/a=0.79 PA=156.2
1189

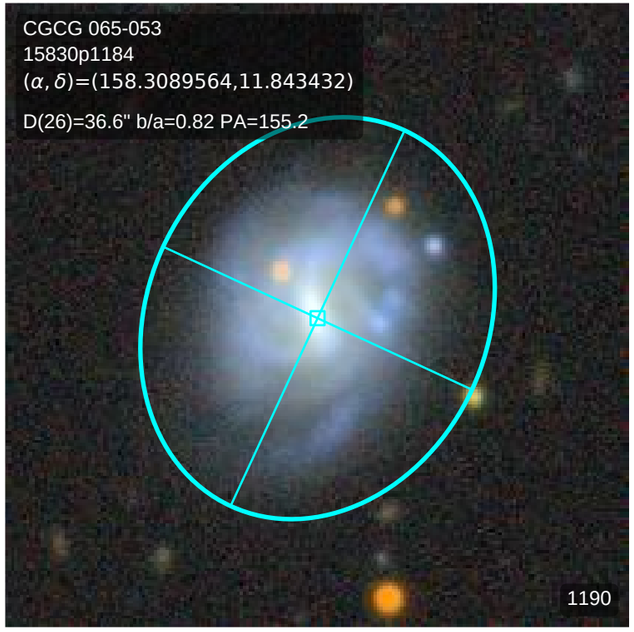
CGCG 065-053
15830p1184
(α, δ)=(158.3089564,11.843432)
D(26)=36.6" b/a=0.82 PA=155.2
1190

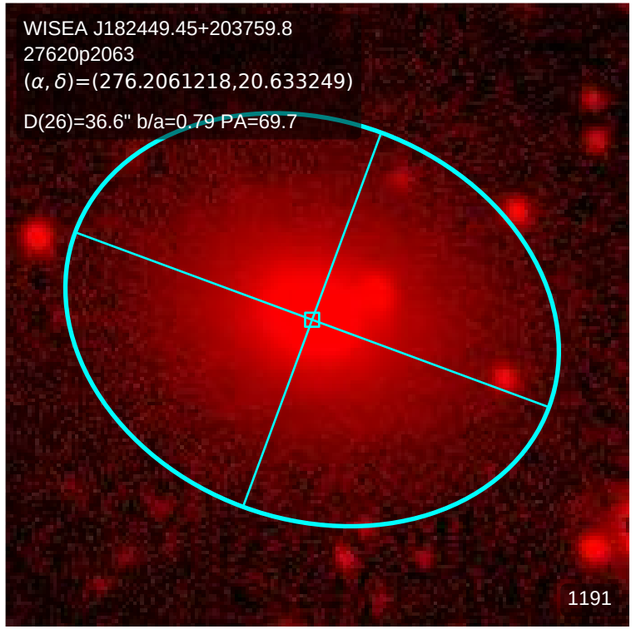
WISEA J182449.45+203759.8
27620p2063
(α, δ)=(276.2061218,20.633249)
D(26)=36.6" b/a=0.79 PA=69.7
1191

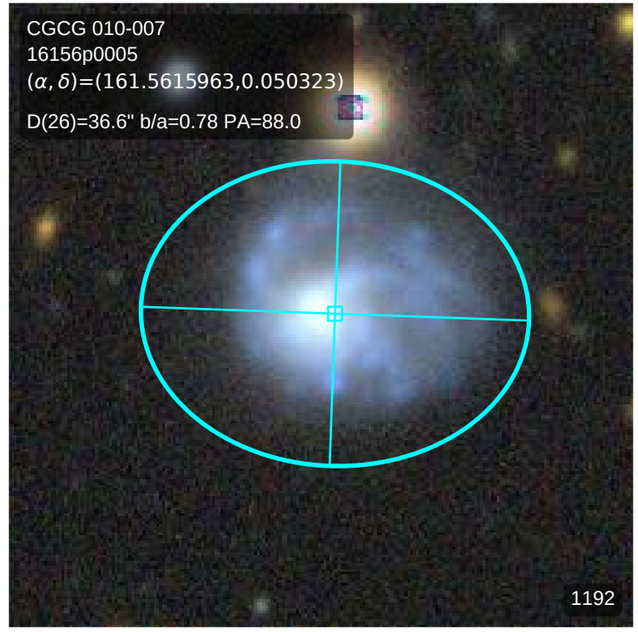
CGCG 010-007
16156p0005
(α, δ)=(161.5615963,0.050323)
D(26)=36.6" b/a=0.78 PA=88.0
1192

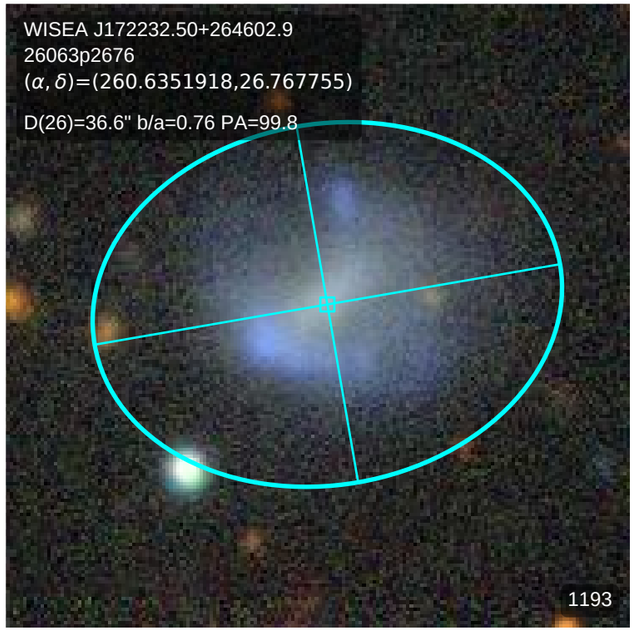
WISEA J172232.50+264602.9
26063p2676
(α, δ)=(260.6351918,26.767755)
D(26)=36.6" b/a=0.76 PA=99.8
1193

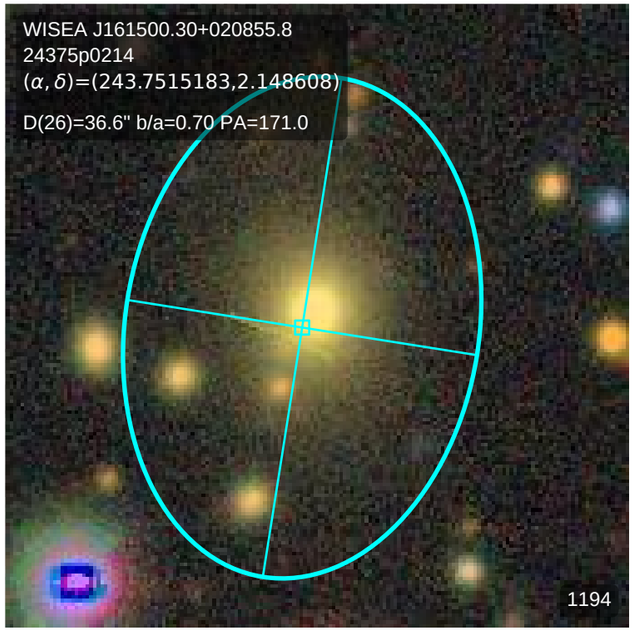
WISEA J161500.30+020855.8
24375p0214
(α, δ)=(243.7515183,2.148608)
D(26)=36.6" b/a=0.70 PA=171.0
1194

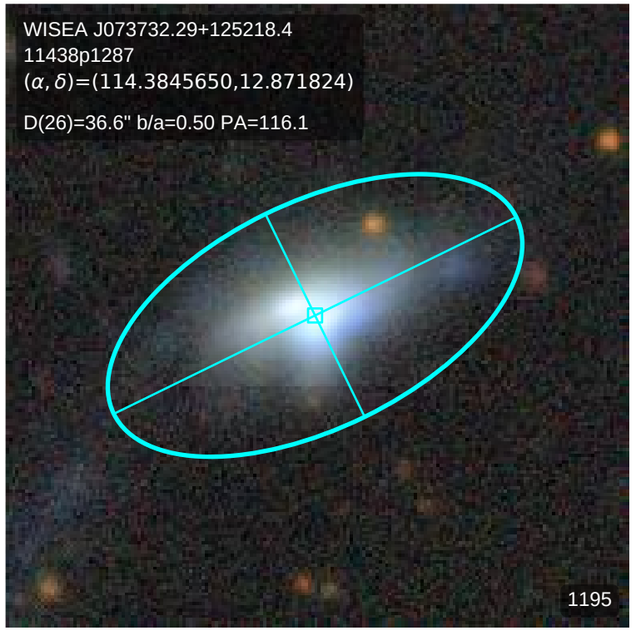
WISEA J073732.29+125218.4
11438p1287
(α, δ)=(114.3845650,12.871824)
D(26)=36.6" b/a=0.50 PA=116.1
1195

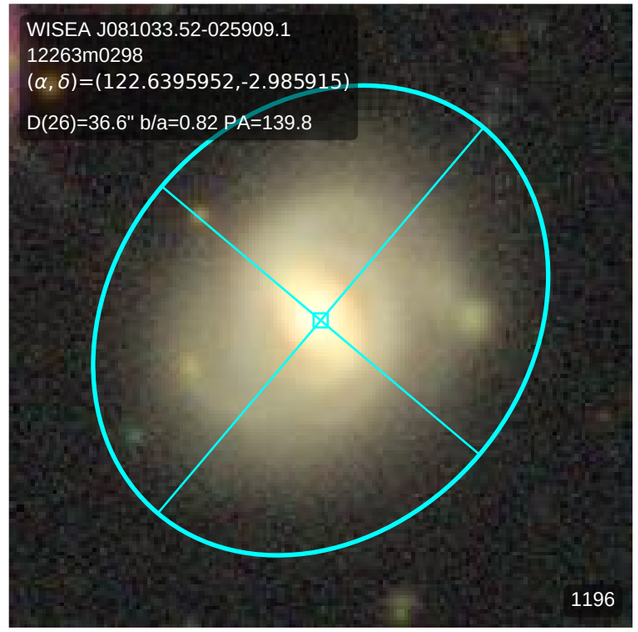
WISEA J081033.52-025909.1
12263m0298
(α, δ)=(122.6395952,-2.985915)
D(26)=36.6" b/a=0.82 PA=139.8
1196

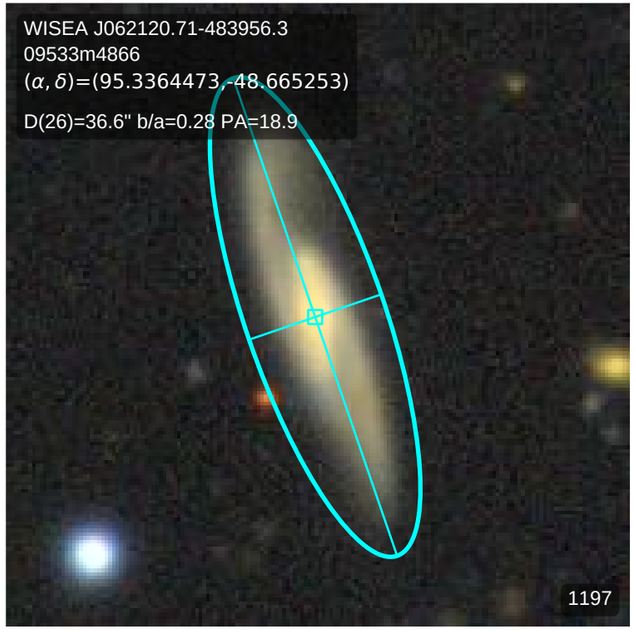
WISEA J062120.71-483956.3
09533m4866
(α, δ)=(95.3364473,-48.665253)
D(26)=36.6" b/a=0.28 PA=18.9
1197

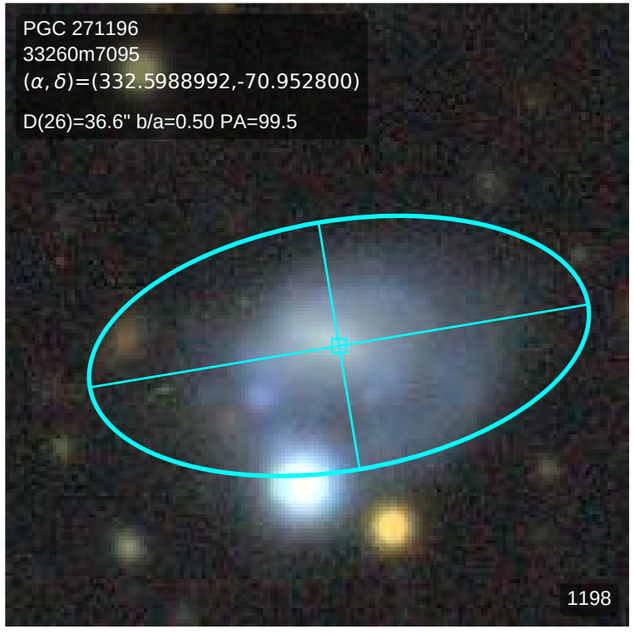
PGC 271196
33260m7095
(α, δ)=(332.5988992,-70.952800)
D(26)=36.6" b/a=0.50 PA=99.5
1198

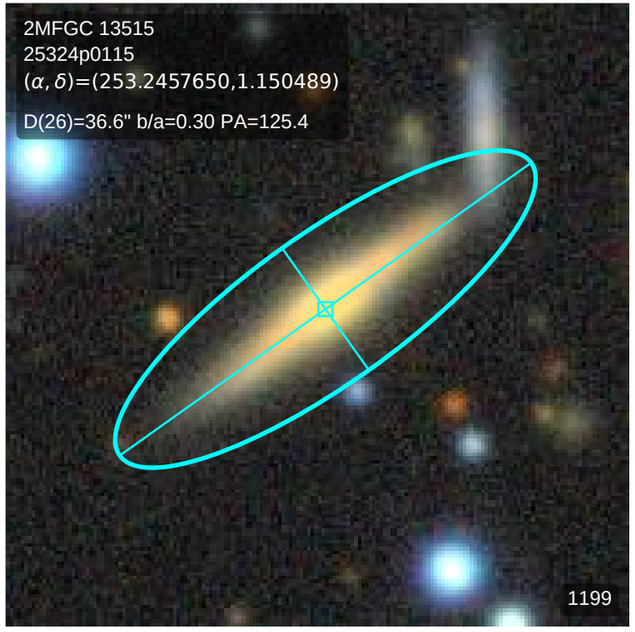
2MFGC 13515
25324p0115
(α, δ)=(253.2457650,1.150489)
D(26)=36.6" b/a=0.30 PA=125.4
1199

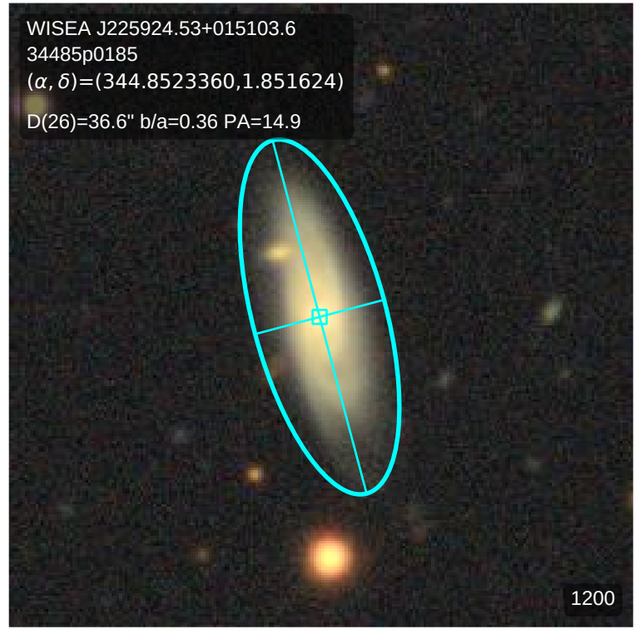
WISEA J225924.53+015103.6
34485p0185
(α, δ)=(344.8523360,1.851624)
D(26)=36.6" b/a=0.36 PA=14.9
1200

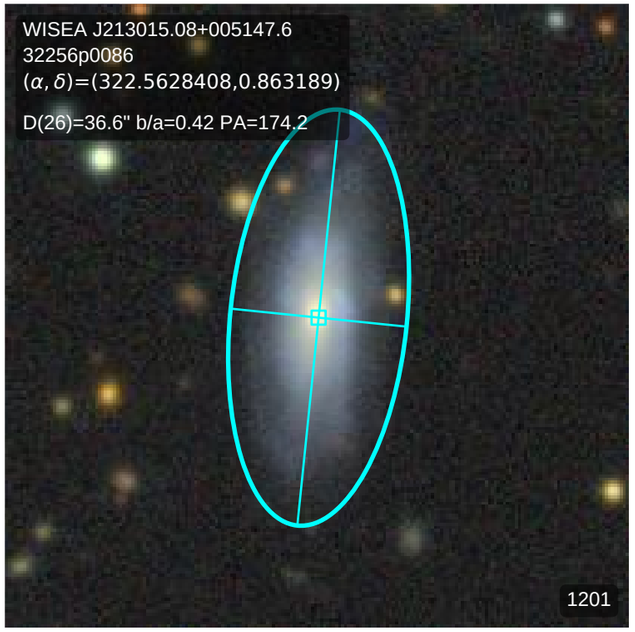
WISEA J213015.08+005147.6
32256p0086
(α, δ)=(322.5628408,0.863189)
D(26)=36.6" b/a=0.42 PA=174.2
1201

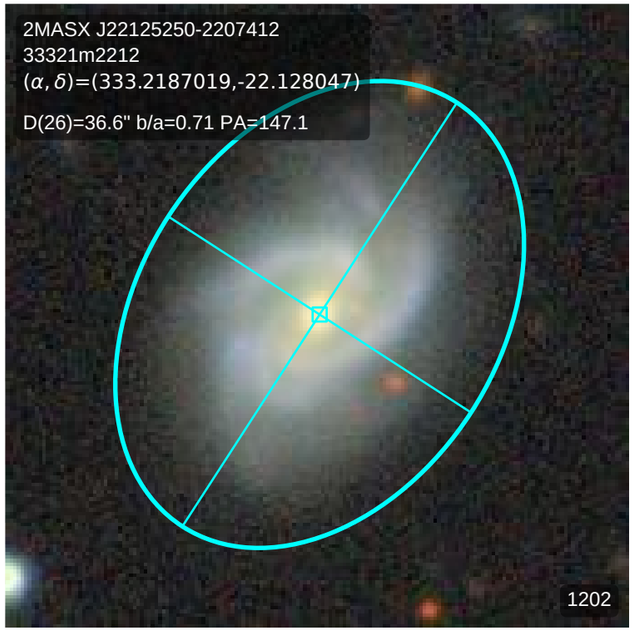
2MASX J22125250-2207412
33321m2212
(α, δ)=(333.2187019,-22.128047)
D(26)=36.6" b/a=0.71 PA=147.1
1202

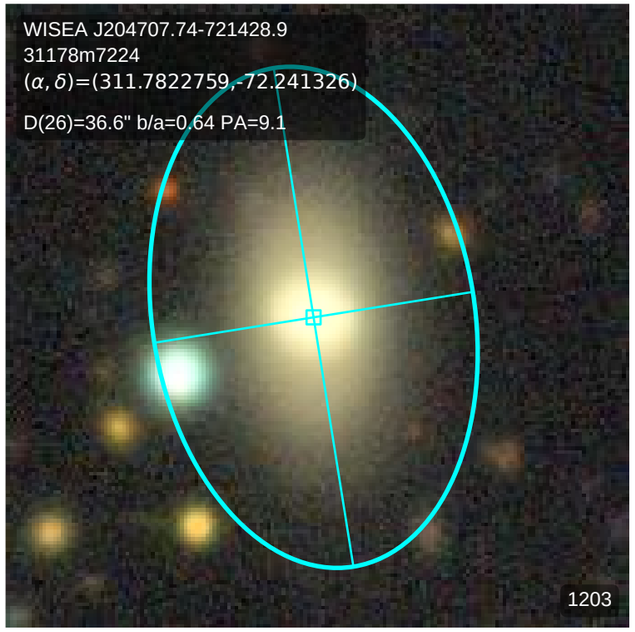
WISEA J204707.74-721428.9
31178m7224
(α, δ)=(311.7822759,-72.241326)
D(26)=36.6" b/a=0.64 PA=9.1
1203

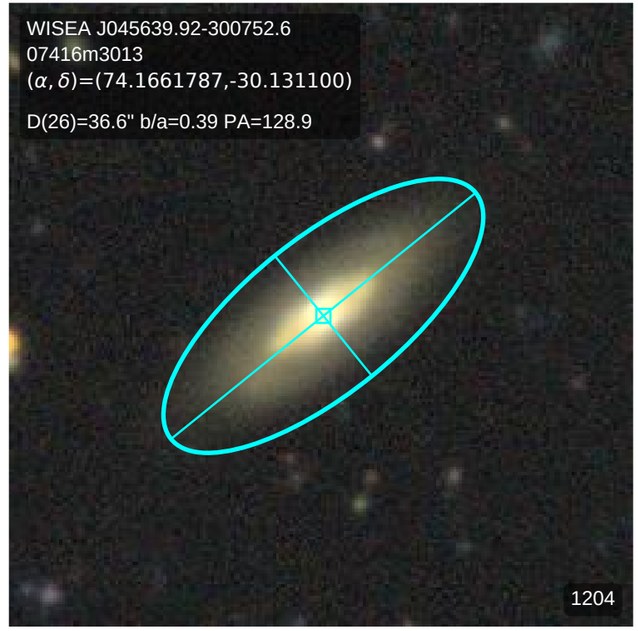
WISEA J045639.92-300752.6
07416m3013
(α, δ)=(74.1661787,-30.131100)
D(26)=36.6" b/a=0.39 PA=128.9
1204

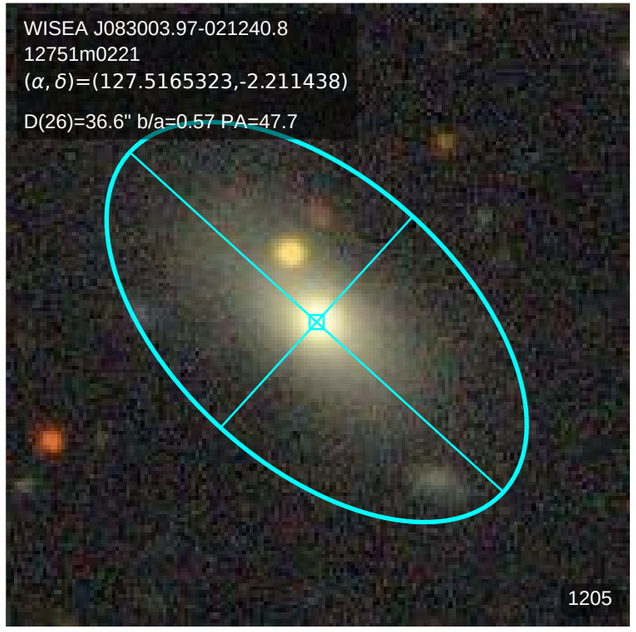
WISEA J083003.97-021240.8
12751m0221
(α, δ)=(127.5165323,-2.211438)
D(26)=36.6" b/a=0.57 PA=47.7
1205

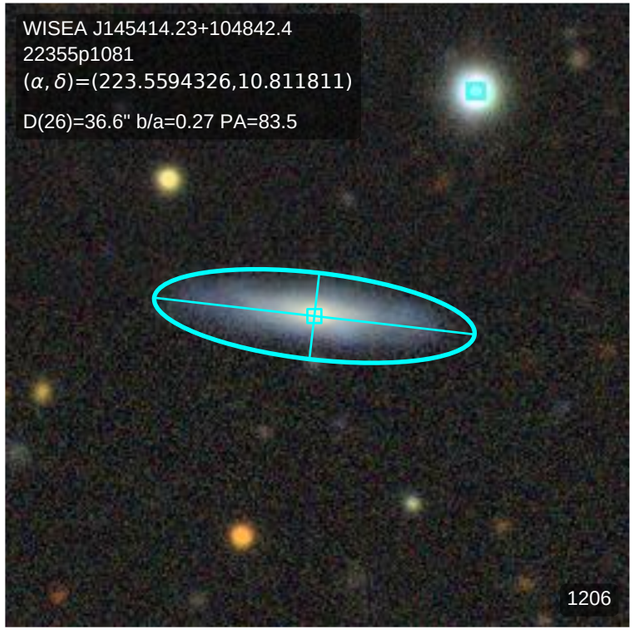
WISEA J145414.23+104842.4
22355p1081
(α, δ)=(223.5594326,10.811811)
D(26)=36.6" b/a=0.27 PA=83.5
1206

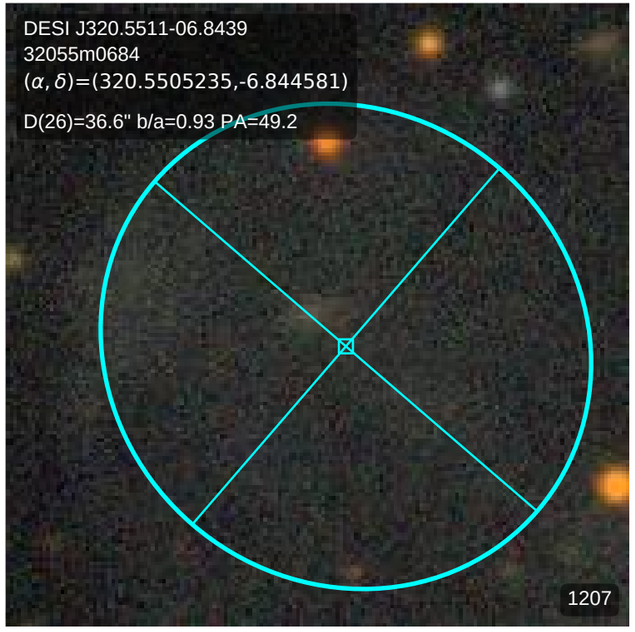
DESI J320.5511-06.8439
32055m0684
(α, δ)=(320.5505235,-6.844581)
D(26)=36.6" b/a=0.93 PA=49.2
1207

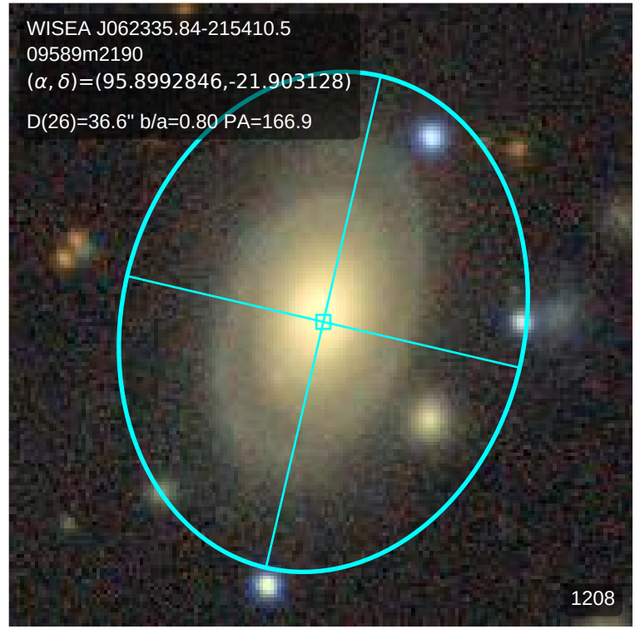
WISEA J062335.84-215410.5
09589m2190
(α, δ)=(95.8992846,-21.903128)
D(26)=36.6" b/a=0.80 PA=166.9
1208

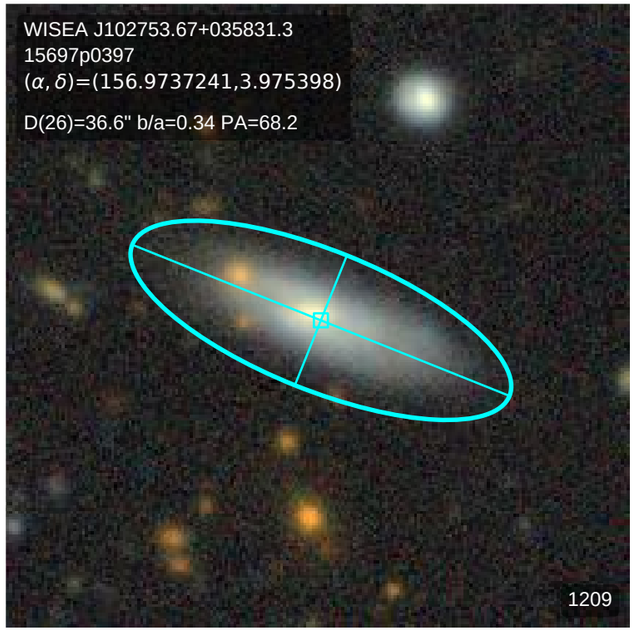
WISEA J102753.67+035831.3
15697p0397
(α, δ)=(156.9737241,3.975398)
D(26)=36.6" b/a=0.34 PA=68.2
1209

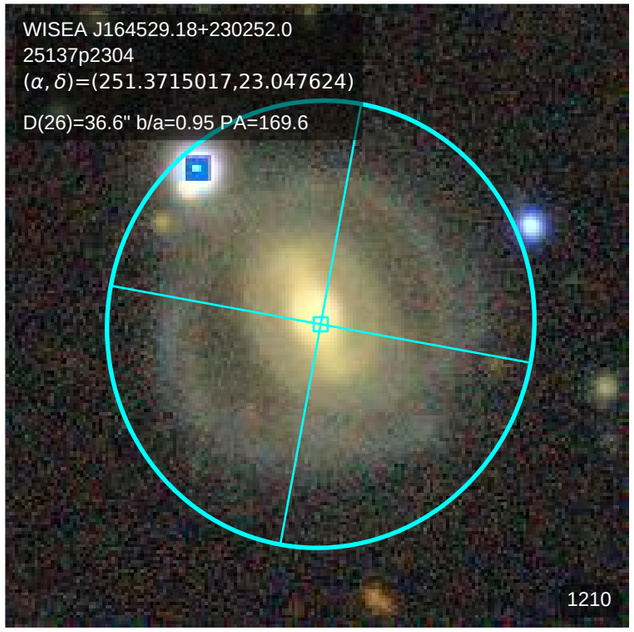
WISEA J164529.18+230252.0
25137p2304
(α, δ)=(251.3715017,23.047624)
D(26)=36.6" b/a=0.95 PA=169.6
1210

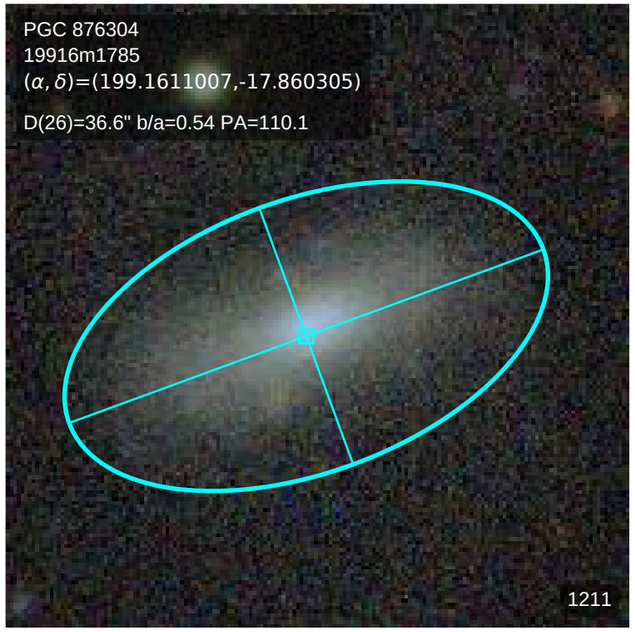
PGC 876304
19916m1785
(α, δ)=(199.1611007,-17.860305)
D(26)=36.6" b/a=0.54 PA=110.1
1211

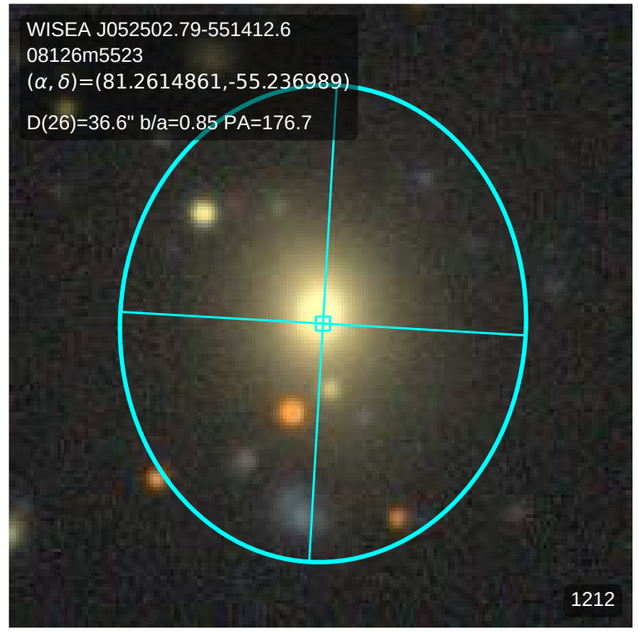
WISEA J052502.79-551412.6
08126m5523
(α, δ)=(81.2614861,-55.236989)
D(26)=36.6" b/a=0.85 PA=176.7
1212

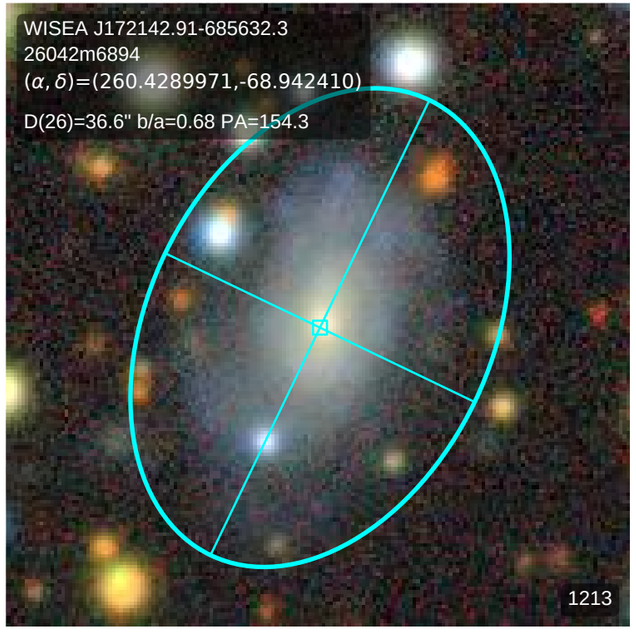
WISEA J172142.91-685632.3
26042m6894
(α, δ)=(260.4289971,-68.942410)
D(26)=36.6" b/a=0.68 PA=154.3
1213

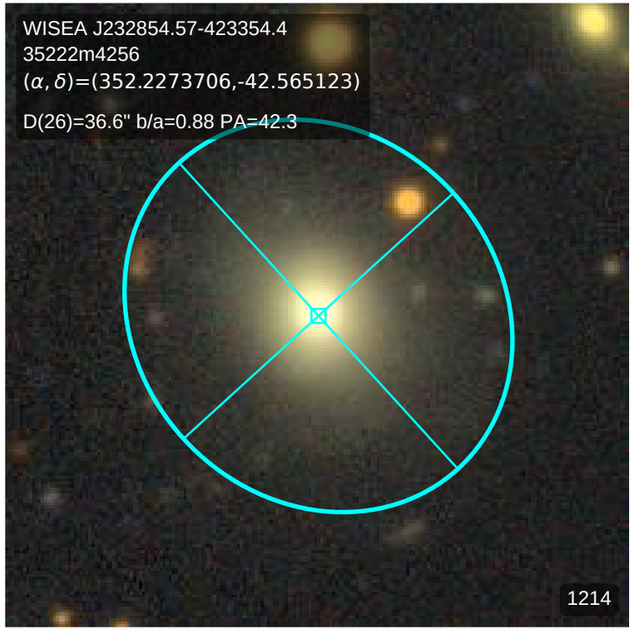
WISEA J232854.57-423354.4
35222m4256
(α, δ)=(352.2273706,-42.565123)
D(26)=36.6" b/a=0.88 PA=42.3
1214

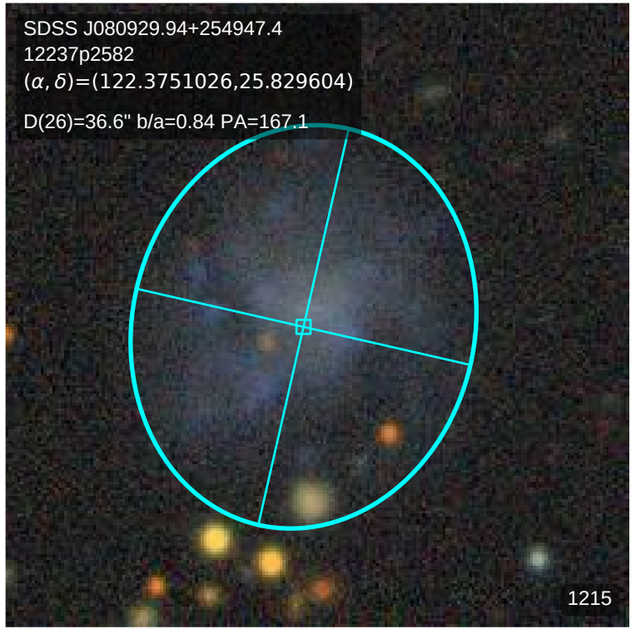
SDSS J080929.94+254947.4
12237p2582
(α, δ)=(122.3751026,25.829604)
D(26)=36.6" b/a=0.84 PA=167.1
1215

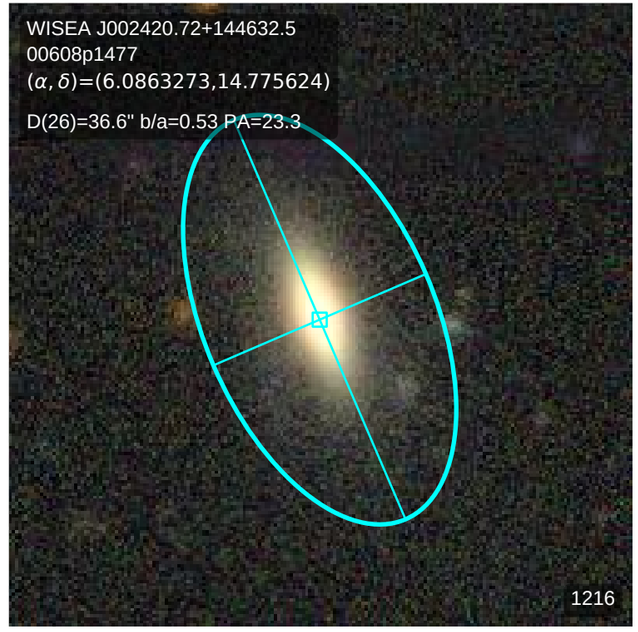
WISEA J002420.72+144632.5
00608p1477
(α, δ)=(6.0863273,14.775624)
D(26)=36.6" b/a=0.53 PA=23.3
1216

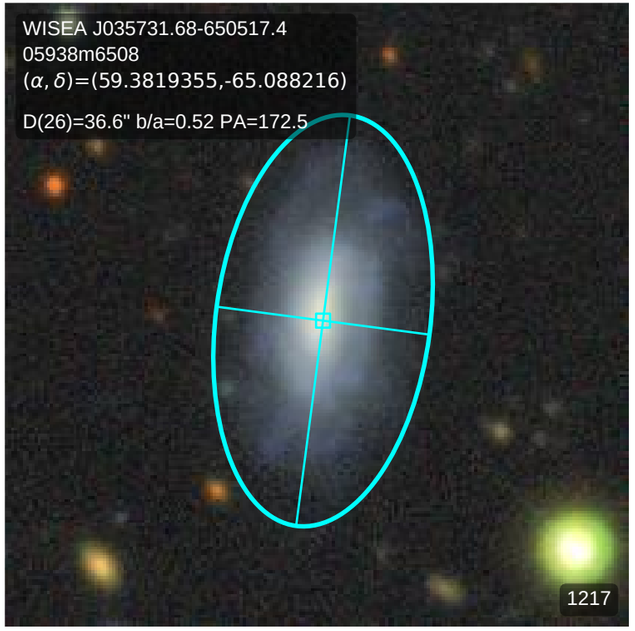
WISEA J035731.68-650517.4
05938m6508
(α, δ)=(59.3819355,-65.088216)
D(26)=36.6" b/a=0.52 PA=172.5
1217

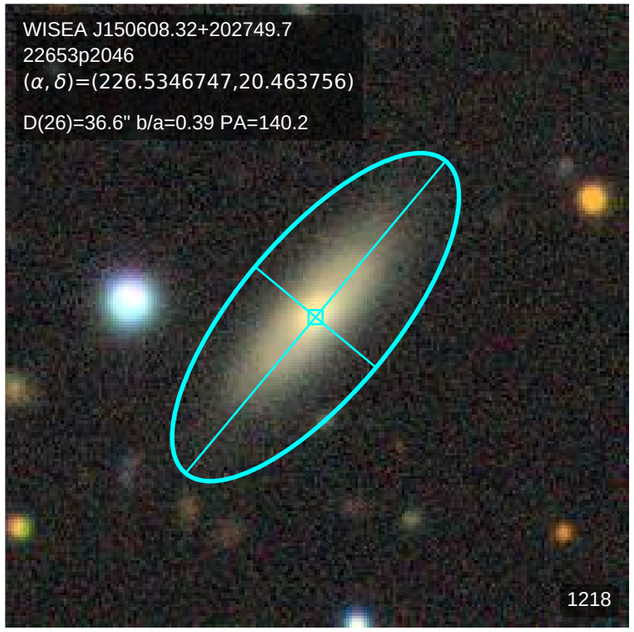
WISEA J150608.32+202749.7
22653p2046
(α, δ)=(226.5346747,20.463756)
D(26)=36.6" b/a=0.39 PA=140.2
1218

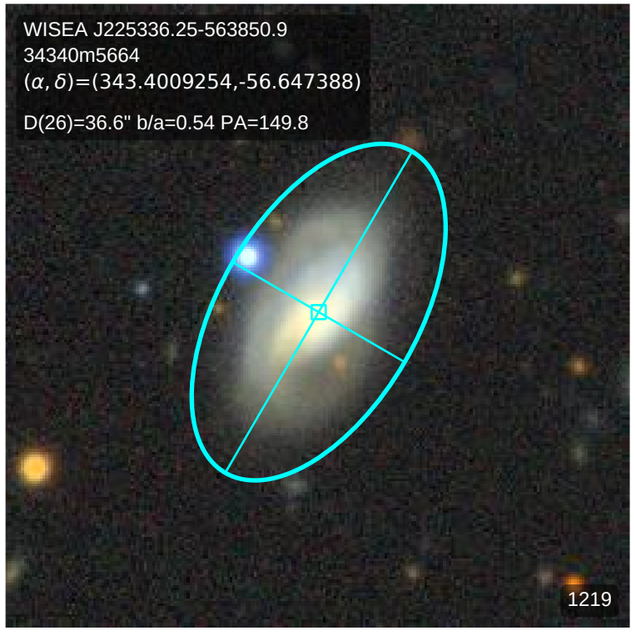
WISEA J225336.25-563850.9
34340m5664
(α, δ)=(343.4009254,-56.647388)
D(26)=36.6" b/a=0.54 PA=149.8
1219

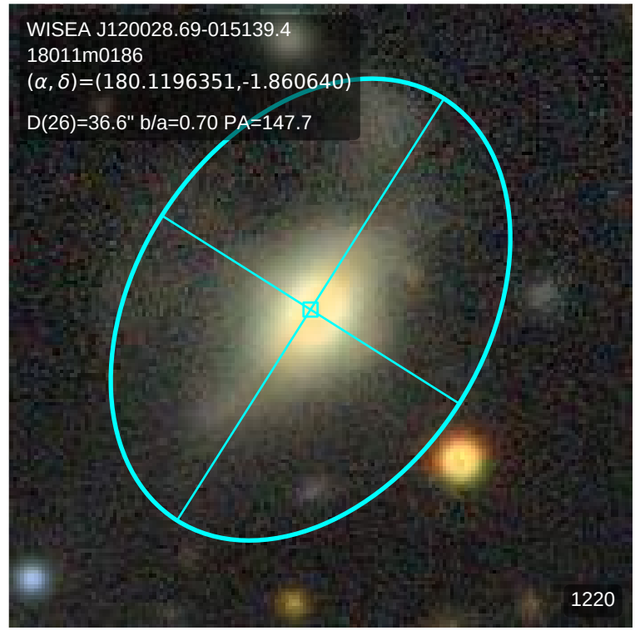
WISEA J120028.69-015139.4
18011m0186
(α, δ)=(180.1196351,-1.860640)
D(26)=36.6" b/a=0.70 PA=147.7
1220

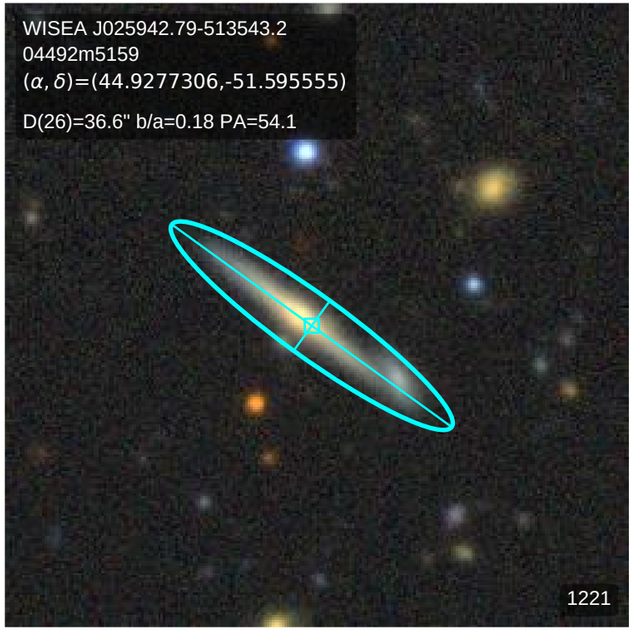
WISEA J025942.79-513543.2
04492m5159
(α, δ)=(44.9277306,-51.595555)
D(26)=36.6" b/a=0.18 PA=54.1
1221

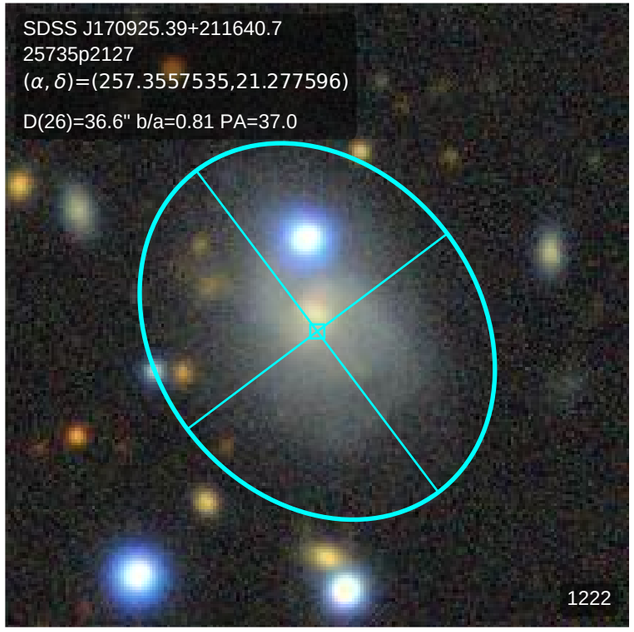
SDSS J170925.39+211640.7
25735p2127
(α, δ)=(257.3557535,21.277596)
D(26)=36.6" b/a=0.81 PA=37.0
1222

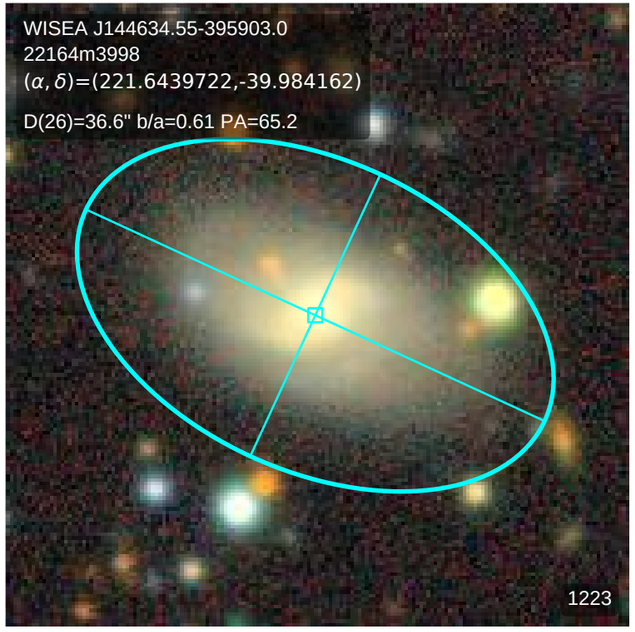
WISEA J144634.55-395903.0
22164m3998
(α, δ)=(221.6439722,-39.984162)
D(26)=36.6" b/a=0.61 PA=65.2
1223

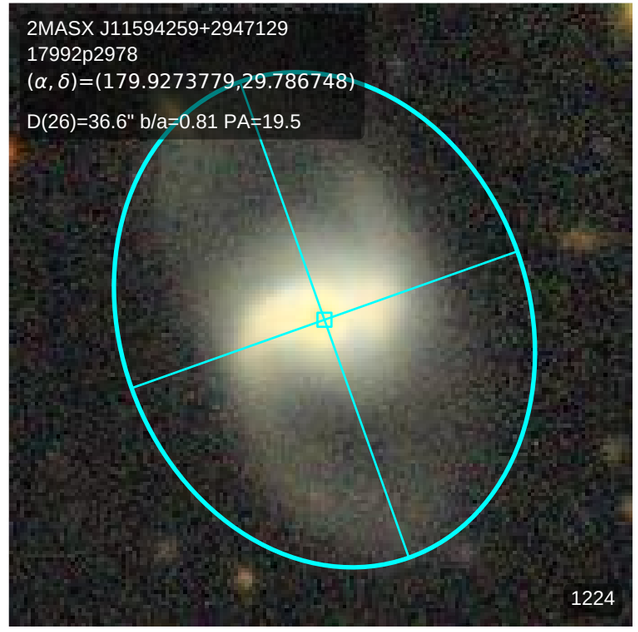
2MASX J11594259+2947129
17992p2978
(α, δ)=(179.9273779,29.786748)
D(26)=36.6" b/a=0.81 PA=19.5
1224

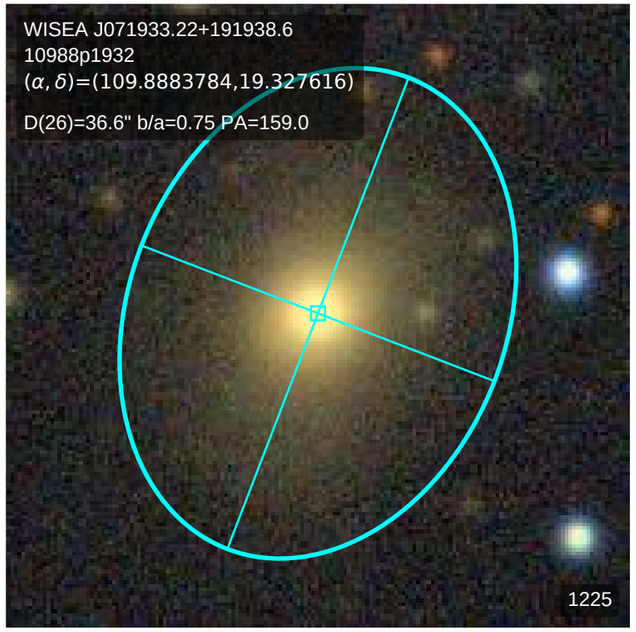
WISEA J071933.22+191938.6
10988p1932
(α, δ)=(109.8883784,19.327616)
D(26)=36.6" b/a=0.75 PA=159.0
1225

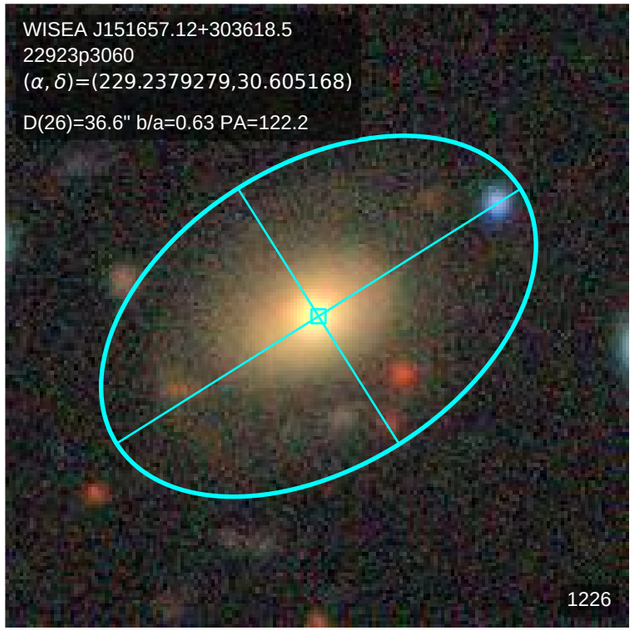
WISEA J151657.12+303618.5
22923p3060
(α, δ)=(229.2379279,30.605168)
D(26)=36.6" b/a=0.63 PA=122.2
1226

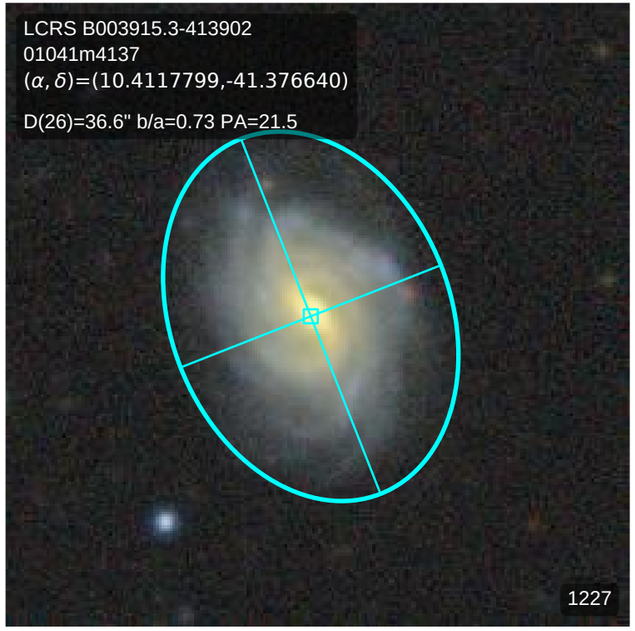
LCRS B003915.3-413902
01041m4137
(α, δ)=(10.4117799,-41.376640)
D(26)=36.6" b/a=0.73 PA=21.5
1227

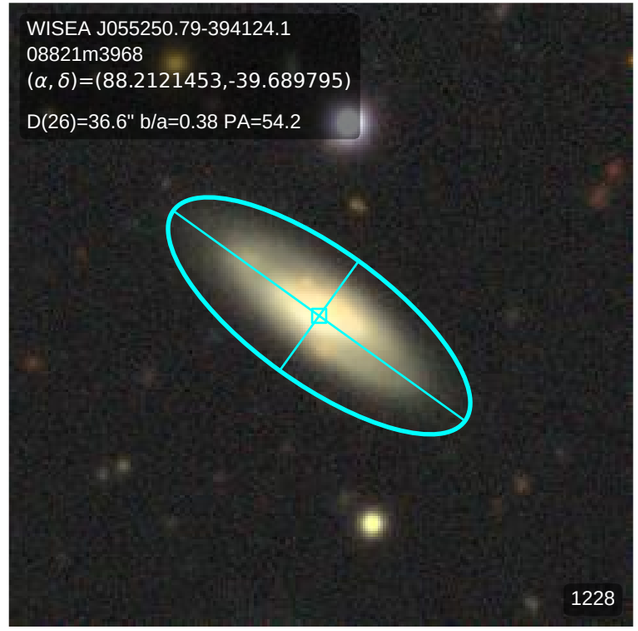
WISEA J055250.79-394124.1
08821m3968
(α, δ)=(88.2121453,-39.689795)
D(26)=36.6" b/a=0.38 PA=54.2
1228

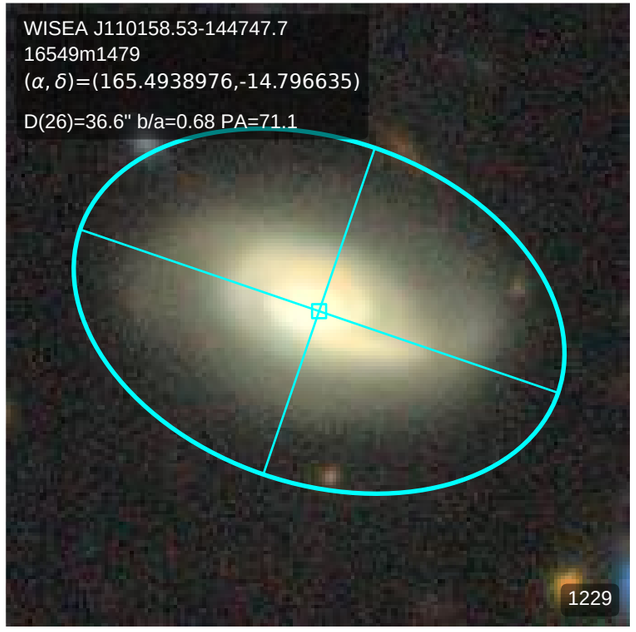
WISEA J110158.53-144747.7
16549m1479
(α, δ)=(165.4938976,-14.796635)
D(26)=36.6" b/a=0.68 PA=71.1
1229

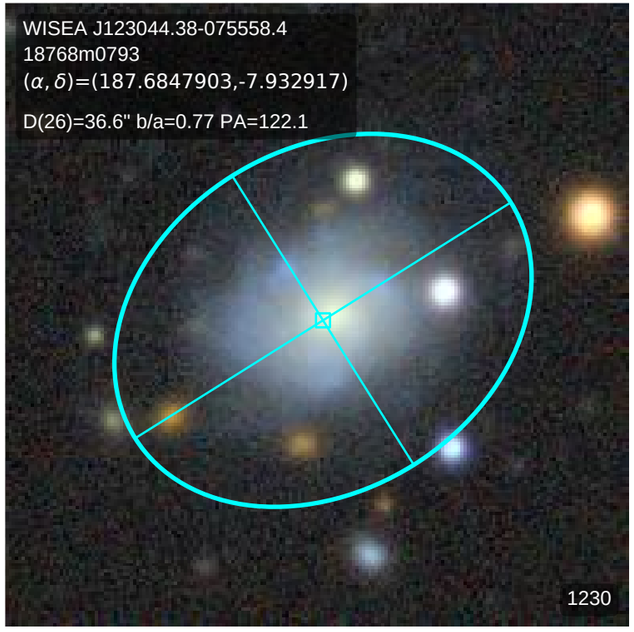
WISEA J123044.38-075558.4
18768m0793
(α, δ)=(187.6847903,-7.932917)
D(26)=36.6" b/a=0.77 PA=122.1
1230

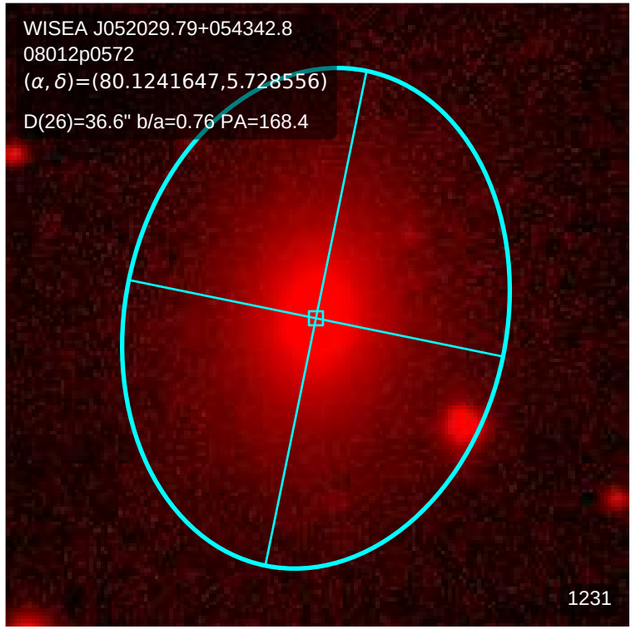
WISEA J052029.79+054342.8
08012p0572
(α, δ)=(80.1241647,5.728556)
D(26)=36.6" b/a=0.76 PA=168.4
1231

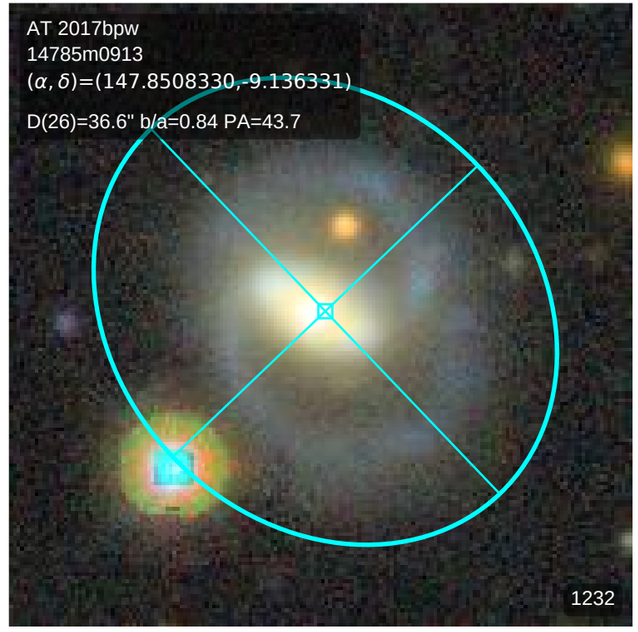
AT 2017bpw
14785m0913
(α, δ)=(147.8508330,-9.136331)
D(26)=36.6" b/a=0.84 PA=43.7
1232

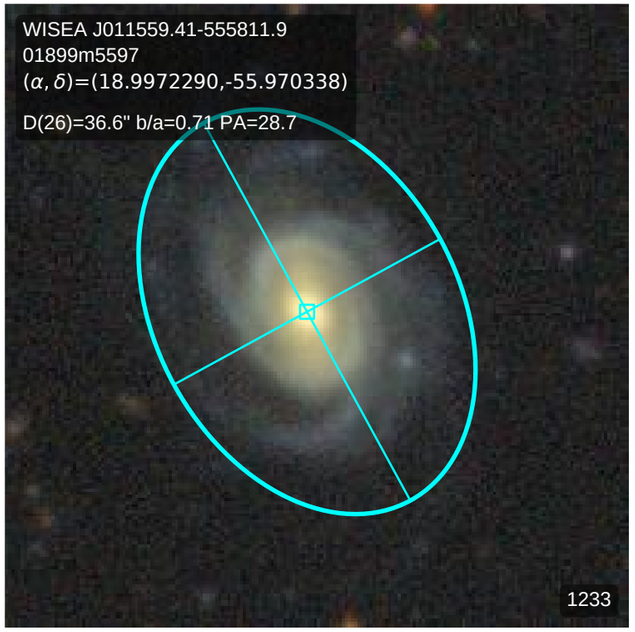
WISEA J011559.41-555811.9
01899m5597
(α, δ)=(18.9972290,-55.970338)
D(26)=36.6" b/a=0.71 PA=28.7
1233

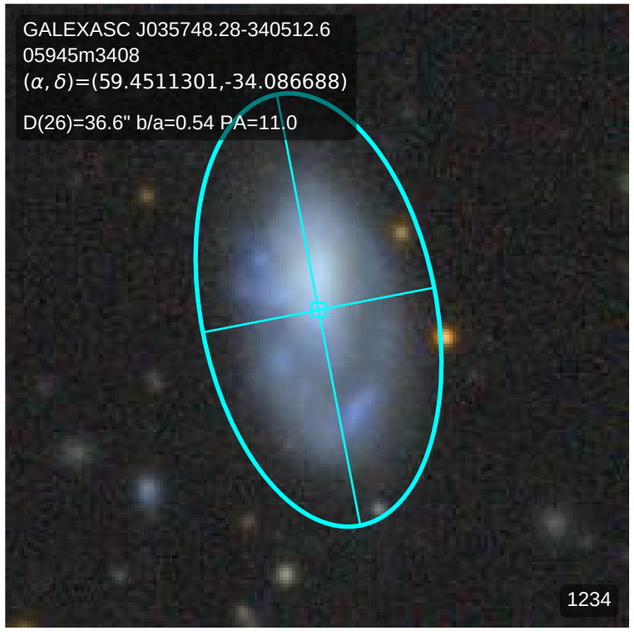
GALEXASC J035748.28-340512.6
05945m3408
(α, δ)=(59.4511301,-34.086688)
D(26)=36.6" b/a=0.54 PA=11.0
1234

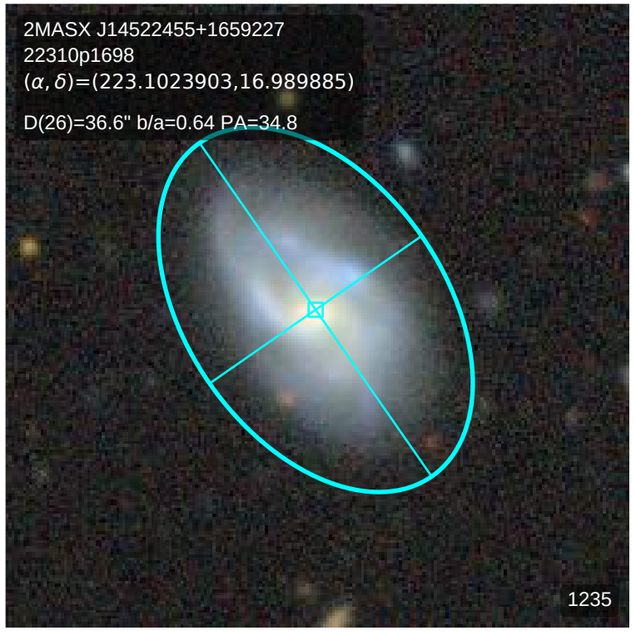
2MASX J14522455+1659227
22310p1698
(α, δ)=(223.1023903,16.989885)
D(26)=36.6" b/a=0.64 PA=34.8
1235

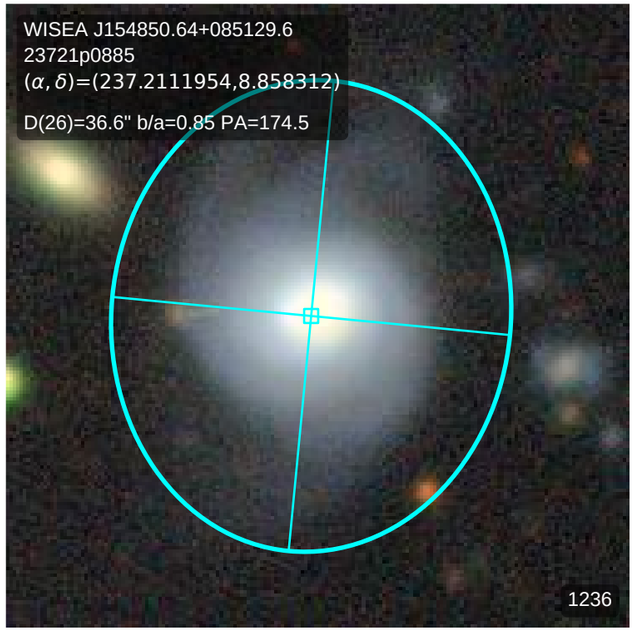
WISEA J154850.64+085129.6
23721p0885
(α, δ)=(237.2111954,8.858312)
D(26)=36.6" b/a=0.85 PA=174.5
1236

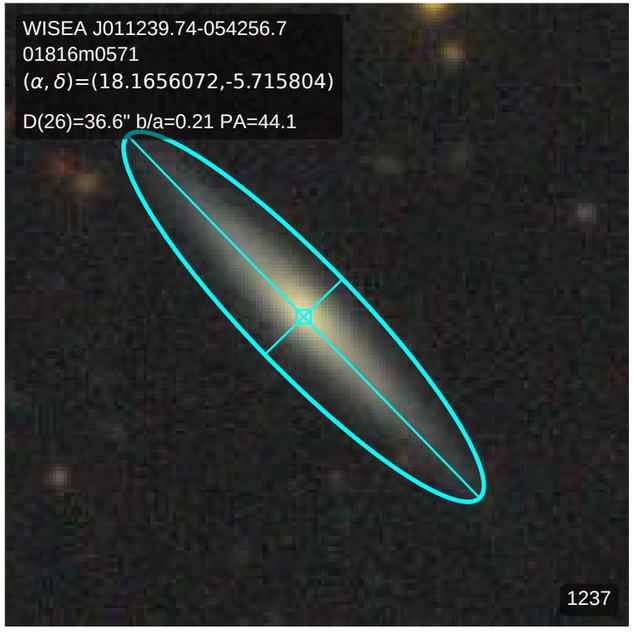
WISEA J011239.74-054256.7
01816m0571
(α, δ)=(18.1656072,-5.715804)
D(26)=36.6" b/a=0.21 PA=44.1
1237

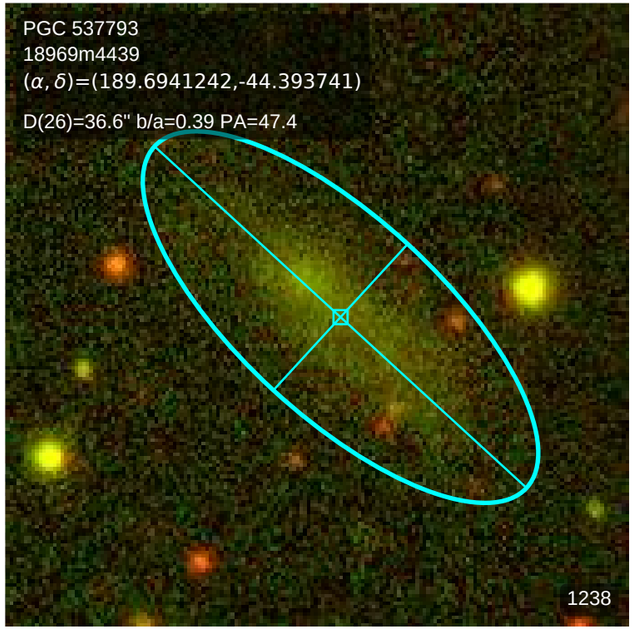
PGC 537793
18969m4439
(α, δ)=(189.6941242,-44.393741)
D(26)=36.6" b/a=0.39 PA=47.4
1238

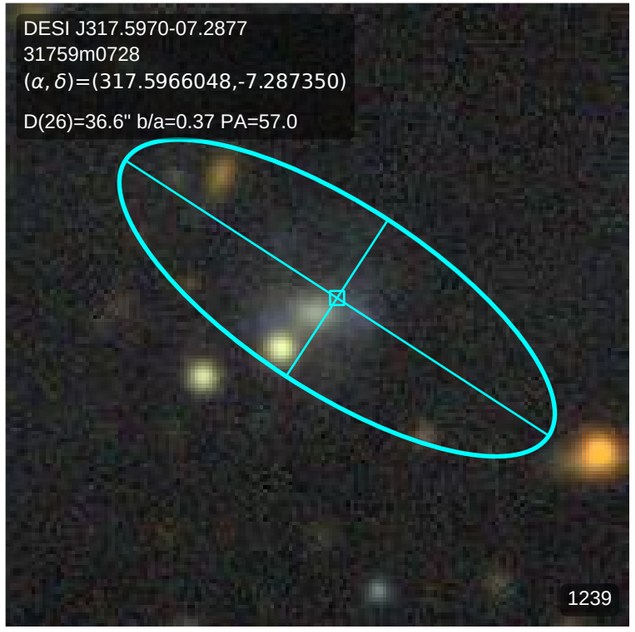
DESI J317.5970-07.2877
31759m0728
(α, δ)=(317.5966048,-7.287350)
D(26)=36.6" b/a=0.37 PA=57.0
1239

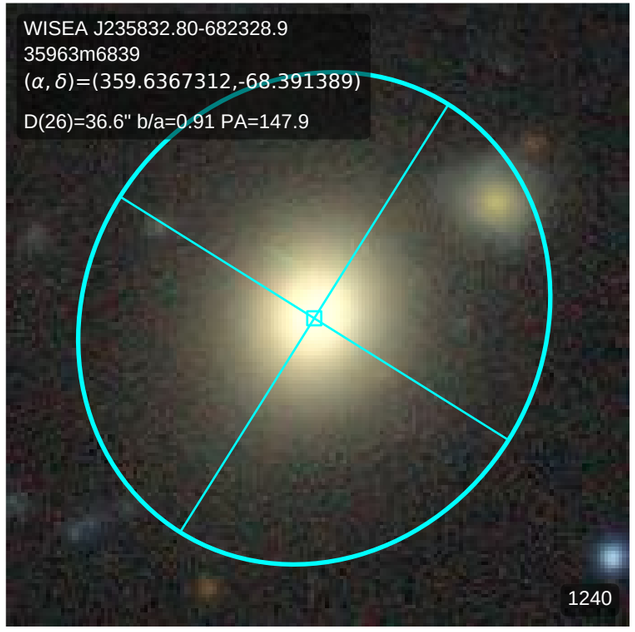
WISEA J235832.80-682328.9
35963m6839
(α, δ)=(359.6367312,-68.391389)
D(26)=36.6" b/a=0.91 PA=147.9
1240

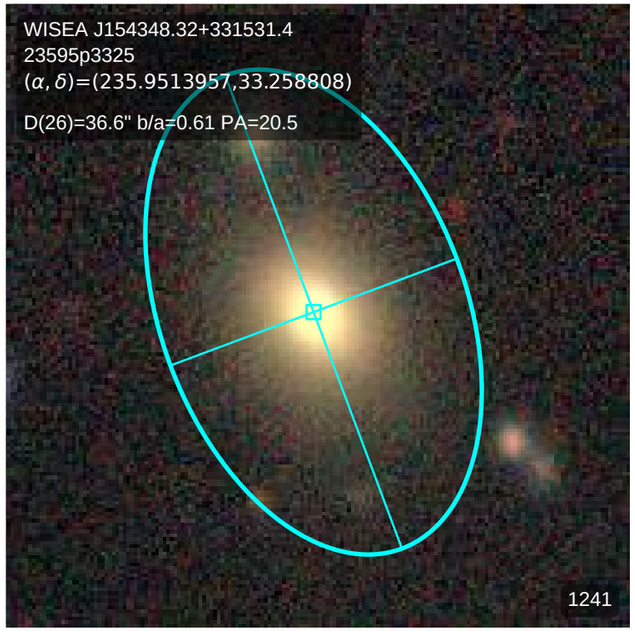
WISEA J154348.32+331531.4
23595p3325
(α, δ)=(235.9513957,33.258808)
D(26)=36.6" b/a=0.61 PA=20.5
1241

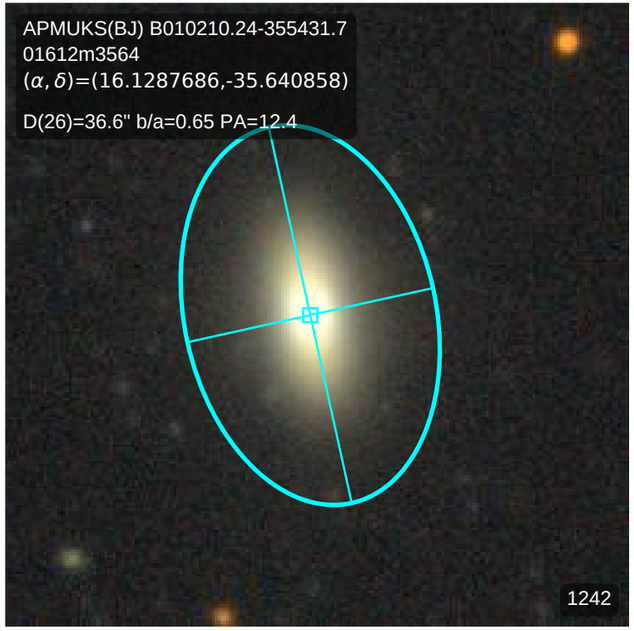
APMUKS(BJ) B010210.24-355431.7
01612m3564
(α, δ)=(16.1287686,-35.640858)
D(26)=36.6" b/a=0.65 PA=12.4
1242

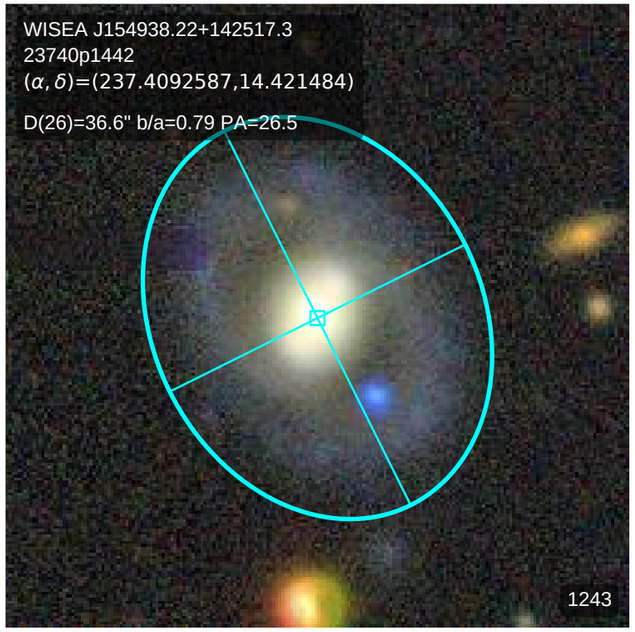
WISEA J154938.22+142517.3
23740p1442
(α, δ)=(237.4092587,14.421484)
D(26)=36.6" b/a=0.79 PA=26.5
1243

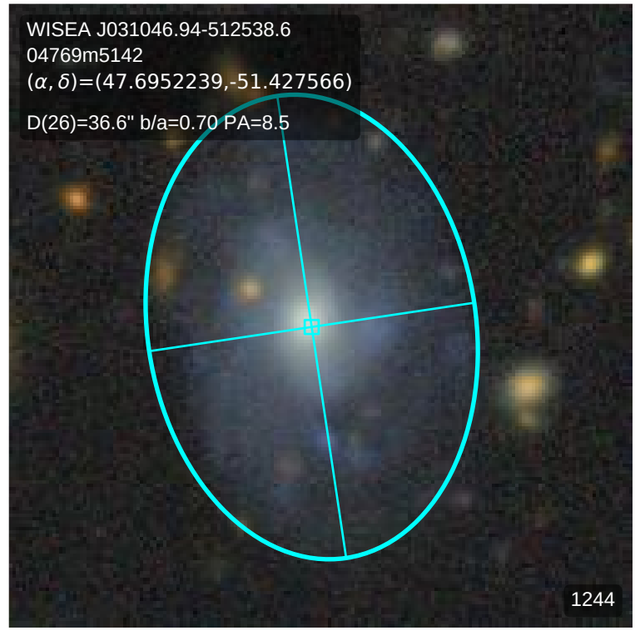
WISEA J031046.94-512538.6
04769m5142
(α, δ)=(47.6952239,-51.427566)
D(26)=36.6" b/a=0.70 PA=8.5
1244

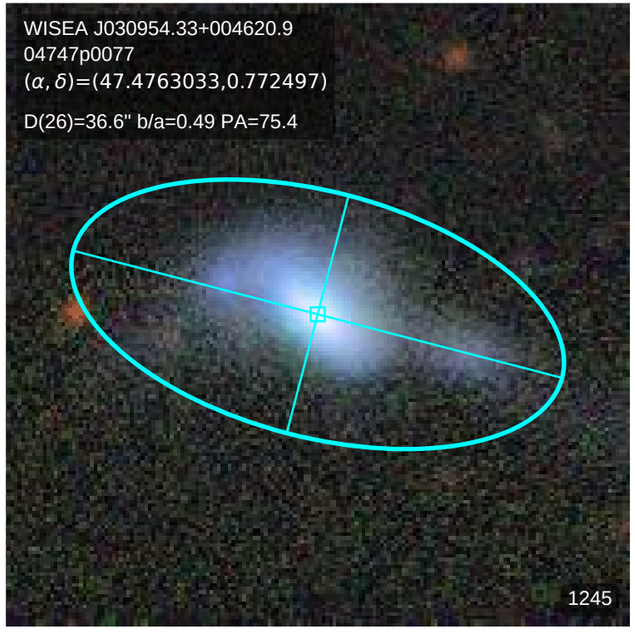
WISEA J030954.33+004620.9
04747p0077
(α, δ)=(47.4763033,0.772497)
D(26)=36.6" b/a=0.49 PA=75.4
1245

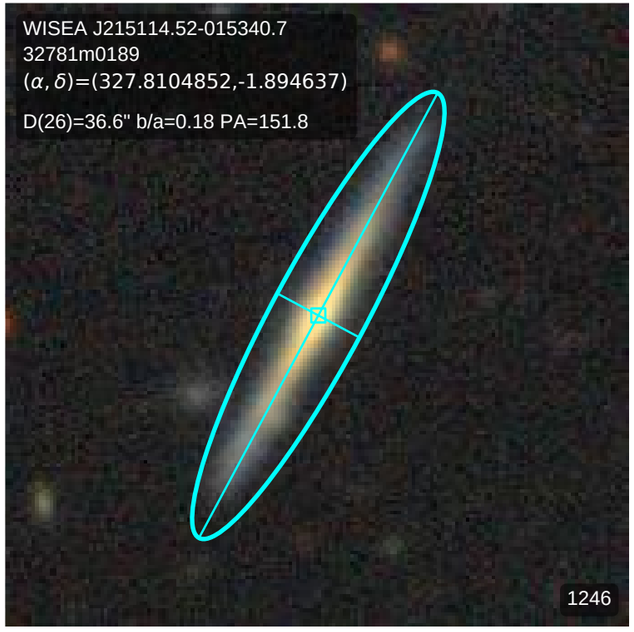
WISEA J215114.52-015340.7
32781m0189
(α, δ)=(327.8104852,-1.894637)
D(26)=36.6" b/a=0.18 PA=151.8
1246

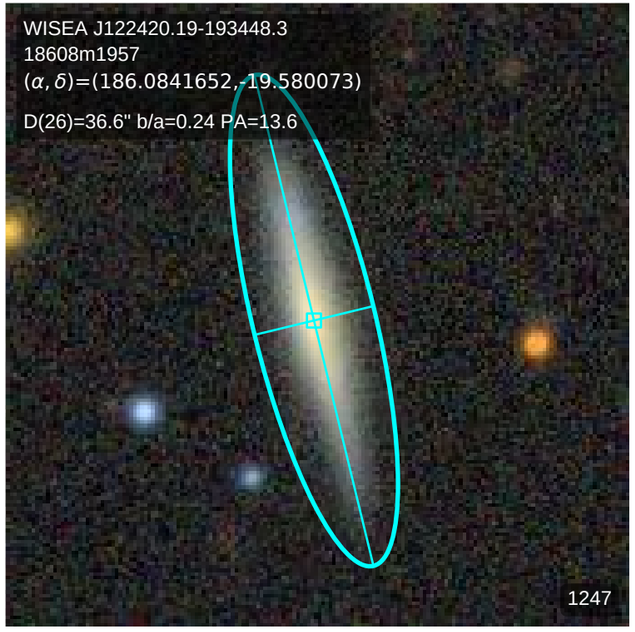
WISEA J122420.19-193448.3
18608m1957
(α, δ)=(186.0841652,-19.580073)
D(26)=36.6" b/a=0.24 PA=13.6
1247

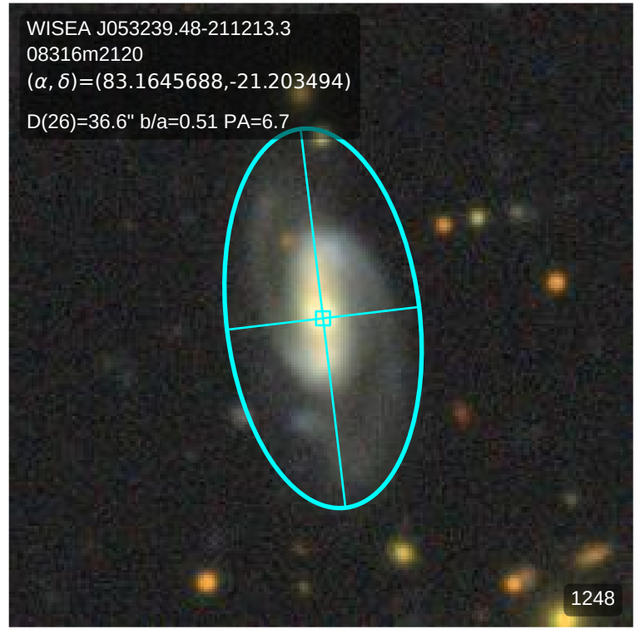
WISEA J053239.48-211213.3
08316m2120
(α, δ)=(83.1645688,-21.203494)
D(26)=36.6" b/a=0.51 PA=6.7
1248

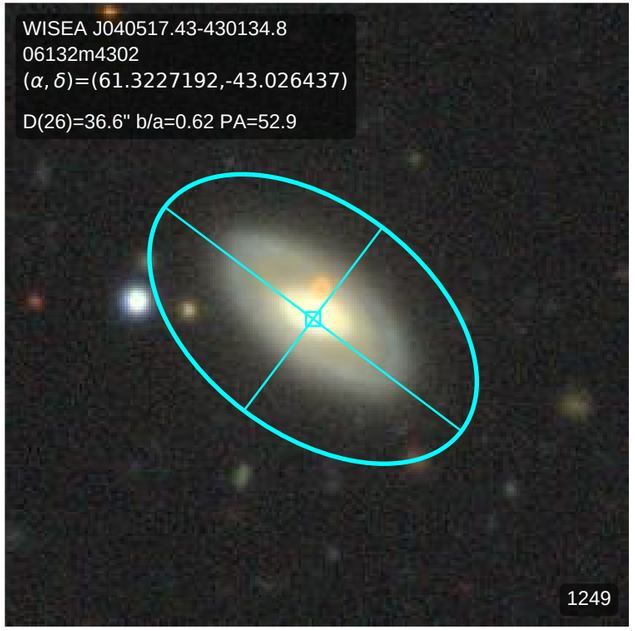
WISEA J040517.43-430134.8
06132m4302
(α, δ)=(61.3227192,-43.026437)
D(26)=36.6" b/a=0.62 PA=52.9
1249

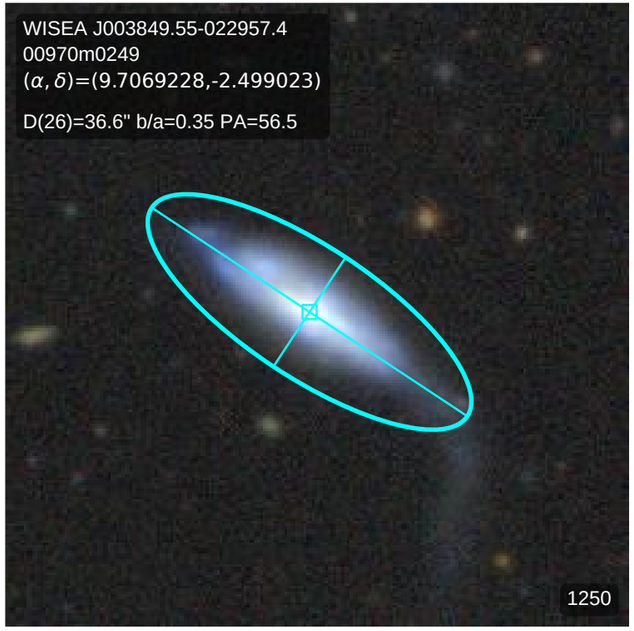
WISEA J003849.55-022957.4
00970m0249
(α, δ)=(9.7069228,-2.499023)
D(26)=36.6" b/a=0.35 PA=56.5
1250

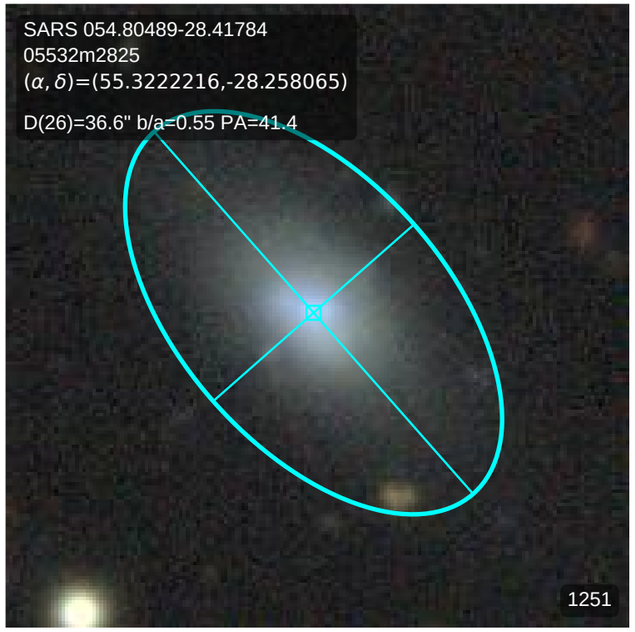
SARS 054.80489-28.41784
05532m2825
(α, δ)=(55.3222216,-28.258065)
D(26)=36.6" b/a=0.55 PA=41.4
1251

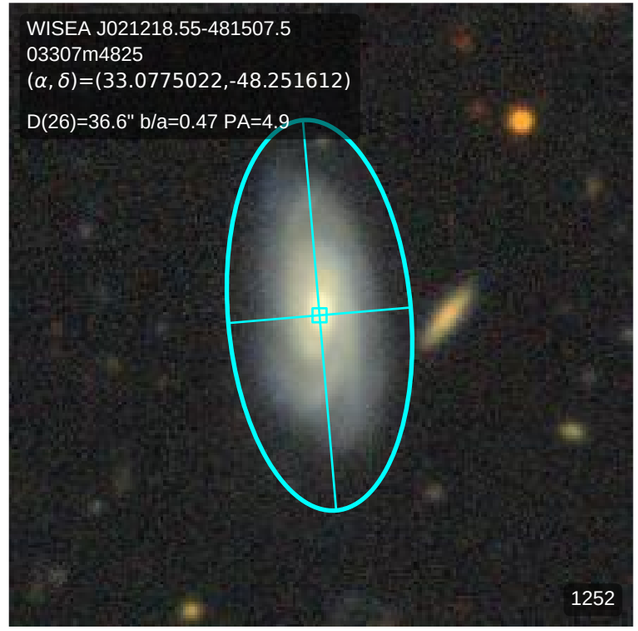
WISEA J021218.55-481507.5
03307m4825
(α, δ)=(33.0775022,-48.251612)
D(26)=36.6" b/a=0.47 PA=4.9
1252

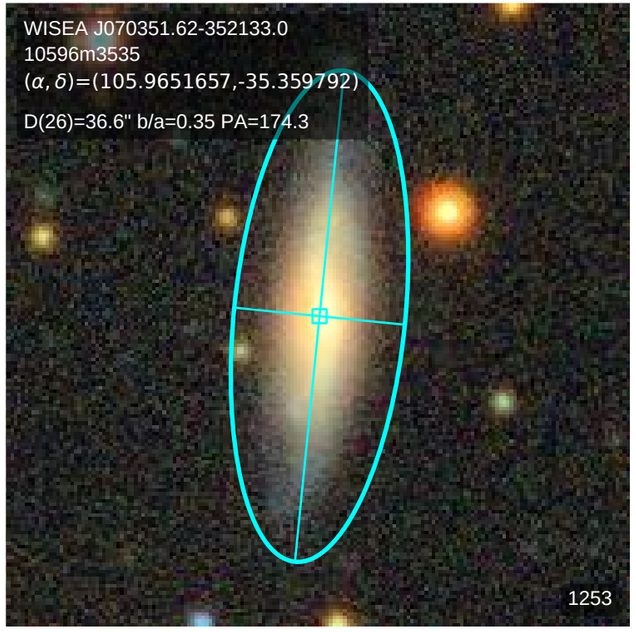
WISEA J070351.62-352133.0
10596m3535
(α, δ)=(105.9651657,-35.359792)
D(26)=36.6" b/a=0.35 PA=174.3
1253

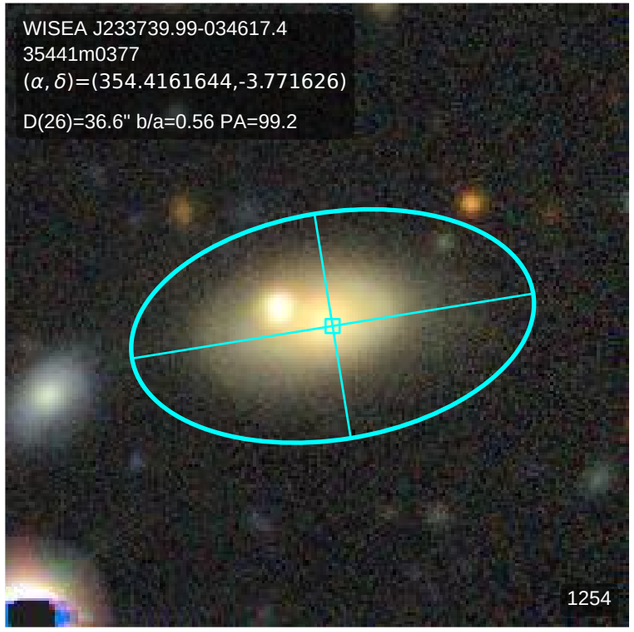
WISEA J233739.99-034617.4
35441m0377
(α, δ)=(354.4161644,-3.771626)
D(26)=36.6" b/a=0.56 PA=99.2
1254

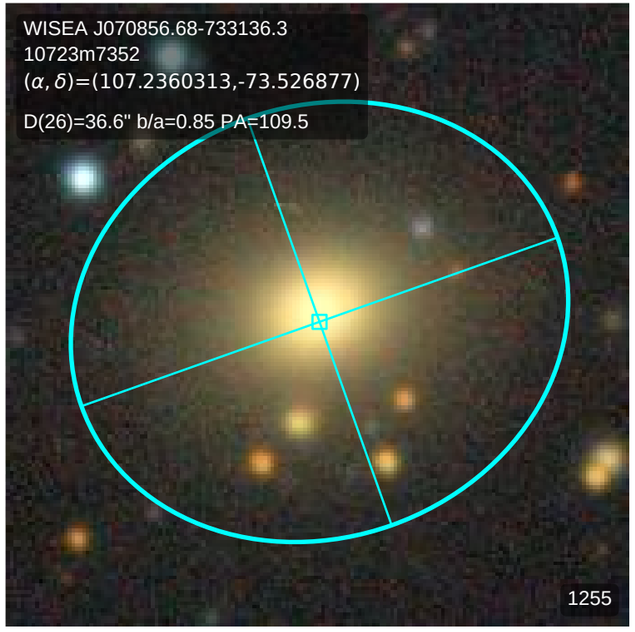
WISEA J070856.68-733136.3
10723m7352
(α, δ)=(107.2360313,-73.526877)
D(26)=36.6" b/a=0.85 PA=109.5
1255

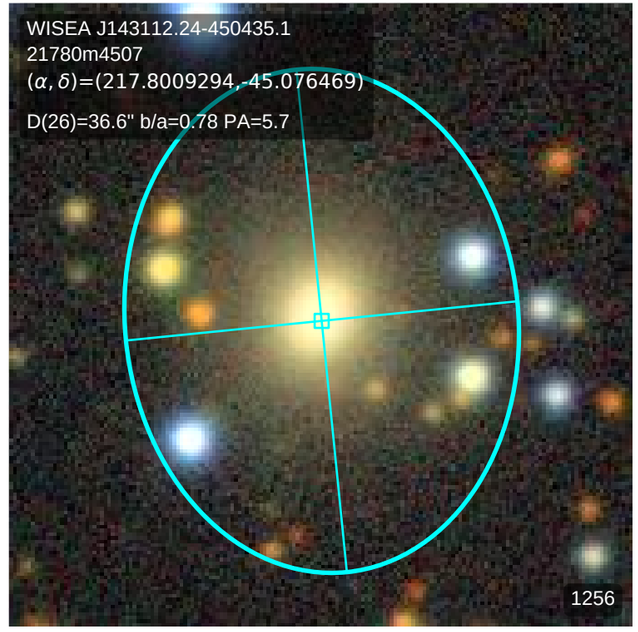
WISEA J143112.24-450435.1
21780m4507
(α, δ)=(217.8009294,-45.076469)
D(26)=36.6" b/a=0.78 PA=5.7
1256

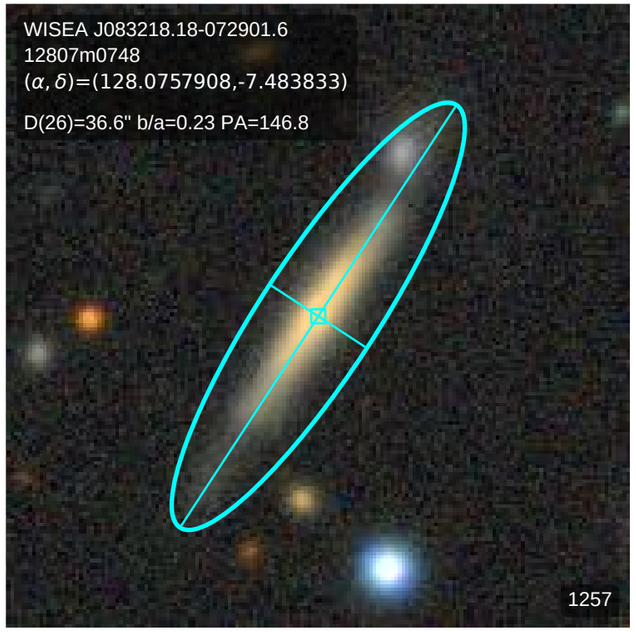
WISEA J083218.18-072901.6
12807m0748
(α, δ)=(128.0757908,-7.483833)
D(26)=36.6" b/a=0.23 PA=146.8
1257

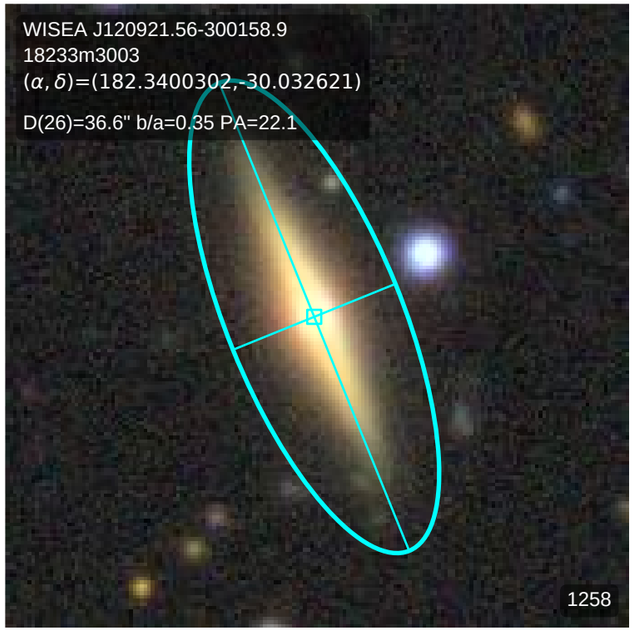
WISEA J120921.56-300158.9
18233m3003
(α, δ)=(182.3400302,-30.032621)
D(26)=36.6" b/a=0.35 PA=22.1
1258

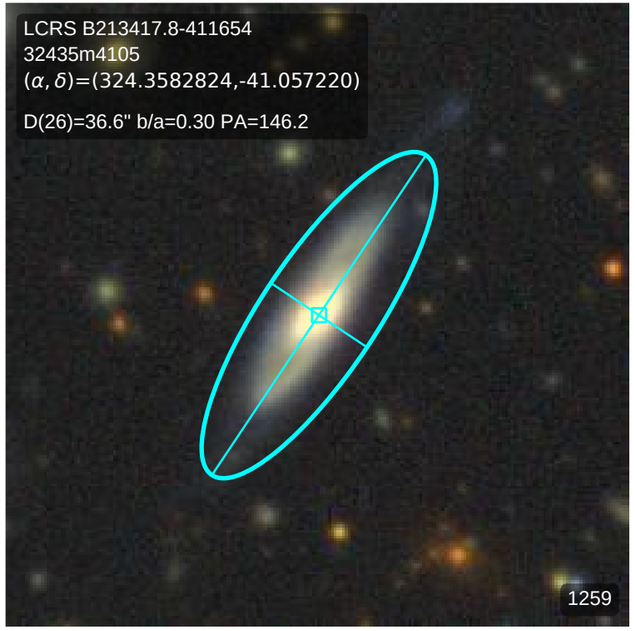
LCRS B213417.8-411654
32435m4105
(α, δ)=(324.3582824,-41.057220)
D(26)=36.6" b/a=0.30 PA=146.2
1259

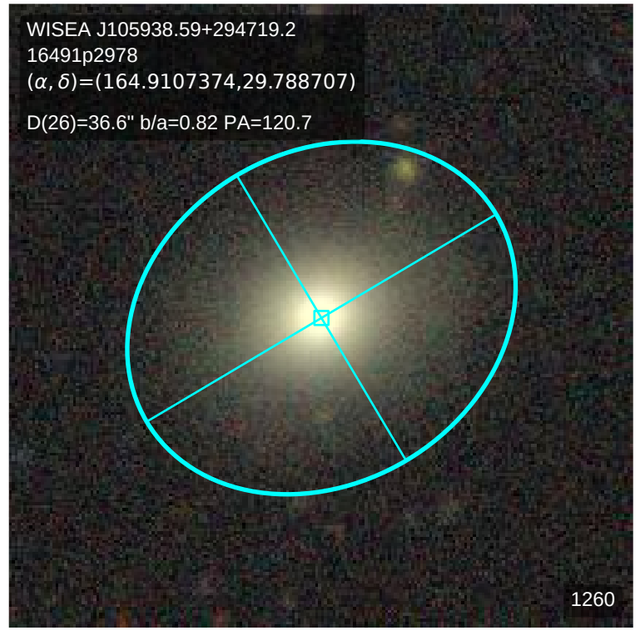
WISEA J105938.59+294719.2
16491p2978
(α, δ)=(164.9107374,29.788707)
D(26)=36.6" b/a=0.82 PA=120.7
1260

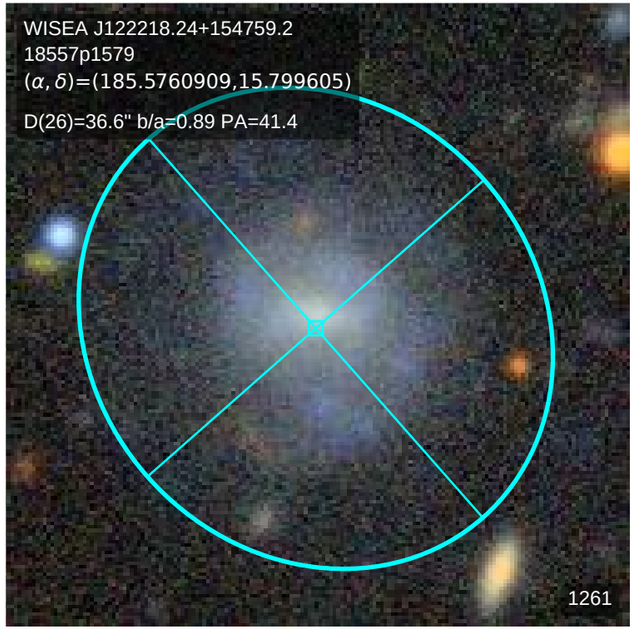
WISEA J122218.24+154759.2
18557p1579
(α, δ)=(185.5760909,15.799605)
D(26)=36.6" b/a=0.89 PA=41.4
1261

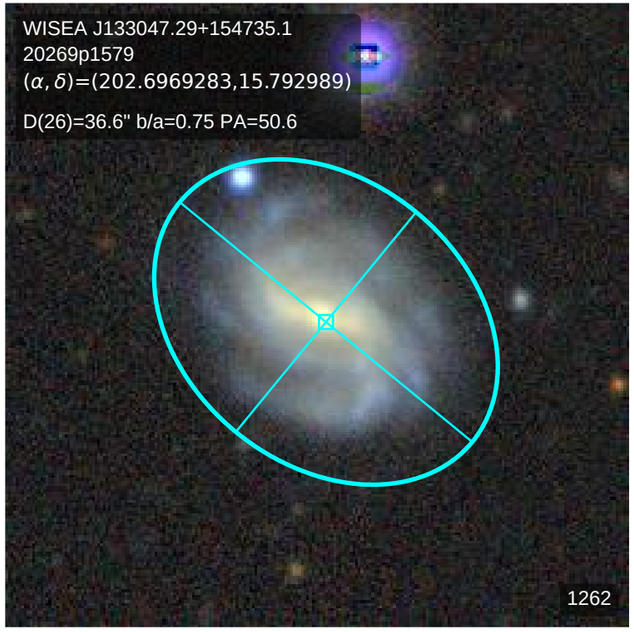
WISEA J133047.29+154735.1
20269p1579
(α, δ)=(202.6969283,15.792989)
D(26)=36.6" b/a=0.75 PA=50.6
1262

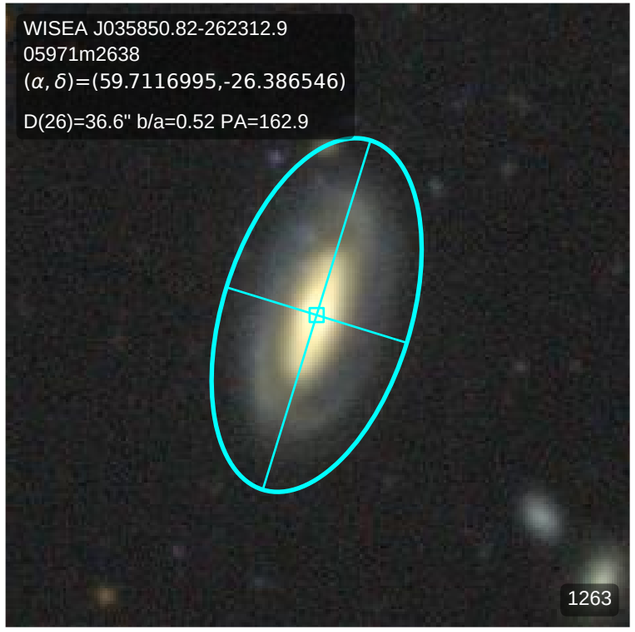
WISEA J035850.82-262312.9
05971m2638
(α, δ)=(59.7116995,-26.386546)
D(26)=36.6" b/a=0.52 PA=162.9
1263

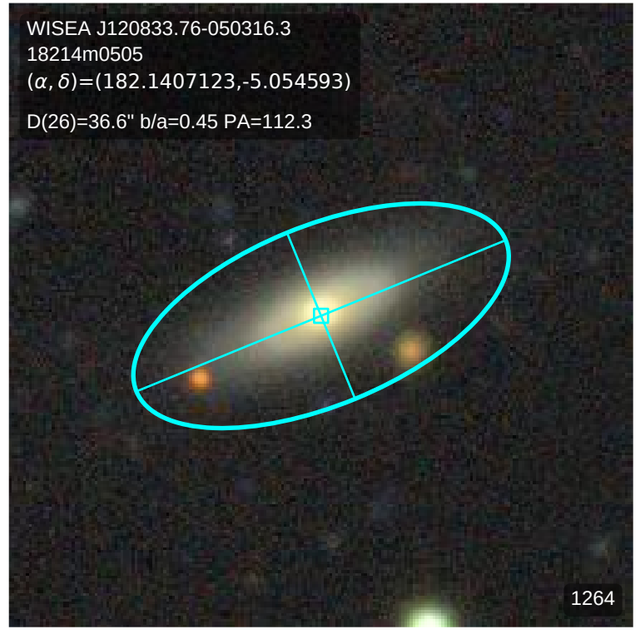
WISEA J120833.76-050316.3
18214m0505
(α, δ)=(182.1407123,-5.054593)
D(26)=36.6" b/a=0.45 PA=112.3
1264

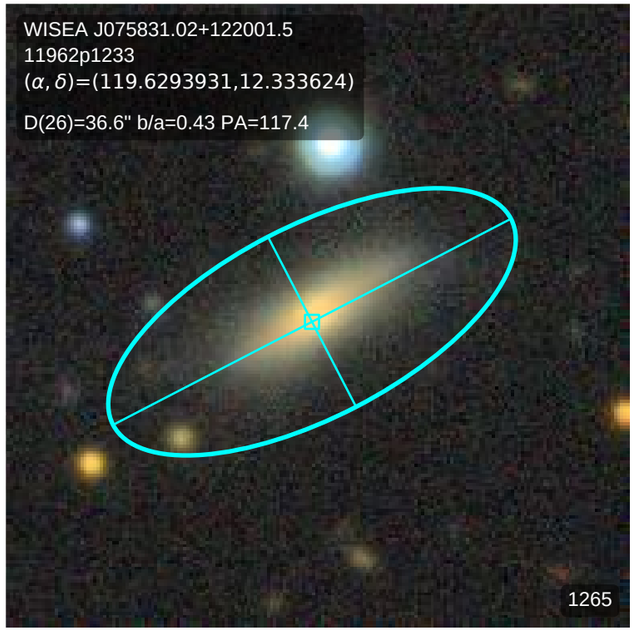
WISEA J075831.02+122001.5
11962p1233
(α, δ)=(119.6293931,12.333624)
D(26)=36.6" b/a=0.43 PA=117.4
1265

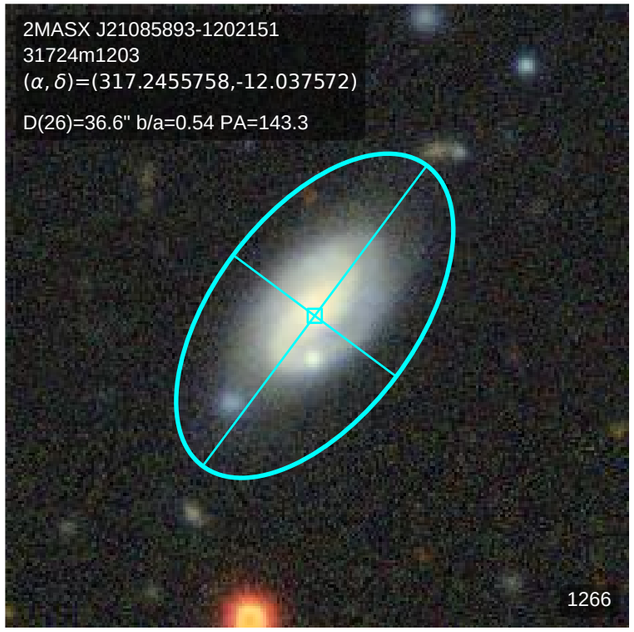
2MASX J21085893-1202151
31724m1203
(α, δ)=(317.2455758,-12.037572)
D(26)=36.6" b/a=0.54 PA=143.3
1266

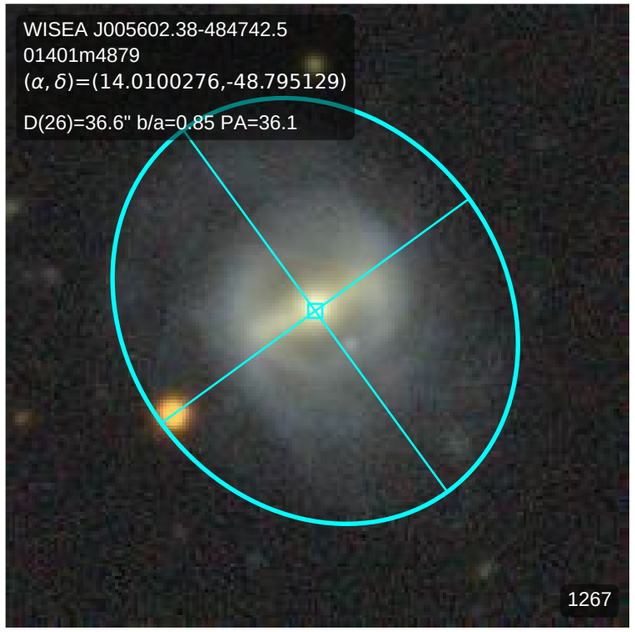
WISEA J005602.38-484742.5
01401m4879
(α, δ)=(14.0100276,-48.795129)
D(26)=36.6" b/a=0.85 PA=36.1
1267

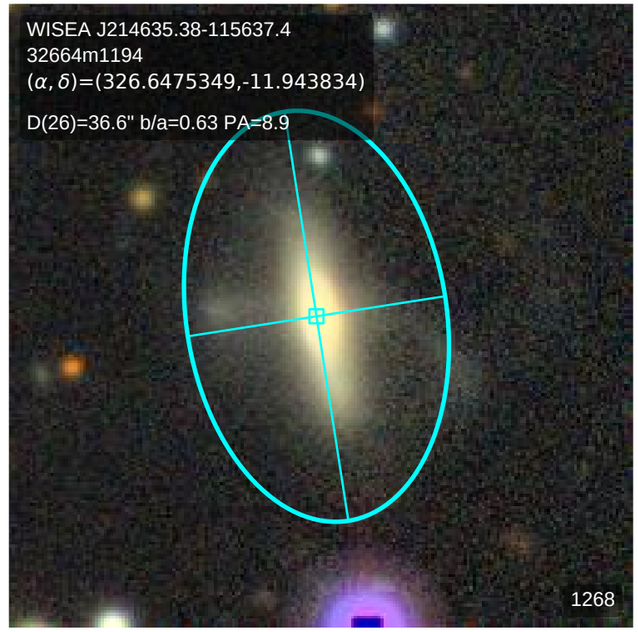
WISEA J214635.38-115637.4
32664m1194
(α, δ)=(326.6475349,-11.943834)
D(26)=36.6" b/a=0.63 PA=8.9
1268

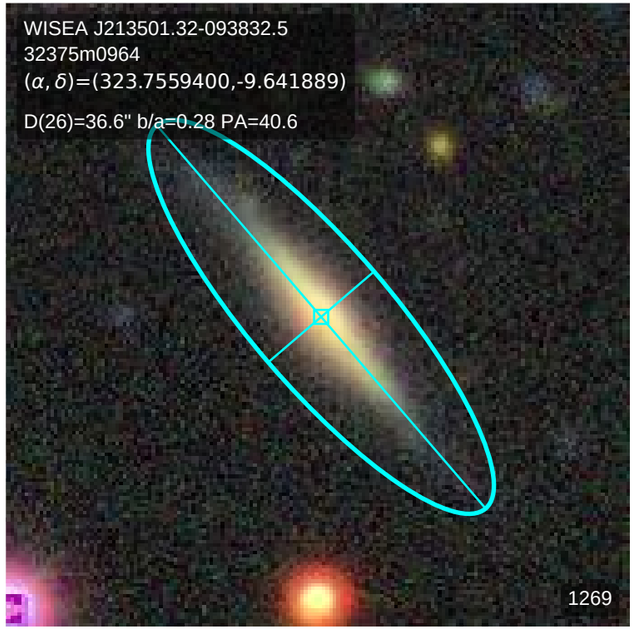
WISEA J213501.32-093832.5
32375m0964
(α, δ)=(323.7559400,-9.641889)
D(26)=36.6" b/a=0.28 PA=40.6
1269

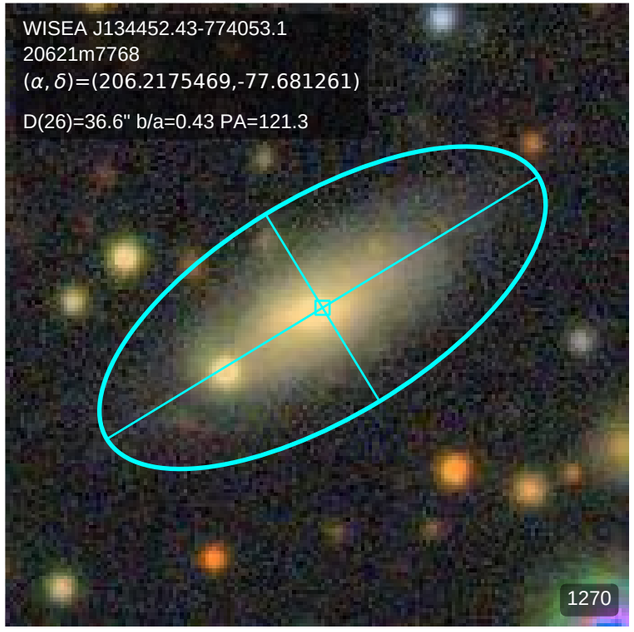
WISEA J134452.43-774053.1
20621m7768
(α, δ)=(206.2175469,-77.681261)
D(26)=36.6" b/a=0.43 PA=121.3
1270

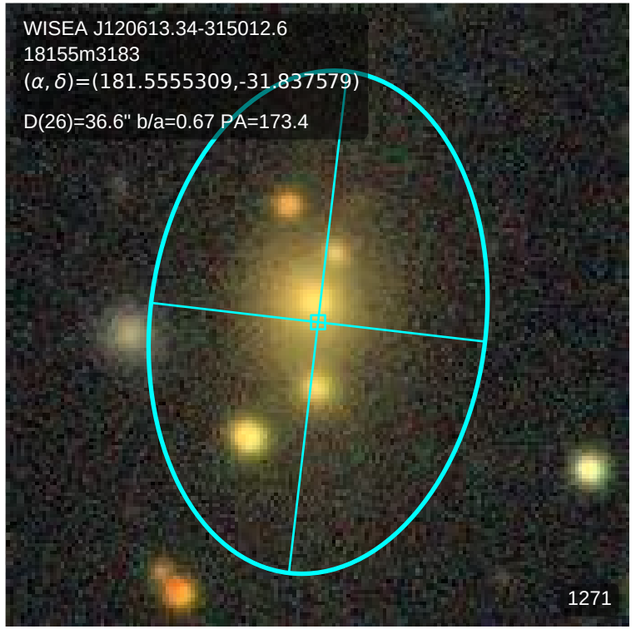
WISEA J120613.34-315012.6
18155m3183
(α, δ)=(181.5555309,-31.837579)
D(26)=36.6" b/a=0.67 PA=173.4
1271

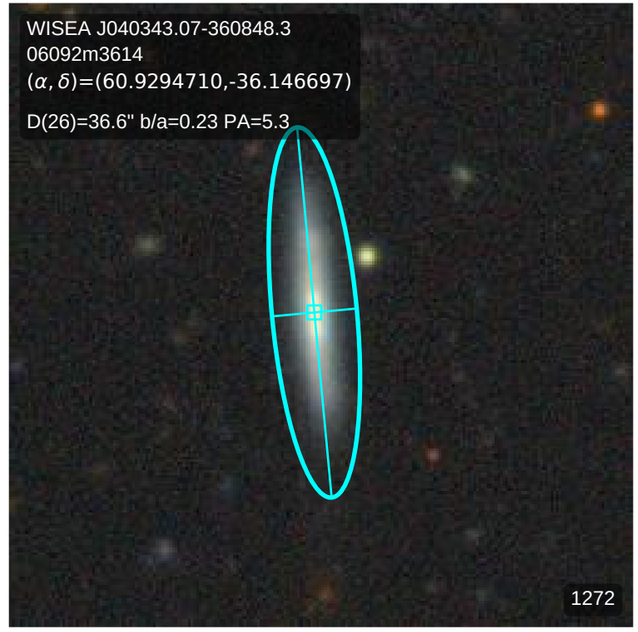
WISEA J040343.07-360848.3
06092m3614
(α, δ)=(60.9294710,-36.146697)
D(26)=36.6" b/a=0.23 PA=5.3
1272

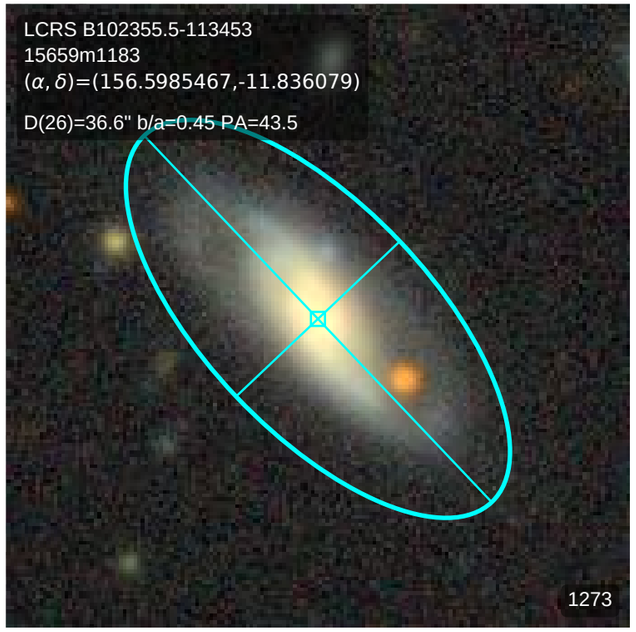
LCRS B102355.5-113453
15659m1183
(α, δ)=(156.5985467,-11.836079)
D(26)=36.6" b/a=0.45 PA=43.5
1273

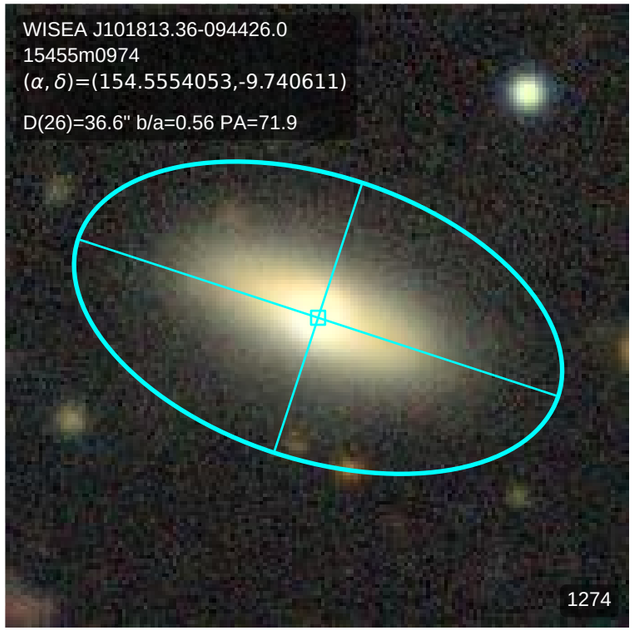
WISEA J101813.36-094426.0
15455m0974
(α, δ)=(154.5554053,-9.740611)
D(26)=36.6" b/a=0.56 PA=71.9
1274

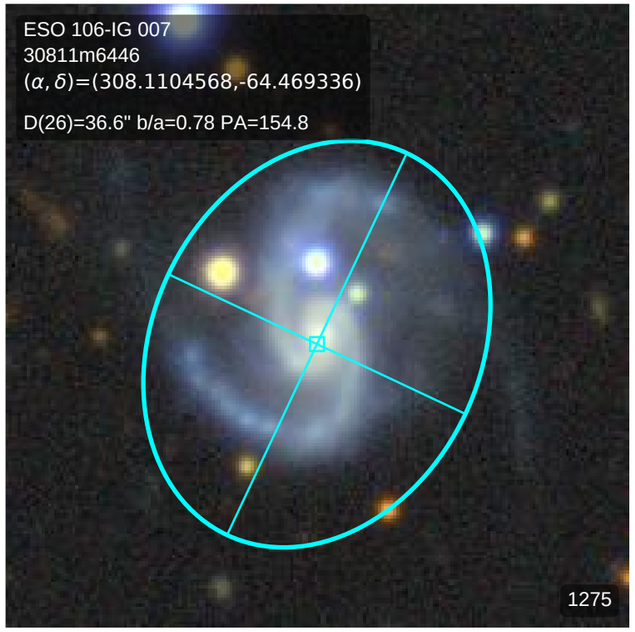
ESO 106-IG 007
30811m6446
(α, δ)=(308.1104568,-64.469336)
D(26)=36.6" b/a=0.78 PA=154.8
1275

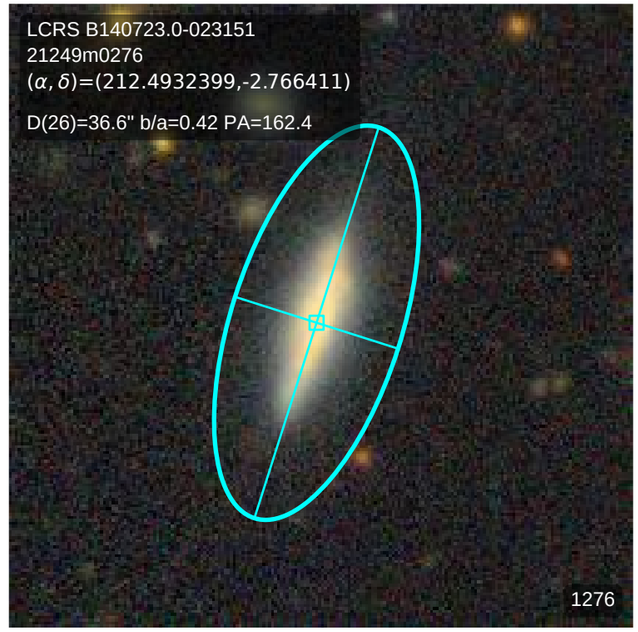
LCRS B140723.0-023151
21249m0276
(α, δ)=(212.4932399,-2.766411)
D(26)=36.6" b/a=0.42 PA=162.4
1276

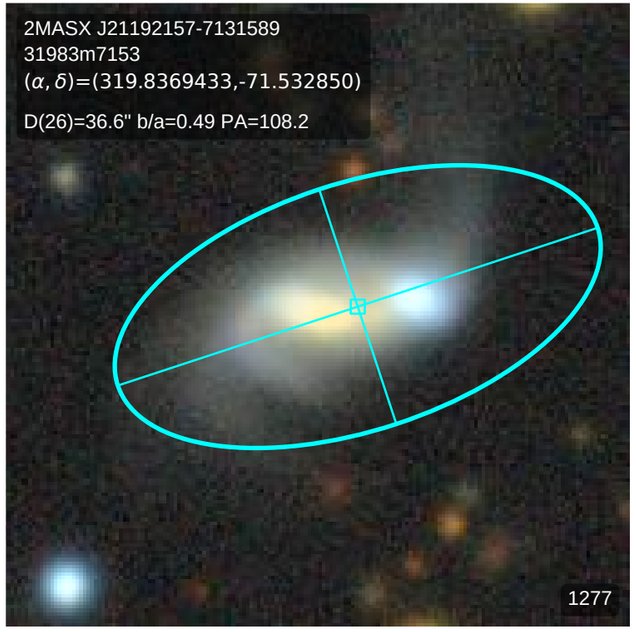
2MASX J21192157-7131589
31983m7153
(α, δ)=(319.8369433,-71.532850)
D(26)=36.6" b/a=0.49 PA=108.2
1277

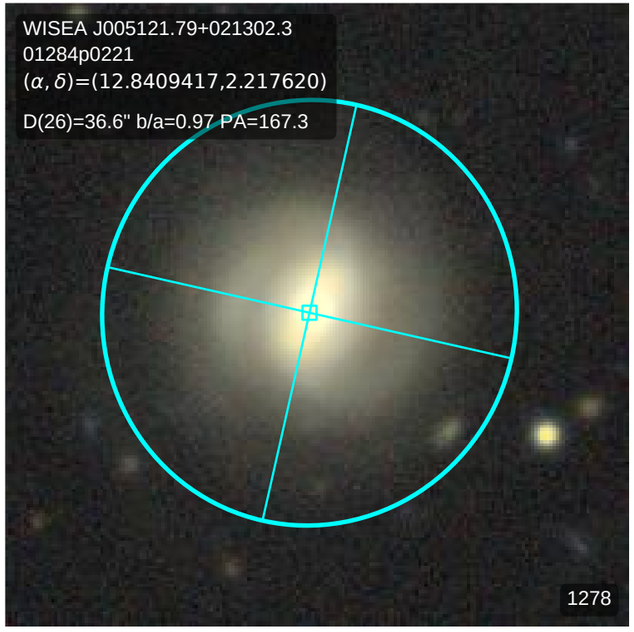
WISEA J005121.79+021302.3
01284p0221
(α, δ)=(12.8409417,2.217620)
D(26)=36.6" b/a=0.97 PA=167.3
1278

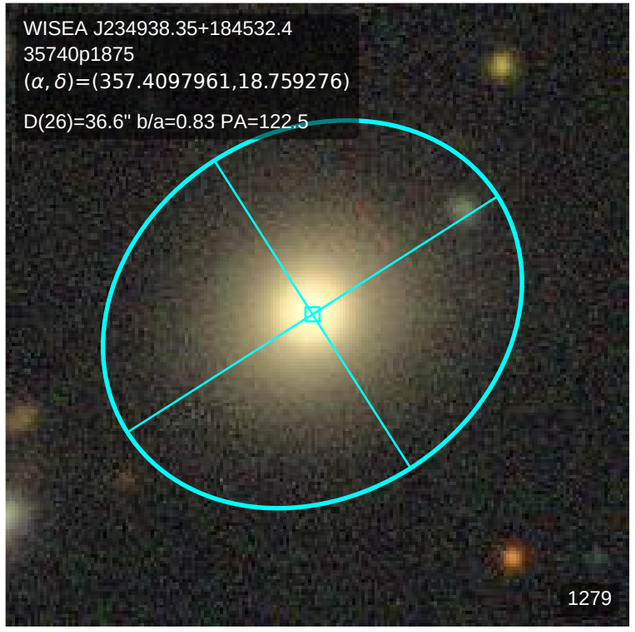
WISEA J234938.35+184532.4
35740p1875
(α, δ)=(357.4097961,18.759276)
D(26)=36.6" b/a=0.83 PA=122.5
1279

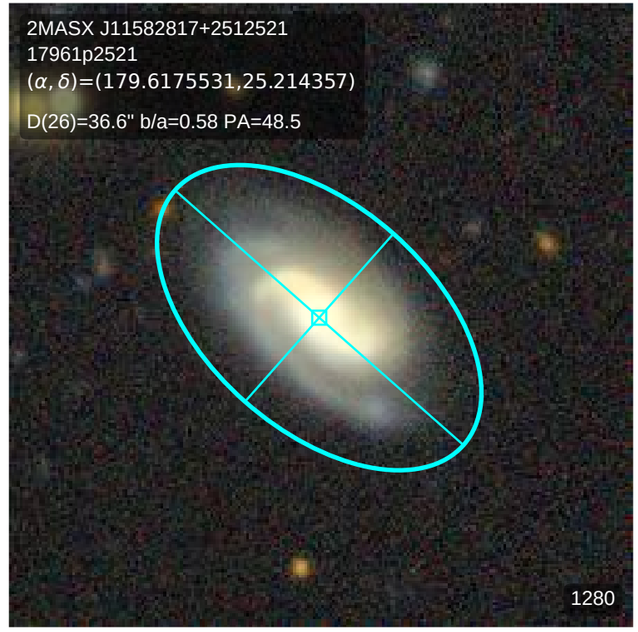
2MASX J11582817+2512521
17961p2521
(α, δ)=(179.6175531,25.214357)
D(26)=36.6" b/a=0.58 PA=48.5
1280

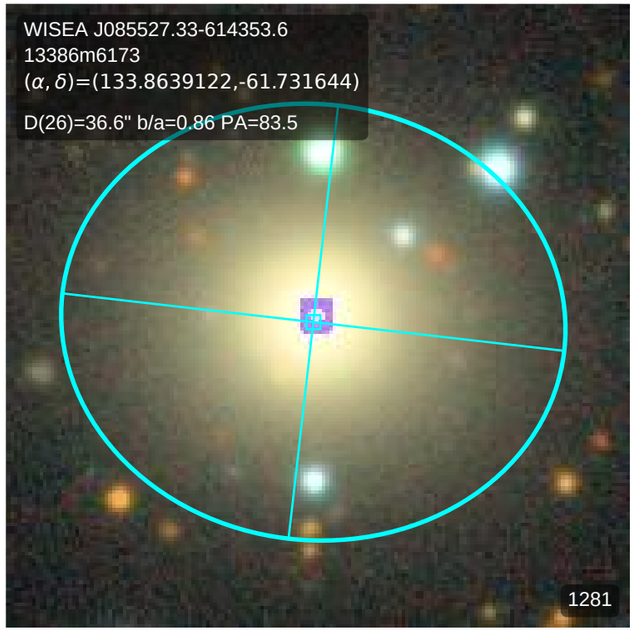
WISEA J085527.33-614353.6
13386m6173
(α, δ)=(133.8639122,-61.731644)
D(26)=36.6" b/a=0.86 PA=83.5
1281

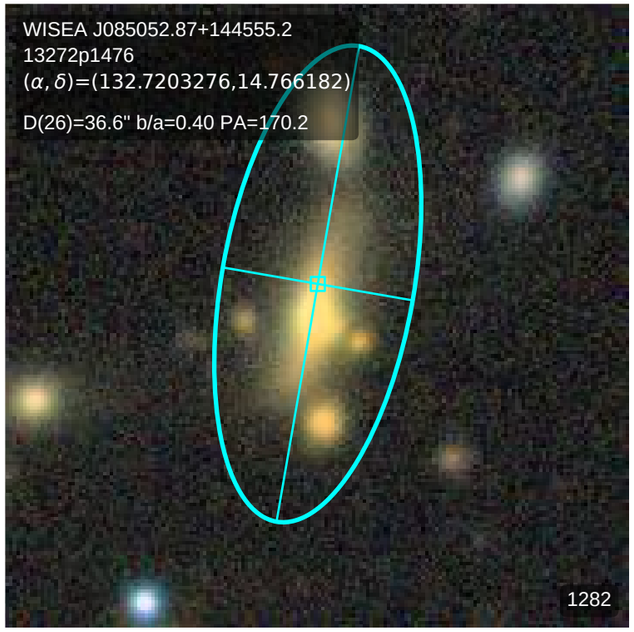
WISEA J085052.87+144555.2
13272p1476
(α, δ)=(132.7203276,14.766182)
D(26)=36.6" b/a=0.40 PA=170.2
1282

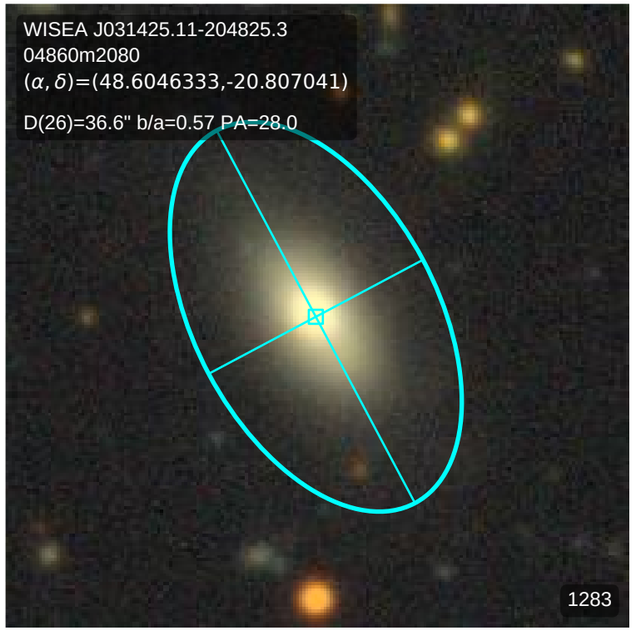
WISEA J031425.11-204825.3
04860m2080
(α, δ)=(48.6046333,-20.807041)
D(26)=36.6" b/a=0.57 PA=28.0
1283

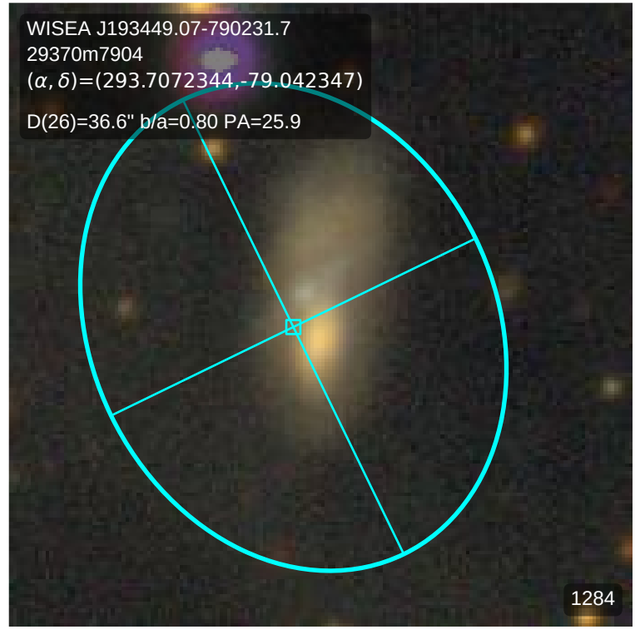
WISEA J193449.07-790231.7
29370m7904
(α, δ)=(293.7072344,-79.042347)
D(26)=36.6" b/a=0.80 PA=25.9
1284

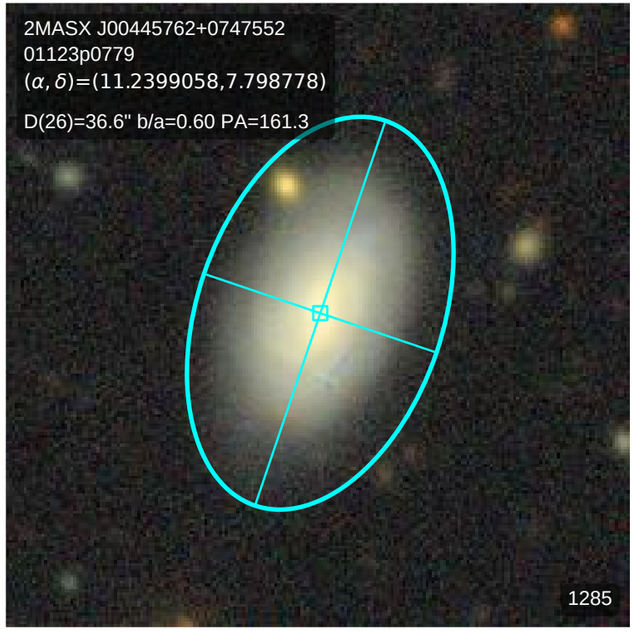
2MASX J00445762+0747552
01123p0779
(α, δ)=(11.2399058,7.798778)
D(26)=36.6" b/a=0.60 PA=161.3
1285

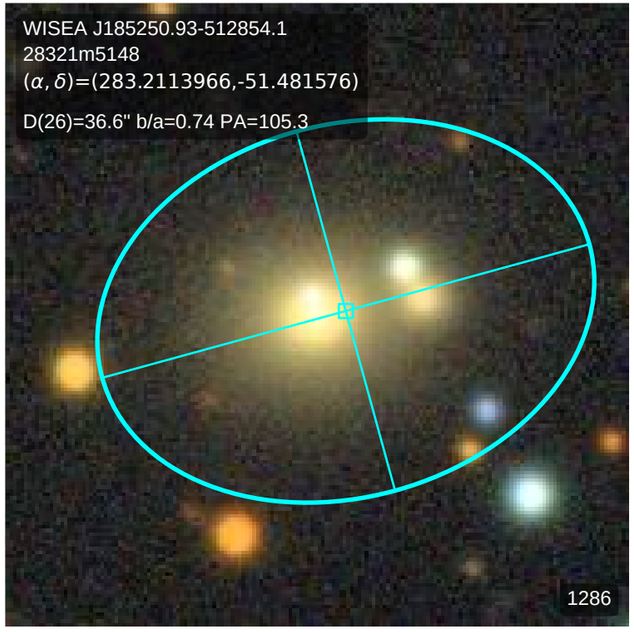
WISEA J185250.93-512854.1
28321m5148
(α, δ)=(283.2113966,-51.481576)
D(26)=36.6" b/a=0.74 PA=105.3
1286

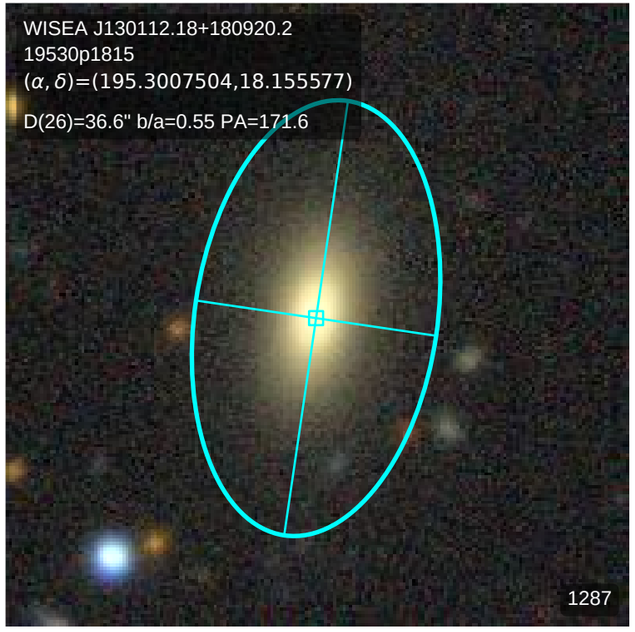
WISEA J130112.18+180920.2
19530p1815
(α, δ)=(195.3007504,18.155577)
D(26)=36.6" b/a=0.55 PA=171.6
1287

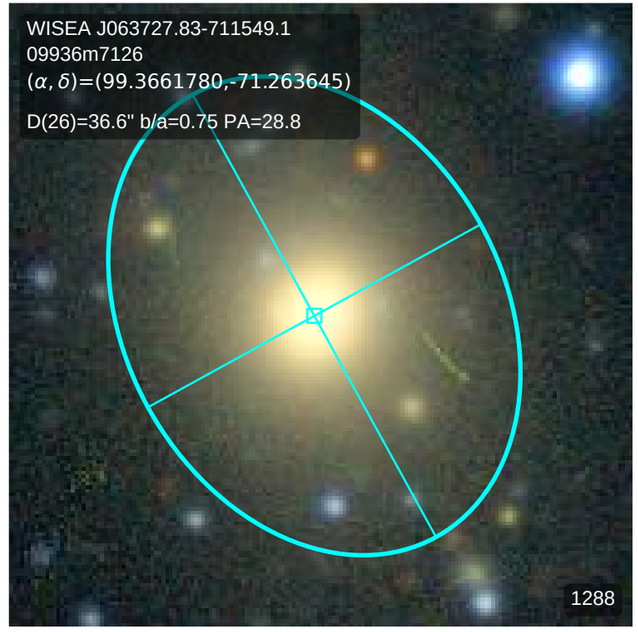
WISEA J063727.83-711549.1
09936m7126
(α, δ)=(99.3661780,-71.263645)
D(26)=36.6" b/a=0.75 PA=28.8
1288

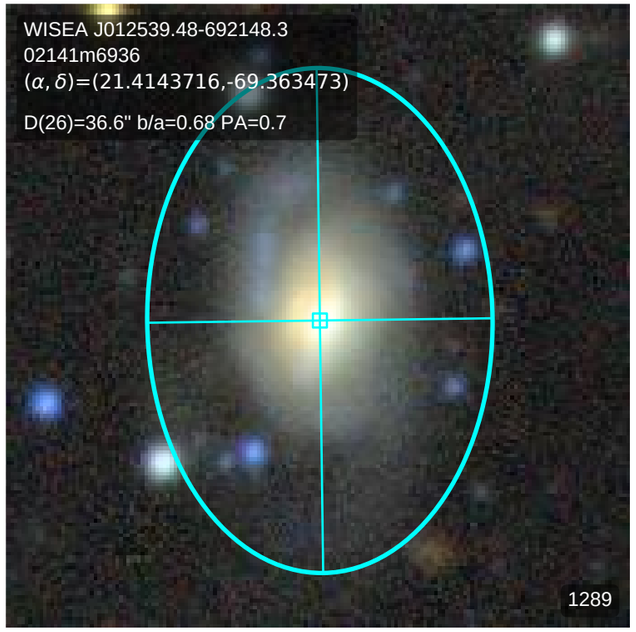
WISEA J012539.48-692148.3
02141m6936
(α, δ)=(21.4143716,-69.363473)
D(26)=36.6" b/a=0.68 PA=0.7
1289

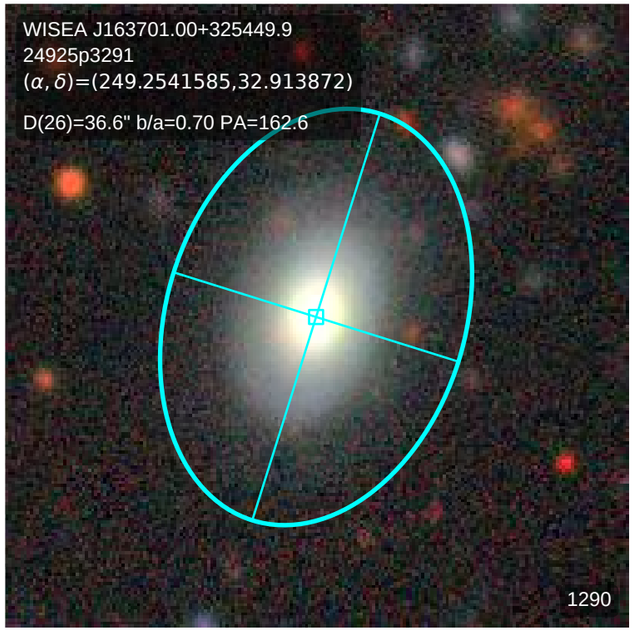
WISEA J163701.00+325449.9
24925p3291
(α, δ)=(249.2541585,32.913872)
D(26)=36.6" b/a=0.70 PA=162.6
1290

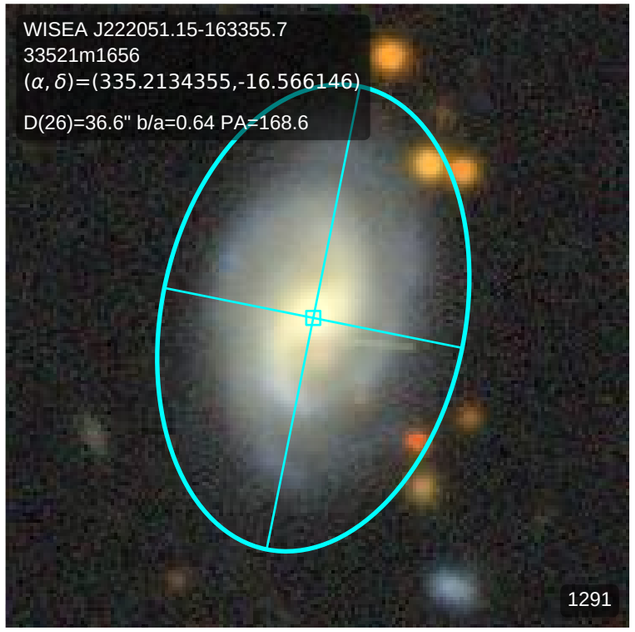
WISEA J222051.15-163355.7
33521m1656
(α, δ)=(335.2134355,-16.566146)
D(26)=36.6" b/a=0.64 PA=168.6
1291

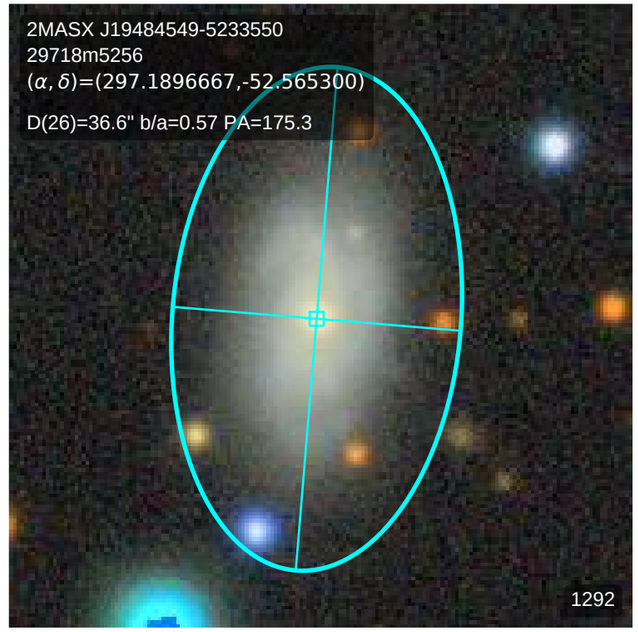
2MASX J19484549-5233550
29718m5256
(α, δ)=(297.1896667,-52.565300)
D(26)=36.6" b/a=0.57 PA=175.3
1292

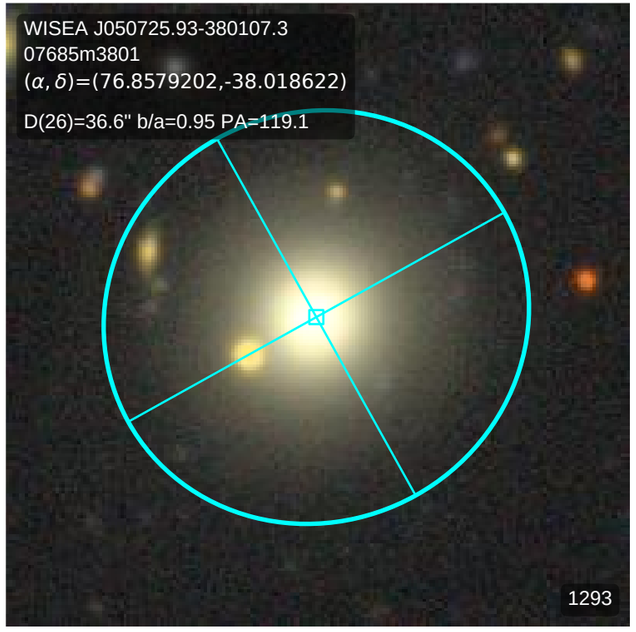
WISEA J050725.93-380107.3
07685m3801
(α, δ)=(76.8579202,-38.018622)
D(26)=36.6" b/a=0.95 PA=119.1
1293

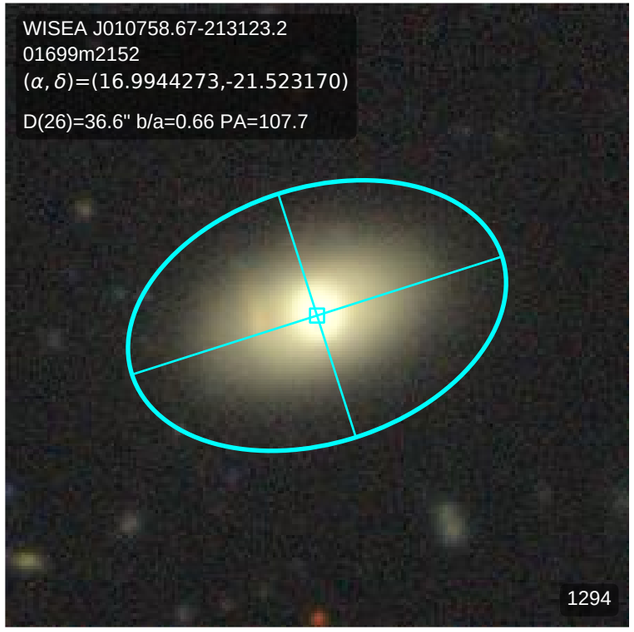
WISEA J010758.67-213123.2
01699m2152
(α, δ)=(16.9944273,-21.523170)
D(26)=36.6" b/a=0.66 PA=107.7
1294

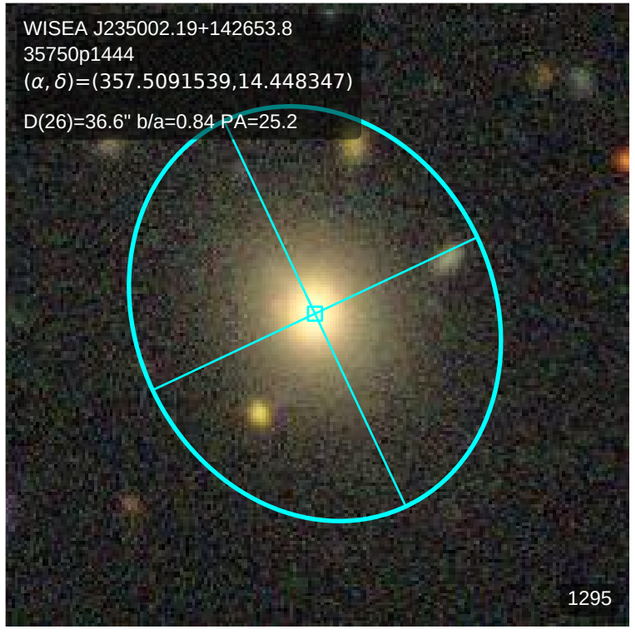
WISEA J235002.19+142653.8
35750p1444
(α, δ)=(357.5091539,14.448347)
D(26)=36.6" b/a=0.84 PA=25.2
1295

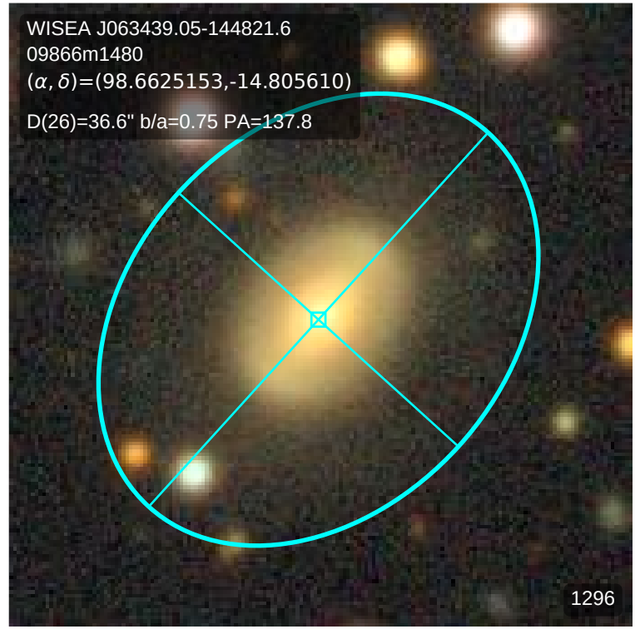
WISEA J063439.05-144821.6
09866m1480
(α, δ)=(98.6625153,-14.805610)
D(26)=36.6" b/a=0.75 PA=137.8
1296

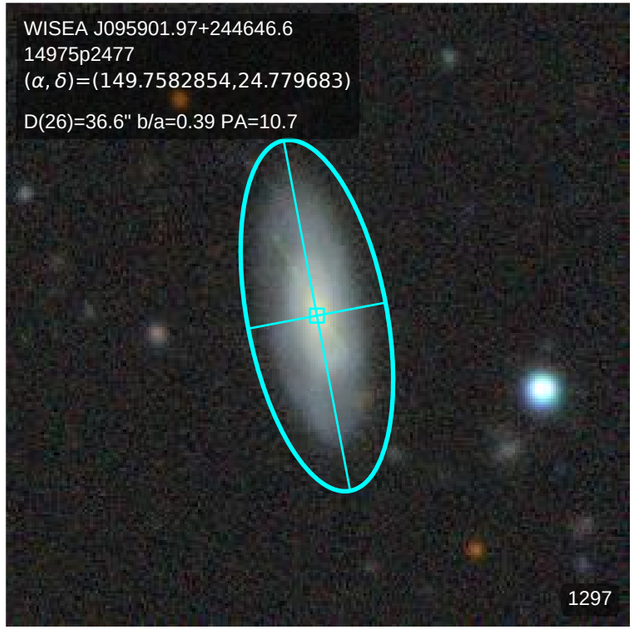
WISEA J095901.97+244646.6
14975p2477
(α, δ)=(149.7582854,24.779683)
D(26)=36.6" b/a=0.39 PA=10.7
1297

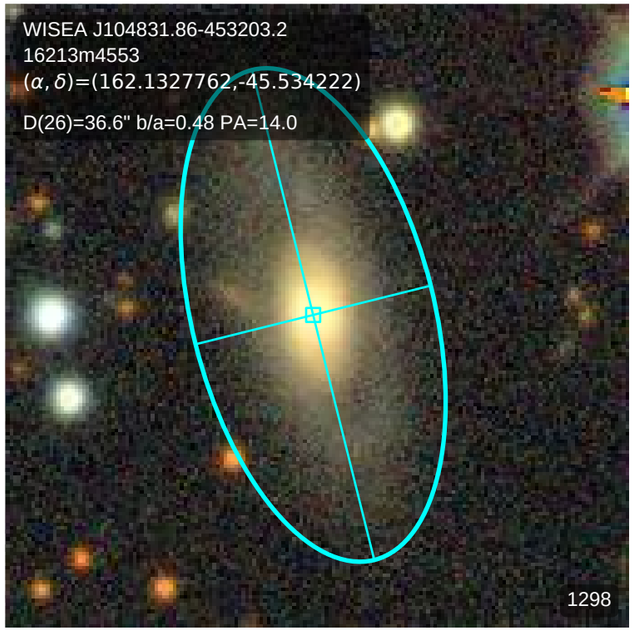
WISEA J104831.86-453203.2
16213m4553
(α, δ)=(162.1327762,-45.534222)
D(26)=36.6" b/a=0.48 PA=14.0
1298

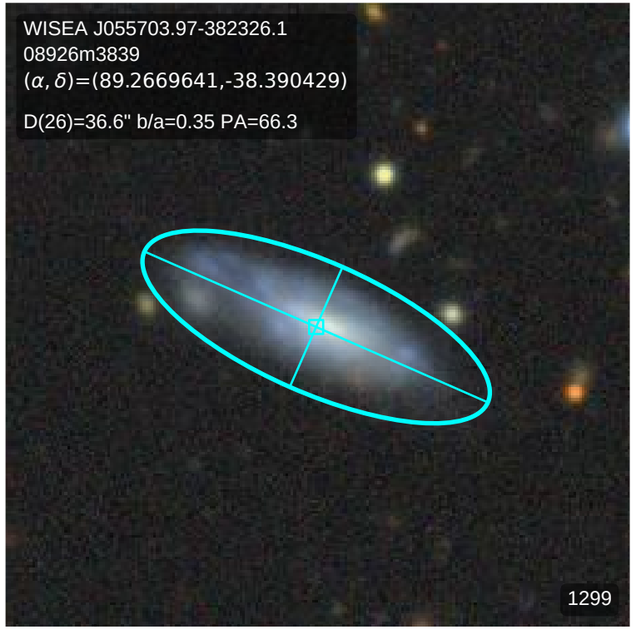
WISEA J055703.97-382326.1
08926m3839
(α, δ)=(89.2669641,-38.390429)
D(26)=36.6" b/a=0.35 PA=66.3
1299

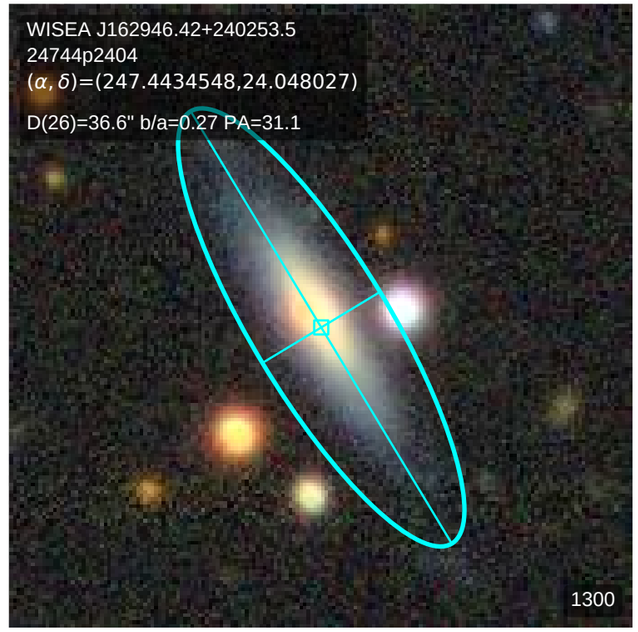
WISEA J162946.42+240253.5
24744p2404
(α, δ)=(247.4434548,24.048027)
D(26)=36.6" b/a=0.27 PA=31.1
1300

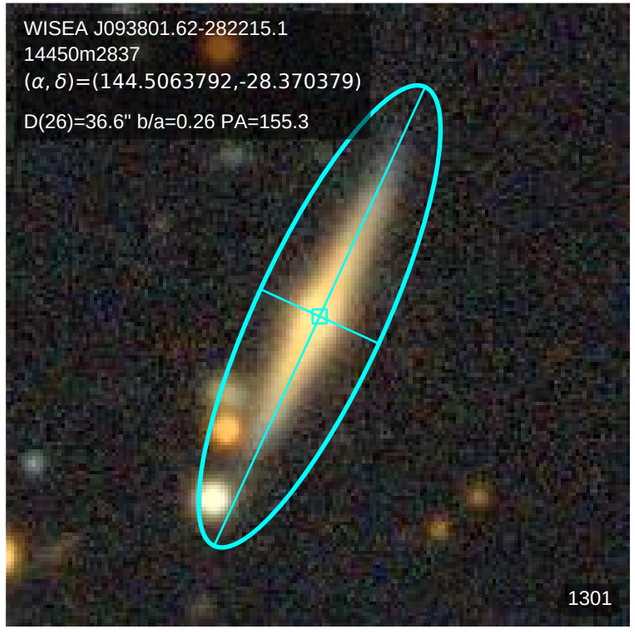
WISEA J093801.62-282215.1
14450m2837
(α, δ)=(144.5063792,-28.370379)
D(26)=36.6" b/a=0.26 PA=155.3
1301

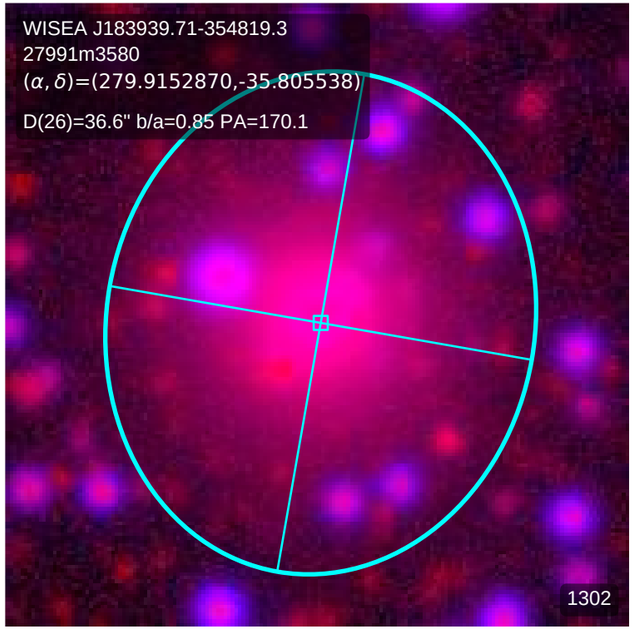
WISEA J183939.71-354819.3
27991m3580
(α, δ)=(279.9152870,-35.805538)
D(26)=36.6" b/a=0.85 PA=170.1
1302

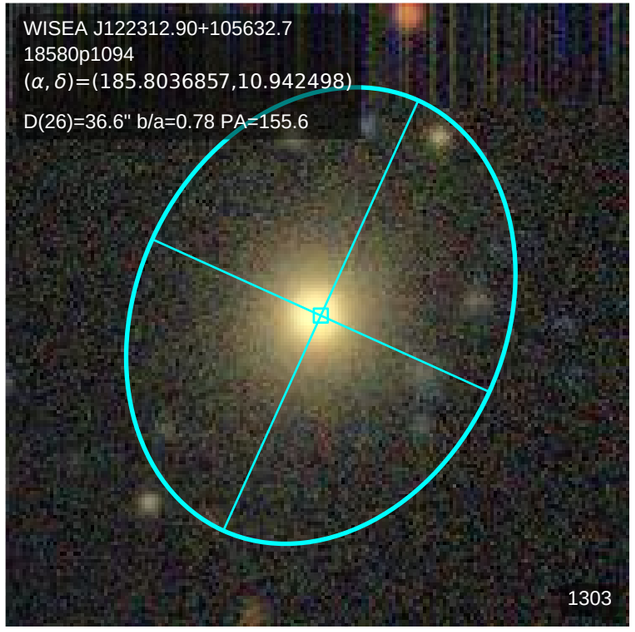
WISEA J122312.90+105632.7
18580p1094
(α, δ)=(185.8036857,10.942498)
D(26)=36.6" b/a=0.78 PA=155.6
1303

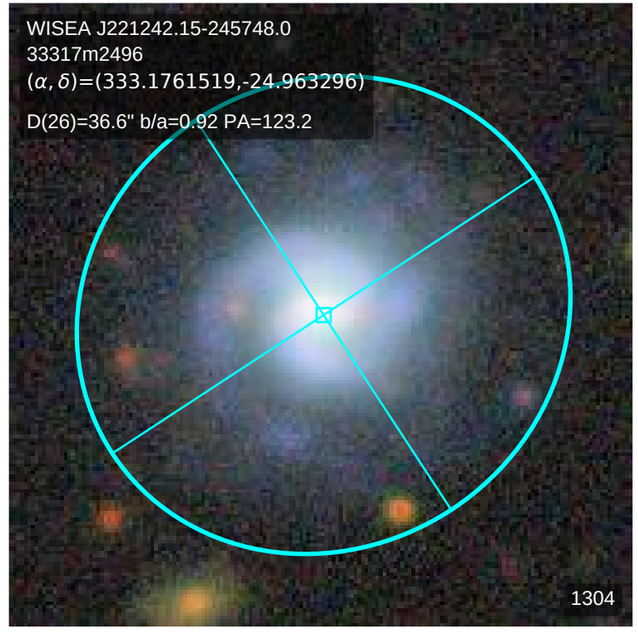
WISEA J221242.15-245748.0
33317m2496
(α, δ)=(333.1761519,-24.963296)
D(26)=36.6" b/a=0.92 PA=123.2
1304

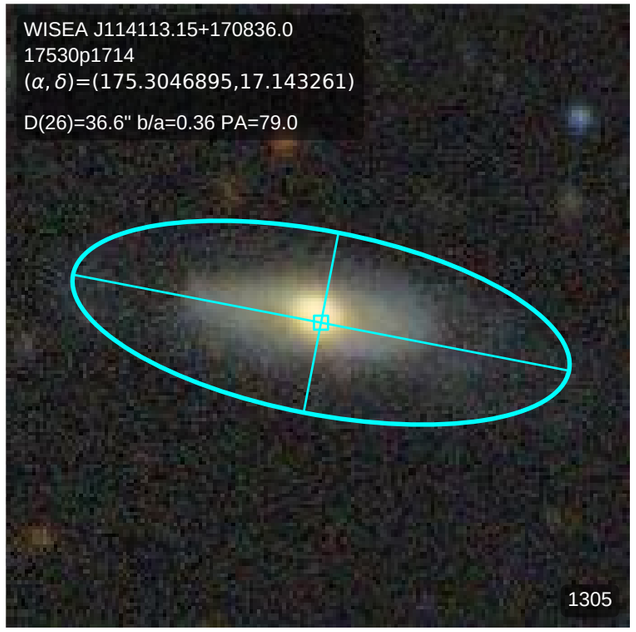
WISEA J114113.15+170836.0
17530p1714
(α, δ)=(175.3046895,17.143261)
D(26)=36.6" b/a=0.36 PA=79.0
1305

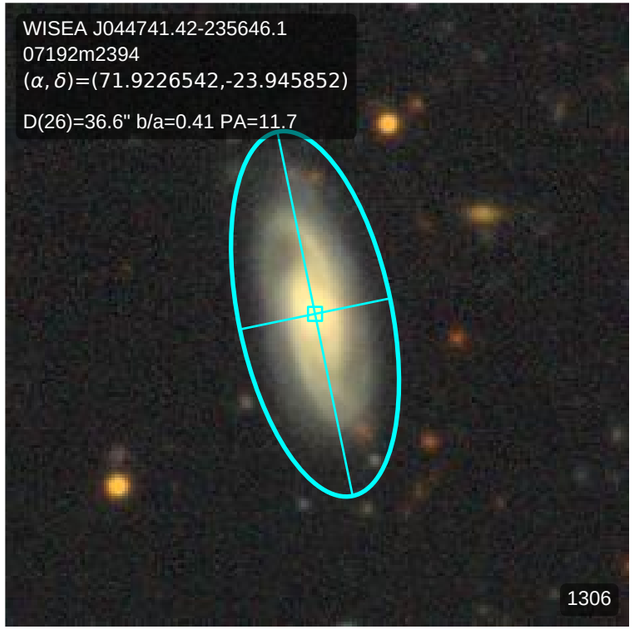
WISEA J044741.42-235646.1
07192m2394
(α, δ)=(71.9226542,-23.945852)
D(26)=36.6" b/a=0.41 PA=11.7
1306

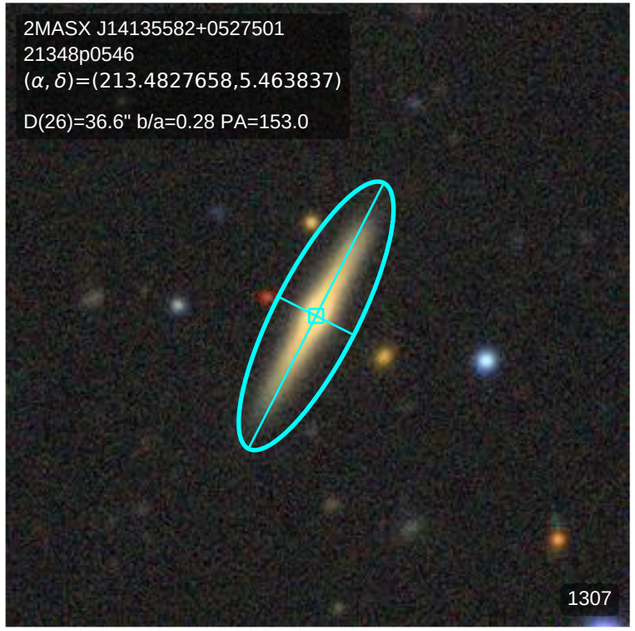
2MASX J14135582+0527501
21348p0546
(α, δ)=(213.4827658,5.463837)
D(26)=36.6" b/a=0.28 PA=153.0
1307

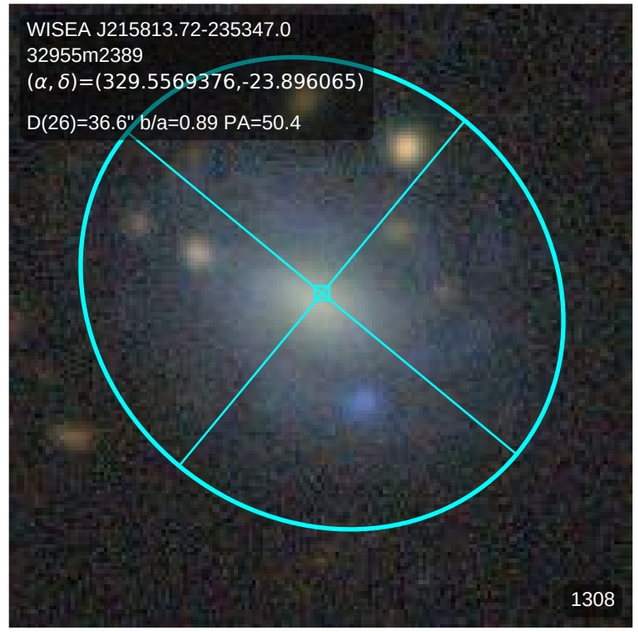
WISEA J215813.72-235347.0
32955m2389
(α, δ)=(329.5569376,-23.896065)
D(26)=36.6" b/a=0.89 PA=50.4
1308

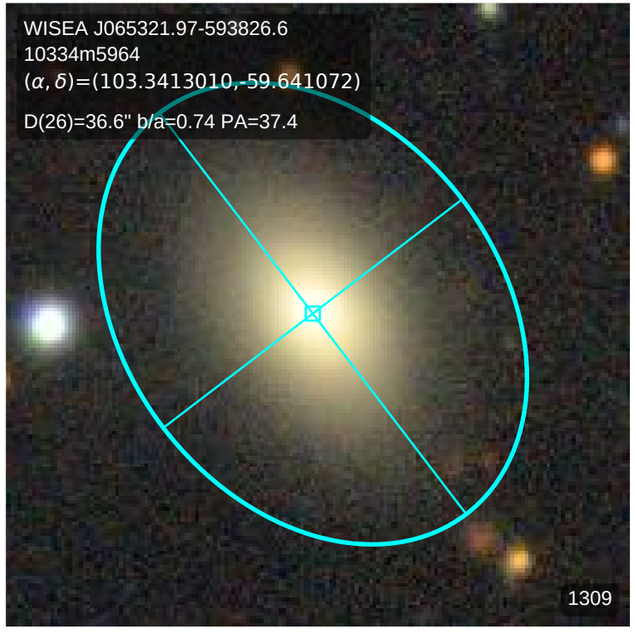
WISEA J065321.97-593826.6
10334m5964
(α, δ)=(103.3413010,-59.641072)
D(26)=36.6" b/a=0.74 PA=37.4
1309

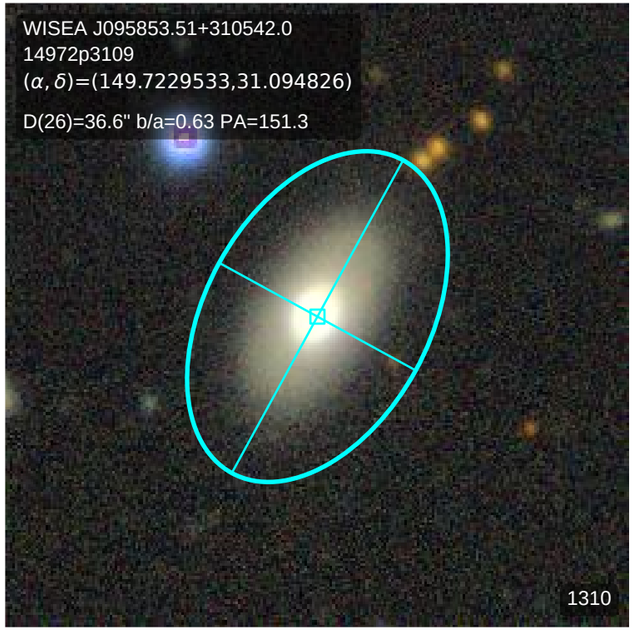
WISEA J095853.51+310542.0
14972p3109
(α, δ)=(149.7229533,31.094826)
D(26)=36.6" b/a=0.63 PA=151.3
1310

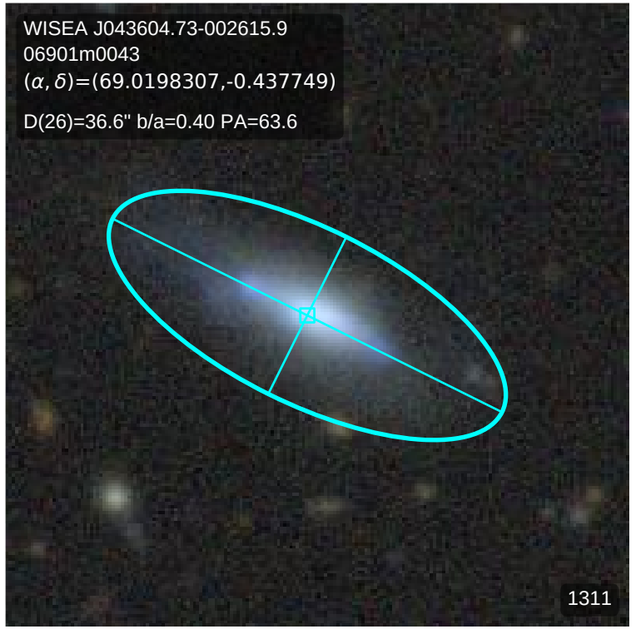
WISEA J043604.73-002615.9
06901m0043
(α, δ)=(69.0198307,-0.437749)
D(26)=36.6" b/a=0.40 PA=63.6
1311

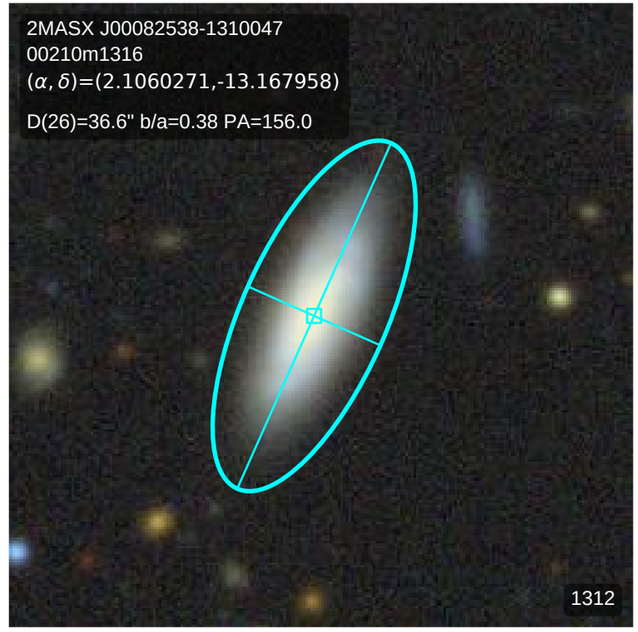
2MASX J00082538-1310047
00210m1316
(α, δ)=(2.1060271,-13.167958)
D(26)=36.6" b/a=0.38 PA=156.0
1312

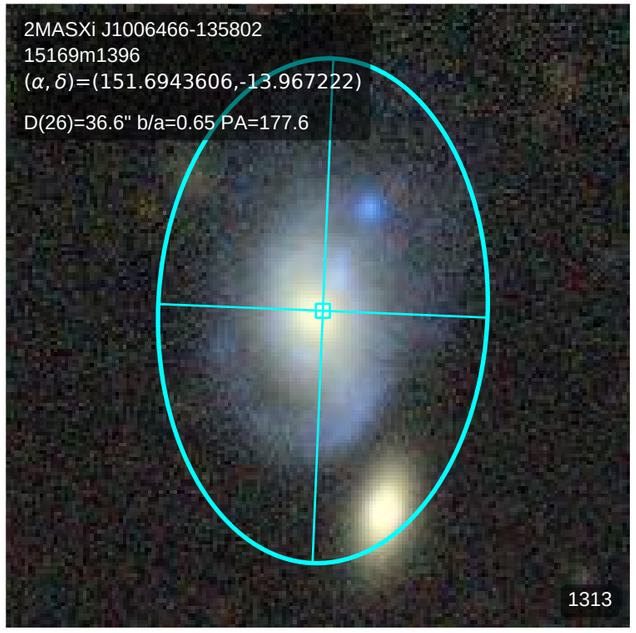
2MASXi J1006466-135802
15169m1396
(α, δ)=(151.6943606,-13.967222)
D(26)=36.6" b/a=0.65 PA=177.6
1313

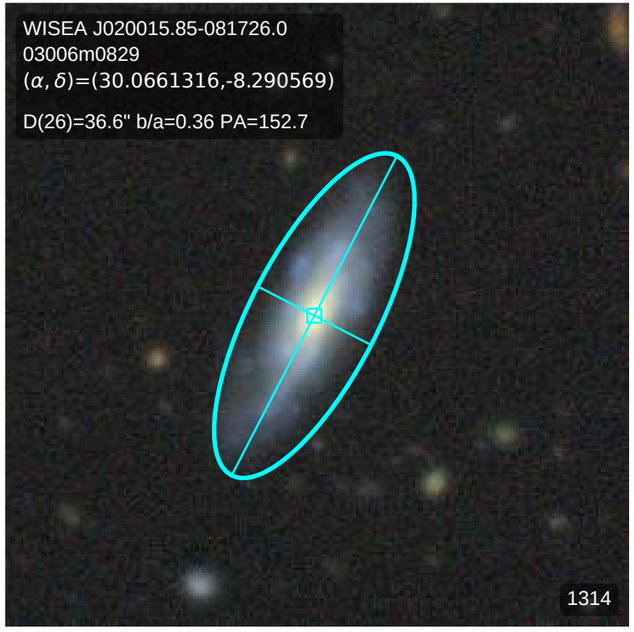
WISEA J020015.85-081726.0
03006m0829
(α, δ)=(30.0661316,-8.290569)
D(26)=36.6" b/a=0.36 PA=152.7
1314

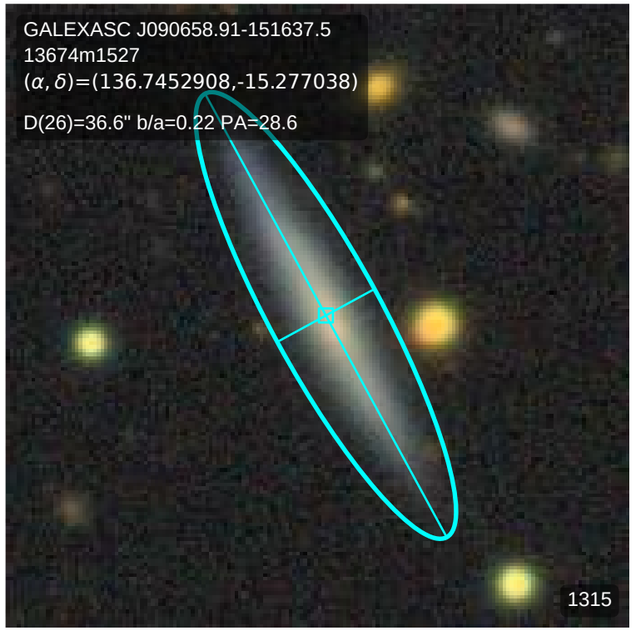
GALEXASC J090658.91-151637.5
13674m1527
(α, δ)=(136.7452908,-15.277038)
D(26)=36.6" b/a=0.22 PA=28.6
1315

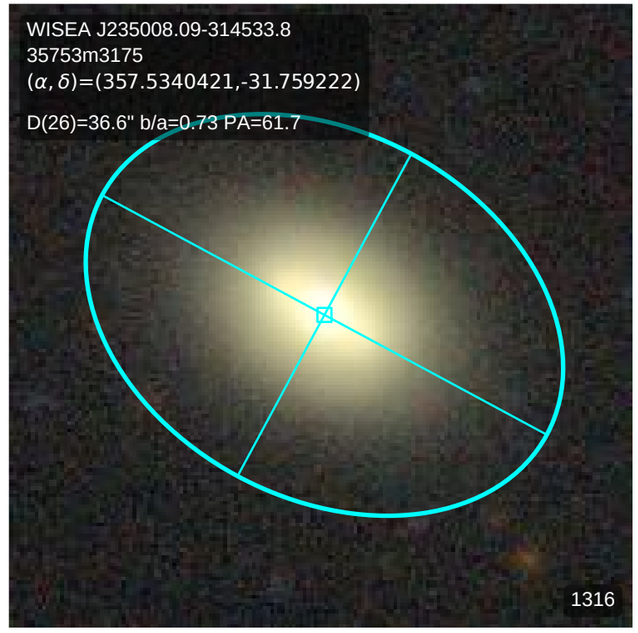
WISEA J235008.09-314533.8
35753m3175
(α, δ)=(357.5340421,-31.759222)
D(26)=36.6" b/a=0.73 PA=61.7
1316

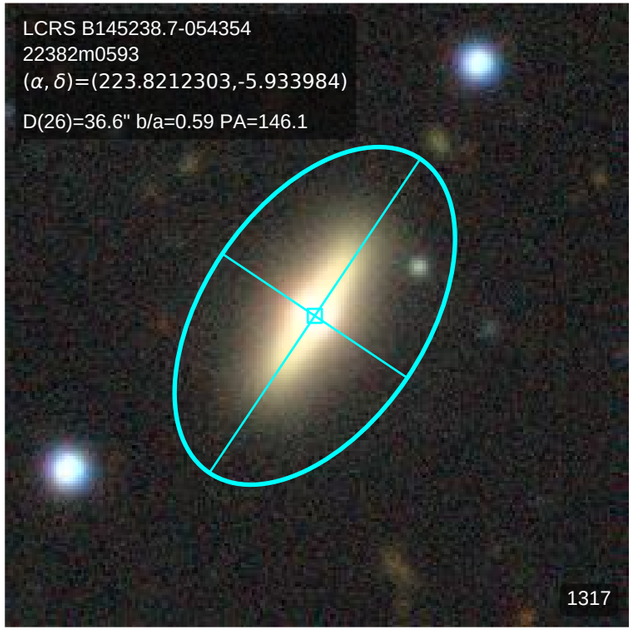
LCRS B145238.7-054354
22382m0593
(α, δ)=(223.8212303,-5.933984)
D(26)=36.6" b/a=0.59 PA=146.1
1317

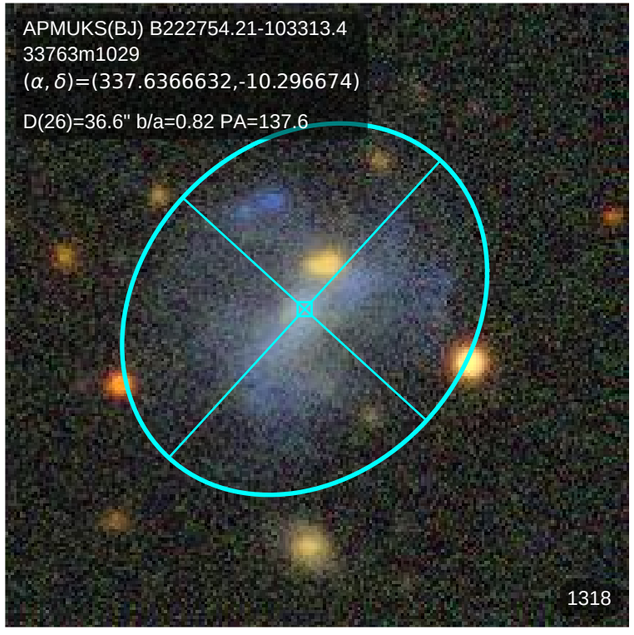
APMUKS(BJ) B222754.21-103313.4
33763m1029
(α, δ)=(337.6366632,-10.296674)
D(26)=36.6" b/a=0.82 PA=137.6
1318

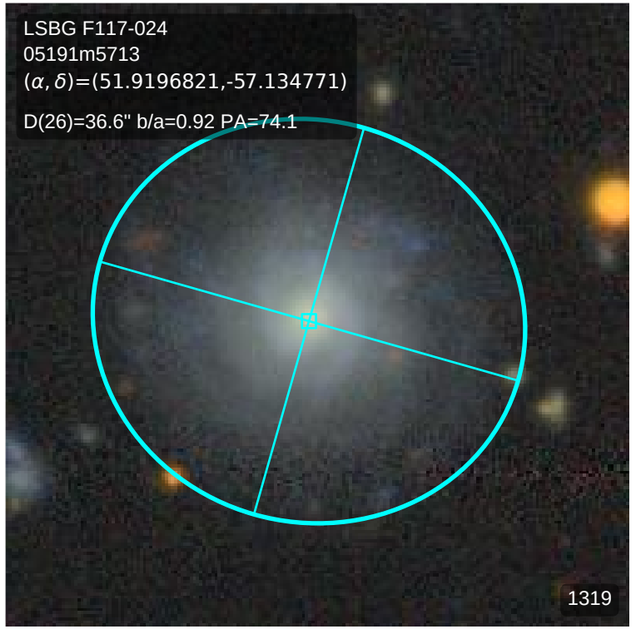
LSBG F117-024
05191m5713
(α, δ)=(51.9196821,-57.134771)
D(26)=36.6" b/a=0.92 PA=74.1
1319

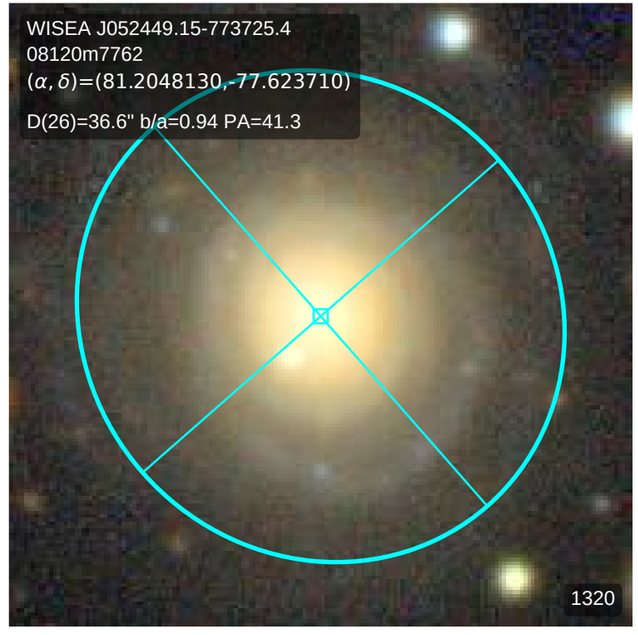
WISEA J052449.15-773725.4
08120m7762
(α, δ)=(81.2048130,-77.623710)
D(26)=36.6" b/a=0.94 PA=41.3
1320

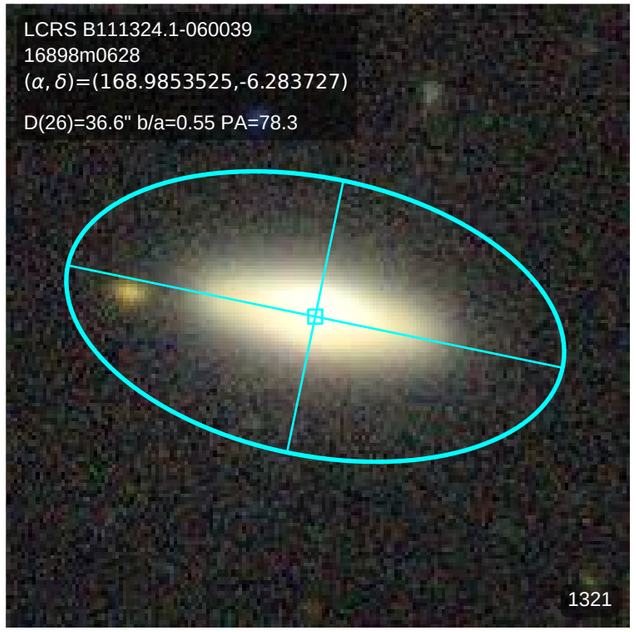
LCRS B111324.1-060039
16898m0628
(α, δ)=(168.9853525,-6.283727)
D(26)=36.6" b/a=0.55 PA=78.3
1321

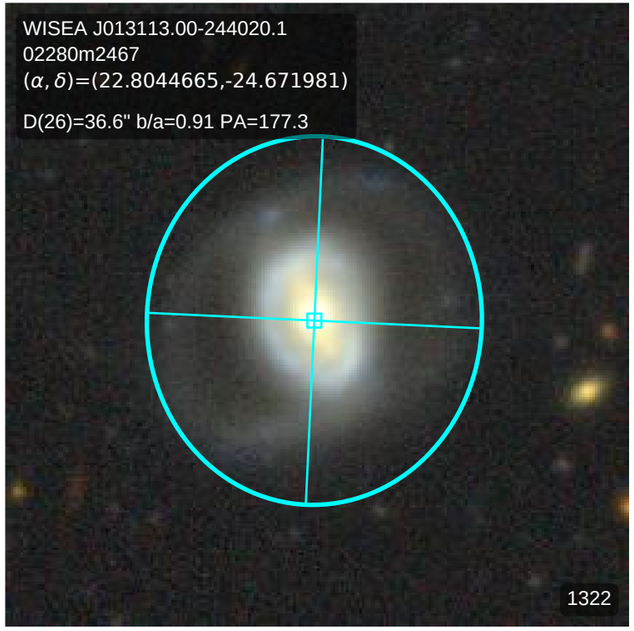
WISEA J013113.00-244020.1
02280m2467
(α, δ)=(22.8044665,-24.671981)
D(26)=36.6" b/a=0.91 PA=177.3
1322

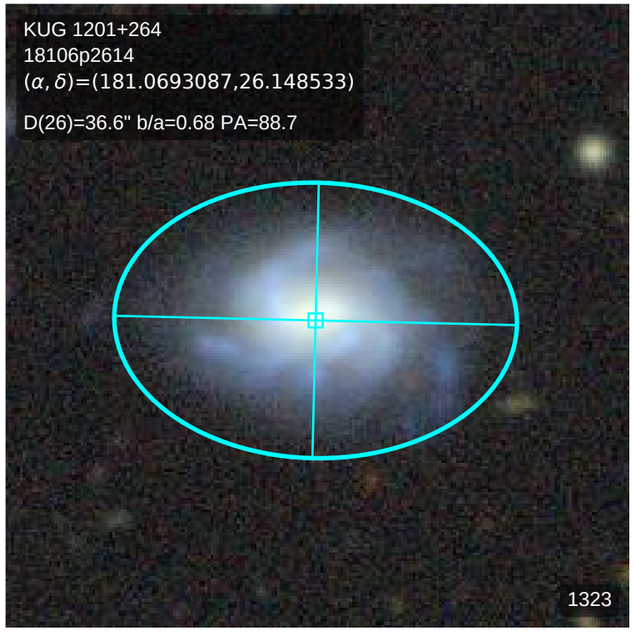
KUG 1201+264
18106p2614
(α, δ)=(181.0693087,26.148533)
D(26)=36.6" b/a=0.68 PA=88.7
1323

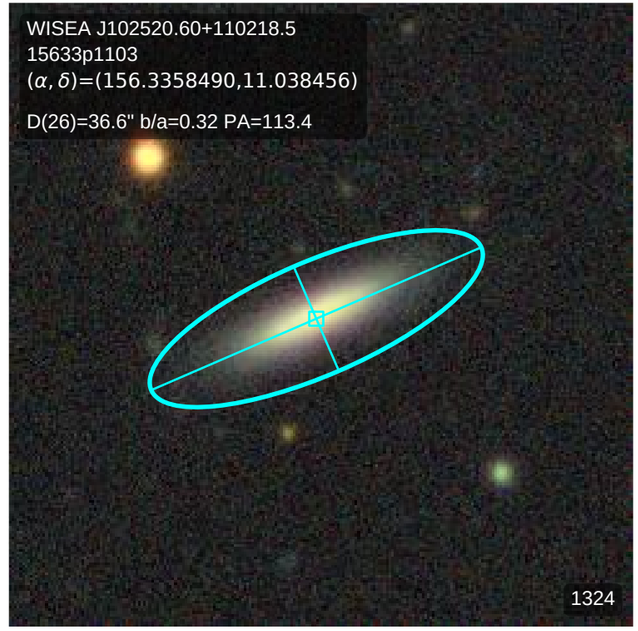
WISEA J102520.60+110218.5
15633p1103
(α, δ)=(156.3358490,11.038456)
D(26)=36.6" b/a=0.32 PA=113.4
1324

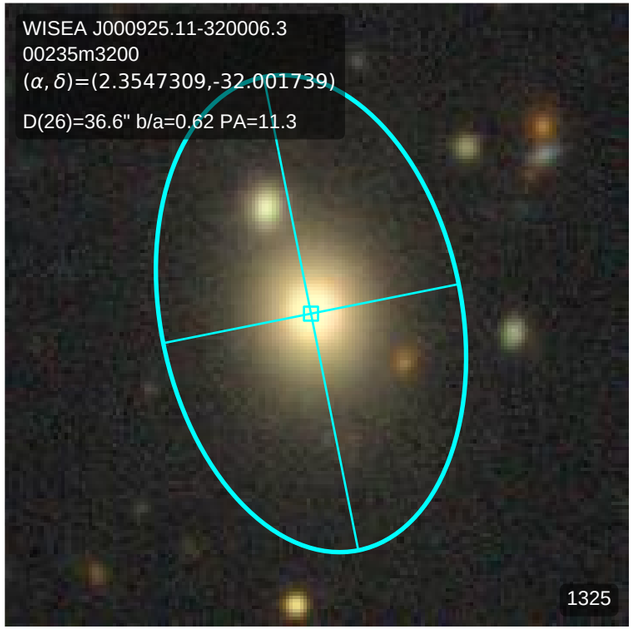
WISEA J000925.11-320006.3
00235m3200
(α, δ)=(2.3547309,-32.001739)
D(26)=36.6" b/a=0.62 PA=11.3
1325

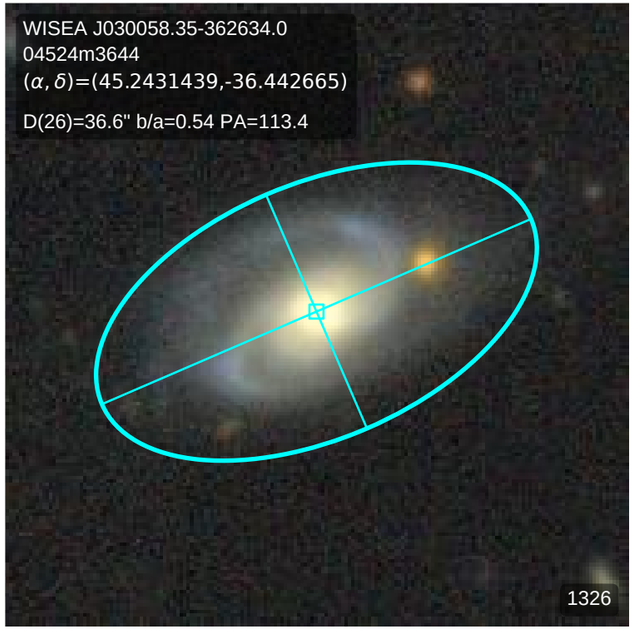
WISEA J030058.35-362634.0
04524m3644
(α, δ)=(45.2431439,-36.442665)
D(26)=36.6" b/a=0.54 PA=113.4
1326

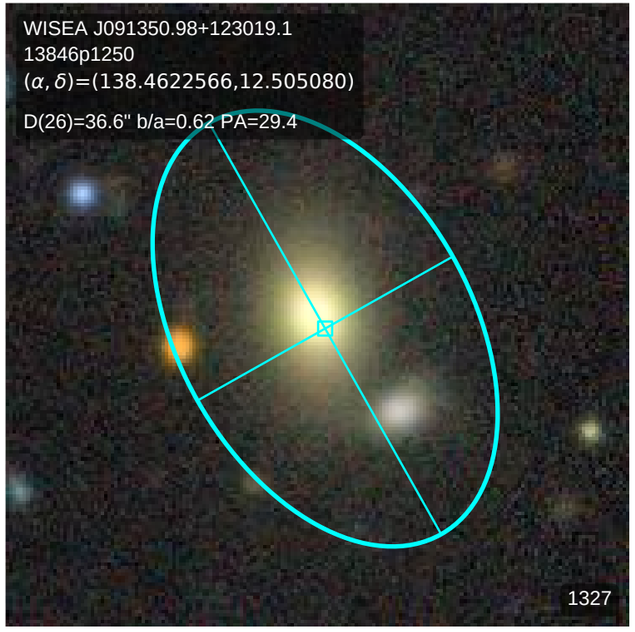
WISEA J091350.98+123019.1
13846p1250
(α, δ)=(138.4622566,12.505080)
D(26)=36.6" b/a=0.62 PA=29.4
1327

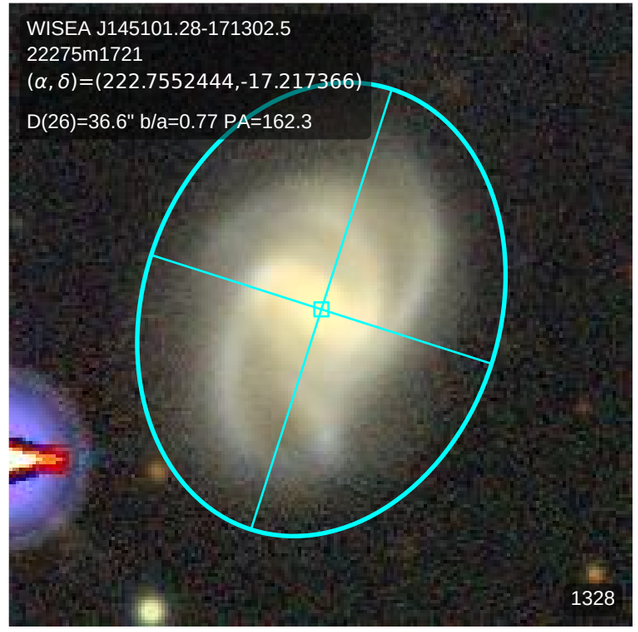
WISEA J145101.28-171302.5
22275m1721
(α, δ)=(222.7552444,-17.217366)
D(26)=36.6" b/a=0.77 PA=162.3
1328

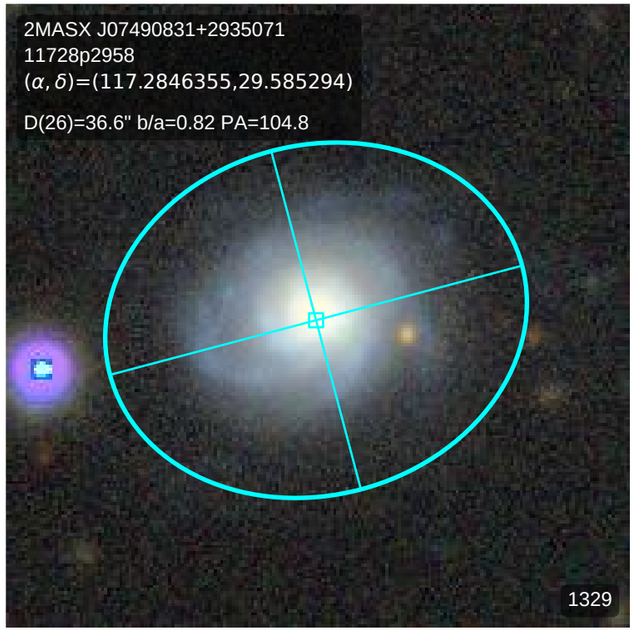
2MASX J07490831+2935071
11728p2958
(α, δ)=(117.2846355,29.585294)
D(26)=36.6" b/a=0.82 PA=104.8
1329

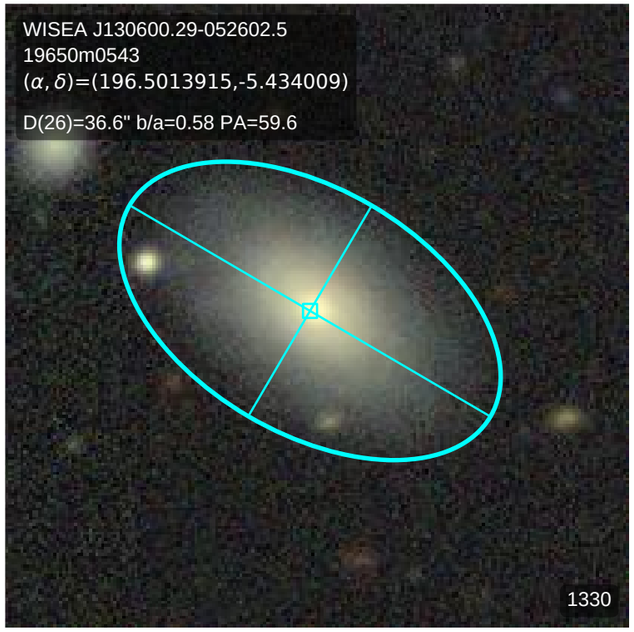
WISEA J130600.29-052602.5
19650m0543
(α, δ)=(196.5013915,-5.434009)
D(26)=36.6" b/a=0.58 PA=59.6
1330

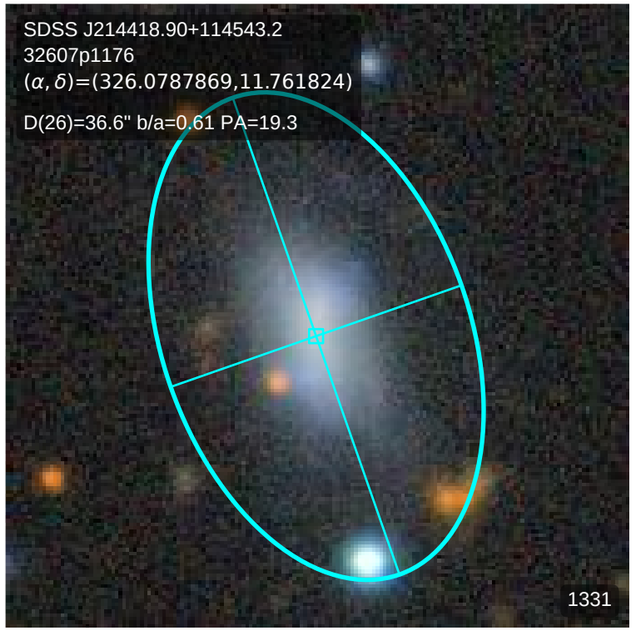
SDSS J214418.90+114543.2
32607p1176
(α, δ)=(326.0787869,11.761824)
D(26)=36.6" b/a=0.61 PA=19.3
1331

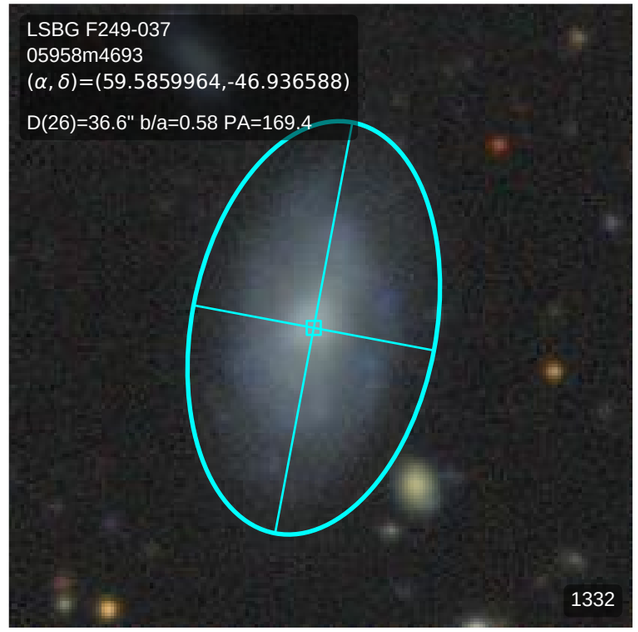
LSBG F249-037
05958m4693
(α, δ)=(59.5859964,-46.936588)
D(26)=36.6" b/a=0.58 PA=169.4
1332

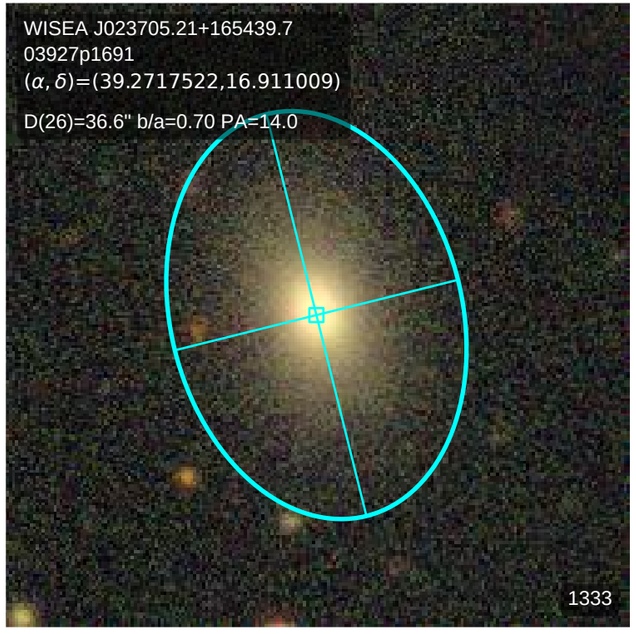
WISEA J023705.21+165439.7
03927p1691
(α, δ)=(39.2717522,16.911009)
D(26)=36.6" b/a=0.70 PA=14.0
1333

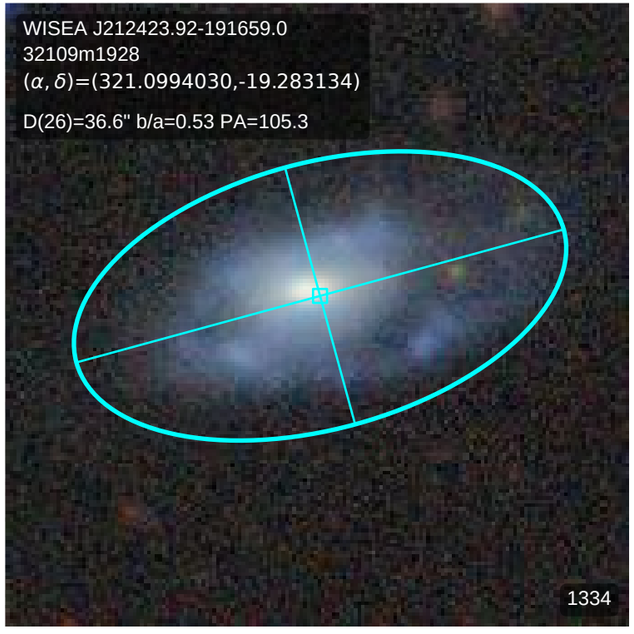
WISEA J212423.92-191659.0
32109m1928
(α, δ)=(321.0994030,-19.283134)
D(26)=36.6" b/a=0.53 PA=105.3
1334

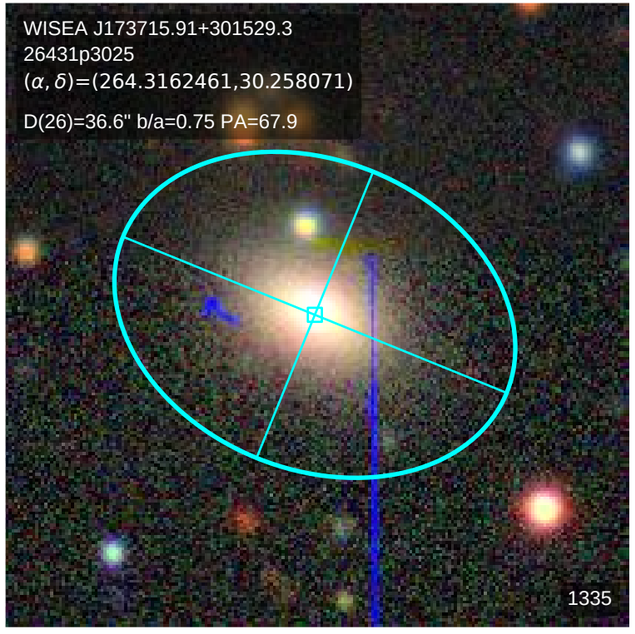
WISEA J173715.91+301529.3
26431p3025
(α, δ)=(264.3162461,30.258071)
D(26)=36.6" b/a=0.75 PA=67.9
1335

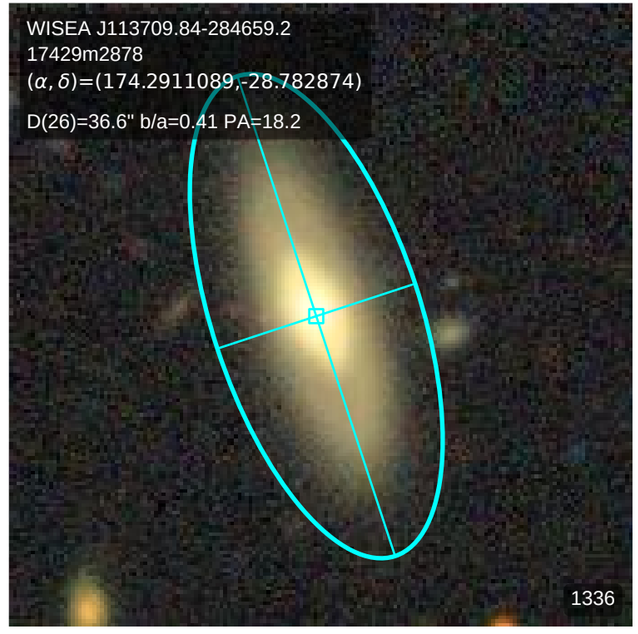
WISEA J113709.84-284659.2
17429m2878
(α, δ)=(174.2911089,-28.782874)
D(26)=36.6" b/a=0.41 PA=18.2
1336

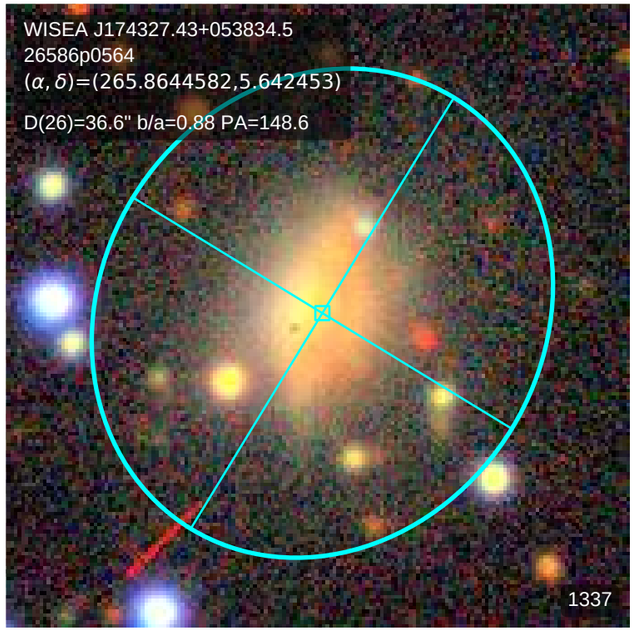
WISEA J174327.43+053834.5
26586p0564
(α, δ)=(265.8644582,5.642453)
D(26)=36.6" b/a=0.88 PA=148.6
1337

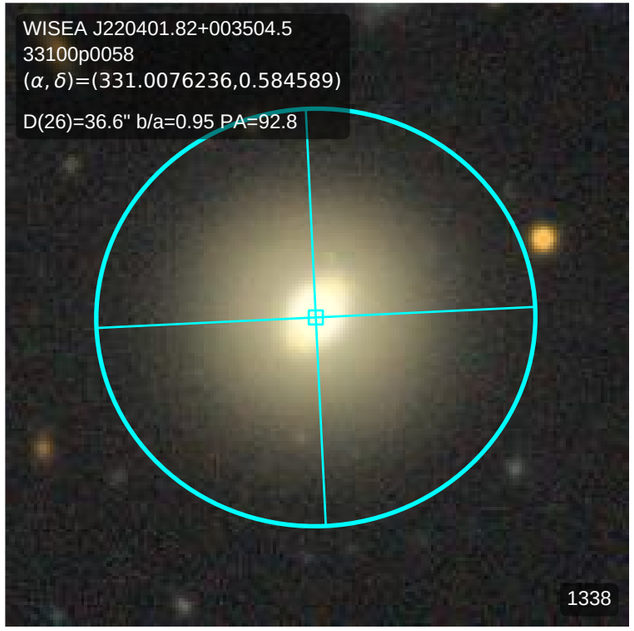
WISEA J220401.82+003504.5
33100p0058
(α, δ)=(331.0076236,0.584589)
D(26)=36.6" b/a=0.95 PA=92.8
1338

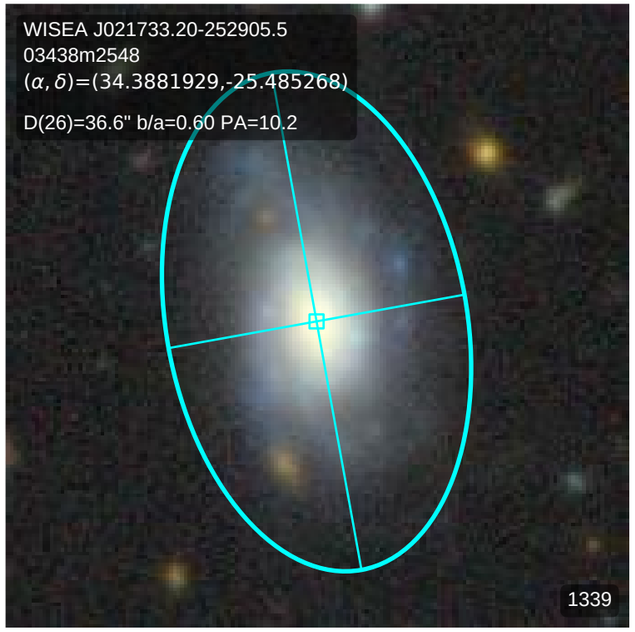
WISEA J021733.20-252905.5
03438m2548
(α, δ)=(34.3881929,-25.485268)
D(26)=36.6" b/a=0.60 PA=10.2
1339

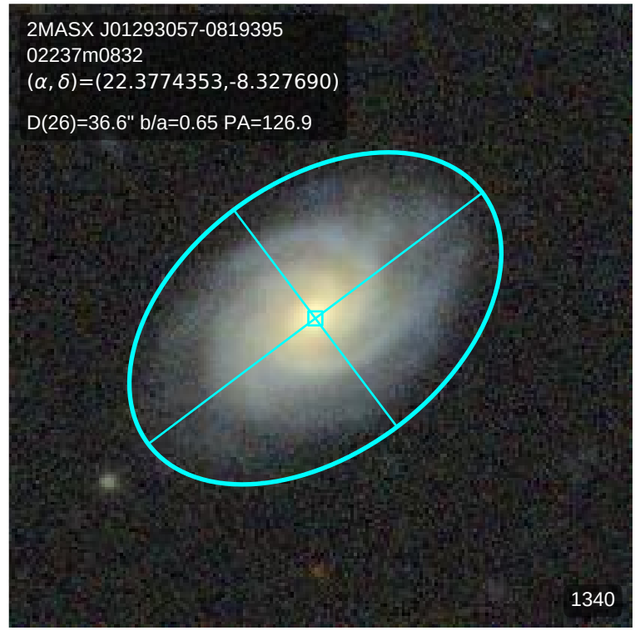
2MASX J01293057-0819395
02237m0832
(α, δ)=(22.3774353,-8.327690)
D(26)=36.6" b/a=0.65 PA=126.9
1340

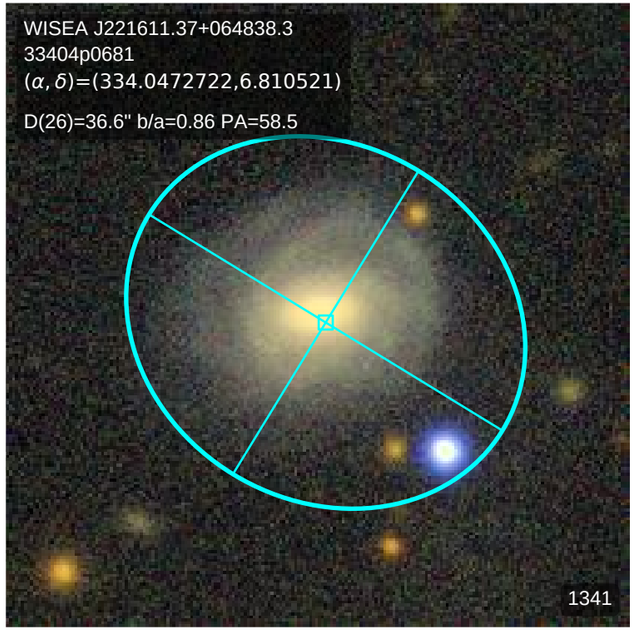
WISEA J221611.37+064838.3
33404p0681
(α, δ)=(334.0472722,6.810521)
D(26)=36.6" b/a=0.86 PA=58.5
1341

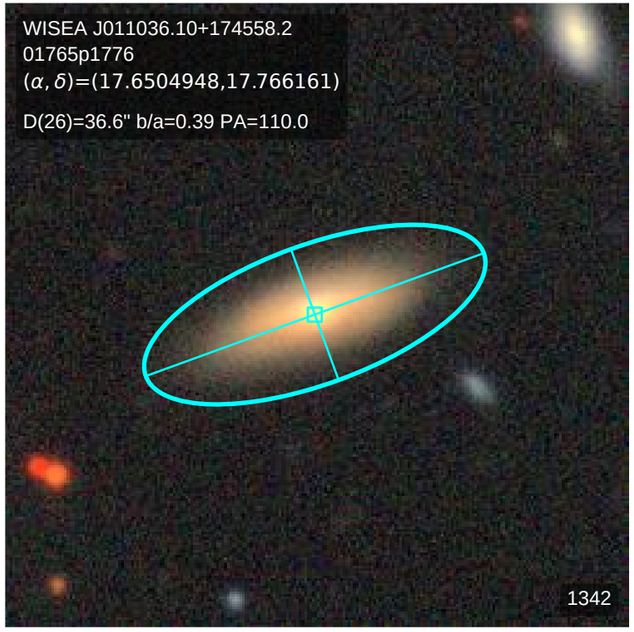
WISEA J011036.10+174558.2
01765p1776
(α, δ)=(17.6504948,17.766161)
D(26)=36.6" b/a=0.39 PA=110.0
1342

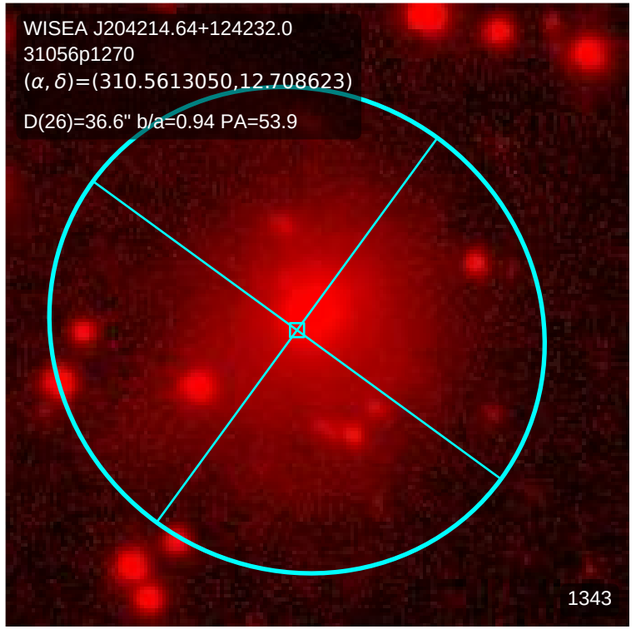
WISEA J204214.64+124232.0
31056p1270
(α, δ)=(310.5613050,12.708623)
D(26)=36.6" b/a=0.94 PA=53.9
1343

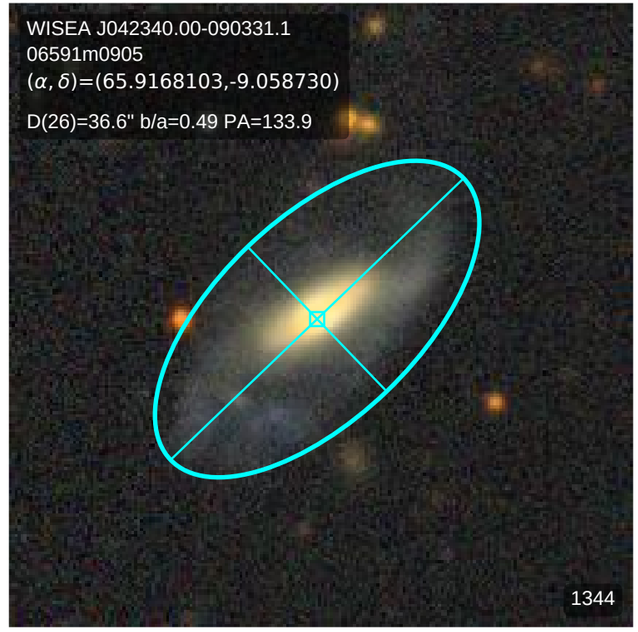
WISEA J042340.00-090331.1
06591m0905
(α, δ)=(65.9168103,-9.058730)
D(26)=36.6" b/a=0.49 PA=133.9
1344

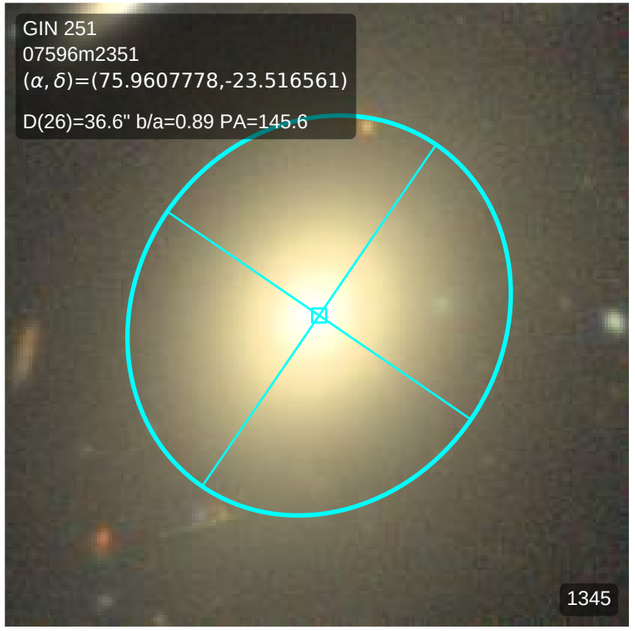
GIN 251
07596m2351
(α, δ)=(75.9607778,-23.516561)
D(26)=36.6" b/a=0.89 PA=145.6
1345

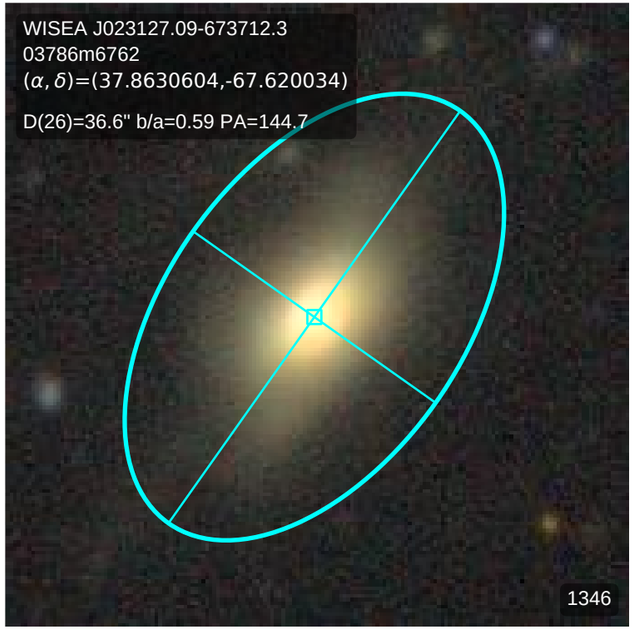
WISEA J023127.09-673712.3
03786m6762
(α, δ)=(37.8630604,-67.620034)
D(26)=36.6" b/a=0.59 PA=144.7
1346

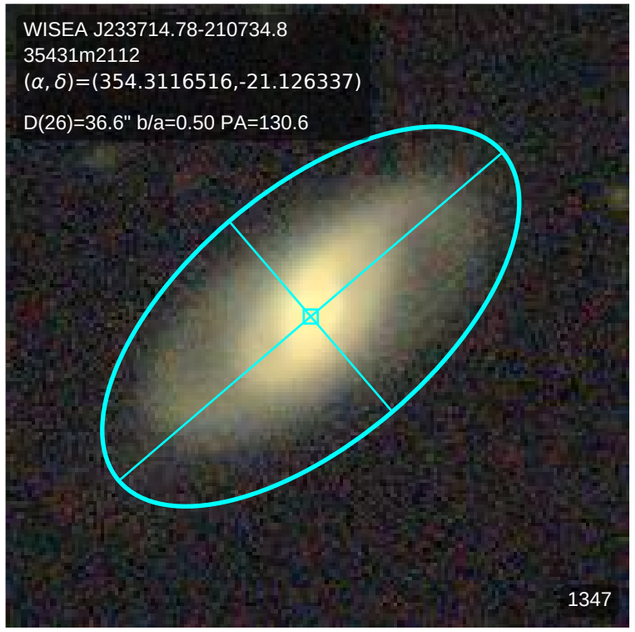
WISEA J233714.78-210734.8
35431m2112
(α, δ)=(354.3116516,-21.126337)
D(26)=36.6" b/a=0.50 PA=130.6
1347

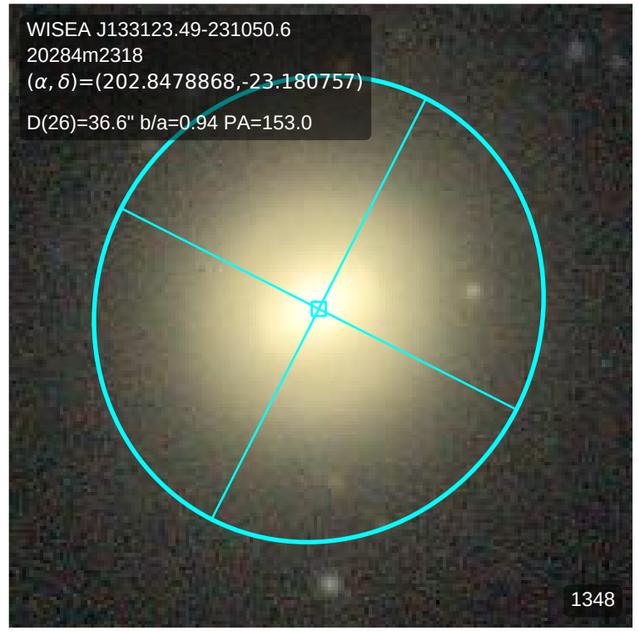
WISEA J133123.49-231050.6
20284m2318
(α, δ)=(202.8478868,-23.180757)
D(26)=36.6" b/a=0.94 PA=153.0
1348

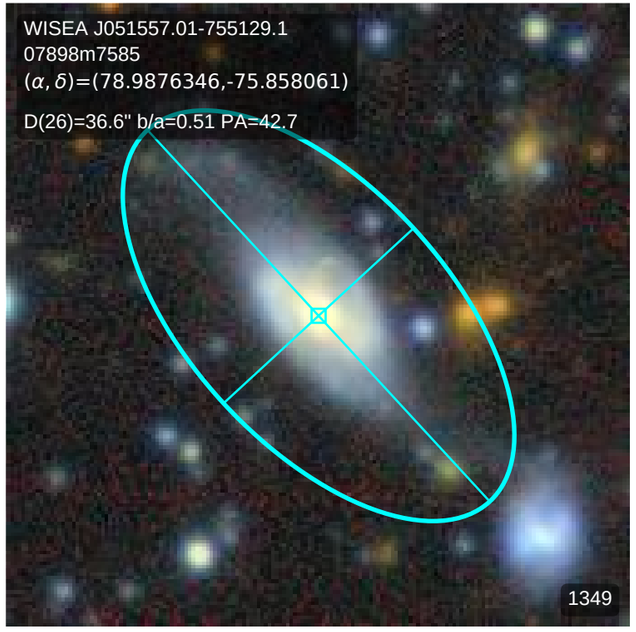
WISEA J051557.01-755129.1
07898m7585
(α, δ)=(78.9876346,-75.858061)
D(26)=36.6" b/a=0.51 PA=42.7
1349

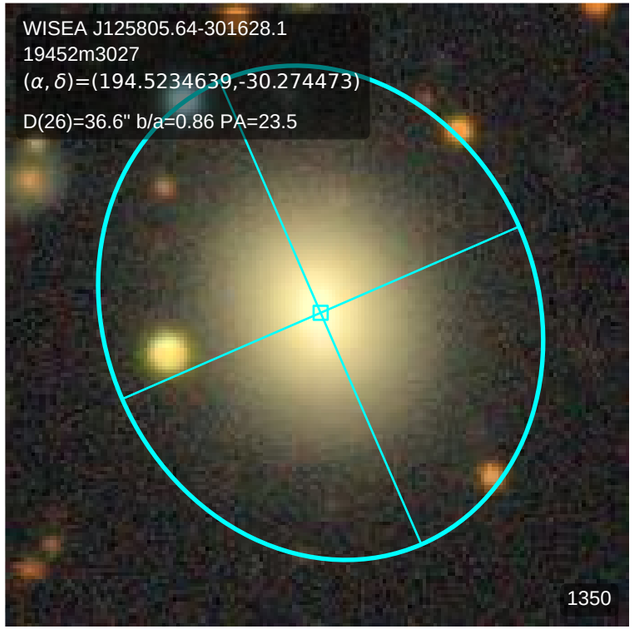
WISEA J125805.64-301628.1
19452m3027
(α, δ)=(194.5234639,-30.274473)
D(26)=36.6" b/a=0.86 PA=23.5
1350

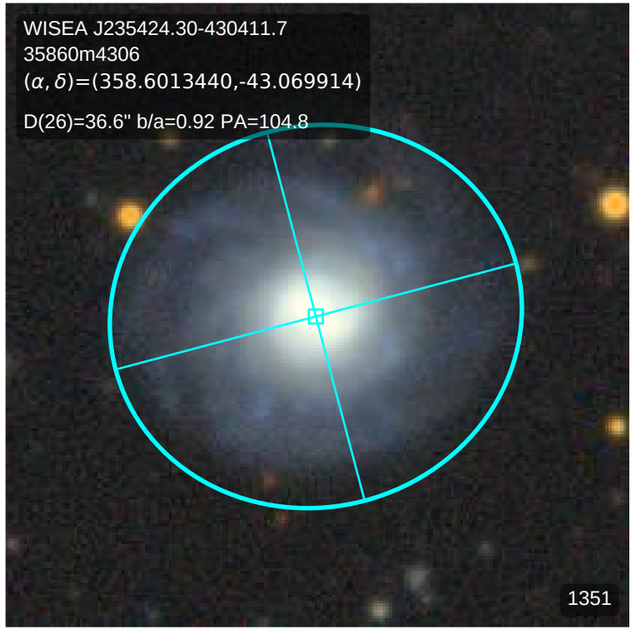
WISEA J235424.30-430411.7
35860m4306
(α, δ)=(358.6013440,-43.069914)
D(26)=36.6" b/a=0.92 PA=104.8
1351

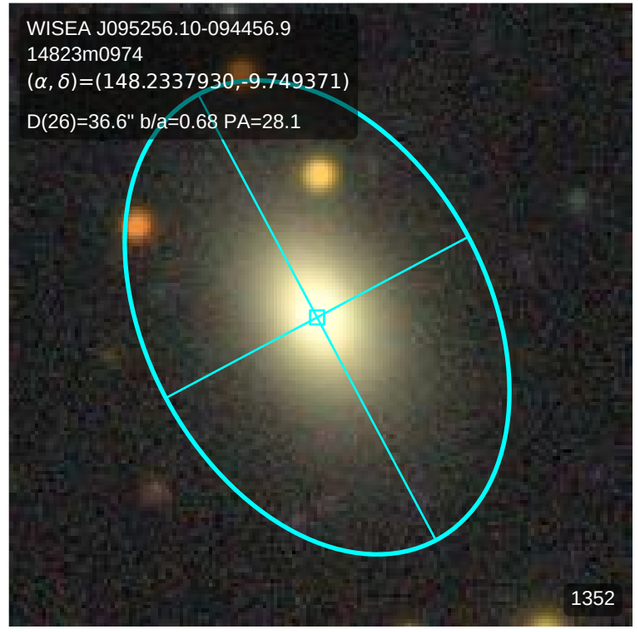
WISEA J095256.10-094456.9
14823m0974
(α, δ)=(148.2337930,-9.749371)
D(26)=36.6" b/a=0.68 PA=28.1
1352

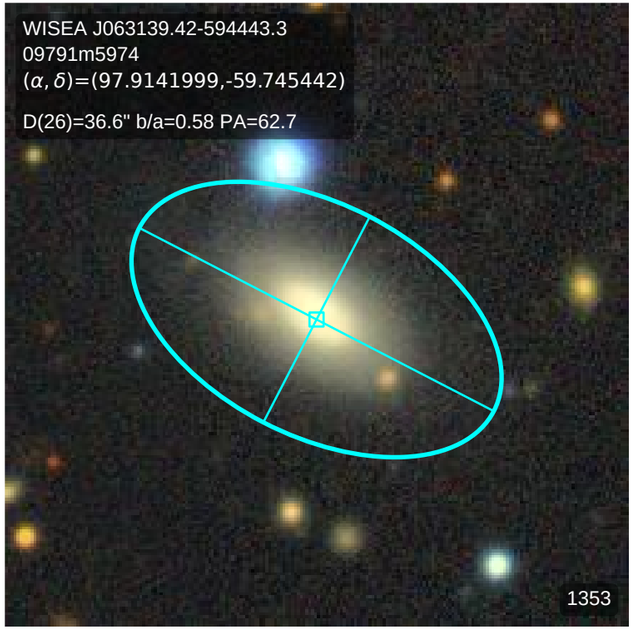
WISEA J063139.42-594443.3
09791m5974
(α, δ)=(97.9141999,-59.745442)
D(26)=36.6" b/a=0.58 PA=62.7
1353

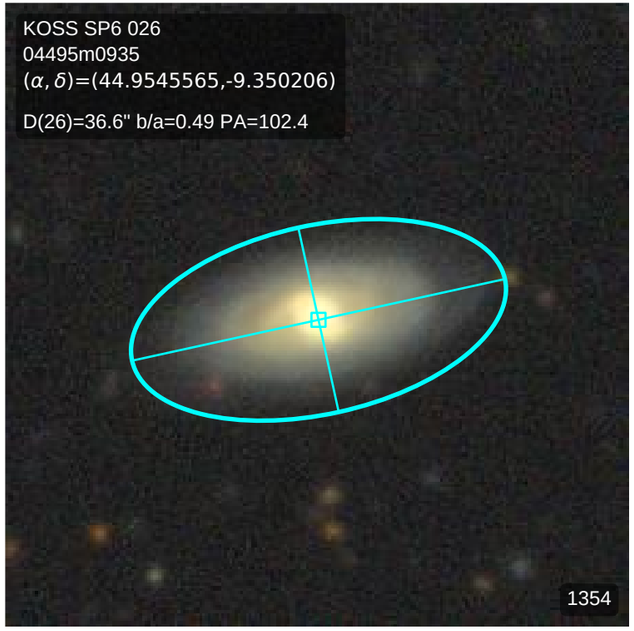
KOSS SP6 026
04495m0935
(α, δ)=(44.9545565,-9.350206)
D(26)=36.6" b/a=0.49 PA=102.4
1354

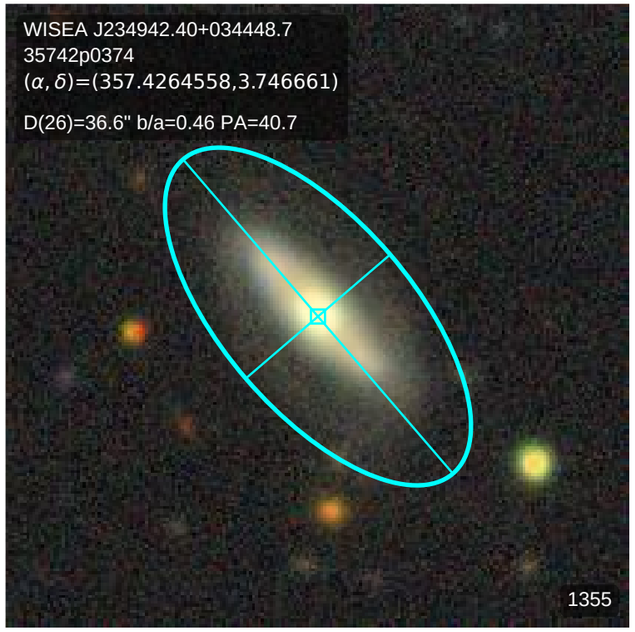
WISEA J234942.40+034448.7
35742p0374
(α, δ)=(357.4264558,3.746661)
D(26)=36.6" b/a=0.46 PA=40.7
1355

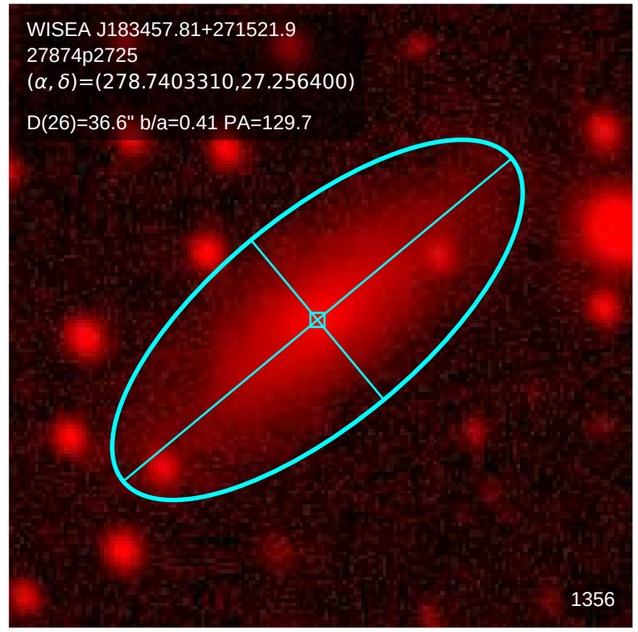
WISEA J183457.81+271521.9
27874p2725
(α, δ)=(278.7403310,27.256400)
D(26)=36.6" b/a=0.41 PA=129.7
1356

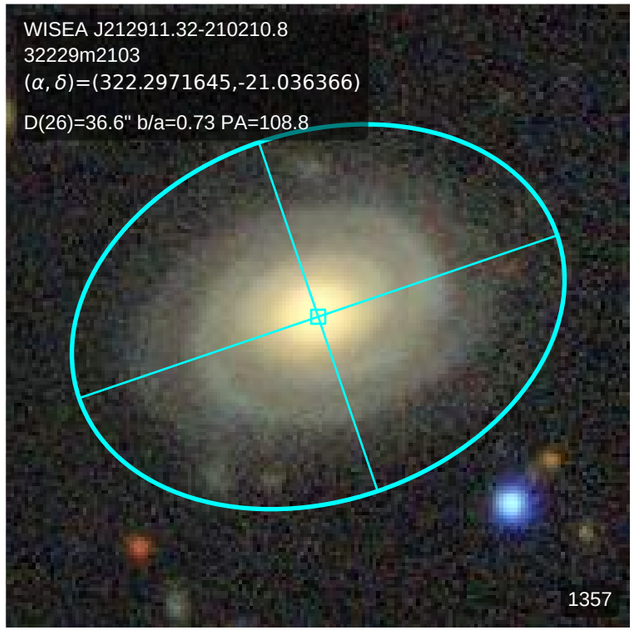
WISEA J212911.32-210210.8
32229m2103
(α, δ)=(322.2971645,-21.036366)
D(26)=36.6" b/a=0.73 PA=108.8
1357

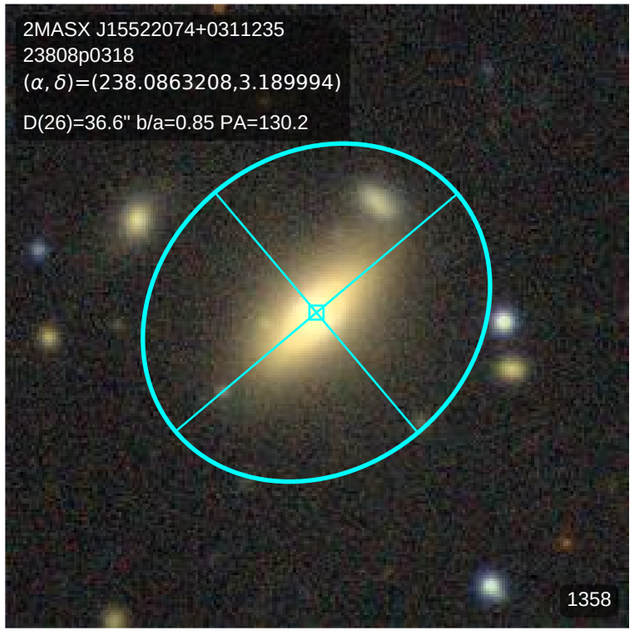
2MASX J15522074+0311235
23808p0318
(α, δ)=(238.0863208,3.189994)
D(26)=36.6" b/a=0.85 PA=130.2
1358

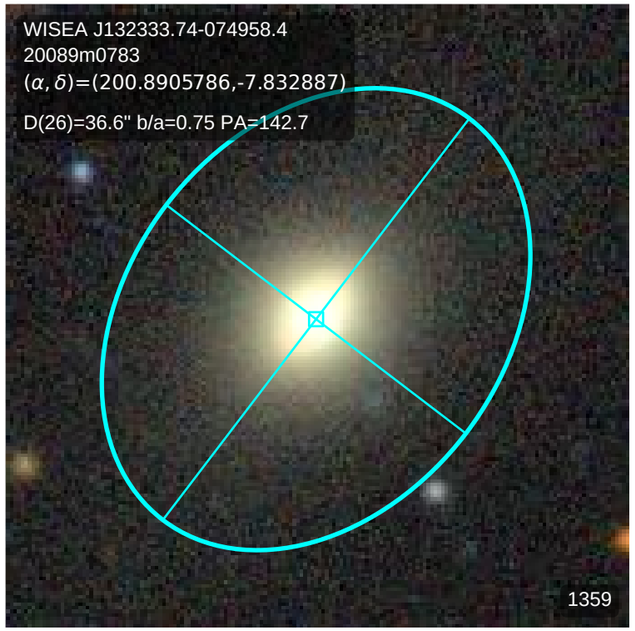
WISEA J132333.74-074958.4
20089m0783
(α, δ)=(200.8905786,-7.832887)
D(26)=36.6" b/a=0.75 PA=142.7
1359

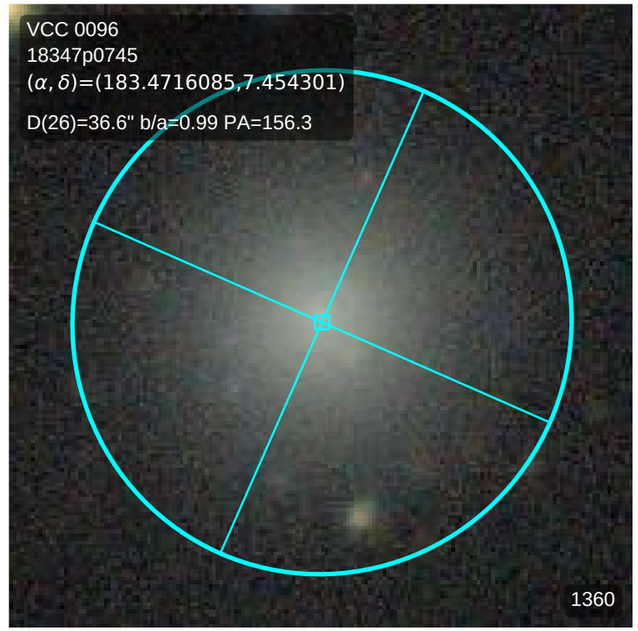
VCC 0096
18347p0745
(α, δ)=(183.4716085,7.454301)
D(26)=36.6" b/a=0.99 PA=156.3
1360

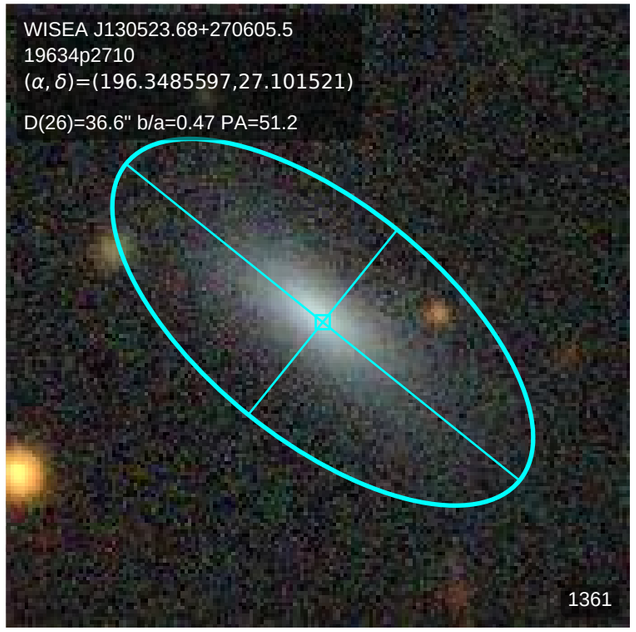
WISEA J130523.68+270605.5
19634p2710
(α, δ)=(196.3485597,27.101521)
D(26)=36.6" b/a=0.47 PA=51.2
1361

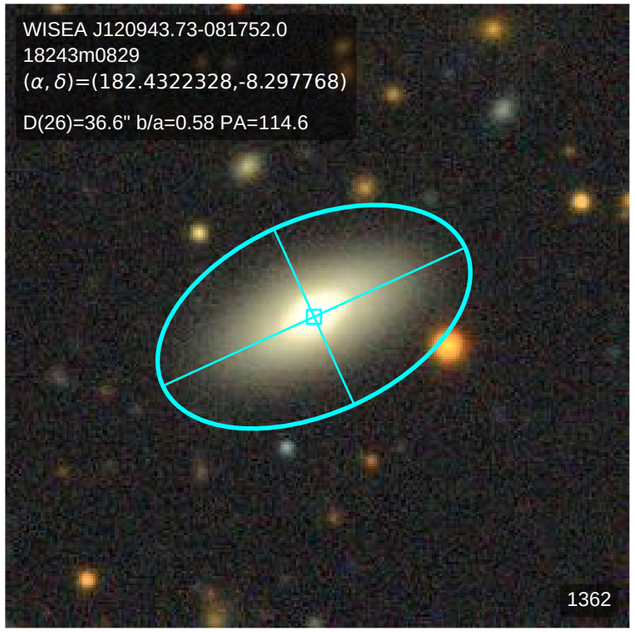
WISEA J120943.73-081752.0
18243m0829
(α, δ)=(182.4322328,-8.297768)
D(26)=36.6" b/a=0.58 PA=114.6
1362

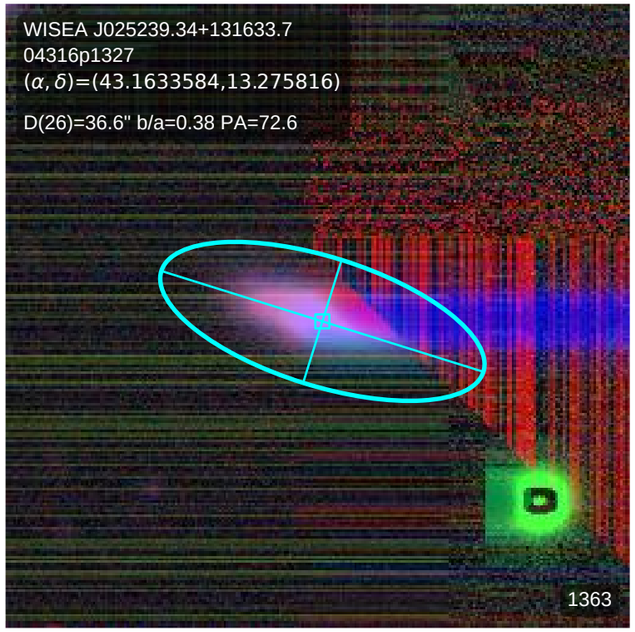
WISEA J025239.34+131633.7
04316p1327
(α, δ)=(43.1633584,13.275816)
D(26)=36.6" b/a=0.38 PA=72.6
1363

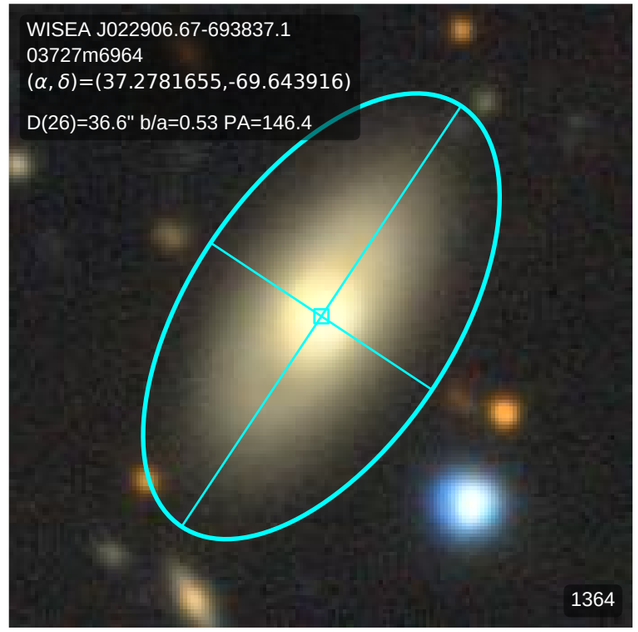
WISEA J022906.67-693837.1
03727m6964
(α, δ)=(37.2781655,-69.643916)
D(26)=36.6" b/a=0.53 PA=146.4
1364

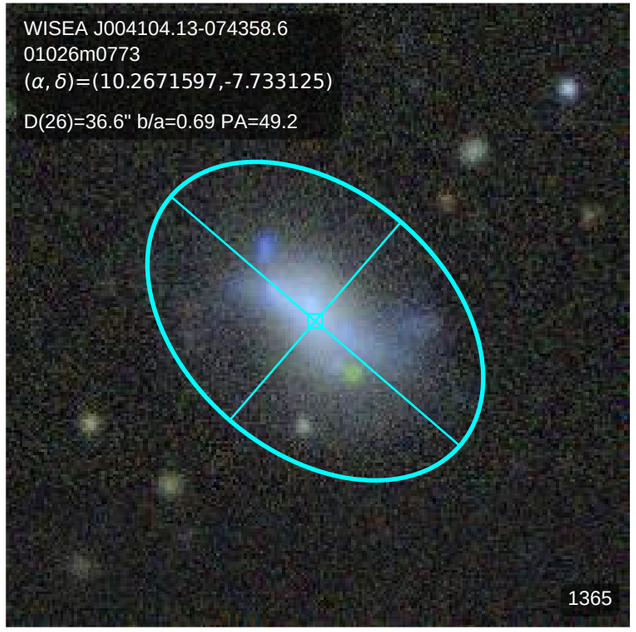
WISEA J004104.13-074358.6
01026m0773
(α, δ)=(10.2671597,-7.733125)
D(26)=36.6" b/a=0.69 PA=49.2
1365

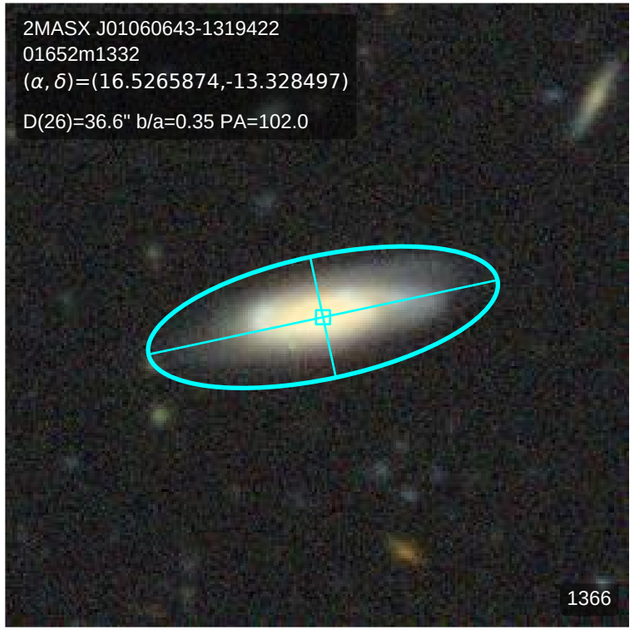
2MASX J01060643-1319422
01652m1332
(α, δ)=(16.5265874,-13.328497)
D(26)=36.6" b/a=0.35 PA=102.0
1366

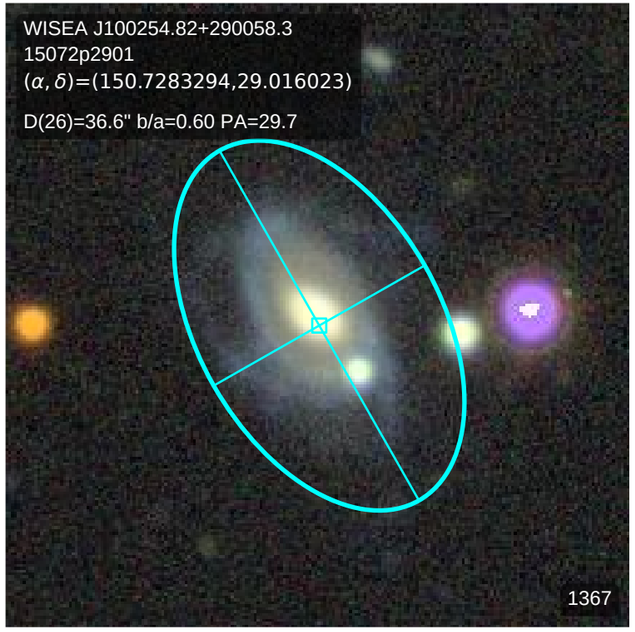
WISEA J100254.82+290058.3
15072p2901
(α, δ)=(150.7283294,29.016023)
D(26)=36.6" b/a=0.60 PA=29.7
1367

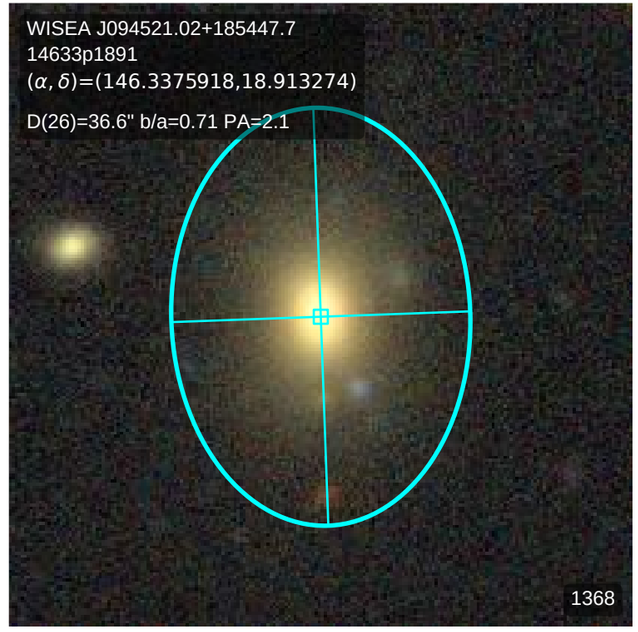
WISEA J094521.02+185447.7
14633p1891
(α, δ)=(146.3375918,18.913274)
D(26)=36.6" b/a=0.71 PA=2.1
1368

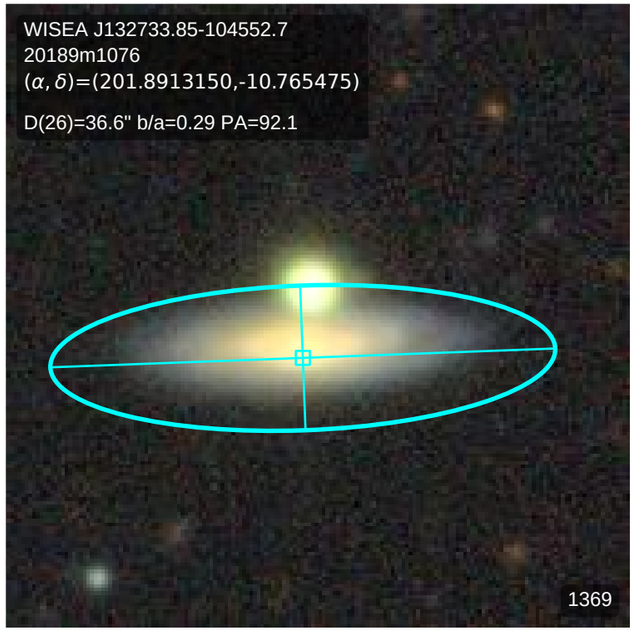
WISEA J132733.85-104552.7
20189m1076
(α, δ)=(201.8913150,-10.765475)
D(26)=36.6" b/a=0.29 PA=92.1
1369

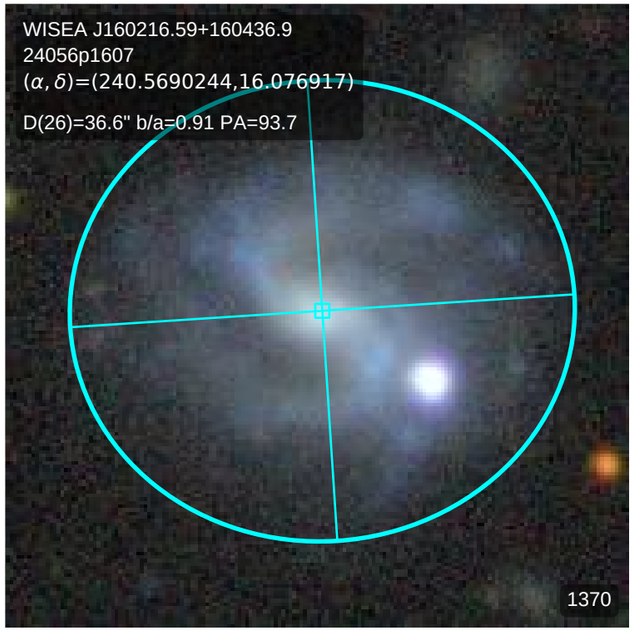
WISEA J160216.59+160436.9
24056p1607
(α, δ)=(240.5690244,16.076917)
D(26)=36.6" b/a=0.91 PA=93.7
1370

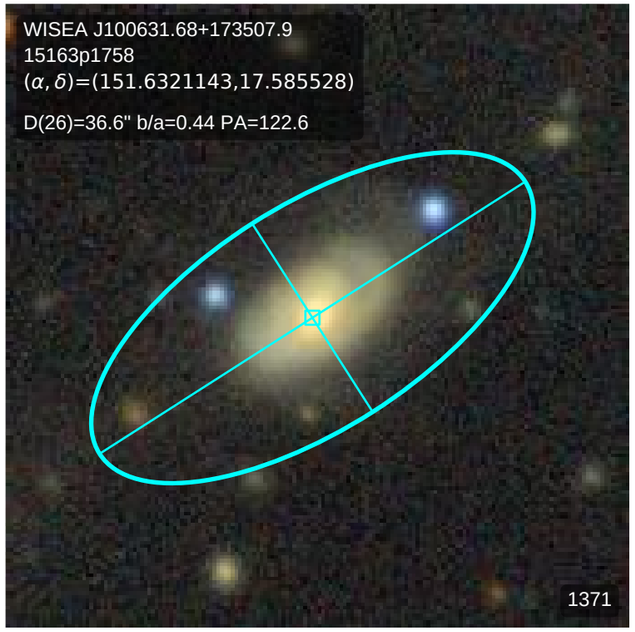
WISEA J100631.68+173507.9
15163p1758
(α, δ)=(151.6321143,17.585528)
D(26)=36.6" b/a=0.44 PA=122.6
1371

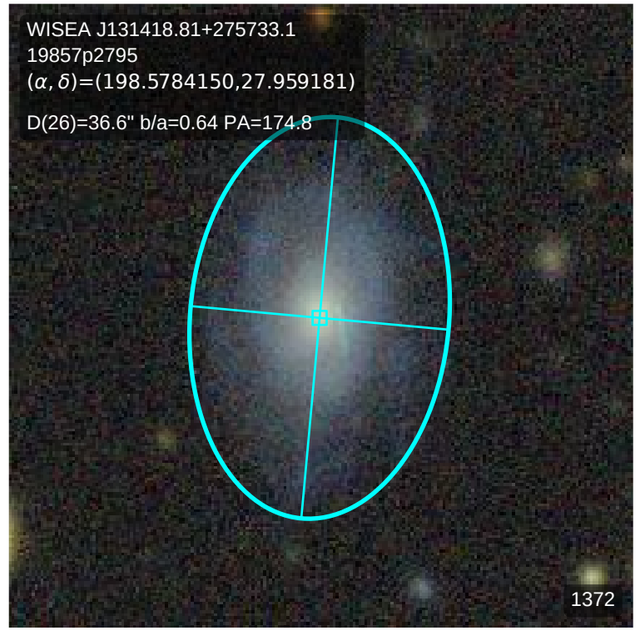
WISEA J131418.81+275733.1
19857p2795
(α, δ)=(198.5784150,27.959181)
D(26)=36.6" b/a=0.64 PA=174.8
1372

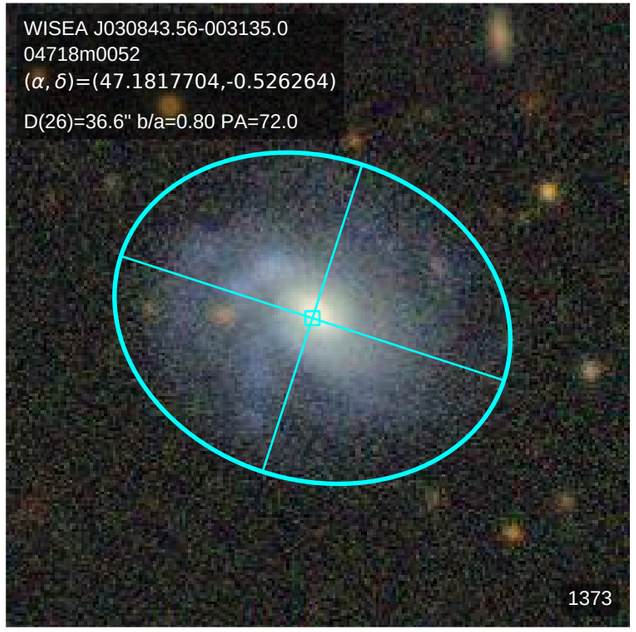
WISEA J030843.56-003135.0
04718m0052
(α, δ)=(47.1817704,-0.526264)
D(26)=36.6" b/a=0.80 PA=72.0
1373

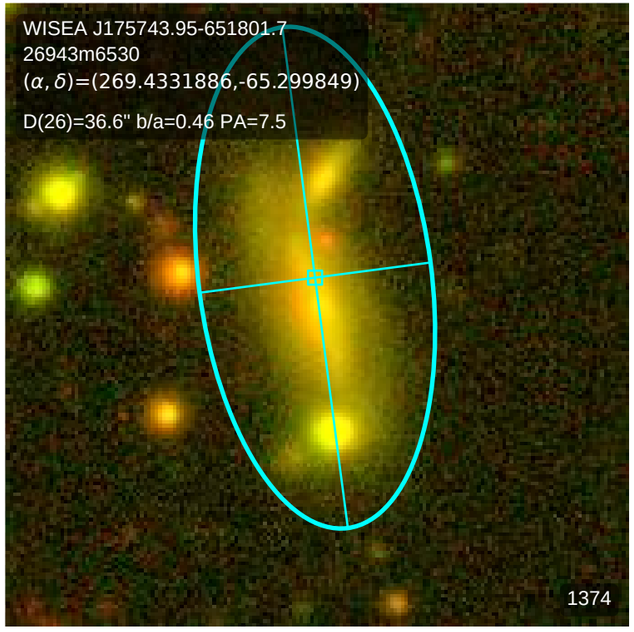
WISEA J175743.95-651801.7
26943m6530
(α, δ)=(269.4331886,-65.299849)
D(26)=36.6" b/a=0.46 PA=7.5
1374

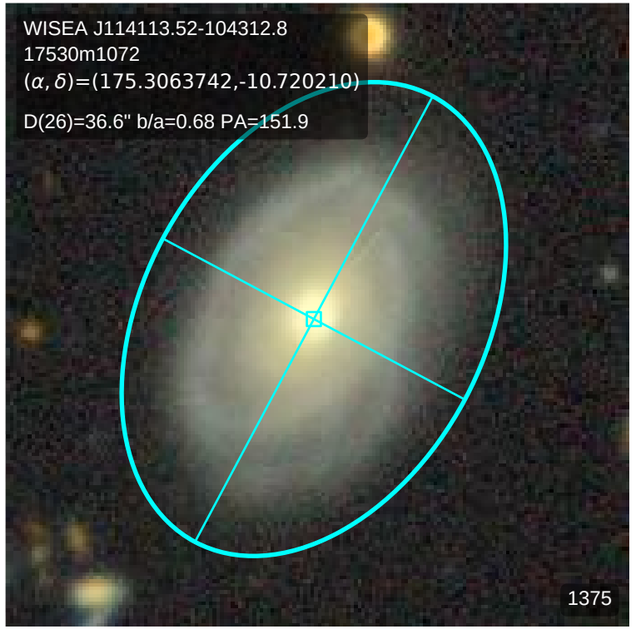
WISEA J114113.52-104312.8
17530m1072
(α, δ)=(175.3063742,-10.720210)
D(26)=36.6" b/a=0.68 PA=151.9
1375

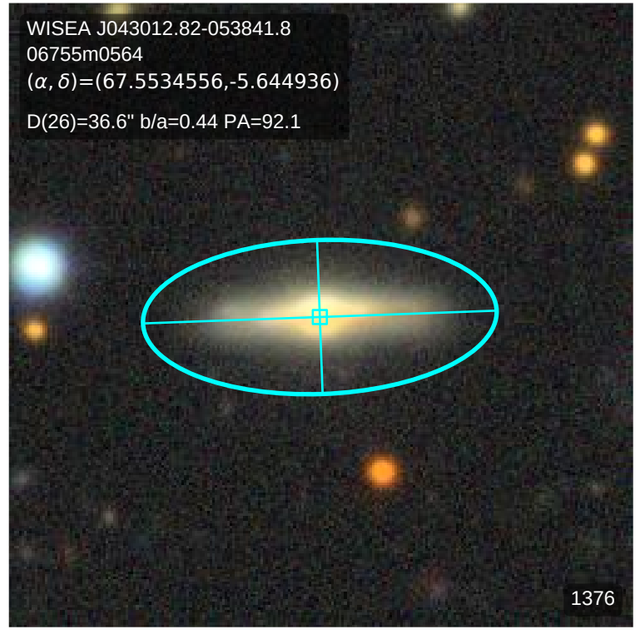
WISEA J043012.82-053841.8
06755m0564
(α, δ)=(67.5534556,-5.644936)
D(26)=36.6" b/a=0.44 PA=92.1
1376

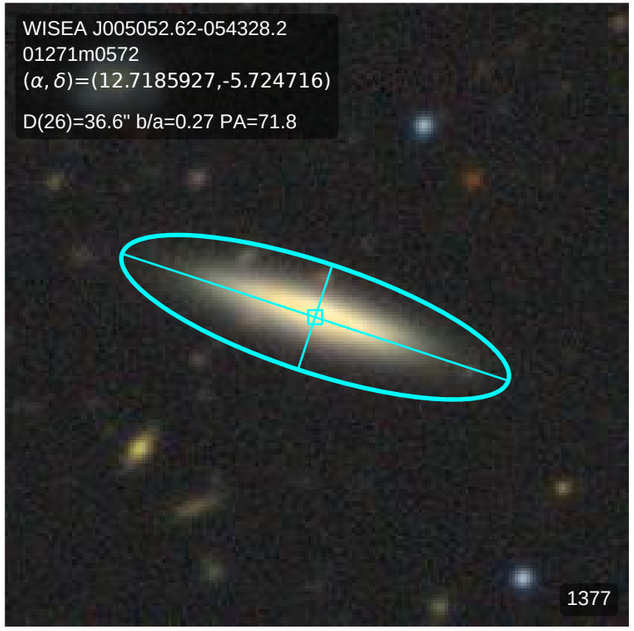
WISEA J005052.62-054328.2
01271m0572
(α, δ)=(12.7185927,-5.724716)
D(26)=36.6" b/a=0.27 PA=71.8
1377

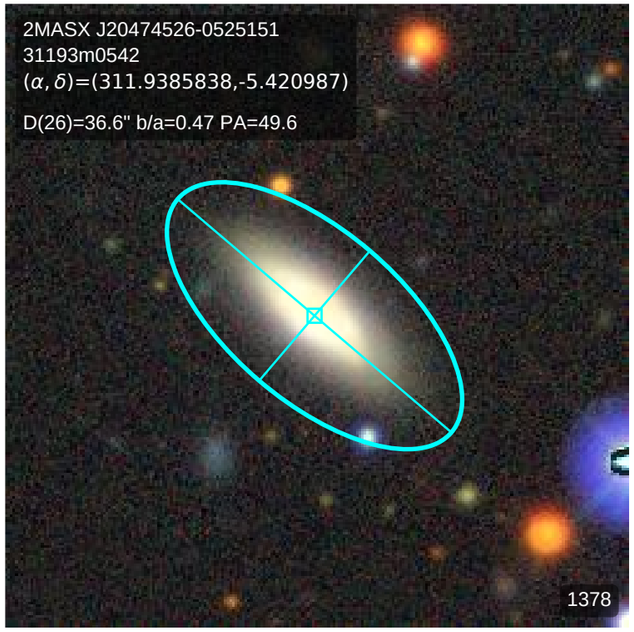
2MASX J20474526-0525151
31193m0542
(α, δ)=(311.9385838,-5.420987)
D(26)=36.6" b/a=0.47 PA=49.6
1378

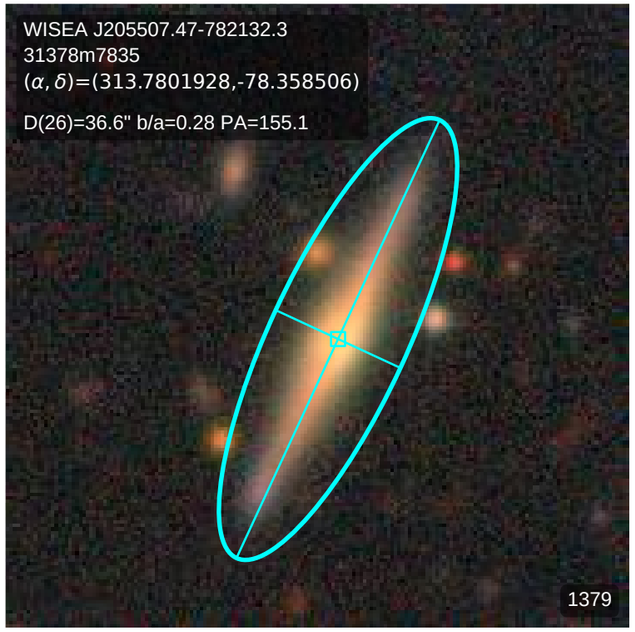
WISEA J205507.47-782132.3
31378m7835
(α, δ)=(313.7801928,-78.358506)
D(26)=36.6" b/a=0.28 PA=155.1
1379

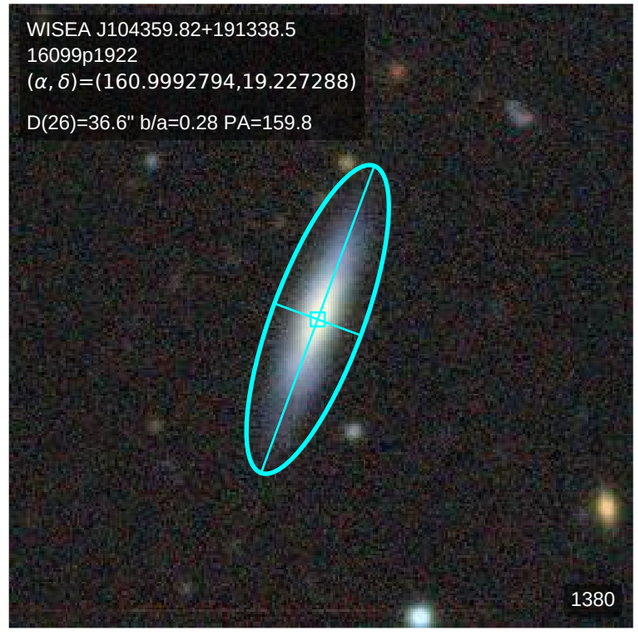
WISEA J104359.82+191338.5
16099p1922
(α, δ)=(160.9992794,19.227288)
D(26)=36.6" b/a=0.28 PA=159.8
1380

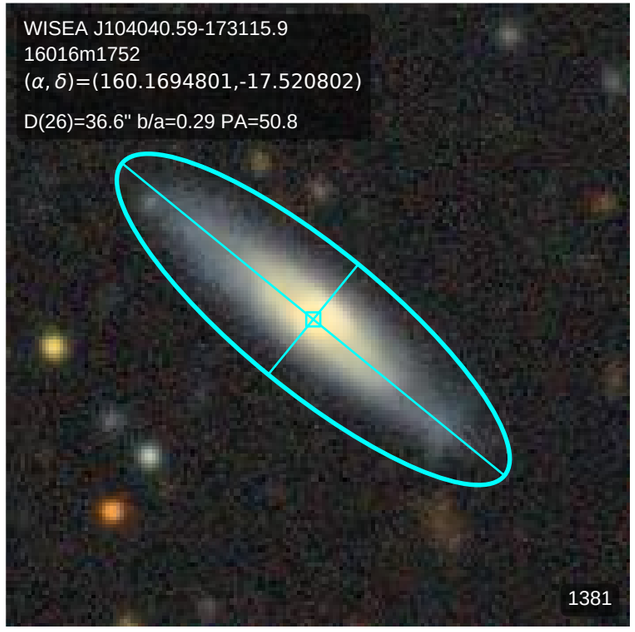
WISEA J104040.59-173115.9
16016m1752
(α, δ)=(160.1694801,-17.520802)
D(26)=36.6" b/a=0.29 PA=50.8
1381

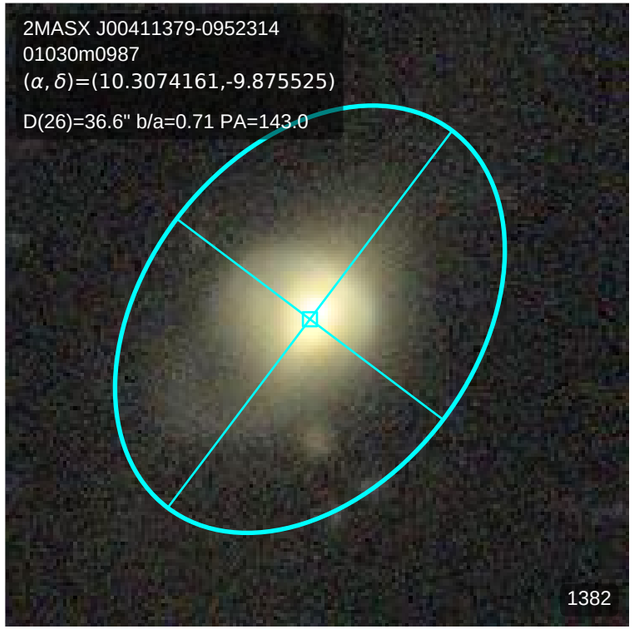
2MASX J00411379-0952314
01030m0987
(α, δ)=(10.3074161,-9.875525)
D(26)=36.6" b/a=0.71 PA=143.0
1382

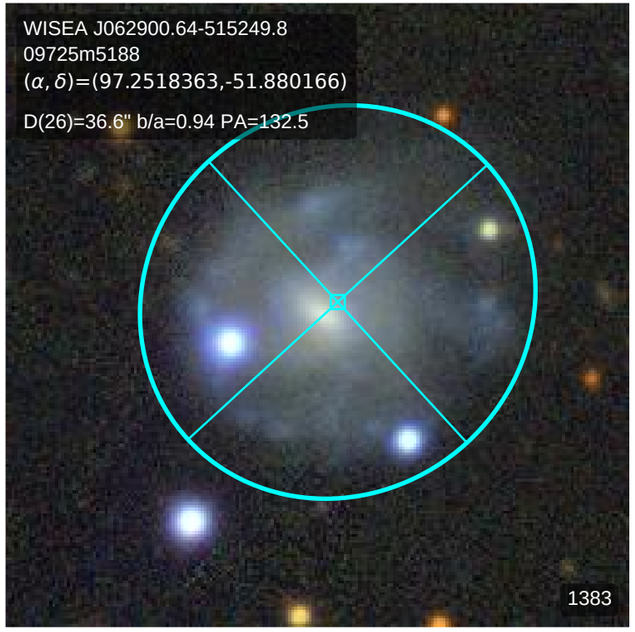
WISEA J062900.64-515249.8
09725m5188
(α, δ)=(97.2518363,-51.880166)
D(26)=36.6" b/a=0.94 PA=132.5
1383

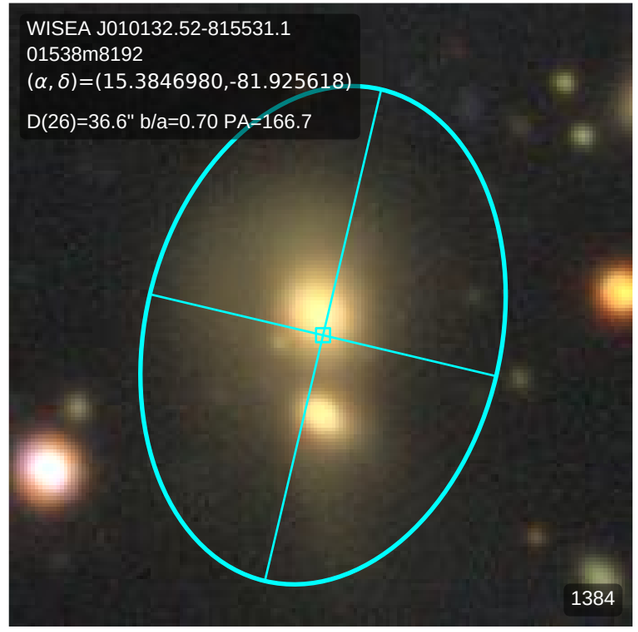
WISEA J010132.52-815531.1
01538m8192
(α, δ)=(15.3846980,-81.925618)
D(26)=36.6" b/a=0.70 PA=166.7
1384

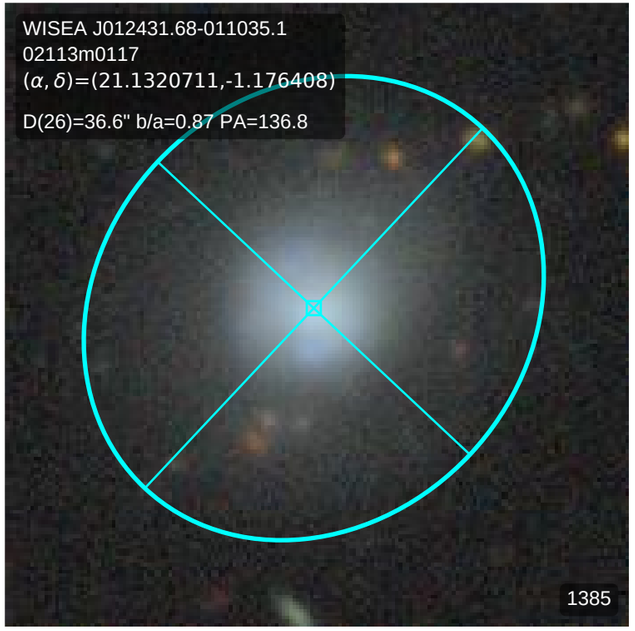
WISEA J012431.68-011035.1
02113m0117
(α, δ)=(21.1320711,-1.176408)
D(26)=36.6" b/a=0.87 PA=136.8
1385

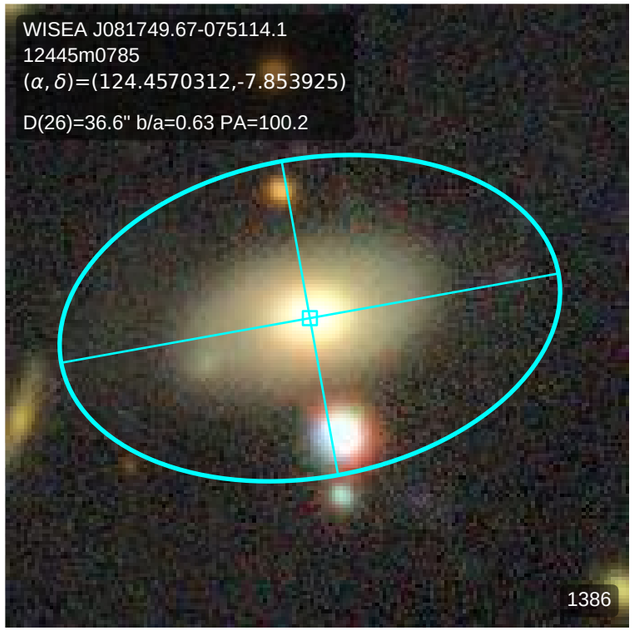
WISEA J081749.67-075114.1
12445m0785
(α, δ)=(124.4570312,-7.853925)
D(26)=36.6" b/a=0.63 PA=100.2
1386

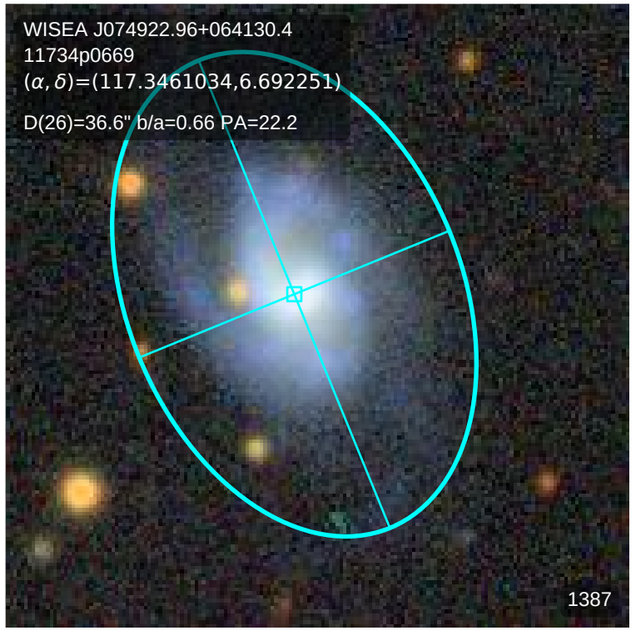
WISEA J074922.96+064130.4
11734p0669
(α, δ)=(117.3461034,6.692251)
D(26)=36.6" b/a=0.66 PA=22.2
1387

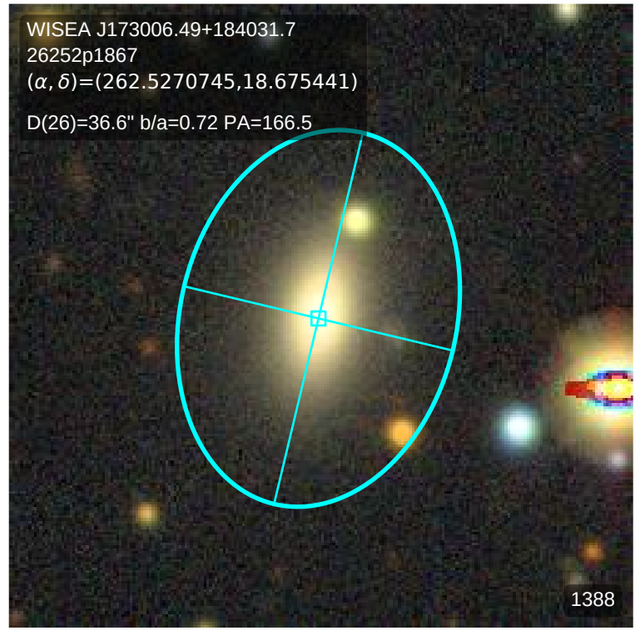
WISEA J173006.49+184031.7
26252p1867
(α, δ)=(262.5270745,18.675441)
D(26)=36.6" b/a=0.72 PA=166.5
1388

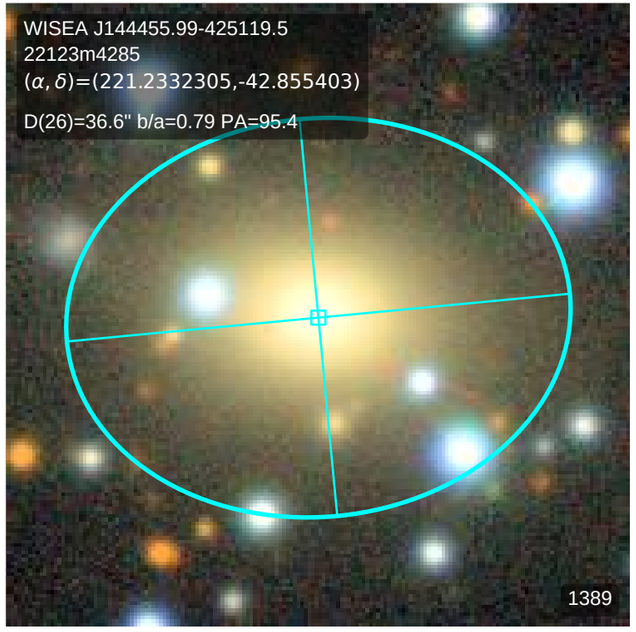
WISEA J144455.99-425119.5
22123m4285
(α, δ)=(221.2332305,-42.855403)
D(26)=36.6" b/a=0.79 PA=95.4
1389

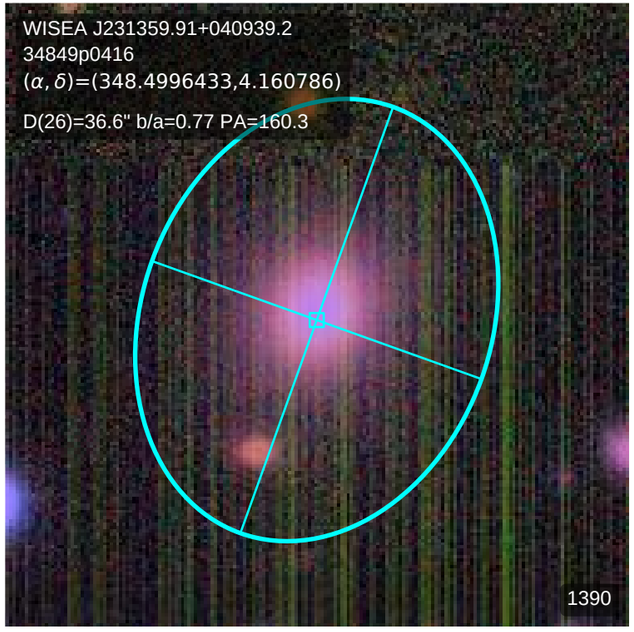
WISEA J231359.91+040939.2
34849p0416
(α, δ)=(348.4996433,4.160786)
D(26)=36.6" b/a=0.77 PA=160.3
1390

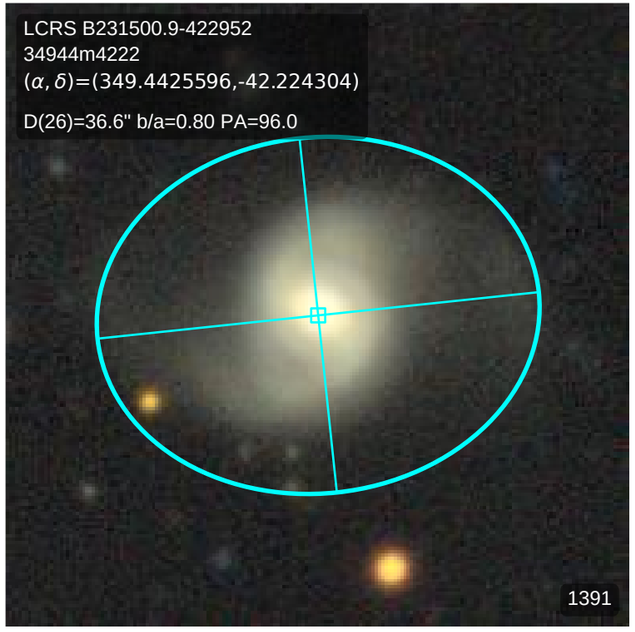
LCRS B231500.9-422952
34944m4222
(α, δ)=(349.4425596,-42.224304)
D(26)=36.6" b/a=0.80 PA=96.0
1391

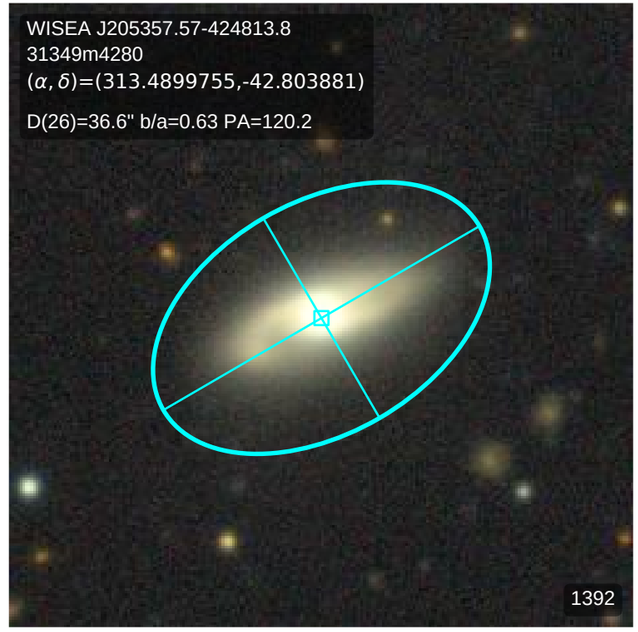
WISEA J205357.57-424813.8
31349m4280
(α, δ)=(313.4899755,-42.803881)
D(26)=36.6" b/a=0.63 PA=120.2
1392

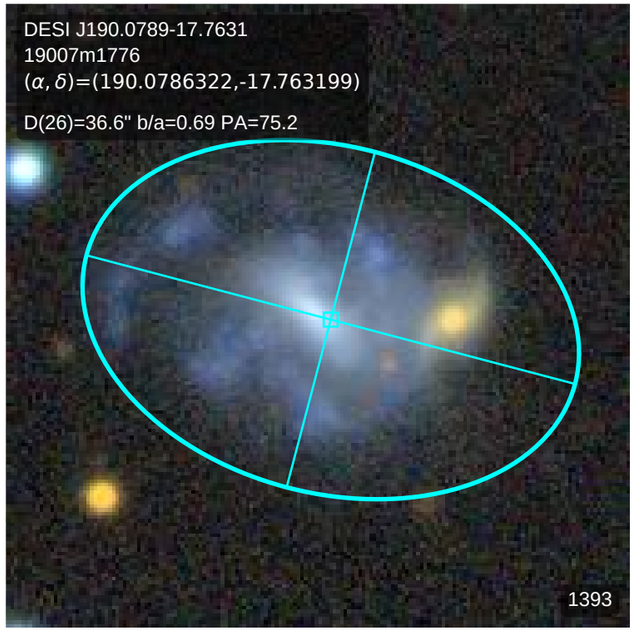
DESI J190.0789-17.7631
19007m1776
(α, δ)=(190.0786322,-17.763199)
D(26)=36.6" b/a=0.69 PA=75.2
1393

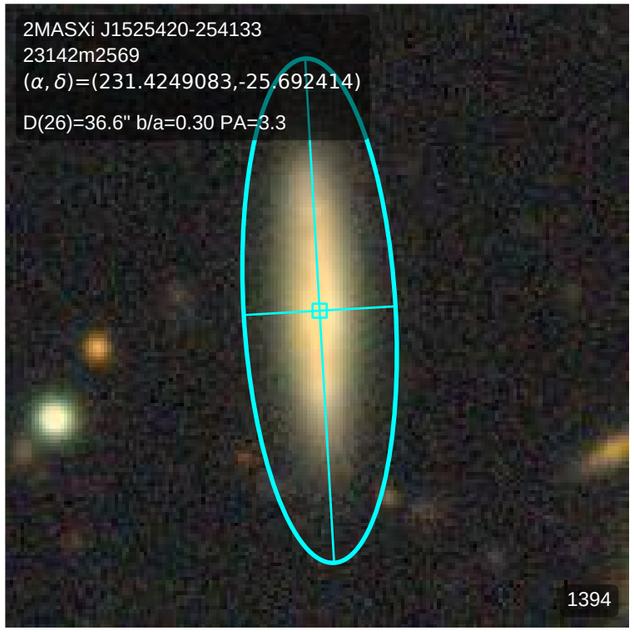
2MASXi J1525420-254133
23142m2569
(α, δ)=(231.4249083,-25.692414)
D(26)=36.6" b/a=0.30 PA=3.3
1394

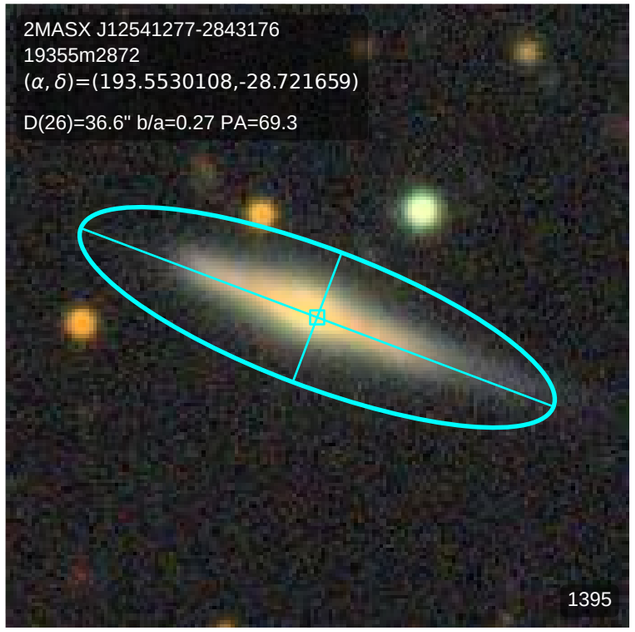
2MASX J12541277-2843176
19355m2872
(α, δ)=(193.5530108,-28.721659)
D(26)=36.6" b/a=0.27 PA=69.3
1395

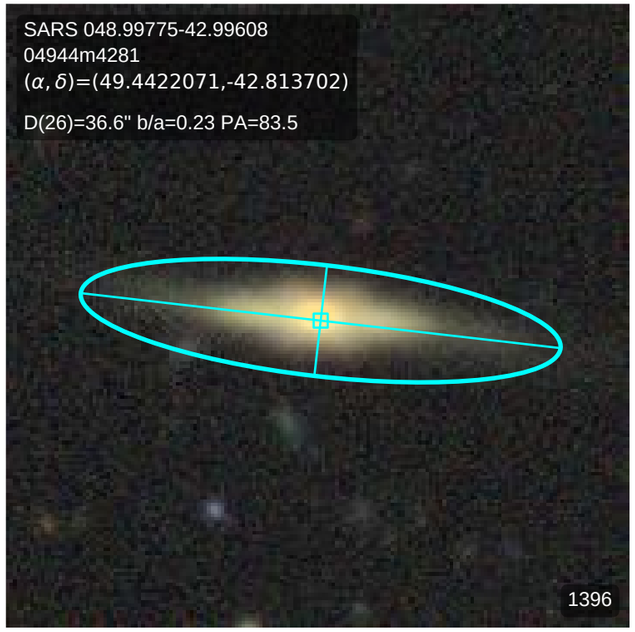
SARS 048.99775-42.99608
04944m4281
(α, δ)=(49.4422071,-42.813702)
D(26)=36.6" b/a=0.23 PA=83.5
1396

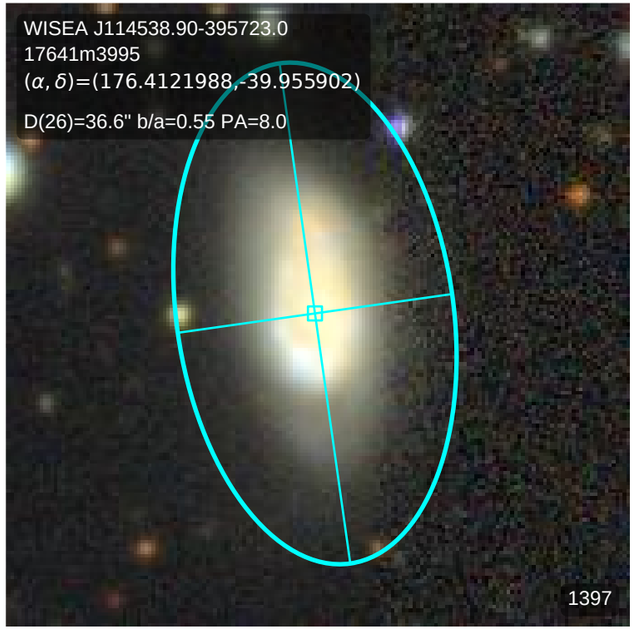
WISEA J114538.90-395723.0
17641m3995
(α, δ)=(176.4121988,-39.955902)
D(26)=36.6" b/a=0.55 PA=8.0
1397

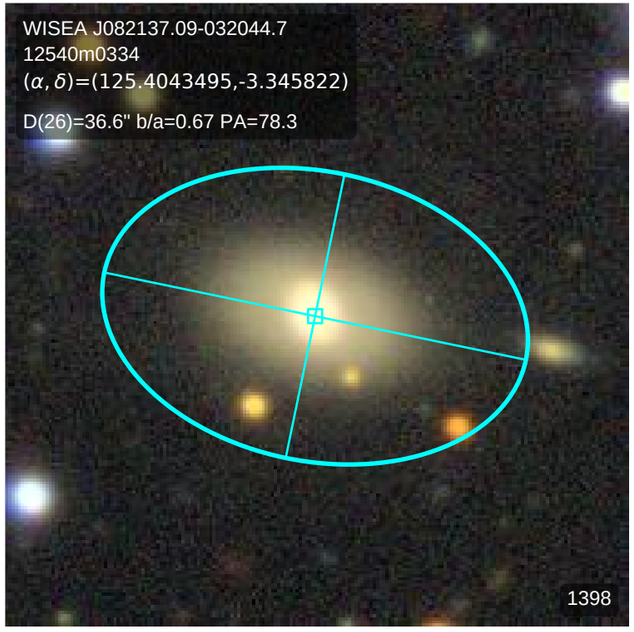
WISEA J082137.09-032044.7
12540m0334
(α, δ)=(125.4043495,-3.345822)
D(26)=36.6" b/a=0.67 PA=78.3
1398

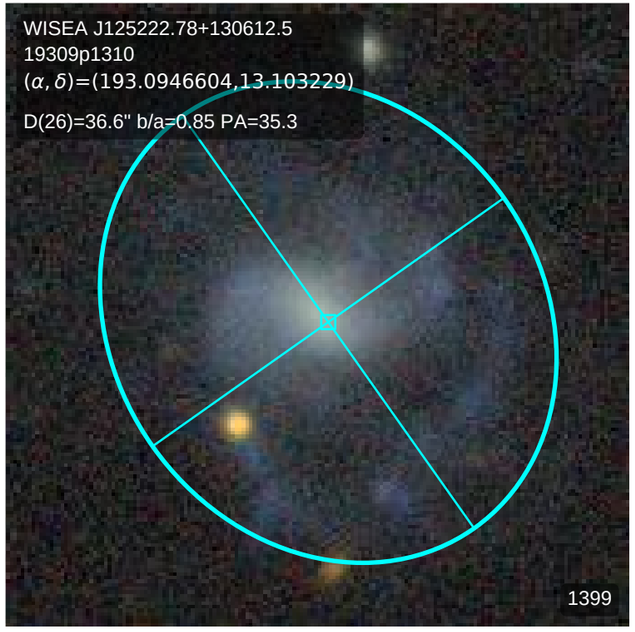
WISEA J125222.78+130612.5
19309p1310
(α, δ)=(193.0946604,13.103229)
D(26)=36.6" b/a=0.85 PA=35.3
1399

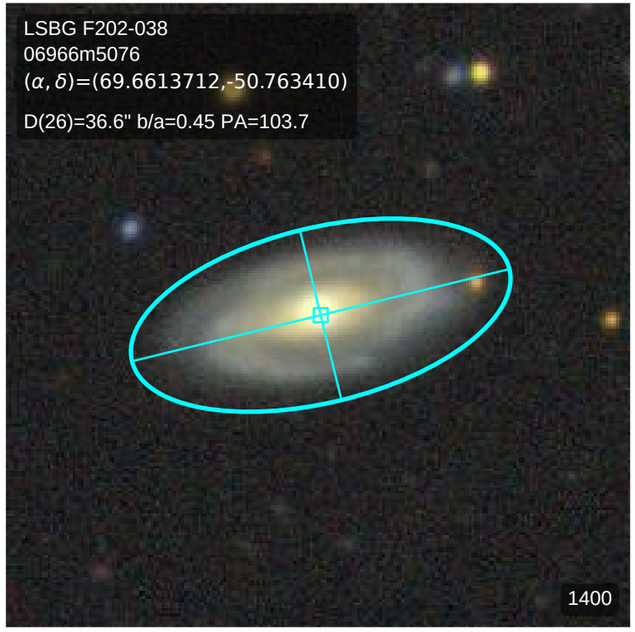
LSBG F202-038
06966m5076
(α, δ)=(69.6613712,-50.763410)
D(26)=36.6" b/a=0.45 PA=103.7
1400

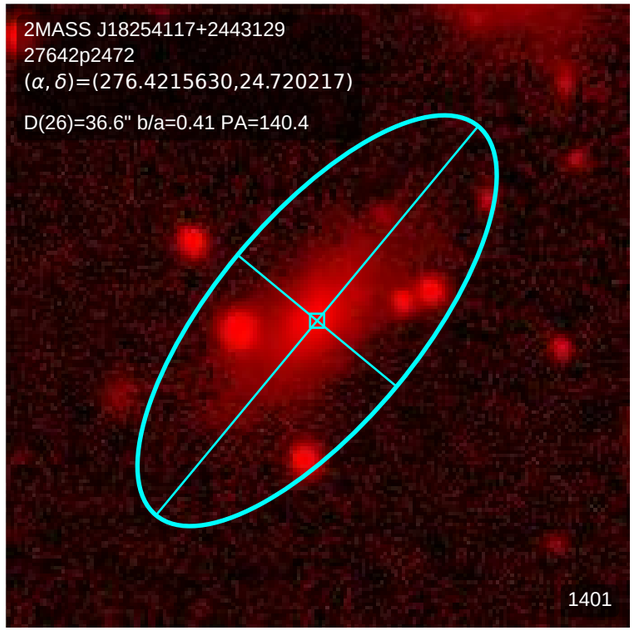
2MASS J18254117+2443129
27642p2472
(α, δ)=(276.4215630,24.720217)
D(26)=36.6" b/a=0.41 PA=140.4
1401

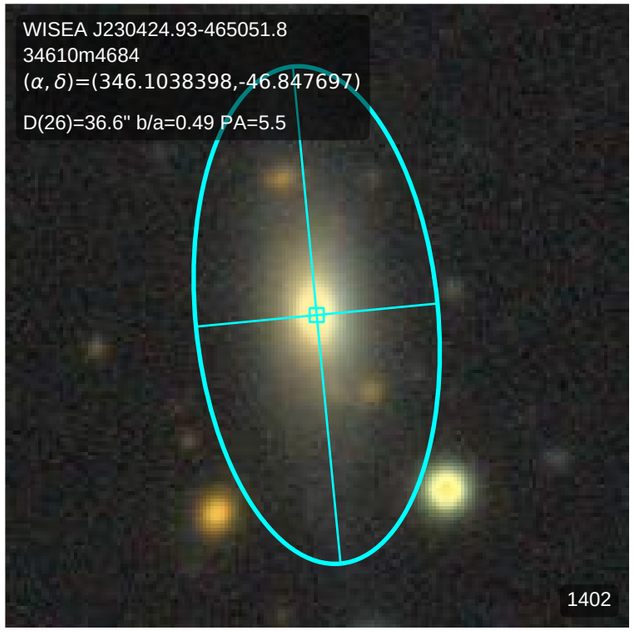
WISEA J230424.93-465051.8
34610m4684
(α, δ)=(346.1038398,-46.847697)
D(26)=36.6" b/a=0.49 PA=5.5
1402

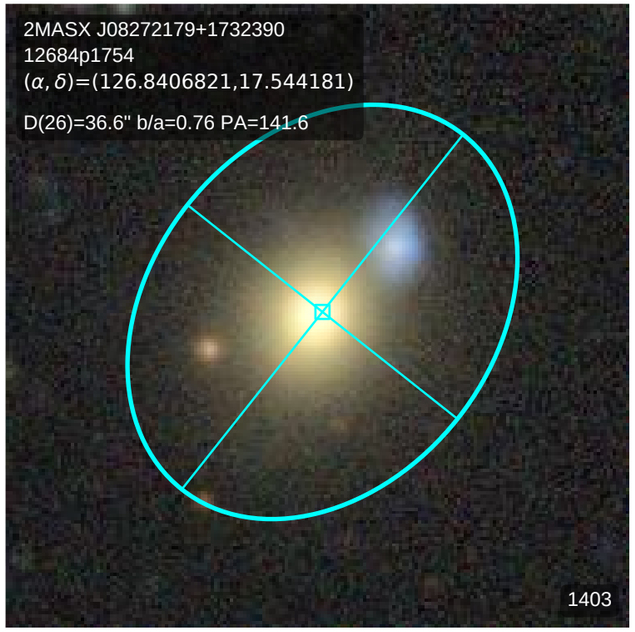
2MASX J08272179+1732390
12684p1754
(α, δ)=(126.8406821,17.544181)
D(26)=36.6" b/a=0.76 PA=141.6
1403

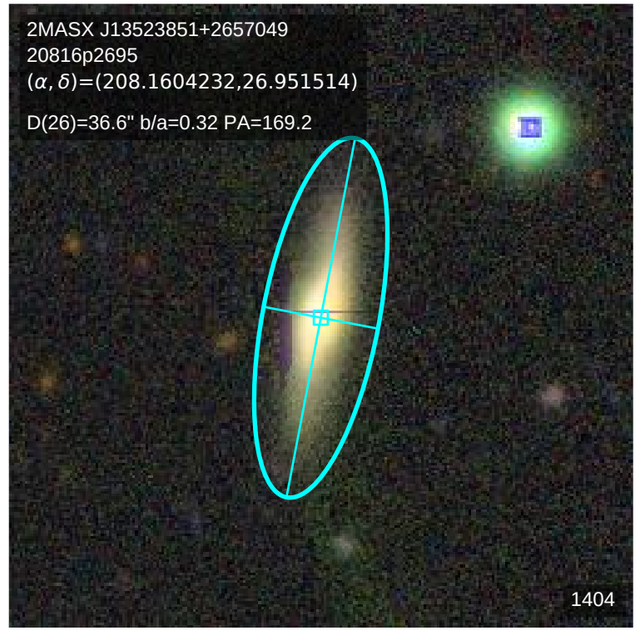
2MASX J13523851+2657049
20816p2695
(α, δ)=(208.1604232,26.951514)
D(26)=36.6" b/a=0.32 PA=169.2
1404

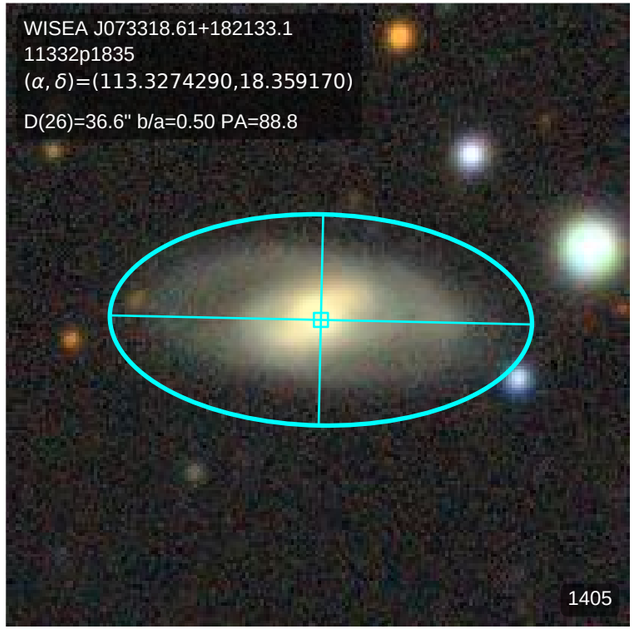
WISEA J073318.61+182133.1
11332p1835
(α, δ)=(113.3274290,18.359170)
D(26)=36.6" b/a=0.50 PA=88.8
1405

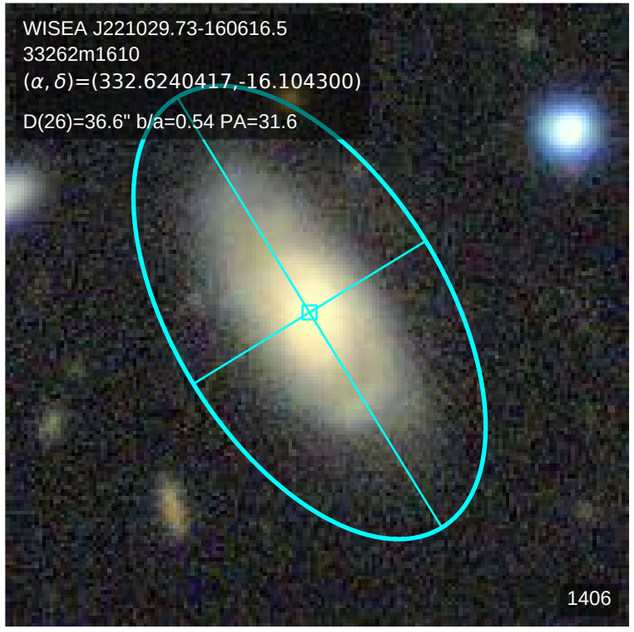
WISEA J221029.73-160616.5
33262m1610
(α, δ)=(332.6240417,-16.104300)
D(26)=36.6" b/a=0.54 PA=31.6
1406

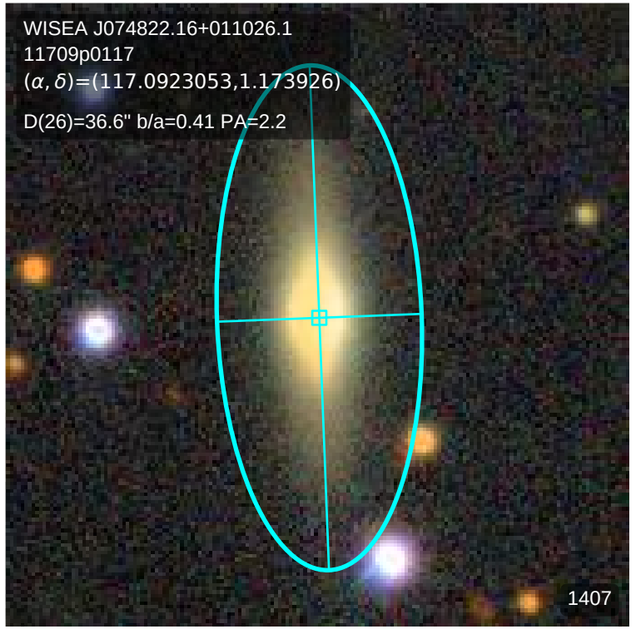
WISEA J074822.16+011026.1
11709p0117
(α, δ)=(117.0923053,1.173926)
D(26)=36.6" b/a=0.41 PA=2.2
1407

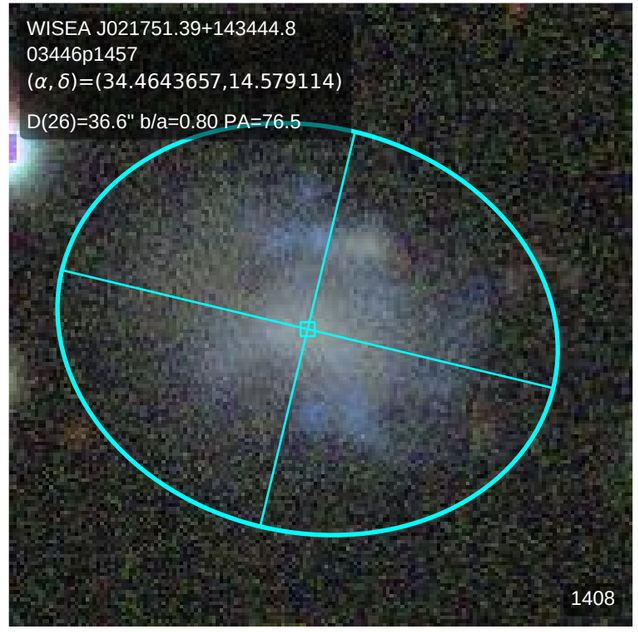
WISEA J021751.39+143444.8
03446p1457
(α, δ)=(34.4643657,14.579114)
D(26)=36.6" b/a=0.80 PA=76.5
1408

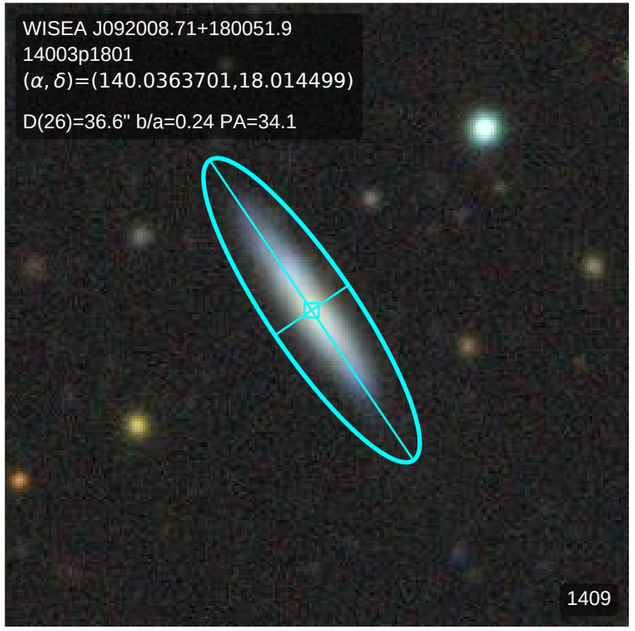
WISEA J092008.71+180051.9
14003p1801
(α, δ)=(140.0363701,18.014499)
D(26)=36.6" b/a=0.24 PA=34.1
1409

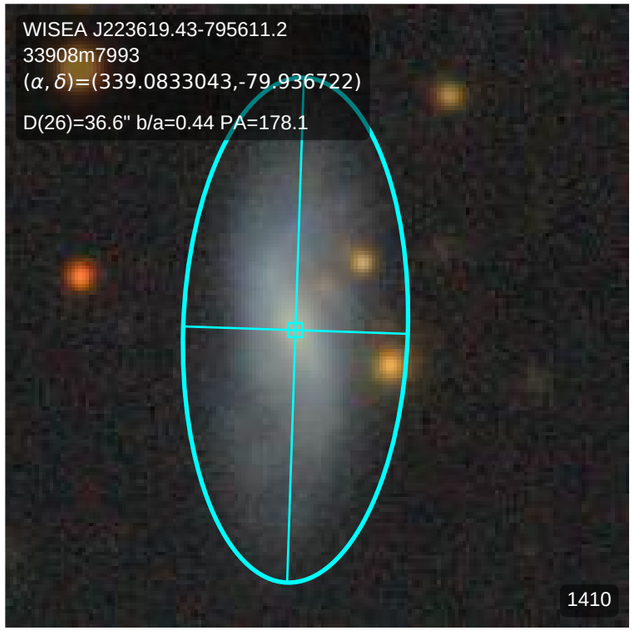
WISEA J223619.43-795611.2
33908m7993
(α, δ)=(339.0833043,-79.936722)
D(26)=36.6" b/a=0.44 PA=178.1
1410

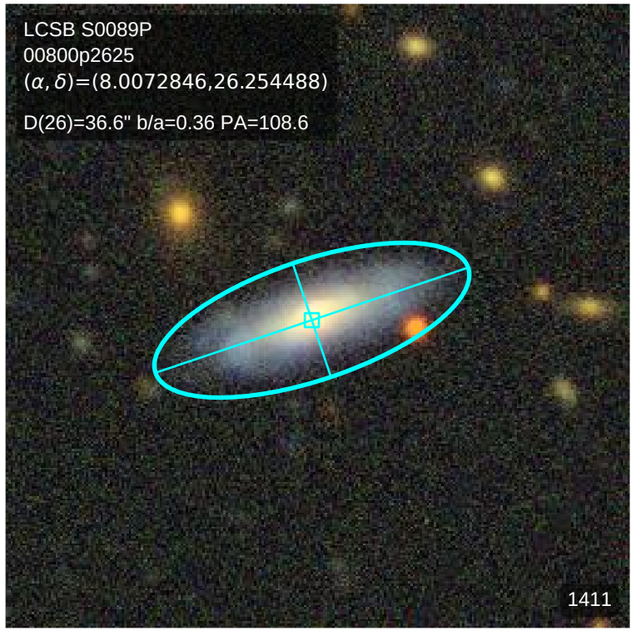
LCSB S0089P
00800p2625
(α, δ)=(8.0072846,26.254488)
D(26)=36.6" b/a=0.36 PA=108.6
1411

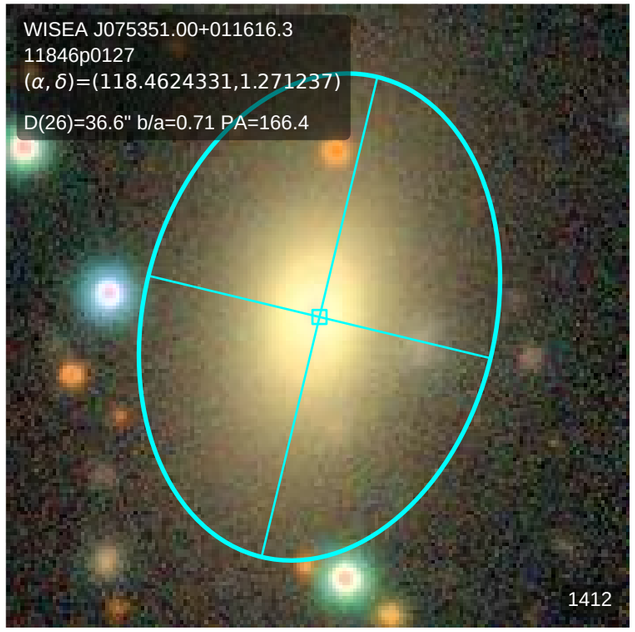
WISEA J075351.00+011616.3
11846p0127
(α, δ)=(118.4624331,1.271237)
D(26)=36.6" b/a=0.71 PA=166.4
1412

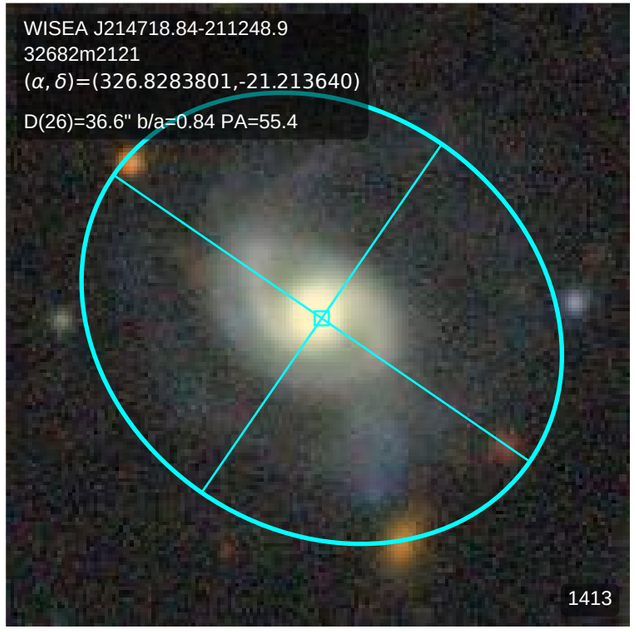
WISEA J214718.84-211248.9
32682m2121
(α, δ)=(326.8283801,-21.213640)
D(26)=36.6" b/a=0.84 PA=55.4
1413

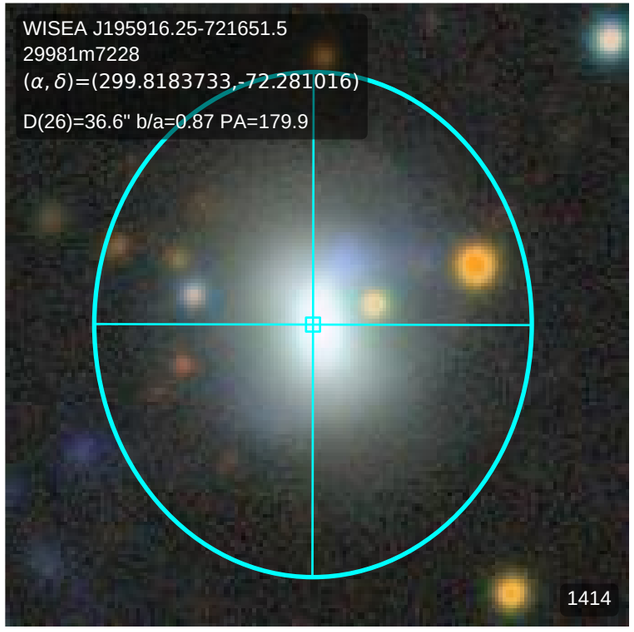
WISEA J195916.25-721651.5
29981m7228
(α, δ)=(299.8183733,-72.281016)
D(26)=36.6" b/a=0.87 PA=179.9
1414

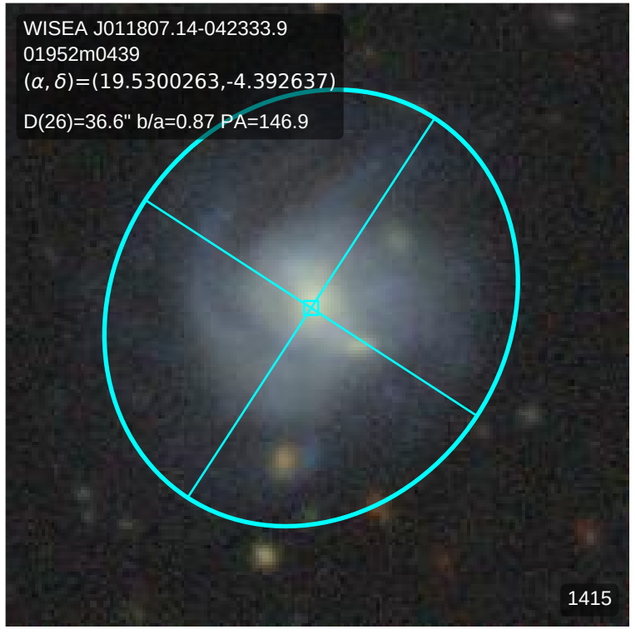
WISEA J011807.14-042333.9
01952m0439
(α, δ)=(19.5300263,-4.392637)
D(26)=36.6" b/a=0.87 PA=146.9
1415

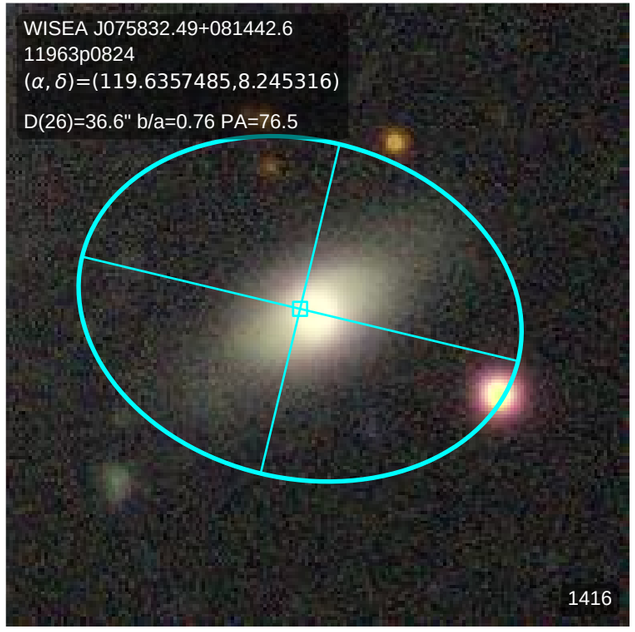
WISEA J075832.49+081442.6
11963p0824
(α, δ)=(119.6357485,8.245316)
D(26)=36.6" b/a=0.76 PA=76.5
1416

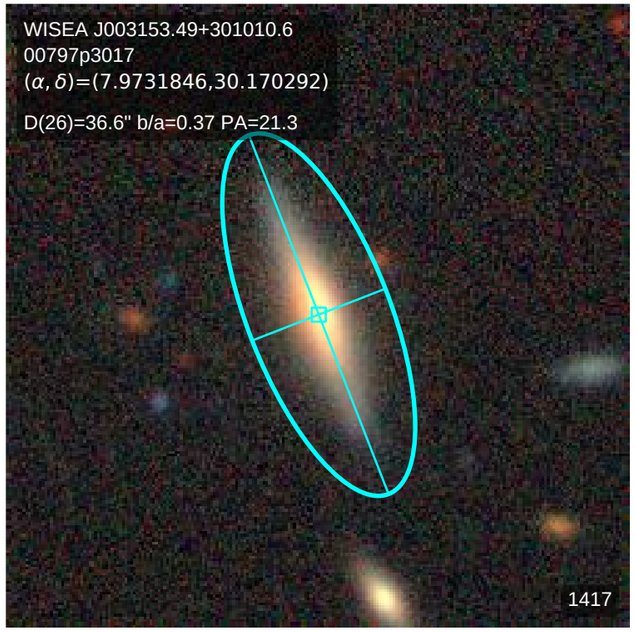
WISEA J003153.49+301010.6
00797p3017
(α, δ)=(7.9731846,30.170292)
D(26)=36.6" b/a=0.37 PA=21.3
1417

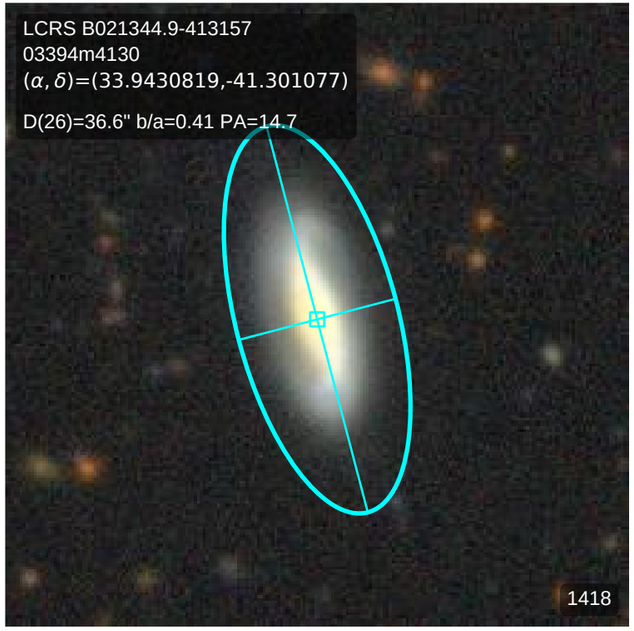
LCRS B021344.9-413157
03394m4130
(α, δ)=(33.9430819,-41.301077)
D(26)=36.6" b/a=0.41 PA=14.7
1418

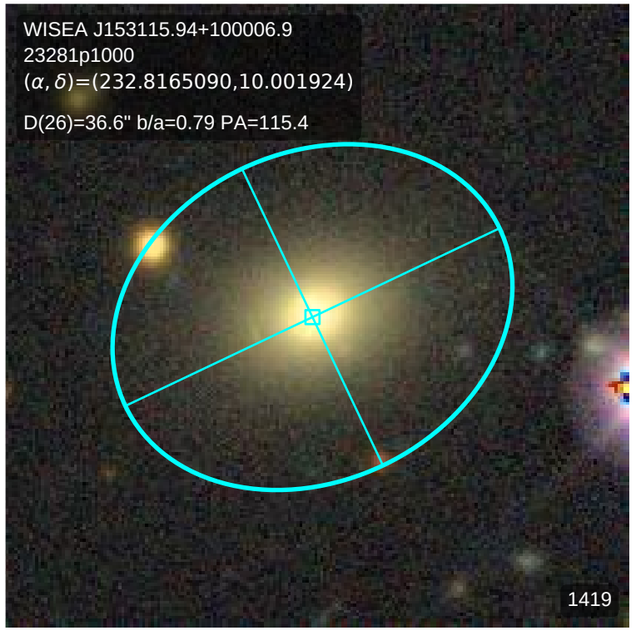
WISEA J153115.94+100006.9
23281p1000
(α, δ)=(232.8165090,10.001924)
D(26)=36.6" b/a=0.79 PA=115.4
1419

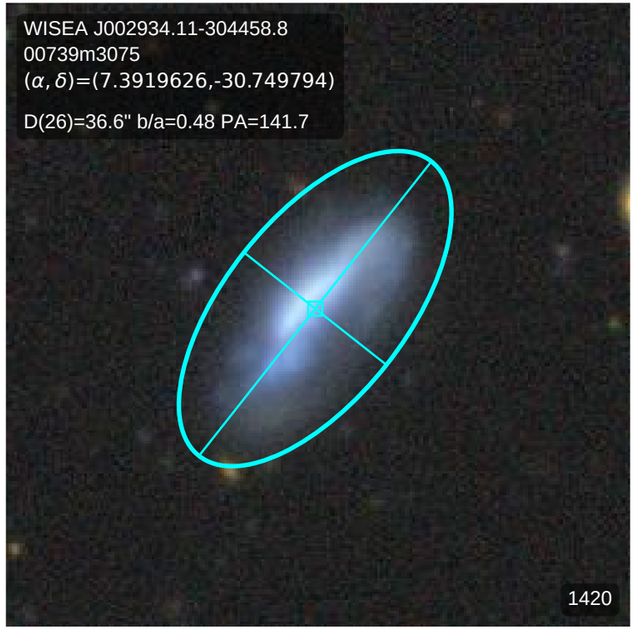
WISEA J002934.11-304458.8
00739m3075
(α, δ)=(7.3919626,-30.749794)
D(26)=36.6" b/a=0.48 PA=141.7
1420

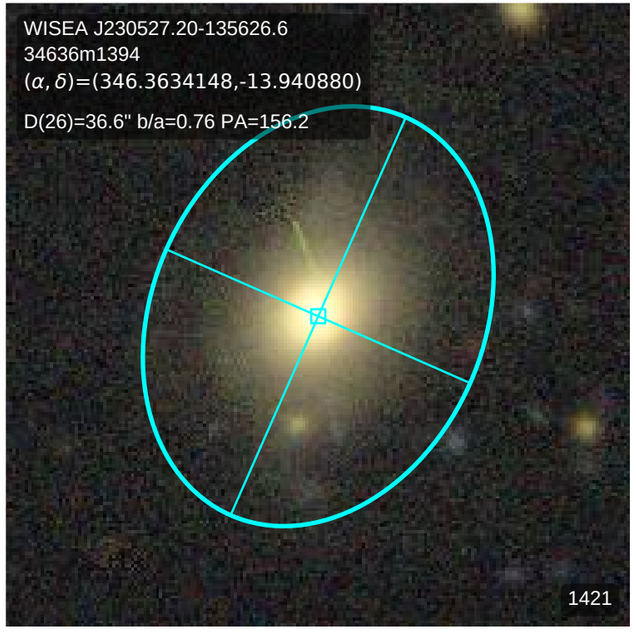
WISEA J230527.20-135626.6
34636m1394
(α, δ)=(346.3634148,-13.940880)
D(26)=36.6" b/a=0.76 PA=156.2
1421

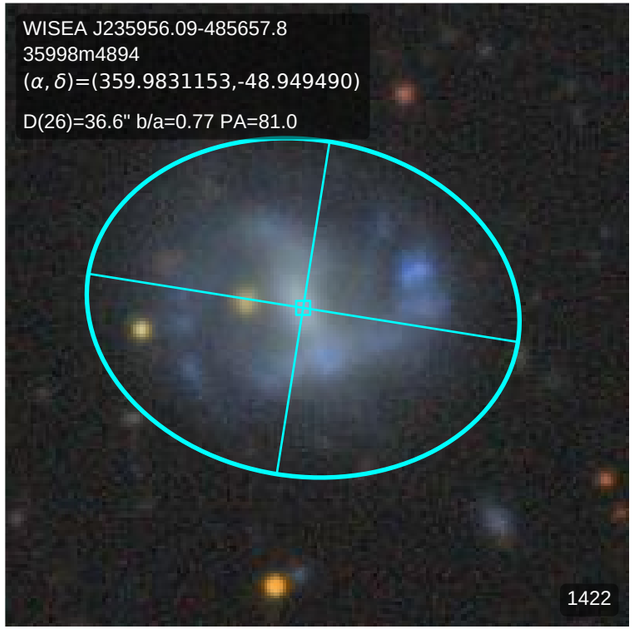
WISEA J235956.09-485657.8
35998m4894
(α, δ)=(359.9831153,-48.949490)
D(26)=36.6" b/a=0.77 PA=81.0
1422

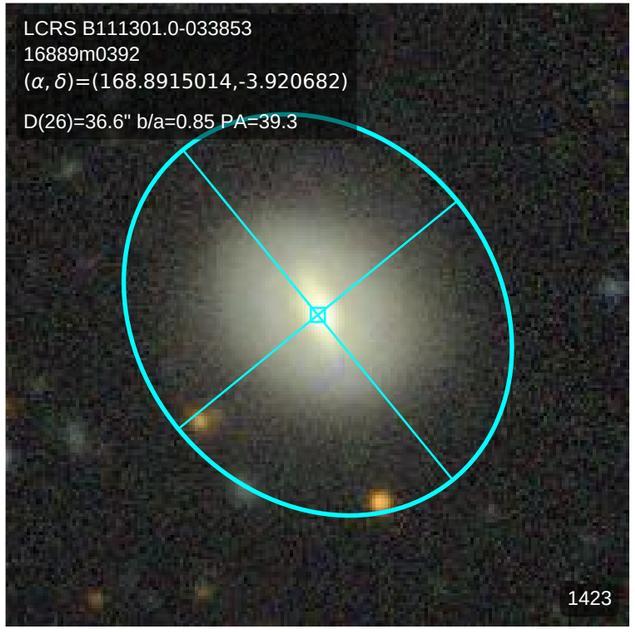
LCRS B111301.0-033853
16889m0392
(α, δ)=(168.8915014,-3.920682)
D(26)=36.6" b/a=0.85 PA=39.3
1423

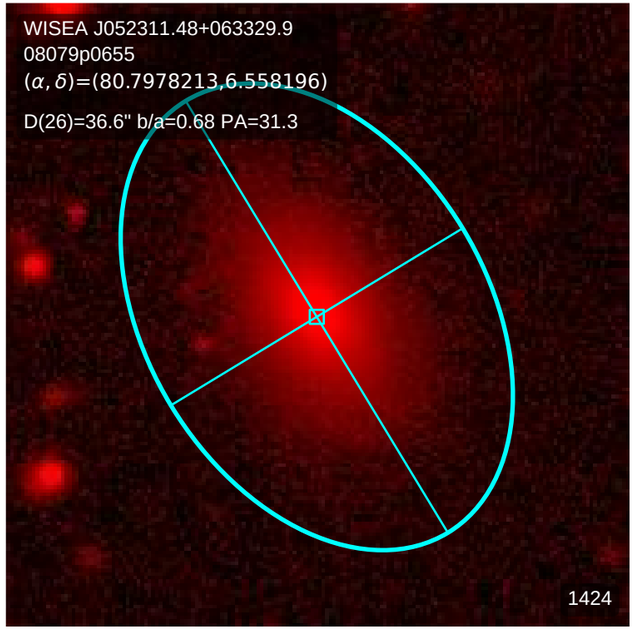
WISEA J052311.48+063329.9
08079p0655
(α, δ)=(80.7978213,6.558196)
D(26)=36.6" b/a=0.68 PA=31.3
1424

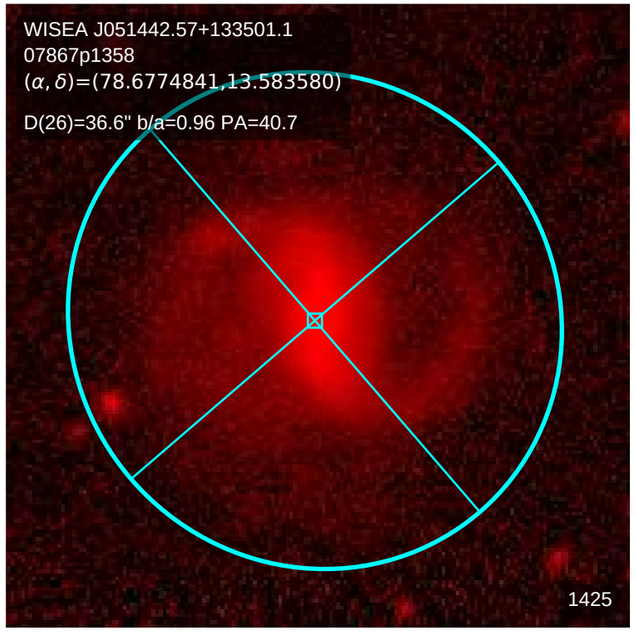
WISEA J051442.57+133501.1
07867p1358
(α, δ)=(78.6774841,13.583580)
D(26)=36.6" b/a=0.96 PA=40.7
1425

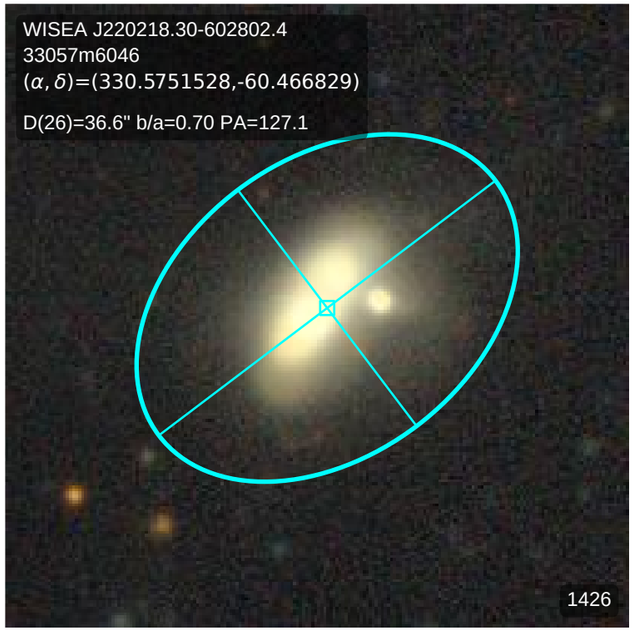
WISEA J220218.30-602802.4
33057m6046
(α, δ)=(330.5751528,-60.466829)
D(26)=36.6" b/a=0.70 PA=127.1
1426

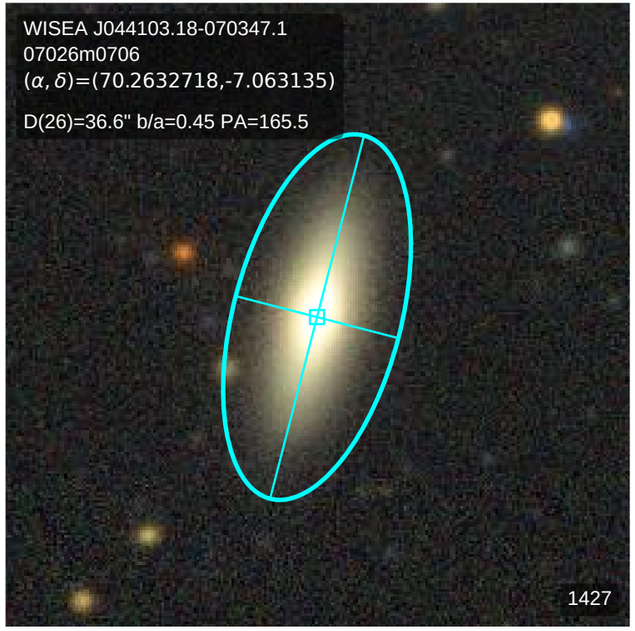
WISEA J044103.18-070347.1
07026m0706
(α, δ)=(70.2632718,-7.063135)
D(26)=36.6" b/a=0.45 PA=165.5
1427

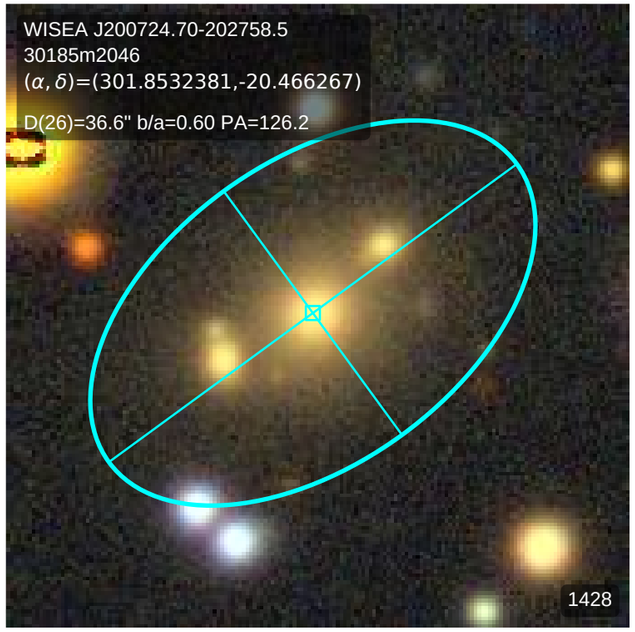
WISEA J200724.70-202758.5
30185m2046
(α, δ)=(301.8532381,-20.466267)
D(26)=36.6" b/a=0.60 PA=126.2
1428

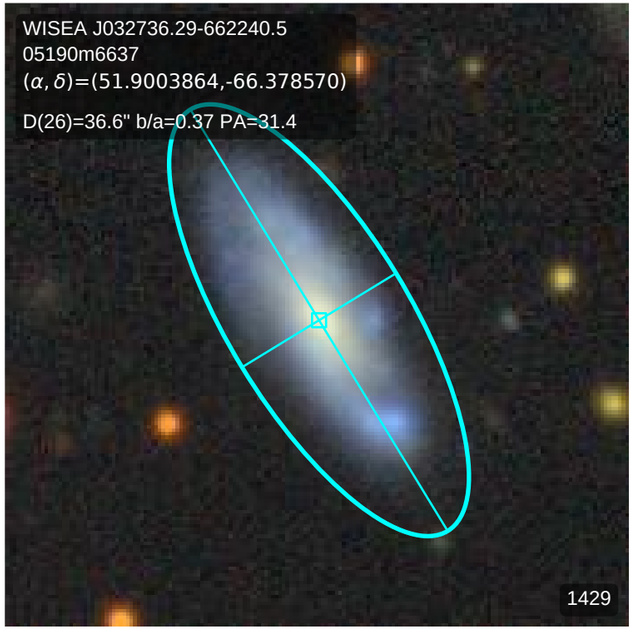
WISEA J032736.29-662240.5
05190m6637
(α, δ)=(51.9003864,-66.378570)
D(26)=36.6" b/a=0.37 PA=31.4
1429

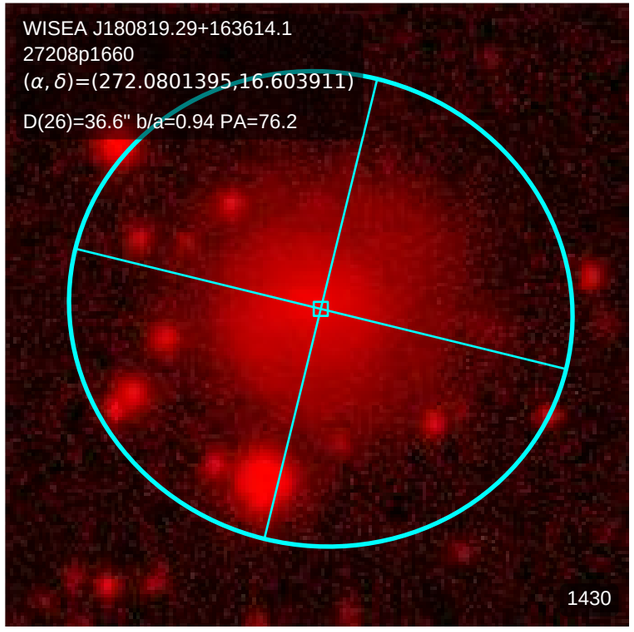
WISEA J180819.29+163614.1
27208p1660
(α, δ)=(272.0801395,16.603911)
D(26)=36.6" b/a=0.94 PA=76.2
1430

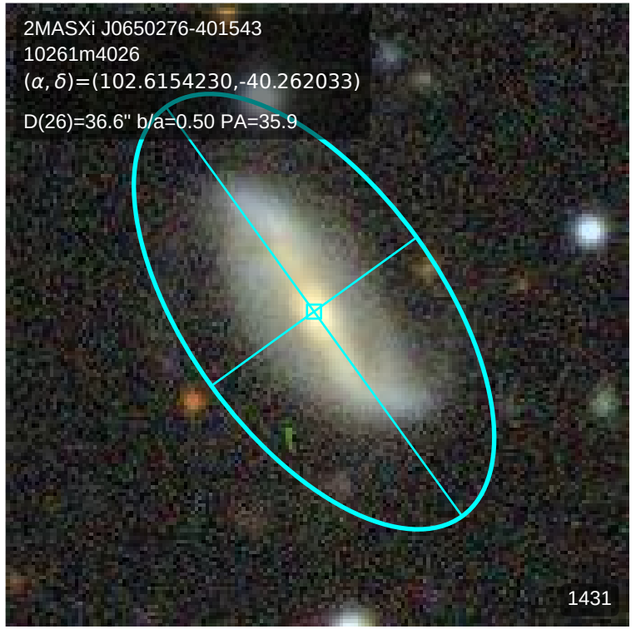
2MASXi J0650276-401543
10261m4026
(α, δ)=(102.6154230,-40.262033)
D(26)=36.6" b/a=0.50 PA=35.9
1431

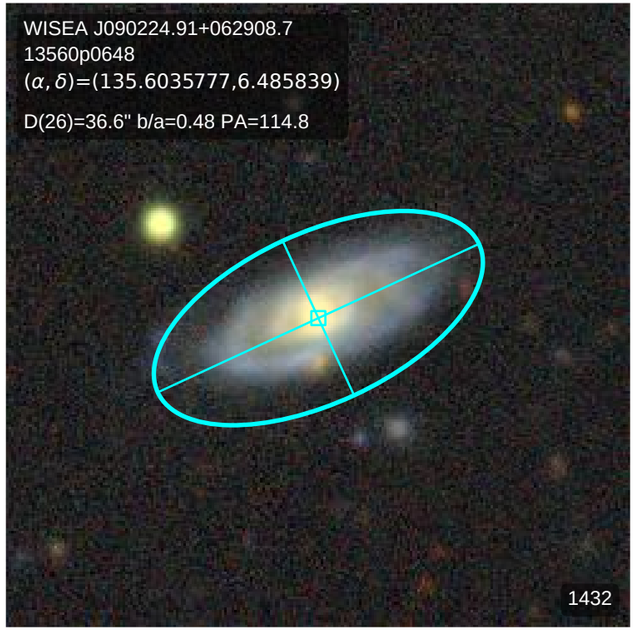
WISEA J090224.91+062908.7
13560p0648
(α, δ)=(135.6035777,6.485839)
D(26)=36.6" b/a=0.48 PA=114.8
1432

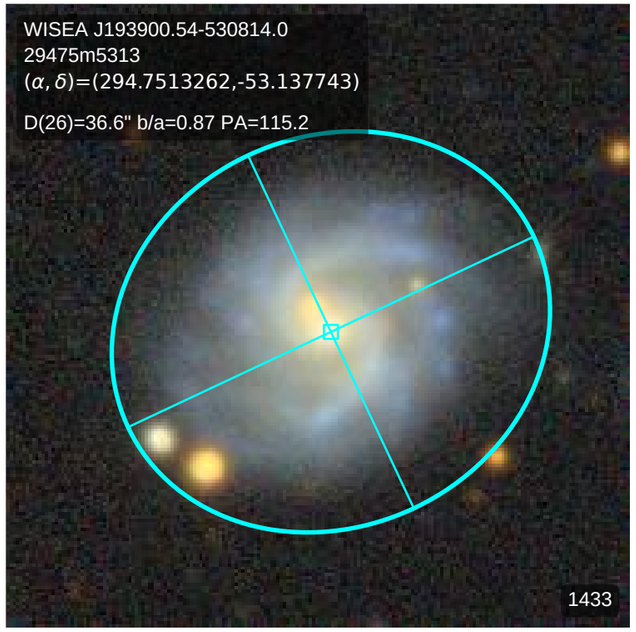
WISEA J193900.54-530814.0
29475m5313
(α, δ)=(294.7513262,-53.137743)
D(26)=36.6" b/a=0.87 PA=115.2
1433

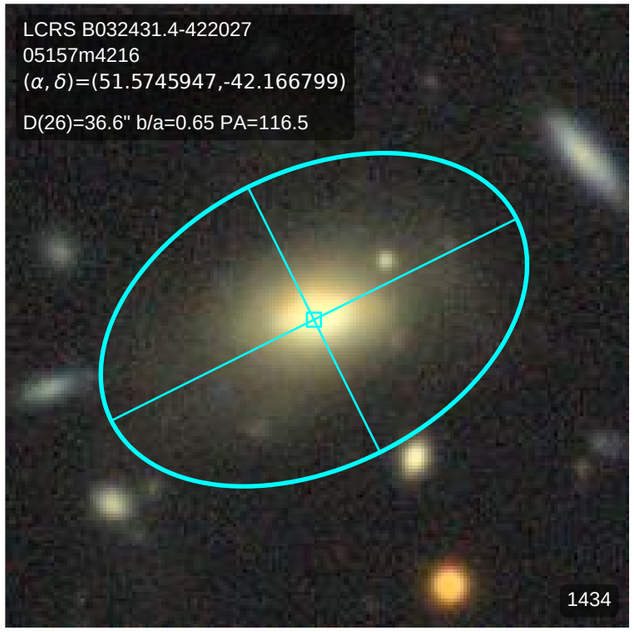
LCRS B032431.4-422027
05157m4216
(α, δ)=(51.5745947,-42.166799)
D(26)=36.6" b/a=0.65 PA=116.5
1434

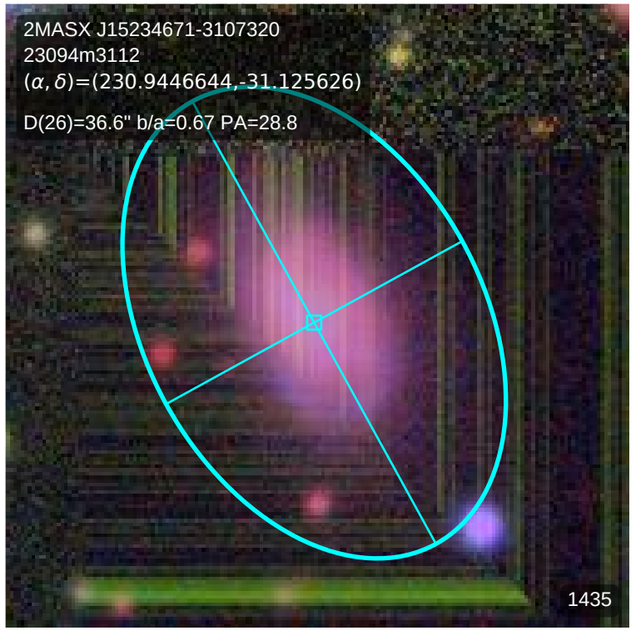
2MASX J15234671-3107320
23094m3112
(α, δ)=(230.9446644,-31.125626)
D(26)=36.6" b/a=0.67 PA=28.8
1435

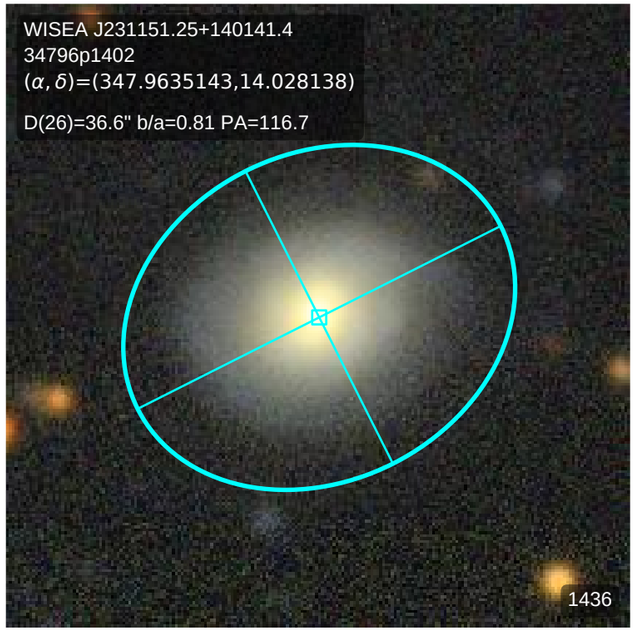
WISEA J231151.25+140141.4
34796p1402
(α, δ)=(347.9635143,14.028138)
D(26)=36.6" b/a=0.81 PA=116.7
1436

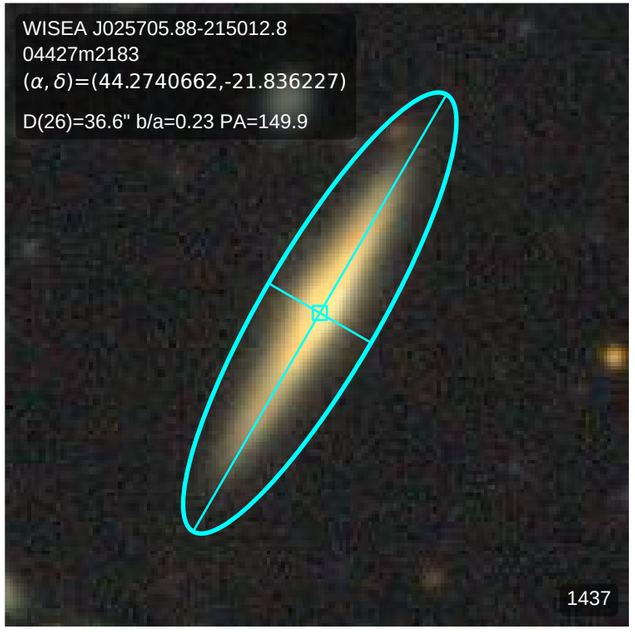
WISEA J025705.88-215012.8
04427m2183
(α, δ)=(44.2740662,-21.836227)
D(26)=36.6" b/a=0.23 PA=149.9
1437

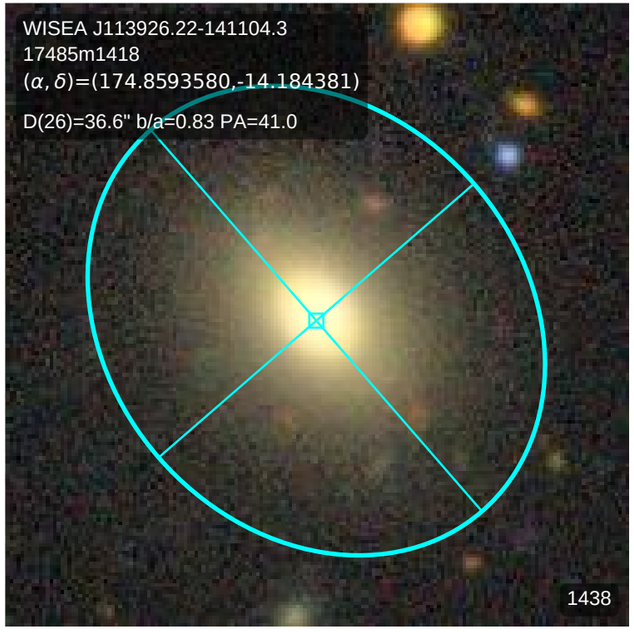
WISEA J113926.22-141104.3
17485m1418
(α, δ)=(174.8593580,-14.184381)
D(26)=36.6" b/a=0.83 PA=41.0
1438

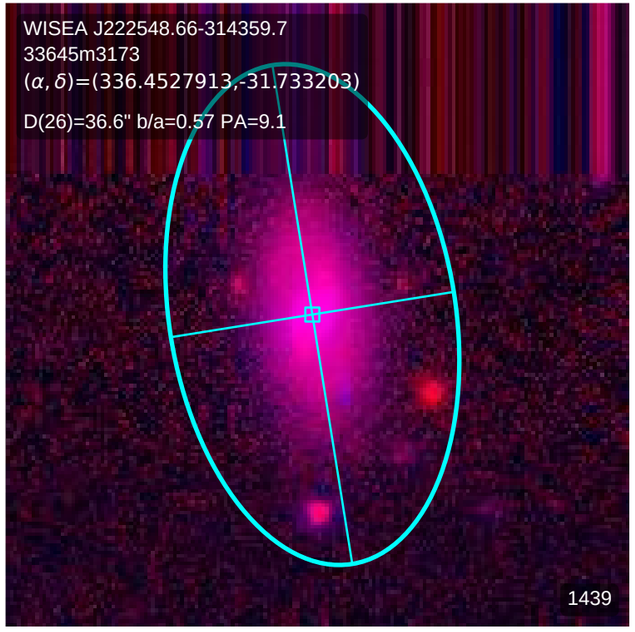
WISEA J222548.66-314359.7
33645m3173
(α, δ)=(336.4527913,-31.733203)
D(26)=36.6" b/a=0.57 PA=9.1
1439

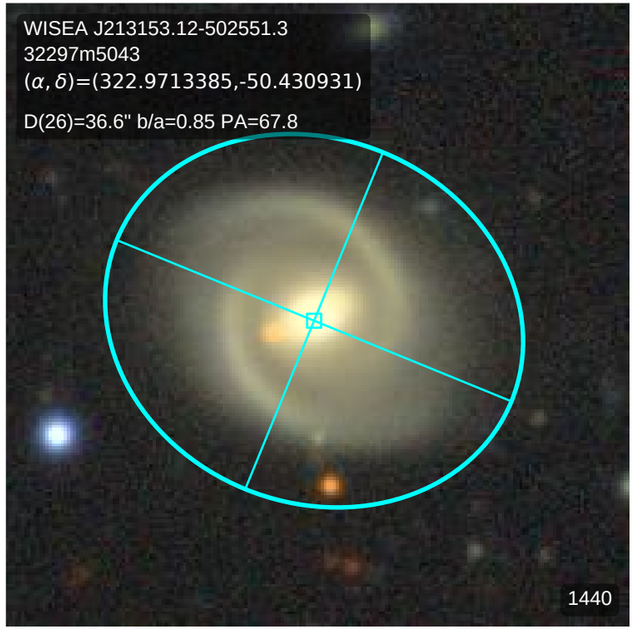
WISEA J213153.12-502551.3
32297m5043
(α, δ)=(322.9713385,-50.430931)
D(26)=36.6" b/a=0.85 PA=67.8
1440

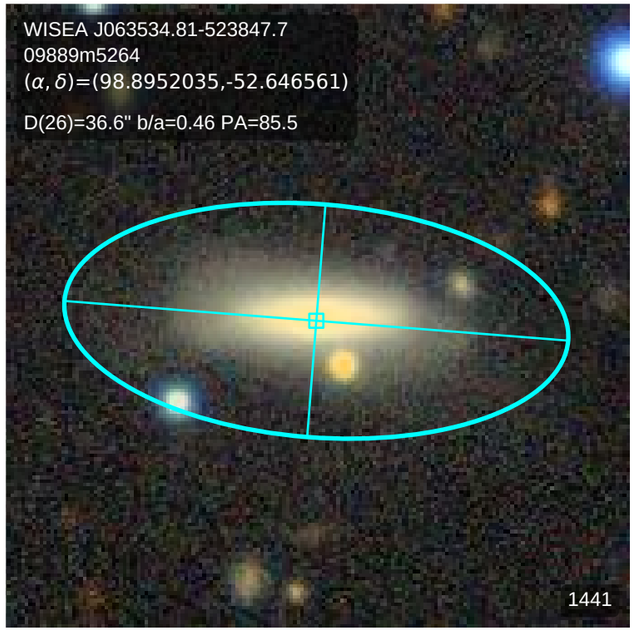
WISEA J063534.81-523847.7
09889m5264
(α, δ)=(98.8952035,-52.646561)
D(26)=36.6" b/a=0.46 PA=85.5
1441

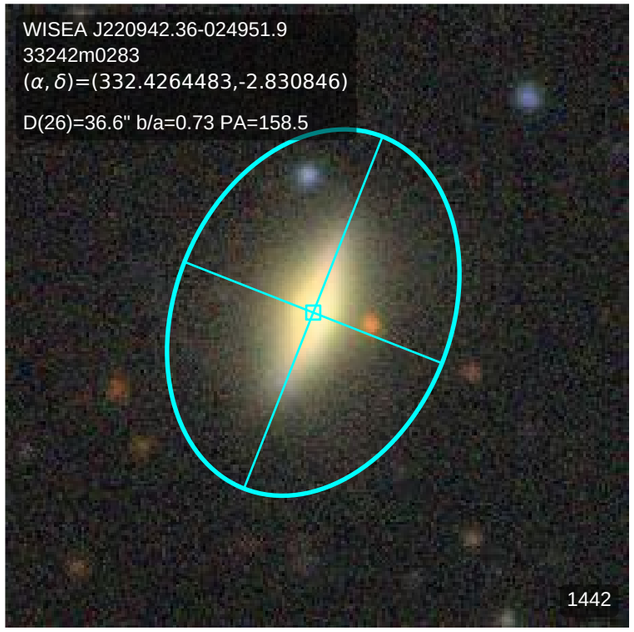
WISEA J220942.36-024951.9
33242m0283
(α, δ)=(332.4264483,-2.830846)
D(26)=36.6" b/a=0.73 PA=158.5
1442

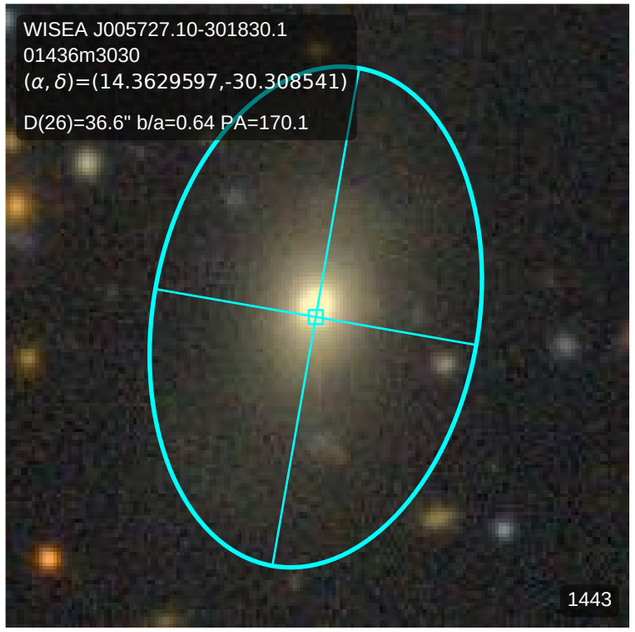
WISEA J005727.10-301830.1
01436m3030
(α, δ)=(14.3629597,-30.308541)
D(26)=36.6" b/a=0.64 PA=170.1
1443

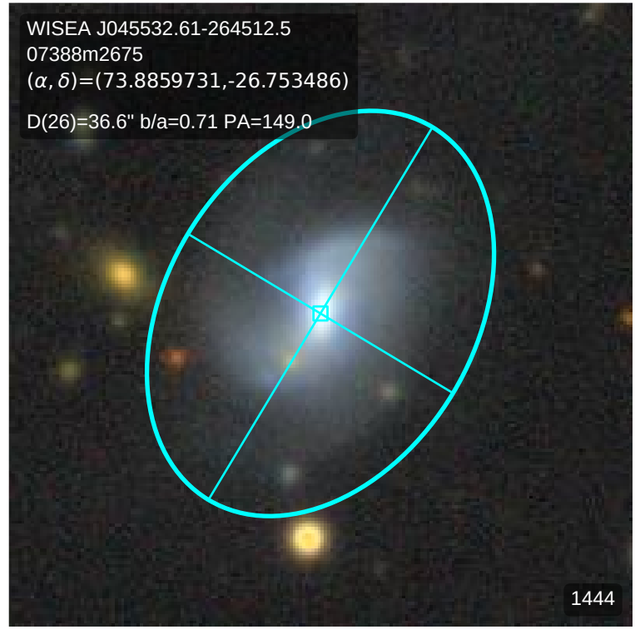
WISEA J045532.61-264512.5
07388m2675
(α, δ)=(73.8859731,-26.753486)
D(26)=36.6" b/a=0.71 PA=149.0
1444

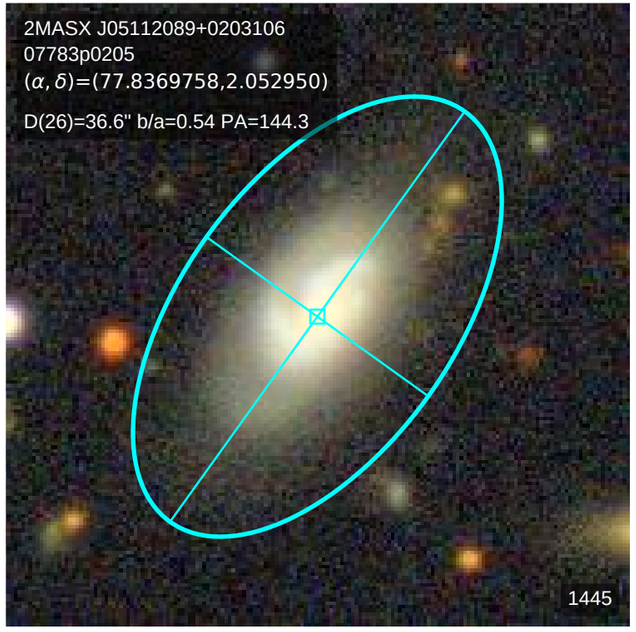
2MASX J05112089+0203106
07783p0205
(α, δ)=(77.8369758,2.052950)
D(26)=36.6" b/a=0.54 PA=144.3
1445

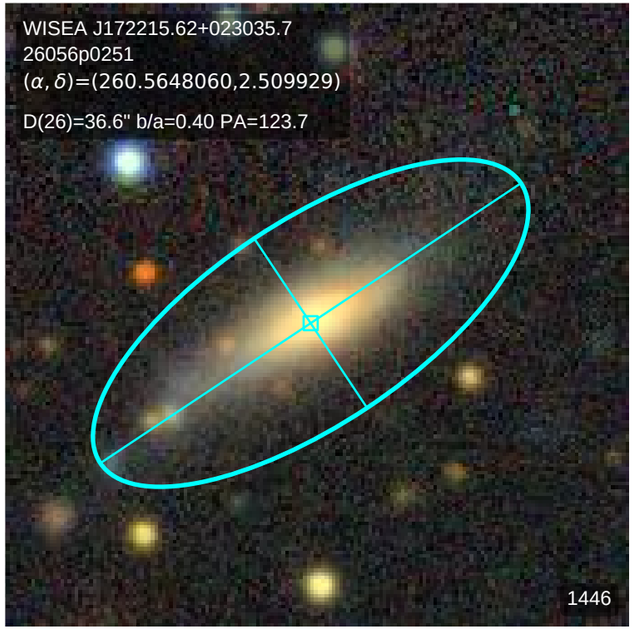
WISEA J172215.62+023035.7
26056p0251
(α, δ)=(260.5648060,2.509929)
D(26)=36.6" b/a=0.40 PA=123.7
1446

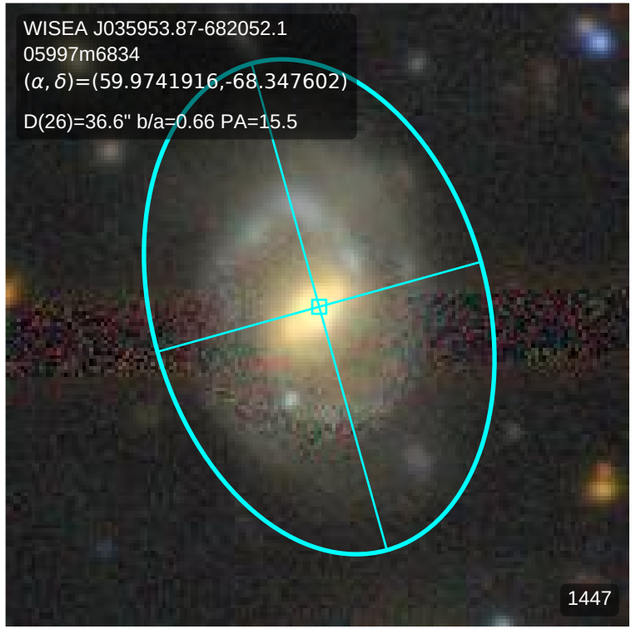
WISEA J035953.87-682052.1
05997m6834
(α, δ)=(59.9741916,-68.347602)
D(26)=36.6" b/a=0.66 PA=15.5
1447

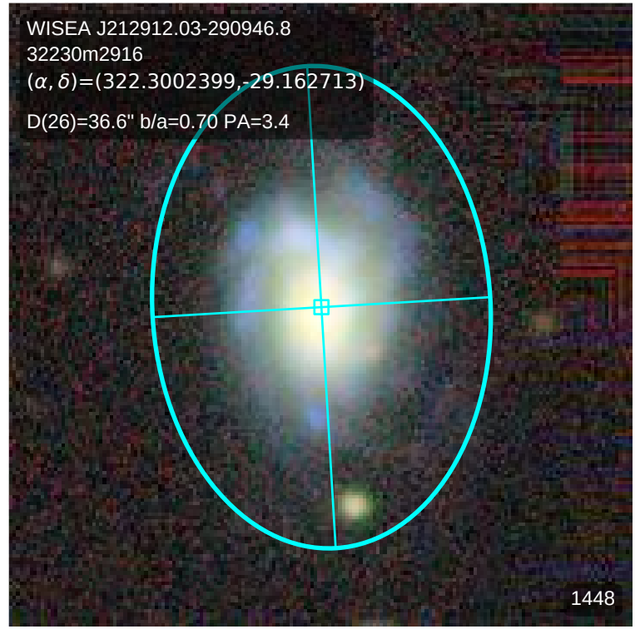
WISEA J212912.03-290946.8
32230m2916
(α, δ)=(322.3002399,-29.162713)
D(26)=36.6" b/a=0.70 PA=3.4
1448

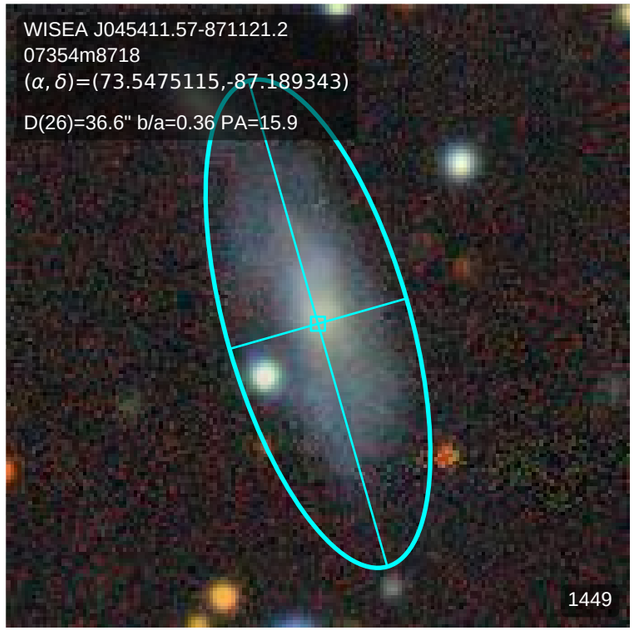
WISEA J045411.57-871121.2
07354m8718
(α, δ)=(73.5475115,-87.189343)
D(26)=36.6" b/a=0.36 PA=15.9
1449

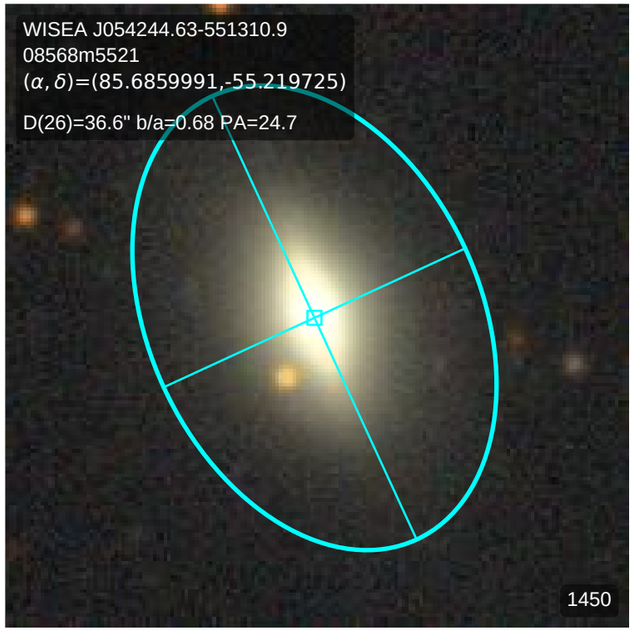
WISEA J054244.63-551310.9
08568m5521
(α, δ)=(85.6859991,-55.219725)
D(26)=36.6" b/a=0.68 PA=24.7
1450

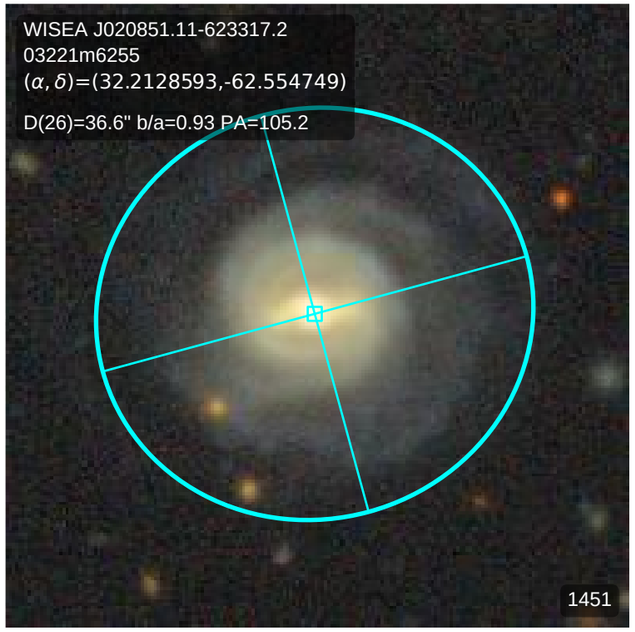
WISEA J020851.11-623317.2
03221m6255
(α, δ)=(32.2128593,-62.554749)
D(26)=36.6" b/a=0.93 PA=105.2
1451

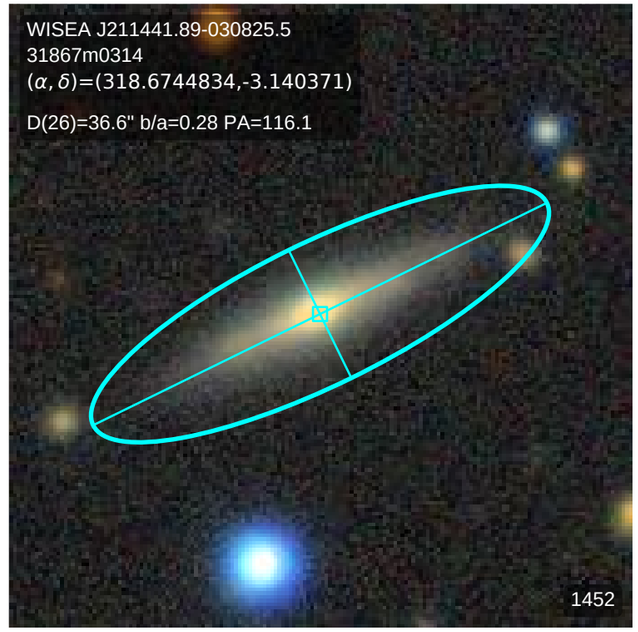
WISEA J211441.89-030825.5
31867m0314
(α, δ)=(318.6744834,-3.140371)
D(26)=36.6" b/a=0.28 PA=116.1
1452

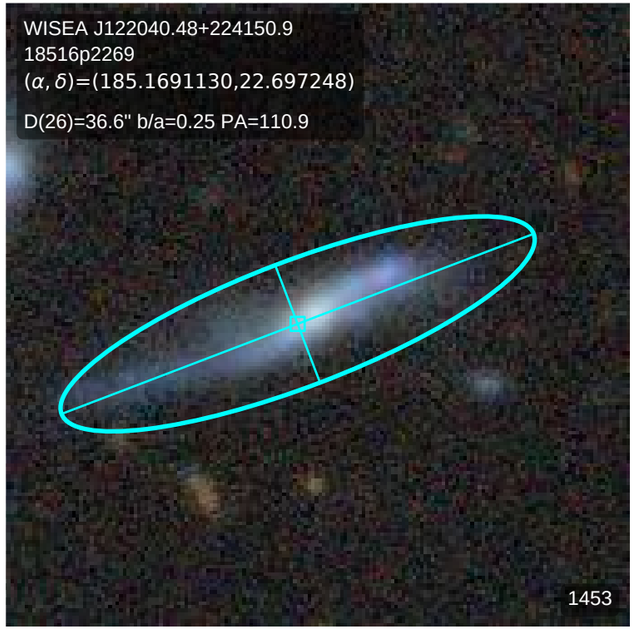
WISEA J122040.48+224150.9
18516p2269
(α, δ)=(185.1691130,22.697248)
D(26)=36.6" b/a=0.25 PA=110.9
1453

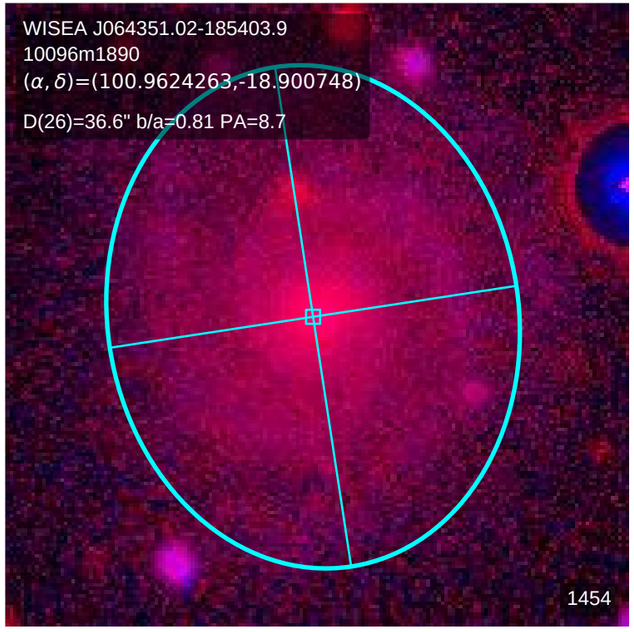
WISEA J064351.02-185403.9
10096m1890
(α, δ)=(100.9624263,-18.900748)
D(26)=36.6" b/a=0.81 PA=8.7
1454

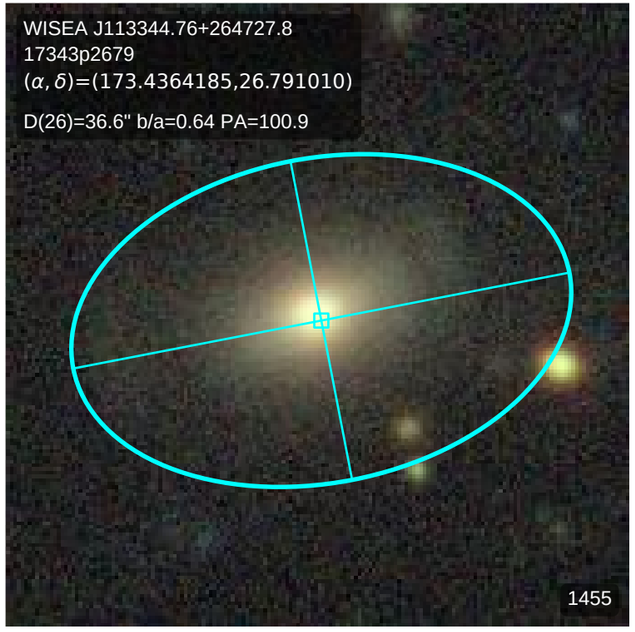
WISEA J113344.76+264727.8
17343p2679
(α, δ)=(173.4364185,26.791010)
D(26)=36.6" b/a=0.64 PA=100.9
1455

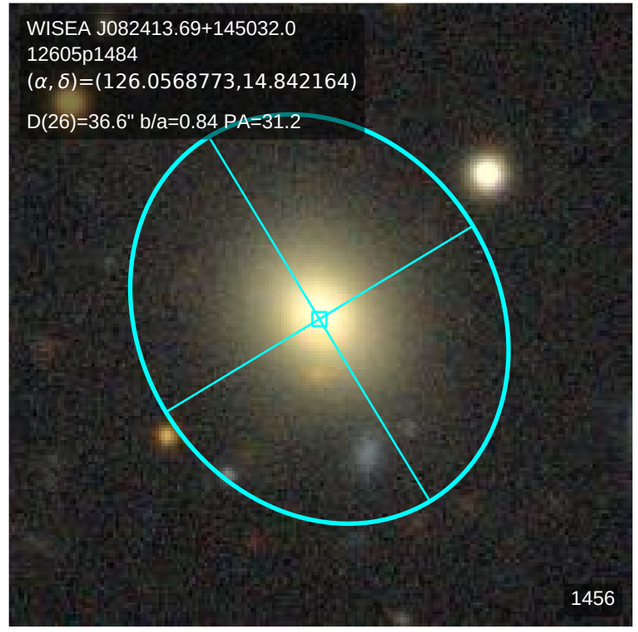
WISEA J082413.69+145032.0
12605p1484
(α, δ)=(126.0568773,14.842164)
D(26)=36.6" b/a=0.84 PA=31.2
1456

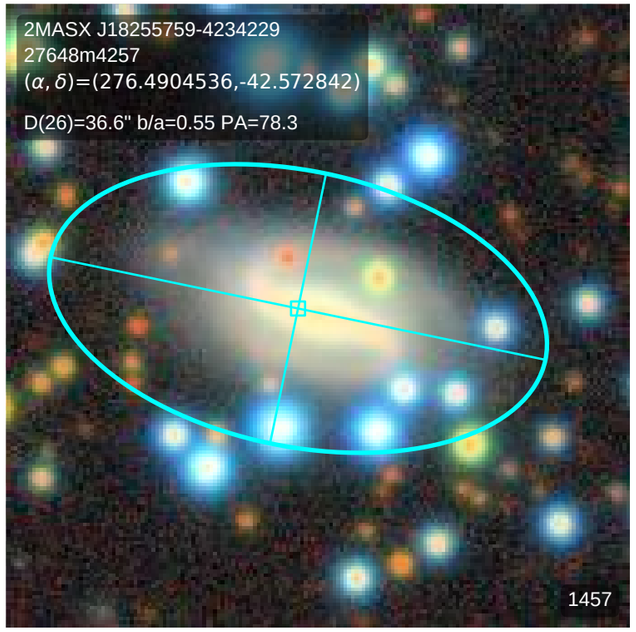
2MASX J18255759-4234229
27648m4257
(α, δ)=(276.4904536,-42.572842)
D(26)=36.6" b/a=0.55 PA=78.3
1457

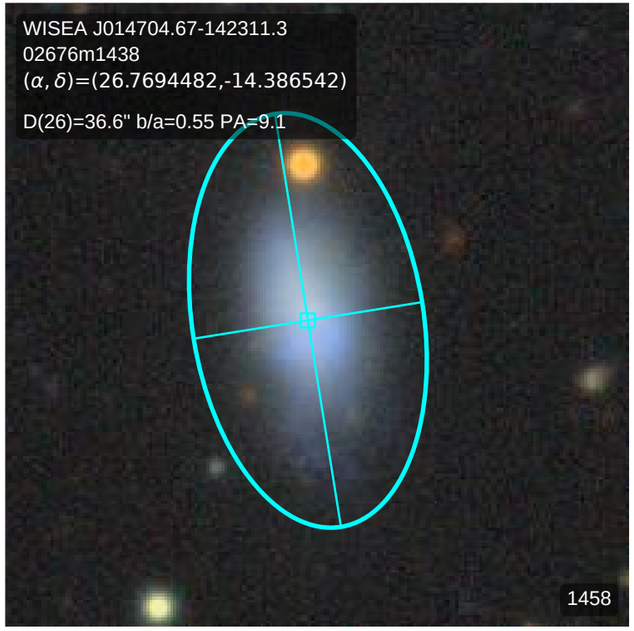
WISEA J014704.67-142311.3
02676m1438
(α, δ)=(26.7694482,-14.386542)
D(26)=36.6" b/a=0.55 PA=9.1
1458

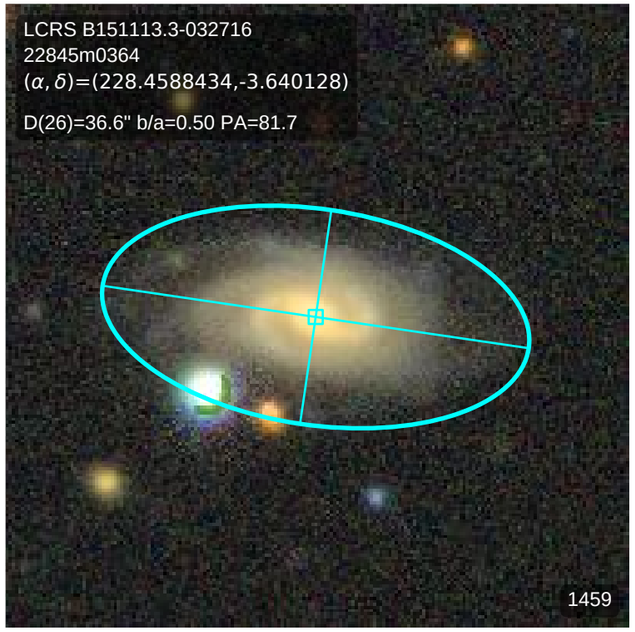
LCRS B151113.3-032716
22845m0364
(α, δ)=(228.4588434,-3.640128)
D(26)=36.6" b/a=0.50 PA=81.7
1459

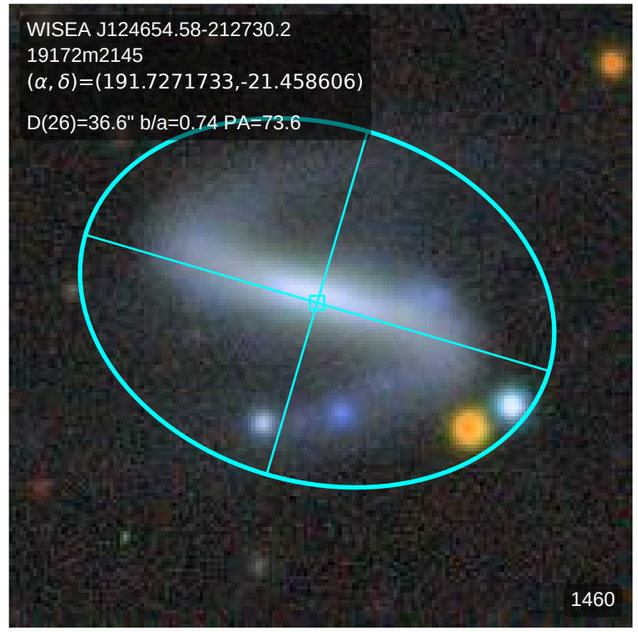
WISEA J124654.58-212730.2
19172m2145
(α, δ)=(191.7271733,-21.458606)
D(26)=36.6" b/a=0.74 PA=73.6
1460

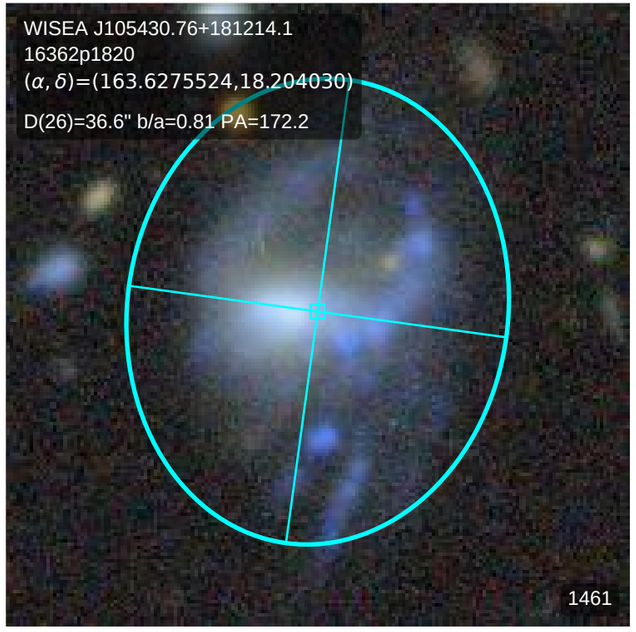
WISEA J105430.76+181214.1
16362p1820
(α, δ)=(163.6275524,18.204030)
D(26)=36.6" b/a=0.81 PA=172.2
1461

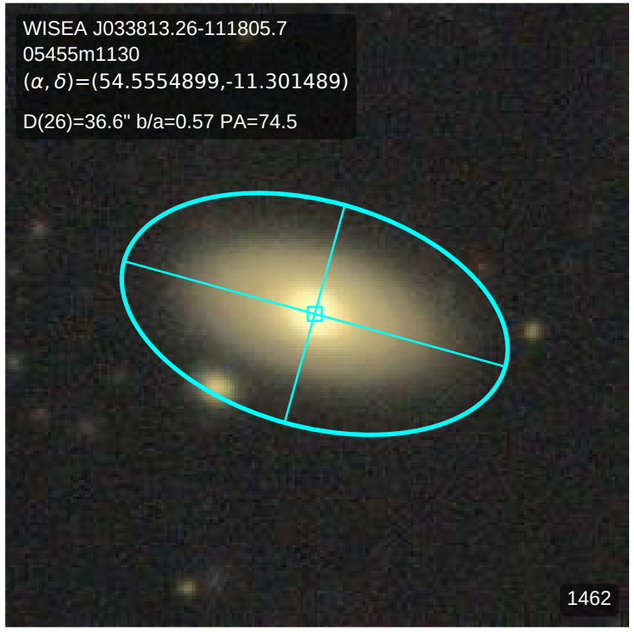
WISEA J033813.26-111805.7
05455m1130
(α, δ)=(54.5554899,-11.301489)
D(26)=36.6" b/a=0.57 PA=74.5
1462

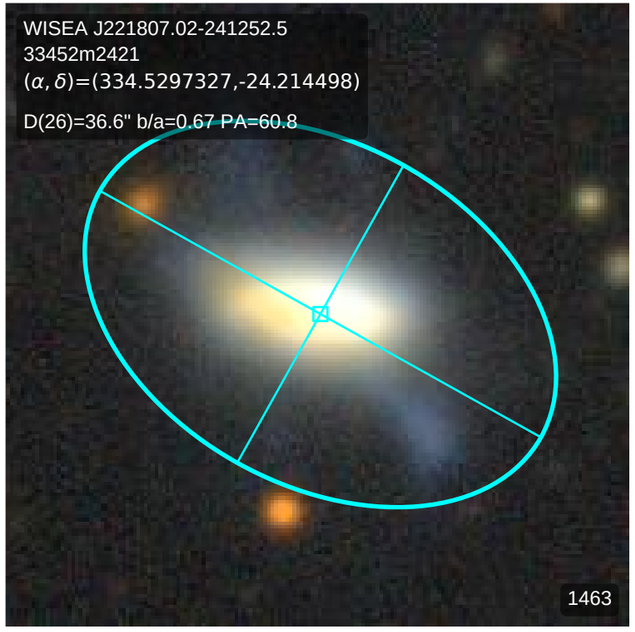
WISEA J221807.02-241252.5
33452m2421
(α, δ)=(334.5297327,-24.214498)
D(26)=36.6" b/a=0.67 PA=60.8
1463

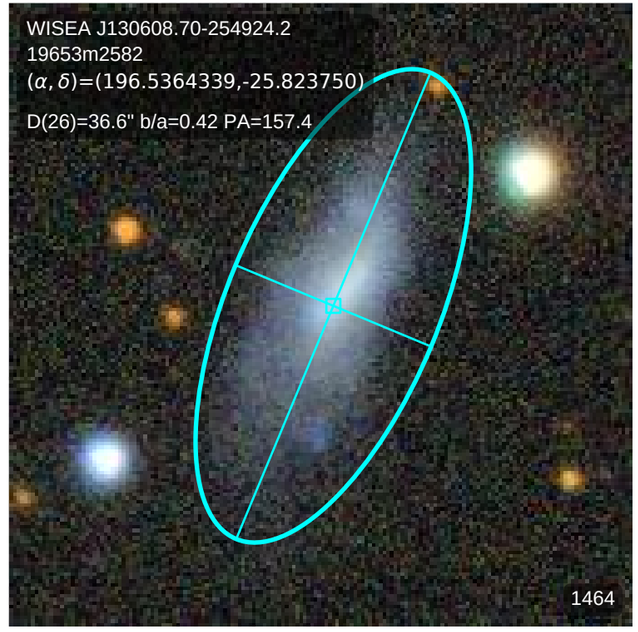
WISEA J130608.70-254924.2
19653m2582
(α, δ)=(196.5364339,-25.823750)
D(26)=36.6" b/a=0.42 PA=157.4
1464

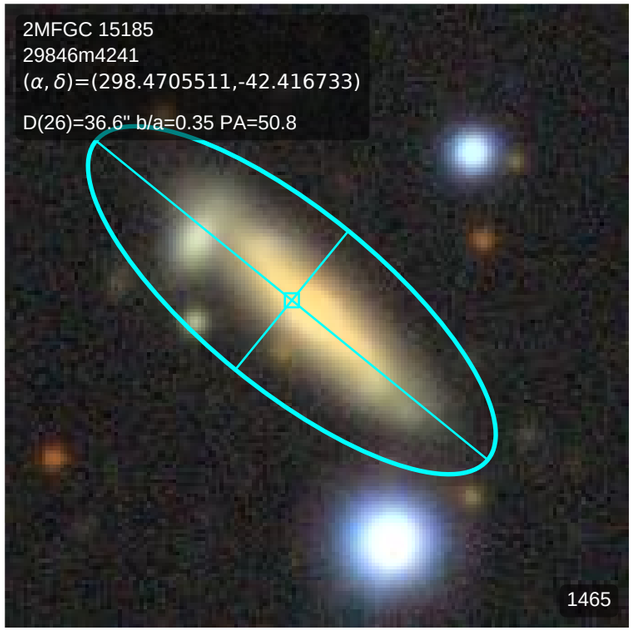
2MFGC 15185
29846m4241
(α, δ)=(298.4705511,-42.416733)
D(26)=36.6" b/a=0.35 PA=50.8
1465

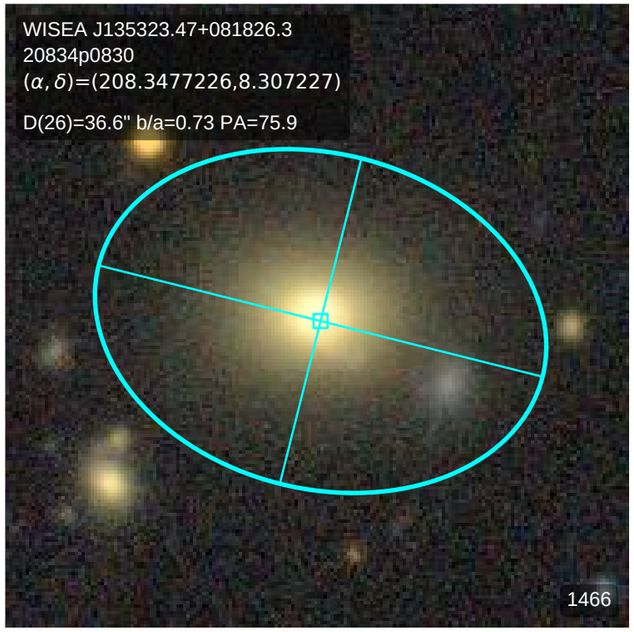
WISEA J135323.47+081826.3
20834p0830
(α, δ)=(208.3477226,8.307227)
D(26)=36.6" b/a=0.73 PA=75.9
1466

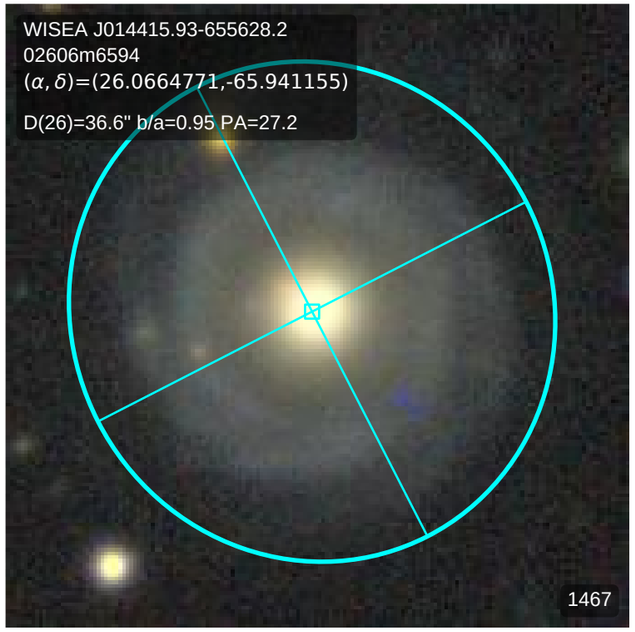
WISEA J014415.93-655628.2
02606m6594
(α, δ)=(26.0664771,-65.941155)
D(26)=36.6" b/a=0.95 PA=27.2
1467

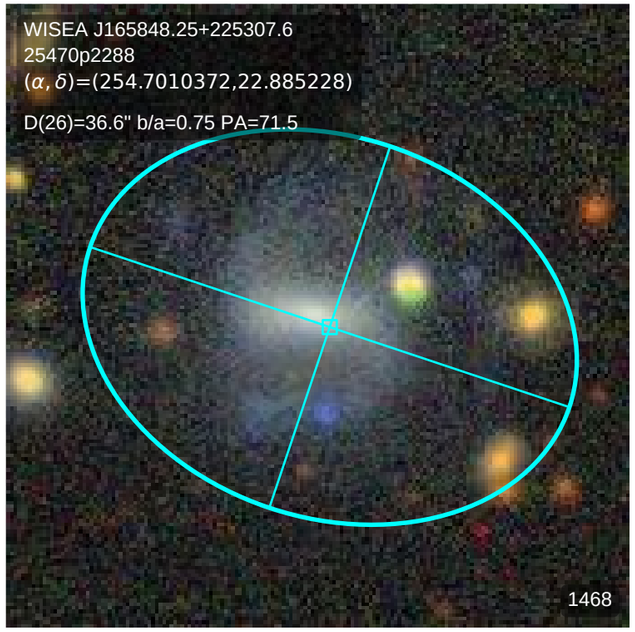
WISEA J165848.25+225307.6
25470p2288
(α, δ)=(254.7010372,22.885228)
D(26)=36.6" b/a=0.75 PA=71.5
1468

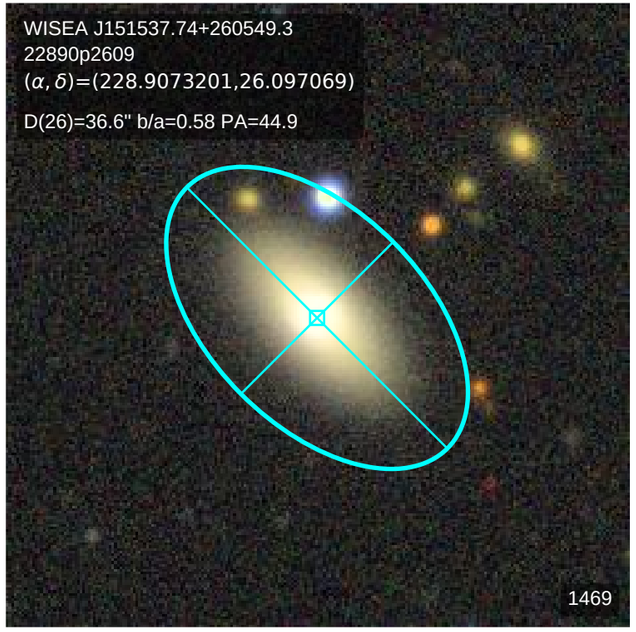
WISEA J151537.74+260549.3
22890p2609
(α, δ)=(228.9073201,26.097069)
D(26)=36.6" b/a=0.58 PA=44.9
1469

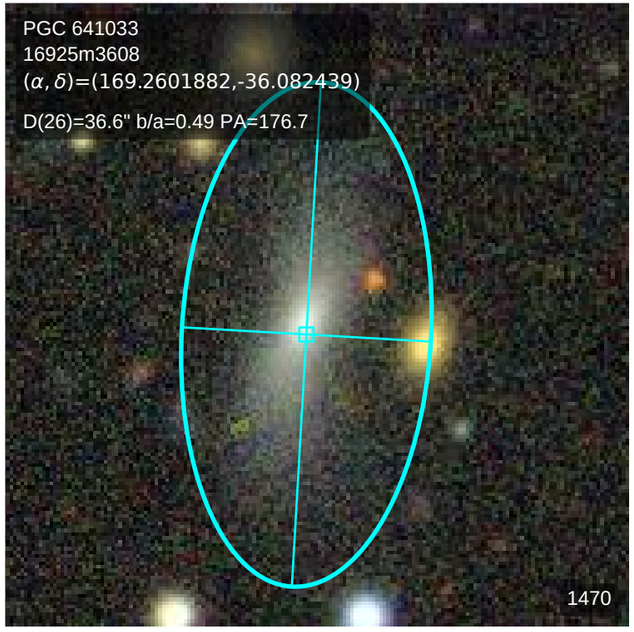
PGC 641033
16925m3608
(α, δ)=(169.2601882,-36.082439)
D(26)=36.6" b/a=0.49 PA=176.7
1470

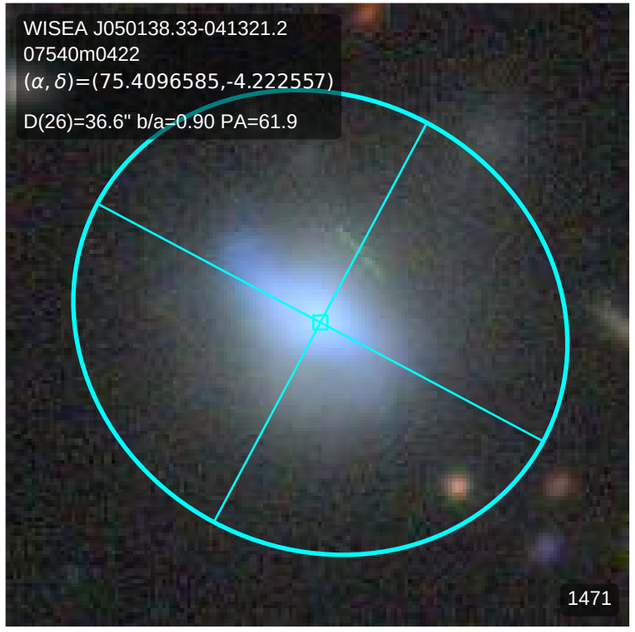
WISEA J050138.33-041321.2
07540m0422
(α, δ)=(75.4096585,-4.222557)
D(26)=36.6" b/a=0.90 PA=61.9
1471

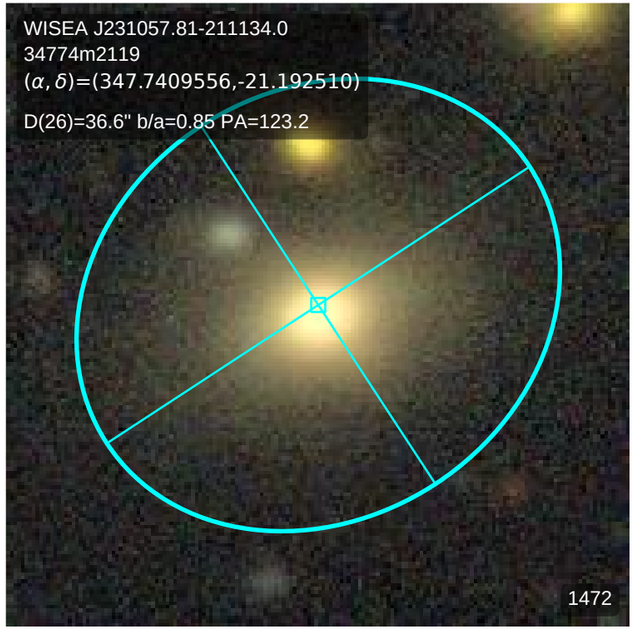
WISEA J231057.81-211134.0
34774m2119
(α, δ)=(347.7409556,-21.192510)
D(26)=36.6" b/a=0.85 PA=123.2
1472

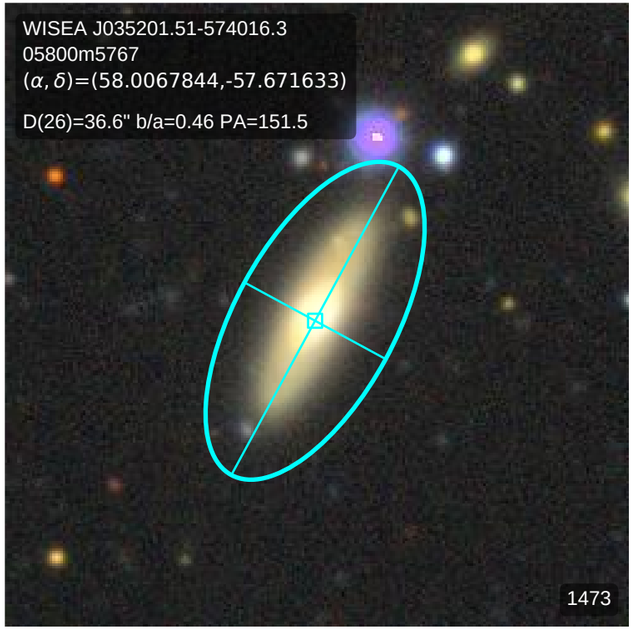
WISEA J035201.51-574016.3
05800m5767
(α, δ)=(58.0067844,-57.671633)
D(26)=36.6" b/a=0.46 PA=151.5
1473

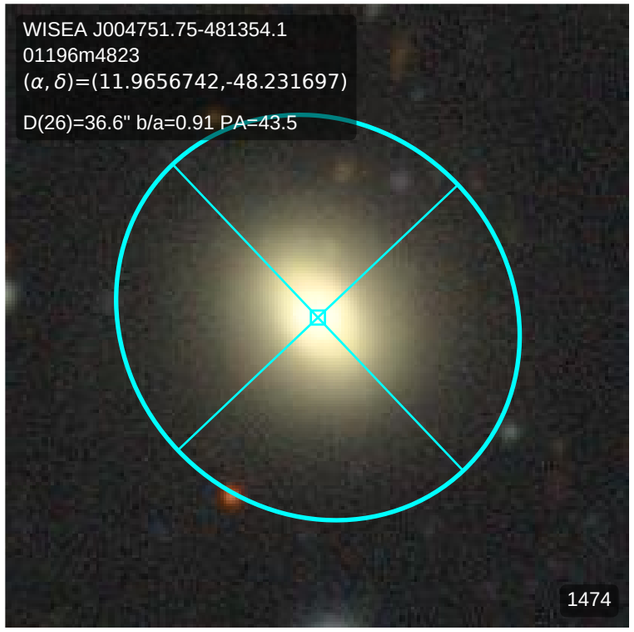
WISEA J004751.75-481354.1
01196m4823
(α, δ)=(11.9656742,-48.231697)
D(26)=36.6" b/a=0.91 PA=43.5
1474

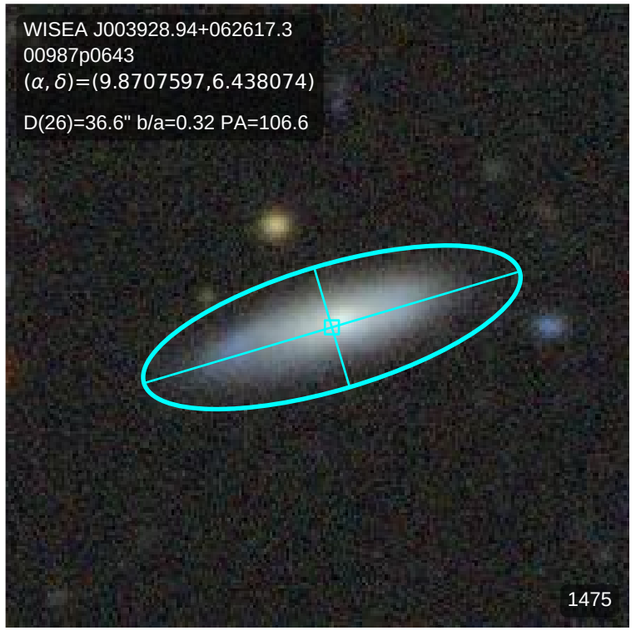
WISEA J003928.94+062617.3
00987p0643
(α, δ)=(9.8707597,6.438074)
D(26)=36.6" b/a=0.32 PA=106.6
1475

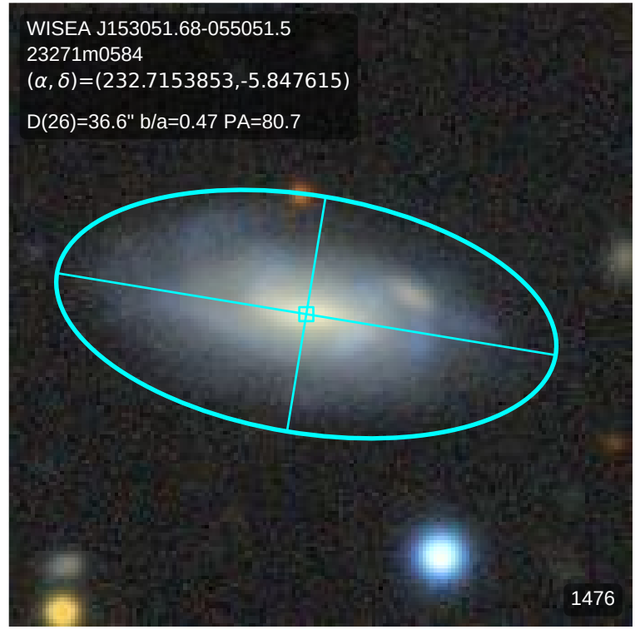
WISEA J153051.68-055051.5
23271m0584
(α, δ)=(232.7153853,-5.847615)
D(26)=36.6" b/a=0.47 PA=80.7
1476

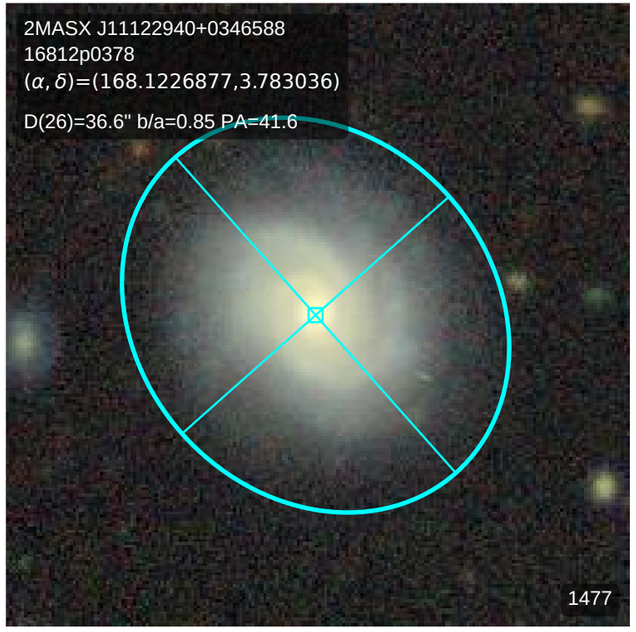
2MASX J11122940+0346588
16812p0378
(α, δ)=(168.1226877,3.783036)
D(26)=36.6" b/a=0.85 PA=41.6
1477

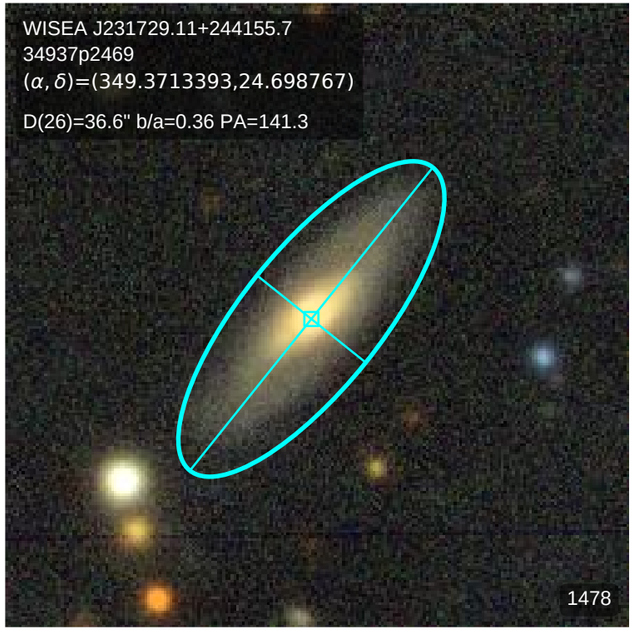
WISEA J231729.11+244155.7
34937p2469
(α, δ)=(349.3713393,24.698767)
D(26)=36.6" b/a=0.36 PA=141.3
1478

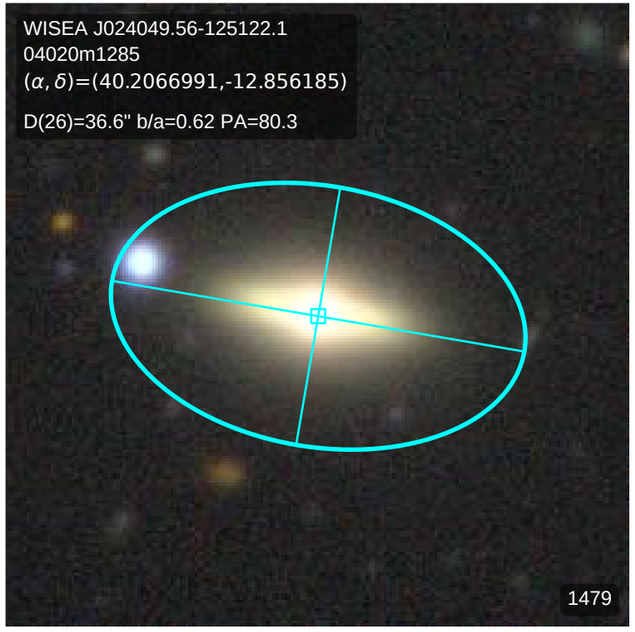
WISEA J024049.56-125122.1
04020m1285
(α, δ)=(40.2066991,-12.856185)
D(26)=36.6" b/a=0.62 PA=80.3
1479

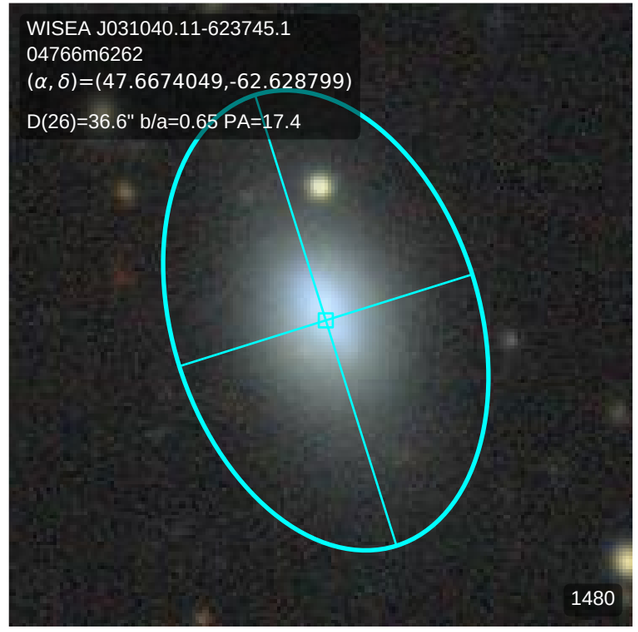
WISEA J031040.11-623745.1
04766m6262
(α, δ)=(47.6674049,-62.628799)
D(26)=36.6" b/a=0.65 PA=17.4
1480

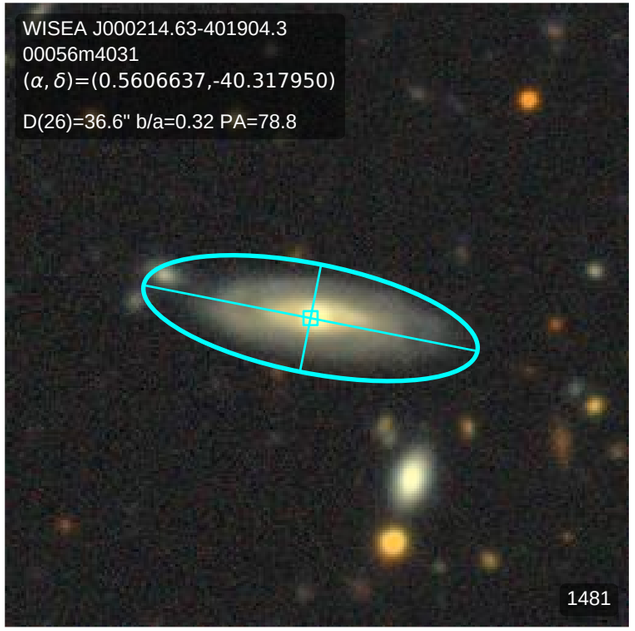
WISEA J000214.63-401904.3
00056m4031
(α, δ)=(0.5606637,-40.317950)
D(26)=36.6" b/a=0.32 PA=78.8
1481

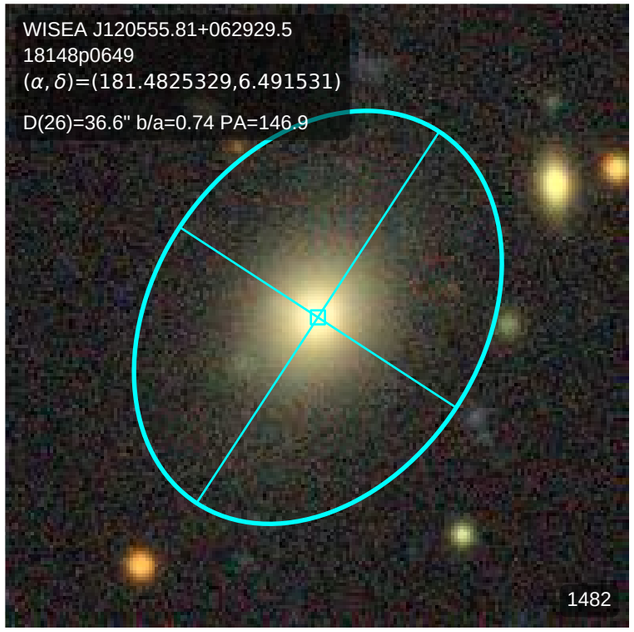
WISEA J120555.81+062929.5
18148p0649
(α, δ)=(181.4825329,6.491531)
D(26)=36.6" b/a=0.74 PA=146.9
1482

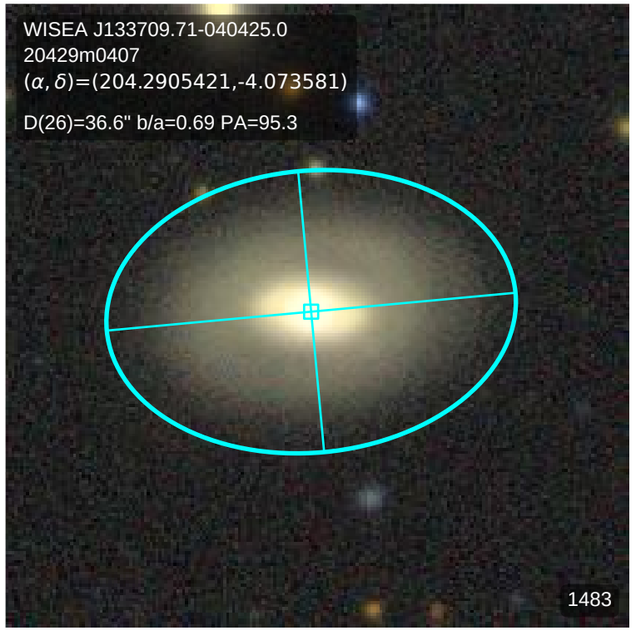
WISEA J133709.71-040425.0
20429m0407
(α, δ)=(204.2905421,-4.073581)
D(26)=36.6" b/a=0.69 PA=95.3
1483

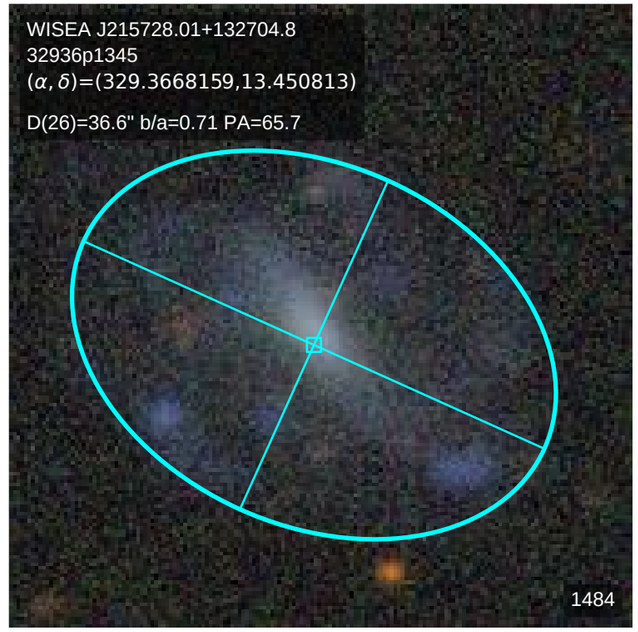
WISEA J215728.01+132704.8
32936p1345
(α, δ)=(329.3668159,13.450813)
D(26)=36.6" b/a=0.71 PA=65.7
1484

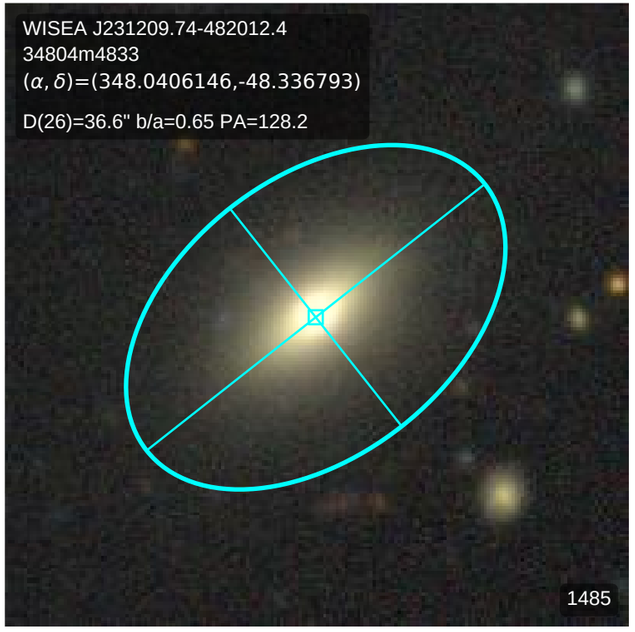
WISEA J231209.74-482012.4
34804m4833
(α, δ)=(348.0406146,-48.336793)
D(26)=36.6" b/a=0.65 PA=128.2
1485

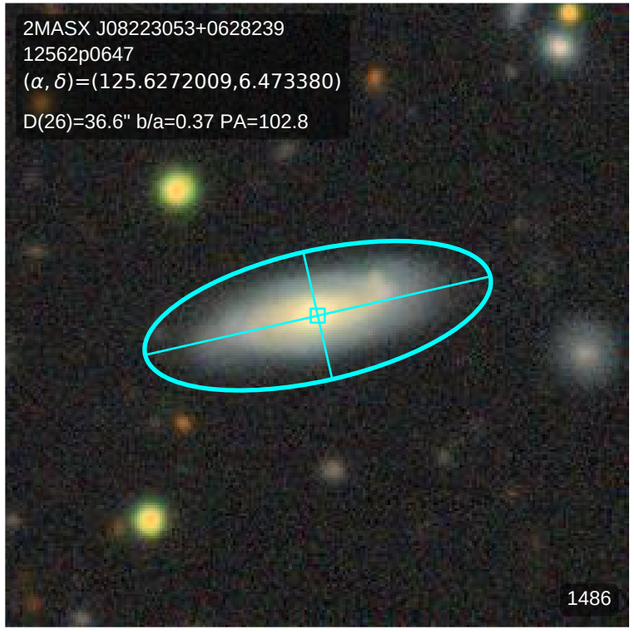
2MASX J08223053+0628239
12562p0647
(α, δ)=(125.6272009,6.473380)
D(26)=36.6" b/a=0.37 PA=102.8
1486

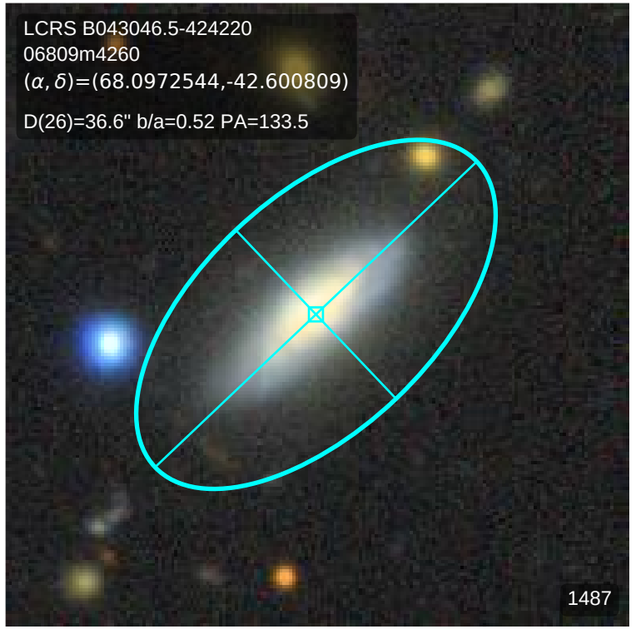
LCRS B043046.5-424220
06809m4260
(α, δ)=(68.0972544,-42.600809)
D(26)=36.6" b/a=0.52 PA=133.5
1487

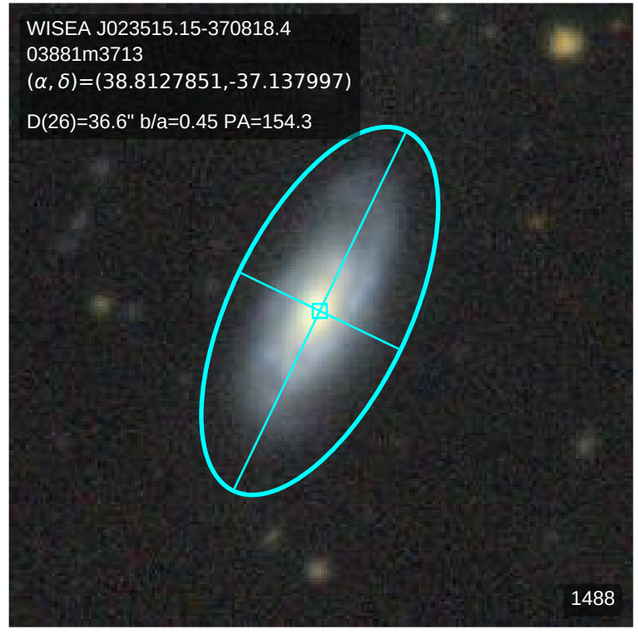
WISEA J023515.15-370818.4
03881m3713
(α, δ)=(38.8127851,-37.137997)
D(26)=36.6" b/a=0.45 PA=154.3
1488

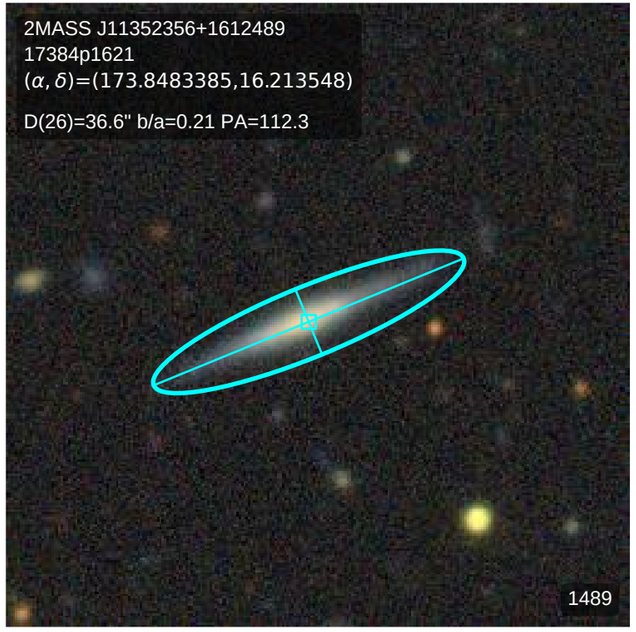
2MASS J11352356+1612489
17384p1621
(α, δ)=(173.8483385,16.213548)
D(26)=36.6" b/a=0.21 PA=112.3
1489

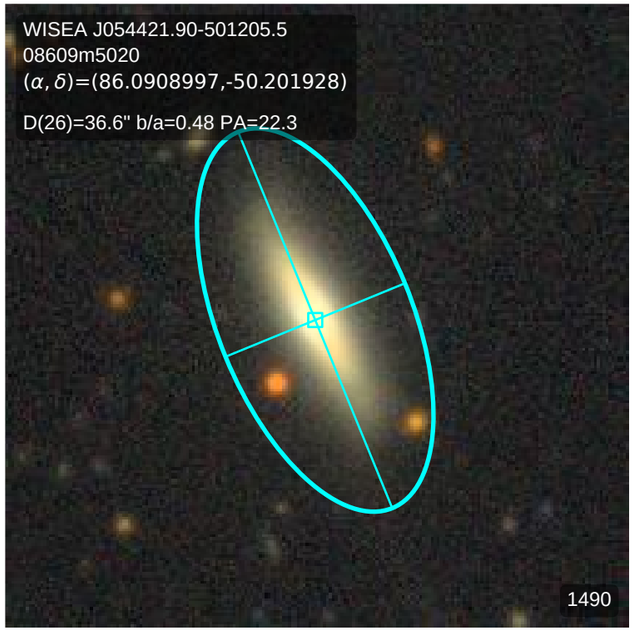
WISEA J054421.90-501205.5
08609m5020
(α, δ)=(86.0908997,-50.201928)
D(26)=36.6" b/a=0.48 PA=22.3
1490

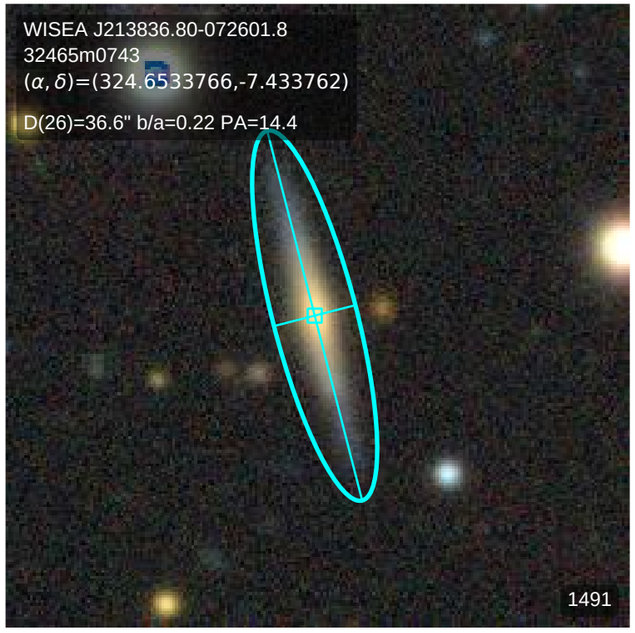
WISEA J213836.80-072601.8
32465m0743
(α, δ)=(324.6533766,-7.433762)
D(26)=36.6" b/a=0.22 PA=14.4
1491

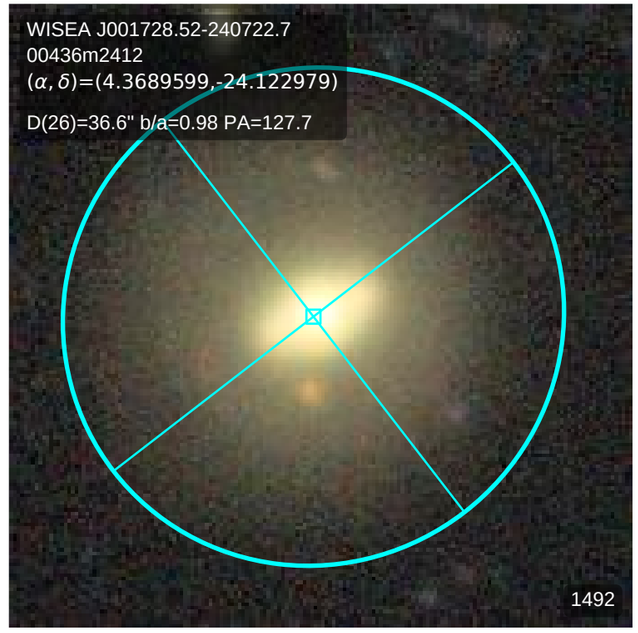
WISEA J001728.52-240722.7
00436m2412
(α, δ)=(4.3689599,-24.122979)
D(26)=36.6" b/a=0.98 PA=127.7
1492

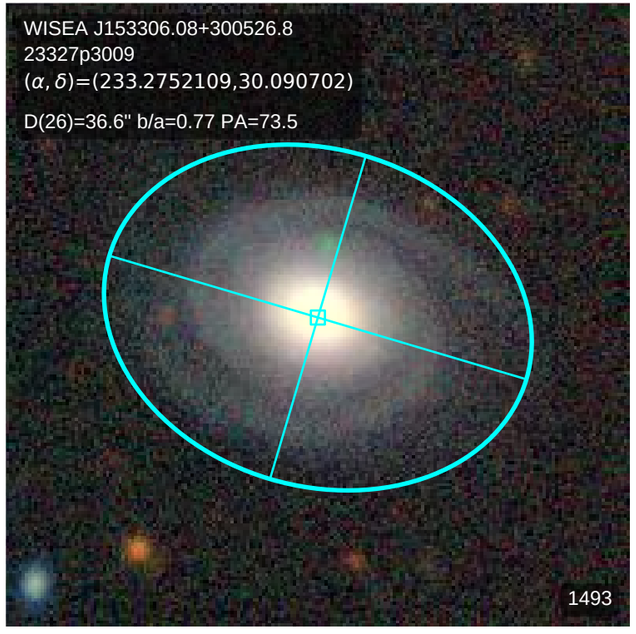
WISEA J153306.08+300526.8
23327p3009
(α, δ)=(233.2752109,30.090702)
D(26)=36.6" b/a=0.77 PA=73.5
1493

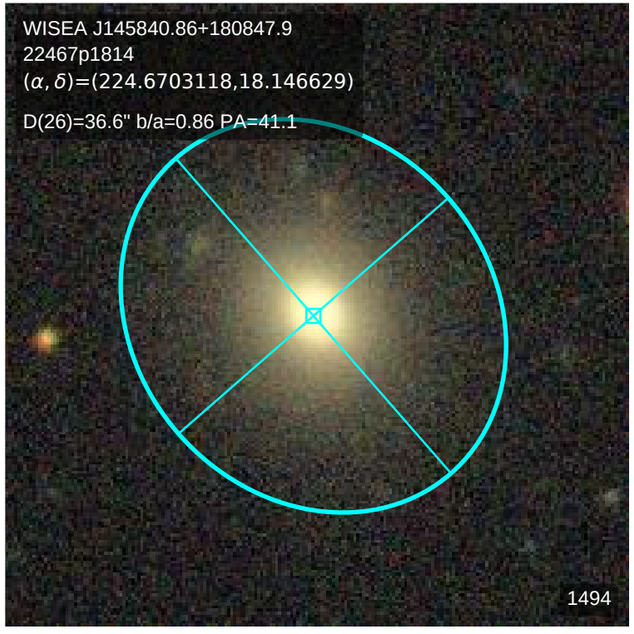
WISEA J145840.86+180847.9
22467p1814
(α, δ)=(224.6703118,18.146629)
D(26)=36.6" b/a=0.86 PA=41.1
1494

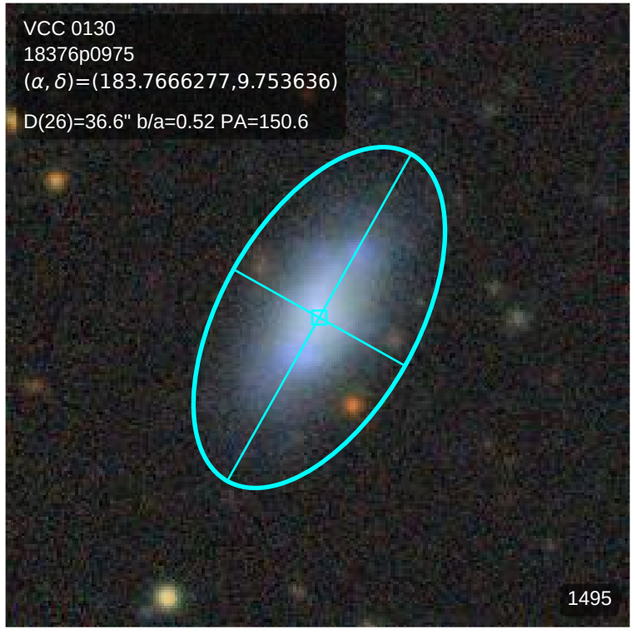
VCC 0130
18376p0975
(α, δ)=(183.7666277,9.753636)
D(26)=36.6" b/a=0.52 PA=150.6
1495

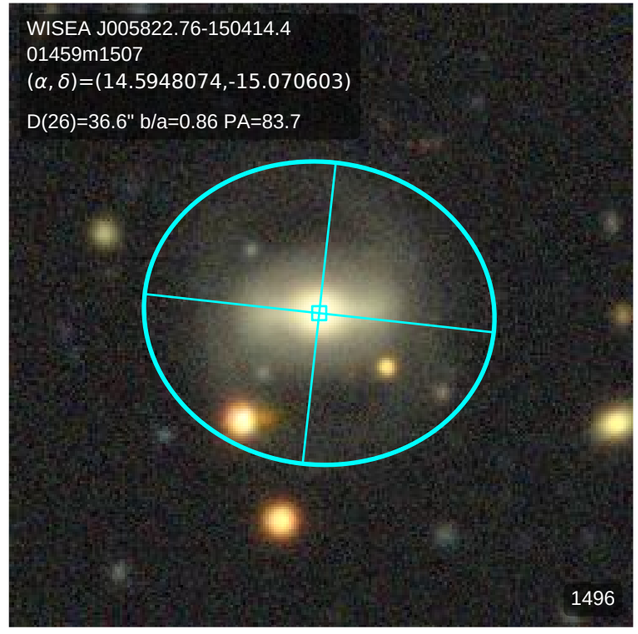
WISEA J005822.76-150414.4
01459m1507
(α, δ)=(14.5948074,-15.070603)
D(26)=36.6" b/a=0.86 PA=83.7
1496

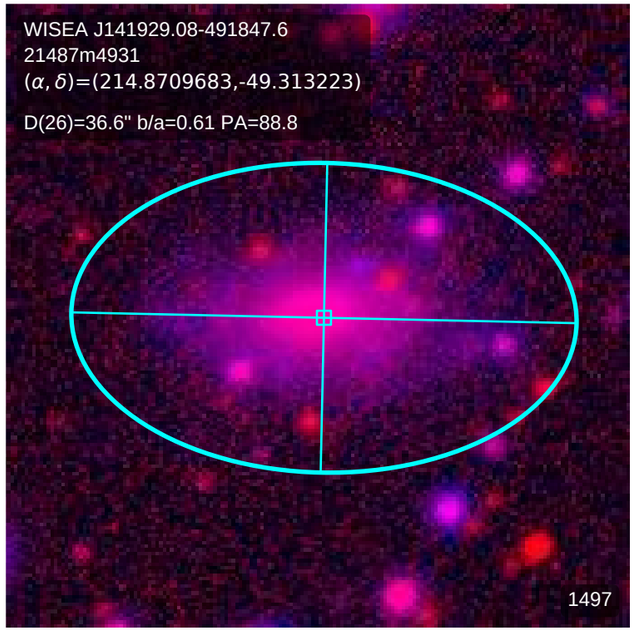
WISEA J141929.08-491847.6
21487m4931
(α, δ)=(214.8709683,-49.313223)
D(26)=36.6" b/a=0.61 PA=88.8
1497

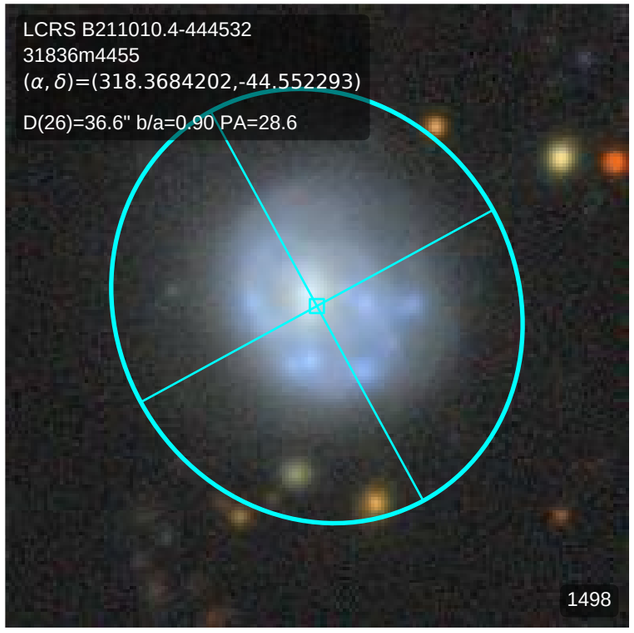
LCRS B211010.4-444532
31836m4455
(α, δ)=(318.3684202,-44.552293)
D(26)=36.6" b/a=0.90 PA=28.6
1498

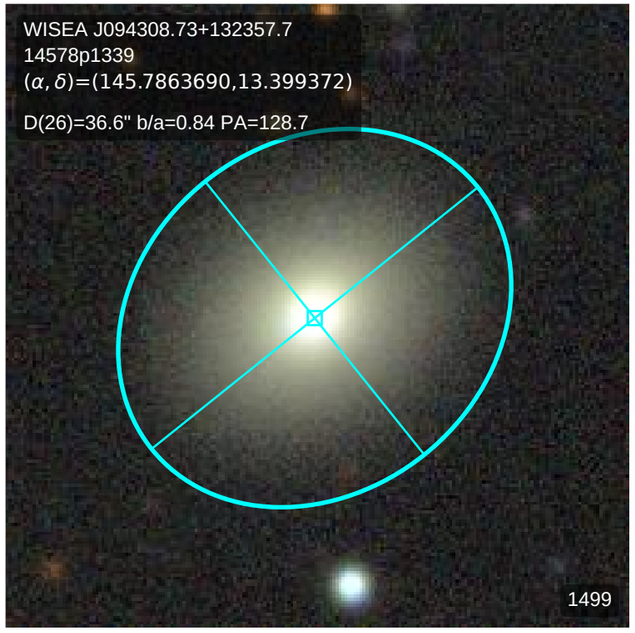
WISEA J094308.73+132357.7
14578p1339
(α, δ)=(145.7863690,13.399372)
D(26)=36.6" b/a=0.84 PA=128.7
1499

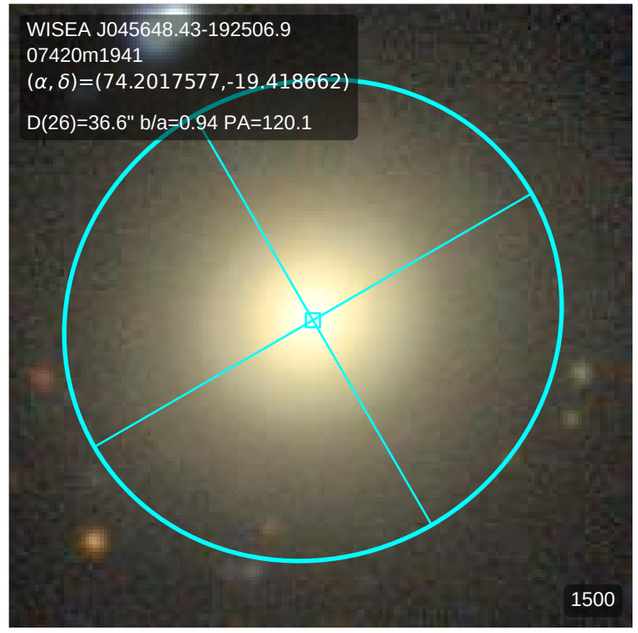
WISEA J045648.43-192506.9
07420m1941
(α, δ)=(74.2017577,-19.418662)
D(26)=36.6" b/a=0.94 PA=120.1
1500

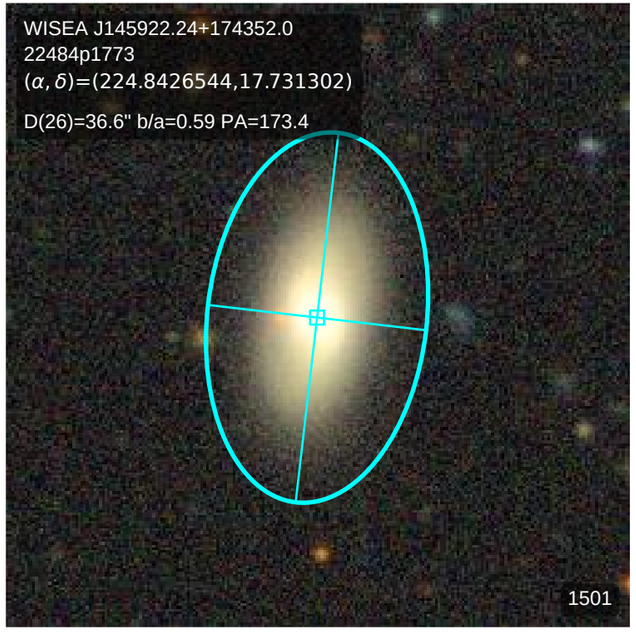
WISEA J145922.24+174352.0
22484p1773
(α, δ)=(224.8426544,17.731302)
D(26)=36.6" b/a=0.59 PA=173.4
1501

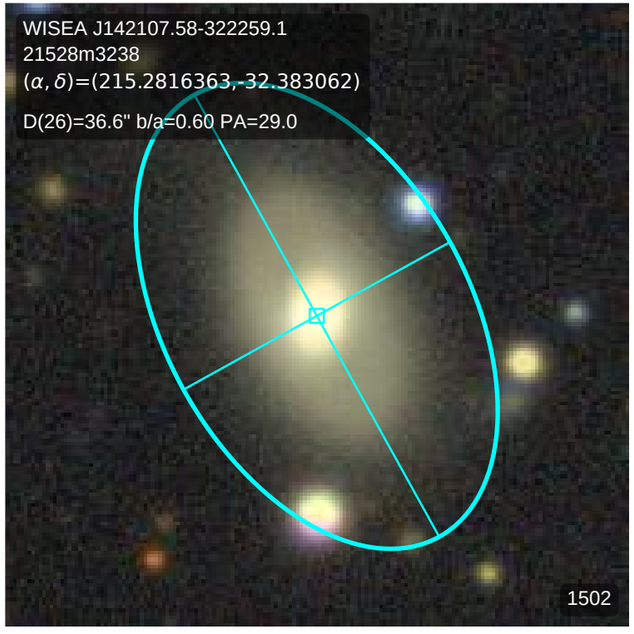
WISEA J142107.58-322259.1
21528m3238
(α, δ)=(215.2816363,-32.383062)
D(26)=36.6" b/a=0.60 PA=29.0
1502

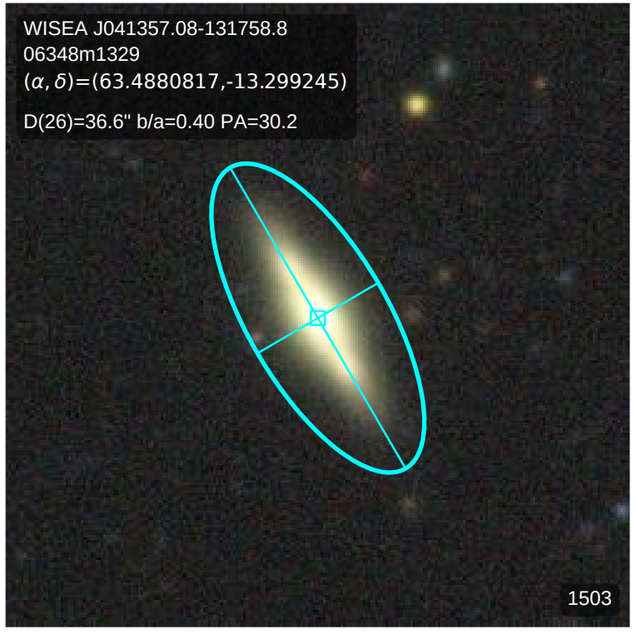
WISEA J041357.08-131758.8
06348m1329
(α, δ)=(63.4880817,-13.299245)
D(26)=36.6" b/a=0.40 PA=30.2
1503

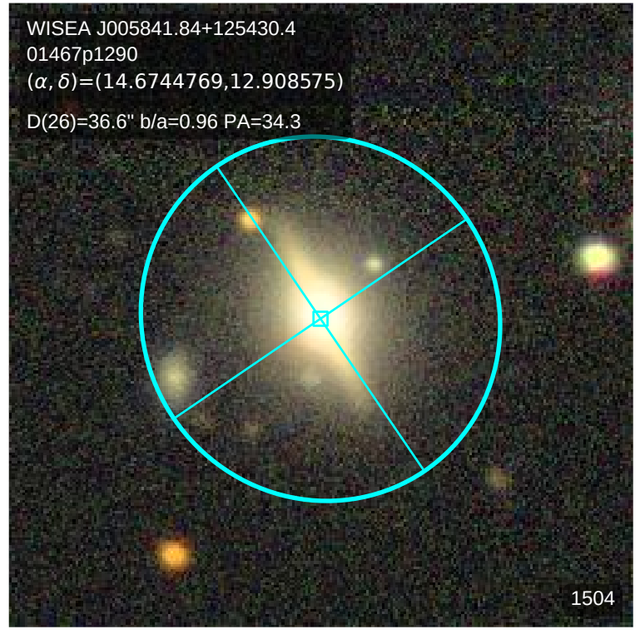
WISEA J005841.84+125430.4
01467p1290
(α, δ)=(14.6744769,12.908575)
D(26)=36.6" b/a=0.96 PA=34.3
1504

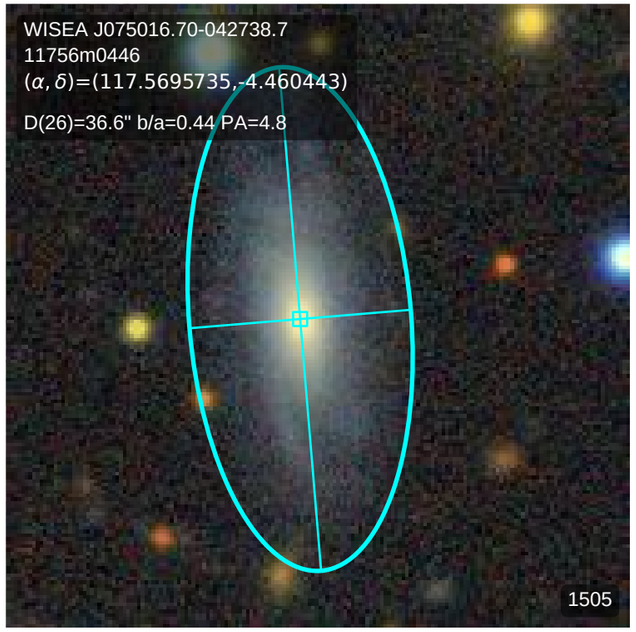
WISEA J075016.70-042738.7
11756m0446
(α, δ)=(117.5695735,-4.460443)
D(26)=36.6" b/a=0.44 PA=4.8
1505

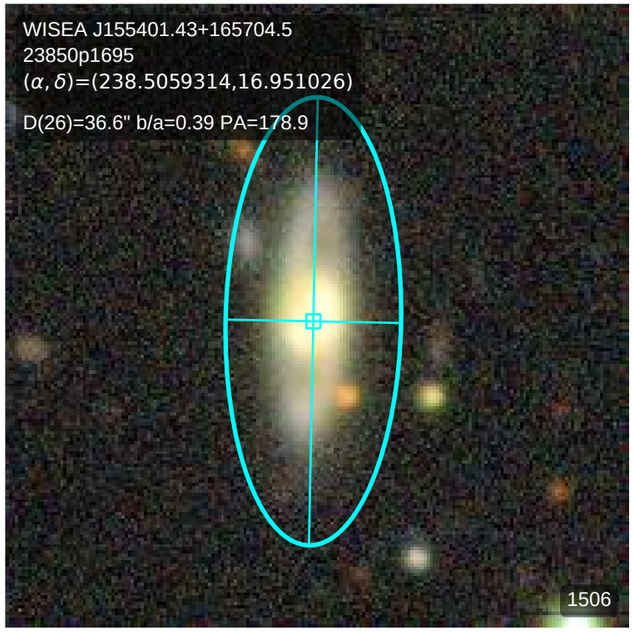
WISEA J155401.43+165704.5
23850p1695
(α, δ)=(238.5059314,16.951026)
D(26)=36.6" b/a=0.39 PA=178.9
1506

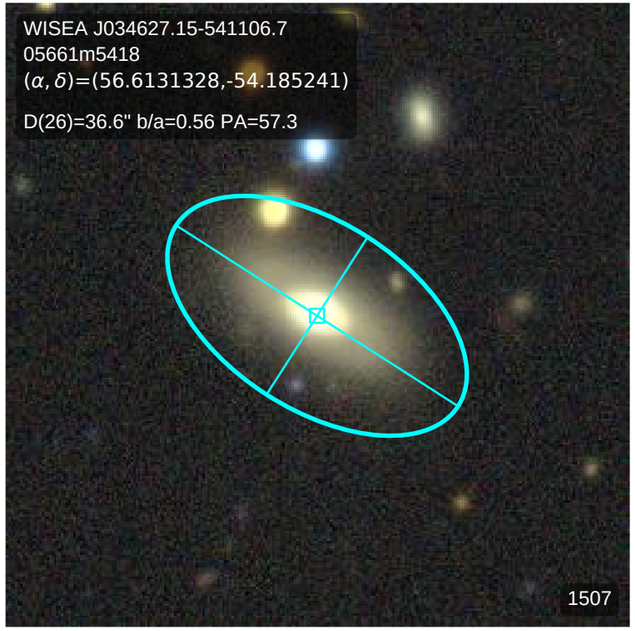
WISEA J034627.15-541106.7
05661m5418
(α, δ)=(56.6131328,-54.185241)
D(26)=36.6" b/a=0.56 PA=57.3
1507

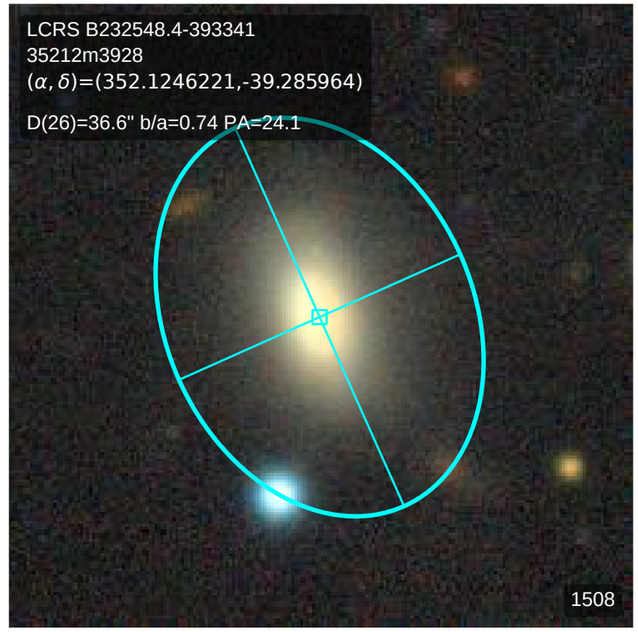
LCRS B232548.4-393341
35212m3928
(α, δ)=(352.1246221,-39.285964)
D(26)=36.6" b/a=0.74 PA=24.1
1508

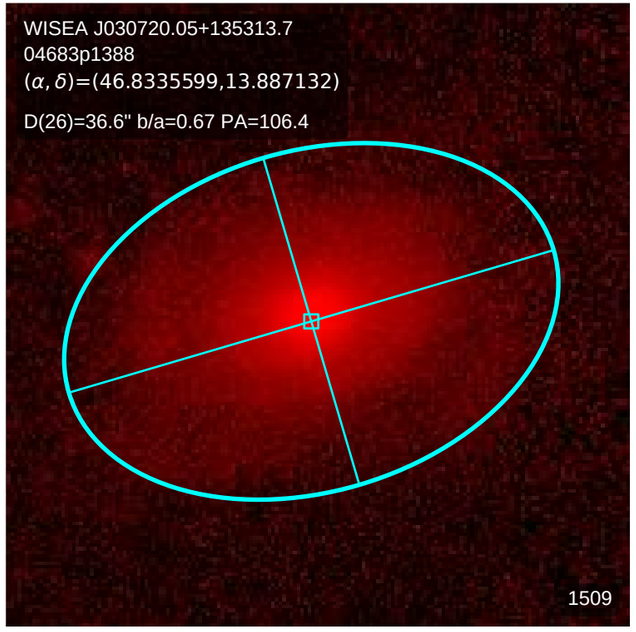
WISEA J030720.05+135313.7
04683p1388
(α, δ)=(46.8335599,13.887132)
D(26)=36.6" b/a=0.67 PA=106.4
1509

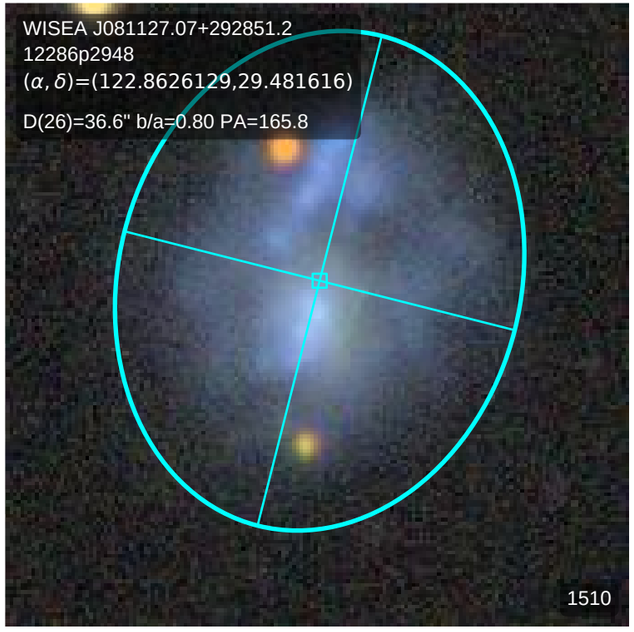
WISEA J081127.07+292851.2
12286p2948
(α, δ)=(122.8626129,29.481616)
D(26)=36.6" b/a=0.80 PA=165.8
1510

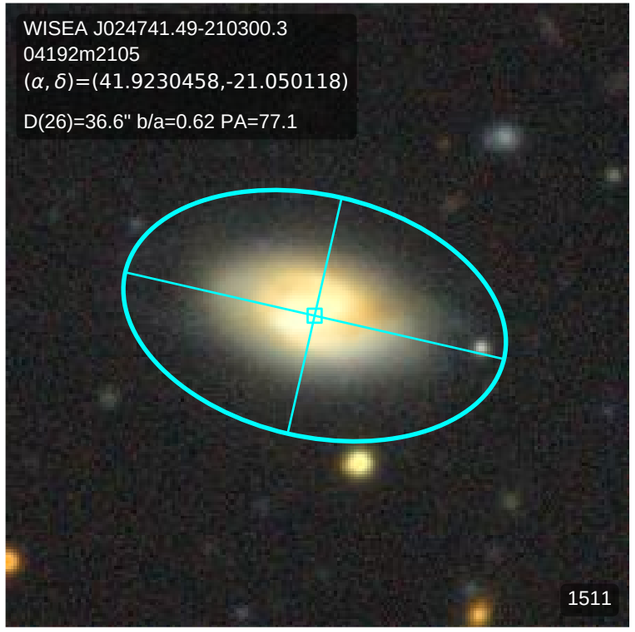
WISEA J024741.49-210300.3
04192m2105
(α, δ)=(41.9230458,-21.050118)
D(26)=36.6" b/a=0.62 PA=77.1
1511

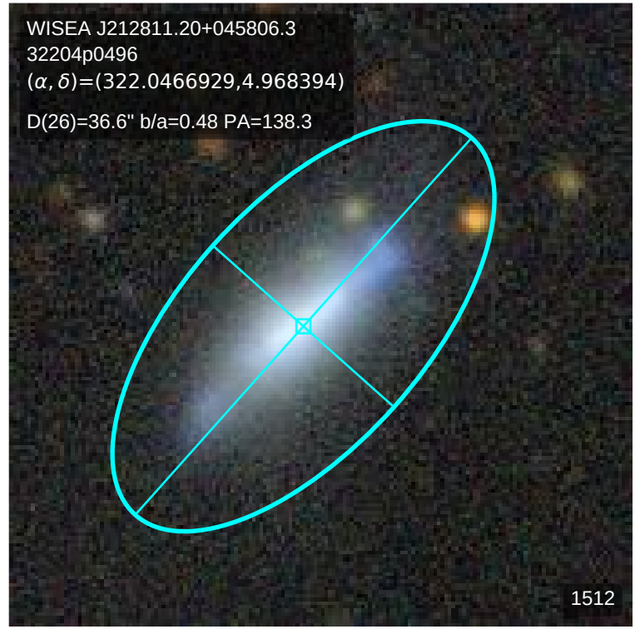
WISEA J212811.20+045806.3
32204p0496
(α, δ)=(322.0466929,4.968394)
D(26)=36.6" b/a=0.48 PA=138.3
1512

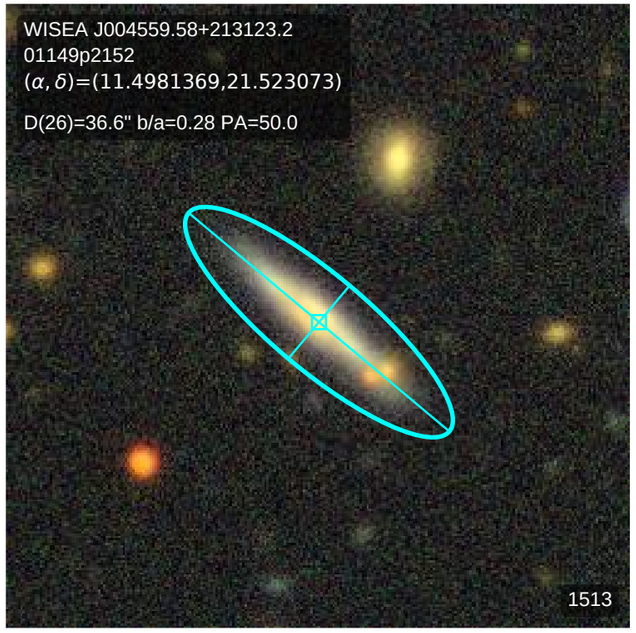
WISEA J004559.58+213123.2
01149p2152
(α, δ)=(11.4981369,21.523073)
D(26)=36.6" b/a=0.28 PA=50.0
1513

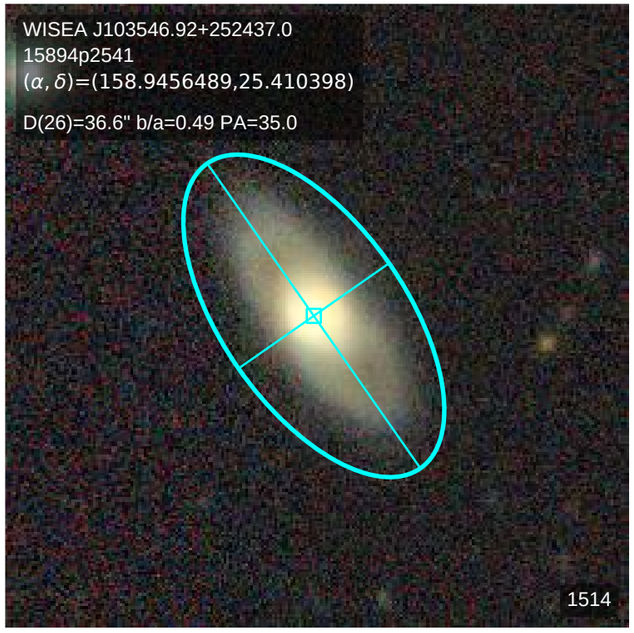
WISEA J103546.92+252437.0
15894p2541
(α, δ)=(158.9456489,25.410398)
D(26)=36.6" b/a=0.49 PA=35.0
1514

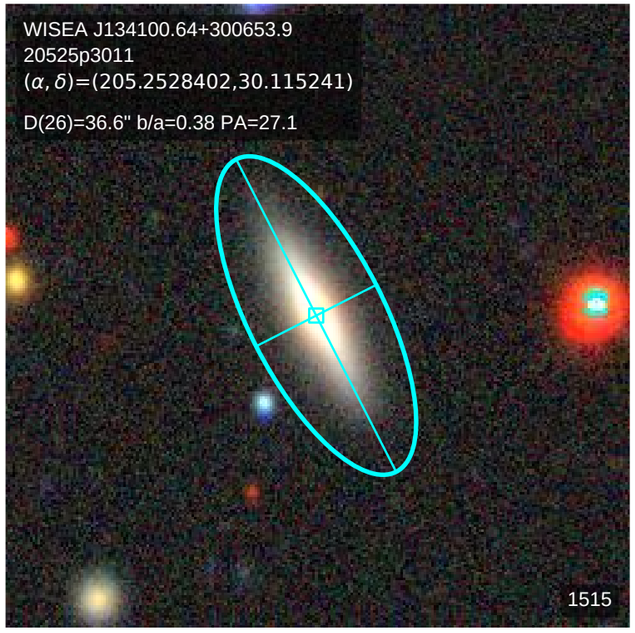
WISEA J134100.64+300653.9
20525p3011
(α, δ)=(205.2528402,30.115241)
D(26)=36.6" b/a=0.38 PA=27.1
1515

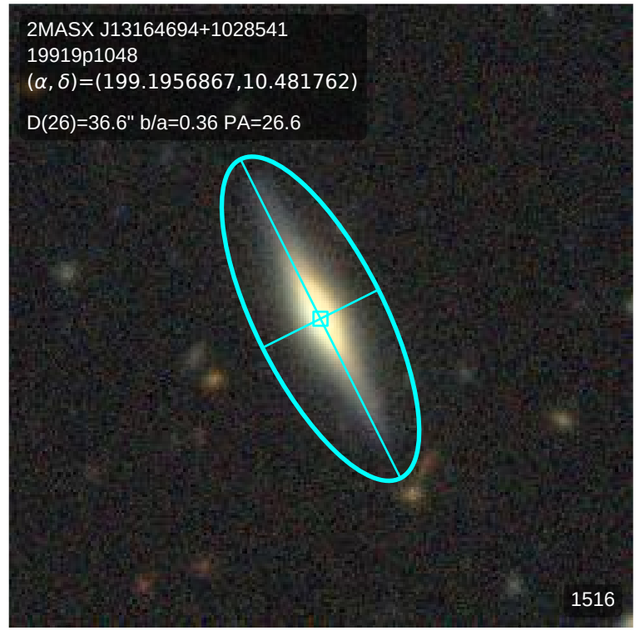
2MASX J13164694+1028541
19919p1048
(α, δ)=(199.1956867,10.481762)
D(26)=36.6" b/a=0.36 PA=26.6
1516

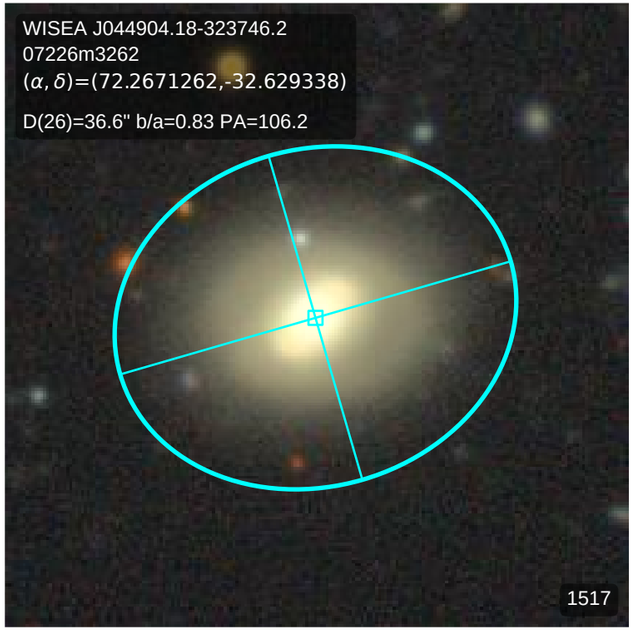
WISEA J044904.18-323746.2
07226m3262
(α, δ)=(72.2671262,-32.629338)
D(26)=36.6" b/a=0.83 PA=106.2
1517

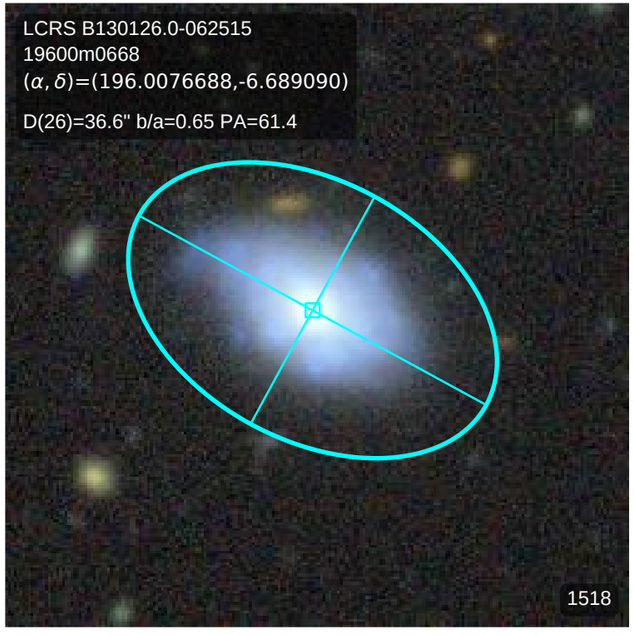
LCRS B130126.0-062515
19600m0668
(α, δ)=(196.0076688,-6.689090)
D(26)=36.6" b/a=0.65 PA=61.4
1518

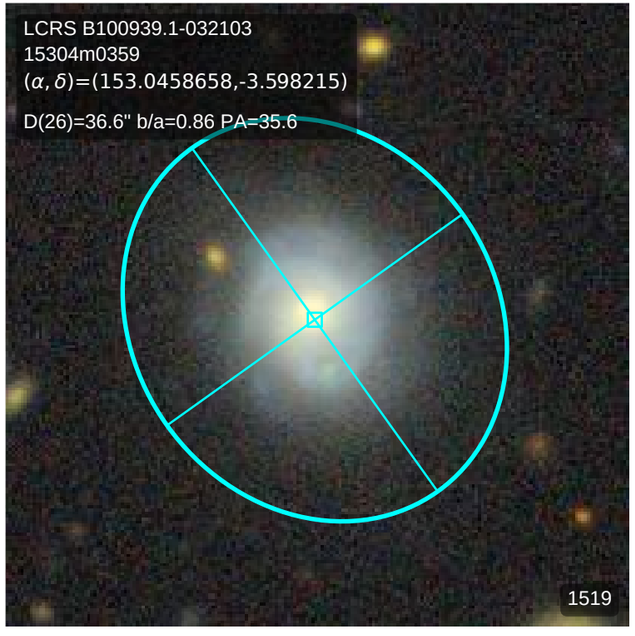
LCRS B100939.1-032103
15304m0359
(α, δ)=(153.0458658,-3.598215)
D(26)=36.6" b/a=0.86 PA=35.6
1519

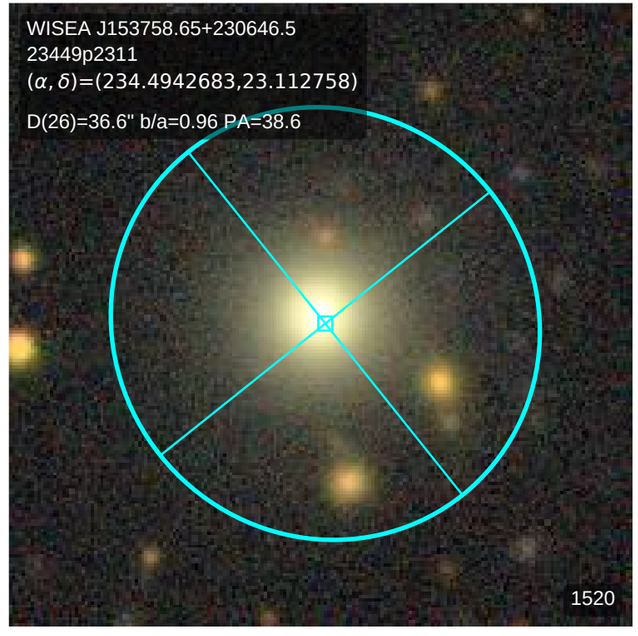
WISEA J153758.65+230646.5
23449p2311
(α, δ)=(234.4942683,23.112758)
D(26)=36.6" b/a=0.96 PA=38.6
1520

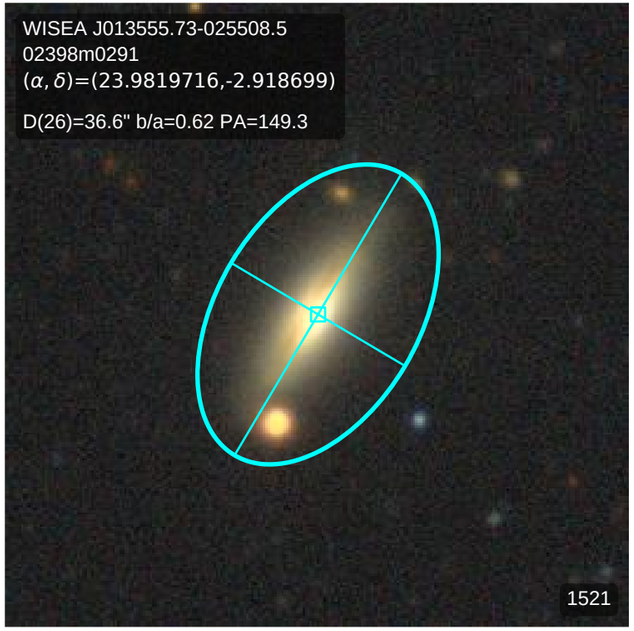
WISEA J013555.73-025508.5
02398m0291
(α, δ)=(23.9819716,-2.918699)
D(26)=36.6" b/a=0.62 PA=149.3
1521

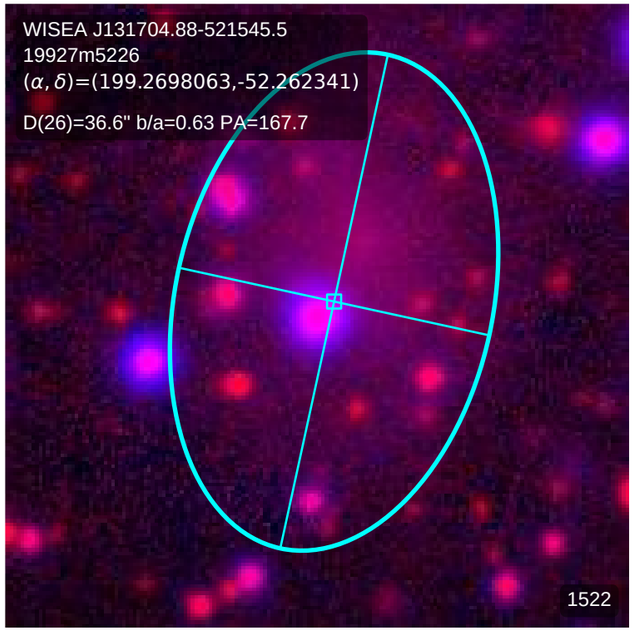
WISEA J131704.88-521545.5
19927m5226
(α, δ)=(199.2698063,-52.262341)
D(26)=36.6" b/a=0.63 PA=167.7
1522

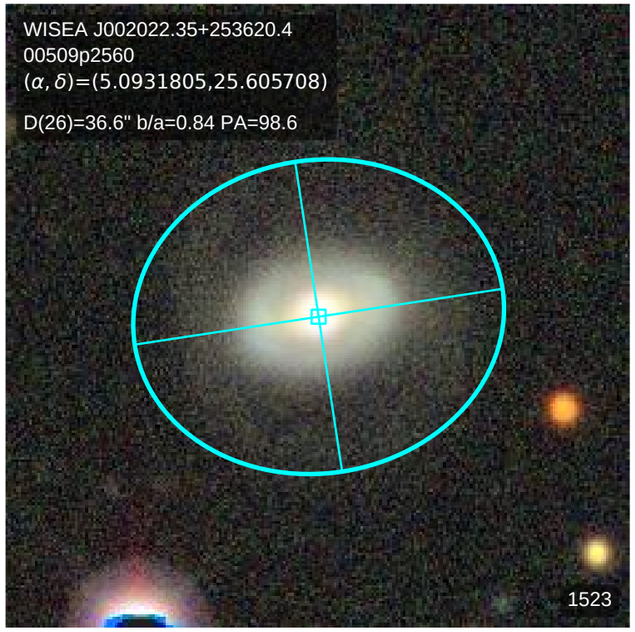
WISEA J002022.35+253620.4
00509p2560
(α, δ)=(5.0931805,25.605708)
D(26)=36.6" b/a=0.84 PA=98.6
1523

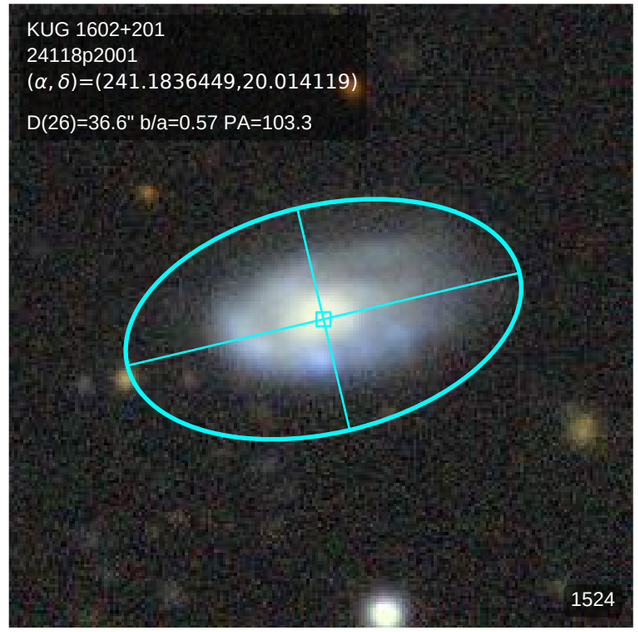
KUG 1602+201
24118p2001
(α, δ)=(241.1836449,20.014119)
D(26)=36.6" b/a=0.57 PA=103.3
1524

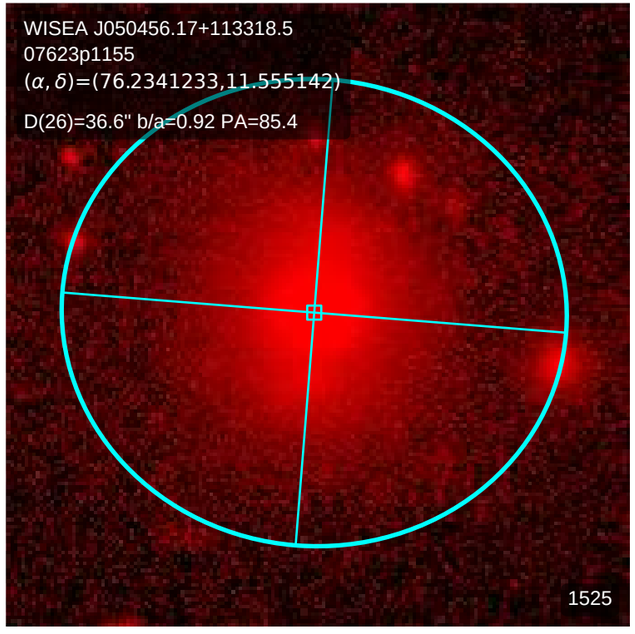
WISEA J050456.17+113318.5
07623p1155
(α, δ)=(76.2341233,11.555142)
D(26)=36.6" b/a=0.92 PA=85.4
1525

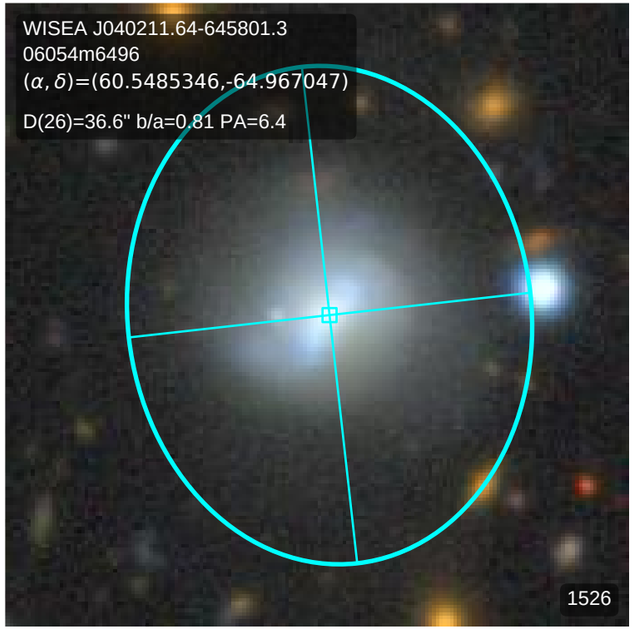
WISEA J040211.64-645801.3
06054m6496
(α, δ)=(60.5485346,-64.967047)
D(26)=36.6" b/a=0.81 PA=6.4
1526

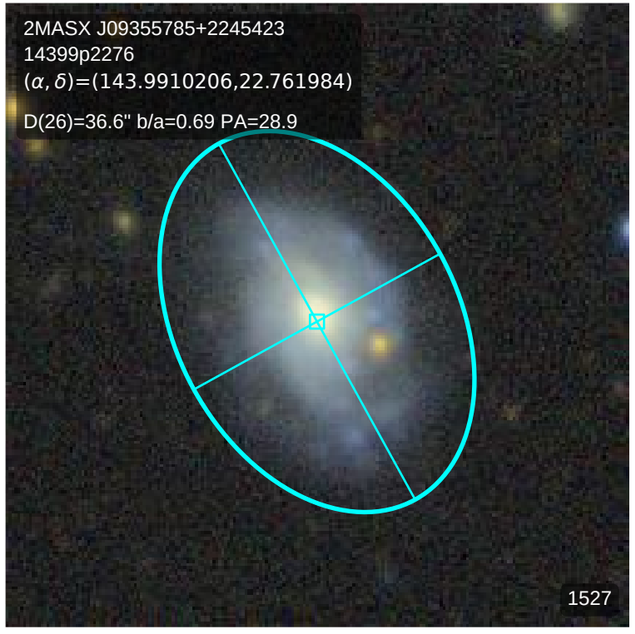
2MASX J09355785+2245423
14399p2276
(α, δ)=(143.9910206,22.761984)
D(26)=36.6" b/a=0.69 PA=28.9
1527

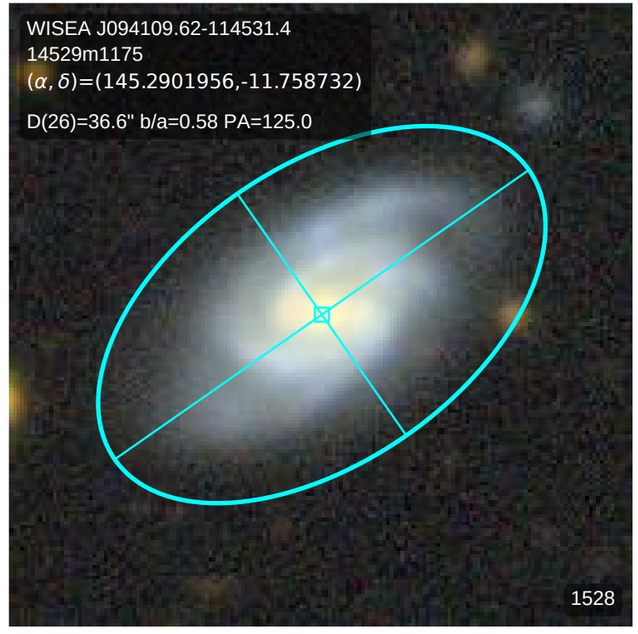
WISEA J094109.62-114531.4
14529m1175
(α, δ)=(145.2901956,-11.758732)
D(26)=36.6" b/a=0.58 PA=125.0
1528

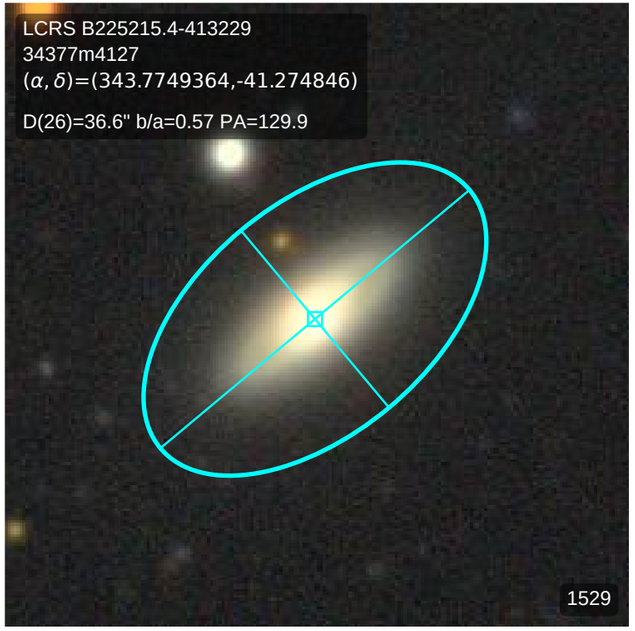
LCRS B225215.4-413229
34377m4127
(α, δ)=(343.7749364,-41.274846)
D(26)=36.6" b/a=0.57 PA=129.9
1529

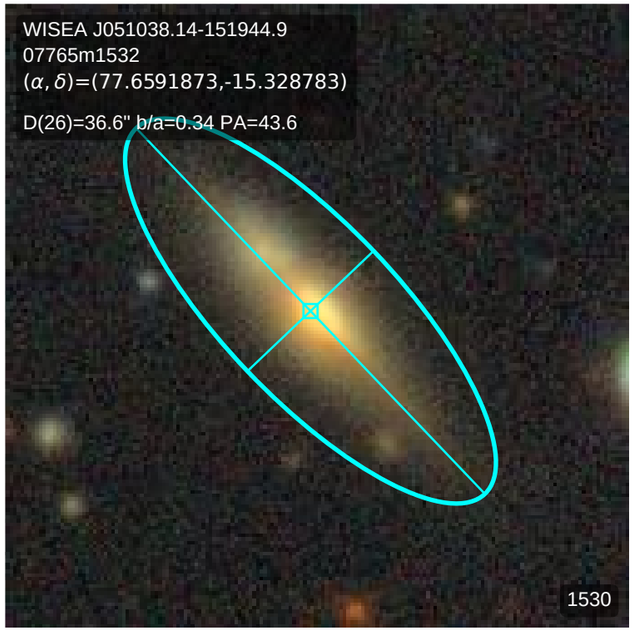
WISEA J051038.14-151944.9
07765m1532
(α, δ)=(77.6591873,-15.328783)
D(26)=36.6" b/a=0.34 PA=43.6
1530

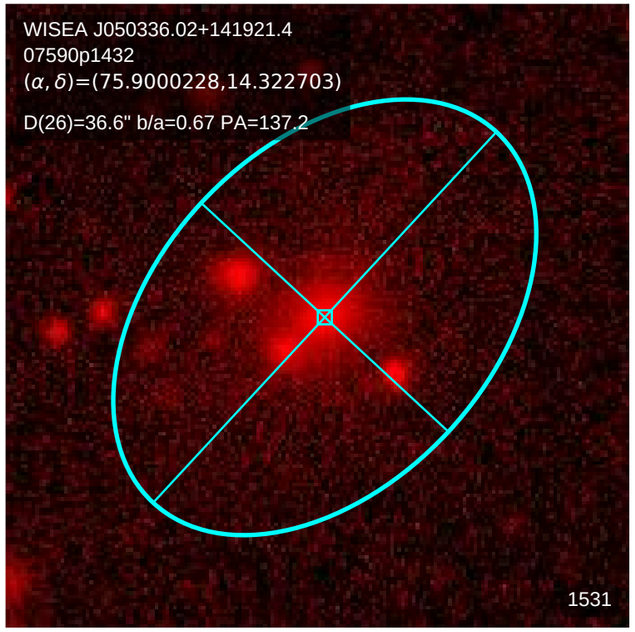
WISEA J050336.02+141921.4
07590p1432
(α, δ)=(75.9000228,14.322703)
D(26)=36.6" b/a=0.67 PA=137.2
1531

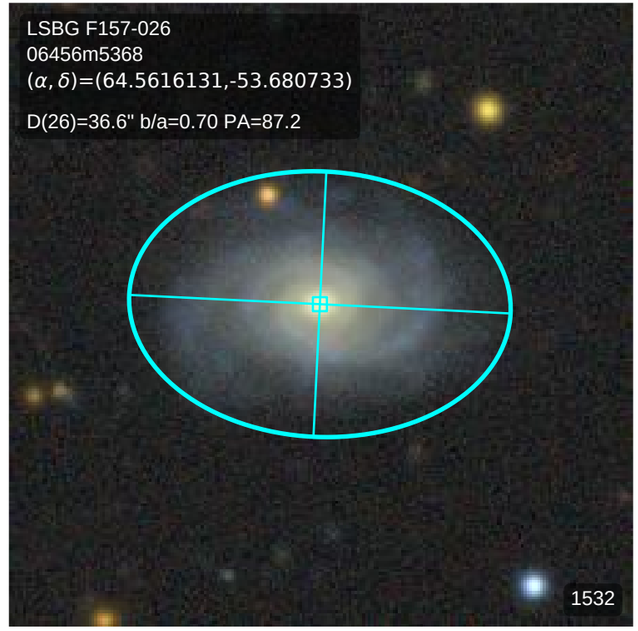
LSBG F157-026
06456m5368
(α, δ)=(64.5616131,-53.680733)
D(26)=36.6" b/a=0.70 PA=87.2
1532

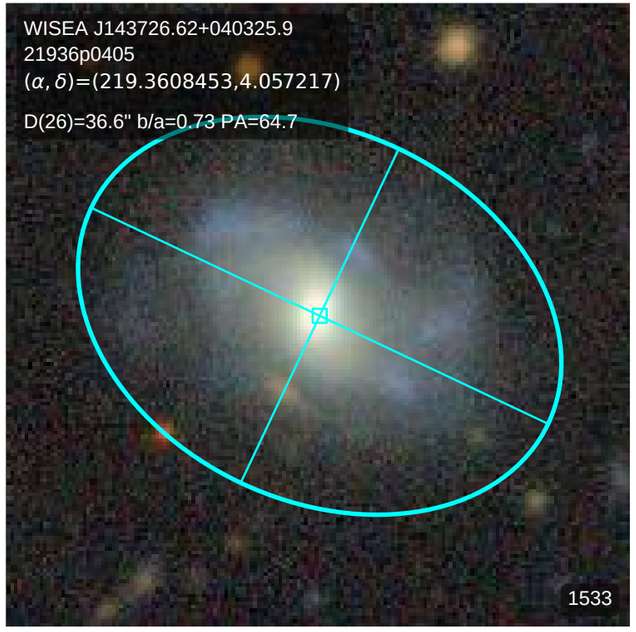
WISEA J143726.62+040325.9
21936p0405
(α, δ)=(219.3608453,4.057217)
D(26)=36.6" b/a=0.73 PA=64.7
1533

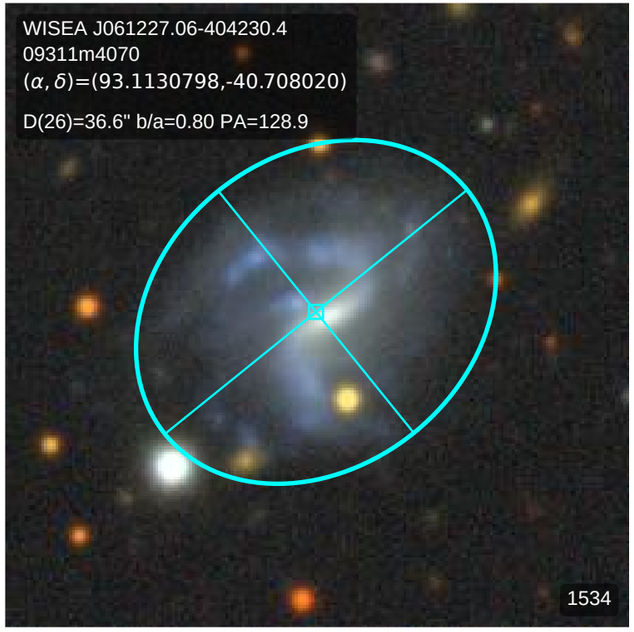
WISEA J061227.06-404230.4
09311m4070
(α, δ)=(93.1130798,-40.708020)
D(26)=36.6" b/a=0.80 PA=128.9
1534

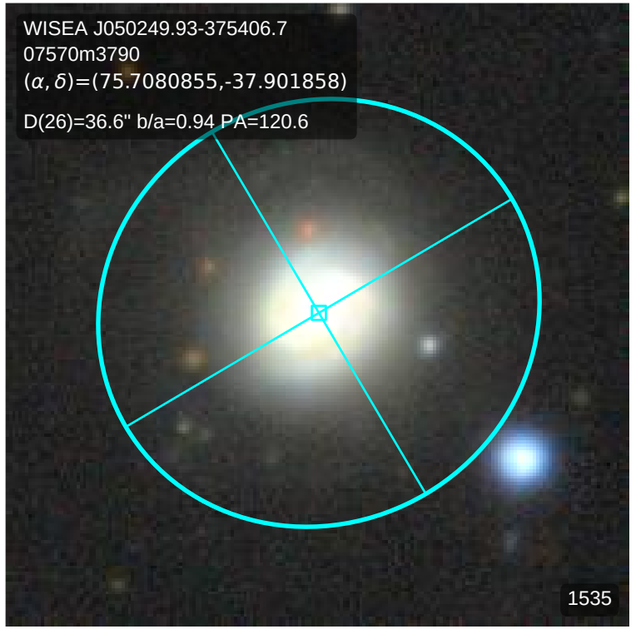
WISEA J050249.93-375406.7
07570m3790
(α, δ)=(75.7080855,-37.901858)
D(26)=36.6" b/a=0.94 PA=120.6
1535

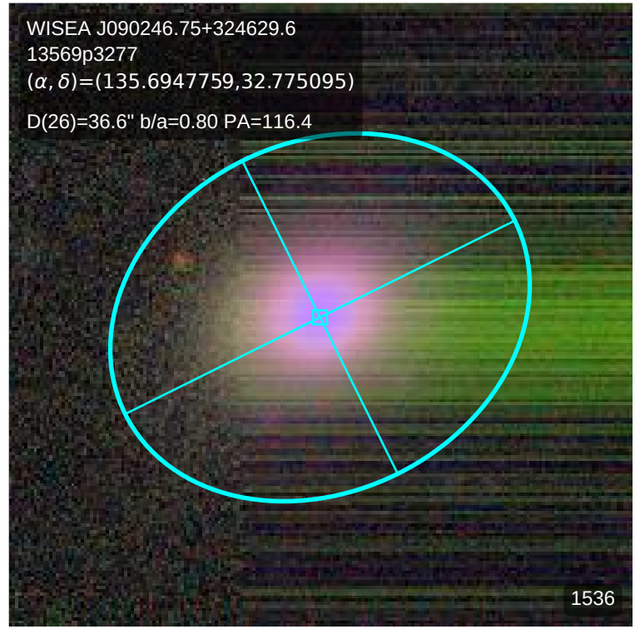
WISEA J090246.75+324629.6
13569p3277
(α, δ)=(135.6947759,32.775095)
D(26)=36.6" b/a=0.80 PA=116.4
1536

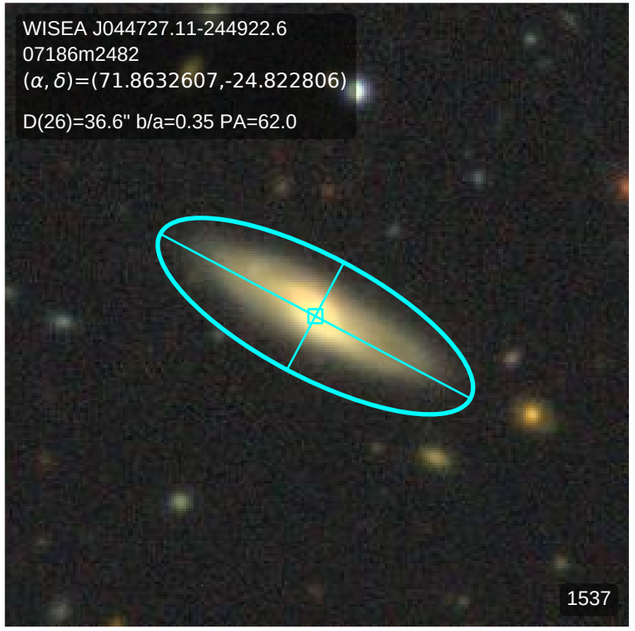
WISEA J044727.11-244922.6
07186m2482
(α, δ)=(71.8632607,-24.822806)
D(26)=36.6" b/a=0.35 PA=62.0
1537

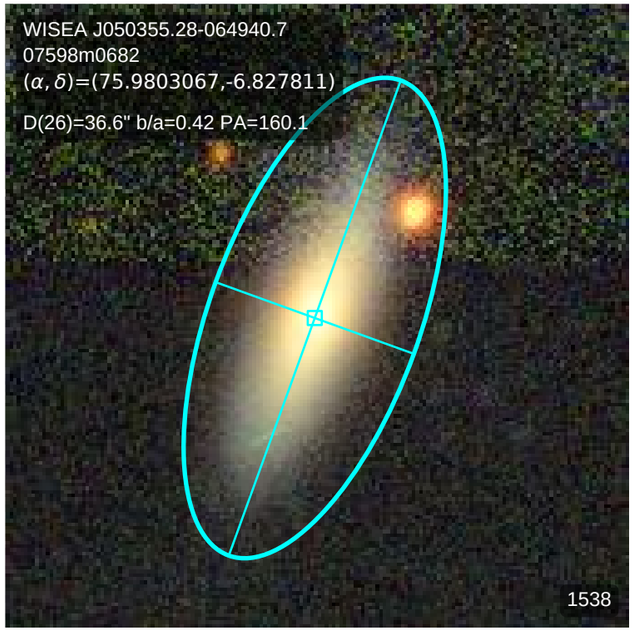
WISEA J050355.28-064940.7
07598m0682
(α, δ)=(75.9803067,-6.827811)
D(26)=36.6" b/a=0.42 PA=160.1
1538

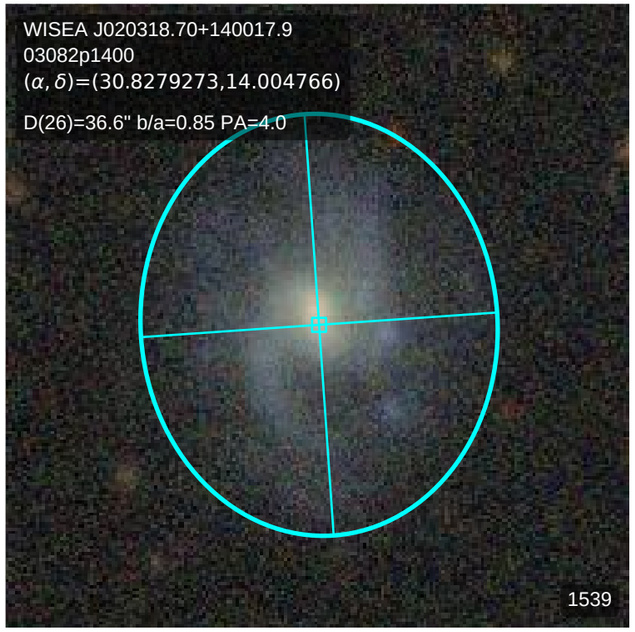
WISEA J020318.70+140017.9
03082p1400
(α, δ)=(30.8279273,14.004766)
D(26)=36.6" b/a=0.85 PA=4.0
1539

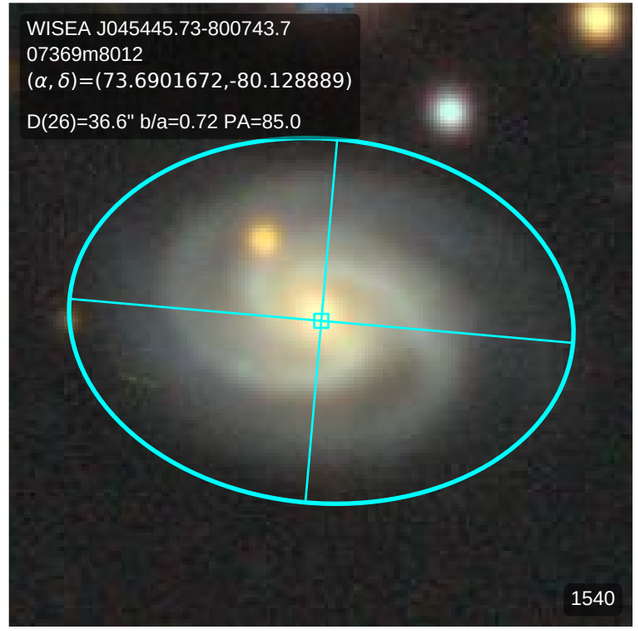
WISEA J045445.73-800743.7
07369m8012
(α, δ)=(73.6901672,-80.128889)
D(26)=36.6" b/a=0.72 PA=85.0
1540

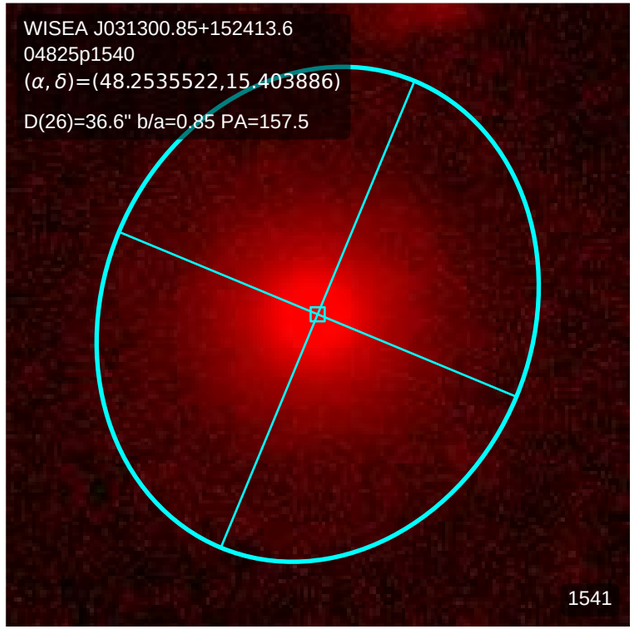
WISEA J031300.85+152413.6
04825p1540
(α, δ)=(48.2535522,15.403886)
D(26)=36.6" b/a=0.85 PA=157.5
1541

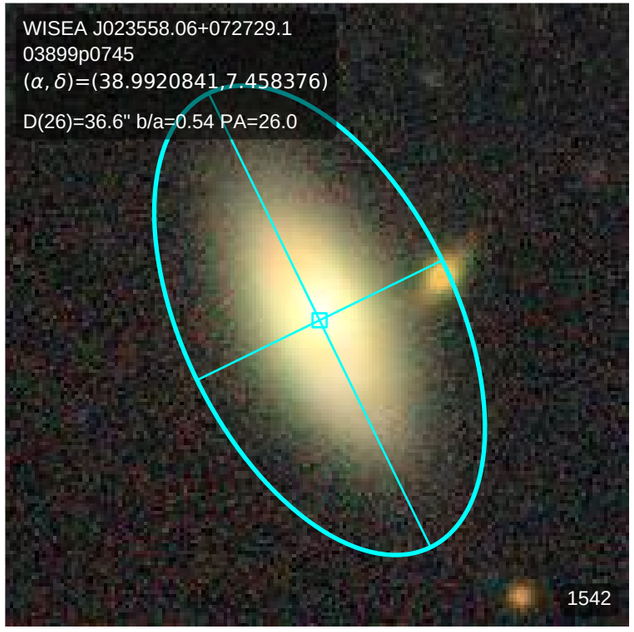
WISEA J023558.06+072729.1
03899p0745
(α, δ)=(38.9920841,7.458376)
D(26)=36.6" b/a=0.54 PA=26.0
1542

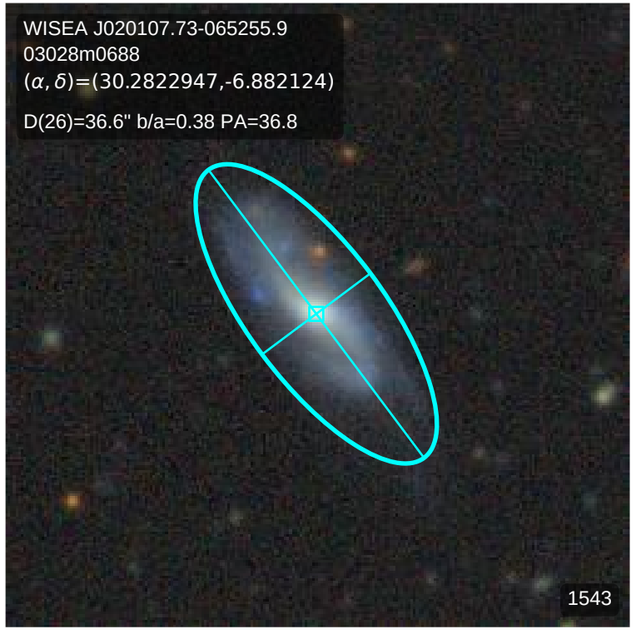
WISEA J020107.73-065255.9
03028m0688
(α, δ)=(30.2822947,-6.882124)
D(26)=36.6" b/a=0.38 PA=36.8
1543

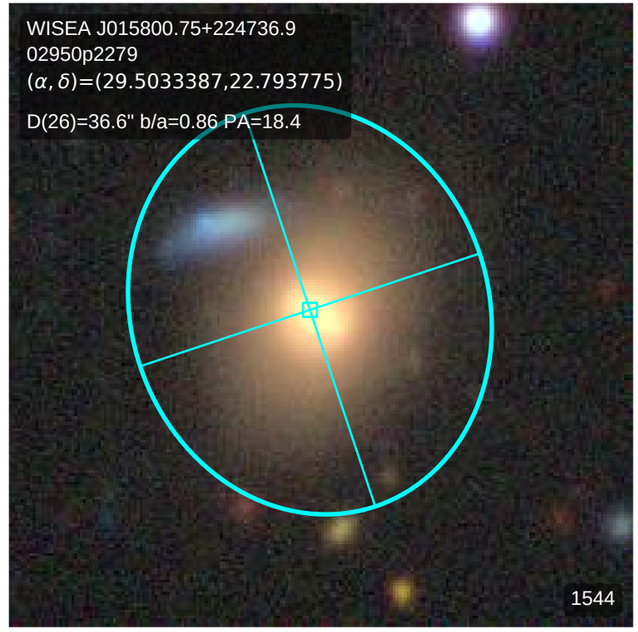
WISEA J015800.75+224736.9
02950p2279
(α, δ)=(29.5033387,22.793775)
D(26)=36.6" b/a=0.86 PA=18.4
1544

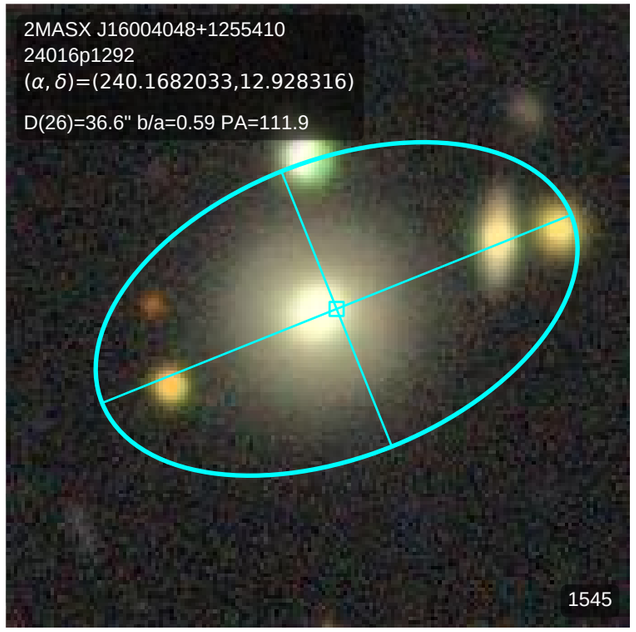
2MASX J16004048+1255410
24016p1292
(α, δ)=(240.1682033,12.928316)
D(26)=36.6" b/a=0.59 PA=111.9
1545

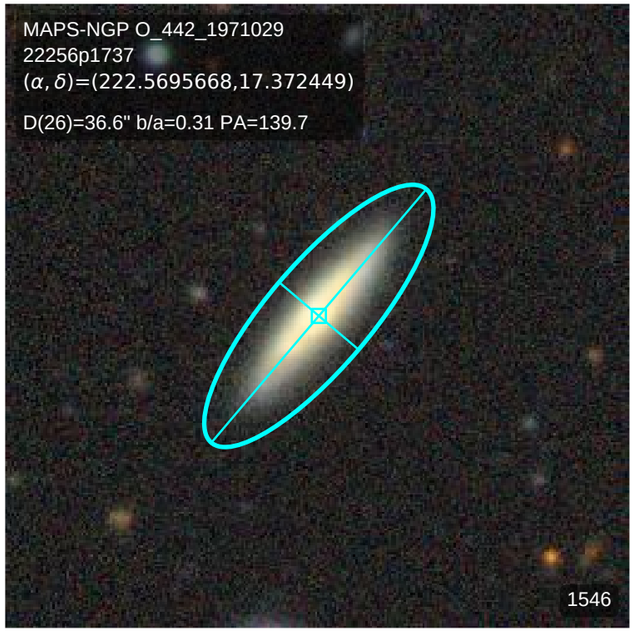
MAPS-NGP O_442_1971029
22256p1737
(α, δ)=(222.5695668,17.372449)
D(26)=36.6" b/a=0.31 PA=139.7
1546

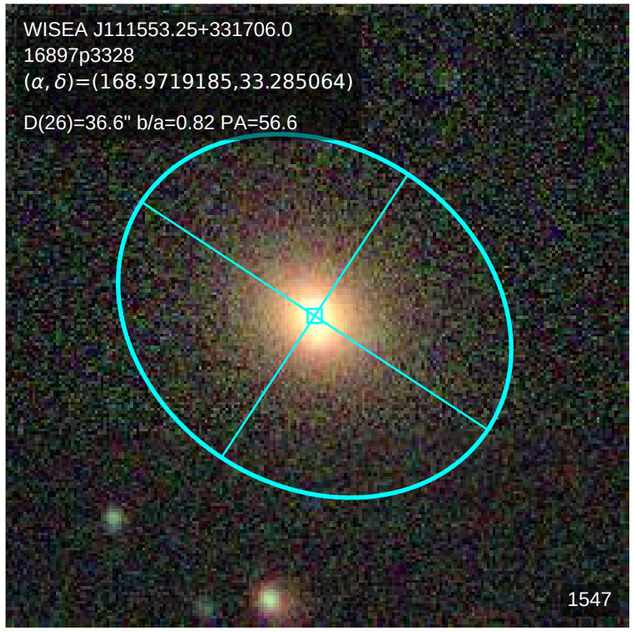
WISEA J111553.25+331706.0
16897p3328
(α, δ)=(168.9719185,33.285064)
D(26)=36.6" b/a=0.82 PA=56.6
1547

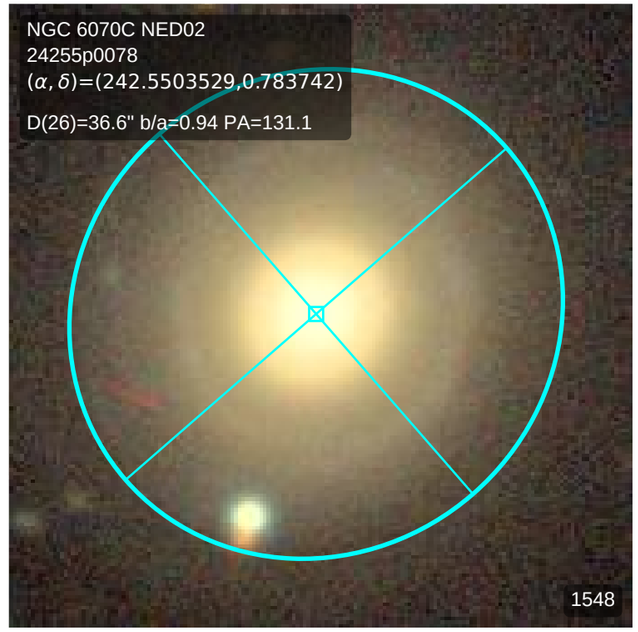
NGC 6070C NED02
24255p0078
(α, δ)=(242.5503529,0.783742)
D(26)=36.6" b/a=0.94 PA=131.1
1548

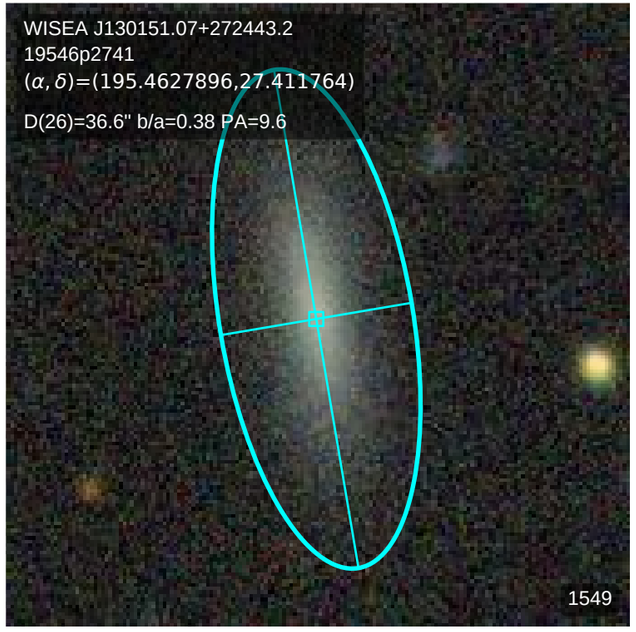
WISEA J130151.07+272443.2
19546p2741
(α, δ)=(195.4627896,27.411764)
D(26)=36.6" b/a=0.38 PA=9.6
1549

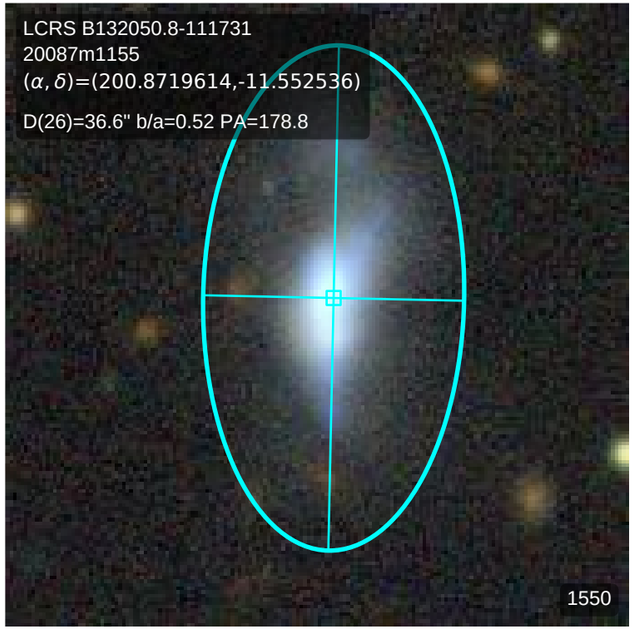
LCRS B132050.8-111731
20087m1155
(α, δ)=(200.8719614,-11.552536)
D(26)=36.6" b/a=0.52 PA=178.8
1550

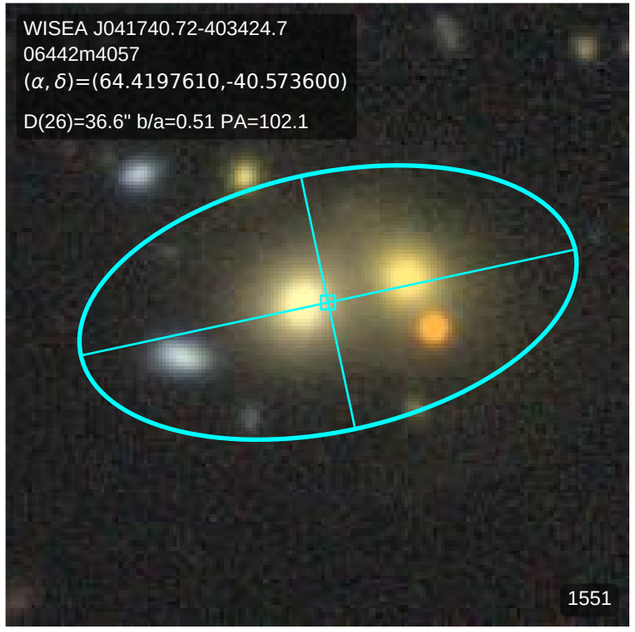
WISEA J041740.72-403424.7
06442m4057
(α, δ)=(64.4197610,-40.573600)
D(26)=36.6" b/a=0.51 PA=102.1
1551

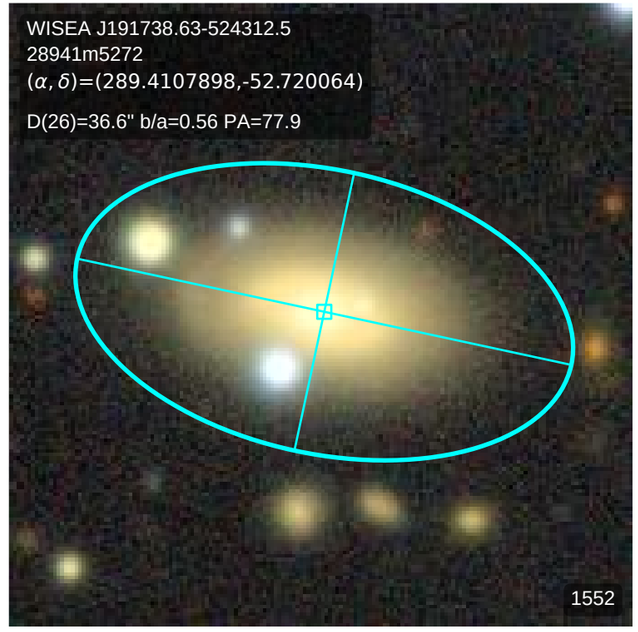
WISEA J191738.63-524312.5
28941m5272
(α, δ)=(289.4107898,-52.720064)
D(26)=36.6" b/a=0.56 PA=77.9
1552

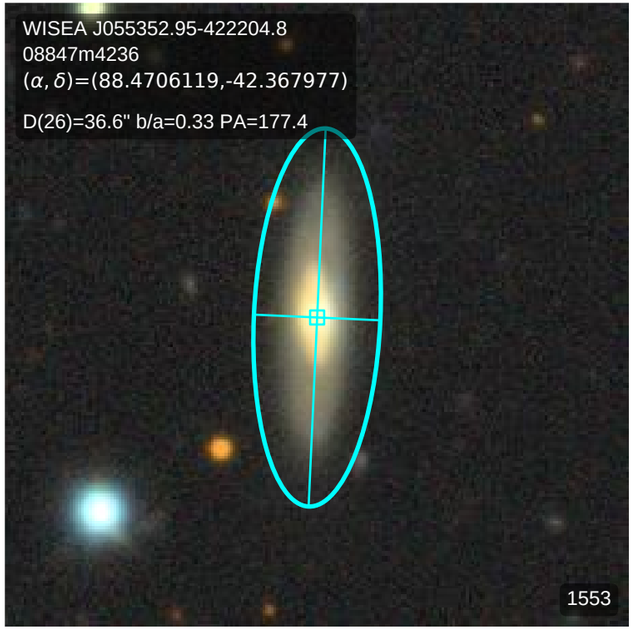
WISEA J055352.95-422204.8
08847m4236
(α, δ)=(88.4706119,-42.367977)
D(26)=36.6" b/a=0.33 PA=177.4
1553

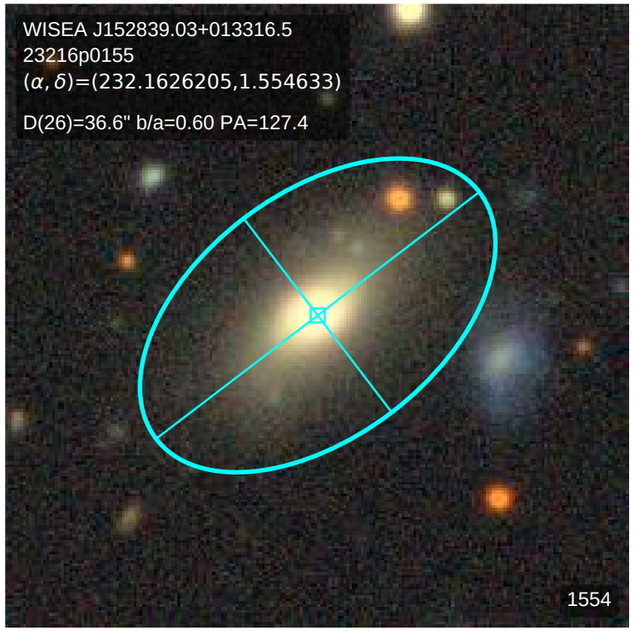
WISEA J152839.03+013316.5
23216p0155
(α, δ)=(232.1626205,1.554633)
D(26)=36.6" b/a=0.60 PA=127.4
1554

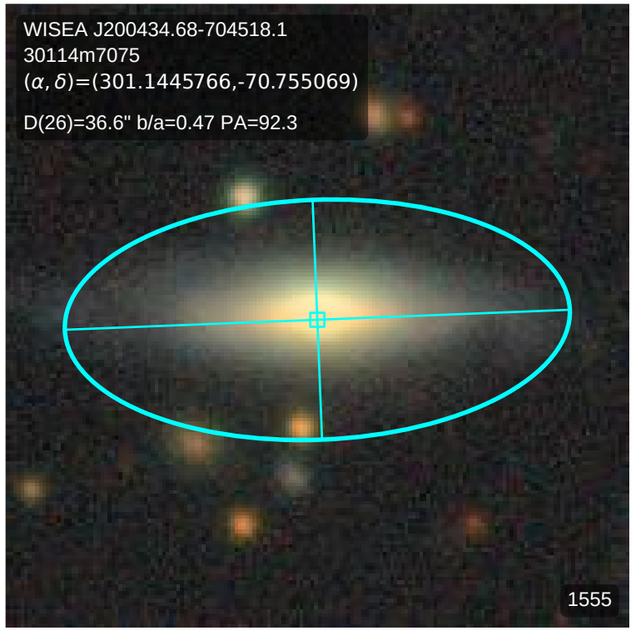
WISEA J200434.68-704518.1
30114m7075
(α, δ)=(301.1445766,-70.755069)
D(26)=36.6" b/a=0.47 PA=92.3
1555

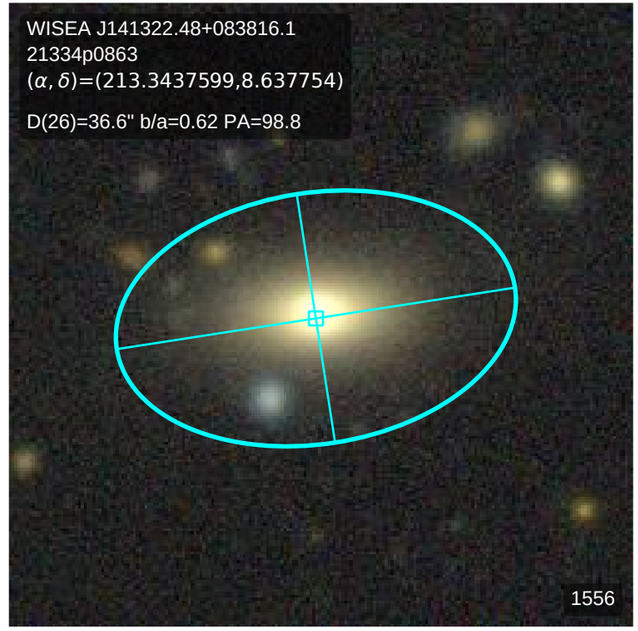
WISEA J141322.48+083816.1
21334p0863
(α, δ)=(213.3437599,8.637754)
D(26)=36.6" b/a=0.62 PA=98.8
1556

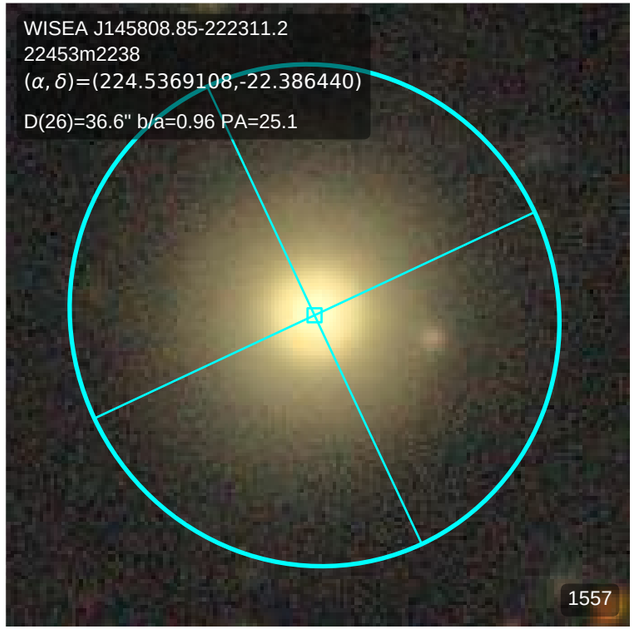
WISEA J145808.85-222311.2
22453m2238
(α, δ)=(224.5369108,-22.386440)
D(26)=36.6" b/a=0.96 PA=25.1
1557

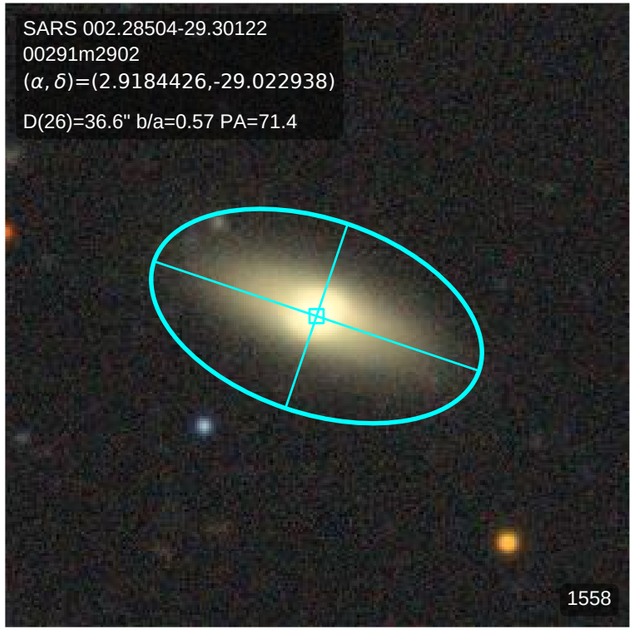
SARS 002.28504-29.30122
00291m2902
(α, δ)=(2.9184426,-29.022938)
D(26)=36.6" b/a=0.57 PA=71.4
1558

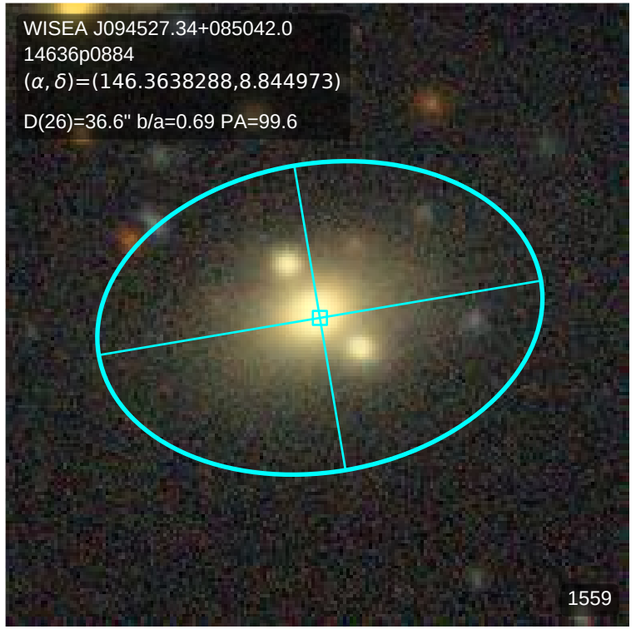
WISEA J094527.34+085042.0
14636p0884
(α, δ)=(146.3638288,8.844973)
D(26)=36.6" b/a=0.69 PA=99.6
1559

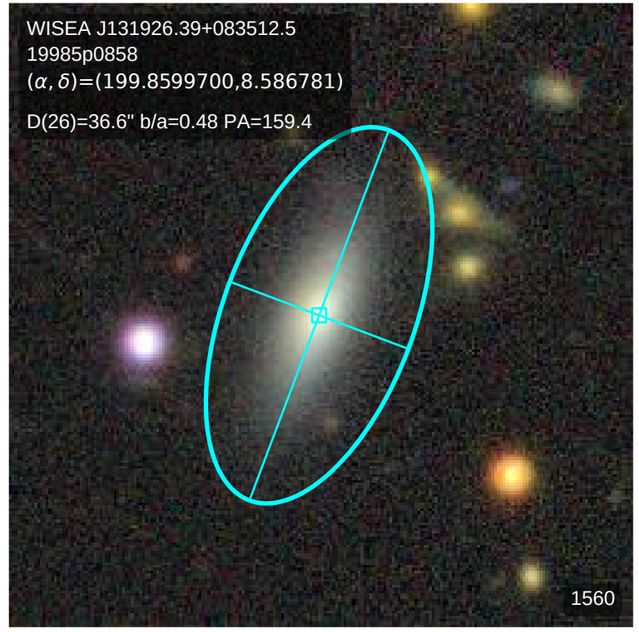
WISEA J131926.39+083512.5
19985p0858
(α, δ)=(199.8599700,8.586781)
D(26)=36.6" b/a=0.48 PA=159.4
1560

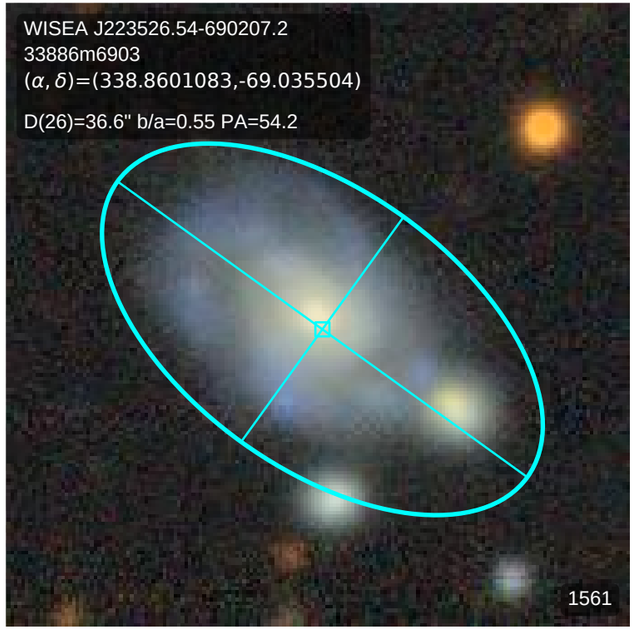
WISEA J223526.54-690207.2
33886m6903
(α, δ)=(338.8601083,-69.035504)
D(26)=36.6" b/a=0.55 PA=54.2
1561

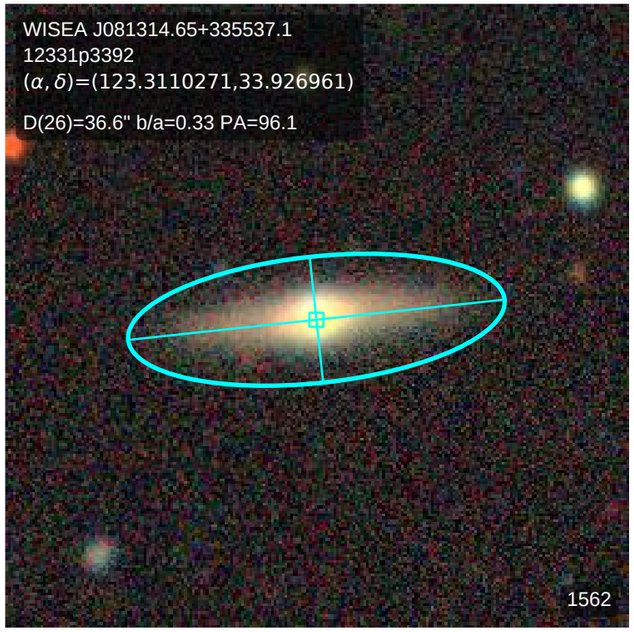
WISEA J081314.65+335537.1
12331p3392
(α, δ)=(123.3110271,33.926961)
D(26)=36.6" b/a=0.33 PA=96.1
1562

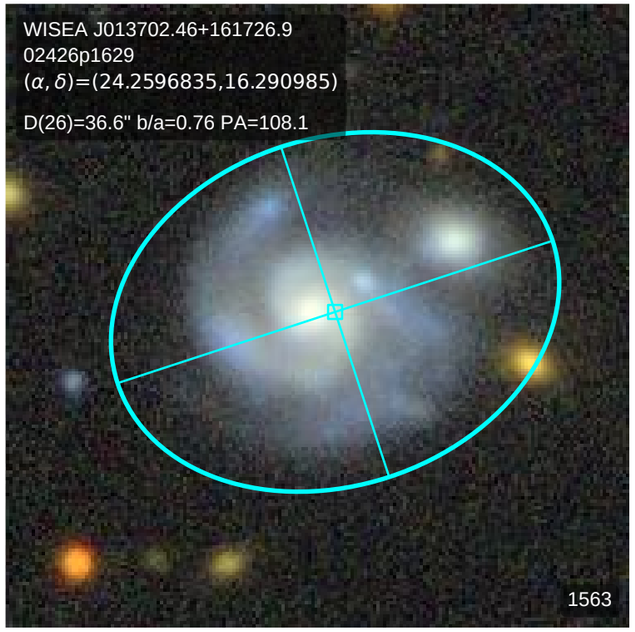
WISEA J013702.46+161726.9
02426p1629
(α, δ)=(24.2596835,16.290985)
D(26)=36.6" b/a=0.76 PA=108.1
1563

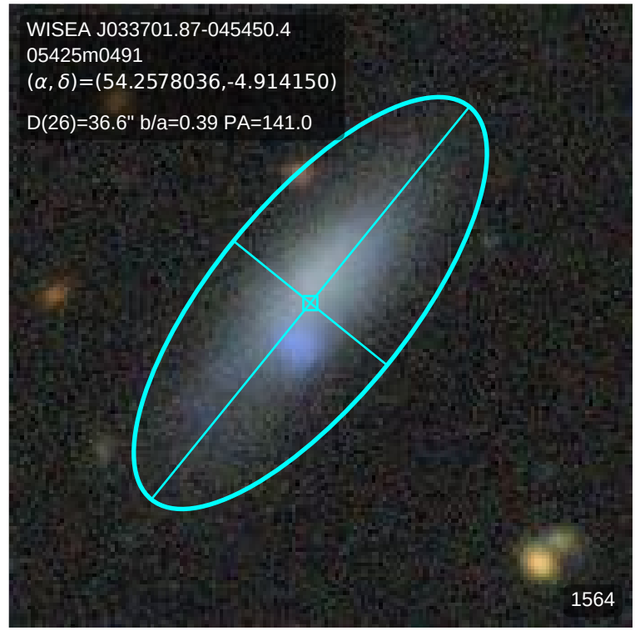
WISEA J033701.87-045450.4
05425m0491
(α, δ)=(54.2578036,-4.914150)
D(26)=36.6" b/a=0.39 PA=141.0
1564

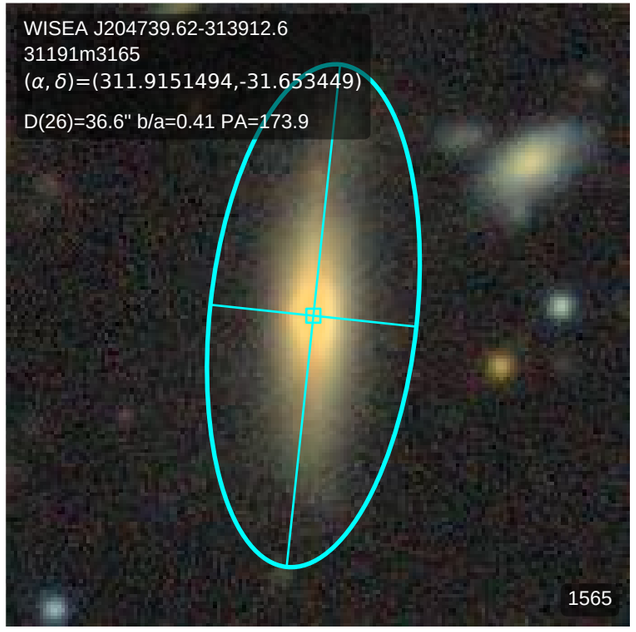
WISEA J204739.62-313912.6
31191m3165
(α, δ)=(311.9151494,-31.653449)
D(26)=36.6" b/a=0.41 PA=173.9
1565

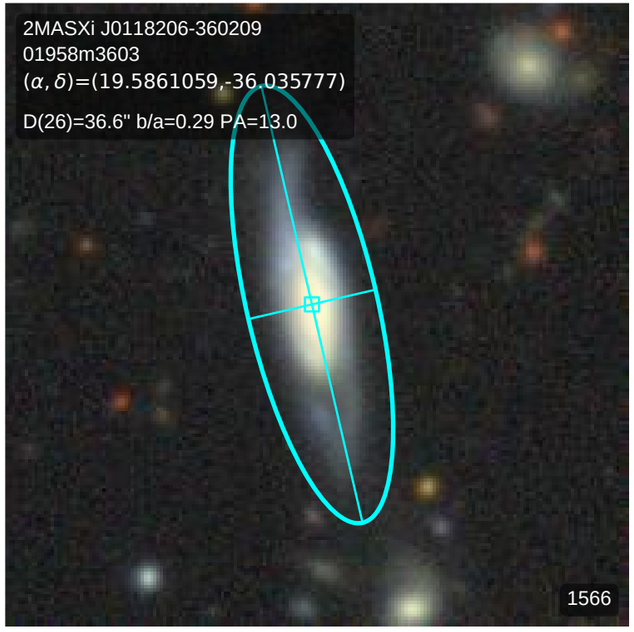
2MASXi J0118206-360209
01958m3603
(α, δ)=(19.5861059,-36.035777)
D(26)=36.6" b/a=0.29 PA=13.0
1566

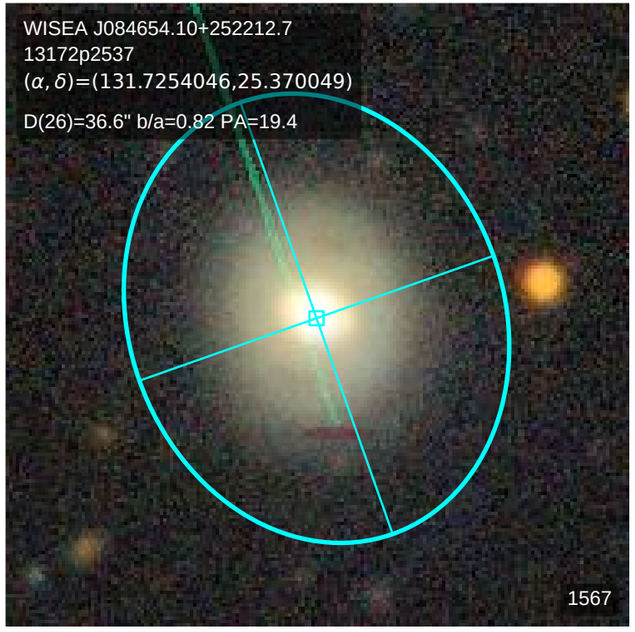
WISEA J084654.10+252212.7
13172p2537
(α, δ)=(131.7254046,25.370049)
D(26)=36.6" b/a=0.82 PA=19.4
1567

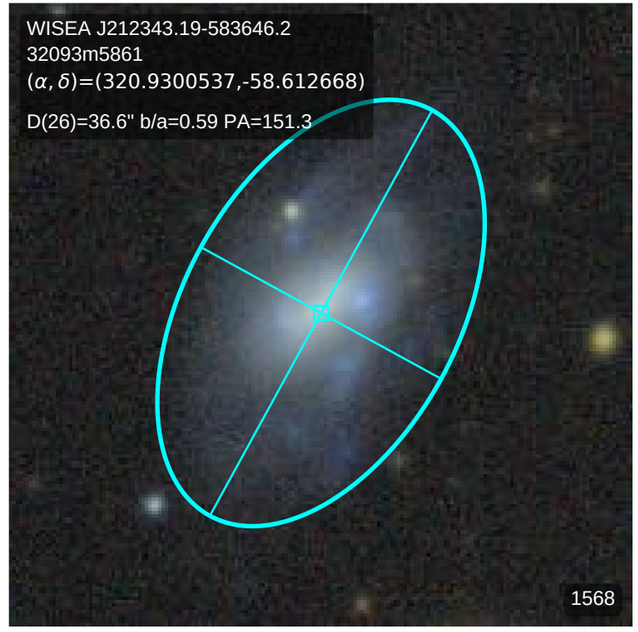
WISEA J212343.19-583646.2
32093m5861
(α, δ)=(320.9300537,-58.612668)
D(26)=36.6" b/a=0.59 PA=151.3
1568

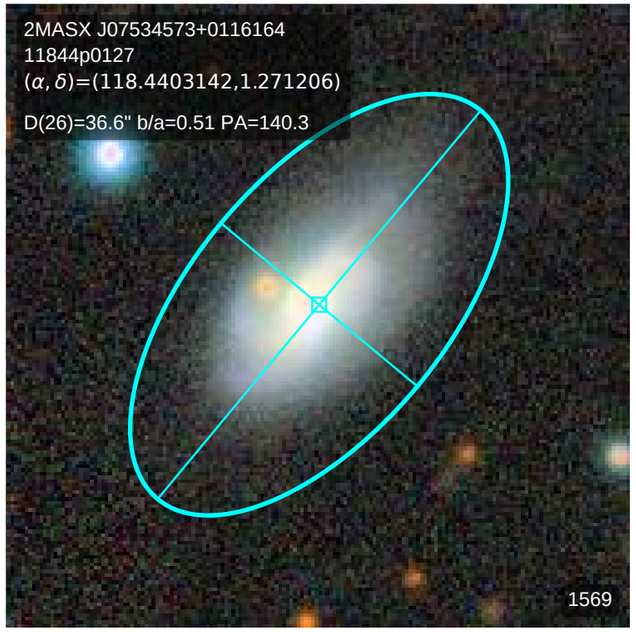
2MASX J07534573+0116164
11844p0127
(α, δ)=(118.4403142,1.271206)
D(26)=36.6" b/a=0.51 PA=140.3
1569

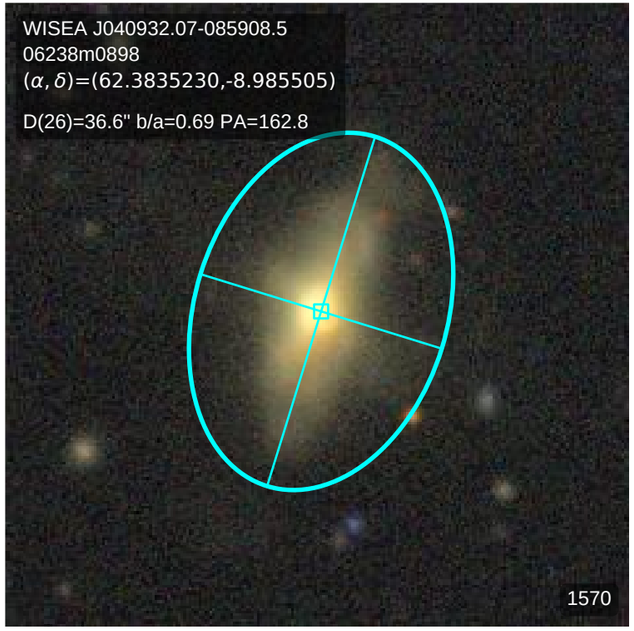
WISEA J040932.07-085908.5
06238m0898
(α, δ)=(62.3835230,-8.985505)
D(26)=36.6" b/a=0.69 PA=162.8
1570

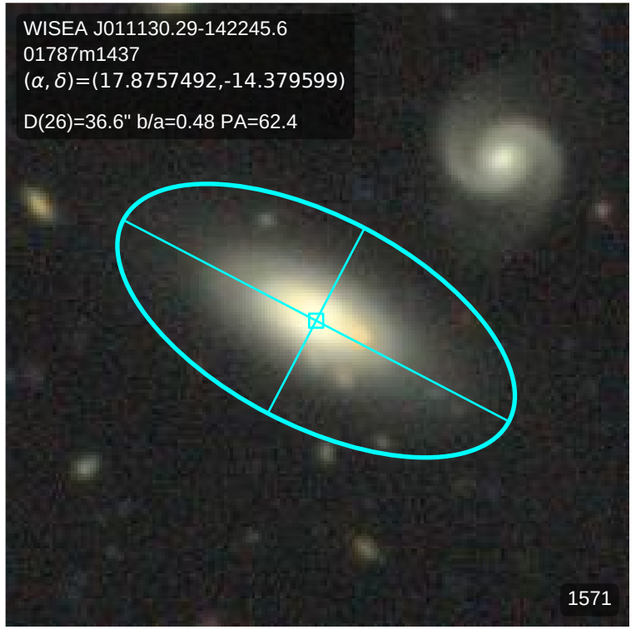
WISEA J011130.29-142245.6
01787m1437
(α, δ)=(17.8757492,-14.379599)
D(26)=36.6" b/a=0.48 PA=62.4
1571

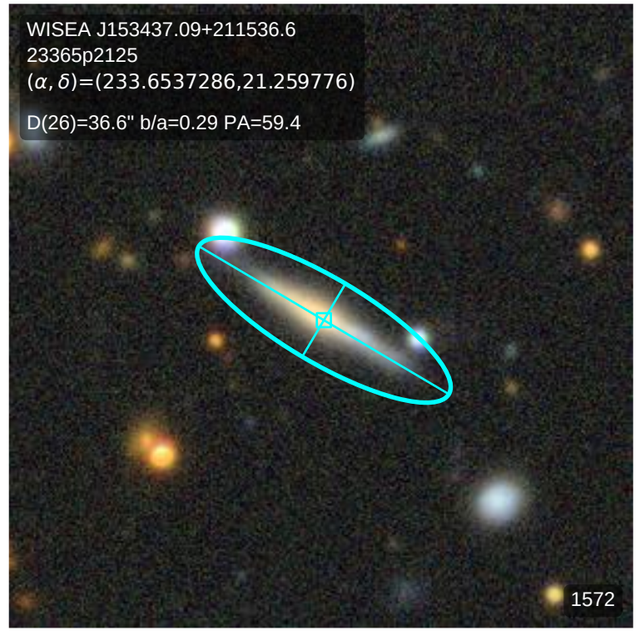
WISEA J153437.09+211536.6
23365p2125
(α, δ)=(233.6537286,21.259776)
D(26)=36.6" b/a=0.29 PA=59.4
1572

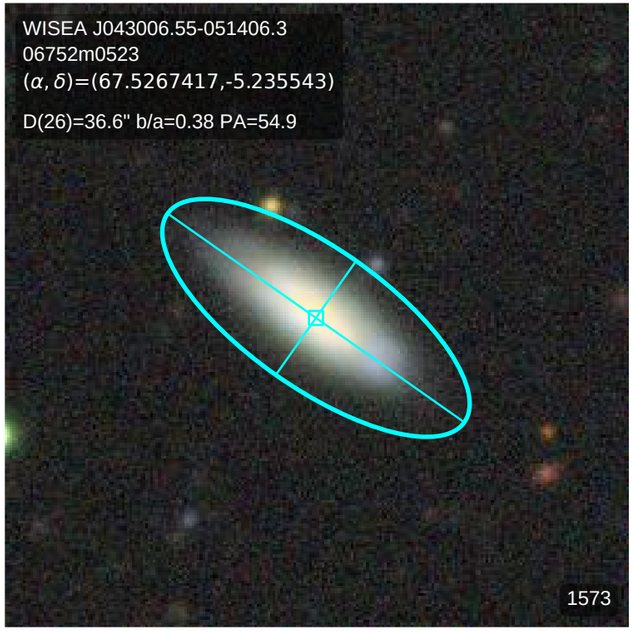
WISEA J043006.55-051406.3
06752m0523
(α, δ)=(67.5267417,-5.235543)
D(26)=36.6" b/a=0.38 PA=54.9
1573

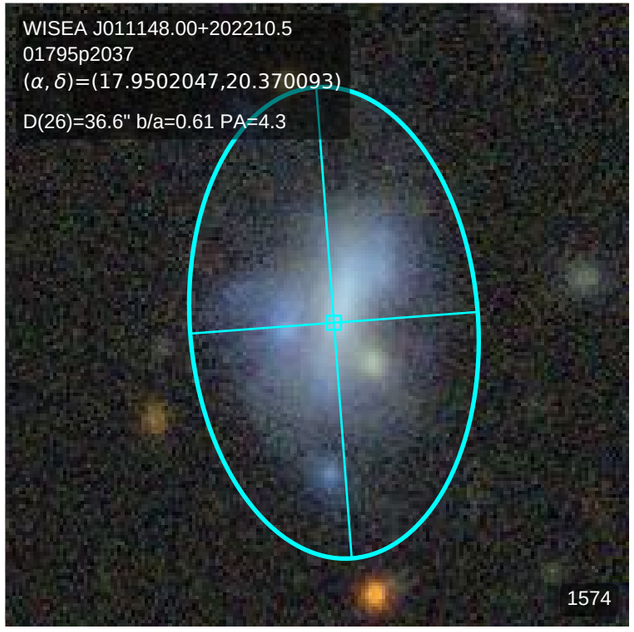
WISEA J011148.00+202210.5
01795p2037
(α, δ)=(17.9502047,20.370093)
D(26)=36.6" b/a=0.61 PA=4.3
1574

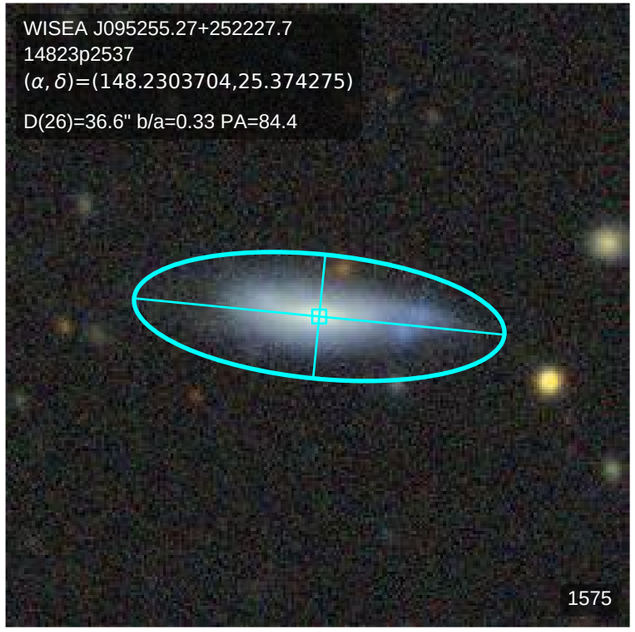
WISEA J095255.27+252227.7
14823p2537
(α, δ)=(148.2303704,25.374275)
D(26)=36.6" b/a=0.33 PA=84.4
1575

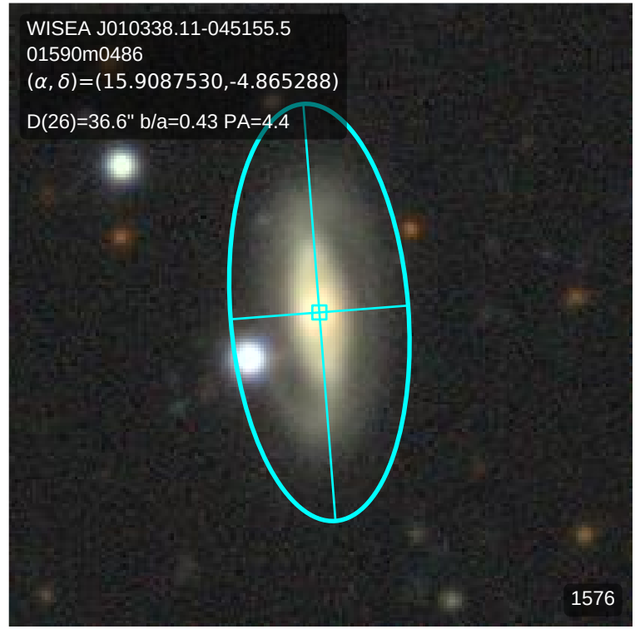
WISEA J010338.11-045155.5
01590m0486
(α, δ)=(15.9087530,-4.865288)
D(26)=36.6" b/a=0.43 PA=4.4
1576

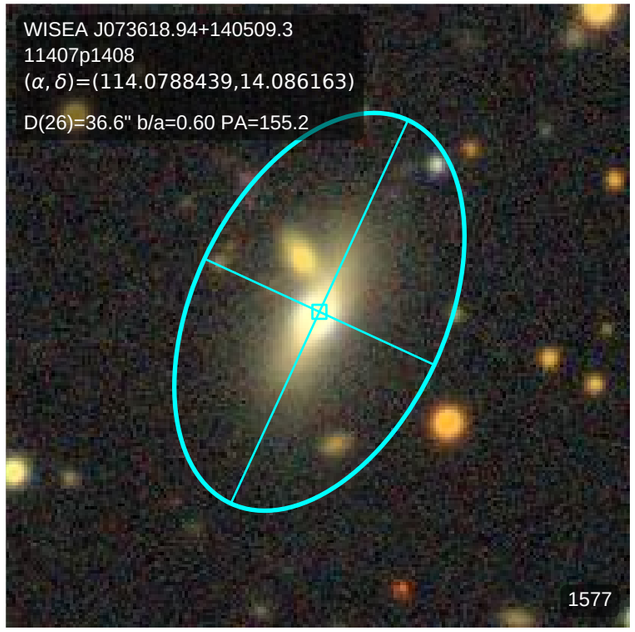
WISEA J073618.94+140509.3
11407p1408
(α, δ)=(114.0788439,14.086163)
D(26)=36.6" b/a=0.60 PA=155.2
1577

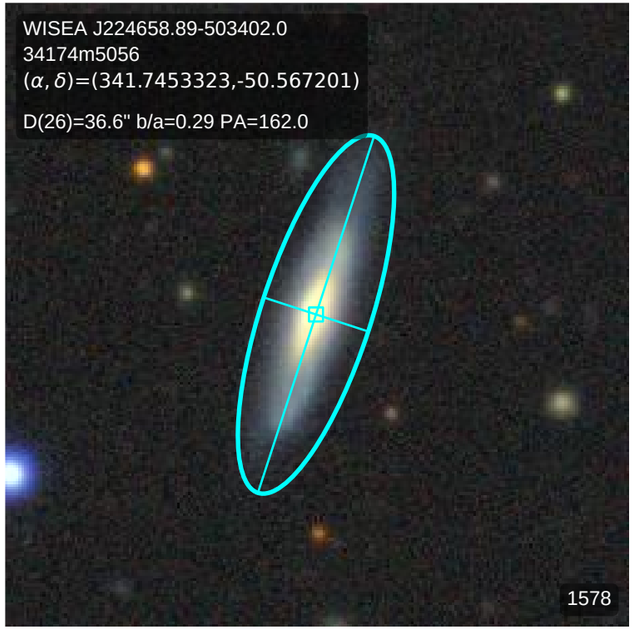
WISEA J224658.89-503402.0
34174m5056
(α, δ)=(341.7453323,-50.567201)
D(26)=36.6" b/a=0.29 PA=162.0
1578

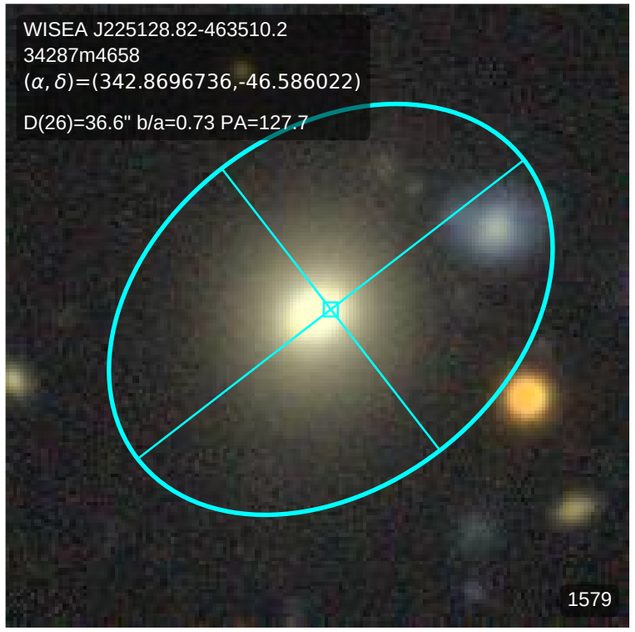
WISEA J225128.82-463510.2
34287m4658
(α, δ)=(342.8696736,-46.586022)
D(26)=36.6" b/a=0.73 PA=127.7
1579

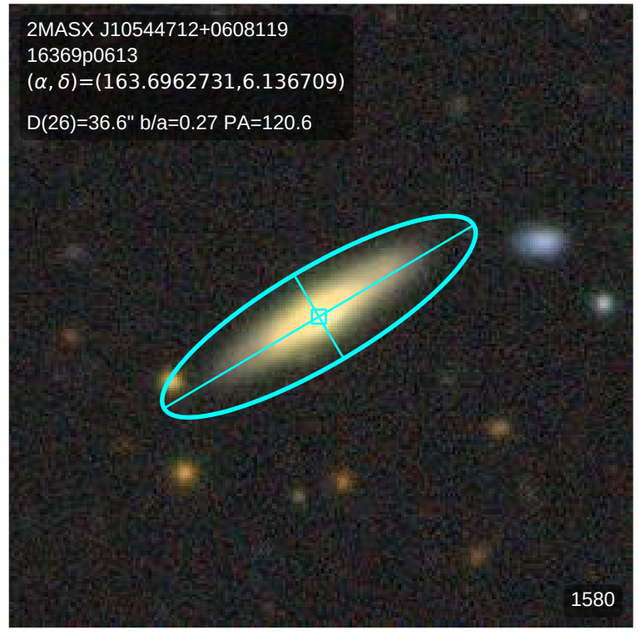
2MASX J10544712+0608119
16369p0613
(α, δ)=(163.6962731,6.136709)
D(26)=36.6" b/a=0.27 PA=120.6
1580

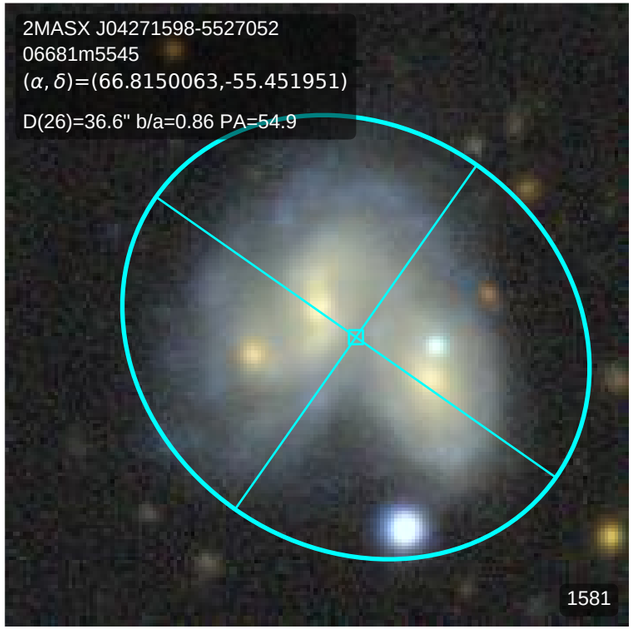
2MASX J04271598-5527052
06681m5545
(α, δ)=(66.8150063,-55.451951)
D(26)=36.6" b/a=0.86 PA=54.9
1581

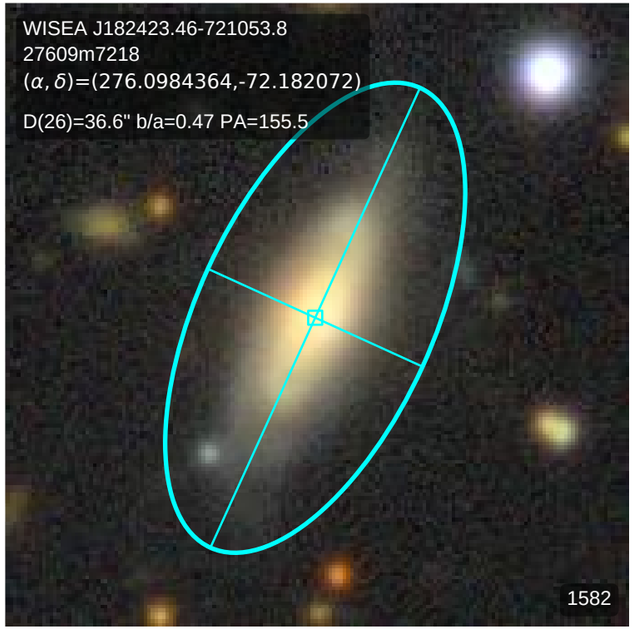
WISEA J182423.46-721053.8
27609m7218
(α, δ)=(276.0984364,-72.182072)
D(26)=36.6" b/a=0.47 PA=155.5
1582

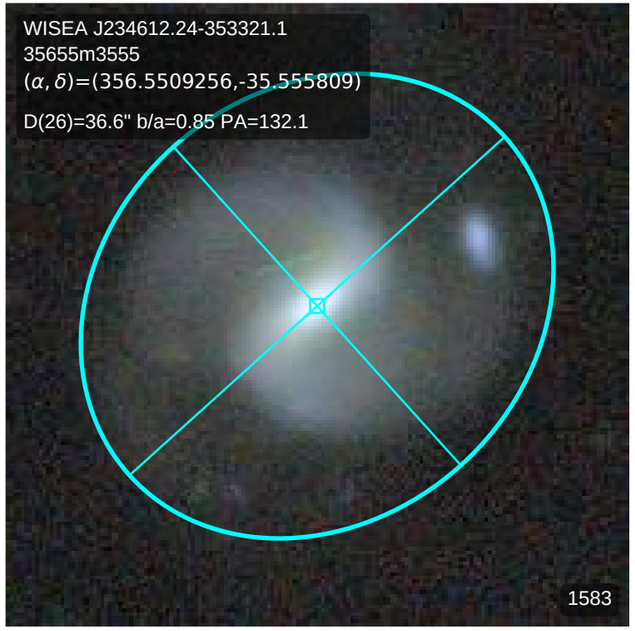
WISEA J234612.24-353321.1
35655m3555
(α, δ)=(356.5509256,-35.555809)
D(26)=36.6" b/a=0.85 PA=132.1
1583

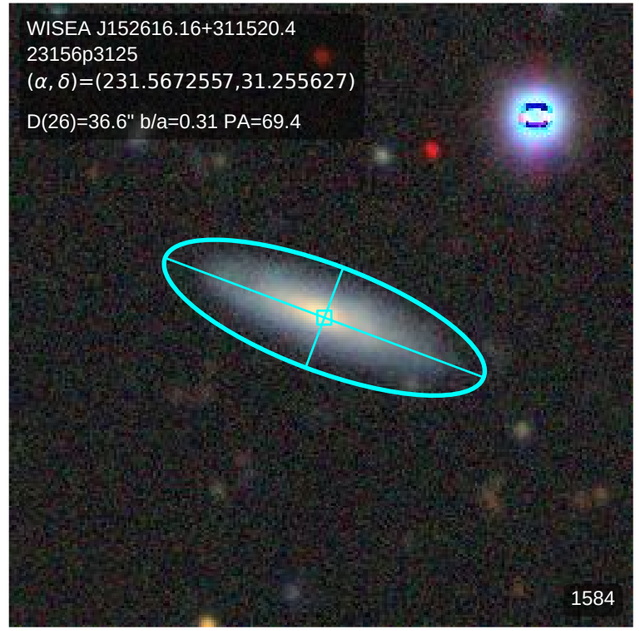
WISEA J152616.16+311520.4
23156p3125
(α, δ)=(231.5672557,31.255627)
D(26)=36.6" b/a=0.31 PA=69.4
1584

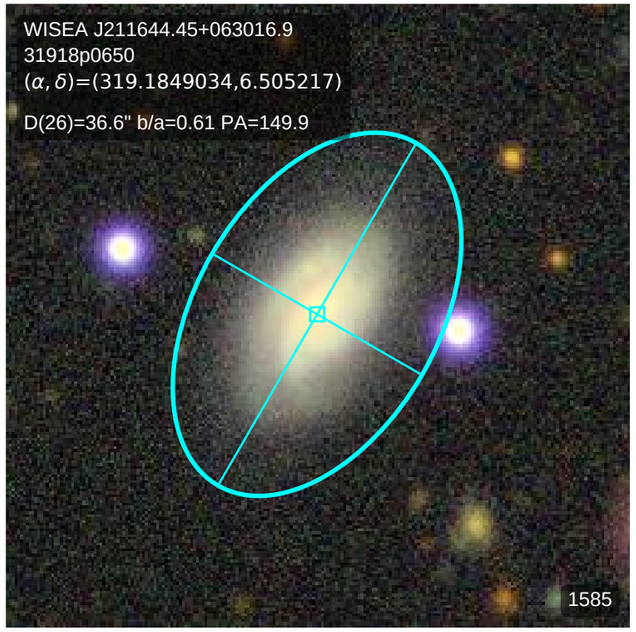
WISEA J211644.45+063016.9
31918p0650
(α, δ)=(319.1849034,6.505217)
D(26)=36.6" b/a=0.61 PA=149.9
1585

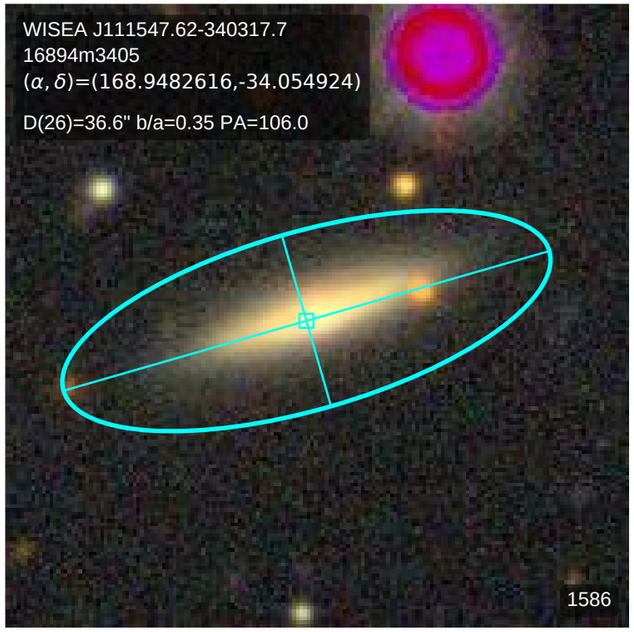
WISEA J111547.62-340317.7
16894m3405
(α, δ)=(168.9482616,-34.054924)
D(26)=36.6" b/a=0.35 PA=106.0
1586

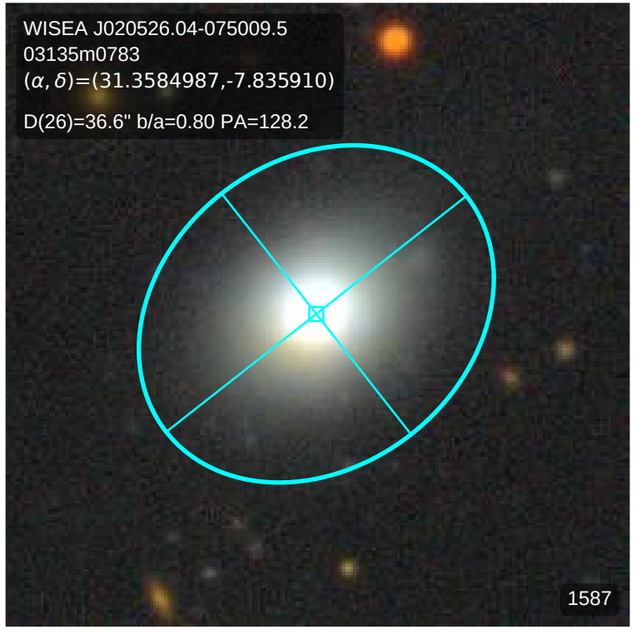
WISEA J020526.04-075009.5
03135m0783
(α, δ)=(31.3584987,-7.835910)
D(26)=36.6" b/a=0.80 PA=128.2
1587

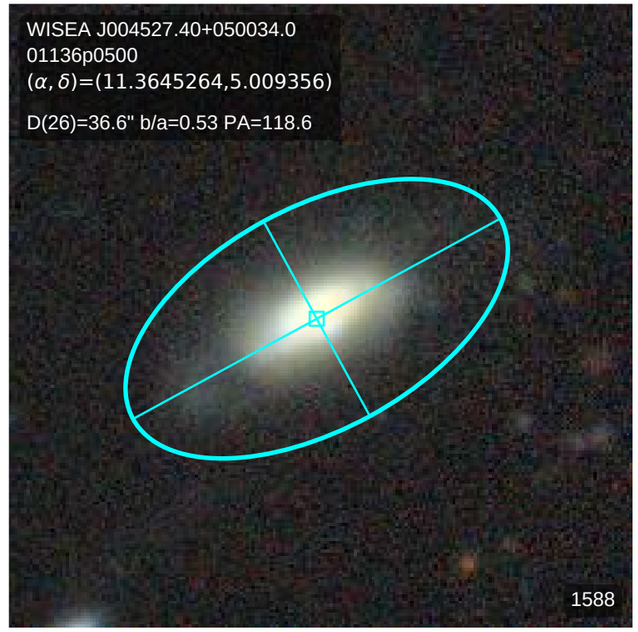
WISEA J004527.40+050034.0
01136p0500
(α, δ)=(11.3645264,5.009356)
D(26)=36.6" b/a=0.53 PA=118.6
1588

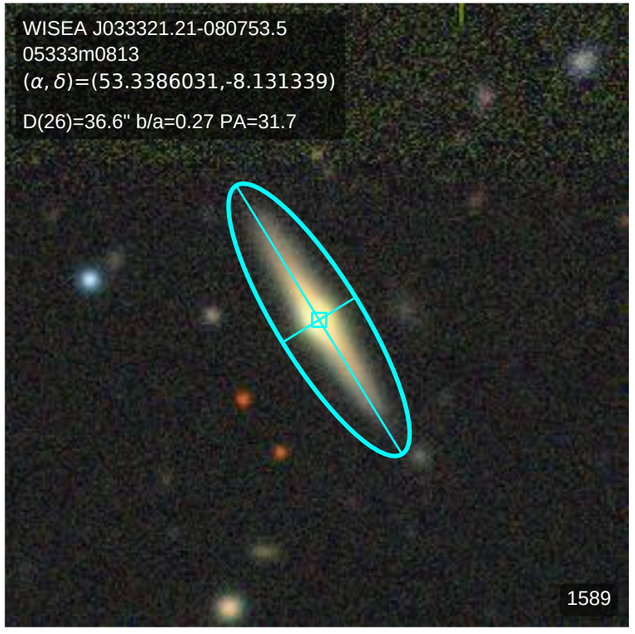
WISEA J033321.21-080753.5
05333m0813
(α, δ)=(53.3386031,-8.131339)
D(26)=36.6" b/a=0.27 PA=31.7
1589

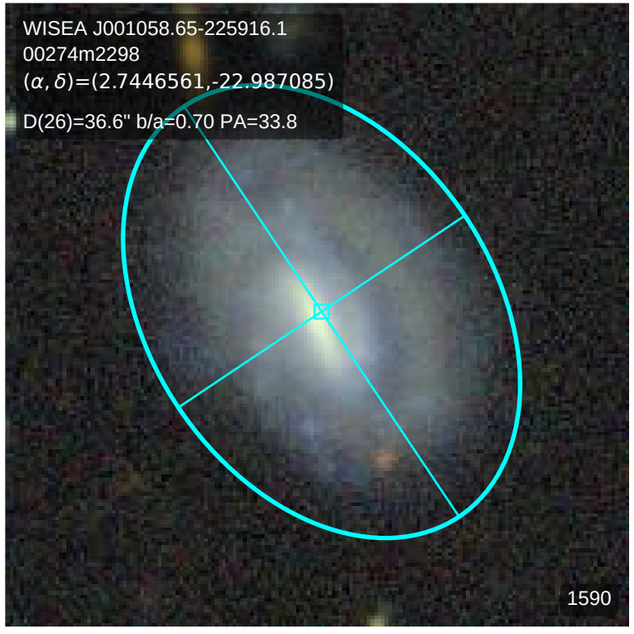
WISEA J001058.65-225916.1
00274m2298
(α, δ)=(2.7446561,-22.987085)
D(26)=36.6" b/a=0.70 PA=33.8
1590

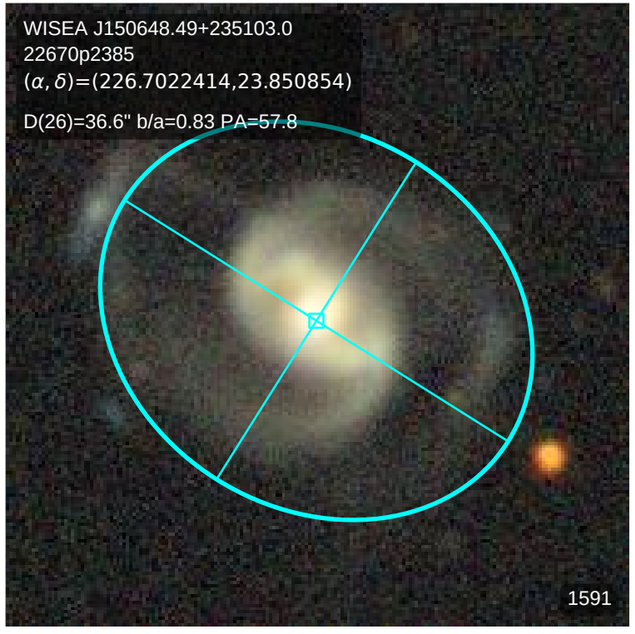
WISEA J150648.49+235103.0
22670p2385
(α, δ)=(226.7022414,23.850854)
D(26)=36.6" b/a=0.83 PA=57.8
1591

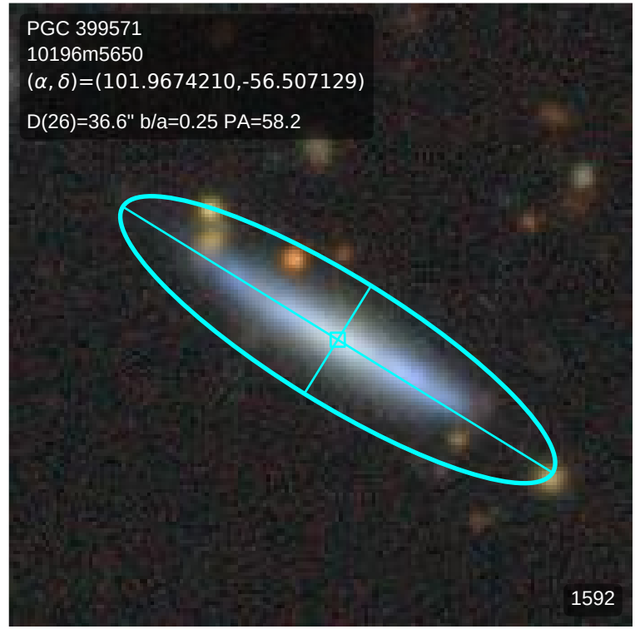
PGC 399571
10196m5650
(α, δ)=(101.9674210,-56.507129)
D(26)=36.6" b/a=0.25 PA=58.2
1592

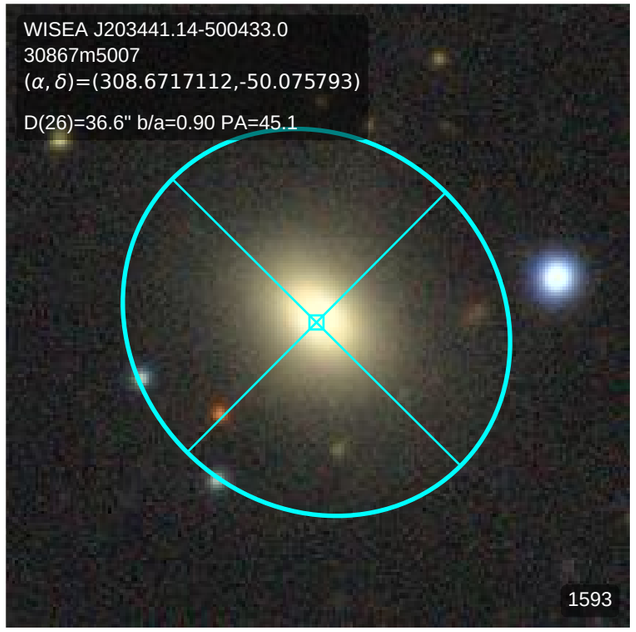
WISEA J203441.14-500433.0
30867m5007
(α, δ)=(308.6717112,-50.075793)
D(26)=36.6" b/a=0.90 PA=45.1
1593

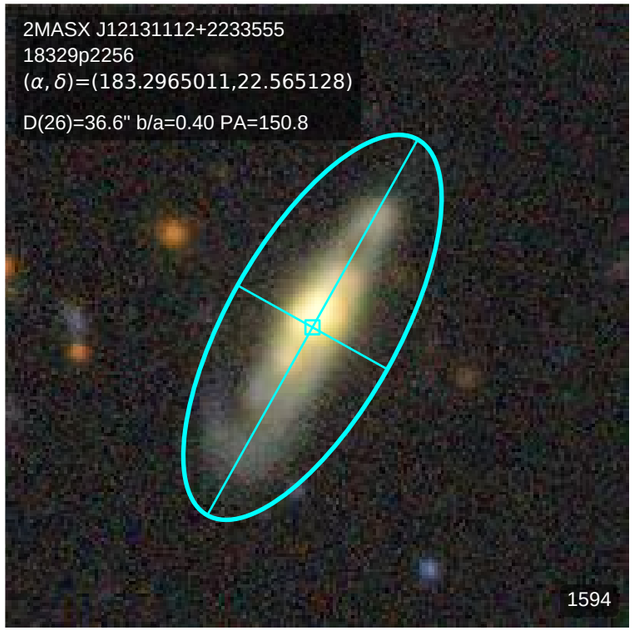
2MASX J12131112+2233555
18329p2256
(α, δ)=(183.2965011,22.565128)
D(26)=36.6" b/a=0.40 PA=150.8
1594

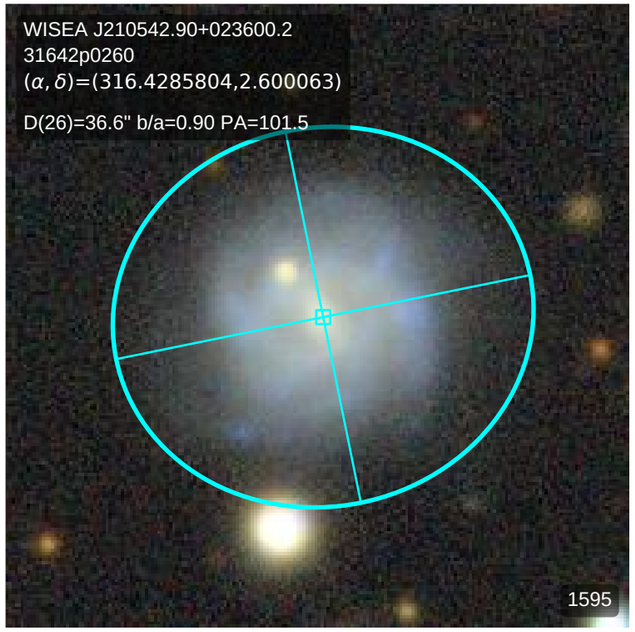
WISEA J210542.90+023600.2
31642p0260
(α, δ)=(316.4285804,2.600063)
D(26)=36.6" b/a=0.90 PA=101.5
1595

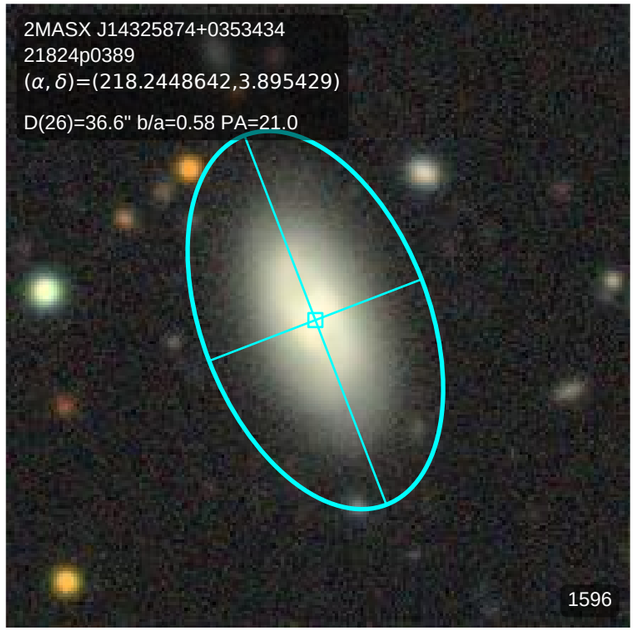
2MASX J14325874+0353434
21824p0389
(α, δ)=(218.2448642,3.895429)
D(26)=36.6" b/a=0.58 PA=21.0
1596

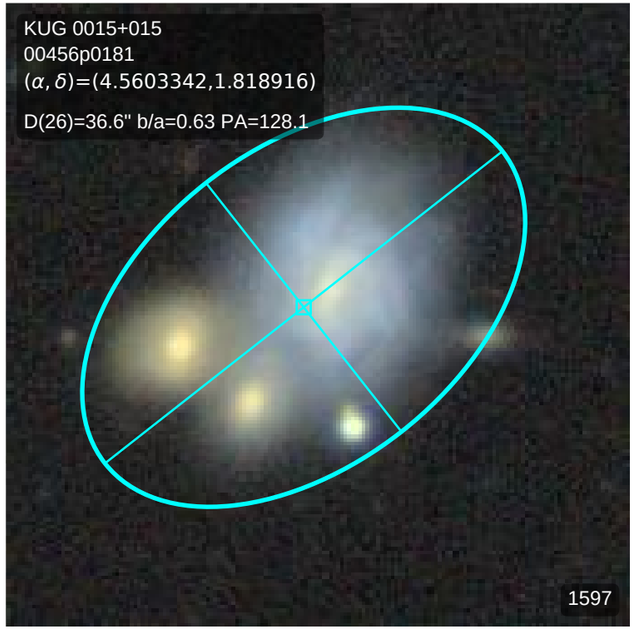
KUG 0015+015
00456p0181
(α, δ)=(4.5603342,1.818916)
D(26)=36.6" b/a=0.63 PA=128.1
1597

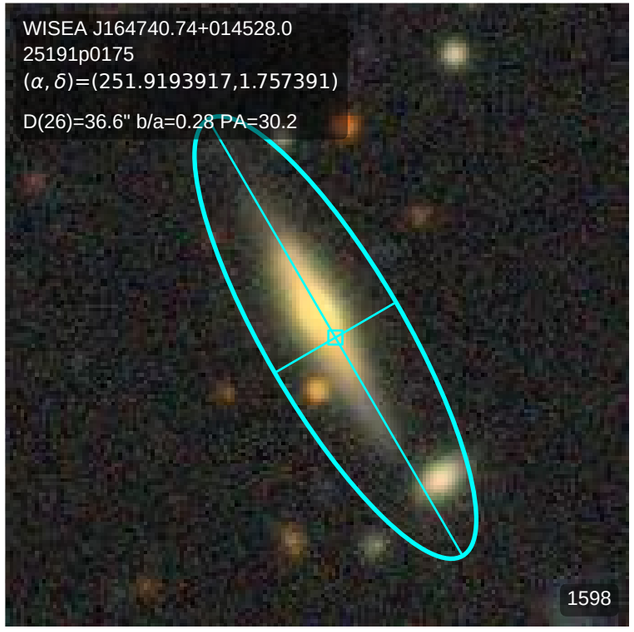
WISEA J164740.74+014528.0
25191p0175
(α, δ)=(251.9193917,1.757391)
D(26)=36.6" b/a=0.28 PA=30.2
1598

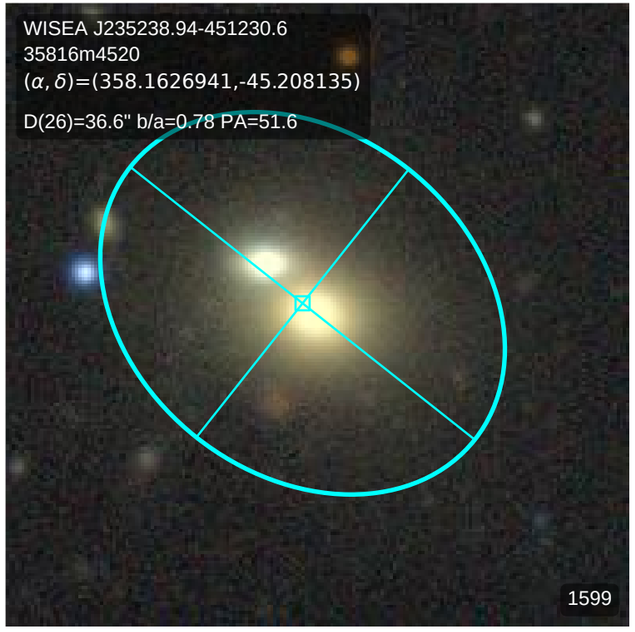
WISEA J235238.94-451230.6
35816m4520
(α, δ)=(358.1626941,-45.208135)
D(26)=36.6" b/a=0.78 PA=51.6
1599

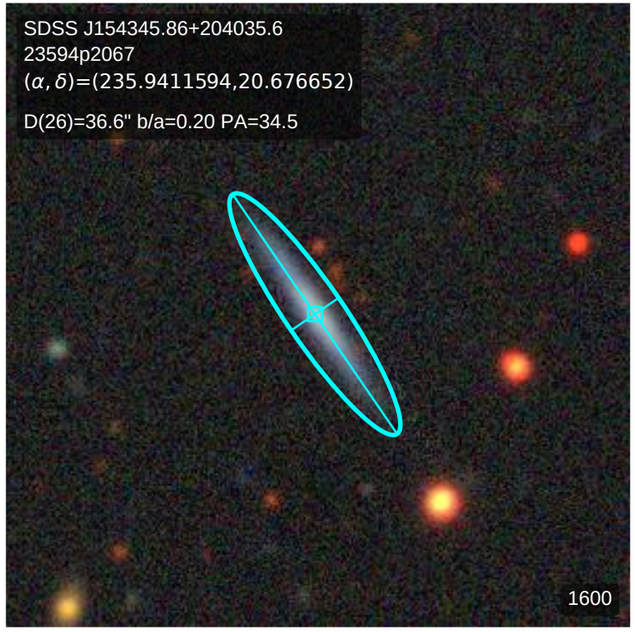
SDSS J154345.86+204035.6
23594p2067
(α, δ)=(235.9411594,20.676652)
D(26)=36.6" b/a=0.20 PA=34.5
1600

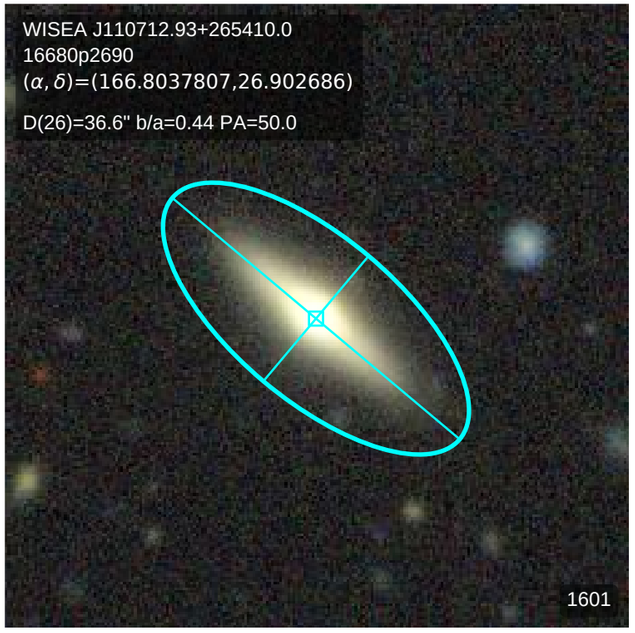
WISEA J110712.93+265410.0
16680p2690
(α, δ)=(166.8037807,26.902686)
D(26)=36.6" b/a=0.44 PA=50.0
1601

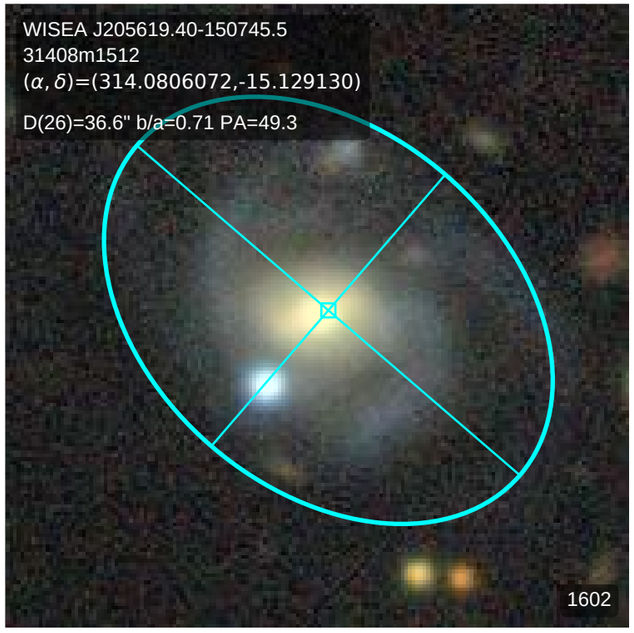
WISEA J205619.40-150745.5
31408m1512
(α, δ)=(314.0806072,-15.129130)
D(26)=36.6" b/a=0.71 PA=49.3
1602

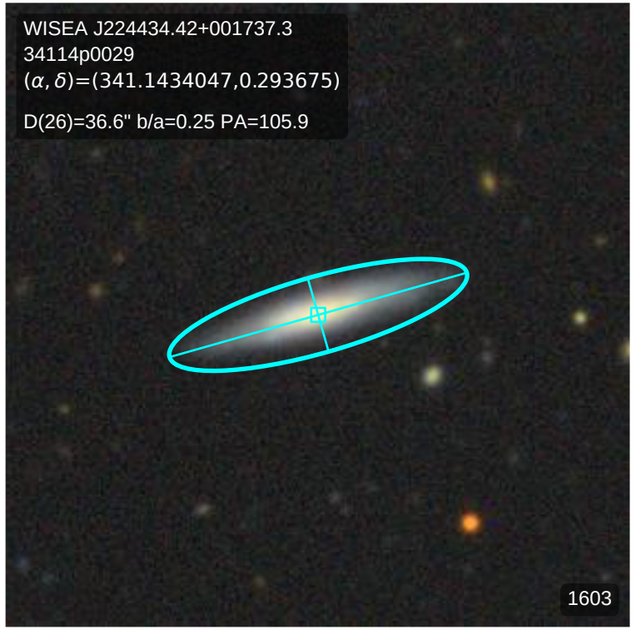
WISEA J224434.42+001737.3
34114p0029
(α, δ)=(341.1434047,0.293675)
D(26)=36.6" b/a=0.25 PA=105.9
1603

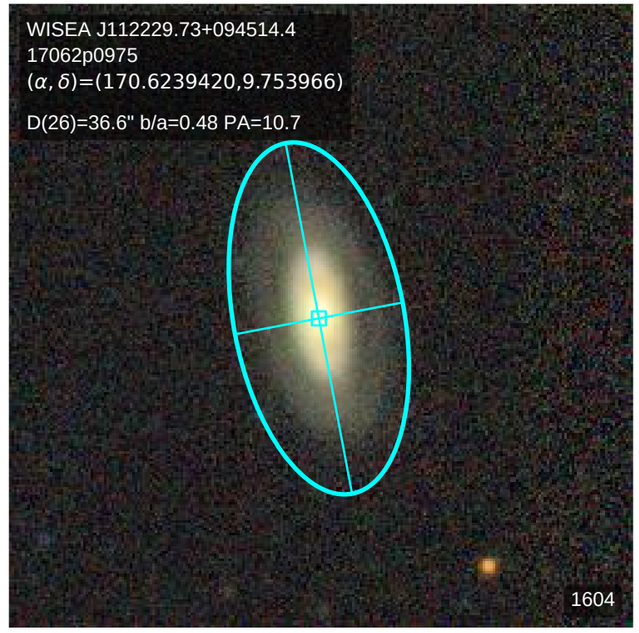
WISEA J112229.73+094514.4
17062p0975
(α, δ)=(170.6239420,9.753966)
D(26)=36.6" b/a=0.48 PA=10.7
1604

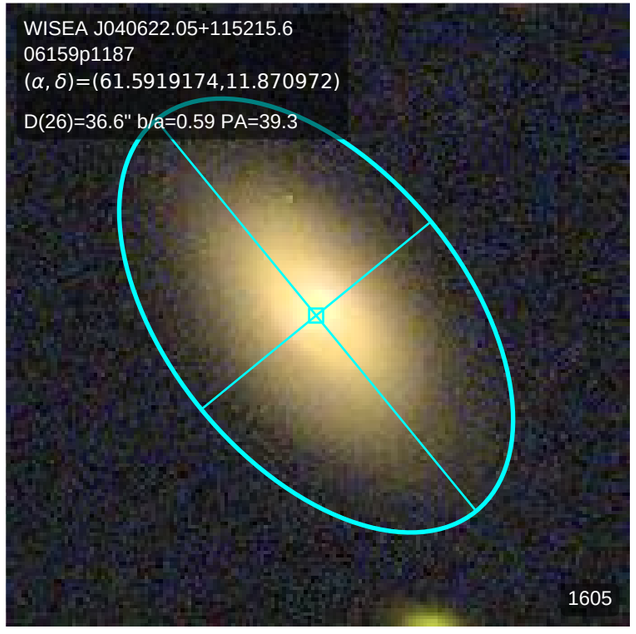
WISEA J040622.05+115215.6
06159p1187
(α, δ)=(61.5919174,11.870972)
D(26)=36.6" b/a=0.59 PA=39.3
1605

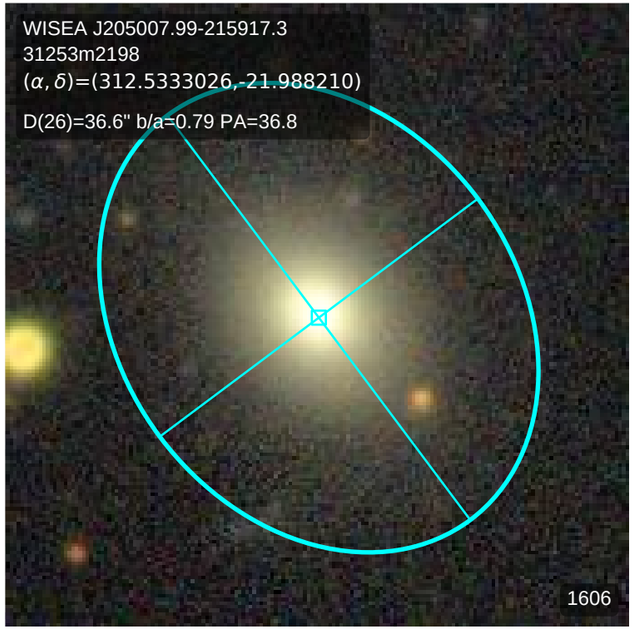
WISEA J205007.99-215917.3
31253m2198
(α, δ)=(312.5333026,-21.988210)
D(26)=36.6" b/a=0.79 PA=36.8
1606

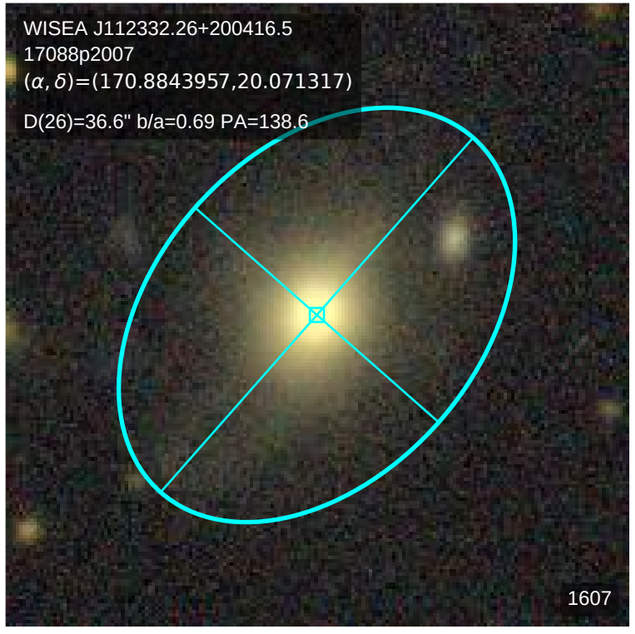
WISEA J112332.26+200416.5
17088p2007
(α, δ)=(170.8843957,20.071317)
D(26)=36.6" b/a=0.69 PA=138.6
1607

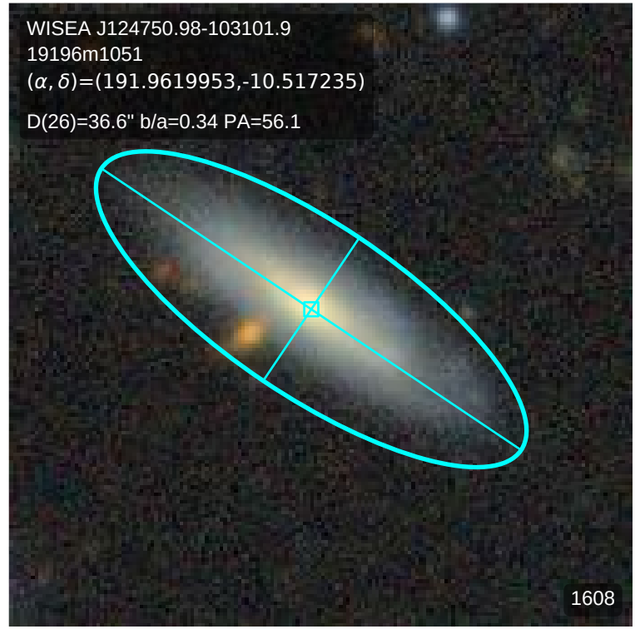
WISEA J124750.98-103101.9
19196m1051
(α, δ)=(191.9619953,-10.517235)
D(26)=36.6" b/a=0.34 PA=56.1
1608

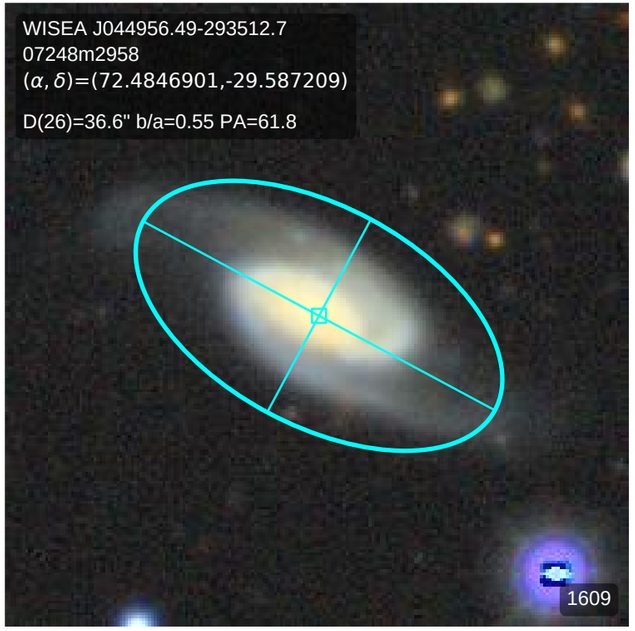
WISEA J044956.49-293512.7
07248m2958
(α, δ)=(72.4846901,-29.587209)
D(26)=36.6" b/a=0.55 PA=61.8
1609

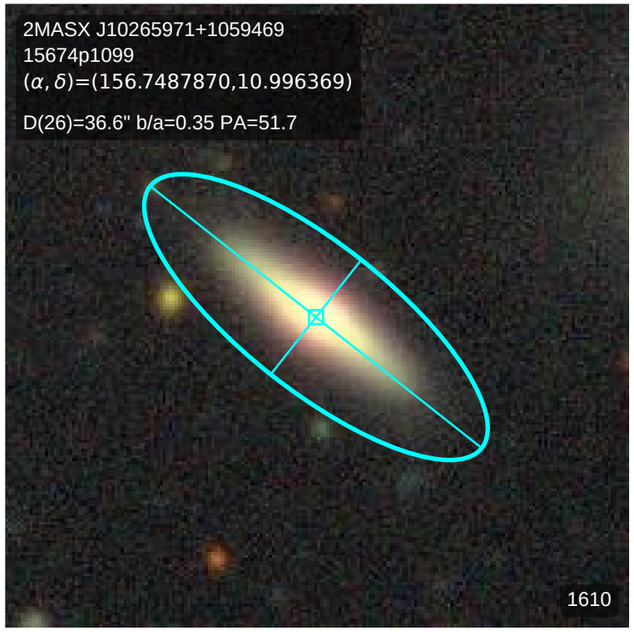
2MASX J10265971+1059469
15674p1099
(α, δ)=(156.7487870,10.996369)
D(26)=36.6" b/a=0.35 PA=51.7
1610

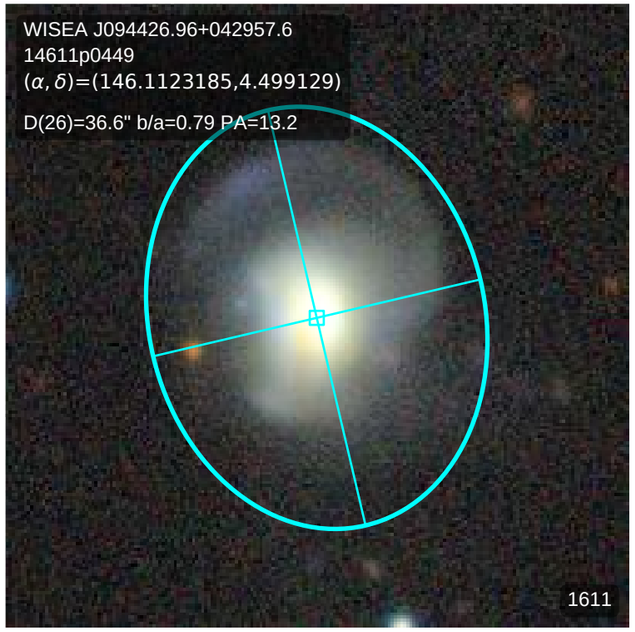
WISEA J094426.96+042957.6
14611p0449
(α, δ)=(146.1123185,4.499129)
D(26)=36.6" b/a=0.79 PA=13.2
1611

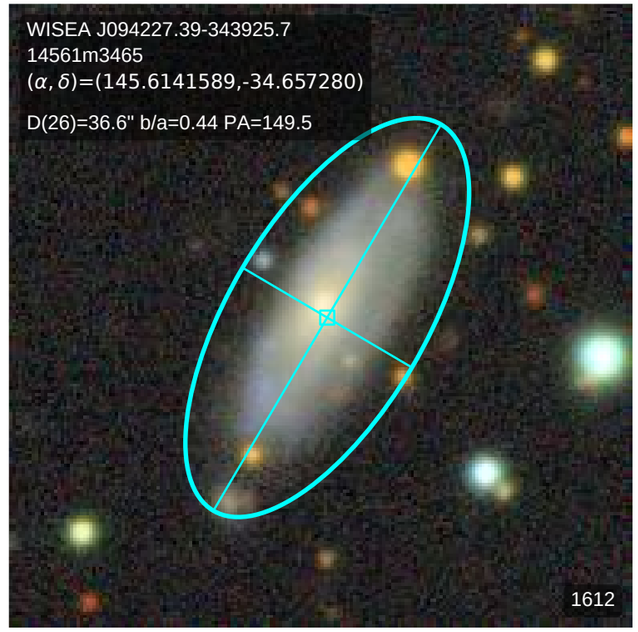
WISEA J094227.39-343925.7
14561m3465
(α, δ)=(145.6141589,-34.657280)
D(26)=36.6" b/a=0.44 PA=149.5
1612

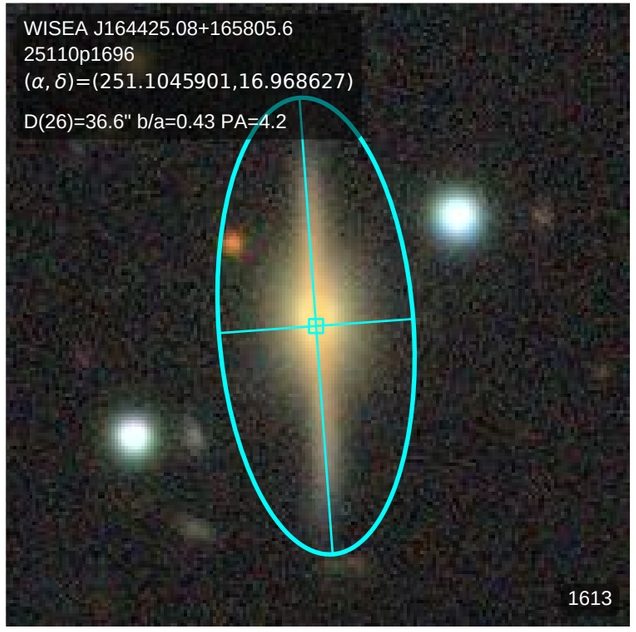
WISEA J164425.08+165805.6
25110p1696
(α, δ)=(251.1045901,16.968627)
D(26)=36.6" b/a=0.43 PA=4.2
1613

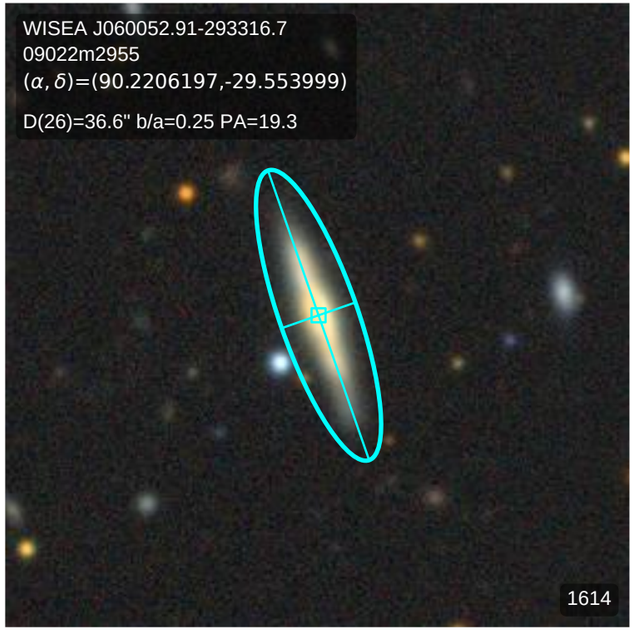
WISEA J060052.91-293316.7
09022m2955
(α, δ)=(90.2206197,-29.553999)
D(26)=36.6" b/a=0.25 PA=19.3
1614

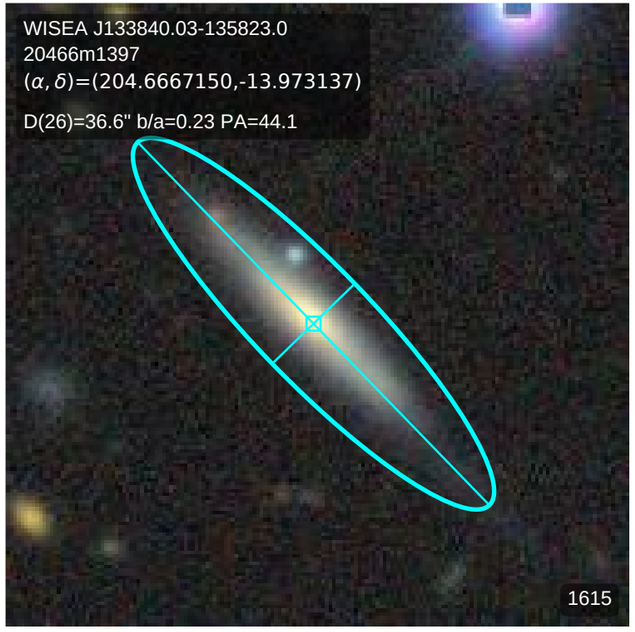
WISEA J133840.03-135823.0
20466m1397
(α, δ)=(204.6667150,-13.973137)
D(26)=36.6" b/a=0.23 PA=44.1
1615

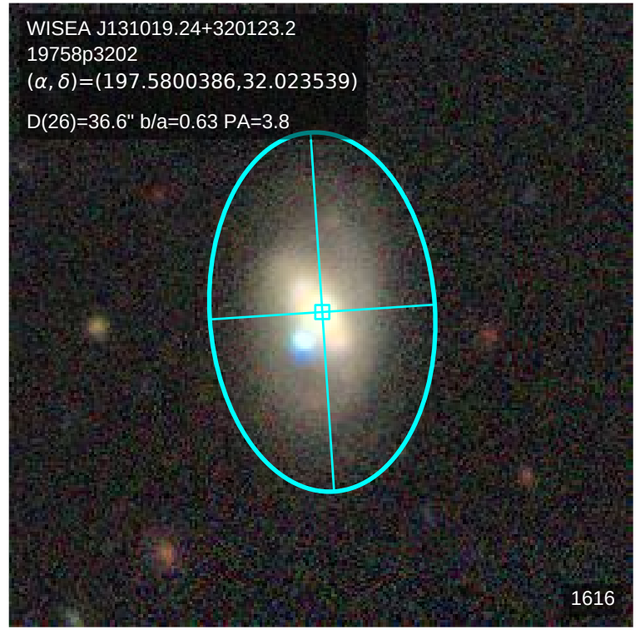
WISEA J131019.24+320123.2
19758p3202
(α, δ)=(197.5800386,32.023539)
D(26)=36.6" b/a=0.63 PA=3.8
1616

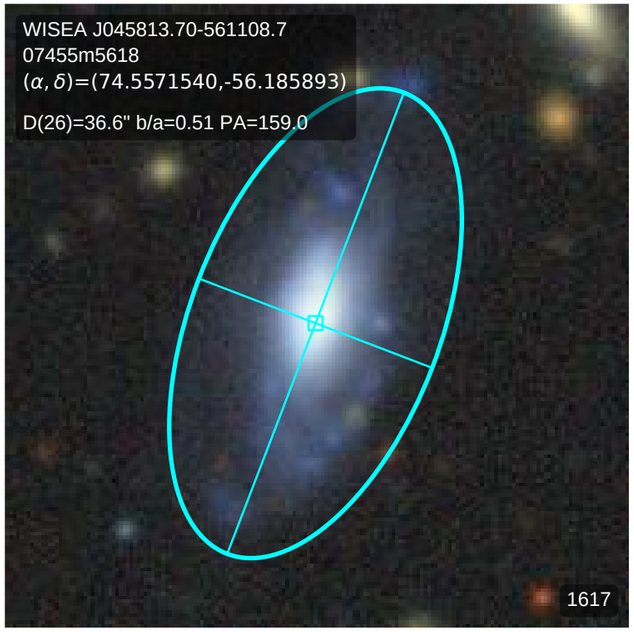
WISEA J045813.70-561108.7
07455m5618
(α, δ)=(74.5571540,-56.185893)
D(26)=36.6" b/a=0.51 PA=159.0
1617

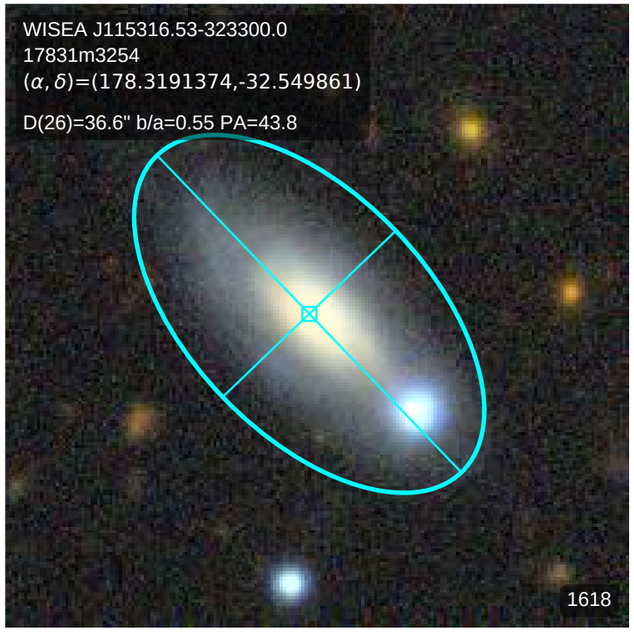
WISEA J115316.53-323300.0
17831m3254
(α, δ)=(178.3191374,-32.549861)
D(26)=36.6" b/a=0.55 PA=43.8
1618

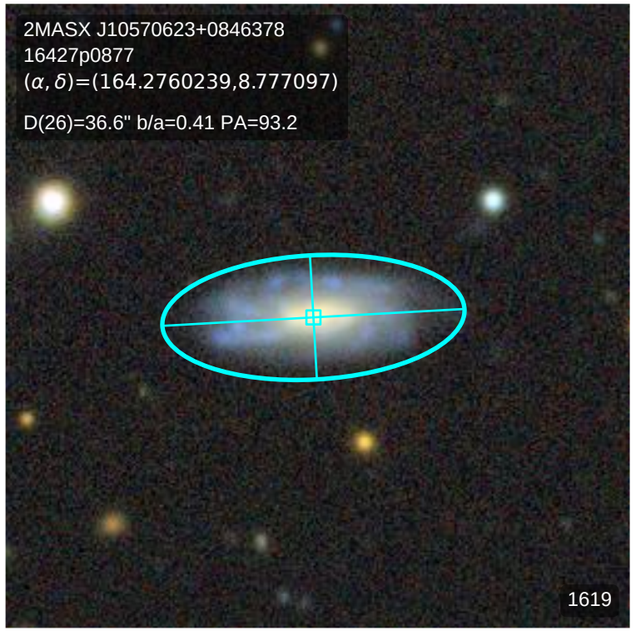
2MASX J10570623+0846378
16427p0877
(α, δ)=(164.2760239,8.777097)
D(26)=36.6" b/a=0.41 PA=93.2
1619

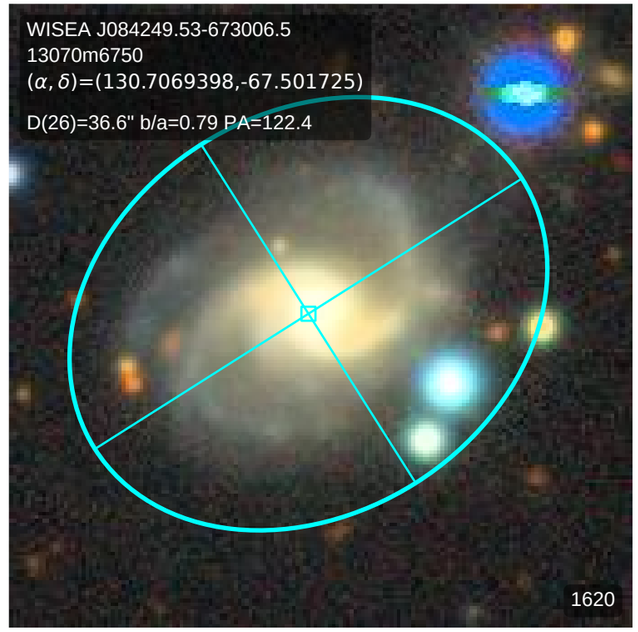
WISEA J084249.53-673006.5
13070m6750
(α, δ)=(130.7069398,-67.501725)
D(26)=36.6" b/a=0.79 PA=122.4
1620

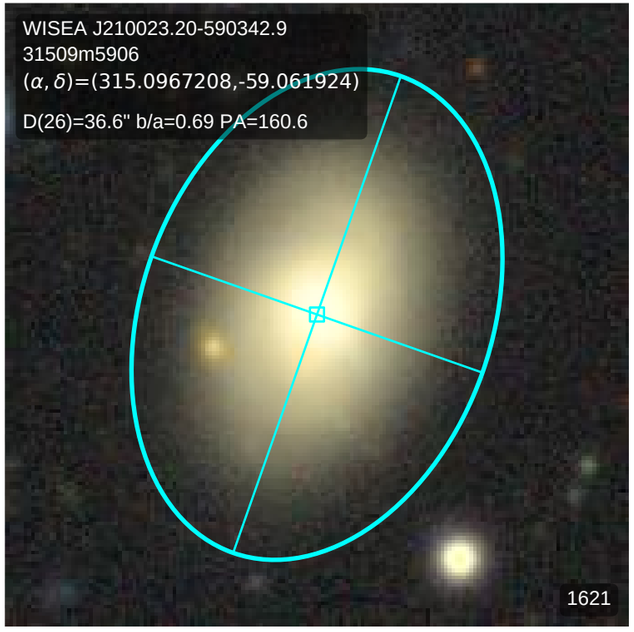
WISEA J210023.20-590342.9
31509m5906
(α, δ)=(315.0967208,-59.061924)
D(26)=36.6" b/a=0.69 PA=160.6
1621

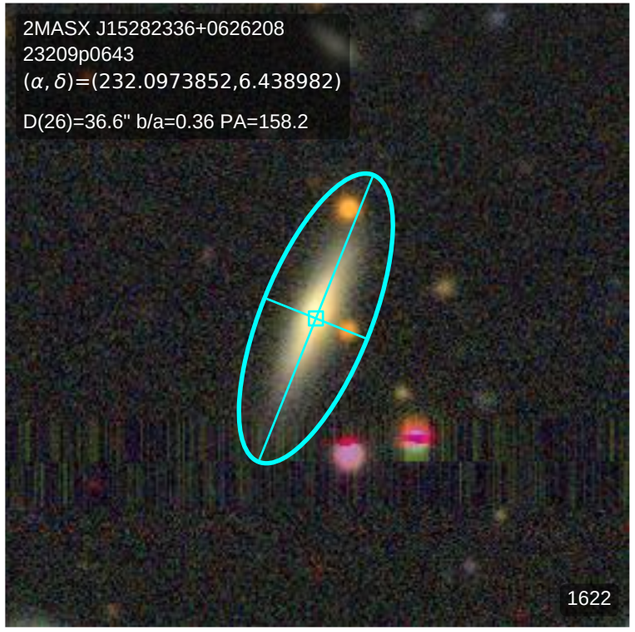
2MASX J15282336+0626208
23209p0643
(α, δ)=(232.0973852,6.438982)
D(26)=36.6" b/a=0.36 PA=158.2
1622

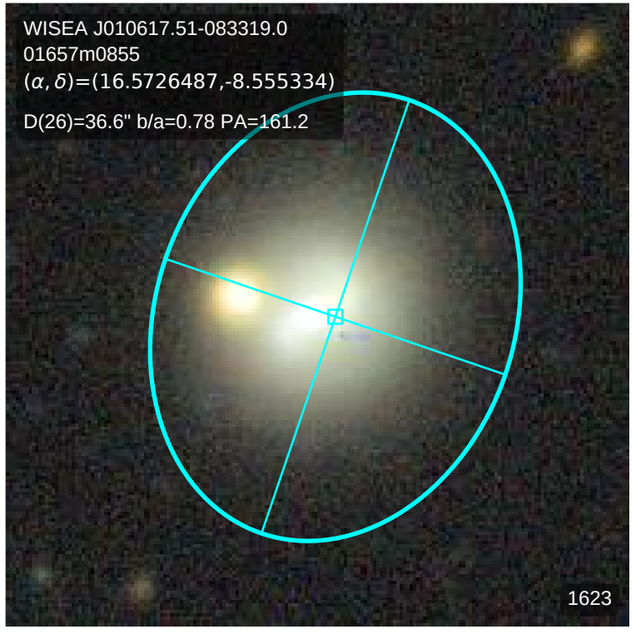
WISEA J010617.51-083319.0
01657m0855
(α, δ)=(16.5726487,-8.555334)
D(26)=36.6" b/a=0.78 PA=161.2
1623

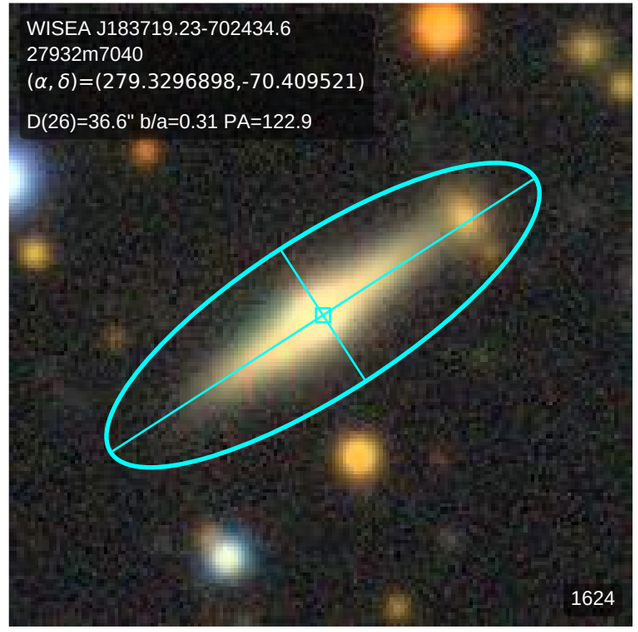
WISEA J183719.23-702434.6
27932m7040
(α, δ)=(279.3296898,-70.409521)
D(26)=36.6" b/a=0.31 PA=122.9
1624

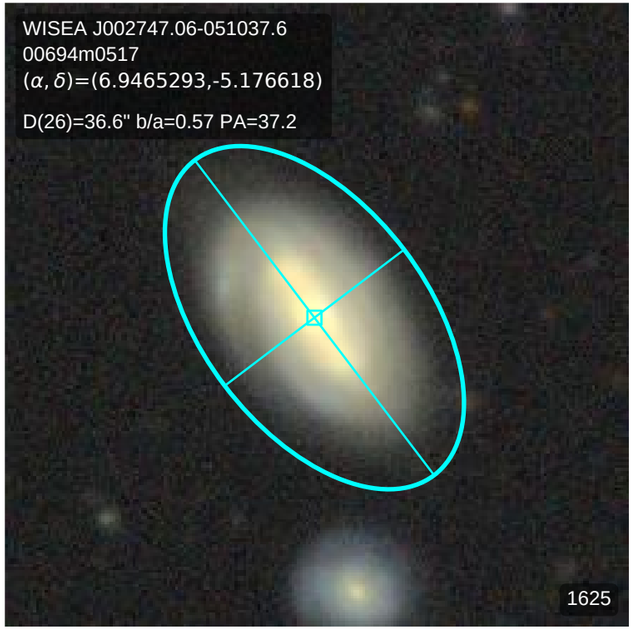
WISEA J002747.06-051037.6
00694m0517
(α, δ)=(6.9465293,-5.176618)
D(26)=36.6" b/a=0.57 PA=37.2
1625

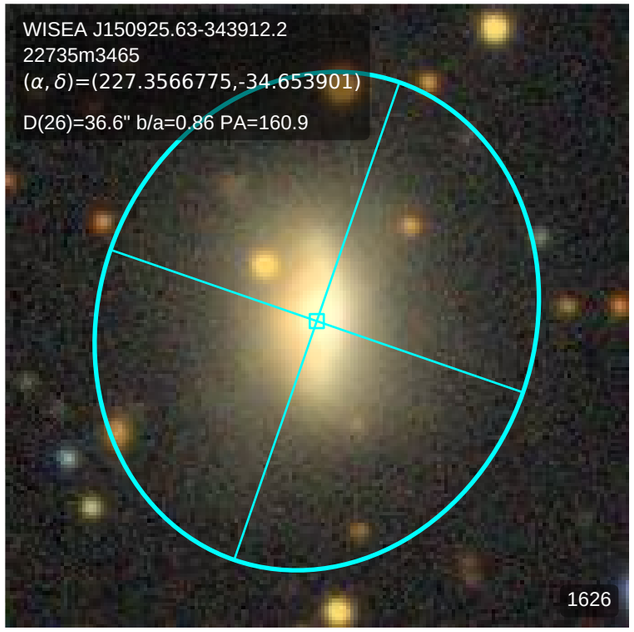
WISEA J150925.63-343912.2
22735m3465
(α, δ)=(227.3566775,-34.653901)
D(26)=36.6" b/a=0.86 PA=160.9
1626

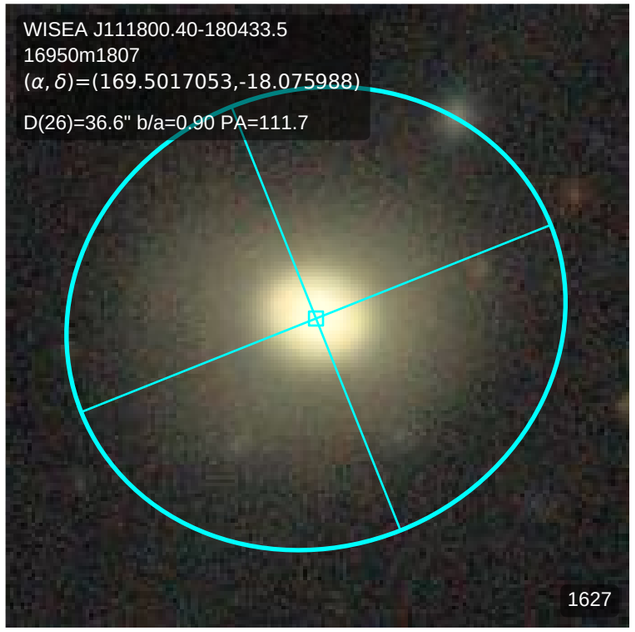
WISEA J111800.40-180433.5
16950m1807
(α, δ)=(169.5017053,-18.075988)
D(26)=36.6" b/a=0.90 PA=111.7
1627

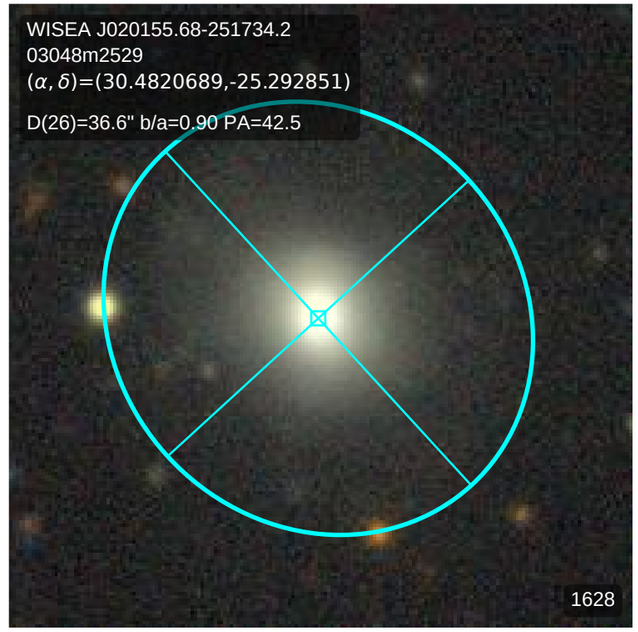
WISEA J020155.68-251734.2
03048m2529
(α, δ)=(30.4820689,-25.292851)
D(26)=36.6" b/a=0.90 PA=42.5
1628

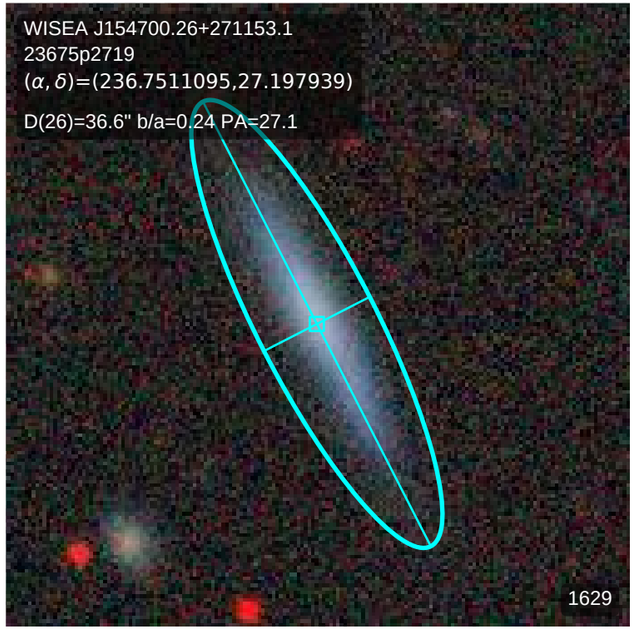
WISEA J154700.26+271153.1
23675p2719
(α, δ)=(236.7511095,27.197939)
D(26)=36.6" b/a=0.24 PA=27.1
1629

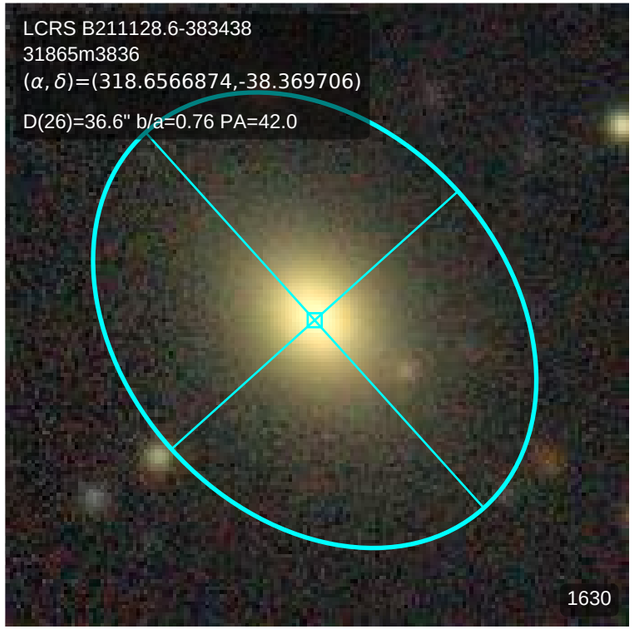
LCRS B211128.6-383438
31865m3836
(α, δ)=(318.6566874,-38.369706)
D(26)=36.6" b/a=0.76 PA=42.0
1630

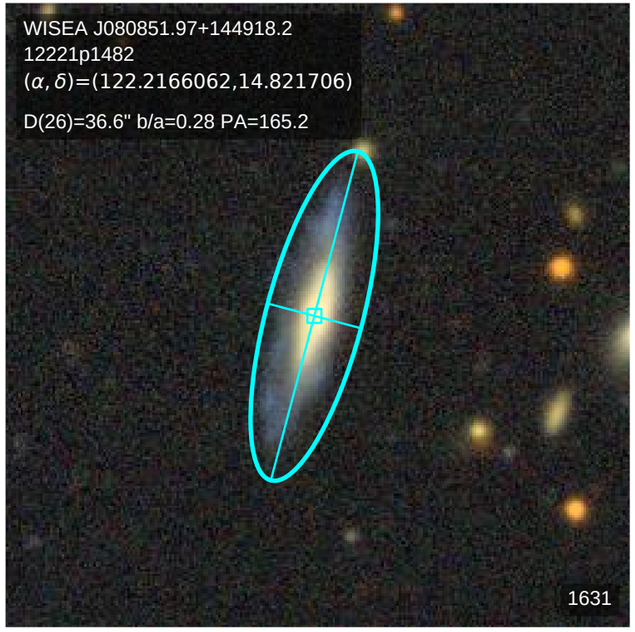
WISEA J080851.97+144918.2
12221p1482
(α, δ)=(122.2166062,14.821706)
D(26)=36.6" b/a=0.28 PA=165.2
1631

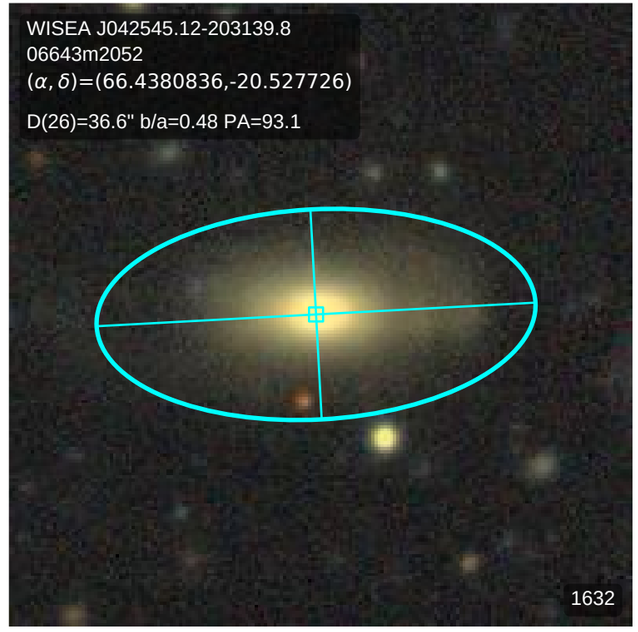
WISEA J042545.12-203139.8
06643m2052
(α, δ)=(66.4380836,-20.527726)
D(26)=36.6" b/a=0.48 PA=93.1
1632

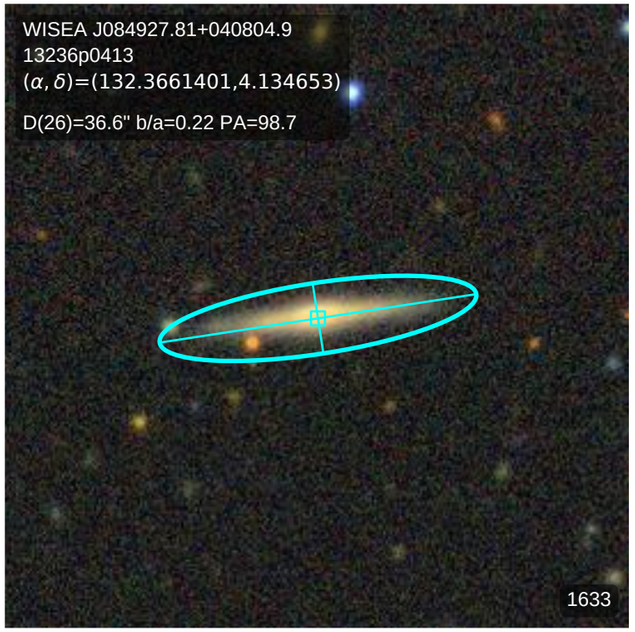
WISEA J084927.81+040804.9
13236p0413
(α, δ)=(132.3661401,4.134653)
D(26)=36.6" b/a=0.22 PA=98.7
1633

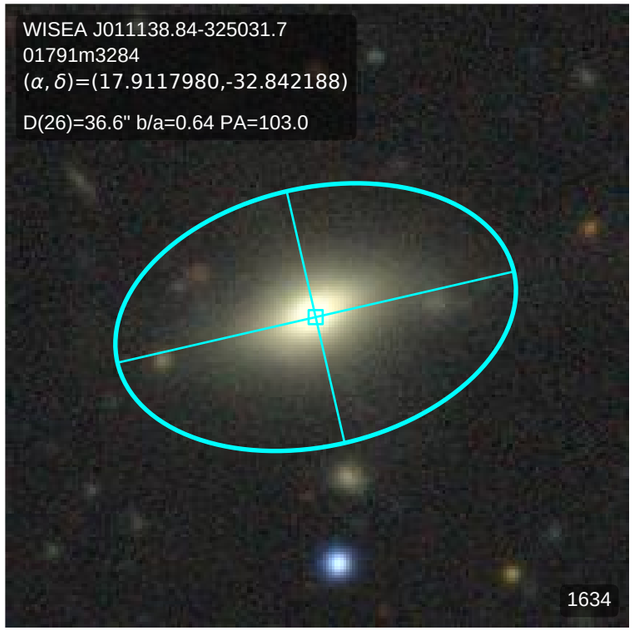
WISEA J011138.84-325031.7
01791m3284
(α, δ)=(17.9117980,-32.842188)
D(26)=36.6" b/a=0.64 PA=103.0
1634

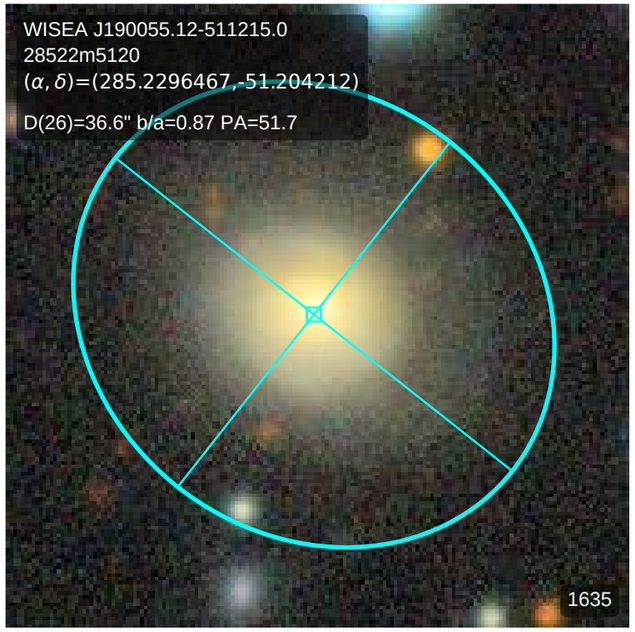
WISEA J190055.12-511215.0
28522m5120
(α, δ)=(285.2296467,-51.204212)
D(26)=36.6" b/a=0.87 PA=51.7
1635

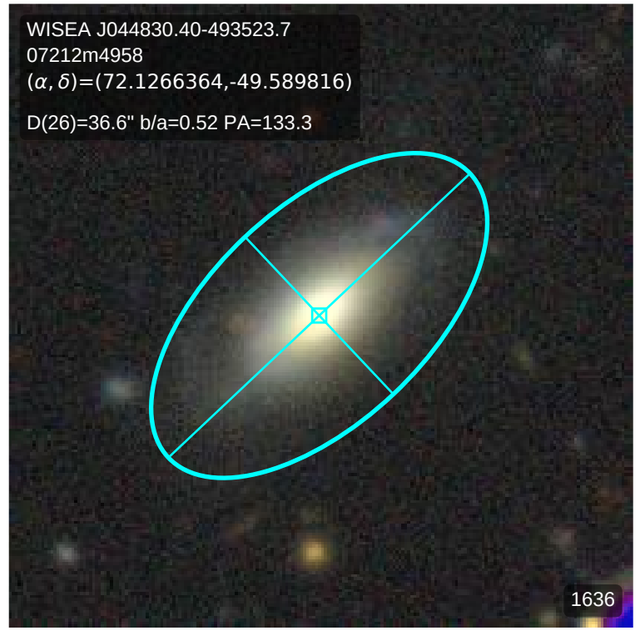
WISEA J044830.40-493523.7
07212m4958
(α, δ)=(72.1266364,-49.589816)
D(26)=36.6" b/a=0.52 PA=133.3
1636

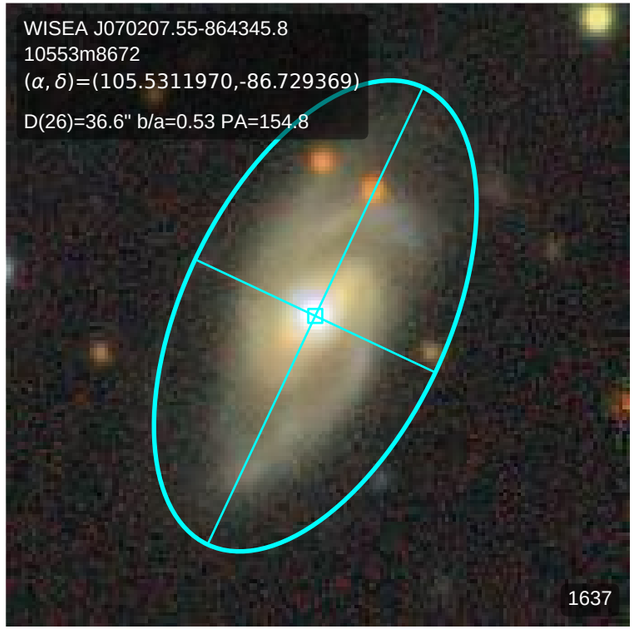
WISEA J070207.55-864345.8
10553m8672
(α, δ)=(105.5311970,-86.729369)
D(26)=36.6" b/a=0.53 PA=154.8
1637

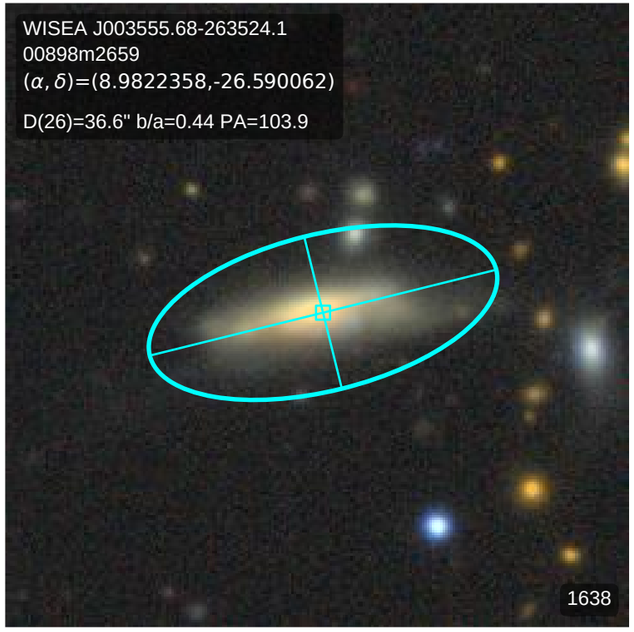
WISEA J003555.68-263524.1
00898m2659
(α, δ)=(8.9822358,-26.590062)
D(26)=36.6" b/a=0.44 PA=103.9
1638

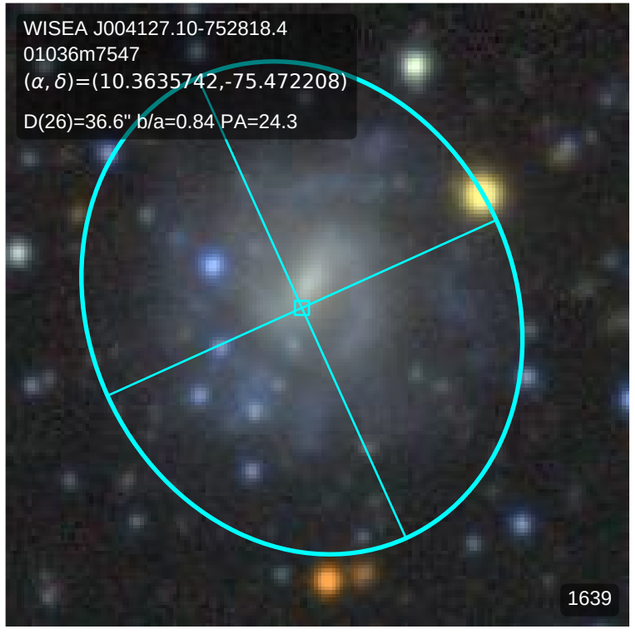
WISEA J004127.10-752818.4
01036m7547
(α, δ)=(10.3635742,-75.472208)
D(26)=36.6" b/a=0.84 PA=24.3
1639

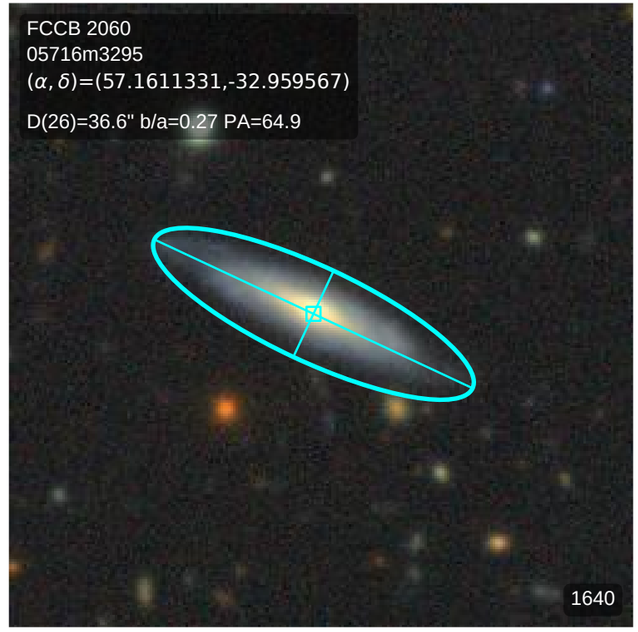
FCCB 2060
05716m3295
(α, δ)=(57.1611331,-32.959567)
D(26)=36.6" b/a=0.27 PA=64.9
1640

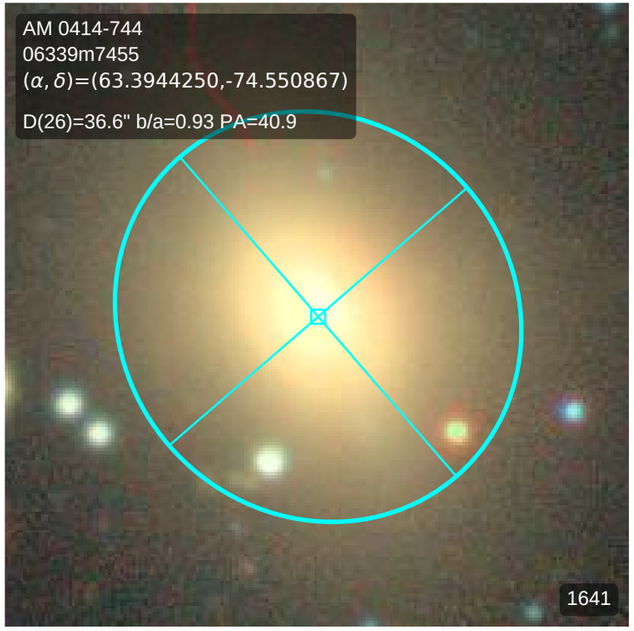
AM 0414-744
06339m7455
(α, δ)=(63.3944250,-74.550867)
D(26)=36.6" b/a=0.93 PA=40.9
1641

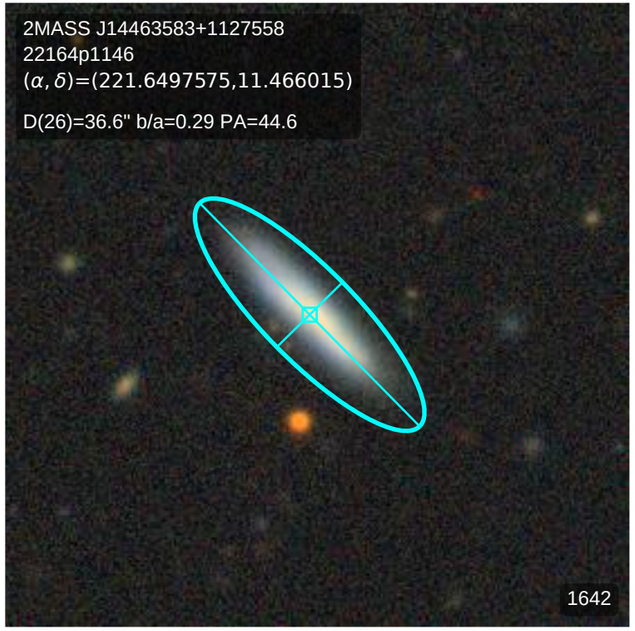
2MASS J14463583+1127558
22164p1146
(α, δ)=(221.6497575,11.466015)
D(26)=36.6" b/a=0.29 PA=44.6
1642

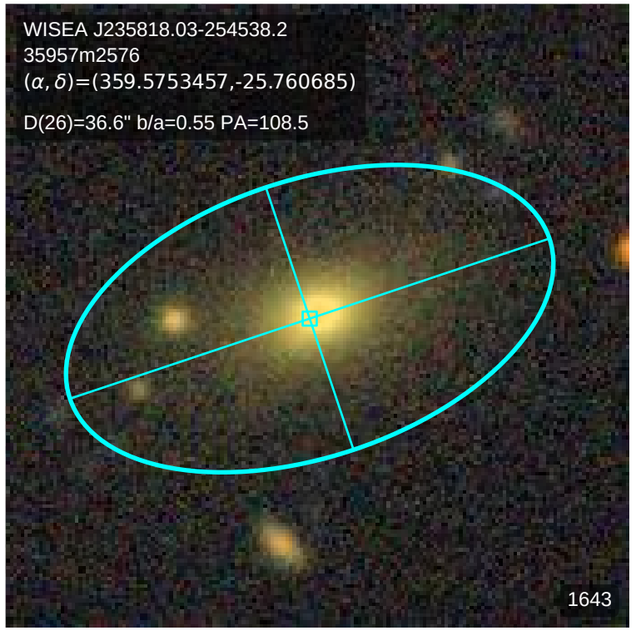
WISEA J235818.03-254538.2
35957m2576
(α, δ)=(359.5753457,-25.760685)
D(26)=36.6" b/a=0.55 PA=108.5
1643

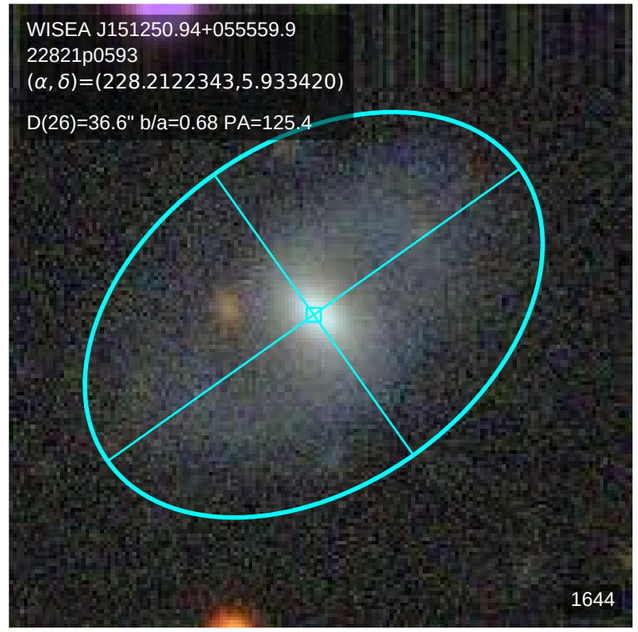
WISEA J151250.94+055559.9
22821p0593
(α, δ)=(228.2122343,5.933420)
D(26)=36.6" b/a=0.68 PA=125.4
1644

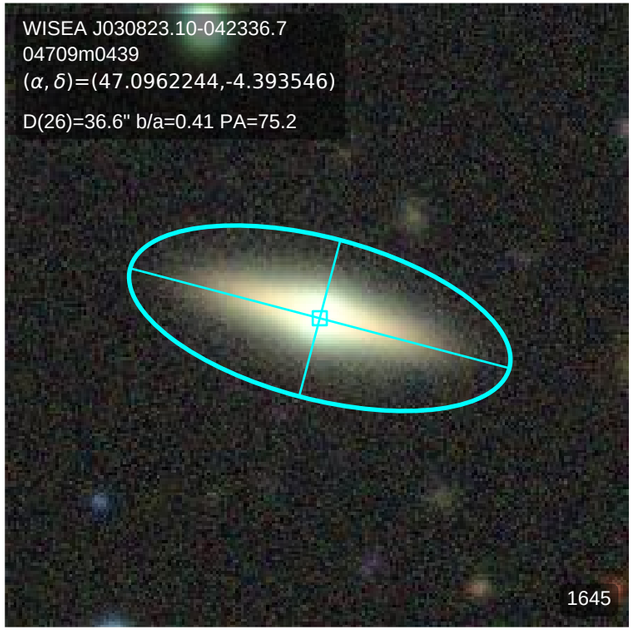
WISEA J030823.10-042336.7
04709m0439
(α, δ)=(47.0962244,-4.393546)
D(26)=36.6" b/a=0.41 PA=75.2
1645

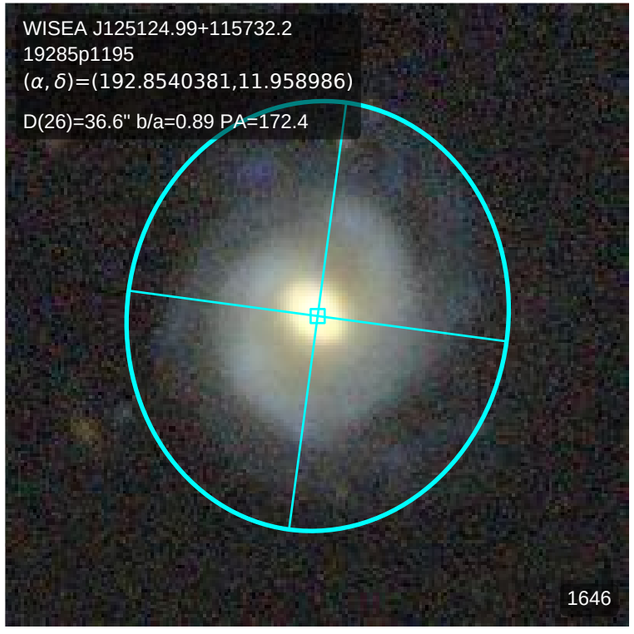
WISEA J125124.99+115732.2
19285p1195
(α, δ)=(192.8540381,11.958986)
D(26)=36.6" b/a=0.89 PA=172.4
1646

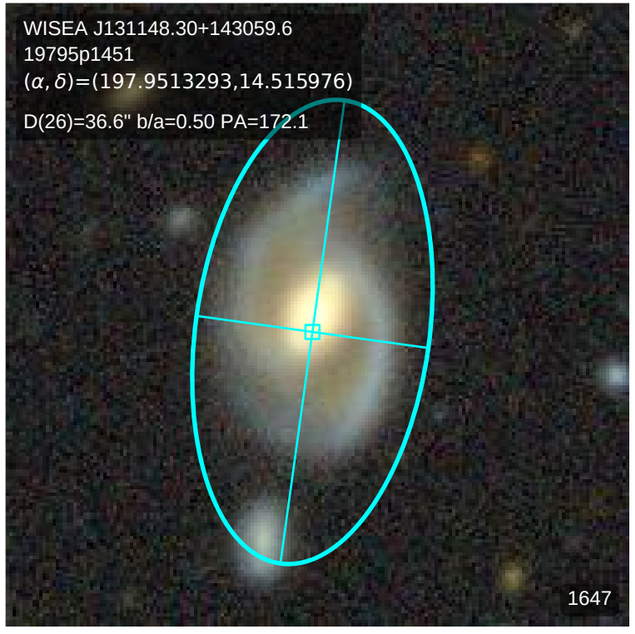
WISEA J131148.30+143059.6
19795p1451
(α, δ)=(197.9513293,14.515976)
D(26)=36.6" b/a=0.50 PA=172.1
1647

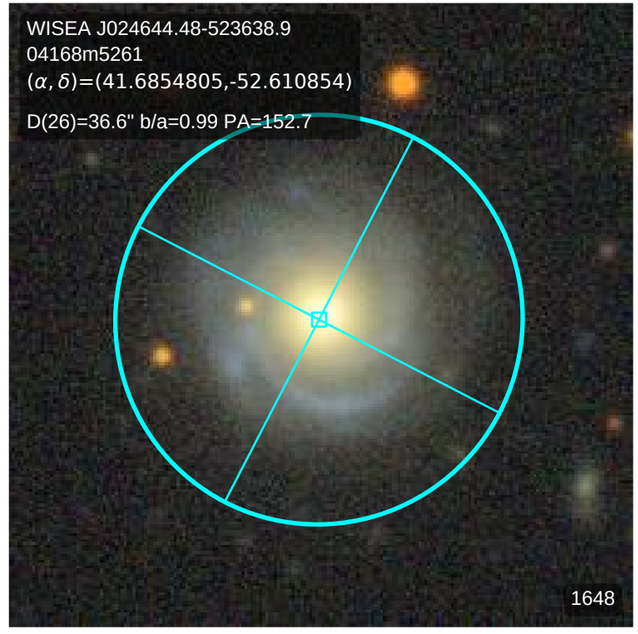
WISEA J024644.48-523638.9
04168m5261
(α, δ)=(41.6854805,-52.610854)
D(26)=36.6" b/a=0.99 PA=152.7
1648

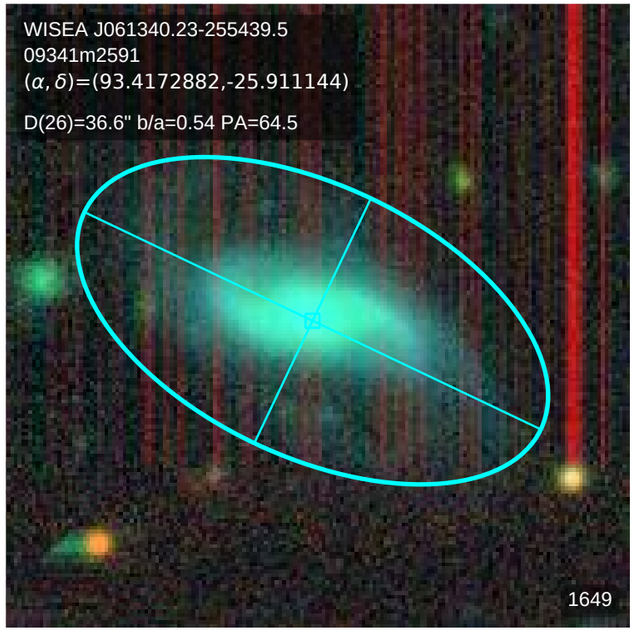
WISEA J061340.23-255439.5
09341m2591
(α, δ)=(93.4172882,-25.911144)
D(26)=36.6" b/a=0.54 PA=64.5
1649

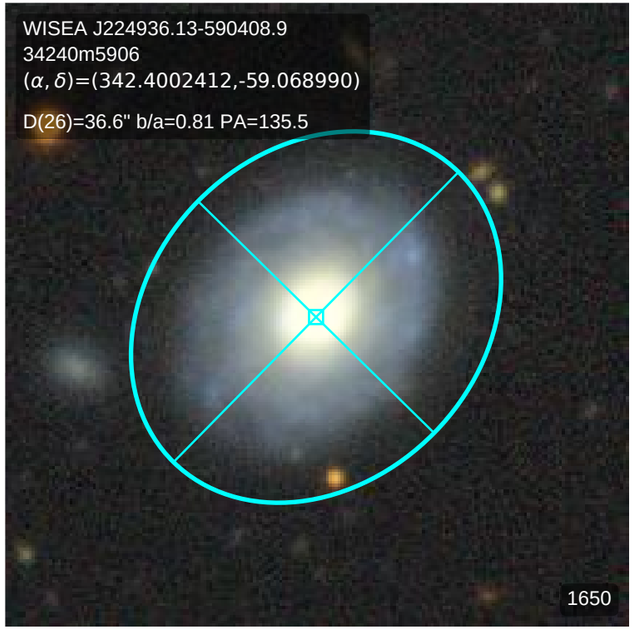
WISEA J224936.13-590408.9
34240m5906
(α, δ)=(342.4002412,-59.068990)
D(26)=36.6" b/a=0.81 PA=135.5
1650

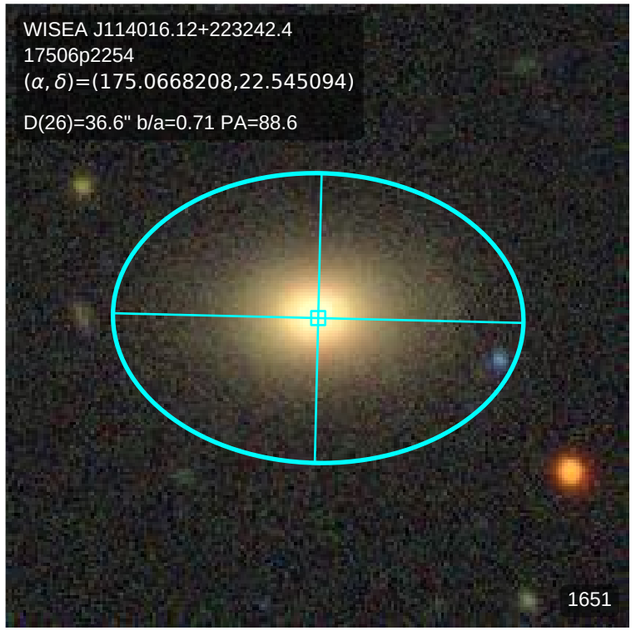
WISEA J114016.12+223242.4
17506p2254
(α, δ)=(175.0668208,22.545094)
D(26)=36.6" b/a=0.71 PA=88.6
1651

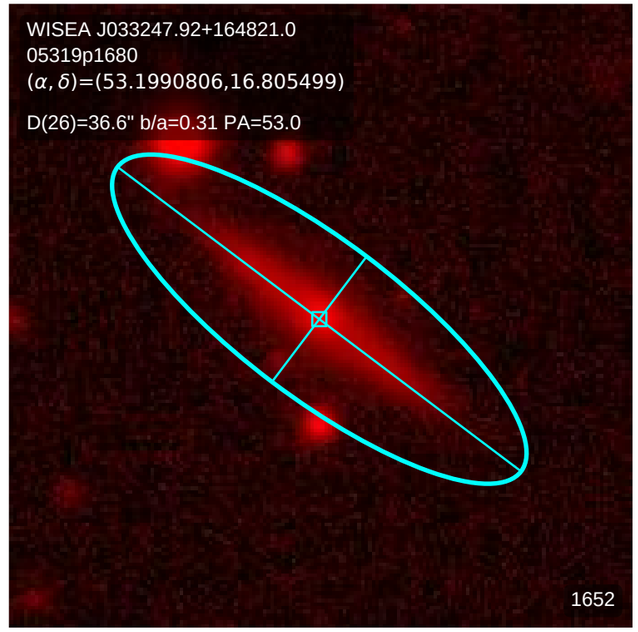
WISEA J033247.92+164821.0
05319p1680
(α, δ)=(53.1990806,16.805499)
D(26)=36.6" b/a=0.31 PA=53.0
1652

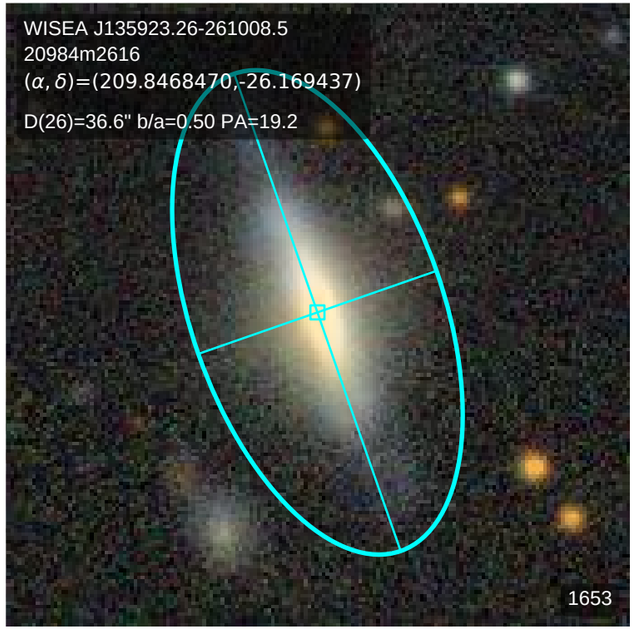
WISEA J135923.26-261008.5
20984m2616
(α, δ)=(209.8468470,-26.169437)
D(26)=36.6" b/a=0.50 PA=19.2
1653

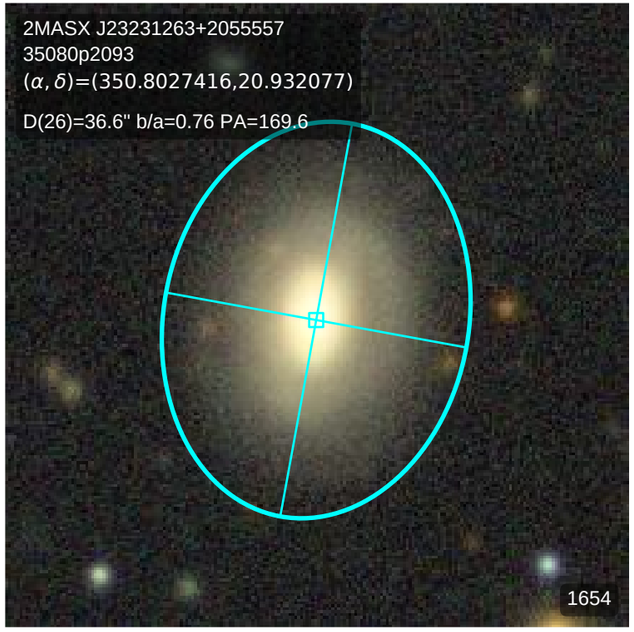
2MASX J23231263+2055557
35080p2093
(α, δ)=(350.8027416,20.932077)
D(26)=36.6" b/a=0.76 PA=169.6
1654

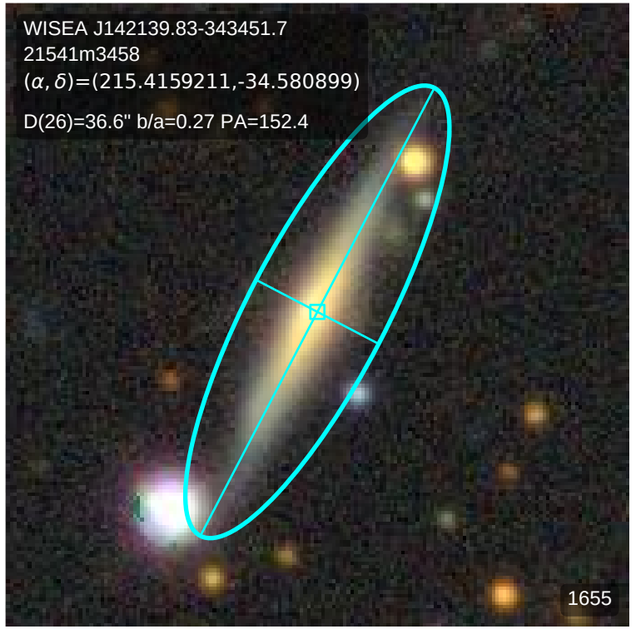
WISEA J142139.83-343451.7
21541m3458
(α, δ)=(215.4159211,-34.580899)
D(26)=36.6" b/a=0.27 PA=152.4
1655

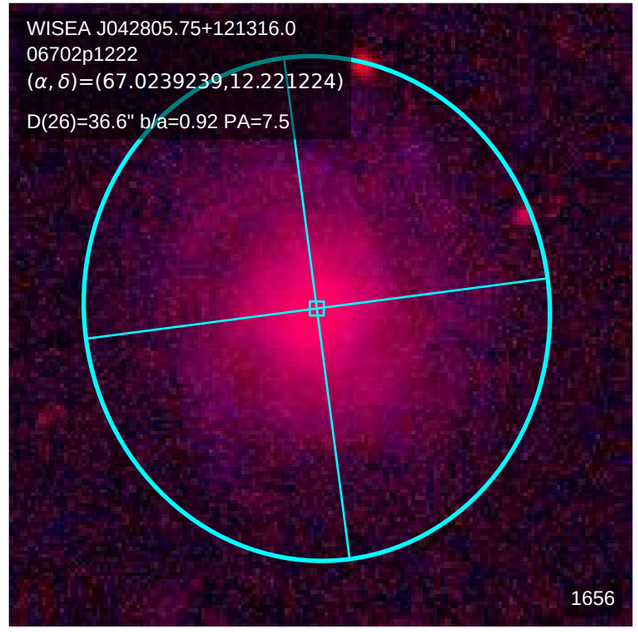
WISEA J042805.75+121316.0
06702p1222
(α, δ)=(67.0239239,12.221224)
D(26)=36.6" b/a=0.92 PA=7.5
1656

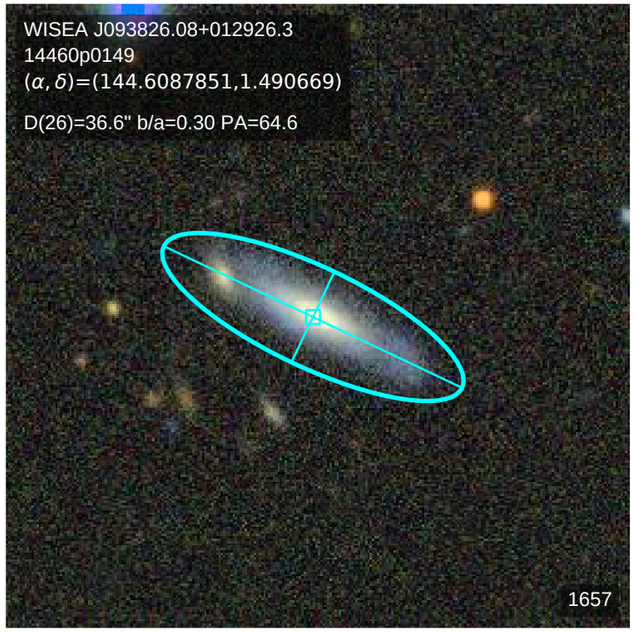
WISEA J093826.08+012926.3
14460p0149
(α, δ)=(144.6087851,1.490669)
D(26)=36.6" b/a=0.30 PA=64.6
1657

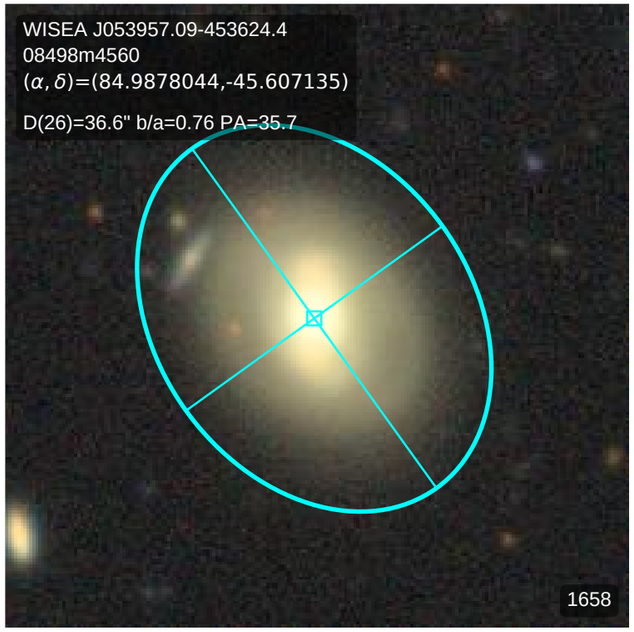
WISEA J053957.09-453624.4
08498m4560
(α, δ)=(84.9878044,-45.607135)
D(26)=36.6" b/a=0.76 PA=35.7
1658

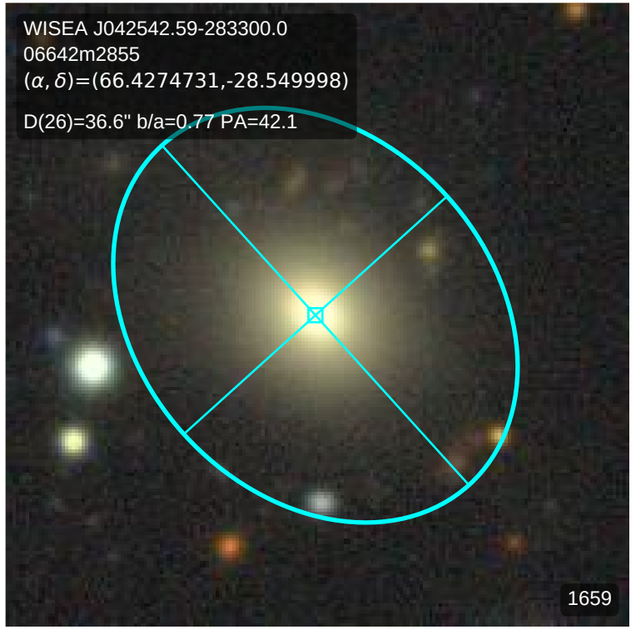
WISEA J042542.59-283300.0
06642m2855
(α, δ)=(66.4274731,-28.549998)
D(26)=36.6" b/a=0.77 PA=42.1
1659

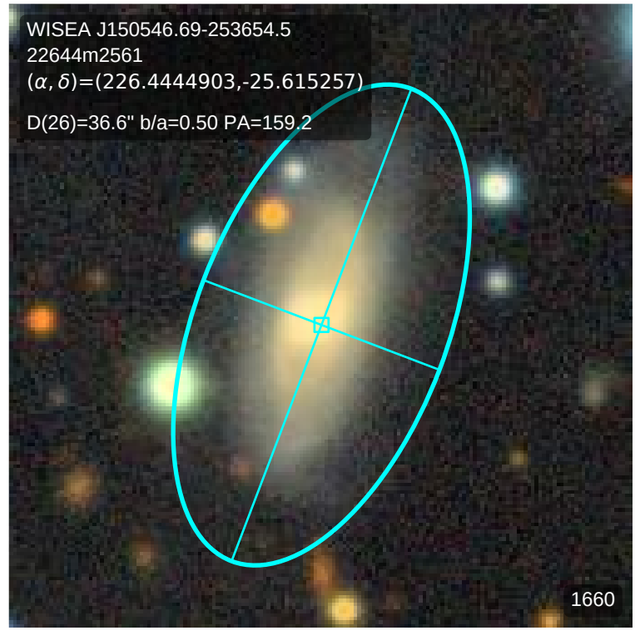
WISEA J150546.69-253654.5
22644m2561
(α, δ)=(226.4444903,-25.615257)
D(26)=36.6" b/a=0.50 PA=159.2
1660

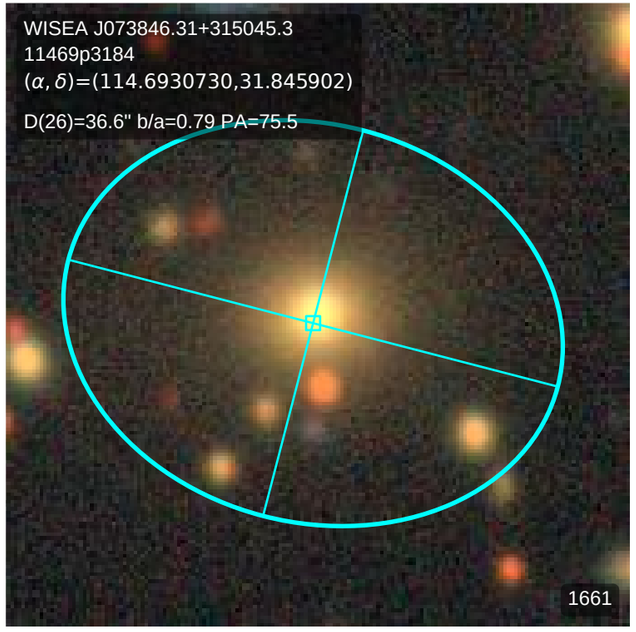
WISEA J073846.31+315045.3
11469p3184
(α, δ)=(114.6930730,31.845902)
D(26)=36.6" b/a=0.79 PA=75.5
1661

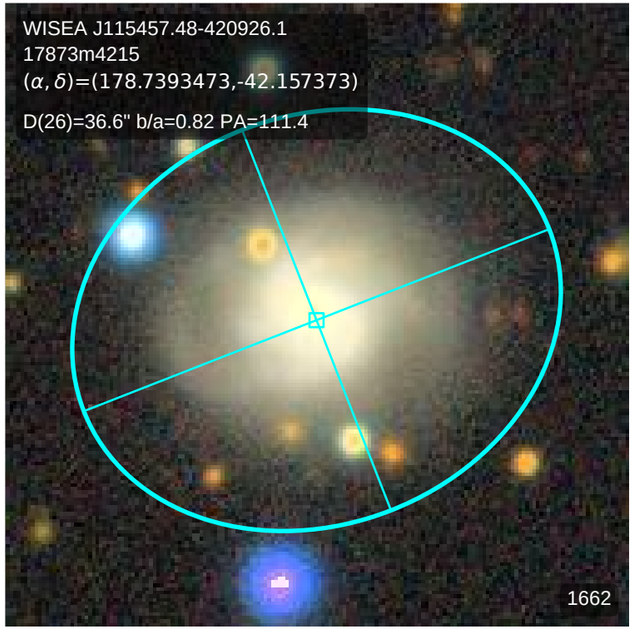
WISEA J115457.48-420926.1
17873m4215
(α, δ)=(178.7393473,-42.157373)
D(26)=36.6" b/a=0.82 PA=111.4
1662

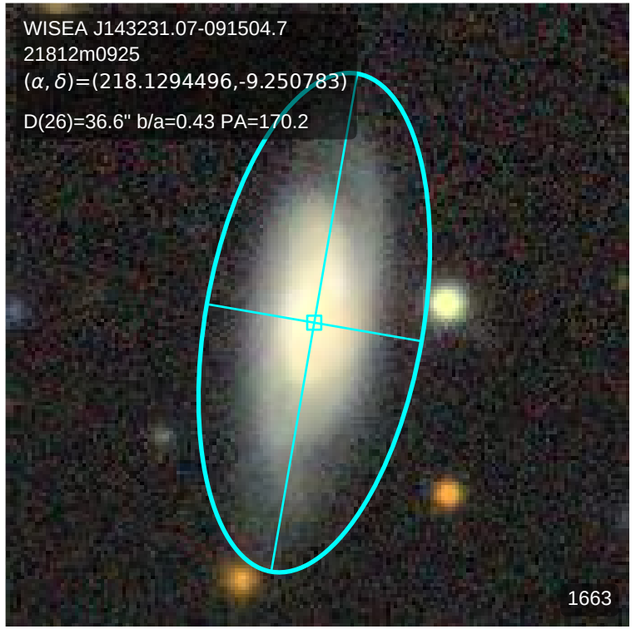
WISEA J143231.07-091504.7
21812m0925
(α, δ)=(218.1294496,-9.250783)
D(26)=36.6" b/a=0.43 PA=170.2
1663

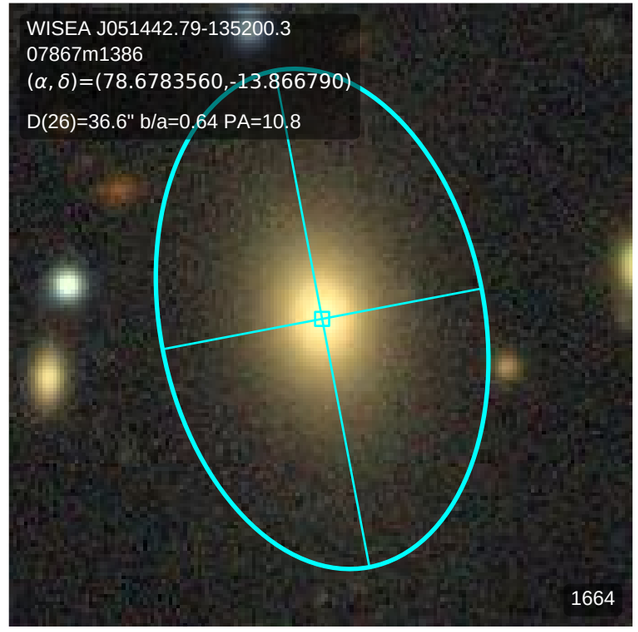
WISEA J051442.79-135200.3
07867m1386
(α, δ)=(78.6783560,-13.866790)
D(26)=36.6" b/a=0.64 PA=10.8
1664

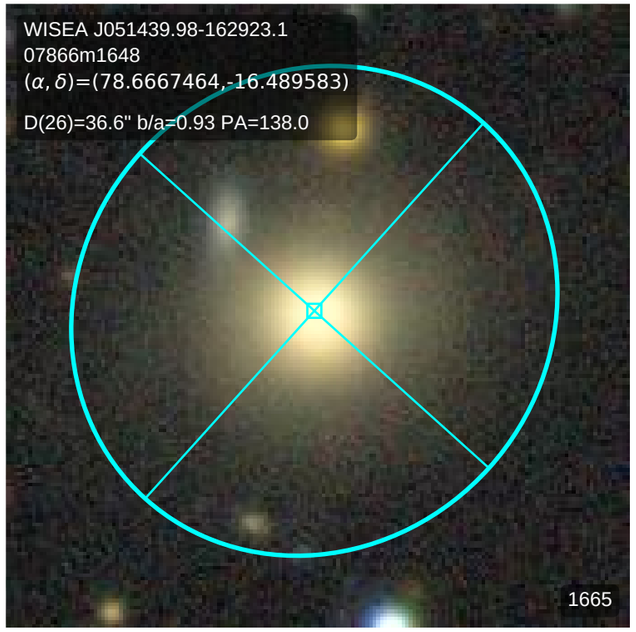
WISEA J051439.98-162923.1
07866m1648
(α, δ)=(78.6667464,-16.489583)
D(26)=36.6" b/a=0.93 PA=138.0
1665

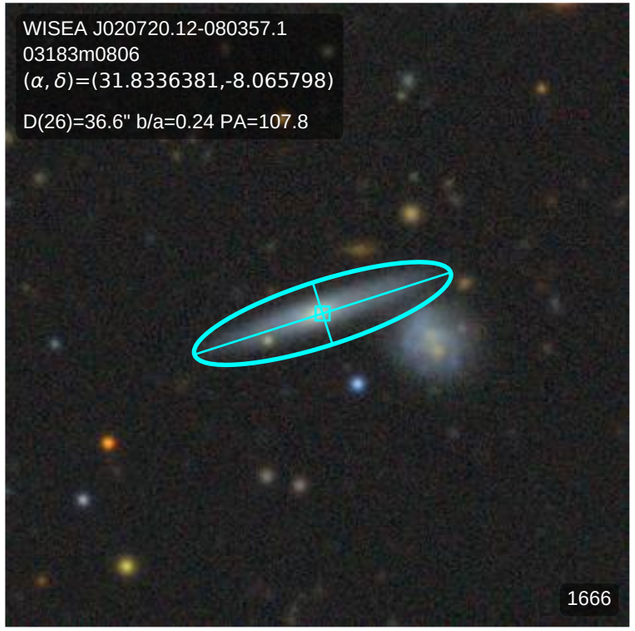
WISEA J020720.12-080357.1
03183m0806
(α, δ)=(31.8336381,-8.065798)
D(26)=36.6" b/a=0.24 PA=107.8
1666

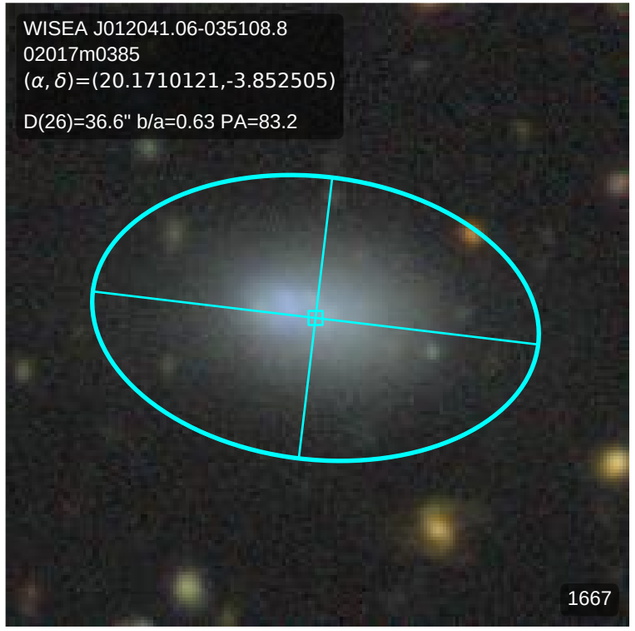
WISEA J012041.06-035108.8
02017m0385
(α, δ)=(20.1710121,-3.852505)
D(26)=36.6" b/a=0.63 PA=83.2
1667

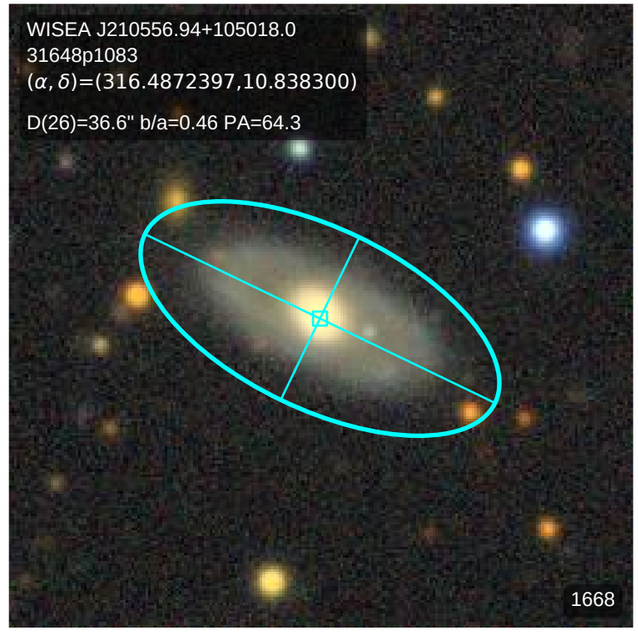
WISEA J210556.94+105018.0
31648p1083
(α, δ)=(316.4872397,10.838300)
D(26)=36.6" b/a=0.46 PA=64.3
1668

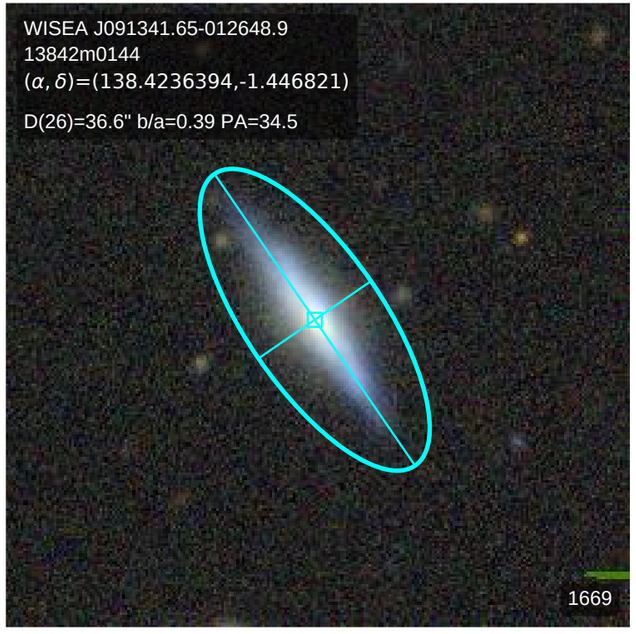
WISEA J091341.65-012648.9
13842m0144
(α, δ)=(138.4236394,-1.446821)
D(26)=36.6" b/a=0.39 PA=34.5
1669

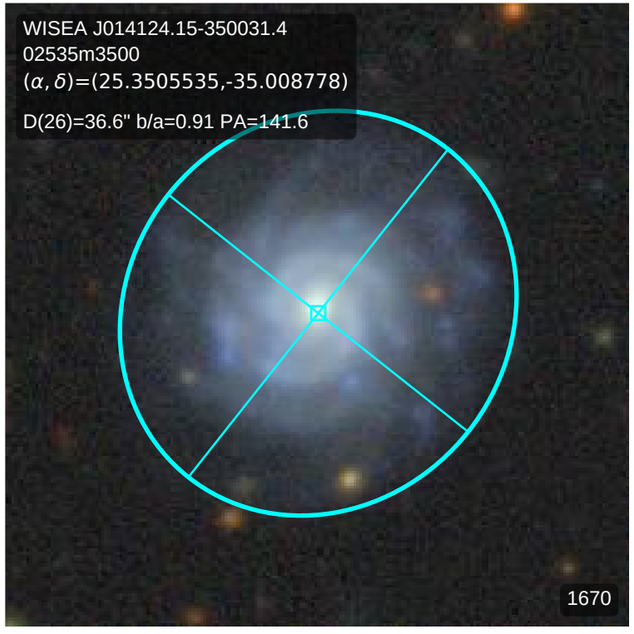
WISEA J014124.15-350031.4
02535m3500
(α, δ)=(25.3505535,-35.008778)
D(26)=36.6" b/a=0.91 PA=141.6
1670

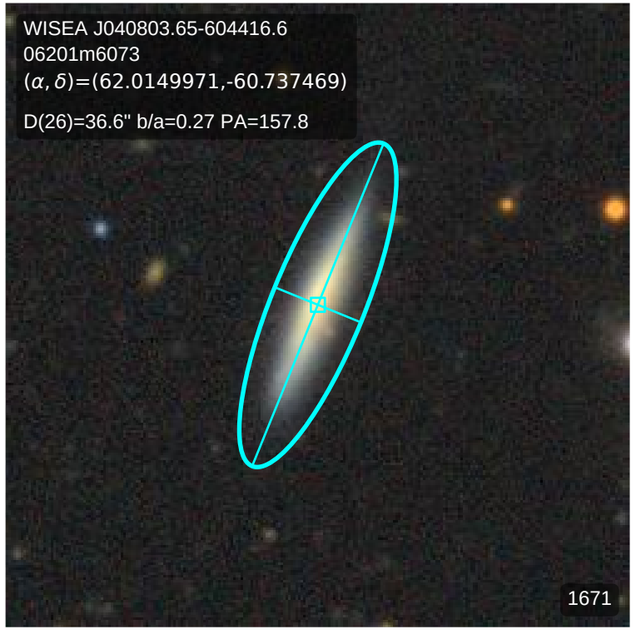
WISEA J040803.65-604416.6
06201m6073
(α, δ)=(62.0149971,-60.737469)
D(26)=36.6" b/a=0.27 PA=157.8
1671

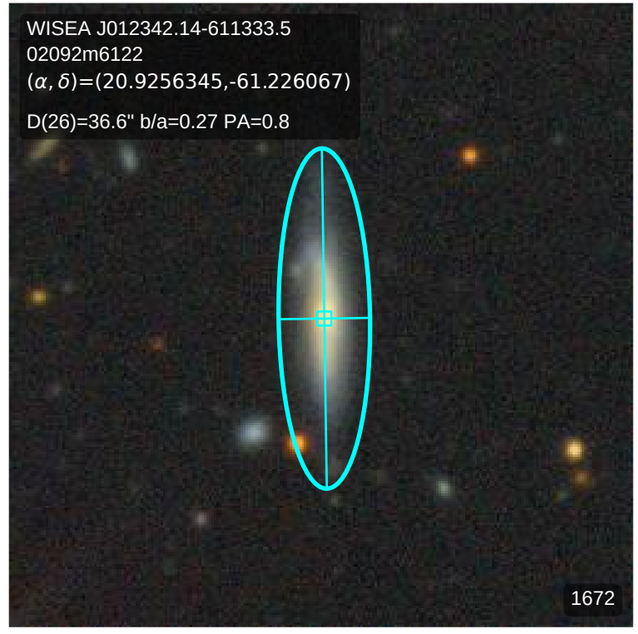
WISEA J012342.14-611333.5
02092m6122
(α, δ)=(20.9256345,-61.226067)
D(26)=36.6" b/a=0.27 PA=0.8
1672

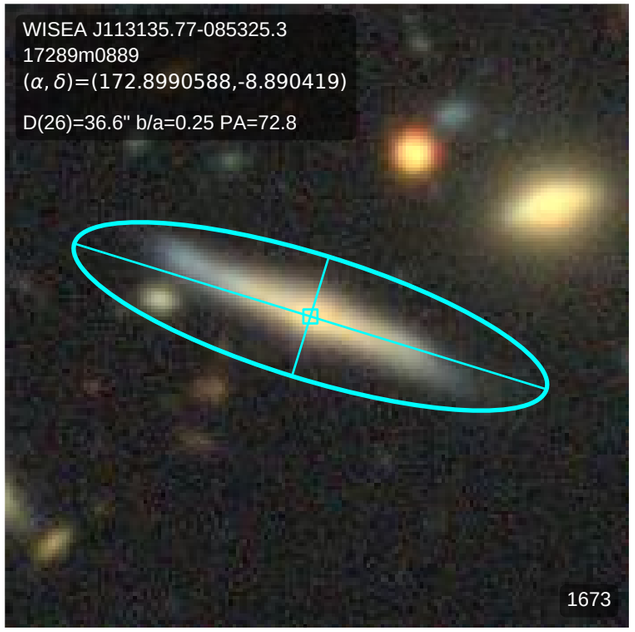
WISEA J113135.77-085325.3
17289m0889
(α, δ)=(172.8990588,-8.890419)
D(26)=36.6" b/a=0.25 PA=72.8
1673

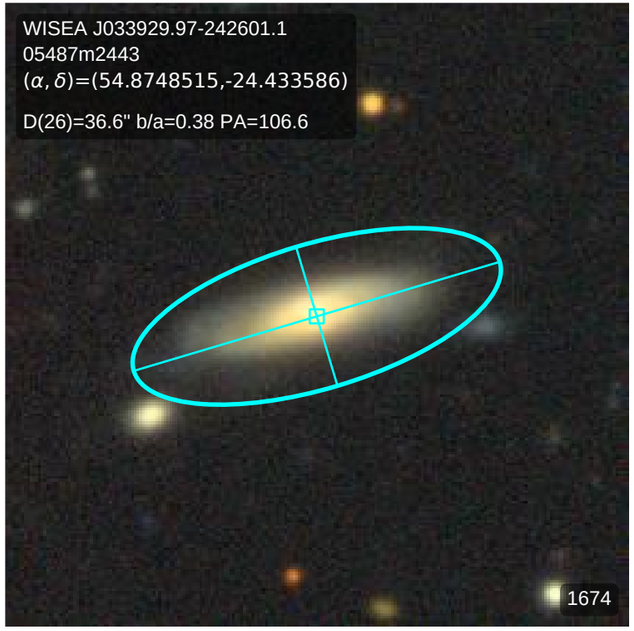
WISEA J033929.97-242601.1
05487m2443
(α, δ)=(54.8748515,-24.433586)
D(26)=36.6" b/a=0.38 PA=106.6
1674

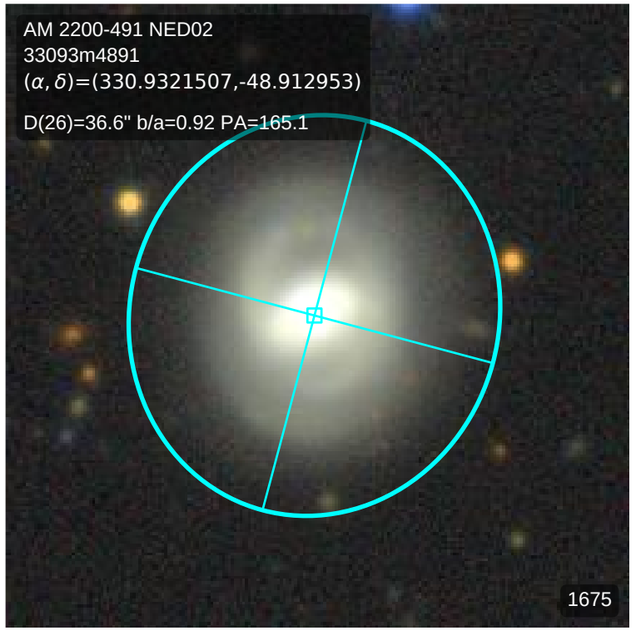
AM 2200-491 NED02
33093m4891
(α, δ)=(330.9321507,-48.912953)
D(26)=36.6" b/a=0.92 PA=165.1
1675

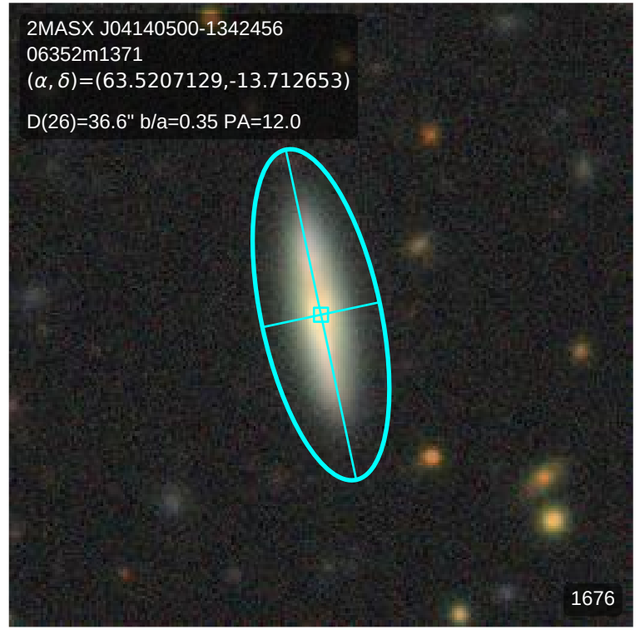
2MASX J04140500-1342456
06352m1371
(α, δ)=(63.5207129,-13.712653)
D(26)=36.6" b/a=0.35 PA=12.0
1676

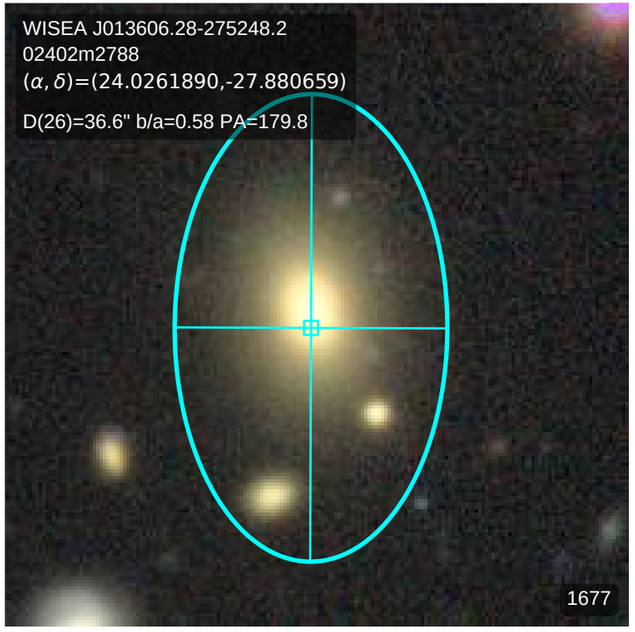
WISEA J013606.28-275248.2
02402m2788
(α, δ)=(24.0261890,-27.880659)
D(26)=36.6" b/a=0.58 PA=179.8
1677

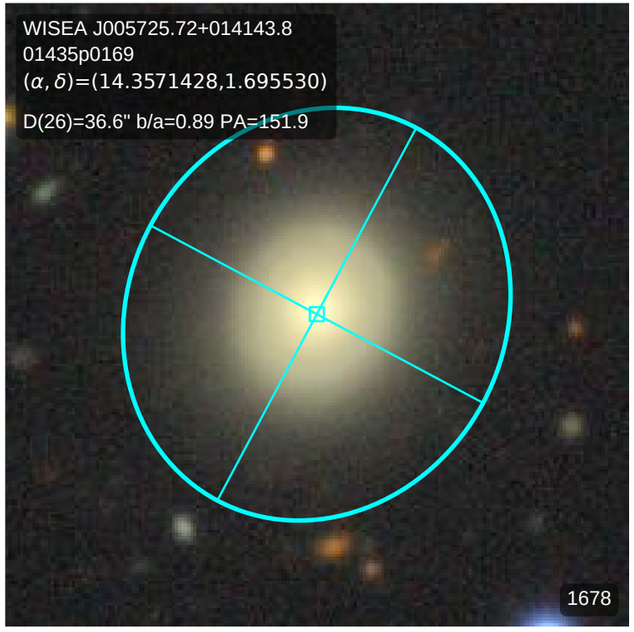
WISEA J005725.72+014143.8
01435p0169
(α, δ)=(14.3571428,1.695530)
D(26)=36.6" b/a=0.89 PA=151.9
1678

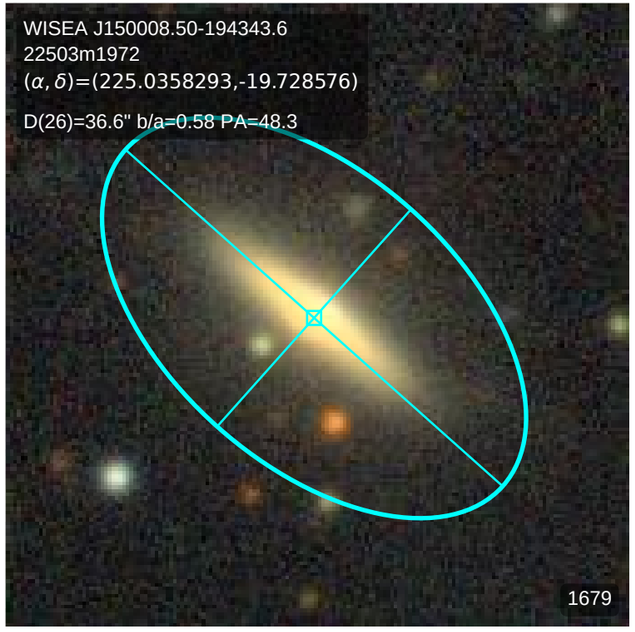
WISEA J150008.50-194343.6
22503m1972
(α, δ)=(225.0358293,-19.728576)
D(26)=36.6" b/a=0.58 PA=48.3
1679

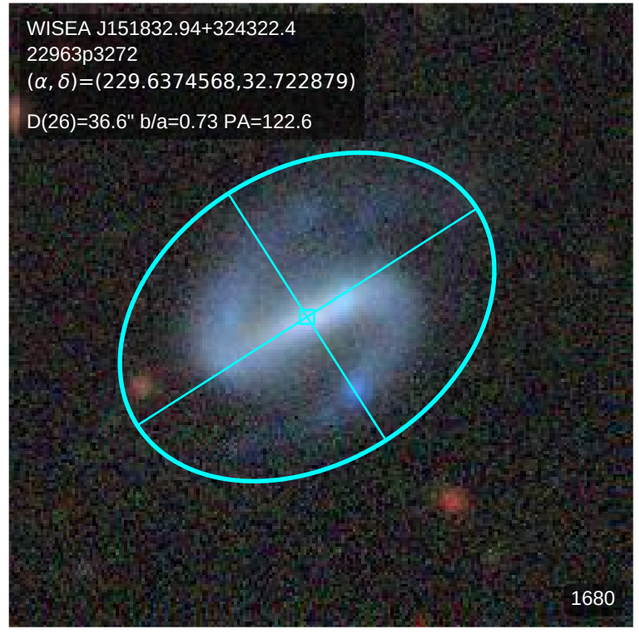
WISEA J151832.94+324322.4
22963p3272
(α, δ)=(229.6374568,32.722879)
D(26)=36.6" b/a=0.73 PA=122.6
1680

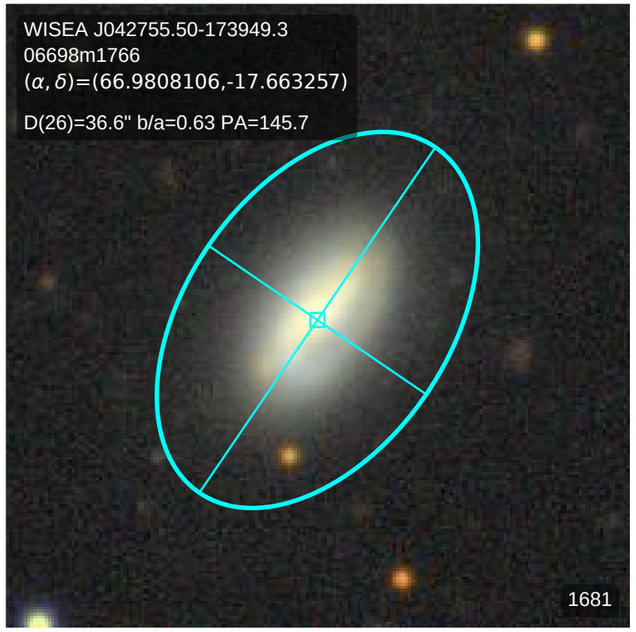
WISEA J042755.50-173949.3
06698m1766
(α, δ)=(66.9808106,-17.663257)
D(26)=36.6" b/a=0.63 PA=145.7
1681

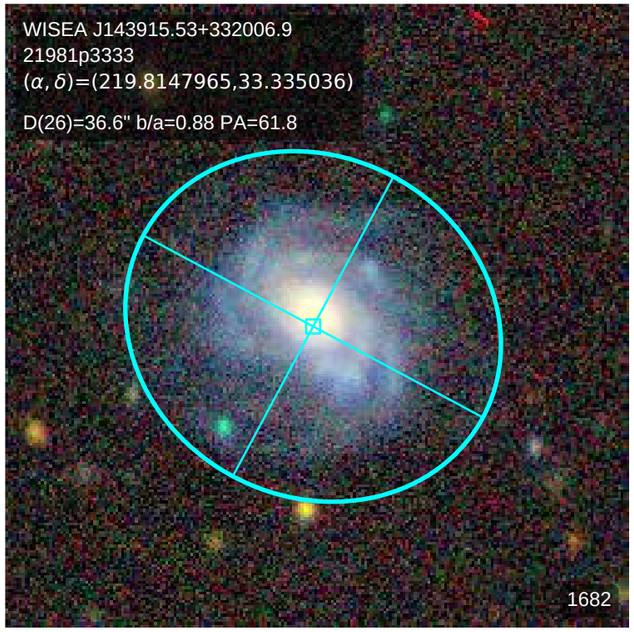
WISEA J143915.53+332006.9
21981p3333
(α, δ)=(219.8147965,33.335036)
D(26)=36.6" b/a=0.88 PA=61.8
1682

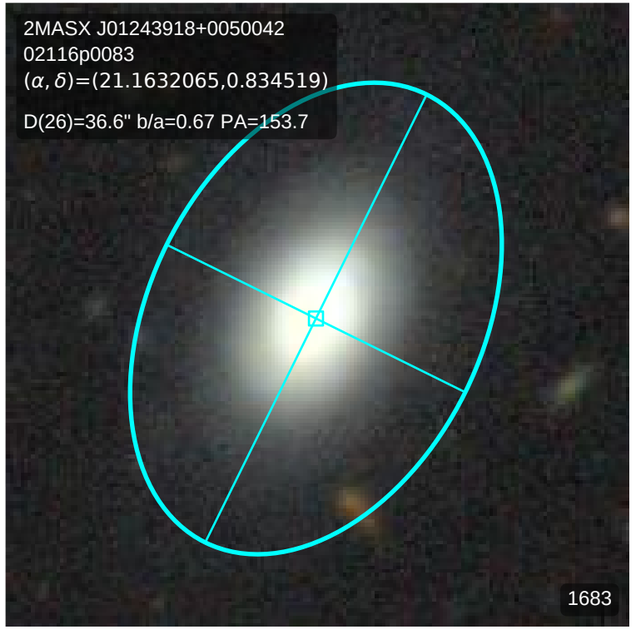
2MASX J01243918+0050042
02116p0083
(α, δ)=(21.1632065,0.834519)
D(26)=36.6" b/a=0.67 PA=153.7
1683

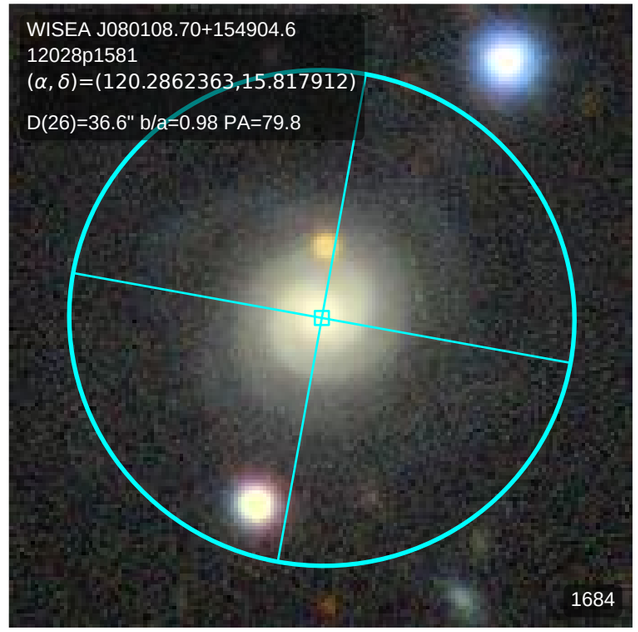
WISEA J080108.70+154904.6
12028p1581
(α, δ)=(120.2862363,15.817912)
D(26)=36.6" b/a=0.98 PA=79.8
1684

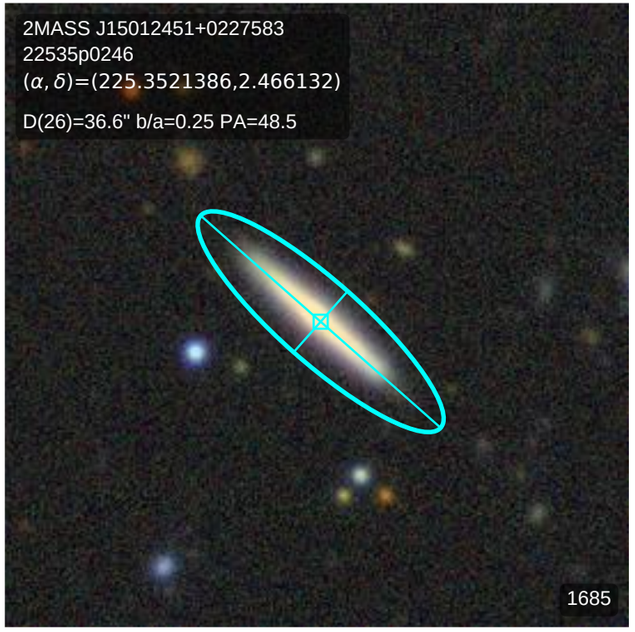
2MASS J15012451+0227583
22535p0246
(α, δ)=(225.3521386,2.466132)
D(26)=36.6" b/a=0.25 PA=48.5
1685

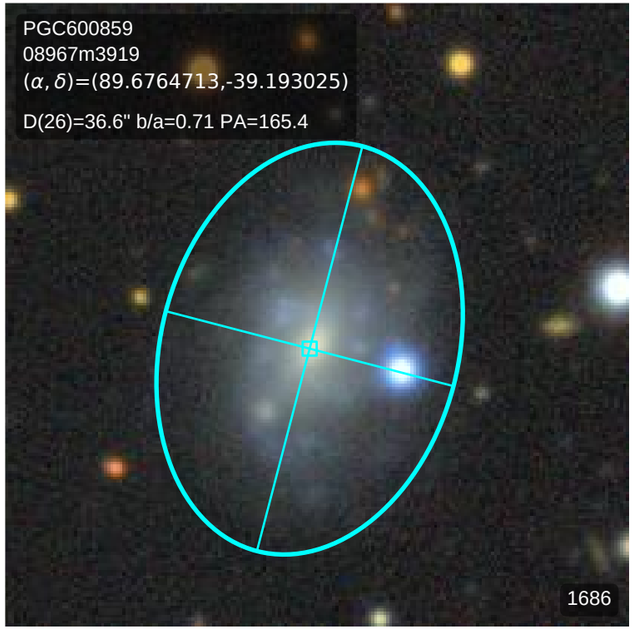
PGC600859
08967m3919
(α, δ)=(89.6764713,-39.193025)
D(26)=36.6" b/a=0.71 PA=165.4
1686

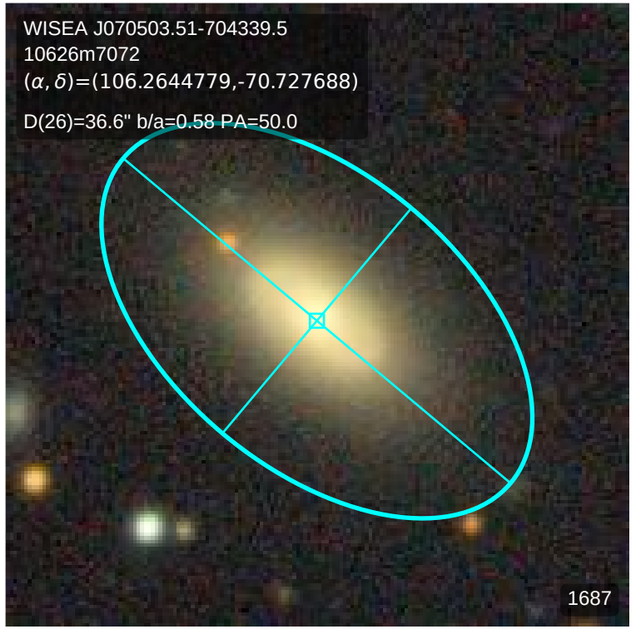
WISEA J070503.51-704339.5
10626m7072
(α, δ)=(106.2644779,-70.727688)
D(26)=36.6" b/a=0.58 PA=50.0
1687

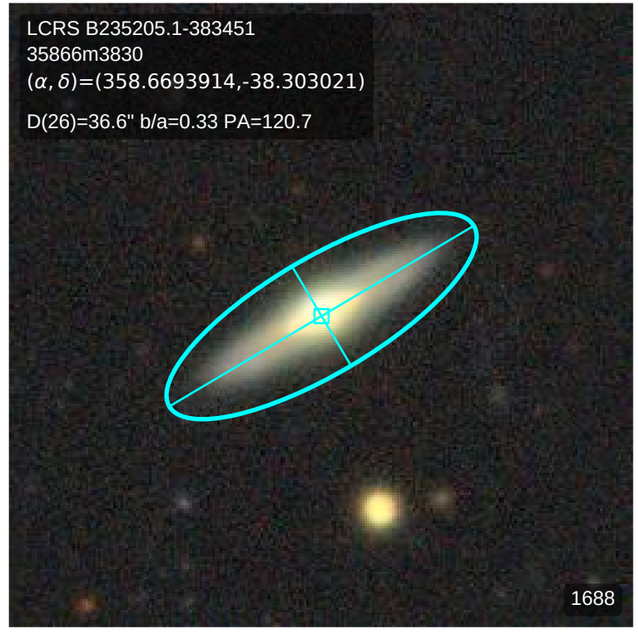
LCRS B235205.1-383451
35866m3830
(α, δ)=(358.6693914,-38.303021)
D(26)=36.6" b/a=0.33 PA=120.7
1688

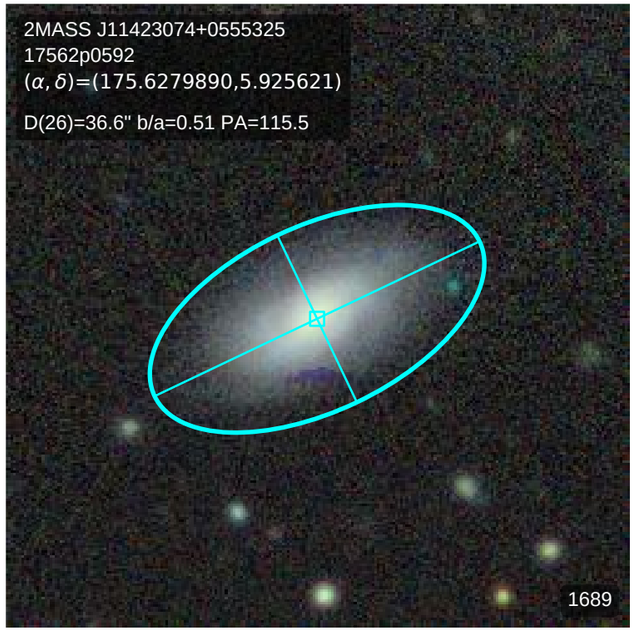
2MASS J11423074+0555325
17562p0592
(α, δ)=(175.6279890,5.925621)
D(26)=36.6" b/a=0.51 PA=115.5
1689

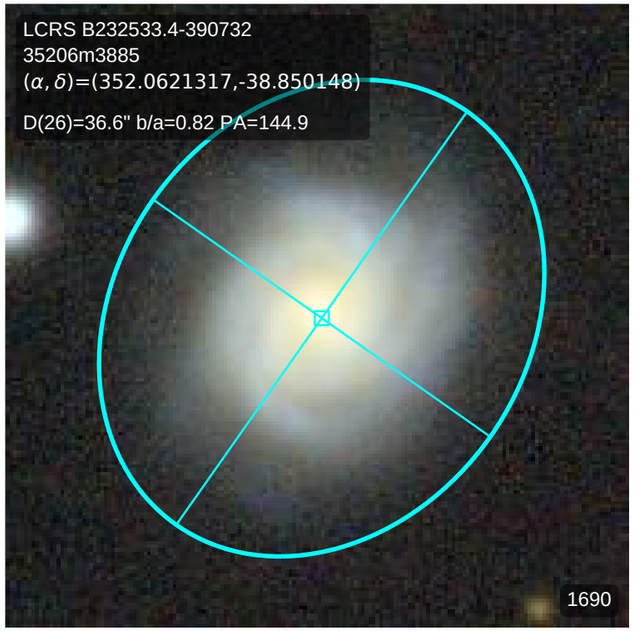
LCRS B232533.4-390732
35206m3885
(α, δ)=(352.0621317,-38.850148)
D(26)=36.6" b/a=0.82 PA=144.9
1690

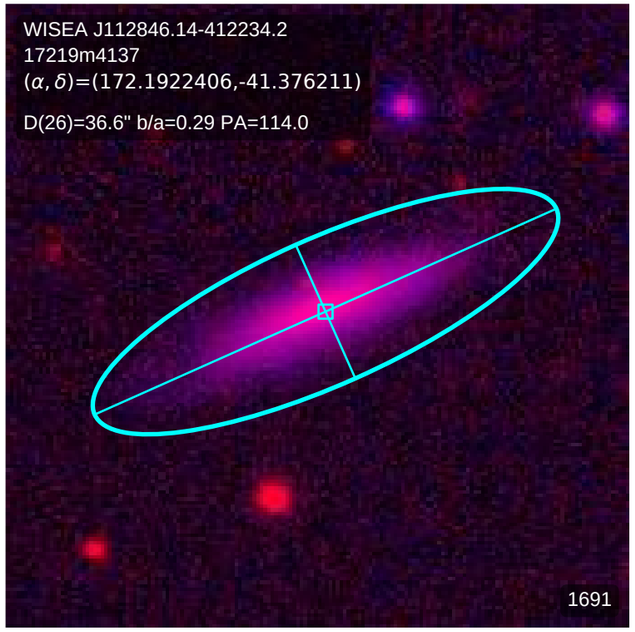
WISEA J112846.14-412234.2
17219m4137
(α, δ)=(172.1922406,-41.376211)
D(26)=36.6" b/a=0.29 PA=114.0
1691

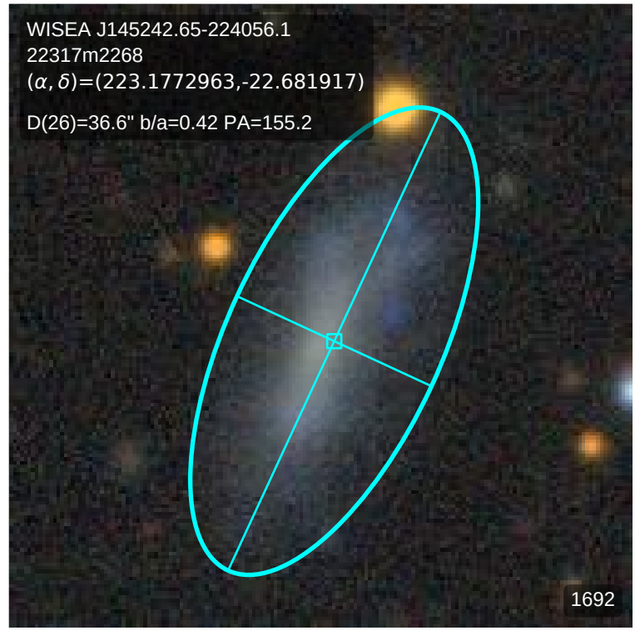
WISEA J145242.65-224056.1
22317m2268
(α, δ)=(223.1772963,-22.681917)
D(26)=36.6" b/a=0.42 PA=155.2
1692

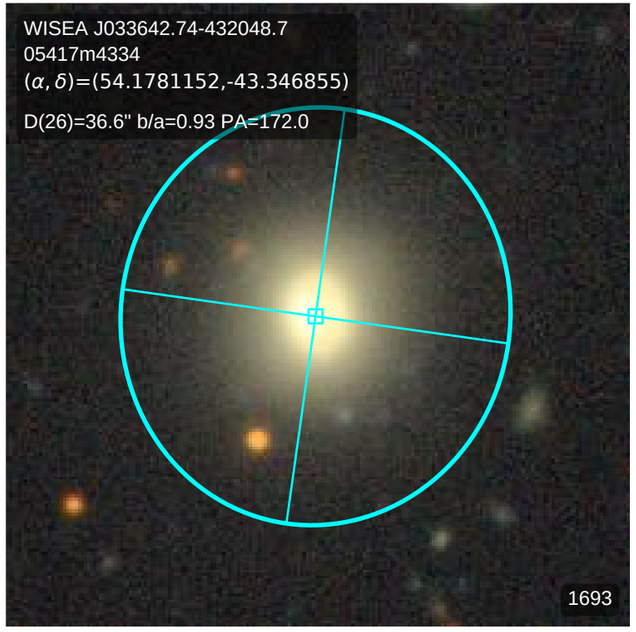
WISEA J033642.74-432048.7
05417m4334
(α, δ)=(54.1781152,-43.346855)
D(26)=36.6" b/a=0.93 PA=172.0
1693

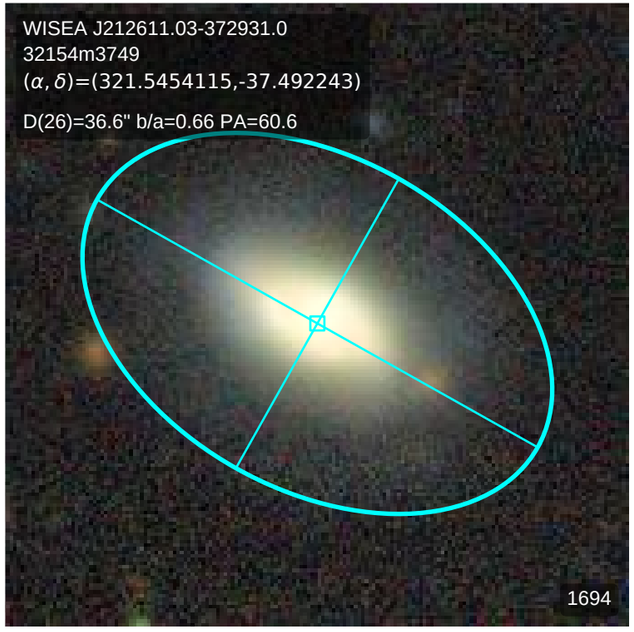
WISEA J212611.03-372931.0
32154m3749
(α, δ)=(321.5454115,-37.492243)
D(26)=36.6" b/a=0.66 PA=60.6
1694

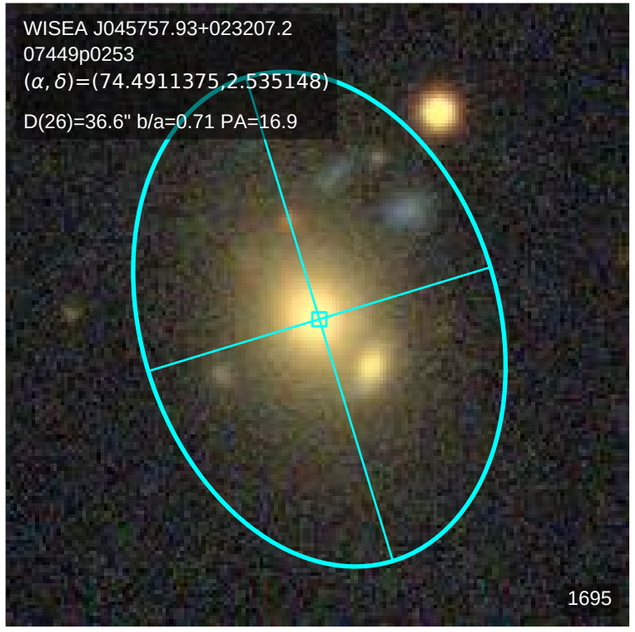
WISEA J045757.93+023207.2
07449p0253
(α, δ)=(74.4911375,2.535148)
D(26)=36.6" b/a=0.71 PA=16.9
1695

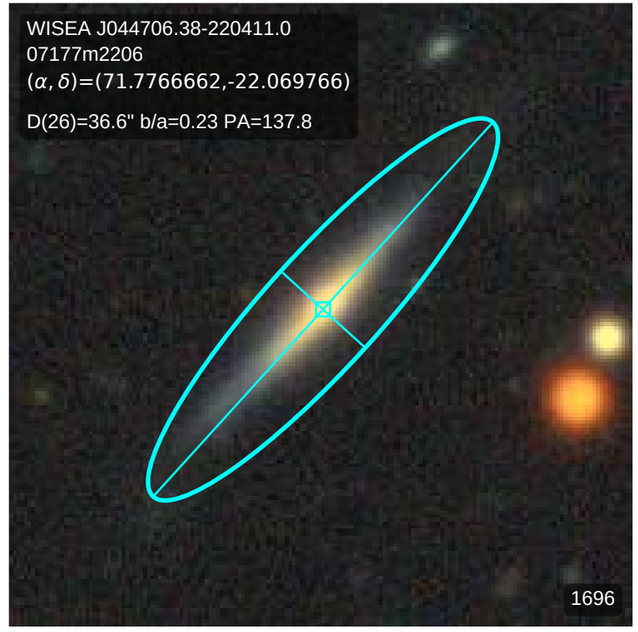
WISEA J044706.38-220411.0
07177m2206
(α, δ)=(71.7766662,-22.069766)
D(26)=36.6" b/a=0.23 PA=137.8
1696

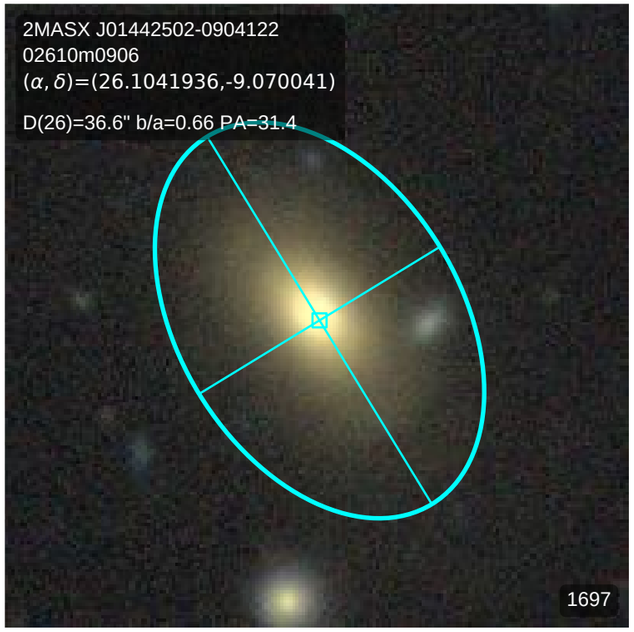
2MASX J01442502-0904122
02610m0906
(α, δ)=(26.1041936,-9.070041)
D(26)=36.6" b/a=0.66 PA=31.4
1697

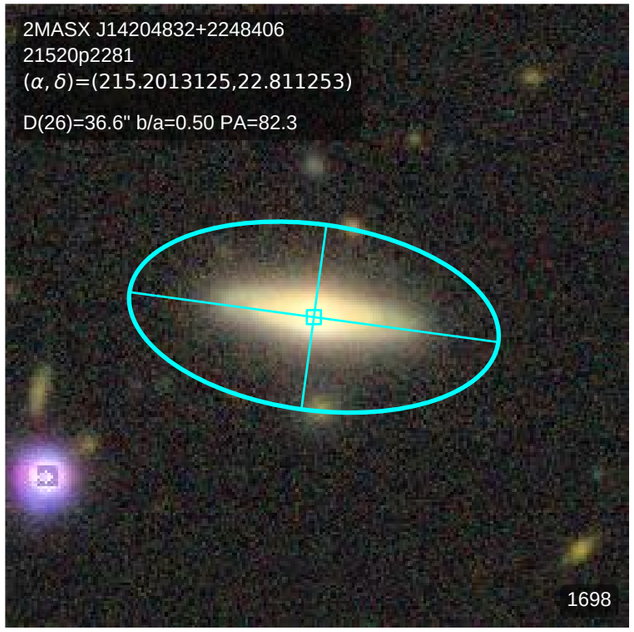
2MASX J14204832+2248406
21520p2281
(α, δ)=(215.2013125,22.811253)
D(26)=36.6" b/a=0.50 PA=82.3
1698

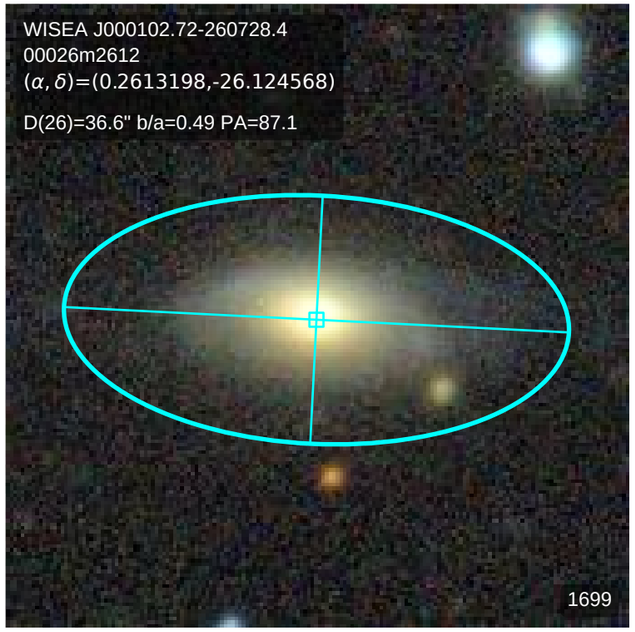
WISEA J000102.72-260728.4
00026m2612
(α, δ)=(0.2613198,-26.124568)
D(26)=36.6" b/a=0.49 PA=87.1
1699

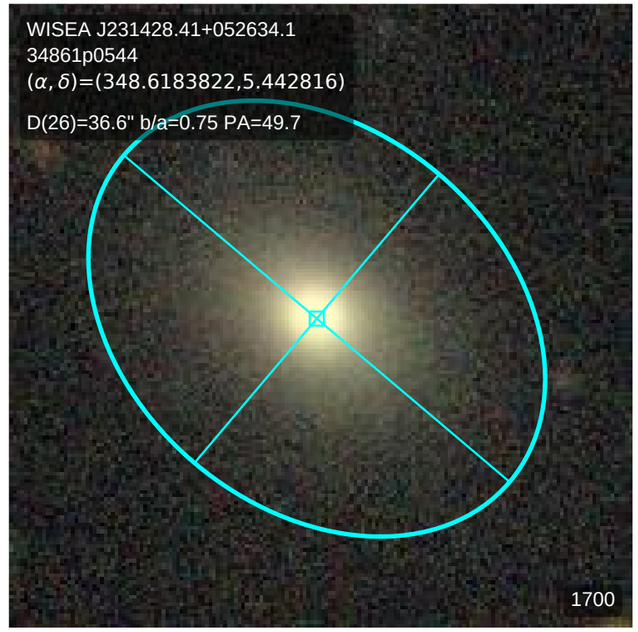
WISEA J231428.41+052634.1
34861p0544
(α, δ)=(348.6183822,5.442816)
D(26)=36.6" b/a=0.75 PA=49.7
1700

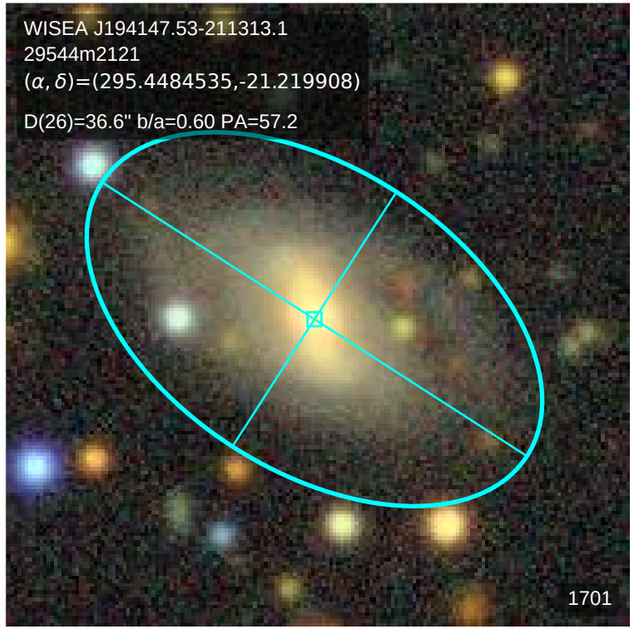
WISEA J194147.53-211313.1
29544m2121
(α, δ)=(295.4484535,-21.219908)
D(26)=36.6" b/a=0.60 PA=57.2
1701

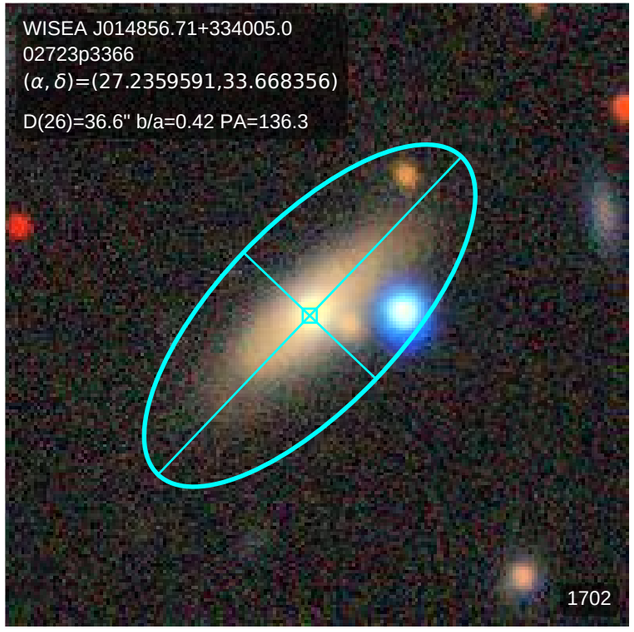
WISEA J014856.71+334005.0
02723p3366
(α, δ)=(27.2359591,33.668356)
D(26)=36.6" b/a=0.42 PA=136.3
1702

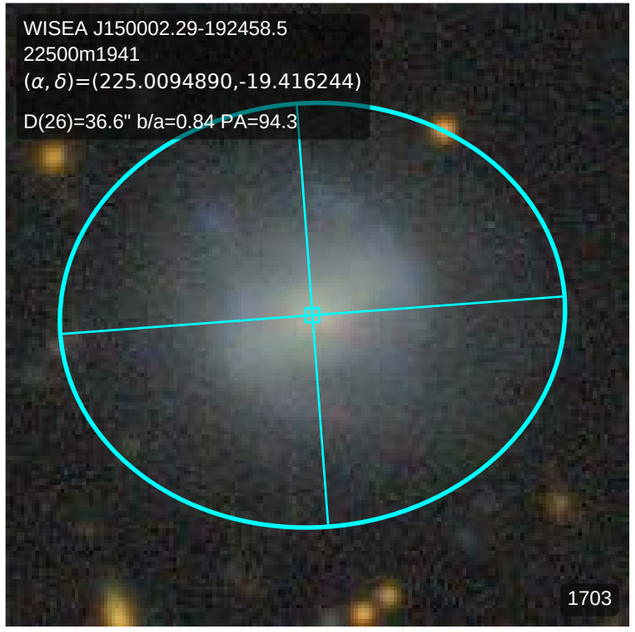
WISEA J150002.29-192458.5
22500m1941
(α, δ)=(225.0094890,-19.416244)
D(26)=36.6" b/a=0.84 PA=94.3
1703

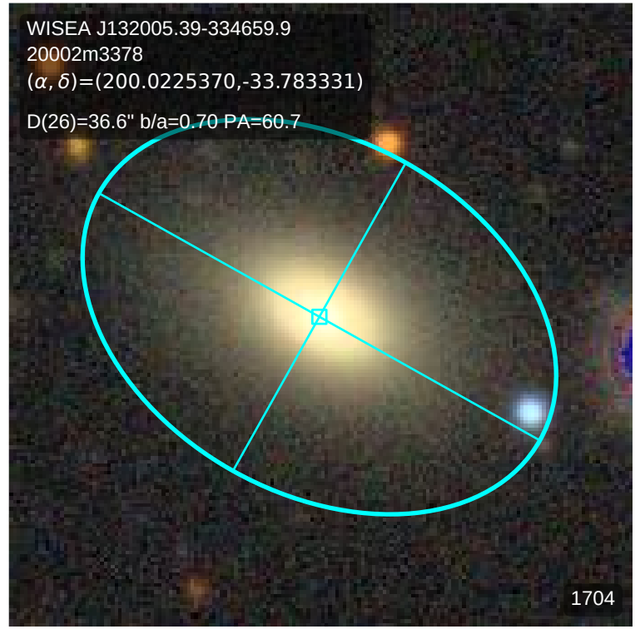
WISEA J132005.39-334659.9
20002m3378
(α, δ)=(200.0225370,-33.783331)
D(26)=36.6" b/a=0.70 PA=60.7
1704

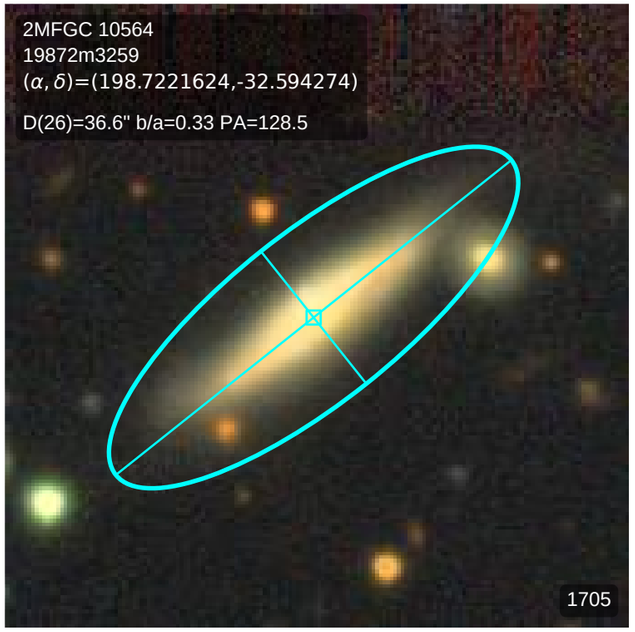
2MFGC 10564
19872m3259
(α, δ)=(198.7221624,-32.594274)
D(26)=36.6" b/a=0.33 PA=128.5
1705

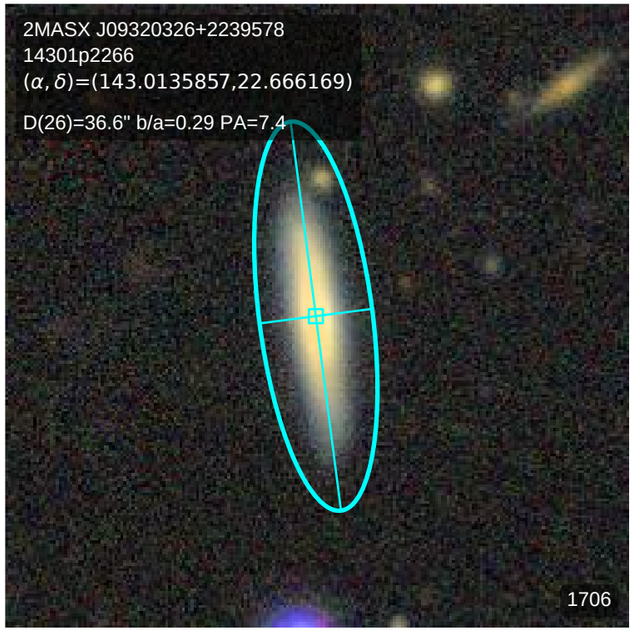
2MASX J09320326+2239578
14301p2266
(α, δ)=(143.0135857,22.666169)
D(26)=36.6" b/a=0.29 PA=7.4
1706

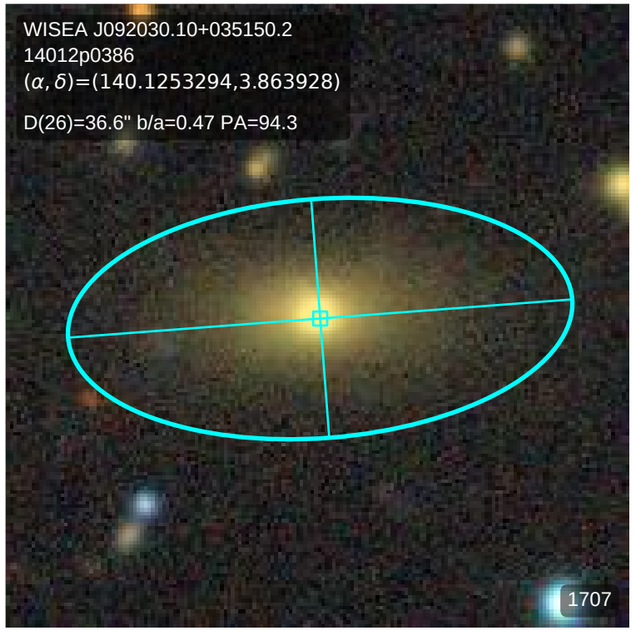
WISEA J092030.10+035150.2
14012p0386
(α, δ)=(140.1253294,3.863928)
D(26)=36.6" b/a=0.47 PA=94.3
1707

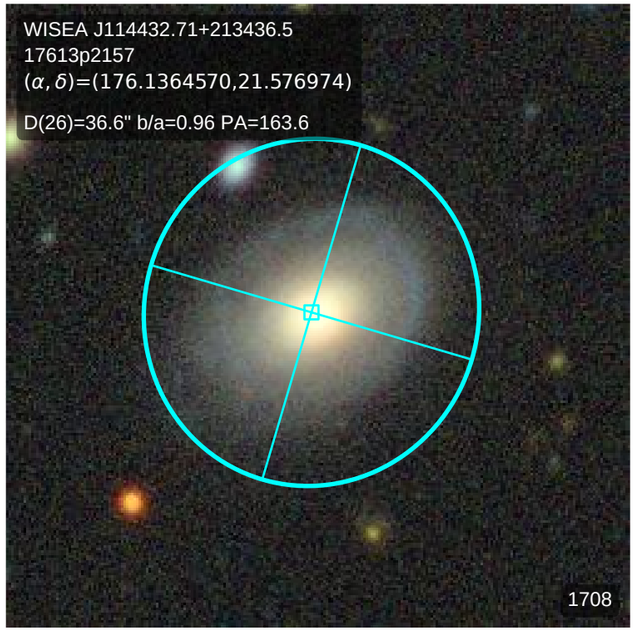
WISEA J114432.71+213436.5
17613p2157
(α, δ)=(176.1364570,21.576974)
D(26)=36.6" b/a=0.96 PA=163.6
1708

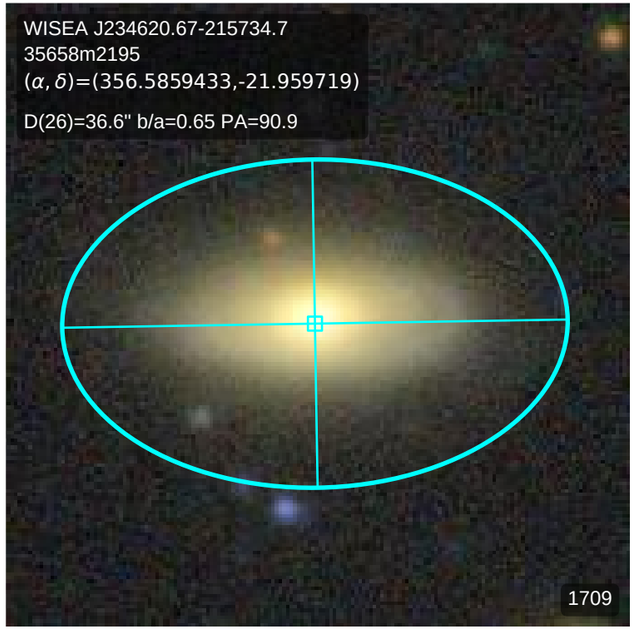
WISEA J234620.67-215734.7
35658m2195
(α, δ)=(356.5859433,-21.959719)
D(26)=36.6" b/a=0.65 PA=90.9
1709

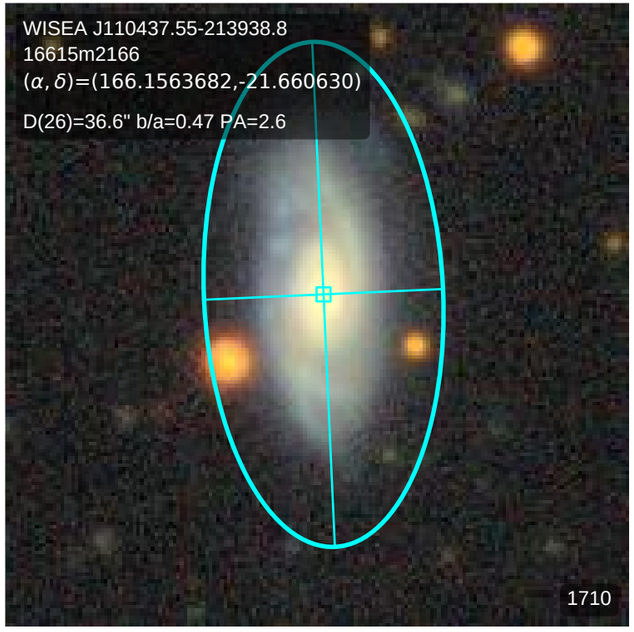
WISEA J110437.55-213938.8
16615m2166
(α, δ)=(166.1563682,-21.660630)
D(26)=36.6" b/a=0.47 PA=2.6
1710

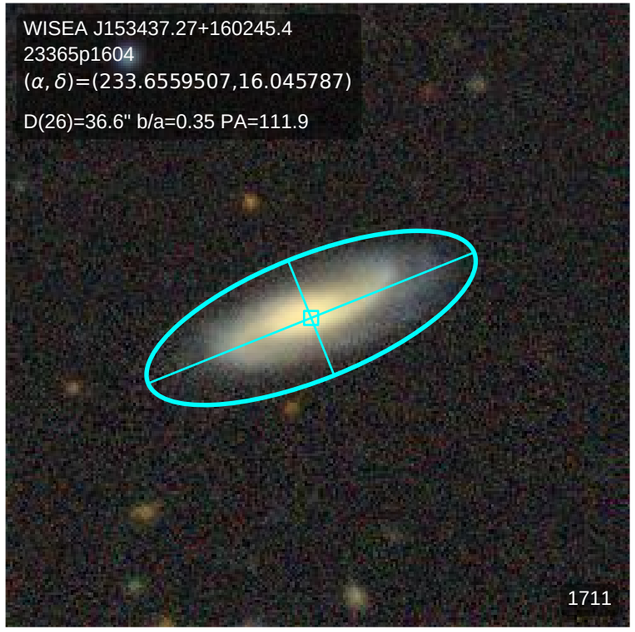
WISEA J153437.27+160245.4
23365p1604
(α, δ)=(233.6559507,16.045787)
D(26)=36.6" b/a=0.35 PA=111.9
1711

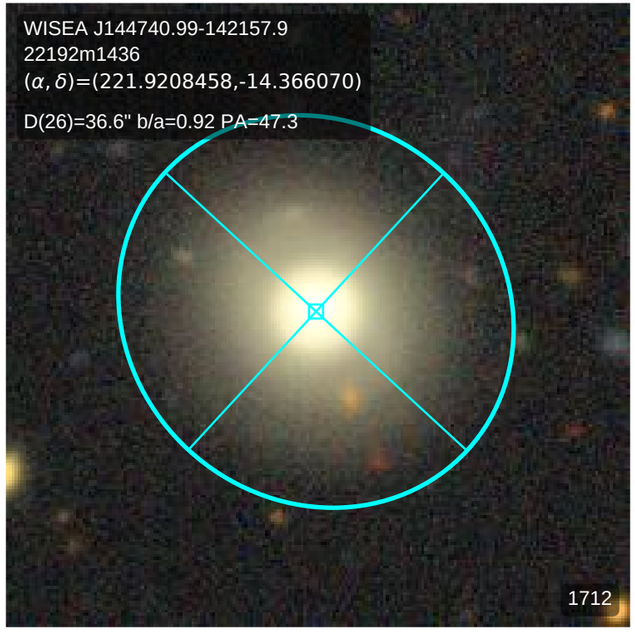
WISEA J144740.99-142157.9
22192m1436
(α, δ)=(221.9208458,-14.366070)
D(26)=36.6" b/a=0.92 PA=47.3
1712

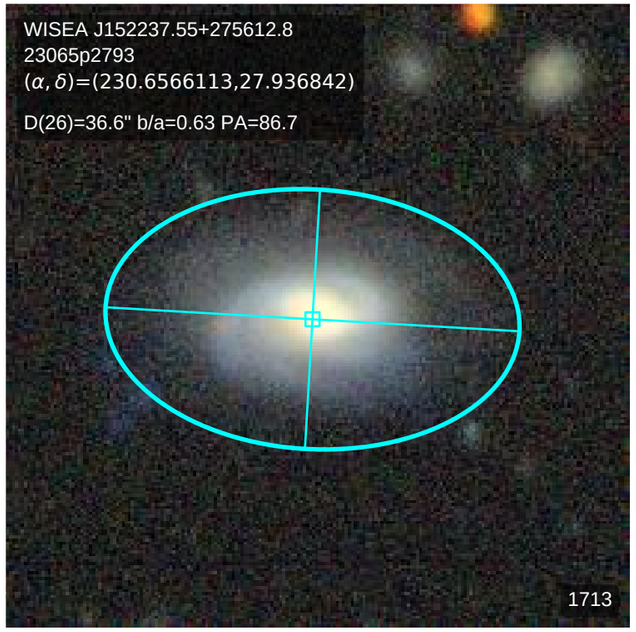
WISEA J152237.55+275612.8
23065p2793
(α, δ)=(230.6566113,27.936842)
D(26)=36.6" b/a=0.63 PA=86.7
1713

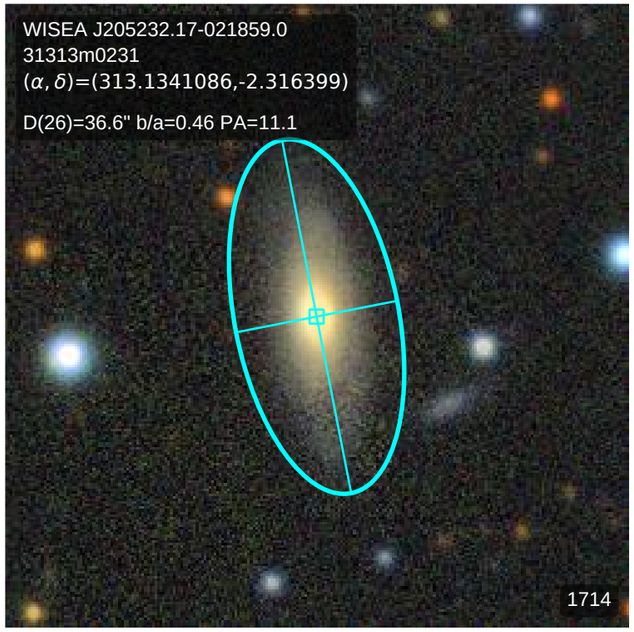
WISEA J205232.17-021859.0
31313m0231
(α, δ)=(313.1341086,-2.316399)
D(26)=36.6" b/a=0.46 PA=11.1
1714

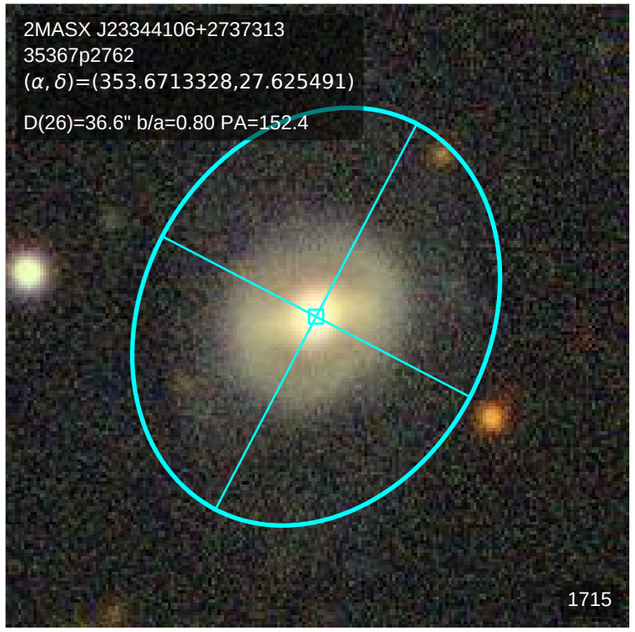
2MASX J23344106+2737313
35367p2762
(α, δ)=(353.6713328,27.625491)
D(26)=36.6" b/a=0.80 PA=152.4
1715

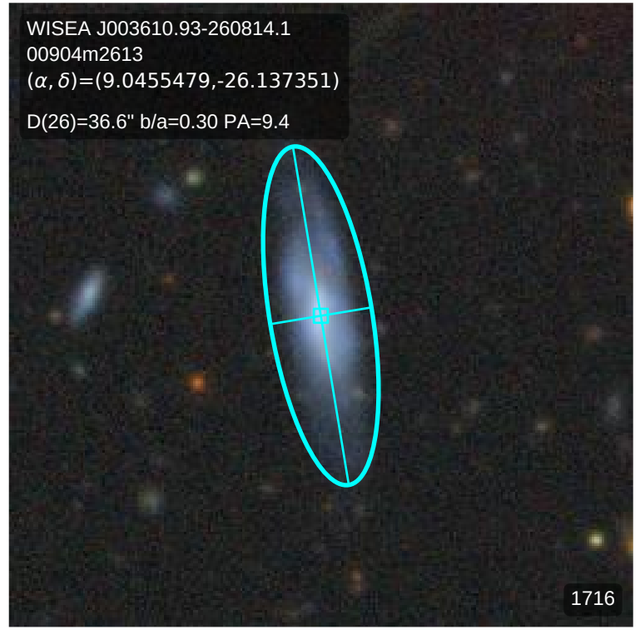
WISEA J003610.93-260814.1
00904m2613
(α, δ)=(9.0455479,-26.137351)
D(26)=36.6" b/a=0.30 PA=9.4
1716

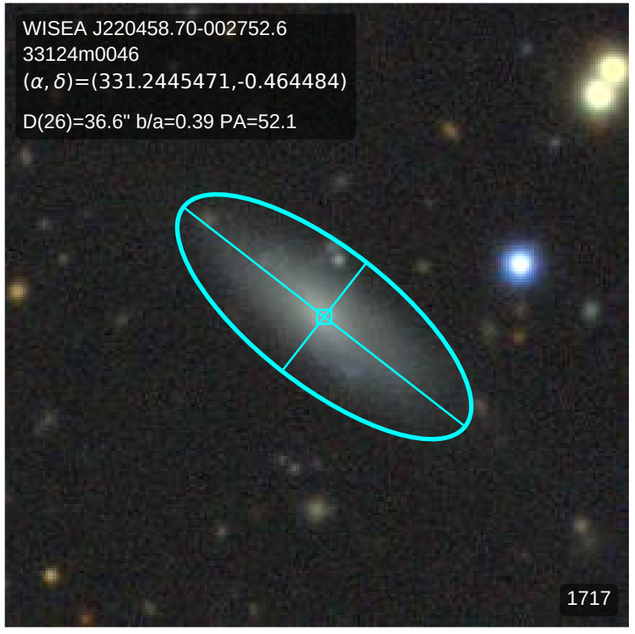
WISEA J220458.70-002752.6
33124m0046
(α, δ)=(331.2445471,-0.464484)
D(26)=36.6" b/a=0.39 PA=52.1
1717

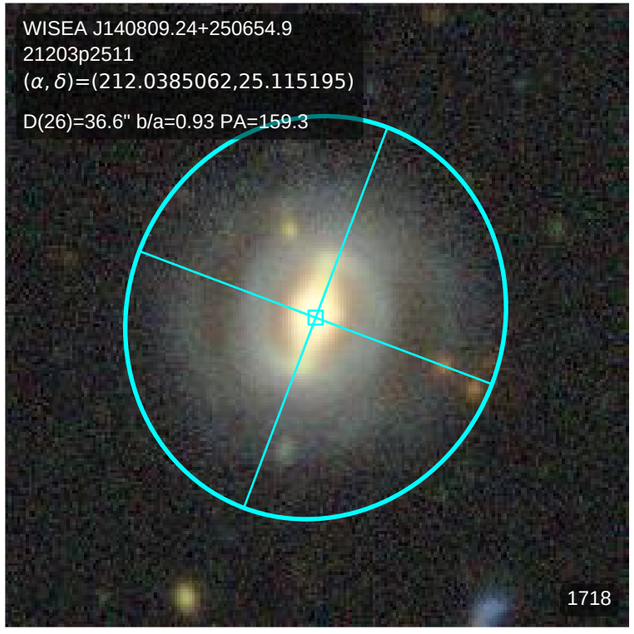
WISEA J140809.24+250654.9
21203p2511
(α, δ)=(212.0385062,25.115195)
D(26)=36.6" b/a=0.93 PA=159.3
1718

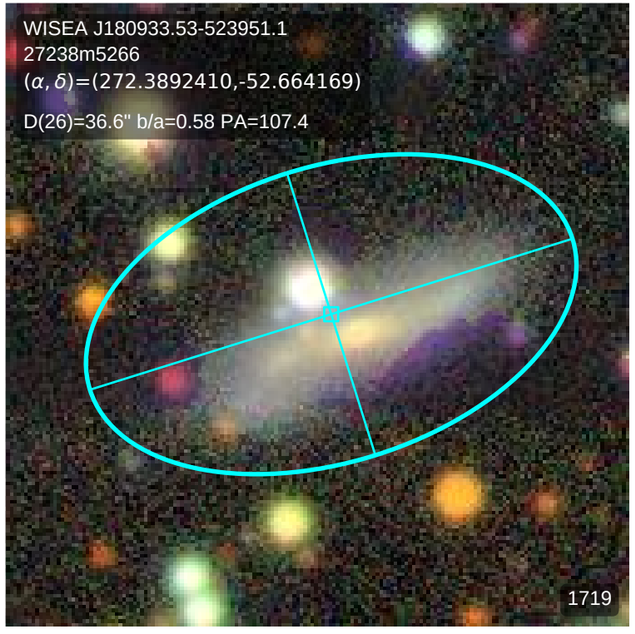
WISEA J180933.53-523951.1
27238m5266
(α, δ)=(272.3892410,-52.664169)
D(26)=36.6" b/a=0.58 PA=107.4
1719

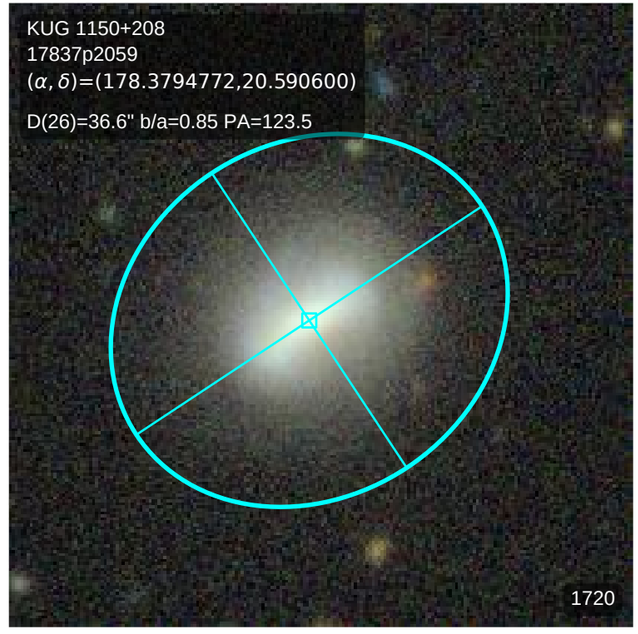
KUG 1150+208
17837p2059
(α, δ)=(178.3794772,20.590600)
D(26)=36.6" b/a=0.85 PA=123.5
1720

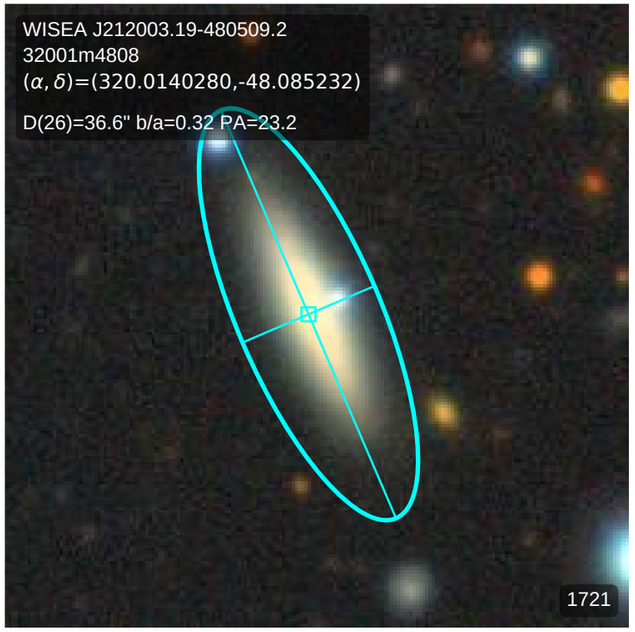
WISEA J212003.19-480509.2
32001m4808
(α, δ)=(320.0140280,-48.085232)
D(26)=36.6" b/a=0.32 PA=23.2
1721

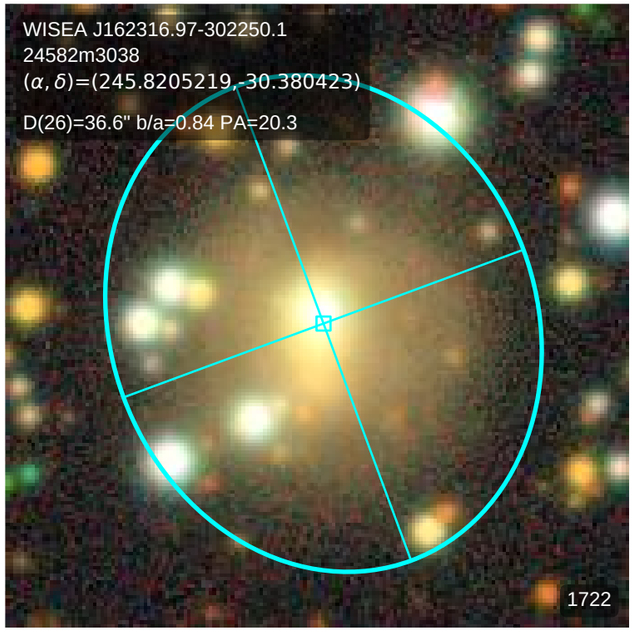
WISEA J162316.97-302250.1
24582m3038
(α, δ)=(245.8205219,-30.380423)
D(26)=36.6" b/a=0.84 PA=20.3
1722

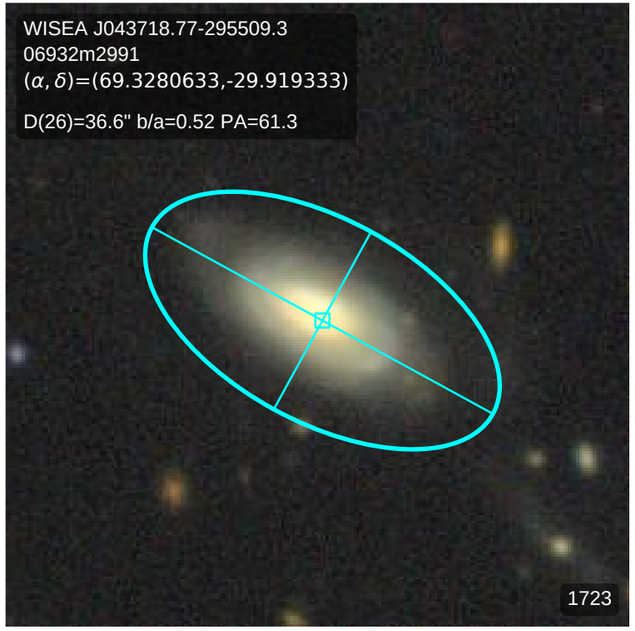
WISEA J043718.77-295509.3
06932m2991
(α, δ)=(69.3280633,-29.919333)
D(26)=36.6" b/a=0.52 PA=61.3
1723

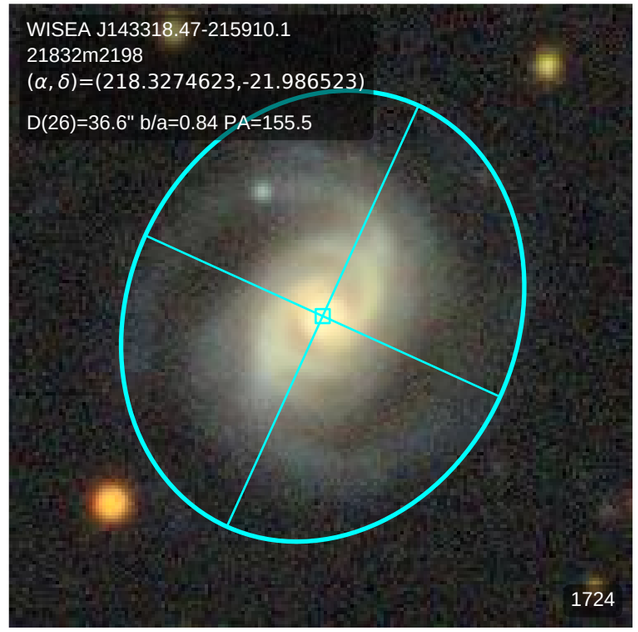
WISEA J143318.47-215910.1
21832m2198
(α, δ)=(218.3274623,-21.986523)
D(26)=36.6" b/a=0.84 PA=155.5
1724

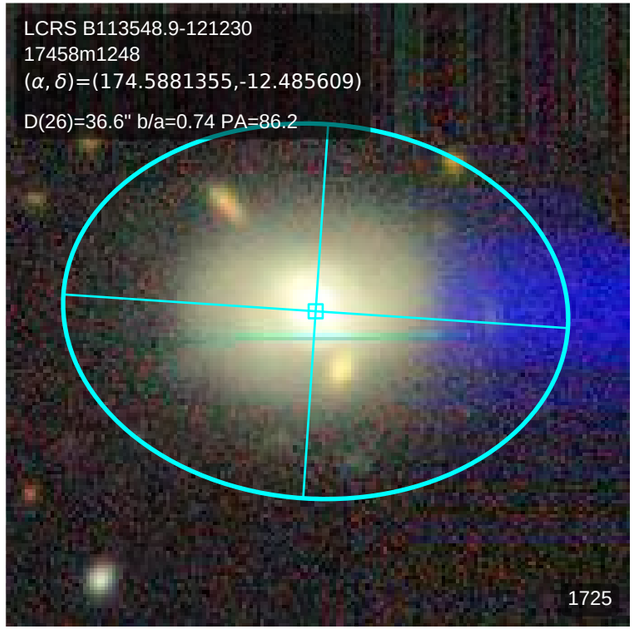
LCRS B113548.9-121230
17458m1248
(α, δ)=(174.5881355,-12.485609)
D(26)=36.6" b/a=0.74 PA=86.2
1725

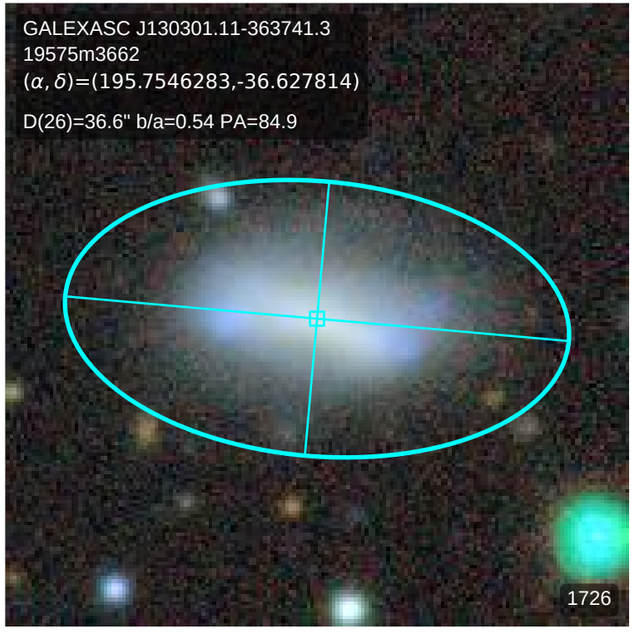
GALEXASC J130301.11-363741.3
19575m3662
(α, δ)=(195.7546283,-36.627814)
D(26)=36.6" b/a=0.54 PA=84.9
1726

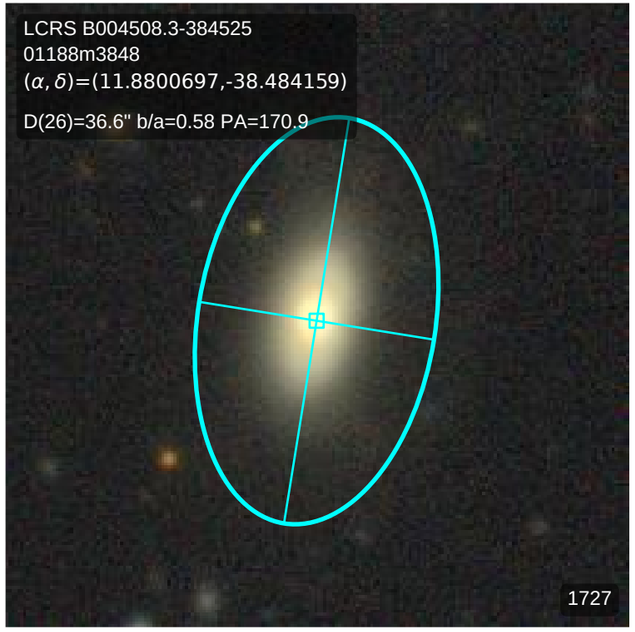
LCRS B004508.3-384525
01188m3848
(α, δ)=(11.8800697,-38.484159)
D(26)=36.6" b/a=0.58 PA=170.9
1727

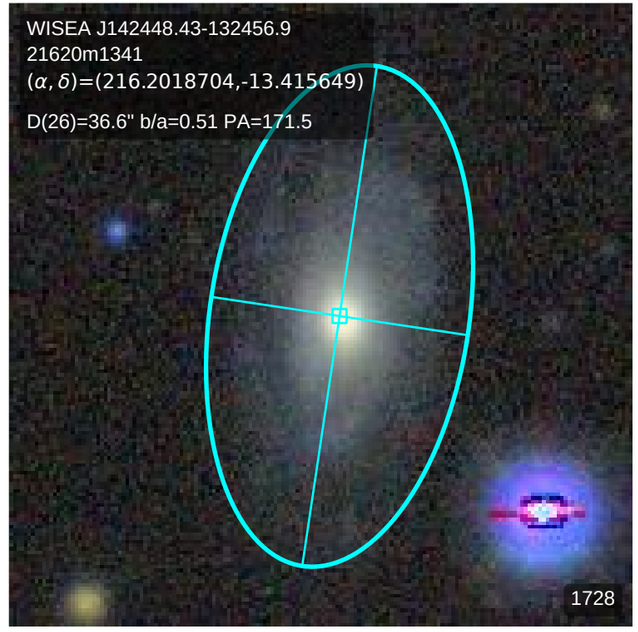
WISEA J142448.43-132456.9
21620m1341
(α, δ)=(216.2018704,-13.415649)
D(26)=36.6" b/a=0.51 PA=171.5
1728

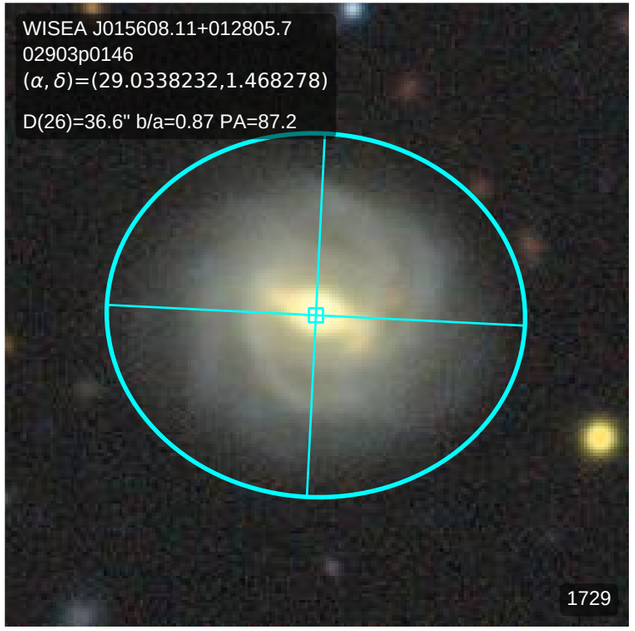
WISEA J015608.11+012805.7
02903p0146
(α, δ)=(29.0338232,1.468278)
D(26)=36.6" b/a=0.87 PA=87.2
1729

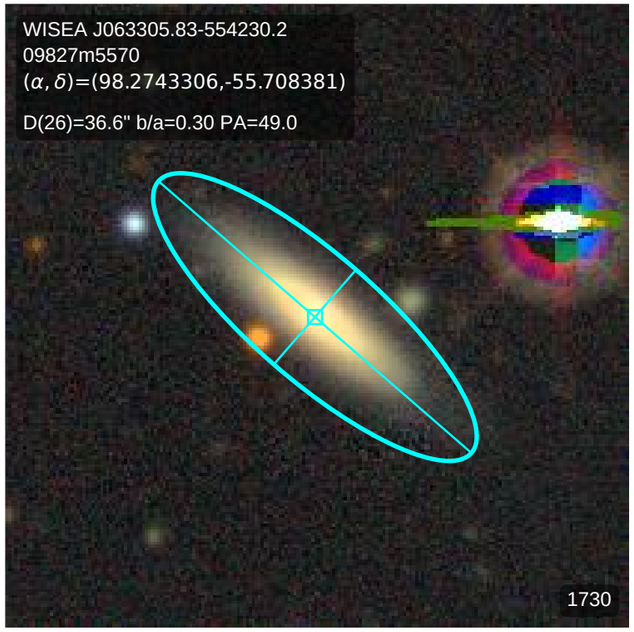
WISEA J063305.83-554230.2
09827m5570
(α, δ)=(98.2743306,-55.708381)
D(26)=36.6" b/a=0.30 PA=49.0
1730

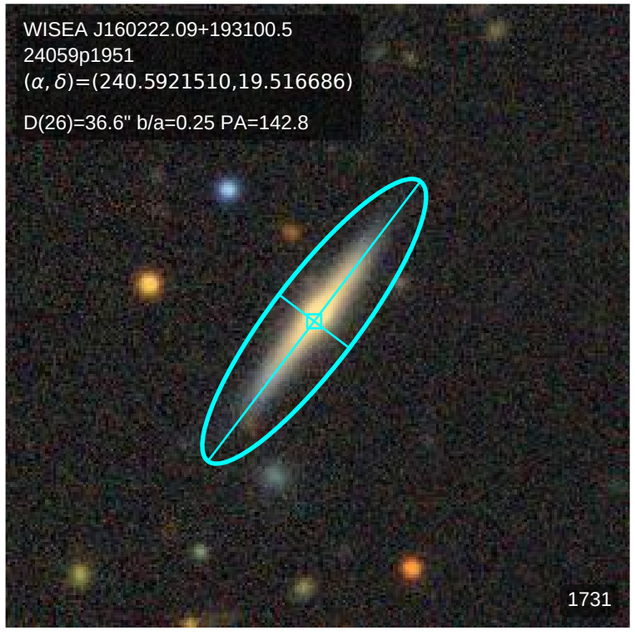
WISEA J160222.09+193100.5
24059p1951
(α, δ)=(240.5921510,19.516686)
D(26)=36.6" b/a=0.25 PA=142.8
1731

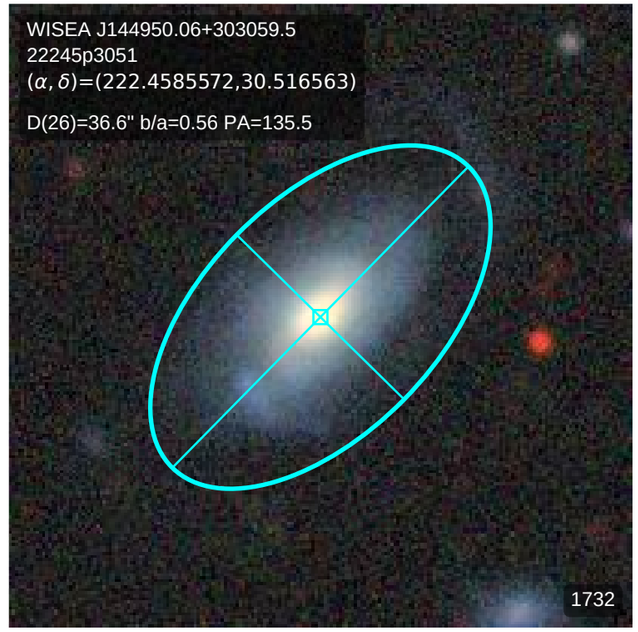
WISEA J144950.06+303059.5
22245p3051
(α, δ)=(222.4585572,30.516563)
D(26)=36.6" b/a=0.56 PA=135.5
1732

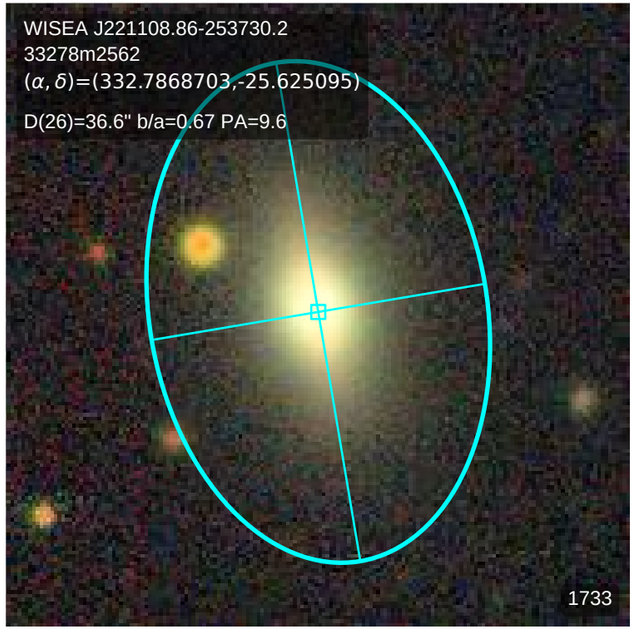
WISEA J221108.86-253730.2
33278m2562
(α, δ)=(332.7868703,-25.625095)
D(26)=36.6" b/a=0.67 PA=9.6
1733

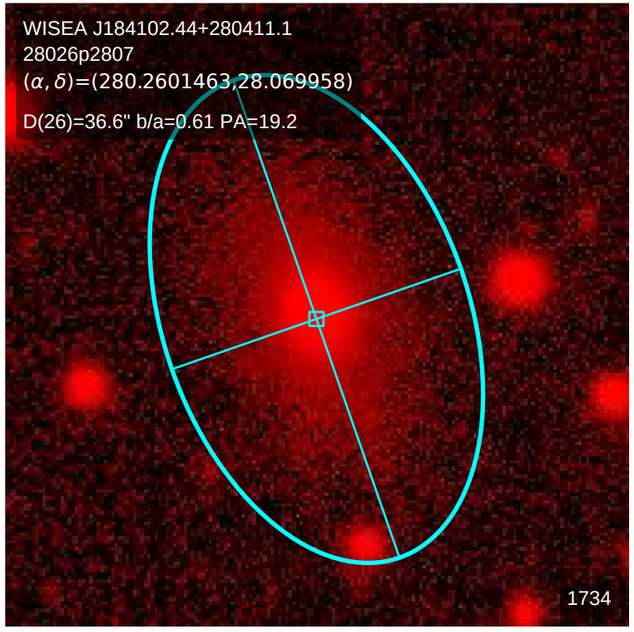
WISEA J184102.44+280411.1
28026p2807
(α, δ)=(280.2601463,28.069958)
D(26)=36.6" b/a=0.61 PA=19.2
1734

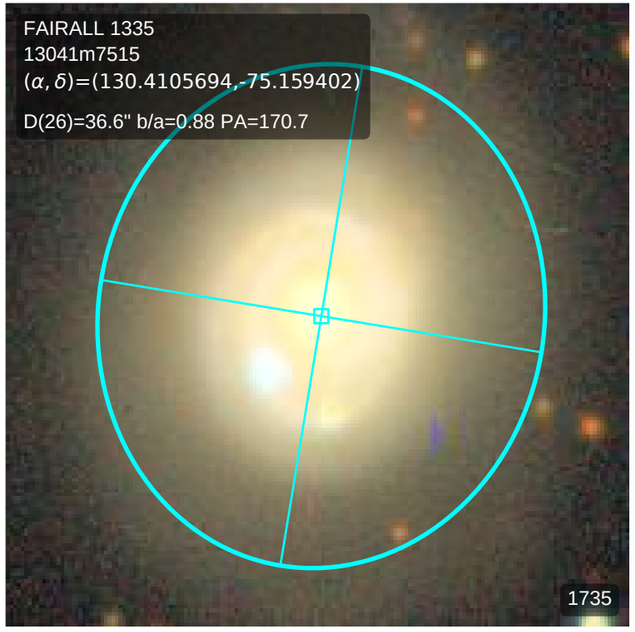
FAIRALL 1335
13041m7515
(α, δ)=(130.4105694,-75.159402)
D(26)=36.6" b/a=0.88 PA=170.7
1735

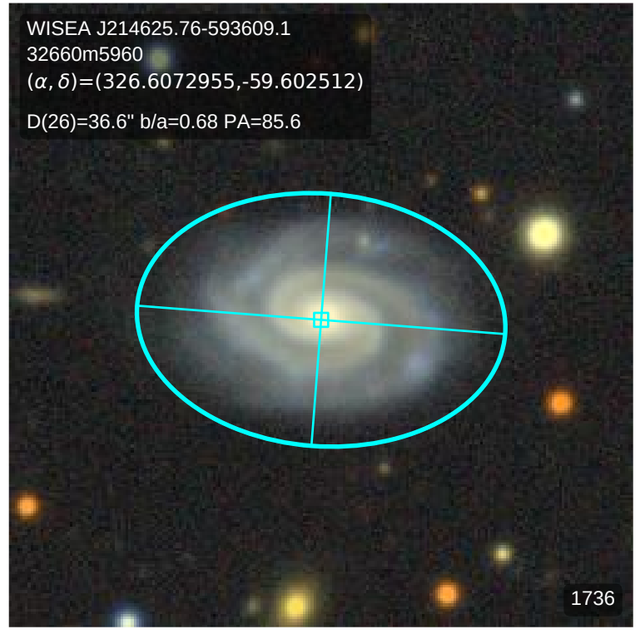
WISEA J214625.76-593609.1
32660m5960
(α, δ)=(326.6072955,-59.602512)
D(26)=36.6" b/a=0.68 PA=85.6
1736

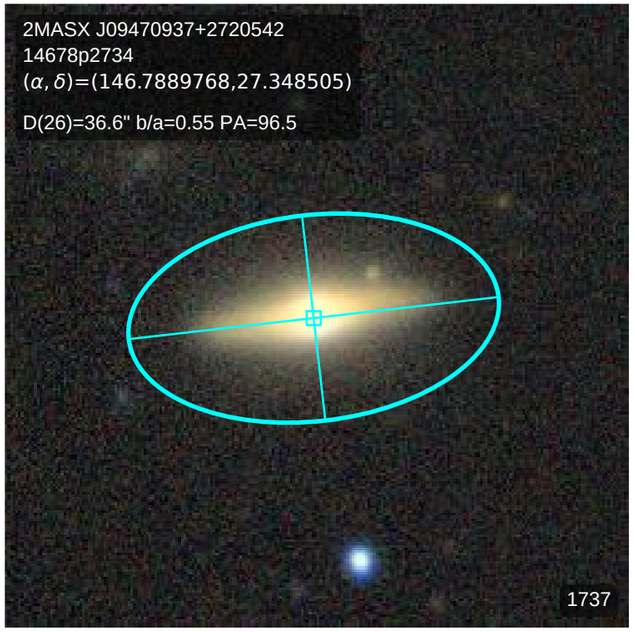
2MASX J09470937+2720542
14678p2734
(α, δ)=(146.7889768,27.348505)
D(26)=36.6" b/a=0.55 PA=96.5
1737

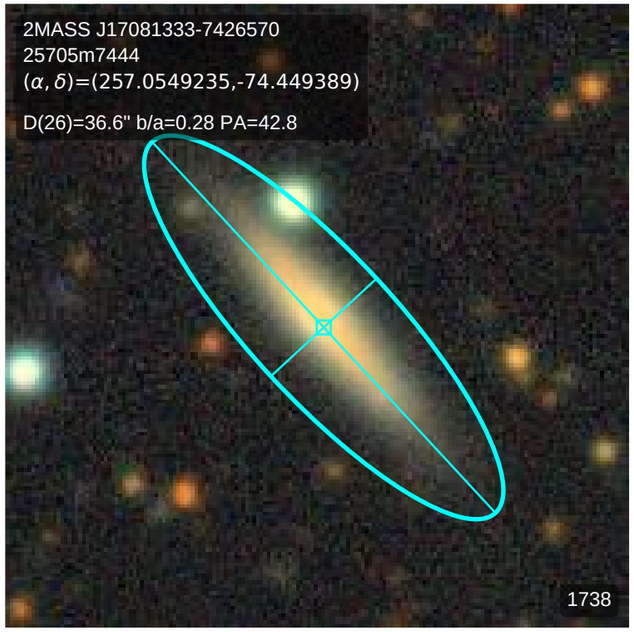
2MASS J17081333-7426570
25705m7444
(α, δ)=(257.0549235,-74.449389)
D(26)=36.6" b/a=0.28 PA=42.8
1738

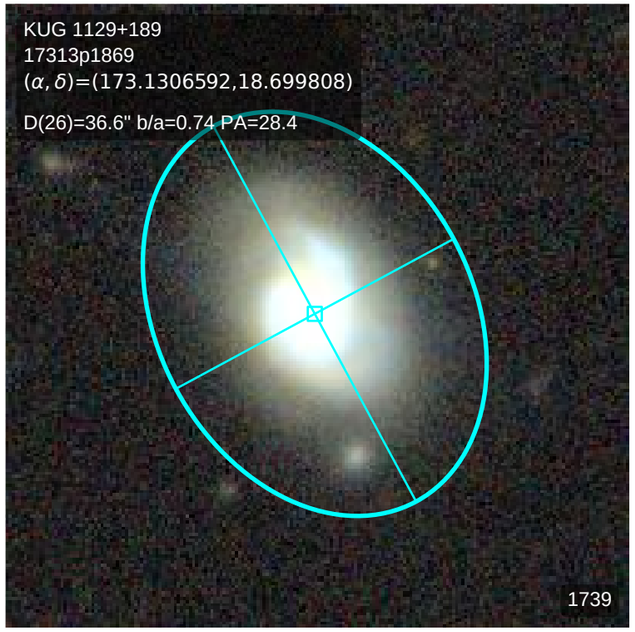
KUG 1129+189
17313p1869
(α, δ)=(173.1306592,18.699808)
D(26)=36.6" b/a=0.74 PA=28.4
1739

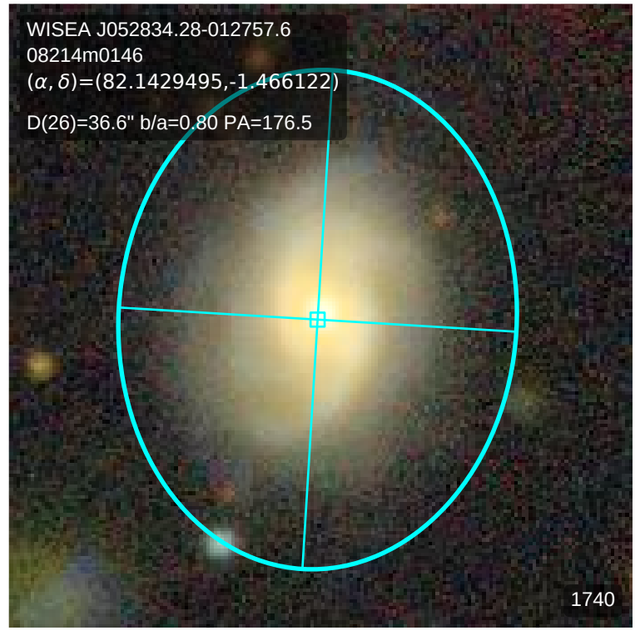
WISEA J052834.28-012757.6
08214m0146
(α, δ)=(82.1429495,-1.466122)
D(26)=36.6" b/a=0.80 PA=176.5
1740

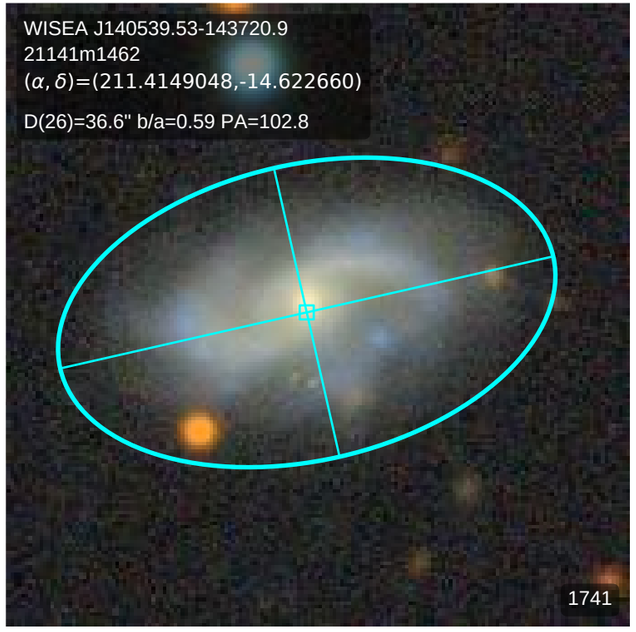
WISEA J140539.53-143720.9
21141m1462
(α, δ)=(211.4149048,-14.622660)
D(26)=36.6" b/a=0.59 PA=102.8
1741

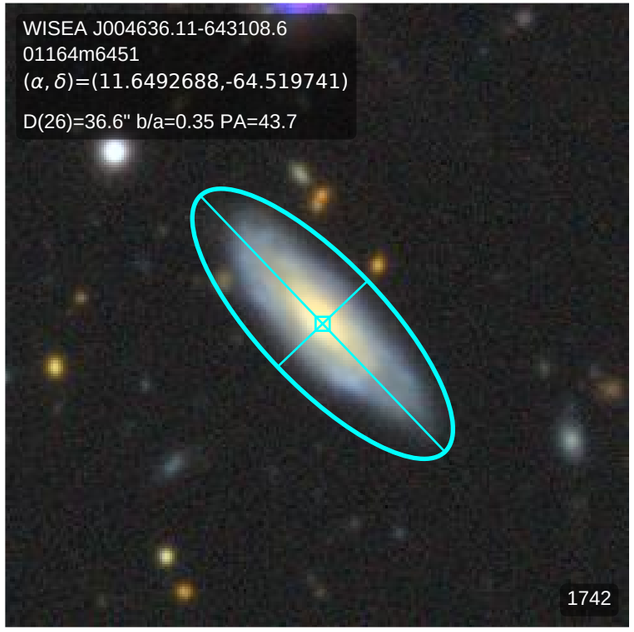
WISEA J004636.11-643108.6
01164m6451
(α, δ)=(11.6492688,-64.519741)
D(26)=36.6" b/a=0.35 PA=43.7
1742

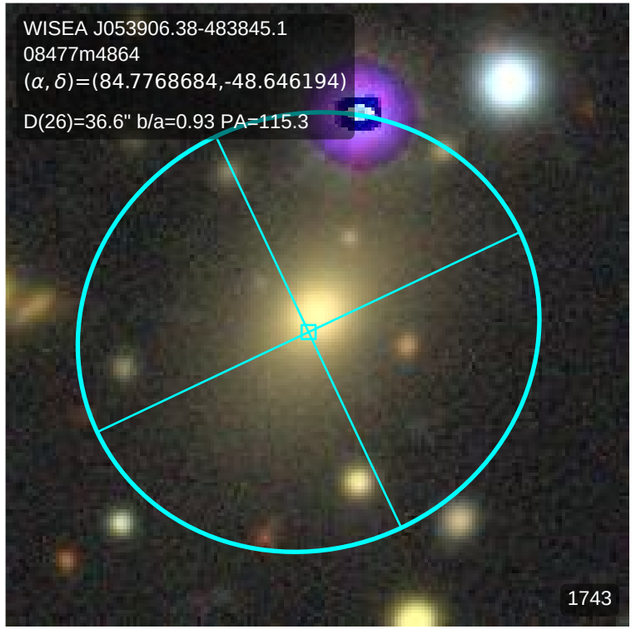
WISEA J053906.38-483845.1
08477m4864
(α, δ)=(84.7768684,-48.646194)
D(26)=36.6" b/a=0.93 PA=115.3
1743

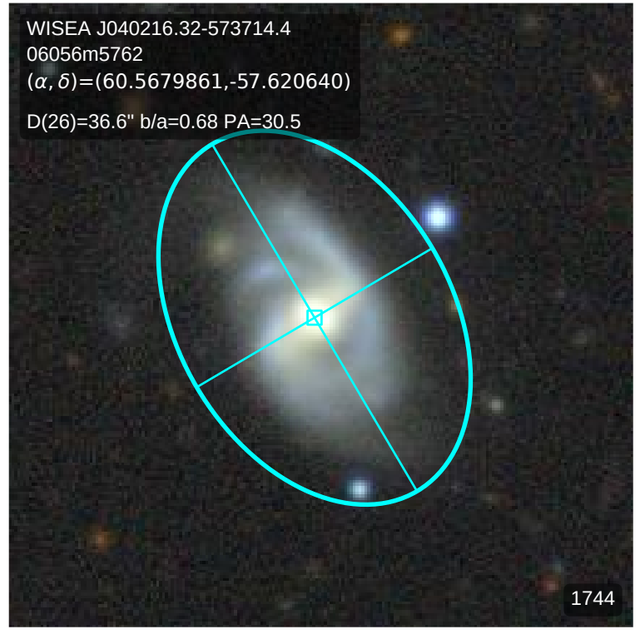
WISEA J040216.32-573714.4
06056m5762
(α, δ)=(60.5679861,-57.620640)
D(26)=36.6" b/a=0.68 PA=30.5
1744

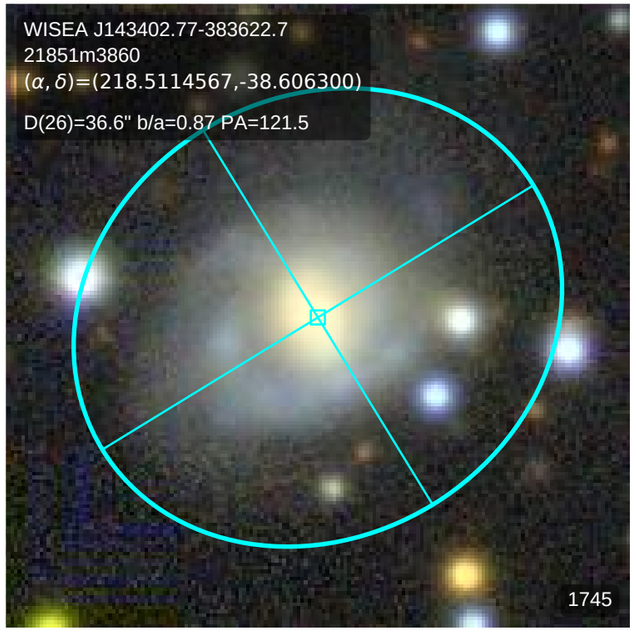
WISEA J143402.77-383622.7
21851m3860
(α, δ)=(218.5114567,-38.606300)
D(26)=36.6" b/a=0.87 PA=121.5
1745

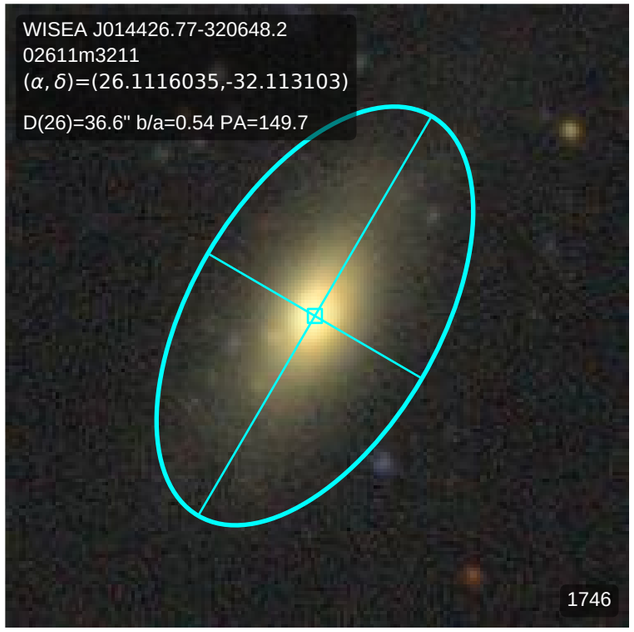
WISEA J014426.77-320648.2
02611m3211
(α, δ)=(26.1116035,-32.113103)
D(26)=36.6" b/a=0.54 PA=149.7
1746

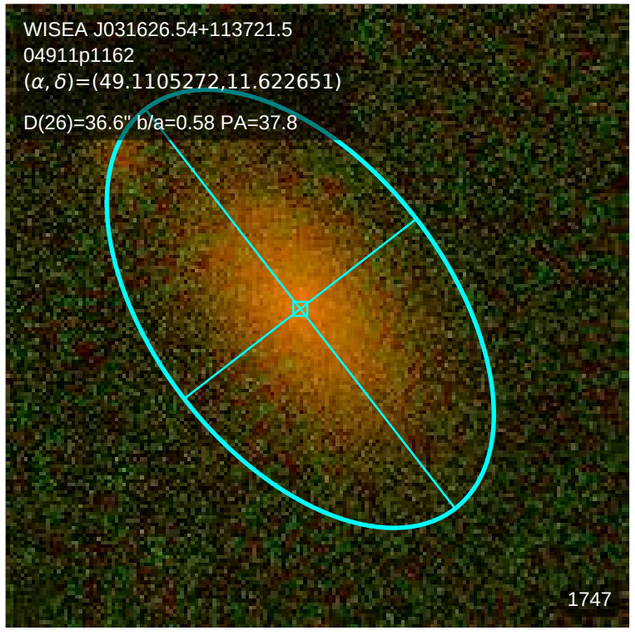
WISEA J031626.54+113721.5
04911p1162
(α, δ)=(49.1105272,11.622651)
D(26)=36.6" b/a=0.58 PA=37.8
1747

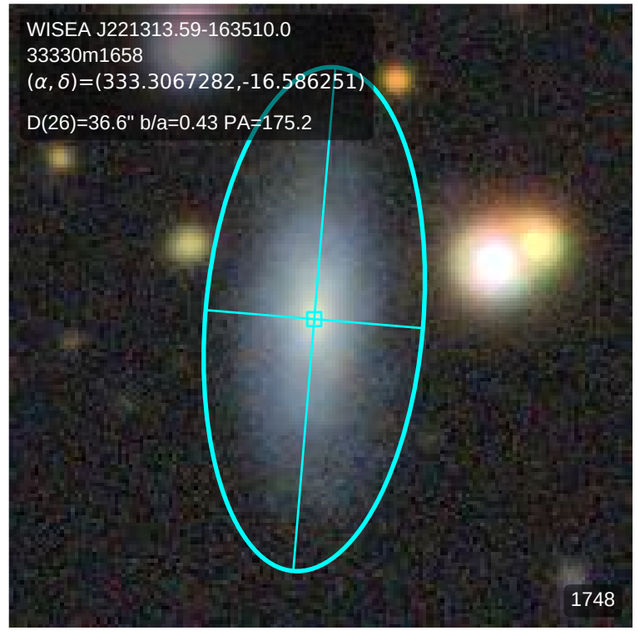
WISEA J221313.59-163510.0
33330m1658
(α, δ)=(333.3067282,-16.586251)
D(26)=36.6" b/a=0.43 PA=175.2
1748

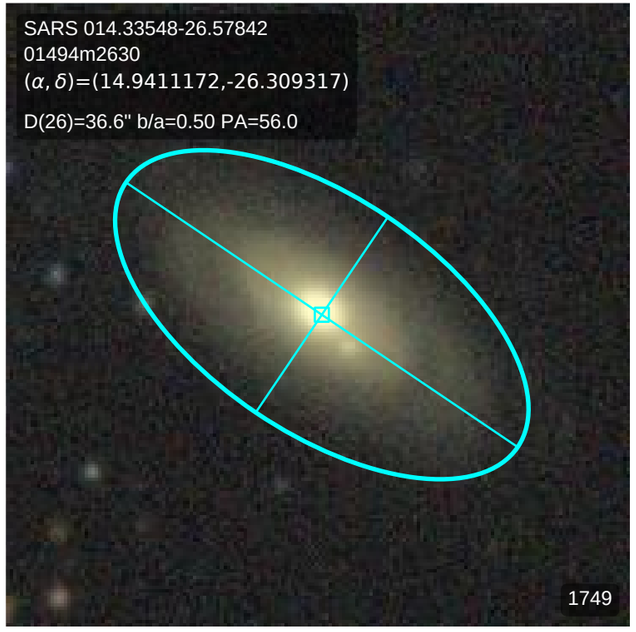
SARS 014.33548-26.57842
01494m2630
(α, δ)=(14.9411172,-26.309317)
D(26)=36.6" b/a=0.50 PA=56.0
1749

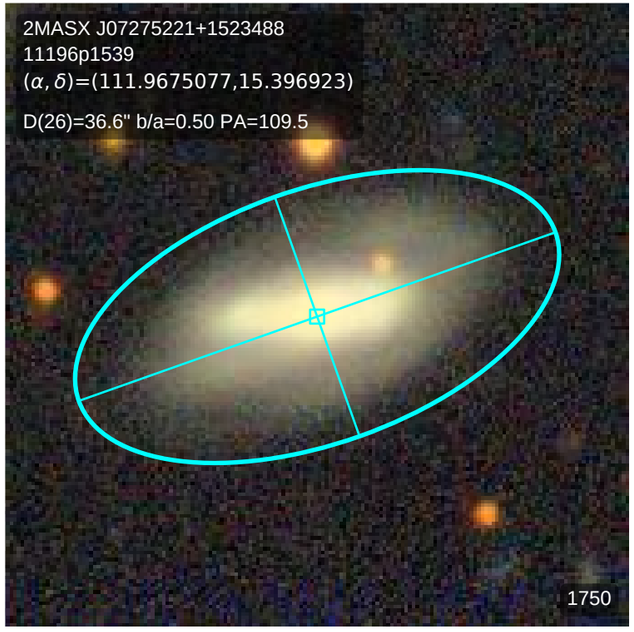
2MASX J07275221+1523488
11196p1539
(α, δ)=(111.9675077,15.396923)
D(26)=36.6" b/a=0.50 PA=109.5
1750

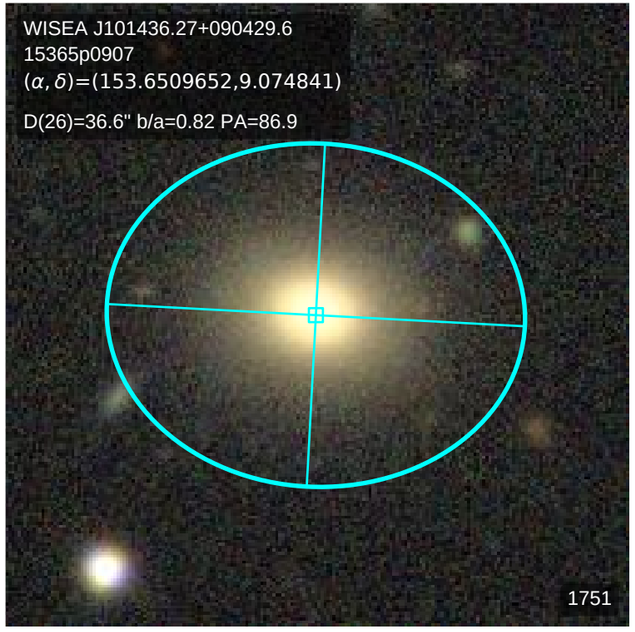
WISEA J101436.27+090429.6
15365p0907
(α, δ)=(153.6509652,9.074841)
D(26)=36.6" b/a=0.82 PA=86.9
1751

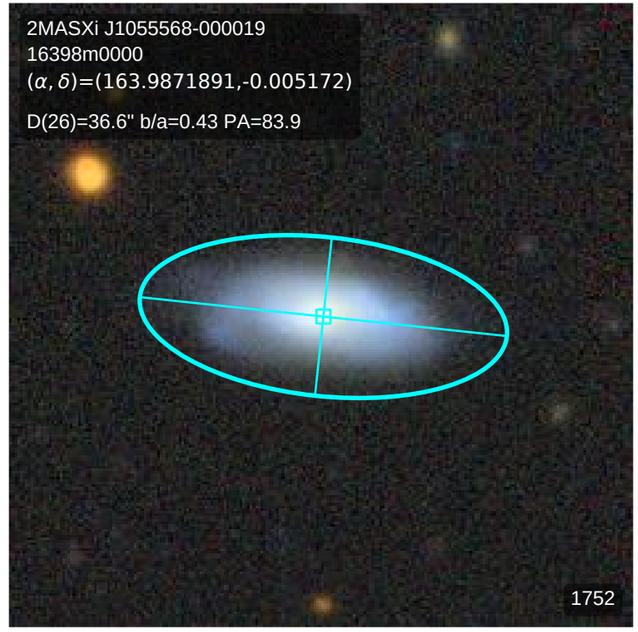
2MASXi J1055568-000019
16398m0000
(α, δ)=(163.9871891,-0.005172)
D(26)=36.6" b/a=0.43 PA=83.9
1752

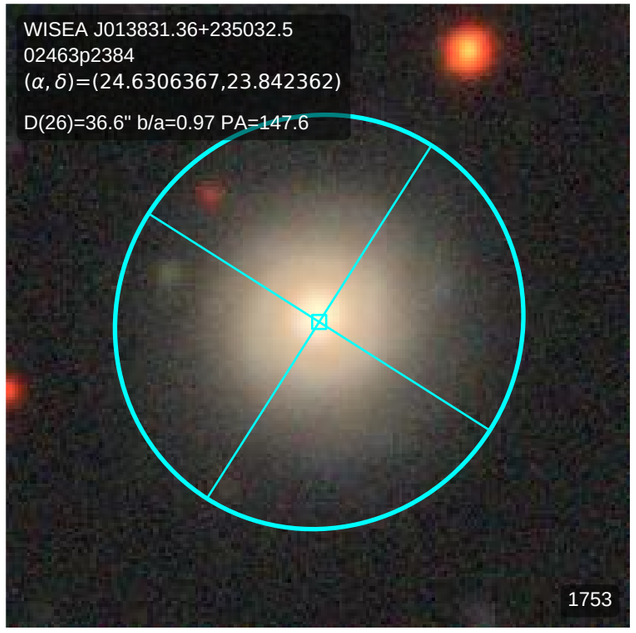
WISEA J013831.36+235032.5
02463p2384
(α, δ)=(24.6306367,23.842362)
D(26)=36.6" b/a=0.97 PA=147.6
1753

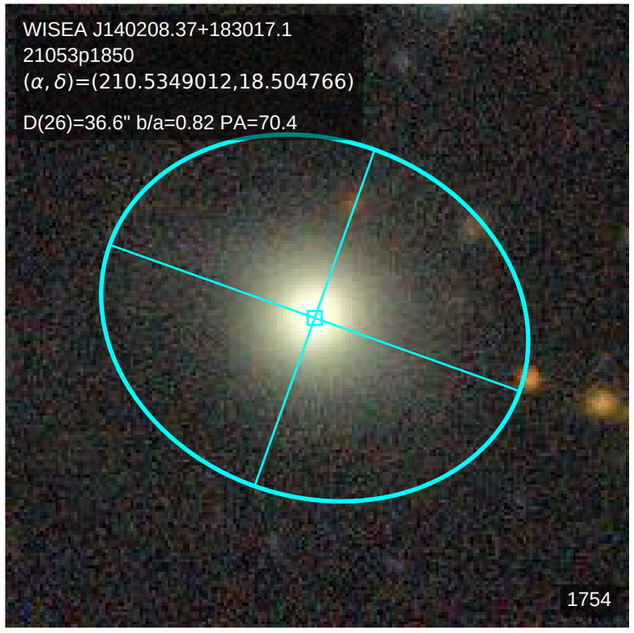
WISEA J140208.37+183017.1
21053p1850
(α, δ)=(210.5349012,18.504766)
D(26)=36.6" b/a=0.82 PA=70.4
1754

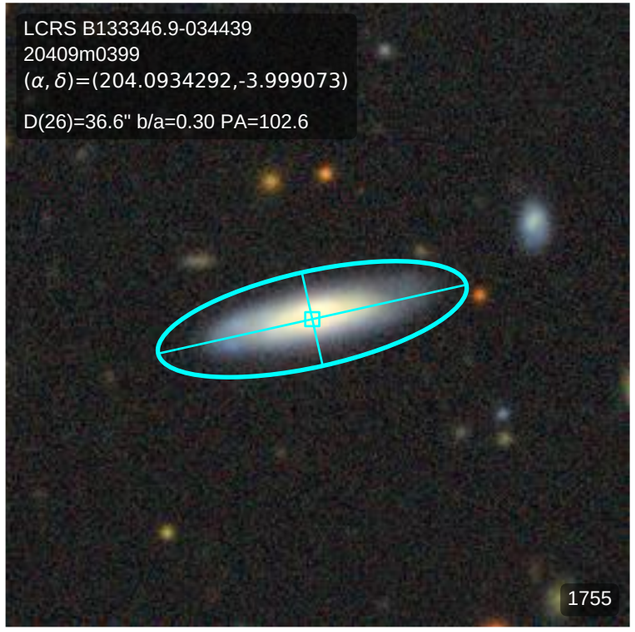
LCRS B133346.9-034439
20409m0399
(α, δ)=(204.0934292,-3.999073)
D(26)=36.6" b/a=0.30 PA=102.6
1755

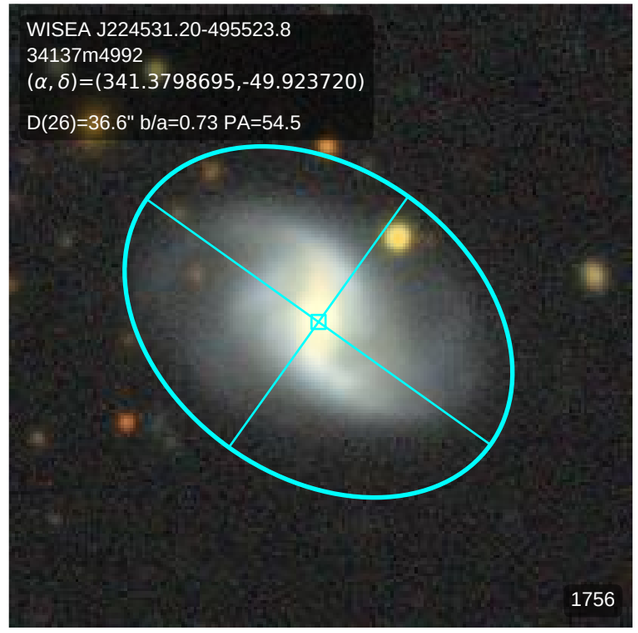
WISEA J224531.20-495523.8
34137m4992
(α, δ)=(341.3798695,-49.923720)
D(26)=36.6" b/a=0.73 PA=54.5
1756

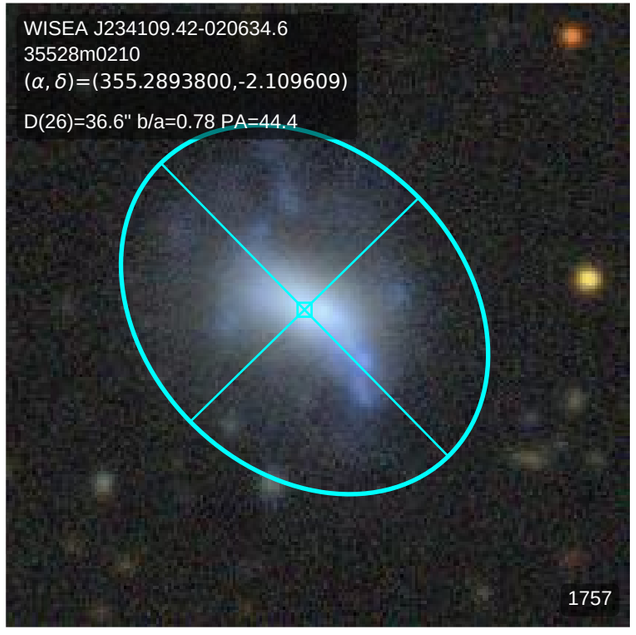
WISEA J234109.42-020634.6
35528m0210
(α, δ)=(355.2893800,-2.109609)
D(26)=36.6" b/a=0.78 PA=44.4
1757

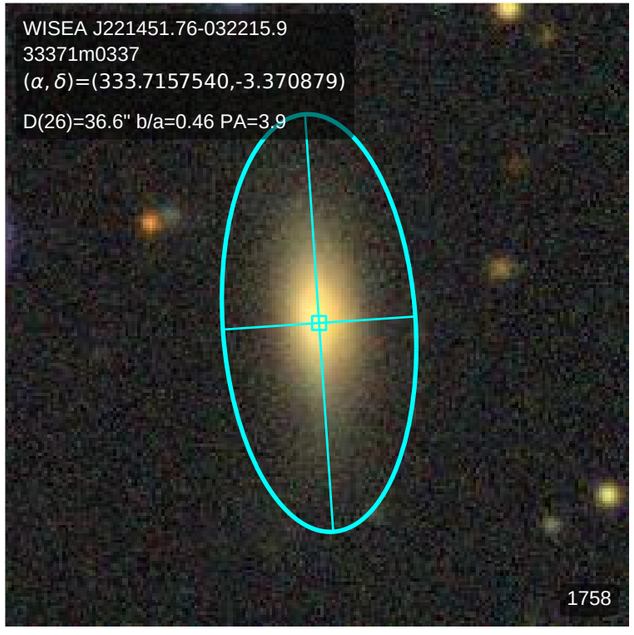
WISEA J221451.76-032215.9
33371m0337
(α, δ)=(333.7157540,-3.370879)
D(26)=36.6" b/a=0.46 PA=3.9
1758

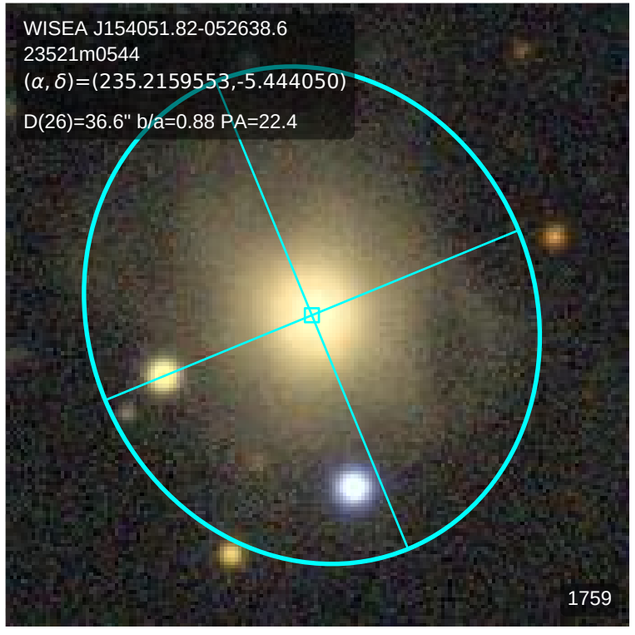
WISEA J154051.82-052638.6
23521m0544
(α, δ)=(235.2159553,-5.444050)
D(26)=36.6" b/a=0.88 PA=22.4
1759

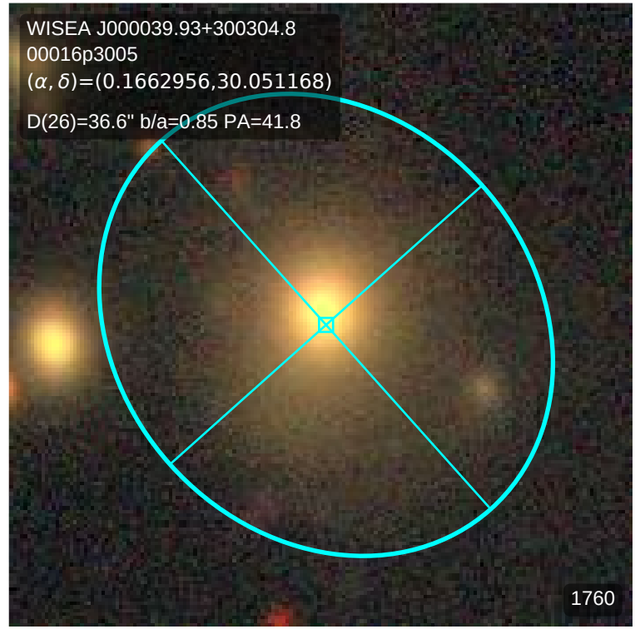
WISEA J000039.93+300304.8
00016p3005
(α, δ)=(0.1662956,30.051168)
D(26)=36.6" b/a=0.85 PA=41.8
1760

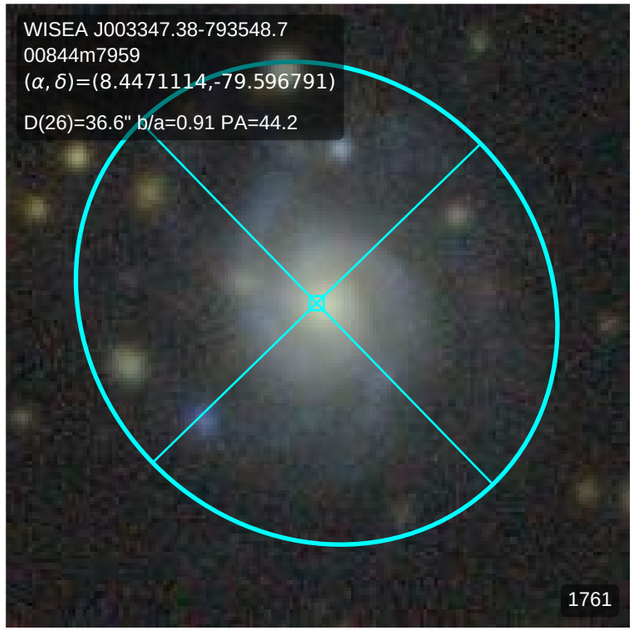
WISEA J003347.38-793548.7
00844m7959
(α, δ)=(8.4471114,-79.596791)
D(26)=36.6" b/a=0.91 PA=44.2
1761

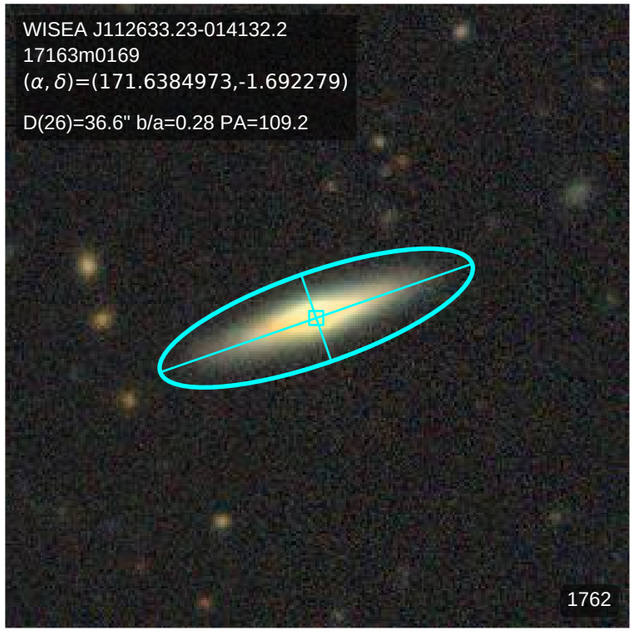
WISEA J112633.23-014132.2
17163m0169
(α, δ)=(171.6384973,-1.692279)
D(26)=36.6" b/a=0.28 PA=109.2
1762

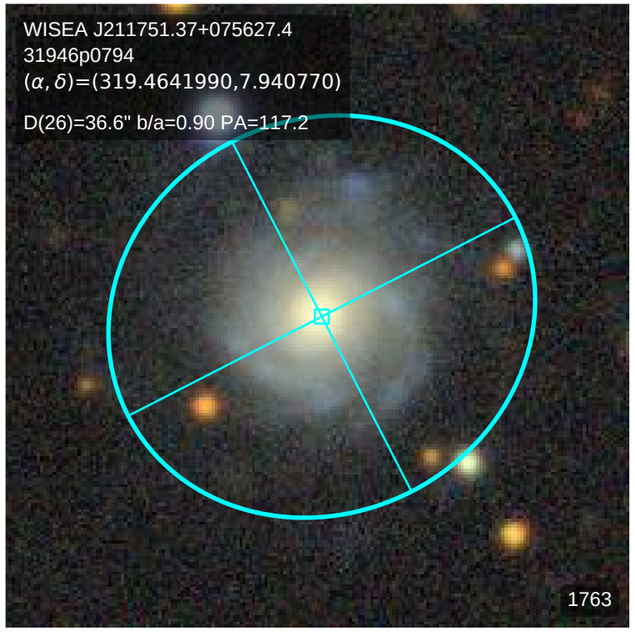
WISEA J211751.37+075627.4
31946p0794
(α, δ)=(319.4641990,7.940770)
D(26)=36.6" b/a=0.90 PA=117.2
1763

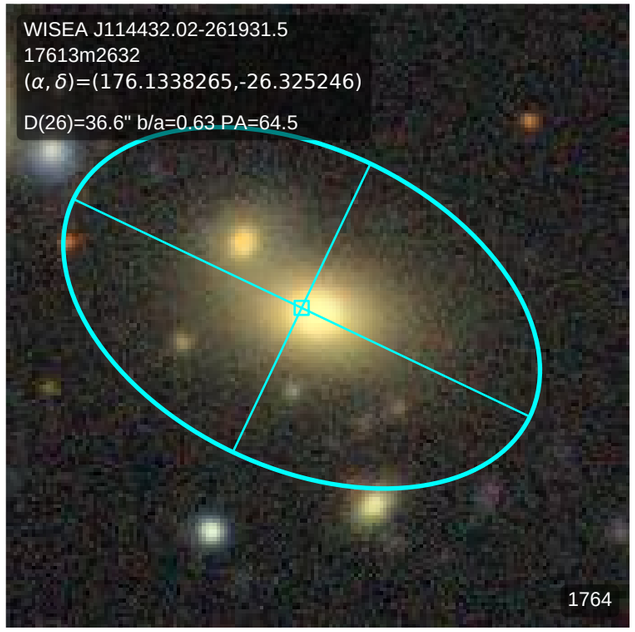
WISEA J114432.02-261931.5
17613m2632
(α, δ)=(176.1338265,-26.325246)
D(26)=36.6" b/a=0.63 PA=64.5
1764

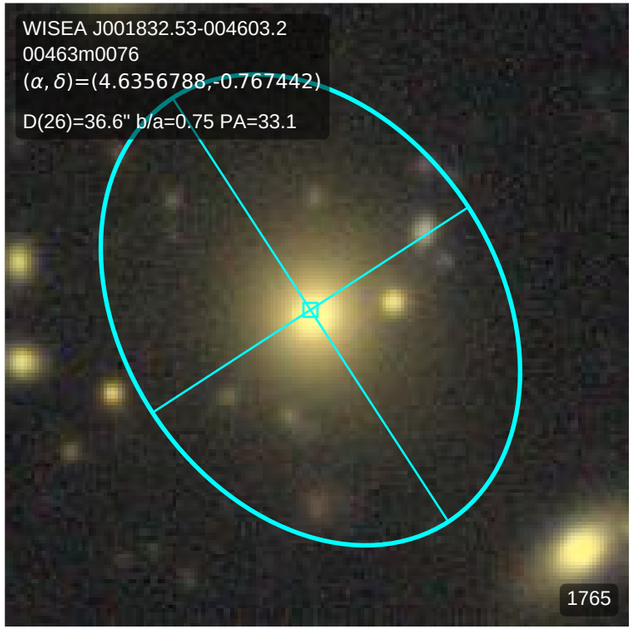
WISEA J001832.53-004603.2
00463m0076
(α, δ)=(4.6356788,-0.767442)
D(26)=36.6" b/a=0.75 PA=33.1
1765

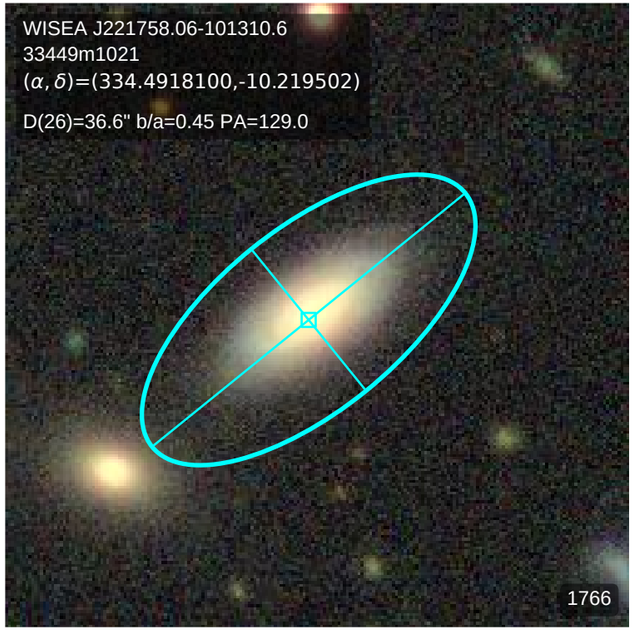
WISEA J221758.06-101310.6
33449m1021
(α, δ)=(334.4918100,-10.219502)
D(26)=36.6" b/a=0.45 PA=129.0
1766

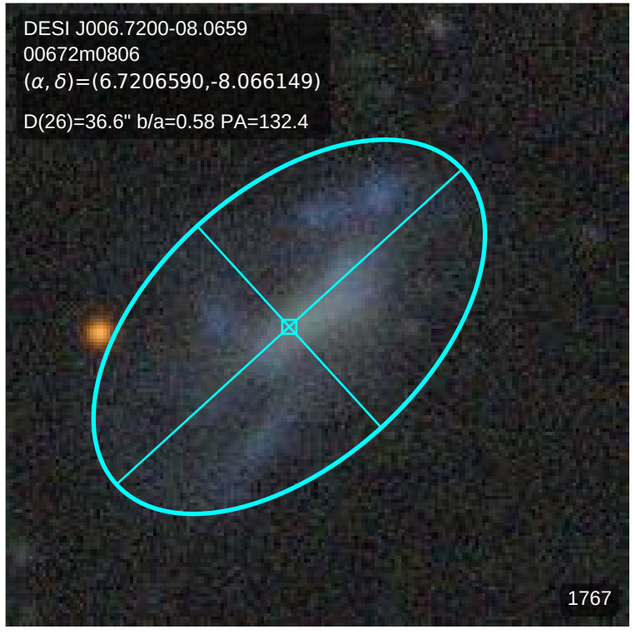
DESI J006.7200-08.0659
00672m0806
(α, δ)=(6.7206590,-8.066149)
D(26)=36.6" b/a=0.58 PA=132.4
1767

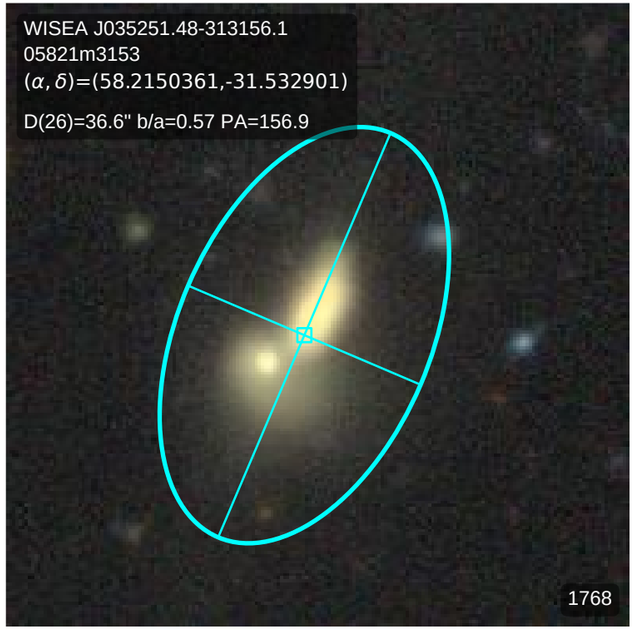
WISEA J035251.48-313156.1
05821m3153
(α, δ)=(58.2150361,-31.532901)
D(26)=36.6" b/a=0.57 PA=156.9
1768

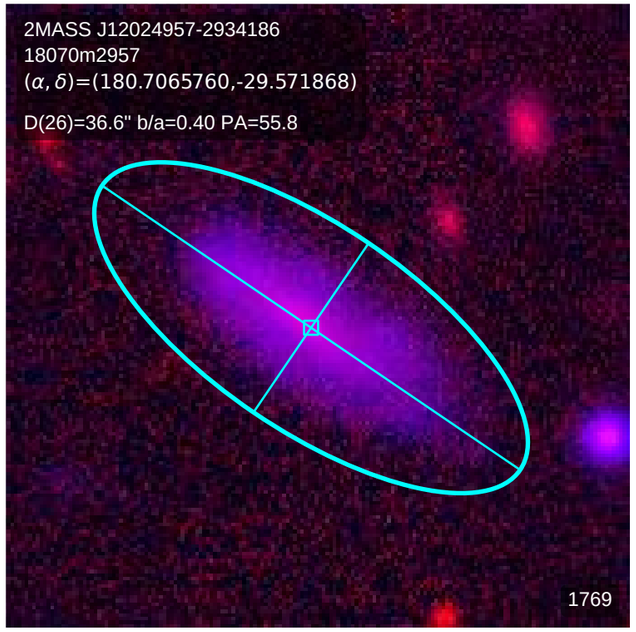
2MASS J12024957-2934186
18070m2957
(α, δ)=(180.7065760,-29.571868)
D(26)=36.6" b/a=0.40 PA=55.8
1769

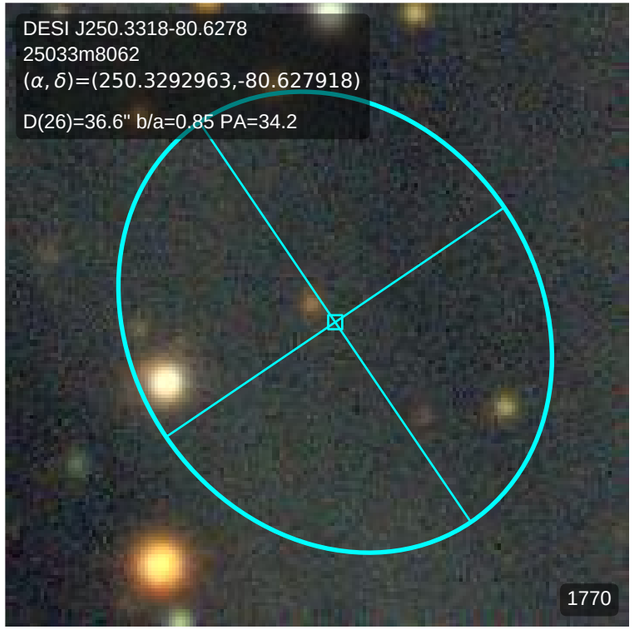
DESI J250.3318-80.6278
25033m8062
(α, δ)=(250.3292963,-80.627918)
D(26)=36.6" b/a=0.85 PA=34.2
1770

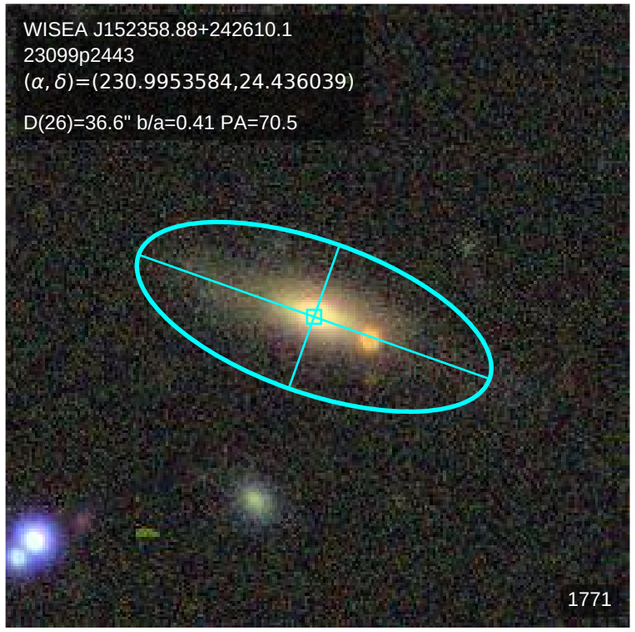
WISEA J152358.88+242610.1
23099p2443
(α, δ)=(230.9953584,24.436039)
D(26)=36.6" b/a=0.41 PA=70.5
1771

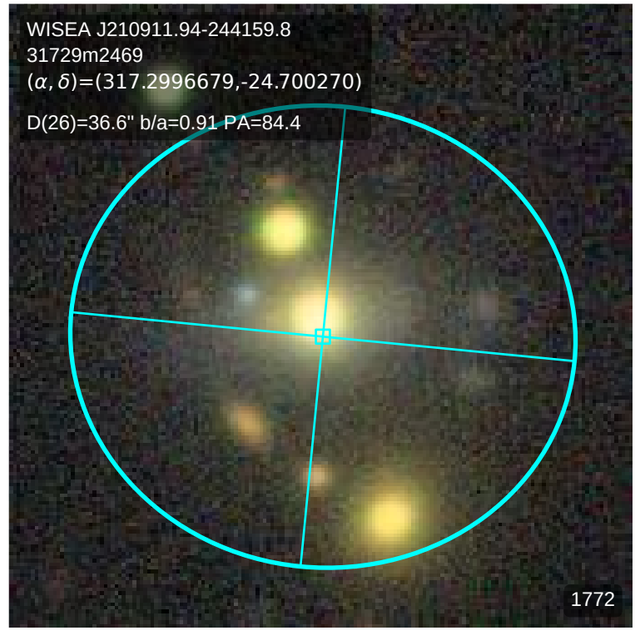
WISEA J210911.94-244159.8
31729m2469
(α, δ)=(317.2996679,-24.700270)
D(26)=36.6" b/a=0.91 PA=84.4
1772

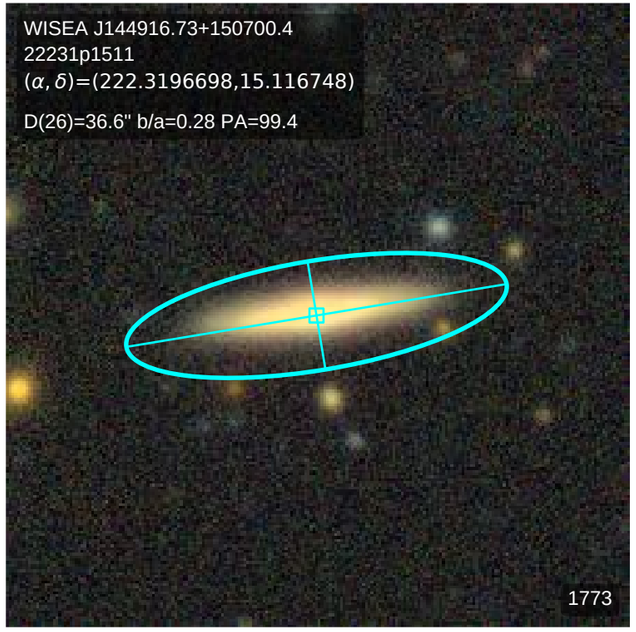
WISEA J144916.73+150700.4
22231p1511
(α, δ)=(222.3196698,15.116748)
D(26)=36.6" b/a=0.28 PA=99.4
1773

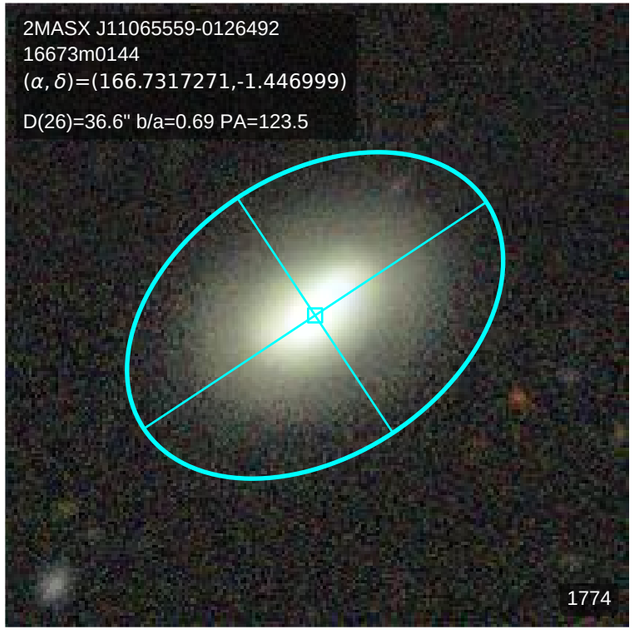
2MASX J11065559-0126492
16673m0144
(α, δ)=(166.7317271,-1.446999)
D(26)=36.6" b/a=0.69 PA=123.5
1774

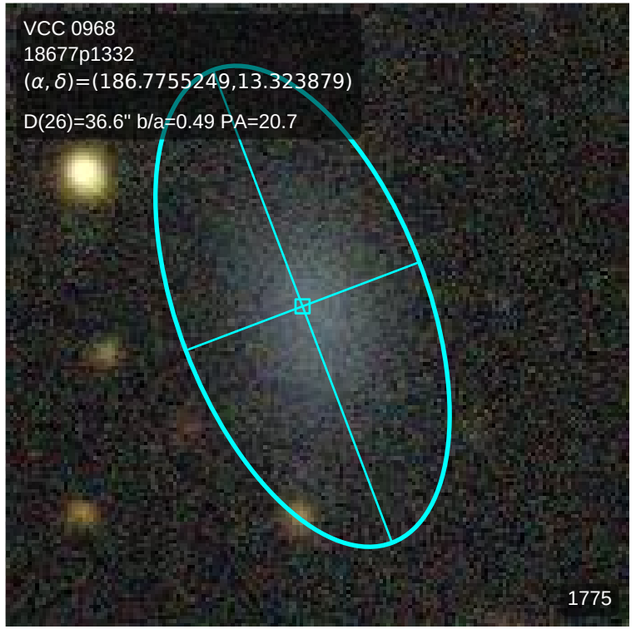
VCC 0968
18677p1332
(α, δ)=(186.7755249,13.323879)
D(26)=36.6" b/a=0.49 PA=20.7
1775

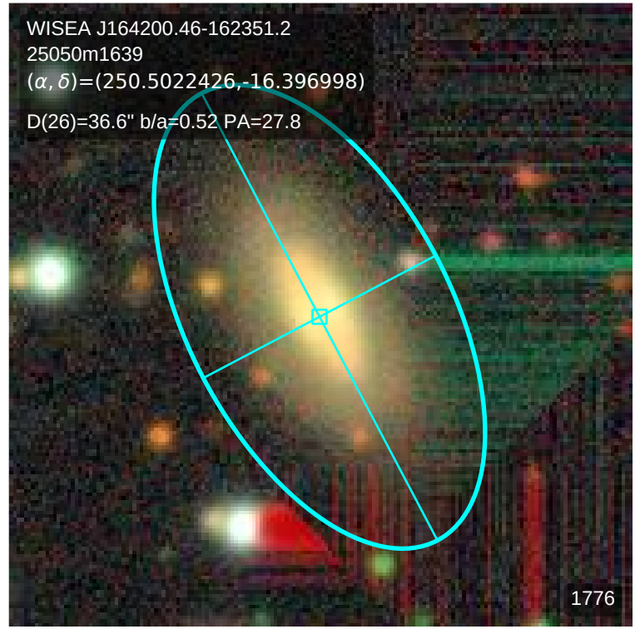
WISEA J164200.46-162351.2
25050m1639
(α, δ)=(250.5022426,-16.396998)
D(26)=36.6" b/a=0.52 PA=27.8
1776

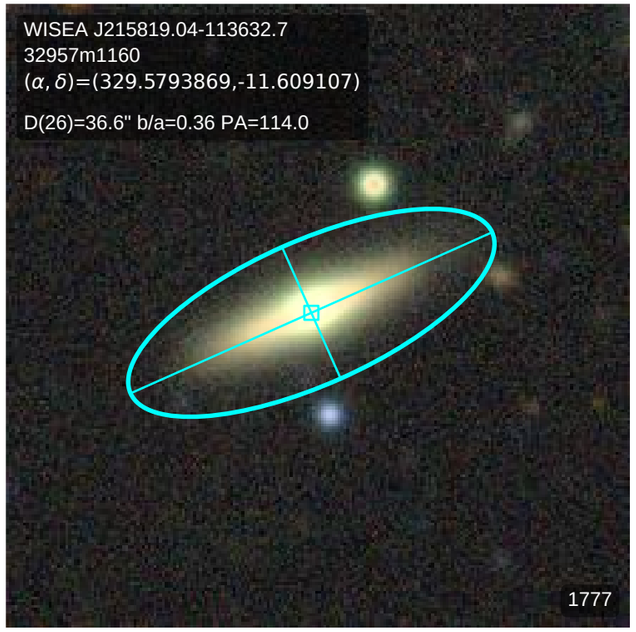
WISEA J215819.04-113632.7
32957m1160
(α, δ)=(329.5793869,-11.609107)
D(26)=36.6" b/a=0.36 PA=114.0
1777

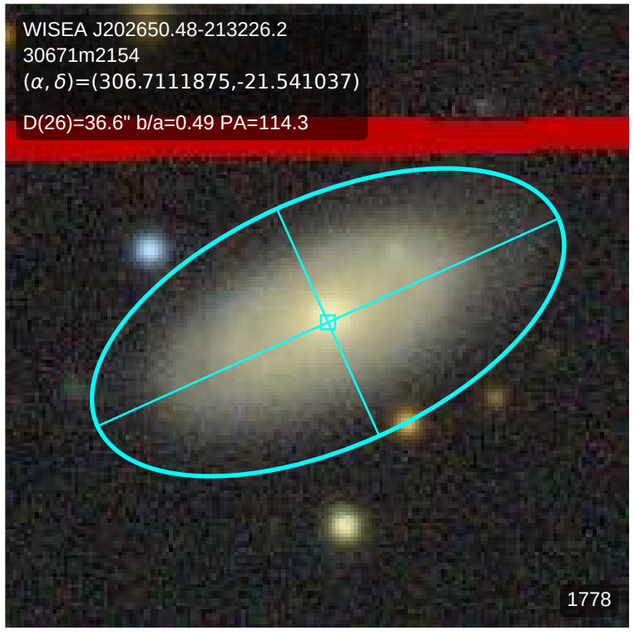
WISEA J202650.48-213226.2
30671m2154
(α, δ)=(306.7111875,-21.541037)
D(26)=36.6" b/a=0.49 PA=114.3
1778

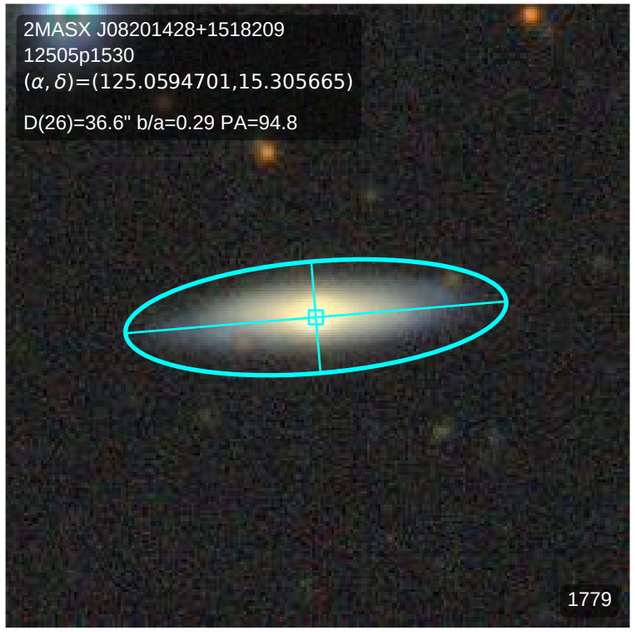
2MASX J08201428+1518209
12505p1530
(α, δ)=(125.0594701,15.305665)
D(26)=36.6" b/a=0.29 PA=94.8
1779

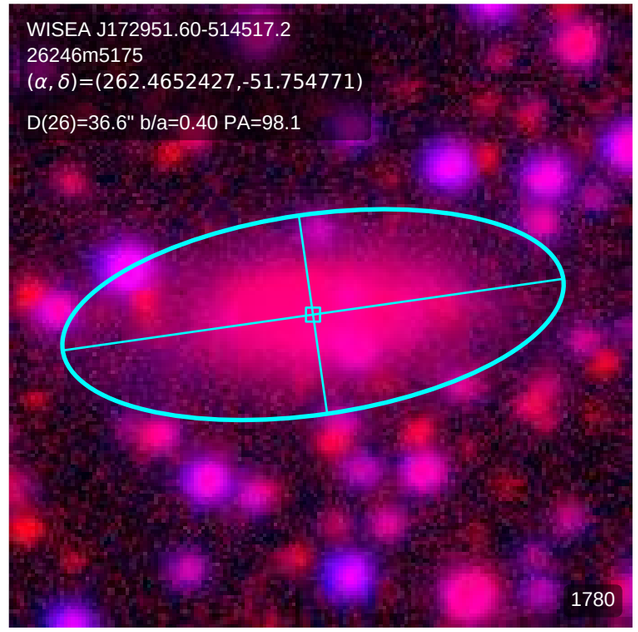
WISEA J172951.60-514517.2
26246m5175
(α, δ)=(262.4652427,-51.754771)
D(26)=36.6" b/a=0.40 PA=98.1
1780

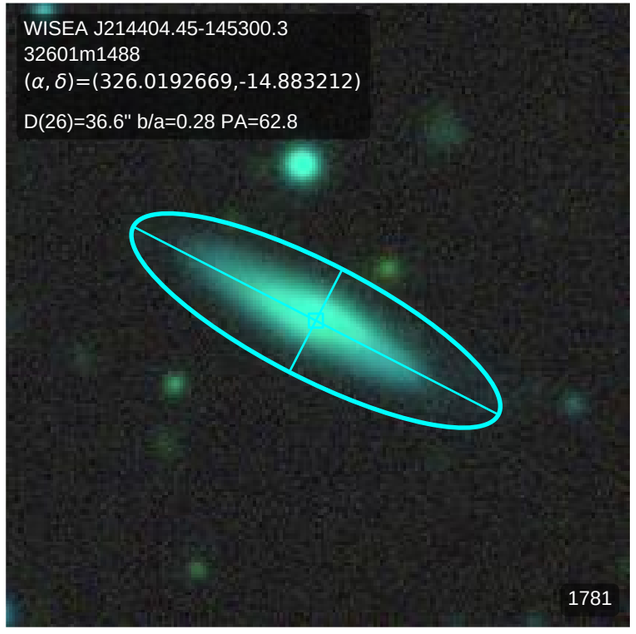
WISEA J214404.45-145300.3
32601m1488
(α, δ)=(326.0192669,-14.883212)
D(26)=36.6" b/a=0.28 PA=62.8
1781

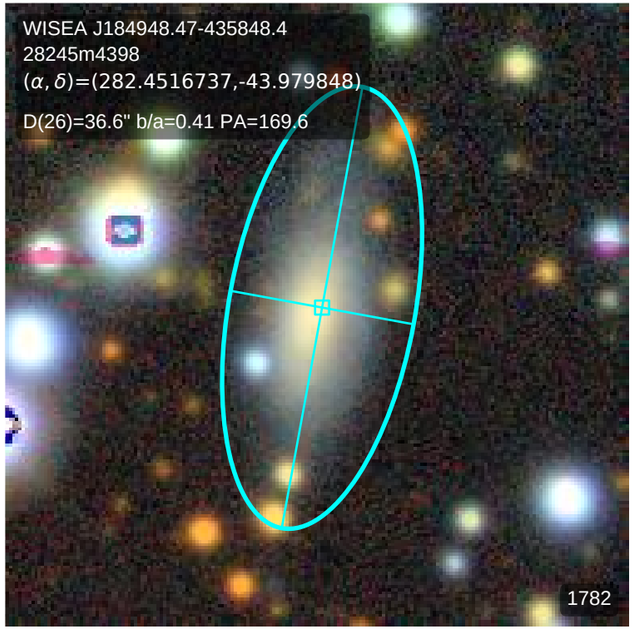
WISEA J184948.47-435848.4
28245m4398
(α, δ)=(282.4516737,-43.979848)
D(26)=36.6" b/a=0.41 PA=169.6
1782

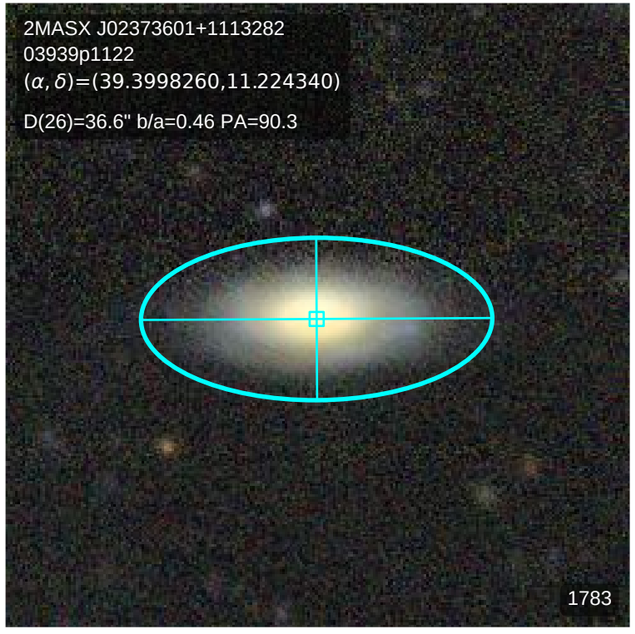
2MASX J02373601+1113282
03939p1122
(α, δ)=(39.3998260,11.224340)
D(26)=36.6" b/a=0.46 PA=90.3
1783

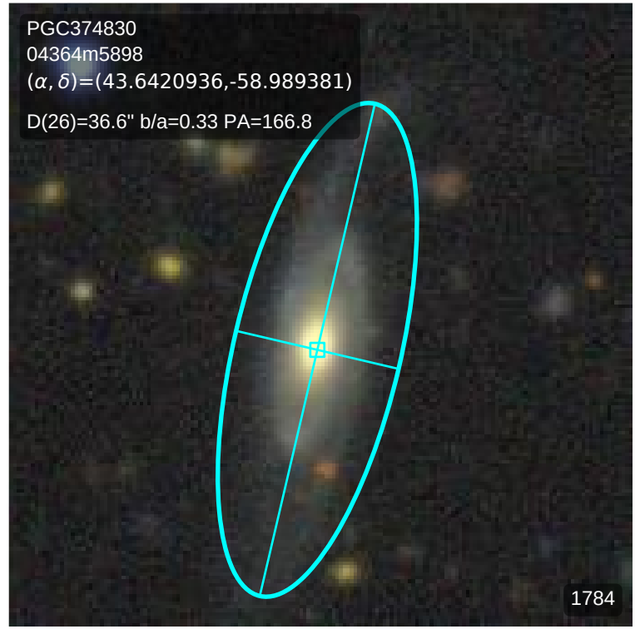
PGC374830
04364m5898
(α, δ)=(43.6420936,-58.989381)
D(26)=36.6" b/a=0.33 PA=166.8
1784

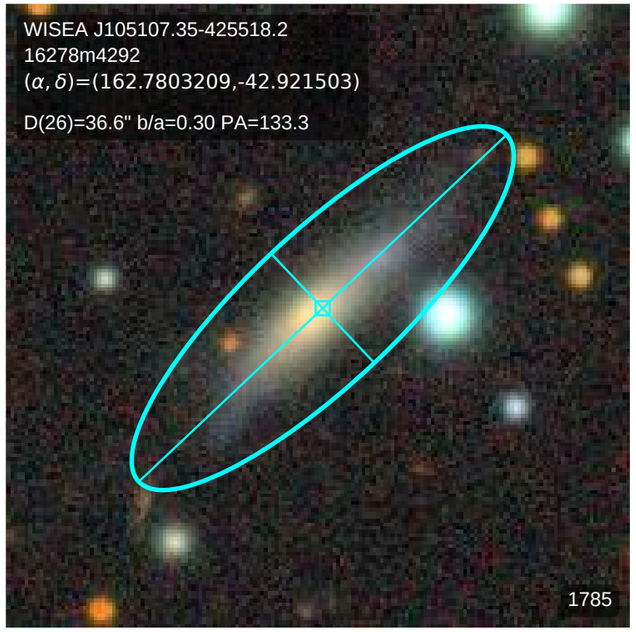
WISEA J105107.35-425518.2
16278m4292
(α, δ)=(162.7803209,-42.921503)
D(26)=36.6" b/a=0.30 PA=133.3
1785

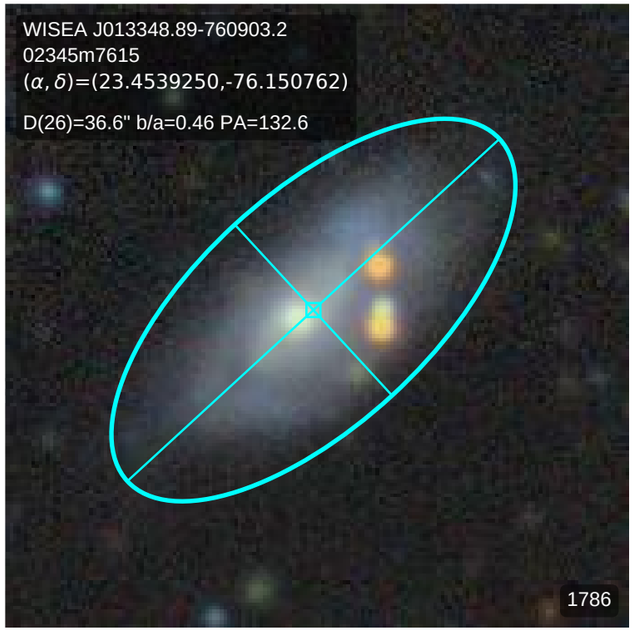
WISEA J013348.89-760903.2
02345m7615
(α, δ)=(23.4539250,-76.150762)
D(26)=36.6" b/a=0.46 PA=132.6
1786

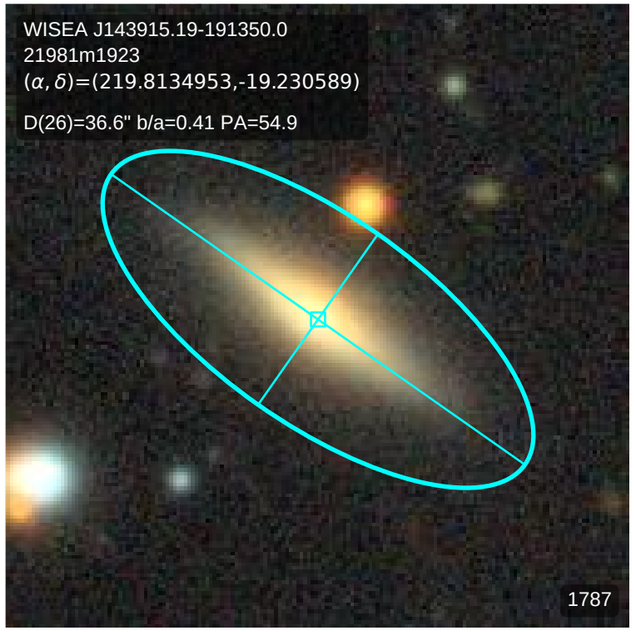
WISEA J143915.19-191350.0
21981m1923
(α, δ)=(219.8134953,-19.230589)
D(26)=36.6" b/a=0.41 PA=54.9
1787

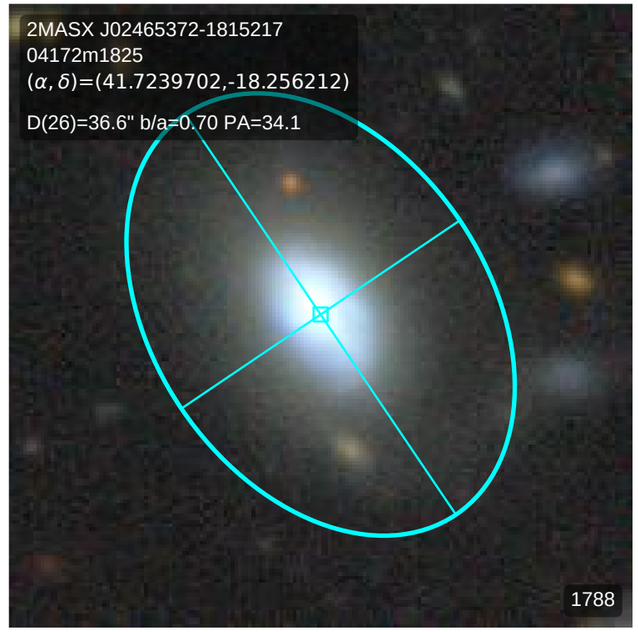
2MASX J02465372-1815217
04172m1825
(α, δ)=(41.7239702,-18.256212)
D(26)=36.6" b/a=0.70 PA=34.1
1788

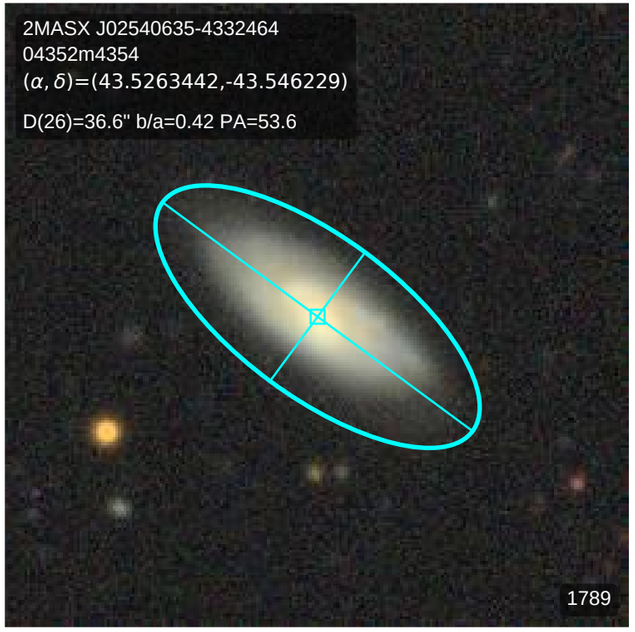
2MASX J02540635-4332464
04352m4354
(α, δ)=(43.5263442,-43.546229)
D(26)=36.6" b/a=0.42 PA=53.6
1789

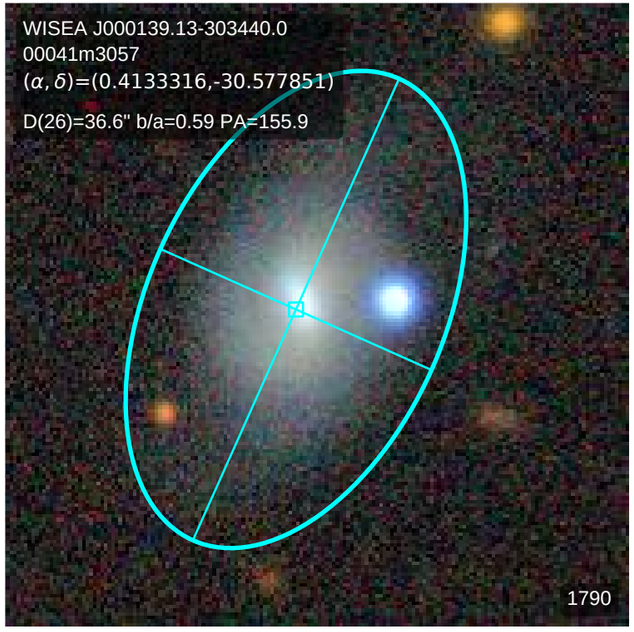
WISEA J000139.13-303440.0
00041m3057
(α, δ)=(0.4133316,-30.577851)
D(26)=36.6" b/a=0.59 PA=155.9
1790

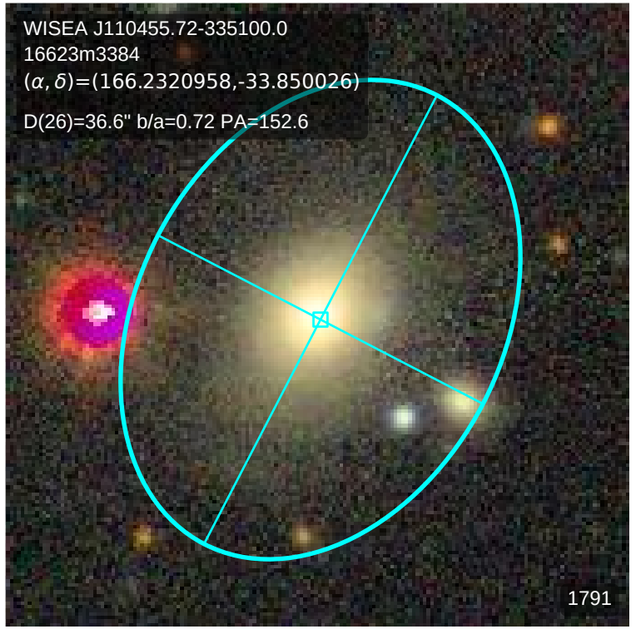
WISEA J110455.72-335100.0
16623m3384
(α, δ)=(166.2320958,-33.850026)
D(26)=36.6" b/a=0.72 PA=152.6
1791

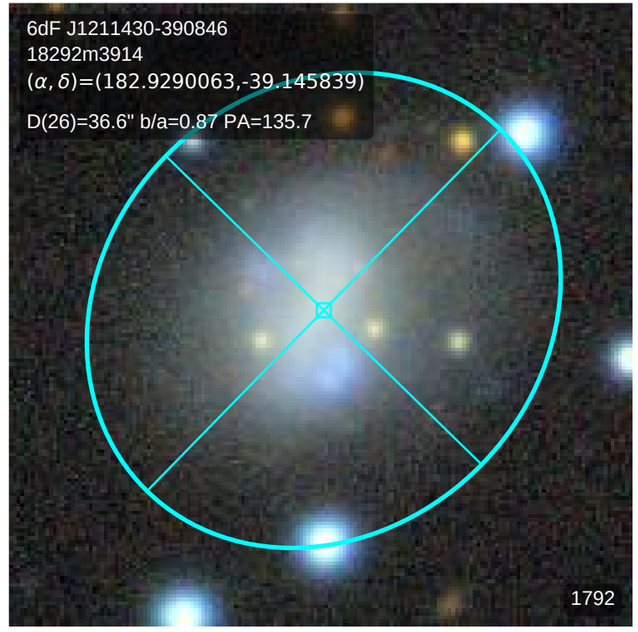
6dF J1211430-390846
18292m3914
(α, δ)=(182.9290063,-39.145839)
D(26)=36.6" b/a=0.87 PA=135.7
1792

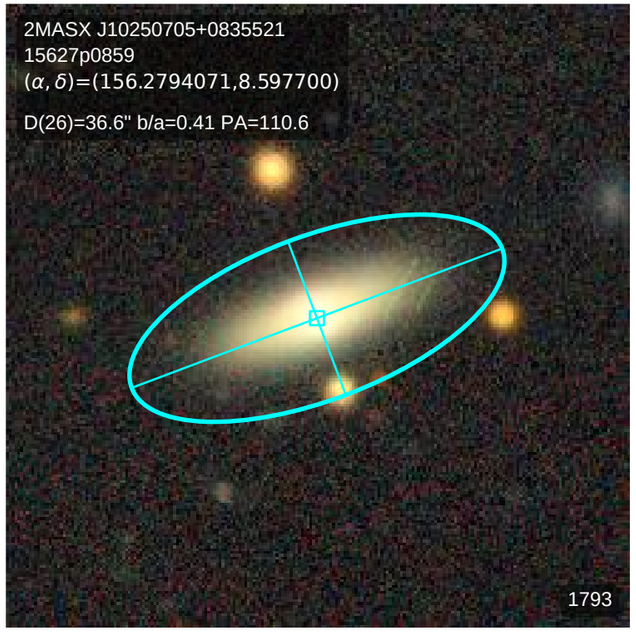
2MASX J10250705+0835521
15627p0859
(α, δ)=(156.2794071,8.597700)
D(26)=36.6" b/a=0.41 PA=110.6
1793

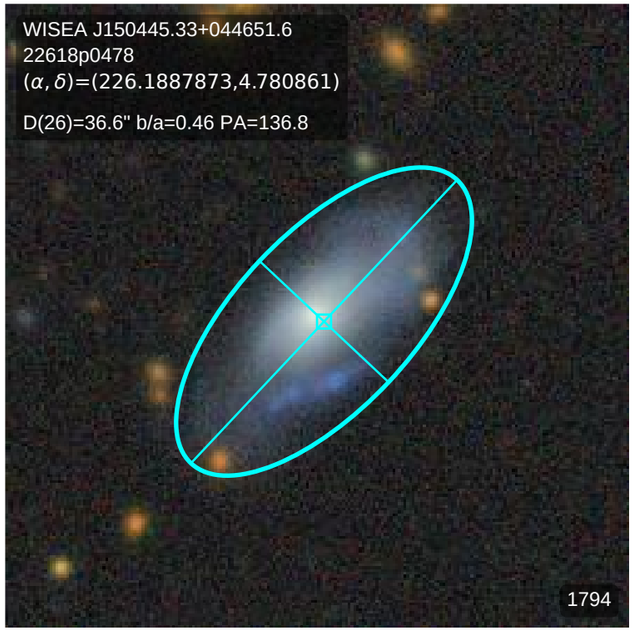
WISEA J150445.33+044651.6
22618p0478
(α, δ)=(226.1887873,4.780861)
D(26)=36.6" b/a=0.46 PA=136.8
1794

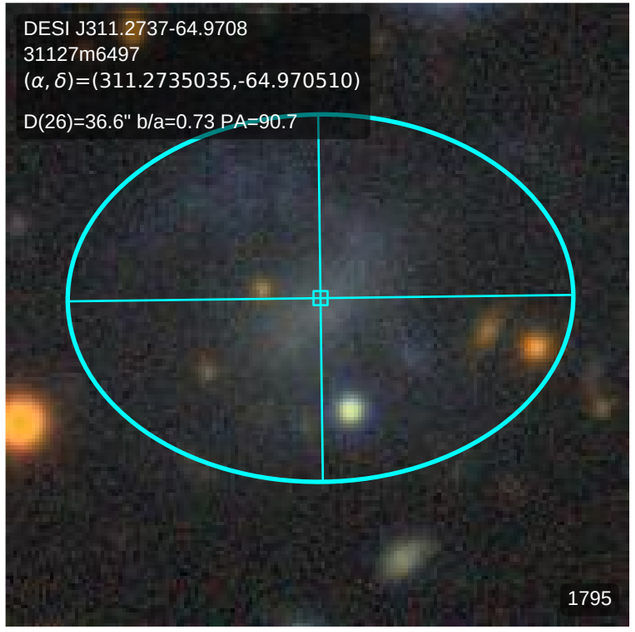
DESI J311.2737-64.9708
31127m6497
(α, δ)=(311.2735035,-64.970510)
D(26)=36.6" b/a=0.73 PA=90.7
1795

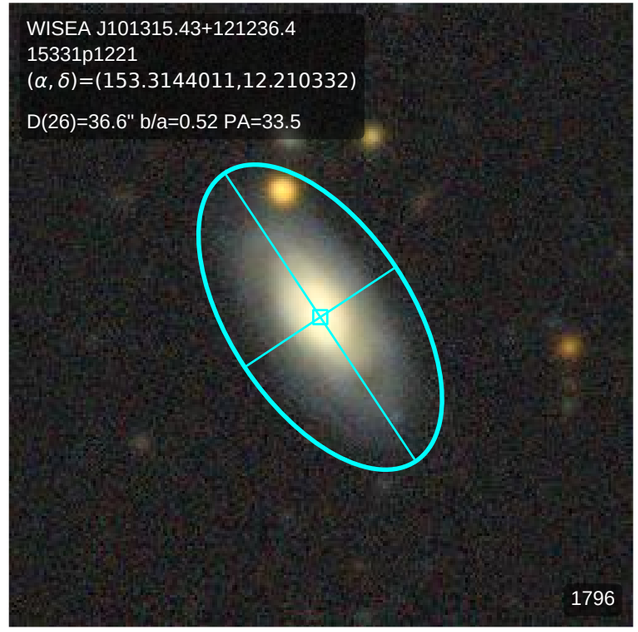
WISEA J101315.43+121236.4
15331p1221
(α, δ)=(153.3144011,12.210332)
D(26)=36.6" b/a=0.52 PA=33.5
1796

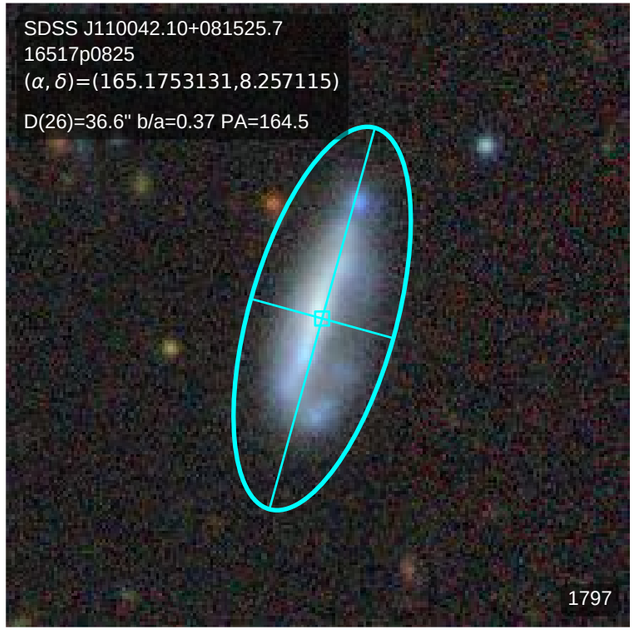
SDSS J110042.10+081525.7
16517p0825
(α, δ)=(165.1753131,8.257115)
D(26)=36.6" b/a=0.37 PA=164.5
1797

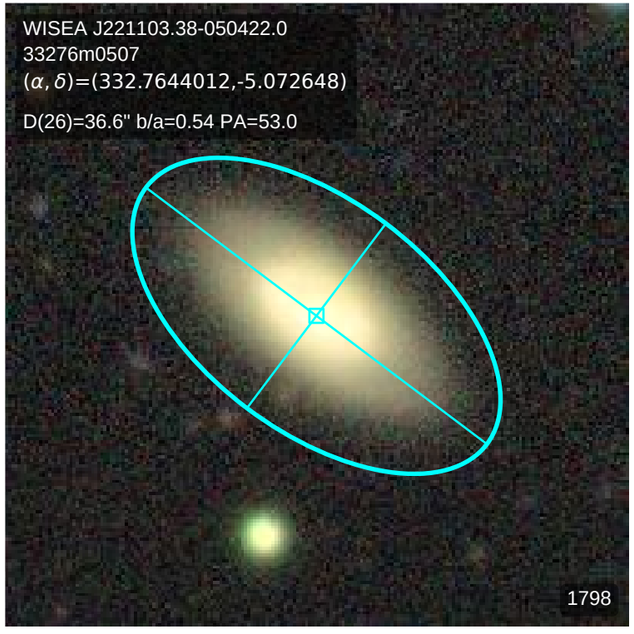
WISEA J221103.38-050422.0
33276m0507
(α, δ)=(332.7644012,-5.072648)
D(26)=36.6" b/a=0.54 PA=53.0
1798

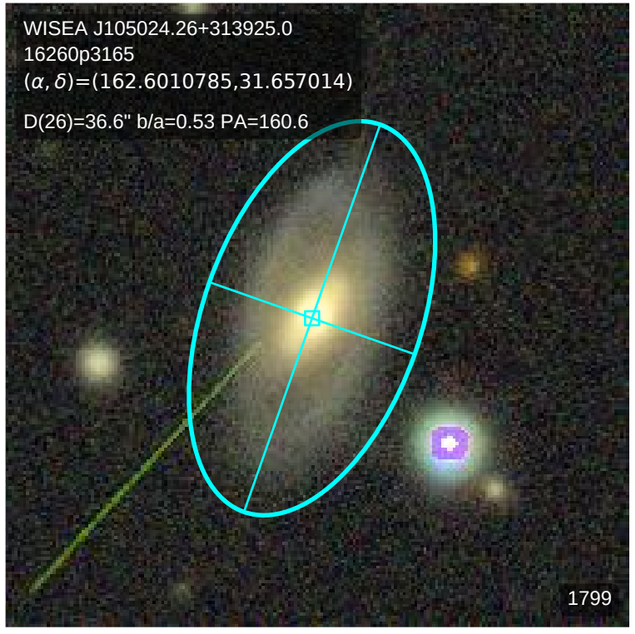
WISEA J105024.26+313925.0
16260p3165
(α, δ)=(162.6010785,31.657014)
D(26)=36.6" b/a=0.53 PA=160.6
1799

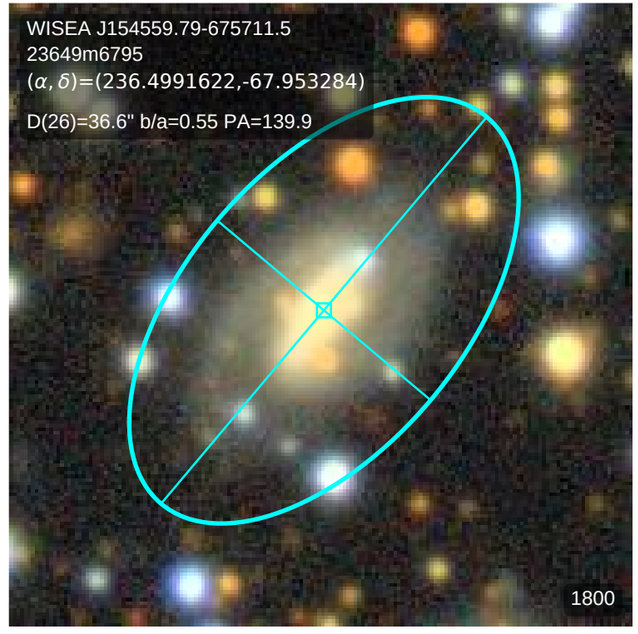
WISEA J154559.79-675711.5
23649m6795
(α, δ)=(236.4991622,-67.953284)
D(26)=36.6" b/a=0.55 PA=139.9
1800

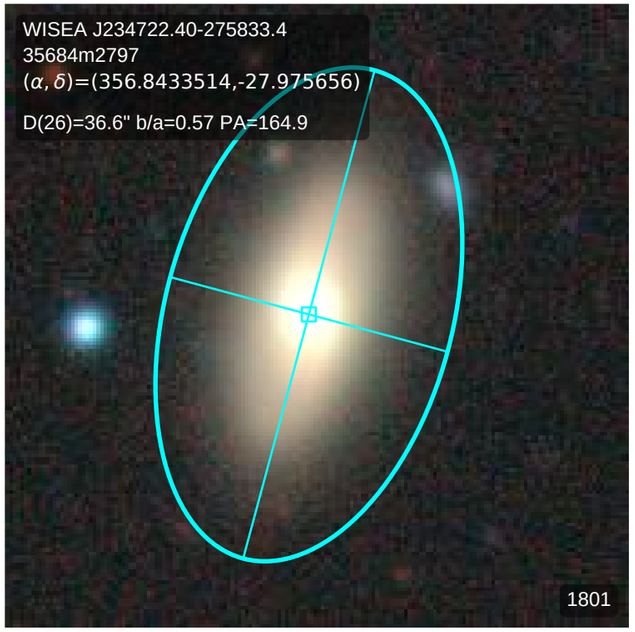
WISEA J234722.40-275833.4
35684m2797
(α, δ)=(356.8433514,-27.975656)
D(26)=36.6" b/a=0.57 PA=164.9
1801

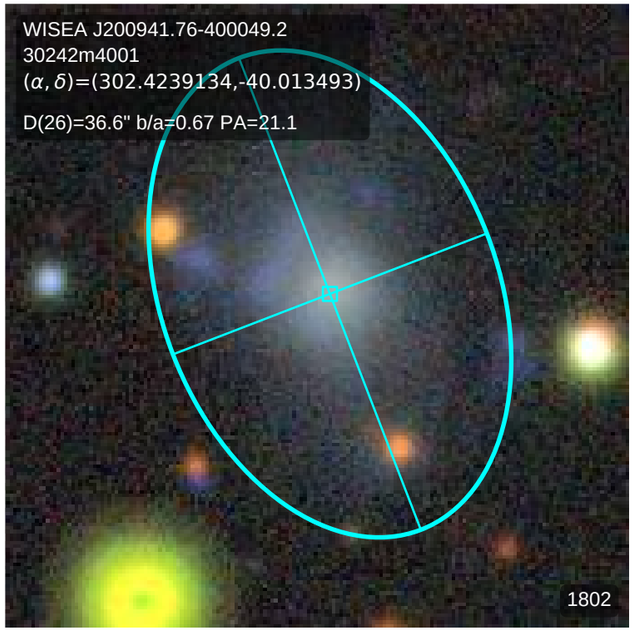
WISEA J200941.76-400049.2
30242m4001
(α, δ)=(302.4239134,-40.013493)
D(26)=36.6" b/a=0.67 PA=21.1
1802

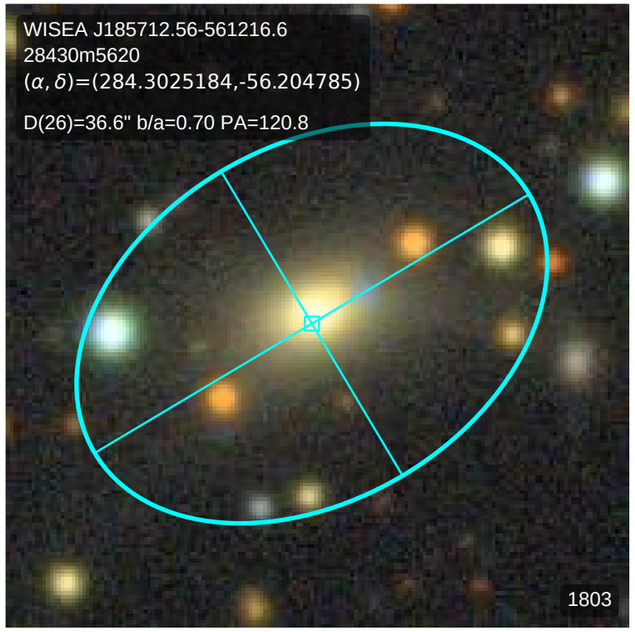
WISEA J185712.56-561216.6
28430m5620
(α, δ)=(284.3025184,-56.204785)
D(26)=36.6" b/a=0.70 PA=120.8
1803

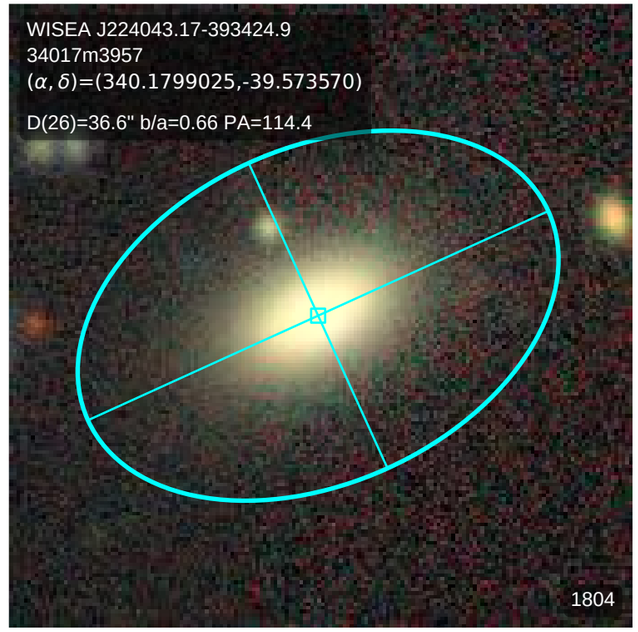
WISEA J224043.17-393424.9
34017m3957
(α, δ)=(340.1799025,-39.573570)
D(26)=36.6" b/a=0.66 PA=114.4
1804

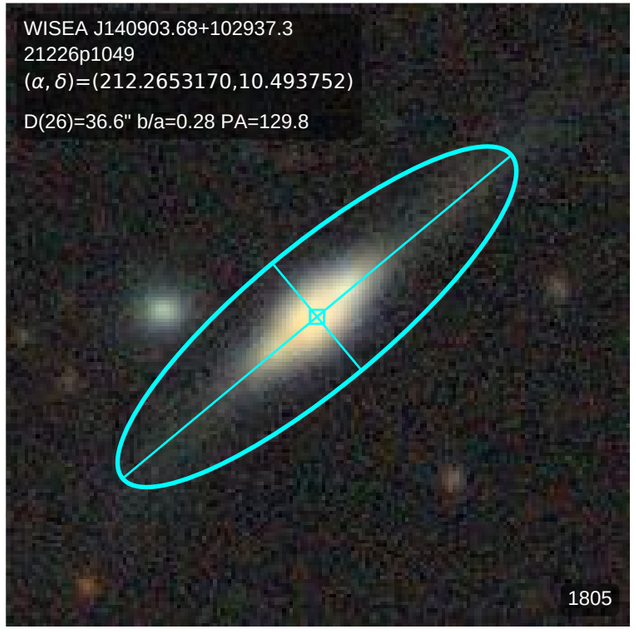
WISEA J140903.68+102937.3
21226p1049
(α, δ)=(212.2653170,10.493752)
D(26)=36.6" b/a=0.28 PA=129.8
1805

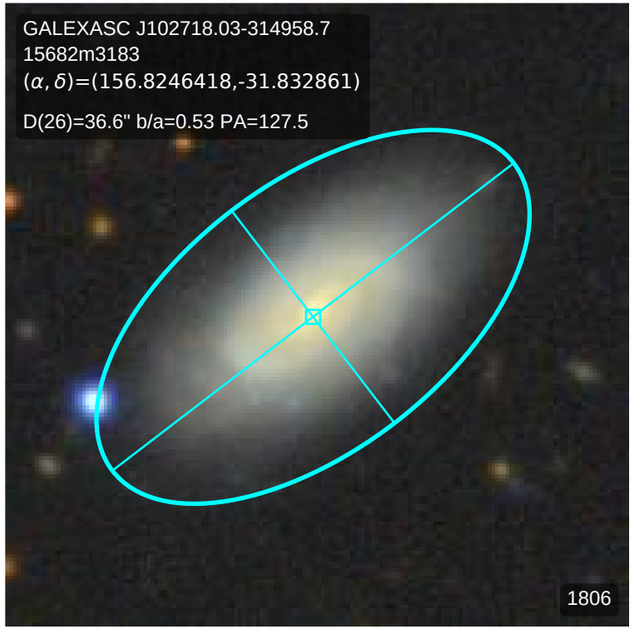
GALEXASC J102718.03-314958.7
15682m3183
(α, δ)=(156.8246418,-31.832861)
D(26)=36.6" b/a=0.53 PA=127.5
1806

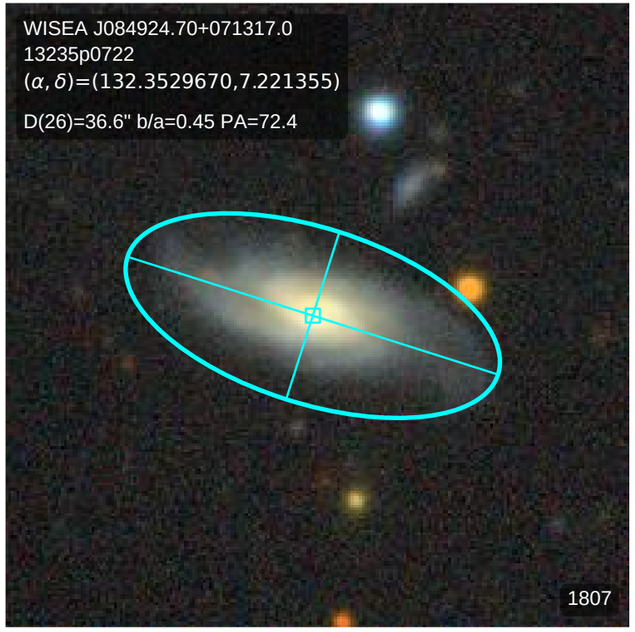
WISEA J084924.70+071317.0
13235p0722
(α, δ)=(132.3529670,7.221355)
D(26)=36.6" b/a=0.45 PA=72.4
1807

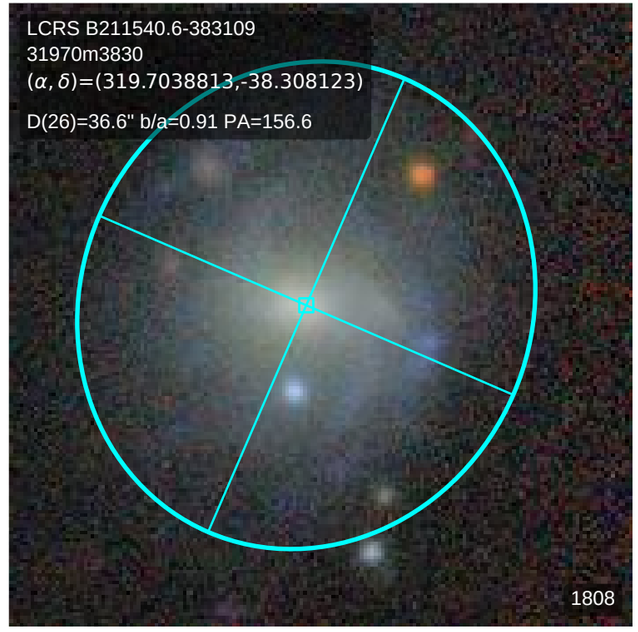
LCRS B211540.6-383109
31970m3830
(α, δ)=(319.7038813,-38.308123)
D(26)=36.6" b/a=0.91 PA=156.6
1808

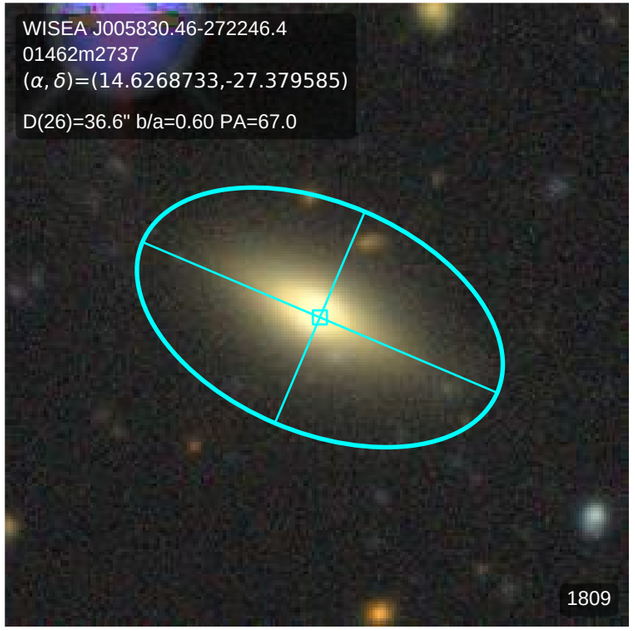
WISEA J005830.46-272246.4
01462m2737
(α, δ)=(14.6268733,-27.379585)
D(26)=36.6" b/a=0.60 PA=67.0
1809

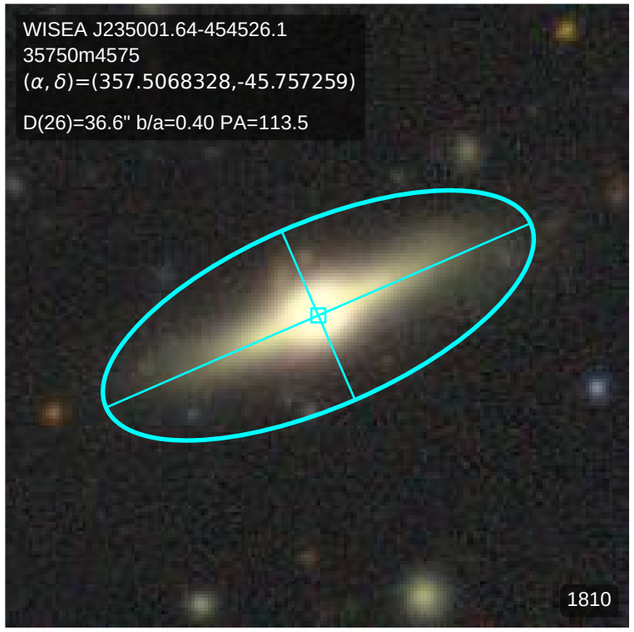
WISEA J235001.64-454526.1
35750m4575
(α, δ)=(357.5068328,-45.757259)
D(26)=36.6" b/a=0.40 PA=113.5
1810

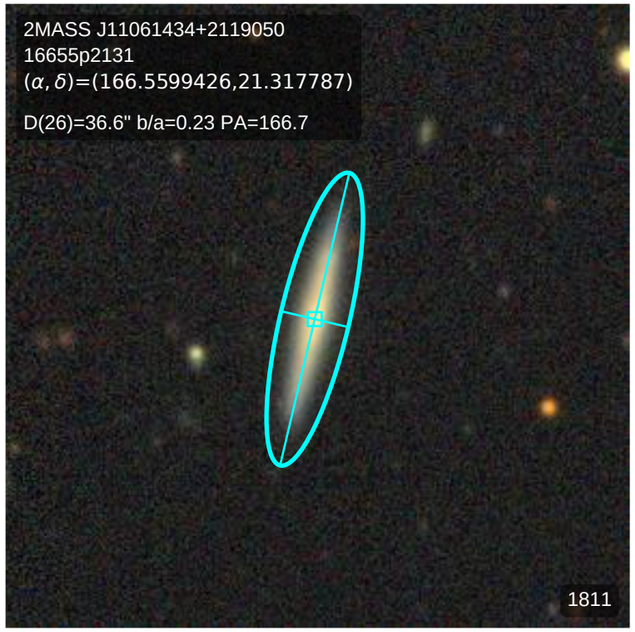
2MASS J11061434+2119050
16655p2131
(α, δ)=(166.5599426,21.317787)
D(26)=36.6" b/a=0.23 PA=166.7
1811

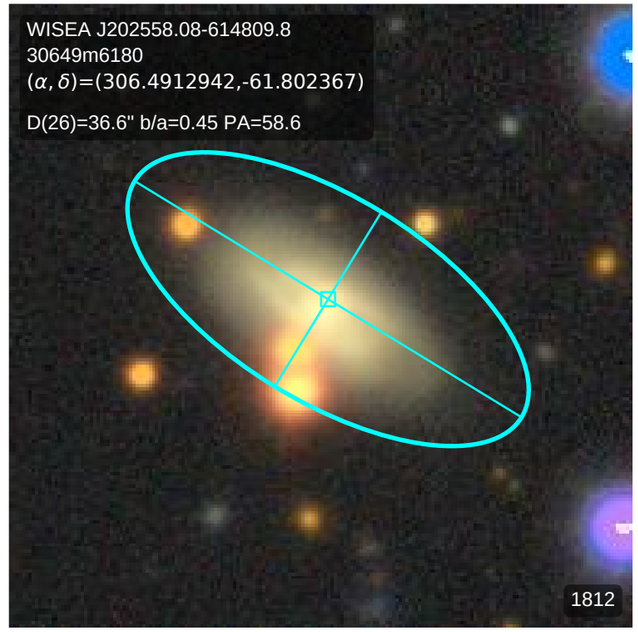
WISEA J202558.08-614809.8
30649m6180
(α, δ)=(306.4912942,-61.802367)
D(26)=36.6" b/a=0.45 PA=58.6
1812

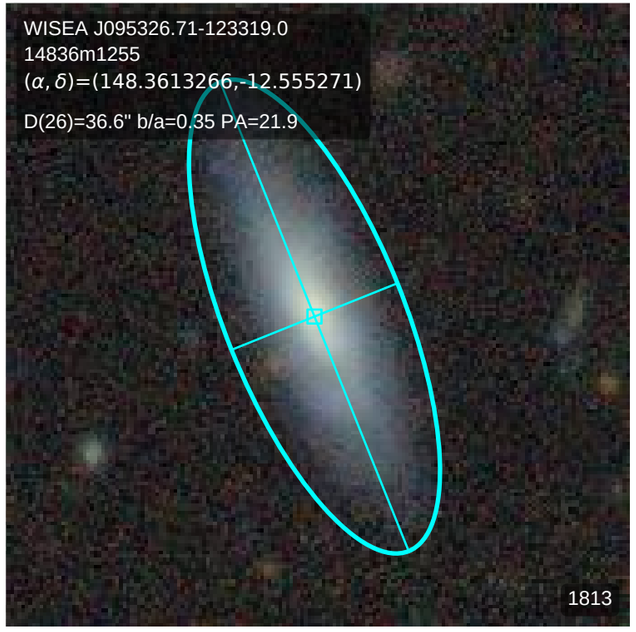
WISEA J095326.71-123319.0
14836m1255
(α, δ)=(148.3613266,-12.555271)
D(26)=36.6" b/a=0.35 PA=21.9
1813

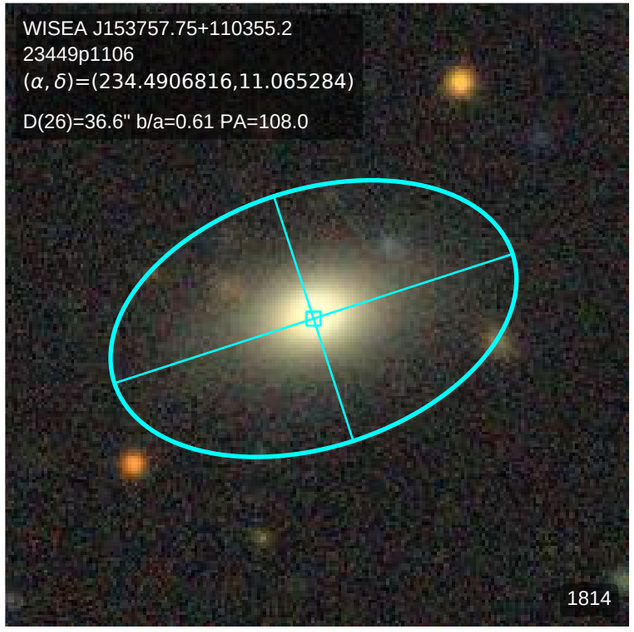
WISEA J153757.75+110355.2
23449p1106
(α, δ)=(234.4906816,11.065284)
D(26)=36.6" b/a=0.61 PA=108.0
1814

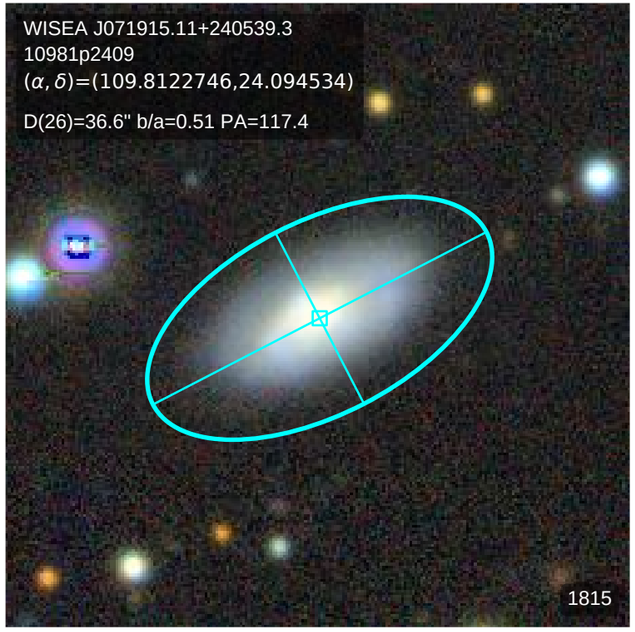
WISEA J071915.11+240539.3
10981p2409
(α, δ)=(109.8122746,24.094534)
D(26)=36.6" b/a=0.51 PA=117.4
1815

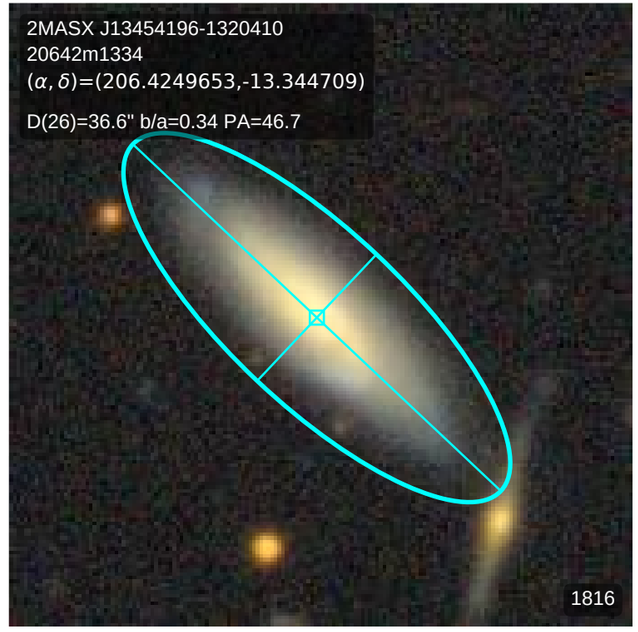
2MASX J13454196-1320410
20642m1334
(α, δ)=(206.4249653,-13.344709)
D(26)=36.6" b/a=0.34 PA=46.7
1816

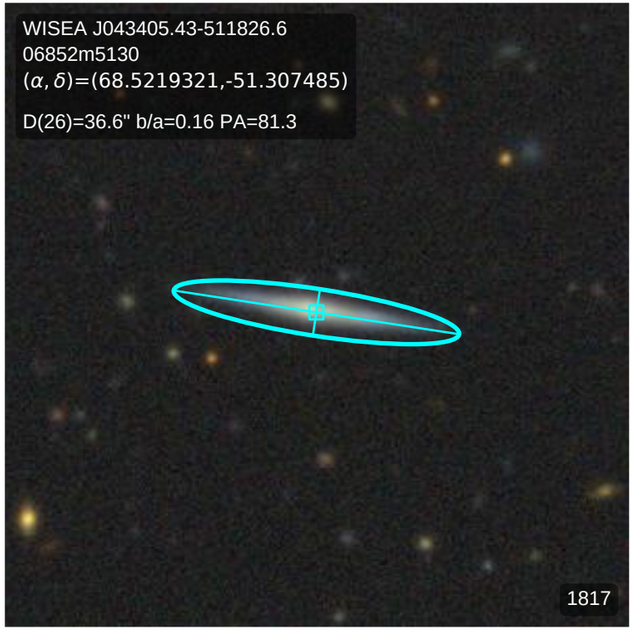
WISEA J043405.43-511826.6
06852m5130
(α, δ)=(68.5219321,-51.307485)
D(26)=36.6" b/a=0.16 PA=81.3
1817

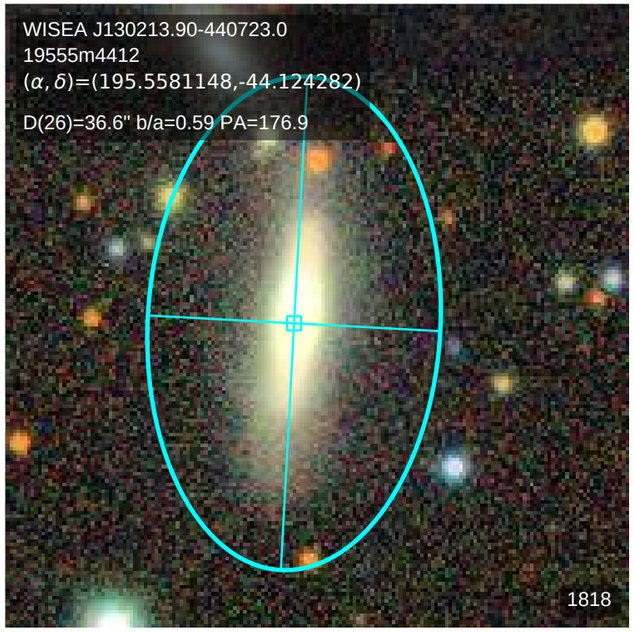
WISEA J130213.90-440723.0
19555m4412
(α, δ)=(195.5581148,-44.124282)
D(26)=36.6" b/a=0.59 PA=176.9
1818

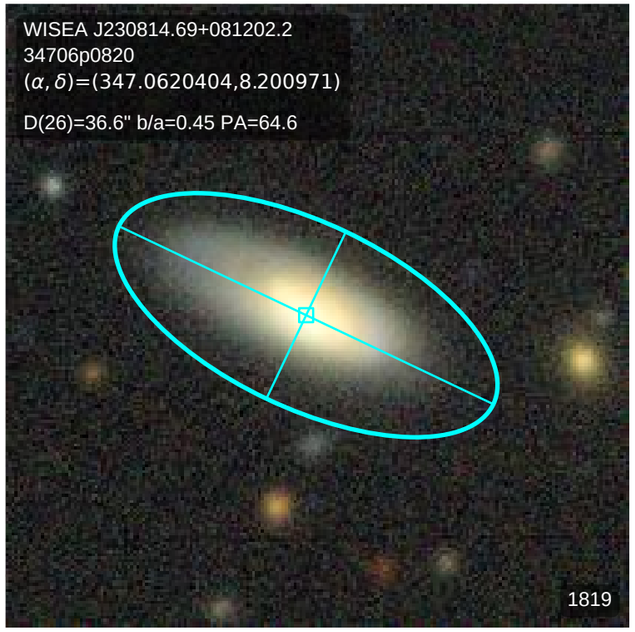
WISEA J230814.69+081202.2
34706p0820
(α, δ)=(347.0620404,8.200971)
D(26)=36.6" b/a=0.45 PA=64.6
1819

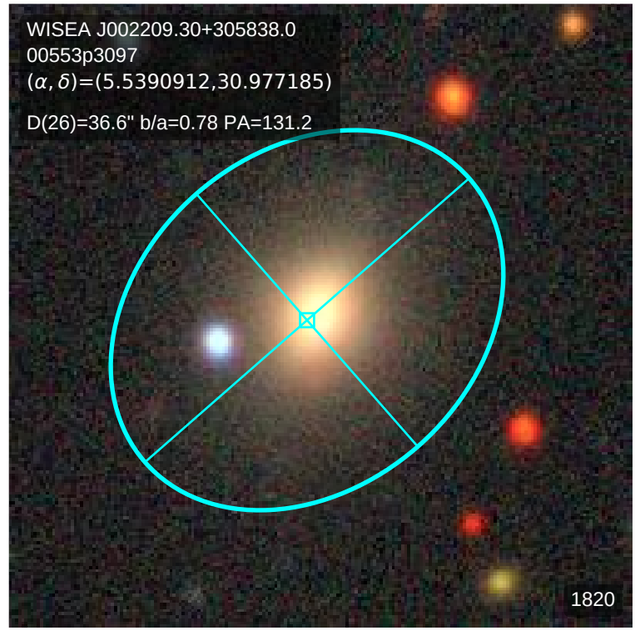
WISEA J002209.30+305838.0
00553p3097
(α, δ)=(5.5390912,30.977185)
D(26)=36.6" b/a=0.78 PA=131.2
1820

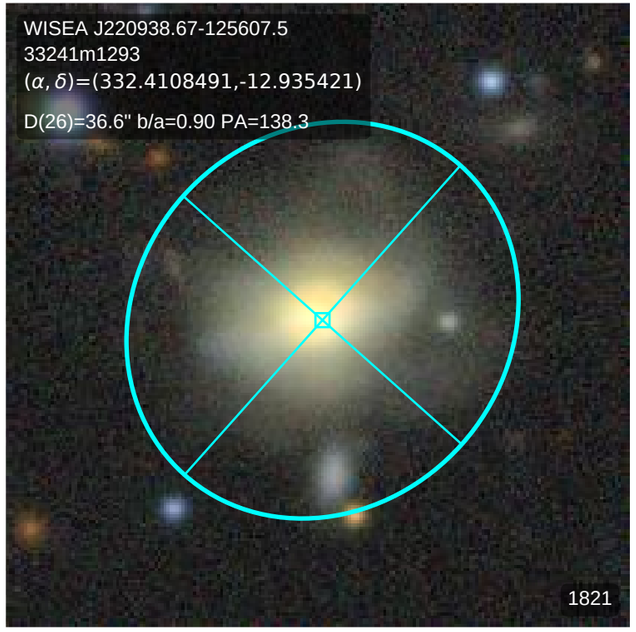
WISEA J220938.67-125607.5
33241m1293
(α, δ)=(332.4108491,-12.935421)
D(26)=36.6" b/a=0.90 PA=138.3
1821

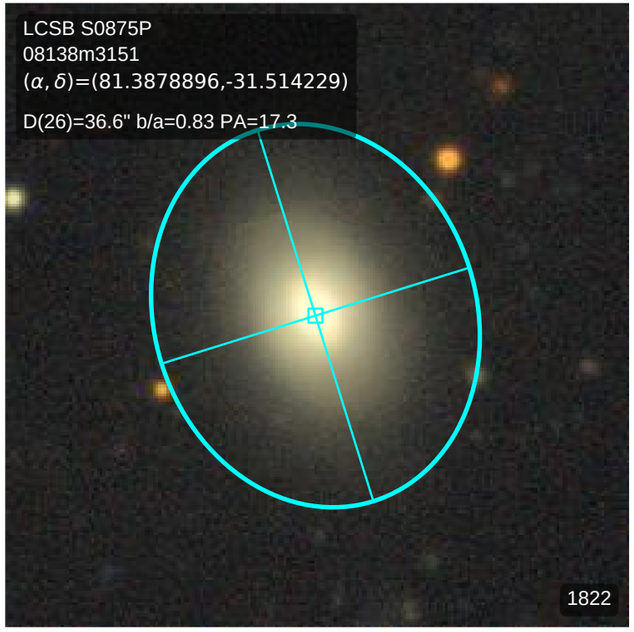
LCSB S0875P
08138m3151
(α, δ)=(81.3878896,-31.514229)
D(26)=36.6" b/a=0.83 PA=17.3
1822

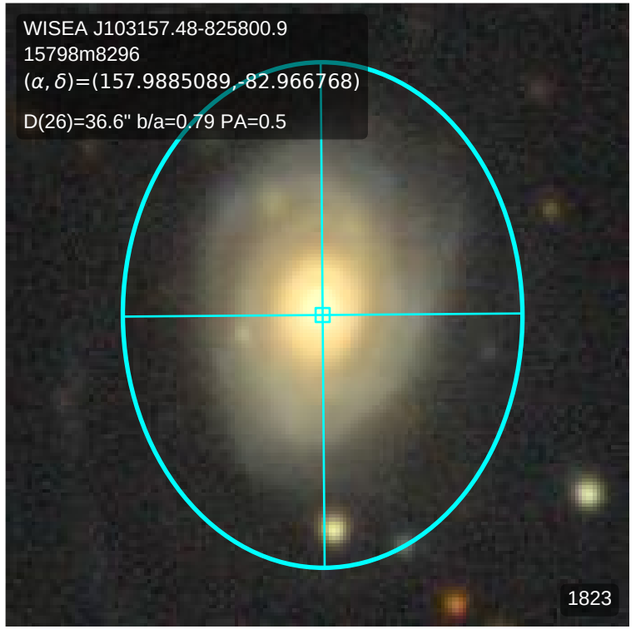
WISEA J103157.48-825800.9
15798m8296
(α, δ)=(157.9885089,-82.966768)
D(26)=36.6" b/a=0.79 PA=0.5
1823

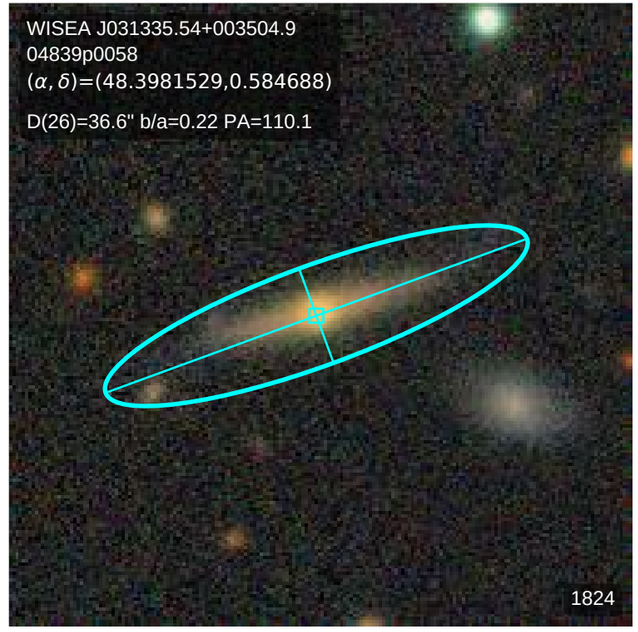
WISEA J031335.54+003504.9
04839p0058
(α, δ)=(48.3981529,0.584688)
D(26)=36.6" b/a=0.22 PA=110.1
1824

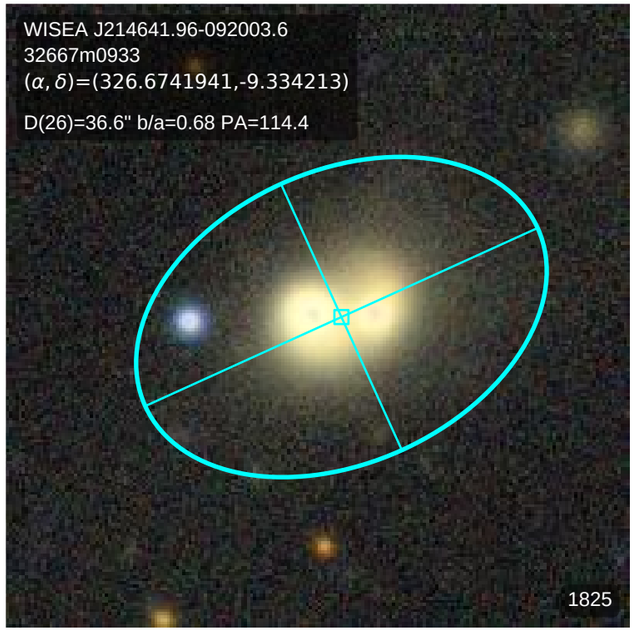
WISEA J214641.96-092003.6
32667m0933
(α, δ)=(326.6741941,-9.334213)
D(26)=36.6" b/a=0.68 PA=114.4
1825

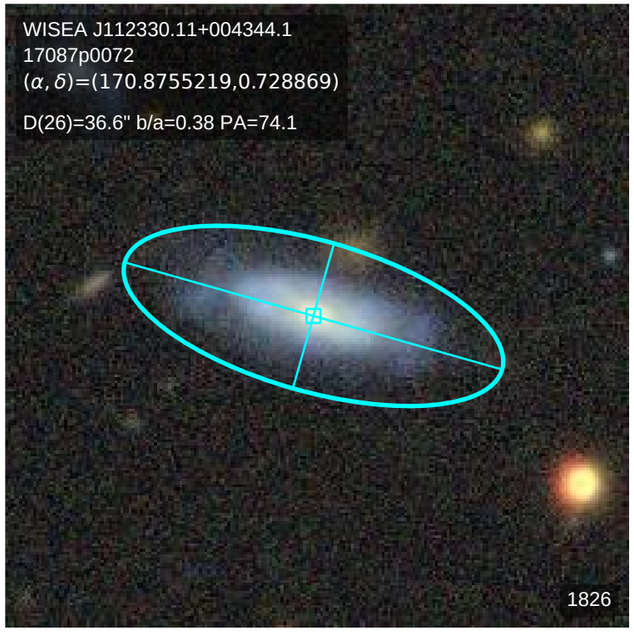
WISEA J112330.11+004344.1
17087p0072
(α, δ)=(170.8755219,0.728869)
D(26)=36.6" b/a=0.38 PA=74.1
1826

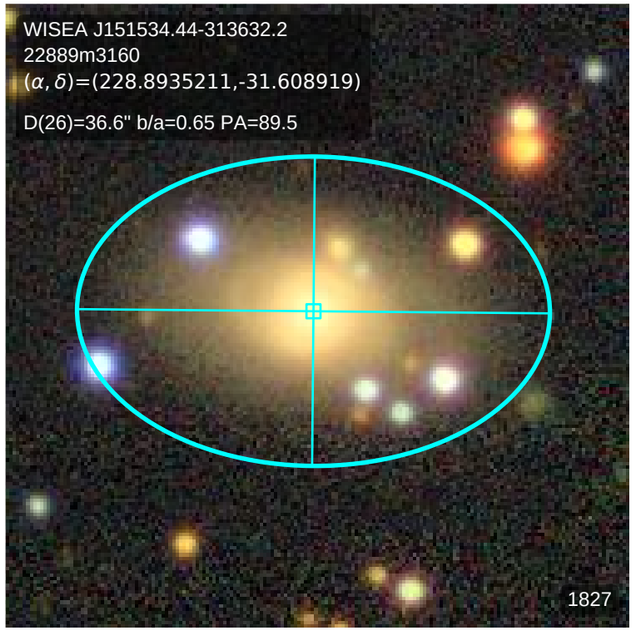
WISEA J151534.44-313632.2
22889m3160
(α, δ)=(228.8935211,-31.608919)
D(26)=36.6" b/a=0.65 PA=89.5
1827

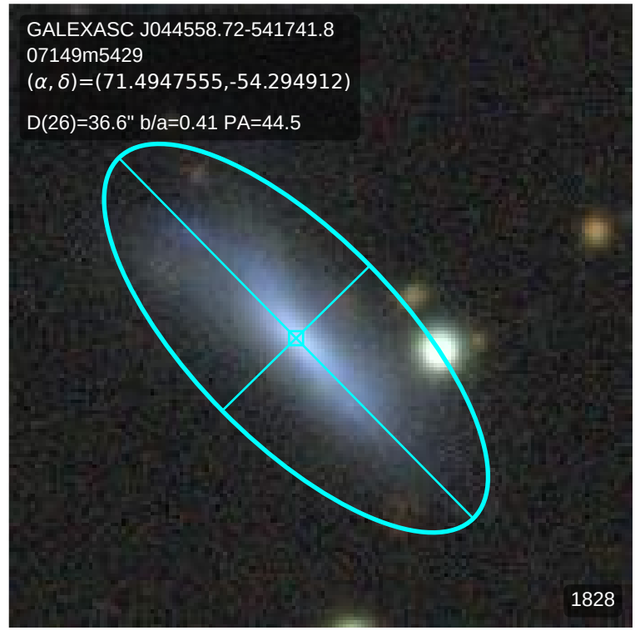
GALEXASC J044558.72-541741.8
07149m5429
(α, δ)=(71.4947555,-54.294912)
D(26)=36.6" b/a=0.41 PA=44.5
1828

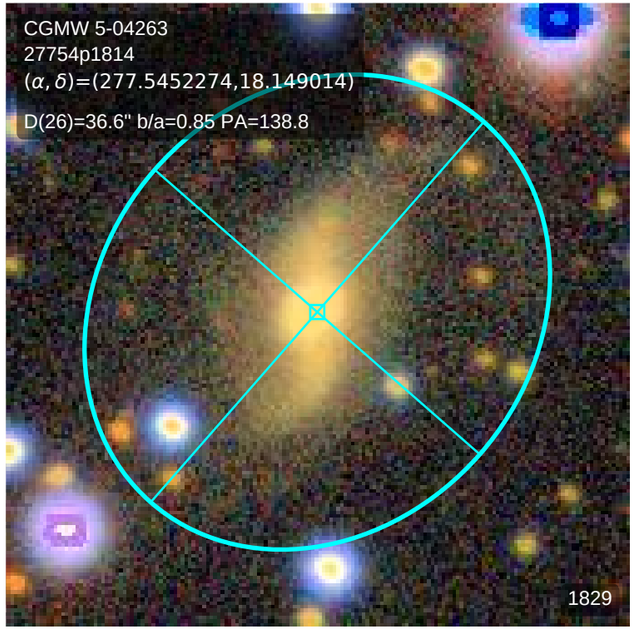
CGMW 5-04263
27754p1814
(α, δ)=(277.5452274,18.149014)
D(26)=36.6" b/a=0.85 PA=138.8
1829

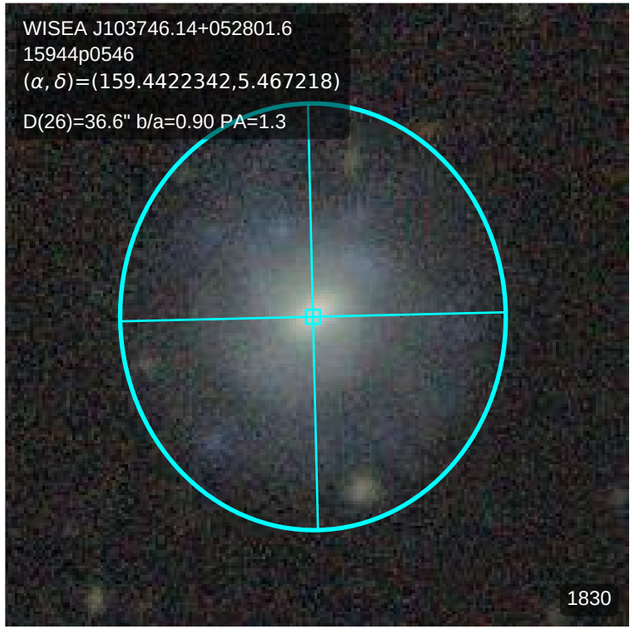
WISEA J103746.14+052801.6
15944p0546
(α, δ)=(159.4422342,5.467218)
D(26)=36.6" b/a=0.90 PA=1.3
1830

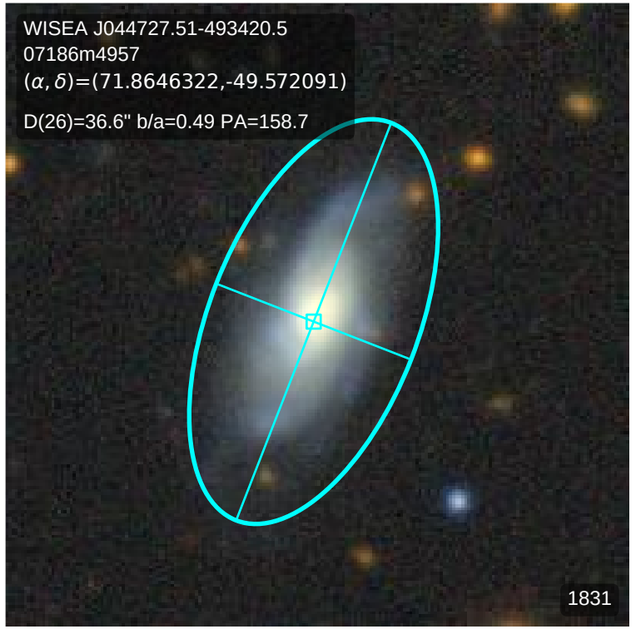
WISEA J044727.51-493420.5
07186m4957
(α, δ)=(71.8646322,-49.572091)
D(26)=36.6" b/a=0.49 PA=158.7
1831

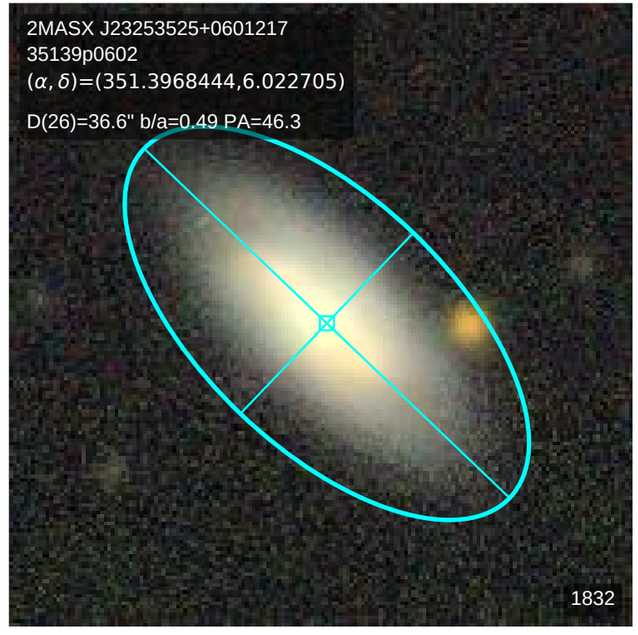
2MASX J23253525+0601217
35139p0602
(α, δ)=(351.3968444,6.022705)
D(26)=36.6" b/a=0.49 PA=46.3
1832

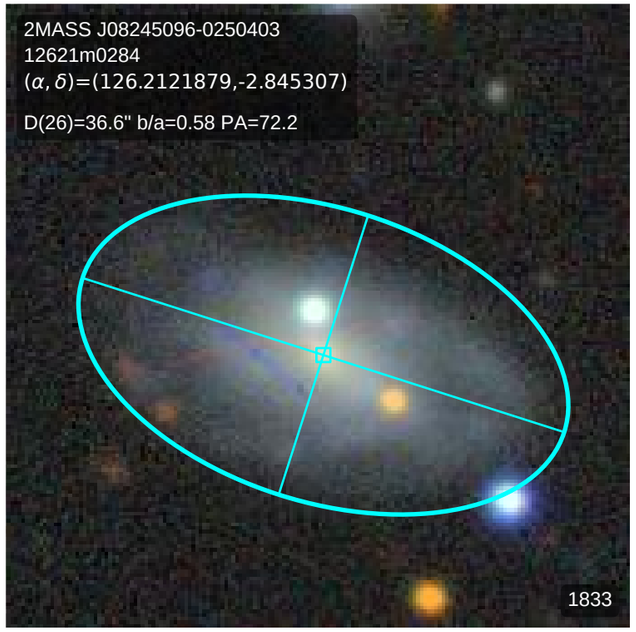
2MASS J08245096-0250403
12621m0284
(α, δ)=(126.2121879,-2.845307)
D(26)=36.6" b/a=0.58 PA=72.2
1833

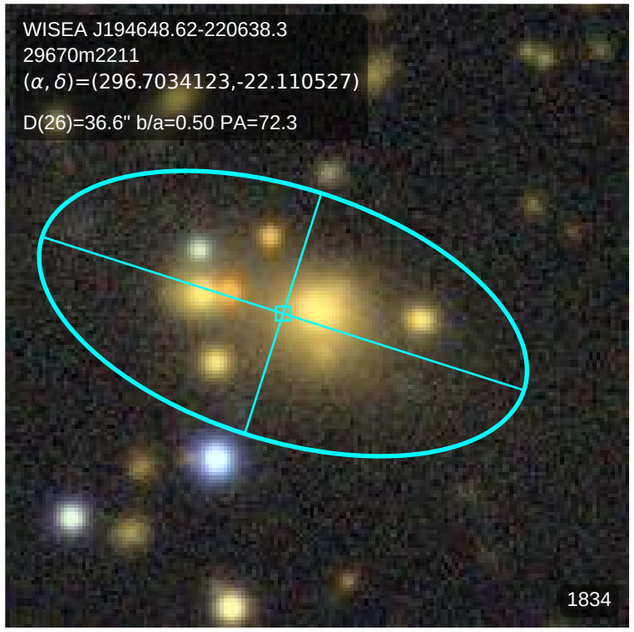
WISEA J194648.62-220638.3
29670m2211
(α, δ)=(296.7034123,-22.110527)
D(26)=36.6" b/a=0.50 PA=72.3
1834

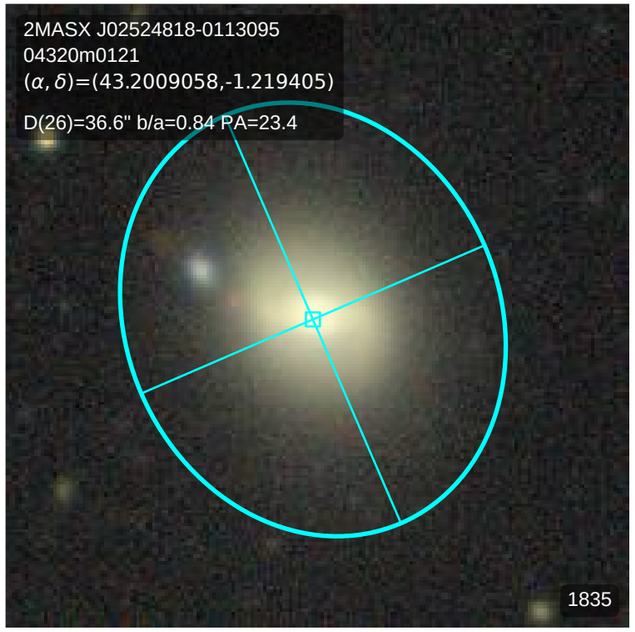
2MASX J02524818-0113095
04320m0121
(α, δ)=(43.2009058,-1.219405)
D(26)=36.6" b/a=0.84 PA=23.4
1835

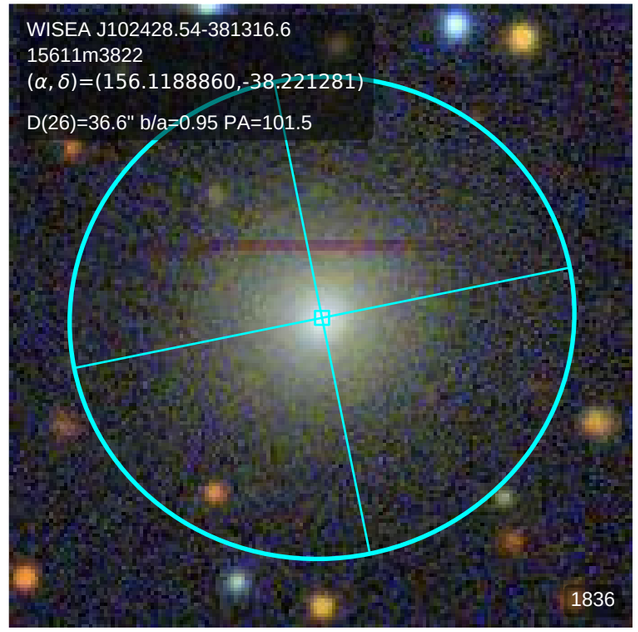
WISEA J102428.54-381316.6
15611m3822
(α, δ)=(156.1188860,-38.221281)
D(26)=36.6" b/a=0.95 PA=101.5
1836

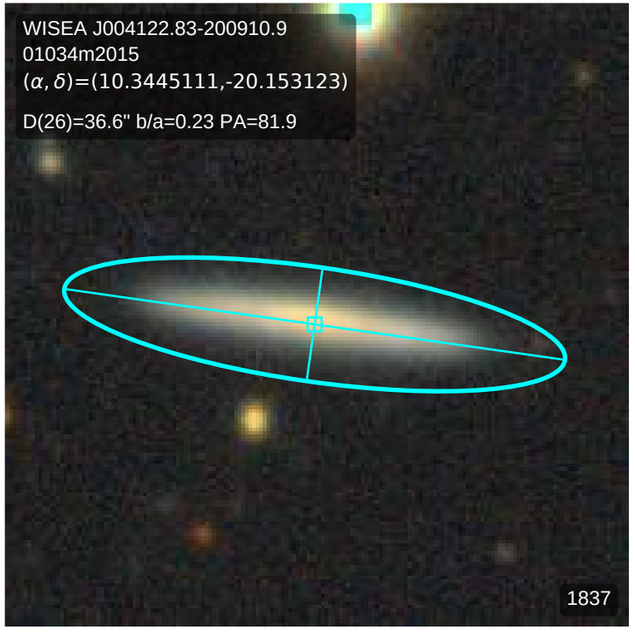
WISEA J004122.83-200910.9
01034m2015
(α, δ)=(10.3445111,-20.153123)
D(26)=36.6" b/a=0.23 PA=81.9
1837

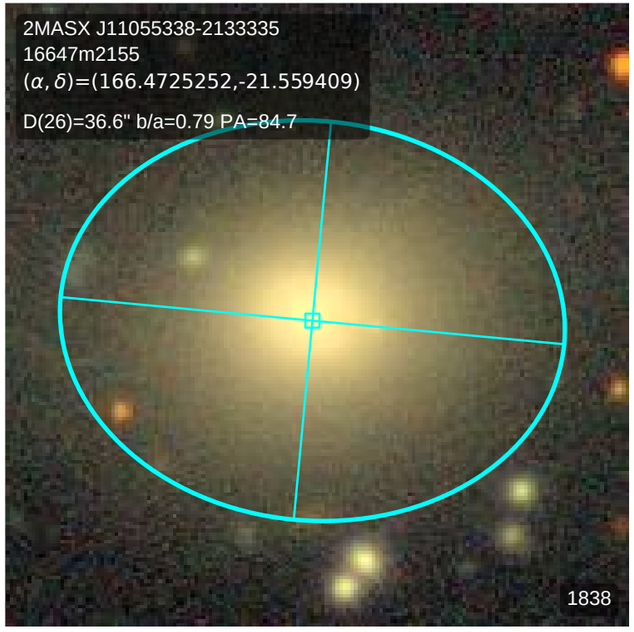
2MASX J11055338-2133335
16647m2155
(α, δ)=(166.4725252,-21.559409)
D(26)=36.6" b/a=0.79 PA=84.7
1838

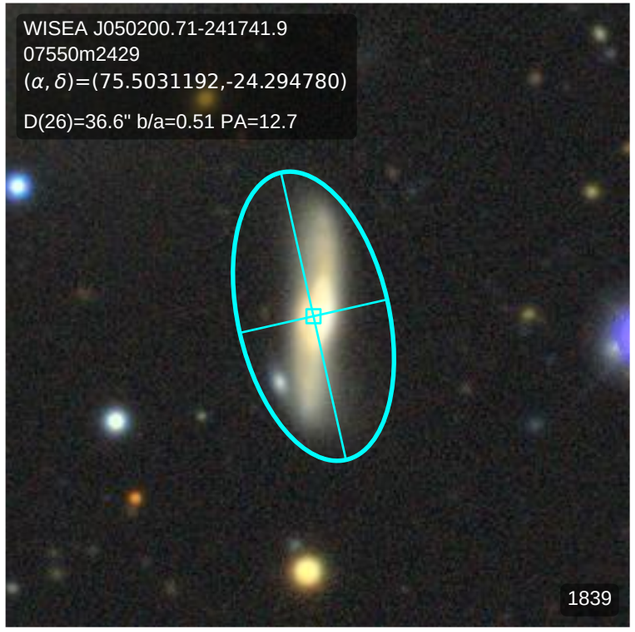
WISEA J050200.71-241741.9
07550m2429
(α, δ)=(75.5031192,-24.294780)
D(26)=36.6" b/a=0.51 PA=12.7
1839

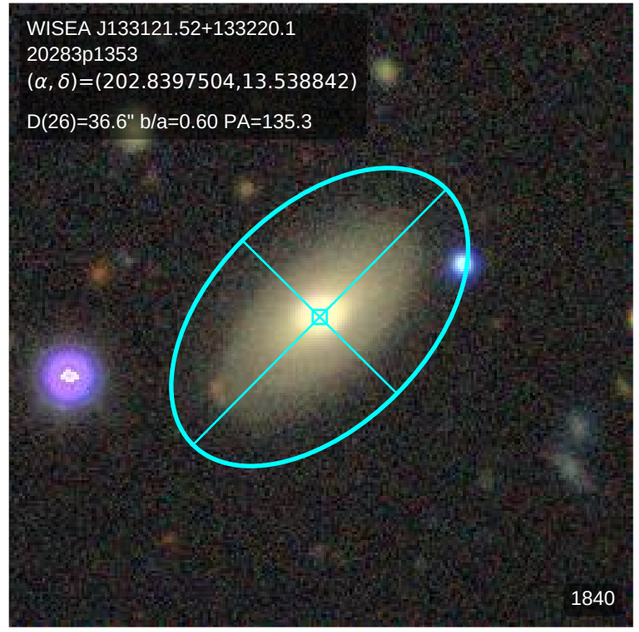
WISEA J133121.52+133220.1
20283p1353
(α, δ)=(202.8397504,13.538842)
D(26)=36.6" b/a=0.60 PA=135.3
1840

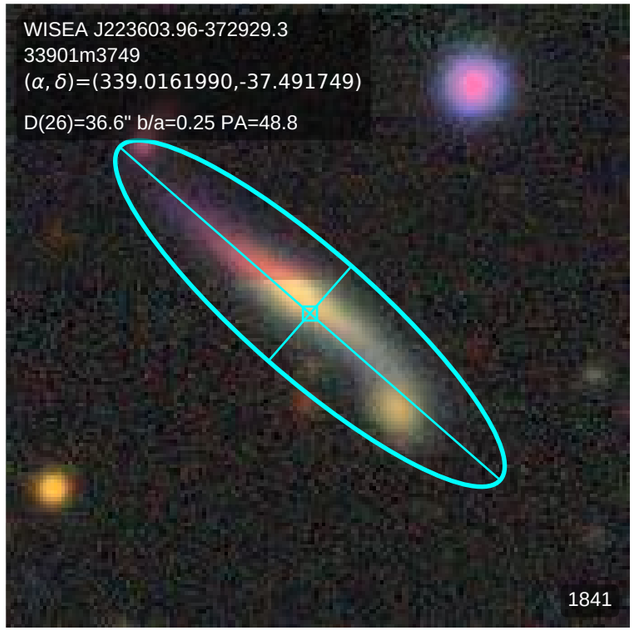
WISEA J223603.96-372929.3
33901m3749
(α, δ)=(339.0161990,-37.491749)
D(26)=36.6" b/a=0.25 PA=48.8
1841

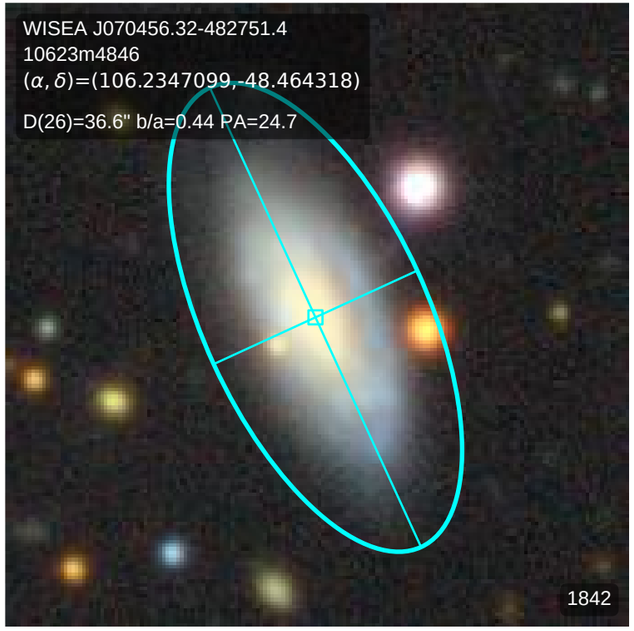
WISEA J070456.32-482751.4
10623m4846
(α, δ)=(106.2347099,-48.464318)
D(26)=36.6" b/a=0.44 PA=24.7
1842

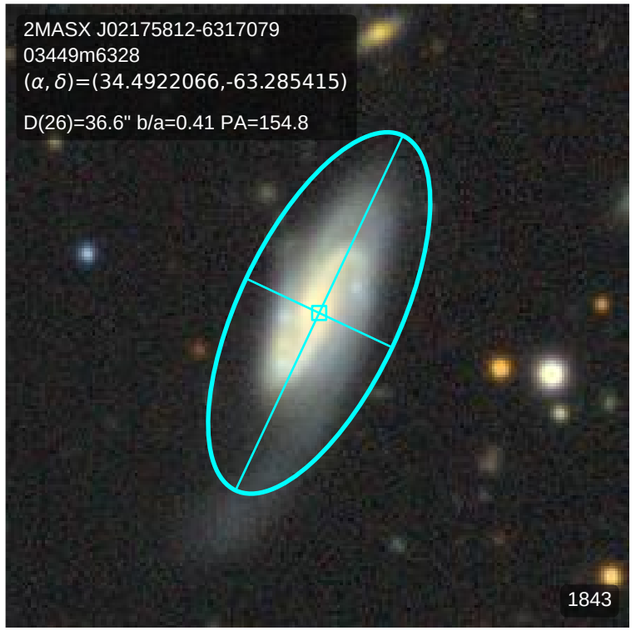
2MASX J02175812-6317079
03449m6328
(α, δ)=(34.4922066,-63.285415)
D(26)=36.6" b/a=0.41 PA=154.8
1843

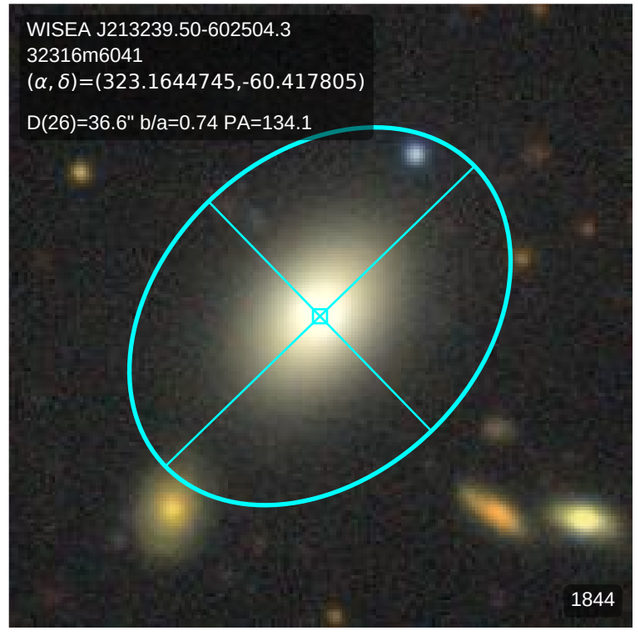
WISEA J213239.50-602504.3
32316m6041
(α, δ)=(323.1644745,-60.417805)
D(26)=36.6" b/a=0.74 PA=134.1
1844

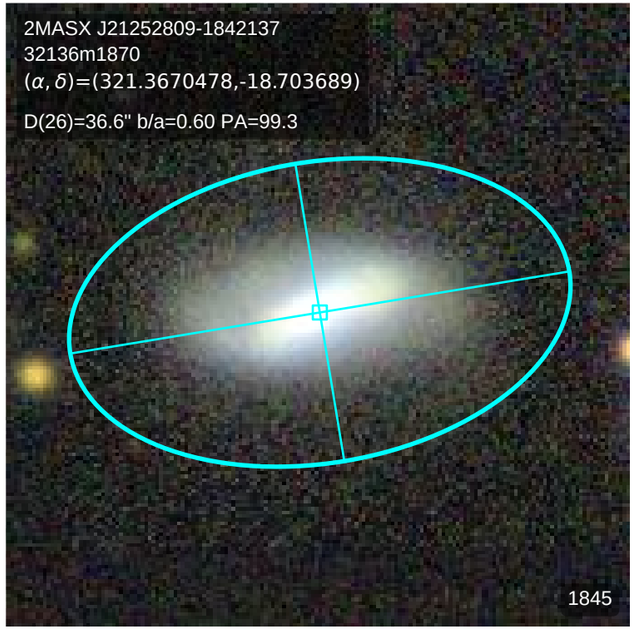
2MASX J21252809-1842137
32136m1870
(α, δ)=(321.3670478,-18.703689)
D(26)=36.6" b/a=0.60 PA=99.3
1845

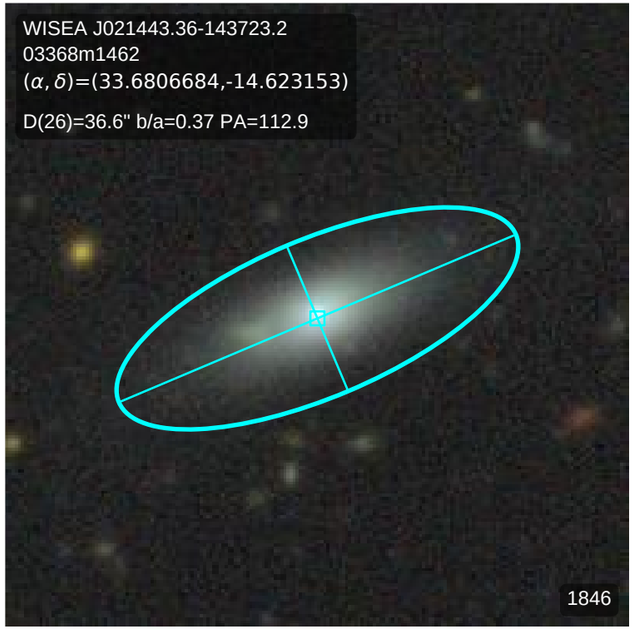
WISEA J021443.36-143723.2
03368m1462
(α, δ)=(33.6806684,-14.623153)
D(26)=36.6" b/a=0.37 PA=112.9
1846

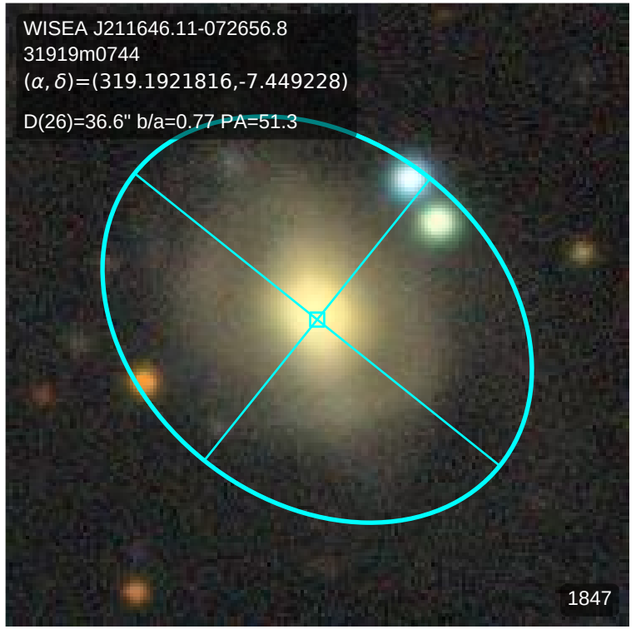
WISEA J211646.11-072656.8
31919m0744
(α, δ)=(319.1921816,-7.449228)
D(26)=36.6" b/a=0.77 PA=51.3
1847

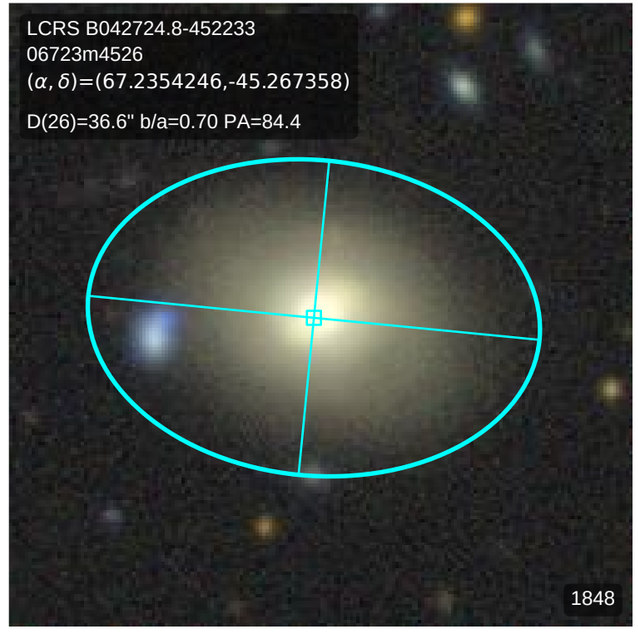
LCRS B042724.8-452233
06723m4526
(α, δ)=(67.2354246,-45.267358)
D(26)=36.6" b/a=0.70 PA=84.4
1848

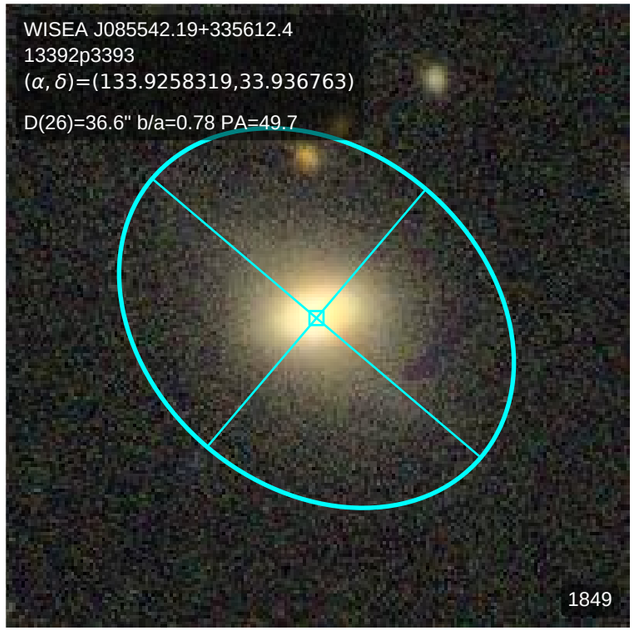
WISEA J085542.19+335612.4
13392p3393
(α, δ)=(133.9258319,33.936763)
D(26)=36.6" b/a=0.78 PA=49.7
1849

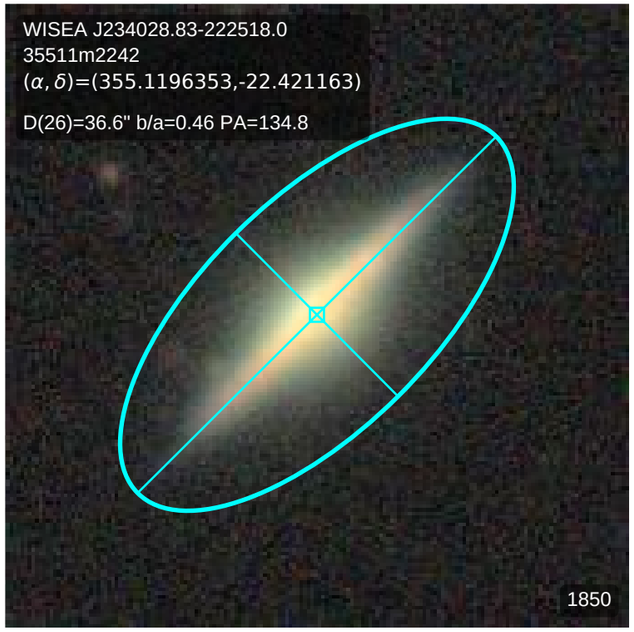
WISEA J234028.83-222518.0
35511m2242
(α, δ)=(355.1196353,-22.421163)
D(26)=36.6" b/a=0.46 PA=134.8
1850

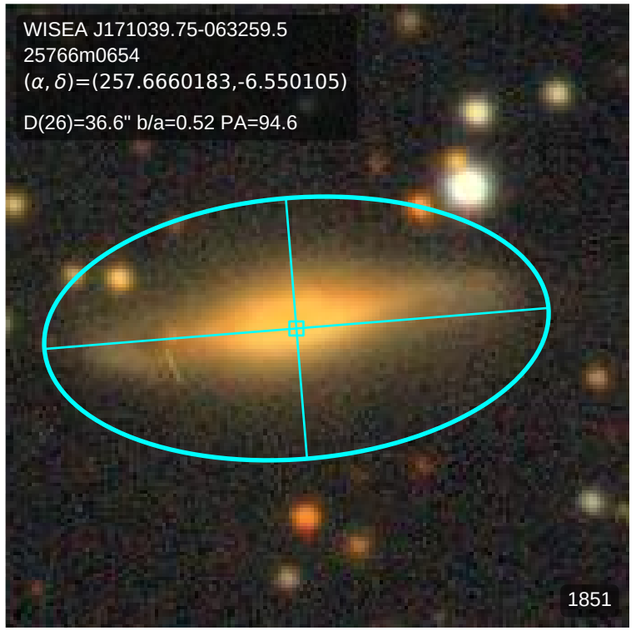
WISEA J171039.75-063259.5
25766m0654
(α, δ)=(257.6660183,-6.550105)
D(26)=36.6" b/a=0.52 PA=94.6
1851

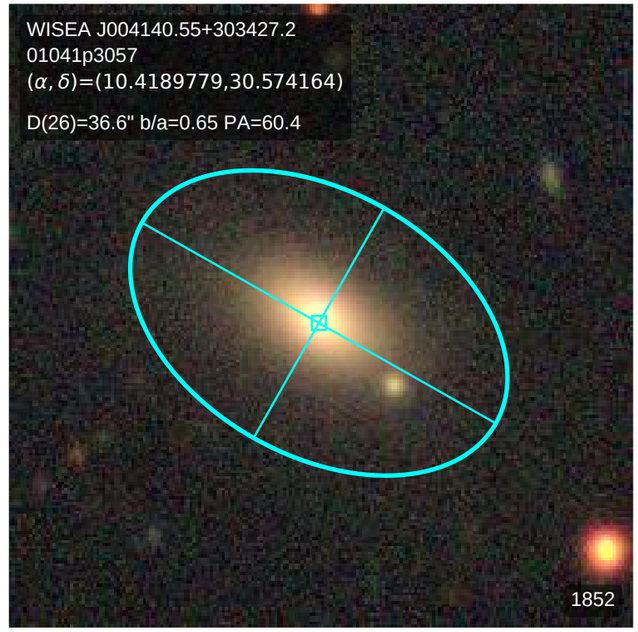
WISEA J004140.55+303427.2
01041p3057
(α, δ)=(10.4189779,30.574164)
D(26)=36.6" b/a=0.65 PA=60.4
1852

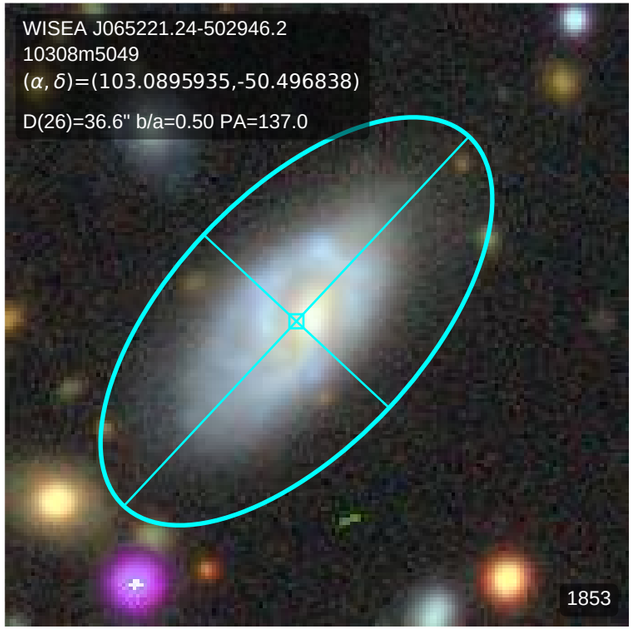
WISEA J065221.24-502946.2
10308m5049
(α, δ)=(103.0895935,-50.496838)
D(26)=36.6" b/a=0.50 PA=137.0
1853

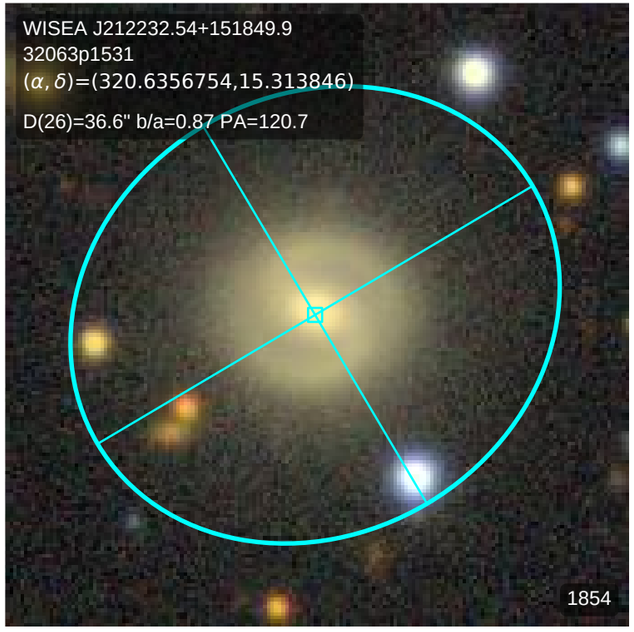
WISEA J212232.54+151849.9
32063p1531
(α, δ)=(320.6356754,15.313846)
D(26)=36.6" b/a=0.87 PA=120.7
1854

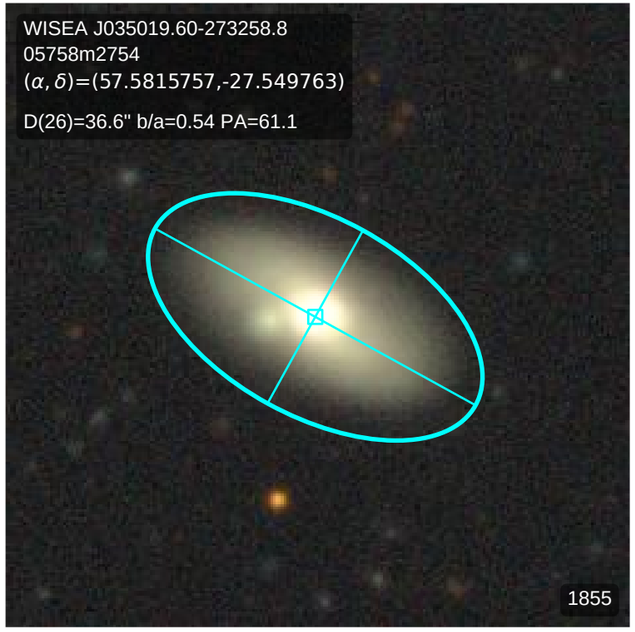
WISEA J035019.60-273258.8
05758m2754
(α, δ)=(57.5815757,-27.549763)
D(26)=36.6" b/a=0.54 PA=61.1
1855

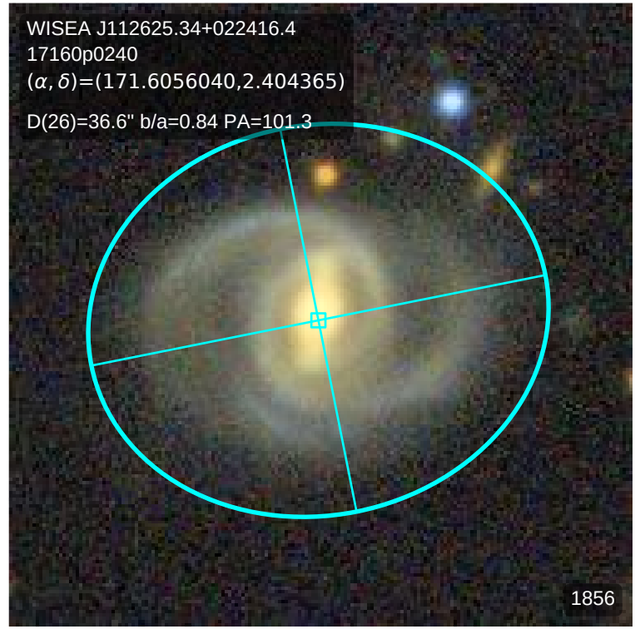
WISEA J112625.34+022416.4
17160p0240
(α, δ)=(171.6056040,2.404365)
D(26)=36.6" b/a=0.84 PA=101.3
1856

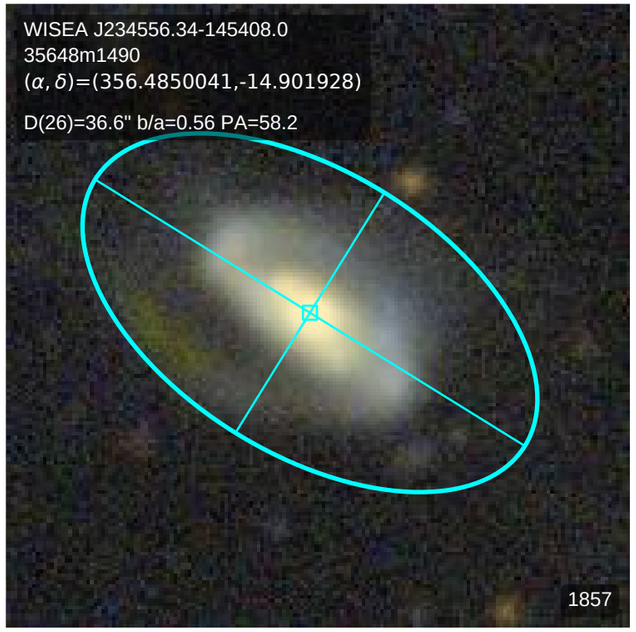
WISEA J234556.34-145408.0
35648m1490
(α, δ)=(356.4850041,-14.901928)
D(26)=36.6" b/a=0.56 PA=58.2
1857

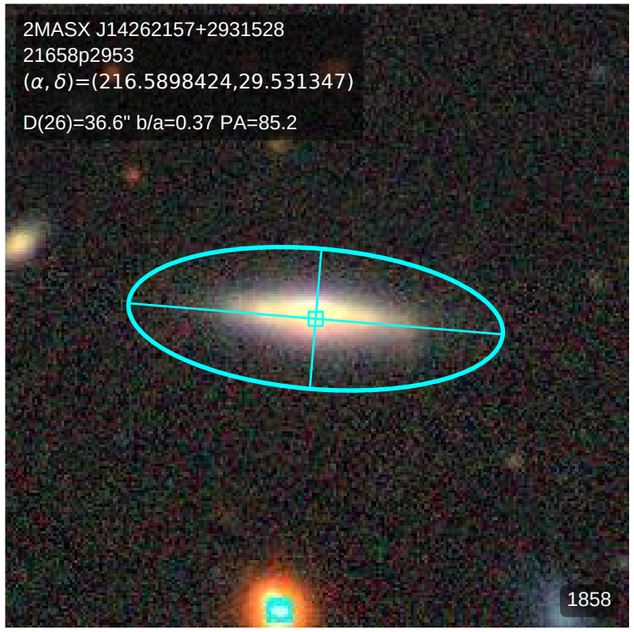
2MASX J14262157+2931528
21658p2953
(α, δ)=(216.5898424,29.531347)
D(26)=36.6" b/a=0.37 PA=85.2
1858

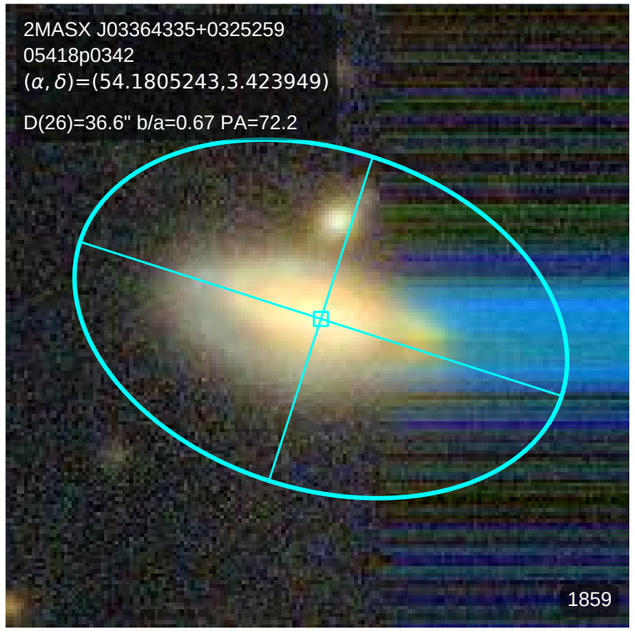
2MASX J03364335+0325259
05418p0342
(α, δ)=(54.1805243,3.423949)
D(26)=36.6" b/a=0.67 PA=72.2
1859

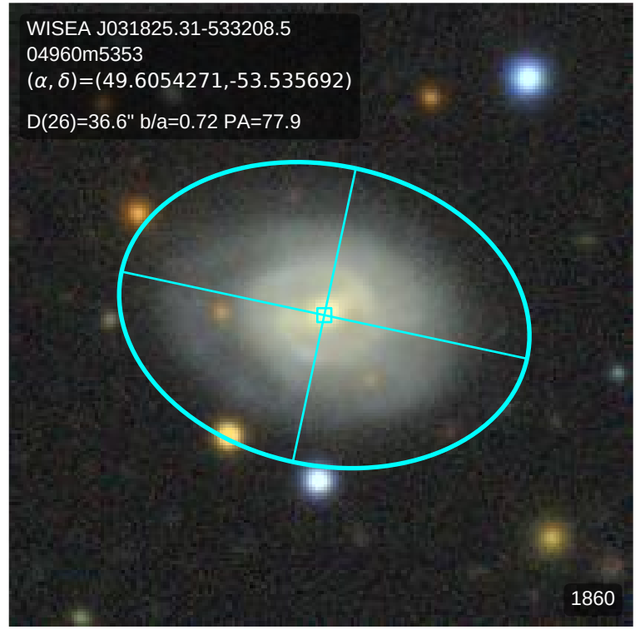
WISEA J031825.31-533208.5
04960m5353
(α, δ)=(49.6054271,-53.535692)
D(26)=36.6" b/a=0.72 PA=77.9
1860

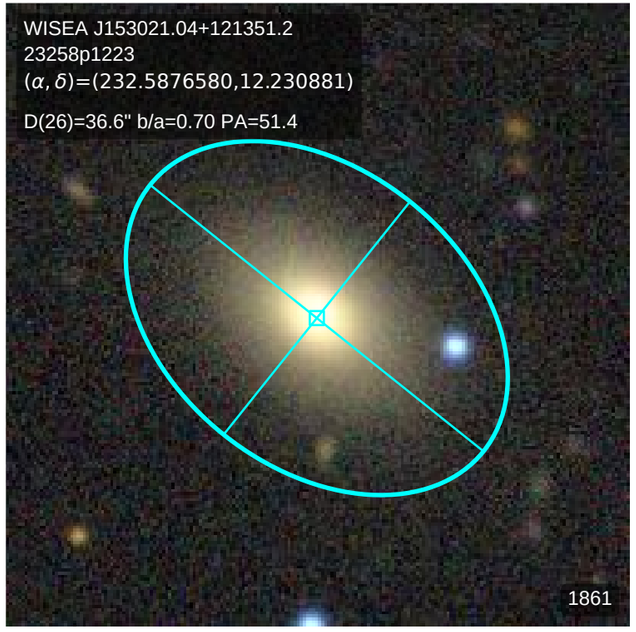
WISEA J153021.04+121351.2
23258p1223
(α, δ)=(232.5876580,12.230881)
D(26)=36.6" b/a=0.70 PA=51.4
1861

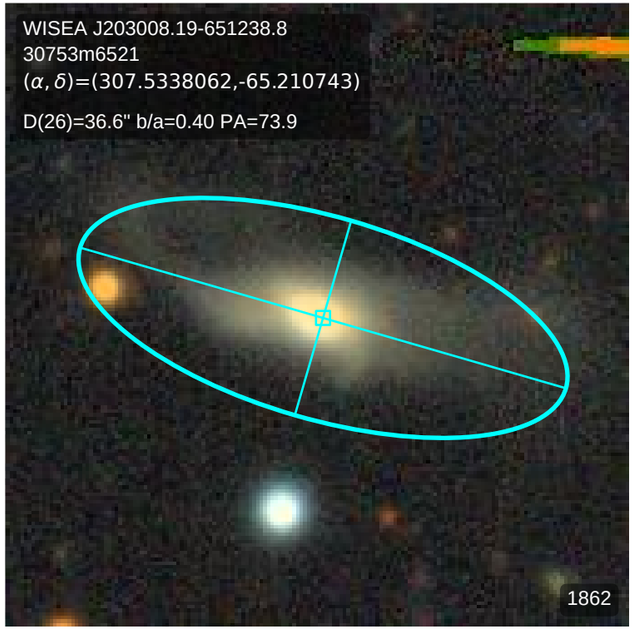
WISEA J203008.19-651238.8
30753m6521
(α, δ)=(307.5338062,-65.210743)
D(26)=36.6" b/a=0.40 PA=73.9
1862

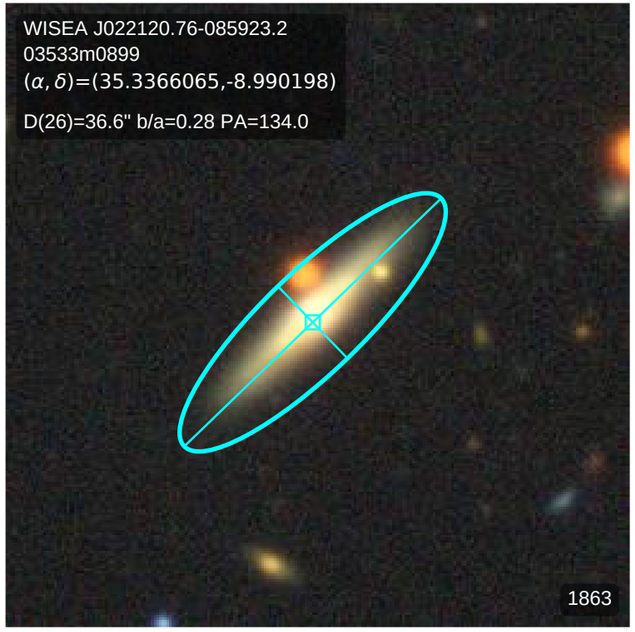
WISEA J022120.76-085923.2
03533m0899
(α, δ)=(35.3366065,-8.990198)
D(26)=36.6" b/a=0.28 PA=134.0
1863

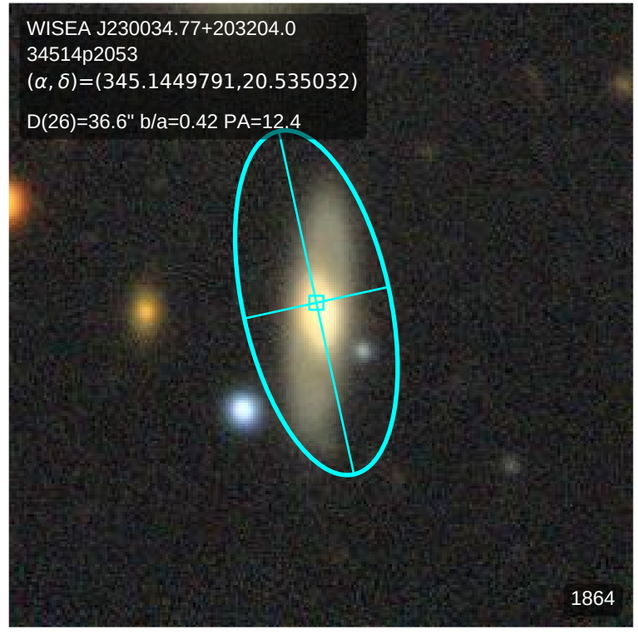
WISEA J230034.77+203204.0
34514p2053
(α, δ)=(345.1449791,20.535032)
D(26)=36.6" b/a=0.42 PA=12.4
1864

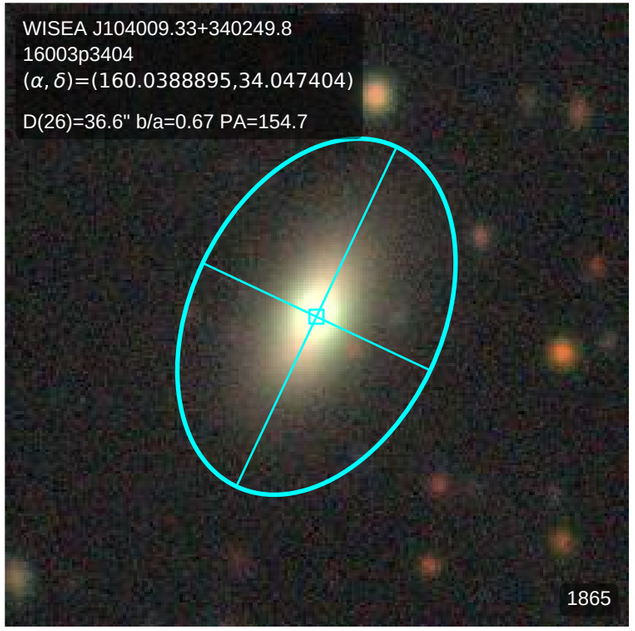
WISEA J104009.33+340249.8
16003p3404
(α, δ)=(160.0388895,34.047404)
D(26)=36.6" b/a=0.67 PA=154.7
1865

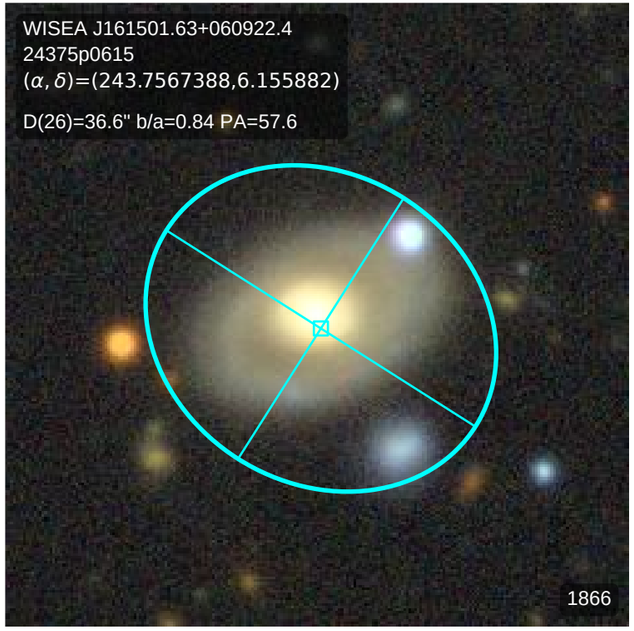
WISEA J161501.63+060922.4
24375p0615
(α, δ)=(243.7567388,6.155882)
D(26)=36.6" b/a=0.84 PA=57.6
1866

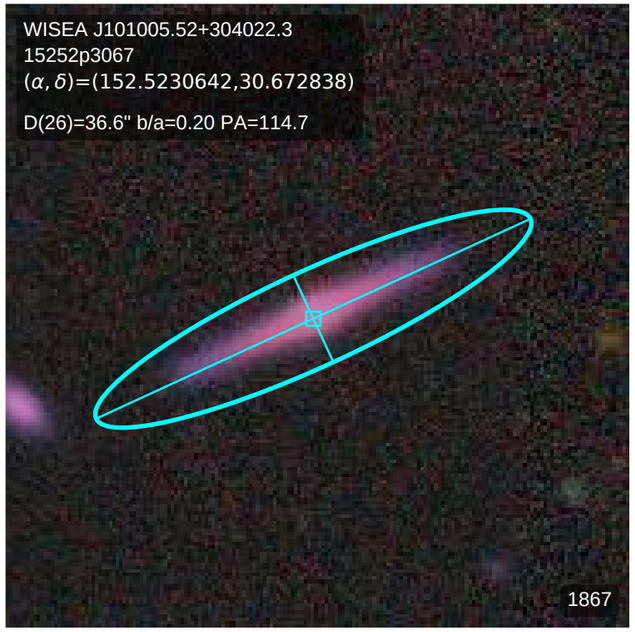
WISEA J101005.52+304022.3
15252p3067
(α, δ)=(152.5230642,30.672838)
D(26)=36.6" b/a=0.20 PA=114.7
1867

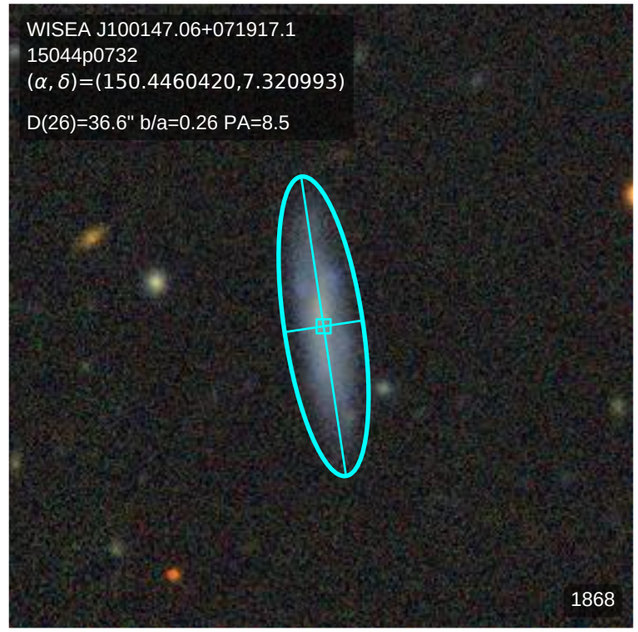
WISEA J100147.06+071917.1
15044p0732
(α, δ)=(150.4460420,7.320993)
D(26)=36.6" b/a=0.26 PA=8.5
1868

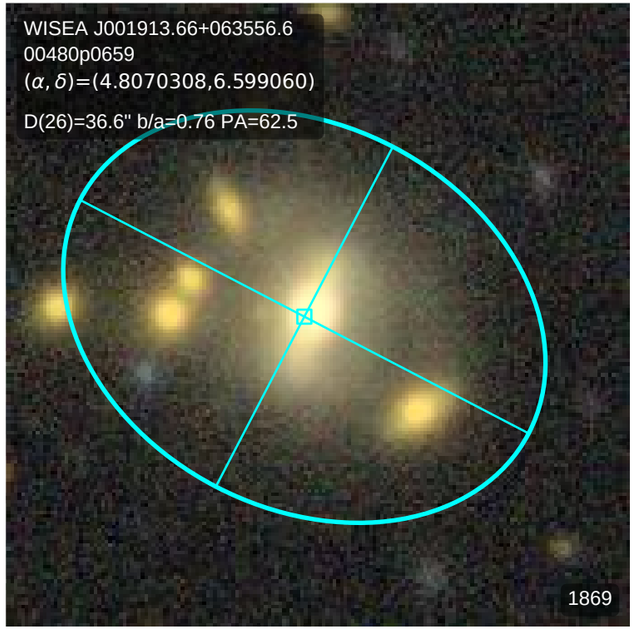
WISEA J001913.66+063556.6
00480p0659
(α, δ)=(4.8070308,6.599060)
D(26)=36.6" b/a=0.76 PA=62.5
1869

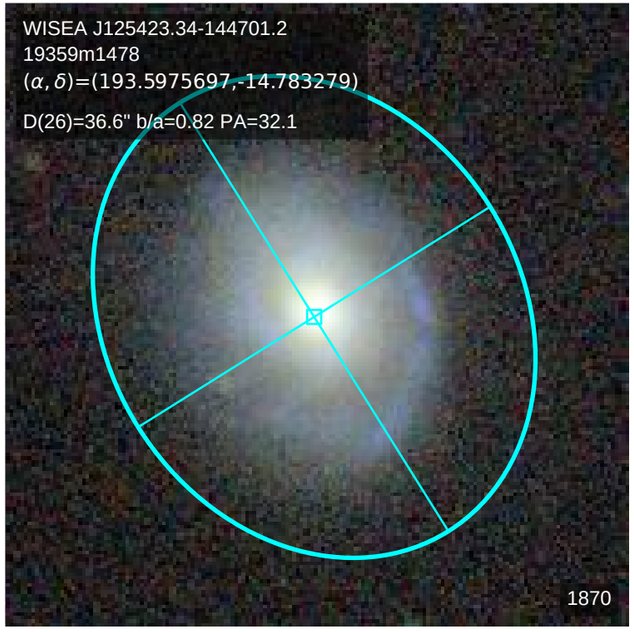
WISEA J125423.34-144701.2
19359m1478
(α, δ)=(193.5975697,-14.783279)
D(26)=36.6" b/a=0.82 PA=32.1
1870

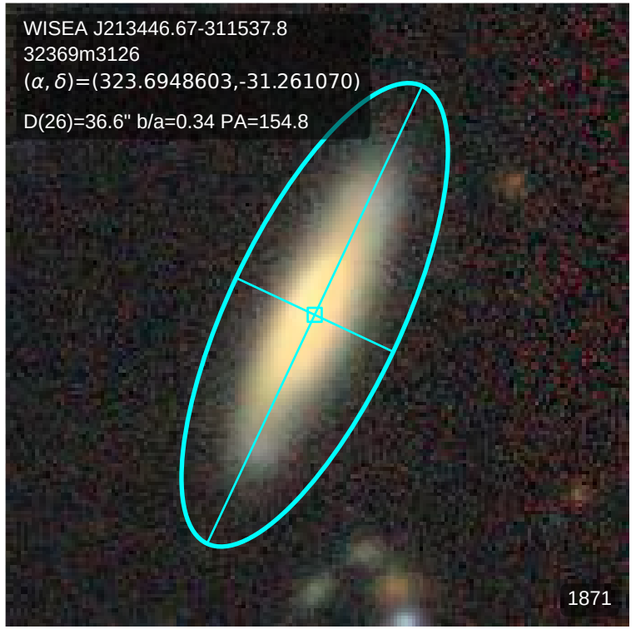
WISEA J213446.67-311537.8
32369m3126
(α, δ)=(323.6948603,-31.261070)
D(26)=36.6" b/a=0.34 PA=154.8
1871

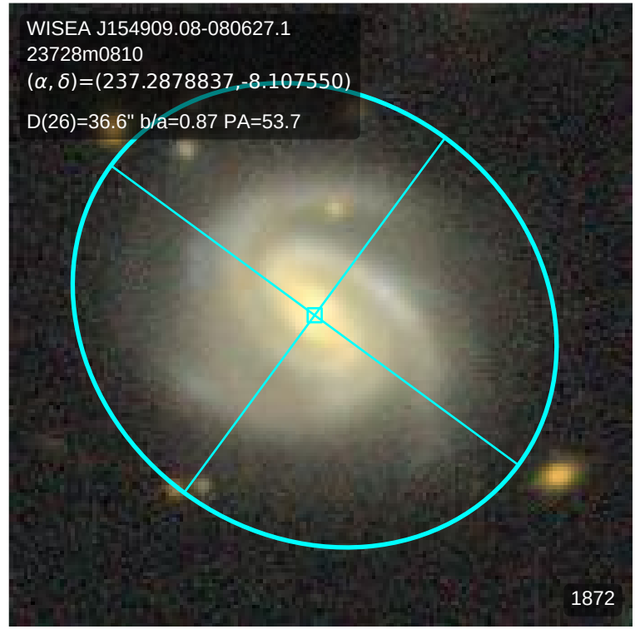
WISEA J154909.08-080627.1
23728m0810
(α, δ)=(237.2878837,-8.107550)
D(26)=36.6" b/a=0.87 PA=53.7
1872

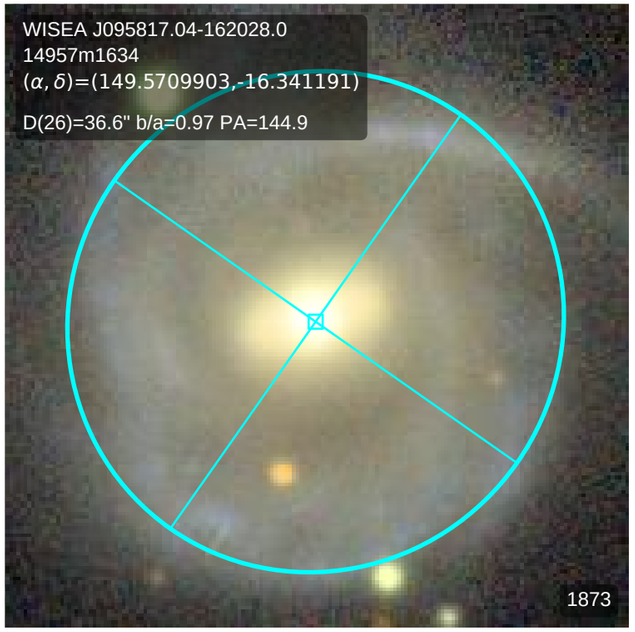
WISEA J095817.04-162028.0
14957m1634
(α, δ)=(149.5709903,-16.341191)
D(26)=36.6" b/a=0.97 PA=144.9
1873

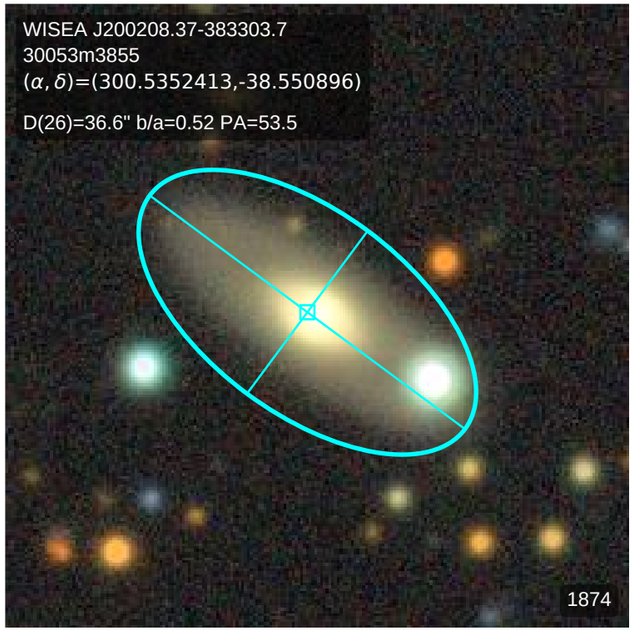
WISEA J200208.37-383303.7
30053m3855
(α, δ)=(300.5352413,-38.550896)
D(26)=36.6" b/a=0.52 PA=53.5
1874

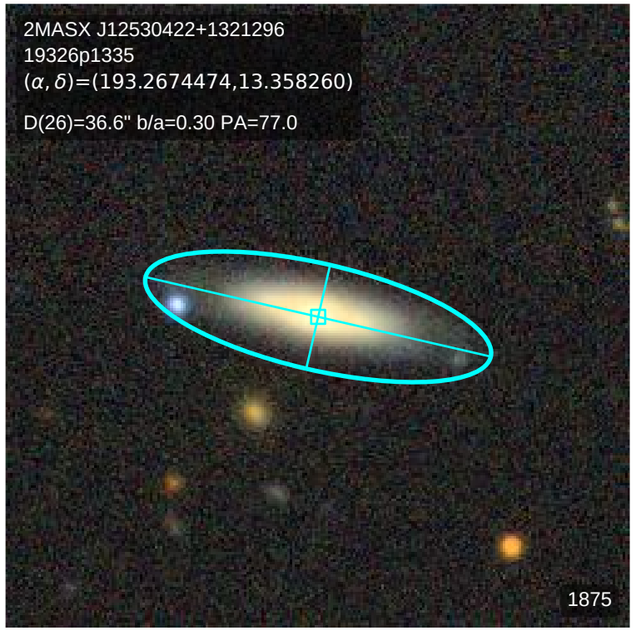
2MASX J12530422+1321296
19326p1335
(α, δ)=(193.2674474,13.358260)
D(26)=36.6" b/a=0.30 PA=77.0
1875

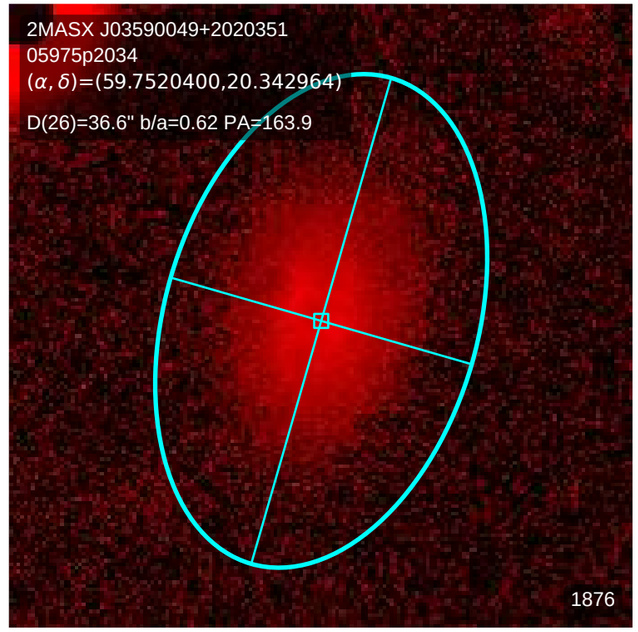
2MASX J03590049+2020351
05975p2034
(α, δ)=(59.7520400,20.342964)
D(26)=36.6" b/a=0.62 PA=163.9
1876

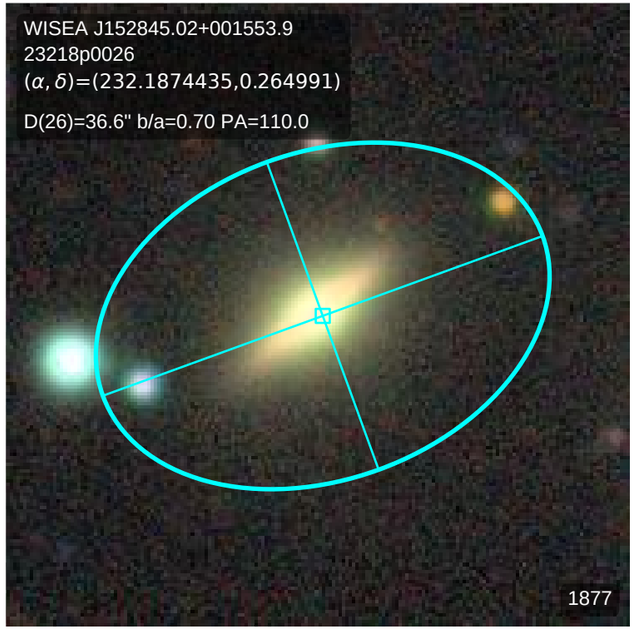
WISEA J152845.02+001553.9
23218p0026
(α, δ)=(232.1874435,0.264991)
D(26)=36.6" b/a=0.70 PA=110.0
1877

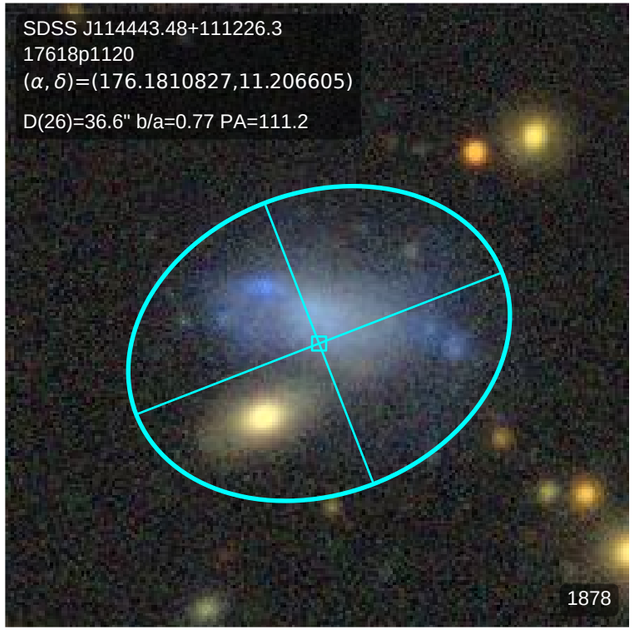
SDSS J114443.48+111226.3
17618p1120
(α, δ)=(176.1810827,11.206605)
D(26)=36.6" b/a=0.77 PA=111.2
1878

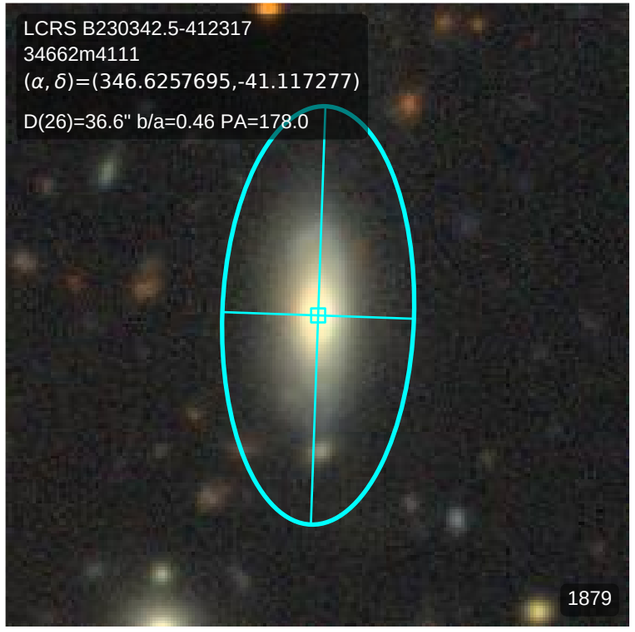
LCRS B230342.5-412317
34662m4111
(α, δ)=(346.6257695,-41.117277)
D(26)=36.6" b/a=0.46 PA=178.0
1879

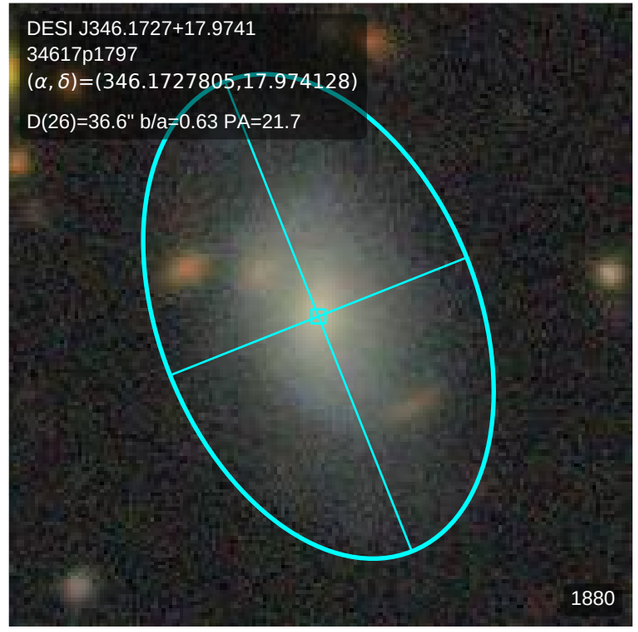
DESI J346.1727+17.9741
34617p1797
(α, δ)=(346.1727805,17.974128)
D(26)=36.6" b/a=0.63 PA=21.7
1880

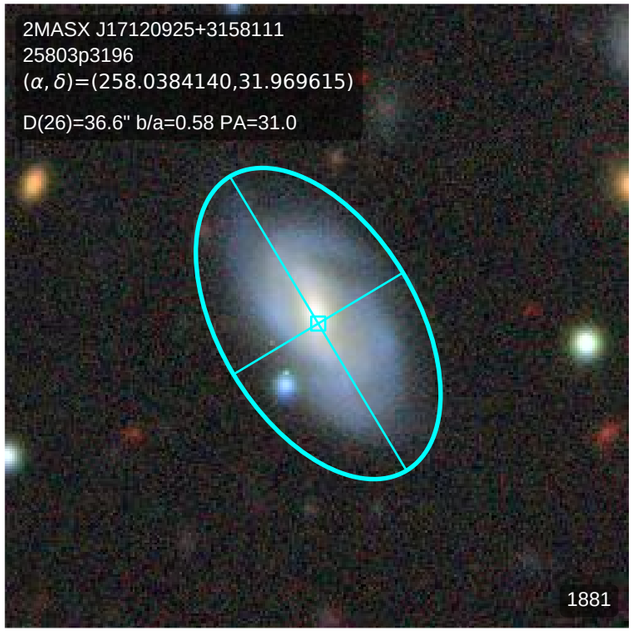
2MASX J17120925+3158111
25803p3196
(α, δ)=(258.0384140,31.969615)
D(26)=36.6" b/a=0.58 PA=31.0
1881

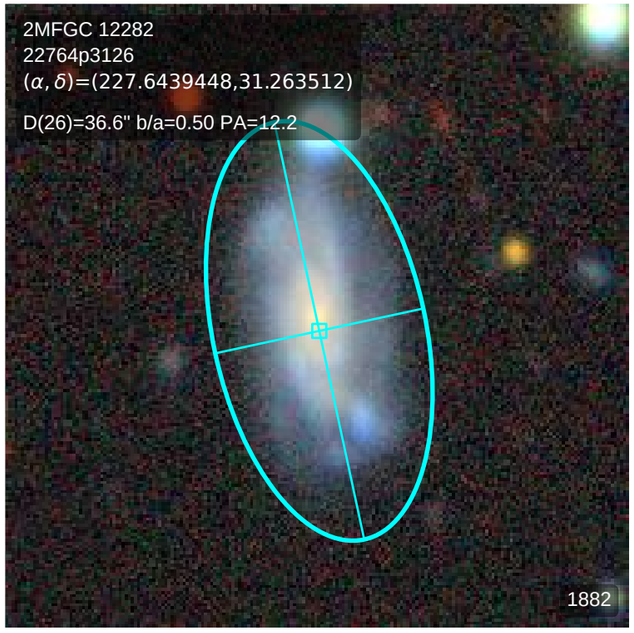
2MFGC 12282
22764p3126
(α, δ)=(227.6439448,31.263512)
D(26)=36.6" b/a=0.50 PA=12.2
1882

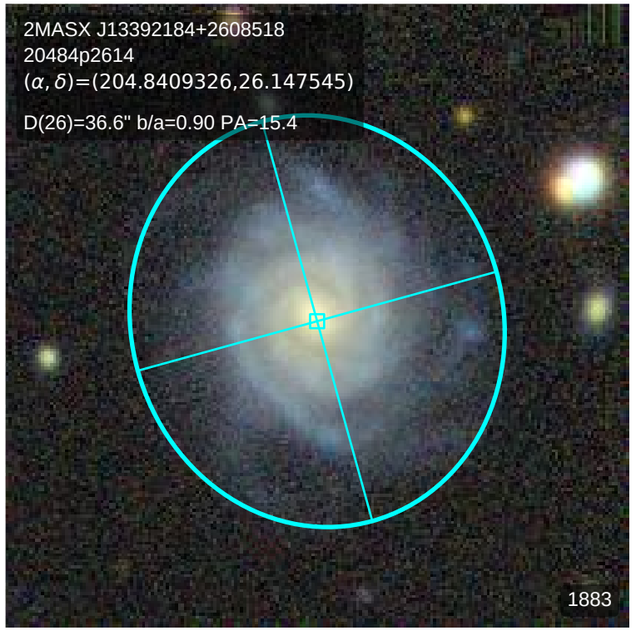
2MASX J13392184+2608518
20484p2614
(α, δ)=(204.8409326,26.147545)
D(26)=36.6" b/a=0.90 PA=15.4
1883

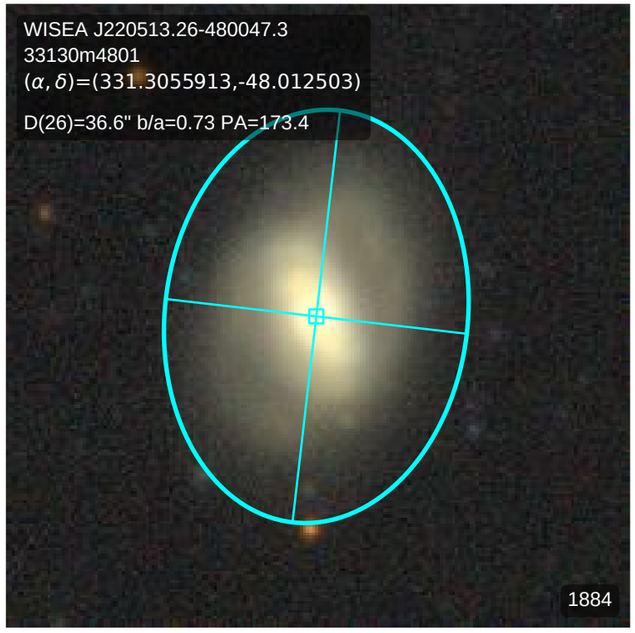
WISEA J220513.26-480047.3
33130m4801
(α, δ)=(331.3055913,-48.012503)
D(26)=36.6" b/a=0.73 PA=173.4
1884

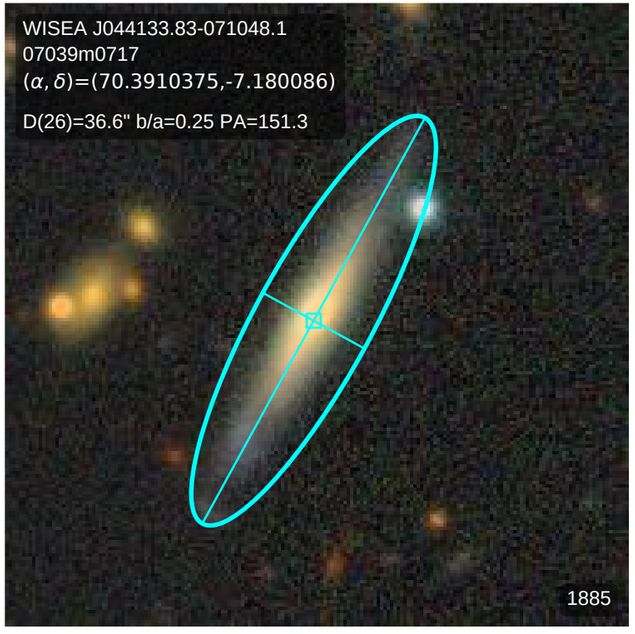
WISEA J044133.83-071048.1
07039m0717
(α, δ)=(70.3910375,-7.180086)
D(26)=36.6" b/a=0.25 PA=151.3
1885

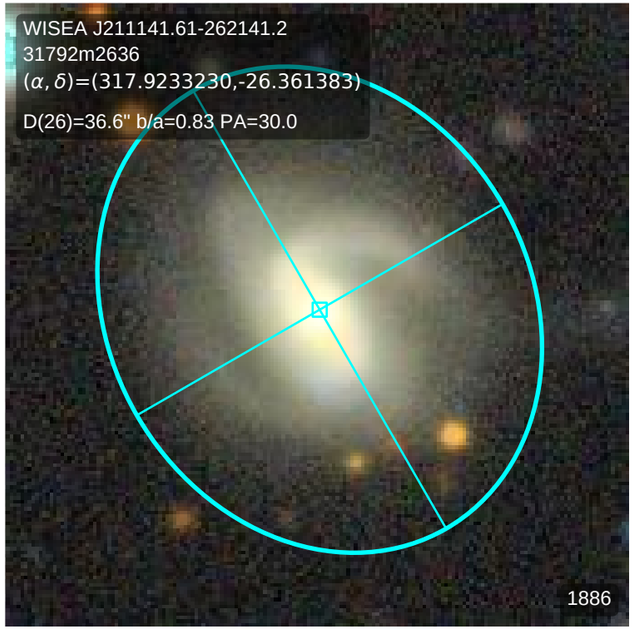
WISEA J211141.61-262141.2
31792m2636
(α, δ)=(317.9233230,-26.361383)
D(26)=36.6" b/a=0.83 PA=30.0
1886

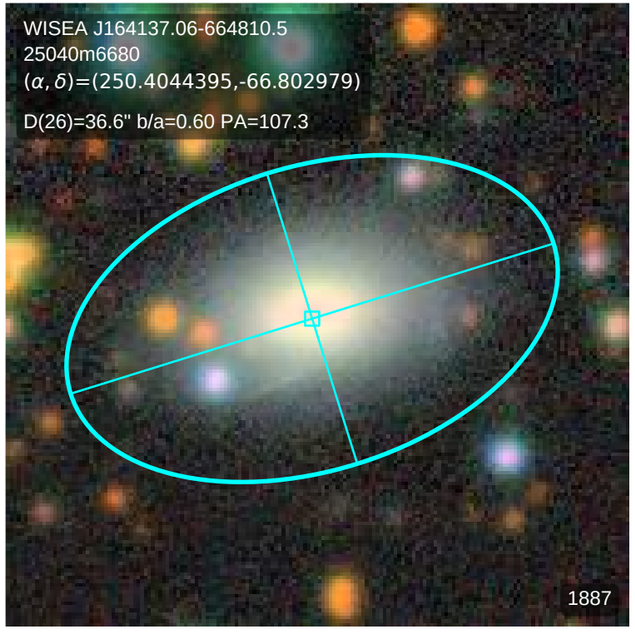
WISEA J164137.06-664810.5
25040m6680
(α, δ)=(250.4044395,-66.802979)
D(26)=36.6" b/a=0.60 PA=107.3
1887

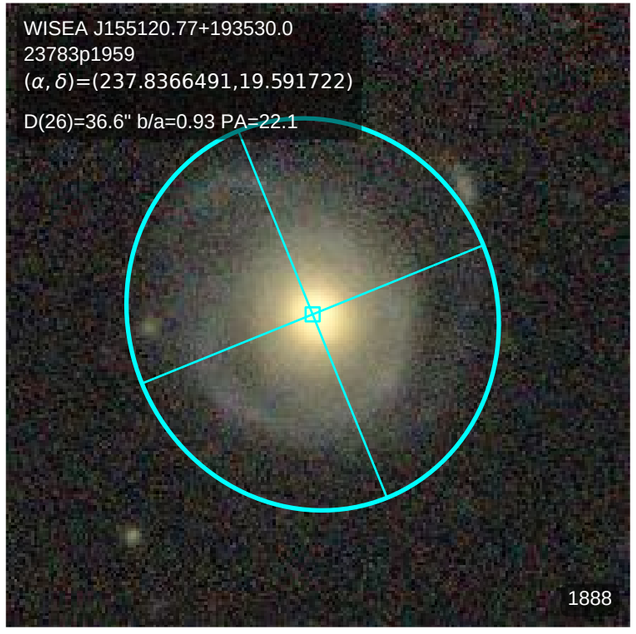
WISEA J155120.77+193530.0
23783p1959
(α, δ)=(237.8366491,19.591722)
D(26)=36.6" b/a=0.93 PA=22.1
1888

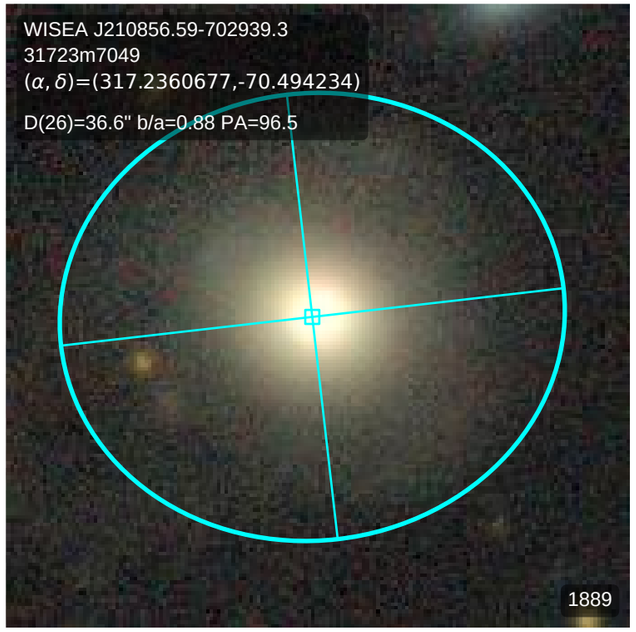
WISEA J210856.59-702939.3
31723m7049
(α, δ)=(317.2360677,-70.494234)
D(26)=36.6" b/a=0.88 PA=96.5
1889

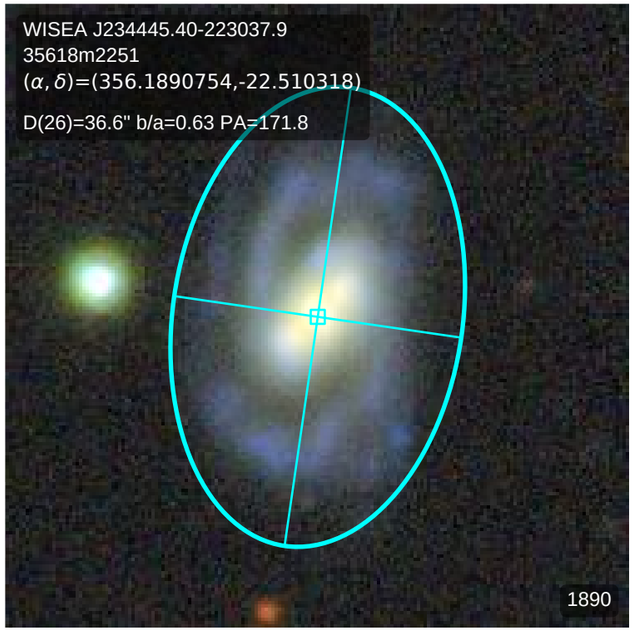
WISEA J234445.40-223037.9
35618m2251
(α, δ)=(356.1890754,-22.510318)
D(26)=36.6" b/a=0.63 PA=171.8
1890

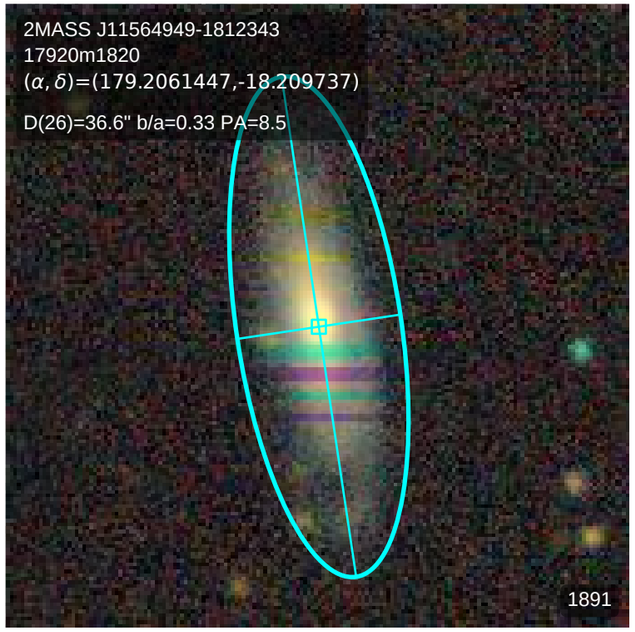
2MASS J11564949-1812343
17920m1820
(α, δ)=(179.2061447,-18.209737)
D(26)=36.6" b/a=0.33 PA=8.5
1891

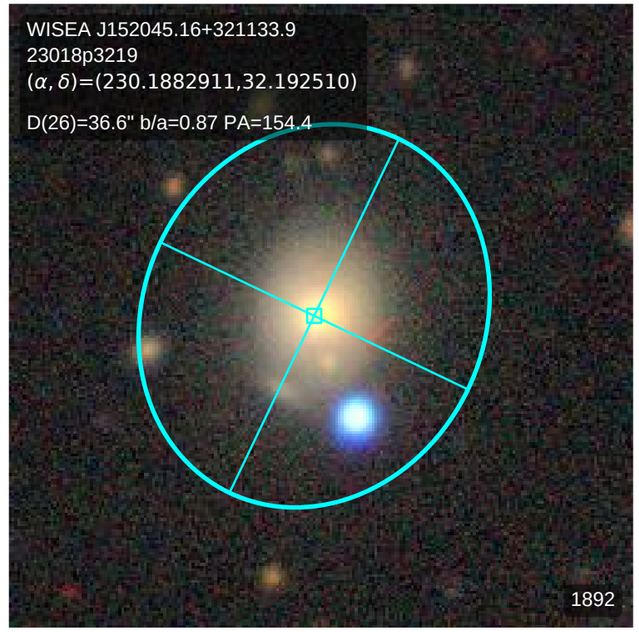
WISEA J152045.16+321133.9
23018p3219
(α, δ)=(230.1882911,32.192510)
D(26)=36.6" b/a=0.87 PA=154.4
1892

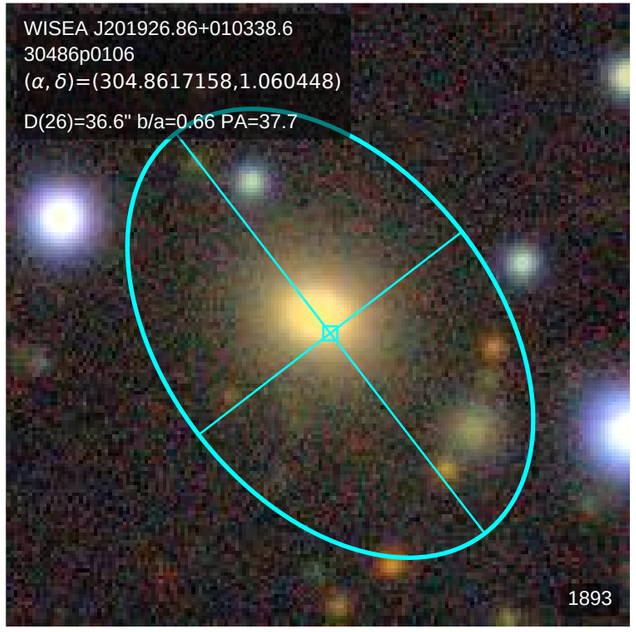
WISEA J201926.86+010338.6
30486p0106
(α, δ)=(304.8617158,1.060448)
D(26)=36.6" b/a=0.66 PA=37.7
1893

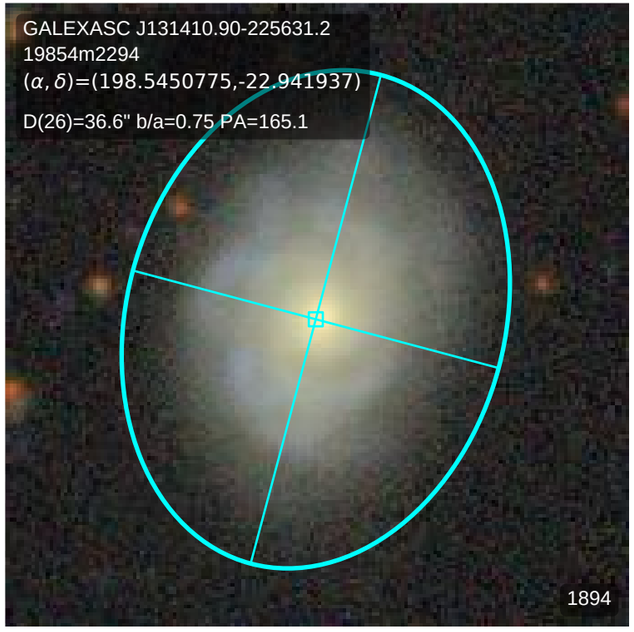
GALEXASC J131410.90-225631.2
19854m2294
(α, δ)=(198.5450775,-22.941937)
D(26)=36.6" b/a=0.75 PA=165.1
1894

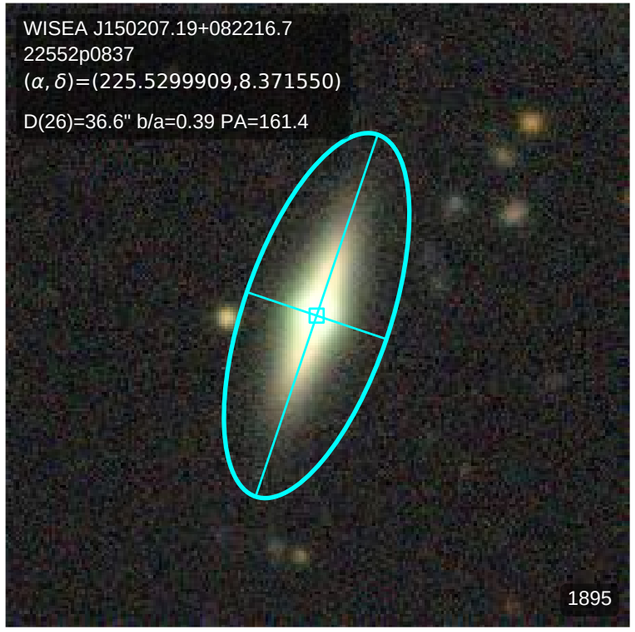
WISEA J150207.19+082216.7
22552p0837
(α, δ)=(225.5299909,8.371550)
D(26)=36.6" b/a=0.39 PA=161.4
1895

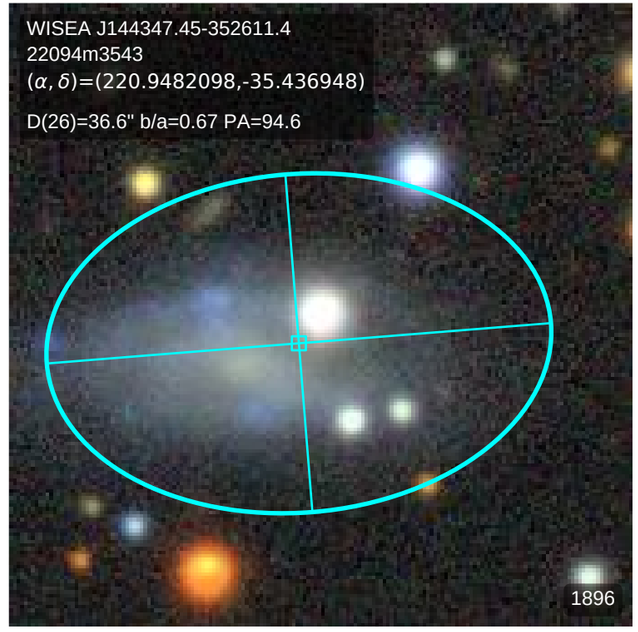
WISEA J144347.45-352611.4
22094m3543
(α, δ)=(220.9482098,-35.436948)
D(26)=36.6" b/a=0.67 PA=94.6
1896

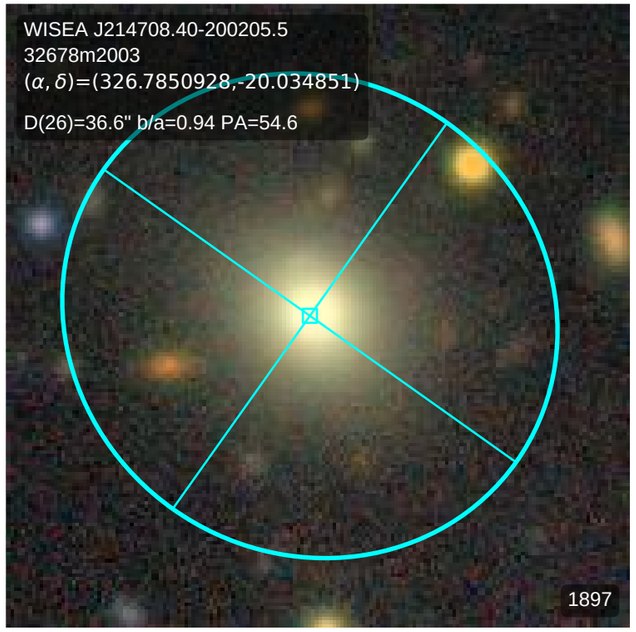
WISEA J214708.40-200205.5
32678m2003
(α, δ)=(326.7850928,-20.034851)
D(26)=36.6" b/a=0.94 PA=54.6
1897

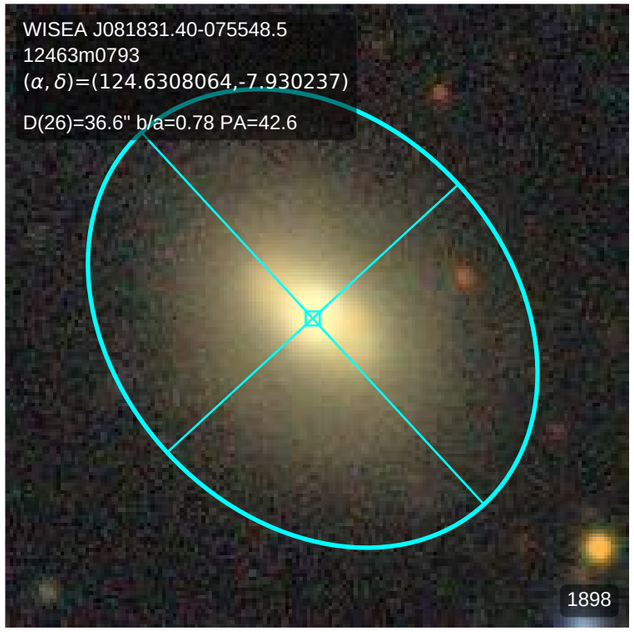
WISEA J081831.40-075548.5
12463m0793
(α, δ)=(124.6308064,-7.930237)
D(26)=36.6" b/a=0.78 PA=42.6
1898

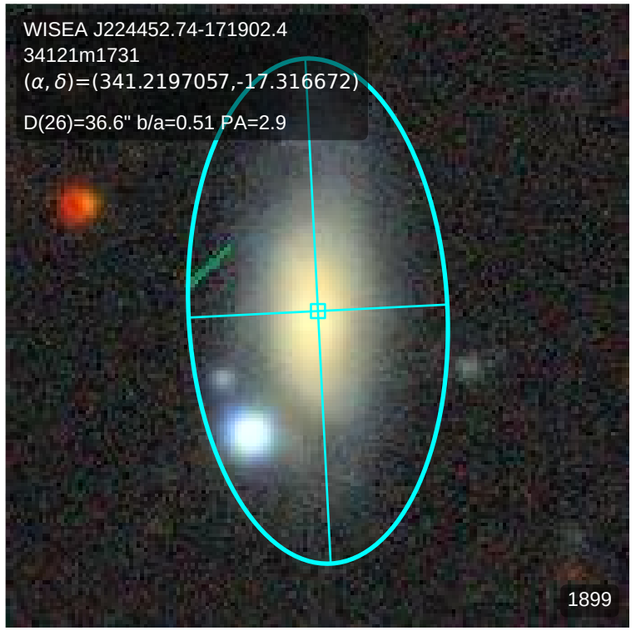
WISEA J224452.74-171902.4
34121m1731
(α, δ)=(341.2197057,-17.316672)
D(26)=36.6" b/a=0.51 PA=2.9
1899

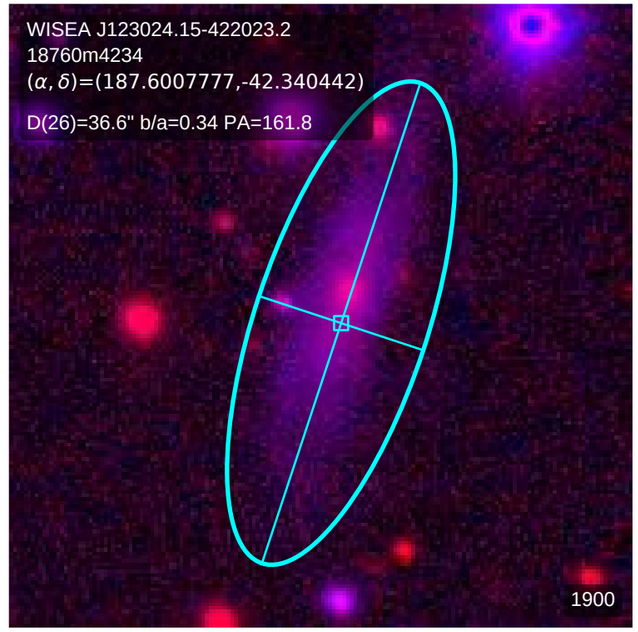
WISEA J123024.15-422023.2
18760m4234
(α, δ)=(187.6007777,-42.340442)
D(26)=36.6" b/a=0.34 PA=161.8
1900

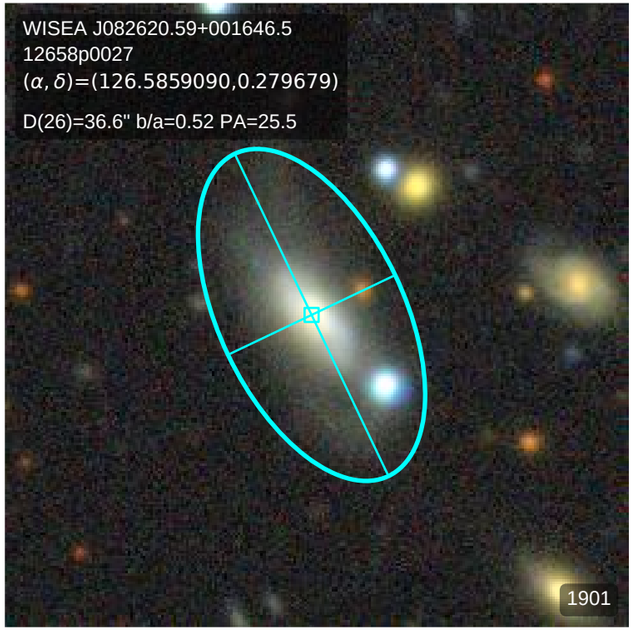
WISEA J082620.59+001646.5
12658p0027
(α, δ)=(126.5859090,0.279679)
D(26)=36.6" b/a=0.52 PA=25.5
1901

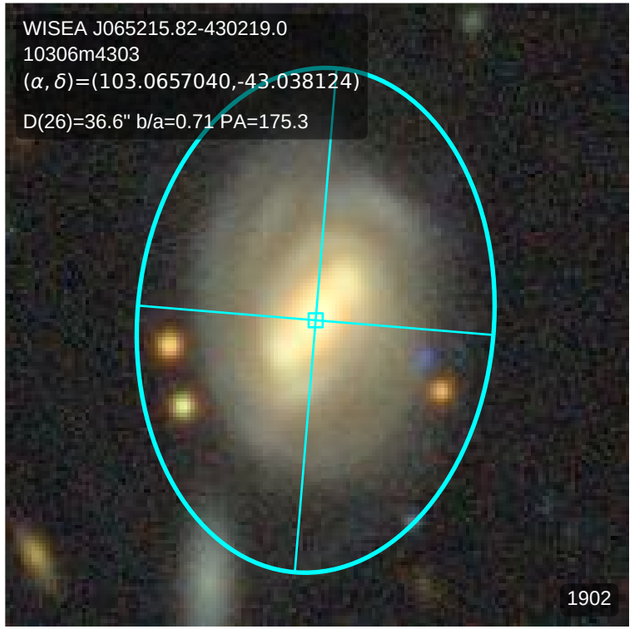
WISEA J065215.82-430219.0
10306m4303
(α, δ)=(103.0657040,-43.038124)
D(26)=36.6" b/a=0.71 PA=175.3
1902

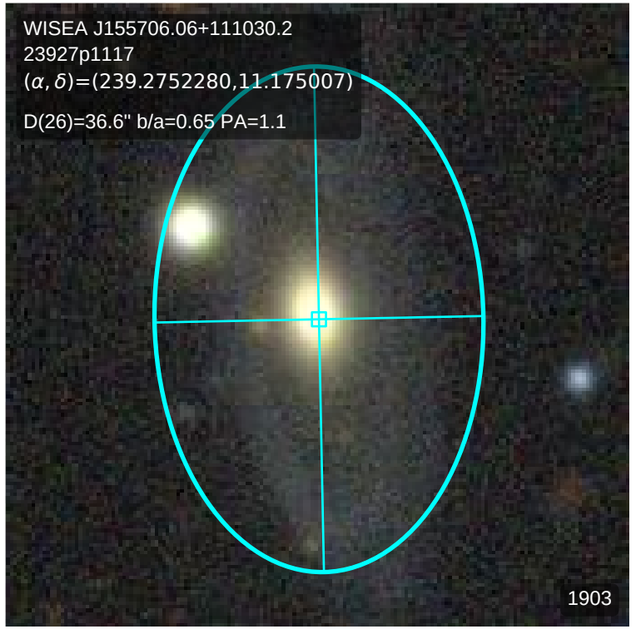
WISEA J155706.06+111030.2
23927p1117
(α, δ)=(239.2752280,11.175007)
D(26)=36.6" b/a=0.65 PA=1.1
1903

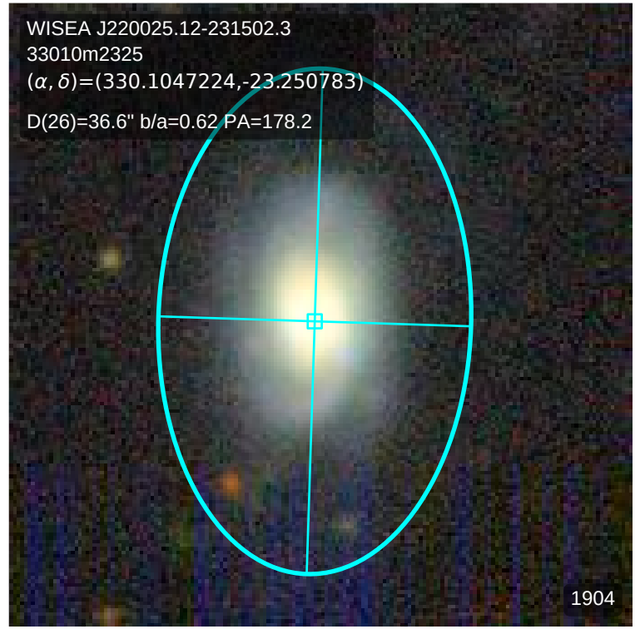
WISEA J220025.12-231502.3
33010m2325
(α, δ)=(330.1047224,-23.250783)
D(26)=36.6" b/a=0.62 PA=178.2
1904

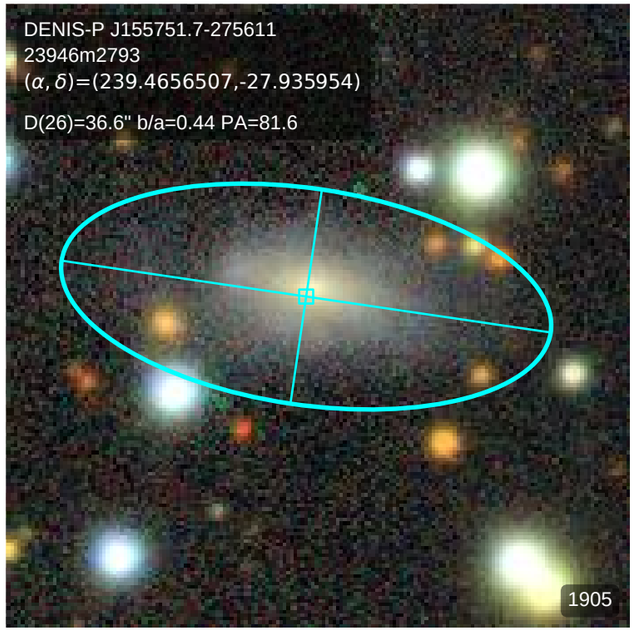
DENIS-P J155751.7-275611
23946m2793
(α, δ)=(239.4656507,-27.935954)
D(26)=36.6" b/a=0.44 PA=81.6
1905

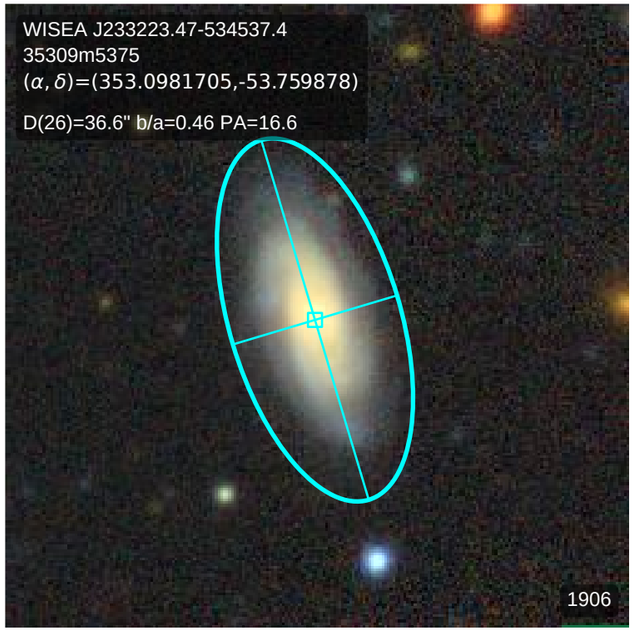
WISEA J233223.47-534537.4
35309m5375
(α, δ)=(353.0981705,-53.759878)
D(26)=36.6" b/a=0.46 PA=16.6
1906

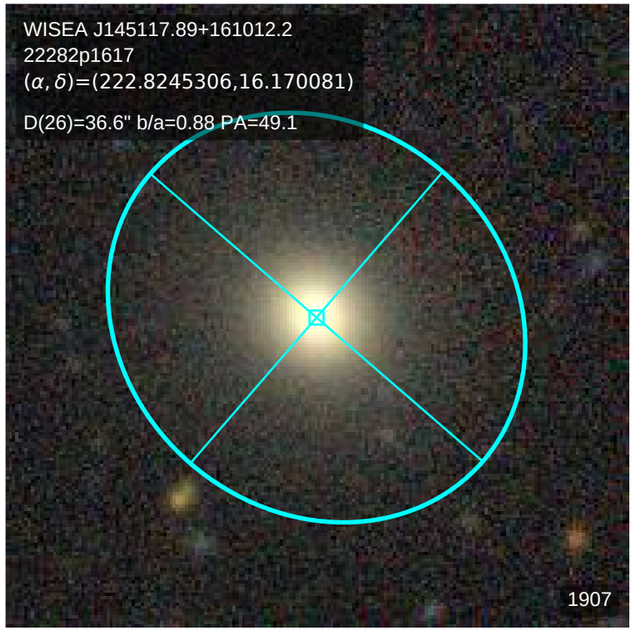
WISEA J145117.89+161012.2
22282p1617
(α, δ)=(222.8245306,16.170081)
D(26)=36.6" b/a=0.88 PA=49.1
1907

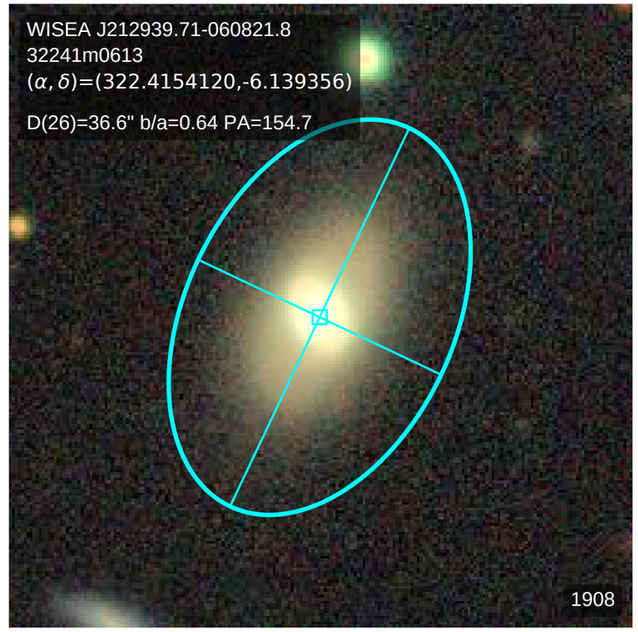
WISEA J212939.71-060821.8
32241m0613
(α, δ)=(322.4154120,-6.139356)
D(26)=36.6" b/a=0.64 PA=154.7
1908

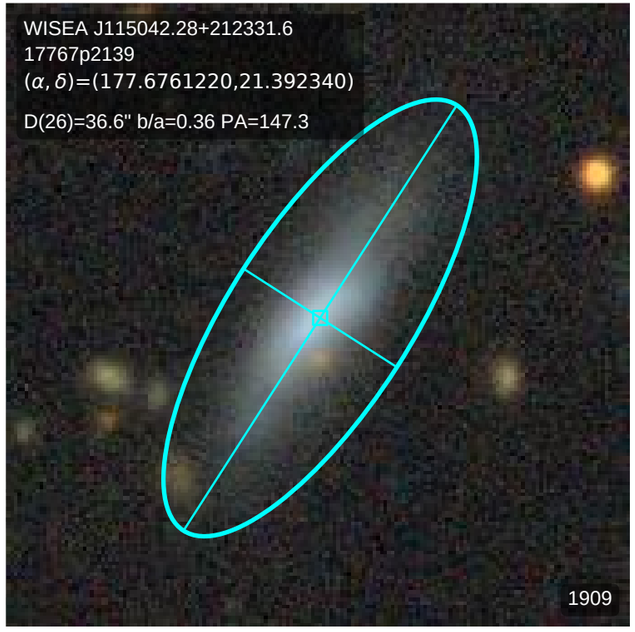
WISEA J115042.28+212331.6
17767p2139
(α, δ)=(177.6761220,21.392340)
D(26)=36.6" b/a=0.36 PA=147.3
1909

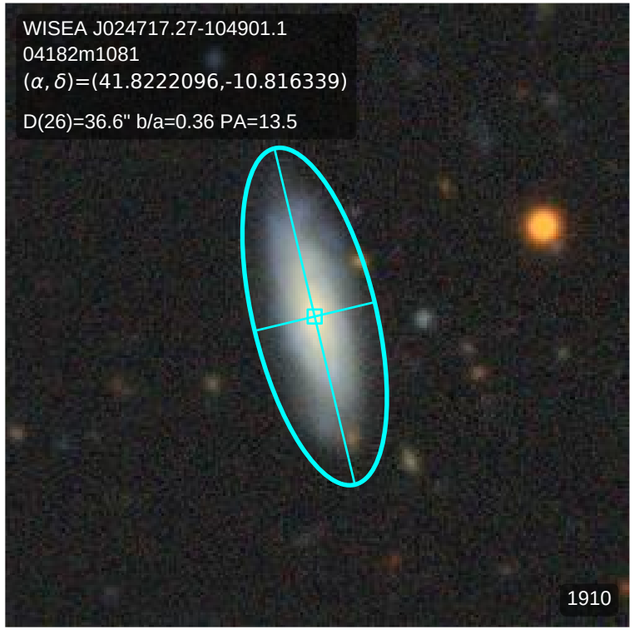
WISEA J024717.27-104901.1
04182m1081
(α, δ)=(41.8222096,-10.816339)
D(26)=36.6" b/a=0.36 PA=13.5
1910

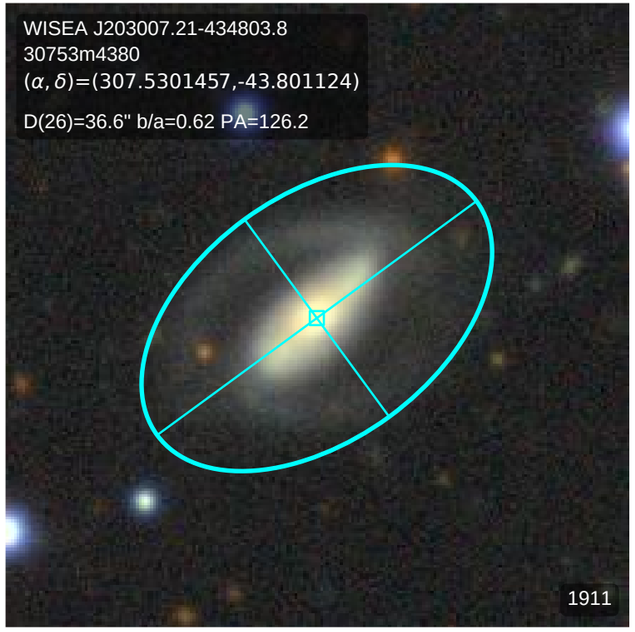
WISEA J203007.21-434803.8
30753m4380
(α, δ)=(307.5301457,-43.801124)
D(26)=36.6" b/a=0.62 PA=126.2
1911

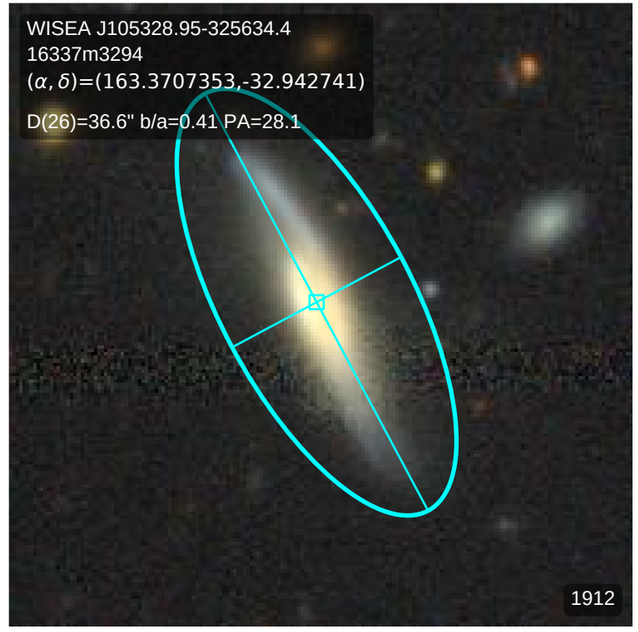
WISEA J105328.95-325634.4
16337m3294
(α, δ)=(163.3707353,-32.942741)
D(26)=36.6" b/a=0.41 PA=28.1
1912

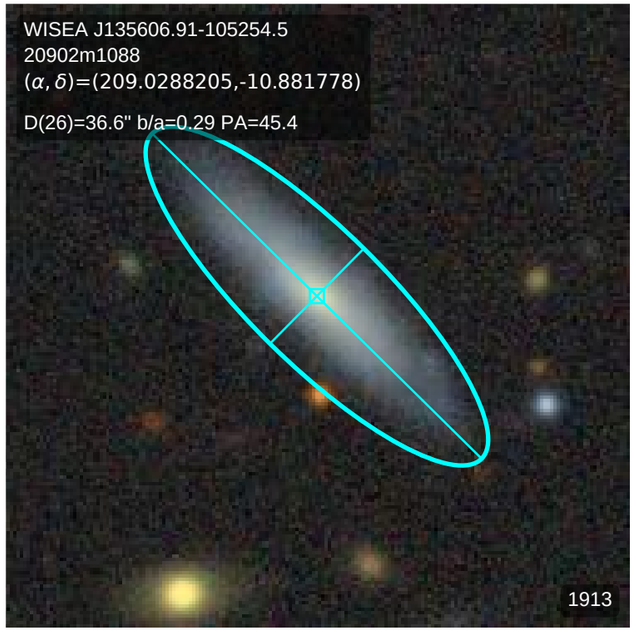
WISEA J135606.91-105254.5
20902m1088
(α, δ)=(209.0288205,-10.881778)
D(26)=36.6" b/a=0.29 PA=45.4
1913

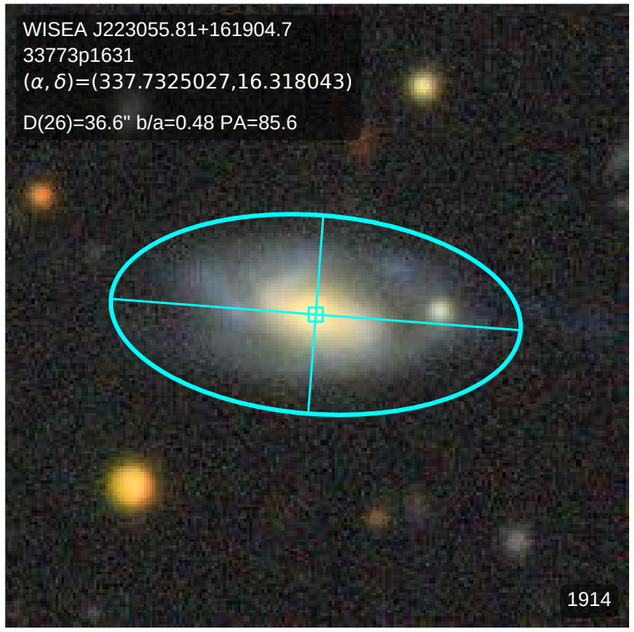
WISEA J223055.81+161904.7
33773p1631
(α, δ)=(337.7325027,16.318043)
D(26)=36.6" b/a=0.48 PA=85.6
1914

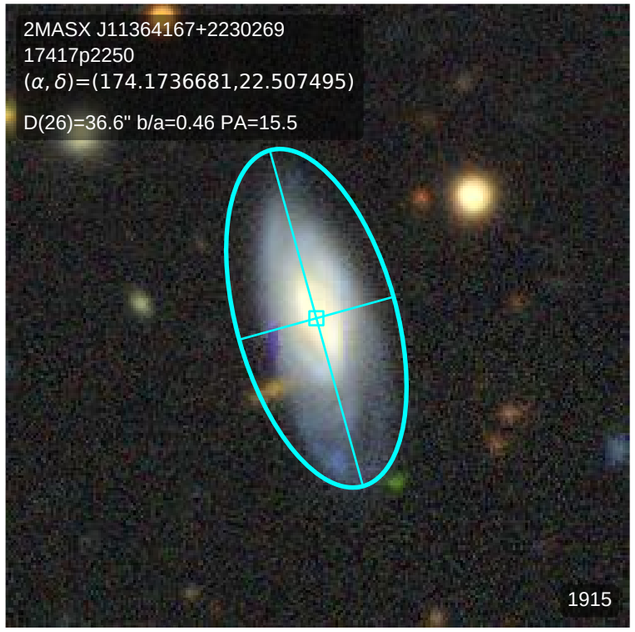
2MASX J11364167+2230269
17417p2250
(α, δ)=(174.1736681,22.507495)
D(26)=36.6" b/a=0.46 PA=15.5
1915

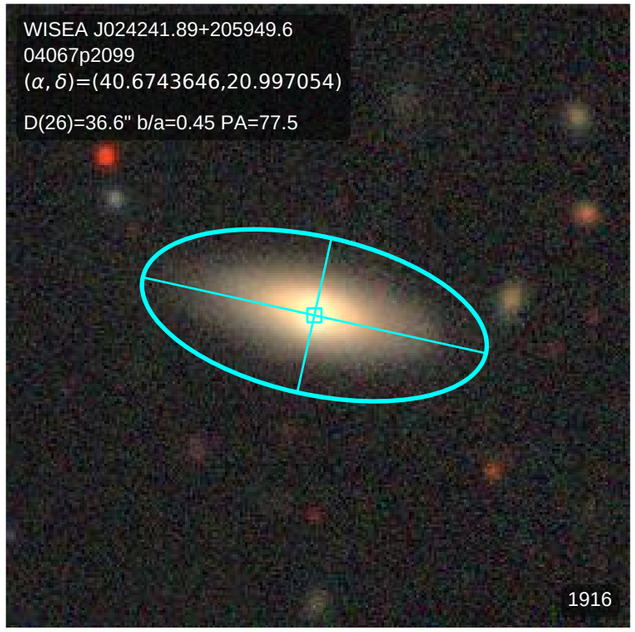
WISEA J024241.89+205949.6
04067p2099
(α, δ)=(40.6743646,20.997054)
D(26)=36.6" b/a=0.45 PA=77.5
1916

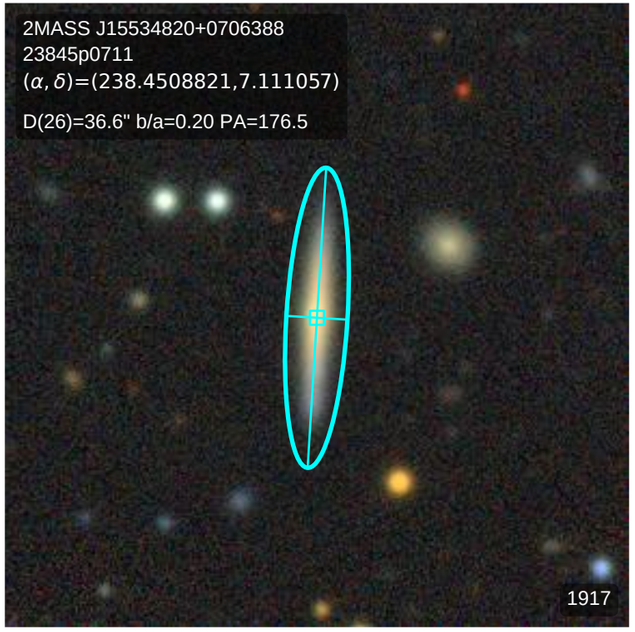
2MASS J15534820+0706388
23845p0711
(α, δ)=(238.4508821,7.111057)
D(26)=36.6" b/a=0.20 PA=176.5
1917

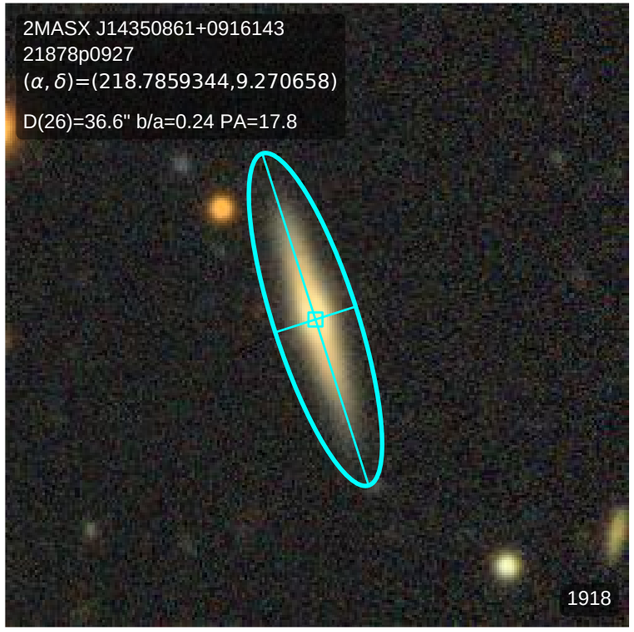
2MASX J14350861+0916143
21878p0927
(α, δ)=(218.7859344,9.270658)
D(26)=36.6" b/a=0.24 PA=17.8
1918

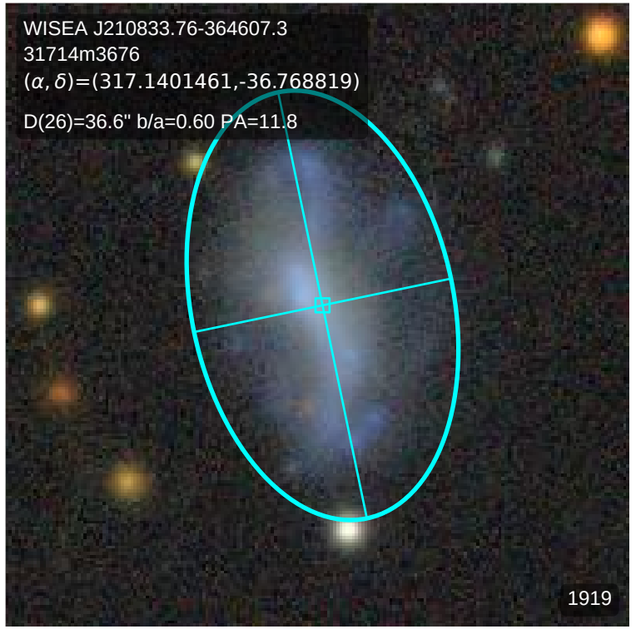
WISEA J210833.76-364607.3
31714m3676
(α, δ)=(317.1401461,-36.768819)
D(26)=36.6" b/a=0.60 PA=11.8
1919

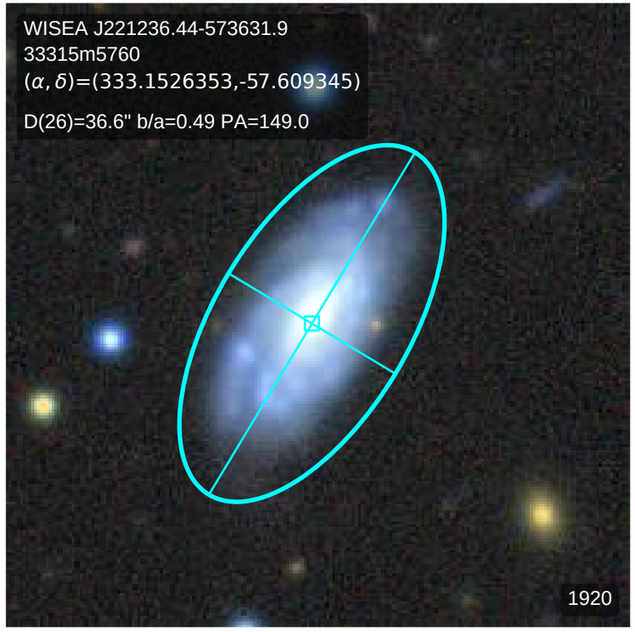
WISEA J221236.44-573631.9
33315m5760
(α, δ)=(333.1526353,-57.609345)
D(26)=36.6" b/a=0.49 PA=149.0
1920

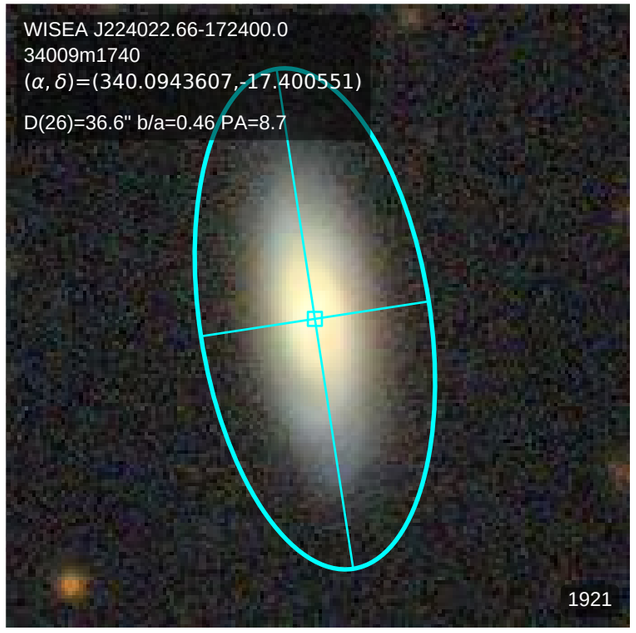
WISEA J224022.66-172400.0
34009m1740
(α, δ)=(340.0943607,-17.400551)
D(26)=36.6" b/a=0.46 PA=8.7
1921

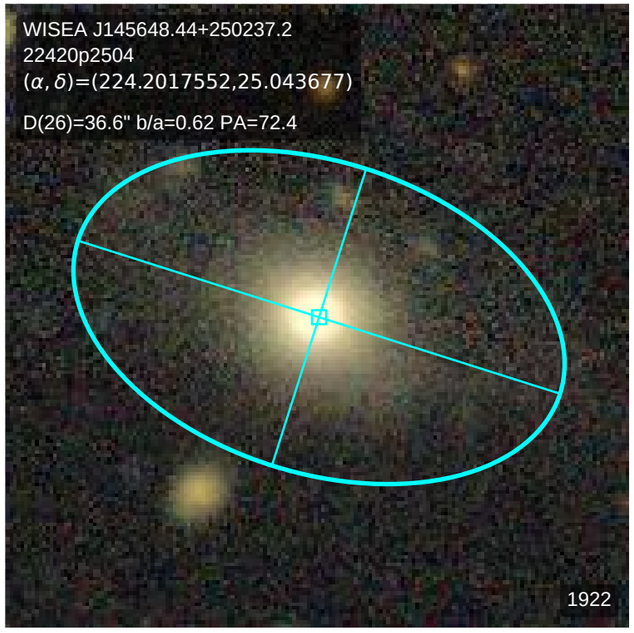
WISEA J145648.44+250237.2
22420p2504
(α, δ)=(224.2017552,25.043677)
D(26)=36.6" b/a=0.62 PA=72.4
1922

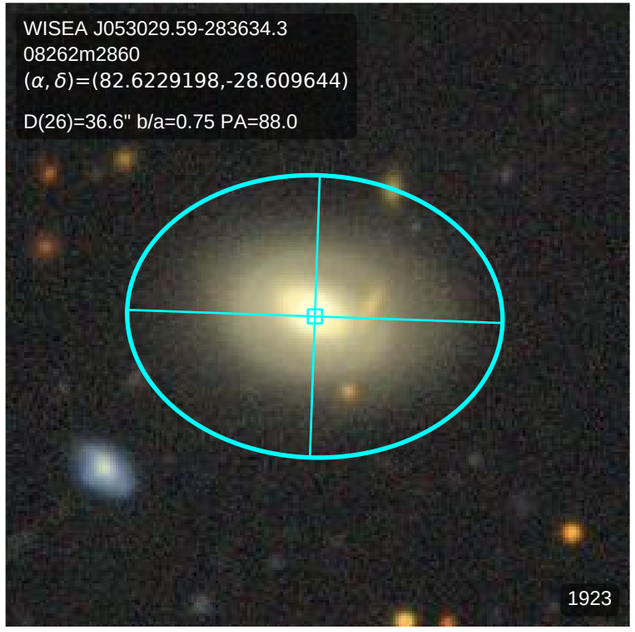
WISEA J053029.59-283634.3
08262m2860
(α, δ)=(82.6229198,-28.609644)
D(26)=36.6" b/a=0.75 PA=88.0
1923

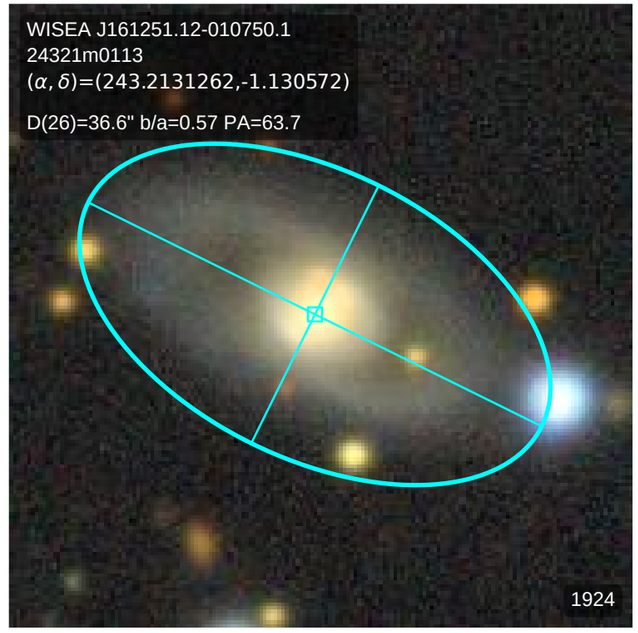
WISEA J161251.12-010750.1
24321m0113
(α, δ)=(243.2131262,-1.130572)
D(26)=36.6" b/a=0.57 PA=63.7
1924

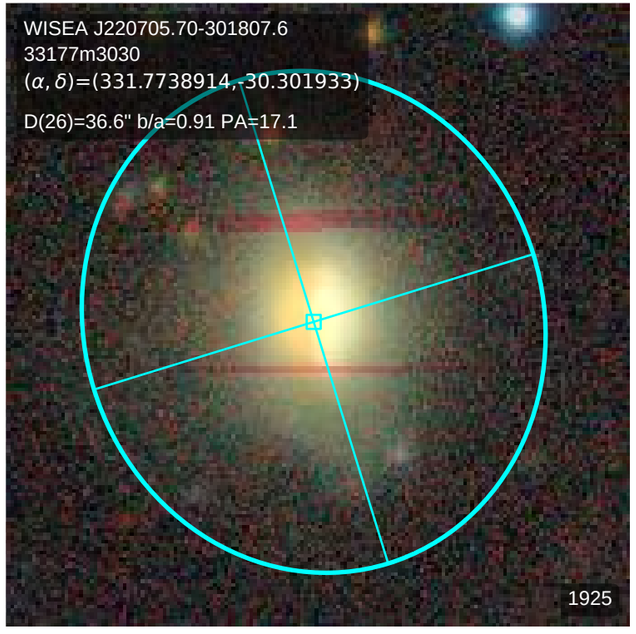
WISEA J220705.70-301807.6
33177m3030
(α, δ)=(331.7738914,-30.301933)
D(26)=36.6" b/a=0.91 PA=17.1
1925

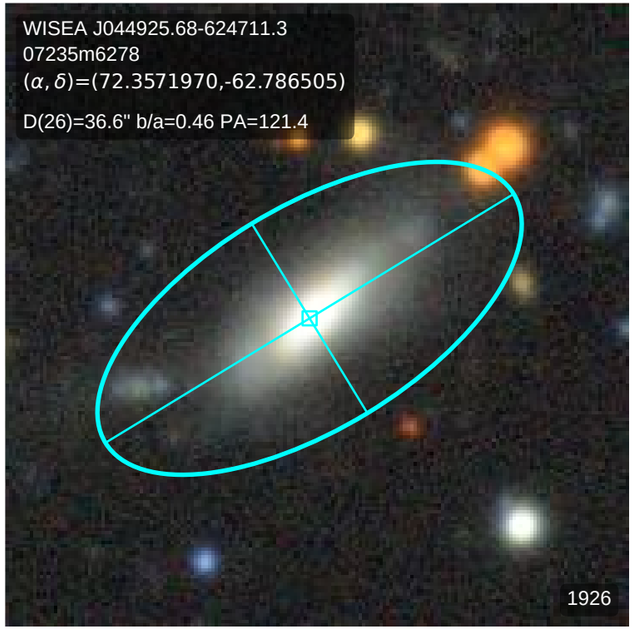
WISEA J044925.68-624711.3
07235m6278
(α, δ)=(72.3571970,-62.786505)
D(26)=36.6" b/a=0.46 PA=121.4
1926

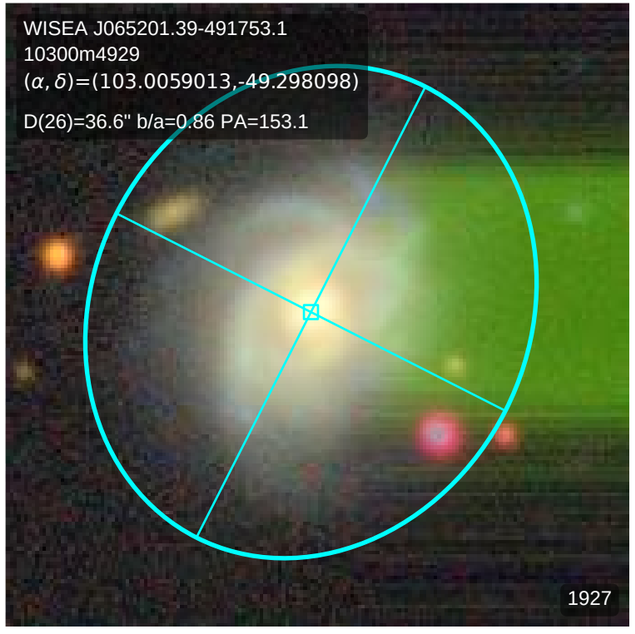
WISEA J065201.39-491753.1
10300m4929
(α, δ)=(103.0059013,-49.298098)
D(26)=36.6" b/a=0.86 PA=153.1
1927

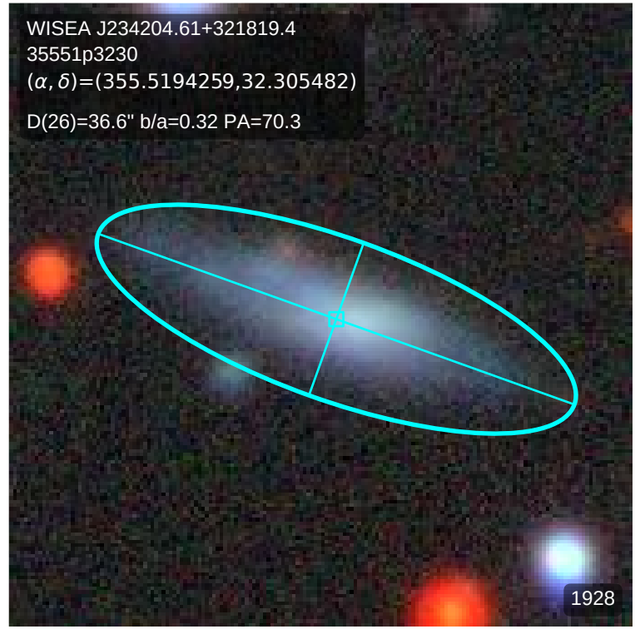
WISEA J234204.61+321819.4
35551p3230
(α, δ)=(355.5194259,32.305482)
D(26)=36.6" b/a=0.32 PA=70.3
1928

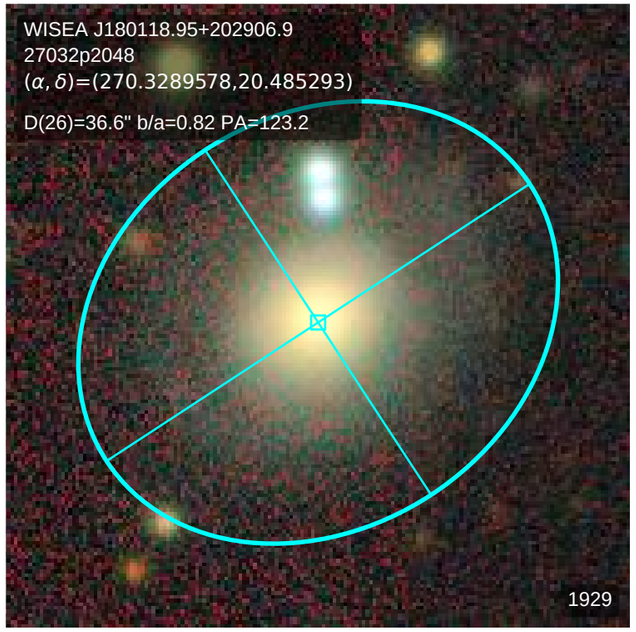
WISEA J180118.95+202906.9
27032p2048
(α, δ)=(270.3289578,20.485293)
D(26)=36.6" b/a=0.82 PA=123.2
1929

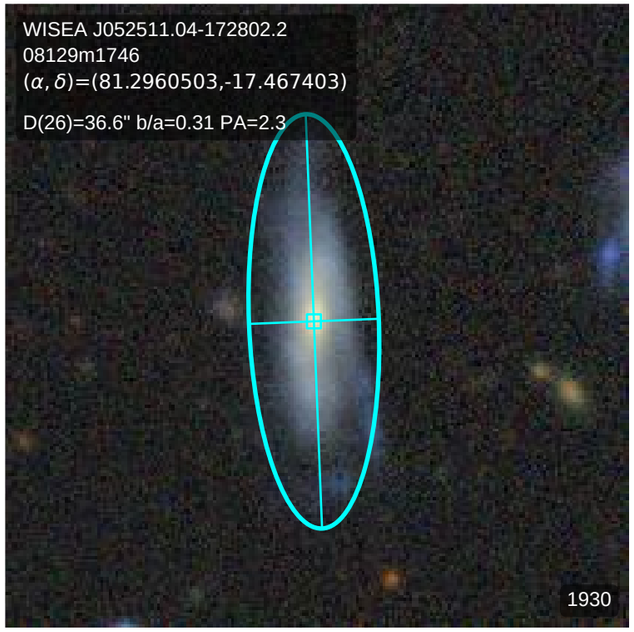
WISEA J052511.04-172802.2
08129m1746
(α, δ)=(81.2960503,-17.467403)
D(26)=36.6" b/a=0.31 PA=2.3
1930

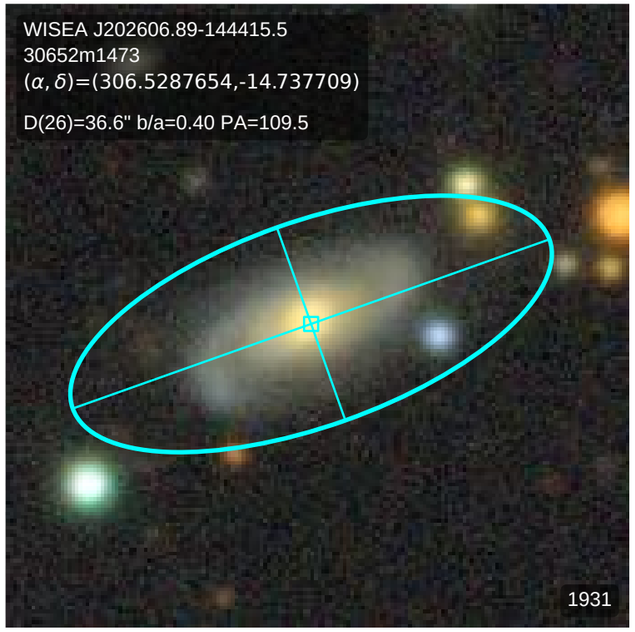
WISEA J202606.89-144415.5
30652m1473
(α, δ)=(306.5287654,-14.737709)
D(26)=36.6" b/a=0.40 PA=109.5
1931

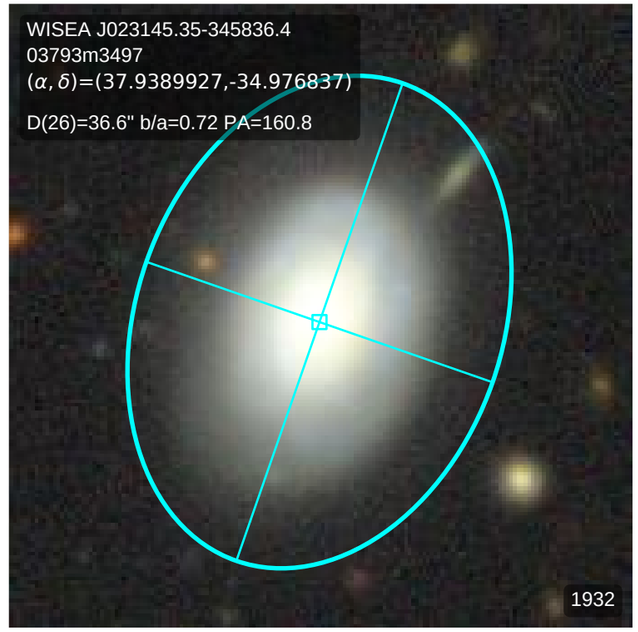
WISEA J023145.35-345836.4
03793m3497
(α, δ)=(37.9389927,-34.976837)
D(26)=36.6" b/a=0.72 PA=160.8
1932

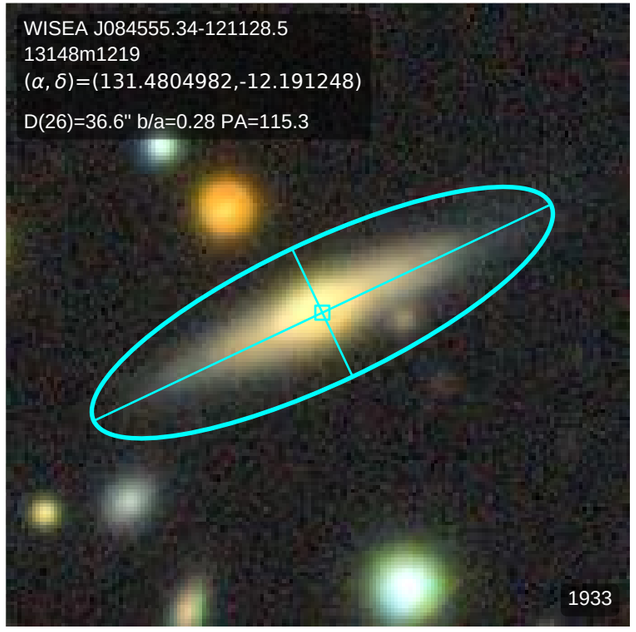
WISEA J084555.34-121128.5
13148m1219
(α, δ)=(131.4804982,-12.191248)
D(26)=36.6" b/a=0.28 PA=115.3
1933

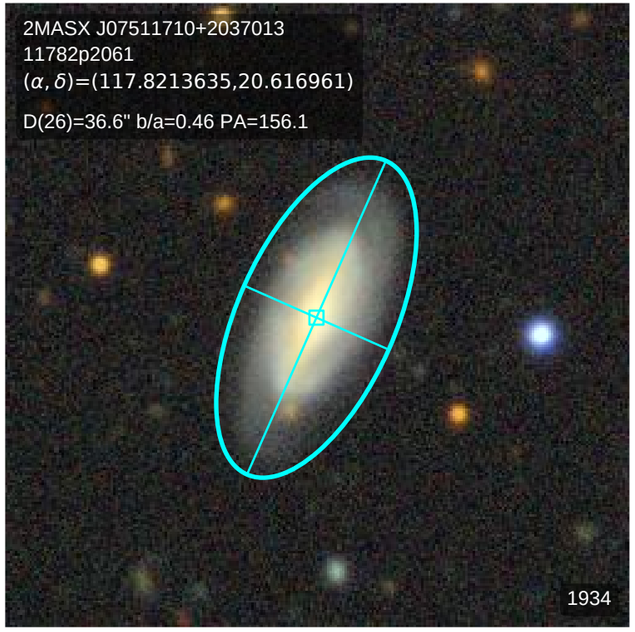
2MASX J07511710+2037013
11782p2061
(α, δ)=(117.8213635,20.616961)
D(26)=36.6" b/a=0.46 PA=156.1
1934

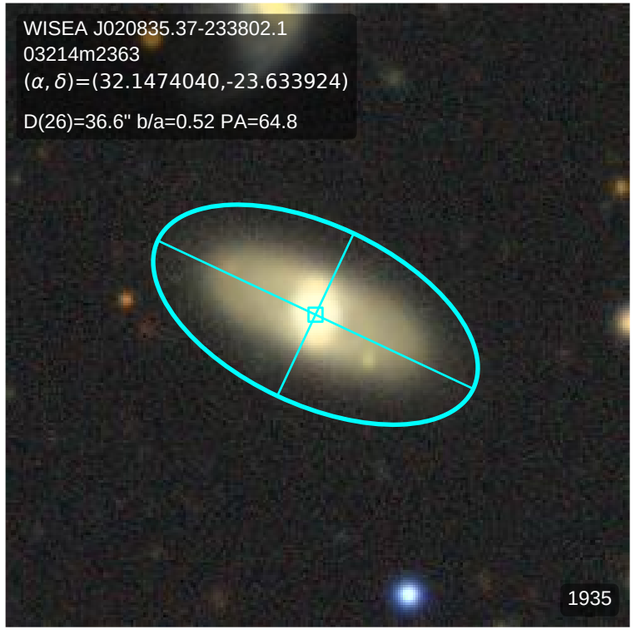
WISEA J020835.37-233802.1
03214m2363
(α, δ)=(32.1474040,-23.633924)
D(26)=36.6" b/a=0.52 PA=64.8
1935

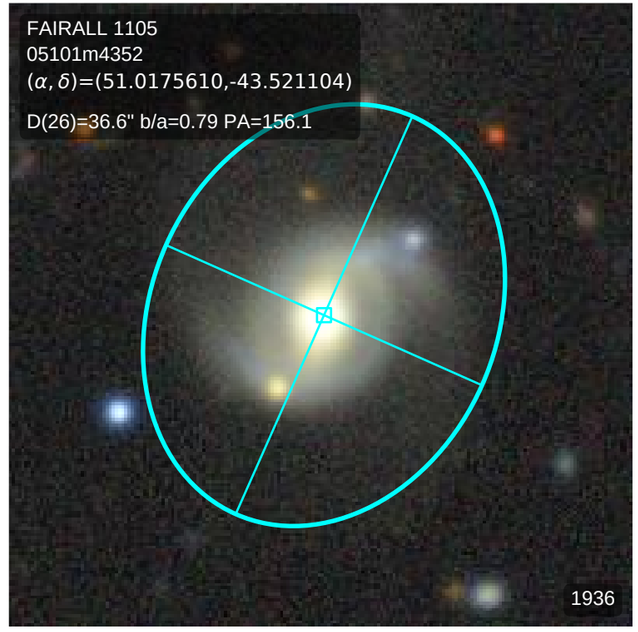
FAIRALL 1105
05101m4352
(α, δ)=(51.0175610,-43.521104)
D(26)=36.6" b/a=0.79 PA=156.1
1936

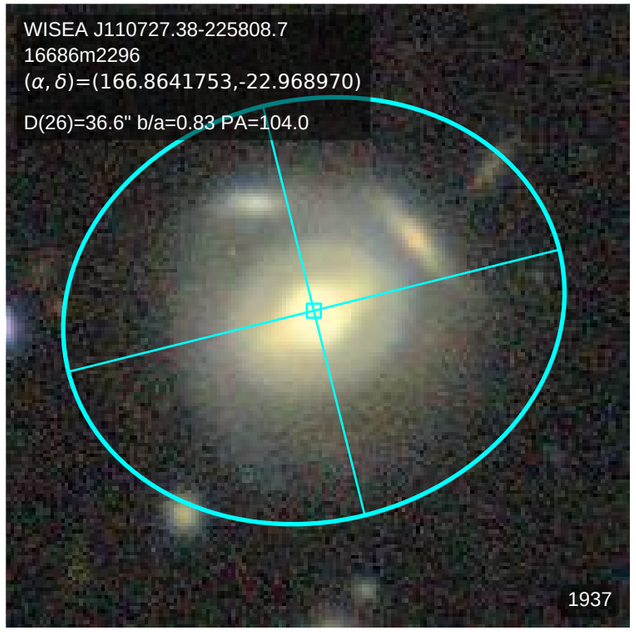
WISEA J110727.38-225808.7
16686m2296
(α, δ)=(166.8641753,-22.968970)
D(26)=36.6" b/a=0.83 PA=104.0
1937

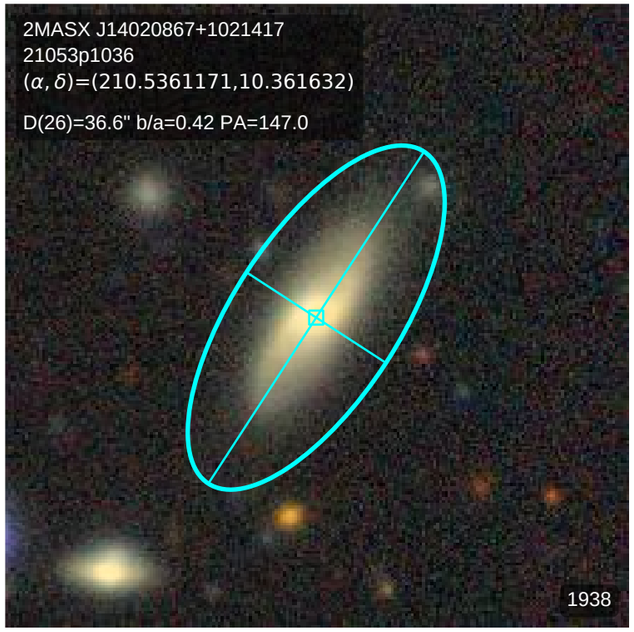
2MASX J14020867+1021417
21053p1036
(α, δ)=(210.5361171,10.361632)
D(26)=36.6" b/a=0.42 PA=147.0
1938

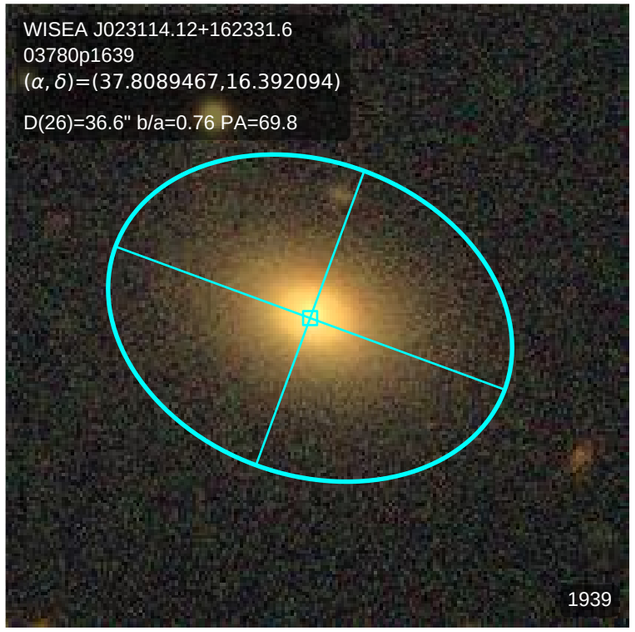
WISEA J023114.12+162331.6
03780p1639
(α, δ)=(37.8089467,16.392094)
D(26)=36.6" b/a=0.76 PA=69.8
1939

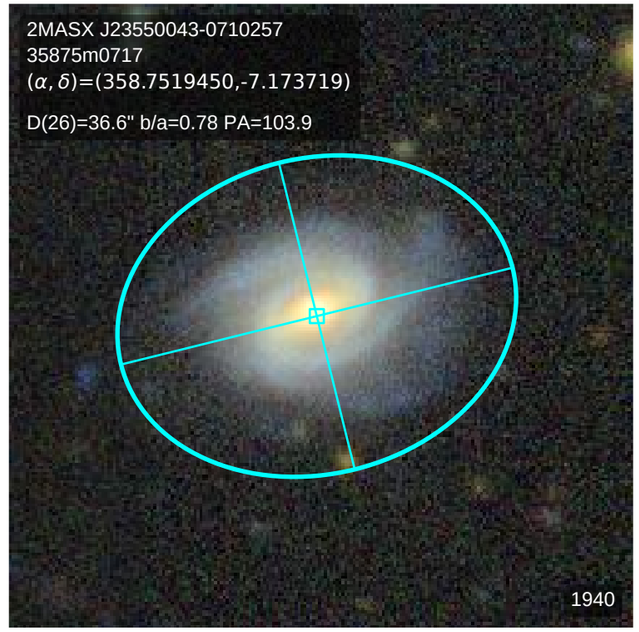
2MASX J23550043-0710257
35875m0717
(α, δ)=(358.7519450,-7.173719)
D(26)=36.6" b/a=0.78 PA=103.9
1940

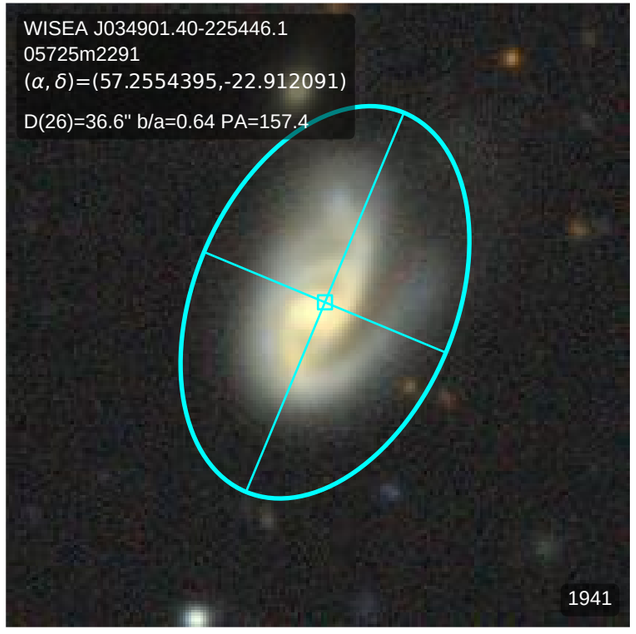
WISEA J034901.40-225446.1
05725m2291
(α, δ)=(57.2554395,-22.912091)
D(26)=36.6" b/a=0.64 PA=157.4
1941

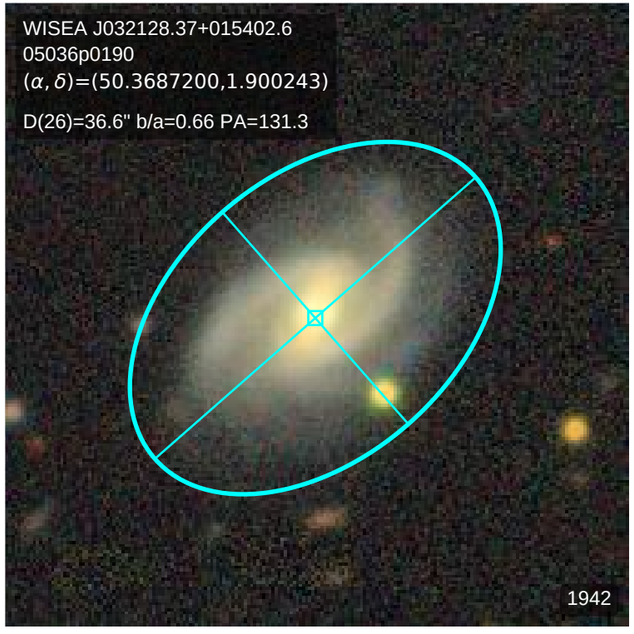
WISEA J032128.37+015402.6
05036p0190
(α, δ)=(50.3687200,1.900243)
D(26)=36.6" b/a=0.66 PA=131.3
1942

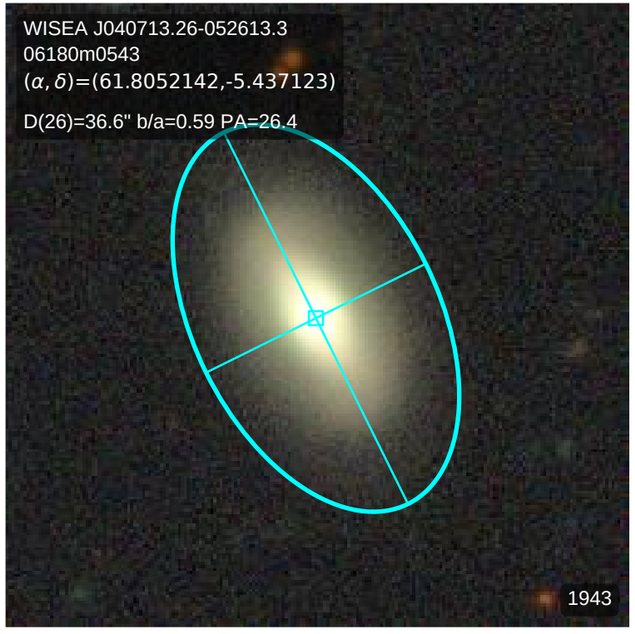
WISEA J040713.26-052613.3
06180m0543
(α, δ)=(61.8052142,-5.437123)
D(26)=36.6" b/a=0.59 PA=26.4
1943

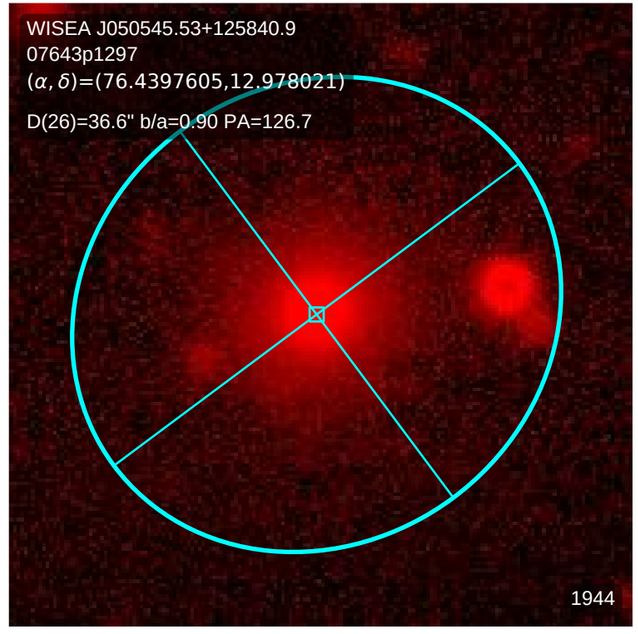
WISEA J050545.53+125840.9
07643p1297
(α, δ)=(76.4397605,12.978021)
D(26)=36.6" b/a=0.90 PA=126.7
1944

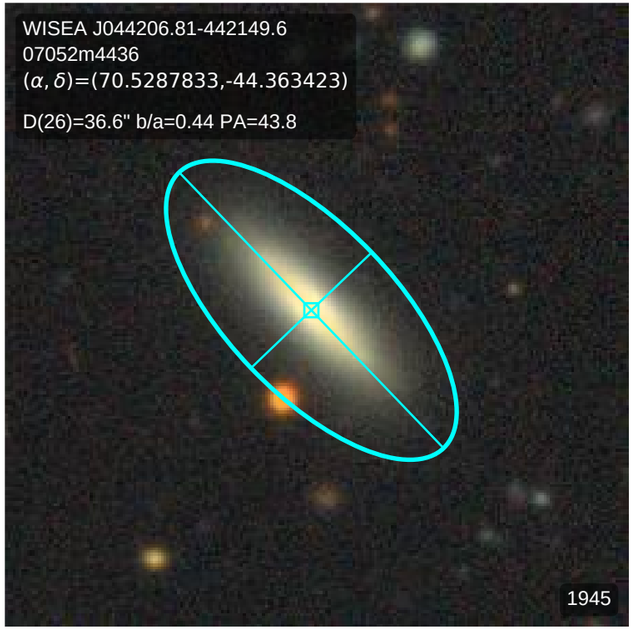
WISEA J044206.81-442149.6
07052m4436
(α, δ)=(70.5287833,-44.363423)
D(26)=36.6" b/a=0.44 PA=43.8
1945

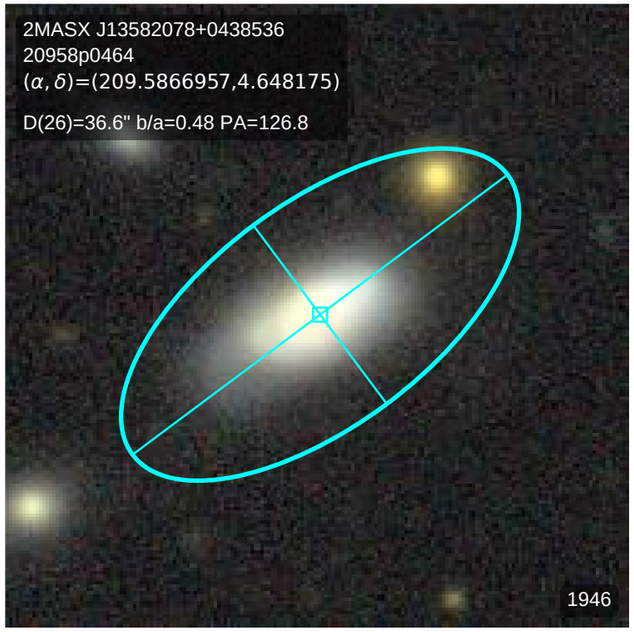
2MASX J13582078+0438536
20958p0464
(α, δ)=(209.5866957,4.648175)
D(26)=36.6" b/a=0.48 PA=126.8
1946

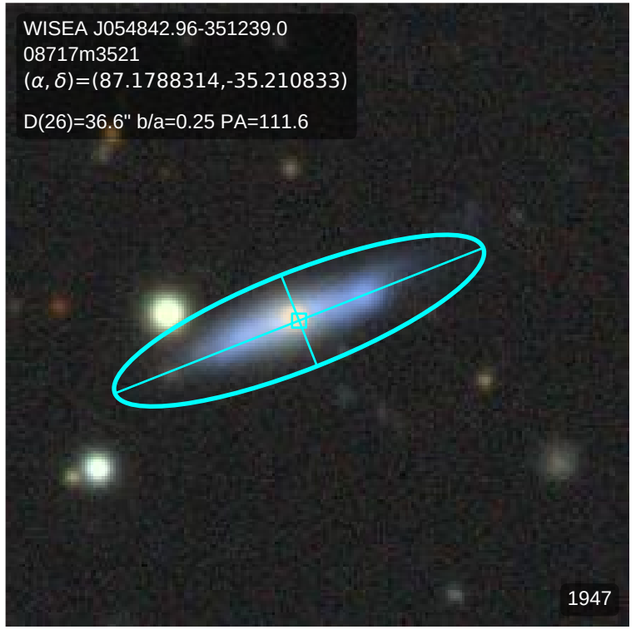
WISEA J054842.96-351239.0
08717m3521
(α, δ)=(87.1788314,-35.210833)
D(26)=36.6" b/a=0.25 PA=111.6
1947

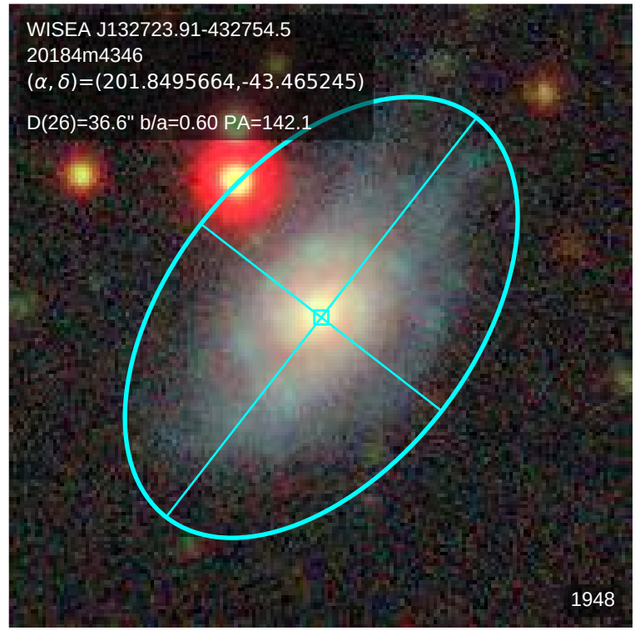
WISEA J132723.91-432754.5
20184m4346
(α, δ)=(201.8495664,-43.465245)
D(26)=36.6" b/a=0.60 PA=142.1
1948

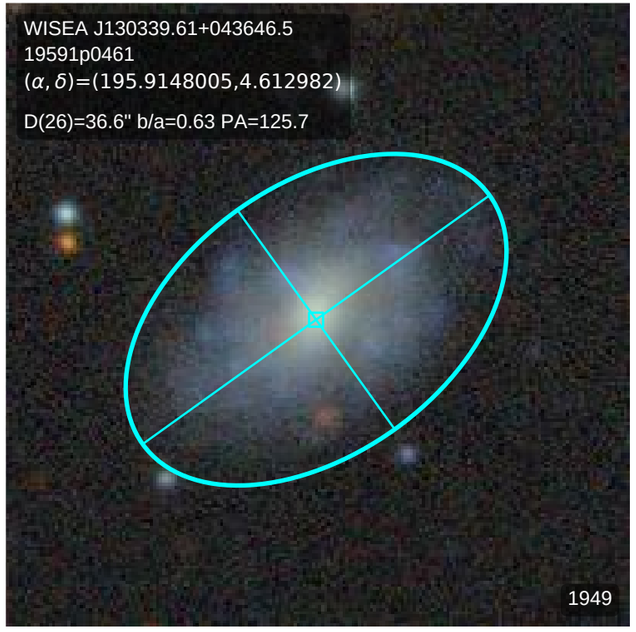
WISEA J130339.61+043646.5
19591p0461
(α, δ)=(195.9148005,4.612982)
D(26)=36.6" b/a=0.63 PA=125.7
1949

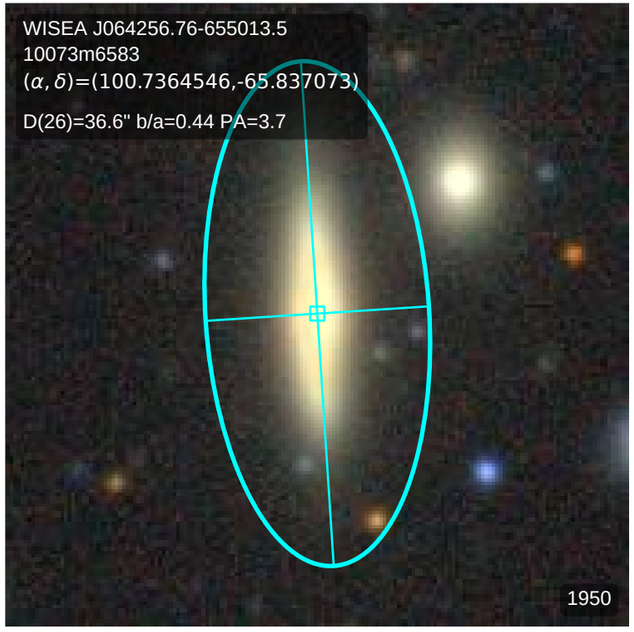
WISEA J064256.76-655013.5
10073m6583
(α, δ)=(100.7364546,-65.837073)
D(26)=36.6" b/a=0.44 PA=3.7
1950

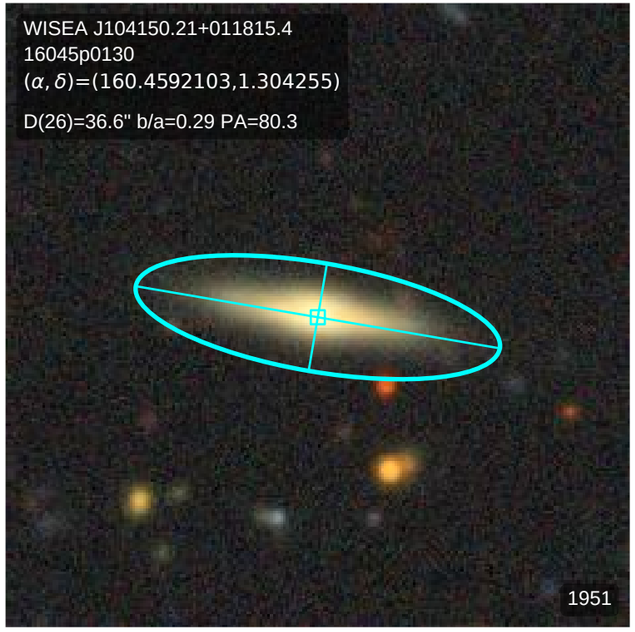
WISEA J104150.21+011815.4
16045p0130
(α, δ)=(160.4592103,1.304255)
D(26)=36.6" b/a=0.29 PA=80.3
1951

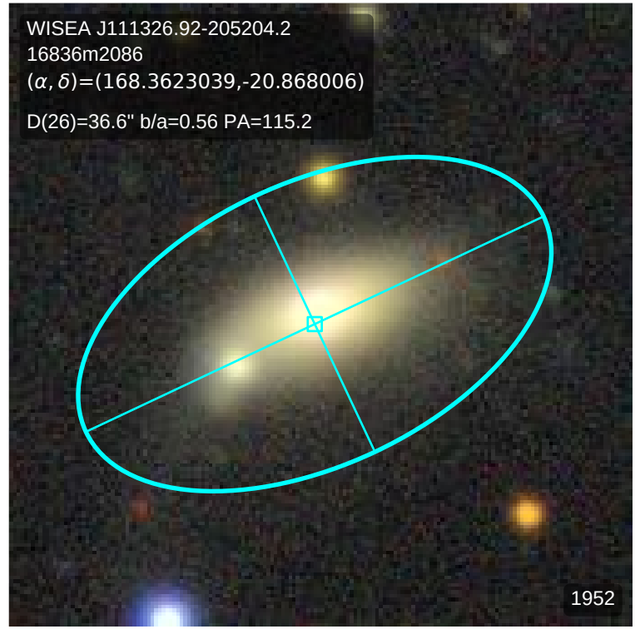
WISEA J111326.92-205204.2
16836m2086
(α, δ)=(168.3623039,-20.868006)
D(26)=36.6" b/a=0.56 PA=115.2
1952

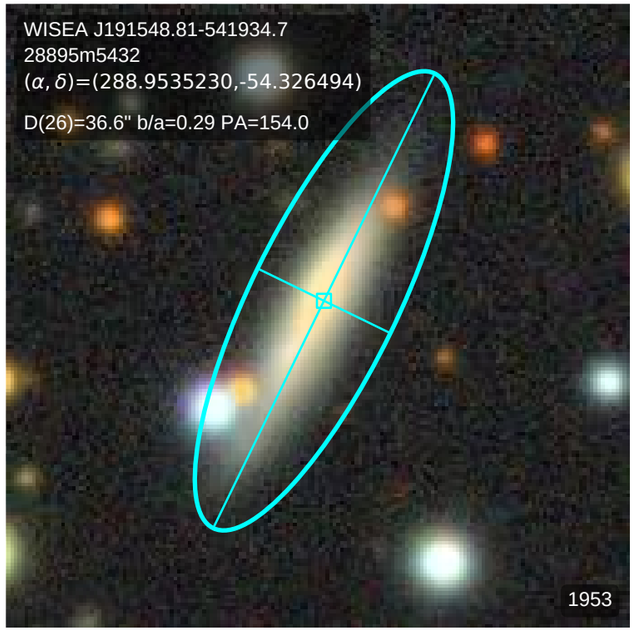
WISEA J191548.81-541934.7
28895m5432
(α, δ)=(288.9535230,-54.326494)
D(26)=36.6" b/a=0.29 PA=154.0
1953

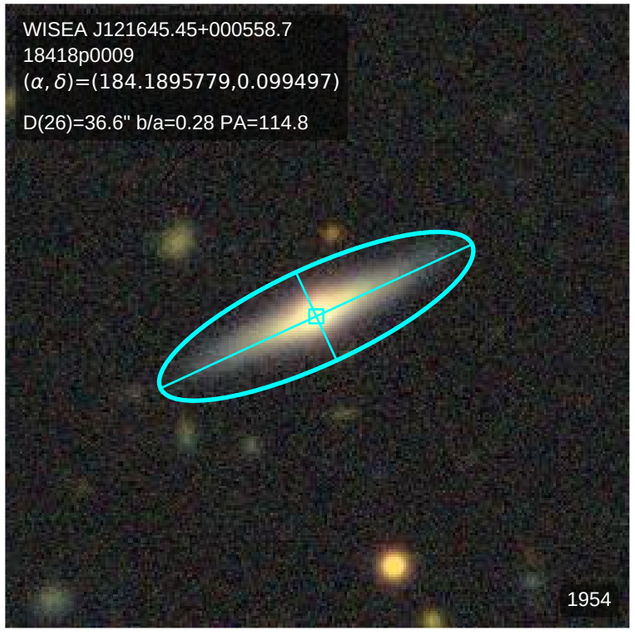
WISEA J121645.45+000558.7
18418p0009
(α, δ)=(184.1895779,0.099497)
D(26)=36.6" b/a=0.28 PA=114.8
1954

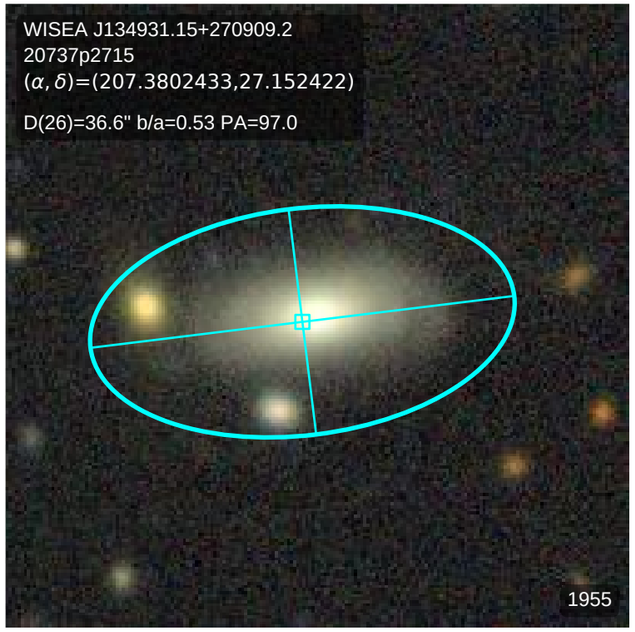
WISEA J134931.15+270909.2
20737p2715
(α, δ)=(207.3802433,27.152422)
D(26)=36.6" b/a=0.53 PA=97.0
1955

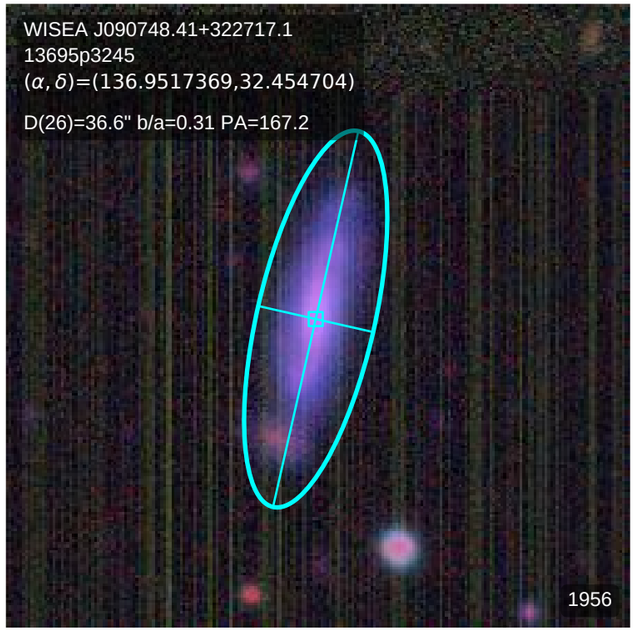
WISEA J090748.41+322717.1
13695p3245
(α, δ)=(136.9517369,32.454704)
D(26)=36.6" b/a=0.31 PA=167.2
1956

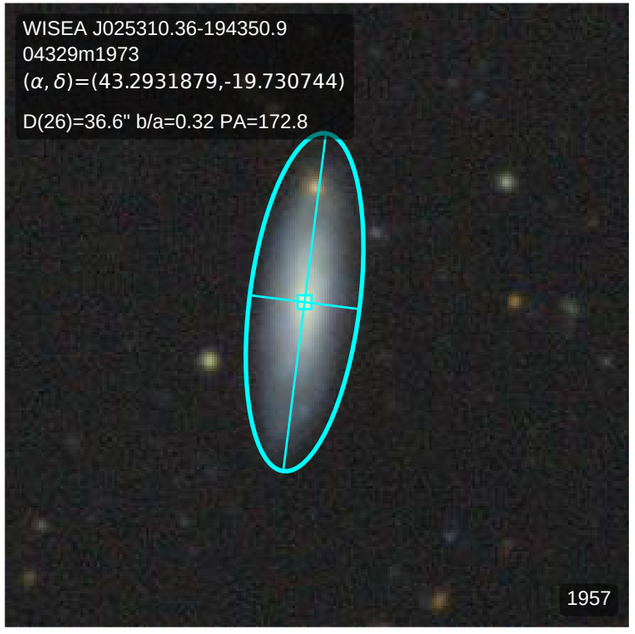
WISEA J025310.36-194350.9
04329m1973
(α, δ)=(43.2931879,-19.730744)
D(26)=36.6" b/a=0.32 PA=172.8
1957

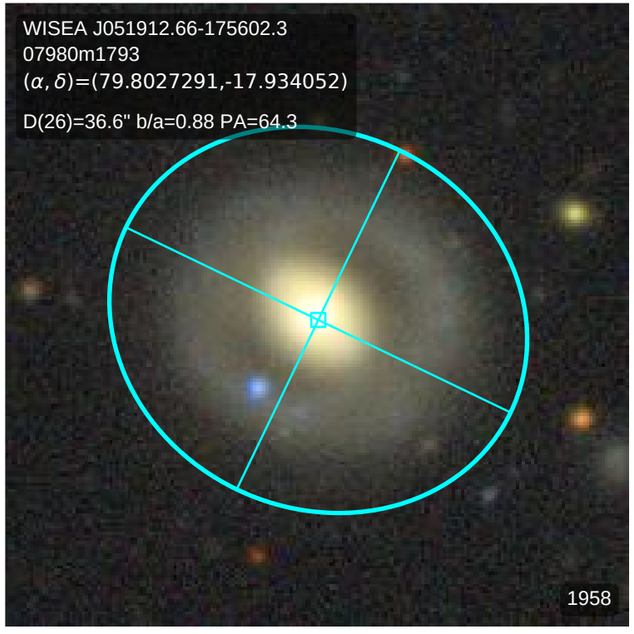
WISEA J051912.66-175602.3
07980m1793
(α, δ)=(79.8027291,-17.934052)
D(26)=36.6" b/a=0.88 PA=64.3
1958

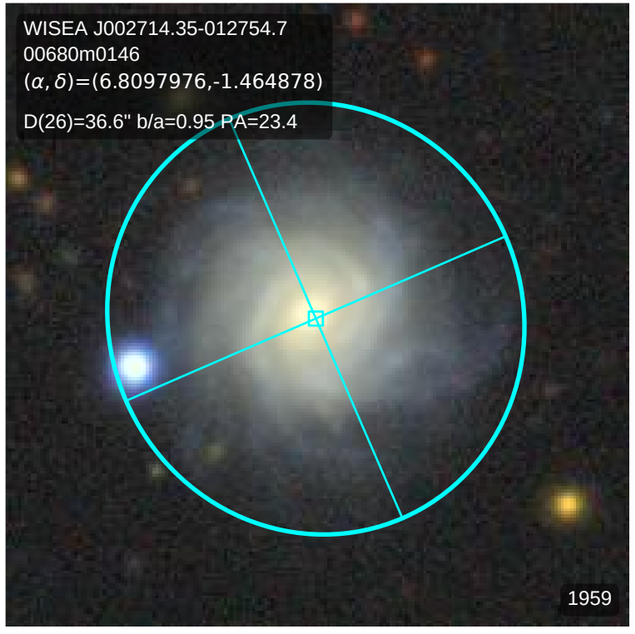
WISEA J002714.35-012754.7
00680m0146
(α, δ)=(6.8097976,-1.464878)
D(26)=36.6" b/a=0.95 PA=23.4
1959

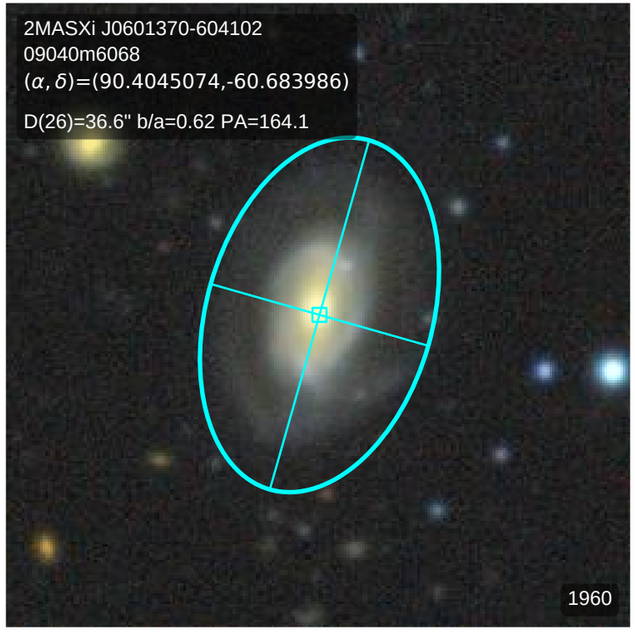
2MASXi J0601370-604102
09040m6068
(α, δ)=(90.4045074,-60.683986)
D(26)=36.6" b/a=0.62 PA=164.1
1960

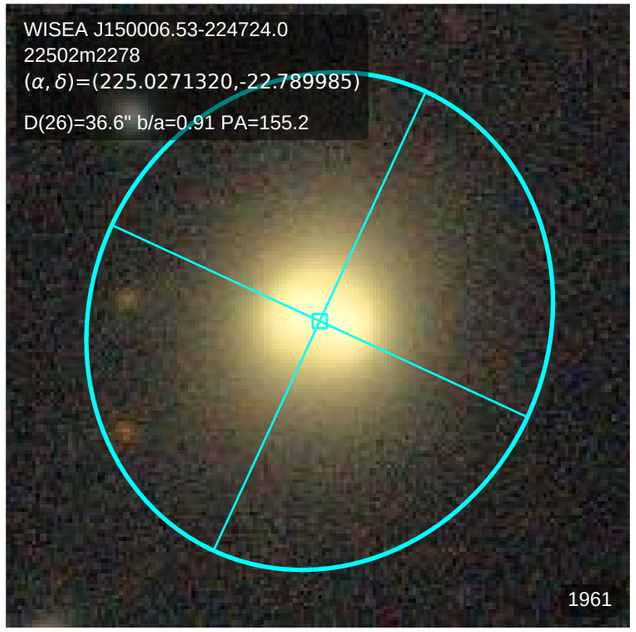
WISEA J150006.53-224724.0
22502m2278
(α, δ)=(225.0271320,-22.789985)
D(26)=36.6" b/a=0.91 PA=155.2
1961

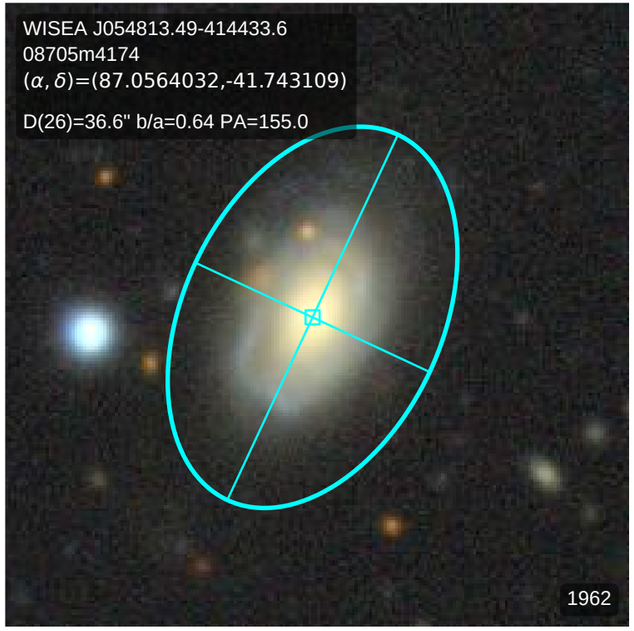
WISEA J054813.49-414433.6
08705m4174
(α, δ)=(87.0564032,-41.743109)
D(26)=36.6" b/a=0.64 PA=155.0
1962

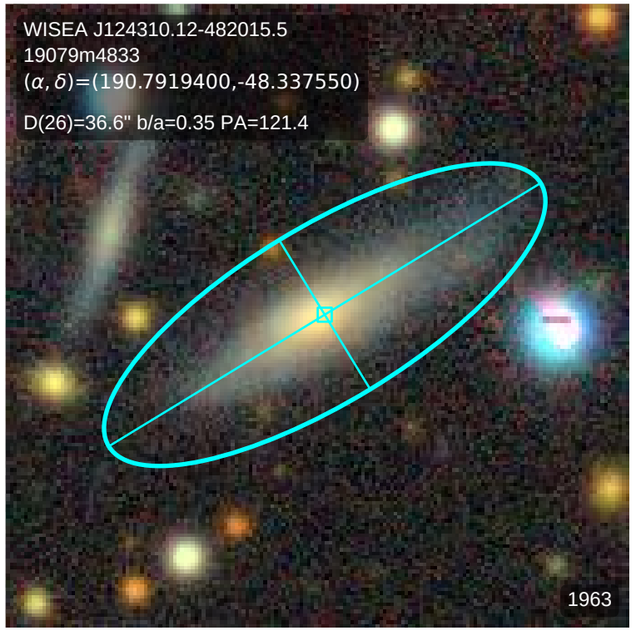
WISEA J124310.12-482015.5
19079m4833
(α, δ)=(190.7919400,-48.337550)
D(26)=36.6" b/a=0.35 PA=121.4
1963

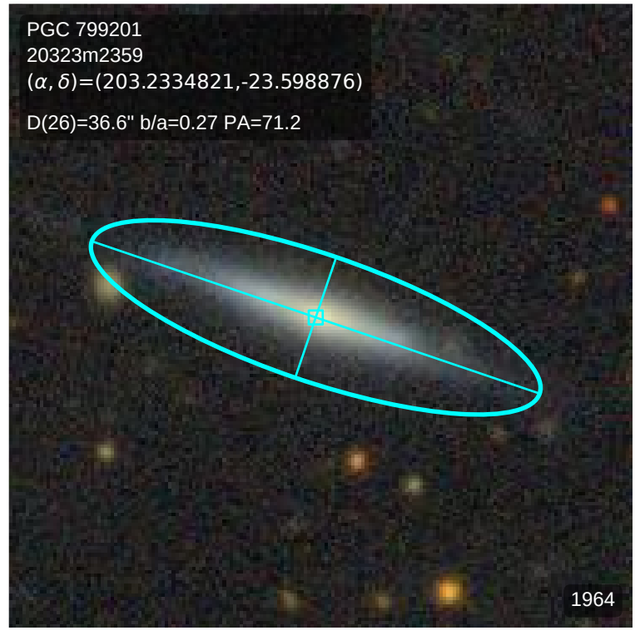
PGC 799201
20323m2359
(α, δ)=(203.2334821,-23.598876)
D(26)=36.6" b/a=0.27 PA=71.2
1964

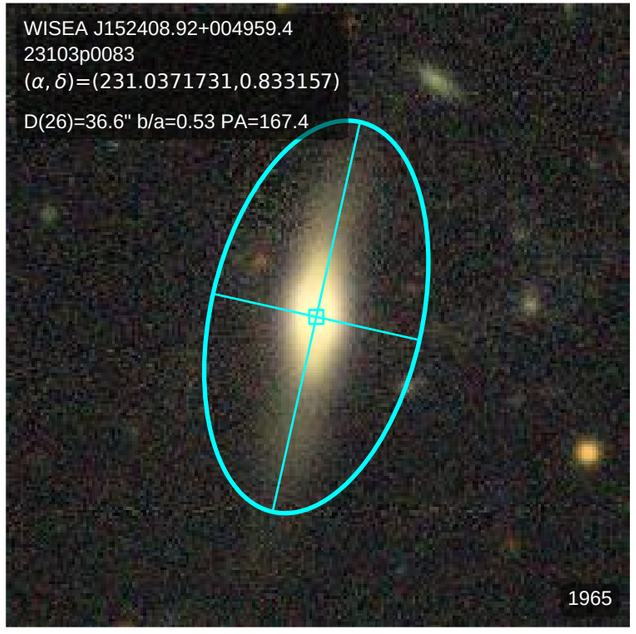
WISEA J152408.92+004959.4
23103p0083
(α, δ)=(231.0371731,0.833157)
D(26)=36.6" b/a=0.53 PA=167.4
1965

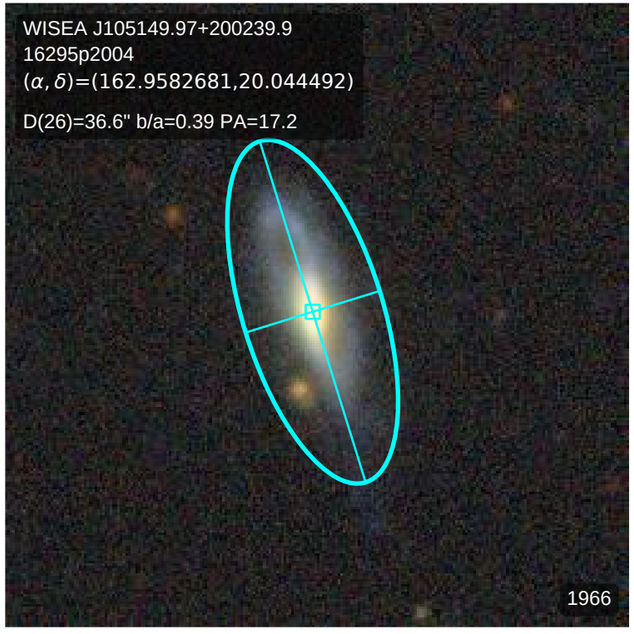
WISEA J105149.97+200239.9
16295p2004
(α, δ)=(162.9582681,20.044492)
D(26)=36.6" b/a=0.39 PA=17.2
1966

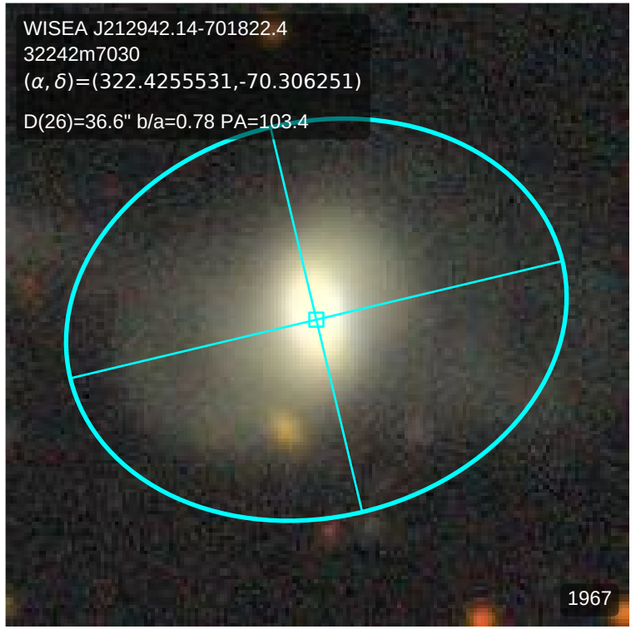
WISEA J212942.14-701822.4
32242m7030
(α, δ)=(322.4255531,-70.306251)
D(26)=36.6" b/a=0.78 PA=103.4
1967

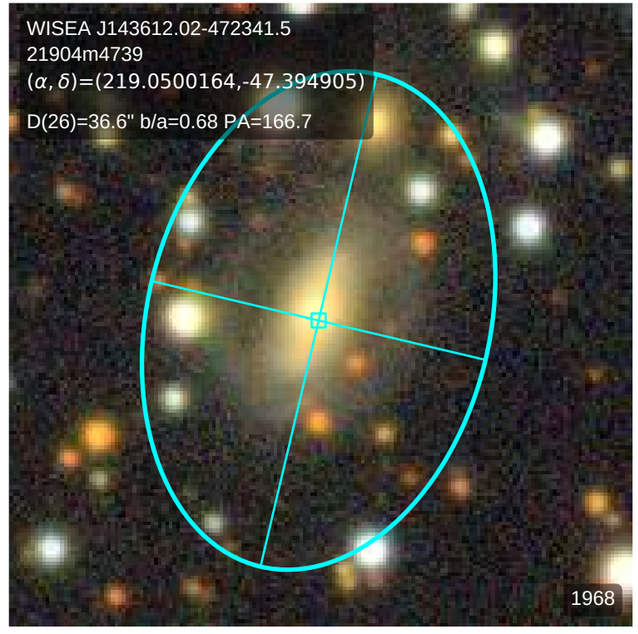
WISEA J143612.02-472341.5
21904m4739
(α, δ)=(219.0500164,-47.394905)
D(26)=36.6" b/a=0.68 PA=166.7
1968

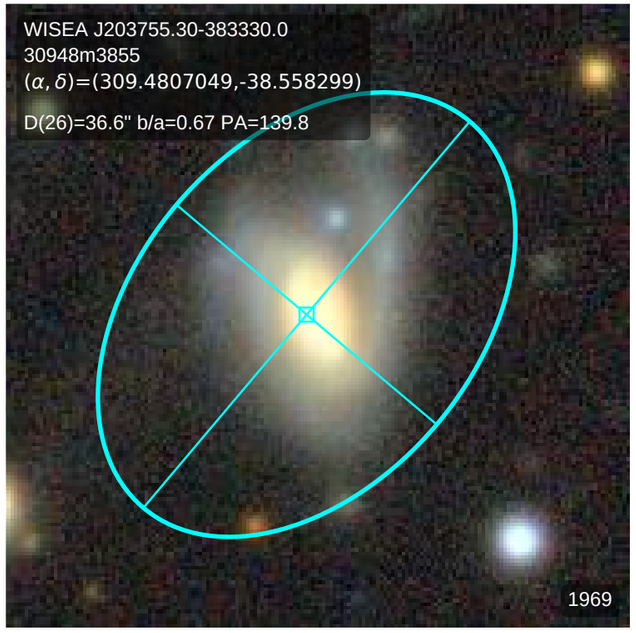
WISEA J203755.30-383330.0
30948m3855
(α, δ)=(309.4807049,-38.558299)
D(26)=36.6" b/a=0.67 PA=139.8
1969

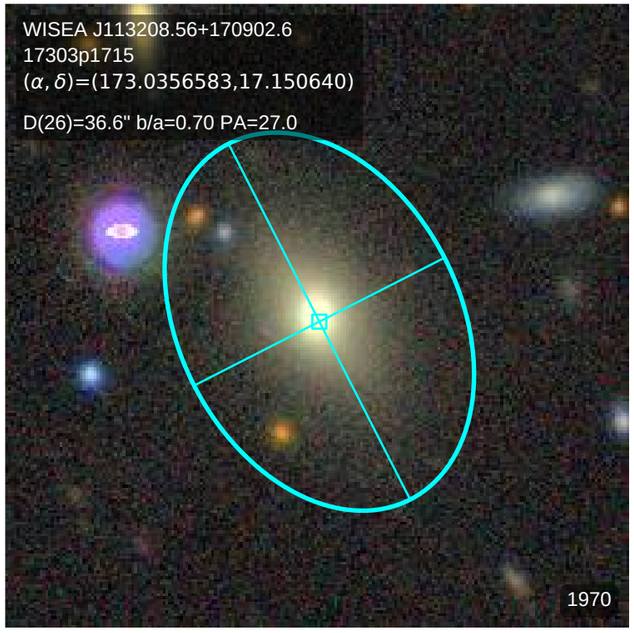
WISEA J113208.56+170902.6
17303p1715
(α, δ)=(173.0356583,17.150640)
D(26)=36.6" b/a=0.70 PA=27.0
1970

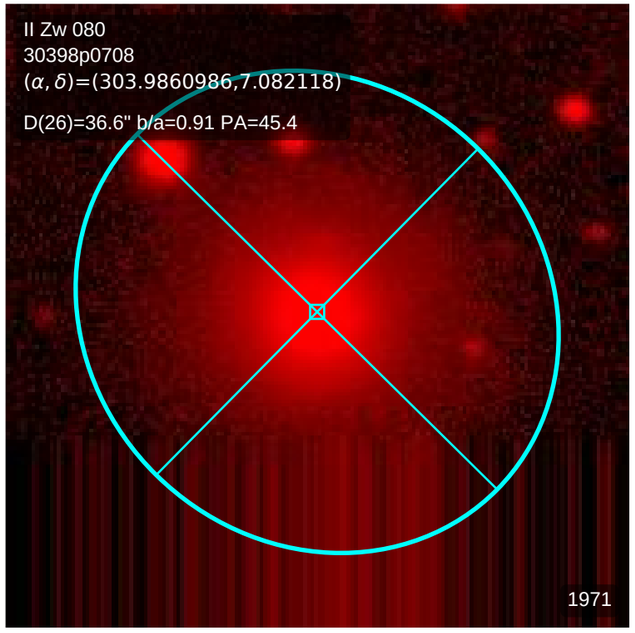
II Zw 080
30398p0708
(α, δ)=(303.9860986,7.082118)
D(26)=36.6" b/a=0.91 PA=45.4
1971

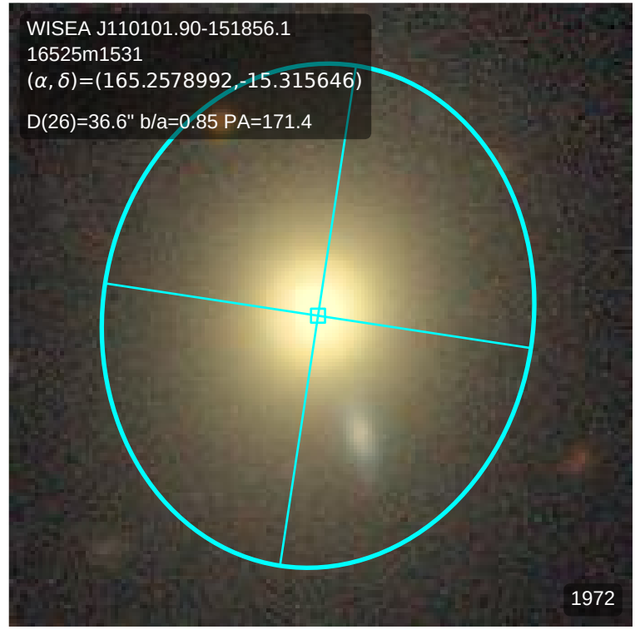
WISEA J110101.90-151856.1
16525m1531
(α, δ)=(165.2578992,-15.315646)
D(26)=36.6" b/a=0.85 PA=171.4
1972

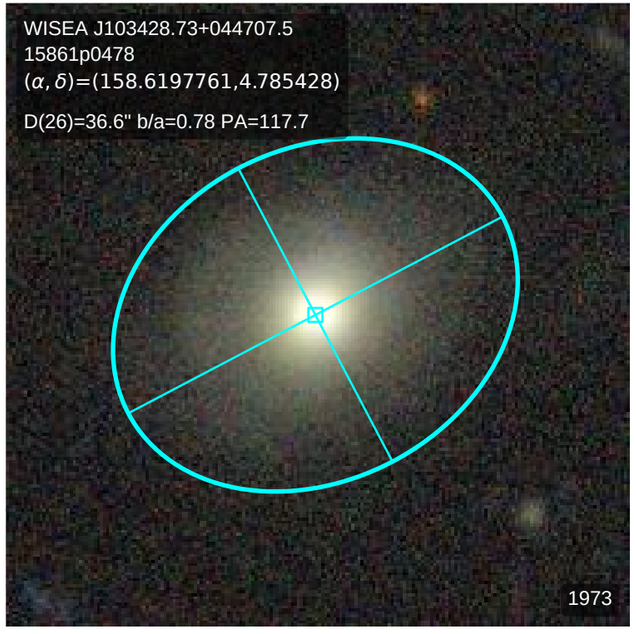
WISEA J103428.73+044707.5
15861p0478
(α, δ)=(158.6197761,4.785428)
D(26)=36.6" b/a=0.78 PA=117.7
1973

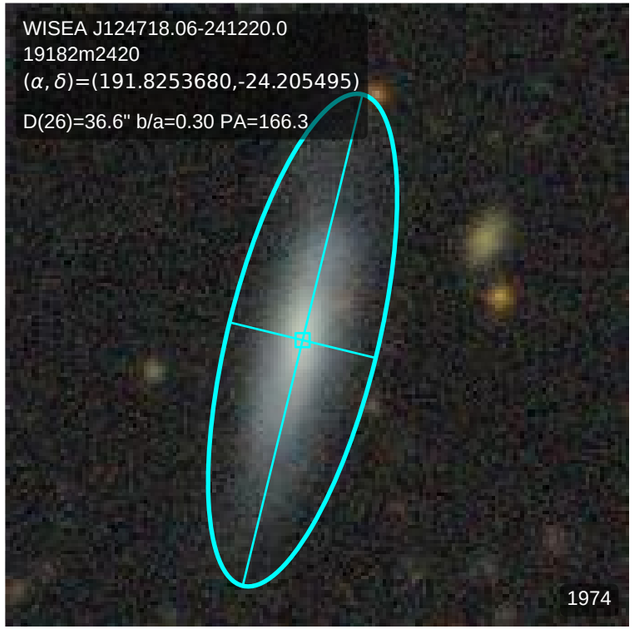
WISEA J124718.06-241220.0
19182m2420
(α, δ)=(191.8253680,-24.205495)
D(26)=36.6" b/a=0.30 PA=166.3
1974

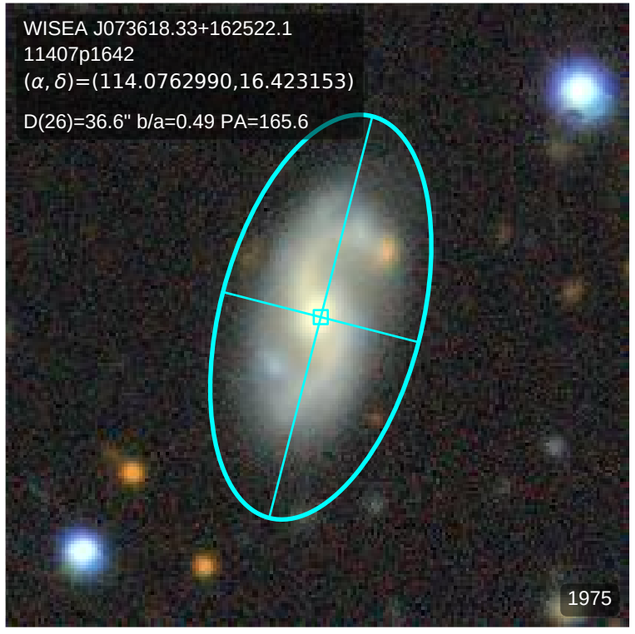
WISEA J073618.33+162522.1
11407p1642
(α, δ)=(114.0762990,16.423153)
D(26)=36.6" b/a=0.49 PA=165.6
1975

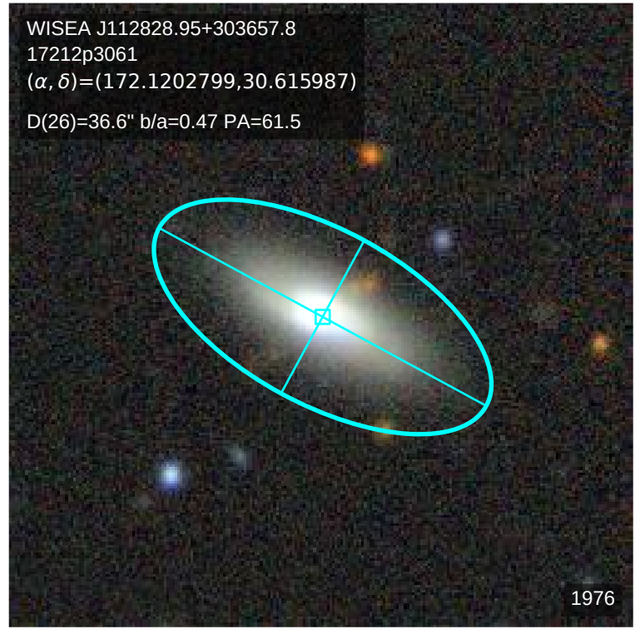
WISEA J112828.95+303657.8
17212p3061
(α, δ)=(172.1202799,30.615987)
D(26)=36.6" b/a=0.47 PA=61.5
1976

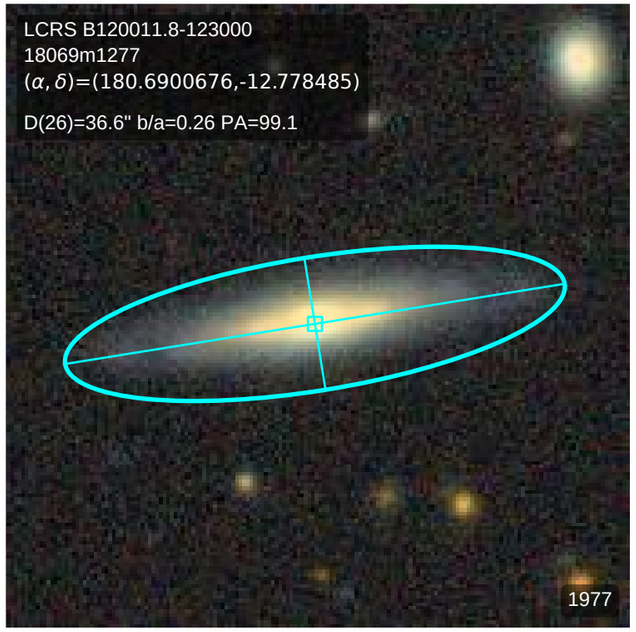
LCRS B120011.8-123000
18069m1277
(α, δ)=(180.6900676,-12.778485)
D(26)=36.6" b/a=0.26 PA=99.1
1977

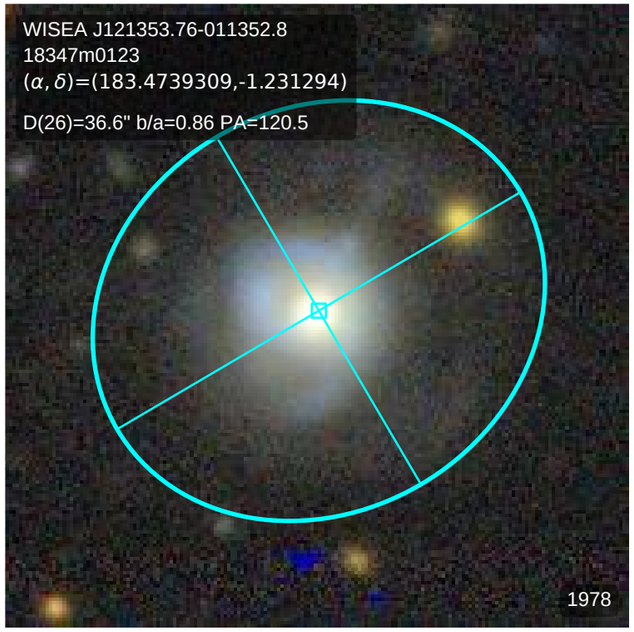
WISEA J121353.76-011352.8
18347m0123
(α, δ)=(183.4739309,-1.231294)
D(26)=36.6" b/a=0.86 PA=120.5
1978

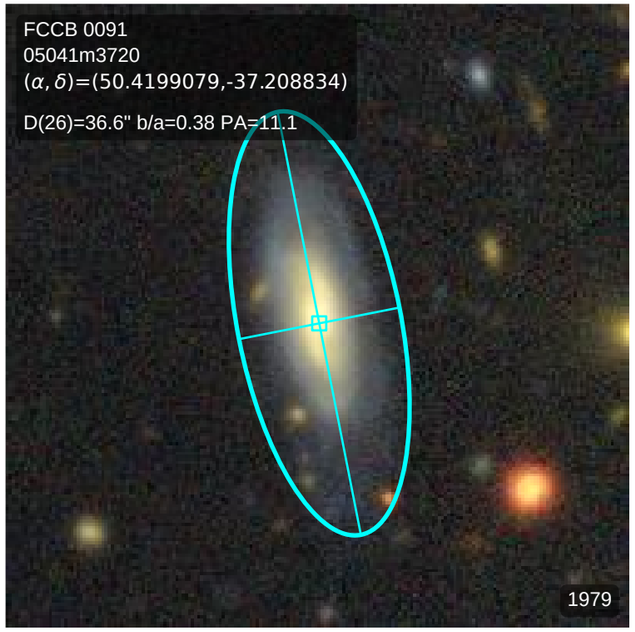
FCCB 0091
05041m3720
(α, δ)=(50.4199079,-37.208834)
D(26)=36.6" b/a=0.38 PA=11.1
1979

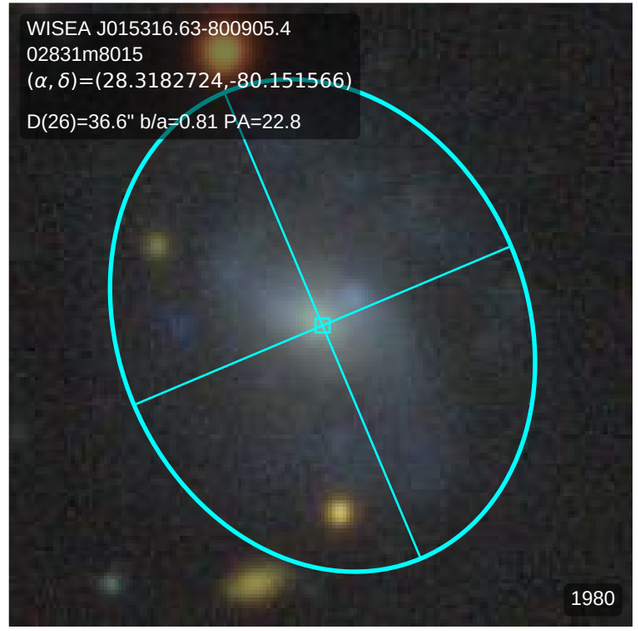
WISEA J015316.63-800905.4
02831m8015
(α, δ)=(28.3182724,-80.151566)
D(26)=36.6" b/a=0.81 PA=22.8
1980

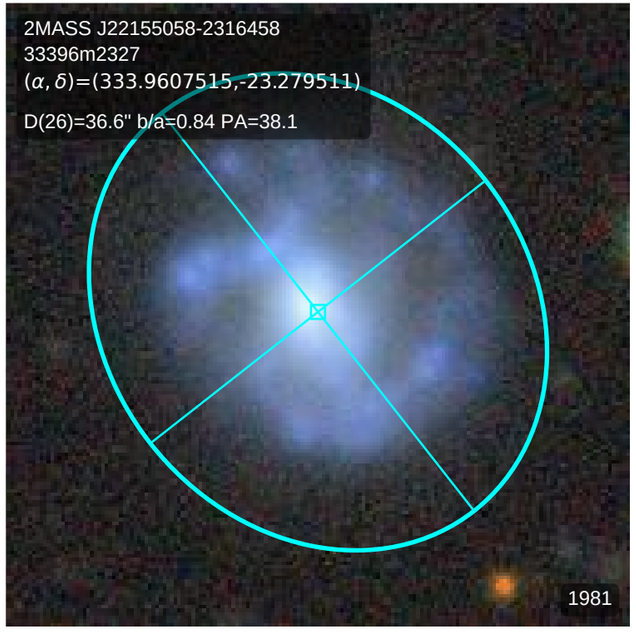
2MASS J22155058-2316458
33396m2327
(α, δ)=(333.9607515,-23.279511)
D(26)=36.6" b/a=0.84 PA=38.1
1981

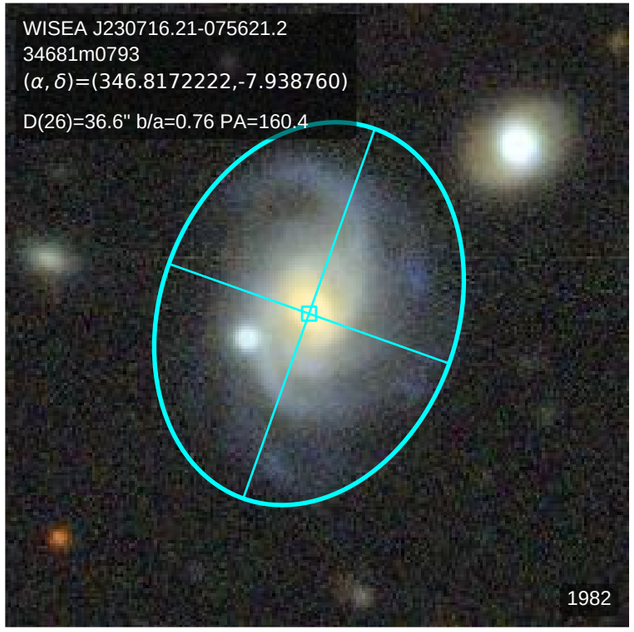
WISEA J230716.21-075621.2
34681m0793
(α, δ)=(346.8172222,-7.938760)
D(26)=36.6" b/a=0.76 PA=160.4
1982

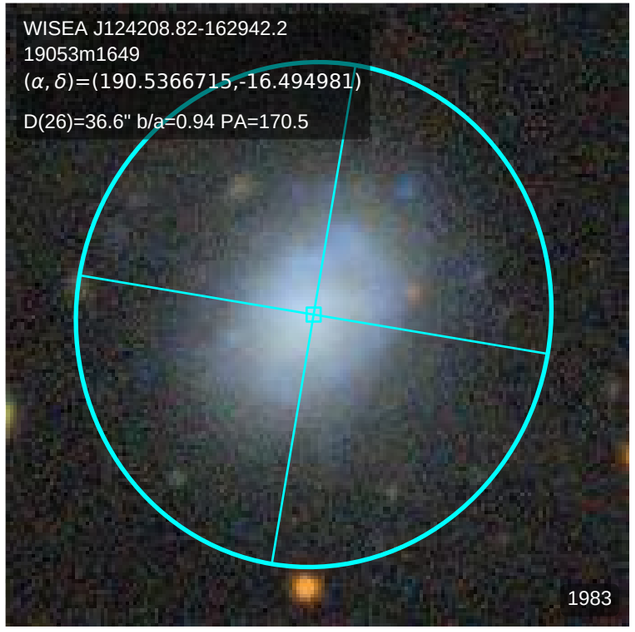
WISEA J124208.82-162942.2
19053m1649
(α, δ)=(190.5366715,-16.494981)
D(26)=36.6" b/a=0.94 PA=170.5
1983

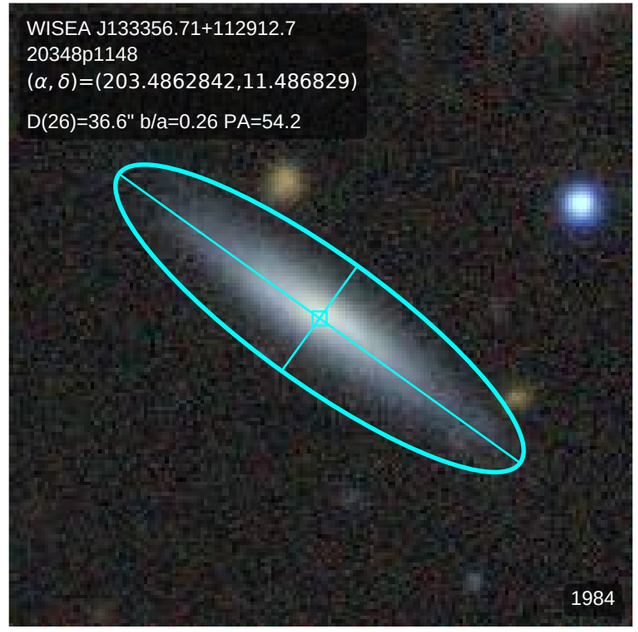
WISEA J133356.71+112912.7
20348p1148
(α, δ)=(203.4862842,11.486829)
D(26)=36.6" b/a=0.26 PA=54.2
1984

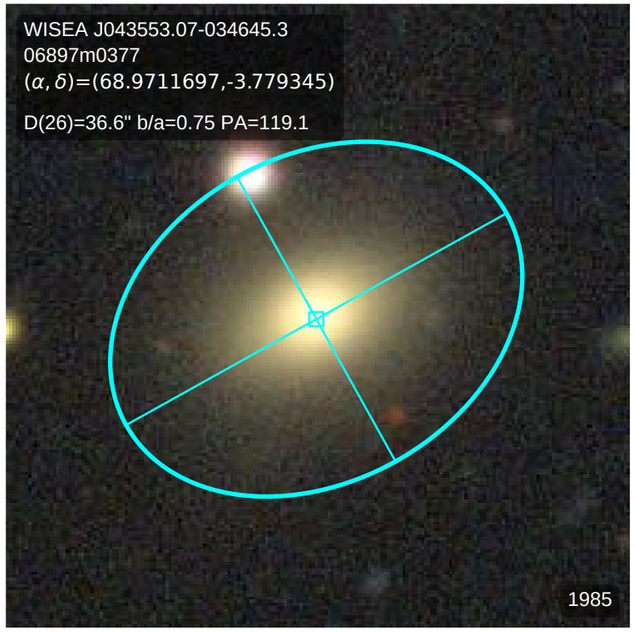
WISEA J043553.07-034645.3
06897m0377
(α, δ)=(68.9711697,-3.779345)
D(26)=36.6" b/a=0.75 PA=119.1
1985

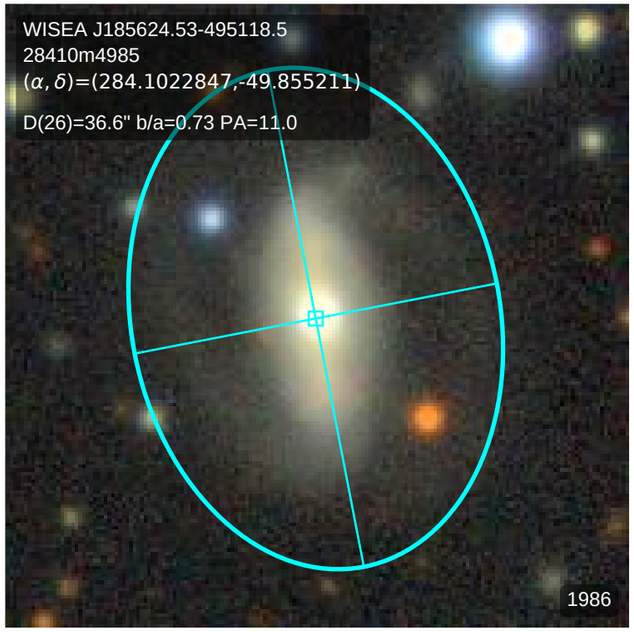
WISEA J185624.53-495118.5
28410m4985
(α, δ)=(284.1022847,-49.855211)
D(26)=36.6" b/a=0.73 PA=11.0
1986

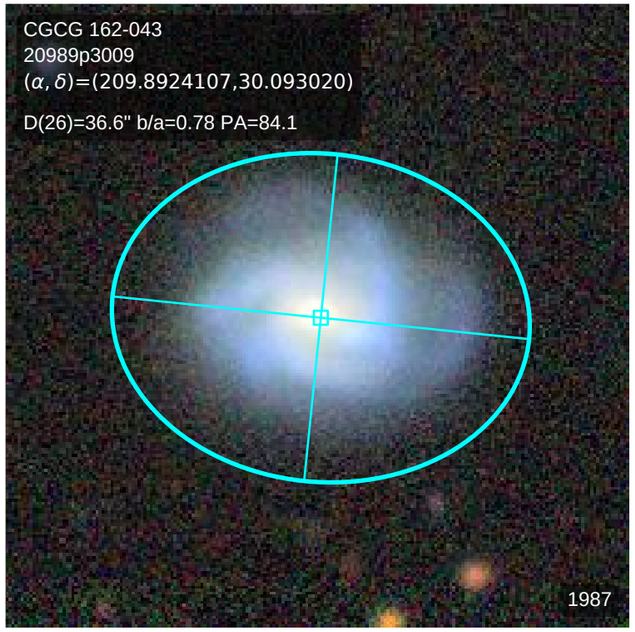
CGCG 162-043
20989p3009
(α, δ)=(209.8924107,30.093020)
D(26)=36.6" b/a=0.78 PA=84.1
1987

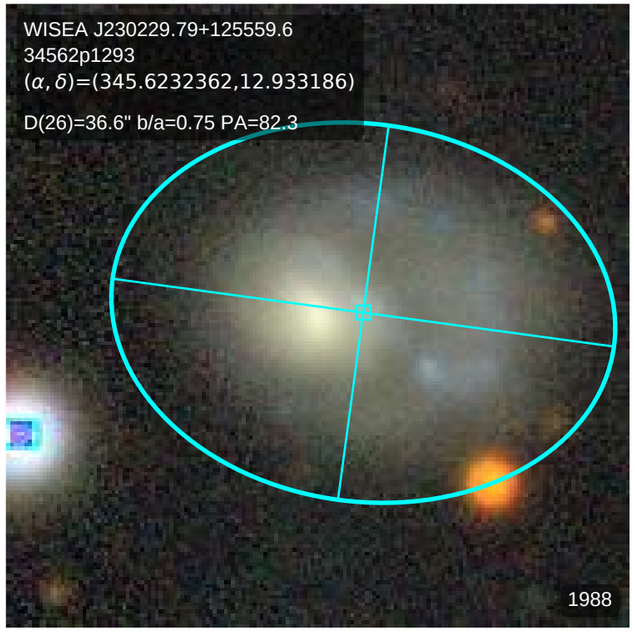
WISEA J230229.79+125559.6
34562p1293
(α, δ)=(345.6232362,12.933186)
D(26)=36.6" b/a=0.75 PA=82.3
1988

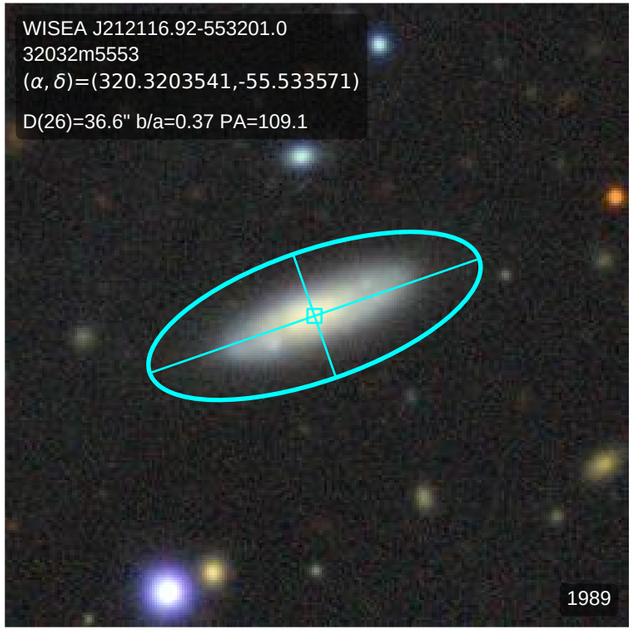
WISEA J212116.92-553201.0
32032m5553
(α, δ)=(320.3203541,-55.533571)
D(26)=36.6" b/a=0.37 PA=109.1
1989

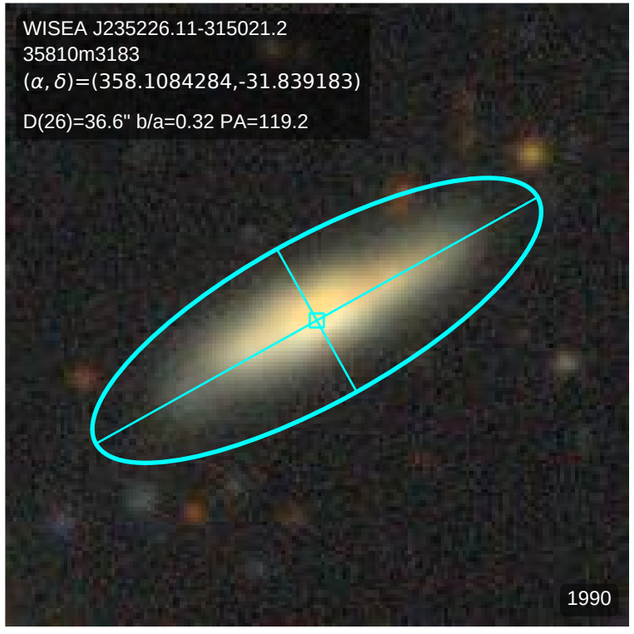
WISEA J235226.11-315021.2
35810m3183
(α, δ)=(358.1084284,-31.839183)
D(26)=36.6" b/a=0.32 PA=119.2
1990

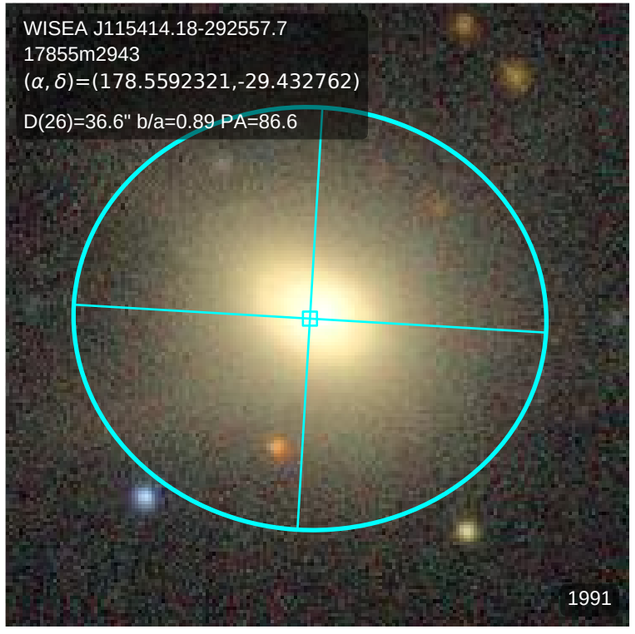
WISEA J115414.18-292557.7
17855m2943
(α, δ)=(178.5592321,-29.432762)
D(26)=36.6" b/a=0.89 PA=86.6
1991

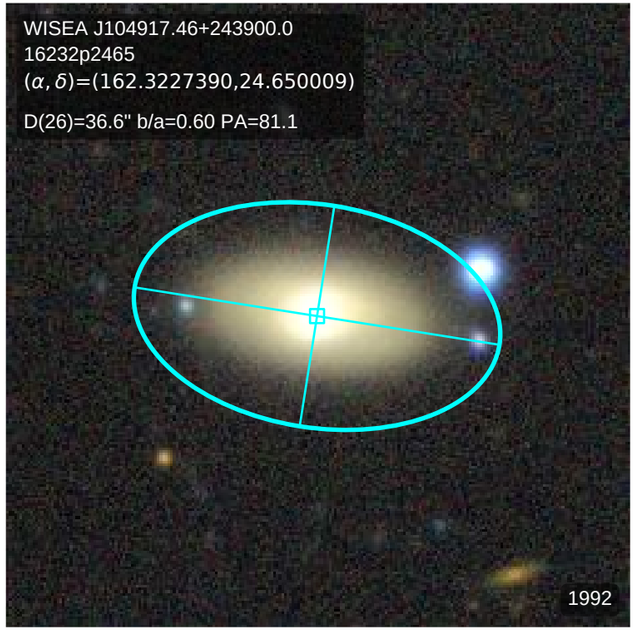
WISEA J104917.46+243900.0
16232p2465
(α, δ)=(162.3227390,24.650009)
D(26)=36.6" b/a=0.60 PA=81.1
1992

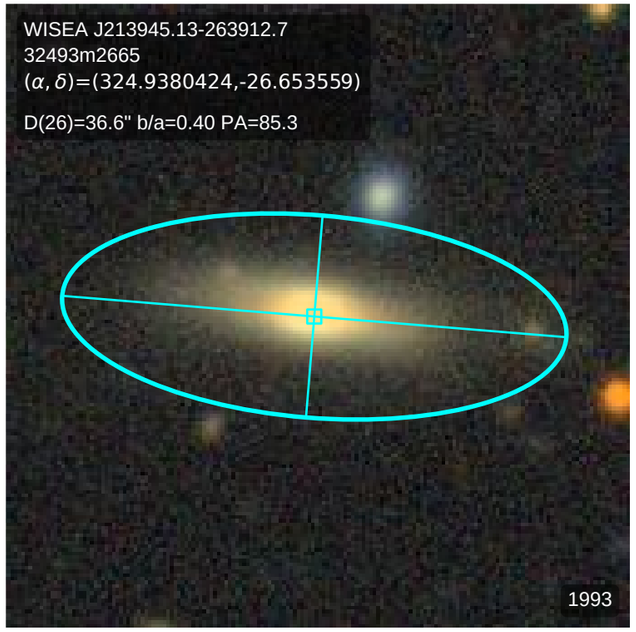
WISEA J213945.13-263912.7
32493m2665
(α, δ)=(324.9380424,-26.653559)
D(26)=36.6" b/a=0.40 PA=85.3
1993

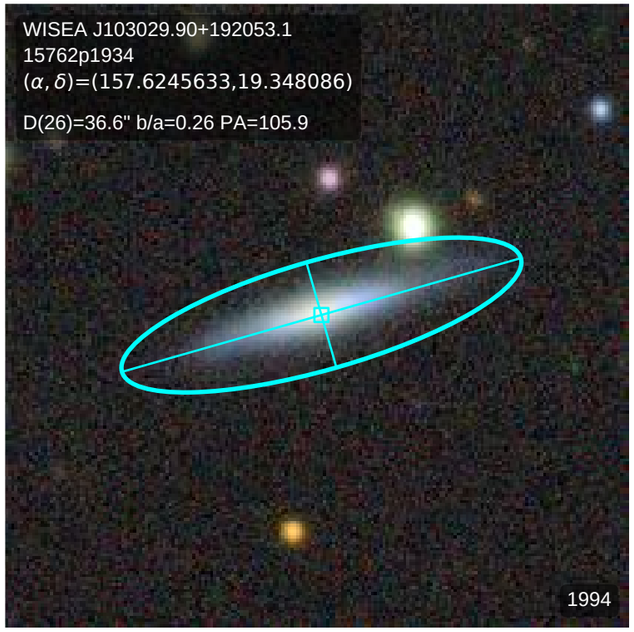
WISEA J103029.90+192053.1
15762p1934
(α, δ)=(157.6245633,19.348086)
D(26)=36.6" b/a=0.26 PA=105.9
1994

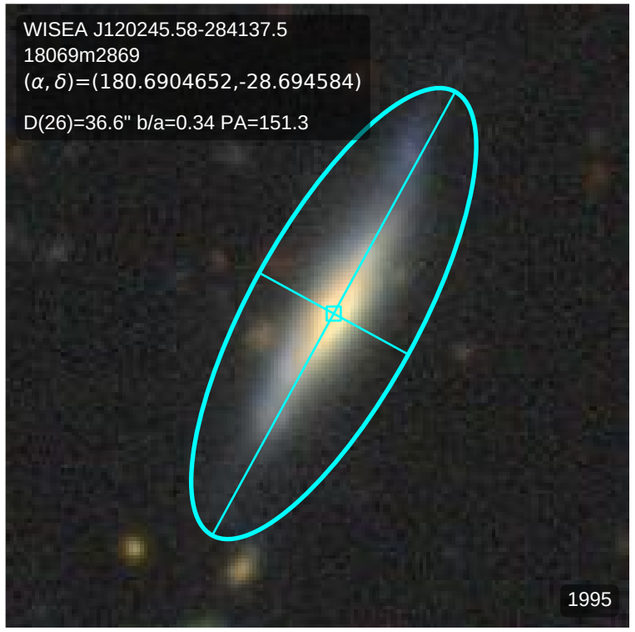
WISEA J120245.58-284137.5
18069m2869
(α, δ)=(180.6904652,-28.694584)
D(26)=36.6" b/a=0.34 PA=151.3
1995

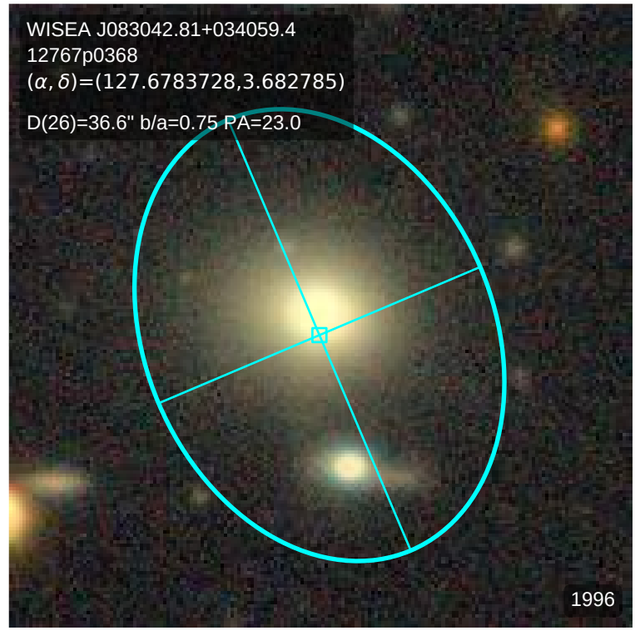
WISEA J083042.81+034059.4
12767p0368
(α, δ)=(127.6783728,3.682785)
D(26)=36.6" b/a=0.75 PA=23.0
1996

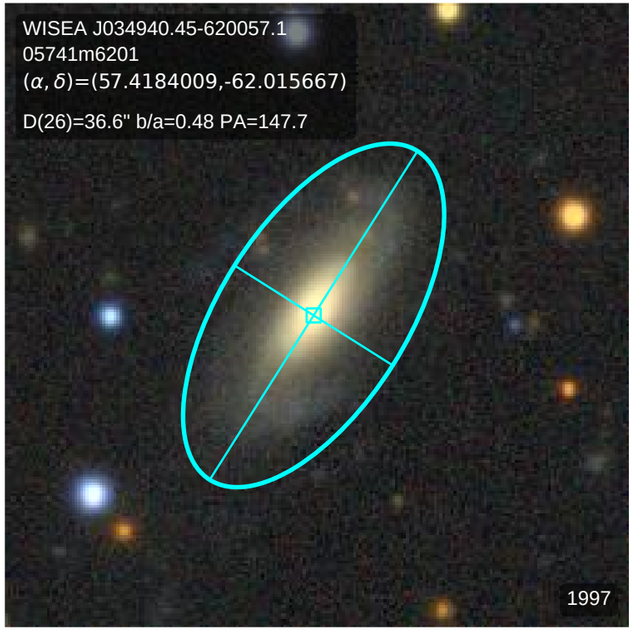
WISEA J034940.45-620057.1
05741m6201
(α, δ)=(57.4184009,-62.015667)
D(26)=36.6" b/a=0.48 PA=147.7
1997

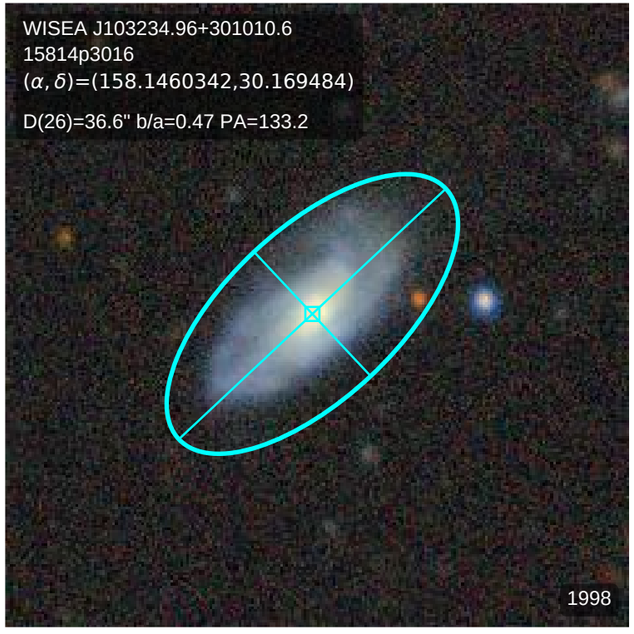
WISEA J103234.96+301010.6
15814p3016
(α, δ)=(158.1460342,30.169484)
D(26)=36.6" b/a=0.47 PA=133.2
1998

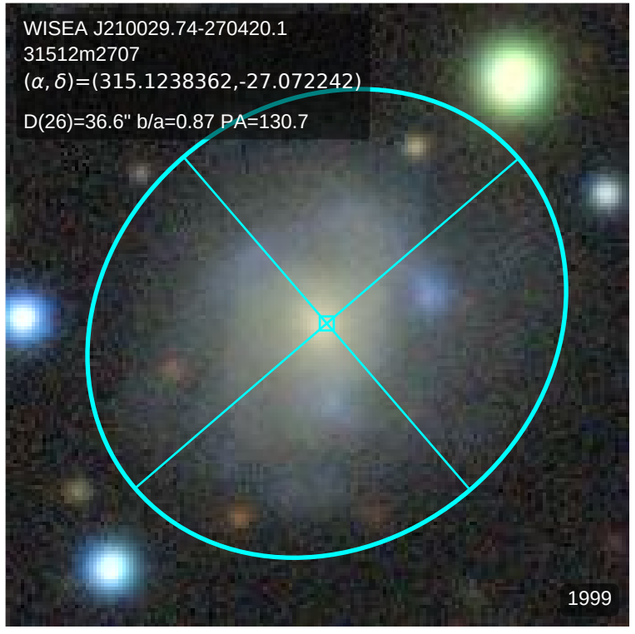
WISEA J210029.74-270420.1
31512m2707
(α, δ)=(315.1238362,-27.072242)
D(26)=36.6" b/a=0.87 PA=130.7
1999

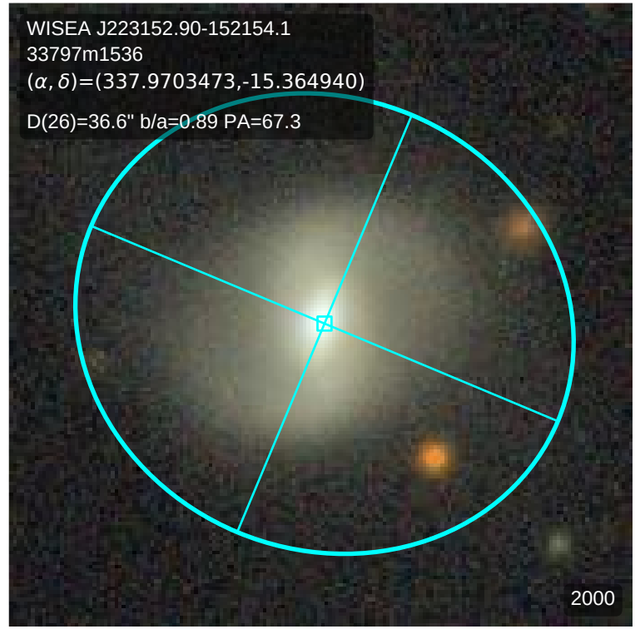
WISEA J223152.90-152154.1
33797m1536
(α, δ)=(337.9703473,-15.364940)
D(26)=36.6" b/a=0.89 PA=67.3
2000

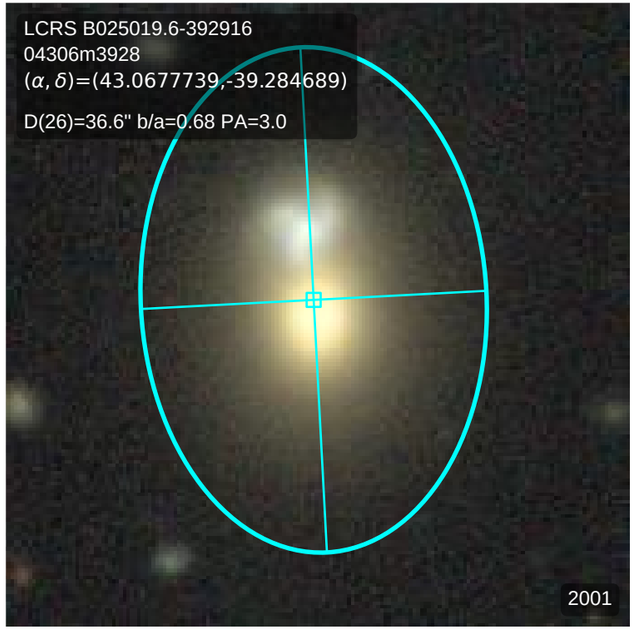
LCRS B025019.6-392916
04306m3928
(α, δ)=(43.0677739,-39.284689)
D(26)=36.6" b/a=0.68 PA=3.0
2001

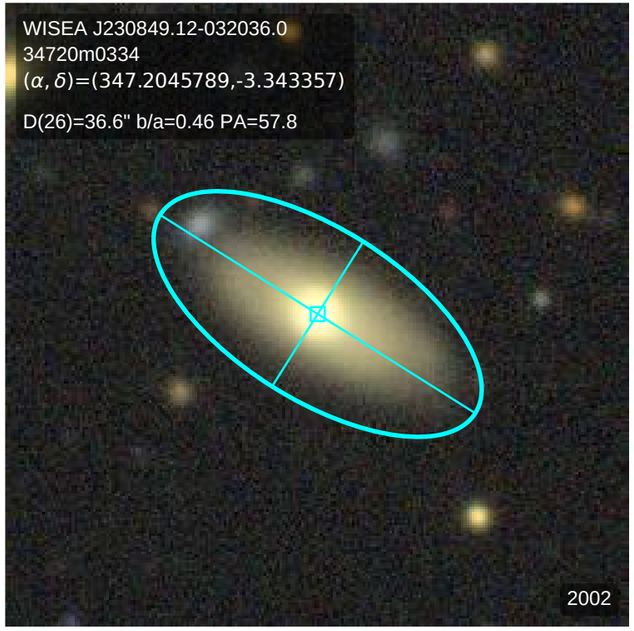
WISEA J230849.12-032036.0
34720m0334
(α, δ)=(347.2045789,-3.343357)
D(26)=36.6" b/a=0.46 PA=57.8
2002

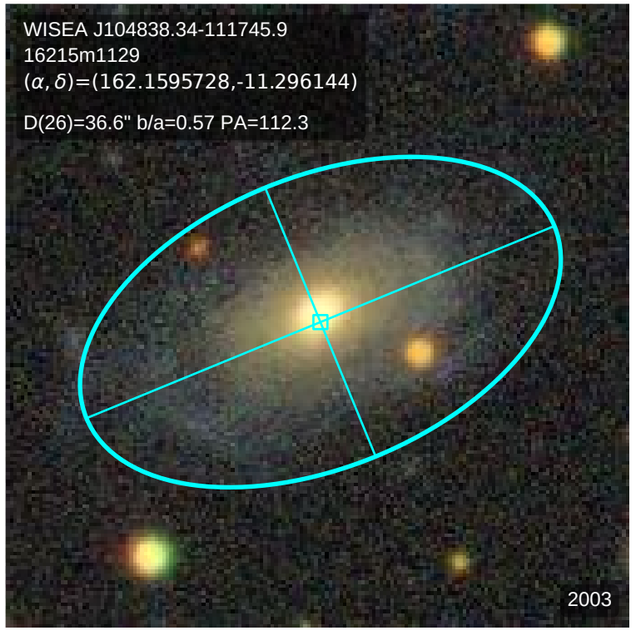
WISEA J104838.34-111745.9
16215m1129
(α, δ)=(162.1595728,-11.296144)
D(26)=36.6" b/a=0.57 PA=112.3
2003

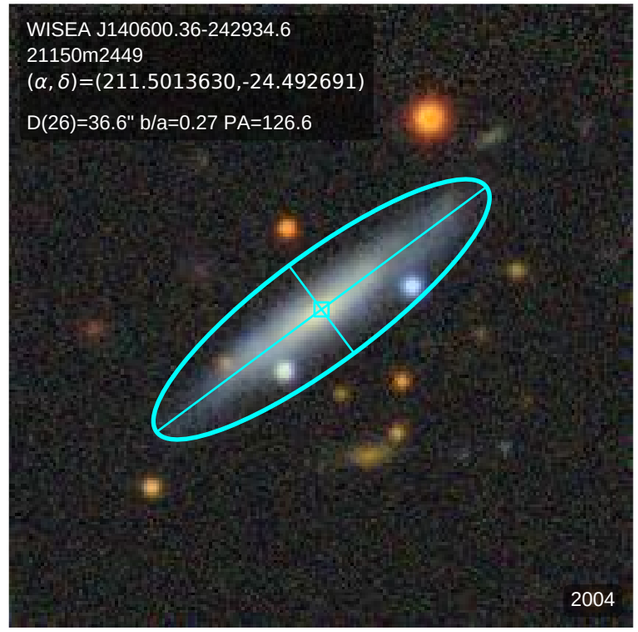
WISEA J140600.36-242934.6
21150m2449
(α, δ)=(211.5013630,-24.492691)
D(26)=36.6" b/a=0.27 PA=126.6
2004

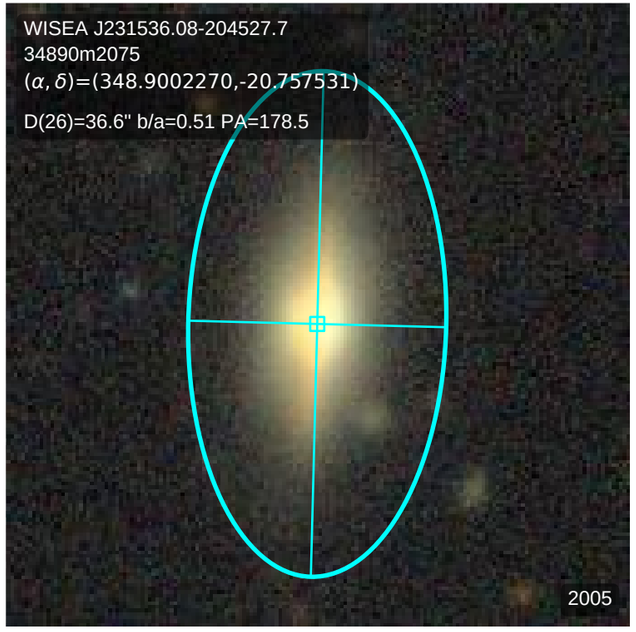
WISEA J231536.08-204527.7
34890m2075
(α, δ)=(348.9002270,-20.757531)
D(26)=36.6" b/a=0.51 PA=178.5
2005

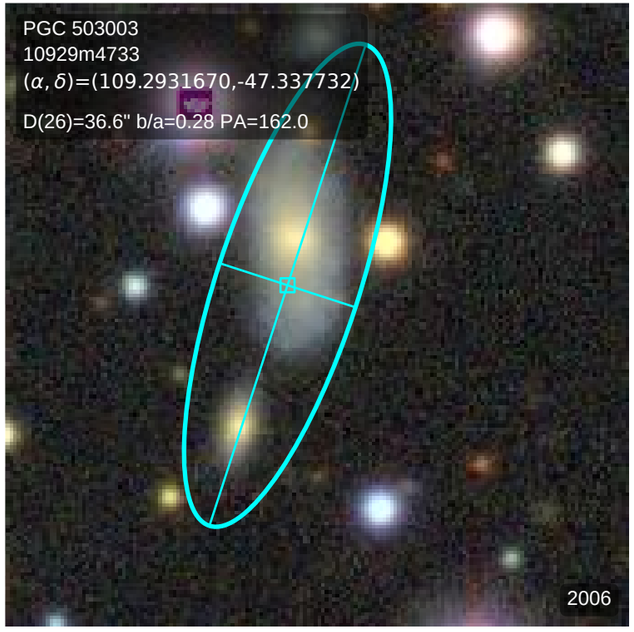
PGC 503003
10929m4733
(α, δ)=(109.2931670,-47.337732)
D(26)=36.6" b/a=0.28 PA=162.0
2006

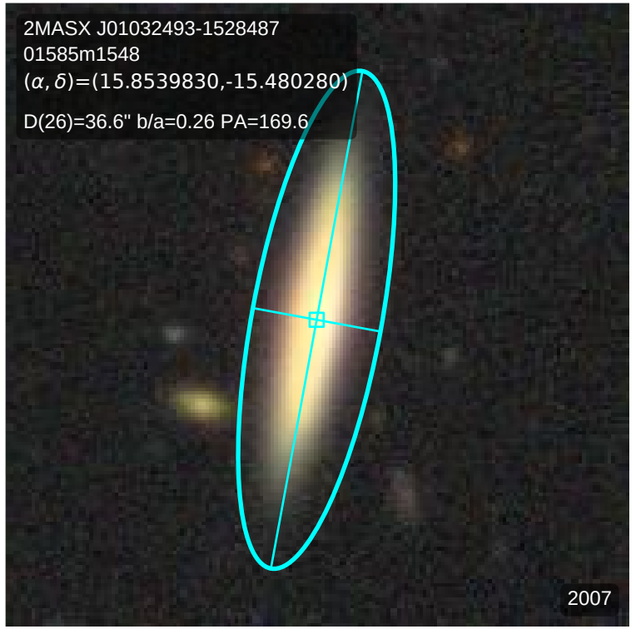
2MASX J01032493-1528487
01585m1548
(α, δ)=(15.8539830,-15.480280)
D(26)=36.6" b/a=0.26 PA=169.6
2007

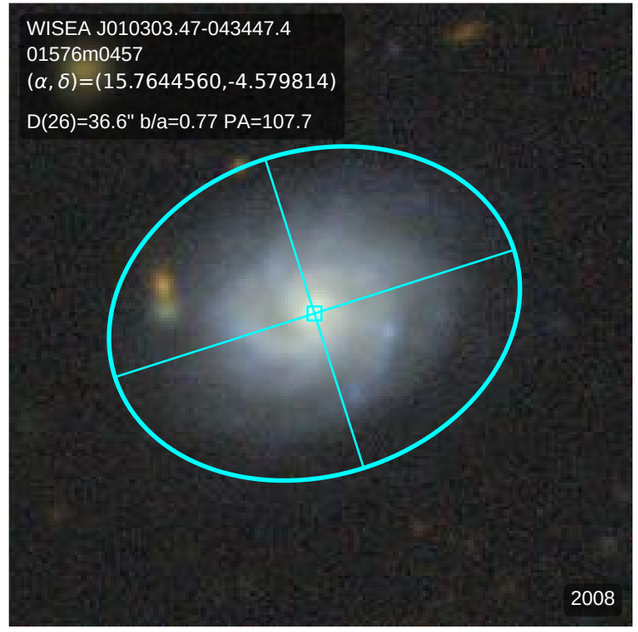
WISEA J010303.47-043447.4
01576m0457
(α, δ)=(15.7644560,-4.579814)
D(26)=36.6" b/a=0.77 PA=107.7
2008

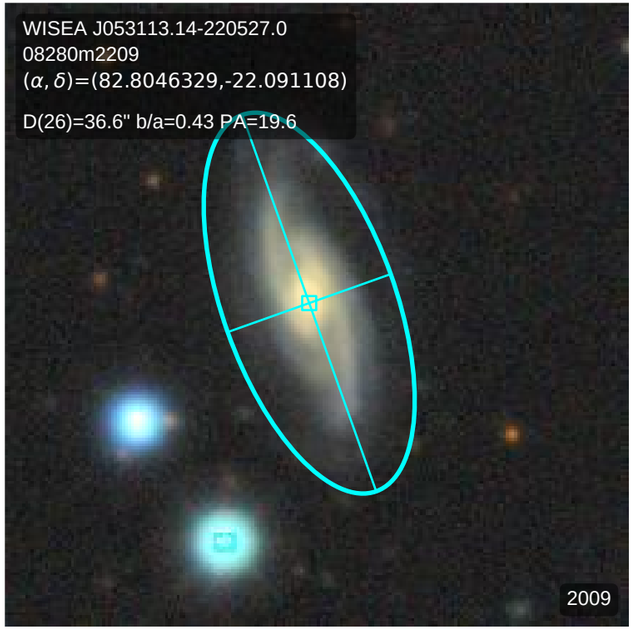
WISEA J053113.14-220527.0
08280m2209
(α, δ)=(82.8046329,-22.091108)
D(26)=36.6" b/a=0.43 PA=19.6
2009

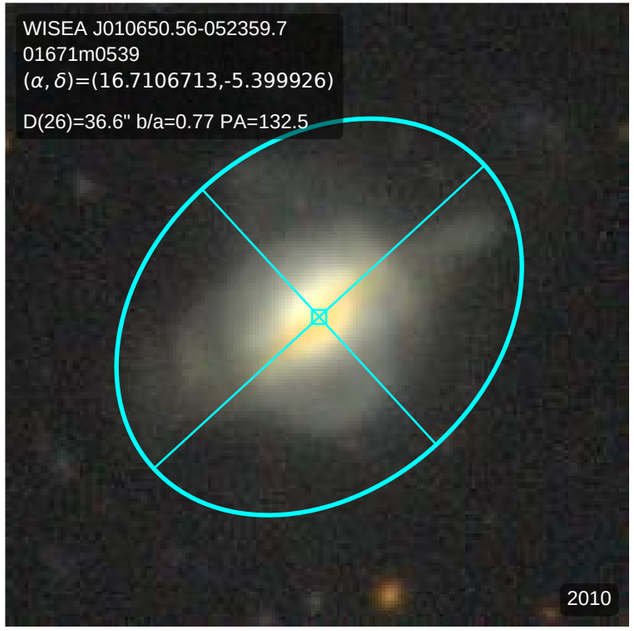
WISEA J010650.56-052359.7
01671m0539
(α, δ)=(16.7106713,-5.399926)
D(26)=36.6" b/a=0.77 PA=132.5
2010

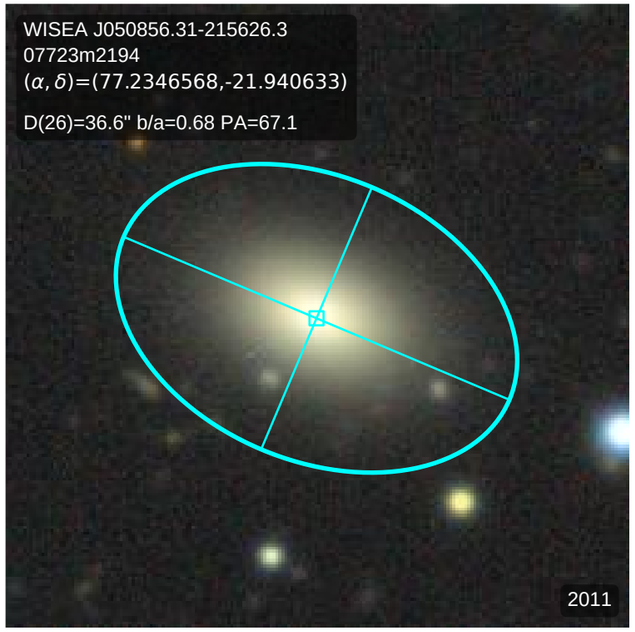
WISEA J050856.31-215626.3
07723m2194
(α, δ)=(77.2346568,-21.940633)
D(26)=36.6" b/a=0.68 PA=67.1
2011

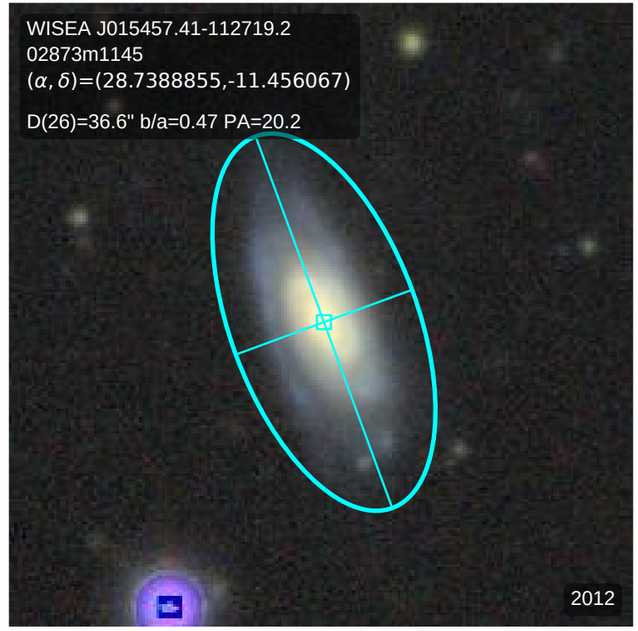
WISEA J015457.41-112719.2
02873m1145
(α, δ)=(28.7388855,-11.456067)
D(26)=36.6" b/a=0.47 PA=20.2
2012

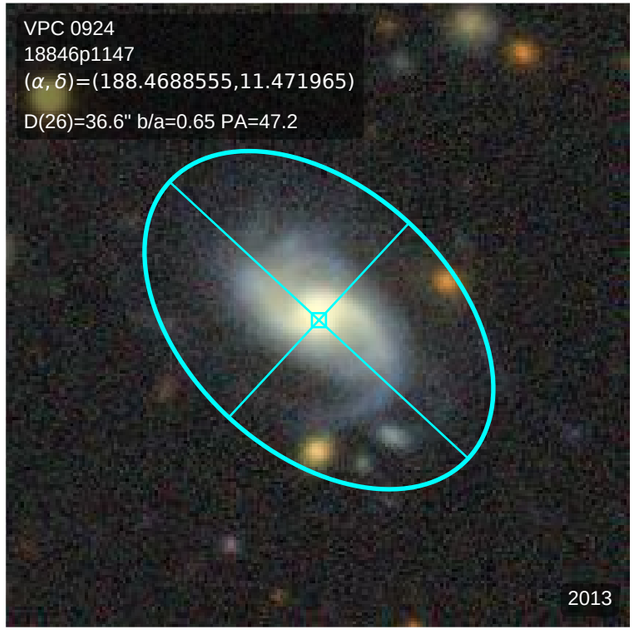
VPC 0924
18846p1147
(α, δ)=(188.4688555,11.471965)
D(26)=36.6" b/a=0.65 PA=47.2
2013

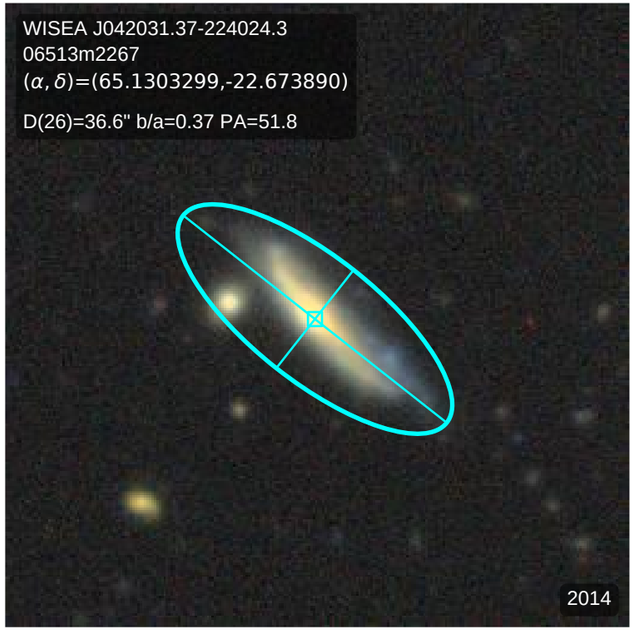
WISEA J042031.37-224024.3
06513m2267
(α, δ)=(65.1303299,-22.673890)
D(26)=36.6" b/a=0.37 PA=51.8
2014

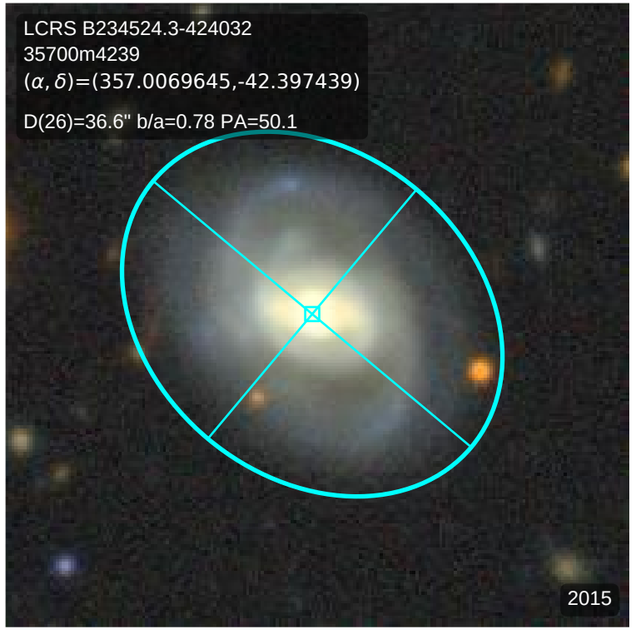
LCRS B234524.3-424032
35700m4239
(α, δ)=(357.0069645,-42.397439)
D(26)=36.6" b/a=0.78 PA=50.1
2015

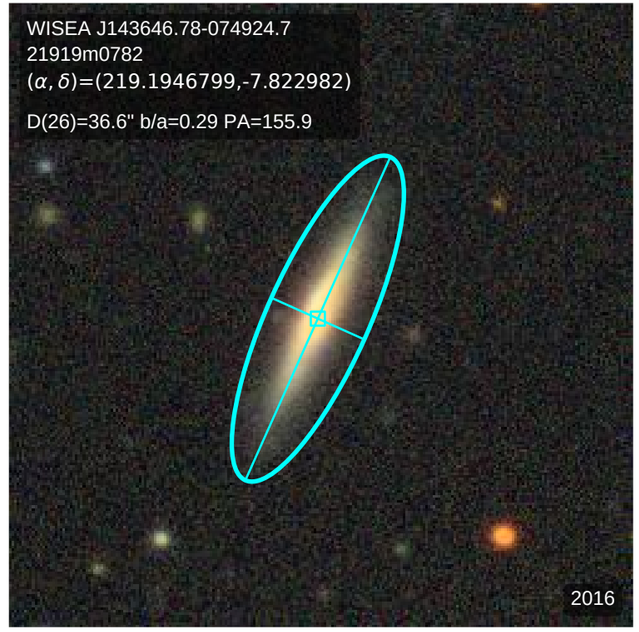
WISEA J143646.78-074924.7
21919m0782
(α, δ)=(219.1946799,-7.822982)
D(26)=36.6" b/a=0.29 PA=155.9
2016

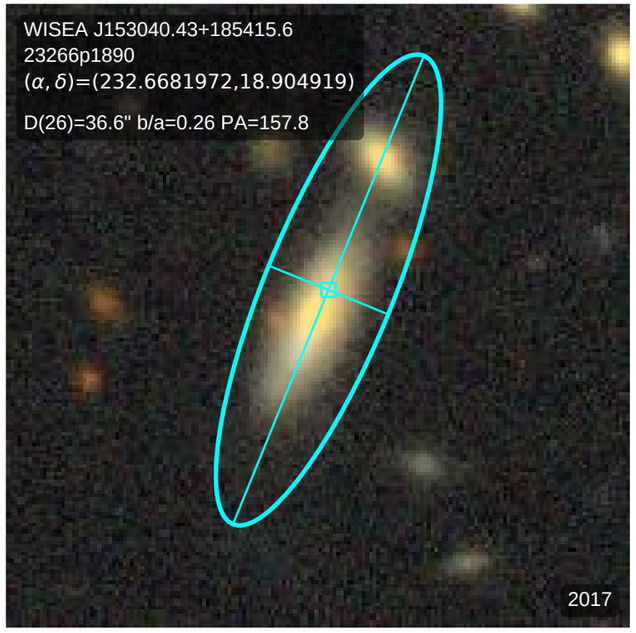
WISEA J153040.43+185415.6
23266p1890
(α, δ)=(232.6681972,18.904919)
D(26)=36.6" b/a=0.26 PA=157.8
2017

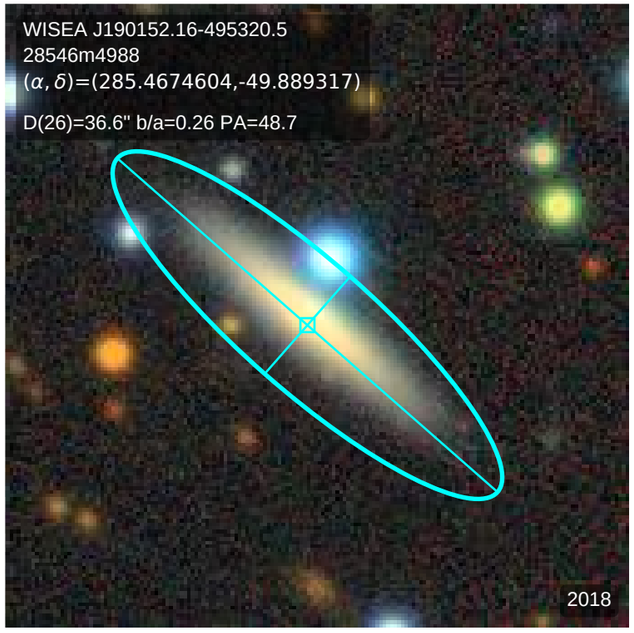
WISEA J190152.16-495320.5
28546m4988
(α, δ)=(285.4674604,-49.889317)
D(26)=36.6" b/a=0.26 PA=48.7
2018

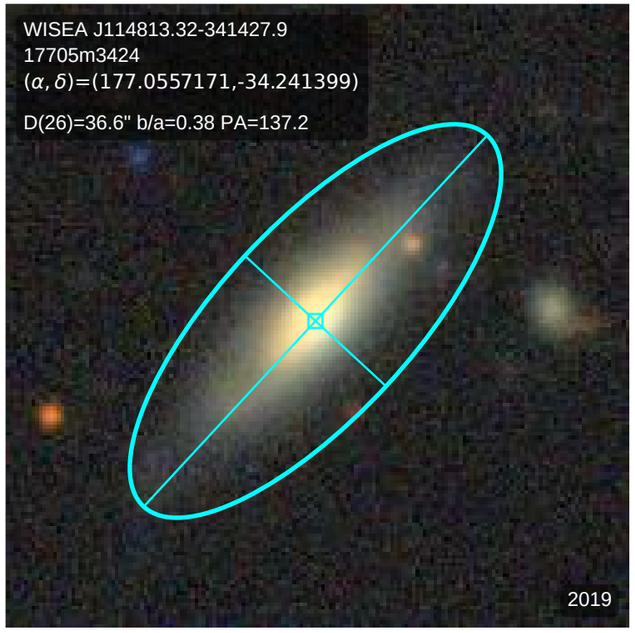
WISEA J114813.32-341427.9
17705m3424
(α, δ)=(177.0557171,-34.241399)
D(26)=36.6" b/a=0.38 PA=137.2
2019

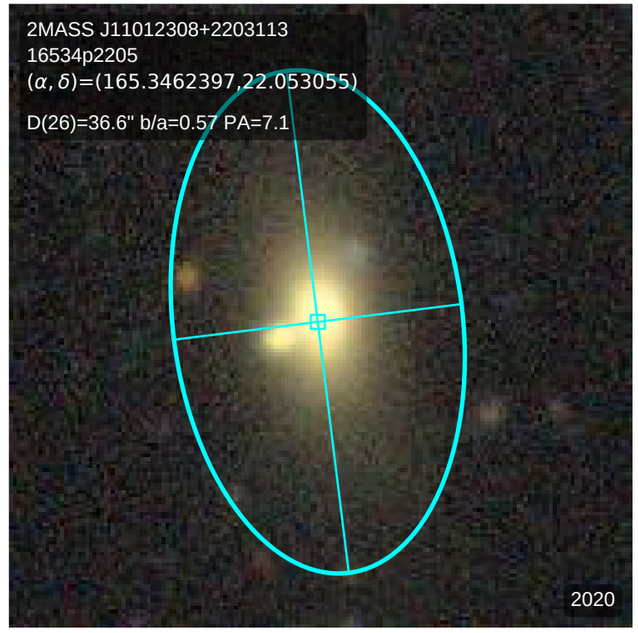
2MASS J11012308+2203113
16534p2205
(α, δ)=(165.3462397,22.053055)
D(26)=36.6" b/a=0.57 PA=7.1
2020

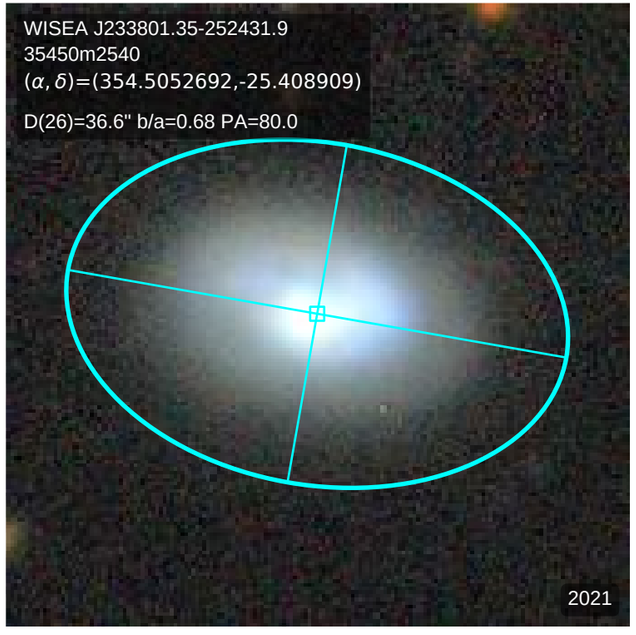
WISEA J233801.35-252431.9
35450m2540
(α, δ)=(354.5052692,-25.408909)
D(26)=36.6" b/a=0.68 PA=80.0
2021

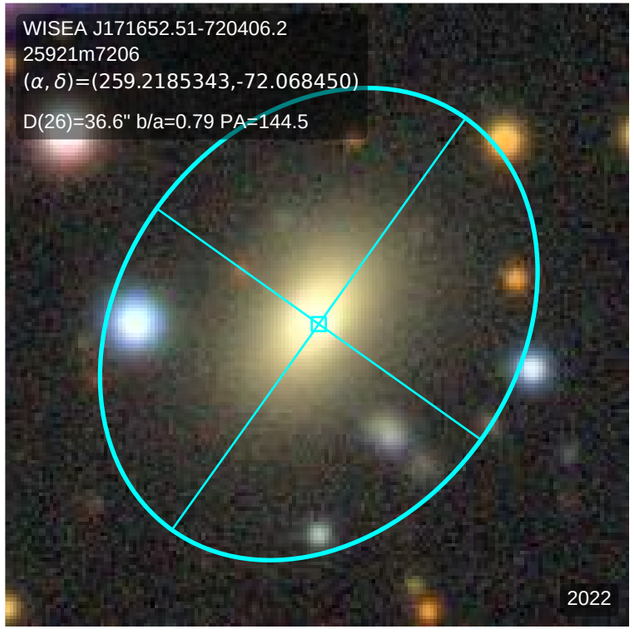
WISEA J171652.51-720406.2
25921m7206
(α, δ)=(259.2185343,-72.068450)
D(26)=36.6" b/a=0.79 PA=144.5
2022

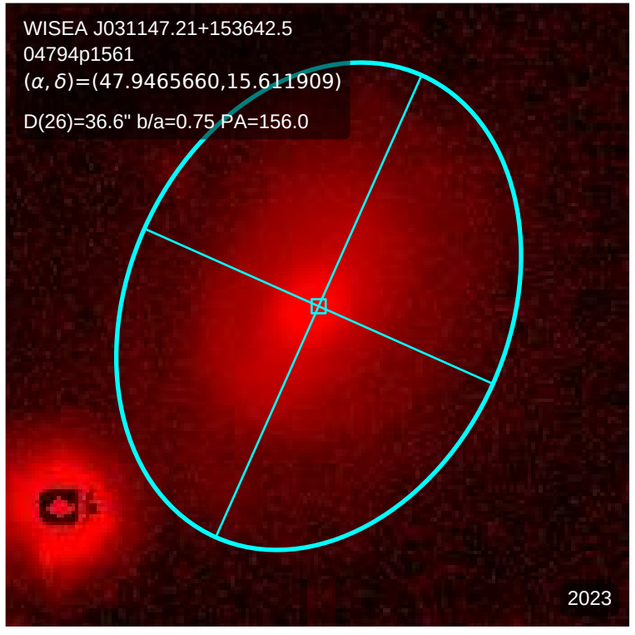
WISEA J031147.21+153642.5
04794p1561
(α, δ)=(47.9465660,15.611909)
D(26)=36.6" b/a=0.75 PA=156.0
2023

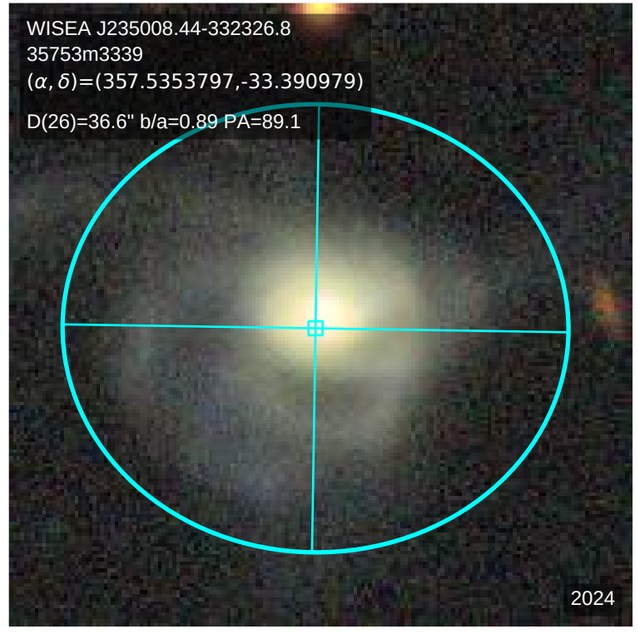
WISEA J235008.44-332326.8
35753m3339
(α, δ)=(357.5353797,-33.390979)
D(26)=36.6" b/a=0.89 PA=89.1
2024

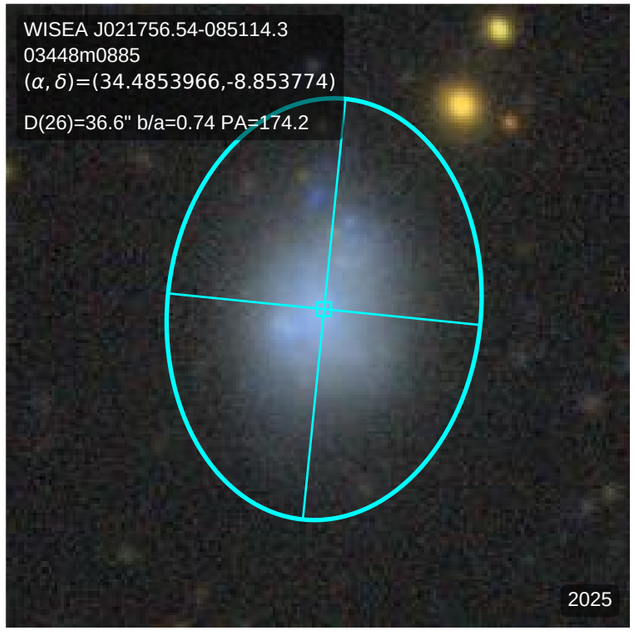
WISEA J021756.54-085114.3
03448m0885
(α, δ)=(34.4853966,-8.853774)
D(26)=36.6" b/a=0.74 PA=174.2
2025

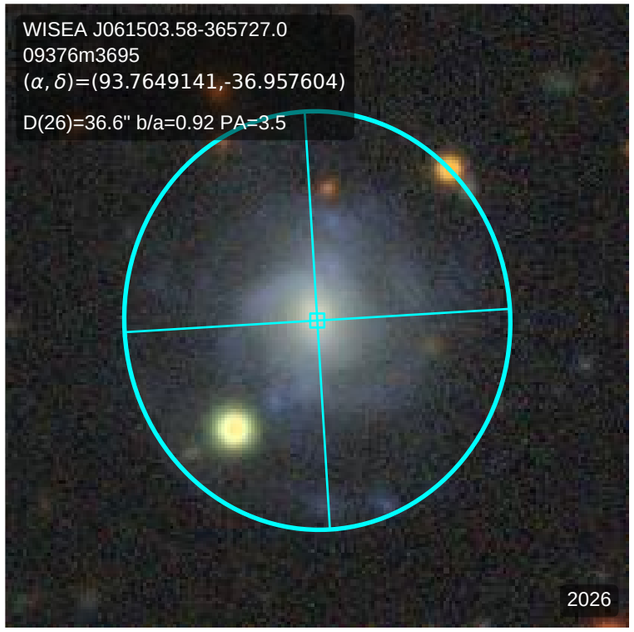
WISEA J061503.58-365727.0
09376m3695
(α, δ)=(93.7649141,-36.957604)
D(26)=36.6" b/a=0.92 PA=3.5
2026

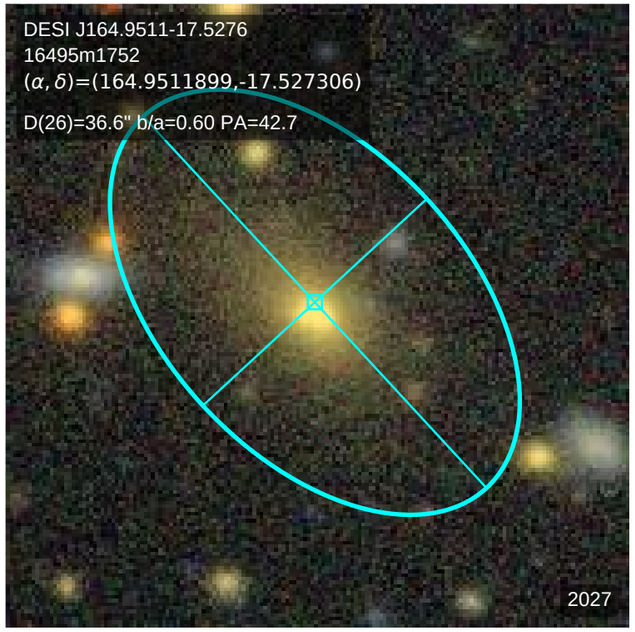
DESI J164.9511-17.5276
16495m1752
(α, δ)=(164.9511899,-17.527306)
D(26)=36.6" b/a=0.60 PA=42.7
2027

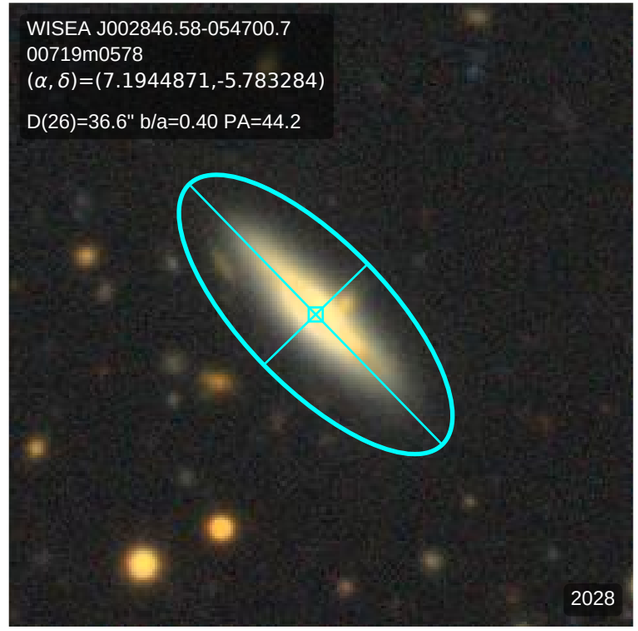
WISEA J002846.58-054700.7
00719m0578
(α, δ)=(7.1944871,-5.783284)
D(26)=36.6" b/a=0.40 PA=44.2
2028

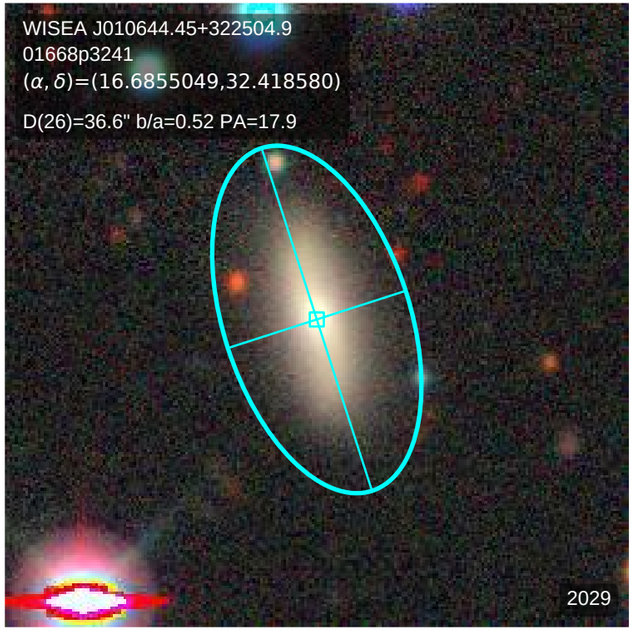
WISEA J010644.45+322504.9
01668p3241
(α, δ)=(16.6855049,32.418580)
D(26)=36.6" b/a=0.52 PA=17.9
2029

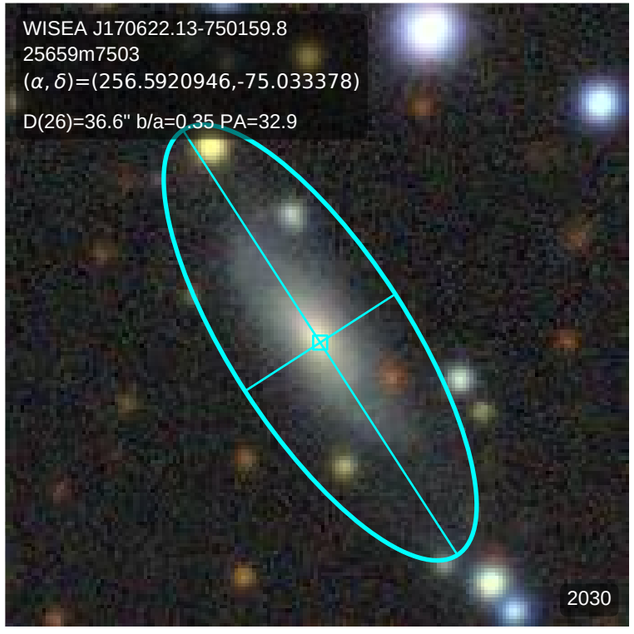
WISEA J170622.13-750159.8
25659m7503
(α, δ)=(256.5920946,-75.033378)
D(26)=36.6" b/a=0.35 PA=32.9
2030

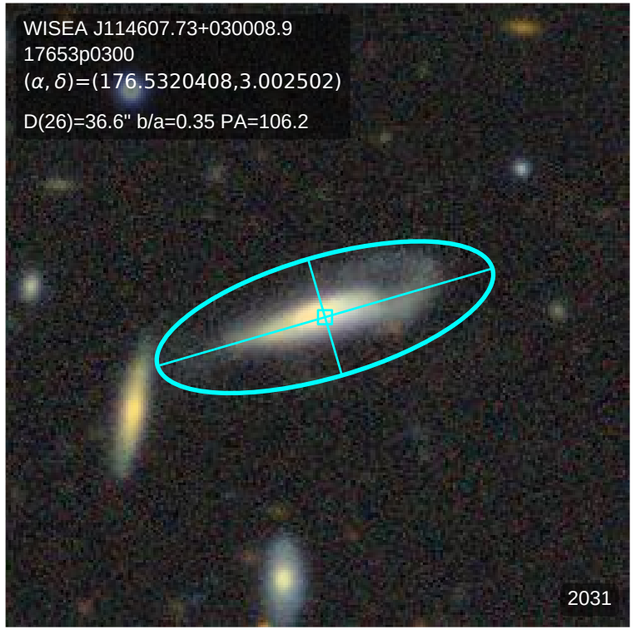
WISEA J114607.73+030008.9
17653p0300
(α, δ)=(176.5320408,3.002502)
D(26)=36.6" b/a=0.35 PA=106.2
2031

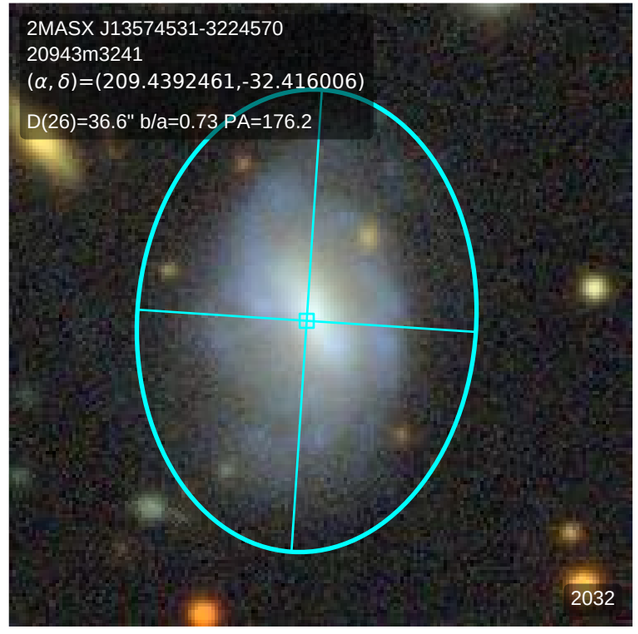
2MASX J13574531-3224570
20943m3241
(α, δ)=(209.4392461,-32.416006)
D(26)=36.6" b/a=0.73 PA=176.2
2032

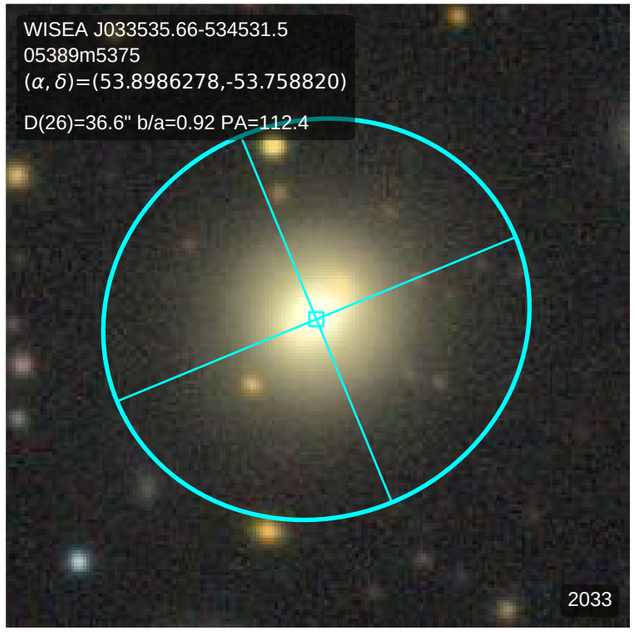
WISEA J033535.66-534531.5
05389m5375
(α, δ)=(53.8986278,-53.758820)
D(26)=36.6" b/a=0.92 PA=112.4
2033

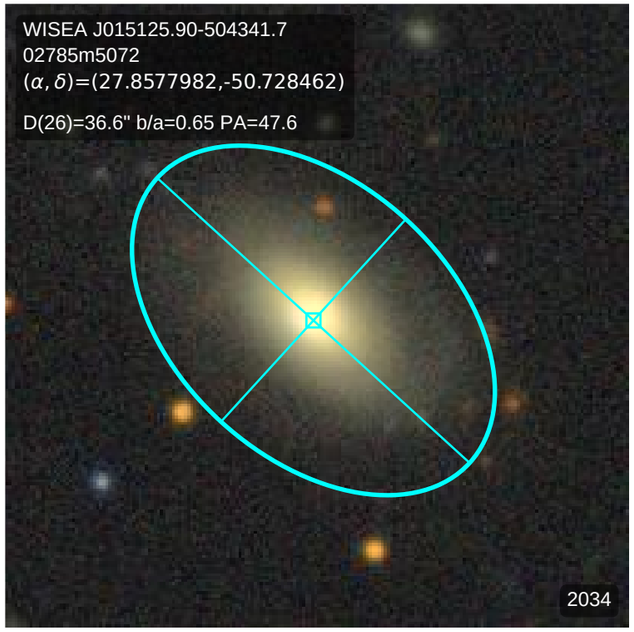
WISEA J015125.90-504341.7
02785m5072
(α, δ)=(27.8577982,-50.728462)
D(26)=36.6" b/a=0.65 PA=47.6
2034

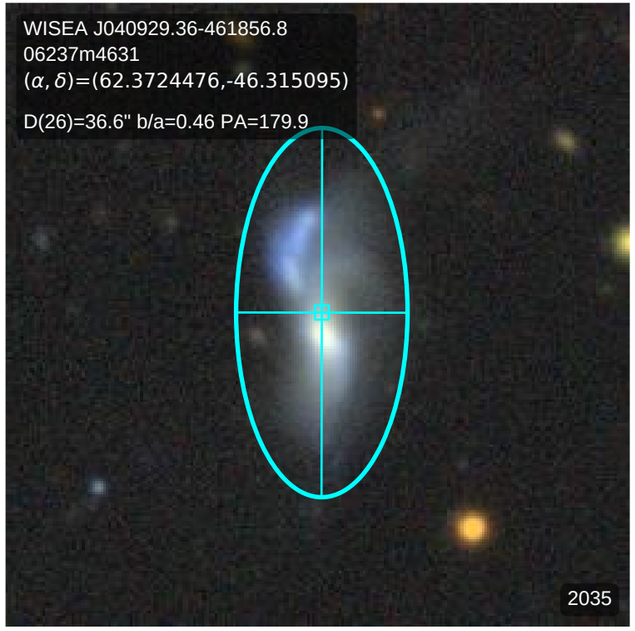
WISEA J040929.36-461856.8
06237m4631
(α, δ)=(62.3724476,-46.315095)
D(26)=36.6" b/a=0.46 PA=179.9
2035

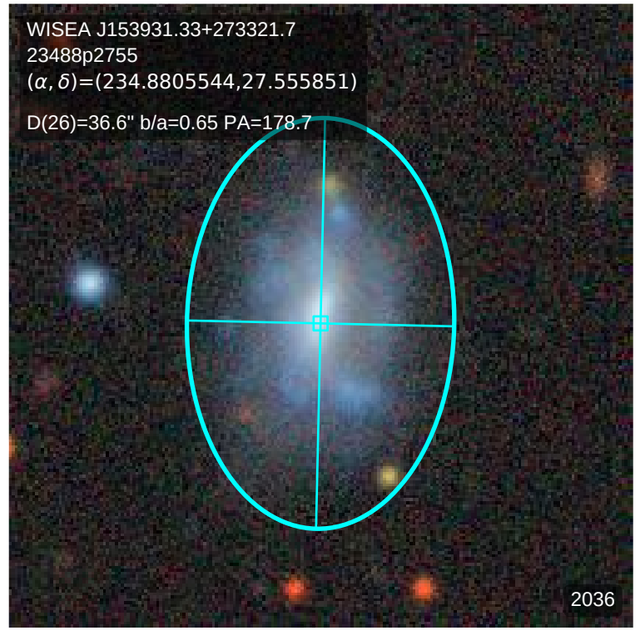
WISEA J153931.33+273321.7
23488p2755
(α, δ)=(234.8805544,27.555851)
D(26)=36.6" b/a=0.65 PA=178.7
2036

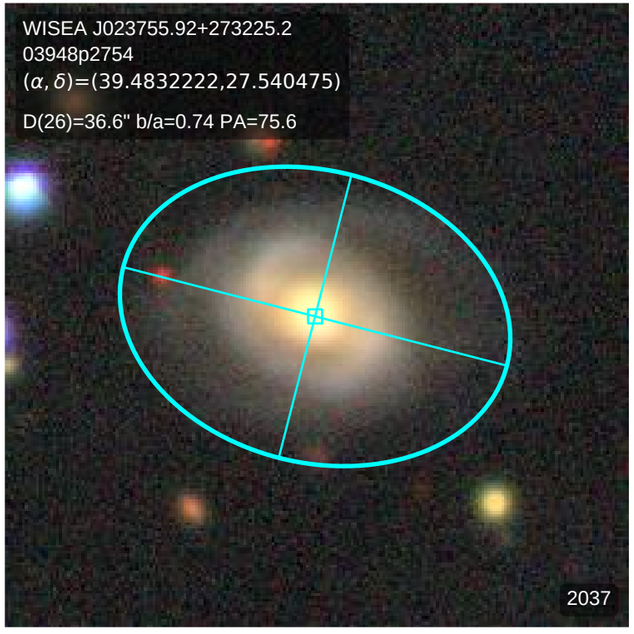
WISEA J023755.92+273225.2
03948p2754
(α, δ)=(39.4832222,27.540475)
D(26)=36.6" b/a=0.74 PA=75.6
2037

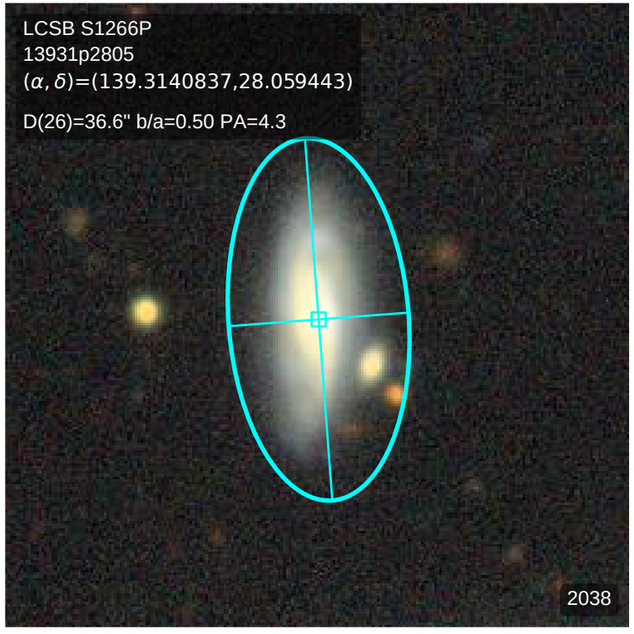
LCSB S1266P
13931p2805
(α, δ)=(139.3140837,28.059443)
D(26)=36.6" b/a=0.50 PA=4.3
2038

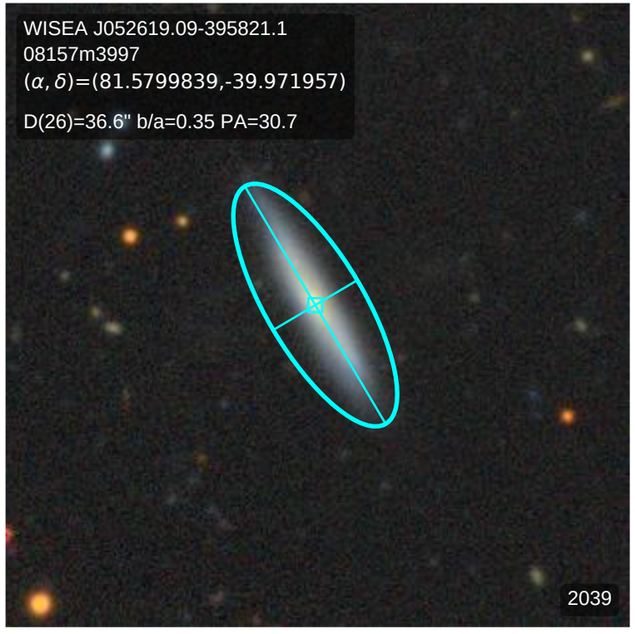
WISEA J052619.09-395821.1
08157m3997
(α, δ)=(81.5799839,-39.971957)
D(26)=36.6" b/a=0.35 PA=30.7
2039

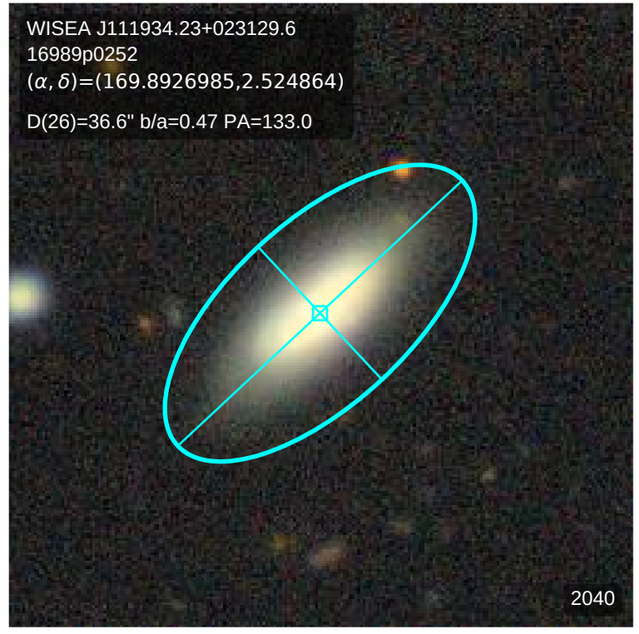
WISEA J111934.23+023129.6
16989p0252
(α, δ)=(169.8926985,2.524864)
D(26)=36.6" b/a=0.47 PA=133.0
2040

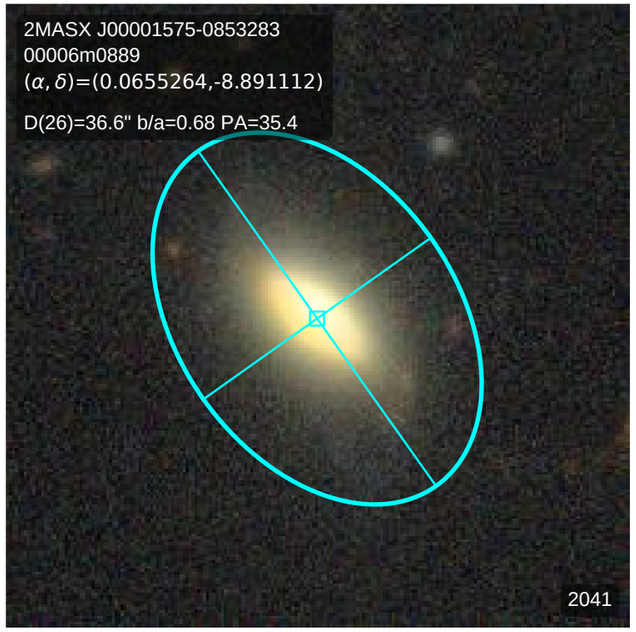
2MASX J00001575-0853283
00006m0889
(α, δ)=(0.0655264,-8.891112)
D(26)=36.6" b/a=0.68 PA=35.4
2041

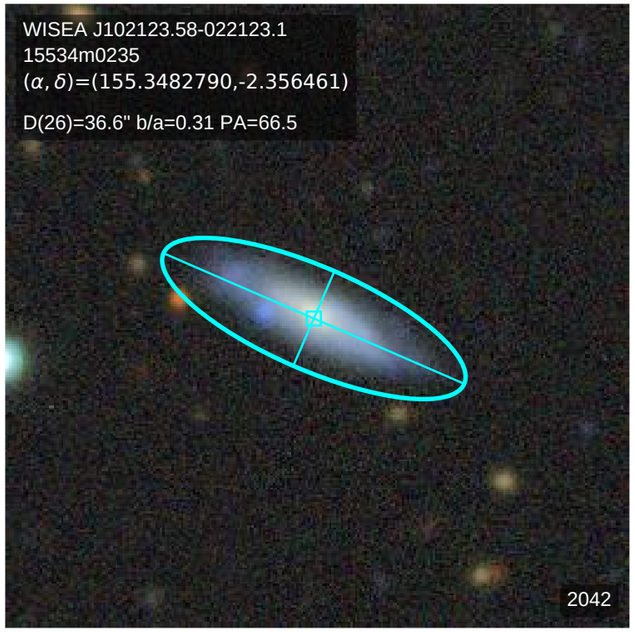
WISEA J102123.58-022123.1
15534m0235
(α, δ)=(155.3482790,-2.356461)
D(26)=36.6" b/a=0.31 PA=66.5
2042

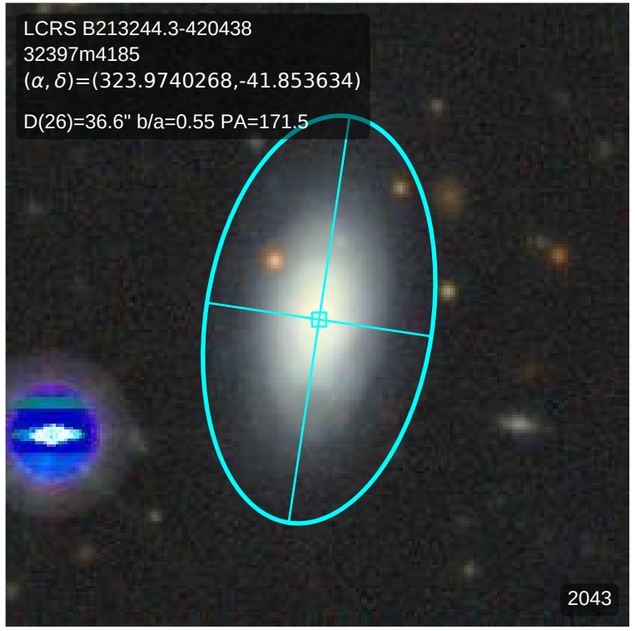
LCRS B213244.3-420438
32397m4185
(α, δ)=(323.9740268,-41.853634)
D(26)=36.6" b/a=0.55 PA=171.5
2043

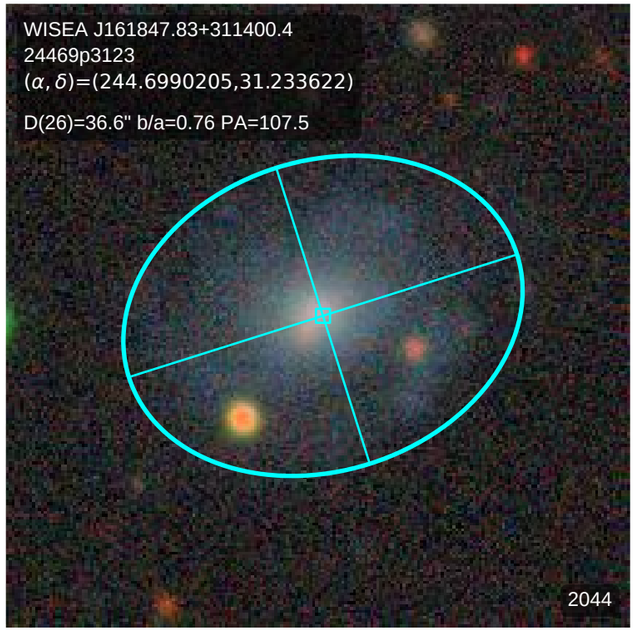
WISEA J161847.83+311400.4
24469p3123
(α, δ)=(244.6990205,31.233622)
D(26)=36.6" b/a=0.76 PA=107.5
2044

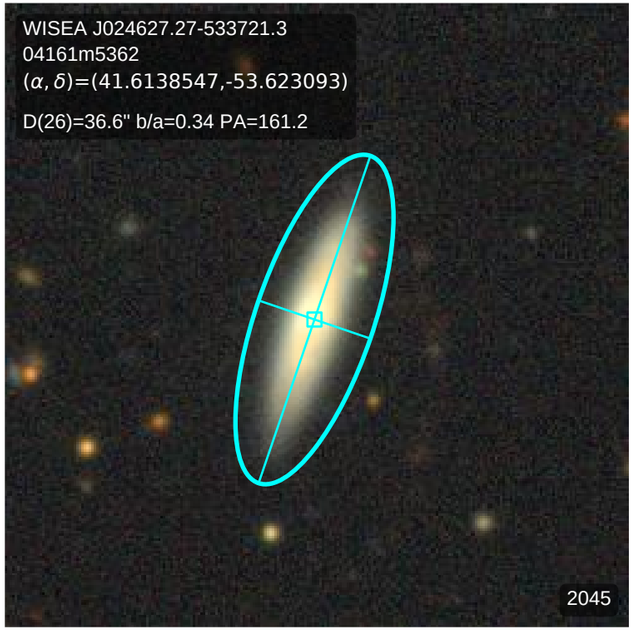
WISEA J024627.27-533721.3
04161m5362
(α, δ)=(41.6138547,-53.623093)
D(26)=36.6" b/a=0.34 PA=161.2
2045

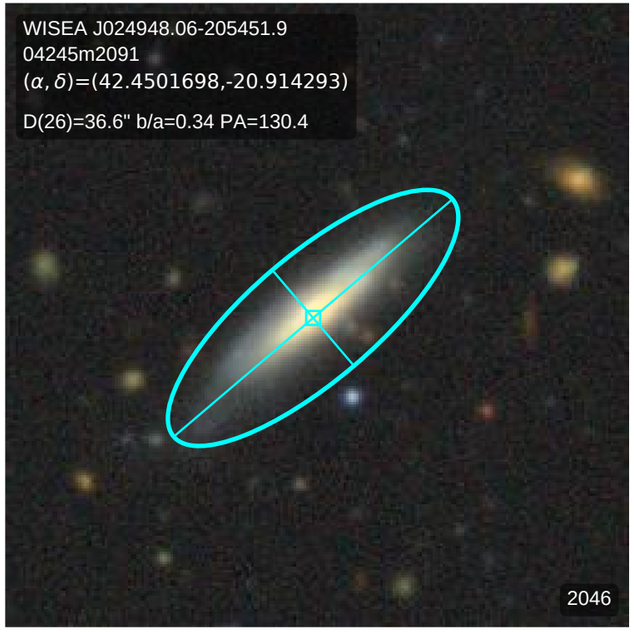
WISEA J024948.06-205451.9
04245m2091
(α, δ)=(42.4501698,-20.914293)
D(26)=36.6" b/a=0.34 PA=130.4
2046

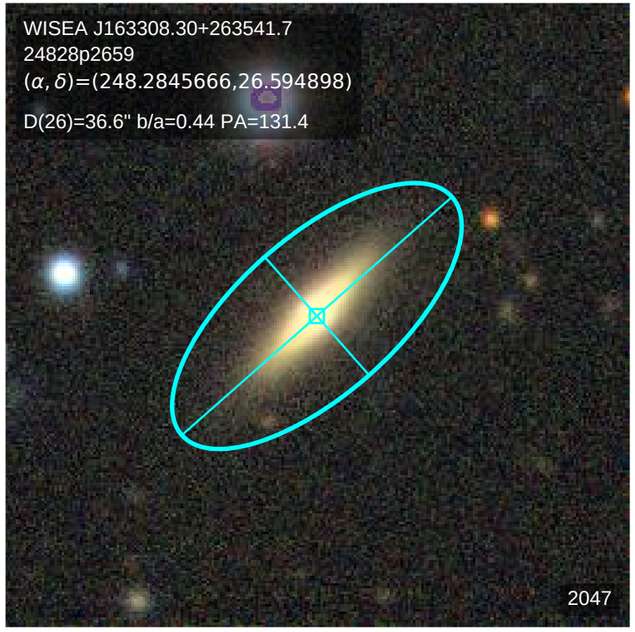
WISEA J163308.30+263541.7
24828p2659
(α, δ)=(248.2845666,26.594898)
D(26)=36.6" b/a=0.44 PA=131.4
2047

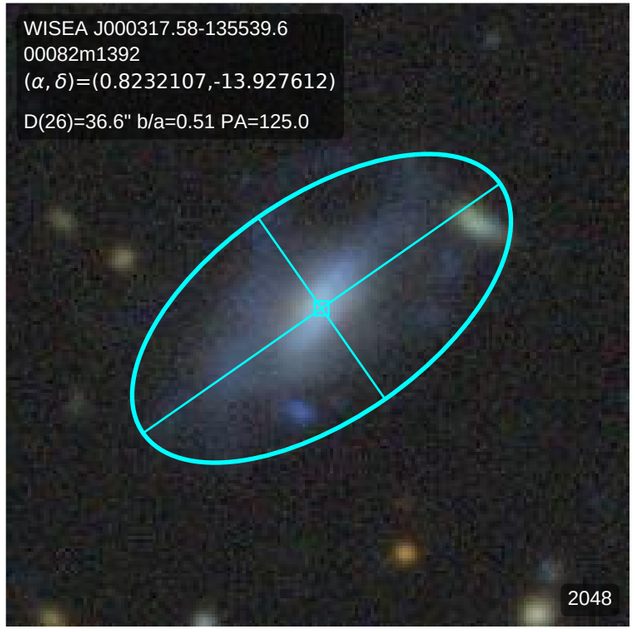
WISEA J000317.58-135539.6
00082m1392
(α, δ)=(0.8232107,-13.927612)
D(26)=36.6" b/a=0.51 PA=125.0
2048

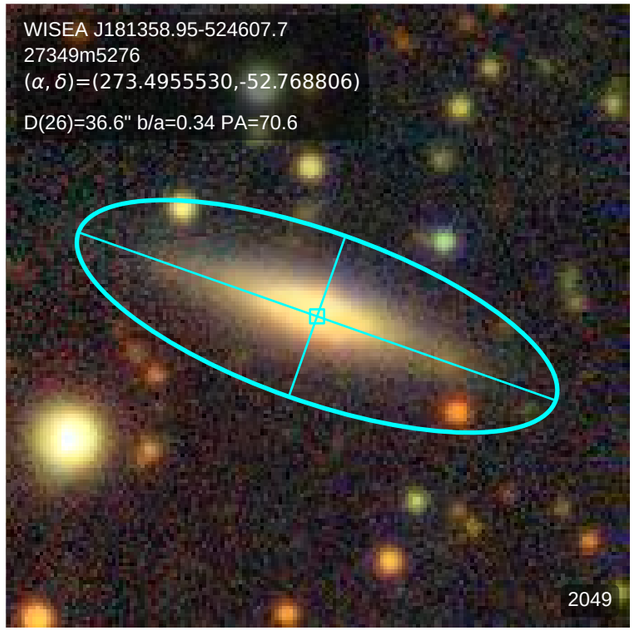
WISEA J181358.95-524607.7
27349m5276
(α, δ)=(273.4955530,-52.768806)
D(26)=36.6" b/a=0.34 PA=70.6
2049

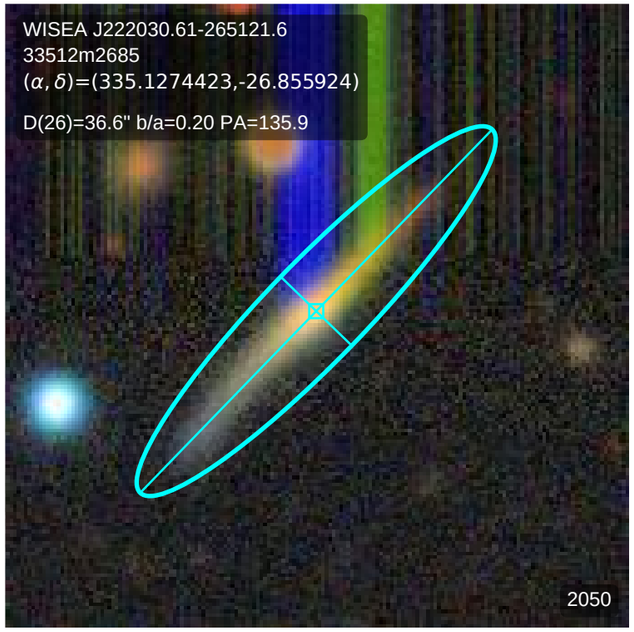
WISEA J222030.61-265121.6
33512m2685
(α, δ)=(335.1274423,-26.855924)
D(26)=36.6" b/a=0.20 PA=135.9
2050

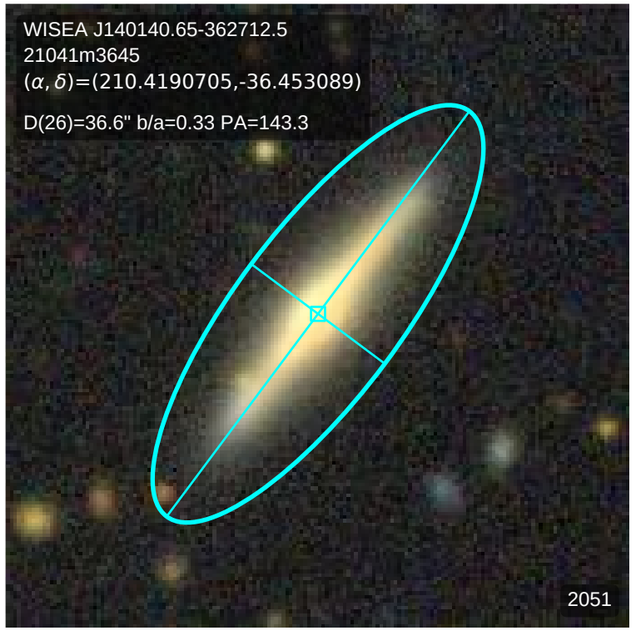
WISEA J140140.65-362712.5
21041m3645
(α, δ)=(210.4190705,-36.453089)
D(26)=36.6" b/a=0.33 PA=143.3
2051

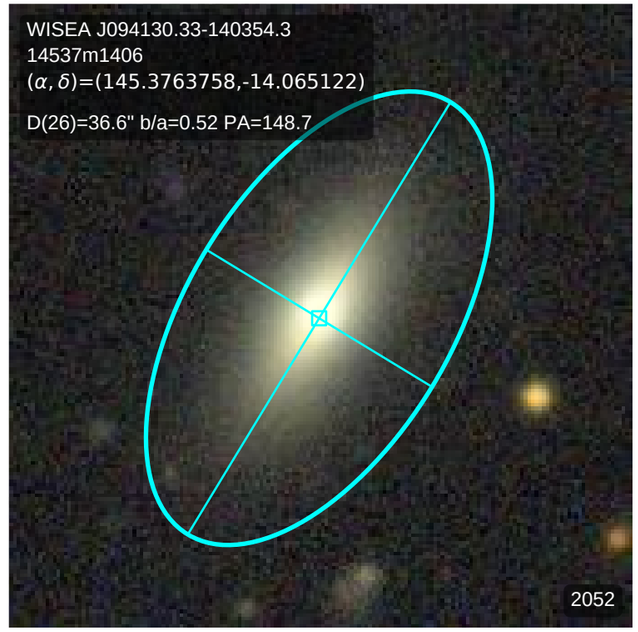
WISEA J094130.33-140354.3
14537m1406
(α, δ)=(145.3763758,-14.065122)
D(26)=36.6" b/a=0.52 PA=148.7
2052

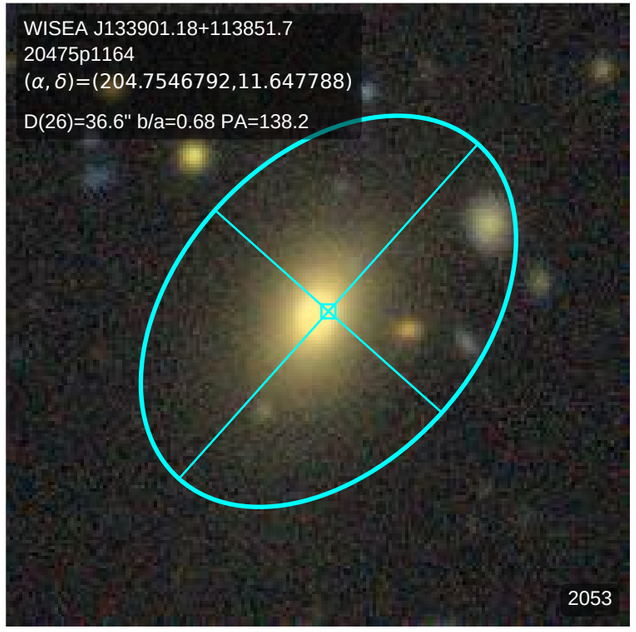
WISEA J133901.18+113851.7
20475p1164
(α, δ)=(204.7546792,11.647788)
D(26)=36.6" b/a=0.68 PA=138.2
2053

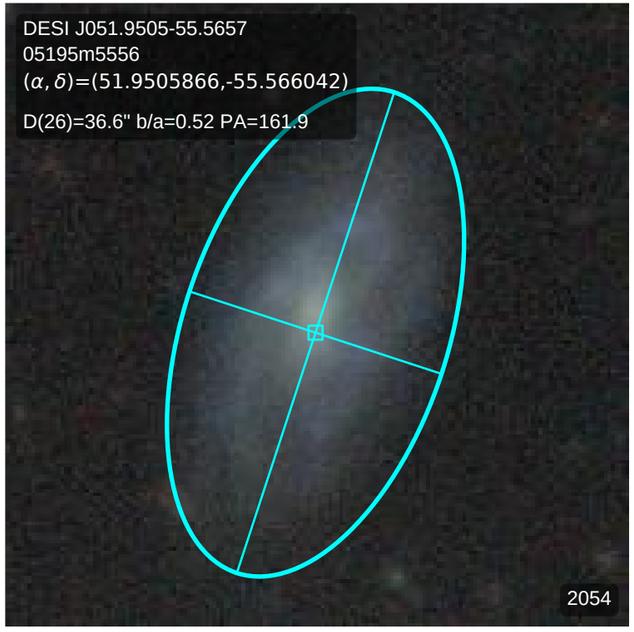
DESI J051.9505-55.5657
05195m5556
(α, δ)=(51.9505866,-55.566042)
D(26)=36.6" b/a=0.52 PA=161.9
2054

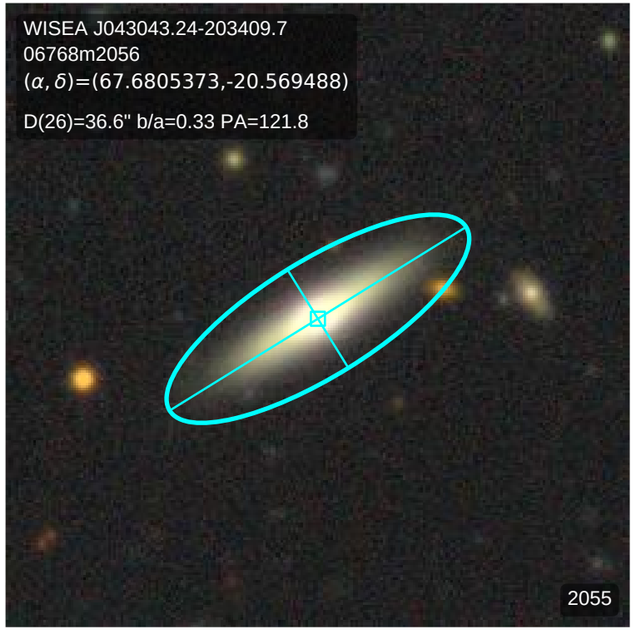
WISEA J043043.24-203409.7
06768m2056
(α, δ)=(67.6805373,-20.569488)
D(26)=36.6" b/a=0.33 PA=121.8
2055

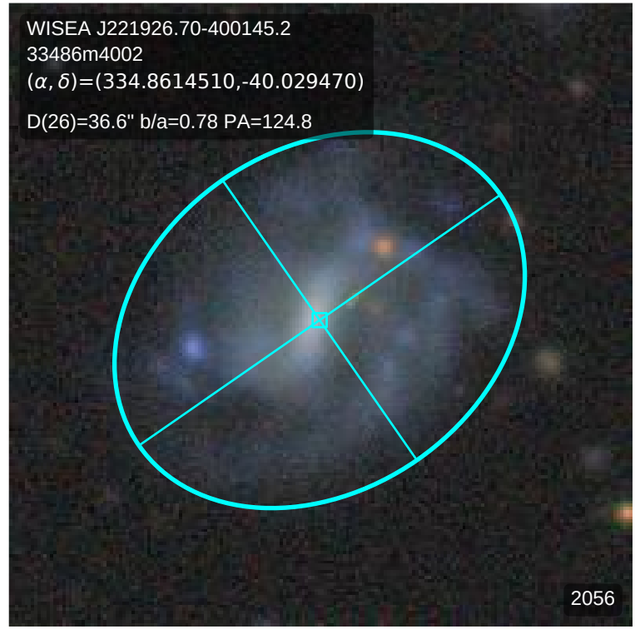
WISEA J221926.70-400145.2
33486m4002
(α, δ)=(334.8614510,-40.029470)
D(26)=36.6" b/a=0.78 PA=124.8
2056

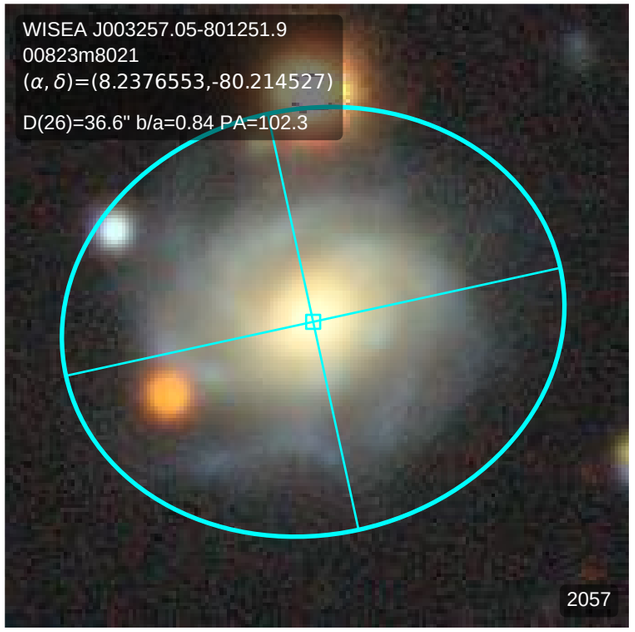
WISEA J003257.05-801251.9
00823m8021
(α, δ)=(8.2376553,-80.214527)
D(26)=36.6" b/a=0.84 PA=102.3
2057

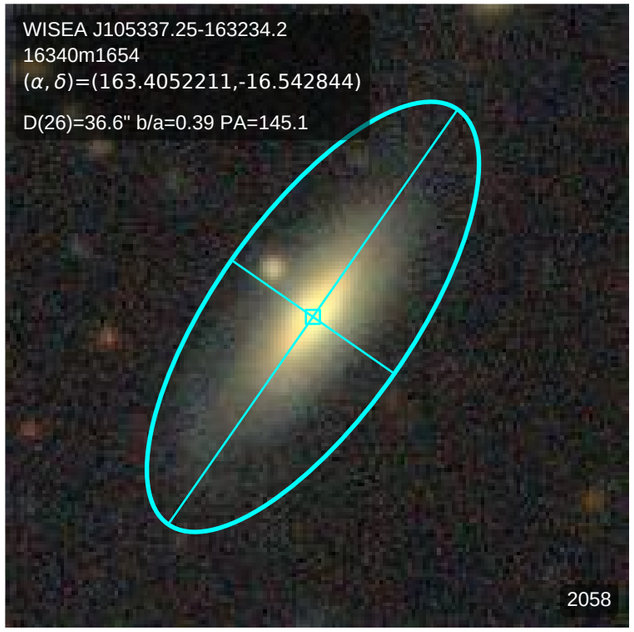
WISEA J105337.25-163234.2
16340m1654
(α, δ)=(163.4052211,-16.542844)
D(26)=36.6" b/a=0.39 PA=145.1
2058

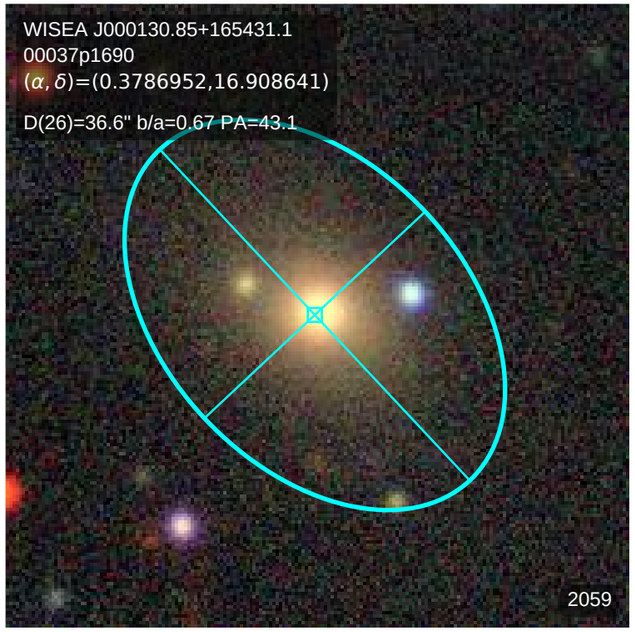
WISEA J000130.85+165431.1
00037p1690
(α, δ)=(0.3786952,16.908641)
D(26)=36.6" b/a=0.67 PA=43.1
2059

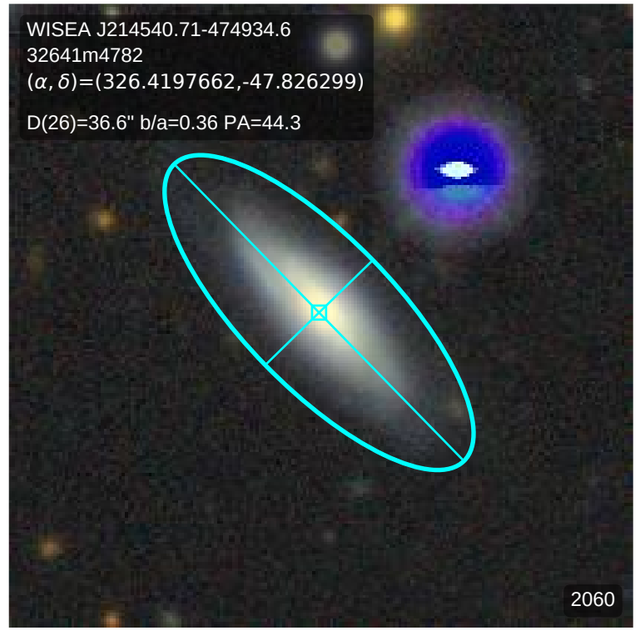
WISEA J214540.71-474934.6
32641m4782
(α, δ)=(326.4197662,-47.826299)
D(26)=36.6" b/a=0.36 PA=44.3
2060

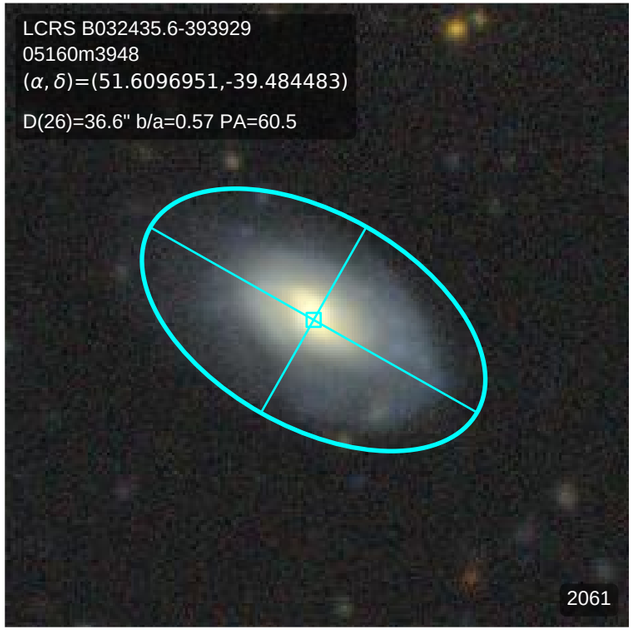
LCRS B032435.6-393929
05160m3948
(α, δ)=(51.6096951,-39.484483)
D(26)=36.6" b/a=0.57 PA=60.5
2061

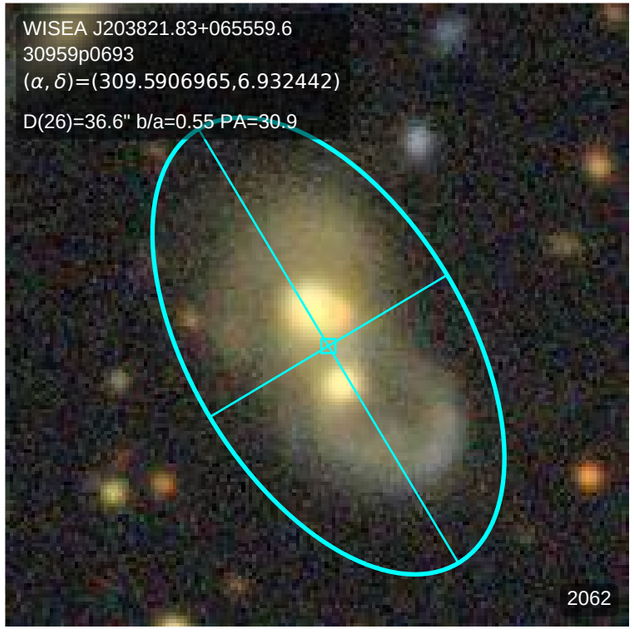
WISEA J203821.83+065559.6
30959p0693
(α, δ)=(309.5906965,6.932442)
D(26)=36.6" b/a=0.55 PA=30.9
2062

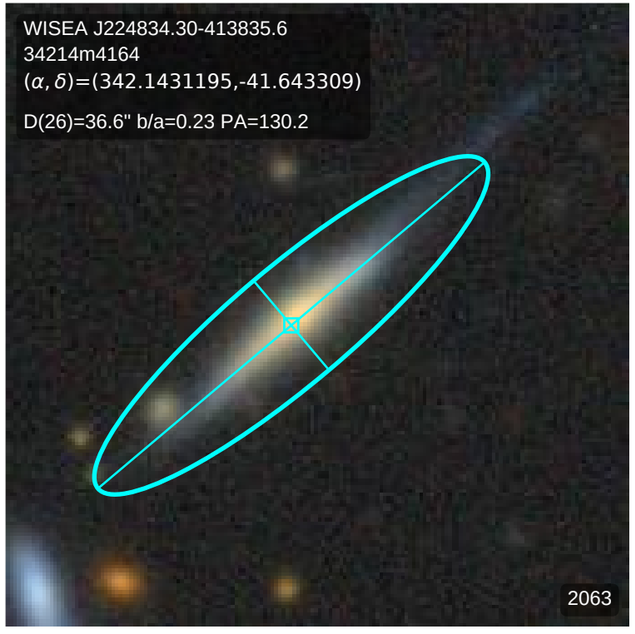
WISEA J224834.30-413835.6
34214m4164
(α, δ)=(342.1431195,-41.643309)
D(26)=36.6" b/a=0.23 PA=130.2
2063

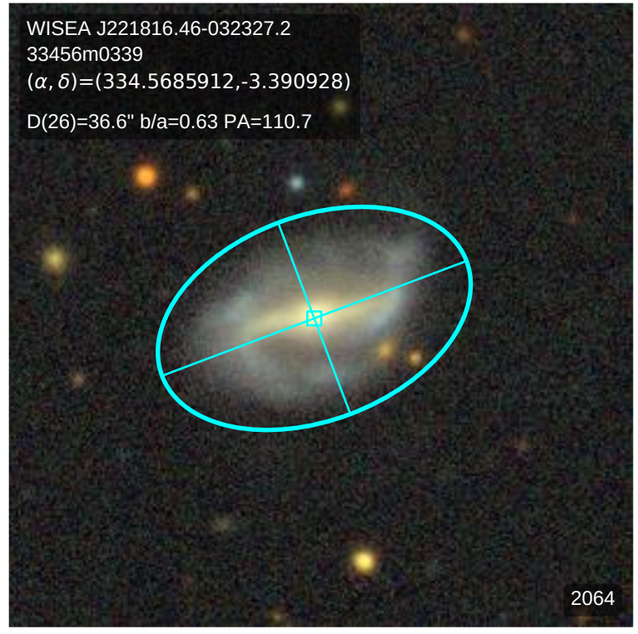
WISEA J221816.46-032327.2
33456m0339
(α, δ)=(334.5685912,-3.390928)
D(26)=36.6" b/a=0.63 PA=110.7
2064

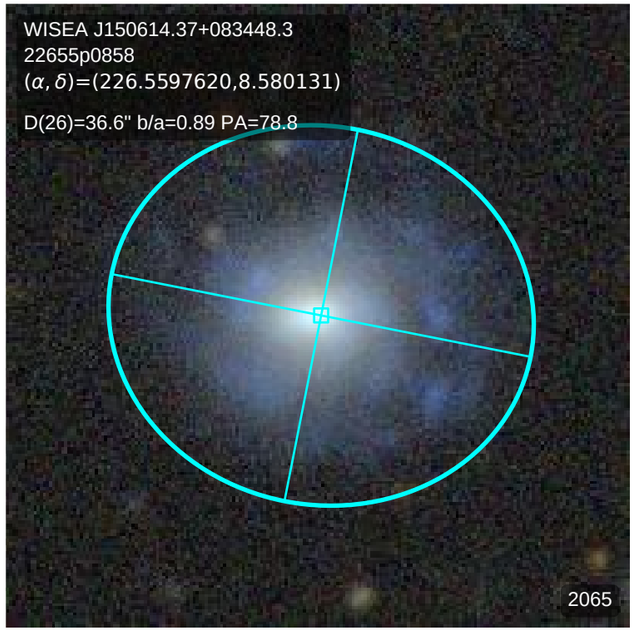
WISEA J150614.37+083448.3
22655p0858
(α, δ)=(226.5597620,8.580131)
D(26)=36.6" b/a=0.89 PA=78.8
2065

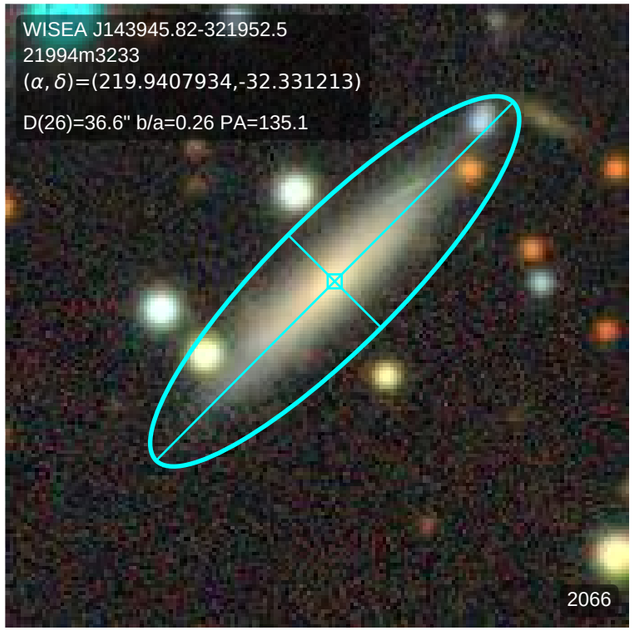
WISEA J143945.82-321952.5
21994m3233
(α, δ)=(219.9407934,-32.331213)
D(26)=36.6" b/a=0.26 PA=135.1
2066

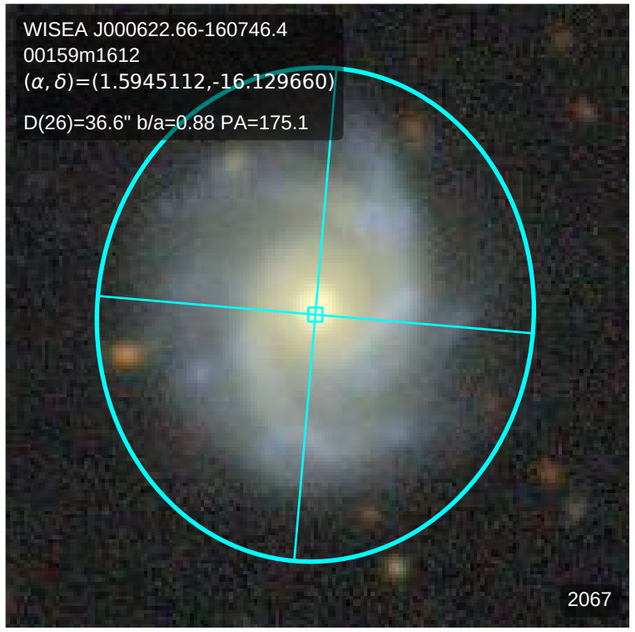
WISEA J000622.66-160746.4
00159m1612
(α, δ)=(1.5945112,-16.129660)
D(26)=36.6" b/a=0.88 PA=175.1
2067

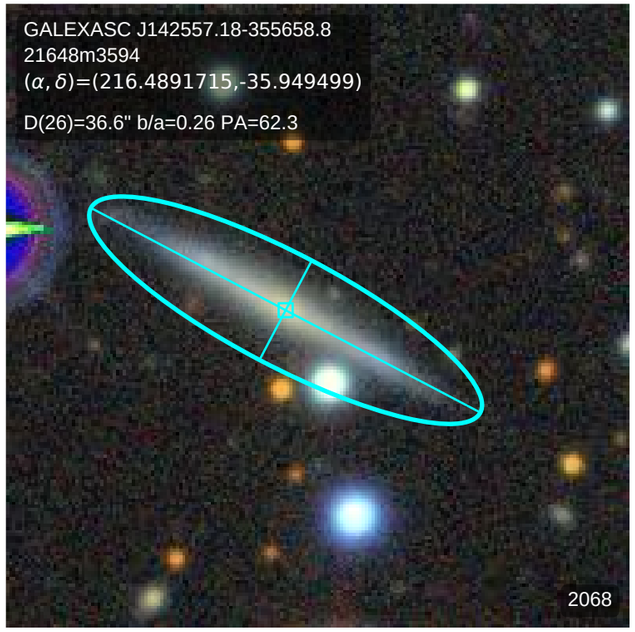
GALEXASC J142557.18-355658.8
21648m3594
(α, δ)=(216.4891715,-35.949499)
D(26)=36.6" b/a=0.26 PA=62.3
2068

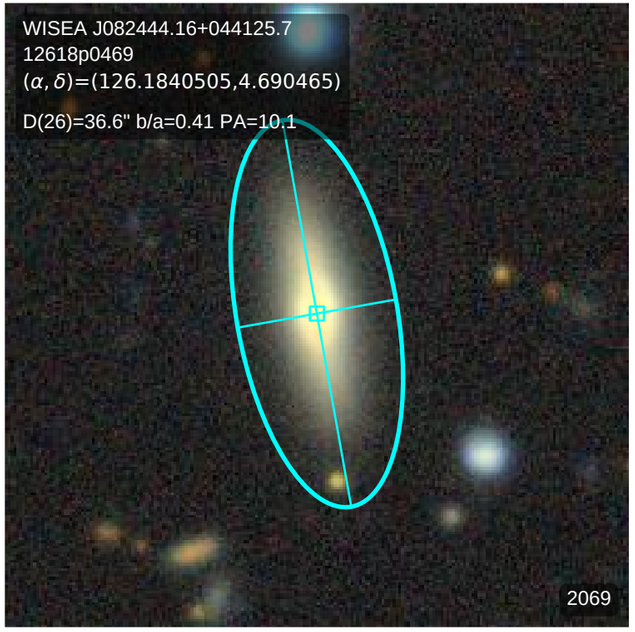
WISEA J082444.16+044125.7
12618p0469
(α, δ)=(126.1840505,4.690465)
D(26)=36.6" b/a=0.41 PA=10.1
2069

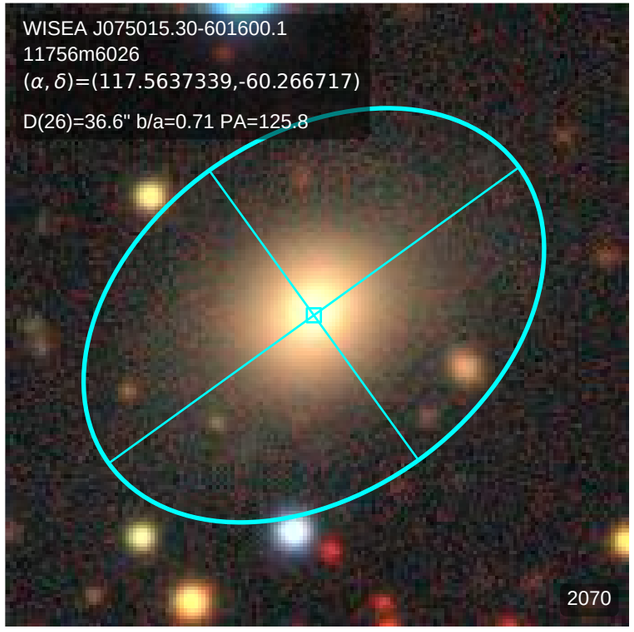
WISEA J075015.30-601600.1
11756m6026
(α, δ)=(117.5637339,-60.266717)
D(26)=36.6" b/a=0.71 PA=125.8
2070

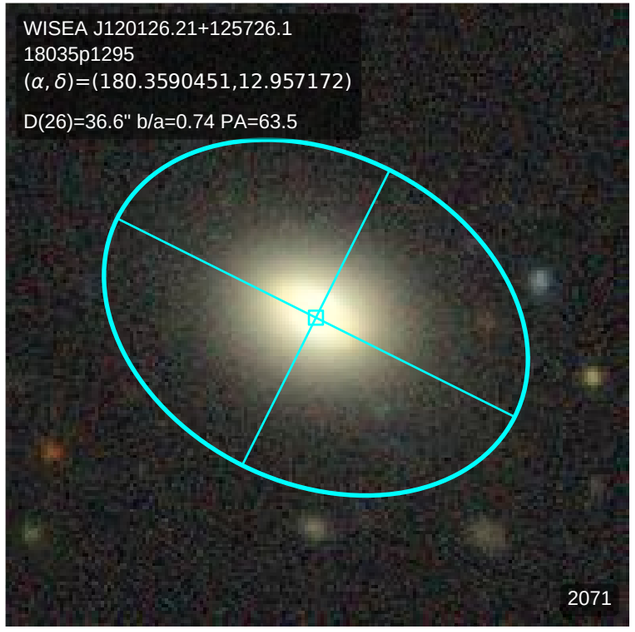
WISEA J120126.21+125726.1
18035p1295
(α, δ)=(180.3590451,12.957172)
D(26)=36.6" b/a=0.74 PA=63.5
2071

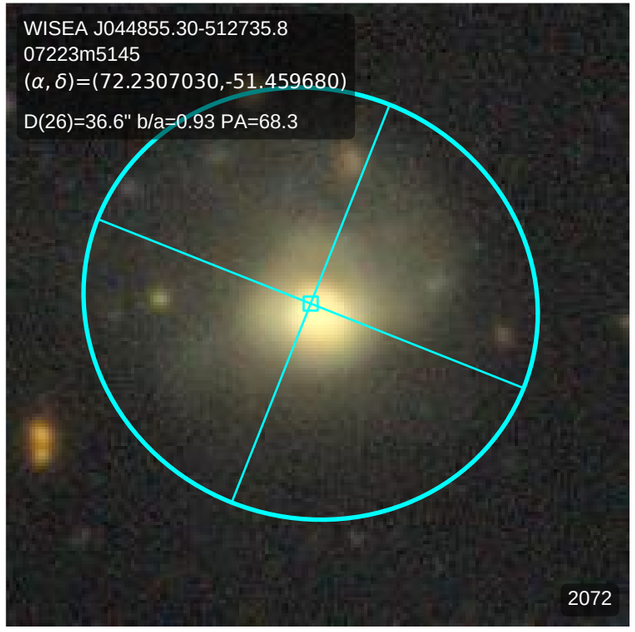
WISEA J044855.30-512735.8
07223m5145
(α, δ)=(72.2307030,-51.459680)
D(26)=36.6" b/a=0.93 PA=68.3
2072

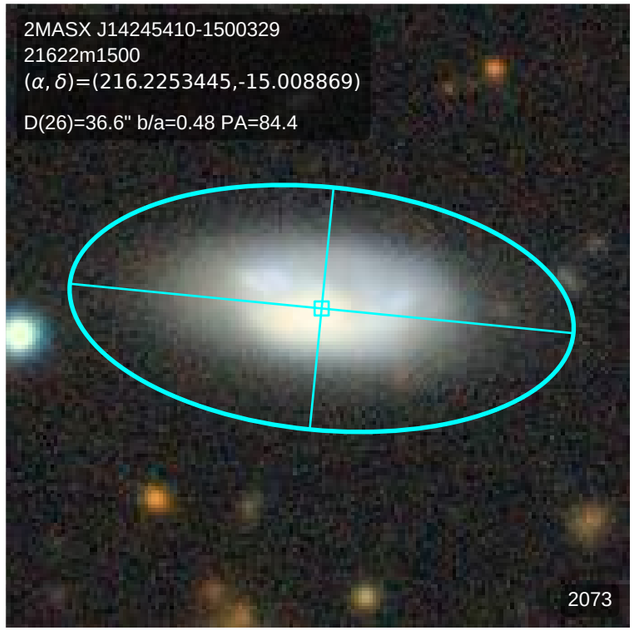
2MASX J14245410-1500329
21622m1500
(α, δ)=(216.2253445,-15.008869)
D(26)=36.6" b/a=0.48 PA=84.4
2073

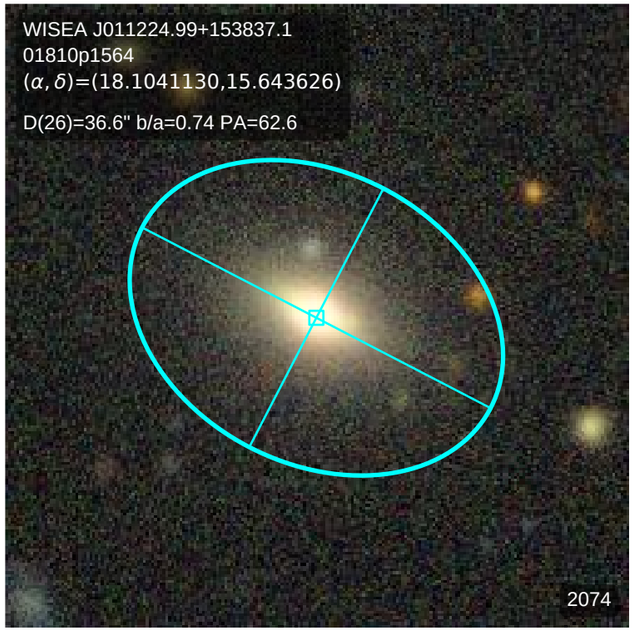
WISEA J011224.99+153837.1
01810p1564
(α, δ)=(18.1041130,15.643626)
D(26)=36.6" b/a=0.74 PA=62.6
2074

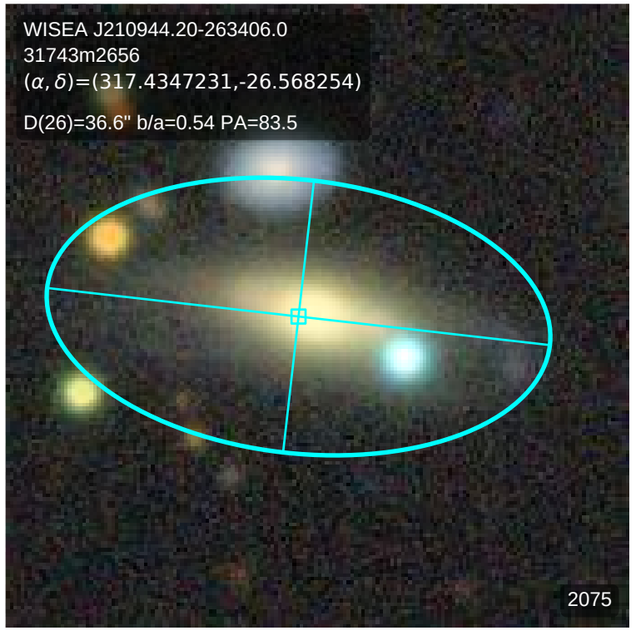
WISEA J210944.20-263406.0
31743m2656
(α, δ)=(317.4347231,-26.568254)
D(26)=36.6" b/a=0.54 PA=83.5
2075

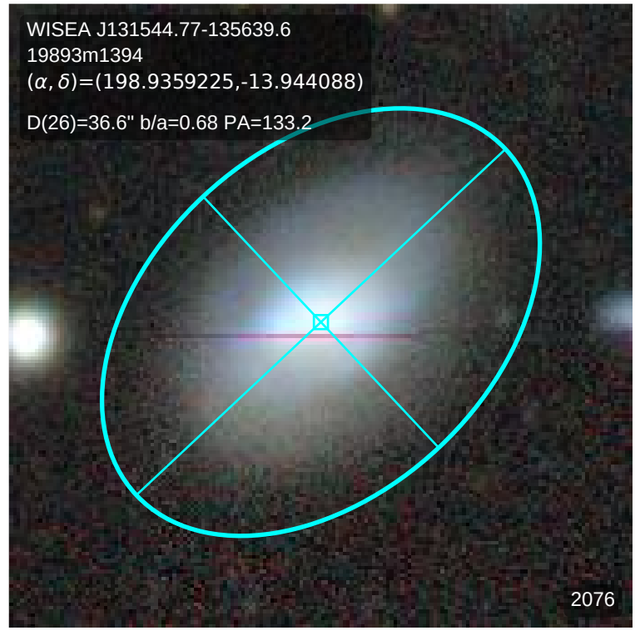
WISEA J131544.77-135639.6
19893m1394
(α, δ)=(198.9359225,-13.944088)
D(26)=36.6" b/a=0.68 PA=133.2
2076

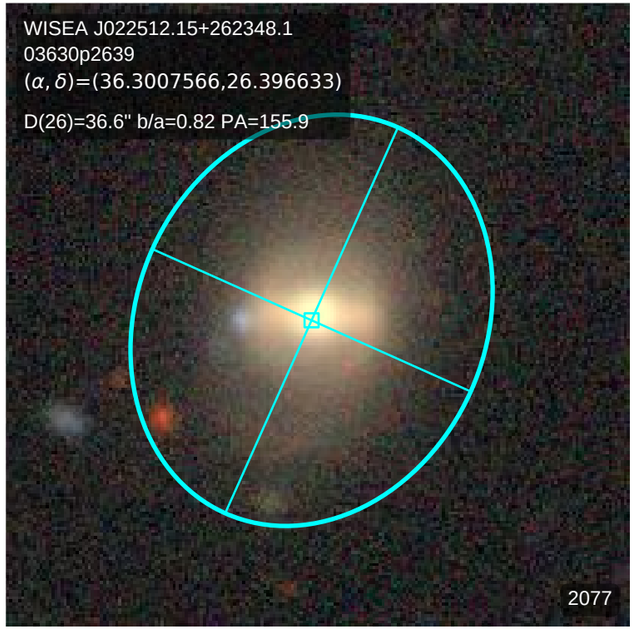
WISEA J022512.15+262348.1
03630p2639
(α, δ)=(36.3007566,26.396633)
D(26)=36.6" b/a=0.82 PA=155.9
2077

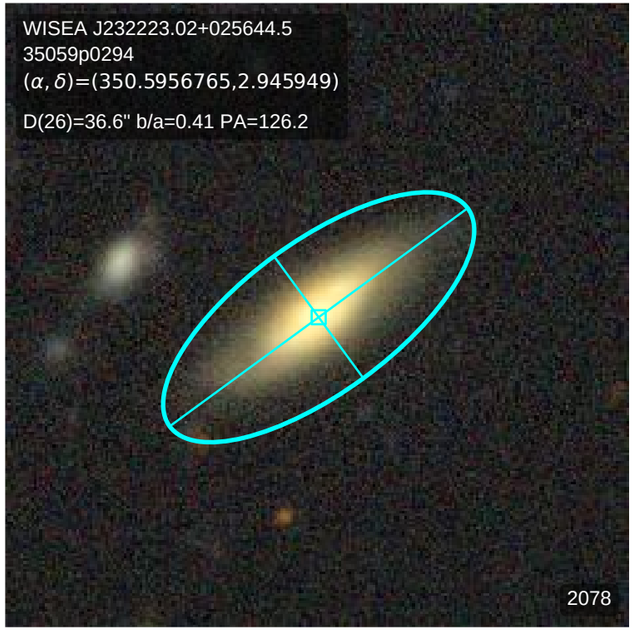
WISEA J232223.02+025644.5
35059p0294
(α, δ)=(350.5956765,2.945949)
D(26)=36.6" b/a=0.41 PA=126.2
2078

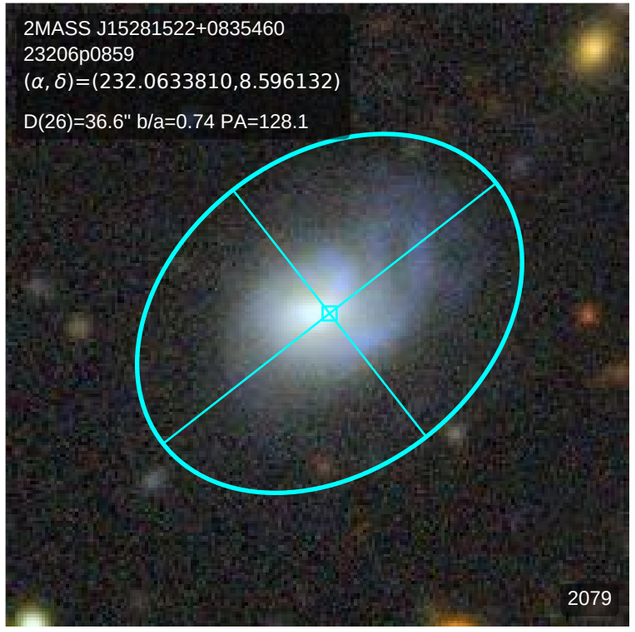
2MASS J15281522+0835460
23206p0859
(α, δ)=(232.0633810,8.596132)
D(26)=36.6" b/a=0.74 PA=128.1
2079

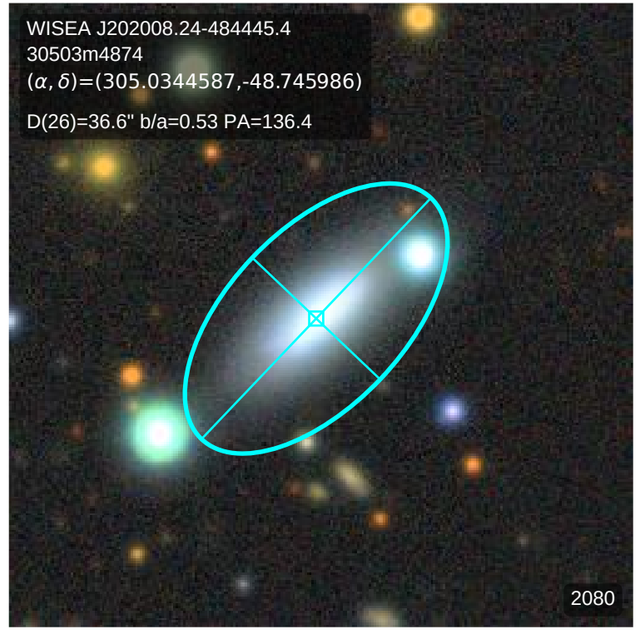
WISEA J202008.24-484445.4
30503m4874
(α, δ)=(305.0344587,-48.745986)
D(26)=36.6" b/a=0.53 PA=136.4
2080

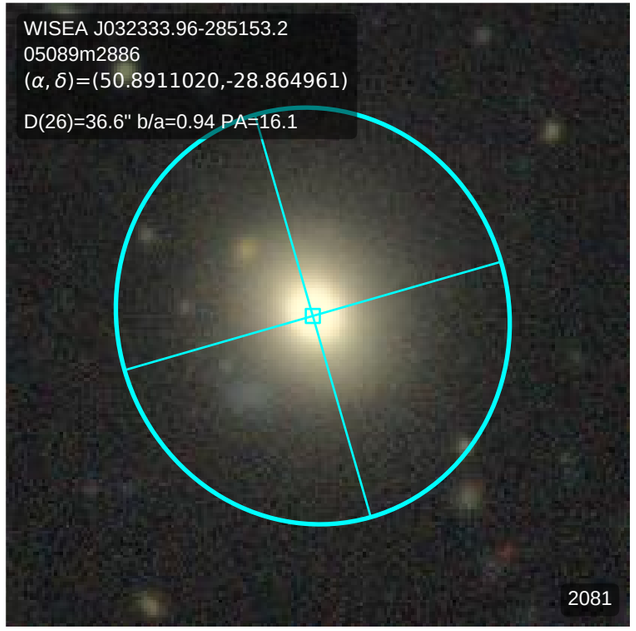
WISEA J032333.96-285153.2
05089m2886
(α, δ)=(50.8911020,-28.864961)
D(26)=36.6" b/a=0.94 PA=16.1
2081

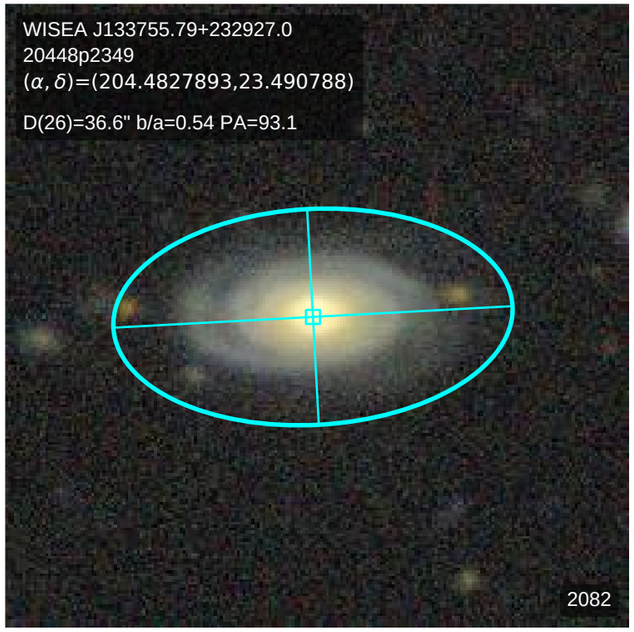
WISEA J133755.79+232927.0
20448p2349
(α, δ)=(204.4827893,23.490788)
D(26)=36.6" b/a=0.54 PA=93.1
2082

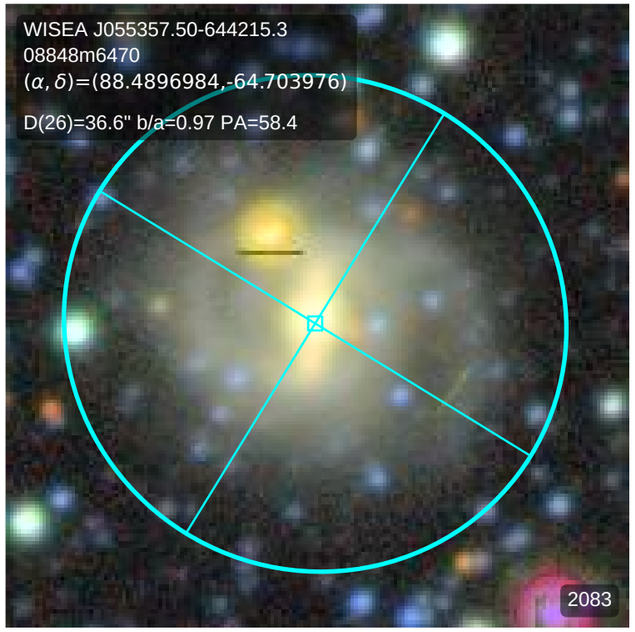
WISEA J055357.50-644215.3
08848m6470
(α, δ)=(88.4896984,-64.703976)
D(26)=36.6" b/a=0.97 PA=58.4
2083

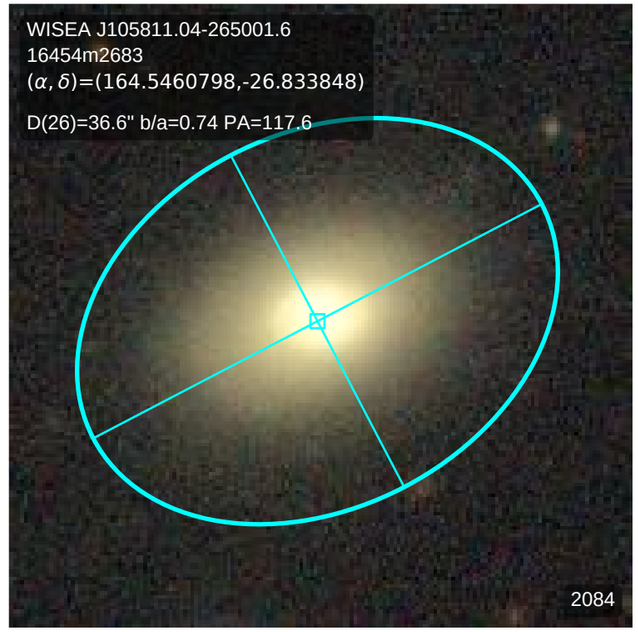
WISEA J105811.04-265001.6
16454m2683
(α, δ)=(164.5460798,-26.833848)
D(26)=36.6" b/a=0.74 PA=117.6
2084

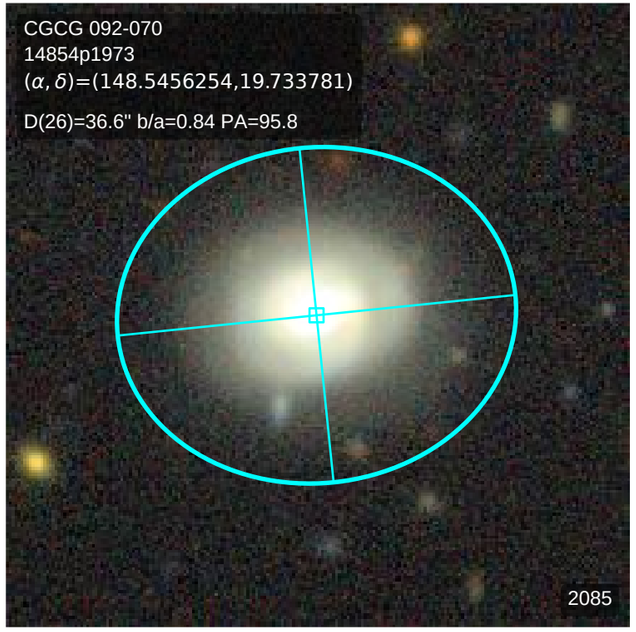
CGCG 092-070
14854p1973
(α, δ)=(148.5456254,19.733781)
D(26)=36.6" b/a=0.84 PA=95.8
2085

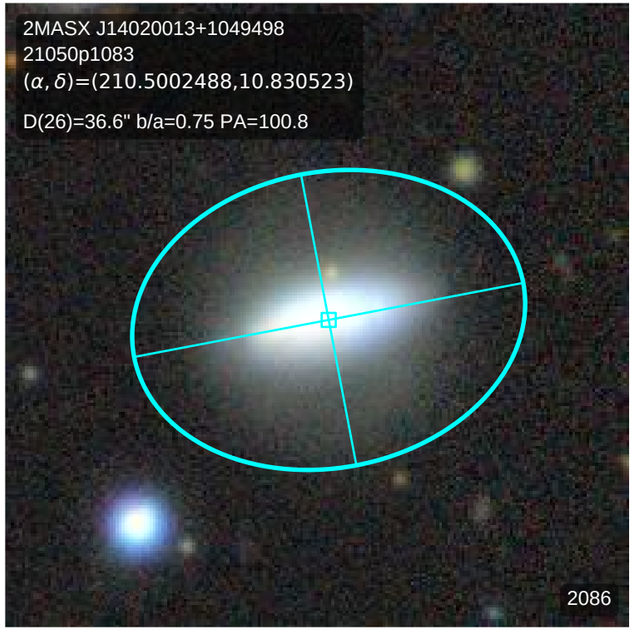
2MASX J14020013+1049498
21050p1083
(α, δ)=(210.5002488,10.830523)
D(26)=36.6" b/a=0.75 PA=100.8
2086

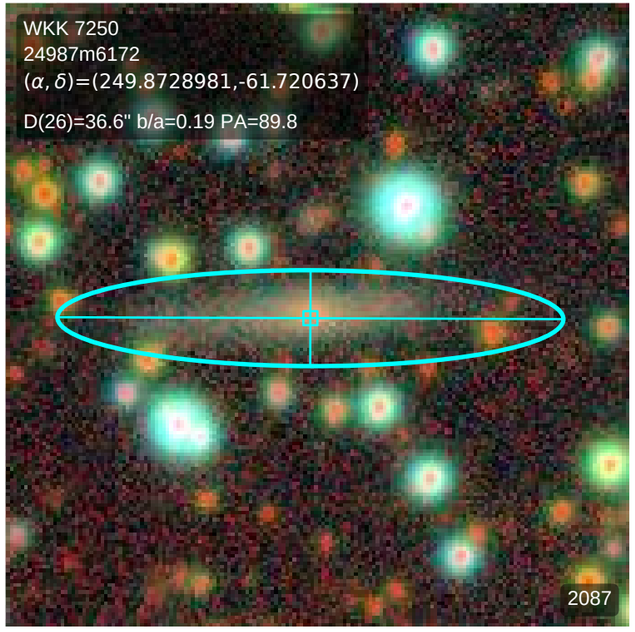
WKK 7250
24987m6172
(α, δ)=(249.8728981,-61.720637)
D(26)=36.6" b/a=0.19 PA=89.8
2087

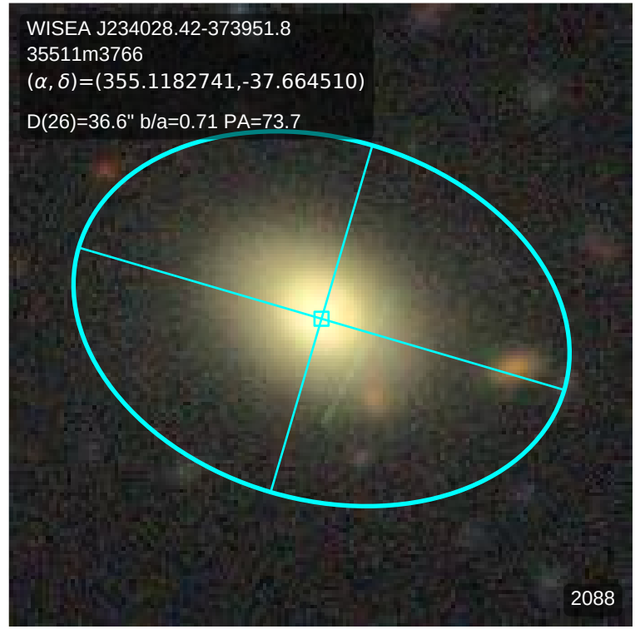
WISEA J234028.42-373951.8
35511m3766
(α, δ)=(355.1182741,-37.664510)
D(26)=36.6" b/a=0.71 PA=73.7
2088

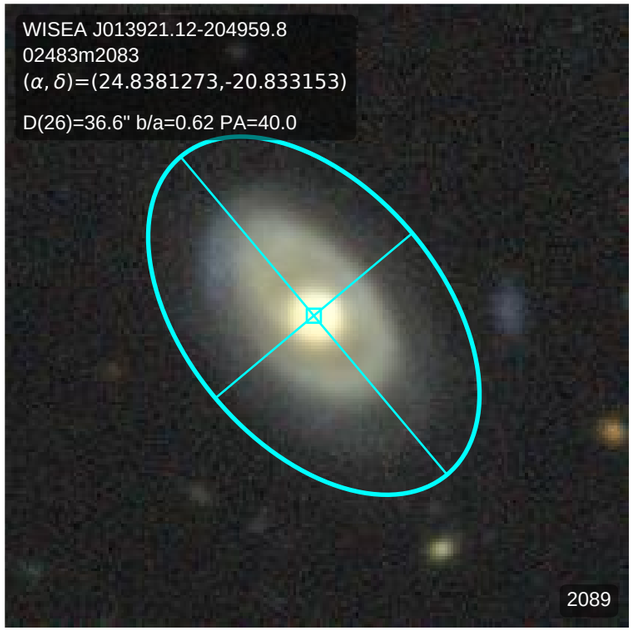
WISEA J013921.12-204959.8
02483m2083
(α, δ)=(24.8381273,-20.833153)
D(26)=36.6" b/a=0.62 PA=40.0
2089

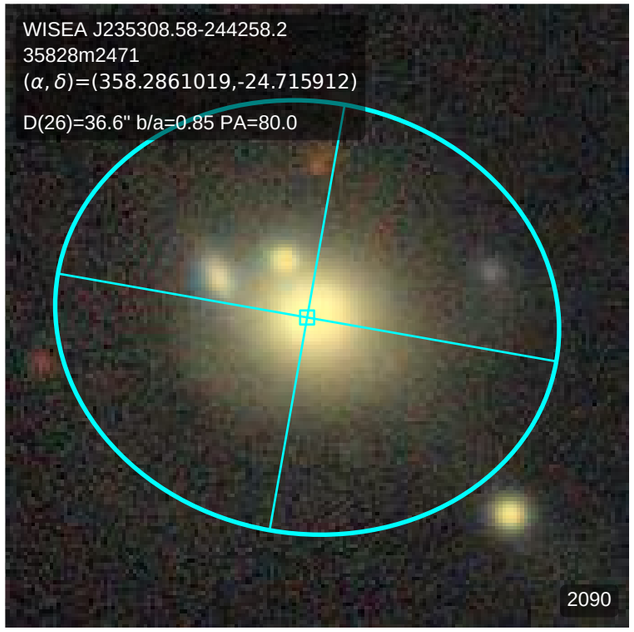
WISEA J235308.58-244258.2
35828m2471
(α, δ)=(358.2861019,-24.715912)
D(26)=36.6" b/a=0.85 PA=80.0
2090

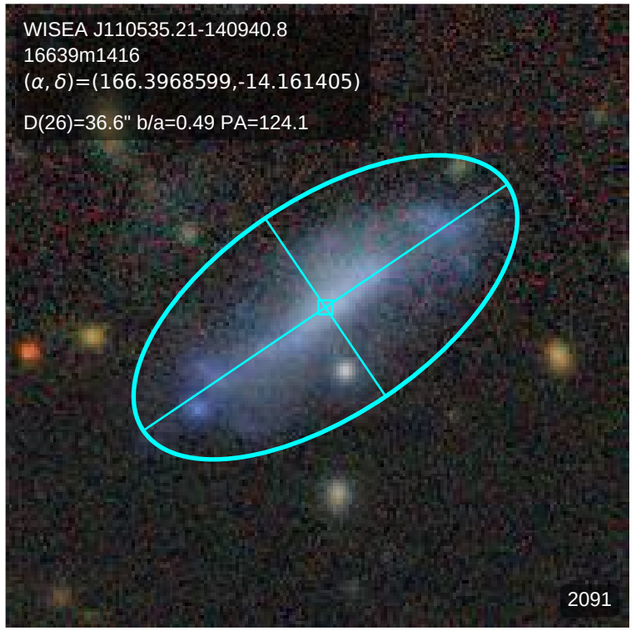
WISEA J110535.21-140940.8
16639m1416
(α, δ)=(166.3968599,-14.161405)
D(26)=36.6" b/a=0.49 PA=124.1
2091

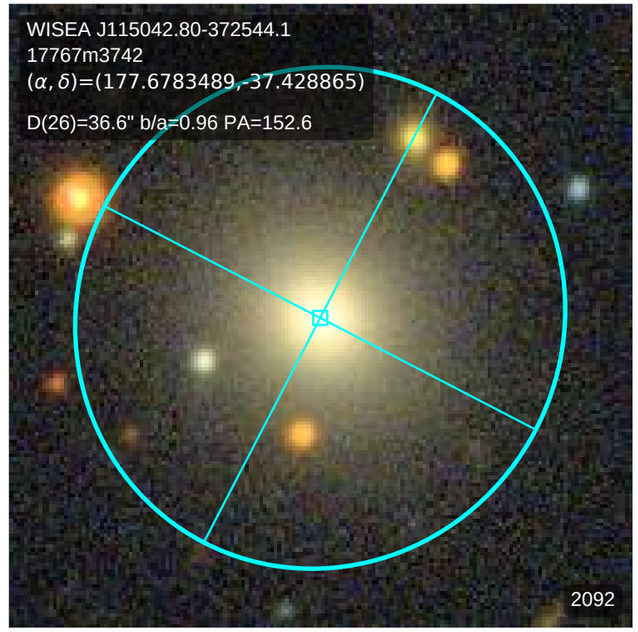
WISEA J115042.80-372544.1
17767m3742
(α, δ)=(177.6783489,-37.428865)
D(26)=36.6" b/a=0.96 PA=152.6
2092

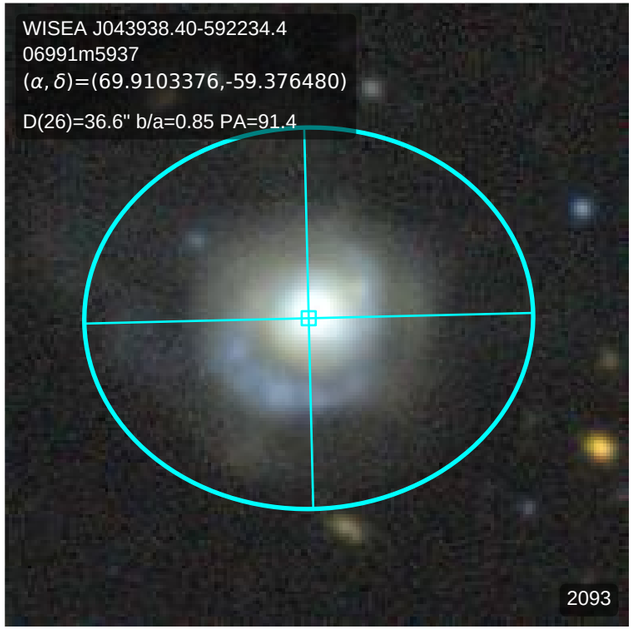
WISEA J043938.40-592234.4
06991m5937
(α, δ)=(69.9103376,-59.376480)
D(26)=36.6" b/a=0.85 PA=91.4
2093

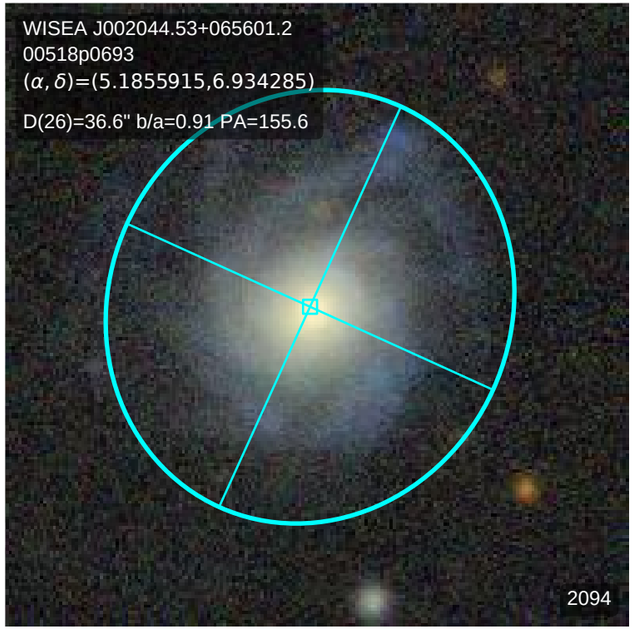
WISEA J002044.53+065601.2
00518p0693
(α, δ)=(5.1855915,6.934285)
D(26)=36.6" b/a=0.91 PA=155.6
2094

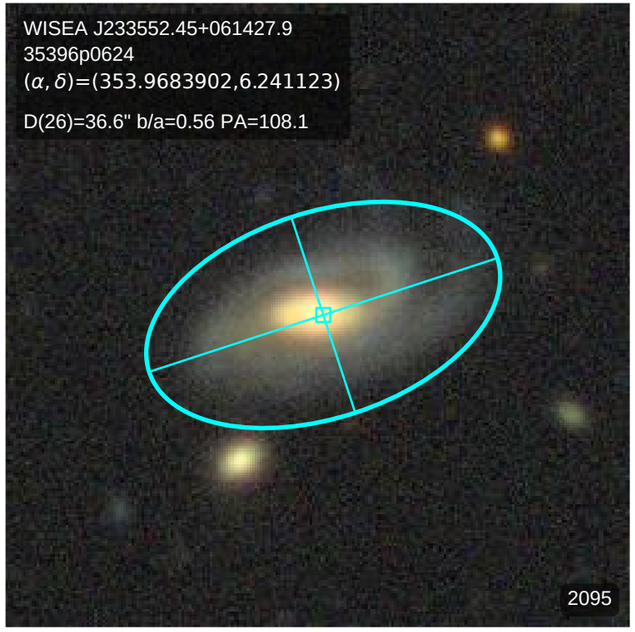
WISEA J233552.45+061427.9
35396p0624
(α, δ)=(353.9683902,6.241123)
D(26)=36.6" b/a=0.56 PA=108.1
2095

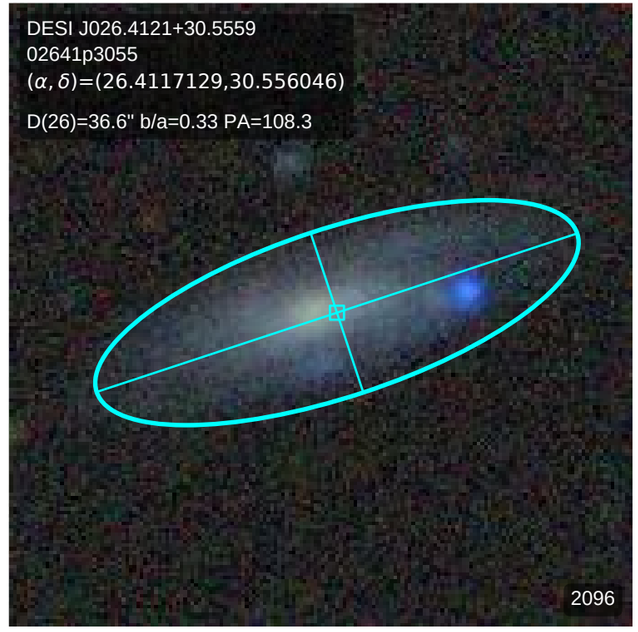
DESI J026.4121+30.5559
02641p3055
(α, δ)=(26.4117129,30.556046)
D(26)=36.6" b/a=0.33 PA=108.3
2096

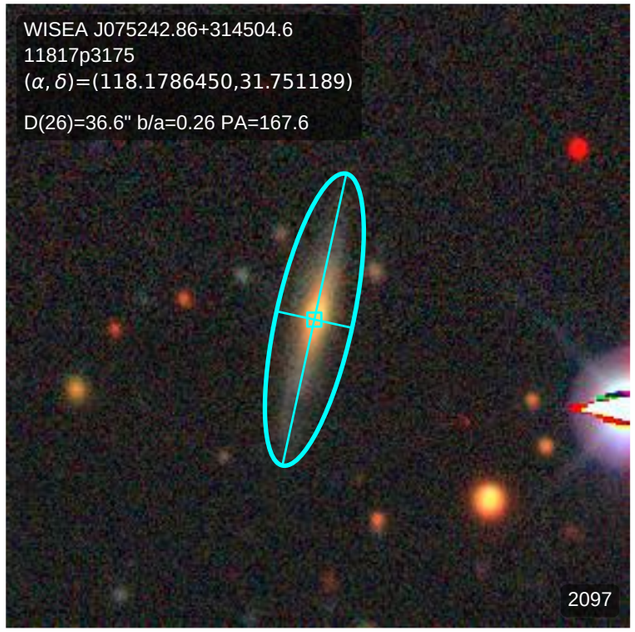
WISEA J075242.86+314504.6
11817p3175
(α, δ)=(118.1786450,31.751189)
D(26)=36.6" b/a=0.26 PA=167.6
2097

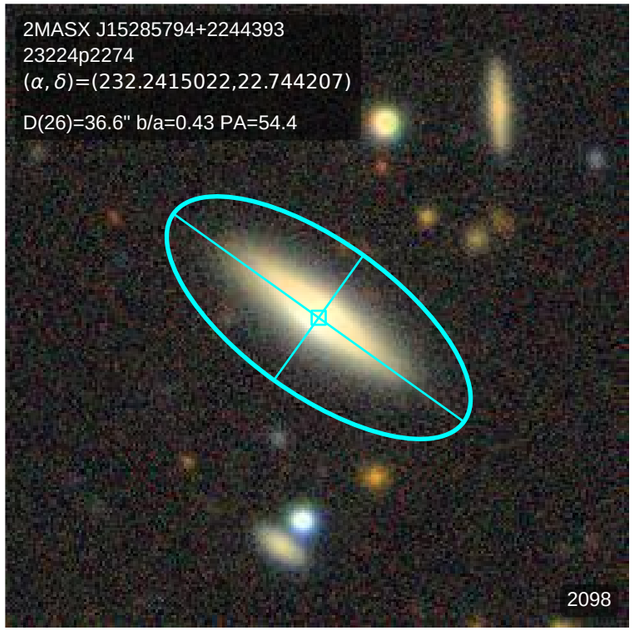
2MASX J15285794+2244393
23224p2274
(α, δ)=(232.2415022,22.744207)
D(26)=36.6" b/a=0.43 PA=54.4
2098

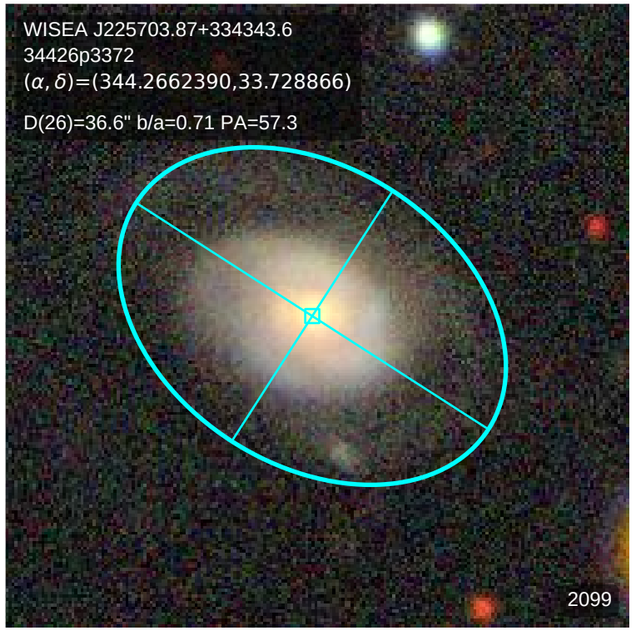
WISEA J225703.87+334343.6
34426p3372
(α, δ)=(344.2662390,33.728866)
D(26)=36.6" b/a=0.71 PA=57.3
2099

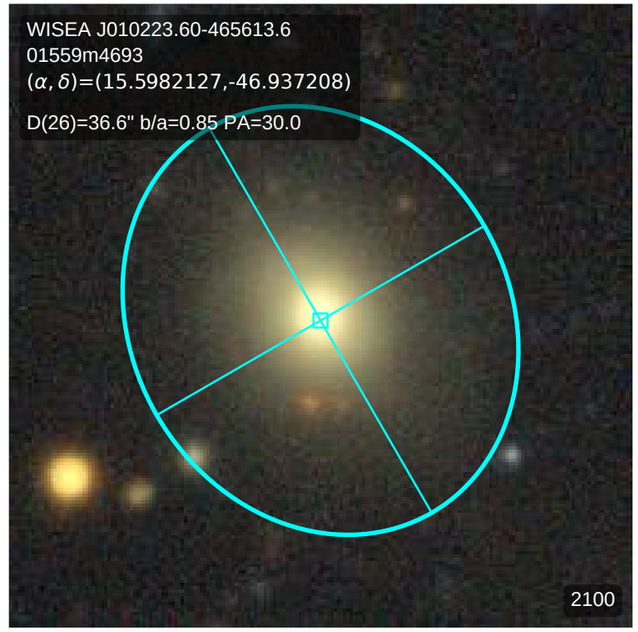
WISEA J010223.60-465613.6
01559m4693
(α, δ)=(15.5982127,-46.937208)
D(26)=36.6" b/a=0.85 PA=30.0
2100

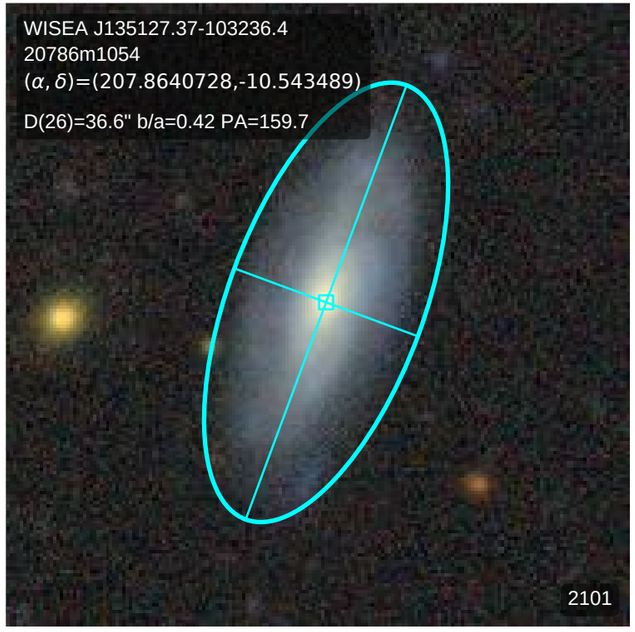
WISEA J135127.37-103236.4
20786m1054
(α, δ)=(207.8640728,-10.543489)
D(26)=36.6" b/a=0.42 PA=159.7
2101

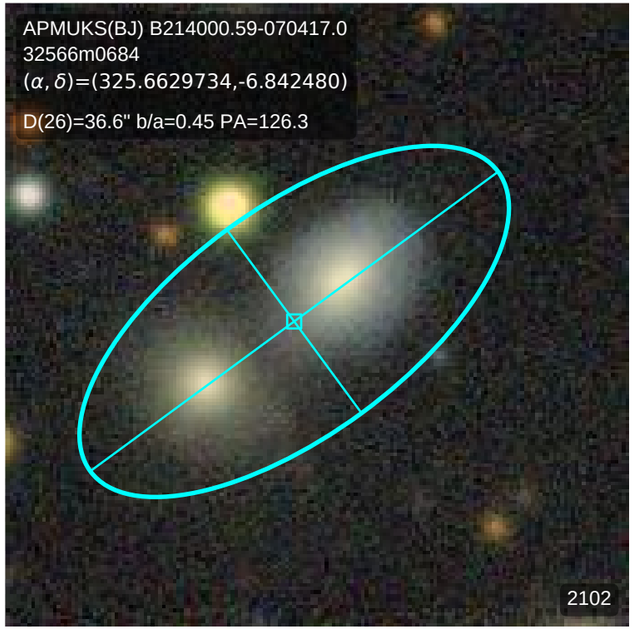
APMUKS(BJ) B214000.59-070417.0
32566m0684
(α, δ)=(325.6629734,-6.842480)
D(26)=36.6" b/a=0.45 PA=126.3
2102

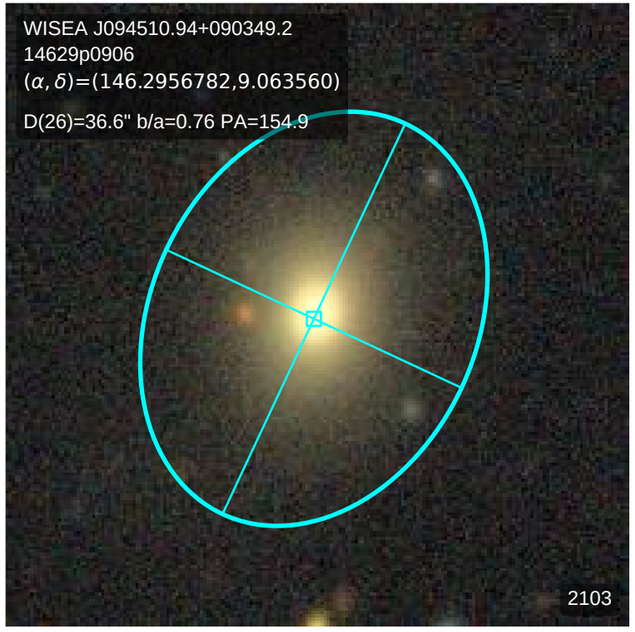
WISEA J094510.94+090349.2
14629p0906
(α, δ)=(146.2956782,9.063560)
D(26)=36.6" b/a=0.76 PA=154.9
2103

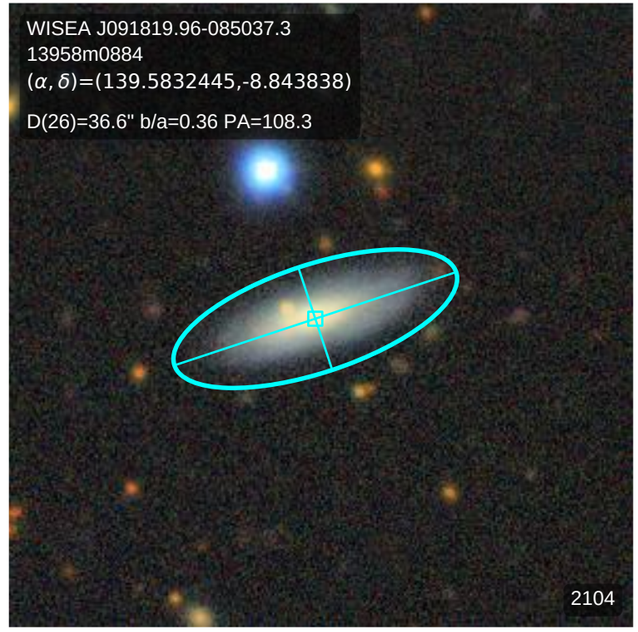
WISEA J091819.96-085037.3
13958m0884
(α, δ)=(139.5832445,-8.843838)
D(26)=36.6" b/a=0.36 PA=108.3
2104

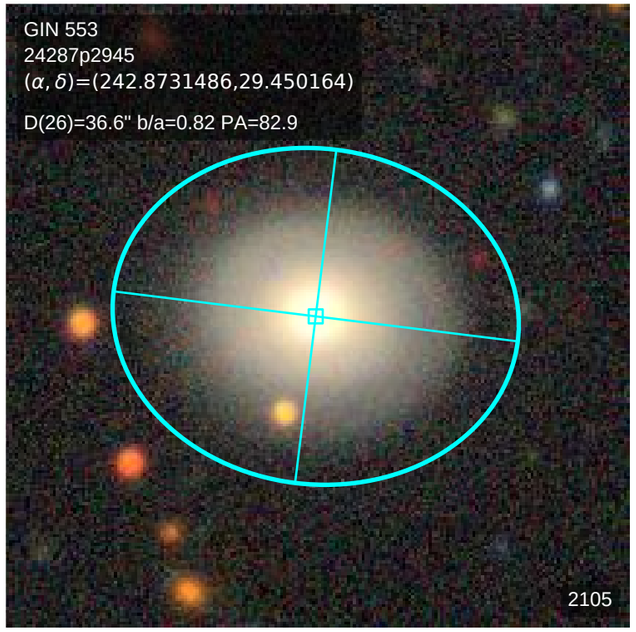
GIN 553
24287p2945
(α, δ)=(242.8731486,29.450164)
D(26)=36.6" b/a=0.82 PA=82.9
2105

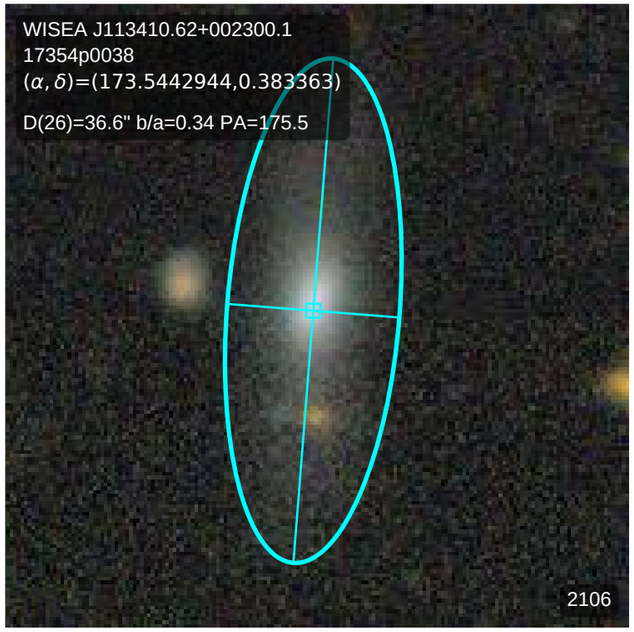
WISEA J113410.62+002300.1
17354p0038
(α, δ)=(173.5442944,0.383363)
D(26)=36.6" b/a=0.34 PA=175.5
2106

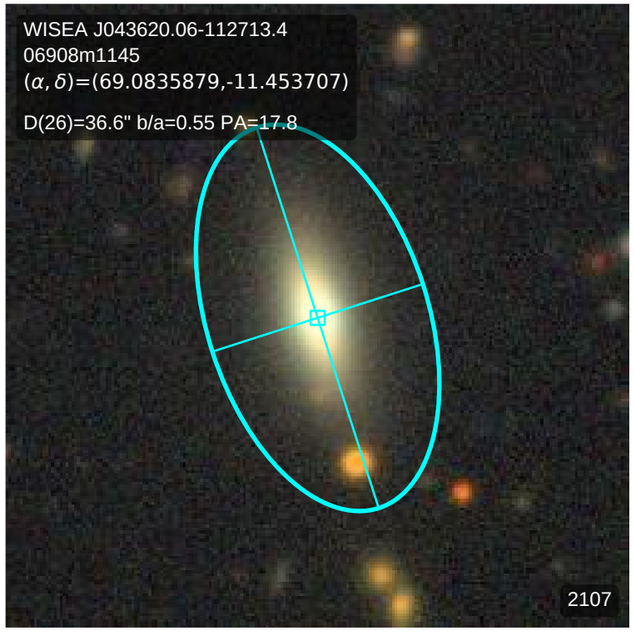
WISEA J043620.06-112713.4
06908m1145
(α, δ)=(69.0835879,-11.453707)
D(26)=36.6" b/a=0.55 PA=17.8
2107

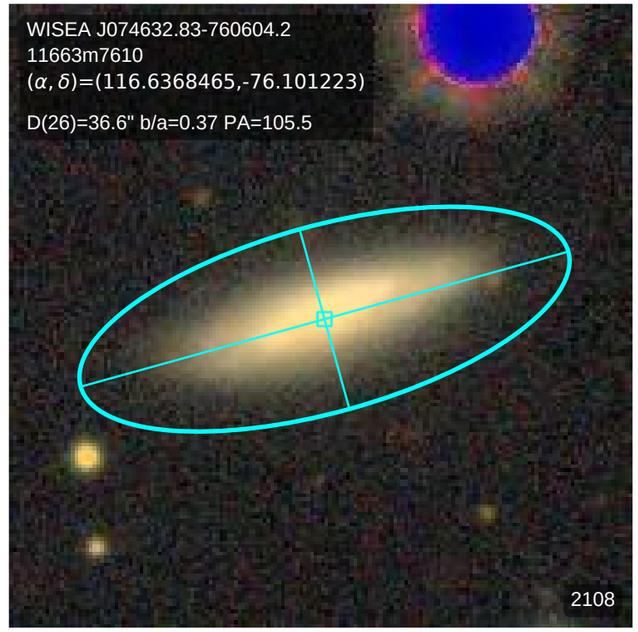
WISEA J074632.83-760604.2
11663m7610
(α, δ)=(116.6368465,-76.101223)
D(26)=36.6" b/a=0.37 PA=105.5
2108

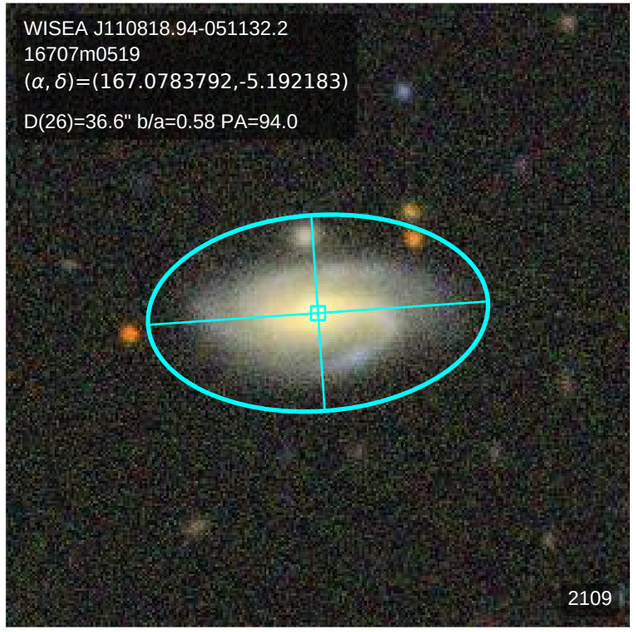
WISEA J110818.94-051132.2
16707m0519
(α, δ)=(167.0783792,-5.192183)
D(26)=36.6" b/a=0.58 PA=94.0
2109

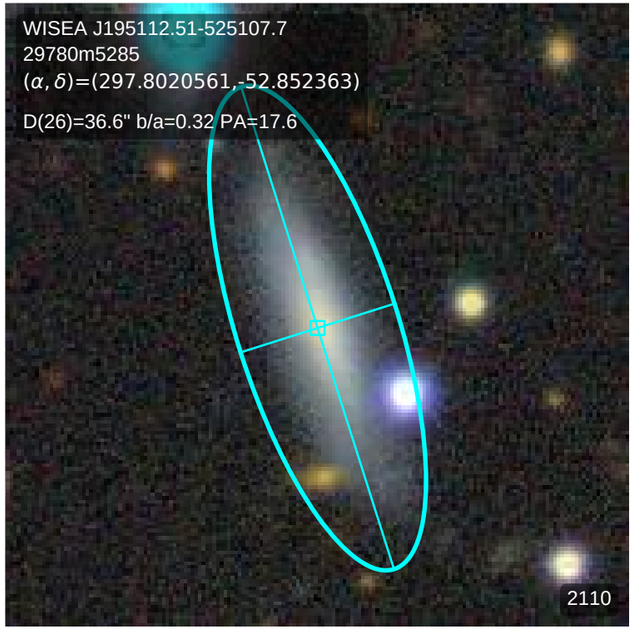
WISEA J195112.51-525107.7
29780m5285
(α, δ)=(297.8020561,-52.852363)
D(26)=36.6" b/a=0.32 PA=17.6
2110

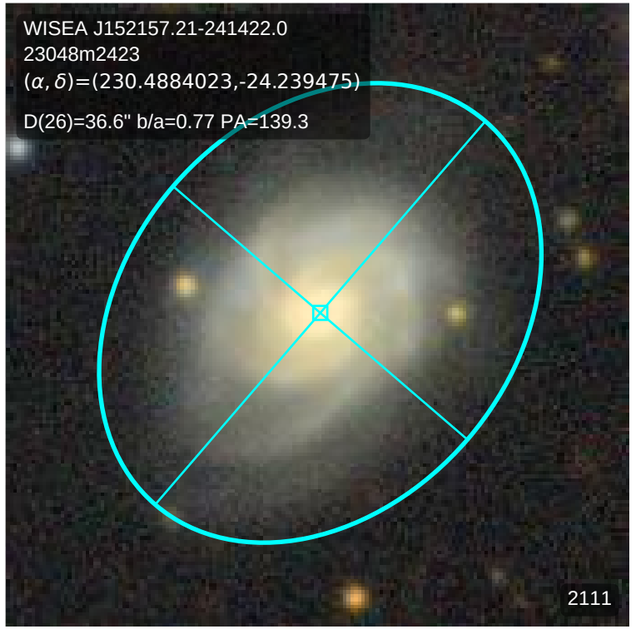
WISEA J152157.21-241422.0
23048m2423
(α, δ)=(230.4884023,-24.239475)
D(26)=36.6" b/a=0.77 PA=139.3
2111

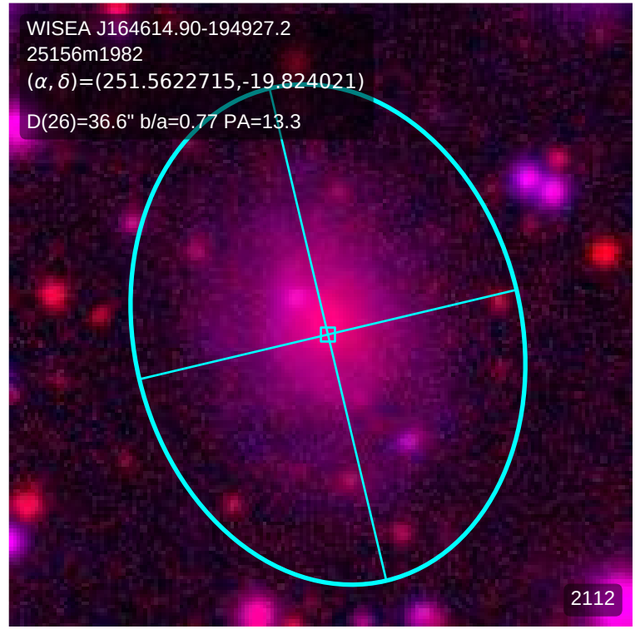
WISEA J164614.90-194927.2
25156m1982
(α, δ)=(251.5622715,-19.824021)
D(26)=36.6" b/a=0.77 PA=13.3
2112

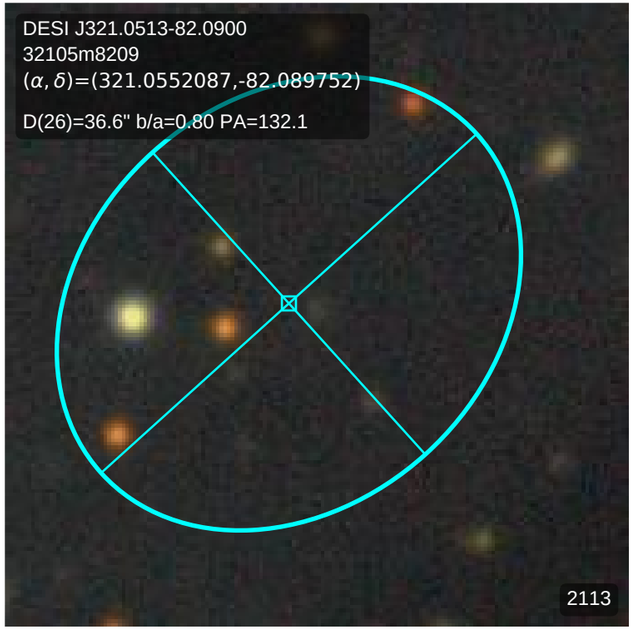
DESI J321.0513-82.0900
32105m8209
(α, δ)=(321.0552087,-82.089752)
D(26)=36.6" b/a=0.80 PA=132.1
2113

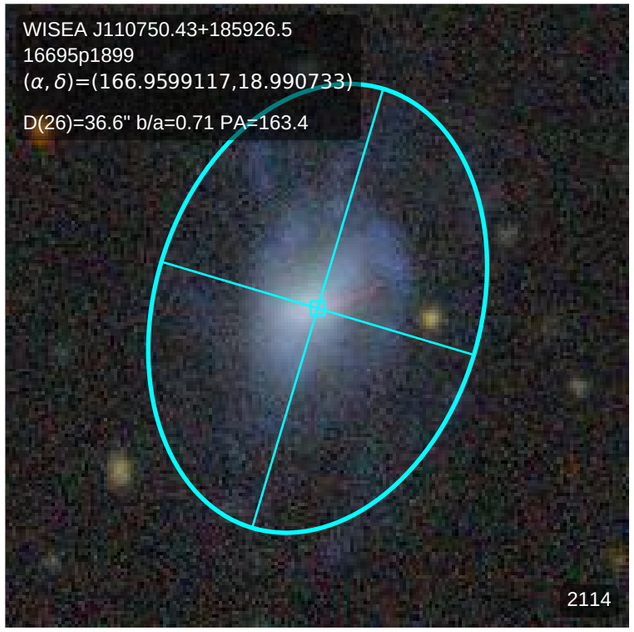
WISEA J110750.43+185926.5
16695p1899
(α, δ)=(166.9599117,18.990733)
D(26)=36.6" b/a=0.71 PA=163.4
2114

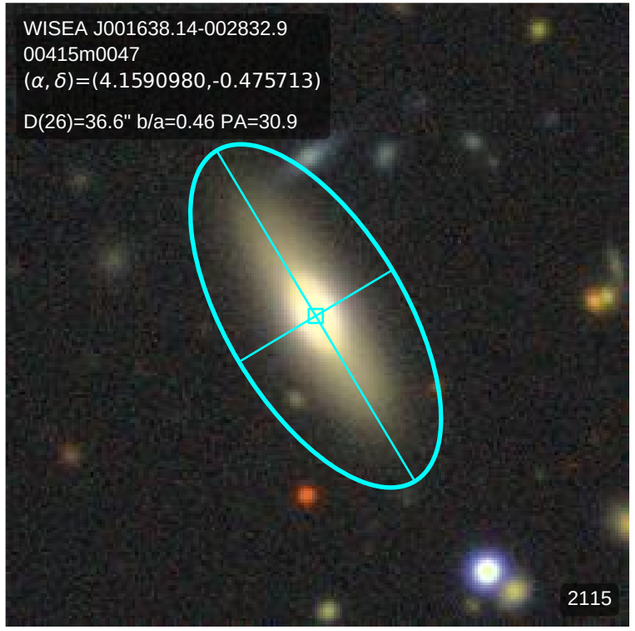
WISEA J001638.14-002832.9
00415m0047
(α, δ)=(4.1590980,-0.475713)
D(26)=36.6" b/a=0.46 PA=30.9
2115

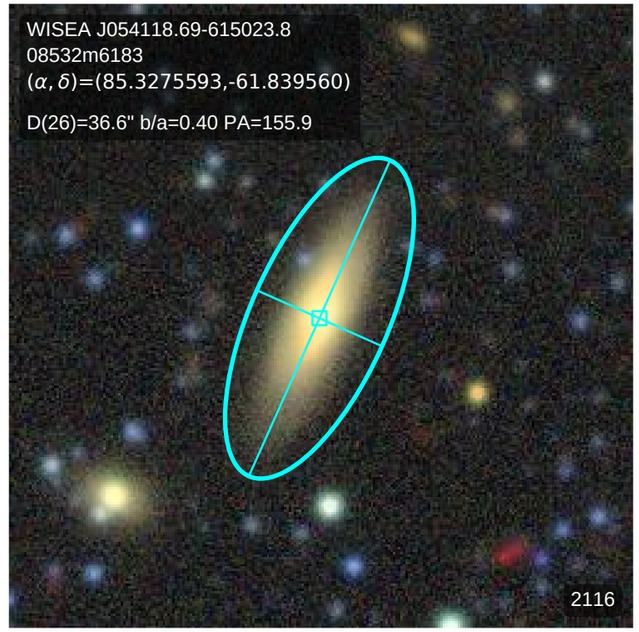
WISEA J054118.69-615023.8
08532m6183
(α, δ)=(85.3275593,-61.839560)
D(26)=36.6" b/a=0.40 PA=155.9
2116

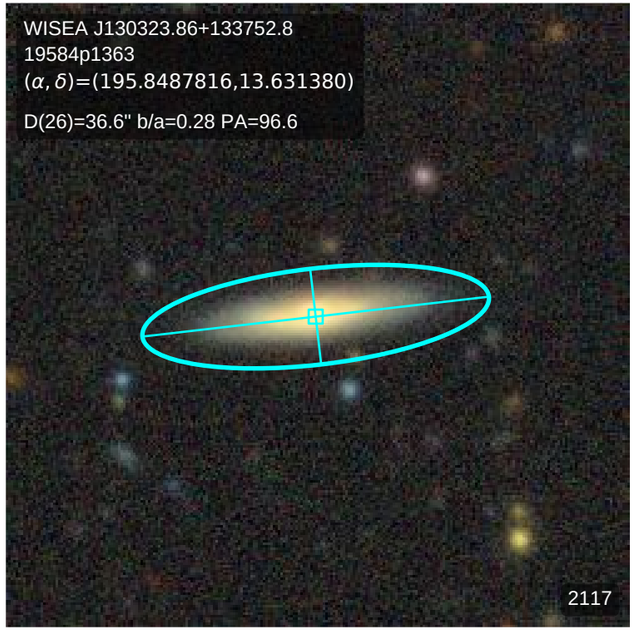
WISEA J130323.86+133752.8
19584p1363
(α, δ)=(195.8487816,13.631380)
D(26)=36.6" b/a=0.28 PA=96.6
2117

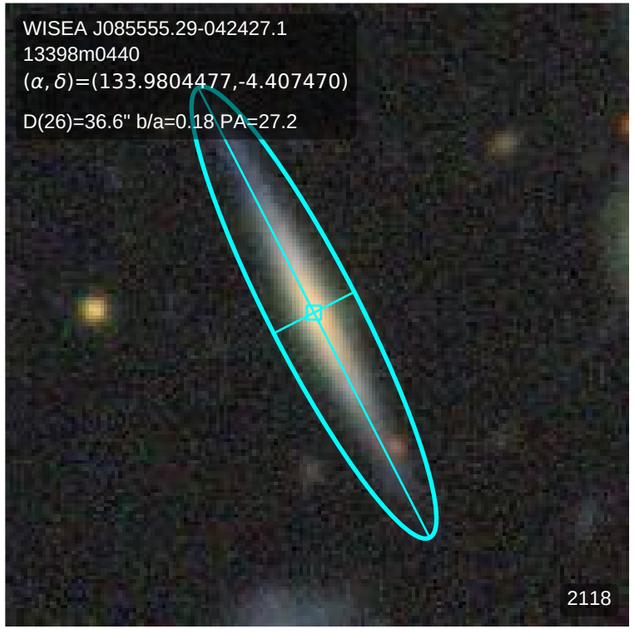
WISEA J085555.29-042427.1
13398m0440
(α, δ)=(133.9804477,-4.407470)
D(26)=36.6" b/a=0.18 PA=27.2
2118

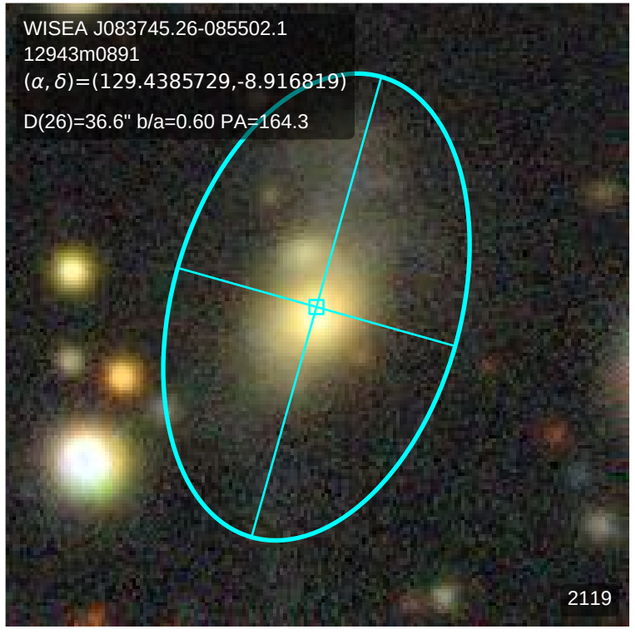
WISEA J083745.26-085502.1
12943m0891
(α, δ)=(129.4385729,-8.916819)
D(26)=36.6" b/a=0.60 PA=164.3
2119

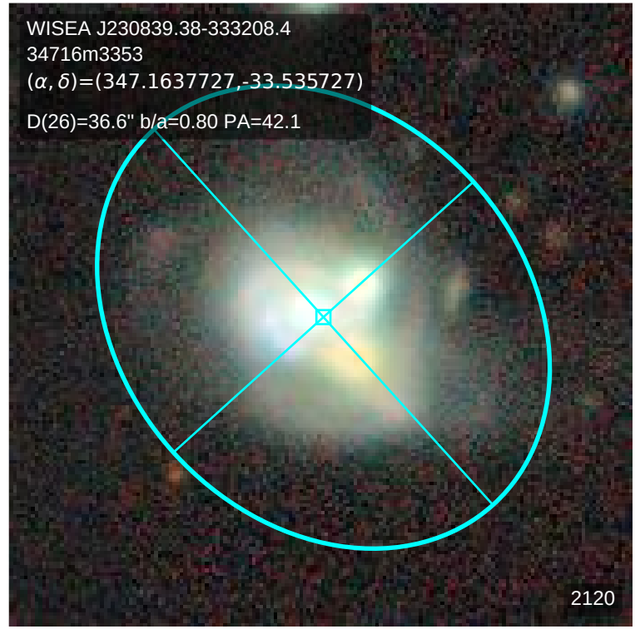
WISEA J230839.38-333208.4
34716m3353
(α, δ)=(347.1637727,-33.535727)
D(26)=36.6" b/a=0.80 PA=42.1
2120

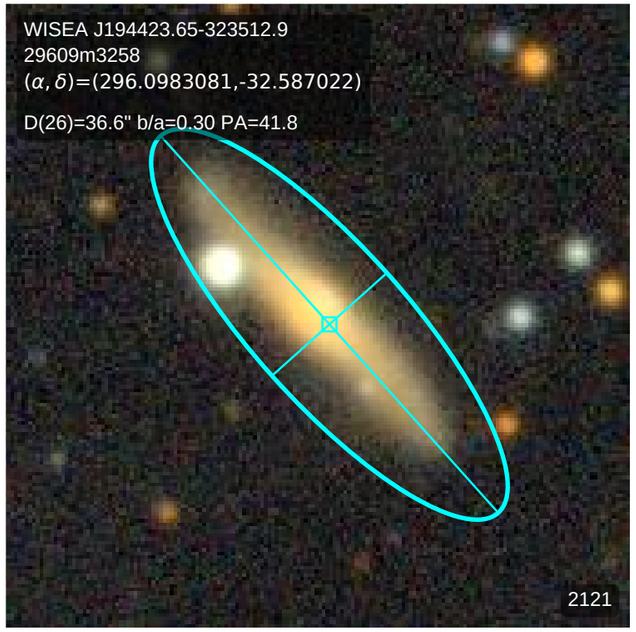
WISEA J194423.65-323512.9
29609m3258
(α, δ)=(296.0983081,-32.587022)
D(26)=36.6" b/a=0.30 PA=41.8
2121

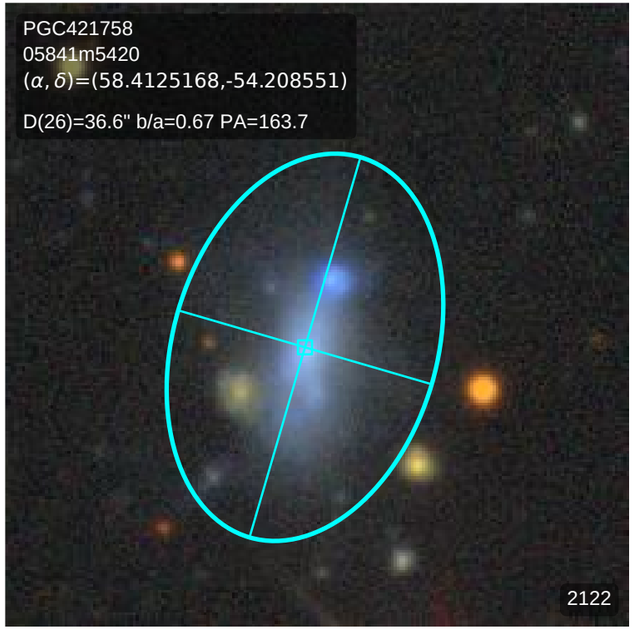
PGC421758
05841m5420
(α, δ)=(58.4125168,-54.208551)
D(26)=36.6" b/a=0.67 PA=163.7
2122

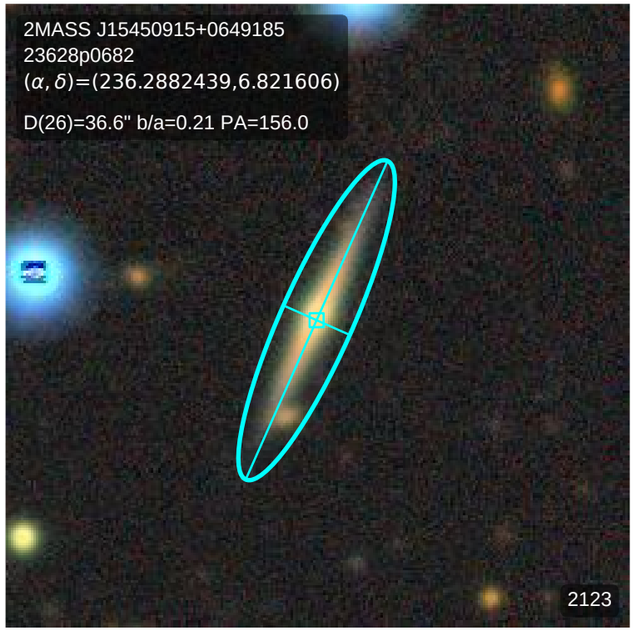
2MASS J15450915+0649185
23628p0682
(α, δ)=(236.2882439,6.821606)
D(26)=36.6" b/a=0.21 PA=156.0
2123

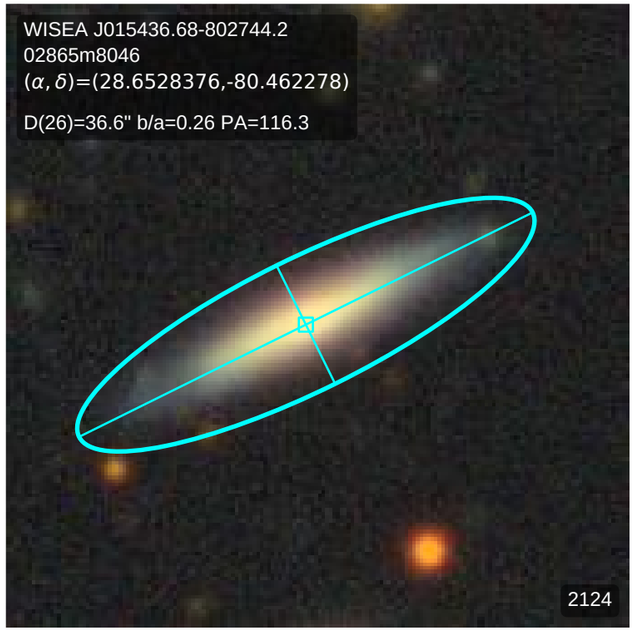
WISEA J015436.68-802744.2
02865m8046
(α, δ)=(28.6528376,-80.462278)
D(26)=36.6" b/a=0.26 PA=116.3
2124

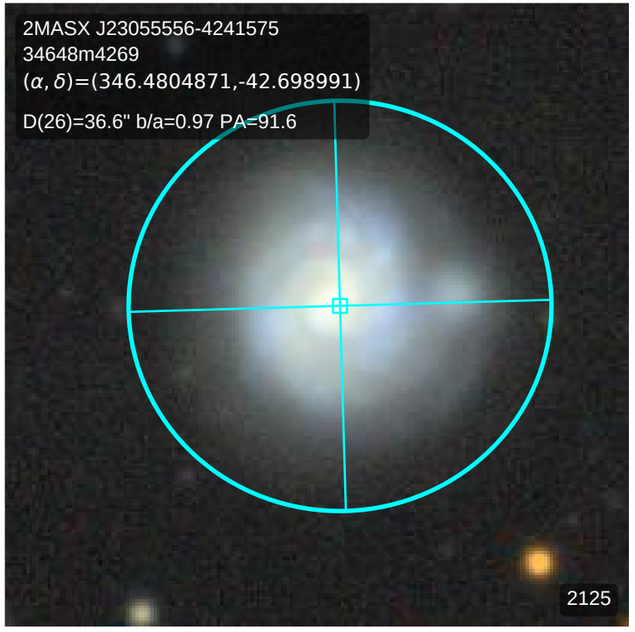
2MASX J23055556-4241575
34648m4269
(α, δ)=(346.4804871,-42.698991)
D(26)=36.6" b/a=0.97 PA=91.6
2125

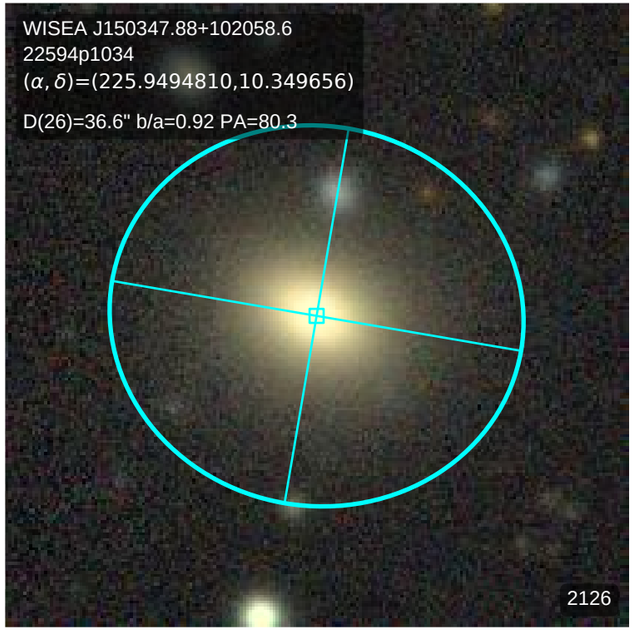
WISEA J150347.88+102058.6
22594p1034
(α, δ)=(225.9494810,10.349656)
D(26)=36.6" b/a=0.92 PA=80.3
2126

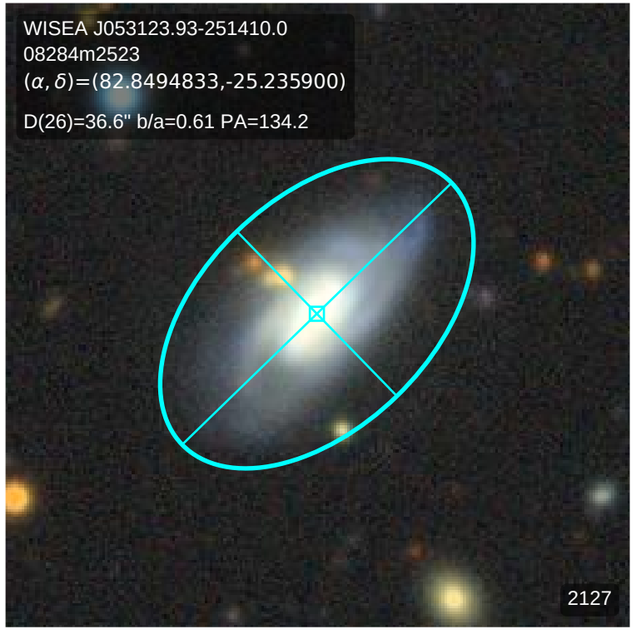
WISEA J053123.93-251410.0
08284m2523
(α, δ)=(82.8494833,-25.235900)
D(26)=36.6" b/a=0.61 PA=134.2
2127

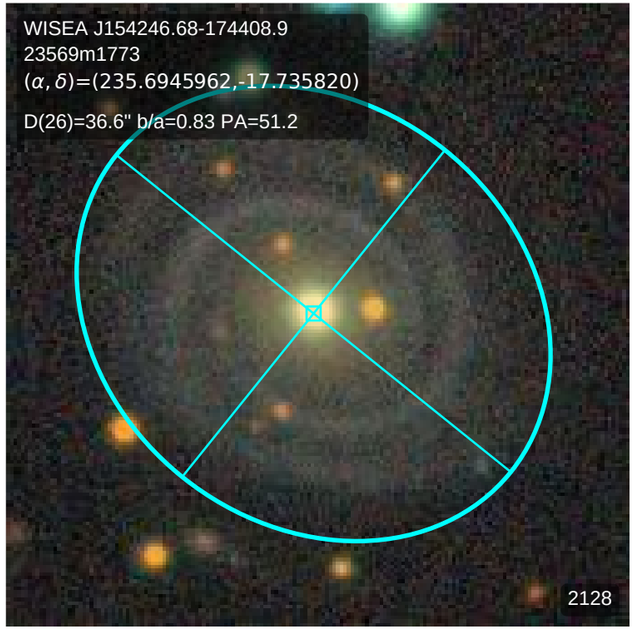
WISEA J154246.68-174408.9
23569m1773
(α, δ)=(235.6945962,-17.735820)
D(26)=36.6" b/a=0.83 PA=51.2
2128

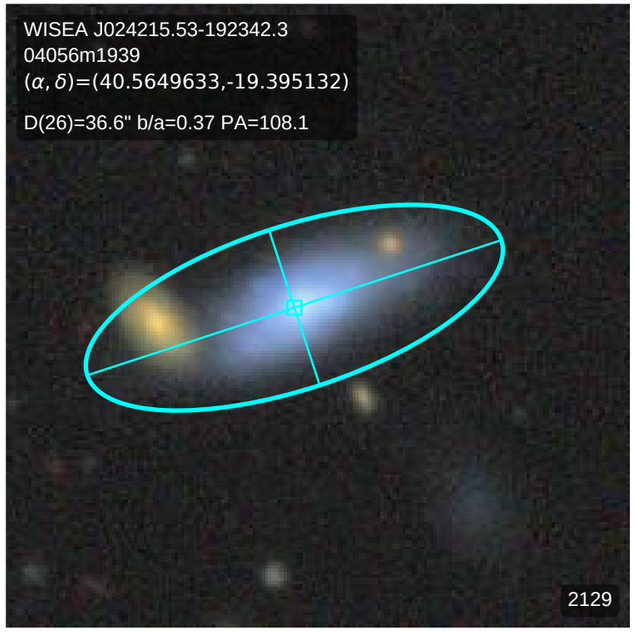
WISEA J024215.53-192342.3
04056m1939
(α, δ)=(40.5649633,-19.395132)
D(26)=36.6" b/a=0.37 PA=108.1
2129

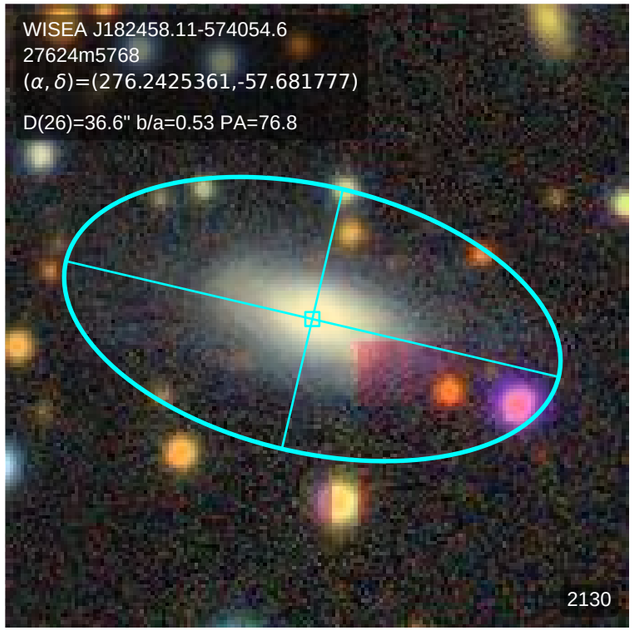
WISEA J182458.11-574054.6
27624m5768
(α, δ)=(276.2425361,-57.681777)
D(26)=36.6" b/a=0.53 PA=76.8
2130

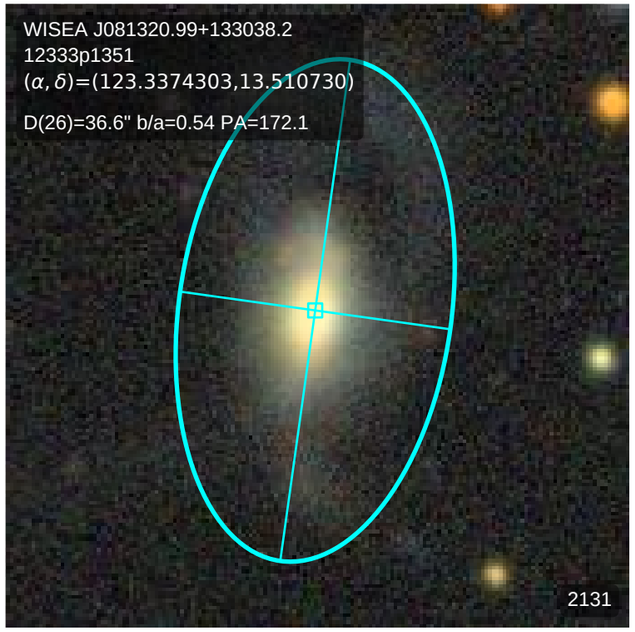
WISEA J081320.99+133038.2
12333p1351
(α, δ)=(123.3374303,13.510730)
D(26)=36.6" b/a=0.54 PA=172.1
2131

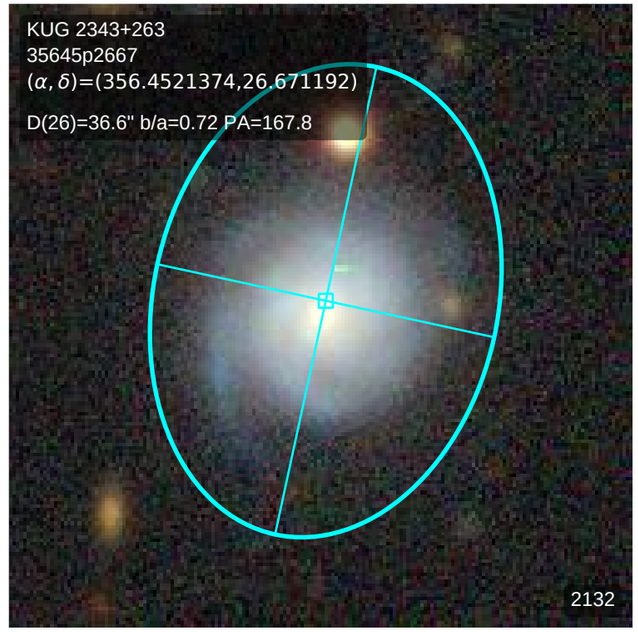
KUG 2343+263
35645p2667
(α, δ)=(356.4521374,26.671192)
D(26)=36.6" b/a=0.72 PA=167.8
2132

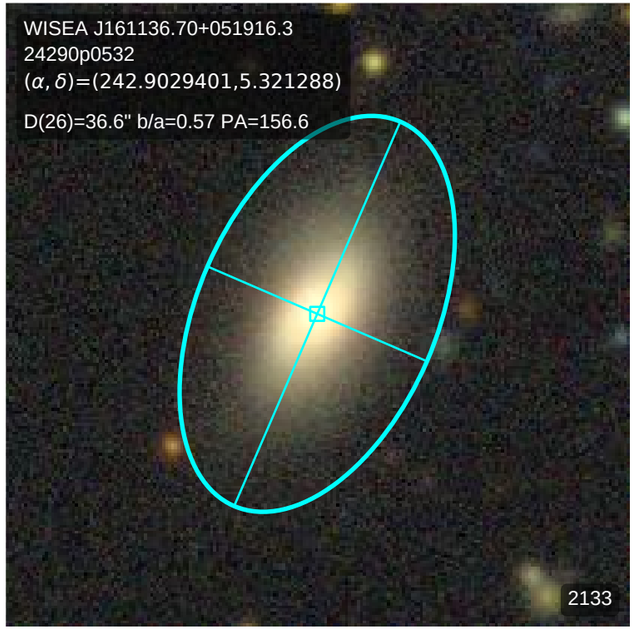
WISEA J161136.70+051916.3
24290p0532
(α, δ)=(242.9029401,5.321288)
D(26)=36.6" b/a=0.57 PA=156.6
2133

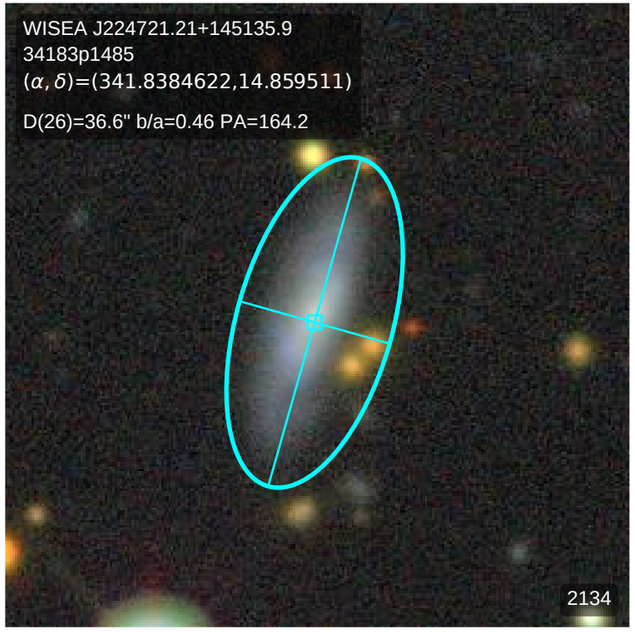
WISEA J224721.21+145135.9
34183p1485
(α, δ)=(341.8384622,14.859511)
D(26)=36.6" b/a=0.46 PA=164.2
2134

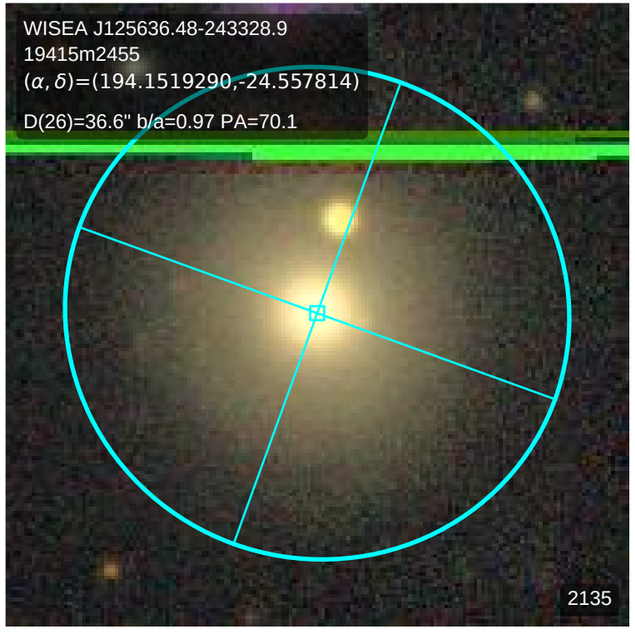
WISEA J125636.48-243328.9
19415m2455
(α, δ)=(194.1519290,-24.557814)
D(26)=36.6" b/a=0.97 PA=70.1
2135

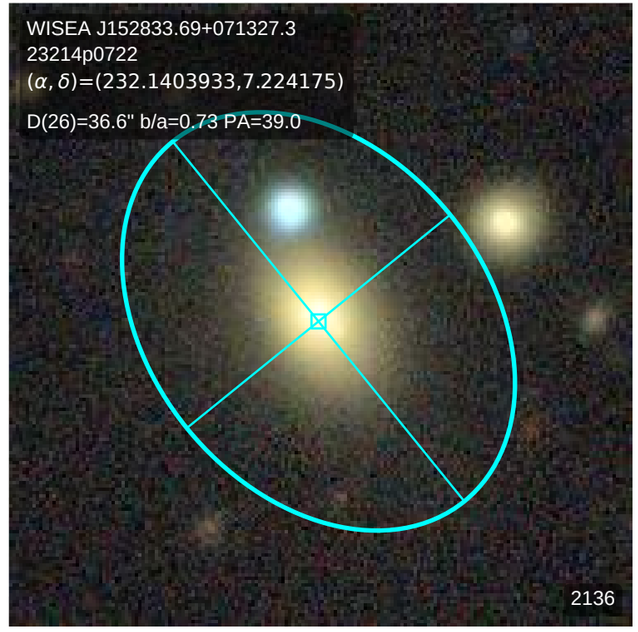
WISEA J152833.69+071327.3
23214p0722
(α, δ)=(232.1403933,7.224175)
D(26)=36.6" b/a=0.73 PA=39.0
2136

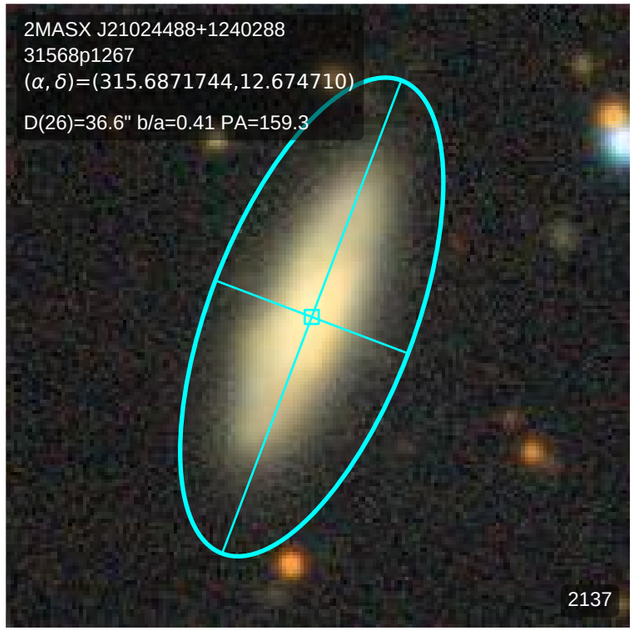
2MASX J21024488+1240288
31568p1267
(α, δ)=(315.6871744,12.674710)
D(26)=36.6" b/a=0.41 PA=159.3
2137

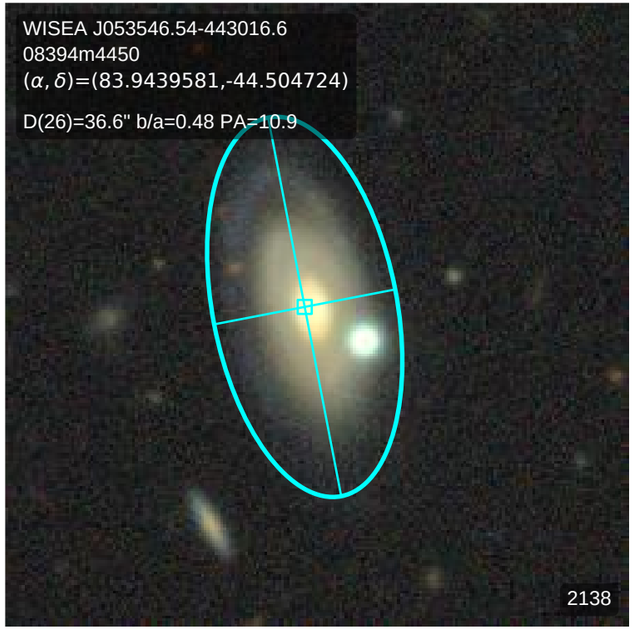
WISEA J053546.54-443016.6
08394m4450
(α, δ)=(83.9439581,-44.504724)
D(26)=36.6" b/a=0.48 PA=10.9
2138

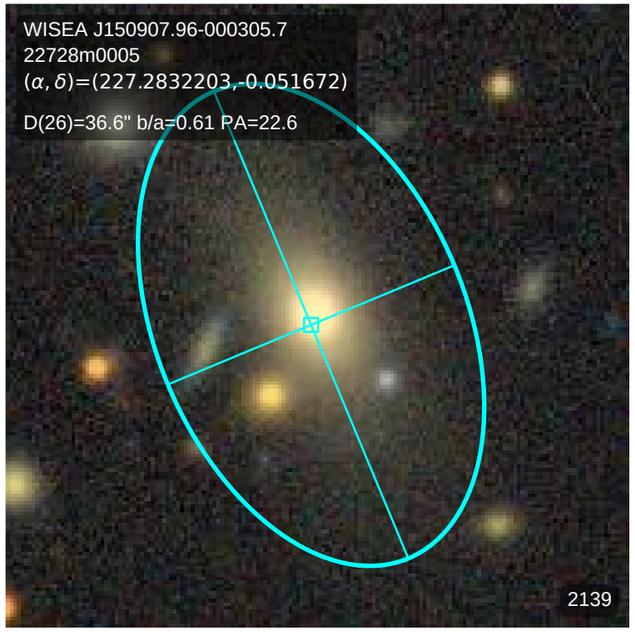
WISEA J150907.96-000305.7
22728m0005
(α, δ)=(227.2832203,-0.051672)
D(26)=36.6" b/a=0.61 PA=22.6
2139

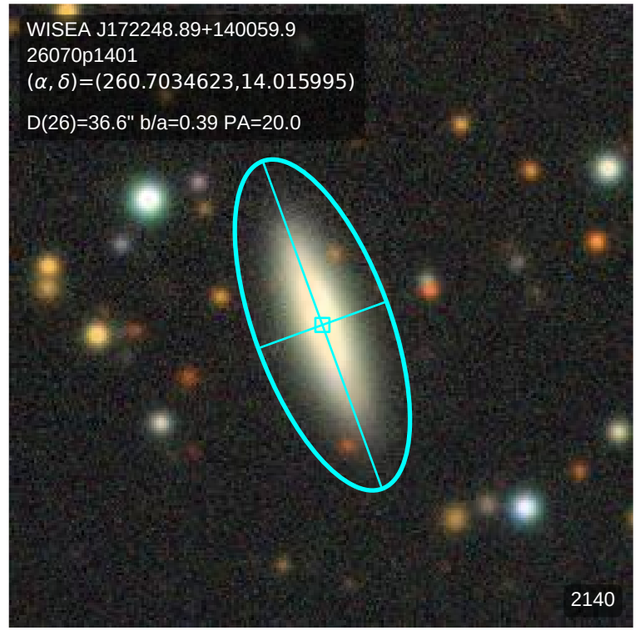
WISEA J172248.89+140059.9
26070p1401
(α, δ)=(260.7034623,14.015995)
D(26)=36.6" b/a=0.39 PA=20.0
2140

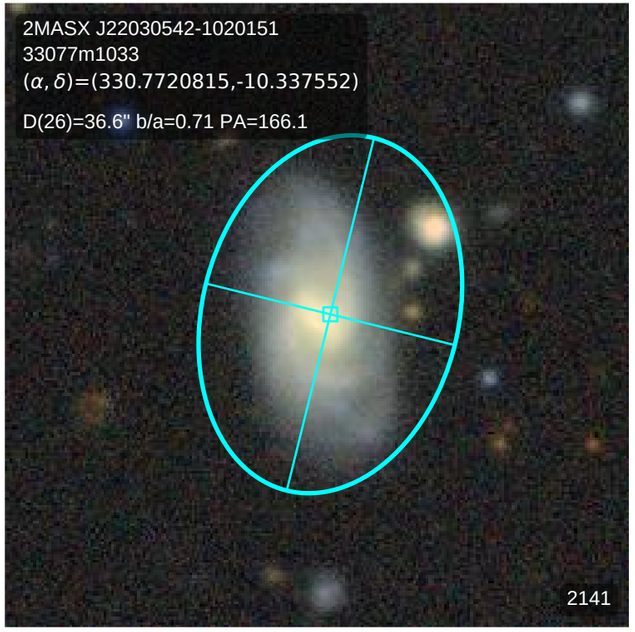
2MASX J22030542-1020151
33077m1033
(α, δ)=(330.7720815,-10.337552)
D(26)=36.6" b/a=0.71 PA=166.1
2141

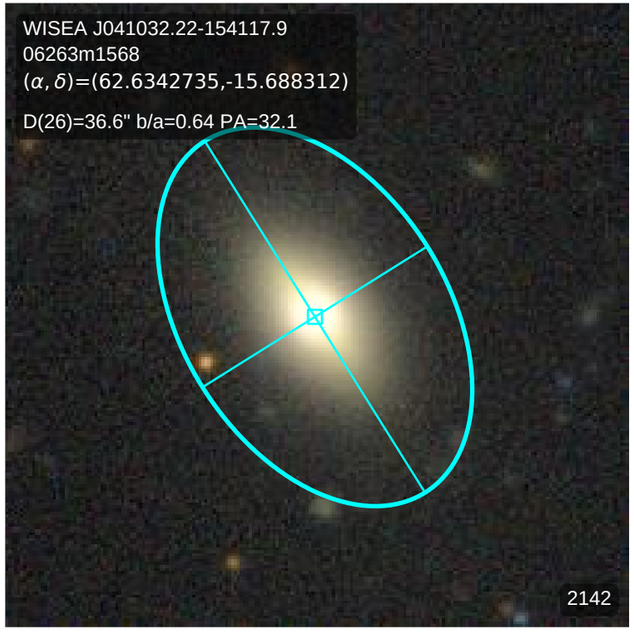
WISEA J041032.22-154117.9
06263m1568
(α, δ)=(62.6342735,-15.688312)
D(26)=36.6" b/a=0.64 PA=32.1
2142

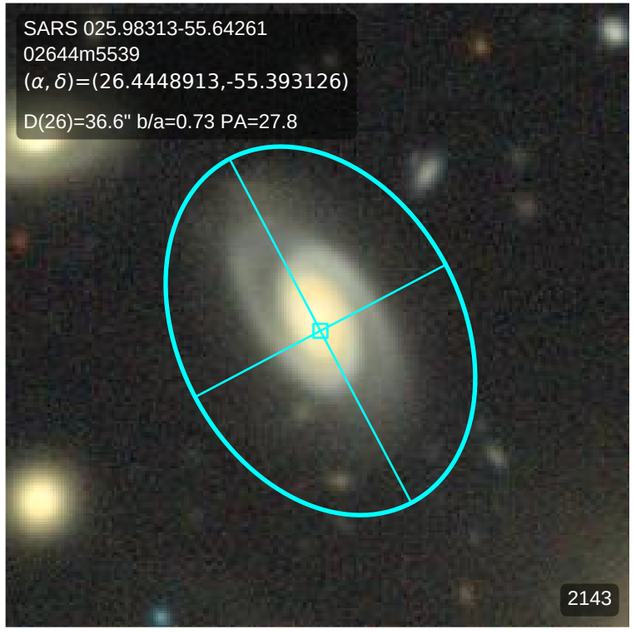
SARS 025.98313-55.64261
02644m5539
(α, δ)=(26.4448913,-55.393126)
D(26)=36.6" b/a=0.73 PA=27.8
2143

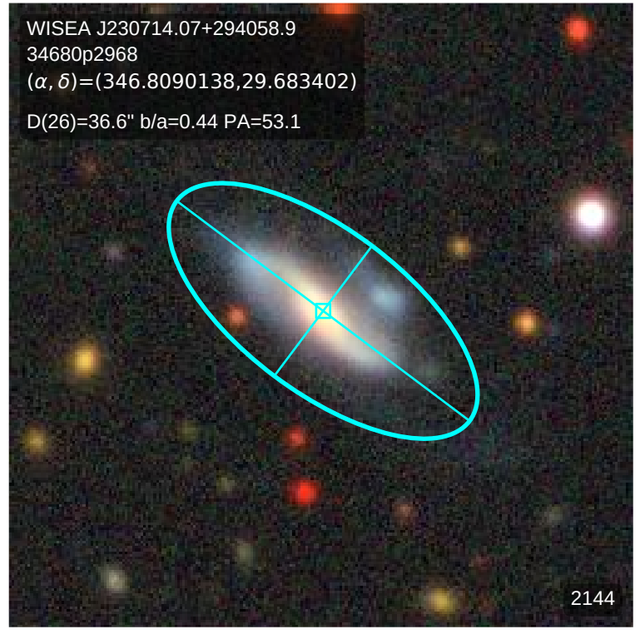
WISEA J230714.07+294058.9
34680p2968
(α, δ)=(346.8090138,29.683402)
D(26)=36.6" b/a=0.44 PA=53.1
2144

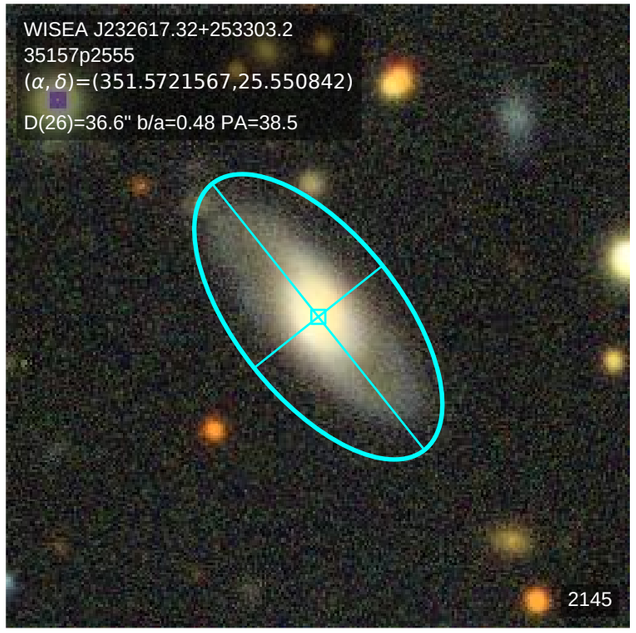
WISEA J232617.32+253303.2
35157p2555
(α, δ)=(351.5721567,25.550842)
D(26)=36.6" b/a=0.48 PA=38.5
2145

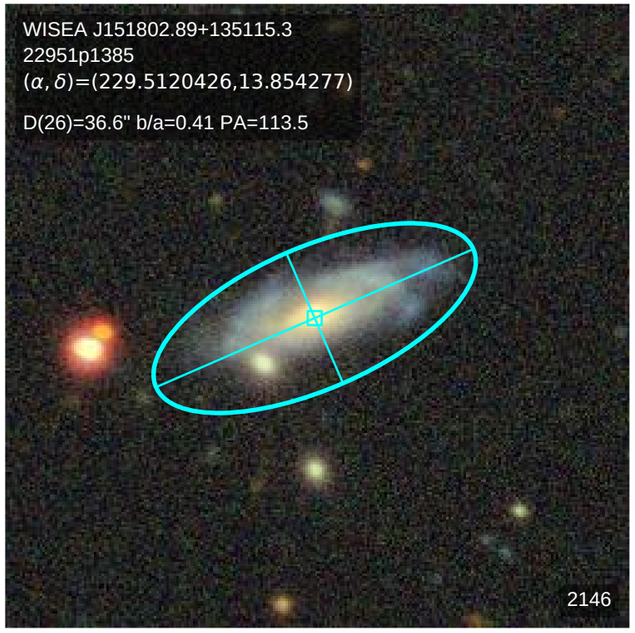
WISEA J151802.89+135115.3
22951p1385
(α, δ)=(229.5120426,13.854277)
D(26)=36.6" b/a=0.41 PA=113.5
2146

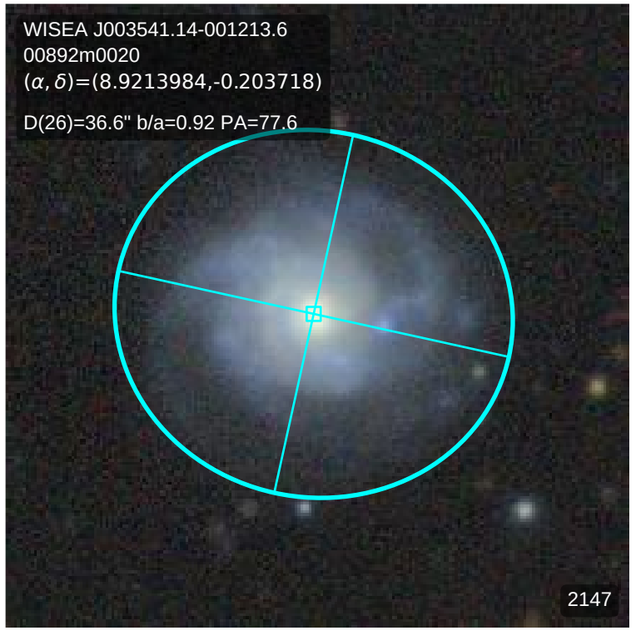
WISEA J003541.14-001213.6
00892m0020
(α, δ)=(8.9213984,-0.203718)
D(26)=36.6" b/a=0.92 PA=77.6
2147

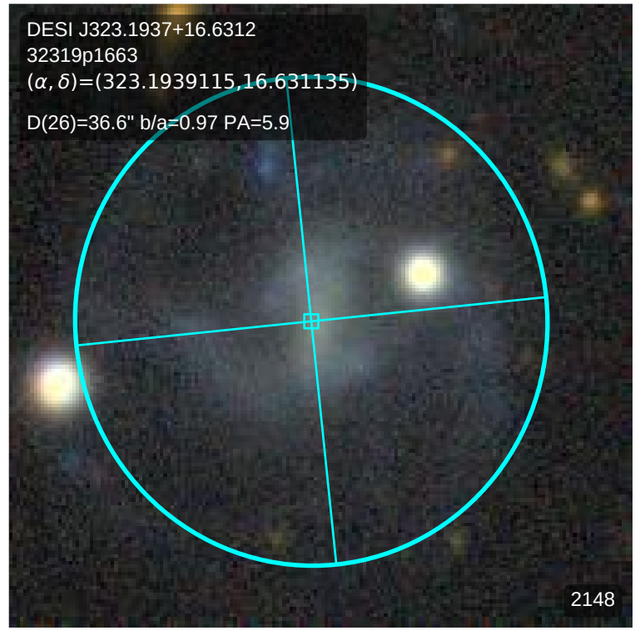
DESI J323.1937+16.6312
32319p1663
(α, δ)=(323.1939115,16.631135)
D(26)=36.6" b/a=0.97 PA=5.9
2148

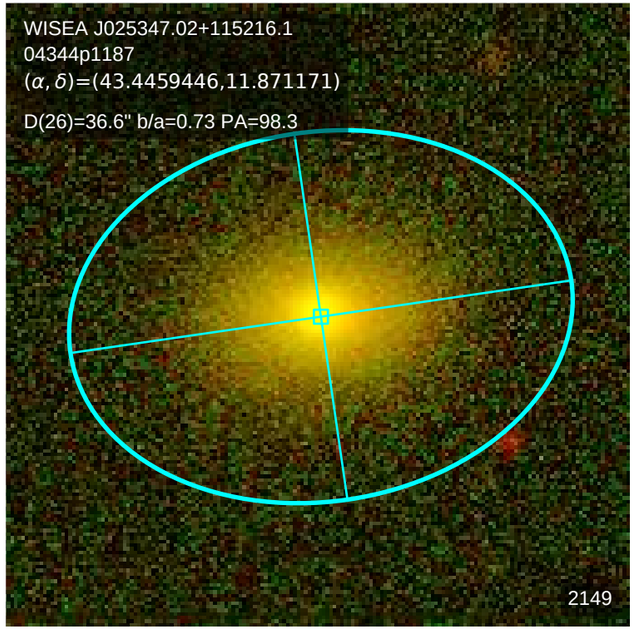
WISEA J025347.02+115216.1
04344p1187
(α, δ)=(43.4459446,11.871171)
D(26)=36.6" b/a=0.73 PA=98.3
2149

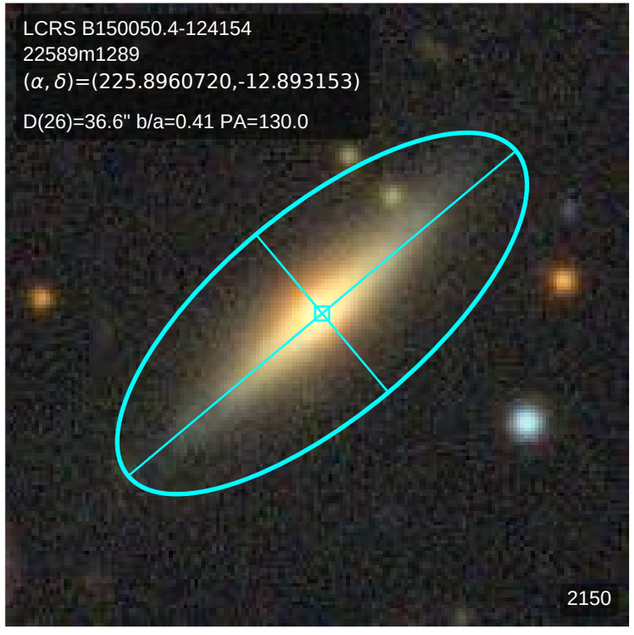
LCRS B150050.4-124154
22589m1289
(α, δ)=(225.8960720,-12.893153)
D(26)=36.6" b/a=0.41 PA=130.0
2150

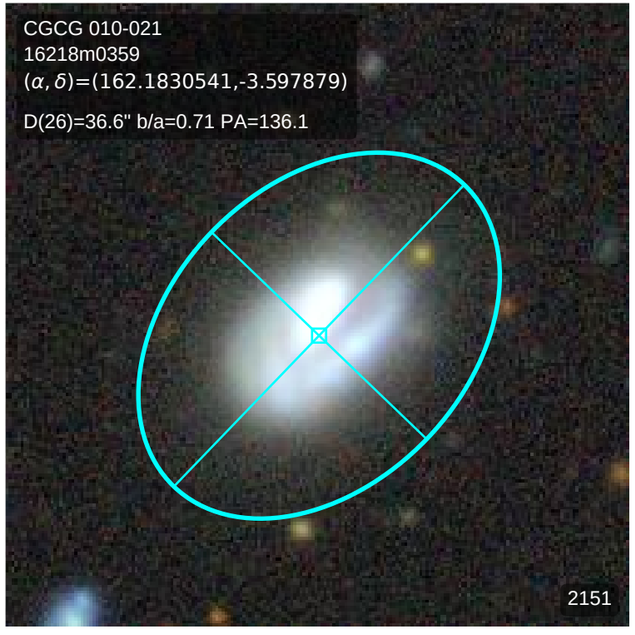
CGCG 010-021
16218m0359
(α, δ)=(162.1830541,-3.597879)
D(26)=36.6" b/a=0.71 PA=136.1
2151

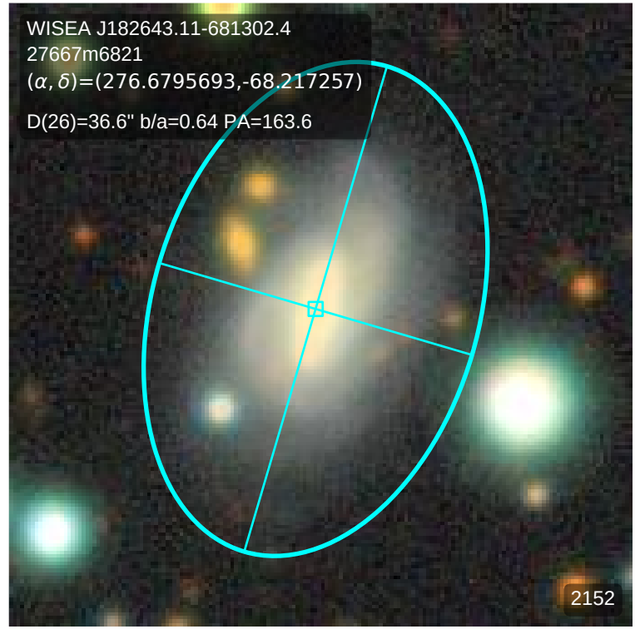
WISEA J182643.11-681302.4
27667m6821
(α, δ)=(276.6795693,-68.217257)
D(26)=36.6" b/a=0.64 PA=163.6
2152

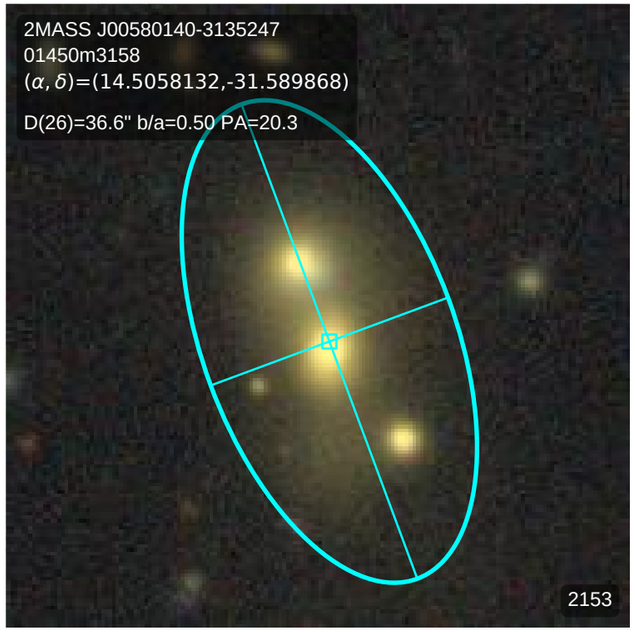
2MASS J00580140-3135247
01450m3158
(α, δ)=(14.5058132,-31.589868)
D(26)=36.6" b/a=0.50 PA=20.3
2153

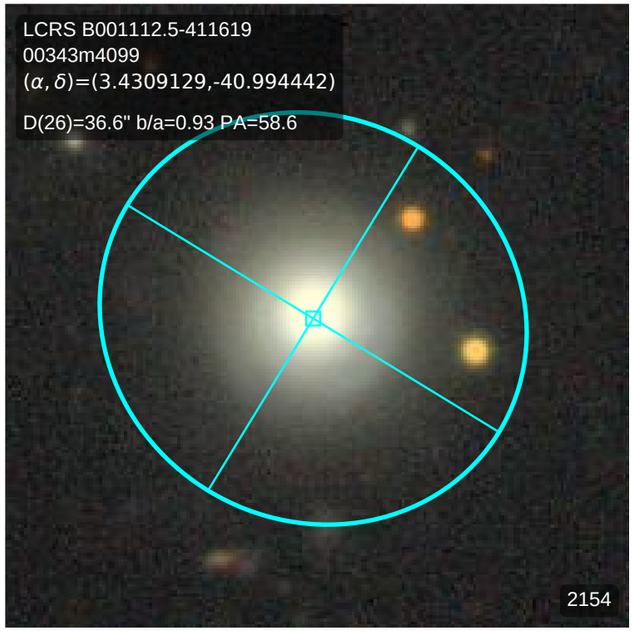
LCRS B001112.5-411619
00343m4099
(α, δ)=(3.4309129,-40.994442)
D(26)=36.6" b/a=0.93 PA=58.6
2154

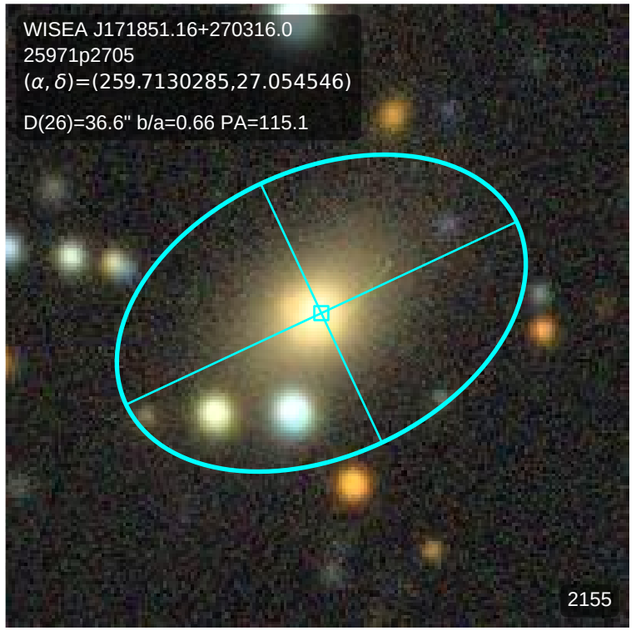
WISEA J171851.16+270316.0
25971p2705
(α, δ)=(259.7130285,27.054546)
D(26)=36.6" b/a=0.66 PA=115.1
2155

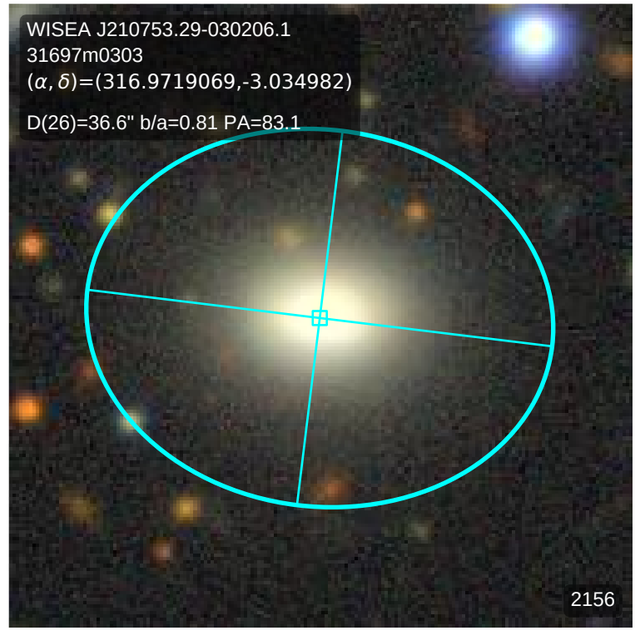
WISEA J210753.29-030206.1
31697m0303
(α, δ)=(316.9719069,-3.034982)
D(26)=36.6" b/a=0.81 PA=83.1
2156

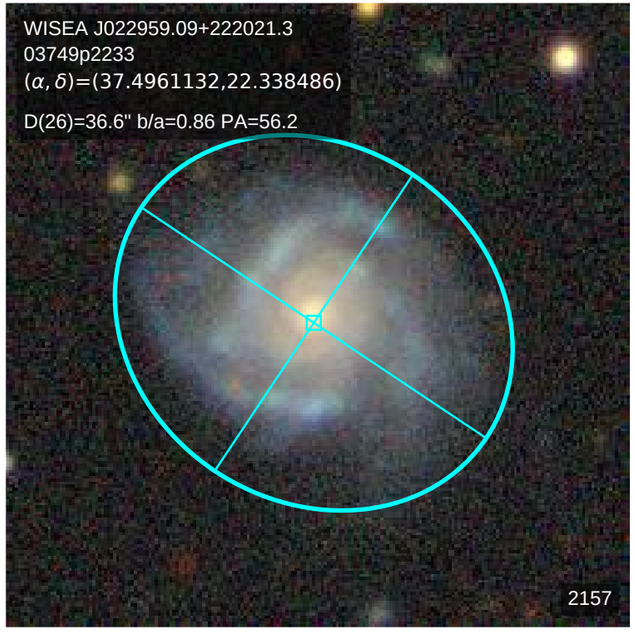
WISEA J022959.09+222021.3
03749p2233
(α, δ)=(37.4961132,22.338486)
D(26)=36.6" b/a=0.86 PA=56.2
2157

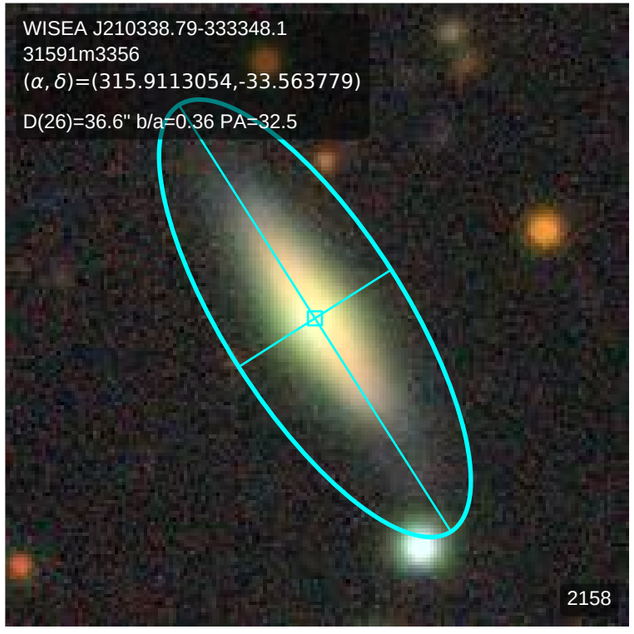
WISEA J210338.79-333348.1
31591m3356
(α, δ)=(315.9113054,-33.563779)
D(26)=36.6" b/a=0.36 PA=32.5
2158

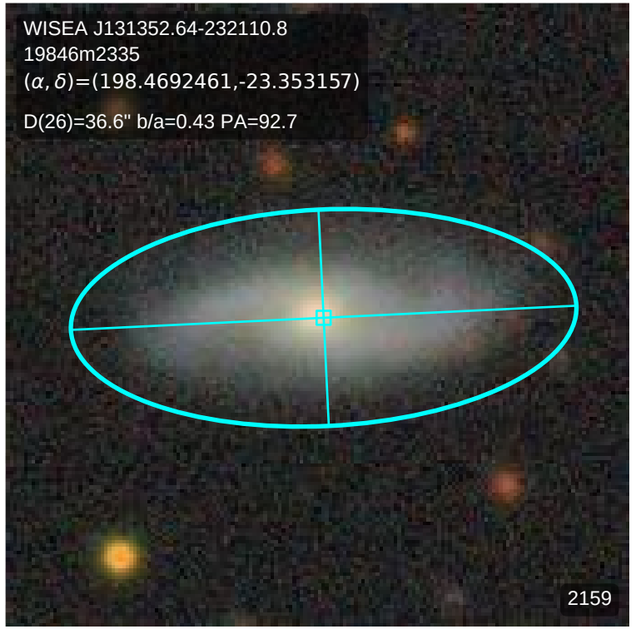
WISEA J131352.64-232110.8
19846m2335
(α, δ)=(198.4692461,-23.353157)
D(26)=36.6" b/a=0.43 PA=92.7
2159

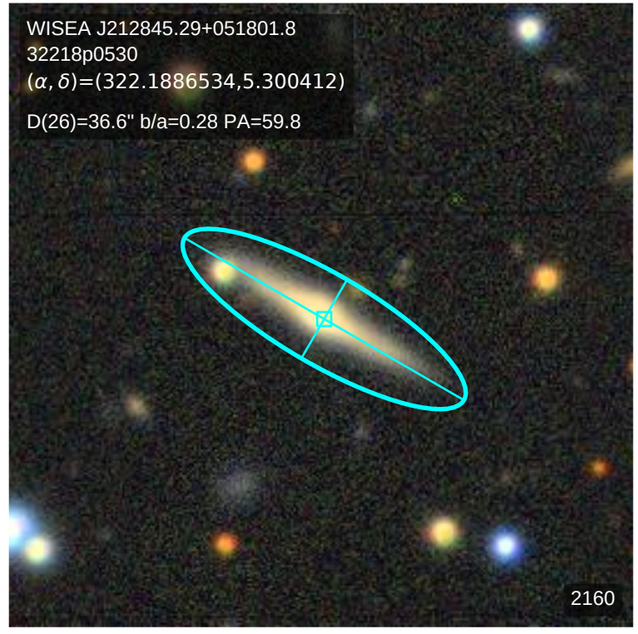
WISEA J212845.29+051801.8
32218p0530
(α, δ)=(322.1886534,5.300412)
D(26)=36.6" b/a=0.28 PA=59.8
2160

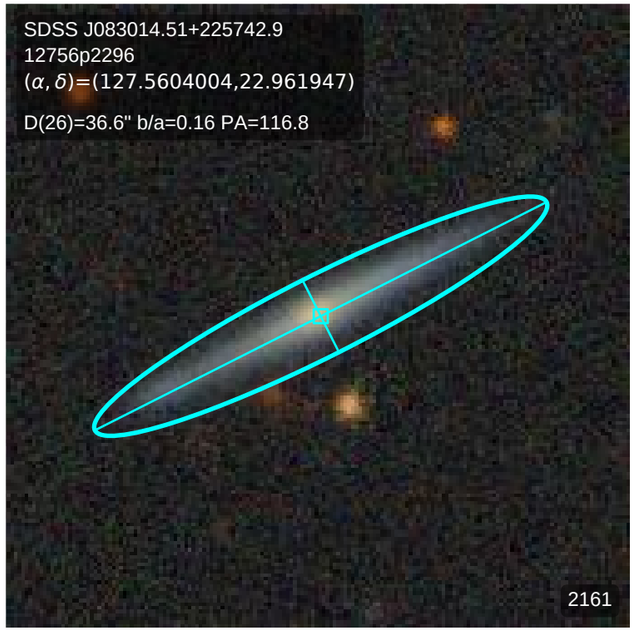
SDSS J083014.51+225742.9
12756p2296
(α, δ)=(127.5604004,22.961947)
D(26)=36.6" b/a=0.16 PA=116.8
2161

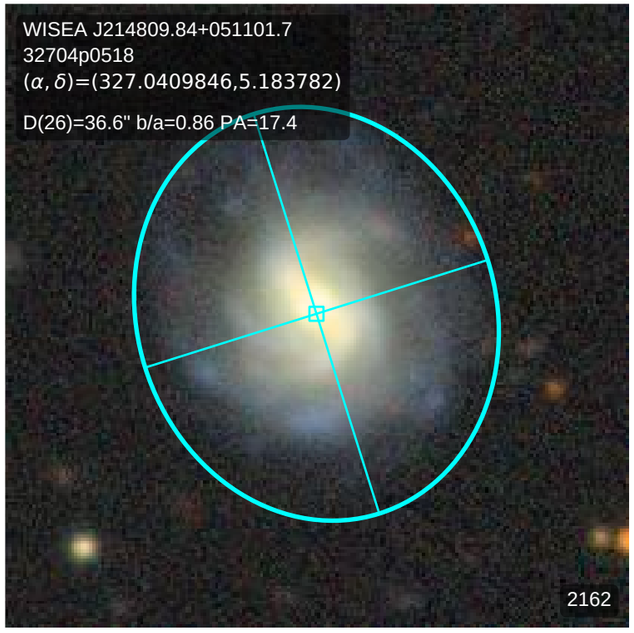
WISEA J214809.84+051101.7
32704p0518
(α, δ)=(327.0409846,5.183782)
D(26)=36.6" b/a=0.86 PA=17.4
2162

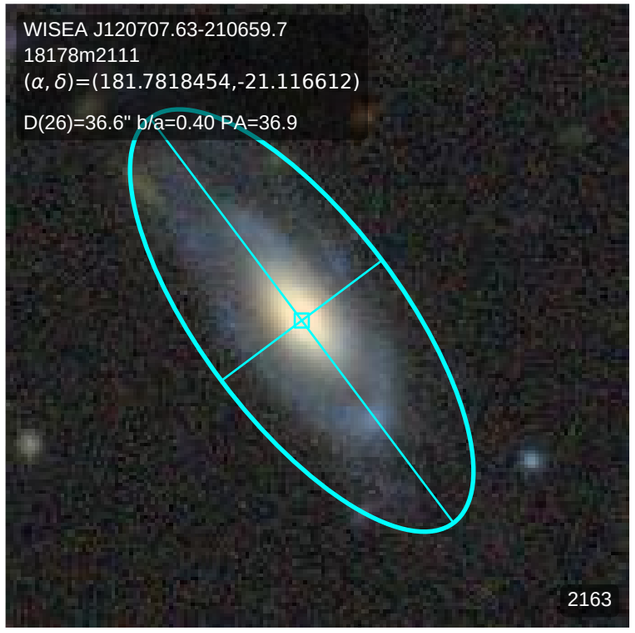
WISEA J120707.63-210659.7
18178m2111
(α, δ)=(181.7818454,-21.116612)
D(26)=36.6" b/a=0.40 PA=36.9
2163

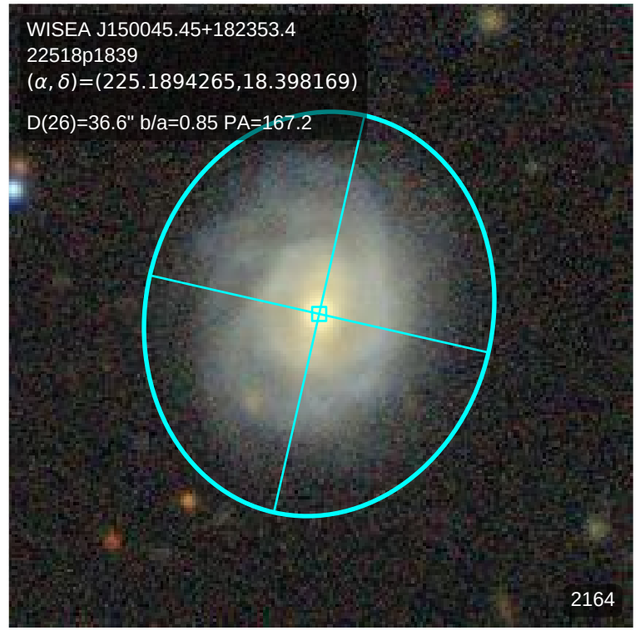
WISEA J150045.45+182353.4
22518p1839
(α, δ)=(225.1894265,18.398169)
D(26)=36.6" b/a=0.85 PA=167.2
2164

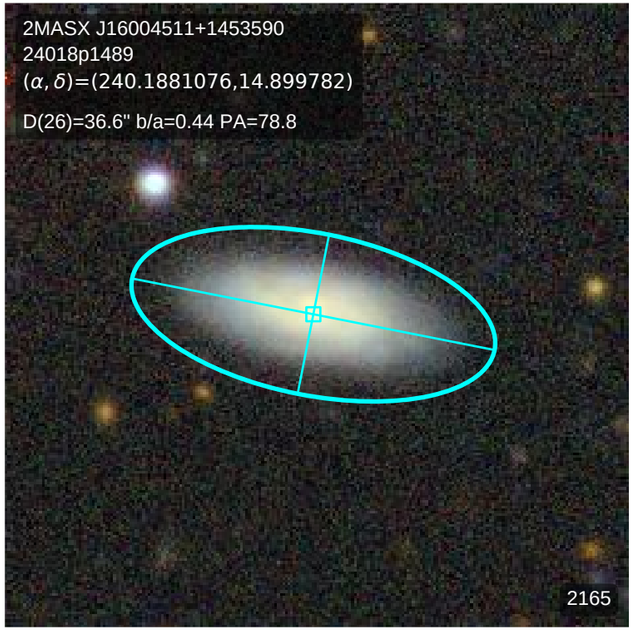
2MASX J16004511+1453590
24018p1489
(α, δ)=(240.1881076,14.899782)
D(26)=36.6" b/a=0.44 PA=78.8
2165

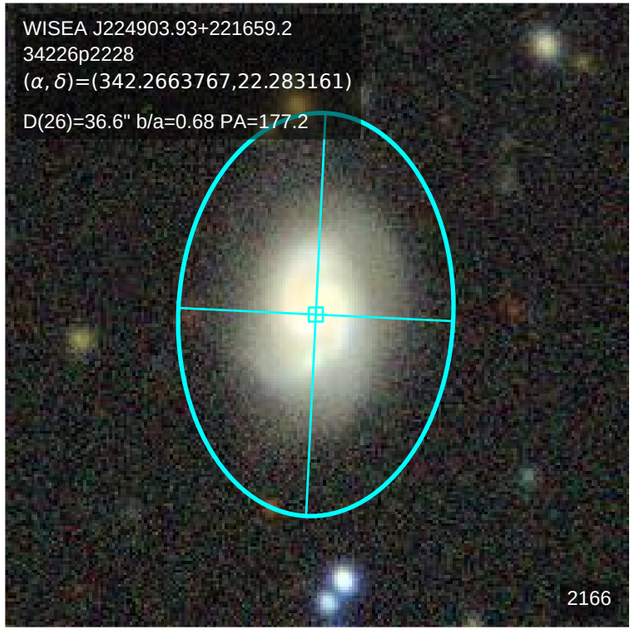
WISEA J224903.93+221659.2
34226p2228
(α, δ)=(342.2663767,22.283161)
D(26)=36.6" b/a=0.68 PA=177.2
2166

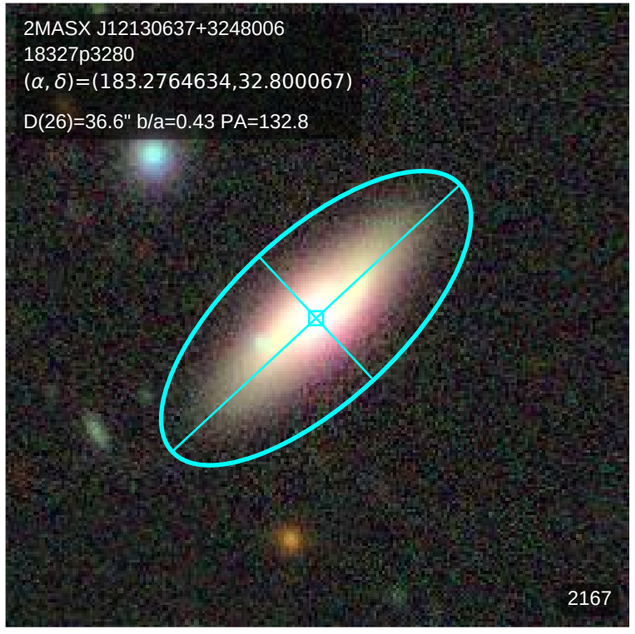
2MASX J12130637+3248006
18327p3280
(α, δ)=(183.2764634,32.800067)
D(26)=36.6" b/a=0.43 PA=132.8
2167

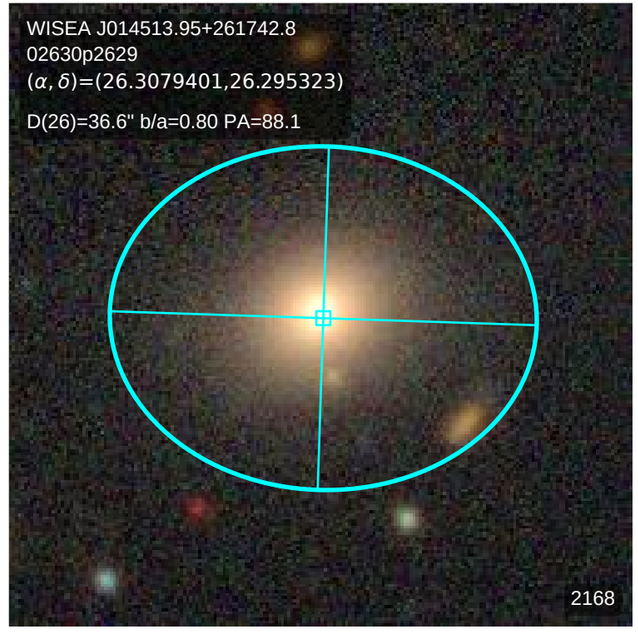
WISEA J014513.95+261742.8
02630p2629
(α, δ)=(26.3079401,26.295323)
D(26)=36.6" b/a=0.80 PA=88.1
2168

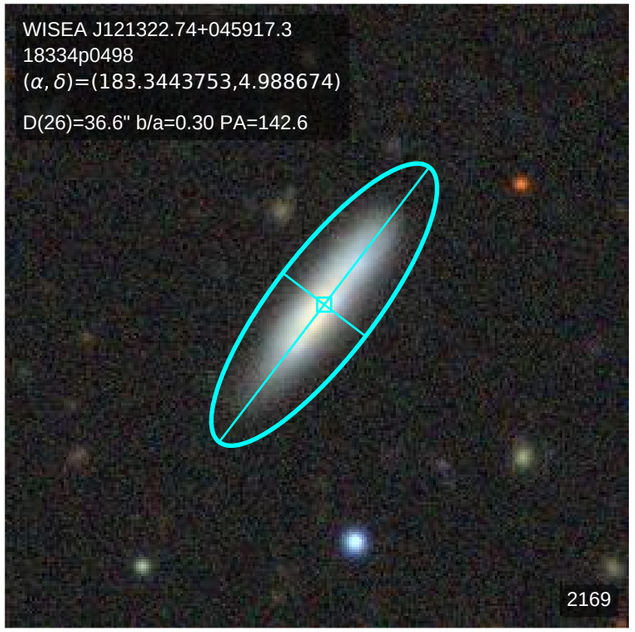
WISEA J121322.74+045917.3
18334p0498
(α, δ)=(183.3443753,4.988674)
D(26)=36.6" b/a=0.30 PA=142.6
2169

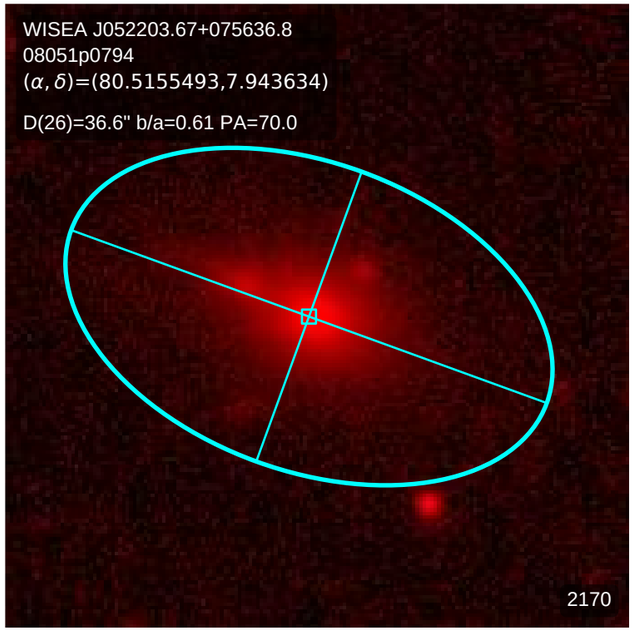
WISEA J052203.67+075636.8
08051p0794
(α, δ)=(80.5155493,7.943634)
D(26)=36.6" b/a=0.61 PA=70.0
2170

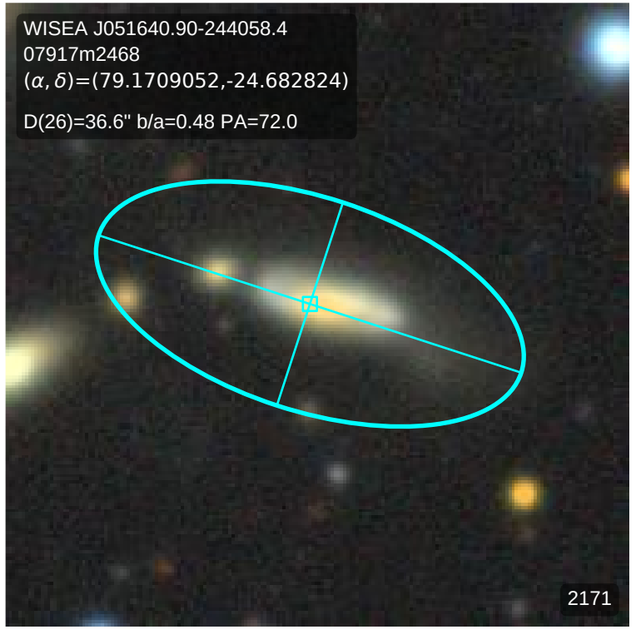
WISEA J051640.90-244058.4
07917m2468
(α, δ)=(79.1709052,-24.682824)
D(26)=36.6" b/a=0.48 PA=72.0
2171

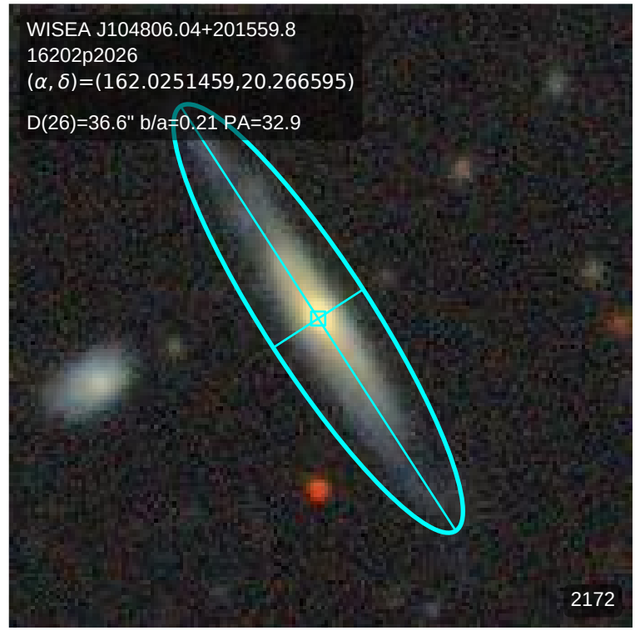
WISEA J104806.04+201559.8
16202p2026
(α, δ)=(162.0251459,20.266595)
D(26)=36.6" b/a=0.21 PA=32.9
2172

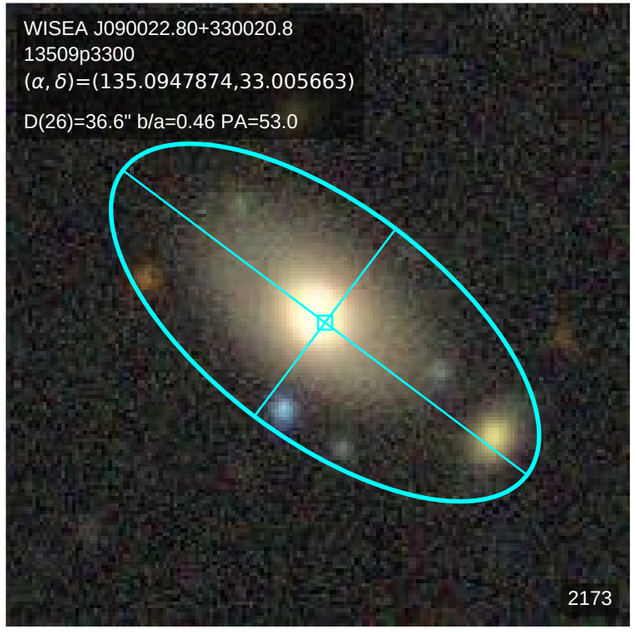
WISEA J090022.80+330020.8
13509p3300
(α, δ)=(135.0947874,33.005663)
D(26)=36.6" b/a=0.46 PA=53.0
2173

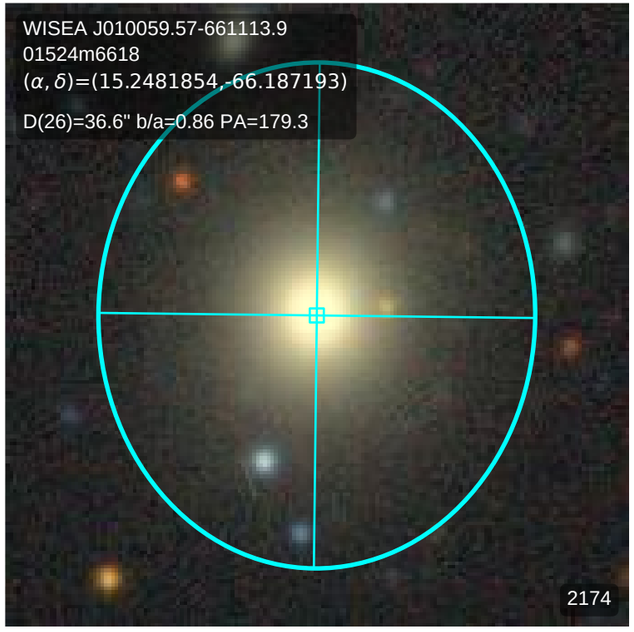
WISEA J010059.57-661113.9
01524m6618
(α, δ)=(15.2481854,-66.187193)
D(26)=36.6" b/a=0.86 PA=179.3
2174

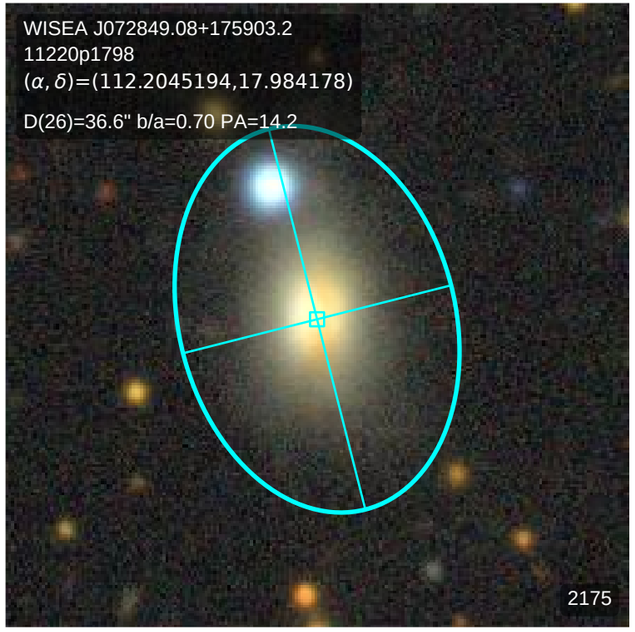
WISEA J072849.08+175903.2
11220p1798
(α, δ)=(112.2045194,17.984178)
D(26)=36.6" b/a=0.70 PA=14.2
2175

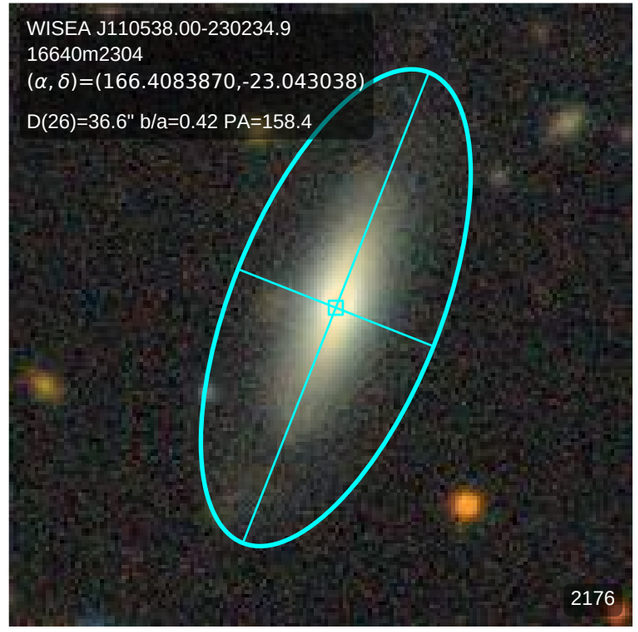
WISEA J110538.00-230234.9
16640m2304
(α, δ)=(166.4083870,-23.043038)
D(26)=36.6" b/a=0.42 PA=158.4
2176

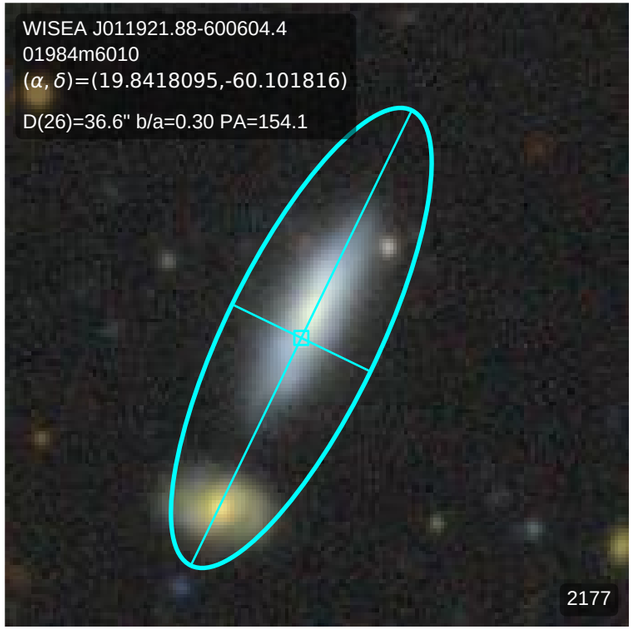
WISEA J011921.88-600604.4
01984m6010
(α, δ)=(19.8418095,-60.101816)
D(26)=36.6" b/a=0.30 PA=154.1
2177

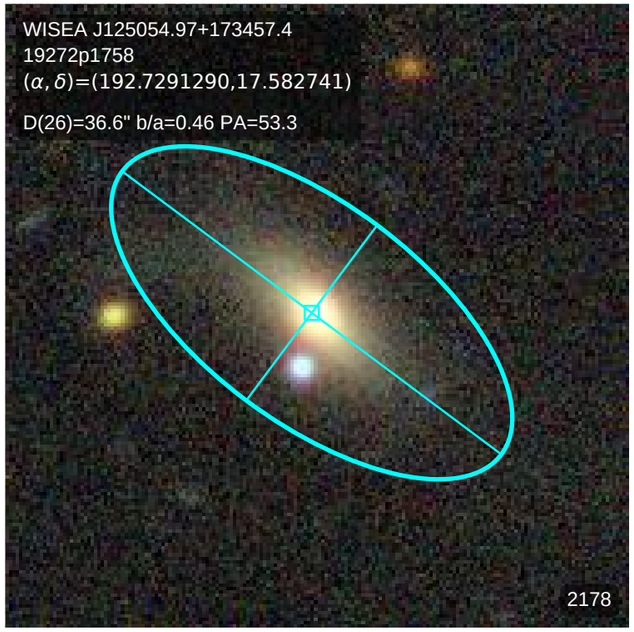
WISEA J125054.97+173457.4
19272p1758
(α, δ)=(192.7291290,17.582741)
D(26)=36.6" b/a=0.46 PA=53.3
2178

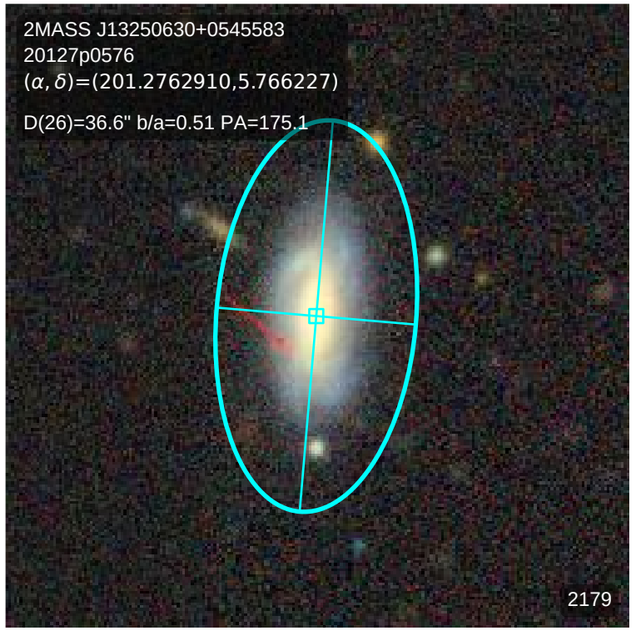
2MASS J13250630+0545583
20127p0576
(α, δ)=(201.2762910,5.766227)
D(26)=36.6" b/a=0.51 PA=175.1
2179

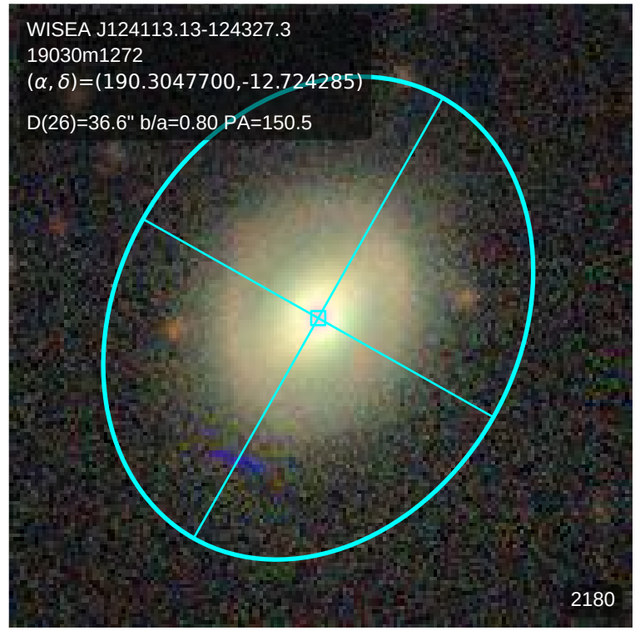
WISEA J124113.13-124327.3
19030m1272
(α, δ)=(190.3047700,-12.724285)
D(26)=36.6" b/a=0.80 PA=150.5
2180

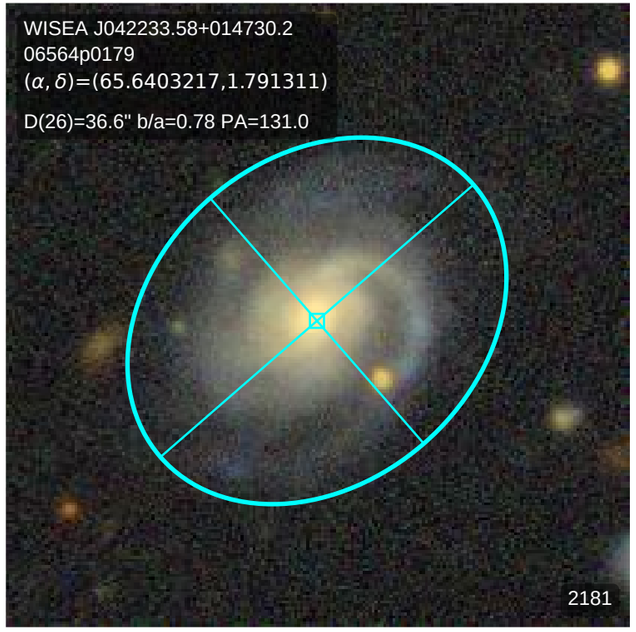
WISEA J042233.58+014730.2
06564p0179
(α, δ)=(65.6403217,1.791311)
D(26)=36.6" b/a=0.78 PA=131.0
2181

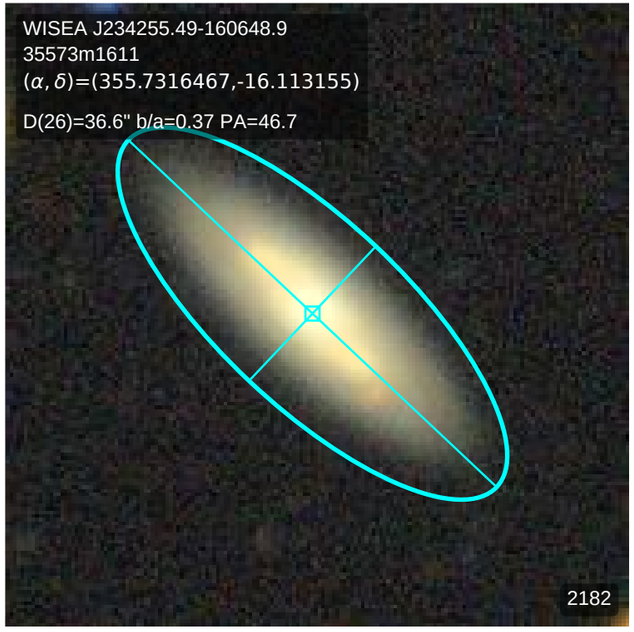
WISEA J234255.49-160648.9
35573m1611
(α, δ)=(355.7316467,-16.113155)
D(26)=36.6" b/a=0.37 PA=46.7
2182

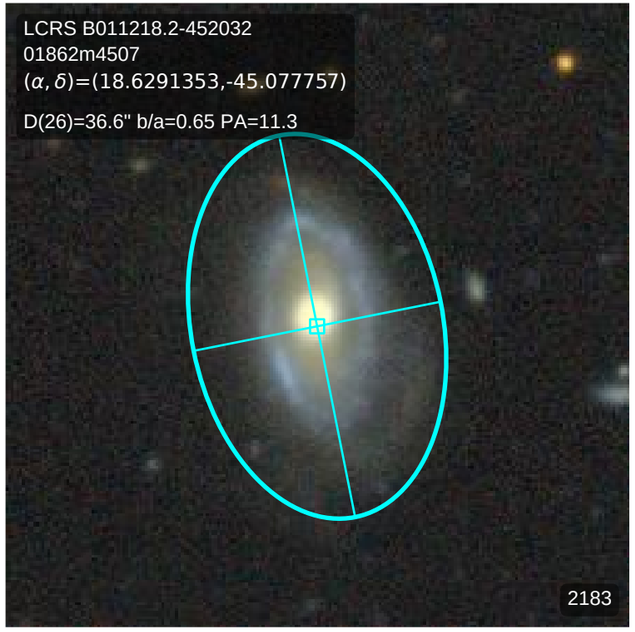
LCRS B011218.2-452032
01862m4507
(α, δ)=(18.6291353,-45.077757)
D(26)=36.6" b/a=0.65 PA=11.3
2183

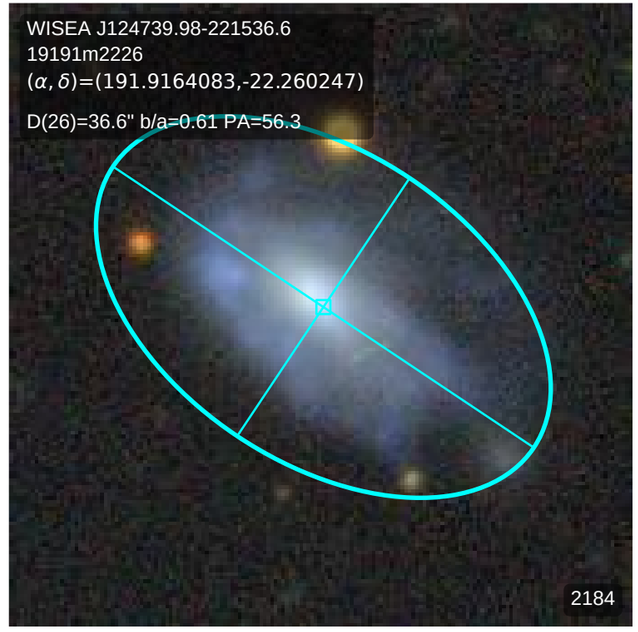
WISEA J124739.98-221536.6
19191m2226
(α, δ)=(191.9164083,-22.260247)
D(26)=36.6" b/a=0.61 PA=56.3
2184

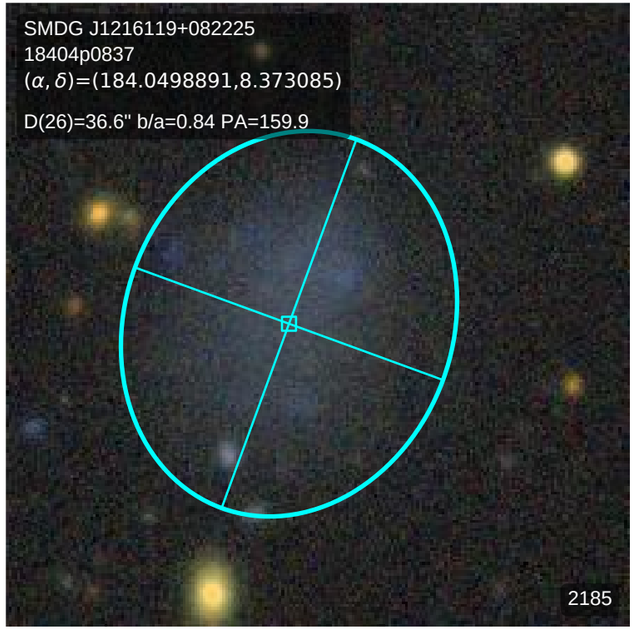
SMDG J1216119+082225
18404p0837
(α, δ)=(184.0498891,8.373085)
D(26)=36.6" b/a=0.84 PA=159.9
2185

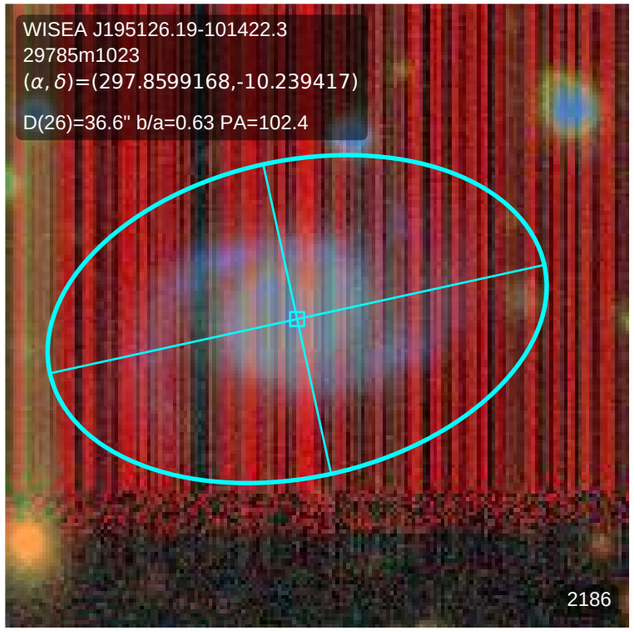
WISEA J195126.19-101422.3
29785m1023
(α, δ)=(297.8599168,-10.239417)
D(26)=36.6" b/a=0.63 PA=102.4
2186

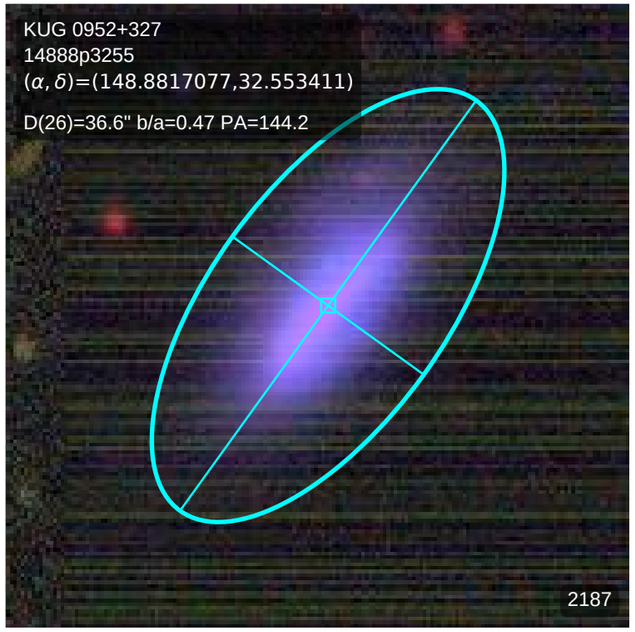
KUG 0952+327
14888p3255
(α, δ)=(148.8817077,32.553411)
D(26)=36.6" b/a=0.47 PA=144.2
2187

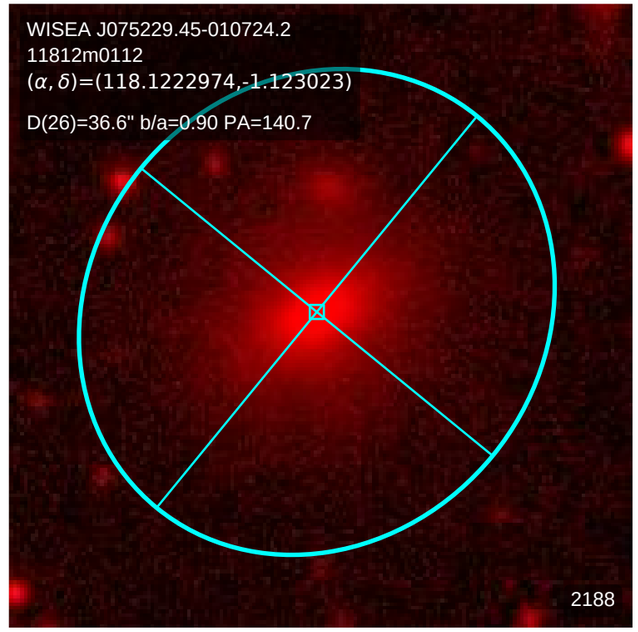
WISEA J075229.45-010724.2
11812m0112
(α, δ)=(118.1222974,-1.123023)
D(26)=36.6" b/a=0.90 PA=140.7
2188

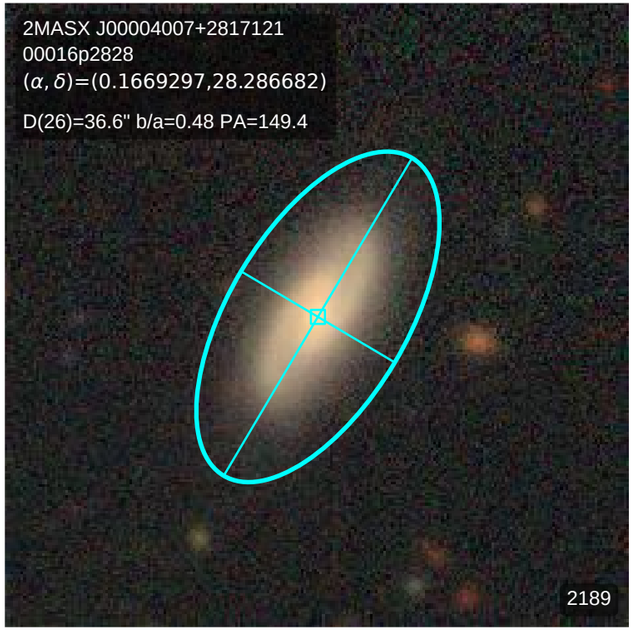
2MASX J00004007+2817121
00016p2828
(α, δ)=(0.1669297,28.286682)
D(26)=36.6" b/a=0.48 PA=149.4
2189

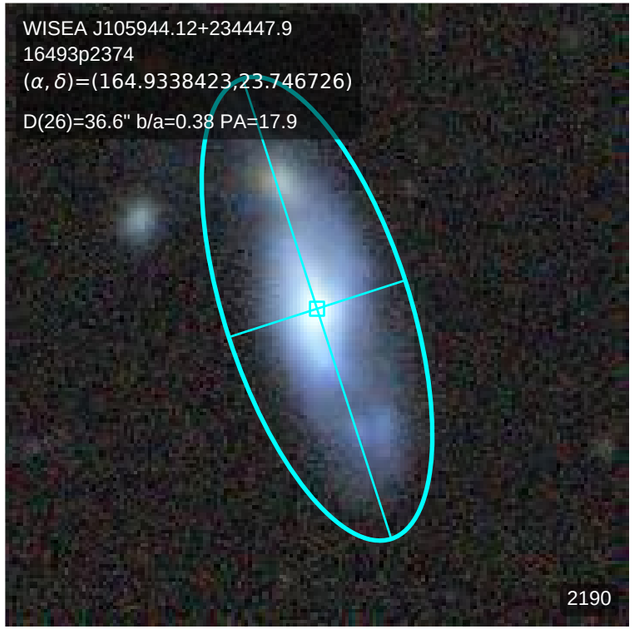
WISEA J105944.12+234447.9
16493p2374
(α, δ)=(164.9338423,23.746726)
D(26)=36.6" b/a=0.38 PA=17.9
2190

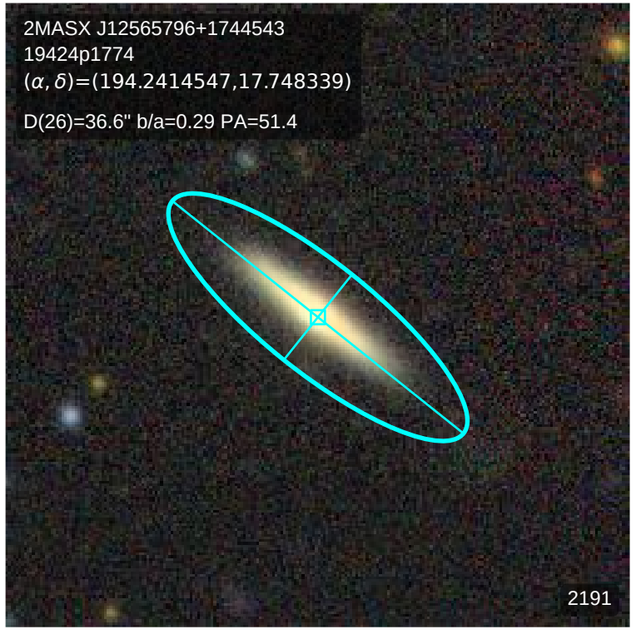
2MASX J12565796+1744543
19424p1774
(α, δ)=(194.2414547,17.748339)
D(26)=36.6" b/a=0.29 PA=51.4
2191

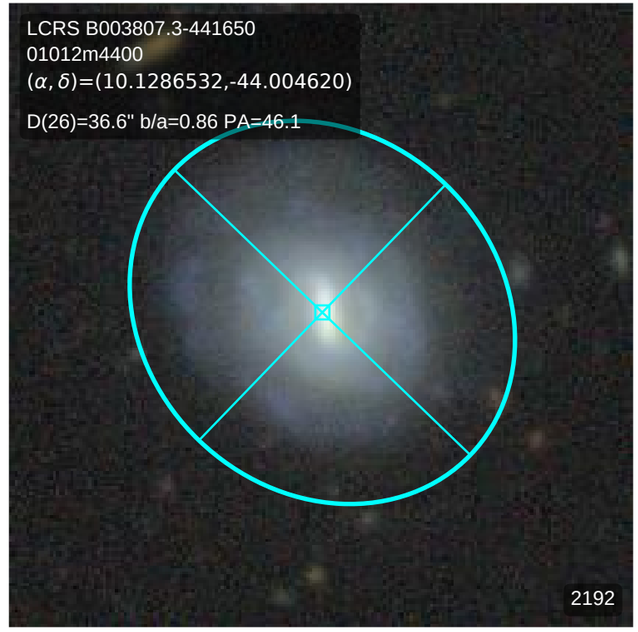
LCRS B003807.3-441650
01012m4400
(α, δ)=(10.1286532,-44.004620)
D(26)=36.6" b/a=0.86 PA=46.1
2192

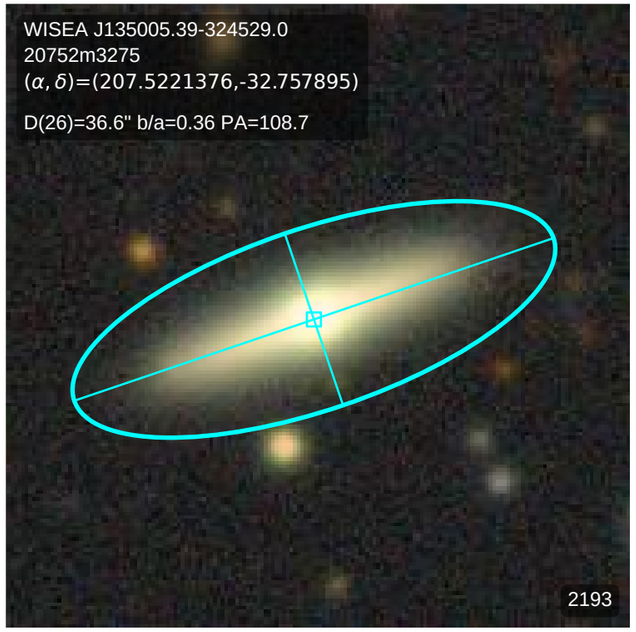
WISEA J135005.39-324529.0
20752m3275
(α, δ)=(207.5221376,-32.757895)
D(26)=36.6" b/a=0.36 PA=108.7
2193

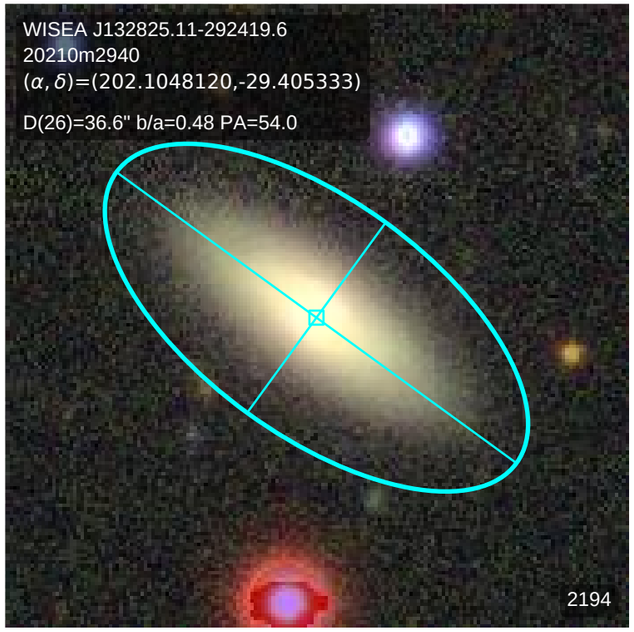
WISEA J132825.11-292419.6
20210m2940
(α, δ)=(202.1048120,-29.405333)
D(26)=36.6" b/a=0.48 PA=54.0
2194

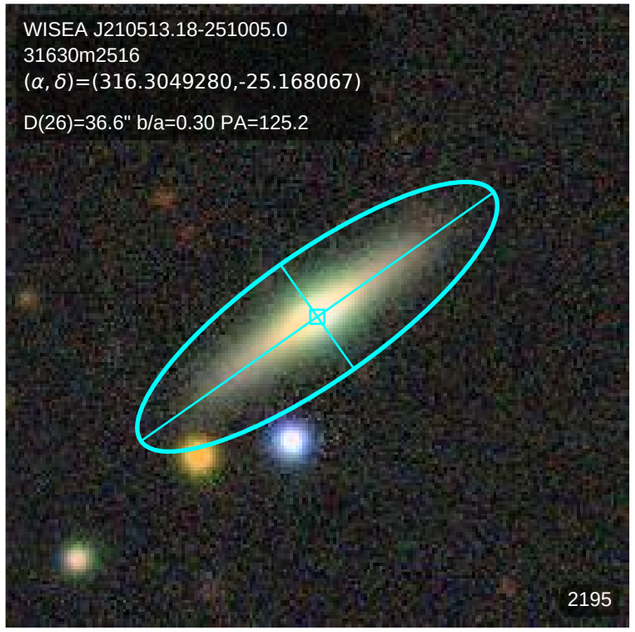
WISEA J210513.18-251005.0
31630m2516
(α, δ)=(316.3049280,-25.168067)
D(26)=36.6" b/a=0.30 PA=125.2
2195

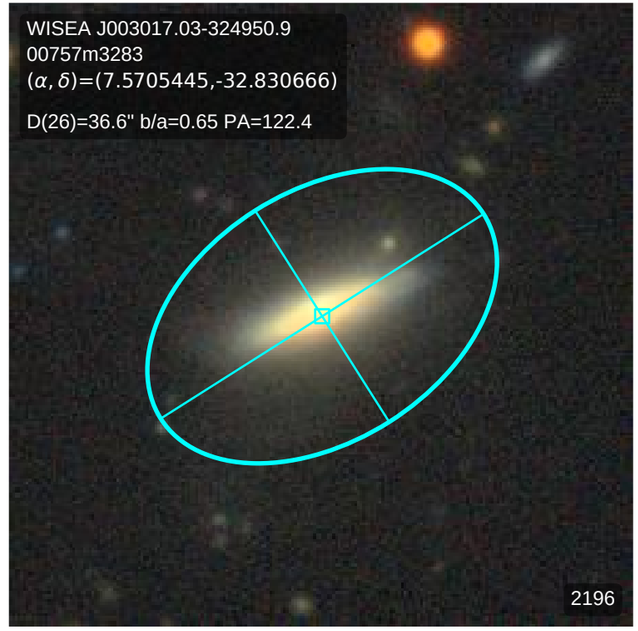
WISEA J003017.03-324950.9
00757m3283
(α, δ)=(7.5705445,-32.830666)
D(26)=36.6" b/a=0.65 PA=122.4
2196

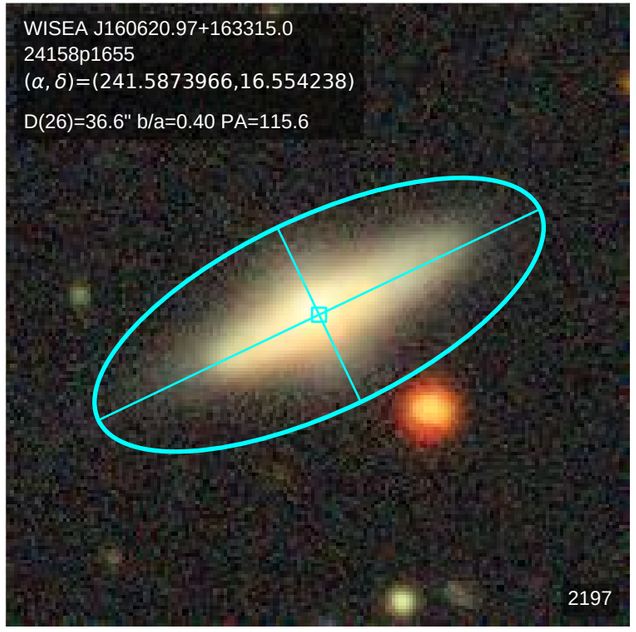
WISEA J160620.97+163315.0
24158p1655
(α, δ)=(241.5873966,16.554238)
D(26)=36.6" b/a=0.40 PA=115.6
2197

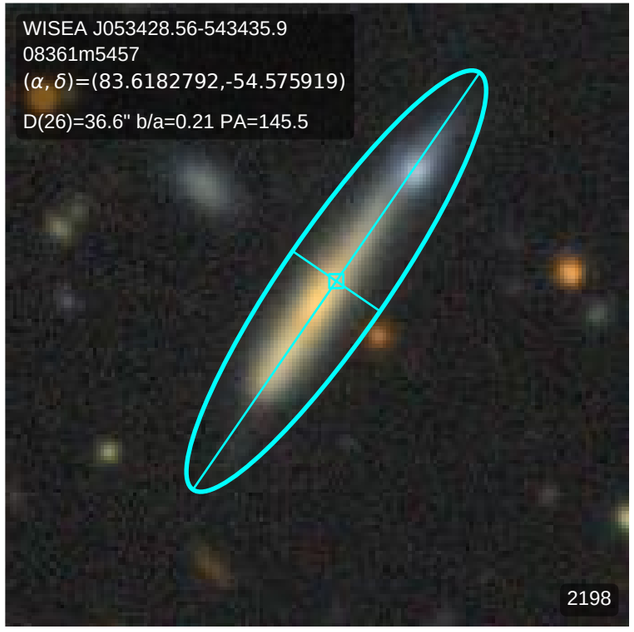
WISEA J053428.56-543435.9
08361m5457
(α, δ)=(83.6182792,-54.575919)
D(26)=36.6" b/a=0.21 PA=145.5
2198

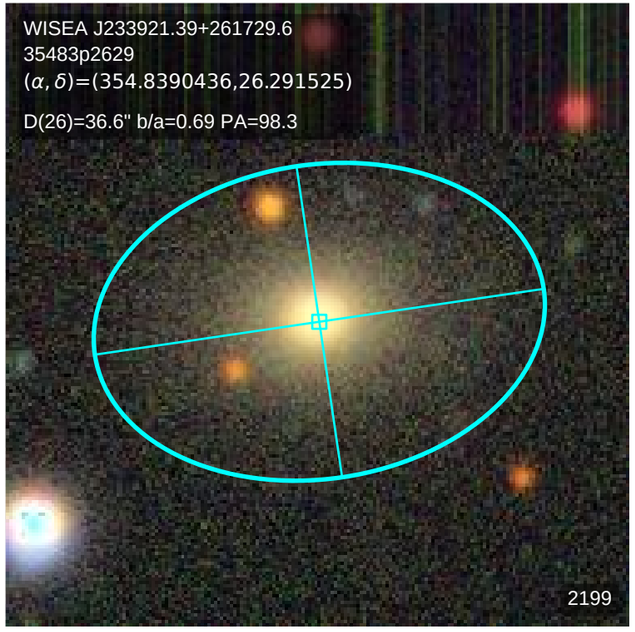
WISEA J233921.39+261729.6
35483p2629
(α, δ)=(354.8390436,26.291525)
D(26)=36.6" b/a=0.69 PA=98.3
2199

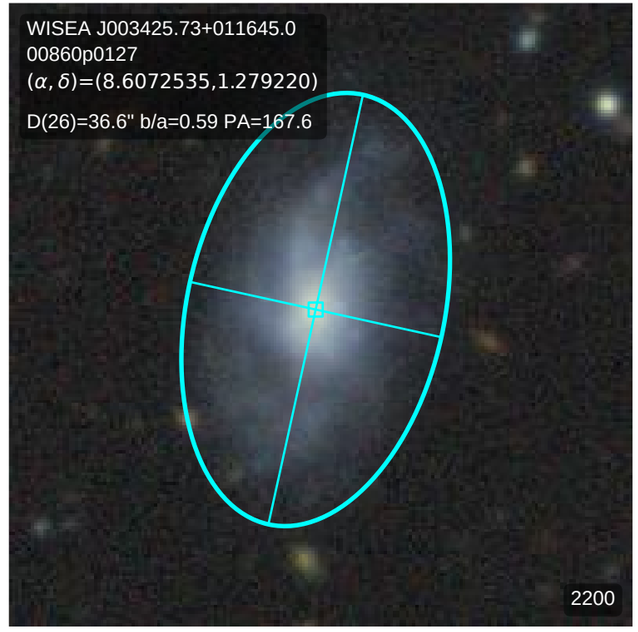
WISEA J003425.73+011645.0
00860p0127
(α, δ)=(8.6072535,1.279220)
D(26)=36.6" b/a=0.59 PA=167.6
2200

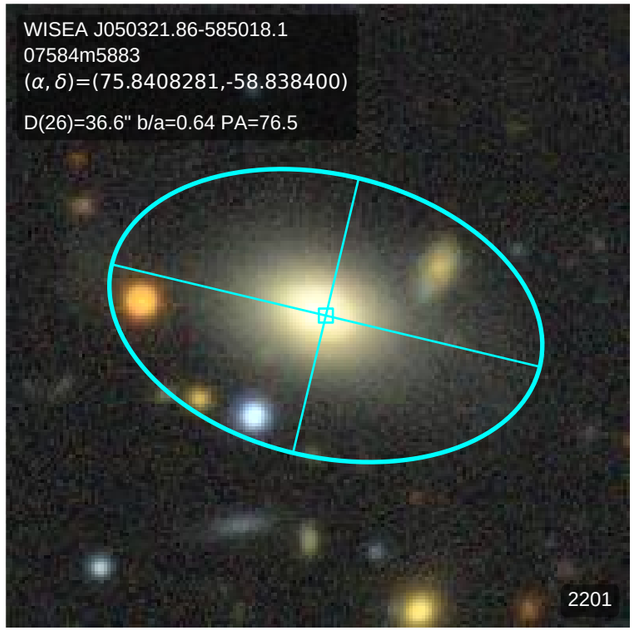
WISEA J050321.86-585018.1
07584m5883
(α, δ)=(75.8408281,-58.838400)
D(26)=36.6" b/a=0.64 PA=76.5
2201

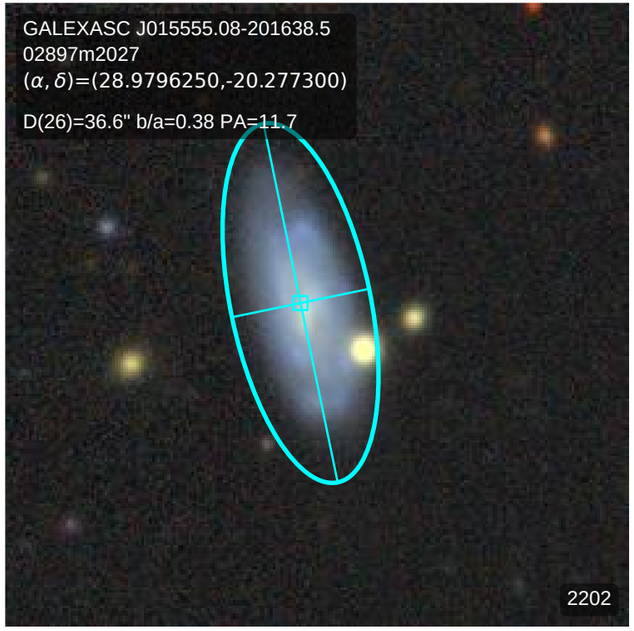
GALEXASC J015555.08-201638.5
02897m2027
(α, δ)=(28.9796250,-20.277300)
D(26)=36.6" b/a=0.38 PA=11.7
2202

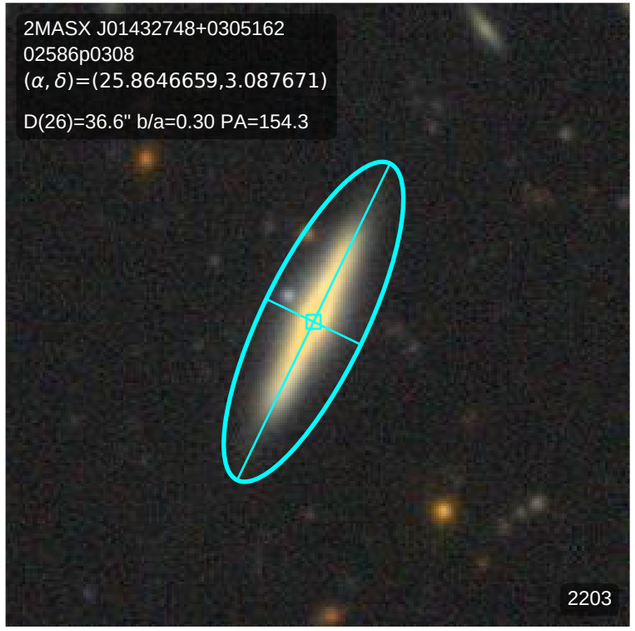
2MASX J01432748+0305162
02586p0308
(α, δ)=(25.8646659,3.087671)
D(26)=36.6" b/a=0.30 PA=154.3
2203

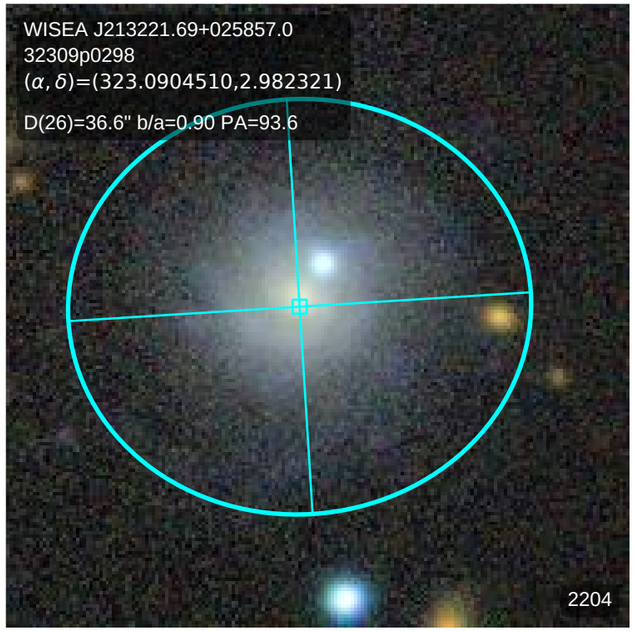
WISEA J213221.69+025857.0
32309p0298
(α, δ)=(323.0904510,2.982321)
D(26)=36.6" b/a=0.90 PA=93.6
2204

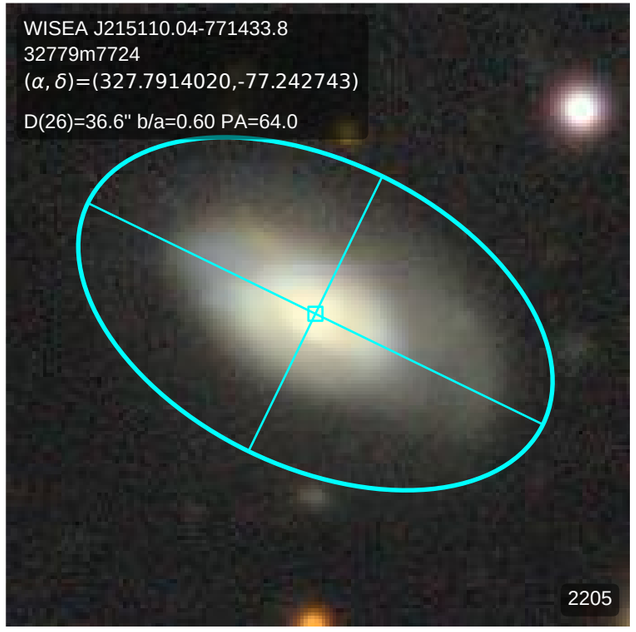
WISEA J215110.04-771433.8
32779m7724
(α, δ)=(327.7914020,-77.242743)
D(26)=36.6" b/a=0.60 PA=64.0
2205

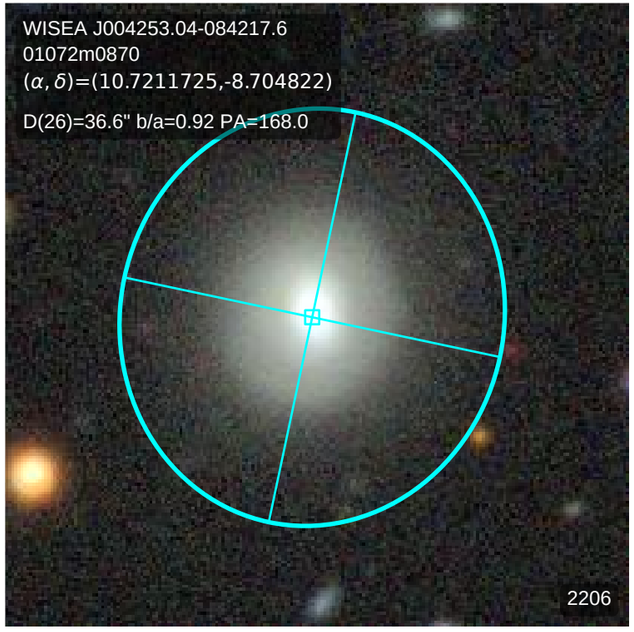
WISEA J004253.04-084217.6
01072m0870
(α, δ)=(10.7211725,-8.704822)
D(26)=36.6" b/a=0.92 PA=168.0
2206

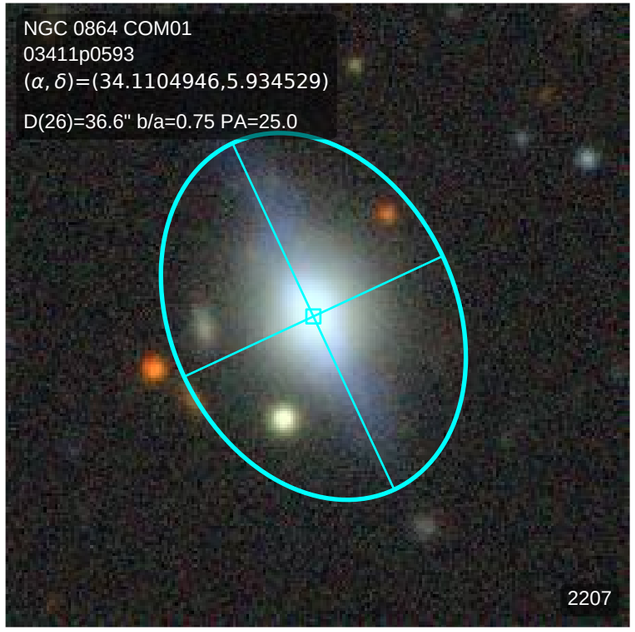
NGC 0864 COM01
03411p0593
(α, δ)=(34.1104946,5.934529)
D(26)=36.6" b/a=0.75 PA=25.0
2207

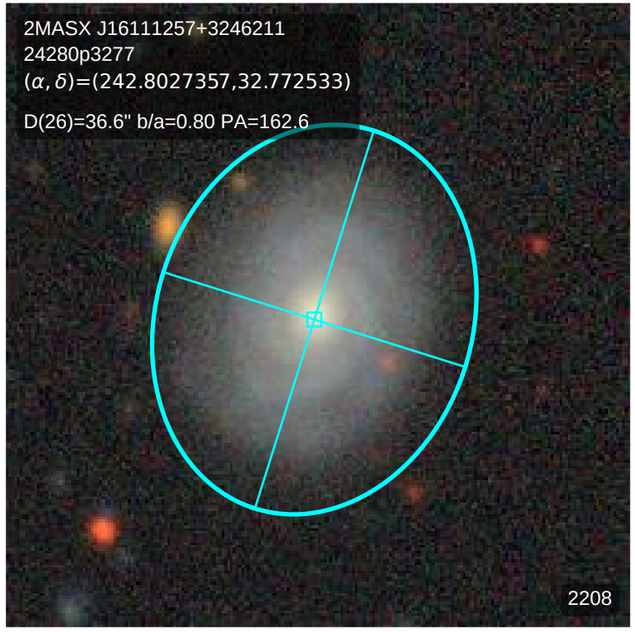
2MASX J16111257+3246211
24280p3277
(α, δ)=(242.8027357,32.772533)
D(26)=36.6" b/a=0.80 PA=162.6
2208

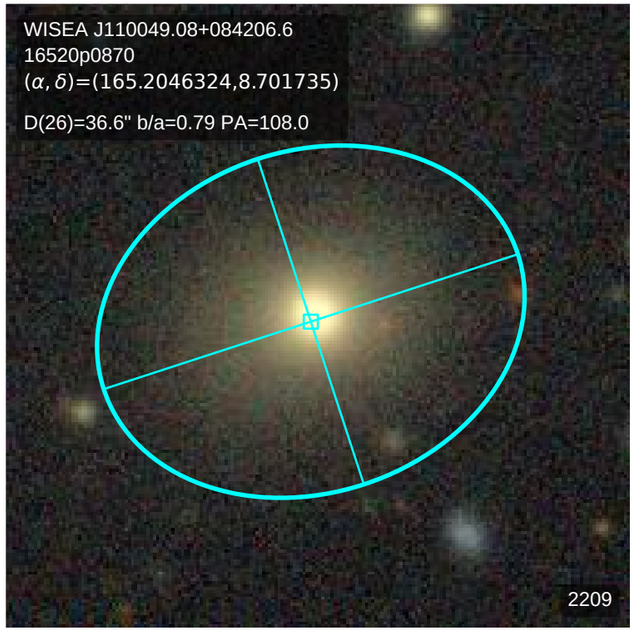
WISEA J110049.08+084206.6
16520p0870
(α, δ)=(165.2046324,8.701735)
D(26)=36.6" b/a=0.79 PA=108.0
2209

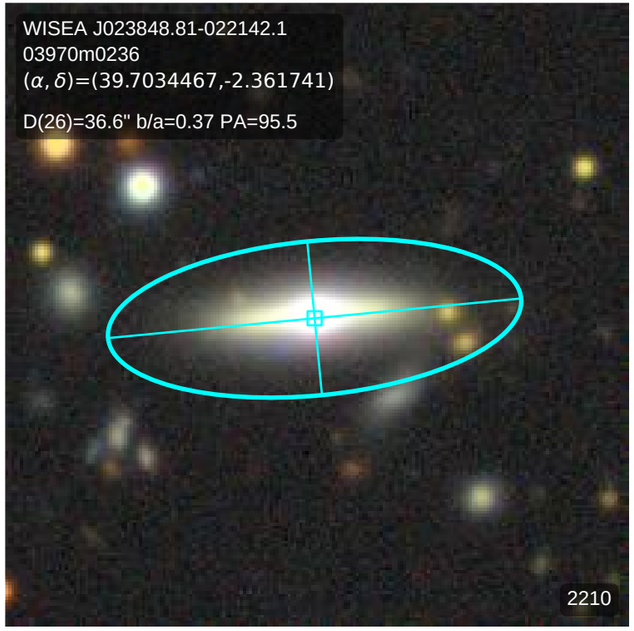
WISEA J023848.81-022142.1
03970m0236
(α, δ)=(39.7034467,-2.361741)
D(26)=36.6" b/a=0.37 PA=95.5
2210

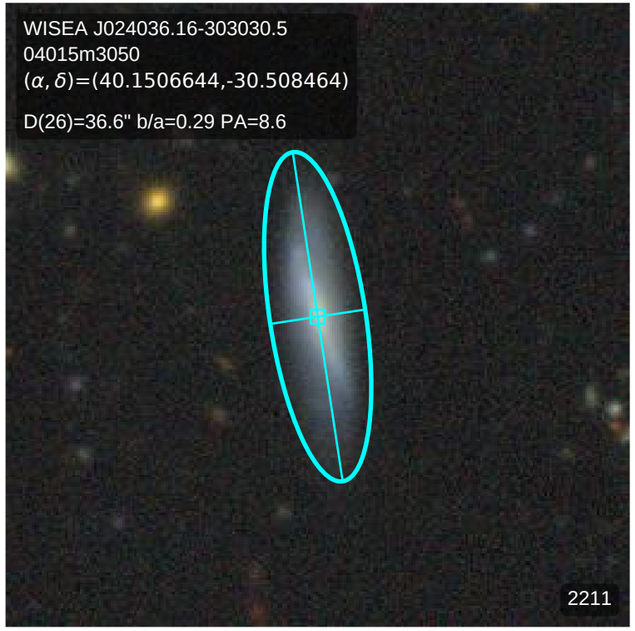
WISEA J024036.16-303030.5
04015m3050
(α, δ)=(40.1506644,-30.508464)
D(26)=36.6" b/a=0.29 PA=8.6
2211

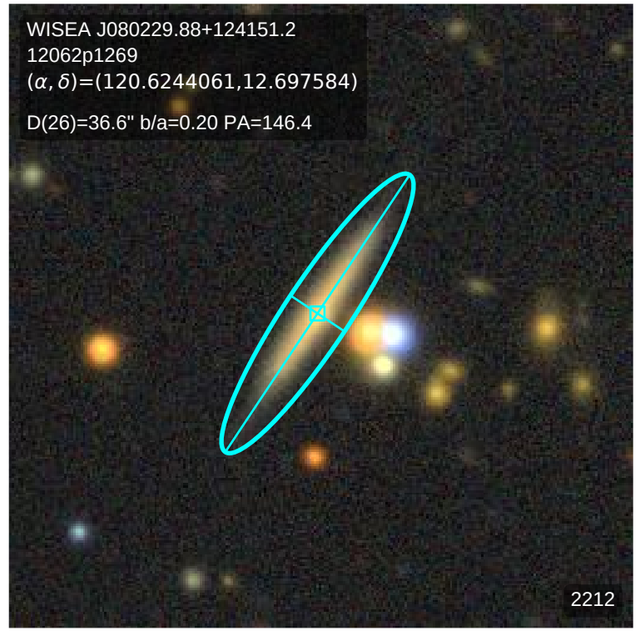
WISEA J080229.88+124151.2
12062p1269
(α, δ)=(120.6244061,12.697584)
D(26)=36.6" b/a=0.20 PA=146.4
2212

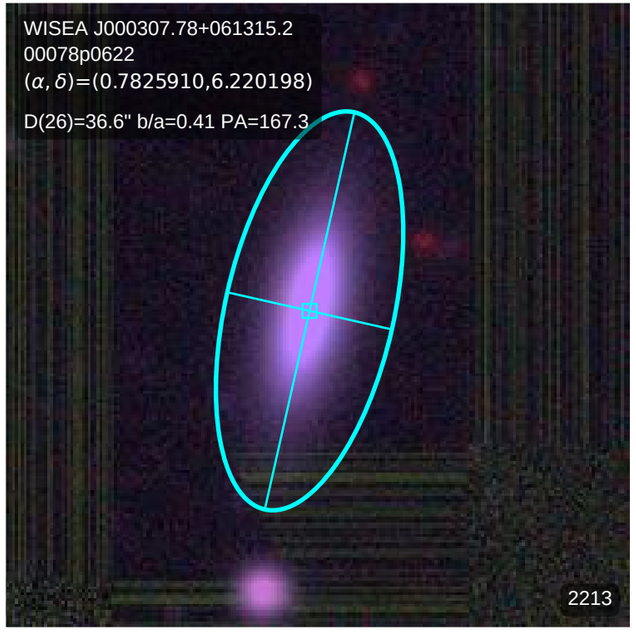
WISEA J000307.78+061315.2
00078p0622
(α, δ)=(0.7825910,6.220198)
D(26)=36.6" b/a=0.41 PA=167.3
2213

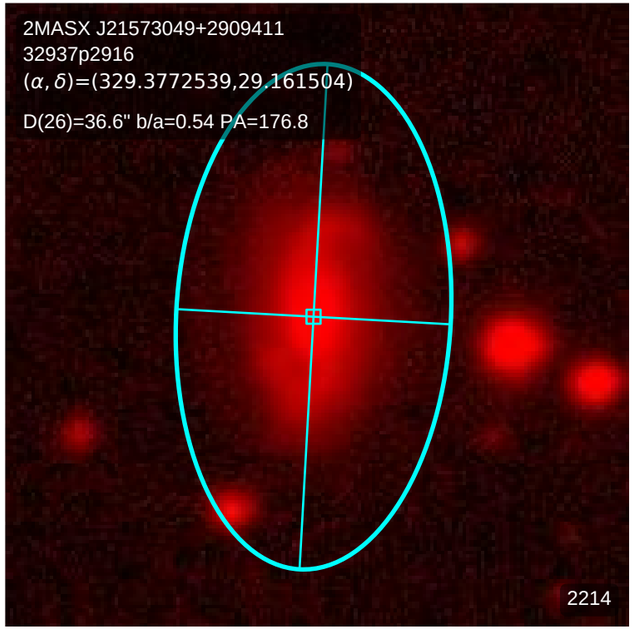
2MASX J21573049+2909411
32937p2916
(α, δ)=(329.3772539,29.161504)
D(26)=36.6" b/a=0.54 PA=176.8
2214

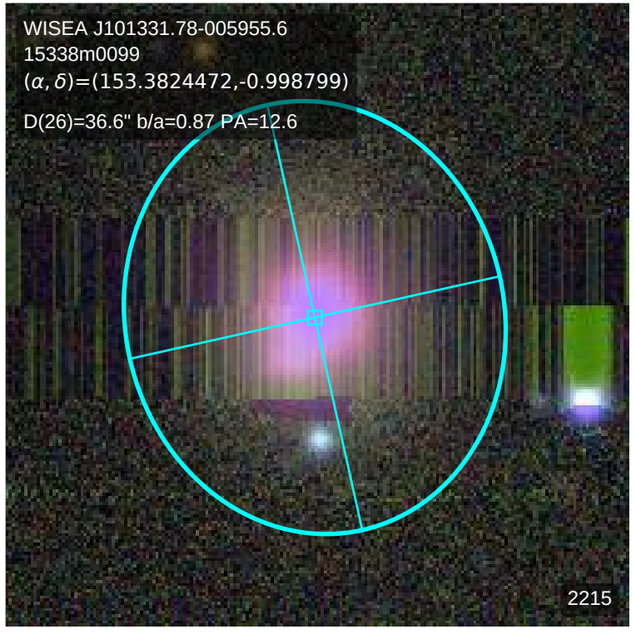
WISEA J101331.78-005955.6
15338m0099
(α, δ)=(153.3824472,-0.998799)
D(26)=36.6" b/a=0.87 PA=12.6
2215

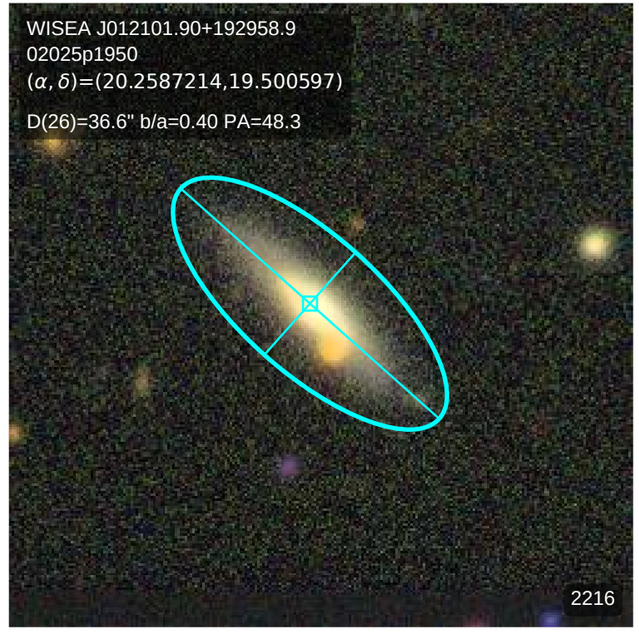
WISEA J012101.90+192958.9
02025p1950
(α, δ)=(20.2587214,19.500597)
D(26)=36.6" b/a=0.40 PA=48.3
2216

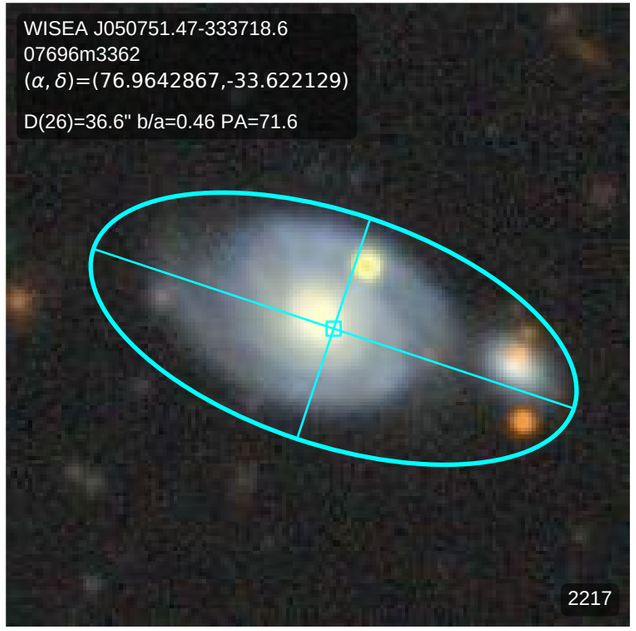
WISEA J050751.47-333718.6
07696m3362
(α, δ)=(76.9642867,-33.622129)
D(26)=36.6" b/a=0.46 PA=71.6
2217

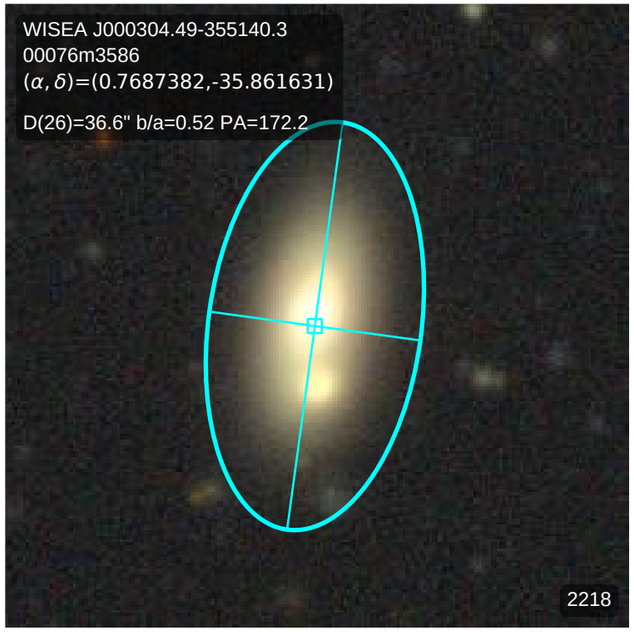
WISEA J000304.49-355140.3
00076m3586
(α, δ)=(0.7687382,-35.861631)
D(26)=36.6" b/a=0.52 PA=172.2
2218

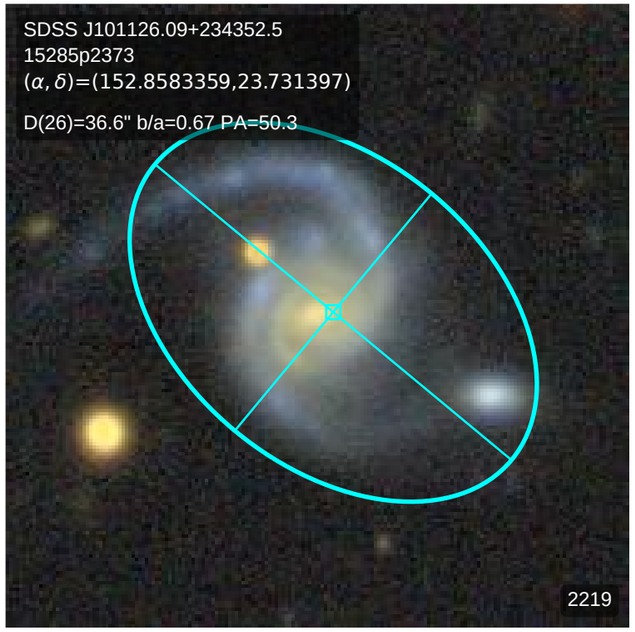
SDSS J101126.09+234352.5
15285p2373
(α, δ)=(152.8583359,23.731397)
D(26)=36.6" b/a=0.67 PA=50.3
2219

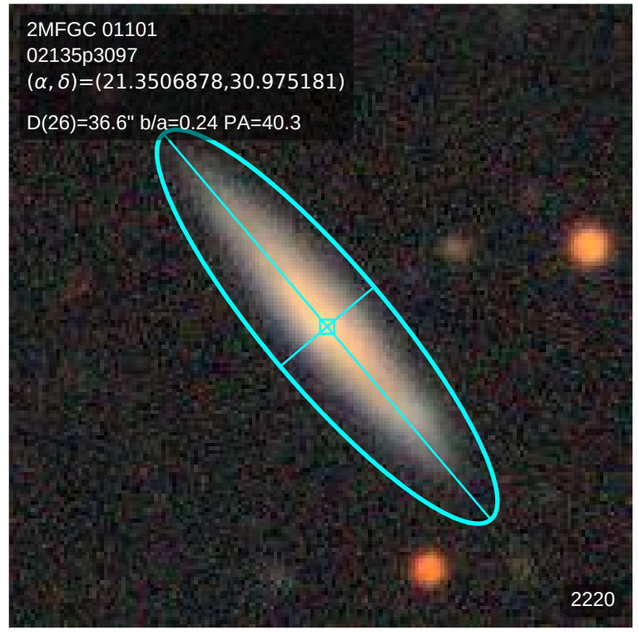
2MFGC 01101
02135p3097
(α, δ)=(21.3506878,30.975181)
D(26)=36.6" b/a=0.24 PA=40.3
2220

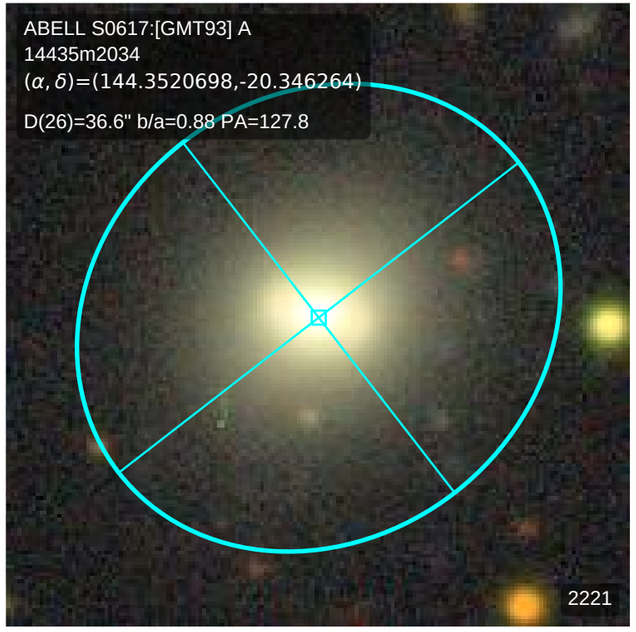
ABELL S0617:[GMT93] A
14435m2034
(α, δ)=(144.3520698,-20.346264)
D(26)=36.6" b/a=0.88 PA=127.8
2221

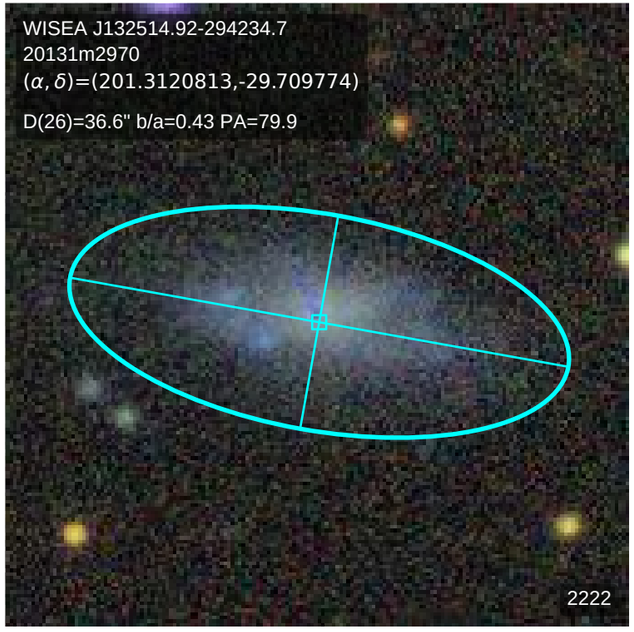
WISEA J132514.92-294234.7
20131m2970
(α, δ)=(201.3120813,-29.709774)
D(26)=36.6" b/a=0.43 PA=79.9
2222

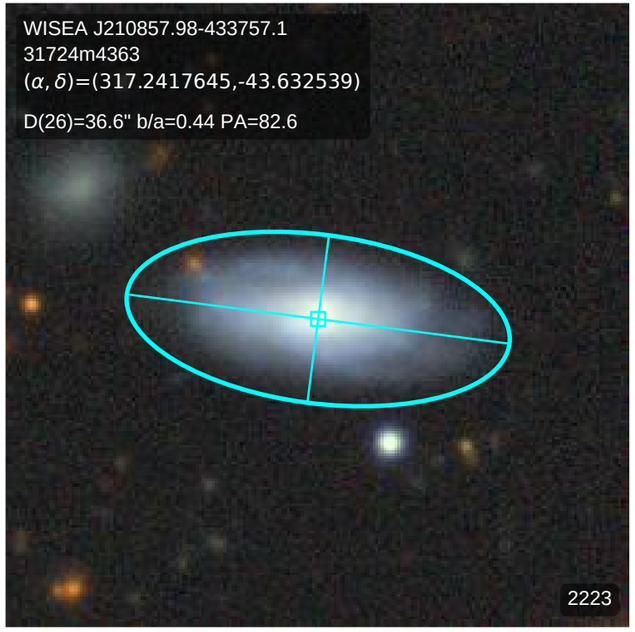
WISEA J210857.98-433757.1
31724m4363
(α, δ)=(317.2417645,-43.632539)
D(26)=36.6" b/a=0.44 PA=82.6
2223

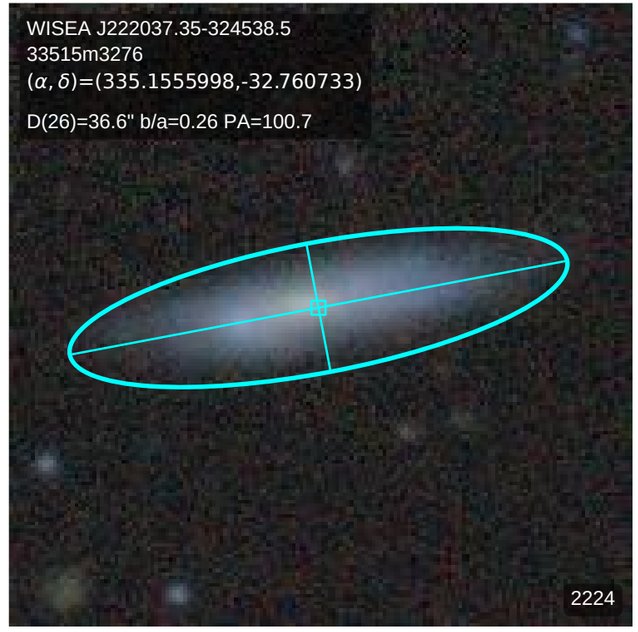
WISEA J222037.35-324538.5
33515m3276
(α, δ)=(335.1555998,-32.760733)
D(26)=36.6" b/a=0.26 PA=100.7
2224

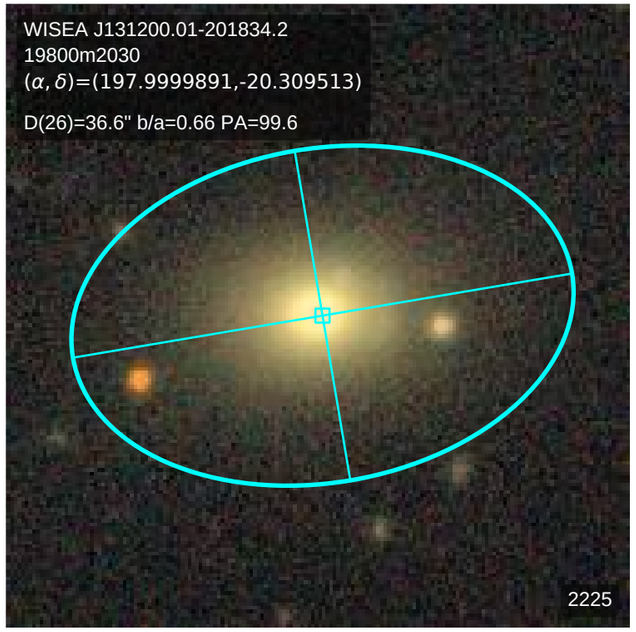
WISEA J131200.01-201834.2
19800m2030
(α, δ)=(197.9999891,-20.309513)
D(26)=36.6" b/a=0.66 PA=99.6
2225

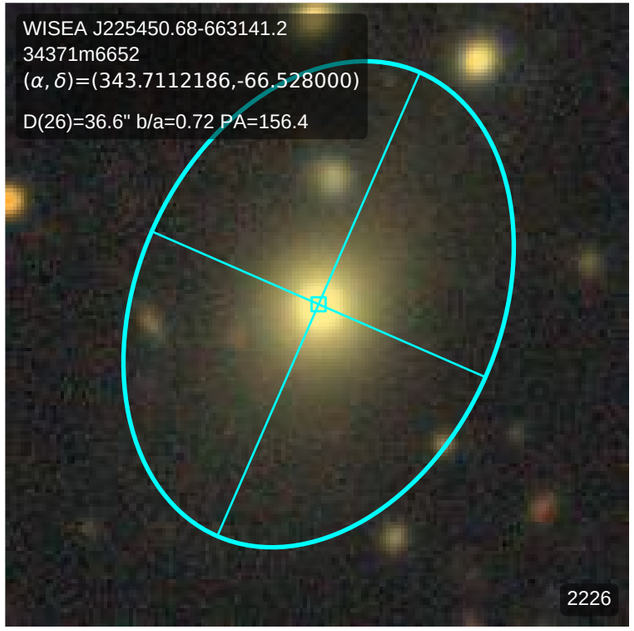
WISEA J225450.68-663141.2
34371m6652
(α, δ)=(343.7112186,-66.528000)
D(26)=36.6" b/a=0.72 PA=156.4
2226

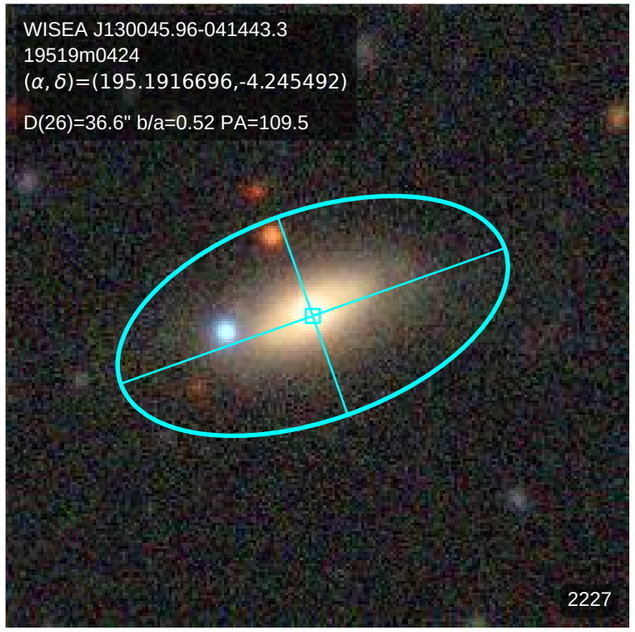
WISEA J130045.96-041443.3
19519m0424
(α, δ)=(195.1916696,-4.245492)
D(26)=36.6" b/a=0.52 PA=109.5
2227

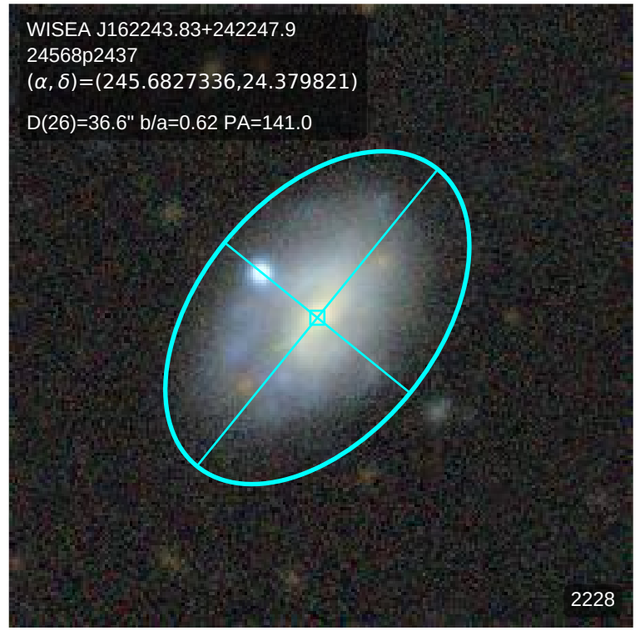
WISEA J162243.83+242247.9
24568p2437
(α, δ)=(245.6827336,24.379821)
D(26)=36.6" b/a=0.62 PA=141.0
2228

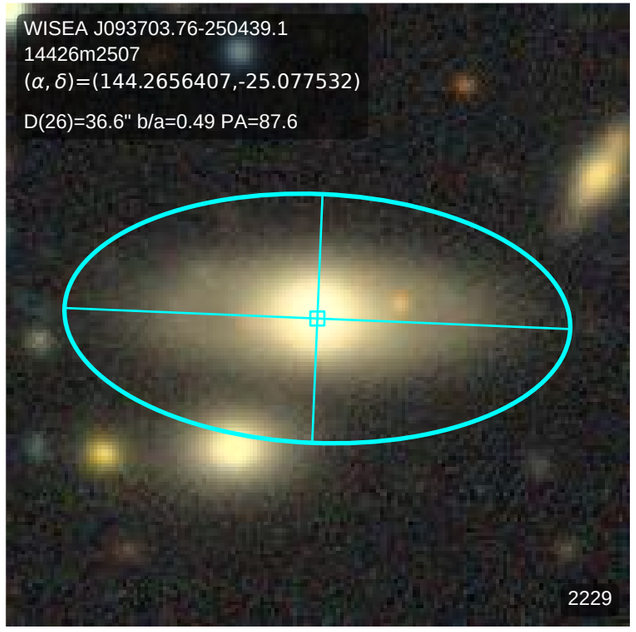
WISEA J093703.76-250439.1
14426m2507
(α, δ)=(144.2656407,-25.077532)
D(26)=36.6" b/a=0.49 PA=87.6
2229

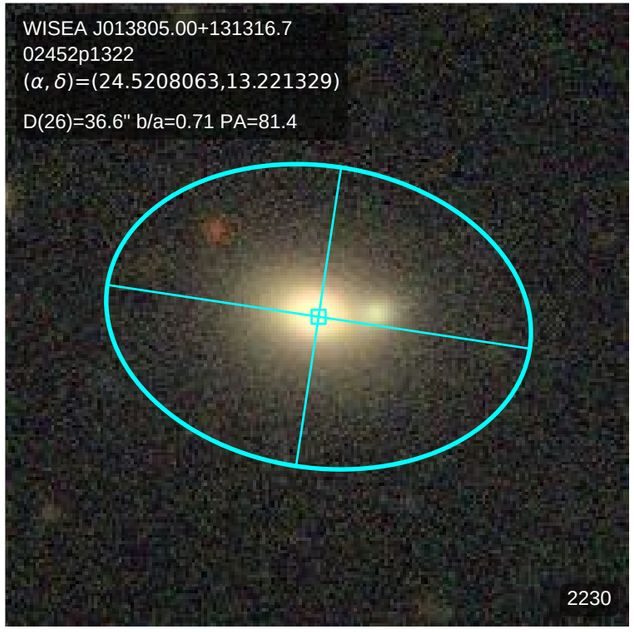
WISEA J013805.00+131316.7
02452p1322
(α, δ)=(24.5208063,13.221329)
D(26)=36.6" b/a=0.71 PA=81.4
2230

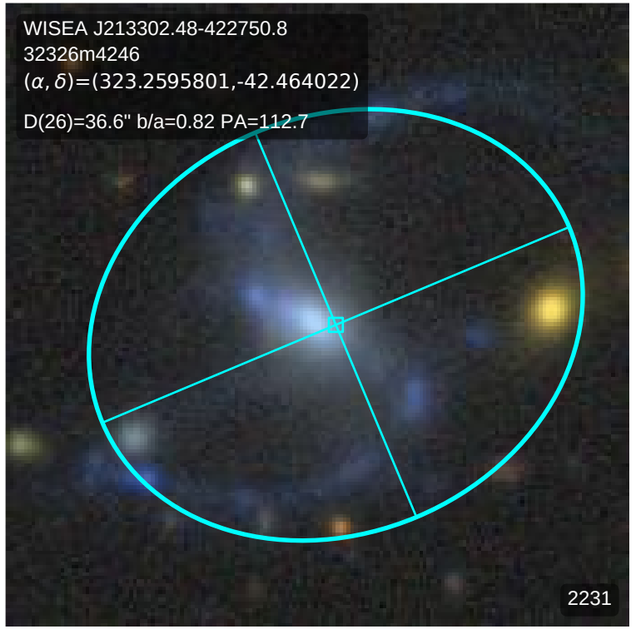
WISEA J213302.48-422750.8
32326m4246
(α, δ)=(323.2595801,-42.464022)
D(26)=36.6" b/a=0.82 PA=112.7
2231

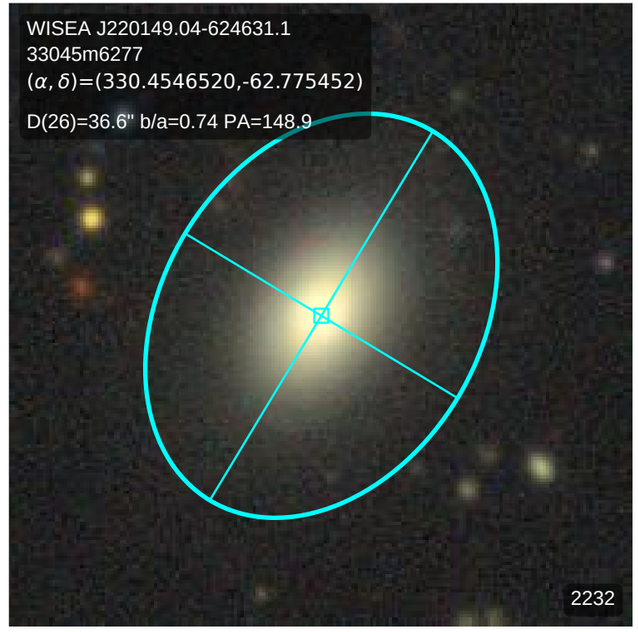
WISEA J220149.04-624631.1
33045m6277
(α, δ)=(330.4546520,-62.775452)
D(26)=36.6" b/a=0.74 PA=148.9
2232

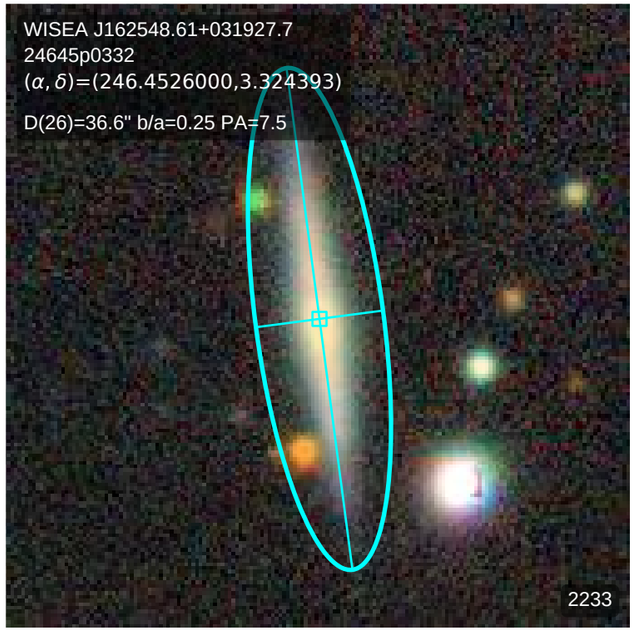
WISEA J162548.61+031927.7
24645p0332
(α, δ)=(246.4526000,3.324393)
D(26)=36.6" b/a=0.25 PA=7.5
2233

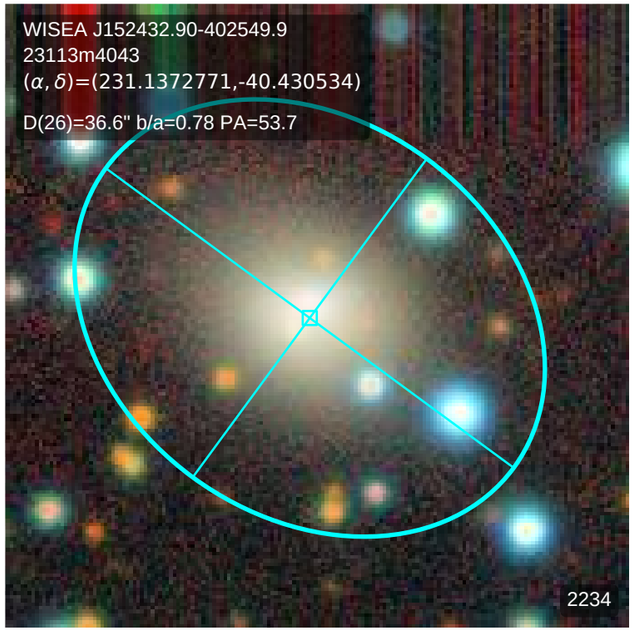
WISEA J152432.90-402549.9
23113m4043
(α, δ)=(231.1372771,-40.430534)
D(26)=36.6" b/a=0.78 PA=53.7
2234

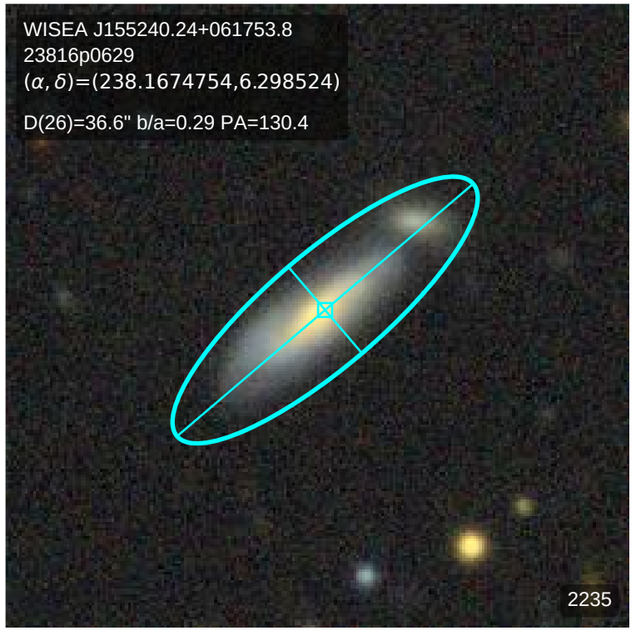
WISEA J155240.24+061753.8
23816p0629
(α, δ)=(238.1674754,6.298524)
D(26)=36.6" b/a=0.29 PA=130.4
2235

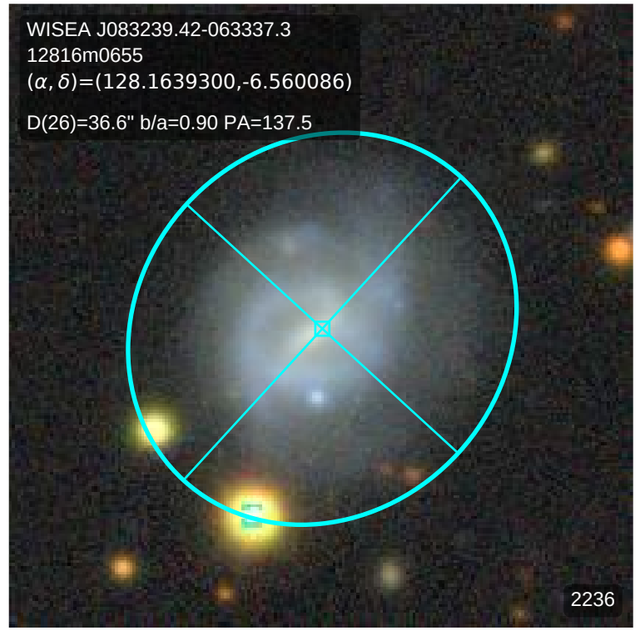
WISEA J083239.42-063337.3
12816m0655
(α, δ)=(128.1639300,-6.560086)
D(26)=36.6" b/a=0.90 PA=137.5
2236

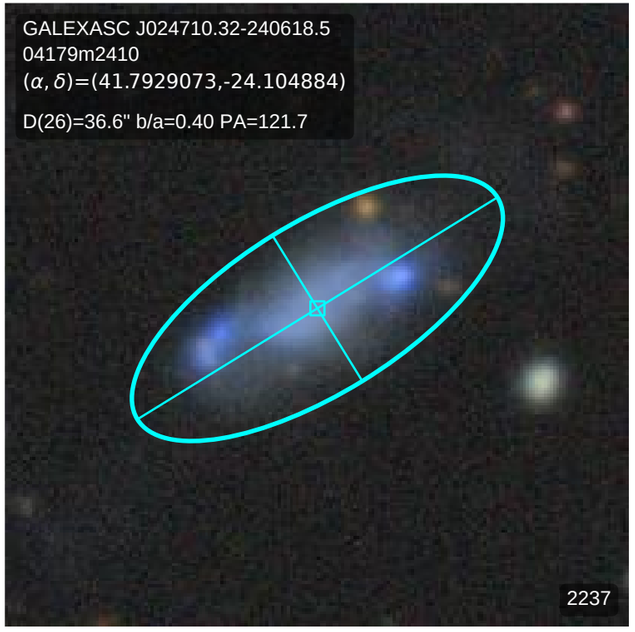
GALEXASC J024710.32-240618.5
04179m2410
(α, δ)=(41.7929073,-24.104884)
D(26)=36.6" b/a=0.40 PA=121.7
2237

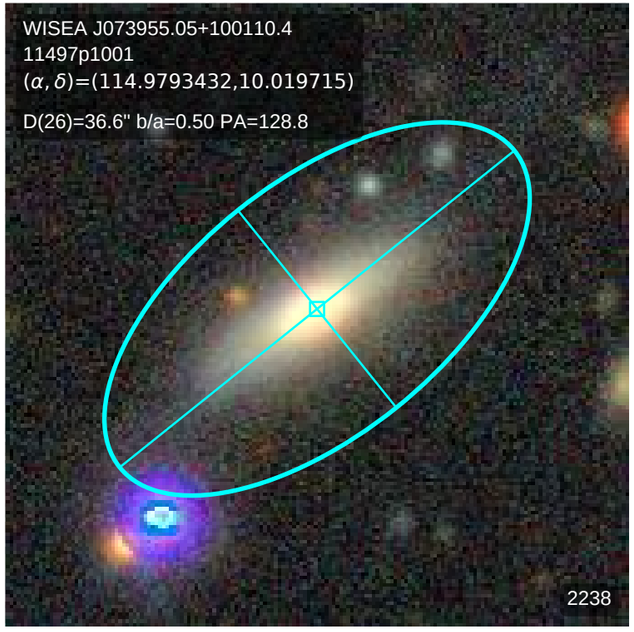
WISEA J073955.05+100110.4
11497p1001
(α, δ)=(114.9793432,10.019715)
D(26)=36.6" b/a=0.50 PA=128.8
2238

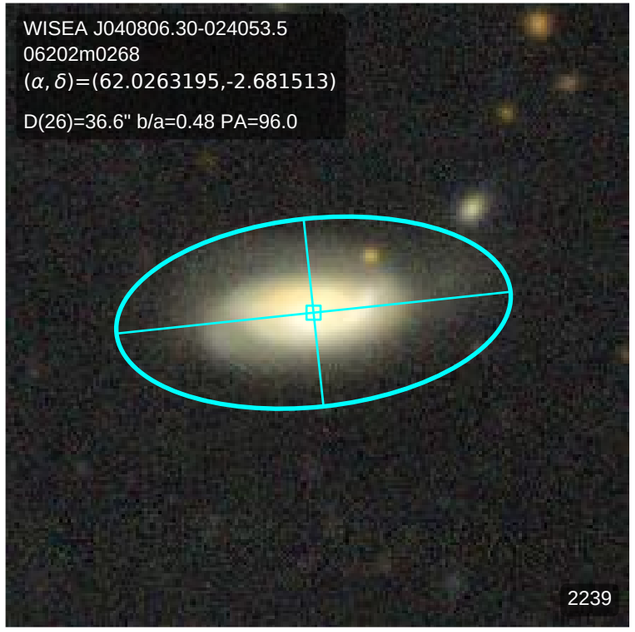
WISEA J040806.30-024053.5
06202m0268
(α, δ)=(62.0263195,-2.681513)
D(26)=36.6" b/a=0.48 PA=96.0
2239

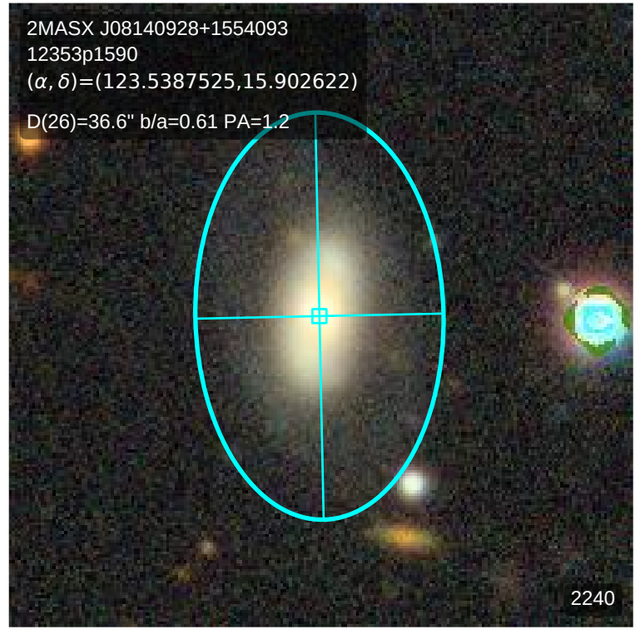
2MASX J08140928+1554093
12353p1590
(α, δ)=(123.5387525,15.902622)
D(26)=36.6" b/a=0.61 PA=1.2
2240

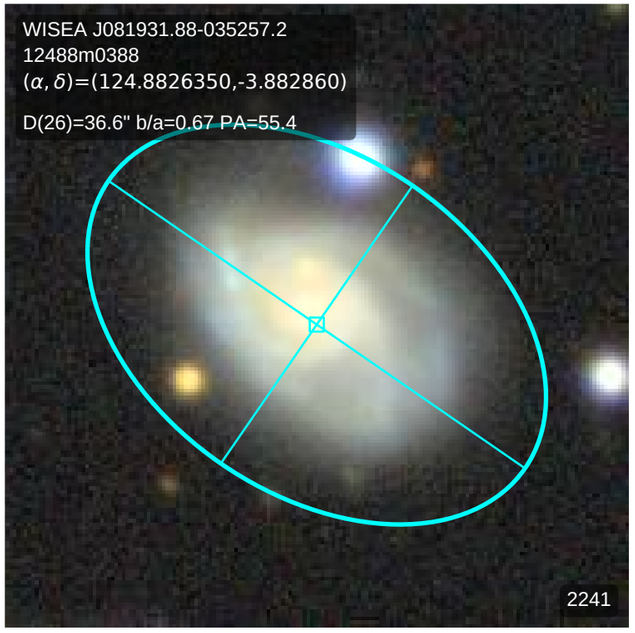
WISEA J081931.88-035257.2
12488m0388
(α, δ)=(124.8826350,-3.882860)
D(26)=36.6" b/a=0.67 PA=55.4
2241

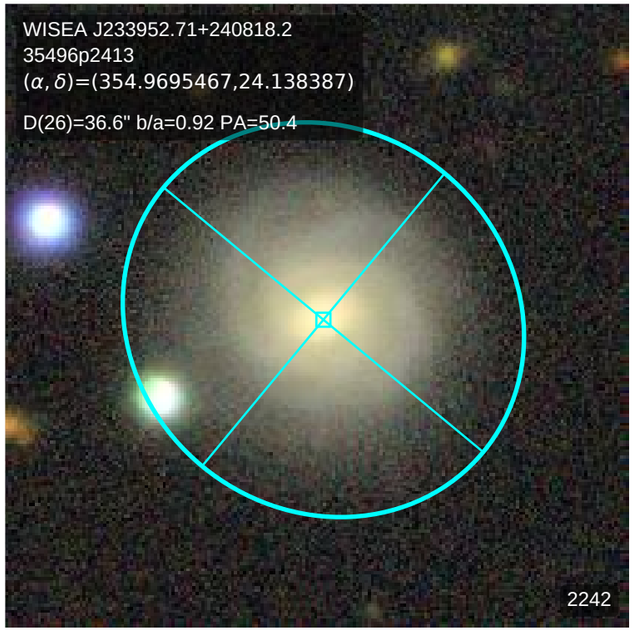
WISEA J233952.71+240818.2
35496p2413
(α, δ)=(354.9695467,24.138387)
D(26)=36.6" b/a=0.92 PA=50.4
2242

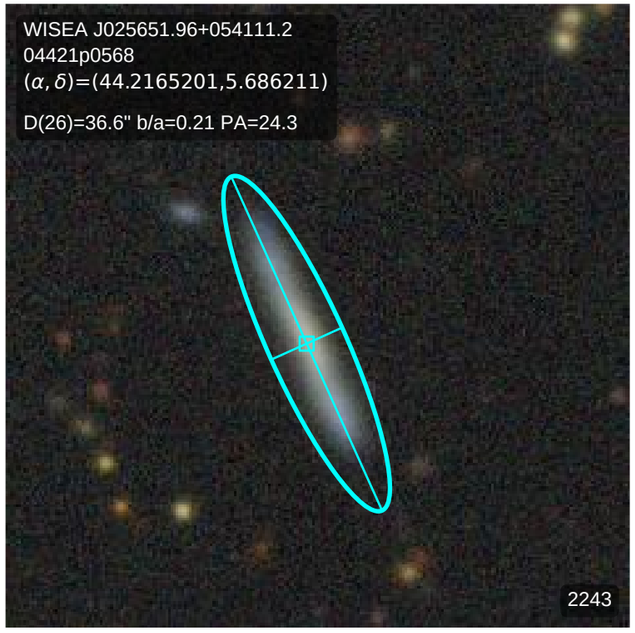
WISEA J025651.96+054111.2
04421p0568
(α, δ)=(44.2165201,5.686211)
D(26)=36.6" b/a=0.21 PA=24.3
2243

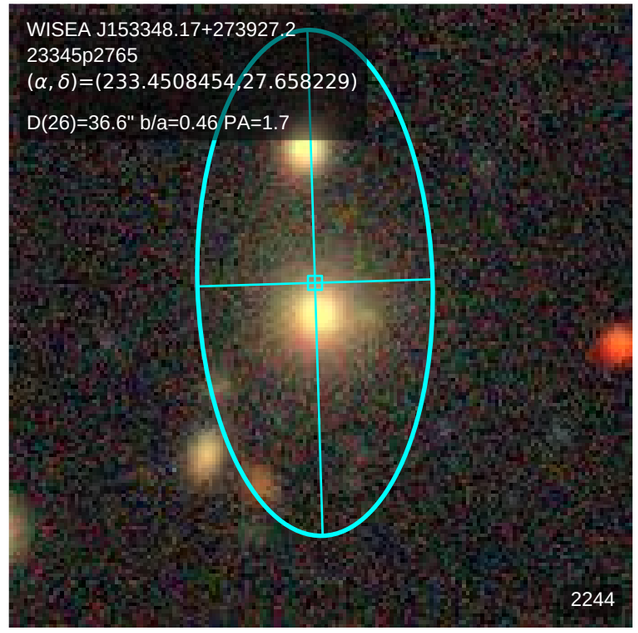
WISEA J153348.17+273927.2
23345p2765
(α, δ)=(233.4508454,27.658229)
D(26)=36.6" b/a=0.46 PA=1.7
2244

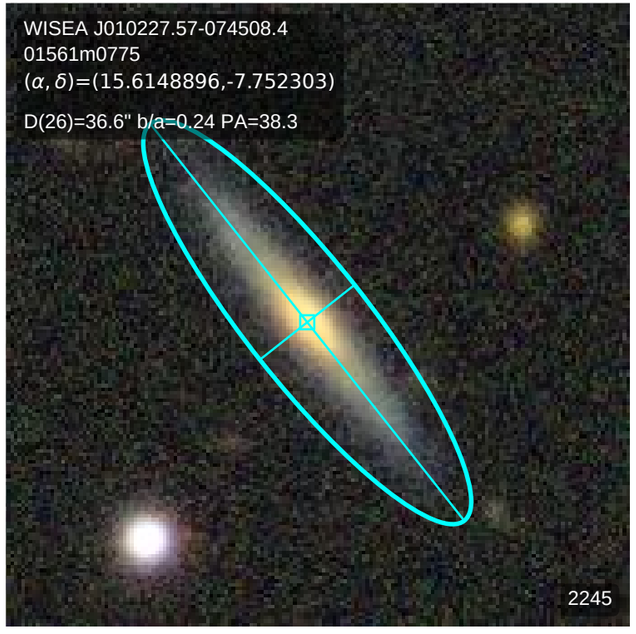
WISEA J010227.57-074508.4
01561m0775
(α, δ)=(15.6148896,-7.752303)
D(26)=36.6" b/a=0.24 PA=38.3
2245

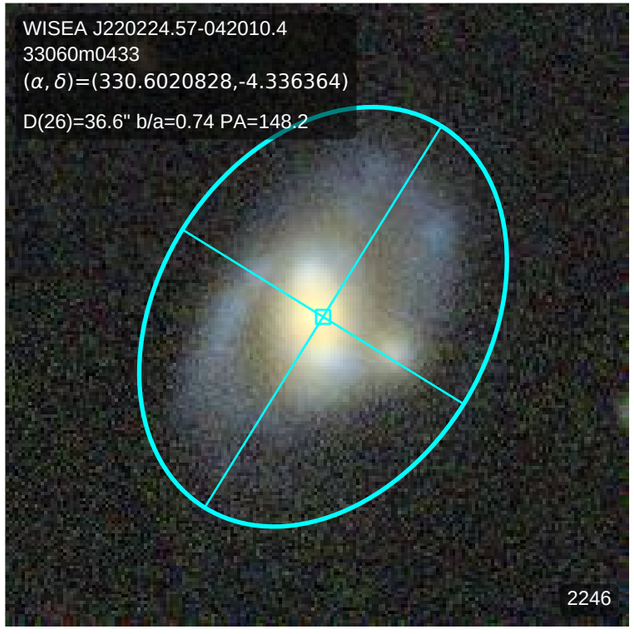
WISEA J220224.57-042010.4
33060m0433
(α, δ)=(330.6020828,-4.336364)
D(26)=36.6" b/a=0.74 PA=148.2
2246

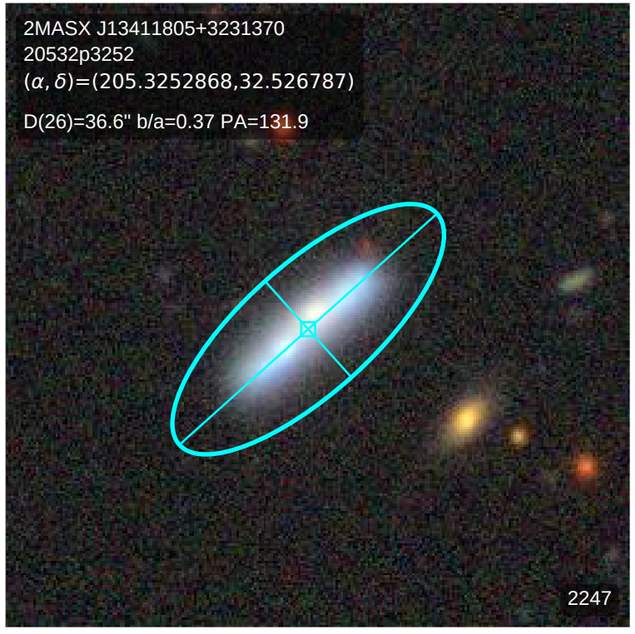
2MASX J13411805+3231370
20532p3252
(α, δ)=(205.3252868,32.526787)
D(26)=36.6" b/a=0.37 PA=131.9
2247

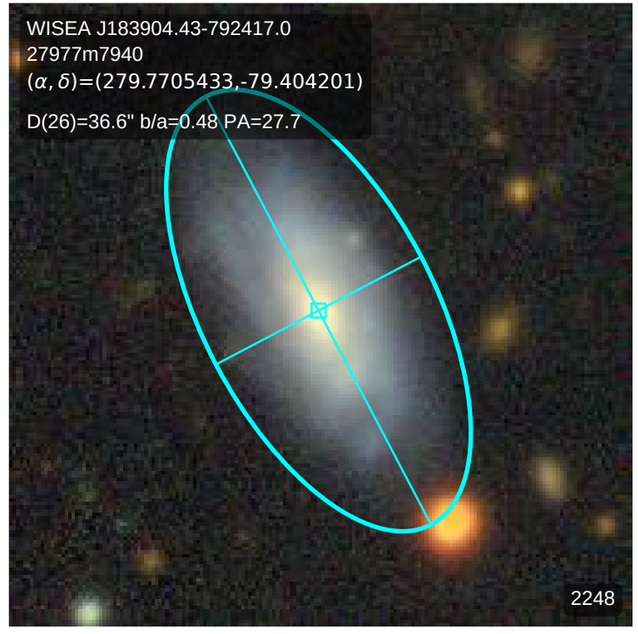
WISEA J183904.43-792417.0
27977m7940
(α, δ)=(279.7705433,-79.404201)
D(26)=36.6" b/a=0.48 PA=27.7
2248

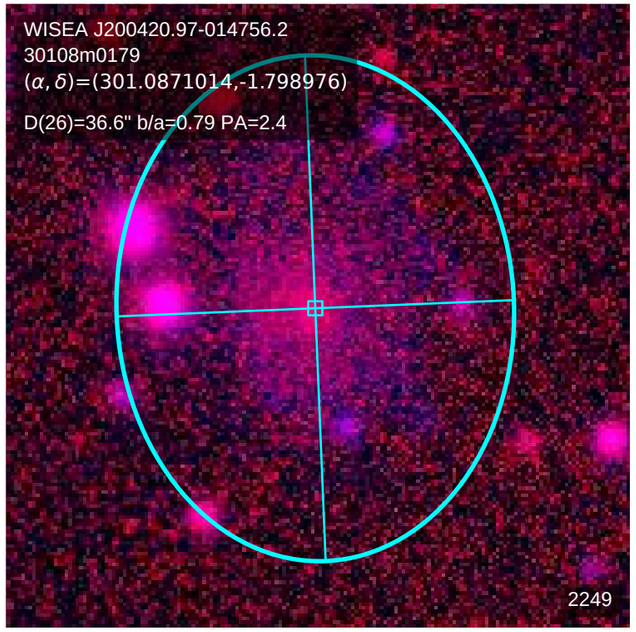
WISEA J200420.97-014756.2
30108m0179
(α, δ)=(301.0871014,-1.798976)
D(26)=36.6" b/a=0.79 PA=2.4
2249

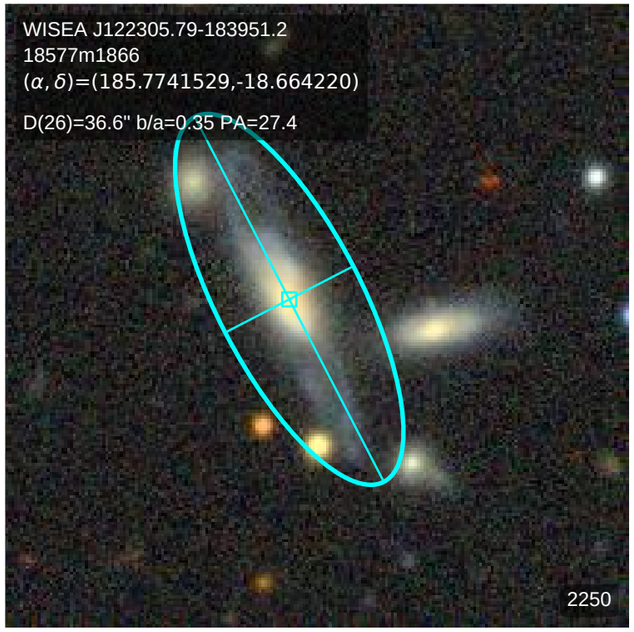
WISEA J122305.79-183951.2
18577m1866
(α, δ)=(185.7741529,-18.664220)
D(26)=36.6" b/a=0.35 PA=27.4
2250

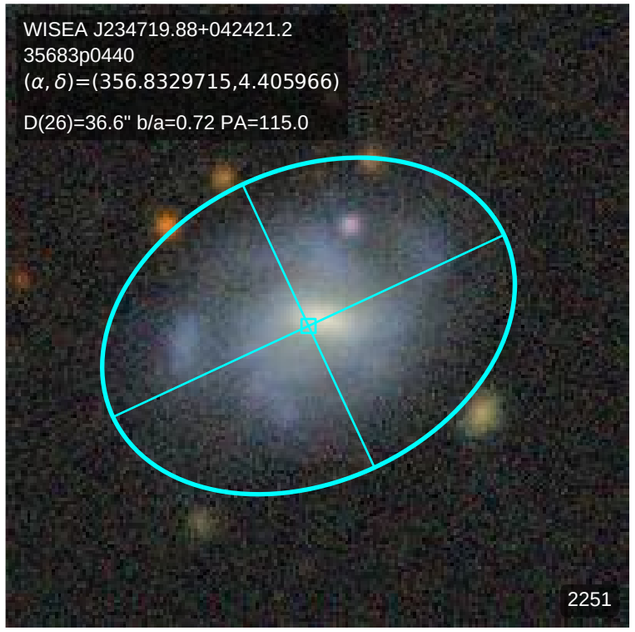
WISEA J234719.88+042421.2
35683p0440
(α, δ)=(356.8329715,4.405966)
D(26)=36.6" b/a=0.72 PA=115.0
2251

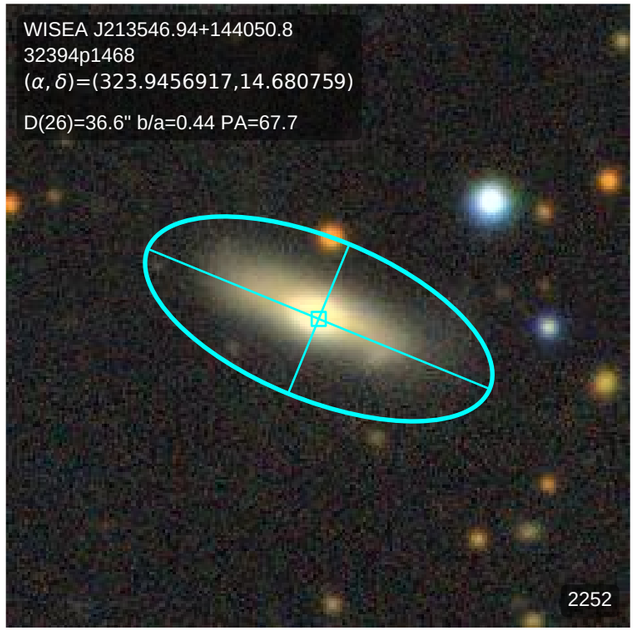
WISEA J213546.94+144050.8
32394p1468
(α, δ)=(323.9456917,14.680759)
D(26)=36.6" b/a=0.44 PA=67.7
2252

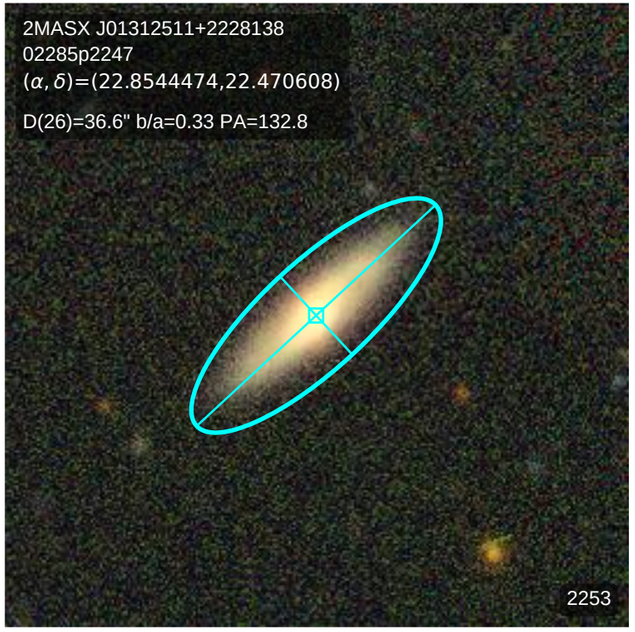
2MASX J01312511+2228138
02285p2247
(α, δ)=(22.8544474,22.470608)
D(26)=36.6" b/a=0.33 PA=132.8
2253

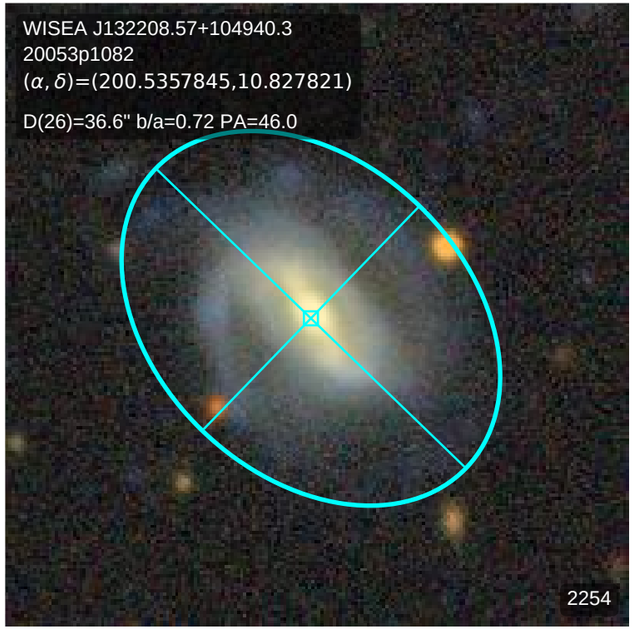
WISEA J132208.57+104940.3
20053p1082
(α, δ)=(200.5357845,10.827821)
D(26)=36.6" b/a=0.72 PA=46.0
2254

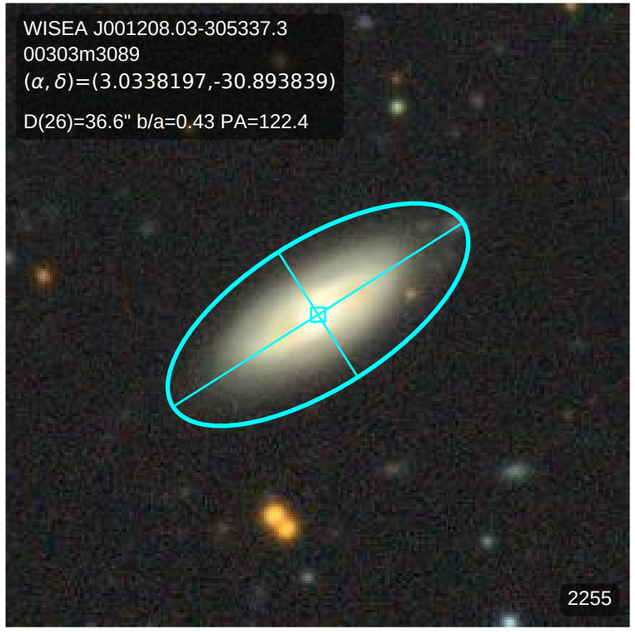
WISEA J001208.03-305337.3
00303m3089
(α, δ)=(3.0338197,-30.893839)
D(26)=36.6" b/a=0.43 PA=122.4
2255

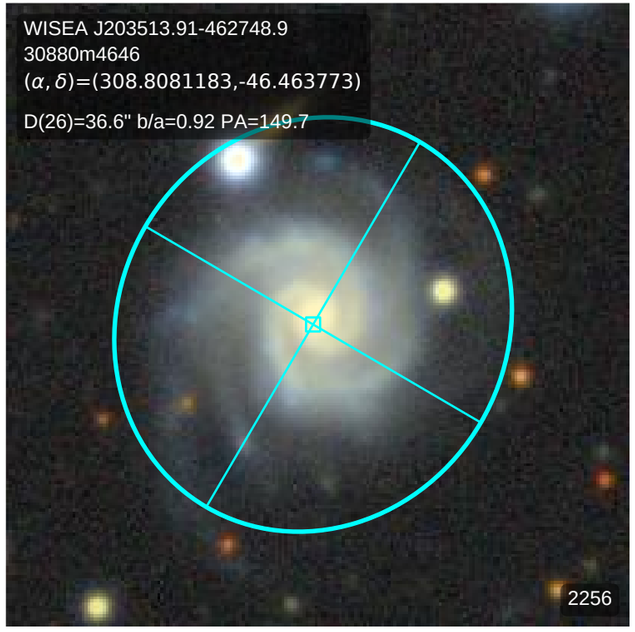
WISEA J203513.91-462748.9
30880m4646
(α, δ)=(308.8081183,-46.463773)
D(26)=36.6" b/a=0.92 PA=149.7
2256

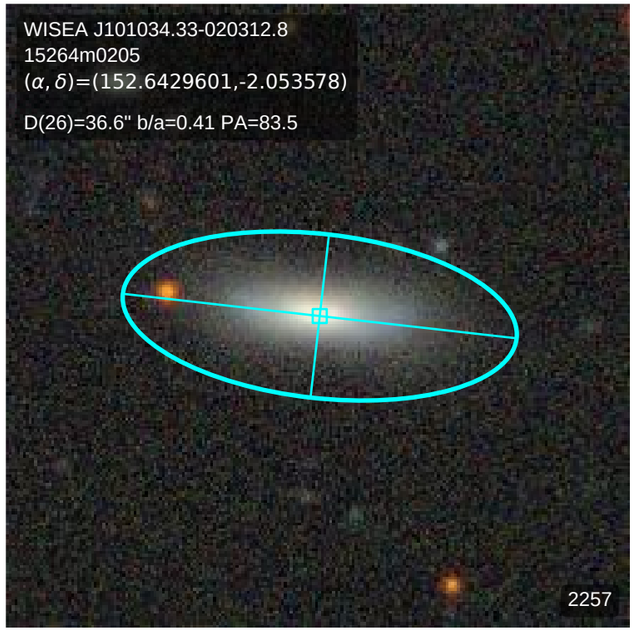
WISEA J101034.33-020312.8
15264m0205
(α, δ)=(152.6429601,-2.053578)
D(26)=36.6" b/a=0.41 PA=83.5
2257

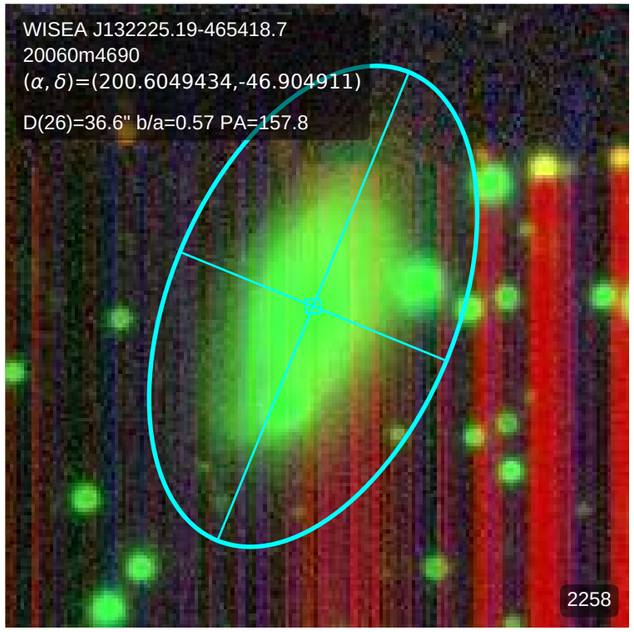
WISEA J132225.19-465418.7
20060m4690
(α, δ)=(200.6049434,-46.904911)
D(26)=36.6" b/a=0.57 PA=157.8
2258

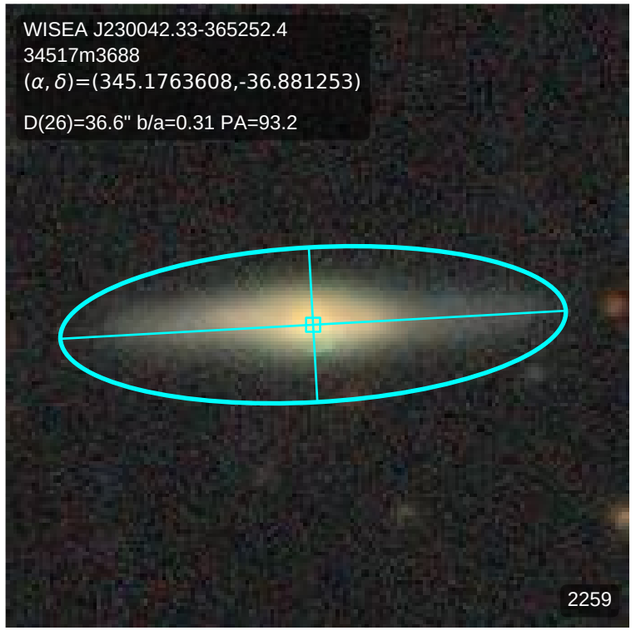
WISEA J230042.33-365252.4
34517m3688
(α, δ)=(345.1763608,-36.881253)
D(26)=36.6" b/a=0.31 PA=93.2
2259

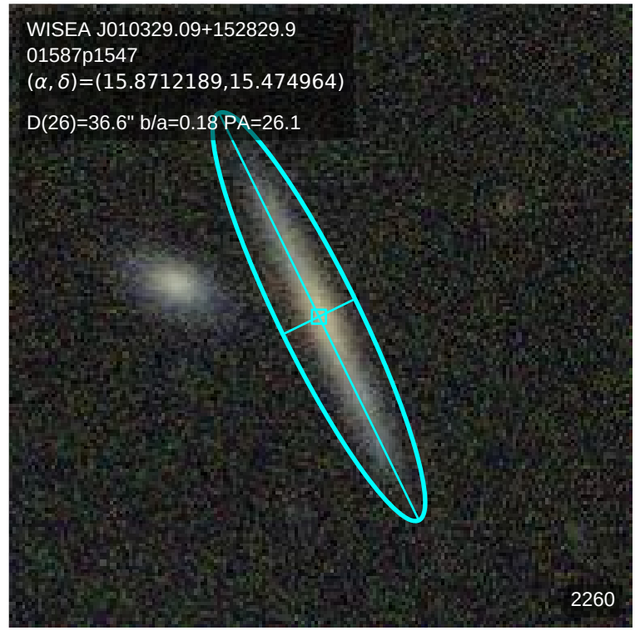
WISEA J010329.09+152829.9
01587p1547
(α, δ)=(15.8712189,15.474964)
D(26)=36.6" b/a=0.18 PA=26.1
2260

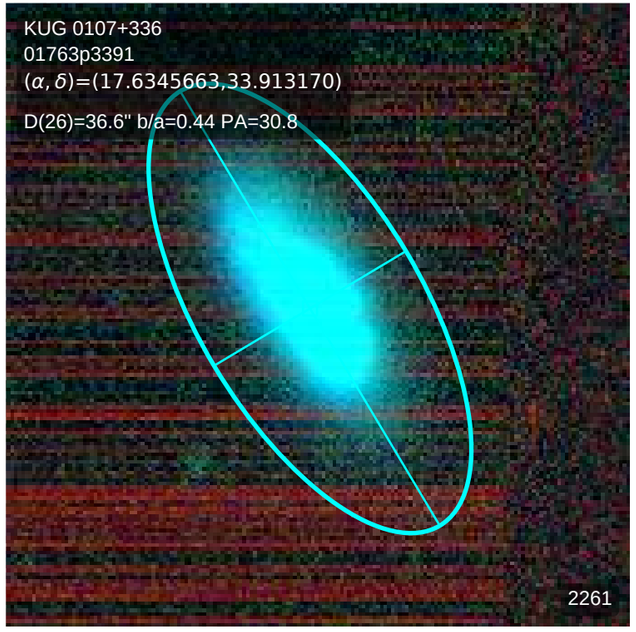
KUG 0107+336
01763p3391
(α, δ)=(17.6345663,33.913170)
D(26)=36.6" b/a=0.44 PA=30.8
2261

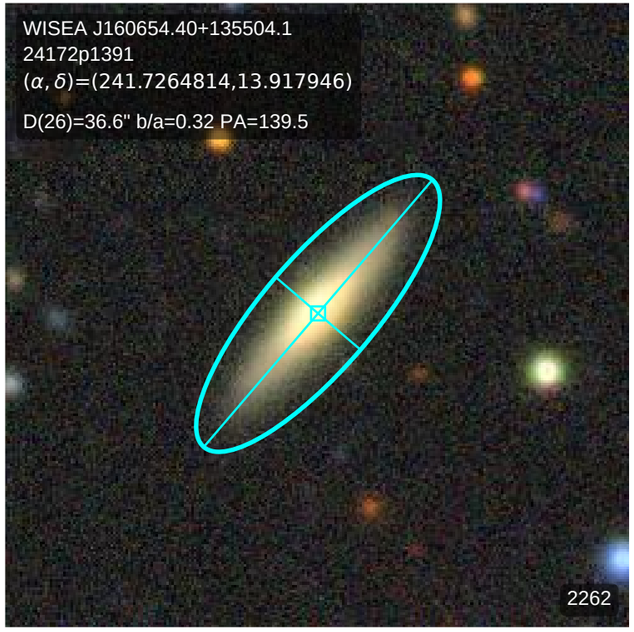
WISEA J160654.40+135504.1
24172p1391
(α, δ)=(241.7264814,13.917946)
D(26)=36.6" b/a=0.32 PA=139.5
2262

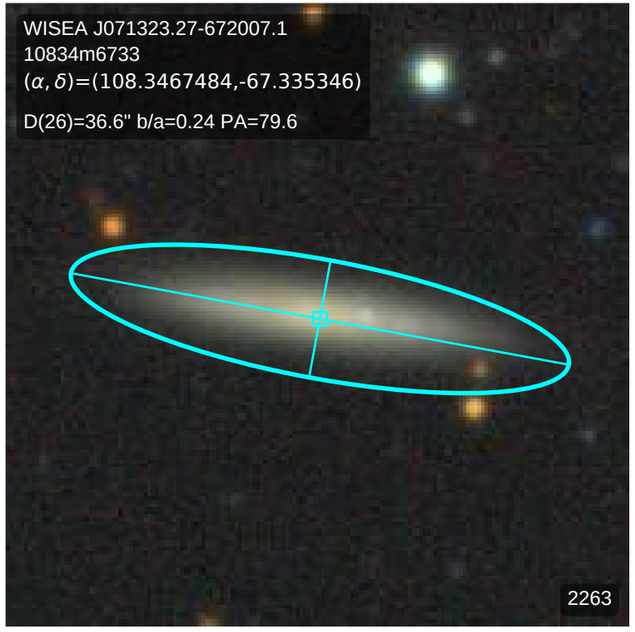
WISEA J071323.27-672007.1
10834m6733
(α, δ)=(108.3467484,-67.335346)
D(26)=36.6" b/a=0.24 PA=79.6
2263

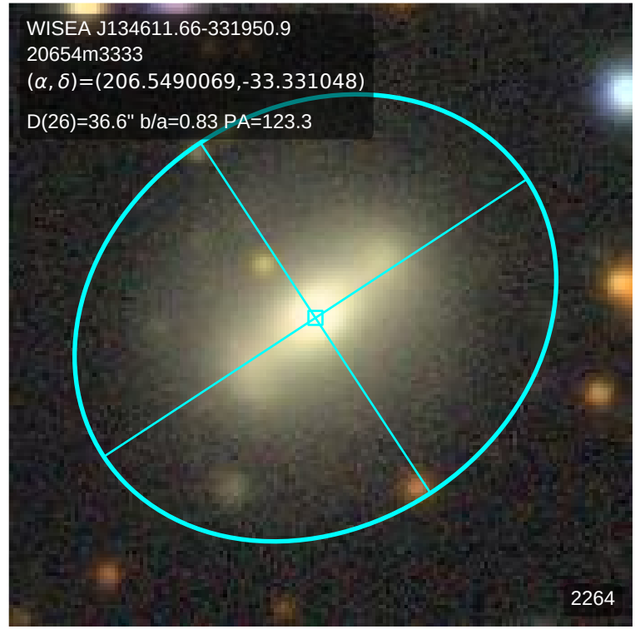
WISEA J134611.66-331950.9
20654m3333
(α, δ)=(206.5490069,-33.331048)
D(26)=36.6" b/a=0.83 PA=123.3
2264

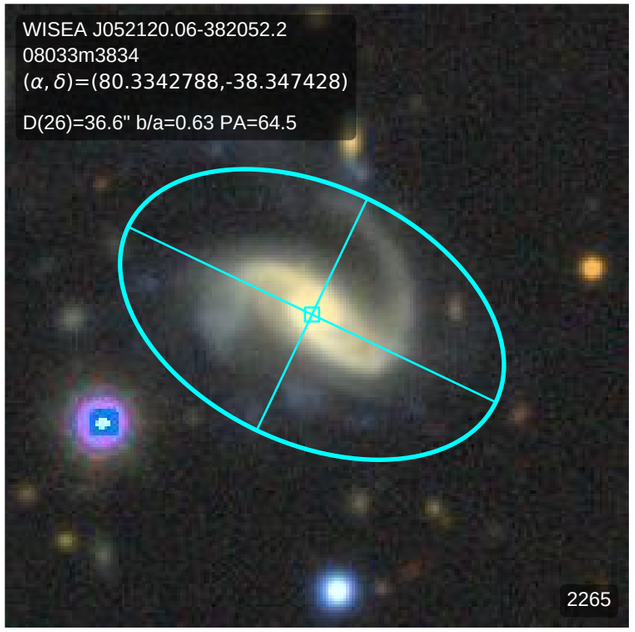
WISEA J052120.06-382052.2
08033m3834
(α, δ)=(80.3342788,-38.347428)
D(26)=36.6" b/a=0.63 PA=64.5
2265

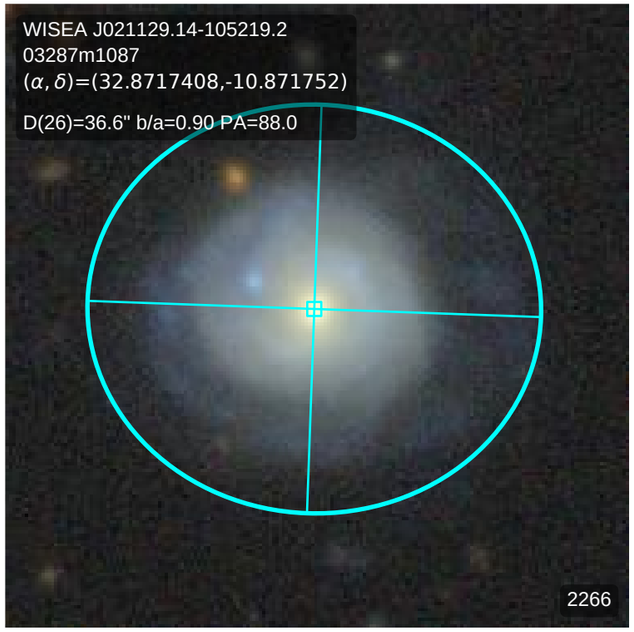
WISEA J021129.14-105219.2
03287m1087
(α, δ)=(32.8717408,-10.871752)
D(26)=36.6" b/a=0.90 PA=88.0
2266

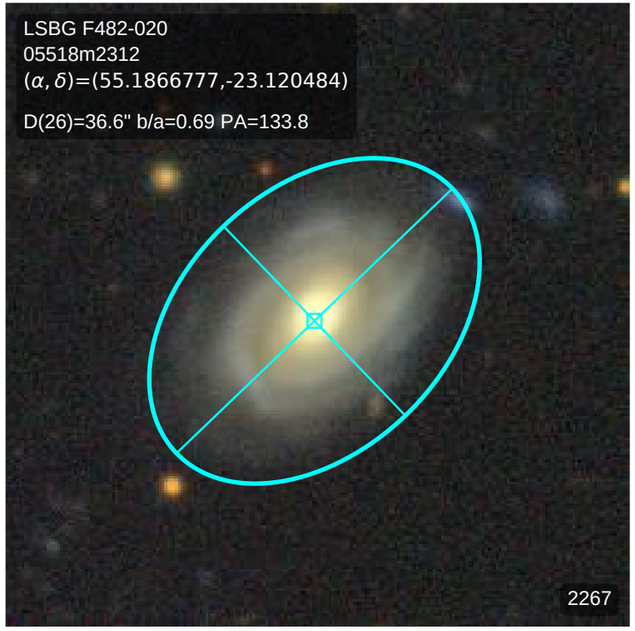
LSBG F482-020
05518m2312
(α, δ)=(55.1866777,-23.120484)
D(26)=36.6" b/a=0.69 PA=133.8
2267

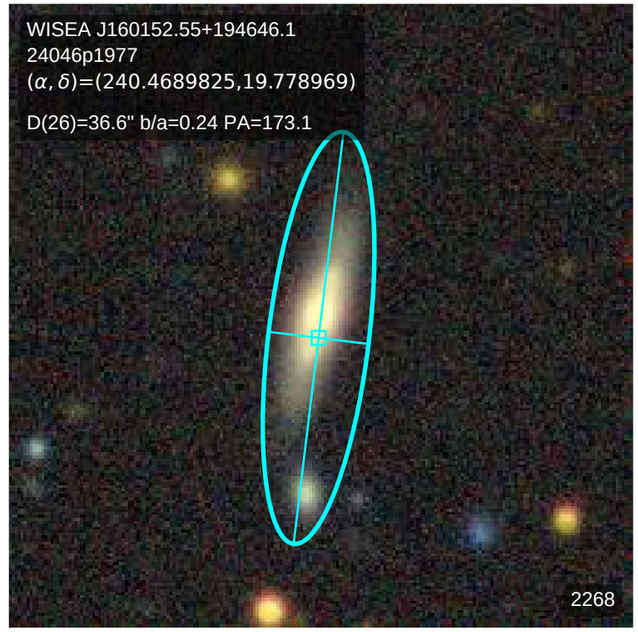
WISEA J160152.55+194646.1
24046p1977
(α, δ)=(240.4689825,19.778969)
D(26)=36.6" b/a=0.24 PA=173.1
2268

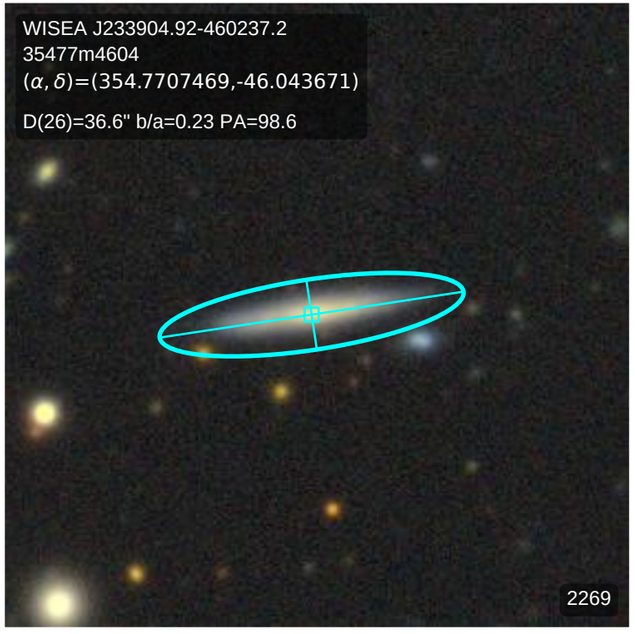
WISEA J233904.92-460237.2
35477m4604
(α, δ)=(354.7707469,-46.043671)
D(26)=36.6" b/a=0.23 PA=98.6
2269

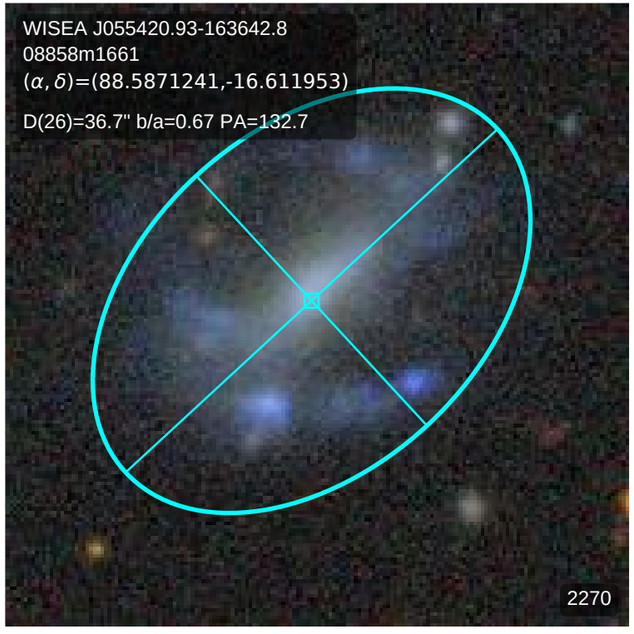
WISEA J055420.93-163642.8
08858m1661
(α, δ)=(88.5871241,-16.611953)
D(26)=36.7" b/a=0.67 PA=132.7
2270

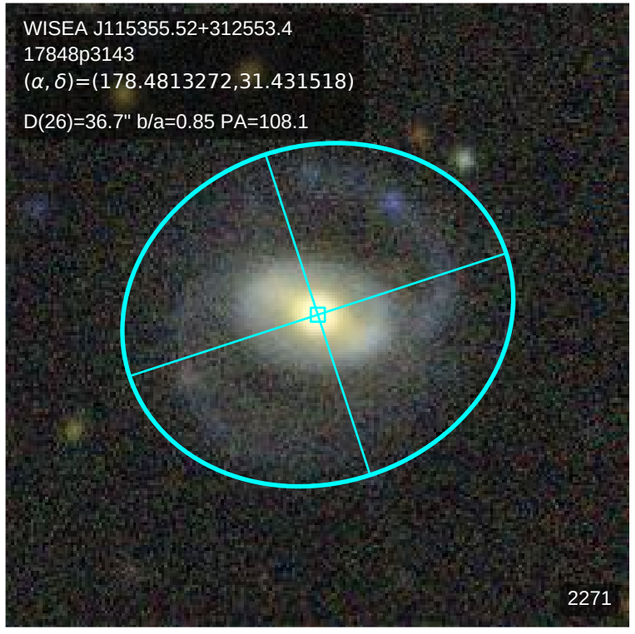
WISEA J115355.52+312553.4
17848p3143
(α, δ)=(178.4813272,31.431518)
D(26)=36.7" b/a=0.85 PA=108.1
2271

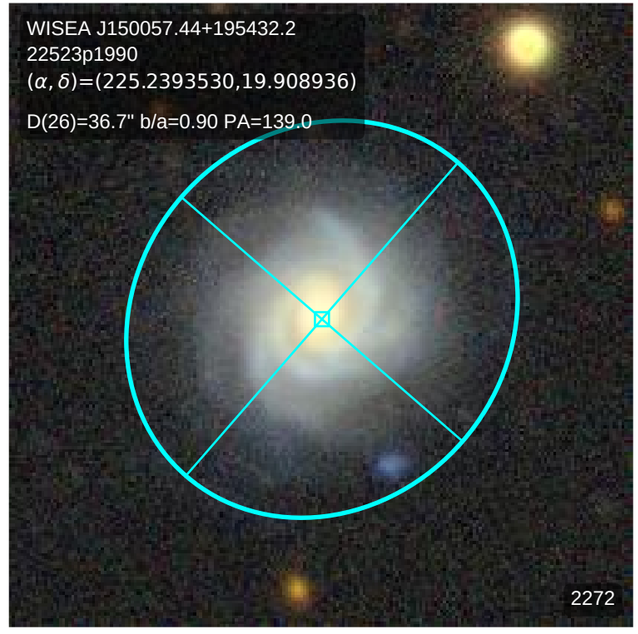
WISEA J150057.44+195432.2
22523p1990
(α, δ)=(225.2393530,19.908936)
D(26)=36.7" b/a=0.90 PA=139.0
2272

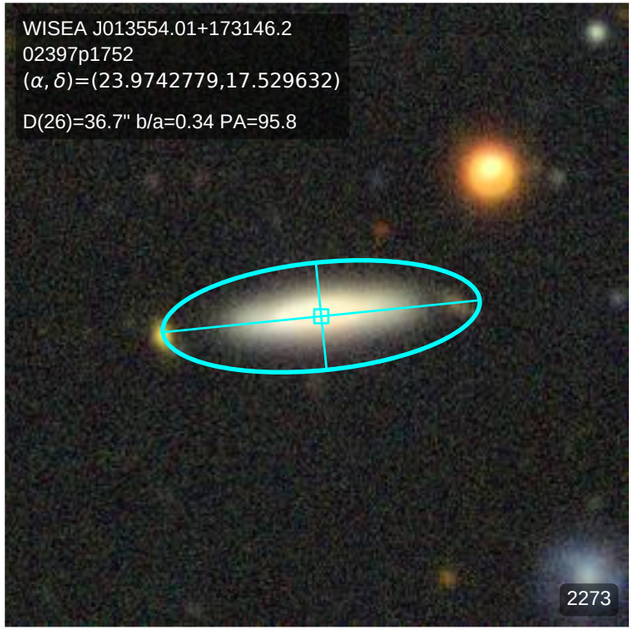
WISEA J013554.01+173146.2
02397p1752
(α, δ)=(23.9742779,17.529632)
D(26)=36.7" b/a=0.34 PA=95.8
2273

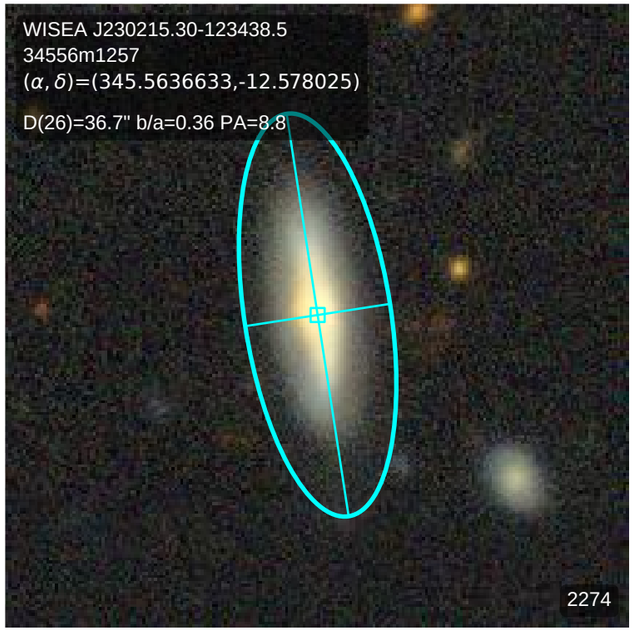
WISEA J230215.30-123438.5
34556m1257
(α, δ)=(345.5636633,-12.578025)
D(26)=36.7" b/a=0.36 PA=8.8
2274

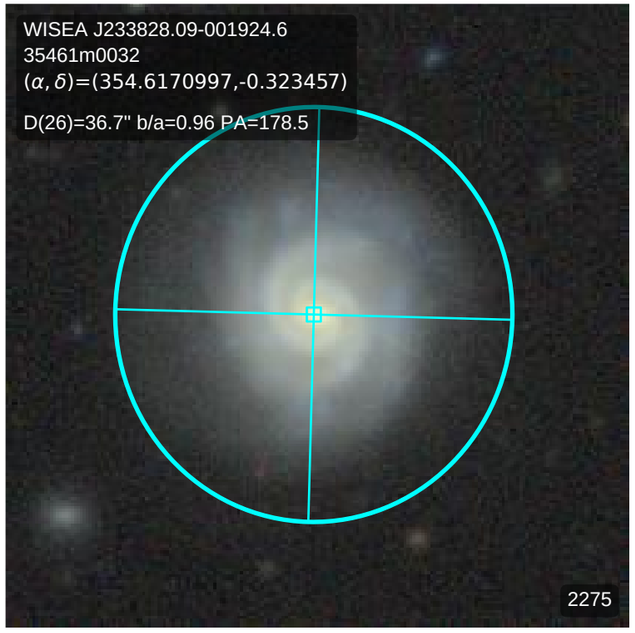
WISEA J233828.09-001924.6
35461m0032
(α, δ)=(354.6170997,-0.323457)
D(26)=36.7" b/a=0.96 PA=178.5
2275

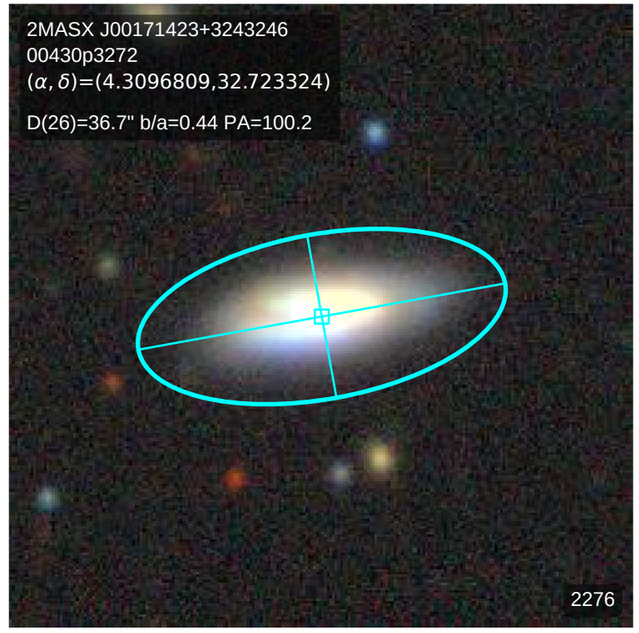
2MASX J00171423+3243246
00430p3272
(α, δ)=(4.3096809,32.723324)
D(26)=36.7" b/a=0.44 PA=100.2
2276

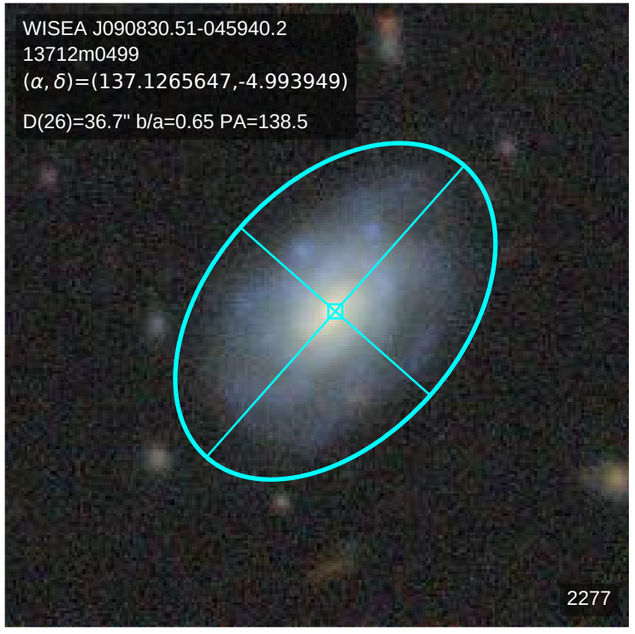
WISEA J090830.51-045940.2
13712m0499
(α, δ)=(137.1265647,-4.993949)
D(26)=36.7" b/a=0.65 PA=138.5
2277

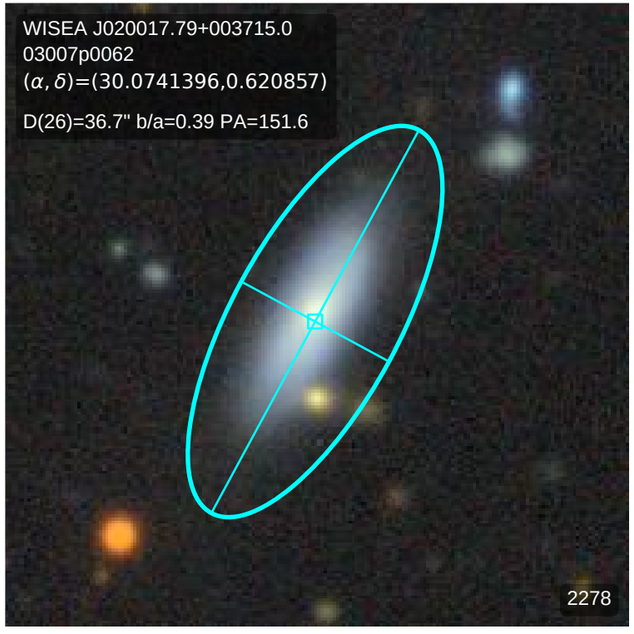
WISEA J020017.79+003715.0
03007p0062
(α, δ)=(30.0741396,0.620857)
D(26)=36.7" b/a=0.39 PA=151.6
2278

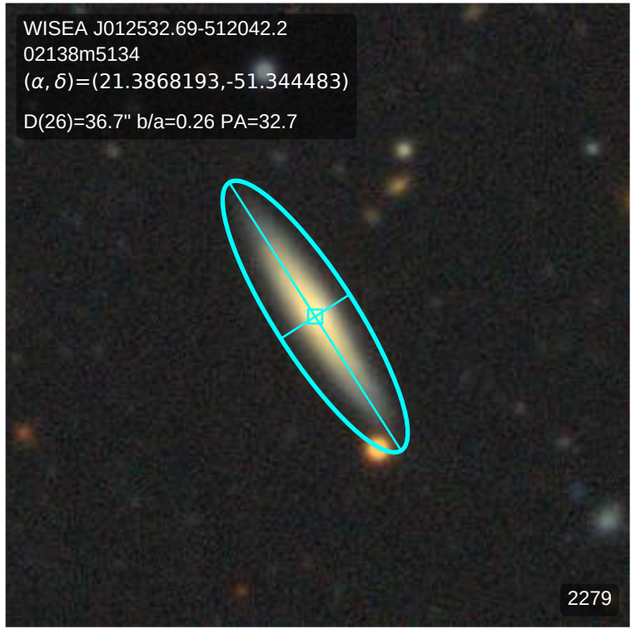
WISEA J012532.69-512042.2
02138m5134
(α, δ)=(21.3868193,-51.344483)
D(26)=36.7" b/a=0.26 PA=32.7
2279

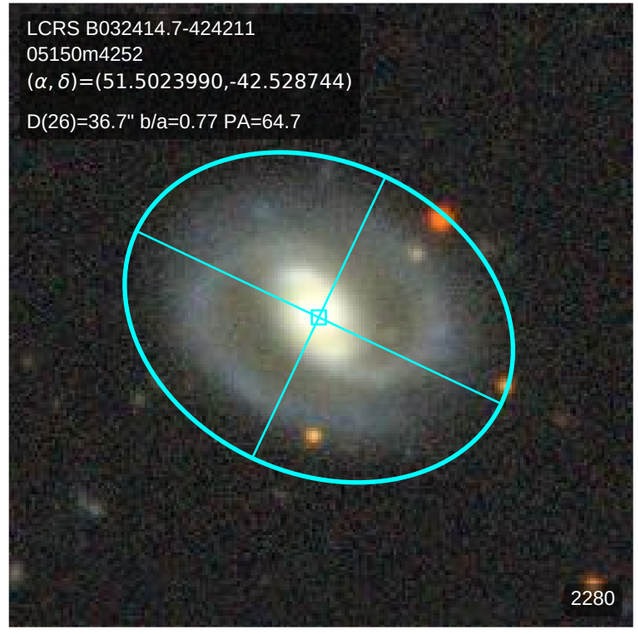
LCRS B032414.7-424211
05150m4252
(α, δ)=(51.5023990,-42.528744)
D(26)=36.7" b/a=0.77 PA=64.7
2280

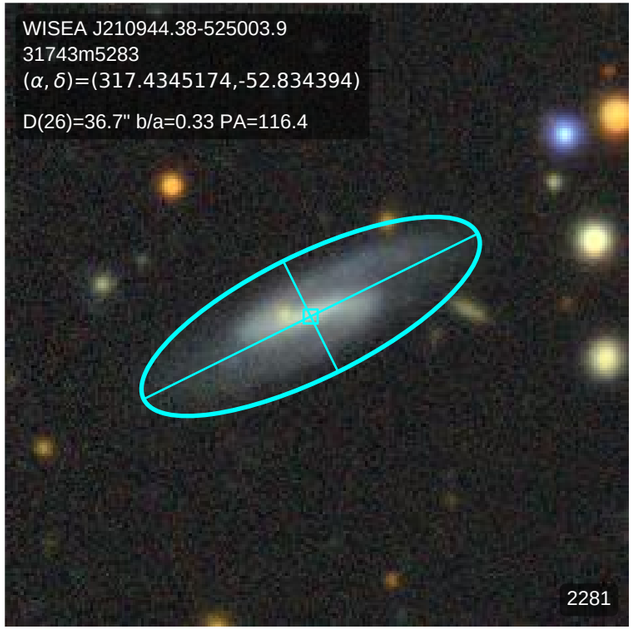
WISEA J210944.38-525003.9
31743m5283
(α, δ)=(317.4345174,-52.834394)
D(26)=36.7" b/a=0.33 PA=116.4
2281

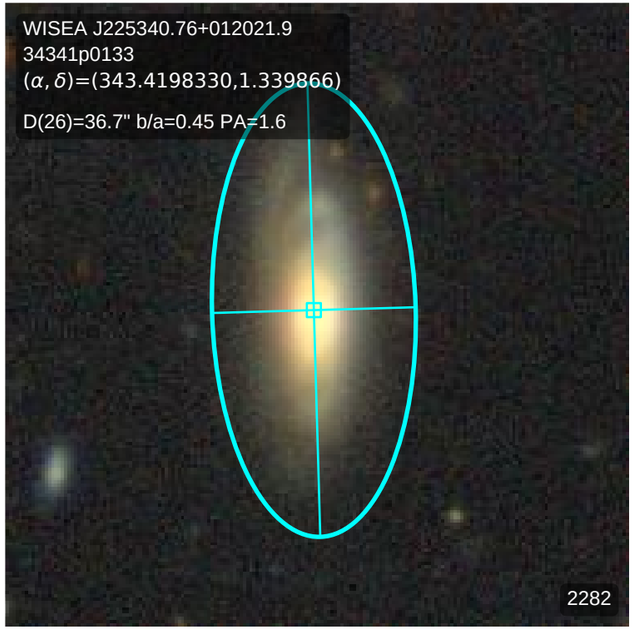
WISEA J225340.76+012021.9
34341p0133
(α, δ)=(343.4198330,1.339866)
D(26)=36.7" b/a=0.45 PA=1.6
2282

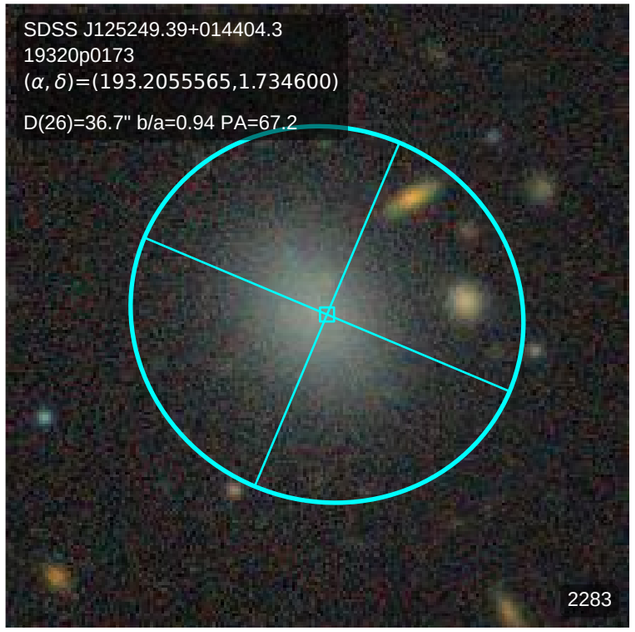
SDSS J125249.39+014404.3
19320p0173
(α, δ)=(193.2055565,1.734600)
D(26)=36.7" b/a=0.94 PA=67.2
2283

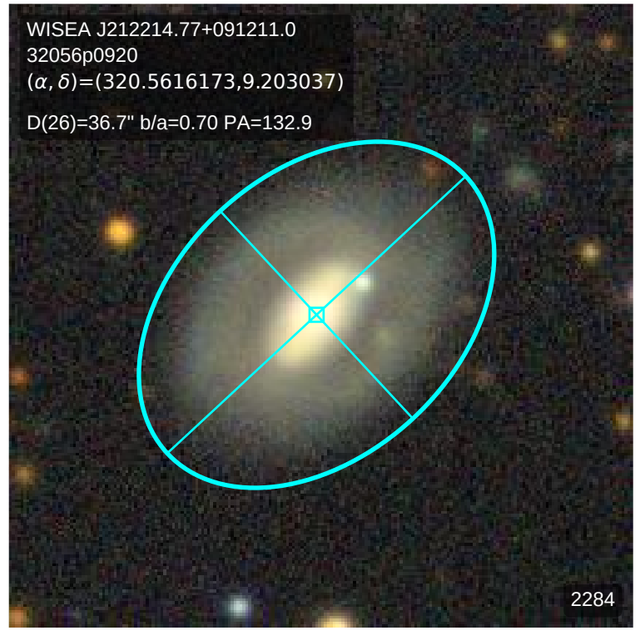
WISEA J212214.77+091211.0
32056p0920
(α, δ)=(320.5616173,9.203037)
D(26)=36.7" b/a=0.70 PA=132.9
2284

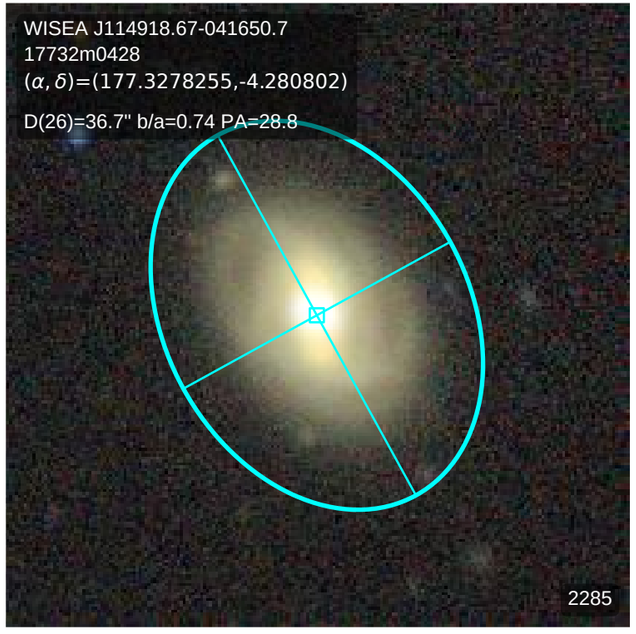
WISEA J114918.67-041650.7
17732m0428
(α, δ)=(177.3278255,-4.280802)
D(26)=36.7" b/a=0.74 PA=28.8
2285

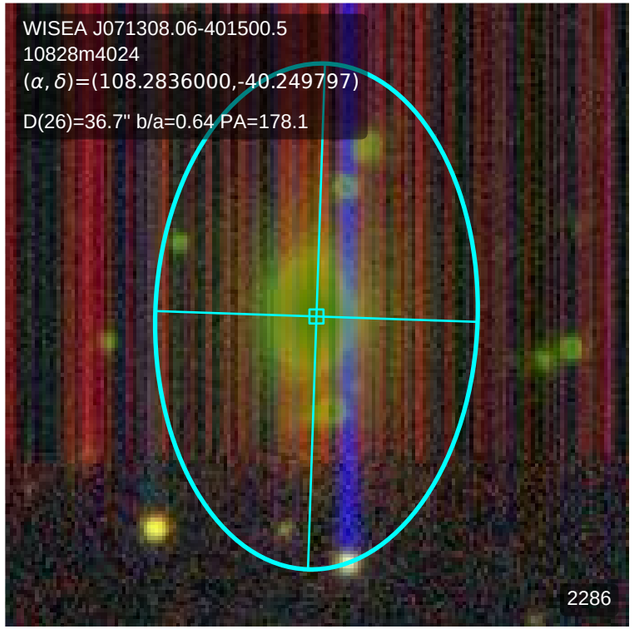
WISEA J071308.06-401500.5
10828m4024
(α, δ)=(108.2836000,-40.249797)
D(26)=36.7" b/a=0.64 PA=178.1
2286

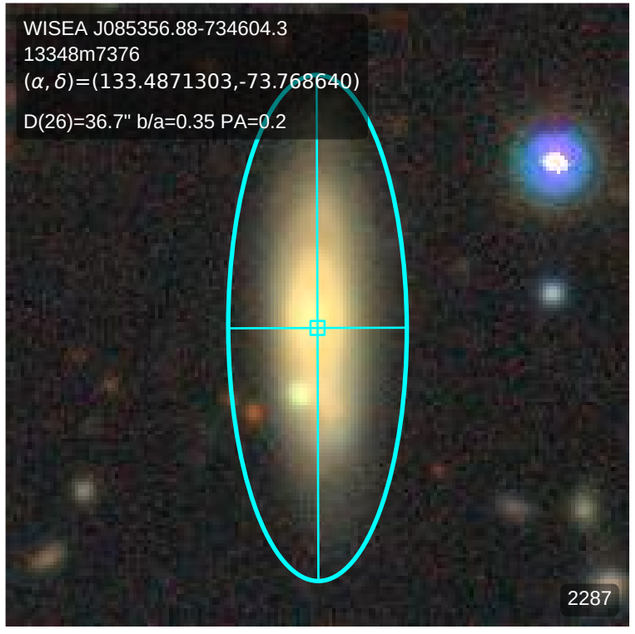
WISEA J085356.88-734604.3
13348m7376
(α, δ)=(133.4871303,-73.768640)
D(26)=36.7" b/a=0.35 PA=0.2
2287

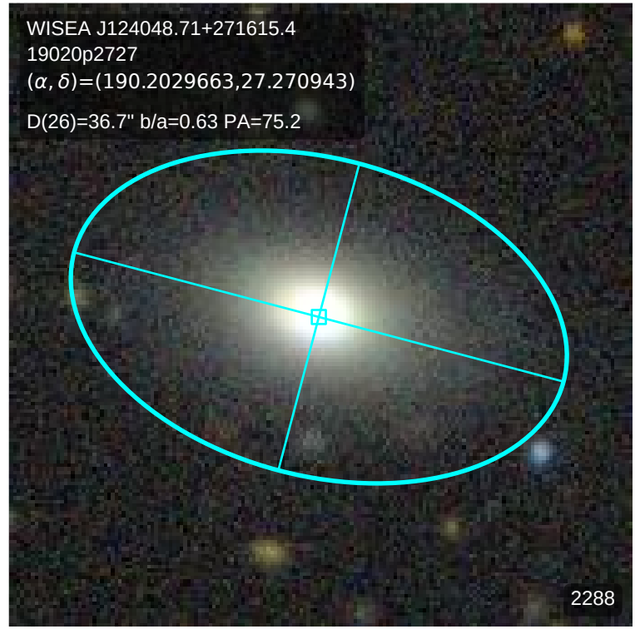
WISEA J124048.71+271615.4
19020p2727
(α, δ)=(190.2029663,27.270943)
D(26)=36.7" b/a=0.63 PA=75.2
2288

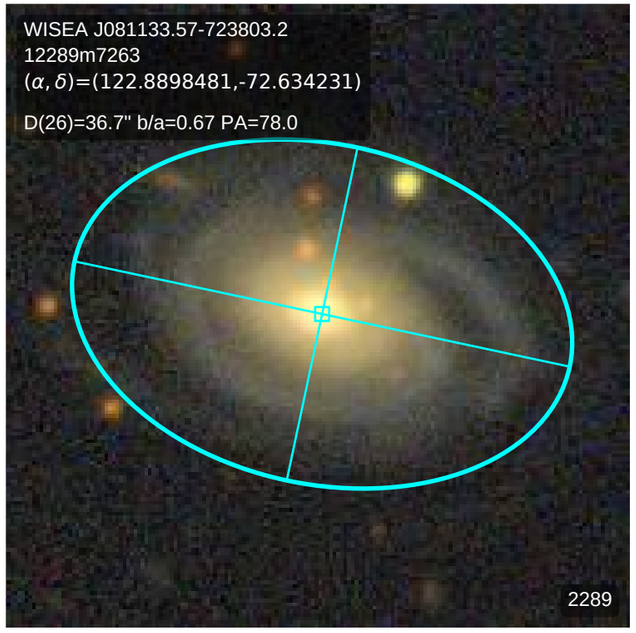
WISEA J081133.57-723803.2
12289m7263
(α, δ)=(122.8898481,-72.634231)
D(26)=36.7" b/a=0.67 PA=78.0
2289

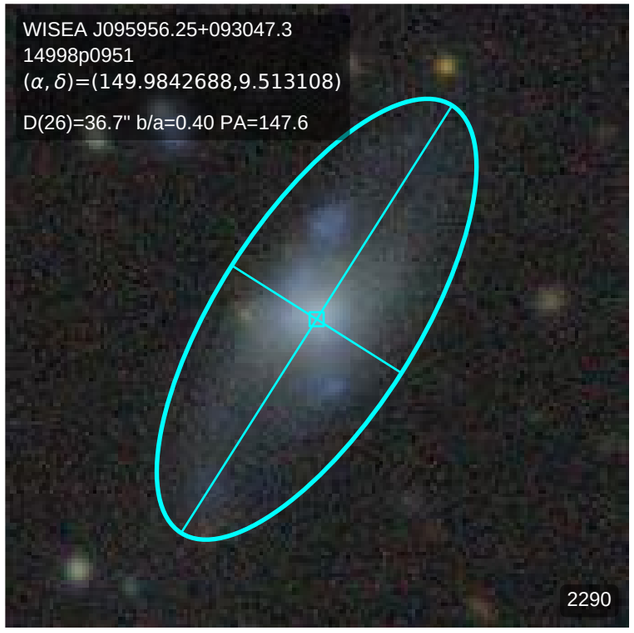
WISEA J095956.25+093047.3
14998p0951
(α, δ)=(149.9842688,9.513108)
D(26)=36.7" b/a=0.40 PA=147.6
2290

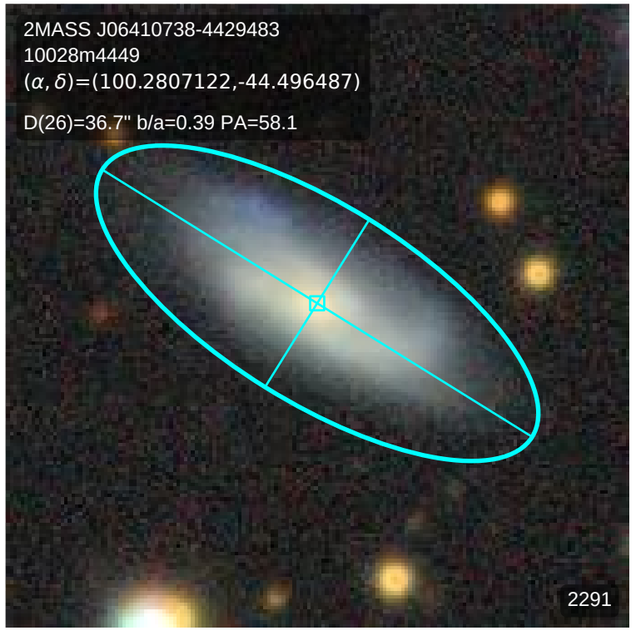
2MASS J06410738-4429483
10028m4449
(α, δ)=(100.2807122,-44.496487)
D(26)=36.7" b/a=0.39 PA=58.1
2291

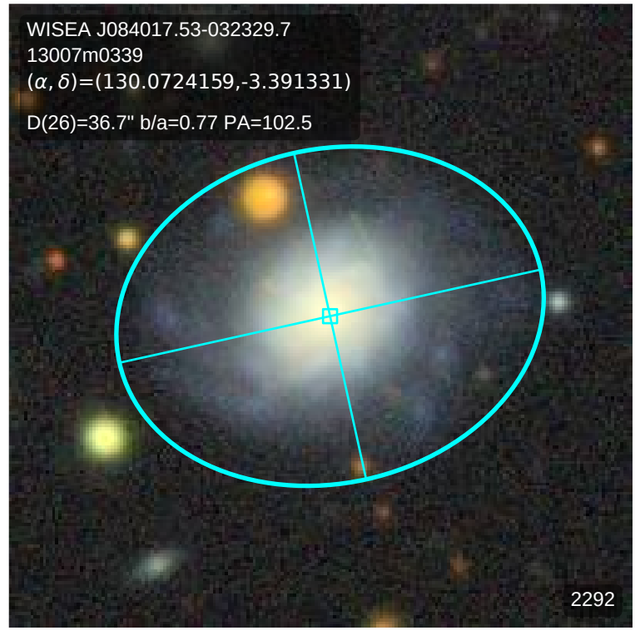
WISEA J084017.53-032329.7
13007m0339
(α, δ)=(130.0724159,-3.391331)
D(26)=36.7" b/a=0.77 PA=102.5
2292

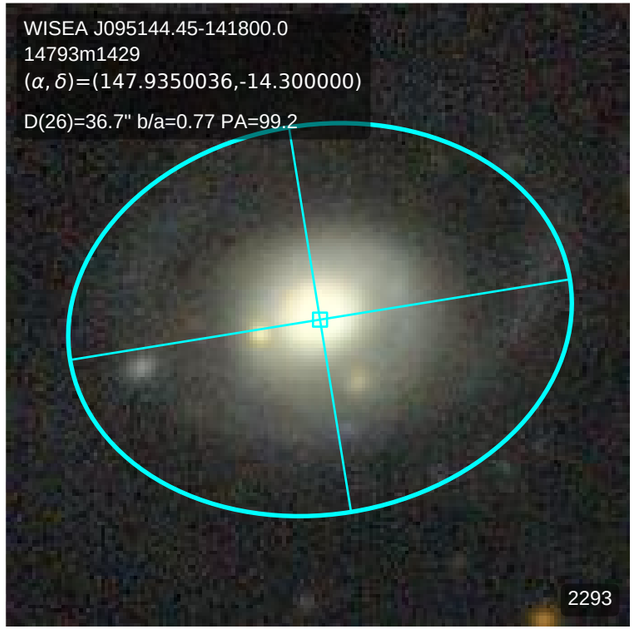
WISEA J095144.45-141800.0
14793m1429
(α, δ)=(147.9350036,-14.300000)
D(26)=36.7" b/a=0.77 PA=99.2
2293

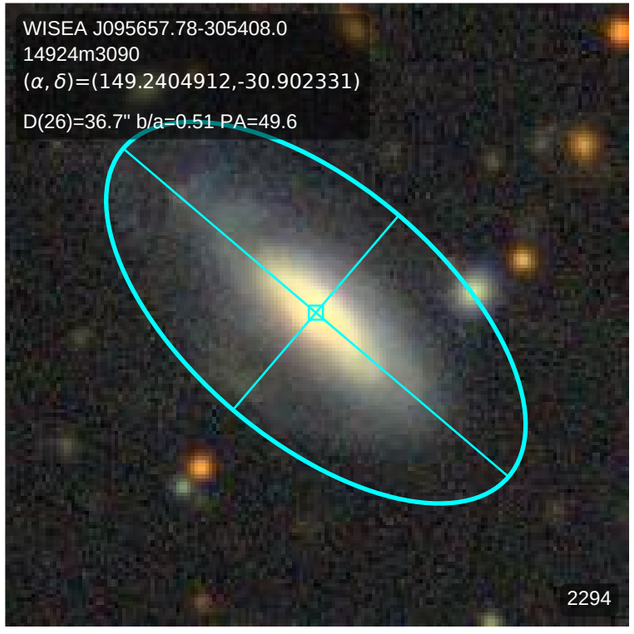
WISEA J095657.78-305408.0
14924m3090
(α, δ)=(149.2404912,-30.902331)
D(26)=36.7" b/a=0.51 PA=49.6
2294

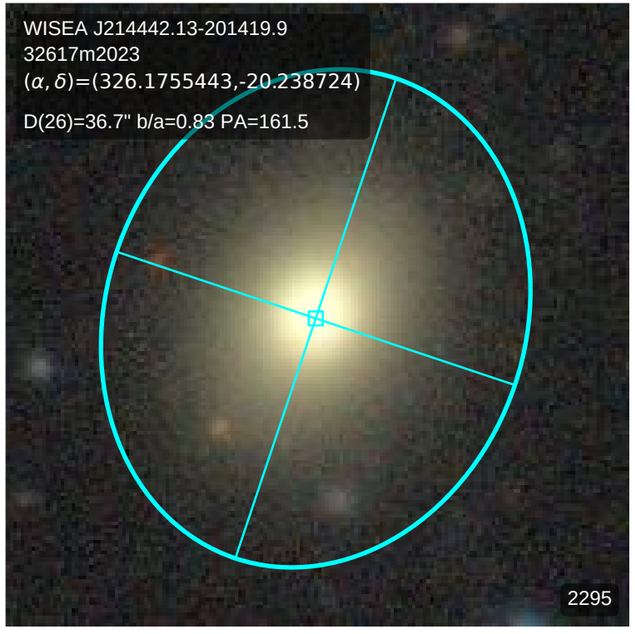
WISEA J214442.13-201419.9
32617m2023
(α, δ)=(326.1755443,-20.238724)
D(26)=36.7" b/a=0.83 PA=161.5
2295

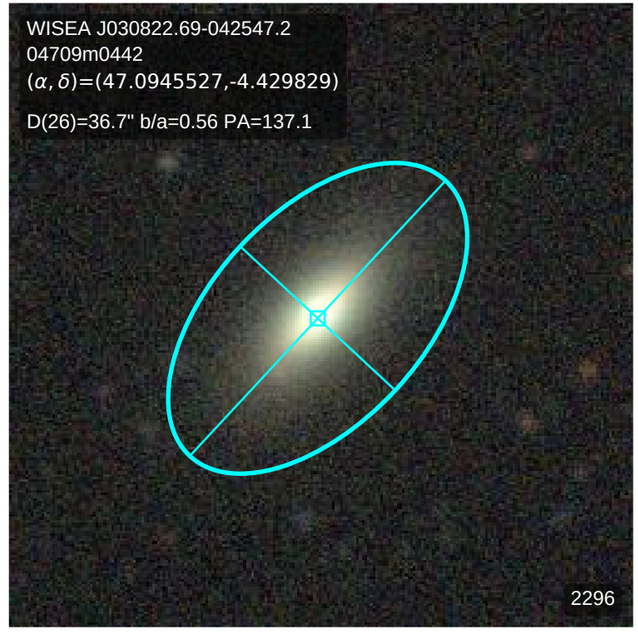
WISEA J030822.69-042547.2
04709m0442
(α, δ)=(47.0945527,-4.429829)
D(26)=36.7" b/a=0.56 PA=137.1
2296

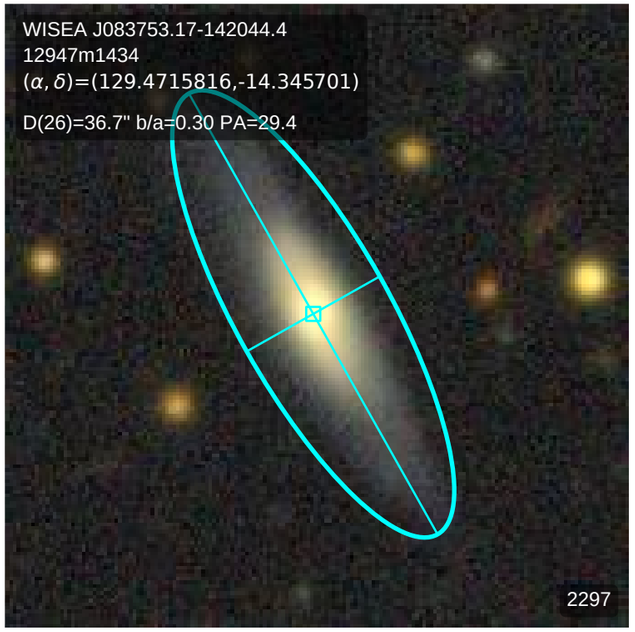
WISEA J083753.17-142044.4
12947m1434
(α, δ)=(129.4715816,-14.345701)
D(26)=36.7" b/a=0.30 PA=29.4
2297

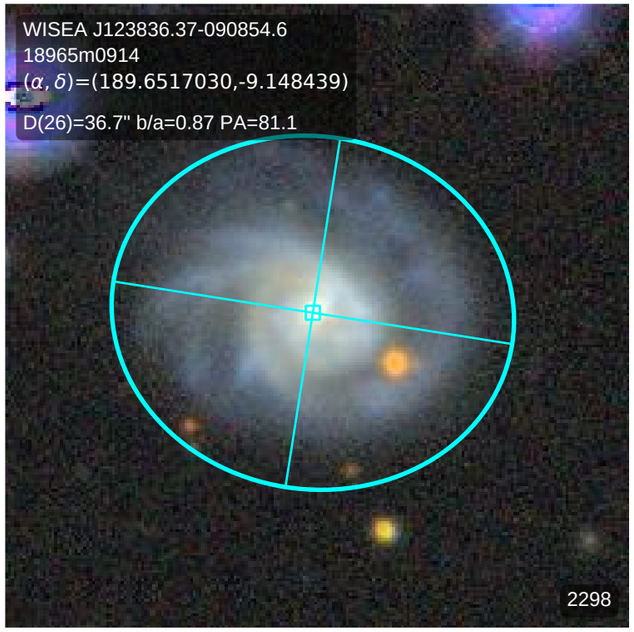
WISEA J123836.37-090854.6
18965m0914
(α, δ)=(189.6517030,-9.148439)
D(26)=36.7" b/a=0.87 PA=81.1
2298

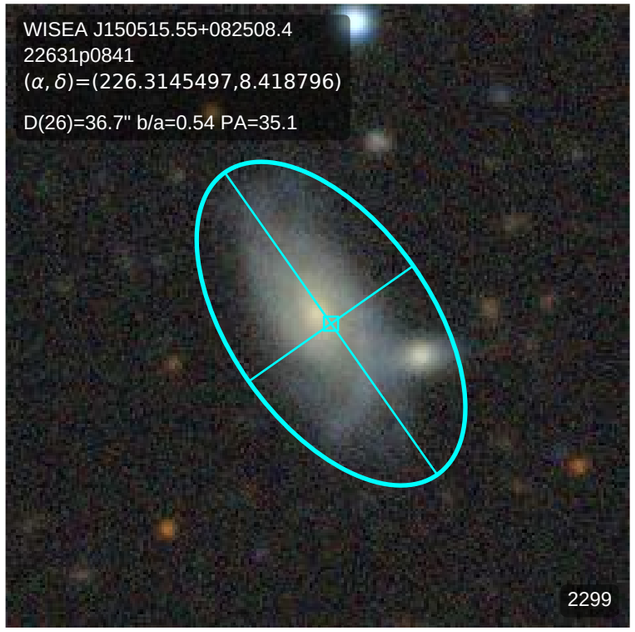
WISEA J150515.55+082508.4
22631p0841
(α, δ)=(226.3145497,8.418796)
D(26)=36.7" b/a=0.54 PA=35.1
2299

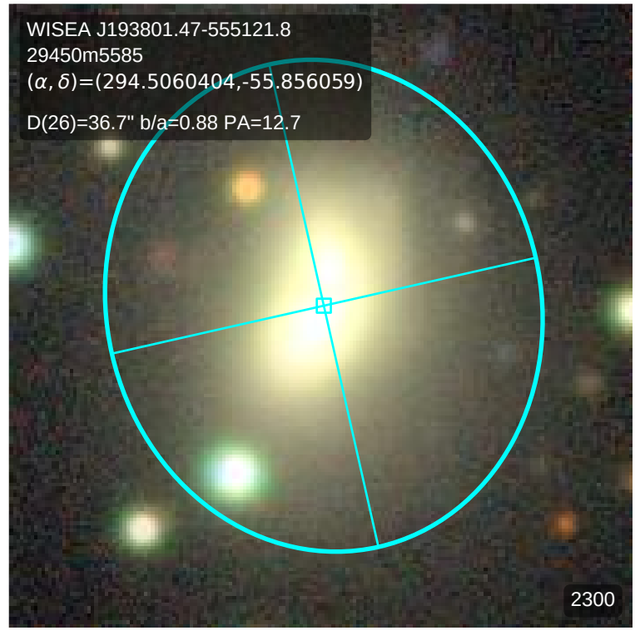
WISEA J193801.47-555121.8
29450m5585
(α, δ)=(294.5060404,-55.856059)
D(26)=36.7" b/a=0.88 PA=12.7
2300

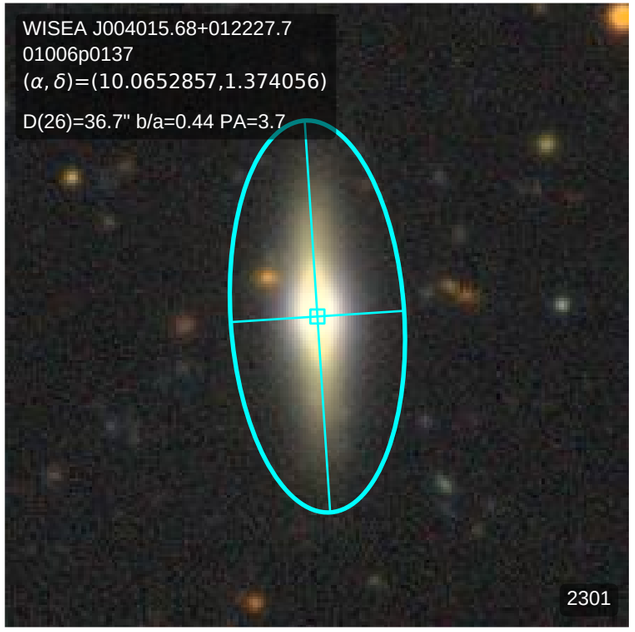
WISEA J004015.68+012227.7
01006p0137
(α, δ)=(10.0652857,1.374056)
D(26)=36.7" b/a=0.44 PA=3.7
2301

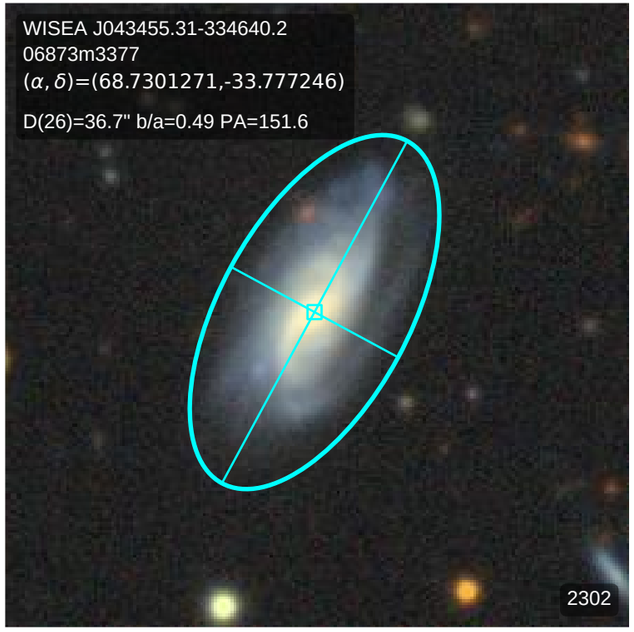
WISEA J043455.31-334640.2
06873m3377
(α, δ)=(68.7301271,-33.777246)
D(26)=36.7" b/a=0.49 PA=151.6
2302

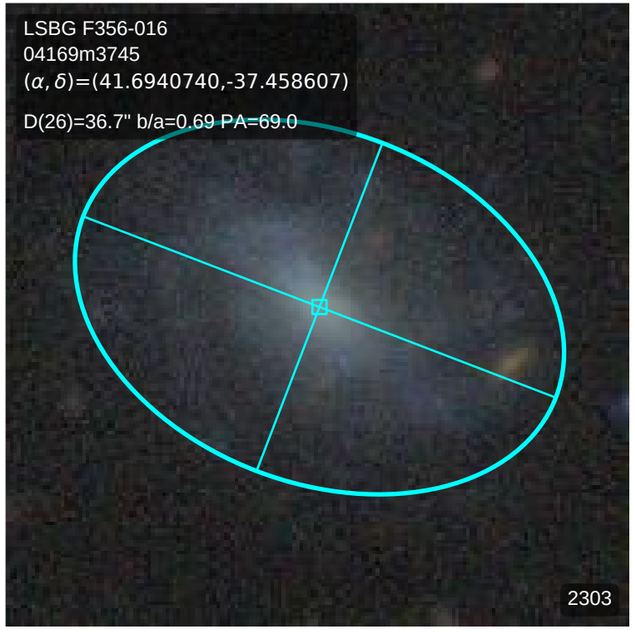
LSBG F356-016
04169m3745
(α, δ)=(41.6940740,-37.458607)
D(26)=36.7" b/a=0.69 PA=69.0
2303

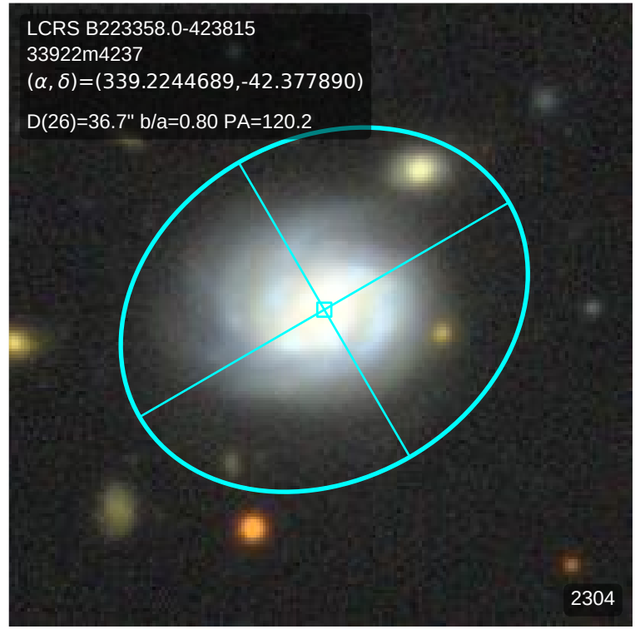
LCRS B223358.0-423815
33922m4237
(α, δ)=(339.2244689,-42.377890)
D(26)=36.7" b/a=0.80 PA=120.2
2304

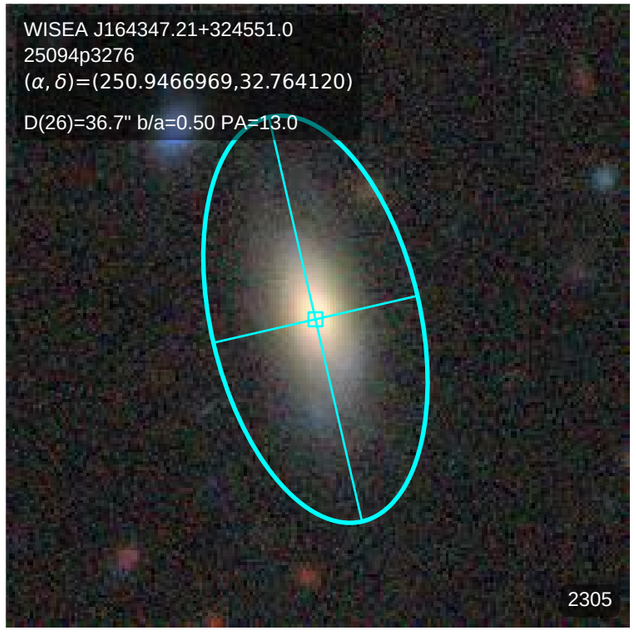
WISEA J164347.21+324551.0
25094p3276
(α, δ)=(250.9466969,32.764120)
D(26)=36.7" b/a=0.50 PA=13.0
2305

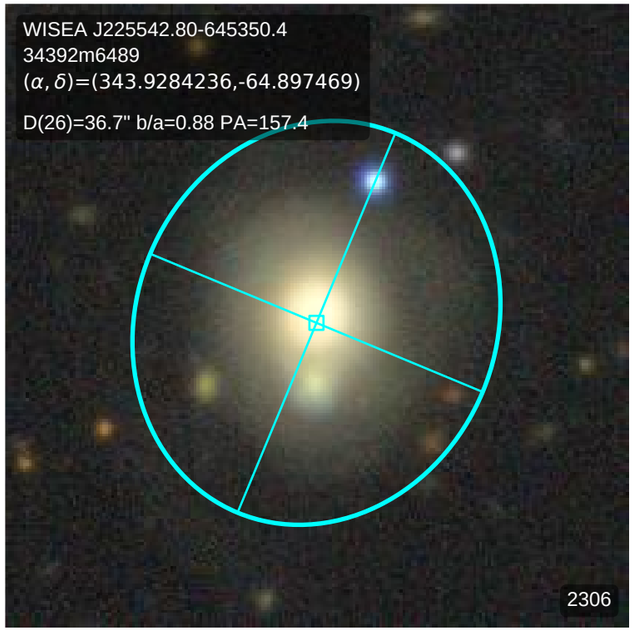
WISEA J225542.80-645350.4
34392m6489
(α, δ)=(343.9284236,-64.897469)
D(26)=36.7" b/a=0.88 PA=157.4
2306

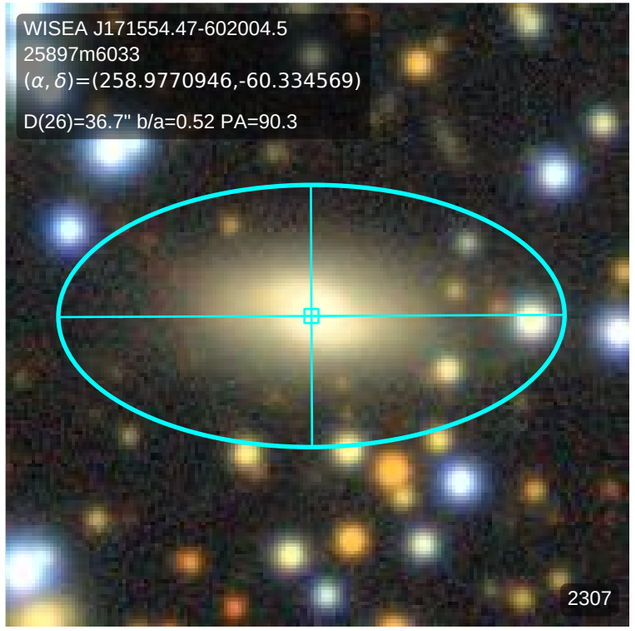
WISEA J171554.47-602004.5
25897m6033
(α, δ)=(258.9770946,-60.334569)
D(26)=36.7" b/a=0.52 PA=90.3
2307

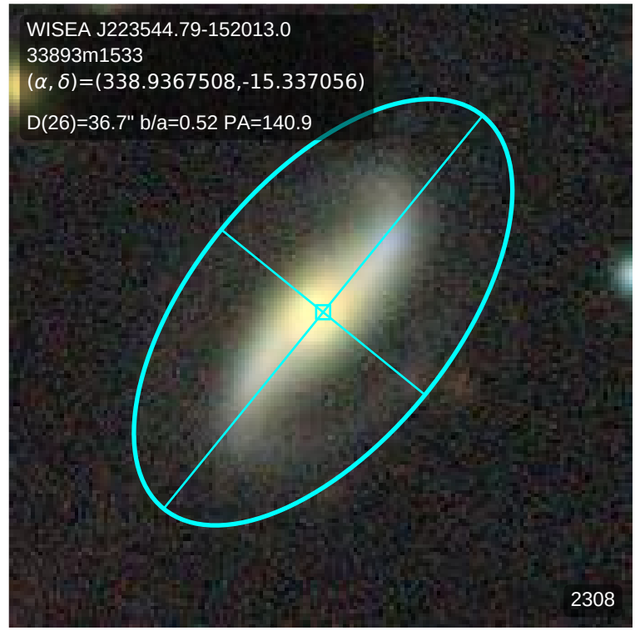
WISEA J223544.79-152013.0
33893m1533
(α, δ)=(338.9367508,-15.337056)
D(26)=36.7" b/a=0.52 PA=140.9
2308

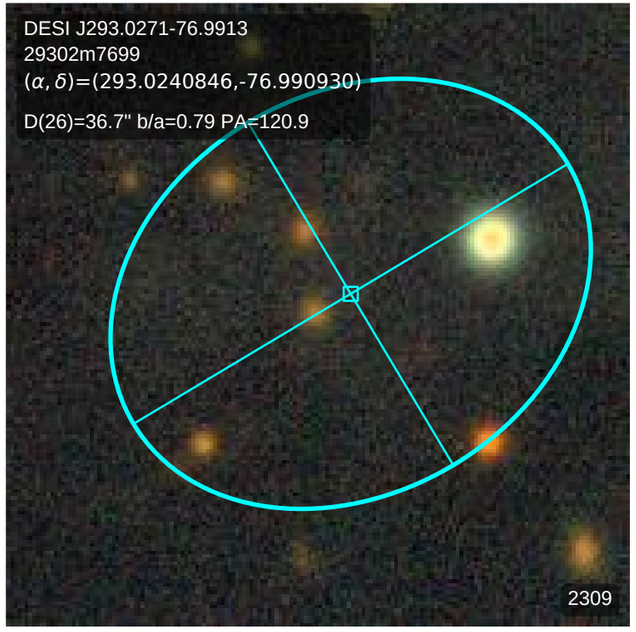
DESI J293.0271-76.9913
29302m7699
(α, δ)=(293.0240846,-76.990930)
D(26)=36.7" b/a=0.79 PA=120.9
2309

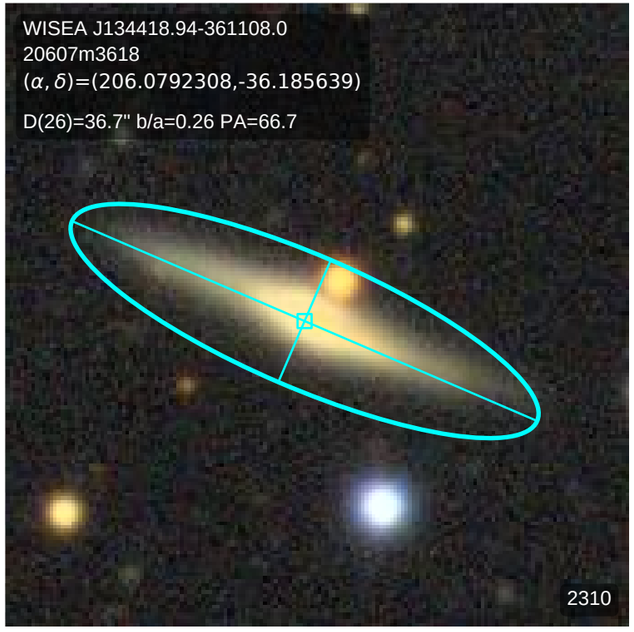
WISEA J134418.94-361108.0
20607m3618
(α, δ)=(206.0792308,-36.185639)
D(26)=36.7" b/a=0.26 PA=66.7
2310

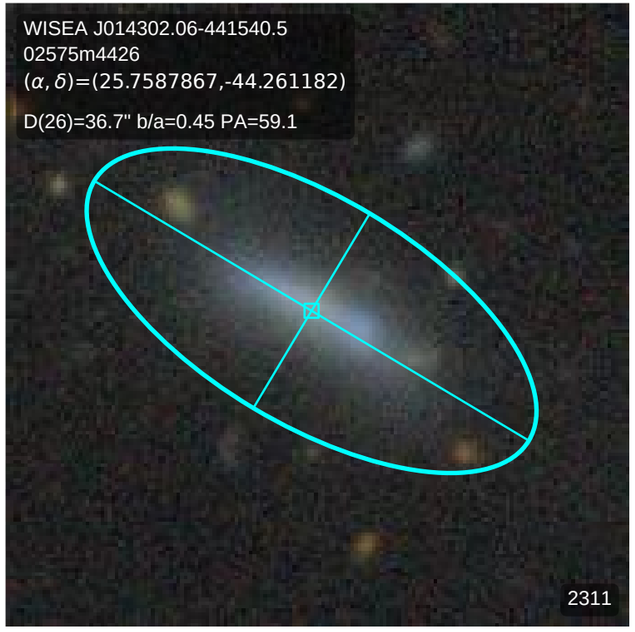
WISEA J014302.06-441540.5
02575m4426
(α, δ)=(25.7587867,-44.261182)
D(26)=36.7" b/a=0.45 PA=59.1
2311

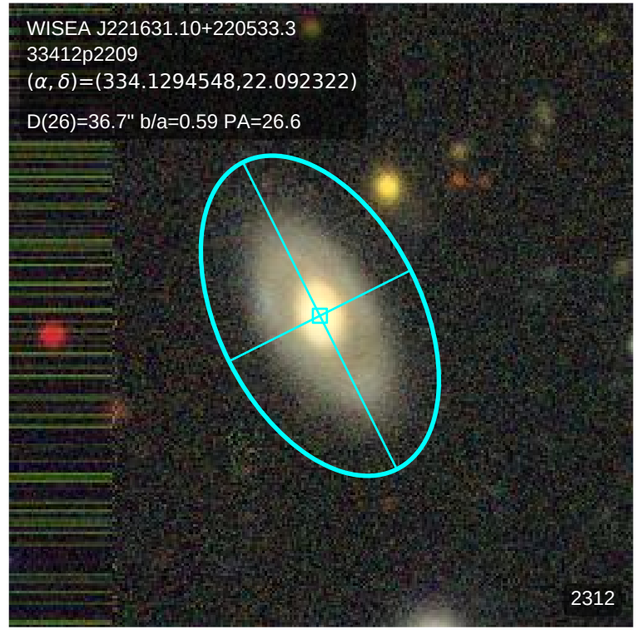
WISEA J221631.10+220533.3
33412p2209
(α, δ)=(334.1294548,22.092322)
D(26)=36.7" b/a=0.59 PA=26.6
2312

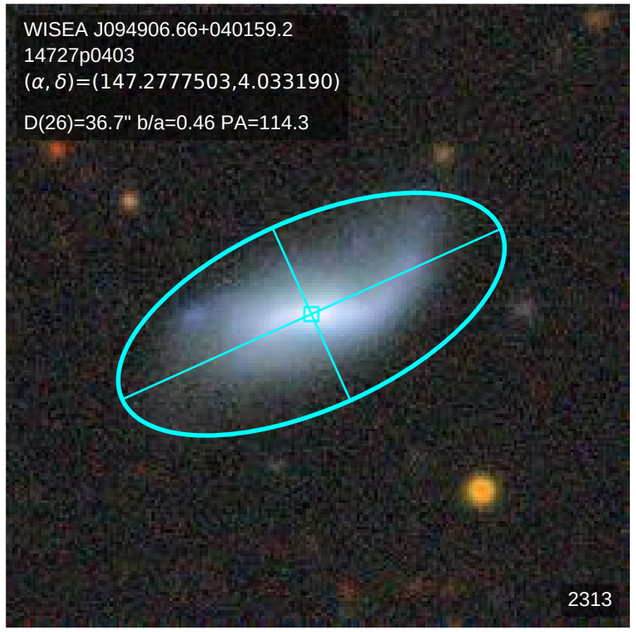
WISEA J094906.66+040159.2
14727p0403
(α, δ)=(147.2777503,4.033190)
D(26)=36.7" b/a=0.46 PA=114.3
2313

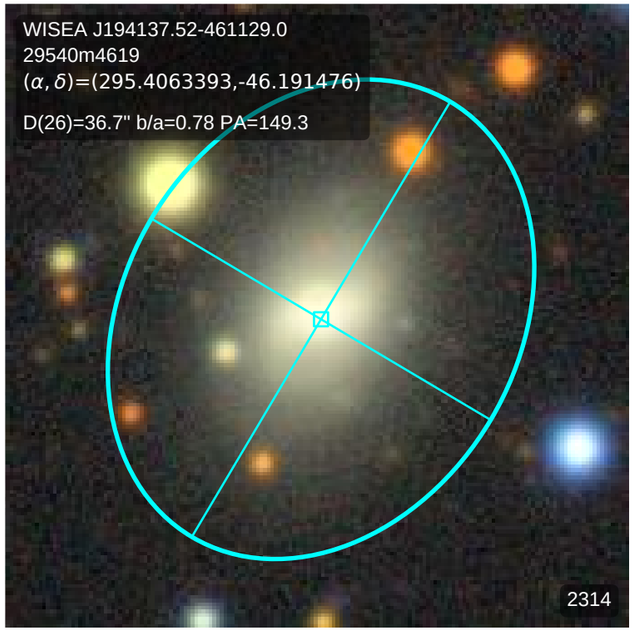
WISEA J194137.52-461129.0
29540m4619
(α, δ)=(295.4063393,-46.191476)
D(26)=36.7" b/a=0.78 PA=149.3
2314

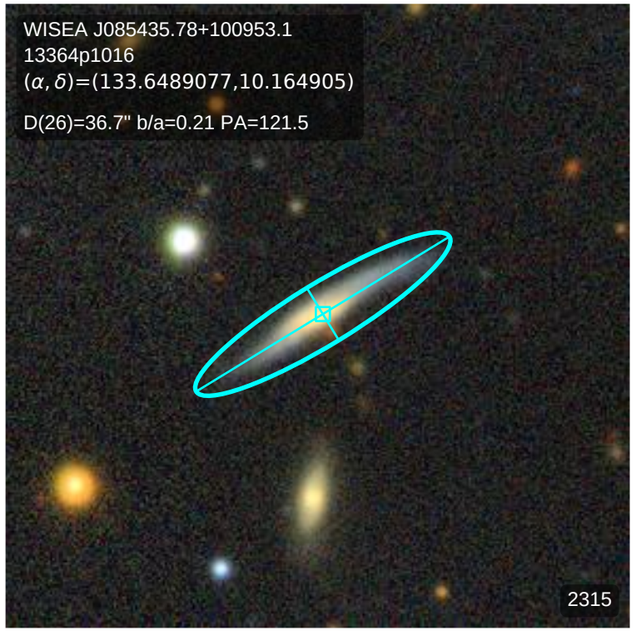
WISEA J085435.78+100953.1
13364p1016
(α, δ)=(133.6489077,10.164905)
D(26)=36.7" b/a=0.21 PA=121.5
2315

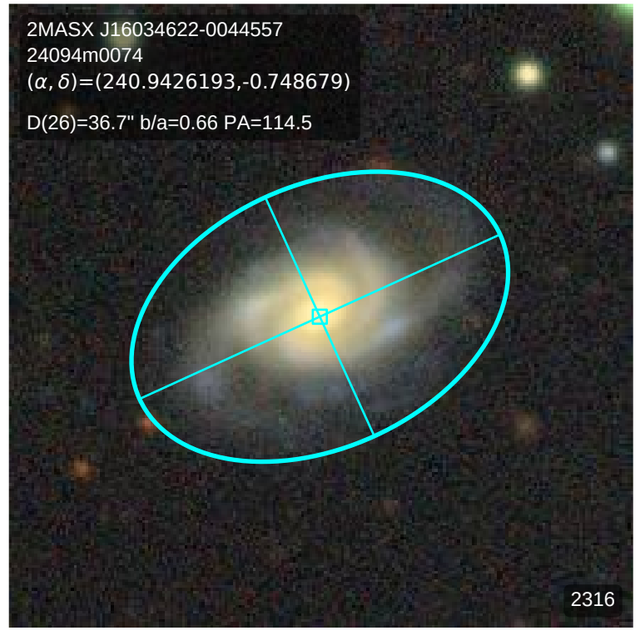
2MASX J16034622-0044557
24094m0074
(α, δ)=(240.9426193,-0.748679)
D(26)=36.7" b/a=0.66 PA=114.5
2316

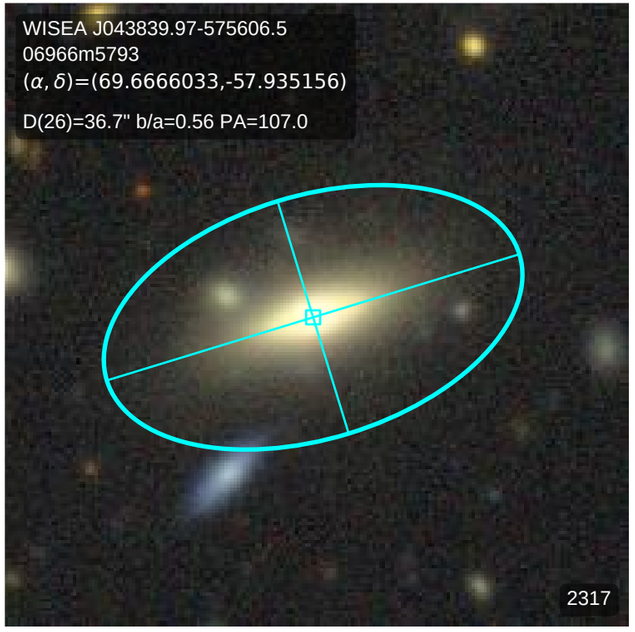
WISEA J043839.97-575606.5
06966m5793
(α, δ)=(69.6666033,-57.935156)
D(26)=36.7" b/a=0.56 PA=107.0
2317

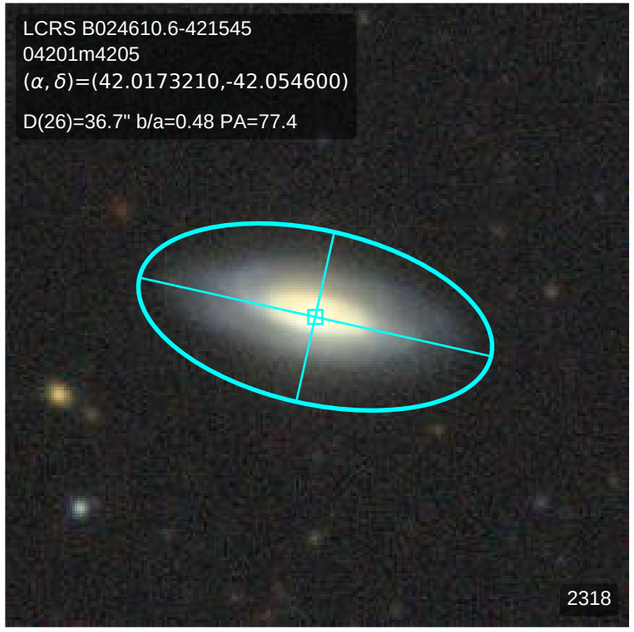
LCRS B024610.6-421545
04201m4205
(α, δ)=(42.0173210,-42.054600)
D(26)=36.7" b/a=0.48 PA=77.4
2318

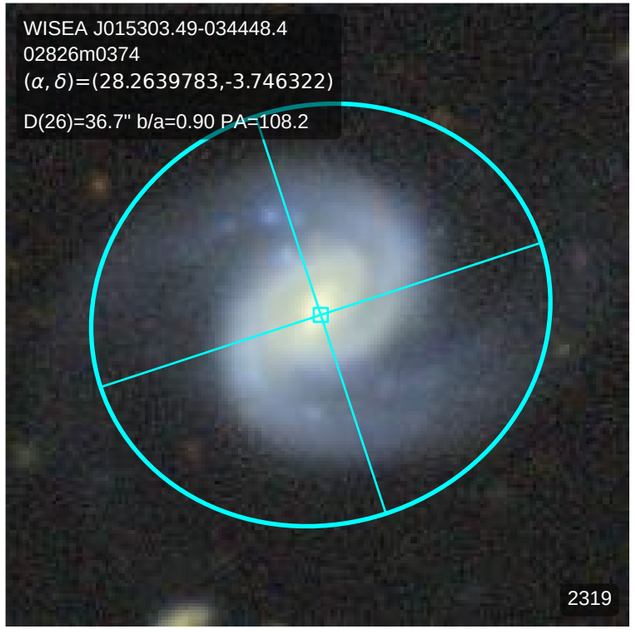
WISEA J015303.49-034448.4
02826m0374
(α, δ)=(28.2639783,-3.746322)
D(26)=36.7" b/a=0.90 PA=108.2
2319

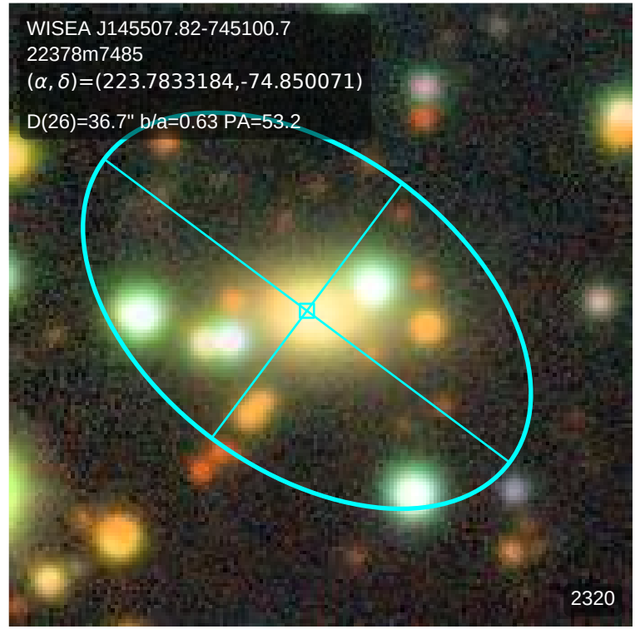
WISEA J145507.82-745100.7
22378m7485
(α, δ)=(223.7833184,-74.850071)
D(26)=36.7" b/a=0.63 PA=53.2
2320

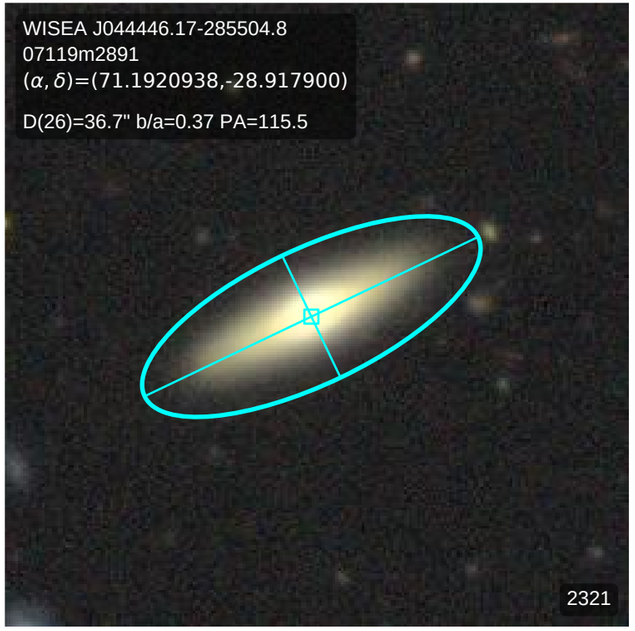
WISEA J044446.17-285504.8
07119m2891
(α, δ)=(71.1920938,-28.917900)
D(26)=36.7" b/a=0.37 PA=115.5
2321

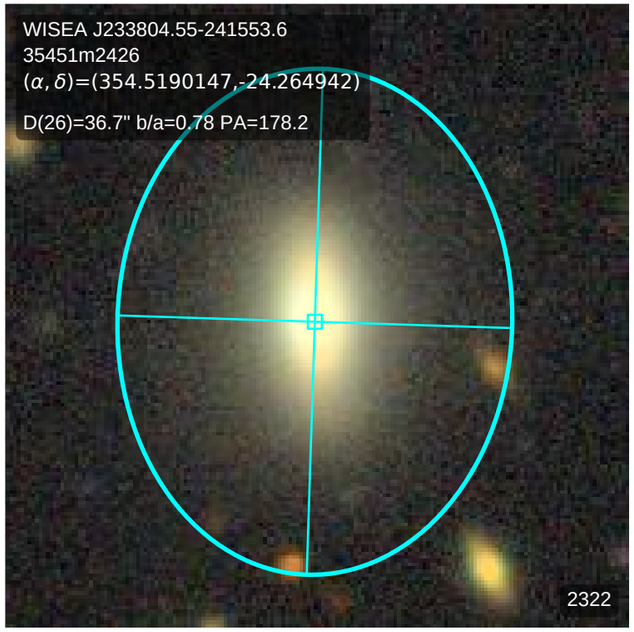
WISEA J233804.55-241553.6
35451m2426
(α, δ)=(354.5190147,-24.264942)
D(26)=36.7" b/a=0.78 PA=178.2
2322

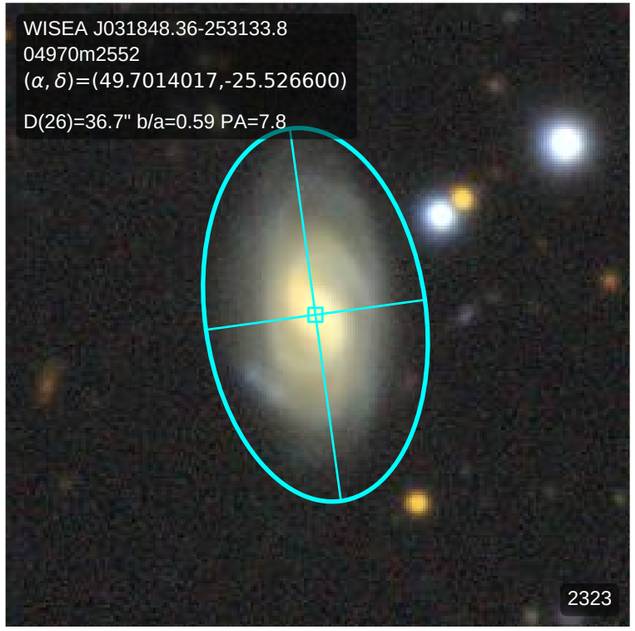
WISEA J031848.36-253133.8
04970m2552
(α, δ)=(49.7014017,-25.526600)
D(26)=36.7" b/a=0.59 PA=7.8
2323

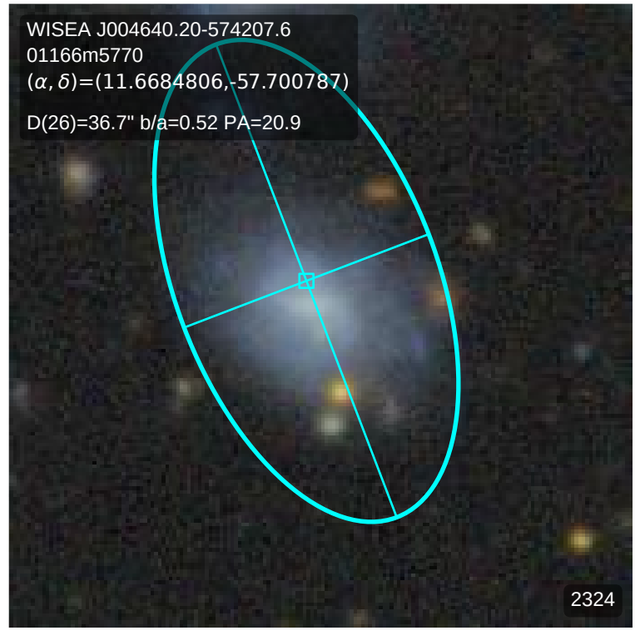
WISEA J004640.20-574207.6
01166m5770
(α, δ)=(11.6684806,-57.700787)
D(26)=36.7" b/a=0.52 PA=20.9
2324

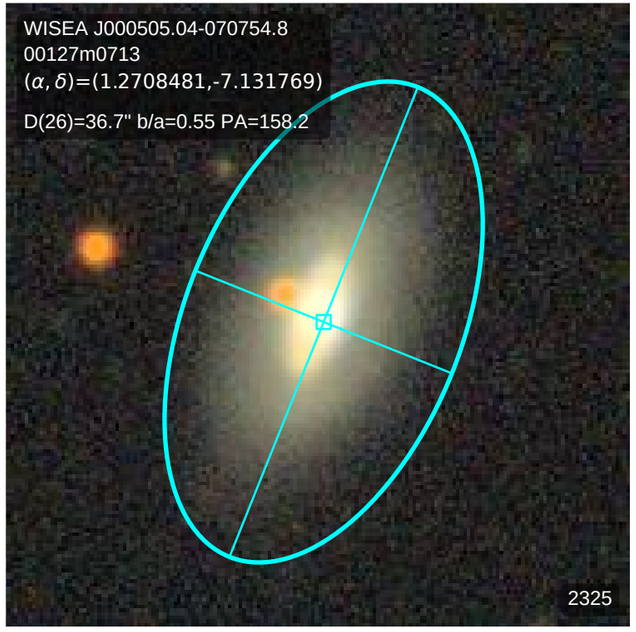
WISEA J000505.04-070754.8
00127m0713
(α, δ)=(1.2708481,-7.131769)
D(26)=36.7" b/a=0.55 PA=158.2
2325

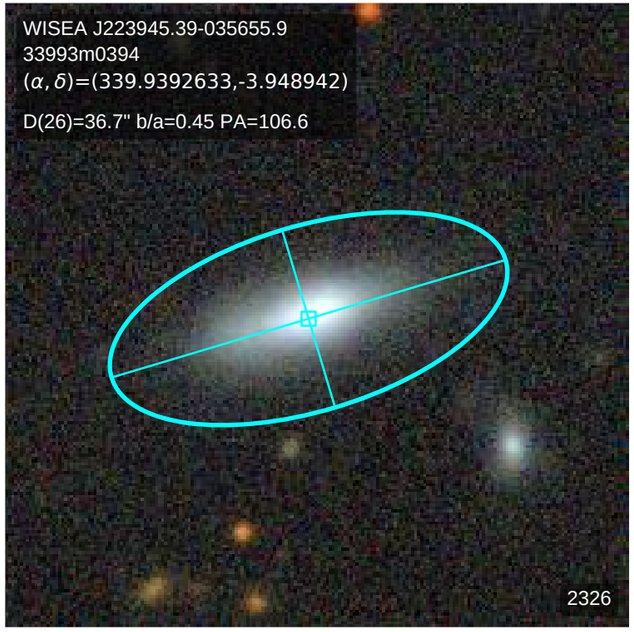
WISEA J223945.39-035655.9
33993m0394
(α, δ)=(339.9392633,-3.948942)
D(26)=36.7" b/a=0.45 PA=106.6
2326

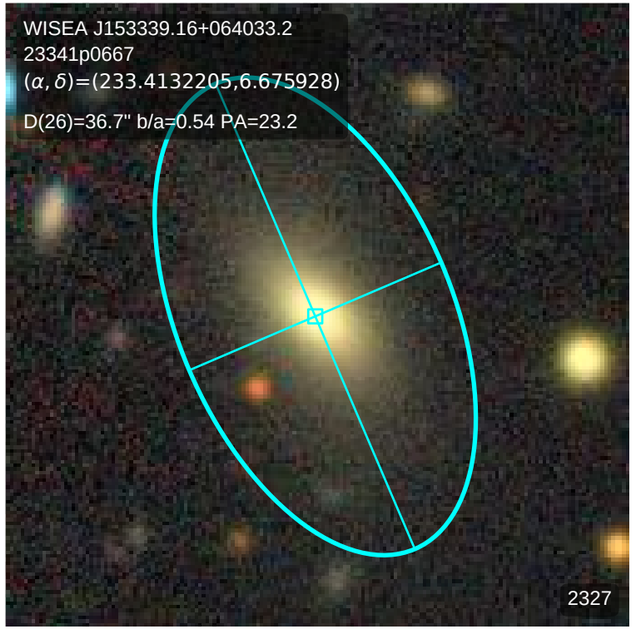
WISEA J153339.16+064033.2
23341p0667
(α, δ)=(233.4132205,6.675928)
D(26)=36.7" b/a=0.54 PA=23.2
2327

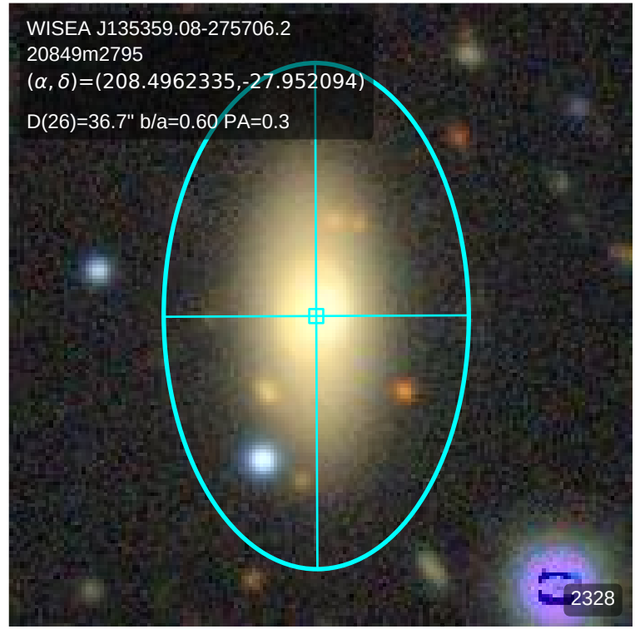
WISEA J135359.08-275706.2
20849m2795
(α, δ)=(208.4962335,-27.952094)
D(26)=36.7" b/a=0.60 PA=0.3
2328

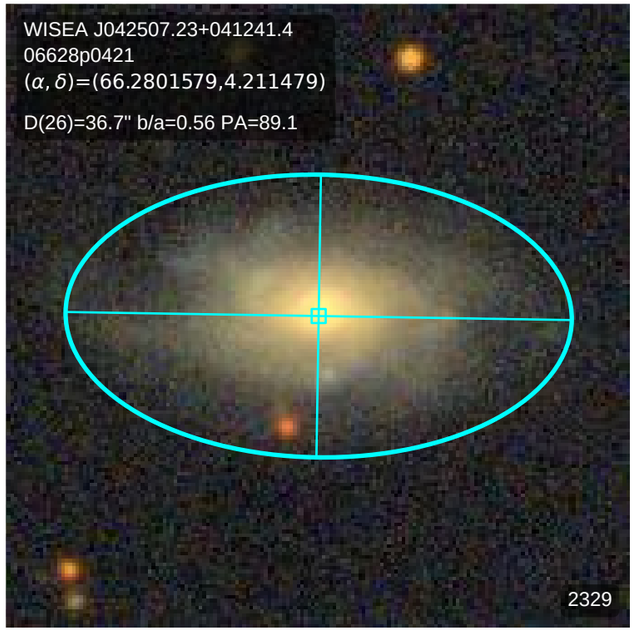
WISEA J042507.23+041241.4
06628p0421
(α, δ)=(66.2801579,4.211479)
D(26)=36.7" b/a=0.56 PA=89.1
2329

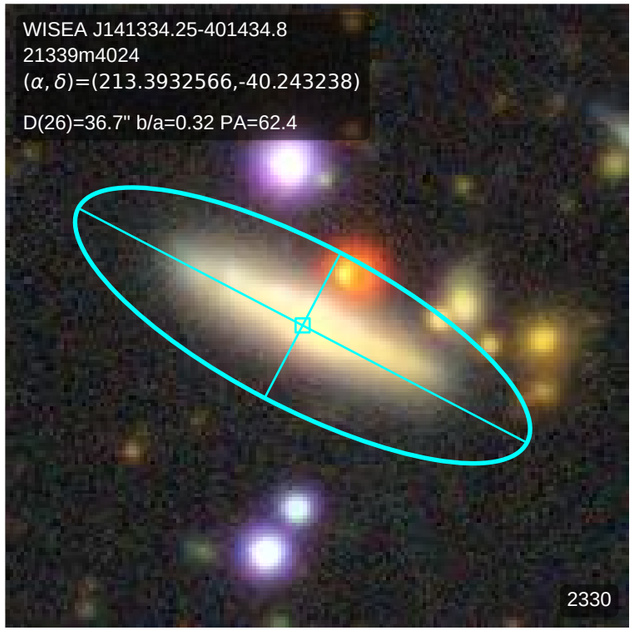
WISEA J141334.25-401434.8
21339m4024
(α, δ)=(213.3932566,-40.243238)
D(26)=36.7" b/a=0.32 PA=62.4
2330

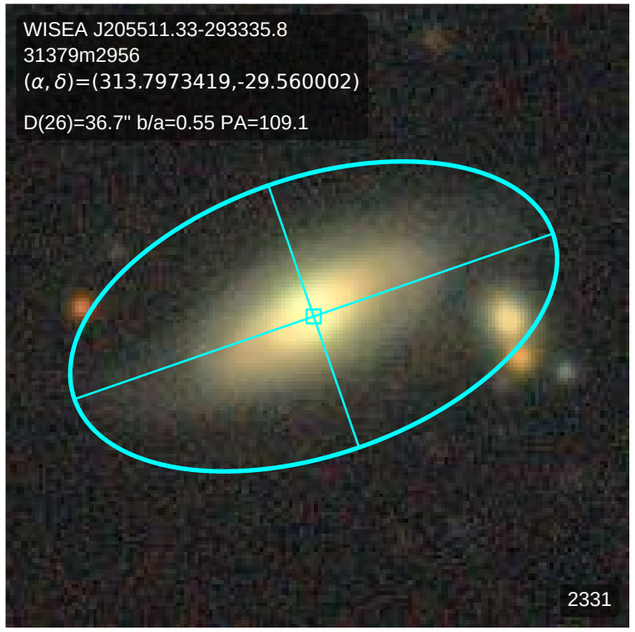
WISEA J205511.33-293335.8
31379m2956
(α, δ)=(313.7973419,-29.560002)
D(26)=36.7" b/a=0.55 PA=109.1
2331

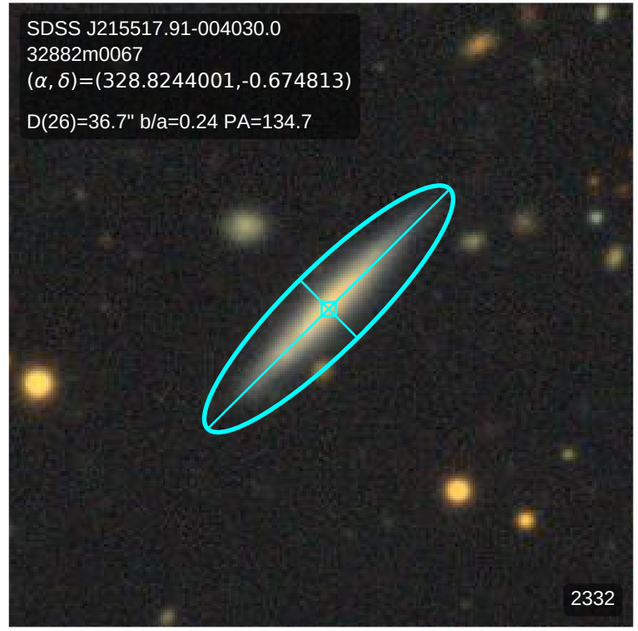
SDSS J215517.91-004030.0
32882m0067
(α, δ)=(328.8244001,-0.674813)
D(26)=36.7" b/a=0.24 PA=134.7
2332

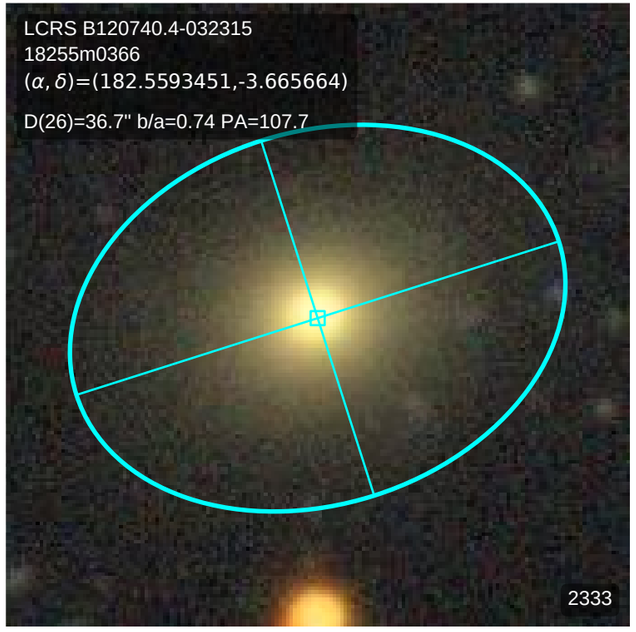
LCRS B120740.4-032315
18255m0366
(α, δ)=(182.5593451,-3.665664)
D(26)=36.7" b/a=0.74 PA=107.7
2333

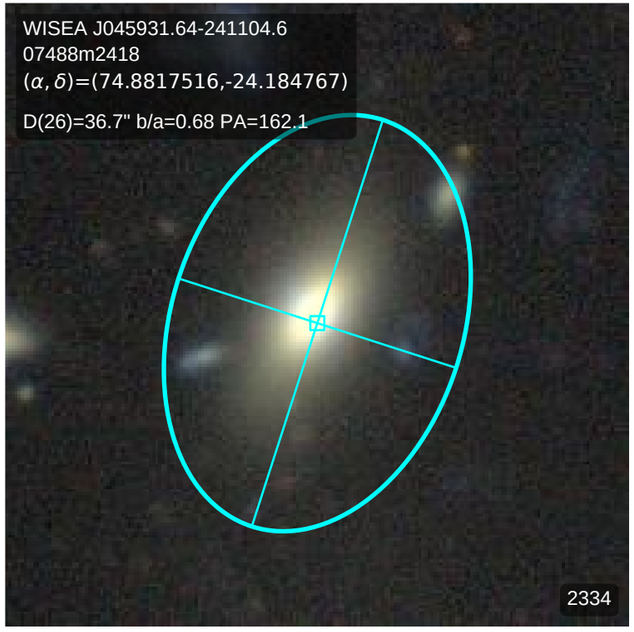
WISEA J045931.64-241104.6
07488m2418
(α, δ)=(74.8817516,-24.184767)
D(26)=36.7" b/a=0.68 PA=162.1
2334

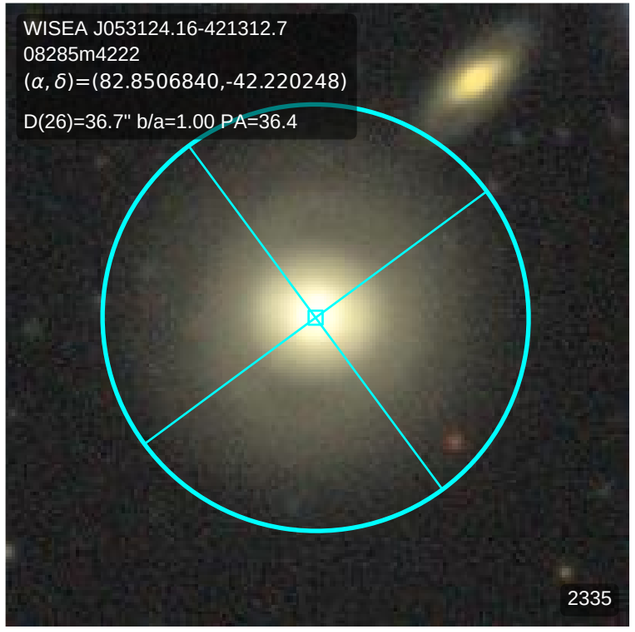
WISEA J053124.16-421312.7
08285m4222
(α, δ)=(82.8506840,-42.220248)
D(26)=36.7" b/a=1.00 PA=36.4
2335

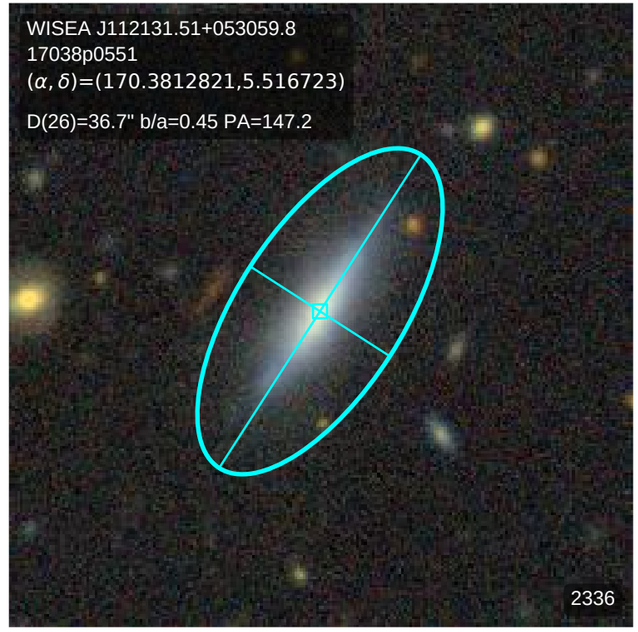
WISEA J112131.51+053059.8
17038p0551
(α, δ)=(170.3812821,5.516723)
D(26)=36.7" b/a=0.45 PA=147.2
2336

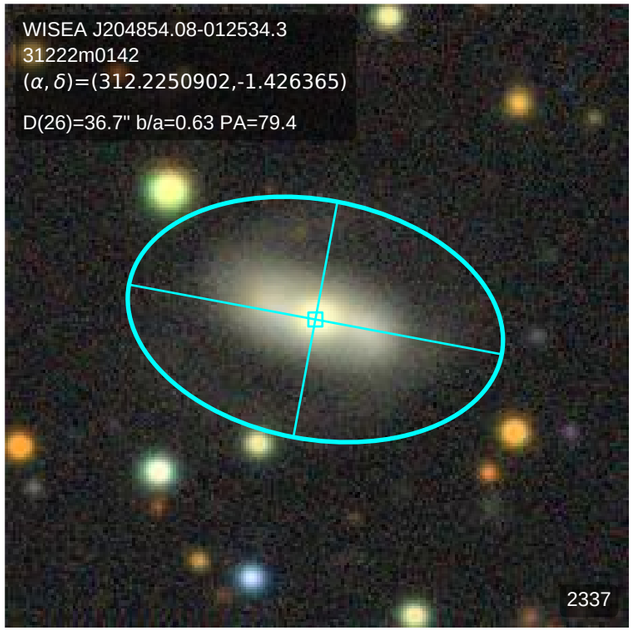
WISEA J204854.08-012534.3
31222m0142
(α, δ)=(312.2250902,-1.426365)
D(26)=36.7" b/a=0.63 PA=79.4
2337

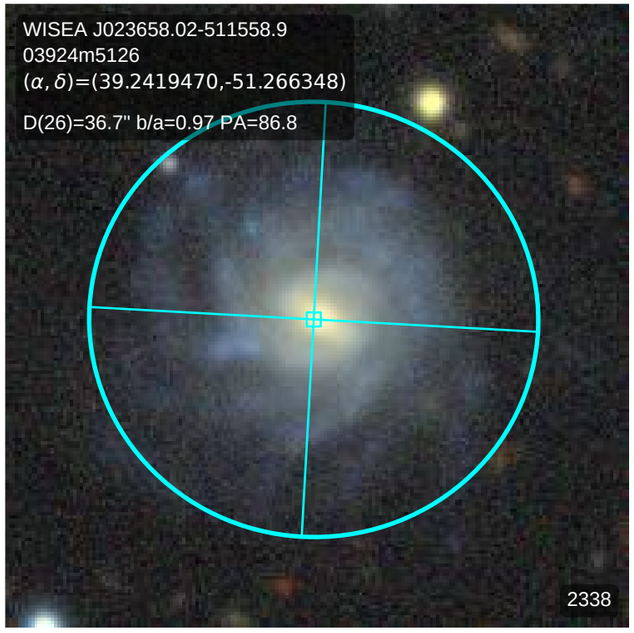
WISEA J023658.02-511558.9
03924m5126
(α, δ)=(39.2419470,-51.266348)
D(26)=36.7" b/a=0.97 PA=86.8
2338

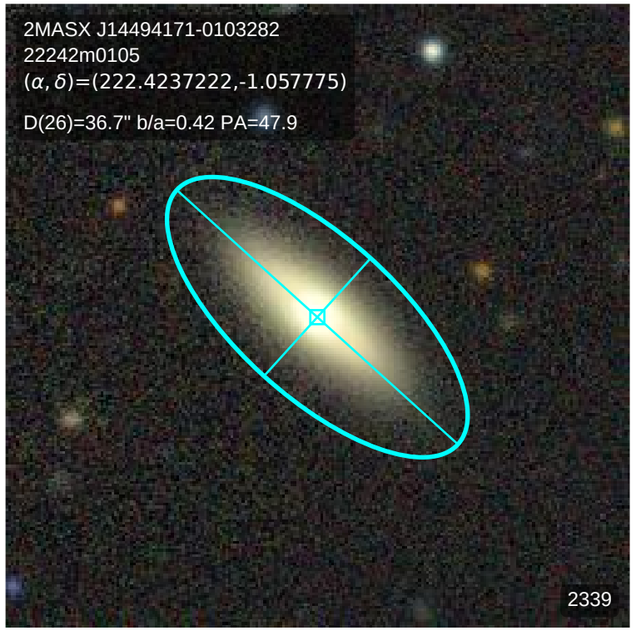
2MASX J14494171-0103282
22242m0105
(α, δ)=(222.4237222,-1.057775)
D(26)=36.7" b/a=0.42 PA=47.9
2339

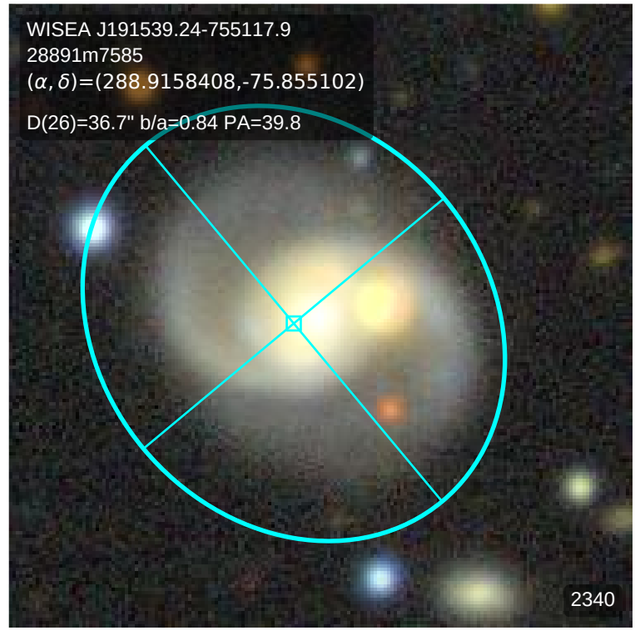
WISEA J191539.24-755117.9
28891m7585
(α, δ)=(288.9158408,-75.855102)
D(26)=36.7" b/a=0.84 PA=39.8
2340

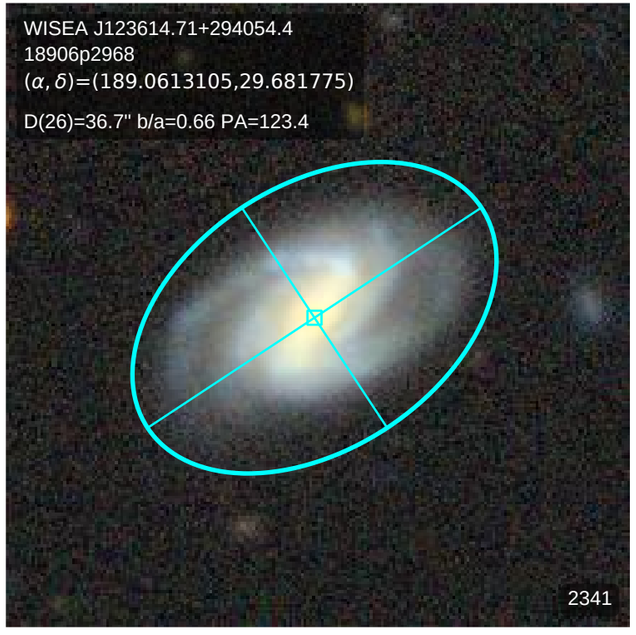
WISEA J123614.71+294054.4
18906p2968
(α, δ)=(189.0613105,29.681775)
D(26)=36.7" b/a=0.66 PA=123.4
2341

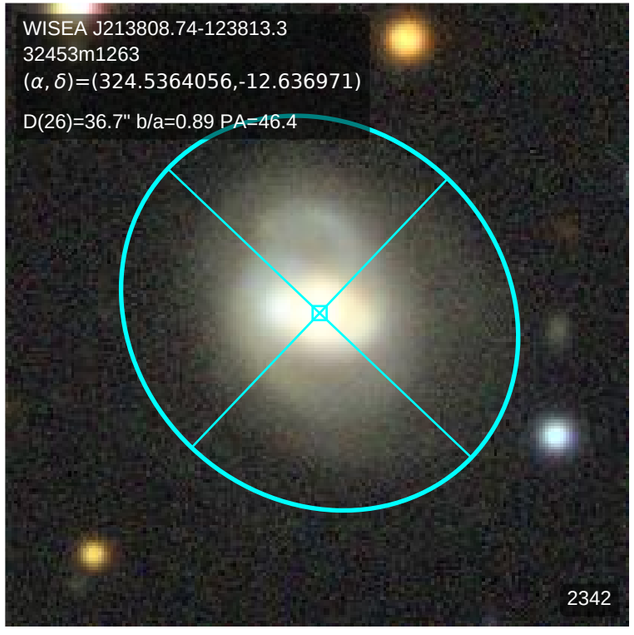
WISEA J213808.74-123813.3
32453m1263
(α, δ)=(324.5364056,-12.636971)
D(26)=36.7" b/a=0.89 PA=46.4
2342

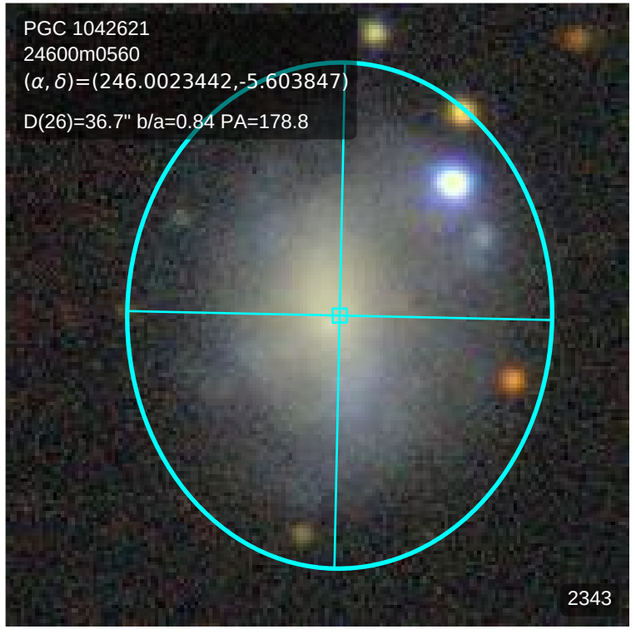
PGC 1042621
24600m0560
(α, δ)=(246.0023442,-5.603847)
D(26)=36.7" b/a=0.84 PA=178.8
2343

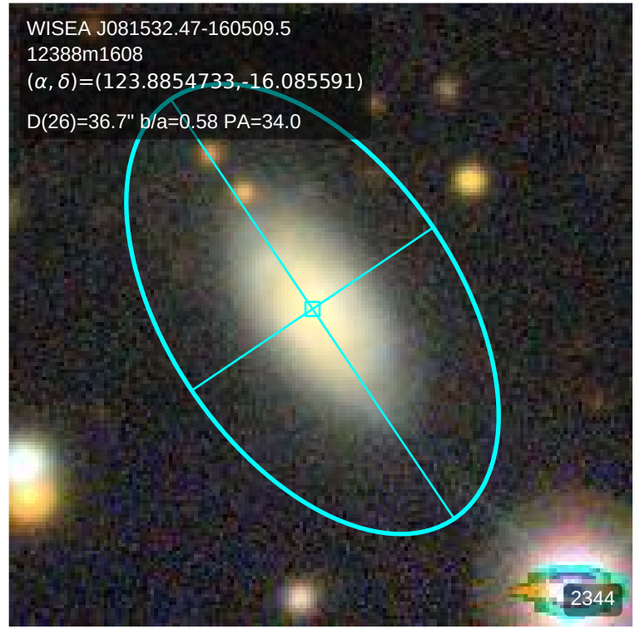
WISEA J081532.47-160509.5
12388m1608
(α, δ)=(123.8854733,-16.085591)
D(26)=36.7" b/a=0.58 PA=34.0
2344

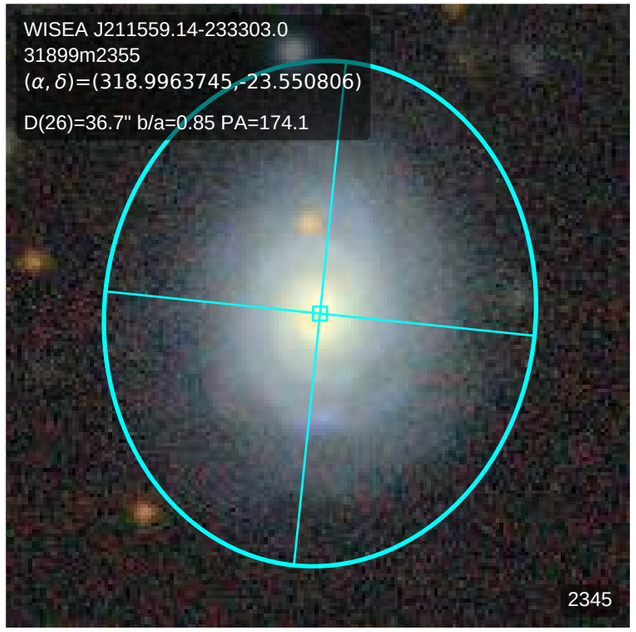
WISEA J211559.14-233303.0
31899m2355
(α, δ)=(318.9963745,-23.550806)
D(26)=36.7" b/a=0.85 PA=174.1
2345

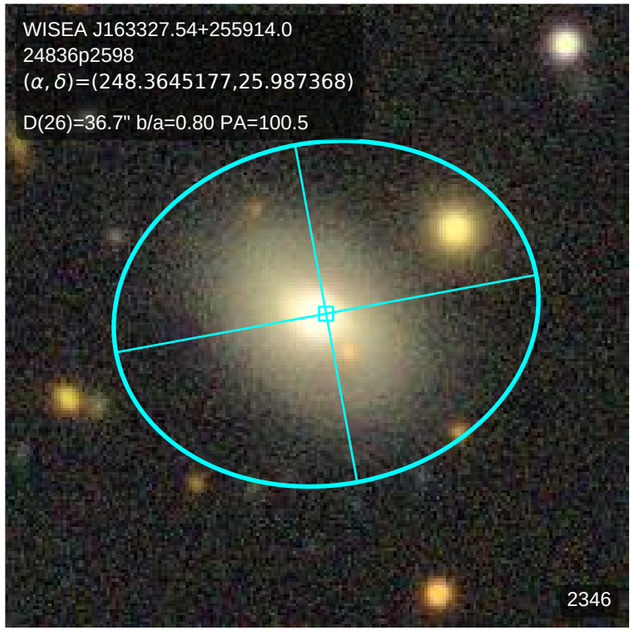
WISEA J163327.54+255914.0
24836p2598
(α, δ)=(248.3645177,25.987368)
D(26)=36.7" b/a=0.80 PA=100.5
2346

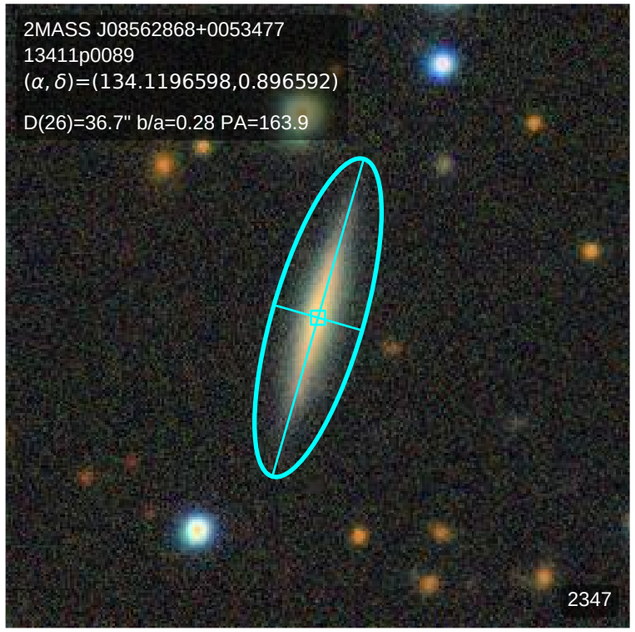
2MASS J08562868+0053477
13411p0089
(α, δ)=(134.1196598,0.896592)
D(26)=36.7" b/a=0.28 PA=163.9
2347

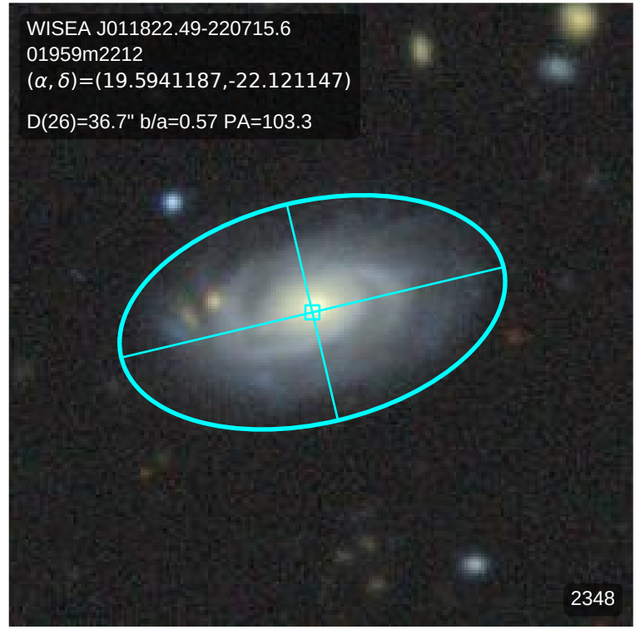
WISEA J011822.49-220715.6
01959m2212
(α, δ)=(19.5941187,-22.121147)
D(26)=36.7" b/a=0.57 PA=103.3
2348

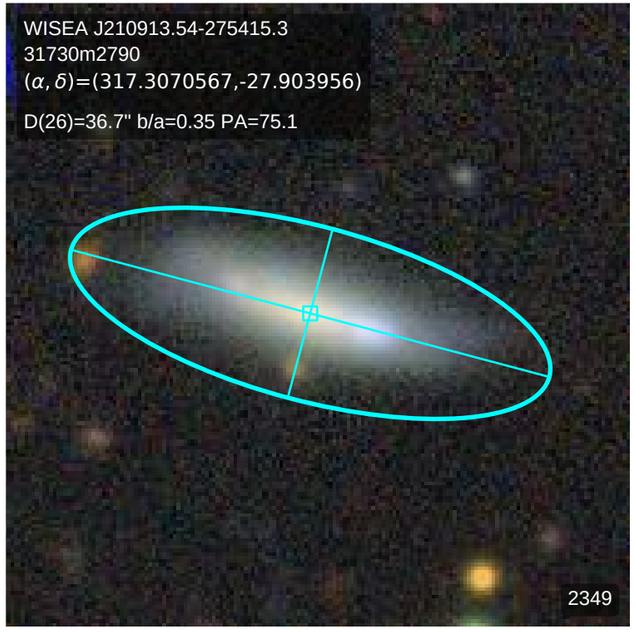
WISEA J210913.54-275415.3
31730m2790
(α, δ)=(317.3070567,-27.903956)
D(26)=36.7" b/a=0.35 PA=75.1
2349

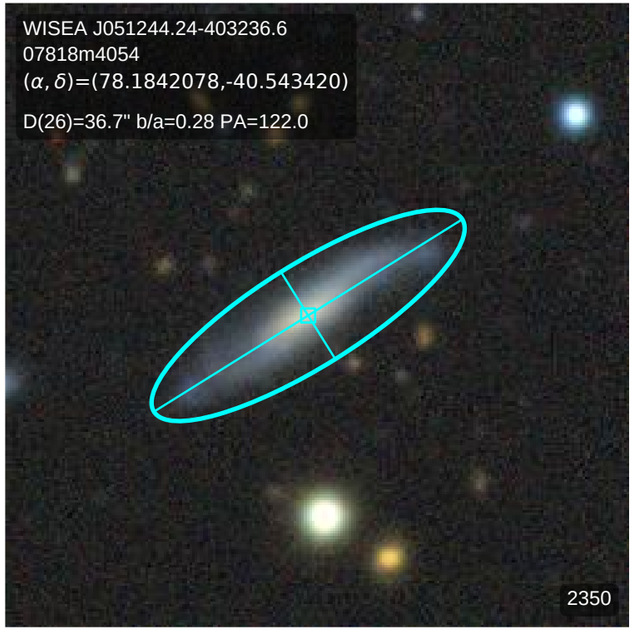
WISEA J051244.24-403236.6
07818m4054
(α, δ)=(78.1842078,-40.543420)
D(26)=36.7" b/a=0.28 PA=122.0
2350

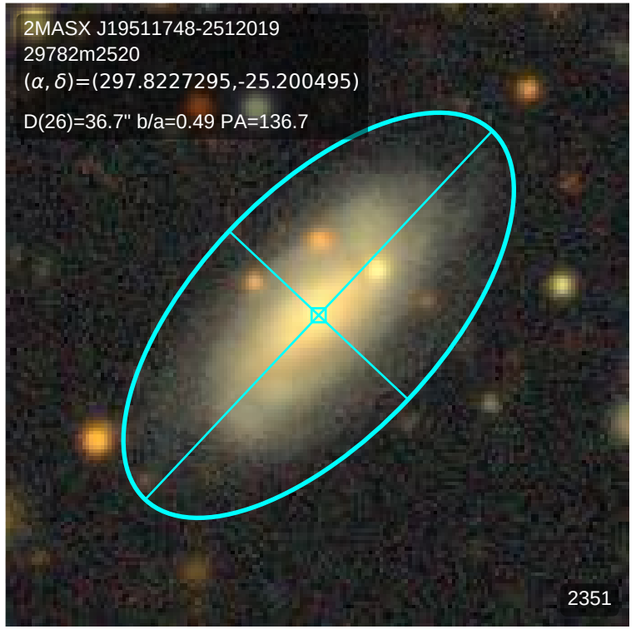
2MASX J19511748-2512019
29782m2520
(α, δ)=(297.8227295,-25.200495)
D(26)=36.7" b/a=0.49 PA=136.7
2351

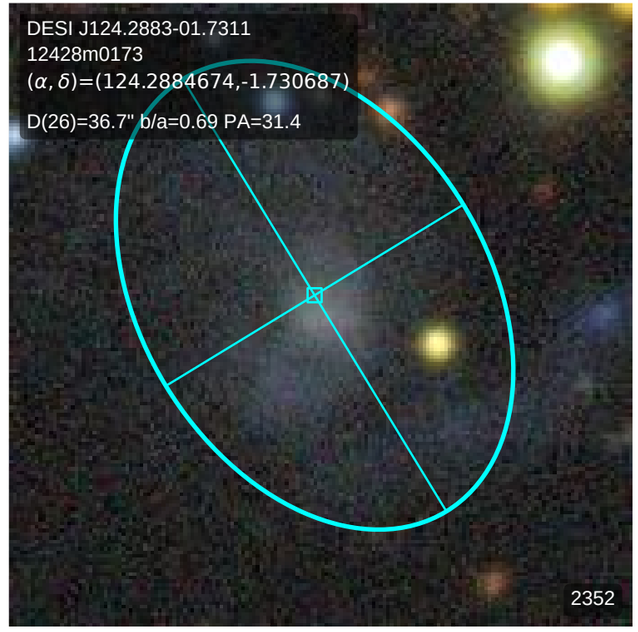
DESI J124.2883-01.7311
12428m0173
(α, δ)=(124.2884674,-1.730687)
D(26)=36.7" b/a=0.69 PA=31.4
2352

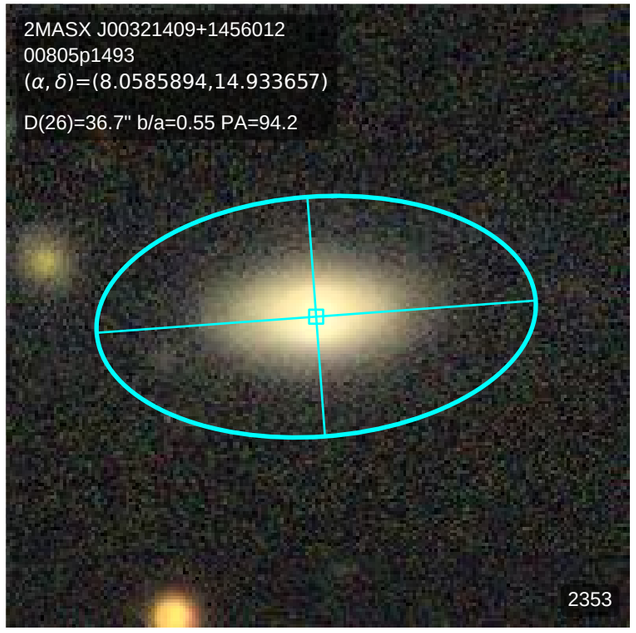
2MASX J00321409+1456012
00805p1493
(α, δ)=(8.0585894,14.933657)
D(26)=36.7" b/a=0.55 PA=94.2
2353

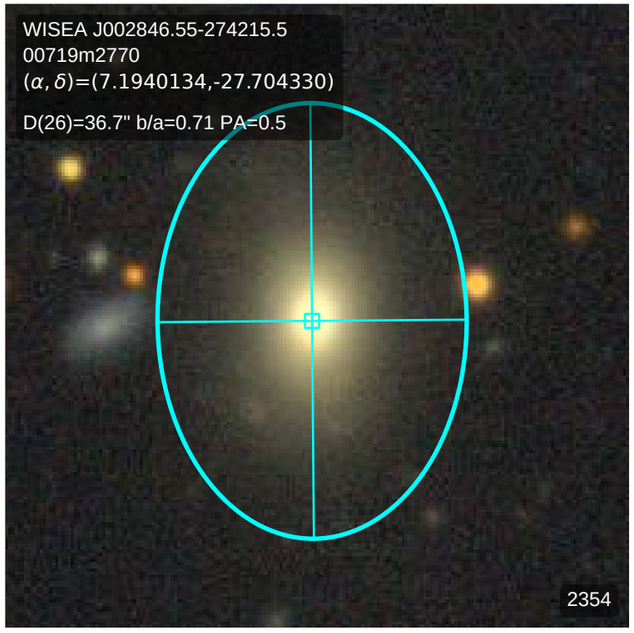
WISEA J002846.55-274215.5
00719m2770
(α, δ)=(7.1940134,-27.704330)
D(26)=36.7" b/a=0.71 PA=0.5
2354

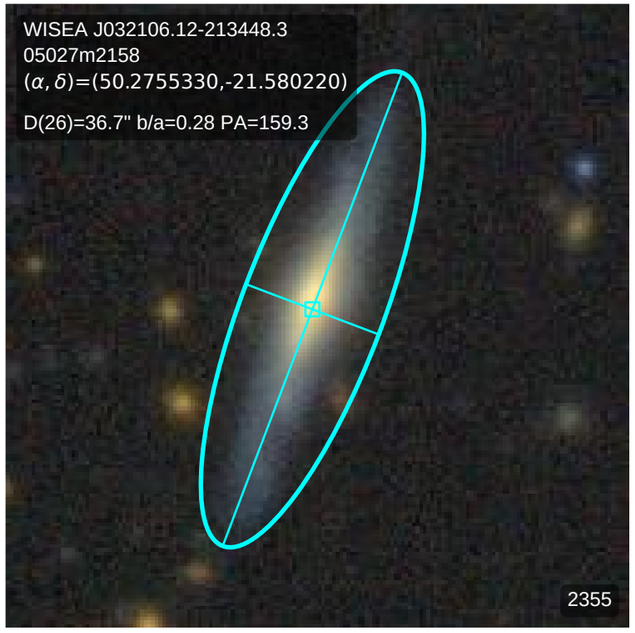
WISEA J032106.12-213448.3
05027m2158
(α, δ)=(50.2755330,-21.580220)
D(26)=36.7" b/a=0.28 PA=159.3
2355

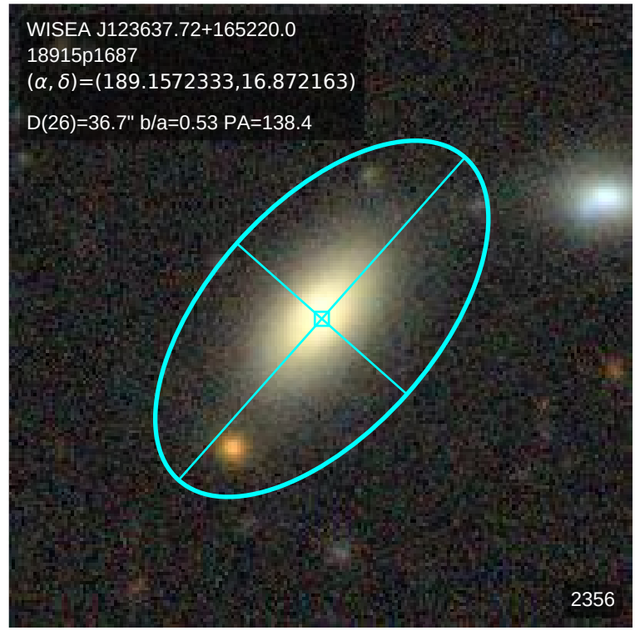
WISEA J123637.72+165220.0
18915p1687
(α, δ)=(189.1572333,16.872163)
D(26)=36.7" b/a=0.53 PA=138.4
2356

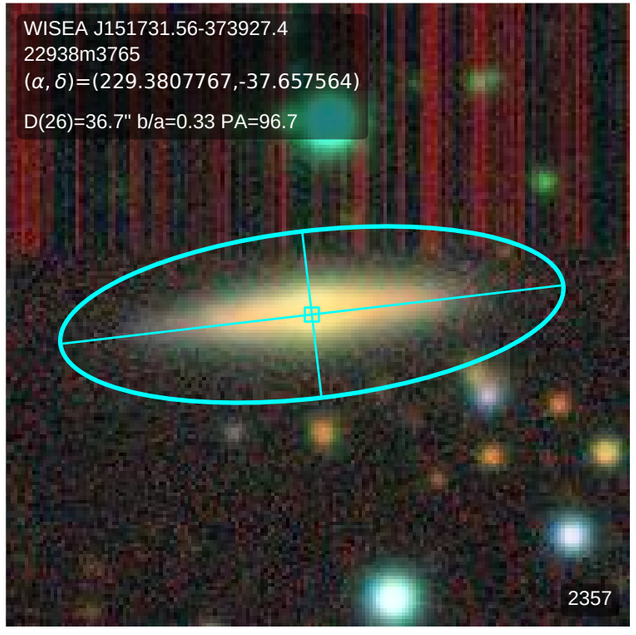
WISEA J151731.56-373927.4
22938m3765
(α, δ)=(229.3807767,-37.657564)
D(26)=36.7" b/a=0.33 PA=96.7
2357

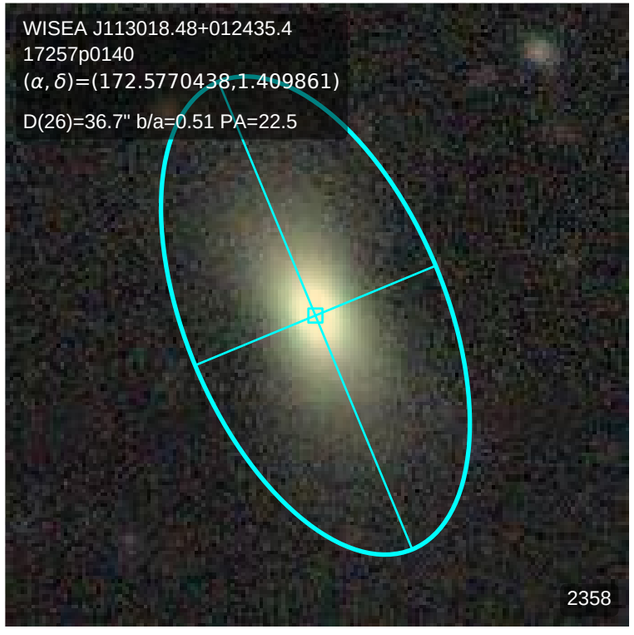
WISEA J113018.48+012435.4
17257p0140
(α, δ)=(172.5770438,1.409861)
D(26)=36.7" b/a=0.51 PA=22.5
2358

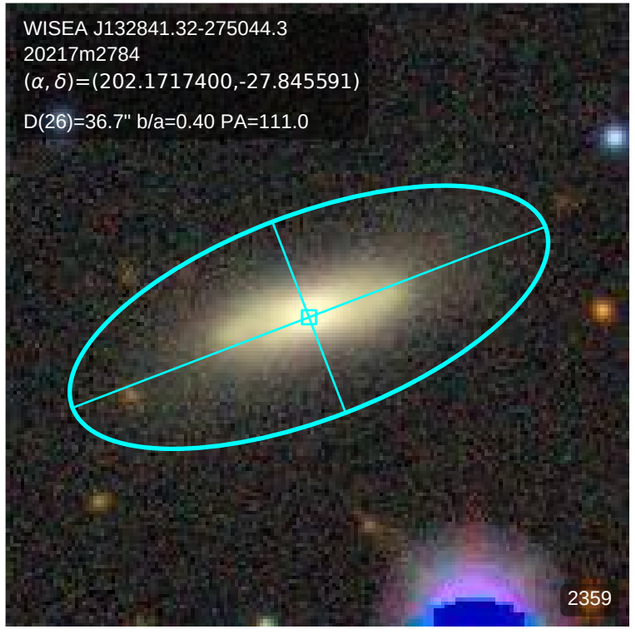
WISEA J132841.32-275044.3
20217m2784
(α, δ)=(202.1717400,-27.845591)
D(26)=36.7" b/a=0.40 PA=111.0
2359

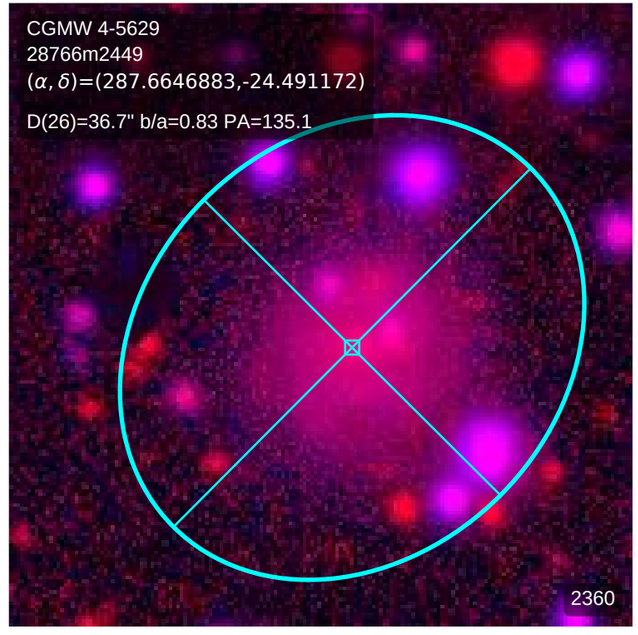
CGMW 4-5629
28766m2449
(α, δ)=(287.6646883,-24.491172)
D(26)=36.7" b/a=0.83 PA=135.1
2360

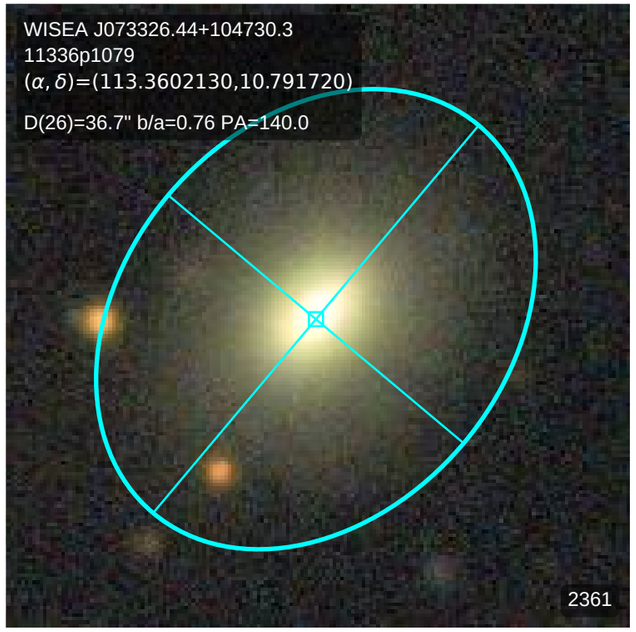
WISEA J073326.44+104730.3
11336p1079
(α, δ)=(113.3602130,10.791720)
D(26)=36.7" b/a=0.76 PA=140.0
2361

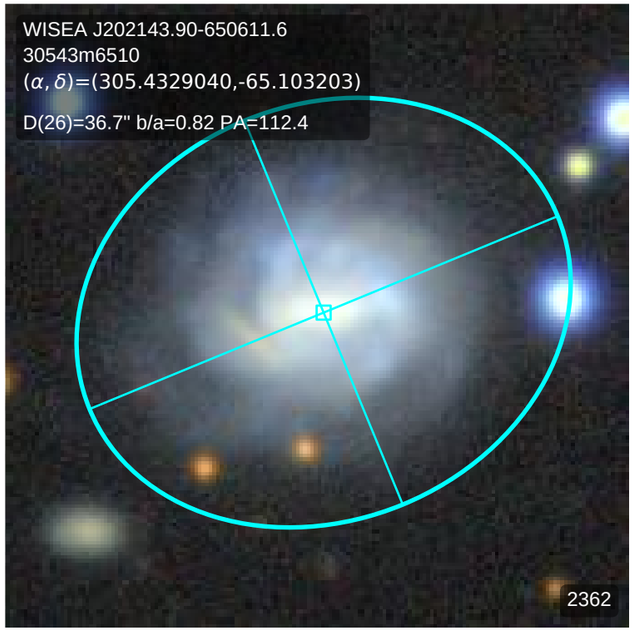
WISEA J202143.90-650611.6
30543m6510
(α, δ)=(305.4329040,-65.103203)
D(26)=36.7" b/a=0.82 PA=112.4
2362

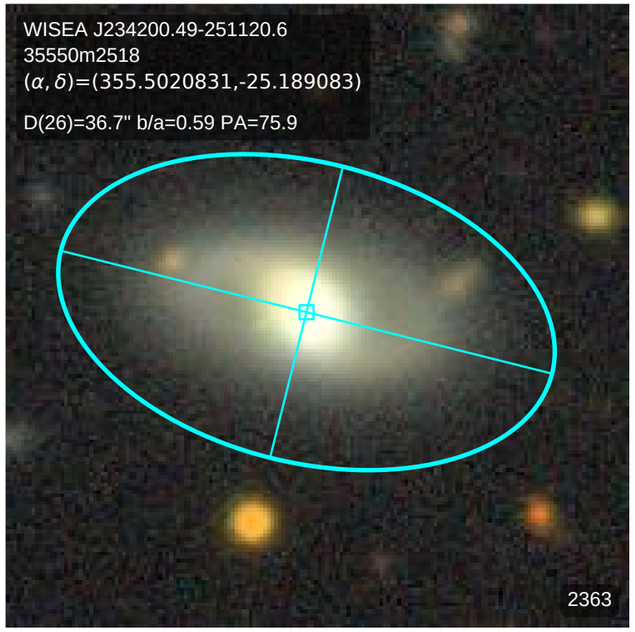
WISEA J234200.49-251120.6
35550m2518
(α, δ)=(355.5020831,-25.189083)
D(26)=36.7" b/a=0.59 PA=75.9
2363

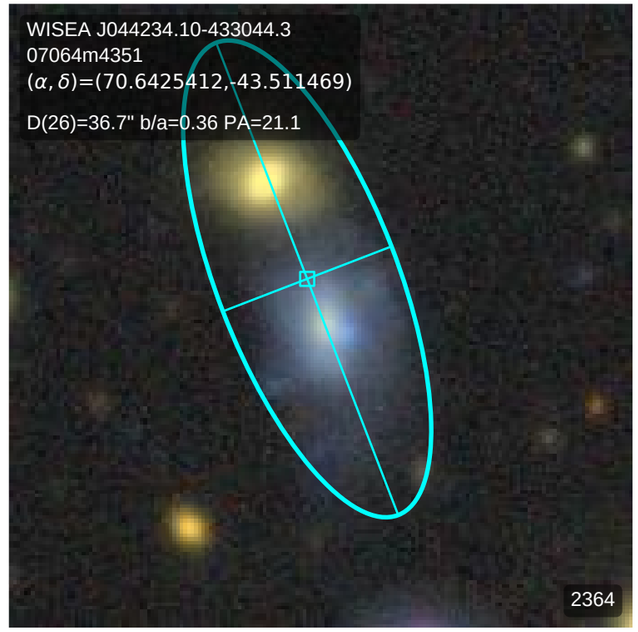
WISEA J044234.10-433044.3
07064m4351
(α, δ)=(70.6425412,-43.511469)
D(26)=36.7" b/a=0.36 PA=21.1
2364

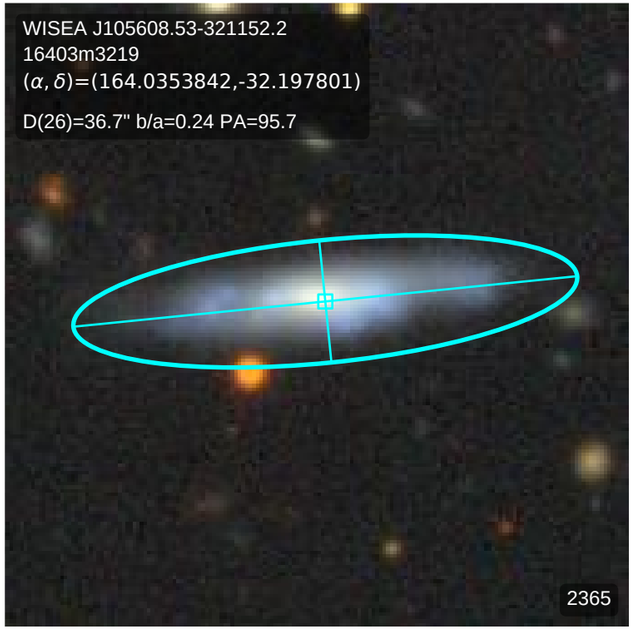
WISEA J105608.53-321152.2
16403m3219
(α, δ)=(164.0353842,-32.197801)
D(26)=36.7" b/a=0.24 PA=95.7
2365

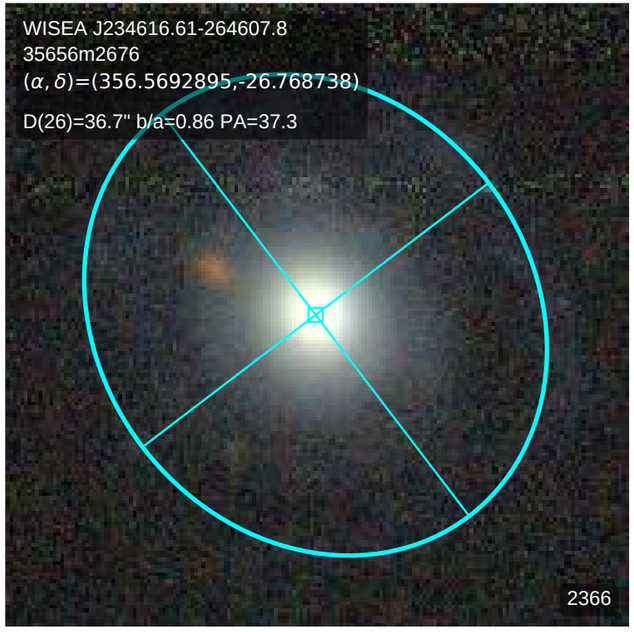
WISEA J234616.61-264607.8
35656m2676
(α, δ)=(356.5692895,-26.768738)
D(26)=36.7" b/a=0.86 PA=37.3
2366

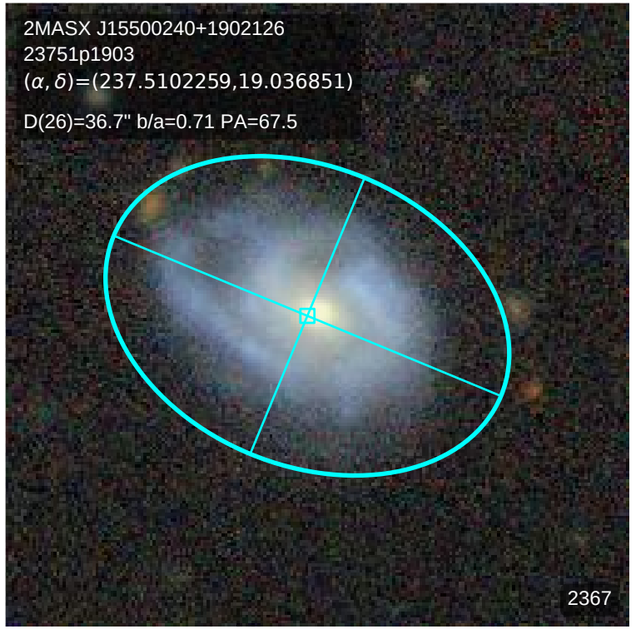
2MASX J15500240+1902126
23751p1903
(α, δ)=(237.5102259,19.036851)
D(26)=36.7" b/a=0.71 PA=67.5
2367

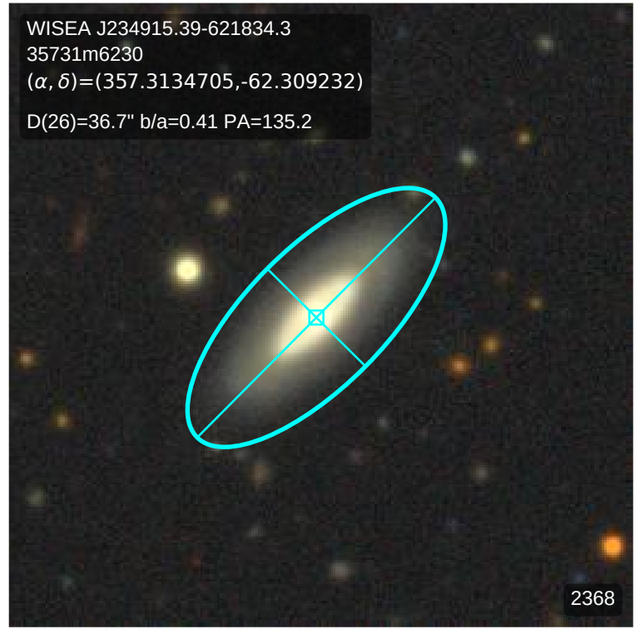
WISEA J234915.39-621834.3
35731m6230
(α, δ)=(357.3134705,-62.309232)
D(26)=36.7" b/a=0.41 PA=135.2
2368

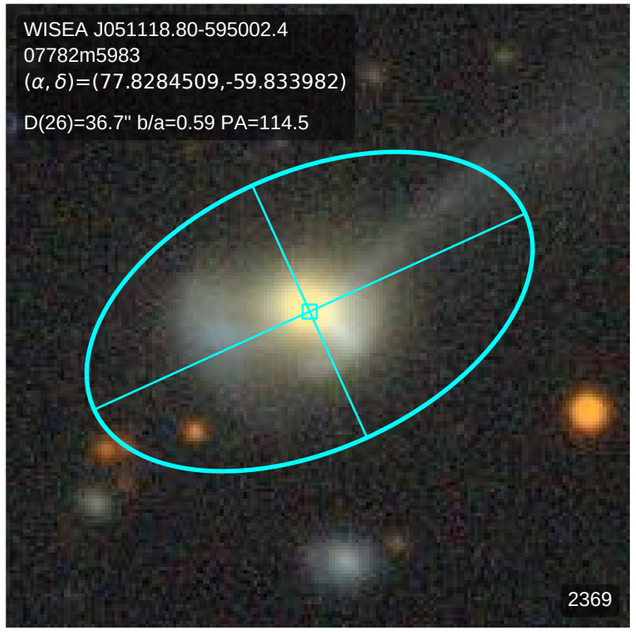
WISEA J051118.80-595002.4
07782m5983
(α, δ)=(77.8284509,-59.833982)
D(26)=36.7" b/a=0.59 PA=114.5
2369

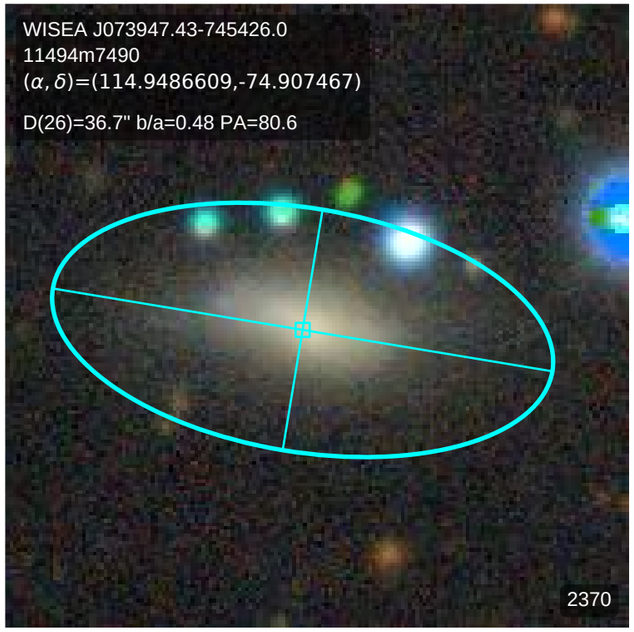
WISEA J073947.43-745426.0
11494m7490
(α, δ)=(114.9486609,-74.907467)
D(26)=36.7" b/a=0.48 PA=80.6
2370

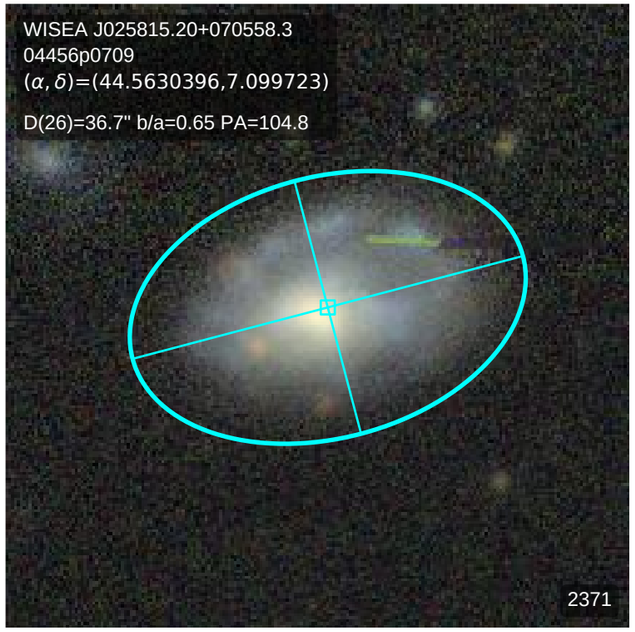
WISEA J025815.20+070558.3
04456p0709
(α, δ)=(44.5630396,7.099723)
D(26)=36.7" b/a=0.65 PA=104.8
2371

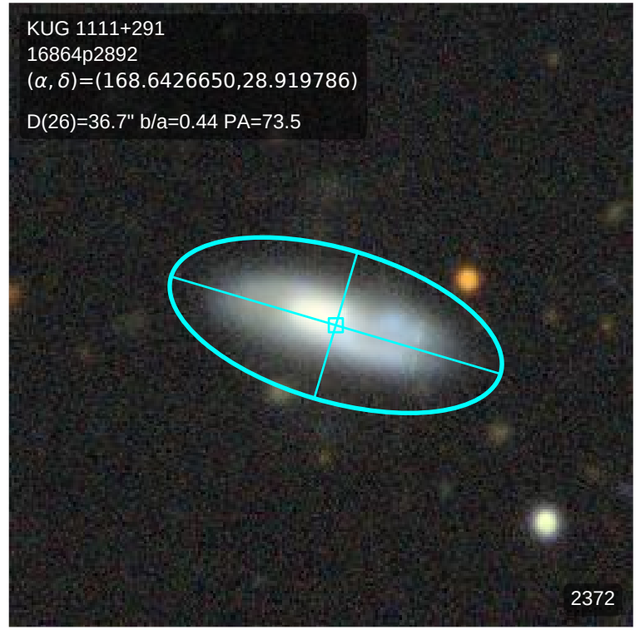
KUG 1111+291
16864p2892
(α, δ)=(168.6426650,28.919786)
D(26)=36.7" b/a=0.44 PA=73.5
2372

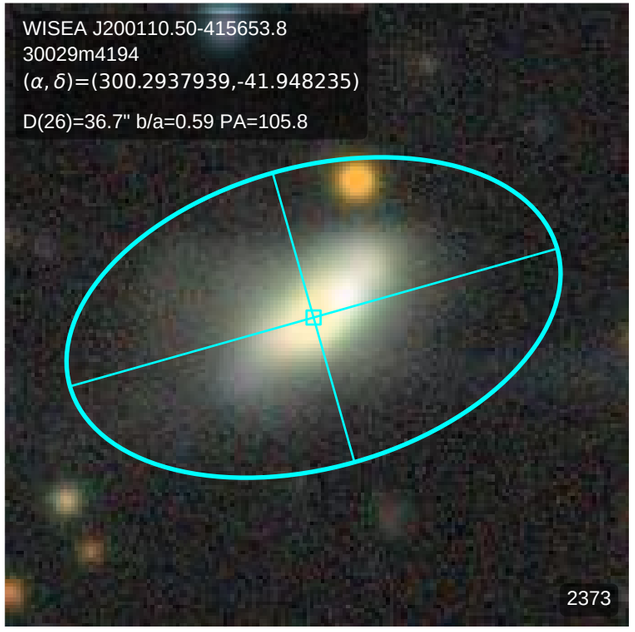
WISEA J200110.50-415653.8
30029m4194
(α, δ)=(300.2937939,-41.948235)
D(26)=36.7" b/a=0.59 PA=105.8
2373

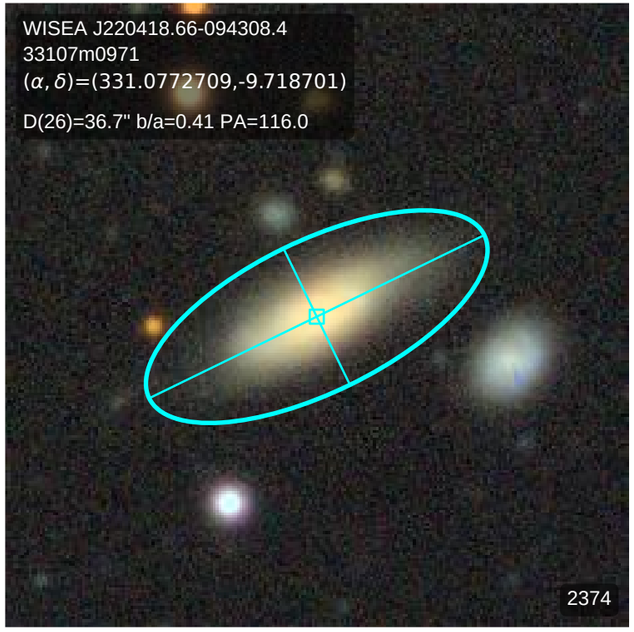
WISEA J220418.66-094308.4
33107m0971
(α, δ)=(331.0772709,-9.718701)
D(26)=36.7" b/a=0.41 PA=116.0
2374

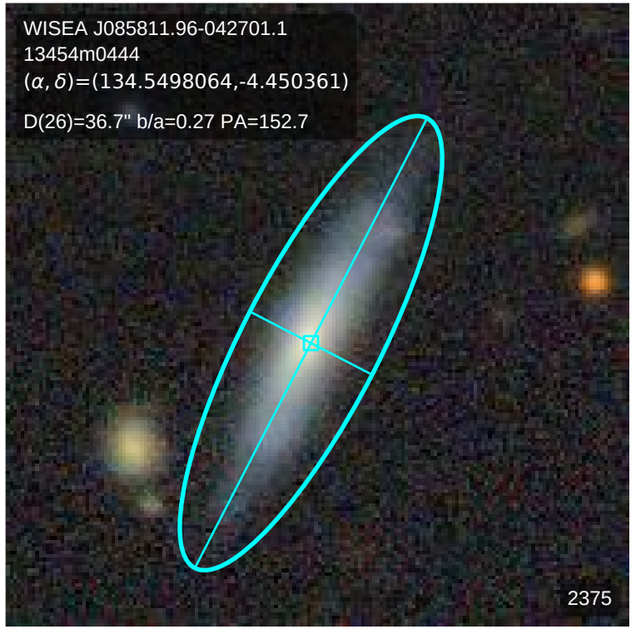
WISEA J085811.96-042701.1
13454m0444
(α, δ)=(134.5498064,-4.450361)
D(26)=36.7" b/a=0.27 PA=152.7
2375

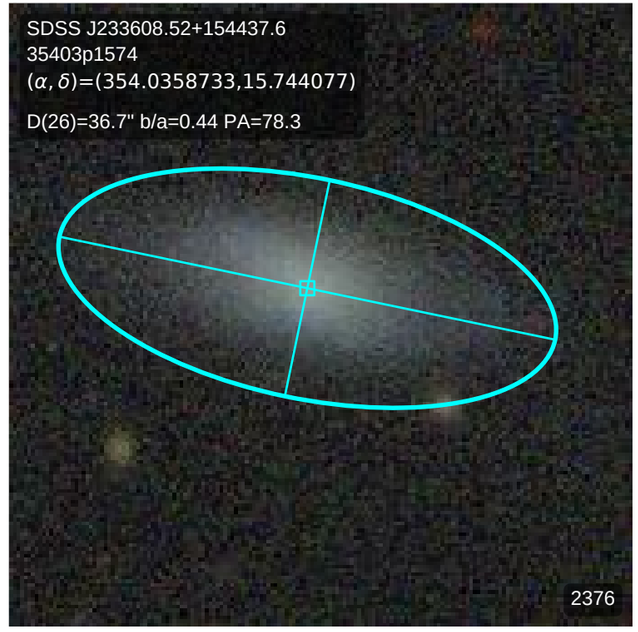
SDSS J233608.52+154437.6
35403p1574
(α, δ)=(354.0358733,15.744077)
D(26)=36.7" b/a=0.44 PA=78.3
2376

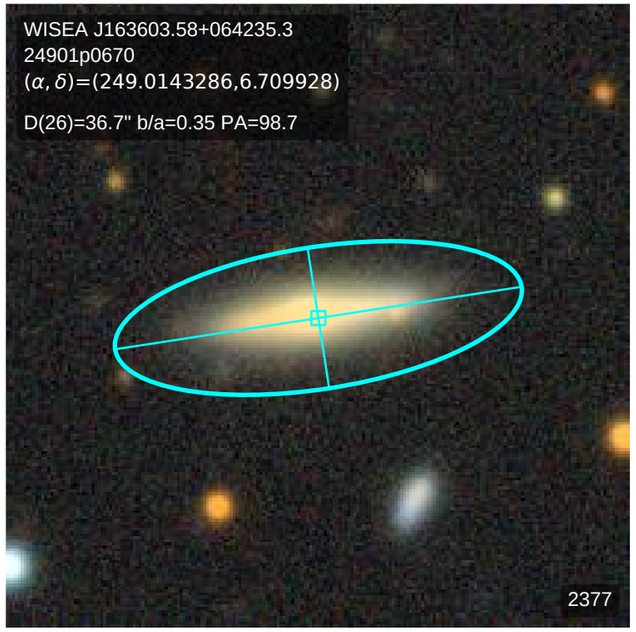
WISEA J163603.58+064235.3
24901p0670
(α, δ)=(249.0143286,6.709928)
D(26)=36.7" b/a=0.35 PA=98.7
2377

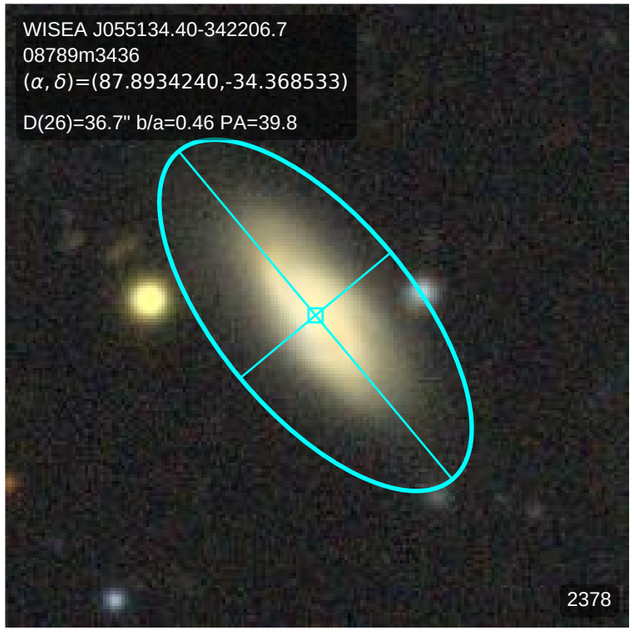
WISEA J055134.40-342206.7
08789m3436
(α, δ)=(87.8934240,-34.368533)
D(26)=36.7" b/a=0.46 PA=39.8
2378

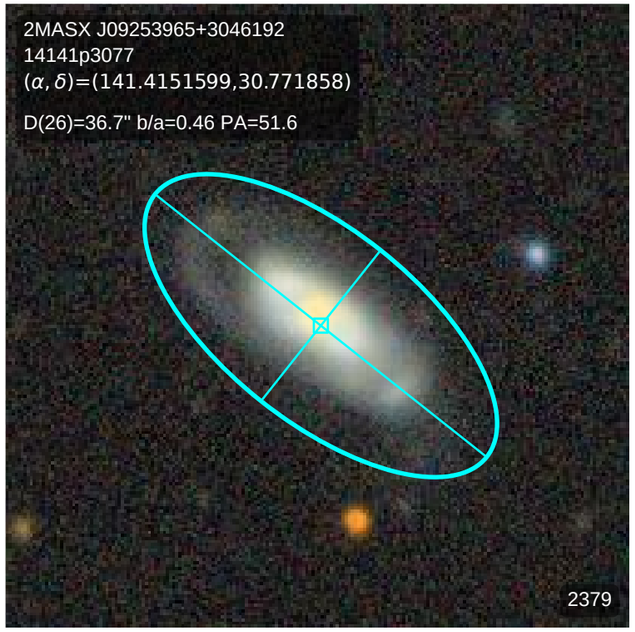
2MASX J09253965+3046192
14141p3077
(α, δ)=(141.4151599,30.771858)
D(26)=36.7" b/a=0.46 PA=51.6
2379

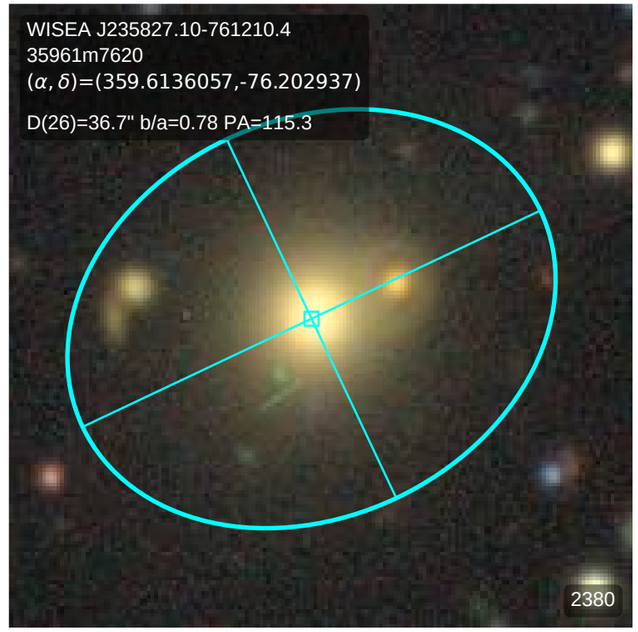
WISEA J235827.10-761210.4
35961m7620
(α, δ)=(359.6136057,-76.202937)
D(26)=36.7" b/a=0.78 PA=115.3
2380

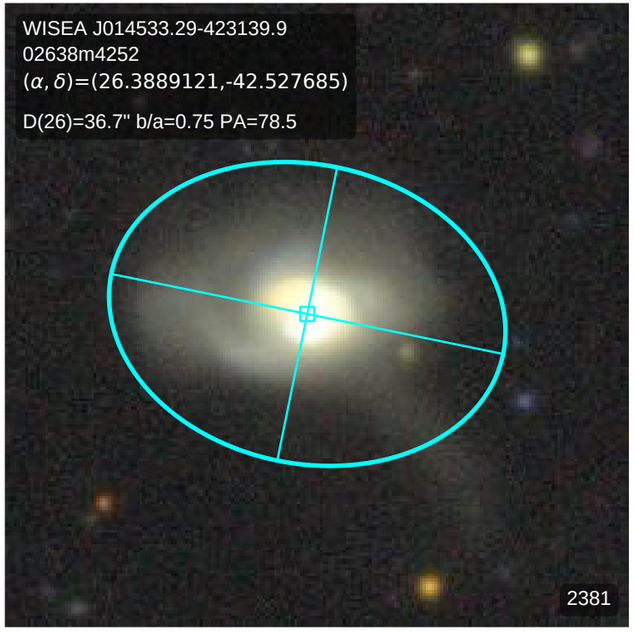
WISEA J014533.29-423139.9
02638m4252
(α, δ)=(26.3889121,-42.527685)
D(26)=36.7" b/a=0.75 PA=78.5
2381

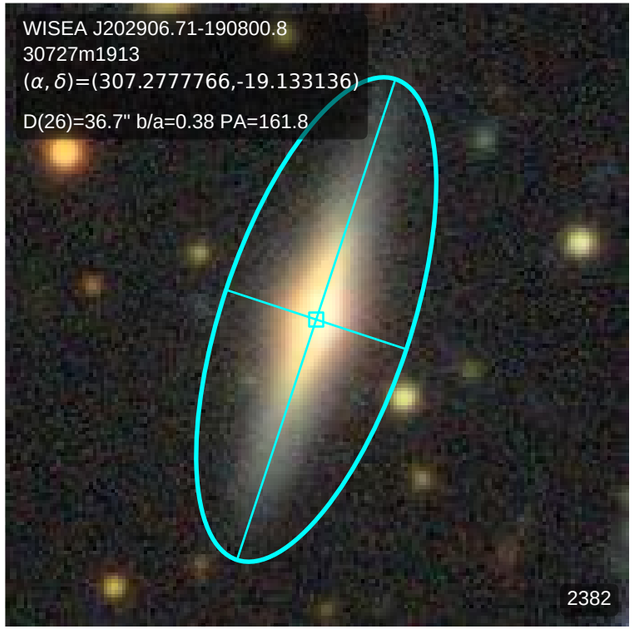
WISEA J202906.71-190800.8
30727m1913
(α, δ)=(307.2777766,-19.133136)
D(26)=36.7" b/a=0.38 PA=161.8
2382

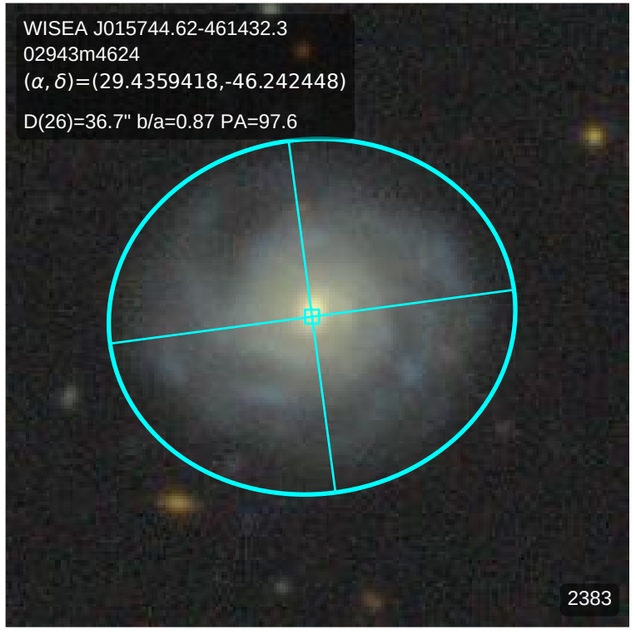
WISEA J015744.62-461432.3
02943m4624
(α, δ)=(29.4359418,-46.242448)
D(26)=36.7" b/a=0.87 PA=97.6
2383

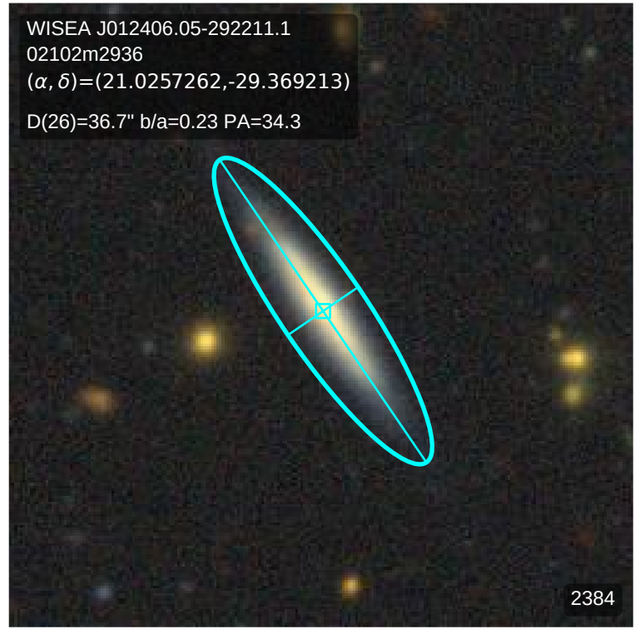
WISEA J012406.05-292211.1
02102m2936
(α, δ)=(21.0257262,-29.369213)
D(26)=36.7" b/a=0.23 PA=34.3
2384

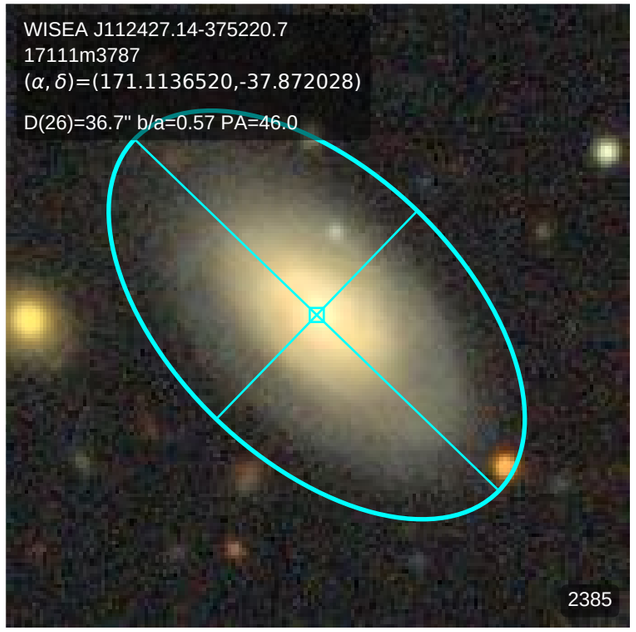
WISEA J112427.14-375220.7
17111m3787
(α, δ)=(171.1136520,-37.872028)
D(26)=36.7" b/a=0.57 PA=46.0
2385

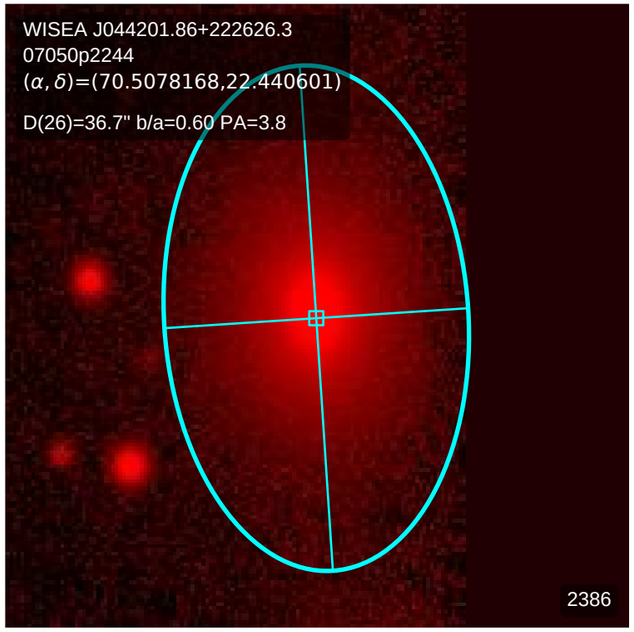
WISEA J044201.86+222626.3
07050p2244
(α, δ)=(70.5078168,22.440601)
D(26)=36.7" b/a=0.60 PA=3.8
2386

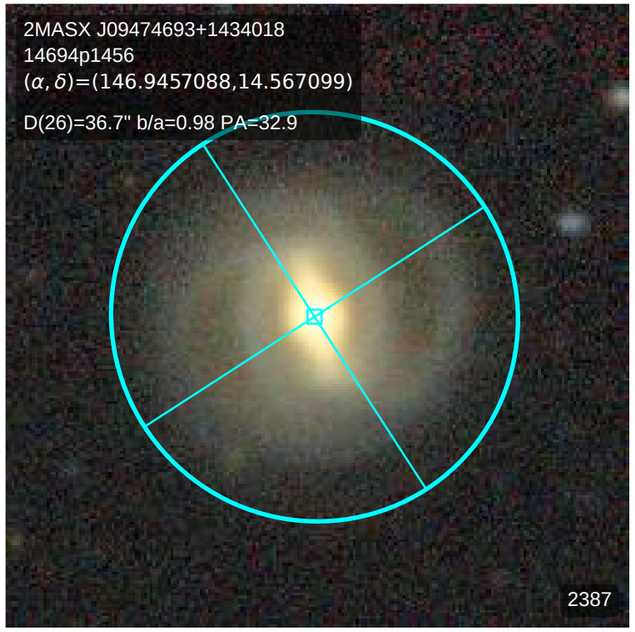
2MASX J09474693+1434018
14694p1456
(α, δ)=(146.9457088,14.567099)
D(26)=36.7" b/a=0.98 PA=32.9
2387

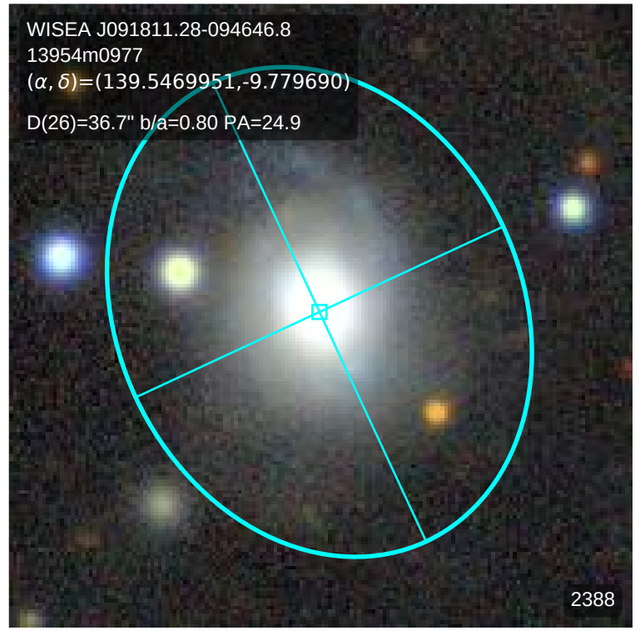
WISEA J091811.28-094646.8
13954m0977
(α, δ)=(139.5469951,-9.779690)
D(26)=36.7" b/a=0.80 PA=24.9
2388

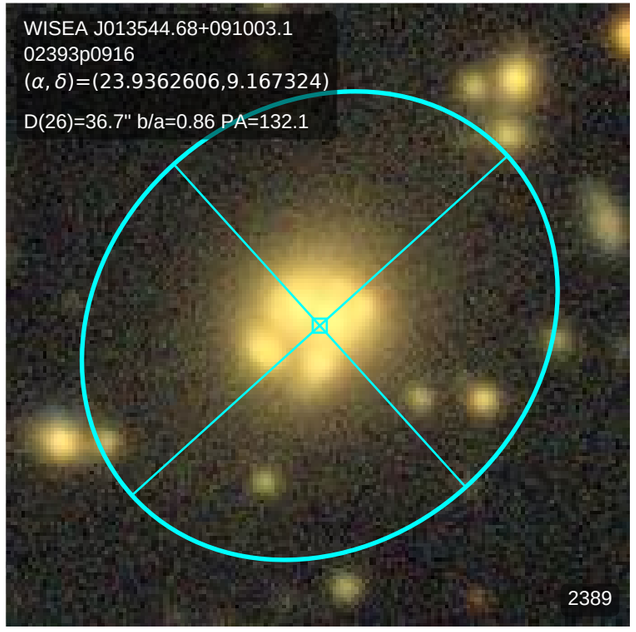
WISEA J013544.68+091003.1
02393p0916
(α, δ)=(23.9362606,9.167324)
D(26)=36.7" b/a=0.86 PA=132.1
2389

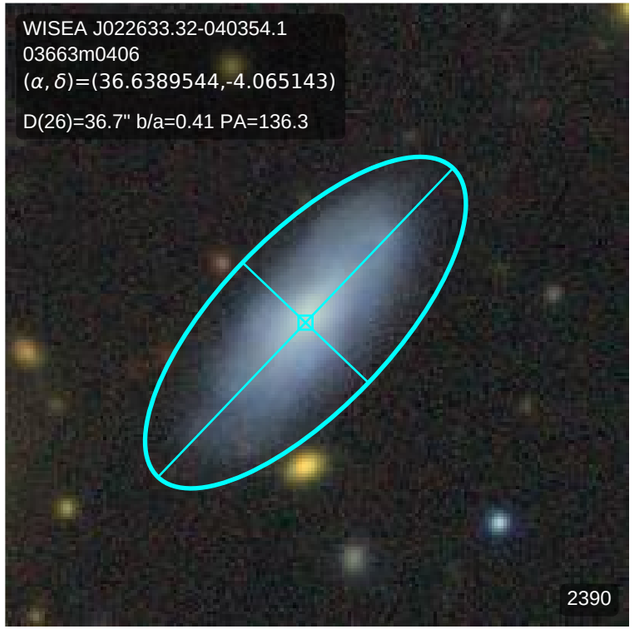
WISEA J022633.32-040354.1
03663m0406
(α, δ)=(36.6389544,-4.065143)
D(26)=36.7" b/a=0.41 PA=136.3
2390

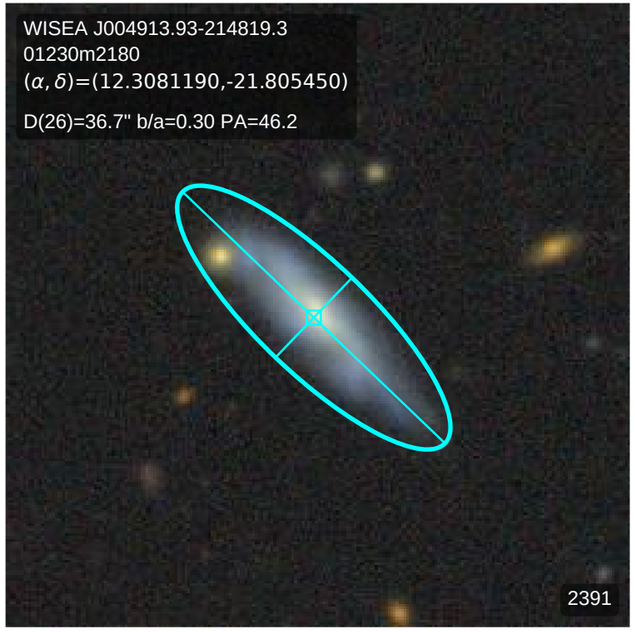
WISEA J004913.93-214819.3
01230m2180
(α, δ)=(12.3081190,-21.805450)
D(26)=36.7" b/a=0.30 PA=46.2
2391

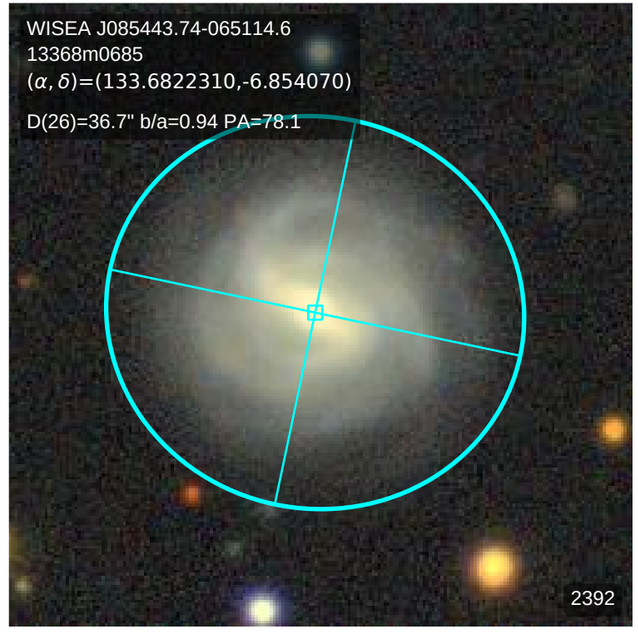
WISEA J085443.74-065114.6
13368m0685
(α, δ)=(133.6822310,-6.854070)
D(26)=36.7" b/a=0.94 PA=78.1
2392

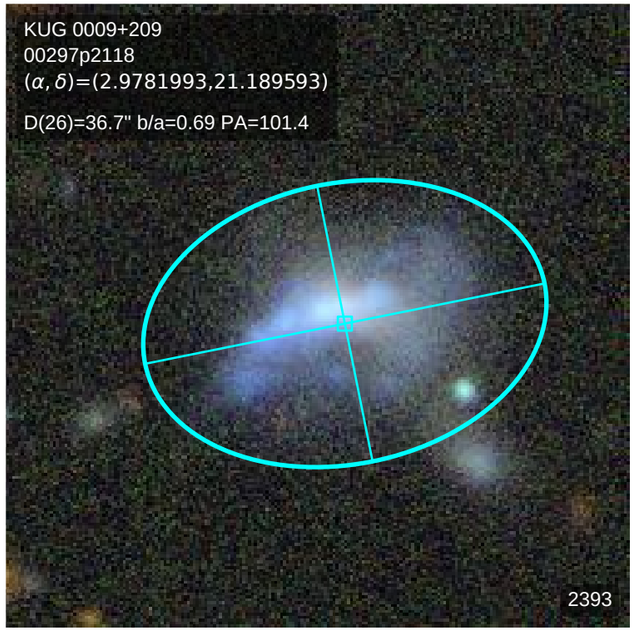
KUG 0009+209
00297p2118
(α, δ)=(2.9781993,21.189593)
D(26)=36.7" b/a=0.69 PA=101.4
2393

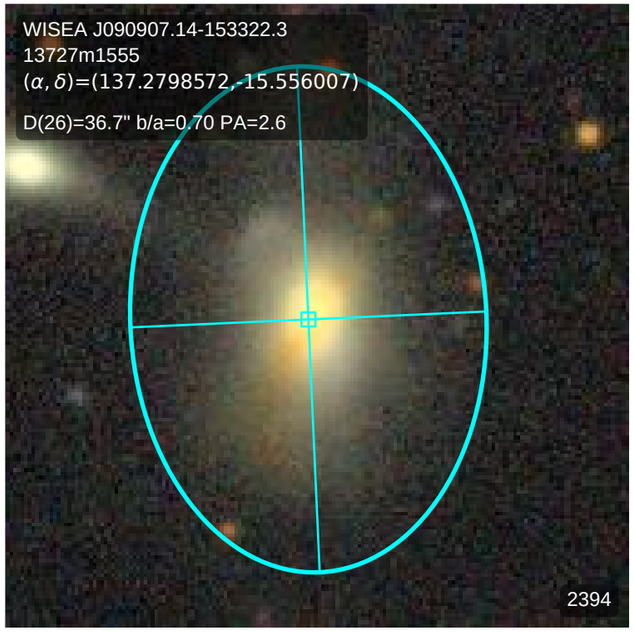
WISEA J090907.14-153322.3
13727m1555
(α, δ)=(137.2798572,-15.556007)
D(26)=36.7" b/a=0.70 PA=2.6
2394

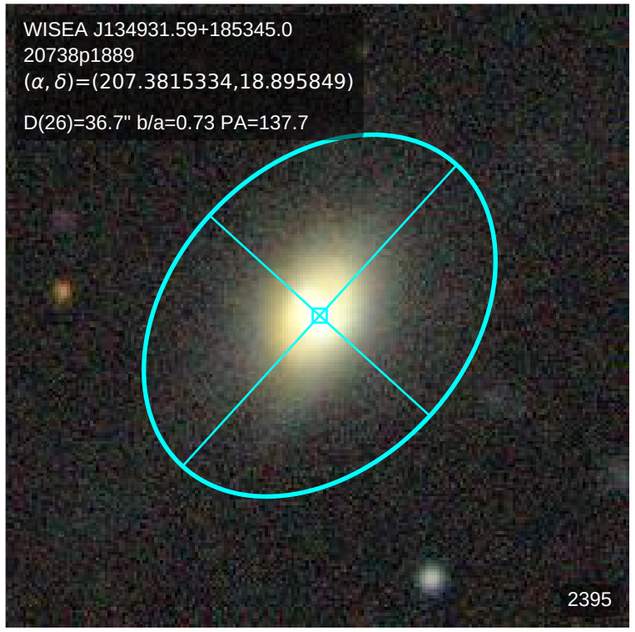
WISEA J134931.59+185345.0
20738p1889
(α, δ)=(207.3815334,18.895849)
D(26)=36.7" b/a=0.73 PA=137.7
2395

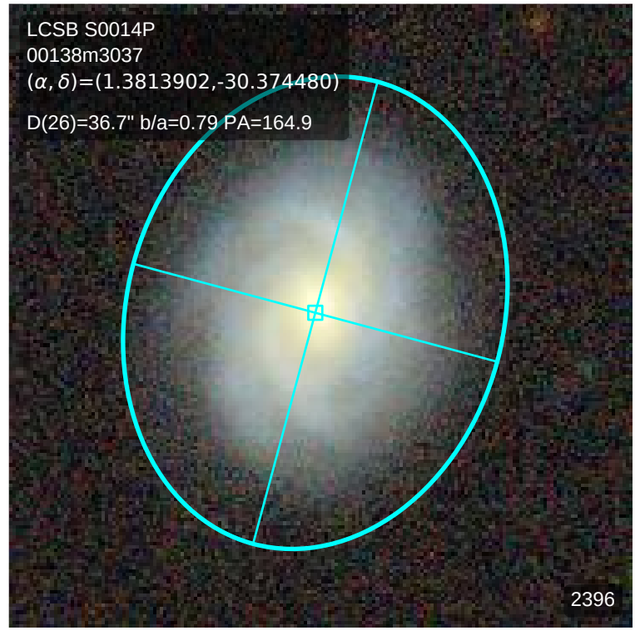
LCSB S0014P
00138m3037
(α, δ)=(1.3813902,-30.374480)
D(26)=36.7" b/a=0.79 PA=164.9
2396

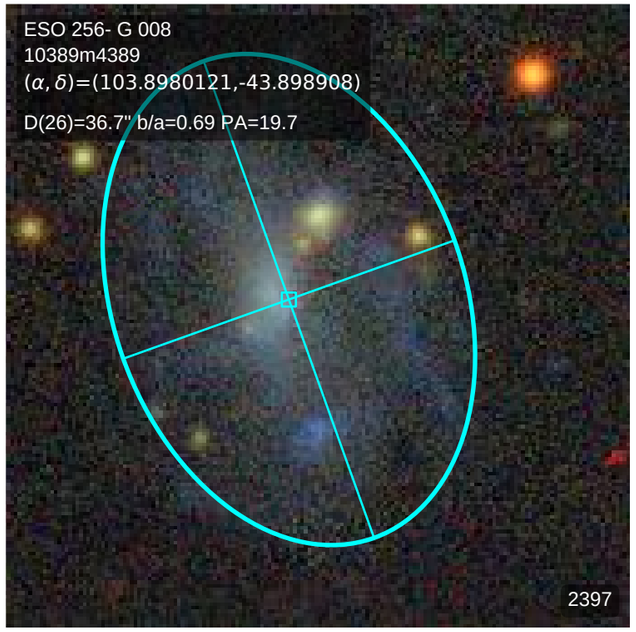
ESO 256- G 008
10389m4389
(α, δ)=(103.8980121,-43.898908)
D(26)=36.7" b/a=0.69 PA=19.7
2397

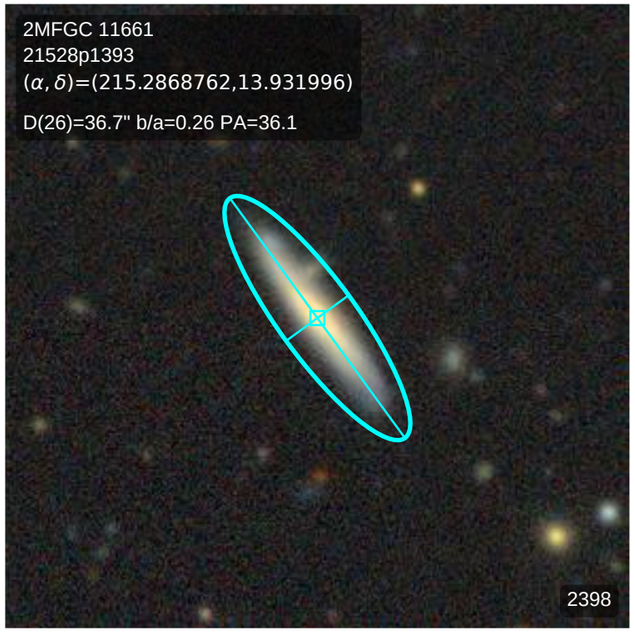
2MFGC 11661
21528p1393
(α, δ)=(215.2868762,13.931996)
D(26)=36.7" b/a=0.26 PA=36.1
2398

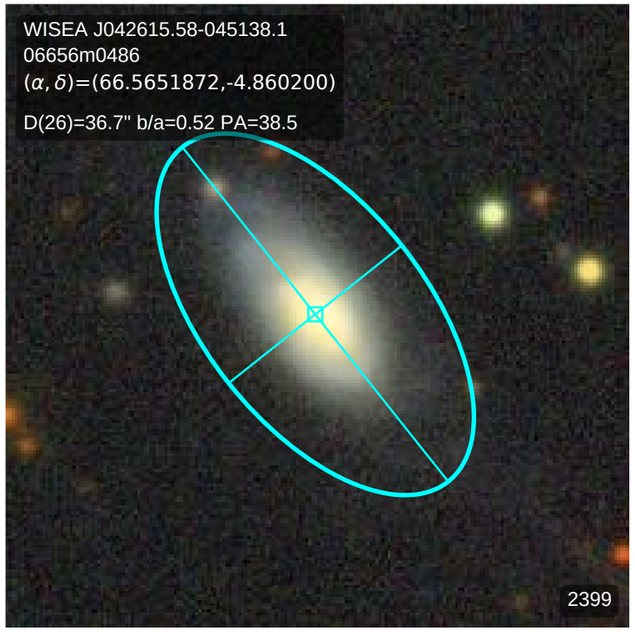
WISEA J042615.58-045138.1
06656m0486
(α, δ)=(66.5651872,-4.860200)
D(26)=36.7" b/a=0.52 PA=38.5
2399

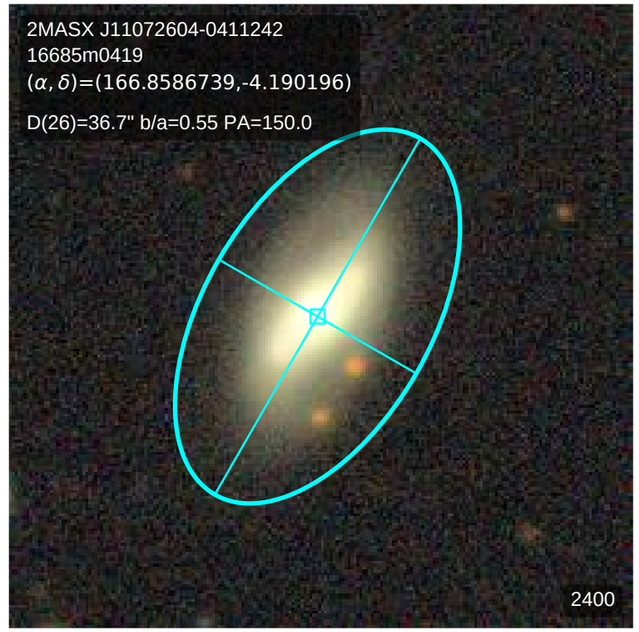
2MASX J11072604-0411242
16685m0419
(α, δ)=(166.8586739,-4.190196)
D(26)=36.7" b/a=0.55 PA=150.0
2400

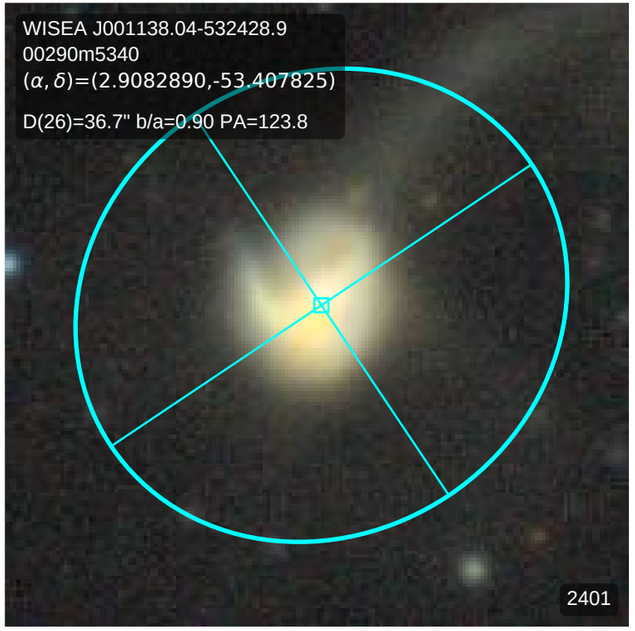
WISEA J001138.04-532428.9
00290m5340
(α, δ)=(2.9082890,-53.407825)
D(26)=36.7" b/a=0.90 PA=123.8
2401

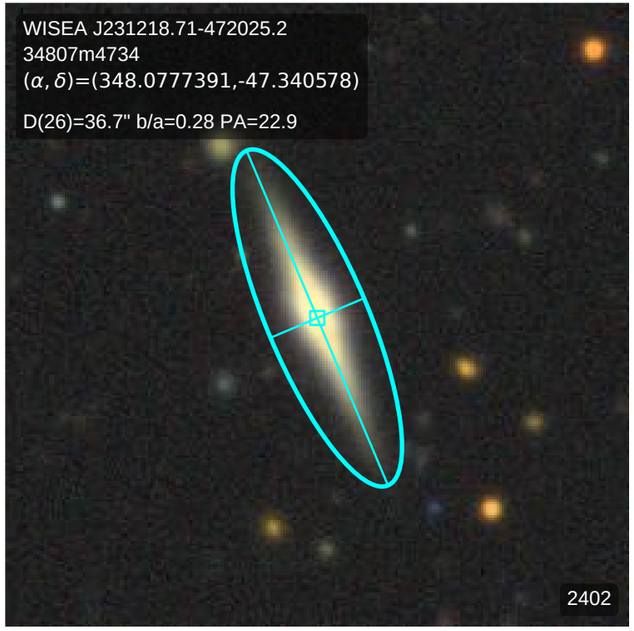
WISEA J231218.71-472025.2
34807m4734
(α, δ)=(348.0777391,-47.340578)
D(26)=36.7" b/a=0.28 PA=22.9
2402

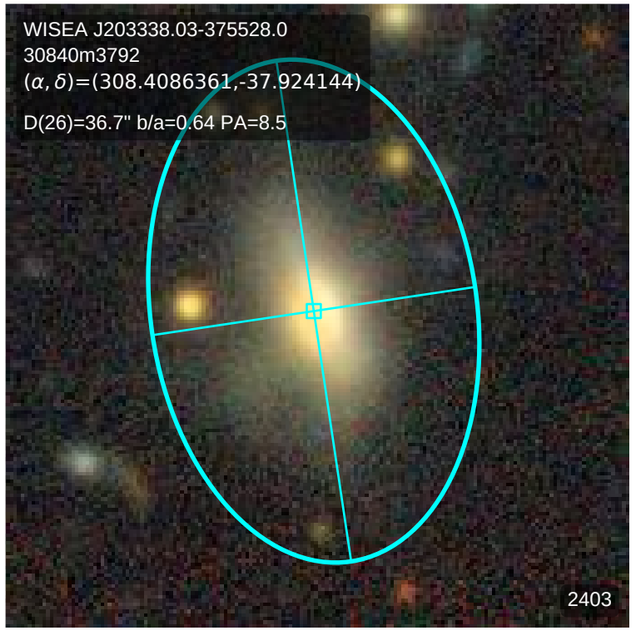
WISEA J203338.03-375528.0
30840m3792
(α, δ)=(308.4086361,-37.924144)
D(26)=36.7" b/a=0.64 PA=8.5
2403

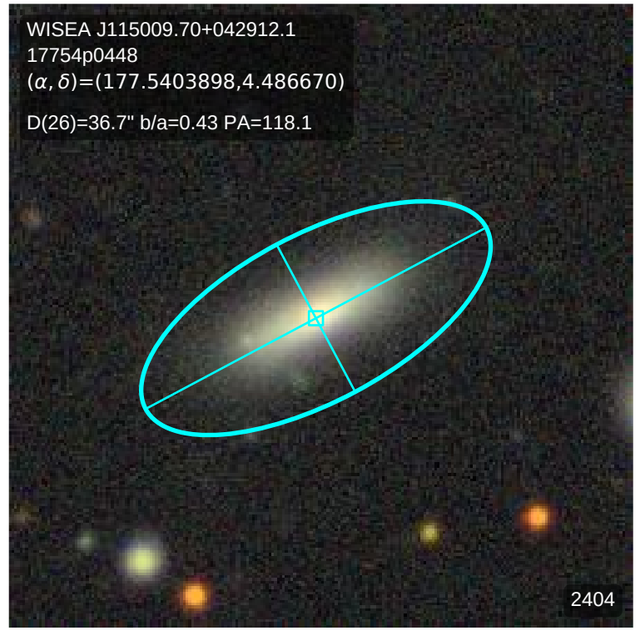
WISEA J115009.70+042912.1
17754p0448
(α, δ)=(177.5403898,4.486670)
D(26)=36.7" b/a=0.43 PA=118.1
2404

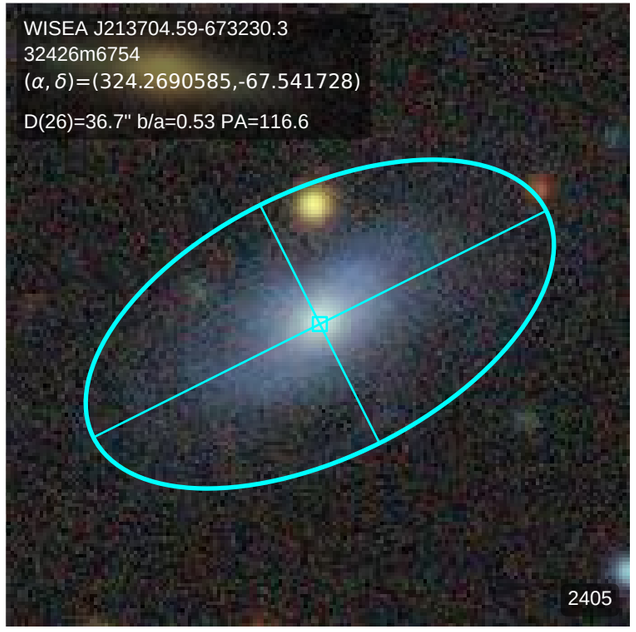
WISEA J213704.59-673230.3
32426m6754
(α, δ)=(324.2690585,-67.541728)
D(26)=36.7" b/a=0.53 PA=116.6
2405

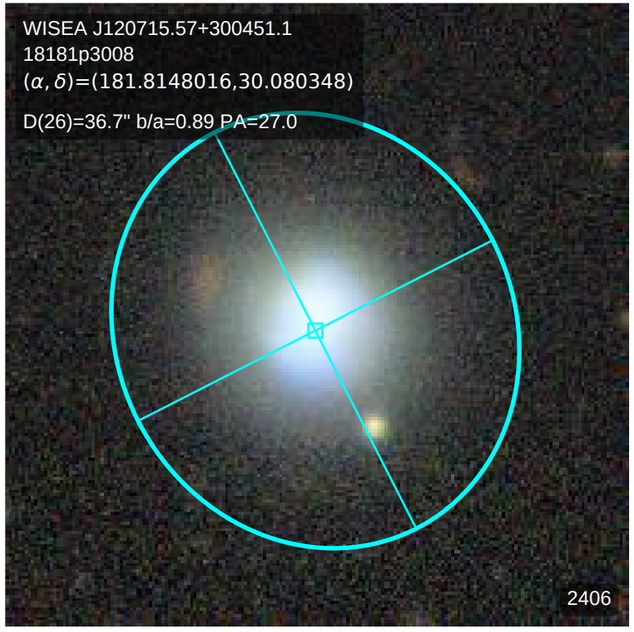
WISEA J120715.57+300451.1
18181p3008
(α, δ)=(181.8148016,30.080348)
D(26)=36.7" b/a=0.89 PA=27.0
2406

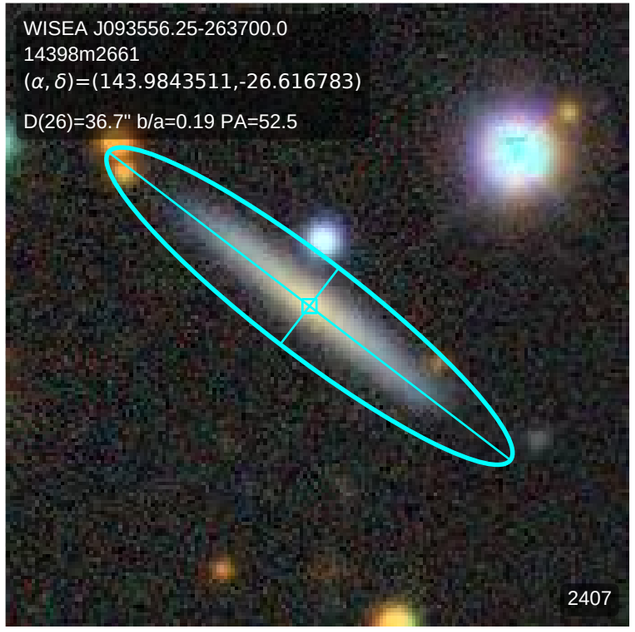
WISEA J093556.25-263700.0
14398m2661
(α, δ)=(143.9843511,-26.616783)
D(26)=36.7" b/a=0.19 PA=52.5
2407

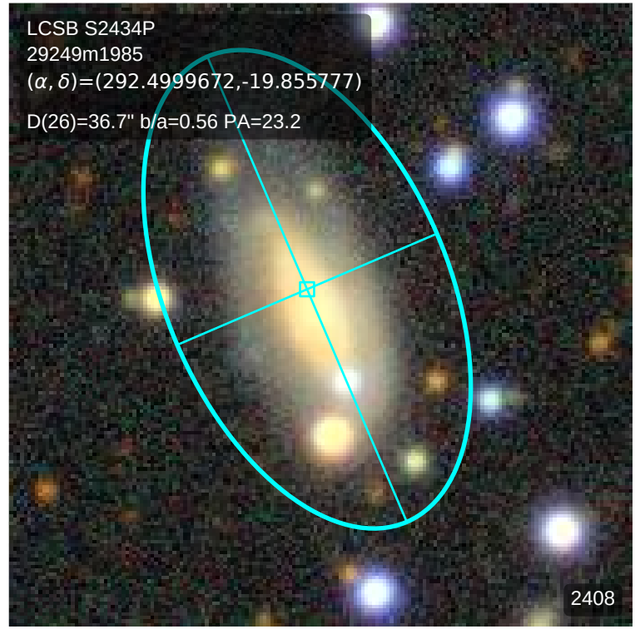
LCSB S2434P
29249m1985
(α, δ)=(292.4999672,-19.855777)
D(26)=36.7" b/a=0.56 PA=23.2
2408

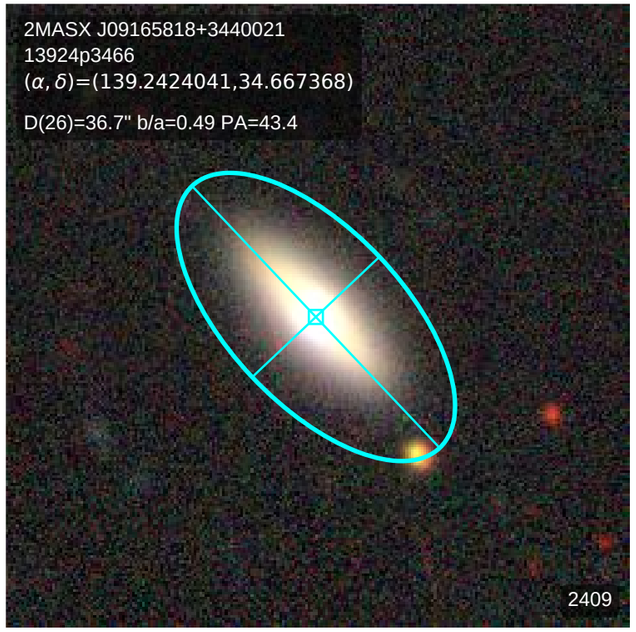
2MASX J09165818+3440021
13924p3466
(α, δ)=(139.2424041,34.667368)
D(26)=36.7" b/a=0.49 PA=43.4
2409

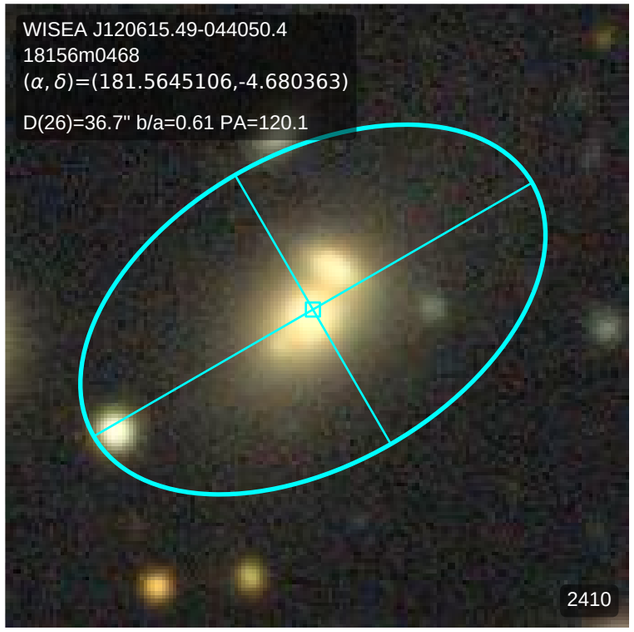
WISEA J120615.49-044050.4
18156m0468
(α, δ)=(181.5645106,-4.680363)
D(26)=36.7" b/a=0.61 PA=120.1
2410

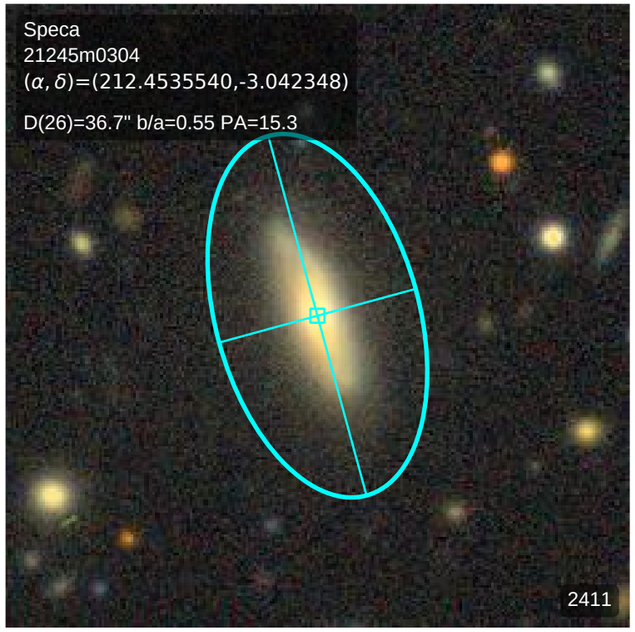
Speca
21245m0304
(α, δ)=(212.4535540,-3.042348)
D(26)=36.7" b/a=0.55 PA=15.3
2411

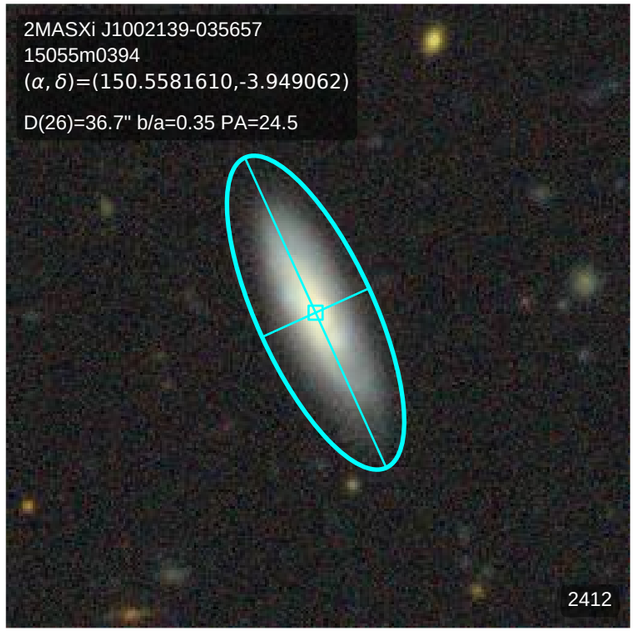
2MASXi J1002139-035657
15055m0394
(α, δ)=(150.5581610,-3.949062)
D(26)=36.7" b/a=0.35 PA=24.5
2412

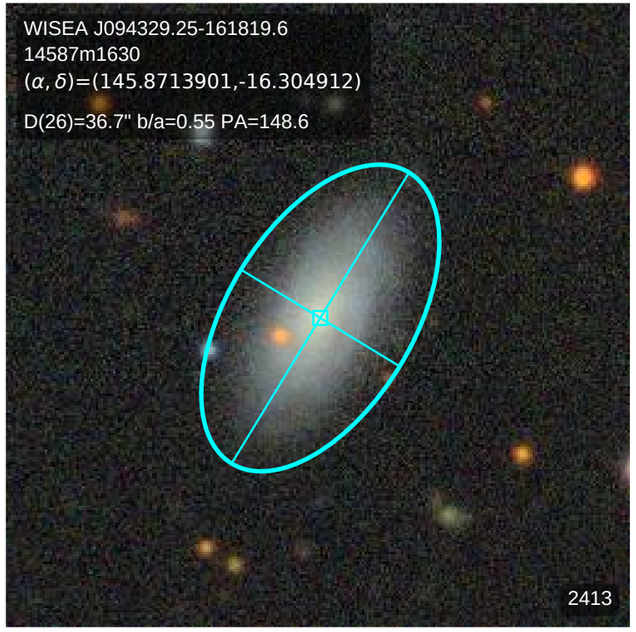
WISEA J094329.25-161819.6
14587m1630
(α, δ)=(145.8713901,-16.304912)
D(26)=36.7" b/a=0.55 PA=148.6
2413

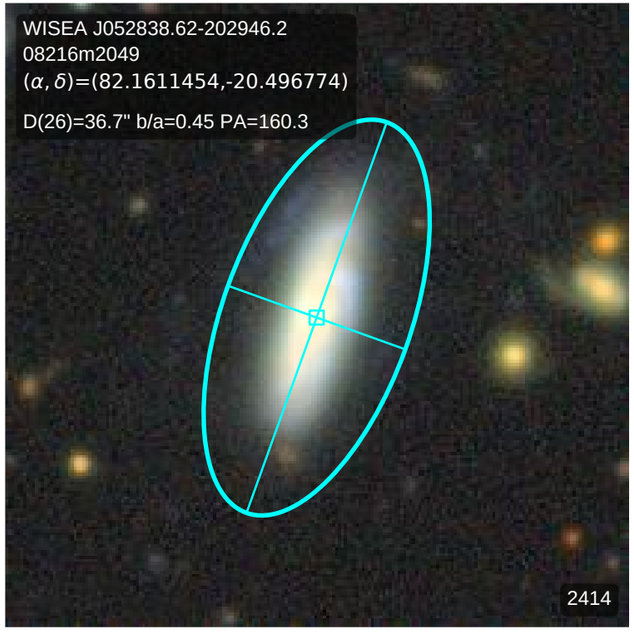
WISEA J052838.62-202946.2
08216m2049
(α, δ)=(82.1611454,-20.496774)
D(26)=36.7" b/a=0.45 PA=160.3
2414

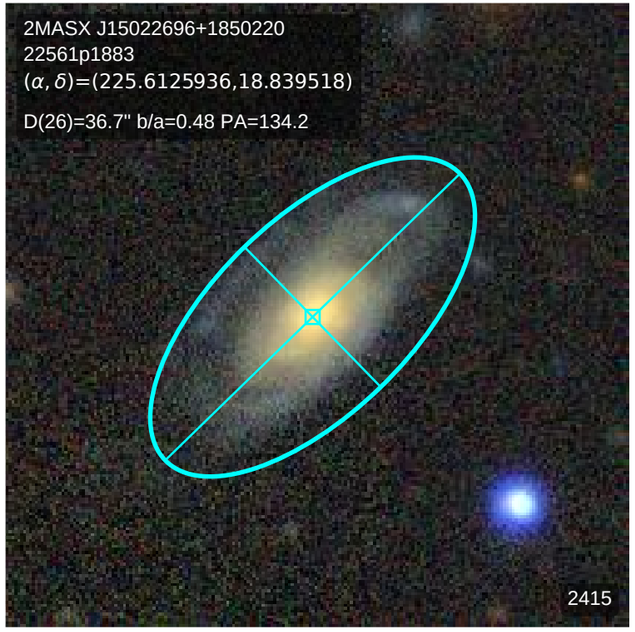
2MASX J15022696+1850220
22561p1883
(α, δ)=(225.6125936,18.839518)
D(26)=36.7" b/a=0.48 PA=134.2
2415

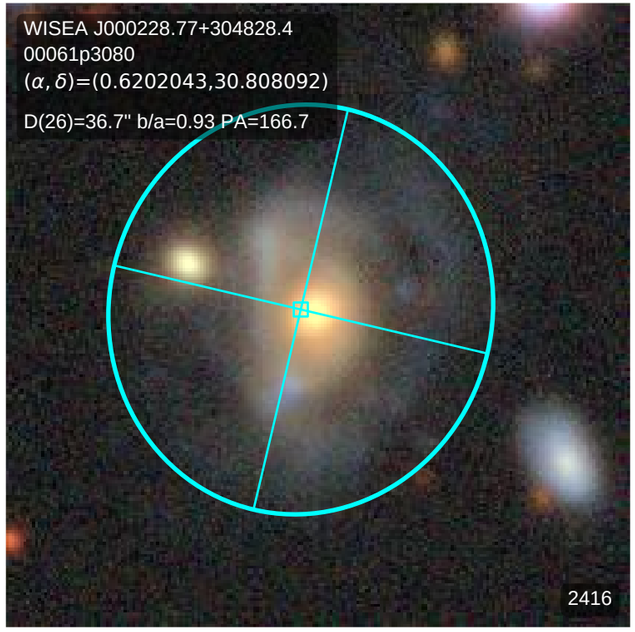
WISEA J000228.77+304828.4
00061p3080
(α, δ)=(0.6202043,30.808092)
D(26)=36.7" b/a=0.93 PA=166.7
2416

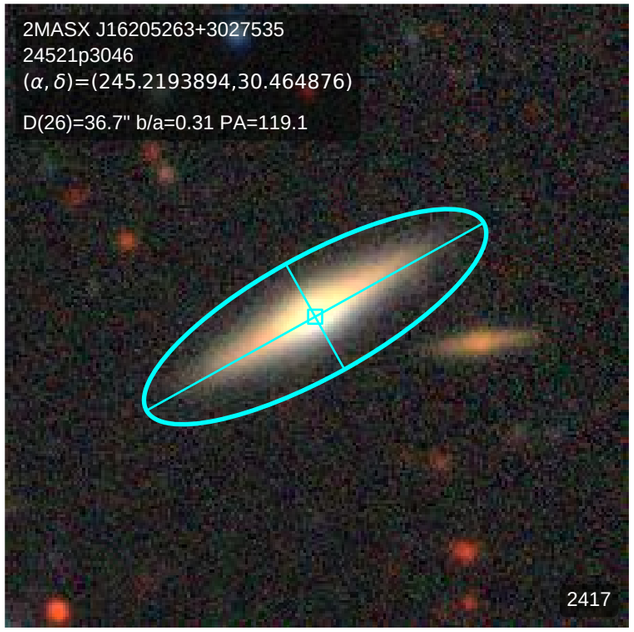
2MASX J16205263+3027535
24521p3046
(α, δ)=(245.2193894,30.464876)
D(26)=36.7" b/a=0.31 PA=119.1
2417

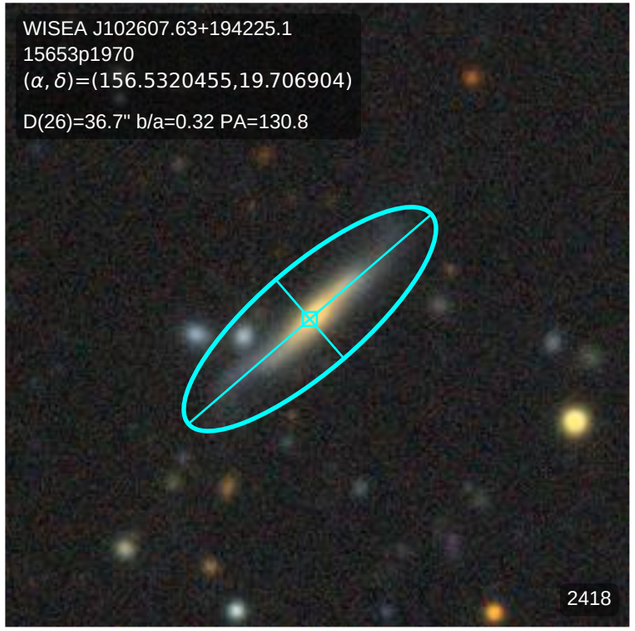
WISEA J102607.63+194225.1
15653p1970
(α, δ)=(156.5320455,19.706904)
D(26)=36.7" b/a=0.32 PA=130.8
2418

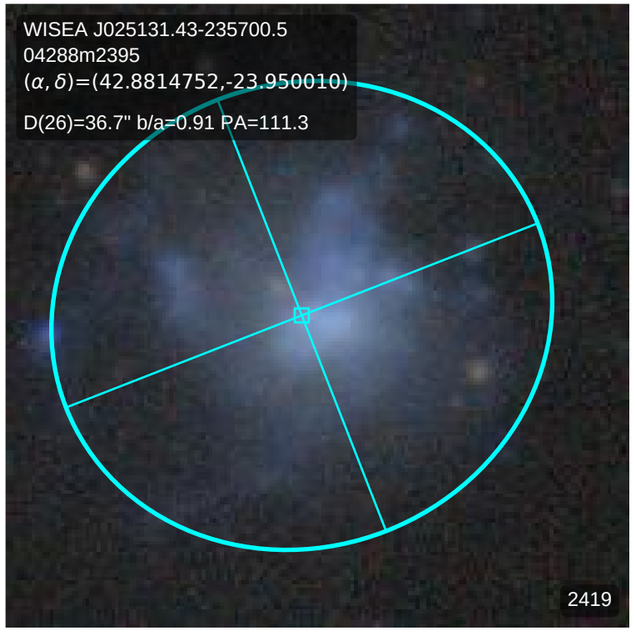
WISEA J025131.43-235700.5
04288m2395
(α, δ)=(42.8814752,-23.950010)
D(26)=36.7" b/a=0.91 PA=111.3
2419

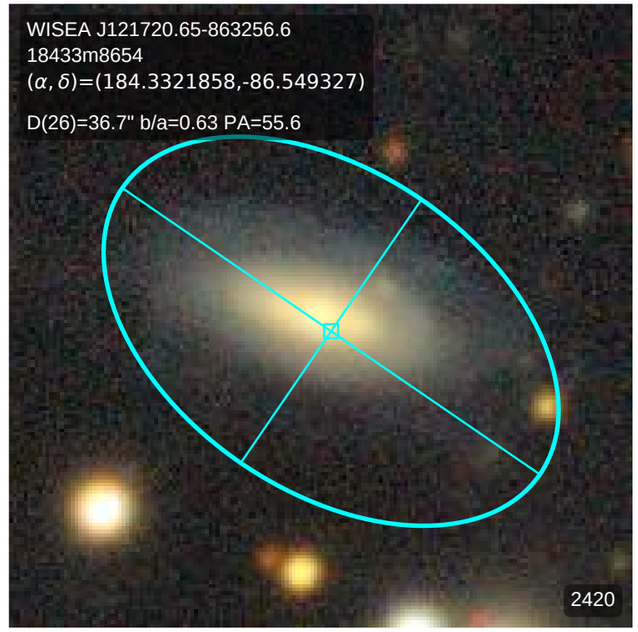
WISEA J121720.65-863256.6
18433m8654
(α, δ)=(184.3321858,-86.549327)
D(26)=36.7" b/a=0.63 PA=55.6
2420

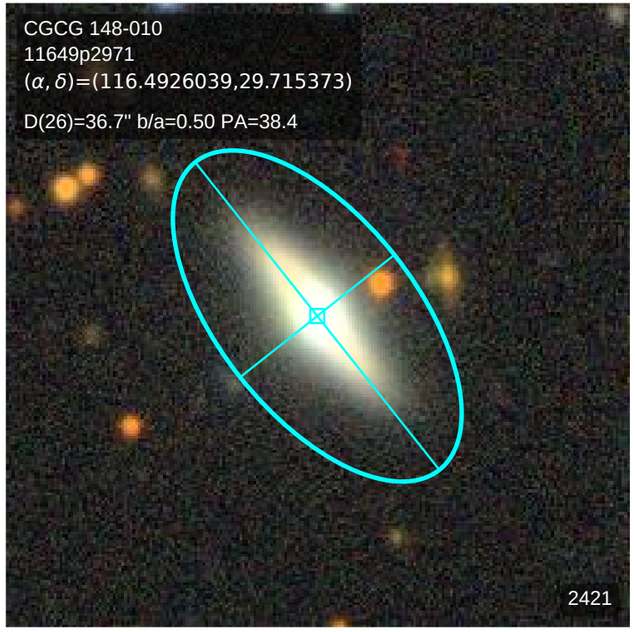
CGCG 148-010
11649p2971
(α, δ)=(116.4926039,29.715373)
D(26)=36.7" b/a=0.50 PA=38.4
2421

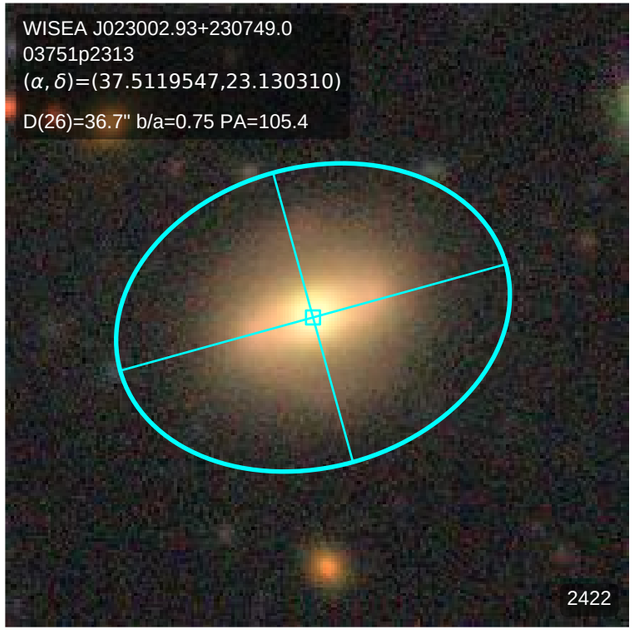
WISEA J023002.93+230749.0
03751p2313
(α, δ)=(37.5119547,23.130310)
D(26)=36.7" b/a=0.75 PA=105.4
2422

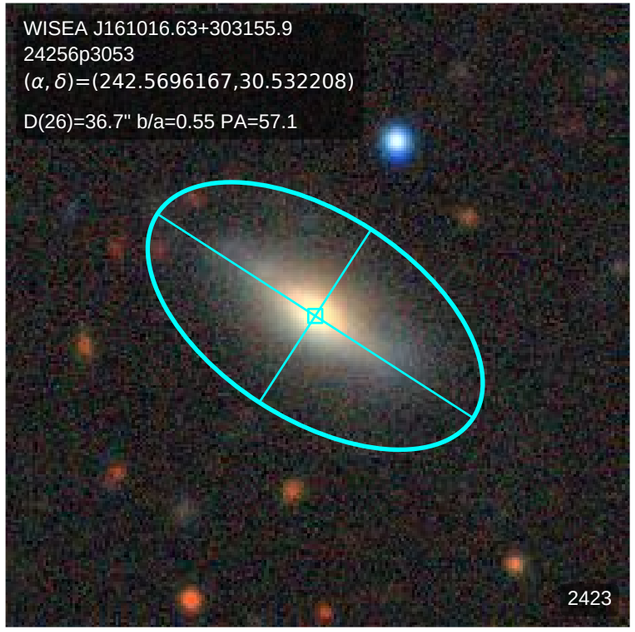
WISEA J161016.63+303155.9
24256p3053
(α, δ)=(242.5696167,30.532208)
D(26)=36.7" b/a=0.55 PA=57.1
2423

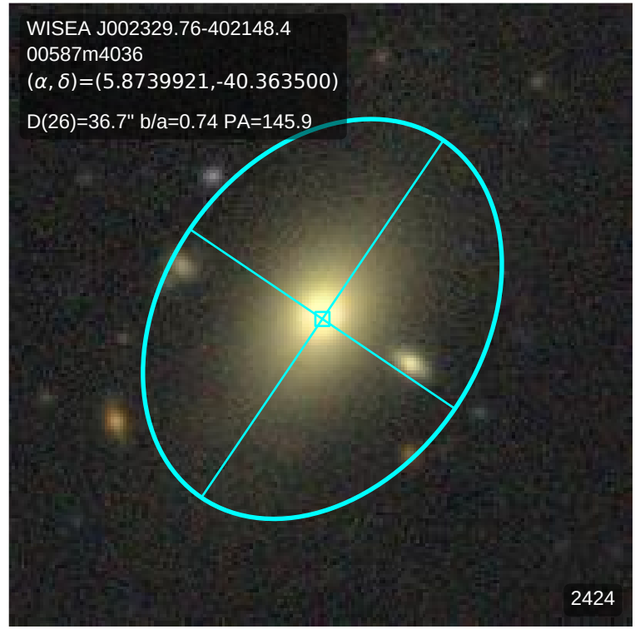
WISEA J002329.76-402148.4
00587m4036
(α, δ)=(5.8739921,-40.363500)
D(26)=36.7" b/a=0.74 PA=145.9
2424

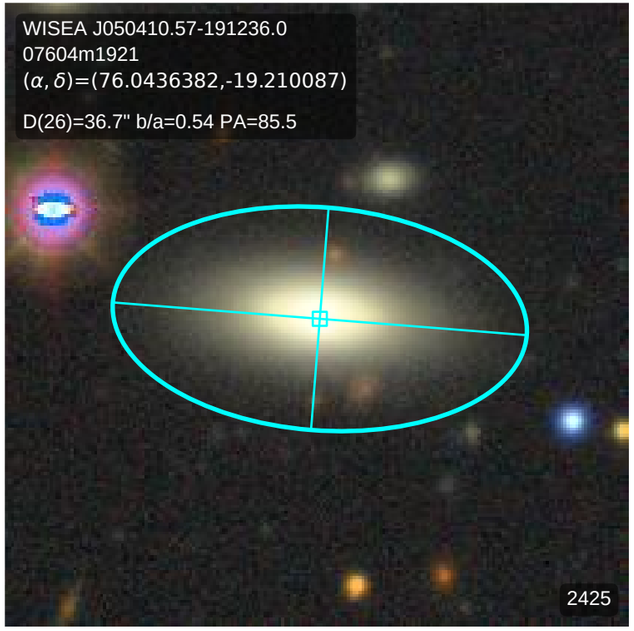
WISEA J050410.57-191236.0
07604m1921
(α, δ)=(76.0436382,-19.210087)
D(26)=36.7" b/a=0.54 PA=85.5
2425

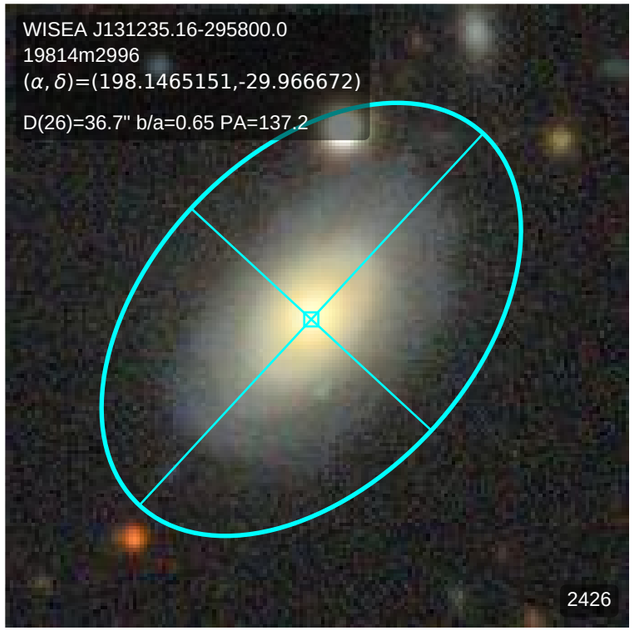
WISEA J131235.16-295800.0
19814m2996
(α, δ)=(198.1465151,-29.966672)
D(26)=36.7" b/a=0.65 PA=137.2
2426

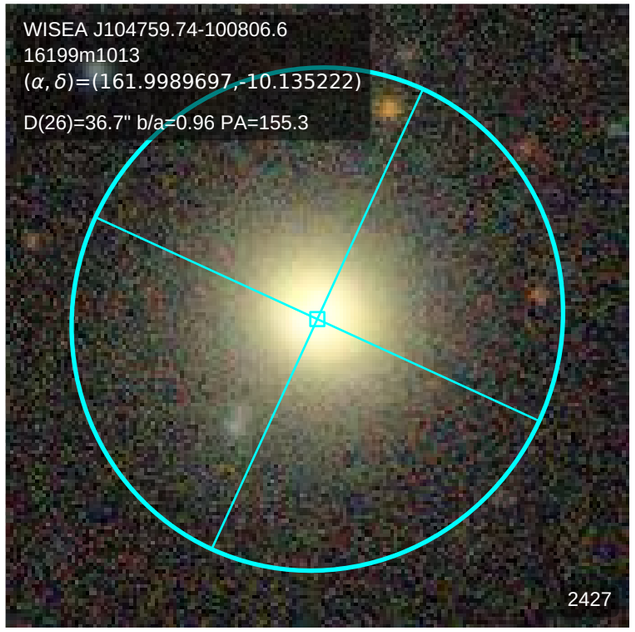
WISEA J104759.74-100806.6
16199m1013
(α, δ)=(161.9989697,-10.135222)
D(26)=36.7" b/a=0.96 PA=155.3
2427

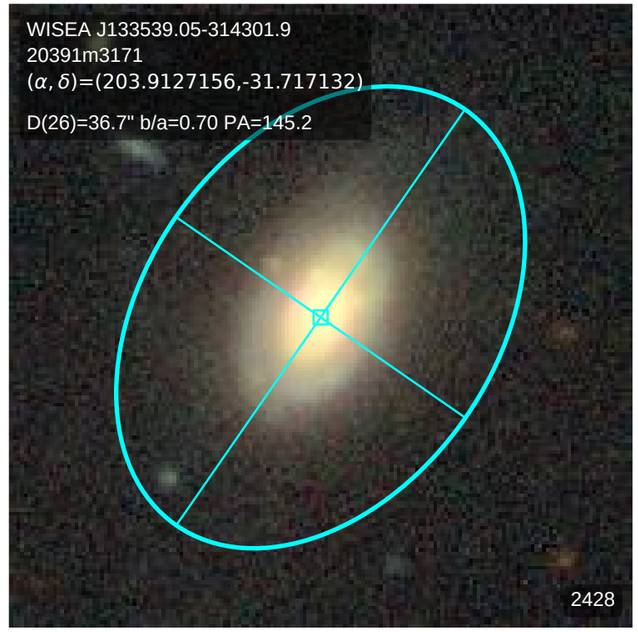
WISEA J133539.05-314301.9
20391m3171
(α, δ)=(203.9127156,-31.717132)
D(26)=36.7" b/a=0.70 PA=145.2
2428

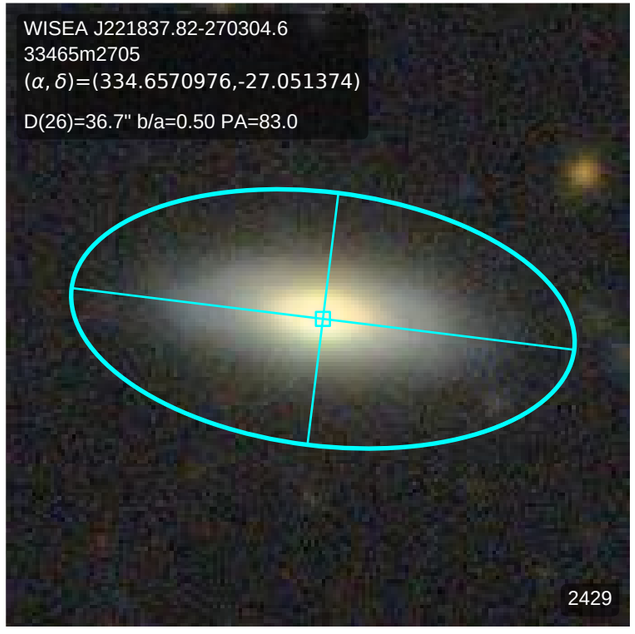
WISEA J221837.82-270304.6
33465m2705
(α, δ)=(334.6570976,-27.051374)
D(26)=36.7" b/a=0.50 PA=83.0
2429

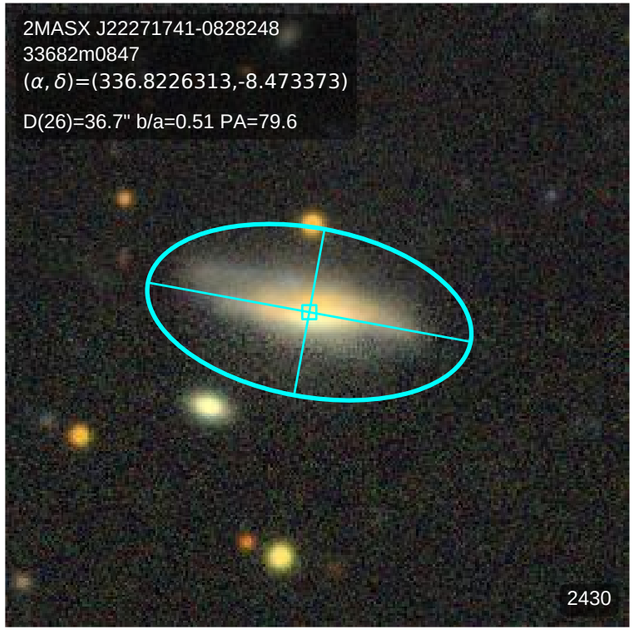
2MASX J22271741-0828248
33682m0847
(α, δ)=(336.8226313,-8.473373)
D(26)=36.7" b/a=0.51 PA=79.6
2430

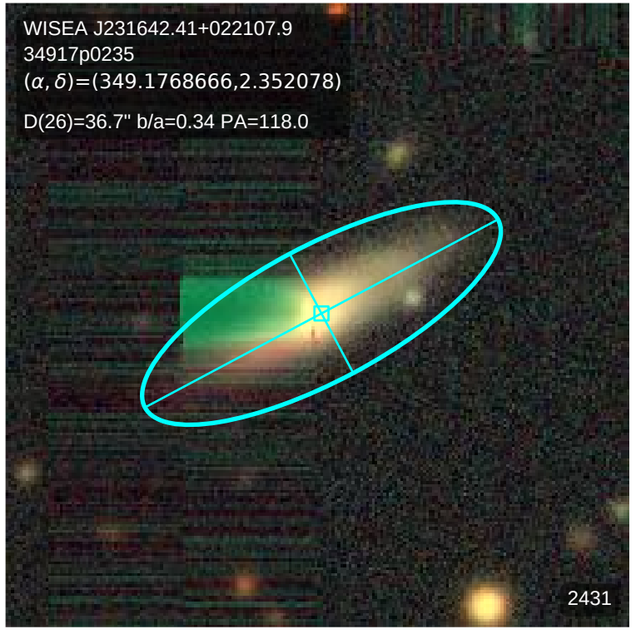
WISEA J231642.41+022107.9
34917p0235
(α, δ)=(349.1768666,2.352078)
D(26)=36.7" b/a=0.34 PA=118.0
2431

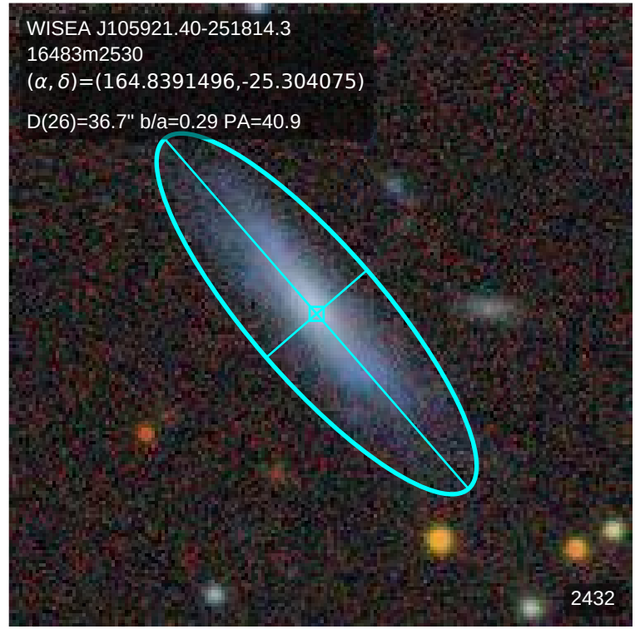
WISEA J105921.40-251814.3
16483m2530
(α, δ)=(164.8391496,-25.304075)
D(26)=36.7" b/a=0.29 PA=40.9
2432

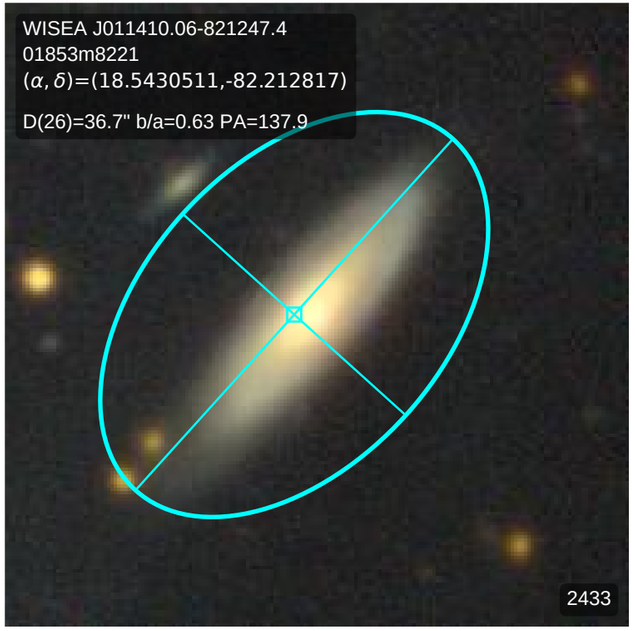
WISEA J011410.06-821247.4
01853m8221
(α, δ)=(18.5430511,-82.212817)
D(26)=36.7" b/a=0.63 PA=137.9
2433

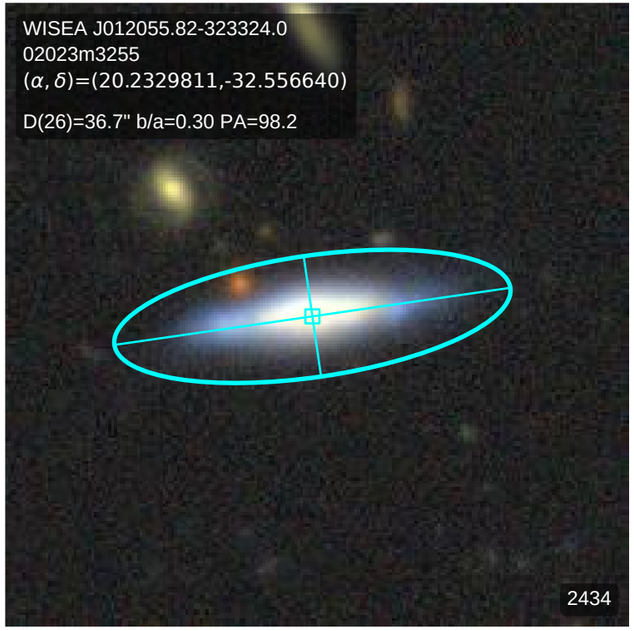
WISEA J012055.82-323324.0
02023m3255
(α, δ)=(20.2329811,-32.556640)
D(26)=36.7" b/a=0.30 PA=98.2
2434

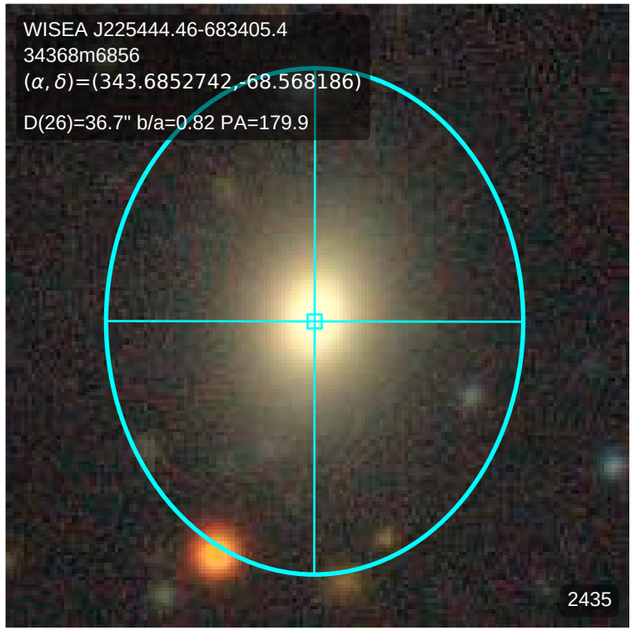
WISEA J225444.46-683405.4
34368m6856
(α, δ)=(343.6852742,-68.568186)
D(26)=36.7" b/a=0.82 PA=179.9
2435

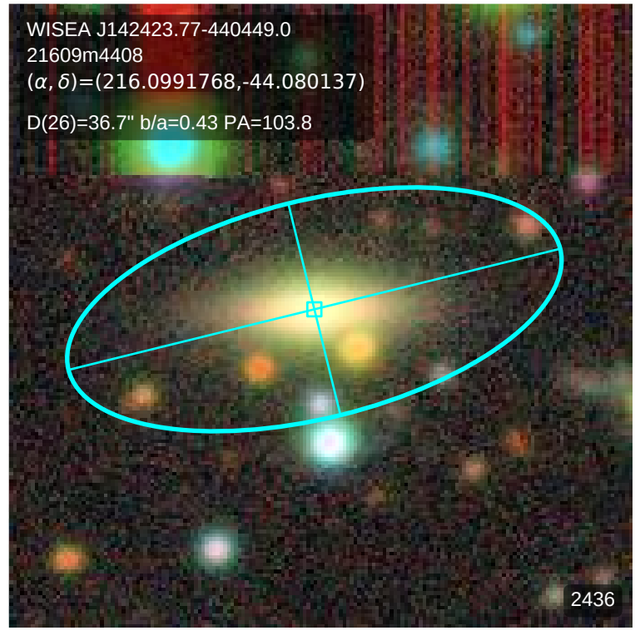
WISEA J142423.77-440449.0
21609m4408
(α, δ)=(216.0991768,-44.080137)
D(26)=36.7" b/a=0.43 PA=103.8
2436

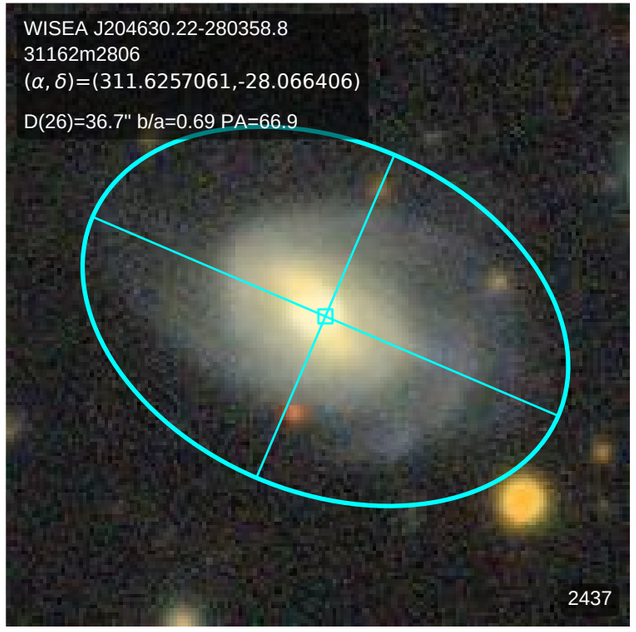
WISEA J204630.22-280358.8
31162m2806
(α, δ)=(311.6257061,-28.066406)
D(26)=36.7" b/a=0.69 PA=66.9
2437

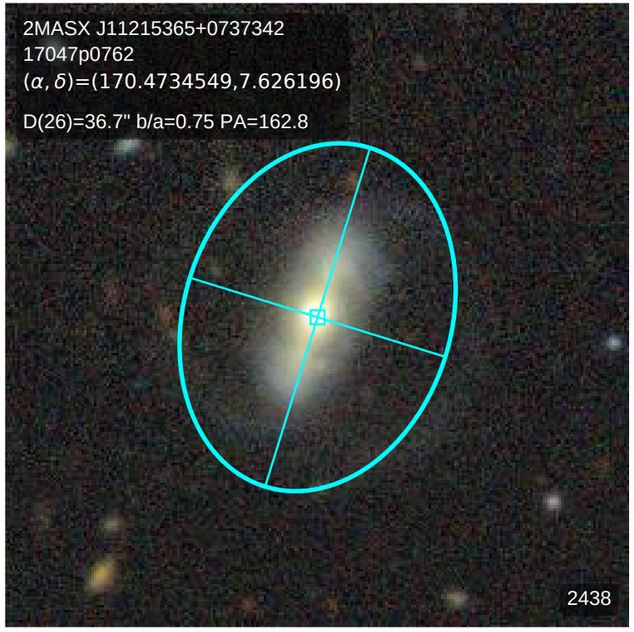
2MASX J11215365+0737342
17047p0762
(α, δ)=(170.4734549,7.626196)
D(26)=36.7" b/a=0.75 PA=162.8
2438

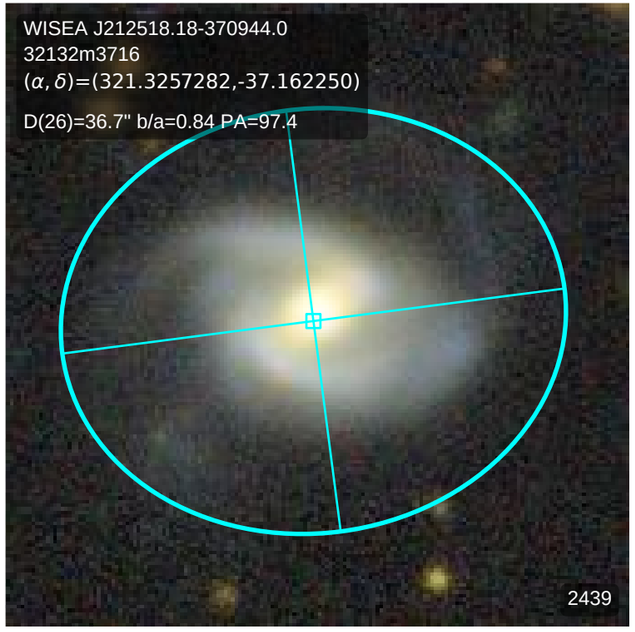
WISEA J212518.18-370944.0
32132m3716
(α, δ)=(321.3257282,-37.162250)
D(26)=36.7" b/a=0.84 PA=97.4
2439

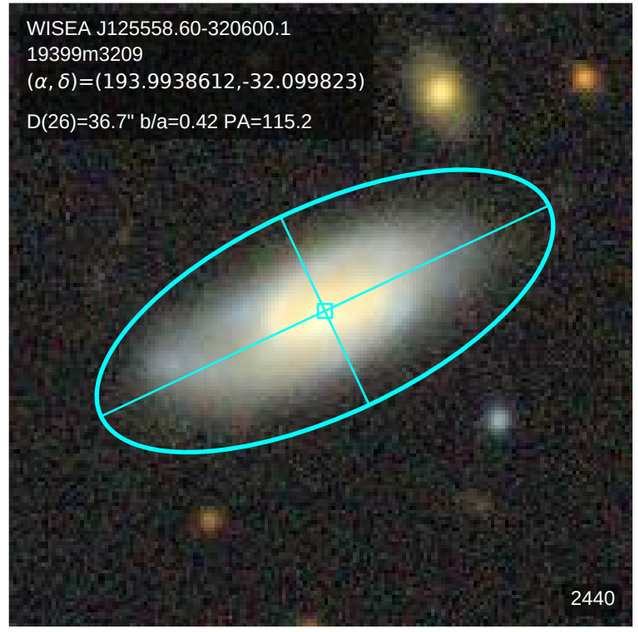
WISEA J125558.60-320600.1
19399m3209
(α, δ)=(193.9938612,-32.099823)
D(26)=36.7" b/a=0.42 PA=115.2
2440

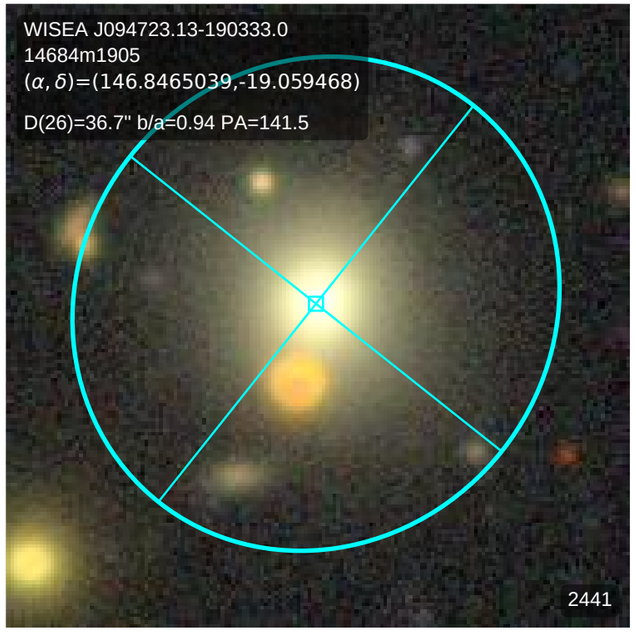
WISEA J094723.13-190333.0
14684m1905
(α, δ)=(146.8465039,-19.059468)
D(26)=36.7" b/a=0.94 PA=141.5
2441

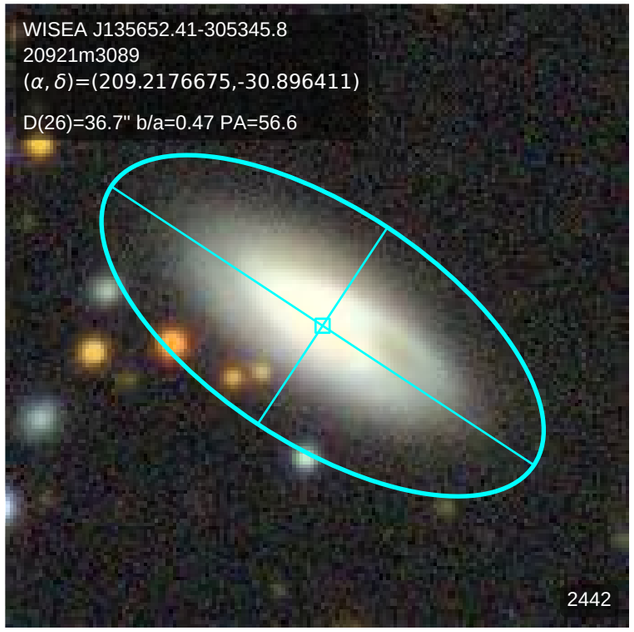
WISEA J135652.41-305345.8
20921m3089
(α, δ)=(209.2176675,-30.896411)
D(26)=36.7" b/a=0.47 PA=56.6
2442

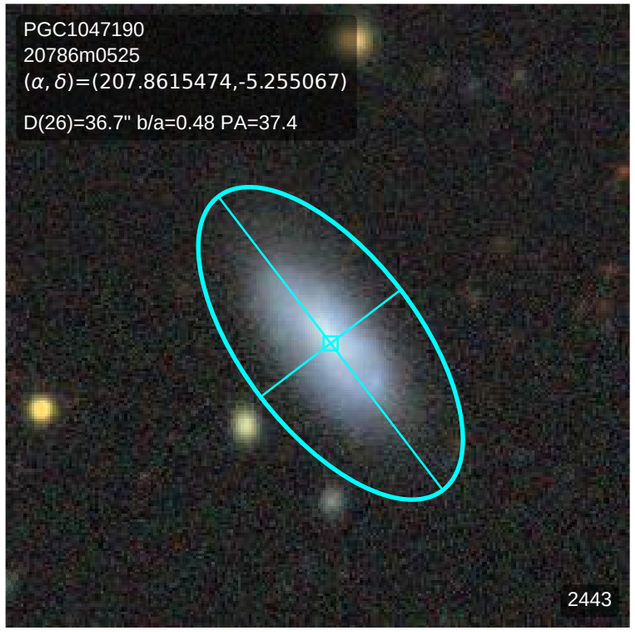
PGC1047190
20786m0525
(α, δ)=(207.8615474,-5.255067)
D(26)=36.7" b/a=0.48 PA=37.4
2443

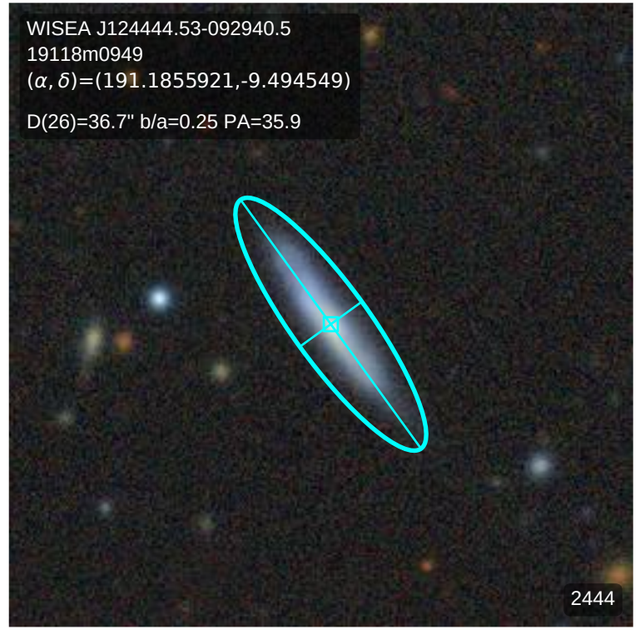
WISEA J124444.53-092940.5
19118m0949
(α, δ)=(191.1855921,-9.494549)
D(26)=36.7" b/a=0.25 PA=35.9
2444

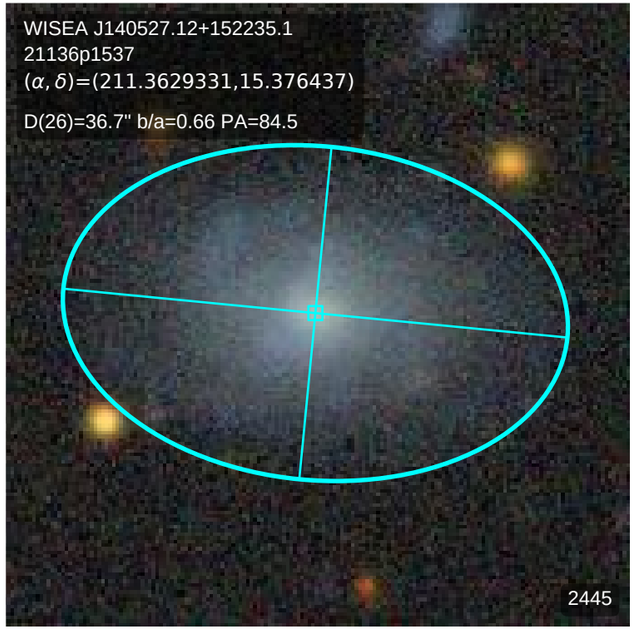
WISEA J140527.12+152235.1
21136p1537
(α, δ)=(211.3629331,15.376437)
D(26)=36.7" b/a=0.66 PA=84.5
2445

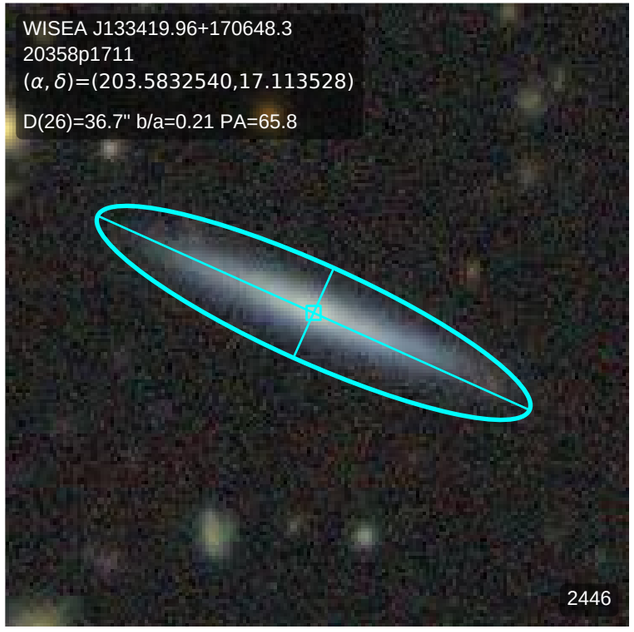
WISEA J133419.96+170648.3
20358p1711
(α, δ)=(203.5832540,17.113528)
D(26)=36.7" b/a=0.21 PA=65.8
2446

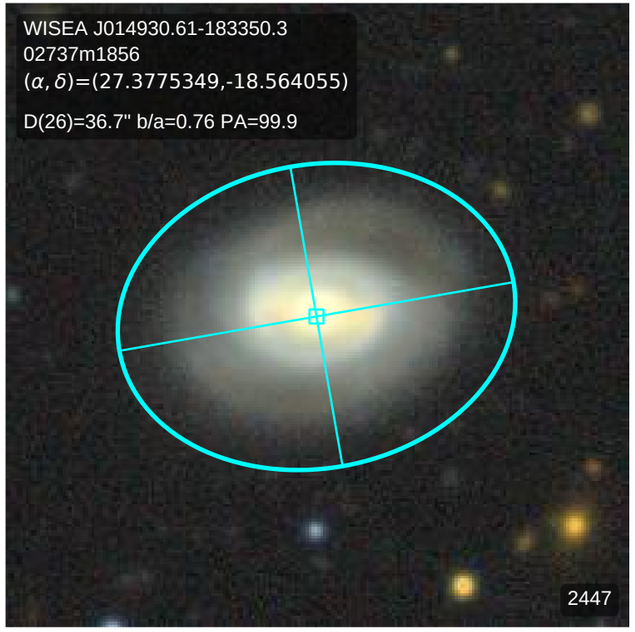
WISEA J014930.61-183350.3
02737m1856
(α, δ)=(27.3775349,-18.564055)
D(26)=36.7" b/a=0.76 PA=99.9
2447

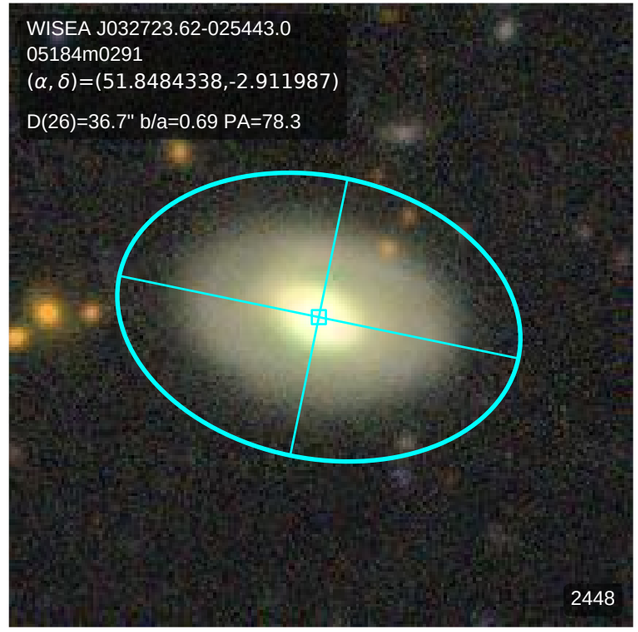
WISEA J032723.62-025443.0
05184m0291
(α, δ)=(51.8484338,-2.911987)
D(26)=36.7" b/a=0.69 PA=78.3
2448

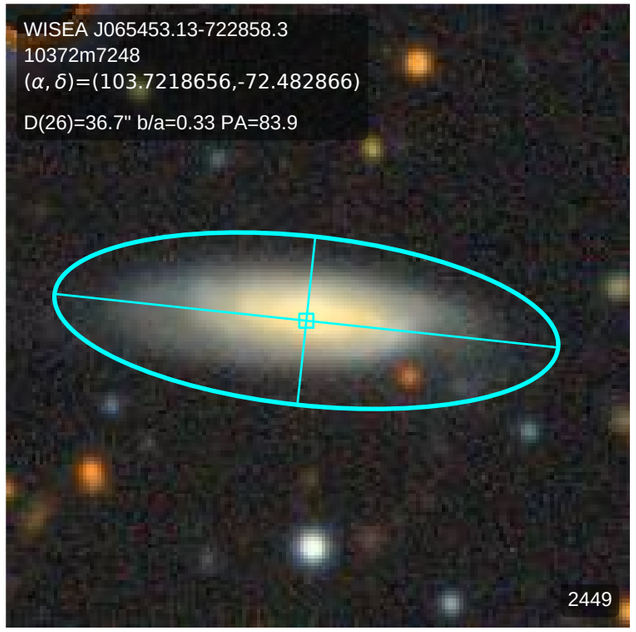
WISEA J065453.13-722858.3
10372m7248
(α, δ)=(103.7218656,-72.482866)
D(26)=36.7" b/a=0.33 PA=83.9
2449

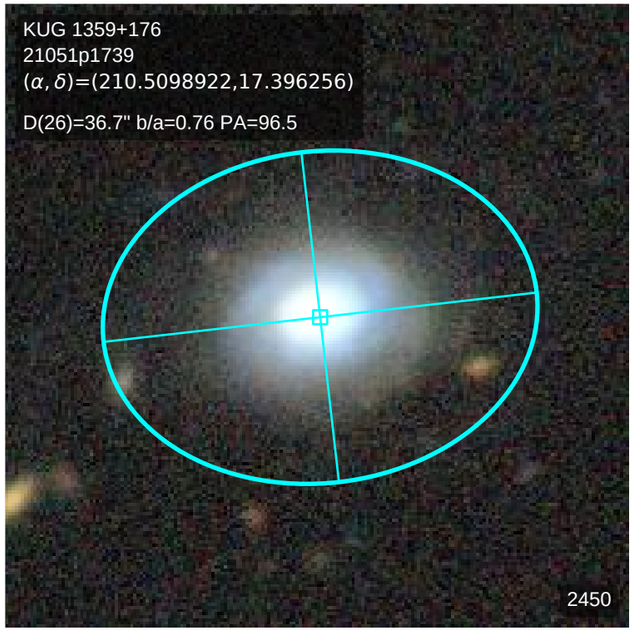
KUG 1359+176
21051p1739
(α, δ)=(210.5098922,17.396256)
D(26)=36.7" b/a=0.76 PA=96.5
2450

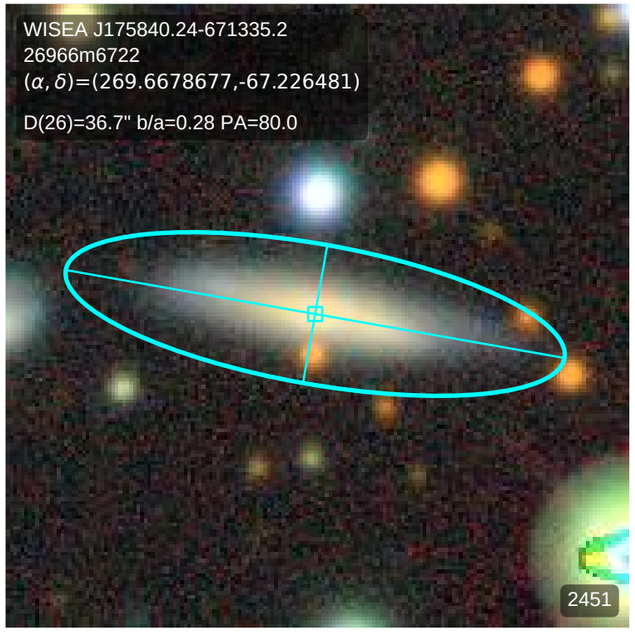
WISEA J175840.24-671335.2
26966m6722
(α, δ)=(269.6678677,-67.226481)
D(26)=36.7" b/a=0.28 PA=80.0
2451

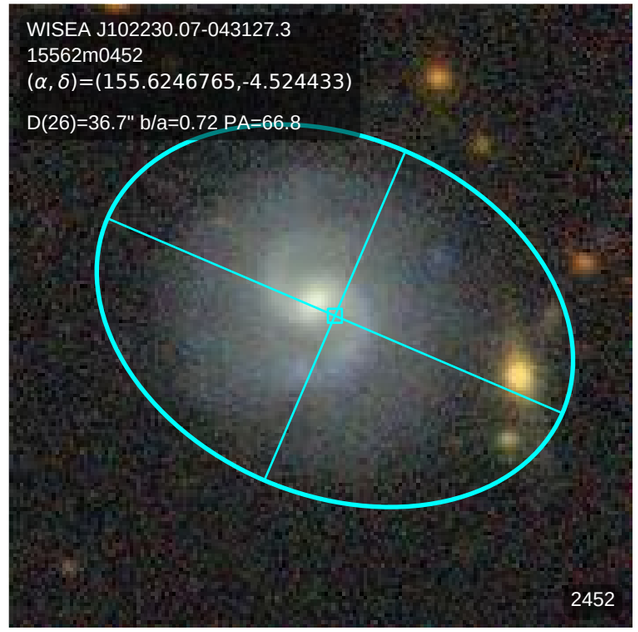
WISEA J102230.07-043127.3
15562m0452
(α, δ)=(155.6246765,-4.524433)
D(26)=36.7" b/a=0.72 PA=66.8
2452

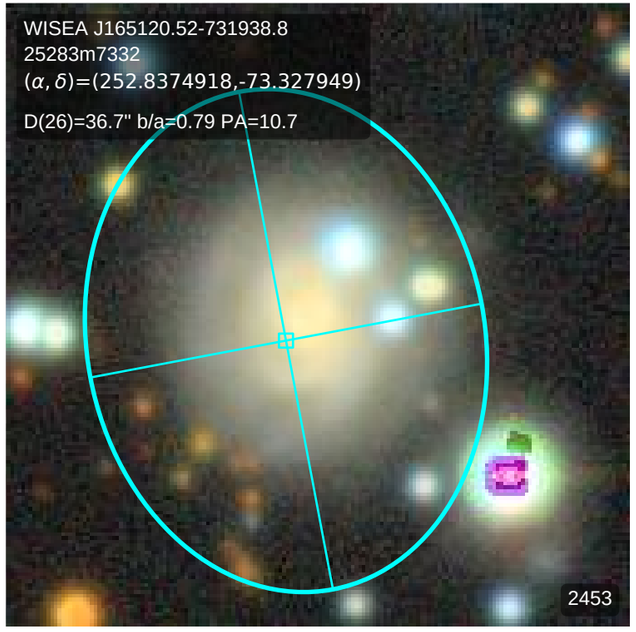
WISEA J165120.52-731938.8
25283m7332
(α, δ)=(252.8374918,-73.327949)
D(26)=36.7" b/a=0.79 PA=10.7
2453

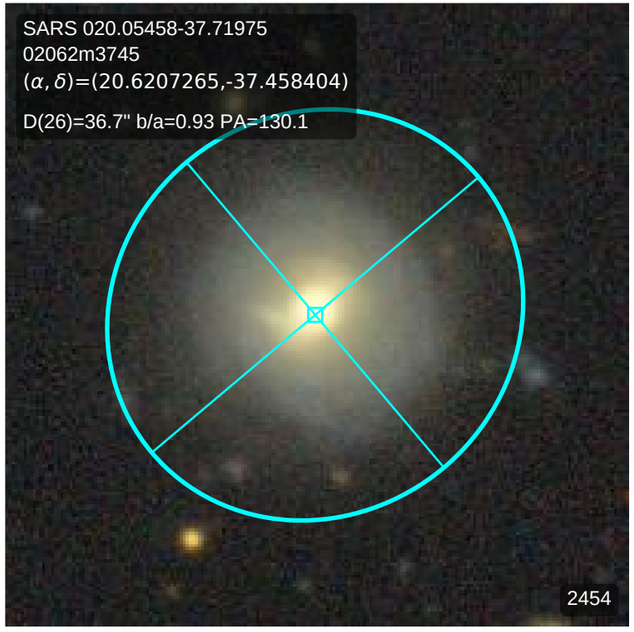
SARS 020.05458-37.71975
02062m3745
(α, δ)=(20.6207265,-37.458404)
D(26)=36.7" b/a=0.93 PA=130.1
2454

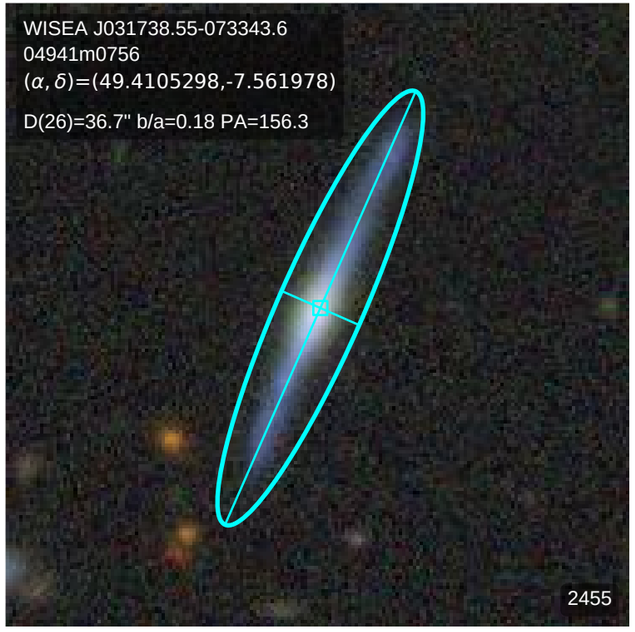
WISEA J031738.55-073343.6
04941m0756
(α, δ)=(49.4105298,-7.561978)
D(26)=36.7" b/a=0.18 PA=156.3
2455

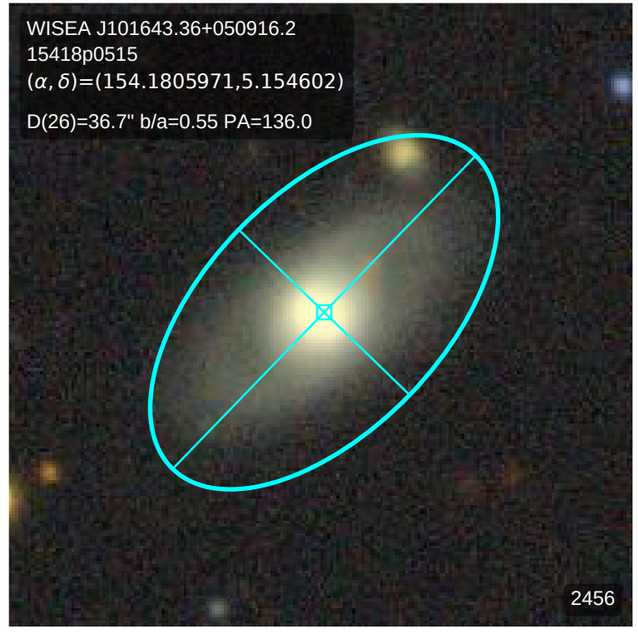
WISEA J101643.36+050916.2
15418p0515
(α, δ)=(154.1805971,5.154602)
D(26)=36.7" b/a=0.55 PA=136.0
2456

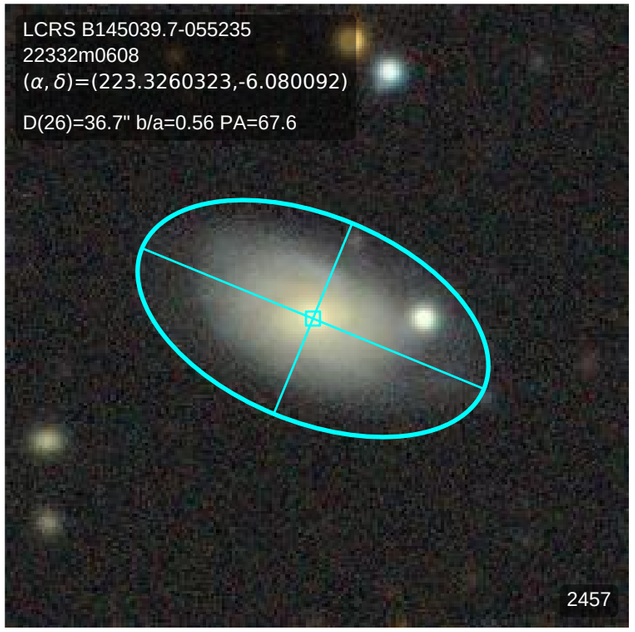
LCRS B145039.7-055235
22332m0608
(α, δ)=(223.3260323,-6.080092)
D(26)=36.7" b/a=0.56 PA=67.6
2457

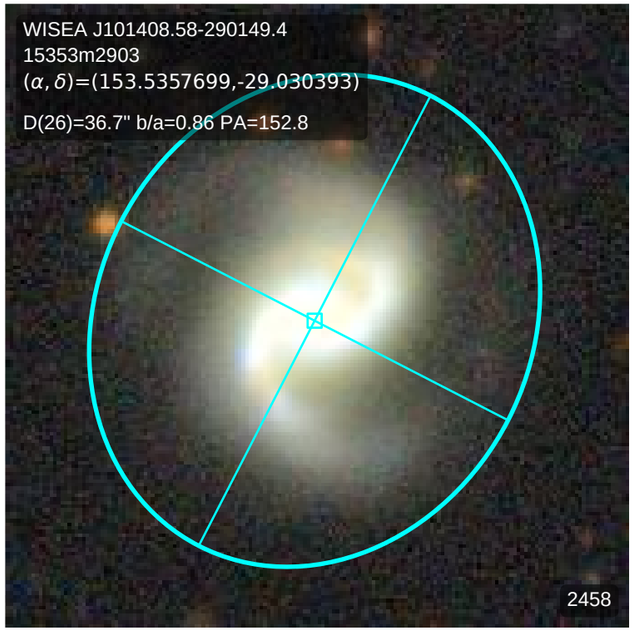
WISEA J101408.58-290149.4
15353m2903
(α, δ)=(153.5357699,-29.030393)
D(26)=36.7" b/a=0.86 PA=152.8
2458

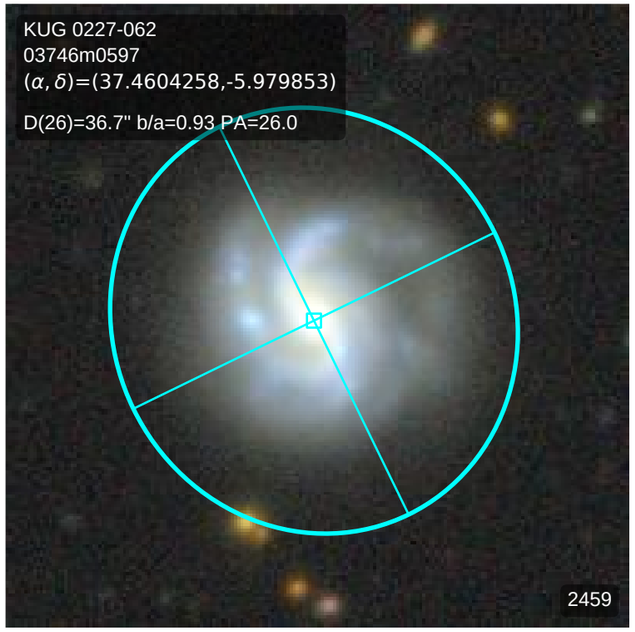
KUG 0227-062
03746m0597
(α, δ)=(37.4604258,-5.979853)
D(26)=36.7" b/a=0.93 PA=26.0
2459

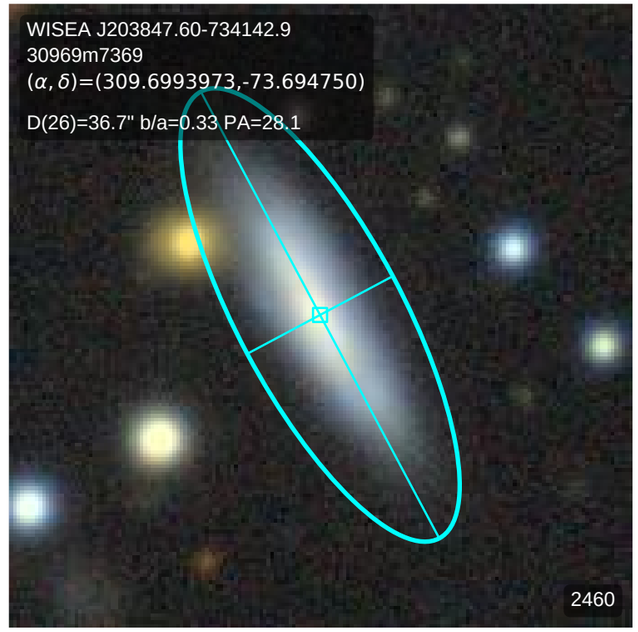
WISEA J203847.60-734142.9
30969m7369
(α, δ)=(309.6993973,-73.694750)
D(26)=36.7" b/a=0.33 PA=28.1
2460

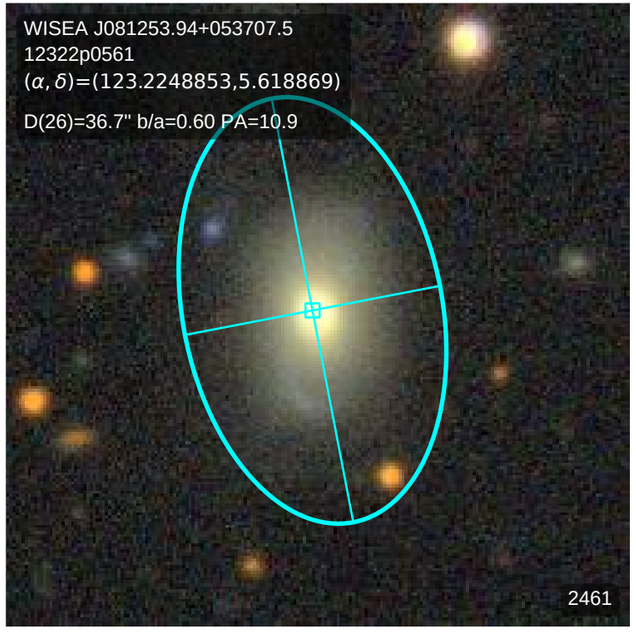
WISEA J081253.94+053707.5
12322p0561
(α, δ)=(123.2248853,5.618869)
D(26)=36.7" b/a=0.60 PA=10.9
2461

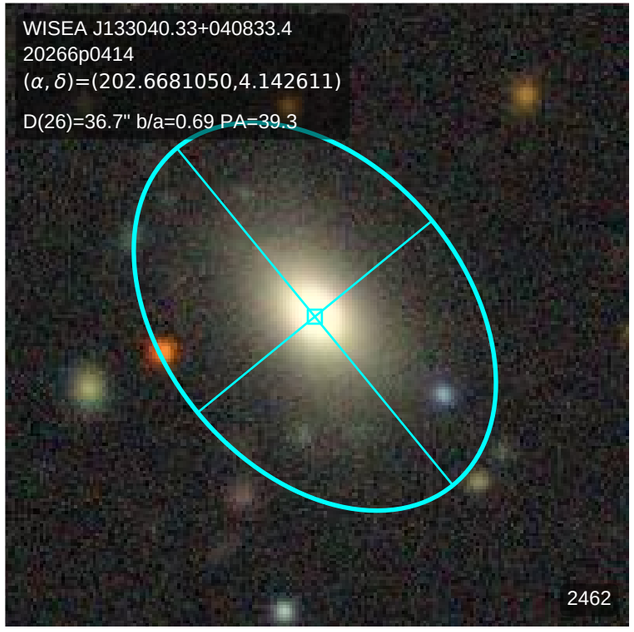
WISEA J133040.33+040833.4
20266p0414
(α, δ)=(202.6681050,4.142611)
D(26)=36.7" b/a=0.69 PA=39.3
2462

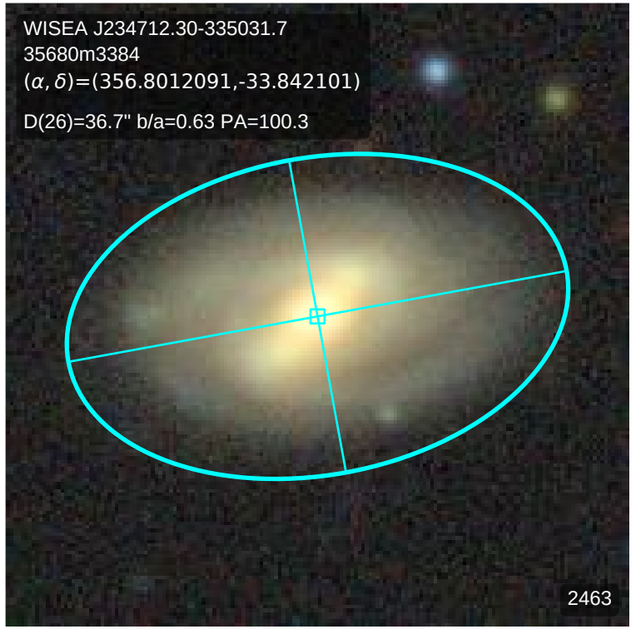
WISEA J234712.30-335031.7
35680m3384
(α, δ)=(356.8012091,-33.842101)
D(26)=36.7" b/a=0.63 PA=100.3
2463

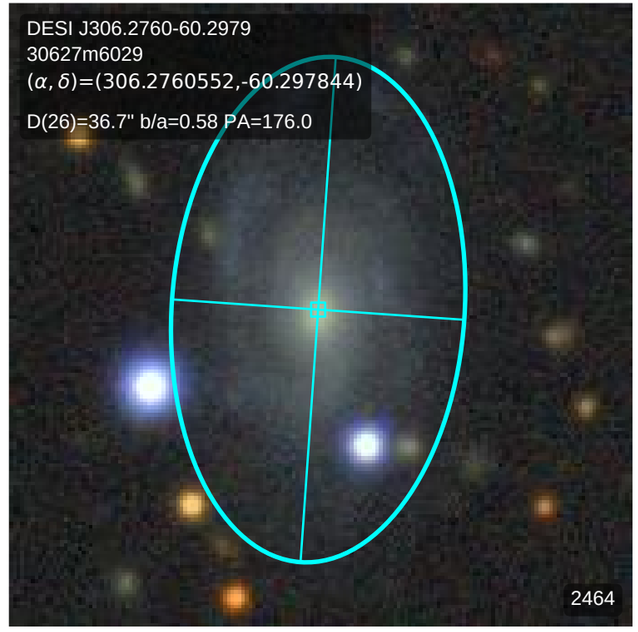
DESI J306.2760-60.2979
30627m6029
(α, δ)=(306.2760552,-60.297844)
D(26)=36.7" b/a=0.58 PA=176.0
2464

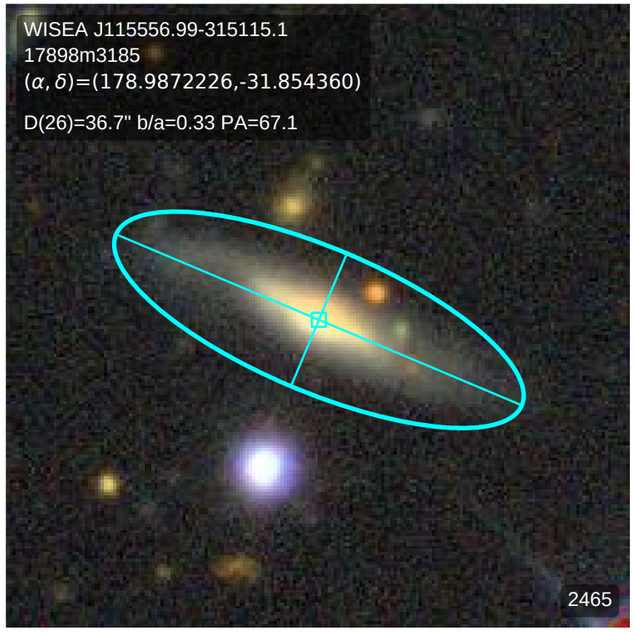
WISEA J115556.99-315115.1
17898m3185
(α, δ)=(178.9872226,-31.854360)
D(26)=36.7" b/a=0.33 PA=67.1
2465

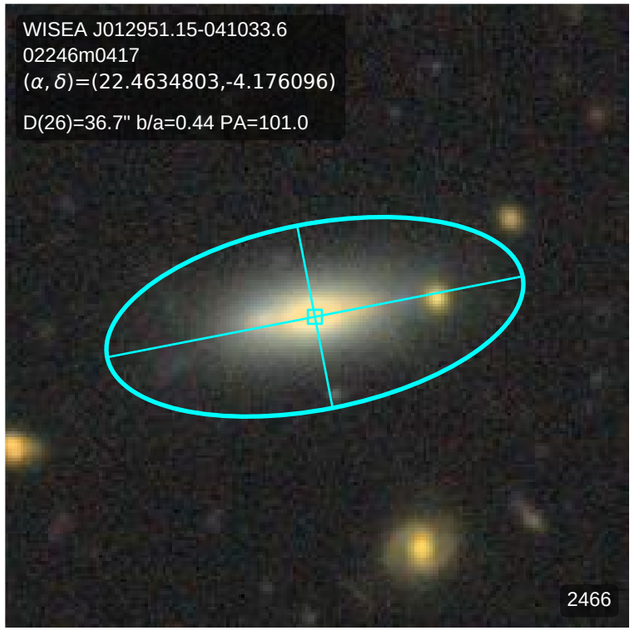
WISEA J012951.15-041033.6
02246m0417
(α, δ)=(22.4634803,-4.176096)
D(26)=36.7" b/a=0.44 PA=101.0
2466

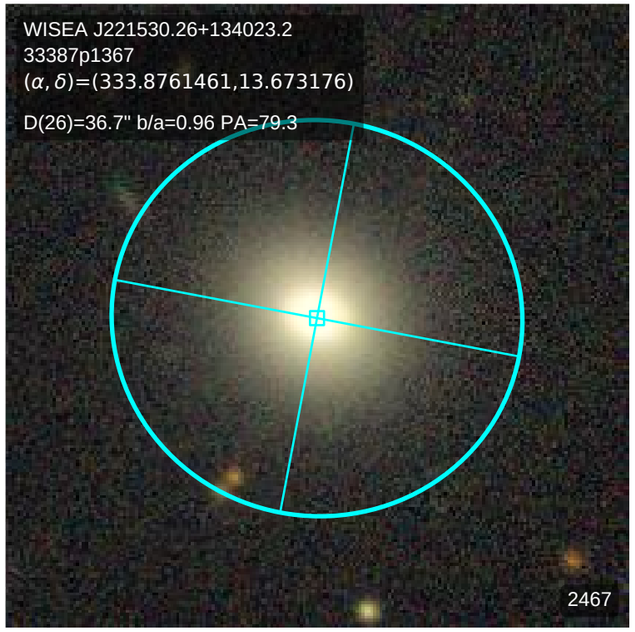
WISEA J221530.26+134023.2
33387p1367
(α, δ)=(333.8761461,13.673176)
D(26)=36.7" b/a=0.96 PA=79.3
2467

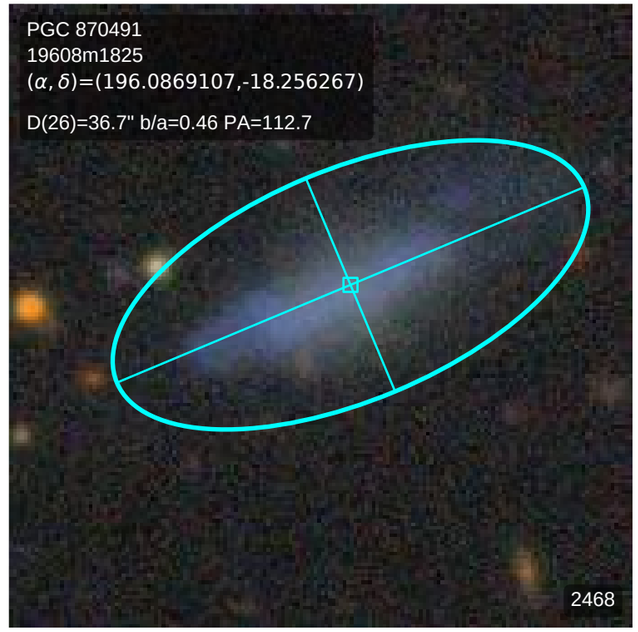
PGC 870491
19608m1825
(α, δ)=(196.0869107,-18.256267)
D(26)=36.7" b/a=0.46 PA=112.7
2468

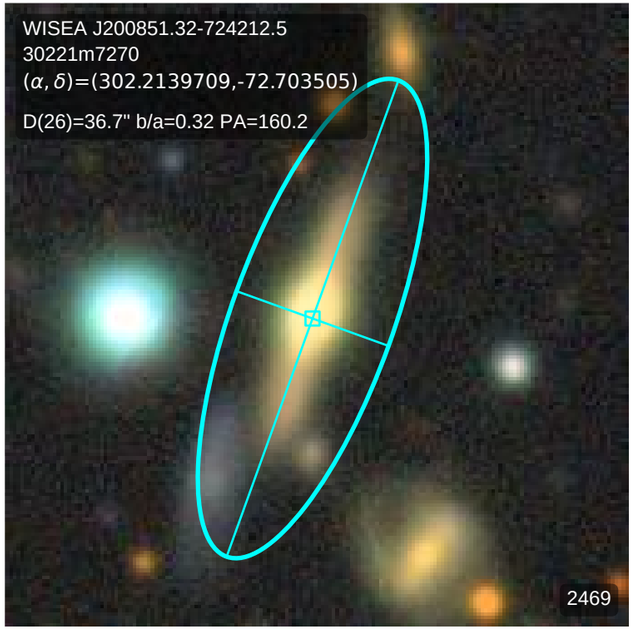
WISEA J200851.32-724212.5
30221m7270
(α, δ)=(302.2139709,-72.703505)
D(26)=36.7" b/a=0.32 PA=160.2
2469

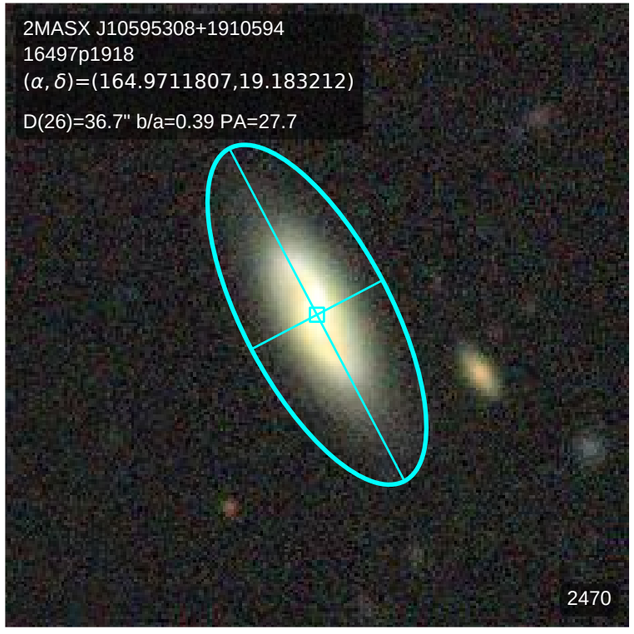
2MASX J10595308+1910594
16497p1918
(α, δ)=(164.9711807,19.183212)
D(26)=36.7" b/a=0.39 PA=27.7
2470

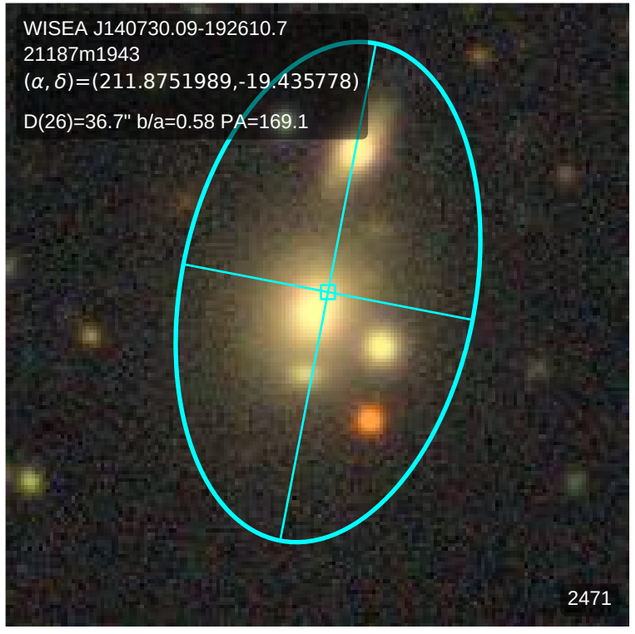
WISEA J140730.09-192610.7
21187m1943
(α, δ)=(211.8751989,-19.435778)
D(26)=36.7" b/a=0.58 PA=169.1
2471

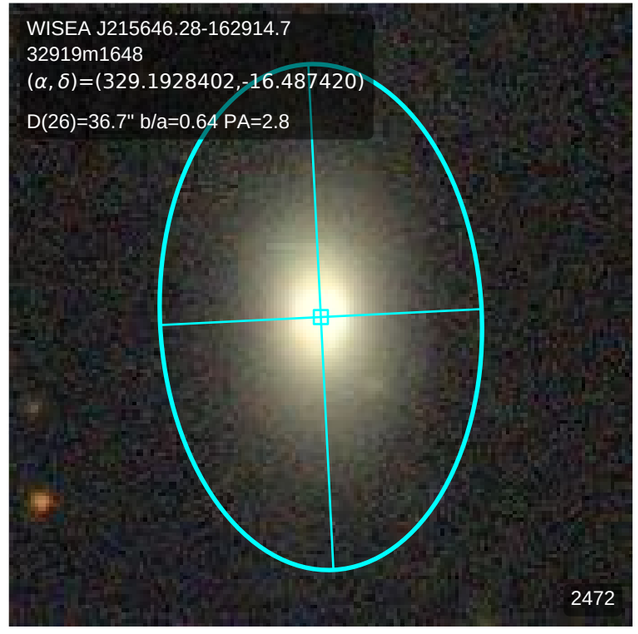
WISEA J215646.28-162914.7
32919m1648
(α, δ)=(329.1928402,-16.487420)
D(26)=36.7" b/a=0.64 PA=2.8
2472

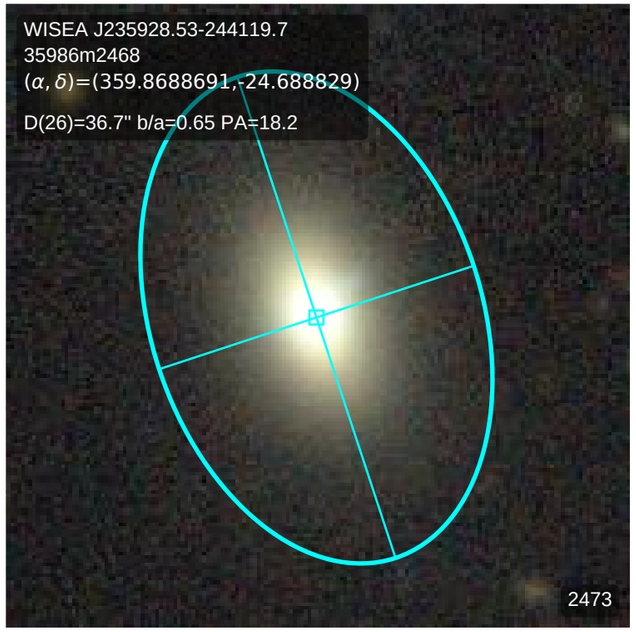
WISEA J235928.53-244119.7
35986m2468
(α, δ)=(359.8688691,-24.688829)
D(26)=36.7" b/a=0.65 PA=18.2
2473

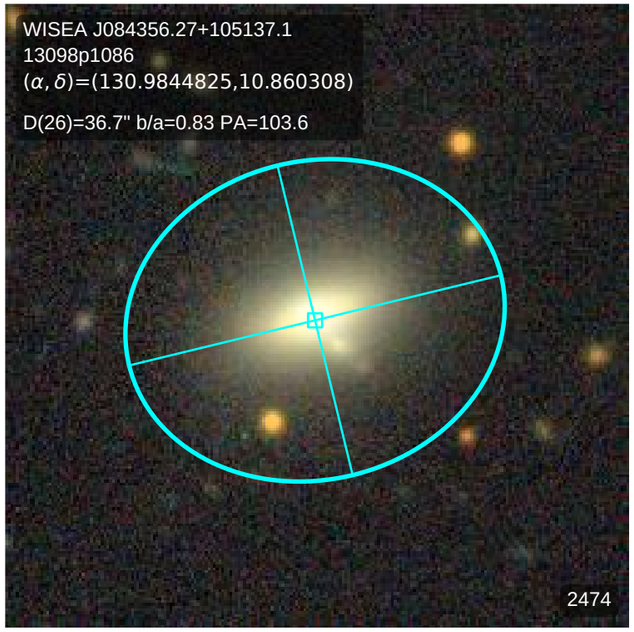
WISEA J084356.27+105137.1
13098p1086
(α, δ)=(130.9844825,10.860308)
D(26)=36.7" b/a=0.83 PA=103.6
2474

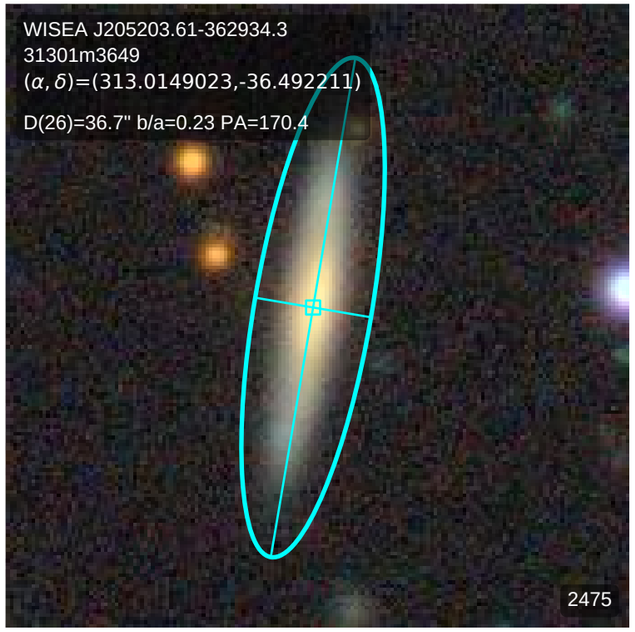
WISEA J205203.61-362934.3
31301m3649
(α, δ)=(313.0149023,-36.492211)
D(26)=36.7" b/a=0.23 PA=170.4
2475

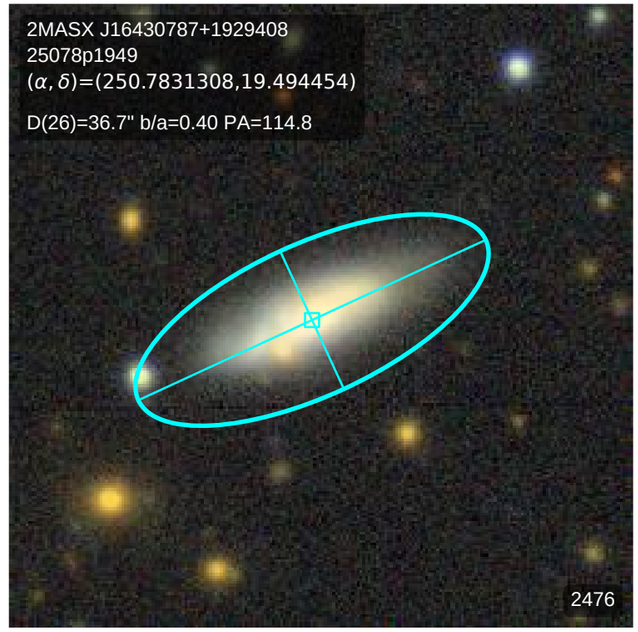
2MASX J16430787+1929408
25078p1949
(α, δ)=(250.7831308,19.494454)
D(26)=36.7" b/a=0.40 PA=114.8
2476

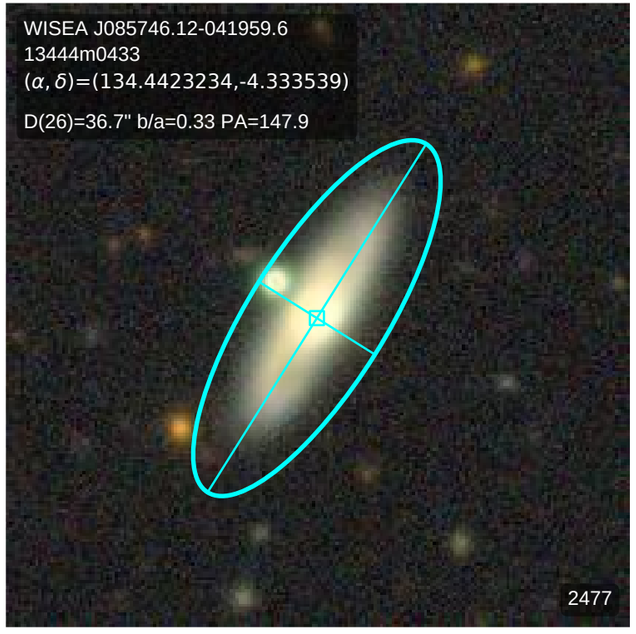
WISEA J085746.12-041959.6
13444m0433
(α, δ)=(134.4423234,-4.333539)
D(26)=36.7" b/a=0.33 PA=147.9
2477

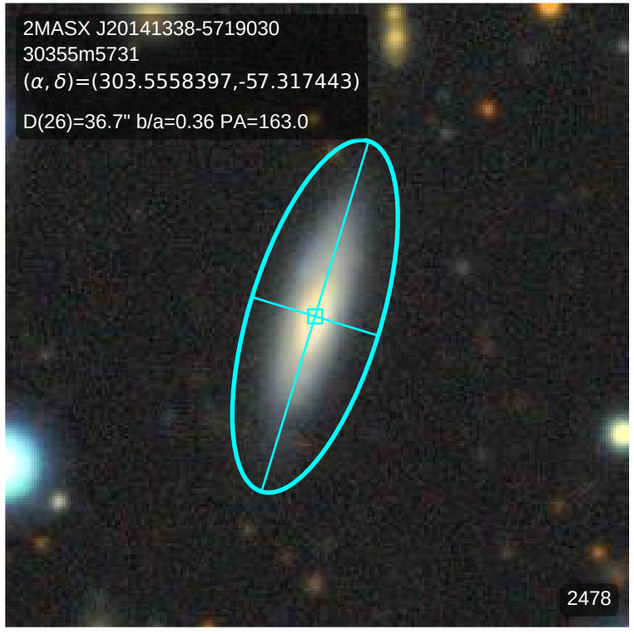
2MASX J20141338-5719030
30355m5731
(α, δ)=(303.5558397,-57.317443)
D(26)=36.7" b/a=0.36 PA=163.0
2478

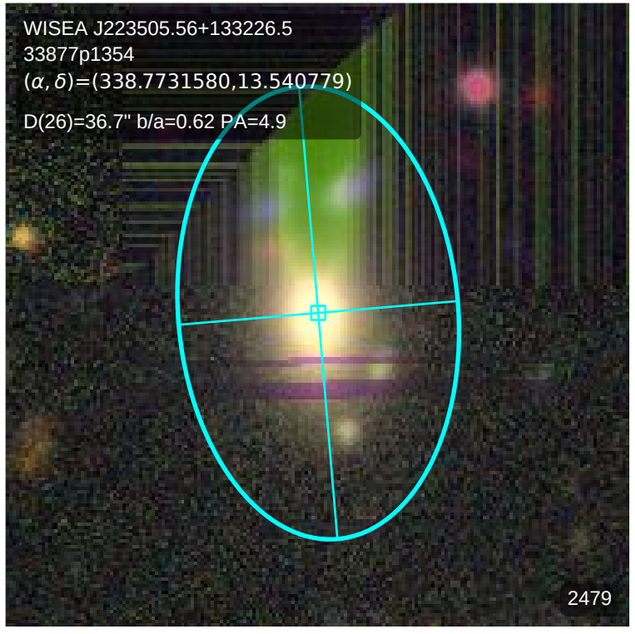
WISEA J223505.56+133226.5
33877p1354
(α, δ)=(338.7731580,13.540779)
D(26)=36.7" b/a=0.62 PA=4.9
2479

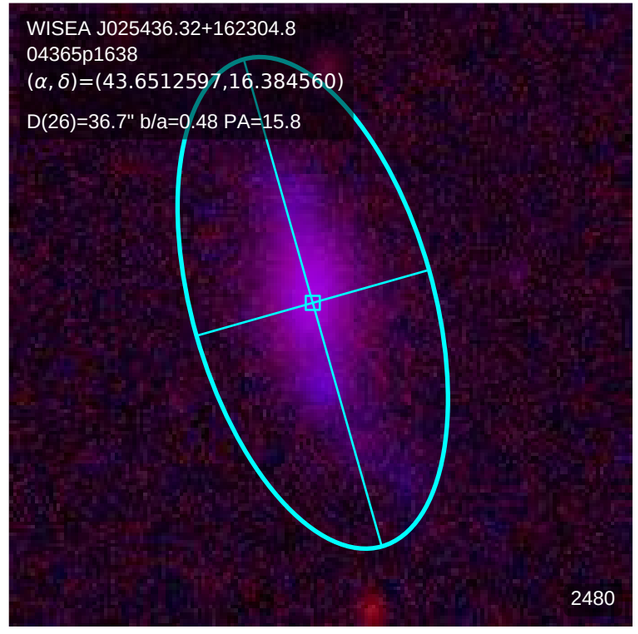
WISEA J025436.32+162304.8
04365p1638
(α, δ)=(43.6512597,16.384560)
D(26)=36.7" b/a=0.48 PA=15.8
2480

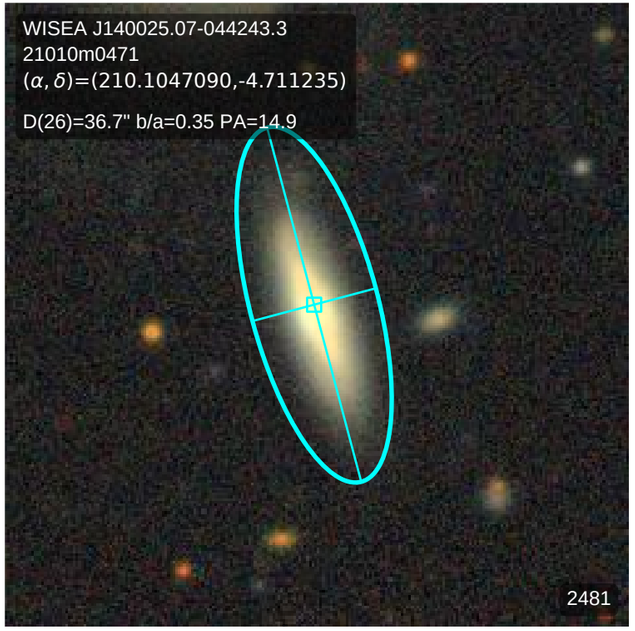
WISEA J140025.07-044243.3
21010m0471
(α, δ)=(210.1047090,-4.711235)
D(26)=36.7" b/a=0.35 PA=14.9
2481

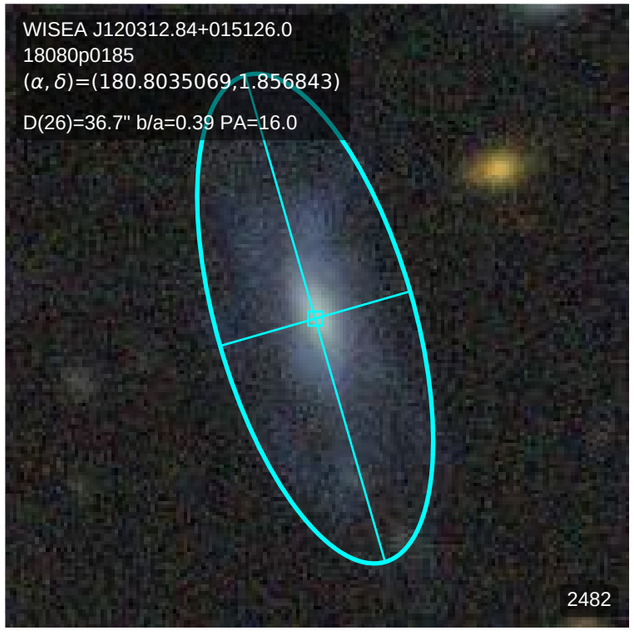
WISEA J120312.84+015126.0
18080p0185
(α, δ)=(180.8035069,1.856843)
D(26)=36.7" b/a=0.39 PA=16.0
2482

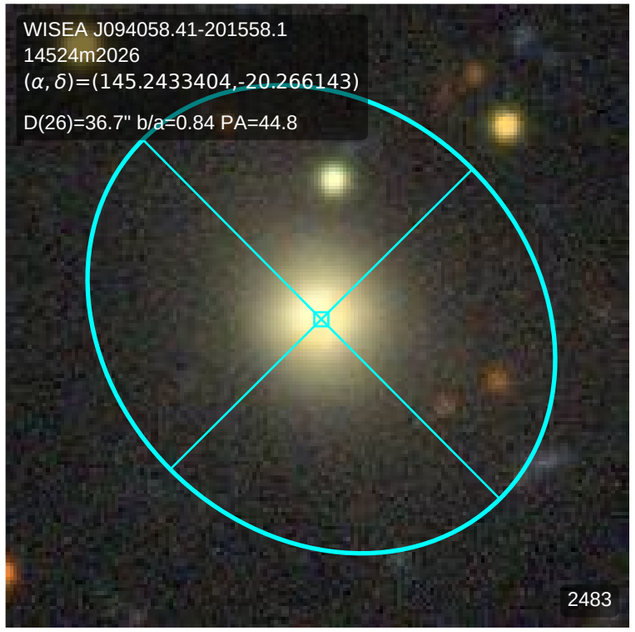
WISEA J094058.41-201558.1
14524m2026
(α, δ)=(145.2433404,-20.266143)
D(26)=36.7" b/a=0.84 PA=44.8
2483

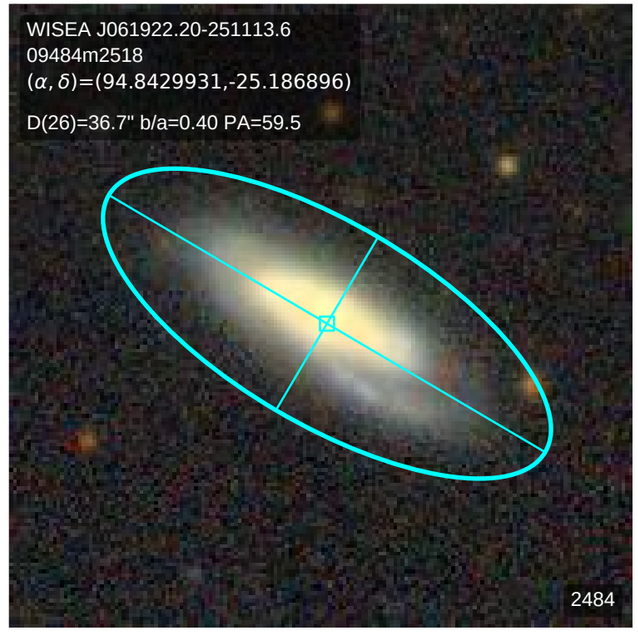
WISEA J061922.20-251113.6
09484m2518
(α, δ)=(94.8429931,-25.186896)
D(26)=36.7" b/a=0.40 PA=59.5
2484

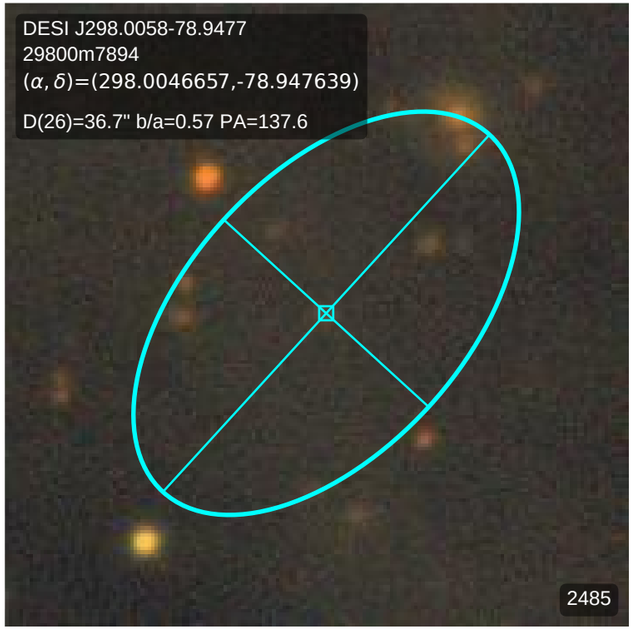
DESI J298.0058-78.9477
29800m7894
(α, δ)=(298.0046657,-78.947639)
D(26)=36.7" b/a=0.57 PA=137.6
2485

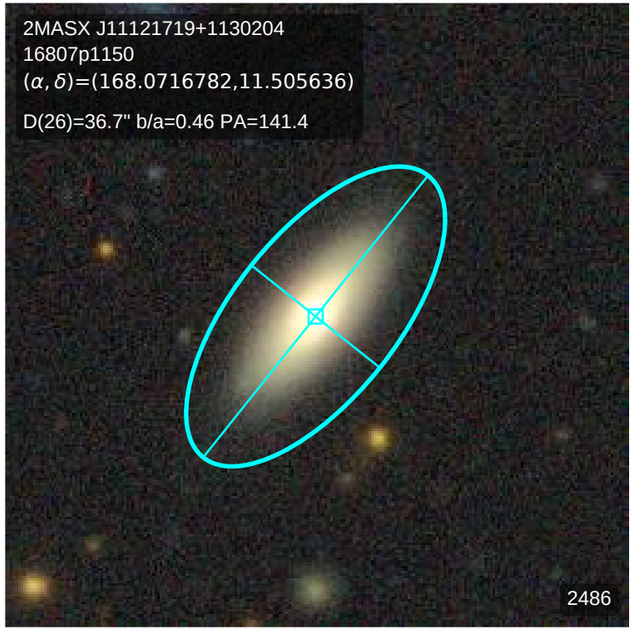
2MASX J11121719+1130204
16807p1150
(α, δ)=(168.0716782,11.505636)
D(26)=36.7" b/a=0.46 PA=141.4
2486

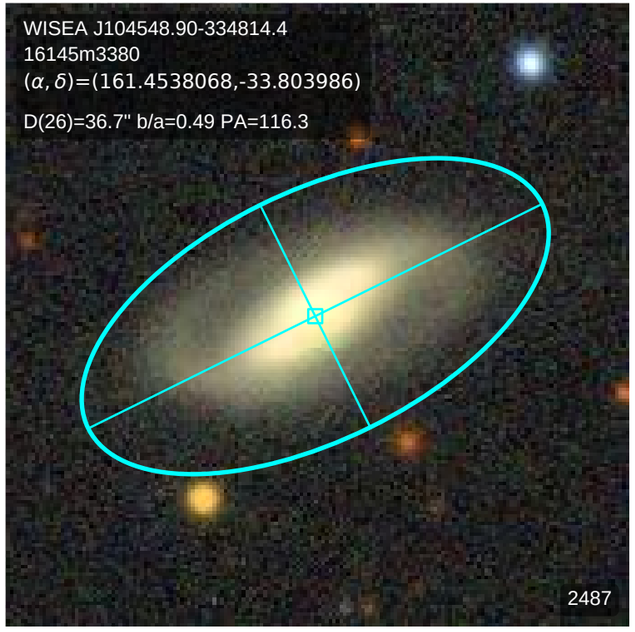
WISEA J104548.90-334814.4
16145m3380
(α, δ)=(161.4538068,-33.803986)
D(26)=36.7" b/a=0.49 PA=116.3
2487

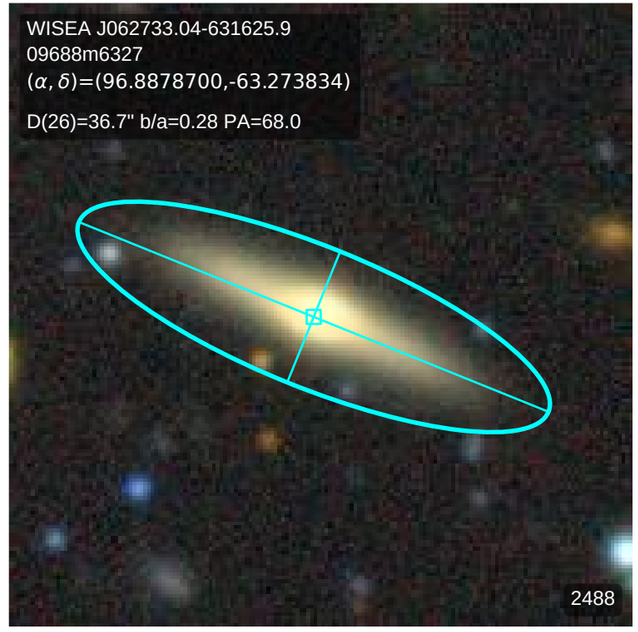
WISEA J062733.04-631625.9
09688m6327
(α, δ)=(96.8878700,-63.273834)
D(26)=36.7" b/a=0.28 PA=68.0
2488

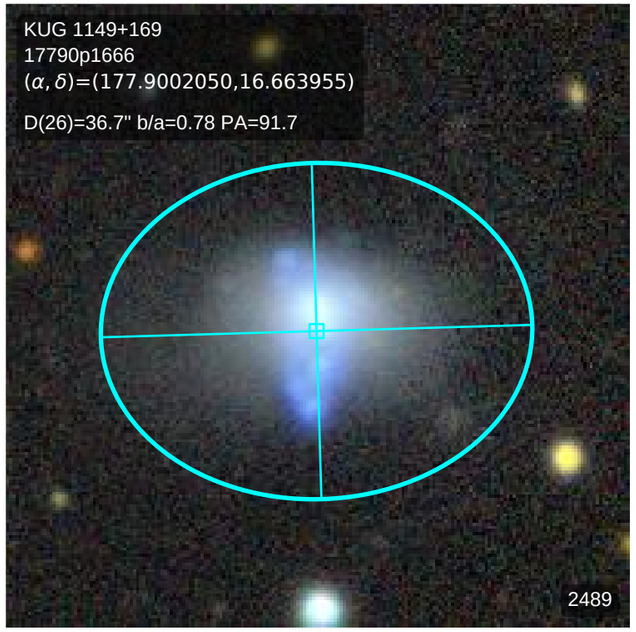
KUG 1149+169
17790p1666
(α, δ)=(177.9002050,16.663955)
D(26)=36.7" b/a=0.78 PA=91.7
2489

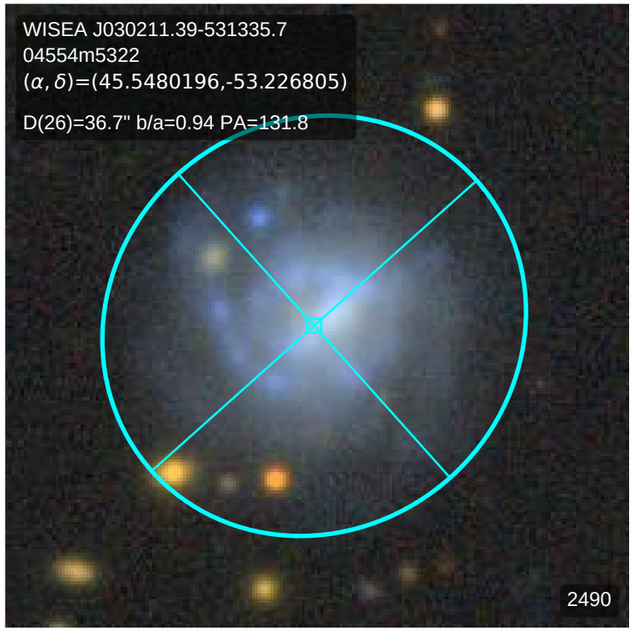
WISEA J030211.39-531335.7
04554m5322
(α, δ)=(45.5480196,-53.226805)
D(26)=36.7" b/a=0.94 PA=131.8
2490

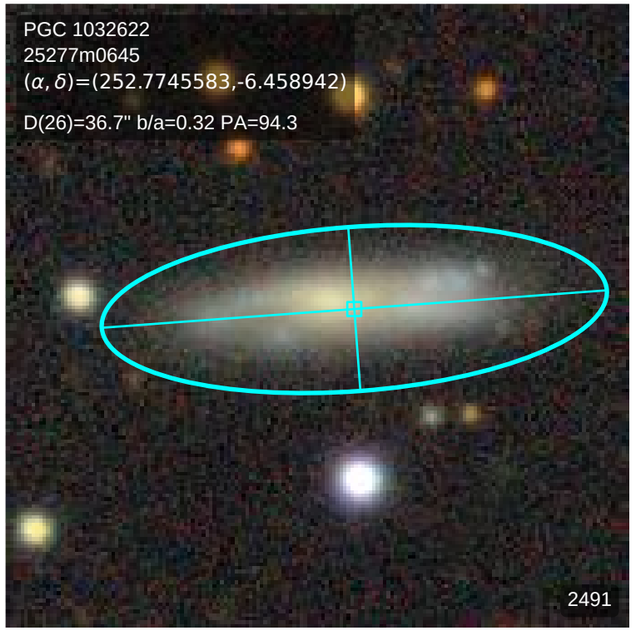
PGC 1032622
25277m0645
(α, δ)=(252.7745583,-6.458942)
D(26)=36.7" b/a=0.32 PA=94.3
2491

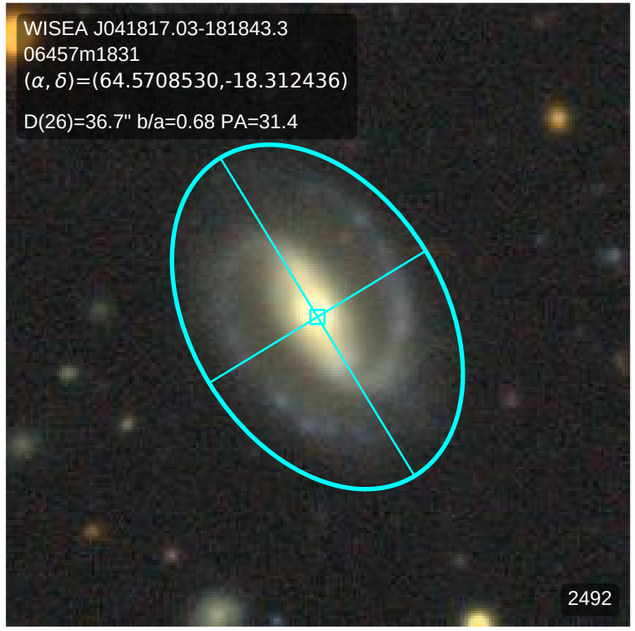
WISEA J041817.03-181843.3
06457m1831
(α, δ)=(64.5708530,-18.312436)
D(26)=36.7" b/a=0.68 PA=31.4
2492

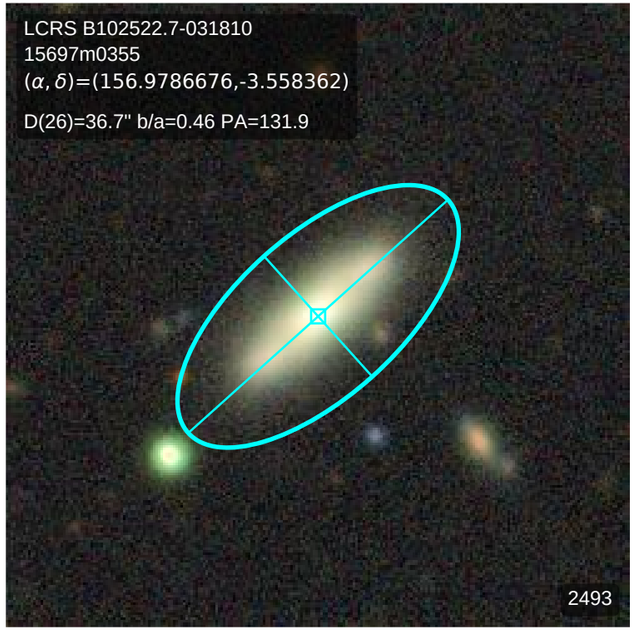
LCRS B102522.7-031810
15697m0355
(α, δ)=(156.9786676,-3.558362)
D(26)=36.7" b/a=0.46 PA=131.9
2493

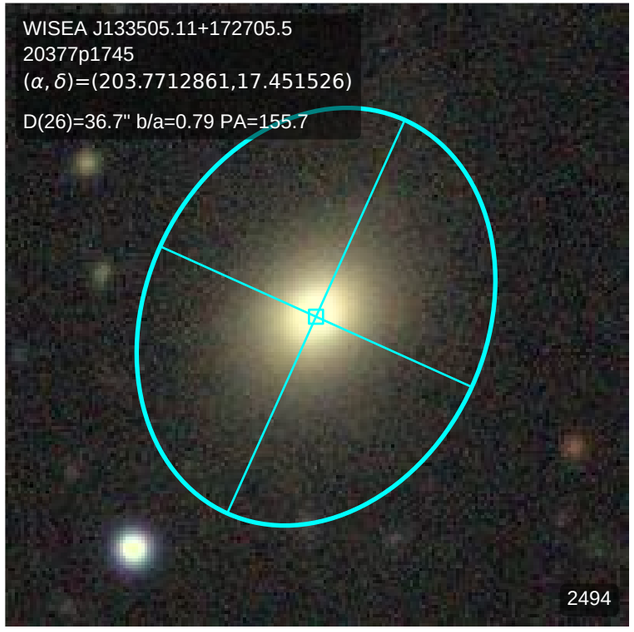
WISEA J133505.11+172705.5
20377p1745
(α, δ)=(203.7712861,17.451526)
D(26)=36.7" b/a=0.79 PA=155.7
2494

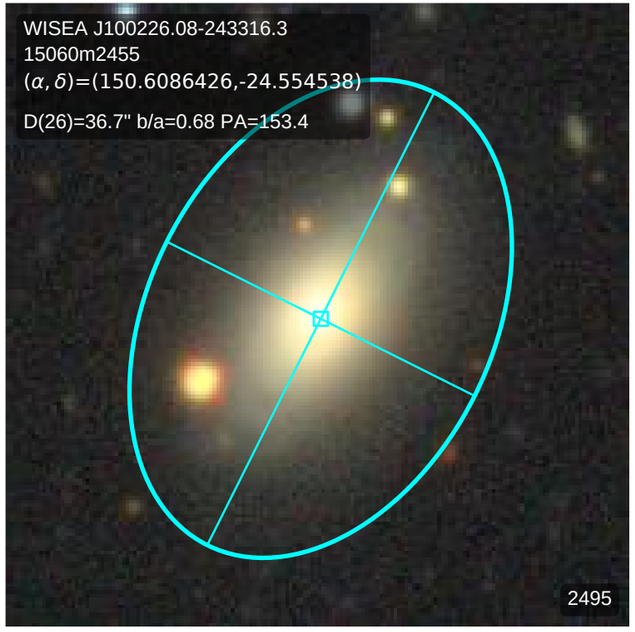
WISEA J100226.08-243316.3
15060m2455
(α, δ)=(150.6086426,-24.554538)
D(26)=36.7" b/a=0.68 PA=153.4
2495

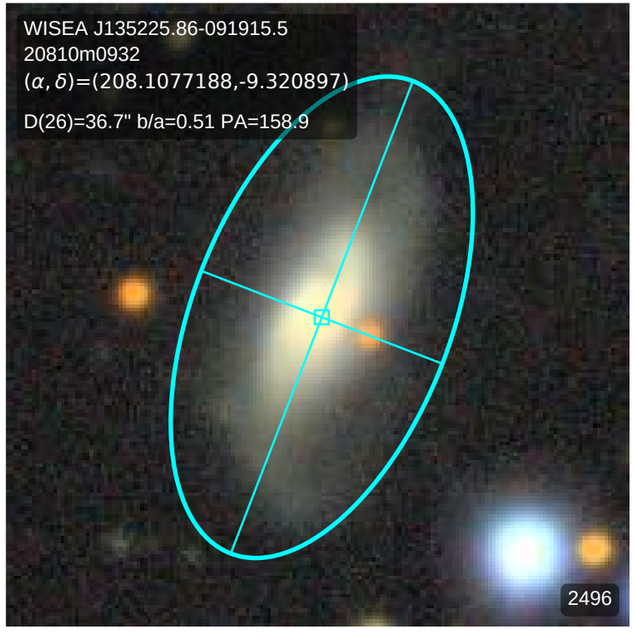
WISEA J135225.86-091915.5
20810m0932
(α, δ)=(208.1077188,-9.320897)
D(26)=36.7" b/a=0.51 PA=158.9
2496

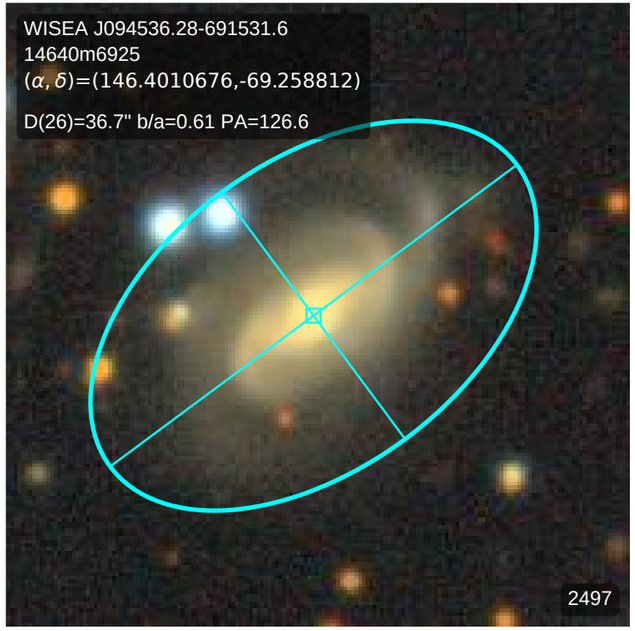
WISEA J094536.28-691531.6
14640m6925
(α, δ)=(146.4010676,-69.258812)
D(26)=36.7" b/a=0.61 PA=126.6
2497

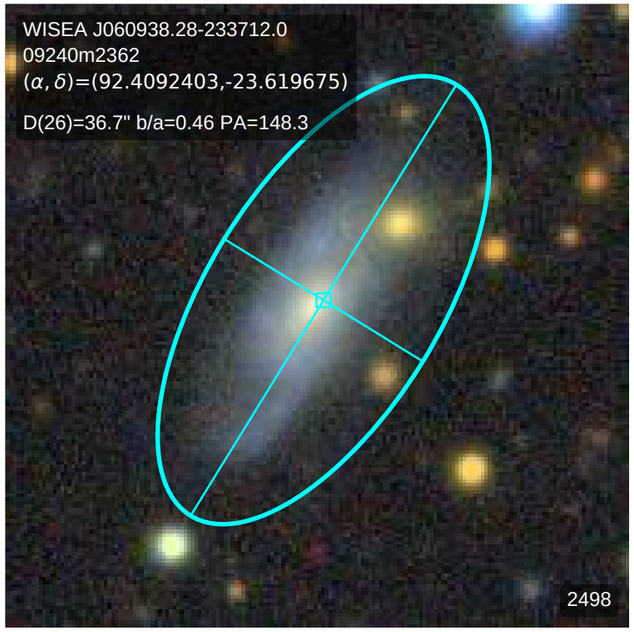
WISEA J060938.28-233712.0
09240m2362
(α, δ)=(92.4092403,-23.619675)
D(26)=36.7" b/a=0.46 PA=148.3
2498

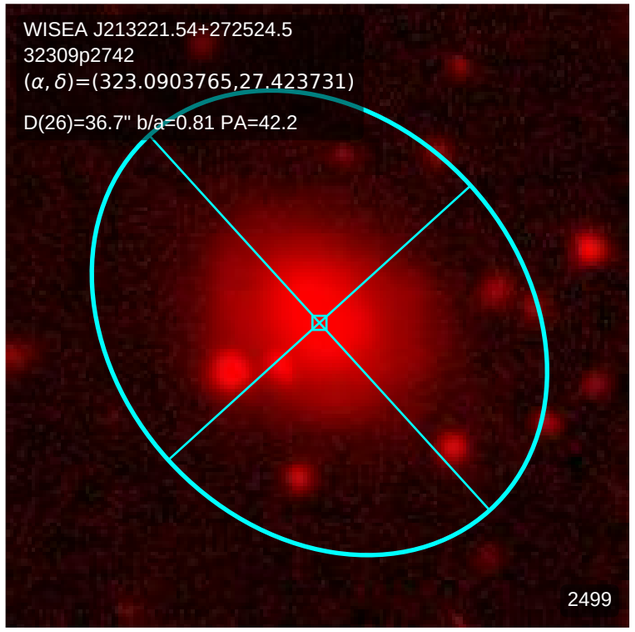
WISEA J213221.54+272524.5
32309p2742
(α, δ)=(323.0903765,27.423731)
D(26)=36.7" b/a=0.81 PA=42.2
2499

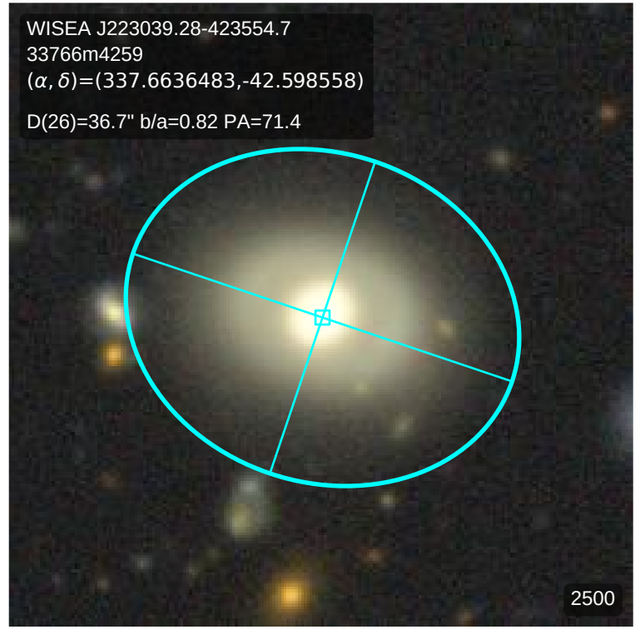
WISEA J223039.28-423554.7
33766m4259
(α, δ)=(337.6636483,-42.598558)
D(26)=36.7" b/a=0.82 PA=71.4
2500

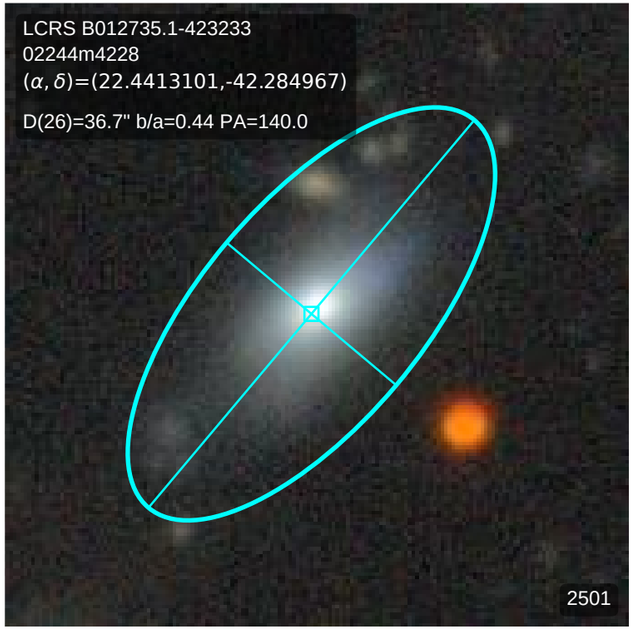
LCRS B012735.1-423233
02244m4228
(α, δ)=(22.4413101,-42.284967)
D(26)=36.7" b/a=0.44 PA=140.0
2501

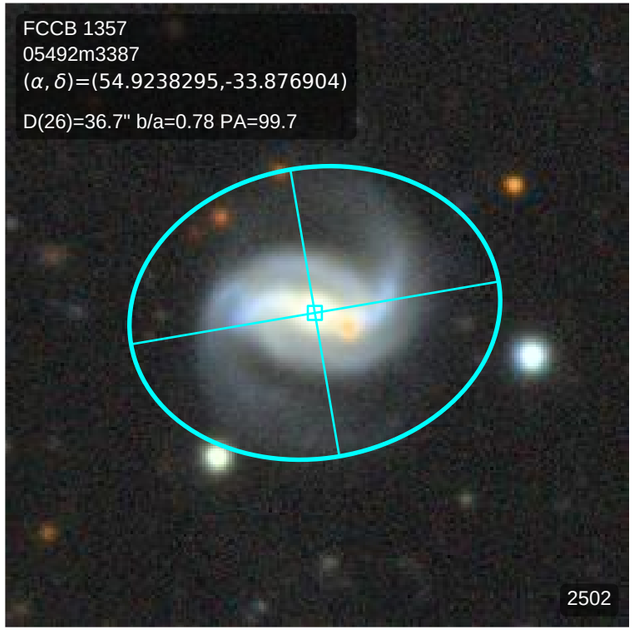
FCCB 1357
05492m3387
(α, δ)=(54.9238295,-33.876904)
D(26)=36.7" b/a=0.78 PA=99.7
2502

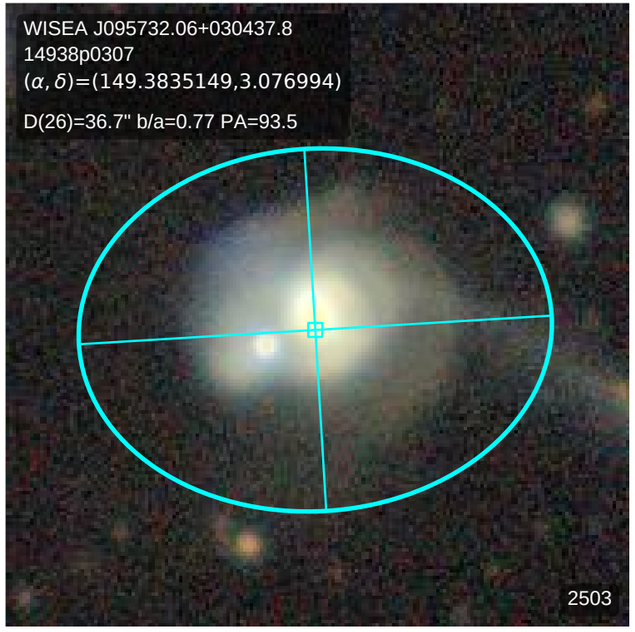
WISEA J095732.06+030437.8
14938p0307
(α, δ)=(149.3835149,3.076994)
D(26)=36.7" b/a=0.77 PA=93.5
2503

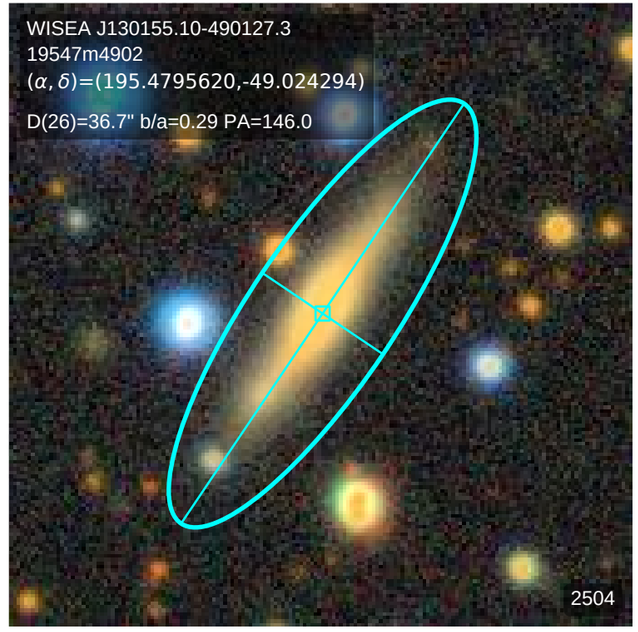
WISEA J130155.10-490127.3
19547m4902
(α, δ)=(195.4795620,-49.024294)
D(26)=36.7" b/a=0.29 PA=146.0
2504

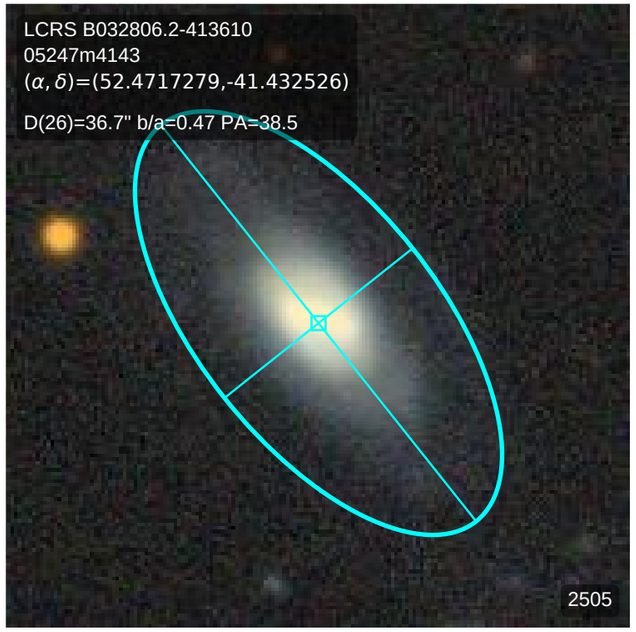
LCRS B032806.2-413610
05247m4143
(α, δ)=(52.4717279,-41.432526)
D(26)=36.7" b/a=0.47 PA=38.5
2505

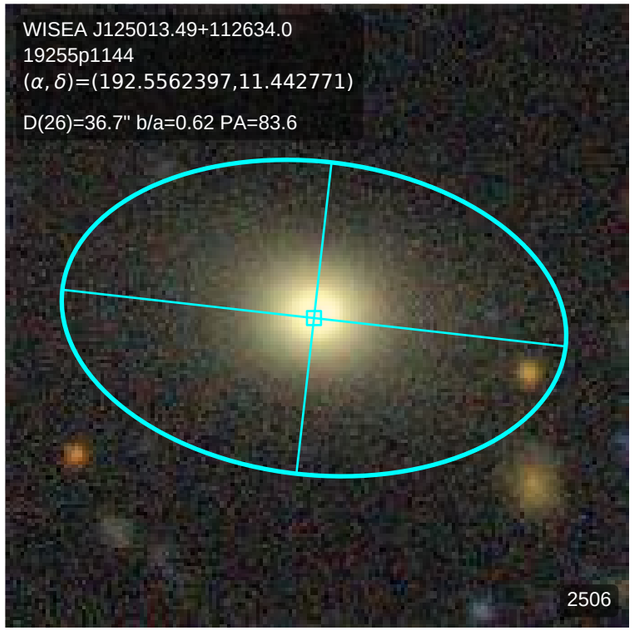
WISEA J125013.49+112634.0
19255p1144
(α, δ)=(192.5562397,11.442771)
D(26)=36.7" b/a=0.62 PA=83.6
2506

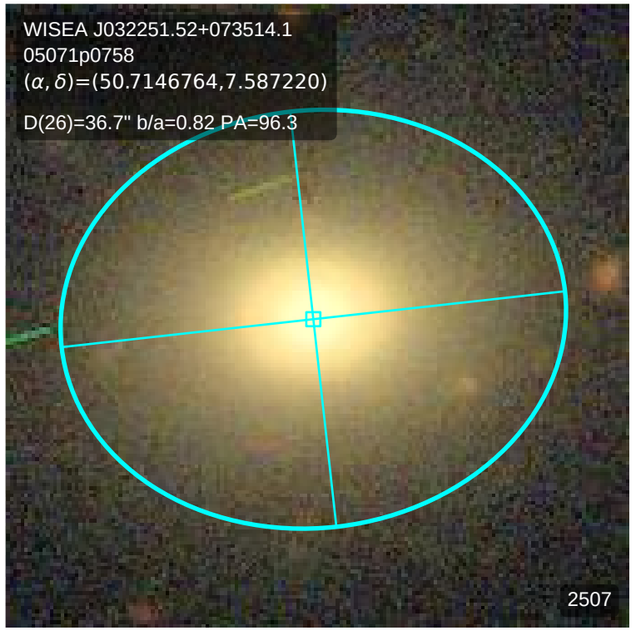
WISEA J032251.52+073514.1
05071p0758
(α, δ)=(50.7146764,7.587220)
D(26)=36.7" b/a=0.82 PA=96.3
2507

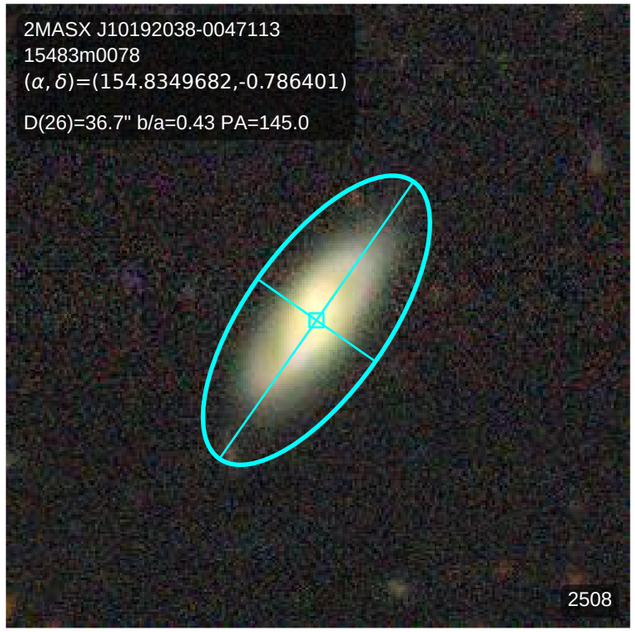
2MASX J10192038-0047113
15483m0078
(α, δ)=(154.8349682,-0.786401)
D(26)=36.7" b/a=0.43 PA=145.0
2508

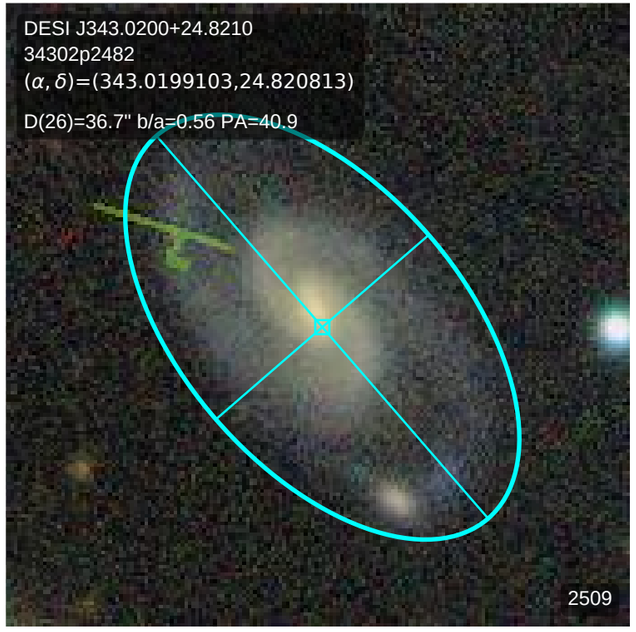
DESI J343.0200+24.8210
34302p2482
(α, δ)=(343.0199103,24.820813)
D(26)=36.7" b/a=0.56 PA=40.9
2509

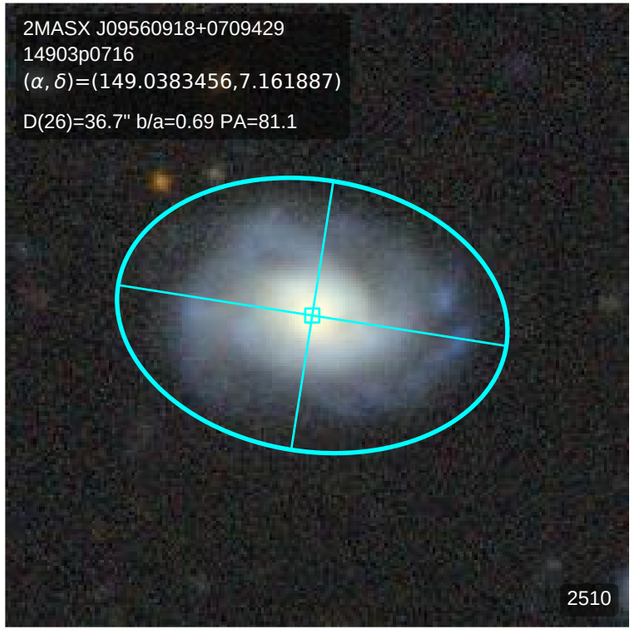
2MASX J09560918+0709429
14903p0716
(α, δ)=(149.0383456,7.161887)
D(26)=36.7" b/a=0.69 PA=81.1
2510

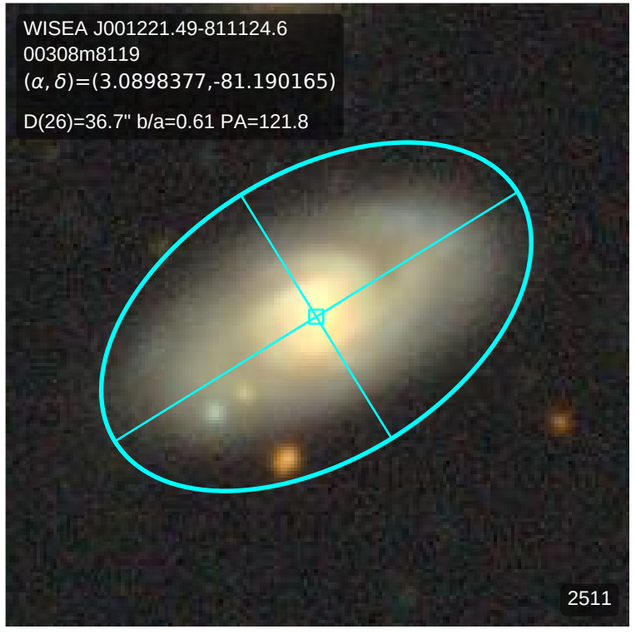
WISEA J001221.49-811124.6
00308m8119
(α, δ)=(3.0898377,-81.190165)
D(26)=36.7" b/a=0.61 PA=121.8
2511

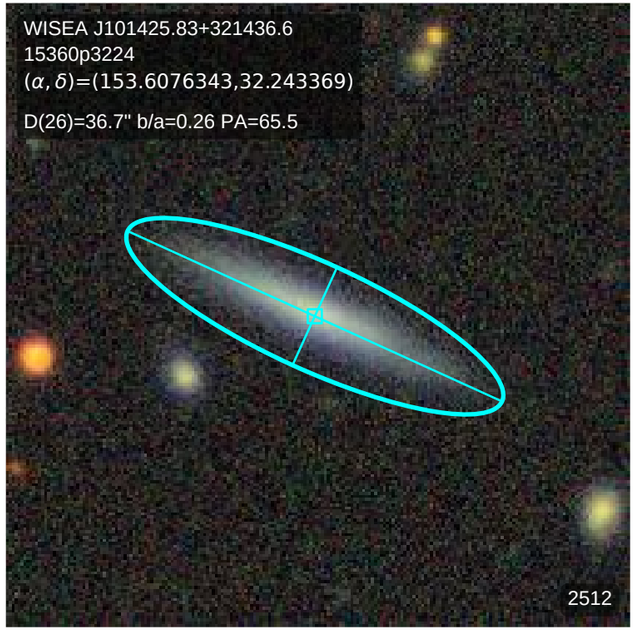
WISEA J101425.83+321436.6
15360p3224
(α, δ)=(153.6076343,32.243369)
D(26)=36.7" b/a=0.26 PA=65.5
2512

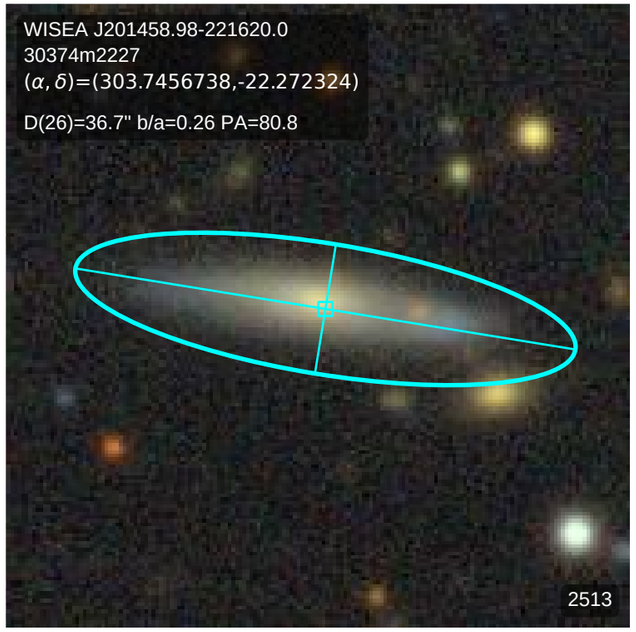
WISEA J201458.98-221620.0
30374m2227
(α, δ)=(303.7456738,-22.272324)
D(26)=36.7" b/a=0.26 PA=80.8
2513

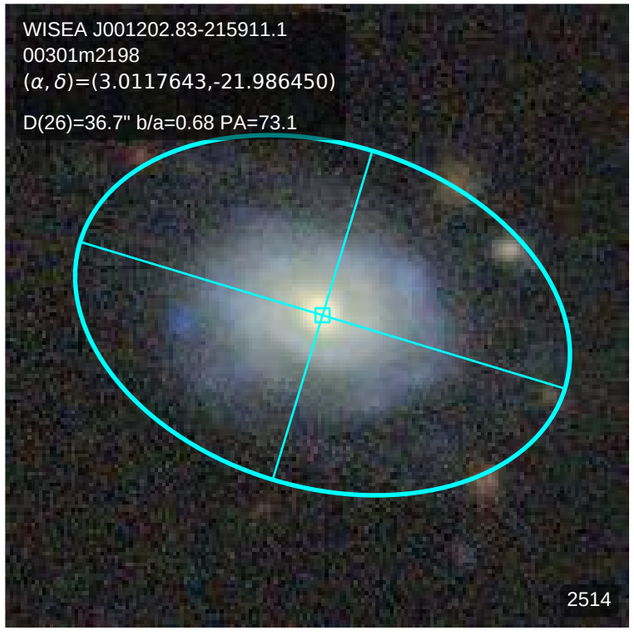
WISEA J001202.83-215911.1
00301m2198
(α, δ)=(3.0117643,-21.986450)
D(26)=36.7" b/a=0.68 PA=73.1
2514

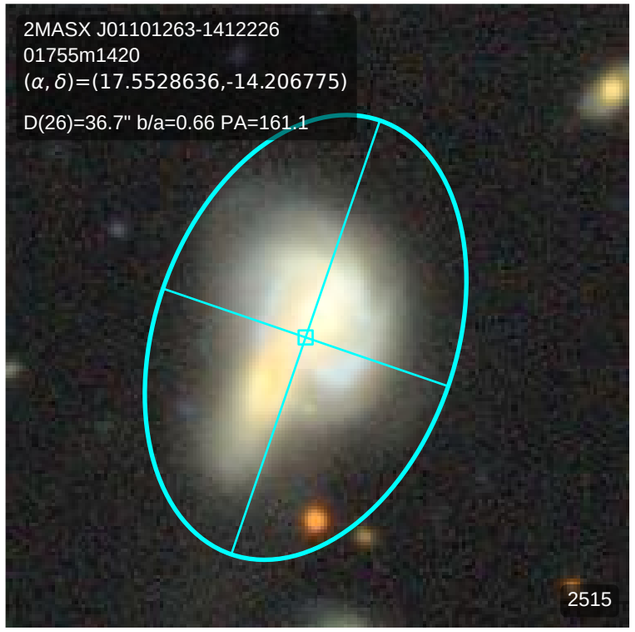
2MASX J01101263-1412226
01755m1420
(α, δ)=(17.5528636,-14.206775)
D(26)=36.7" b/a=0.66 PA=161.1
2515

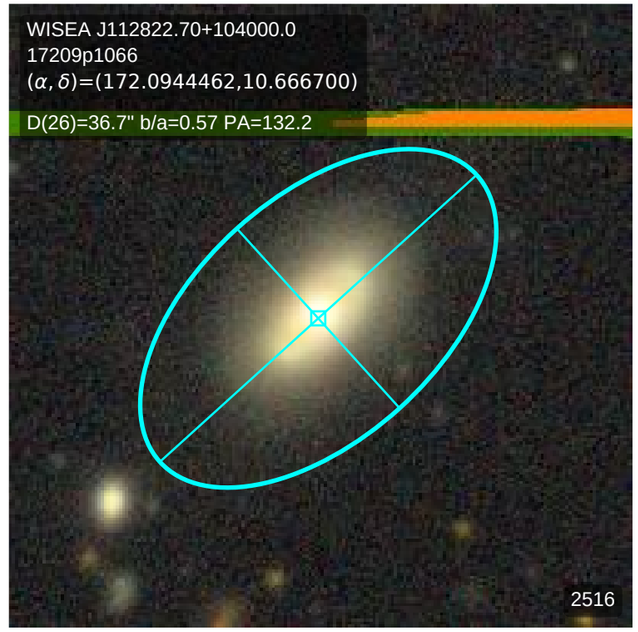
WISEA J112822.70+104000.0
17209p1066
(α, δ)=(172.0944462,10.666700)
D(26)=36.7" b/a=0.57 PA=132.2
2516

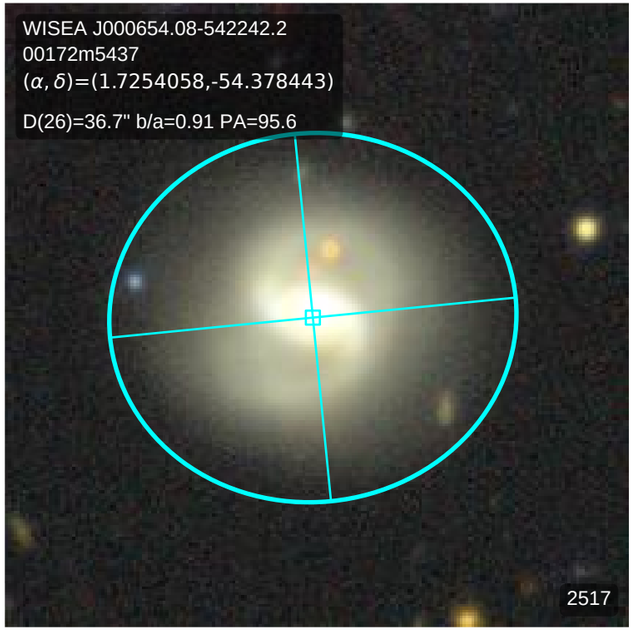
WISEA J000654.08-542242.2
00172m5437
(α, δ)=(1.7254058,-54.378443)
D(26)=36.7" b/a=0.91 PA=95.6
2517

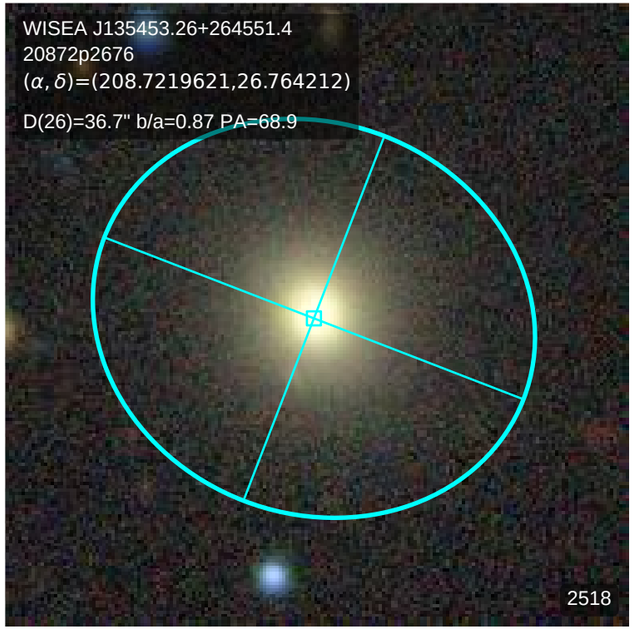
WISEA J135453.26+264551.4
20872p2676
(α, δ)=(208.7219621,26.764212)
D(26)=36.7" b/a=0.87 PA=68.9
2518

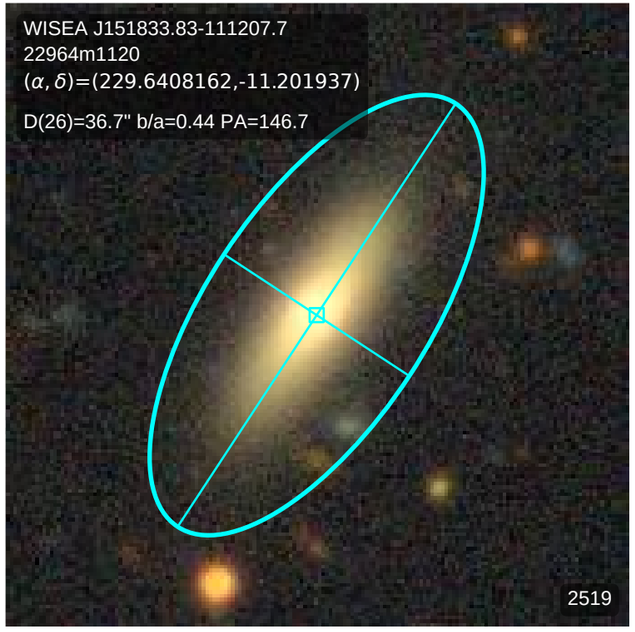
WISEA J151833.83-111207.7
22964m1120
(α, δ)=(229.6408162,-11.201937)
D(26)=36.7" b/a=0.44 PA=146.7
2519

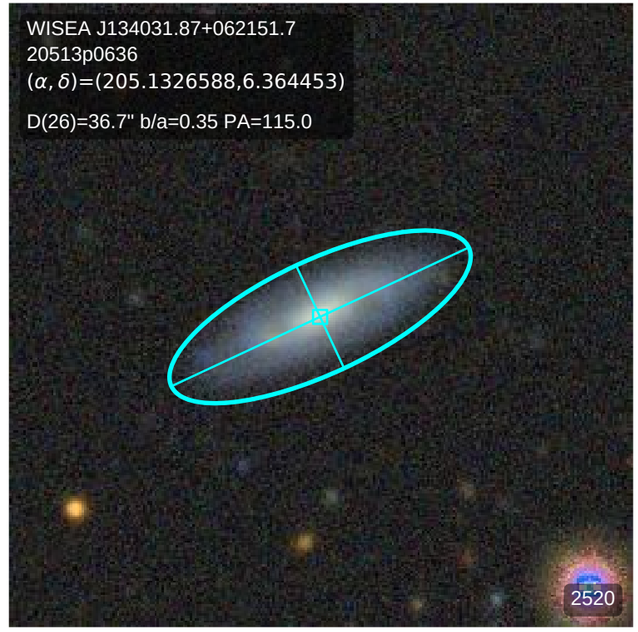
WISEA J134031.87+062151.7
20513p0636
(α, δ)=(205.1326588,6.364453)
D(26)=36.7" b/a=0.35 PA=115.0
2520

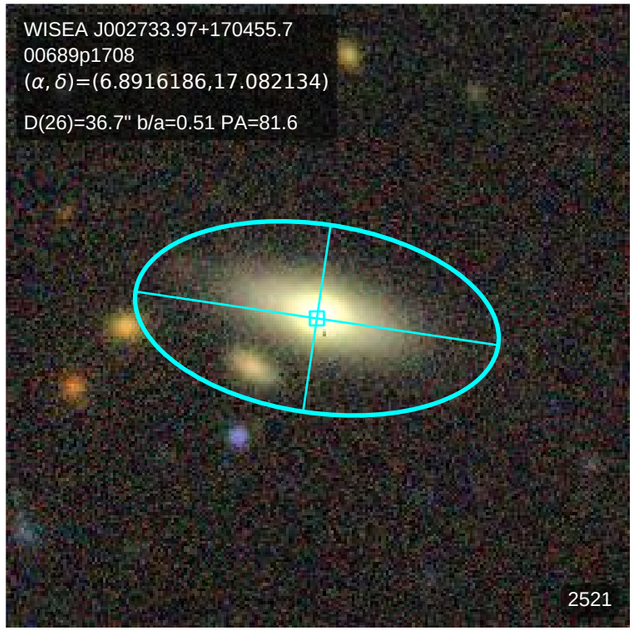
WISEA J002733.97+170455.7
00689p1708
(α, δ)=(6.8916186,17.082134)
D(26)=36.7" b/a=0.51 PA=81.6
2521

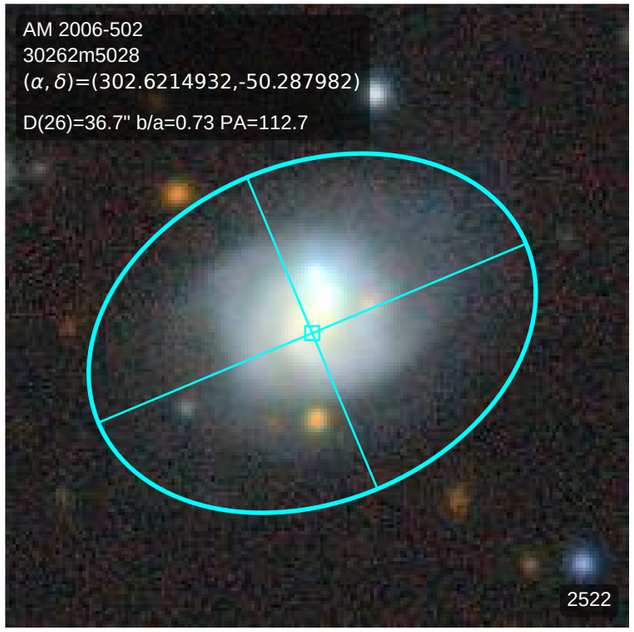
AM 2006-502
30262m5028
(α, δ)=(302.6214932,-50.287982)
D(26)=36.7" b/a=0.73 PA=112.7
2522

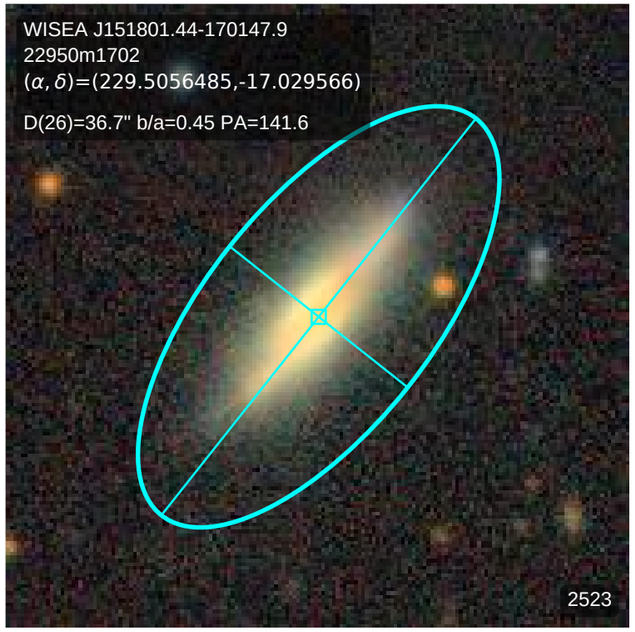
WISEA J151801.44-170147.9
22950m1702
(α, δ)=(229.5056485,-17.029566)
D(26)=36.7" b/a=0.45 PA=141.6
2523

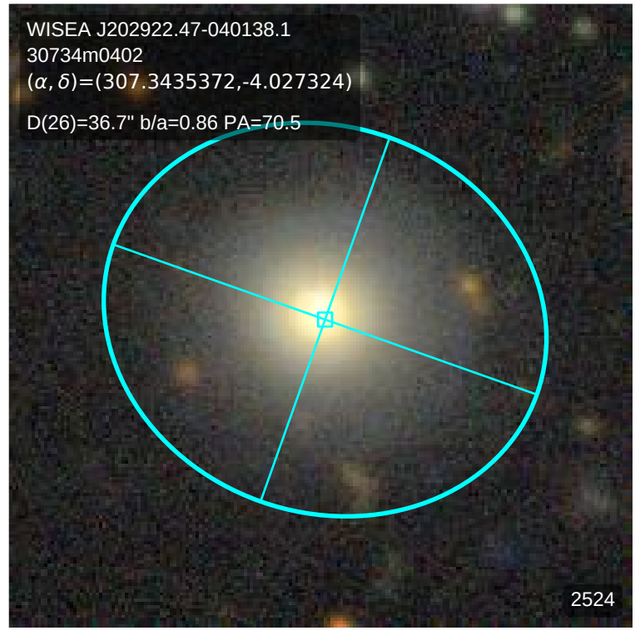
WISEA J202922.47-040138.1
30734m0402
(α, δ)=(307.3435372,-4.027324)
D(26)=36.7" b/a=0.86 PA=70.5
2524

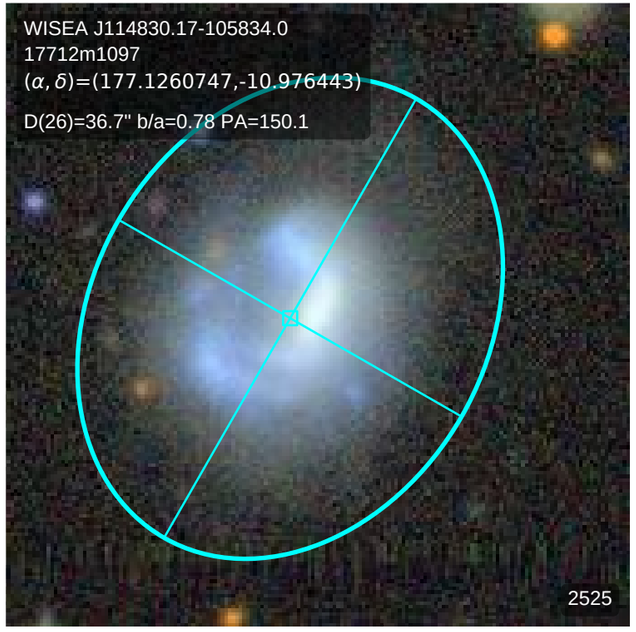
WISEA J114830.17-105834.0
17712m1097
(α, δ)=(177.1260747,-10.976443)
D(26)=36.7" b/a=0.78 PA=150.1
2525

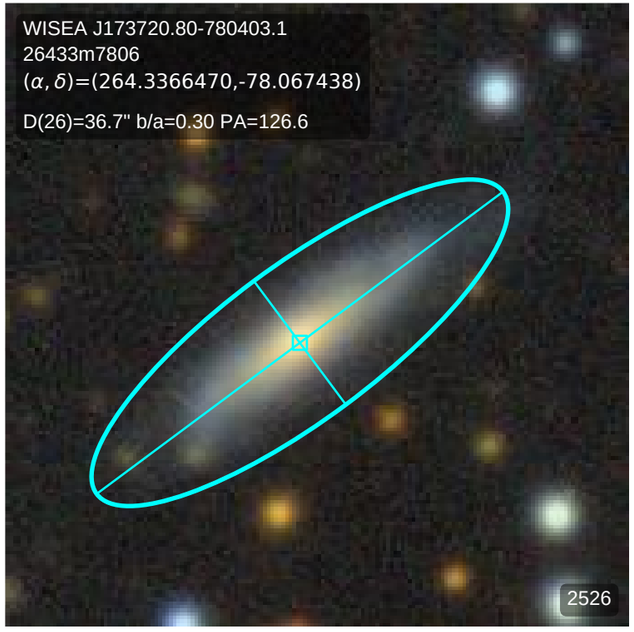
WISEA J173720.80-780403.1
26433m7806
(α, δ)=(264.3366470,-78.067438)
D(26)=36.7" b/a=0.30 PA=126.6
2526

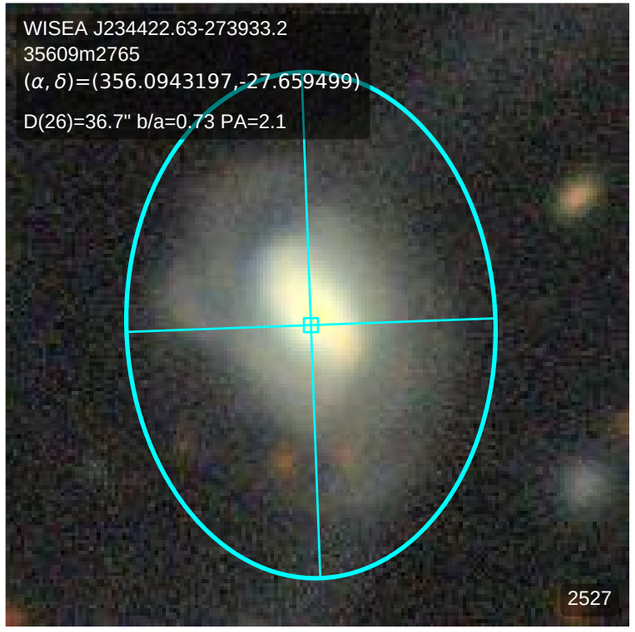
WISEA J234422.63-273933.2
35609m2765
(α, δ)=(356.0943197,-27.659499)
D(26)=36.7" b/a=0.73 PA=2.1
2527

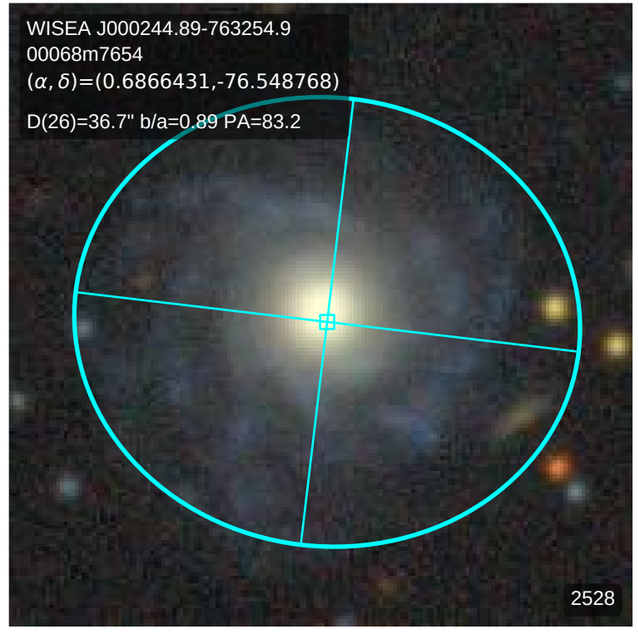
WISEA J000244.89-763254.9
00068m7654
(α, δ)=(0.6866431,-76.548768)
D(26)=36.7" b/a=0.89 PA=83.2
2528

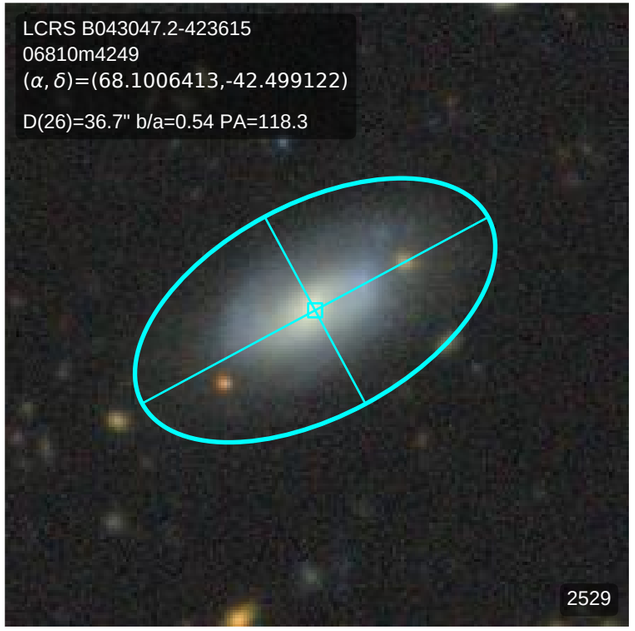
LCRS B043047.2-423615
06810m4249
(α, δ)=(68.1006413,-42.499122)
D(26)=36.7" b/a=0.54 PA=118.3
2529

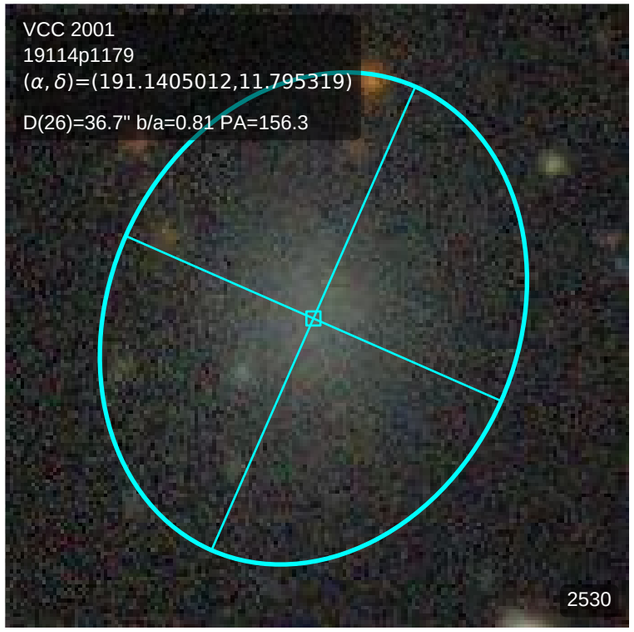
VCC 2001
19114p1179
(α, δ)=(191.1405012,11.795319)
D(26)=36.7" b/a=0.81 PA=156.3
2530

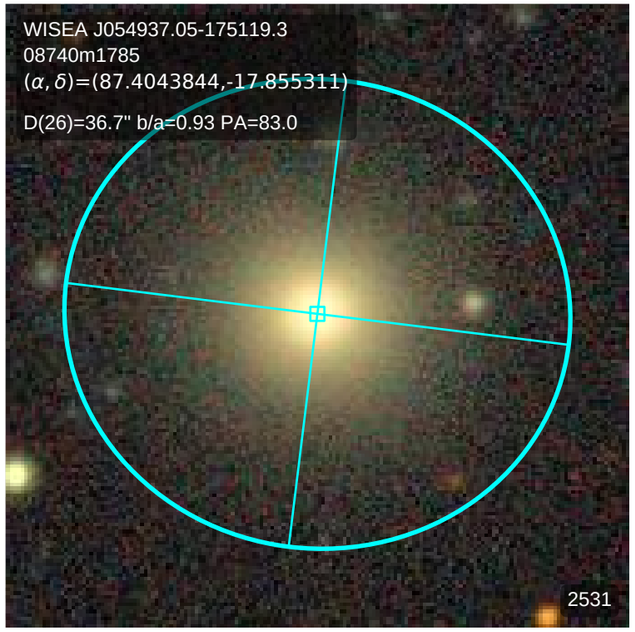
WISEA J054937.05-175119.3
08740m1785
(α, δ)=(87.4043844,-17.855311)
D(26)=36.7" b/a=0.93 PA=83.0
2531

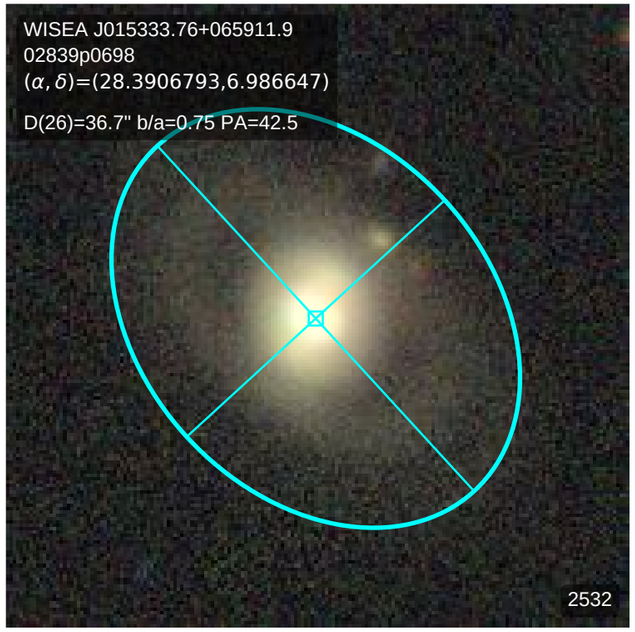
WISEA J015333.76+065911.9
02839p0698
(α, δ)=(28.3906793,6.986647)
D(26)=36.7" b/a=0.75 PA=42.5
2532

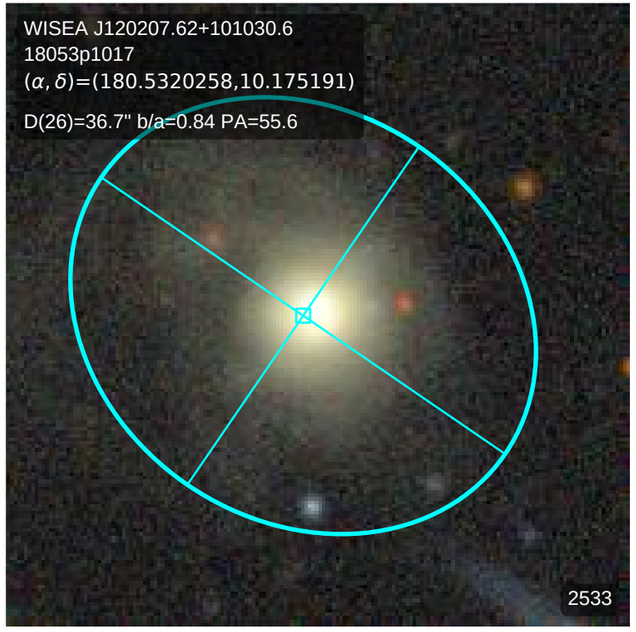
WISEA J120207.62+101030.6
18053p1017
(α, δ)=(180.5320258,10.175191)
D(26)=36.7" b/a=0.84 PA=55.6
2533

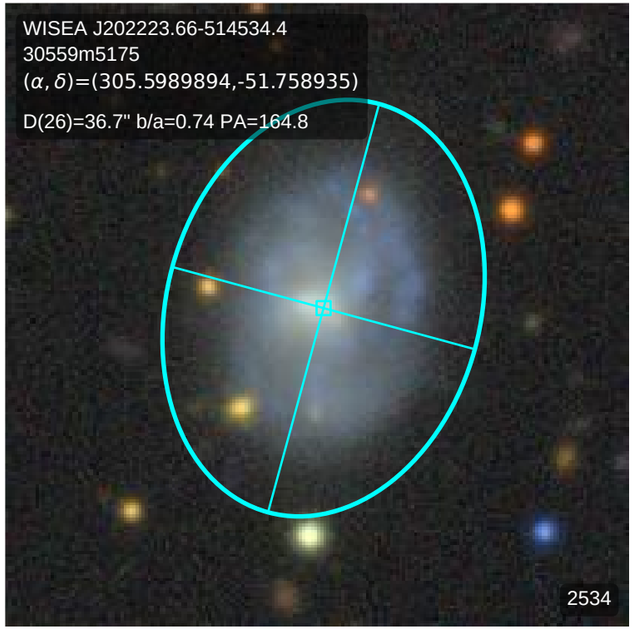
WISEA J202223.66-514534.4
30559m5175
(α, δ)=(305.5989894,-51.758935)
D(26)=36.7" b/a=0.74 PA=164.8
2534

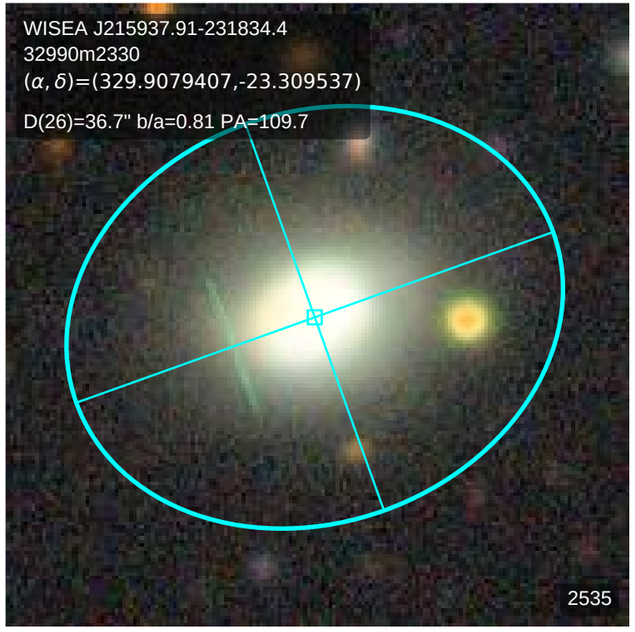
WISEA J215937.91-231834.4
32990m2330
(α, δ)=(329.9079407,-23.309537)
D(26)=36.7" b/a=0.81 PA=109.7
2535

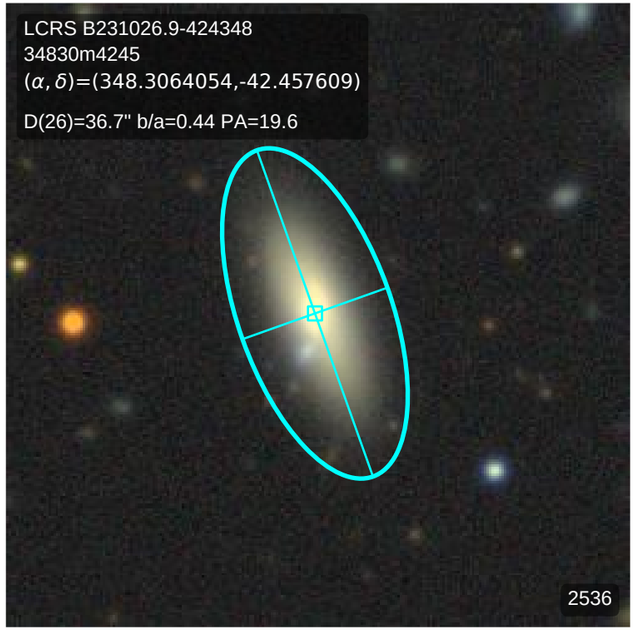
LCRS B231026.9-424348
34830m4245
(α, δ)=(348.3064054,-42.457609)
D(26)=36.7" b/a=0.44 PA=19.6
2536

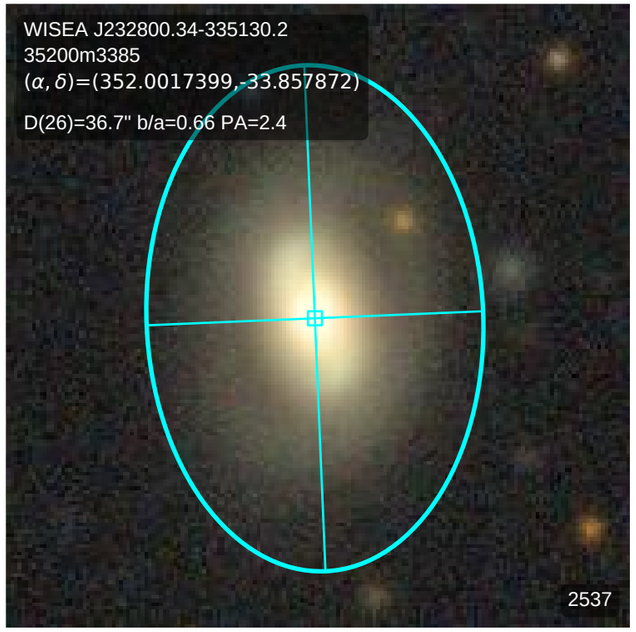
WISEA J232800.34-335130.2
35200m3385
(α, δ)=(352.0017399,-33.857872)
D(26)=36.7" b/a=0.66 PA=2.4
2537

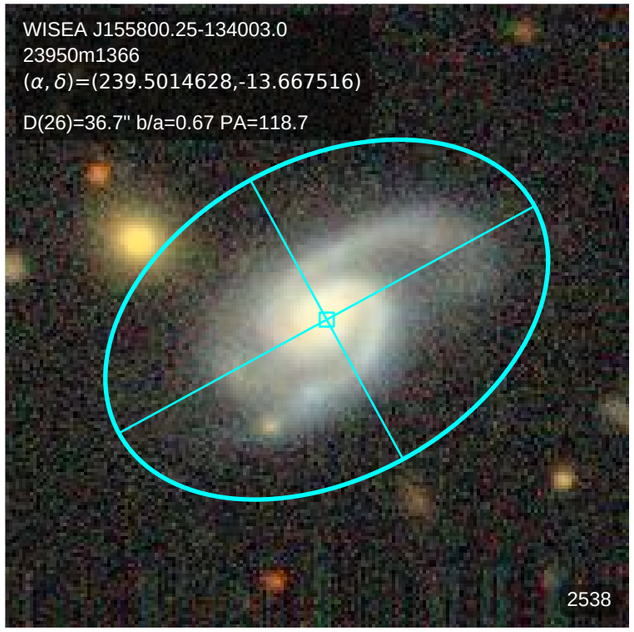
WISEA J155800.25-134003.0
23950m1366
(α, δ)=(239.5014628,-13.667516)
D(26)=36.7" b/a=0.67 PA=118.7
2538

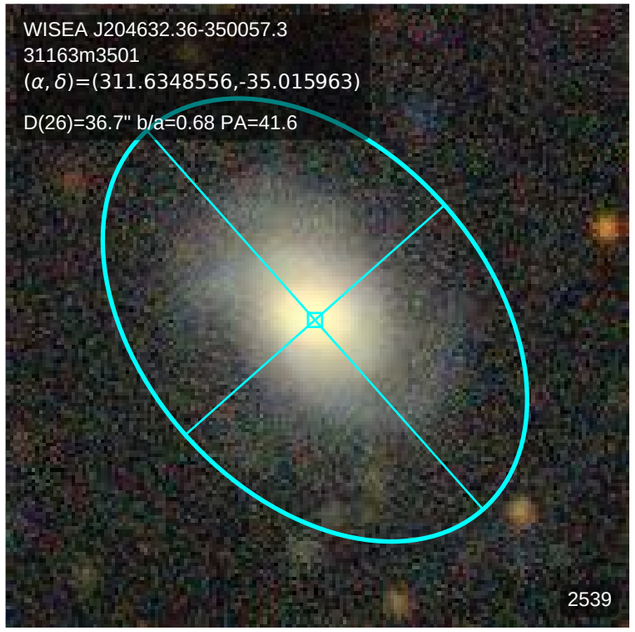
WISEA J204632.36-350057.3
31163m3501
(α, δ)=(311.6348556,-35.015963)
D(26)=36.7" b/a=0.68 PA=41.6
2539

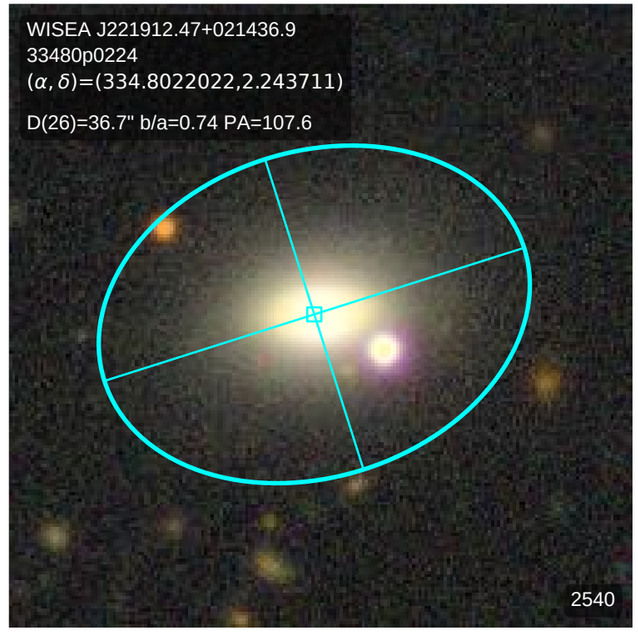
WISEA J221912.47+021436.9
33480p0224
(α, δ)=(334.8022022,2.243711)
D(26)=36.7" b/a=0.74 PA=107.6
2540

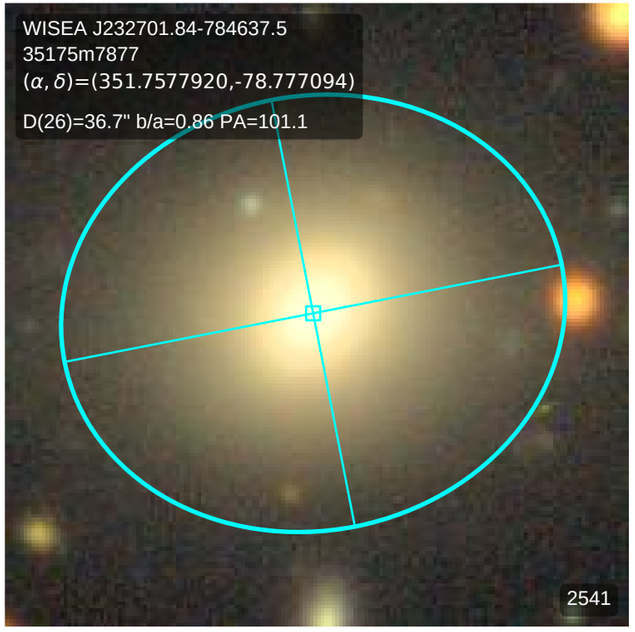
WISEA J232701.84-784637.5
35175m7877
(α, δ)=(351.7577920,-78.777094)
D(26)=36.7" b/a=0.86 PA=101.1
2541

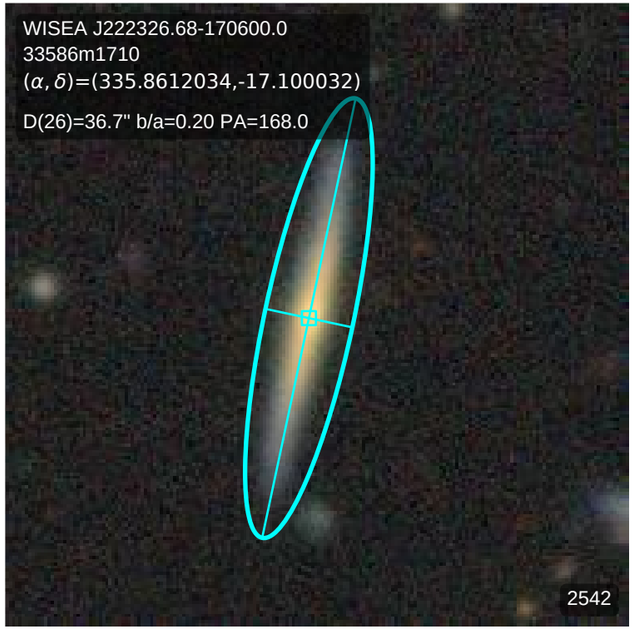
WISEA J222326.68-170600.0
33586m1710
(α, δ)=(335.8612034,-17.100032)
D(26)=36.7" b/a=0.20 PA=168.0
2542

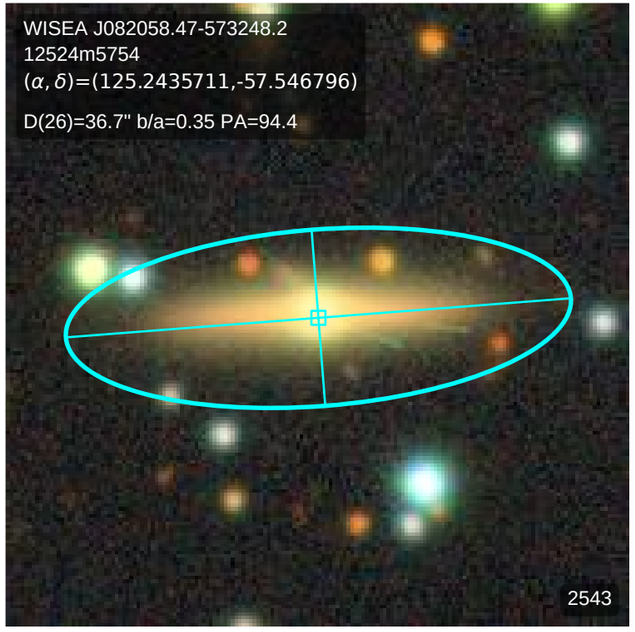
WISEA J082058.47-573248.2
12524m5754
(α, δ)=(125.2435711,-57.546796)
D(26)=36.7" b/a=0.35 PA=94.4
2543

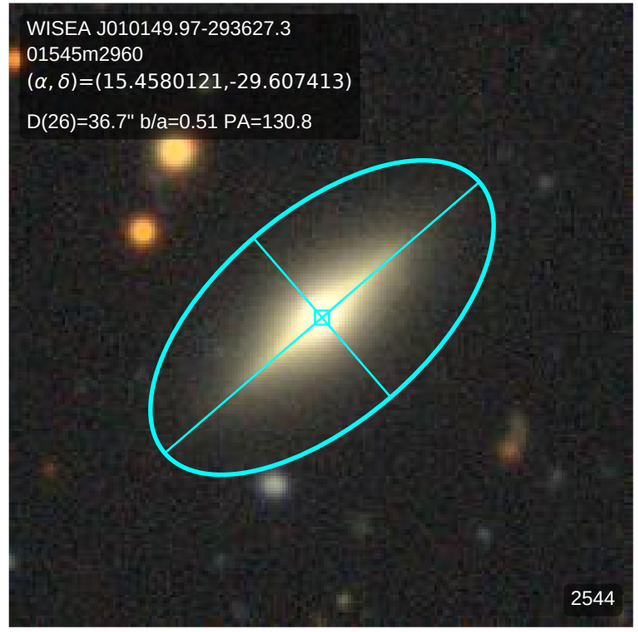
WISEA J010149.97-293627.3
01545m2960
(α, δ)=(15.4580121,-29.607413)
D(26)=36.7" b/a=0.51 PA=130.8
2544

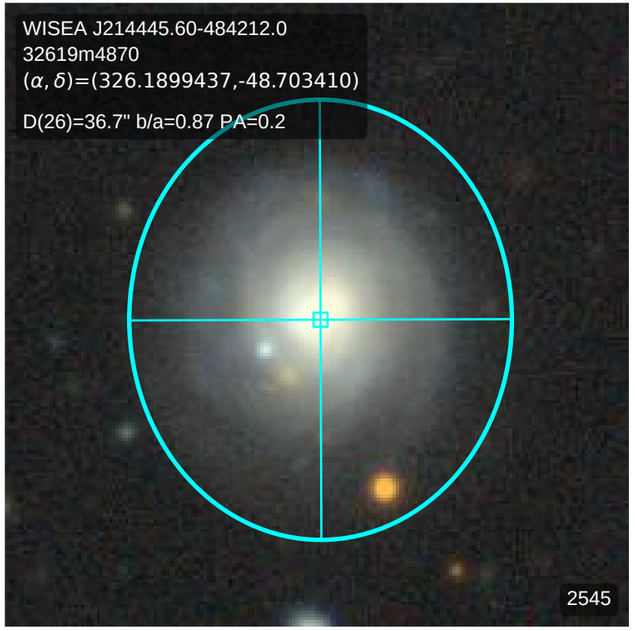
WISEA J214445.60-484212.0
32619m4870
(α, δ)=(326.1899437,-48.703410)
D(26)=36.7" b/a=0.87 PA=0.2
2545

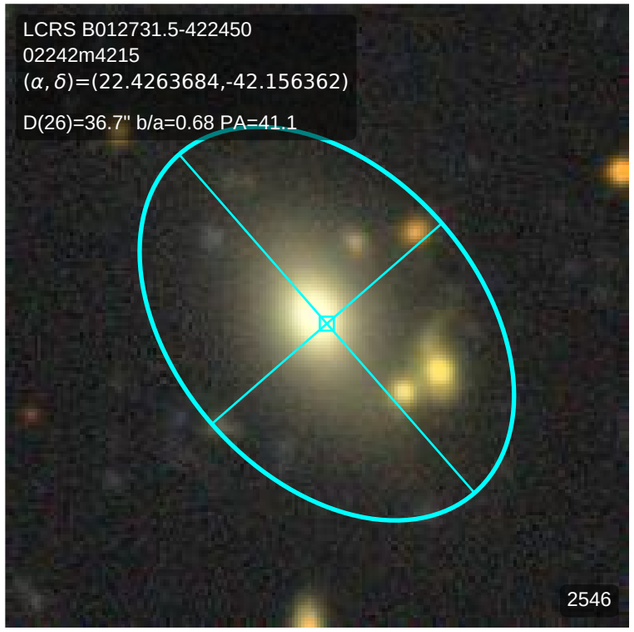
LCRS B012731.5-422450
02242m4215
(α, δ)=(22.4263684,-42.156362)
D(26)=36.7" b/a=0.68 PA=41.1
2546

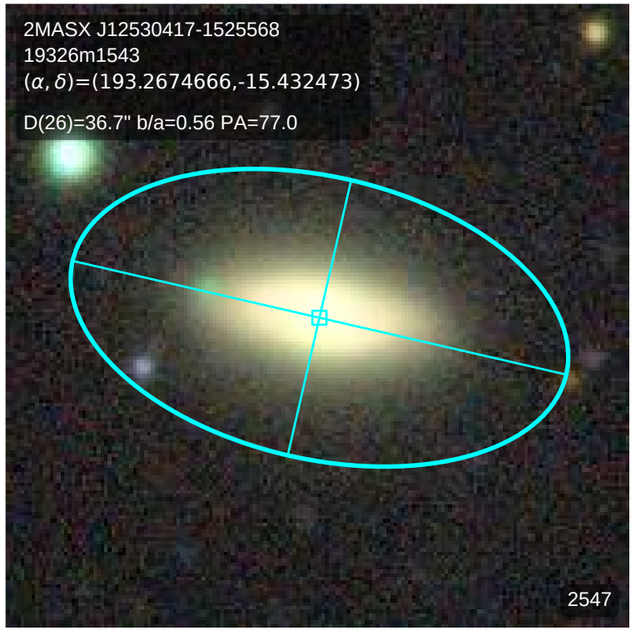
2MASX J12530417-1525568
19326m1543
(α, δ)=(193.2674666,-15.432473)
D(26)=36.7" b/a=0.56 PA=77.0
2547

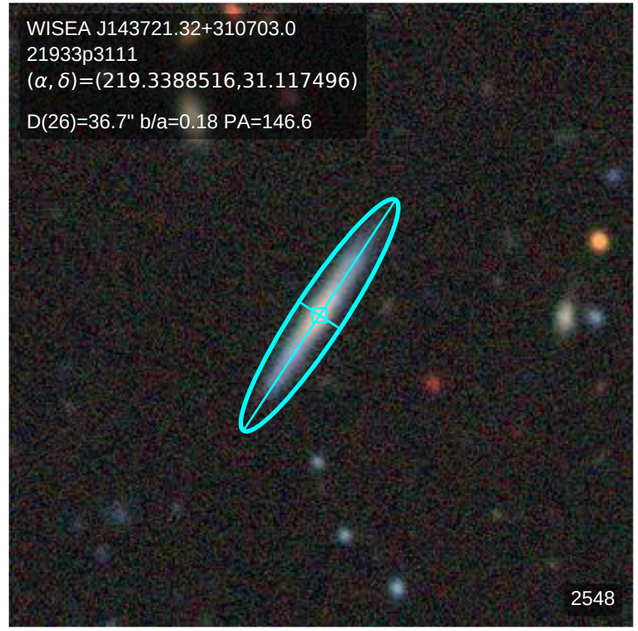
WISEA J143721.32+310703.0
21933p3111
(α, δ)=(219.3388516,31.117496)
D(26)=36.7" b/a=0.18 PA=146.6
2548

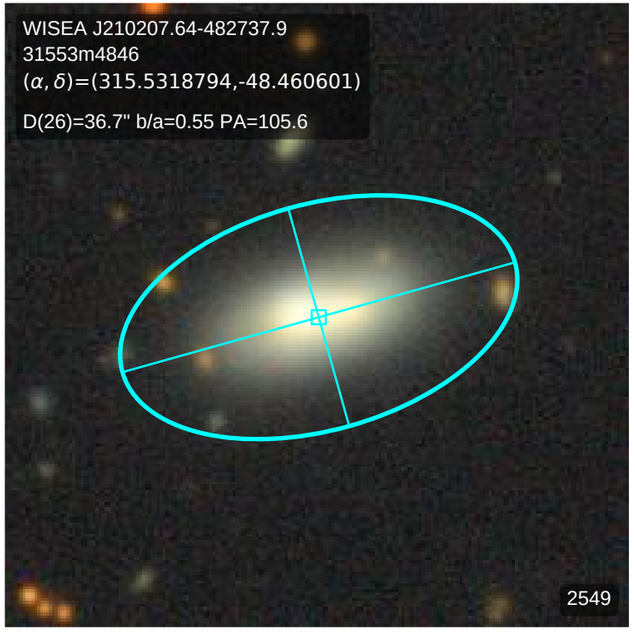
WISEA J210207.64-482737.9
31553m4846
(α, δ)=(315.5318794,-48.460601)
D(26)=36.7" b/a=0.55 PA=105.6
2549

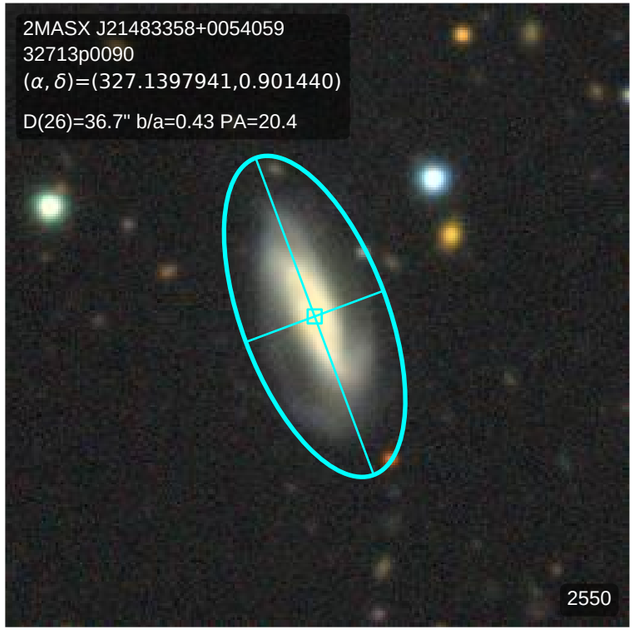
2MASX J21483358+0054059
32713p0090
(α, δ)=(327.1397941,0.901440)
D(26)=36.7" b/a=0.43 PA=20.4
2550

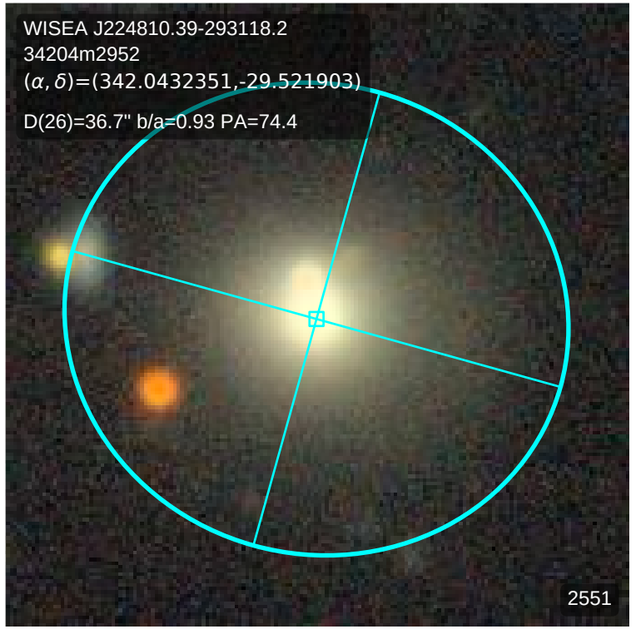
WISEA J224810.39-293118.2
34204m2952
(α, δ)=(342.0432351,-29.521903)
D(26)=36.7" b/a=0.93 PA=74.4
2551

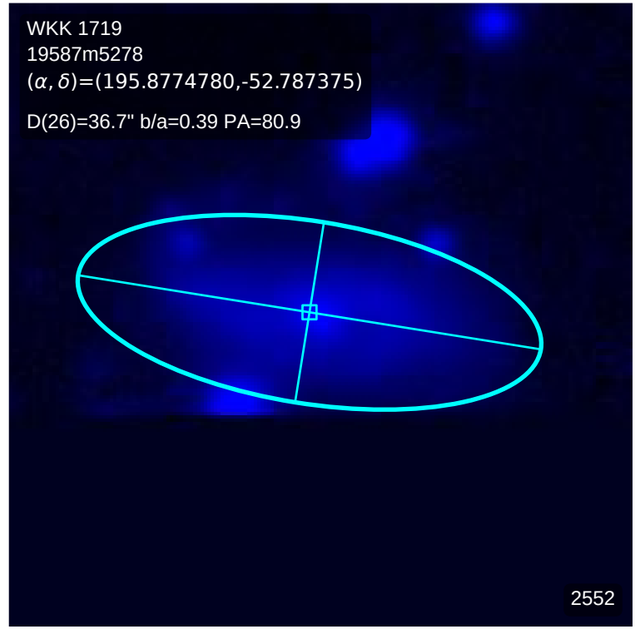
WKK 1719
19587m5278
(α, δ)=(195.8774780,-52.787375)
D(26)=36.7" b/a=0.39 PA=80.9
2552

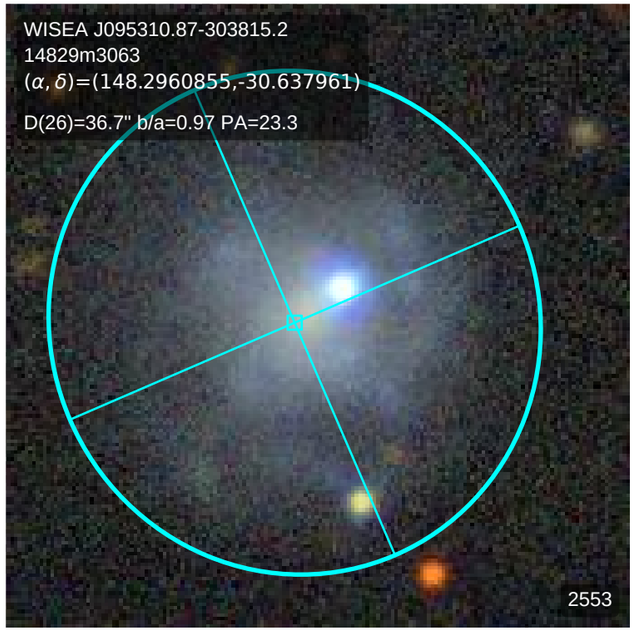
WISEA J095310.87-303815.2
14829m3063
(α, δ)=(148.2960855,-30.637961)
D(26)=36.7" b/a=0.97 PA=23.3
2553

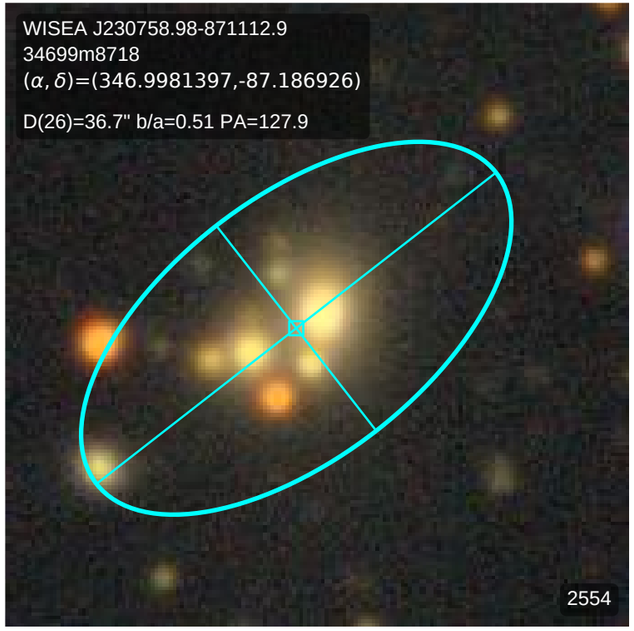
WISEA J230758.98-871112.9
34699m8718
(α, δ)=(346.9981397,-87.186926)
D(26)=36.7" b/a=0.51 PA=127.9
2554

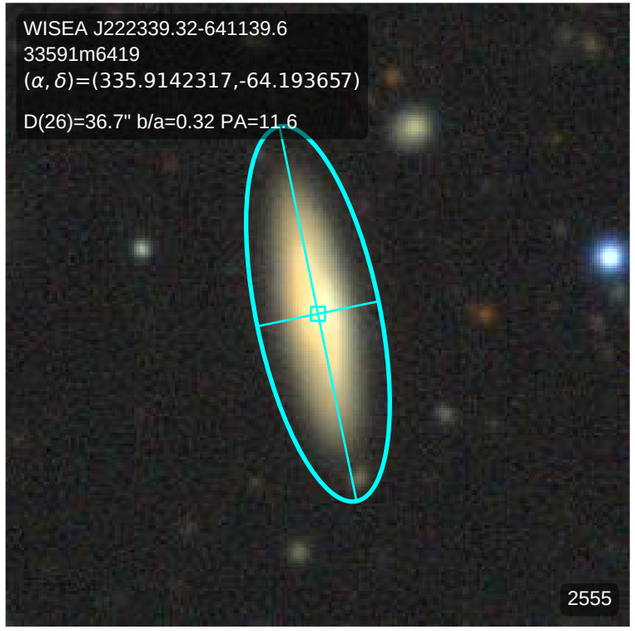
WISEA J222339.32-641139.6
33591m6419
(α, δ)=(335.9142317,-64.193657)
D(26)=36.7" b/a=0.32 PA=11.6
2555

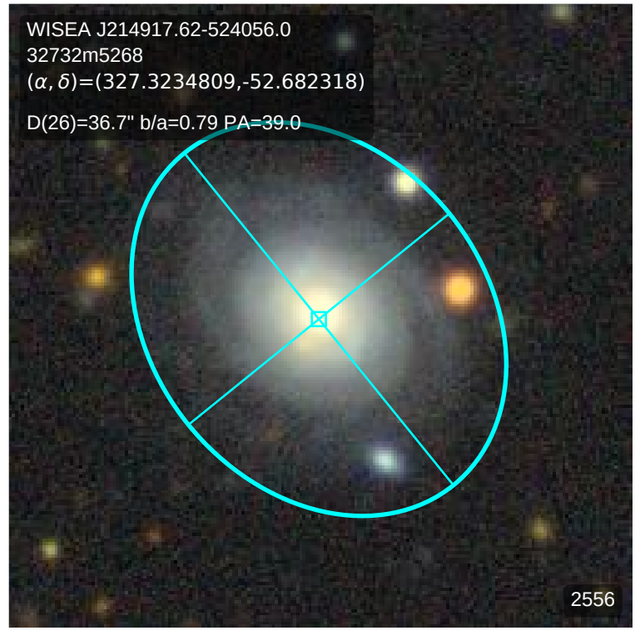
WISEA J214917.62-524056.0
32732m5268
(α, δ)=(327.3234809,-52.682318)
D(26)=36.7" b/a=0.79 PA=39.0
2556

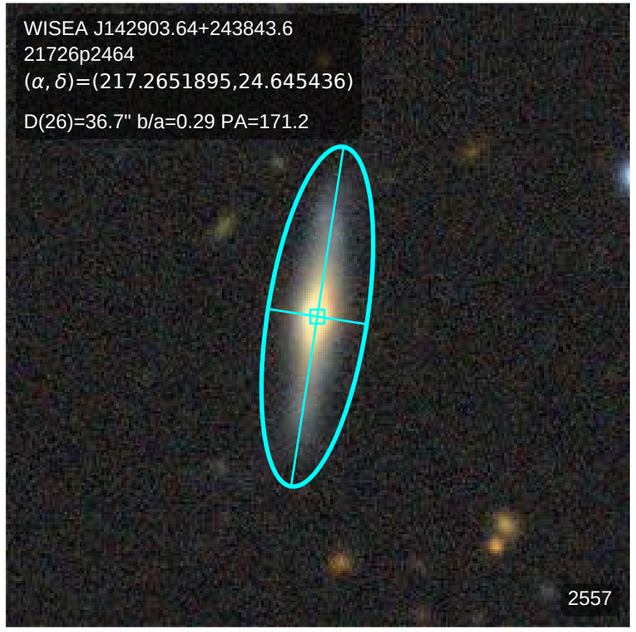
WISEA J142903.64+243843.6
21726p2464
(α, δ)=(217.2651895,24.645436)
D(26)=36.7" b/a=0.29 PA=171.2
2557

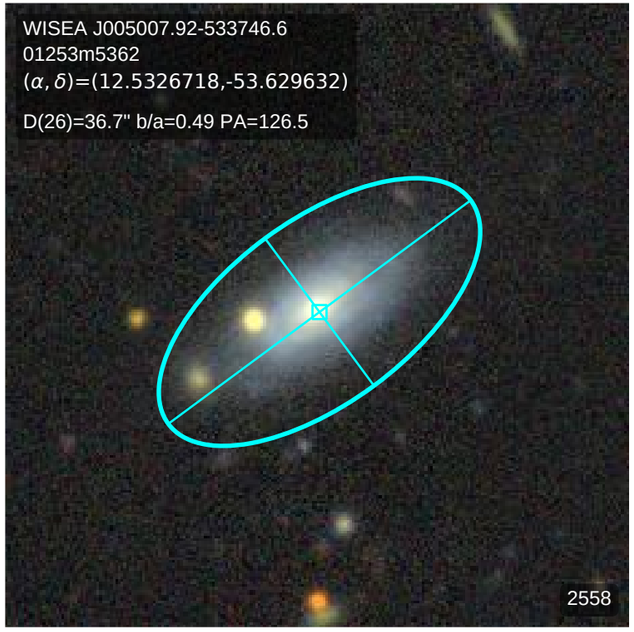
WISEA J005007.92-533746.6
01253m5362
(α, δ)=(12.5326718,-53.629632)
D(26)=36.7" b/a=0.49 PA=126.5
2558

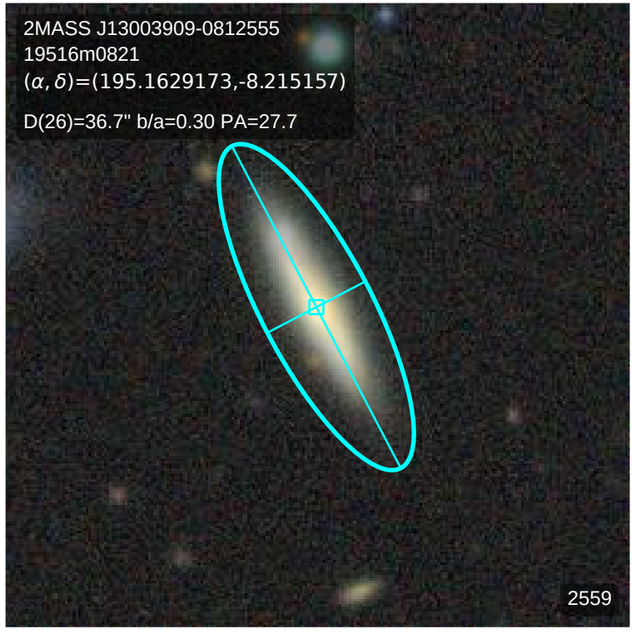
2MASS J13003909-0812555
19516m0821
(α, δ)=(195.1629173,-8.215157)
D(26)=36.7" b/a=0.30 PA=27.7
2559

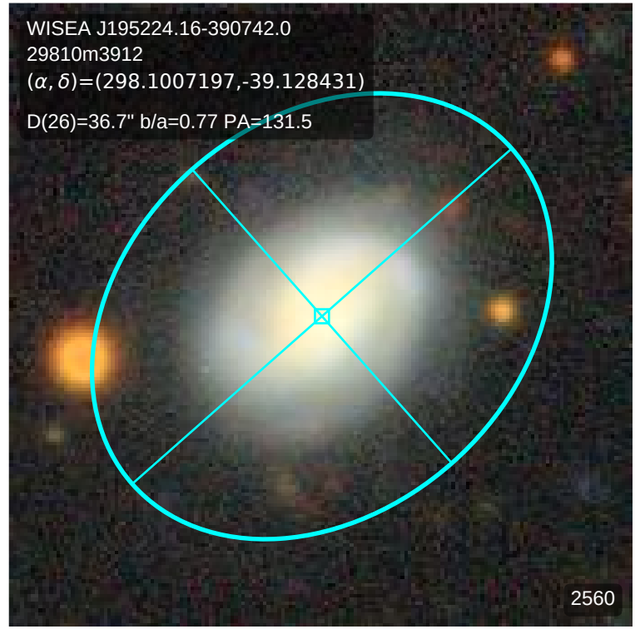
WISEA J195224.16-390742.0
29810m3912
(α, δ)=(298.1007197,-39.128431)
D(26)=36.7" b/a=0.77 PA=131.5
2560

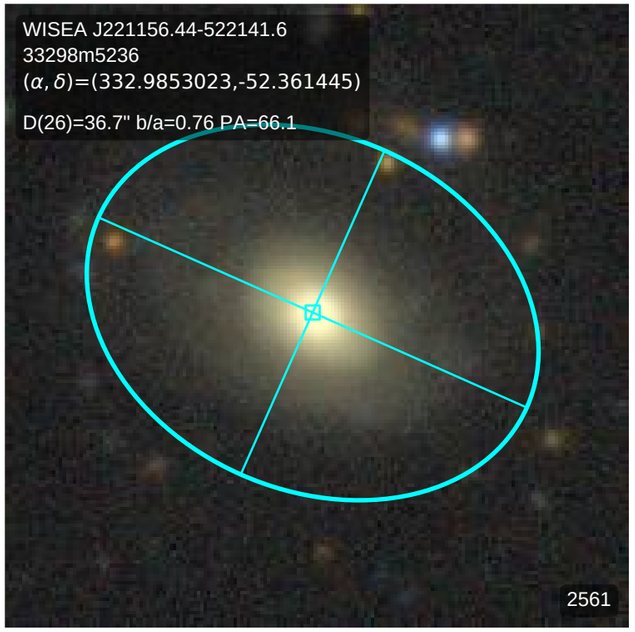
WISEA J221156.44-522141.6
33298m5236
(α, δ)=(332.9853023,-52.361445)
D(26)=36.7" b/a=0.76 PA=66.1
2561

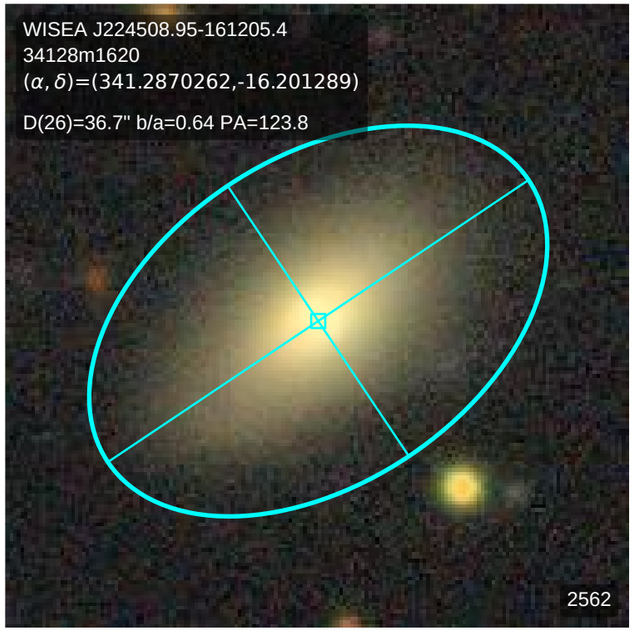
WISEA J224508.95-161205.4
34128m1620
(α, δ)=(341.2870262,-16.201289)
D(26)=36.7" b/a=0.64 PA=123.8
2562

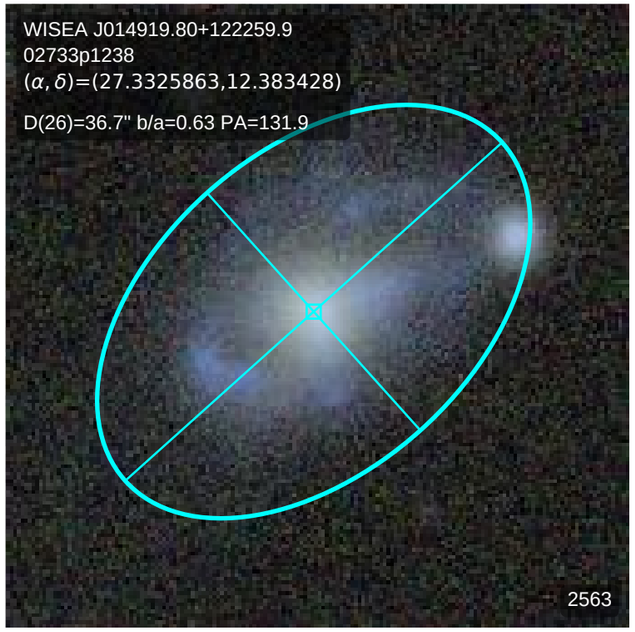
WISEA J014919.80+122259.9
02733p1238
(α, δ)=(27.3325863,12.383428)
D(26)=36.7" b/a=0.63 PA=131.9
2563

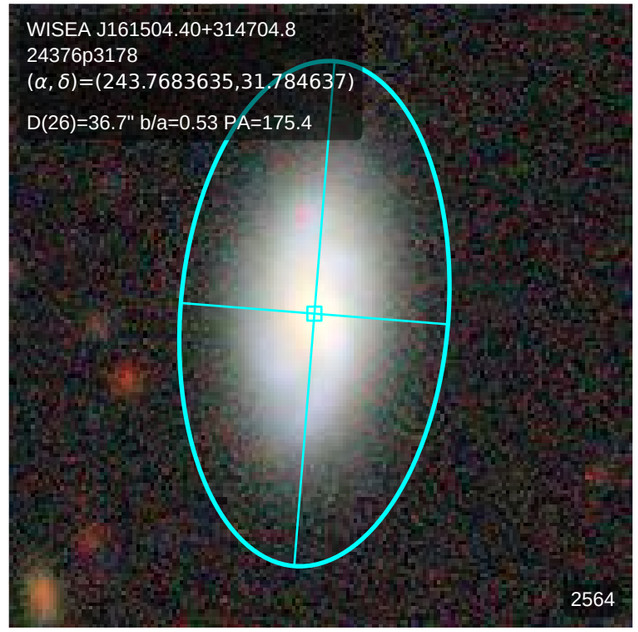
WISEA J161504.40+314704.8
24376p3178
(α, δ)=(243.7683635,31.784637)
D(26)=36.7" b/a=0.53 PA=175.4
2564

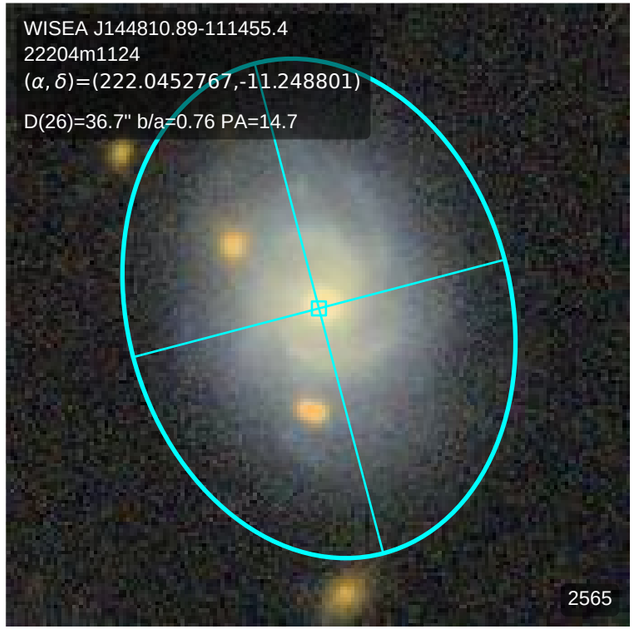
WISEA J144810.89-111455.4
22204m1124
(α, δ)=(222.0452767,-11.248801)
D(26)=36.7" b/a=0.76 PA=14.7
2565

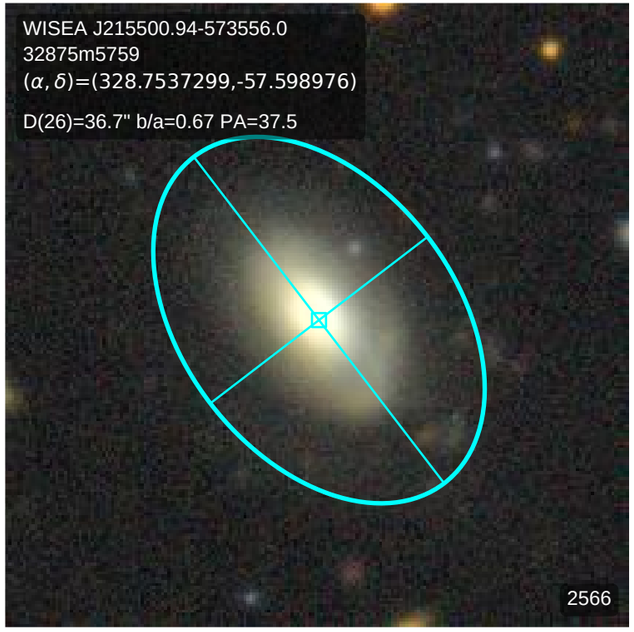
WISEA J215500.94-573556.0
32875m5759
(α, δ)=(328.7537299,-57.598976)
D(26)=36.7" b/a=0.67 PA=37.5
2566

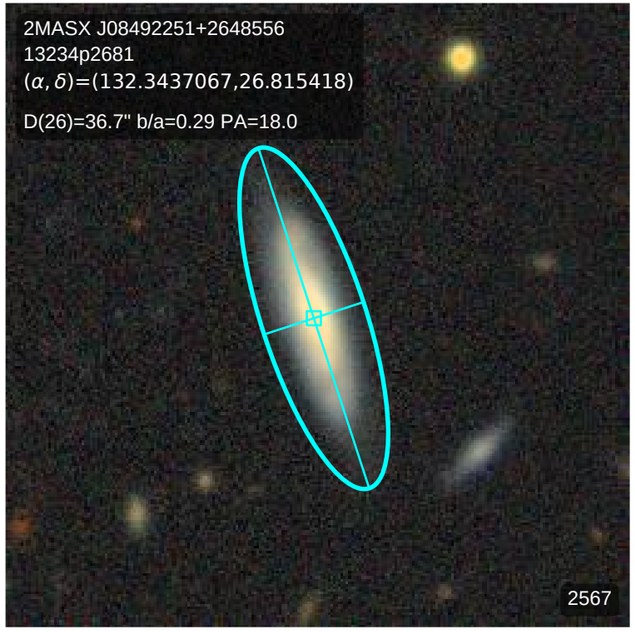
2MASX J08492251+2648556
13234p2681
(α, δ)=(132.3437067,26.815418)
D(26)=36.7" b/a=0.29 PA=18.0
2567

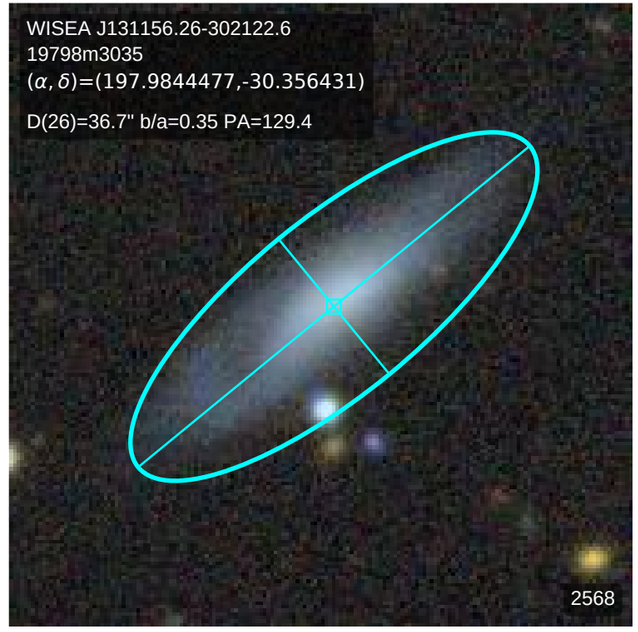
WISEA J131156.26-302122.6
19798m3035
(α, δ)=(197.9844477,-30.356431)
D(26)=36.7" b/a=0.35 PA=129.4
2568

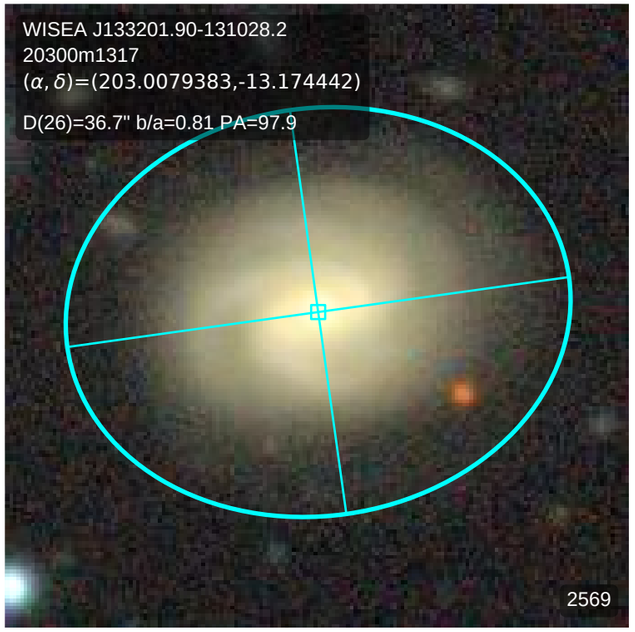
WISEA J133201.90-131028.2
20300m1317
(α, δ)=(203.0079383,-13.174442)
D(26)=36.7" b/a=0.81 PA=97.9
2569

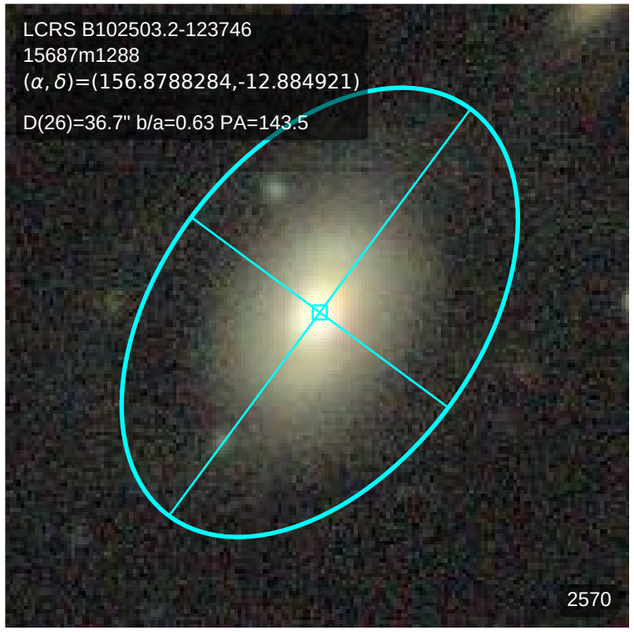
LCRS B102503.2-123746
15687m1288
(α, δ)=(156.8788284,-12.884921)
D(26)=36.7" b/a=0.63 PA=143.5
2570

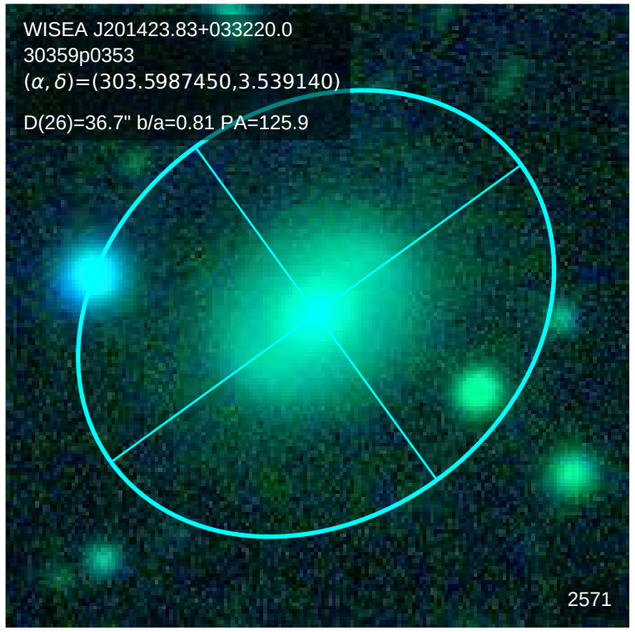
WISEA J201423.83+033220.0
30359p0353
(α, δ)=(303.5987450,3.539140)
D(26)=36.7" b/a=0.81 PA=125.9
2571

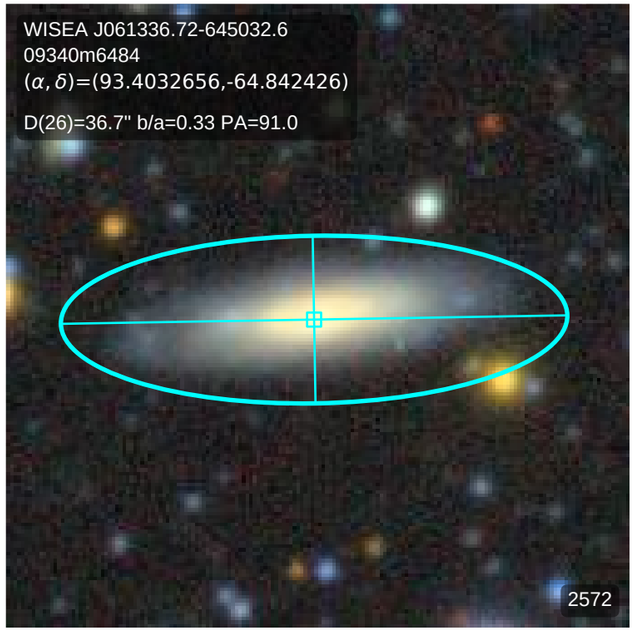
WISEA J061336.72-645032.6
09340m6484
(α, δ)=(93.4032656,-64.842426)
D(26)=36.7" b/a=0.33 PA=91.0
2572

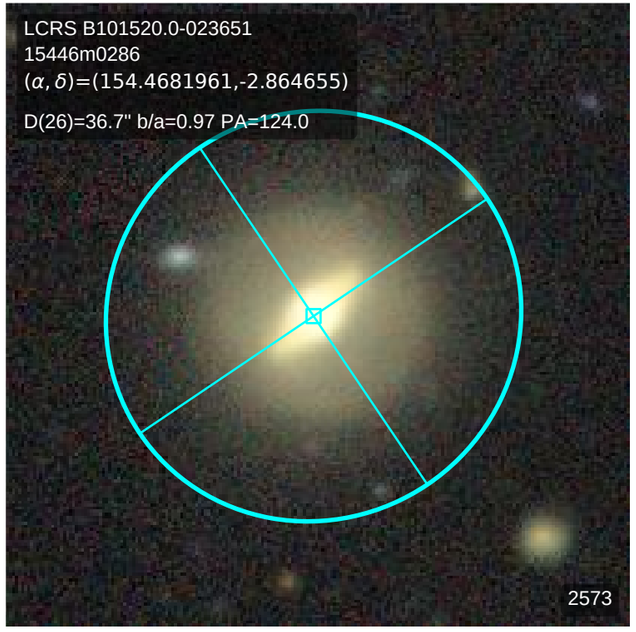
LCRS B101520.0-023651
15446m0286
(α, δ)=(154.4681961,-2.864655)
D(26)=36.7" b/a=0.97 PA=124.0
2573

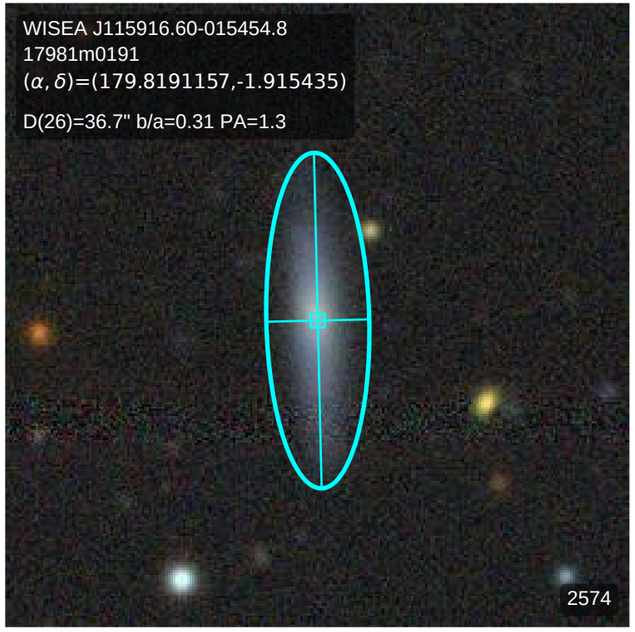
WISEA J115916.60-015454.8
17981m0191
(α, δ)=(179.8191157,-1.915435)
D(26)=36.7" b/a=0.31 PA=1.3
2574

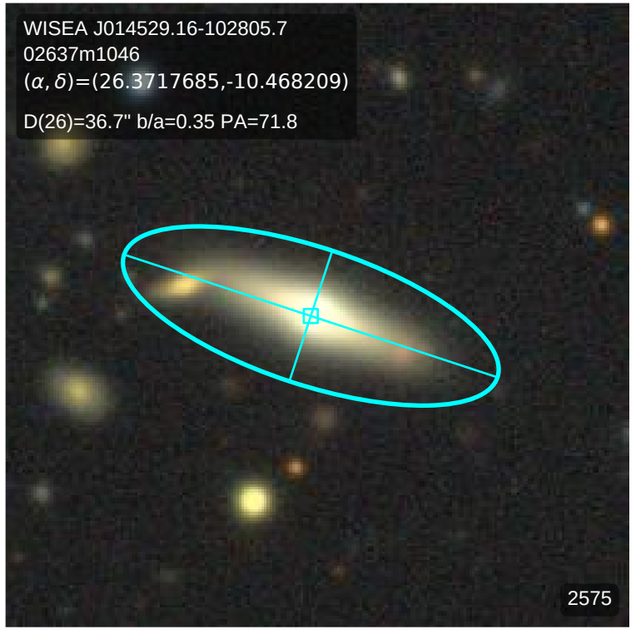
WISEA J014529.16-102805.7
02637m1046
(α, δ)=(26.3717685,-10.468209)
D(26)=36.7" b/a=0.35 PA=71.8
2575

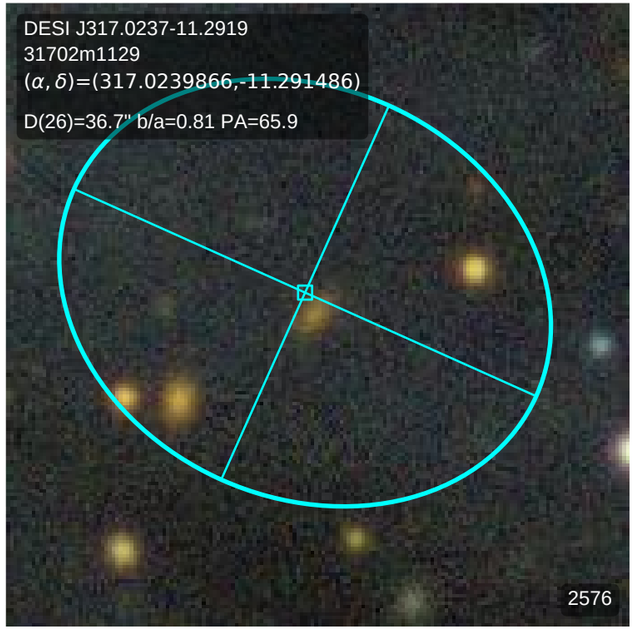
DESI J317.0237-11.2919
31702m1129
(α, δ)=(317.0239866,-11.291486)
D(26)=36.7" b/a=0.81 PA=65.9
2576

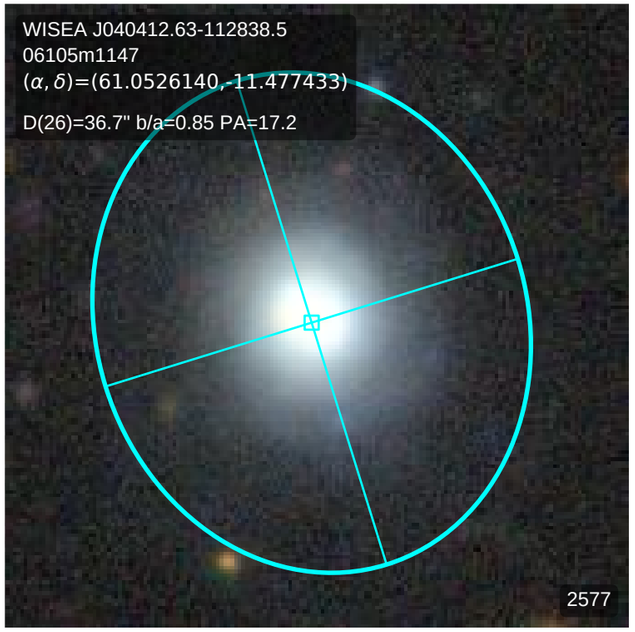
WISEA J040412.63-112838.5
06105m1147
(α, δ)=(61.0526140,-11.477433)
D(26)=36.7" b/a=0.85 PA=17.2
2577

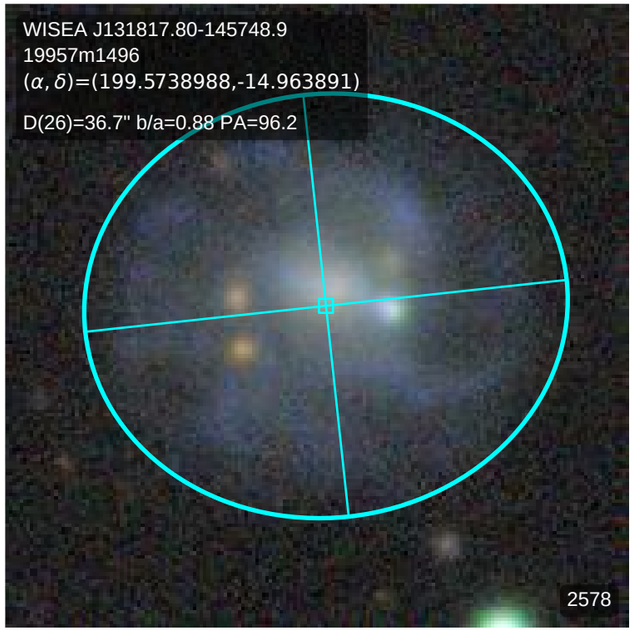
WISEA J131817.80-145748.9
19957m1496
(α, δ)=(199.5738988,-14.963891)
D(26)=36.7" b/a=0.88 PA=96.2
2578

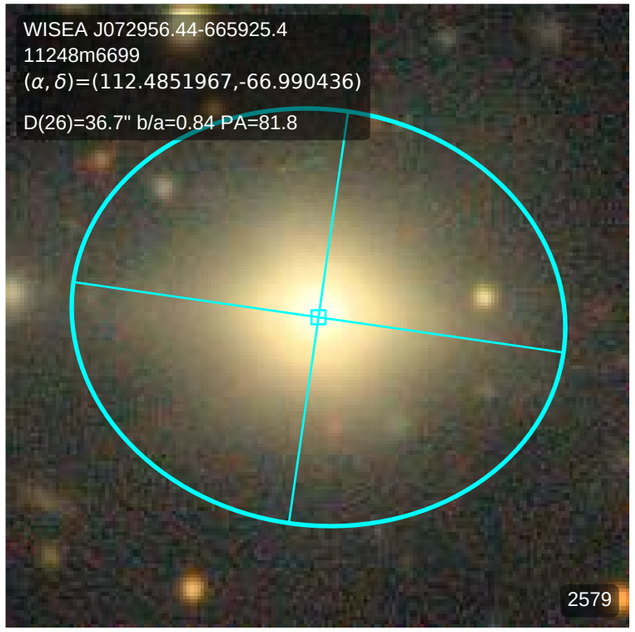
WISEA J072956.44-665925.4
11248m6699
(α, δ)=(112.4851967,-66.990436)
D(26)=36.7" b/a=0.84 PA=81.8
2579

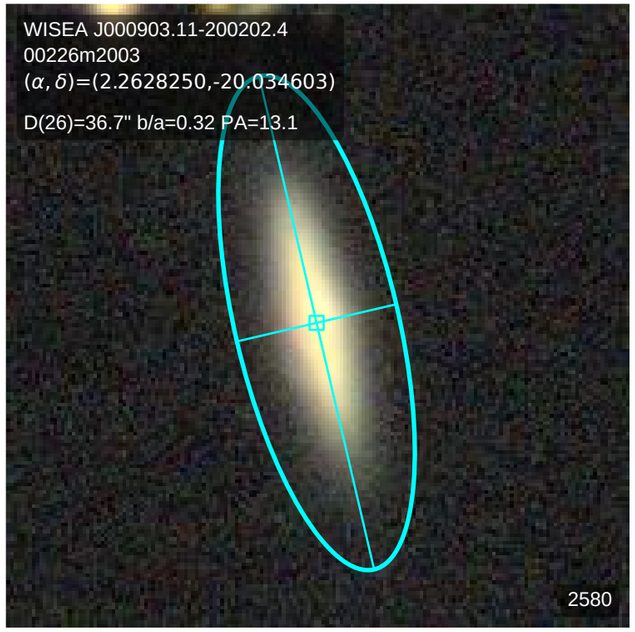
WISEA J000903.11-200202.4
00226m2003
(α, δ)=(2.2628250,-20.034603)
D(26)=36.7" b/a=0.32 PA=13.1
2580

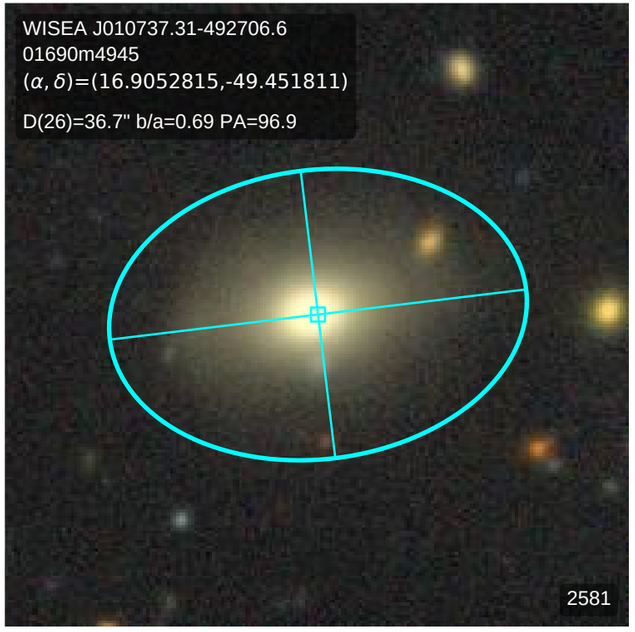
WISEA J010737.31-492706.6
01690m4945
(α, δ)=(16.9052815,-49.451811)
D(26)=36.7" b/a=0.69 PA=96.9
2581

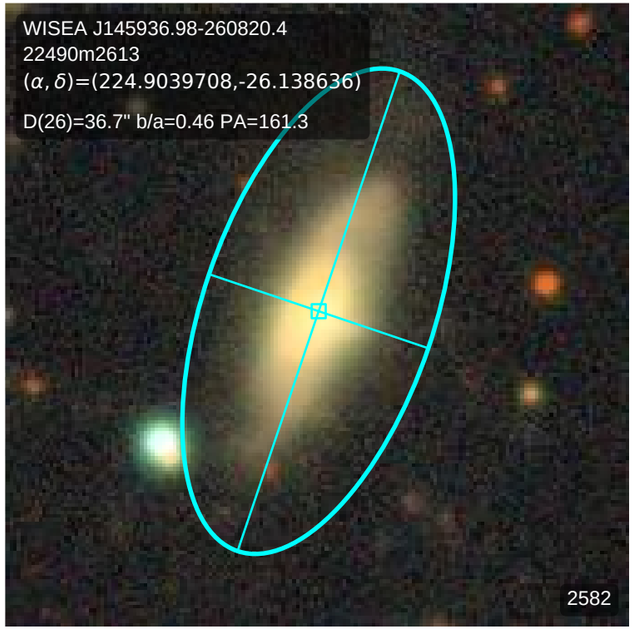
WISEA J145936.98-260820.4
22490m2613
(α, δ)=(224.9039708,-26.138636)
D(26)=36.7" b/a=0.46 PA=161.3
2582

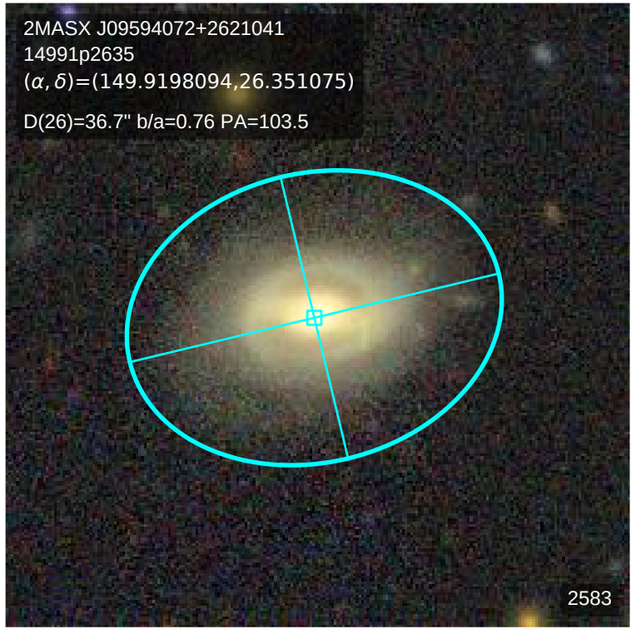
2MASX J09594072+2621041
14991p2635
(α, δ)=(149.9198094,26.351075)
D(26)=36.7" b/a=0.76 PA=103.5
2583

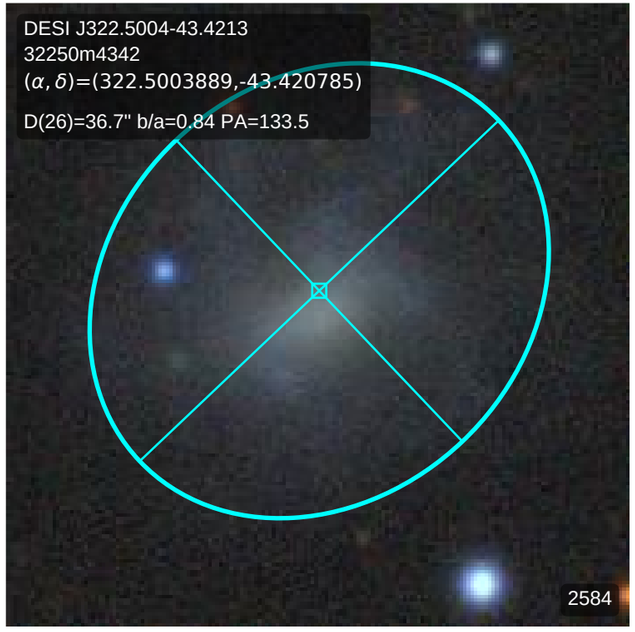
DESI J322.5004-43.4213
32250m4342
(α, δ)=(322.5003889,-43.420785)
D(26)=36.7" b/a=0.84 PA=133.5
2584

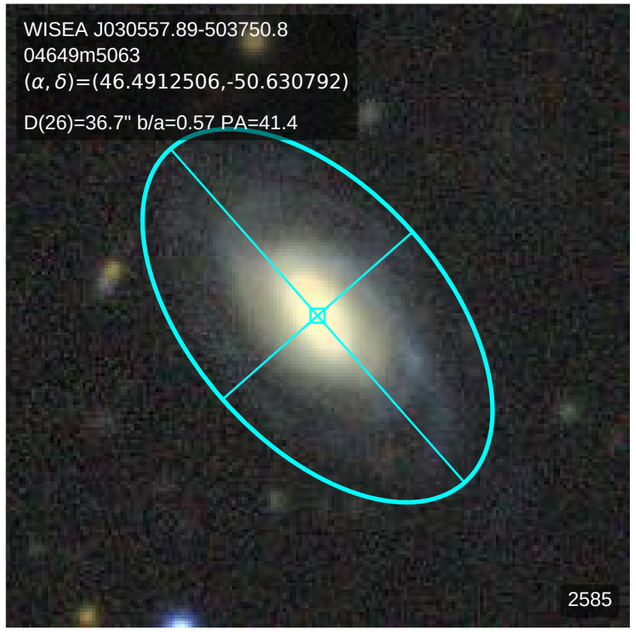
WISEA J030557.89-503750.8
04649m5063
(α, δ)=(46.4912506,-50.630792)
D(26)=36.7" b/a=0.57 PA=41.4
2585

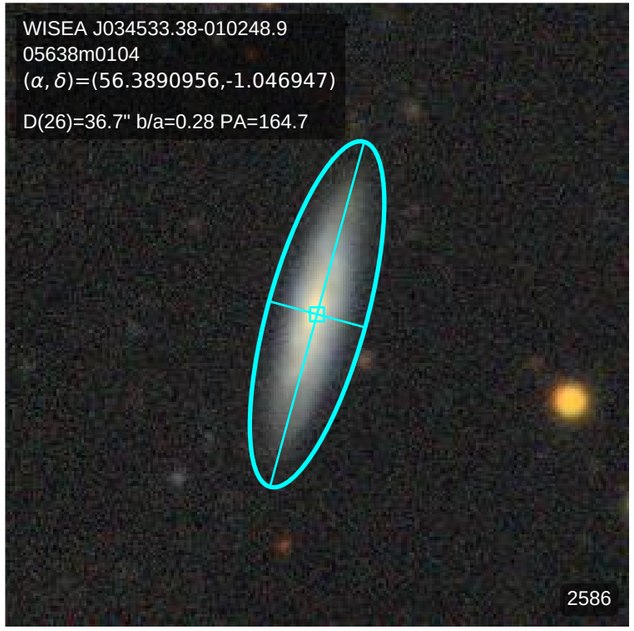
WISEA J034533.38-010248.9
05638m0104
(α, δ)=(56.3890956,-1.046947)
D(26)=36.7" b/a=0.28 PA=164.7
2586

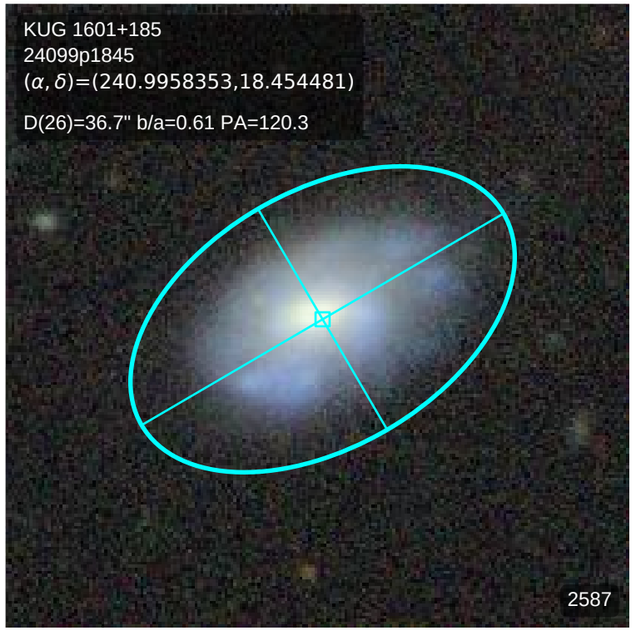
KUG 1601+185
24099p1845
(α, δ)=(240.9958353,18.454481)
D(26)=36.7" b/a=0.61 PA=120.3
2587

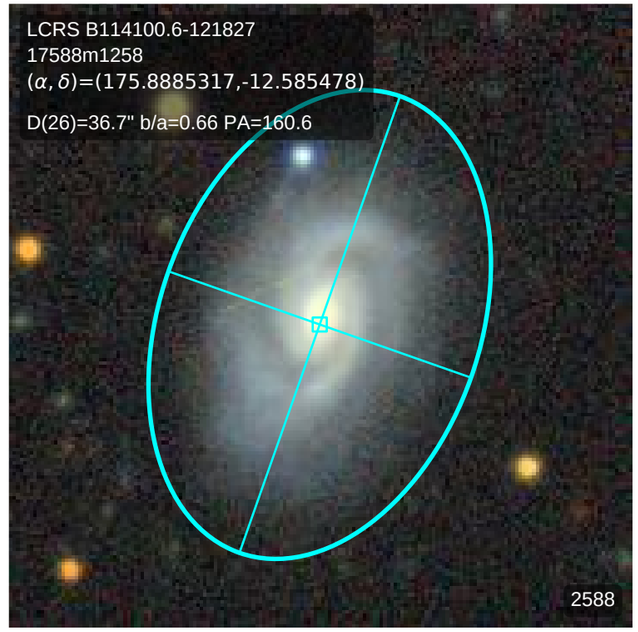
LCRS B114100.6-121827
17588m1258
(α, δ)=(175.8885317,-12.585478)
D(26)=36.7" b/a=0.66 PA=160.6
2588

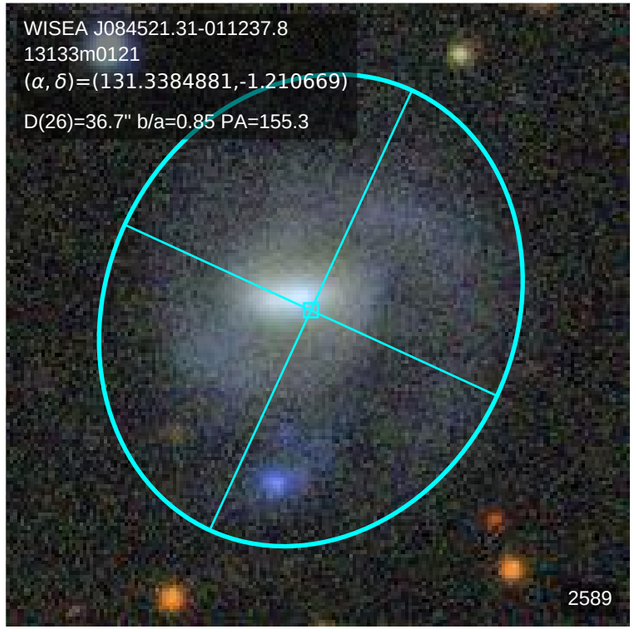
WISEA J084521.31-011237.8
13133m0121
(α, δ)=(131.3384881,-1.210669)
D(26)=36.7" b/a=0.85 PA=155.3
2589

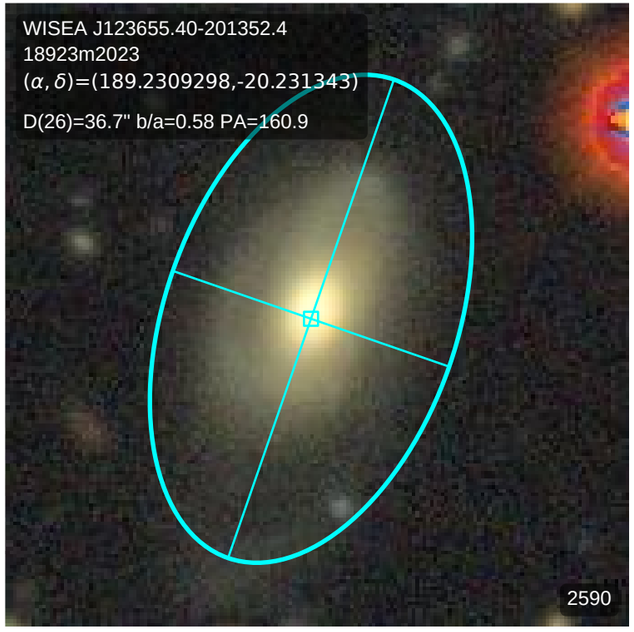
WISEA J123655.40-201352.4
18923m2023
(α, δ)=(189.2309298,-20.231343)
D(26)=36.7" b/a=0.58 PA=160.9
2590

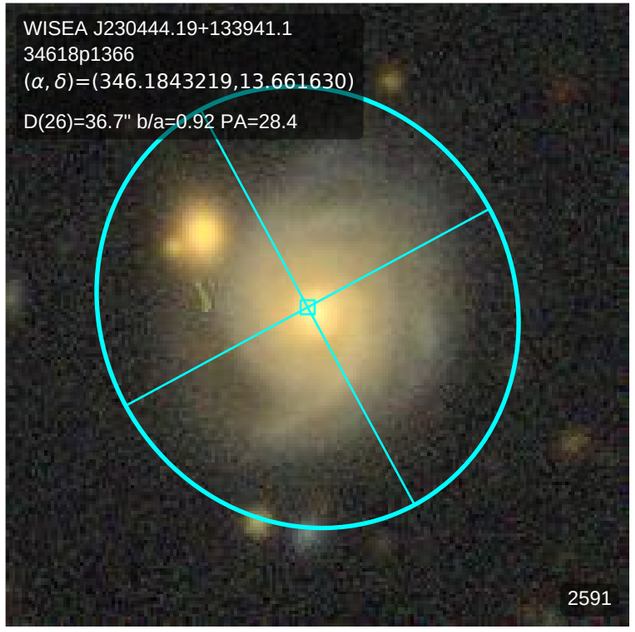
WISEA J230444.19+133941.1
34618p1366
(α, δ)=(346.1843219,13.661630)
D(26)=36.7" b/a=0.92 PA=28.4
2591

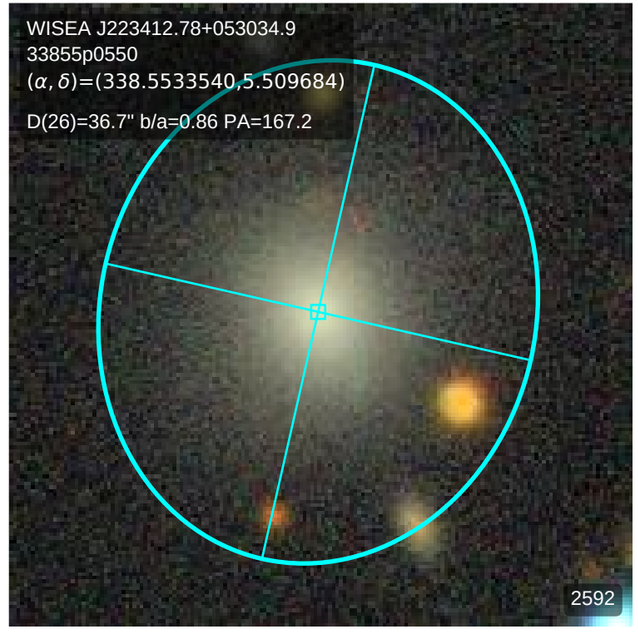
WISEA J223412.78+053034.9
33855p0550
(α, δ)=(338.5533540,5.509684)
D(26)=36.7" b/a=0.86 PA=167.2
2592

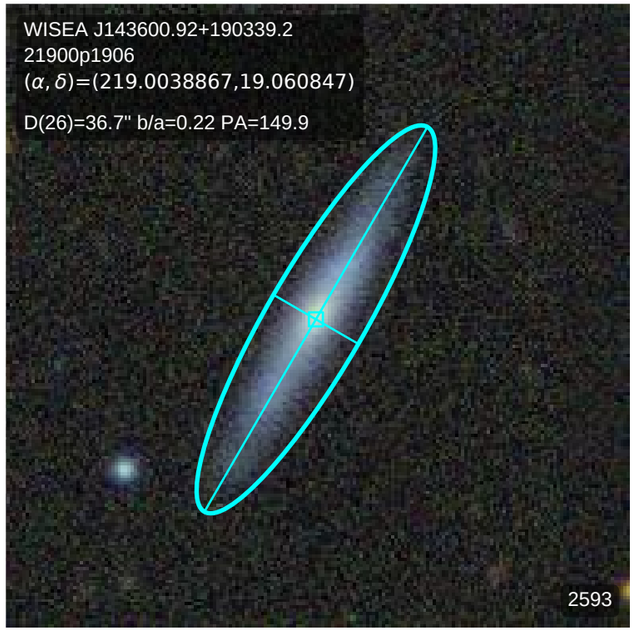
WISEA J143600.92+190339.2
21900p1906
(α, δ)=(219.0038867,19.060847)
D(26)=36.7" b/a=0.22 PA=149.9
2593

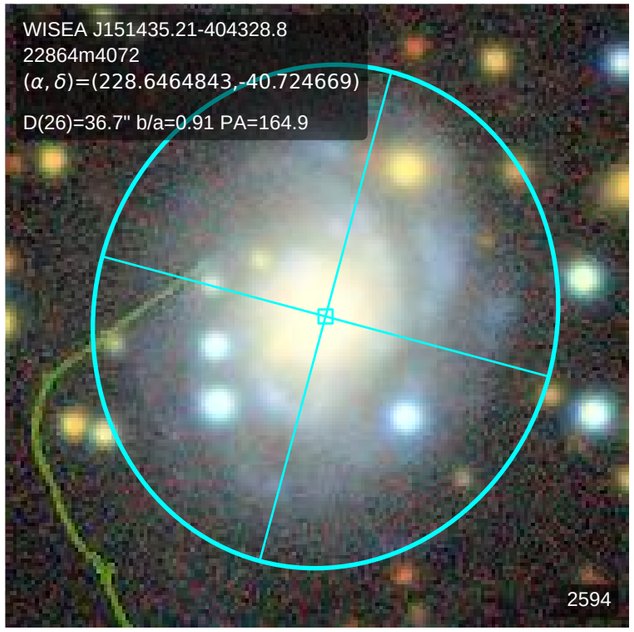
WISEA J151435.21-404328.8
22864m4072
(α, δ)=(228.6464843,-40.724669)
D(26)=36.7" b/a=0.91 PA=164.9
2594

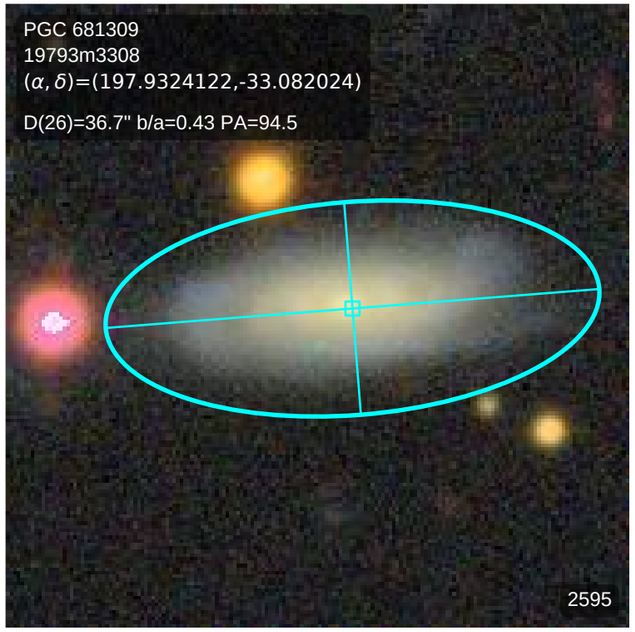
PGC 681309
19793m3308
(α, δ)=(197.9324122,-33.082024)
D(26)=36.7" b/a=0.43 PA=94.5
2595

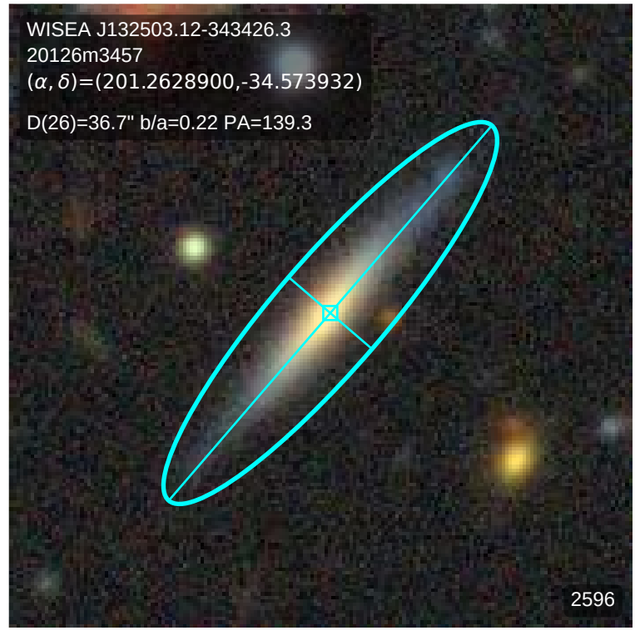
WISEA J132503.12-343426.3
20126m3457
(α, δ)=(201.2628900,-34.573932)
D(26)=36.7" b/a=0.22 PA=139.3
2596

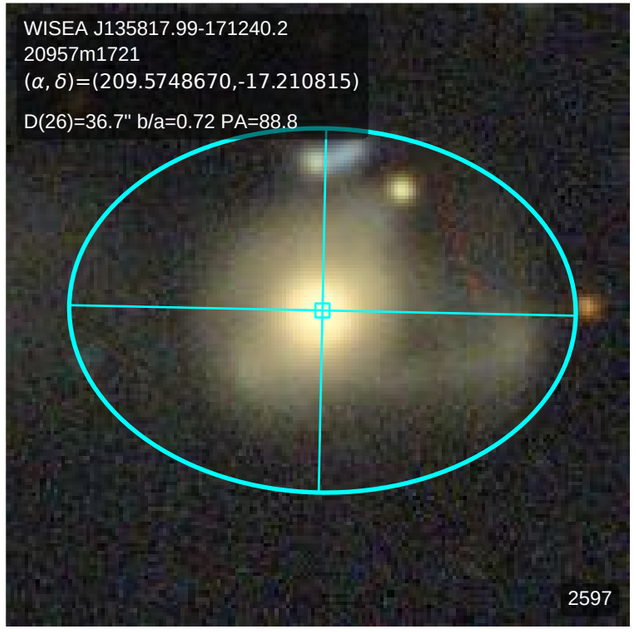
WISEA J135817.99-171240.2
20957m1721
(α, δ)=(209.5748670,-17.210815)
D(26)=36.7" b/a=0.72 PA=88.8
2597

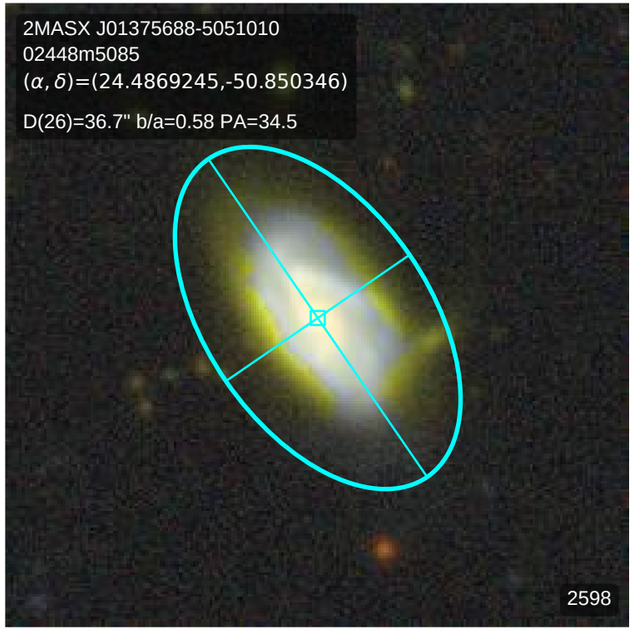
2MASX J01375688-5051010
02448m5085
(α, δ)=(24.4869245,-50.850346)
D(26)=36.7" b/a=0.58 PA=34.5
2598

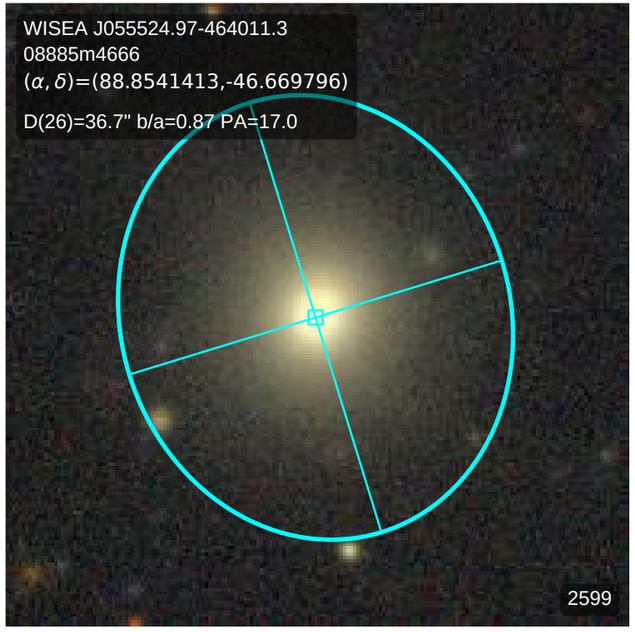
WISEA J055524.97-464011.3
08885m4666
(α, δ)=(88.8541413,-46.669796)
D(26)=36.7" b/a=0.87 PA=17.0
2599

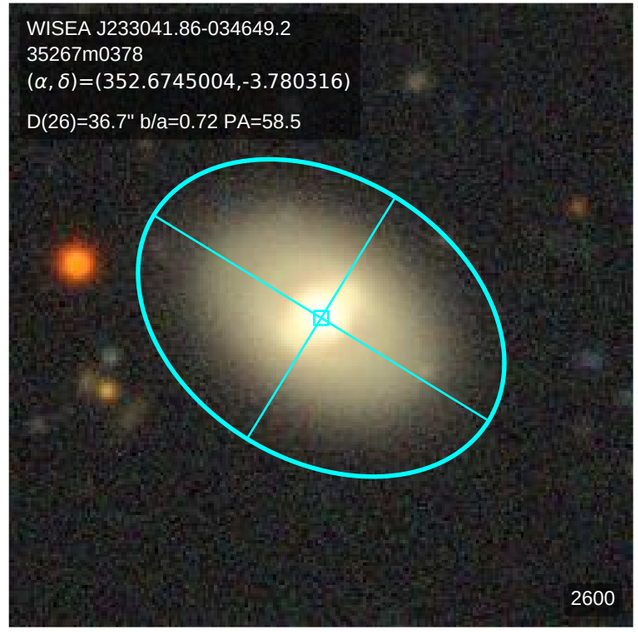
WISEA J233041.86-034649.2
35267m0378
(α, δ)=(352.6745004,-3.780316)
D(26)=36.7" b/a=0.72 PA=58.5
2600

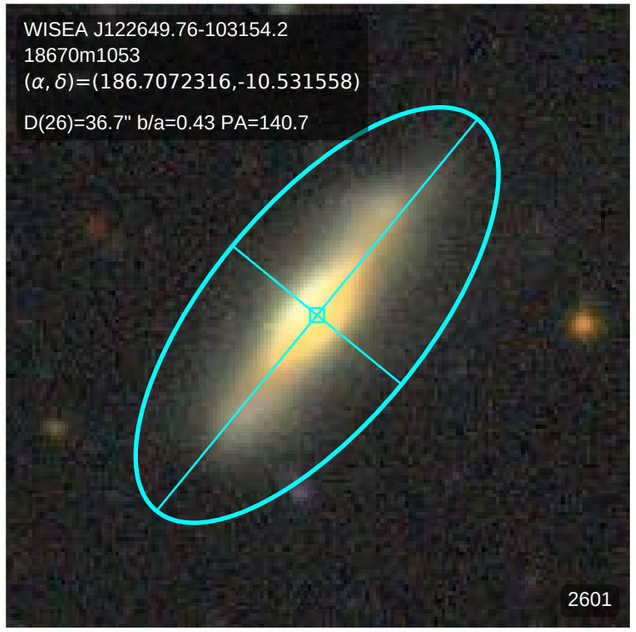
WISEA J122649.76-103154.2
18670m1053
(α, δ)=(186.7072316,-10.531558)
D(26)=36.7" b/a=0.43 PA=140.7
2601

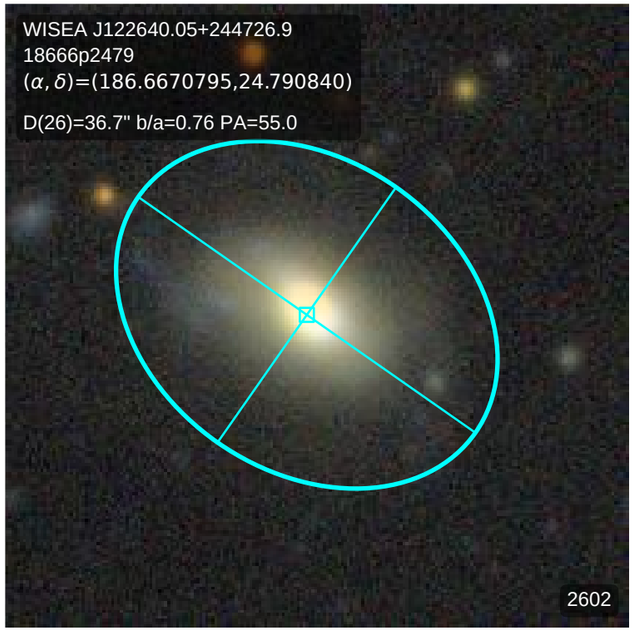
WISEA J122640.05+244726.9
18666p2479
(α, δ)=(186.6670795,24.790840)
D(26)=36.7" b/a=0.76 PA=55.0
2602

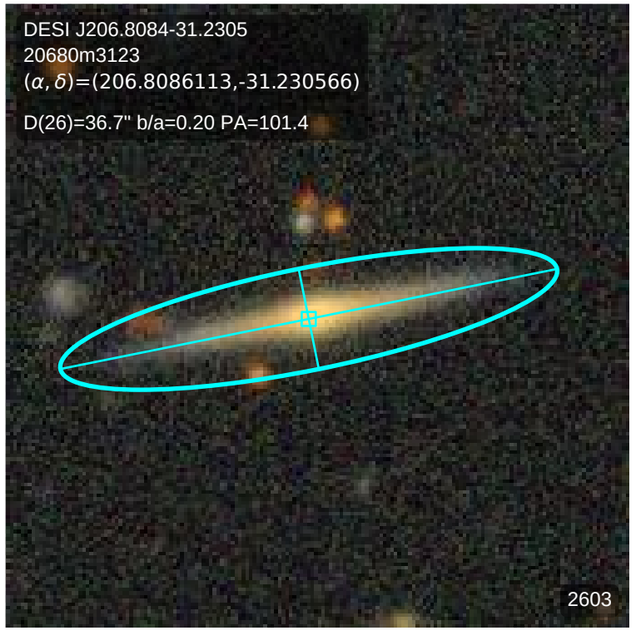
DESI J206.8084-31.2305
20680m3123
(α, δ)=(206.8086113,-31.230566)
D(26)=36.7" b/a=0.20 PA=101.4
2603

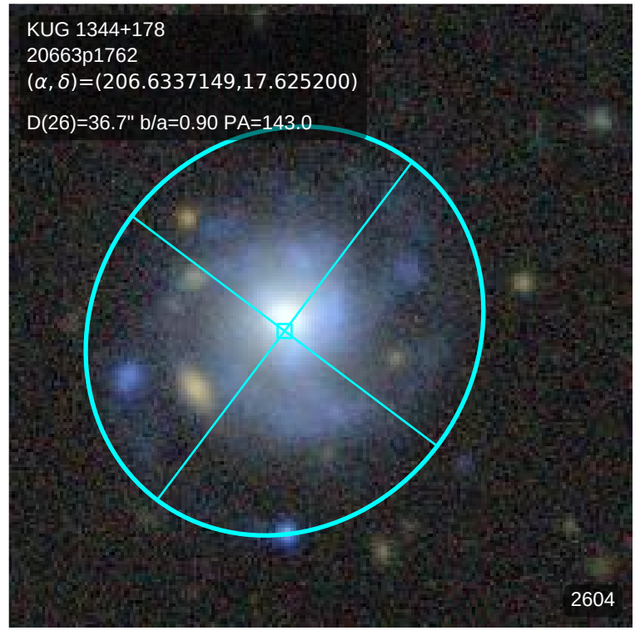
KUG 1344+178
20663p1762
(α, δ)=(206.6337149,17.625200)
D(26)=36.7" b/a=0.90 PA=143.0
2604

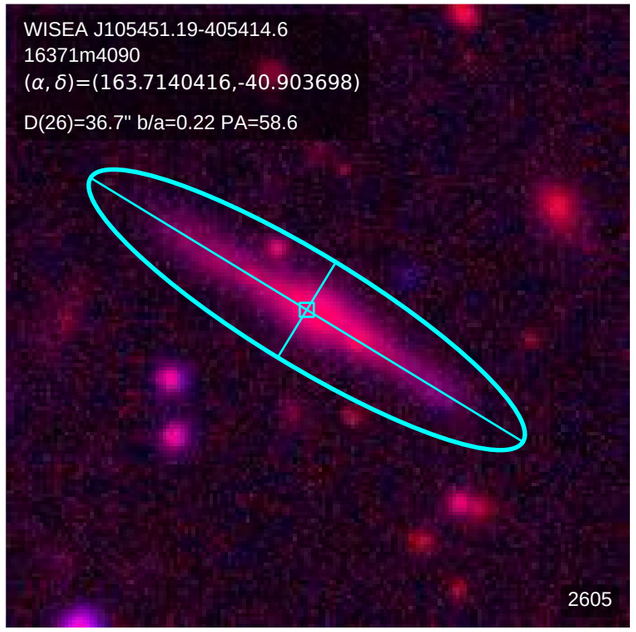
WISEA J105451.19-405414.6
16371m4090
(α, δ)=(163.7140416,-40.903698)
D(26)=36.7" b/a=0.22 PA=58.6
2605

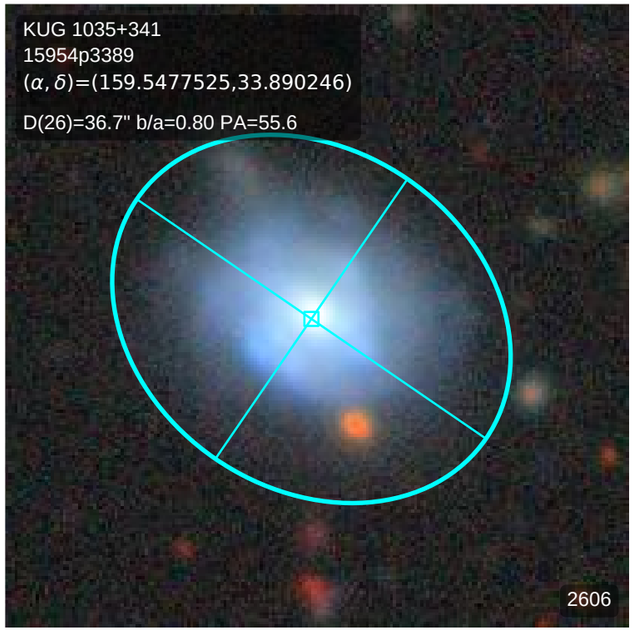
KUG 1035+341
15954p3389
(α, δ)=(159.5477525,33.890246)
D(26)=36.7" b/a=0.80 PA=55.6
2606

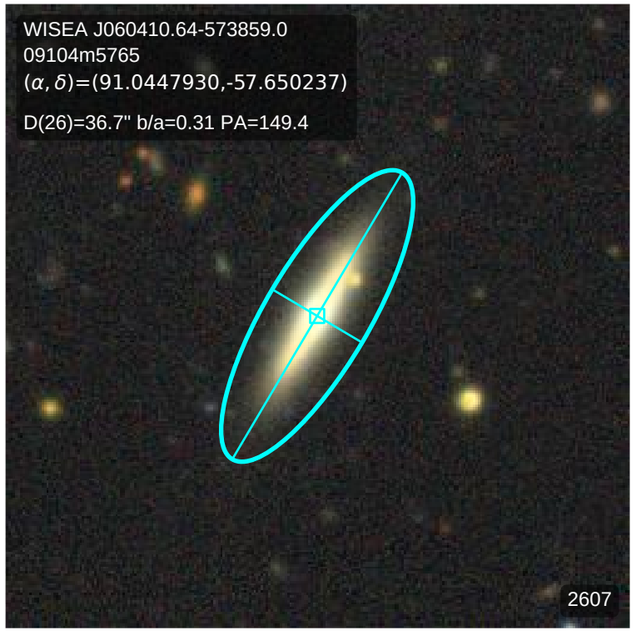
WISEA J060410.64-573859.0
09104m5765
(α, δ)=(91.0447930,-57.650237)
D(26)=36.7" b/a=0.31 PA=149.4
2607

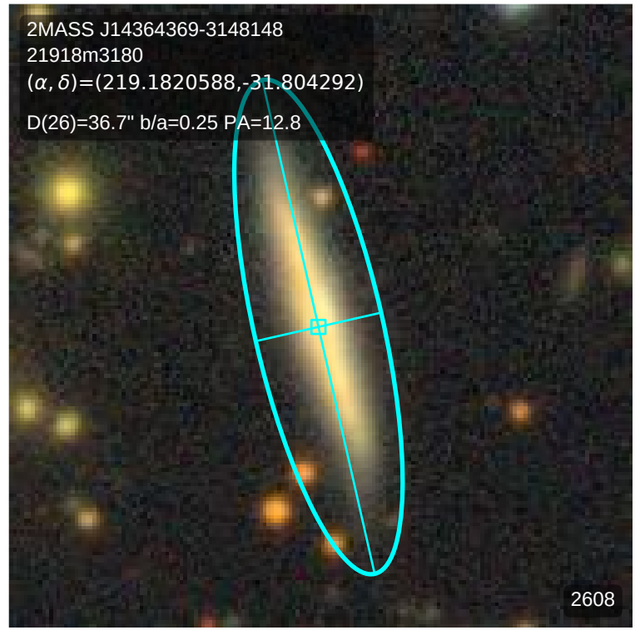
2MASS J14364369-3148148
21918m3180
(α, δ)=(219.1820588,-31.804292)
D(26)=36.7" b/a=0.25 PA=12.8
2608

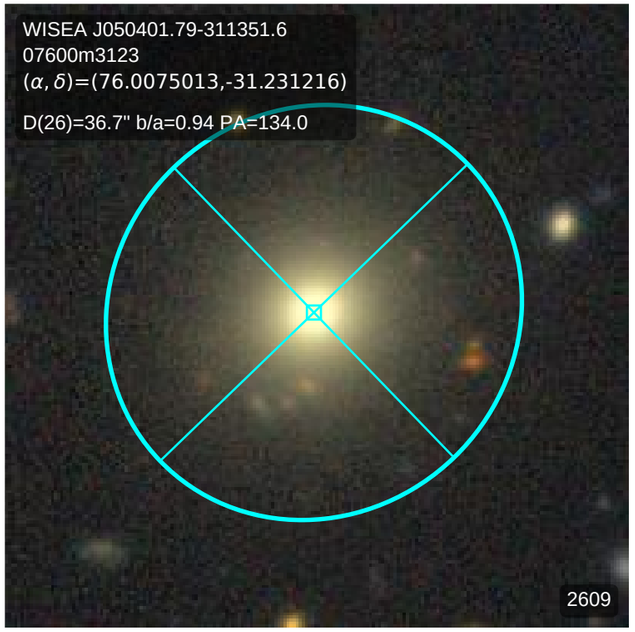
WISEA J050401.79-311351.6
07600m3123
(α, δ)=(76.0075013,-31.231216)
D(26)=36.7" b/a=0.94 PA=134.0
2609

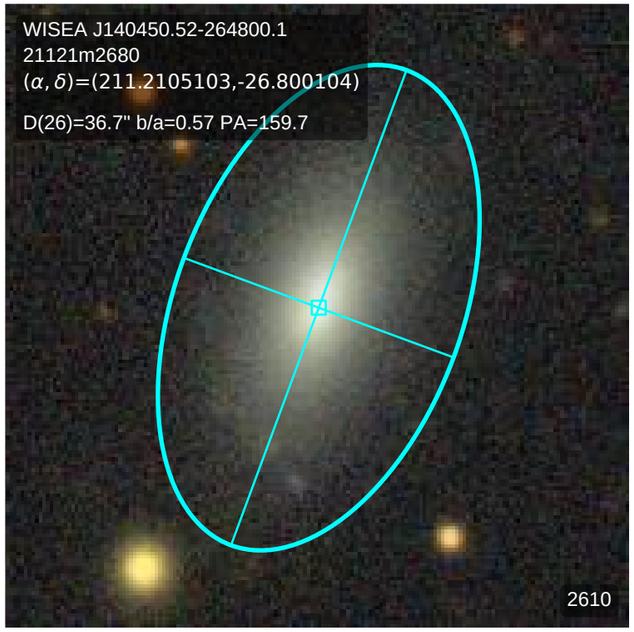
WISEA J140450.52-264800.1
21121m2680
(α, δ)=(211.2105103,-26.800104)
D(26)=36.7" b/a=0.57 PA=159.7
2610

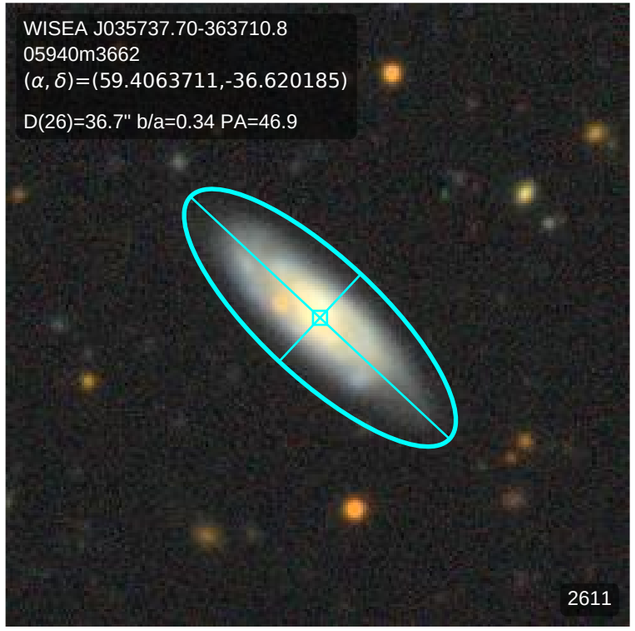
WISEA J035737.70-363710.8
05940m3662
(α, δ)=(59.4063711,-36.620185)
D(26)=36.7" b/a=0.34 PA=46.9
2611

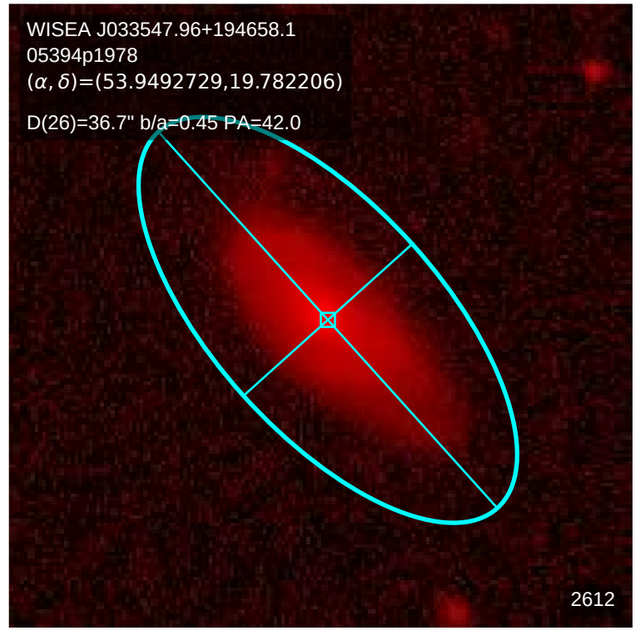
WISEA J033547.96+194658.1
05394p1978
(α, δ)=(53.9492729,19.782206)
D(26)=36.7" b/a=0.45 PA=42.0
2612

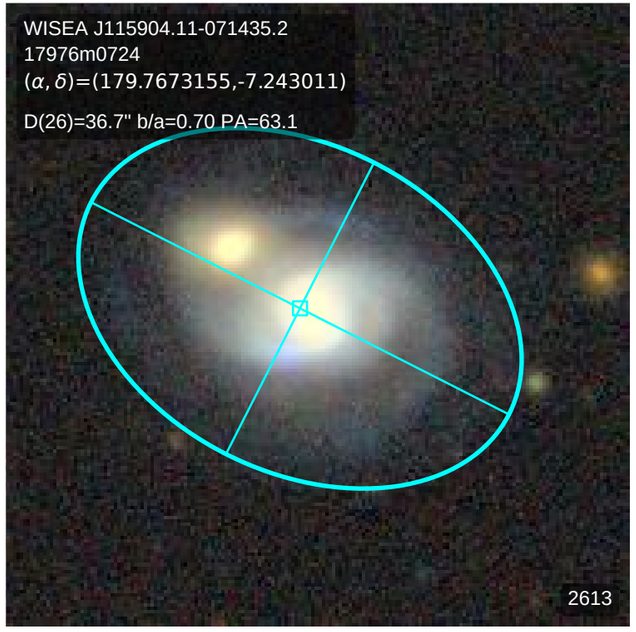
WISEA J115904.11-071435.2
17976m0724
(α, δ)=(179.7673155,-7.243011)
D(26)=36.7" b/a=0.70 PA=63.1
2613

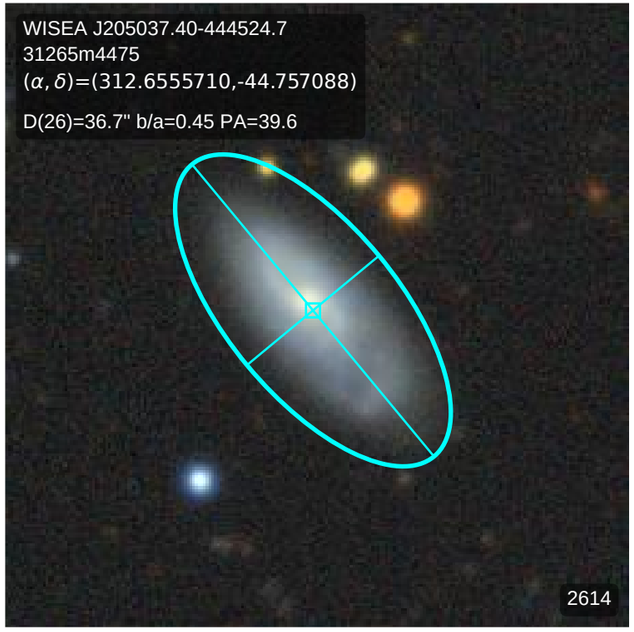
WISEA J205037.40-444524.7
31265m4475
(α, δ)=(312.6555710,-44.757088)
D(26)=36.7" b/a=0.45 PA=39.6
2614

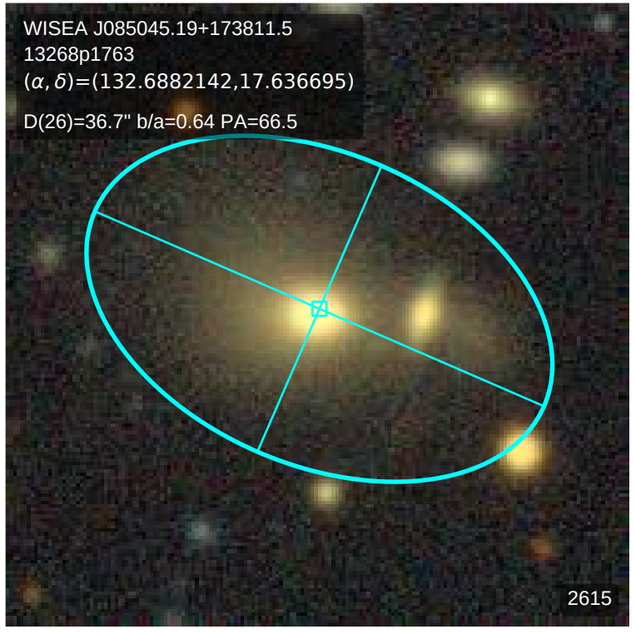
WISEA J085045.19+173811.5
13268p1763
(α, δ)=(132.6882142,17.636695)
D(26)=36.7" b/a=0.64 PA=66.5
2615

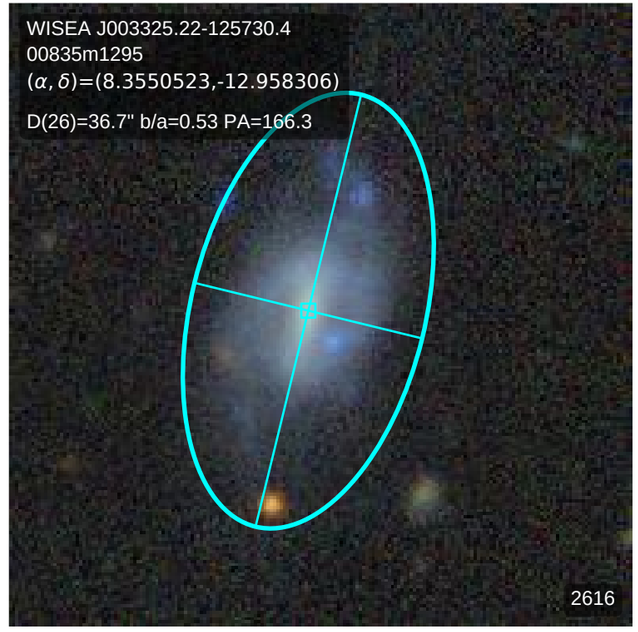
WISEA J003325.22-125730.4
00835m1295
(α, δ)=(8.3550523,-12.958306)
D(26)=36.7" b/a=0.53 PA=166.3
2616

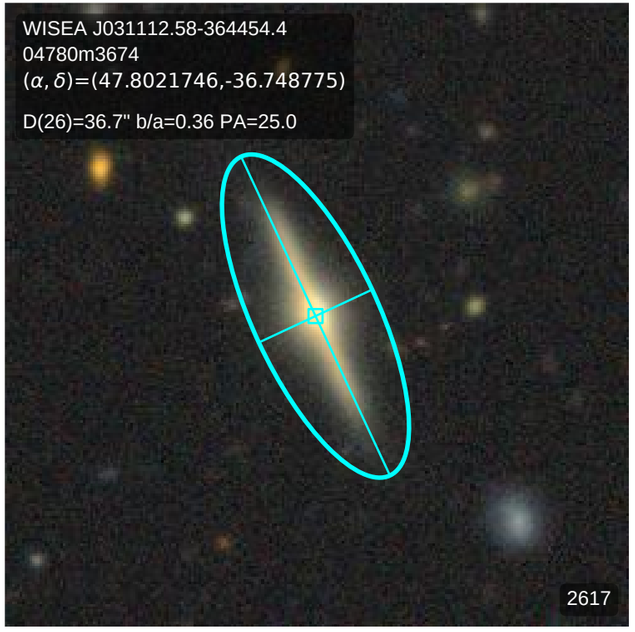
WISEA J031112.58-364454.4
04780m3674
(α, δ)=(47.8021746,-36.748775)
D(26)=36.7" b/a=0.36 PA=25.0
2617

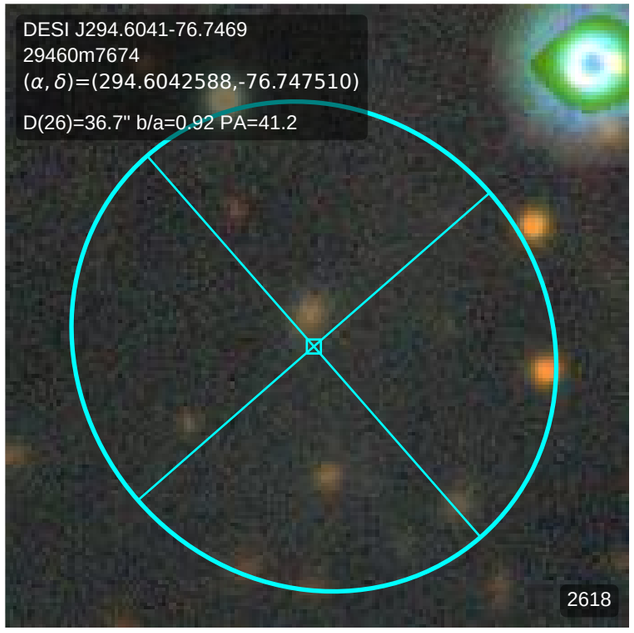
DESI J294.6041-76.7469
29460m7674
(α, δ)=(294.6042588,-76.747510)
D(26)=36.7" b/a=0.92 PA=41.2
2618

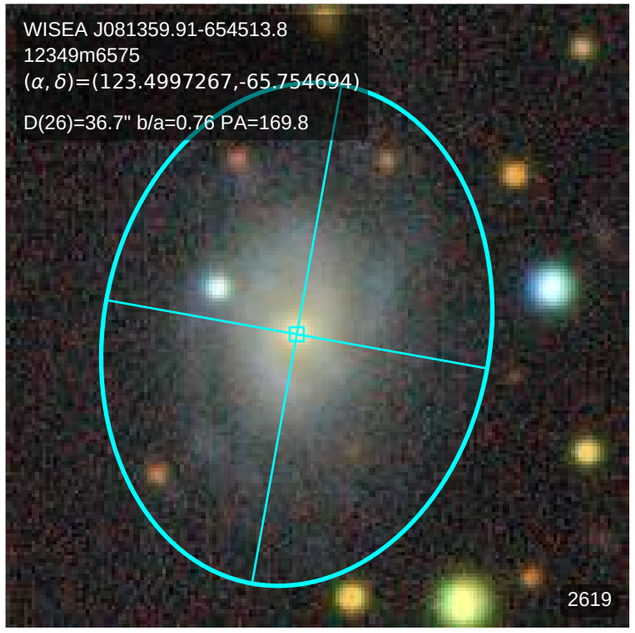
WISEA J081359.91-654513.8
12349m6575
(α, δ)=(123.4997267,-65.754694)
D(26)=36.7" b/a=0.76 PA=169.8
2619

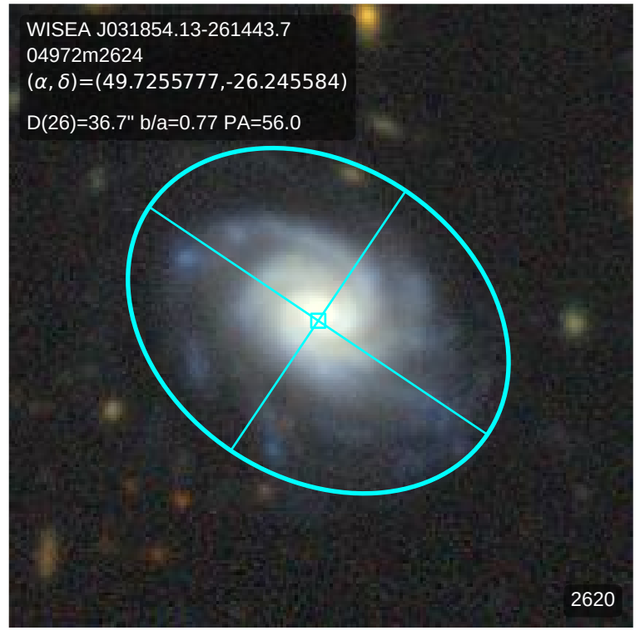
WISEA J031854.13-261443.7
04972m2624
(α, δ)=(49.7255777,-26.245584)
D(26)=36.7" b/a=0.77 PA=56.0
2620

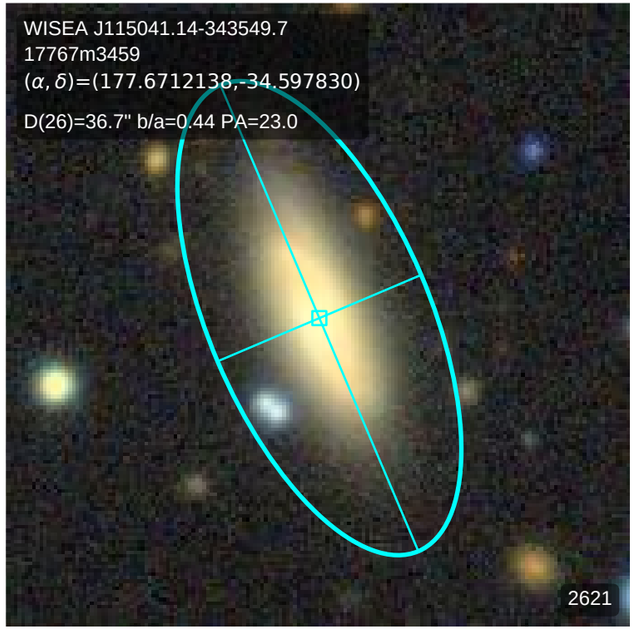
WISEA J115041.14-343549.7
17767m3459
(α, δ)=(177.6712138,-34.597830)
D(26)=36.7" b/a=0.44 PA=23.0
2621

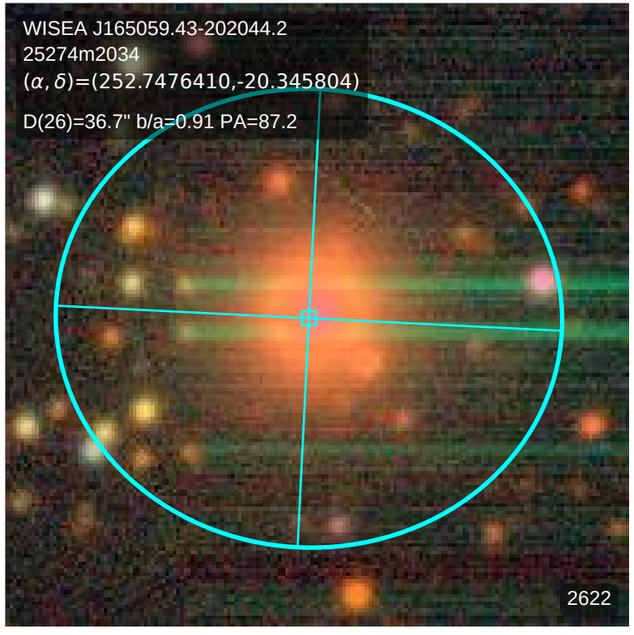
WISEA J165059.43-202044.2
25274m2034
(α, δ)=(252.7476410,-20.345804)
D(26)=36.7" b/a=0.91 PA=87.2
2622

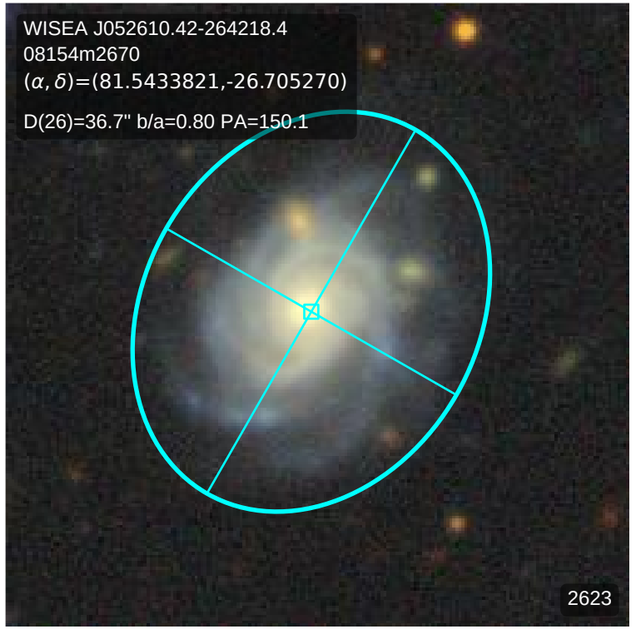
WISEA J052610.42-264218.4
08154m2670
(α, δ)=(81.5433821,-26.705270)
D(26)=36.7" b/a=0.80 PA=150.1
2623

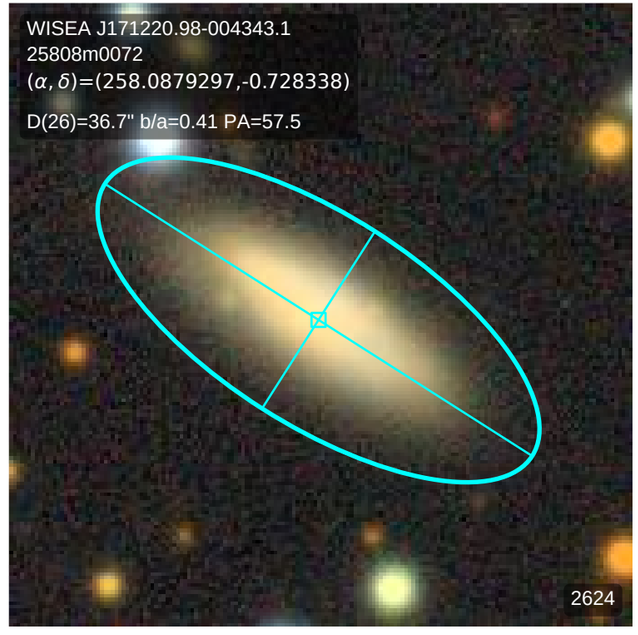
WISEA J171220.98-004343.1
25808m0072
(α, δ)=(258.0879297,-0.728338)
D(26)=36.7" b/a=0.41 PA=57.5
2624

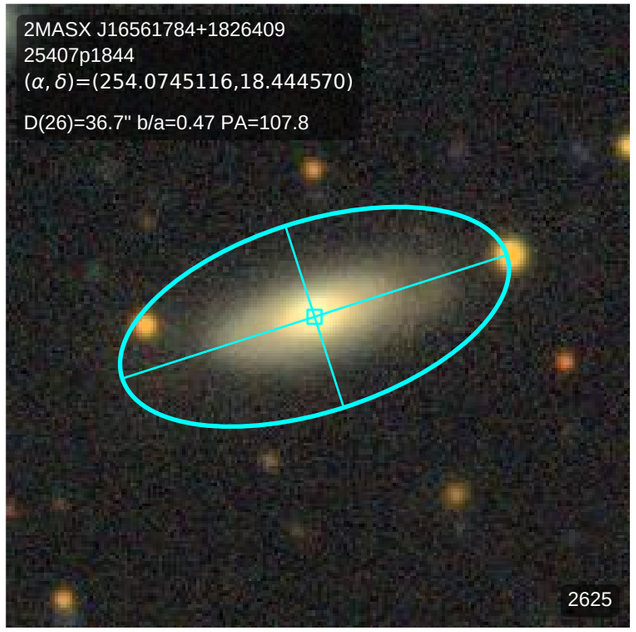
2MASX J16561784+1826409
25407p1844
(α, δ)=(254.0745116,18.444570)
D(26)=36.7" b/a=0.47 PA=107.8
2625

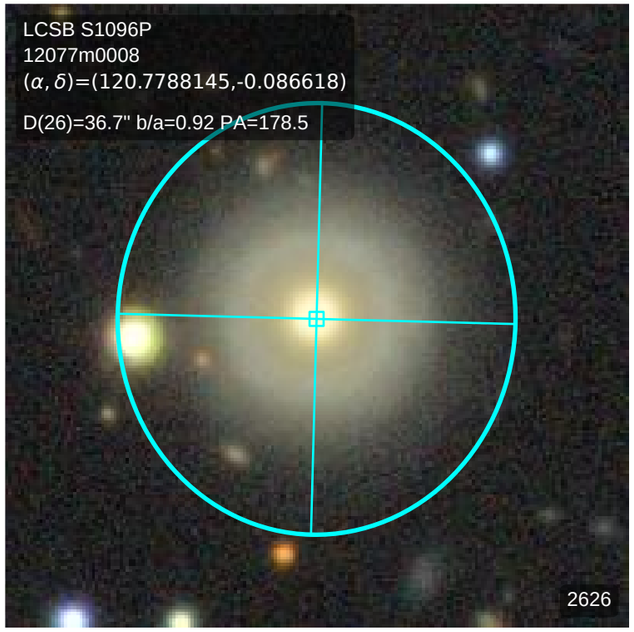
LCSB S1096P
12077m0008
(α, δ)=(120.7788145,-0.086618)
D(26)=36.7" b/a=0.92 PA=178.5
2626

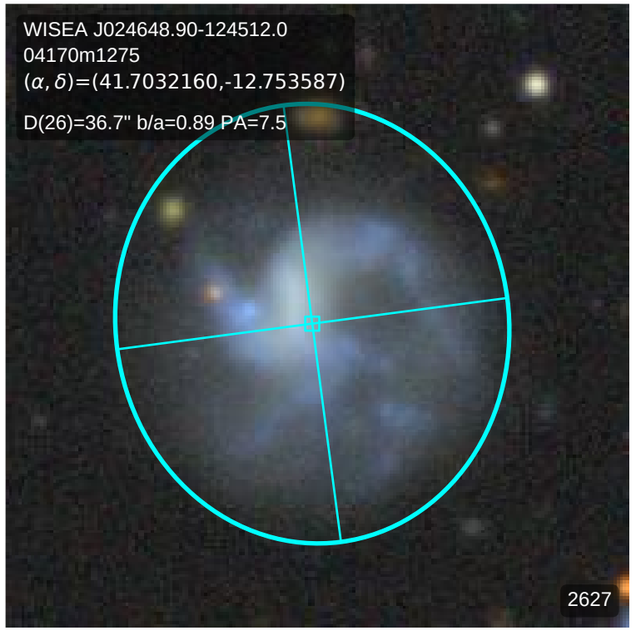
WISEA J024648.90-124512.0
04170m1275
(α, δ)=(41.7032160,-12.753587)
D(26)=36.7" b/a=0.89 PA=7.5
2627

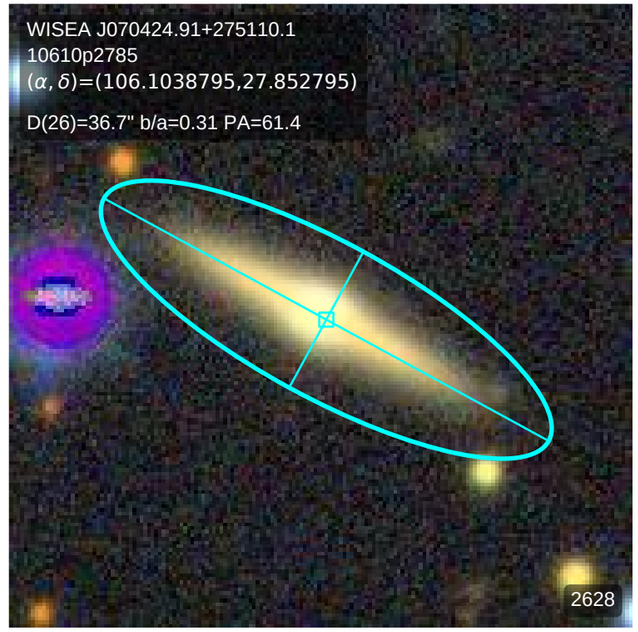
WISEA J070424.91+275110.1
10610p2785
(α, δ)=(106.1038795,27.852795)
D(26)=36.7" b/a=0.31 PA=61.4
2628

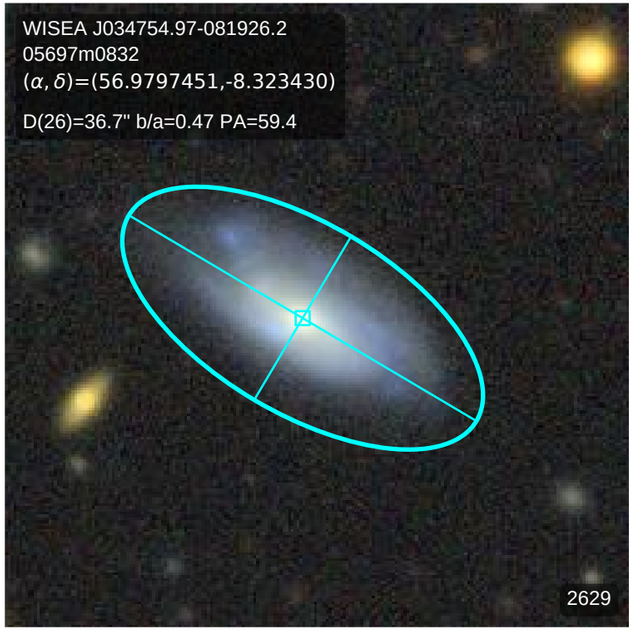
WISEA J034754.97-081926.2
05697m0832
(α, δ)=(56.9797451,-8.323430)
D(26)=36.7" b/a=0.47 PA=59.4
2629

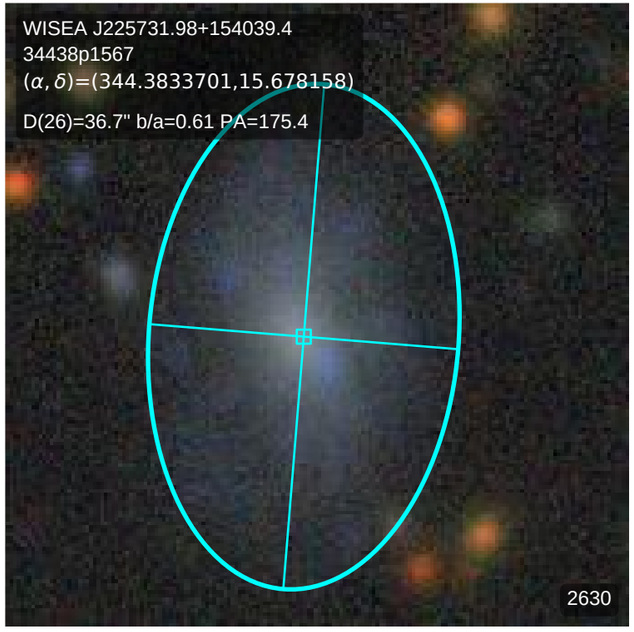
WISEA J225731.98+154039.4
34438p1567
(α, δ)=(344.3833701,15.678158)
D(26)=36.7" b/a=0.61 PA=175.4
2630

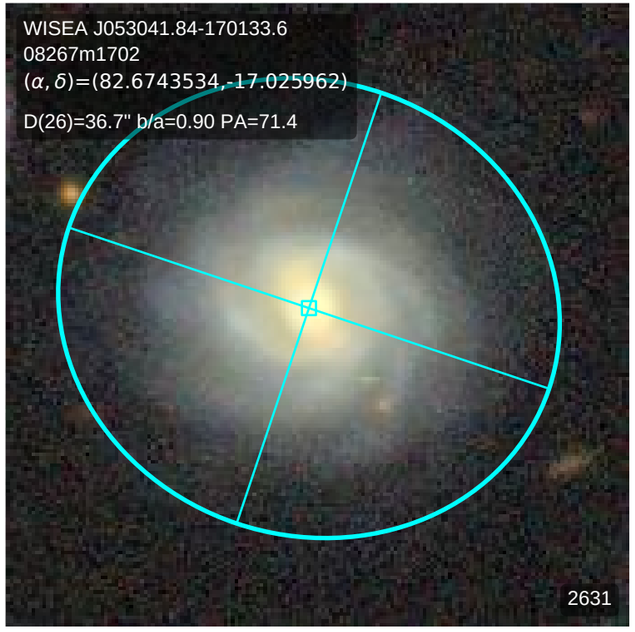
WISEA J053041.84-170133.6
08267m1702
(α, δ)=(82.6743534,-17.025962)
D(26)=36.7" b/a=0.90 PA=71.4
2631

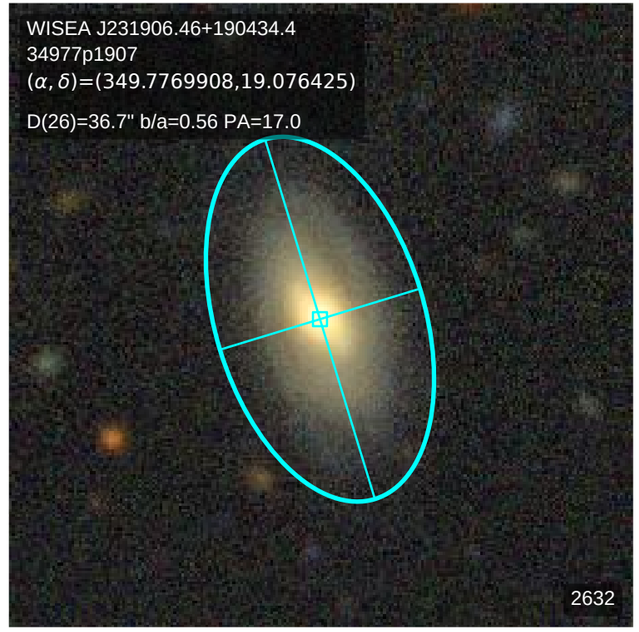
WISEA J231906.46+190434.4
34977p1907
(α, δ)=(349.7769908,19.076425)
D(26)=36.7" b/a=0.56 PA=17.0
2632

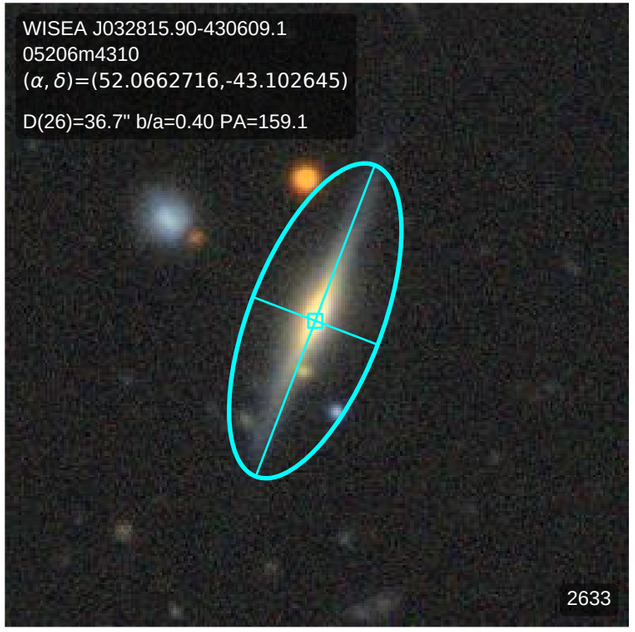
WISEA J032815.90-430609.1
05206m4310
(α, δ)=(52.0662716,-43.102645)
D(26)=36.7" b/a=0.40 PA=159.1
2633

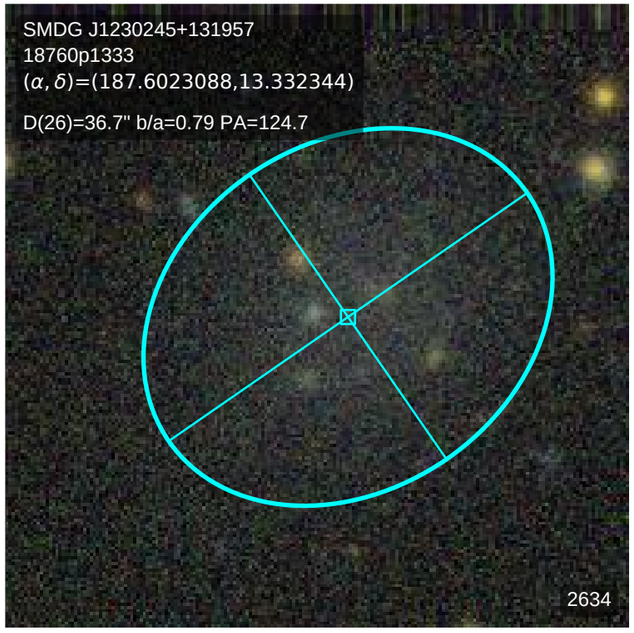
SMDG J1230245+131957
18760p1333
(α, δ)=(187.6023088,13.332344)
D(26)=36.7" b/a=0.79 PA=124.7
2634

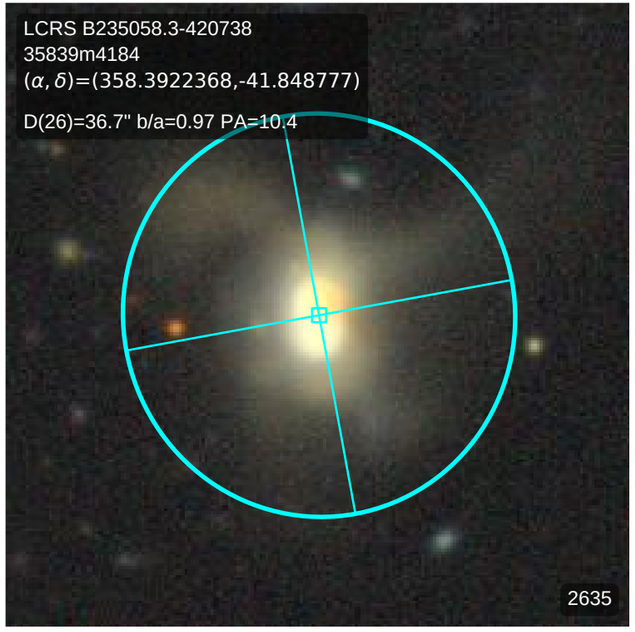
LCRS B235058.3-420738
35839m4184
(α, δ)=(358.3922368,-41.848777)
D(26)=36.7" b/a=0.97 PA=10.4
2635

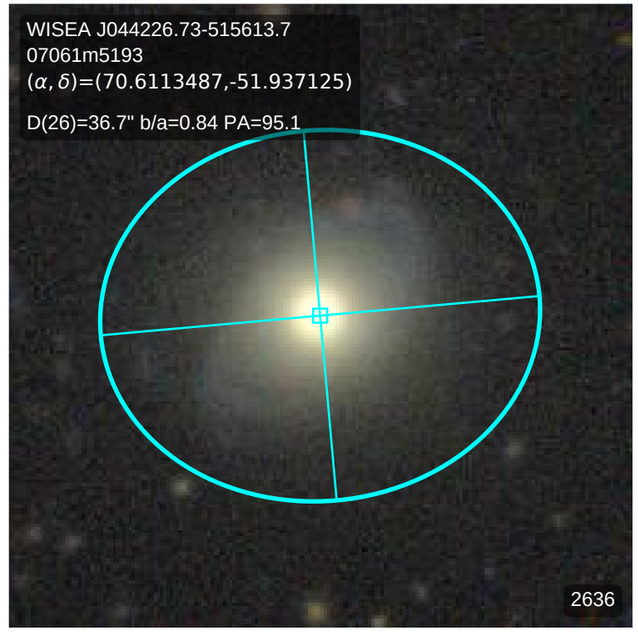
WISEA J044226.73-515613.7
07061m5193
(α, δ)=(70.6113487,-51.937125)
D(26)=36.7" b/a=0.84 PA=95.1
2636

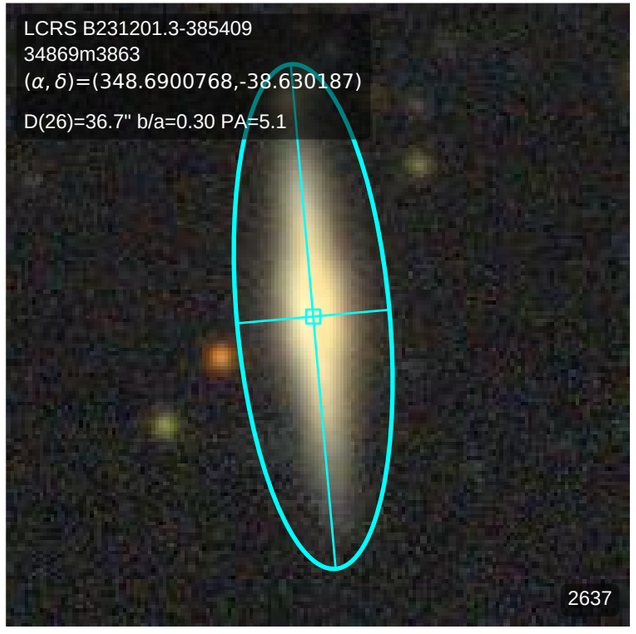
LCRS B231201.3-385409
34869m3863
(α, δ)=(348.6900768,-38.630187)
D(26)=36.7" b/a=0.30 PA=5.1
2637

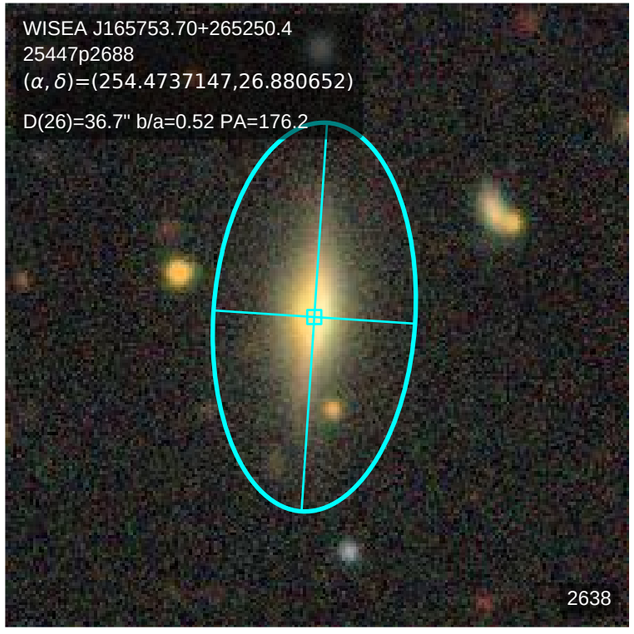
WISEA J165753.70+265250.4
25447p2688
(α, δ)=(254.4737147,26.880652)
D(26)=36.7" b/a=0.52 PA=176.2
2638

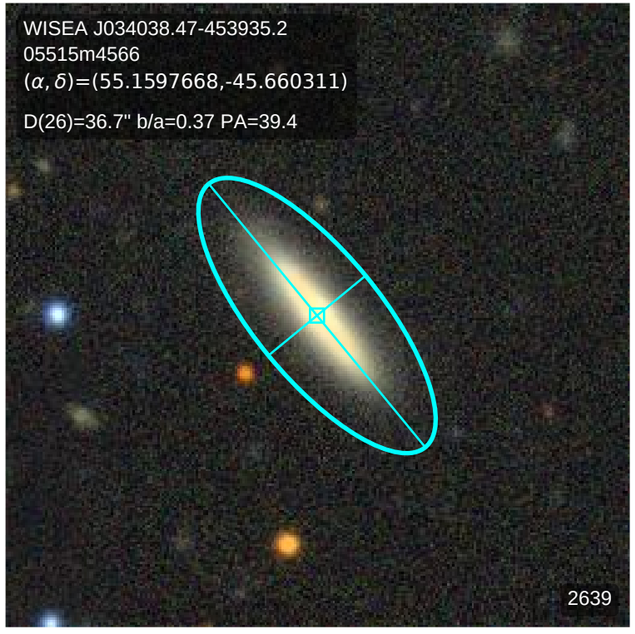
WISEA J034038.47-453935.2
05515m4566
(α, δ)=(55.1597668,-45.660311)
D(26)=36.7" b/a=0.37 PA=39.4
2639

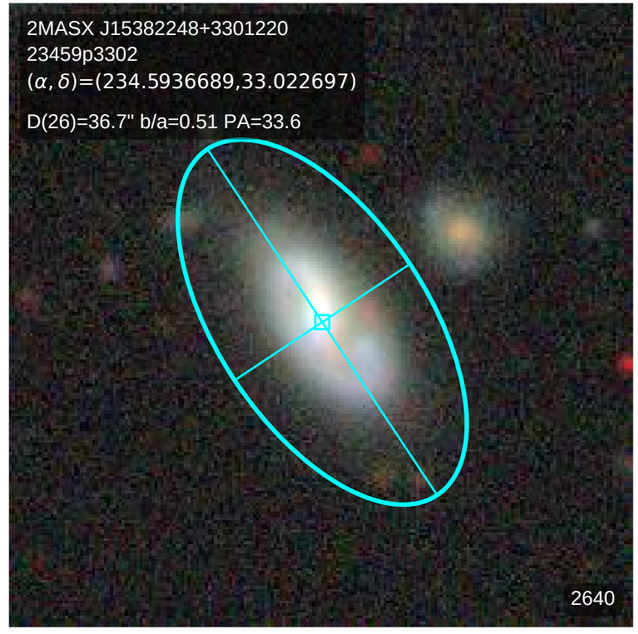
2MASX J15382248+3301220
23459p3302
(α, δ)=(234.5936689,33.022697)
D(26)=36.7" b/a=0.51 PA=33.6
2640

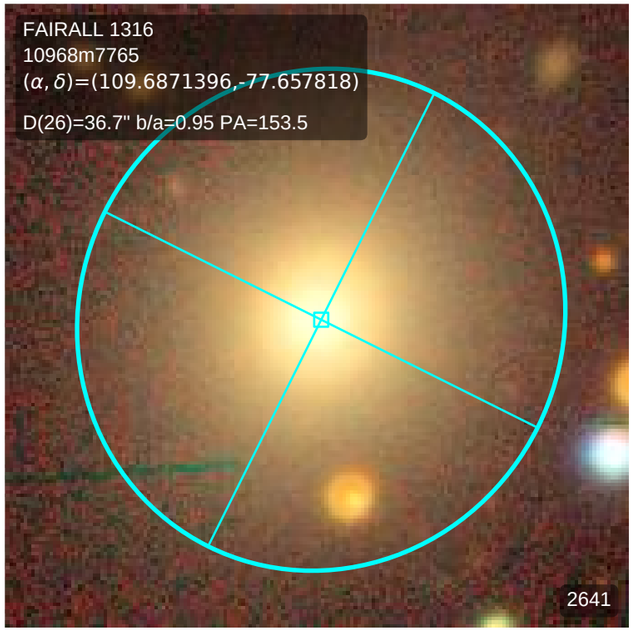
FAIRALL 1316
10968m7765
(α, δ)=(109.6871396,-77.657818)
D(26)=36.7" b/a=0.95 PA=153.5
2641

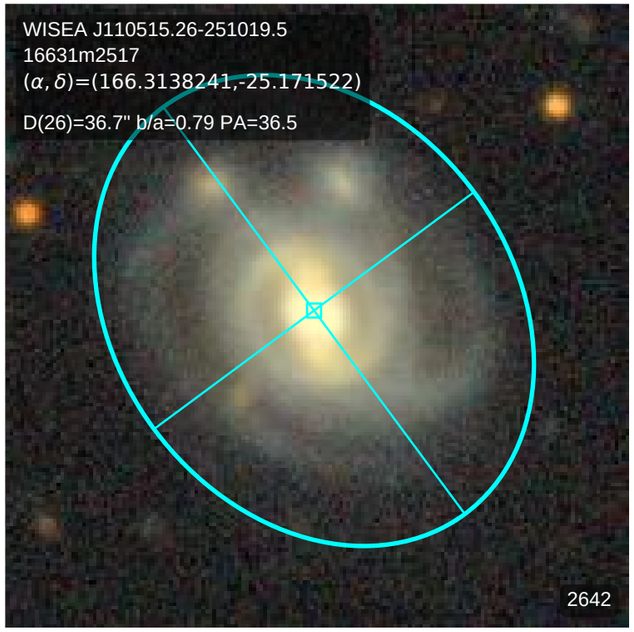
WISEA J110515.26-251019.5
16631m2517
(α, δ)=(166.3138241,-25.171522)
D(26)=36.7" b/a=0.79 PA=36.5
2642

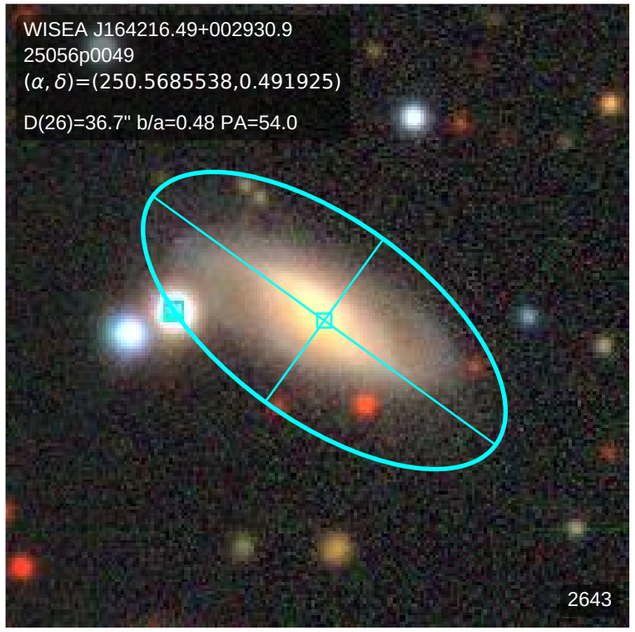
WISEA J164216.49+002930.9
25056p0049
(α, δ)=(250.5685538,0.491925)
D(26)=36.7" b/a=0.48 PA=54.0
2643

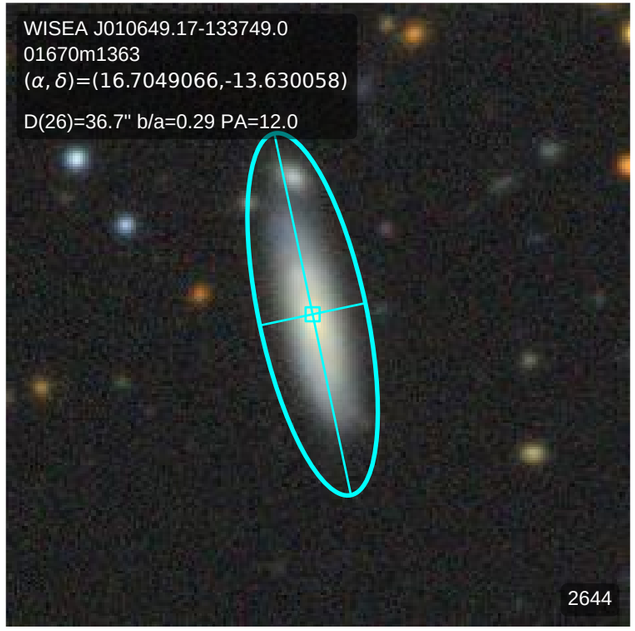
WISEA J010649.17-133749.0
01670m1363
(α, δ)=(16.7049066,-13.630058)
D(26)=36.7" b/a=0.29 PA=12.0
2644

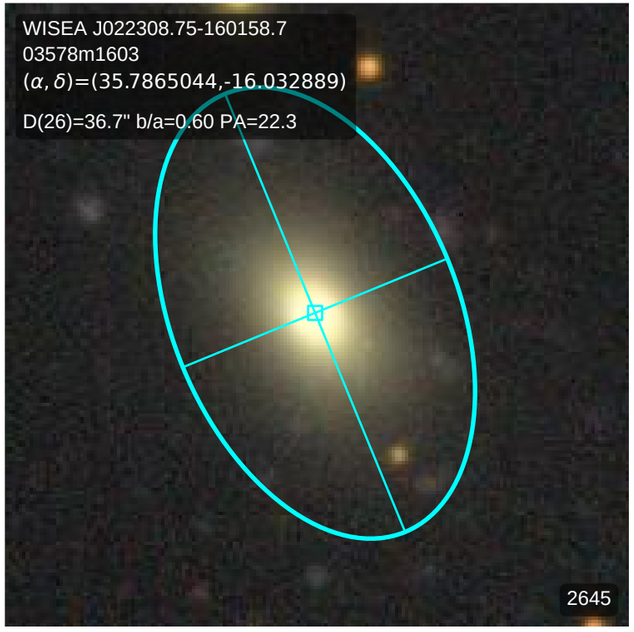
WISEA J022308.75-160158.7
03578m1603
(α, δ)=(35.7865044,-16.032889)
D(26)=36.7" b/a=0.60 PA=22.3
2645

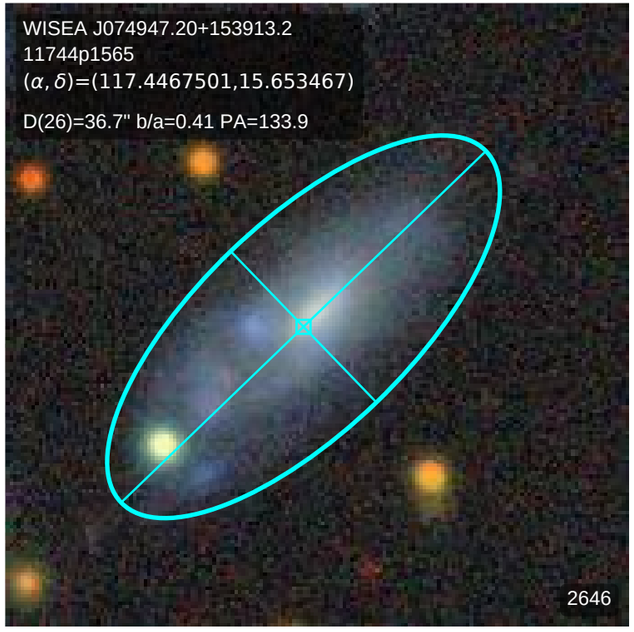
WISEA J074947.20+153913.2
11744p1565
(α, δ)=(117.4467501,15.653467)
D(26)=36.7" b/a=0.41 PA=133.9
2646

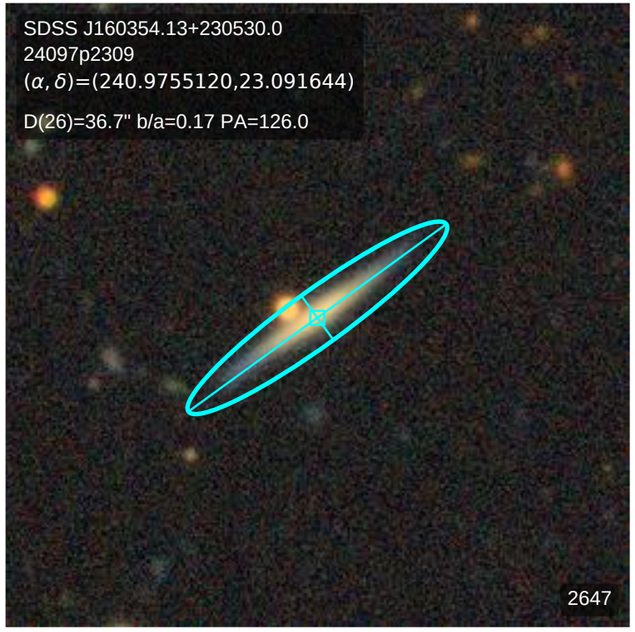
SDSS J160354.13+230530.0
24097p2309
(α, δ)=(240.9755120,23.091644)
D(26)=36.7" b/a=0.17 PA=126.0
2647

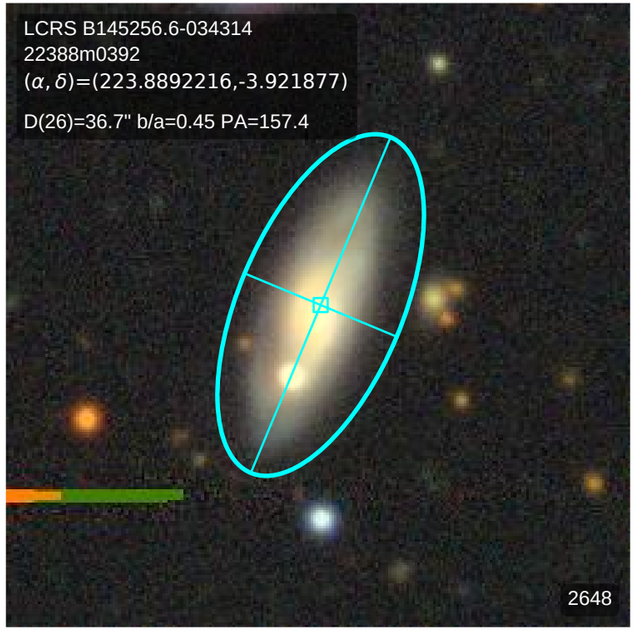
LCRS B145256.6-034314
22388m0392
(α, δ)=(223.8892216,-3.921877)
D(26)=36.7" b/a=0.45 PA=157.4
2648

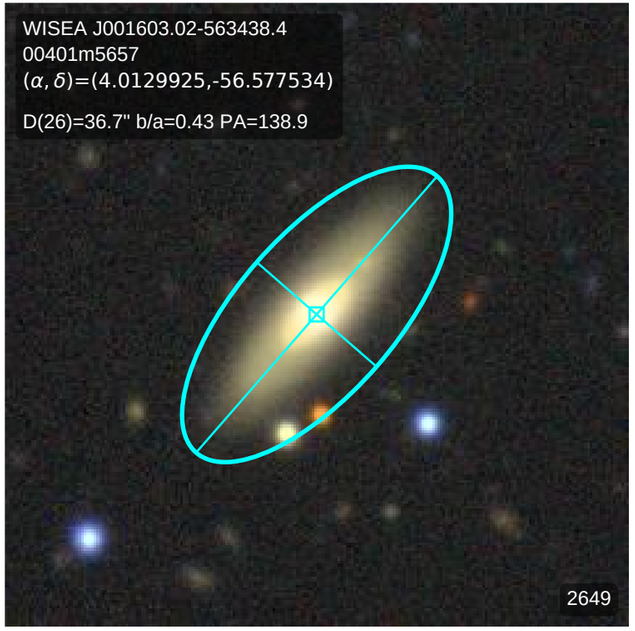
WISEA J001603.02-563438.4
00401m5657
(α, δ)=(4.0129925,-56.577534)
D(26)=36.7" b/a=0.43 PA=138.9
2649

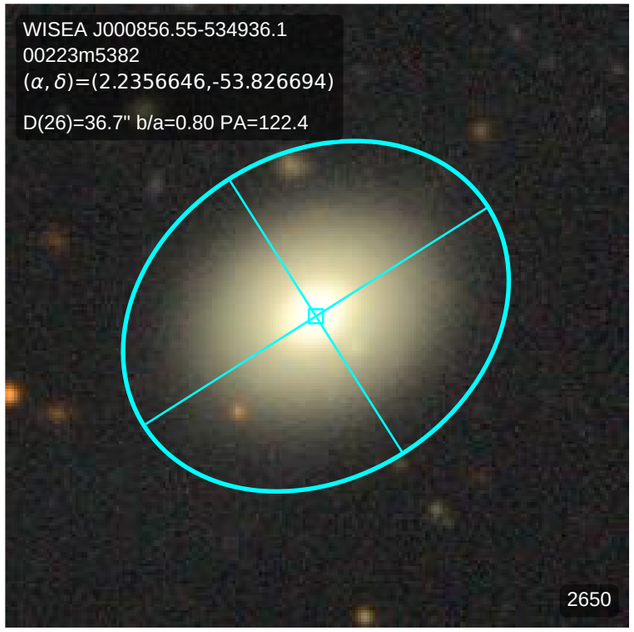
WISEA J000856.55-534936.1
00223m5382
(α, δ)=(2.2356646,-53.826694)
D(26)=36.7" b/a=0.80 PA=122.4
2650

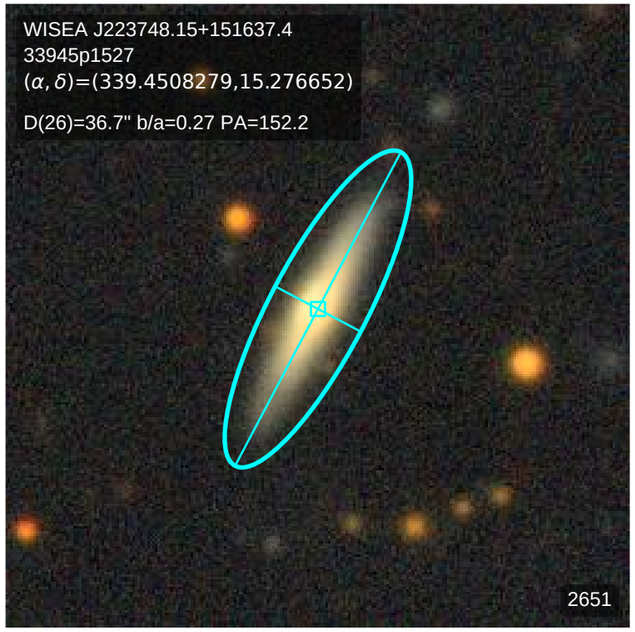
WISEA J223748.15+151637.4
33945p1527
(α, δ)=(339.4508279,15.276652)
D(26)=36.7" b/a=0.27 PA=152.2
2651

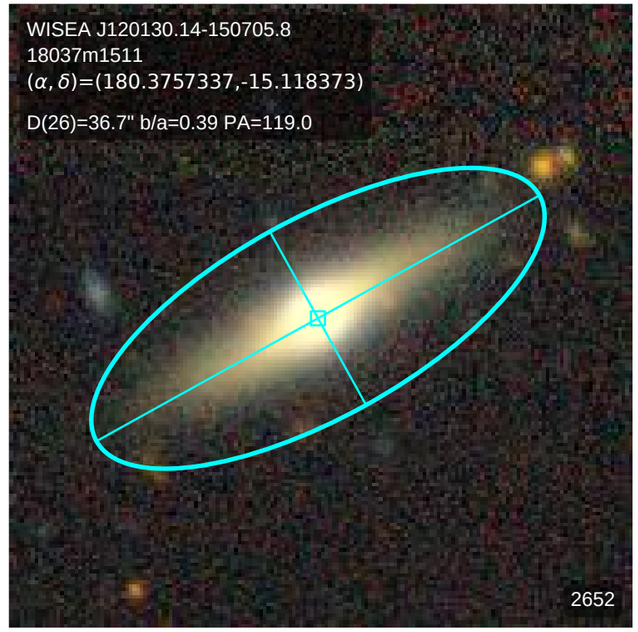
WISEA J120130.14-150705.8
18037m1511
(α, δ)=(180.3757337,-15.118373)
D(26)=36.7" b/a=0.39 PA=119.0
2652

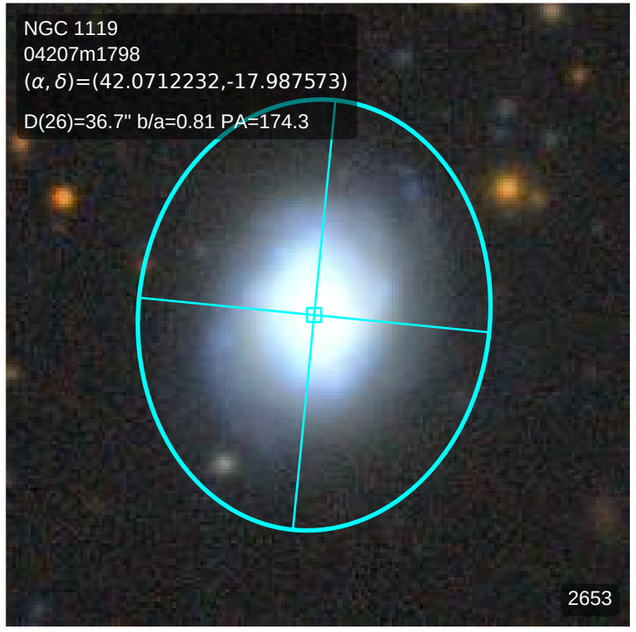
NGC 1119
04207m1798
(α, δ)=(42.0712232,-17.987573)
D(26)=36.7" b/a=0.81 PA=174.3
2653

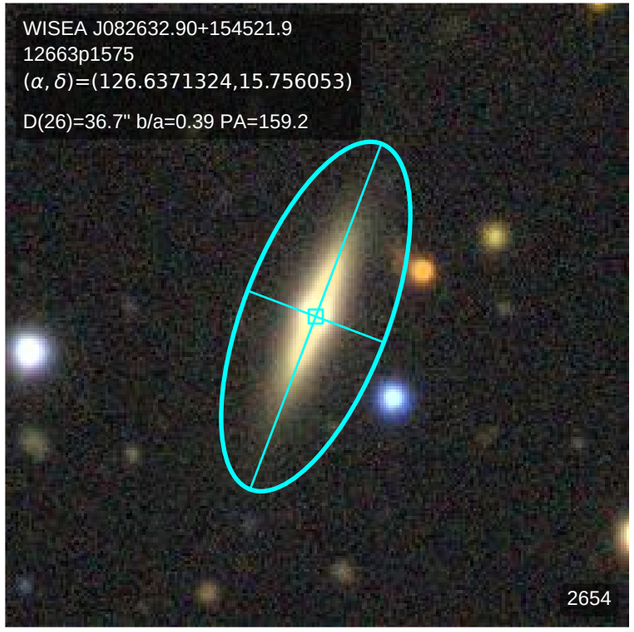
WISEA J082632.90+154521.9
12663p1575
(α, δ)=(126.6371324,15.756053)
D(26)=36.7" b/a=0.39 PA=159.2
2654

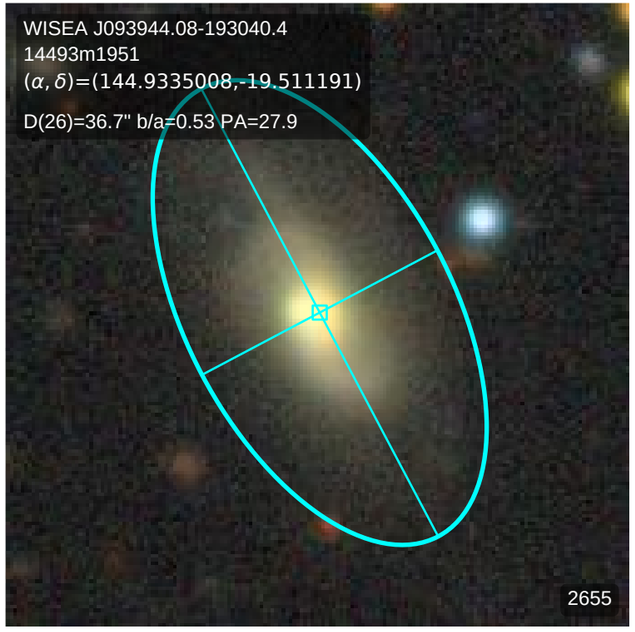
WISEA J093944.08-193040.4
14493m1951
(α, δ)=(144.9335008,-19.511191)
D(26)=36.7" b/a=0.53 PA=27.9
2655

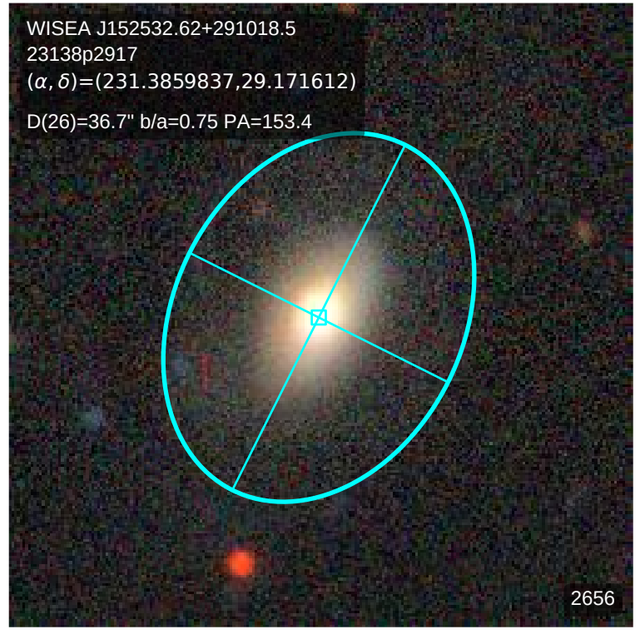
WISEA J152532.62+291018.5
23138p2917
(α, δ)=(231.3859837,29.171612)
D(26)=36.7" b/a=0.75 PA=153.4
2656

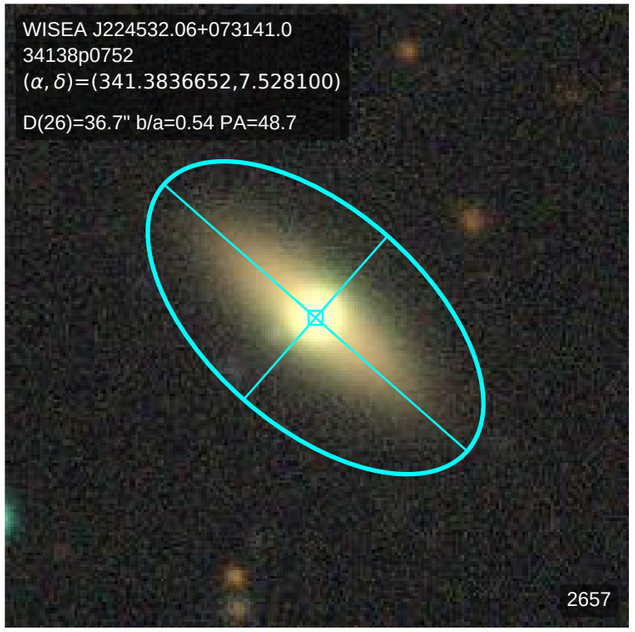
WISEA J224532.06+073141.0
34138p0752
(α, δ)=(341.3836652,7.528100)
D(26)=36.7" b/a=0.54 PA=48.7
2657

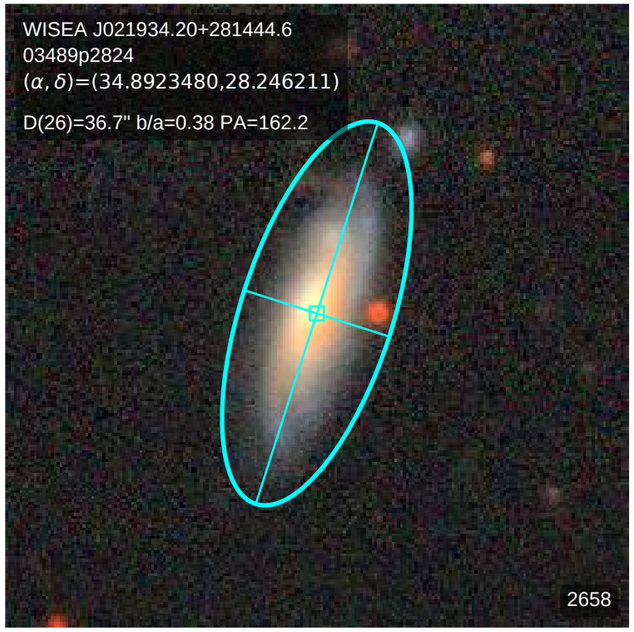
WISEA J021934.20+281444.6
03489p2824
(α, δ)=(34.8923480,28.246211)
D(26)=36.7" b/a=0.38 PA=162.2
2658

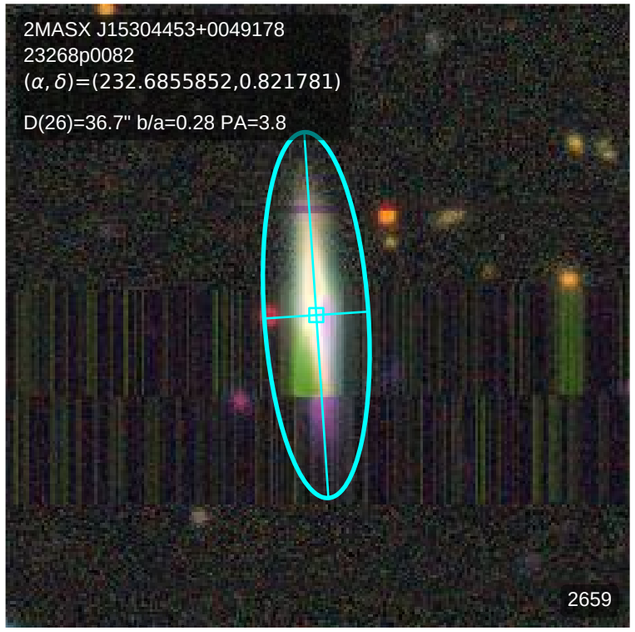
2MASX J15304453+0049178
23268p0082
(α, δ)=(232.6855852,0.821781)
D(26)=36.7" b/a=0.28 PA=3.8
2659

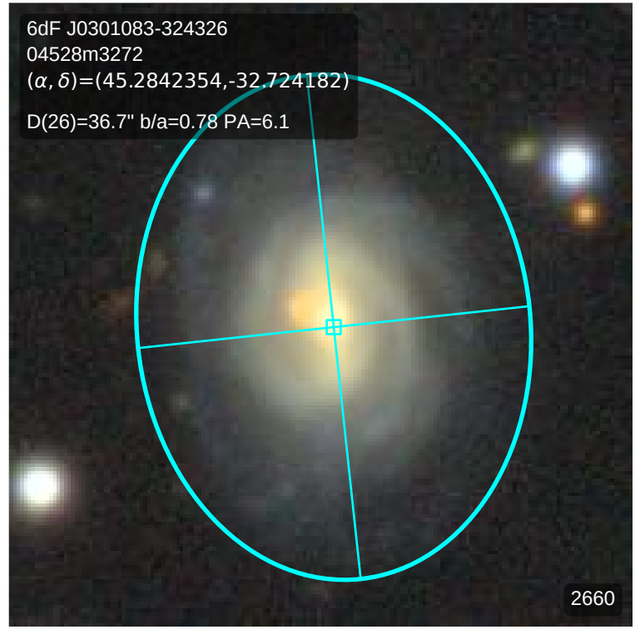
6dF J0301083-324326
04528m3272
(α, δ)=(45.2842354,-32.724182)
D(26)=36.7" b/a=0.78 PA=6.1
2660

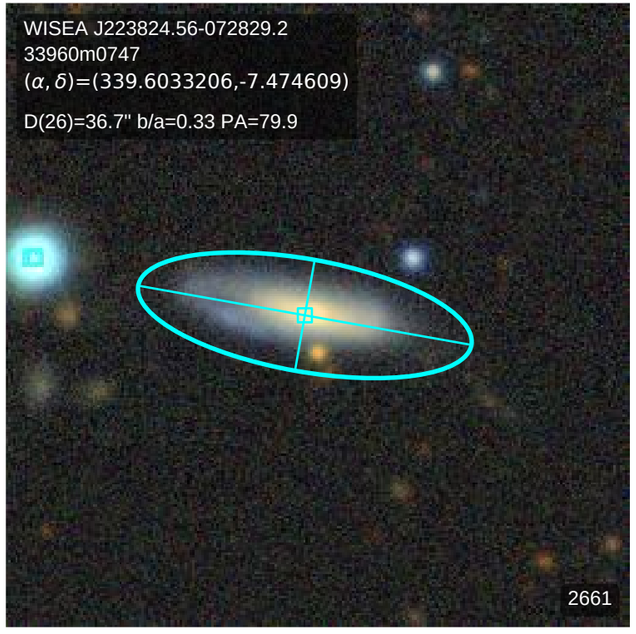
WISEA J223824.56-072829.2
33960m0747
(α, δ)=(339.6033206,-7.474609)
D(26)=36.7" b/a=0.33 PA=79.9
2661

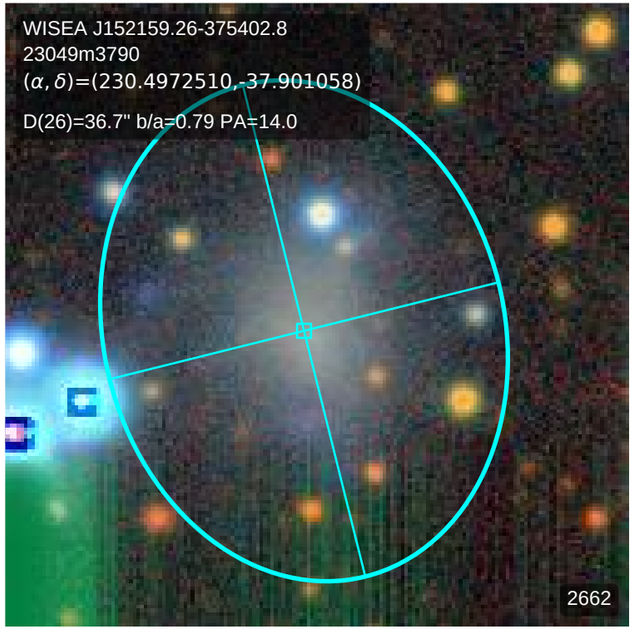
WISEA J152159.26-375402.8
23049m3790
(α, δ)=(230.4972510,-37.901058)
D(26)=36.7" b/a=0.79 PA=14.0
2662

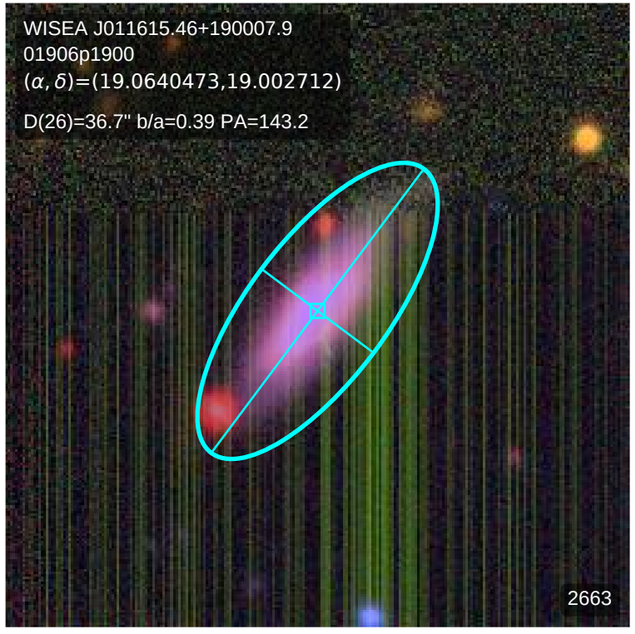
WISEA J011615.46+190007.9
01906p1900
(α, δ)=(19.0640473,19.002712)
D(26)=36.7" b/a=0.39 PA=143.2
2663

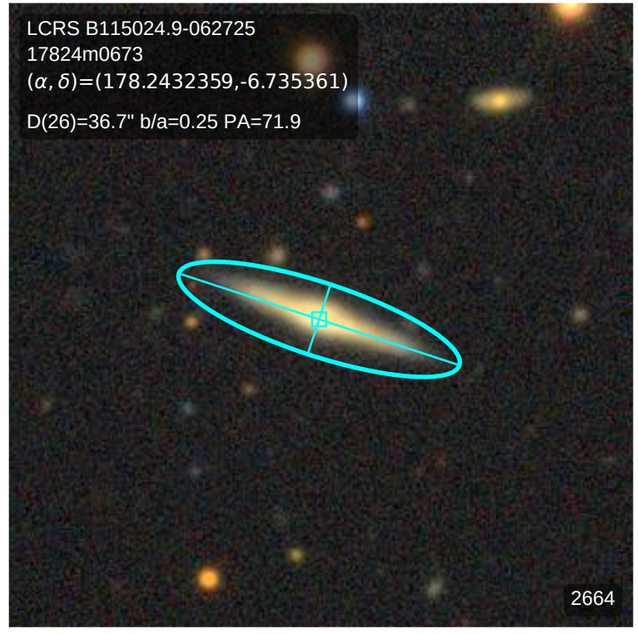
LCRS B115024.9-062725
17824m0673
(α, δ)=(178.2432359,-6.735361)
D(26)=36.7" b/a=0.25 PA=71.9
2664

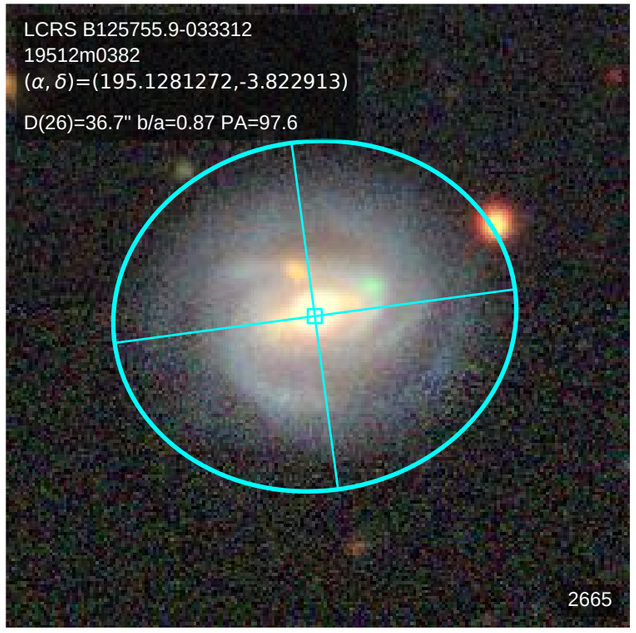
LCRS B125755.9-033312
19512m0382
(α, δ)=(195.1281272,-3.822913)
D(26)=36.7" b/a=0.87 PA=97.6
2665

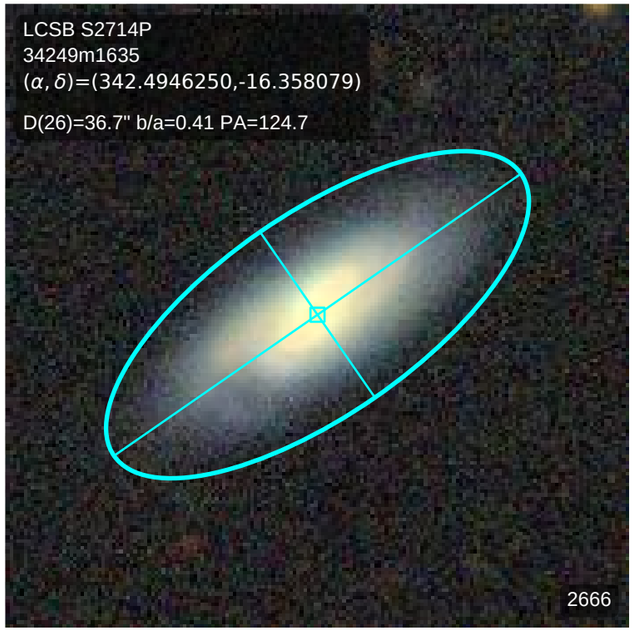
LCSB S2714P
34249m1635
(α, δ)=(342.4946250,-16.358079)
D(26)=36.7" b/a=0.41 PA=124.7
2666

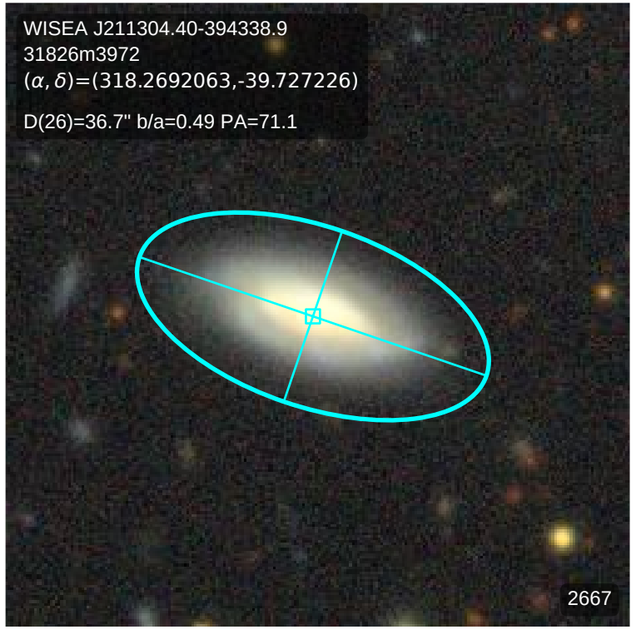
WISEA J211304.40-394338.9
31826m3972
(α, δ)=(318.2692063,-39.727226)
D(26)=36.7" b/a=0.49 PA=71.1
2667

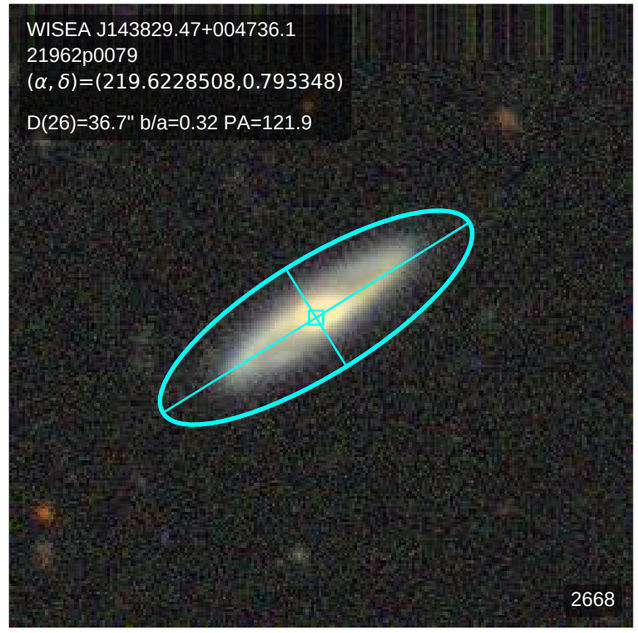
WISEA J143829.47+004736.1
21962p0079
(α, δ)=(219.6228508,0.793348)
D(26)=36.7" b/a=0.32 PA=121.9
2668

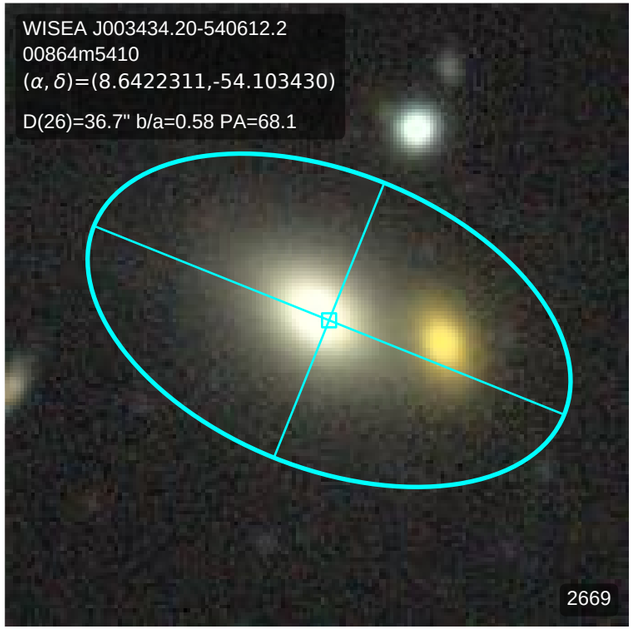
WISEA J003434.20-540612.2
00864m5410
(α, δ)=(8.6422311,-54.103430)
D(26)=36.7" b/a=0.58 PA=68.1
2669

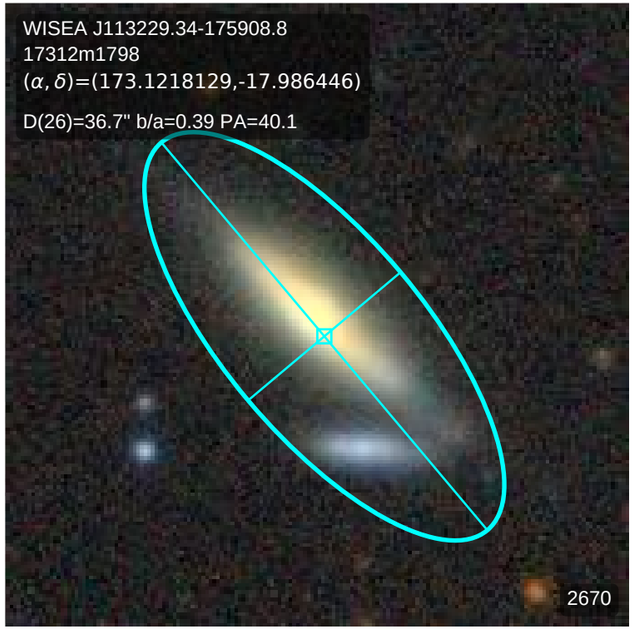
WISEA J113229.34-175908.8
17312m1798
(α, δ)=(173.1218129,-17.986446)
D(26)=36.7" b/a=0.39 PA=40.1
2670

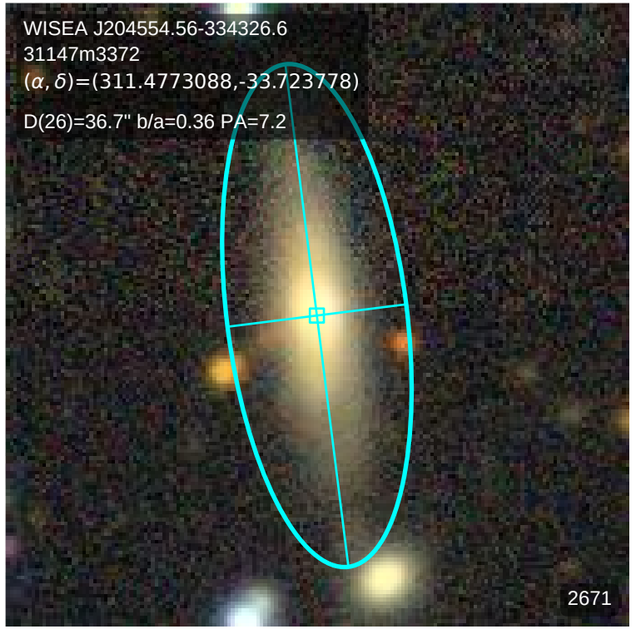
WISEA J204554.56-334326.6
31147m3372
(α, δ)=(311.4773088,-33.723778)
D(26)=36.7" b/a=0.36 PA=7.2
2671

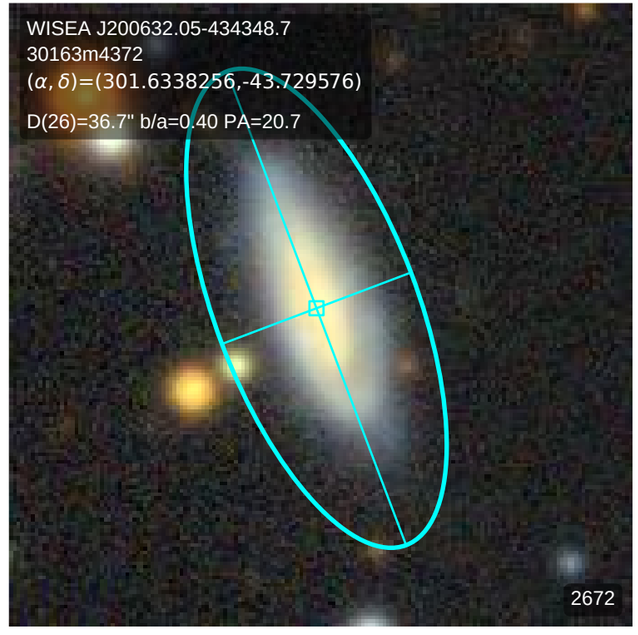
WISEA J200632.05-434348.7
30163m4372
(α, δ)=(301.6338256,-43.729576)
D(26)=36.7" b/a=0.40 PA=20.7
2672

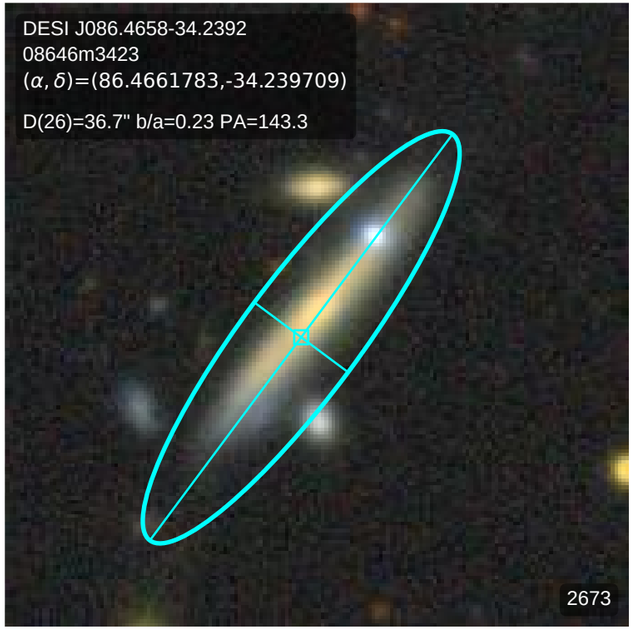
DESI J086.4658-34.2392
08646m3423
(α, δ)=(86.4661783,-34.239709)
D(26)=36.7" b/a=0.23 PA=143.3
2673

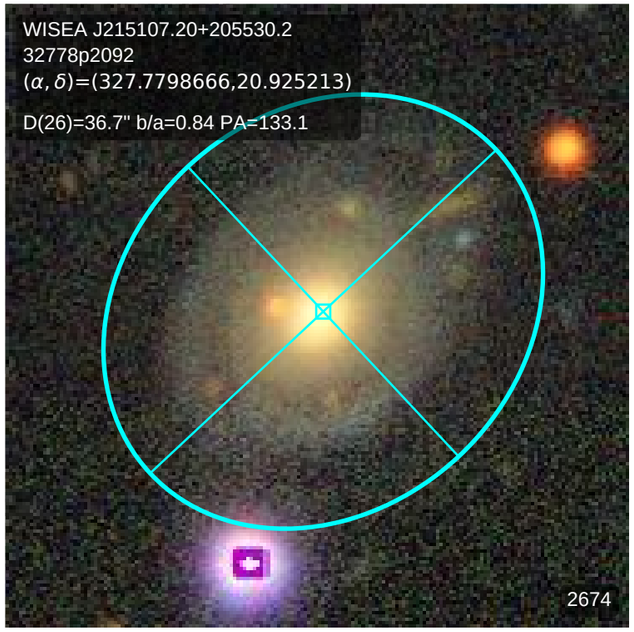
WISEA J215107.20+205530.2
32778p2092
(α, δ)=(327.7798666,20.925213)
D(26)=36.7" b/a=0.84 PA=133.1
2674

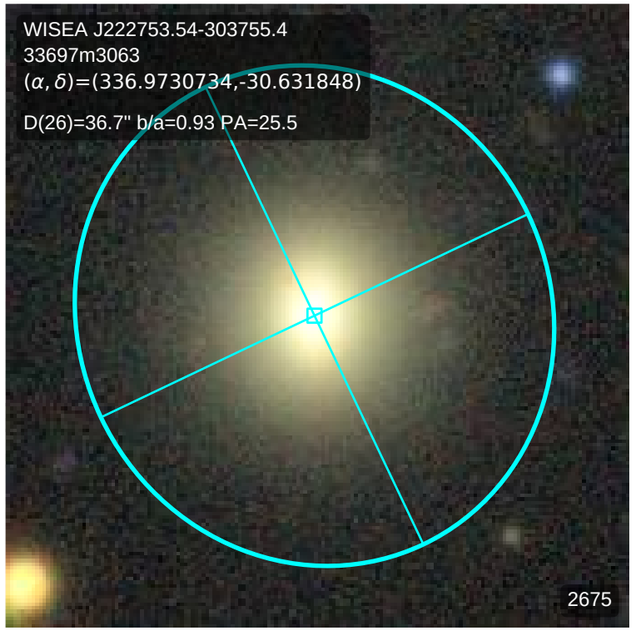
WISEA J222753.54-303755.4
33697m3063
(α, δ)=(336.9730734,-30.631848)
D(26)=36.7" b/a=0.93 PA=25.5
2675

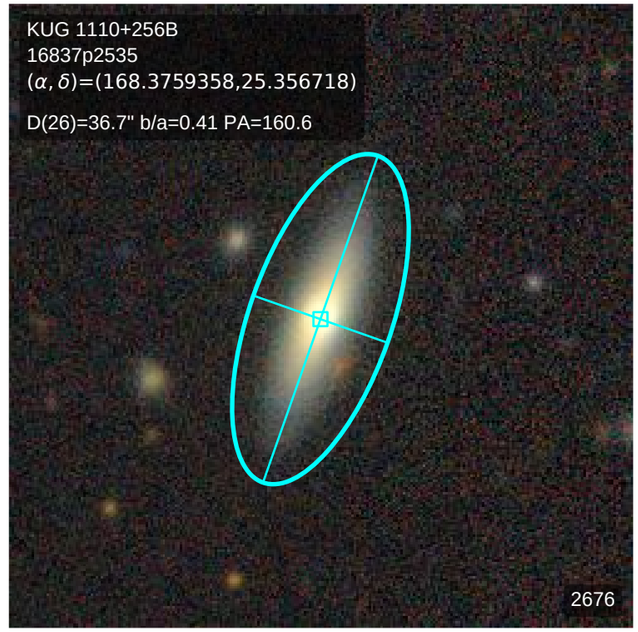
KUG 1110+256B
16837p2535
(α, δ)=(168.3759358,25.356718)
D(26)=36.7" b/a=0.41 PA=160.6
2676

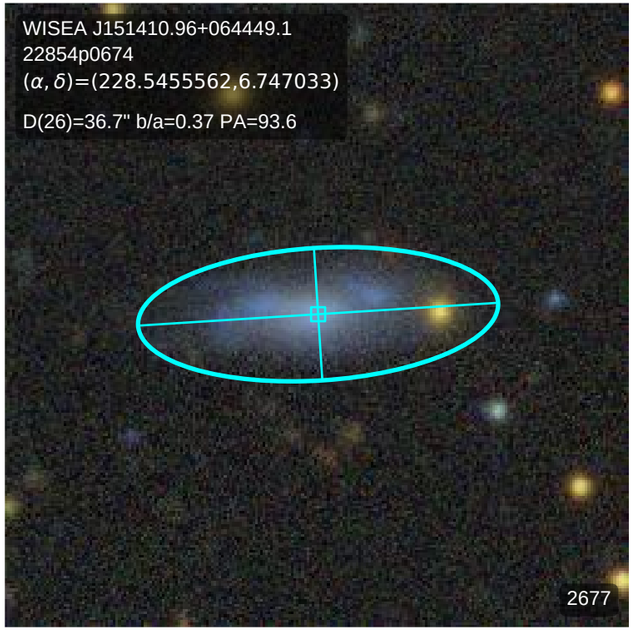
WISEA J151410.96+064449.1
22854p0674
(α, δ)=(228.5455562,6.747033)
D(26)=36.7" b/a=0.37 PA=93.6
2677

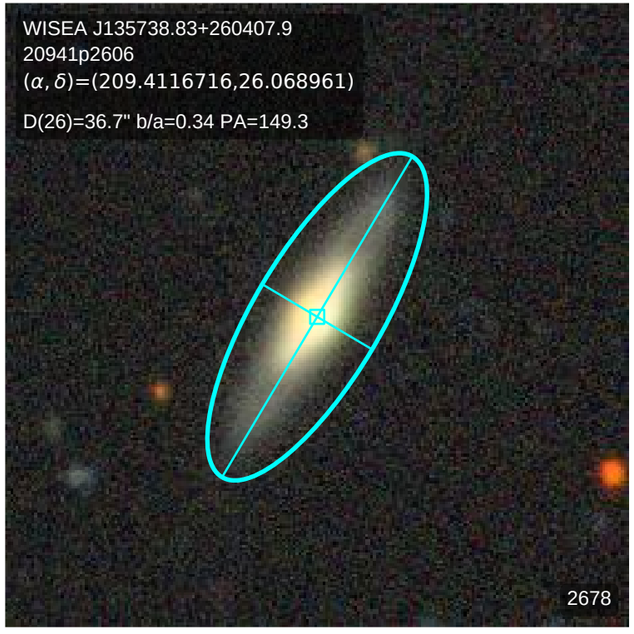
WISEA J135738.83+260407.9
20941p2606
(α, δ)=(209.4116716,26.068961)
D(26)=36.7" b/a=0.34 PA=149.3
2678

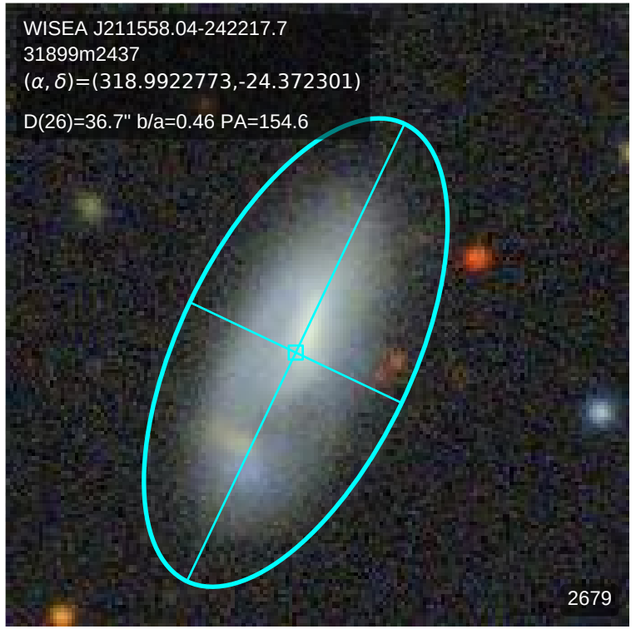
WISEA J211558.04-242217.7
31899m2437
(α, δ)=(318.9922773,-24.372301)
D(26)=36.7" b/a=0.46 PA=154.6
2679

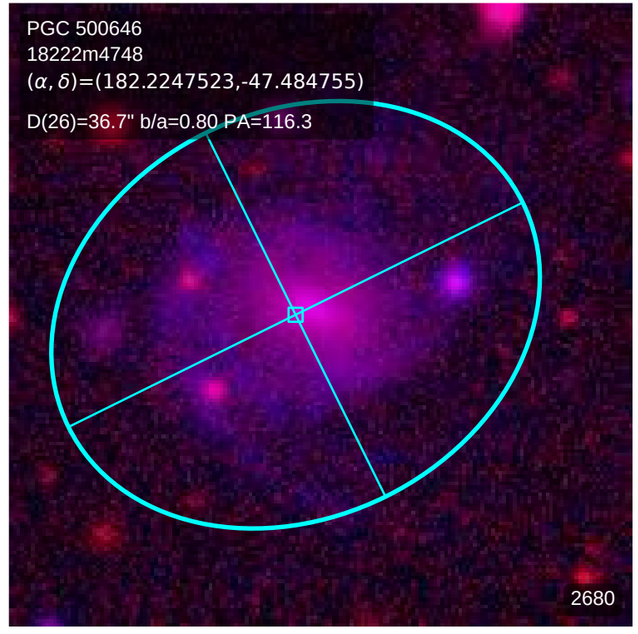
PGC 500646
18222m4748
(α, δ)=(182.2247523,-47.484755)
D(26)=36.7" b/a=0.80 PA=116.3
2680

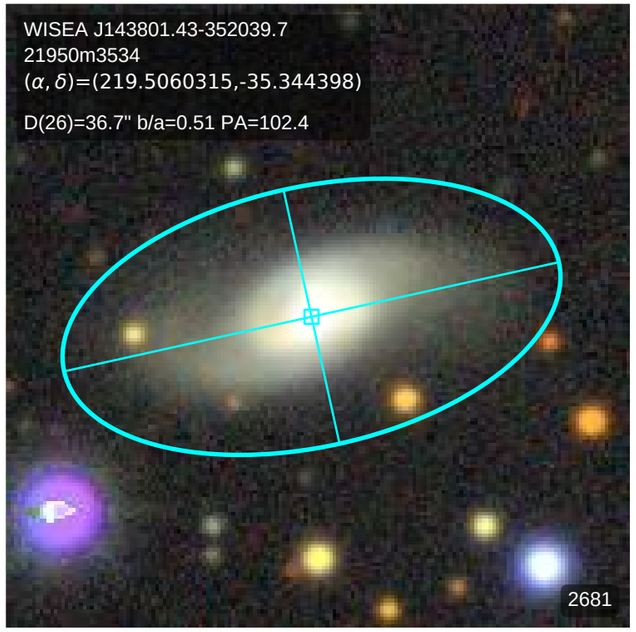
WISEA J143801.43-352039.7
21950m3534
(α, δ)=(219.5060315,-35.344398)
D(26)=36.7" b/a=0.51 PA=102.4
2681

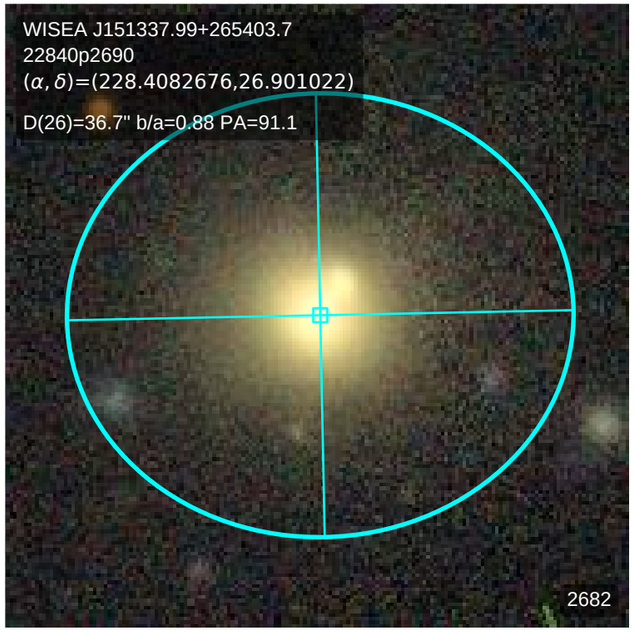
WISEA J151337.99+265403.7
22840p2690
(α, δ)=(228.4082676,26.901022)
D(26)=36.7" b/a=0.88 PA=91.1
2682

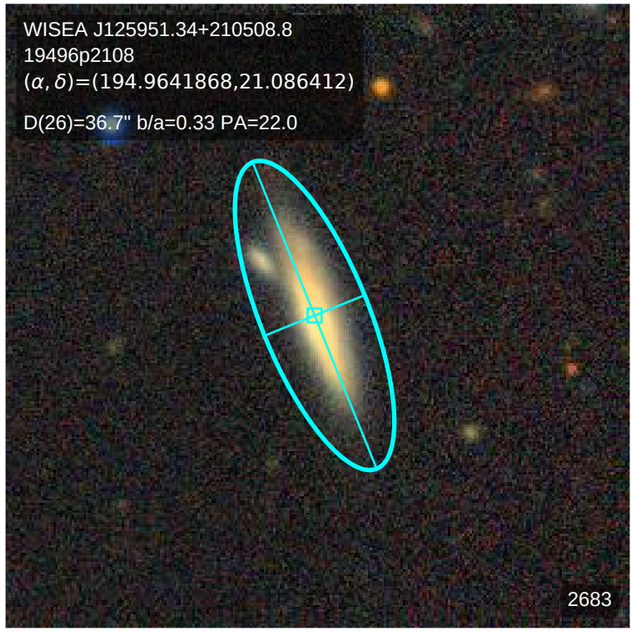
WISEA J125951.34+210508.8
19496p2108
(α, δ)=(194.9641868,21.086412)
D(26)=36.7" b/a=0.33 PA=22.0
2683

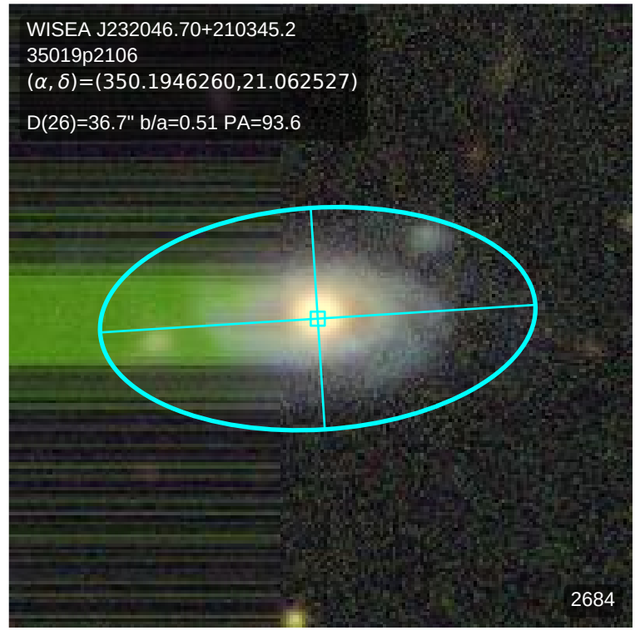
WISEA J232046.70+210345.2
35019p2106
(α, δ)=(350.1946260,21.062527)
D(26)=36.7" b/a=0.51 PA=93.6
2684

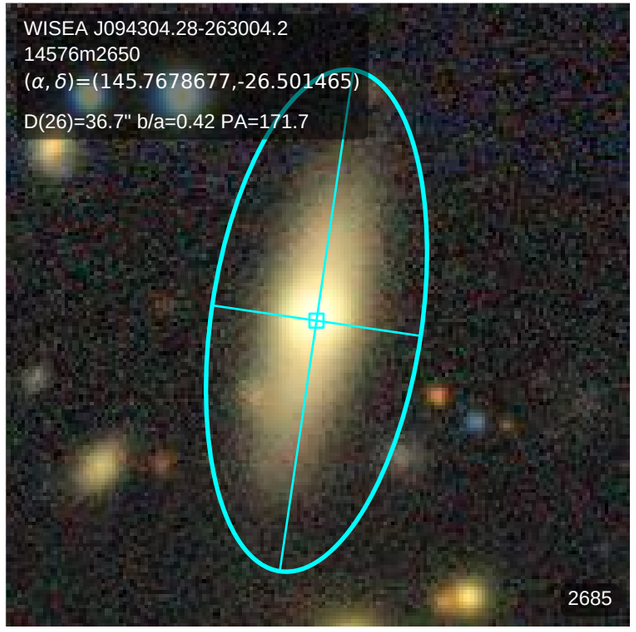
WISEA J094304.28-263004.2
14576m2650
(α, δ)=(145.7678677,-26.501465)
D(26)=36.7" b/a=0.42 PA=171.7
2685

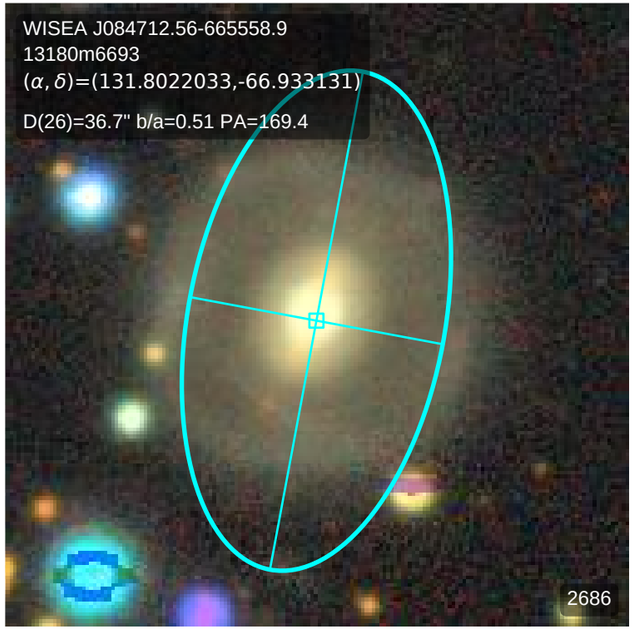
WISEA J084712.56-665558.9
13180m6693
(α, δ)=(131.8022033,-66.933131)
D(26)=36.7" b/a=0.51 PA=169.4
2686

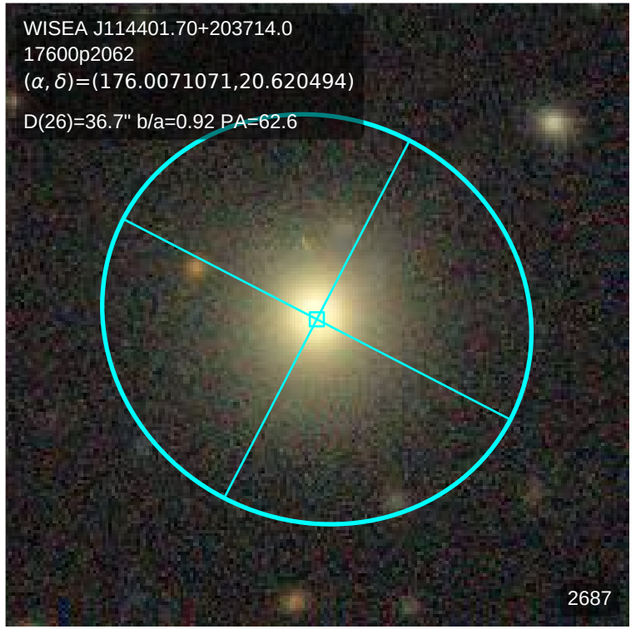
WISEA J114401.70+203714.0
17600p2062
(α, δ)=(176.0071071,20.620494)
D(26)=36.7" b/a=0.92 PA=62.6
2687

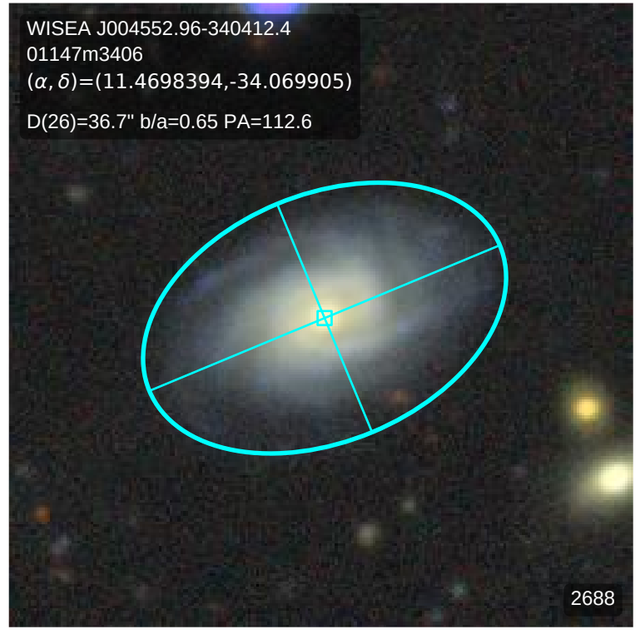
WISEA J004552.96-340412.4
01147m3406
(α, δ)=(11.4698394,-34.069905)
D(26)=36.7" b/a=0.65 PA=112.6
2688

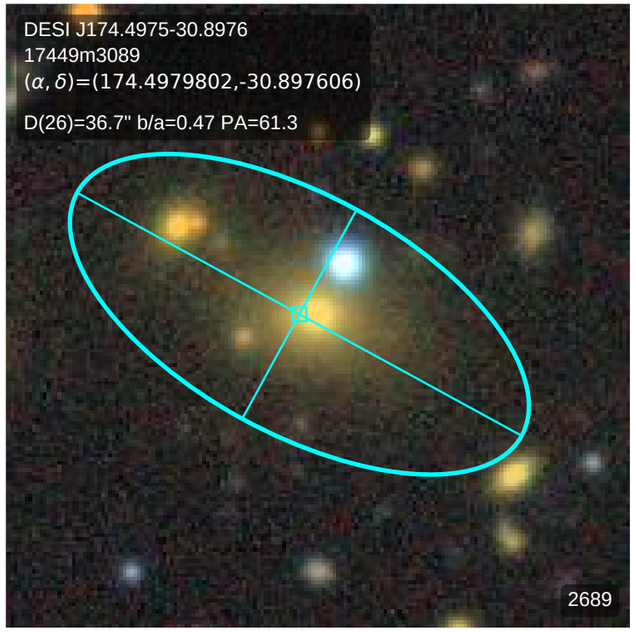
DESI J174.4975-30.8976
17449m3089
(α, δ)=(174.4979802,-30.897606)
D(26)=36.7" b/a=0.47 PA=61.3
2689

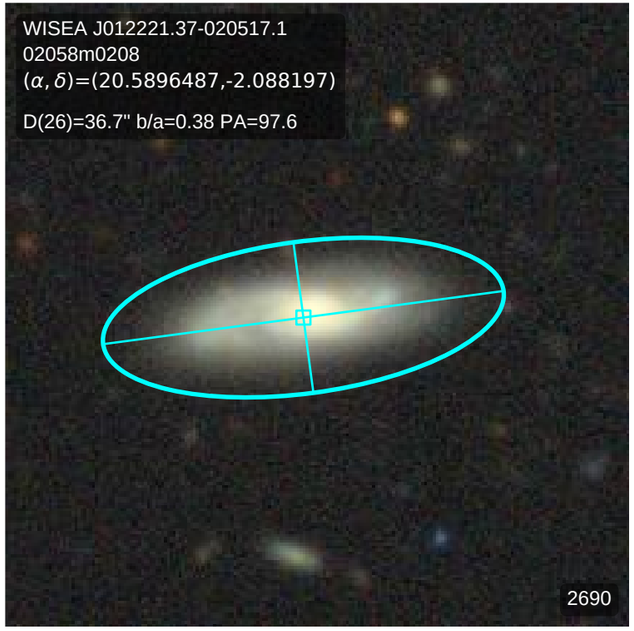
WISEA J012221.37-020517.1
02058m0208
(α, δ)=(20.5896487,-2.088197)
D(26)=36.7" b/a=0.38 PA=97.6
2690

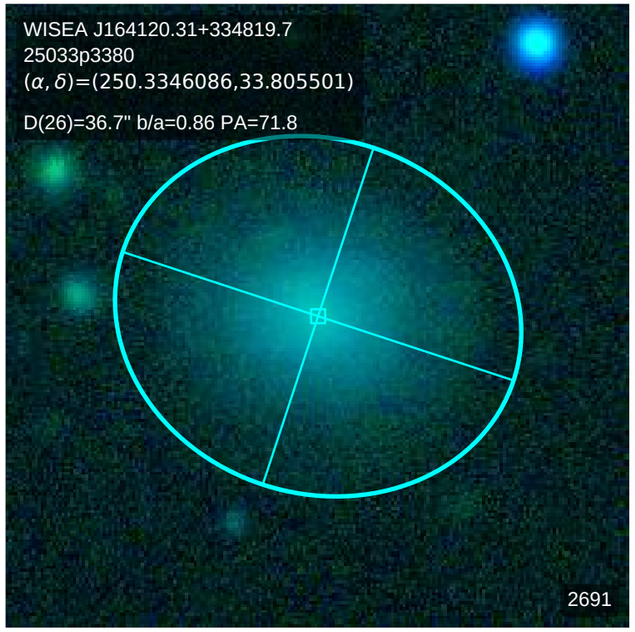
WISEA J164120.31+334819.7
25033p3380
(α, δ)=(250.3346086,33.805501)
D(26)=36.7" b/a=0.86 PA=71.8
2691

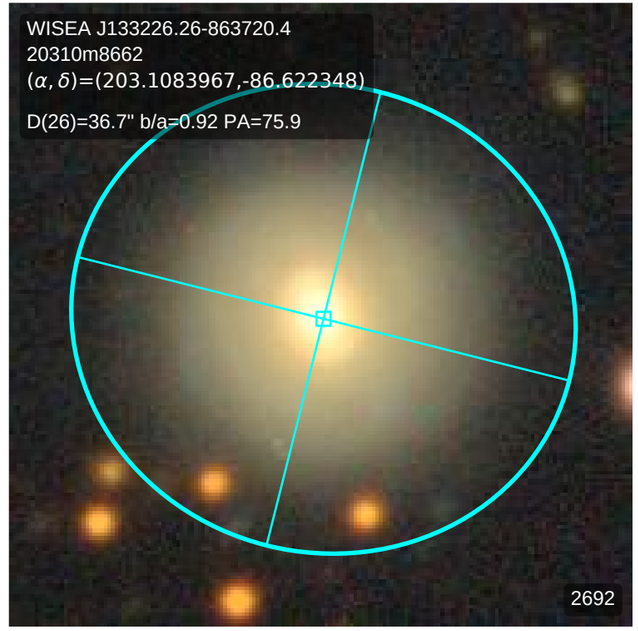
WISEA J133226.26-863720.4
20310m8662
(α, δ)=(203.1083967,-86.622348)
D(26)=36.7" b/a=0.92 PA=75.9
2692

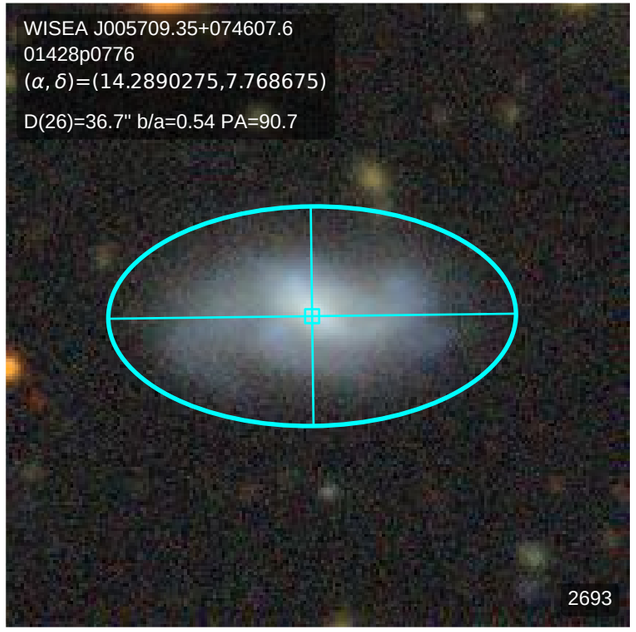
WISEA J005709.35+074607.6
01428p0776
(α, δ)=(14.2890275,7.768675)
D(26)=36.7" b/a=0.54 PA=90.7
2693

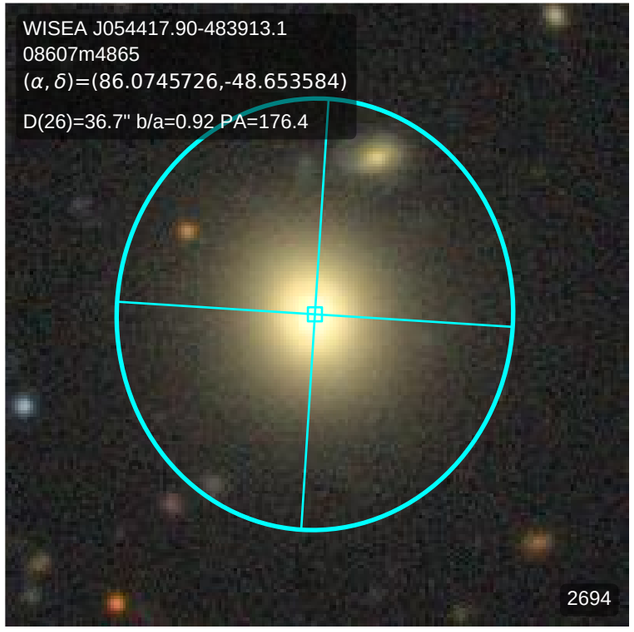
WISEA J054417.90-483913.1
08607m4865
(α, δ)=(86.0745726,-48.653584)
D(26)=36.7" b/a=0.92 PA=176.4
2694

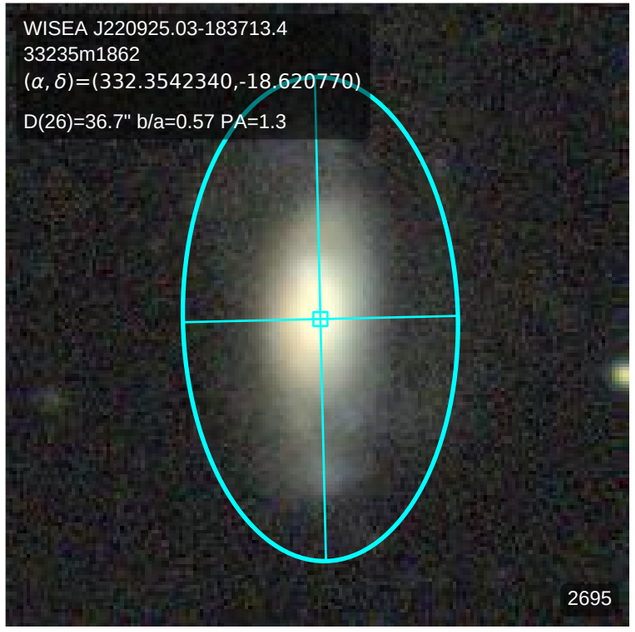
WISEA J220925.03-183713.4
33235m1862
(α, δ)=(332.3542340,-18.620770)
D(26)=36.7" b/a=0.57 PA=1.3
2695

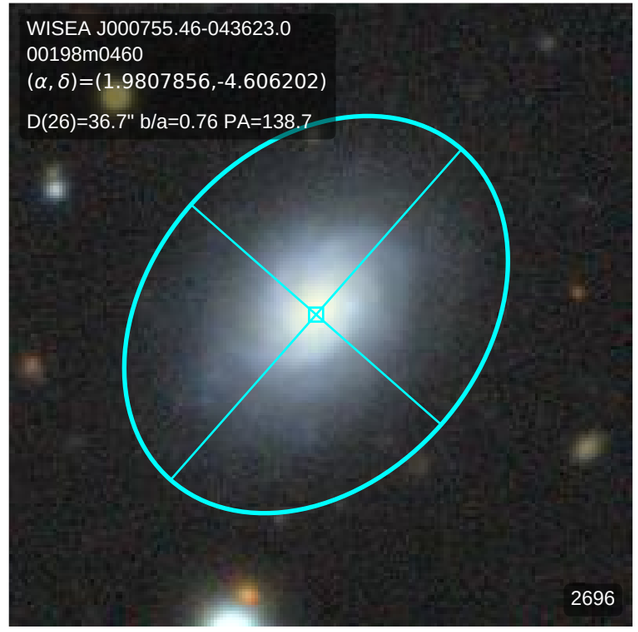
WISEA J000755.46-043623.0
00198m0460
(α, δ)=(1.9807856,-4.606202)
D(26)=36.7" b/a=0.76 PA=138.7
2696

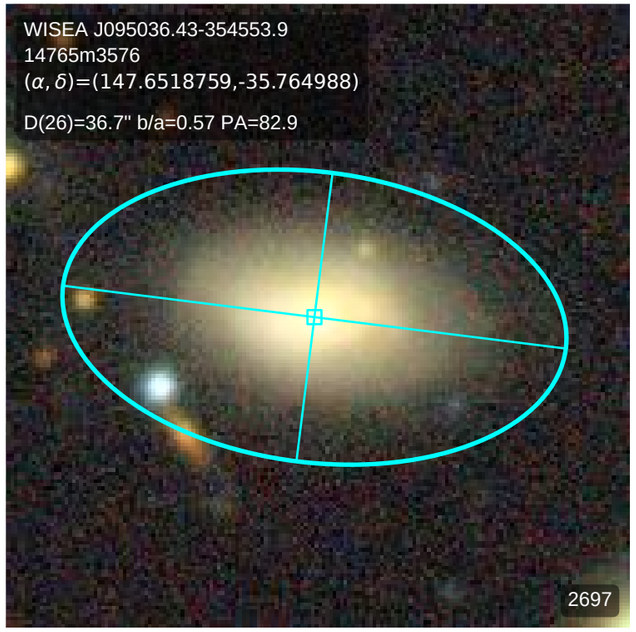
WISEA J095036.43-354553.9
14765m3576
(α, δ)=(147.6518759,-35.764988)
D(26)=36.7" b/a=0.57 PA=82.9
2697

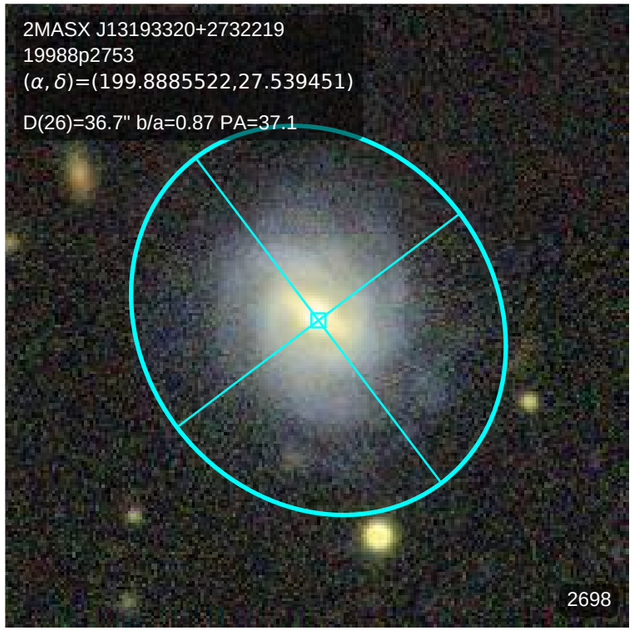
2MASX J13193320+2732219
19988p2753
(α, δ)=(199.8885522,27.539451)
D(26)=36.7" b/a=0.87 PA=37.1
2698

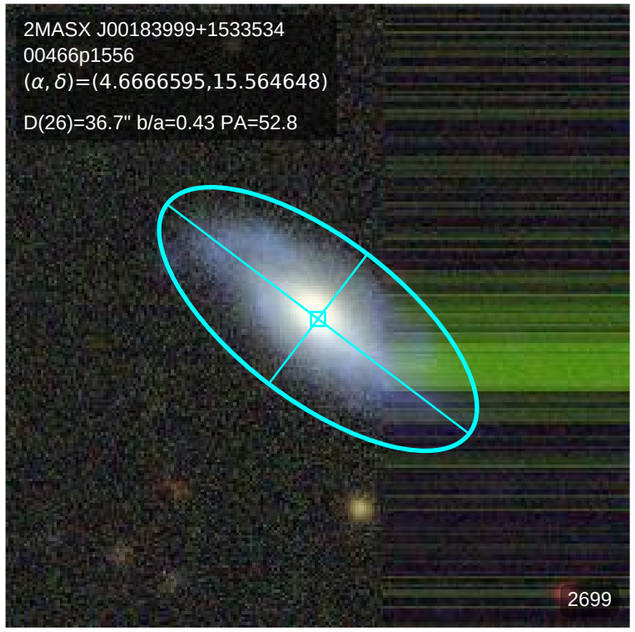
2MASX J00183999+1533534
00466p1556
(α, δ)=(4.6666595,15.564648)
D(26)=36.7" b/a=0.43 PA=52.8
2699

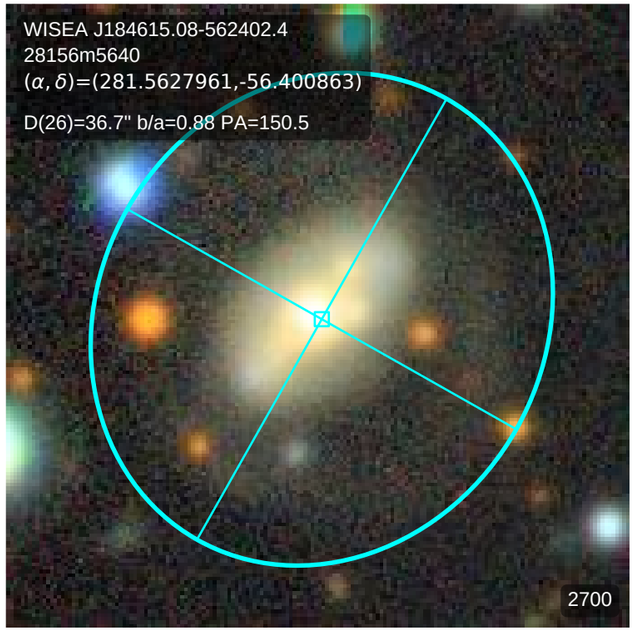
WISEA J184615.08-562402.4
28156m5640
(α, δ)=(281.5627961,-56.400863)
D(26)=36.7" b/a=0.88 PA=150.5
2700

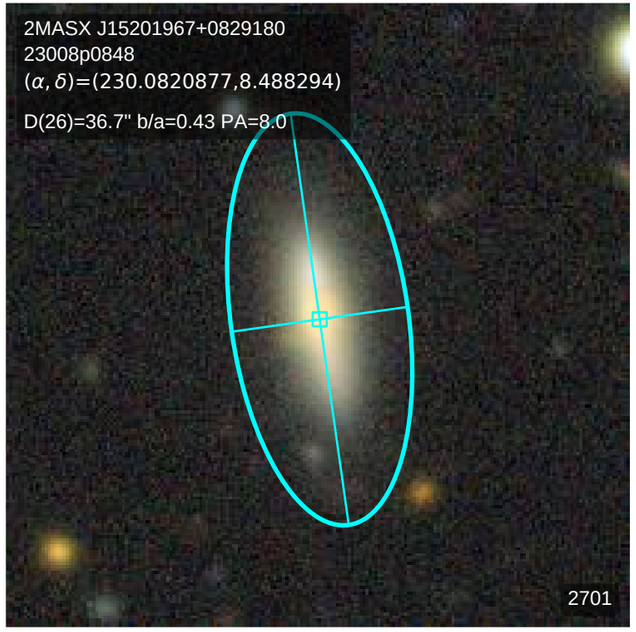
2MASX J15201967+0829180
23008p0848
(α, δ)=(230.0820877,8.488294)
D(26)=36.7" b/a=0.43 PA=8.0
2701

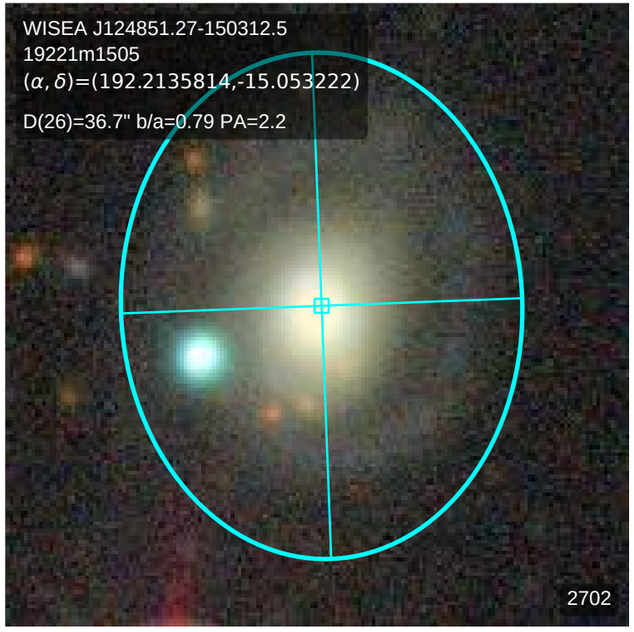
WISEA J124851.27-150312.5
19221m1505
(α, δ)=(192.2135814,-15.053222)
D(26)=36.7" b/a=0.79 PA=2.2
2702

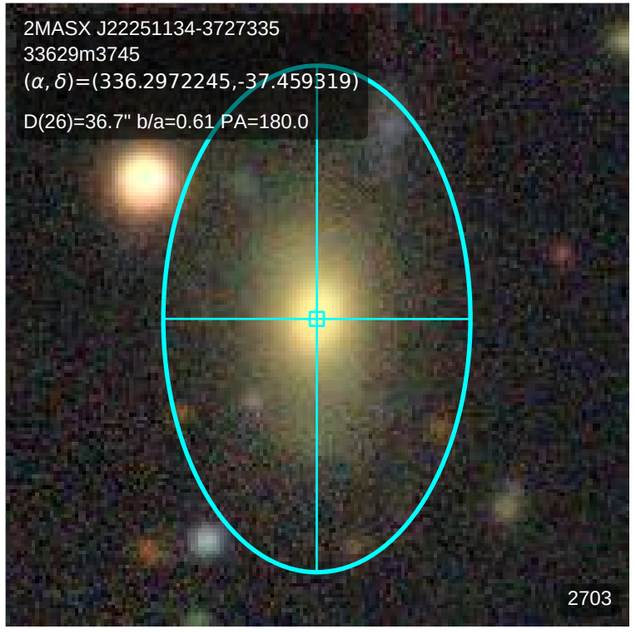
2MASX J22251134-3727335
33629m3745
(α, δ)=(336.2972245,-37.459319)
D(26)=36.7" b/a=0.61 PA=180.0
2703

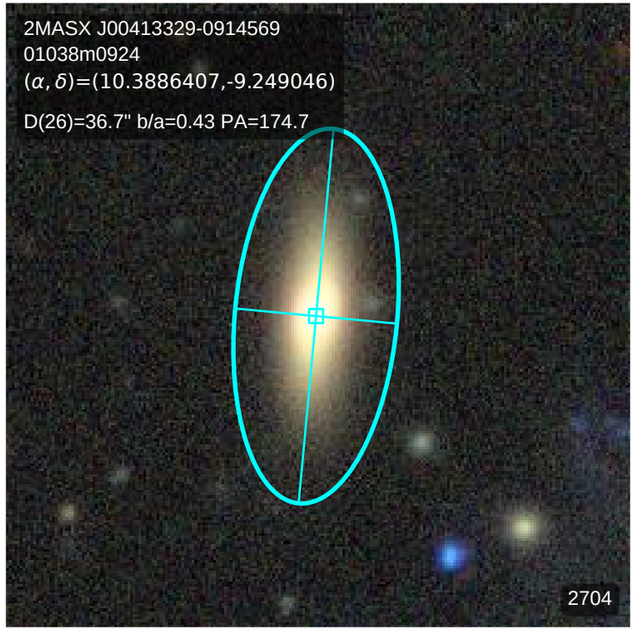
2MASX J00413329-0914569
01038m0924
(α, δ)=(10.3886407,-9.249046)
D(26)=36.7" b/a=0.43 PA=174.7
2704

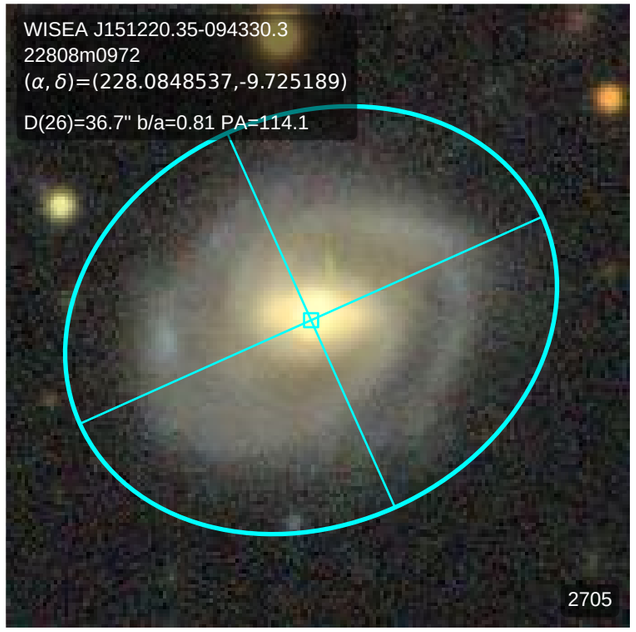
WISEA J151220.35-094330.3
22808m0972
(α, δ)=(228.0848537,-9.725189)
D(26)=36.7" b/a=0.81 PA=114.1
2705

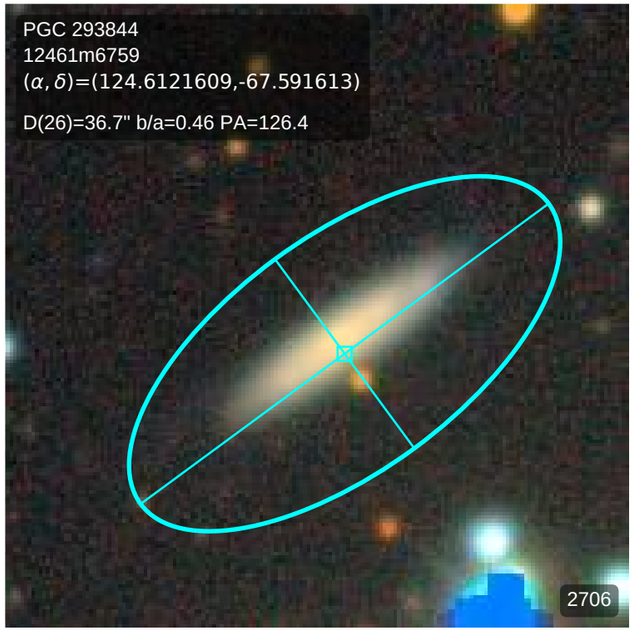
PGC 293844
12461m6759
(α, δ)=(124.6121609,-67.591613)
D(26)=36.7" b/a=0.46 PA=126.4
2706

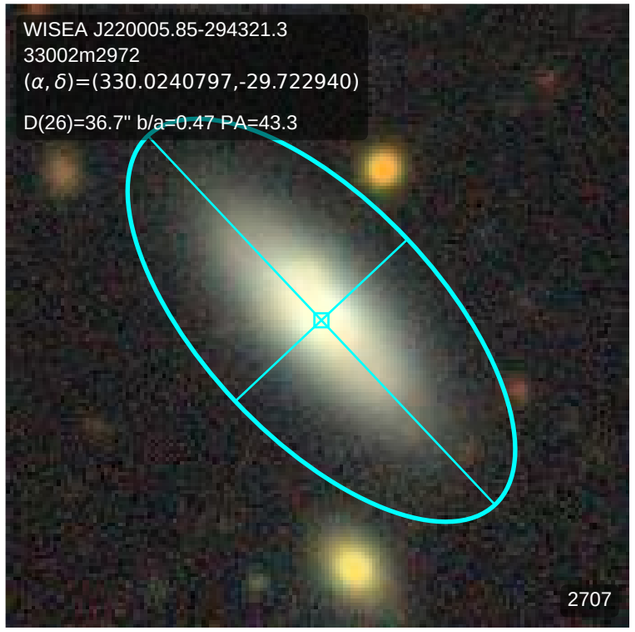
WISEA J220005.85-294321.3
33002m2972
(α, δ)=(330.0240797,-29.722940)
D(26)=36.7" b/a=0.47 PA=43.3
2707

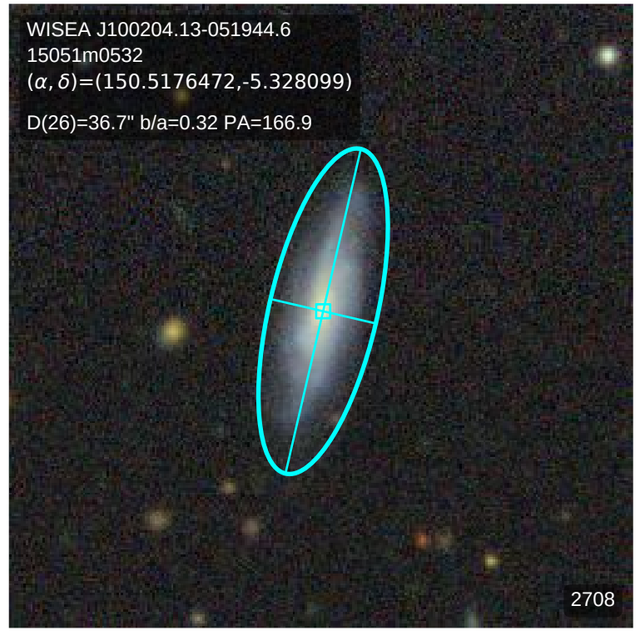
WISEA J100204.13-051944.6
15051m0532
(α, δ)=(150.5176472,-5.328099)
D(26)=36.7" b/a=0.32 PA=166.9
2708

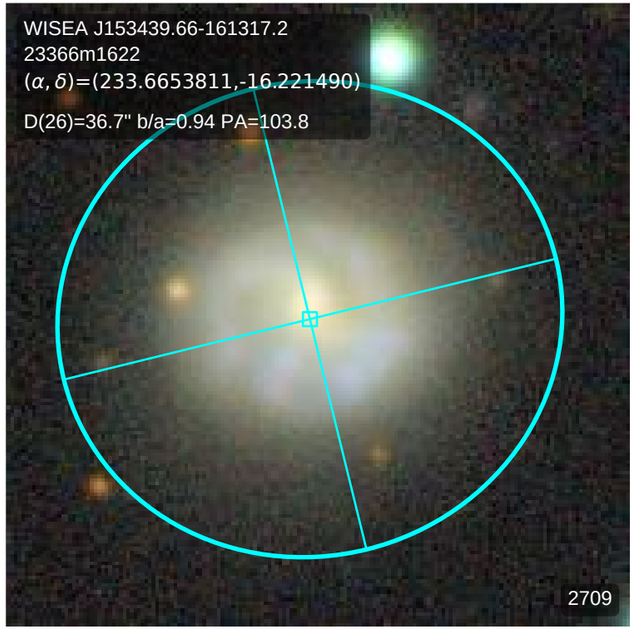
WISEA J153439.66-161317.2
23366m1622
(α, δ)=(233.6653811,-16.221490)
D(26)=36.7" b/a=0.94 PA=103.8
2709

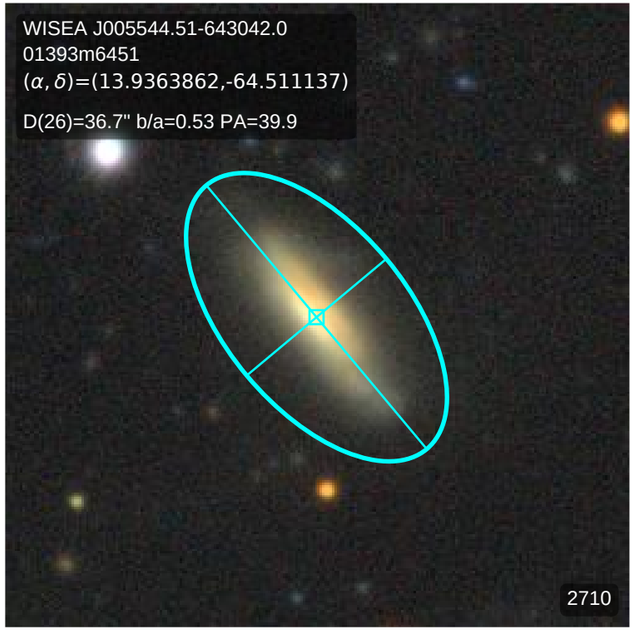
WISEA J005544.51-643042.0
01393m6451
(α, δ)=(13.9363862,-64.511137)
D(26)=36.7" b/a=0.53 PA=39.9
2710

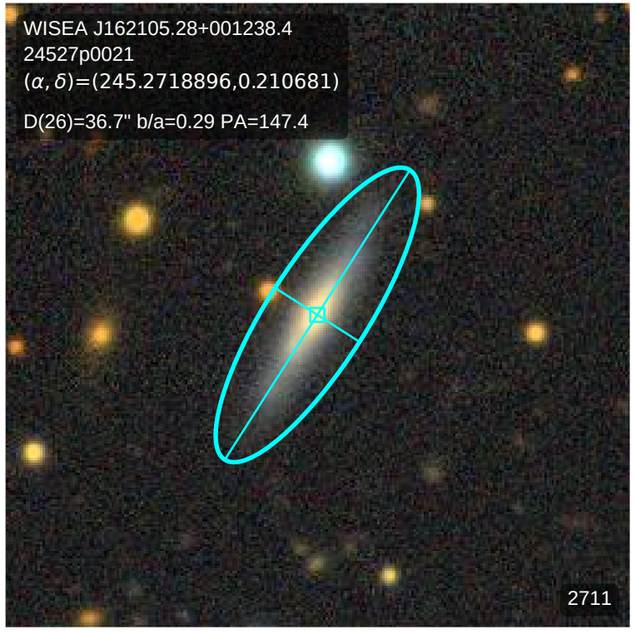
WISEA J162105.28+001238.4
24527p0021
(α, δ)=(245.2718896,0.210681)
D(26)=36.7" b/a=0.29 PA=147.4
2711

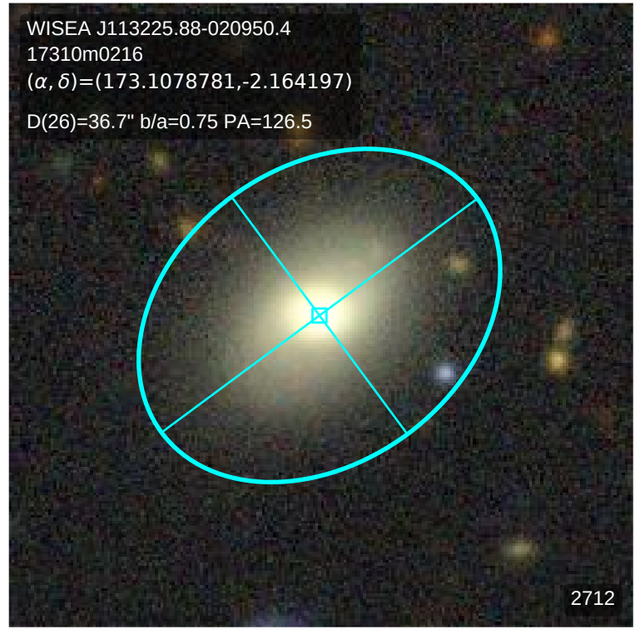
WISEA J113225.88-020950.4
17310m0216
(α, δ)=(173.1078781,-2.164197)
D(26)=36.7" b/a=0.75 PA=126.5
2712

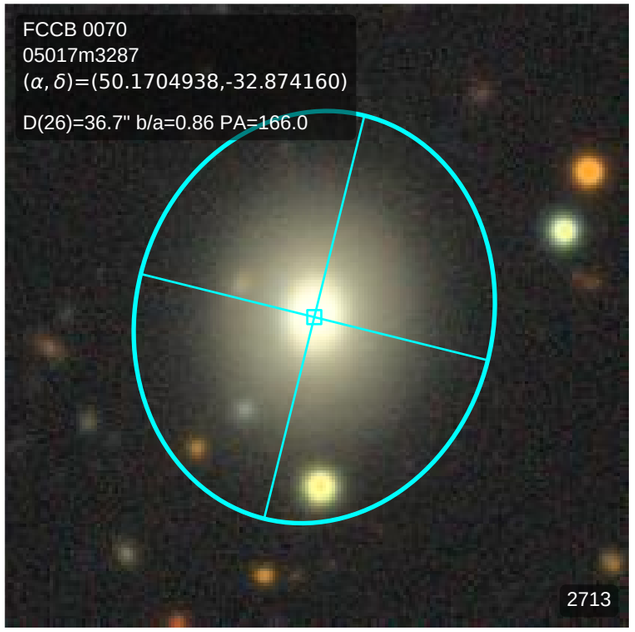
FCCB 0070
05017m3287
(α, δ)=(50.1704938,-32.874160)
D(26)=36.7" b/a=0.86 PA=166.0
2713

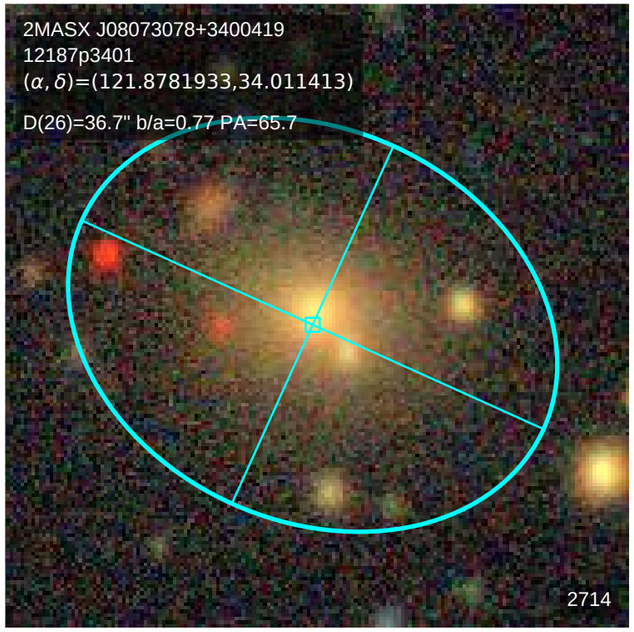
2MASX J08073078+3400419
12187p3401
(α, δ)=(121.8781933,34.011413)
D(26)=36.7" b/a=0.77 PA=65.7
2714

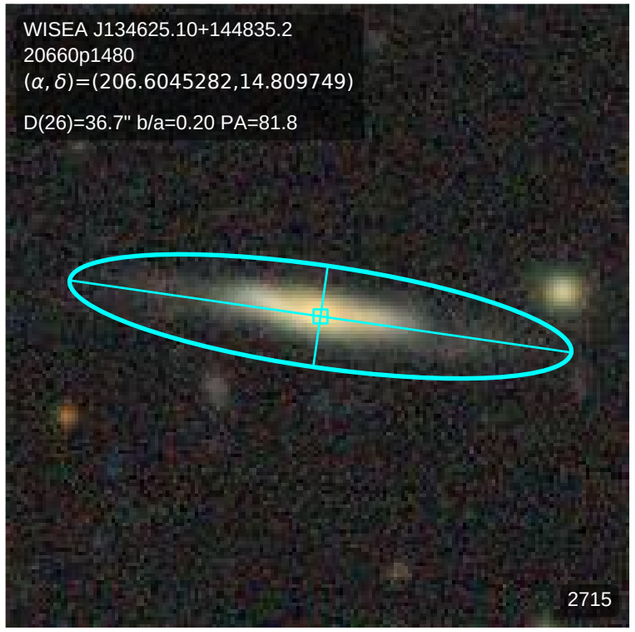
WISEA J134625.10+144835.2
20660p1480
(α, δ)=(206.6045282,14.809749)
D(26)=36.7" b/a=0.20 PA=81.8
2715

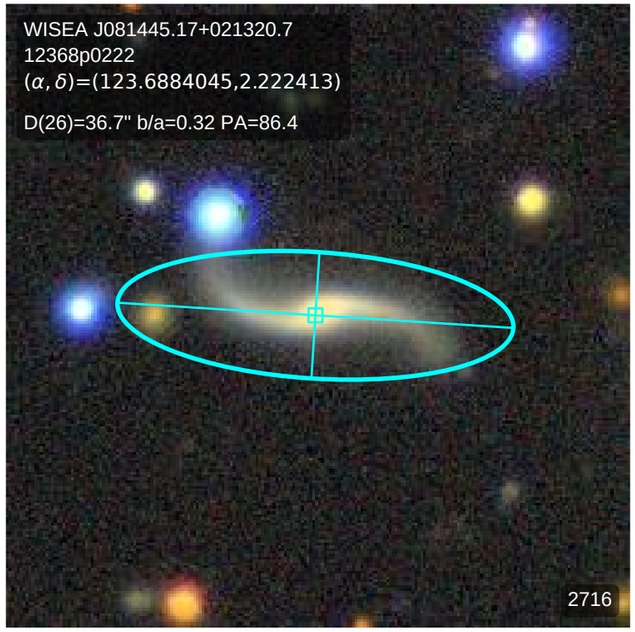
WISEA J081445.17+021320.7
12368p0222
(α, δ)=(123.6884045,2.222413)
D(26)=36.7" b/a=0.32 PA=86.4
2716

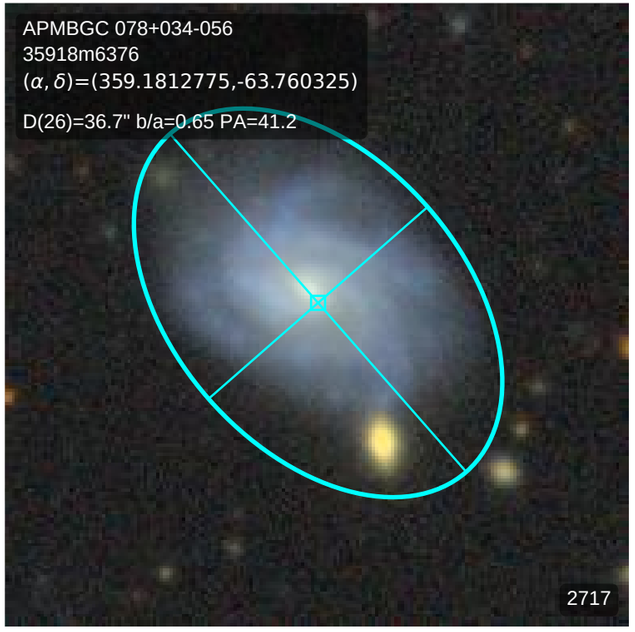
APMBGC 078+034-056
35918m6376
(α, δ)=(359.1812775,-63.760325)
D(26)=36.7" b/a=0.65 PA=41.2
2717

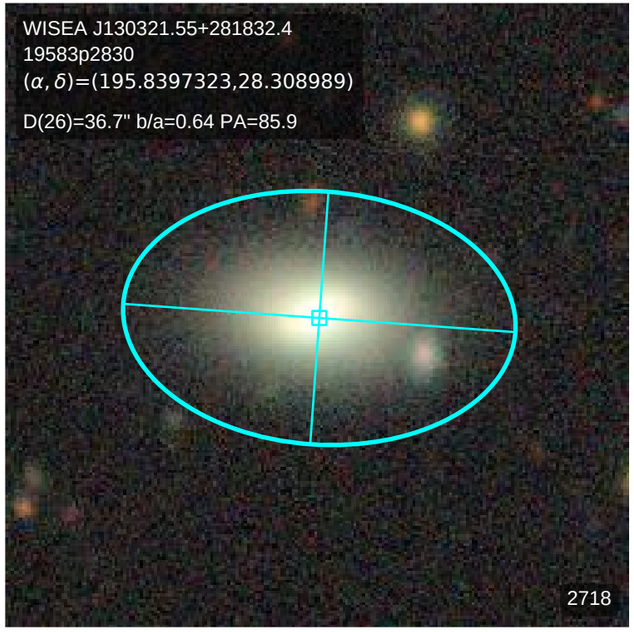
WISEA J130321.55+281832.4
19583p2830
(α, δ)=(195.8397323,28.308989)
D(26)=36.7" b/a=0.64 PA=85.9
2718

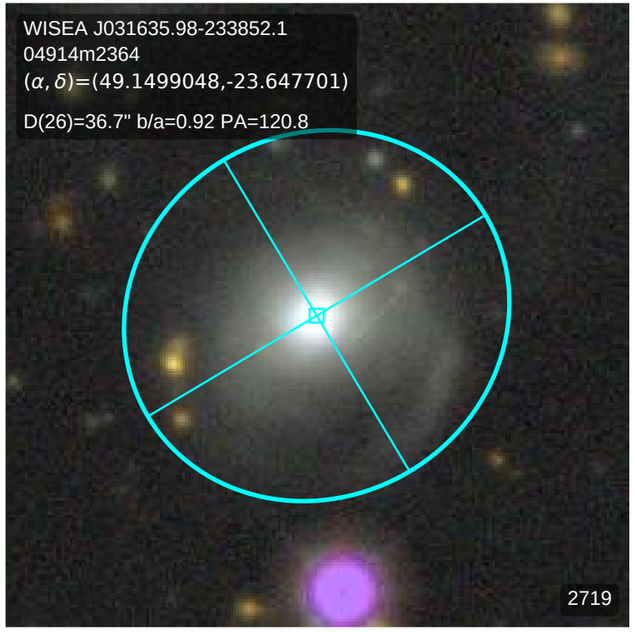
WISEA J031635.98-233852.1
04914m2364
(α, δ)=(49.1499048,-23.647701)
D(26)=36.7" b/a=0.92 PA=120.8
2719

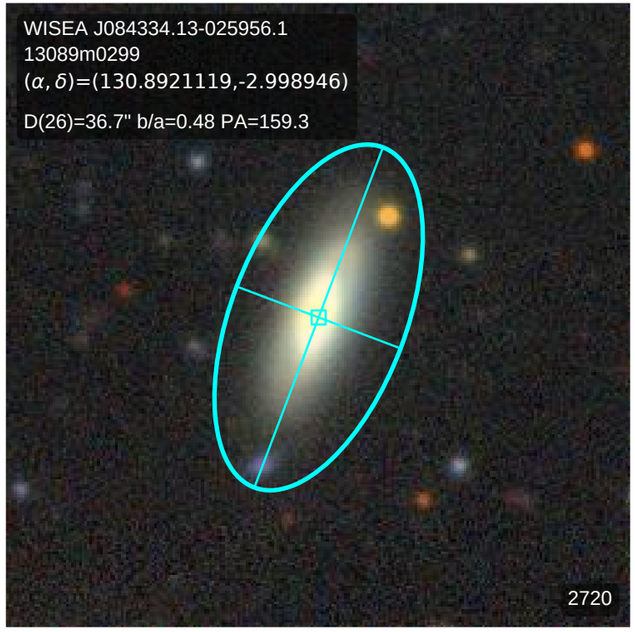
WISEA J084334.13-025956.1
13089m0299
(α, δ)=(130.8921119,-2.998946)
D(26)=36.7" b/a=0.48 PA=159.3
2720

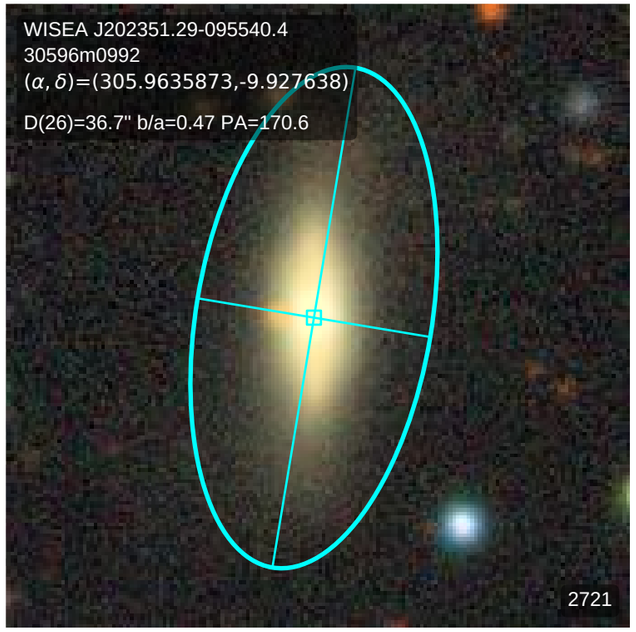
WISEA J202351.29-095540.4
30596m0992
(α, δ)=(305.9635873,-9.927638)
D(26)=36.7" b/a=0.47 PA=170.6
2721

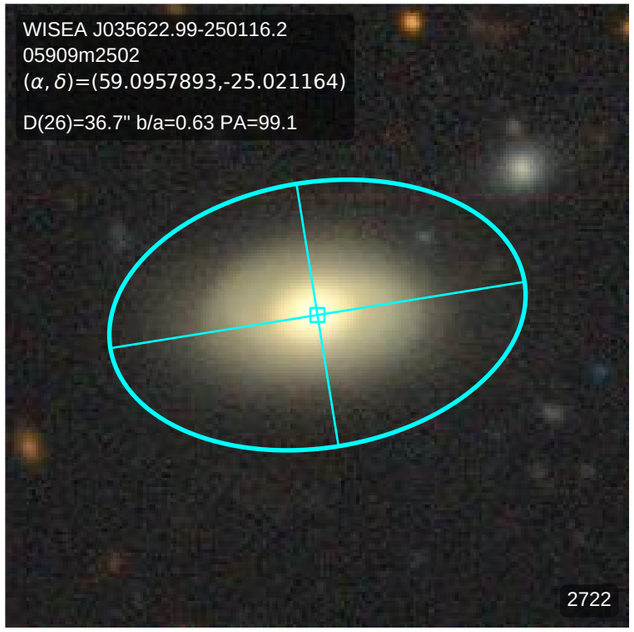
WISEA J035622.99-250116.2
05909m2502
(α, δ)=(59.0957893,-25.021164)
D(26)=36.7" b/a=0.63 PA=99.1
2722

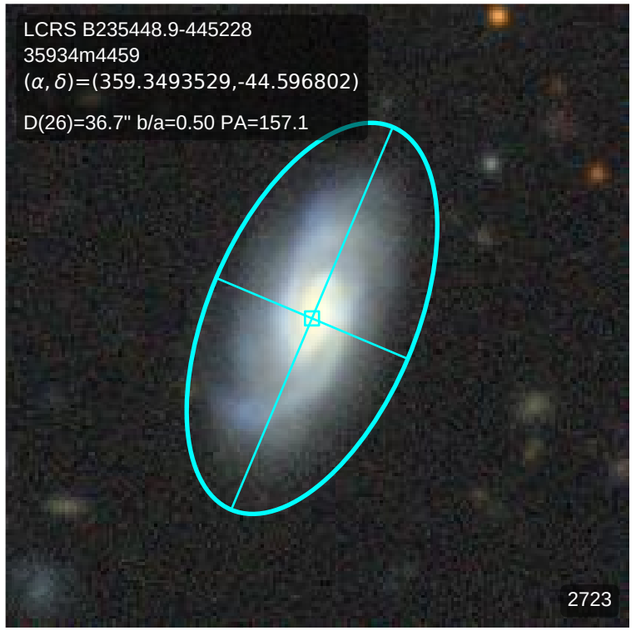
LCRS B235448.9-445228
35934m4459
(α, δ)=(359.3493529,-44.596802)
D(26)=36.7" b/a=0.50 PA=157.1
2723

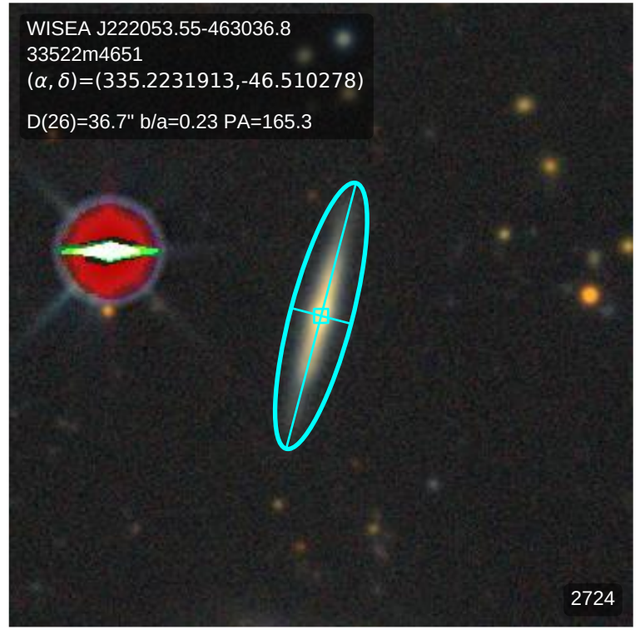
WISEA J222053.55-463036.8
33522m4651
(α, δ)=(335.2231913,-46.510278)
D(26)=36.7" b/a=0.23 PA=165.3
2724

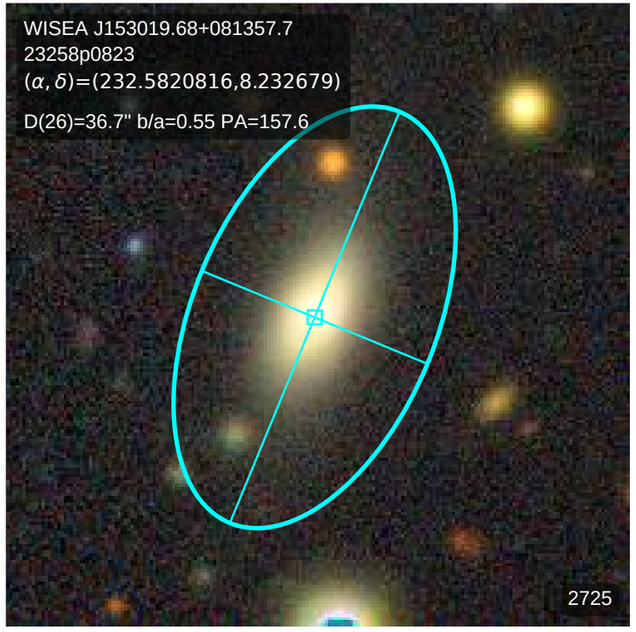
WISEA J153019.68+081357.7
23258p0823
(α, δ)=(232.5820816,8.232679)
D(26)=36.7" b/a=0.55 PA=157.6
2725

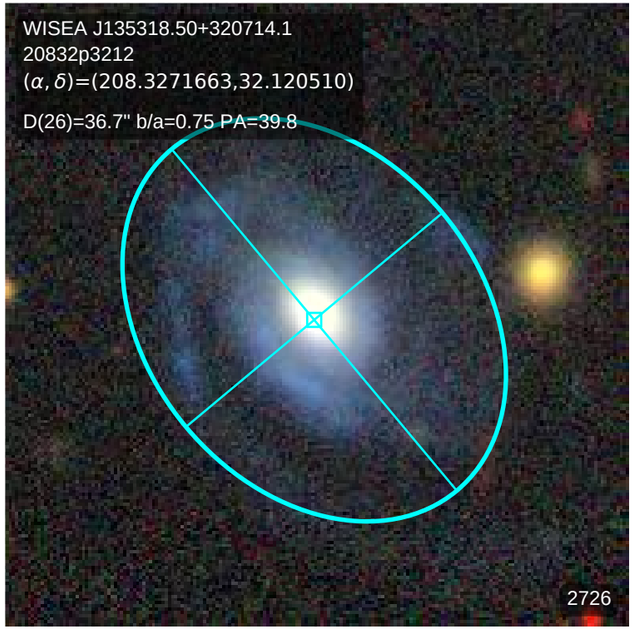
WISEA J135318.50+320714.1
20832p3212
(α, δ)=(208.3271663,32.120510)
D(26)=36.7" b/a=0.75 PA=39.8
2726

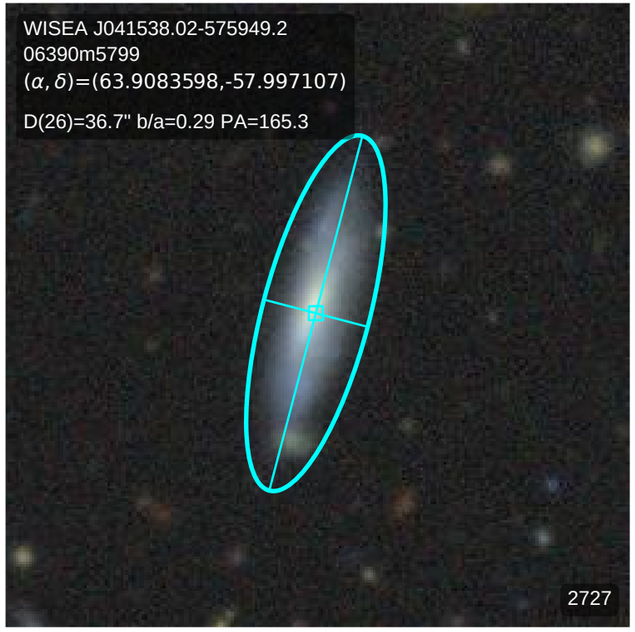
WISEA J041538.02-575949.2
06390m5799
(α, δ)=(63.9083598,-57.997107)
D(26)=36.7" b/a=0.29 PA=165.3
2727

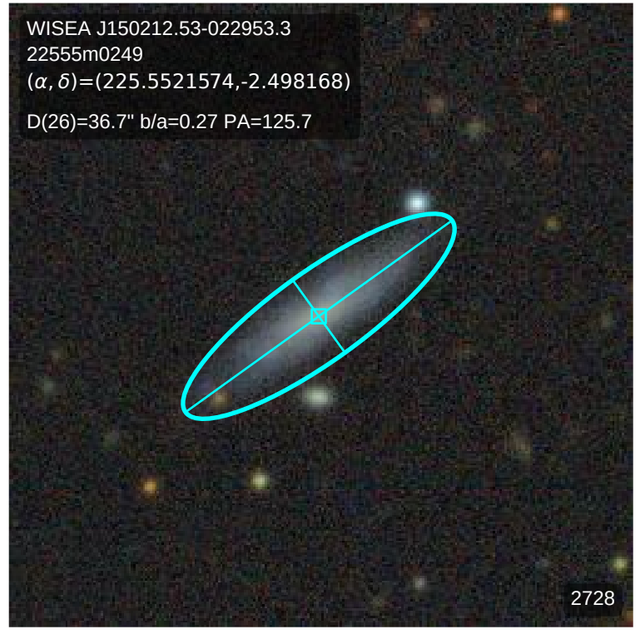
WISEA J150212.53-022953.3
22555m0249
(α, δ)=(225.5521574,-2.498168)
D(26)=36.7" b/a=0.27 PA=125.7
2728

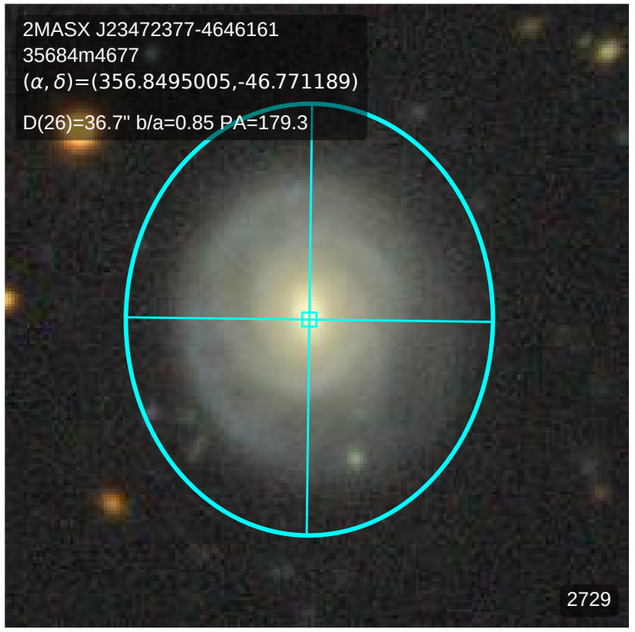
2MASX J23472377-4646161
35684m4677
(α, δ)=(356.8495005,-46.771189)
D(26)=36.7" b/a=0.85 PA=179.3
2729

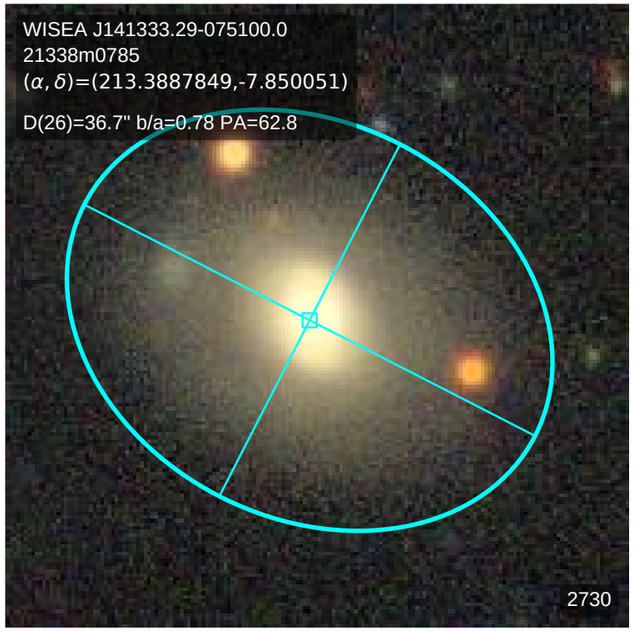
WISEA J141333.29-075100.0
21338m0785
(α, δ)=(213.3887849,-7.850051)
D(26)=36.7" b/a=0.78 PA=62.8
2730

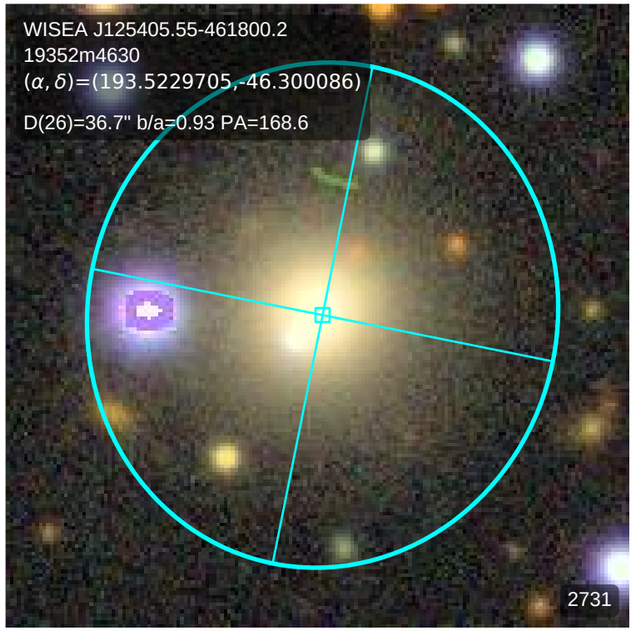
WISEA J125405.55-461800.2
19352m4630
(α, δ)=(193.5229705,-46.300086)
D(26)=36.7" b/a=0.93 PA=168.6
2731

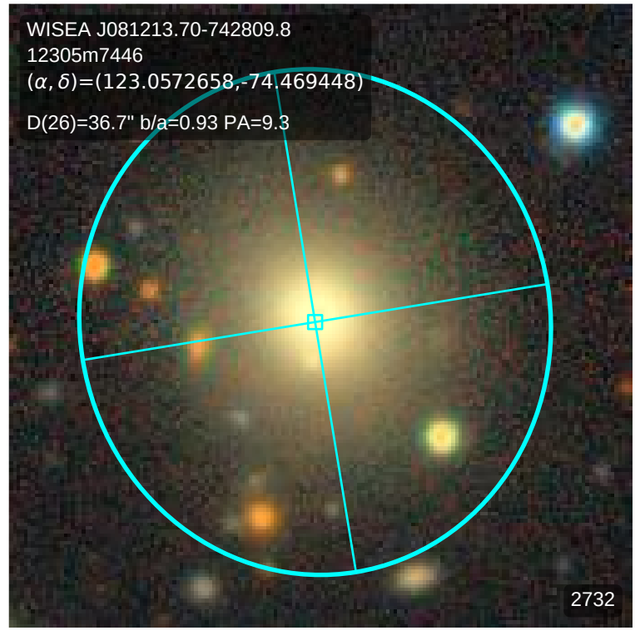
WISEA J081213.70-742809.8
12305m7446
(α, δ)=(123.0572658,-74.469448)
D(26)=36.7" b/a=0.93 PA=9.3
2732

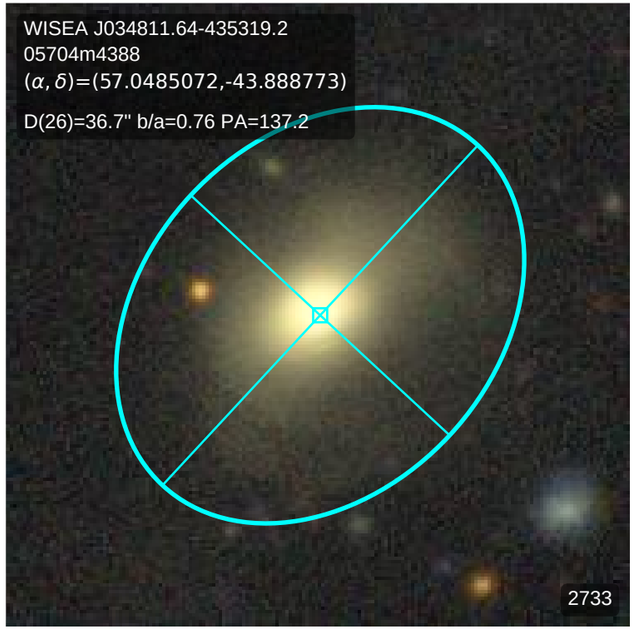
WISEA J034811.64-435319.2
05704m4388
(α, δ)=(57.0485072,-43.888773)
D(26)=36.7" b/a=0.76 PA=137.2
2733

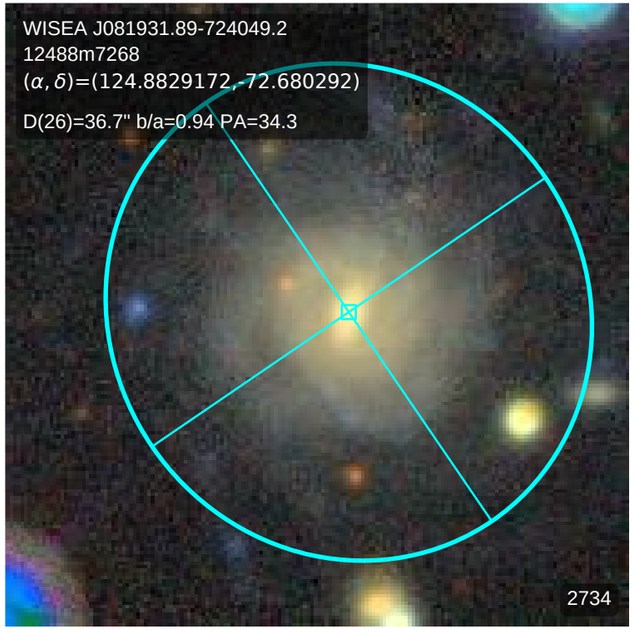
WISEA J081931.89-724049.2
12488m7268
(α, δ)=(124.8829172,-72.680292)
D(26)=36.7" b/a=0.94 PA=34.3
2734

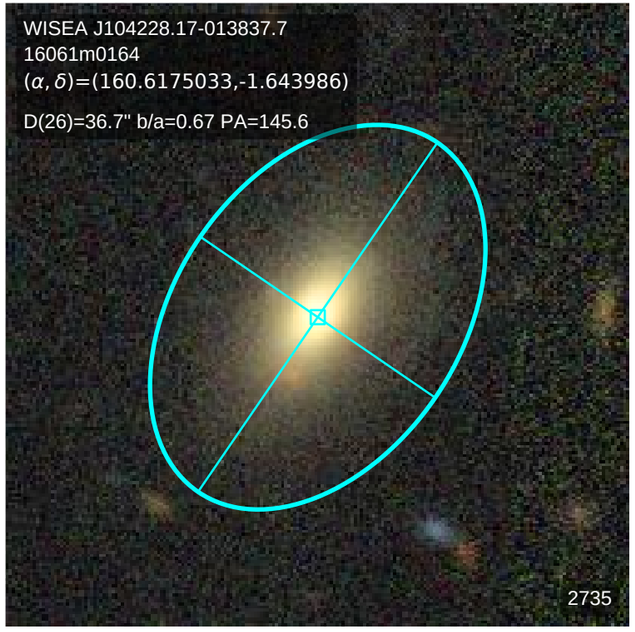
WISEA J104228.17-013837.7
16061m0164
(α, δ)=(160.6175033,-1.643986)
D(26)=36.7" b/a=0.67 PA=145.6
2735

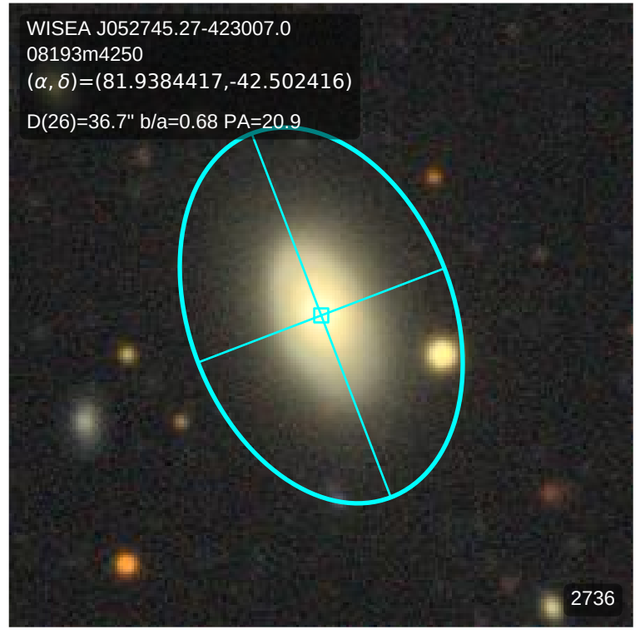
WISEA J052745.27-423007.0
08193m4250
(α, δ)=(81.9384417,-42.502416)
D(26)=36.7" b/a=0.68 PA=20.9
2736

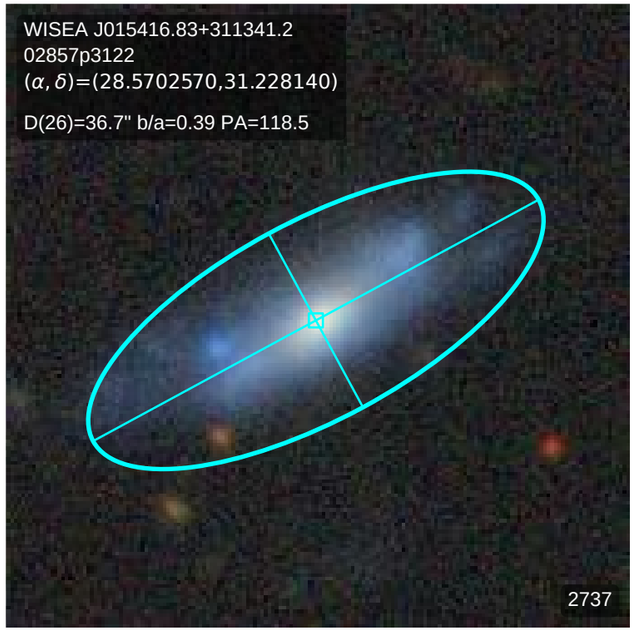
WISEA J015416.83+311341.2
02857p3122
(α, δ)=(28.5702570,31.228140)
D(26)=36.7" b/a=0.39 PA=118.5
2737

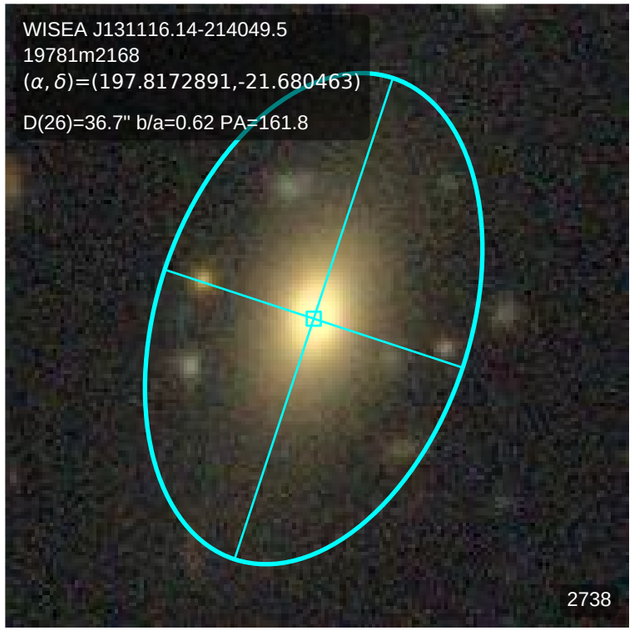
WISEA J131116.14-214049.5
19781m2168
(α, δ)=(197.8172891,-21.680463)
D(26)=36.7" b/a=0.62 PA=161.8
2738

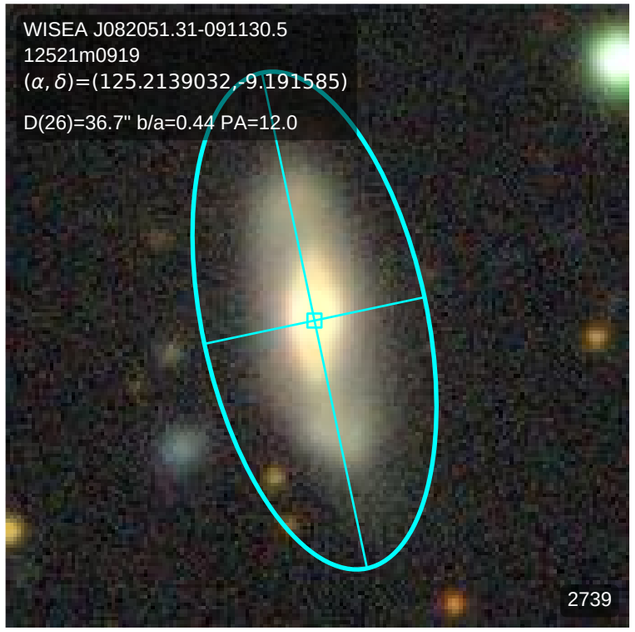
WISEA J082051.31-091130.5
12521m0919
(α, δ)=(125.2139032,-9.191585)
D(26)=36.7" b/a=0.44 PA=12.0
2739

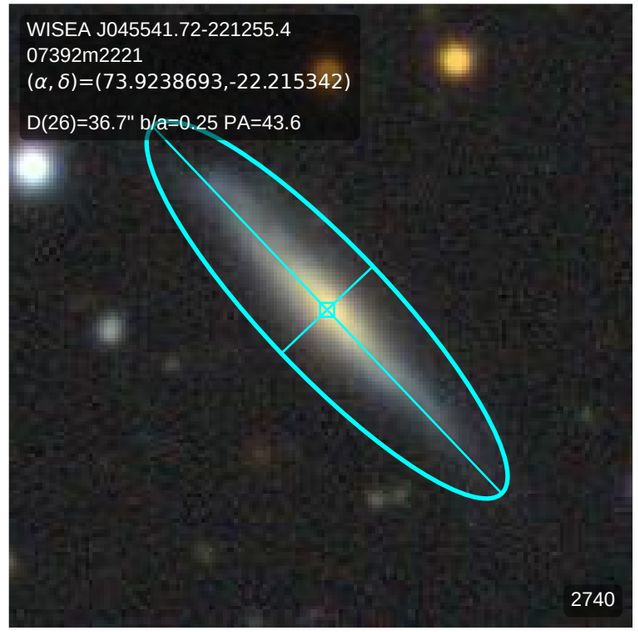
WISEA J045541.72-221255.4
07392m2221
(α, δ)=(73.9238693,-22.215342)
D(26)=36.7" b/a=0.25 PA=43.6
2740

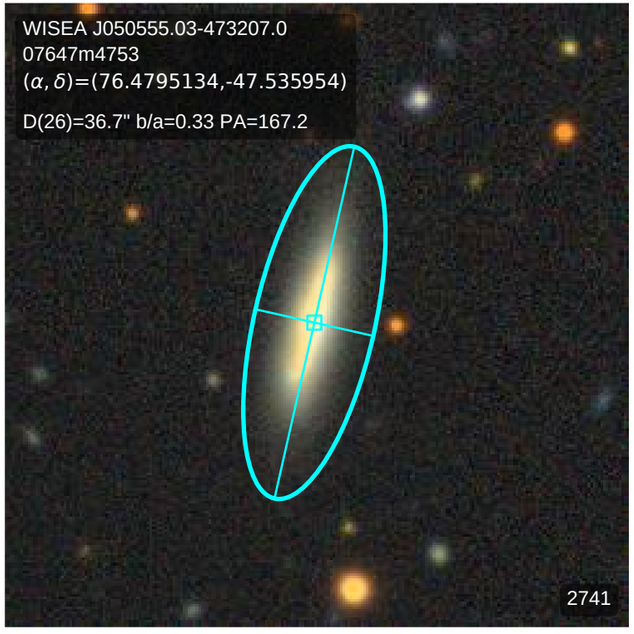
WISEA J050555.03-473207.0
07647m4753
(α, δ)=(76.4795134,-47.535954)
D(26)=36.7" b/a=0.33 PA=167.2
2741

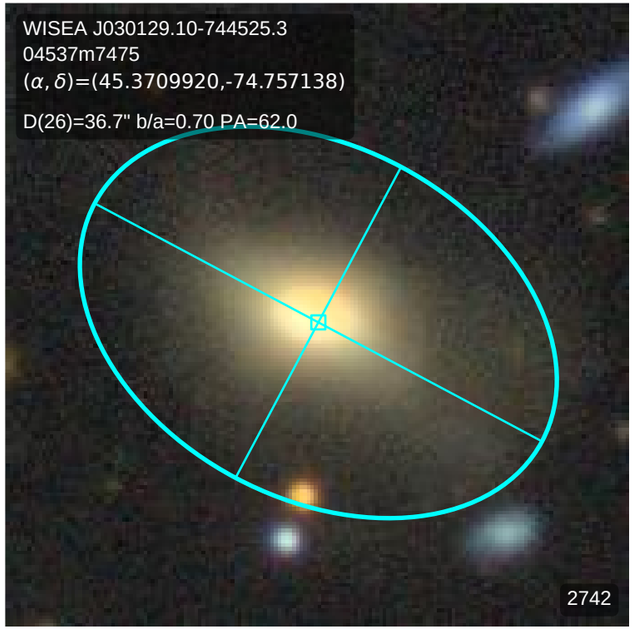
WISEA J030129.10-744525.3
04537m7475
(α, δ)=(45.3709920,-74.757138)
D(26)=36.7" b/a=0.70 PA=62.0
2742

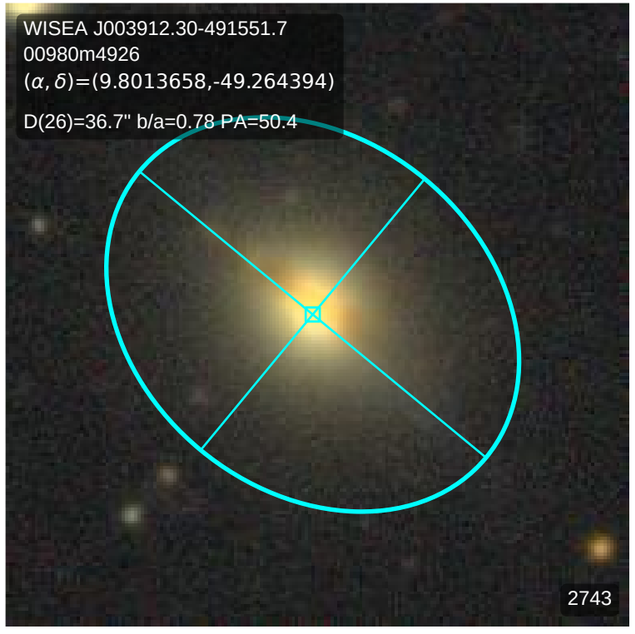
WISEA J003912.30-491551.7
00980m4926
(α, δ)=(9.8013658,-49.264394)
D(26)=36.7" b/a=0.78 PA=50.4
2743

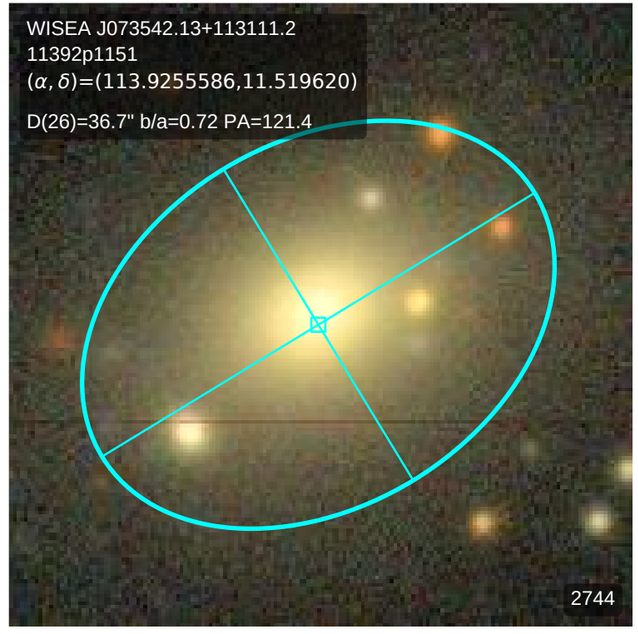
WISEA J073542.13+113111.2
11392p1151
(α, δ)=(113.9255586,11.519620)
D(26)=36.7" b/a=0.72 PA=121.4
2744

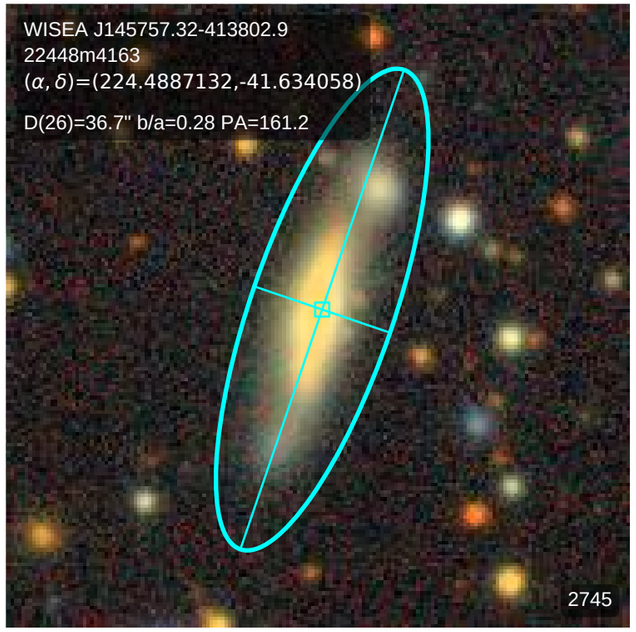
WISEA J145757.32-413802.9
22448m4163
(α, δ)=(224.4887132,-41.634058)
D(26)=36.7" b/a=0.28 PA=161.2
2745

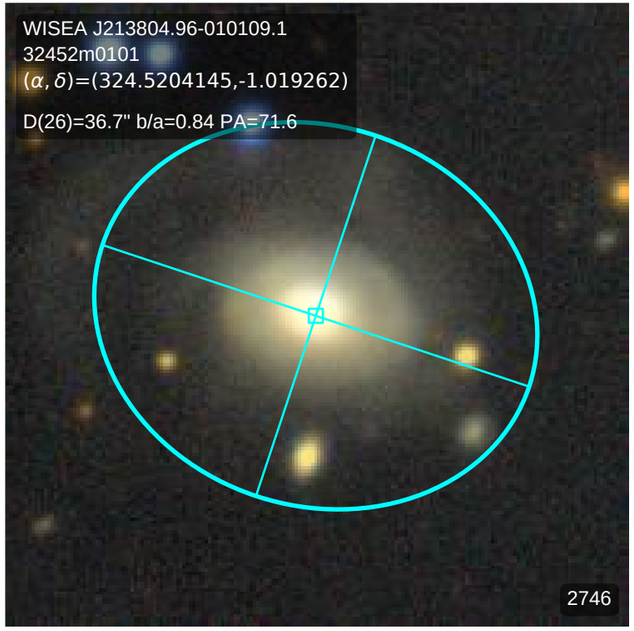
WISEA J213804.96-010109.1
32452m0101
(α, δ)=(324.5204145,-1.019262)
D(26)=36.7" b/a=0.84 PA=71.6
2746

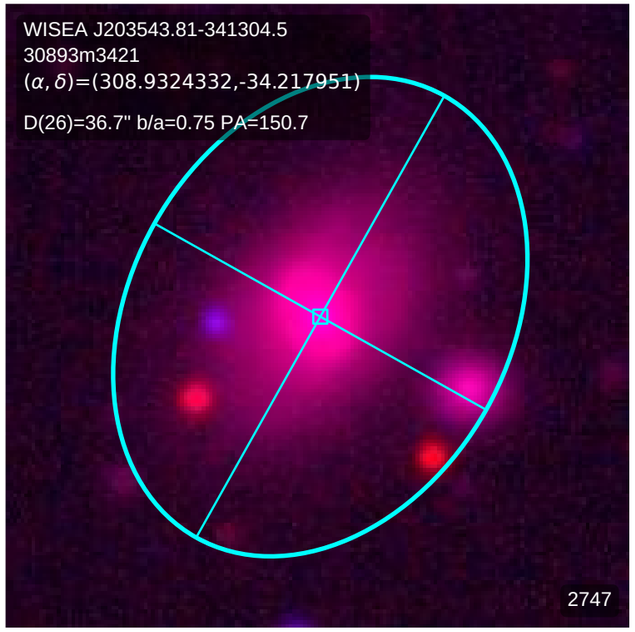
WISEA J203543.81-341304.5
30893m3421
(α, δ)=(308.9324332,-34.217951)
D(26)=36.7" b/a=0.75 PA=150.7
2747

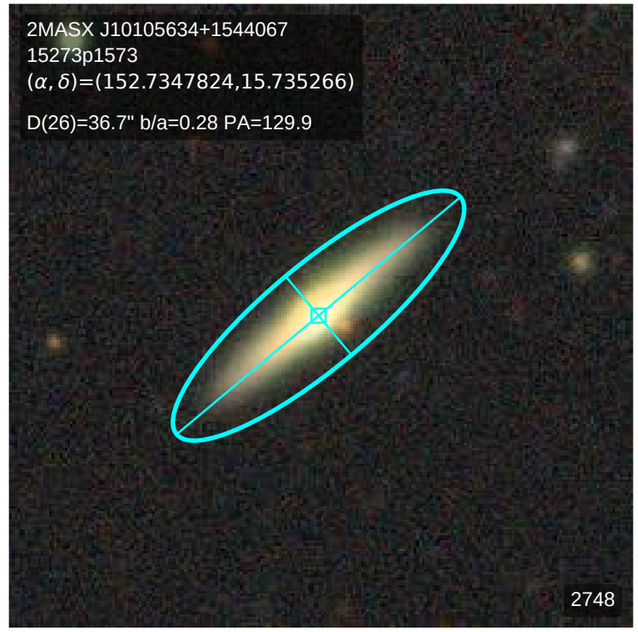
2MASX J10105634+1544067
15273p1573
(α, δ)=(152.7347824,15.735266)
D(26)=36.7" b/a=0.28 PA=129.9
2748

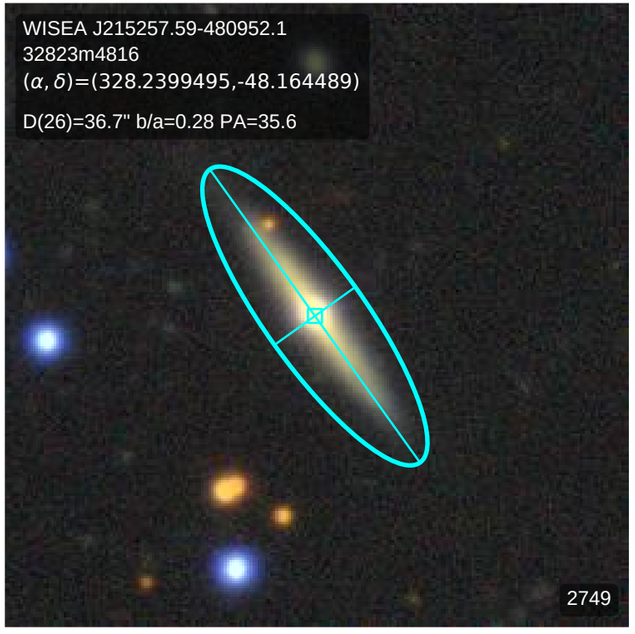
WISEA J215257.59-480952.1
32823m4816
(α, δ)=(328.2399495,-48.164489)
D(26)=36.7" b/a=0.28 PA=35.6
2749

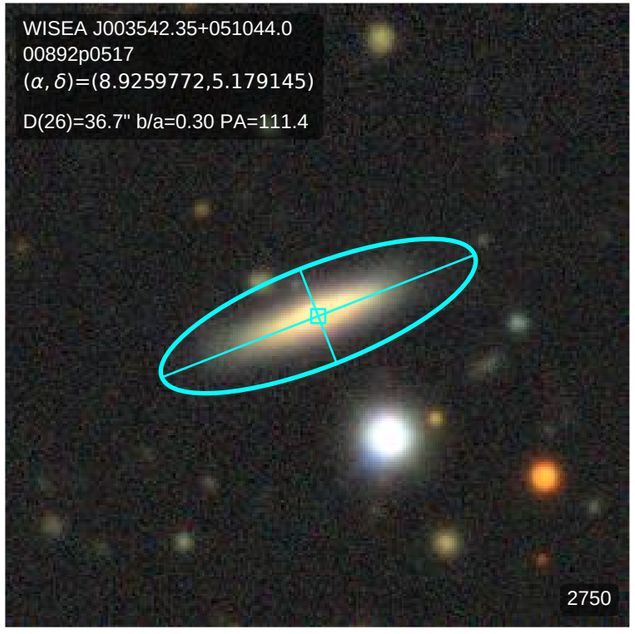
WISEA J003542.35+051044.0
00892p0517
(α, δ)=(8.9259772,5.179145)
D(26)=36.7" b/a=0.30 PA=111.4
2750

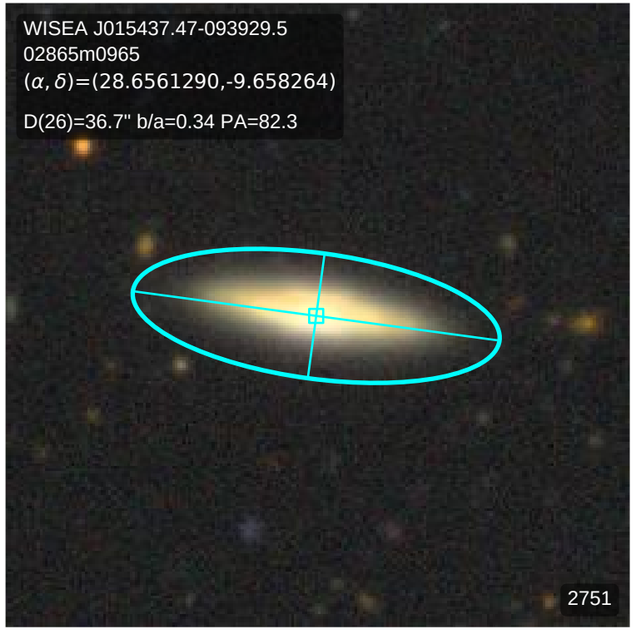
WISEA J015437.47-093929.5
02865m0965
(α, δ)=(28.6561290,-9.658264)
D(26)=36.7" b/a=0.34 PA=82.3
2751

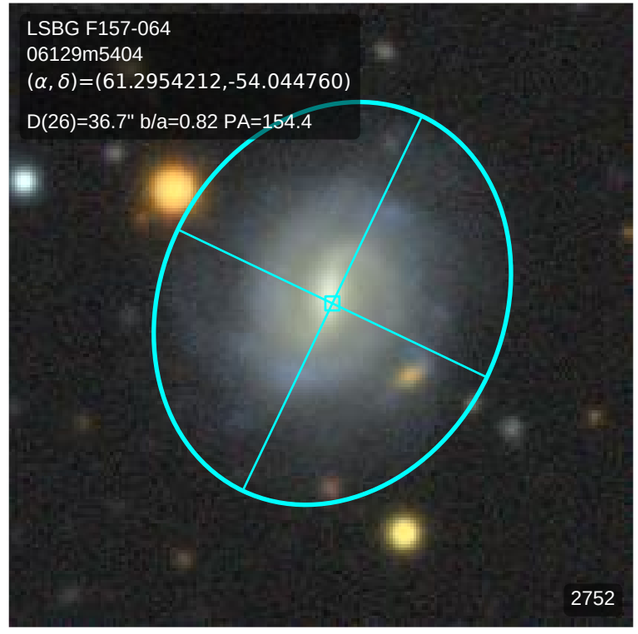
LSBG F157-064
06129m5404
(α, δ)=(61.2954212,-54.044760)
D(26)=36.7" b/a=0.82 PA=154.4
2752

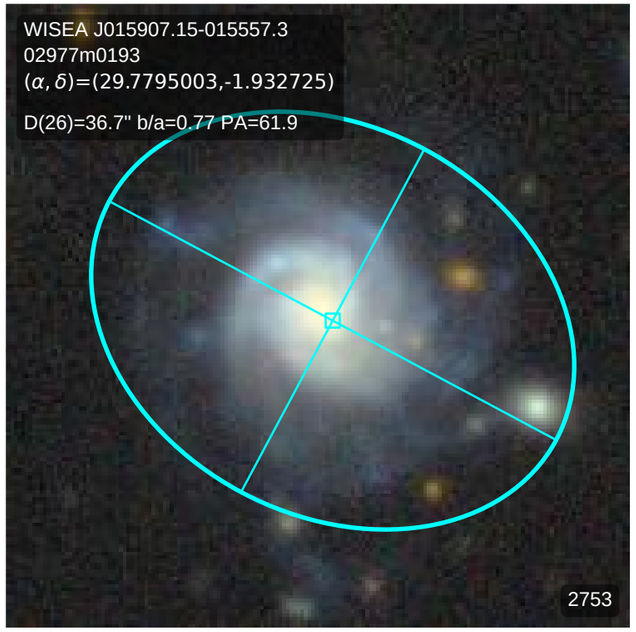
WISEA J015907.15-015557.3
02977m0193
(α, δ)=(29.7795003,-1.932725)
D(26)=36.7" b/a=0.77 PA=61.9
2753

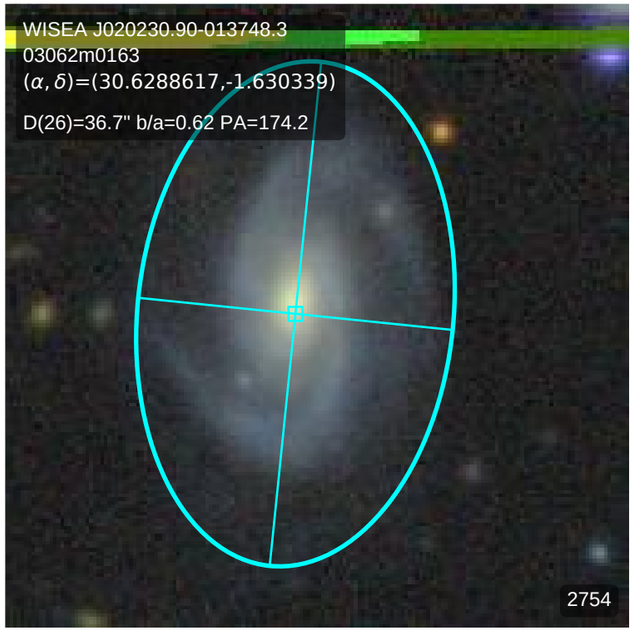
WISEA J020230.90-013748.3
03062m0163
(α, δ)=(30.6288617,-1.630339)
D(26)=36.7" b/a=0.62 PA=174.2
2754

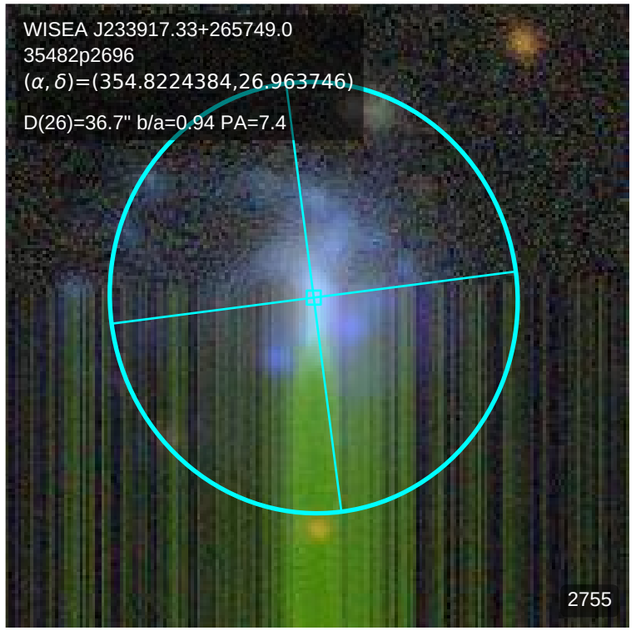
WISEA J233917.33+265749.0
35482p2696
(α, δ)=(354.8224384,26.963746)
D(26)=36.7" b/a=0.94 PA=7.4
2755

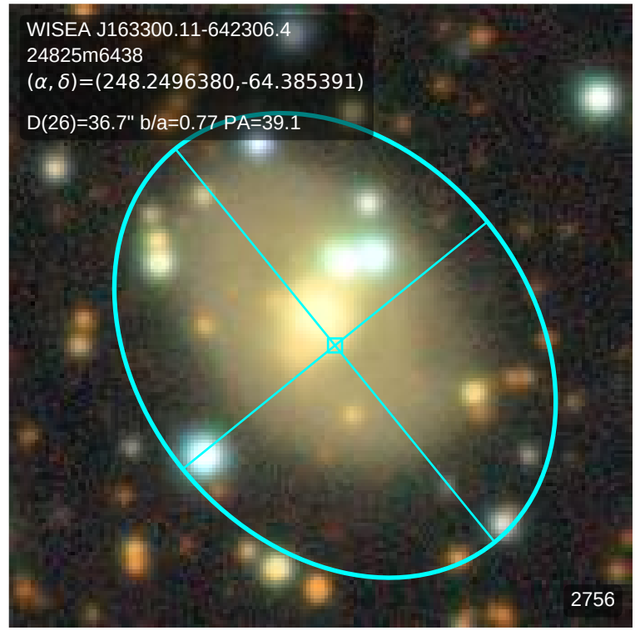
WISEA J163300.11-642306.4
24825m6438
(α, δ)=(248.2496380,-64.385391)
D(26)=36.7" b/a=0.77 PA=39.1
2756

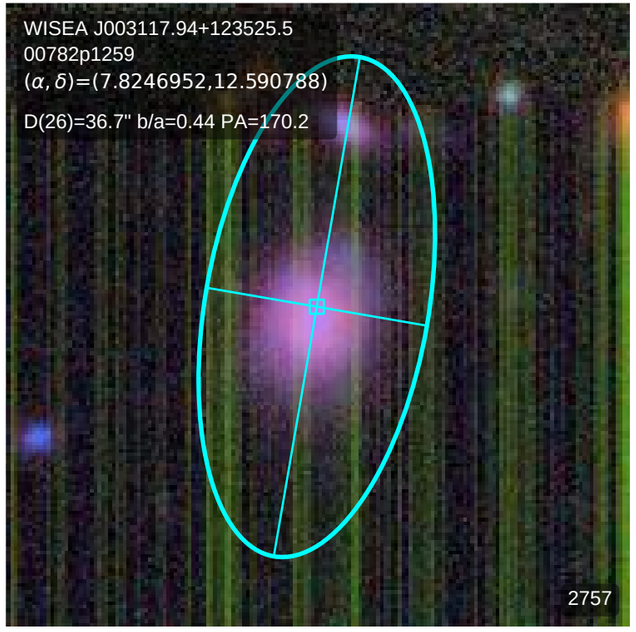
WISEA J003117.94+123525.5
00782p1259
(α, δ)=(7.8246952,12.590788)
D(26)=36.7" b/a=0.44 PA=170.2
2757

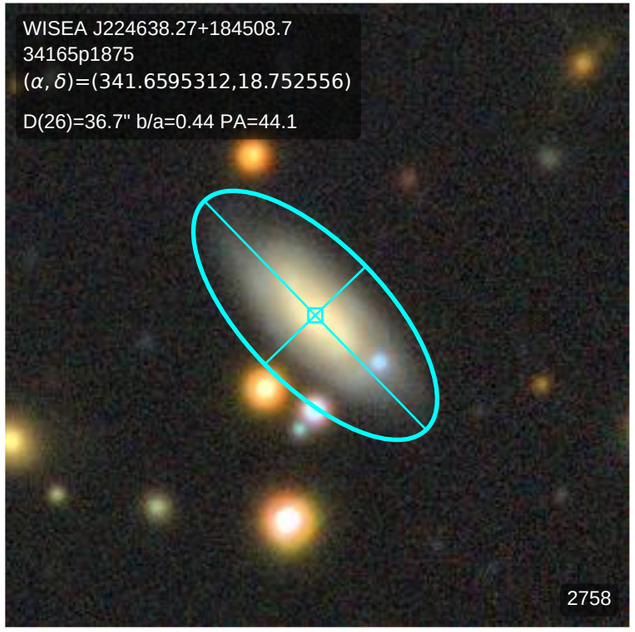
WISEA J224638.27+184508.7
34165p1875
(α, δ)=(341.6595312,18.752556)
D(26)=36.7" b/a=0.44 PA=44.1
2758

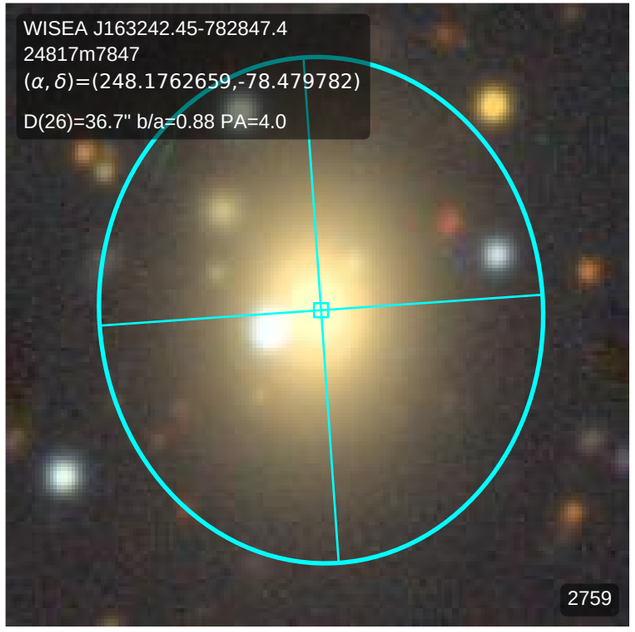
WISEA J163242.45-782847.4
24817m7847
(α, δ)=(248.1762659,-78.479782)
D(26)=36.7" b/a=0.88 PA=4.0
2759

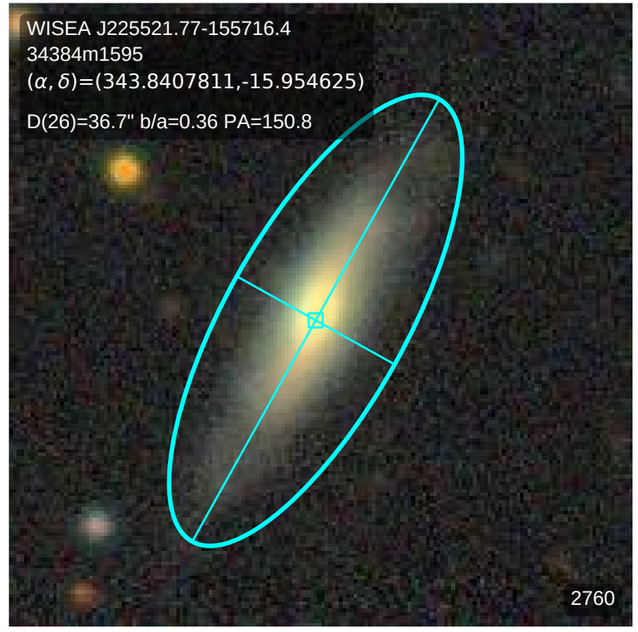
WISEA J225521.77-155716.4
34384m1595
(α, δ)=(343.8407811,-15.954625)
D(26)=36.7" b/a=0.36 PA=150.8
2760

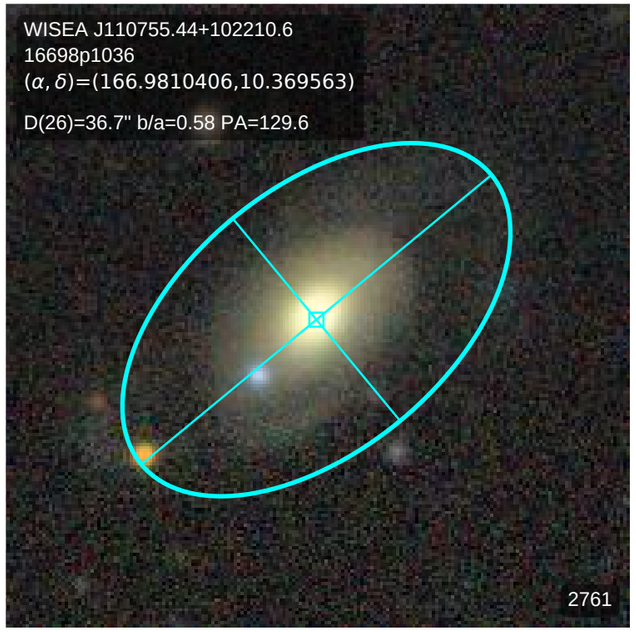
WISEA J110755.44+102210.6
16698p1036
(α, δ)=(166.9810406,10.369563)
D(26)=36.7" b/a=0.58 PA=129.6
2761

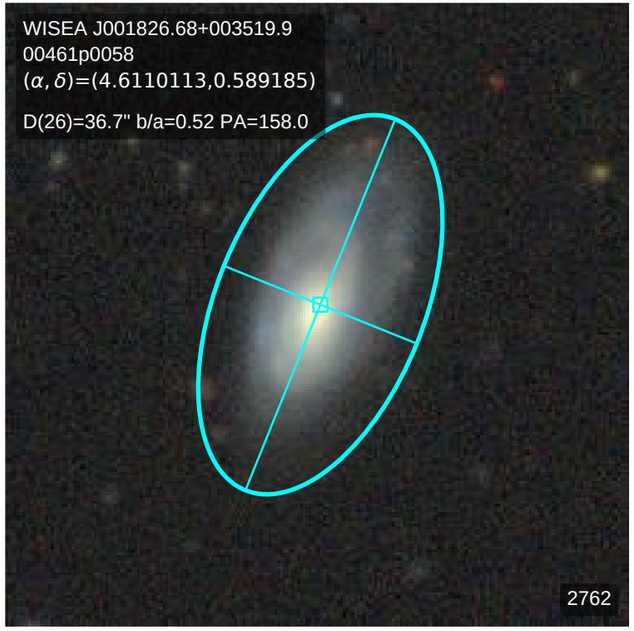
WISEA J001826.68+003519.9
00461p0058
(α, δ)=(4.6110113,0.589185)
D(26)=36.7" b/a=0.52 PA=158.0
2762

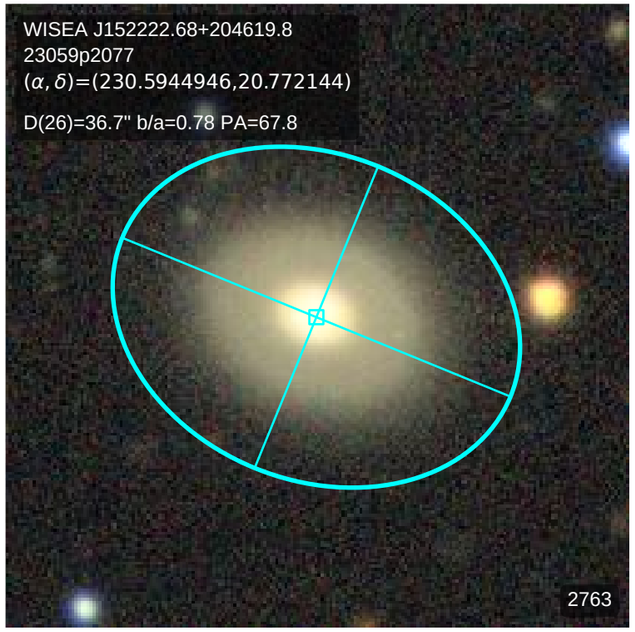
WISEA J152222.68+204619.8
23059p2077
(α, δ)=(230.5944946,20.772144)
D(26)=36.7" b/a=0.78 PA=67.8
2763

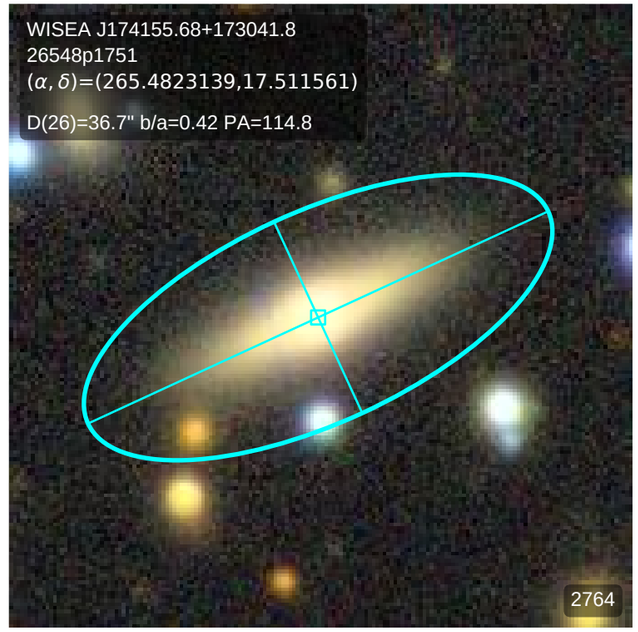
WISEA J174155.68+173041.8
26548p1751
(α, δ)=(265.4823139,17.511561)
D(26)=36.7" b/a=0.42 PA=114.8
2764

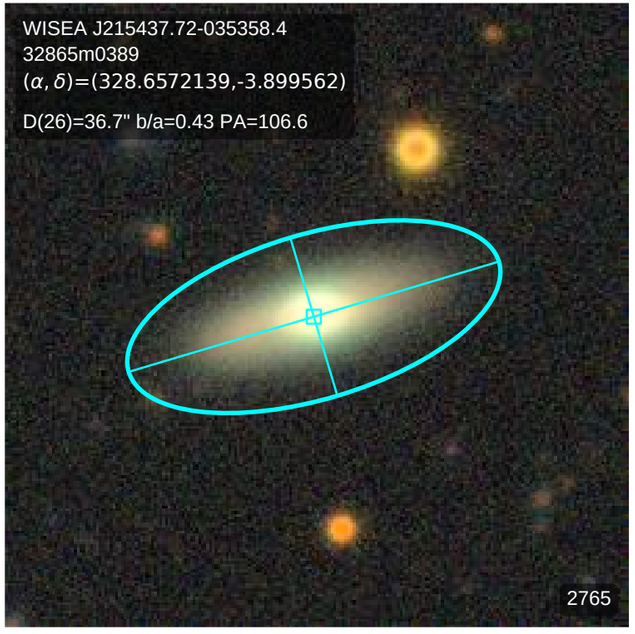
WISEA J215437.72-035358.4
32865m0389
(α, δ)=(328.6572139,-3.899562)
D(26)=36.7" b/a=0.43 PA=106.6
2765

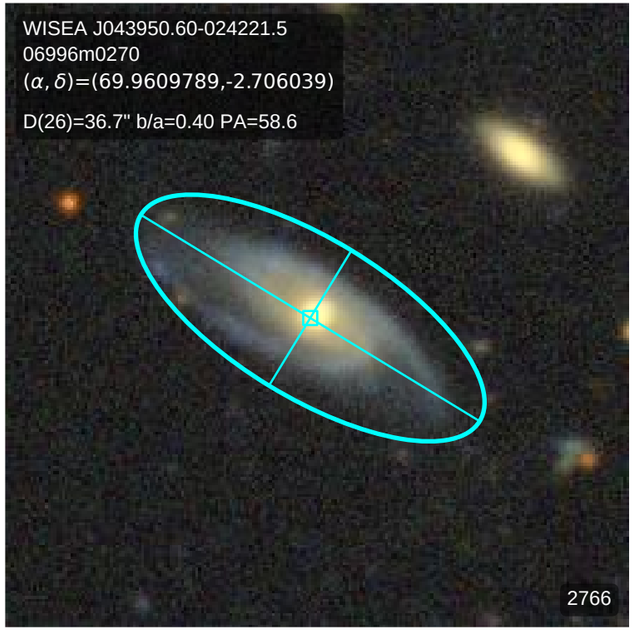
WISEA J043950.60-024221.5
06996m0270
(α, δ)=(69.9609789,-2.706039)
D(26)=36.7" b/a=0.40 PA=58.6
2766

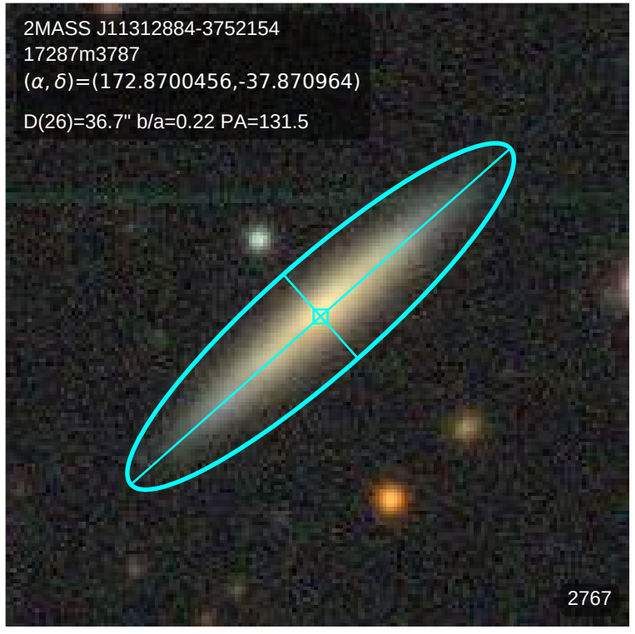
2MASS J11312884-3752154
17287m3787
(α, δ)=(172.8700456,-37.870964)
D(26)=36.7" b/a=0.22 PA=131.5
2767

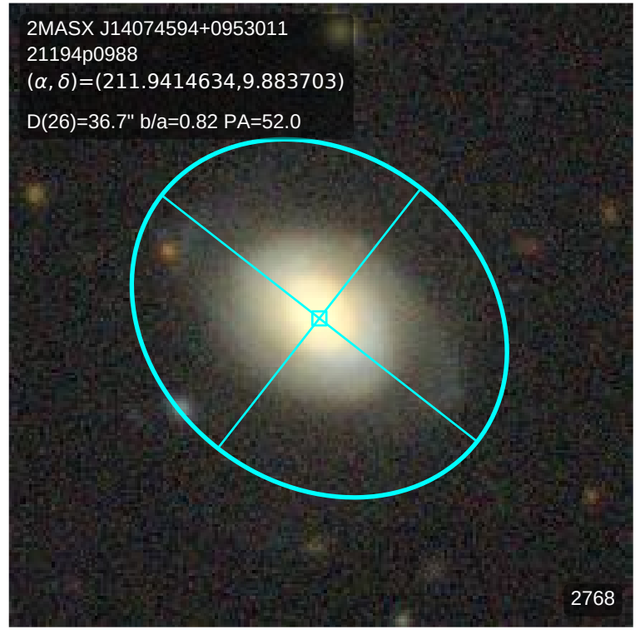
2MASX J14074594+0953011
21194p0988
(α, δ)=(211.9414634,9.883703)
D(26)=36.7" b/a=0.82 PA=52.0
2768

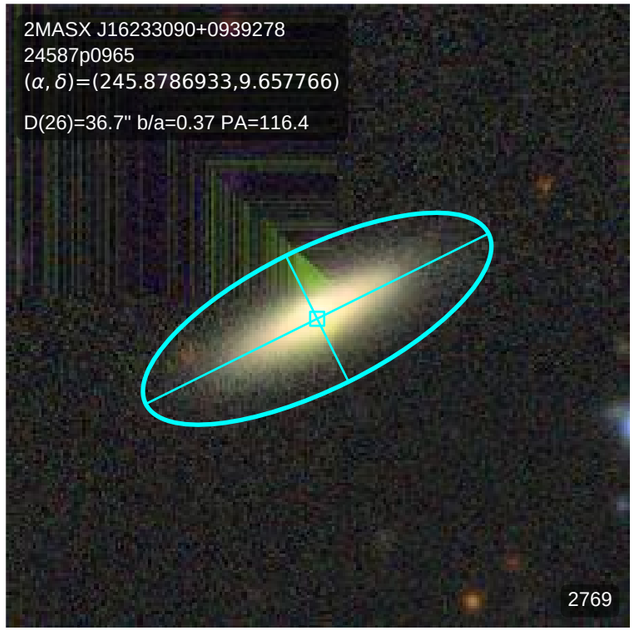
2MASX J16233090+0939278
24587p0965
(α, δ)=(245.8786933,9.657766)
D(26)=36.7" b/a=0.37 PA=116.4
2769

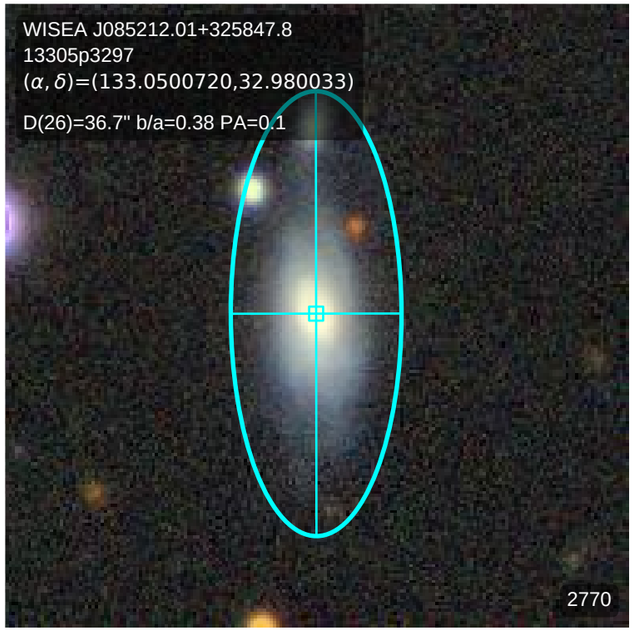
WISEA J085212.01+325847.8
13305p3297
(α, δ)=(133.0500720,32.980033)
D(26)=36.7" b/a=0.38 PA=0.1
2770

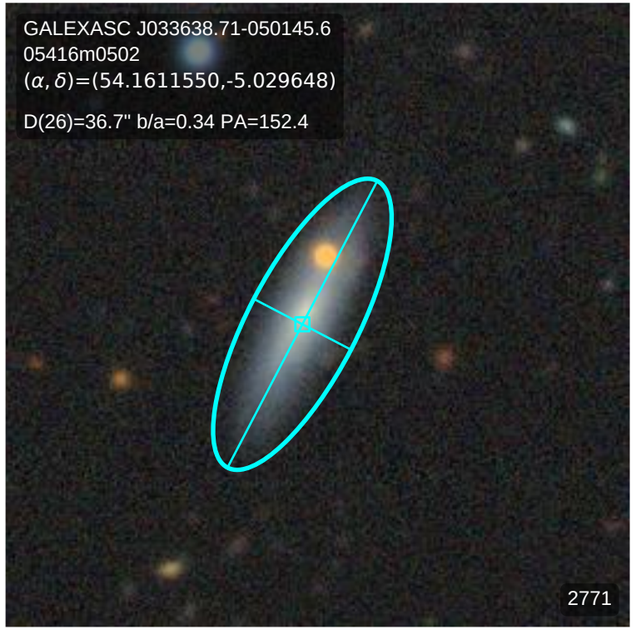
GALEXASC J033638.71-050145.6
05416m0502
(α, δ)=(54.1611550,-5.029648)
D(26)=36.7" b/a=0.34 PA=152.4
2771

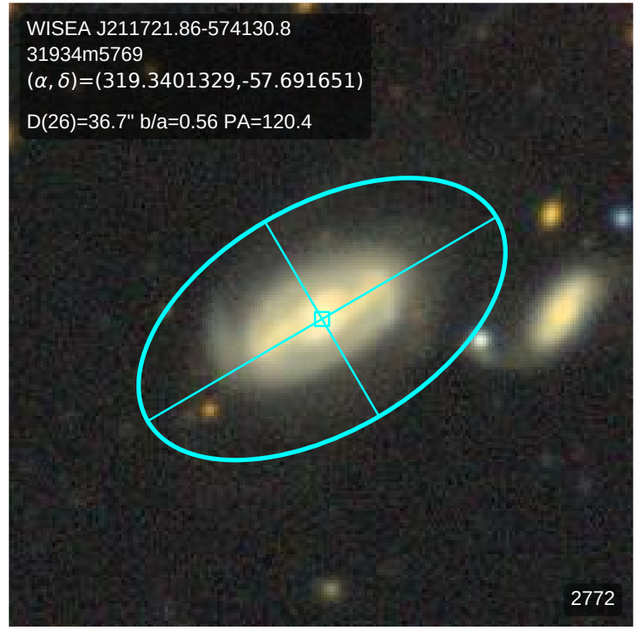
WISEA J211721.86-574130.8
31934m5769
(α, δ)=(319.3401329,-57.691651)
D(26)=36.7" b/a=0.56 PA=120.4
2772

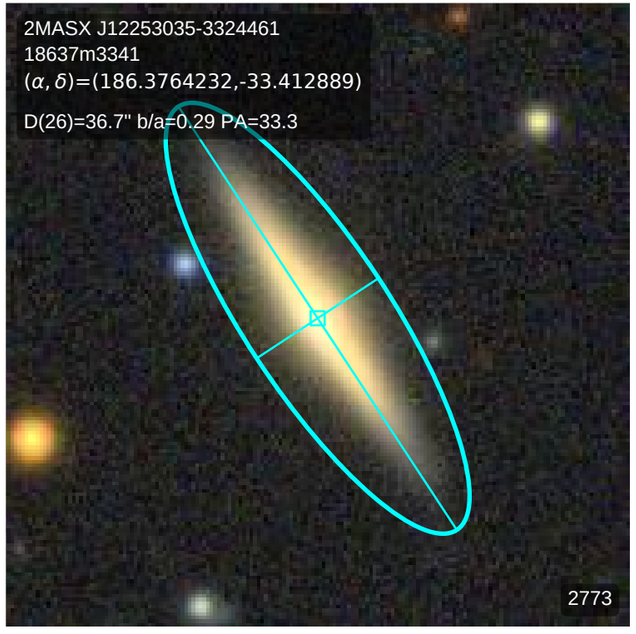
2MASX J12253035-3324461
18637m3341
(α, δ)=(186.3764232,-33.412889)
D(26)=36.7" b/a=0.29 PA=33.3
2773

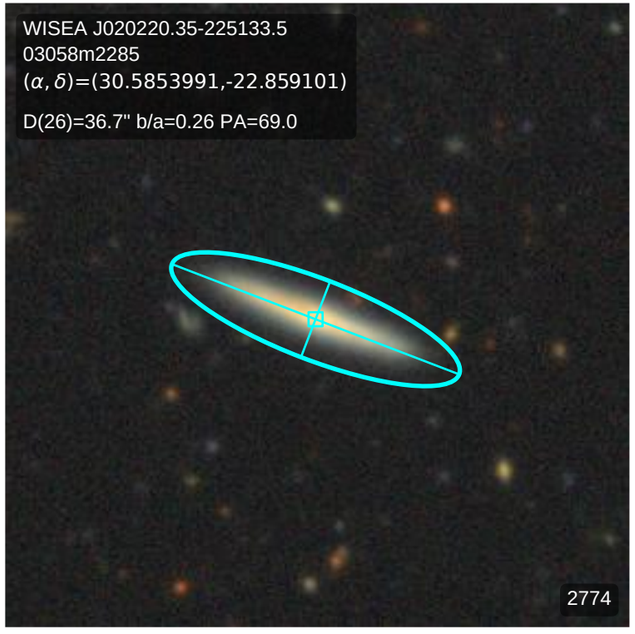
WISEA J020220.35-225133.5
03058m2285
(α, δ)=(30.5853991,-22.859101)
D(26)=36.7" b/a=0.26 PA=69.0
2774

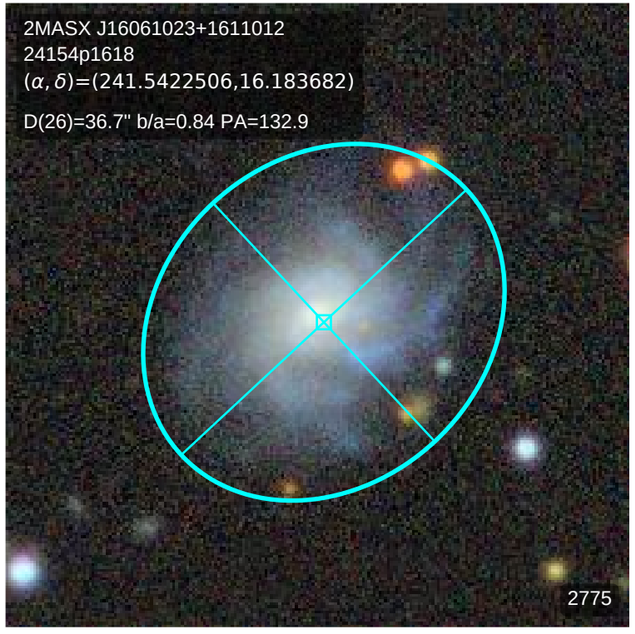
2MASX J16061023+1611012
24154p1618
(α, δ)=(241.5422506,16.183682)
D(26)=36.7" b/a=0.84 PA=132.9
2775

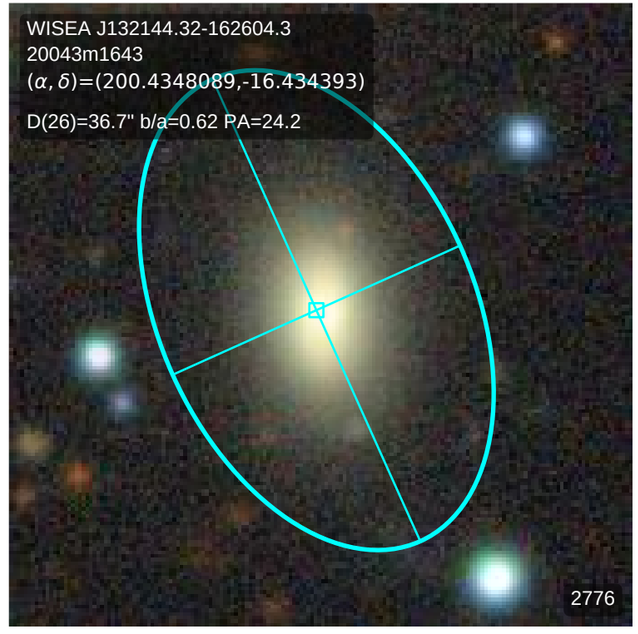
WISEA J132144.32-162604.3
20043m1643
(α, δ)=(200.4348089,-16.434393)
D(26)=36.7" b/a=0.62 PA=24.2
2776

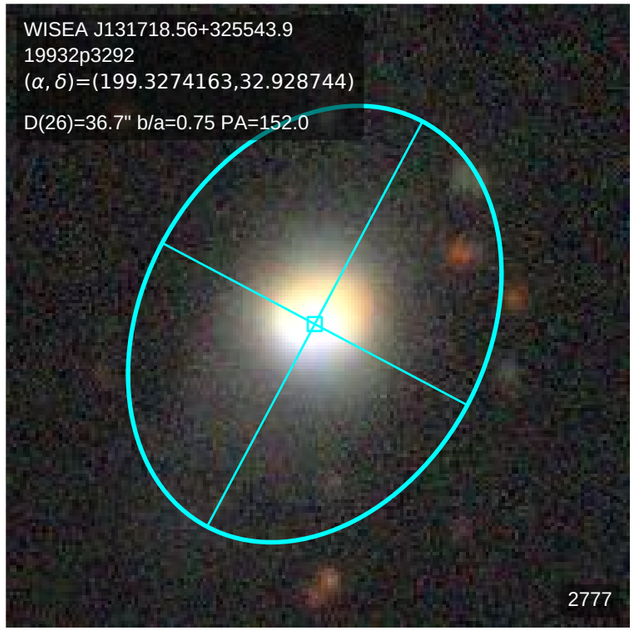
WISEA J131718.56+325543.9
19932p3292
(α, δ)=(199.3274163,32.928744)
D(26)=36.7" b/a=0.75 PA=152.0
2777

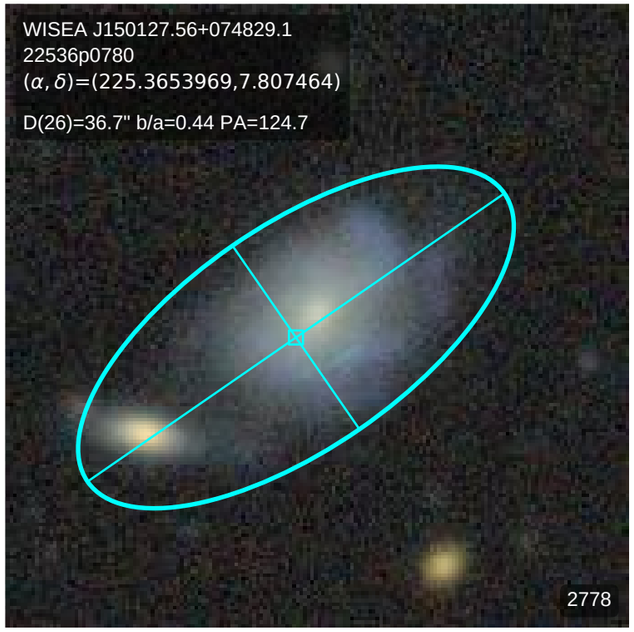
WISEA J150127.56+074829.1
22536p0780
(α, δ)=(225.3653969,7.807464)
D(26)=36.7" b/a=0.44 PA=124.7
2778

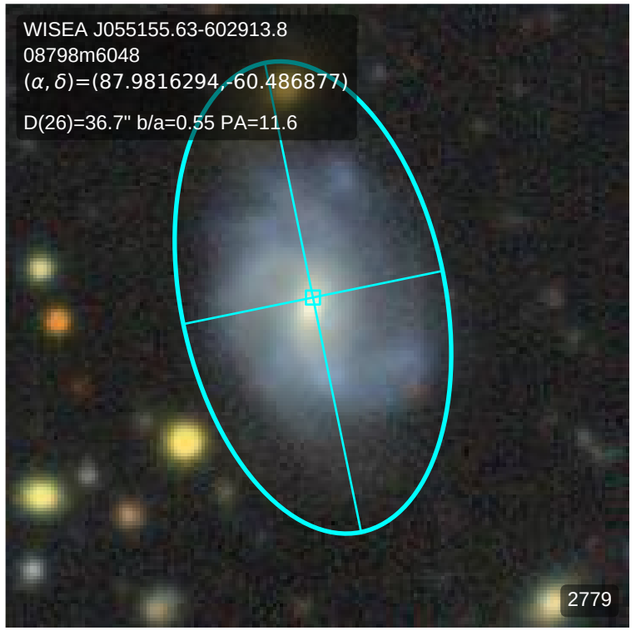
WISEA J055155.63-602913.8
08798m6048
(α, δ)=(87.9816294,-60.486877)
D(26)=36.7" b/a=0.55 PA=11.6
2779

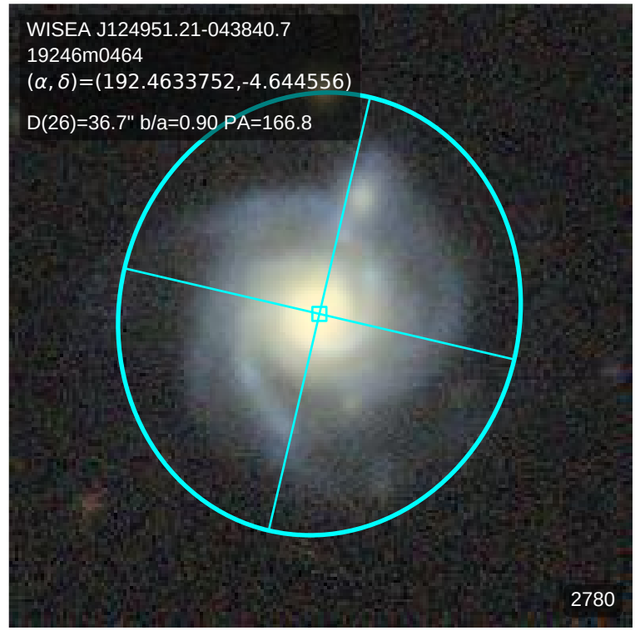
WISEA J124951.21-043840.7
19246m0464
(α, δ)=(192.4633752,-4.644556)
D(26)=36.7" b/a=0.90 PA=166.8
2780

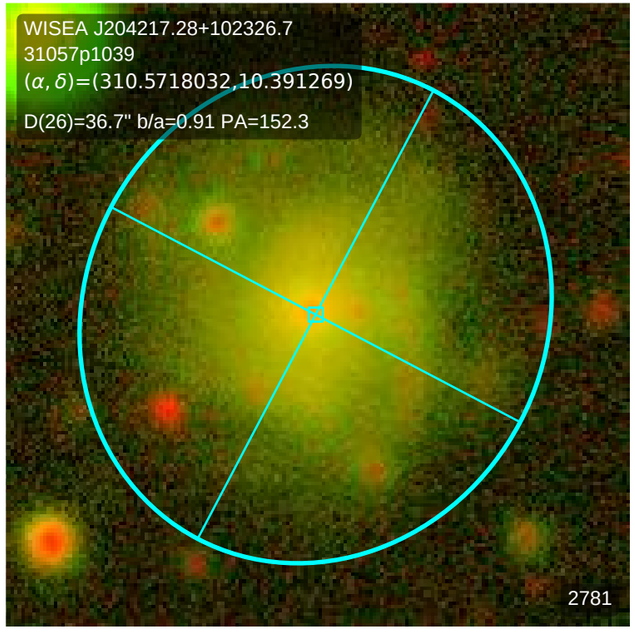
WISEA J204217.28+102326.7
31057p1039
(α, δ)=(310.5718032,10.391269)
D(26)=36.7" b/a=0.91 PA=152.3
2781

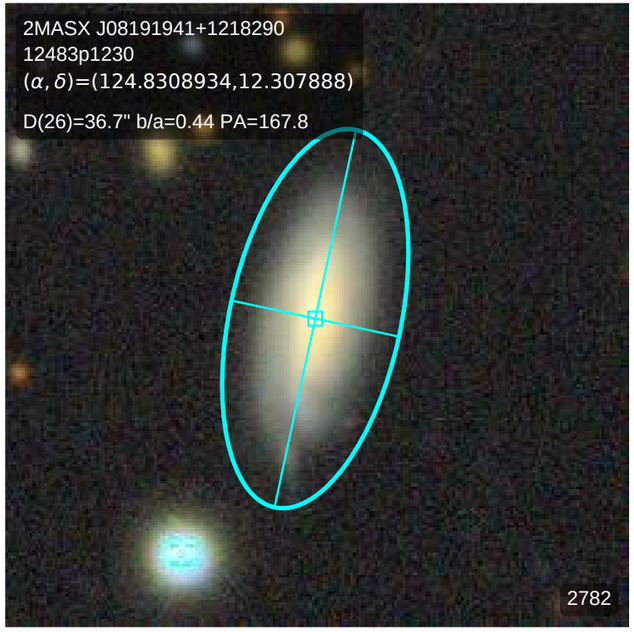
2MASX J08191941+1218290
12483p1230
(α, δ)=(124.8308934,12.307888)
D(26)=36.7" b/a=0.44 PA=167.8
2782

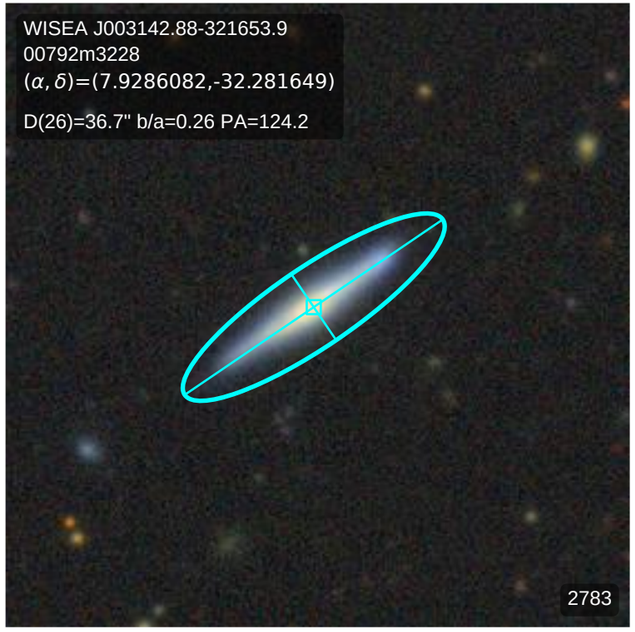
WISEA J003142.88-321653.9
00792m3228
(α, δ)=(7.9286082,-32.281649)
D(26)=36.7" b/a=0.26 PA=124.2
2783

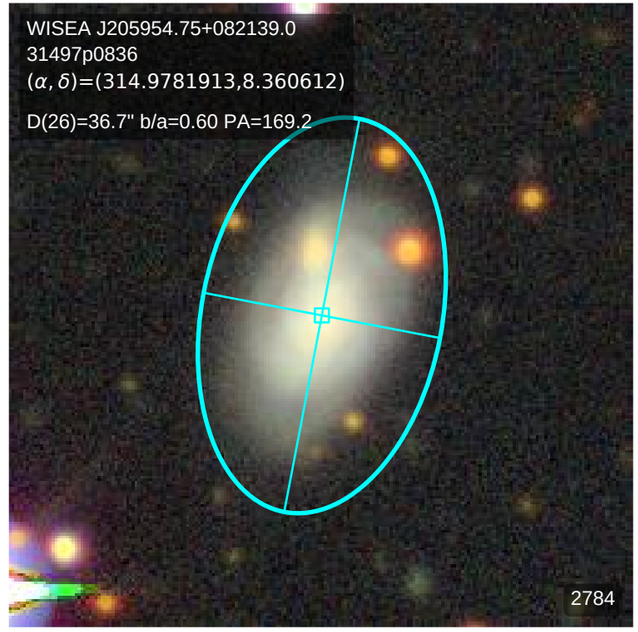
WISEA J205954.75+082139.0
31497p0836
(α, δ)=(314.9781913,8.360612)
D(26)=36.7" b/a=0.60 PA=169.2
2784

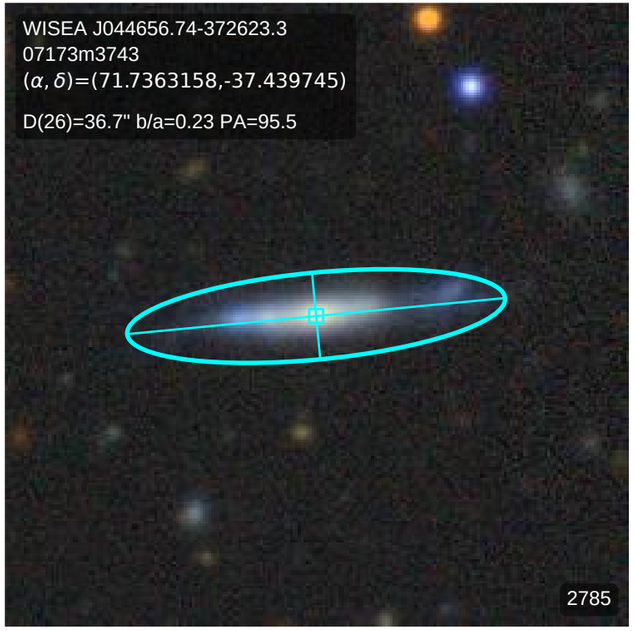
WISEA J044656.74-372623.3
07173m3743
(α, δ)=(71.7363158,-37.439745)
D(26)=36.7" b/a=0.23 PA=95.5
2785

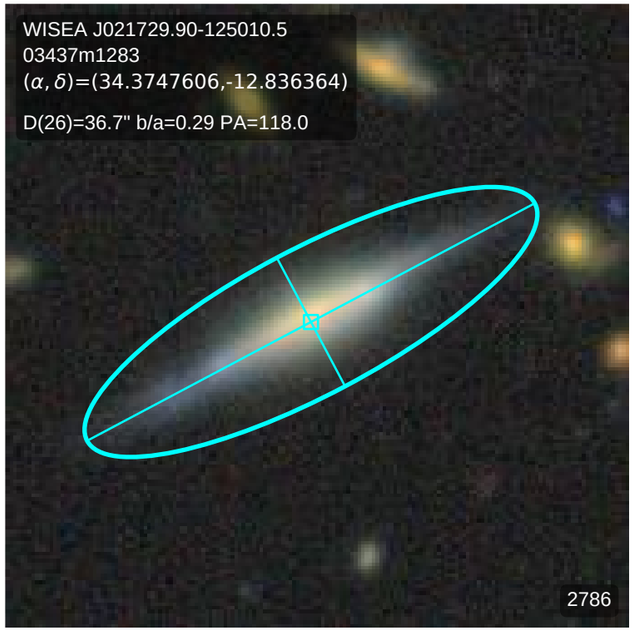
WISEA J021729.90-125010.5
03437m1283
(α, δ)=(34.3747606,-12.836364)
D(26)=36.7" b/a=0.29 PA=118.0
2786

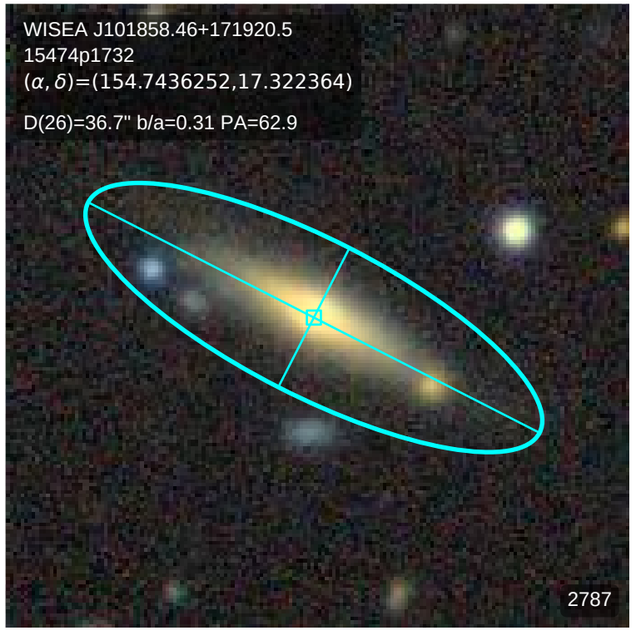
WISEA J101858.46+171920.5
15474p1732
(α, δ)=(154.7436252,17.322364)
D(26)=36.7" b/a=0.31 PA=62.9
2787

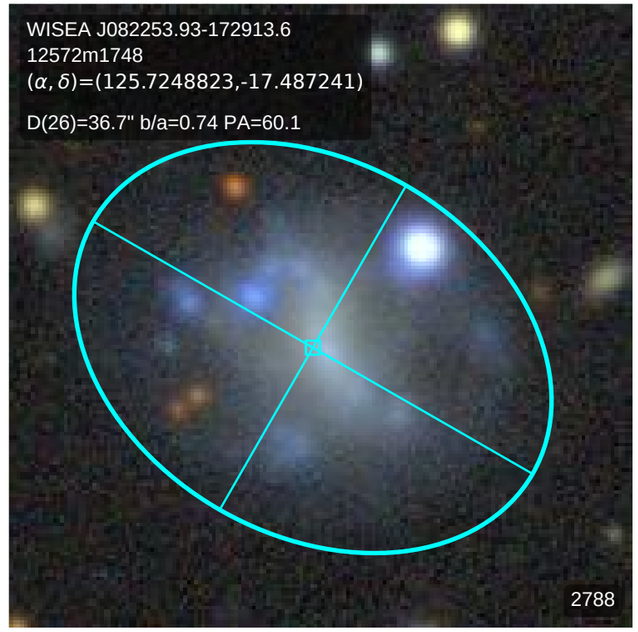
WISEA J082253.93-172913.6
12572m1748
(α, δ)=(125.7248823,-17.487241)
D(26)=36.7" b/a=0.74 PA=60.1
2788

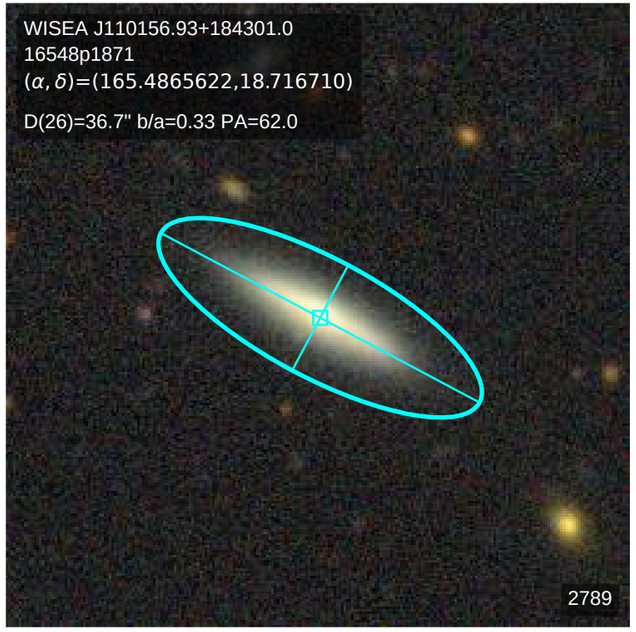
WISEA J110156.93+184301.0
16548p1871
(α, δ)=(165.4865622,18.716710)
D(26)=36.7" b/a=0.33 PA=62.0
2789

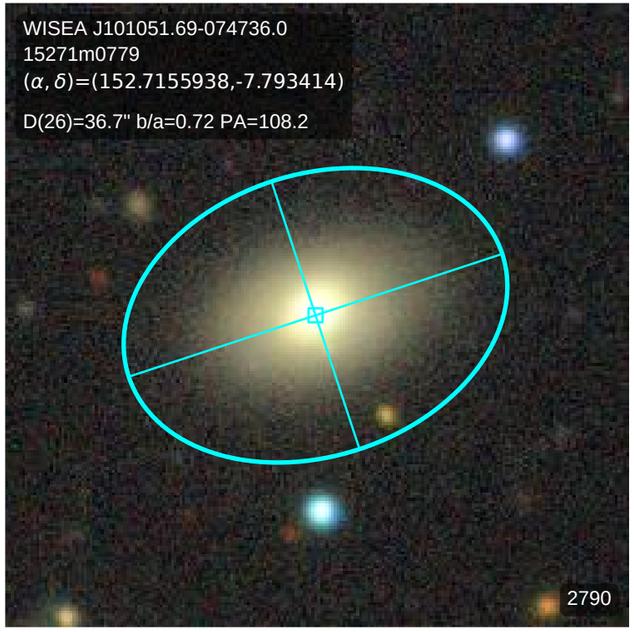
WISEA J101051.69-074736.0
15271m0779
(α, δ)=(152.7155938,-7.793414)
D(26)=36.7" b/a=0.72 PA=108.2
2790

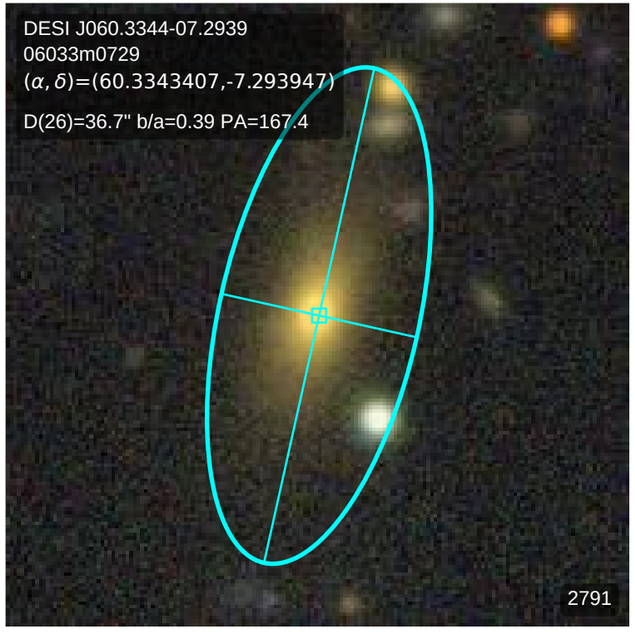
DESI J060.3344-07.2939
06033m0729
(α, δ)=(60.3343407,-7.293947)
D(26)=36.7" b/a=0.39 PA=167.4
2791

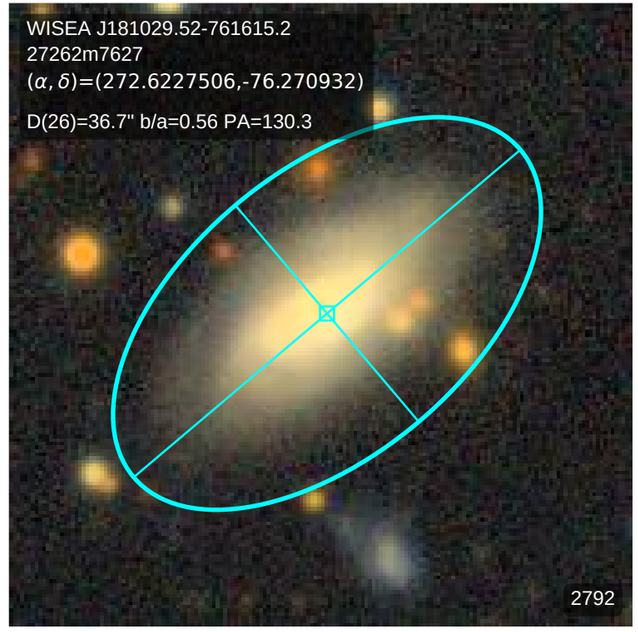
WISEA J181029.52-761615.2
27262m7627
(α, δ)=(272.6227506,-76.270932)
D(26)=36.7" b/a=0.56 PA=130.3
2792

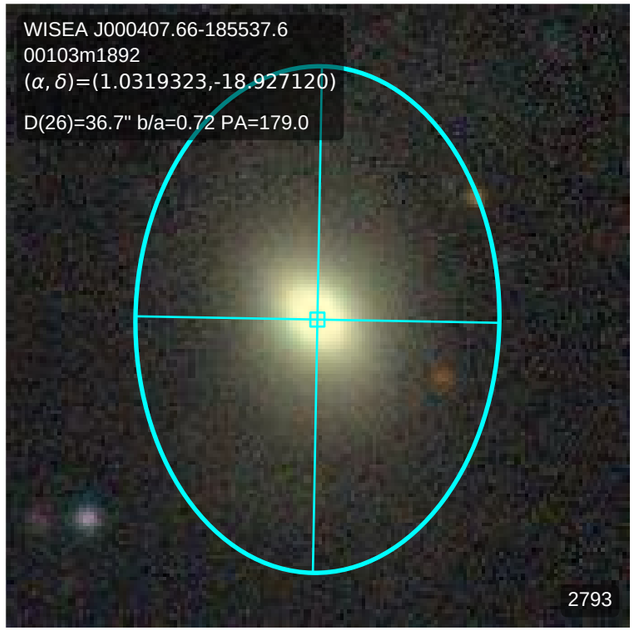
WISEA J000407.66-185537.6
00103m1892
(α, δ)=(1.0319323,-18.927120)
D(26)=36.7" b/a=0.72 PA=179.0
2793

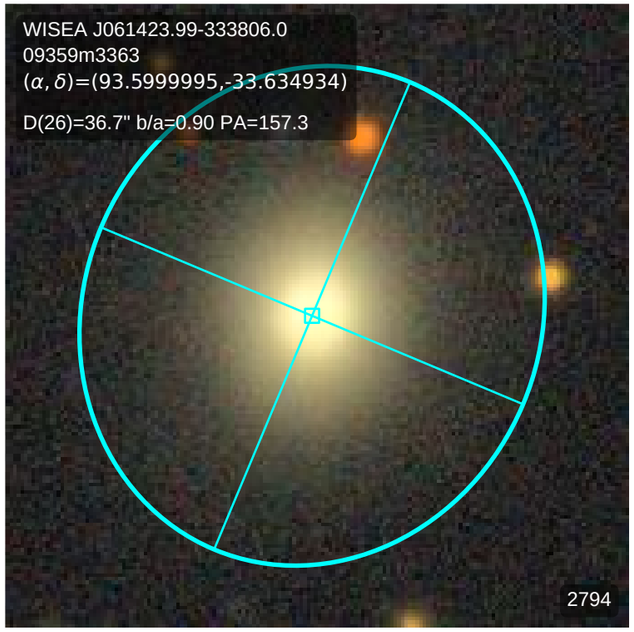
WISEA J061423.99-333806.0
09359m3363
(α, δ)=(93.5999995,-33.634934)
D(26)=36.7" b/a=0.90 PA=157.3
2794

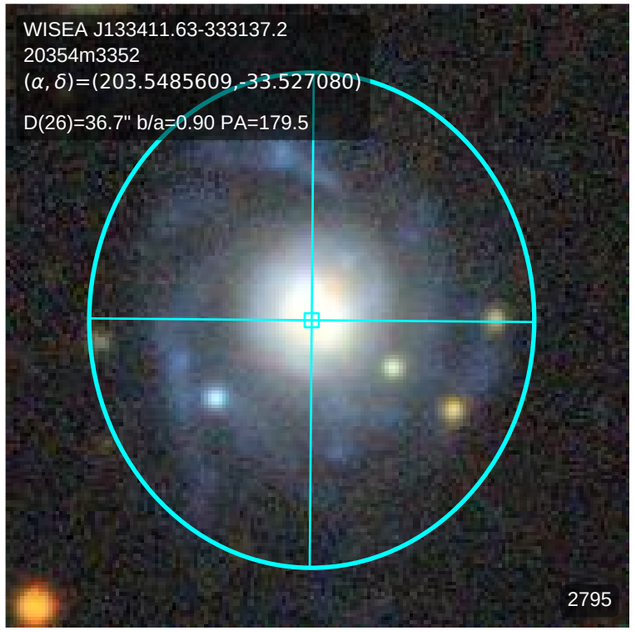
WISEA J133411.63-333137.2
20354m3352
(α, δ)=(203.5485609,-33.527080)
D(26)=36.7" b/a=0.90 PA=179.5
2795

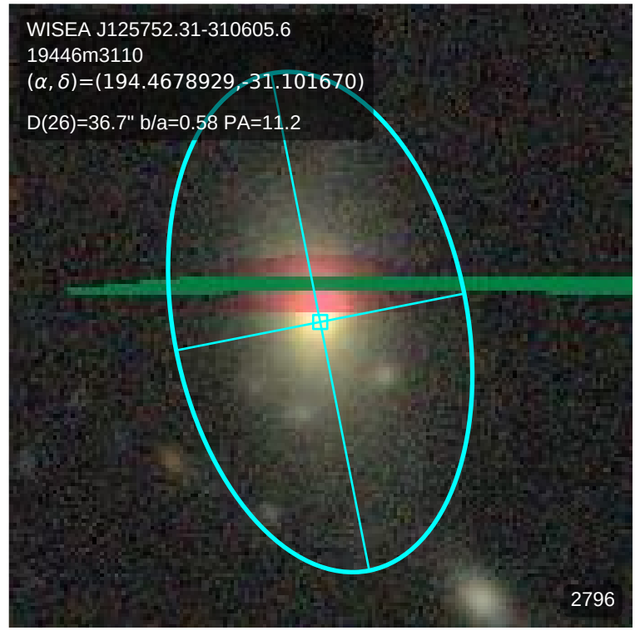
WISEA J125752.31-310605.6
19446m3110
(α, δ)=(194.4678929,-31.101670)
D(26)=36.7" b/a=0.58 PA=11.2
2796

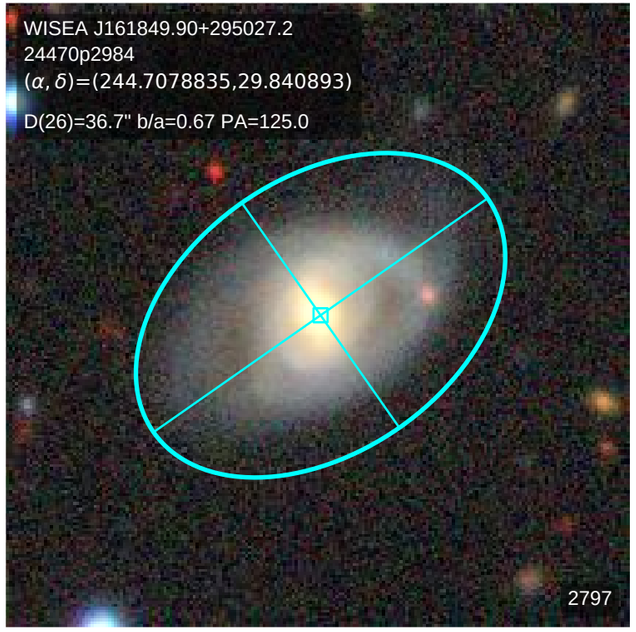
WISEA J161849.90+295027.2
24470p2984
(α, δ)=(244.7078835,29.840893)
D(26)=36.7" b/a=0.67 PA=125.0
2797

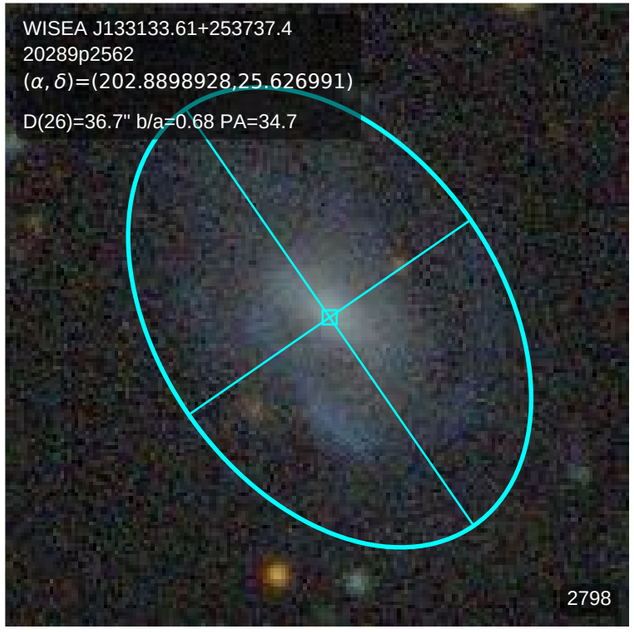
WISEA J133133.61+253737.4
20289p2562
(α, δ)=(202.8898928,25.626991)
D(26)=36.7" b/a=0.68 PA=34.7
2798

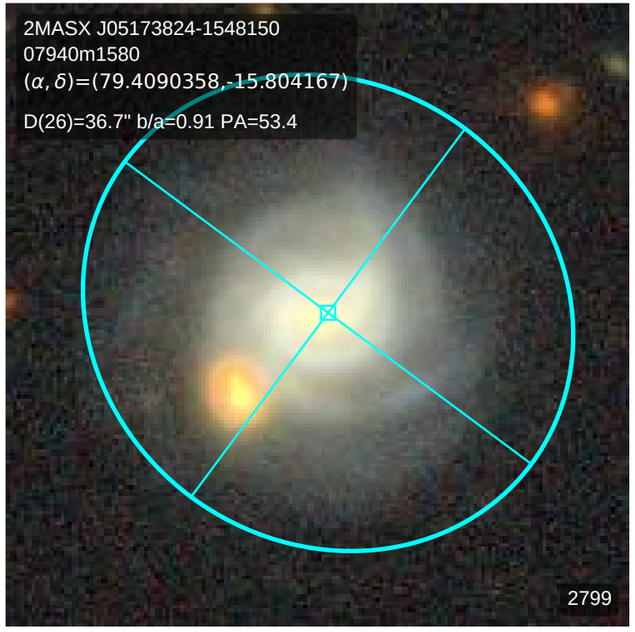
2MASX J05173824-1548150
07940m1580
(α, δ)=(79.4090358,-15.804167)
D(26)=36.7" b/a=0.91 PA=53.4
2799

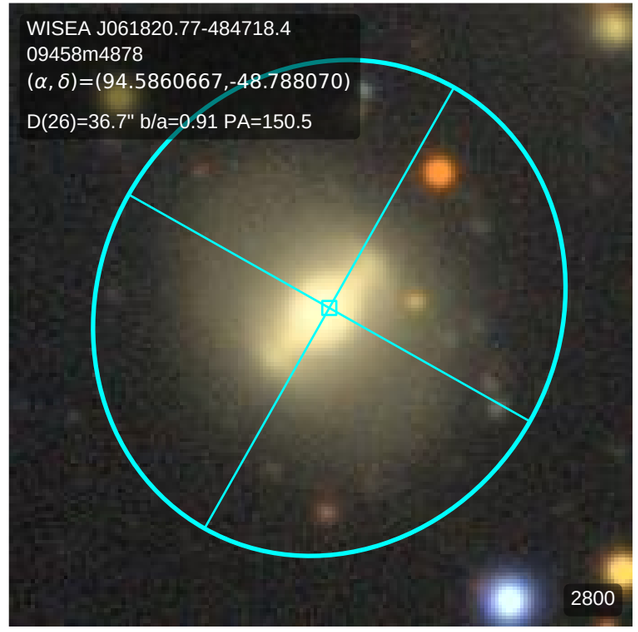
WISEA J061820.77-484718.4
09458m4878
(α, δ)=(94.5860667,-48.788070)
D(26)=36.7" b/a=0.91 PA=150.5
2800

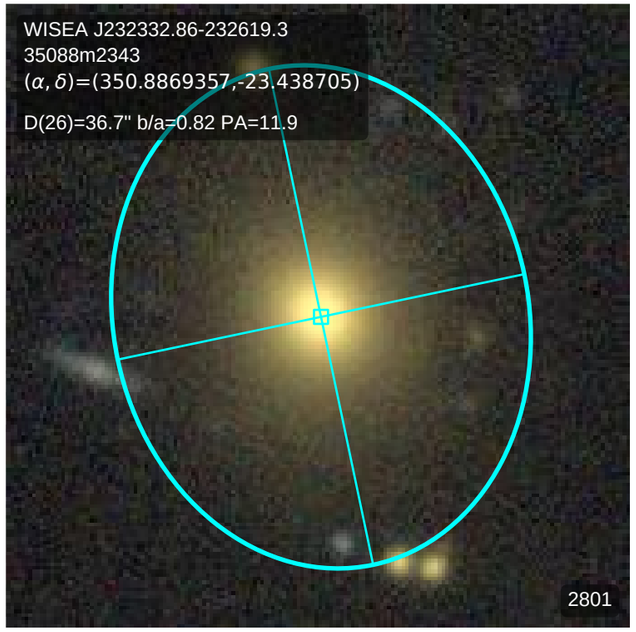
WISEA J232332.86-232619.3
35088m2343
(α, δ)=(350.8869357,-23.438705)
D(26)=36.7" b/a=0.82 PA=11.9
2801

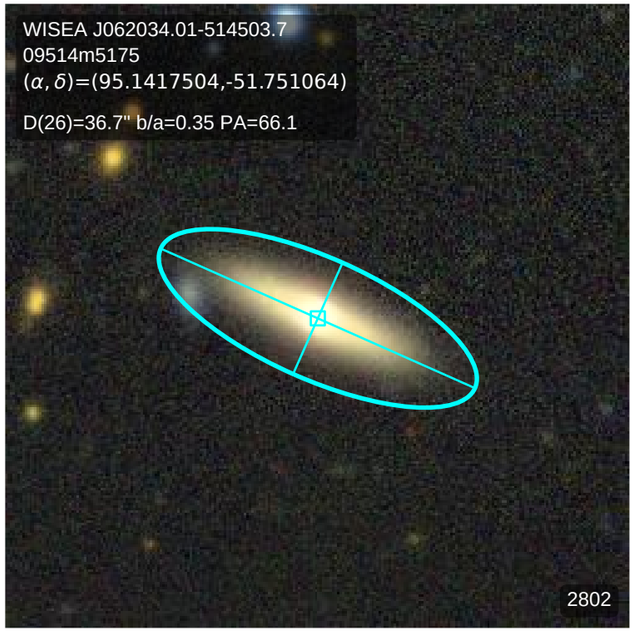
WISEA J062034.01-514503.7
09514m5175
(α, δ)=(95.1417504,-51.751064)
D(26)=36.7" b/a=0.35 PA=66.1
2802

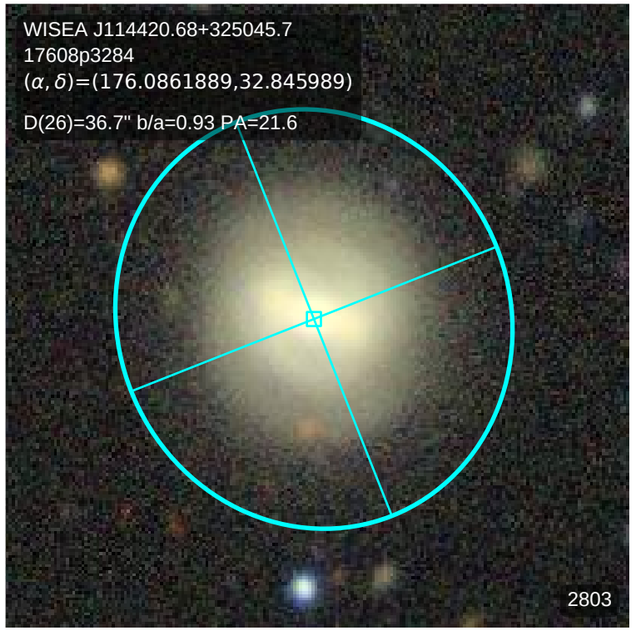
WISEA J114420.68+325045.7
17608p3284
(α, δ)=(176.0861889,32.845989)
D(26)=36.7" b/a=0.93 PA=21.6
2803

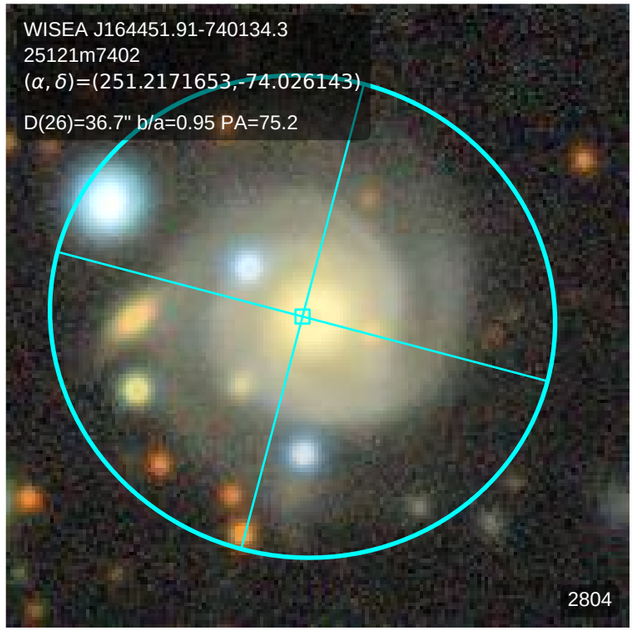
WISEA J164451.91-740134.3
25121m7402
(α, δ)=(251.2171653,-74.026143)
D(26)=36.7" b/a=0.95 PA=75.2
2804

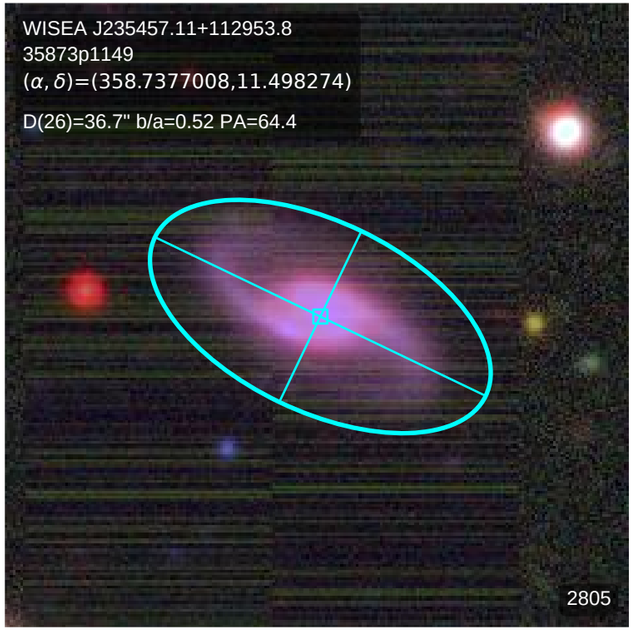
WISEA J235457.11+112953.8
35873p1149
(α, δ)=(358.7377008,11.498274)
D(26)=36.7" b/a=0.52 PA=64.4
2805

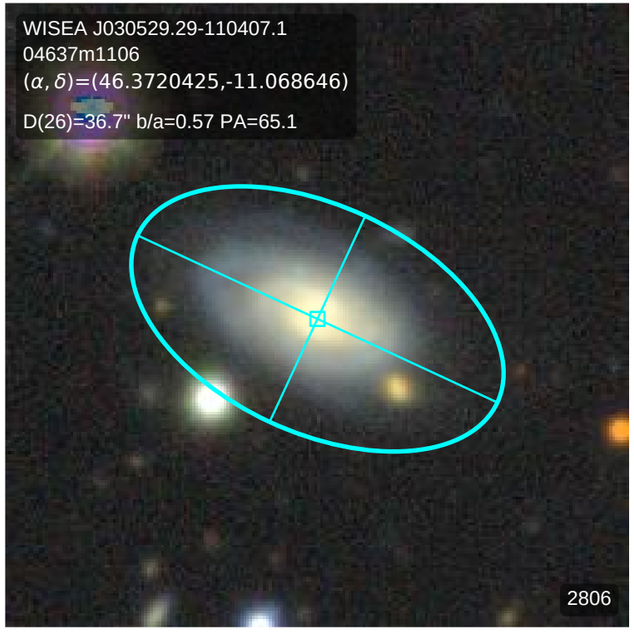
WISEA J030529.29-110407.1
04637m1106
(α, δ)=(46.3720425,-11.068646)
D(26)=36.7" b/a=0.57 PA=65.1
2806

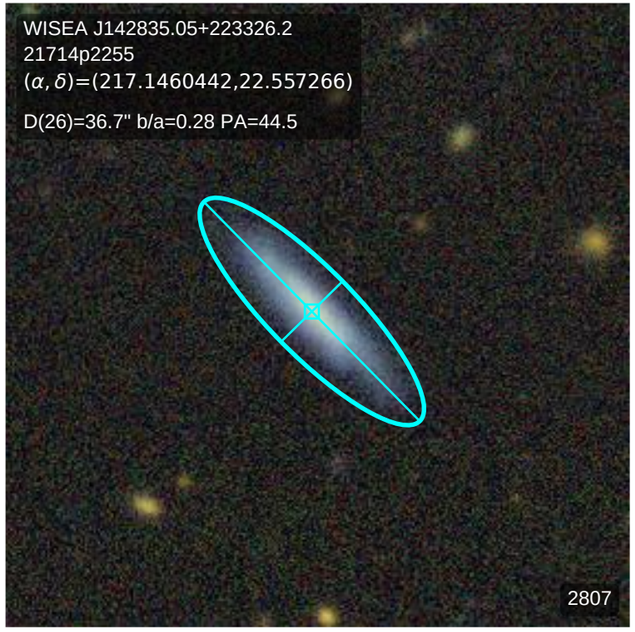
WISEA J142835.05+223326.2
21714p2255
(α, δ)=(217.1460442,22.557266)
D(26)=36.7" b/a=0.28 PA=44.5
2807

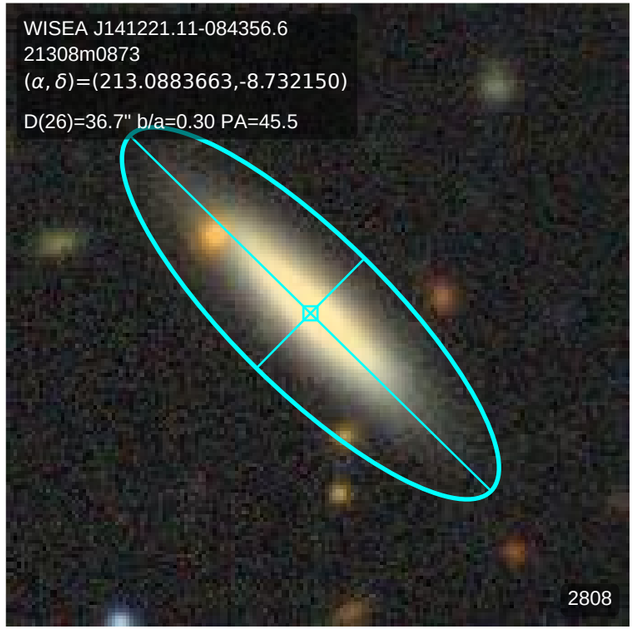
WISEA J141221.11-084356.6
21308m0873
(α, δ)=(213.0883663,-8.732150)
D(26)=36.7" b/a=0.30 PA=45.5
2808

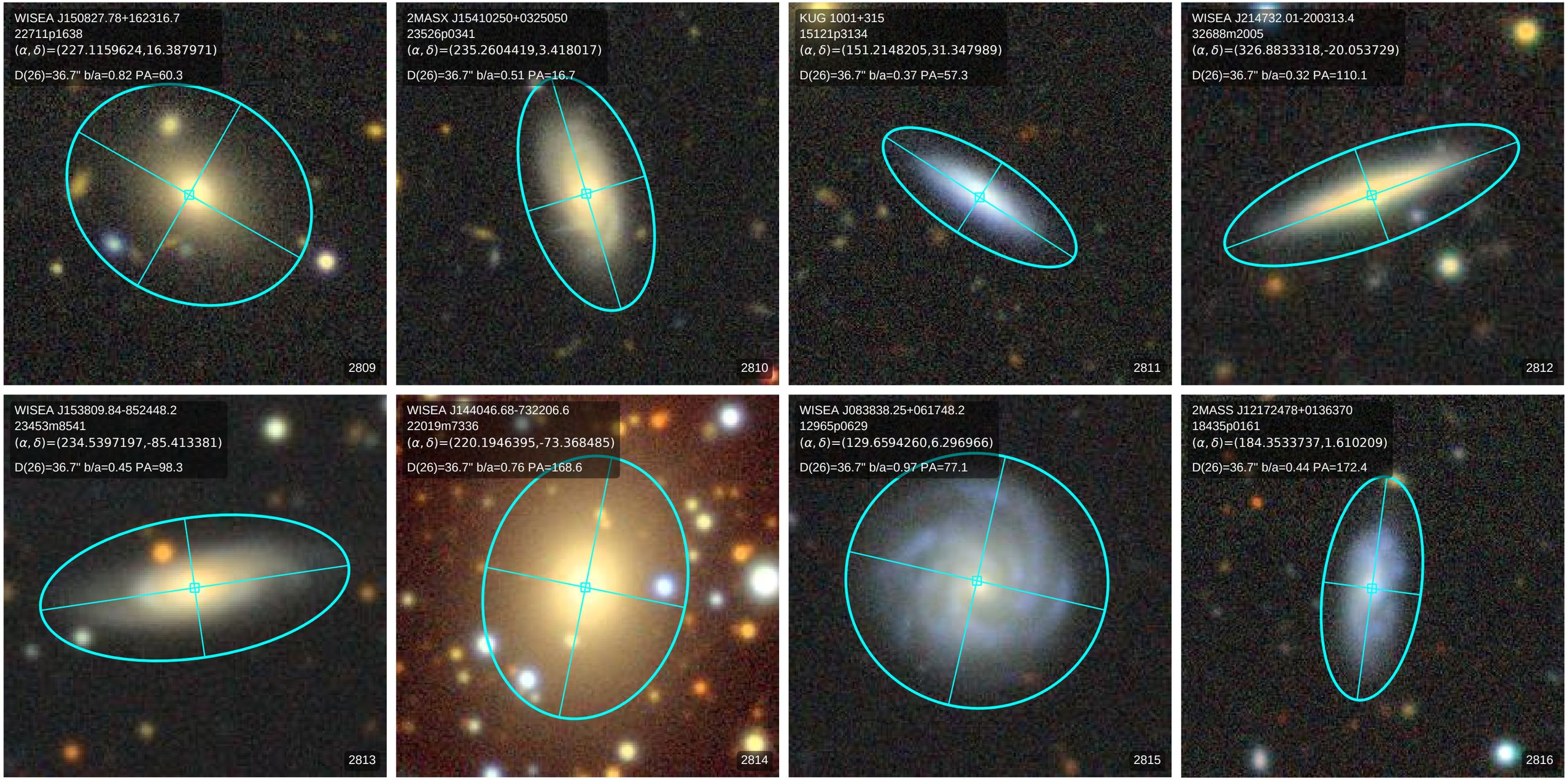
WISEA J150827.78+162316.7
22711p1638
(α, δ)=(227.1159624,16.387971)
D(26)=36.7" b/a=0.82 PA=60.3
2809
2MASX J15410250+0325050
23526p0341
(α, δ)=(235.2604419,3.418017)
D(26)=36.7" b/a=0.51 PA=16.7
2810
KUG 1001+315
15121p3134
(α, δ)=(151.2148205,31.347989)
D(26)=36.7" b/a=0.37 PA=57.3
2811
WISEA J214732.01-200313.4
32688m2005
(α, δ)=(326.8833318,-20.053729)
D(26)=36.7" b/a=0.32 PA=110.1
2812
WISEA J153809.84-852448.2
23453m8541
(α, δ)=(234.5397197,-85.413381)
D(26)=36.7" b/a=0.45 PA=98.3
2813
WISEA J144046.68-732206.6
22019m7336
(α, δ)=(220.1946395,-73.368485)
D(26)=36.7" b/a=0.76 PA=168.6
2814
WISEA J083838.25+061748.2
12965p0629
(α, δ)=(129.6594260,6.296966)
D(26)=36.7" b/a=0.97 PA=77.1
2815
2MASS J12172478+0136370
18435p0161
(α, δ)=(184.3533737,1.610209)
D(26)=36.7" b/a=0.44 PA=172.4
2816

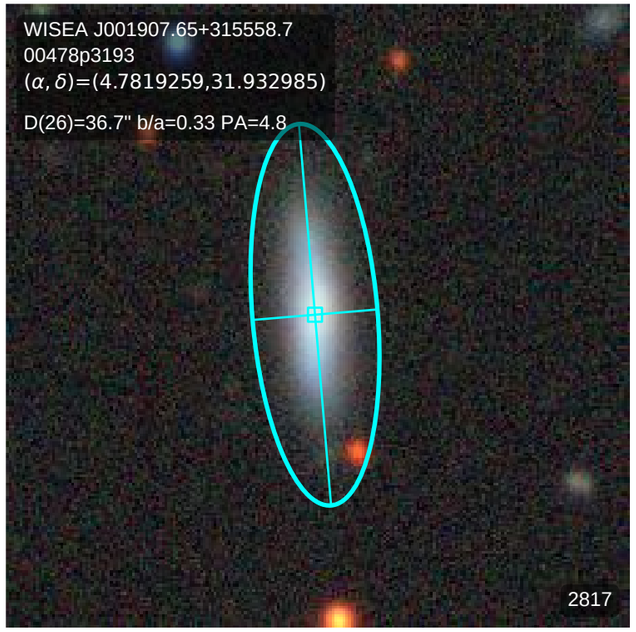
WISEA J001907.65+315558.7
00478p3193
(α, δ)=(4.7819259,31.932985)
D(26)=36.7" b/a=0.33 PA=4.8
2817

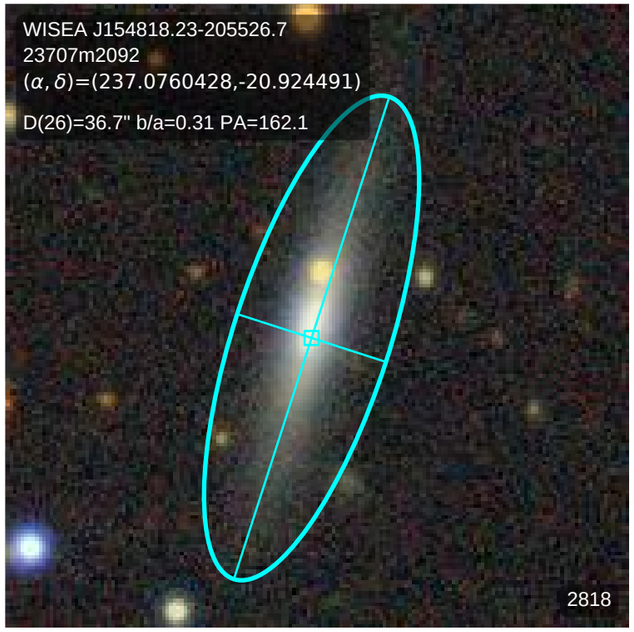
WISEA J154818.23-205526.7
23707m2092
(α, δ)=(237.0760428,-20.924491)
D(26)=36.7" b/a=0.31 PA=162.1
2818

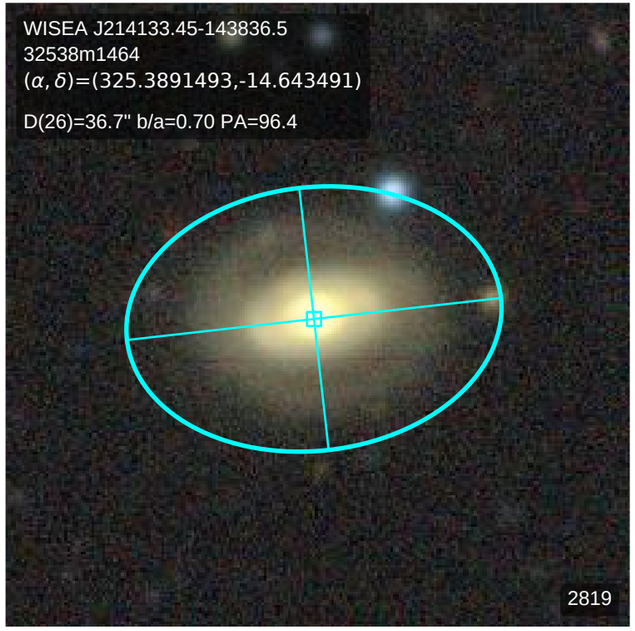
WISEA J214133.45-143836.5
32538m1464
(α, δ)=(325.3891493,-14.643491)
D(26)=36.7" b/a=0.70 PA=96.4
2819

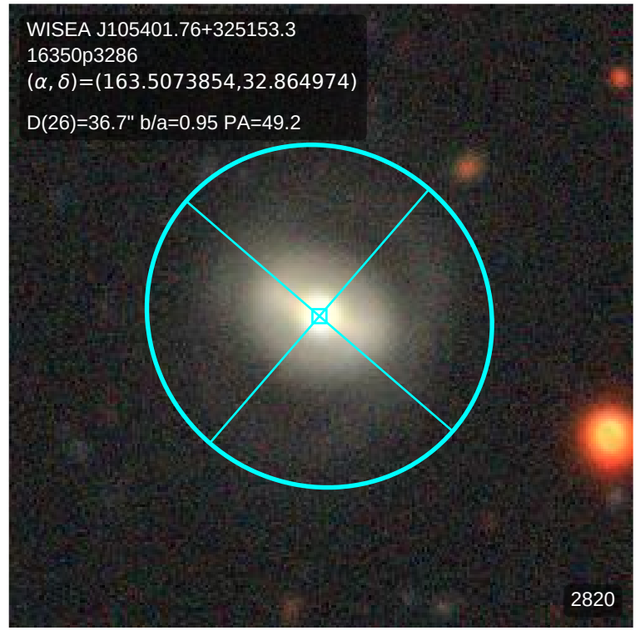
WISEA J105401.76+325153.3
16350p3286
(α, δ)=(163.5073854,32.864974)
D(26)=36.7" b/a=0.95 PA=49.2
2820

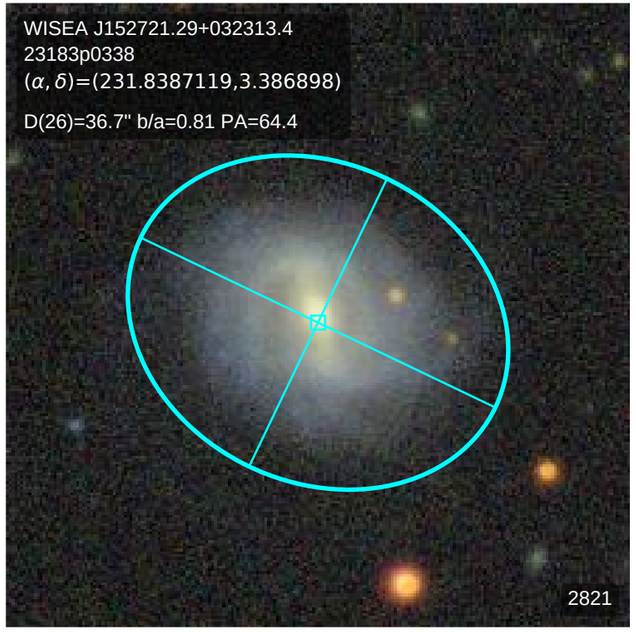
WISEA J152721.29+032313.4
23183p0338
(α, δ)=(231.8387119,3.386898)
D(26)=36.7" b/a=0.81 PA=64.4
2821

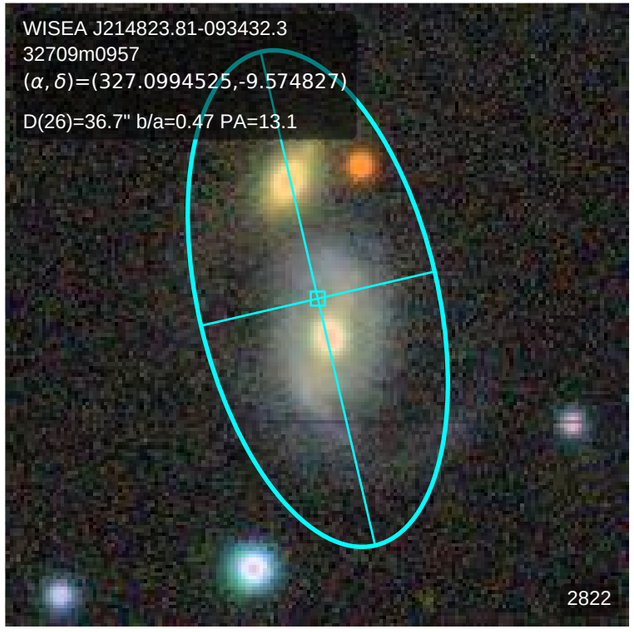
WISEA J214823.81-093432.3
32709m0957
(α, δ)=(327.0994525,-9.574827)
D(26)=36.7" b/a=0.47 PA=13.1
2822

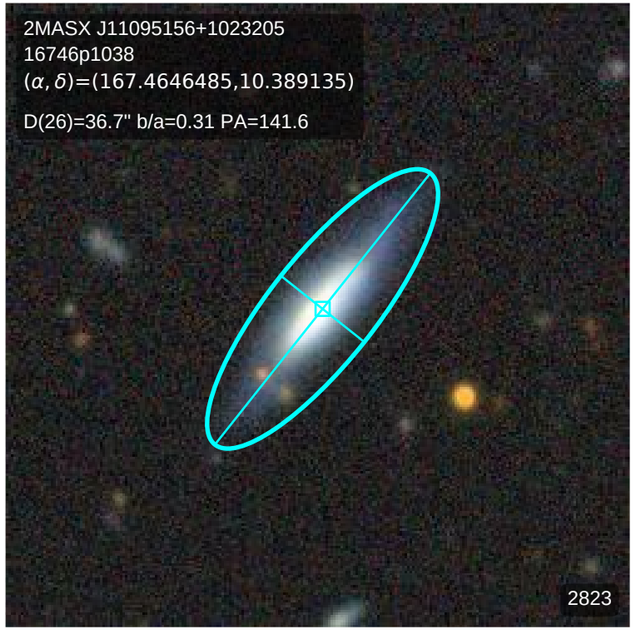
2MASX J11095156+1023205
16746p1038
(α, δ)=(167.4646485,10.389135)
D(26)=36.7" b/a=0.31 PA=141.6
2823

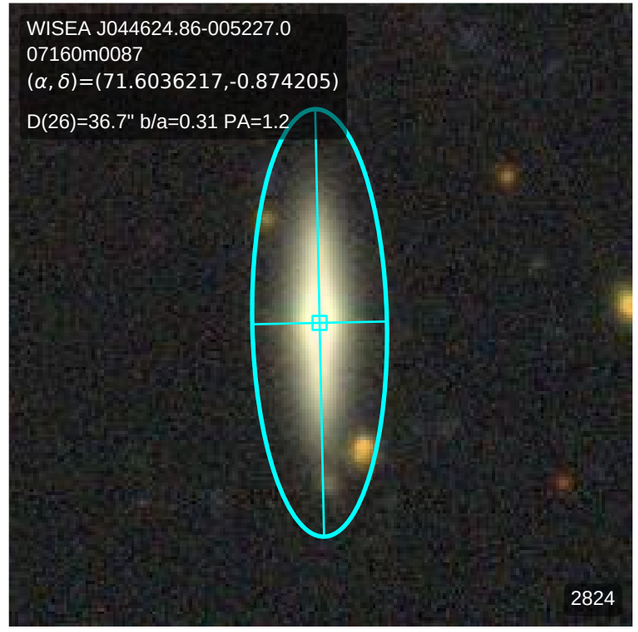
WISEA J044624.86-005227.0
07160m0087
(α, δ)=(71.6036217,-0.874205)
D(26)=36.7" b/a=0.31 PA=1.2
2824

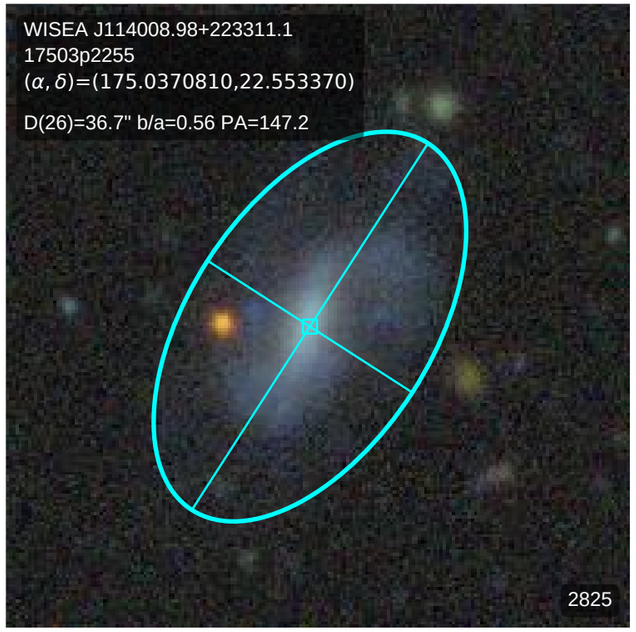
WISEA J114008.98+223311.1
17503p2255
(α, δ)=(175.0370810,22.553370)
D(26)=36.7" b/a=0.56 PA=147.2
2825

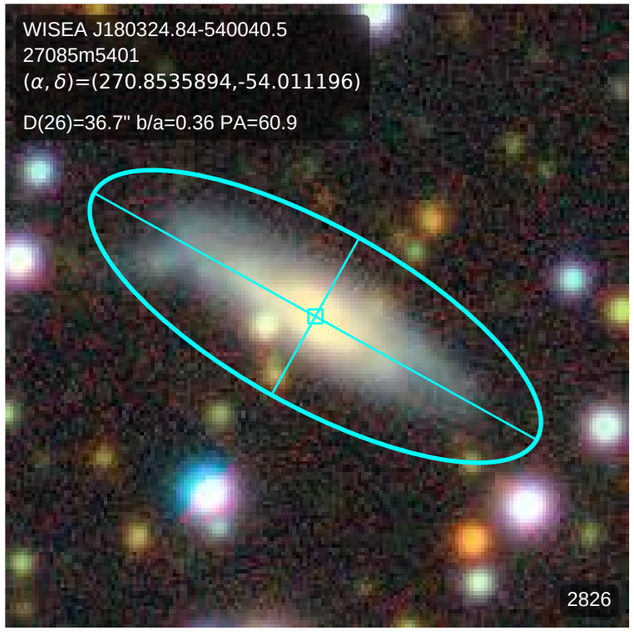
WISEA J180324.84-540040.5
27085m5401
(α, δ)=(270.8535894,-54.011196)
D(26)=36.7" b/a=0.36 PA=60.9
2826

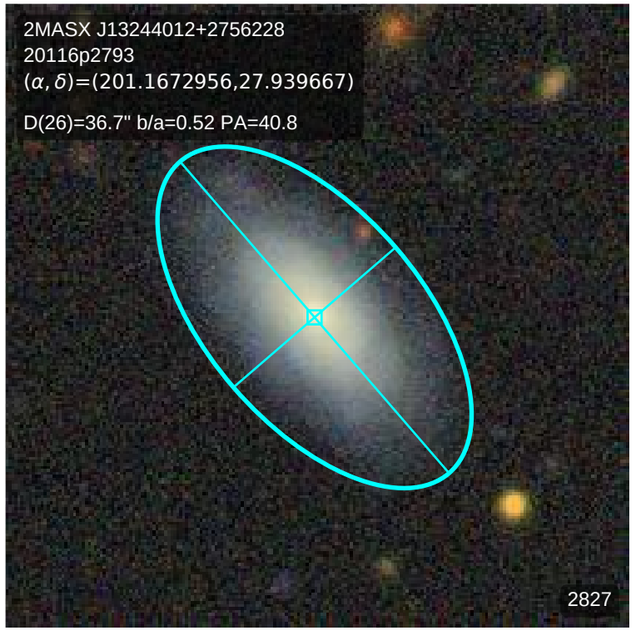
2MASX J13244012+2756228
20116p2793
(α, δ)=(201.1672956,27.939667)
D(26)=36.7" b/a=0.52 PA=40.8
2827

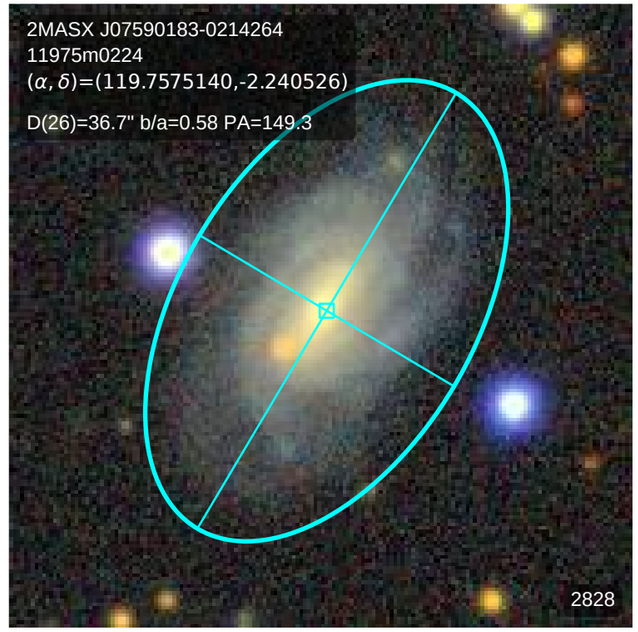
2MASX J07590183-0214264
11975m0224
(α, δ)=(119.7575140,-2.240526)
D(26)=36.7" b/a=0.58 PA=149.3
2828

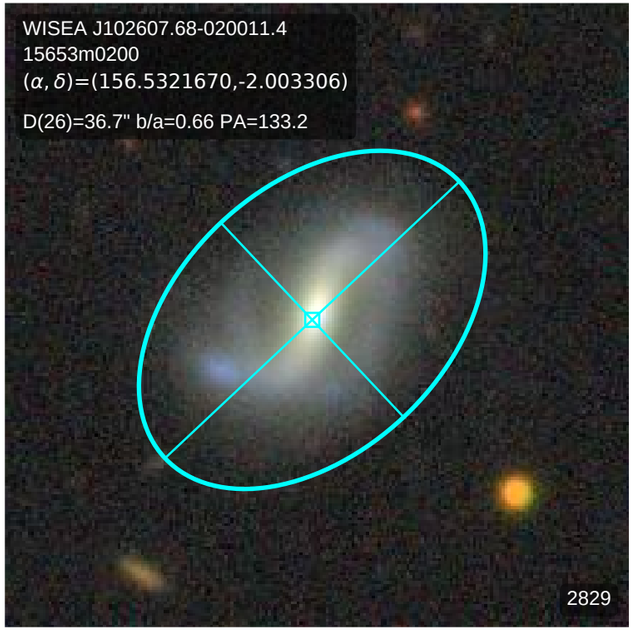
WISEA J102607.68-020011.4
15653m0200
(α, δ)=(156.5321670,-2.003306)
D(26)=36.7" b/a=0.66 PA=133.2
2829

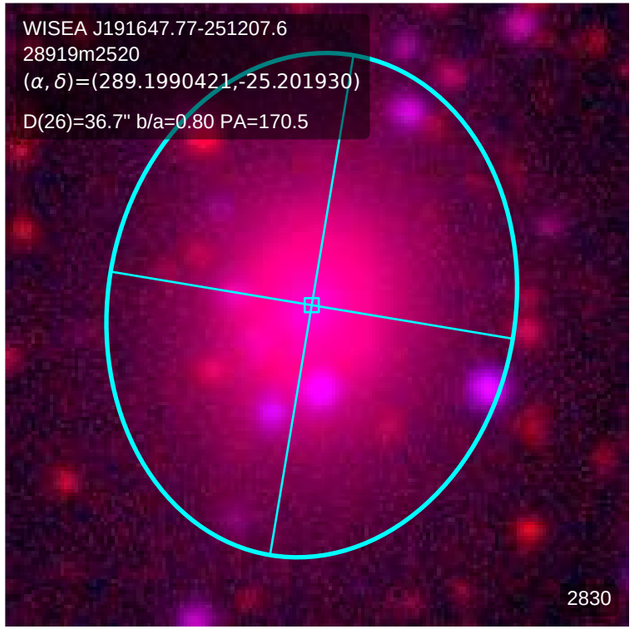
WISEA J191647.77-251207.6
28919m2520
(α, δ)=(289.1990421,-25.201930)
D(26)=36.7" b/a=0.80 PA=170.5
2830

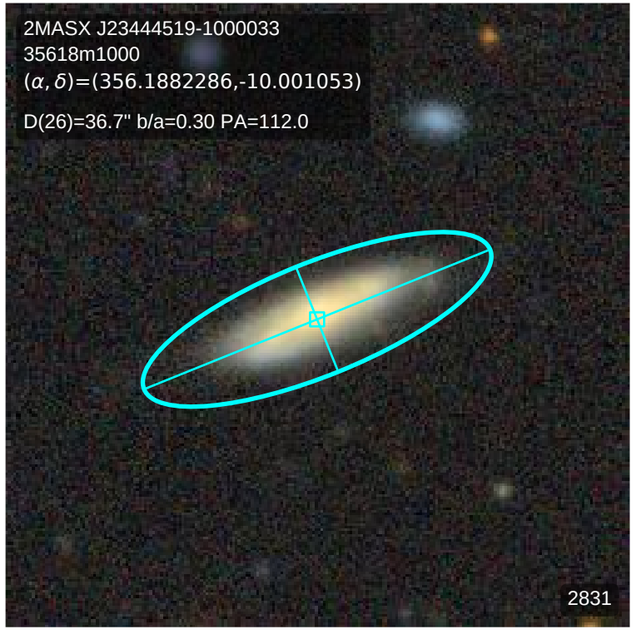
2MASX J23444519-1000033
35618m1000
(α, δ)=(356.1882286,-10.001053)
D(26)=36.7" b/a=0.30 PA=112.0
2831

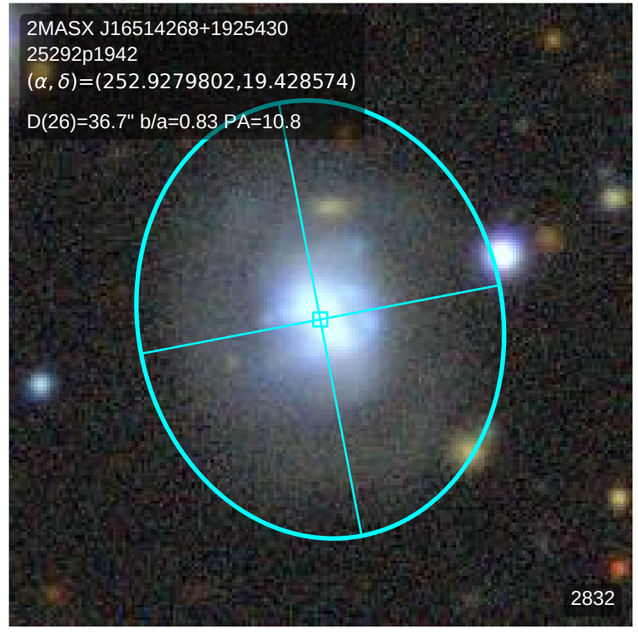
2MASX J16514268+1925430
25292p1942
(α, δ)=(252.9279802,19.428574)
D(26)=36.7" b/a=0.83 PA=10.8
2832

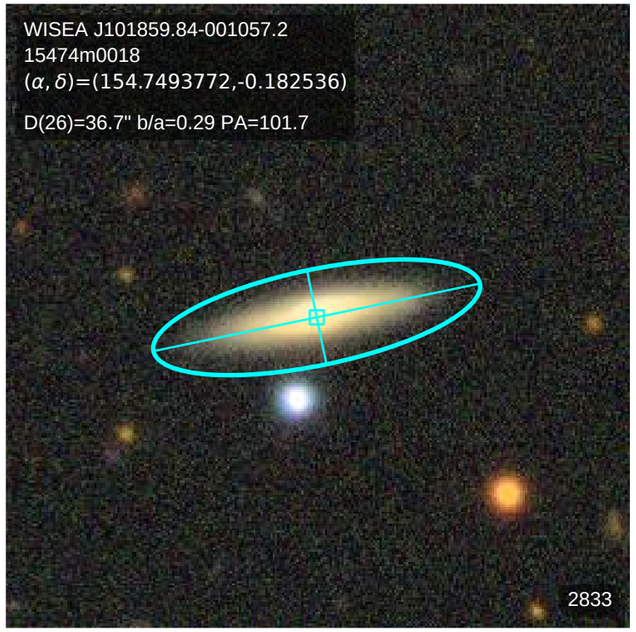
WISEA J101859.84-001057.2
15474m0018
(α, δ)=(154.7493772,-0.182536)
D(26)=36.7" b/a=0.29 PA=101.7
2833

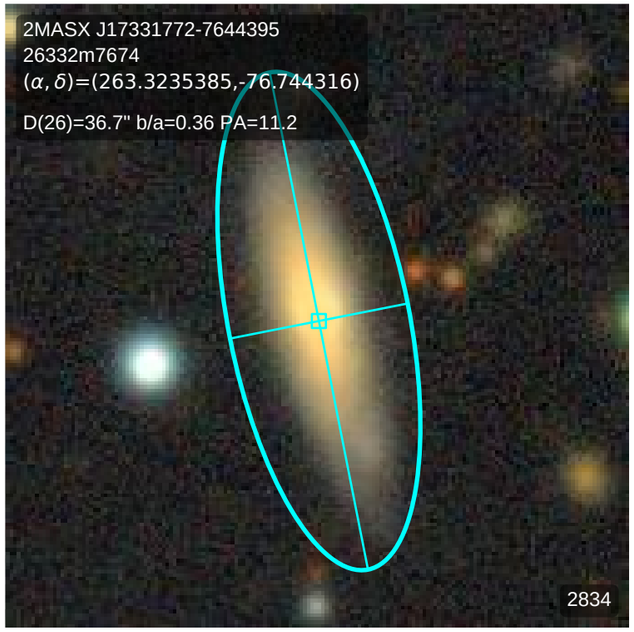
2MASX J17331772-7644395
26332m7674
(α, δ)=(263.3235385,-76.744316)
D(26)=36.7" b/a=0.36 PA=11.2
2834

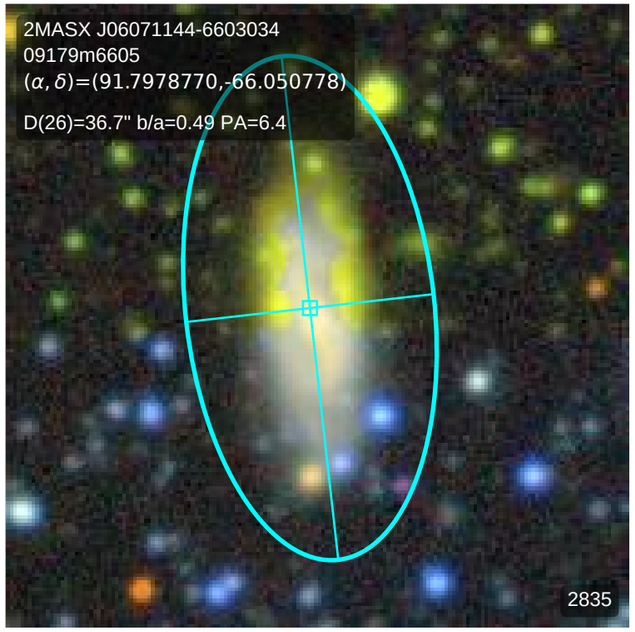
2MASX J06071144-6603034
09179m6605
(α, δ)=(91.7978770,-66.050778)
D(26)=36.7" b/a=0.49 PA=6.4
2835

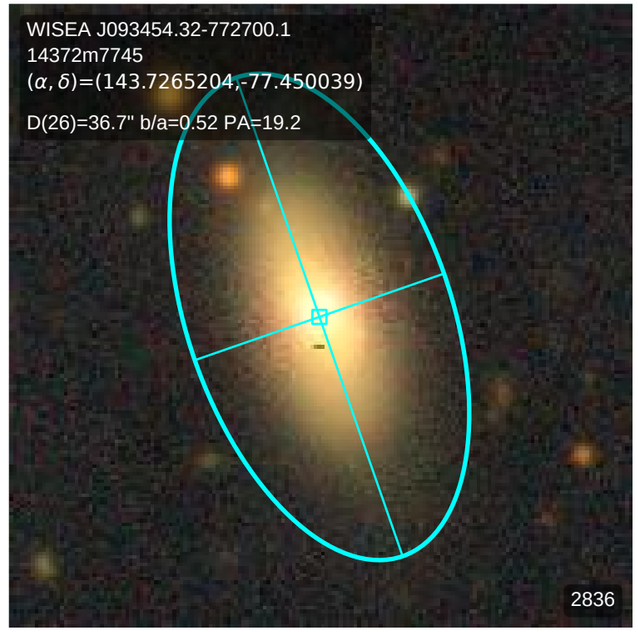
WISEA J093454.32-772700.1
14372m7745
(α, δ)=(143.7265204,-77.450039)
D(26)=36.7" b/a=0.52 PA=19.2
2836

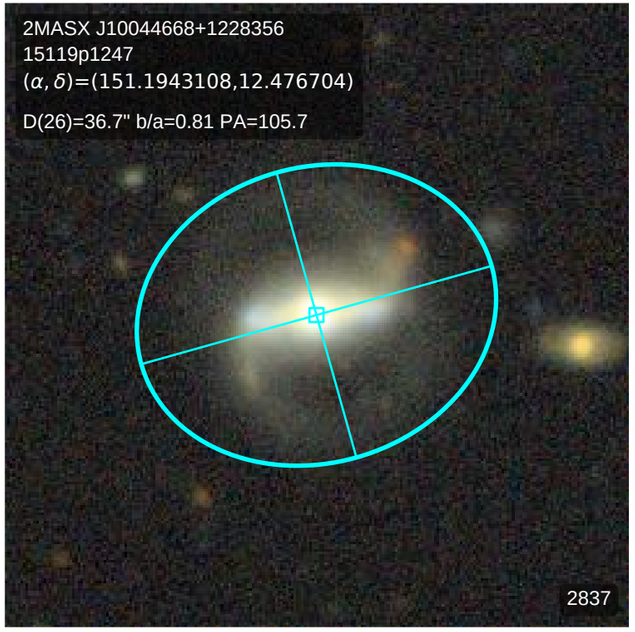
2MASX J10044668+1228356
15119p1247
(α, δ)=(151.1943108,12.476704)
D(26)=36.7" b/a=0.81 PA=105.7
2837

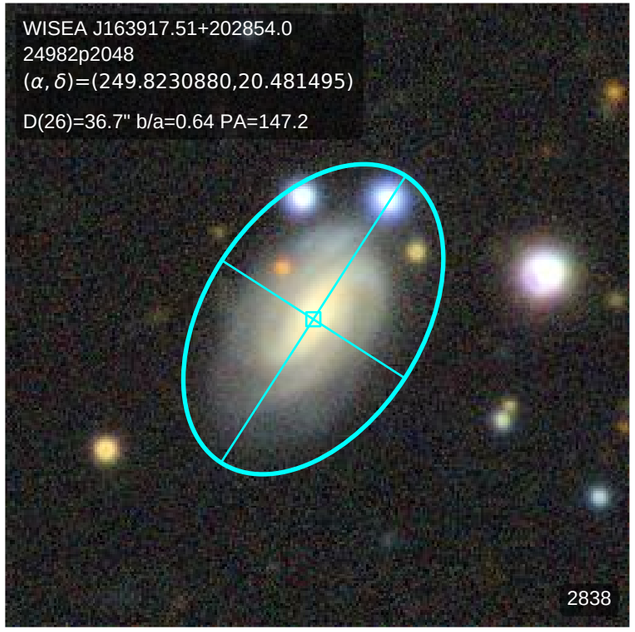
WISEA J163917.51+202854.0
24982p2048
(α, δ)=(249.8230880,20.481495)
D(26)=36.7" b/a=0.64 PA=147.2
2838

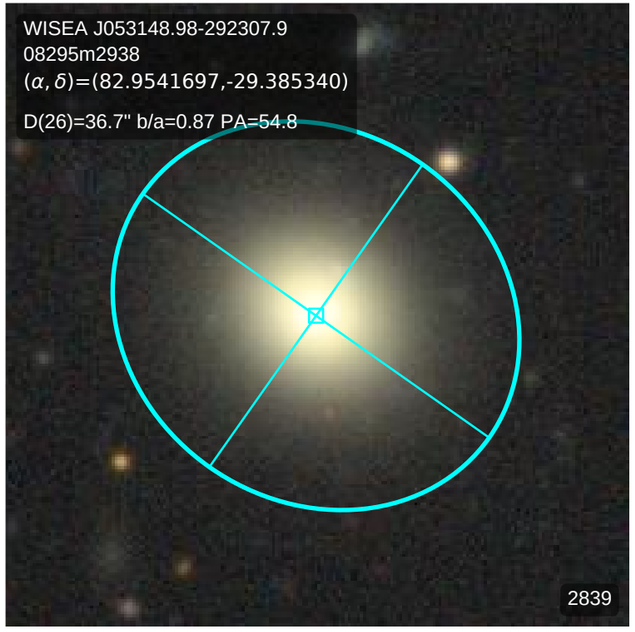
WISEA J053148.98-292307.9
08295m2938
(α, δ)=(82.9541697,-29.385340)
D(26)=36.7" b/a=0.87 PA=54.8
2839

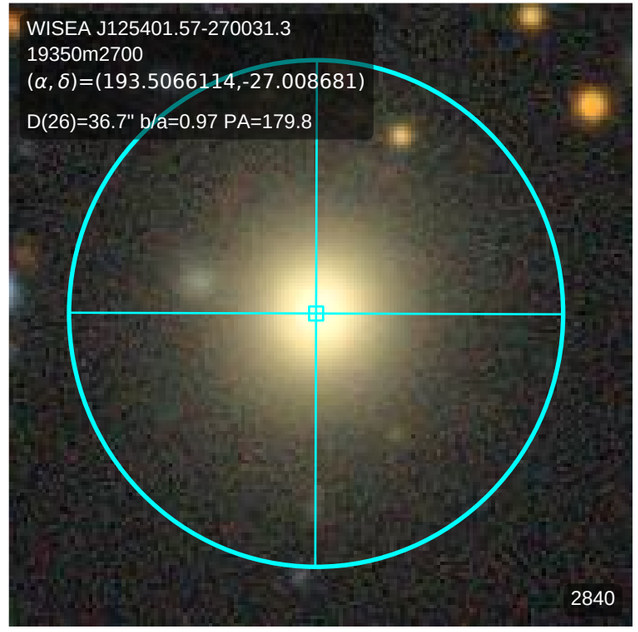
WISEA J125401.57-270031.3
19350m2700
(α, δ)=(193.5066114,-27.008681)
D(26)=36.7" b/a=0.97 PA=179.8
2840

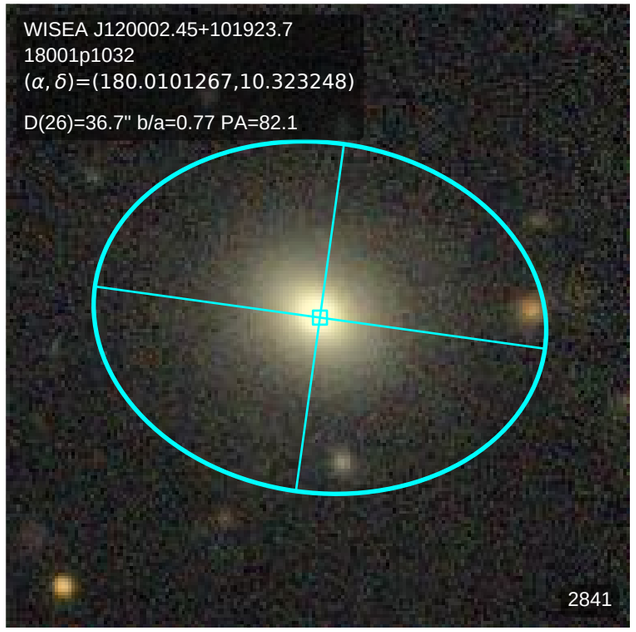
WISEA J120002.45+101923.7
18001p1032
(α, δ)=(180.0101267,10.323248)
D(26)=36.7" b/a=0.77 PA=82.1
2841

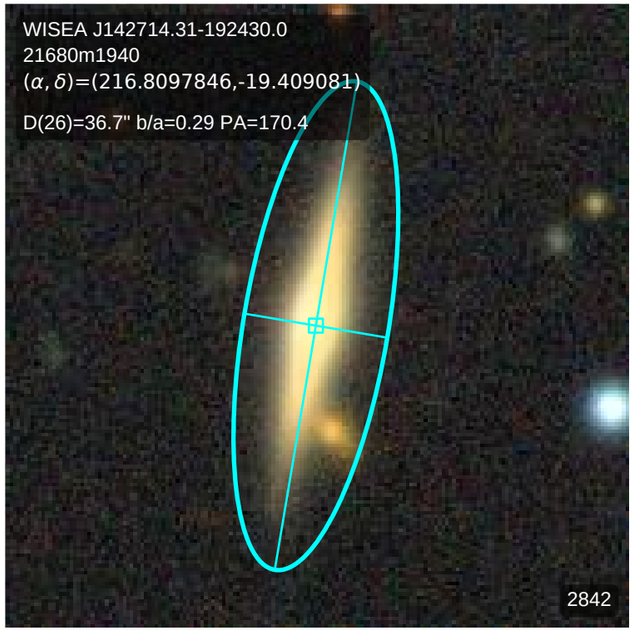
WISEA J142714.31-192430.0
21680m1940
(α, δ)=(216.8097846,-19.409081)
D(26)=36.7" b/a=0.29 PA=170.4
2842

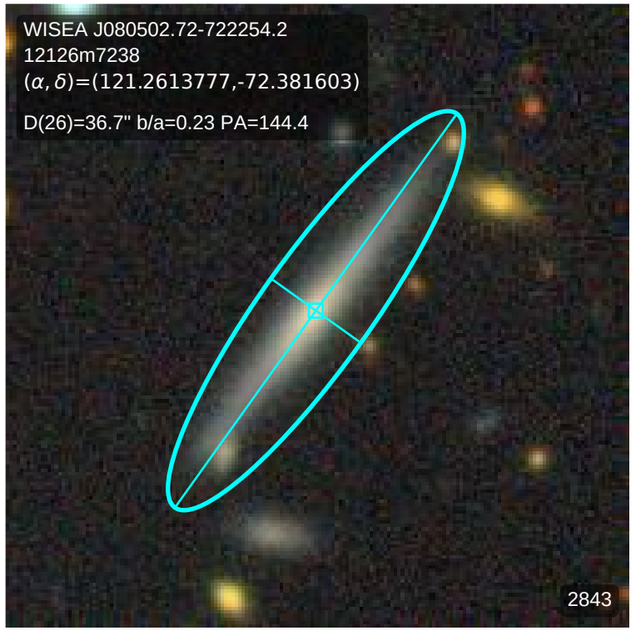
WISEA J080502.72-722254.2
12126m7238
(α, δ)=(121.2613777,-72.381603)
D(26)=36.7" b/a=0.23 PA=144.4
2843

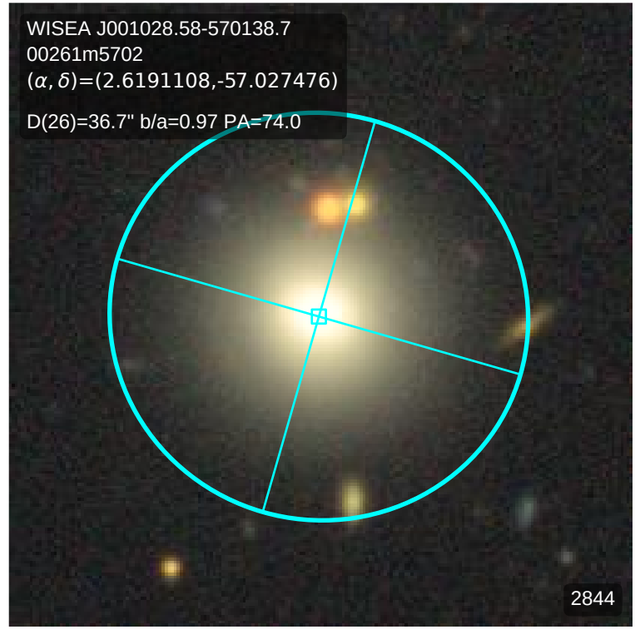
WISEA J001028.58-570138.7
00261m5702
(α, δ)=(2.6191108,-57.027476)
D(26)=36.7" b/a=0.97 PA=74.0
2844

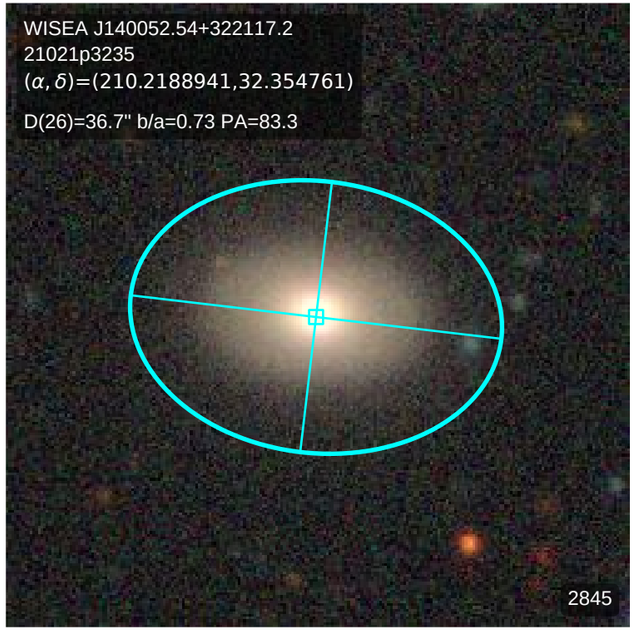
WISEA J140052.54+322117.2
21021p3235
(α, δ)=(210.2188941,32.354761)
D(26)=36.7" b/a=0.73 PA=83.3
2845

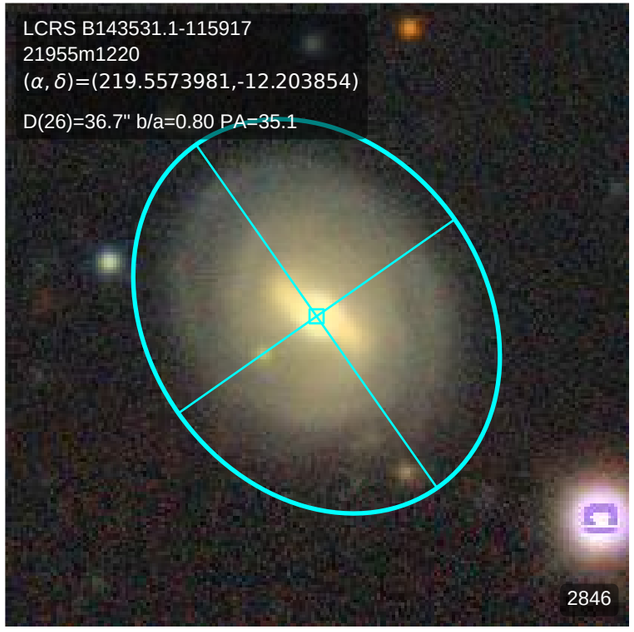
LCRS B143531.1-115917
21955m1220
(α, δ)=(219.5573981,-12.203854)
D(26)=36.7" b/a=0.80 PA=35.1
2846

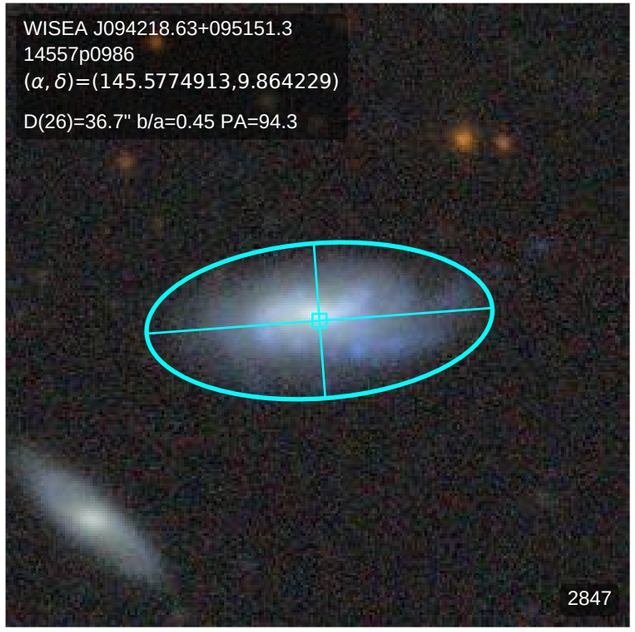
WISEA J094218.63+095151.3
14557p0986
(α, δ)=(145.5774913,9.864229)
D(26)=36.7" b/a=0.45 PA=94.3
2847

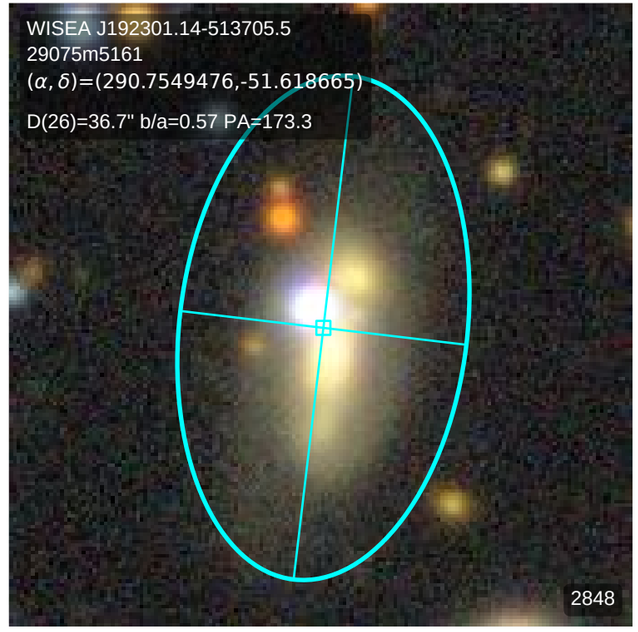
WISEA J192301.14-513705.5
29075m5161
(α, δ)=(290.7549476,-51.618665)
D(26)=36.7" b/a=0.57 PA=173.3
2848

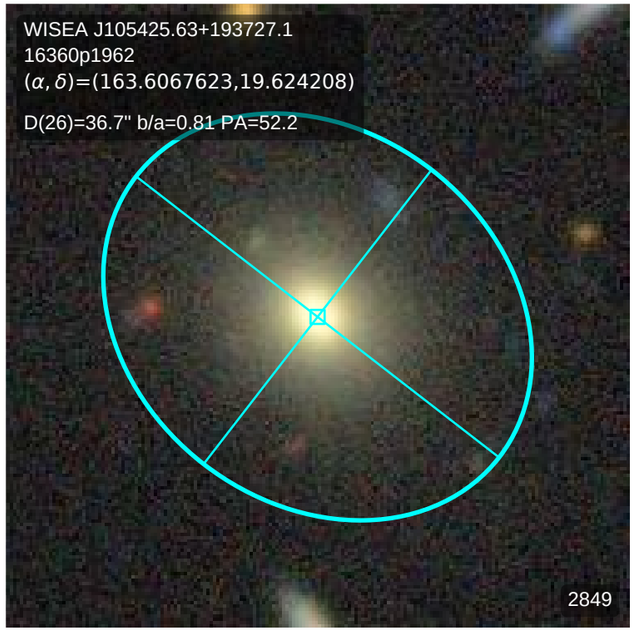
WISEA J105425.63+193727.1
16360p1962
(α, δ)=(163.6067623,19.624208)
D(26)=36.7" b/a=0.81 PA=52.2
2849

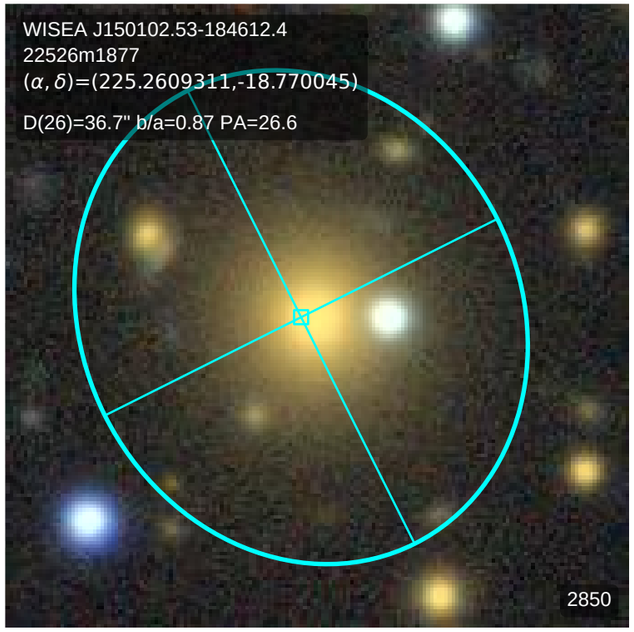
WISEA J150102.53-184612.4
22526m1877
(α, δ)=(225.2609311,-18.770045)
D(26)=36.7" b/a=0.87 PA=26.6
2850

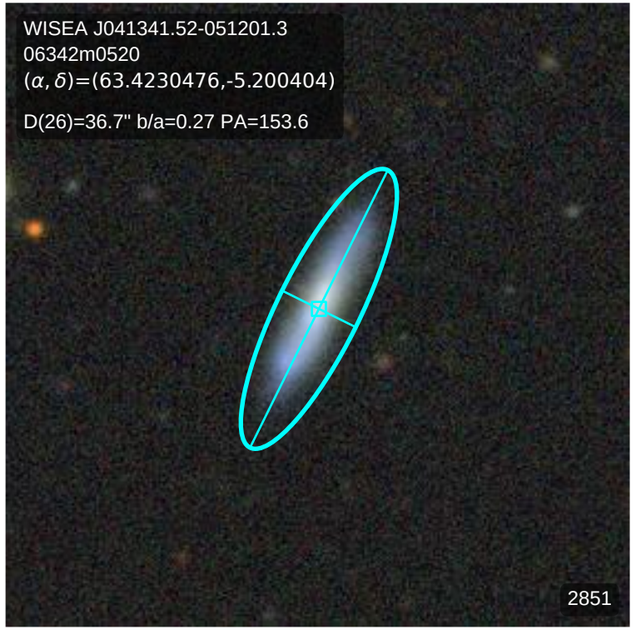
WISEA J041341.52-051201.3
06342m0520
(α, δ)=(63.4230476,-5.200404)
D(26)=36.7" b/a=0.27 PA=153.6
2851

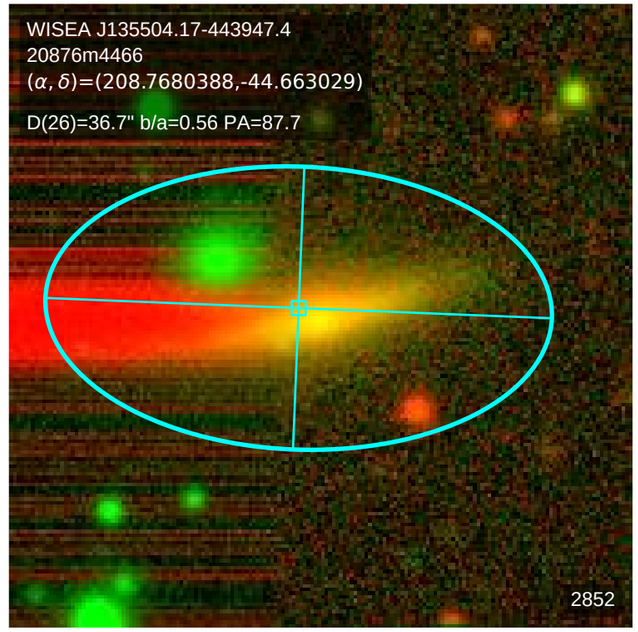
WISEA J135504.17-443947.4
20876m4466
(α, δ)=(208.7680388,-44.663029)
D(26)=36.7" b/a=0.56 PA=87.7
2852

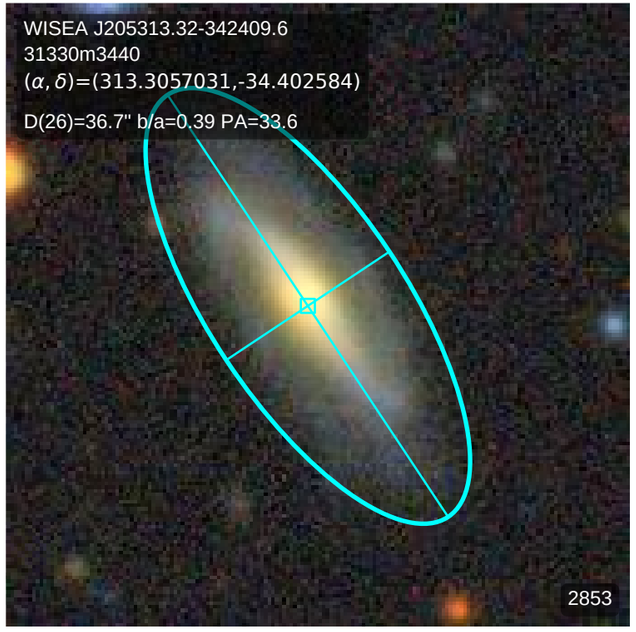
WISEA J205313.32-342409.6
31330m3440
(α, δ)=(313.3057031,-34.402584)
D(26)=36.7" b/a=0.39 PA=33.6
2853

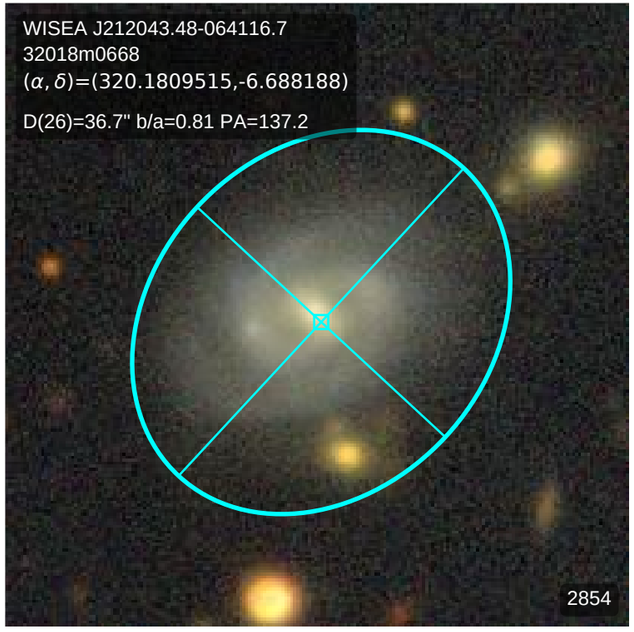
WISEA J212043.48-064116.7
32018m0668
(α, δ)=(320.1809515,-6.688188)
D(26)=36.7" b/a=0.81 PA=137.2
2854

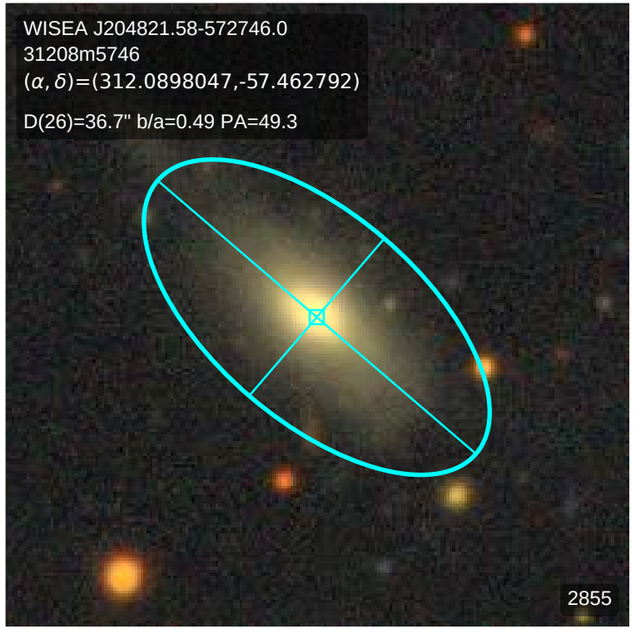
WISEA J204821.58-572746.0
31208m5746
(α, δ)=(312.0898047,-57.462792)
D(26)=36.7" b/a=0.49 PA=49.3
2855

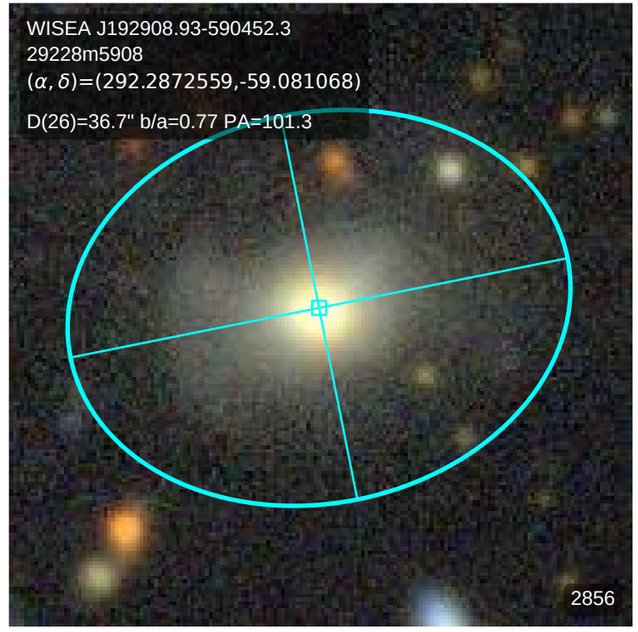
WISEA J192908.93-590452.3
29228m5908
(α, δ)=(292.2872559,-59.081068)
D(26)=36.7" b/a=0.77 PA=101.3
2856

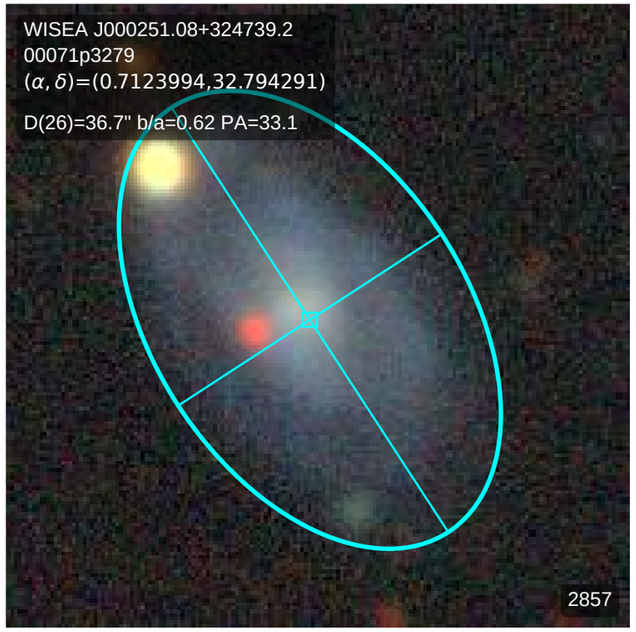
WISEA J000251.08+324739.2
00071p3279
(α, δ)=(0.7123994,32.794291)
D(26)=36.7" b/a=0.62 PA=33.1
2857

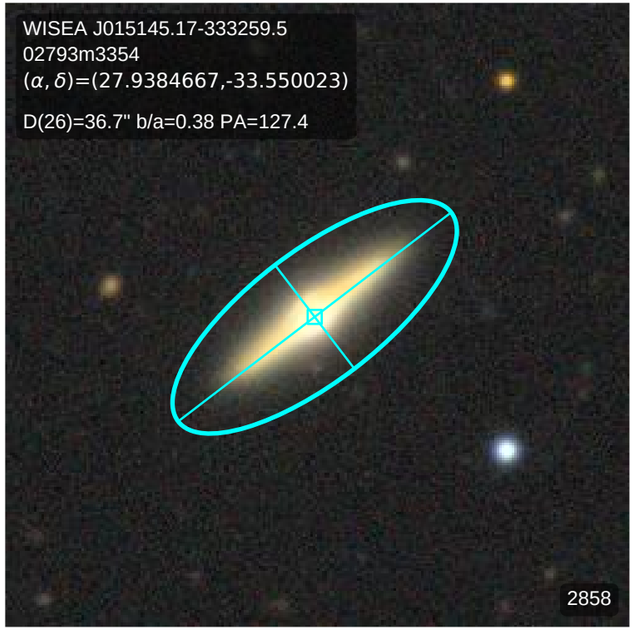
WISEA J015145.17-333259.5
02793m3354
(α, δ)=(27.9384667,-33.550023)
D(26)=36.7" b/a=0.38 PA=127.4
2858

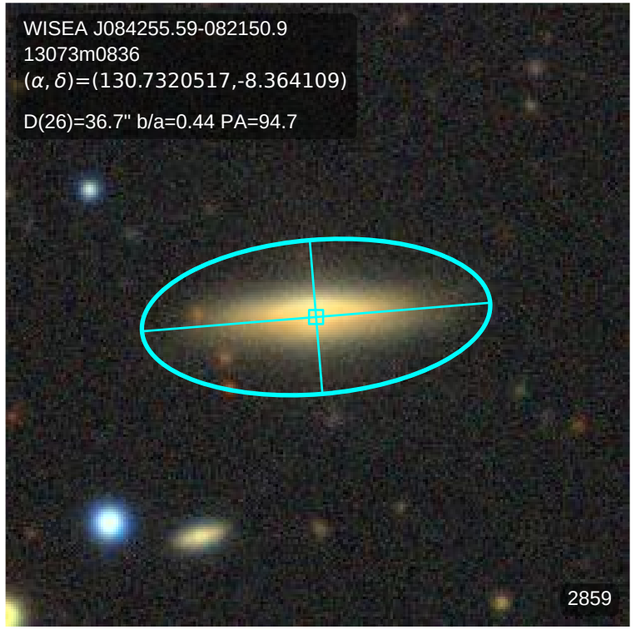
WISEA J084255.59-082150.9
13073m0836
(α, δ)=(130.7320517,-8.364109)
D(26)=36.7" b/a=0.44 PA=94.7
2859

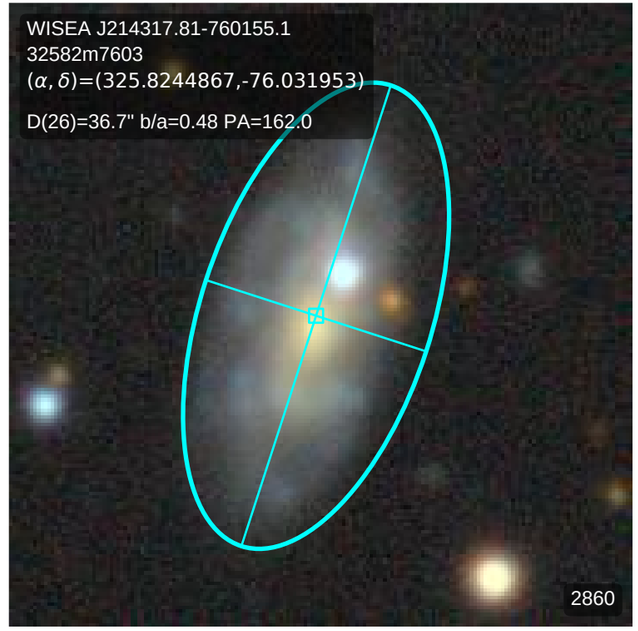
WISEA J214317.81-760155.1
32582m7603
(α, δ)=(325.8244867,-76.031953)
D(26)=36.7" b/a=0.48 PA=162.0
2860

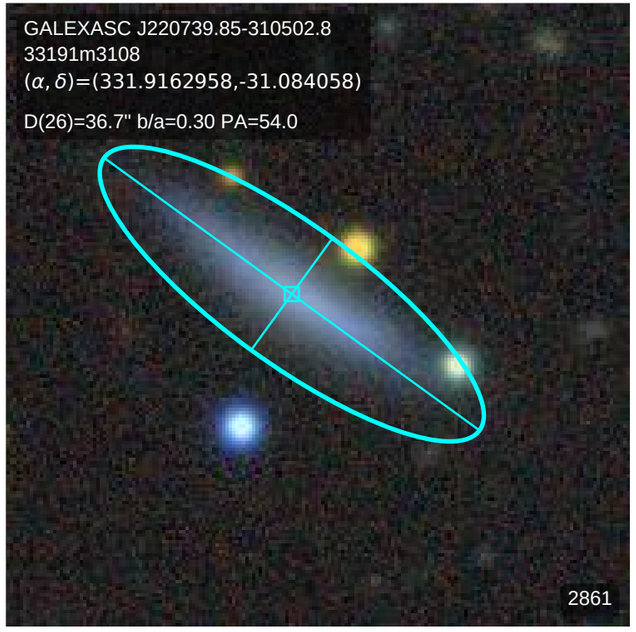
GALEXASC J220739.85-310502.8
33191m3108
(α, δ)=(331.9162958,-31.084058)
D(26)=36.7" b/a=0.30 PA=54.0
2861

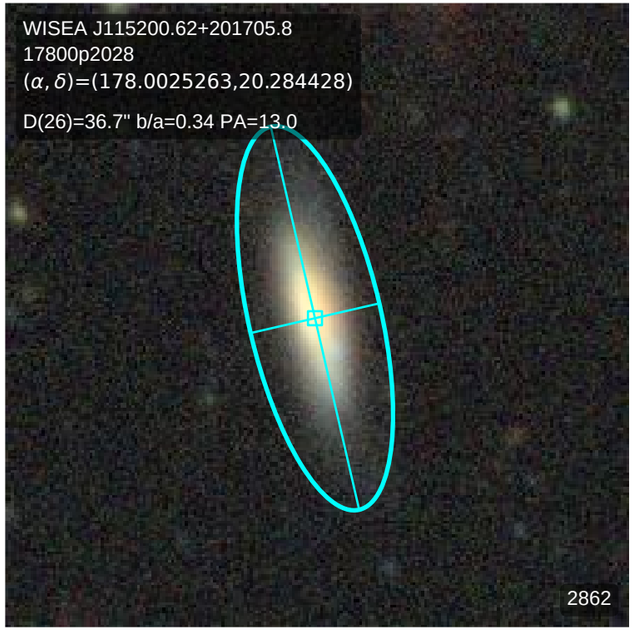
WISEA J115200.62+201705.8
17800p2028
(α, δ)=(178.0025263,20.284428)
D(26)=36.7" b/a=0.34 PA=13.0
2862

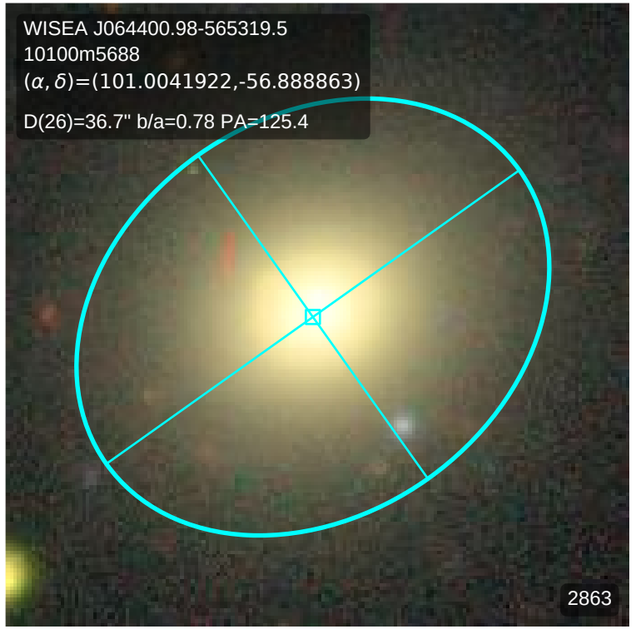
WISEA J064400.98-565319.5
10100m5688
(α, δ)=(101.0041922,-56.888863)
D(26)=36.7" b/a=0.78 PA=125.4
2863

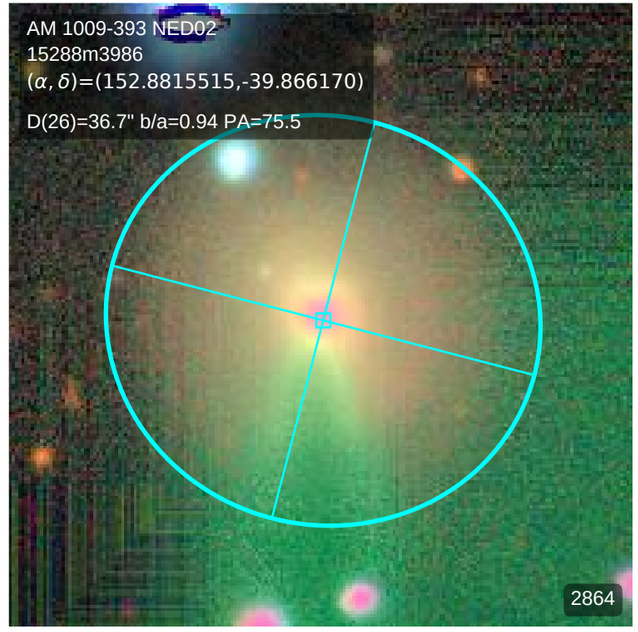
AM 1009-393 NED02
15288m3986
(α, δ)=(152.8815515,-39.866170)
D(26)=36.7" b/a=0.94 PA=75.5
2864

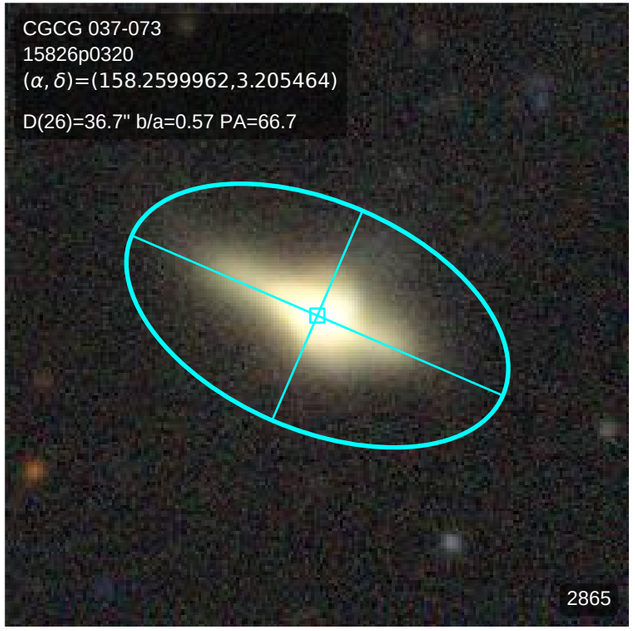
CGCG 037-073
15826p0320
(α, δ)=(158.2599962,3.205464)
D(26)=36.7" b/a=0.57 PA=66.7
2865

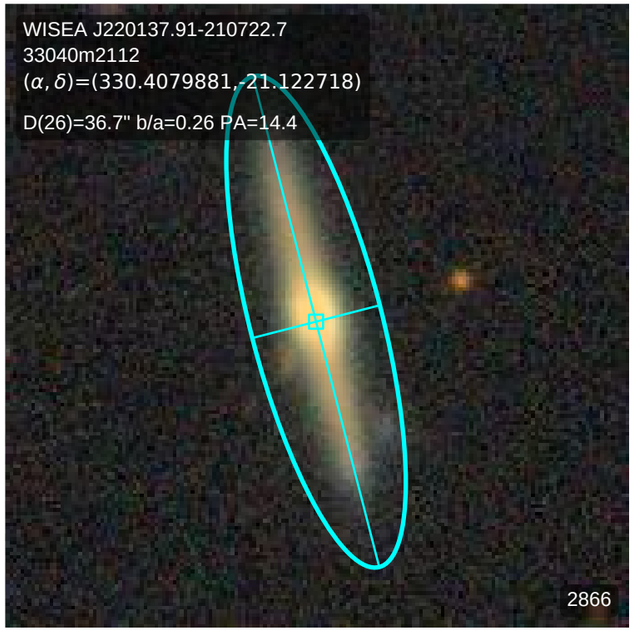
WISEA J220137.91-210722.7
33040m2112
(α, δ)=(330.4079881,-21.122718)
D(26)=36.7" b/a=0.26 PA=14.4
2866

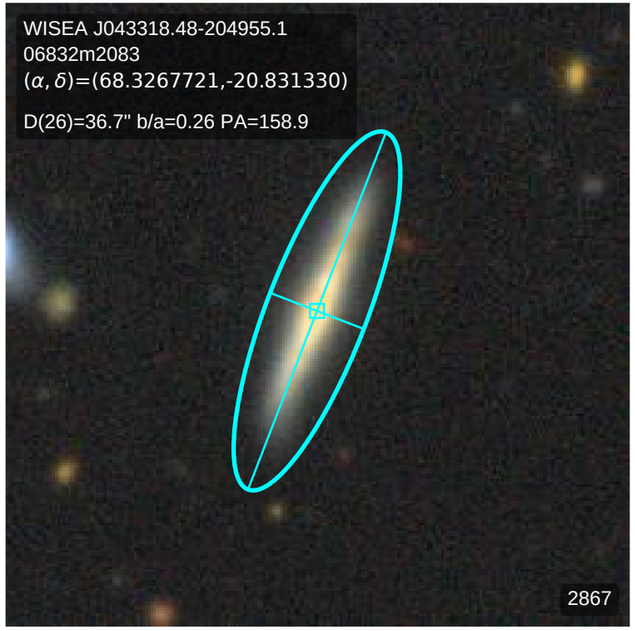
WISEA J043318.48-204955.1
06832m2083
(α, δ)=(68.3267721,-20.831330)
D(26)=36.7" b/a=0.26 PA=158.9
2867

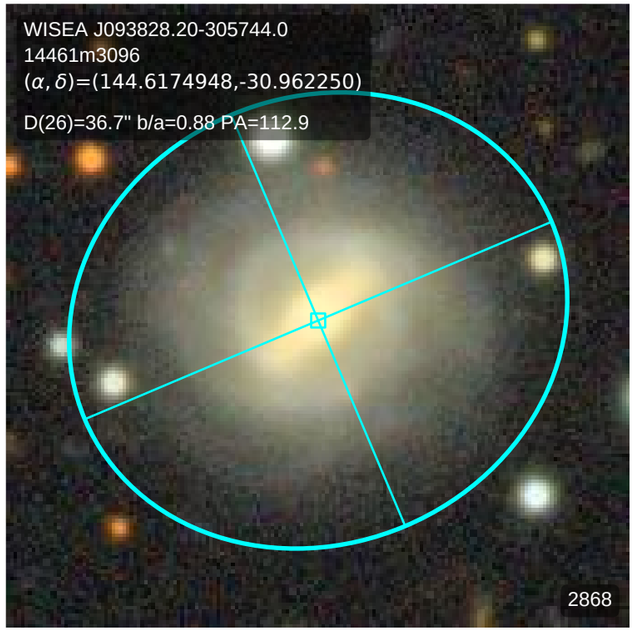
WISEA J093828.20-305744.0
14461m3096
(α, δ)=(144.6174948,-30.962250)
D(26)=36.7" b/a=0.88 PA=112.9
2868

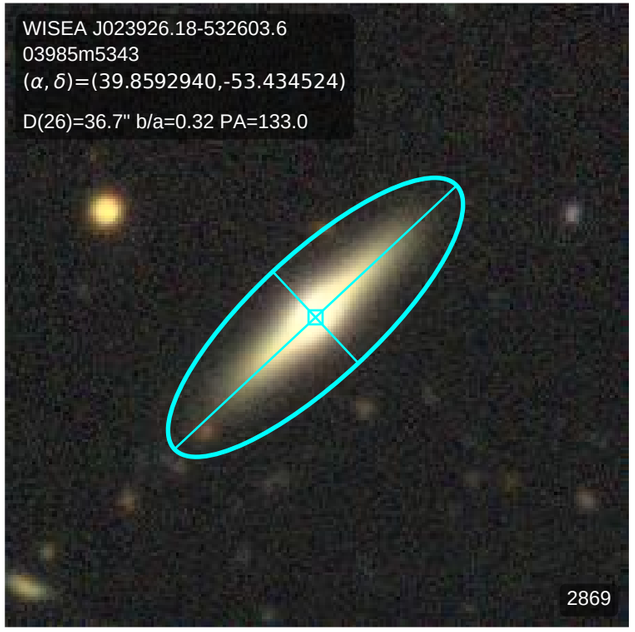
WISEA J023926.18-532603.6
03985m5343
(α, δ)=(39.8592940,-53.434524)
D(26)=36.7" b/a=0.32 PA=133.0
2869

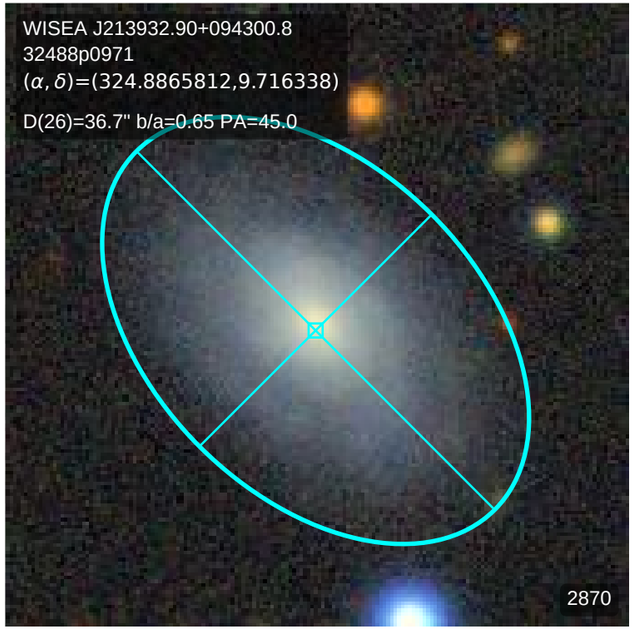
WISEA J213932.90+094300.8
32488p0971
(α, δ)=(324.8865812,9.716338)
D(26)=36.7" b/a=0.65 PA=45.0
2870

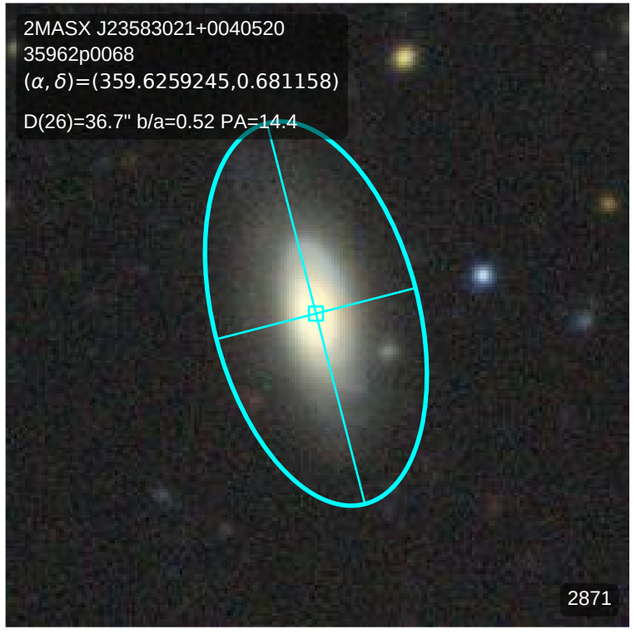
2MASX J23583021+0040520
35962p0068
(α, δ)=(359.6259245,0.681158)
D(26)=36.7" b/a=0.52 PA=14.4
2871

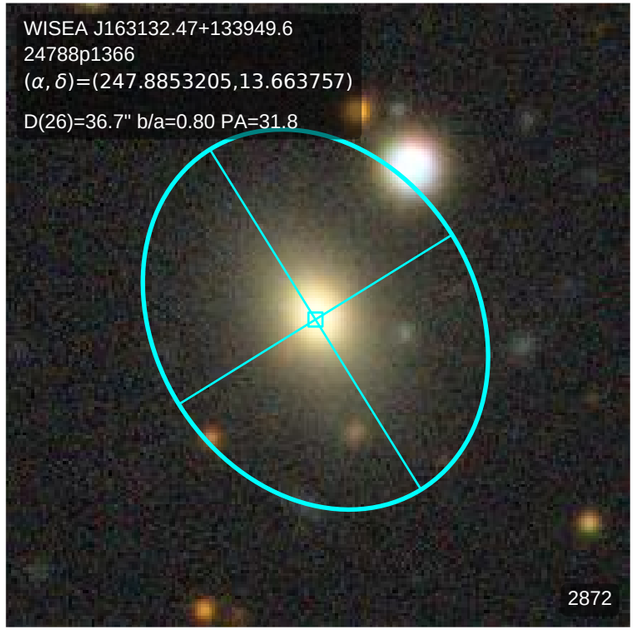
WISEA J163132.47+133949.6
24788p1366
(α, δ)=(247.8853205,13.663757)
D(26)=36.7" b/a=0.80 PA=31.8
2872

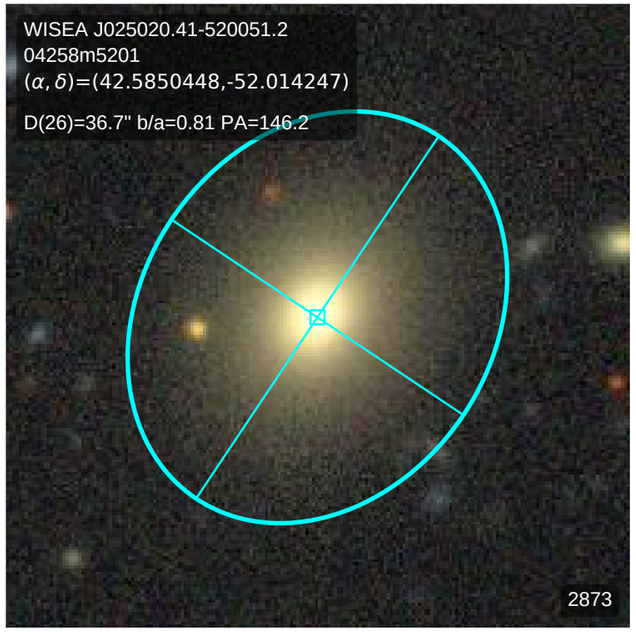
WISEA J025020.41-520051.2
04258m5201
(α, δ)=(42.5850448,-52.014247)
D(26)=36.7" b/a=0.81 PA=146.2
2873

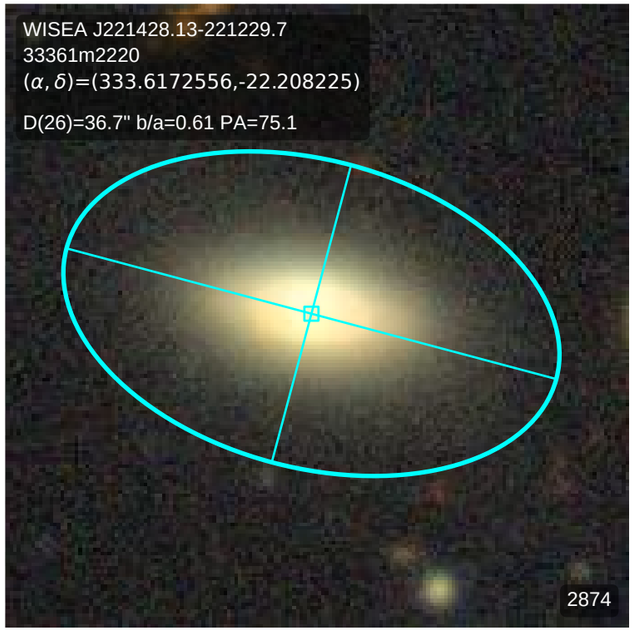
WISEA J221428.13-221229.7
33361m2220
(α, δ)=(333.6172556,-22.208225)
D(26)=36.7" b/a=0.61 PA=75.1
2874

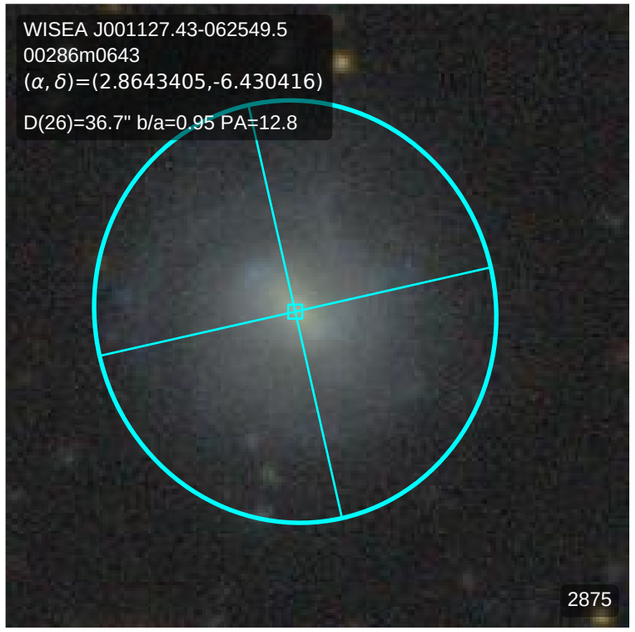
WISEA J001127.43-062549.5
00286m0643
(α, δ)=(2.8643405,-6.430416)
D(26)=36.7" b/a=0.95 PA=12.8
2875

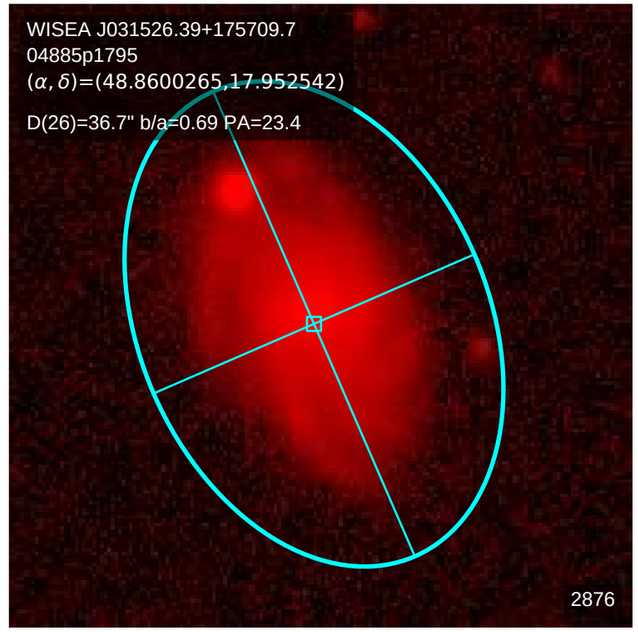
WISEA J031526.39+175709.7
04885p1795
(α, δ)=(48.8600265,17.952542)
D(26)=36.7" b/a=0.69 PA=23.4
2876

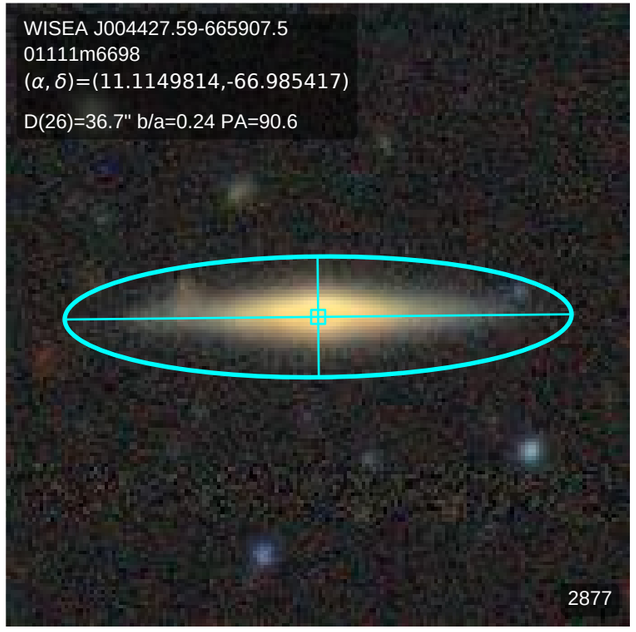
WISEA J004427.59-665907.5
01111m6698
(α, δ)=(11.1149814,-66.985417)
D(26)=36.7" b/a=0.24 PA=90.6
2877

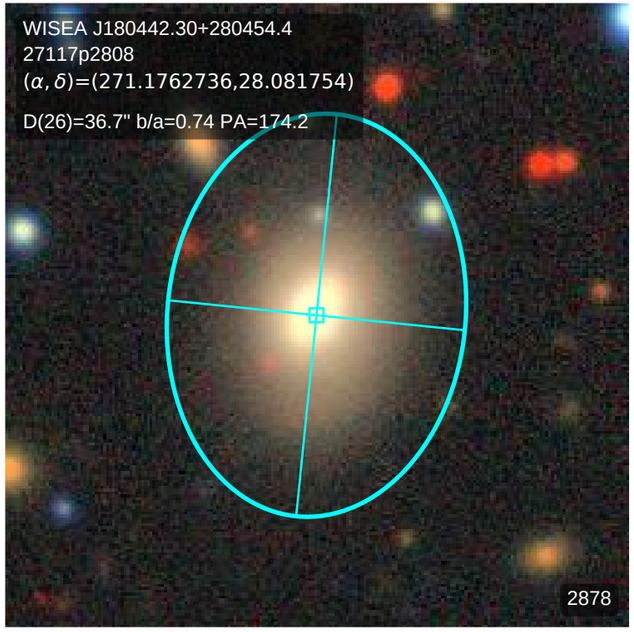
WISEA J180442.30+280454.4
27117p2808
(α, δ)=(271.1762736,28.081754)
D(26)=36.7" b/a=0.74 PA=174.2
2878

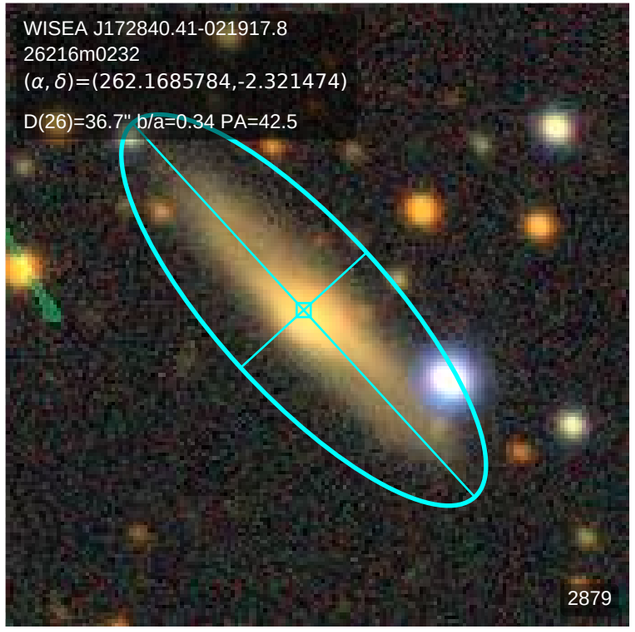
WISEA J172840.41-021917.8
26216m0232
(α, δ)=(262.1685784,-2.321474)
D(26)=36.7" b/a=0.34 PA=42.5
2879

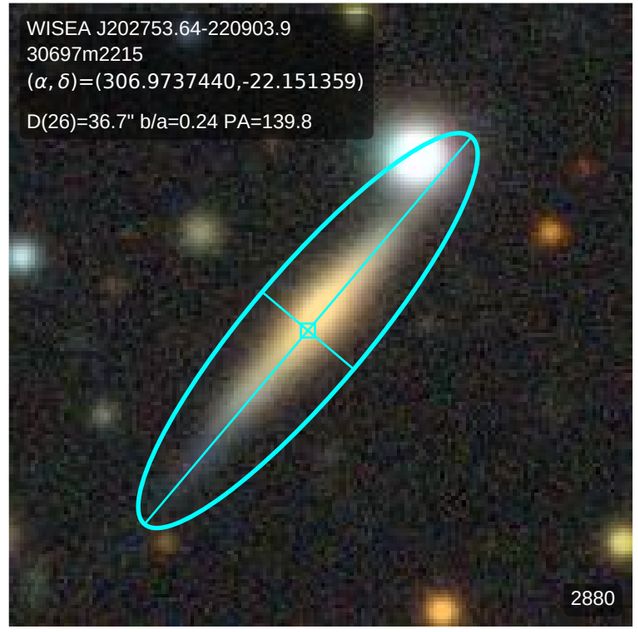
WISEA J202753.64-220903.9
30697m2215
(α, δ)=(306.9737440,-22.151359)
D(26)=36.7" b/a=0.24 PA=139.8
2880

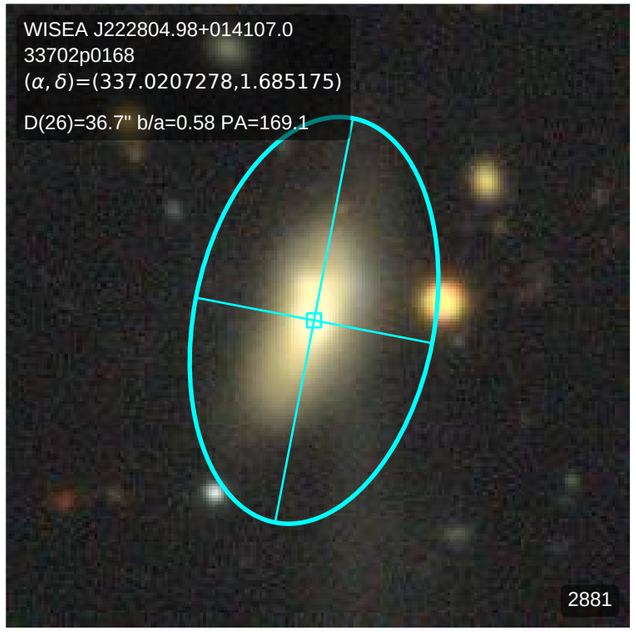
WISEA J222804.98+014107.0
33702p0168
(α, δ)=(337.0207278,1.685175)
D(26)=36.7" b/a=0.58 PA=169.1
2881

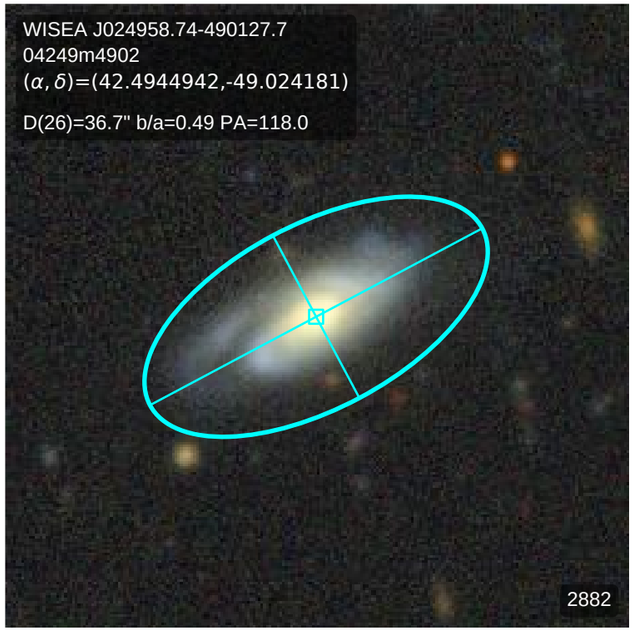
WISEA J024958.74-490127.7
04249m4902
(α, δ)=(42.4944942,-49.024181)
D(26)=36.7" b/a=0.49 PA=118.0
2882

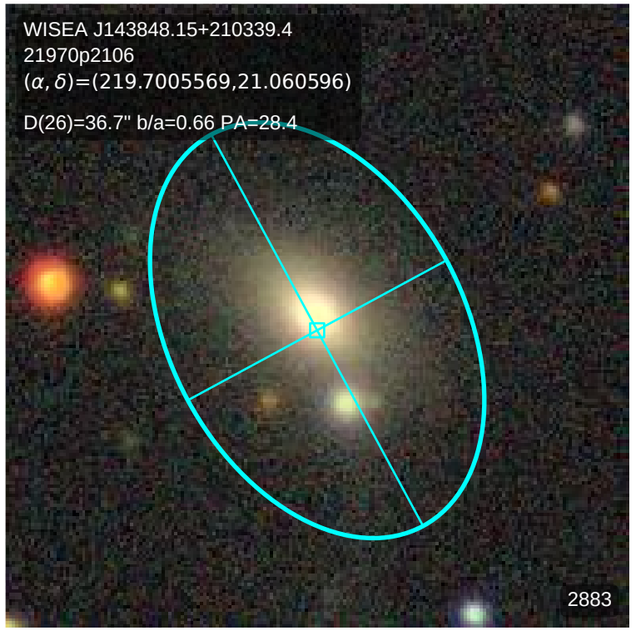
WISEA J143848.15+210339.4
21970p2106
(α, δ)=(219.7005569,21.060596)
D(26)=36.7" b/a=0.66 PA=28.4
2883

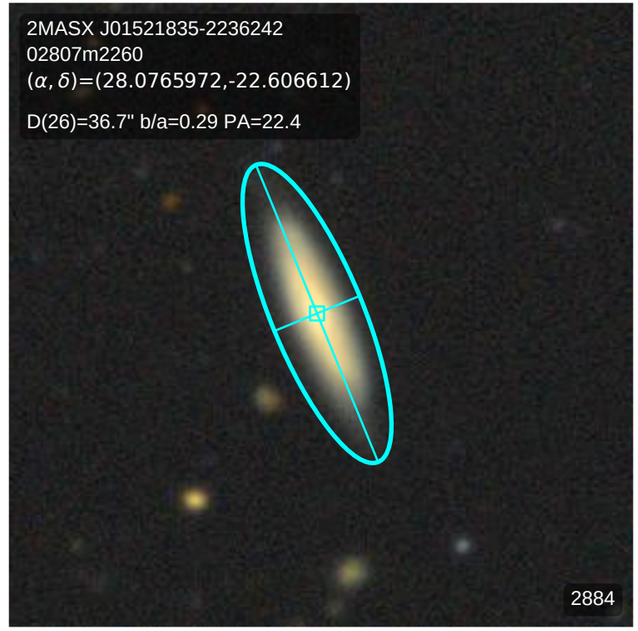
2MASX J01521835-2236242
02807m2260
(α, δ)=(28.0765972,-22.606612)
D(26)=36.7" b/a=0.29 PA=22.4
2884

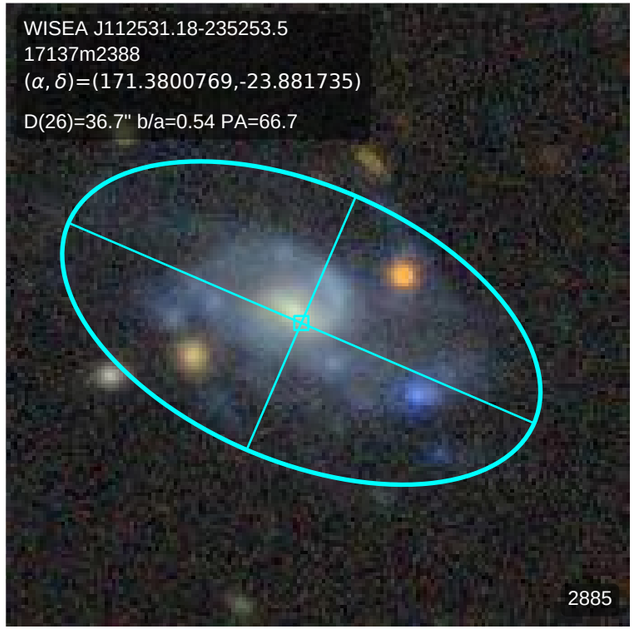
WISEA J112531.18-235253.5
17137m2388
(α, δ)=(171.3800769,-23.881735)
D(26)=36.7" b/a=0.54 PA=66.7
2885

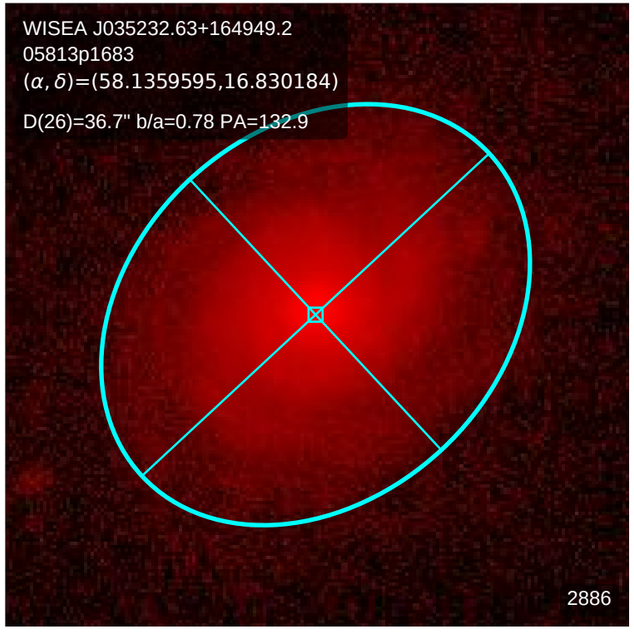
WISEA J035232.63+164949.2
05813p1683
(α, δ)=(58.1359595,16.830184)
D(26)=36.7" b/a=0.78 PA=132.9
2886

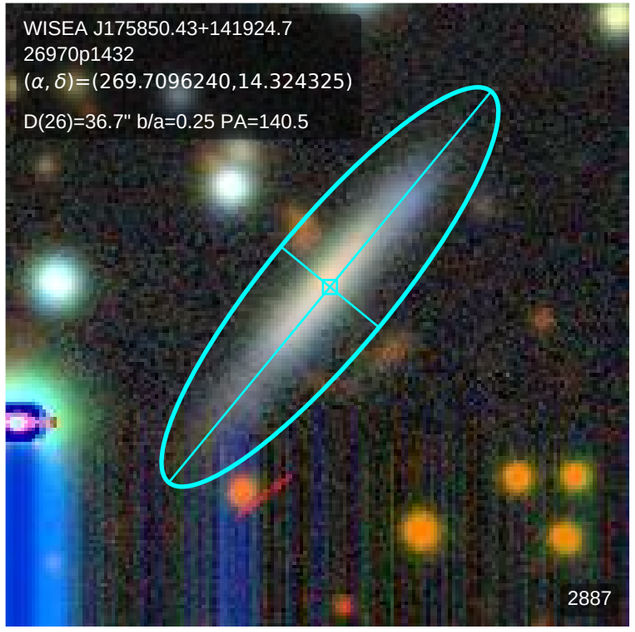
WISEA J175850.43+141924.7
26970p1432
(α, δ)=(269.7096240,14.324325)
D(26)=36.7" b/a=0.25 PA=140.5
2887

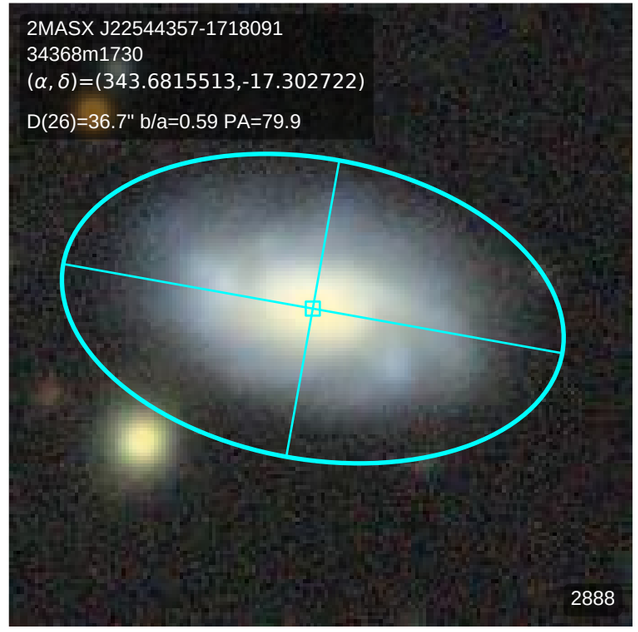
2MASX J22544357-1718091
34368m1730
(α, δ)=(343.6815513,-17.302722)
D(26)=36.7" b/a=0.59 PA=79.9
2888

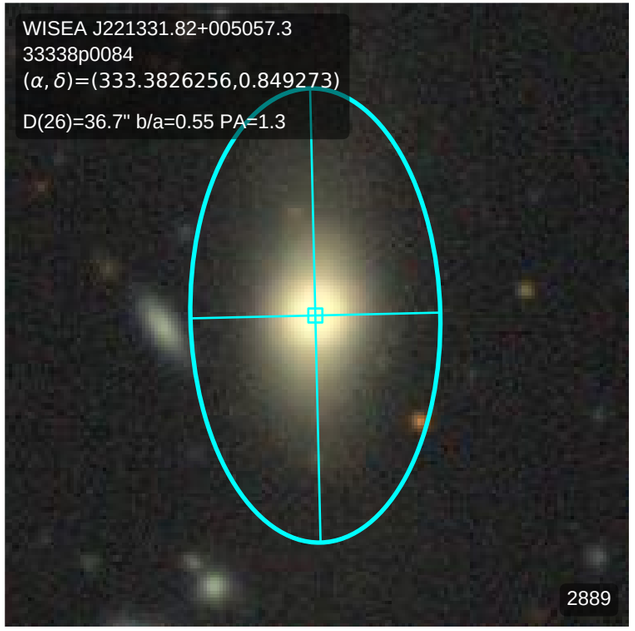
WISEA J221331.82+005057.3
33338p0084
(α, δ)=(333.3826256,0.849273)
D(26)=36.7" b/a=0.55 PA=1.3
2889

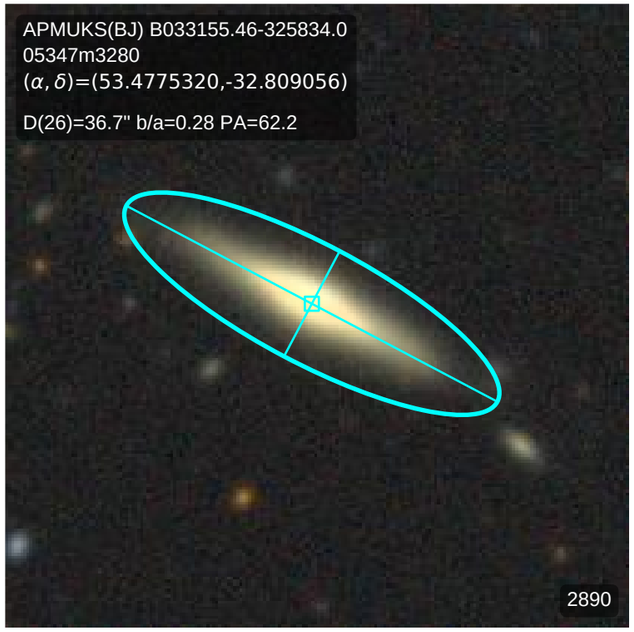
APMUKS(BJ) B033155.46-325834.0
05347m3280
(α, δ)=(53.4775320,-32.809056)
D(26)=36.7" b/a=0.28 PA=62.2
2890

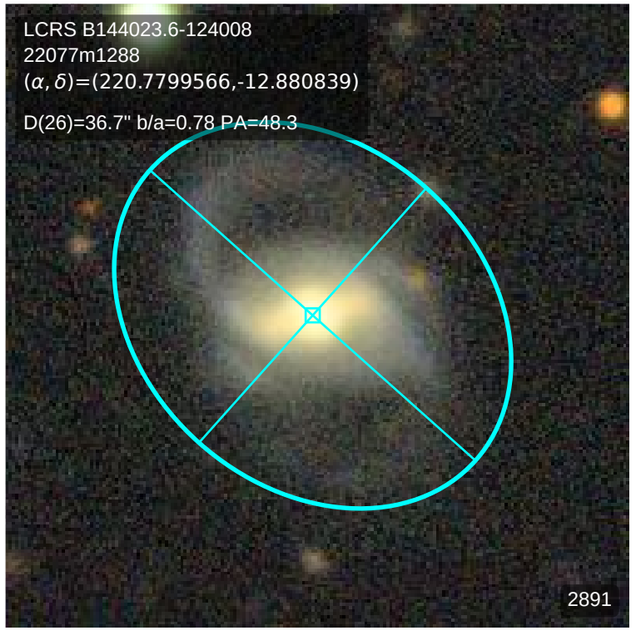
LCRS B144023.6-124008
22077m1288
(α, δ)=(220.7799566,-12.880839)
D(26)=36.7" b/a=0.78 PA=48.3
2891

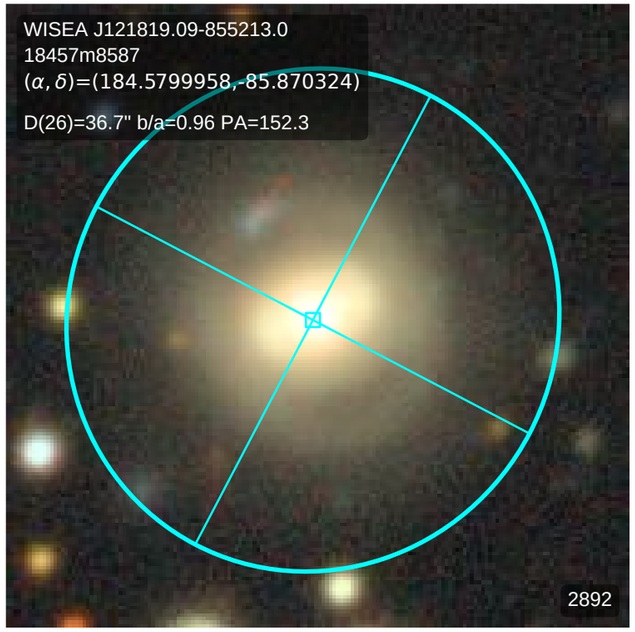
WISEA J121819.09-855213.0
18457m8587
(α, δ)=(184.5799958,-85.870324)
D(26)=36.7" b/a=0.96 PA=152.3
2892

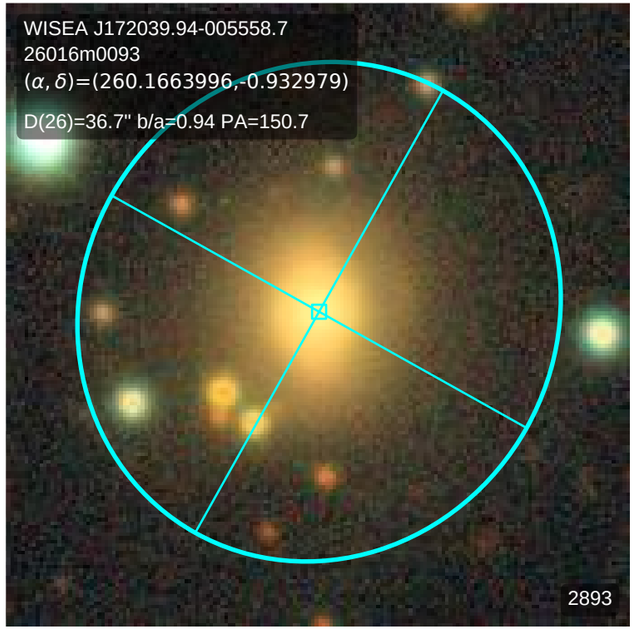
WISEA J172039.94-005558.7
26016m0093
(α, δ)=(260.1663996,-0.932979)
D(26)=36.7" b/a=0.94 PA=150.7
2893

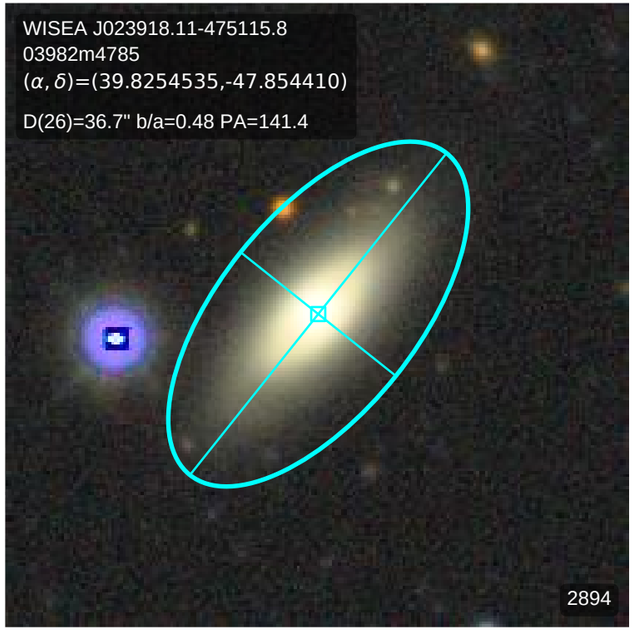
WISEA J023918.11-475115.8
03982m4785
(α, δ)=(39.8254535,-47.854410)
D(26)=36.7" b/a=0.48 PA=141.4
2894

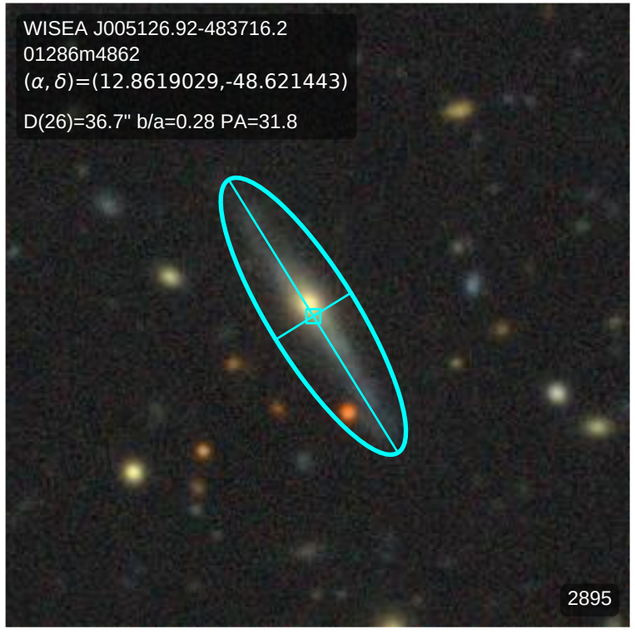
WISEA J005126.92-483716.2
01286m4862
(α, δ)=(12.8619029,-48.621443)
D(26)=36.7" b/a=0.28 PA=31.8
2895

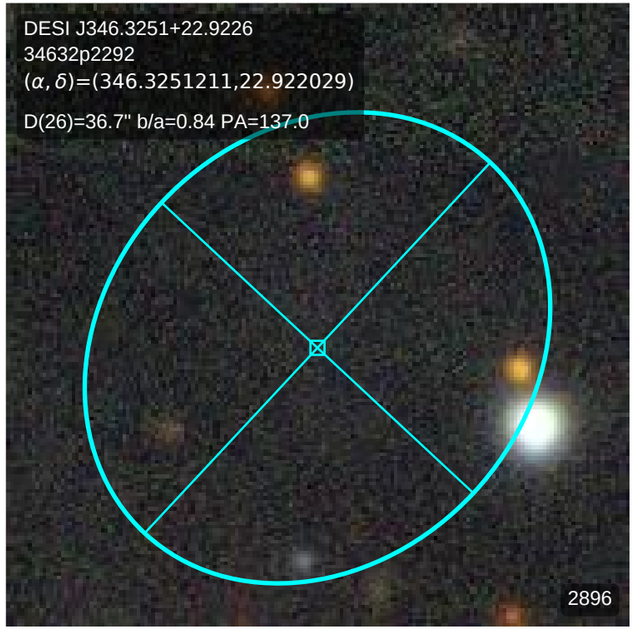
DESI J346.3251+22.9226
34632p2292
(α, δ)=(346.3251211,22.922029)
D(26)=36.7" b/a=0.84 PA=137.0
2896

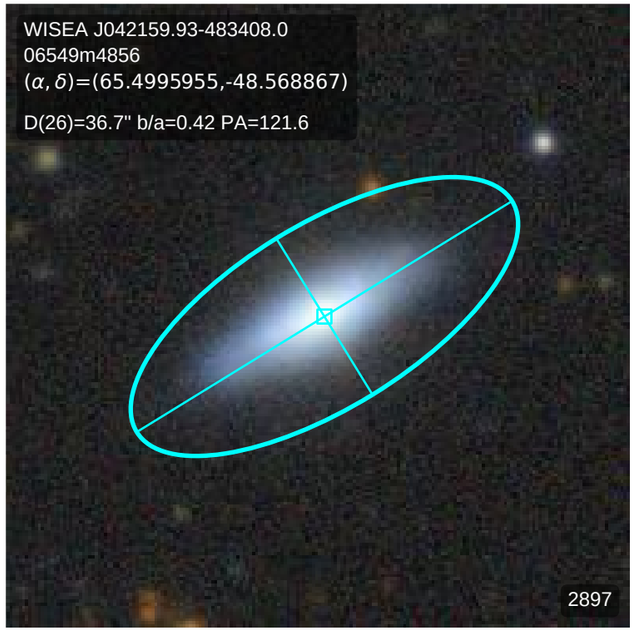
WISEA J042159.93-483408.0
06549m4856
(α, δ)=(65.4995955,-48.568867)
D(26)=36.7" b/a=0.42 PA=121.6
2897

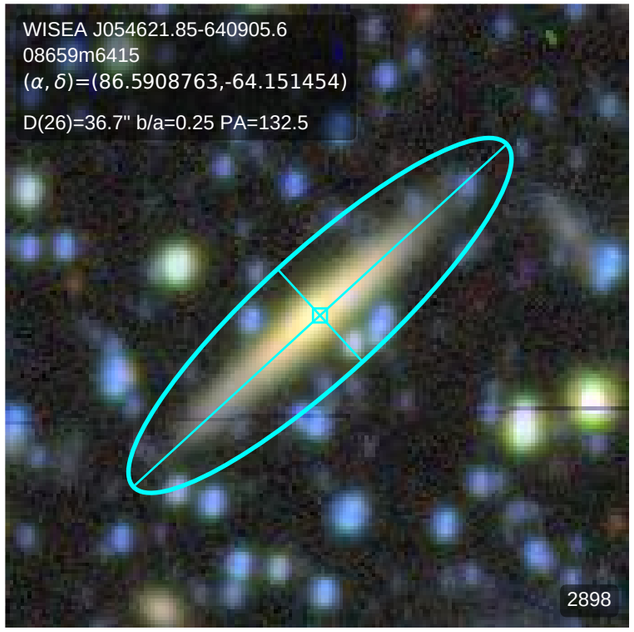
WISEA J054621.85-640905.6
08659m6415
(α, δ)=(86.5908763,-64.151454)
D(26)=36.7" b/a=0.25 PA=132.5
2898

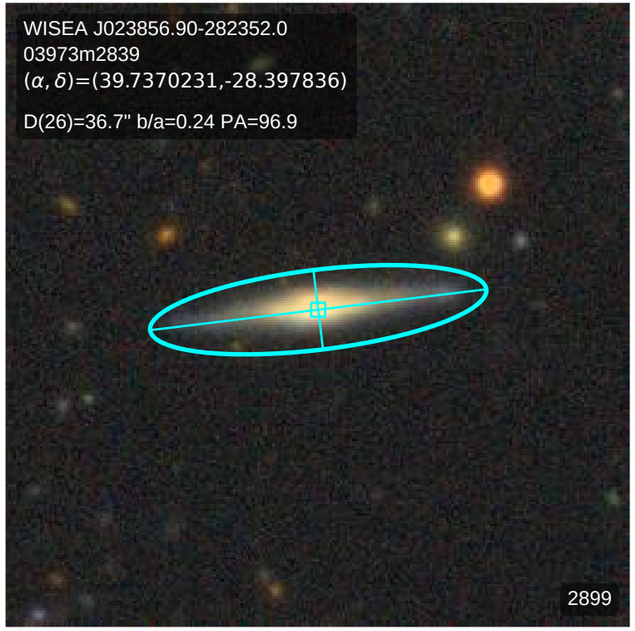
WISEA J023856.90-282352.0
03973m2839
(α, δ)=(39.7370231,-28.397836)
D(26)=36.7" b/a=0.24 PA=96.9
2899

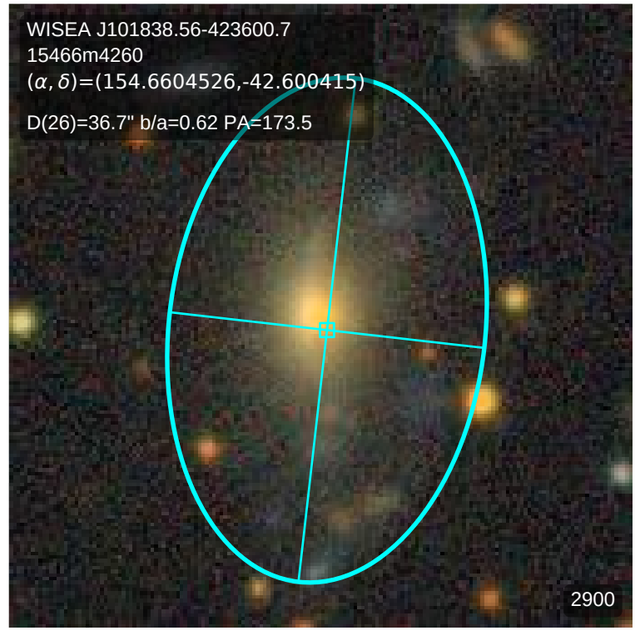
WISEA J101838.56-423600.7
15466m4260
(α, δ)=(154.6604526,-42.600415)
D(26)=36.7" b/a=0.62 PA=173.5
2900

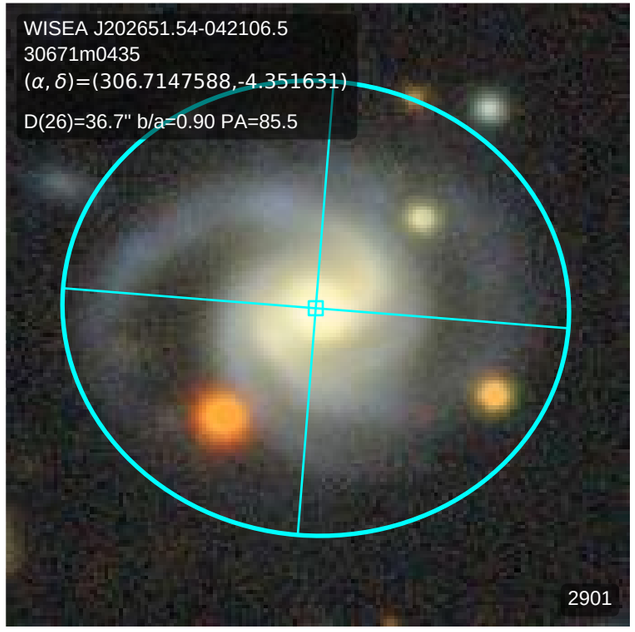
WISEA J202651.54-042106.5
30671m0435
(α, δ)=(306.7147588,-4.351631)
D(26)=36.7" b/a=0.90 PA=85.5
2901

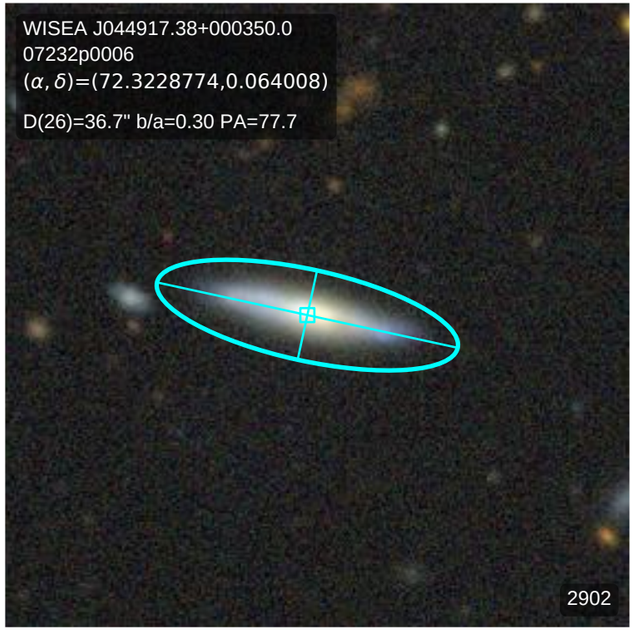
WISEA J044917.38+000350.0
07232p0006
(α, δ)=(72.3228774,0.064008)
D(26)=36.7" b/a=0.30 PA=77.7
2902

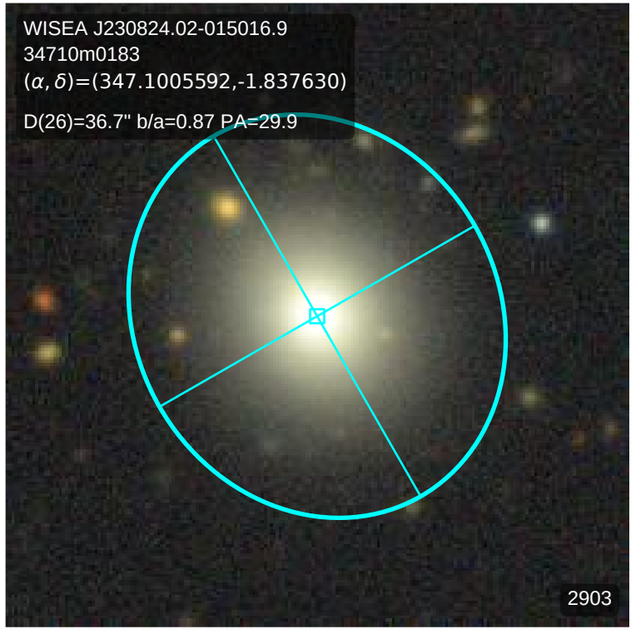
WISEA J230824.02-015016.9
34710m0183
(α, δ)=(347.1005592,-1.837630)
D(26)=36.7" b/a=0.87 PA=29.9
2903

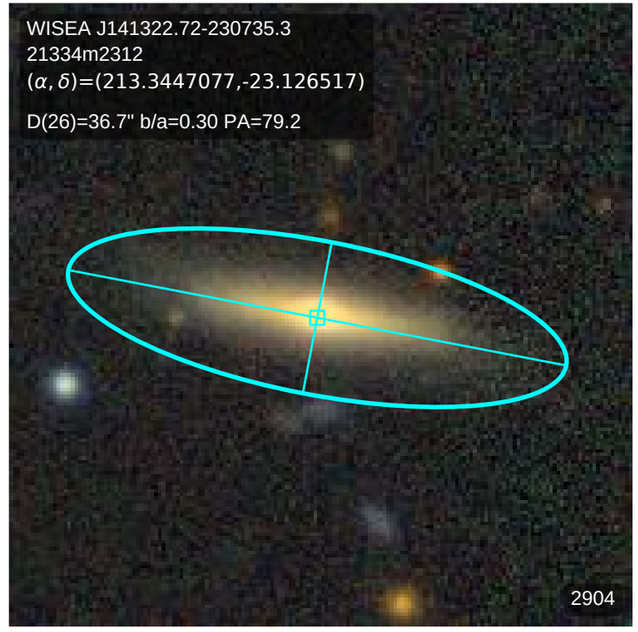
WISEA J141322.72-230735.3
21334m2312
(α, δ)=(213.3447077,-23.126517)
D(26)=36.7" b/a=0.30 PA=79.2
2904

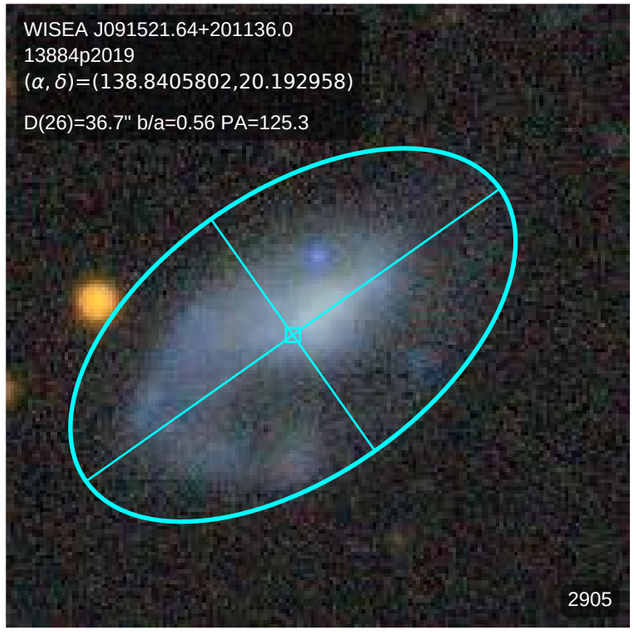
WISEA J091521.64+201136.0
13884p2019
(α, δ)=(138.8405802,20.192958)
D(26)=36.7" b/a=0.56 PA=125.3
2905

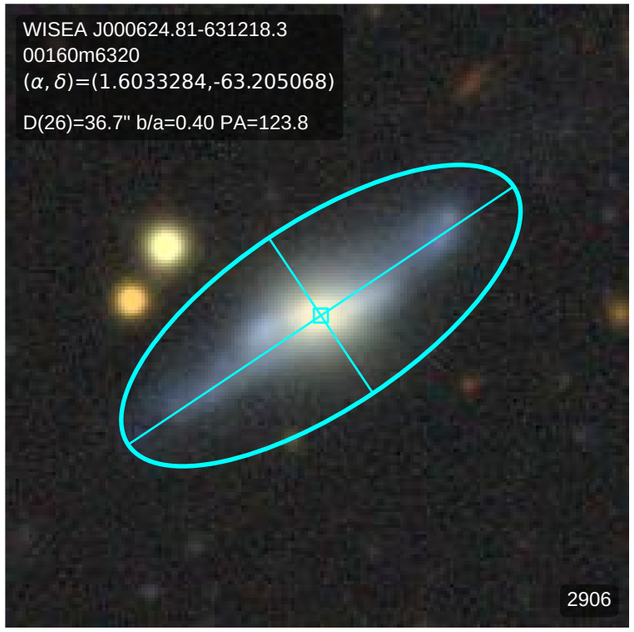
WISEA J000624.81-631218.3
00160m6320
(α, δ)=(1.6033284,-63.205068)
D(26)=36.7" b/a=0.40 PA=123.8
2906

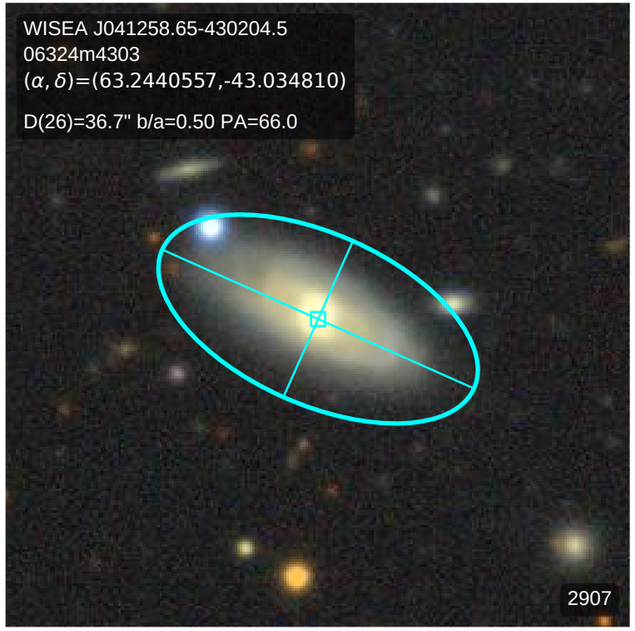
WISEA J041258.65-430204.5
06324m4303
(α, δ)=(63.2440557,-43.034810)
D(26)=36.7" b/a=0.50 PA=66.0
2907

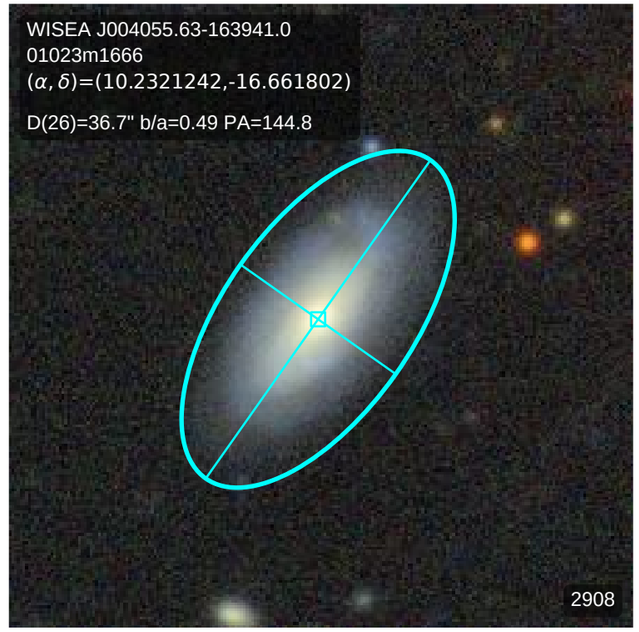
WISEA J004055.63-163941.0
01023m1666
(α, δ)=(10.2321242,-16.661802)
D(26)=36.7" b/a=0.49 PA=144.8
2908

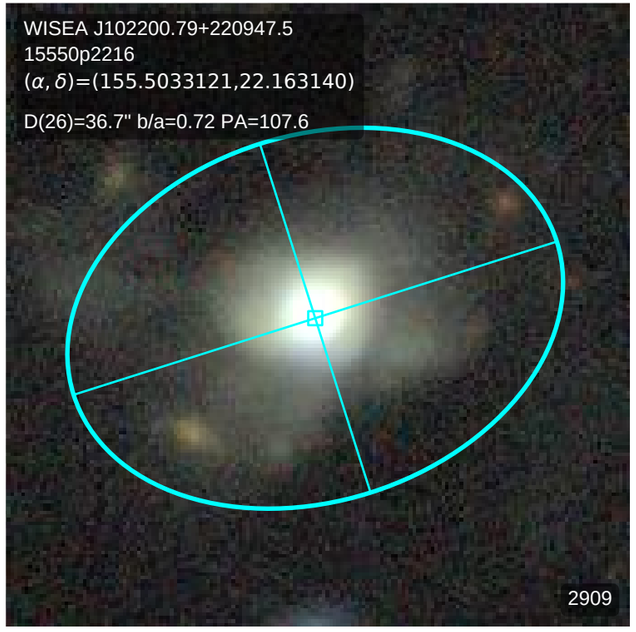
WISEA J102200.79+220947.5
15550p2216
(α, δ)=(155.5033121,22.163140)
D(26)=36.7" b/a=0.72 PA=107.6
2909

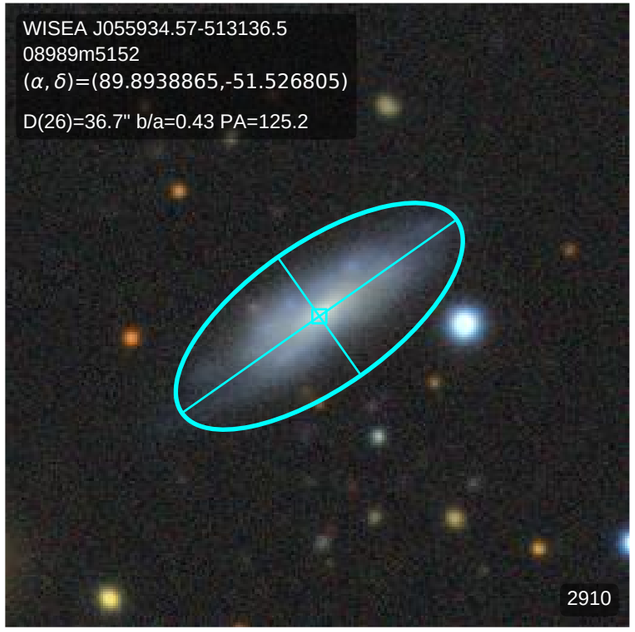
WISEA J055934.57-513136.5
08989m5152
(α, δ)=(89.8938865,-51.526805)
D(26)=36.7" b/a=0.43 PA=125.2
2910

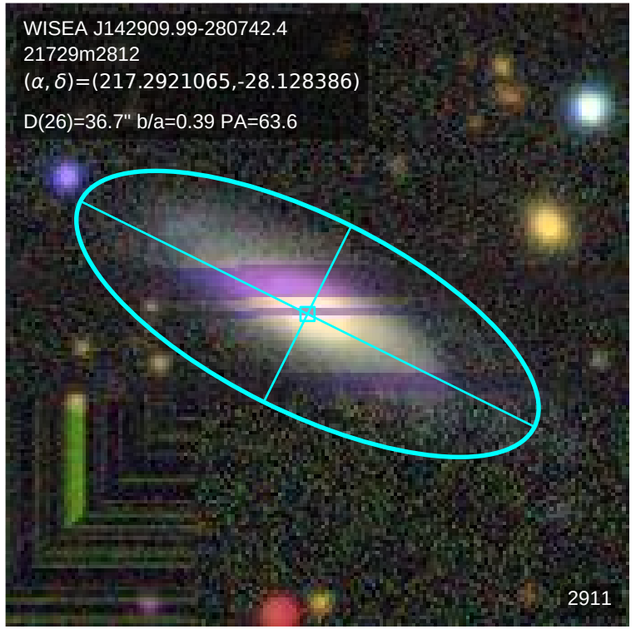
WISEA J142909.99-280742.4
21729m2812
(α, δ)=(217.2921065,-28.128386)
D(26)=36.7" b/a=0.39 PA=63.6
2911

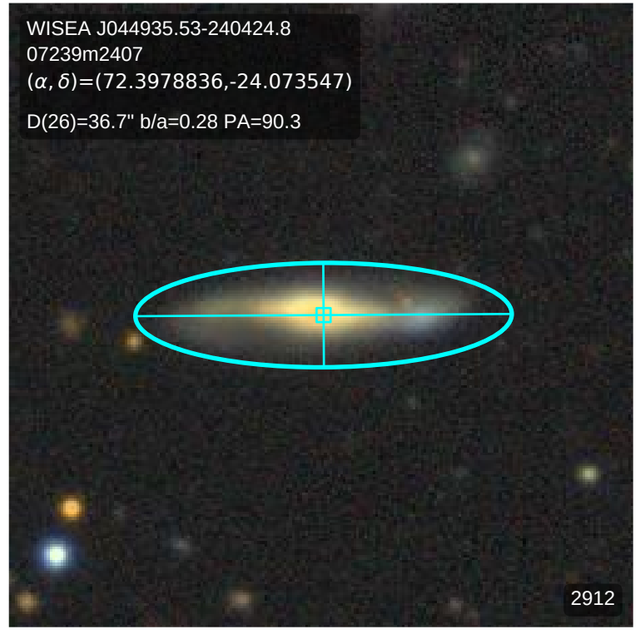
WISEA J044935.53-240424.8
07239m2407
(α, δ)=(72.3978836,-24.073547)
D(26)=36.7" b/a=0.28 PA=90.3
2912

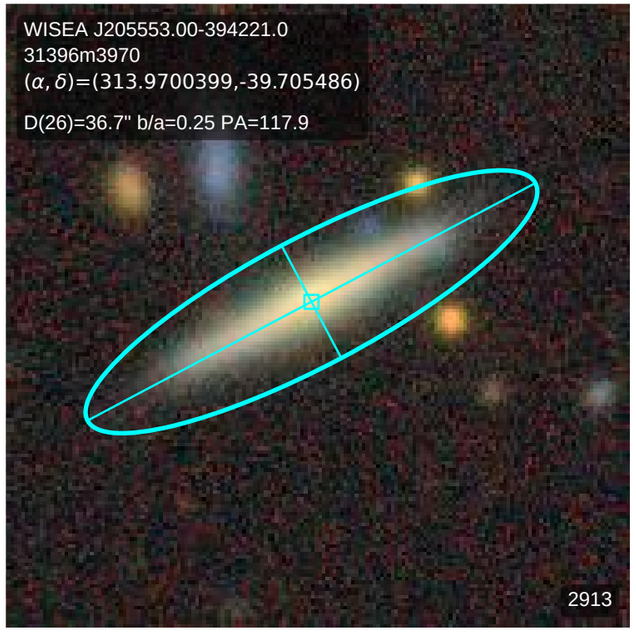
WISEA J205553.00-394221.0
31396m3970
(α, δ)=(313.9700399,-39.705486)
D(26)=36.7" b/a=0.25 PA=117.9
2913

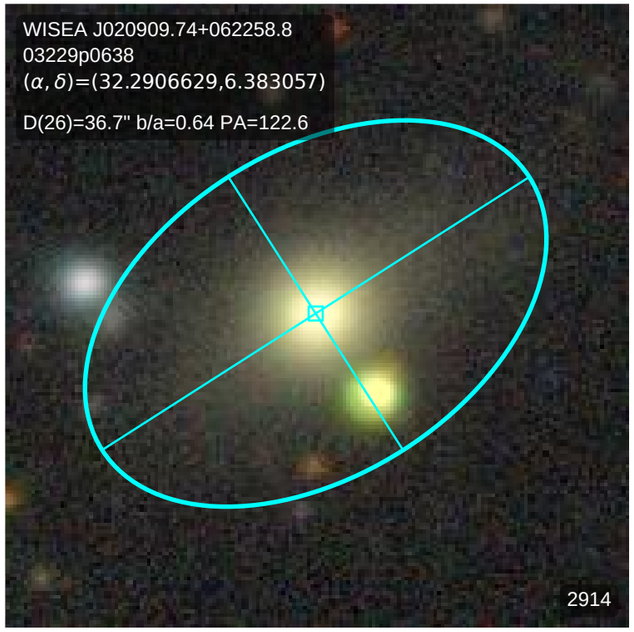
WISEA J020909.74+062258.8
03229p0638
(α, δ)=(32.2906629,6.383057)
D(26)=36.7" b/a=0.64 PA=122.6
2914

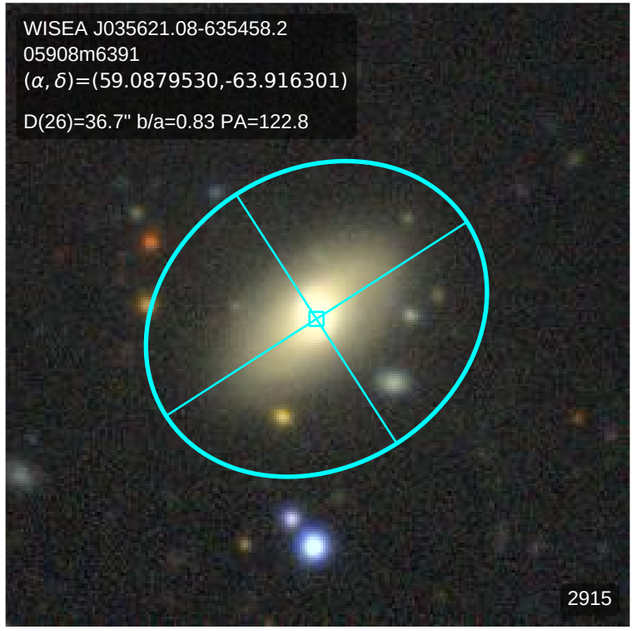
WISEA J035621.08-635458.2
05908m6391
(α, δ)=(59.0879530,-63.916301)
D(26)=36.7" b/a=0.83 PA=122.8
2915

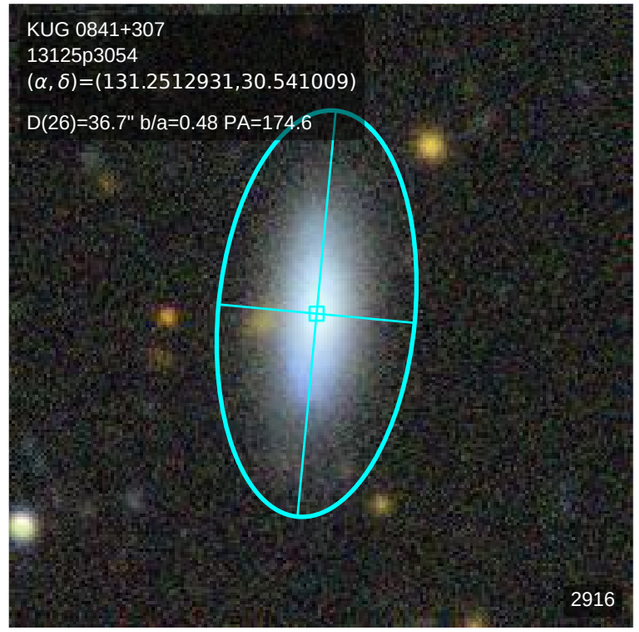
KUG 0841+307
13125p3054
(α, δ)=(131.2512931,30.541009)
D(26)=36.7" b/a=0.48 PA=174.6
2916

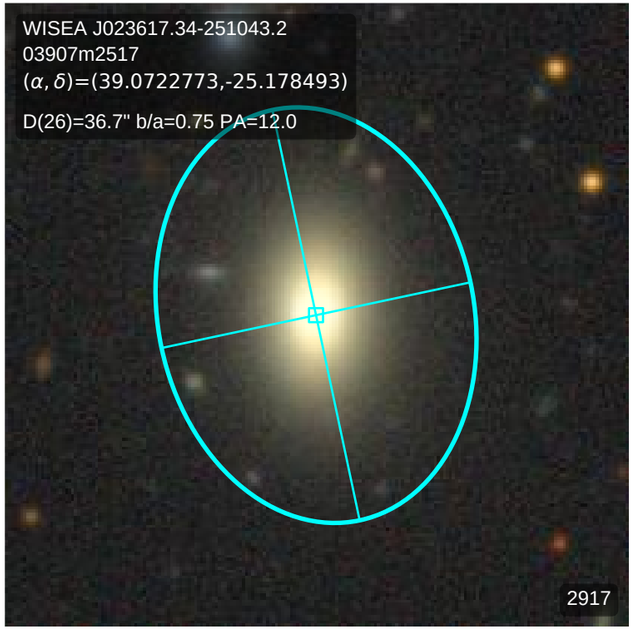
WISEA J023617.34-251043.2
03907m2517
(α, δ)=(39.0722773,-25.178493)
D(26)=36.7" b/a=0.75 PA=12.0
2917

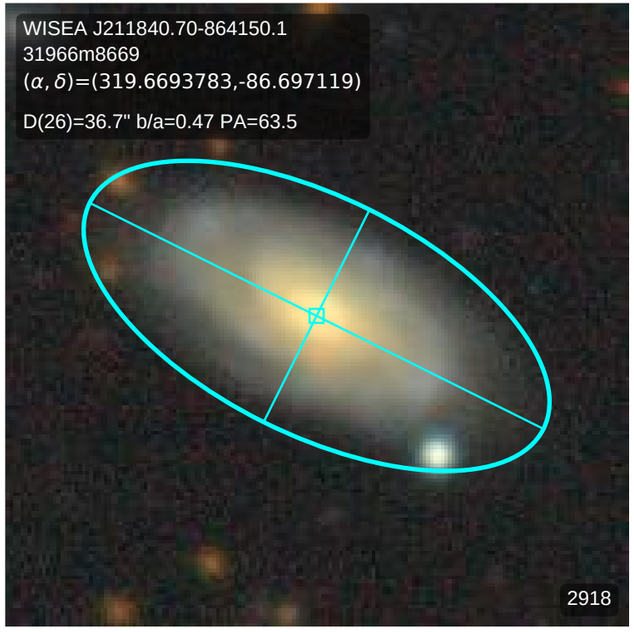
WISEA J211840.70-864150.1
31966m8669
(α, δ)=(319.6693783,-86.697119)
D(26)=36.7" b/a=0.47 PA=63.5
2918

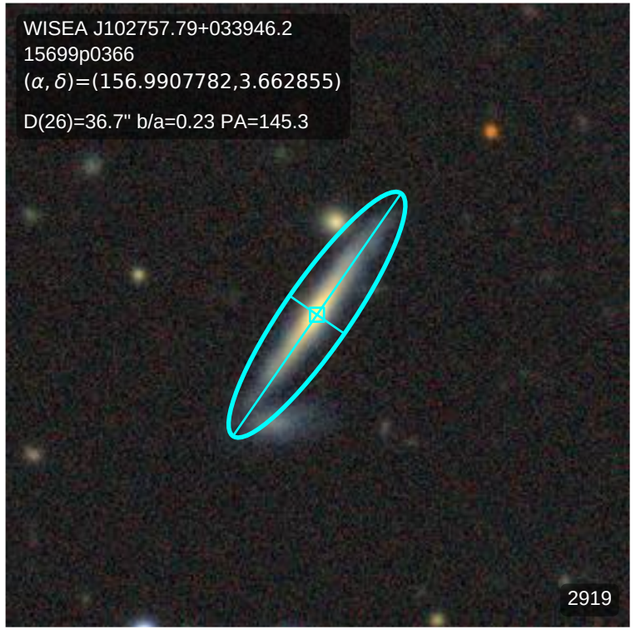
WISEA J102757.79+033946.2
15699p0366
(α, δ)=(156.9907782,3.662855)
D(26)=36.7" b/a=0.23 PA=145.3
2919

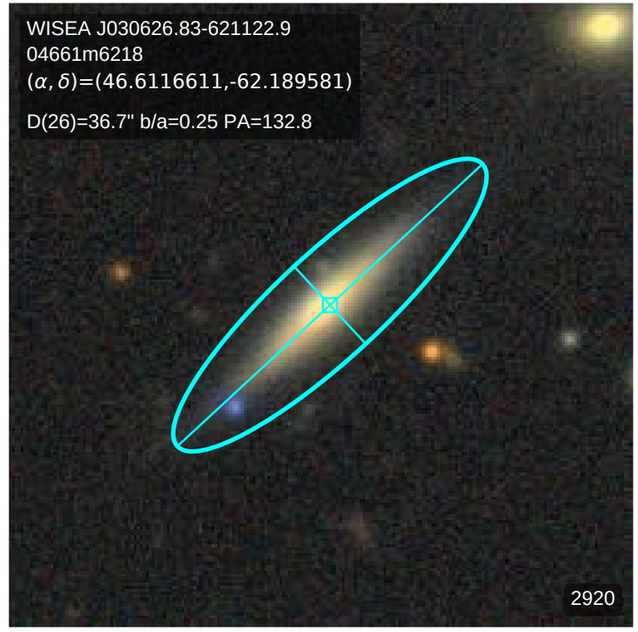
WISEA J030626.83-621122.9
04661m6218
(α, δ)=(46.6116611,-62.189581)
D(26)=36.7" b/a=0.25 PA=132.8
2920

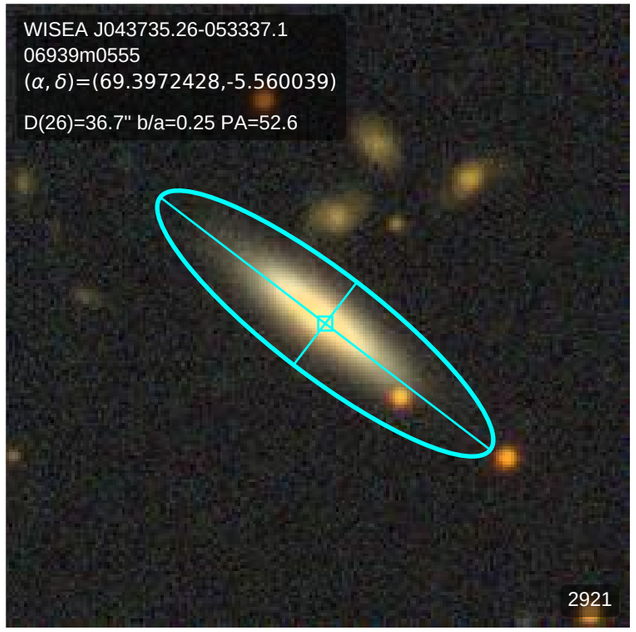
WISEA J043735.26-053337.1
06939m0555
(α, δ)=(69.3972428,-5.560039)
D(26)=36.7" b/a=0.25 PA=52.6
2921

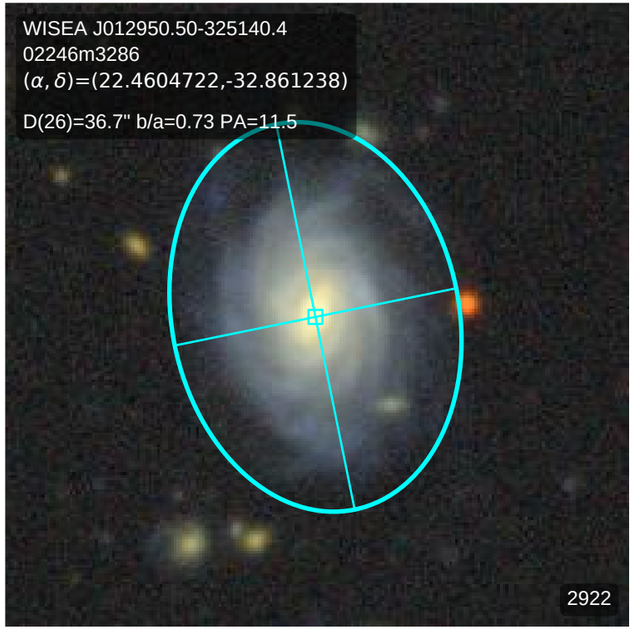
WISEA J012950.50-325140.4
02246m3286
(α, δ)=(22.4604722,-32.861238)
D(26)=36.7" b/a=0.73 PA=11.5
2922

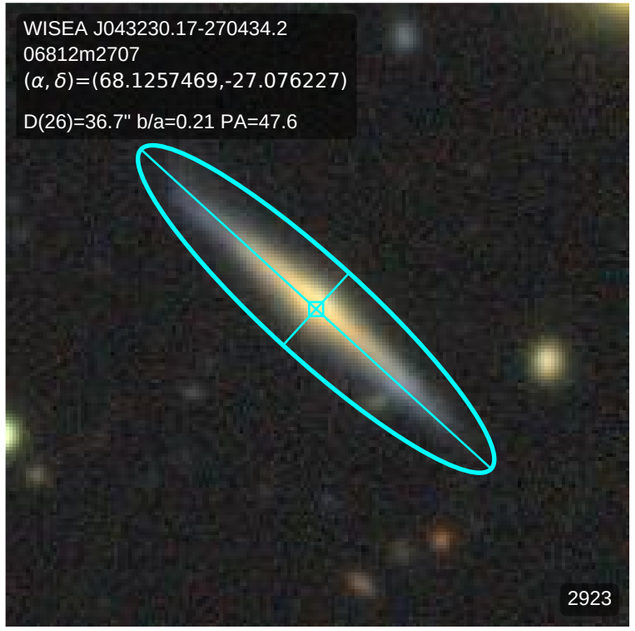
WISEA J043230.17-270434.2
06812m2707
(α, δ)=(68.1257469,-27.076227)
D(26)=36.7" b/a=0.21 PA=47.6
2923

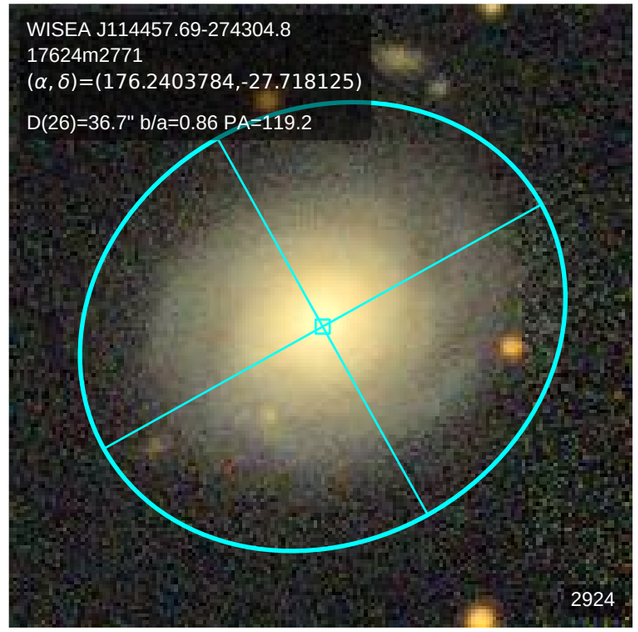
WISEA J114457.69-274304.8
17624m2771
(α, δ)=(176.2403784,-27.718125)
D(26)=36.7" b/a=0.86 PA=119.2
2924

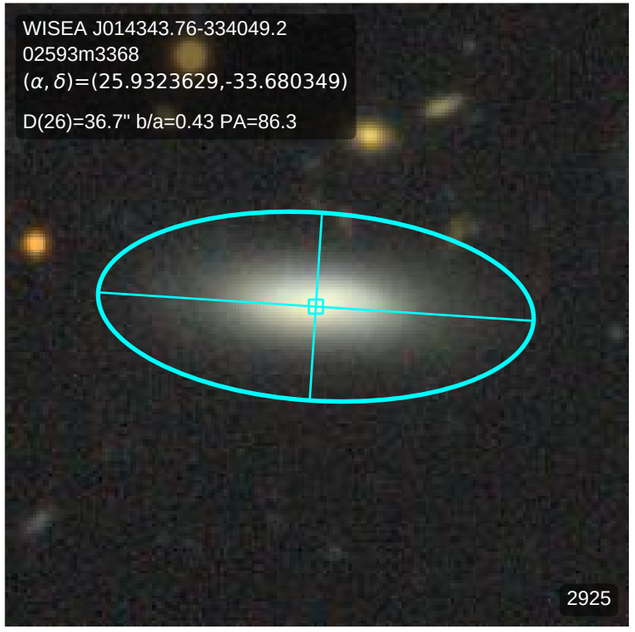
WISEA J014343.76-334049.2
02593m3368
(α, δ)=(25.9323629,-33.680349)
D(26)=36.7" b/a=0.43 PA=86.3
2925

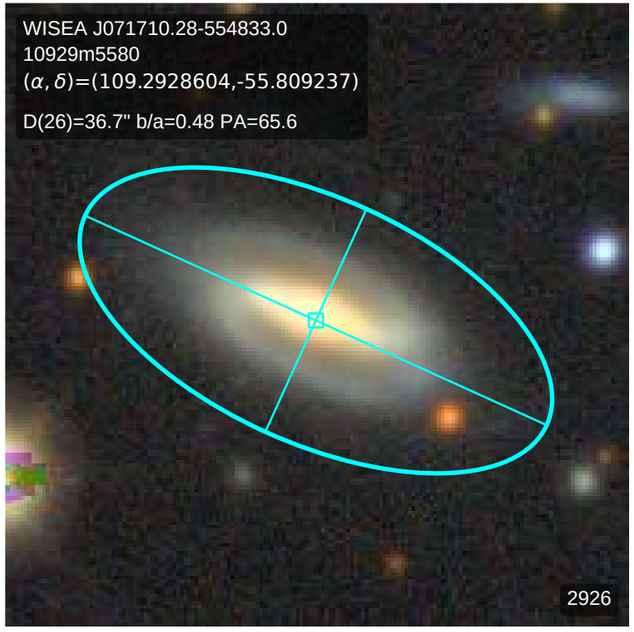
WISEA J071710.28-554833.0
10929m5580
(α, δ)=(109.2928604,-55.809237)
D(26)=36.7" b/a=0.48 PA=65.6
2926

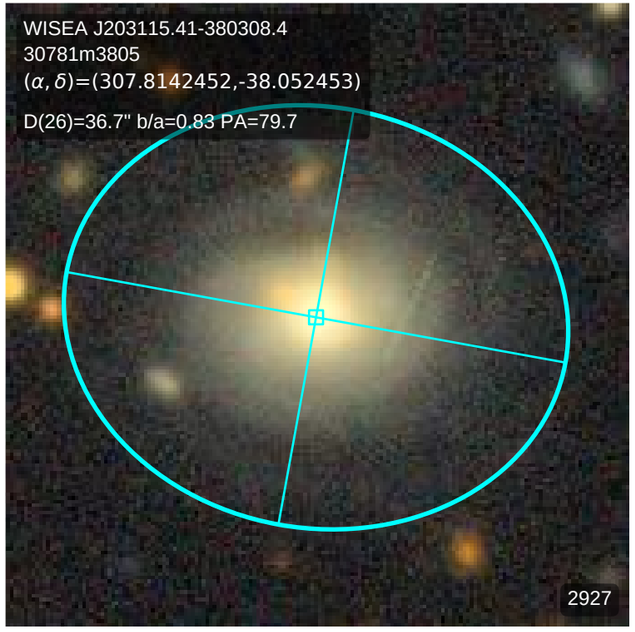
WISEA J203115.41-380308.4
30781m3805
(α, δ)=(307.8142452,-38.052453)
D(26)=36.7" b/a=0.83 PA=79.7
2927

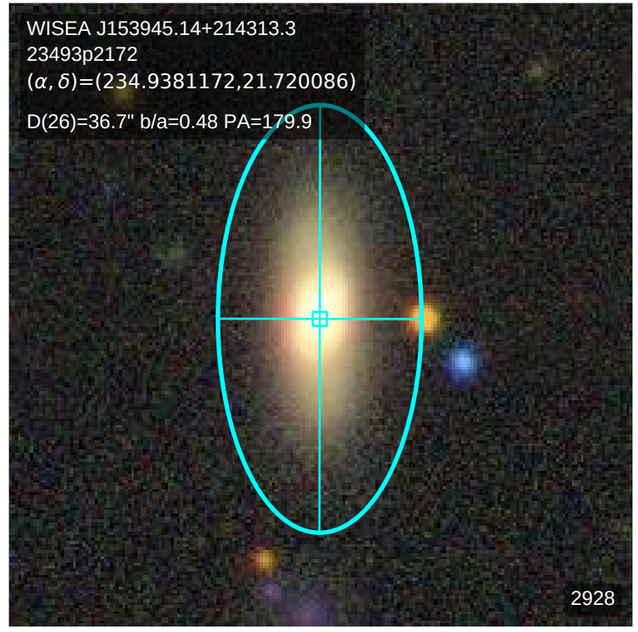
WISEA J153945.14+214313.3
23493p2172
(α, δ)=(234.9381172,21.720086)
D(26)=36.7" b/a=0.48 PA=179.9
2928

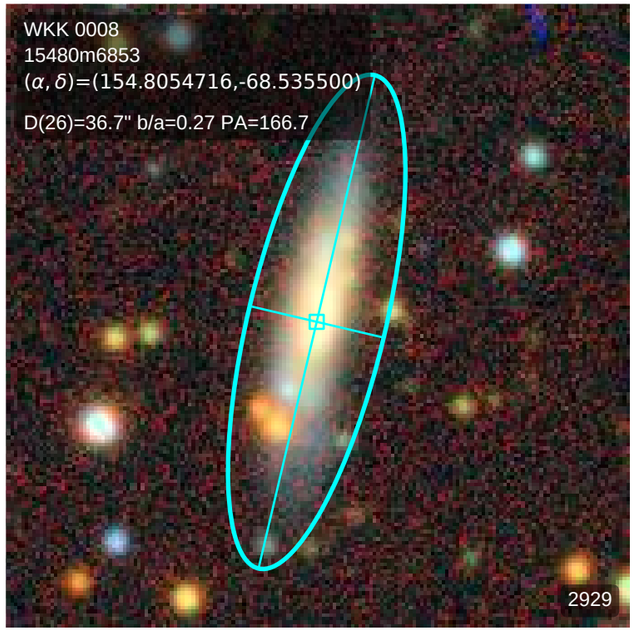
WKK 0008
15480m6853
(α, δ)=(154.8054716,-68.535500)
D(26)=36.7" b/a=0.27 PA=166.7
2929

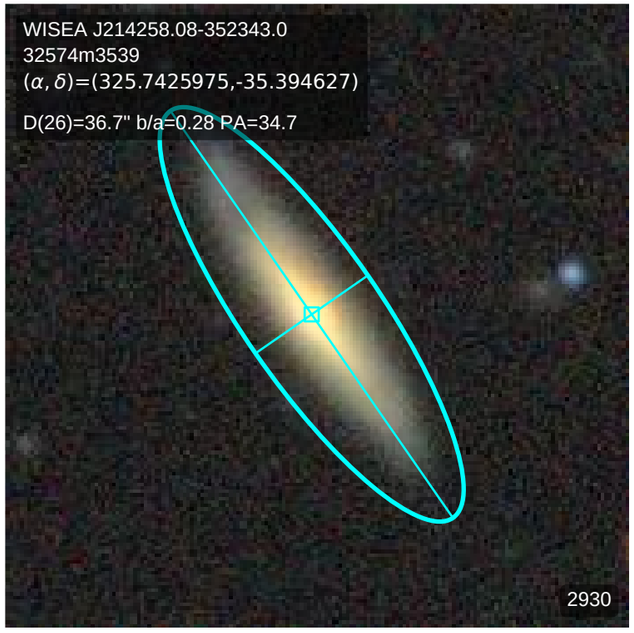
WISEA J214258.08-352343.0
32574m3539
(α, δ)=(325.7425975,-35.394627)
D(26)=36.7" b/a=0.28 PA=34.7
2930

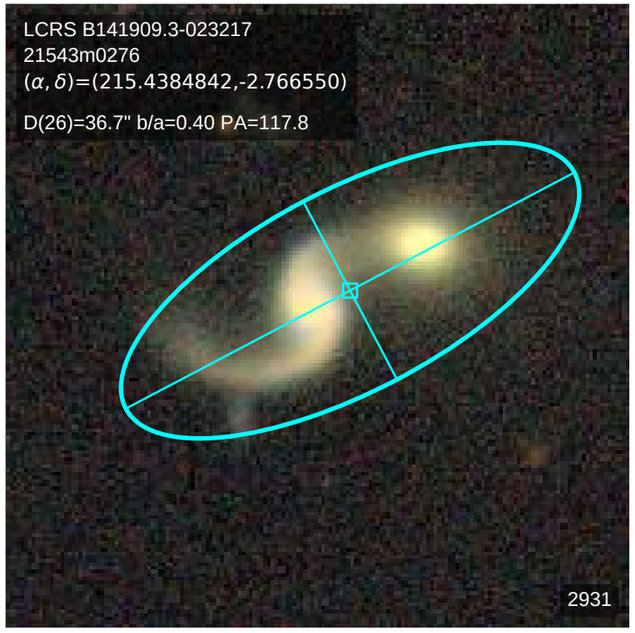
LCRS B141909.3-023217
21543m0276
(α, δ)=(215.4384842,-2.766550)
D(26)=36.7" b/a=0.40 PA=117.8
2931

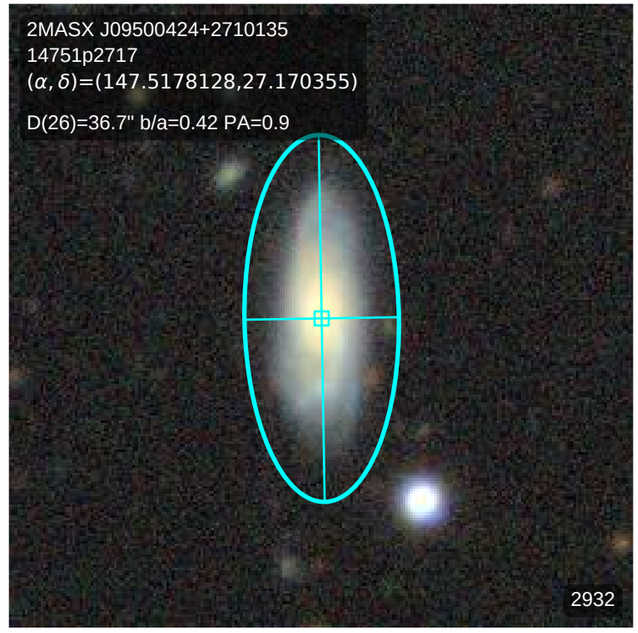
2MASX J09500424+2710135
14751p2717
(α, δ)=(147.5178128,27.170355)
D(26)=36.7" b/a=0.42 PA=0.9
2932

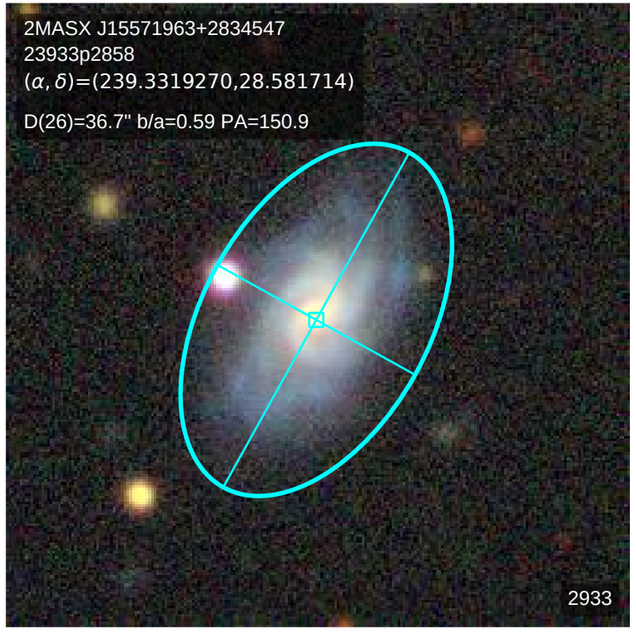
2MASX J15571963+2834547
23933p2858
(α, δ)=(239.3319270,28.581714)
D(26)=36.7" b/a=0.59 PA=150.9
2933

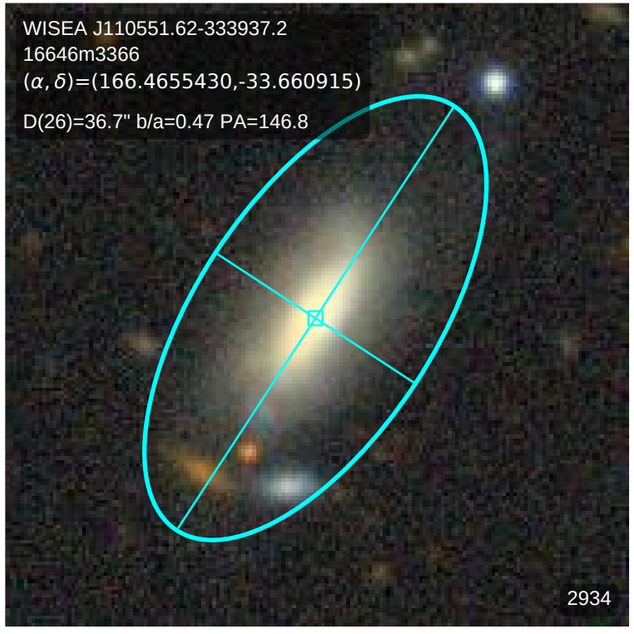
WISEA J110551.62-333937.2
16646m3366
(α, δ)=(166.4655430,-33.660915)
D(26)=36.7" b/a=0.47 PA=146.8
2934

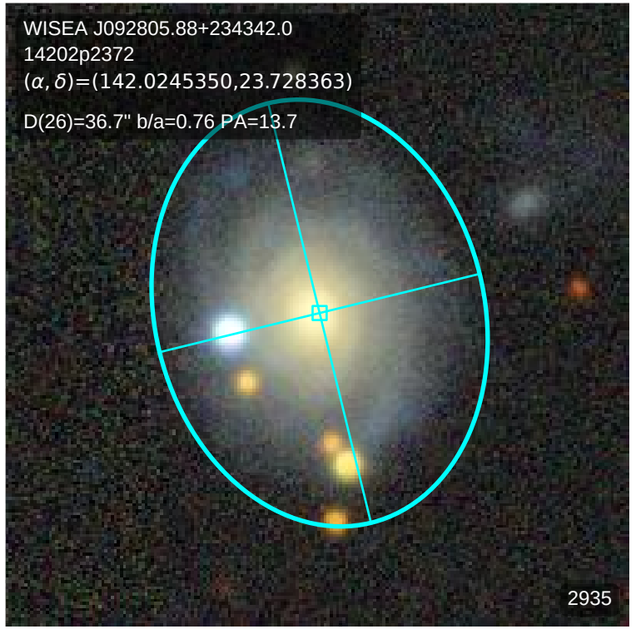
WISEA J092805.88+234342.0
14202p2372
(α, δ)=(142.0245350,23.728363)
D(26)=36.7" b/a=0.76 PA=13.7
2935

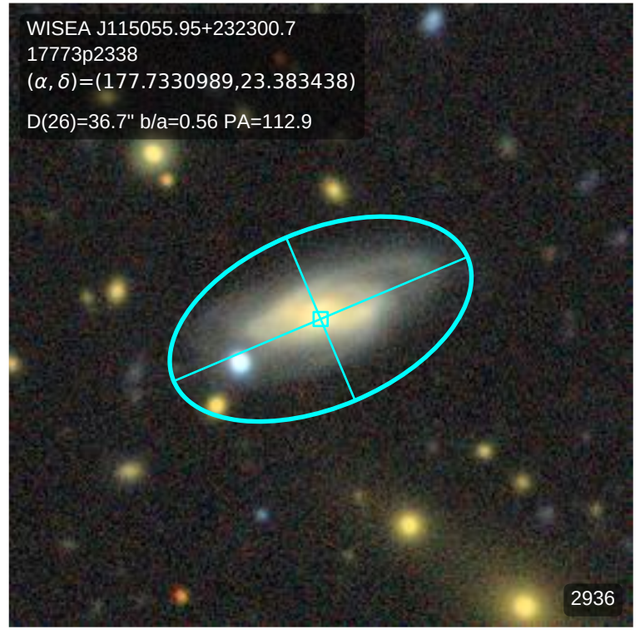
WISEA J115055.95+232300.7
17773p2338
(α, δ)=(177.7330989,23.383438)
D(26)=36.7" b/a=0.56 PA=112.9
2936

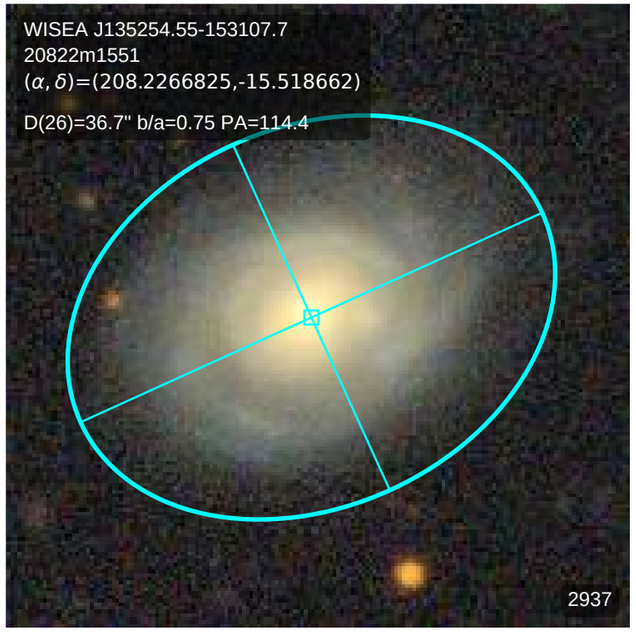
WISEA J135254.55-153107.7
20822m1551
(α, δ)=(208.2266825,-15.518662)
D(26)=36.7" b/a=0.75 PA=114.4
2937

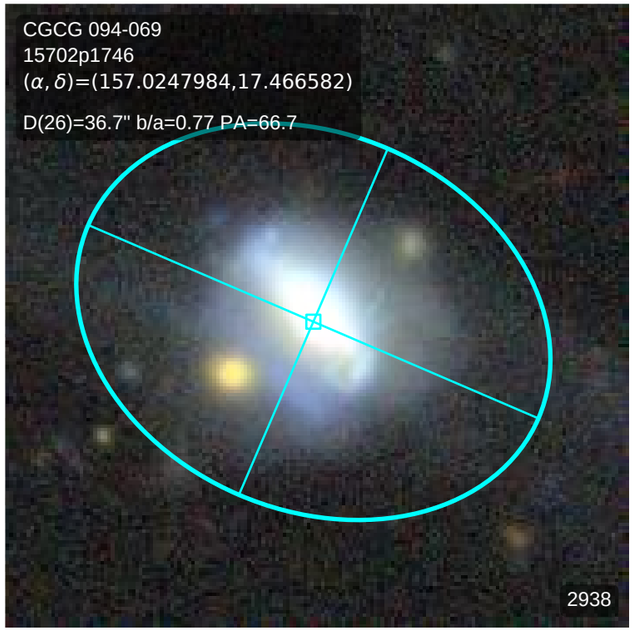
CGCG 094-069
15702p1746
(α, δ)=(157.0247984,17.466582)
D(26)=36.7" b/a=0.77 PA=66.7
2938

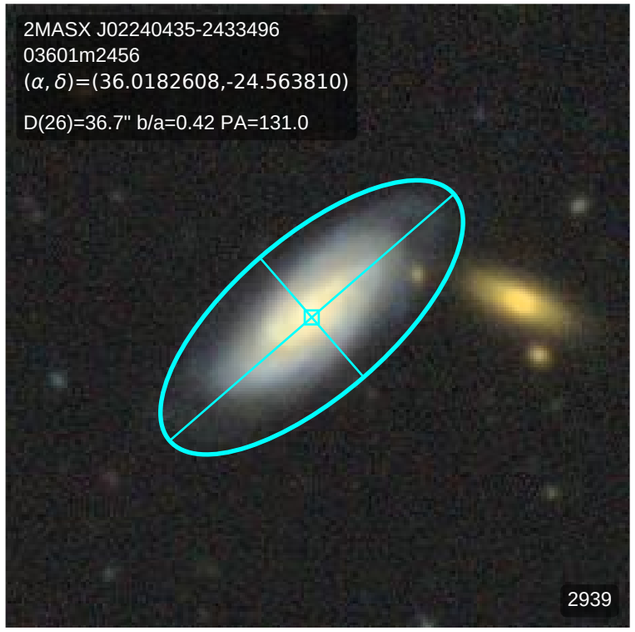
2MASX J02240435-2433496
03601m2456
(α, δ)=(36.0182608,-24.563810)
D(26)=36.7" b/a=0.42 PA=131.0
2939

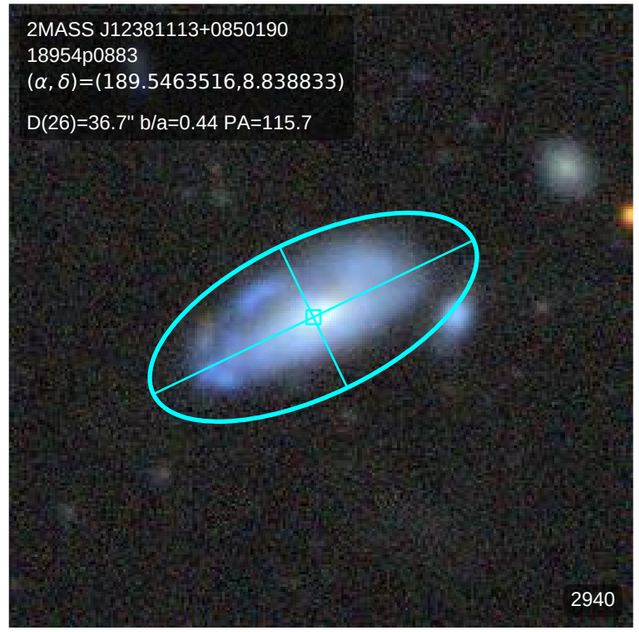
2MASS J12381113+0850190
18954p0883
(α, δ)=(189.5463516,8.838833)
D(26)=36.7" b/a=0.44 PA=115.7
2940

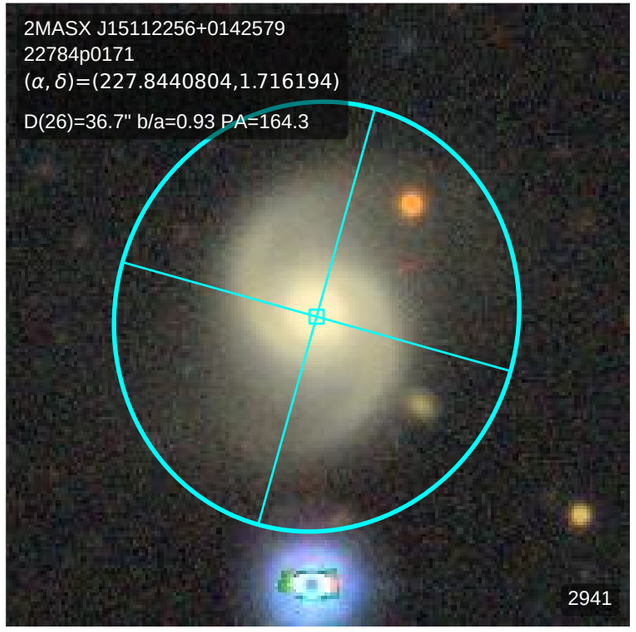
2MASX J15112256+0142579
22784p0171
(α, δ)=(227.8440804,1.716194)
D(26)=36.7" b/a=0.93 PA=164.3
2941

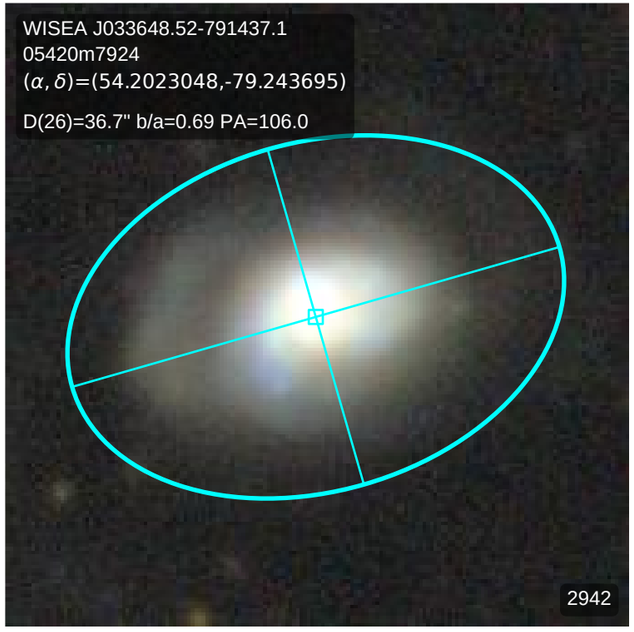
WISEA J033648.52-791437.1
05420m7924
(α, δ)=(54.2023048,-79.243695)
D(26)=36.7" b/a=0.69 PA=106.0
2942

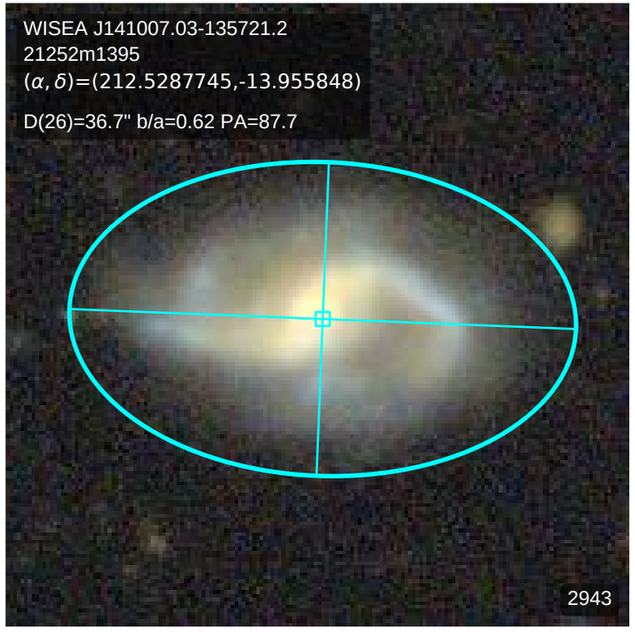
WISEA J141007.03-135721.2
21252m1395
(α, δ)=(212.5287745,-13.955848)
D(26)=36.7" b/a=0.62 PA=87.7
2943

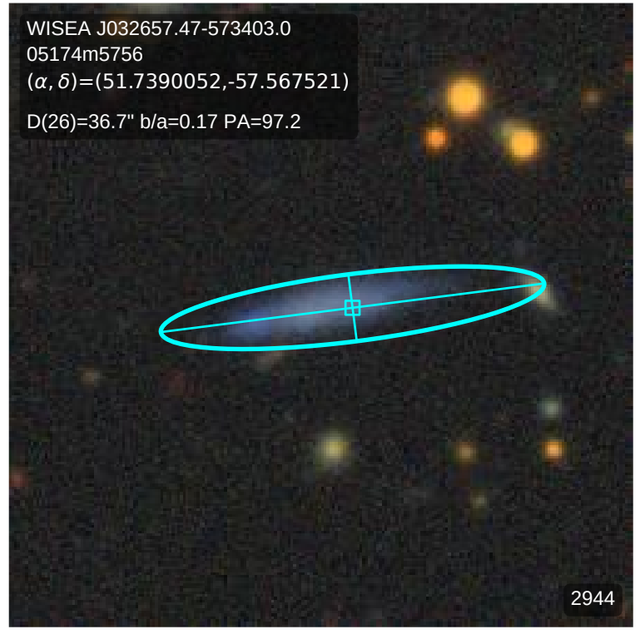
WISEA J032657.47-573403.0
05174m5756
(α, δ)=(51.7390052,-57.567521)
D(26)=36.7" b/a=0.17 PA=97.2
2944

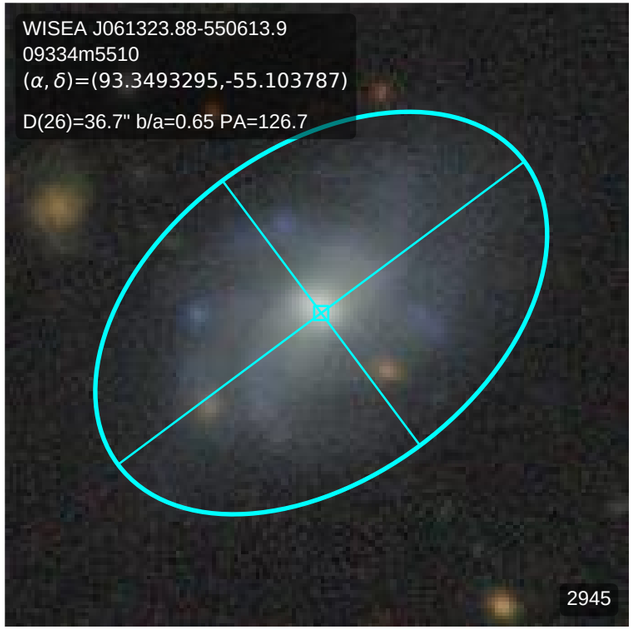
WISEA J061323.88-550613.9
09334m5510
(α, δ)=(93.3493295,-55.103787)
D(26)=36.7" b/a=0.65 PA=126.7
2945

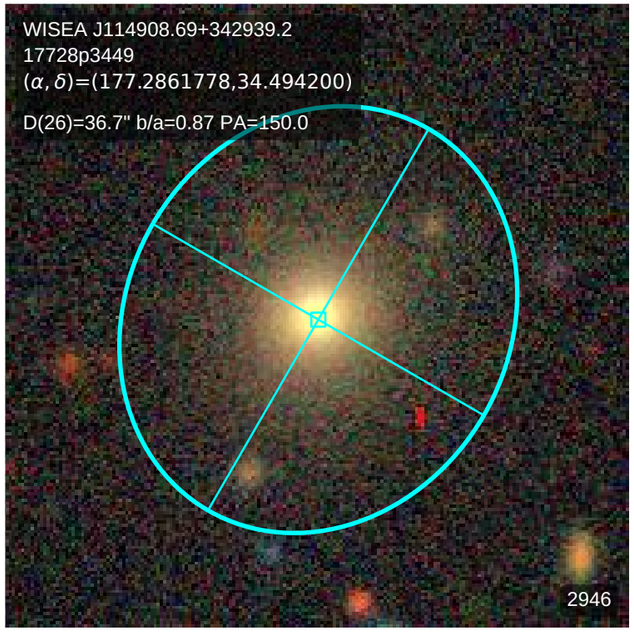
WISEA J114908.69+342939.2
17728p3449
(α, δ)=(177.2861778,34.494200)
D(26)=36.7" b/a=0.87 PA=150.0
2946

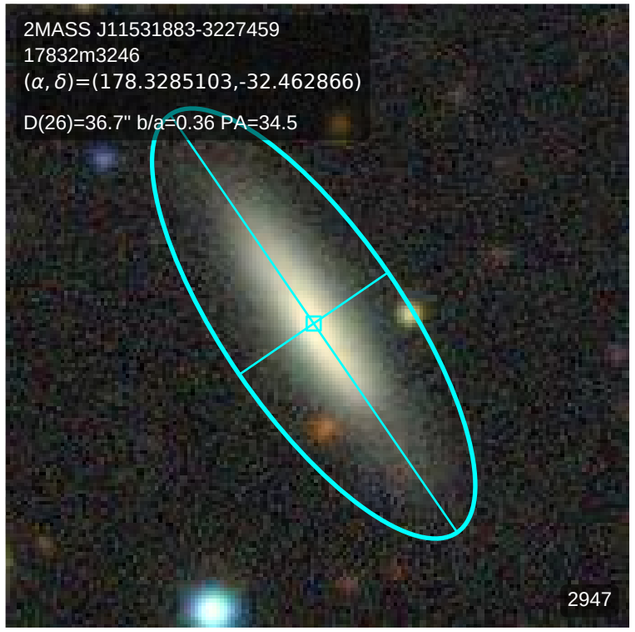
2MASS J11531883-3227459
17832m3246
(α, δ)=(178.3285103,-32.462866)
D(26)=36.7" b/a=0.36 PA=34.5
2947

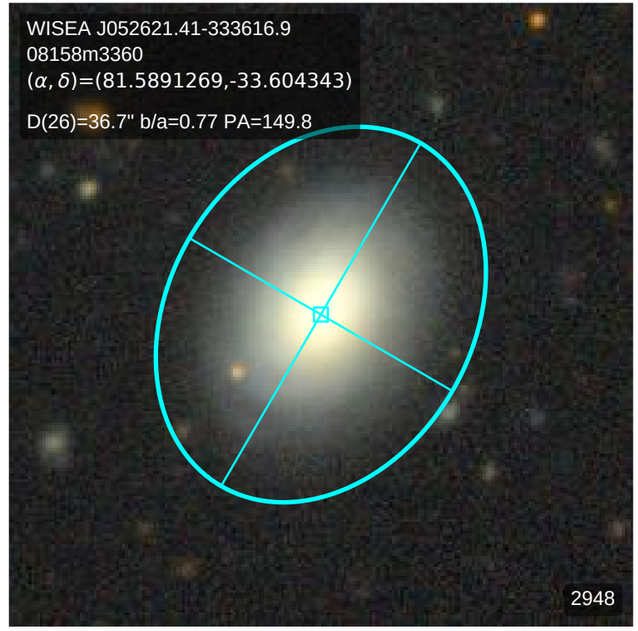
WISEA J052621.41-333616.9
08158m3360
(α, δ)=(81.5891269,-33.604343)
D(26)=36.7" b/a=0.77 PA=149.8
2948

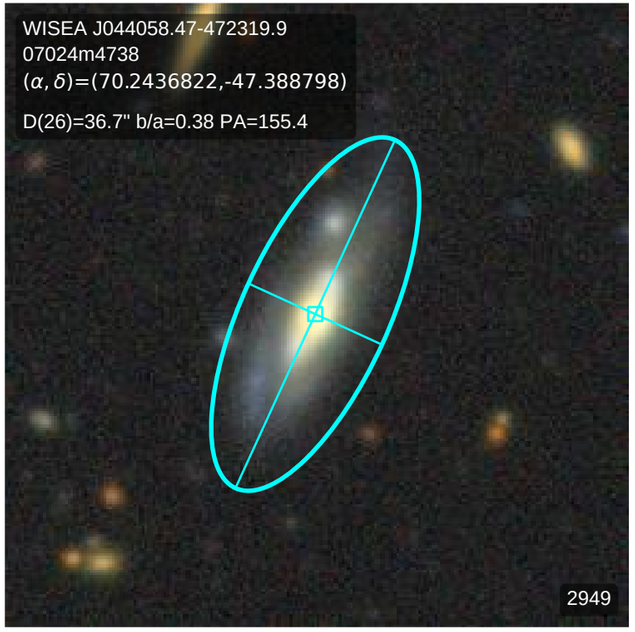
WISEA J044058.47-472319.9
07024m4738
(α, δ)=(70.2436822,-47.388798)
D(26)=36.7" b/a=0.38 PA=155.4
2949

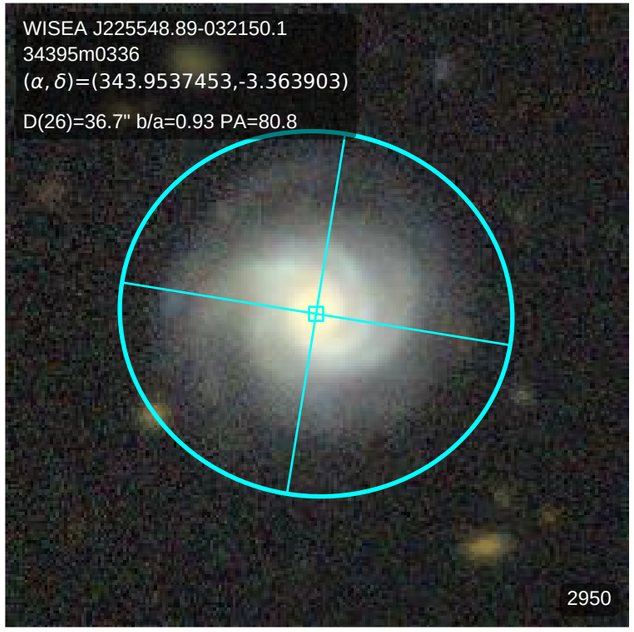
WISEA J225548.89-032150.1
34395m0336
(α, δ)=(343.9537453,-3.363903)
D(26)=36.7" b/a=0.93 PA=80.8
2950

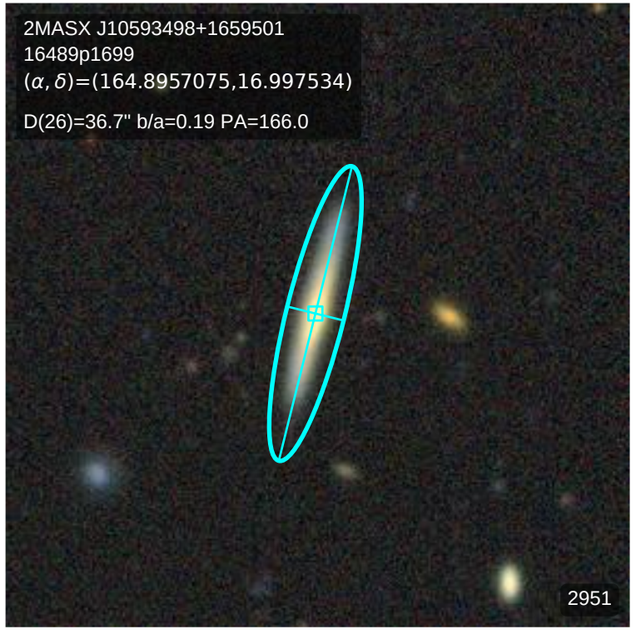
2MASX J10593498+1659501
16489p1699
(α, δ)=(164.8957075,16.997534)
D(26)=36.7" b/a=0.19 PA=166.0
2951

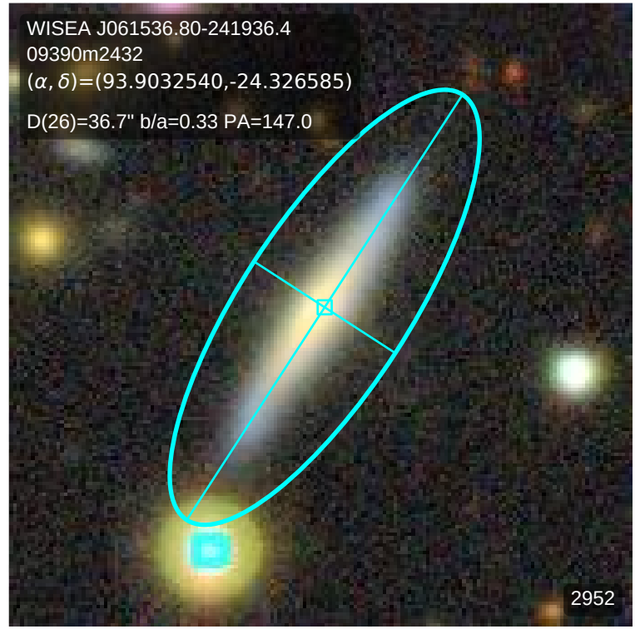
WISEA J061536.80-241936.4
09390m2432
(α, δ)=(93.9032540,-24.326585)
D(26)=36.7" b/a=0.33 PA=147.0
2952

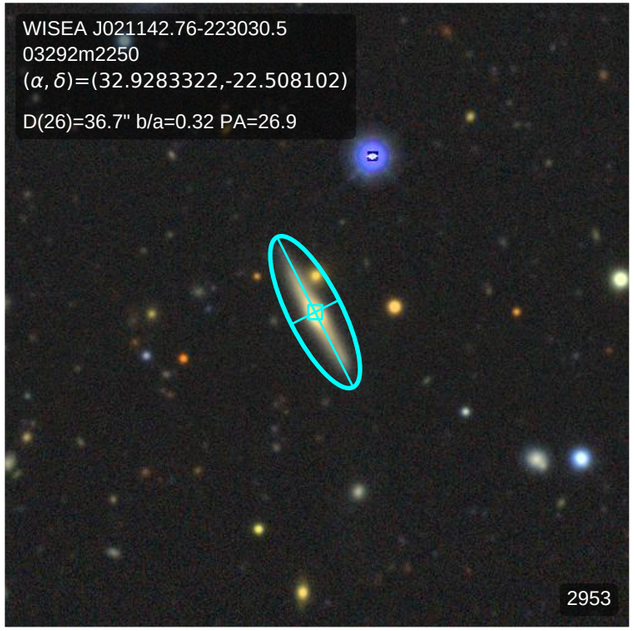
WISEA J021142.76-223030.5
03292m2250
(α, δ)=(32.9283322,-22.508102)
D(26)=36.7" b/a=0.32 PA=26.9
2953

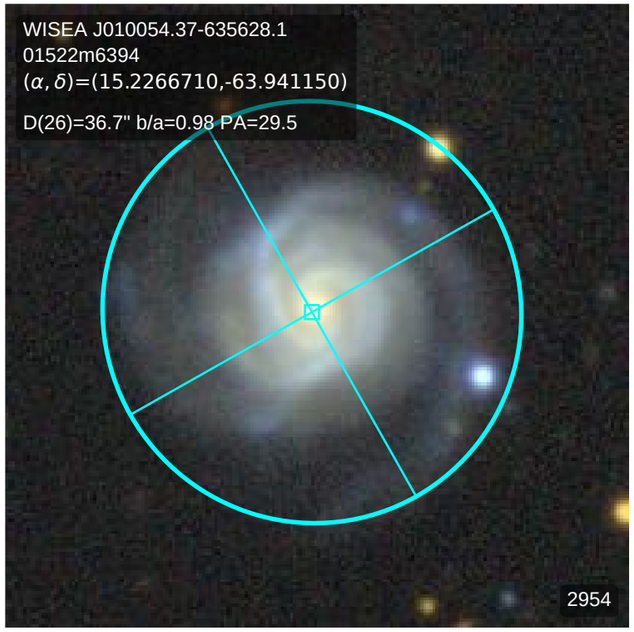
WISEA J010054.37-635628.1
01522m6394
(α, δ)=(15.2266710,-63.941150)
D(26)=36.7" b/a=0.98 PA=29.5
2954

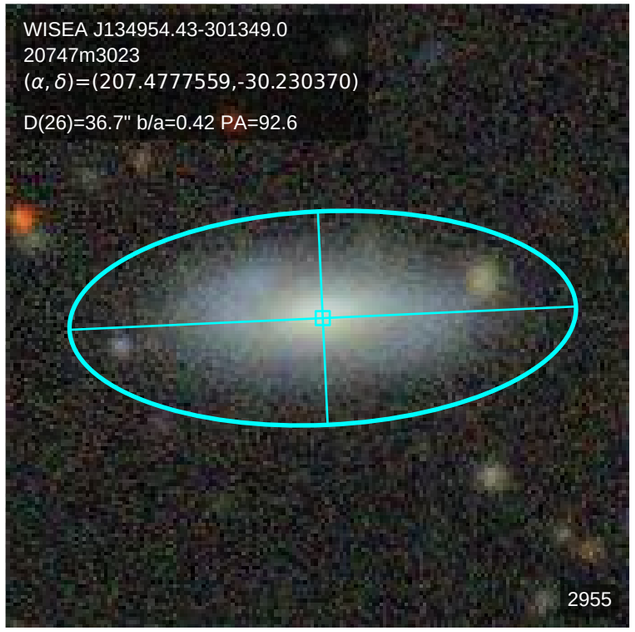
WISEA J134954.43-301349.0
20747m3023
(α, δ)=(207.4777559,-30.230370)
D(26)=36.7" b/a=0.42 PA=92.6
2955

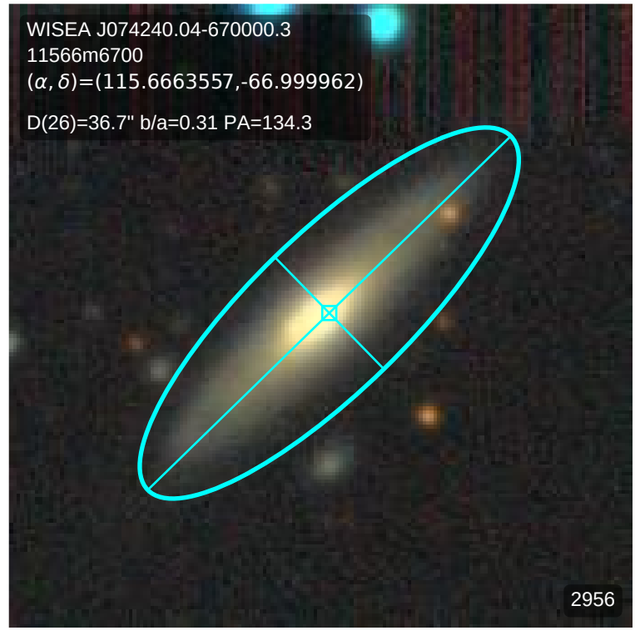
WISEA J074240.04-670000.3
11566m6700
(α, δ)=(115.6663557,-66.999962)
D(26)=36.7" b/a=0.31 PA=134.3
2956

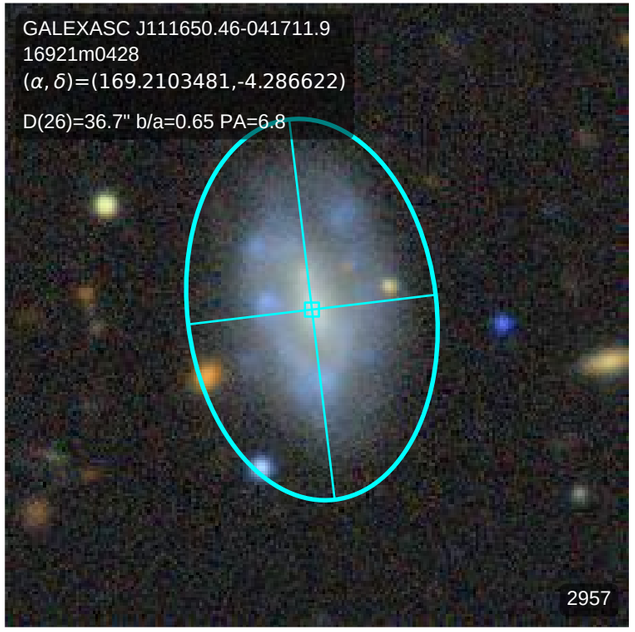
GALEXASC J111650.46-041711.9
16921m0428
(α, δ)=(169.2103481,-4.286622)
D(26)=36.7" b/a=0.65 PA=6.8
2957

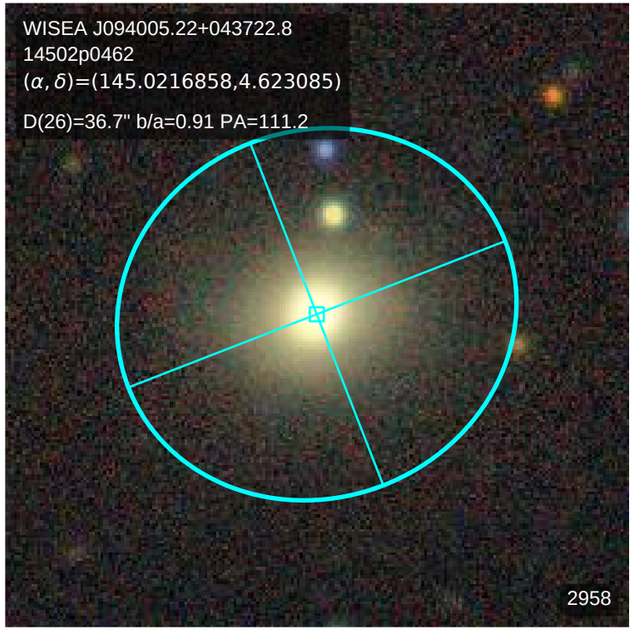
WISEA J094005.22+043722.8
14502p0462
(α, δ)=(145.0216858,4.623085)
D(26)=36.7" b/a=0.91 PA=111.2
2958

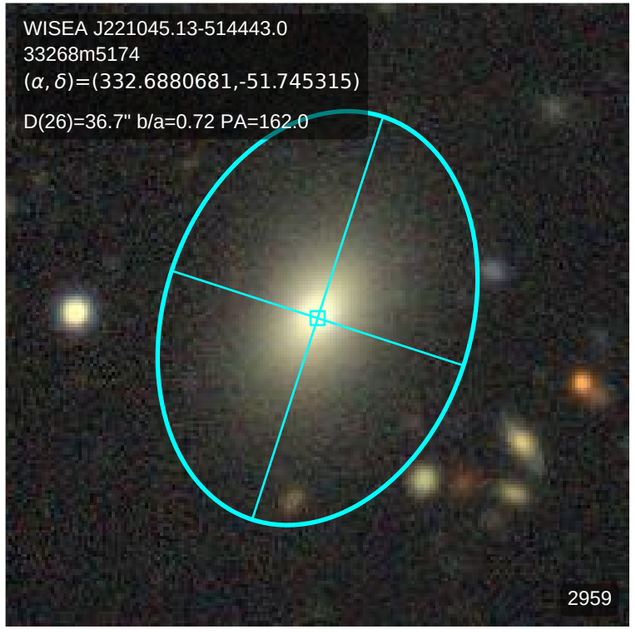
WISEA J221045.13-514443.0
33268m5174
(α, δ)=(332.6880681,-51.745315)
D(26)=36.7" b/a=0.72 PA=162.0
2959

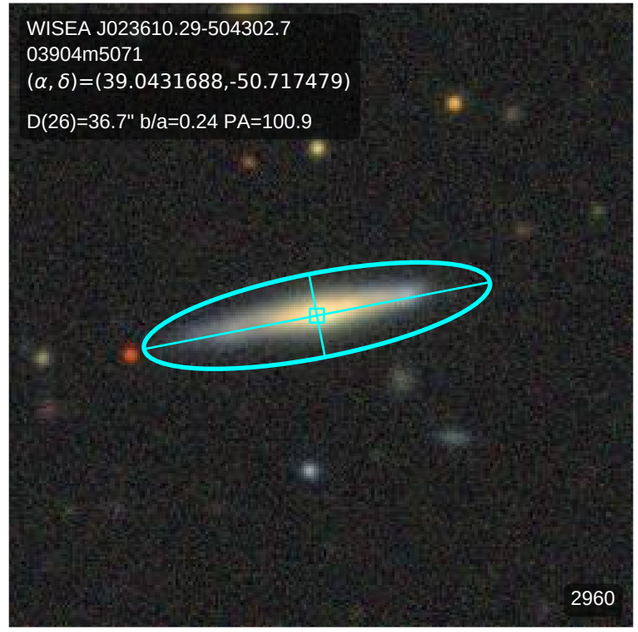
WISEA J023610.29-504302.7
03904m5071
(α, δ)=(39.0431688,-50.717479)
D(26)=36.7" b/a=0.24 PA=100.9
2960

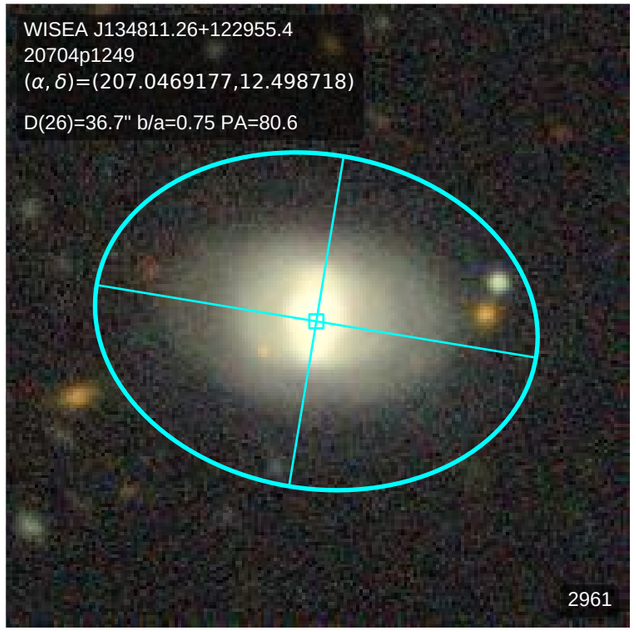
WISEA J134811.26+122955.4
20704p1249
(α, δ)=(207.0469177,12.498718)
D(26)=36.7" b/a=0.75 PA=80.6
2961

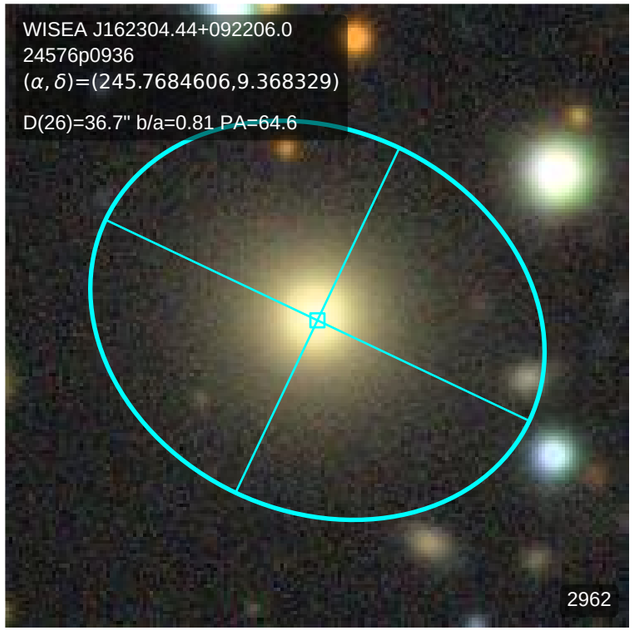
WISEA J162304.44+092206.0
24576p0936
(α, δ)=(245.7684606,9.368329)
D(26)=36.7" b/a=0.81 PA=64.6
2962

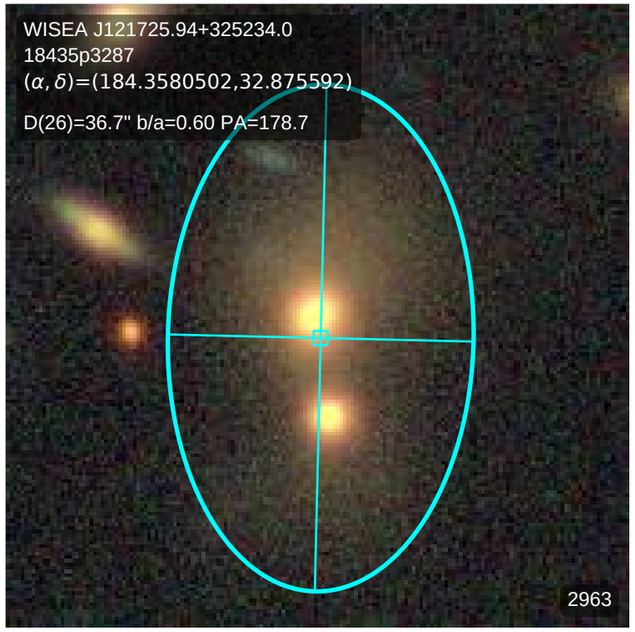
WISEA J121725.94+325234.0
18435p3287
(α, δ)=(184.3580502,32.875592)
D(26)=36.7" b/a=0.60 PA=178.7
2963

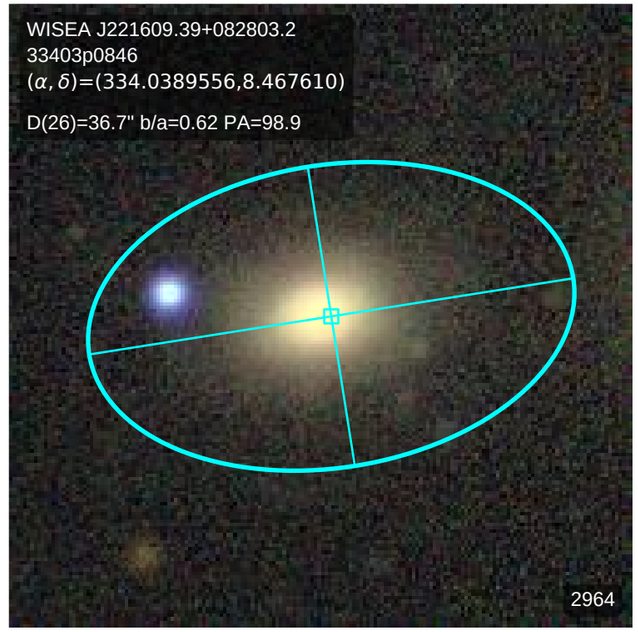
WISEA J221609.39+082803.2
33403p0846
(α, δ)=(334.0389556,8.467610)
D(26)=36.7" b/a=0.62 PA=98.9
2964

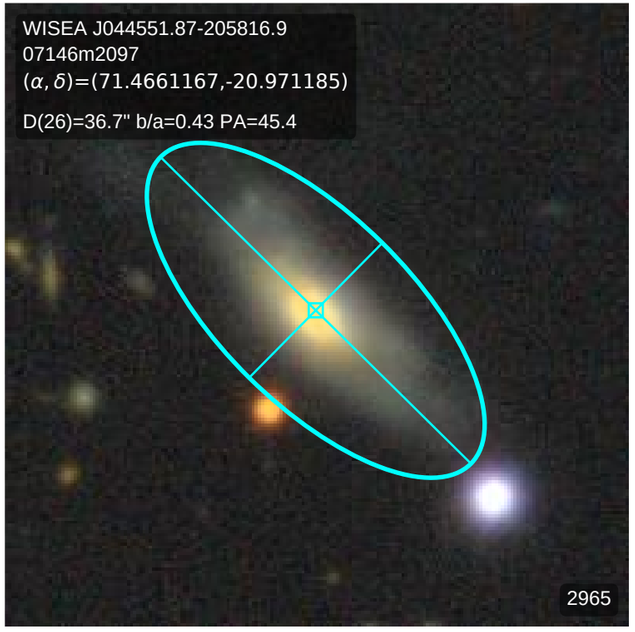
WISEA J044551.87-205816.9
07146m2097
(α, δ)=(71.4661167,-20.971185)
D(26)=36.7" b/a=0.43 PA=45.4
2965

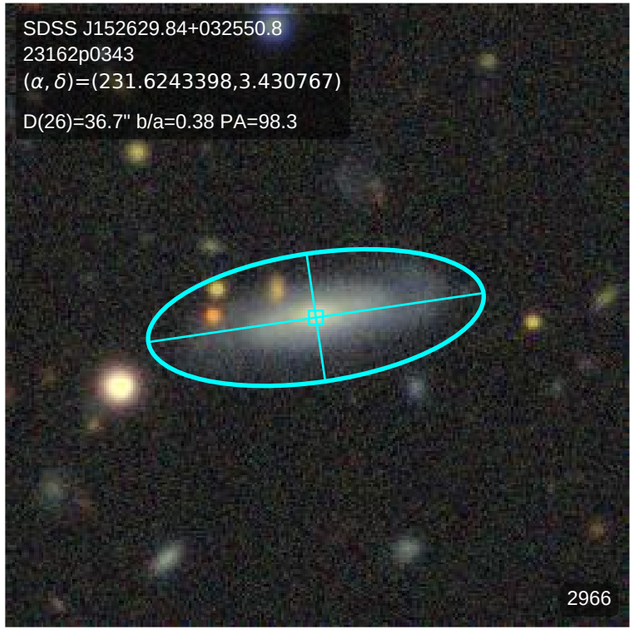
SDSS J152629.84+032550.8
23162p0343
(α, δ)=(231.6243398,3.430767)
D(26)=36.7" b/a=0.38 PA=98.3
2966

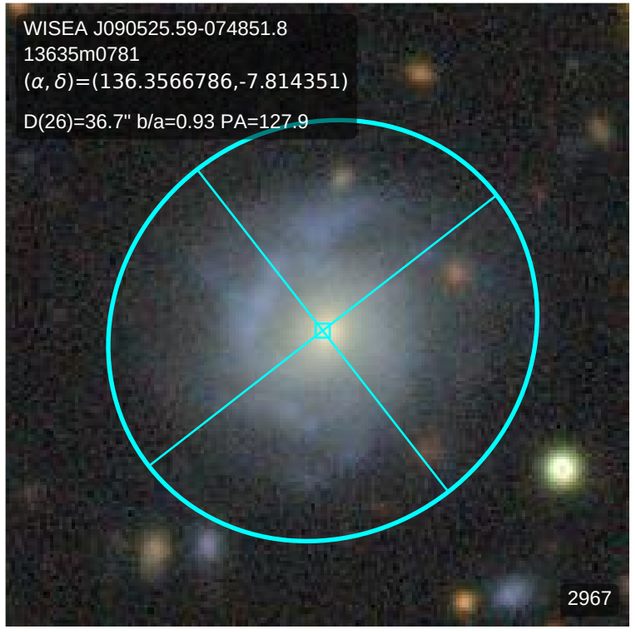
WISEA J090525.59-074851.8
13635m0781
(α, δ)=(136.3566786,-7.814351)
D(26)=36.7" b/a=0.93 PA=127.9
2967

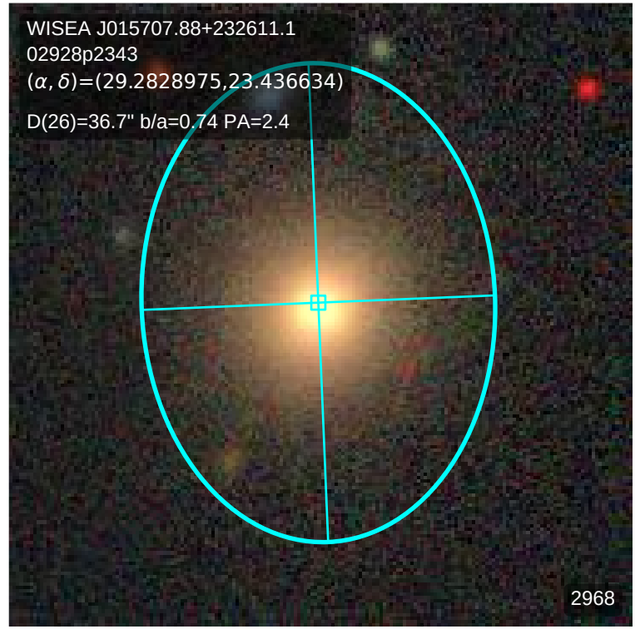
WISEA J015707.88+232611.1
02928p2343
(α, δ)=(29.2828975,23.436634)
D(26)=36.7" b/a=0.74 PA=2.4
2968

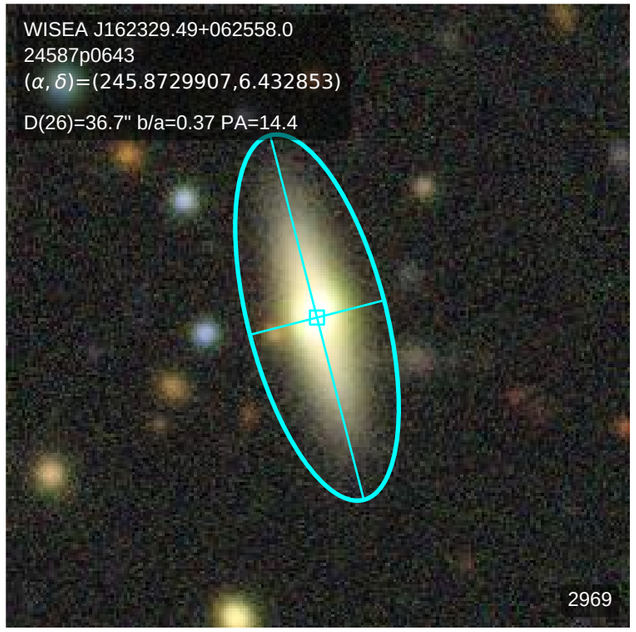
WISEA J162329.49+062558.0
24587p0643
(α, δ)=(245.8729907,6.432853)
D(26)=36.7" b/a=0.37 PA=14.4
2969

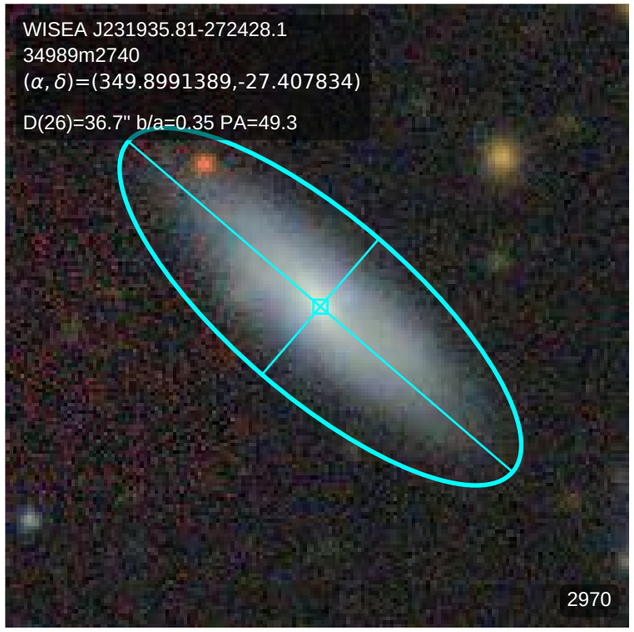
WISEA J231935.81-272428.1
34989m2740
(α, δ)=(349.8991389,-27.407834)
D(26)=36.7" b/a=0.35 PA=49.3
2970

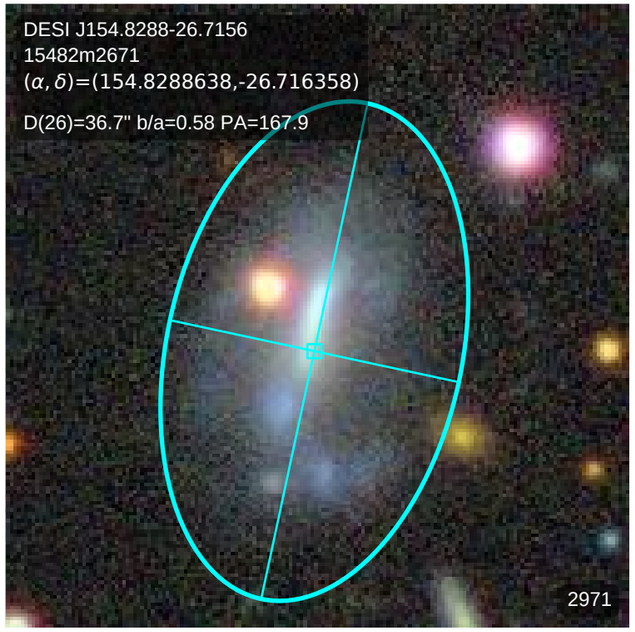
DESI J154.8288-26.7156
15482m2671
(α, δ)=(154.8288638,-26.716358)
D(26)=36.7" b/a=0.58 PA=167.9
2971

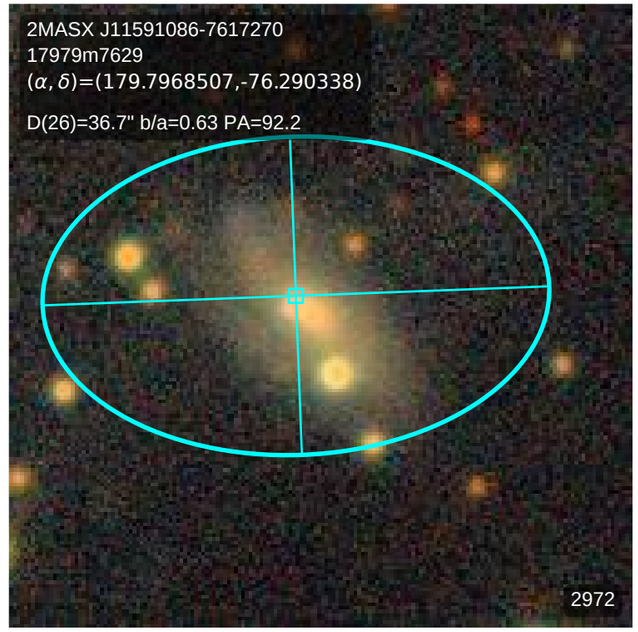
2MASX J11591086-7617270
17979m7629
(α, δ)=(179.7968507,-76.290338)
D(26)=36.7" b/a=0.63 PA=92.2
2972

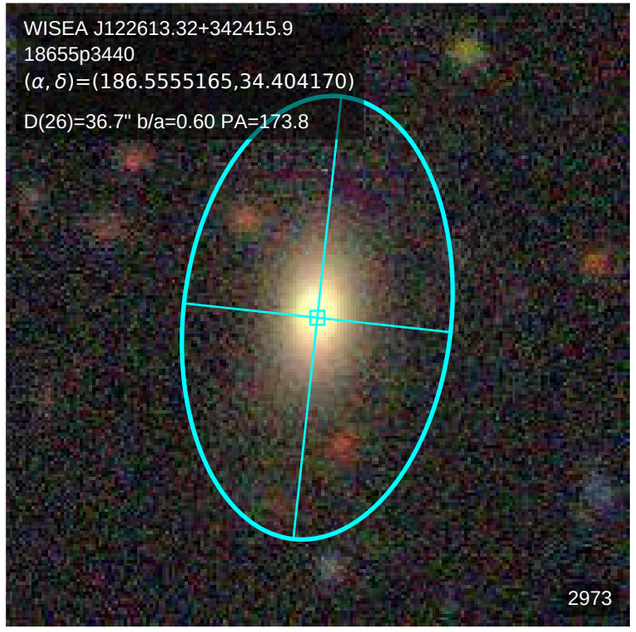
WISEA J122613.32+342415.9
18655p3440
(α, δ)=(186.5555165,34.404170)
D(26)=36.7" b/a=0.60 PA=173.8
2973

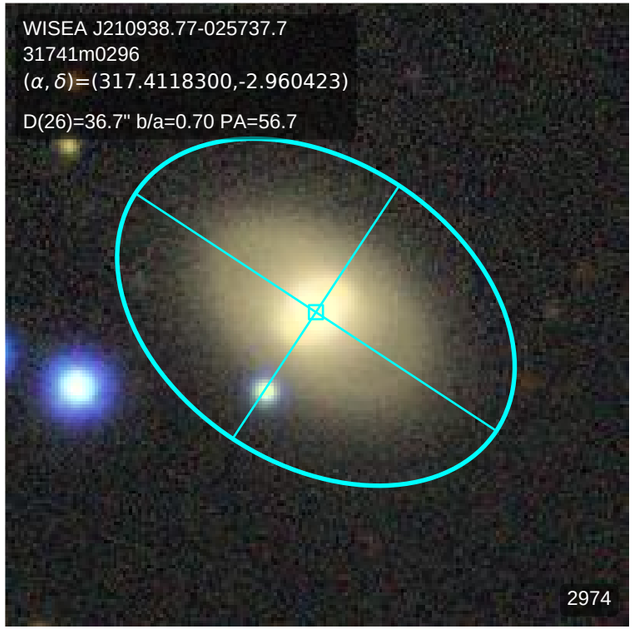
WISEA J210938.77-025737.7
31741m0296
(α, δ)=(317.4118300,-2.960423)
D(26)=36.7" b/a=0.70 PA=56.7
2974

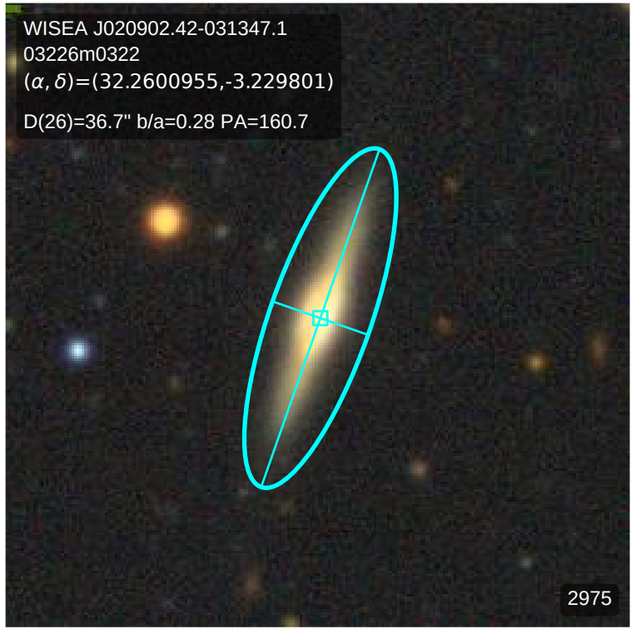
WISEA J020902.42-031347.1
03226m0322
(α, δ)=(32.2600955,-3.229801)
D(26)=36.7" b/a=0.28 PA=160.7
2975

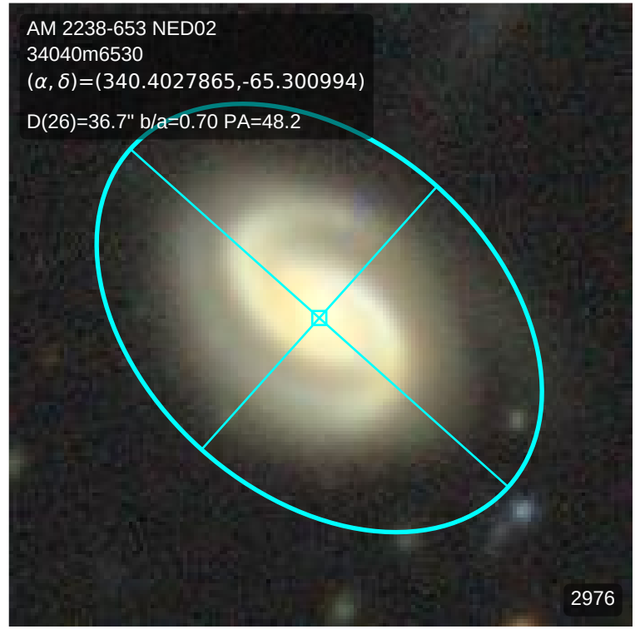
AM 2238-653 NED02
34040m6530
(α, δ)=(340.4027865,-65.300994)
D(26)=36.7" b/a=0.70 PA=48.2
2976

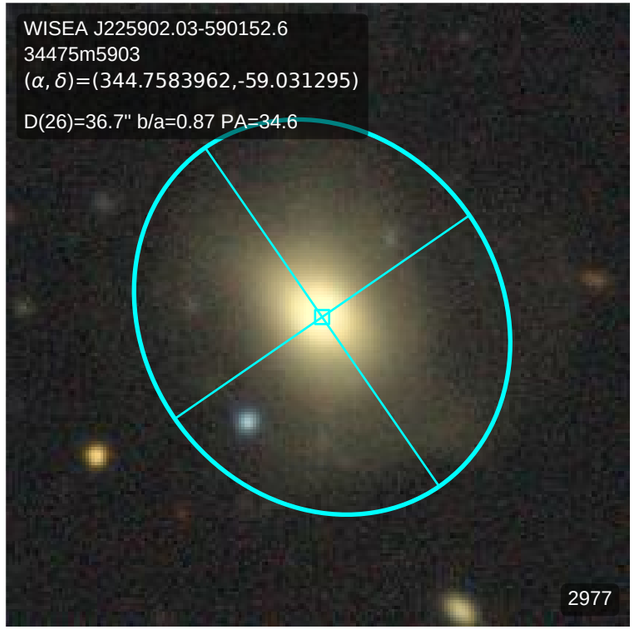
WISEA J225902.03-590152.6
34475m5903
(α, δ)=(344.7583962,-59.031295)
D(26)=36.7" b/a=0.87 PA=34.6
2977

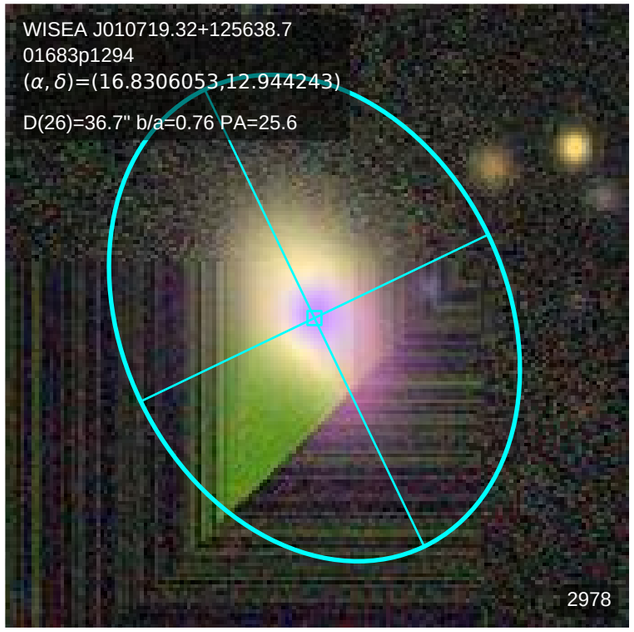
WISEA J010719.32+125638.7
01683p1294
(α, δ)=(16.8306053,12.944243)
D(26)=36.7" b/a=0.76 PA=25.6
2978

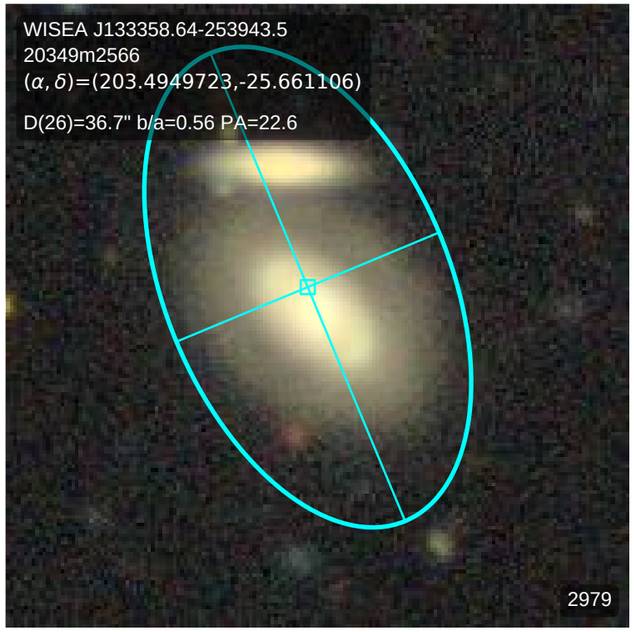
WISEA J133358.64-253943.5
20349m2566
(α, δ)=(203.4949723,-25.661106)
D(26)=36.7" b/a=0.56 PA=22.6
2979

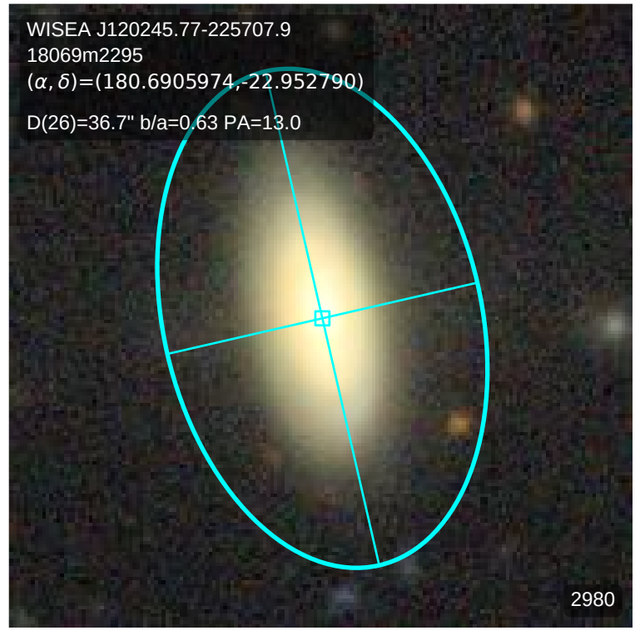
WISEA J120245.77-225707.9
18069m2295
(α, δ)=(180.6905974,-22.952790)
D(26)=36.7" b/a=0.63 PA=13.0
2980

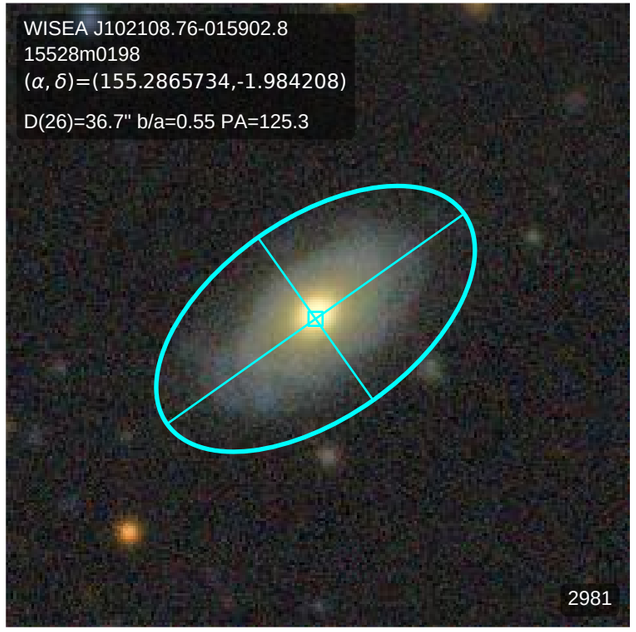
WISEA J102108.76-015902.8
15528m0198
(α, δ)=(155.2865734,-1.984208)
D(26)=36.7" b/a=0.55 PA=125.3
2981

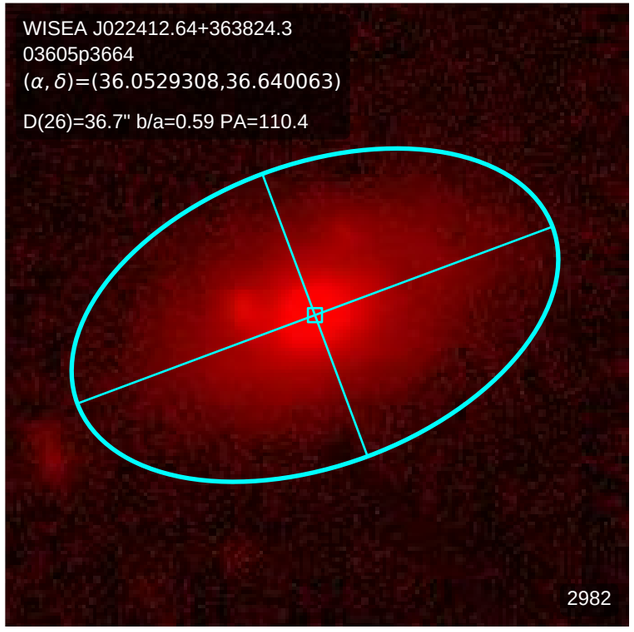
WISEA J022412.64+363824.3
03605p3664
(α, δ)=(36.0529308,36.640063)
D(26)=36.7" b/a=0.59 PA=110.4
2982

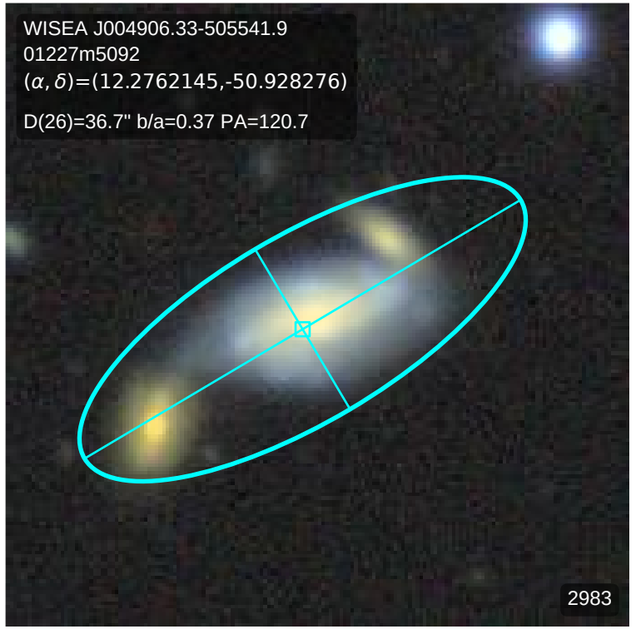
WISEA J004906.33-505541.9
01227m5092
(α, δ)=(12.2762145,-50.928276)
D(26)=36.7" b/a=0.37 PA=120.7
2983

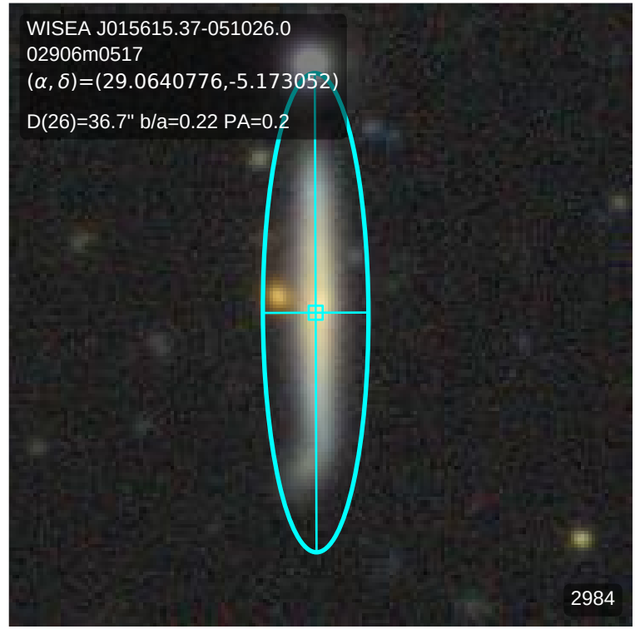
WISEA J015615.37-051026.0
02906m0517
(α, δ)=(29.0640776,-5.173052)
D(26)=36.7" b/a=0.22 PA=0.2
2984

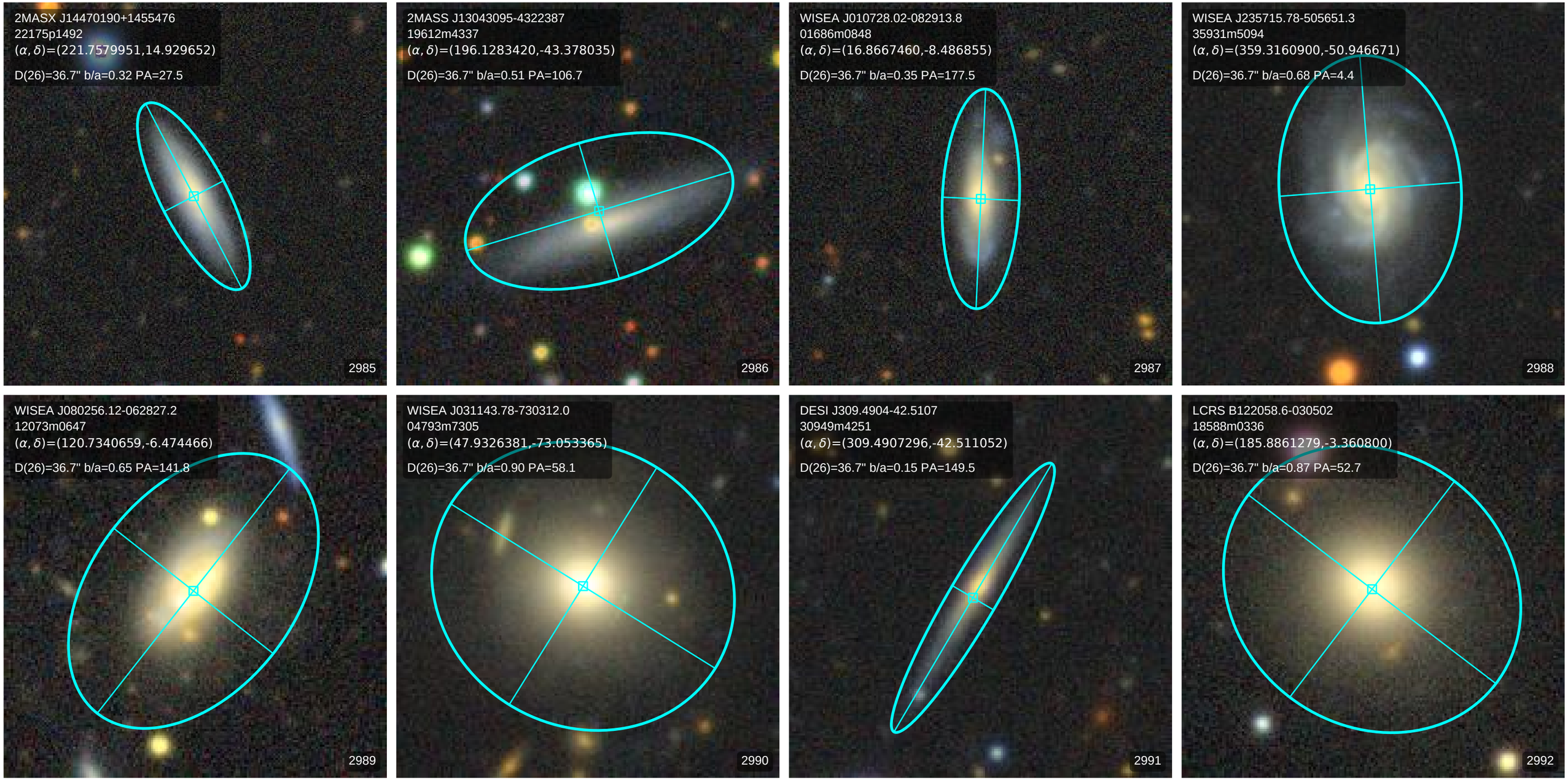
2MASX J14470190+1455476
22175p1492
(α, δ)=(221.7579951,14.929652)
D(26)=36.7" b/a=0.32 PA=27.5
2985
2MASS J13043095-4322387
19612m4337
(α, δ)=(196.1283420,-43.378035)
D(26)=36.7" b/a=0.51 PA=106.7
2986
WISEA J010728.02-082913.8
01686m0848
(α, δ)=(16.8667460,-8.486855)
D(26)=36.7" b/a=0.35 PA=177.5
2987
WISEA J235715.78-505651.3
35931m5094
(α, δ)=(359.3160900,-50.946671)
D(26)=36.7" b/a=0.68 PA=4.4
2988
WISEA J080256.12-062827.2
12073m0647
(α, δ)=(120.7340659,-6.474466)
D(26)=36.7" b/a=0.65 PA=141.8
2989
WISEA J031143.78-730312.0
04793m7305
(α, δ)=(47.9326381,-73.053365)
D(26)=36.7" b/a=0.90 PA=58.1
2990
DESI J309.4904-42.5107
30949m4251
(α, δ)=(309.4907296,-42.511052)
D(26)=36.7" b/a=0.15 PA=149.5
2991
LCRS B122058.6-030502
18588m0336
(α, δ)=(185.8861279,-3.360800)
D(26)=36.7" b/a=0.87 PA=52.7
2992

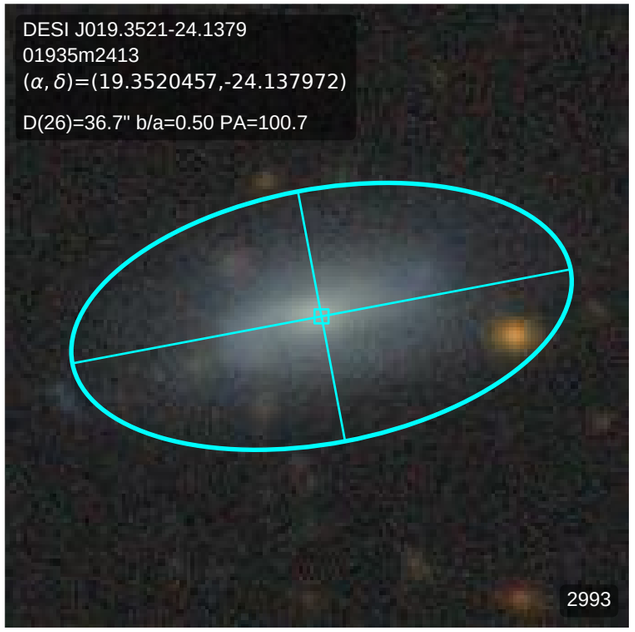
DESI J019.3521-24.1379
01935m2413
(α, δ)=(19.3520457,-24.137972)
D(26)=36.7" b/a=0.50 PA=100.7
2993

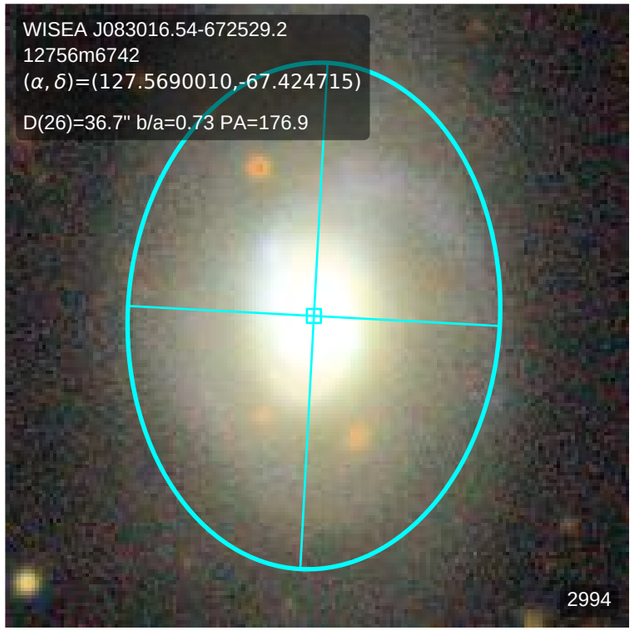
WISEA J083016.54-672529.2
12756m6742
(α, δ)=(127.5690010,-67.424715)
D(26)=36.7" b/a=0.73 PA=176.9
2994

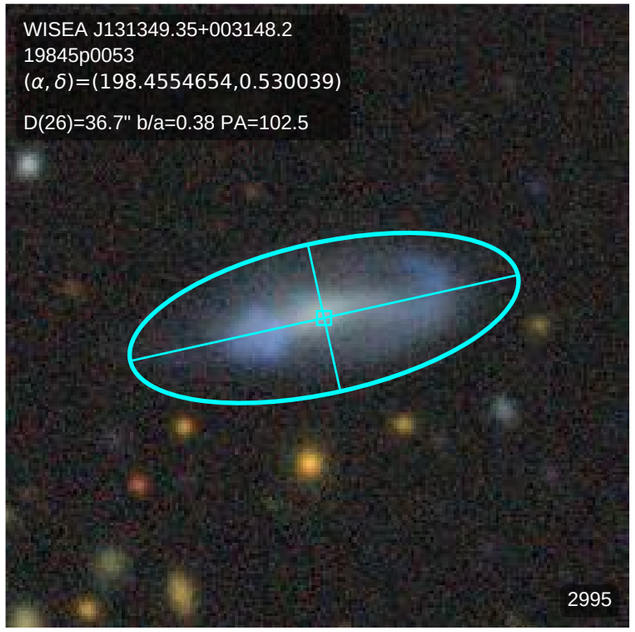
WISEA J131349.35+003148.2
19845p0053
(α, δ)=(198.4554654,0.530039)
D(26)=36.7" b/a=0.38 PA=102.5
2995

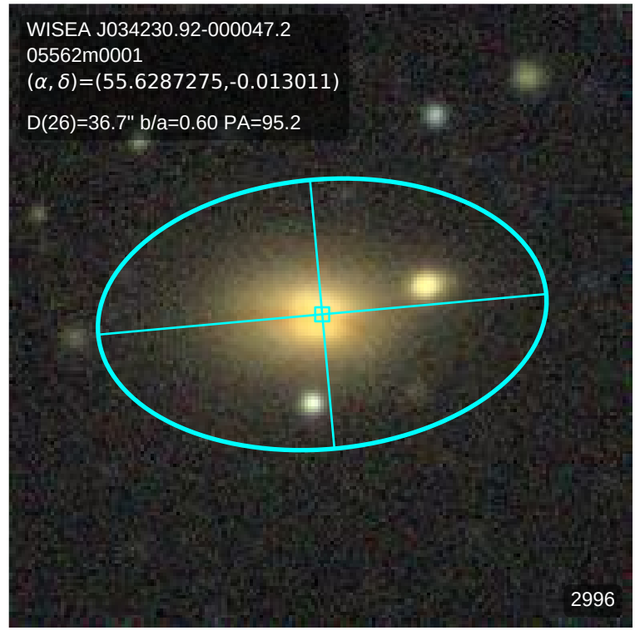
WISEA J034230.92-000047.2
05562m0001
(α, δ)=(55.6287275,-0.013011)
D(26)=36.7" b/a=0.60 PA=95.2
2996

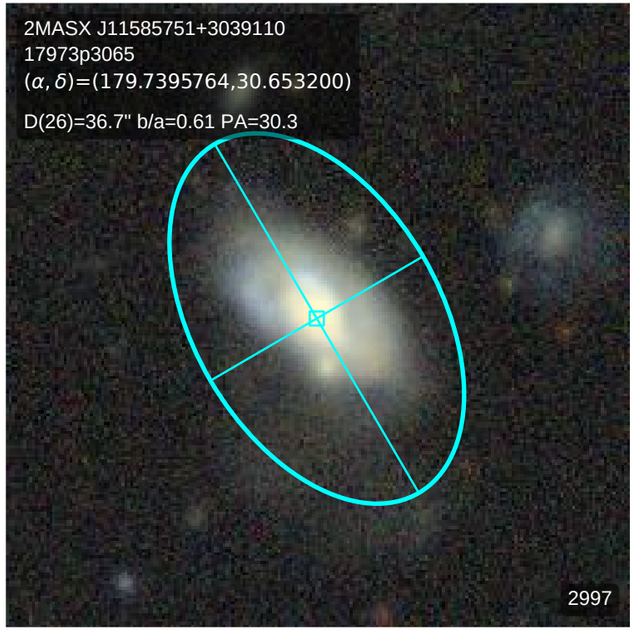
2MASX J11585751+3039110
17973p3065
(α, δ)=(179.7395764,30.653200)
D(26)=36.7" b/a=0.61 PA=30.3
2997

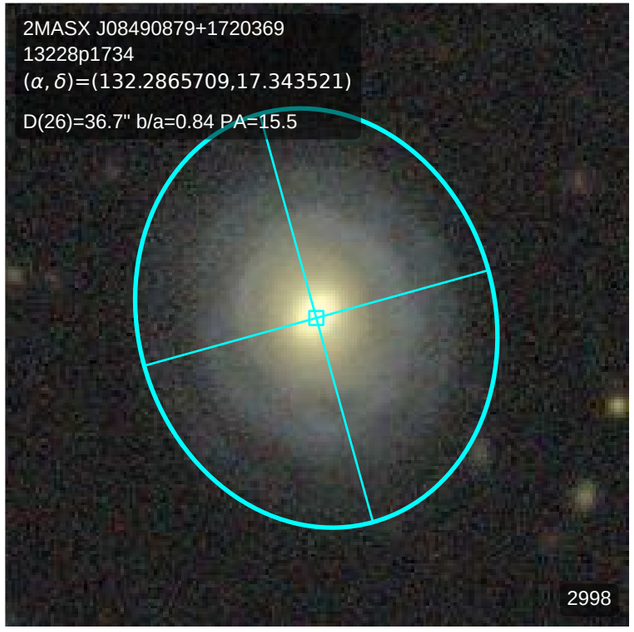
2MASX J08490879+1720369
13228p1734
(α, δ)=(132.2865709,17.343521)
D(26)=36.7" b/a=0.84 PA=15.5
2998

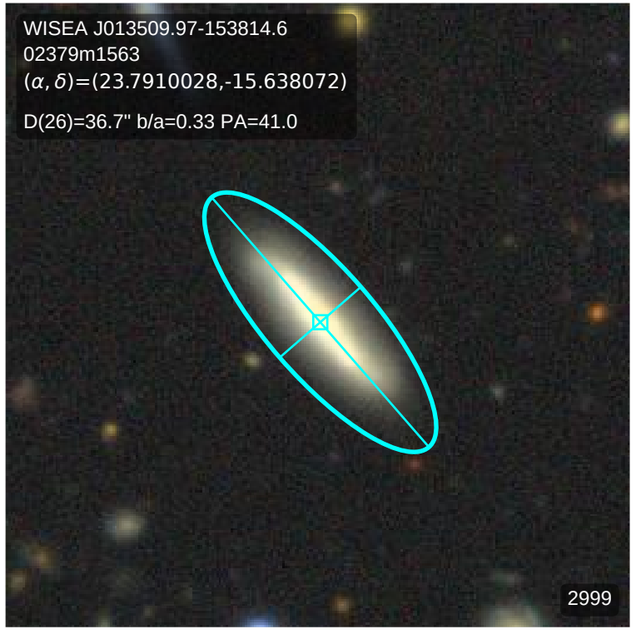
WISEA J013509.97-153814.6
02379m1563
(α, δ)=(23.7910028,-15.638072)
D(26)=36.7" b/a=0.33 PA=41.0
2999

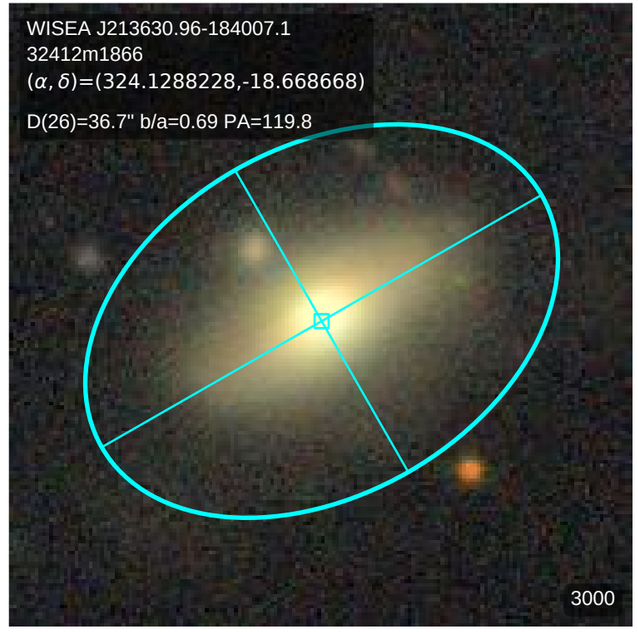
WISEA J213630.96-184007.1
32412m1866
(α, δ)=(324.1288228,-18.668668)
D(26)=36.7" b/a=0.69 PA=119.8
3000

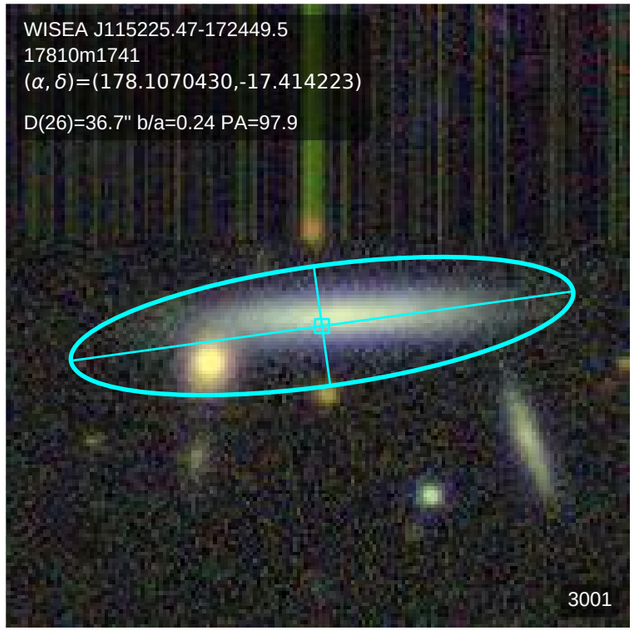
WISEA J115225.47-172449.5
17810m1741
(α, δ)=(178.1070430,-17.414223)
D(26)=36.7" b/a=0.24 PA=97.9
3001

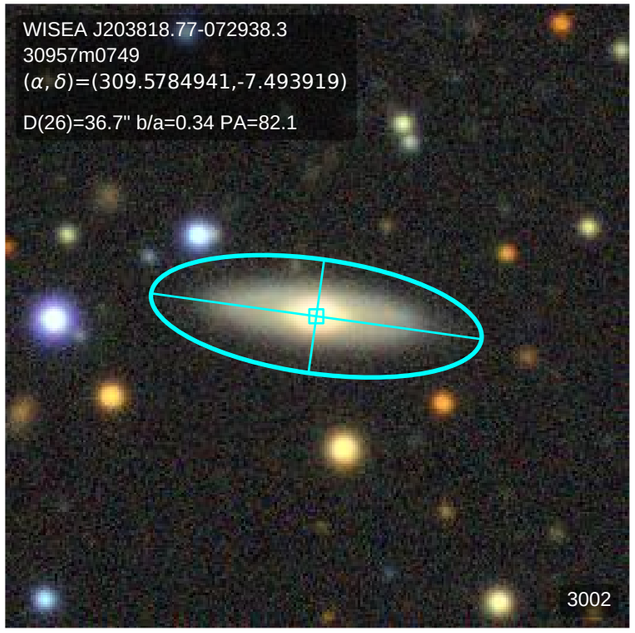
WISEA J203818.77-072938.3
30957m0749
(α, δ)=(309.5784941,-7.493919)
D(26)=36.7" b/a=0.34 PA=82.1
3002

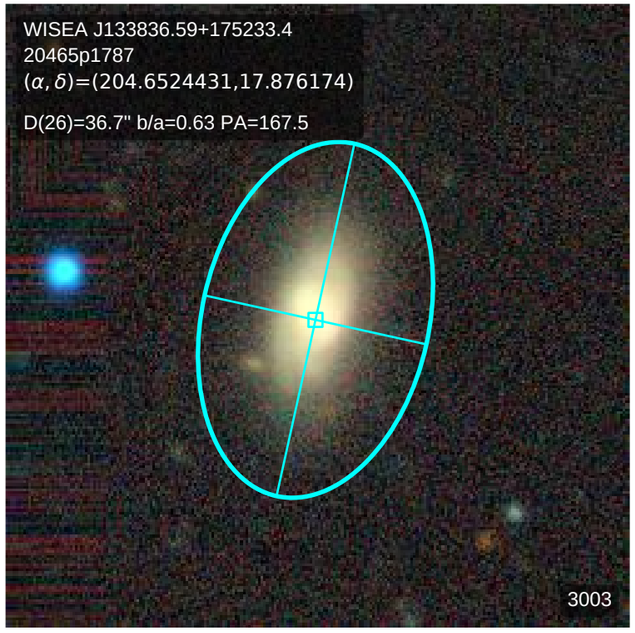
WISEA J133836.59+175233.4
20465p1787
(α, δ)=(204.6524431,17.876174)
D(26)=36.7" b/a=0.63 PA=167.5
3003

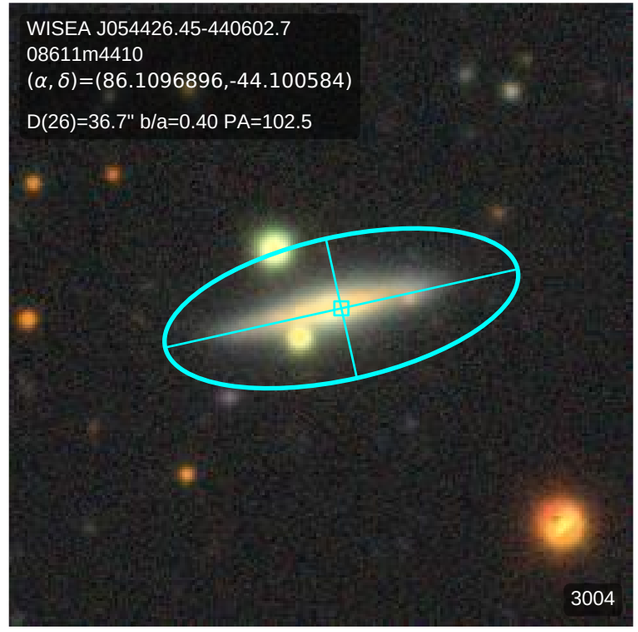
WISEA J054426.45-440602.7
08611m4410
(α, δ)=(86.1096896,-44.100584)
D(26)=36.7" b/a=0.40 PA=102.5
3004

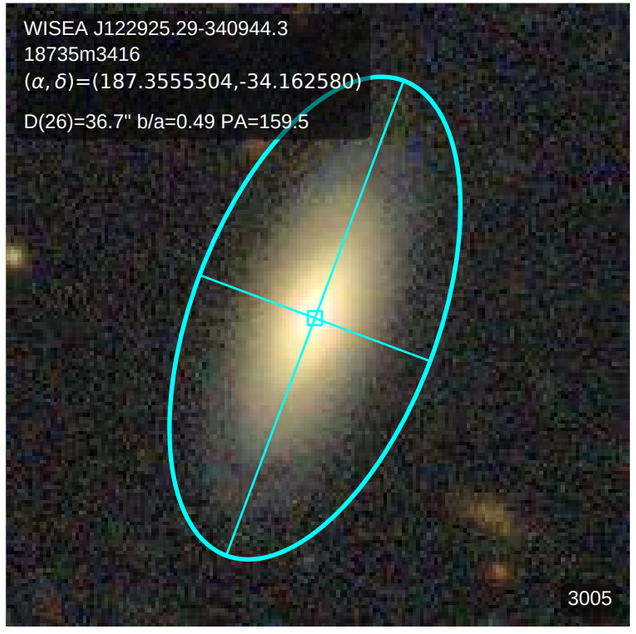
WISEA J122925.29-340944.3
18735m3416
(α, δ)=(187.3555304,-34.162580)
D(26)=36.7" b/a=0.49 PA=159.5
3005

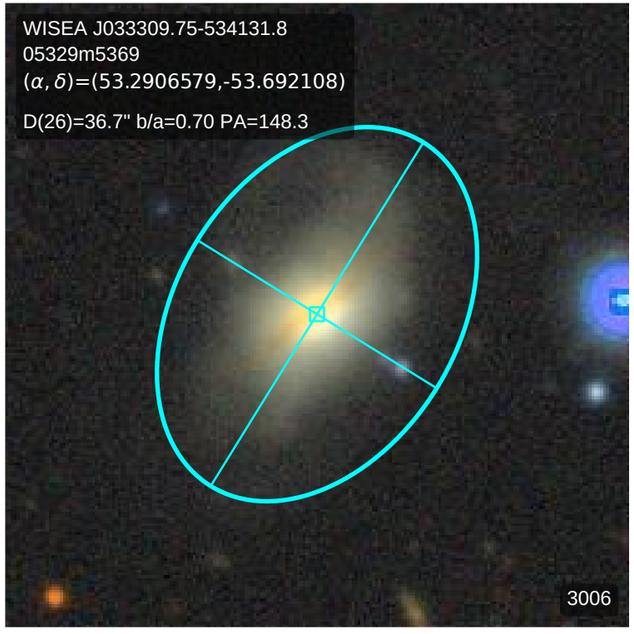
WISEA J033309.75-534131.8
05329m5369
(α, δ)=(53.2906579,-53.692108)
D(26)=36.7" b/a=0.70 PA=148.3
3006

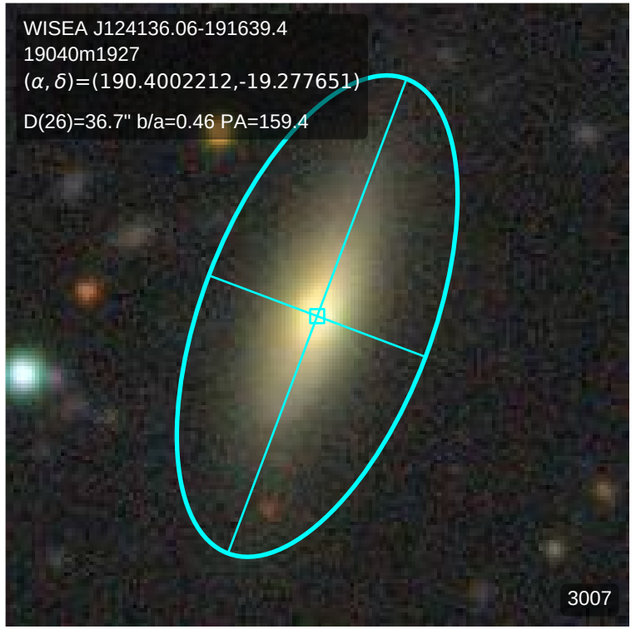
WISEA J124136.06-191639.4
19040m1927
(α, δ)=(190.4002212,-19.277651)
D(26)=36.7" b/a=0.46 PA=159.4
3007

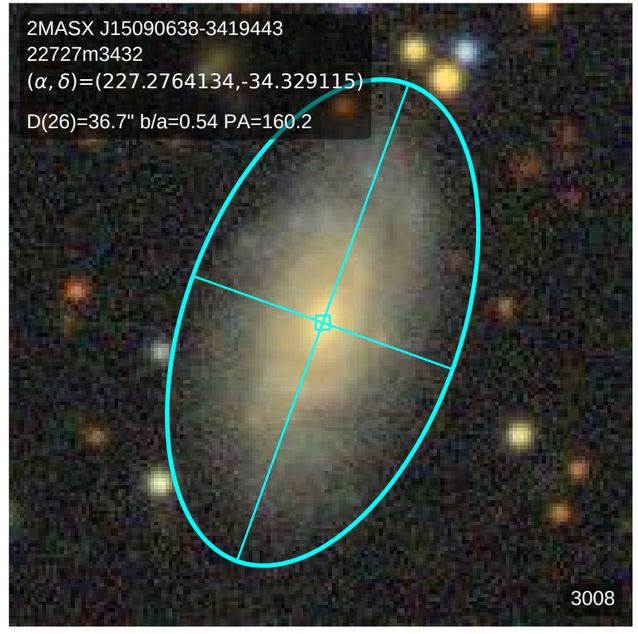
2MASX J15090638-3419443
22727m3432
(α, δ)=(227.2764134,-34.329115)
D(26)=36.7" b/a=0.54 PA=160.2
3008

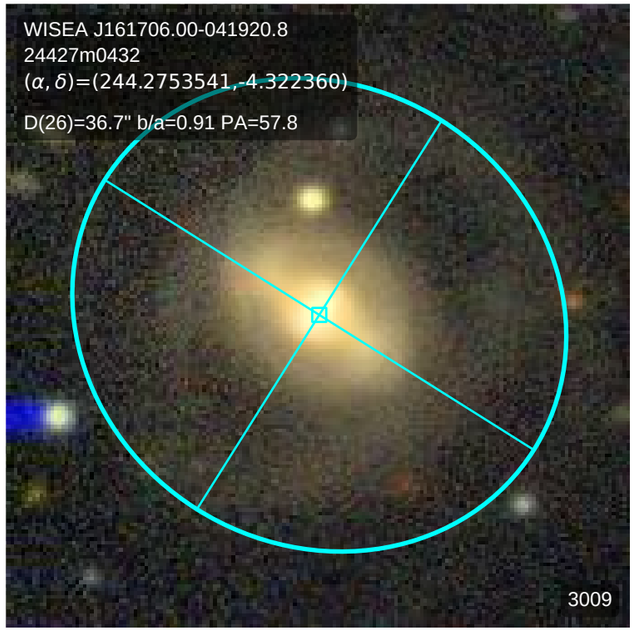
WISEA J161706.00-041920.8
24427m0432
(α, δ)=(244.2753541,-4.322360)
D(26)=36.7" b/a=0.91 PA=57.8
3009

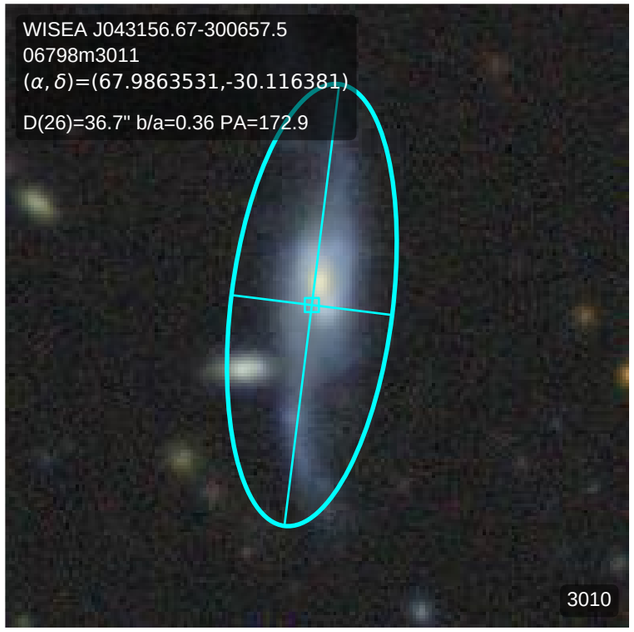
WISEA J043156.67-300657.5
06798m3011
(α, δ)=(67.9863531,-30.116381)
D(26)=36.7" b/a=0.36 PA=172.9
3010

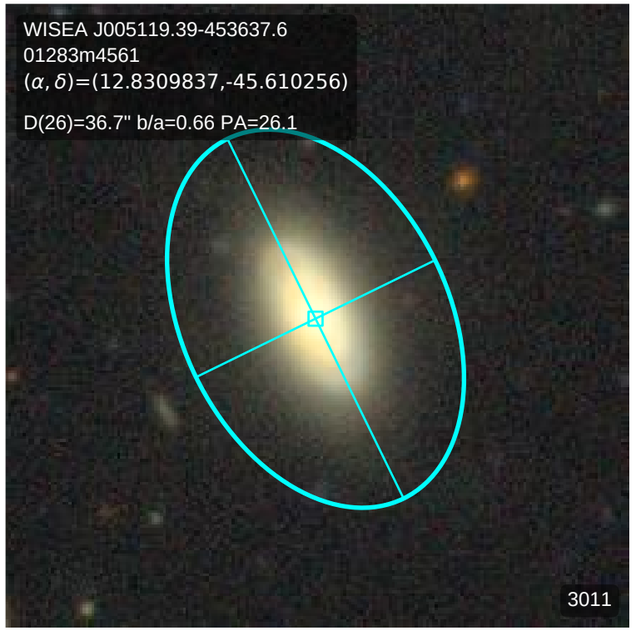
WISEA J005119.39-453637.6
01283m4561
(α, δ)=(12.8309837,-45.610256)
D(26)=36.7" b/a=0.66 PA=26.1
3011

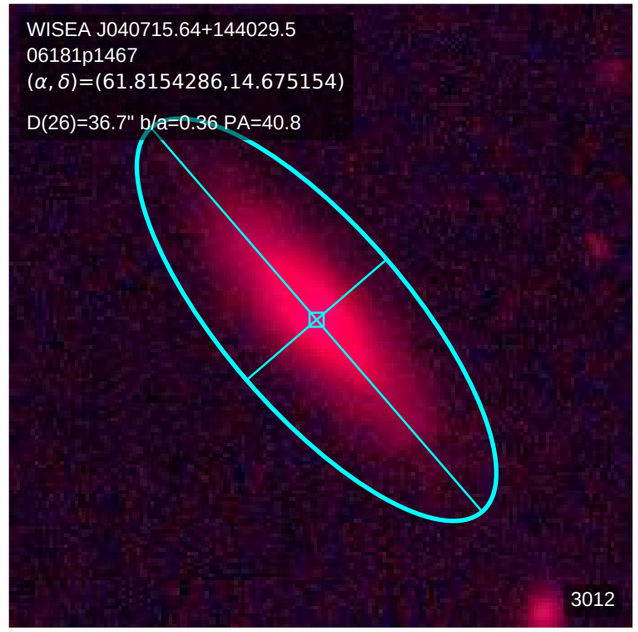
WISEA J040715.64+144029.5
06181p1467
(α, δ)=(61.8154286,14.675154)
D(26)=36.7" b/a=0.36 PA=40.8
3012

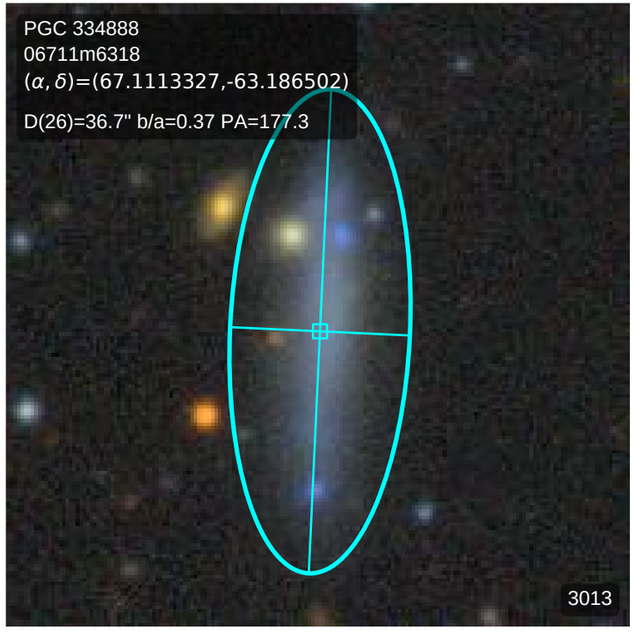
PGC 334888
06711m6318
(α, δ)=(67.1113327,-63.186502)
D(26)=36.7" b/a=0.37 PA=177.3
3013

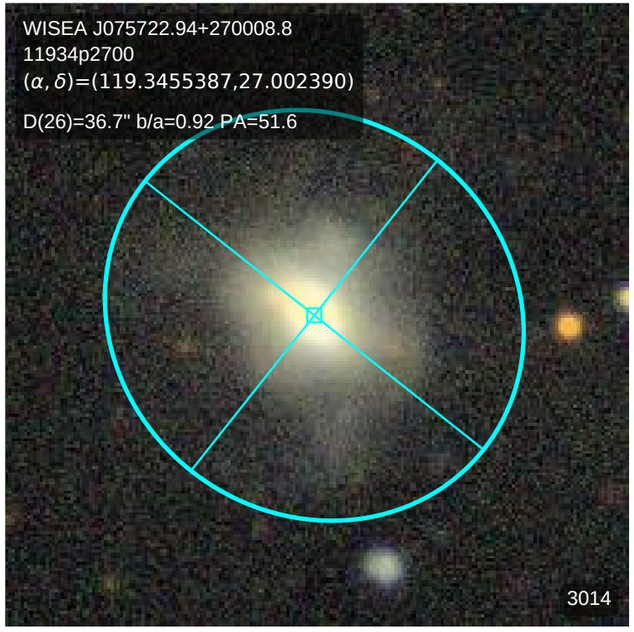
WISEA J075722.94+270008.8
11934p2700
(α, δ)=(119.3455387,27.002390)
D(26)=36.7" b/a=0.92 PA=51.6
3014

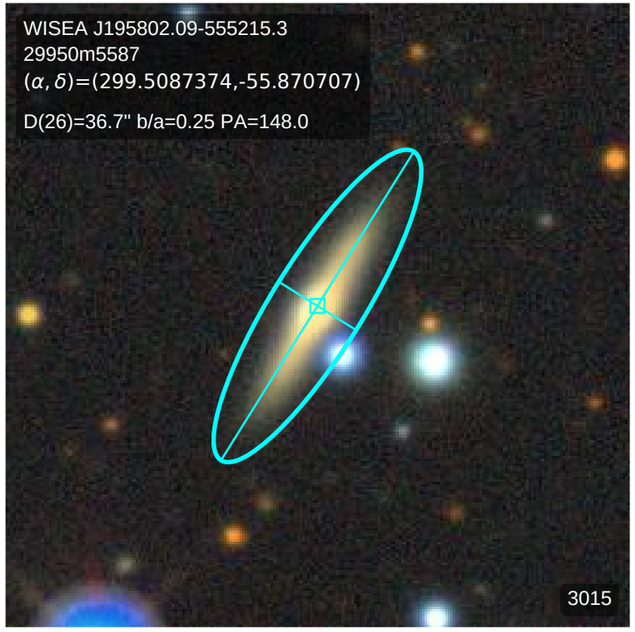
WISEA J195802.09-555215.3
29950m5587
(α, δ)=(299.5087374,-55.870707)
D(26)=36.7" b/a=0.25 PA=148.0
3015

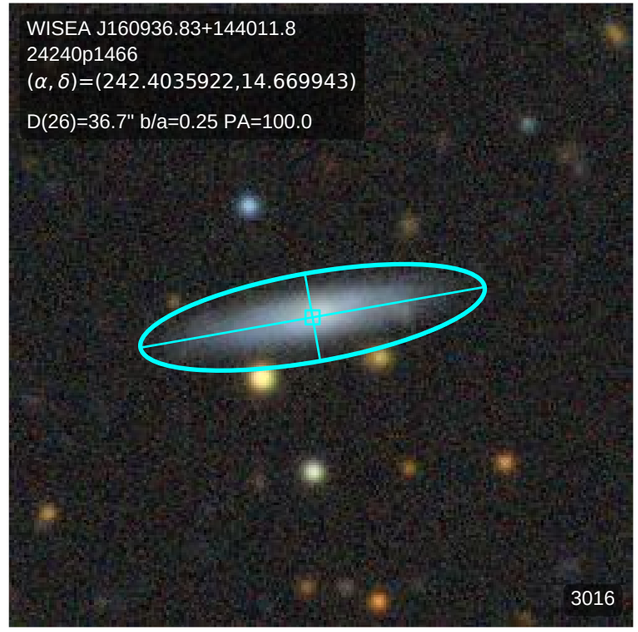
WISEA J160936.83+144011.8
24240p1466
(α, δ)=(242.4035922,14.669943)
D(26)=36.7" b/a=0.25 PA=100.0
3016

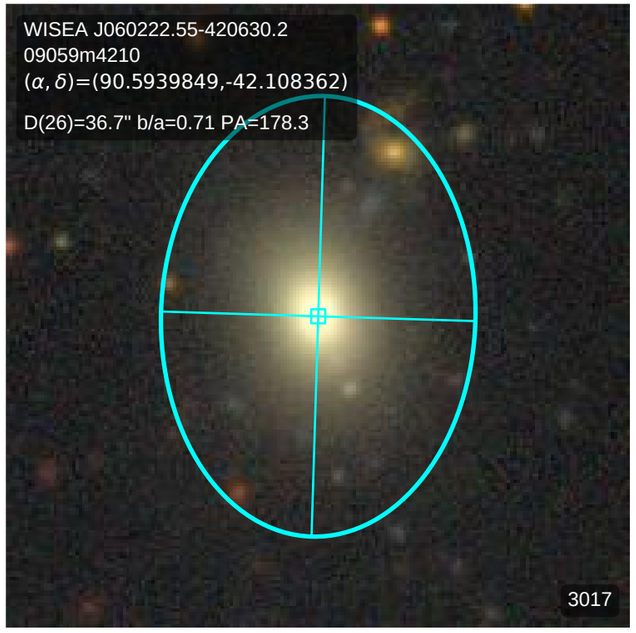
WISEA J060222.55-420630.2
09059m4210
(α, δ)=(90.5939849,-42.108362)
D(26)=36.7" b/a=0.71 PA=178.3
3017

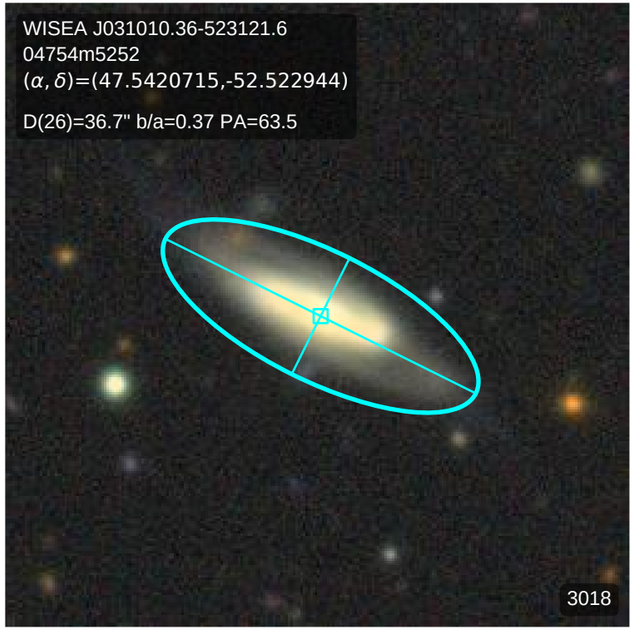
WISEA J031010.36-523121.6
04754m5252
(α, δ)=(47.5420715,-52.522944)
D(26)=36.7" b/a=0.37 PA=63.5
3018

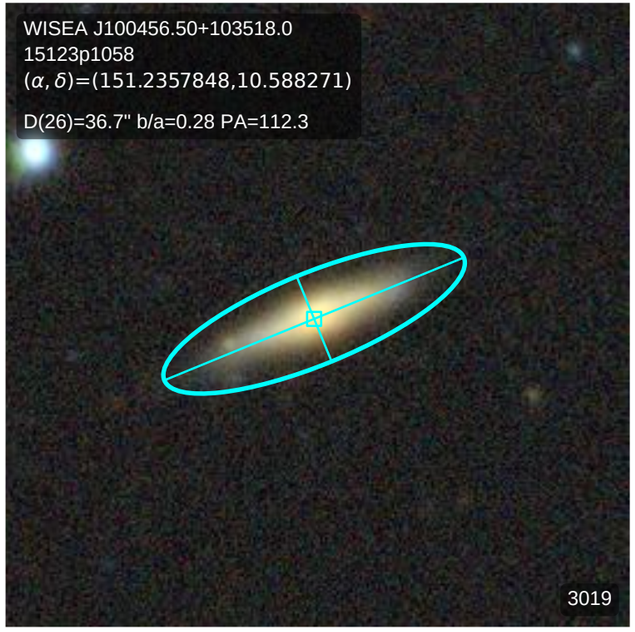
WISEA J100456.50+103518.0
15123p1058
(α, δ)=(151.2357848,10.588271)
D(26)=36.7" b/a=0.28 PA=112.3
3019

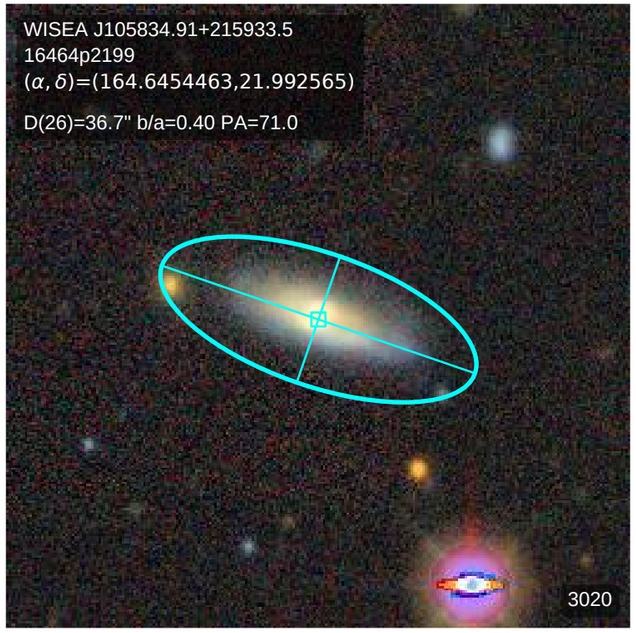
WISEA J105834.91+215933.5
16464p2199
(α, δ)=(164.6454463,21.992565)
D(26)=36.7" b/a=0.40 PA=71.0
3020

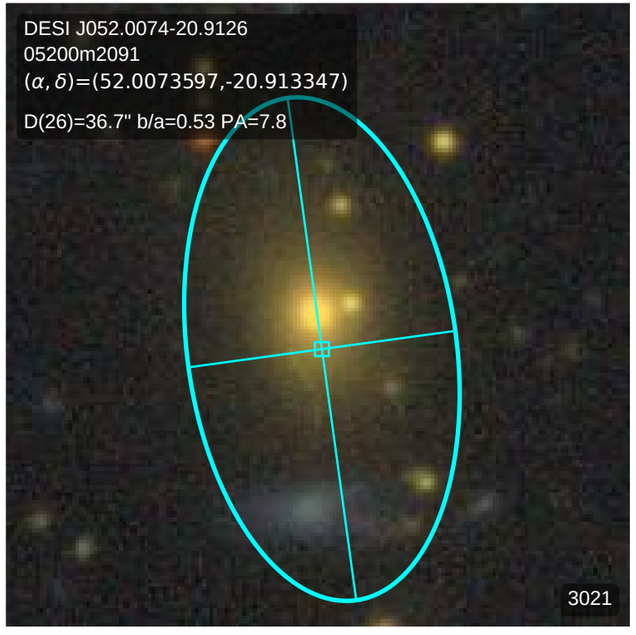
DESI J052.0074-20.9126
05200m2091
(α, δ)=(52.0073597,-20.913347)
D(26)=36.7" b/a=0.53 PA=7.8
3021

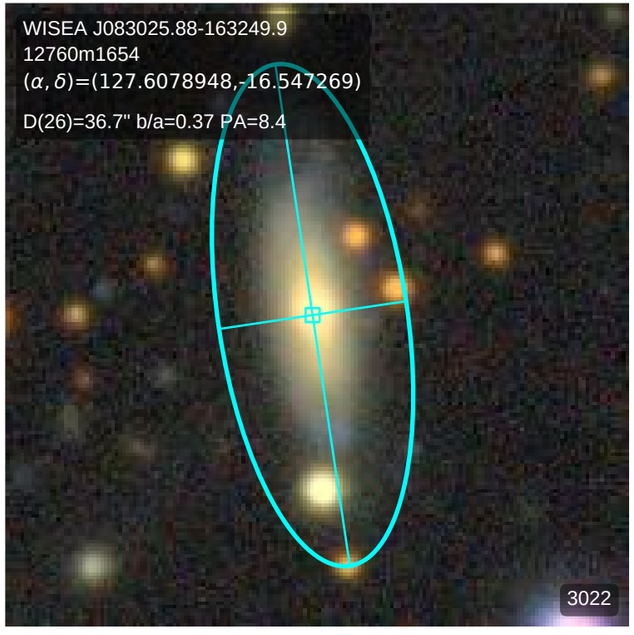
WISEA J083025.88-163249.9
12760m1654
(α, δ)=(127.6078948,-16.547269)
D(26)=36.7" b/a=0.37 PA=8.4
3022

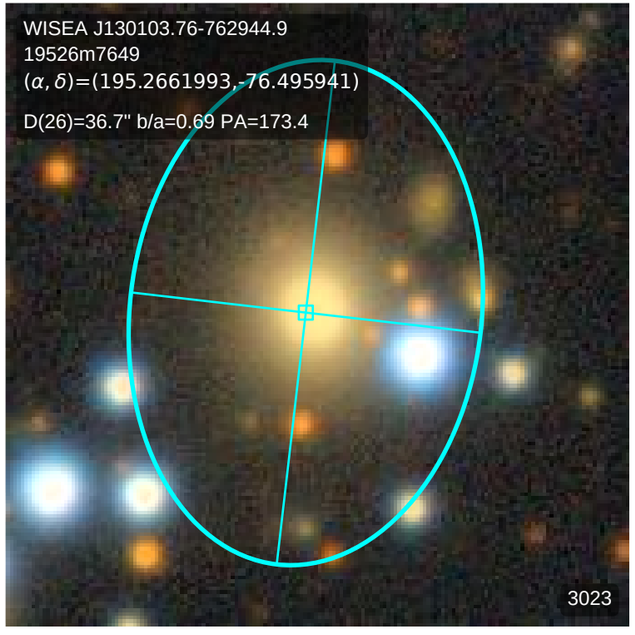
WISEA J130103.76-762944.9
19526m7649
(α, δ)=(195.2661993,-76.495941)
D(26)=36.7" b/a=0.69 PA=173.4
3023

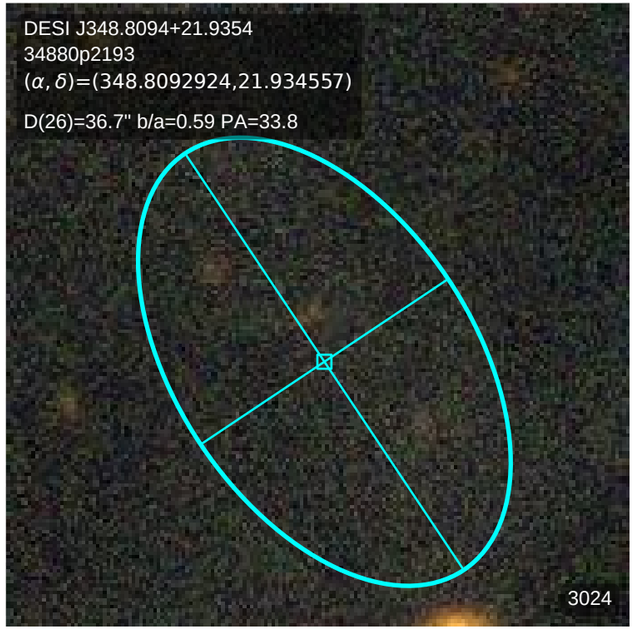
DESI J348.8094+21.9354
34880p2193
(α, δ)=(348.8092924,21.934557)
D(26)=36.7" b/a=0.59 PA=33.8
3024

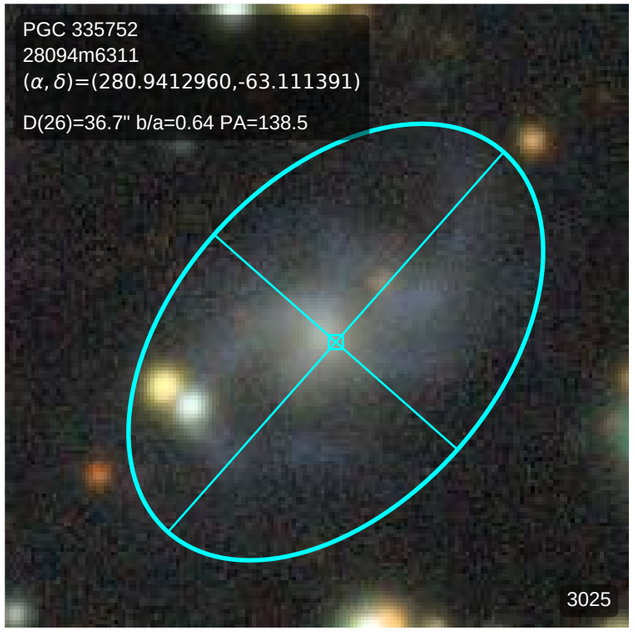
PGC 335752
28094m6311
(α, δ)=(280.9412960,-63.111391)
D(26)=36.7" b/a=0.64 PA=138.5
3025

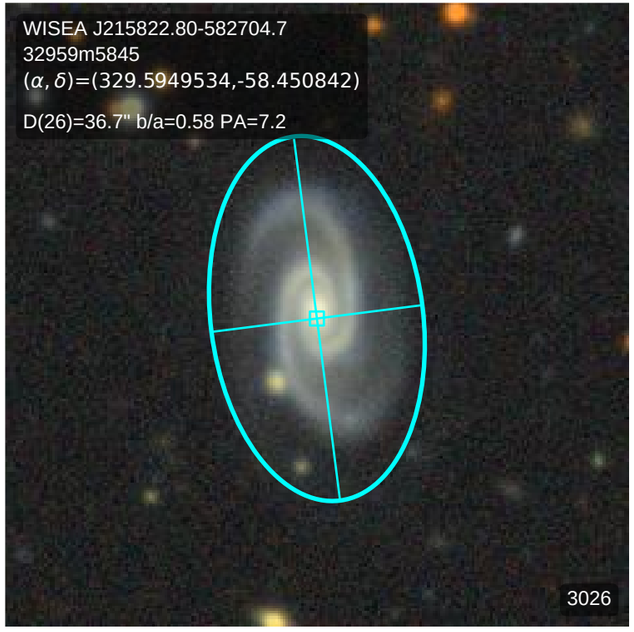
WISEA J215822.80-582704.7
32959m5845
(α, δ)=(329.5949534,-58.450842)
D(26)=36.7" b/a=0.58 PA=7.2
3026

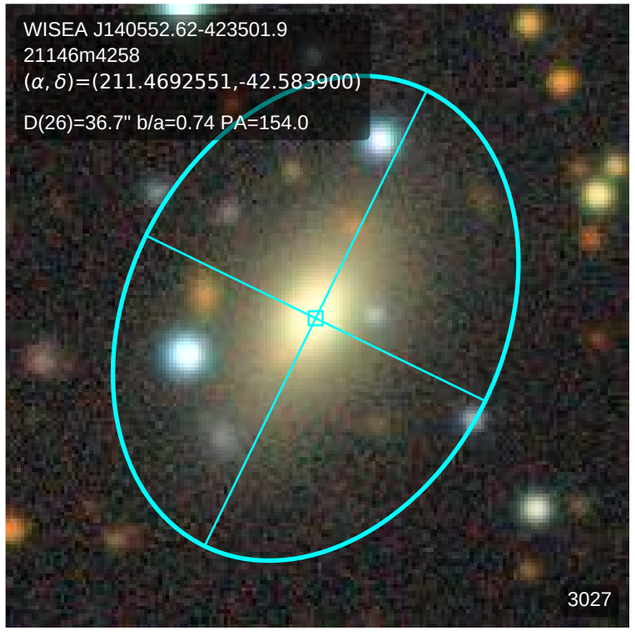
WISEA J140552.62-423501.9
21146m4258
(α, δ)=(211.4692551,-42.583900)
D(26)=36.7" b/a=0.74 PA=154.0
3027

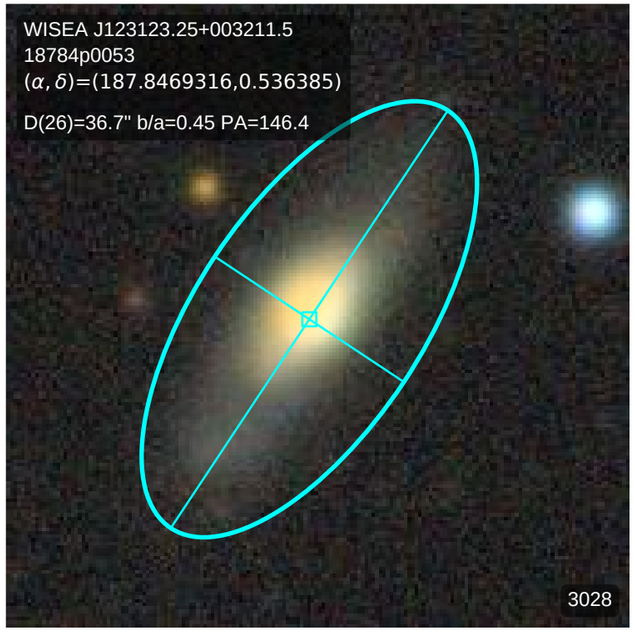
WISEA J123123.25+003211.5
18784p0053
(α, δ)=(187.8469316,0.536385)
D(26)=36.7" b/a=0.45 PA=146.4
3028

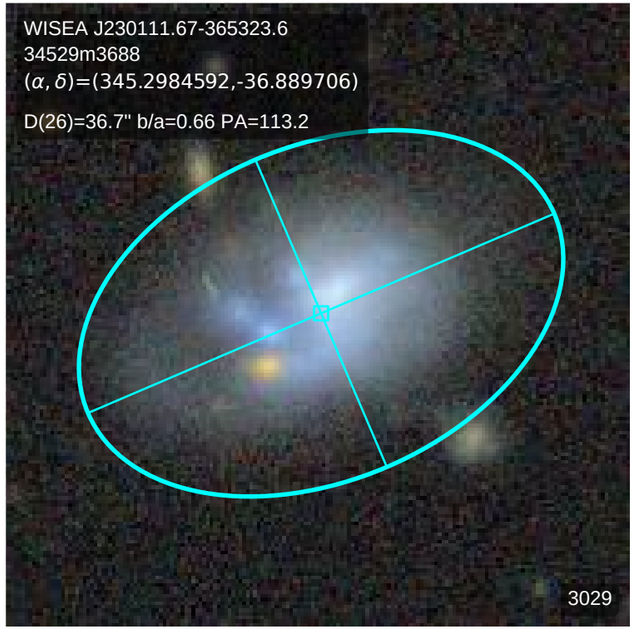
WISEA J230111.67-365323.6
34529m3688
(α, δ)=(345.2984592,-36.889706)
D(26)=36.7" b/a=0.66 PA=113.2
3029

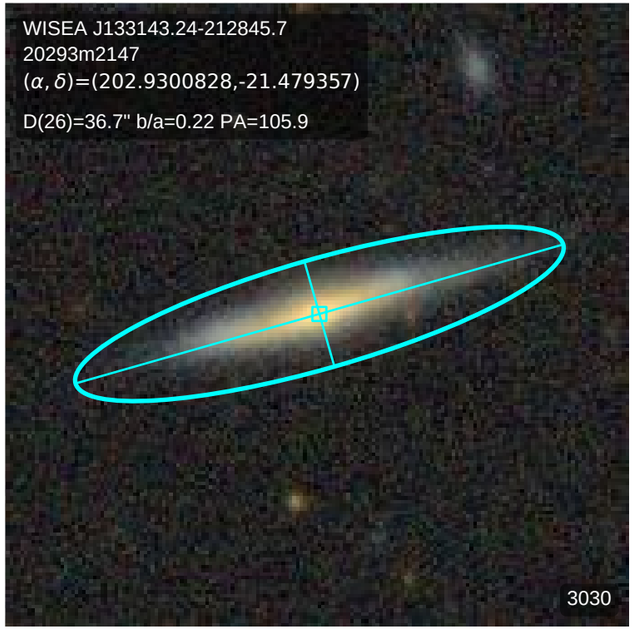
WISEA J133143.24-212845.7
20293m2147
(α, δ)=(202.9300828,-21.479357)
D(26)=36.7" b/a=0.22 PA=105.9
3030

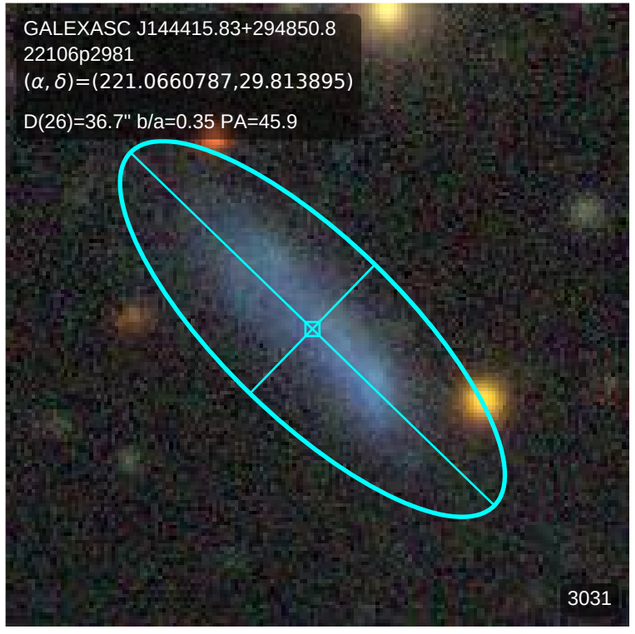
GALEXASC J144415.83+294850.8
22106p2981
(α, δ)=(221.0660787,29.813895)
D(26)=36.7" b/a=0.35 PA=45.9
3031

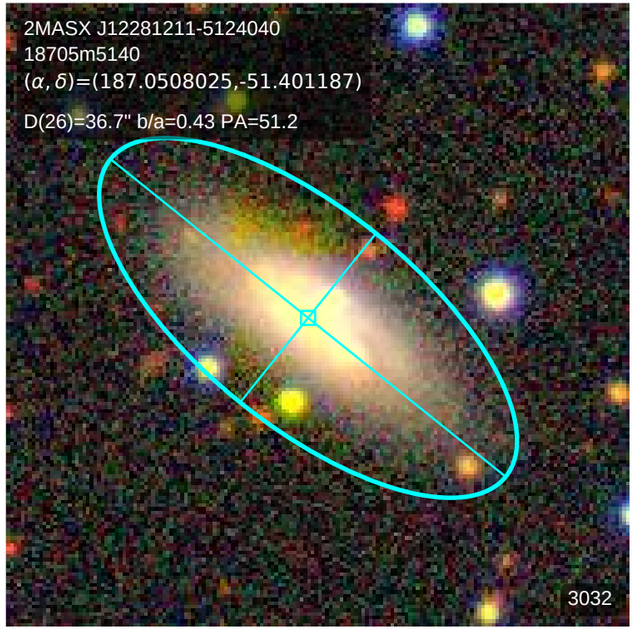
2MASX J12281211-5124040
18705m5140
(α, δ)=(187.0508025,-51.401187)
D(26)=36.7" b/a=0.43 PA=51.2
3032

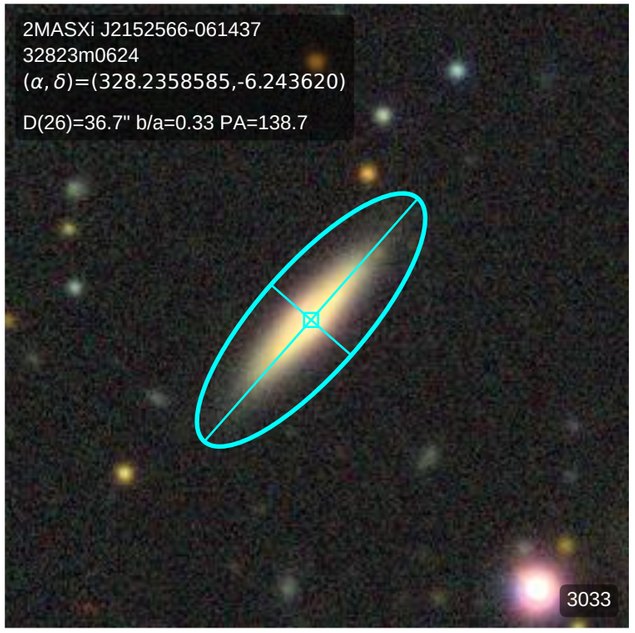
2MASXi J2152566-061437
32823m0624
(α, δ)=(328.2358585,-6.243620)
D(26)=36.7" b/a=0.33 PA=138.7
3033

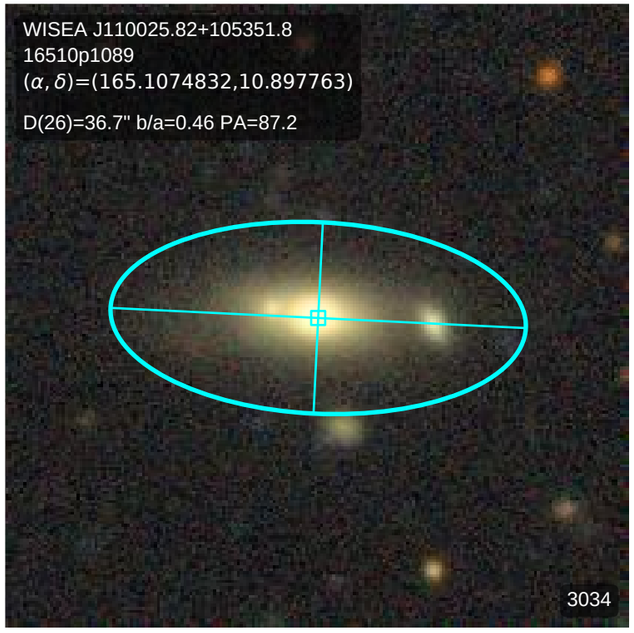
WISEA J110025.82+105351.8
16510p1089
(α, δ)=(165.1074832,10.897763)
D(26)=36.7" b/a=0.46 PA=87.2
3034

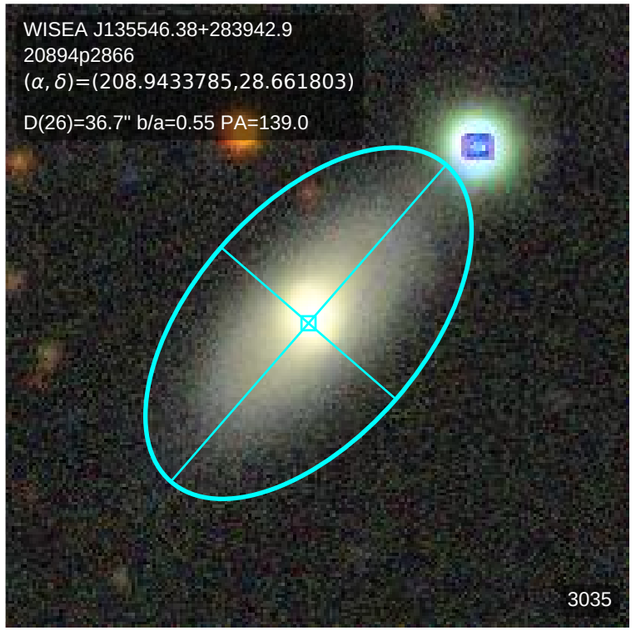
WISEA J135546.38+283942.9
20894p2866
(α, δ)=(208.9433785,28.661803)
D(26)=36.7" b/a=0.55 PA=139.0
3035

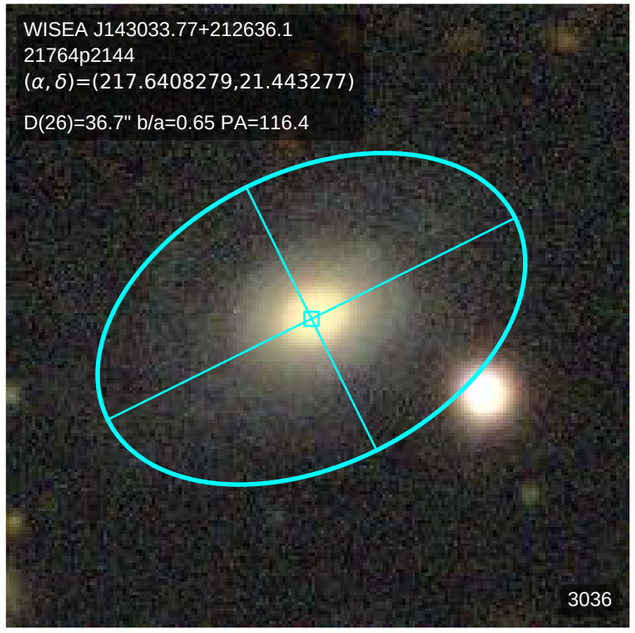
WISEA J143033.77+212636.1
21764p2144
(α, δ)=(217.6408279,21.443277)
D(26)=36.7" b/a=0.65 PA=116.4
3036

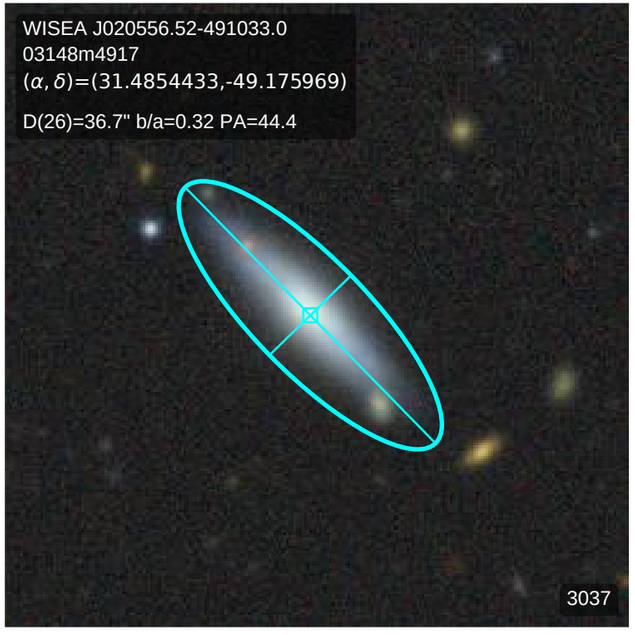
WISEA J020556.52-491033.0
03148m4917
(α, δ)=(31.4854433,-49.175969)
D(26)=36.7" b/a=0.32 PA=44.4
3037

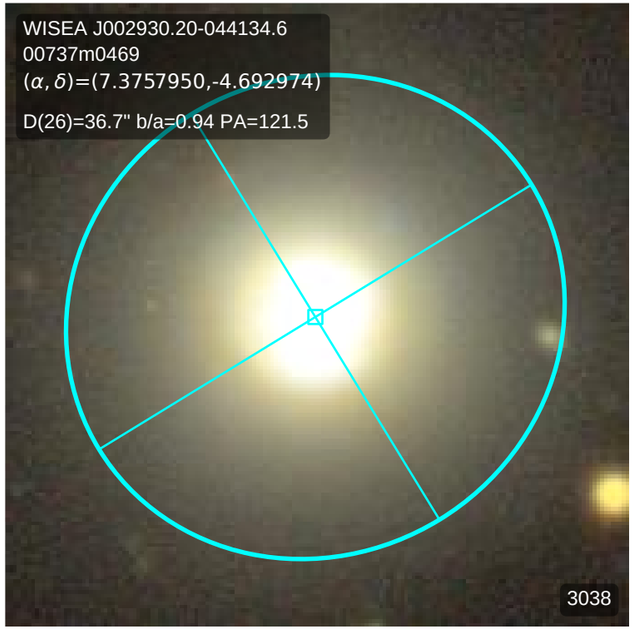
WISEA J002930.20-044134.6
00737m0469
(α, δ)=(7.3757950,-4.692974)
D(26)=36.7" b/a=0.94 PA=121.5
3038

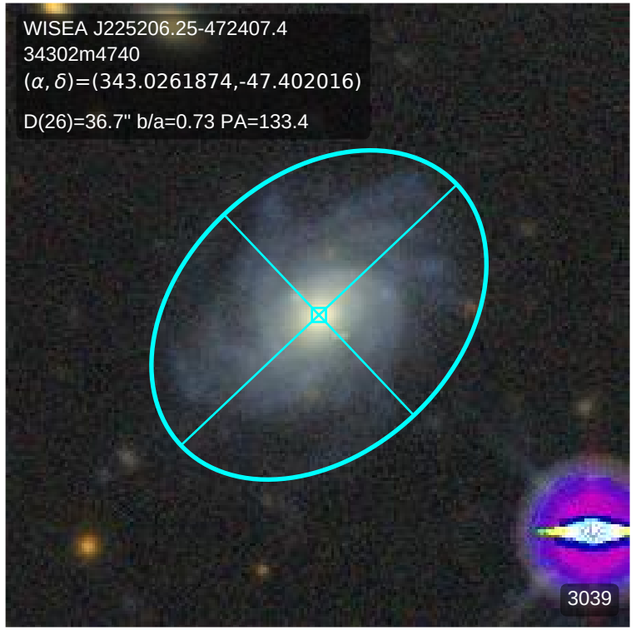
WISEA J225206.25-472407.4
34302m4740
(α, δ)=(343.0261874,-47.402016)
D(26)=36.7" b/a=0.73 PA=133.4
3039

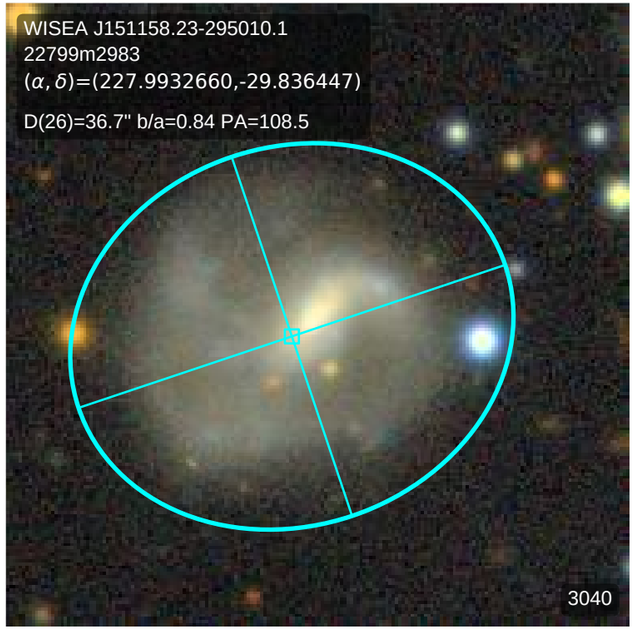
WISEA J151158.23-295010.1
22799m2983
(α, δ)=(227.9932660,-29.836447)
D(26)=36.7" b/a=0.84 PA=108.5
3040

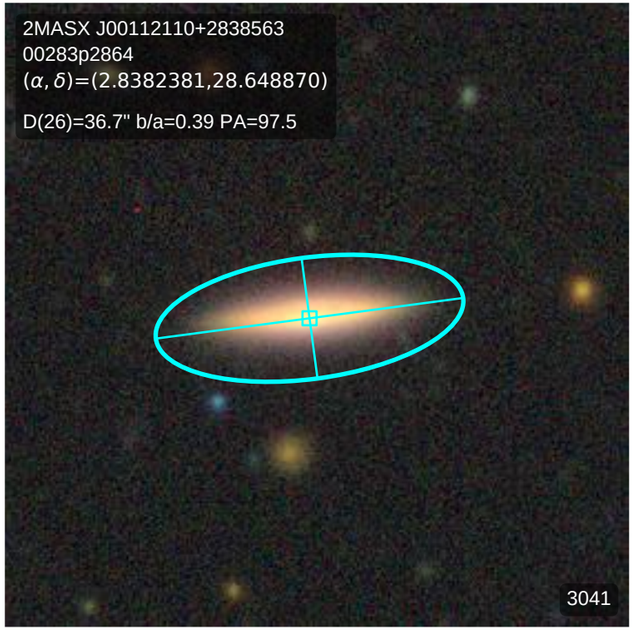
2MASX J00112110+2838563
00283p2864
(α, δ)=(2.8382381,28.648870)
D(26)=36.7" b/a=0.39 PA=97.5
3041

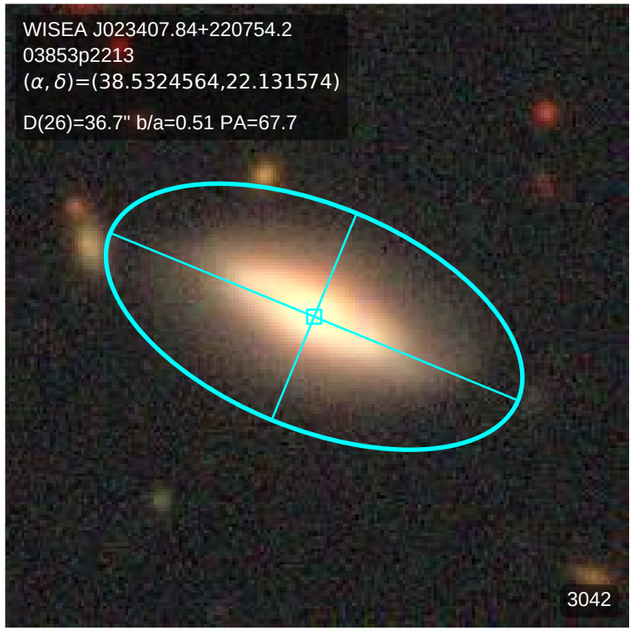
WISEA J023407.84+220754.2
03853p2213
(α, δ)=(38.5324564,22.131574)
D(26)=36.7" b/a=0.51 PA=67.7
3042

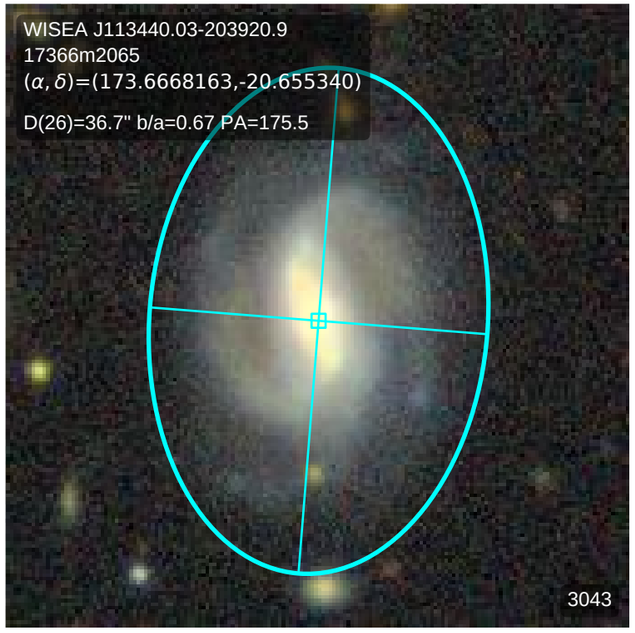
WISEA J113440.03-203920.9
17366m2065
(α, δ)=(173.6668163,-20.655340)
D(26)=36.7" b/a=0.67 PA=175.5
3043

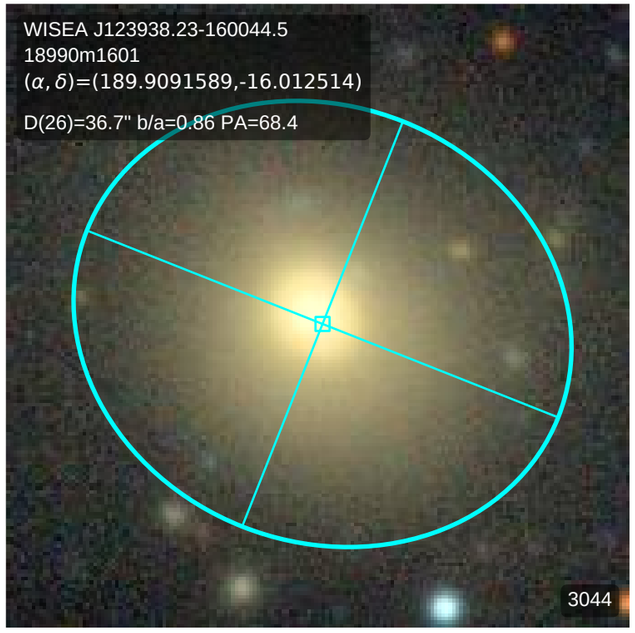
WISEA J123938.23-160044.5
18990m1601
(α, δ)=(189.9091589,-16.012514)
D(26)=36.7" b/a=0.86 PA=68.4
3044

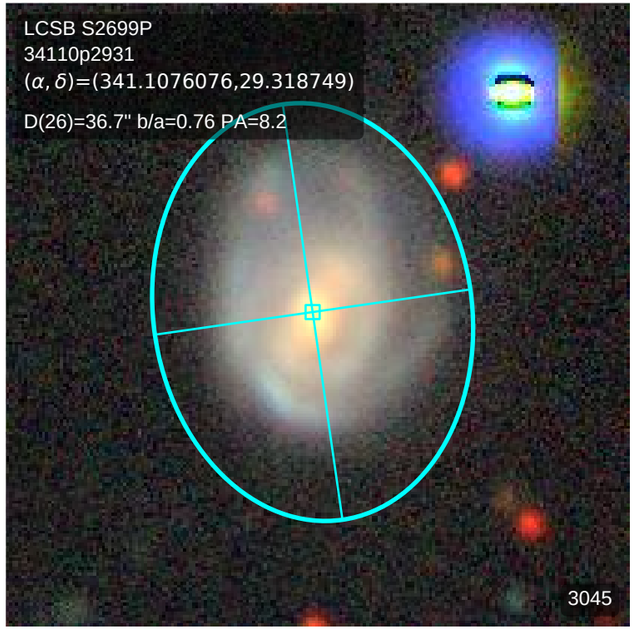
LCSB S2699P
34110p2931
(α, δ)=(341.1076076,29.318749)
D(26)=36.7" b/a=0.76 PA=8.2
3045

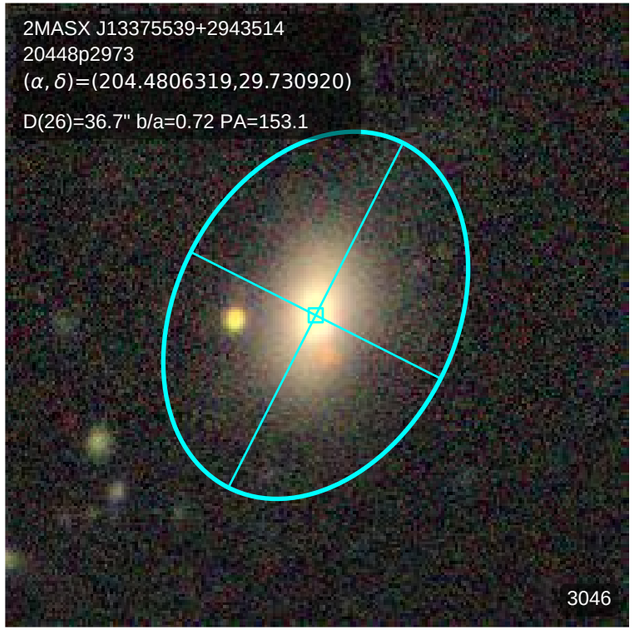
2MASX J13375539+2943514
20448p2973
(α, δ)=(204.4806319,29.730920)
D(26)=36.7" b/a=0.72 PA=153.1
3046

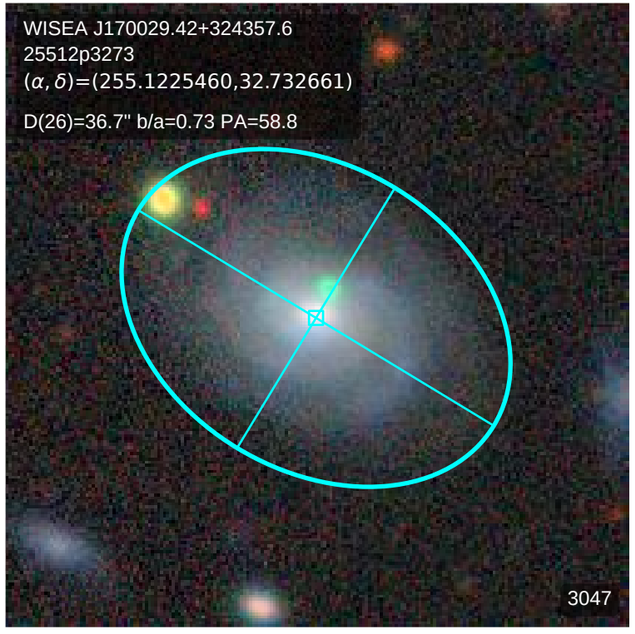
WISEA J170029.42+324357.6
25512p3273
(α, δ)=(255.1225460,32.732661)
D(26)=36.7" b/a=0.73 PA=58.8
3047

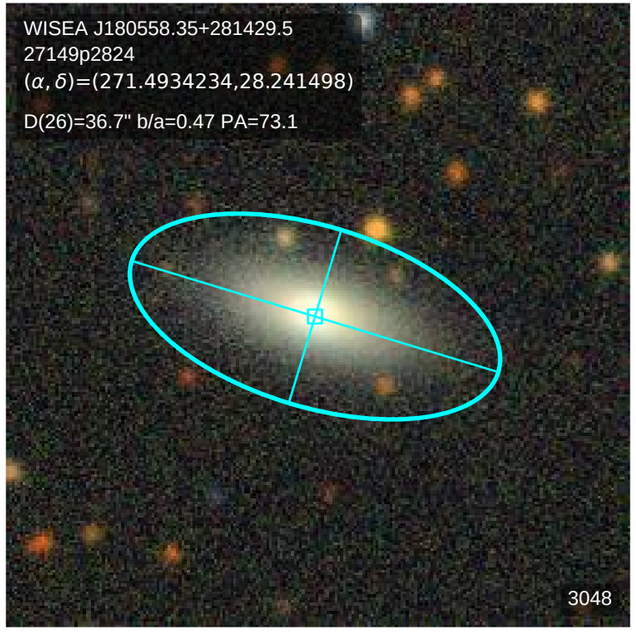
WISEA J180558.35+281429.5
27149p2824
(α, δ)=(271.4934234,28.241498)
D(26)=36.7" b/a=0.47 PA=73.1
3048

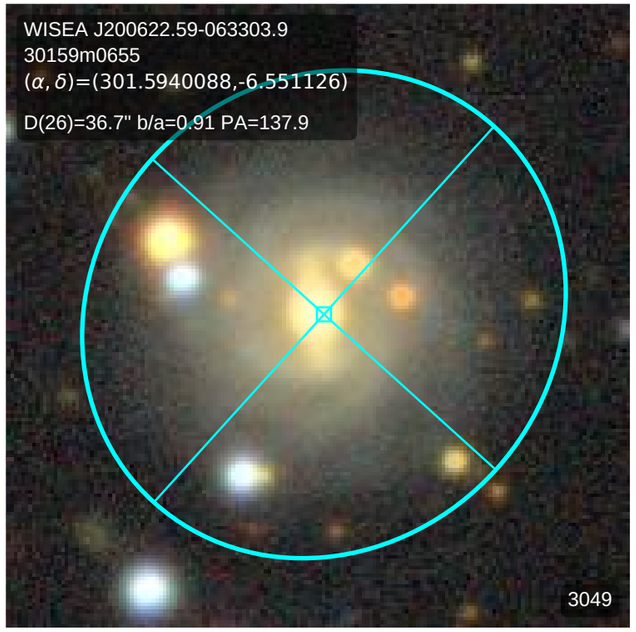
WISEA J200622.59-063303.9
30159m0655
(α, δ)=(301.5940088,-6.551126)
D(26)=36.7" b/a=0.91 PA=137.9
3049

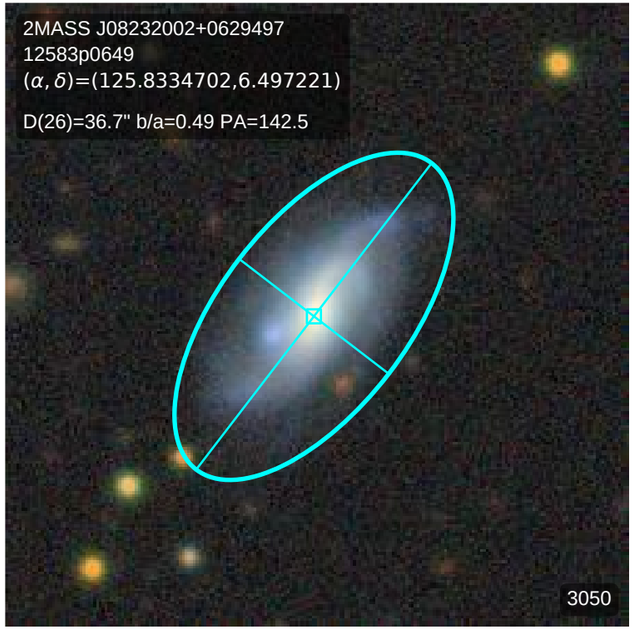
2MASS J08232002+0629497
12583p0649
(α, δ)=(125.8334702,6.497221)
D(26)=36.7" b/a=0.49 PA=142.5
3050

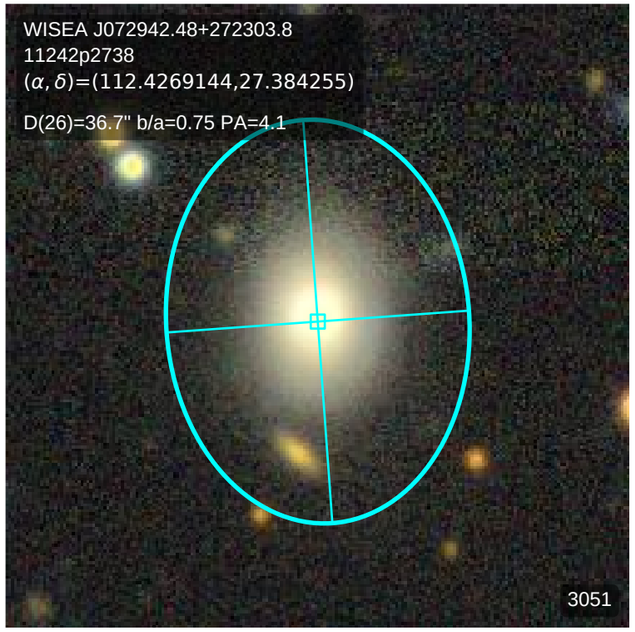
WISEA J072942.48+272303.8
11242p2738
(α, δ)=(112.4269144,27.384255)
D(26)=36.7" b/a=0.75 PA=4.1
3051

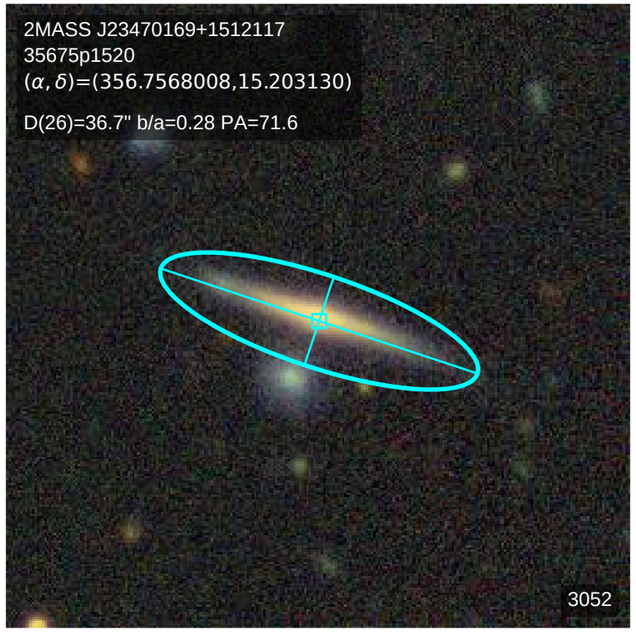
2MASS J23470169+1512117
35675p1520
(α, δ)=(356.7568008,15.203130)
D(26)=36.7" b/a=0.28 PA=71.6
3052

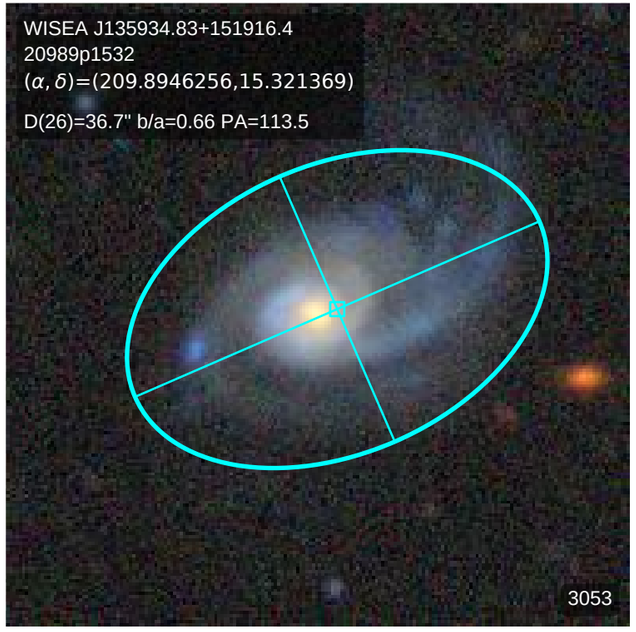
WISEA J135934.83+151916.4
20989p1532
(α, δ)=(209.8946256,15.321369)
D(26)=36.7" b/a=0.66 PA=113.5
3053

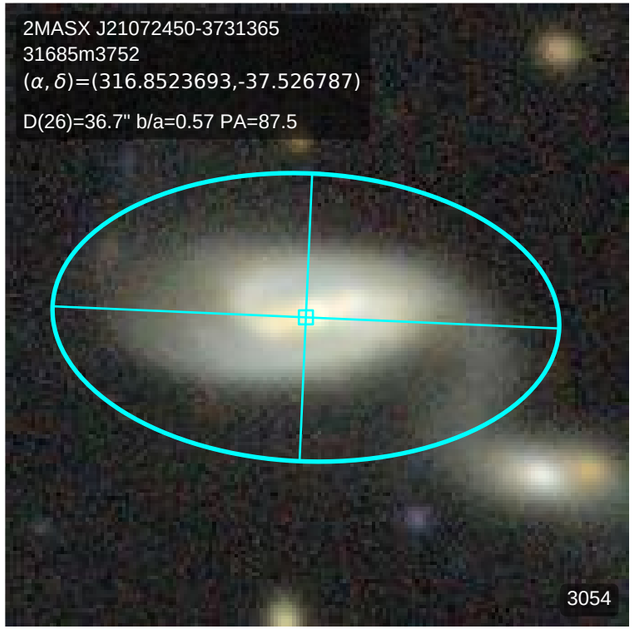
2MASX J21072450-3731365
31685m3752
(α, δ)=(316.8523693,-37.526787)
D(26)=36.7" b/a=0.57 PA=87.5
3054

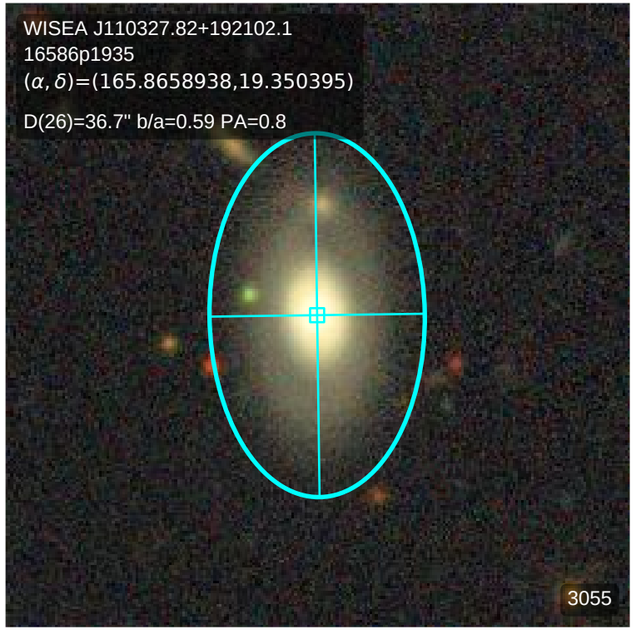
WISEA J110327.82+192102.1
16586p1935
(α, δ)=(165.8658938,19.350395)
D(26)=36.7" b/a=0.59 PA=0.8
3055

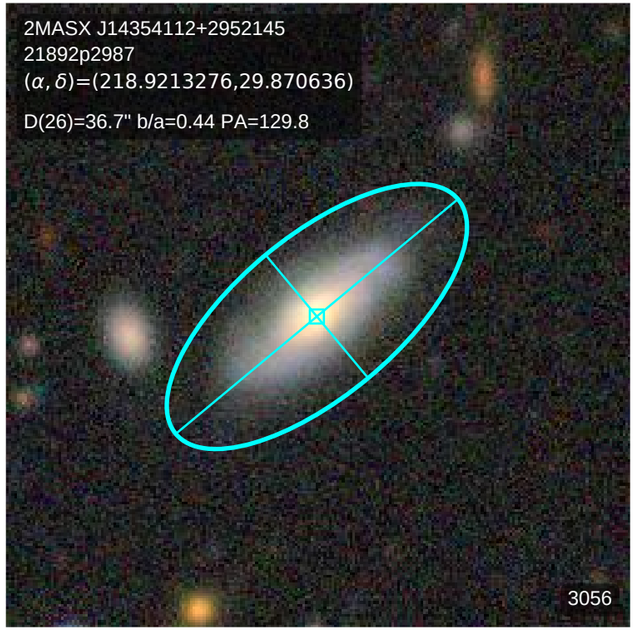
2MASX J14354112+2952145
21892p2987
(α, δ)=(218.9213276,29.870636)
D(26)=36.7" b/a=0.44 PA=129.8
3056

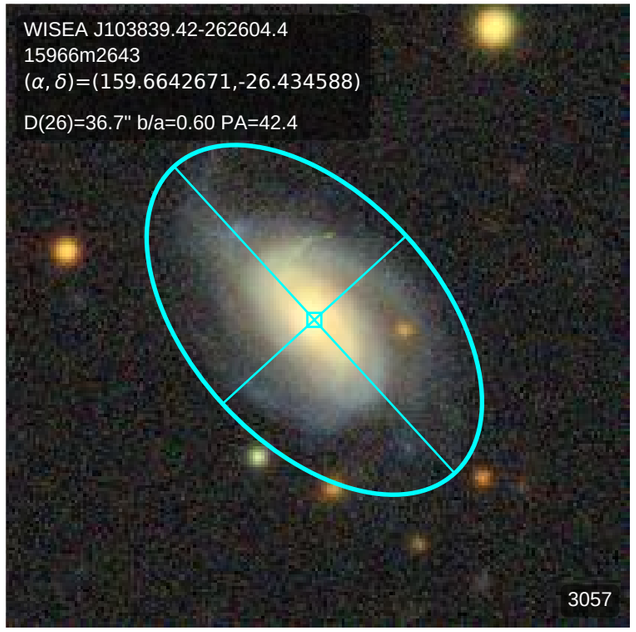
WISEA J103839.42-262604.4
15966m2643
(α, δ)=(159.6642671,-26.434588)
D(26)=36.7" b/a=0.60 PA=42.4
3057

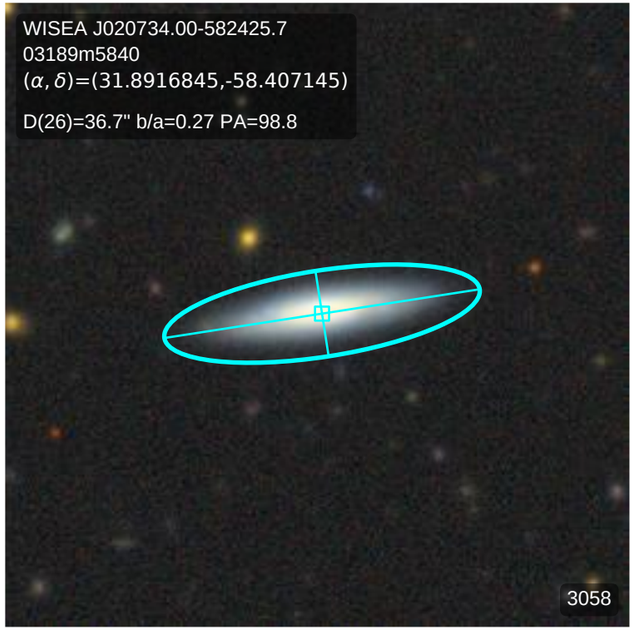
WISEA J020734.00-582425.7
03189m5840
(α, δ)=(31.8916845,-58.407145)
D(26)=36.7" b/a=0.27 PA=98.8
3058

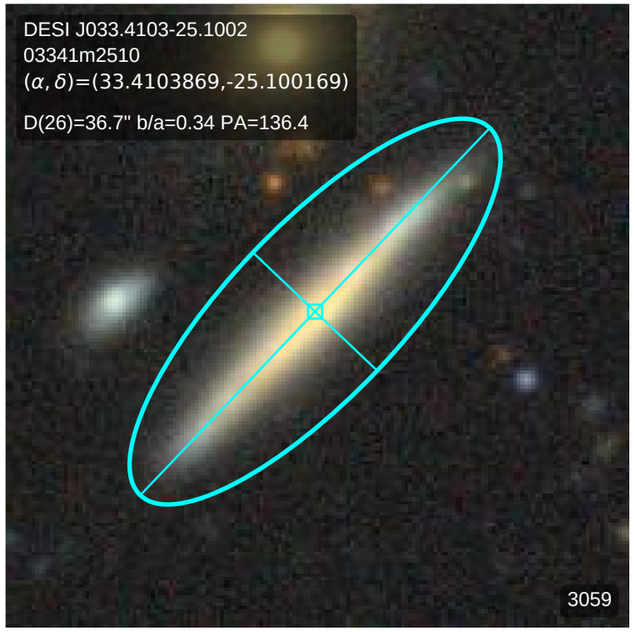
DESI J033.4103-25.1002
03341m2510
(α, δ)=(33.4103869,-25.100169)
D(26)=36.7" b/a=0.34 PA=136.4
3059

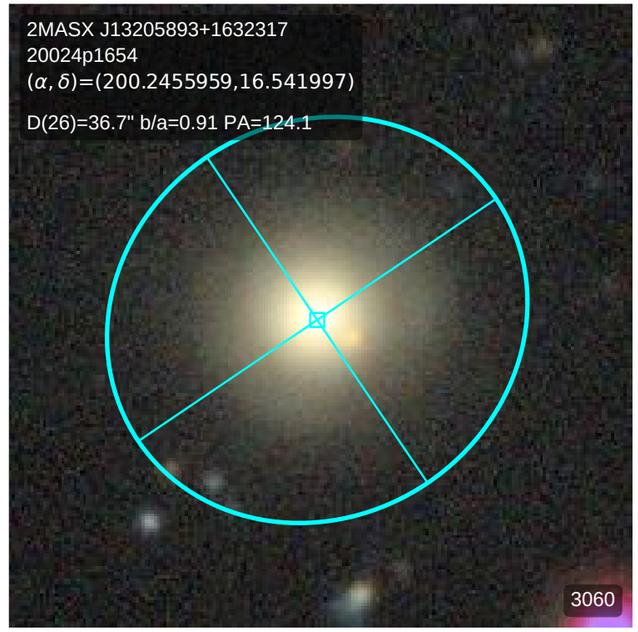
2MASX J13205893+1632317
20024p1654
(α, δ)=(200.2455959,16.541997)
D(26)=36.7" b/a=0.91 PA=124.1
3060

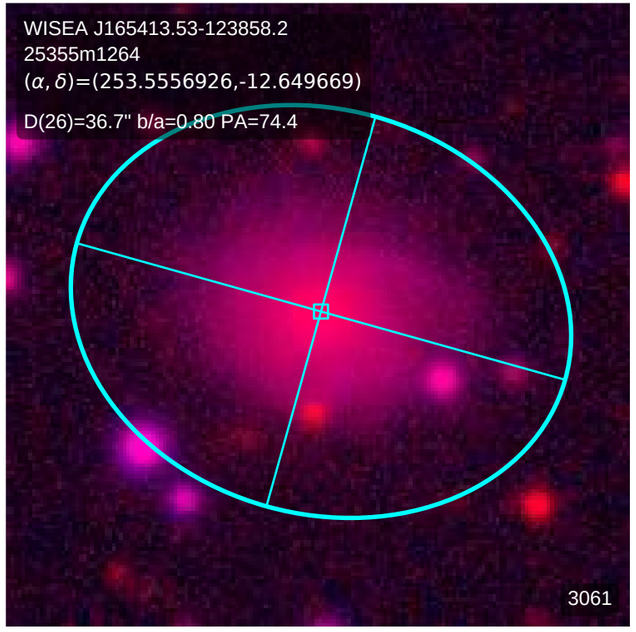
WISEA J165413.53-123858.2
25355m1264
(α, δ)=(253.5556926,-12.649669)
D(26)=36.7" b/a=0.80 PA=74.4
3061

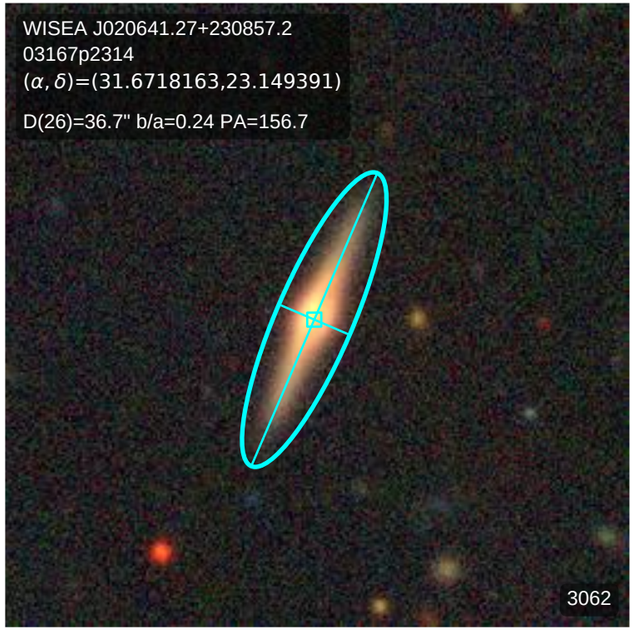
WISEA J020641.27+230857.2
03167p2314
(α, δ)=(31.6718163,23.149391)
D(26)=36.7" b/a=0.24 PA=156.7
3062

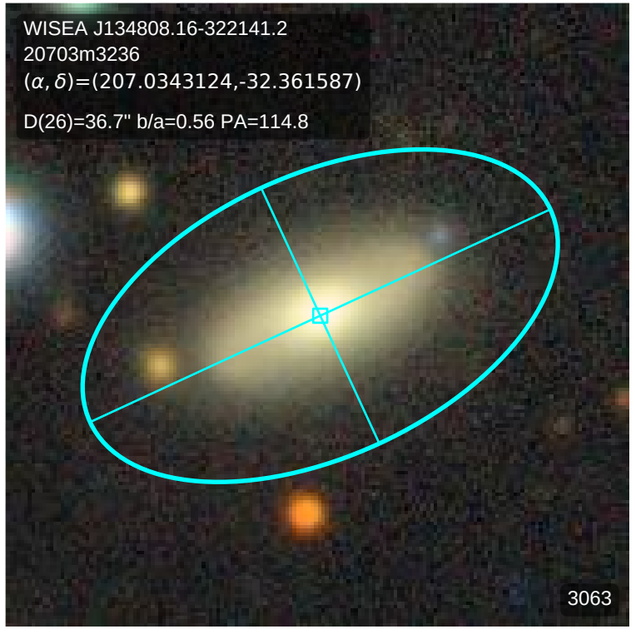
WISEA J134808.16-322141.2
20703m3236
(α, δ)=(207.0343124,-32.361587)
D(26)=36.7" b/a=0.56 PA=114.8
3063

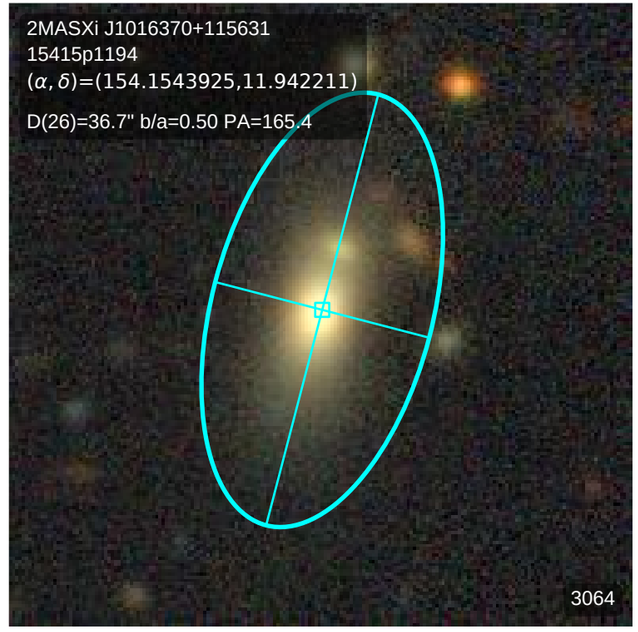
2MASXi J1016370+115631
15415p1194
(α, δ)=(154.1543925,11.942211)
D(26)=36.7" b/a=0.50 PA=165.4
3064

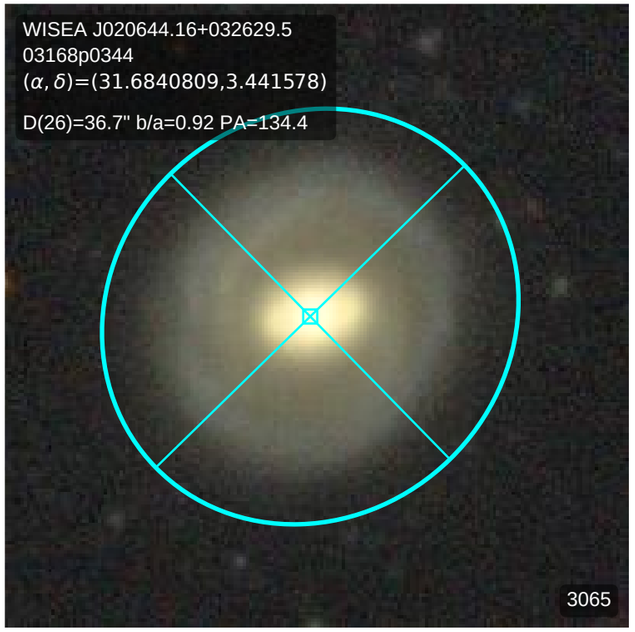
WISEA J020644.16+032629.5
03168p0344
(α, δ)=(31.6840809,3.441578)
D(26)=36.7" b/a=0.92 PA=134.4
3065

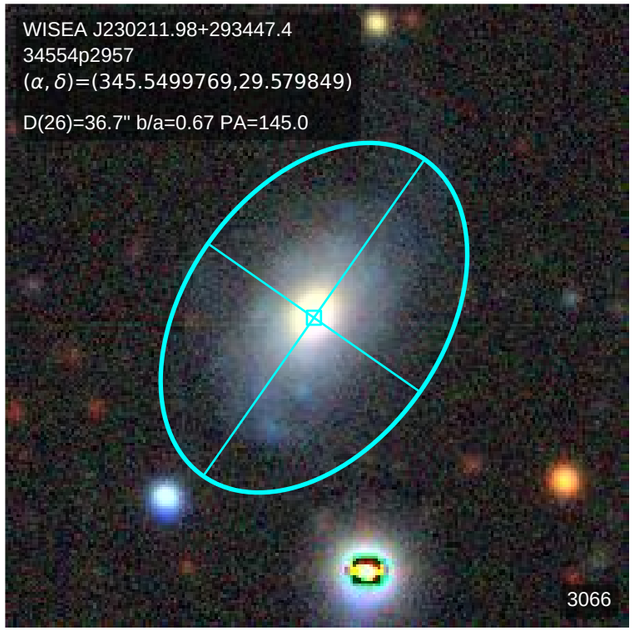
WISEA J230211.98+293447.4
34554p2957
(α, δ)=(345.5499769,29.579849)
D(26)=36.7" b/a=0.67 PA=145.0
3066

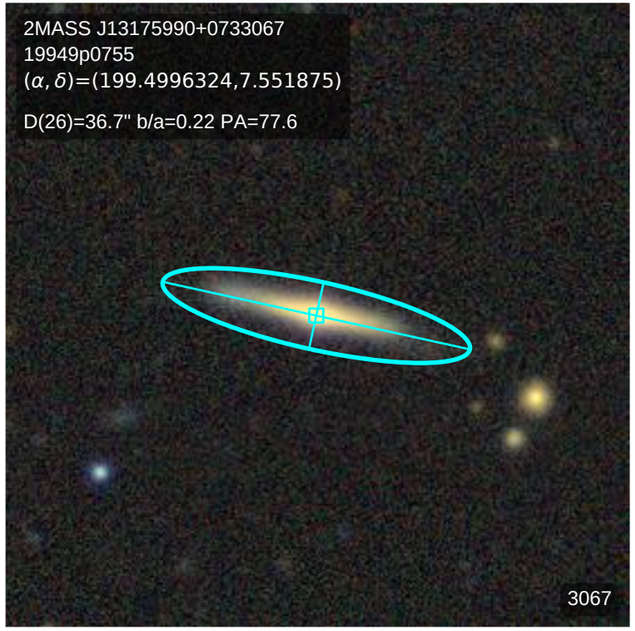
2MASS J13175990+0733067
19949p0755
(α, δ)=(199.4996324,7.551875)
D(26)=36.7" b/a=0.22 PA=77.6
3067

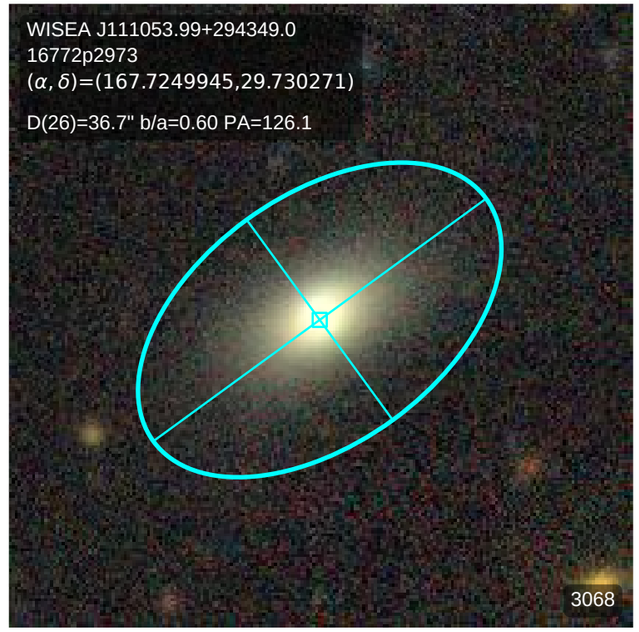
WISEA J111053.99+294349.0
16772p2973
(α, δ)=(167.7249945,29.730271)
D(26)=36.7" b/a=0.60 PA=126.1
3068

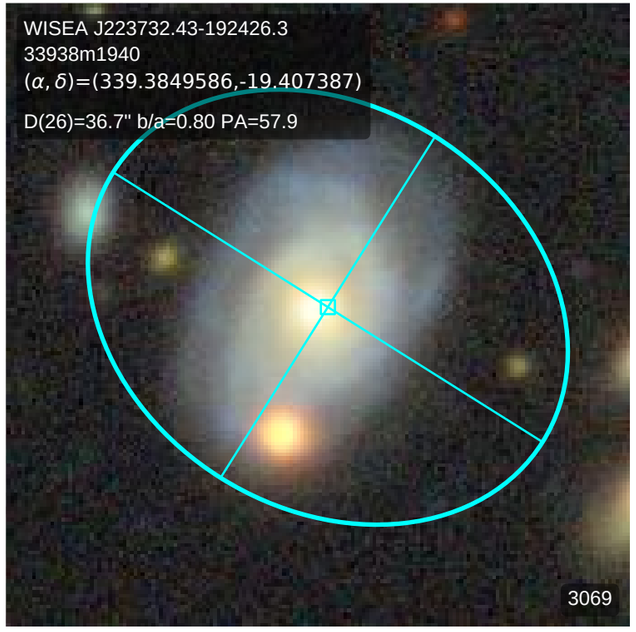
WISEA J223732.43-192426.3
33938m1940
(α, δ)=(339.3849586,-19.407387)
D(26)=36.7" b/a=0.80 PA=57.9
3069

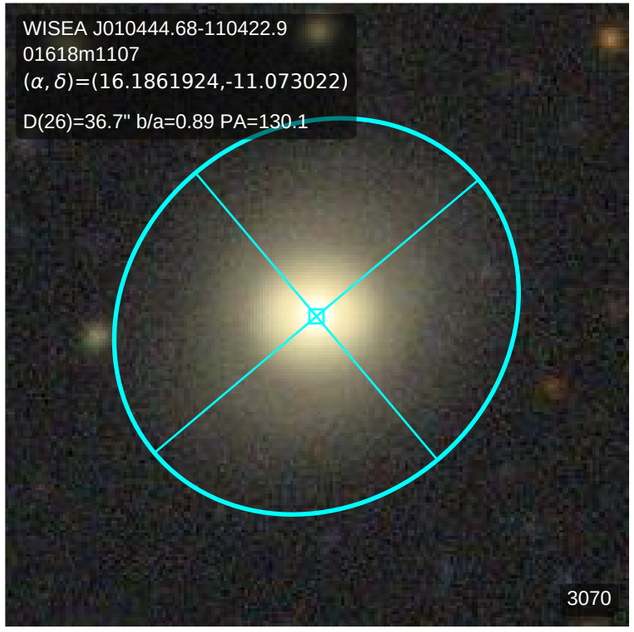
WISEA J010444.68-110422.9
01618m1107
(α, δ)=(16.1861924,-11.073022)
D(26)=36.7" b/a=0.89 PA=130.1
3070

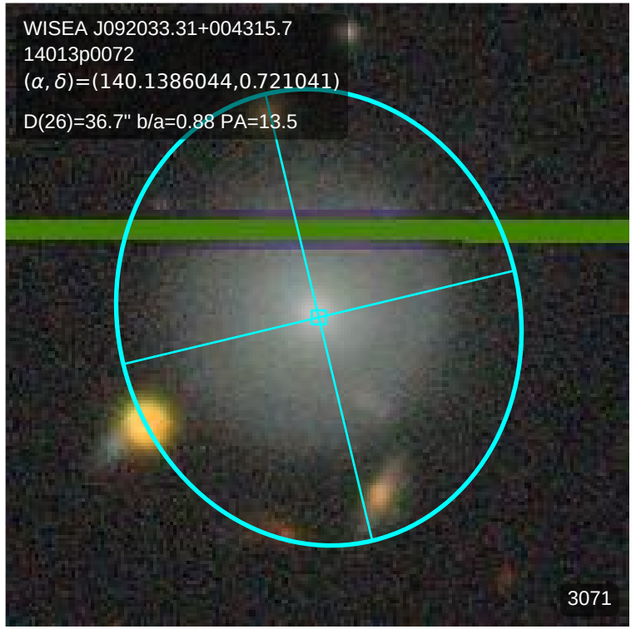
WISEA J092033.31+004315.7
14013p0072
(α, δ)=(140.1386044,0.721041)
D(26)=36.7" b/a=0.88 PA=13.5
3071

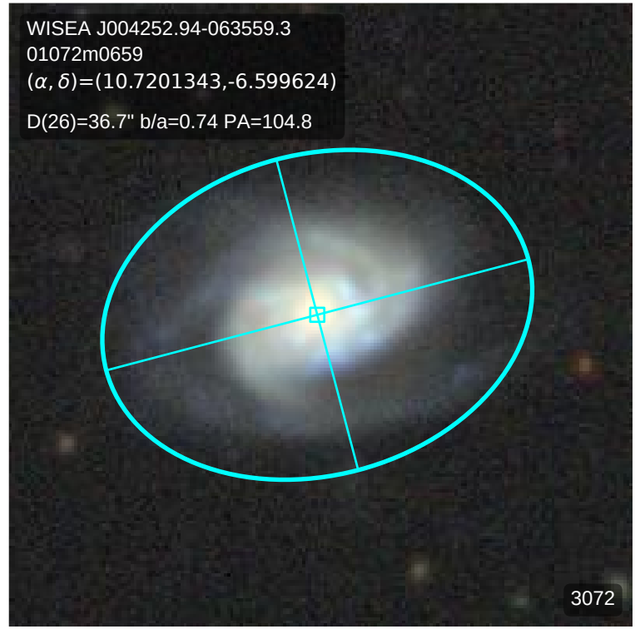
WISEA J004252.94-063559.3
01072m0659
(α, δ)=(10.7201343,-6.599624)
D(26)=36.7" b/a=0.74 PA=104.8
3072

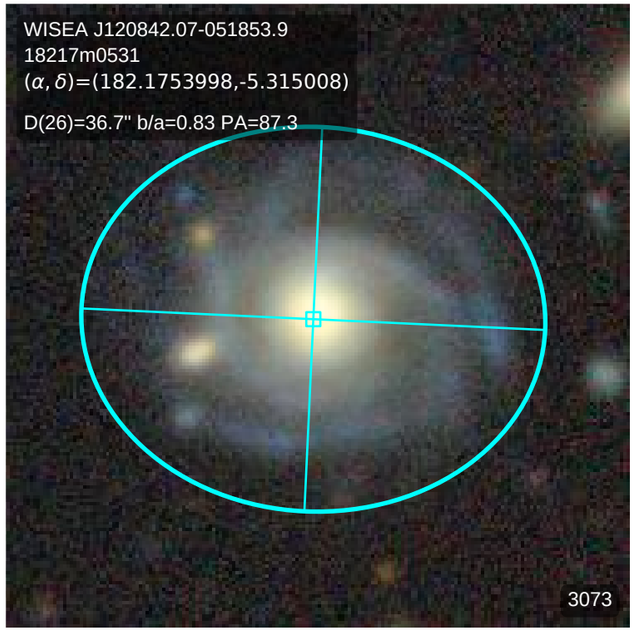
WISEA J120842.07-051853.9
18217m0531
(α, δ)=(182.1753998,-5.315008)
D(26)=36.7" b/a=0.83 PA=87.3
3073

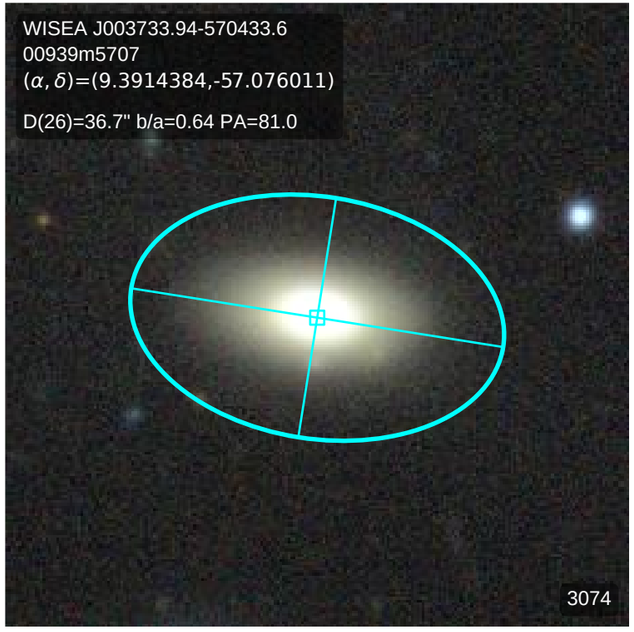
WISEA J003733.94-570433.6
00939m5707
(α, δ)=(9.3914384,-57.076011)
D(26)=36.7" b/a=0.64 PA=81.0
3074

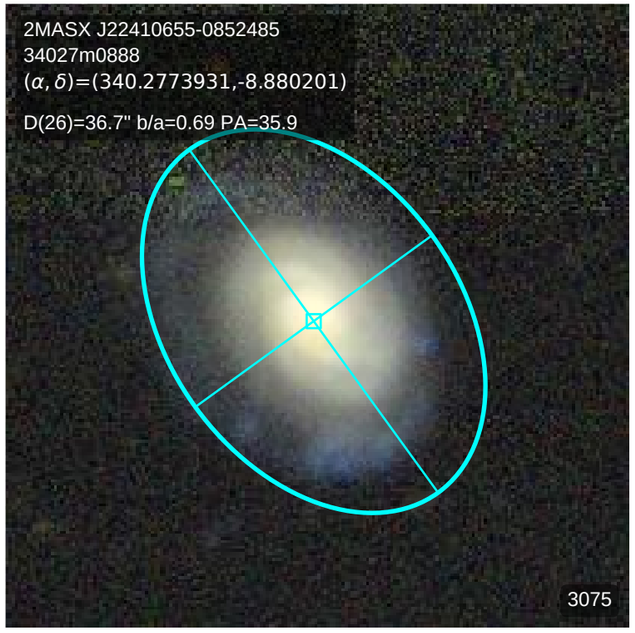
2MASX J22410655-0852485
34027m0888
(α, δ)=(340.2773931,-8.880201)
D(26)=36.7" b/a=0.69 PA=35.9
3075

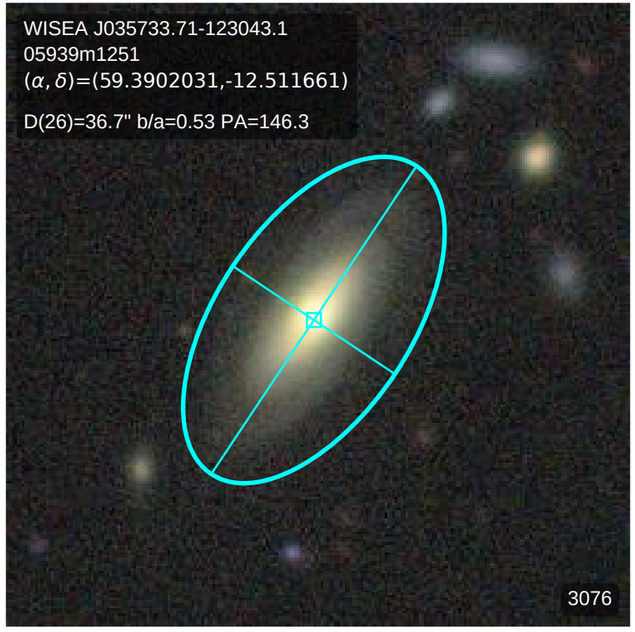
WISEA J035733.71-123043.1
05939m1251
(α, δ)=(59.3902031,-12.511661)
D(26)=36.7" b/a=0.53 PA=146.3
3076

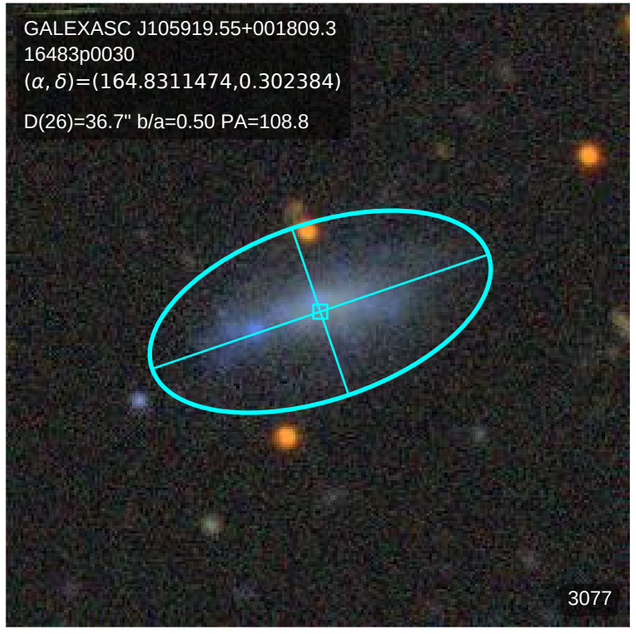
GALEXASC J105919.55+001809.3
16483p0030
(α, δ)=(164.8311474,0.302384)
D(26)=36.7" b/a=0.50 PA=108.8
3077

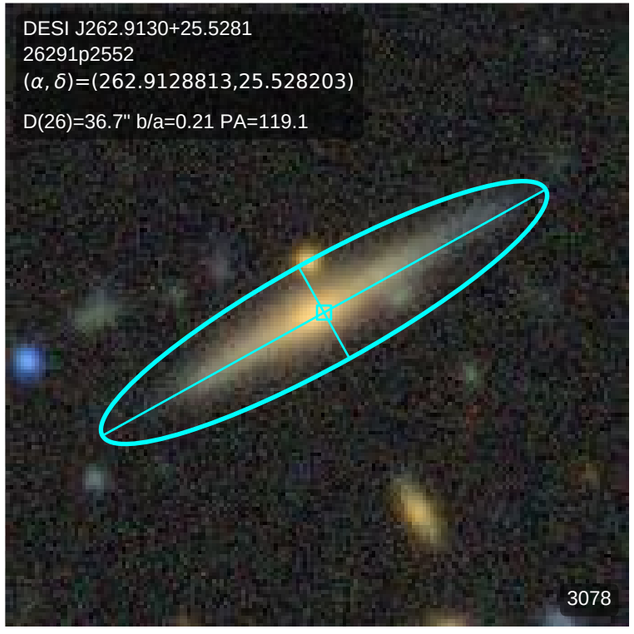
DESI J262.9130+25.5281
26291p2552
(α, δ)=(262.9128813,25.528203)
D(26)=36.7" b/a=0.21 PA=119.1
3078

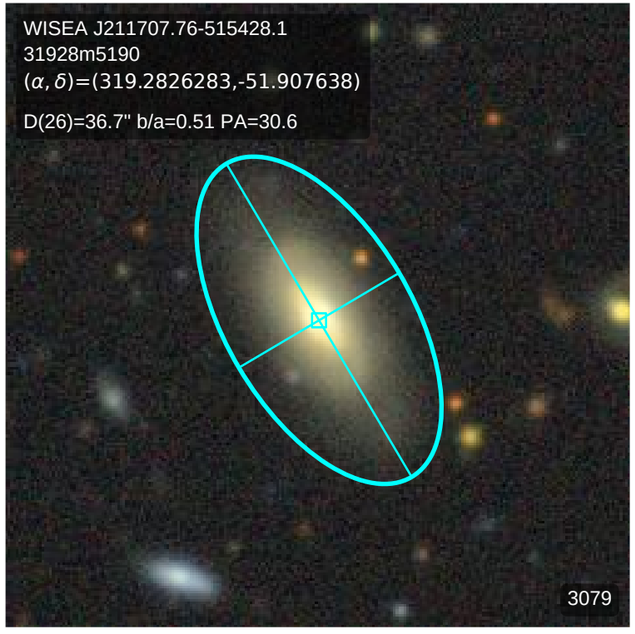
WISEA J211707.76-515428.1
31928m5190
(α, δ)=(319.2826283,-51.907638)
D(26)=36.7" b/a=0.51 PA=30.6
3079

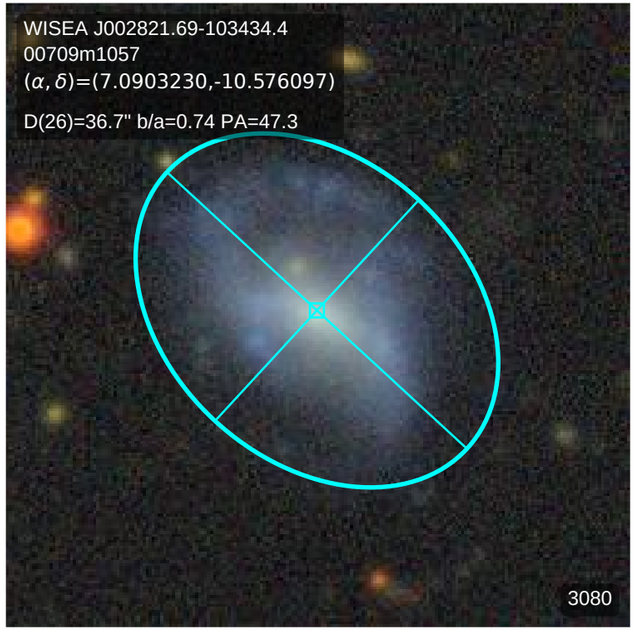
WISEA J002821.69-103434.4
00709m1057
(α, δ)=(7.0903230,-10.576097)
D(26)=36.7" b/a=0.74 PA=47.3
3080

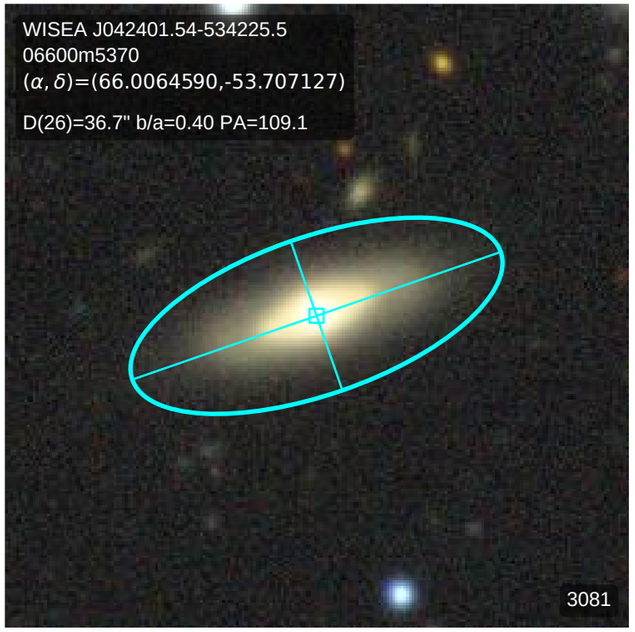
WISEA J042401.54-534225.5
06600m5370
(α, δ)=(66.0064590,-53.707127)
D(26)=36.7" b/a=0.40 PA=109.1
3081

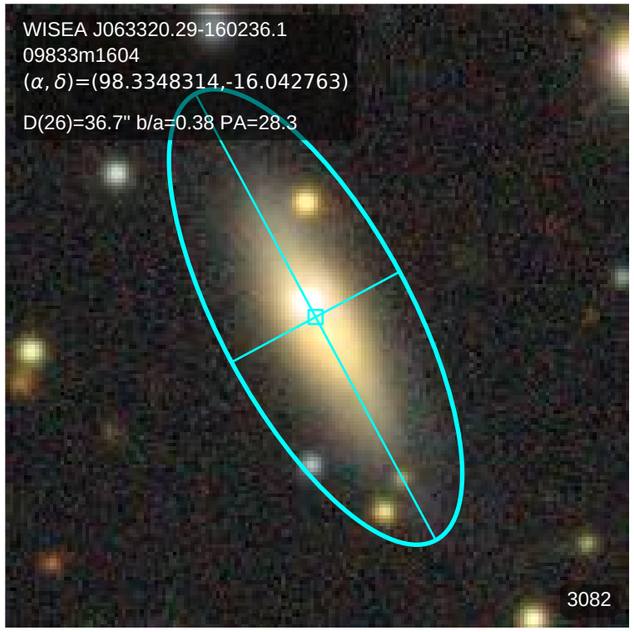
WISEA J063320.29-160236.1
09833m1604
(α, δ)=(98.3348314,-16.042763)
D(26)=36.7" b/a=0.38 PA=28.3
3082

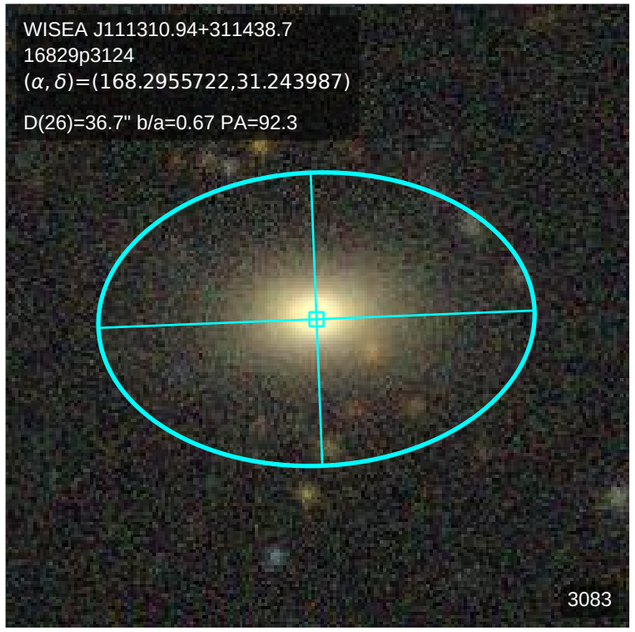
WISEA J111310.94+311438.7
16829p3124
(α, δ)=(168.2955722,31.243987)
D(26)=36.7" b/a=0.67 PA=92.3
3083

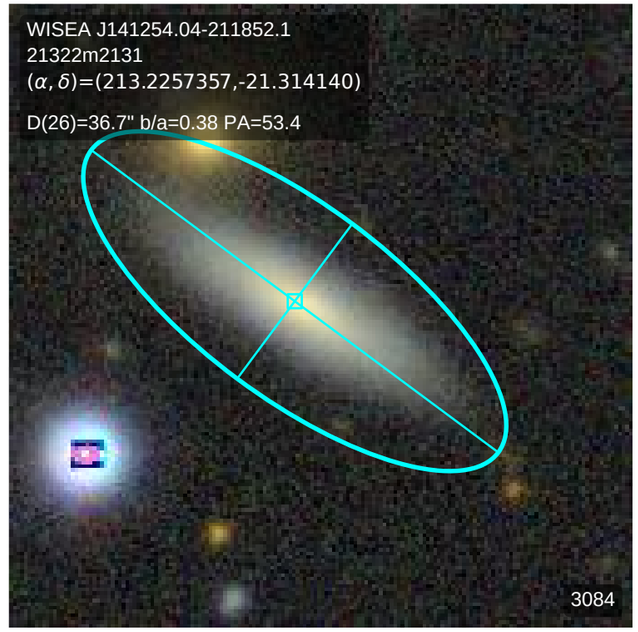
WISEA J141254.04-211852.1
21322m2131
(α, δ)=(213.2257357,-21.314140)
D(26)=36.7" b/a=0.38 PA=53.4
3084

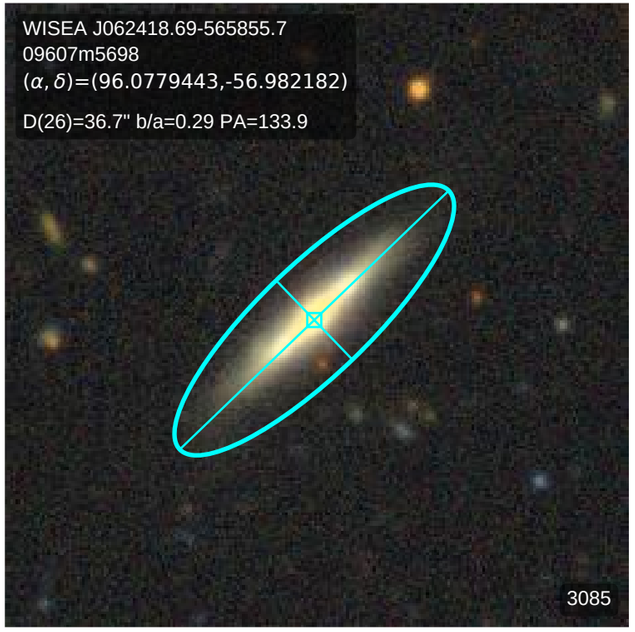
WISEA J062418.69-565855.7
09607m5698
(α, δ)=(96.0779443,-56.982182)
D(26)=36.7" b/a=0.29 PA=133.9
3085

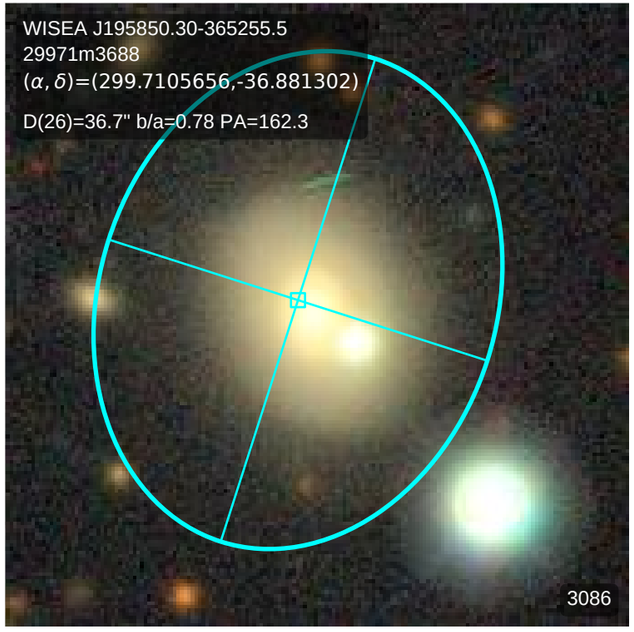
WISEA J195850.30-365255.5
29971m3688
(α, δ)=(299.7105656,-36.881302)
D(26)=36.7" b/a=0.78 PA=162.3
3086

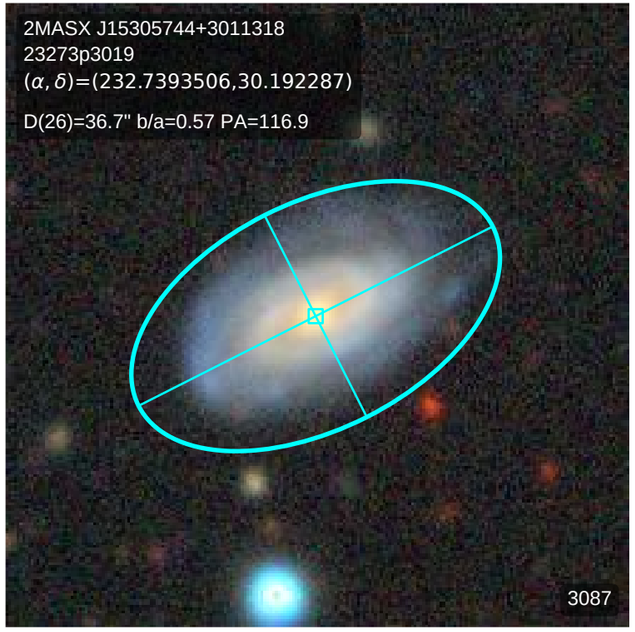
2MASX J15305744+3011318
23273p3019
(α, δ)=(232.7393506,30.192287)
D(26)=36.7" b/a=0.57 PA=116.9
3087

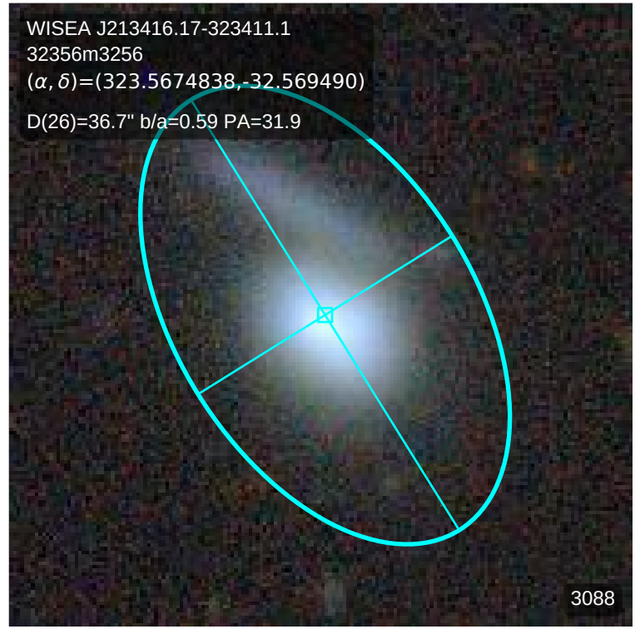
WISEA J213416.17-323411.1
32356m3256
(α, δ)=(323.5674838,-32.569490)
D(26)=36.7" b/a=0.59 PA=31.9
3088

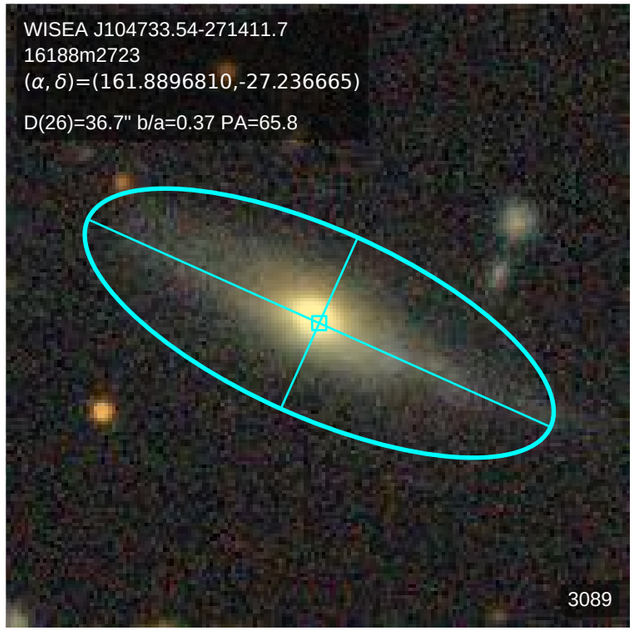
WISEA J104733.54-271411.7
16188m2723
(α, δ)=(161.8896810,-27.236665)
D(26)=36.7" b/a=0.37 PA=65.8
3089

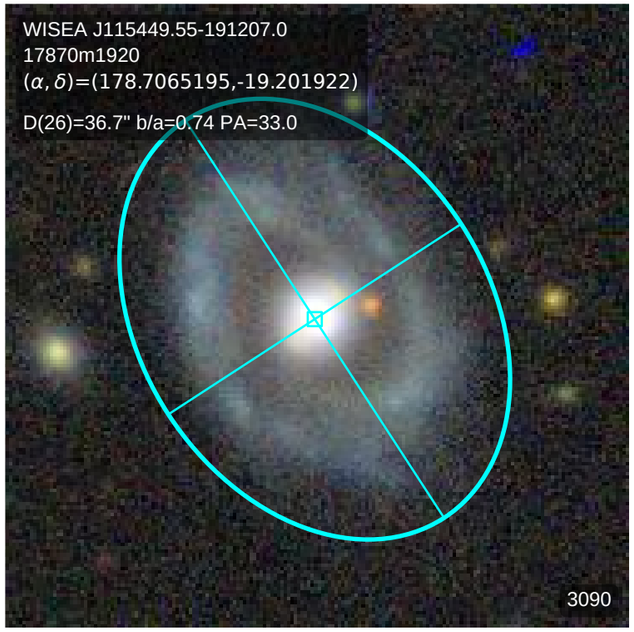
WISEA J115449.55-191207.0
17870m1920
(α, δ)=(178.7065195,-19.201922)
D(26)=36.7" b/a=0.74 PA=33.0
3090

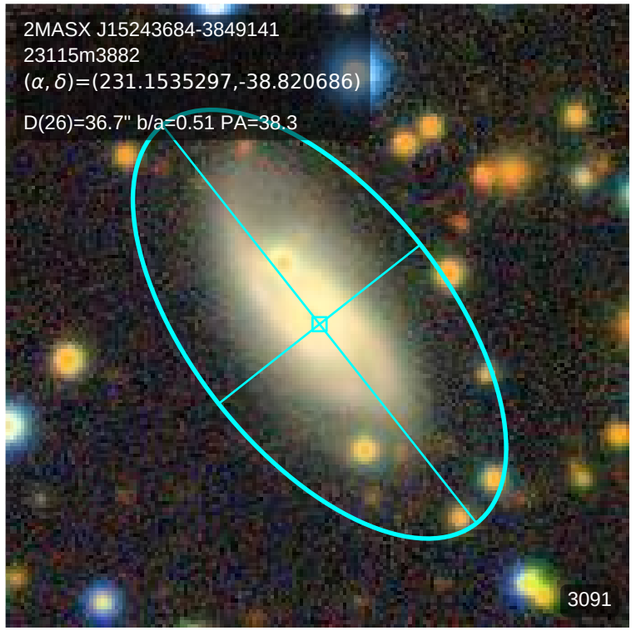
2MASX J15243684-3849141
23115m3882
(α, δ)=(231.1535297,-38.820686)
D(26)=36.7" b/a=0.51 PA=38.3
3091

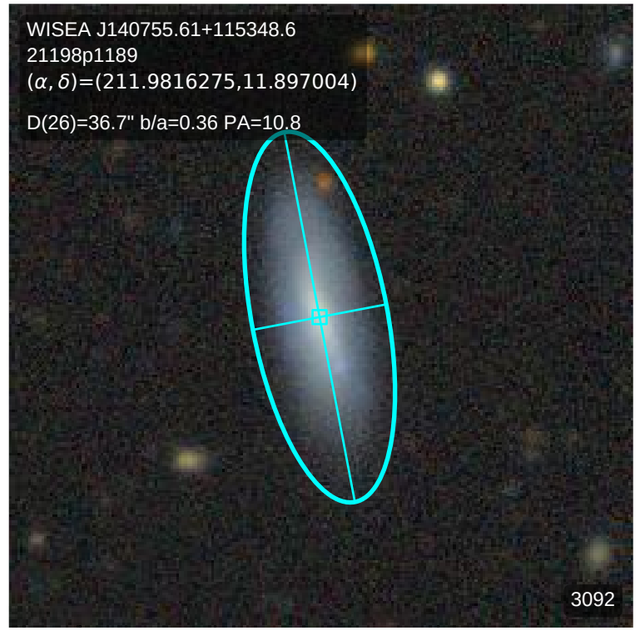
WISEA J140755.61+115348.6
21198p1189
(α, δ)=(211.9816275,11.897004)
D(26)=36.7" b/a=0.36 PA=10.8
3092

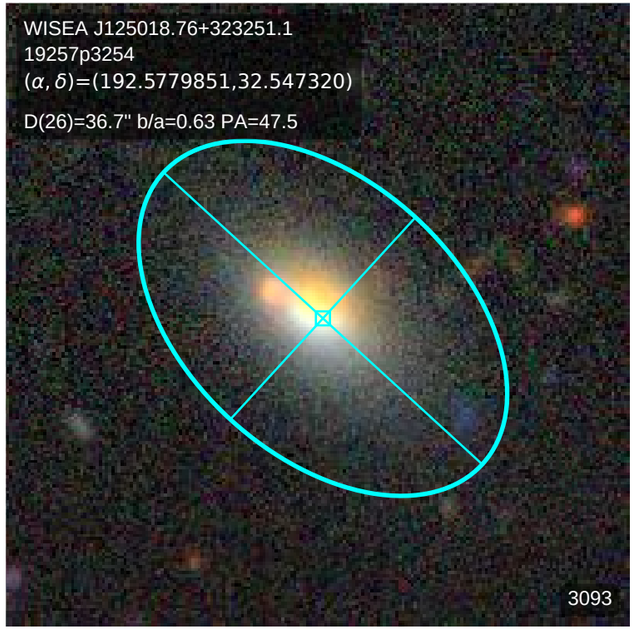
WISEA J125018.76+323251.1
19257p3254
(α, δ)=(192.5779851,32.547320)
D(26)=36.7" b/a=0.63 PA=47.5
3093

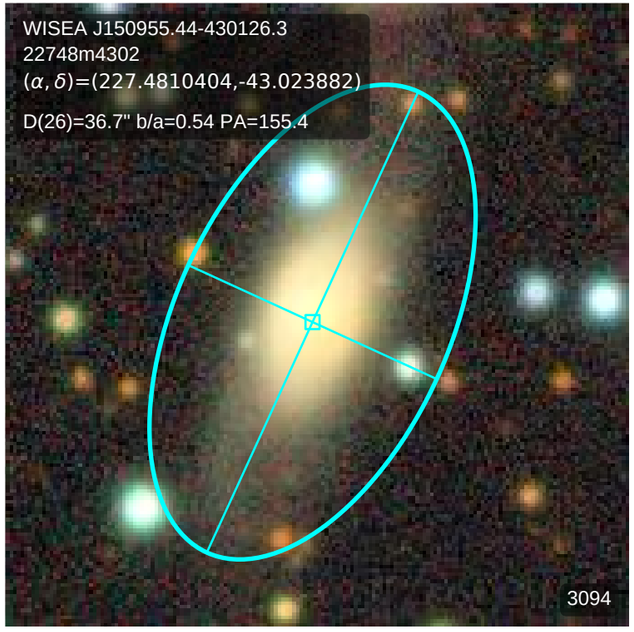
WISEA J150955.44-430126.3
22748m4302
(α, δ)=(227.4810404,-43.023882)
D(26)=36.7" b/a=0.54 PA=155.4
3094

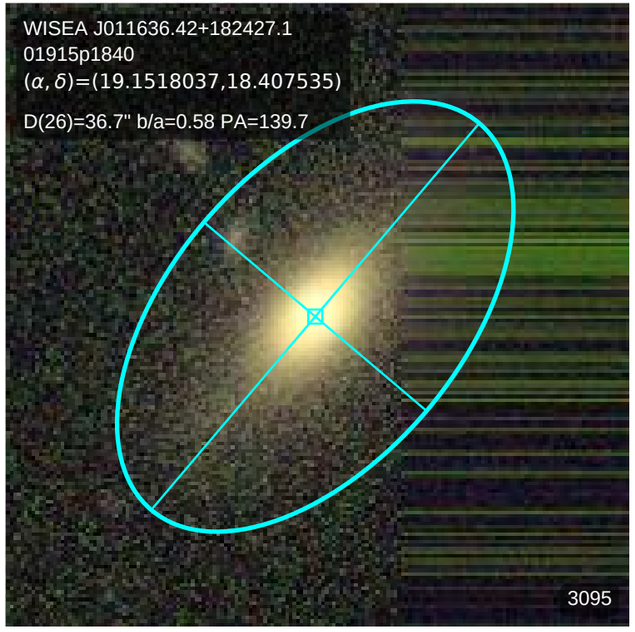
WISEA J011636.42+182427.1
01915p1840
(α, δ)=(19.1518037,18.407535)
D(26)=36.7" b/a=0.58 PA=139.7
3095

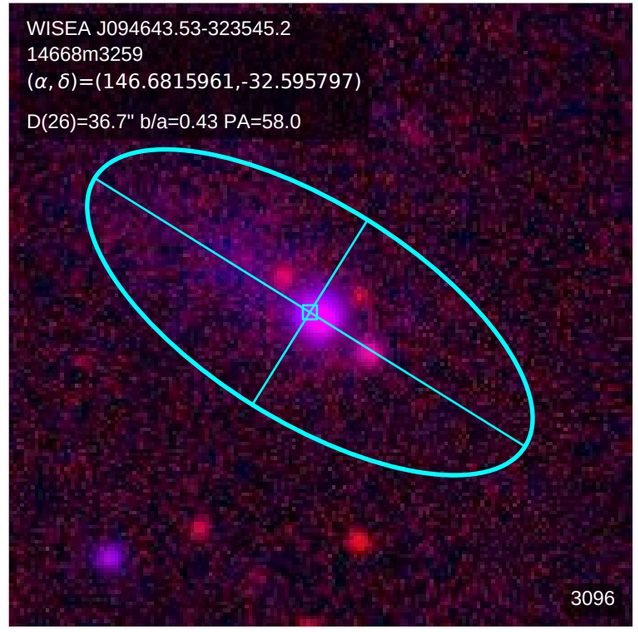
WISEA J094643.53-323545.2
14668m3259
(α, δ)=(146.6815961,-32.595797)
D(26)=36.7" b/a=0.43 PA=58.0
3096

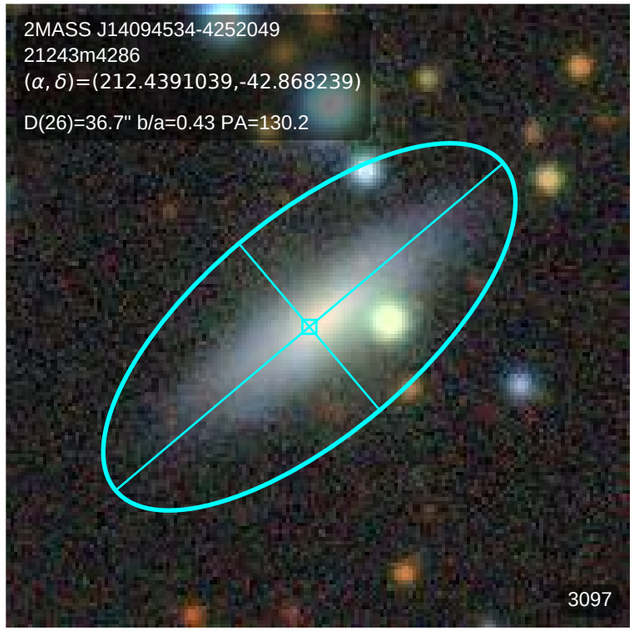
2MASS J14094534-4252049
21243m4286
(α, δ)=(212.4391039,-42.868239)
D(26)=36.7" b/a=0.43 PA=130.2
3097

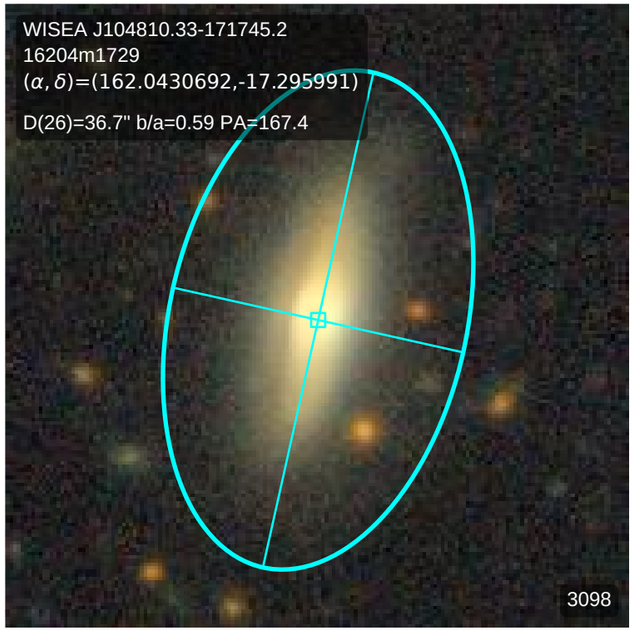
WISEA J104810.33-171745.2
16204m1729
(α, δ)=(162.0430692,-17.295991)
D(26)=36.7" b/a=0.59 PA=167.4
3098

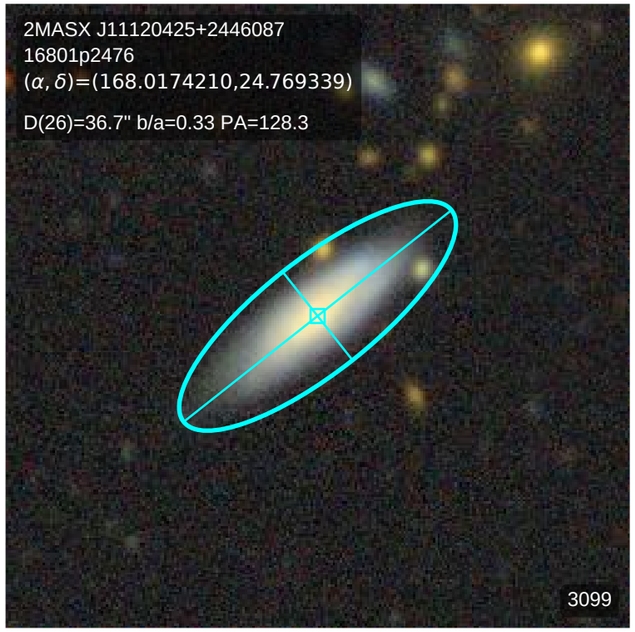
2MASX J11120425+2446087
16801p2476
(α, δ)=(168.0174210,24.769339)
D(26)=36.7" b/a=0.33 PA=128.3
3099

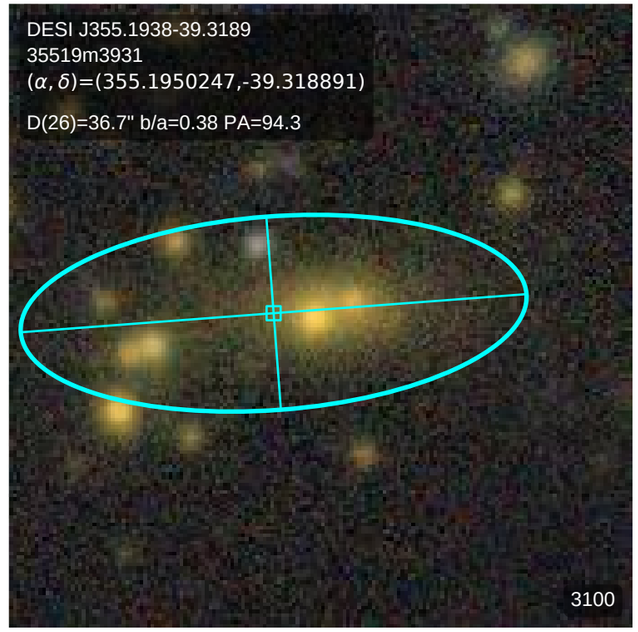
DESI J355.1938-39.3189
35519m3931
(α, δ)=(355.1950247,-39.318891)
D(26)=36.7" b/a=0.38 PA=94.3
3100

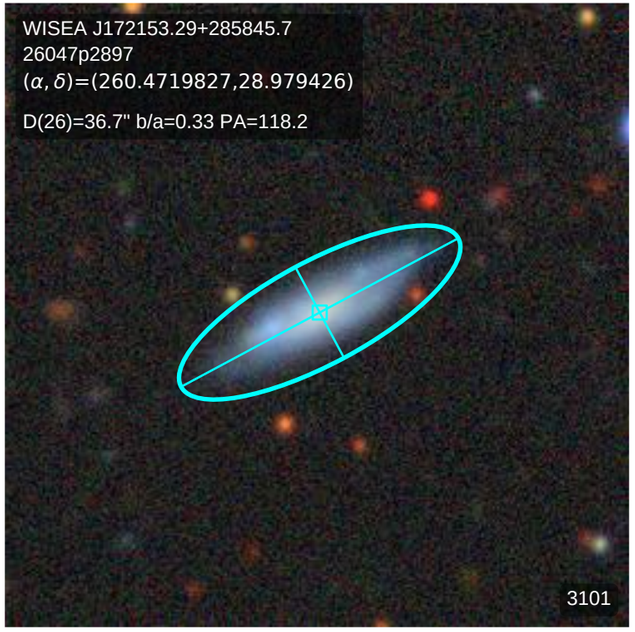
WISEA J172153.29+285845.7
26047p2897
(α, δ)=(260.4719827,28.979426)
D(26)=36.7" b/a=0.33 PA=118.2
3101

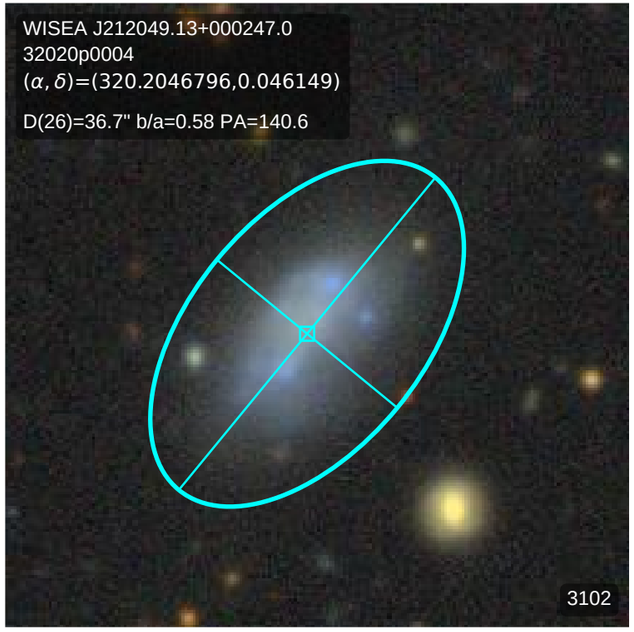
WISEA J212049.13+000247.0
32020p0004
(α, δ)=(320.2046796,0.046149)
D(26)=36.7" b/a=0.58 PA=140.6
3102

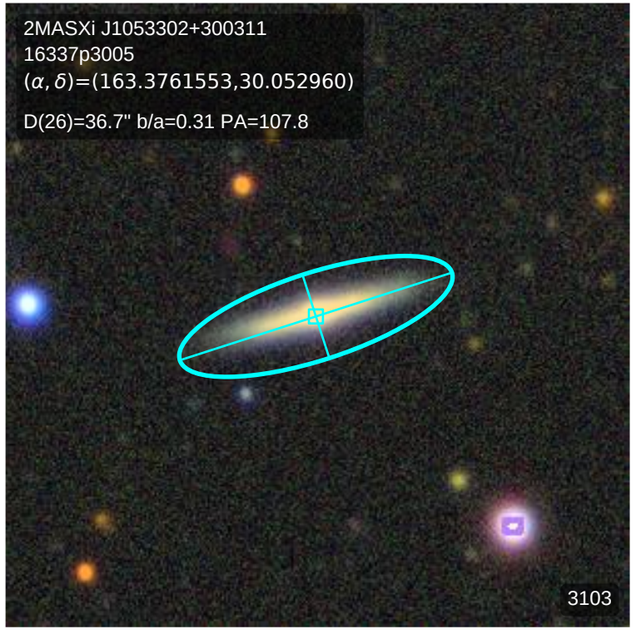
2MASXi J1053302+300311
16337p3005
(α, δ)=(163.3761553,30.052960)
D(26)=36.7" b/a=0.31 PA=107.8
3103

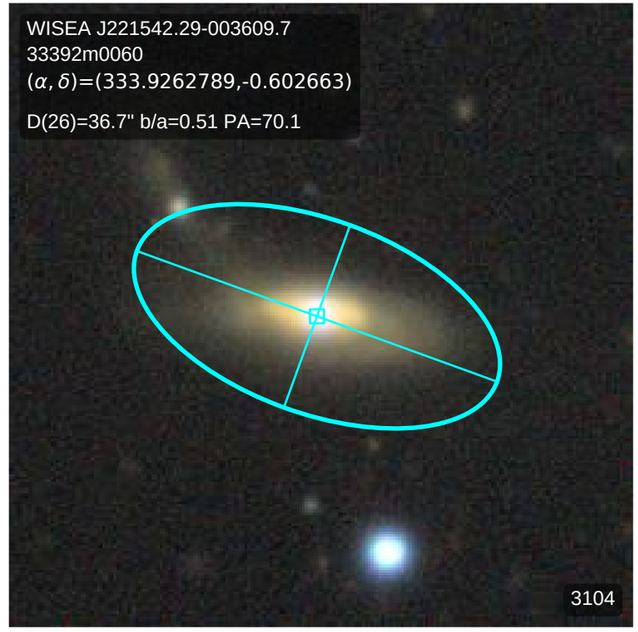
WISEA J221542.29-003609.7
33392m0060
(α, δ)=(333.9262789,-0.602663)
D(26)=36.7" b/a=0.51 PA=70.1
3104

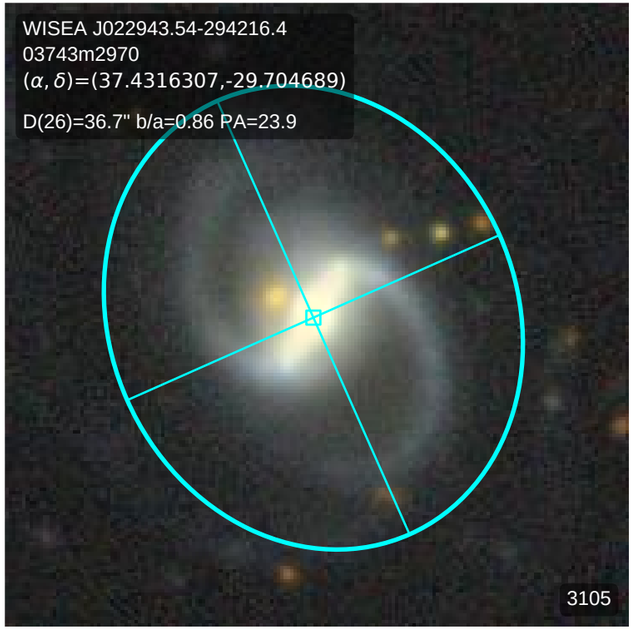
WISEA J022943.54-294216.4
03743m2970
(α, δ)=(37.4316307,-29.704689)
D(26)=36.7" b/a=0.86 PA=23.9
3105

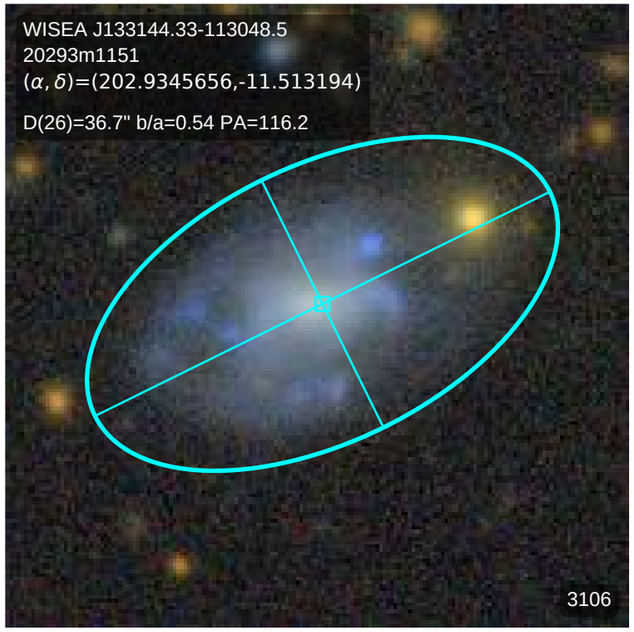
WISEA J133144.33-113048.5
20293m1151
(α, δ)=(202.9345656,-11.513194)
D(26)=36.7" b/a=0.54 PA=116.2
3106

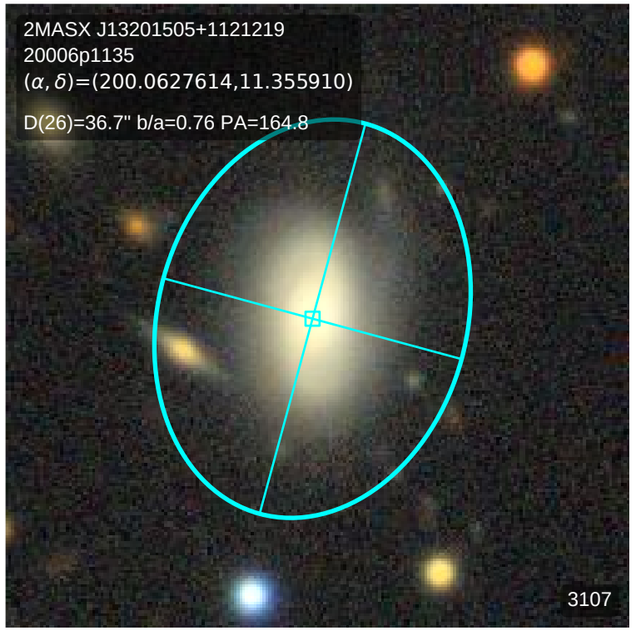
2MASX J13201505+1121219
20006p1135
(α, δ)=(200.0627614,11.355910)
D(26)=36.7" b/a=0.76 PA=164.8
3107

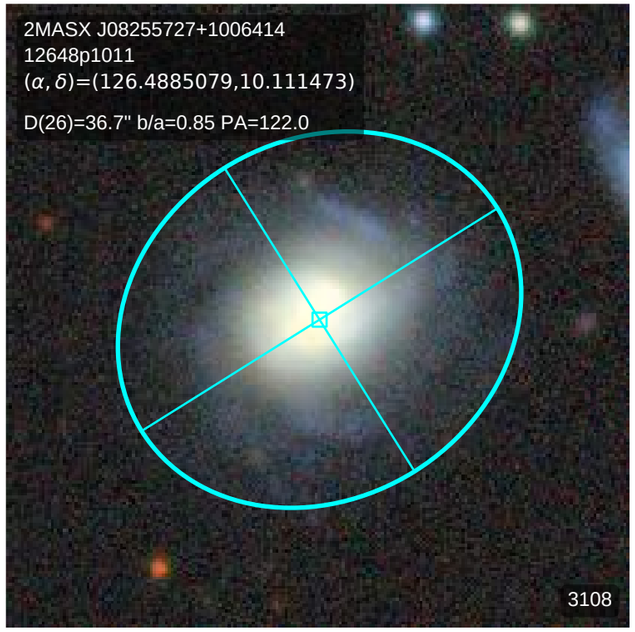
2MASX J08255727+1006414
12648p1011
(α, δ)=(126.4885079,10.111473)
D(26)=36.7" b/a=0.85 PA=122.0
3108

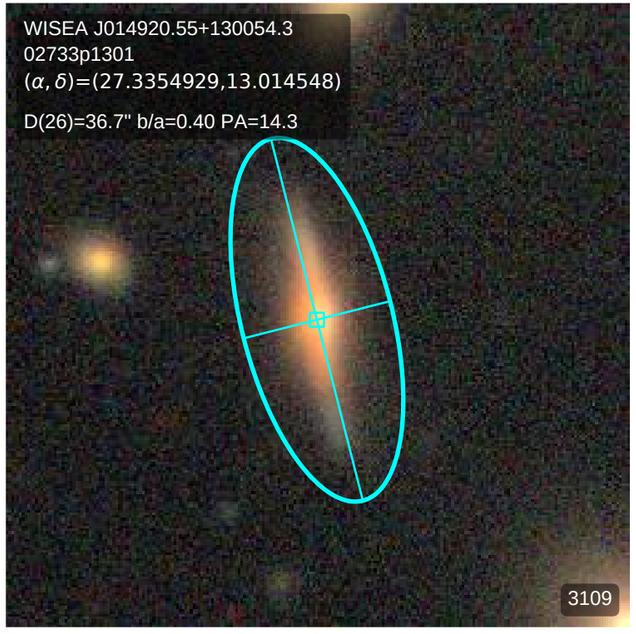
WISEA J014920.55+130054.3
02733p1301
(α, δ)=(27.3354929,13.014548)
D(26)=36.7" b/a=0.40 PA=14.3
3109

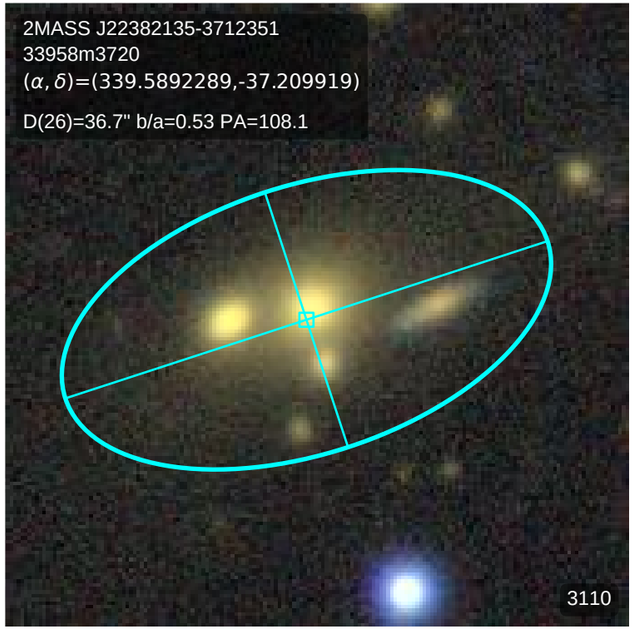
2MASS J22382135-3712351
33958m3720
(α, δ)=(339.5892289,-37.209919)
D(26)=36.7" b/a=0.53 PA=108.1
3110

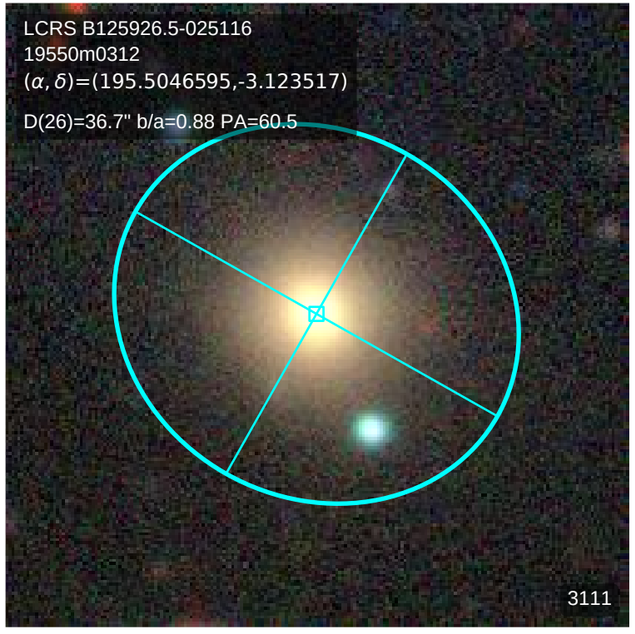
LCRS B125926.5-025116
19550m0312
(α, δ)=(195.5046595,-3.123517)
D(26)=36.7" b/a=0.88 PA=60.5
3111

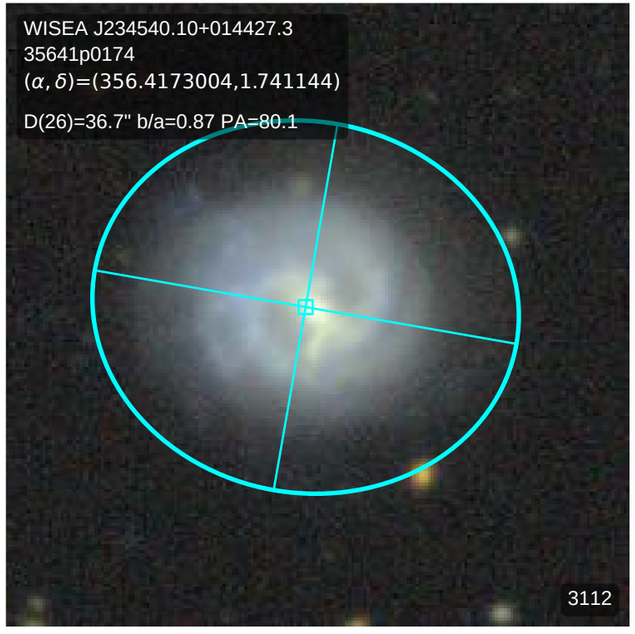
WISEA J234540.10+014427.3
35641p0174
(α, δ)=(356.4173004,1.741144)
D(26)=36.7" b/a=0.87 PA=80.1
3112

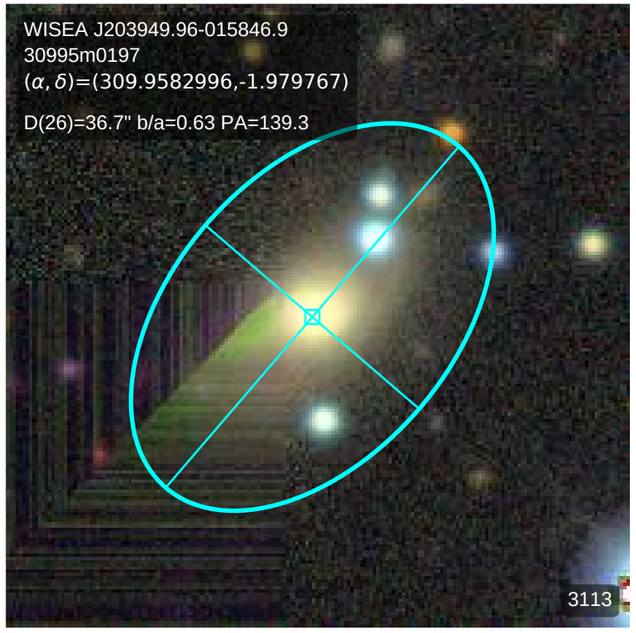
WISEA J203949.96-015846.9
30995m0197
(α, δ)=(309.9582996,-1.979767)
D(26)=36.7" b/a=0.63 PA=139.3
3113

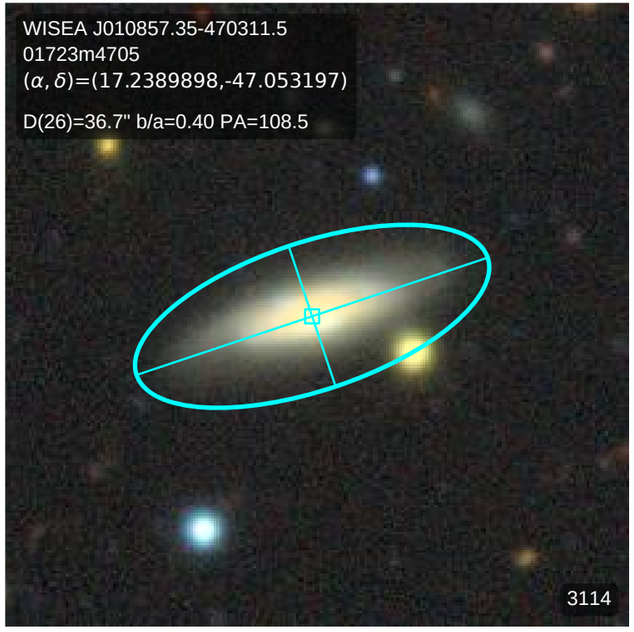
WISEA J010857.35-470311.5
01723m4705
(α, δ)=(17.2389898,-47.053197)
D(26)=36.7" b/a=0.40 PA=108.5
3114

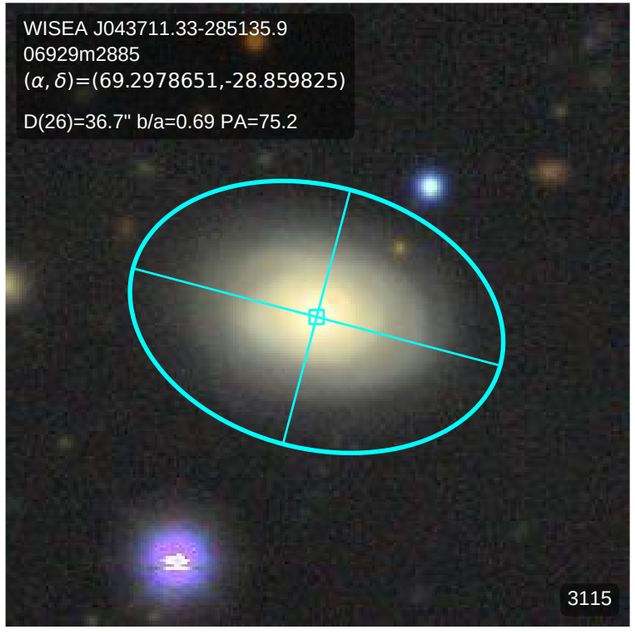
WISEA J043711.33-285135.9
06929m2885
(α, δ)=(69.2978651,-28.859825)
D(26)=36.7" b/a=0.69 PA=75.2
3115

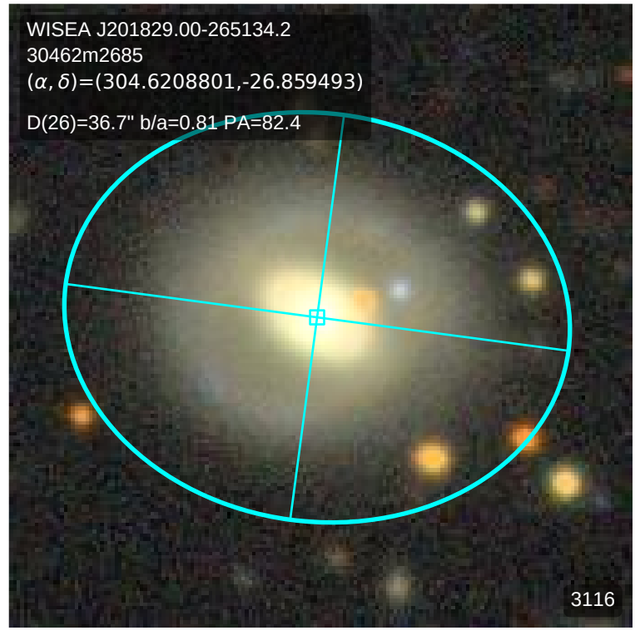
WISEA J201829.00-265134.2
30462m2685
(α, δ)=(304.6208801,-26.859493)
D(26)=36.7" b/a=0.81 PA=82.4
3116

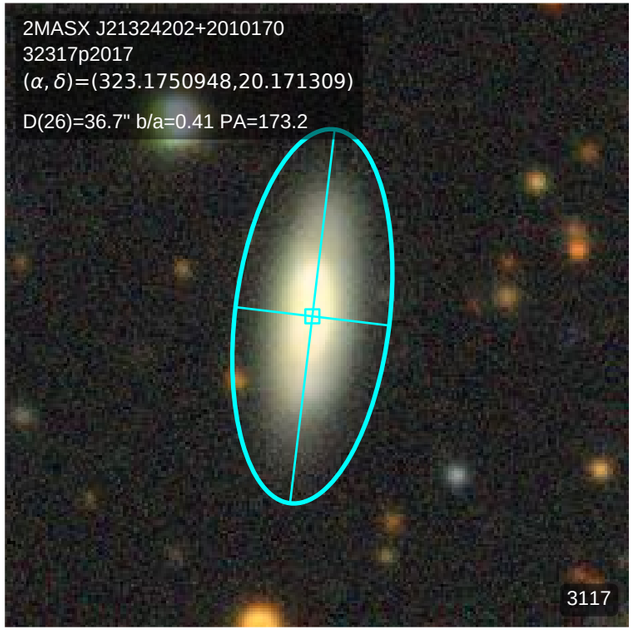
2MASX J21324202+2010170
32317p2017
(α, δ)=(323.1750948,20.171309)
D(26)=36.7" b/a=0.41 PA=173.2
3117

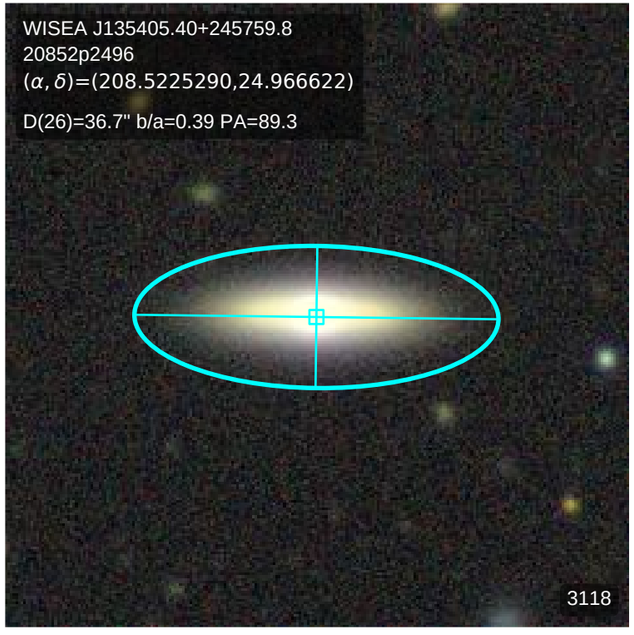
WISEA J135405.40+245759.8
20852p2496
(α, δ)=(208.5225290,24.966622)
D(26)=36.7" b/a=0.39 PA=89.3
3118

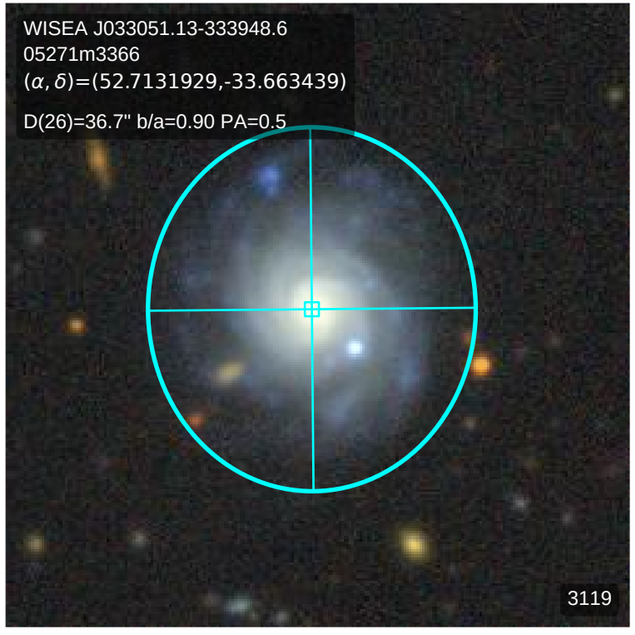
WISEA J033051.13-333948.6
05271m3366
(α, δ)=(52.7131929,-33.663439)
D(26)=36.7" b/a=0.90 PA=0.5
3119

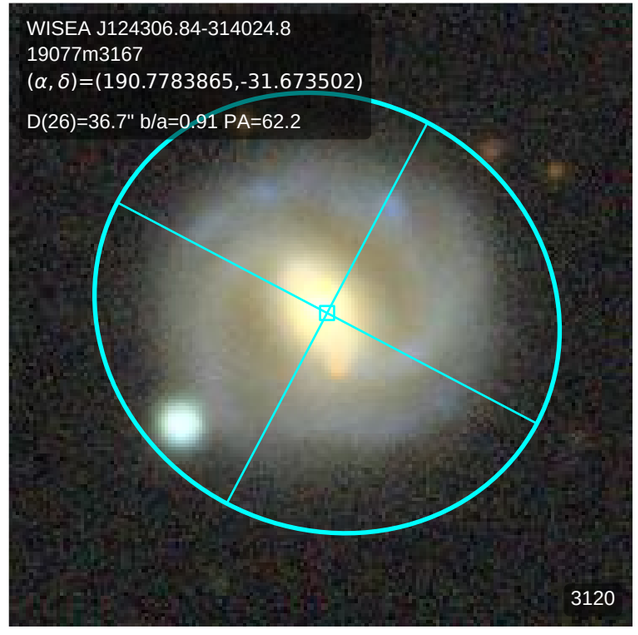
WISEA J124306.84-314024.8
19077m3167
(α, δ)=(190.7783865,-31.673502)
D(26)=36.7" b/a=0.91 PA=62.2
3120

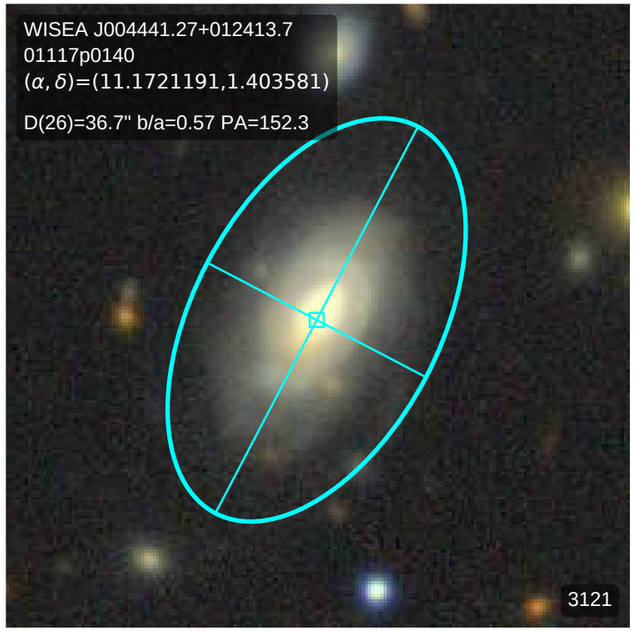
WISEA J004441.27+012413.7
01117p0140
(α, δ)=(11.1721191,1.403581)
D(26)=36.7" b/a=0.57 PA=152.3
3121

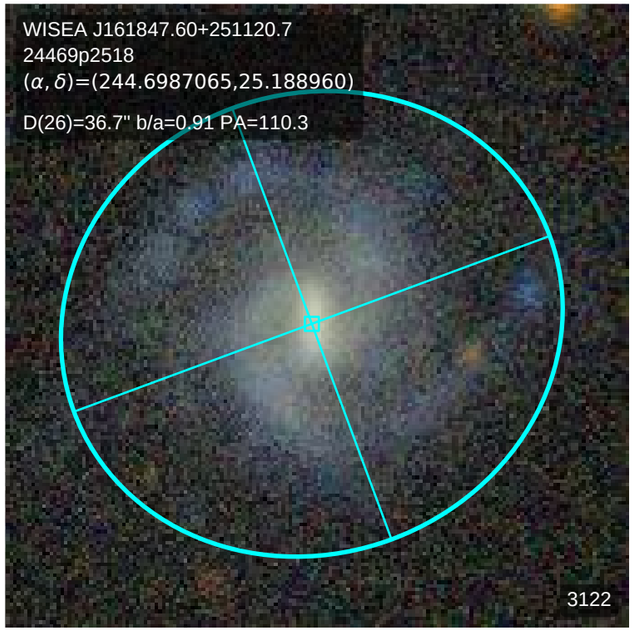
WISEA J161847.60+251120.7
24469p2518
(α, δ)=(244.6987065,25.188960)
D(26)=36.7" b/a=0.91 PA=110.3
3122

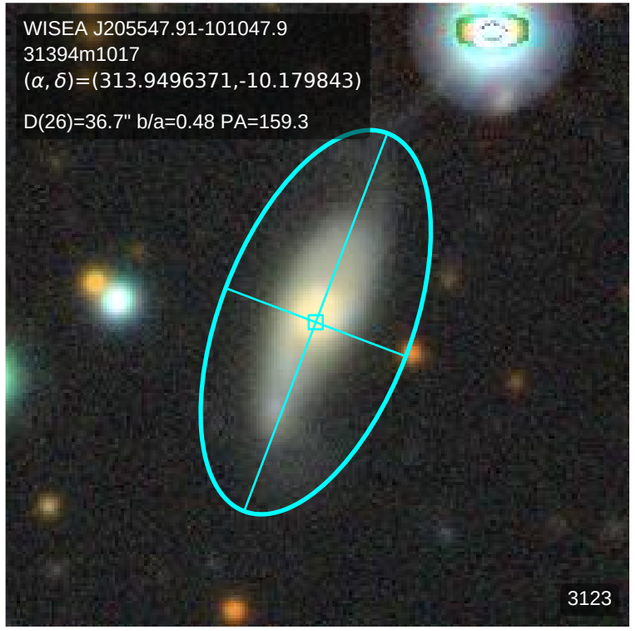
WISEA J205547.91-101047.9
31394m1017
(α, δ)=(313.9496371,-10.179843)
D(26)=36.7" b/a=0.48 PA=159.3
3123

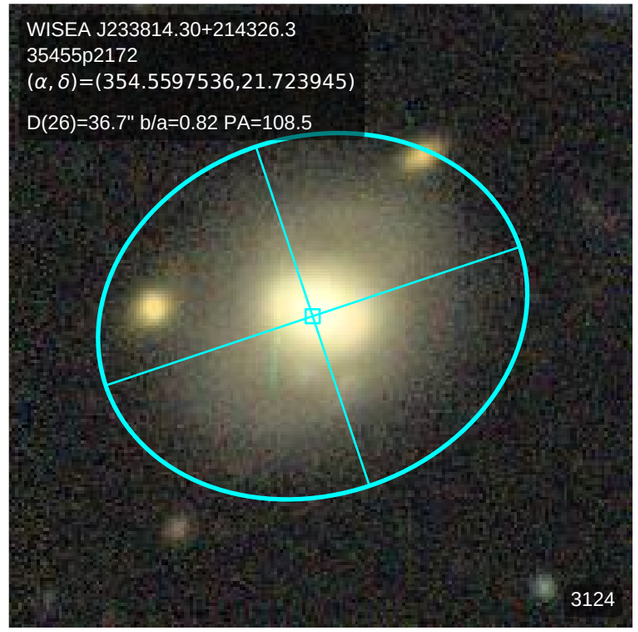
WISEA J233814.30+214326.3
35455p2172
(α, δ)=(354.5597536,21.723945)
D(26)=36.7" b/a=0.82 PA=108.5
3124

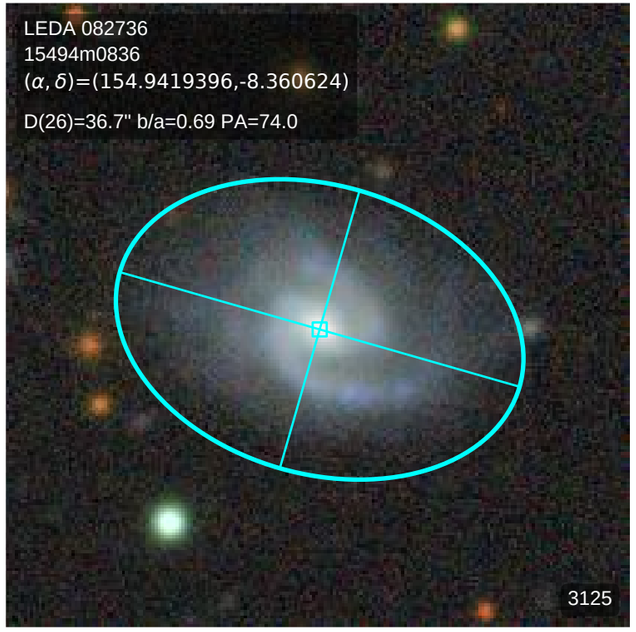
LEDA 082736
15494m0836
(α, δ)=(154.9419396,-8.360624)
D(26)=36.7" b/a=0.69 PA=74.0
3125

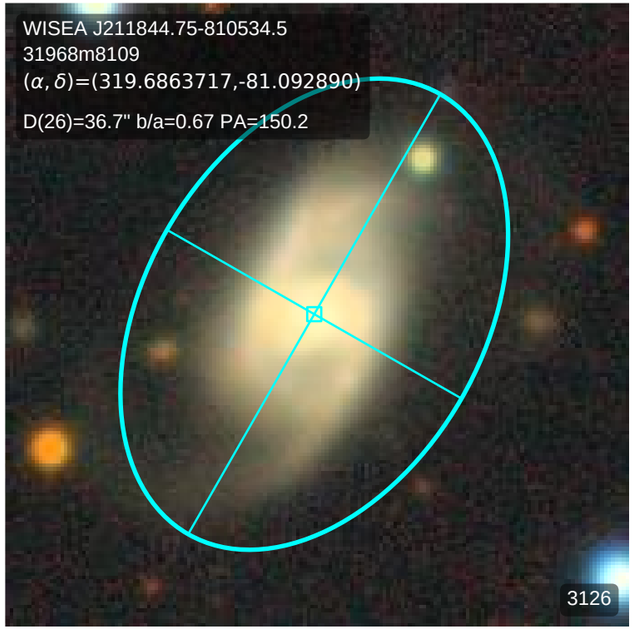
WISEA J211844.75-810534.5
31968m8109
(α, δ)=(319.6863717,-81.092890)
D(26)=36.7" b/a=0.67 PA=150.2
3126

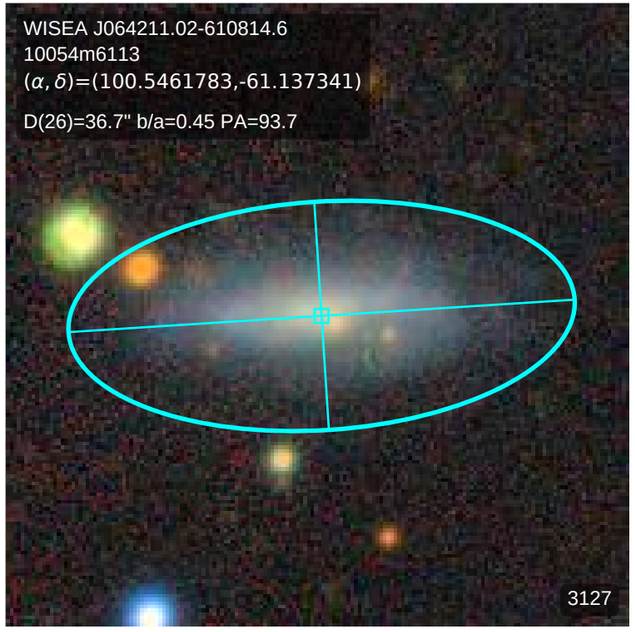
WISEA J064211.02-610814.6
10054m6113
(α, δ)=(100.5461783,-61.137341)
D(26)=36.7" b/a=0.45 PA=93.7
3127

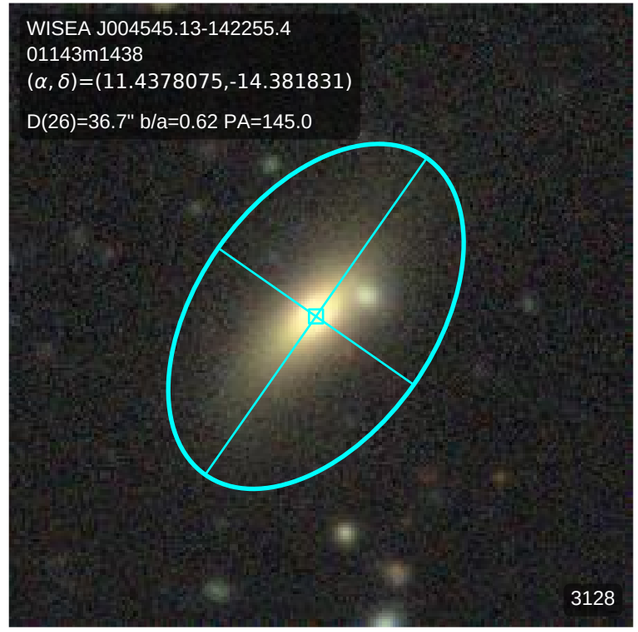
WISEA J004545.13-142255.4
01143m1438
(α, δ)=(11.4378075,-14.381831)
D(26)=36.7" b/a=0.62 PA=145.0
3128

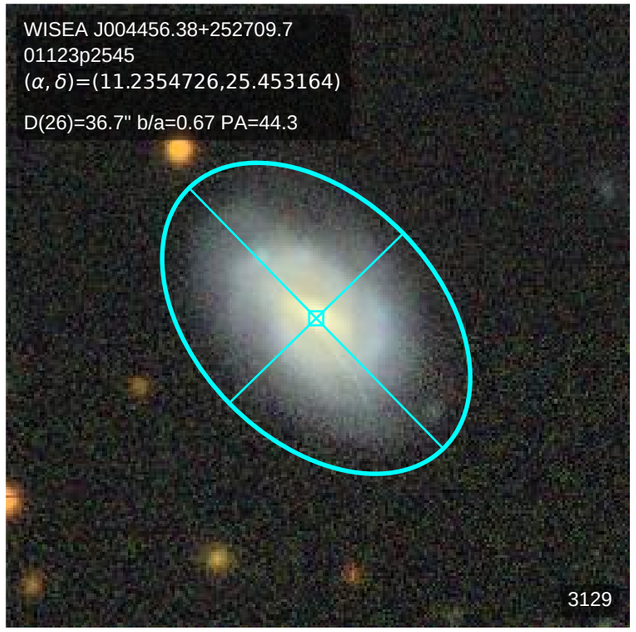
WISEA J004456.38+252709.7
01123p2545
(α, δ)=(11.2354726,25.453164)
D(26)=36.7" b/a=0.67 PA=44.3
3129

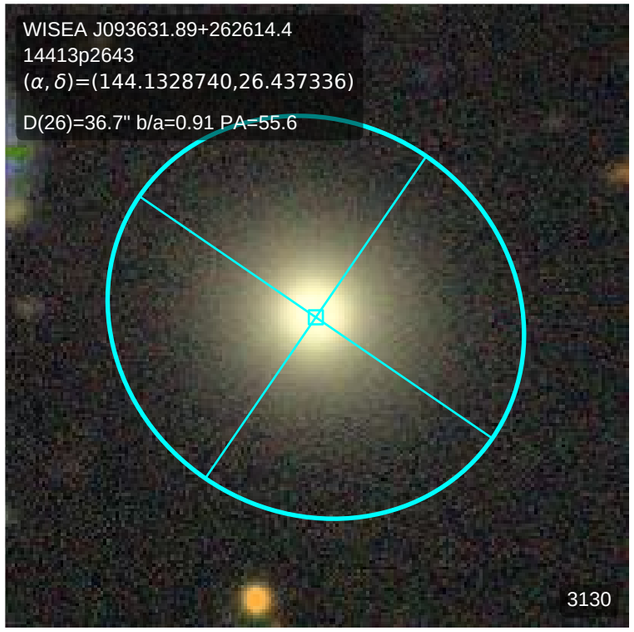
WISEA J093631.89+262614.4
14413p2643
(α, δ)=(144.1328740,26.437336)
D(26)=36.7" b/a=0.91 PA=55.6
3130

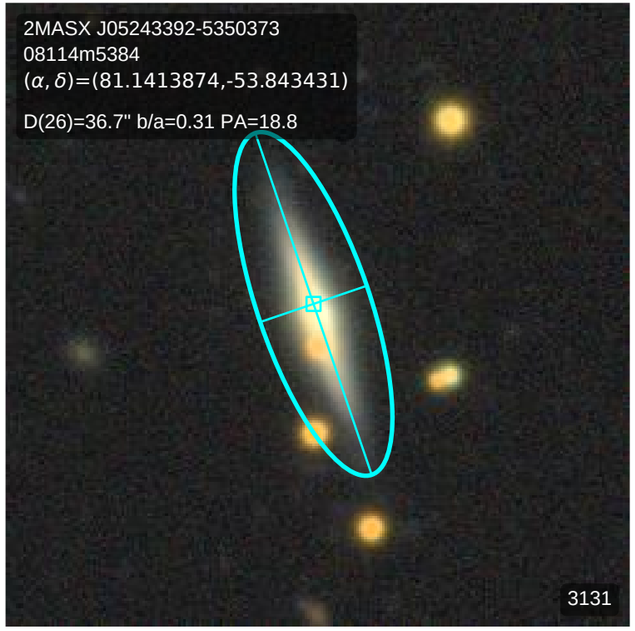
2MASX J05243392-5350373
08114m5384
(α, δ)=(81.1413874,-53.843431)
D(26)=36.7" b/a=0.31 PA=18.8
3131

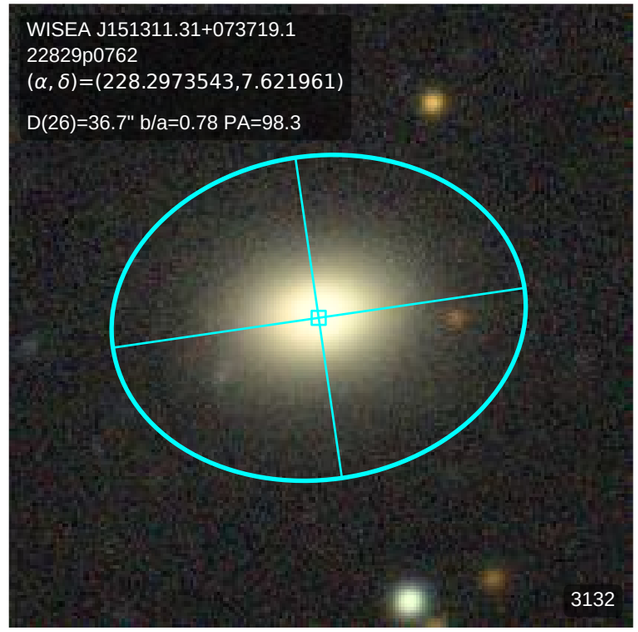
WISEA J151311.31+073719.1
22829p0762
(α, δ)=(228.2973543,7.621961)
D(26)=36.7" b/a=0.78 PA=98.3
3132

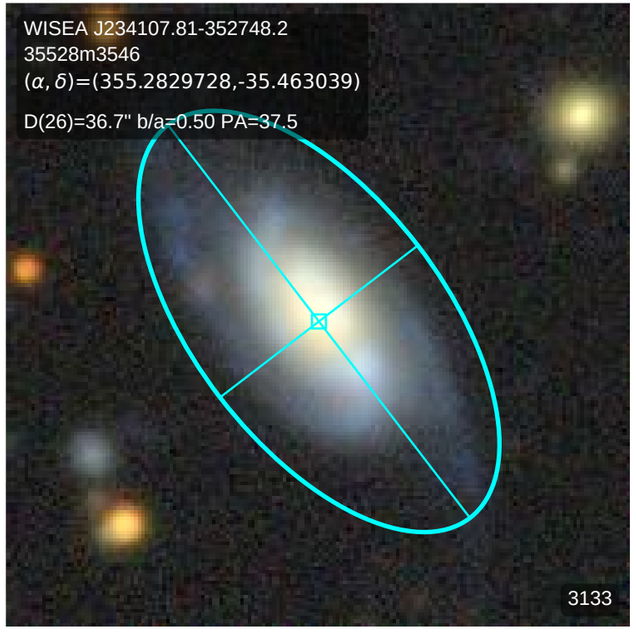
WISEA J234107.81-352748.2
35528m3546
(α, δ)=(355.2829728,-35.463039)
D(26)=36.7" b/a=0.50 PA=37.5
3133

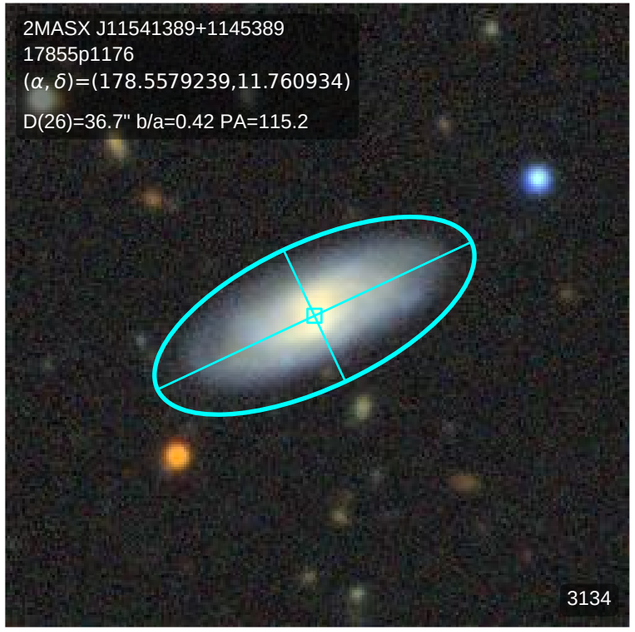
2MASX J11541389+1145389
17855p1176
(α, δ)=(178.5579239,11.760934)
D(26)=36.7" b/a=0.42 PA=115.2
3134

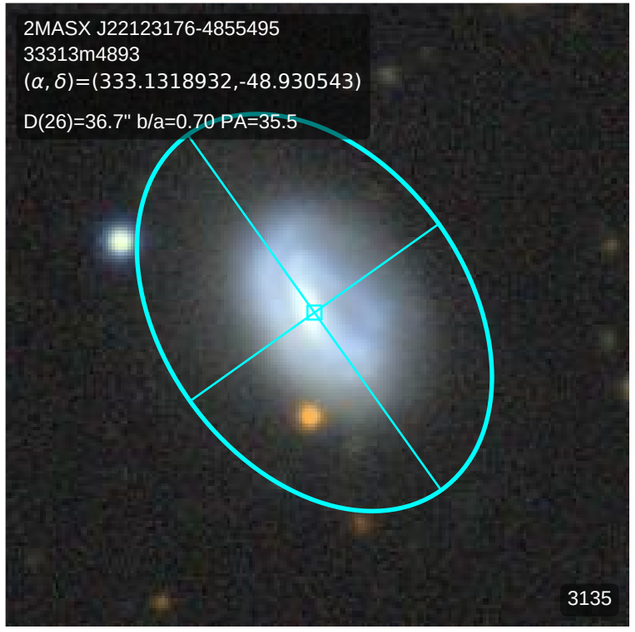
2MASX J22123176-4855495
33313m4893
(α, δ)=(333.1318932,-48.930543)
D(26)=36.7" b/a=0.70 PA=35.5
3135

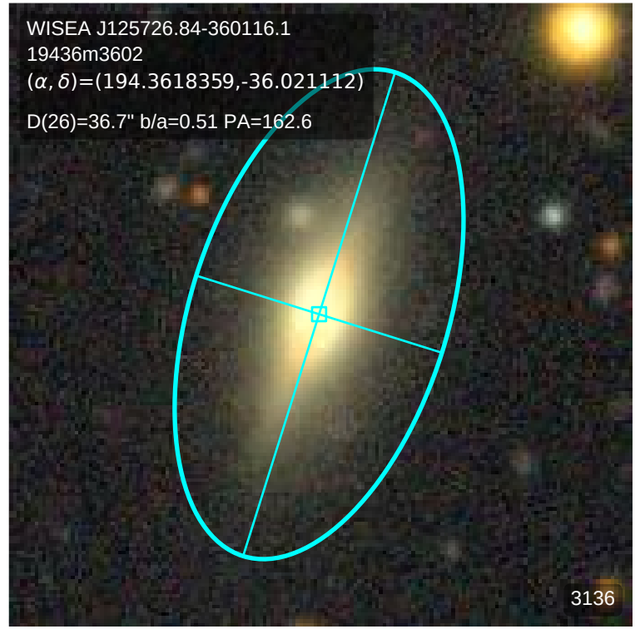
WISEA J125726.84-360116.1
19436m3602
(α, δ)=(194.3618359,-36.021112)
D(26)=36.7" b/a=0.51 PA=162.6
3136

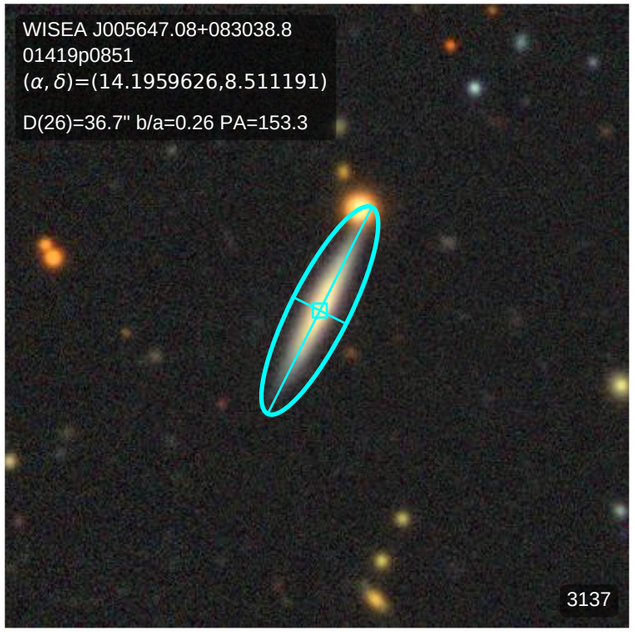
WISEA J005647.08+083038.8
01419p0851
(α, δ)=(14.1959626,8.511191)
D(26)=36.7" b/a=0.26 PA=153.3
3137

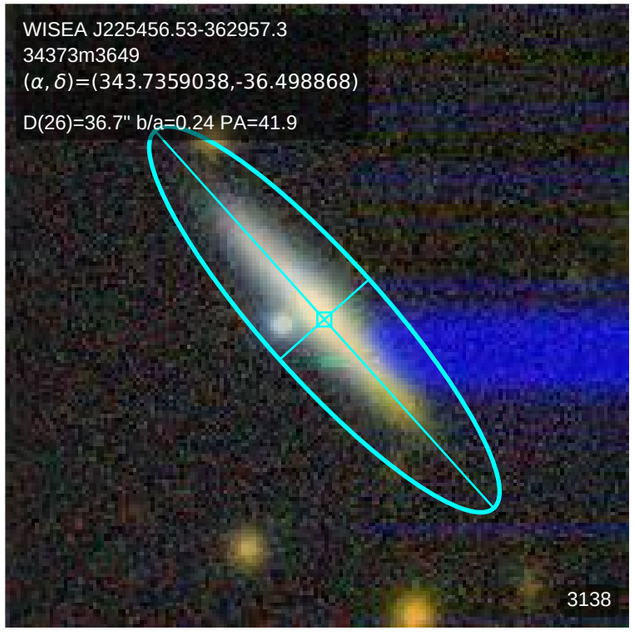
WISEA J225456.53-362957.3
34373m3649
(α, δ)=(343.7359038,-36.498868)
D(26)=36.7" b/a=0.24 PA=41.9
3138

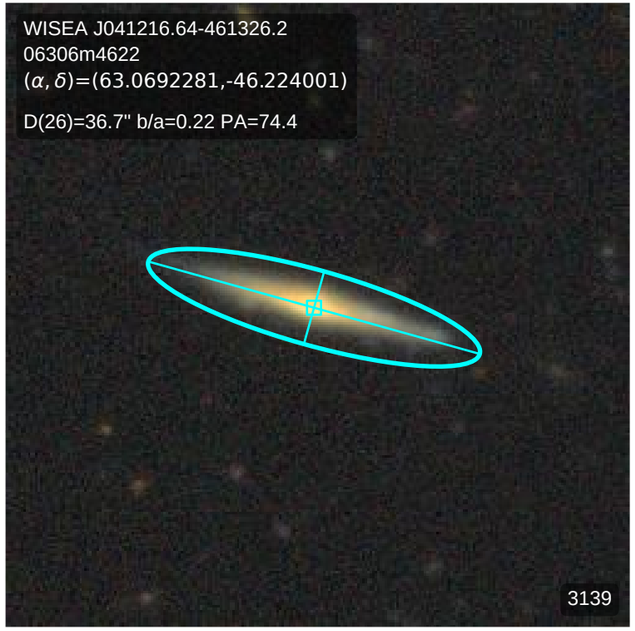
WISEA J041216.64-461326.2
06306m4622
(α, δ)=(63.0692281,-46.224001)
D(26)=36.7" b/a=0.22 PA=74.4
3139

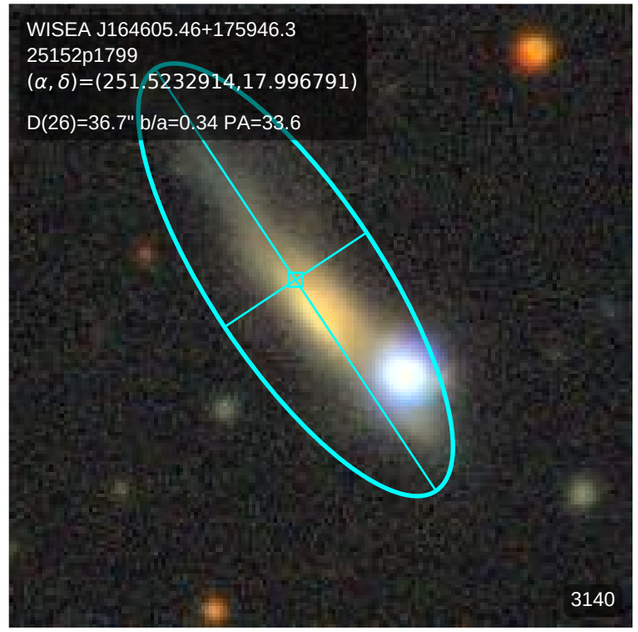
WISEA J164605.46+175946.3
25152p1799
(α, δ)=(251.5232914,17.996791)
D(26)=36.7" b/a=0.34 PA=33.6
3140

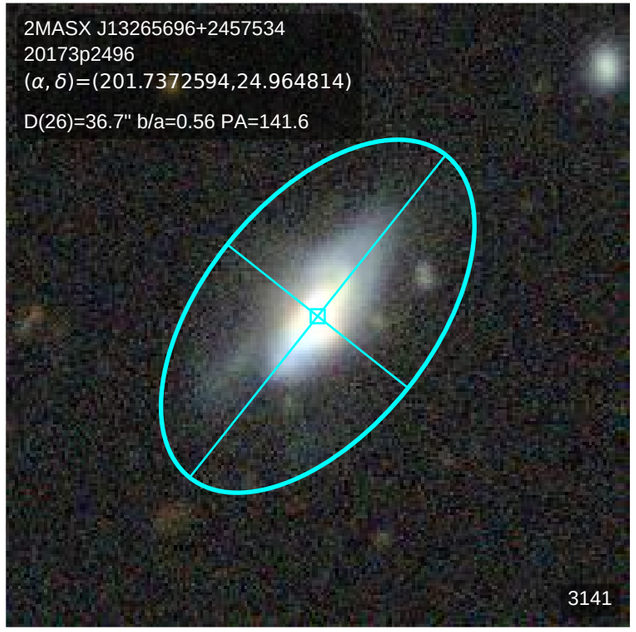
2MASX J13265696+2457534
20173p2496
(α, δ)=(201.7372594,24.964814)
D(26)=36.7" b/a=0.56 PA=141.6
3141

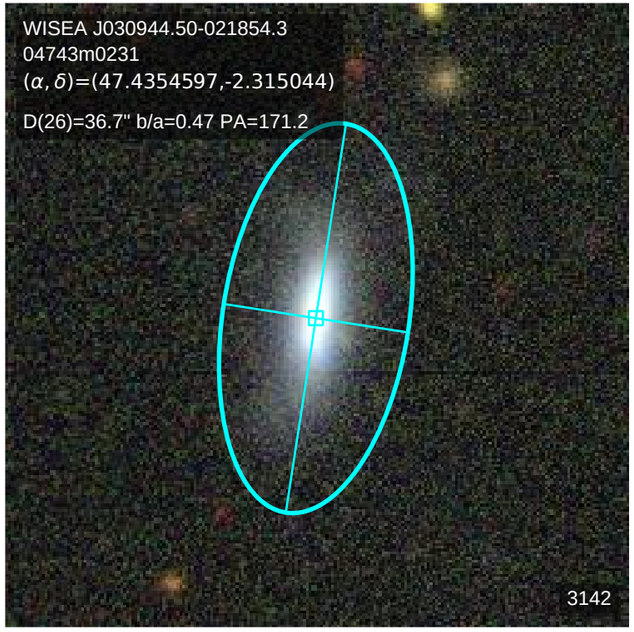
WISEA J030944.50-021854.3
04743m0231
(α, δ)=(47.4354597,-2.315044)
D(26)=36.7" b/a=0.47 PA=171.2
3142

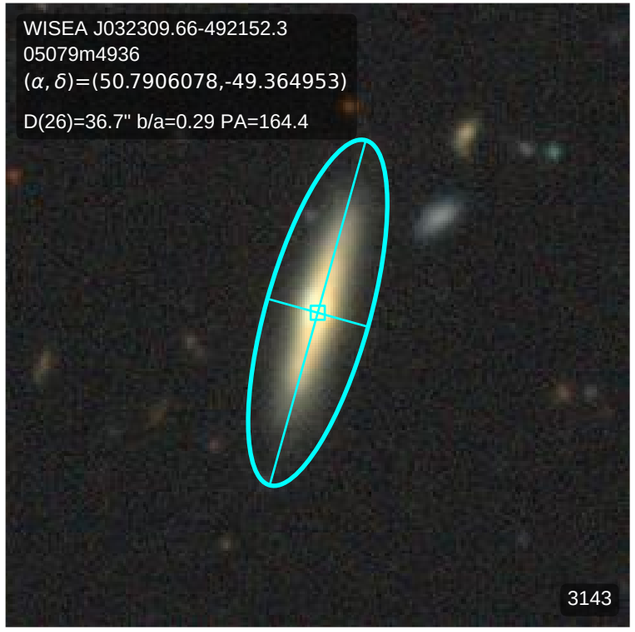
WISEA J032309.66-492152.3
05079m4936
(α, δ)=(50.7906078,-49.364953)
D(26)=36.7" b/a=0.29 PA=164.4
3143

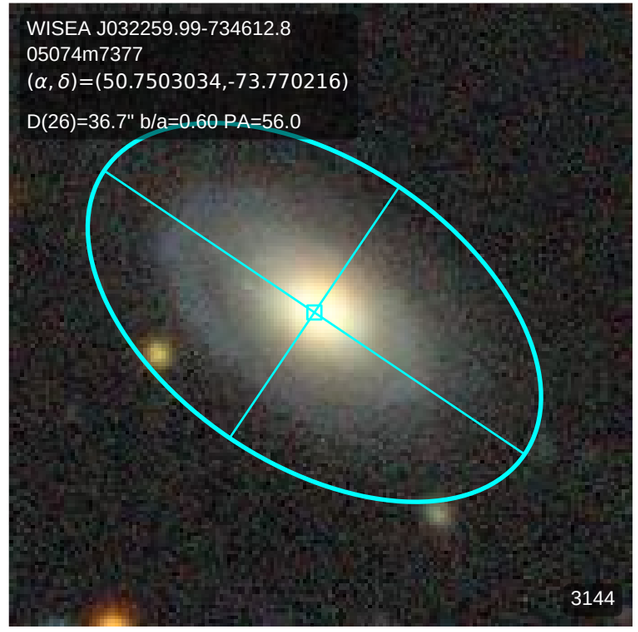
WISEA J032259.99-734612.8
05074m7377
(α, δ)=(50.7503034,-73.770216)
D(26)=36.7" b/a=0.60 PA=56.0
3144

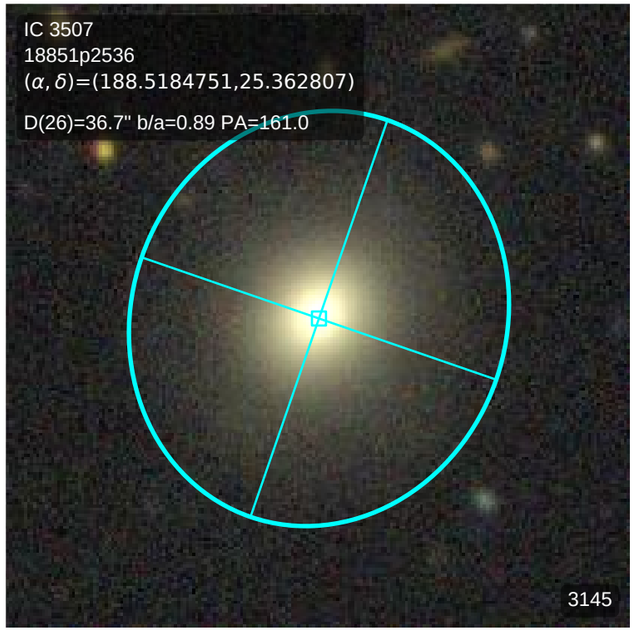
IC 3507
18851p2536
(α, δ)=(188.5184751,25.362807)
D(26)=36.7" b/a=0.89 PA=161.0
3145

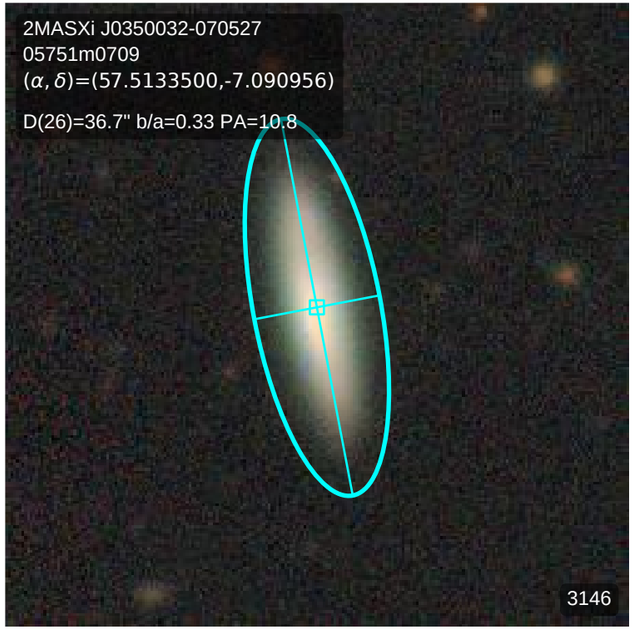
2MASXi J0350032-070527
05751m0709
(α, δ)=(57.5133500,-7.090956)
D(26)=36.7" b/a=0.33 PA=10.8
3146

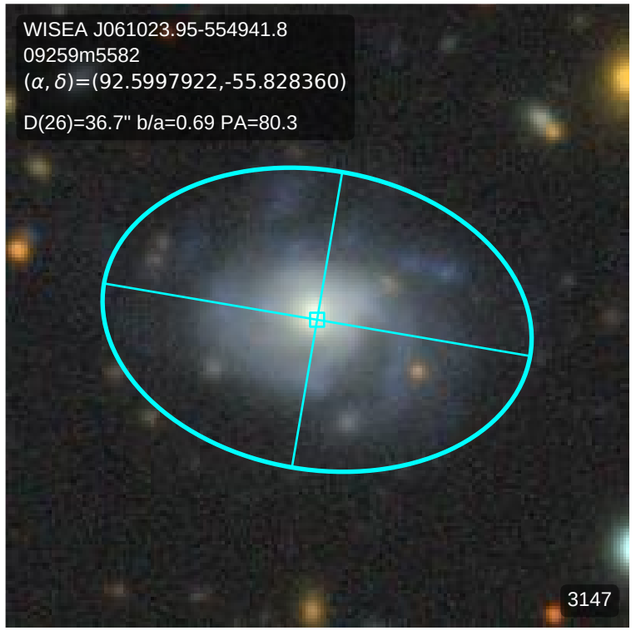
WISEA J061023.95-554941.8
09259m5582
(α, δ)=(92.5997922,-55.828360)
D(26)=36.7" b/a=0.69 PA=80.3
3147

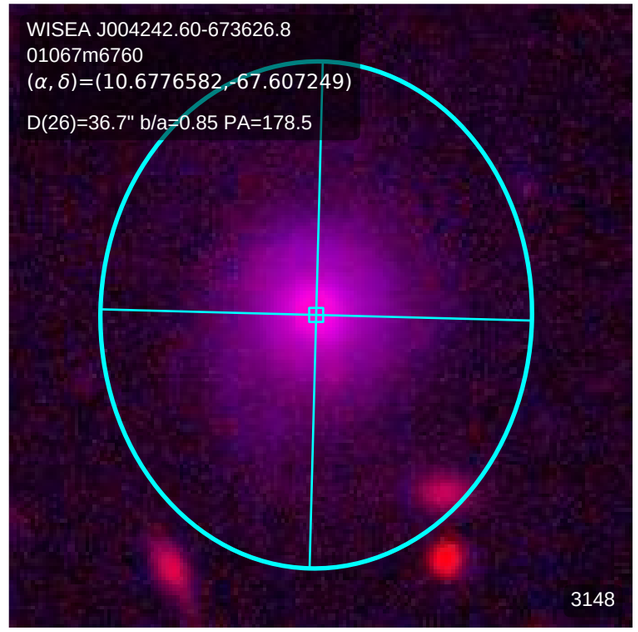
WISEA J004242.60-673626.8
01067m6760
(α, δ)=(10.6776582,-67.607249)
D(26)=36.7" b/a=0.85 PA=178.5
3148

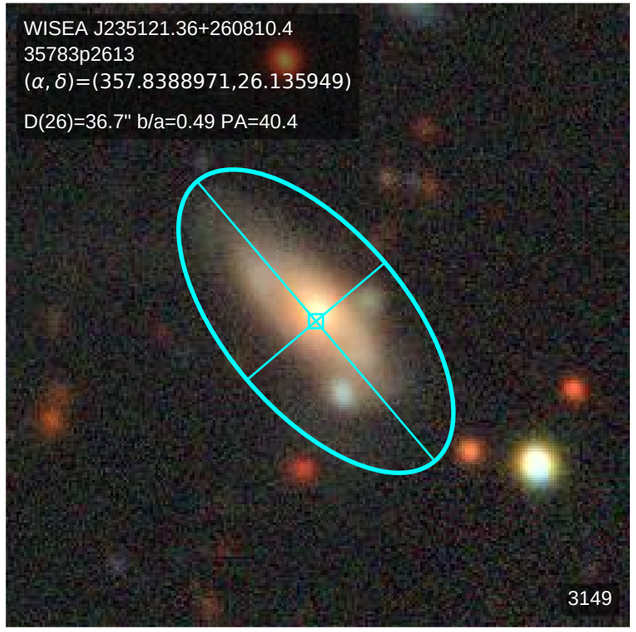
WISEA J235121.36+260810.4
35783p2613
(α, δ)=(357.8388971,26.135949)
D(26)=36.7" b/a=0.49 PA=40.4
3149

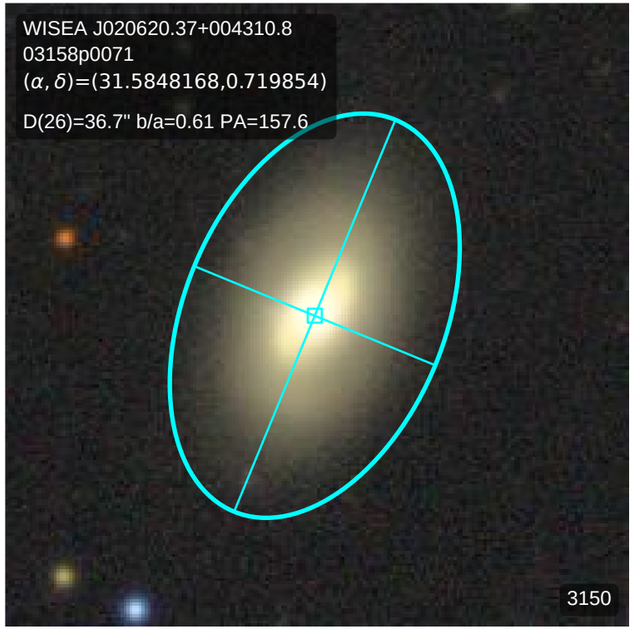
WISEA J020620.37+004310.8
03158p0071
(α, δ)=(31.5848168,0.719854)
D(26)=36.7" b/a=0.61 PA=157.6
3150

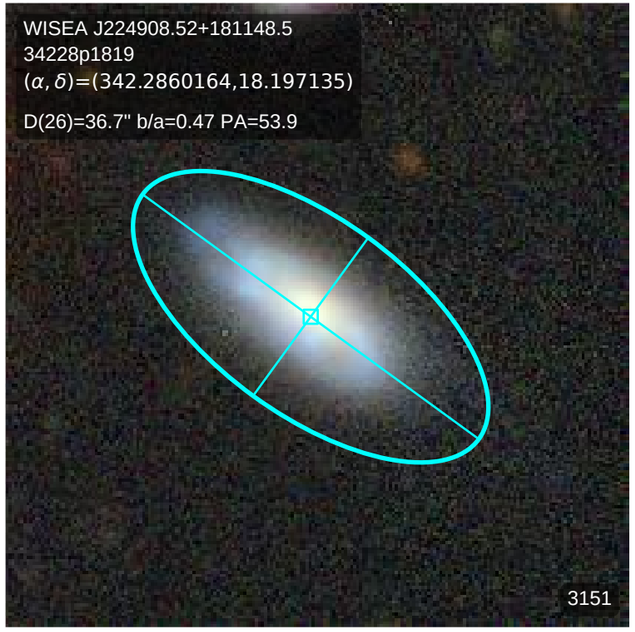
WISEA J224908.52+181148.5
34228p1819
(α, δ)=(342.2860164,18.197135)
D(26)=36.7" b/a=0.47 PA=53.9
3151

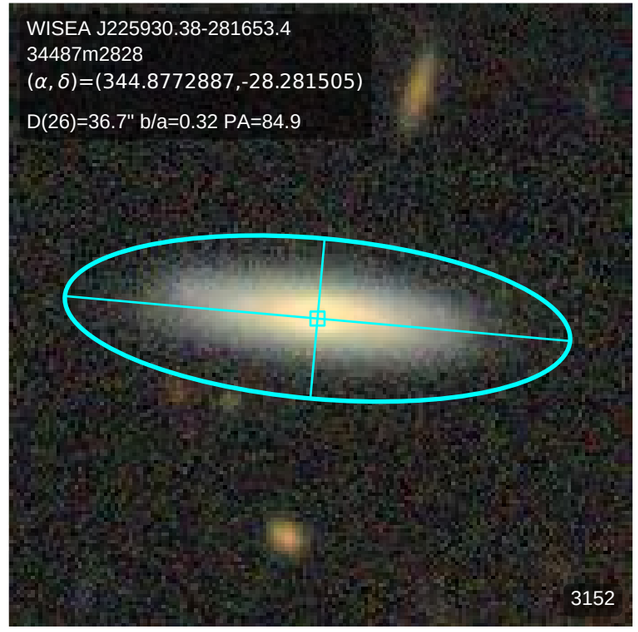
WISEA J225930.38-281653.4
34487m2828
(α, δ)=(344.8772887,-28.281505)
D(26)=36.7" b/a=0.32 PA=84.9
3152

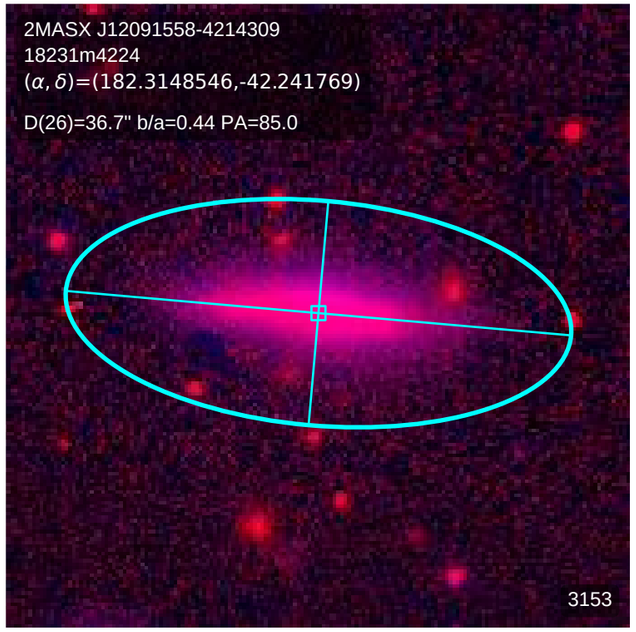
2MASX J12091558-4214309
18231m4224
(α, δ)=(182.3148546,-42.241769)
D(26)=36.7" b/a=0.44 PA=85.0
3153

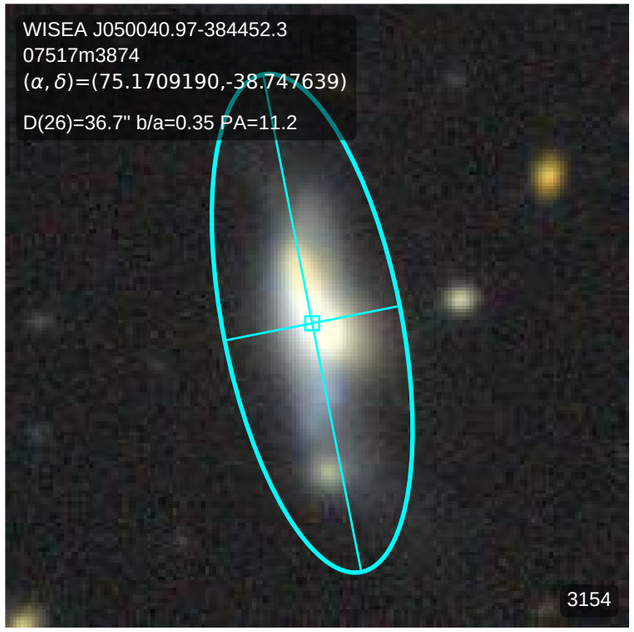
WISEA J050040.97-384452.3
07517m3874
(α, δ)=(75.1709190,-38.747639)
D(26)=36.7" b/a=0.35 PA=11.2
3154

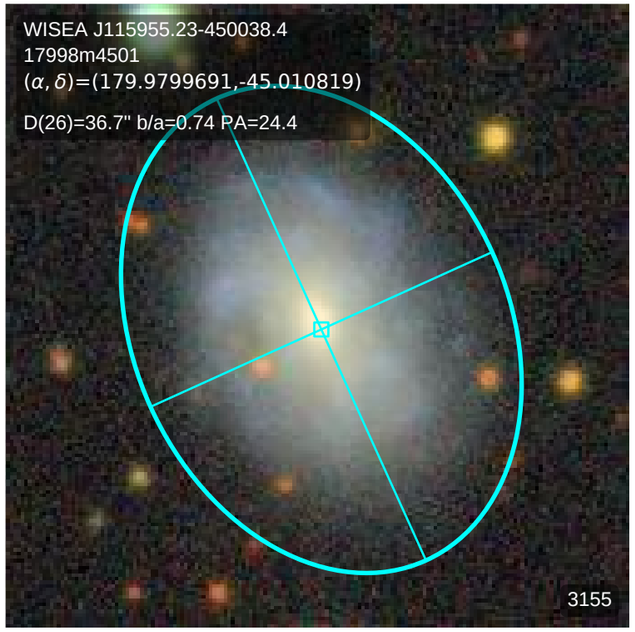
WISEA J115955.23-450038.4
17998m4501
(α, δ)=(179.9799691,-45.010819)
D(26)=36.7" b/a=0.74 PA=24.4
3155

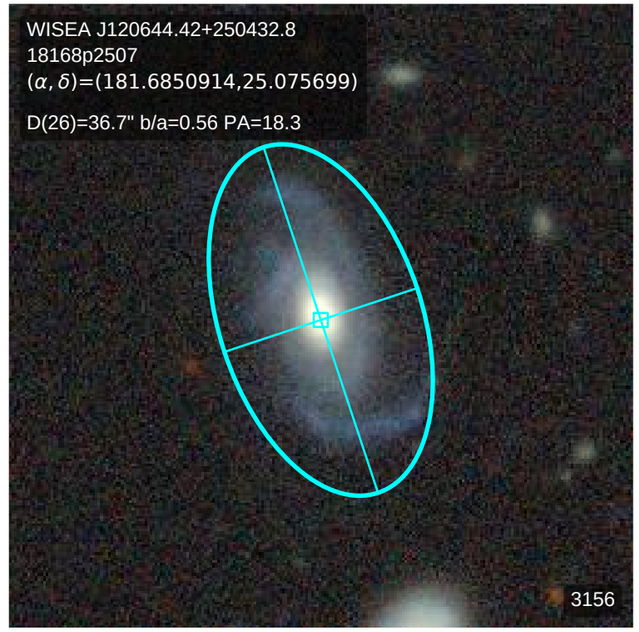
WISEA J120644.42+250432.8
18168p2507
(α, δ)=(181.6850914,25.075699)
D(26)=36.7" b/a=0.56 PA=18.3
3156

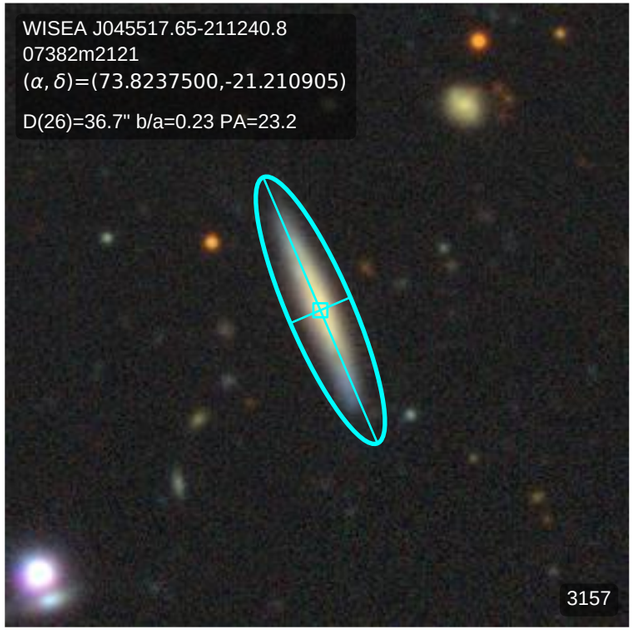
WISEA J045517.65-211240.8
07382m2121
(α, δ)=(73.8237500,-21.210905)
D(26)=36.7" b/a=0.23 PA=23.2
3157

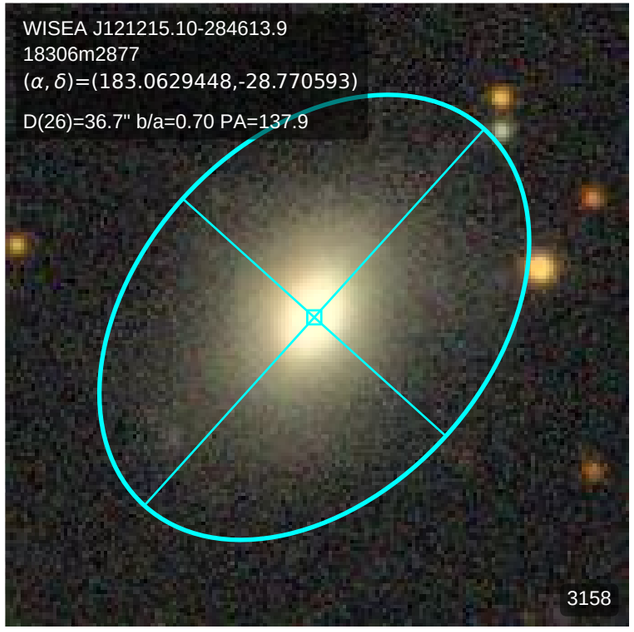
WISEA J121215.10-284613.9
18306m2877
(α, δ)=(183.0629448,-28.770593)
D(26)=36.7" b/a=0.70 PA=137.9
3158

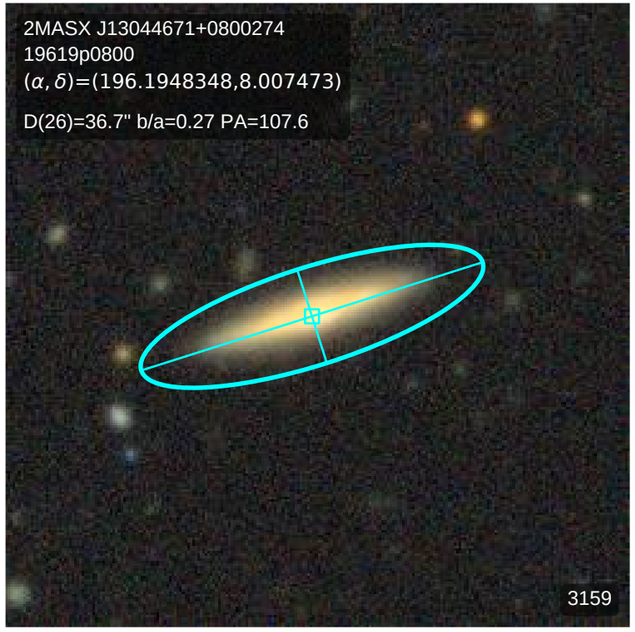
2MASX J13044671+0800274
19619p0800
(α, δ)=(196.1948348,8.007473)
D(26)=36.7" b/a=0.27 PA=107.6
3159

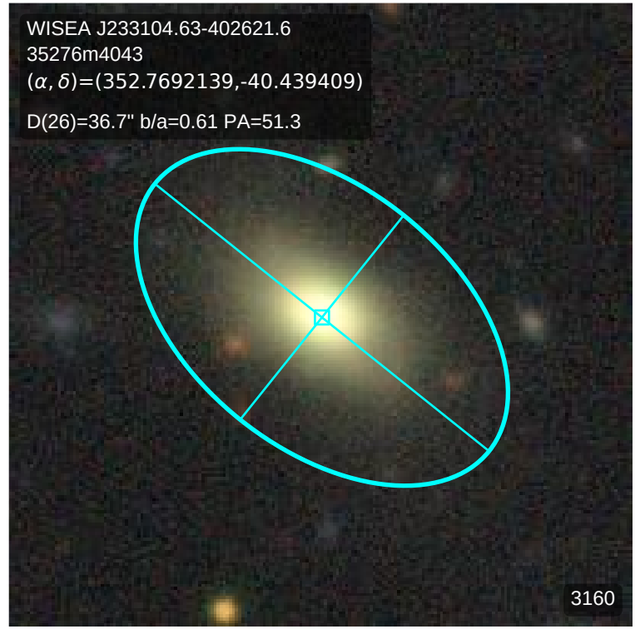
WISEA J233104.63-402621.6
35276m4043
(α, δ)=(352.7692139,-40.439409)
D(26)=36.7" b/a=0.61 PA=51.3
3160

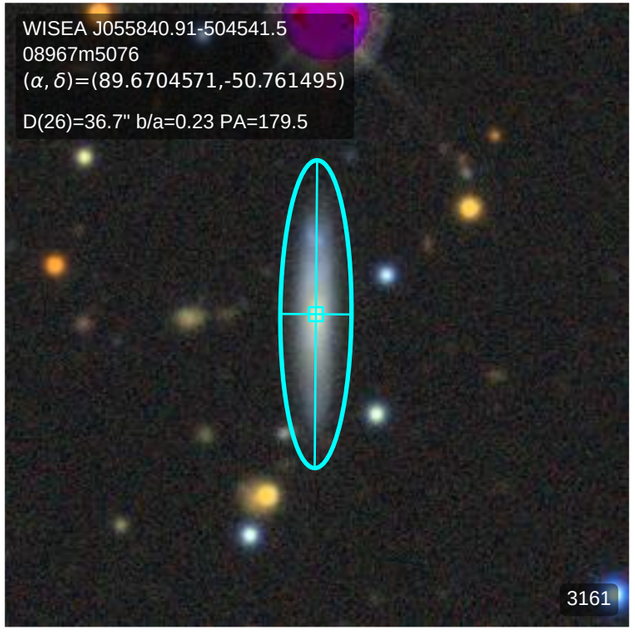
WISEA J055840.91-504541.5
08967m5076
(α, δ)=(89.6704571,-50.761495)
D(26)=36.7" b/a=0.23 PA=179.5
3161

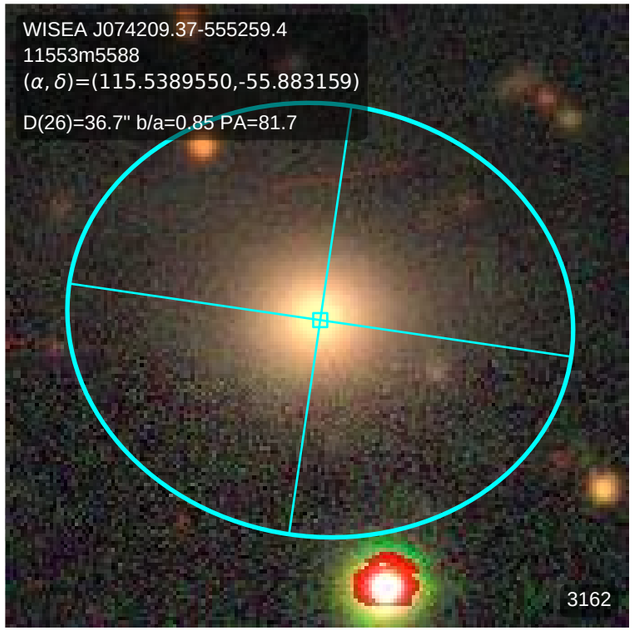
WISEA J074209.37-555259.4
11553m5588
(α, δ)=(115.5389550,-55.883159)
D(26)=36.7" b/a=0.85 PA=81.7
3162

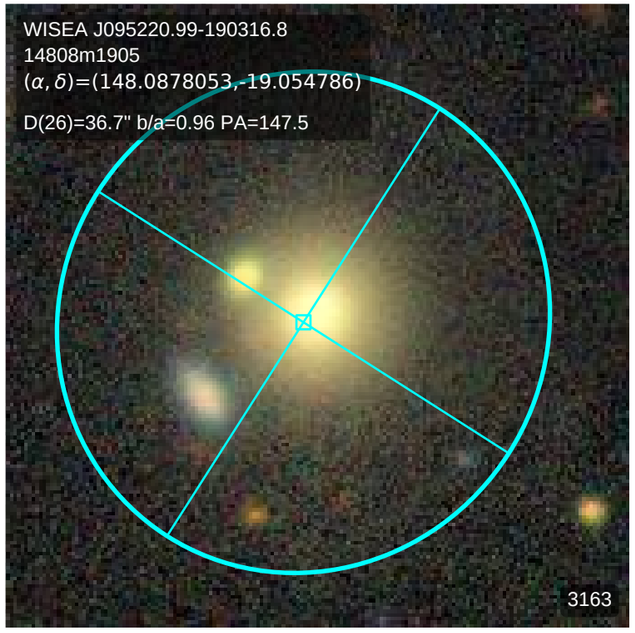
WISEA J095220.99-190316.8
14808m1905
(α, δ)=(148.0878053,-19.054786)
D(26)=36.7" b/a=0.96 PA=147.5
3163

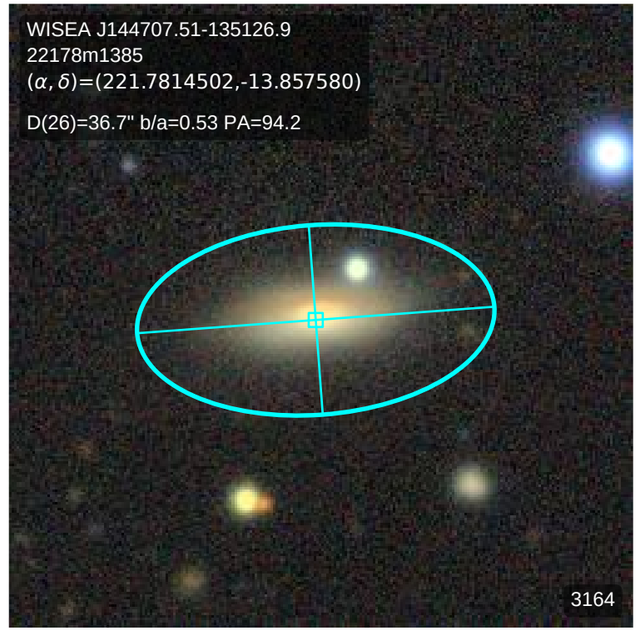
WISEA J144707.51-135126.9
22178m1385
(α, δ)=(221.7814502,-13.857580)
D(26)=36.7" b/a=0.53 PA=94.2
3164

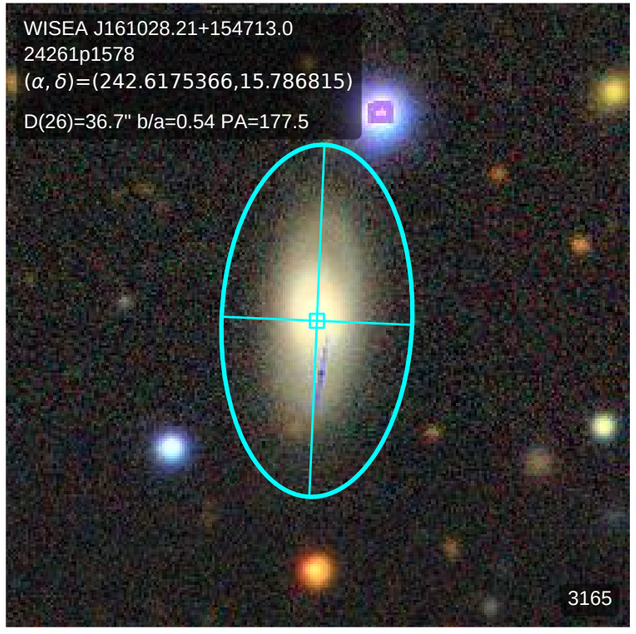
WISEA J161028.21+154713.0
24261p1578
(α, δ)=(242.6175366,15.786815)
D(26)=36.7" b/a=0.54 PA=177.5
3165

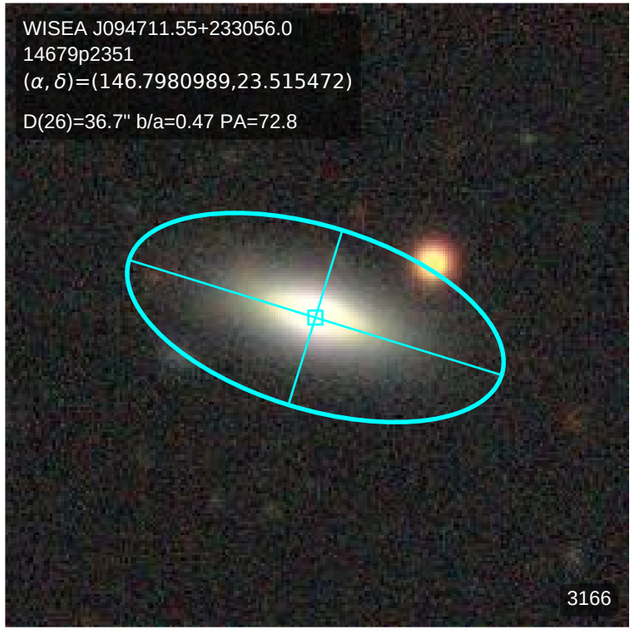
WISEA J094711.55+233056.0
14679p2351
(α, δ)=(146.7980989,23.515472)
D(26)=36.7" b/a=0.47 PA=72.8
3166

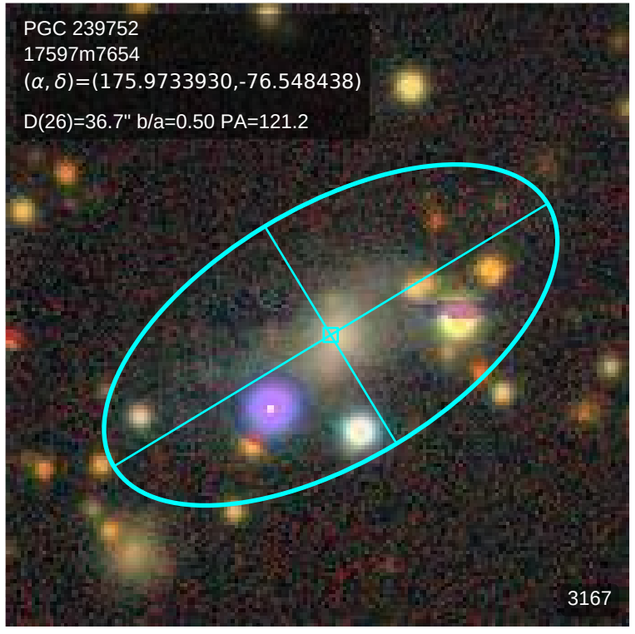
PGC 239752
17597m7654
(α, δ)=(175.9733930,-76.548438)
D(26)=36.7" b/a=0.50 PA=121.2
3167

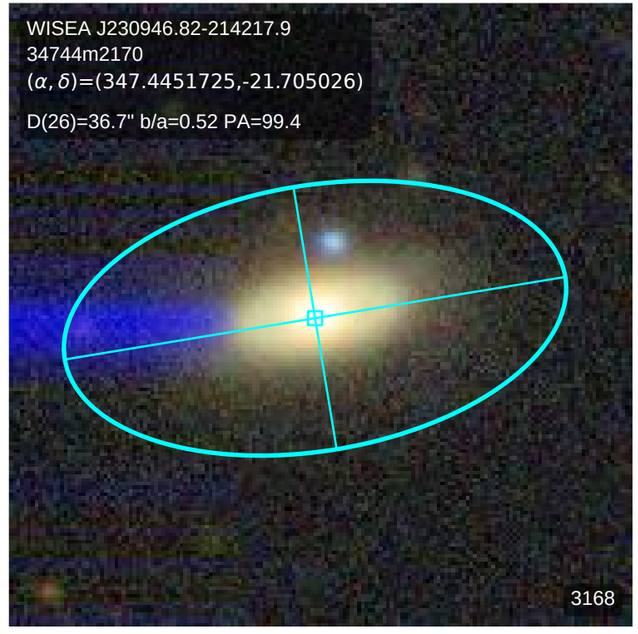
WISEA J230946.82-214217.9
34744m2170
(α, δ)=(347.4451725,-21.705026)
D(26)=36.7" b/a=0.52 PA=99.4
3168

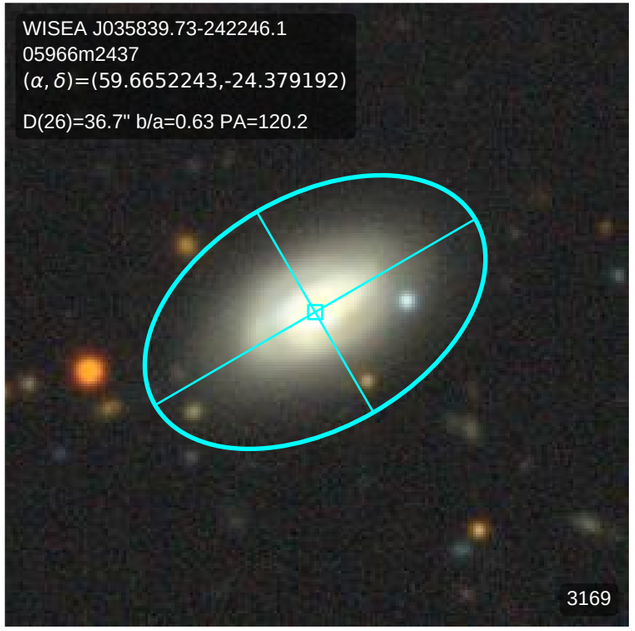
WISEA J035839.73-242246.1
05966m2437
(α, δ)=(59.6652243,-24.379192)
D(26)=36.7" b/a=0.63 PA=120.2
3169

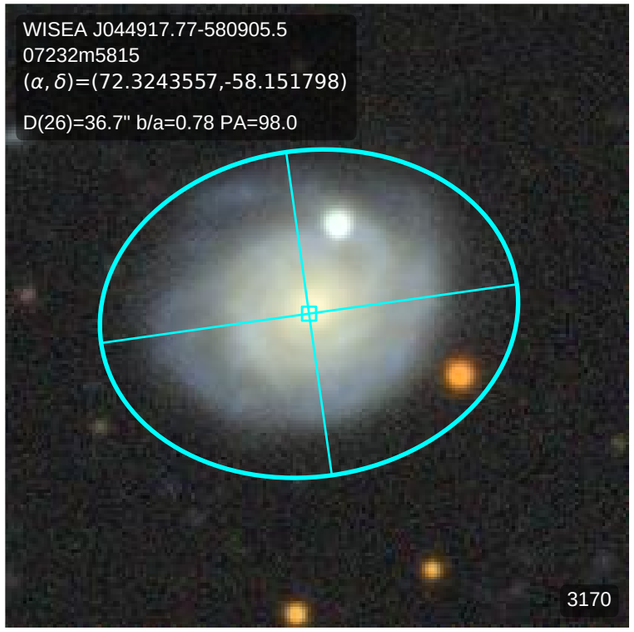
WISEA J044917.77-580905.5
07232m5815
(α, δ)=(72.3243557,-58.151798)
D(26)=36.7" b/a=0.78 PA=98.0
3170

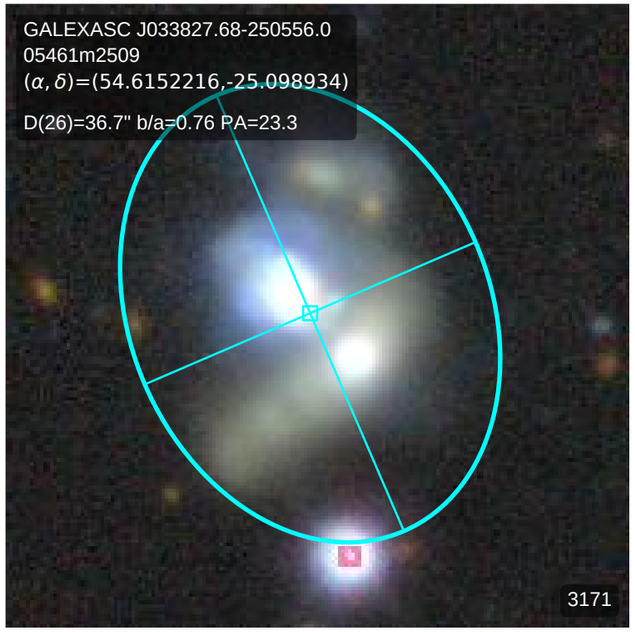
GALEXASC J033827.68-250556.0
05461m2509
(α, δ)=(54.6152216,-25.098934)
D(26)=36.7" b/a=0.76 PA=23.3
3171

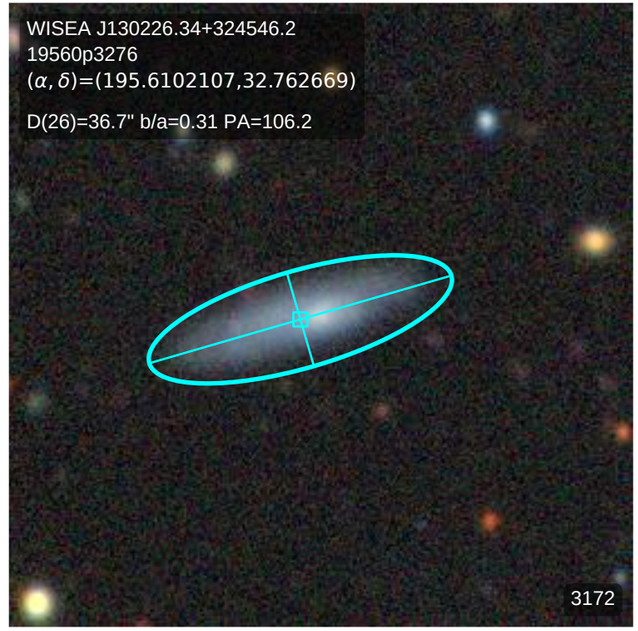
WISEA J130226.34+324546.2
19560p3276
(α, δ)=(195.6102107,32.762669)
D(26)=36.7" b/a=0.31 PA=106.2
3172

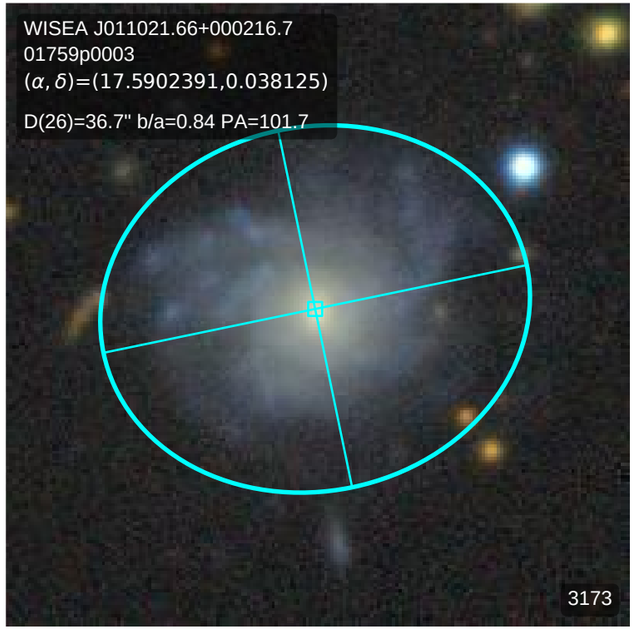
WISEA J011021.66+000216.7
01759p0003
(α, δ)=(17.5902391,0.038125)
D(26)=36.7" b/a=0.84 PA=101.7
3173

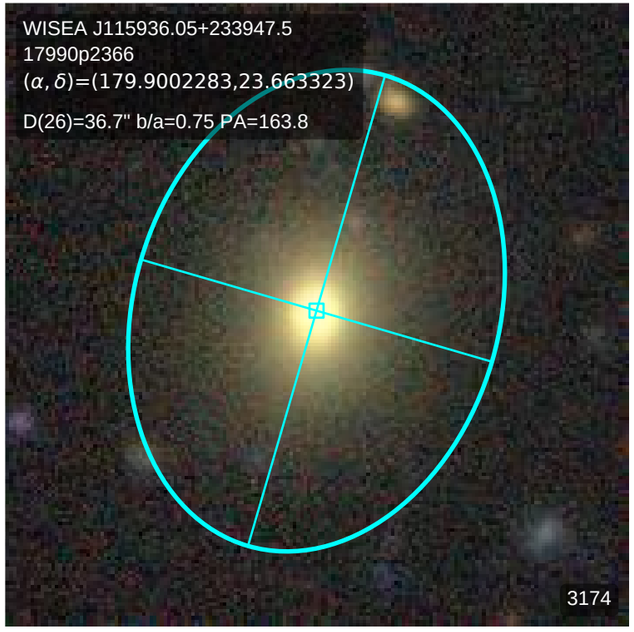
WISEA J115936.05+233947.5
17990p2366
(α, δ)=(179.9002283,23.663323)
D(26)=36.7" b/a=0.75 PA=163.8
3174

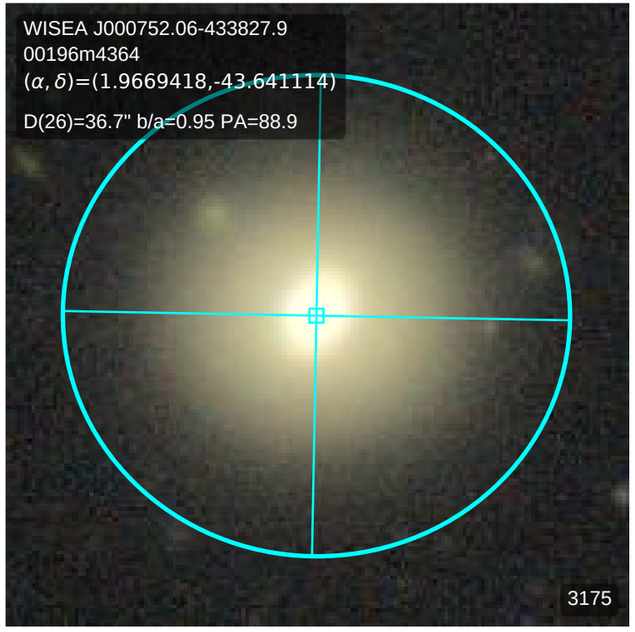
WISEA J000752.06-433827.9
00196m4364
(α, δ)=(1.9669418,-43.641114)
D(26)=36.7" b/a=0.95 PA=88.9
3175

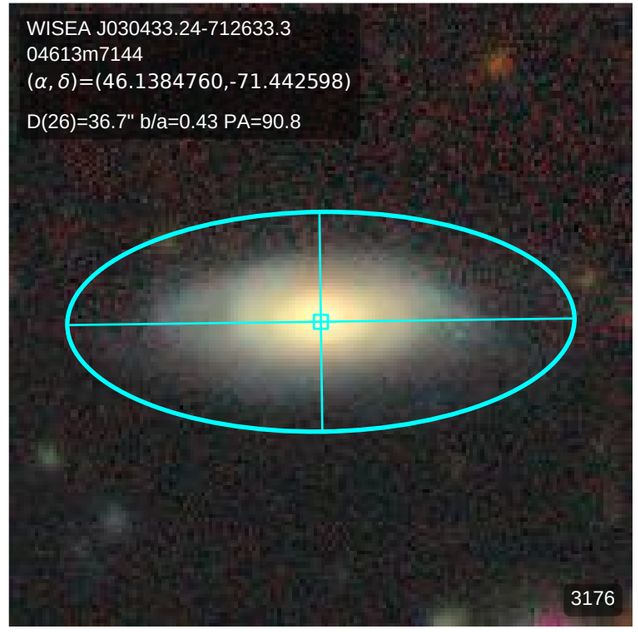
WISEA J030433.24-712633.3
04613m7144
(α, δ)=(46.1384760,-71.442598)
D(26)=36.7" b/a=0.43 PA=90.8
3176

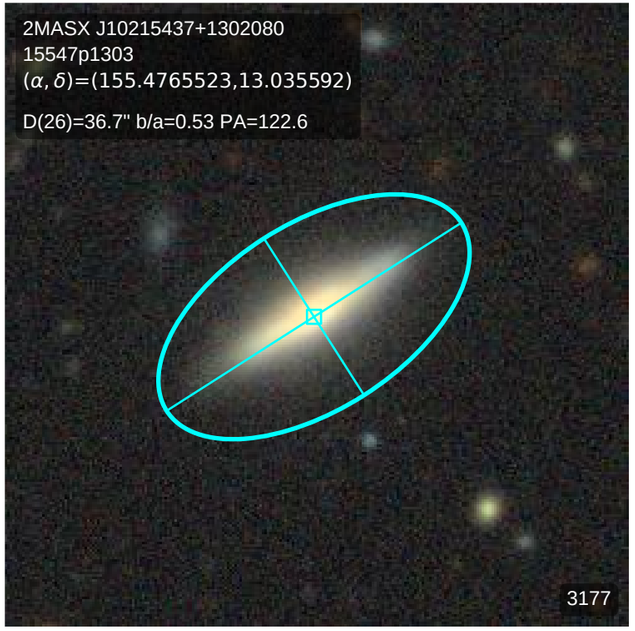
2MASX J10215437+1302080
15547p1303
(α, δ)=(155.4765523,13.035592)
D(26)=36.7" b/a=0.53 PA=122.6
3177

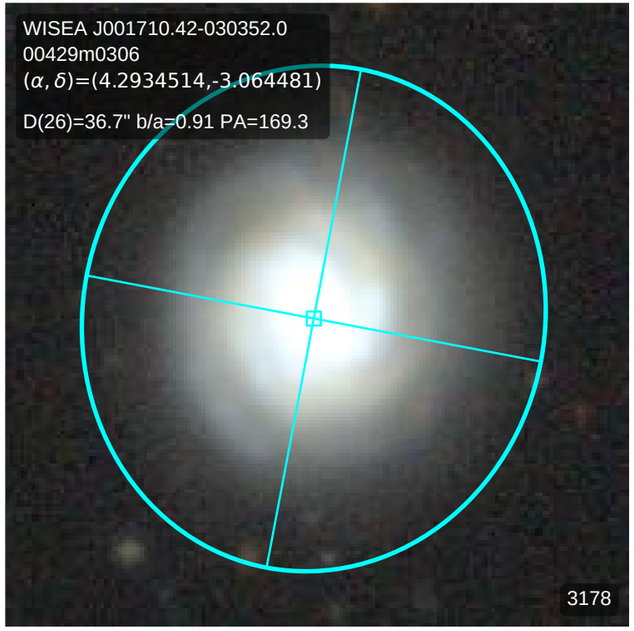
WISEA J001710.42-030352.0
00429m0306
(α, δ)=(4.2934514,-3.064481)
D(26)=36.7" b/a=0.91 PA=169.3
3178

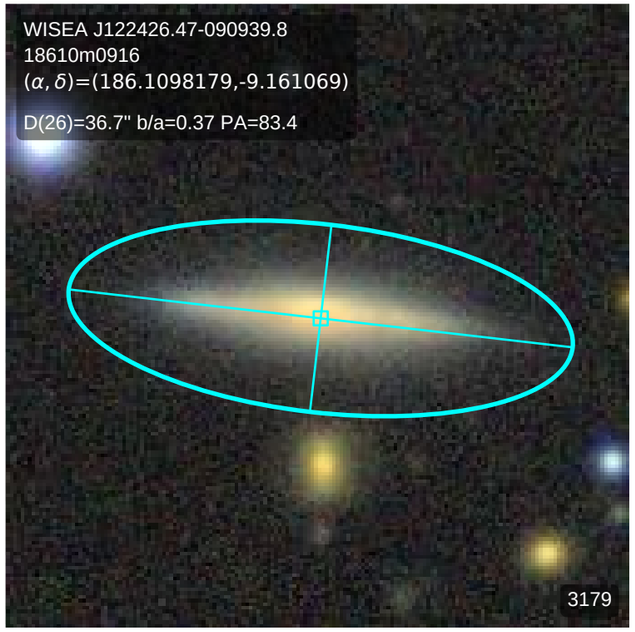
WISEA J122426.47-090939.8
18610m0916
(α, δ)=(186.1098179,-9.161069)
D(26)=36.7" b/a=0.37 PA=83.4
3179

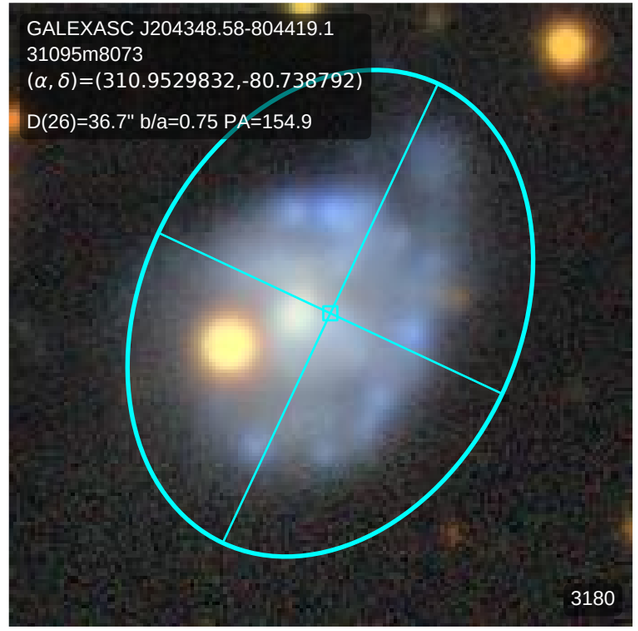
GALEXASC J204348.58-804419.1
31095m8073
(α, δ)=(310.9529832,-80.738792)
D(26)=36.7" b/a=0.75 PA=154.9
3180

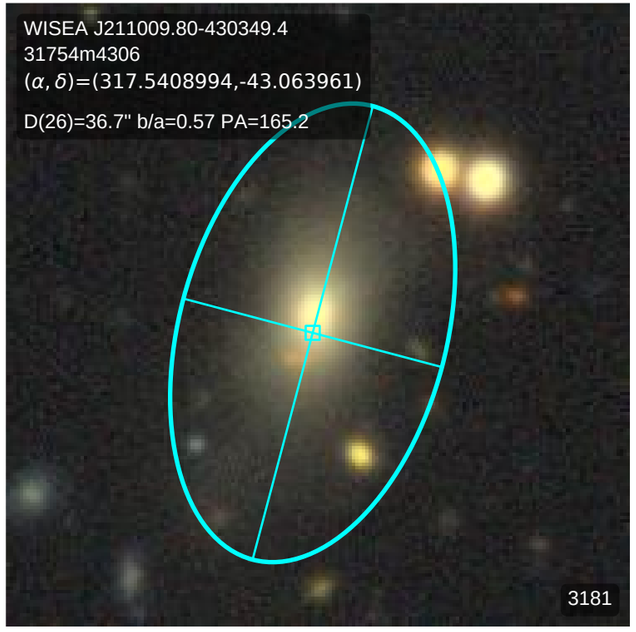
WISEA J211009.80-430349.4
31754m4306
(α, δ)=(317.5408994,-43.063961)
D(26)=36.7" b/a=0.57 PA=165.2
3181

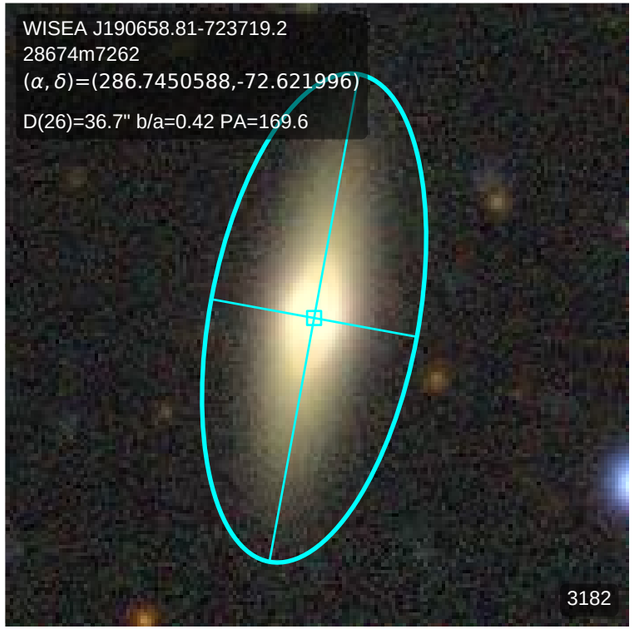
WISEA J190658.81-723719.2
28674m7262
(α, δ)=(286.7450588,-72.621996)
D(26)=36.7" b/a=0.42 PA=169.6
3182

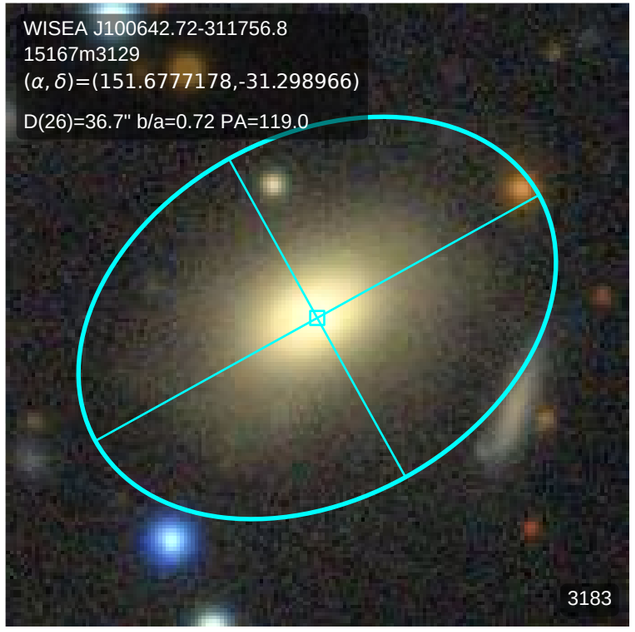
WISEA J100642.72-311756.8
15167m3129
(α, δ)=(151.6777178,-31.298966)
D(26)=36.7" b/a=0.72 PA=119.0
3183

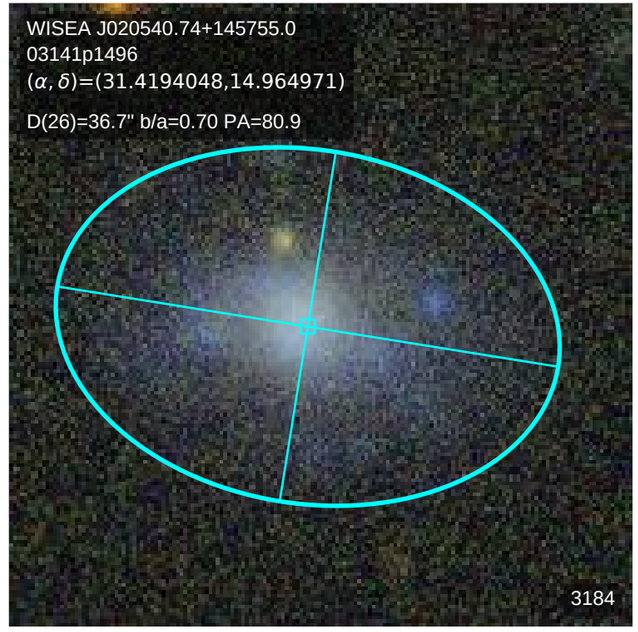
WISEA J020540.74+145755.0
03141p1496
(α, δ)=(31.4194048,14.964971)
D(26)=36.7" b/a=0.70 PA=80.9
3184

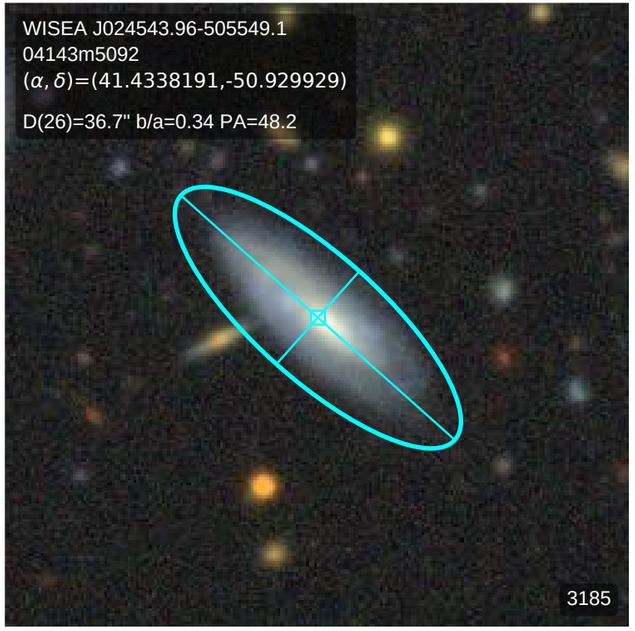
WISEA J024543.96-505549.1
04143m5092
(α, δ)=(41.4338191,-50.929929)
D(26)=36.7" b/a=0.34 PA=48.2
3185

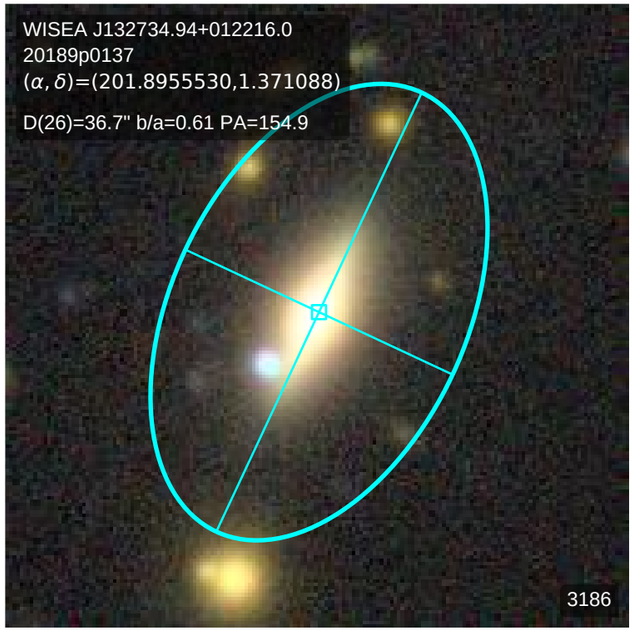
WISEA J132734.94+012216.0
20189p0137
(α, δ)=(201.8955530,1.371088)
D(26)=36.7" b/a=0.61 PA=154.9
3186

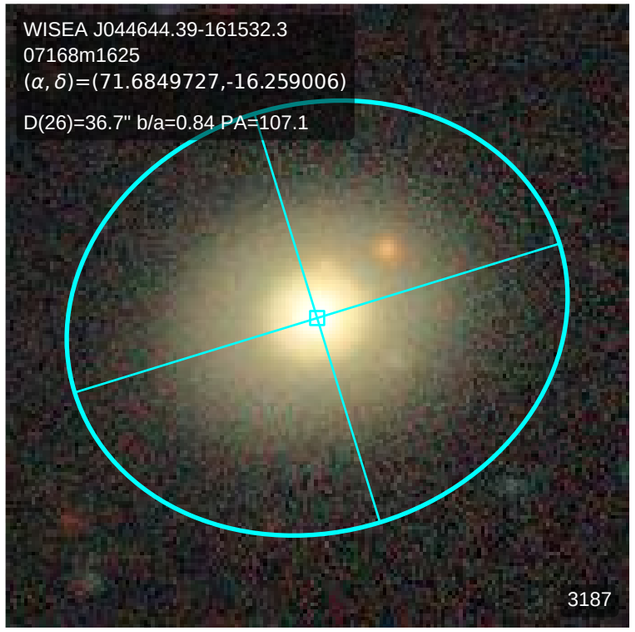
WISEA J044644.39-161532.3
07168m1625
(α, δ)=(71.6849727,-16.259006)
D(26)=36.7" b/a=0.84 PA=107.1
3187

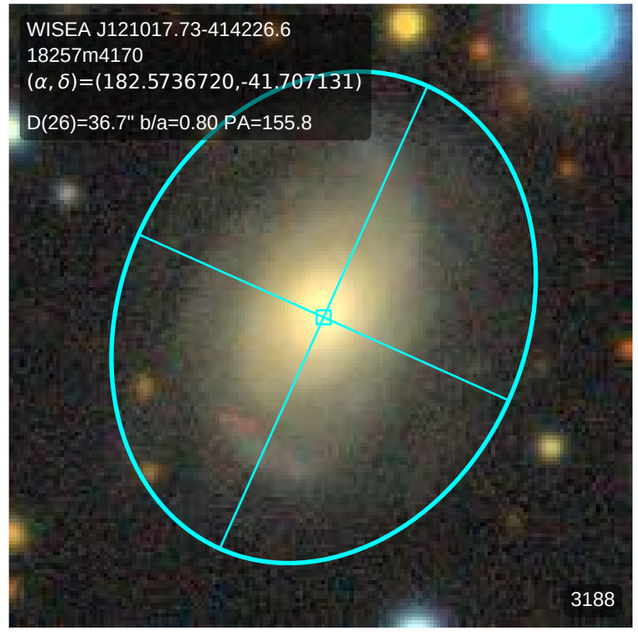
WISEA J121017.73-414226.6
18257m4170
(α, δ)=(182.5736720,-41.707131)
D(26)=36.7" b/a=0.80 PA=155.8
3188

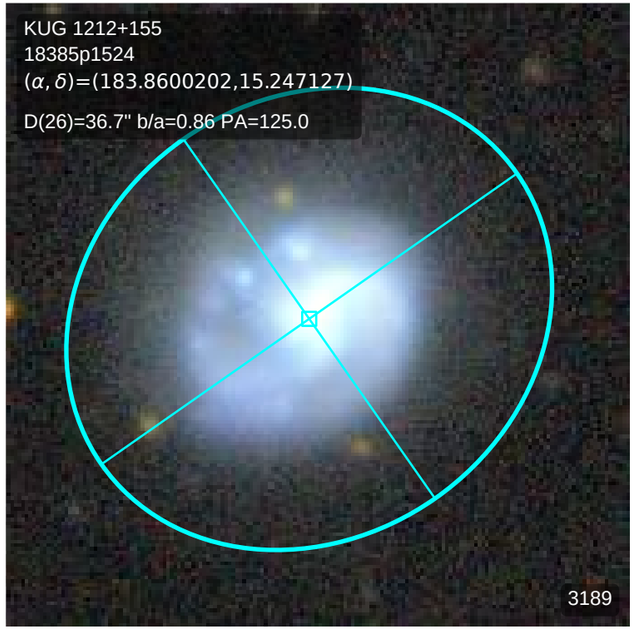
KUG 1212+155
18385p1524
(α, δ)=(183.8600202,15.247127)
D(26)=36.7" b/a=0.86 PA=125.0
3189

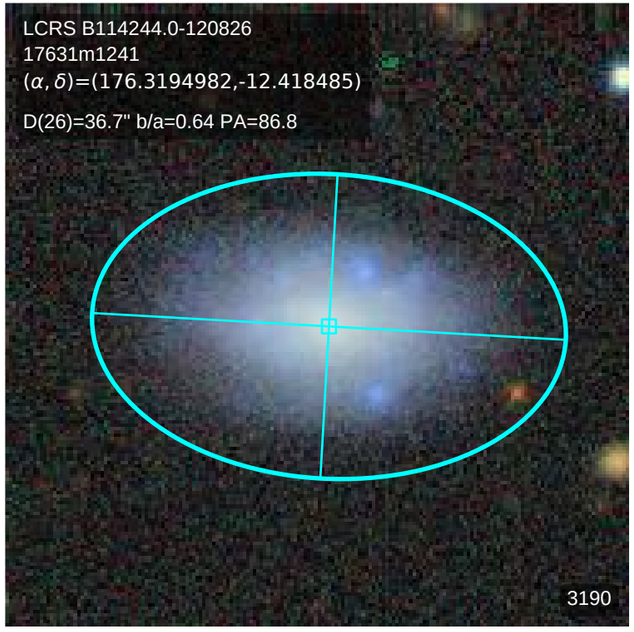
LCRS B114244.0-120826
17631m1241
(α, δ)=(176.3194982,-12.418485)
D(26)=36.7" b/a=0.64 PA=86.8
3190

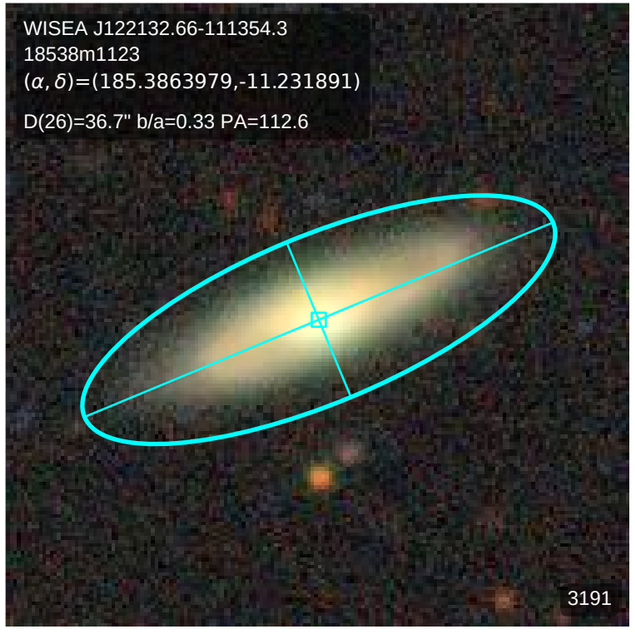
WISEA J122132.66-111354.3
18538m1123
(α, δ)=(185.3863979,-11.231891)
D(26)=36.7" b/a=0.33 PA=112.6
3191

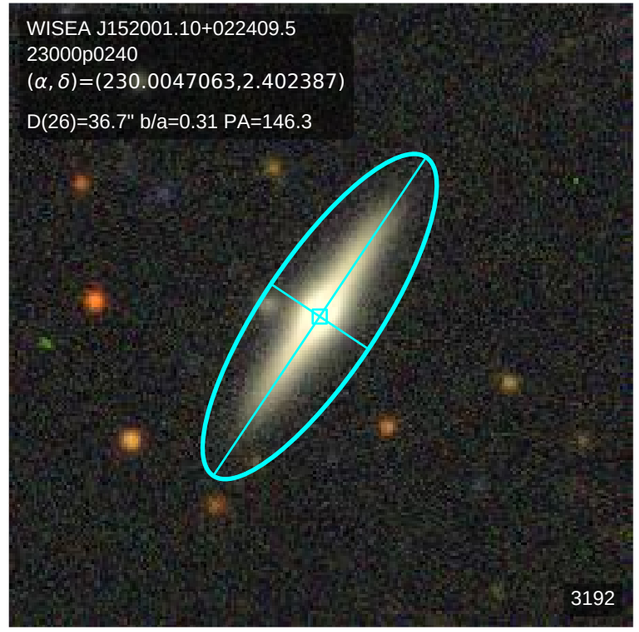
WISEA J152001.10+022409.5
23000p0240
(α, δ)=(230.0047063,2.402387)
D(26)=36.7" b/a=0.31 PA=146.3
3192

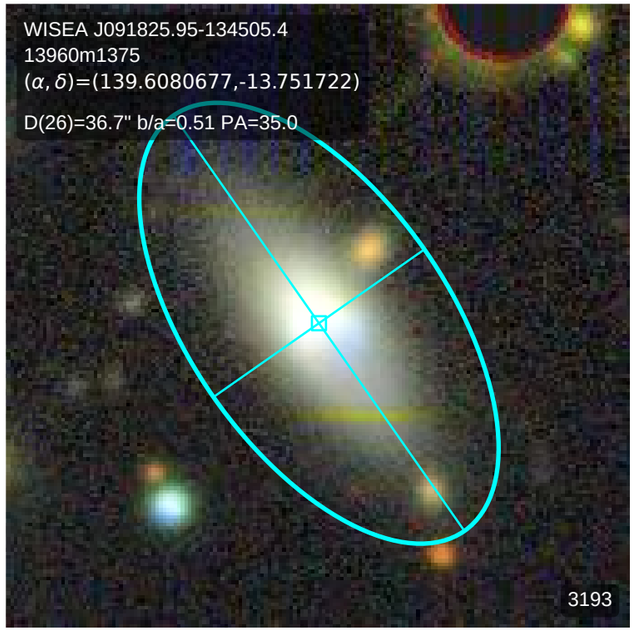
WISEA J091825.95-134505.4
13960m1375
(α, δ)=(139.6080677,-13.751722)
D(26)=36.7" b/a=0.51 PA=35.0
3193

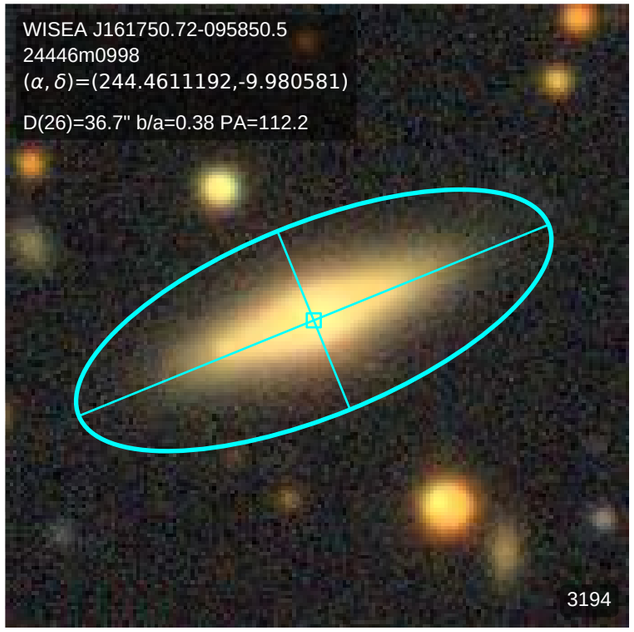
WISEA J161750.72-095850.5
24446m0998
(α, δ)=(244.4611192,-9.980581)
D(26)=36.7" b/a=0.38 PA=112.2
3194

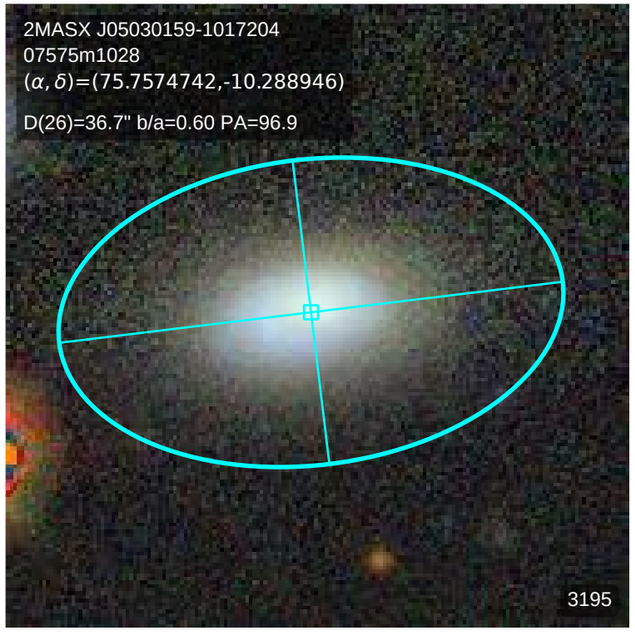
2MASX J05030159-1017204
07575m1028
(α, δ)=(75.7574742,-10.288946)
D(26)=36.7" b/a=0.60 PA=96.9
3195

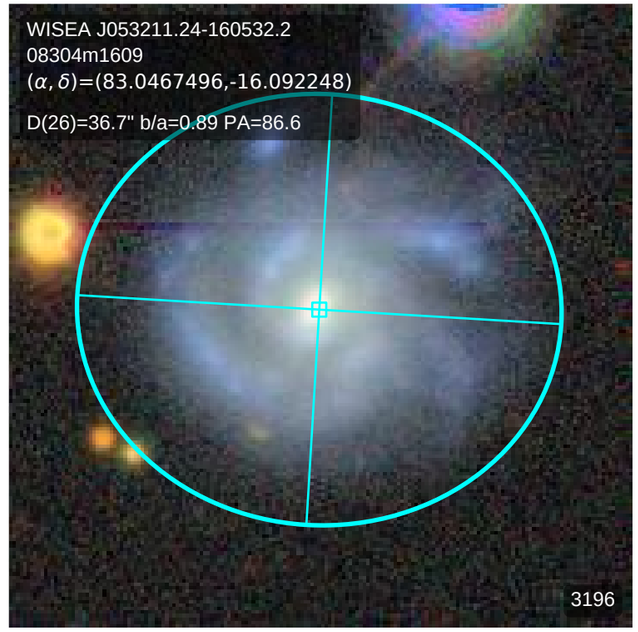
WISEA J053211.24-160532.2
08304m1609
(α, δ)=(83.0467496,-16.092248)
D(26)=36.7" b/a=0.89 PA=86.6
3196

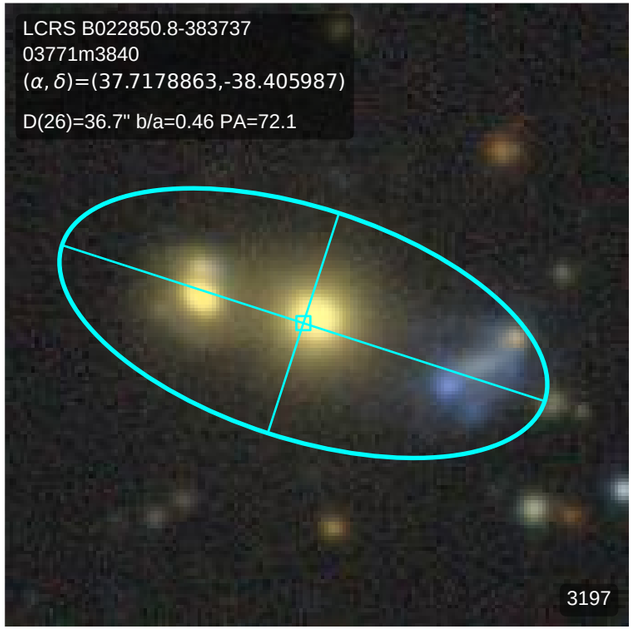
LCRS B022850.8-383737
03771m3840
(α, δ)=(37.7178863,-38.405987)
D(26)=36.7" b/a=0.46 PA=72.1
3197

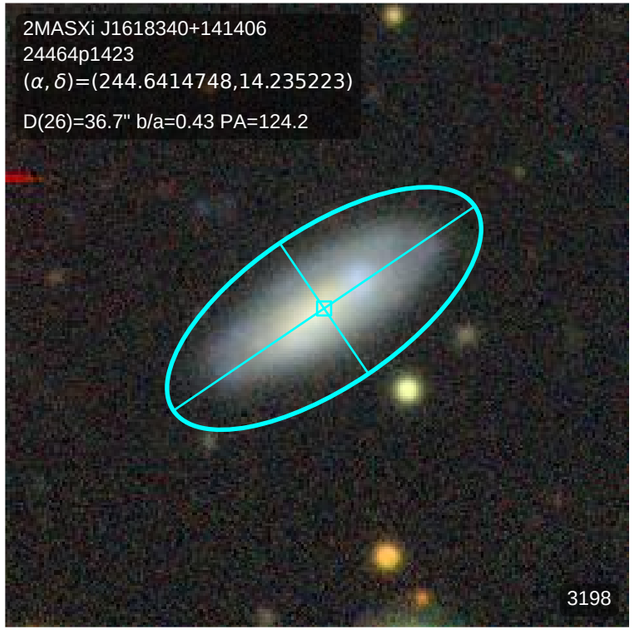
2MASXi J1618340+141406
24464p1423
(α, δ)=(244.6414748,14.235223)
D(26)=36.7" b/a=0.43 PA=124.2
3198

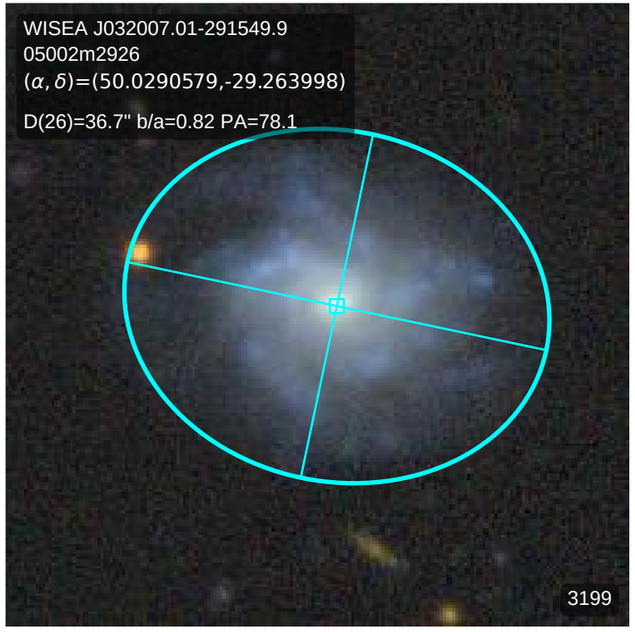
WISEA J032007.01-291549.9
05002m2926
(α, δ)=(50.0290579,-29.263998)
D(26)=36.7" b/a=0.82 PA=78.1
3199

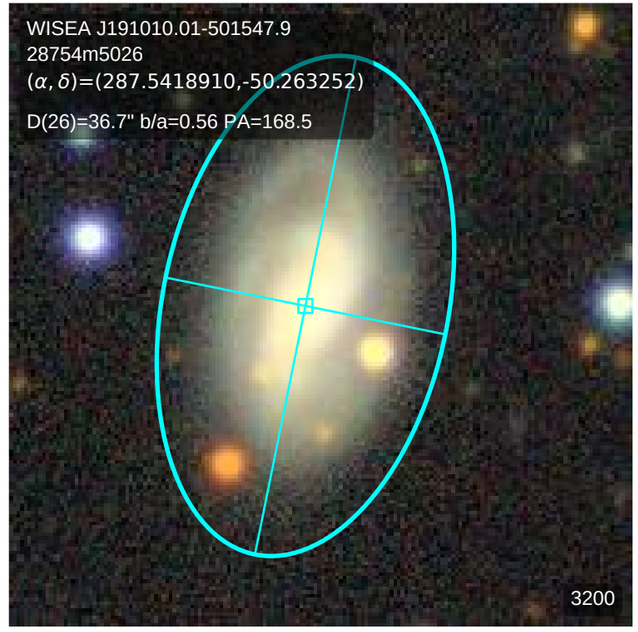
WISEA J191010.01-501547.9
28754m5026
(α, δ)=(287.5418910,-50.263252)
D(26)=36.7" b/a=0.56 PA=168.5
3200

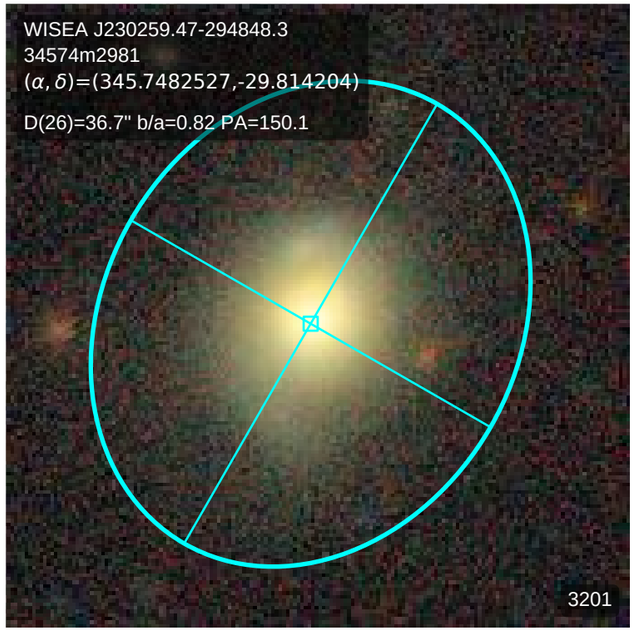
WISEA J230259.47-294848.3
34574m2981
(α, δ)=(345.7482527,-29.814204)
D(26)=36.7" b/a=0.82 PA=150.1
3201

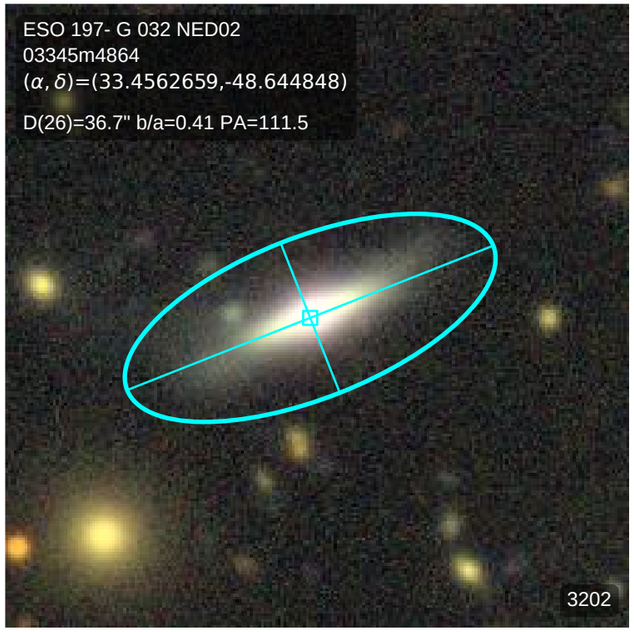
ESO 197- G 032 NED02
03345m4864
(α, δ)=(33.4562659,-48.644848)
D(26)=36.7" b/a=0.41 PA=111.5
3202

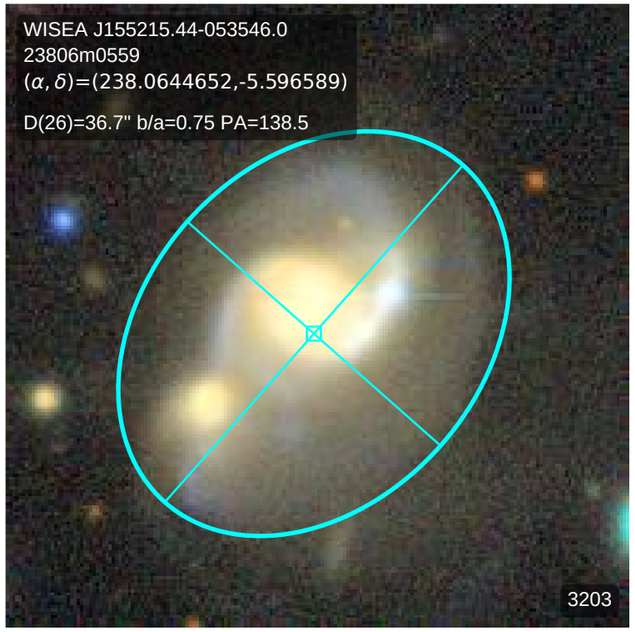
WISEA J155215.44-053546.0
23806m0559
(α, δ)=(238.0644652,-5.596589)
D(26)=36.7" b/a=0.75 PA=138.5
3203

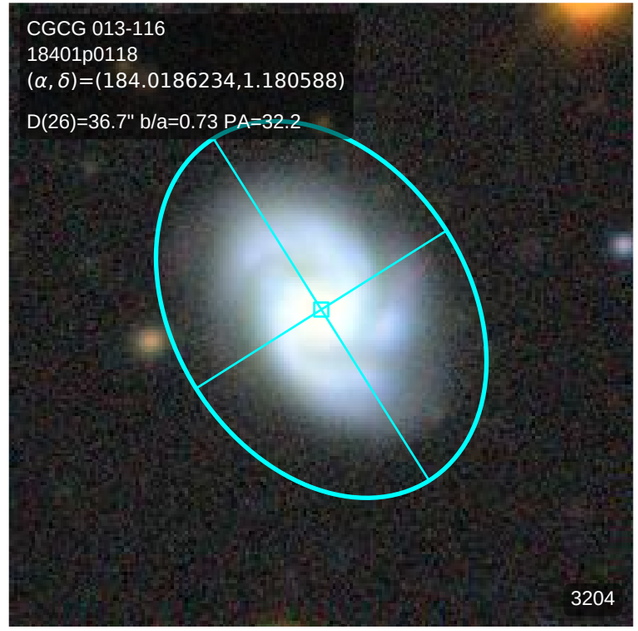
CGCG 013-116
18401p0118
(α, δ)=(184.0186234,1.180588)
D(26)=36.7" b/a=0.73 PA=32.2
3204

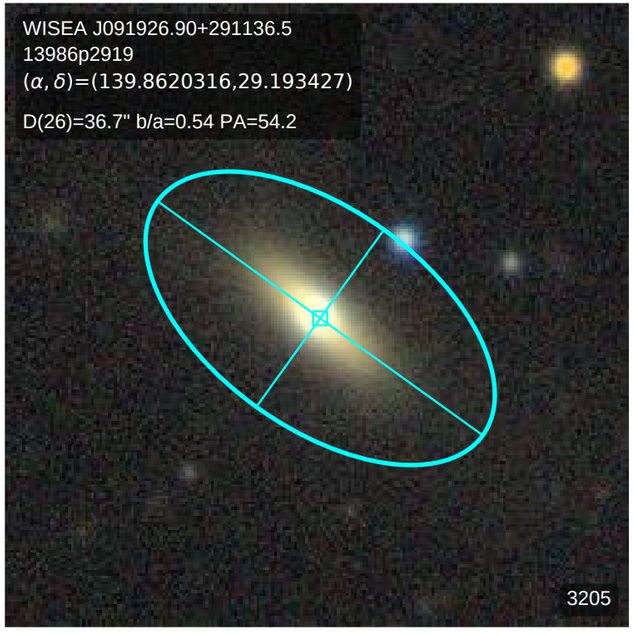
WISEA J091926.90+291136.5
13986p2919
(α, δ)=(139.8620316,29.193427)
D(26)=36.7" b/a=0.54 PA=54.2
3205

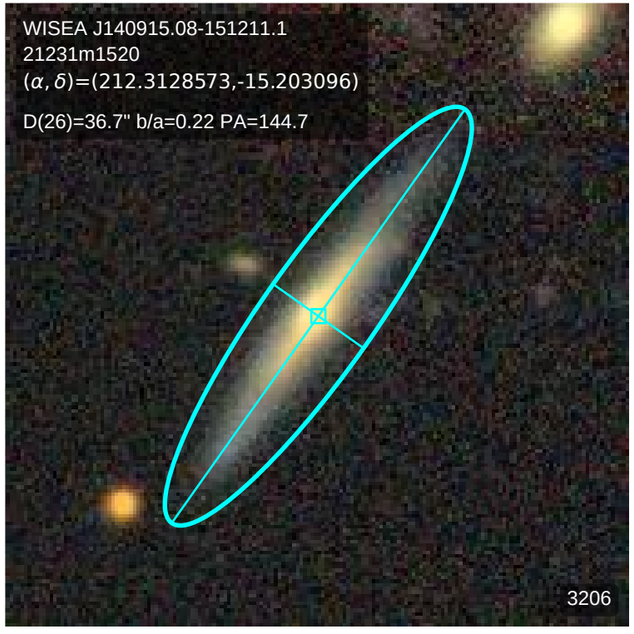
WISEA J140915.08-151211.1
21231m1520
(α, δ)=(212.3128573,-15.203096)
D(26)=36.7" b/a=0.22 PA=144.7
3206

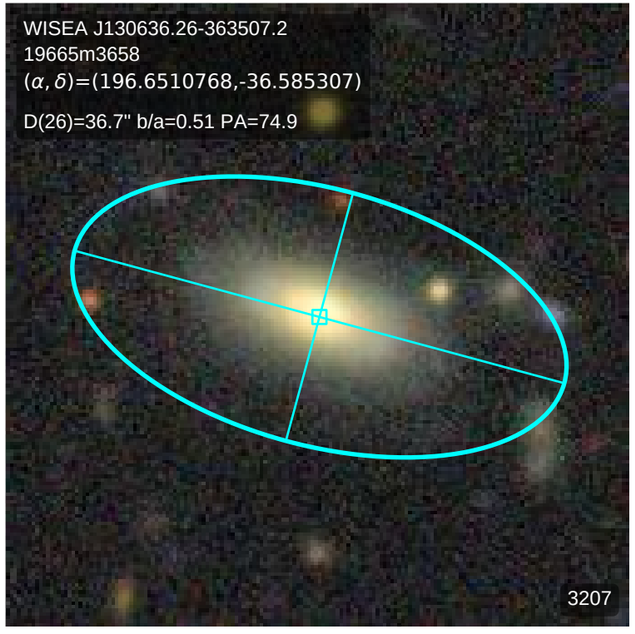
WISEA J130636.26-363507.2
19665m3658
(α, δ)=(196.6510768,-36.585307)
D(26)=36.7" b/a=0.51 PA=74.9
3207

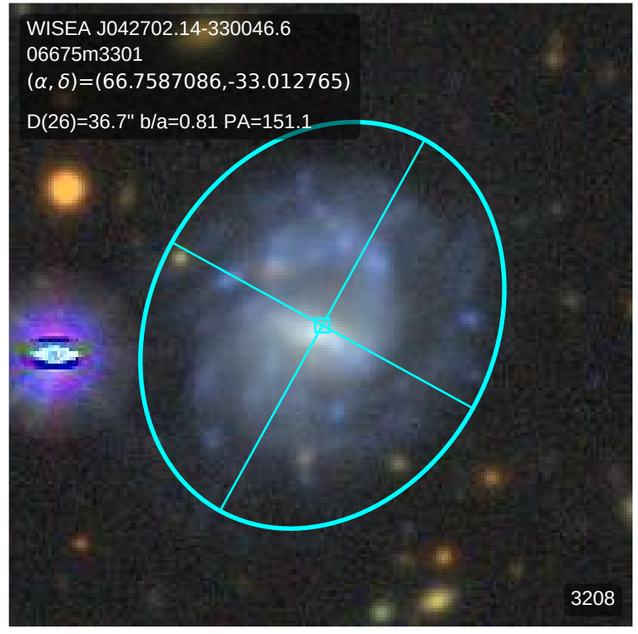
WISEA J042702.14-330046.6
06675m3301
(α, δ)=(66.7587086,-33.012765)
D(26)=36.7" b/a=0.81 PA=151.1
3208

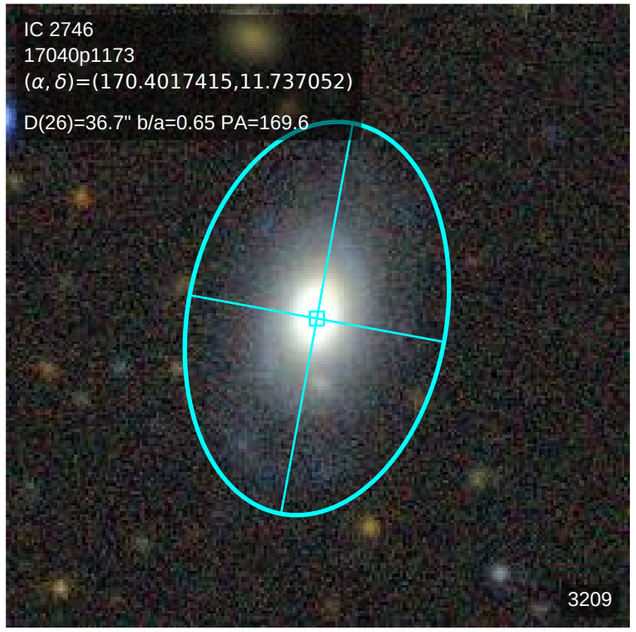
IC 2746
17040p1173
(α, δ)=(170.4017415,11.737052)
D(26)=36.7" b/a=0.65 PA=169.6
3209

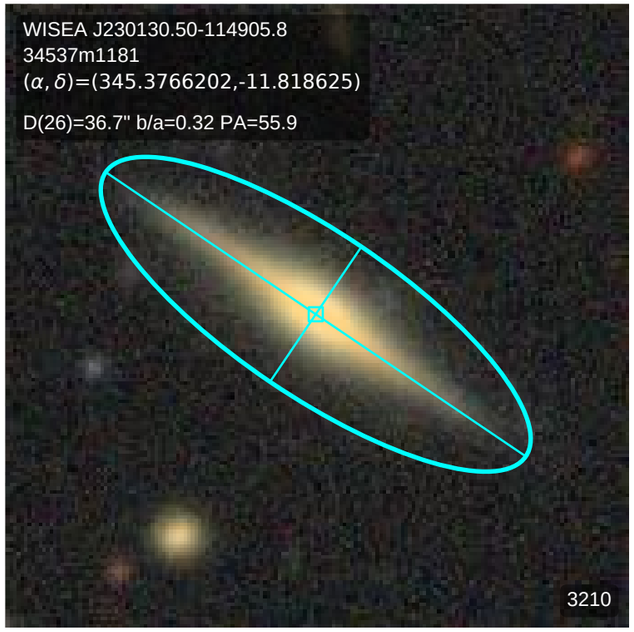
WISEA J230130.50-114905.8
34537m1181
(α, δ)=(345.3766202,-11.818625)
D(26)=36.7" b/a=0.32 PA=55.9
3210

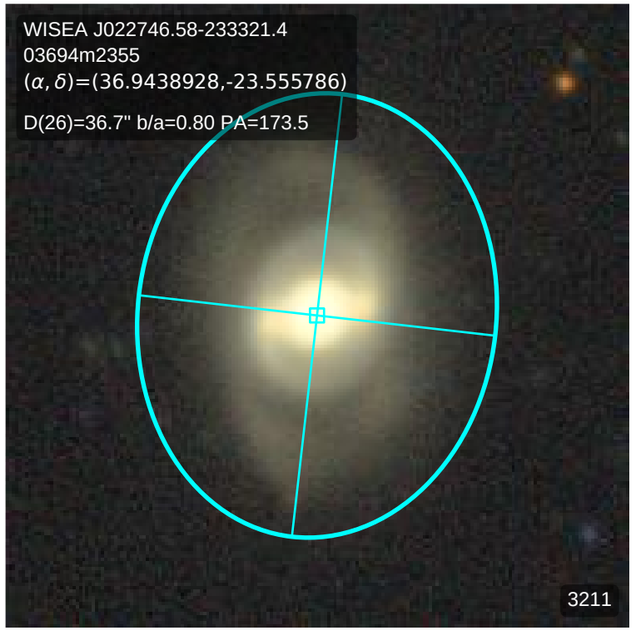
WISEA J022746.58-233321.4
03694m2355
(α, δ)=(36.9438928,-23.555786)
D(26)=36.7" b/a=0.80 PA=173.5
3211

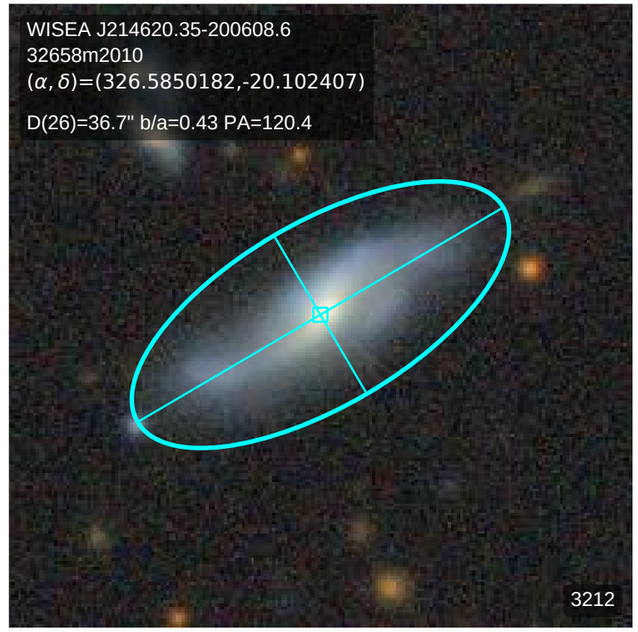
WISEA J214620.35-200608.6
32658m2010
(α, δ)=(326.5850182,-20.102407)
D(26)=36.7" b/a=0.43 PA=120.4
3212

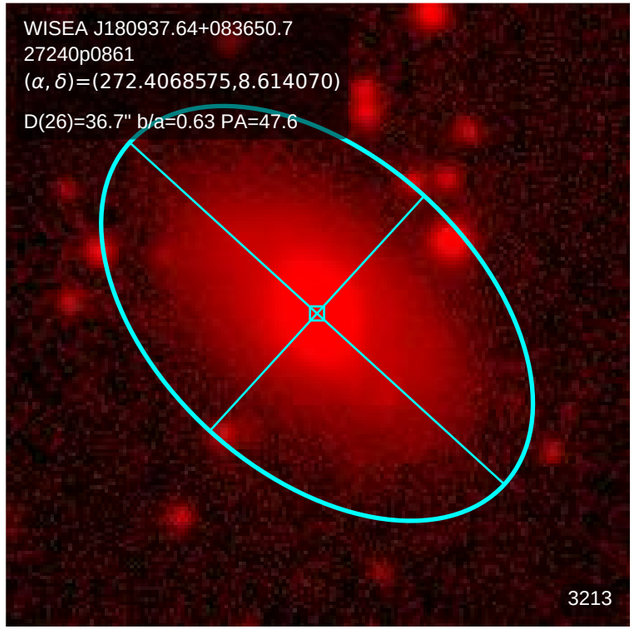
WISEA J180937.64+083650.7
27240p0861
(α, δ)=(272.4068575,8.614070)
D(26)=36.7" b/a=0.63 PA=47.6
3213

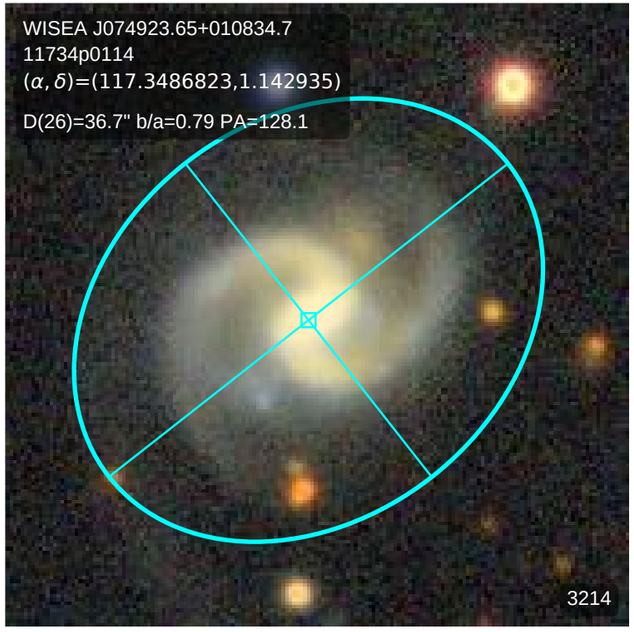
WISEA J074923.65+010834.7
11734p0114
(α, δ)=(117.3486823,1.142935)
D(26)=36.7" b/a=0.79 PA=128.1
3214

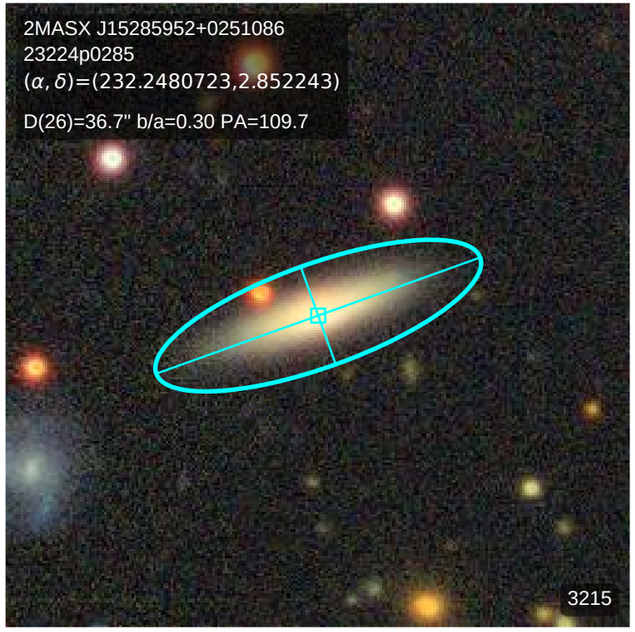
2MASX J15285952+0251086
23224p0285
(α, δ)=(232.2480723,2.852243)
D(26)=36.7" b/a=0.30 PA=109.7
3215

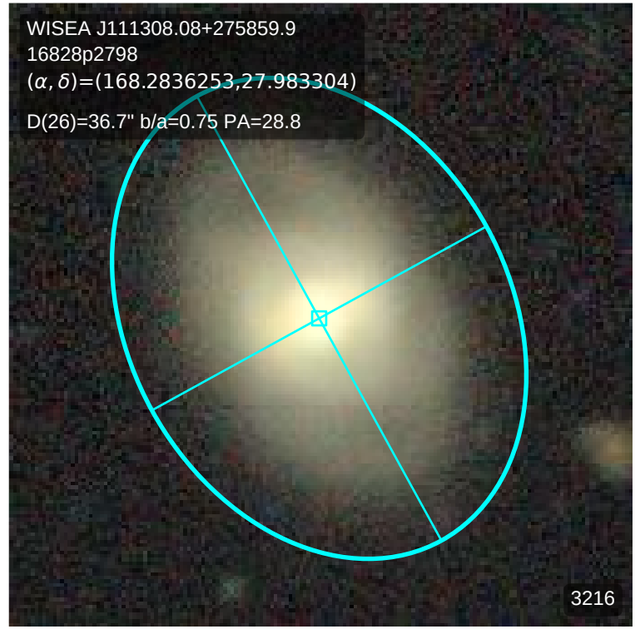
WISEA J111308.08+275859.9
16828p2798
(α, δ)=(168.2836253,27.983304)
D(26)=36.7" b/a=0.75 PA=28.8
3216

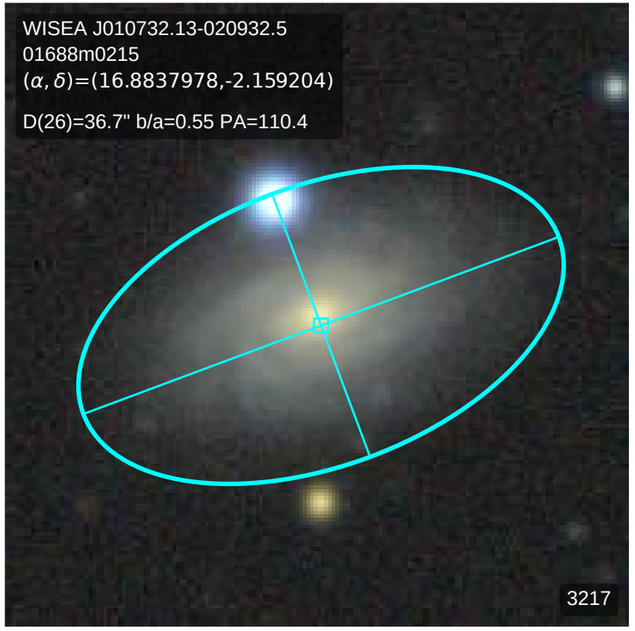
WISEA J010732.13-020932.5
01688m0215
(α, δ)=(16.8837978,-2.159204)
D(26)=36.7" b/a=0.55 PA=110.4
3217

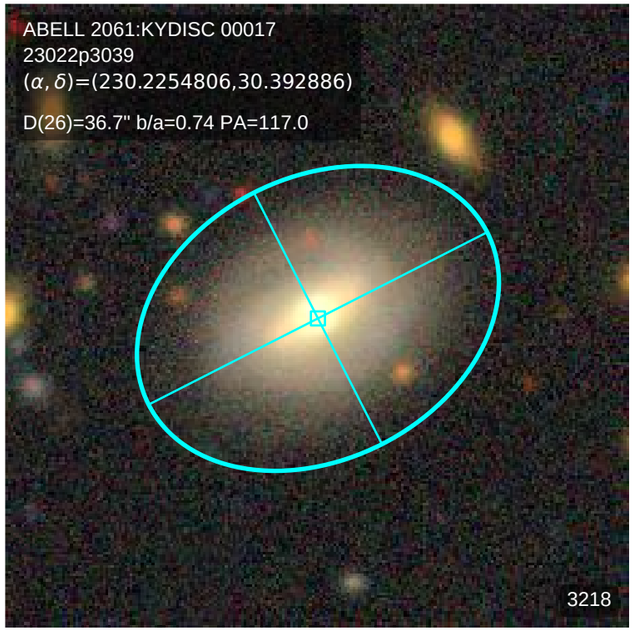
ABELL 2061:KYDISC 00017
23022p3039
(α, δ)=(230.2254806,30.392886)
D(26)=36.7" b/a=0.74 PA=117.0
3218

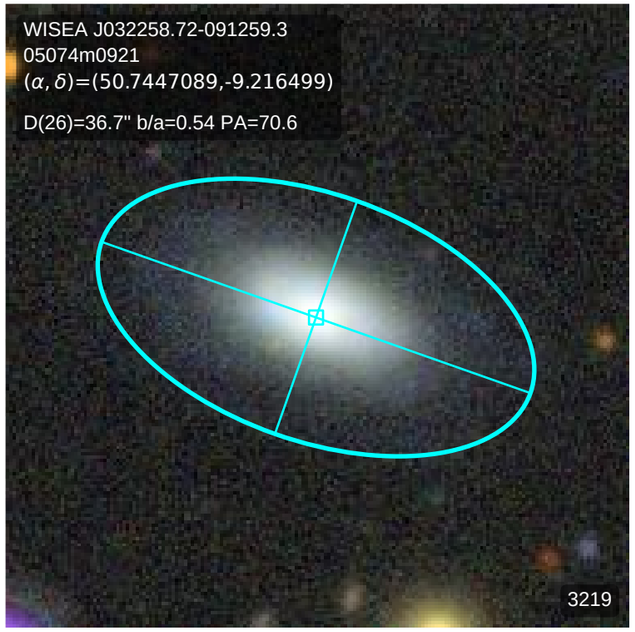
WISEA J032258.72-091259.3
05074m0921
(α, δ)=(50.7447089,-9.216499)
D(26)=36.7" b/a=0.54 PA=70.6
3219

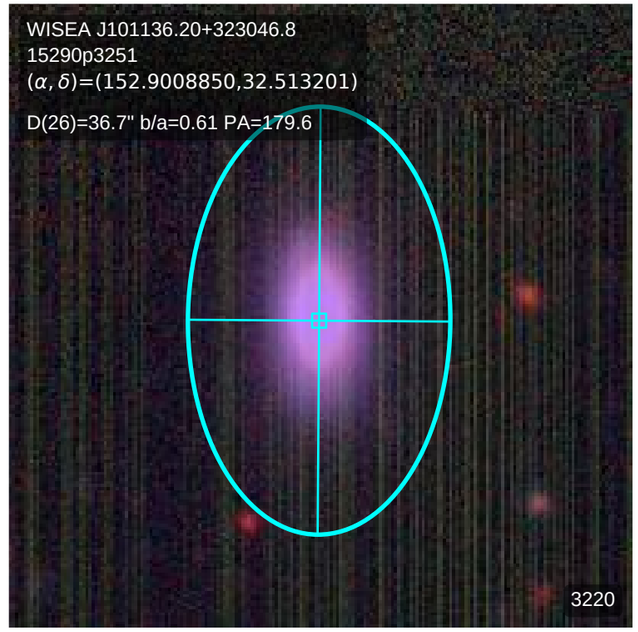
WISEA J101136.20+323046.8
15290p3251
(α, δ)=(152.9008850,32.513201)
D(26)=36.7" b/a=0.61 PA=179.6
3220

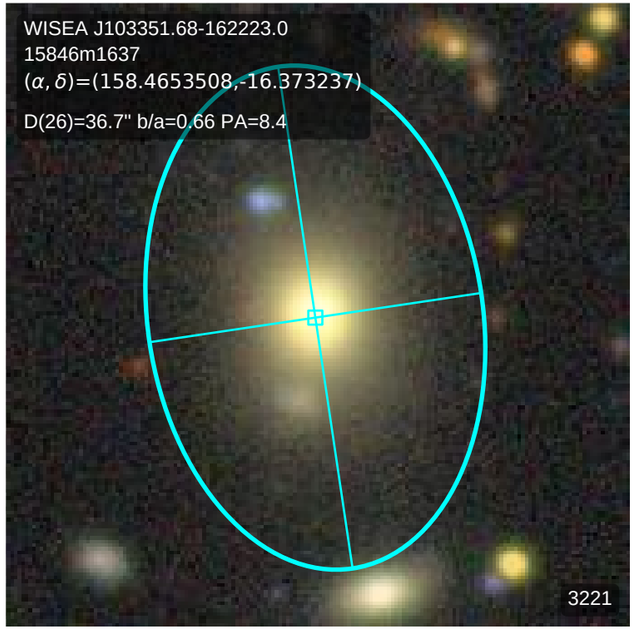
WISEA J103351.68-162223.0
15846m1637
(α, δ)=(158.4653508,-16.373237)
D(26)=36.7" b/a=0.66 PA=8.4
3221

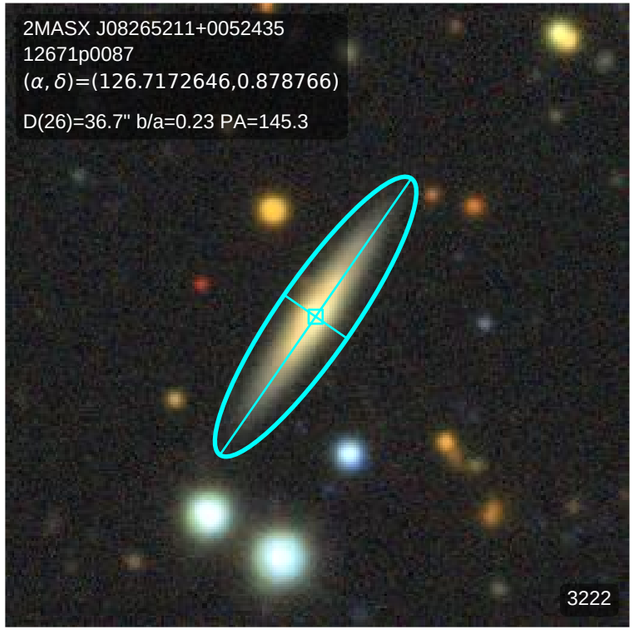
2MASX J08265211+0052435
12671p0087
(α, δ)=(126.7172646,0.878766)
D(26)=36.7" b/a=0.23 PA=145.3
3222

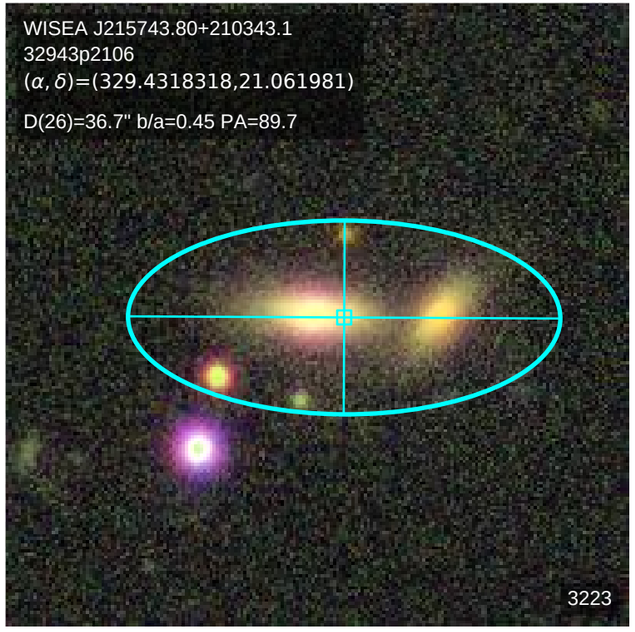
WISEA J215743.80+210343.1
32943p2106
(α, δ)=(329.4318318,21.061981)
D(26)=36.7" b/a=0.45 PA=89.7
3223

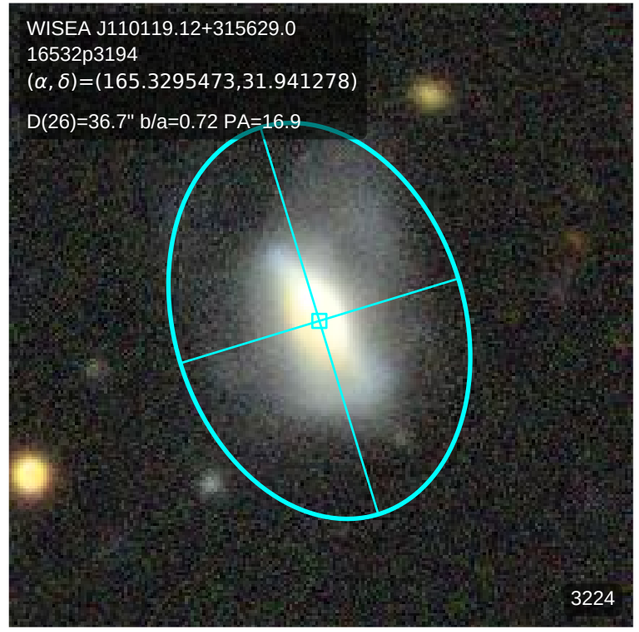
WISEA J110119.12+315629.0
16532p3194
(α, δ)=(165.3295473,31.941278)
D(26)=36.7" b/a=0.72 PA=16.9
3224

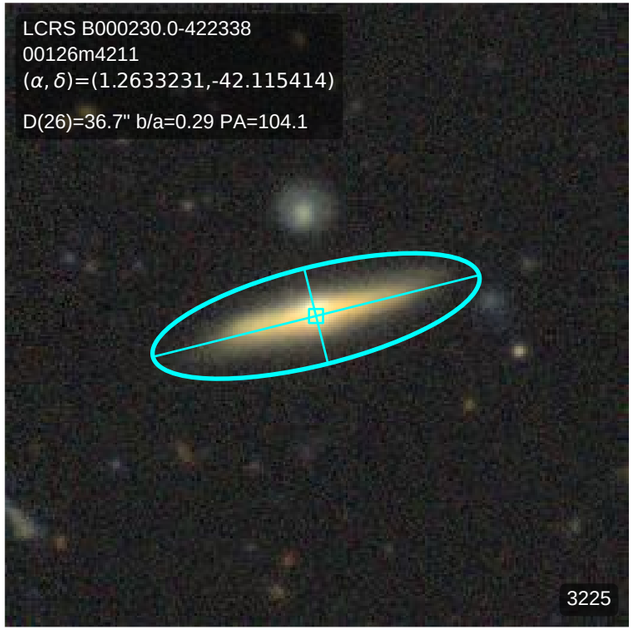
LCRS B000230.0-422338
00126m4211
(α, δ)=(1.2633231,-42.115414)
D(26)=36.7" b/a=0.29 PA=104.1
3225

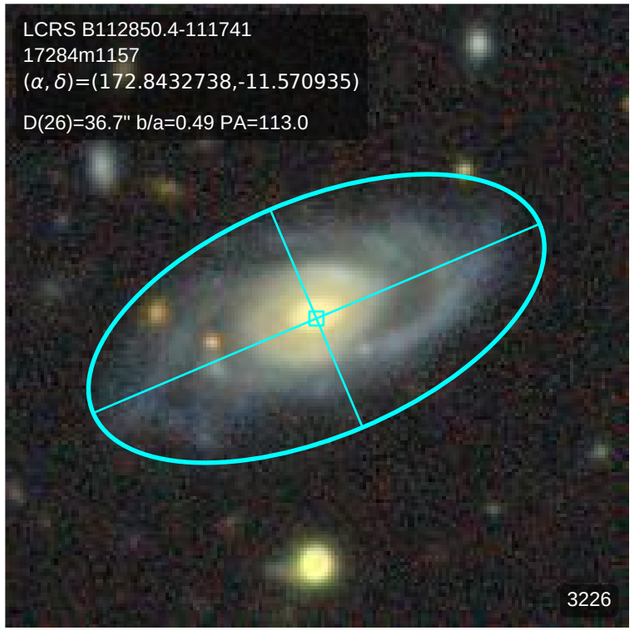
LCRS B112850.4-111741
17284m1157
(α, δ)=(172.8432738,-11.570935)
D(26)=36.7" b/a=0.49 PA=113.0
3226

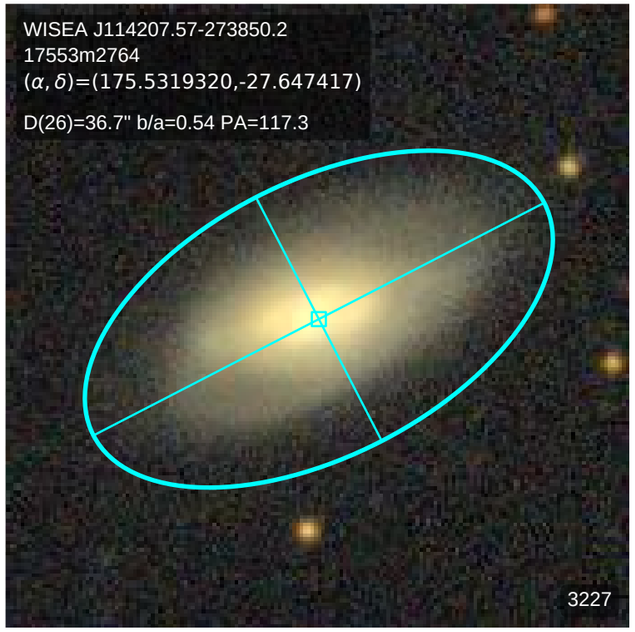
WISEA J114207.57-273850.2
17553m2764
(α, δ)=(175.5319320,-27.647417)
D(26)=36.7" b/a=0.54 PA=117.3
3227

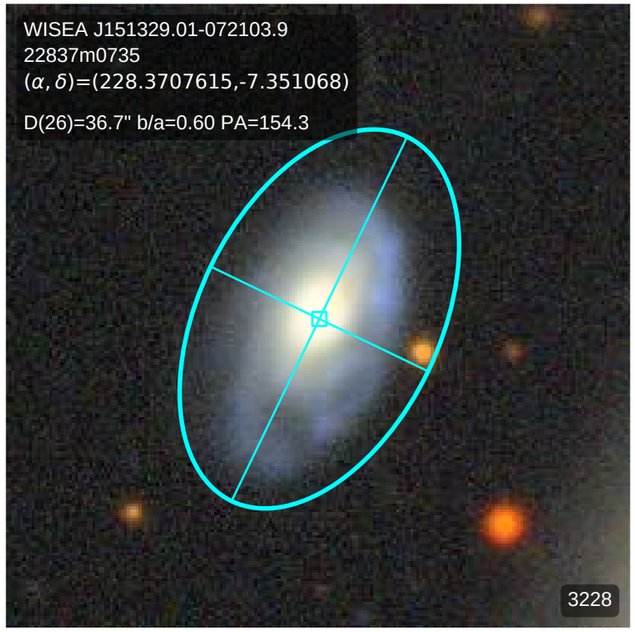
WISEA J151329.01-072103.9
22837m0735
(α, δ)=(228.3707615,-7.351068)
D(26)=36.7" b/a=0.60 PA=154.3
3228

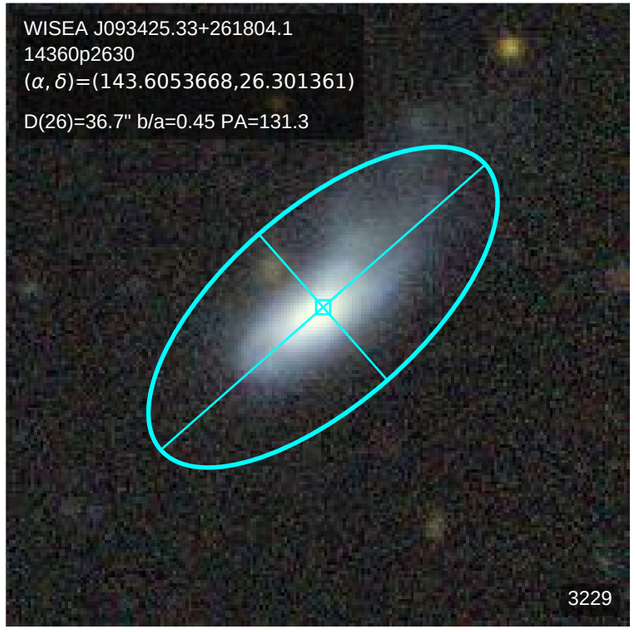
WISEA J093425.33+261804.1
14360p2630
(α, δ)=(143.6053668,26.301361)
D(26)=36.7" b/a=0.45 PA=131.3
3229

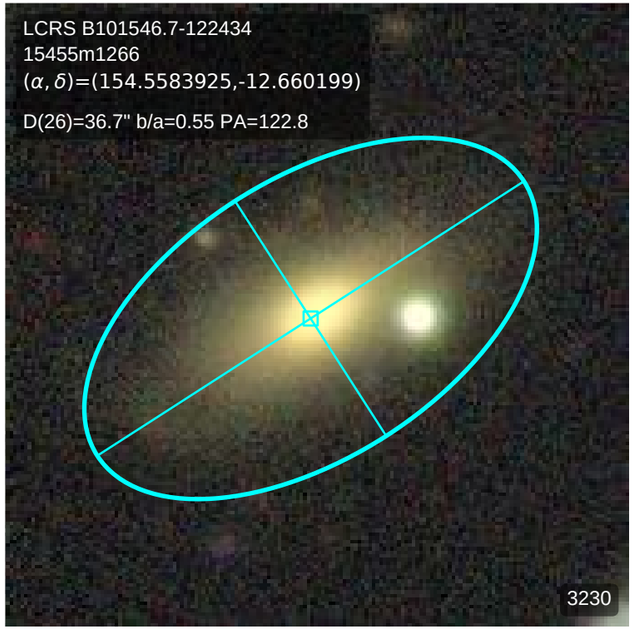
LCRS B101546.7-122434
15455m1266
(α, δ)=(154.5583925,-12.660199)
D(26)=36.7" b/a=0.55 PA=122.8
3230

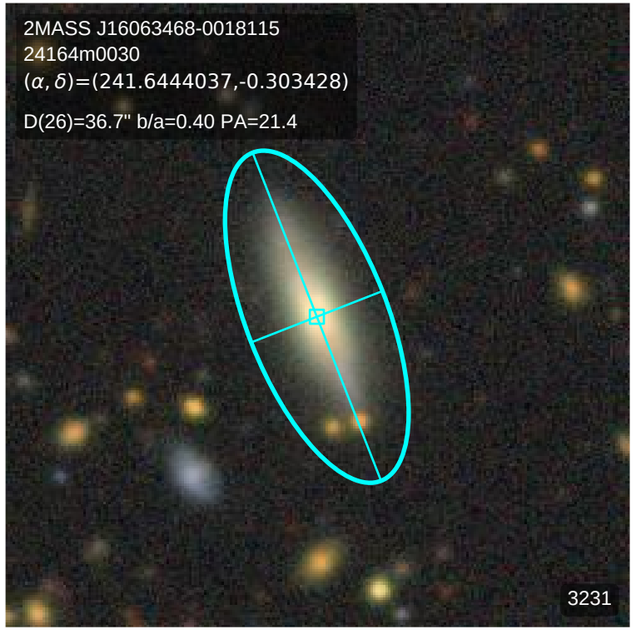
2MASS J16063468-0018115
24164m0030
(α, δ)=(241.6444037,-0.303428)
D(26)=36.7" b/a=0.40 PA=21.4
3231

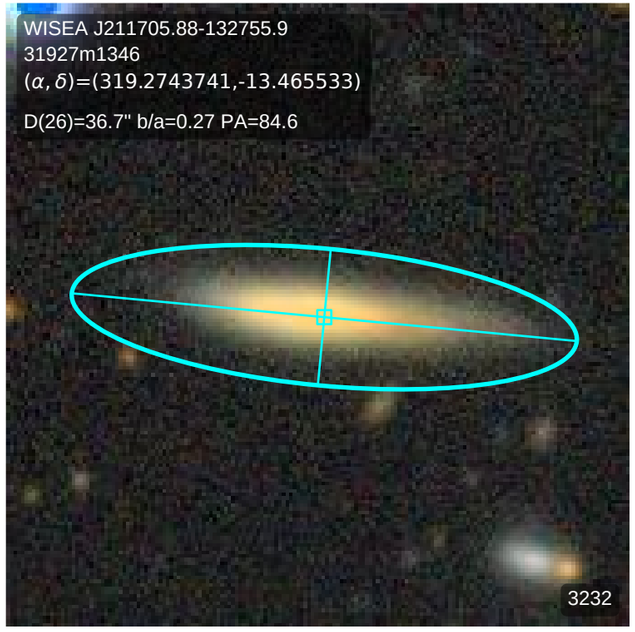
WISEA J211705.88-132755.9
31927m1346
(α, δ)=(319.2743741,-13.465533)
D(26)=36.7" b/a=0.27 PA=84.6
3232

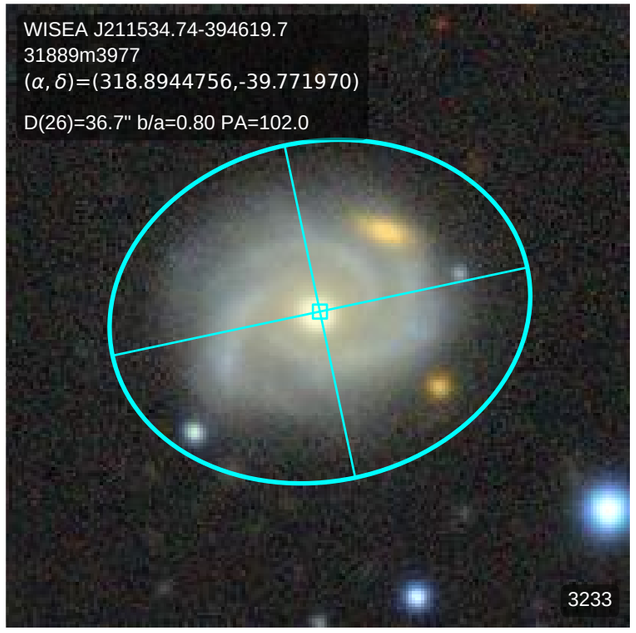
WISEA J211534.74-394619.7
31889m3977
(α, δ)=(318.8944756,-39.771970)
D(26)=36.7" b/a=0.80 PA=102.0
3233

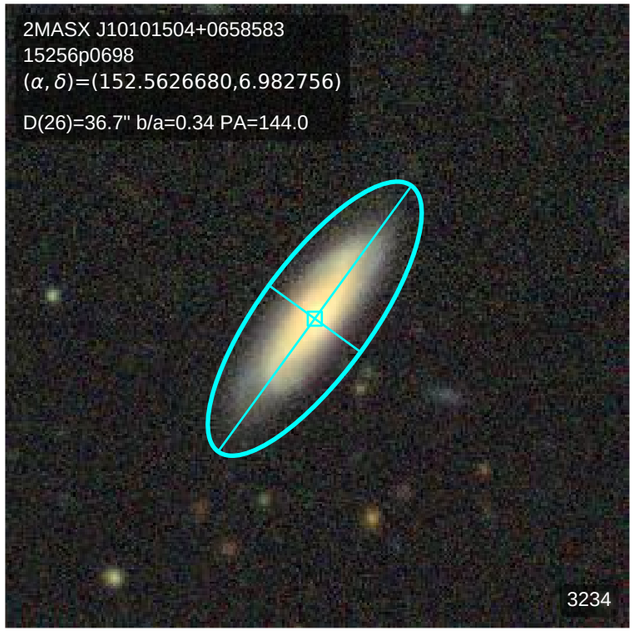
2MASX J10101504+0658583
15256p0698
(α, δ)=(152.5626680,6.982756)
D(26)=36.7" b/a=0.34 PA=144.0
3234

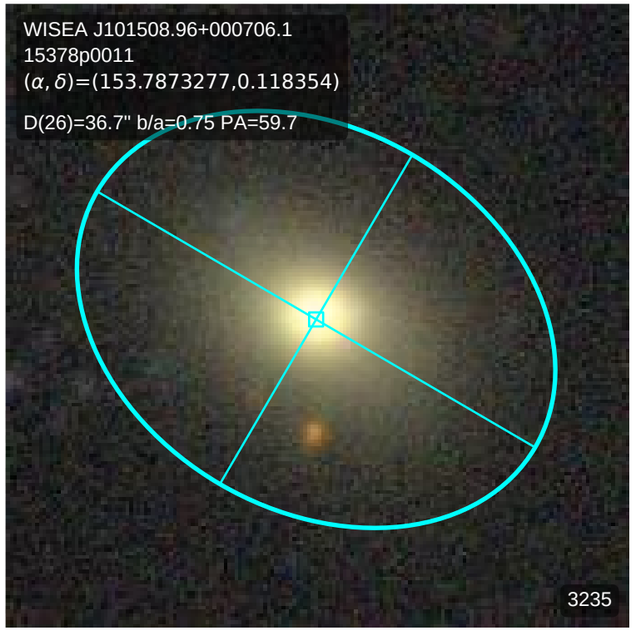
WISEA J101508.96+000706.1
15378p0011
(α, δ)=(153.7873277,0.118354)
D(26)=36.7" b/a=0.75 PA=59.7
3235

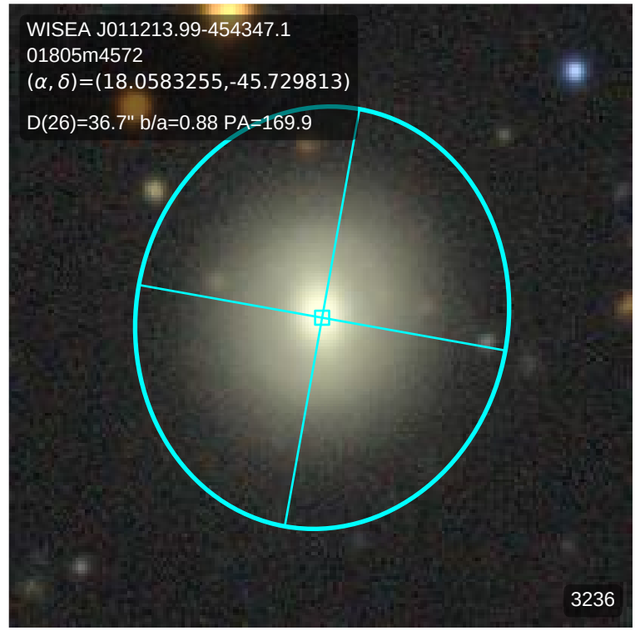
WISEA J011213.99-454347.1
01805m4572
(α, δ)=(18.0583255,-45.729813)
D(26)=36.7" b/a=0.88 PA=169.9
3236

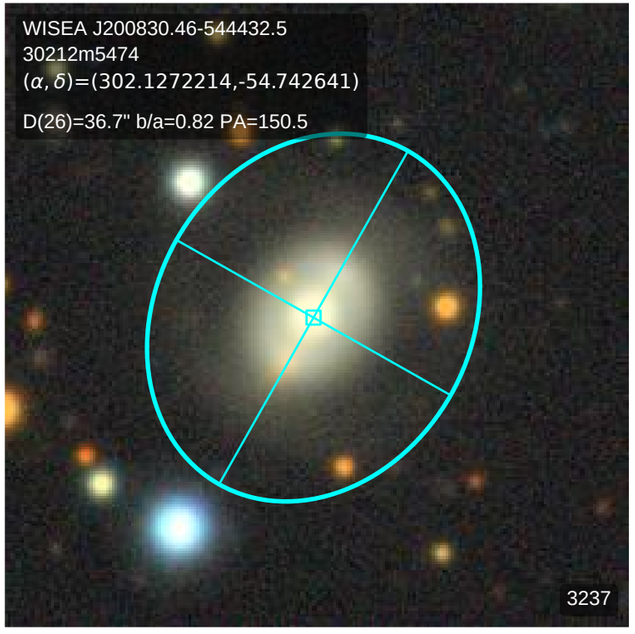
WISEA J200830.46-544432.5
30212m5474
(α, δ)=(302.1272214,-54.742641)
D(26)=36.7" b/a=0.82 PA=150.5
3237

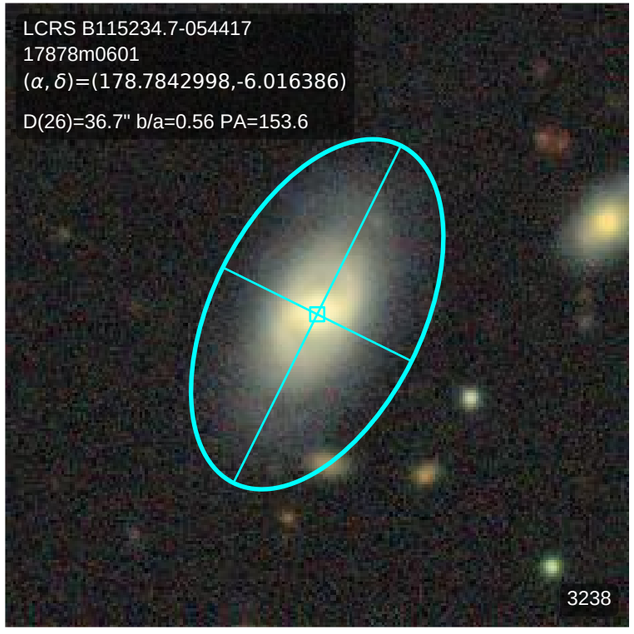
LCRS B115234.7-054417
17878m0601
(α, δ)=(178.7842998,-6.016386)
D(26)=36.7" b/a=0.56 PA=153.6
3238

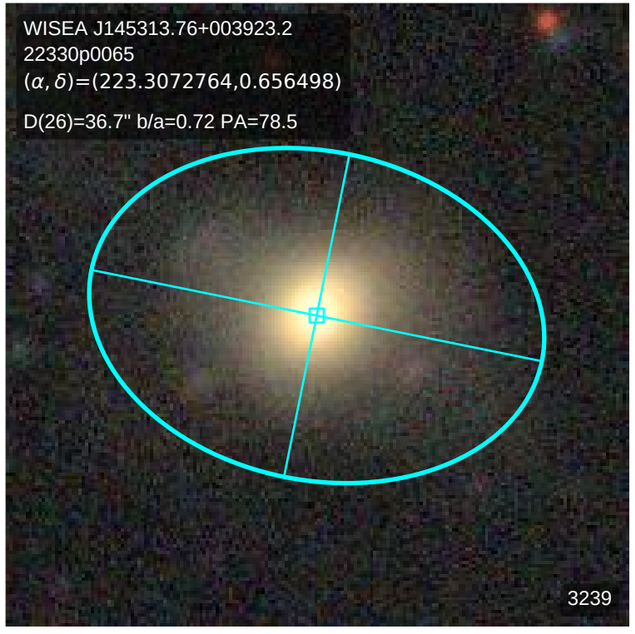
WISEA J145313.76+003923.2
22330p0065
(α, δ)=(223.3072764,0.656498)
D(26)=36.7" b/a=0.72 PA=78.5
3239

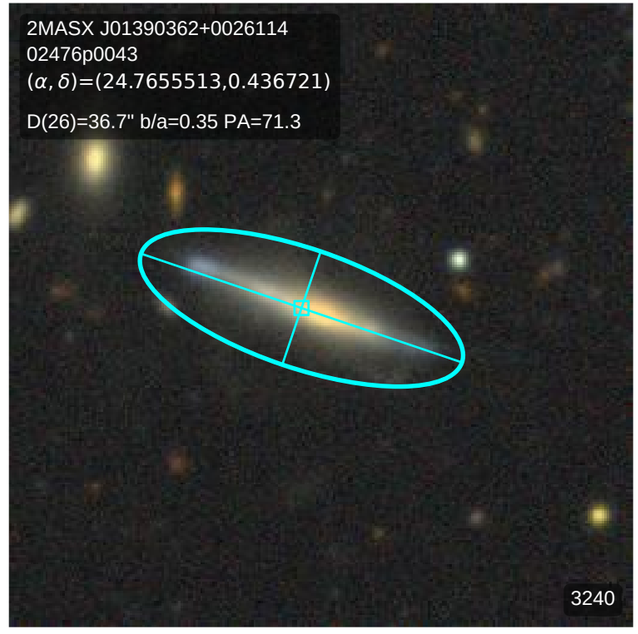
2MASX J01390362+0026114
02476p0043
(α, δ)=(24.7655513,0.436721)
D(26)=36.7" b/a=0.35 PA=71.3
3240

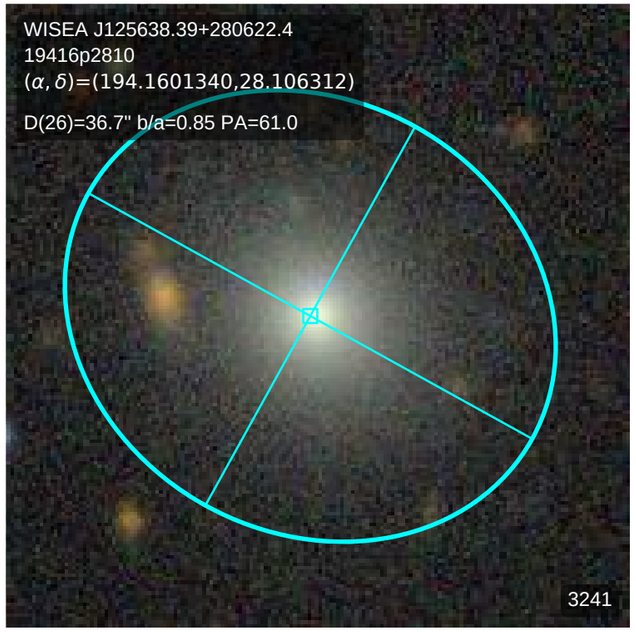
WISEA J125638.39+280622.4
19416p2810
(α, δ)=(194.1601340,28.106312)
D(26)=36.7" b/a=0.85 PA=61.0
3241

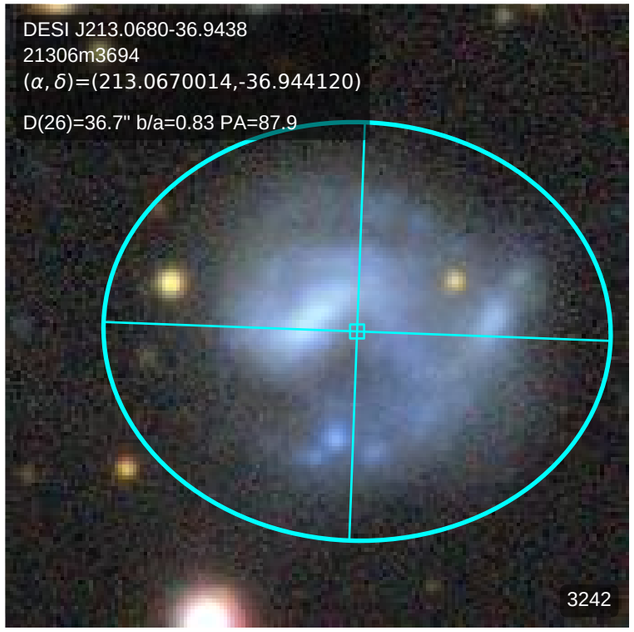
DESI J213.0680-36.9438
21306m3694
(α, δ)=(213.0670014,-36.944120)
D(26)=36.7" b/a=0.83 PA=87.9
3242

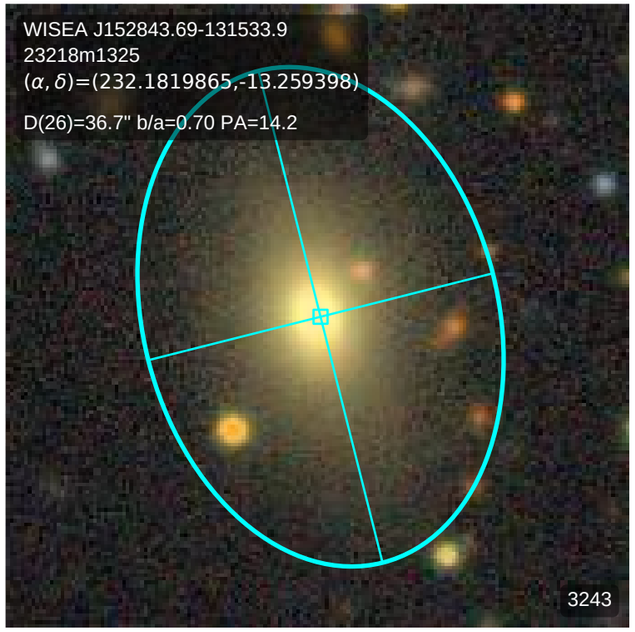
WISEA J152843.69-131533.9
23218m1325
(α, δ)=(232.1819865,-13.259398)
D(26)=36.7" b/a=0.70 PA=14.2
3243

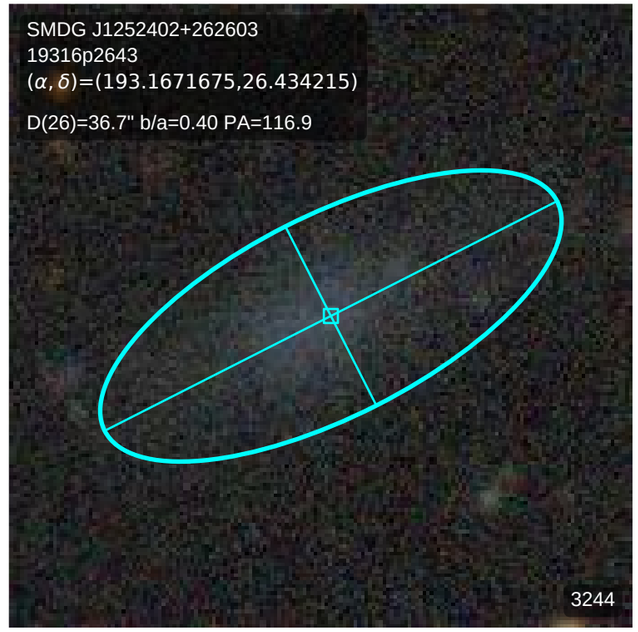
SMDG J1252402+262603
19316p2643
(α, δ)=(193.1671675,26.434215)
D(26)=36.7" b/a=0.40 PA=116.9
3244

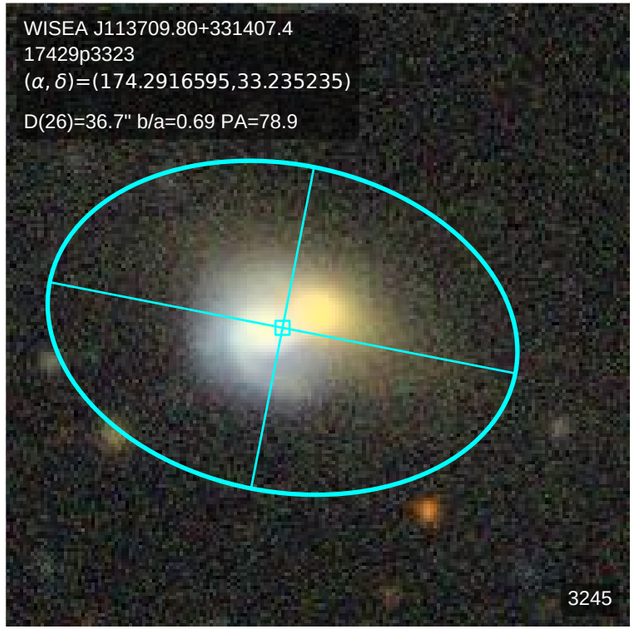
WISEA J113709.80+331407.4
17429p3323
(α, δ)=(174.2916595,33.235235)
D(26)=36.7" b/a=0.69 PA=78.9
3245

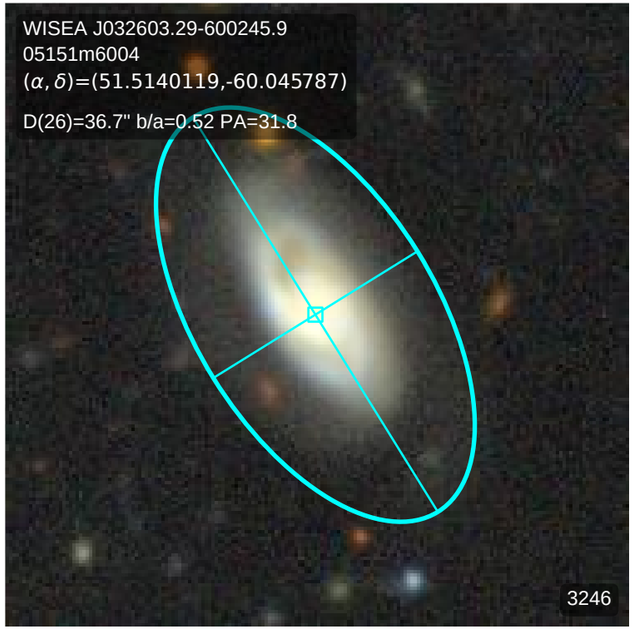
WISEA J032603.29-600245.9
05151m6004
(α, δ)=(51.5140119,-60.045787)
D(26)=36.7" b/a=0.52 PA=31.8
3246

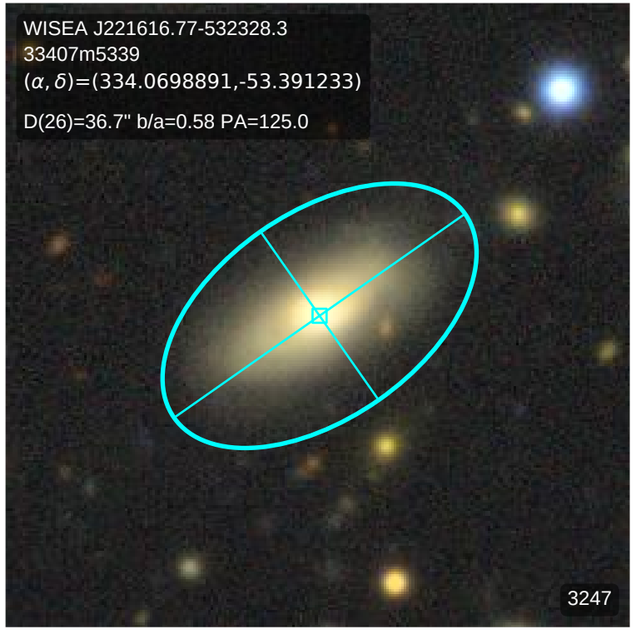
WISEA J221616.77-532328.3
33407m5339
(α, δ)=(334.0698891,-53.391233)
D(26)=36.7" b/a=0.58 PA=125.0
3247

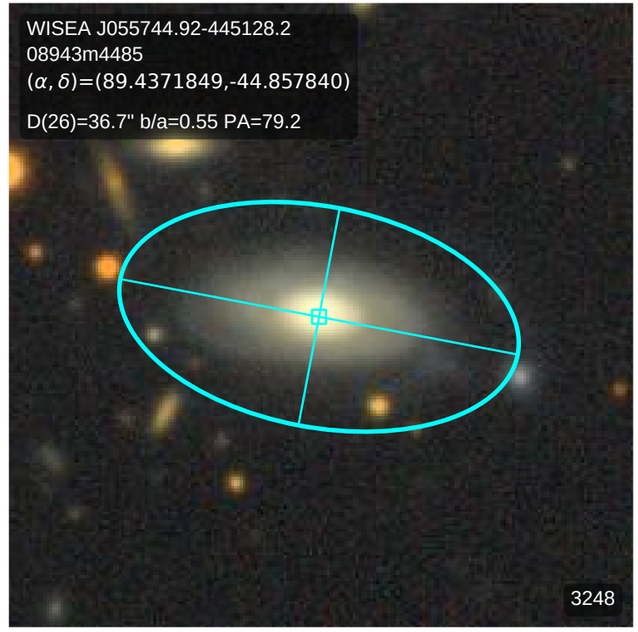
WISEA J055744.92-445128.2
08943m4485
(α, δ)=(89.4371849,-44.857840)
D(26)=36.7" b/a=0.55 PA=79.2
3248

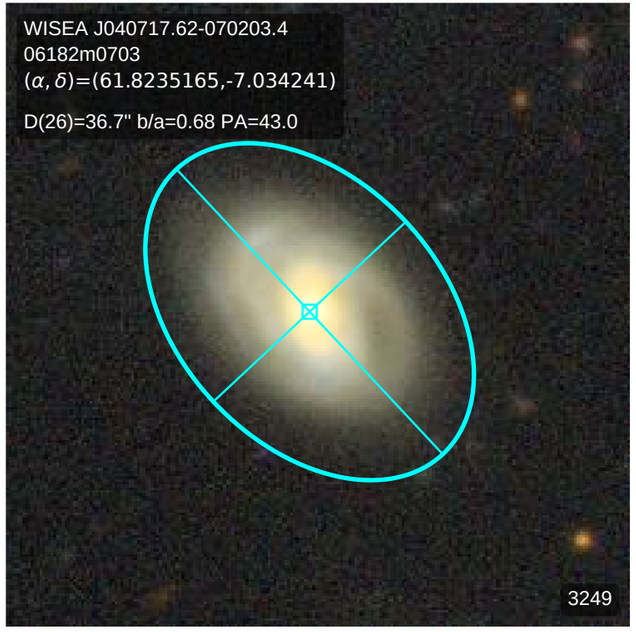
WISEA J040717.62-070203.4
06182m0703
(α, δ)=(61.8235165,-7.034241)
D(26)=36.7" b/a=0.68 PA=43.0
3249

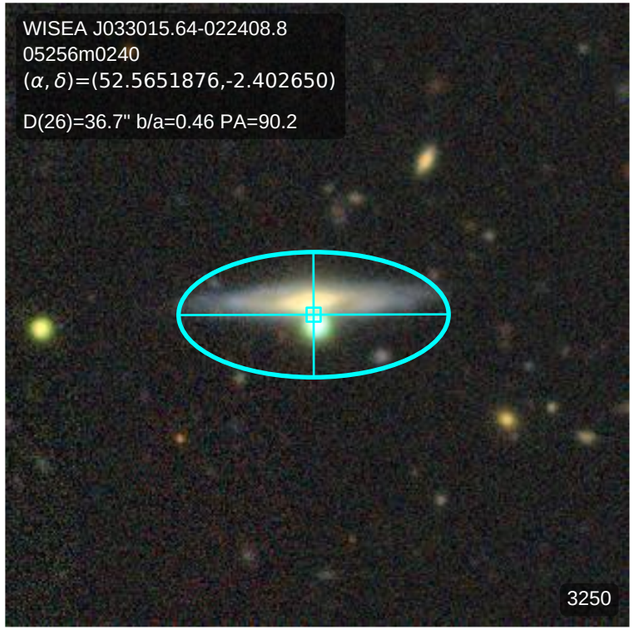
WISEA J033015.64-022408.8
05256m0240
(α, δ)=(52.5651876,-2.402650)
D(26)=36.7" b/a=0.46 PA=90.2
3250

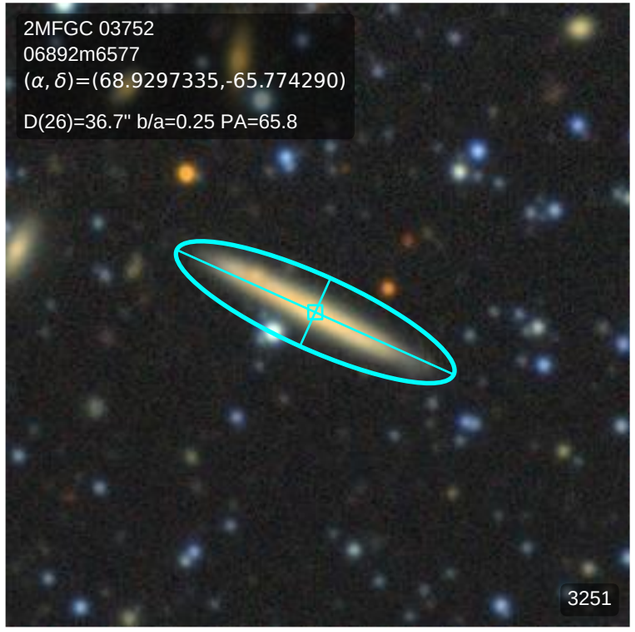
2MFGC 03752
06892m6577
(α, δ)=(68.9297335,-65.774290)
D(26)=36.7" b/a=0.25 PA=65.8
3251

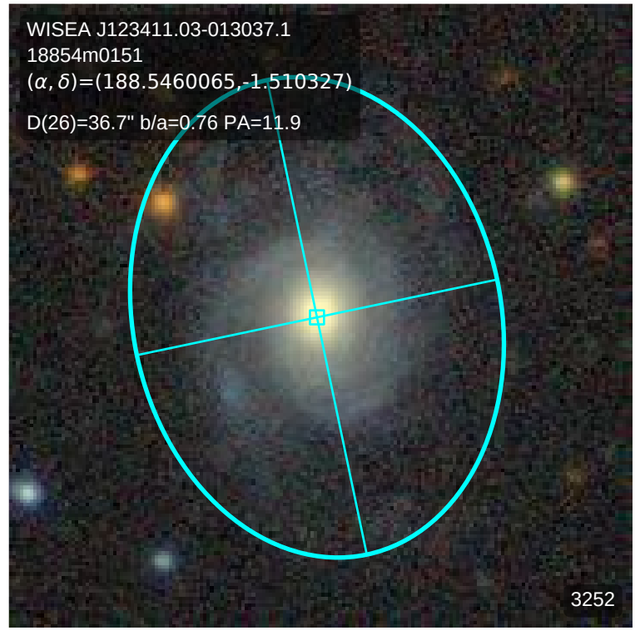
WISEA J123411.03-013037.1
18854m0151
(α, δ)=(188.5460065,-1.510327)
D(26)=36.7" b/a=0.76 PA=11.9
3252

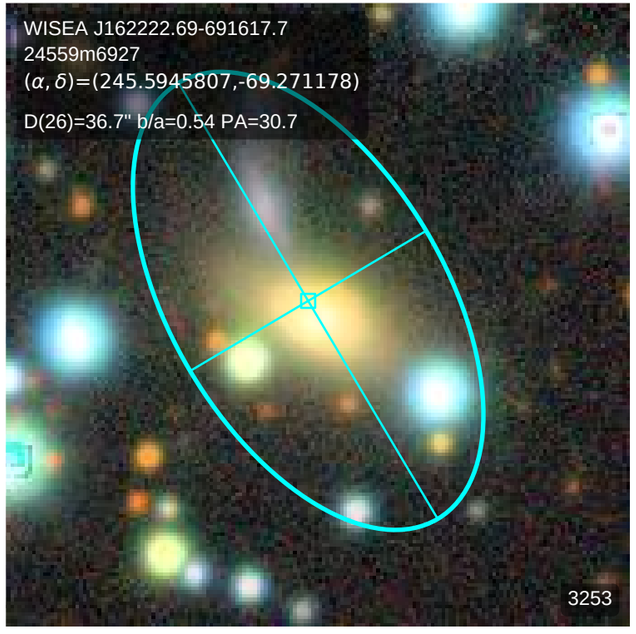
WISEA J162222.69-691617.7
24559m6927
(α, δ)=(245.5945807,-69.271178)
D(26)=36.7" b/a=0.54 PA=30.7
3253

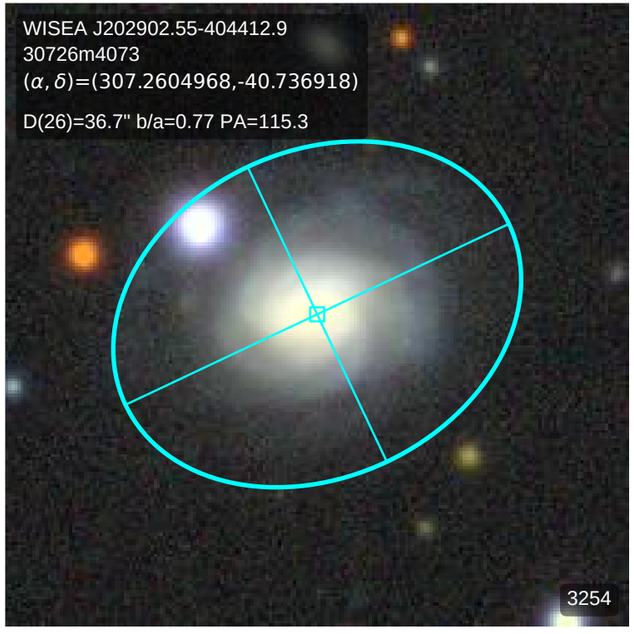
WISEA J202902.55-404412.9
30726m4073
(α, δ)=(307.2604968,-40.736918)
D(26)=36.7" b/a=0.77 PA=115.3
3254

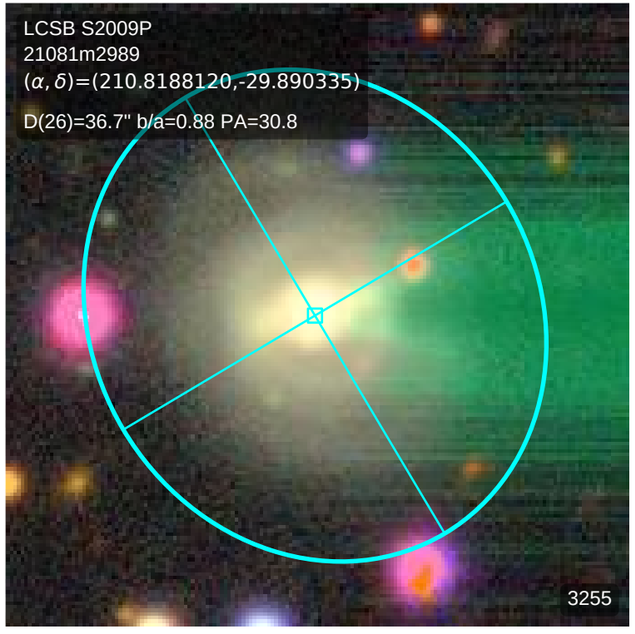
LCSB S2009P
21081m2989
(α, δ)=(210.8188120,-29.890335)
D(26)=36.7" b/a=0.88 PA=30.8
3255

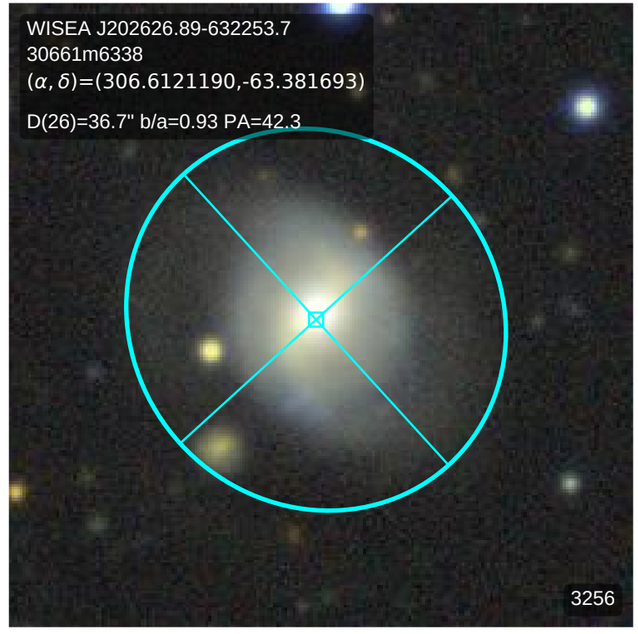
WISEA J202626.89-632253.7
30661m6338
(α, δ)=(306.6121190,-63.381693)
D(26)=36.7" b/a=0.93 PA=42.3
3256

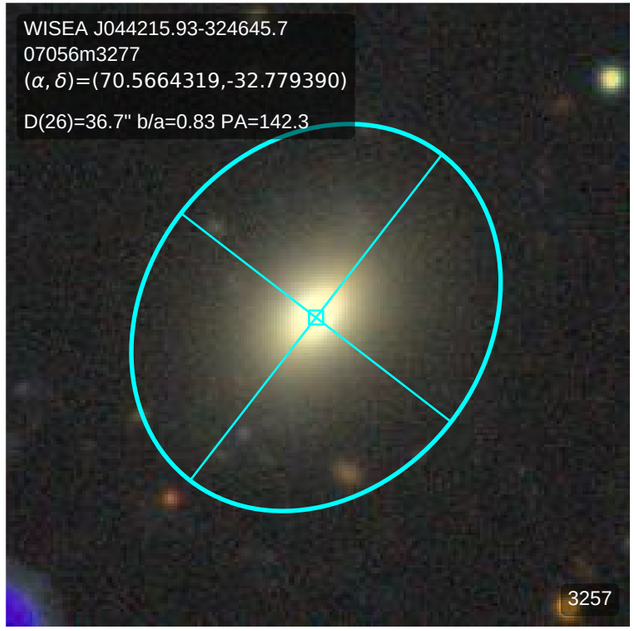
WISEA J044215.93-324645.7
07056m3277
(α, δ)=(70.5664319,-32.779390)
D(26)=36.7" b/a=0.83 PA=142.3
3257

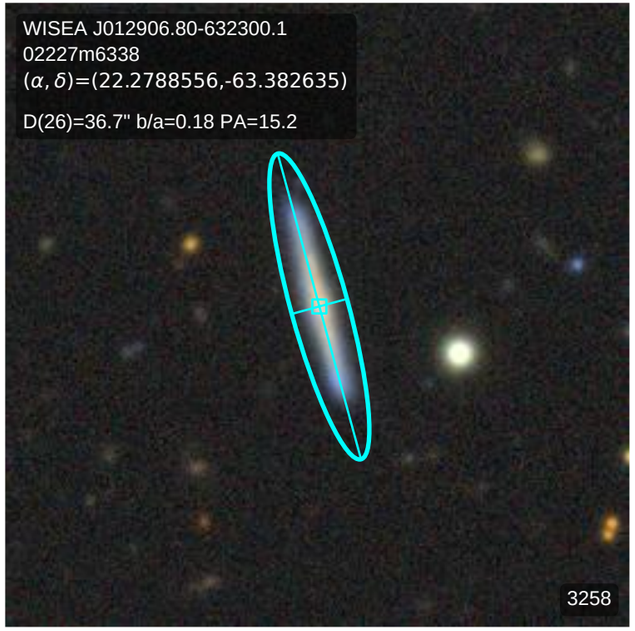
WISEA J012906.80-632300.1
02227m6338
(α, δ)=(22.2788556,-63.382635)
D(26)=36.7" b/a=0.18 PA=15.2
3258

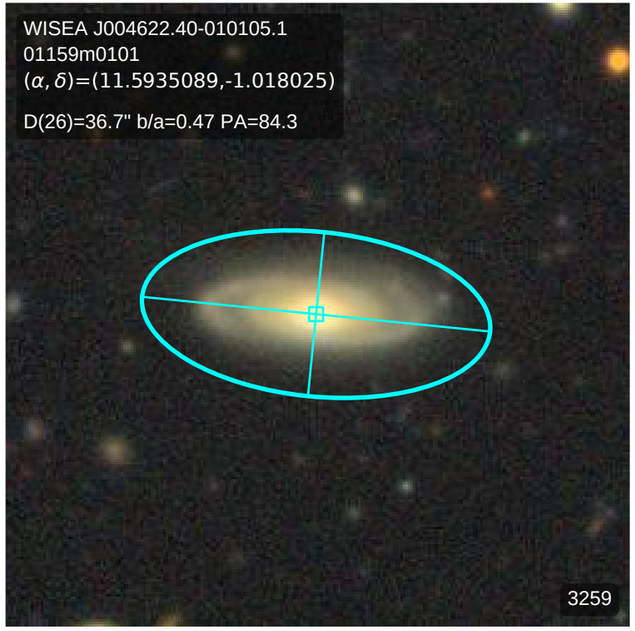
WISEA J004622.40-010105.1
01159m0101
(α, δ)=(11.5935089,-1.018025)
D(26)=36.7" b/a=0.47 PA=84.3
3259

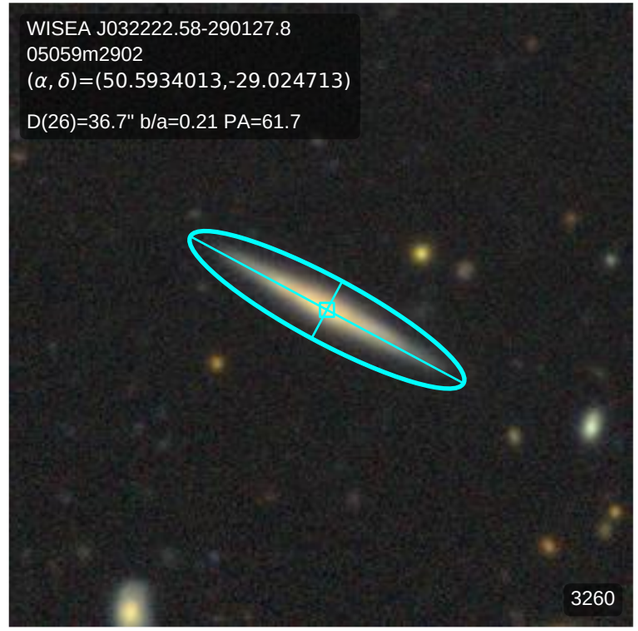
WISEA J032222.58-290127.8
05059m2902
(α, δ)=(50.5934013,-29.024713)
D(26)=36.7" b/a=0.21 PA=61.7
3260

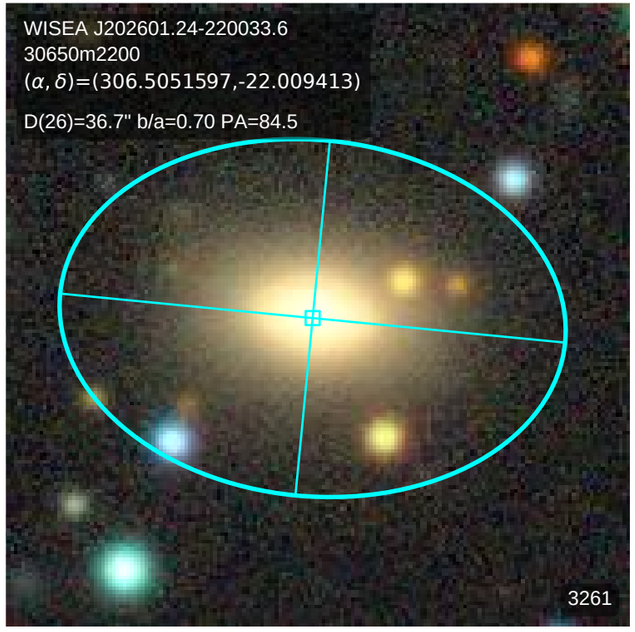
WISEA J202601.24-220033.6
30650m2200
(α, δ)=(306.5051597,-22.009413)
D(26)=36.7" b/a=0.70 PA=84.5
3261

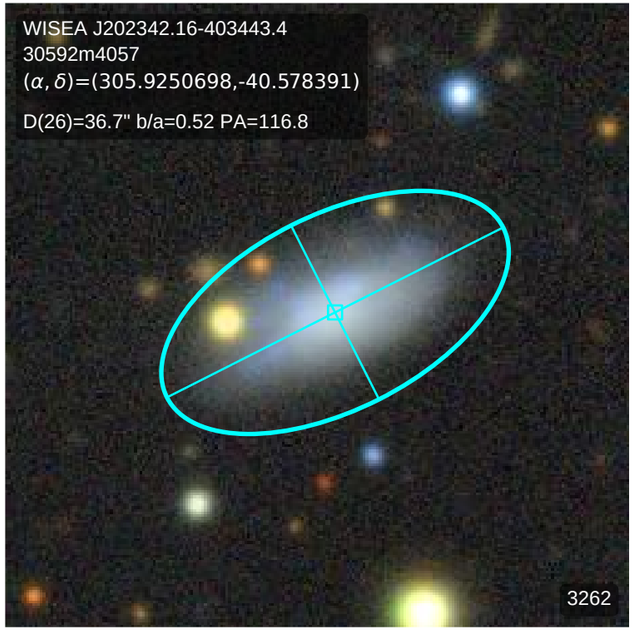
WISEA J202342.16-403443.4
30592m4057
(α, δ)=(305.9250698,-40.578391)
D(26)=36.7" b/a=0.52 PA=116.8
3262

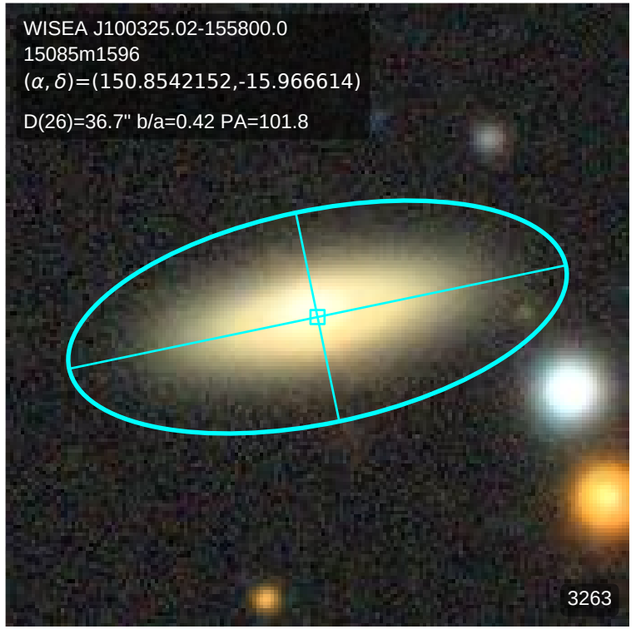
WISEA J100325.02-155800.0
15085m1596
(α, δ)=(150.8542152,-15.966614)
D(26)=36.7" b/a=0.42 PA=101.8
3263

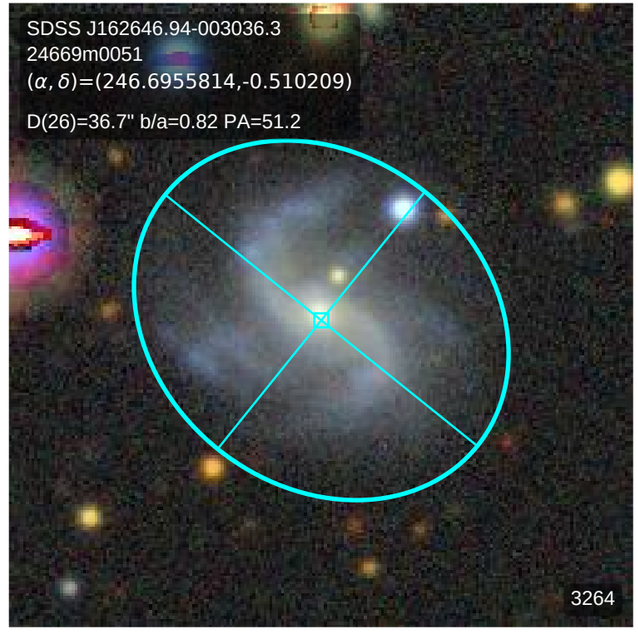
SDSS J162646.94-003036.3
24669m0051
(α, δ)=(246.6955814,-0.510209)
D(26)=36.7" b/a=0.82 PA=51.2
3264

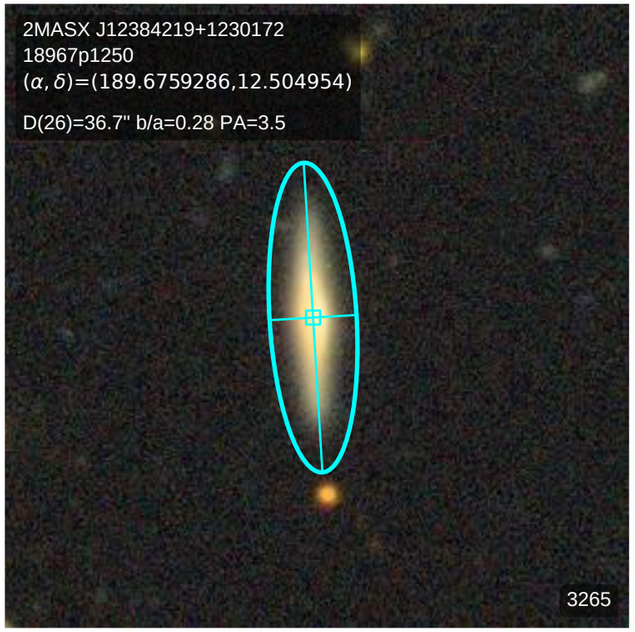
2MASX J12384219+1230172
18967p1250
(α, δ)=(189.6759286,12.504954)
D(26)=36.7" b/a=0.28 PA=3.5
3265

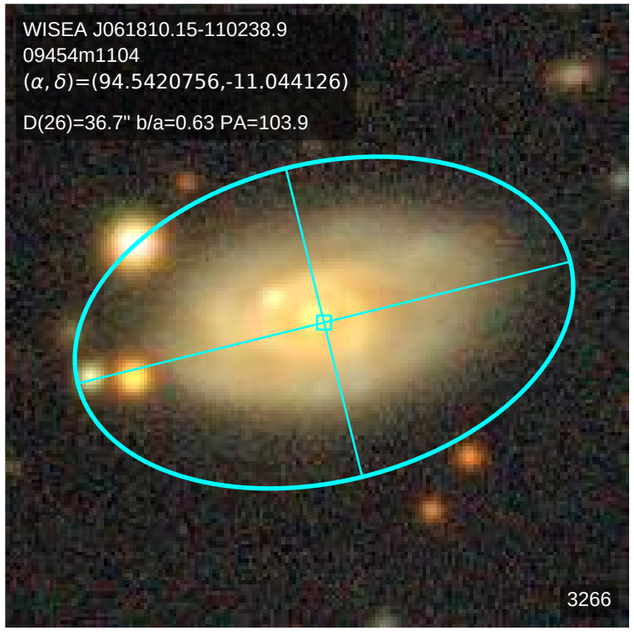
WISEA J061810.15-110238.9
09454m1104
(α, δ)=(94.5420756,-11.044126)
D(26)=36.7" b/a=0.63 PA=103.9
3266

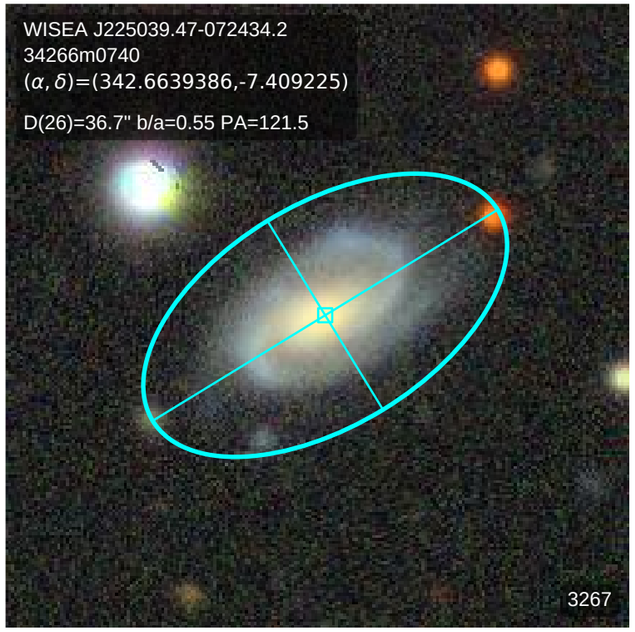
WISEA J225039.47-072434.2
34266m0740
(α, δ)=(342.6639386,-7.409225)
D(26)=36.7" b/a=0.55 PA=121.5
3267

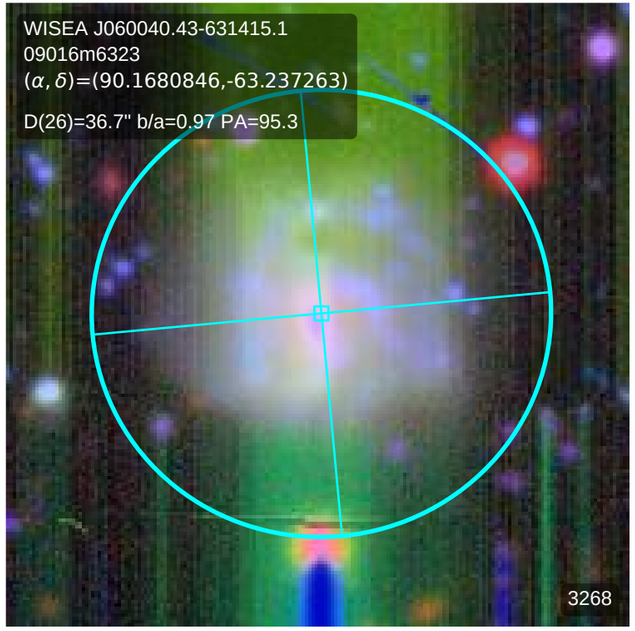
WISEA J060040.43-631415.1
09016m6323
(α, δ)=(90.1680846,-63.237263)
D(26)=36.7" b/a=0.97 PA=95.3
3268

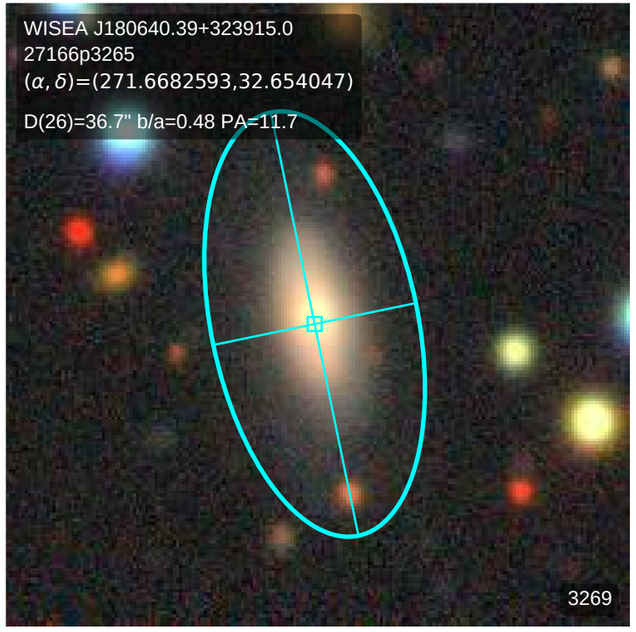
WISEA J180640.39+323915.0
27166p3265
(α, δ)=(271.6682593,32.654047)
D(26)=36.7" b/a=0.48 PA=11.7
3269

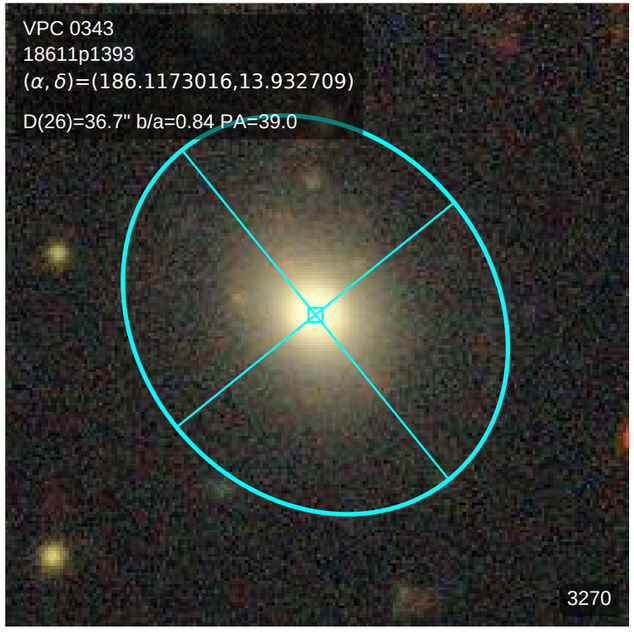
VPC 0343
18611p1393
(α, δ)=(186.1173016,13.932709)
D(26)=36.7" b/a=0.84 PA=39.0
3270

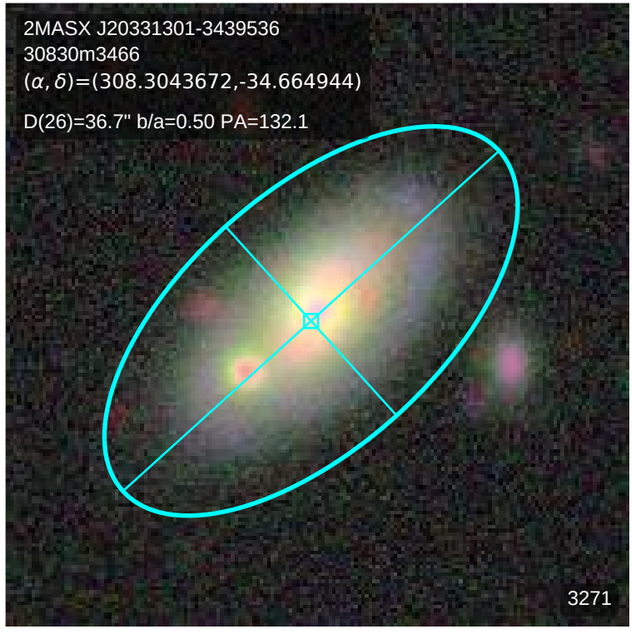
2MASX J20331301-3439536
30830m3466
(α, δ)=(308.3043672,-34.664944)
D(26)=36.7" b/a=0.50 PA=132.1
3271

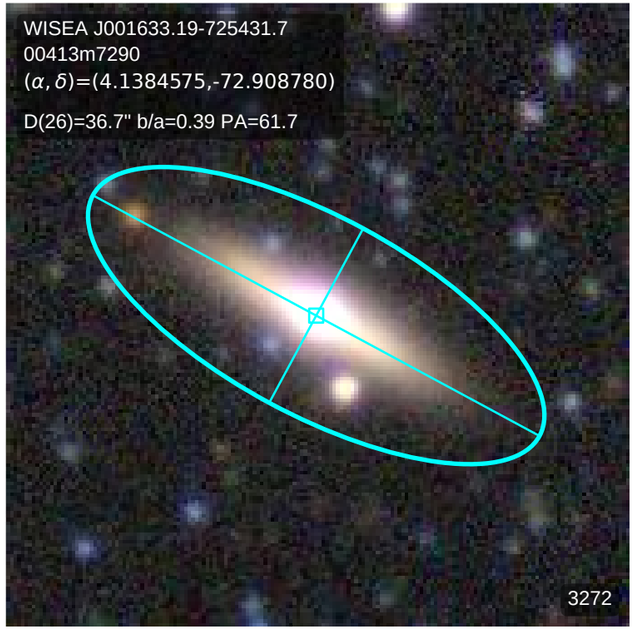
WISEA J001633.19-725431.7
00413m7290
(α, δ)=(4.1384575,-72.908780)
D(26)=36.7" b/a=0.39 PA=61.7
3272

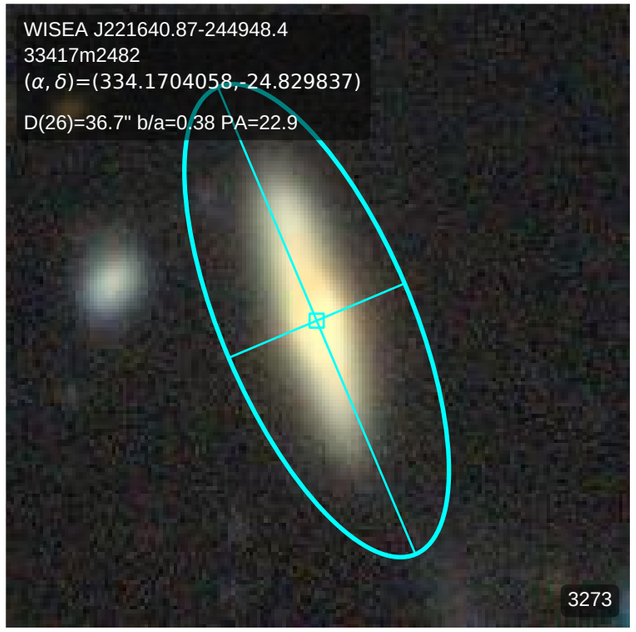
WISEA J221640.87-244948.4
33417m2482
(α, δ)=(334.1704058,-24.829837)
D(26)=36.7" b/a=0.38 PA=22.9
3273

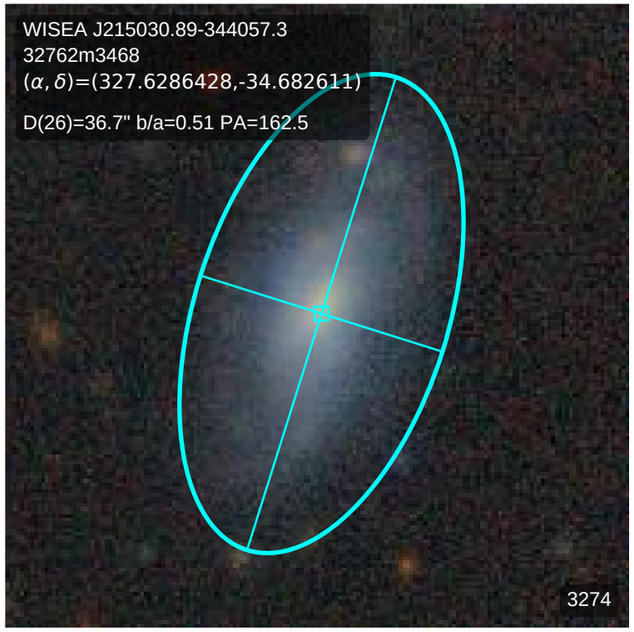
WISEA J215030.89-344057.3
32762m3468
(α, δ)=(327.6286428,-34.682611)
D(26)=36.7" b/a=0.51 PA=162.5
3274

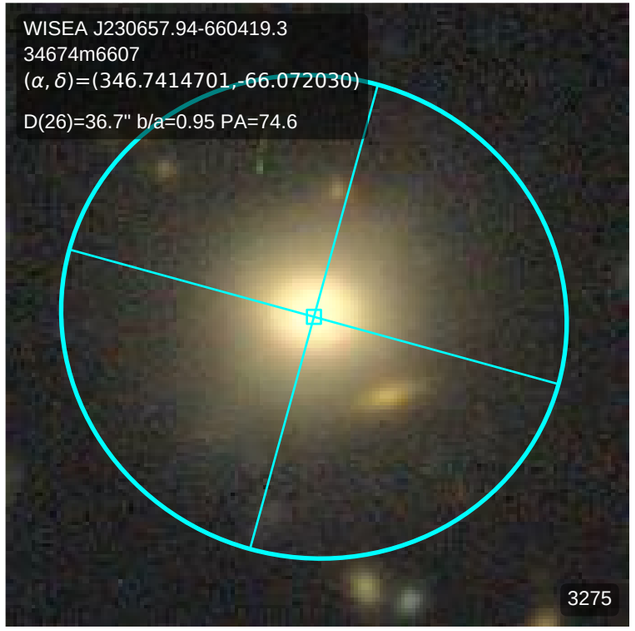
WISEA J230657.94-660419.3
34674m6607
(α, δ)=(346.7414701,-66.072030)
D(26)=36.7" b/a=0.95 PA=74.6
3275

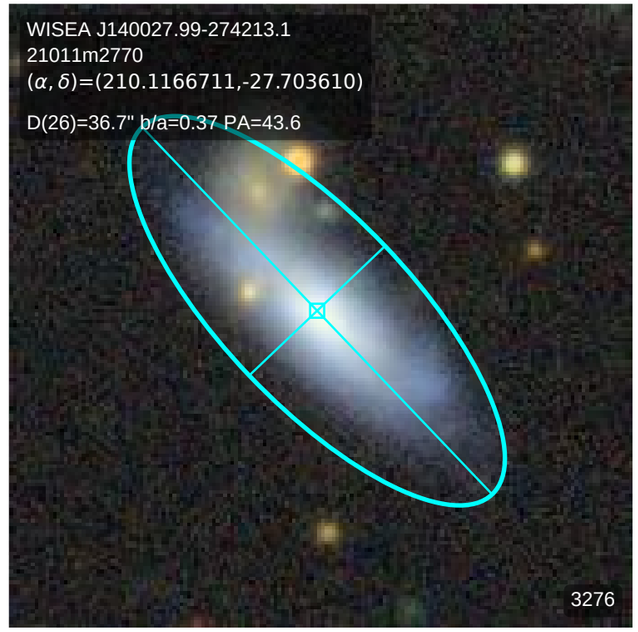
WISEA J140027.99-274213.1
21011m2770
(α, δ)=(210.1166711,-27.703610)
D(26)=36.7" b/a=0.37 PA=43.6
3276

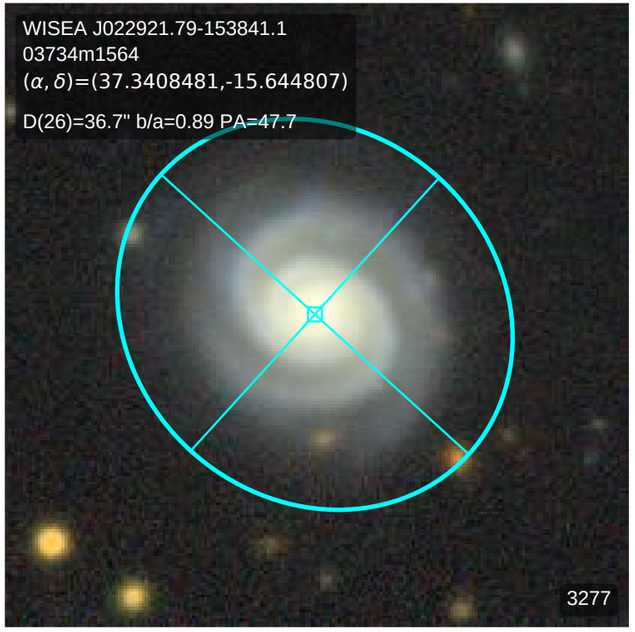
WISEA J022921.79-153841.1
03734m1564
(α, δ)=(37.3408481,-15.644807)
D(26)=36.7" b/a=0.89 PA=47.7
3277

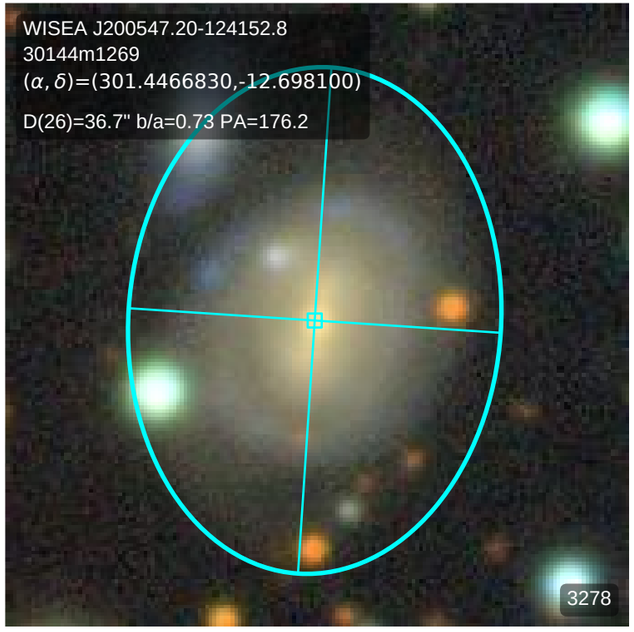
WISEA J200547.20-124152.8
30144m1269
(α, δ)=(301.4466830,-12.698100)
D(26)=36.7" b/a=0.73 PA=176.2
3278

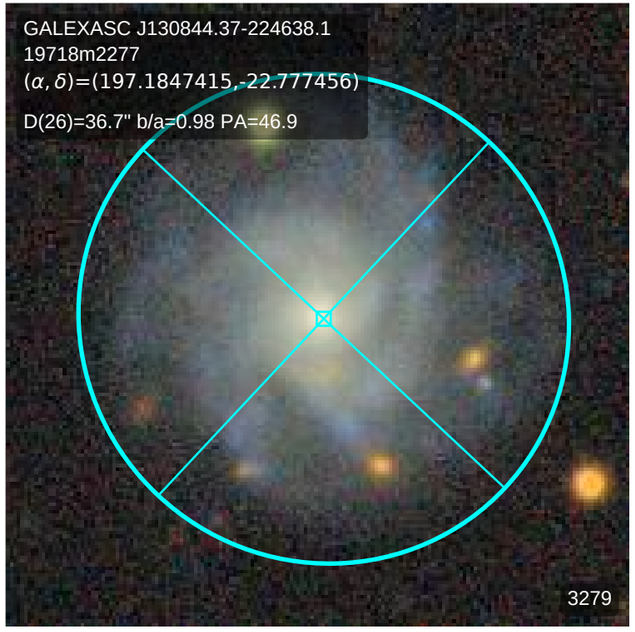
GALEXASC J130844.37-224638.1
19718m2277
(α, δ)=(197.1847415,-22.777456)
D(26)=36.7" b/a=0.98 PA=46.9
3279

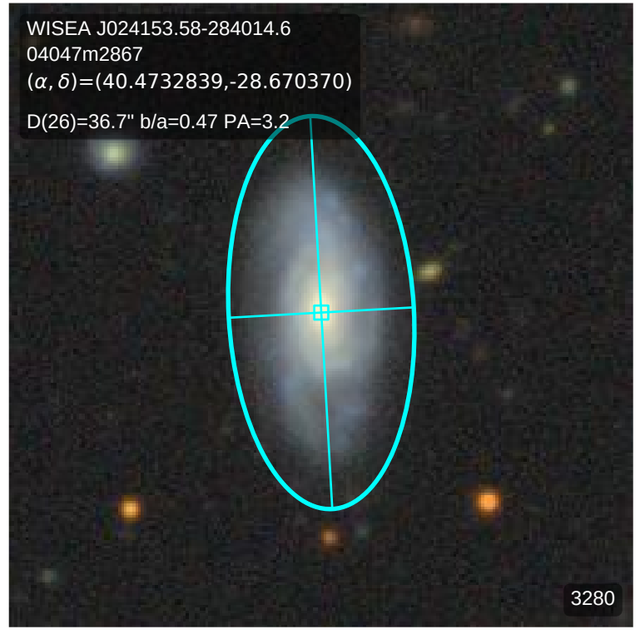
WISEA J024153.58-284014.6
04047m2867
(α, δ)=(40.4732839,-28.670370)
D(26)=36.7" b/a=0.47 PA=3.2
3280

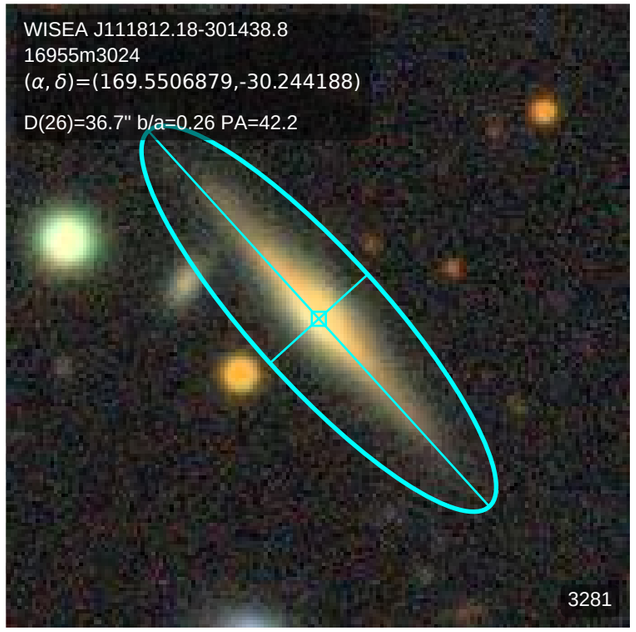
WISEA J111812.18-301438.8
16955m3024
(α, δ)=(169.5506879,-30.244188)
D(26)=36.7" b/a=0.26 PA=42.2
3281

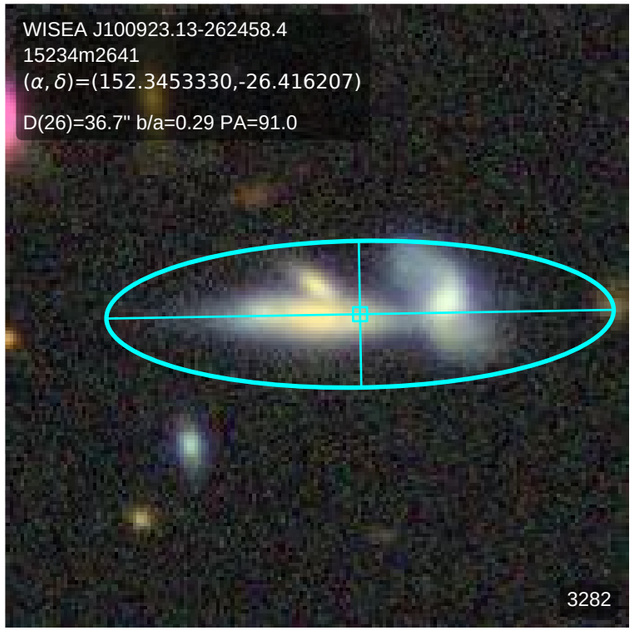
WISEA J100923.13-262458.4
15234m2641
(α, δ)=(152.3453330,-26.416207)
D(26)=36.7" b/a=0.29 PA=91.0
3282

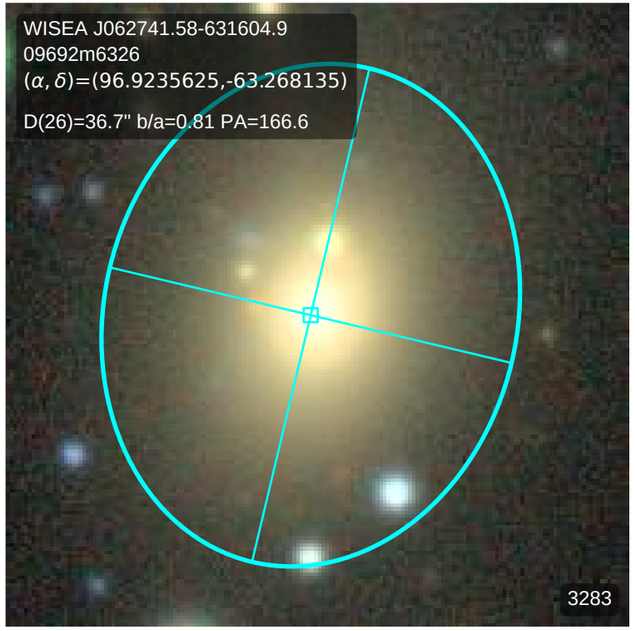
WISEA J062741.58-631604.9
09692m6326
(α, δ)=(96.9235625,-63.268135)
D(26)=36.7" b/a=0.81 PA=166.6
3283

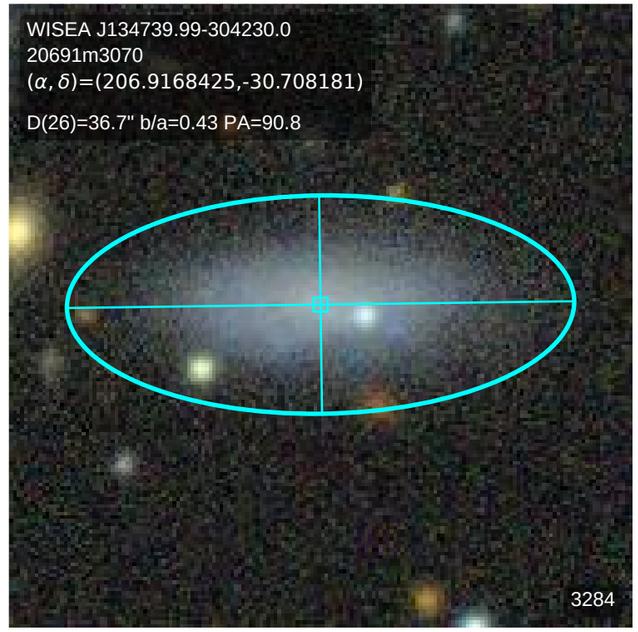
WISEA J134739.99-304230.0
20691m3070
(α, δ)=(206.9168425,-30.708181)
D(26)=36.7" b/a=0.43 PA=90.8
3284

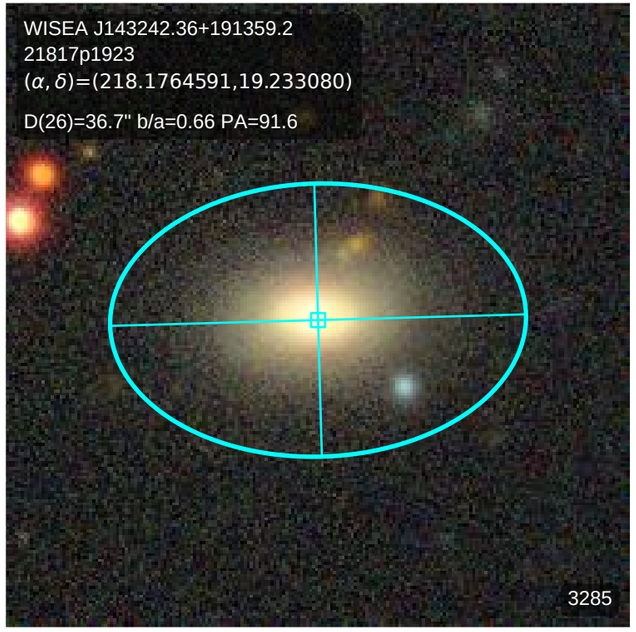
WISEA J143242.36+191359.2
21817p1923
(α, δ)=(218.1764591,19.233080)
D(26)=36.7" b/a=0.66 PA=91.6
3285

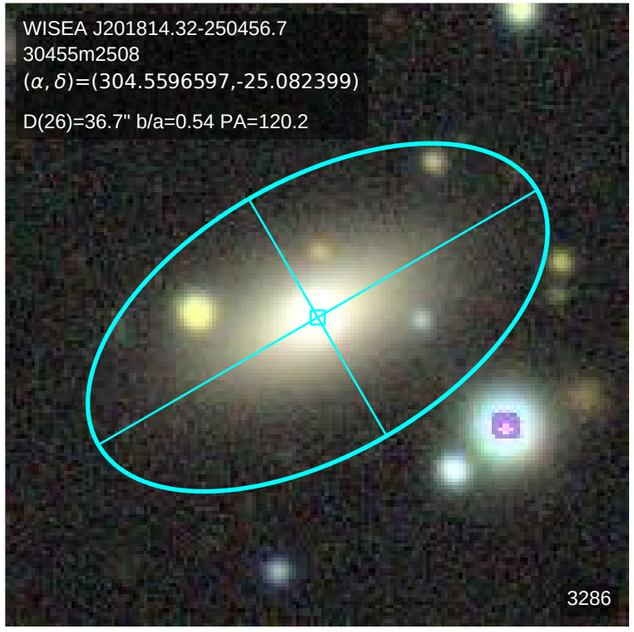
WISEA J201814.32-250456.7
30455m2508
(α, δ)=(304.5596597,-25.082399)
D(26)=36.7" b/a=0.54 PA=120.2
3286

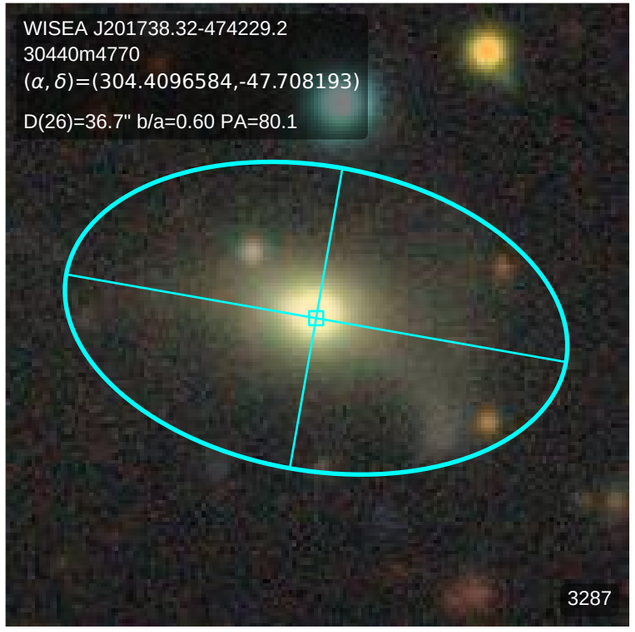
WISEA J201738.32-474229.2
30440m4770
(α, δ)=(304.4096584,-47.708193)
D(26)=36.7" b/a=0.60 PA=80.1
3287

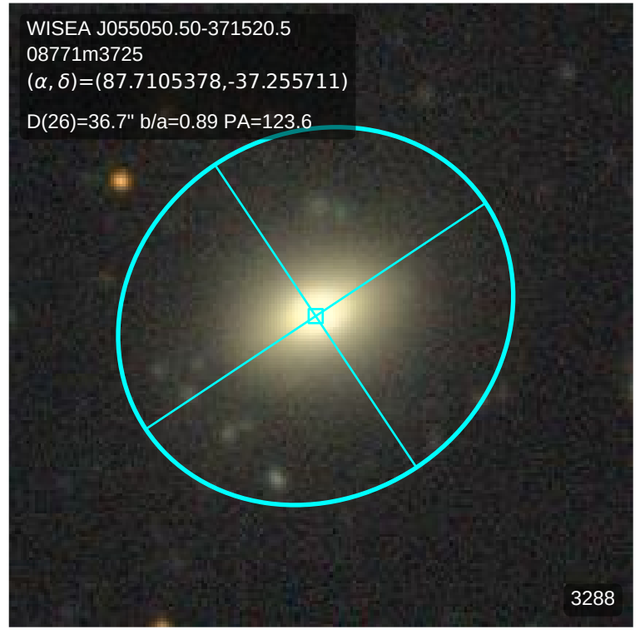
WISEA J055050.50-371520.5
08771m3725
(α, δ)=(87.7105378,-37.255711)
D(26)=36.7" b/a=0.89 PA=123.6
3288

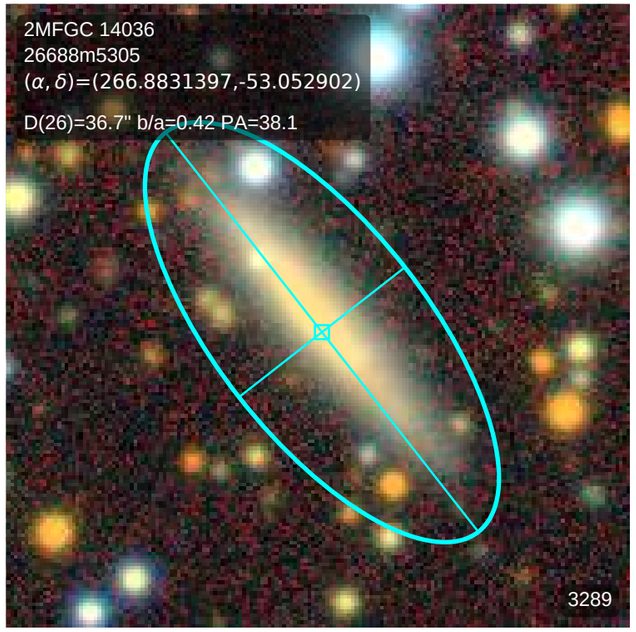
2MFGC 14036
26688m5305
(α, δ)=(266.8831397,-53.052902)
D(26)=36.7" b/a=0.42 PA=38.1
3289

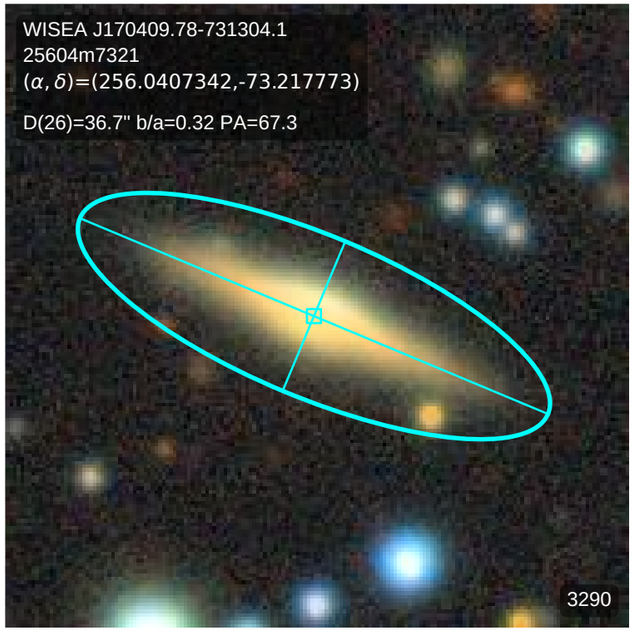
WISEA J170409.78-731304.1
25604m7321
(α, δ)=(256.0407342,-73.217773)
D(26)=36.7" b/a=0.32 PA=67.3
3290

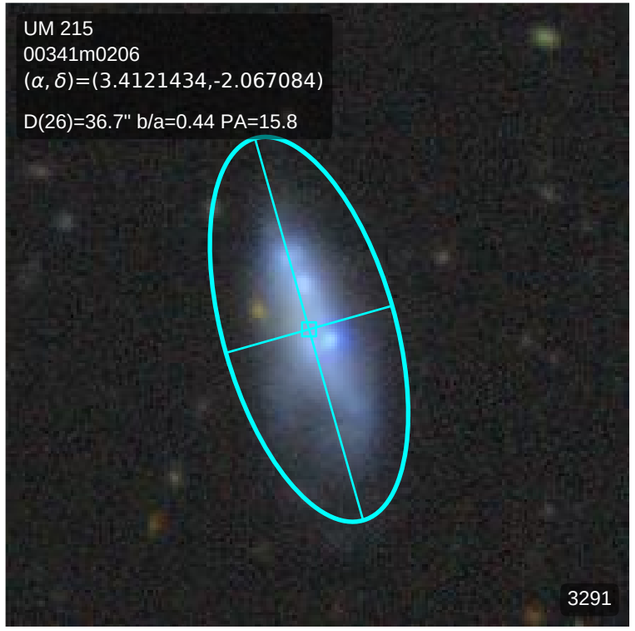
UM 215
00341m0206
(α, δ)=(3.4121434,-2.067084)
D(26)=36.7" b/a=0.44 PA=15.8
3291

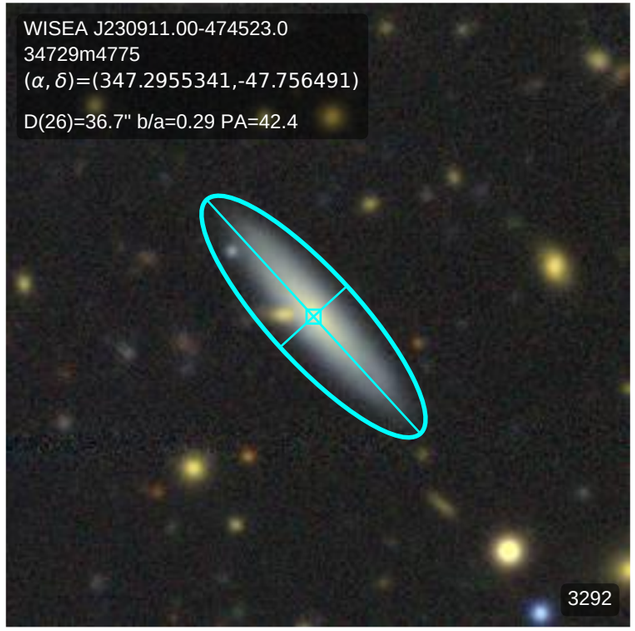
WISEA J230911.00-474523.0
34729m4775
(α, δ)=(347.2955341,-47.756491)
D(26)=36.7" b/a=0.29 PA=42.4
3292

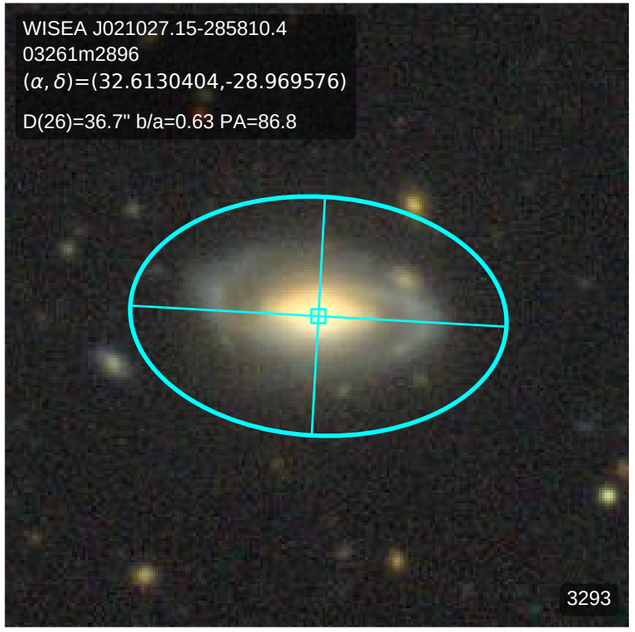
WISEA J021027.15-285810.4
03261m2896
(α, δ)=(32.6130404,-28.969576)
D(26)=36.7" b/a=0.63 PA=86.8
3293

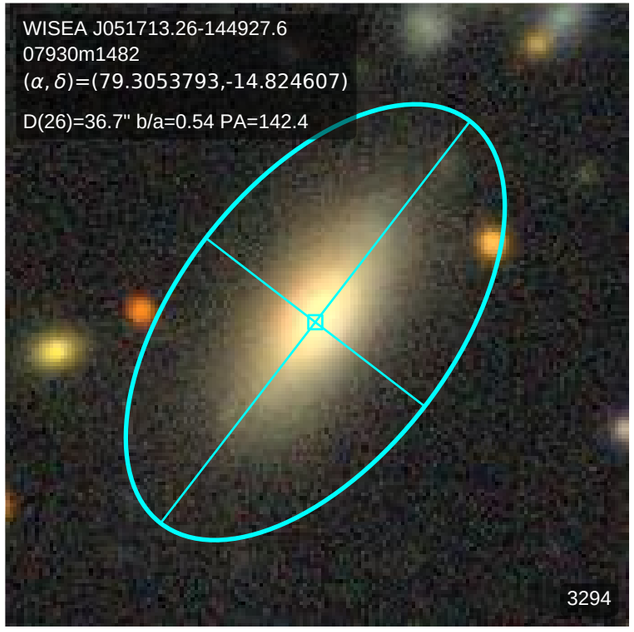
WISEA J051713.26-144927.6
07930m1482
(α, δ)=(79.3053793,-14.824607)
D(26)=36.7" b/a=0.54 PA=142.4
3294

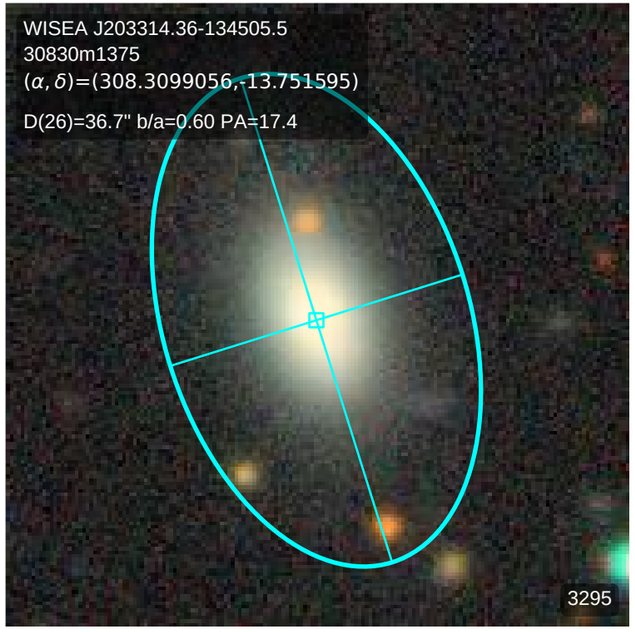
WISEA J203314.36-134505.5
30830m1375
(α, δ)=(308.3099056,-13.751595)
D(26)=36.7" b/a=0.60 PA=17.4
3295

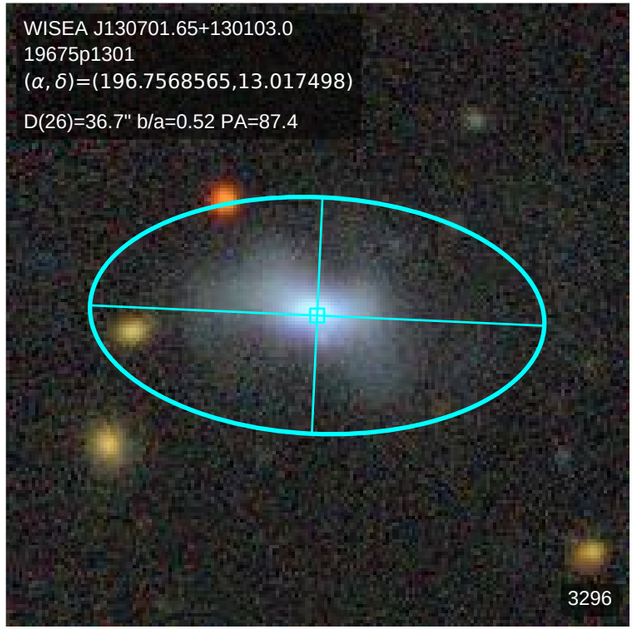
WISEA J130701.65+130103.0
19675p1301
(α, δ)=(196.7568565,13.017498)
D(26)=36.7" b/a=0.52 PA=87.4
3296

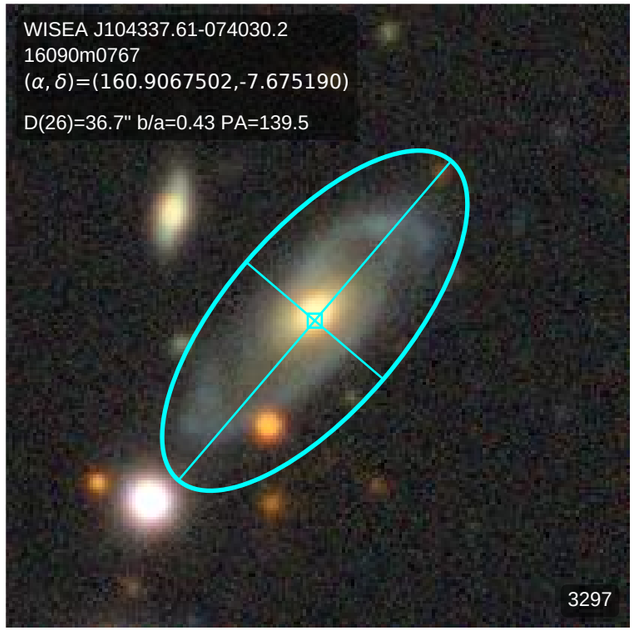
WISEA J104337.61-074030.2
16090m0767
(α, δ)=(160.9067502,-7.675190)
D(26)=36.7" b/a=0.43 PA=139.5
3297

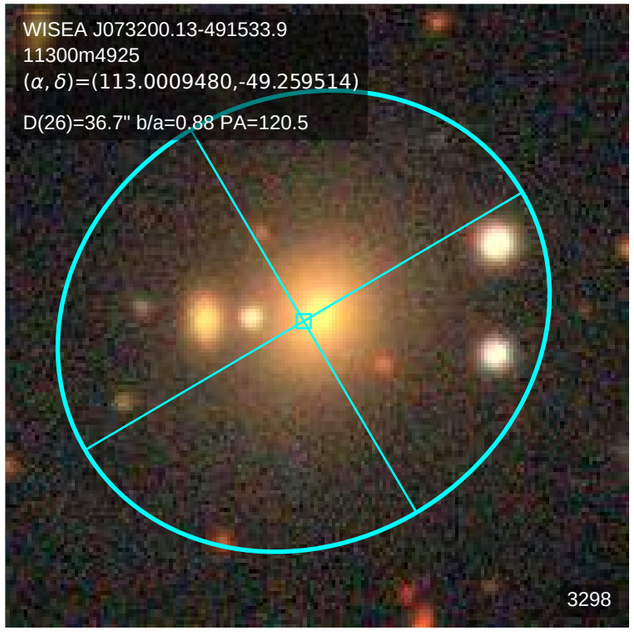
WISEA J073200.13-491533.9
11300m4925
(α, δ)=(113.0009480,-49.259514)
D(26)=36.7" b/a=0.88 PA=120.5
3298

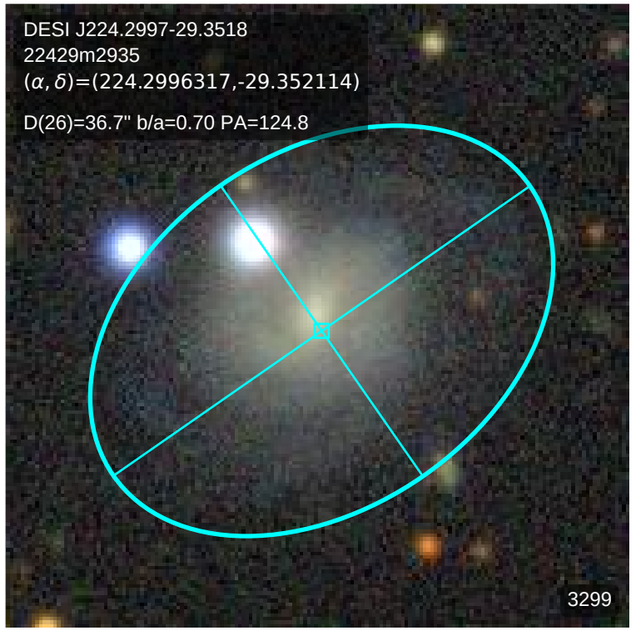
DESI J224.2997-29.3518
22429m2935
(α, δ)=(224.2996317,-29.352114)
D(26)=36.7" b/a=0.70 PA=124.8
3299

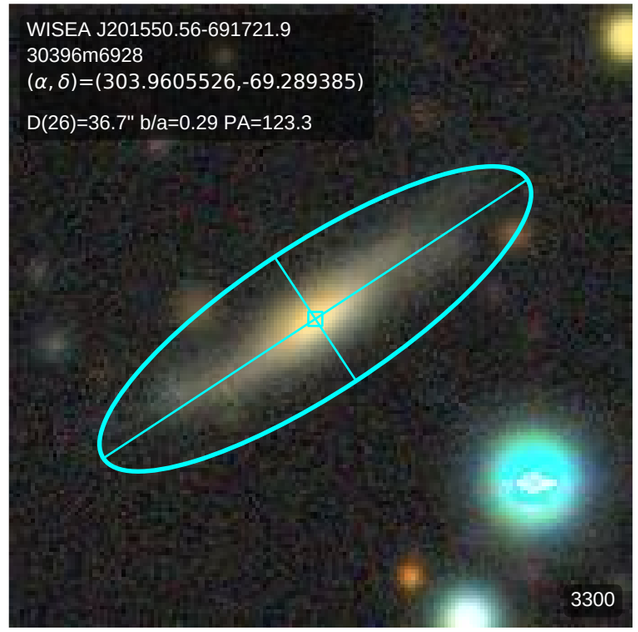
WISEA J201550.56-691721.9
30396m6928
(α, δ)=(303.9605526,-69.289385)
D(26)=36.7" b/a=0.29 PA=123.3
3300

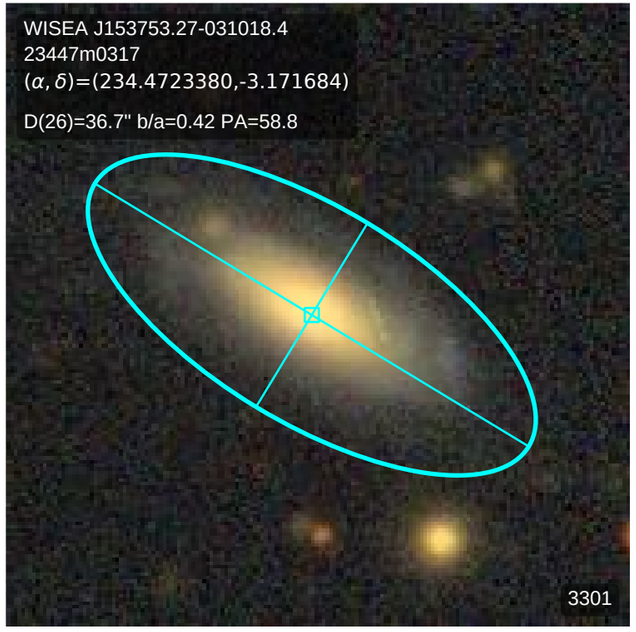
WISEA J153753.27-031018.4
23447m0317
(α, δ)=(234.4723380,-3.171684)
D(26)=36.7" b/a=0.42 PA=58.8
3301

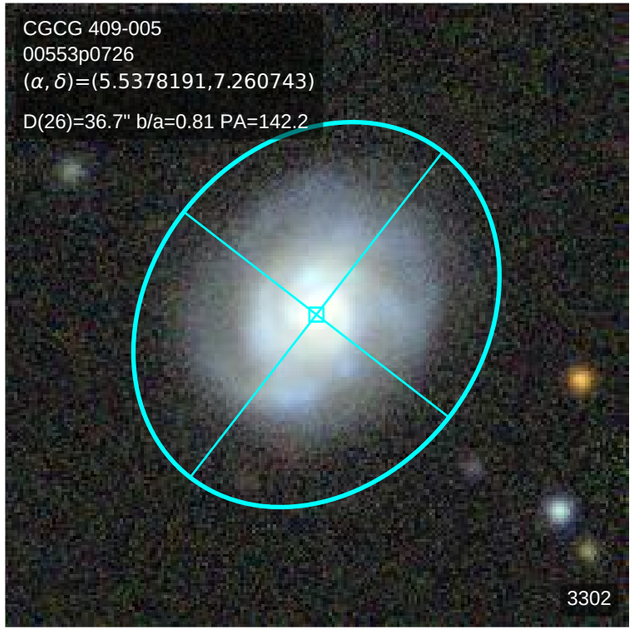
CGCG 409-005
00553p0726
(α, δ)=(5.5378191,7.260743)
D(26)=36.7" b/a=0.81 PA=142.2
3302

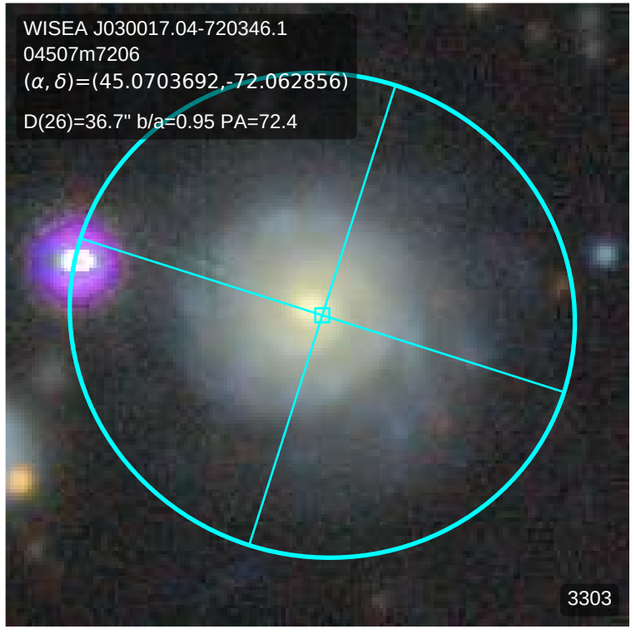
WISEA J030017.04-720346.1
04507m7206
(α, δ)=(45.0703692,-72.062856)
D(26)=36.7" b/a=0.95 PA=72.4
3303

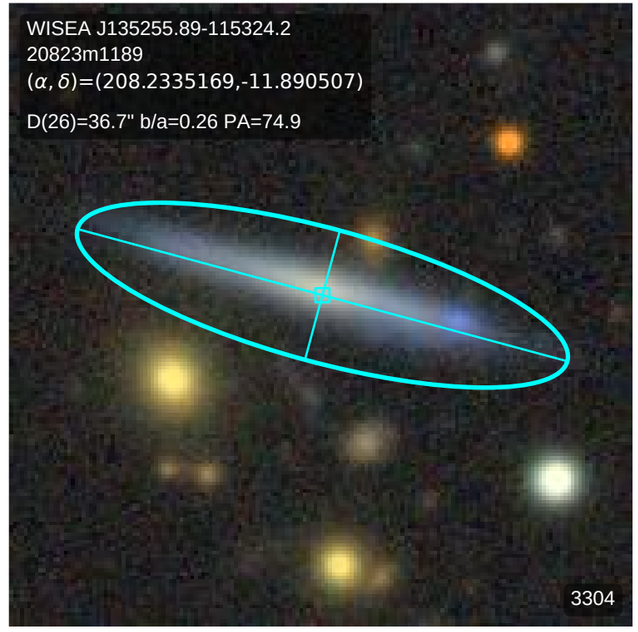
WISEA J135255.89-115324.2
20823m1189
(α, δ)=(208.2335169,-11.890507)
D(26)=36.7" b/a=0.26 PA=74.9
3304

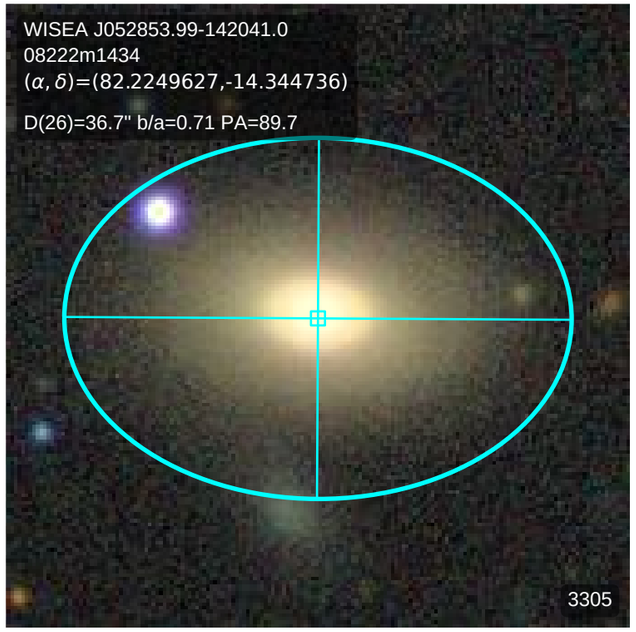
WISEA J052853.99-142041.0
08222m1434
(α, δ)=(82.2249627,-14.344736)
D(26)=36.7" b/a=0.71 PA=89.7
3305

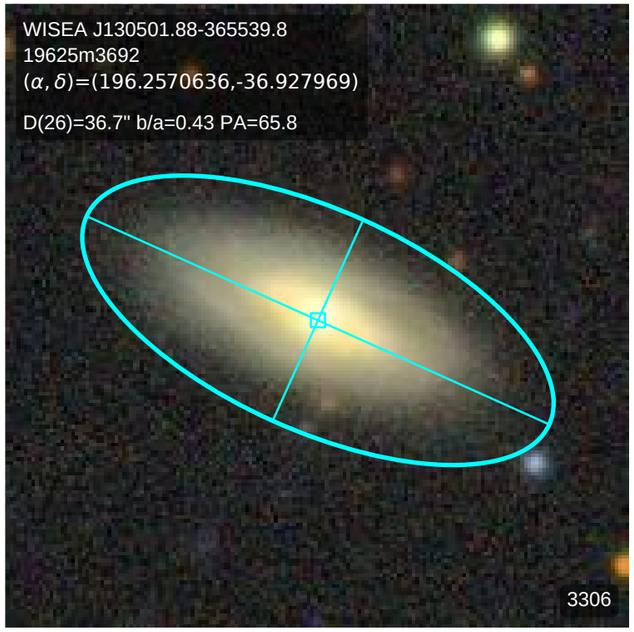
WISEA J130501.88-365539.8
19625m3692
(α, δ)=(196.2570636,-36.927969)
D(26)=36.7" b/a=0.43 PA=65.8
3306

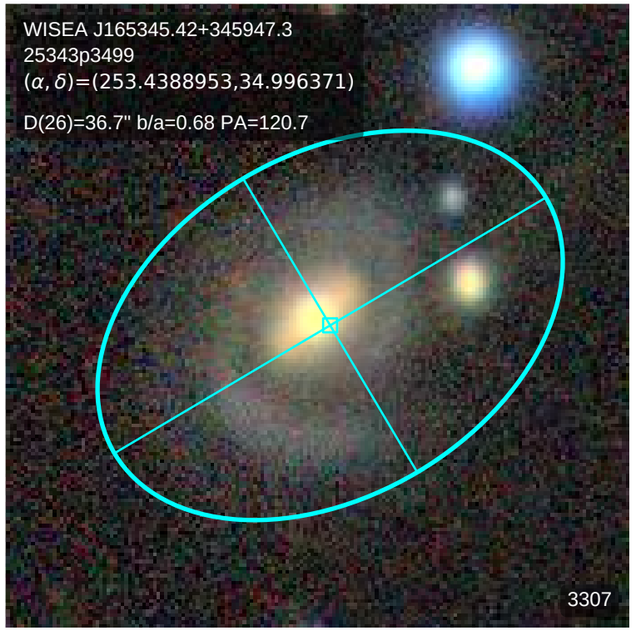
WISEA J165345.42+345947.3
25343p3499
(α, δ)=(253.4388953,34.996371)
D(26)=36.7" b/a=0.68 PA=120.7
3307

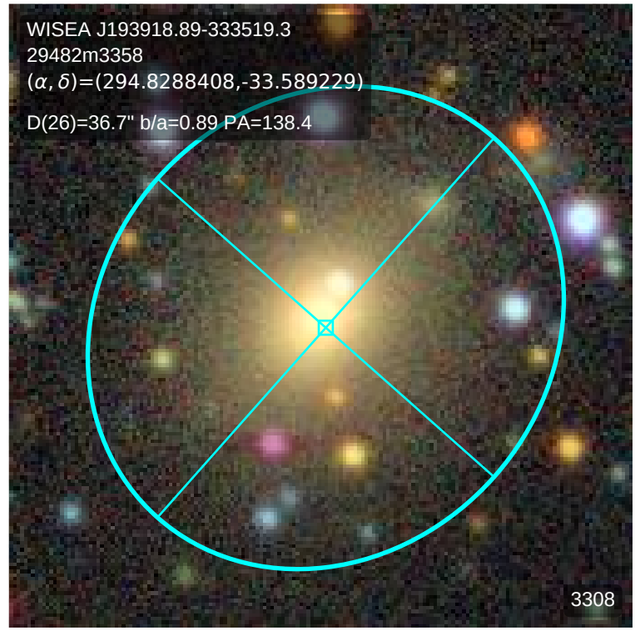
WISEA J193918.89-333519.3
29482m3358
(α, δ)=(294.8288408,-33.589229)
D(26)=36.7" b/a=0.89 PA=138.4
3308

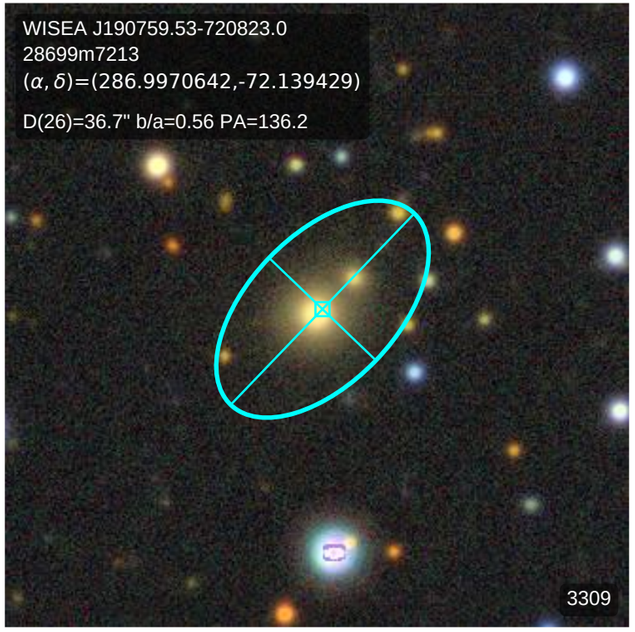
WISEA J190759.53-720823.0
28699m7213
(α, δ)=(286.9970642,-72.139429)
D(26)=36.7" b/a=0.56 PA=136.2
3309

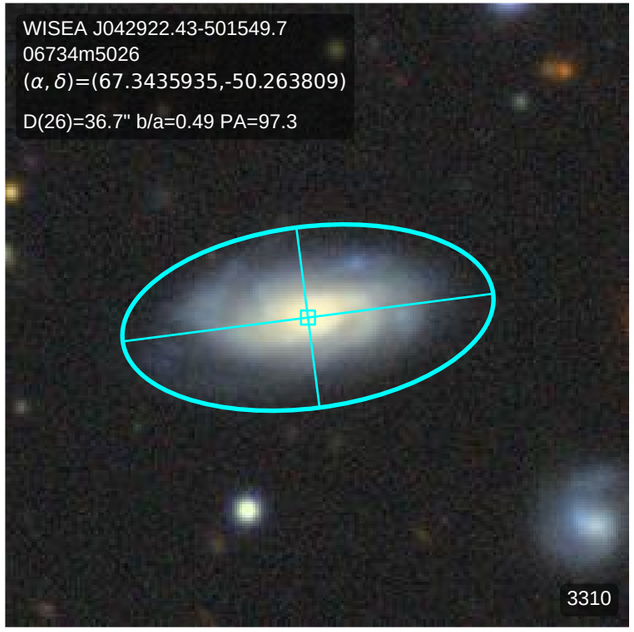
WISEA J042922.43-501549.7
06734m5026
(α, δ)=(67.3435935,-50.263809)
D(26)=36.7" b/a=0.49 PA=97.3
3310

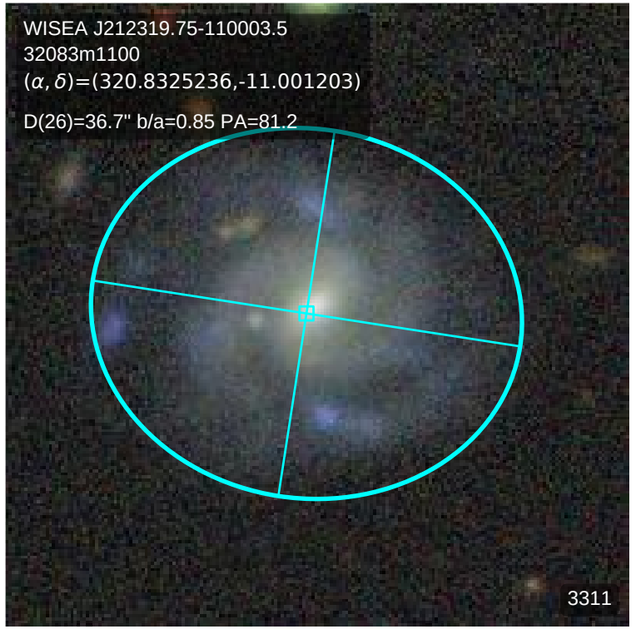
WISEA J212319.75-110003.5
32083m1100
(α, δ)=(320.8325236,-11.001203)
D(26)=36.7" b/a=0.85 PA=81.2
3311

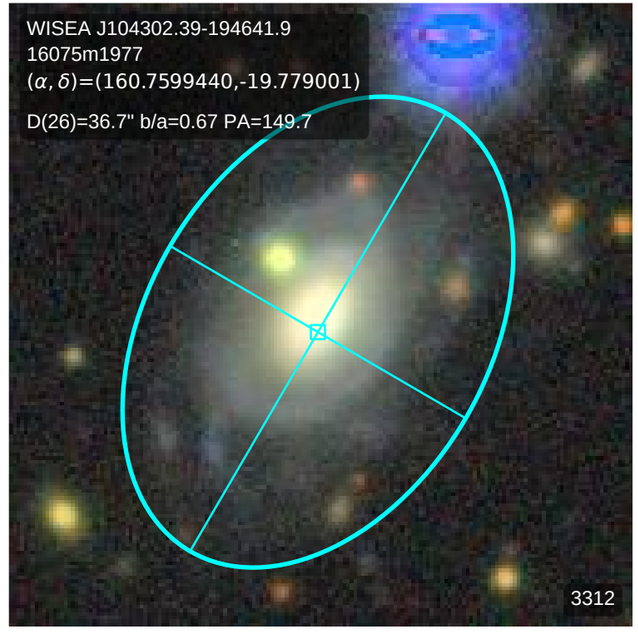
WISEA J104302.39-194641.9
16075m1977
(α, δ)=(160.7599440,-19.779001)
D(26)=36.7" b/a=0.67 PA=149.7
3312

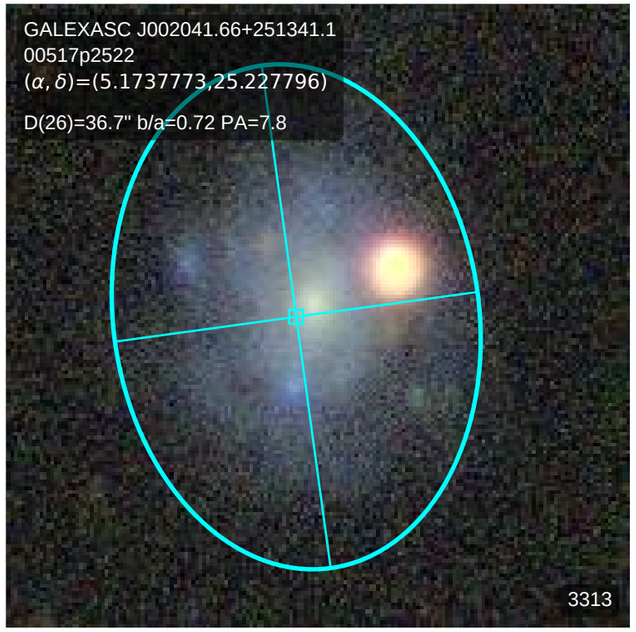
GALEXASC J002041.66+251341.1
00517p2522
(α, δ)=(5.1737773,25.227796)
D(26)=36.7" b/a=0.72 PA=7.8
3313

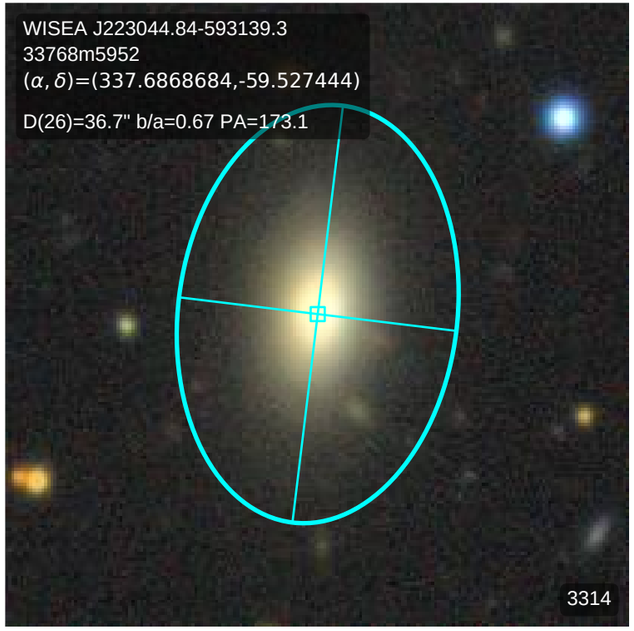
WISEA J223044.84-593139.3
33768m5952
(α, δ)=(337.6868684,-59.527444)
D(26)=36.7" b/a=0.67 PA=173.1
3314

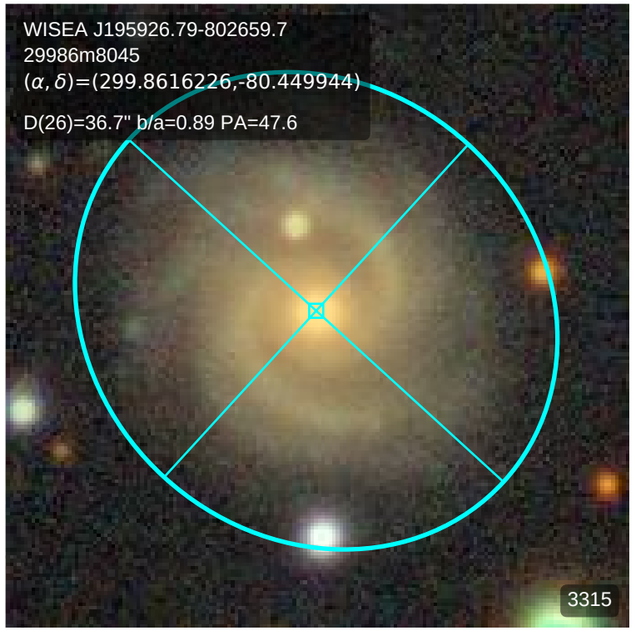
WISEA J195926.79-802659.7
29986m8045
(α, δ)=(299.8616226,-80.449944)
D(26)=36.7" b/a=0.89 PA=47.6
3315

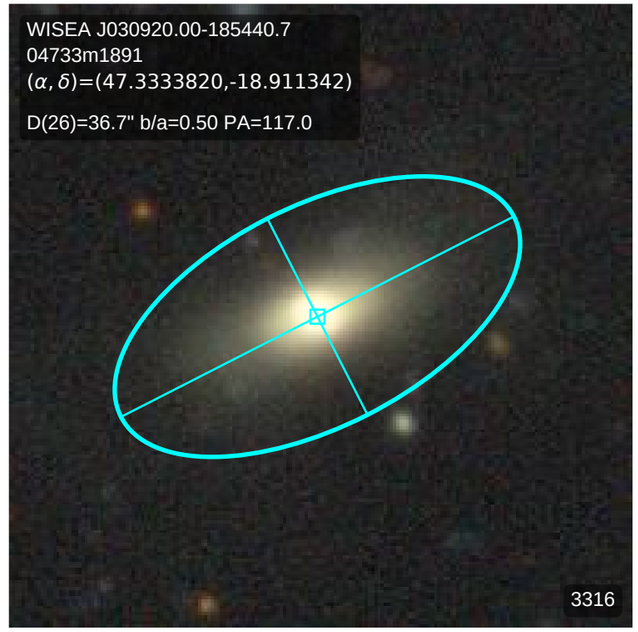
WISEA J030920.00-185440.7
04733m1891
(α, δ)=(47.3333820,-18.911342)
D(26)=36.7" b/a=0.50 PA=117.0
3316

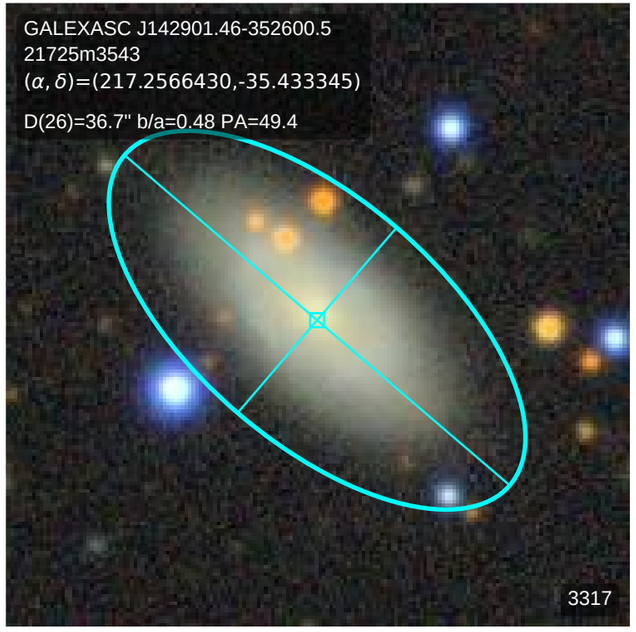
GALEXASC J142901.46-352600.5
21725m3543
(α, δ)=(217.2566430,-35.433345)
D(26)=36.7" b/a=0.48 PA=49.4
3317

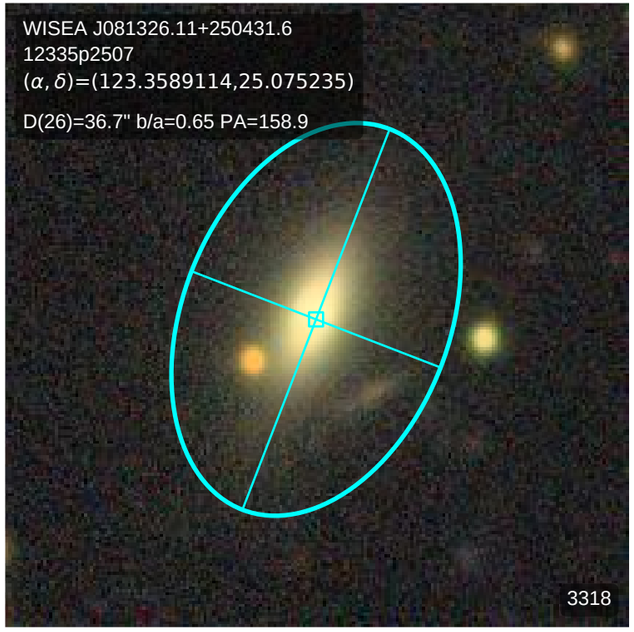
WISEA J081326.11+250431.6
12335p2507
(α, δ)=(123.3589114,25.075235)
D(26)=36.7" b/a=0.65 PA=158.9
3318

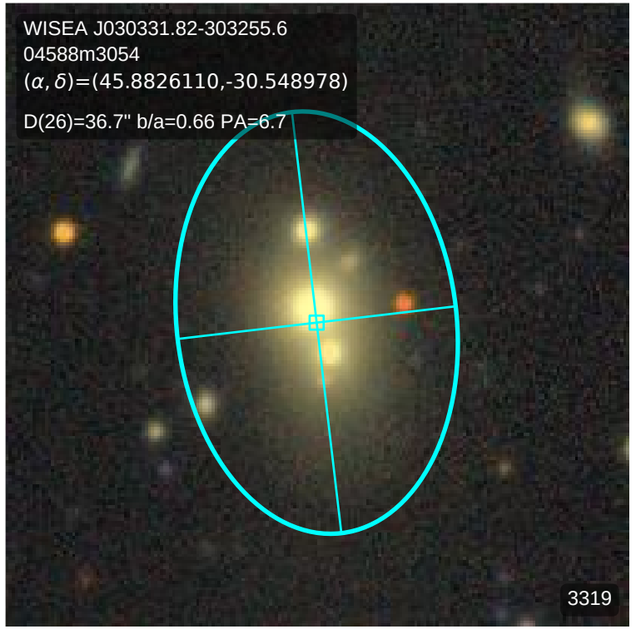
WISEA J030331.82-303255.6
04588m3054
(α, δ)=(45.8826110,-30.548978)
D(26)=36.7" b/a=0.66 PA=6.7
3319

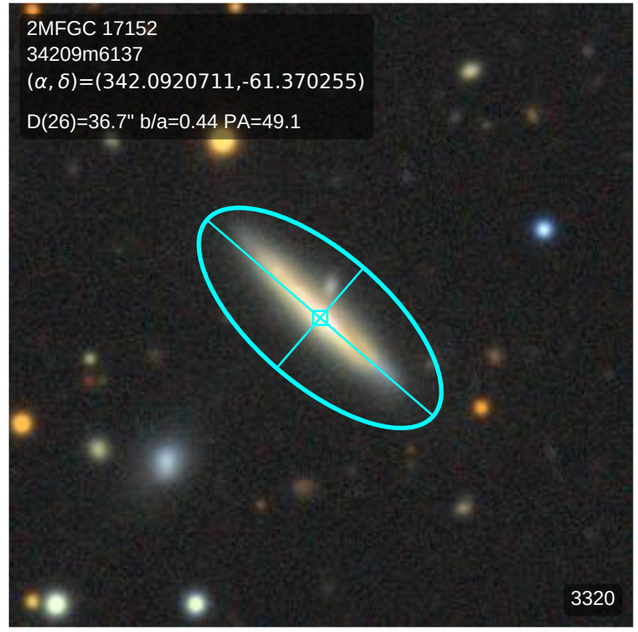
2MFGC 17152
34209m6137
(α, δ)=(342.0920711,-61.370255)
D(26)=36.7" b/a=0.44 PA=49.1
3320

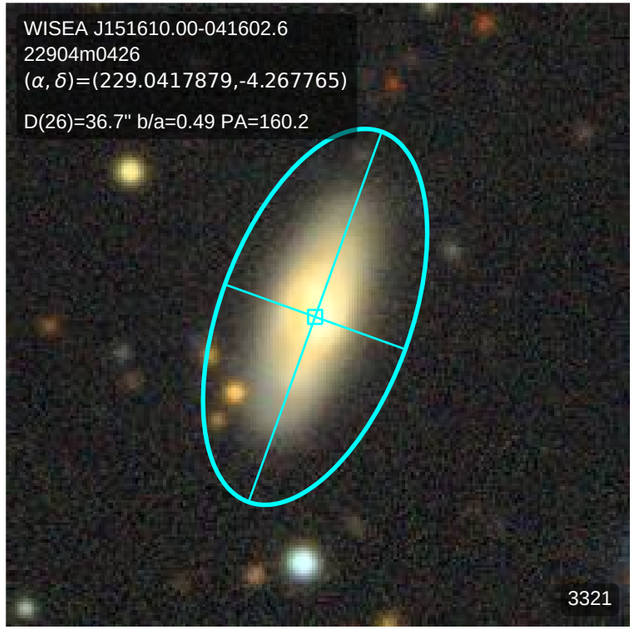
WISEA J151610.00-041602.6
22904m0426
(α, δ)=(229.0417879,-4.267765)
D(26)=36.7" b/a=0.49 PA=160.2
3321

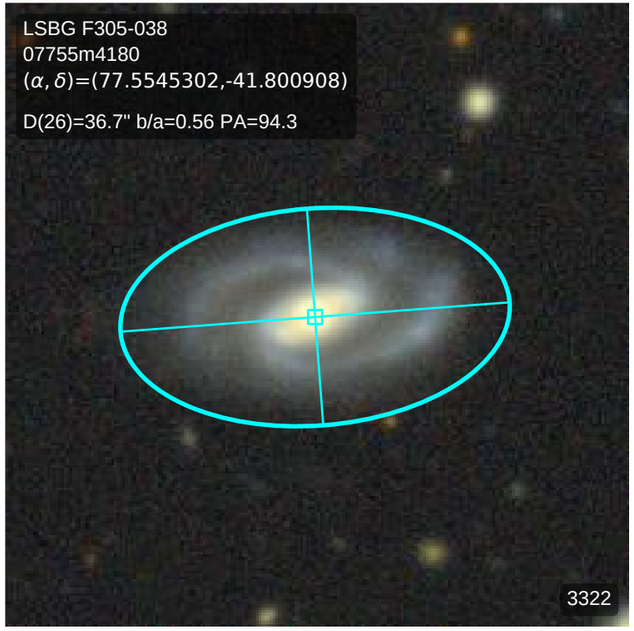
LSBG F305-038
07755m4180
(α, δ)=(77.5545302,-41.800908)
D(26)=36.7" b/a=0.56 PA=94.3
3322

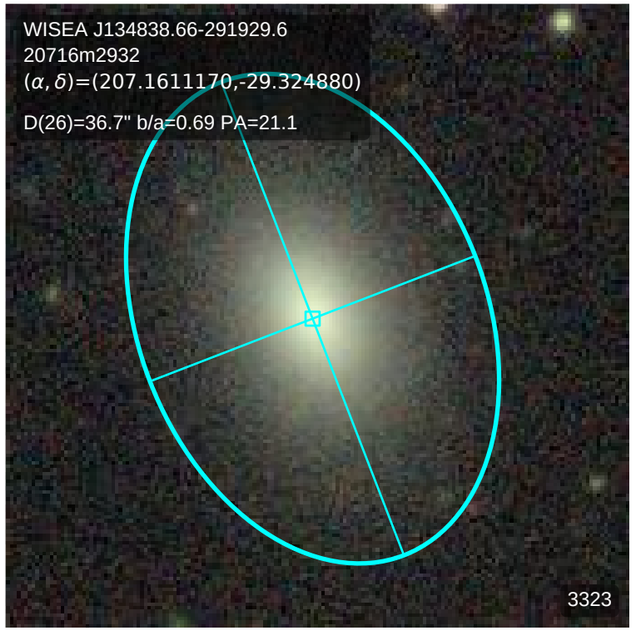
WISEA J134838.66-291929.6
20716m2932
(α, δ)=(207.1611170,-29.324880)
D(26)=36.7" b/a=0.69 PA=21.1
3323

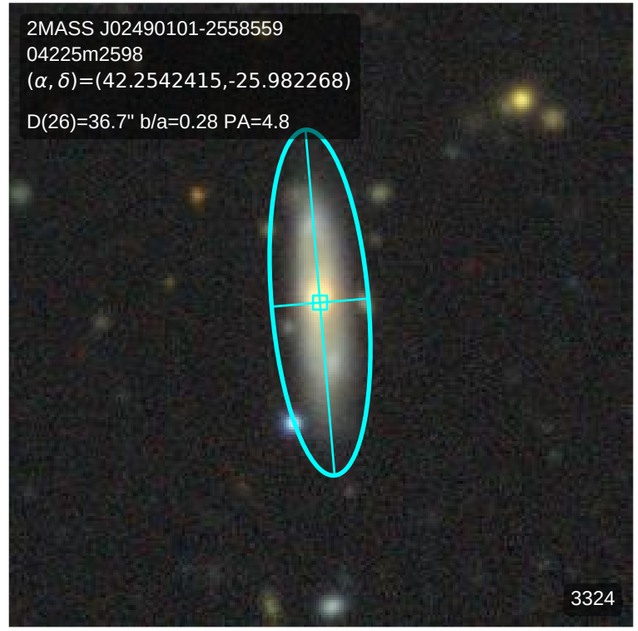
2MASS J02490101-2558559
04225m2598
(α, δ)=(42.2542415,-25.982268)
D(26)=36.7" b/a=0.28 PA=4.8
3324

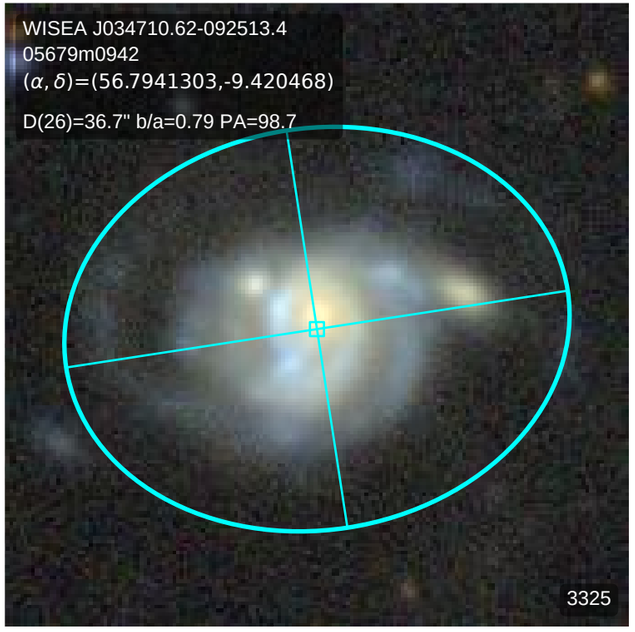
WISEA J034710.62-092513.4
05679m0942
(α, δ)=(56.7941303,-9.420468)
D(26)=36.7" b/a=0.79 PA=98.7
3325

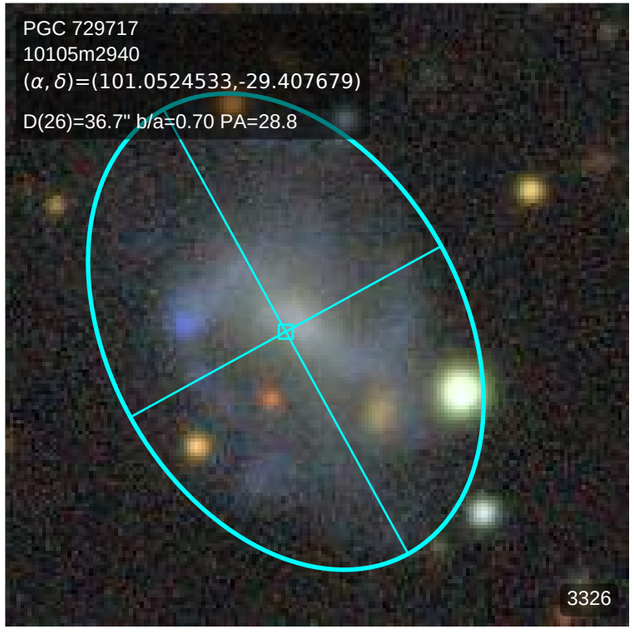
PGC 729717
10105m2940
(α, δ)=(101.0524533,-29.407679)
D(26)=36.7" b/a=0.70 PA=28.8
3326

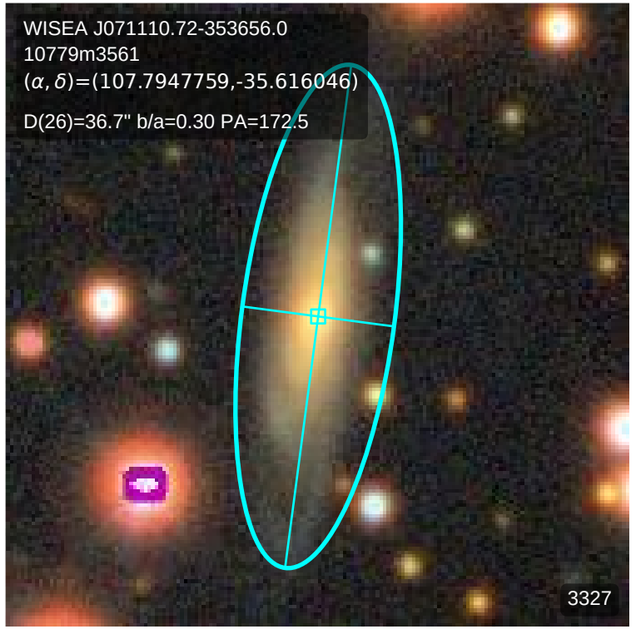
WISEA J071110.72-353656.0
10779m3561
(α, δ)=(107.7947759,-35.616046)
D(26)=36.7" b/a=0.30 PA=172.5
3327

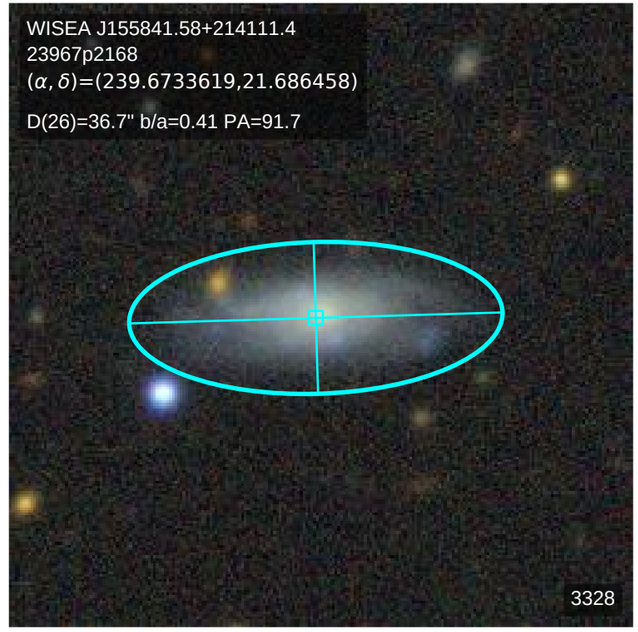
WISEA J155841.58+214111.4
23967p2168
(α, δ)=(239.6733619,21.686458)
D(26)=36.7" b/a=0.41 PA=91.7
3328

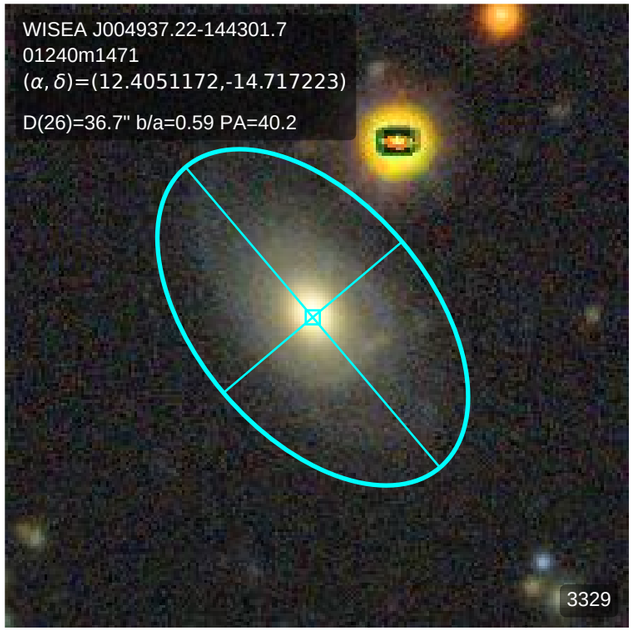
WISEA J004937.22-144301.7
01240m1471
(α, δ)=(12.4051172,-14.717223)
D(26)=36.7" b/a=0.59 PA=40.2
3329

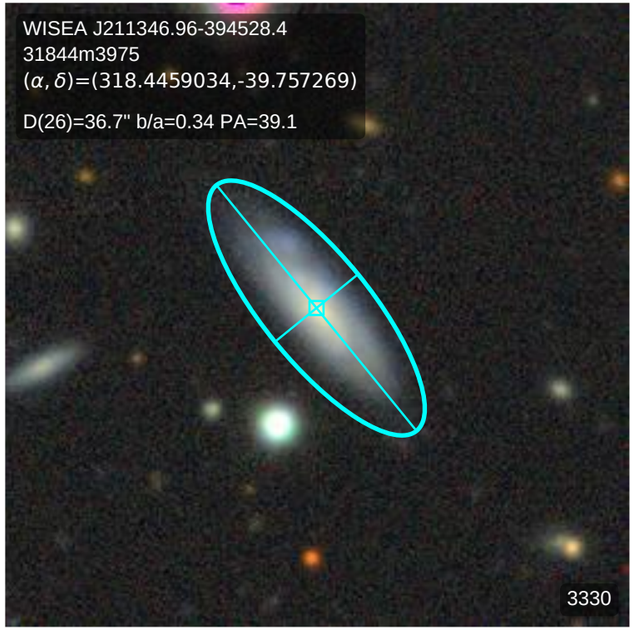
WISEA J211346.96-394528.4
31844m3975
(α, δ)=(318.4459034,-39.757269)
D(26)=36.7" b/a=0.34 PA=39.1
3330

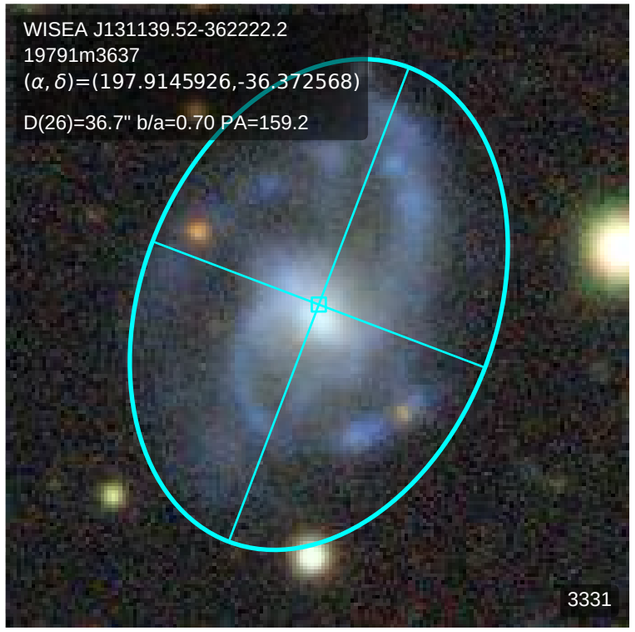
WISEA J131139.52-362222.2
19791m3637
(α, δ)=(197.9145926,-36.372568)
D(26)=36.7" b/a=0.70 PA=159.2
3331

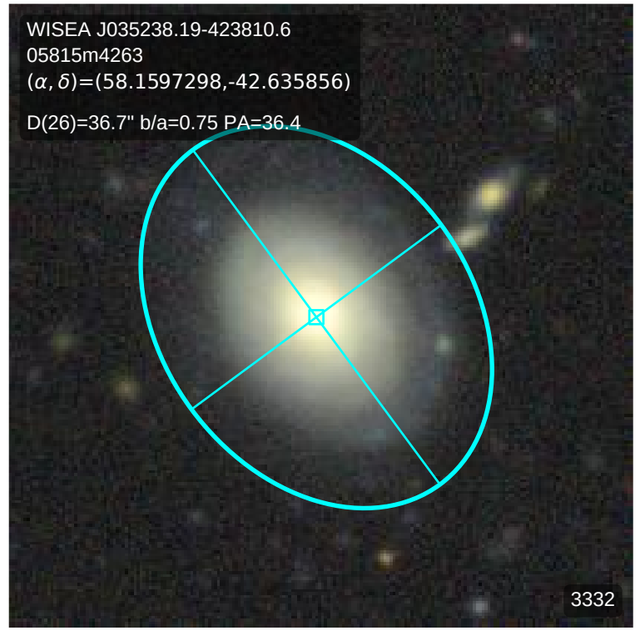
WISEA J035238.19-423810.6
05815m4263
(α, δ)=(58.1597298,-42.635856)
D(26)=36.7" b/a=0.75 PA=36.4
3332

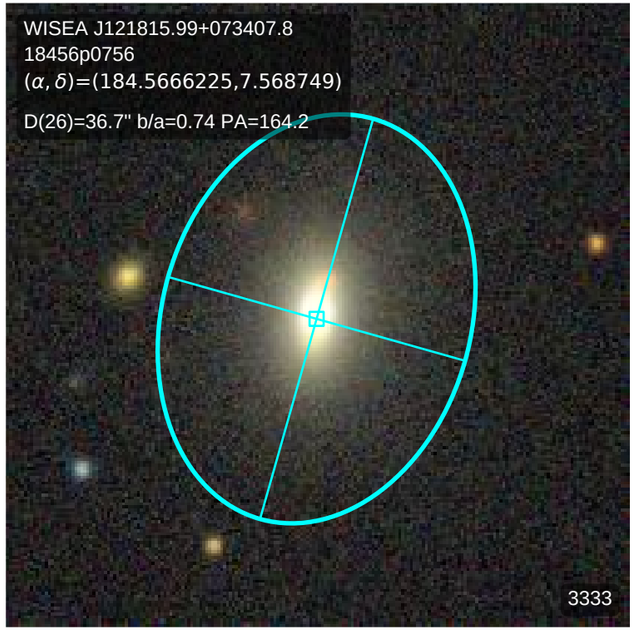
WISEA J121815.99+073407.8
18456p0756
(α, δ)=(184.5666225,7.568749)
D(26)=36.7" b/a=0.74 PA=164.2
3333

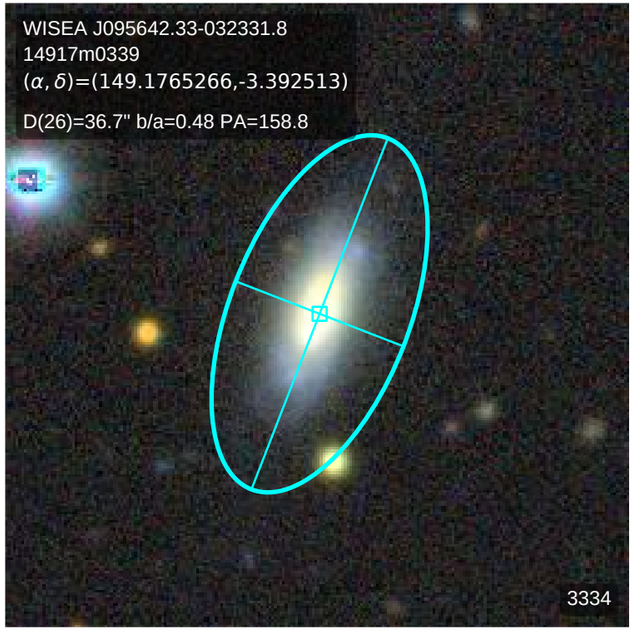
WISEA J095642.33-032331.8
14917m0339
(α, δ)=(149.1765266,-3.392513)
D(26)=36.7" b/a=0.48 PA=158.8
3334

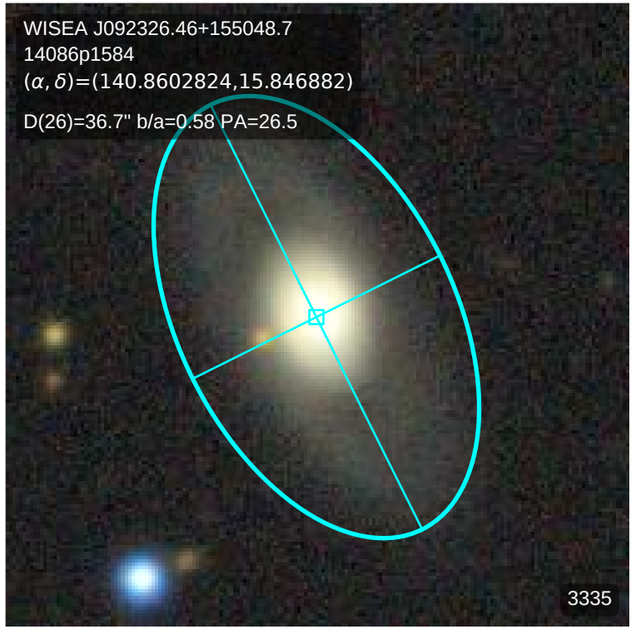
WISEA J092326.46+155048.7
14086p1584
(α, δ)=(140.8602824,15.846882)
D(26)=36.7" b/a=0.58 PA=26.5
3335

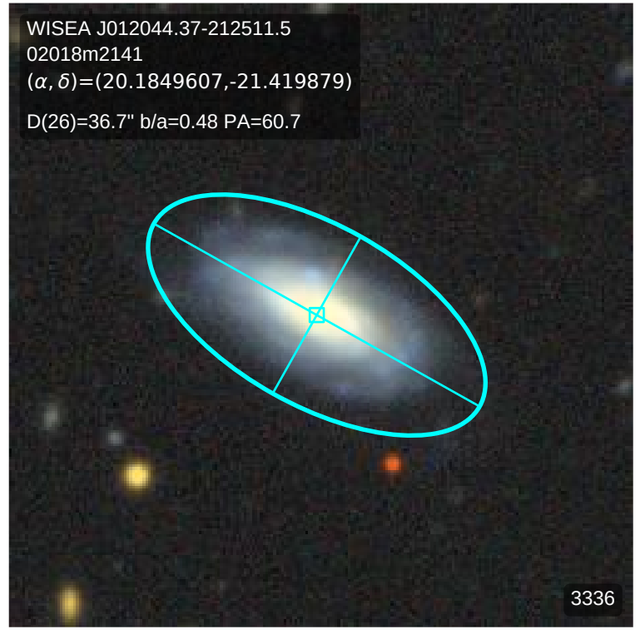
WISEA J012044.37-212511.5
02018m2141
(α, δ)=(20.1849607,-21.419879)
D(26)=36.7" b/a=0.48 PA=60.7
3336

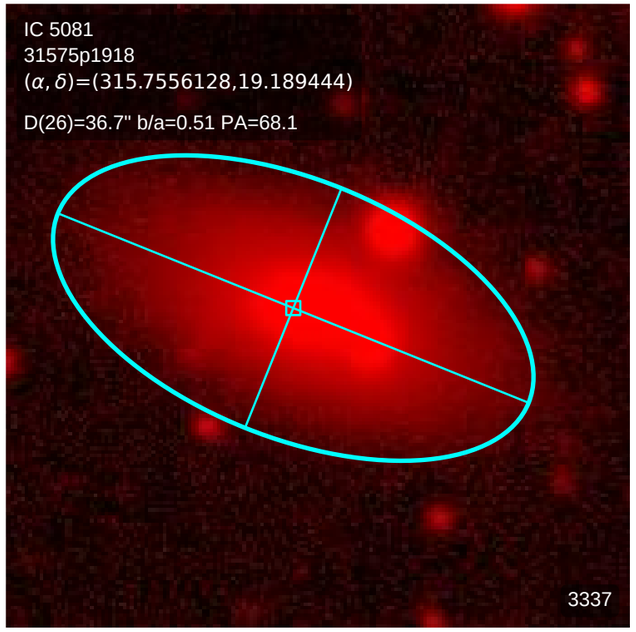
IC 5081
31575p1918
(α, δ)=(315.7556128,19.189444)
D(26)=36.7" b/a=0.51 PA=68.1
3337

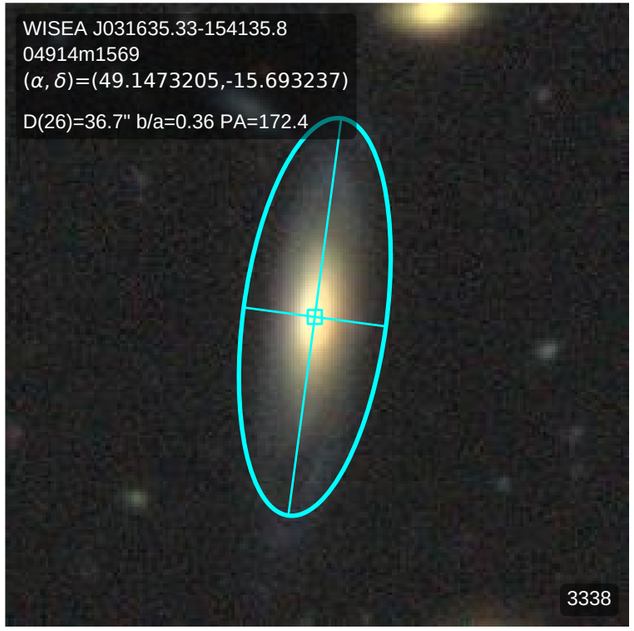
WISEA J031635.33-154135.8
04914m1569
(α, δ)=(49.1473205,-15.693237)
D(26)=36.7" b/a=0.36 PA=172.4
3338

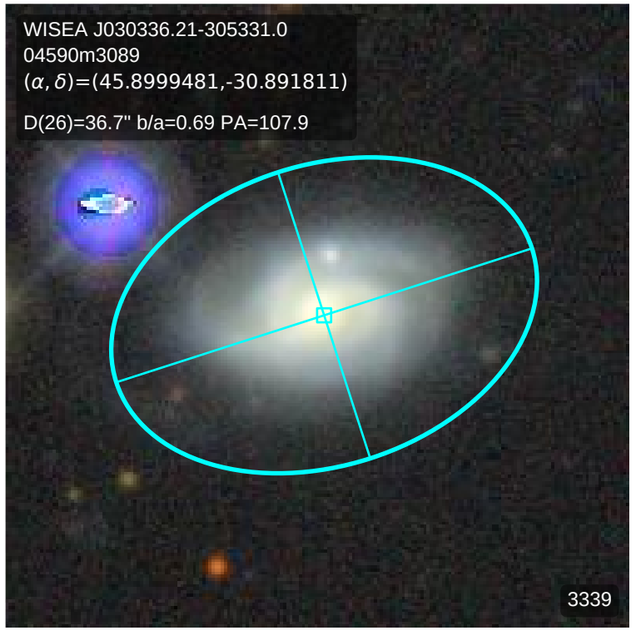
WISEA J030336.21-305331.0
04590m3089
(α, δ)=(45.8999481,-30.891811)
D(26)=36.7" b/a=0.69 PA=107.9
3339

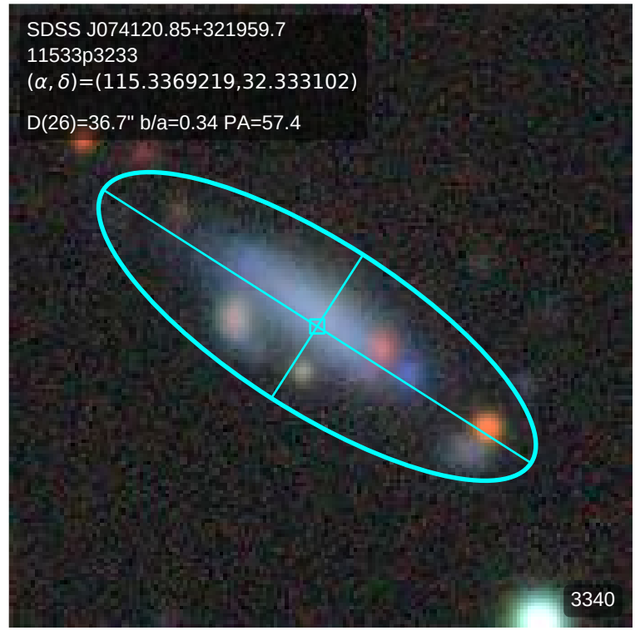
SDSS J074120.85+321959.7
11533p3233
(α, δ)=(115.3369219,32.333102)
D(26)=36.7" b/a=0.34 PA=57.4
3340

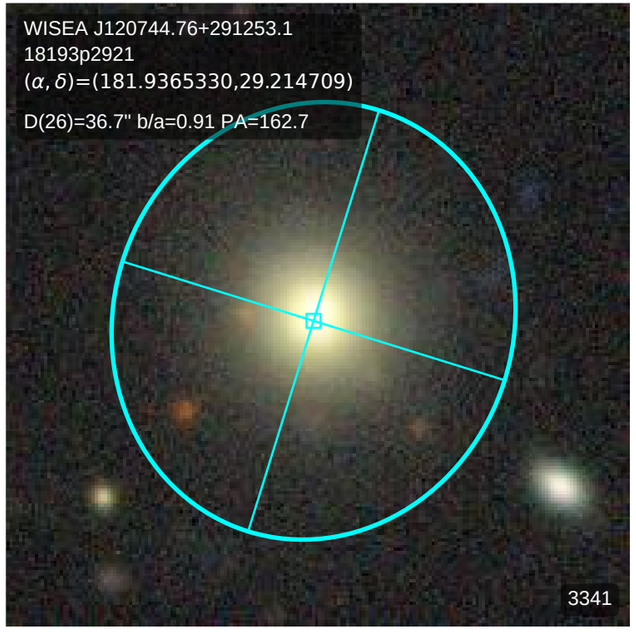
WISEA J120744.76+291253.1
18193p2921
(α, δ)=(181.9365330,29.214709)
D(26)=36.7" b/a=0.91 PA=162.7
3341

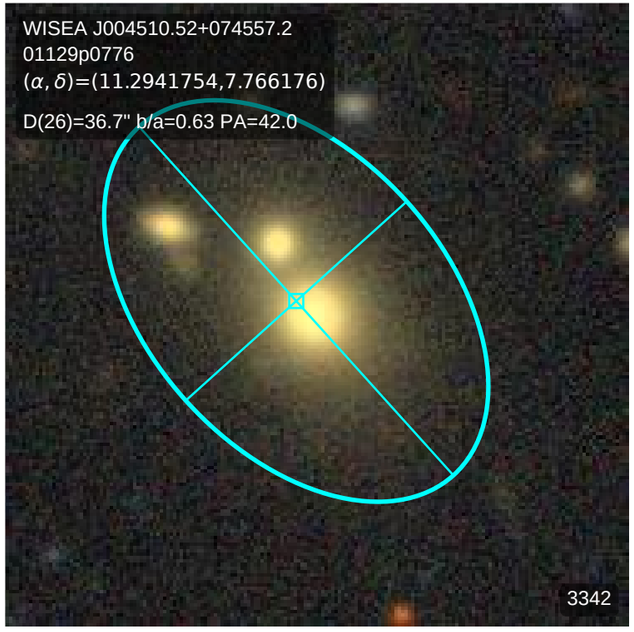
WISEA J004510.52+074557.2
01129p0776
(α, δ)=(11.2941754,7.766176)
D(26)=36.7" b/a=0.63 PA=42.0
3342

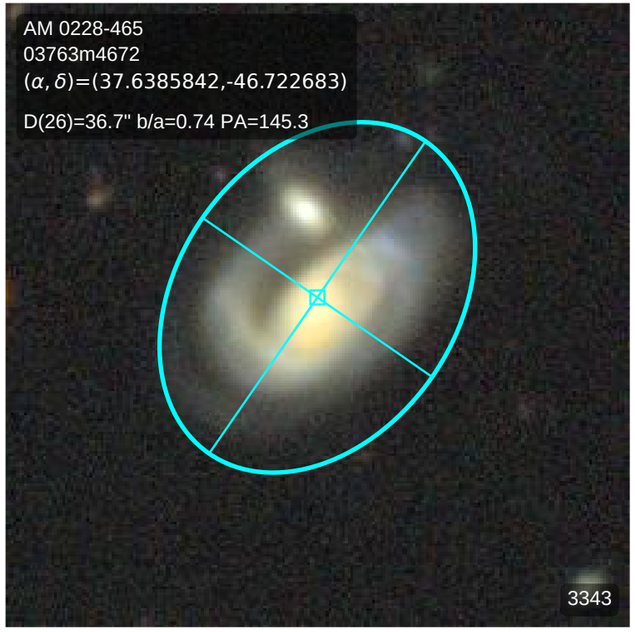
AM 0228-465
03763m4672
(α, δ)=(37.6385842,-46.722683)
D(26)=36.7" b/a=0.74 PA=145.3
3343

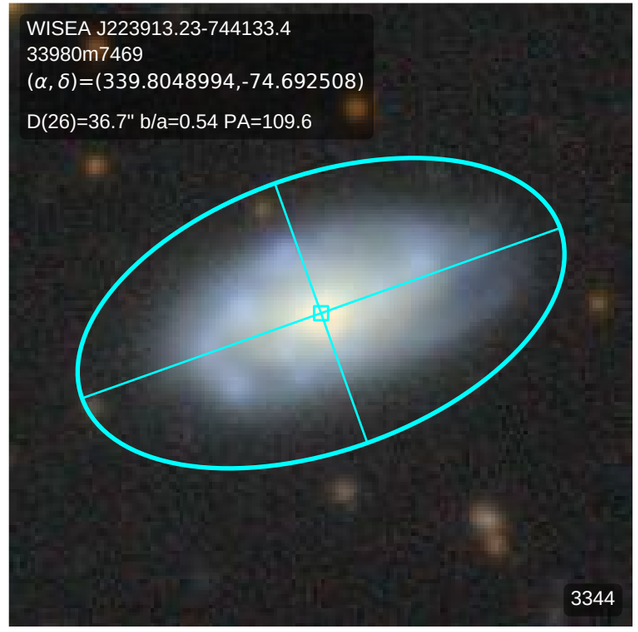
WISEA J223913.23-744133.4
33980m7469
(α, δ)=(339.8048994,-74.692508)
D(26)=36.7" b/a=0.54 PA=109.6
3344

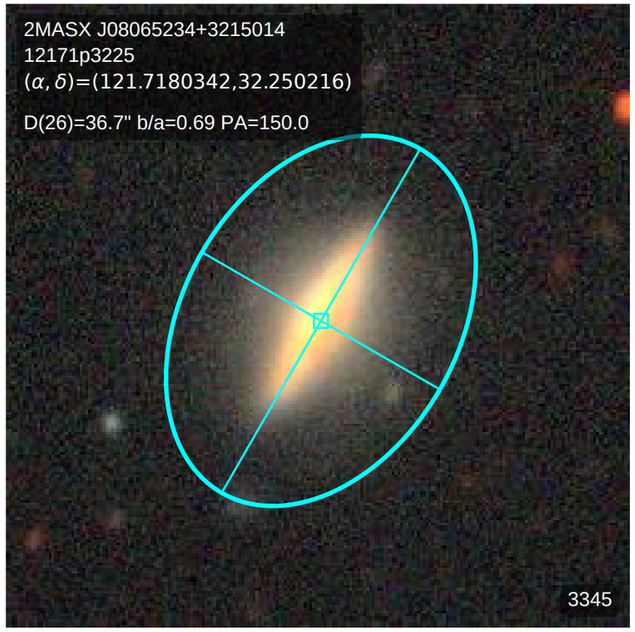
2MASX J08065234+3215014
12171p3225
(α, δ)=(121.7180342,32.250216)
D(26)=36.7" b/a=0.69 PA=150.0
3345

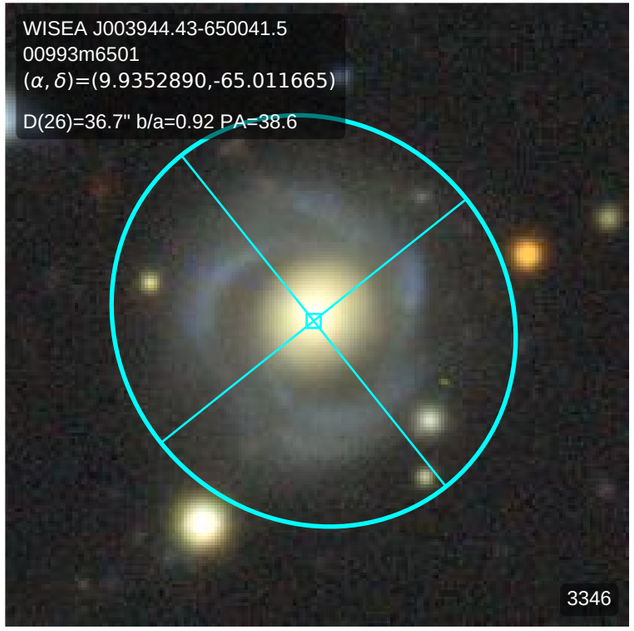
WISEA J003944.43-650041.5
00993m6501
(α, δ)=(9.9352890,-65.011665)
D(26)=36.7" b/a=0.92 PA=38.6
3346

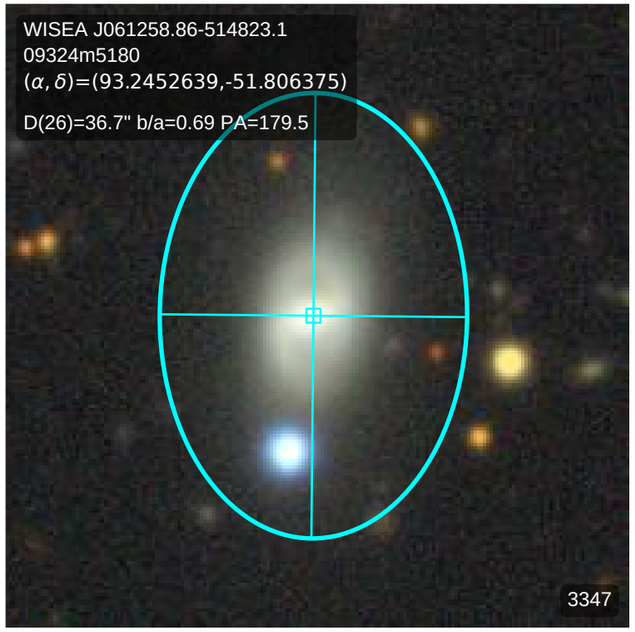
WISEA J061258.86-514823.1
09324m5180
(α, δ)=(93.2452639,-51.806375)
D(26)=36.7" b/a=0.69 PA=179.5
3347

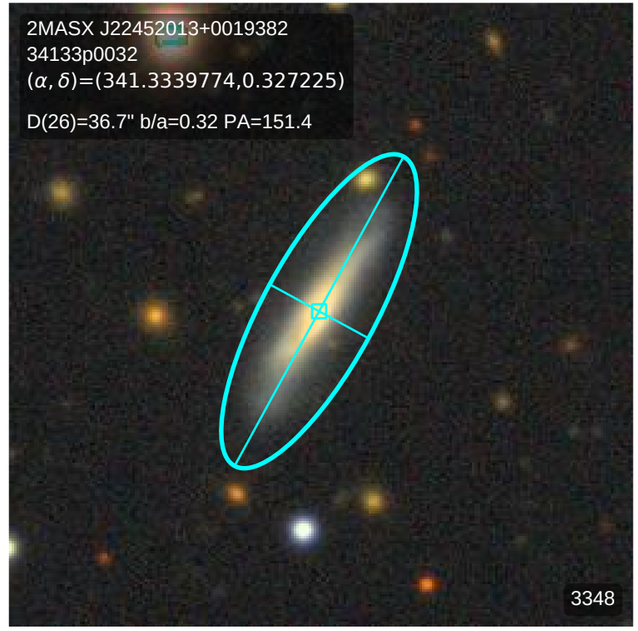
2MASX J22452013+0019382
34133p0032
(α, δ)=(341.3339774,0.327225)
D(26)=36.7" b/a=0.32 PA=151.4
3348

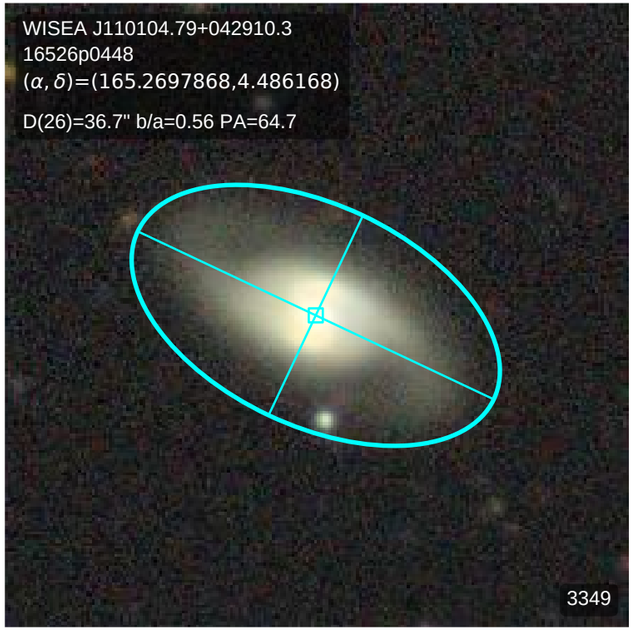
WISEA J110104.79+042910.3
16526p0448
(α, δ)=(165.2697868,4.486168)
D(26)=36.7" b/a=0.56 PA=64.7
3349

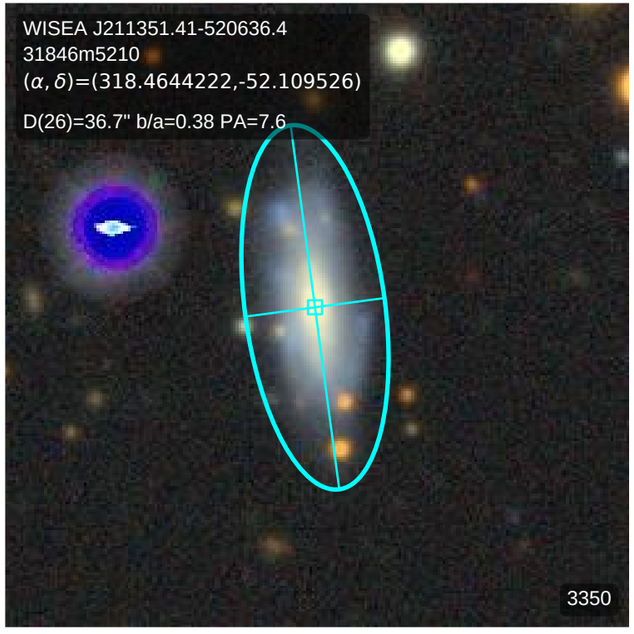
WISEA J211351.41-520636.4
31846m5210
(α, δ)=(318.4644222,-52.109526)
D(26)=36.7" b/a=0.38 PA=7.6
3350

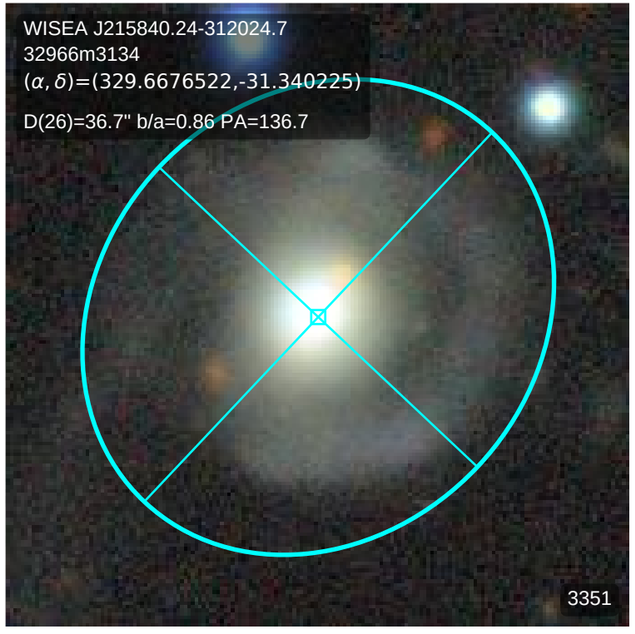
WISEA J215840.24-312024.7
32966m3134
(α, δ)=(329.6676522,-31.340225)
D(26)=36.7" b/a=0.86 PA=136.7
3351

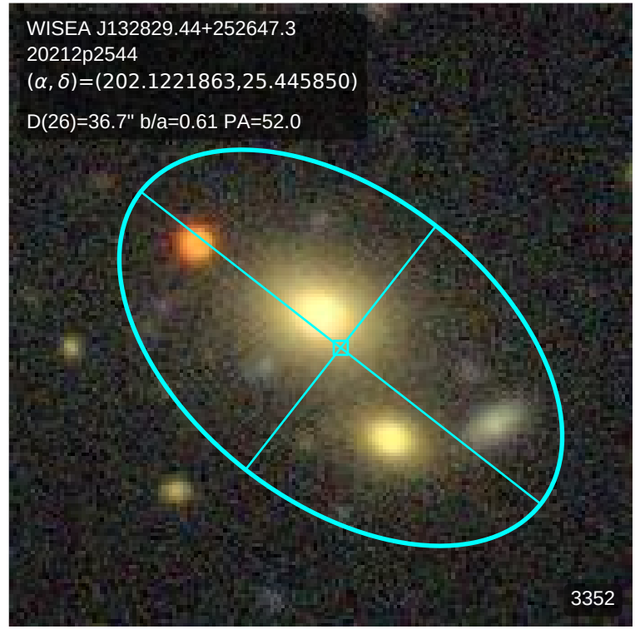
WISEA J132829.44+252647.3
20212p2544
(α, δ)=(202.1221863,25.445850)
D(26)=36.7" b/a=0.61 PA=52.0
3352

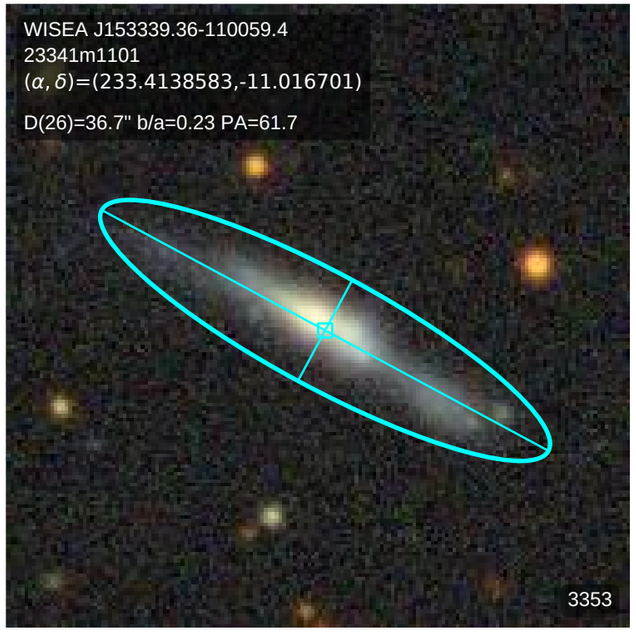
WISEA J153339.36-110059.4
23341m1101
(α, δ)=(233.4138583,-11.016701)
D(26)=36.7" b/a=0.23 PA=61.7
3353

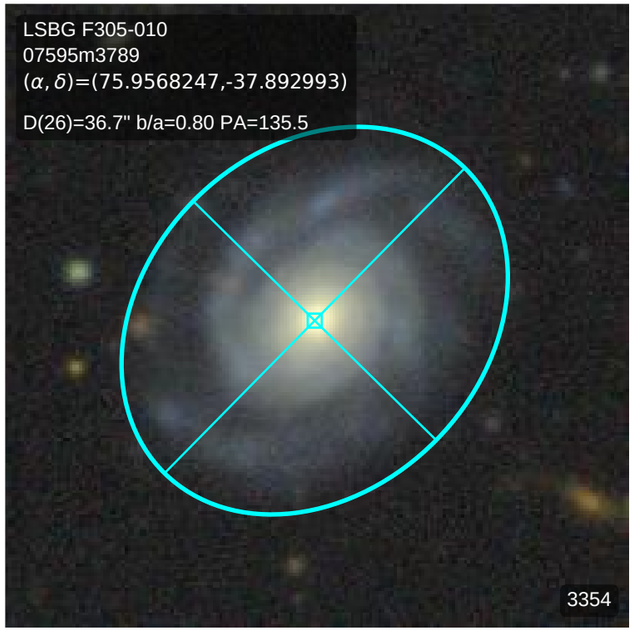
LSBG F305-010
07595m3789
(α, δ)=(75.9568247,-37.892993)
D(26)=36.7" b/a=0.80 PA=135.5
3354

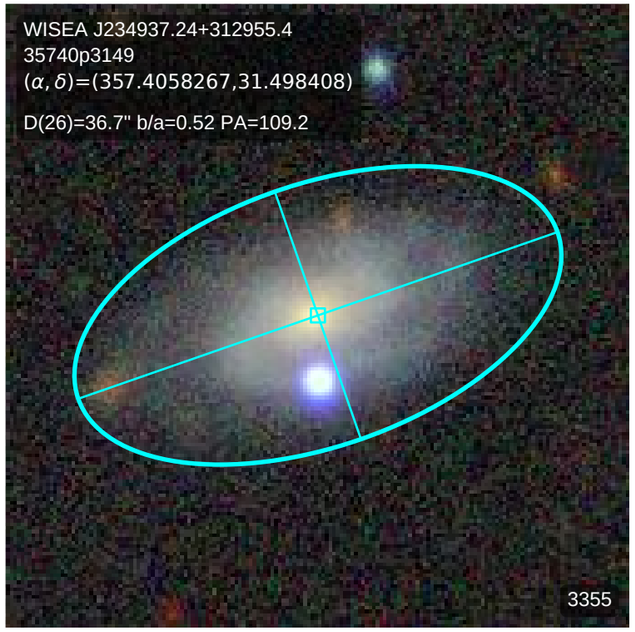
WISEA J234937.24+312955.4
35740p3149
(α, δ)=(357.4058267,31.498408)
D(26)=36.7" b/a=0.52 PA=109.2
3355

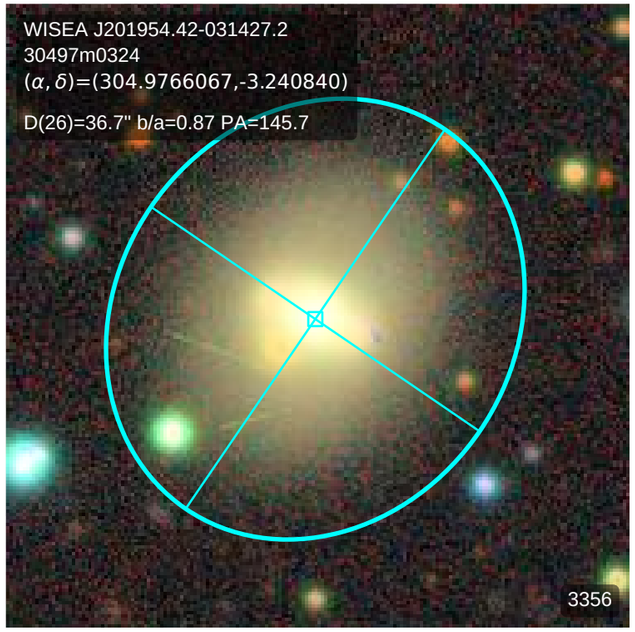
WISEA J201954.42-031427.2
30497m0324
(α, δ)=(304.9766067,-3.240840)
D(26)=36.7" b/a=0.87 PA=145.7
3356

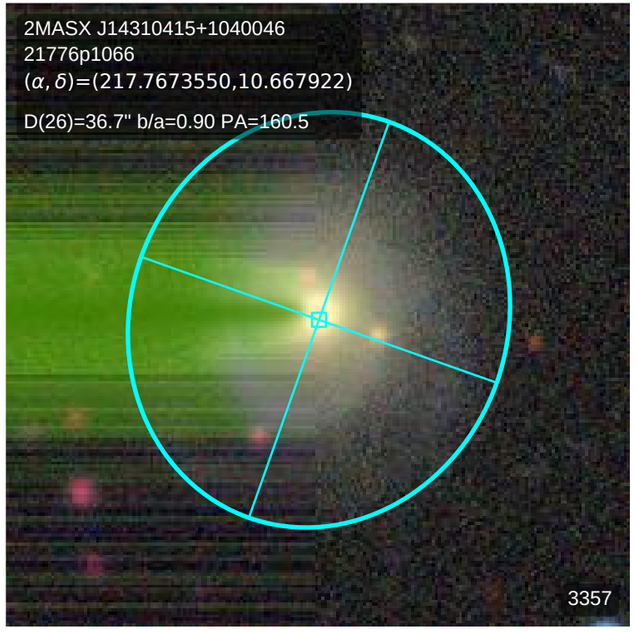
2MASX J14310415+1040046
21776p1066
(α, δ)=(217.7673550,10.667922)
D(26)=36.7" b/a=0.90 PA=160.5
3357

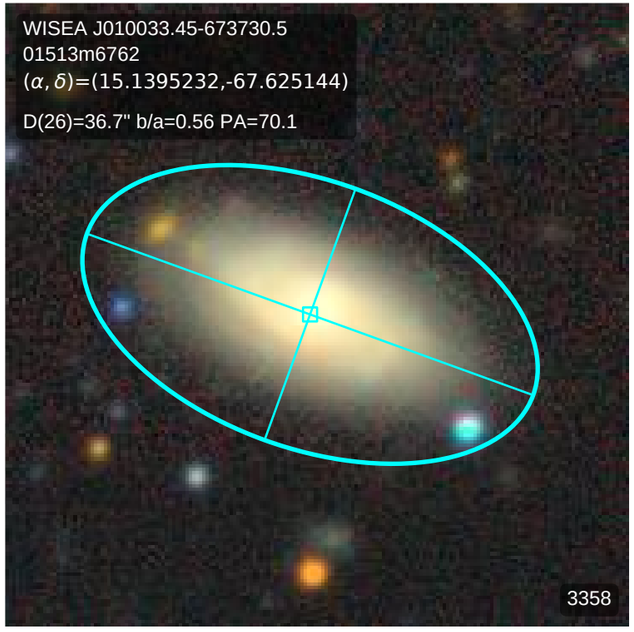
WISEA J010033.45-673730.5
01513m6762
(α, δ)=(15.1395232,-67.625144)
D(26)=36.7" b/a=0.56 PA=70.1
3358

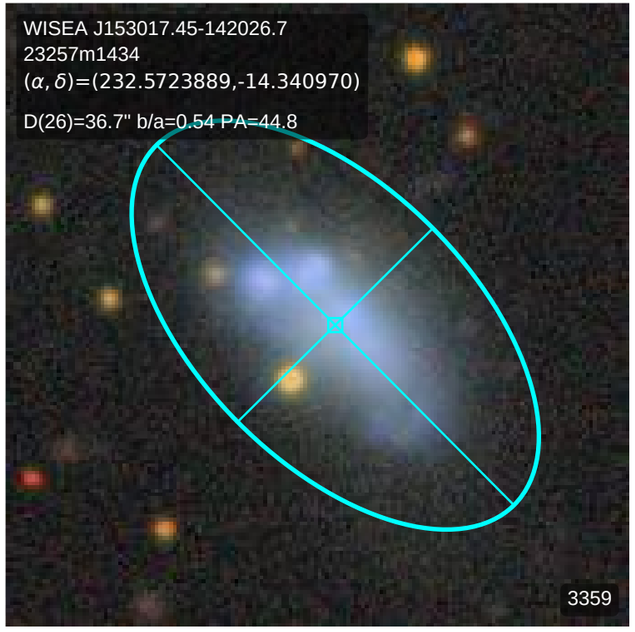
WISEA J153017.45-142026.7
23257m1434
(α, δ)=(232.5723889,-14.340970)
D(26)=36.7" b/a=0.54 PA=44.8
3359

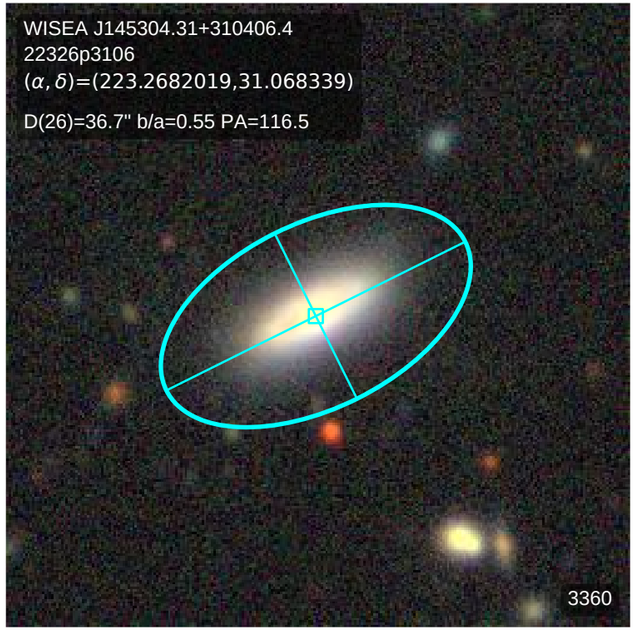
WISEA J145304.31+310406.4
22326p3106
(α, δ)=(223.2682019,31.068339)
D(26)=36.7" b/a=0.55 PA=116.5
3360

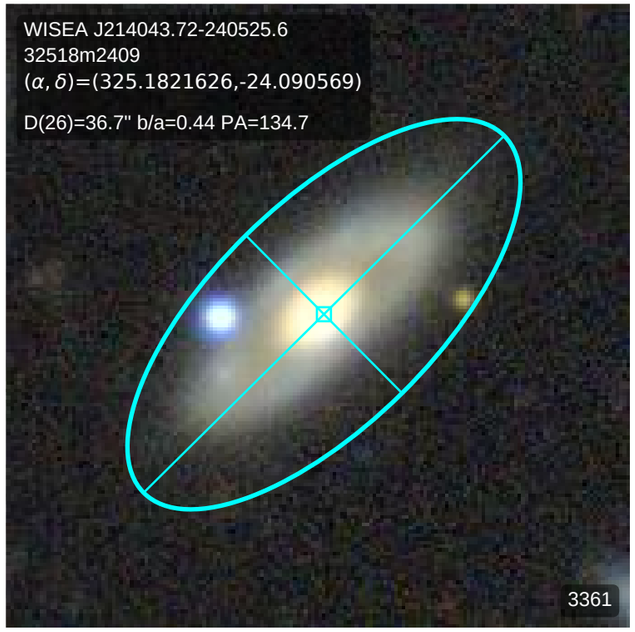
WISEA J214043.72-240525.6
32518m2409
(α, δ)=(325.1821626,-24.090569)
D(26)=36.7" b/a=0.44 PA=134.7
3361

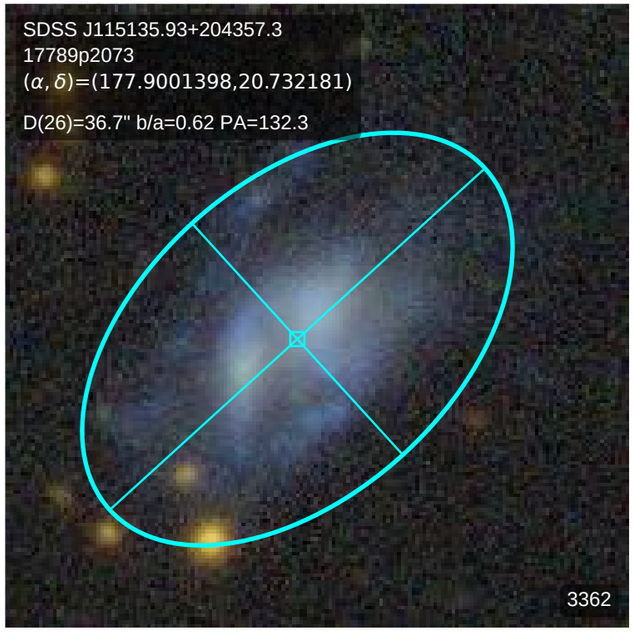
SDSS J115135.93+204357.3
17789p2073
(α, δ)=(177.9001398,20.732181)
D(26)=36.7" b/a=0.62 PA=132.3
3362

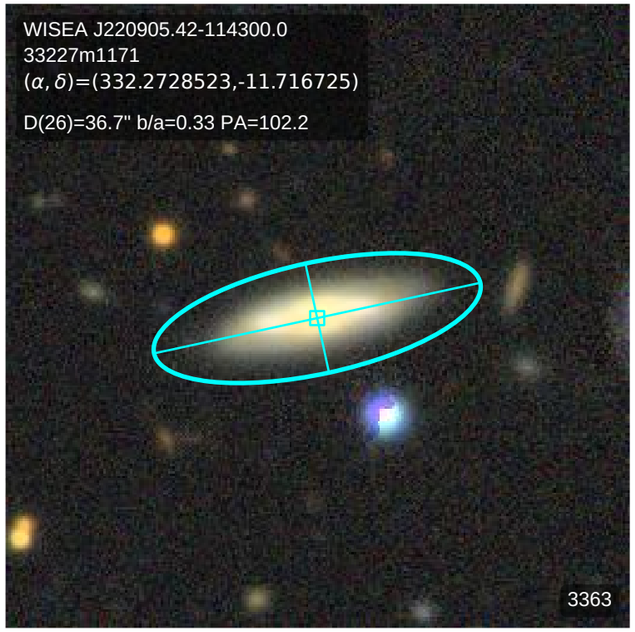
WISEA J220905.42-114300.0
33227m1171
(α, δ)=(332.2728523,-11.716725)
D(26)=36.7" b/a=0.33 PA=102.2
3363

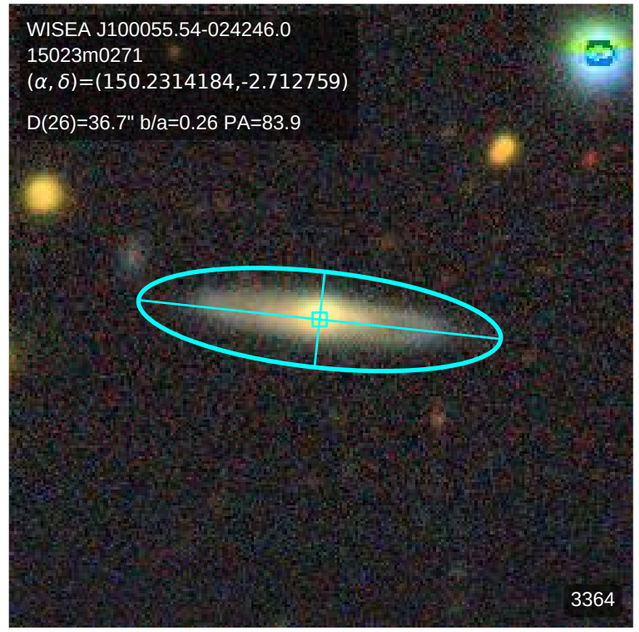
WISEA J100055.54-024246.0
15023m0271
(α, δ)=(150.2314184,-2.712759)
D(26)=36.7" b/a=0.26 PA=83.9
3364

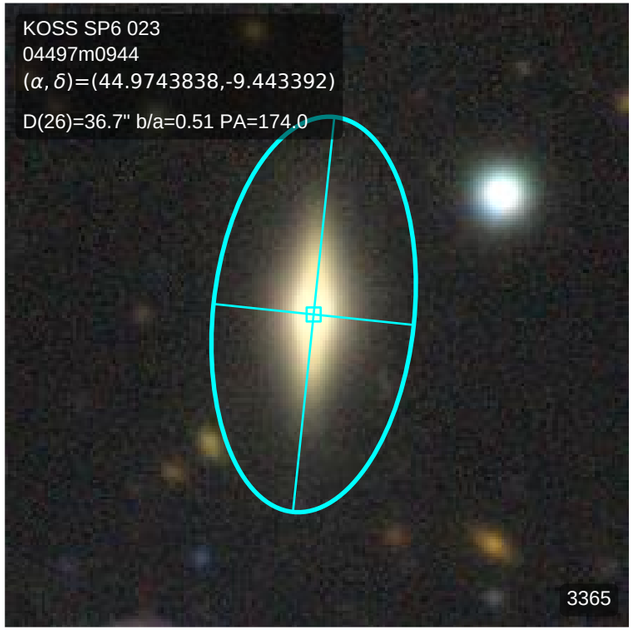
KOSS SP6 023
04497m0944
(α, δ)=(44.9743838,-9.443392)
D(26)=36.7" b/a=0.51 PA=174.0
3365

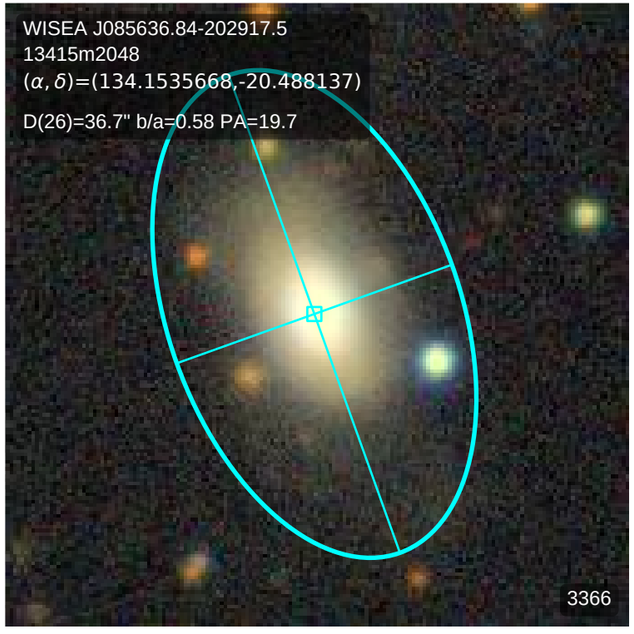
WISEA J085636.84-202917.5
13415m2048
(α, δ)=(134.1535668,-20.488137)
D(26)=36.7" b/a=0.58 PA=19.7
3366

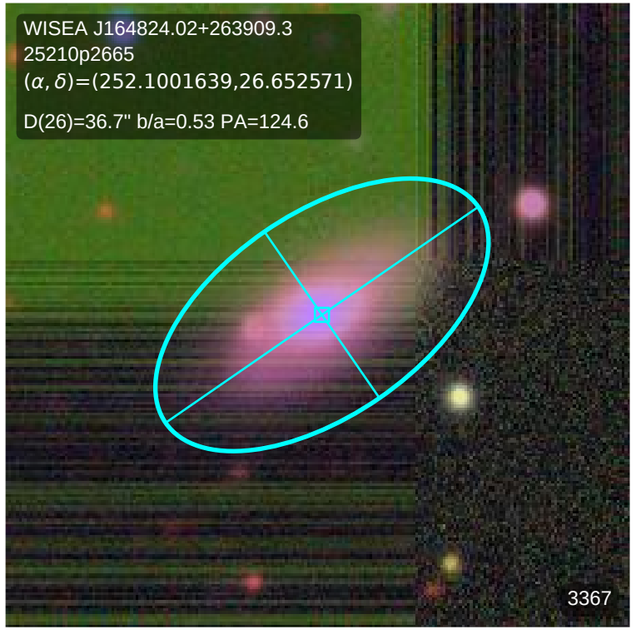
WISEA J164824.02+263909.3
25210p2665
(α, δ)=(252.1001639,26.652571)
D(26)=36.7" b/a=0.53 PA=124.6
3367

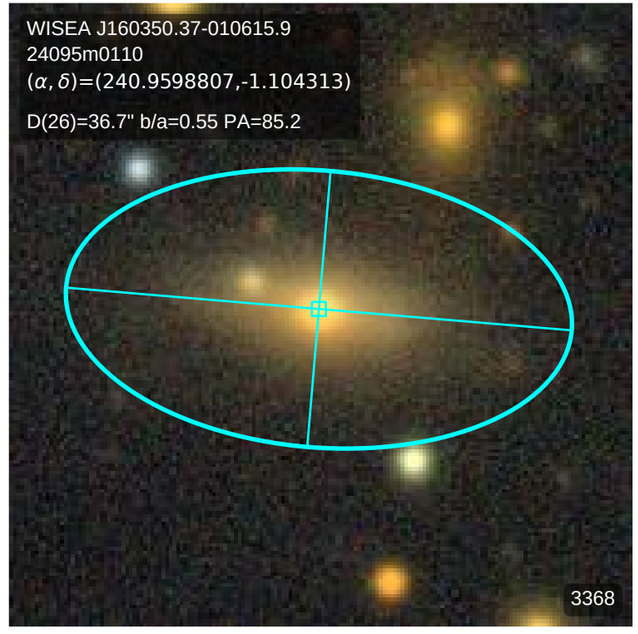
WISEA J160350.37-010615.9
24095m0110
(α, δ)=(240.9598807,-1.104313)
D(26)=36.7" b/a=0.55 PA=85.2
3368

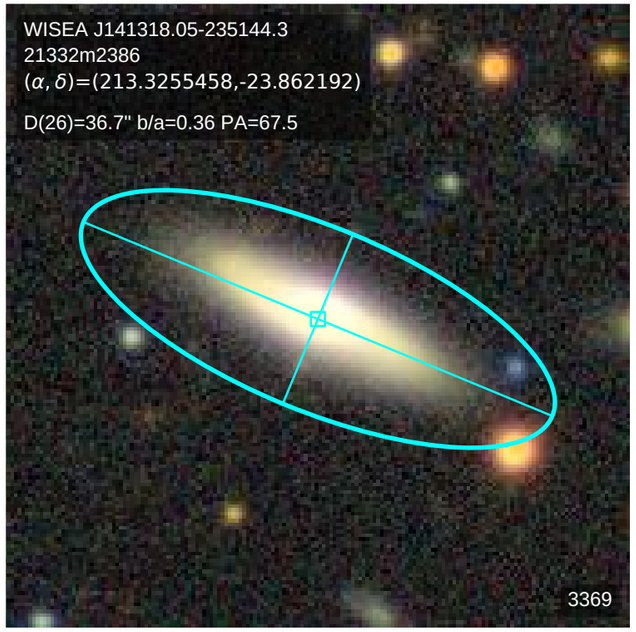
WISEA J141318.05-235144.3
21332m2386
(α, δ)=(213.3255458,-23.862192)
D(26)=36.7" b/a=0.36 PA=67.5
3369

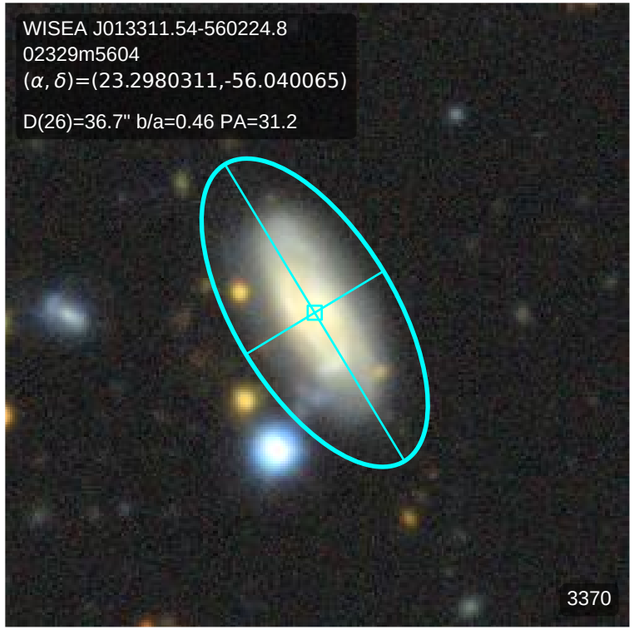
WISEA J013311.54-560224.8
02329m5604
(α, δ)=(23.2980311,-56.040065)
D(26)=36.7" b/a=0.46 PA=31.2
3370

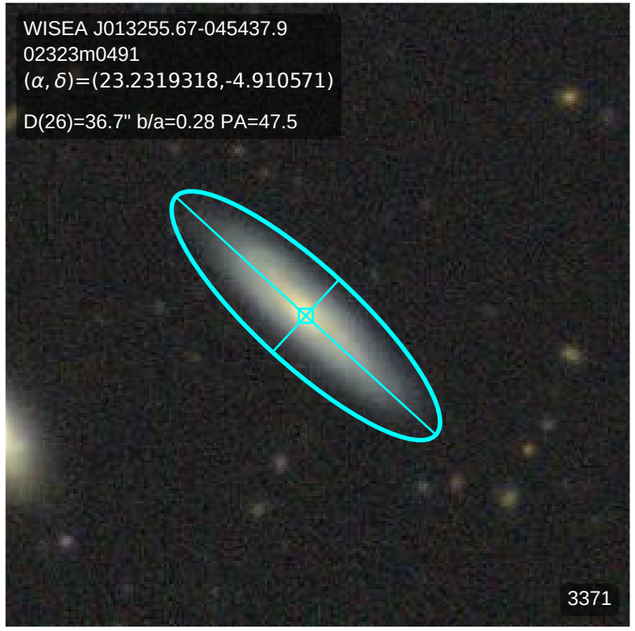
WISEA J013255.67-045437.9
02323m0491
(α, δ)=(23.2319318,-4.910571)
D(26)=36.7" b/a=0.28 PA=47.5
3371

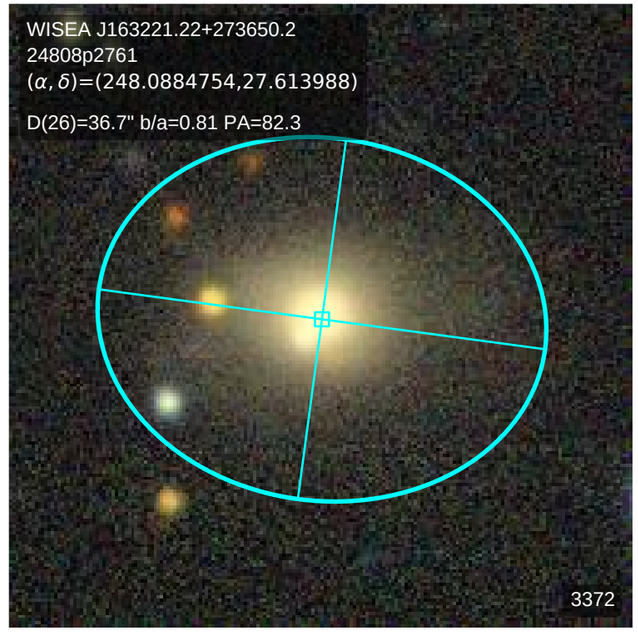
WISEA J163221.22+273650.2
24808p2761
(α, δ)=(248.0884754,27.613988)
D(26)=36.7" b/a=0.81 PA=82.3
3372

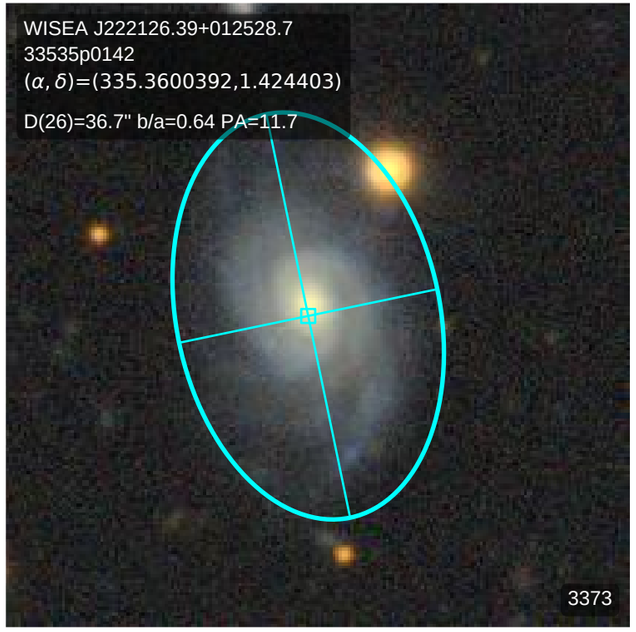
WISEA J222126.39+012528.7
33535p0142
(α, δ)=(335.3600392,1.424403)
D(26)=36.7" b/a=0.64 PA=11.7
3373

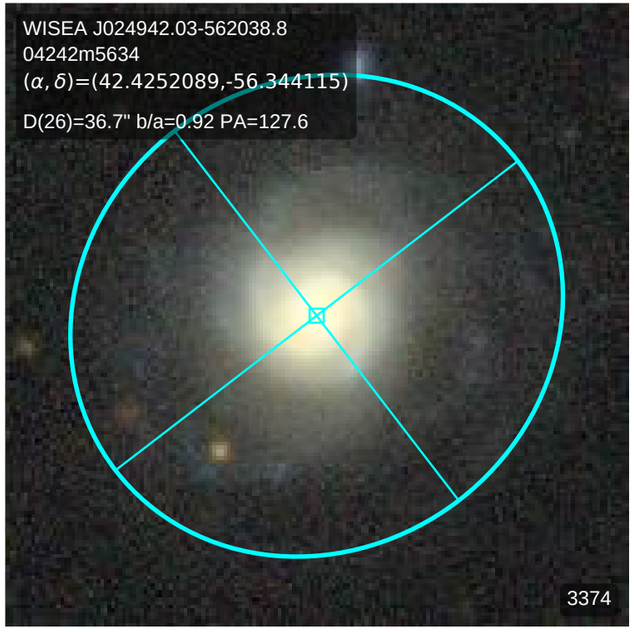
WISEA J024942.03-562038.8
04242m5634
(α, δ)=(42.4252089,-56.344115)
D(26)=36.7" b/a=0.92 PA=127.6
3374

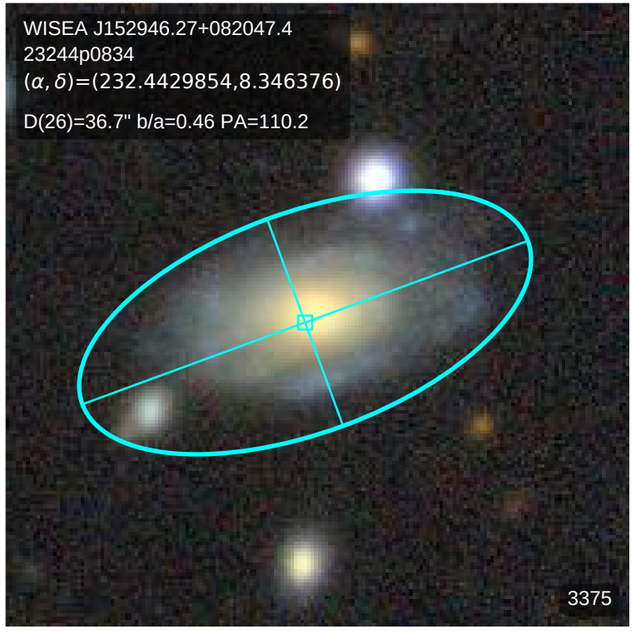
WISEA J152946.27+082047.4
23244p0834
(α, δ)=(232.4429854,8.346376)
D(26)=36.7" b/a=0.46 PA=110.2
3375

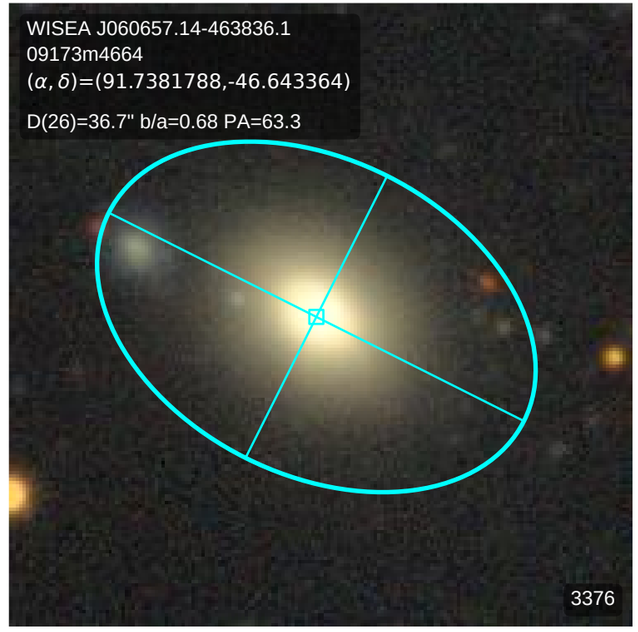
WISEA J060657.14-463836.1
09173m4664
(α, δ)=(91.7381788,-46.643364)
D(26)=36.7" b/a=0.68 PA=63.3
3376

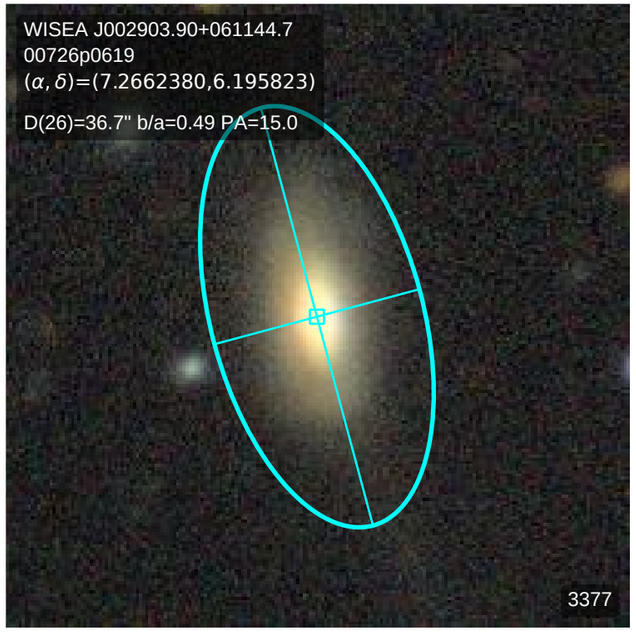
WISEA J002903.90+061144.7
00726p0619
(α, δ)=(7.2662380,6.195823)
D(26)=36.7" b/a=0.49 PA=15.0
3377

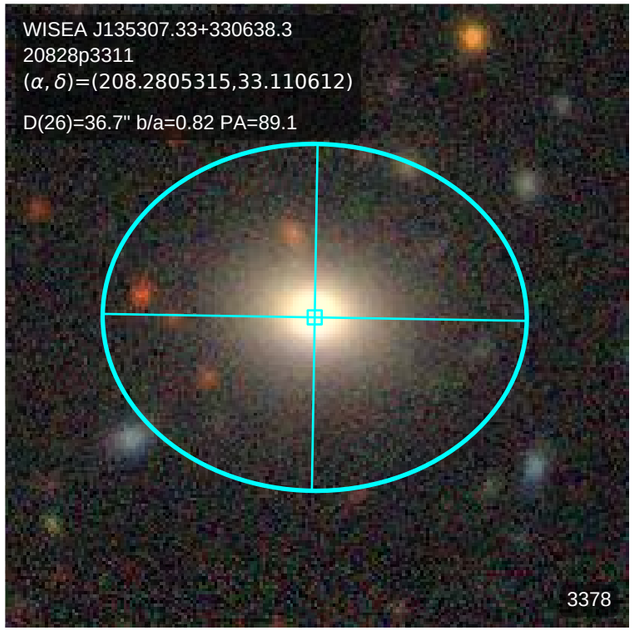
WISEA J135307.33+330638.3
20828p3311
(α, δ)=(208.2805315,33.110612)
D(26)=36.7" b/a=0.82 PA=89.1
3378

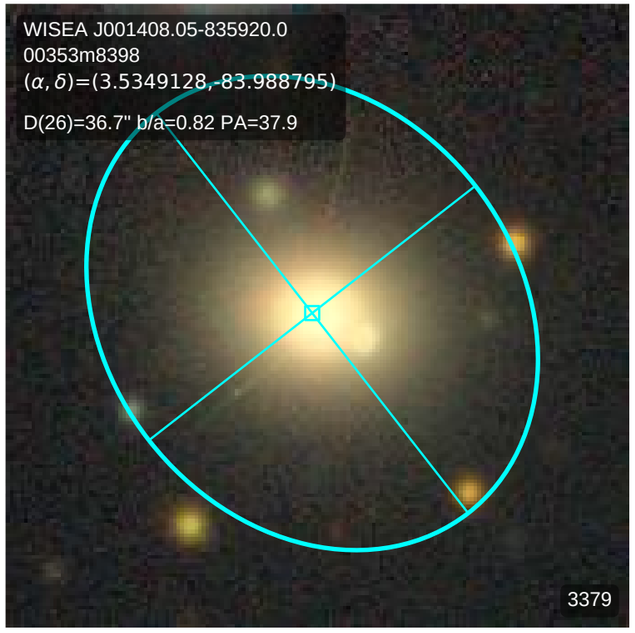
WISEA J001408.05-835920.0
00353m8398
(α, δ)=(3.5349128,-83.988795)
D(26)=36.7" b/a=0.82 PA=37.9
3379

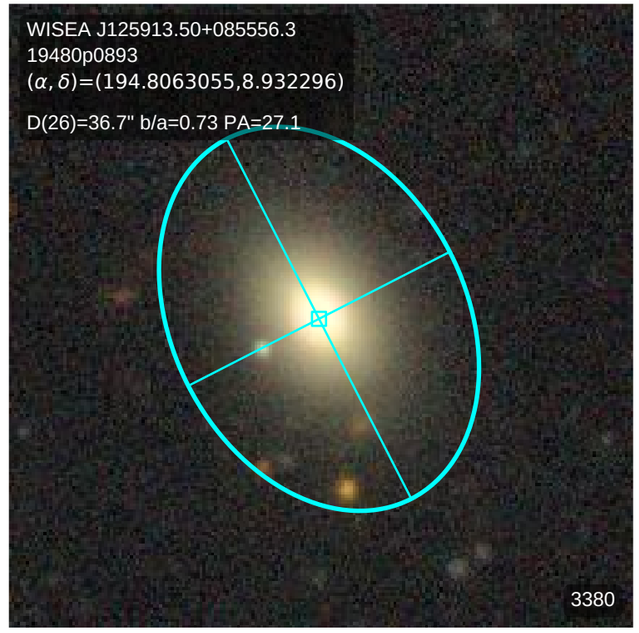
WISEA J125913.50+085556.3
19480p0893
(α, δ)=(194.8063055,8.932296)
D(26)=36.7" b/a=0.73 PA=27.1
3380

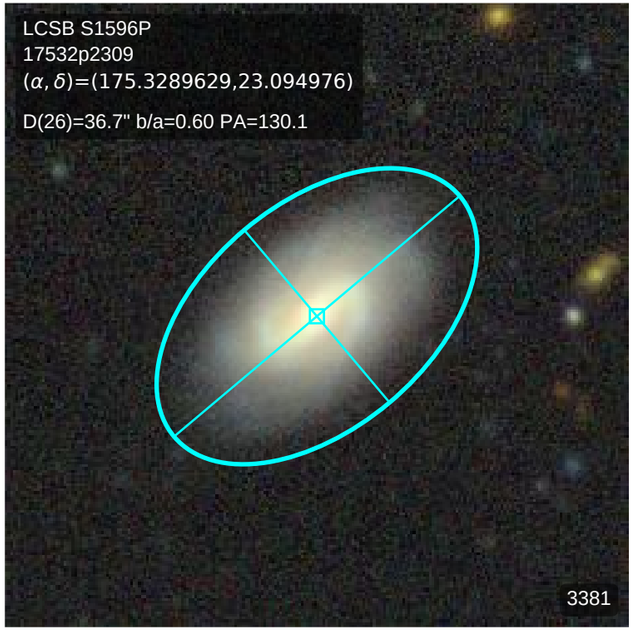
LCSB S1596P
17532p2309
(α, δ)=(175.3289629,23.094976)
D(26)=36.7" b/a=0.60 PA=130.1
3381

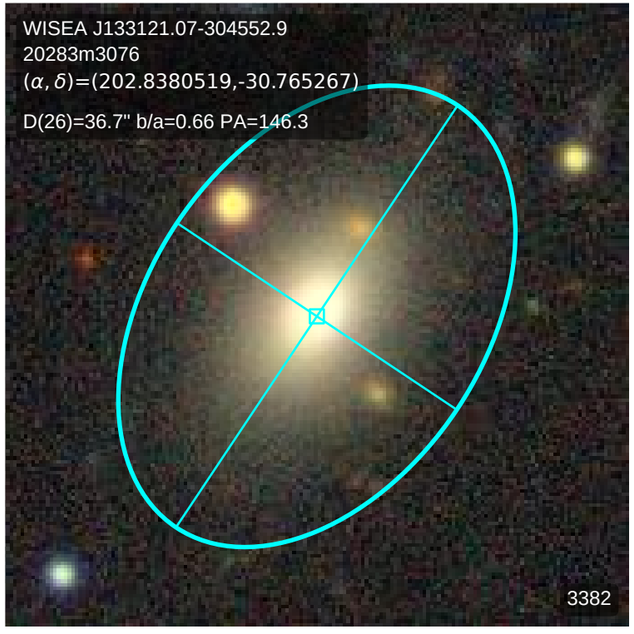
WISEA J133121.07-304552.9
20283m3076
(α, δ)=(202.8380519,-30.765267)
D(26)=36.7" b/a=0.66 PA=146.3
3382

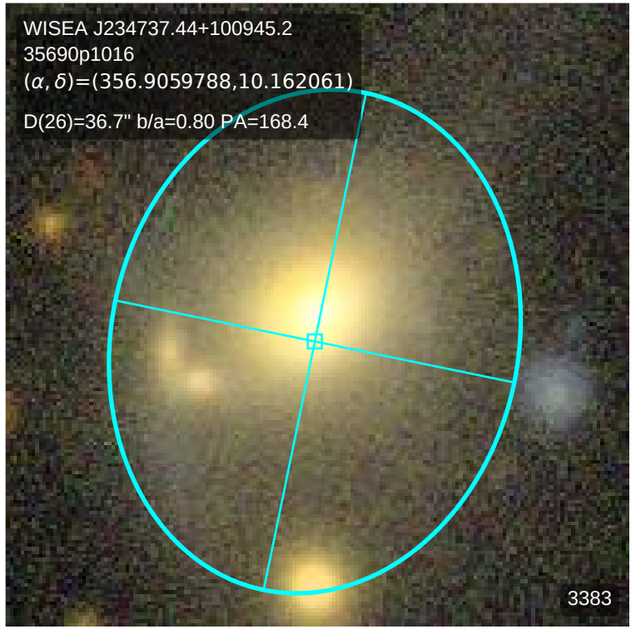
WISEA J234737.44+100945.2
35690p1016
(α, δ)=(356.9059788,10.162061)
D(26)=36.7" b/a=0.80 PA=168.4
3383

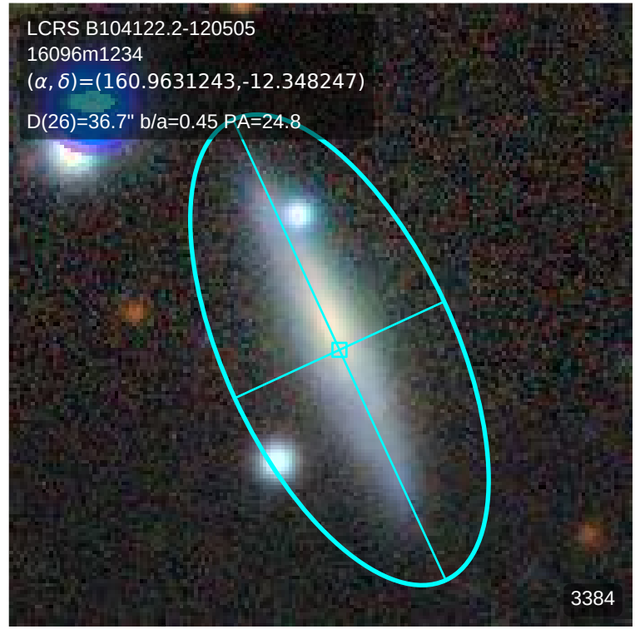
LCRS B104122.2-120505
16096m1234
(α, δ)=(160.9631243,-12.348247)
D(26)=36.7" b/a=0.45 PA=24.8
3384

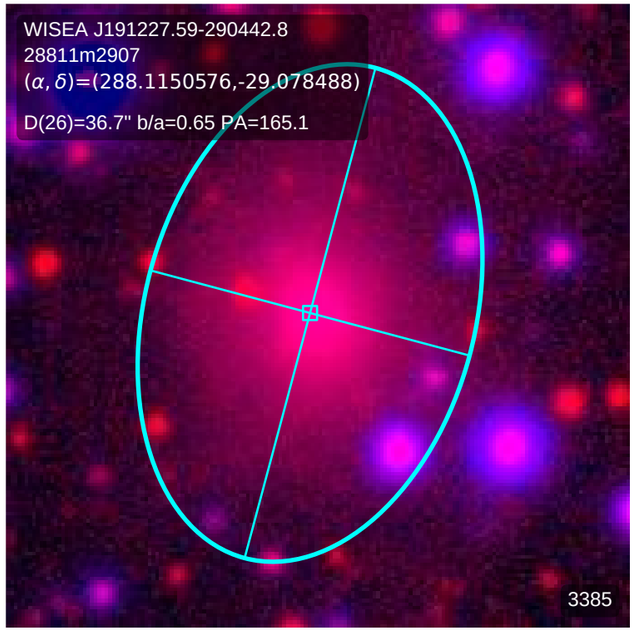
WISEA J191227.59-290442.8
28811m2907
(α, δ)=(288.1150576,-29.078488)
D(26)=36.7" b/a=0.65 PA=165.1
3385

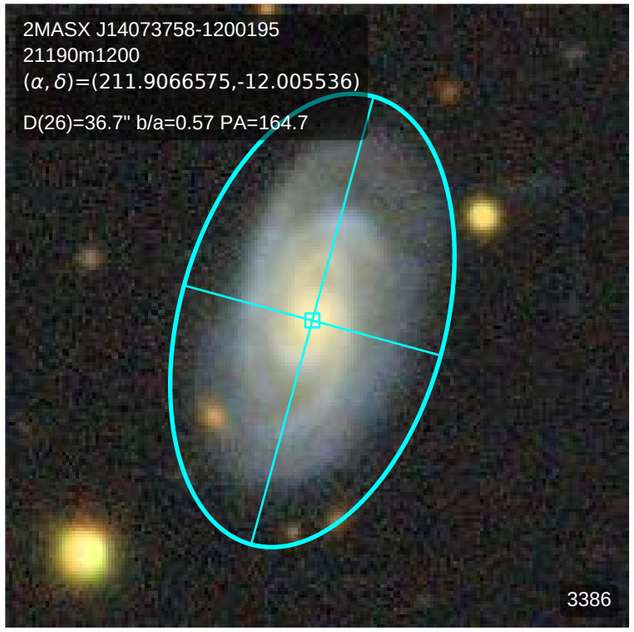
2MASX J14073758-1200195
21190m1200
(α, δ)=(211.9066575,-12.005536)
D(26)=36.7" b/a=0.57 PA=164.7
3386

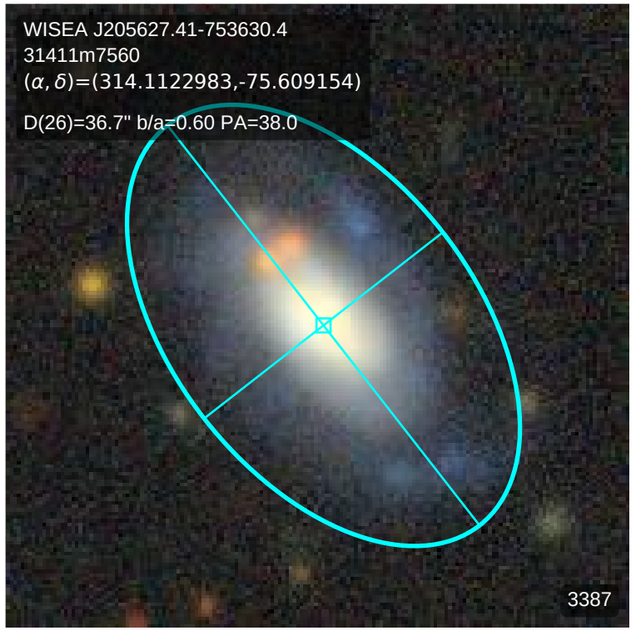
WISEA J205627.41-753630.4
31411m7560
(α, δ)=(314.1122983,-75.609154)
D(26)=36.7" b/a=0.60 PA=38.0
3387

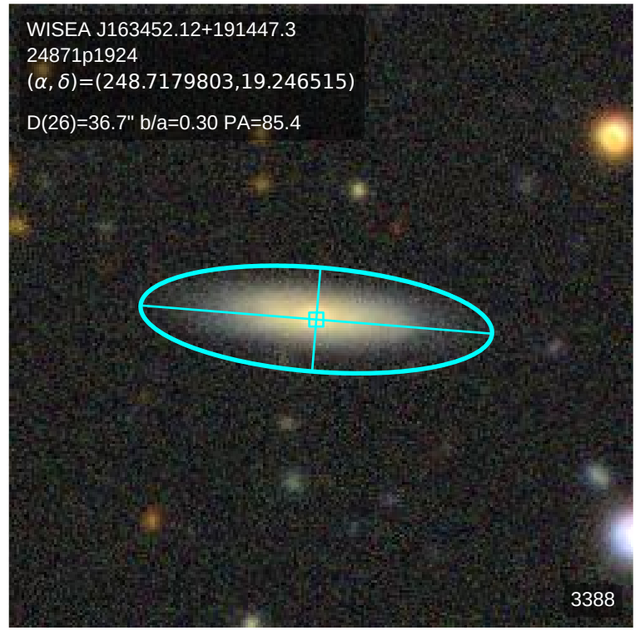
WISEA J163452.12+191447.3
24871p1924
(α, δ)=(248.7179803,19.246515)
D(26)=36.7" b/a=0.30 PA=85.4
3388

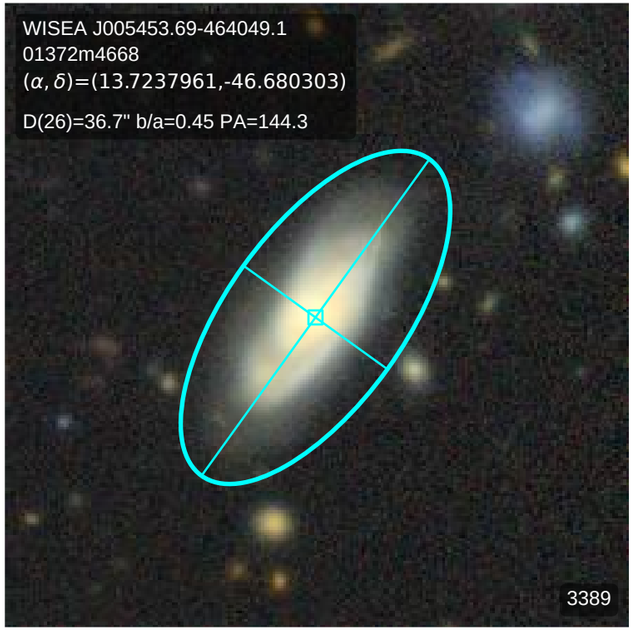
WISEA J005453.69-464049.1
01372m4668
(α, δ)=(13.7237961,-46.680303)
D(26)=36.7" b/a=0.45 PA=144.3
3389

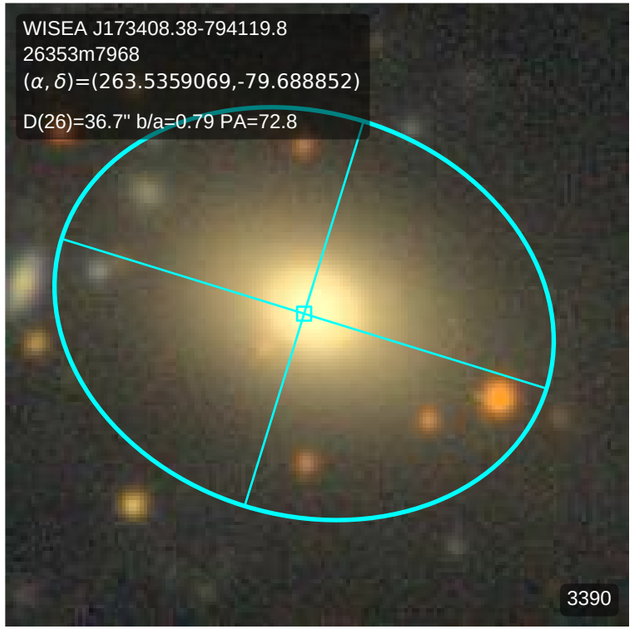
WISEA J173408.38-794119.8
26353m7968
(α, δ)=(263.5359069,-79.688852)
D(26)=36.7" b/a=0.79 PA=72.8
3390

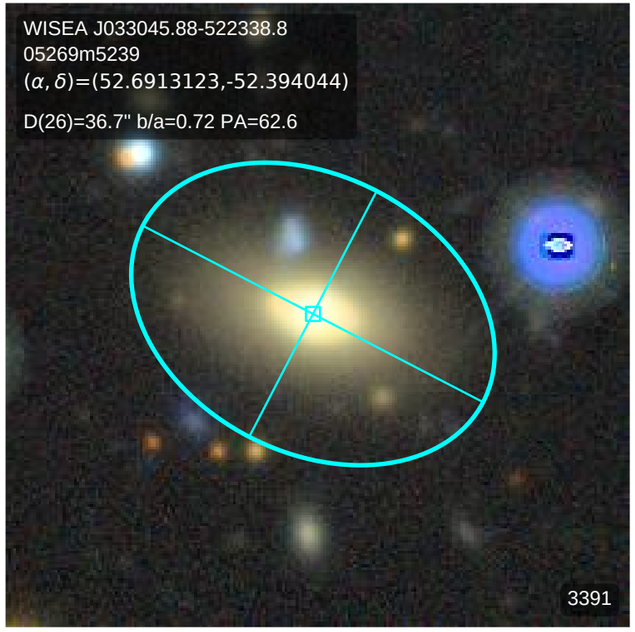
WISEA J033045.88-522338.8
05269m5239
(α, δ)=(52.6913123,-52.394044)
D(26)=36.7" b/a=0.72 PA=62.6
3391

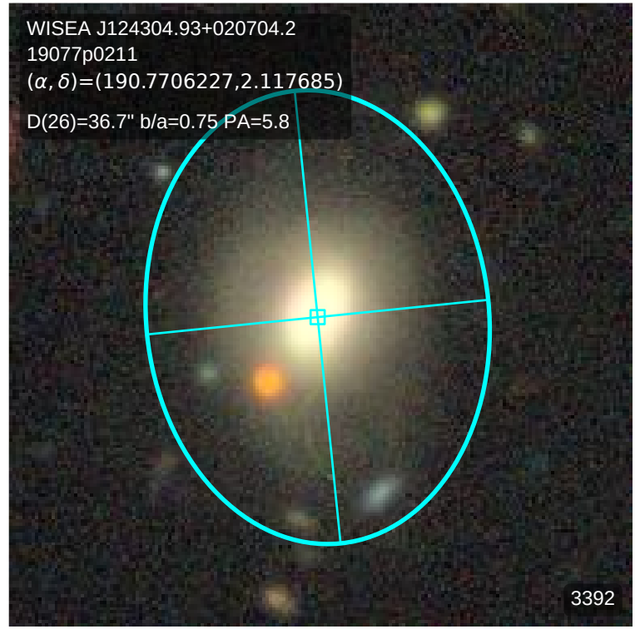
WISEA J124304.93+020704.2
19077p0211
(α, δ)=(190.7706227,2.117685)
D(26)=36.7" b/a=0.75 PA=5.8
3392

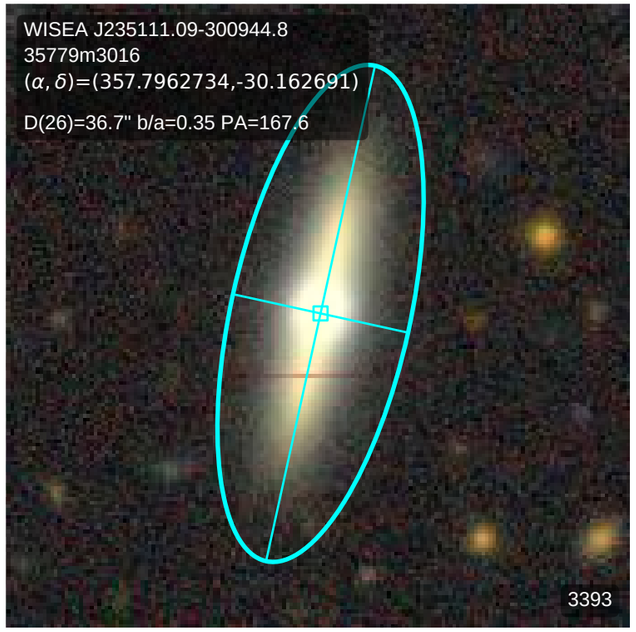
WISEA J235111.09-300944.8
35779m3016
(α, δ)=(357.7962734,-30.162691)
D(26)=36.7" b/a=0.35 PA=167.6
3393

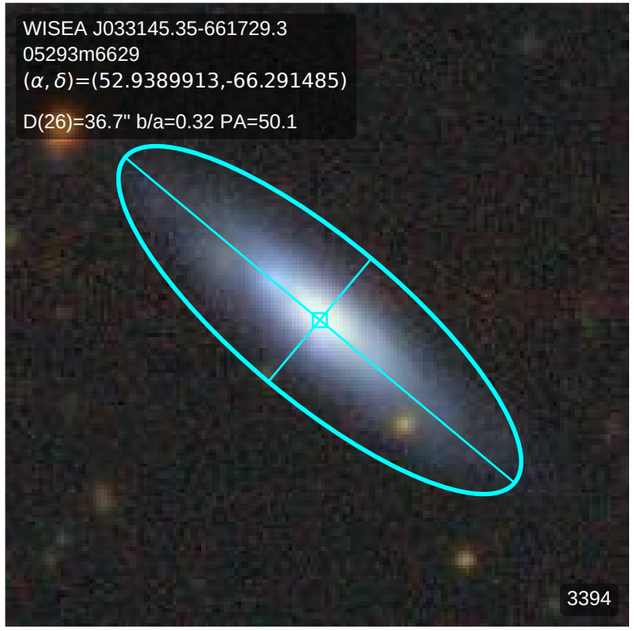
WISEA J033145.35-661729.3
05293m6629
(α, δ)=(52.9389913,-66.291485)
D(26)=36.7" b/a=0.32 PA=50.1
3394

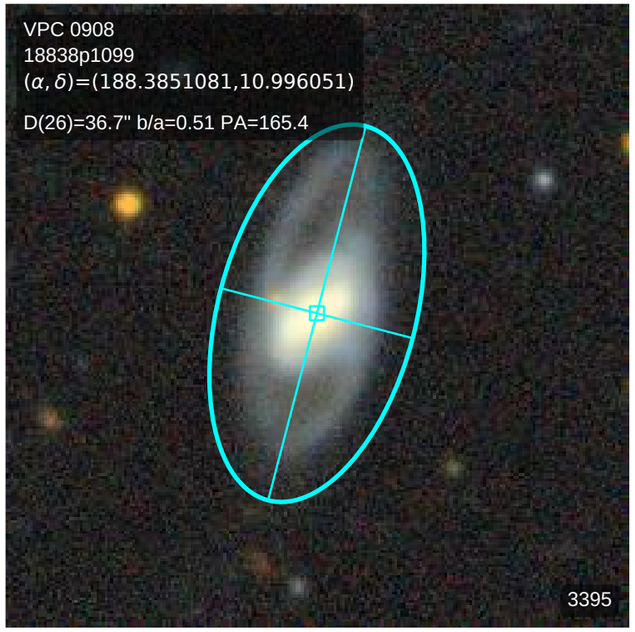
VPC 0908
18838p1099
(α, δ)=(188.3851081,10.996051)
D(26)=36.7" b/a=0.51 PA=165.4
3395

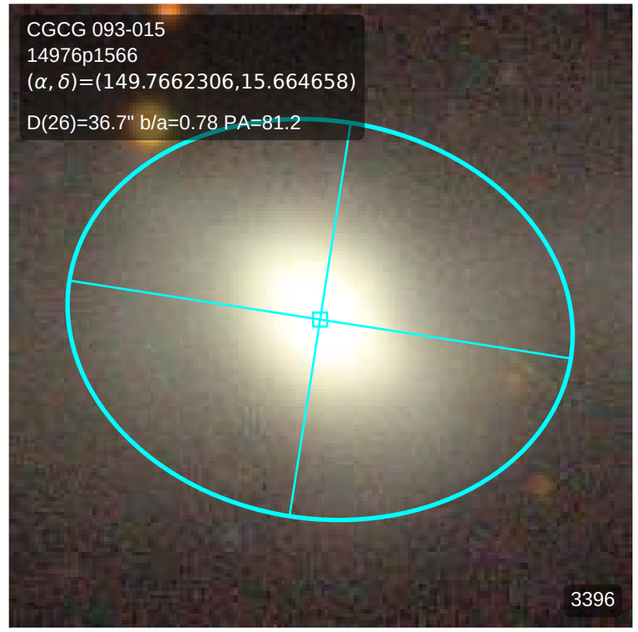
CGCG 093-015
14976p1566
(α, δ)=(149.7662306,15.664658)
D(26)=36.7" b/a=0.78 PA=81.2
3396

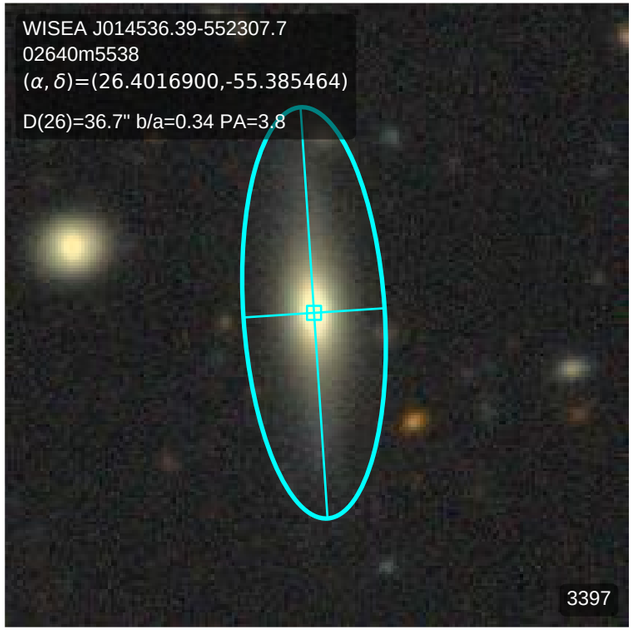
WISEA J014536.39-552307.7
02640m5538
(α, δ)=(26.4016900,-55.385464)
D(26)=36.7" b/a=0.34 PA=3.8
3397

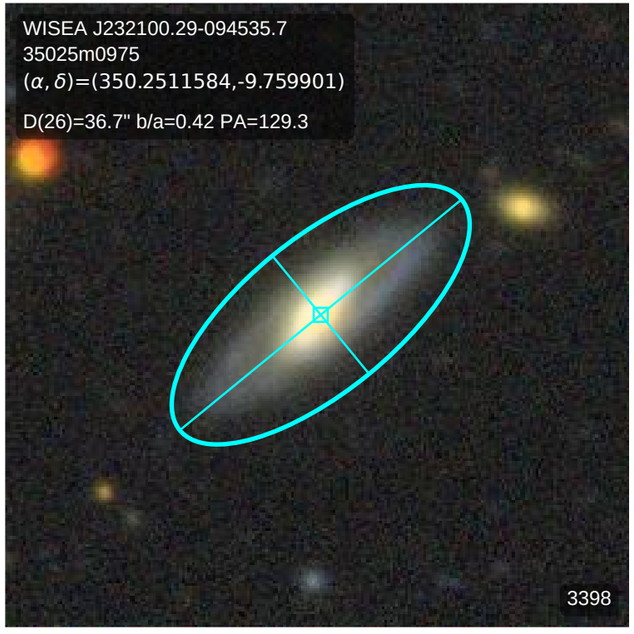
WISEA J232100.29-094535.7
35025m0975
(α, δ)=(350.2511584,-9.759901)
D(26)=36.7" b/a=0.42 PA=129.3
3398

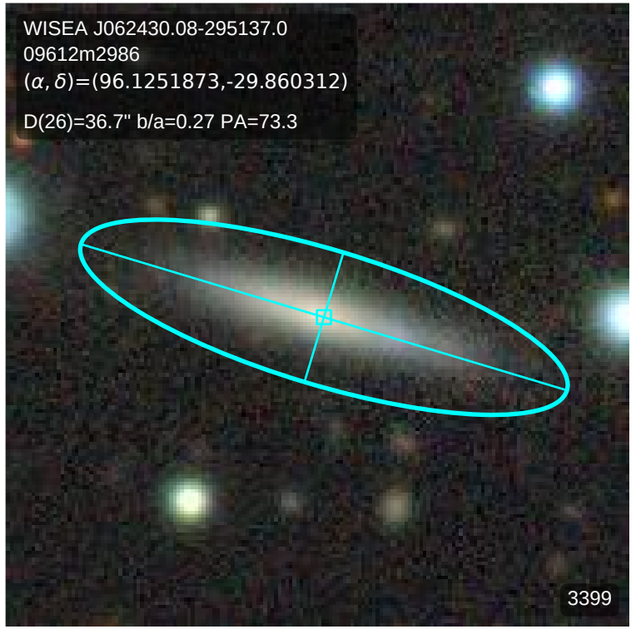
WISEA J062430.08-295137.0
09612m2986
(α, δ)=(96.1251873,-29.860312)
D(26)=36.7" b/a=0.27 PA=73.3
3399

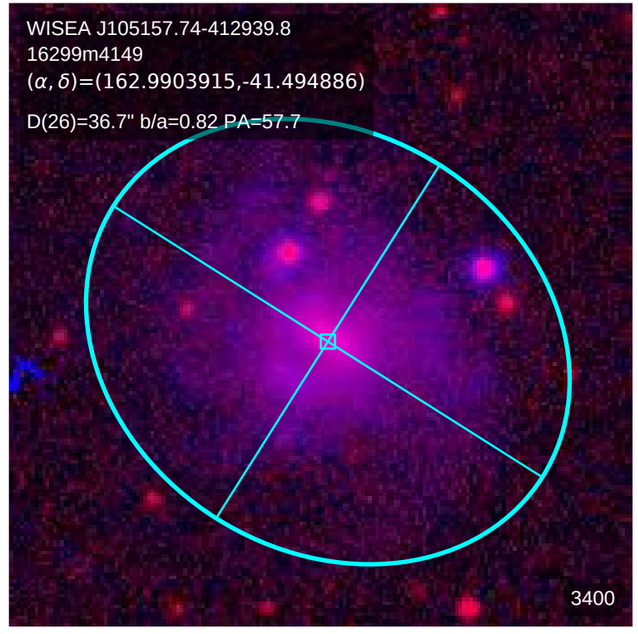
WISEA J105157.74-412939.8
16299m4149
(α, δ)=(162.9903915,-41.494886)
D(26)=36.7" b/a=0.82 PA=57.7
3400

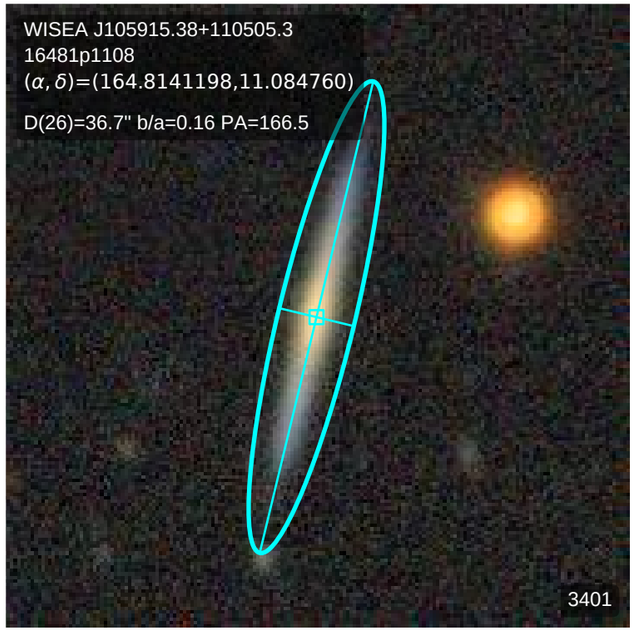
WISEA J105915.38+110505.3
16481p1108
(α, δ)=(164.8141198,11.084760)
D(26)=36.7" b/a=0.16 PA=166.5
3401

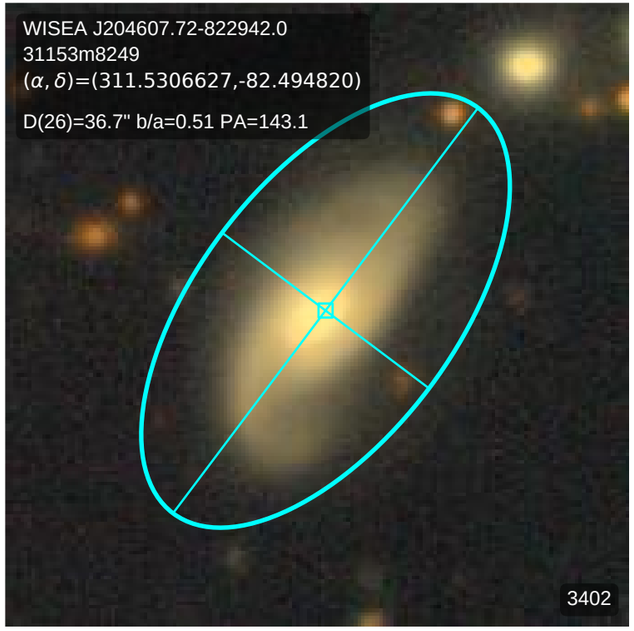
WISEA J204607.72-822942.0
31153m8249
(α, δ)=(311.5306627,-82.494820)
D(26)=36.7" b/a=0.51 PA=143.1
3402

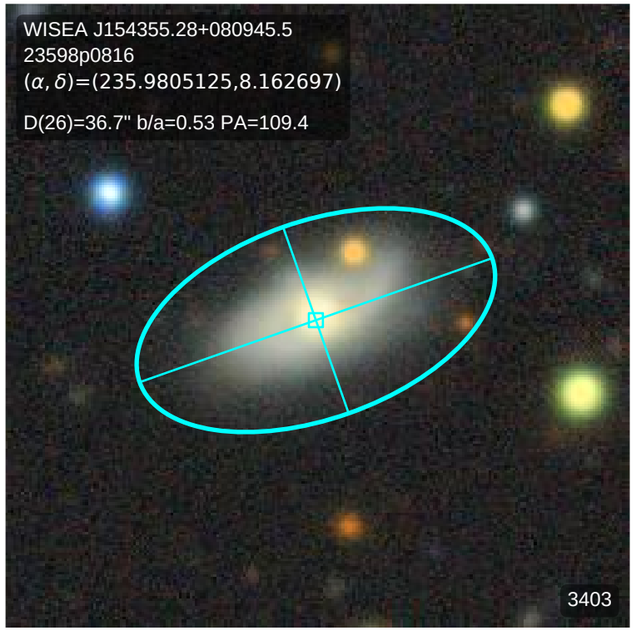
WISEA J154355.28+080945.5
23598p0816
(α, δ)=(235.9805125,8.162697)
D(26)=36.7" b/a=0.53 PA=109.4
3403

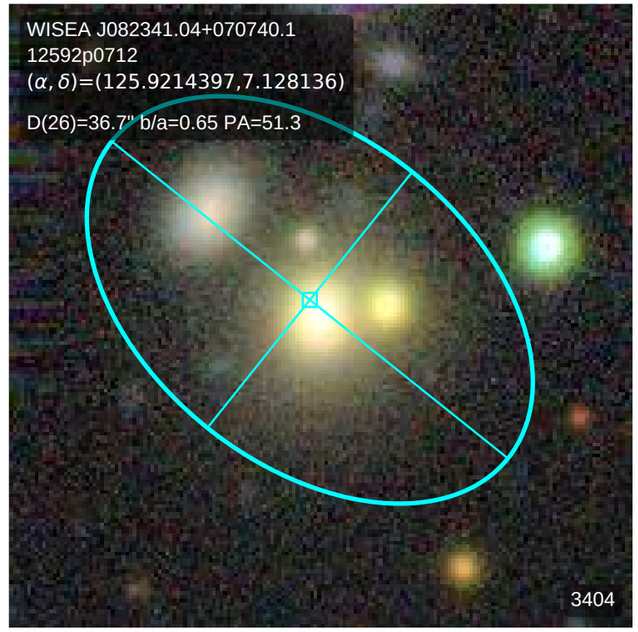
WISEA J082341.04+070740.1
12592p0712
(α, δ)=(125.9214397,7.128136)
D(26)=36.7" b/a=0.65 PA=51.3
3404

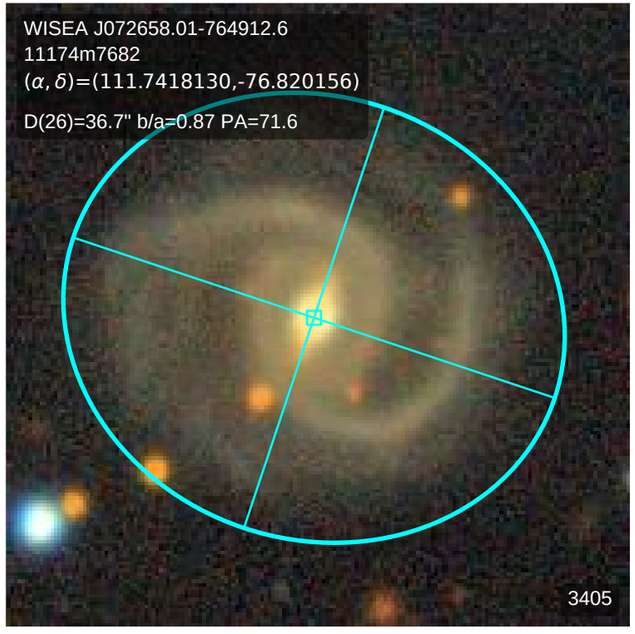
WISEA J072658.01-764912.6
11174m7682
(α, δ)=(111.7418130,-76.820156)
D(26)=36.7" b/a=0.87 PA=71.6
3405

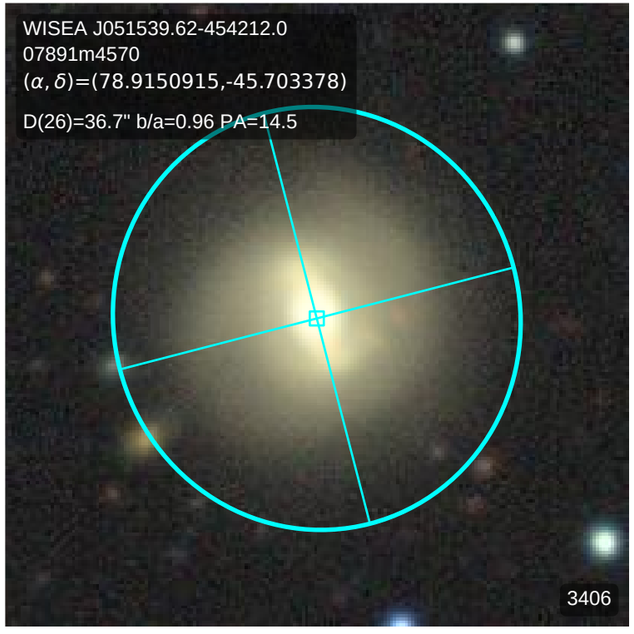
WISEA J051539.62-454212.0
07891m4570
(α, δ)=(78.9150915,-45.703378)
D(26)=36.7" b/a=0.96 PA=14.5
3406

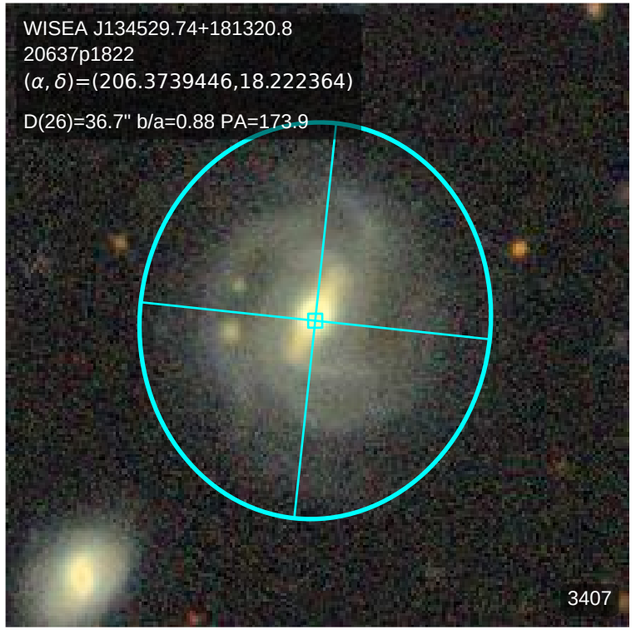
WISEA J134529.74+181320.8
20637p1822
(α, δ)=(206.3739446,18.222364)
D(26)=36.7" b/a=0.88 PA=173.9
3407

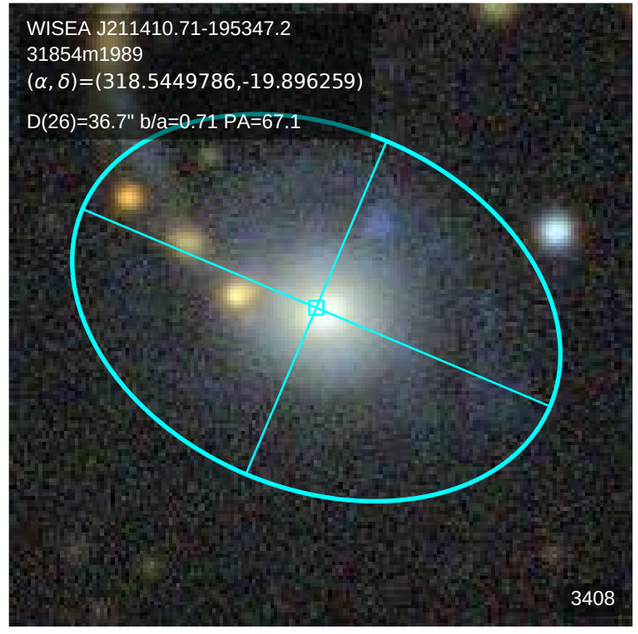
WISEA J211410.71-195347.2
31854m1989
(α, δ)=(318.5449786,-19.896259)
D(26)=36.7" b/a=0.71 PA=67.1
3408

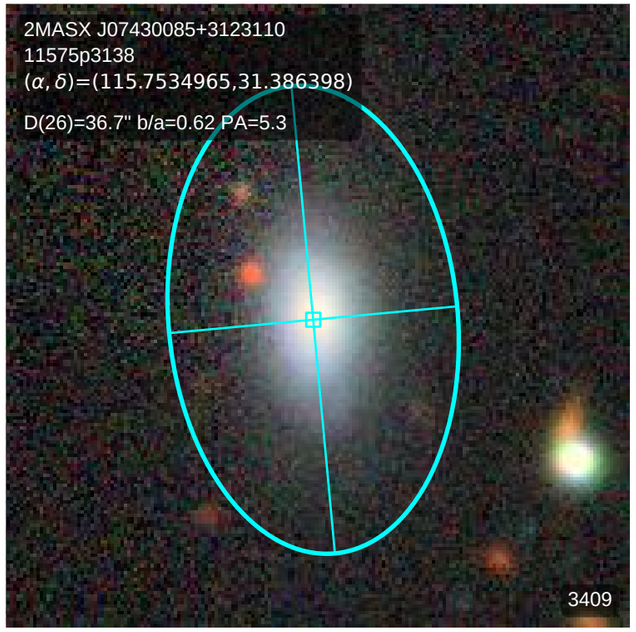
2MASX J07430085+3123110
11575p3138
(α, δ)=(115.7534965,31.386398)
D(26)=36.7" b/a=0.62 PA=5.3
3409

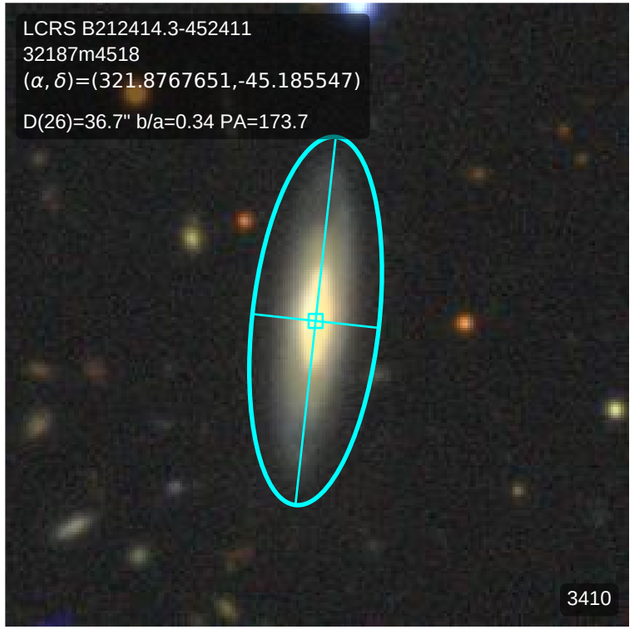
LCRS B212414.3-452411
32187m4518
(α, δ)=(321.8767651,-45.185547)
D(26)=36.7" b/a=0.34 PA=173.7
3410

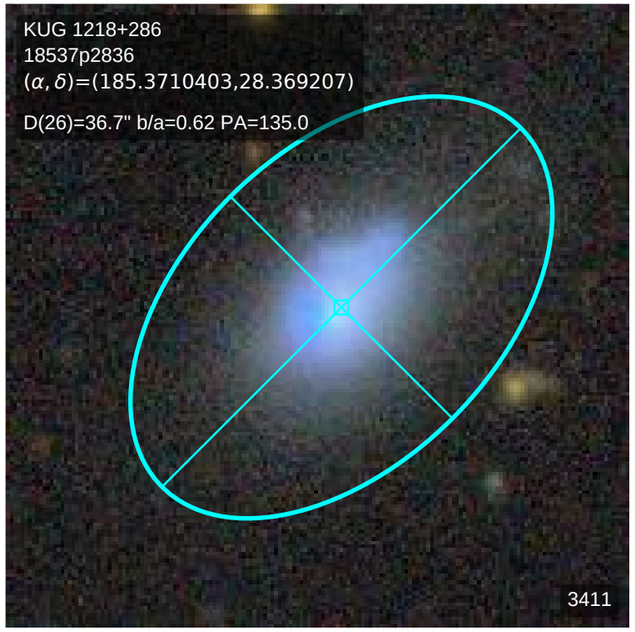
KUG 1218+286
18537p2836
(α, δ)=(185.3710403,28.369207)
D(26)=36.7" b/a=0.62 PA=135.0
3411

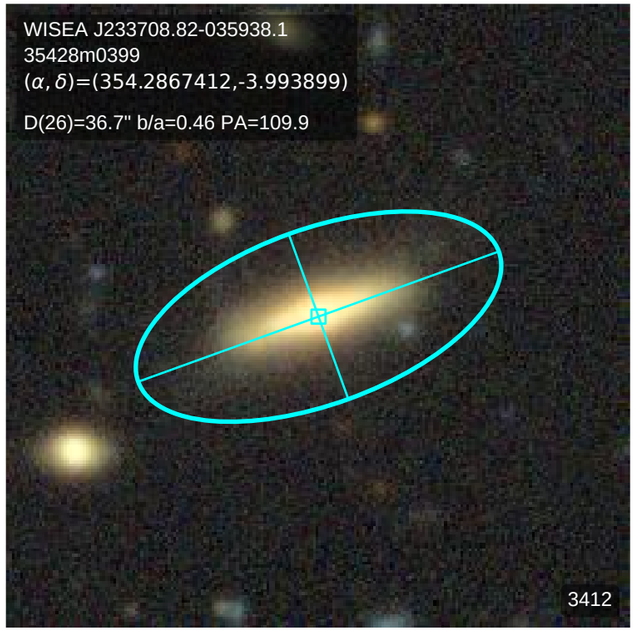
WISEA J233708.82-035938.1
35428m0399
(α, δ)=(354.2867412,-3.993899)
D(26)=36.7" b/a=0.46 PA=109.9
3412

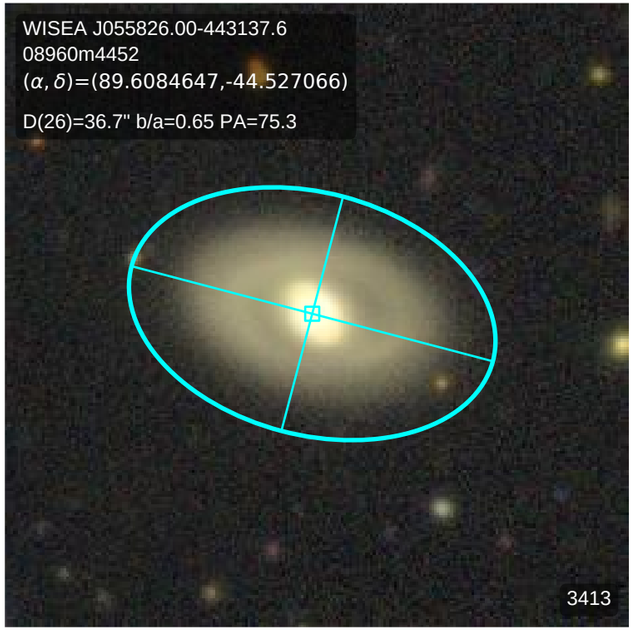
WISEA J055826.00-443137.6
08960m4452
(α, δ)=(89.6084647,-44.527066)
D(26)=36.7" b/a=0.65 PA=75.3
3413

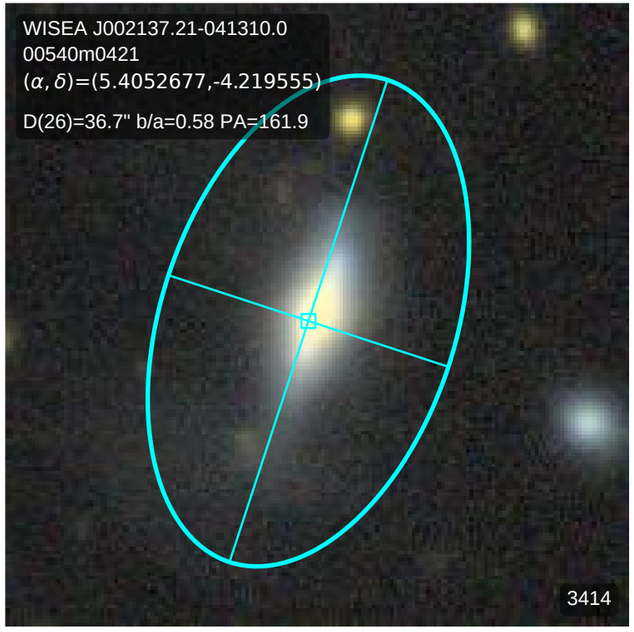
WISEA J002137.21-041310.0
00540m0421
(α, δ)=(5.4052677,-4.219555)
D(26)=36.7" b/a=0.58 PA=161.9
3414

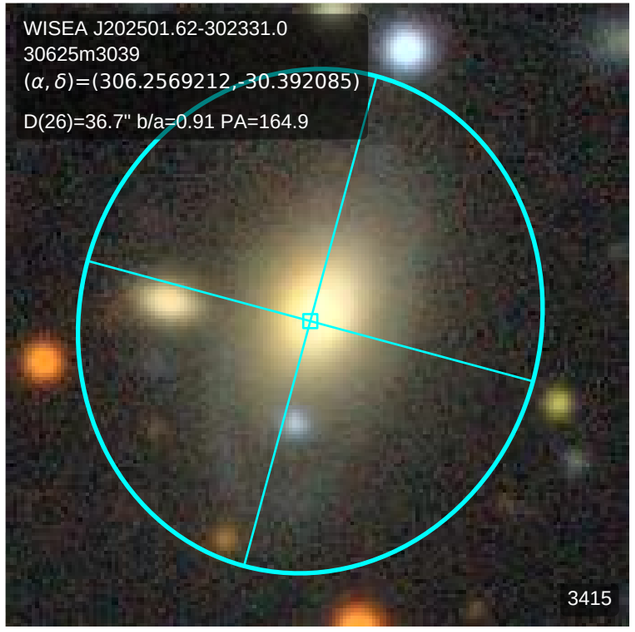
WISEA J202501.62-302331.0
30625m3039
(α, δ)=(306.2569212,-30.392085)
D(26)=36.7" b/a=0.91 PA=164.9
3415

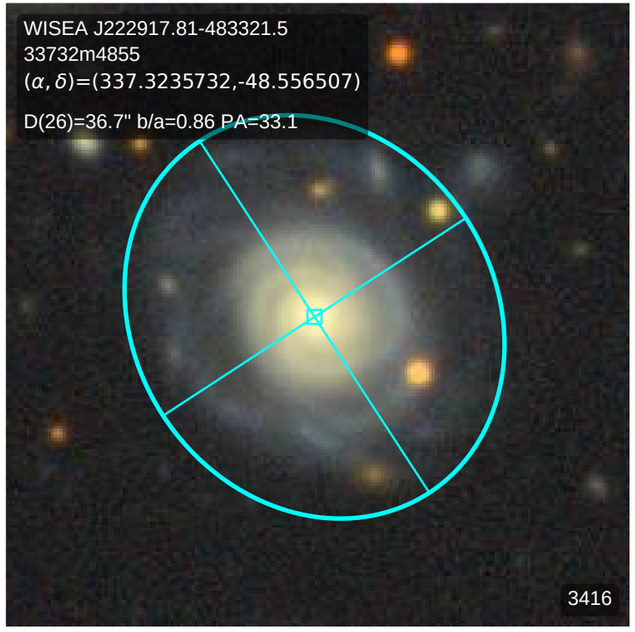
WISEA J222917.81-483321.5
33732m4855
(α, δ)=(337.3235732,-48.556507)
D(26)=36.7" b/a=0.86 PA=33.1
3416

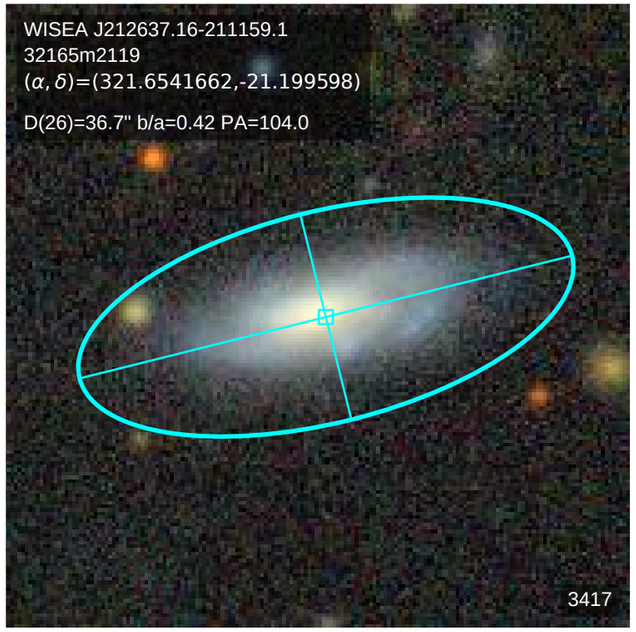
WISEA J212637.16-211159.1
32165m2119
(α, δ)=(321.6541662,-21.199598)
D(26)=36.7" b/a=0.42 PA=104.0
3417

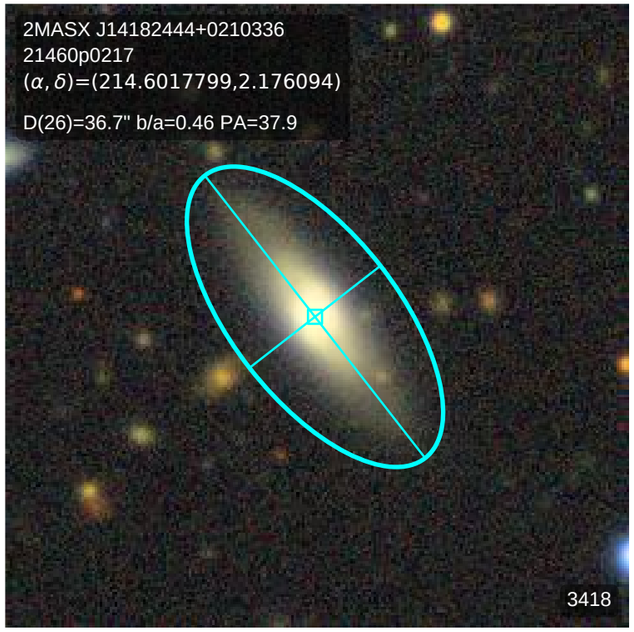
2MASX J14182444+0210336
21460p0217
(α, δ)=(214.6017799,2.176094)
D(26)=36.7" b/a=0.46 PA=37.9
3418

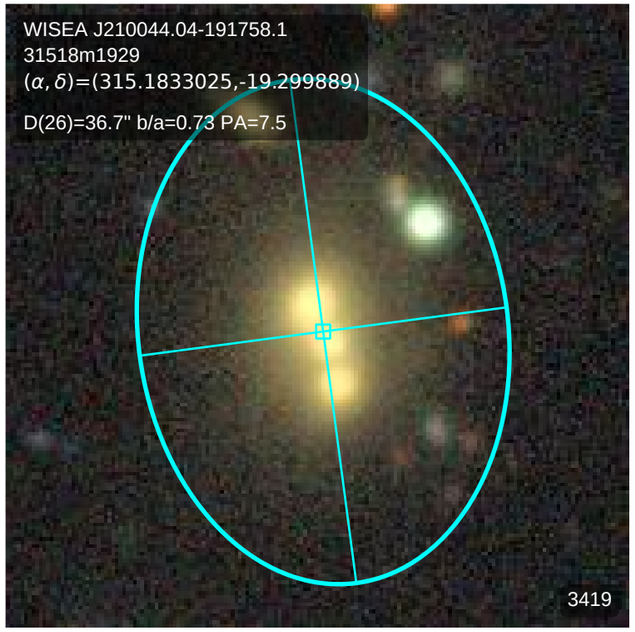
WISEA J210044.04-191758.1
31518m1929
(α, δ)=(315.1833025,-19.299889)
D(26)=36.7" b/a=0.73 PA=7.5
3419

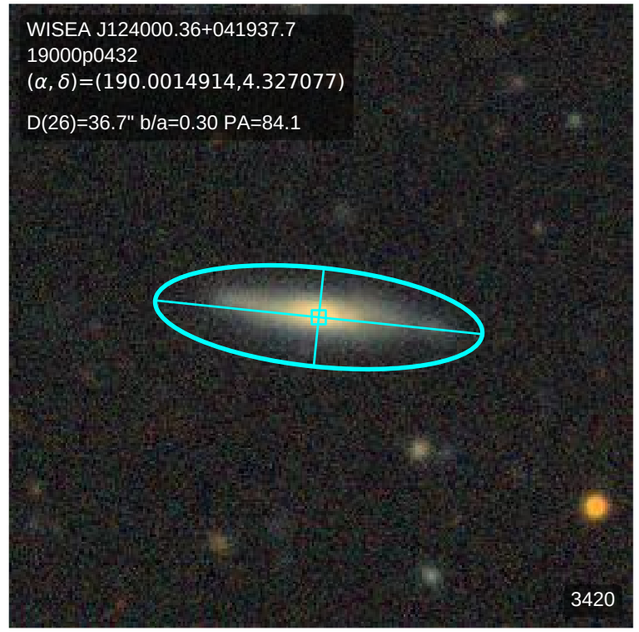
WISEA J124000.36+041937.7
19000p0432
(α, δ)=(190.0014914,4.327077)
D(26)=36.7" b/a=0.30 PA=84.1
3420

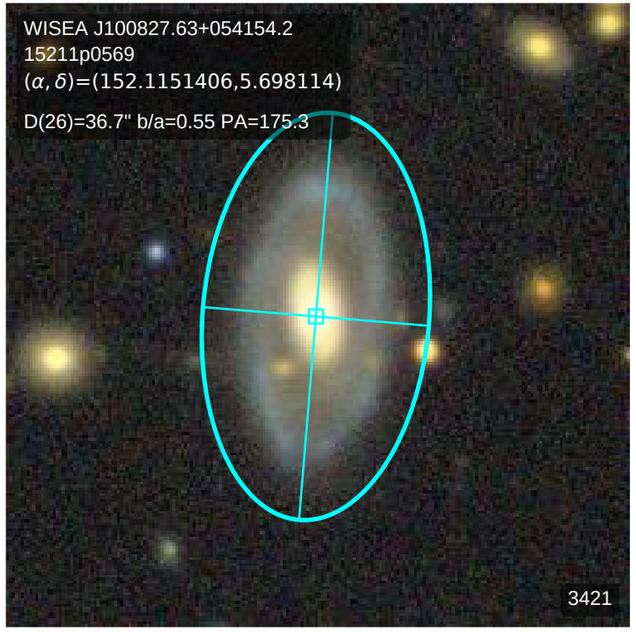
WISEA J100827.63+054154.2
15211p0569
(α, δ)=(152.1151406,5.698114)
D(26)=36.7" b/a=0.55 PA=175.3
3421

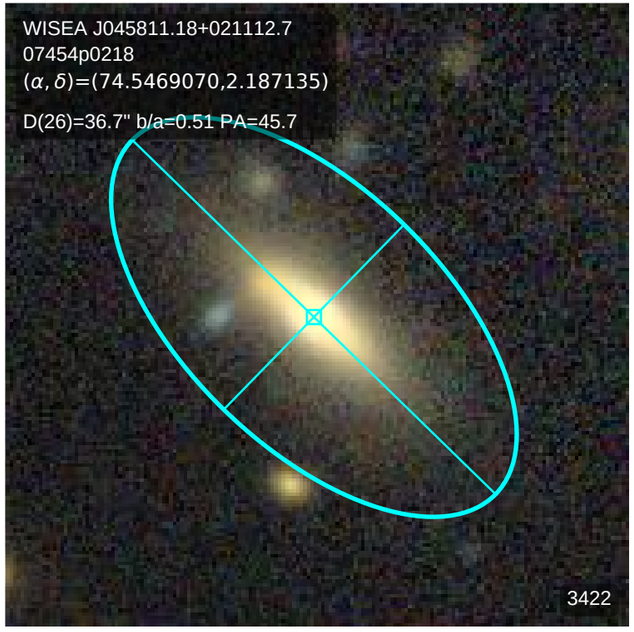
WISEA J045811.18+021112.7
07454p0218
(α, δ)=(74.5469070,2.187135)
D(26)=36.7" b/a=0.51 PA=45.7
3422

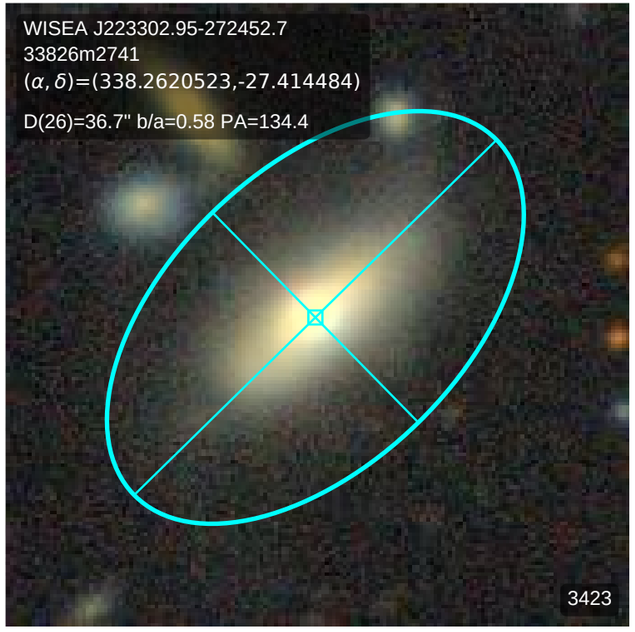
WISEA J223302.95-272452.7
33826m2741
(α, δ)=(338.2620523,-27.414484)
D(26)=36.7" b/a=0.58 PA=134.4
3423

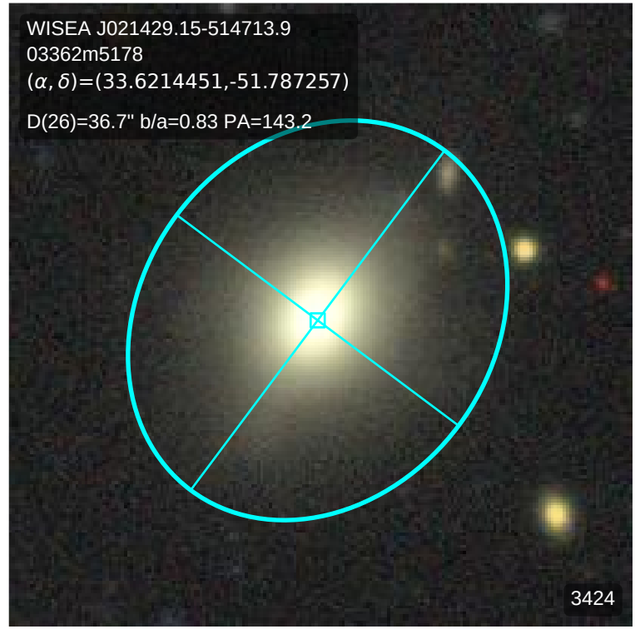
WISEA J021429.15-514713.9
03362m5178
(α, δ)=(33.6214451,-51.787257)
D(26)=36.7" b/a=0.83 PA=143.2
3424

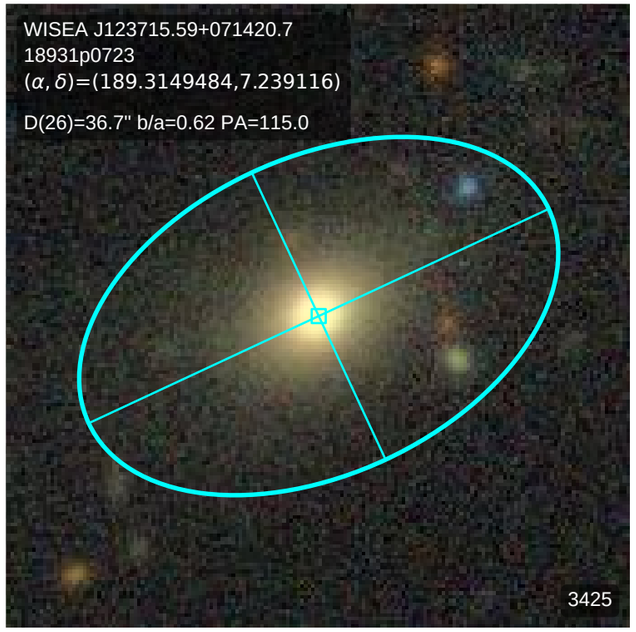
WISEA J123715.59+071420.7
18931p0723
(α, δ)=(189.3149484,7.239116)
D(26)=36.7" b/a=0.62 PA=115.0
3425

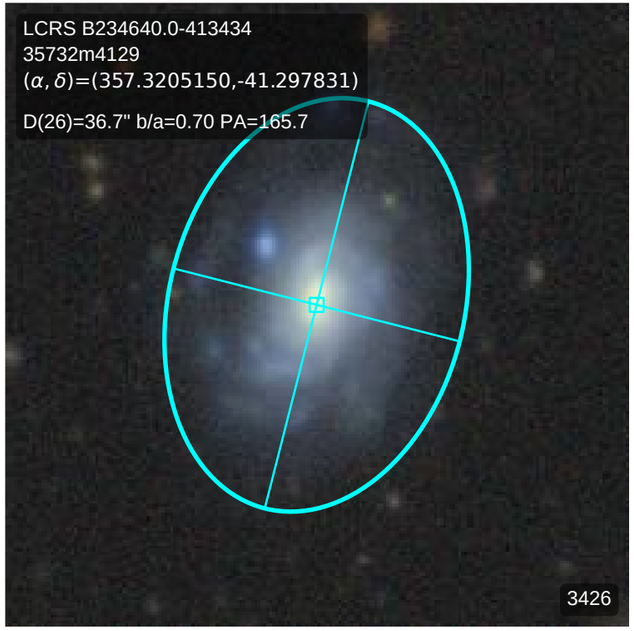
LCRS B234640.0-413434
35732m4129
(α, δ)=(357.3205150,-41.297831)
D(26)=36.7" b/a=0.70 PA=165.7
3426

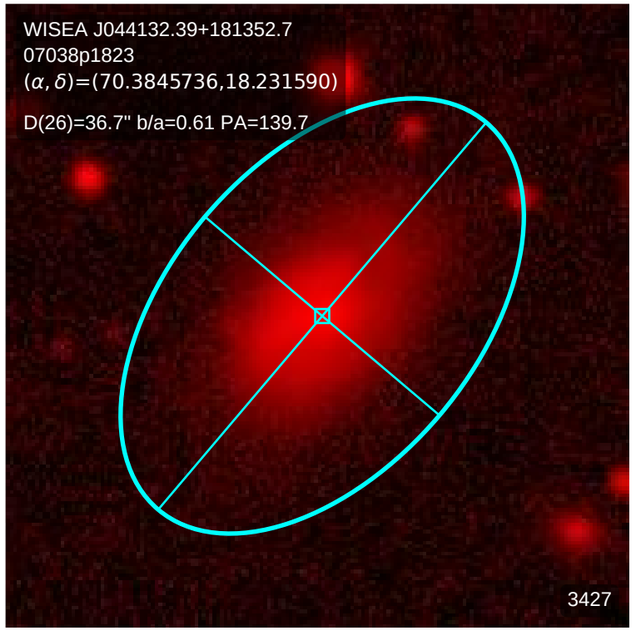
WISEA J044132.39+181352.7
07038p1823
(α, δ)=(70.3845736,18.231590)
D(26)=36.7" b/a=0.61 PA=139.7
3427

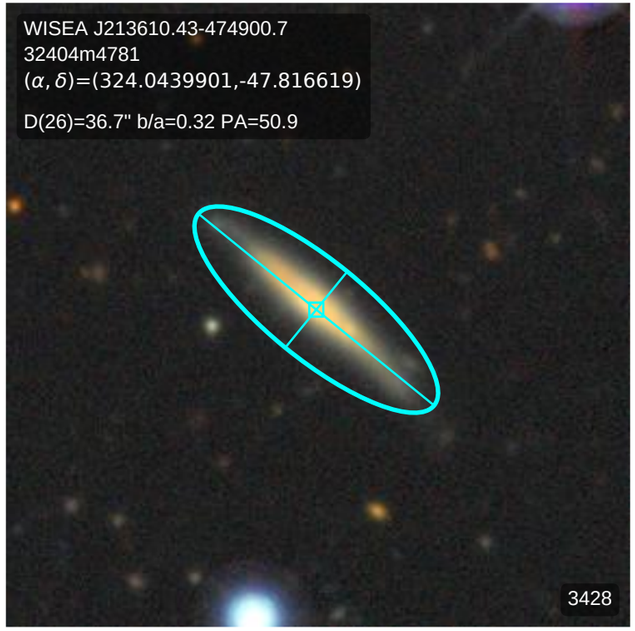
WISEA J213610.43-474900.7
32404m4781
(α, δ)=(324.0439901,-47.816619)
D(26)=36.7" b/a=0.32 PA=50.9
3428

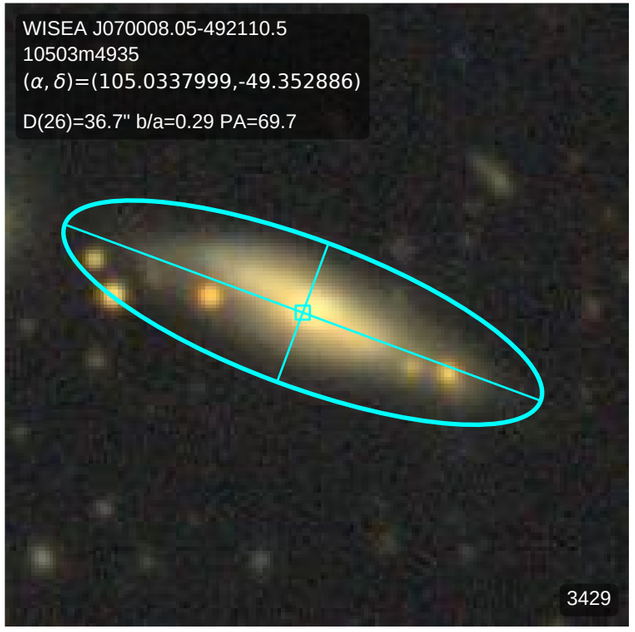
WISEA J070008.05-492110.5
10503m4935
(α, δ)=(105.0337999,-49.352886)
D(26)=36.7" b/a=0.29 PA=69.7
3429

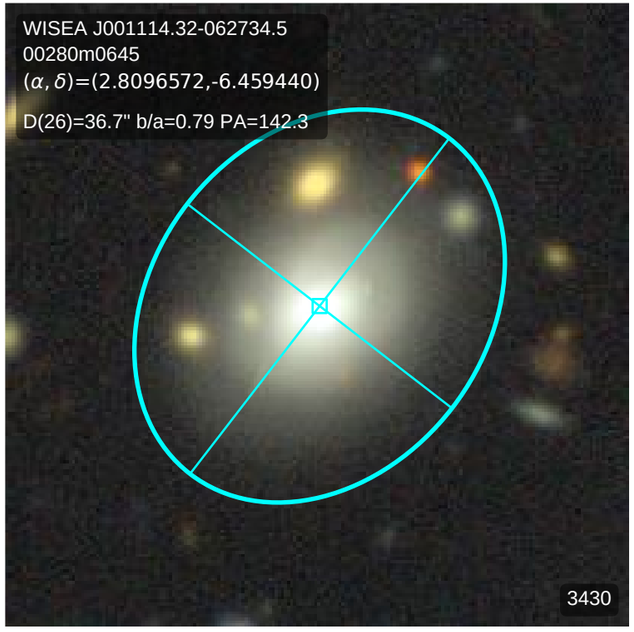
WISEA J001114.32-062734.5
00280m0645
(α, δ)=(2.8096572,-6.459440)
D(26)=36.7" b/a=0.79 PA=142.3
3430

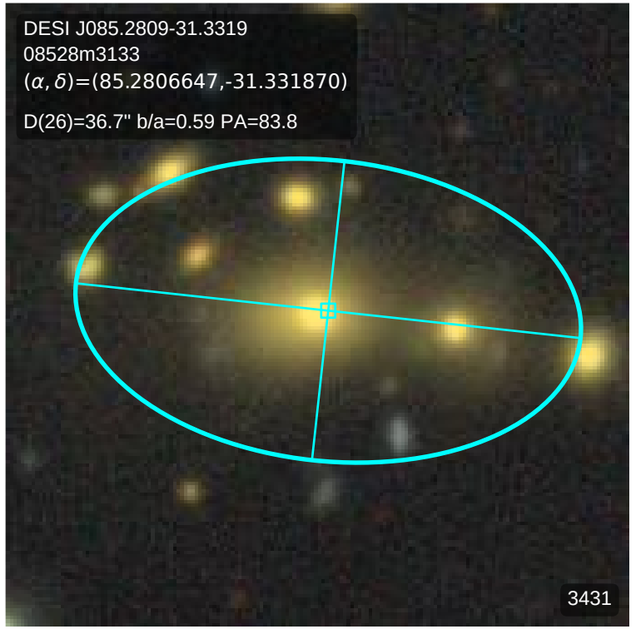
DESI J085.2809-31.3319
08528m3133
(α, δ)=(85.2806647,-31.331870)
D(26)=36.7" b/a=0.59 PA=83.8
3431

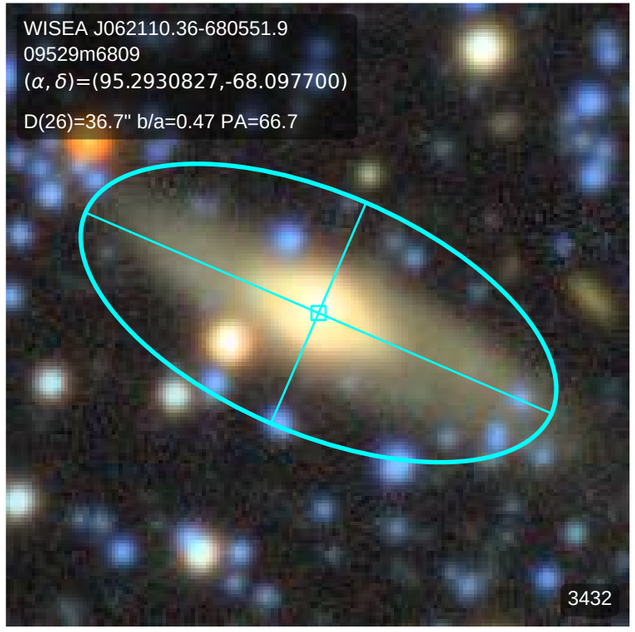
WISEA J062110.36-680551.9
09529m6809
(α, δ)=(95.2930827,-68.097700)
D(26)=36.7" b/a=0.47 PA=66.7
3432

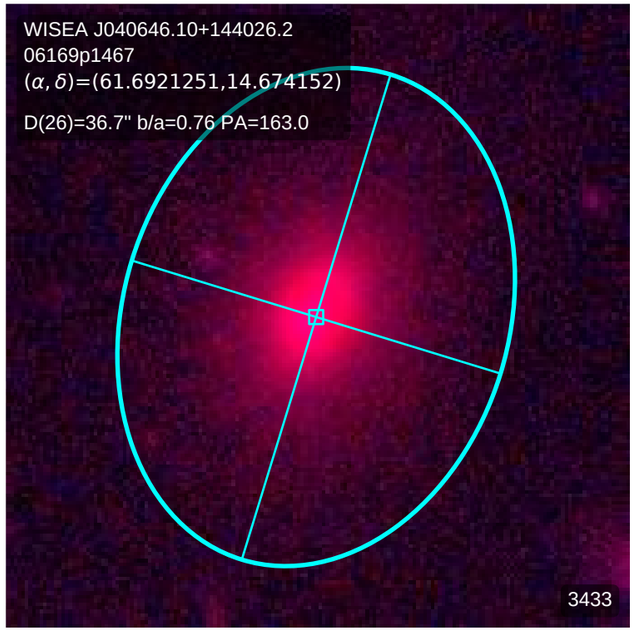
WISEA J040646.10+144026.2
06169p1467
(α, δ)=(61.6921251,14.674152)
D(26)=36.7" b/a=0.76 PA=163.0
3433

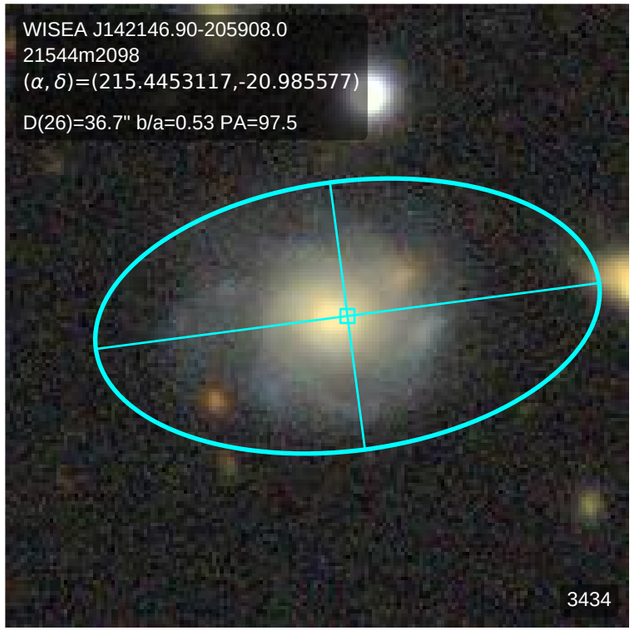
WISEA J142146.90-205908.0
21544m2098
(α, δ)=(215.4453117,-20.985577)
D(26)=36.7" b/a=0.53 PA=97.5
3434

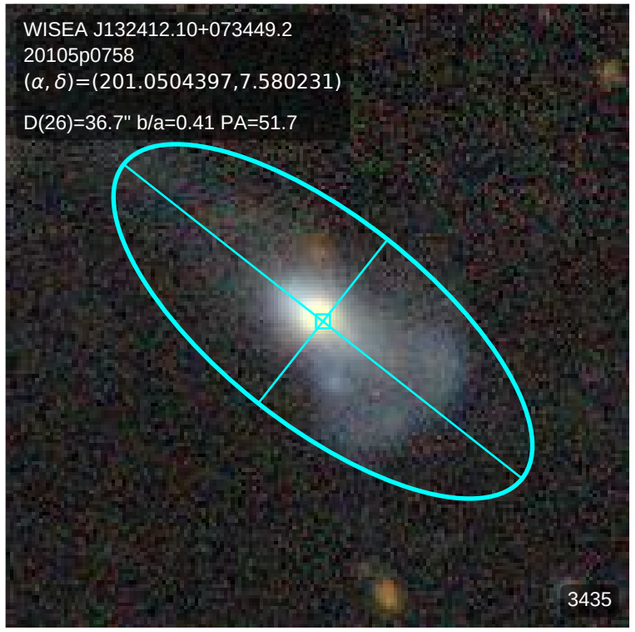
WISEA J132412.10+073449.2
20105p0758
(α, δ)=(201.0504397,7.580231)
D(26)=36.7" b/a=0.41 PA=51.7
3435

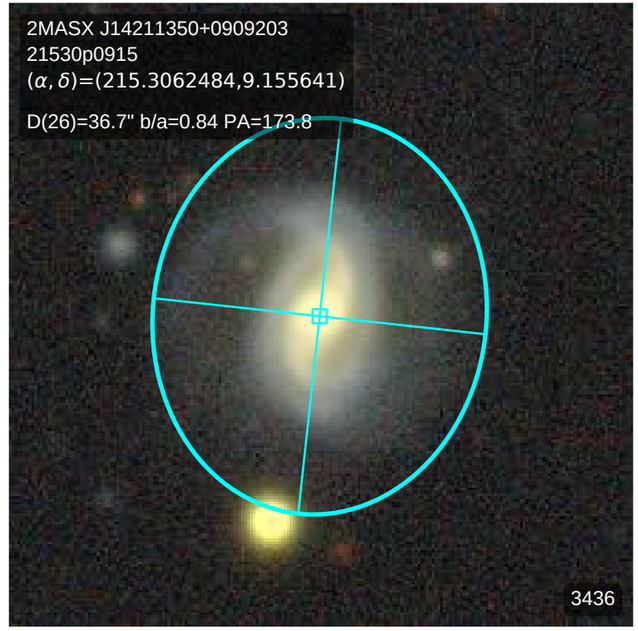
2MASX J14211350+0909203
21530p0915
(α, δ)=(215.3062484,9.155641)
D(26)=36.7" b/a=0.84 PA=173.8
3436

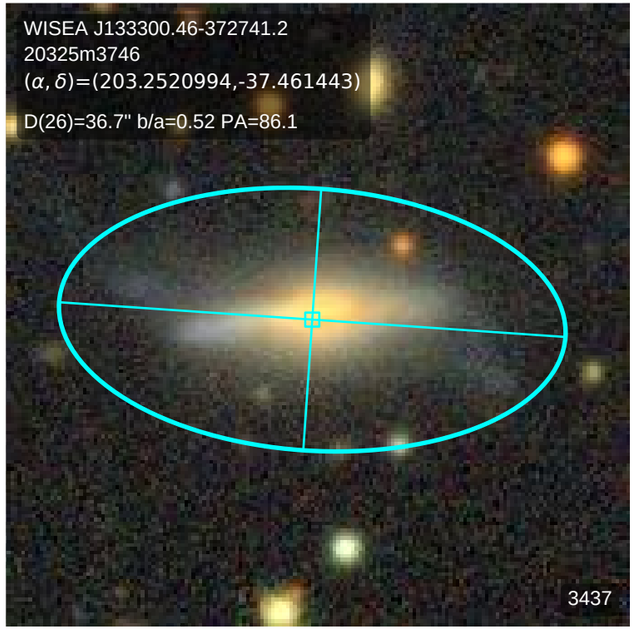
WISEA J133300.46-372741.2
20325m3746
(α, δ)=(203.2520994,-37.461443)
D(26)=36.7" b/a=0.52 PA=86.1
3437

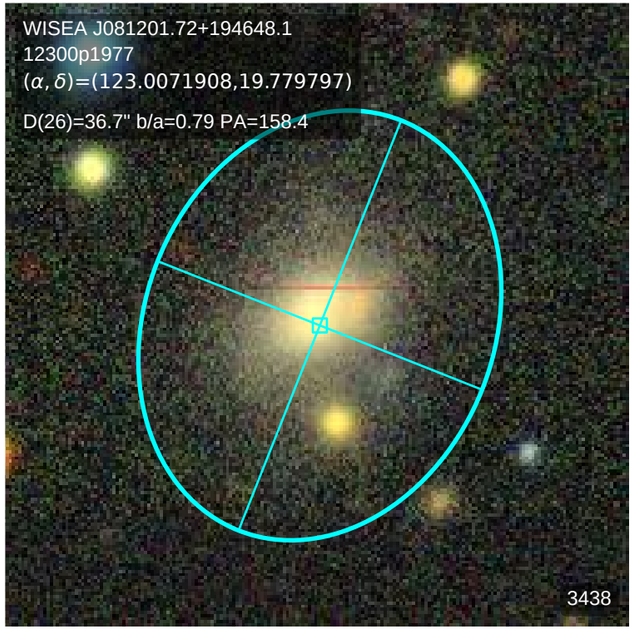
WISEA J081201.72+194648.1
12300p1977
(α, δ)=(123.0071908,19.779797)
D(26)=36.7" b/a=0.79 PA=158.4
3438

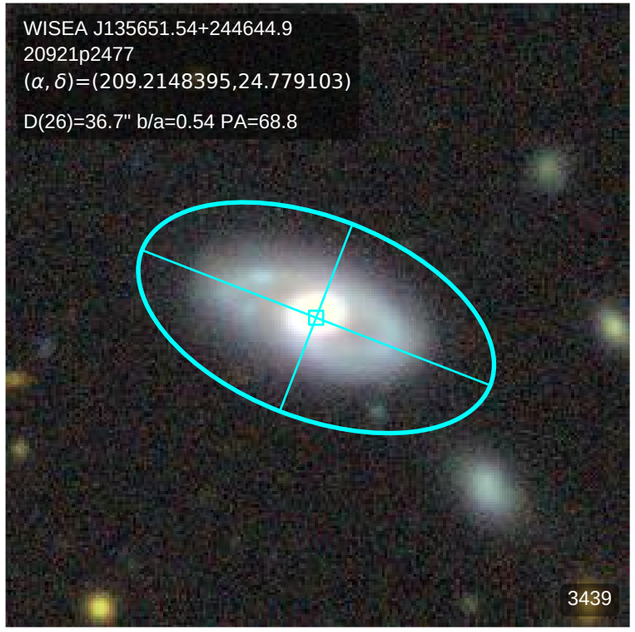
WISEA J135651.54+244644.9
20921p2477
(α, δ)=(209.2148395,24.779103)
D(26)=36.7" b/a=0.54 PA=68.8
3439

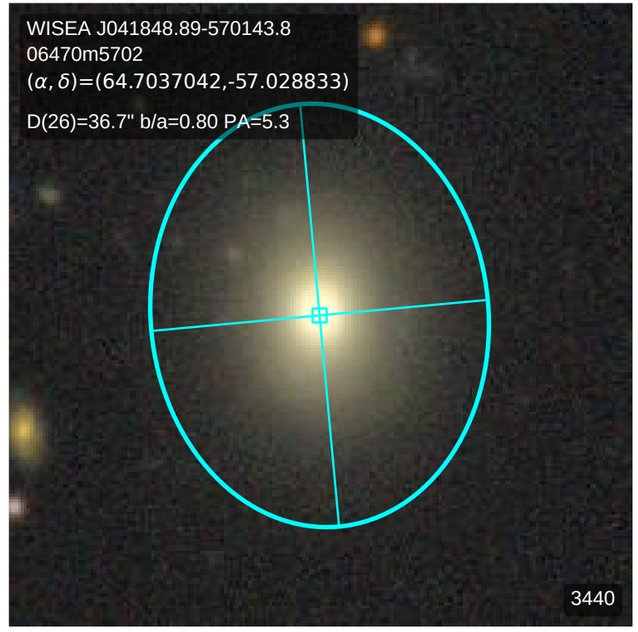
WISEA J041848.89-570143.8
06470m5702
(α, δ)=(64.7037042,-57.028833)
D(26)=36.7" b/a=0.80 PA=5.3
3440

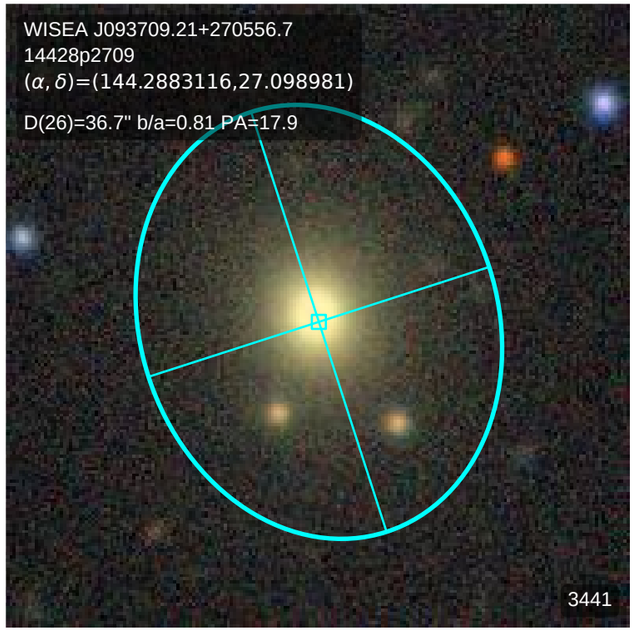
WISEA J093709.21+270556.7
14428p2709
(α, δ)=(144.2883116,27.098981)
D(26)=36.7" b/a=0.81 PA=17.9
3441

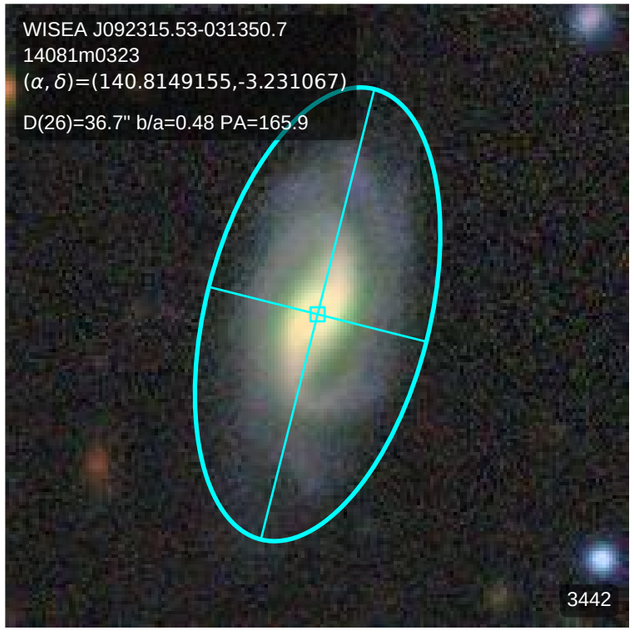
WISEA J092315.53-031350.7
14081m0323
(α, δ)=(140.8149155,-3.231067)
D(26)=36.7" b/a=0.48 PA=165.9
3442

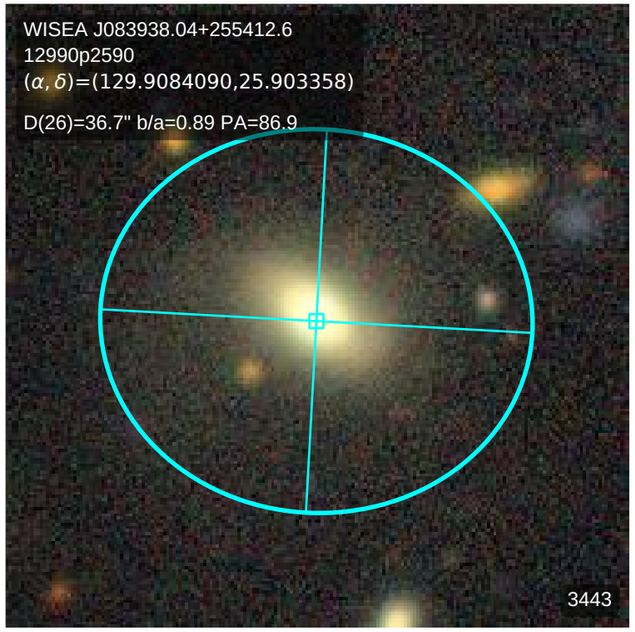
WISEA J083938.04+255412.6
12990p2590
(α, δ)=(129.9084090,25.903358)
D(26)=36.7" b/a=0.89 PA=86.9
3443

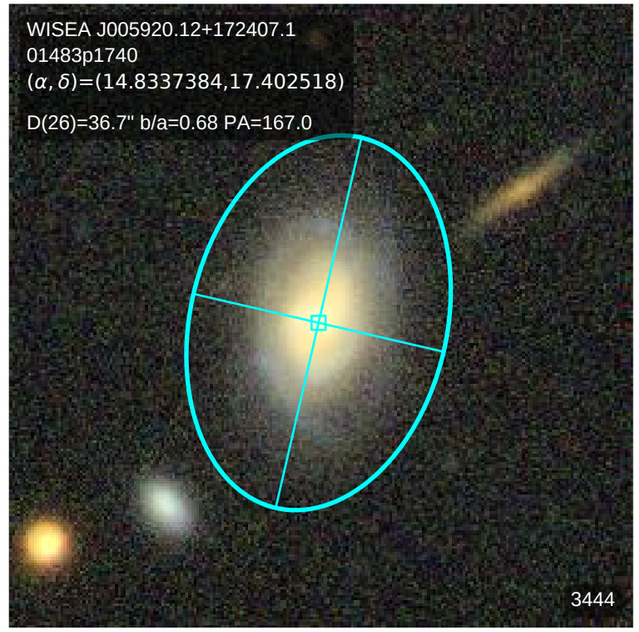
WISEA J005920.12+172407.1
01483p1740
(α, δ)=(14.8337384,17.402518)
D(26)=36.7" b/a=0.68 PA=167.0
3444

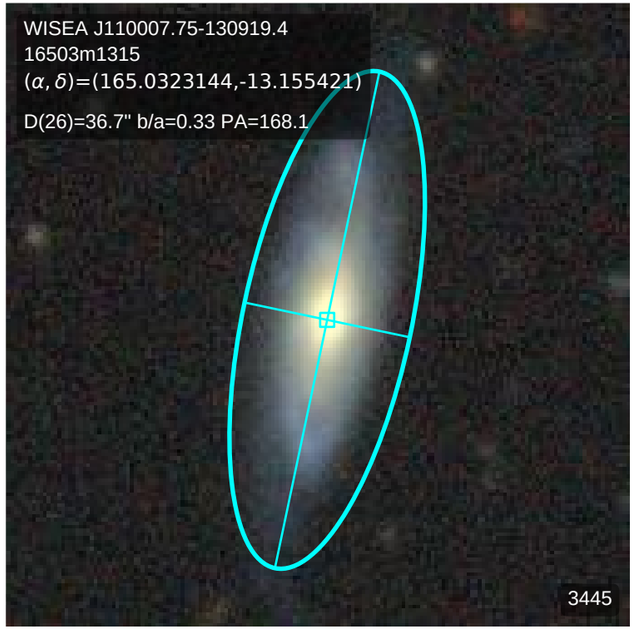
WISEA J110007.75-130919.4
16503m1315
(α, δ)=(165.0323144,-13.155421)
D(26)=36.7" b/a=0.33 PA=168.1
3445

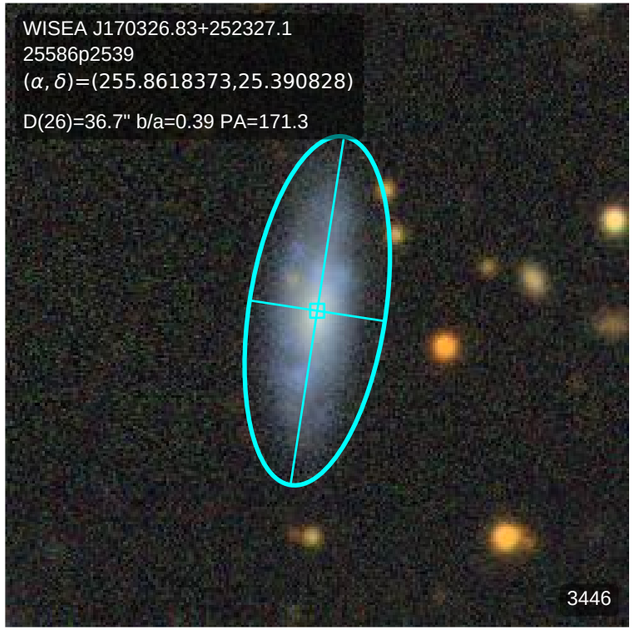
WISEA J170326.83+252327.1
25586p2539
(α, δ)=(255.8618373,25.390828)
D(26)=36.7" b/a=0.39 PA=171.3
3446

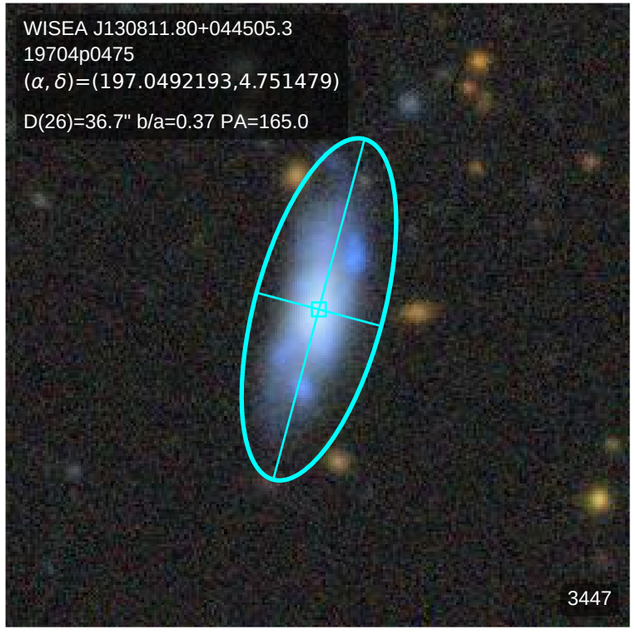
WISEA J130811.80+044505.3
19704p0475
(α, δ)=(197.0492193,4.751479)
D(26)=36.7" b/a=0.37 PA=165.0
3447

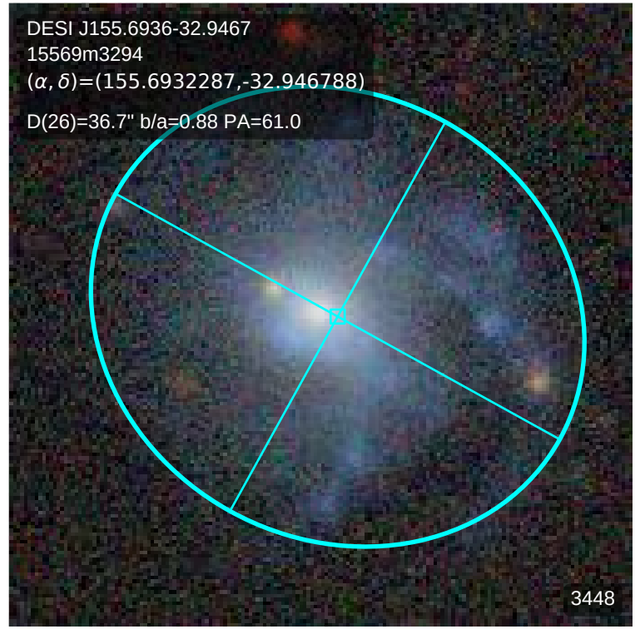
DESI J155.6936-32.9467
15569m3294
(α, δ)=(155.6932287,-32.946788)
D(26)=36.7" b/a=0.88 PA=61.0
3448

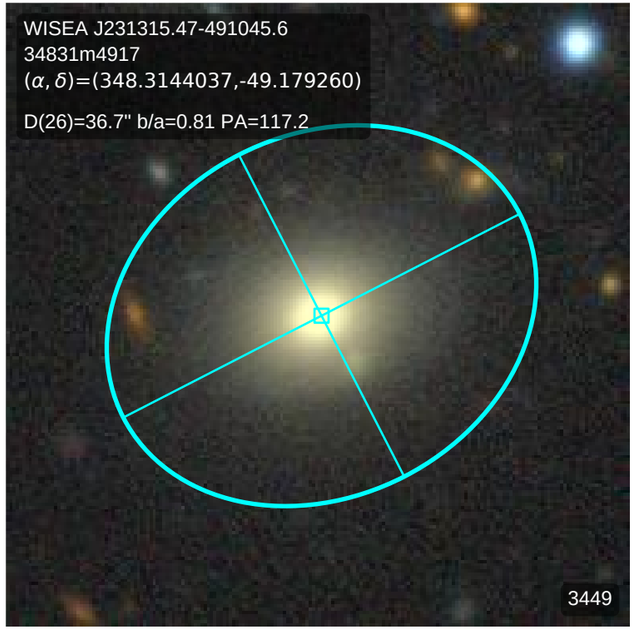
WISEA J231315.47-491045.6
34831m4917
(α, δ)=(348.3144037,-49.179260)
D(26)=36.7" b/a=0.81 PA=117.2
3449

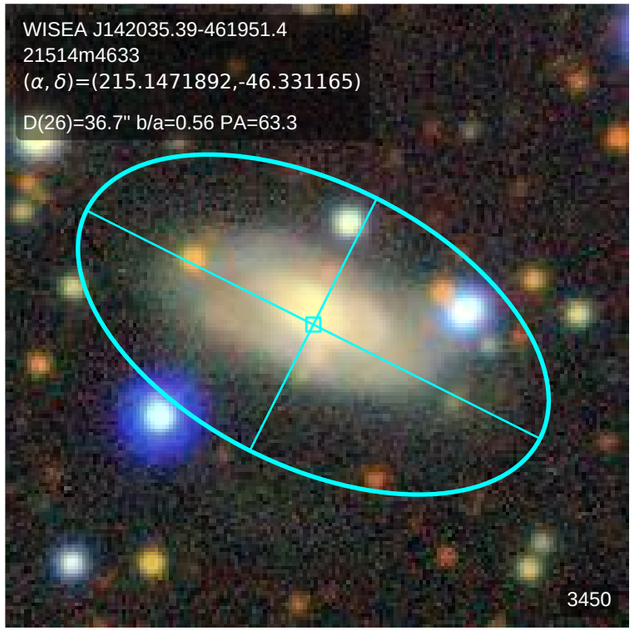
WISEA J142035.39-461951.4
21514m4633
(α, δ)=(215.1471892,-46.331165)
D(26)=36.7" b/a=0.56 PA=63.3
3450

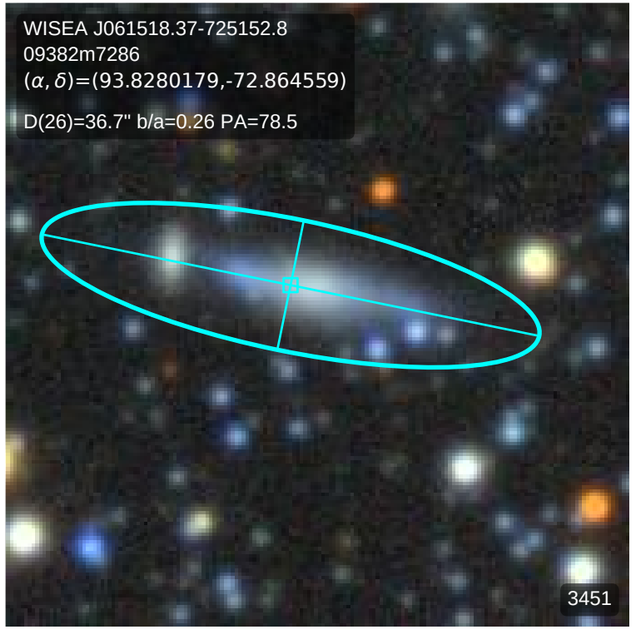
WISEA J061518.37-725152.8
09382m7286
(α, δ)=(93.8280179,-72.864559)
D(26)=36.7" b/a=0.26 PA=78.5
3451

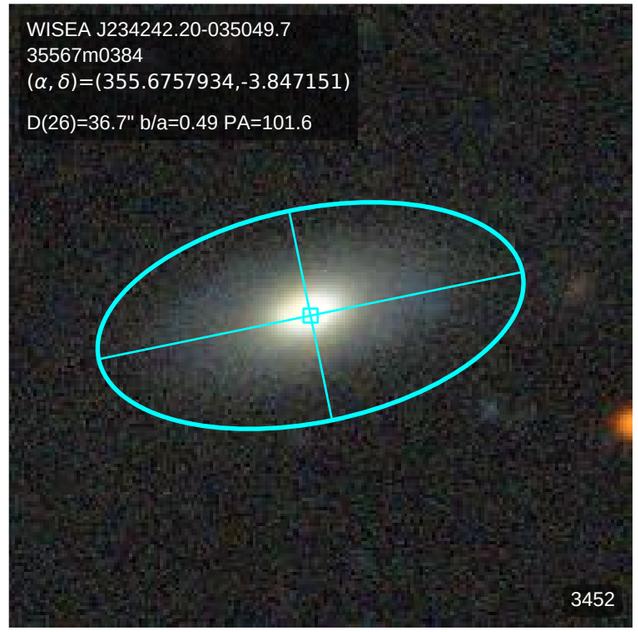
WISEA J234242.20-035049.7
35567m0384
(α, δ)=(355.6757934,-3.847151)
D(26)=36.7" b/a=0.49 PA=101.6
3452

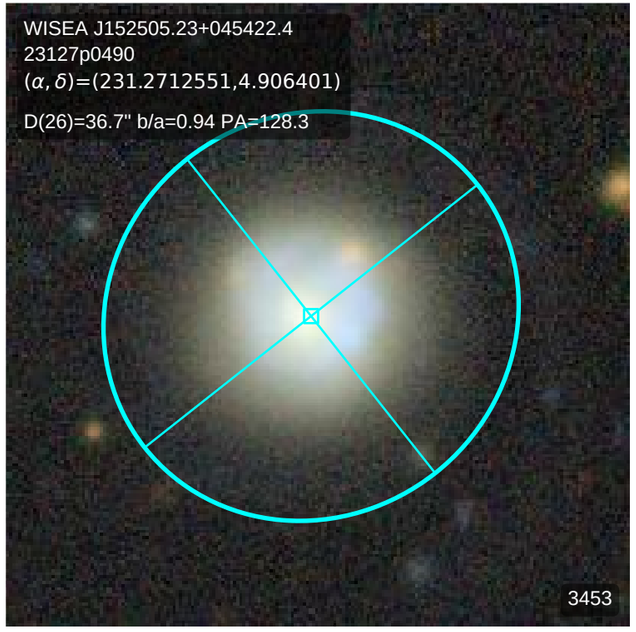
WISEA J152505.23+045422.4
23127p0490
(α, δ)=(231.2712551,4.906401)
D(26)=36.7" b/a=0.94 PA=128.3
3453

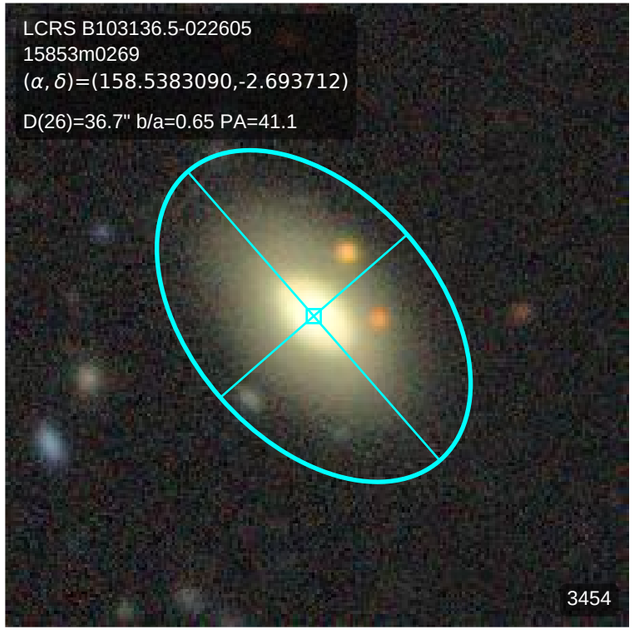
LCRS B103136.5-022605
15853m0269
(α, δ)=(158.5383090,-2.693712)
D(26)=36.7" b/a=0.65 PA=41.1
3454

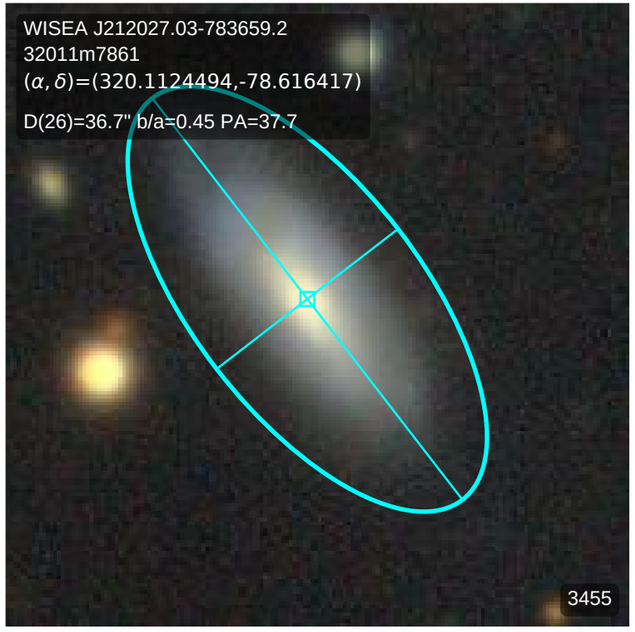
WISEA J212027.03-783659.2
32011m7861
(α, δ)=(320.1124494,-78.616417)
D(26)=36.7" b/a=0.45 PA=37.7
3455

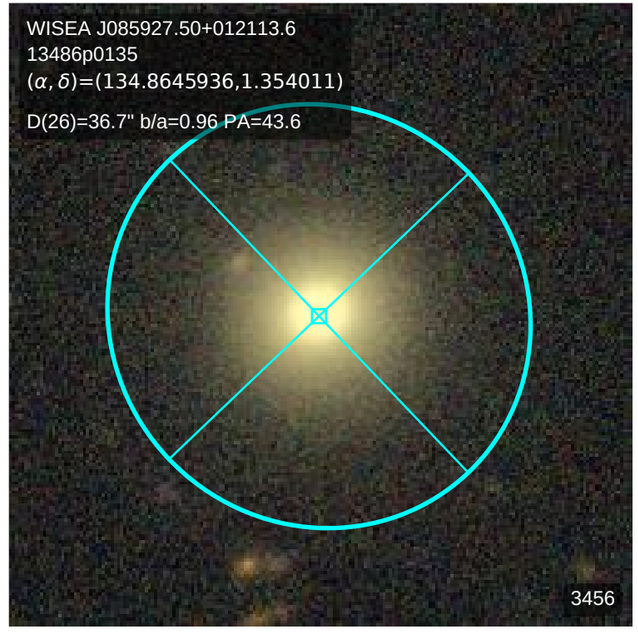
WISEA J085927.50+012113.6
13486p0135
(α, δ)=(134.8645936,1.354011)
D(26)=36.7" b/a=0.96 PA=43.6
3456

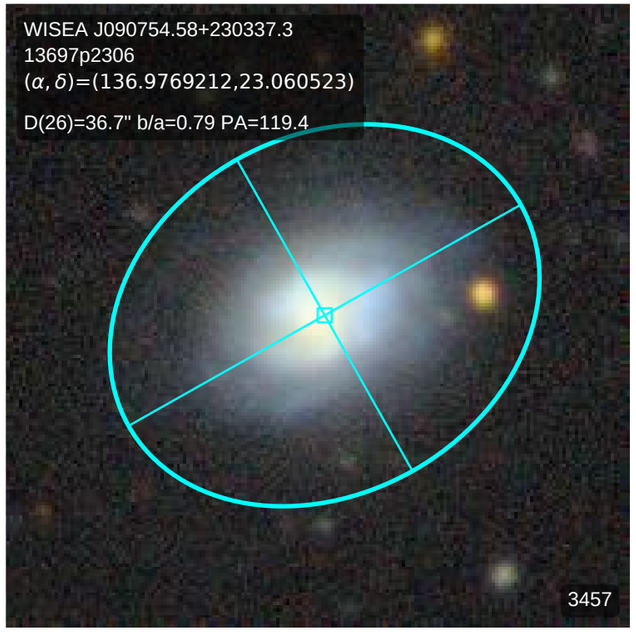
WISEA J090754.58+230337.3
13697p2306
(α, δ)=(136.9769212,23.060523)
D(26)=36.7" b/a=0.79 PA=119.4
3457

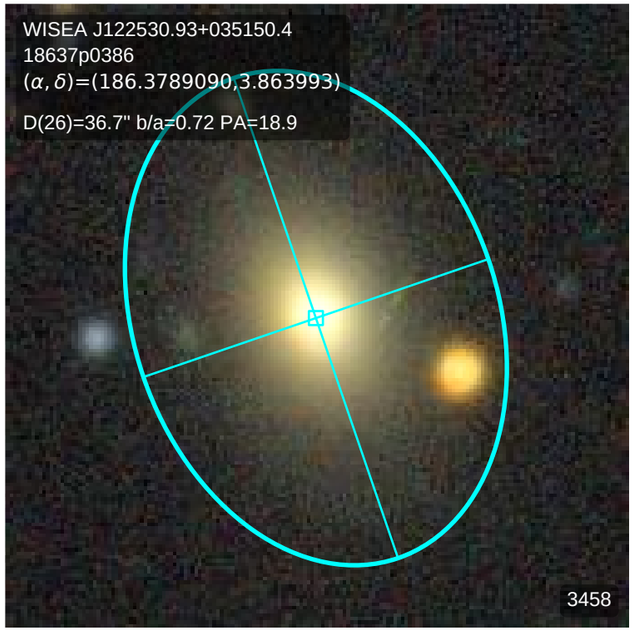
WISEA J122530.93+035150.4
18637p0386
(α, δ)=(186.3789090,3.863993)
D(26)=36.7" b/a=0.72 PA=18.9
3458

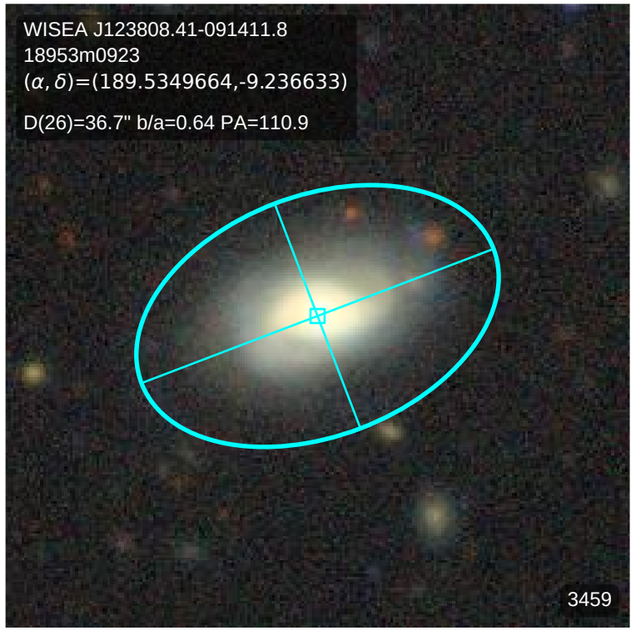
WISEA J123808.41-091411.8
18953m0923
(α, δ)=(189.5349664,-9.236633)
D(26)=36.7" b/a=0.64 PA=110.9
3459

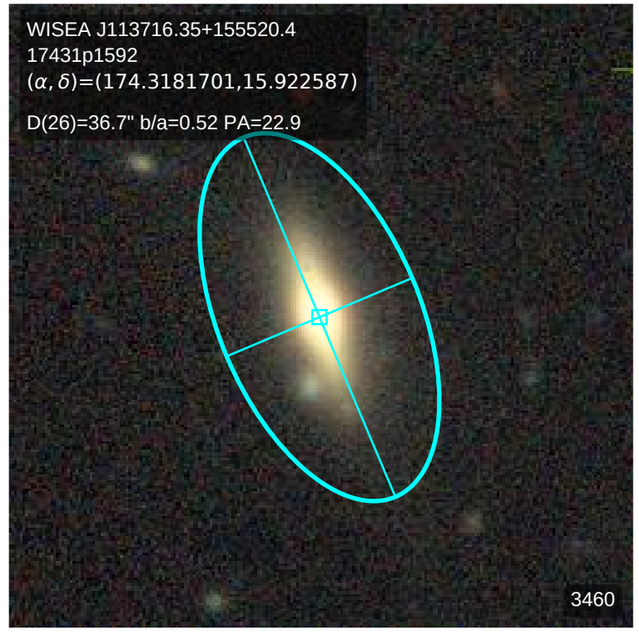
WISEA J113716.35+155520.4
17431p1592
(α, δ)=(174.3181701,15.922587)
D(26)=36.7" b/a=0.52 PA=22.9
3460

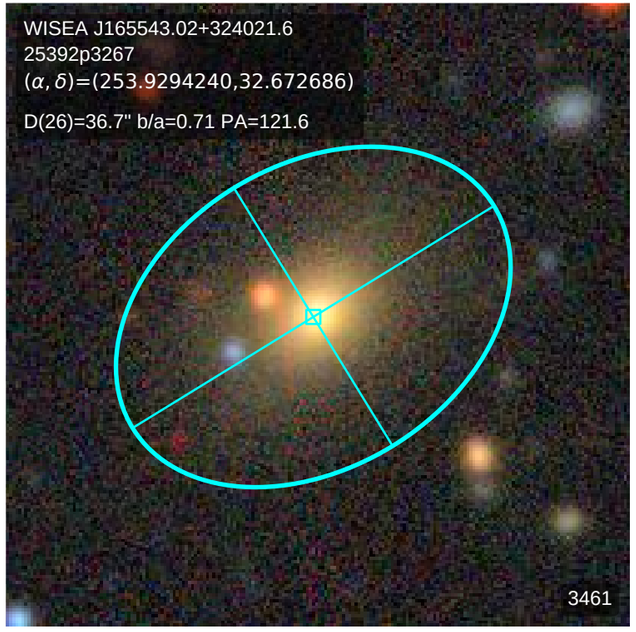
WISEA J165543.02+324021.6
25392p3267
(α, δ)=(253.9294240,32.672686)
D(26)=36.7" b/a=0.71 PA=121.6
3461

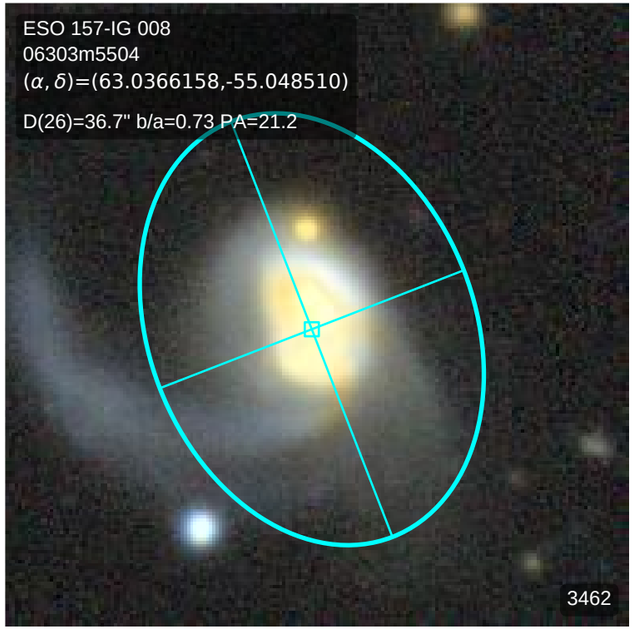
ESO 157-IG 008
06303m5504
(α, δ)=(63.0366158,-55.048510)
D(26)=36.7" b/a=0.73 PA=21.2
3462

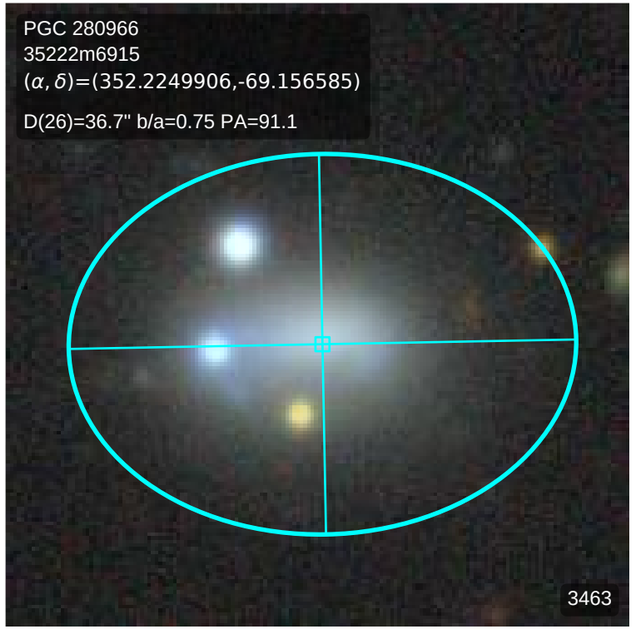
PGC 280966
35222m6915
(α, δ)=(352.2249906,-69.156585)
D(26)=36.7" b/a=0.75 PA=91.1
3463

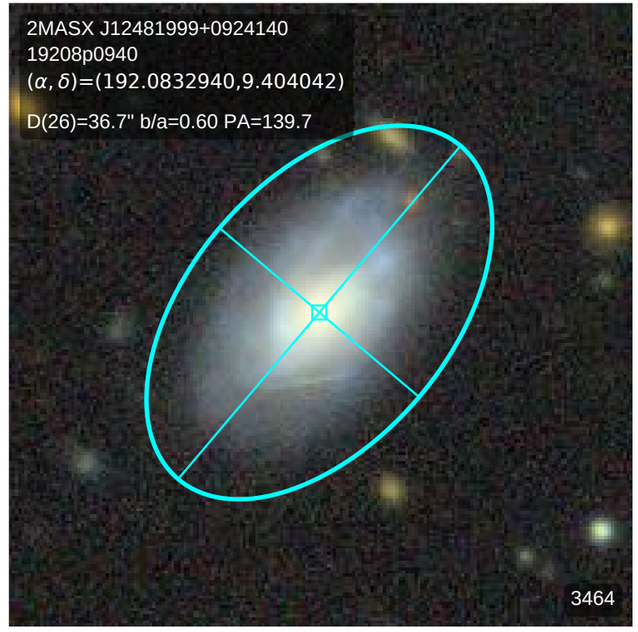
2MASX J12481999+0924140
19208p0940
(α, δ)=(192.0832940,9.404042)
D(26)=36.7" b/a=0.60 PA=139.7
3464

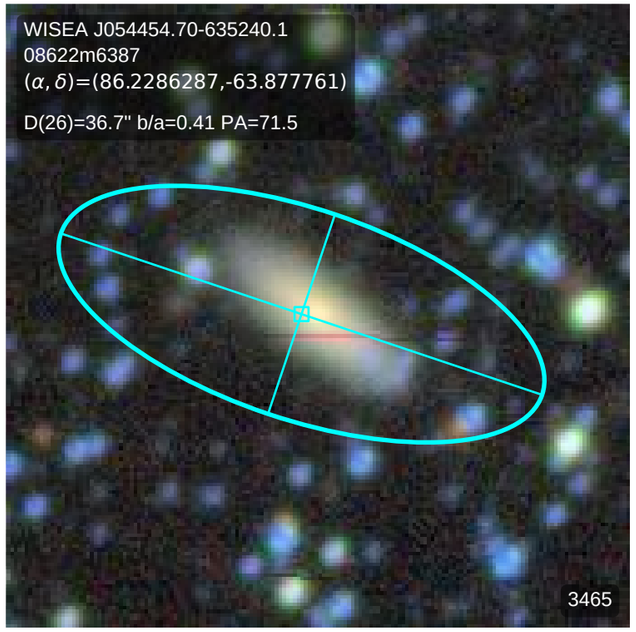
WISEA J054454.70-635240.1
08622m6387
(α, δ)=(86.2286287,-63.877761)
D(26)=36.7" b/a=0.41 PA=71.5
3465

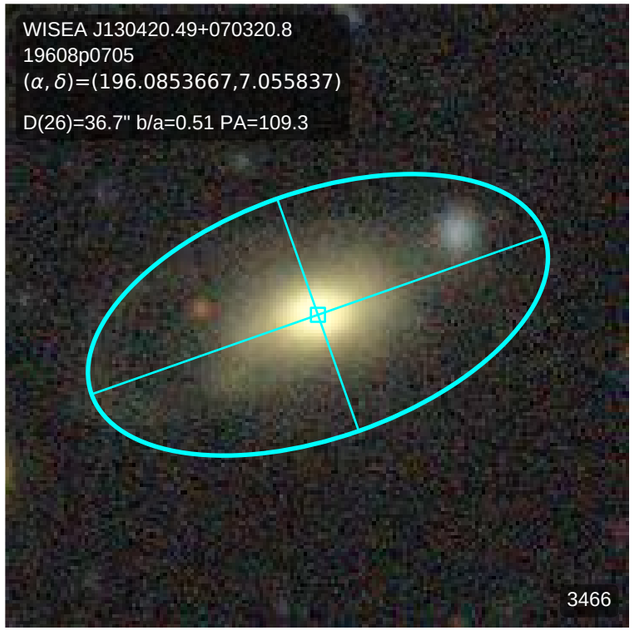
WISEA J130420.49+070320.8
19608p0705
(α, δ)=(196.0853667,7.055837)
D(26)=36.7" b/a=0.51 PA=109.3
3466

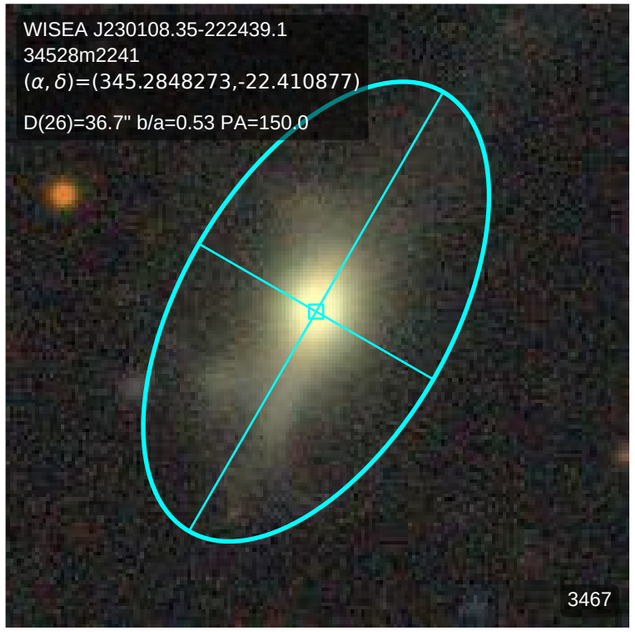
WISEA J230108.35-222439.1
34528m2241
(α, δ)=(345.2848273,-22.410877)
D(26)=36.7" b/a=0.53 PA=150.0
3467

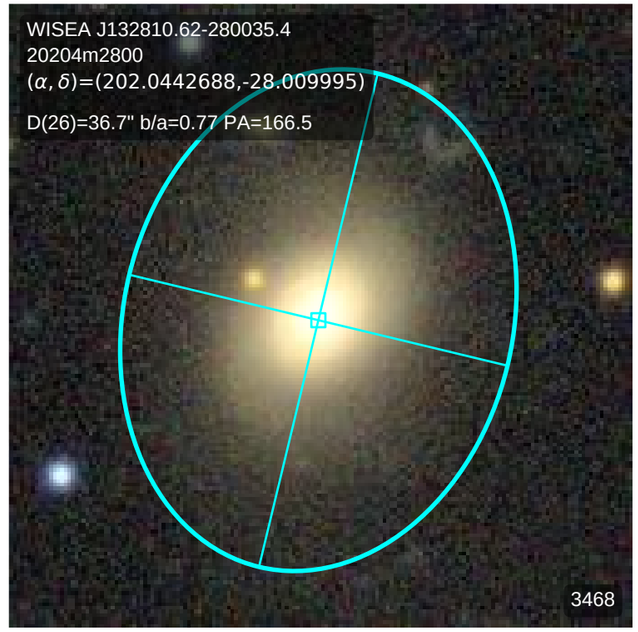
WISEA J132810.62-280035.4
20204m2800
(α, δ)=(202.0442688,-28.009995)
D(26)=36.7" b/a=0.77 PA=166.5
3468

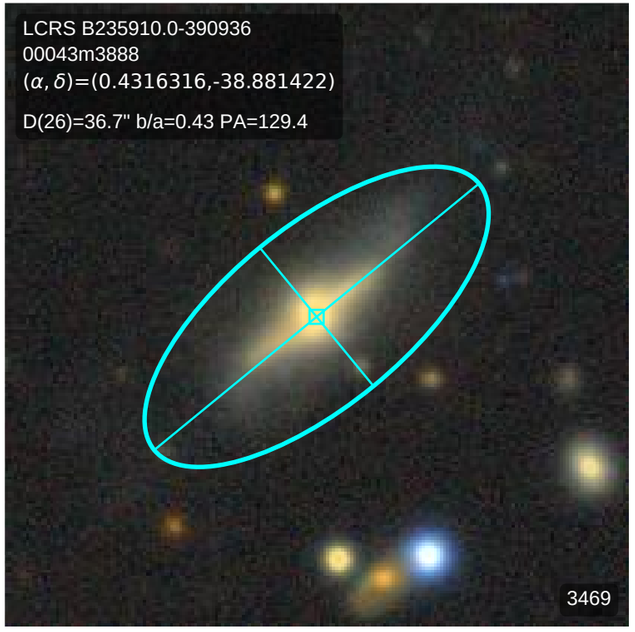
LCRS B235910.0-390936
00043m3888
(α, δ)=(0.4316316,-38.881422)
D(26)=36.7" b/a=0.43 PA=129.4
3469

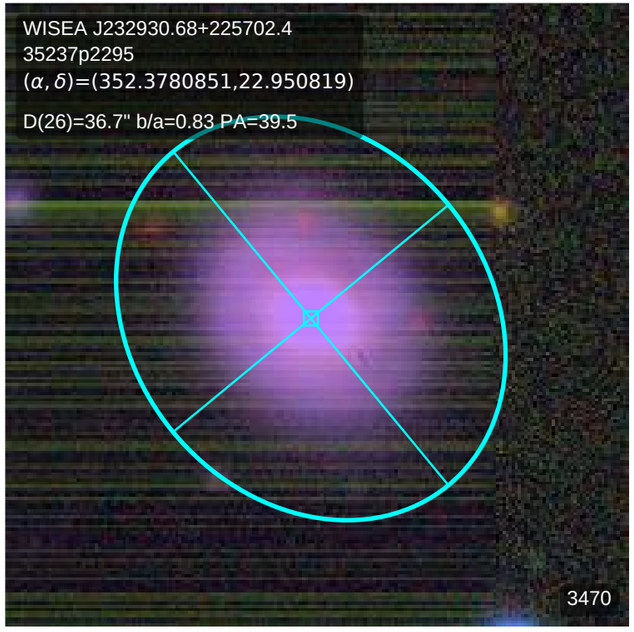
WISEA J232930.68+225702.4
35237p2295
(α, δ)=(352.3780851,22.950819)
D(26)=36.7" b/a=0.83 PA=39.5
3470

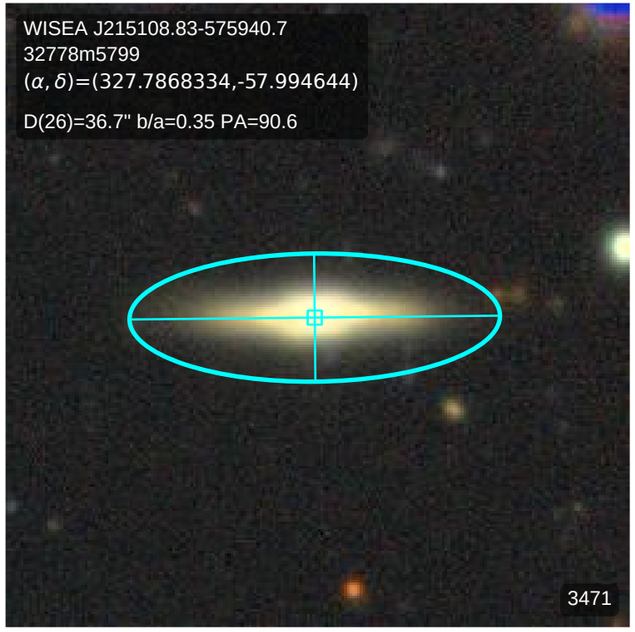
WISEA J215108.83-575940.7
32778m5799
(α, δ)=(327.7868334,-57.994644)
D(26)=36.7" b/a=0.35 PA=90.6
3471

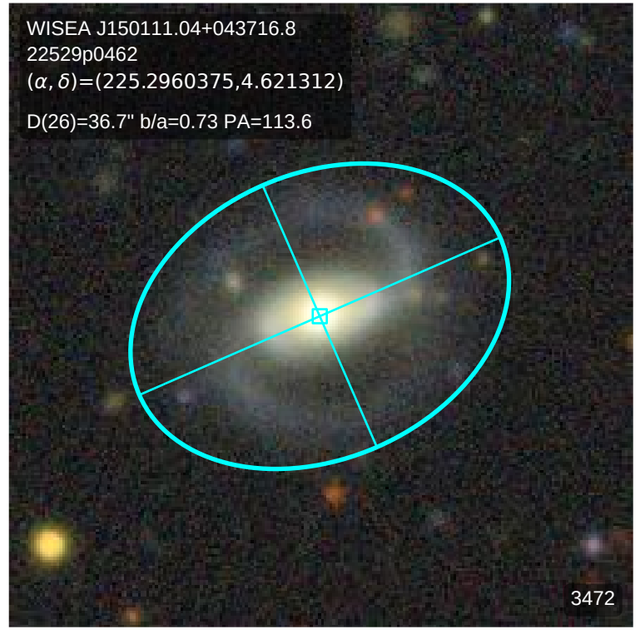
WISEA J150111.04+043716.8
22529p0462
(α, δ)=(225.2960375,4.621312)
D(26)=36.7" b/a=0.73 PA=113.6
3472

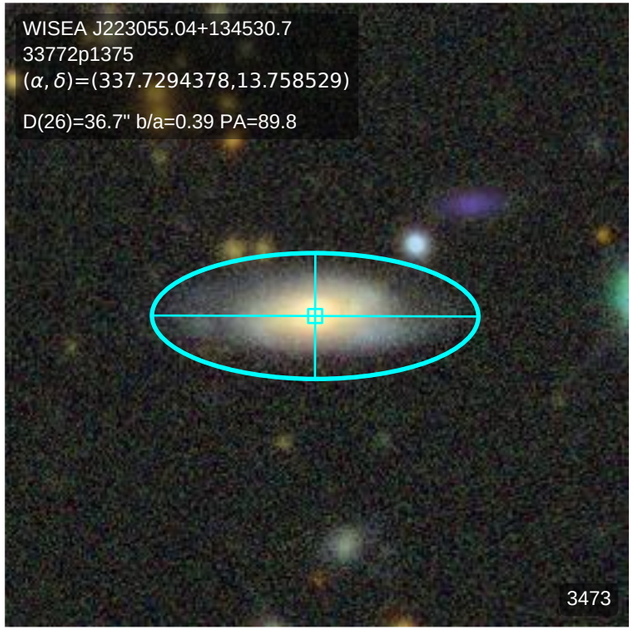
WISEA J223055.04+134530.7
33772p1375
(α, δ)=(337.7294378,13.758529)
D(26)=36.7" b/a=0.39 PA=89.8
3473

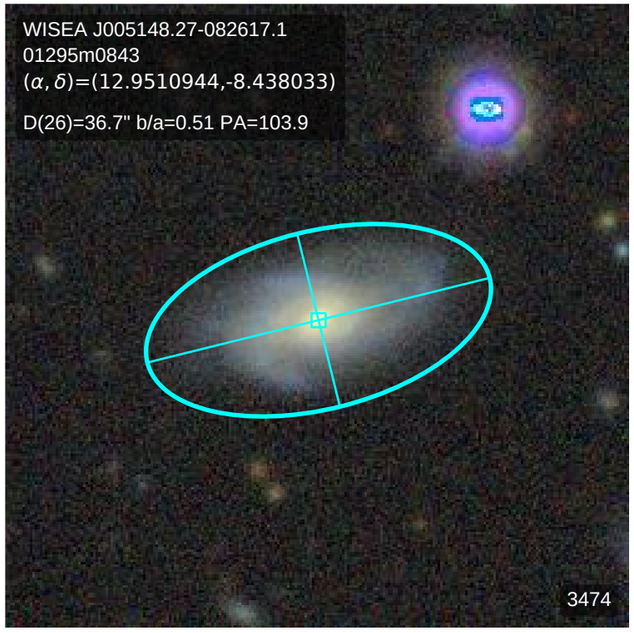
WISEA J005148.27-082617.1
01295m0843
(α, δ)=(12.9510944,-8.438033)
D(26)=36.7" b/a=0.51 PA=103.9
3474

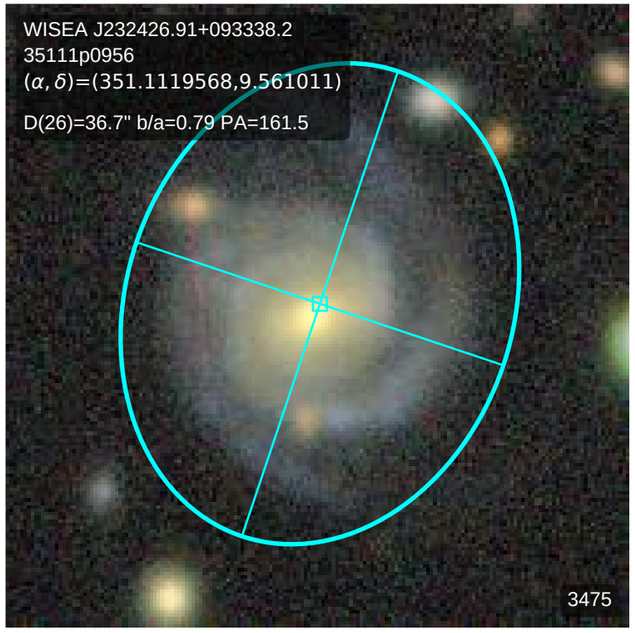
WISEA J232426.91+093338.2
35111p0956
(α, δ)=(351.1119568,9.561011)
D(26)=36.7" b/a=0.79 PA=161.5
3475

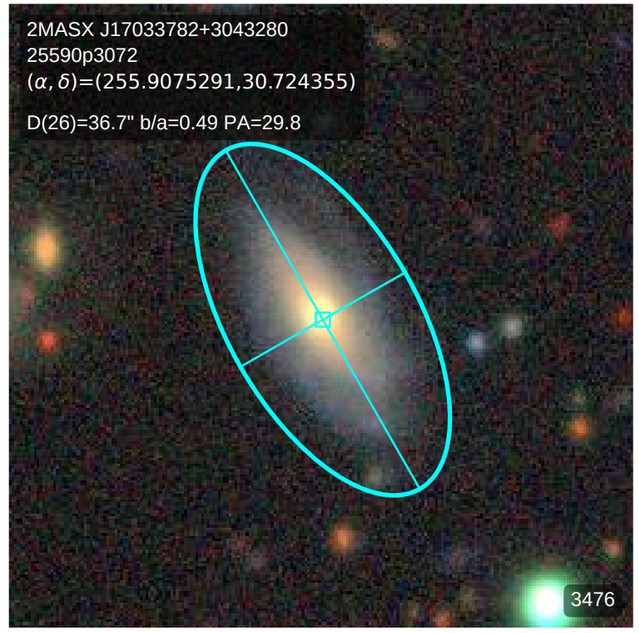
2MASX J17033782+3043280
25590p3072
(α, δ)=(255.9075291,30.724355)
D(26)=36.7" b/a=0.49 PA=29.8
3476

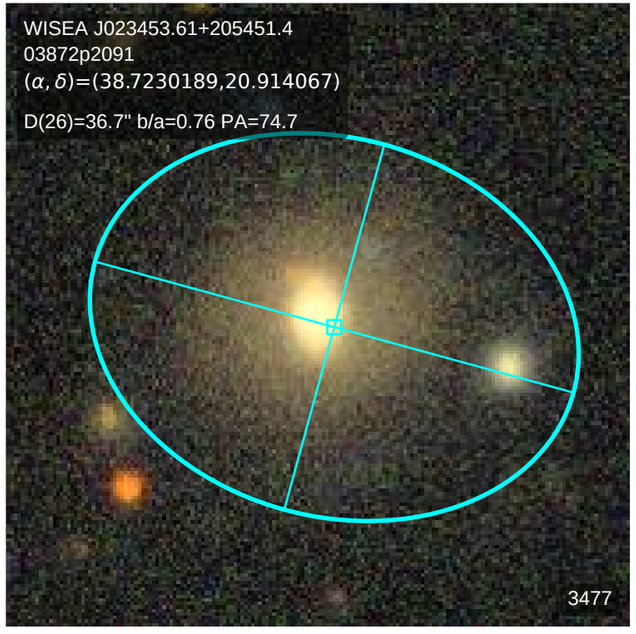
WISEA J023453.61+205451.4
03872p2091
(α, δ)=(38.7230189,20.914067)
D(26)=36.7" b/a=0.76 PA=74.7
3477

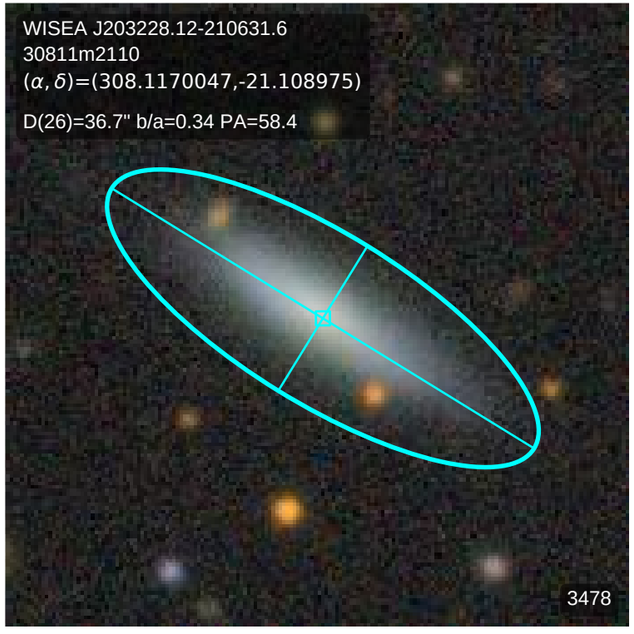
WISEA J203228.12-210631.6
30811m2110
(α, δ)=(308.1170047,-21.108975)
D(26)=36.7" b/a=0.34 PA=58.4
3478

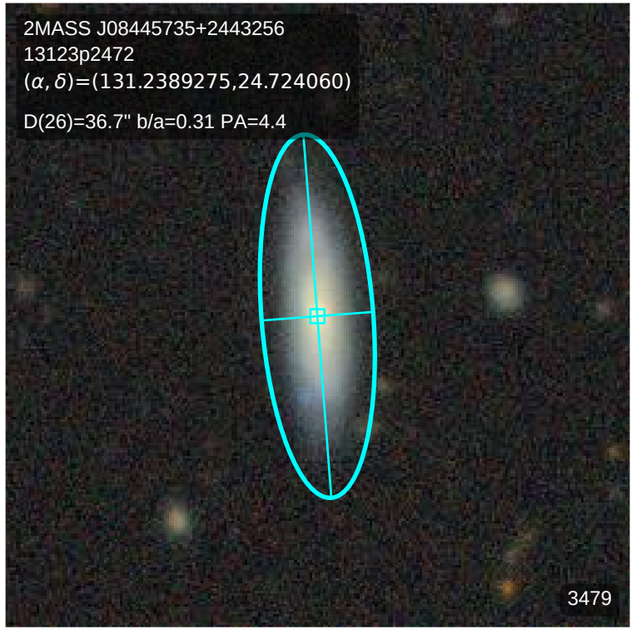
2MASS J08445735+2443256
13123p2472
(α, δ)=(131.2389275,24.724060)
D(26)=36.7" b/a=0.31 PA=4.4
3479

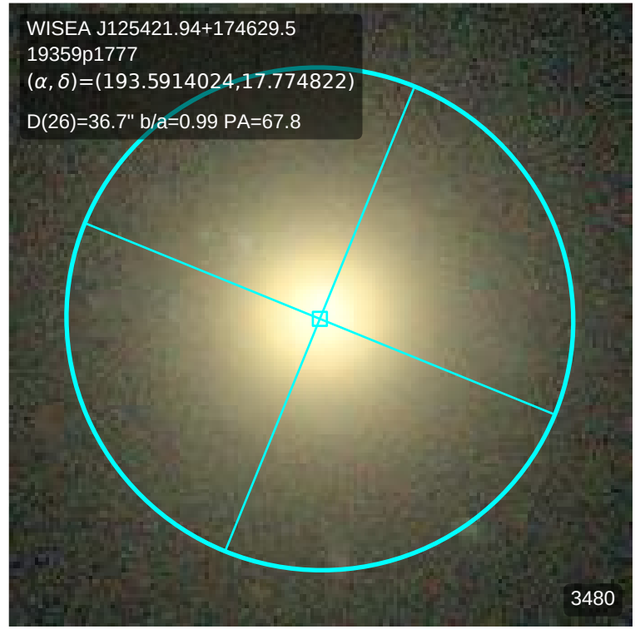
WISEA J125421.94+174629.5
19359p1777
(α, δ)=(193.5914024,17.774822)
D(26)=36.7" b/a=0.99 PA=67.8
3480

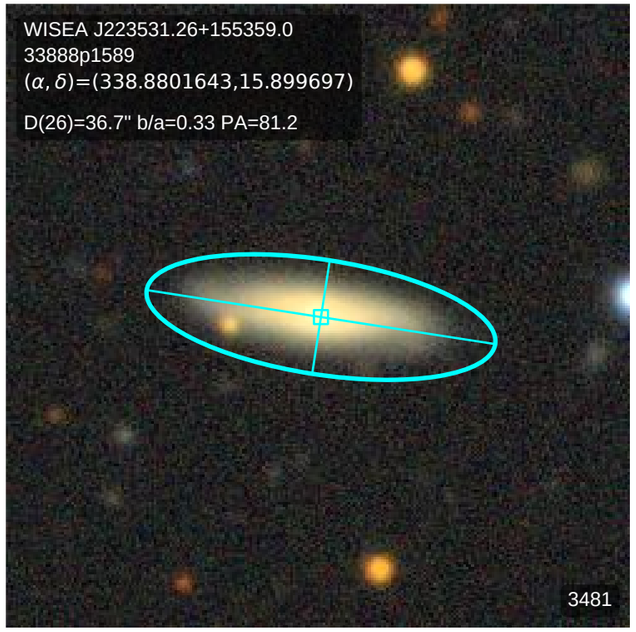
WISEA J223531.26+155359.0
33888p1589
(α, δ)=(338.8801643,15.899697)
D(26)=36.7" b/a=0.33 PA=81.2
3481

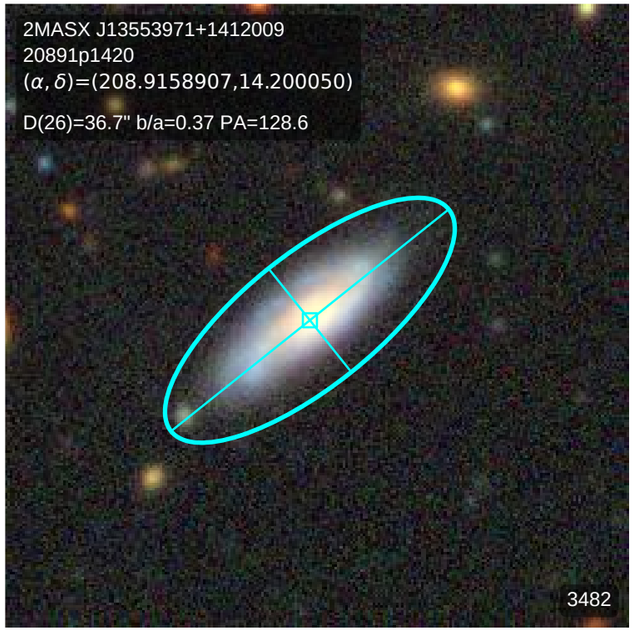
2MASX J13553971+1412009
20891p1420
(α, δ)=(208.9158907,14.200050)
D(26)=36.7" b/a=0.37 PA=128.6
3482

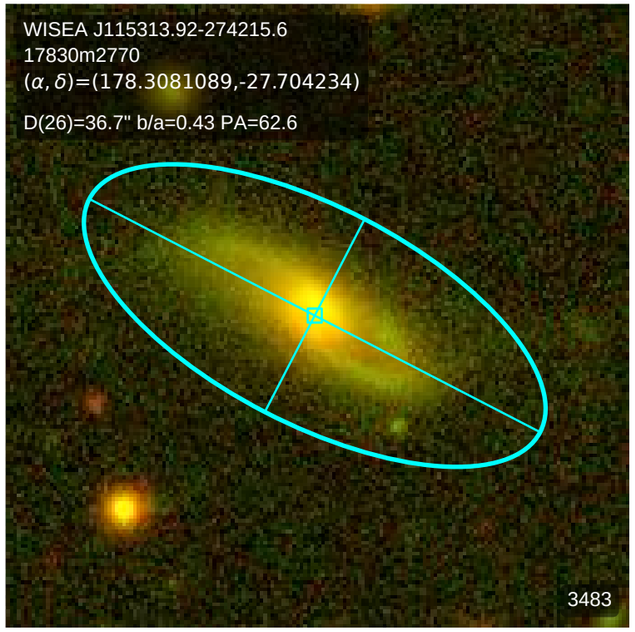
WISEA J115313.92-274215.6
17830m2770
(α, δ)=(178.3081089,-27.704234)
D(26)=36.7" b/a=0.43 PA=62.6
3483

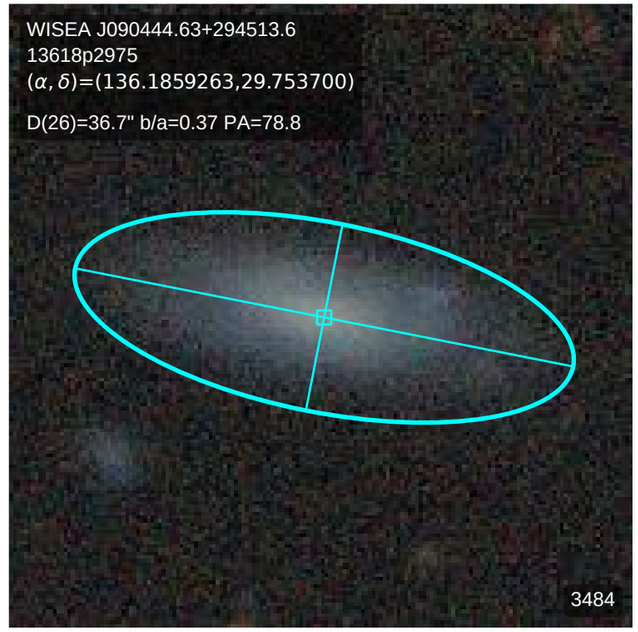
WISEA J090444.63+294513.6
13618p2975
(α, δ)=(136.1859263,29.753700)
D(26)=36.7" b/a=0.37 PA=78.8
3484

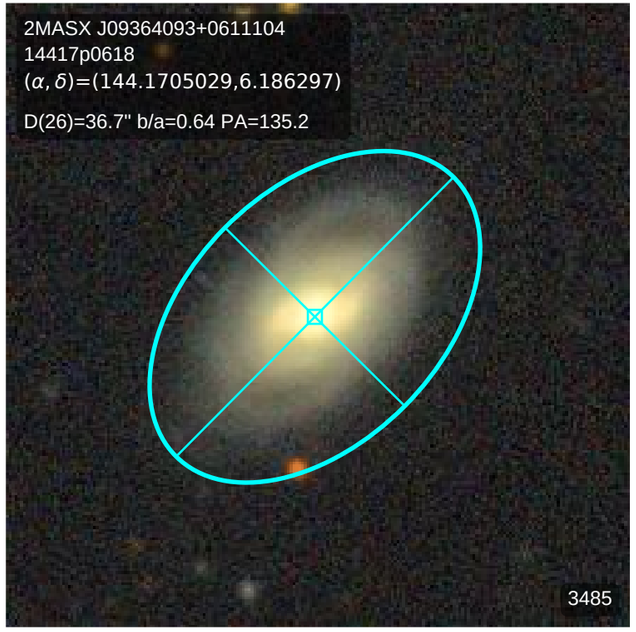
2MASX J09364093+0611104
14417p0618
(α, δ)=(144.1705029,6.186297)
D(26)=36.7" b/a=0.64 PA=135.2
3485

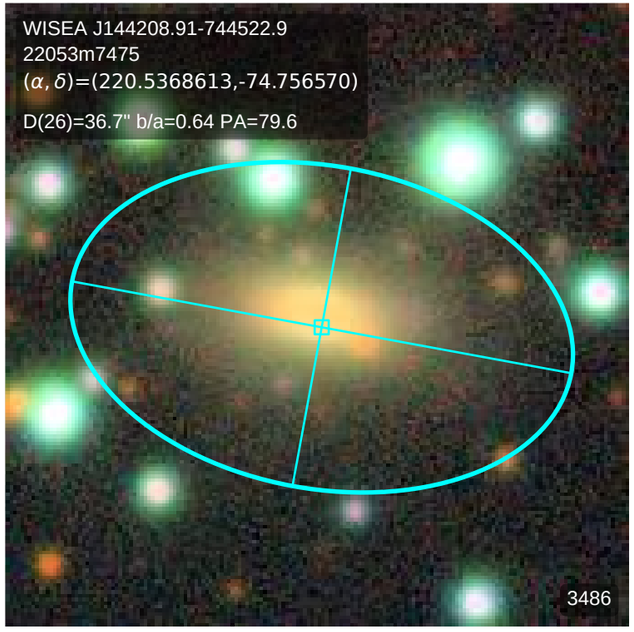
WISEA J144208.91-744522.9
22053m7475
(α, δ)=(220.5368613,-74.756570)
D(26)=36.7" b/a=0.64 PA=79.6
3486

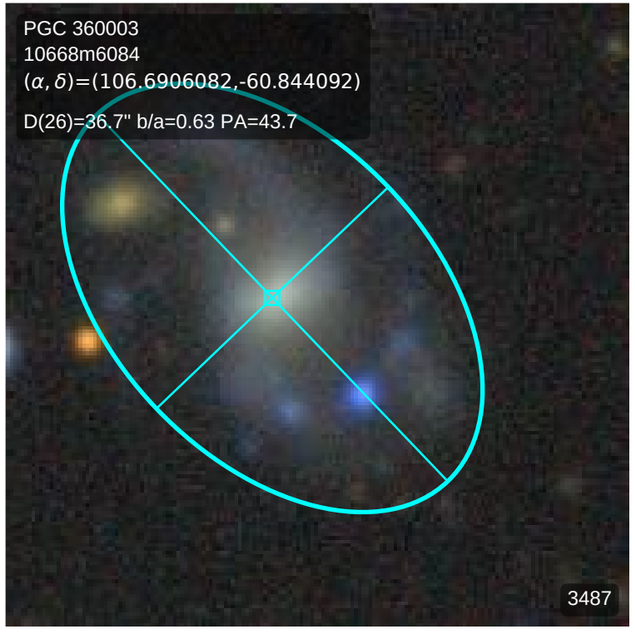
PGC 360003
10668m6084
(α, δ)=(106.6906082,-60.844092)
D(26)=36.7" b/a=0.63 PA=43.7
3487

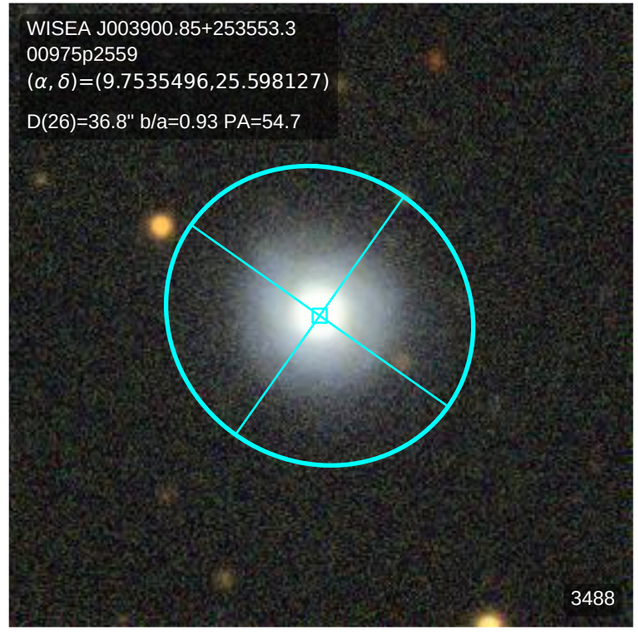
WISEA J003900.85+253553.3
00975p2559
(α, δ)=(9.7535496,25.598127)
D(26)=36.8" b/a=0.93 PA=54.7
3488

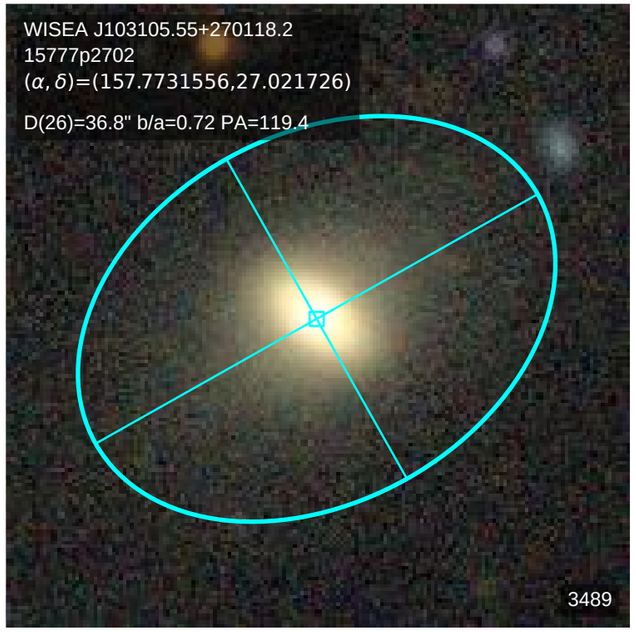
WISEA J103105.55+270118.2
15777p2702
(α, δ)=(157.7731556,27.021726)
D(26)=36.8" b/a=0.72 PA=119.4
3489

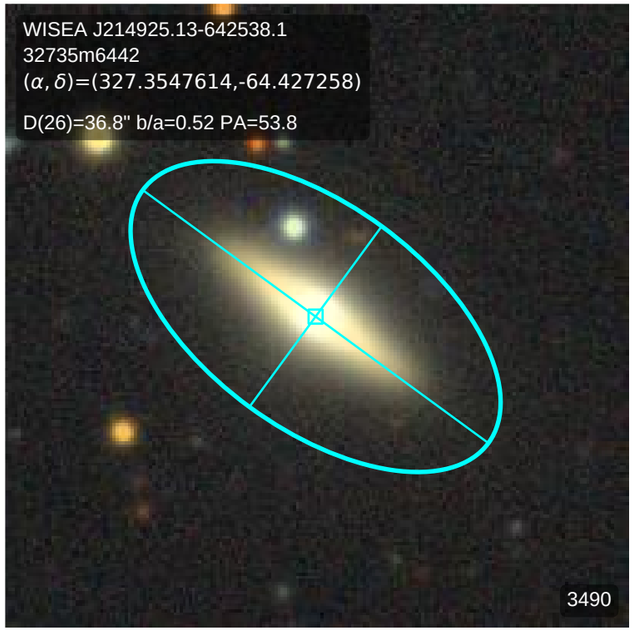
WISEA J214925.13-642538.1
32735m6442
(α, δ)=(327.3547614,-64.427258)
D(26)=36.8" b/a=0.52 PA=53.8
3490

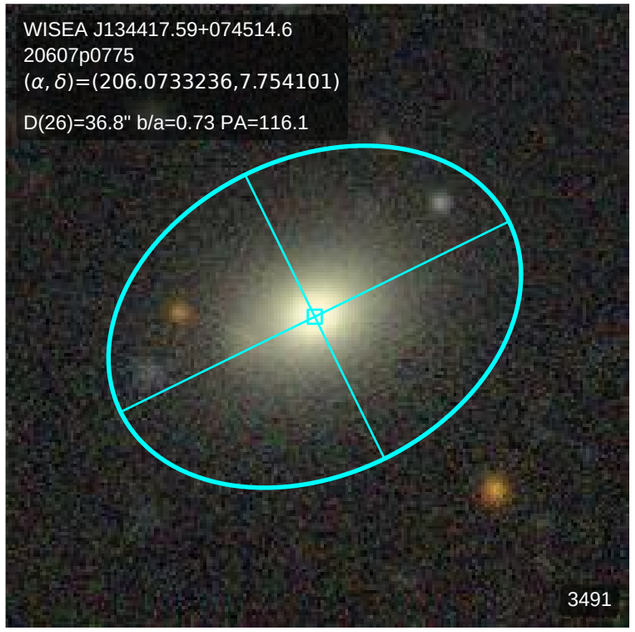
WISEA J134417.59+074514.6
20607p0775
(α, δ)=(206.0733236,7.754101)
D(26)=36.8" b/a=0.73 PA=116.1
3491

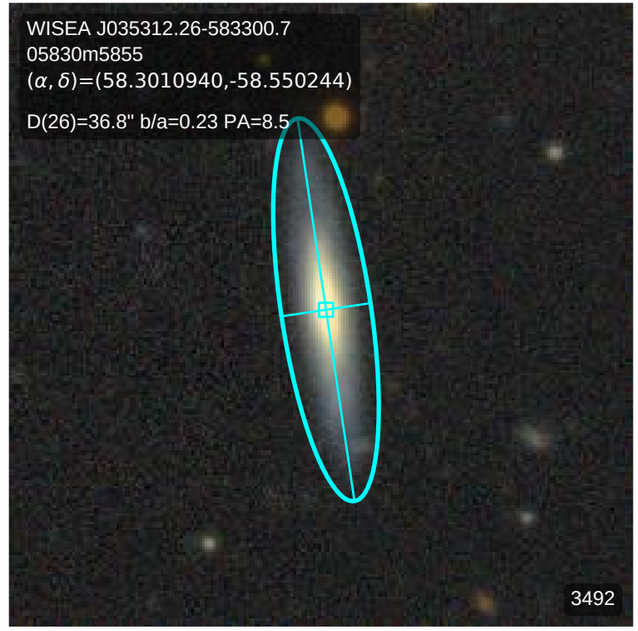
WISEA J035312.26-583300.7
05830m5855
(α, δ)=(58.3010940,-58.550244)
D(26)=36.8" b/a=0.23 PA=8.5
3492

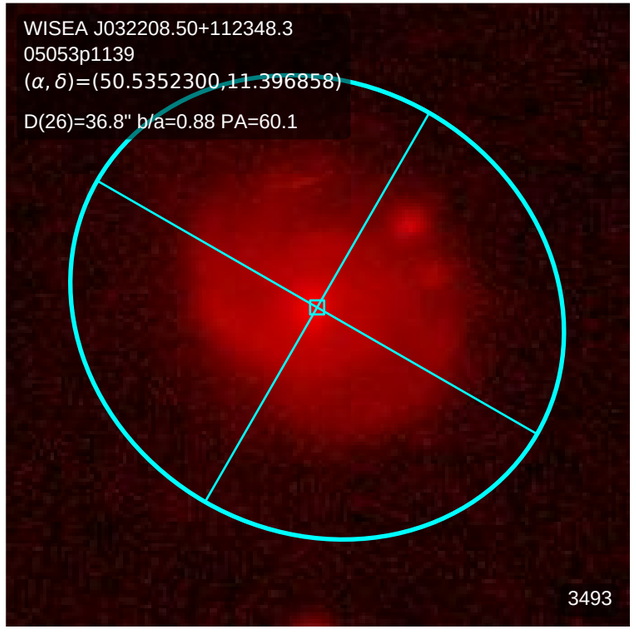
WISEA J032208.50+112348.3
05053p1139
(α, δ)=(50.5352300,11.396858)
D(26)=36.8" b/a=0.88 PA=60.1
3493

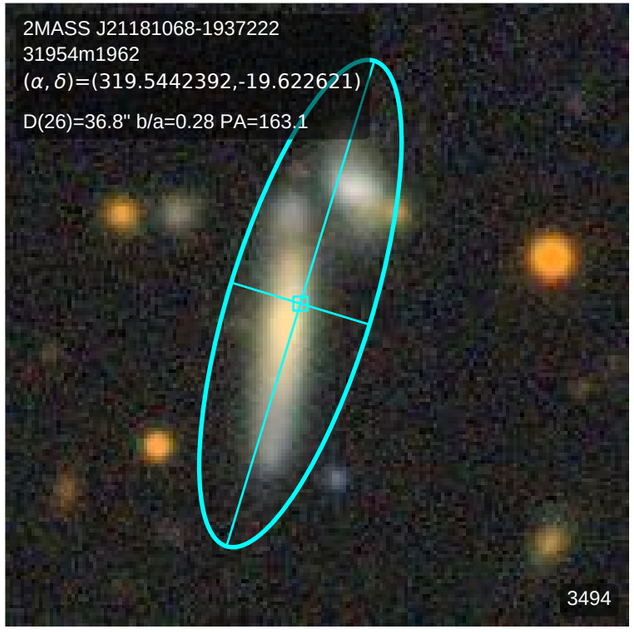
2MASS J21181068-1937222
31954m1962
(α, δ)=(319.5442392,-19.622621)
D(26)=36.8" b/a=0.28 PA=163.1
3494

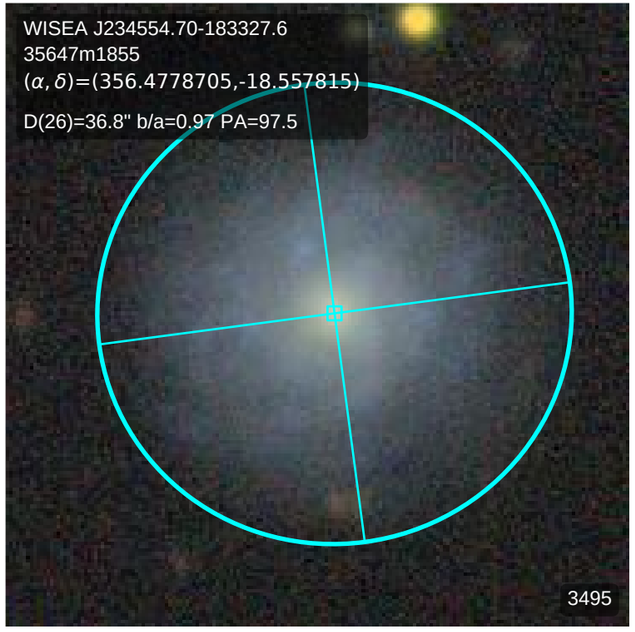
WISEA J234554.70-183327.6
35647m1855
(α, δ)=(356.4778705,-18.557815)
D(26)=36.8" b/a=0.97 PA=97.5
3495

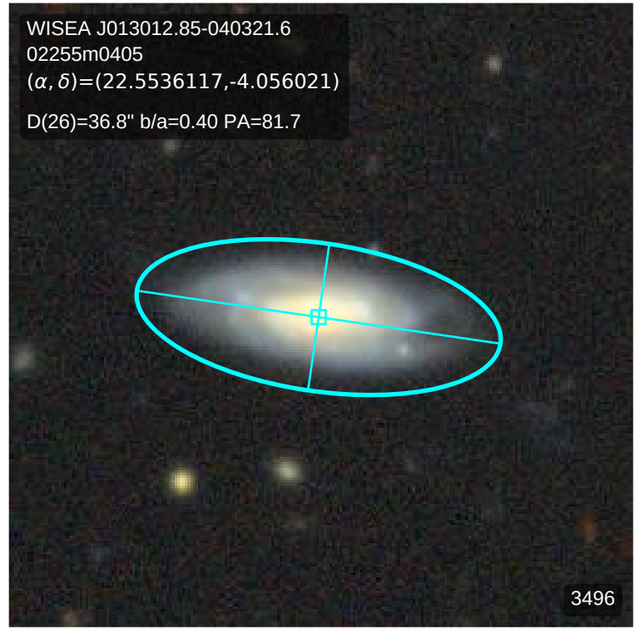
WISEA J013012.85-040321.6
02255m0405
(α, δ)=(22.5536117,-4.056021)
D(26)=36.8" b/a=0.40 PA=81.7
3496

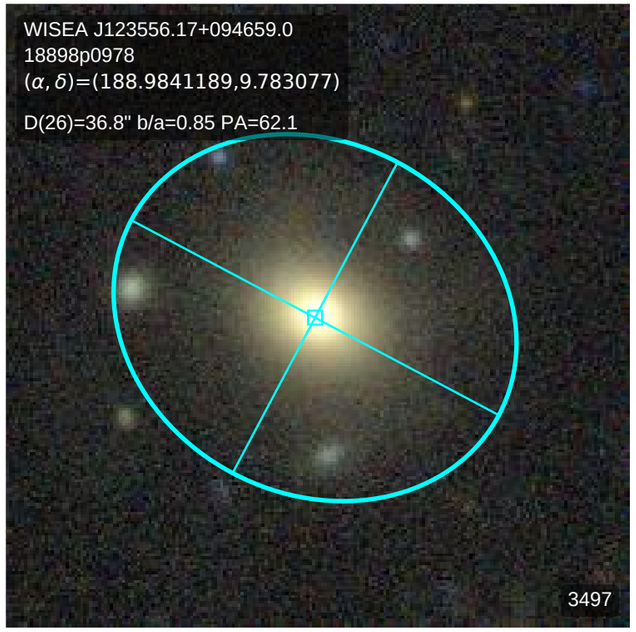
WISEA J123556.17+094659.0
18898p0978
(α, δ)=(188.9841189,9.783077)
D(26)=36.8" b/a=0.85 PA=62.1
3497

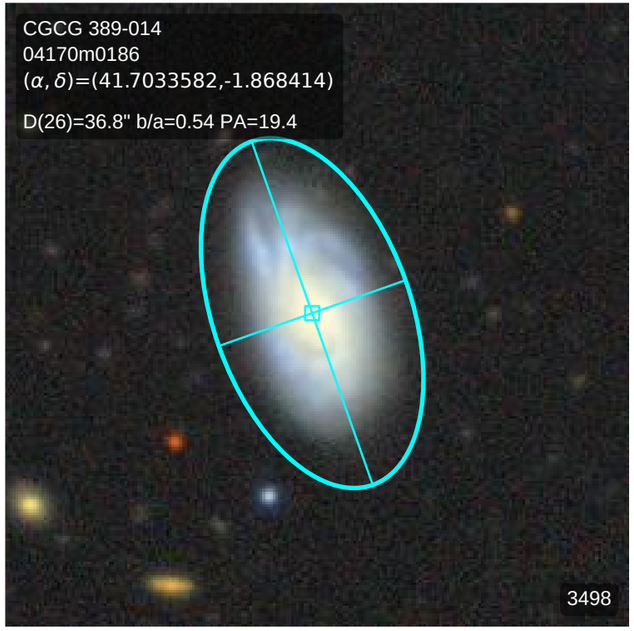
CGCG 389-014
04170m0186
(α, δ)=(41.7033582,-1.868414)
D(26)=36.8" b/a=0.54 PA=19.4
3498

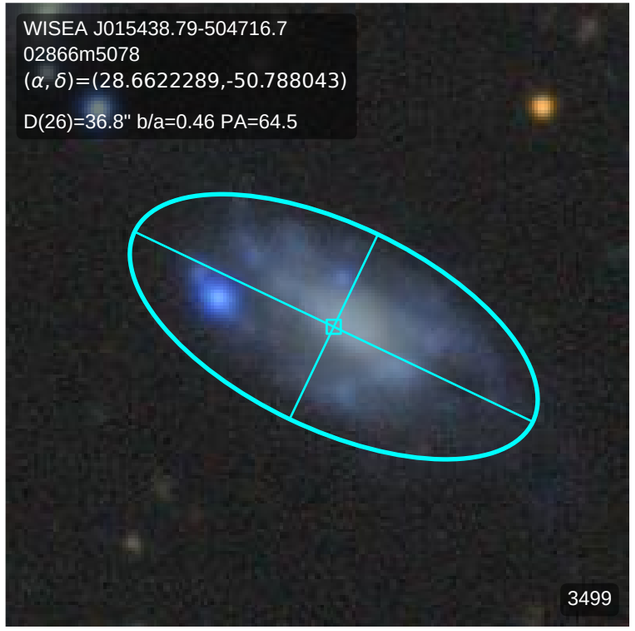
WISEA J015438.79-504716.7
02866m5078
(α, δ)=(28.6622289,-50.788043)
D(26)=36.8" b/a=0.46 PA=64.5
3499

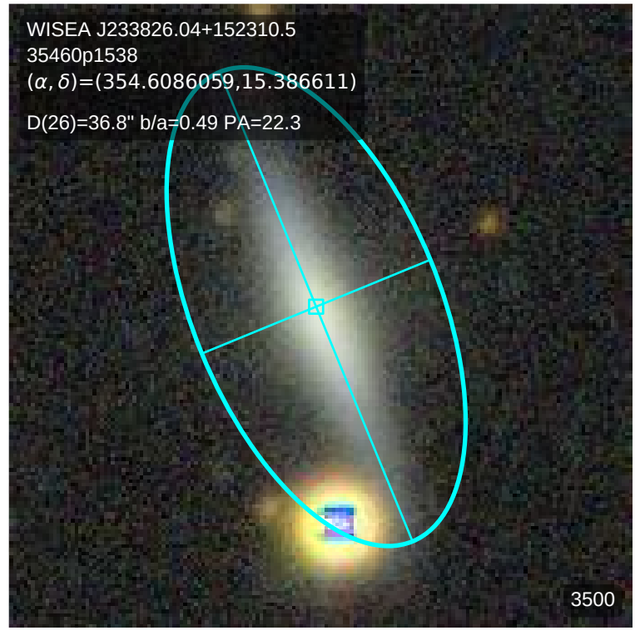
WISEA J233826.04+152310.5
35460p1538
(α, δ)=(354.6086059,15.386611)
D(26)=36.8" b/a=0.49 PA=22.3
3500

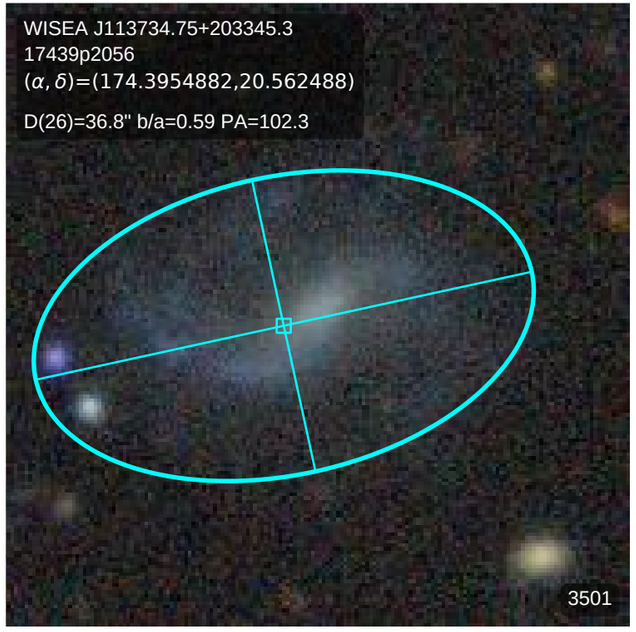
WISEA J113734.75+203345.3
17439p2056
(α, δ)=(174.3954882,20.562488)
D(26)=36.8" b/a=0.59 PA=102.3
3501

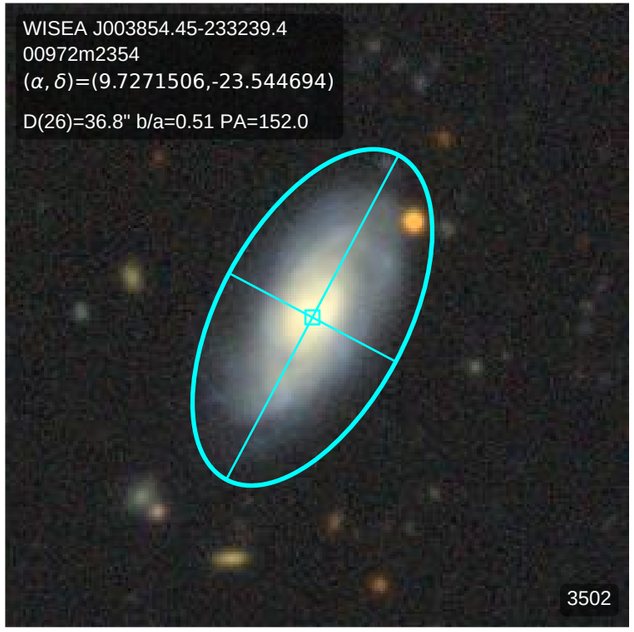
WISEA J003854.45-233239.4
00972m2354
(α, δ)=(9.7271506,-23.544694)
D(26)=36.8" b/a=0.51 PA=152.0
3502

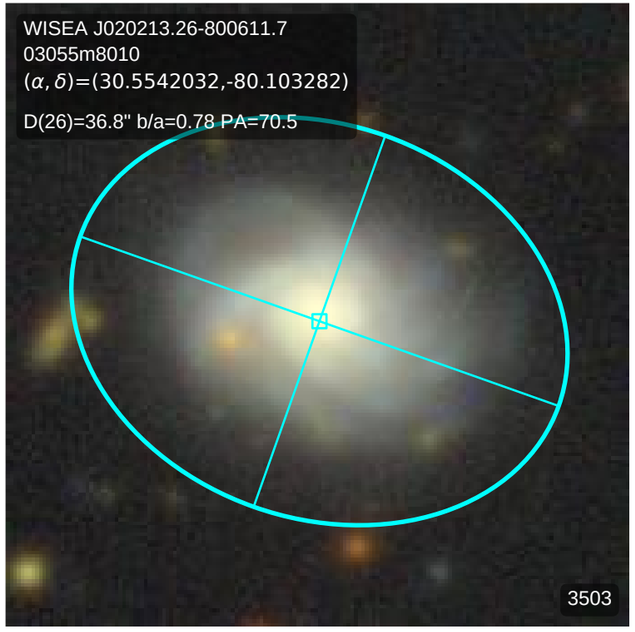
WISEA J020213.26-800611.7
03055m8010
(α, δ)=(30.5542032,-80.103282)
D(26)=36.8" b/a=0.78 PA=70.5
3503

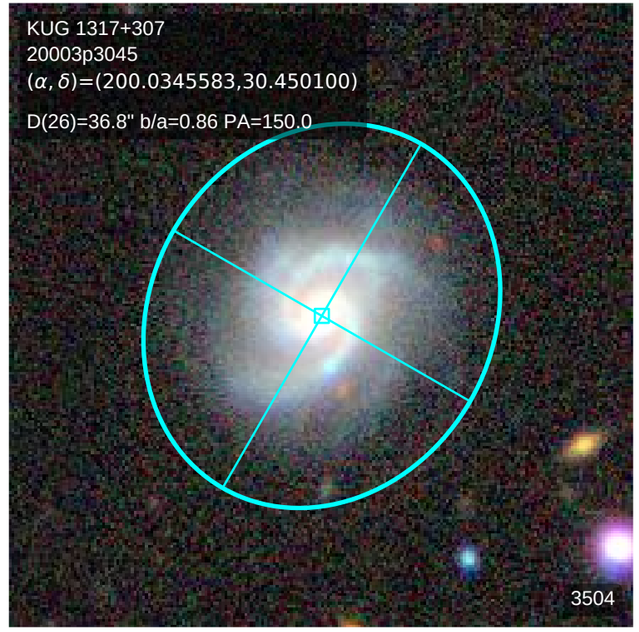
KUG 1317+307
20003p3045
(α, δ)=(200.0345583,30.450100)
D(26)=36.8" b/a=0.86 PA=150.0
3504

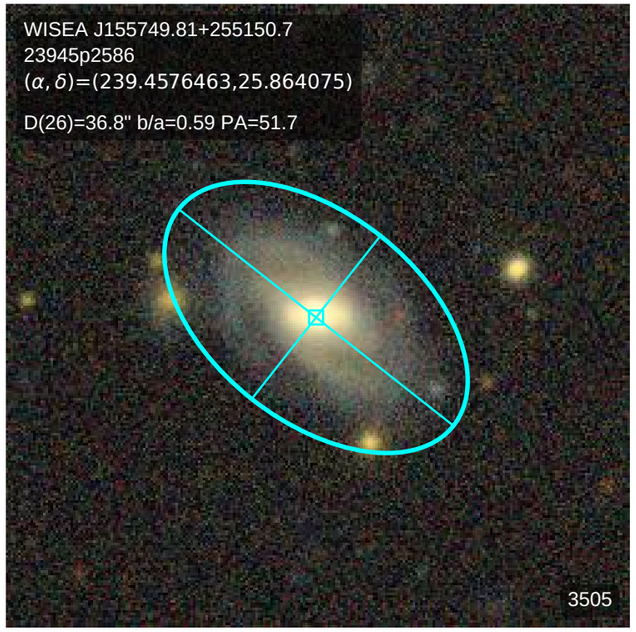
WISEA J155749.81+255150.7
23945p2586
(α, δ)=(239.4576463,25.864075)
D(26)=36.8" b/a=0.59 PA=51.7
3505

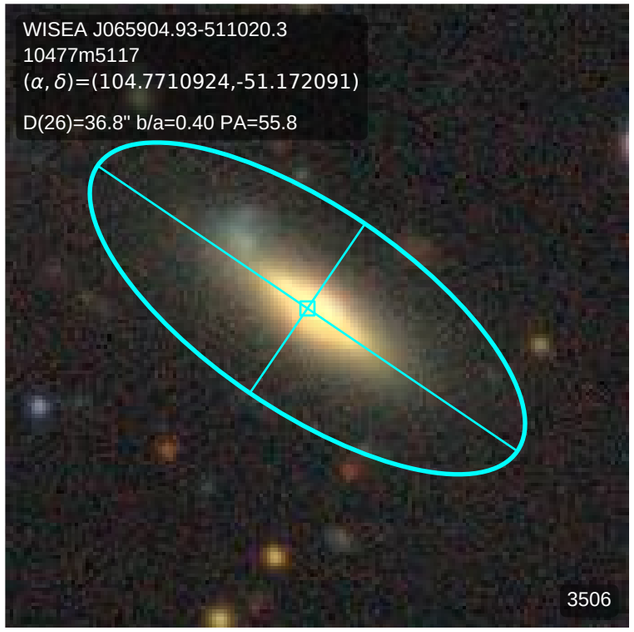
WISEA J065904.93-511020.3
10477m5117
(α, δ)=(104.7710924,-51.172091)
D(26)=36.8" b/a=0.40 PA=55.8
3506

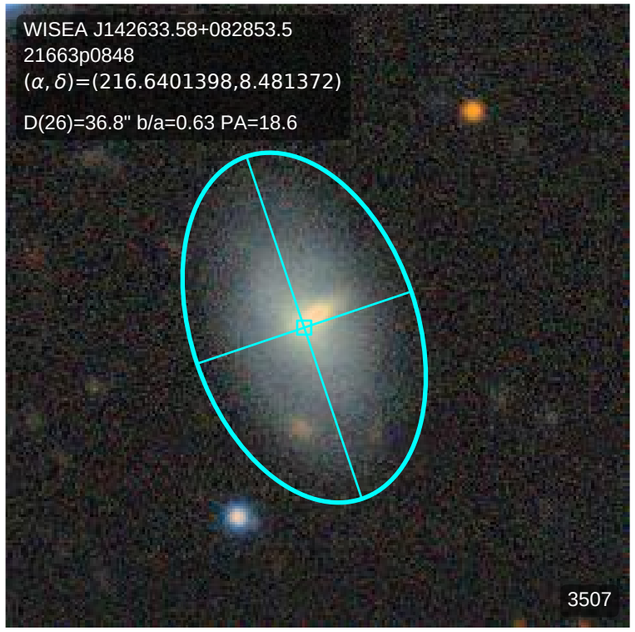
WISEA J142633.58+082853.5
21663p0848
(α, δ)=(216.6401398,8.481372)
D(26)=36.8" b/a=0.63 PA=18.6
3507

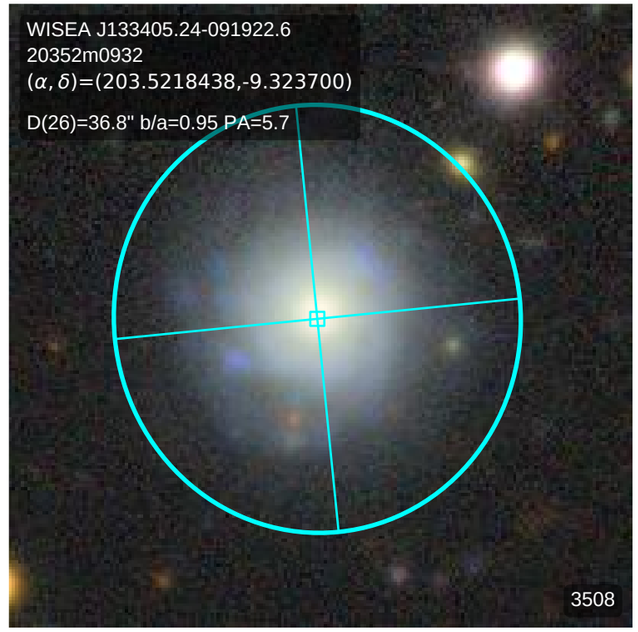
WISEA J133405.24-091922.6
20352m0932
(α, δ)=(203.5218438,-9.323700)
D(26)=36.8" b/a=0.95 PA=5.7
3508

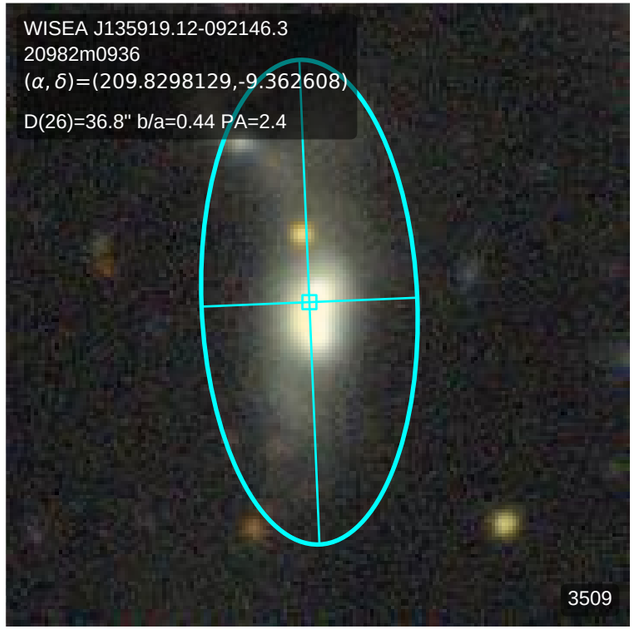
WISEA J135919.12-092146.3
20982m0936
(α, δ)=(209.8298129,-9.362608)
D(26)=36.8" b/a=0.44 PA=2.4
3509

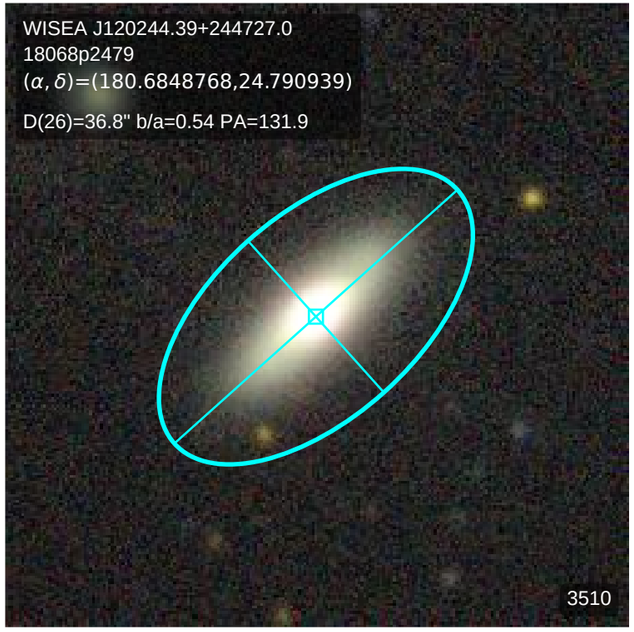
WISEA J120244.39+244727.0
18068p2479
(α, δ)=(180.6848768,24.790939)
D(26)=36.8" b/a=0.54 PA=131.9
3510

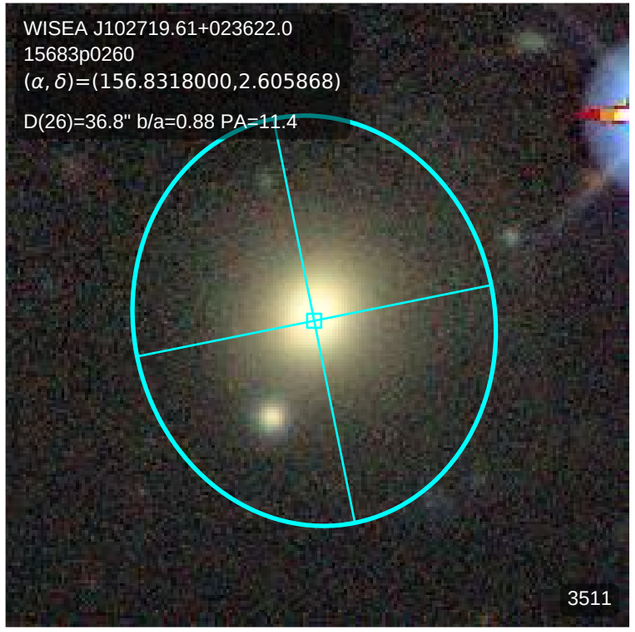
WISEA J102719.61+023622.0
15683p0260
(α, δ)=(156.8318000,2.605868)
D(26)=36.8" b/a=0.88 PA=11.4
3511

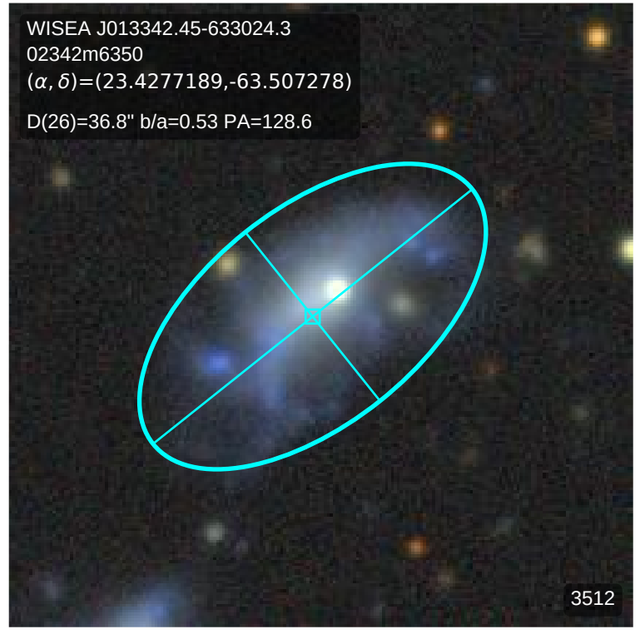
WISEA J013342.45-633024.3
02342m6350
(α, δ)=(23.4277189,-63.507278)
D(26)=36.8" b/a=0.53 PA=128.6
3512

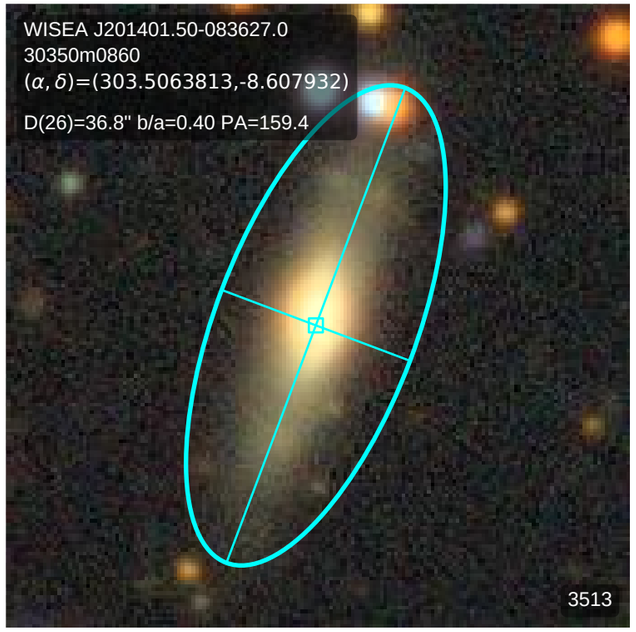
WISEA J201401.50-083627.0
30350m0860
(α, δ)=(303.5063813,-8.607932)
D(26)=36.8" b/a=0.40 PA=159.4
3513

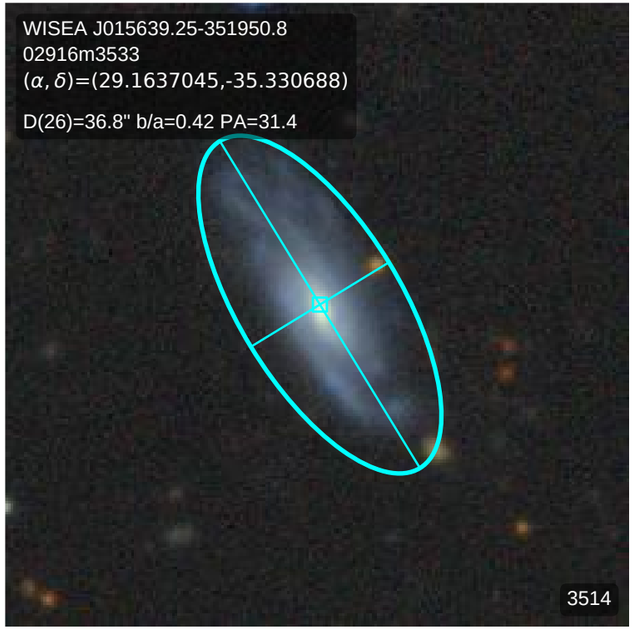
WISEA J015639.25-351950.8
02916m3533
(α, δ)=(29.1637045,-35.330688)
D(26)=36.8" b/a=0.42 PA=31.4
3514

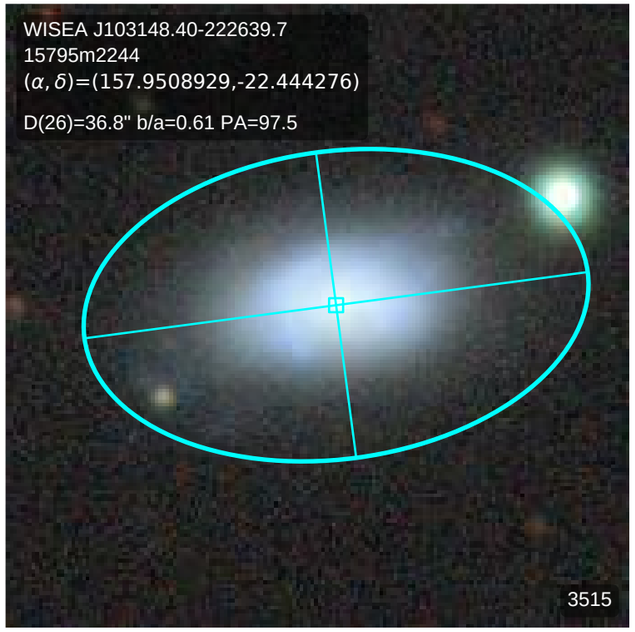
WISEA J103148.40-222639.7
15795m2244
(α, δ)=(157.9508929,-22.444276)
D(26)=36.8" b/a=0.61 PA=97.5
3515

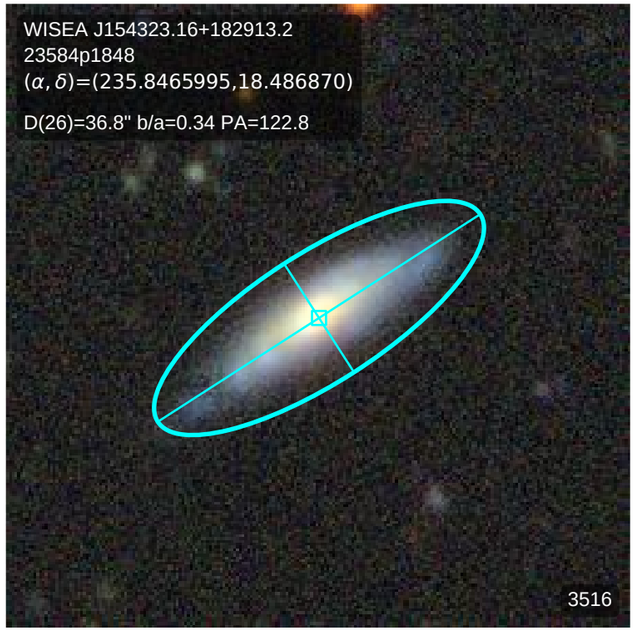
WISEA J154323.16+182913.2
23584p1848
(α, δ)=(235.8465995,18.486870)
D(26)=36.8" b/a=0.34 PA=122.8
3516

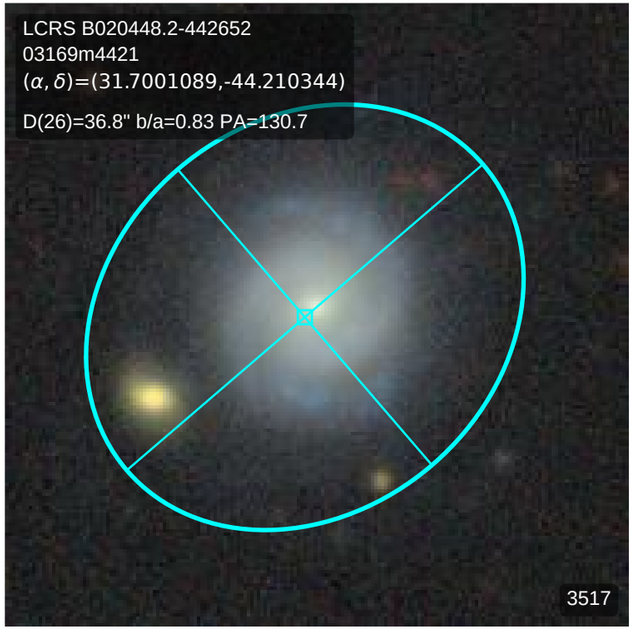
LCRS B020448.2-442652
03169m4421
(α, δ)=(31.7001089,-44.210344)
D(26)=36.8" b/a=0.83 PA=130.7
3517

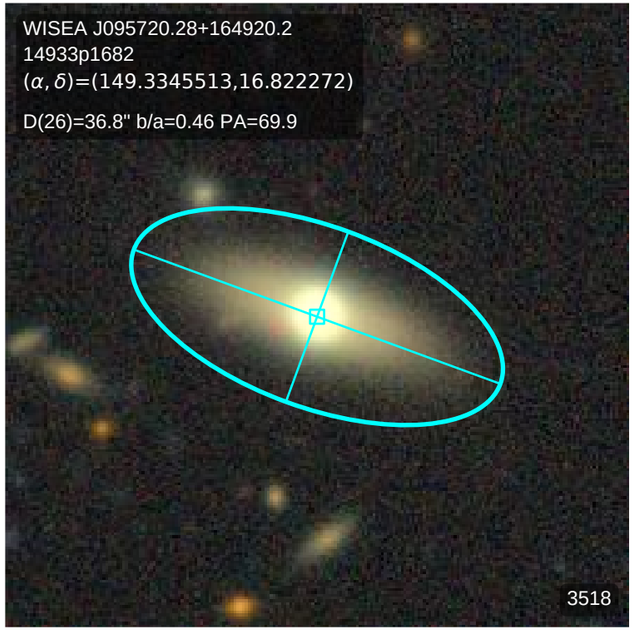
WISEA J095720.28+164920.2
14933p1682
(α, δ)=(149.3345513,16.822272)
D(26)=36.8" b/a=0.46 PA=69.9
3518

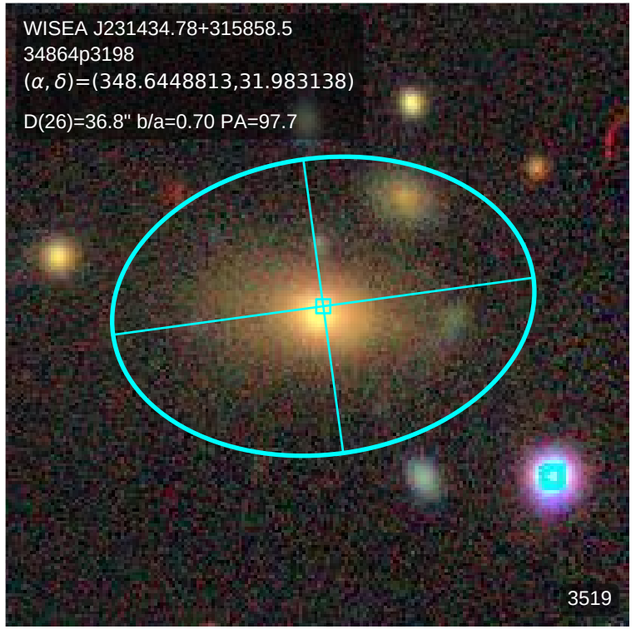
WISEA J231434.78+315858.5
34864p3198
(α, δ)=(348.6448813,31.983138)
D(26)=36.8" b/a=0.70 PA=97.7
3519

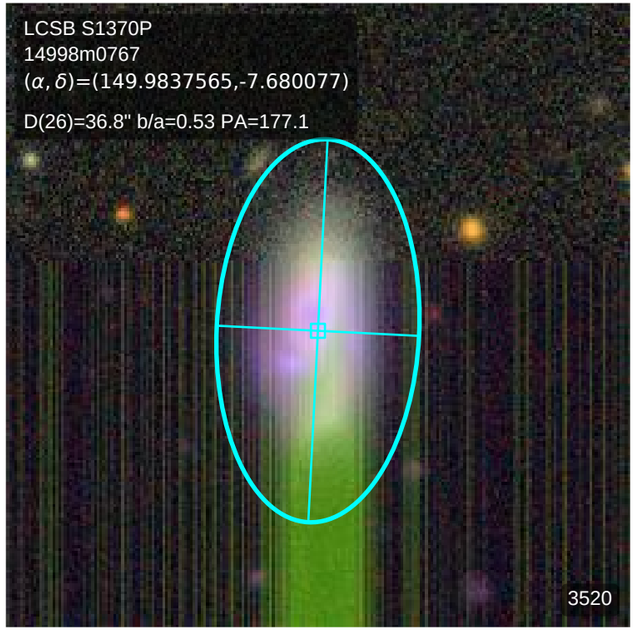
LCSB S1370P
14998m0767
(α, δ)=(149.9837565,-7.680077)
D(26)=36.8" b/a=0.53 PA=177.1
3520

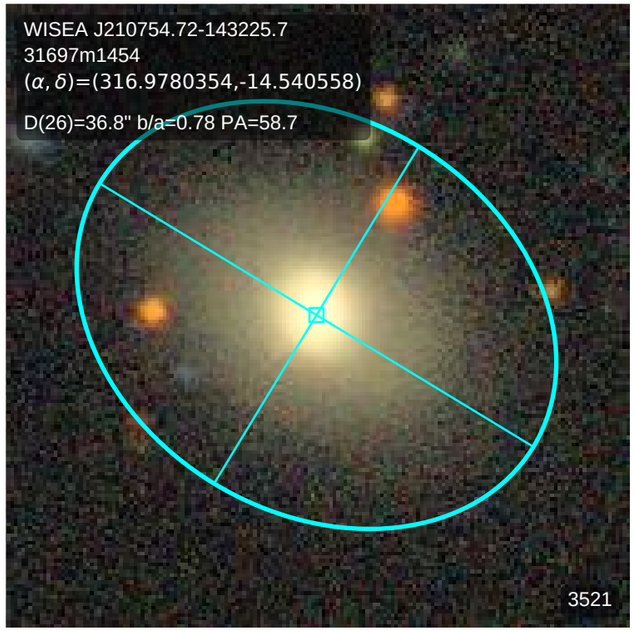
WISEA J210754.72-143225.7
31697m1454
(α, δ)=(316.9780354,-14.540558)
D(26)=36.8" b/a=0.78 PA=58.7
3521

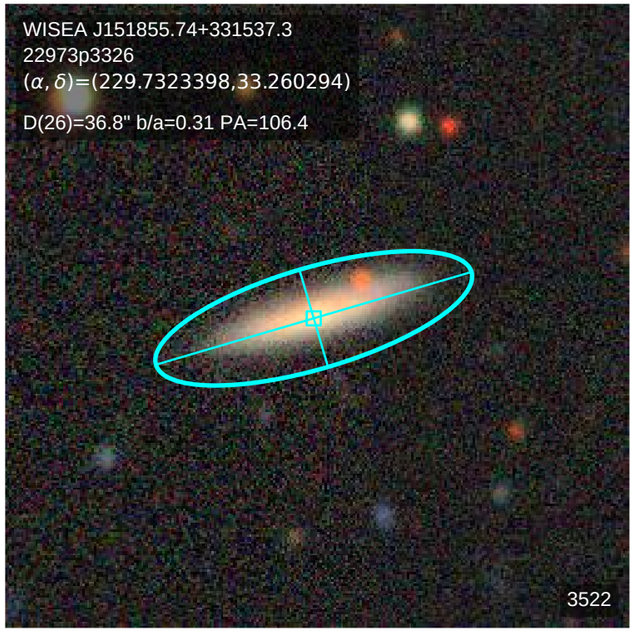
WISEA J151855.74+331537.3
22973p3326
(α, δ)=(229.7323398,33.260294)
D(26)=36.8" b/a=0.31 PA=106.4
3522

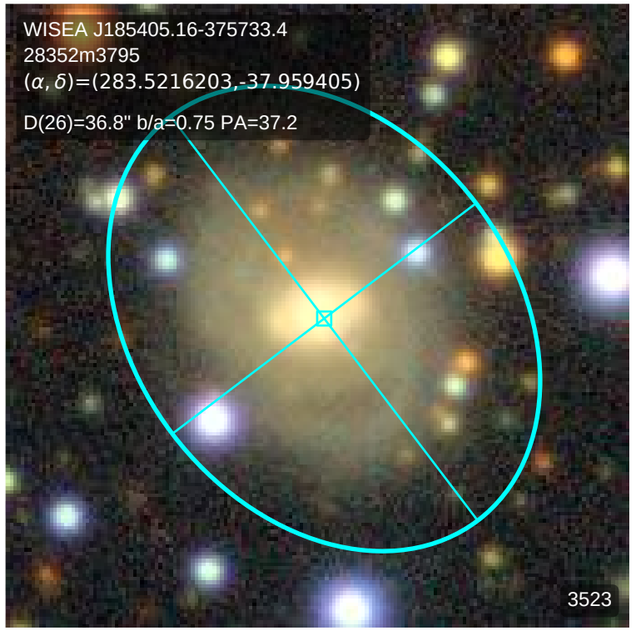
WISEA J185405.16-375733.4
28352m3795
(α, δ)=(283.5216203,-37.959405)
D(26)=36.8" b/a=0.75 PA=37.2
3523

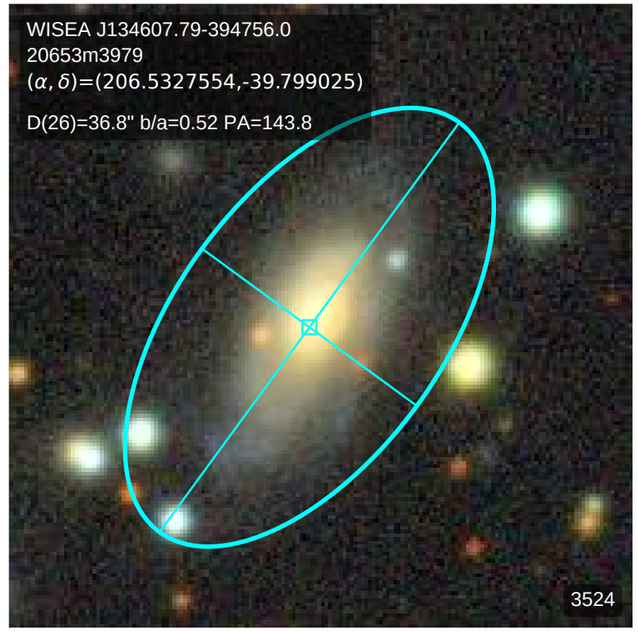
WISEA J134607.79-394756.0
20653m3979
(α, δ)=(206.5327554,-39.799025)
D(26)=36.8" b/a=0.52 PA=143.8
3524

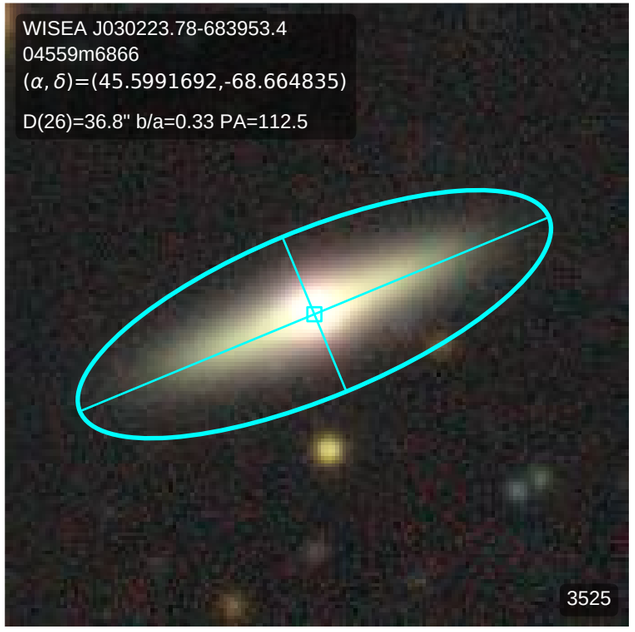
WISEA J030223.78-683953.4
04559m6866
(α, δ)=(45.5991692,-68.664835)
D(26)=36.8" b/a=0.33 PA=112.5
3525

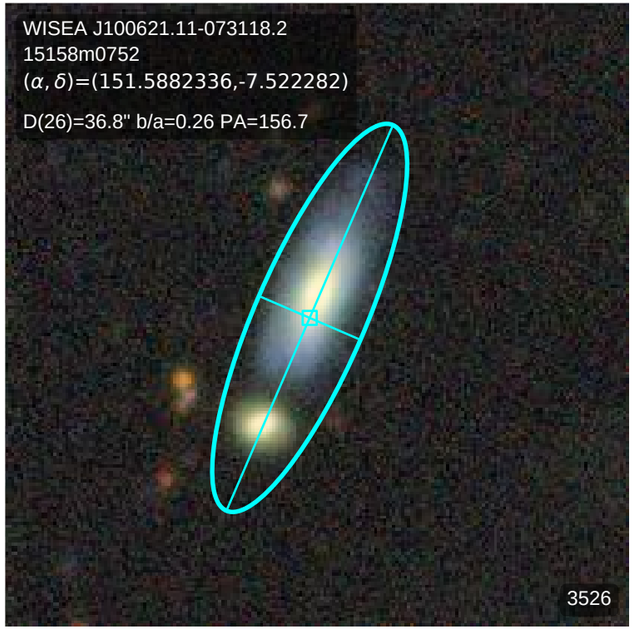
WISEA J100621.11-073118.2
15158m0752
(α, δ)=(151.5882336,-7.522282)
D(26)=36.8" b/a=0.26 PA=156.7
3526

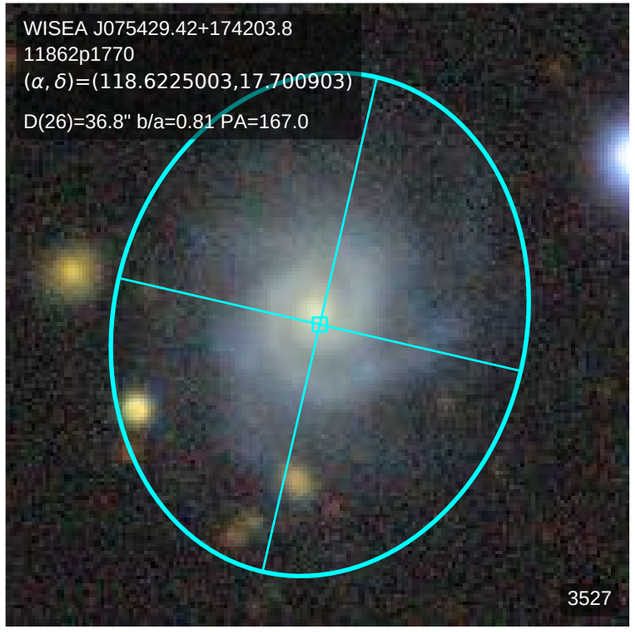
WISEA J075429.42+174203.8
11862p1770
(α, δ)=(118.6225003,17.700903)
D(26)=36.8" b/a=0.81 PA=167.0
3527

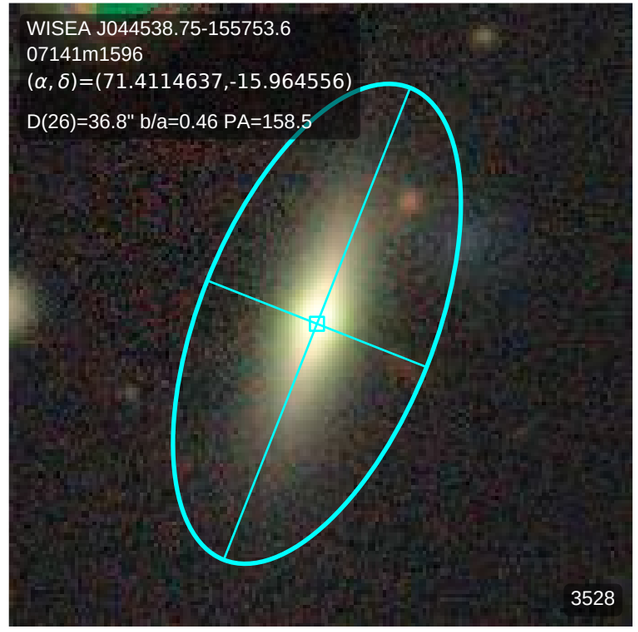
WISEA J044538.75-155753.6
07141m1596
(α, δ)=(71.4114637,-15.964556)
D(26)=36.8" b/a=0.46 PA=158.5
3528

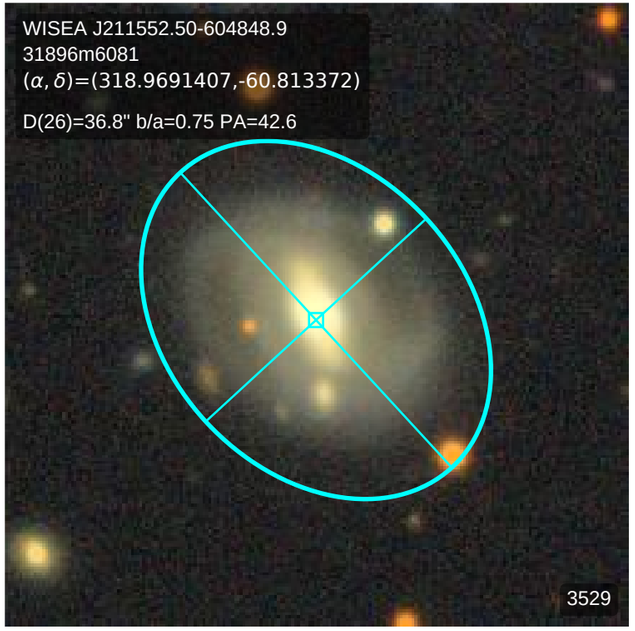
WISEA J211552.50-604848.9
31896m6081
(α, δ)=(318.9691407,-60.813372)
D(26)=36.8" b/a=0.75 PA=42.6
3529

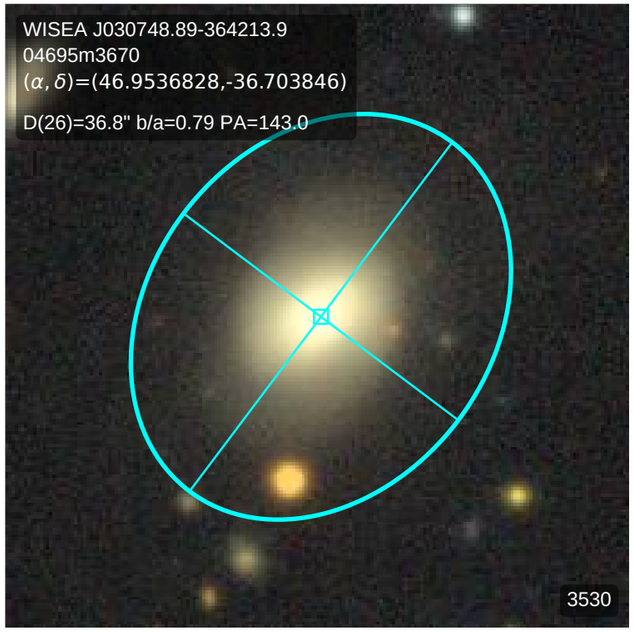
WISEA J030748.89-364213.9
04695m3670
(α, δ)=(46.9536828,-36.703846)
D(26)=36.8" b/a=0.79 PA=143.0
3530

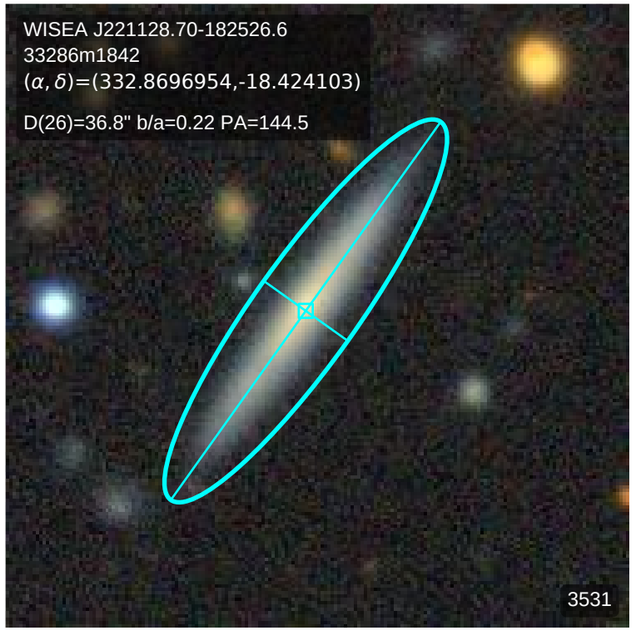
WISEA J221128.70-182526.6
33286m1842
(α, δ)=(332.8696954,-18.424103)
D(26)=36.8" b/a=0.22 PA=144.5
3531

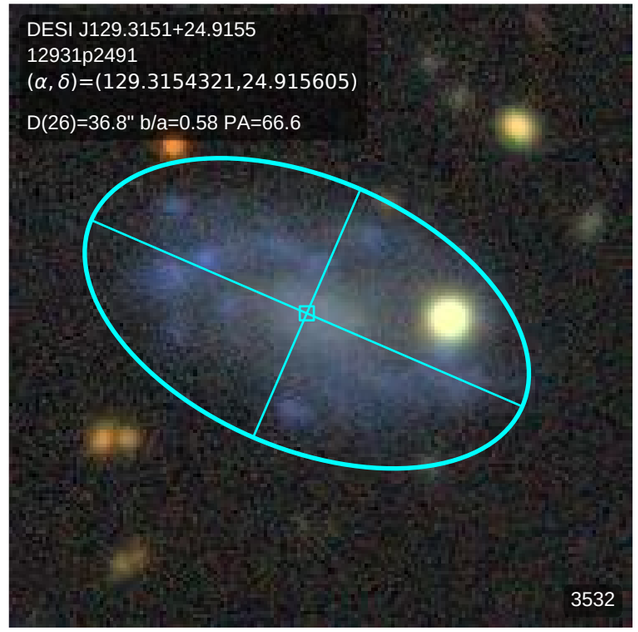
DESI J129.3151+24.9155
12931p2491
(α, δ)=(129.3154321,24.915605)
D(26)=36.8" b/a=0.58 PA=66.6
3532

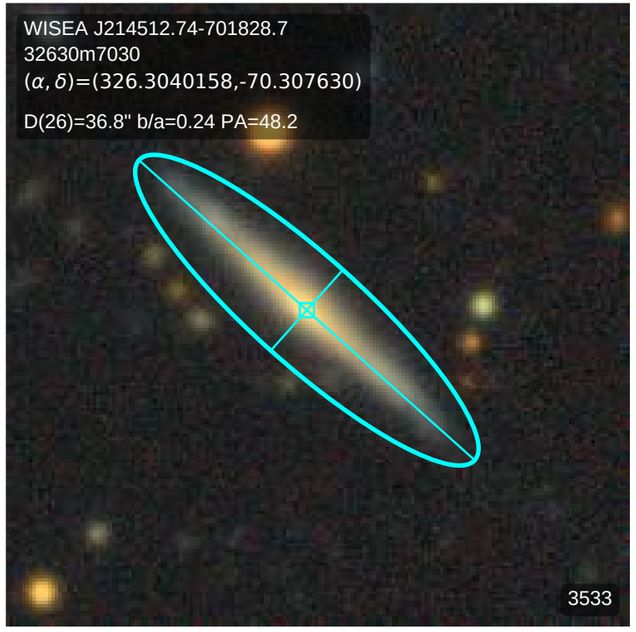
WISEA J214512.74-701828.7
32630m7030
(α, δ)=(326.3040158,-70.307630)
D(26)=36.8" b/a=0.24 PA=48.2
3533

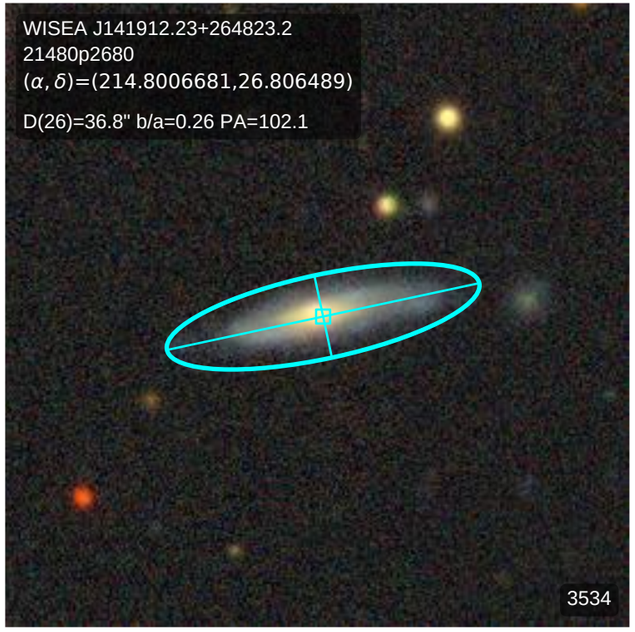
WISEA J141912.23+264823.2
21480p2680
(α, δ)=(214.8006681,26.806489)
D(26)=36.8" b/a=0.26 PA=102.1
3534

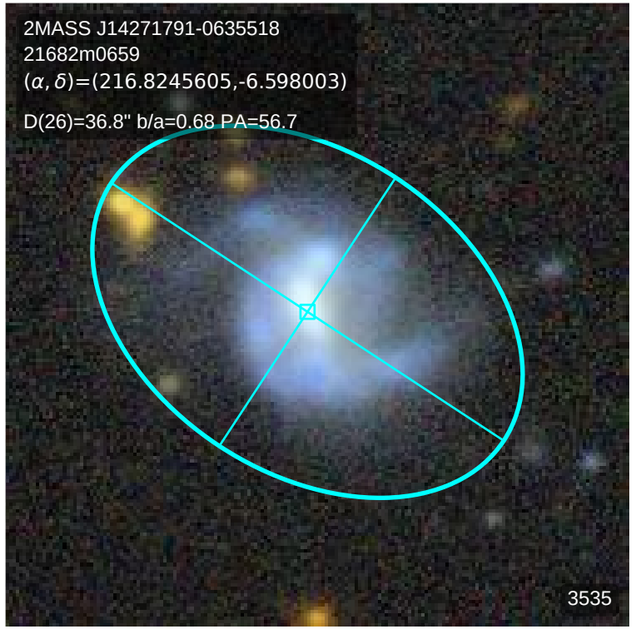
2MASS J14271791-0635518
21682m0659
(α, δ)=(216.8245605,-6.598003)
D(26)=36.8" b/a=0.68 PA=56.7
3535

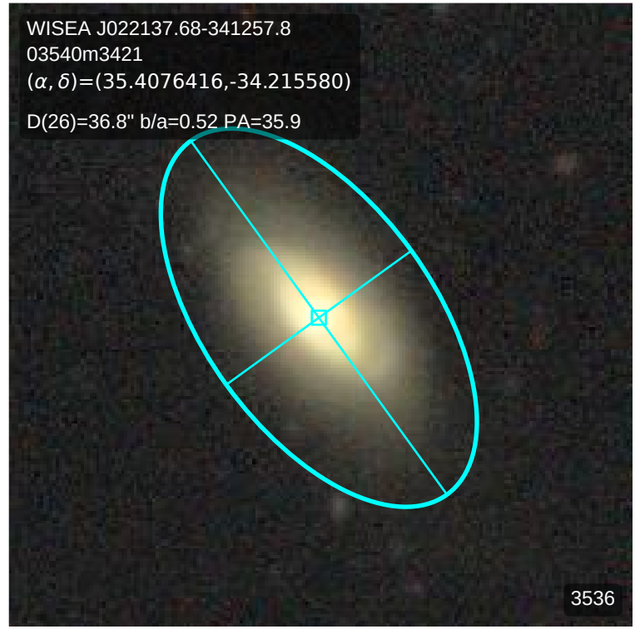
WISEA J022137.68-341257.8
03540m3421
(α, δ)=(35.4076416,-34.215580)
D(26)=36.8" b/a=0.52 PA=35.9
3536

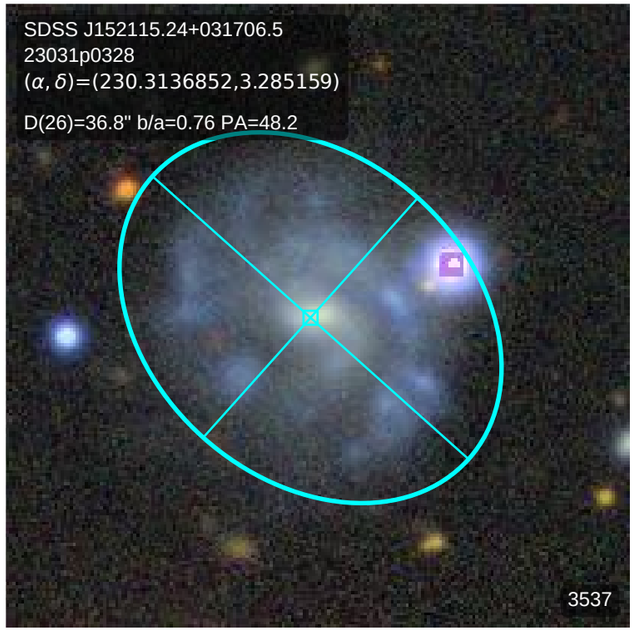
SDSS J152115.24+031706.5
23031p0328
(α, δ)=(230.3136852,3.285159)
D(26)=36.8" b/a=0.76 PA=48.2
3537

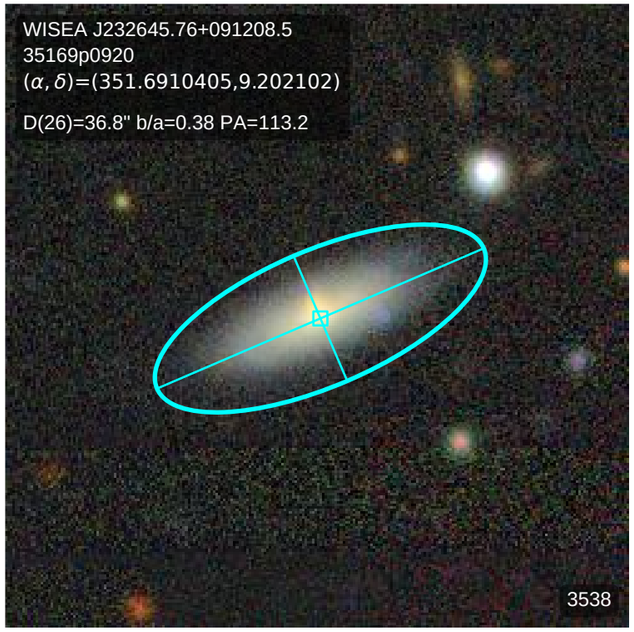
WISEA J232645.76+091208.5
35169p0920
(α, δ)=(351.6910405,9.202102)
D(26)=36.8" b/a=0.38 PA=113.2
3538

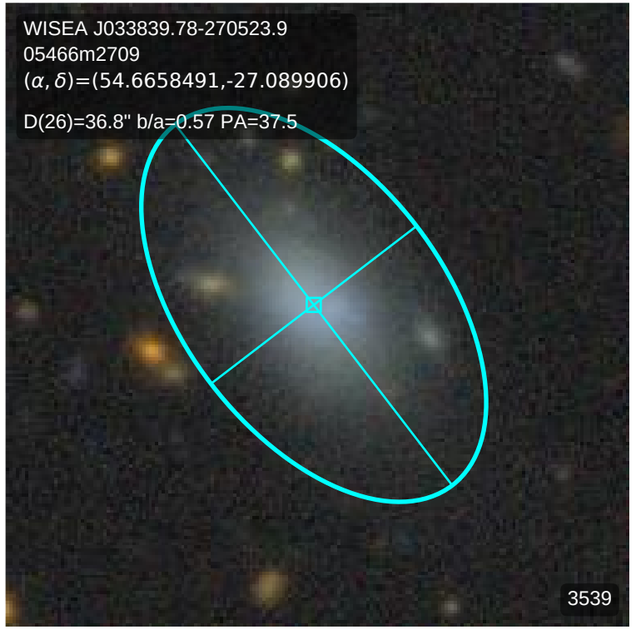
WISEA J033839.78-270523.9
05466m2709
(α, δ)=(54.6658491,-27.089906)
D(26)=36.8" b/a=0.57 PA=37.5
3539

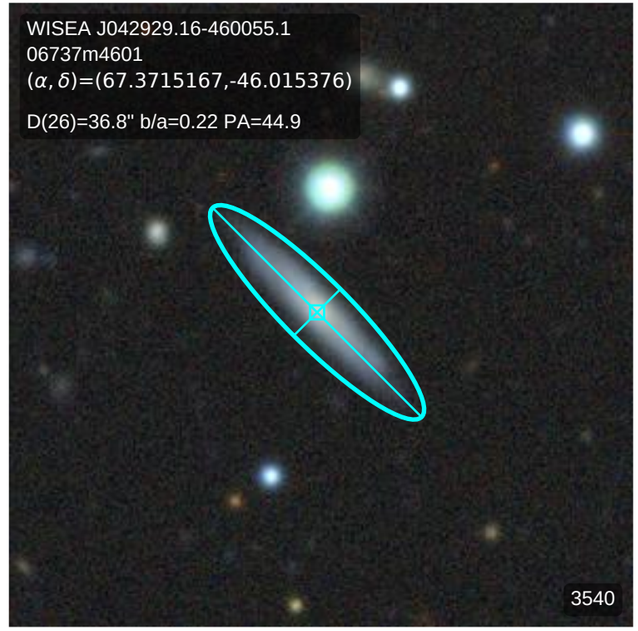
WISEA J042929.16-460055.1
06737m4601
(α, δ)=(67.3715167,-46.015376)
D(26)=36.8" b/a=0.22 PA=44.9
3540

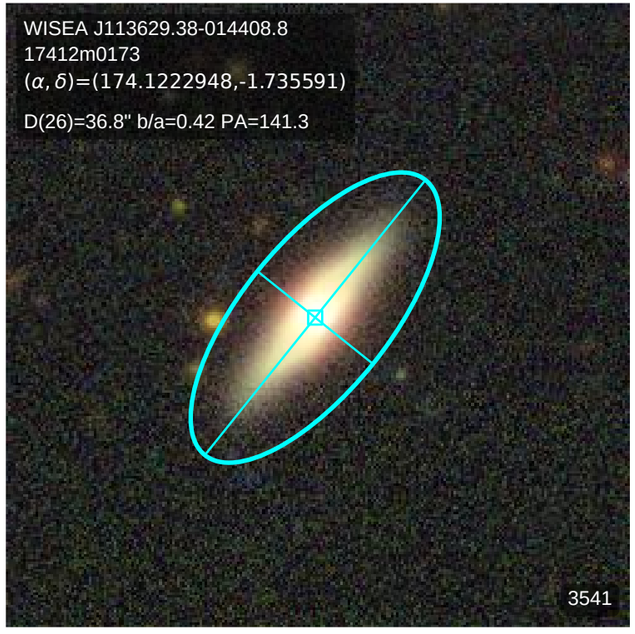
WISEA J113629.38-014408.8
17412m0173
(α, δ)=(174.1222948,-1.735591)
D(26)=36.8" b/a=0.42 PA=141.3
3541

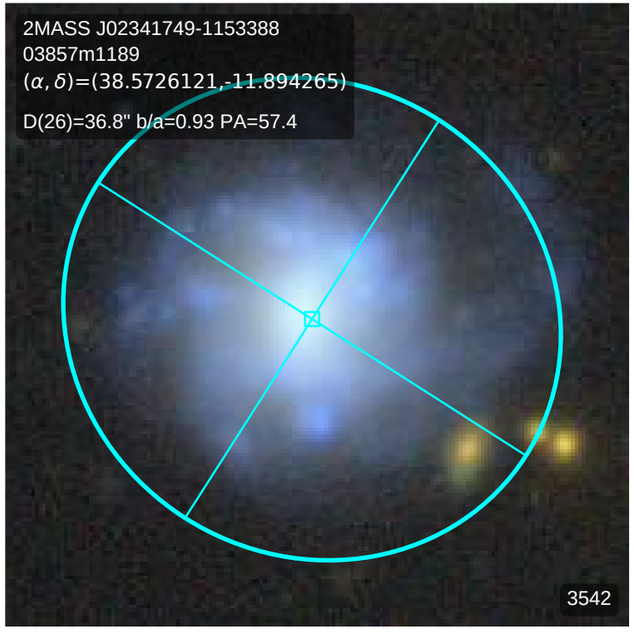
2MASS J02341749-1153388
03857m1189
(α, δ)=(38.5726121,-11.894265)
D(26)=36.8" b/a=0.93 PA=57.4
3542

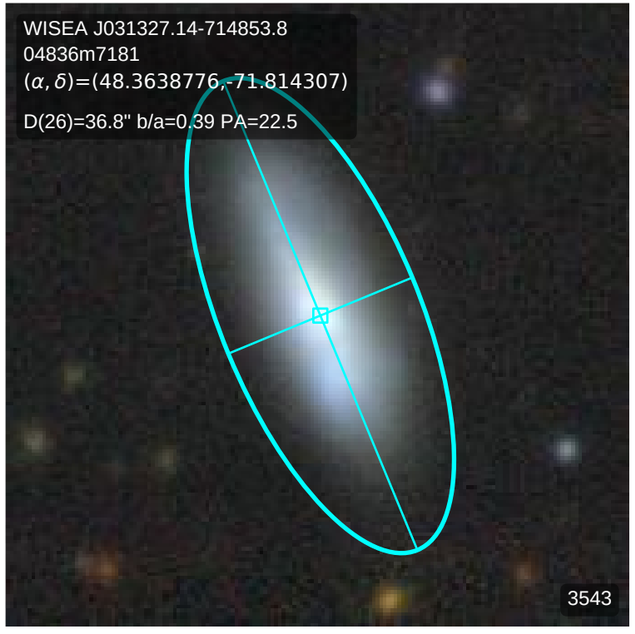
WISEA J031327.14-714853.8
04836m7181
(α, δ)=(48.3638776,-71.814307)
D(26)=36.8" b/a=0.39 PA=22.5
3543

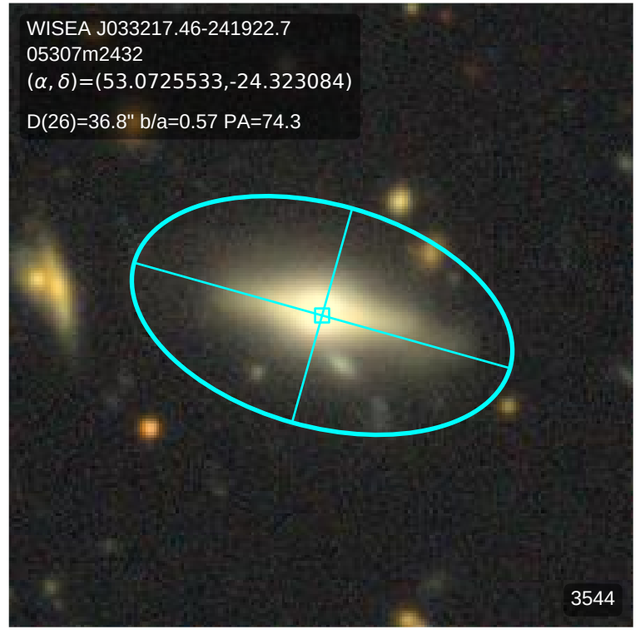
WISEA J033217.46-241922.7
05307m2432
(α, δ)=(53.0725533,-24.323084)
D(26)=36.8" b/a=0.57 PA=74.3
3544

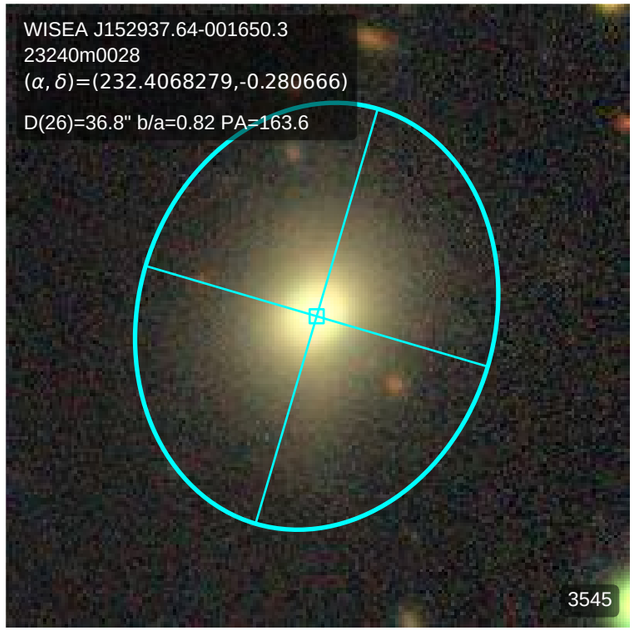
WISEA J152937.64-001650.3
23240m0028
(α, δ)=(232.4068279,-0.280666)
D(26)=36.8" b/a=0.82 PA=163.6
3545

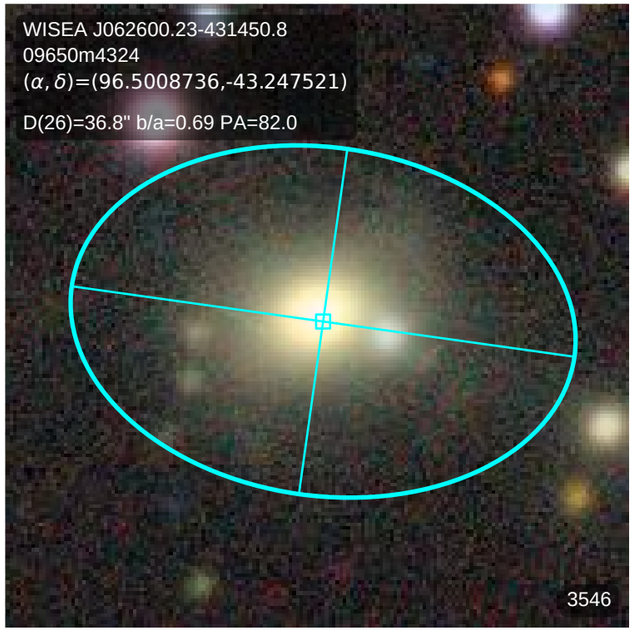
WISEA J062600.23-431450.8
09650m4324
(α, δ)=(96.5008736,-43.247521)
D(26)=36.8" b/a=0.69 PA=82.0
3546

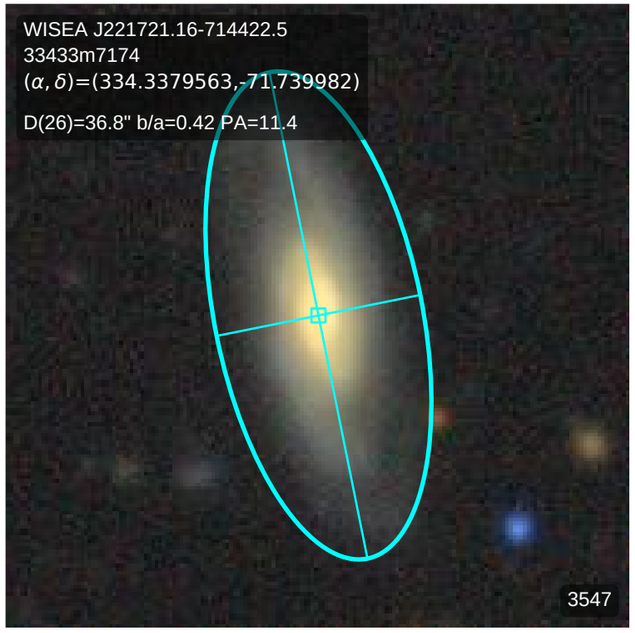
WISEA J221721.16-714422.5
33433m7174
(α, δ)=(334.3379563,-71.739982)
D(26)=36.8" b/a=0.42 PA=11.4
3547

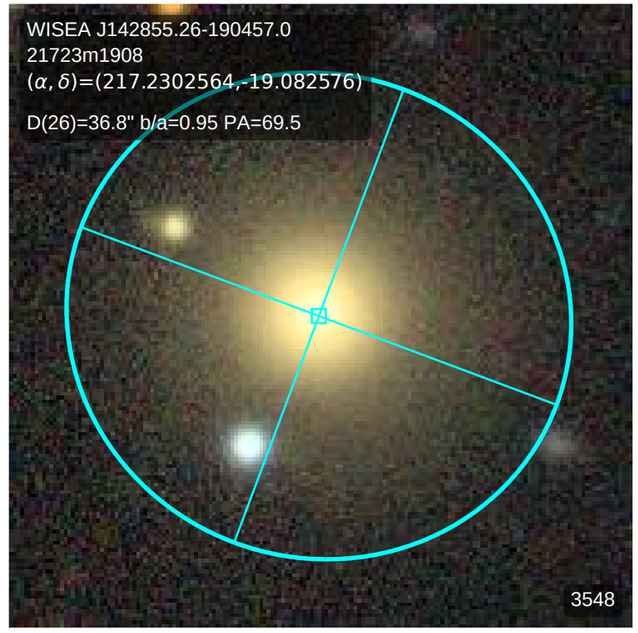
WISEA J142855.26-190457.0
21723m1908
(α, δ)=(217.2302564,-19.082576)
D(26)=36.8" b/a=0.95 PA=69.5
3548

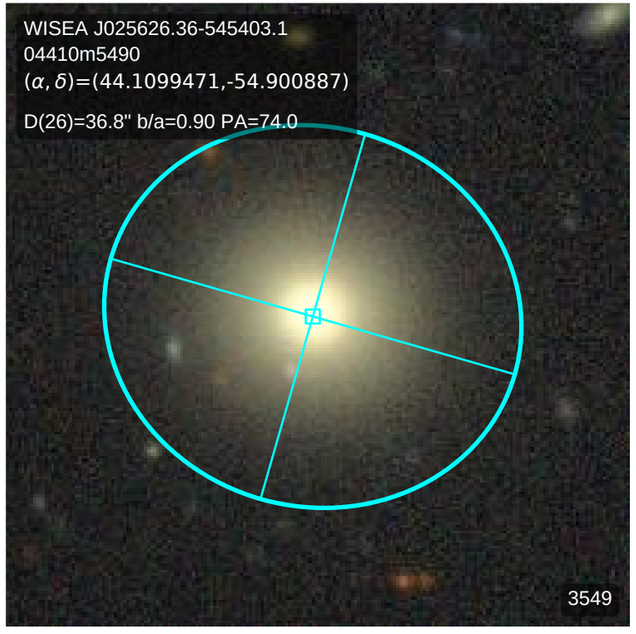
WISEA J025626.36-545403.1
04410m5490
(α, δ)=(44.1099471,-54.900887)
D(26)=36.8" b/a=0.90 PA=74.0
3549

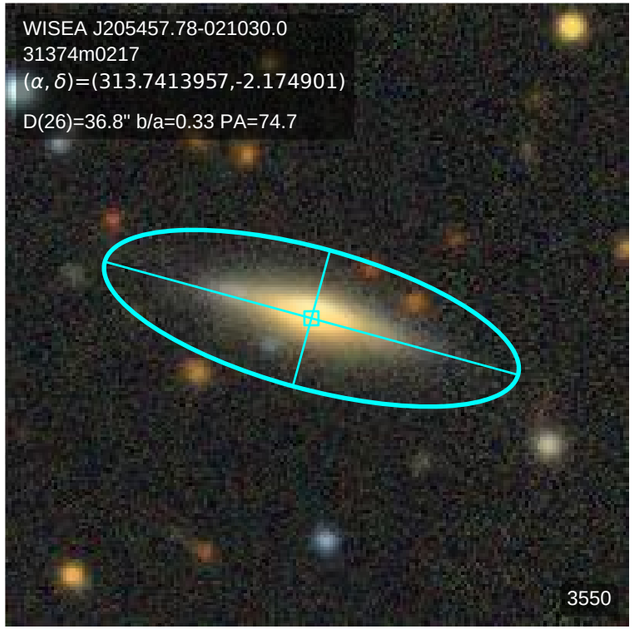
WISEA J205457.78-021030.0
31374m0217
(α, δ)=(313.7413957,-2.174901)
D(26)=36.8" b/a=0.33 PA=74.7
3550

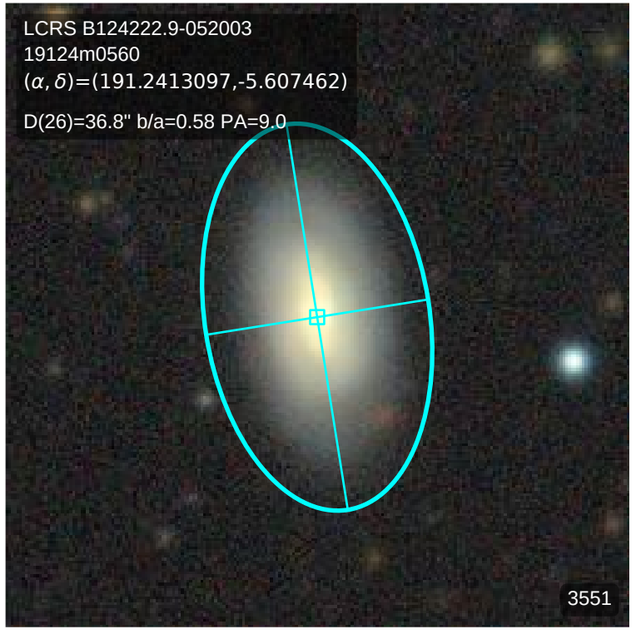
LCRS B124222.9-052003
19124m0560
(α, δ)=(191.2413097,-5.607462)
D(26)=36.8" b/a=0.58 PA=9.0
3551

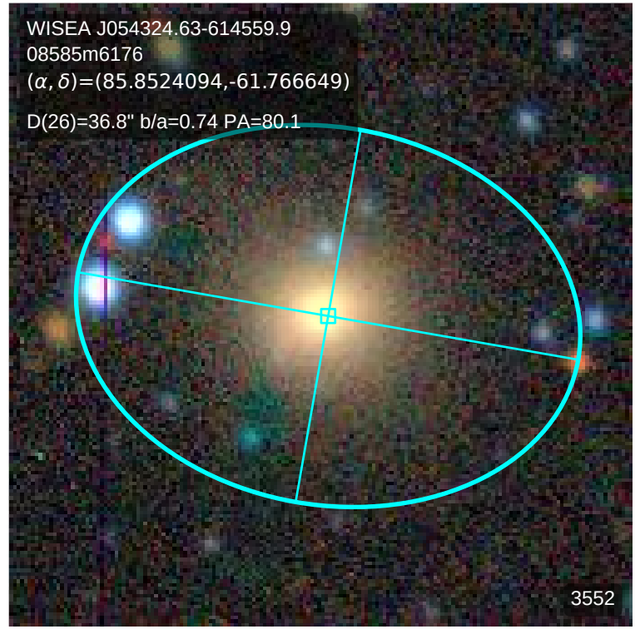
WISEA J054324.63-614559.9
08585m6176
(α, δ)=(85.8524094,-61.766649)
D(26)=36.8" b/a=0.74 PA=80.1
3552

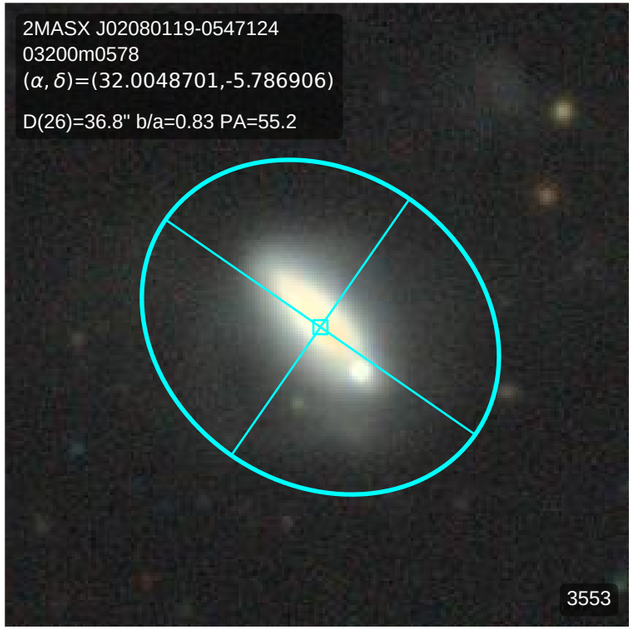
2MASX J02080119-0547124
03200m0578
(α, δ)=(32.0048701,-5.786906)
D(26)=36.8" b/a=0.83 PA=55.2
3553

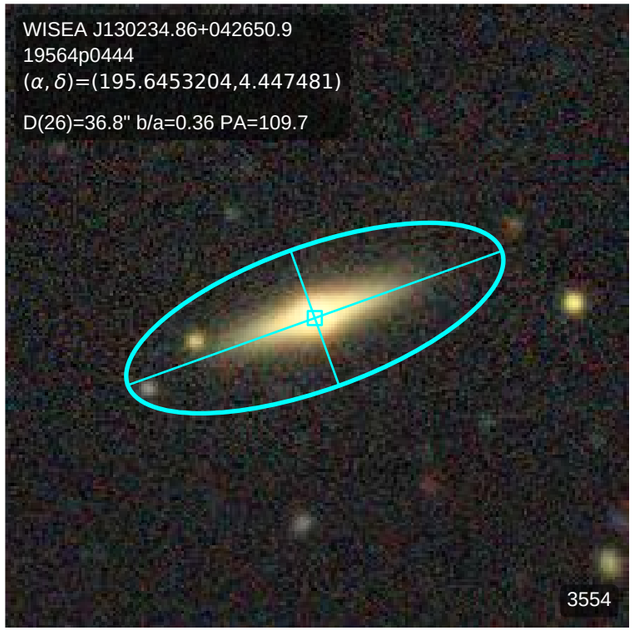
WISEA J130234.86+042650.9
19564p0444
(α, δ)=(195.6453204,4.447481)
D(26)=36.8" b/a=0.36 PA=109.7
3554

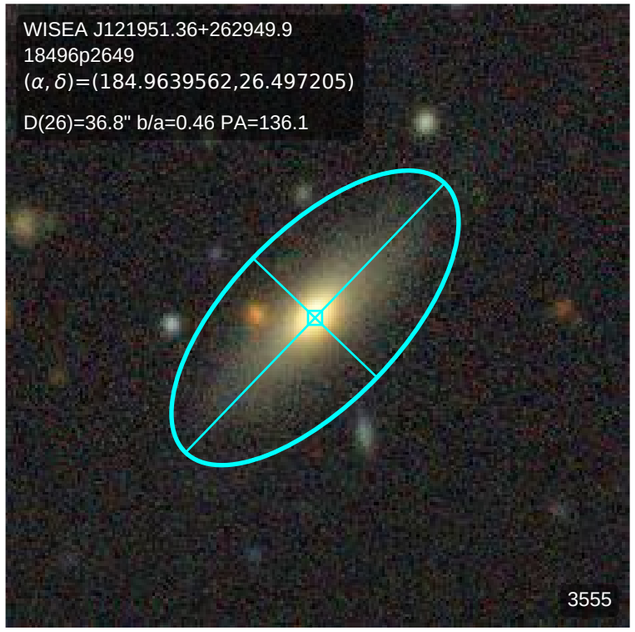
WISEA J121951.36+262949.9
18496p2649
(α, δ)=(184.9639562,26.497205)
D(26)=36.8" b/a=0.46 PA=136.1
3555

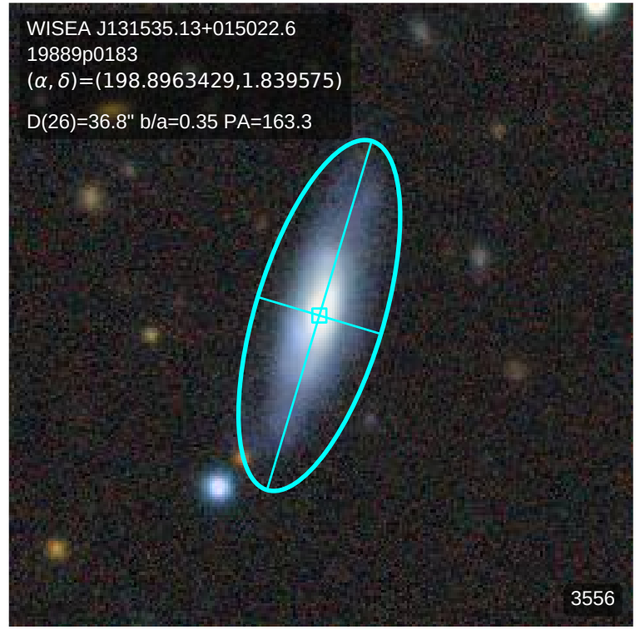
WISEA J131535.13+015022.6
19889p0183
(α, δ)=(198.8963429,1.839575)
D(26)=36.8" b/a=0.35 PA=163.3
3556

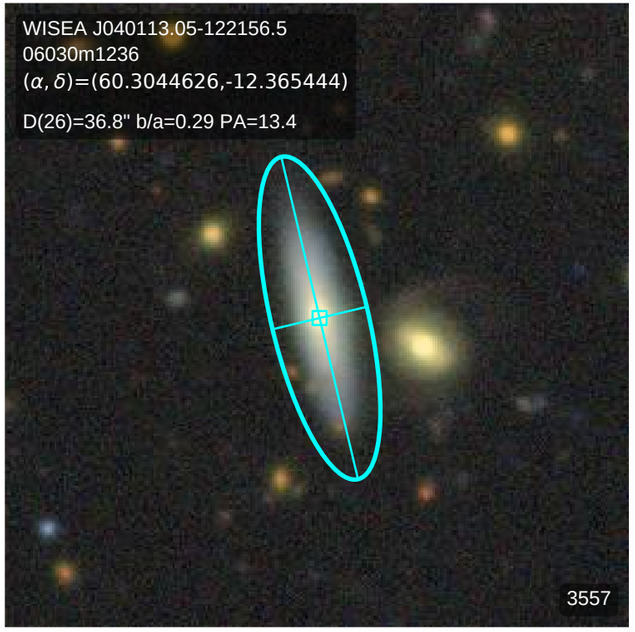
WISEA J040113.05-122156.5
06030m1236
(α, δ)=(60.3044626,-12.365444)
D(26)=36.8" b/a=0.29 PA=13.4
3557

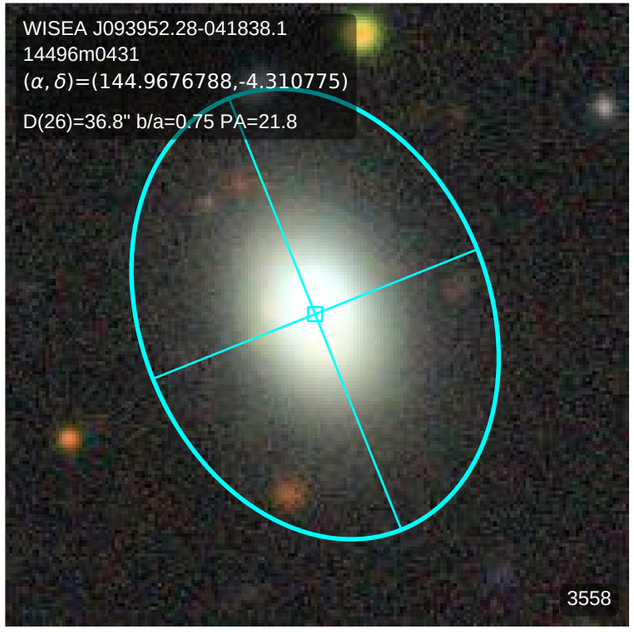
WISEA J093952.28-041838.1
14496m0431
(α, δ)=(144.9676788,-4.310775)
D(26)=36.8" b/a=0.75 PA=21.8
3558

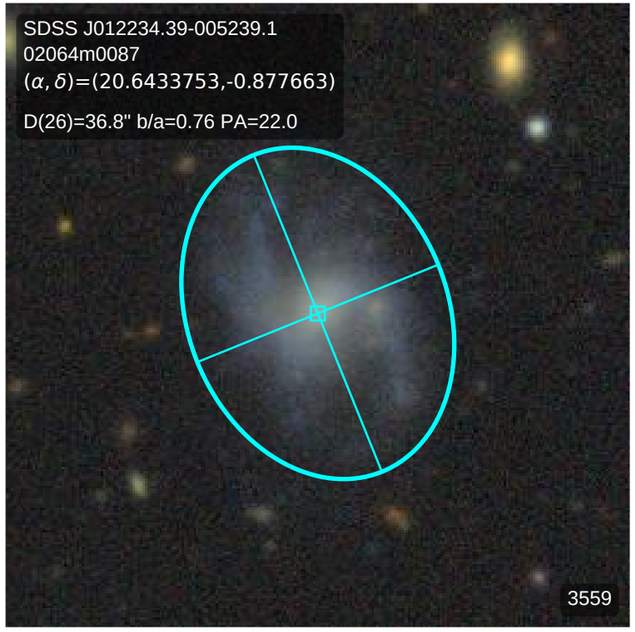
SDSS J012234.39-005239.1
02064m0087
(α, δ)=(20.6433753,-0.877663)
D(26)=36.8" b/a=0.76 PA=22.0
3559

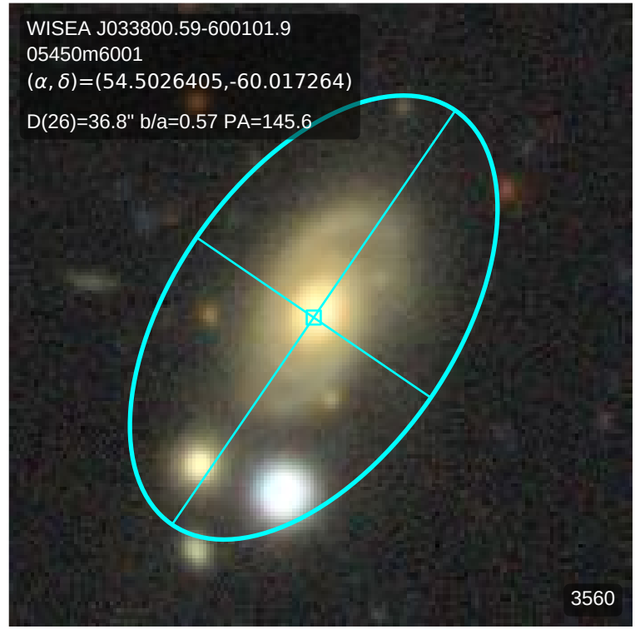
WISEA J033800.59-600101.9
05450m6001
(α, δ)=(54.5026405,-60.017264)
D(26)=36.8" b/a=0.57 PA=145.6
3560

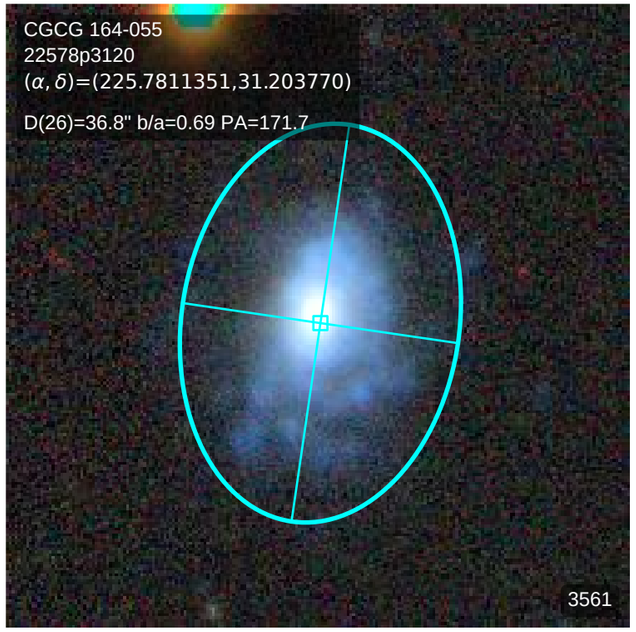
CGCG 164-055
22578p3120
(α, δ)=(225.7811351,31.203770)
D(26)=36.8" b/a=0.69 PA=171.7
3561

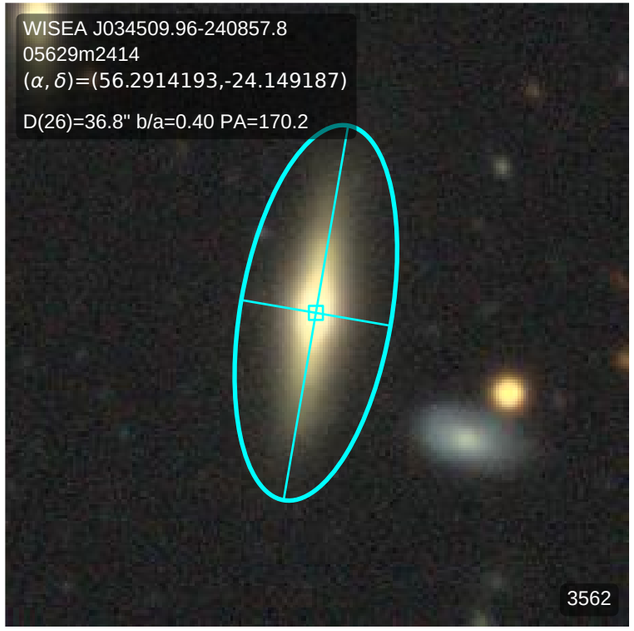
WISEA J034509.96-240857.8
05629m2414
(α, δ)=(56.2914193,-24.149187)
D(26)=36.8" b/a=0.40 PA=170.2
3562

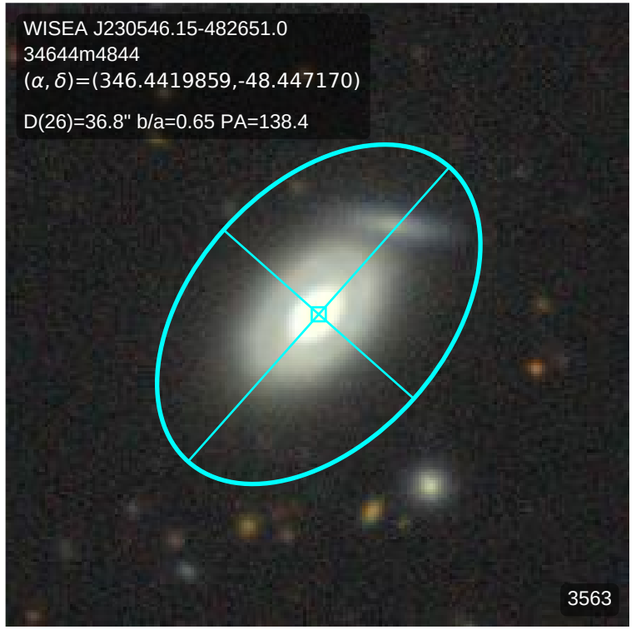
WISEA J230546.15-482651.0
34644m4844
(α, δ)=(346.4419859,-48.447170)
D(26)=36.8" b/a=0.65 PA=138.4
3563

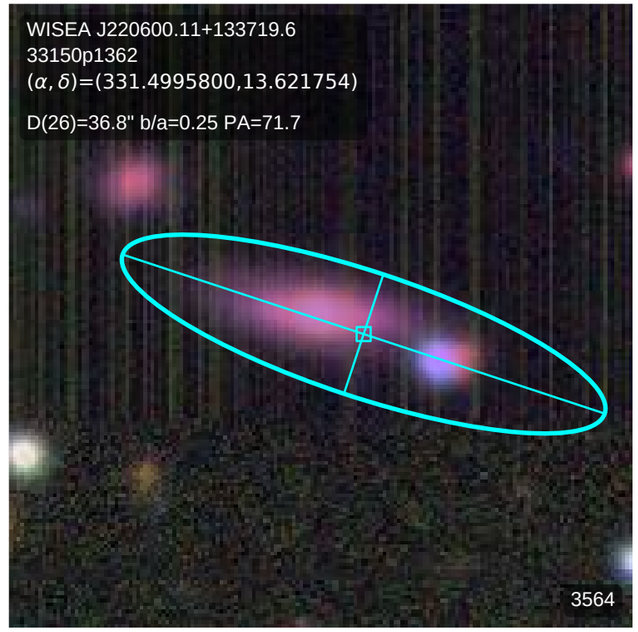
WISEA J220600.11+133719.6
33150p1362
(α, δ)=(331.4995800,13.621754)
D(26)=36.8" b/a=0.25 PA=71.7
3564

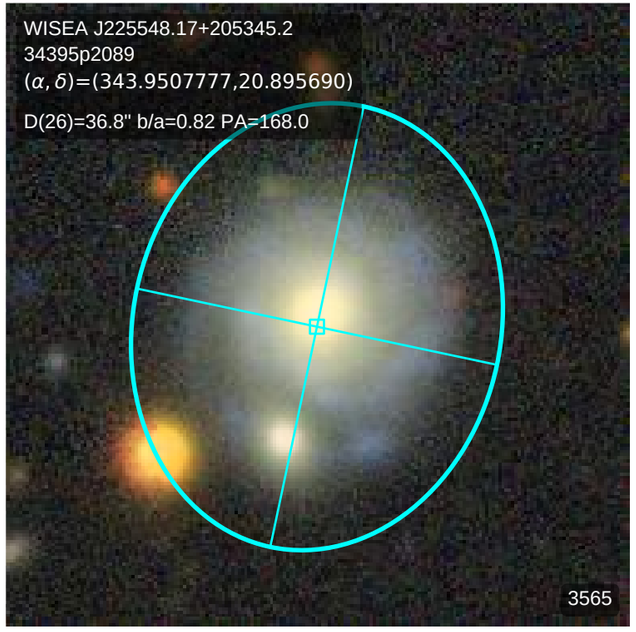
WISEA J225548.17+205345.2
34395p2089
(α, δ)=(343.9507777,20.895690)
D(26)=36.8" b/a=0.82 PA=168.0
3565

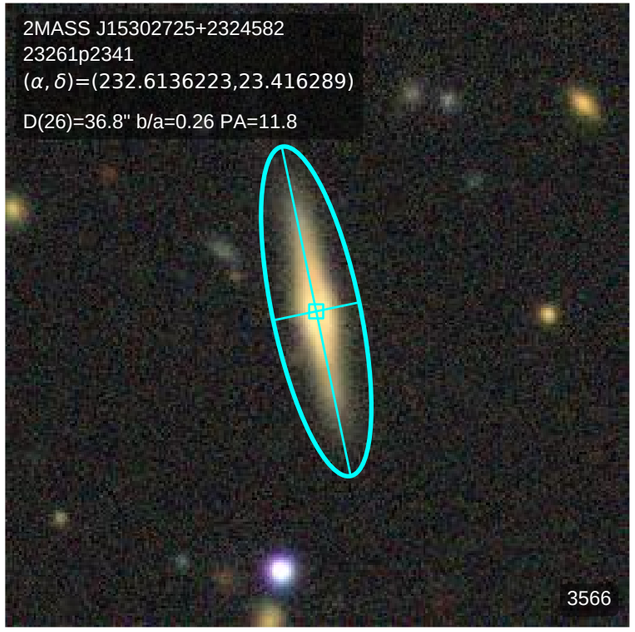
2MASS J15302725+2324582
23261p2341
(α, δ)=(232.6136223,23.416289)
D(26)=36.8" b/a=0.26 PA=11.8
3566

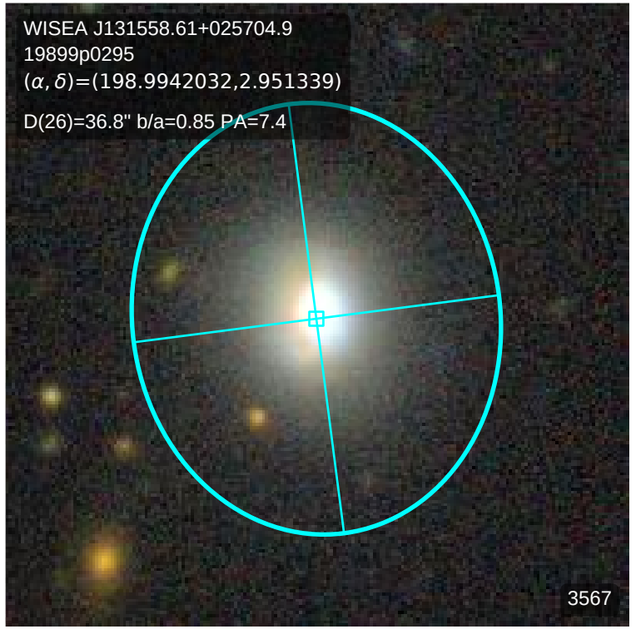
WISEA J131558.61+025704.9
19899p0295
(α, δ)=(198.9942032,2.951339)
D(26)=36.8" b/a=0.85 PA=7.4
3567

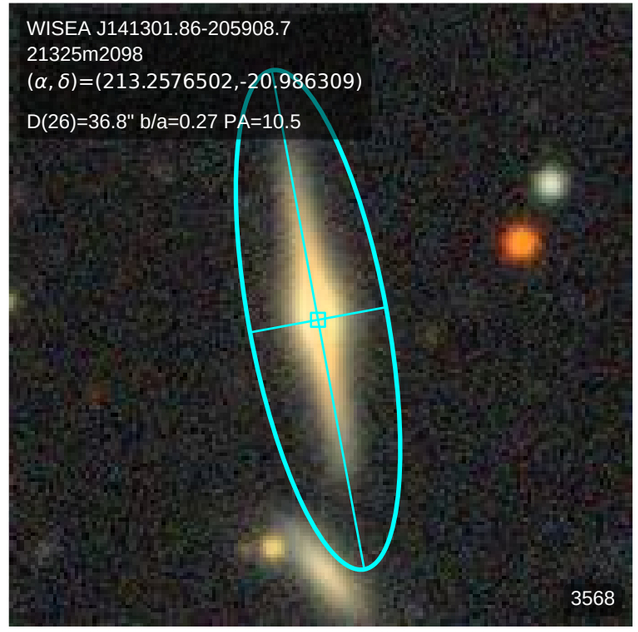
WISEA J141301.86-205908.7
21325m2098
(α, δ)=(213.2576502,-20.986309)
D(26)=36.8" b/a=0.27 PA=10.5
3568

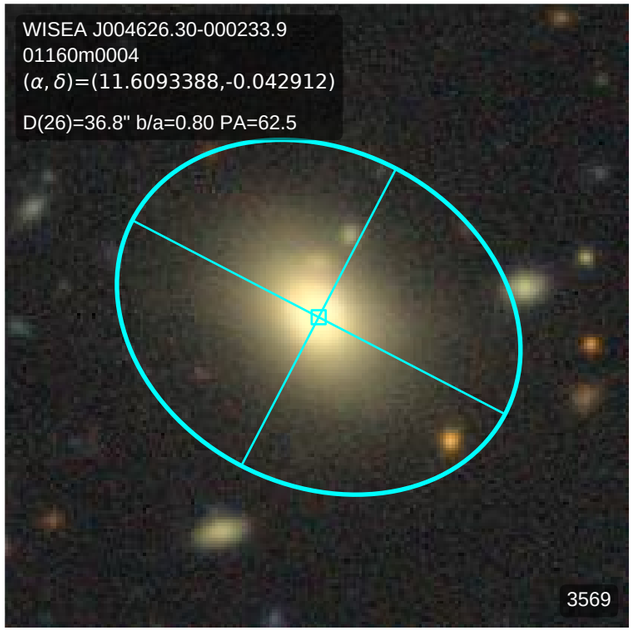
WISEA J004626.30-000233.9
01160m0004
(α, δ)=(11.6093388,-0.042912)
D(26)=36.8" b/a=0.80 PA=62.5
3569

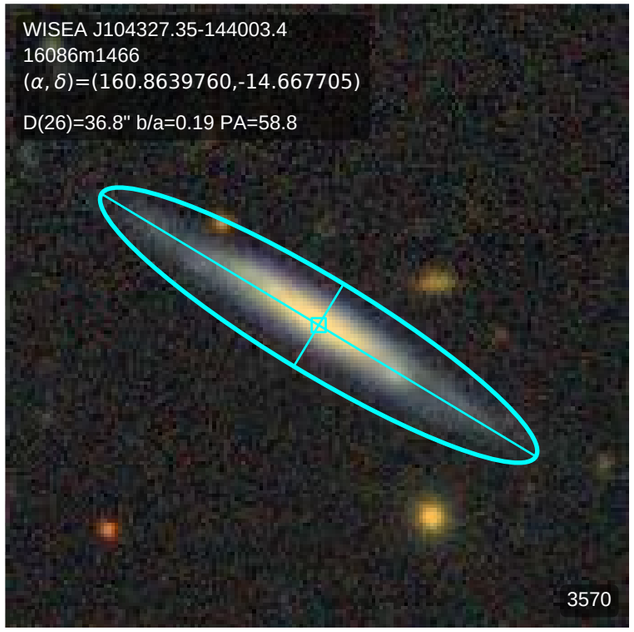
WISEA J104327.35-144003.4
16086m1466
(α, δ)=(160.8639760,-14.667705)
D(26)=36.8" b/a=0.19 PA=58.8
3570

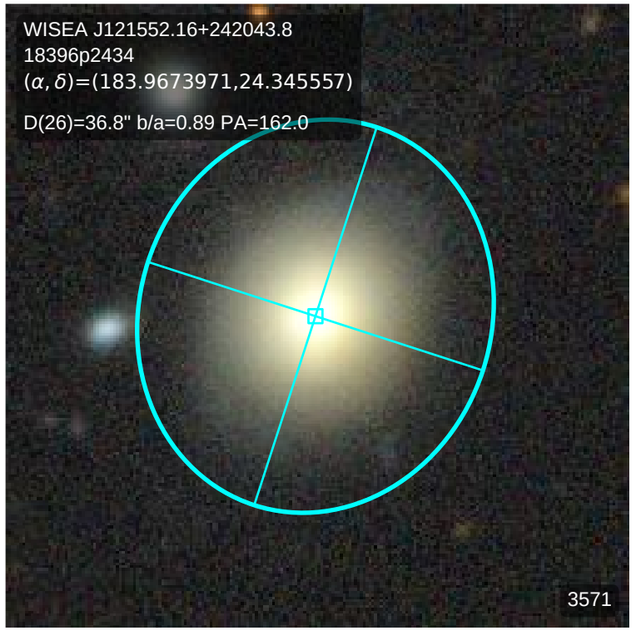
WISEA J121552.16+242043.8
18396p2434
(α, δ)=(183.9673971,24.345557)
D(26)=36.8" b/a=0.89 PA=162.0
3571

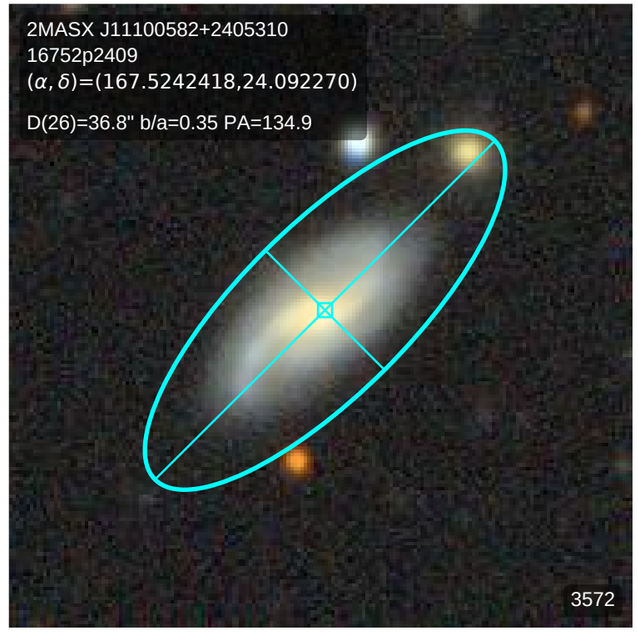
2MASX J11100582+2405310
16752p2409
(α, δ)=(167.5242418,24.092270)
D(26)=36.8" b/a=0.35 PA=134.9
3572

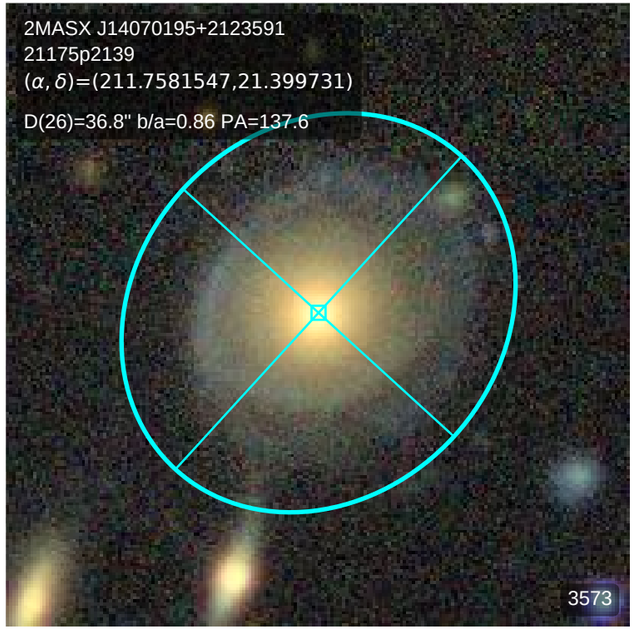
2MASX J14070195+2123591
21175p2139
(α, δ)=(211.7581547,21.399731)
D(26)=36.8" b/a=0.86 PA=137.6
3573

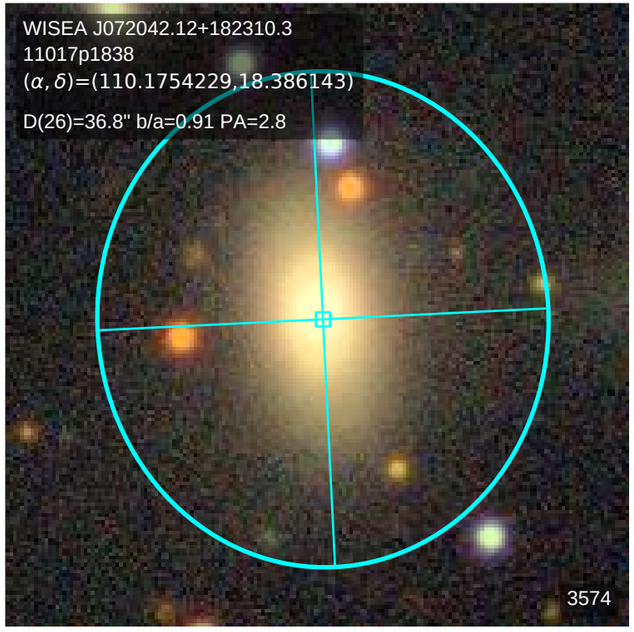
WISEA J072042.12+182310.3
11017p1838
(α, δ)=(110.1754229,18.386143)
D(26)=36.8" b/a=0.91 PA=2.8
3574

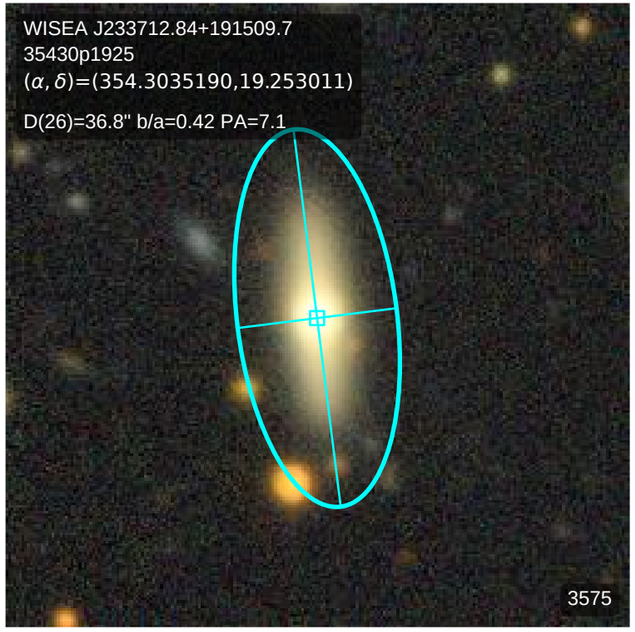
WISEA J233712.84+191509.7
35430p1925
(α, δ)=(354.3035190,19.253011)
D(26)=36.8" b/a=0.42 PA=7.1
3575

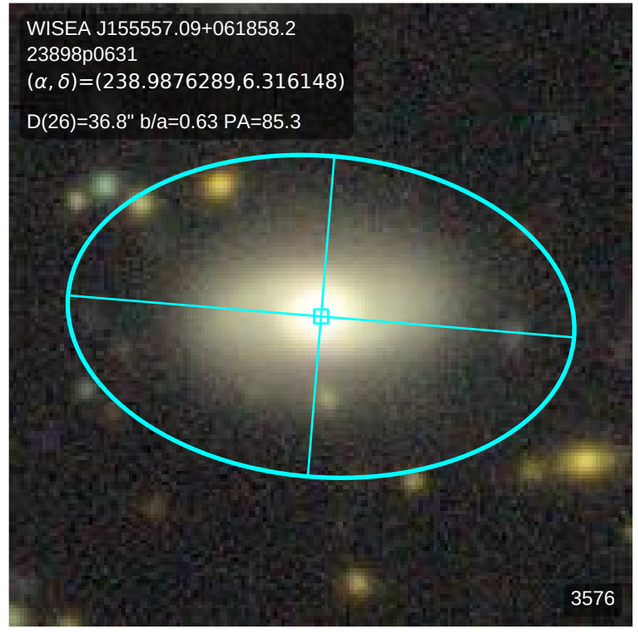
WISEA J155557.09+061858.2
23898p0631
(α, δ)=(238.9876289,6.316148)
D(26)=36.8" b/a=0.63 PA=85.3
3576

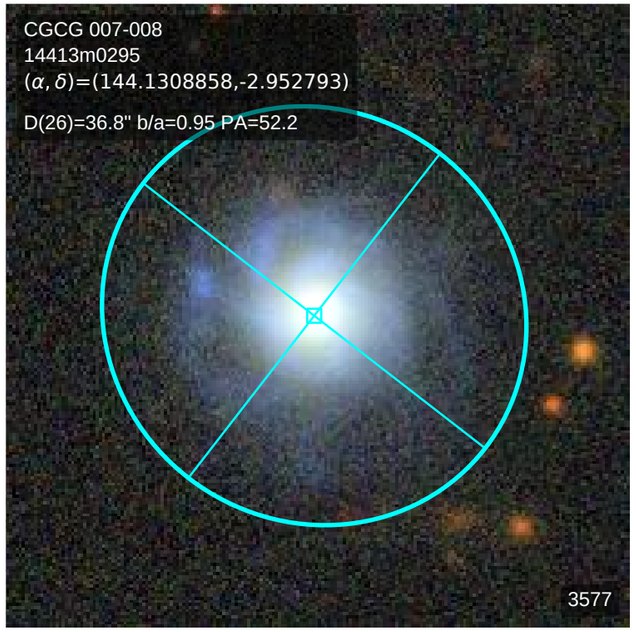
CGCG 007-008
14413m0295
(α, δ)=(144.1308858,-2.952793)
D(26)=36.8" b/a=0.95 PA=52.2
3577

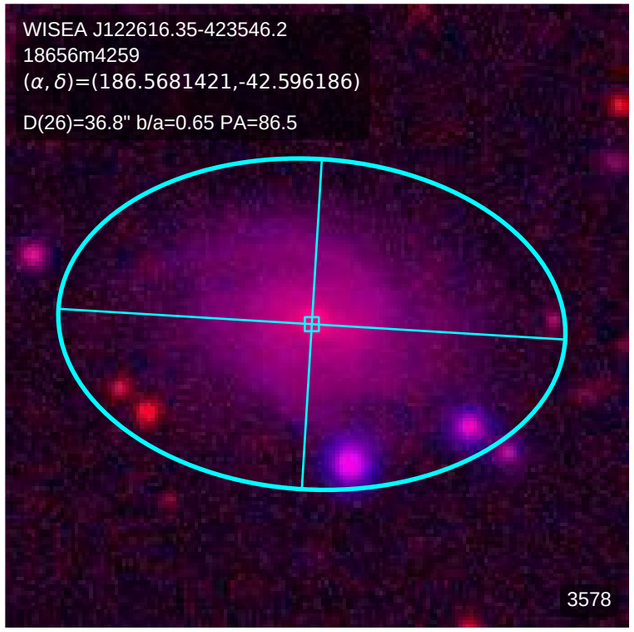
WISEA J122616.35-423546.2
18656m4259
(α, δ)=(186.5681421,-42.596186)
D(26)=36.8" b/a=0.65 PA=86.5
3578

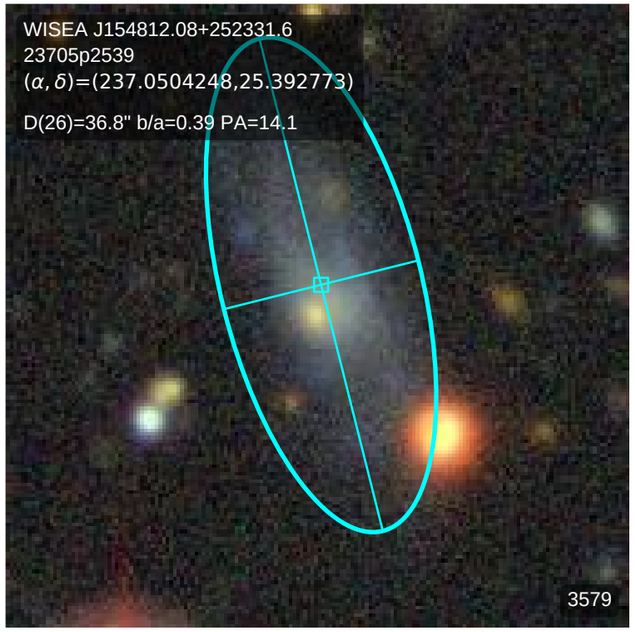
WISEA J154812.08+252331.6
23705p2539
(α, δ)=(237.0504248,25.392773)
D(26)=36.8" b/a=0.39 PA=14.1
3579

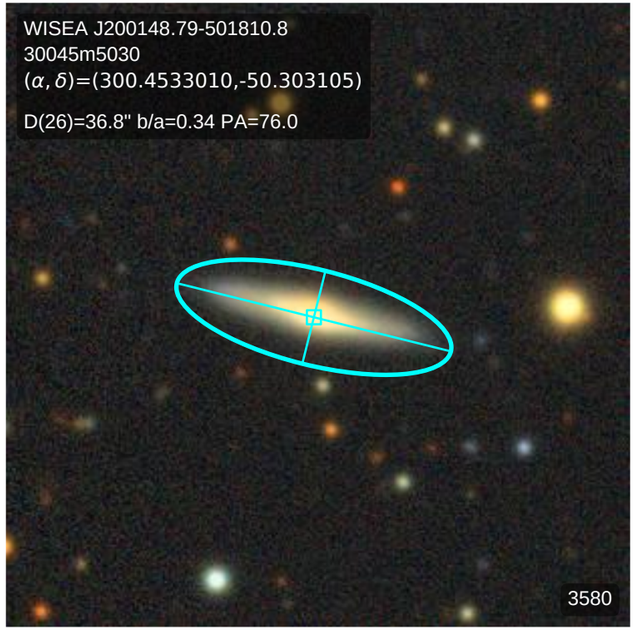
WISEA J200148.79-501810.8
30045m5030
(α, δ)=(300.4533010,-50.303105)
D(26)=36.8" b/a=0.34 PA=76.0
3580

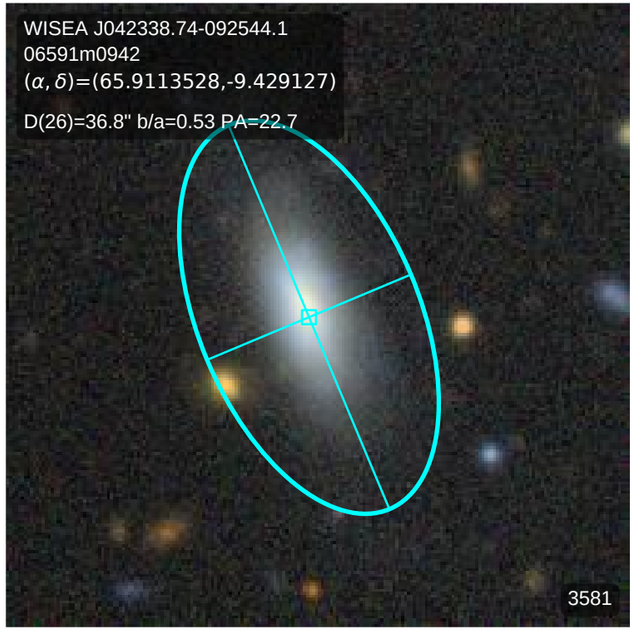
WISEA J042338.74-092544.1
06591m0942
(α, δ)=(65.9113528,-9.429127)
D(26)=36.8" b/a=0.53 PA=22.7
3581

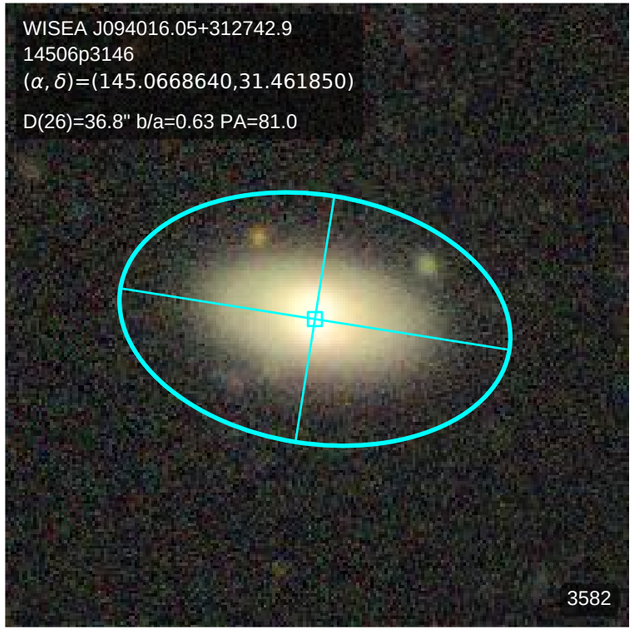
WISEA J094016.05+312742.9
14506p3146
(α, δ)=(145.0668640,31.461850)
D(26)=36.8" b/a=0.63 PA=81.0
3582

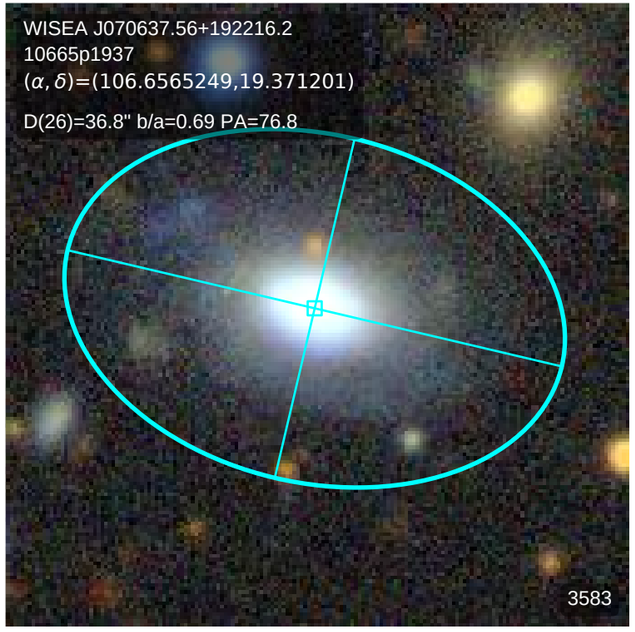
WISEA J070637.56+192216.2
10665p1937
(α, δ)=(106.6565249,19.371201)
D(26)=36.8" b/a=0.69 PA=76.8
3583

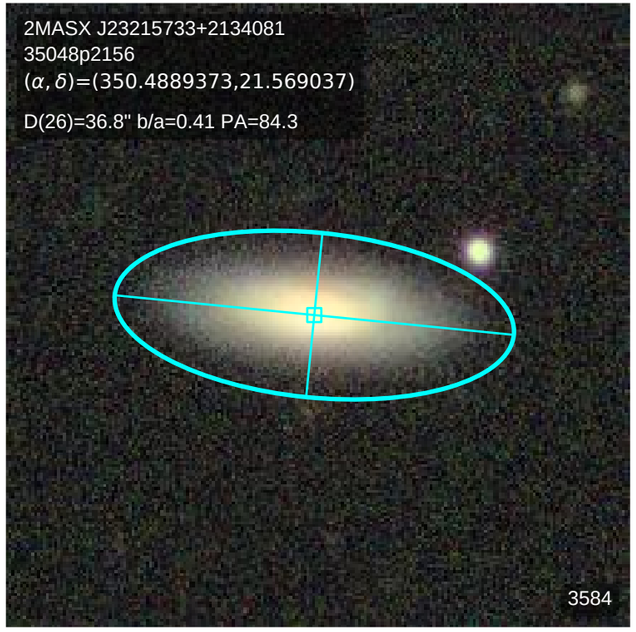
2MASX J23215733+2134081
35048p2156
(α, δ)=(350.4889373,21.569037)
D(26)=36.8" b/a=0.41 PA=84.3
3584

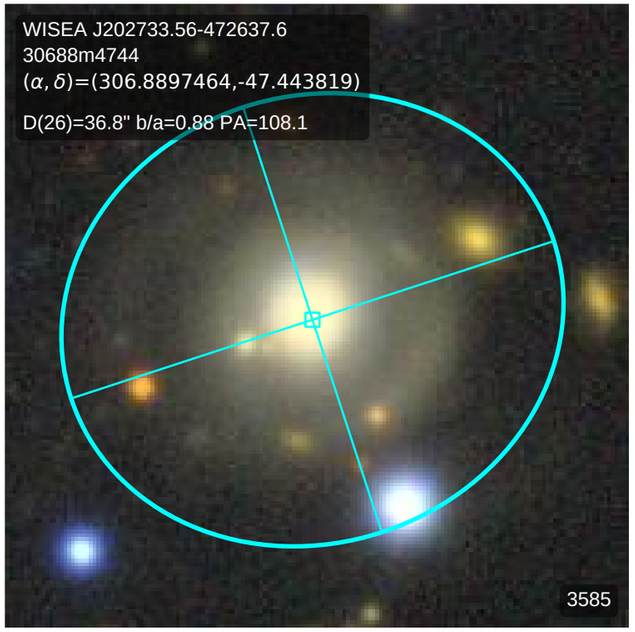
WISEA J202733.56-472637.6
30688m4744
(α, δ)=(306.8897464,-47.443819)
D(26)=36.8" b/a=0.88 PA=108.1
3585

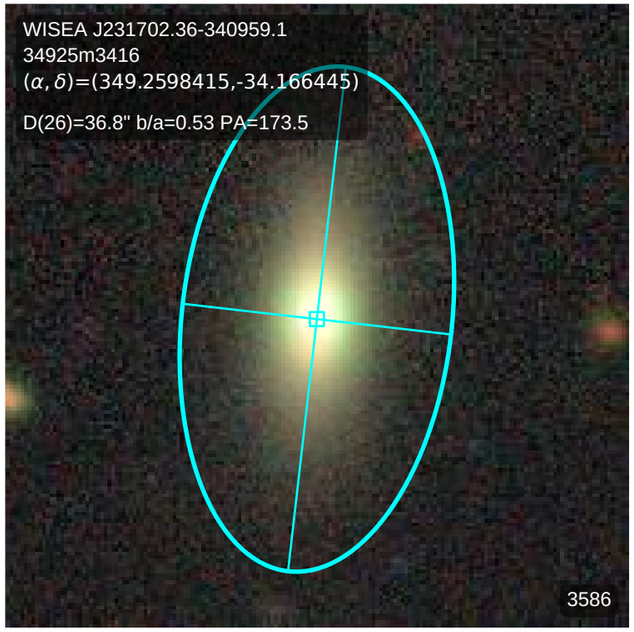
WISEA J231702.36-340959.1
34925m3416
(α, δ)=(349.2598415,-34.166445)
D(26)=36.8" b/a=0.53 PA=173.5
3586

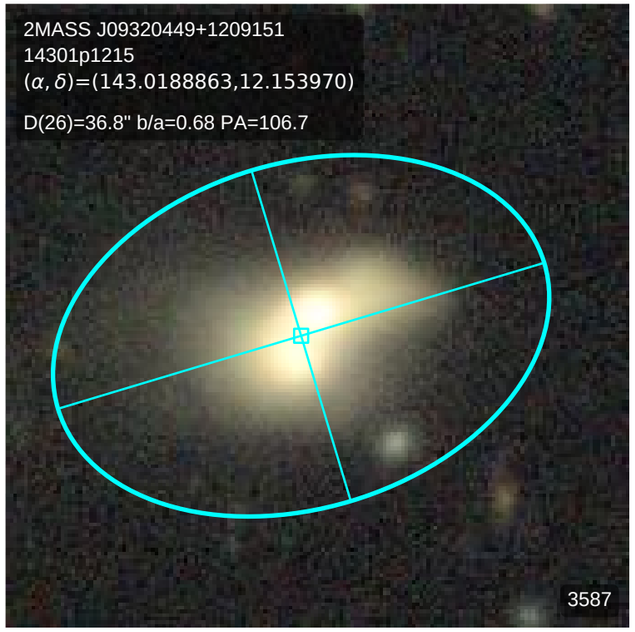
2MASS J09320449+1209151
14301p1215
(α, δ)=(143.0188863,12.153970)
D(26)=36.8" b/a=0.68 PA=106.7
3587

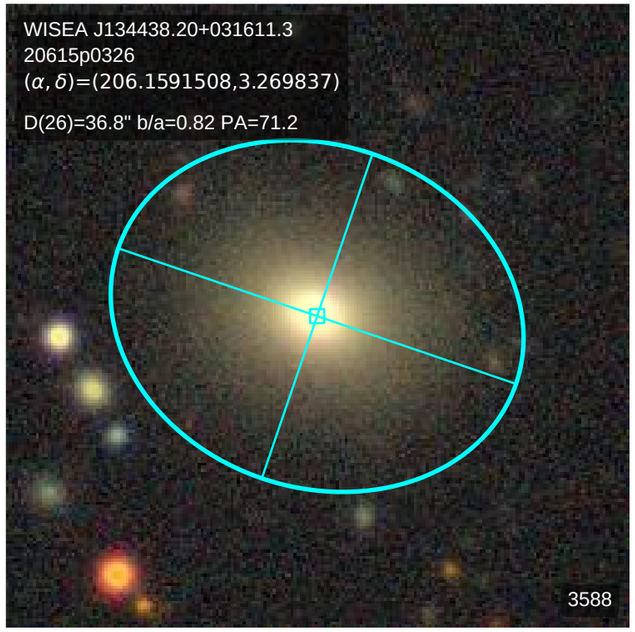
WISEA J134438.20+031611.3
20615p0326
(α, δ)=(206.1591508,3.269837)
D(26)=36.8" b/a=0.82 PA=71.2
3588

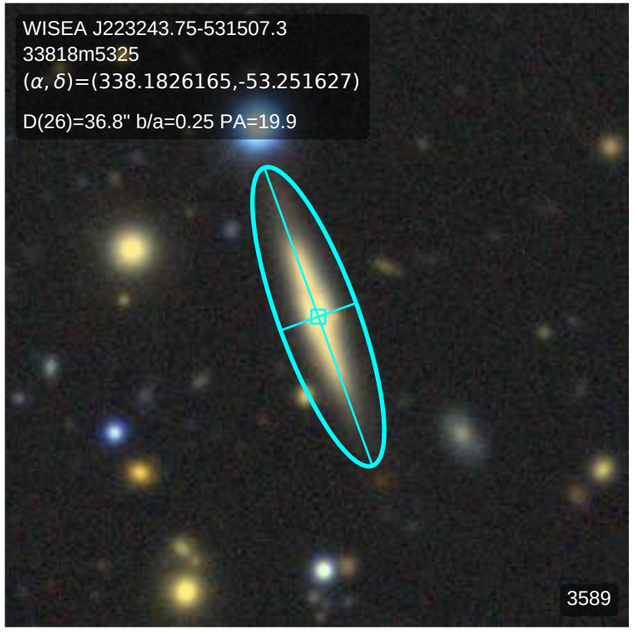
WISEA J223243.75-531507.3
33818m5325
(α, δ)=(338.1826165,-53.251627)
D(26)=36.8" b/a=0.25 PA=19.9
3589

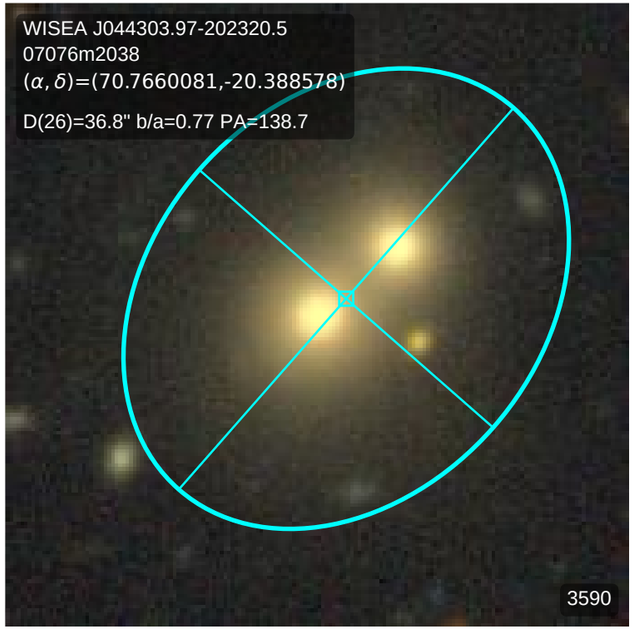
WISEA J044303.97-202320.5
07076m2038
(α, δ)=(70.7660081,-20.388578)
D(26)=36.8" b/a=0.77 PA=138.7
3590

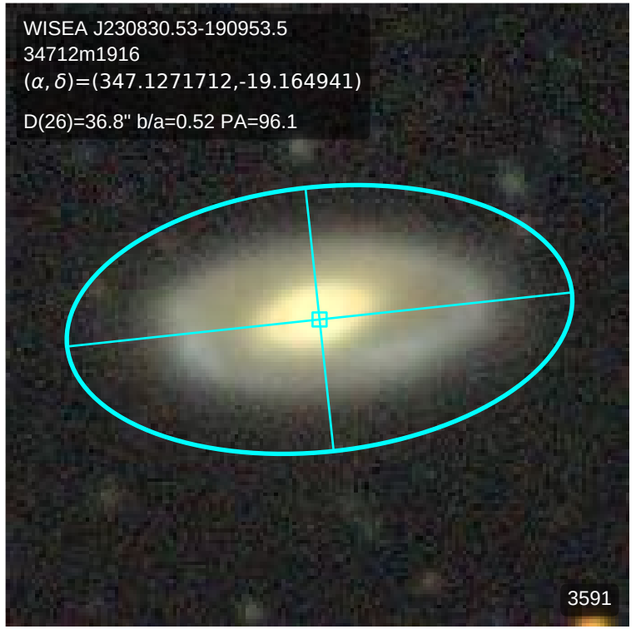
WISEA J230830.53-190953.5
34712m1916
(α, δ)=(347.1271712,-19.164941)
D(26)=36.8" b/a=0.52 PA=96.1
3591

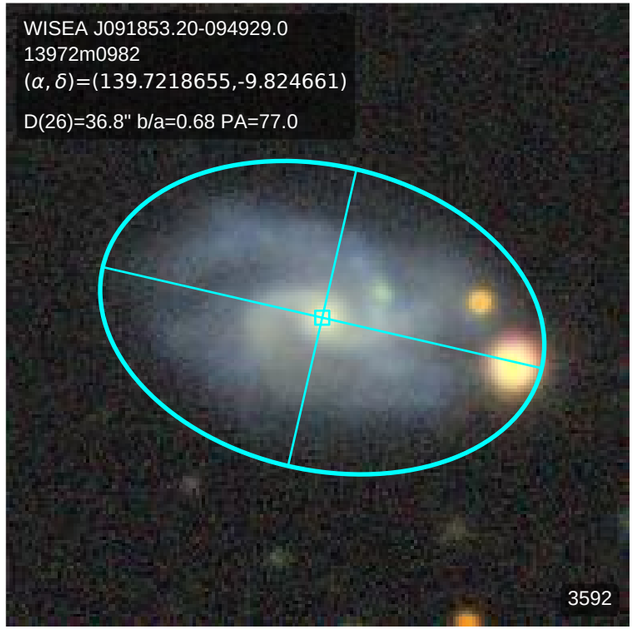
WISEA J091853.20-094929.0
13972m0982
(α, δ)=(139.7218655,-9.824661)
D(26)=36.8" b/a=0.68 PA=77.0
3592

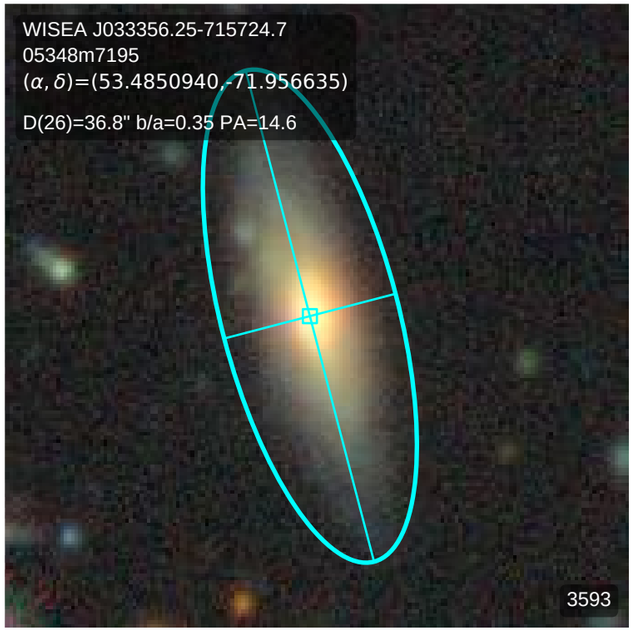
WISEA J033356.25-715724.7
05348m7195
(α, δ)=(53.4850940,-71.956635)
D(26)=36.8" b/a=0.35 PA=14.6
3593

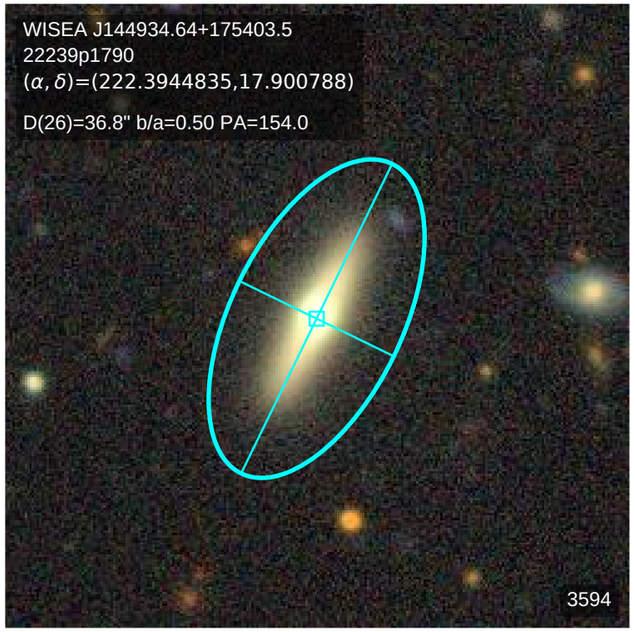
WISEA J144934.64+175403.5
22239p1790
(α, δ)=(222.3944835,17.900788)
D(26)=36.8" b/a=0.50 PA=154.0
3594

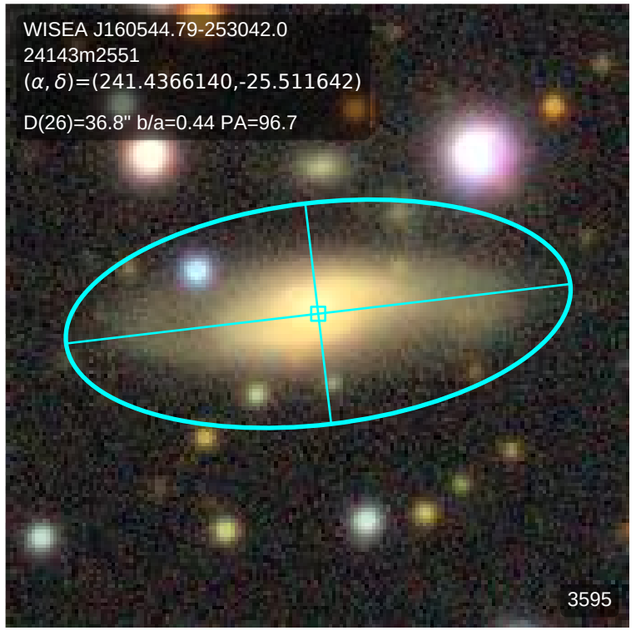
WISEA J160544.79-253042.0
24143m2551
(α, δ)=(241.4366140,-25.511642)
D(26)=36.8" b/a=0.44 PA=96.7
3595

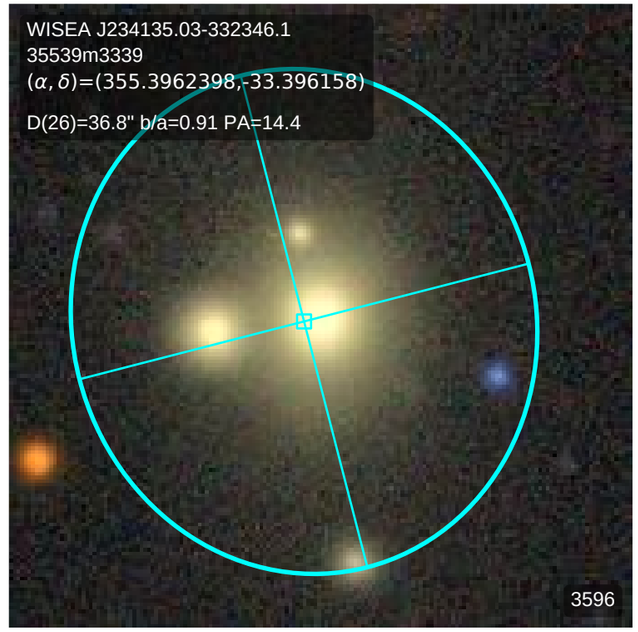
WISEA J234135.03-332346.1
35539m3339
(α, δ)=(355.3962398,-33.396158)
D(26)=36.8" b/a=0.91 PA=14.4
3596

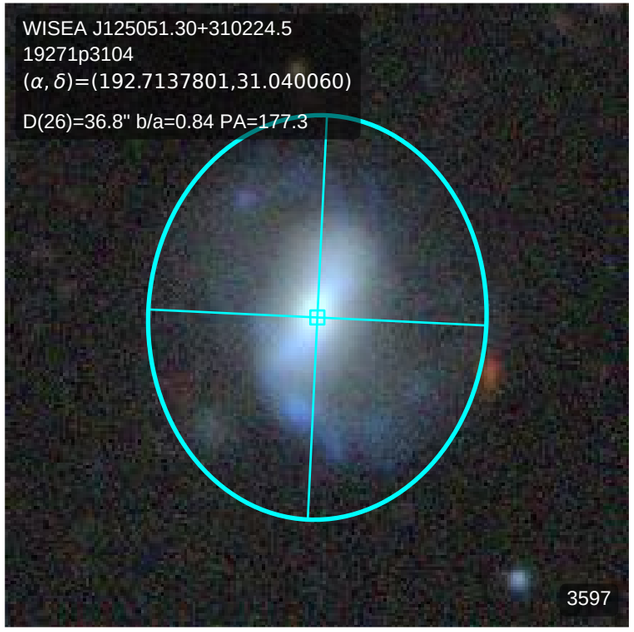
WISEA J125051.30+310224.5
19271p3104
(α, δ)=(192.7137801,31.040060)
D(26)=36.8" b/a=0.84 PA=177.3
3597

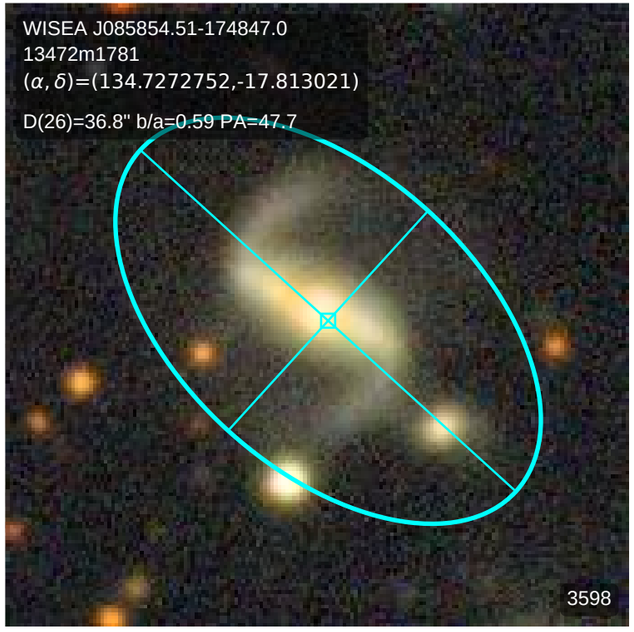
WISEA J085854.51-174847.0
13472m1781
(α, δ)=(134.7272752,-17.813021)
D(26)=36.8" b/a=0.59 PA=47.7
3598

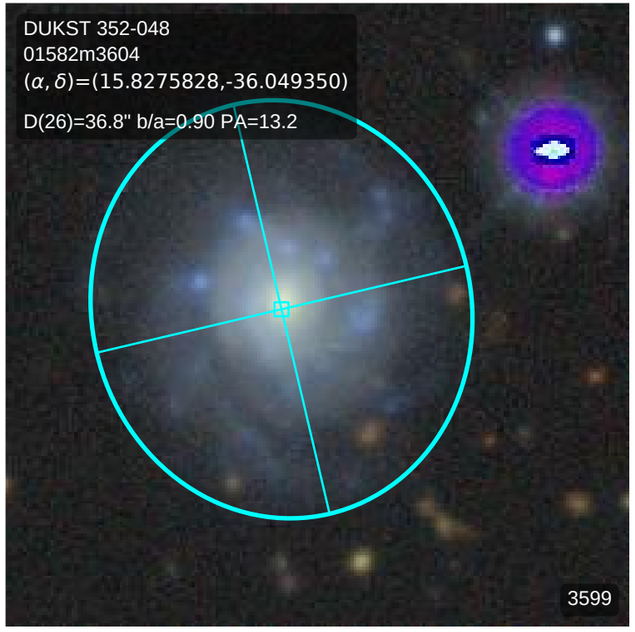
DUKST 352-048
01582m3604
(α, δ)=(15.8275828,-36.049350)
D(26)=36.8" b/a=0.90 PA=13.2
3599

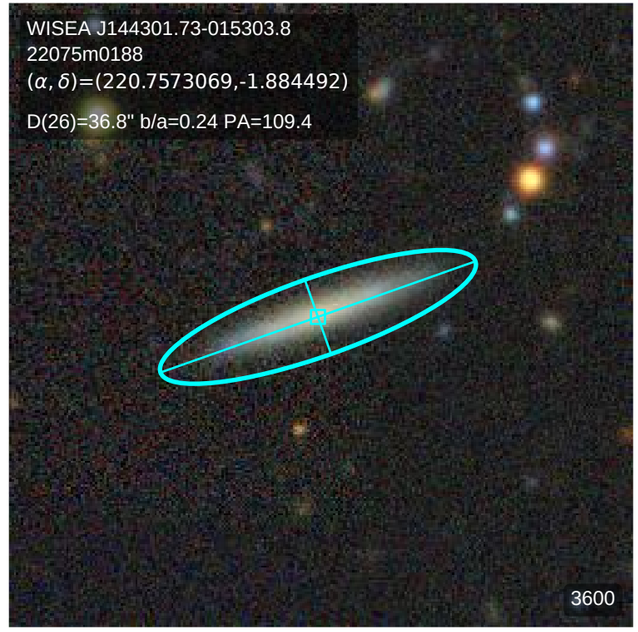
WISEA J144301.73-015303.8
22075m0188
(α, δ)=(220.7573069,-1.884492)
D(26)=36.8" b/a=0.24 PA=109.4
3600

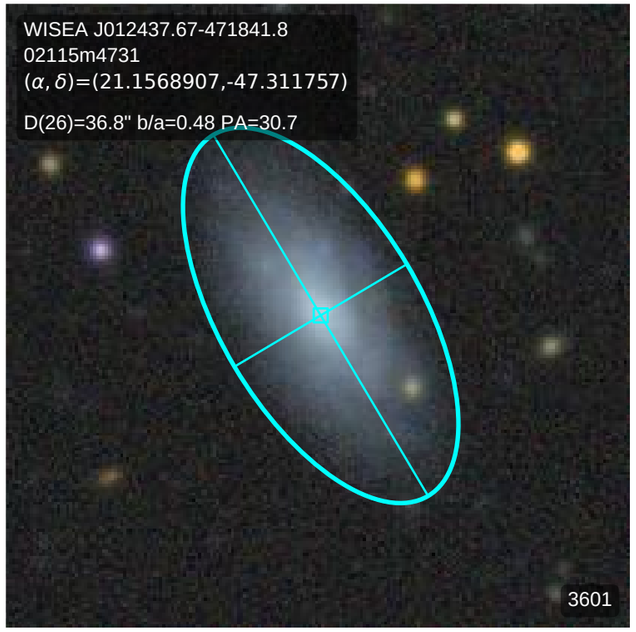
WISEA J012437.67-471841.8
02115m4731
(α, δ)=(21.1568907,-47.311757)
D(26)=36.8" b/a=0.48 PA=30.7
3601

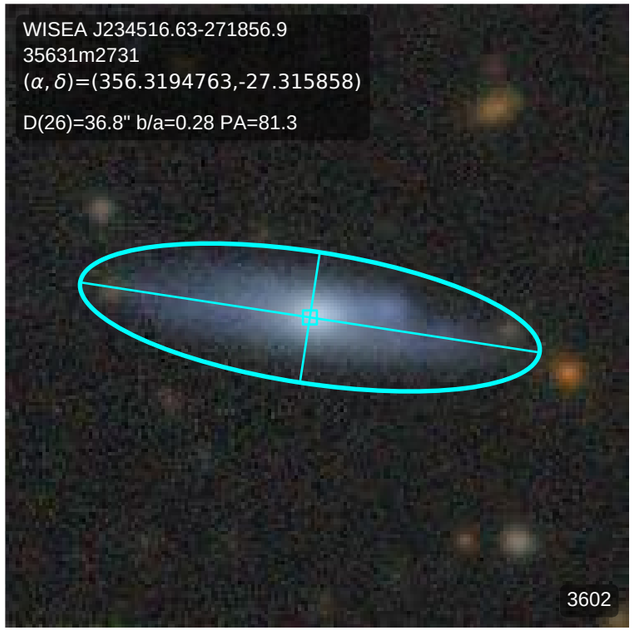
WISEA J234516.63-271856.9
35631m2731
(α, δ)=(356.3194763,-27.315858)
D(26)=36.8" b/a=0.28 PA=81.3
3602

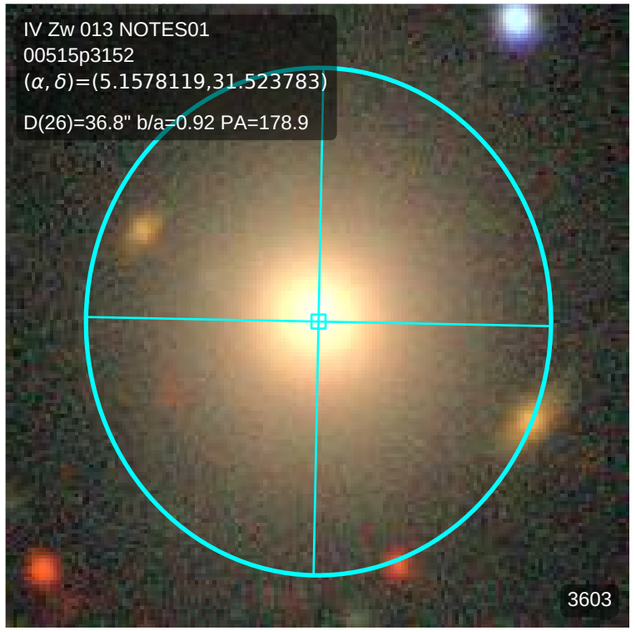
IV Zw 013 NOTES01
00515p3152
(α, δ)=(5.1578119,31.523783)
D(26)=36.8" b/a=0.92 PA=178.9
3603

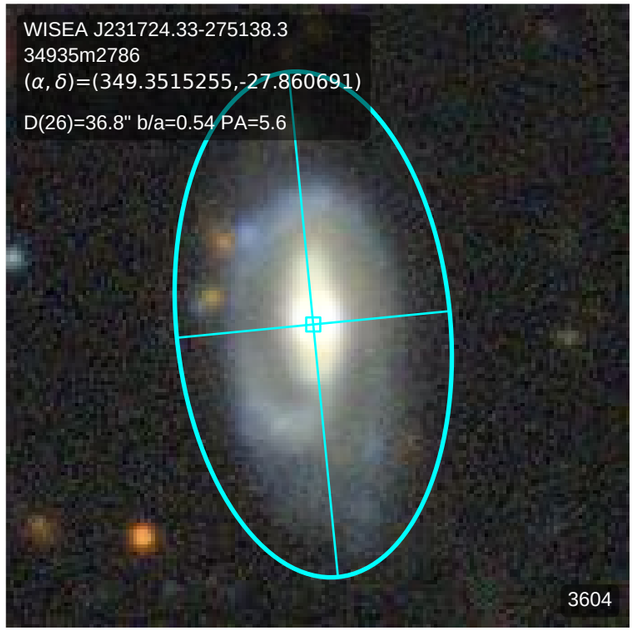
WISEA J231724.33-275138.3
34935m2786
(α, δ)=(349.3515255,-27.860691)
D(26)=36.8" b/a=0.54 PA=5.6
3604

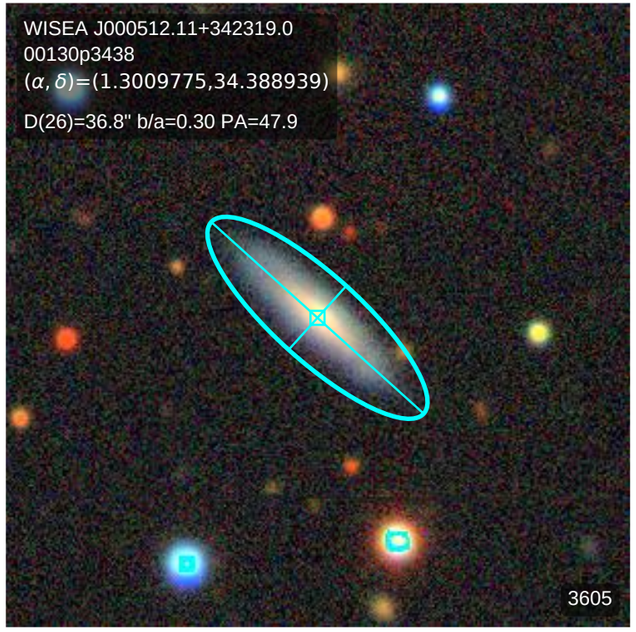
WISEA J000512.11+342319.0
00130p3438
(α, δ)=(1.3009775,34.388939)
D(26)=36.8" b/a=0.30 PA=47.9
3605

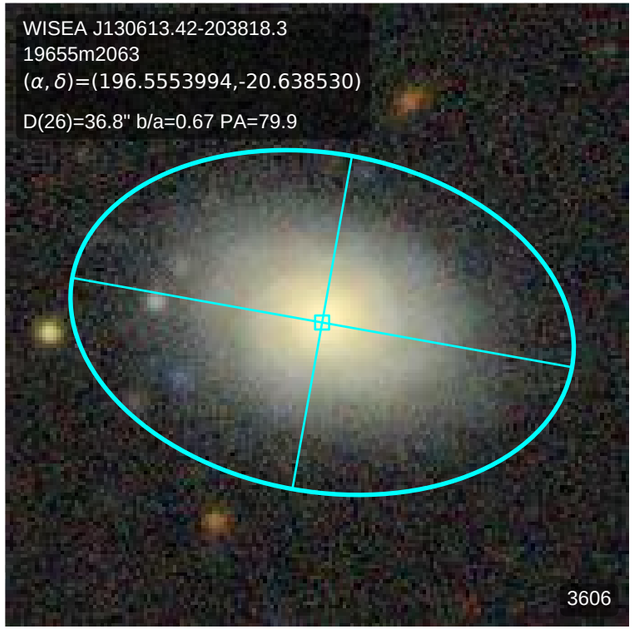
WISEA J130613.42-203818.3
19655m2063
(α, δ)=(196.5553994,-20.638530)
D(26)=36.8" b/a=0.67 PA=79.9
3606

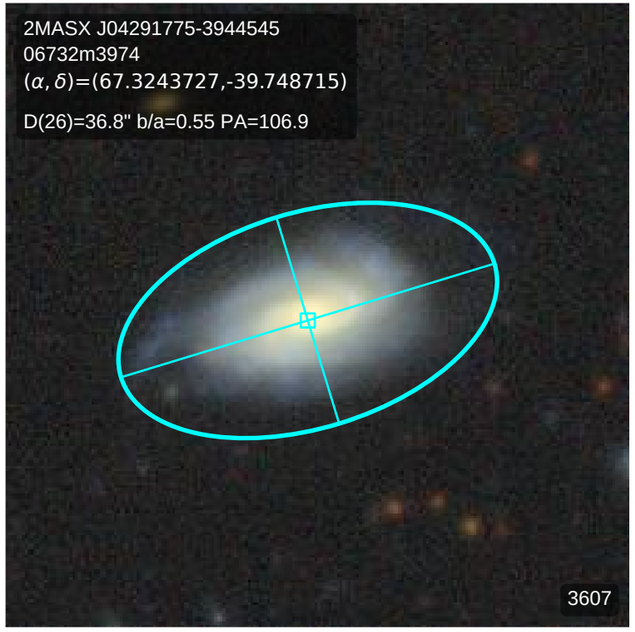
2MASX J04291775-3944545
06732m3974
(α, δ)=(67.3243727,-39.748715)
D(26)=36.8" b/a=0.55 PA=106.9
3607

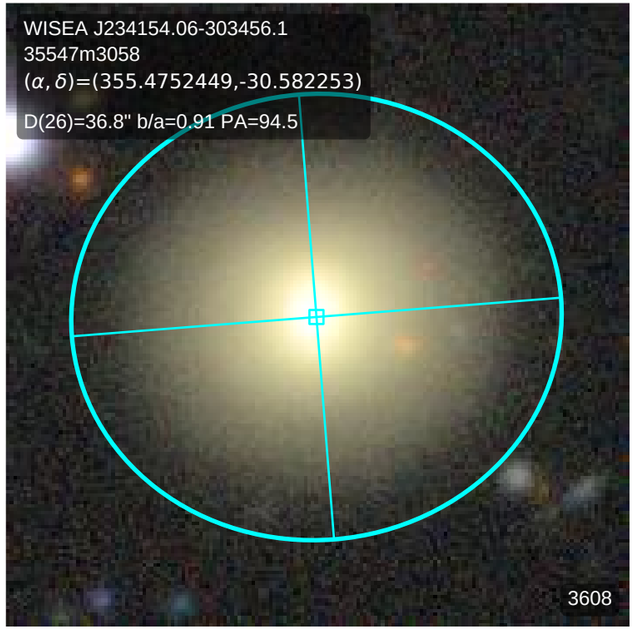
WISEA J234154.06-303456.1
35547m3058
(α, δ)=(355.4752449,-30.582253)
D(26)=36.8" b/a=0.91 PA=94.5
3608

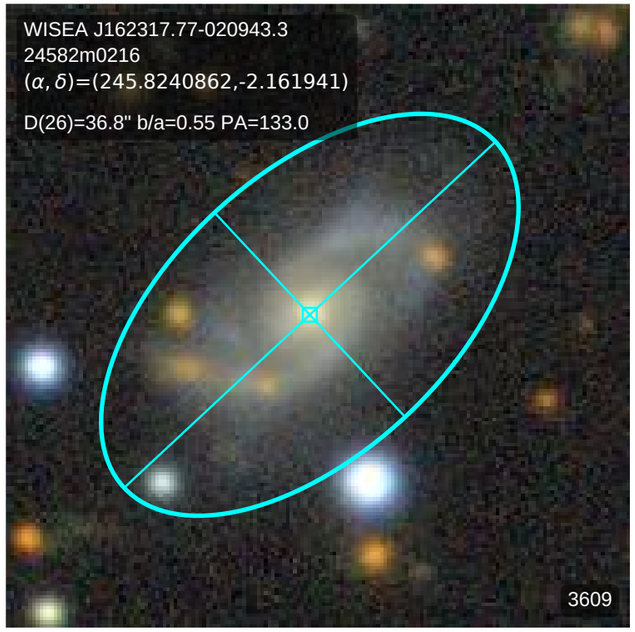
WISEA J162317.77-020943.3
24582m0216
(α, δ)=(245.8240862,-2.161941)
D(26)=36.8" b/a=0.55 PA=133.0
3609

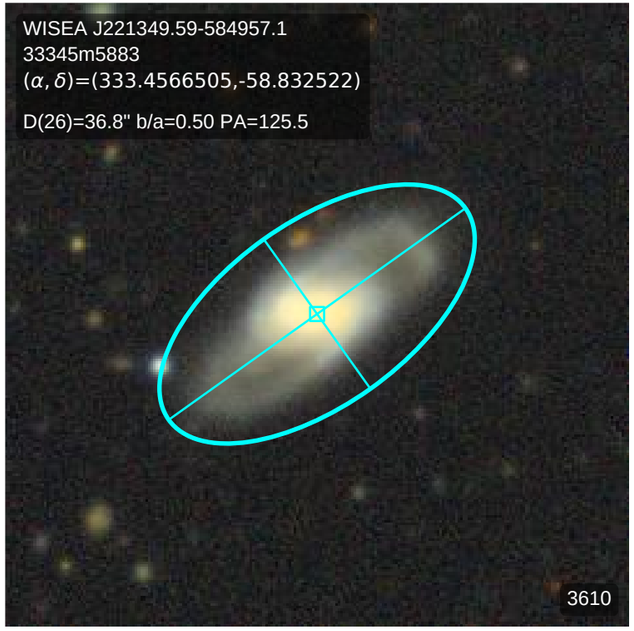
WISEA J221349.59-584957.1
33345m5883
(α, δ)=(333.4566505,-58.832522)
D(26)=36.8" b/a=0.50 PA=125.5
3610

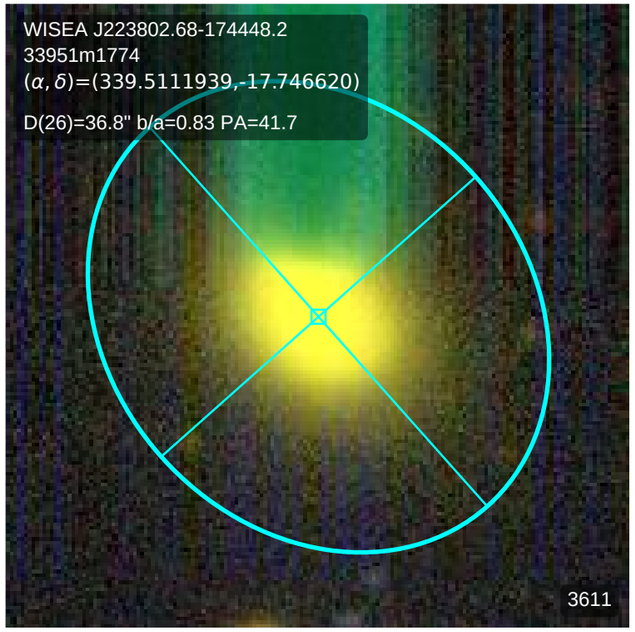
WISEA J223802.68-174448.2
33951m1774
(α, δ)=(339.5111939,-17.746620)
D(26)=36.8" b/a=0.83 PA=41.7
3611

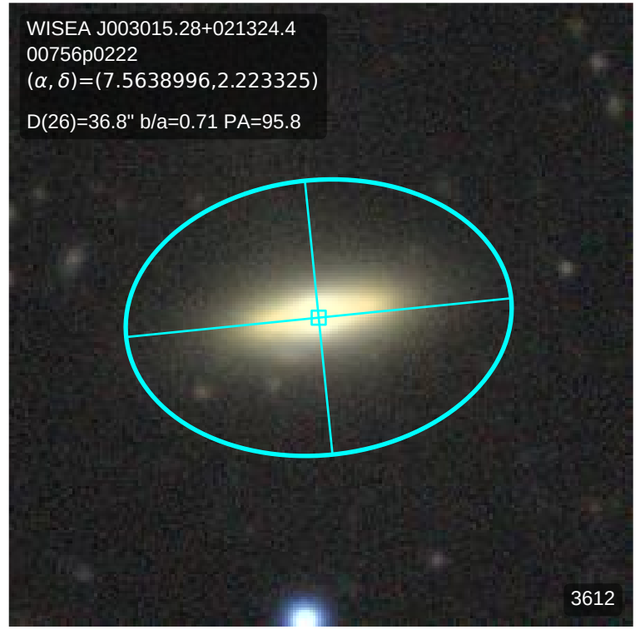
WISEA J003015.28+021324.4
00756p0222
(α, δ)=(7.5638996,2.223325)
D(26)=36.8" b/a=0.71 PA=95.8
3612

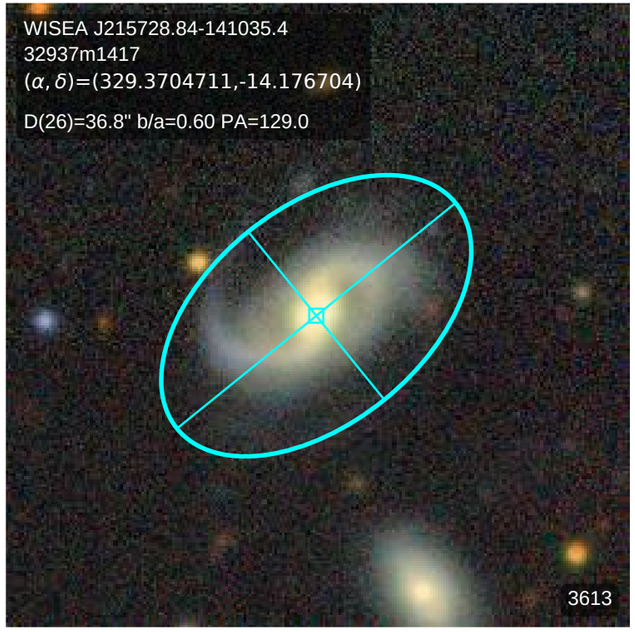
WISEA J215728.84-141035.4
32937m1417
(α, δ)=(329.3704711,-14.176704)
D(26)=36.8" b/a=0.60 PA=129.0
3613

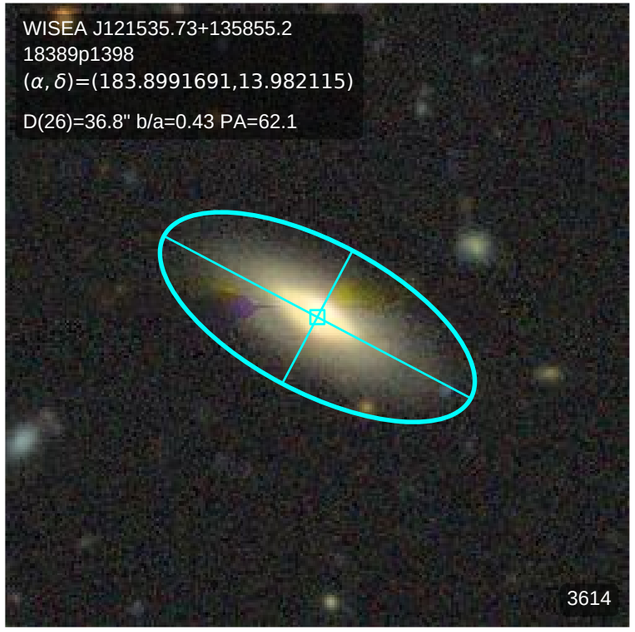
WISEA J121535.73+135855.2
18389p1398
(α, δ)=(183.8991691,13.982115)
D(26)=36.8" b/a=0.43 PA=62.1
3614

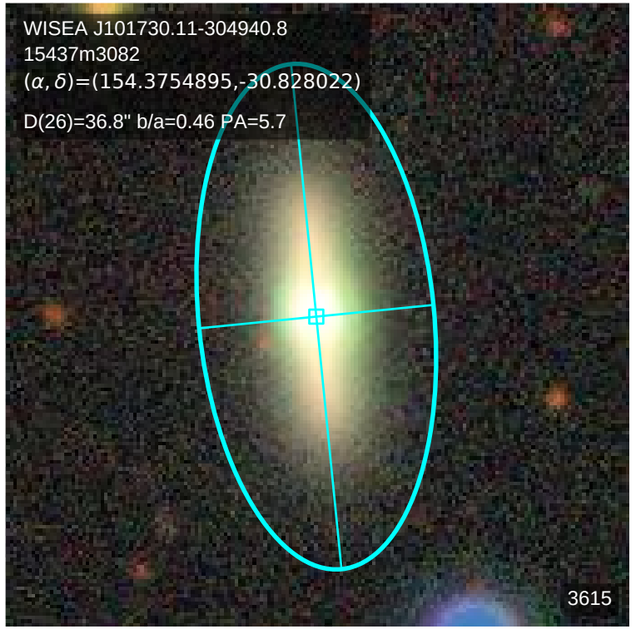
WISEA J101730.11-304940.8
15437m3082
(α, δ)=(154.3754895,-30.828022)
D(26)=36.8" b/a=0.46 PA=5.7
3615

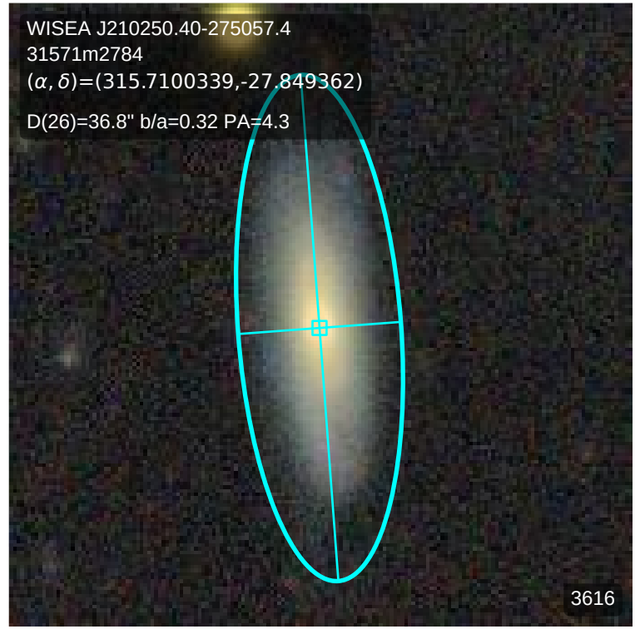
WISEA J210250.40-275057.4
31571m2784
(α, δ)=(315.7100339,-27.849362)
D(26)=36.8" b/a=0.32 PA=4.3
3616

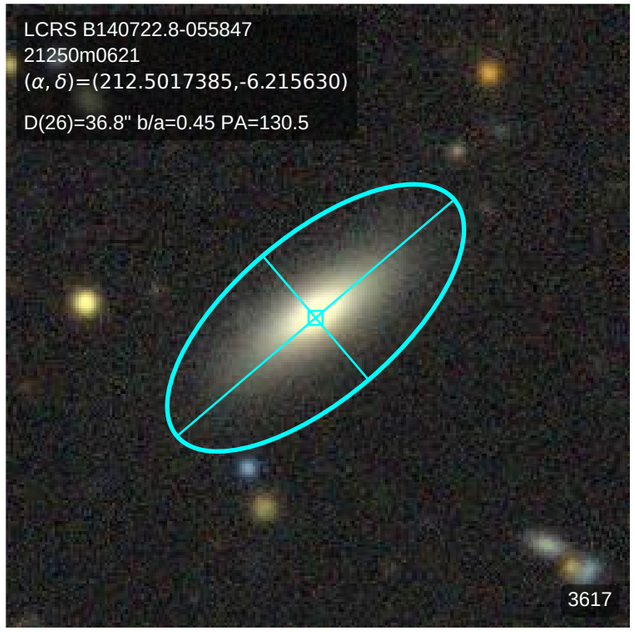
LCRS B140722.8-055847
21250m0621
(α, δ)=(212.5017385,-6.215630)
D(26)=36.8" b/a=0.45 PA=130.5
3617

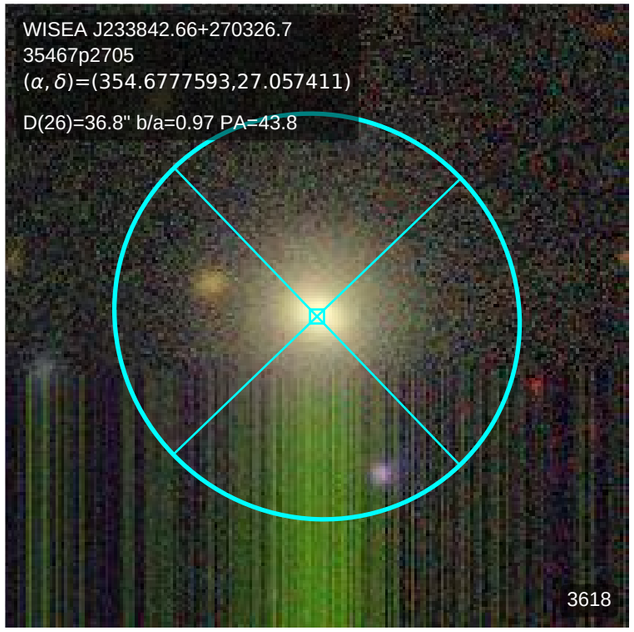
WISEA J233842.66+270326.7
35467p2705
(α, δ)=(354.6777593,27.057411)
D(26)=36.8" b/a=0.97 PA=43.8
3618

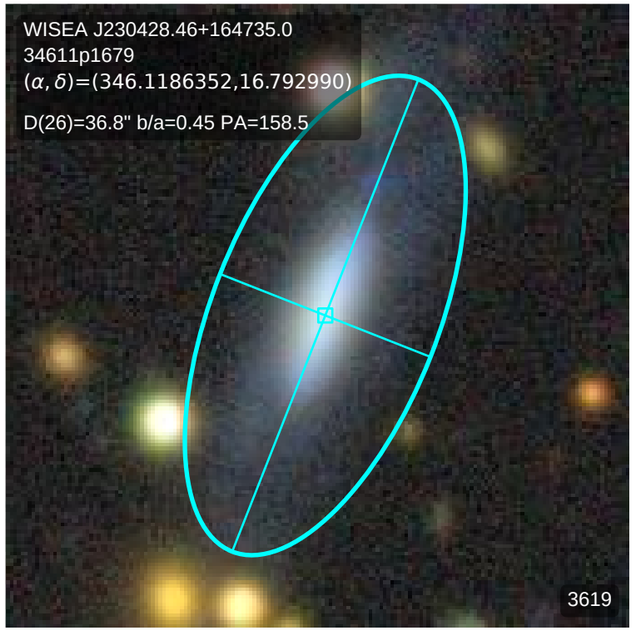
WISEA J230428.46+164735.0
34611p1679
(α, δ)=(346.1186352,16.792990)
D(26)=36.8" b/a=0.45 PA=158.5
3619

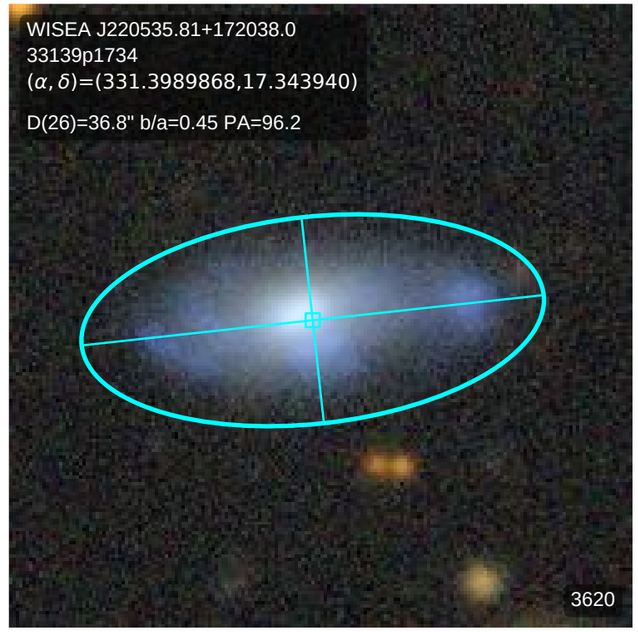
WISEA J220535.81+172038.0
33139p1734
(α, δ)=(331.3989868,17.343940)
D(26)=36.8" b/a=0.45 PA=96.2
3620

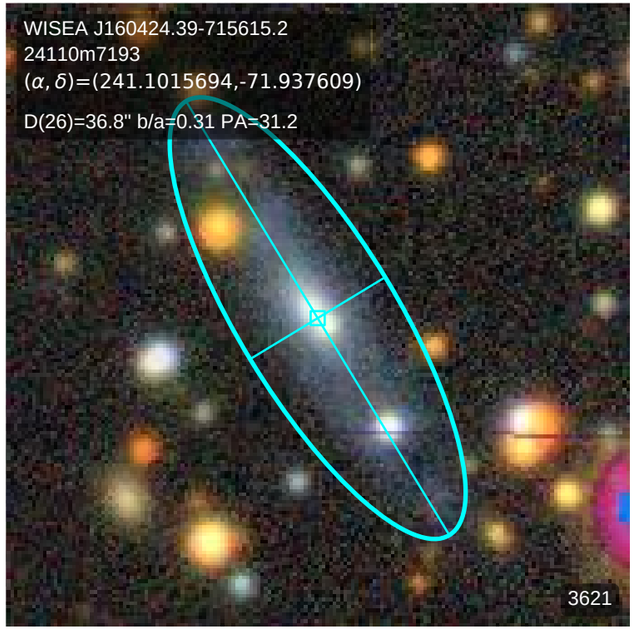
WISEA J160424.39-715615.2
24110m7193
(α, δ)=(241.1015694,-71.937609)
D(26)=36.8" b/a=0.31 PA=31.2
3621

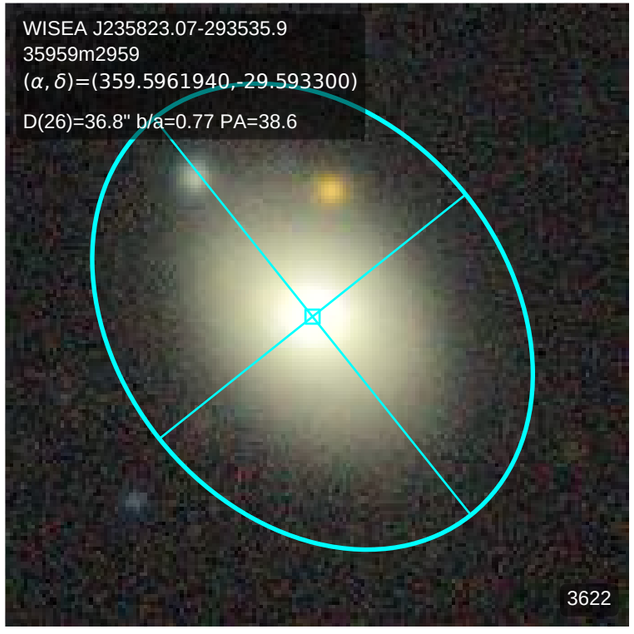
WISEA J235823.07-293535.9
35959m2959
(α, δ)=(359.5961940,-29.593300)
D(26)=36.8" b/a=0.77 PA=38.6
3622

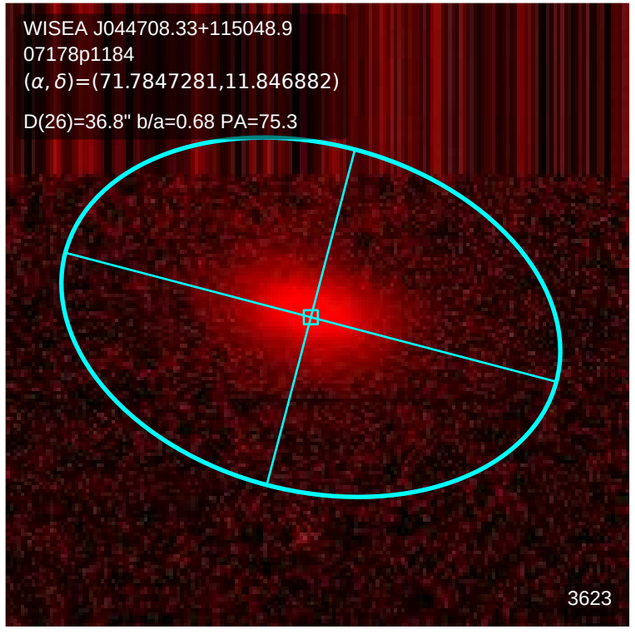
WISEA J044708.33+115048.9
07178p1184
(α, δ)=(71.7847281,11.846882)
D(26)=36.8" b/a=0.68 PA=75.3
3623

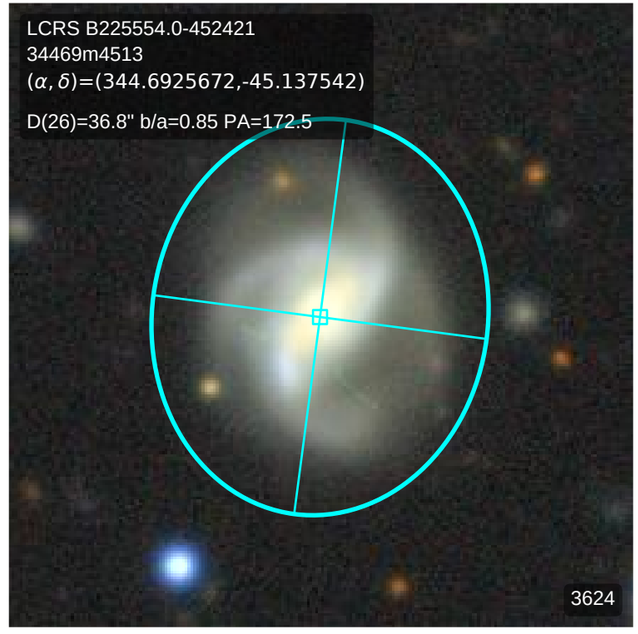
LCRS B225554.0-452421
34469m4513
(α, δ)=(344.6925672,-45.137542)
D(26)=36.8" b/a=0.85 PA=172.5
3624

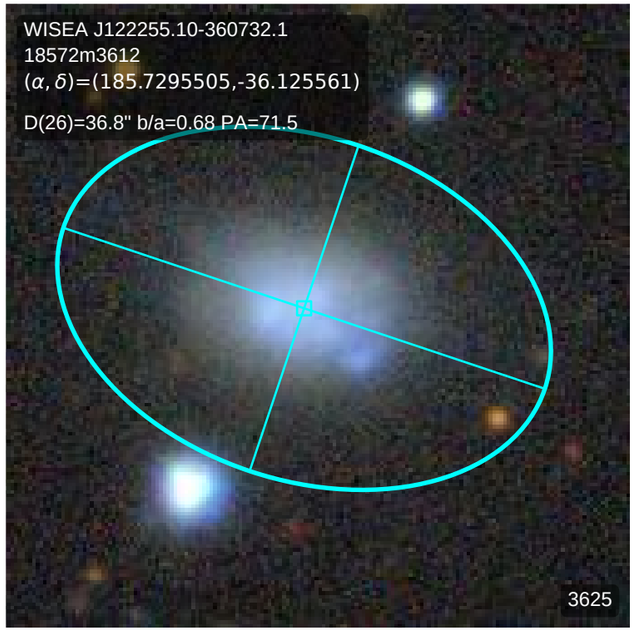
WISEA J122255.10-360732.1
18572m3612
(α, δ)=(185.7295505,-36.125561)
D(26)=36.8" b/a=0.68 PA=71.5
3625

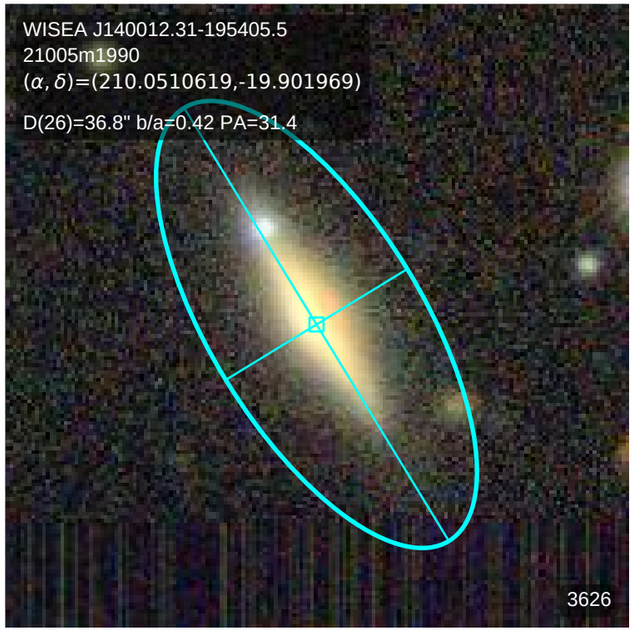
WISEA J140012.31-195405.5
21005m1990
(α, δ)=(210.0510619,-19.901969)
D(26)=36.8" b/a=0.42 PA=31.4
3626

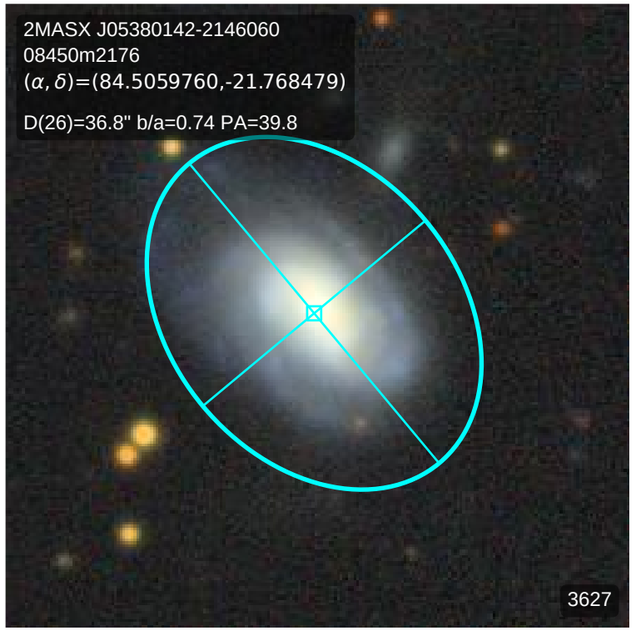
2MASX J05380142-2146060
08450m2176
(α, δ)=(84.5059760,-21.768479)
D(26)=36.8" b/a=0.74 PA=39.8
3627

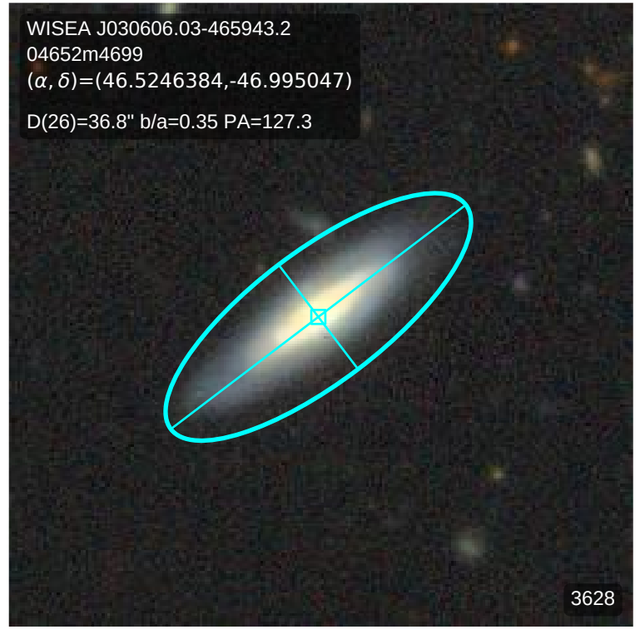
WISEA J030606.03-465943.2
04652m4699
(α, δ)=(46.5246384,-46.995047)
D(26)=36.8" b/a=0.35 PA=127.3
3628

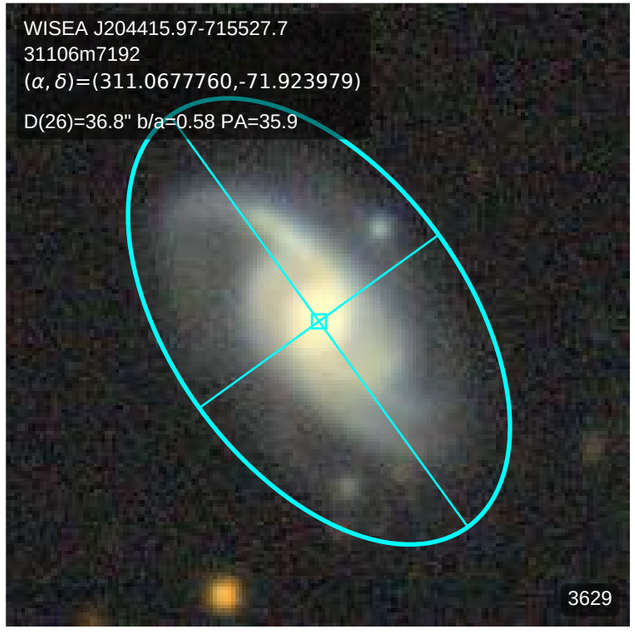
WISEA J204415.97-715527.7
31106m7192
(α, δ)=(311.0677760,-71.923979)
D(26)=36.8" b/a=0.58 PA=35.9
3629

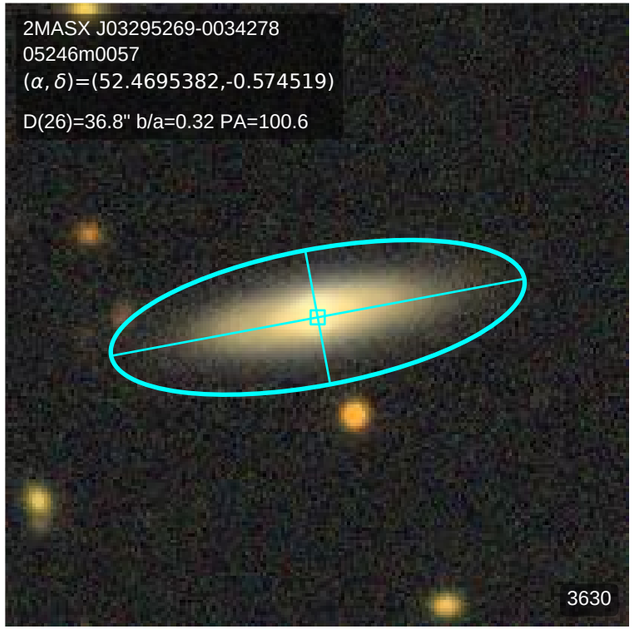
2MASX J03295269-0034278
05246m0057
(α, δ)=(52.4695382,-0.574519)
D(26)=36.8" b/a=0.32 PA=100.6
3630

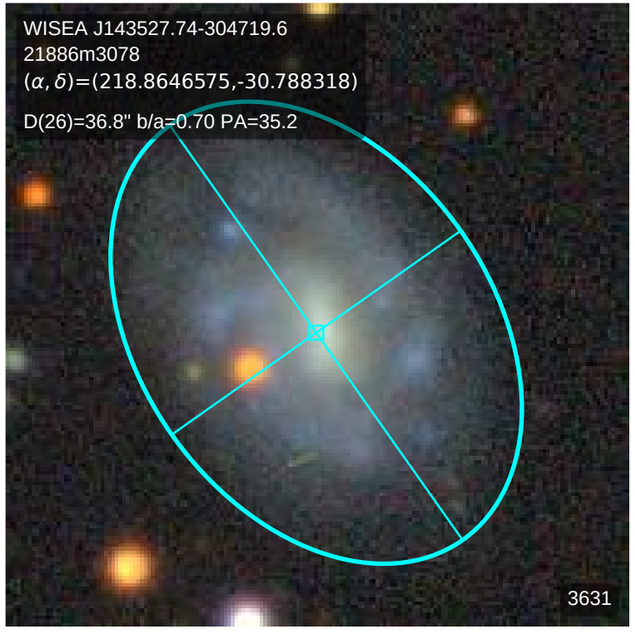
WISEA J143527.74-304719.6
21886m3078
(α, δ)=(218.8646575,-30.788318)
D(26)=36.8" b/a=0.70 PA=35.2
3631

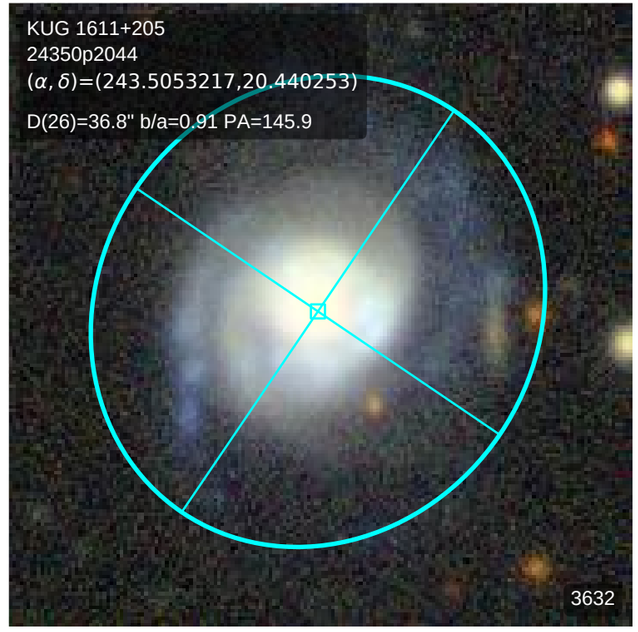
KUG 1611+205
24350p2044
(α, δ)=(243.5053217,20.440253)
D(26)=36.8" b/a=0.91 PA=145.9
3632

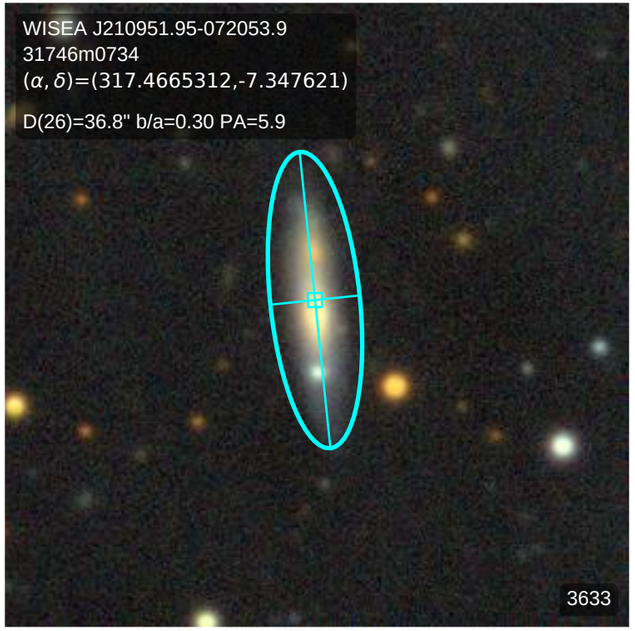
WISEA J210951.95-072053.9
31746m0734
(α, δ)=(317.4665312,-7.347621)
D(26)=36.8" b/a=0.30 PA=5.9
3633

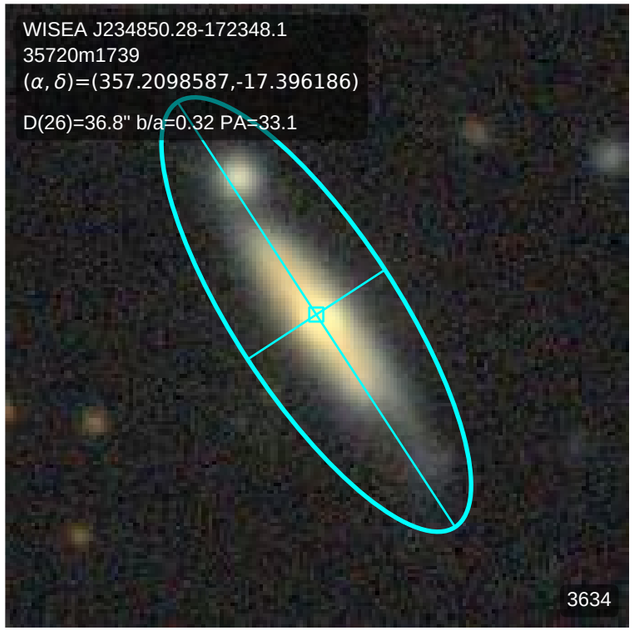
WISEA J234850.28-172348.1
35720m1739
(α, δ)=(357.2098587,-17.396186)
D(26)=36.8" b/a=0.32 PA=33.1
3634

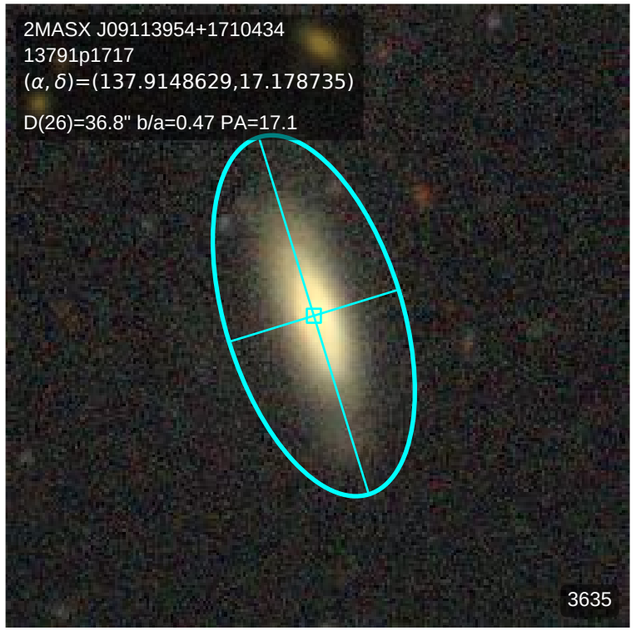
2MASX J09113954+1710434
13791p1717
(α, δ)=(137.9148629,17.178735)
D(26)=36.8" b/a=0.47 PA=17.1
3635

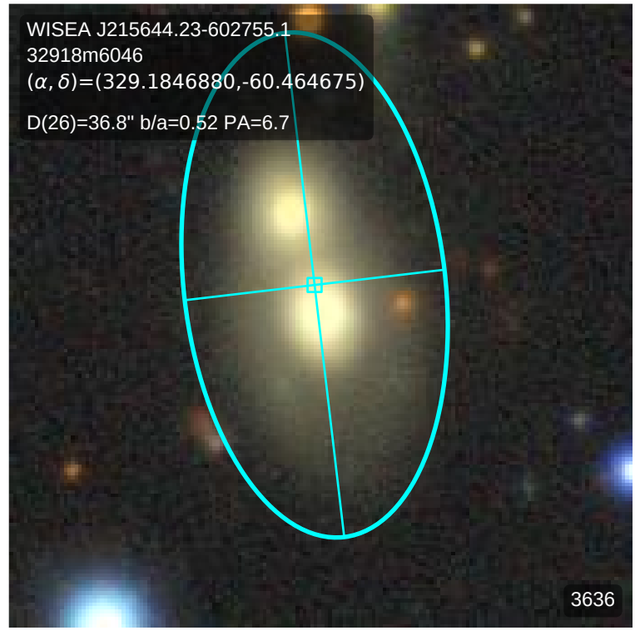
WISEA J215644.23-602755.1
32918m6046
(α, δ)=(329.1846880,-60.464675)
D(26)=36.8" b/a=0.52 PA=6.7
3636

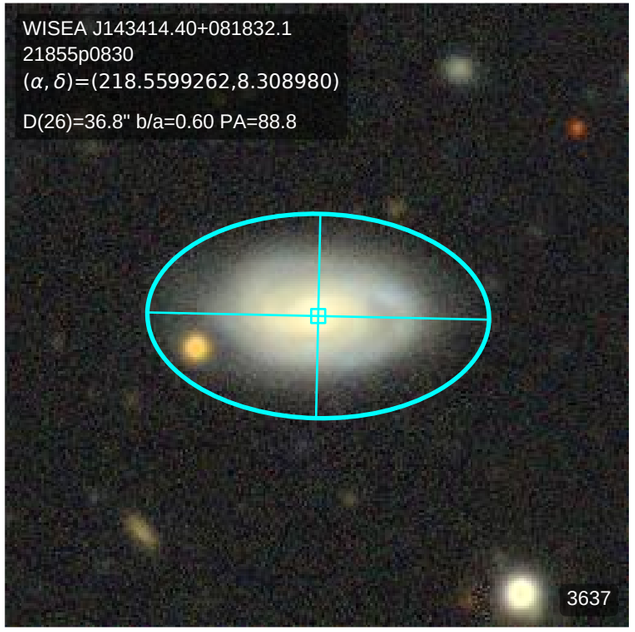
WISEA J143414.40+081832.1
21855p0830
(α, δ)=(218.5599262,8.308980)
D(26)=36.8" b/a=0.60 PA=88.8
3637

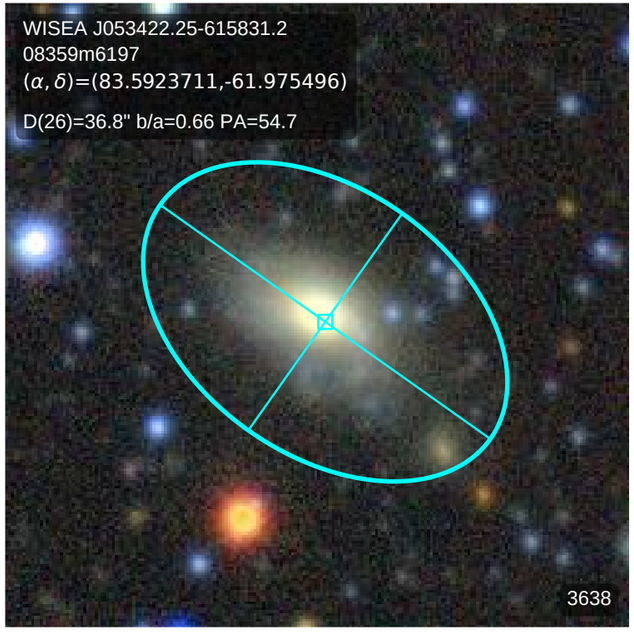
WISEA J053422.25-615831.2
08359m6197
(α, δ)=(83.5923711,-61.975496)
D(26)=36.8" b/a=0.66 PA=54.7
3638

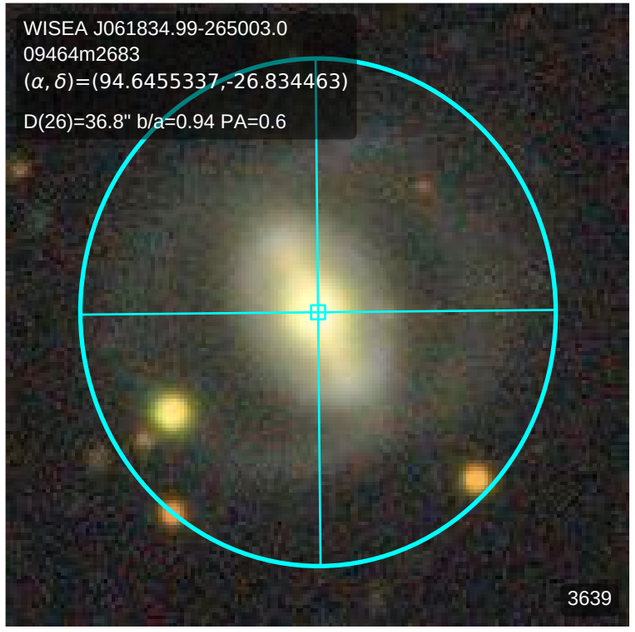
WISEA J061834.99-265003.0
09464m2683
(α, δ)=(94.6455337,-26.834463)
D(26)=36.8" b/a=0.94 PA=0.6
3639

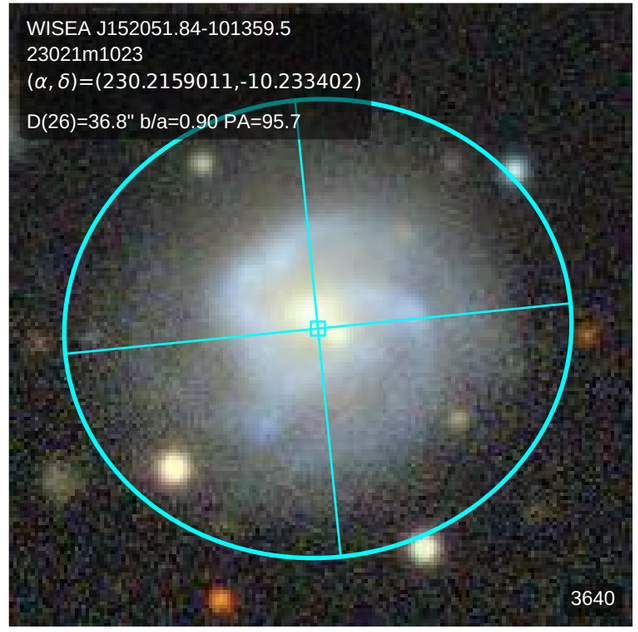
WISEA J152051.84-101359.5
23021m1023
(α, δ)=(230.2159011,-10.233402)
D(26)=36.8" b/a=0.90 PA=95.7
3640

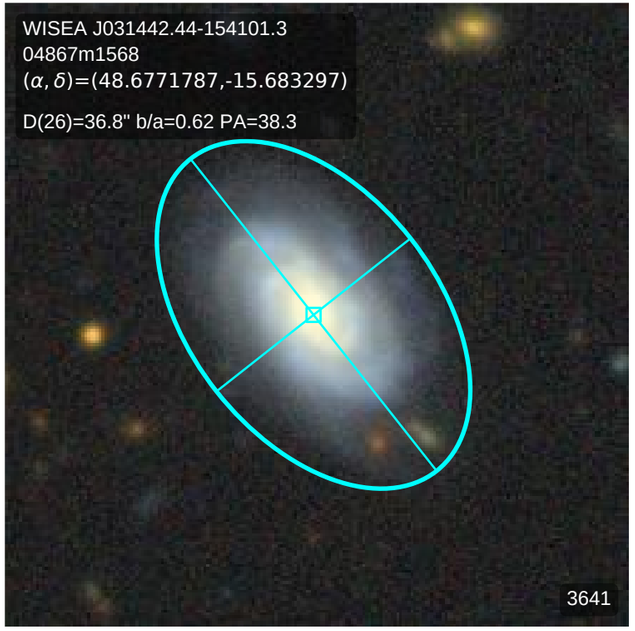
WISEA J031442.44-154101.3
04867m1568
(α, δ)=(48.6771787,-15.683297)
D(26)=36.8" b/a=0.62 PA=38.3
3641

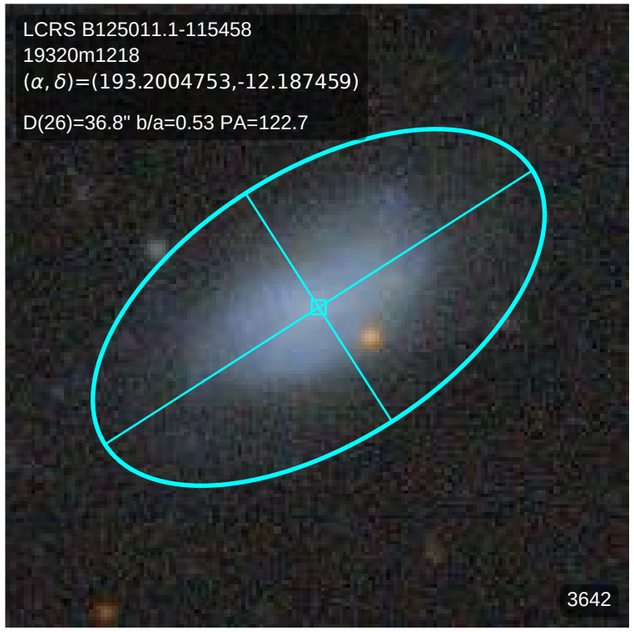
LCRS B125011.1-115458
19320m1218
(α, δ)=(193.2004753,-12.187459)
D(26)=36.8" b/a=0.53 PA=122.7
3642

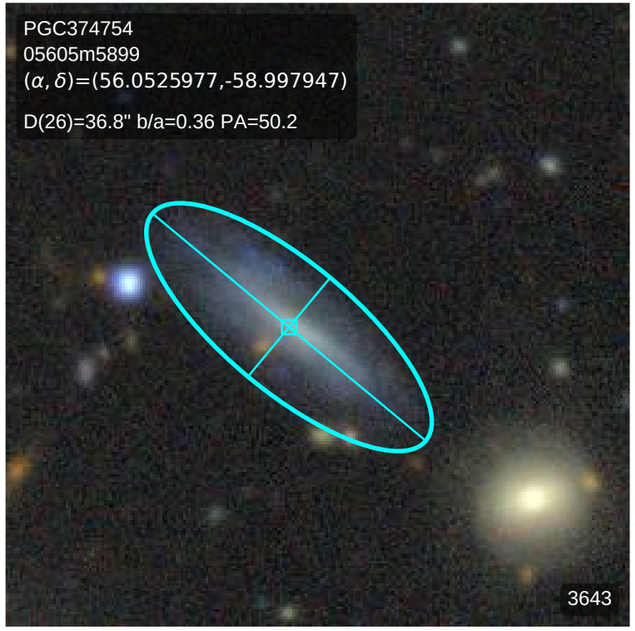
PGC374754
05605m5899
(α, δ)=(56.0525977,-58.997947)
D(26)=36.8" b/a=0.36 PA=50.2
3643

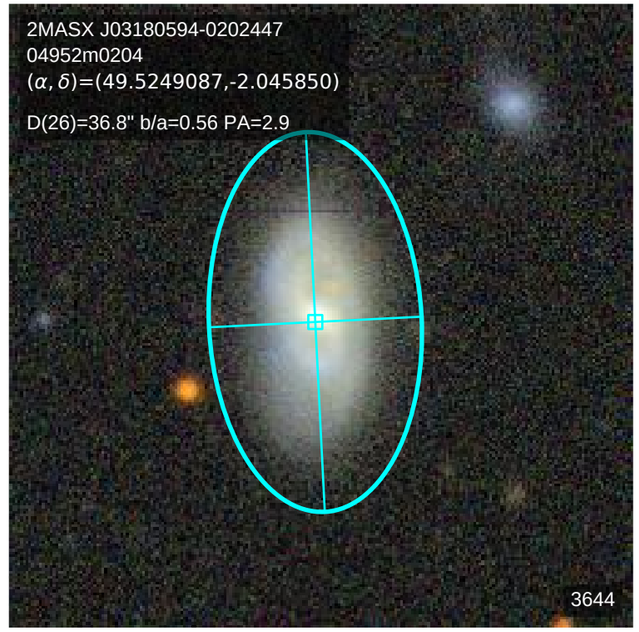
2MASX J03180594-0202447
04952m0204
(α, δ)=(49.5249087,-2.045850)
D(26)=36.8" b/a=0.56 PA=2.9
3644

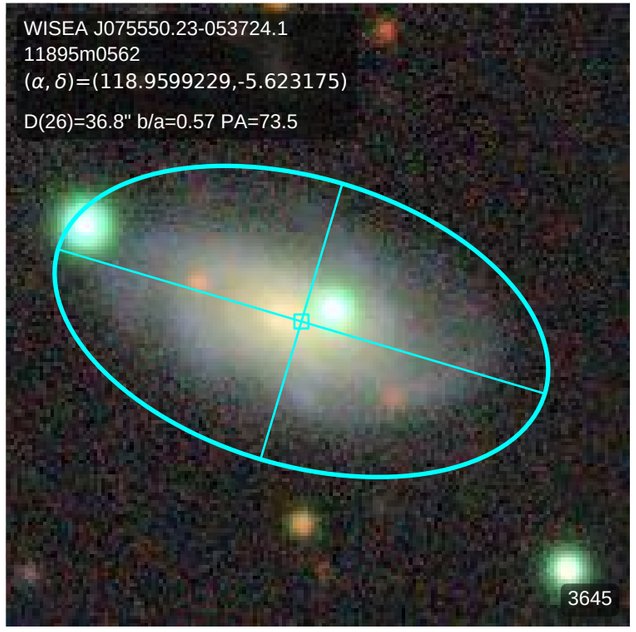
WISEA J075550.23-053724.1
11895m0562
(α, δ)=(118.9599229,-5.623175)
D(26)=36.8" b/a=0.57 PA=73.5
3645

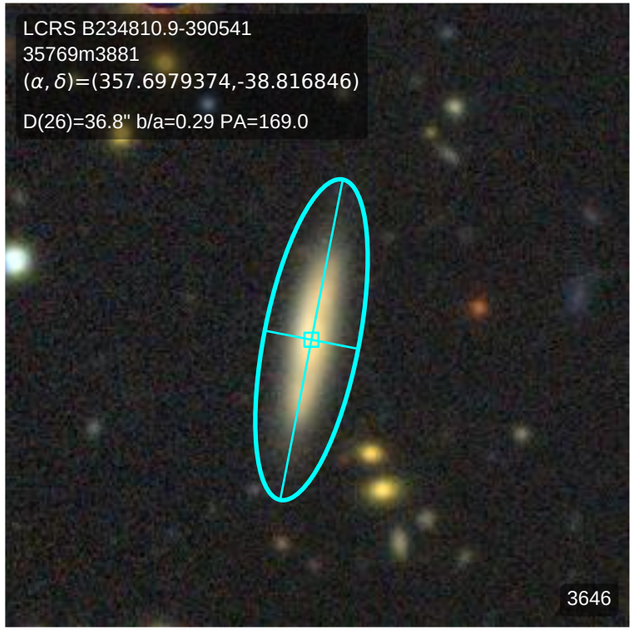
LCRS B234810.9-390541
35769m3881
(α, δ)=(357.6979374,-38.816846)
D(26)=36.8" b/a=0.29 PA=169.0
3646

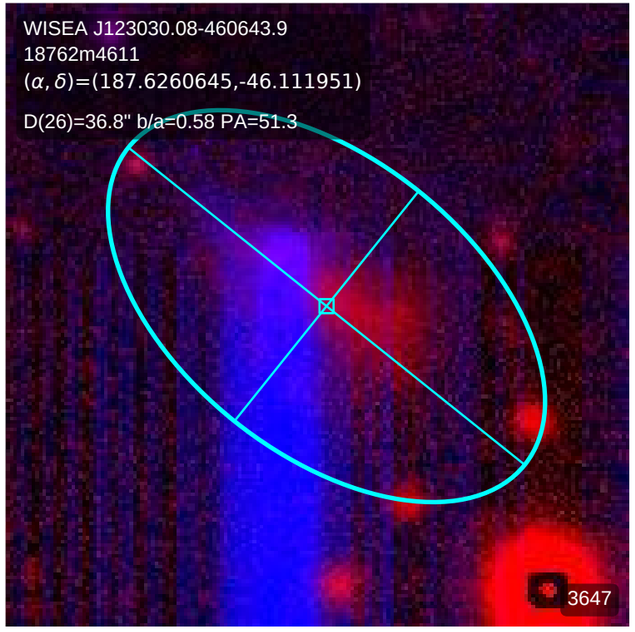
WISEA J123030.08-460643.9
18762m4611
(α, δ)=(187.6260645,-46.111951)
D(26)=36.8" b/a=0.58 PA=51.3
3647

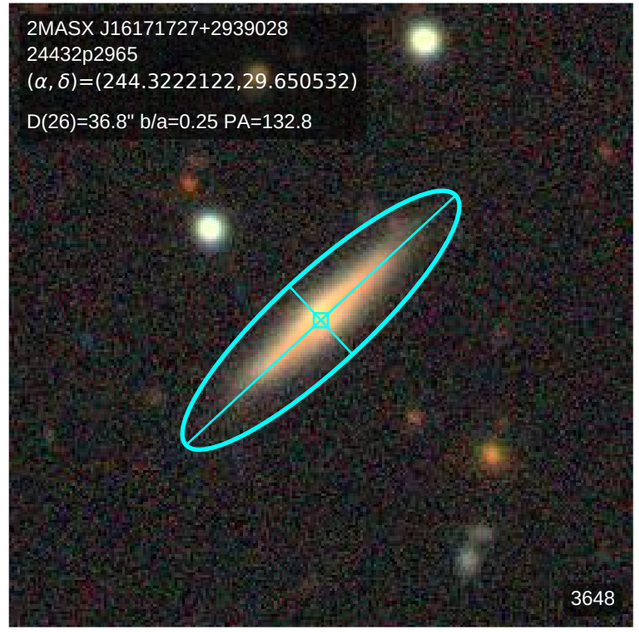
2MASX J16171727+2939028
24432p2965
(α, δ)=(244.3222122,29.650532)
D(26)=36.8" b/a=0.25 PA=132.8
3648

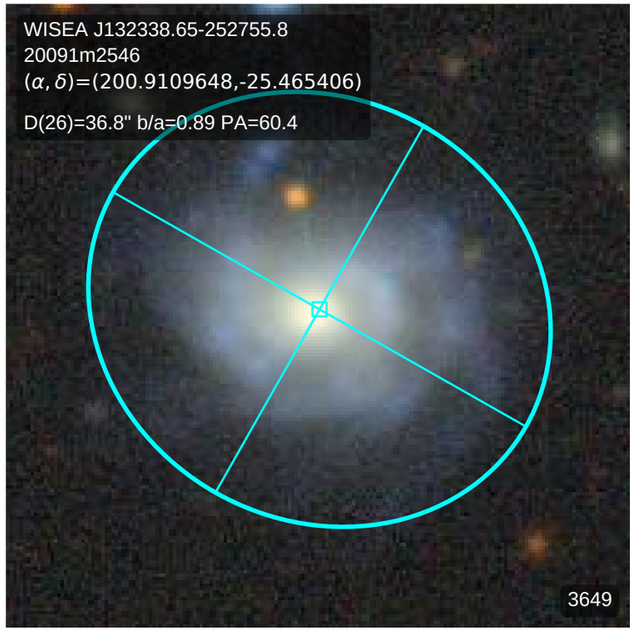
WISEA J132338.65-252755.8
20091m2546
(α, δ)=(200.9109648,-25.465406)
D(26)=36.8" b/a=0.89 PA=60.4
3649

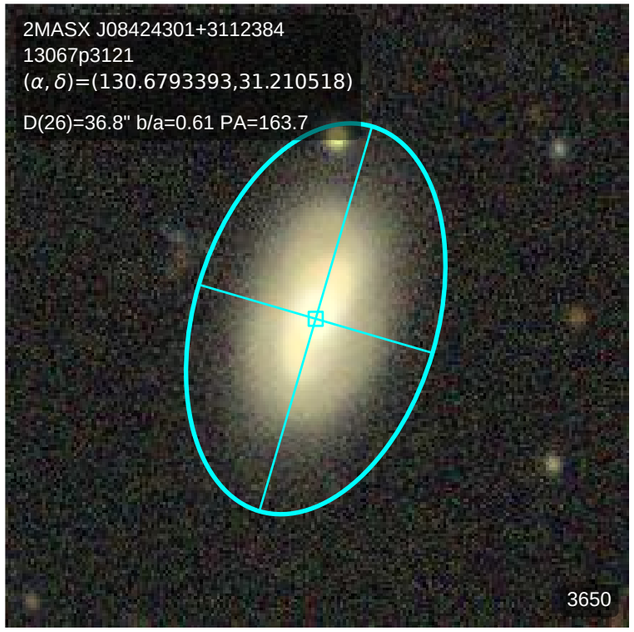
2MASX J08424301+3112384
13067p3121
(α, δ)=(130.6793393,31.210518)
D(26)=36.8" b/a=0.61 PA=163.7
3650

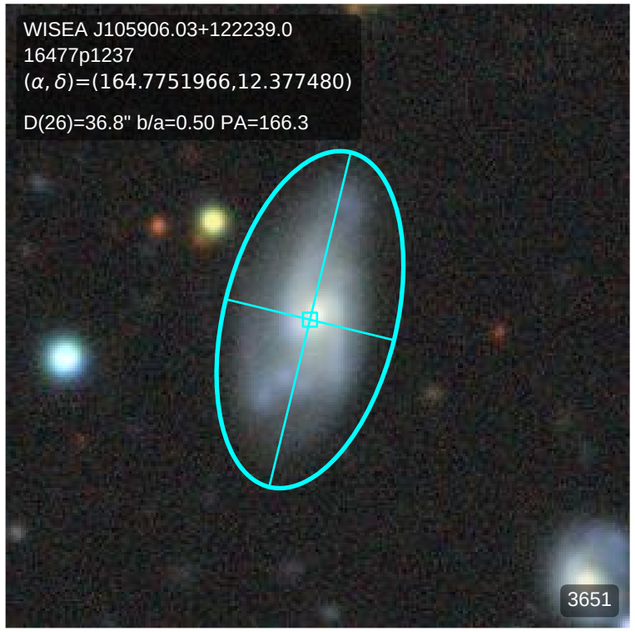
WISEA J105906.03+122239.0
16477p1237
(α, δ)=(164.7751966,12.377480)
D(26)=36.8" b/a=0.50 PA=166.3
3651

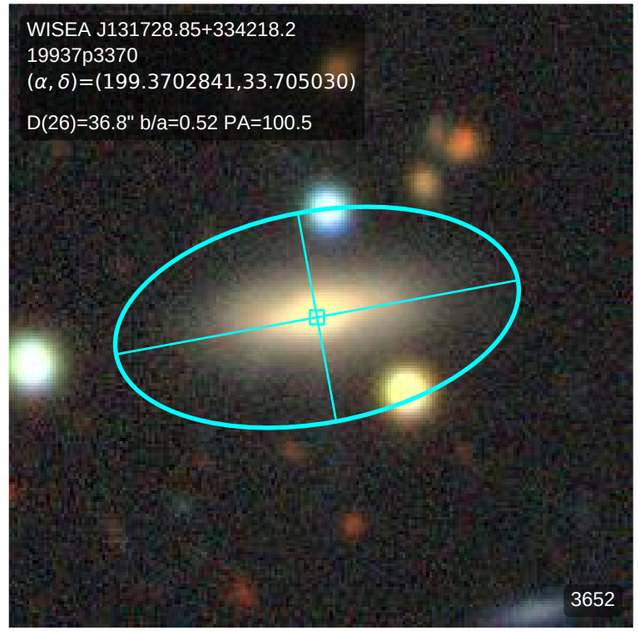
WISEA J131728.85+334218.2
19937p3370
(α, δ)=(199.3702841,33.705030)
D(26)=36.8" b/a=0.52 PA=100.5
3652

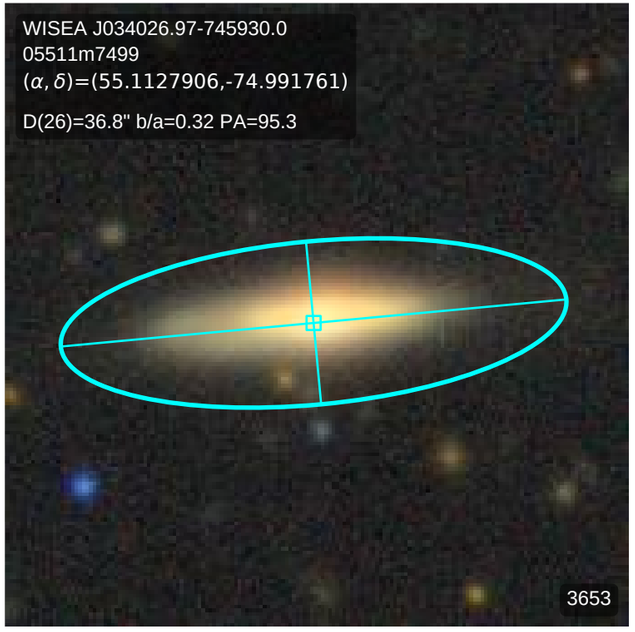
WISEA J034026.97-745930.0
05511m7499
(α, δ)=(55.1127906,-74.991761)
D(26)=36.8" b/a=0.32 PA=95.3
3653

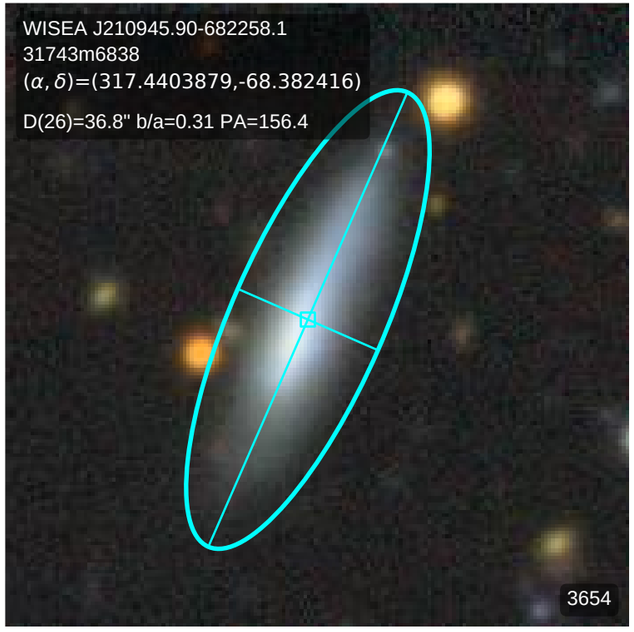
WISEA J210945.90-682258.1
31743m6838
(α, δ)=(317.4403879,-68.382416)
D(26)=36.8" b/a=0.31 PA=156.4
3654

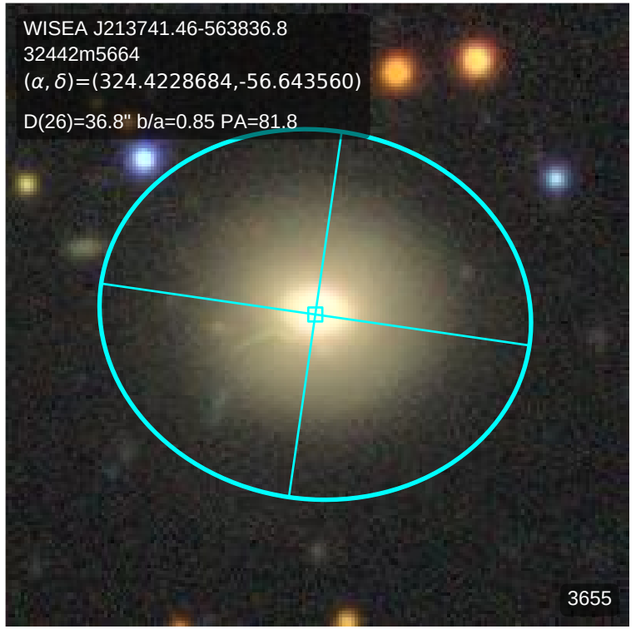
WISEA J213741.46-563836.8
32442m5664
(α, δ)=(324.4228684,-56.643560)
D(26)=36.8" b/a=0.85 PA=81.8
3655

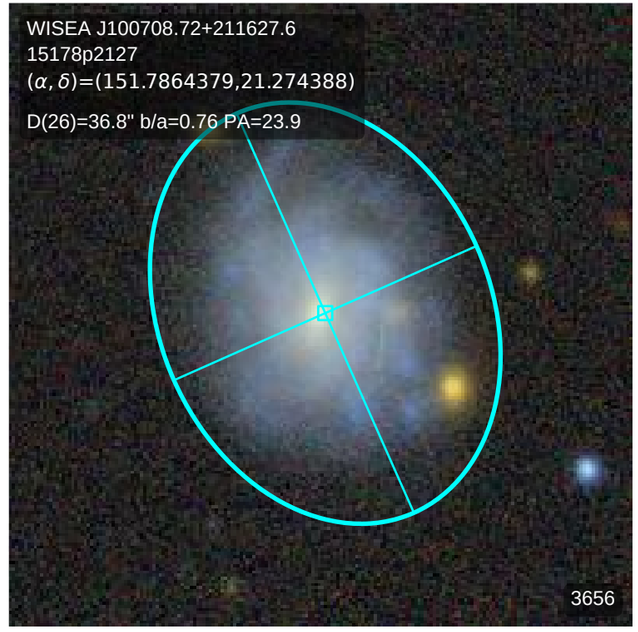
WISEA J100708.72+211627.6
15178p2127
(α, δ)=(151.7864379,21.274388)
D(26)=36.8" b/a=0.76 PA=23.9
3656

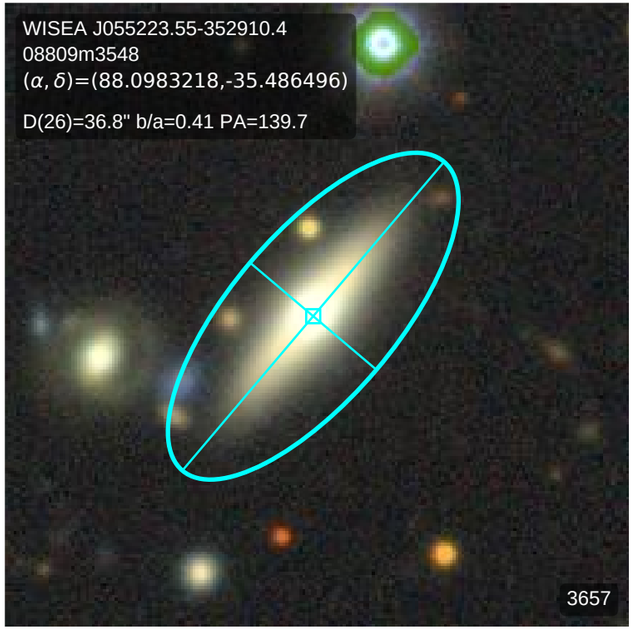
WISEA J055223.55-352910.4
08809m3548
(α, δ)=(88.0983218,-35.486496)
D(26)=36.8" b/a=0.41 PA=139.7
3657

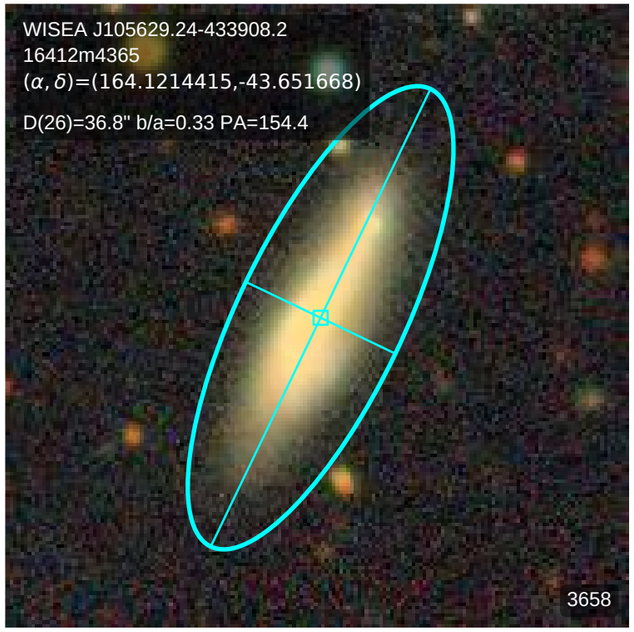
WISEA J105629.24-433908.2
16412m4365
(α, δ)=(164.1214415,-43.651668)
D(26)=36.8" b/a=0.33 PA=154.4
3658

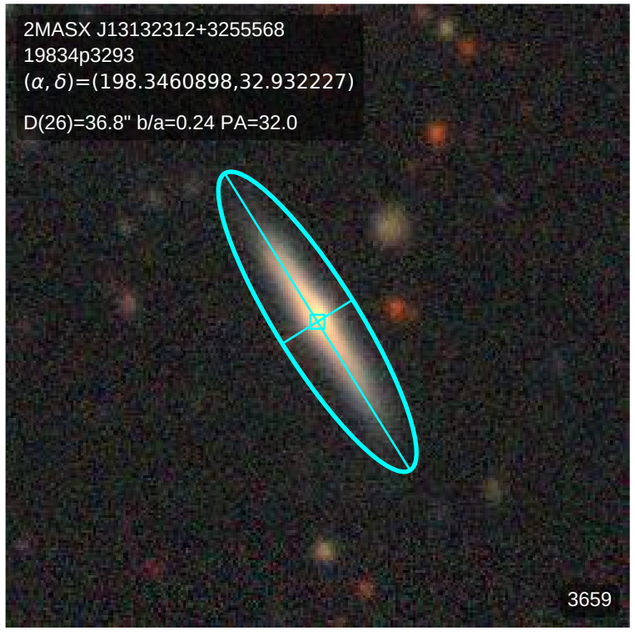
2MASX J13132312+3255568
19834p3293
(α, δ)=(198.3460898,32.932227)
D(26)=36.8" b/a=0.24 PA=32.0
3659

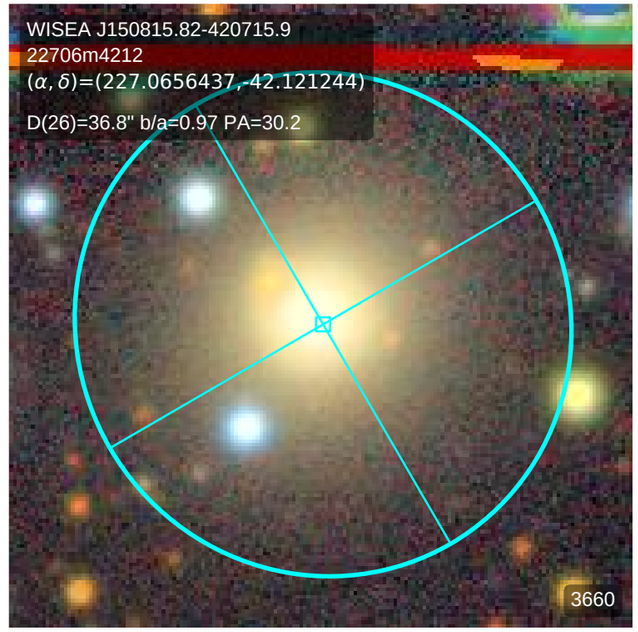
WISEA J150815.82-420715.9
22706m4212
(α, δ)=(227.0656437,-42.121244)
D(26)=36.8" b/a=0.97 PA=30.2
3660

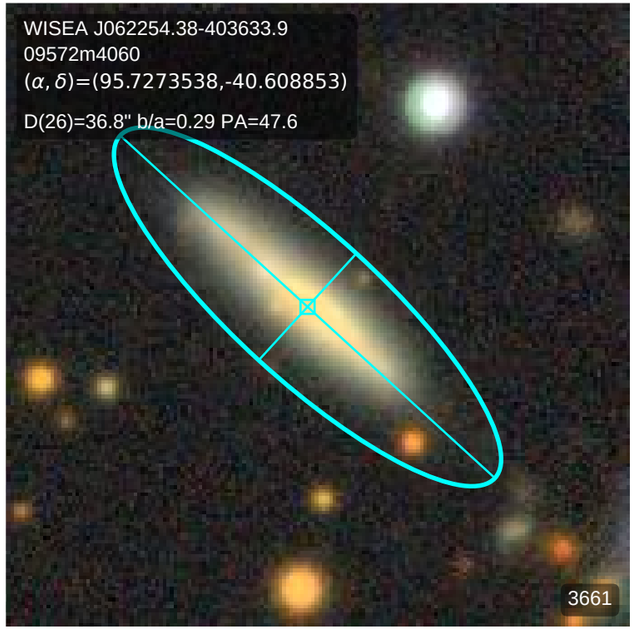
WISEA J062254.38-403633.9
09572m4060
(α, δ)=(95.7273538,-40.608853)
D(26)=36.8" b/a=0.29 PA=47.6
3661

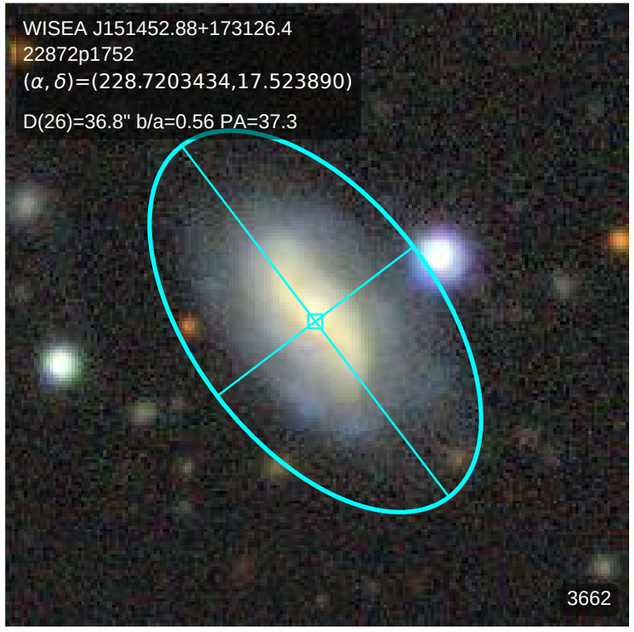
WISEA J151452.88+173126.4
22872p1752
(α, δ)=(228.7203434,17.523890)
D(26)=36.8" b/a=0.56 PA=37.3
3662

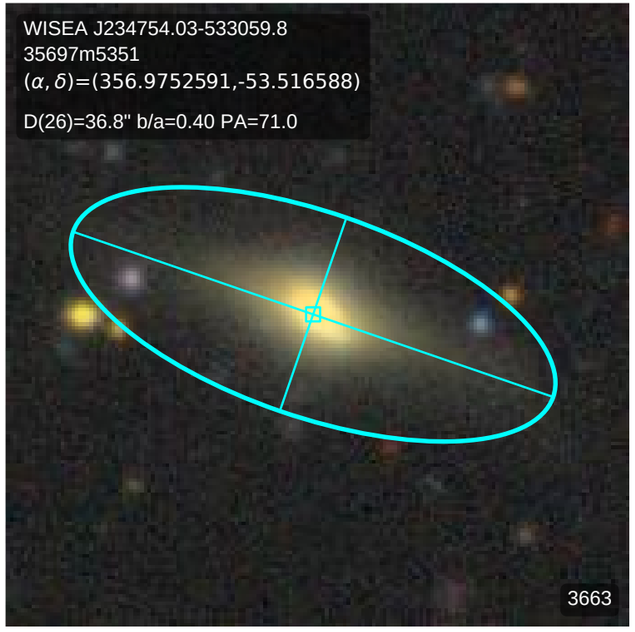
WISEA J234754.03-533059.8
35697m5351
(α, δ)=(356.9752591,-53.516588)
D(26)=36.8" b/a=0.40 PA=71.0
3663

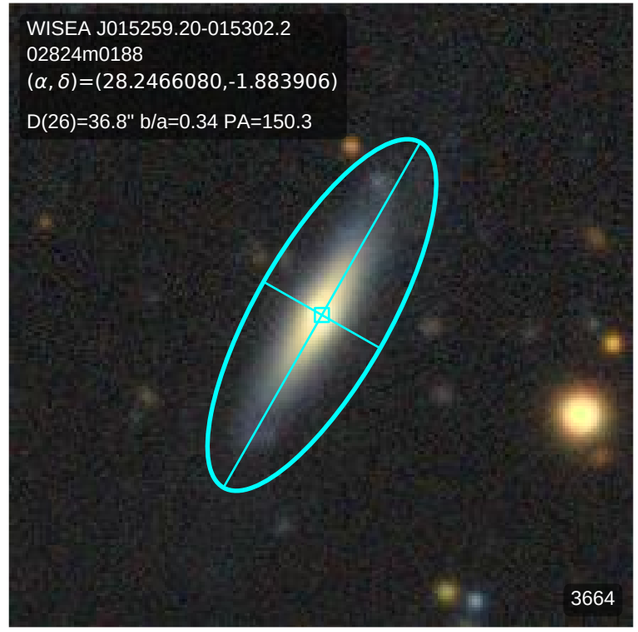
WISEA J015259.20-015302.2
02824m0188
(α, δ)=(28.2466080,-1.883906)
D(26)=36.8" b/a=0.34 PA=150.3
3664

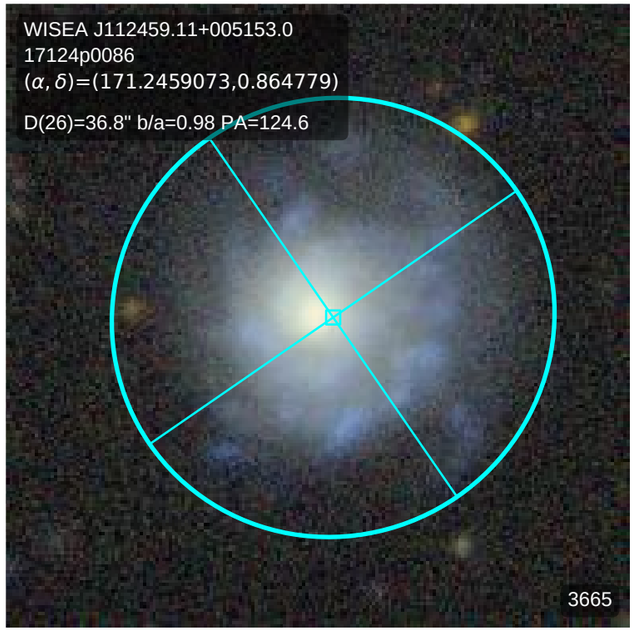
WISEA J112459.11+005153.0
17124p0086
(α, δ)=(171.2459073,0.864779)
D(26)=36.8" b/a=0.98 PA=124.6
3665

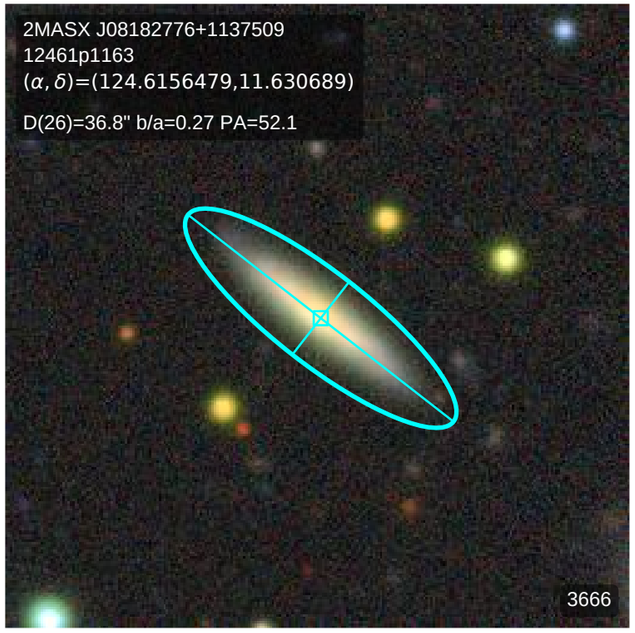
2MASX J08182776+1137509
12461p1163
(α, δ)=(124.6156479,11.630689)
D(26)=36.8" b/a=0.27 PA=52.1
3666

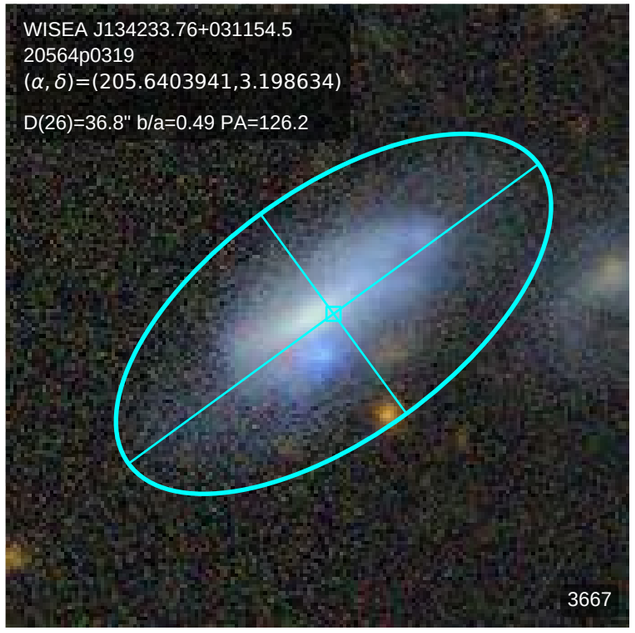
WISEA J134233.76+031154.5
20564p0319
(α, δ)=(205.6403941,3.198634)
D(26)=36.8" b/a=0.49 PA=126.2
3667

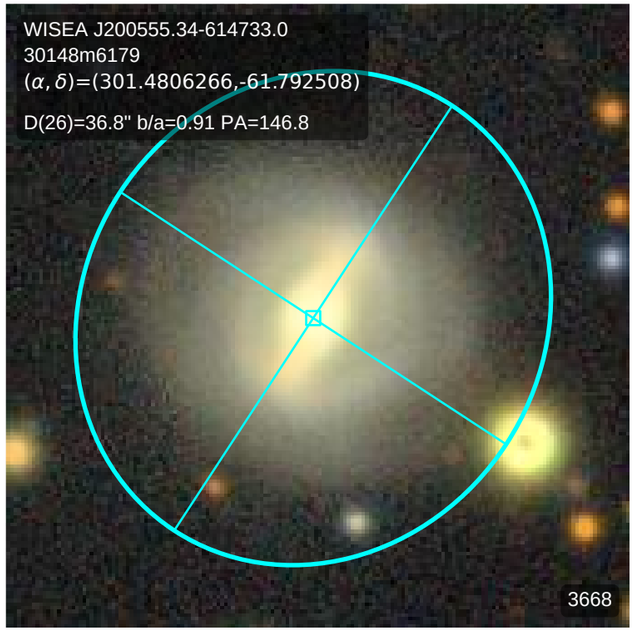
WISEA J200555.34-614733.0
30148m6179
(α, δ)=(301.4806266,-61.792508)
D(26)=36.8" b/a=0.91 PA=146.8
3668

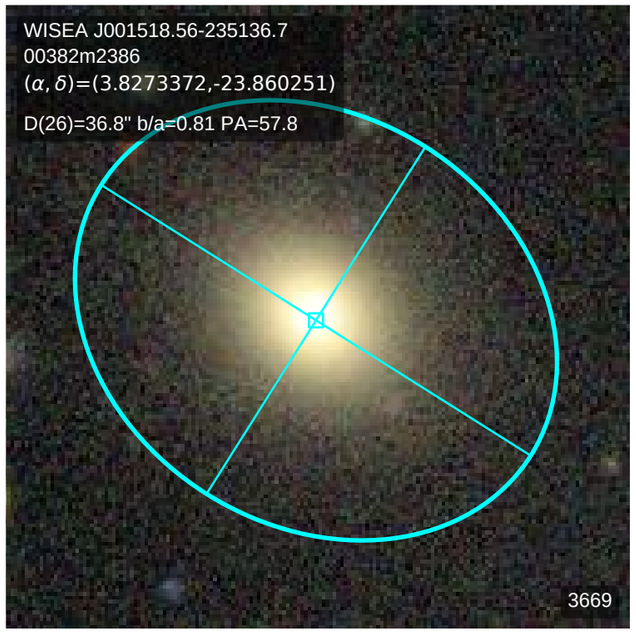
WISEA J001518.56-235136.7
00382m2386
(α, δ)=(3.8273372,-23.860251)
D(26)=36.8" b/a=0.81 PA=57.8
3669

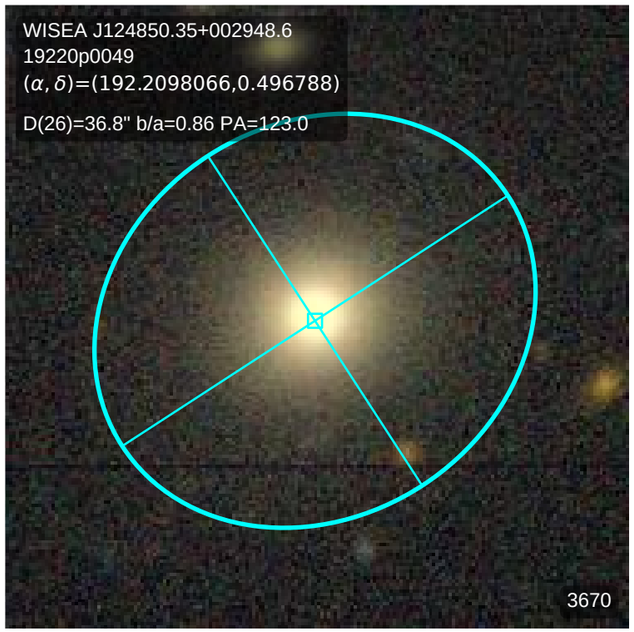
WISEA J124850.35+002948.6
19220p0049
(α, δ)=(192.2098066,0.496788)
D(26)=36.8" b/a=0.86 PA=123.0
3670

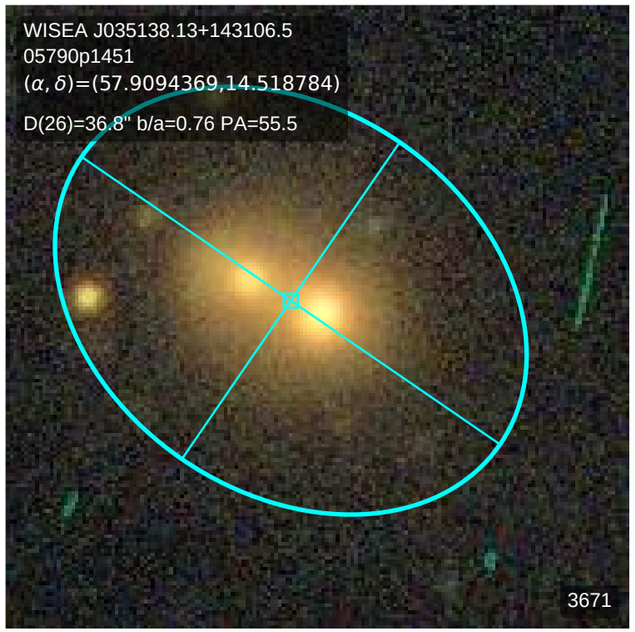
WISEA J035138.13+143106.5
05790p1451
(α, δ)=(57.9094369,14.518784)
D(26)=36.8" b/a=0.76 PA=55.5
3671

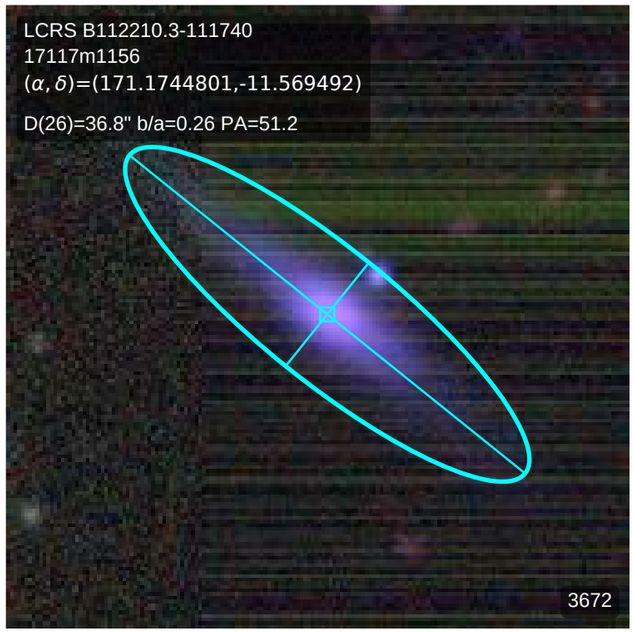
LCRS B112210.3-111740
17117m1156
(α, δ)=(171.1744801,-11.569492)
D(26)=36.8" b/a=0.26 PA=51.2
3672

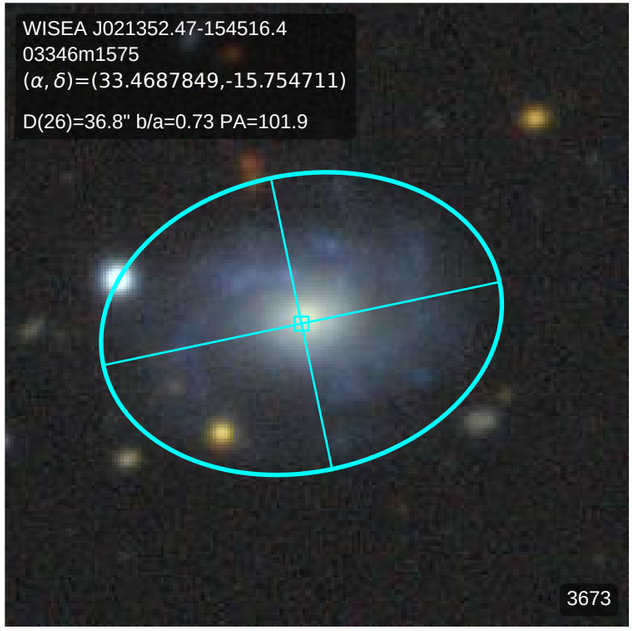
WISEA J021352.47-154516.4
03346m1575
(α, δ)=(33.4687849,-15.754711)
D(26)=36.8" b/a=0.73 PA=101.9
3673

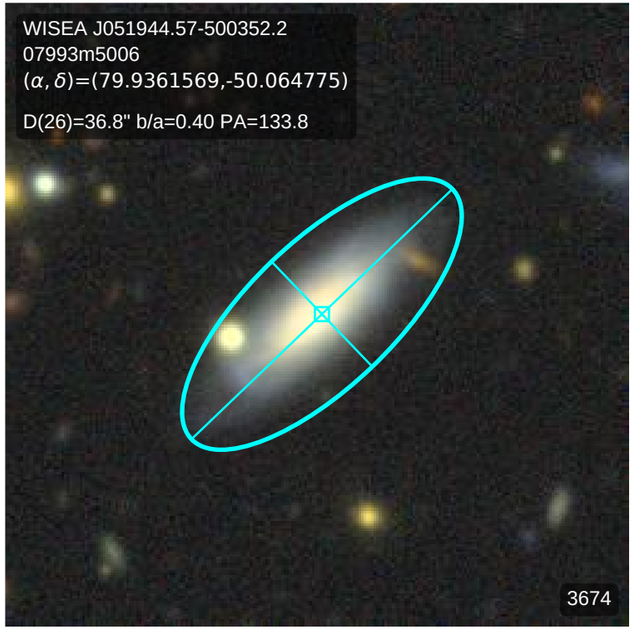
WISEA J051944.57-500352.2
07993m5006
(α, δ)=(79.9361569,-50.064775)
D(26)=36.8" b/a=0.40 PA=133.8
3674

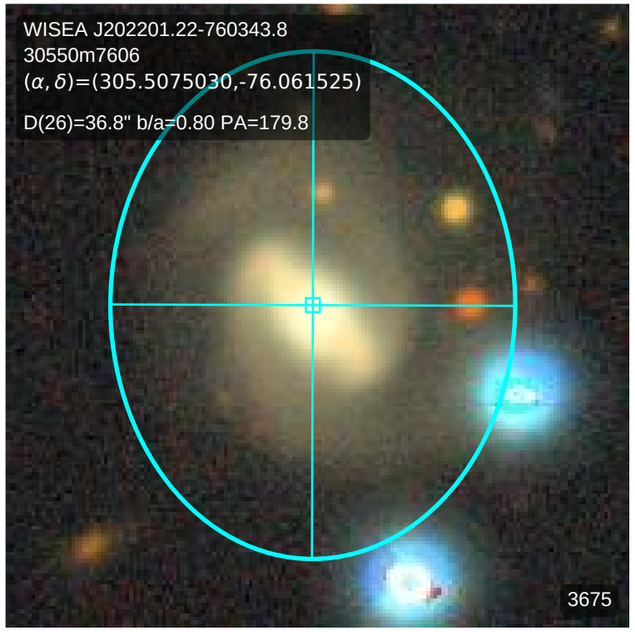
WISEA J202201.22-760343.8
30550m7606
(α, δ)=(305.5075030,-76.061525)
D(26)=36.8" b/a=0.80 PA=179.8
3675

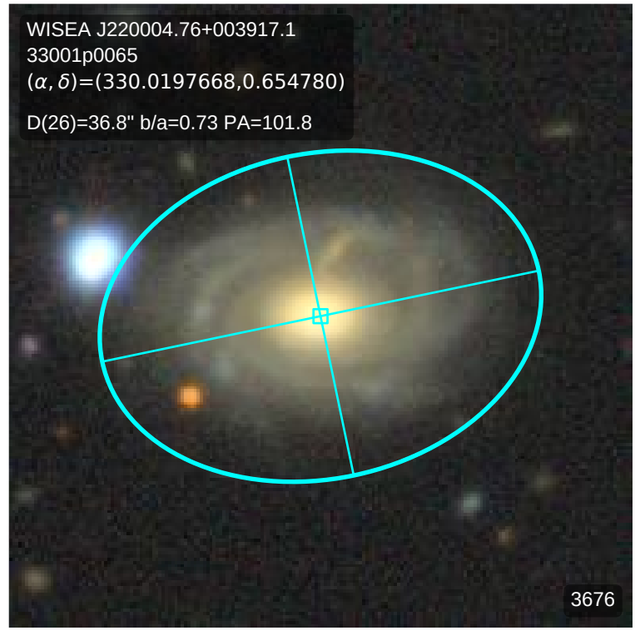
WISEA J220004.76+003917.1
33001p0065
(α, δ)=(330.0197668,0.654780)
D(26)=36.8" b/a=0.73 PA=101.8
3676

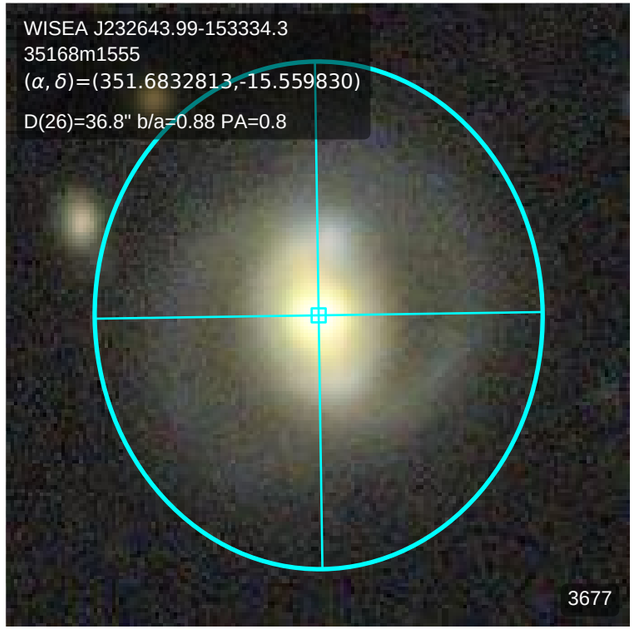
WISEA J232643.99-153334.3
35168m1555
(α, δ)=(351.6832813,-15.559830)
D(26)=36.8" b/a=0.88 PA=0.8
3677

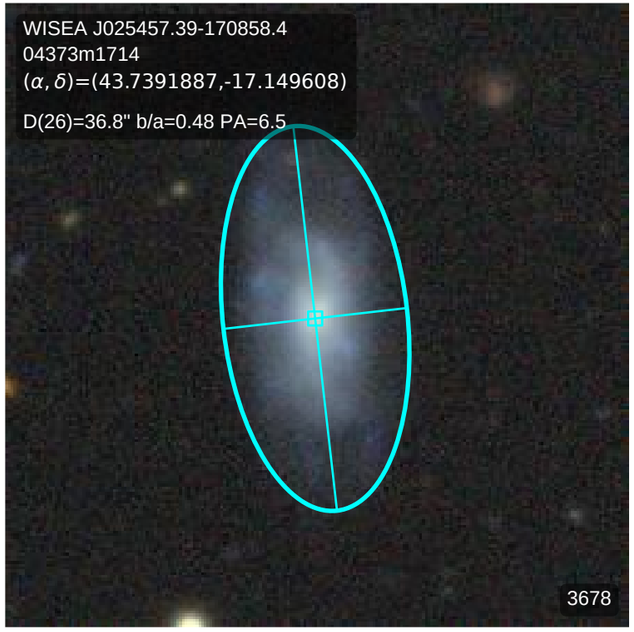
WISEA J025457.39-170858.4
04373m1714
(α, δ)=(43.7391887,-17.149608)
D(26)=36.8" b/a=0.48 PA=6.5
3678

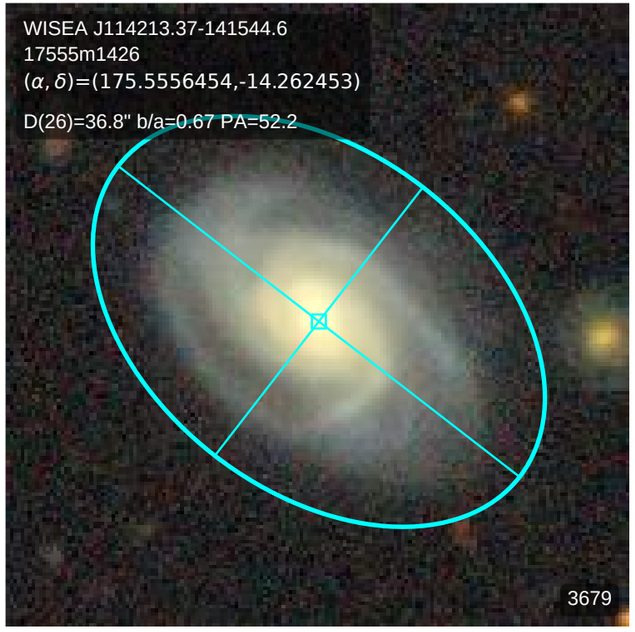
WISEA J114213.37-141544.6
17555m1426
(α, δ)=(175.5556454,-14.262453)
D(26)=36.8" b/a=0.67 PA=52.2
3679

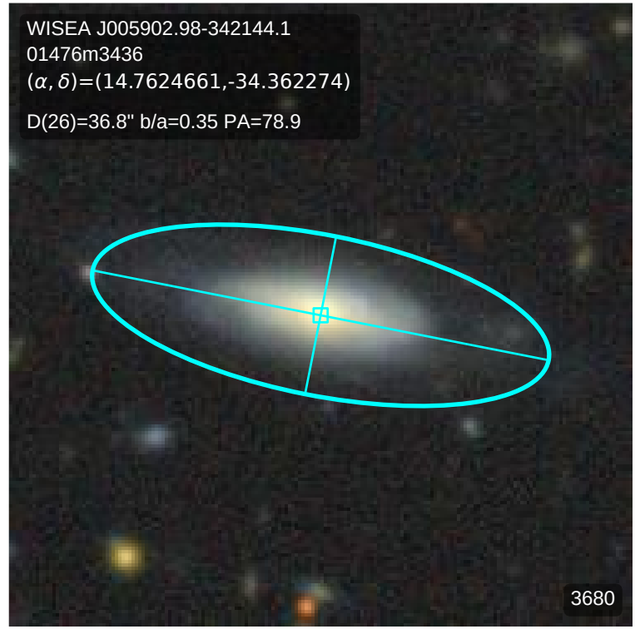
WISEA J005902.98-342144.1
01476m3436
(α, δ)=(14.7624661,-34.362274)
D(26)=36.8" b/a=0.35 PA=78.9
3680

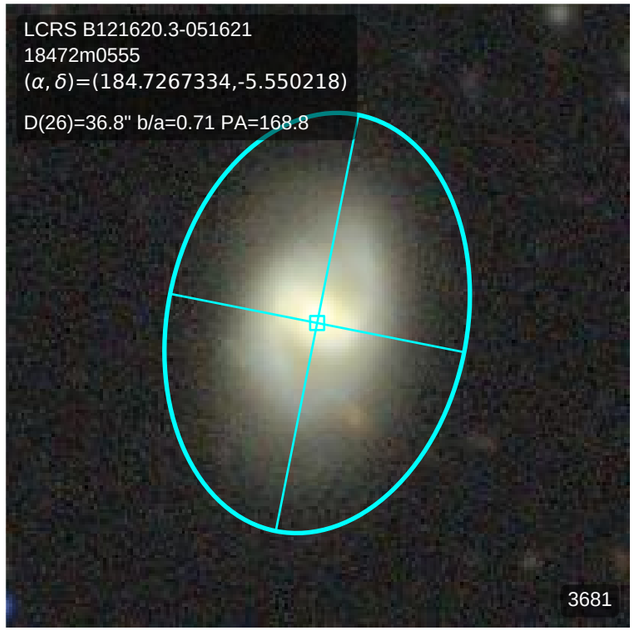
LCRS B121620.3-051621
18472m0555
(α, δ)=(184.7267334,-5.550218)
D(26)=36.8" b/a=0.71 PA=168.8
3681

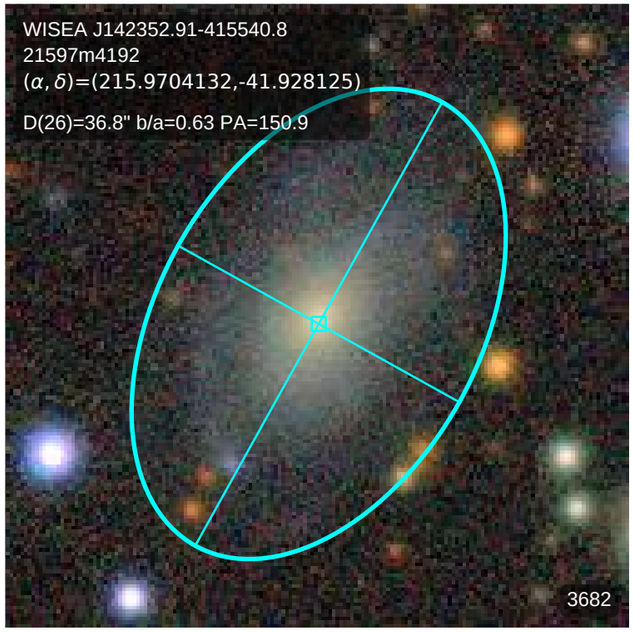
WISEA J142352.91-415540.8
21597m4192
(α, δ)=(215.9704132,-41.928125)
D(26)=36.8" b/a=0.63 PA=150.9
3682

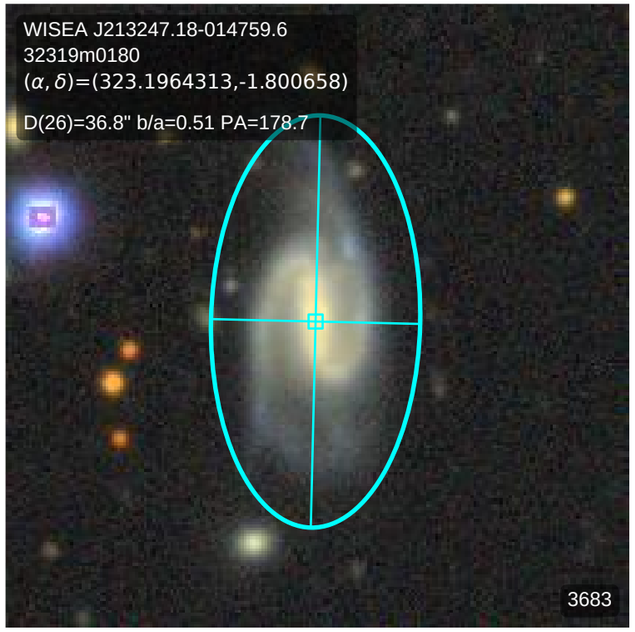
WISEA J213247.18-014759.6
32319m0180
(α, δ)=(323.1964313,-1.800658)
D(26)=36.8" b/a=0.51 PA=178.7
3683

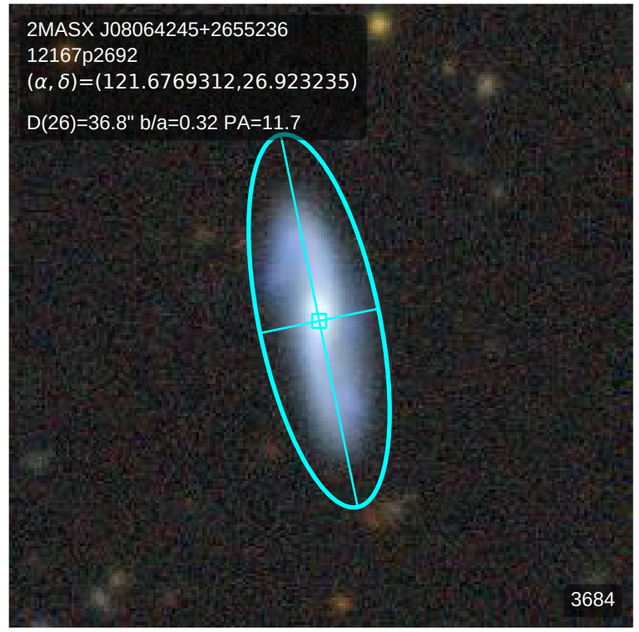
2MASX J08064245+2655236
12167p2692
(α, δ)=(121.6769312,26.923235)
D(26)=36.8" b/a=0.32 PA=11.7
3684

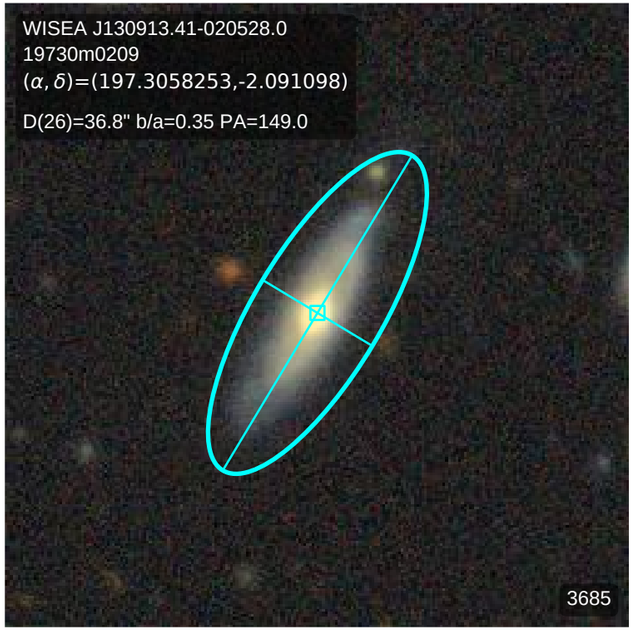
WISEA J130913.41-020528.0
19730m0209
(α, δ)=(197.3058253,-2.091098)
D(26)=36.8" b/a=0.35 PA=149.0
3685

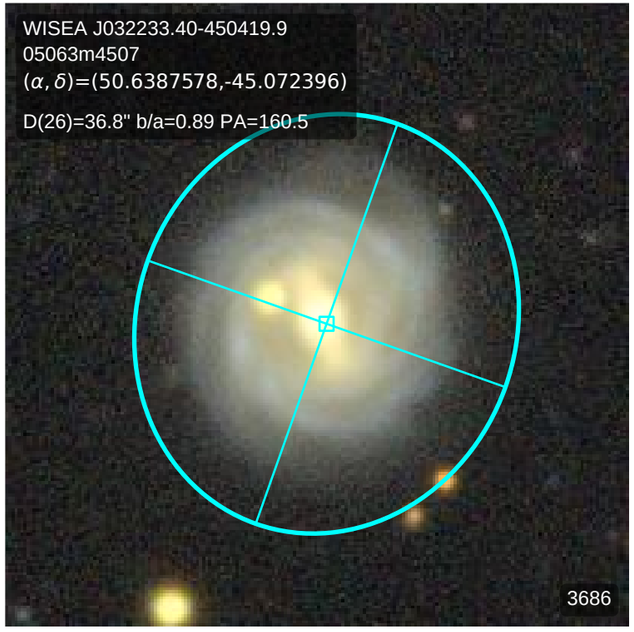
WISEA J032233.40-450419.9
05063m4507
(α, δ)=(50.6387578,-45.072396)
D(26)=36.8" b/a=0.89 PA=160.5
3686

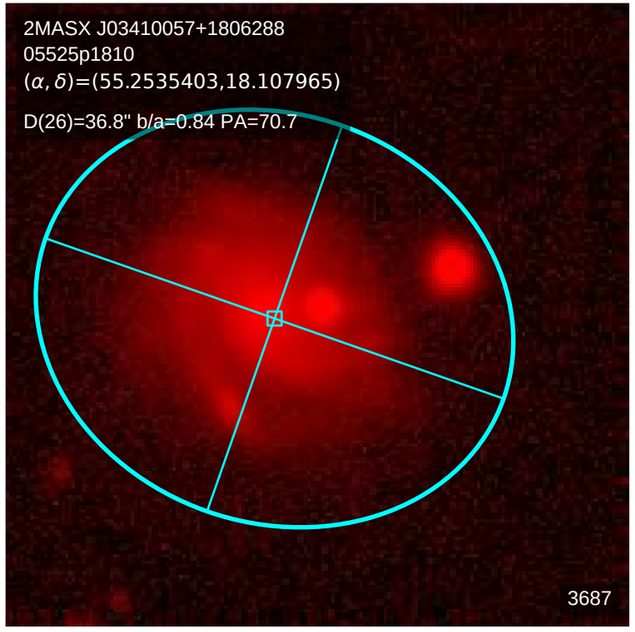
2MASX J03410057+1806288
05525p1810
(α, δ)=(55.2535403,18.107965)
D(26)=36.8" b/a=0.84 PA=70.7
3687

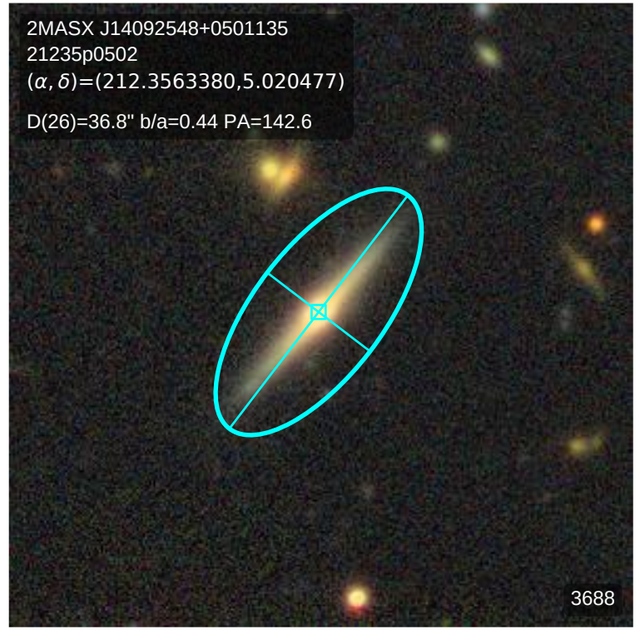
2MASX J14092548+0501135
21235p0502
(α, δ)=(212.3563380,5.020477)
D(26)=36.8" b/a=0.44 PA=142.6
3688

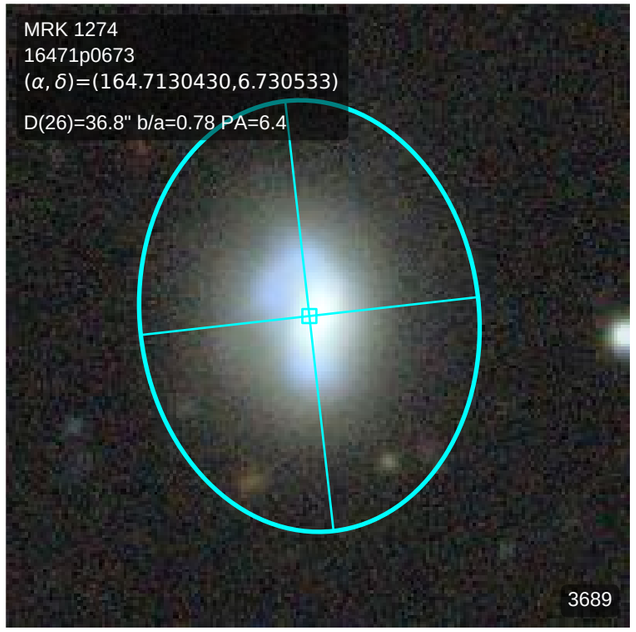
MRK 1274
16471p0673
(α, δ)=(164.7130430,6.730533)
D(26)=36.8" b/a=0.78 PA=6.4
3689

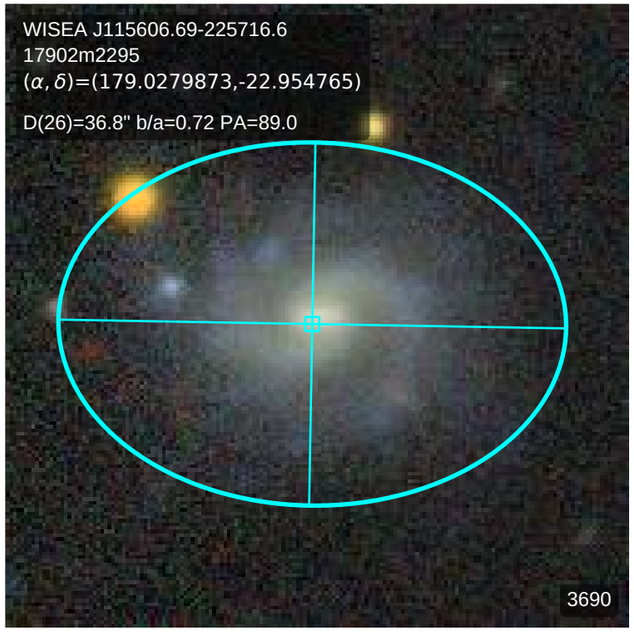
WISEA J115606.69-225716.6
17902m2295
(α, δ)=(179.0279873,-22.954765)
D(26)=36.8" b/a=0.72 PA=89.0
3690

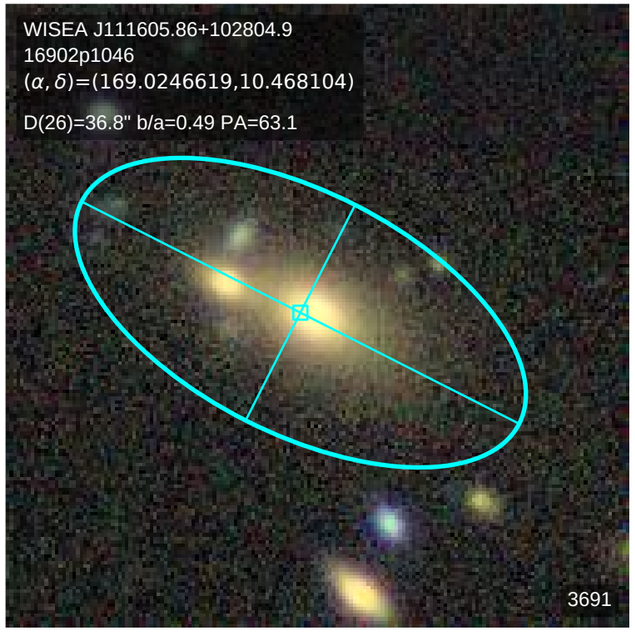
WISEA J111605.86+102804.9
16902p1046
(α, δ)=(169.0246619,10.468104)
D(26)=36.8" b/a=0.49 PA=63.1
3691

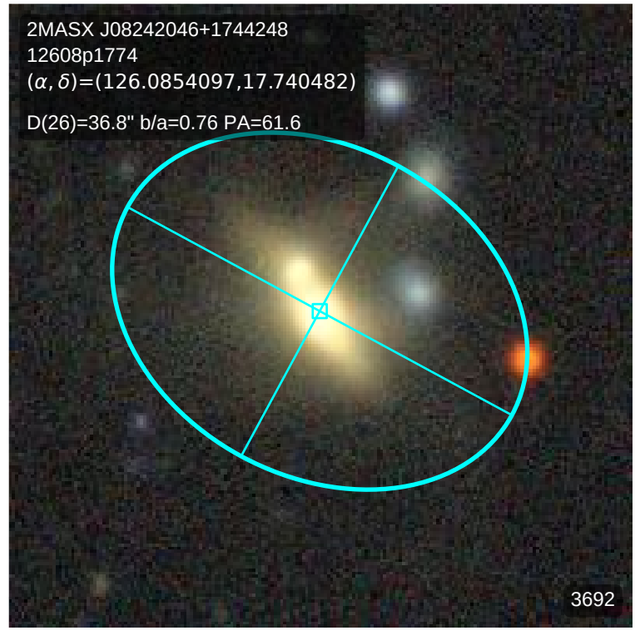
2MASX J08242046+1744248
12608p1774
(α, δ)=(126.0854097,17.740482)
D(26)=36.8" b/a=0.76 PA=61.6
3692

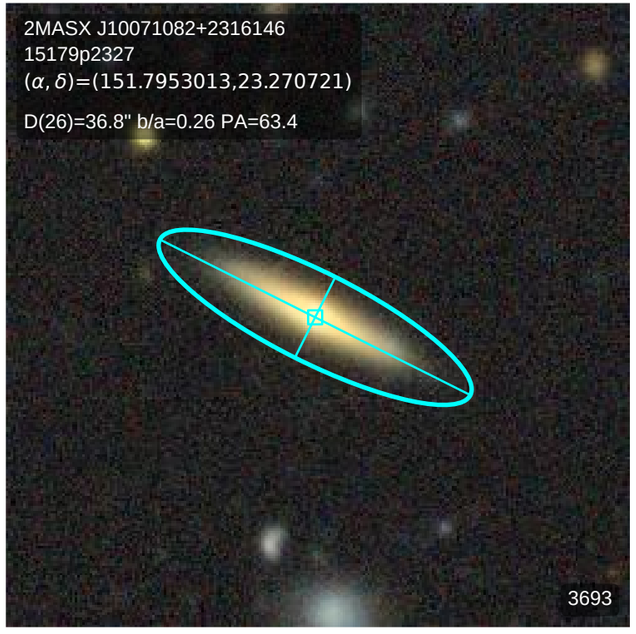
2MASX J10071082+2316146
15179p2327
(α, δ)=(151.7953013,23.270721)
D(26)=36.8" b/a=0.26 PA=63.4
3693

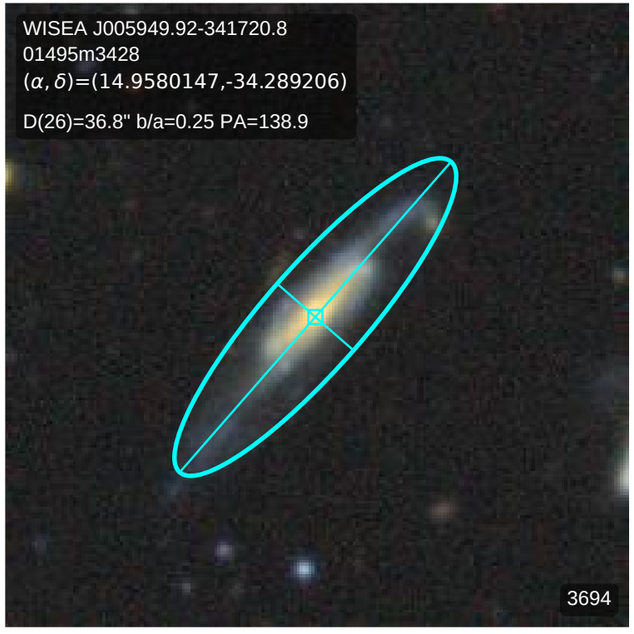
WISEA J005949.92-341720.8
01495m3428
(α, δ)=(14.9580147,-34.289206)
D(26)=36.8" b/a=0.25 PA=138.9
3694

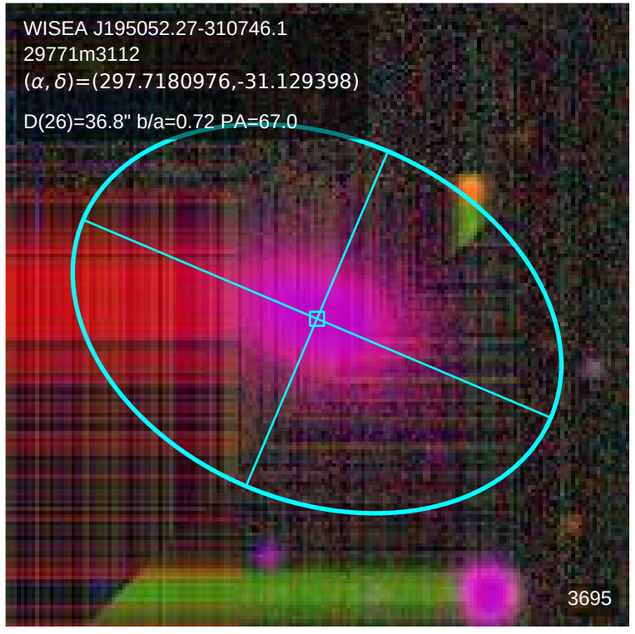
WISEA J195052.27-310746.1
29771m3112
(α, δ)=(297.7180976,-31.129398)
D(26)=36.8" b/a=0.72 PA=67.0
3695

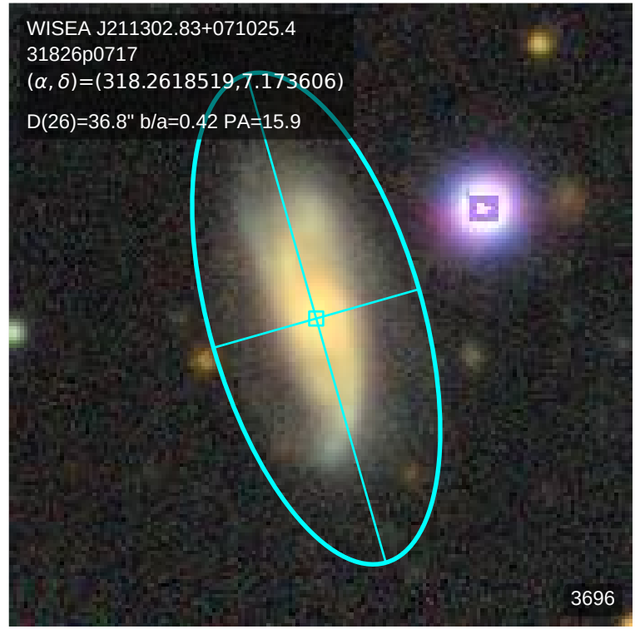
WISEA J211302.83+071025.4
31826p0717
(α, δ)=(318.2618519,7.173606)
D(26)=36.8" b/a=0.42 PA=15.9
3696

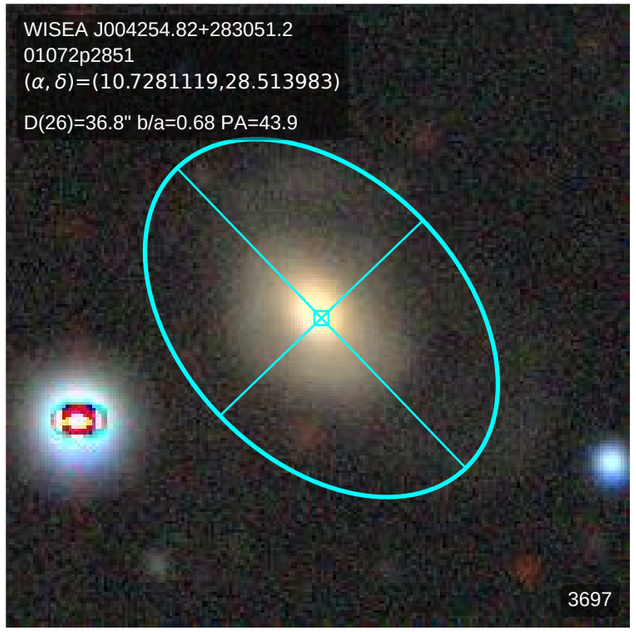
WISEA J004254.82+283051.2
01072p2851
(α, δ)=(10.7281119,28.513983)
D(26)=36.8" b/a=0.68 PA=43.9
3697

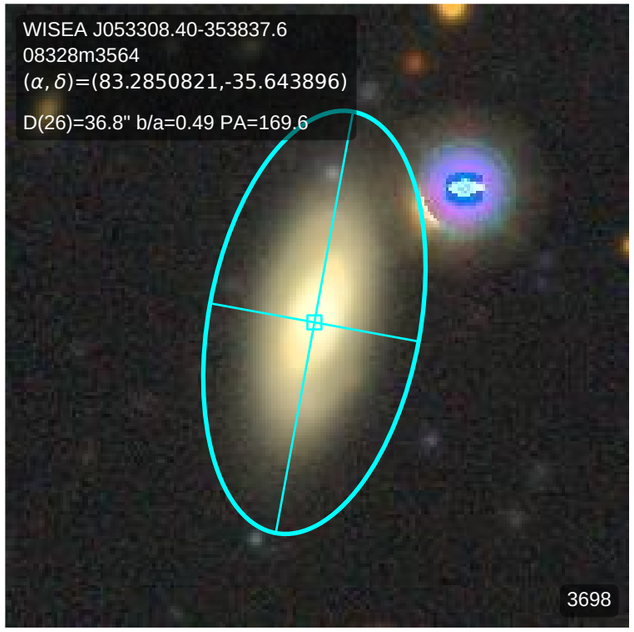
WISEA J053308.40-353837.6
08328m3564
(α, δ)=(83.2850821,-35.643896)
D(26)=36.8" b/a=0.49 PA=169.6
3698

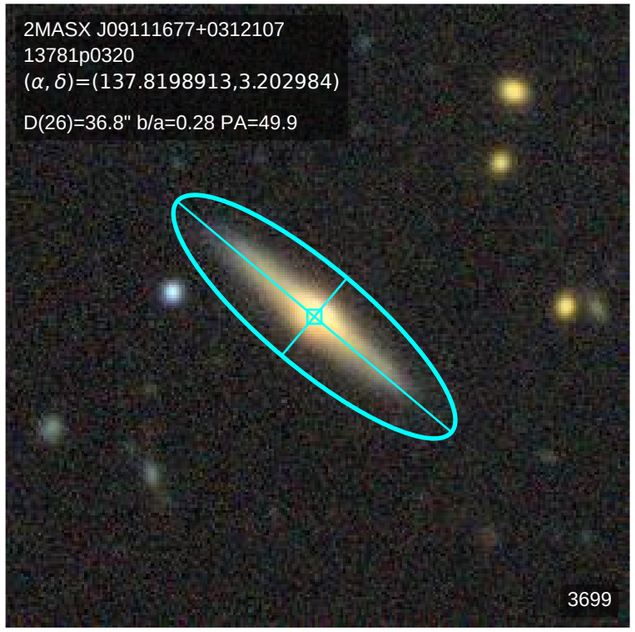
2MASX J09111677+0312107
13781p0320
(α, δ)=(137.8198913,3.202984)
D(26)=36.8" b/a=0.28 PA=49.9
3699

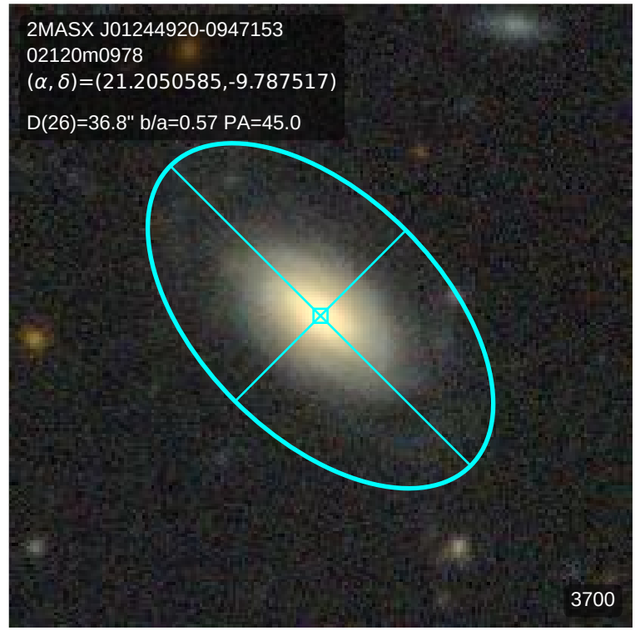
2MASX J01244920-0947153
02120m0978
(α, δ)=(21.2050585,-9.787517)
D(26)=36.8" b/a=0.57 PA=45.0
3700

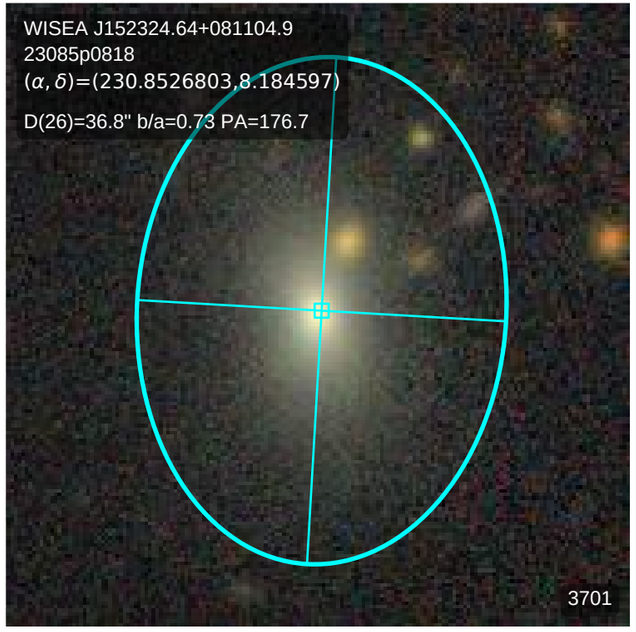
WISEA J152324.64+081104.9
23085p0818
(α, δ)=(230.8526803,8.184597)
D(26)=36.8" b/a=0.73 PA=176.7
3701

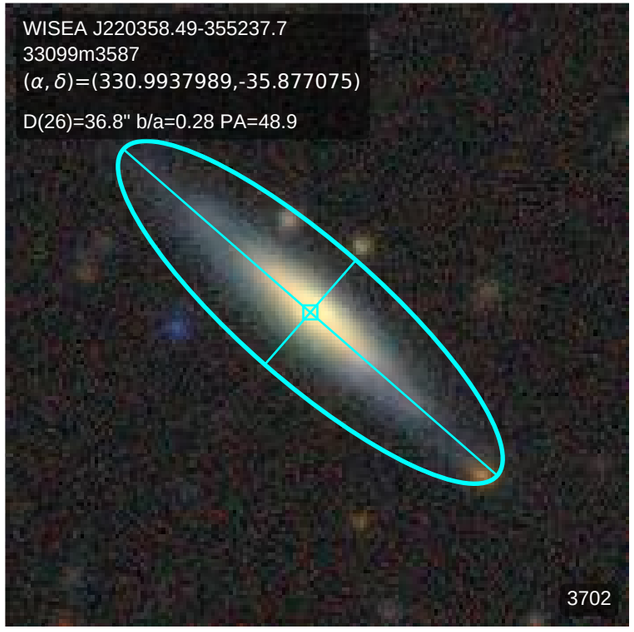
WISEA J220358.49-355237.7
33099m3587
(α, δ)=(330.9937989,-35.877075)
D(26)=36.8" b/a=0.28 PA=48.9
3702

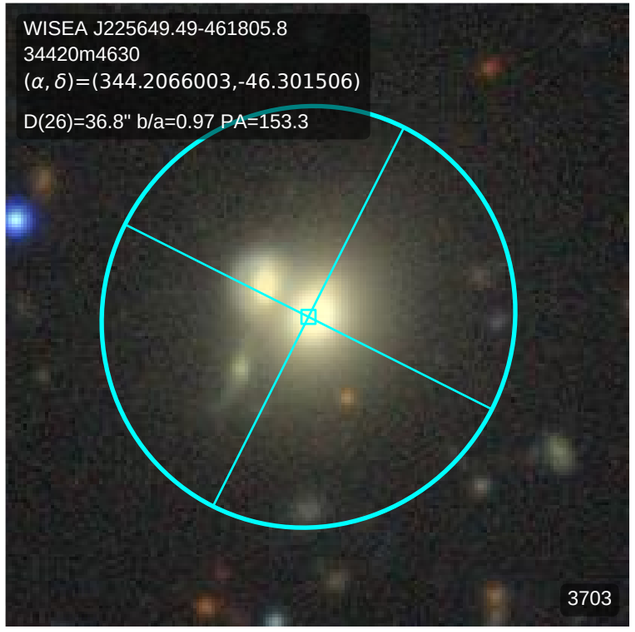
WISEA J225649.49-461805.8
34420m4630
(α, δ)=(344.2066003,-46.301506)
D(26)=36.8" b/a=0.97 PA=153.3
3703

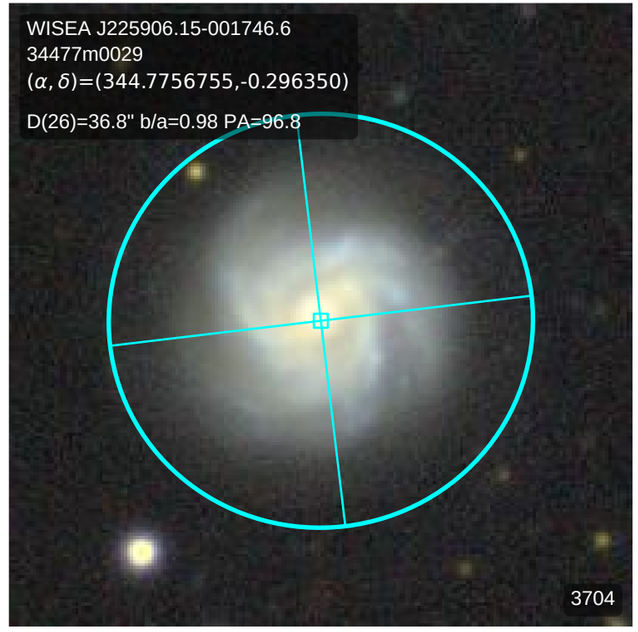
WISEA J225906.15-001746.6
34477m0029
(α, δ)=(344.7756755,-0.296350)
D(26)=36.8" b/a=0.98 PA=96.8
3704

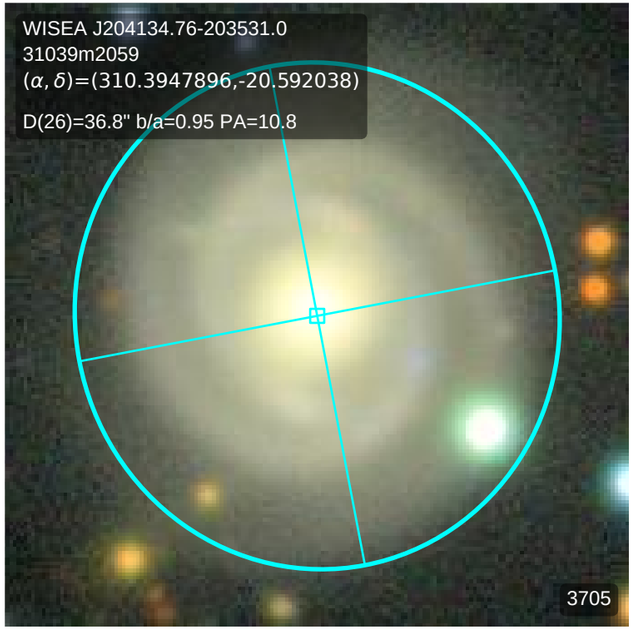
WISEA J204134.76-203531.0
31039m2059
(α, δ)=(310.3947896,-20.592038)
D(26)=36.8" b/a=0.95 PA=10.8
3705

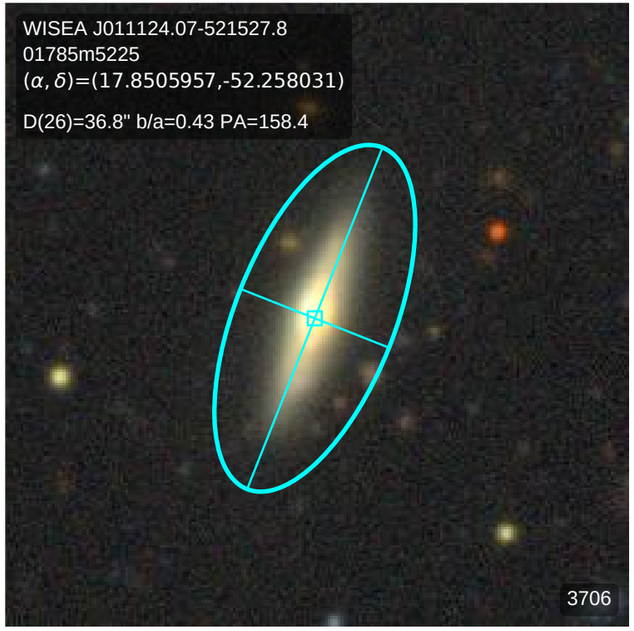
WISEA J011124.07-521527.8
01785m5225
(α, δ)=(17.8505957,-52.258031)
D(26)=36.8" b/a=0.43 PA=158.4
3706

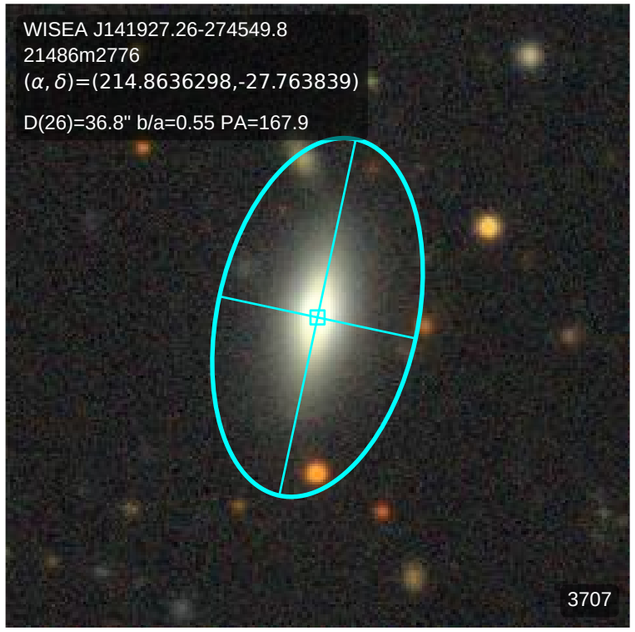
WISEA J141927.26-274549.8
21486m2776
(α, δ)=(214.8636298,-27.763839)
D(26)=36.8" b/a=0.55 PA=167.9
3707

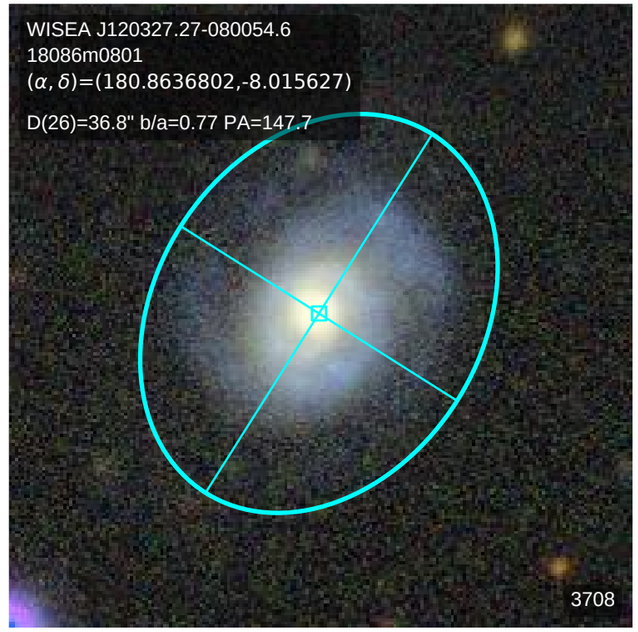
WISEA J120327.27-080054.6
18086m0801
(α, δ)=(180.8636802,-8.015627)
D(26)=36.8" b/a=0.77 PA=147.7
3708

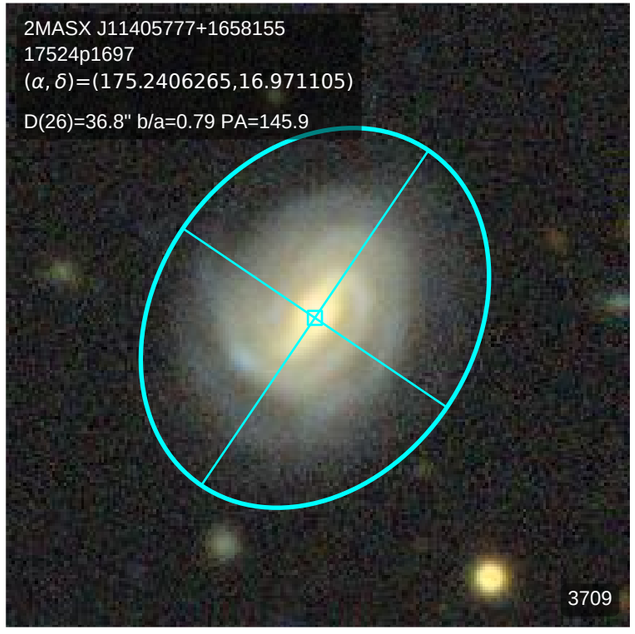
2MASX J11405777+1658155
17524p1697
(α, δ)=(175.2406265,16.971105)
D(26)=36.8" b/a=0.79 PA=145.9
3709

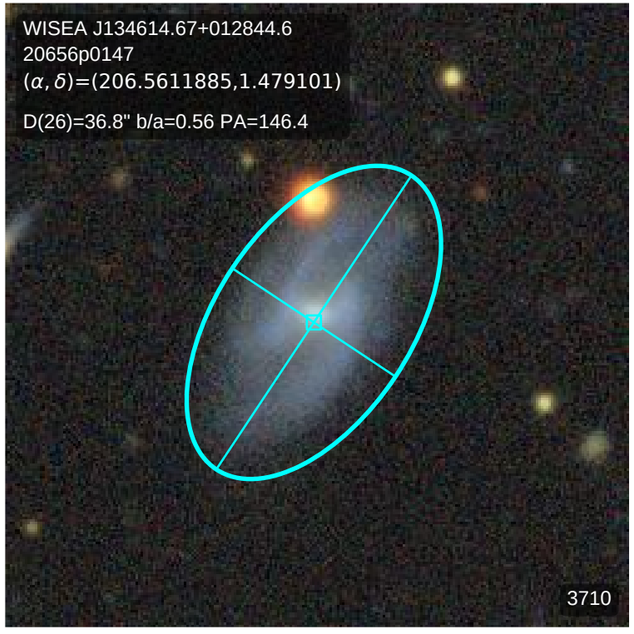
WISEA J134614.67+012844.6
20656p0147
(α, δ)=(206.5611885,1.479101)
D(26)=36.8" b/a=0.56 PA=146.4
3710

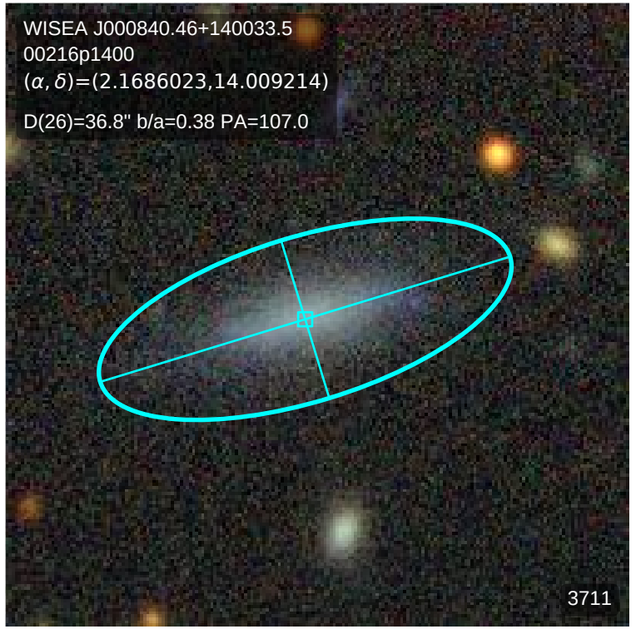
WISEA J000840.46+140033.5
00216p1400
(α, δ)=(2.1686023,14.009214)
D(26)=36.8" b/a=0.38 PA=107.0
3711

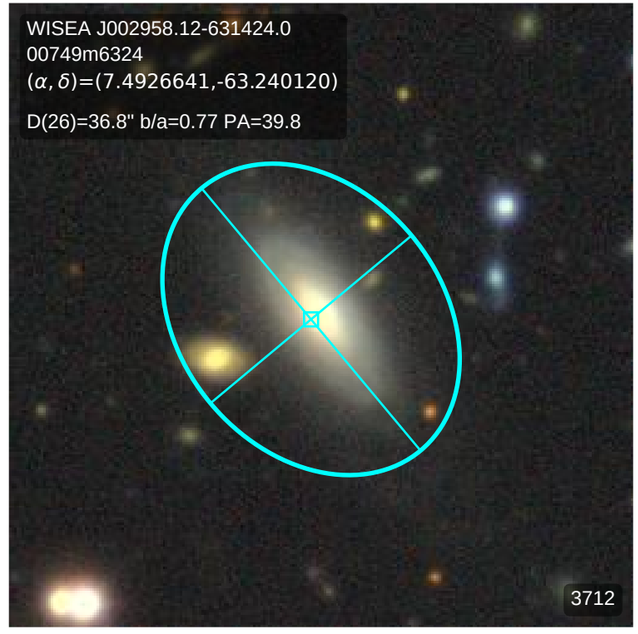
WISEA J002958.12-631424.0
00749m6324
(α, δ)=(7.4926641,-63.240120)
D(26)=36.8" b/a=0.77 PA=39.8
3712

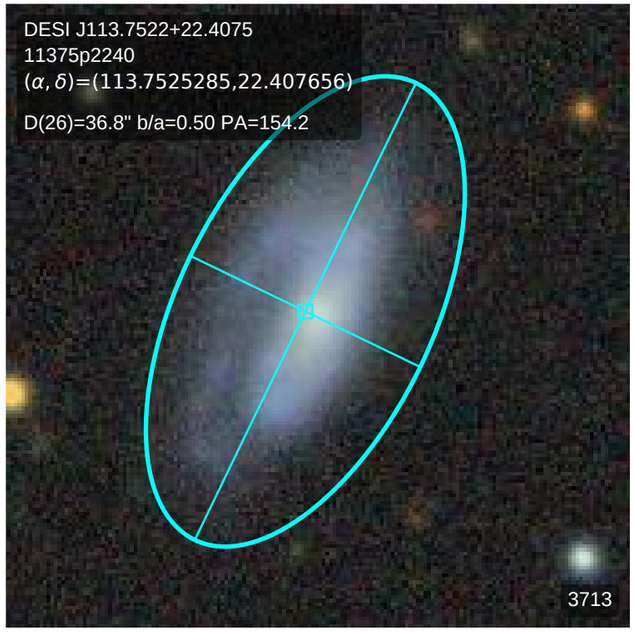
DESI J113.7522+22.4075
11375p2240
(α, δ)=(113.7525285,22.407656)
D(26)=36.8" b/a=0.50 PA=154.2
3713

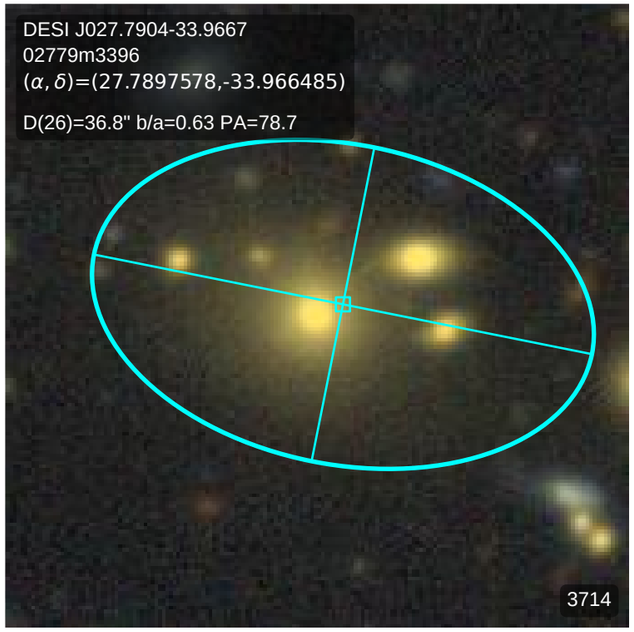
DESI J027.7904-33.9667
02779m3396
(α, δ)=(27.7897578,-33.966485)
D(26)=36.8" b/a=0.63 PA=78.7
3714

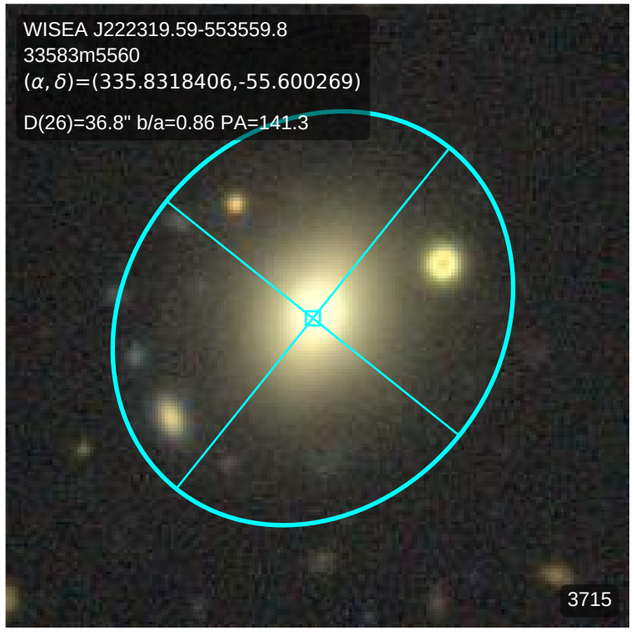
WISEA J222319.59-553559.8
33583m5560
(α, δ)=(335.8318406,-55.600269)
D(26)=36.8" b/a=0.86 PA=141.3
3715

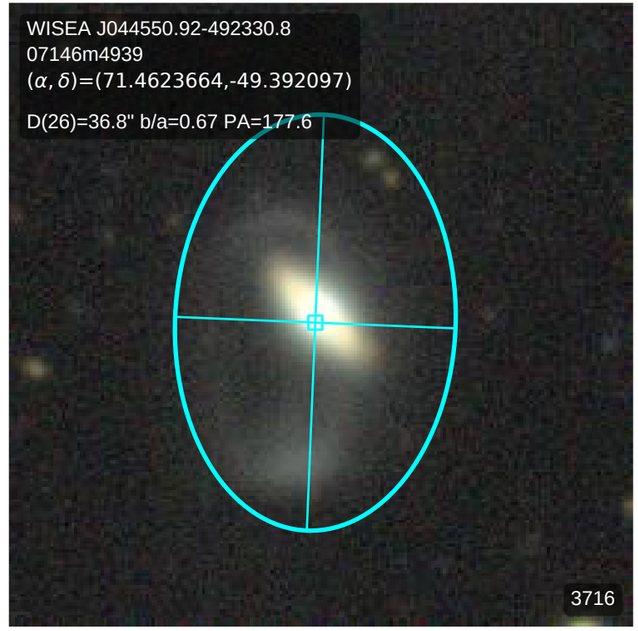
WISEA J044550.92-492330.8
07146m4939
(α, δ)=(71.4623664,-49.392097)
D(26)=36.8" b/a=0.67 PA=177.6
3716

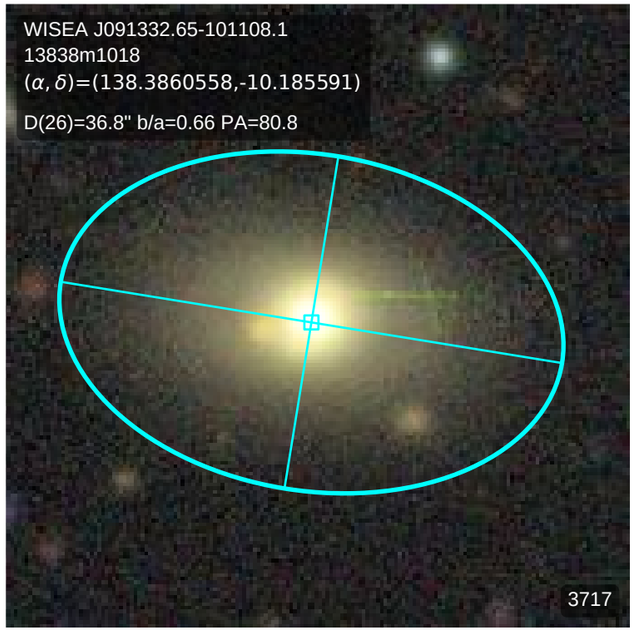
WISEA J091332.65-101108.1
13838m1018
(α, δ)=(138.3860558,-10.185591)
D(26)=36.8" b/a=0.66 PA=80.8
3717

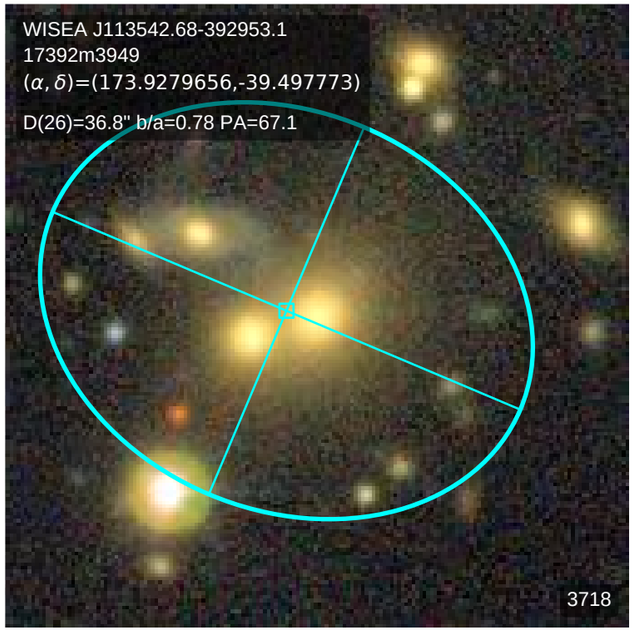
WISEA J113542.68-392953.1
17392m3949
(α, δ)=(173.9279656,-39.497773)
D(26)=36.8" b/a=0.78 PA=67.1
3718

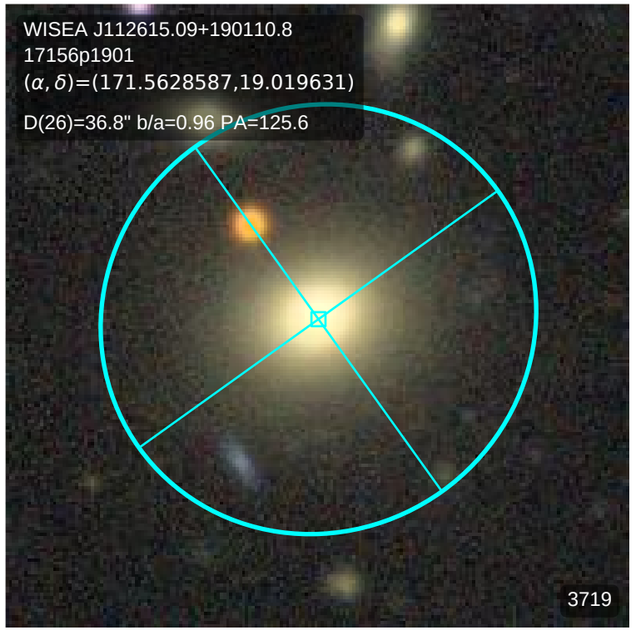
WISEA J112615.09+190110.8
17156p1901
(α, δ)=(171.5628587,19.019631)
D(26)=36.8" b/a=0.96 PA=125.6
3719

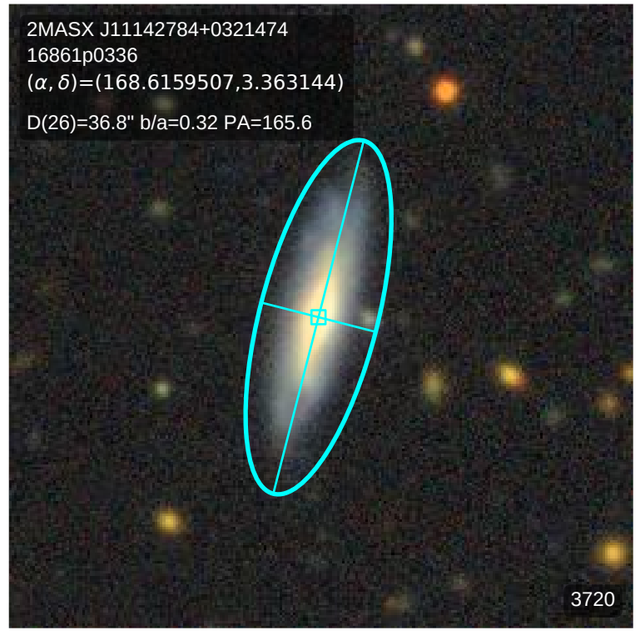
2MASX J11142784+0321474
16861p0336
(α, δ)=(168.6159507,3.363144)
D(26)=36.8" b/a=0.32 PA=165.6
3720

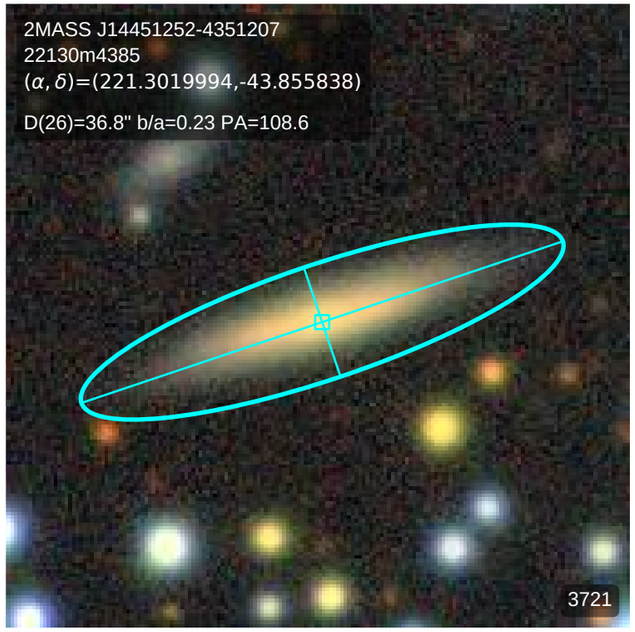
2MASS J14451252-4351207
22130m4385
(α, δ)=(221.3019994,-43.855838)
D(26)=36.8" b/a=0.23 PA=108.6
3721

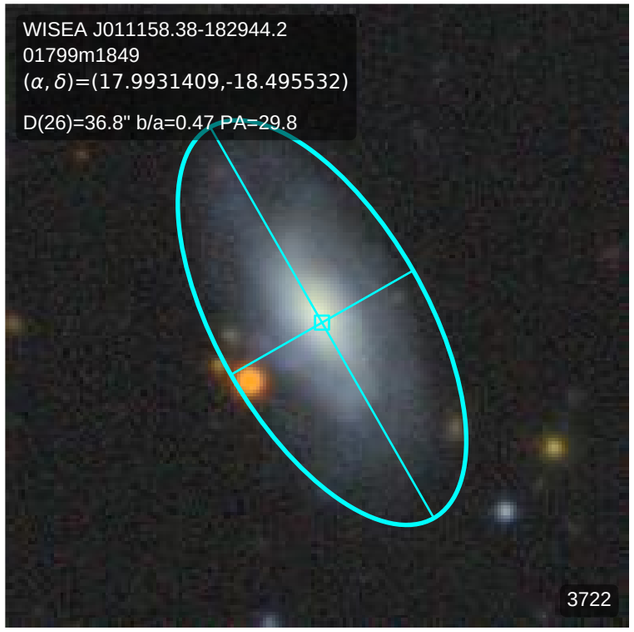
WISEA J011158.38-182944.2
01799m1849
(α, δ)=(17.9931409,-18.495532)
D(26)=36.8" b/a=0.47 PA=29.8
3722

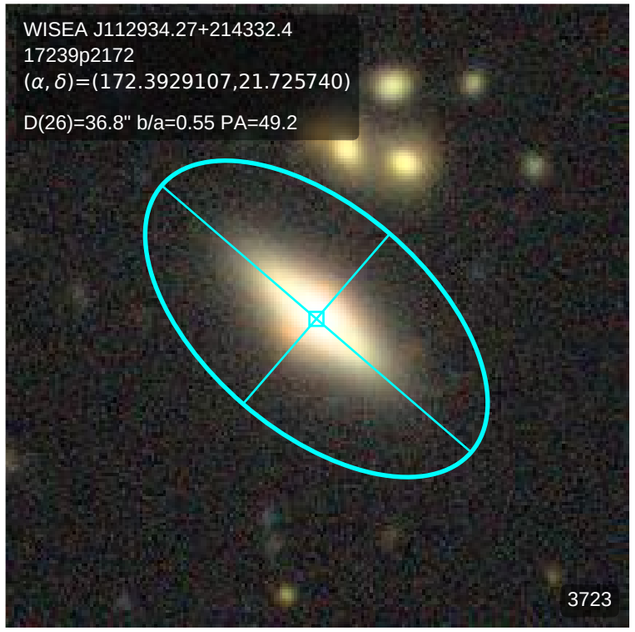
WISEA J112934.27+214332.4
17239p2172
(α, δ)=(172.3929107,21.725740)
D(26)=36.8" b/a=0.55 PA=49.2
3723

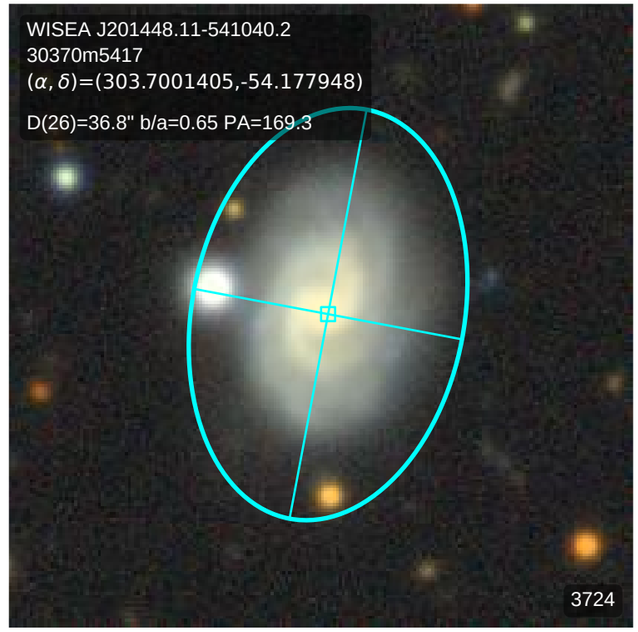
WISEA J201448.11-541040.2
30370m5417
(α, δ)=(303.7001405,-54.177948)
D(26)=36.8" b/a=0.65 PA=169.3
3724

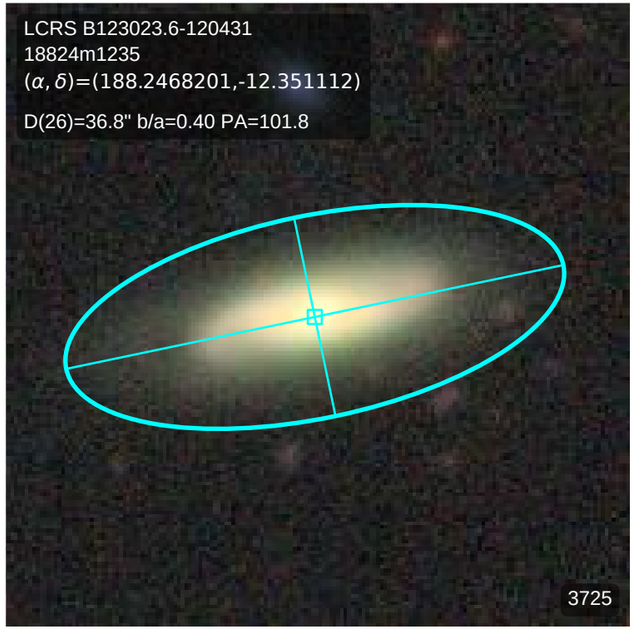
LCRS B123023.6-120431
18824m1235
(α, δ)=(188.2468201,-12.351112)
D(26)=36.8" b/a=0.40 PA=101.8
3725

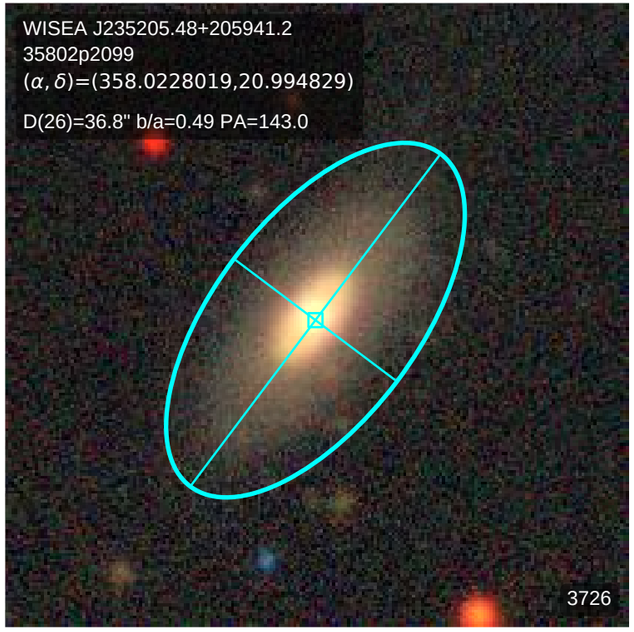
WISEA J235205.48+205941.2
35802p2099
(α, δ)=(358.0228019,20.994829)
D(26)=36.8" b/a=0.49 PA=143.0
3726

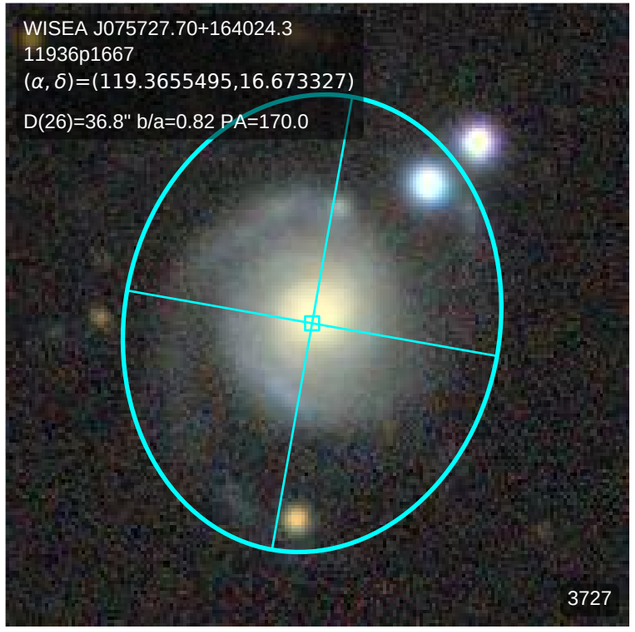
WISEA J075727.70+164024.3
11936p1667
(α, δ)=(119.3655495,16.673327)
D(26)=36.8" b/a=0.82 PA=170.0
3727

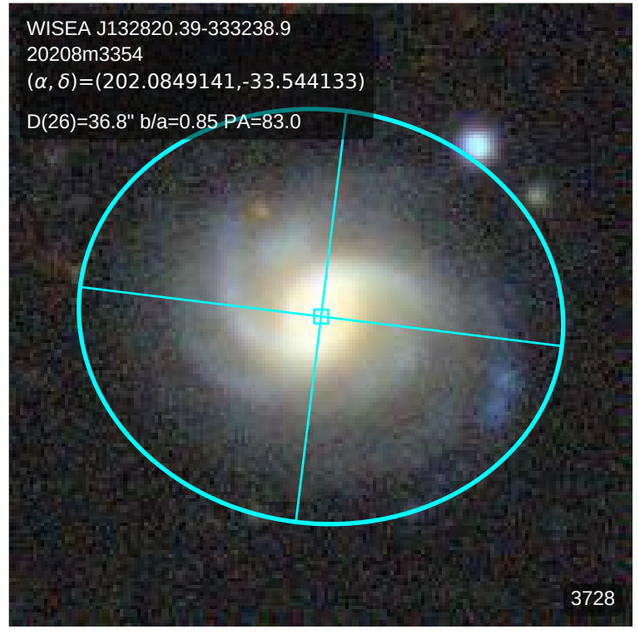
WISEA J132820.39-333238.9
20208m3354
(α, δ)=(202.0849141,-33.544133)
D(26)=36.8" b/a=0.85 PA=83.0
3728

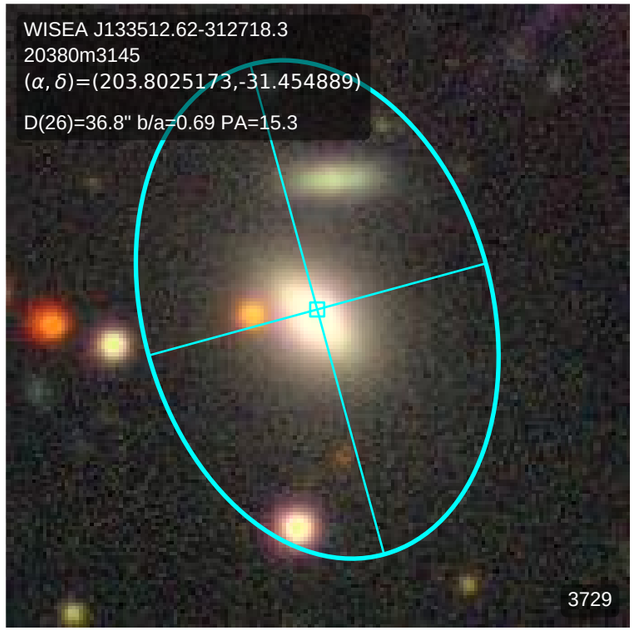
WISEA J133512.62-312718.3
20380m3145
(α, δ)=(203.8025173,-31.454889)
D(26)=36.8" b/a=0.69 PA=15.3
3729

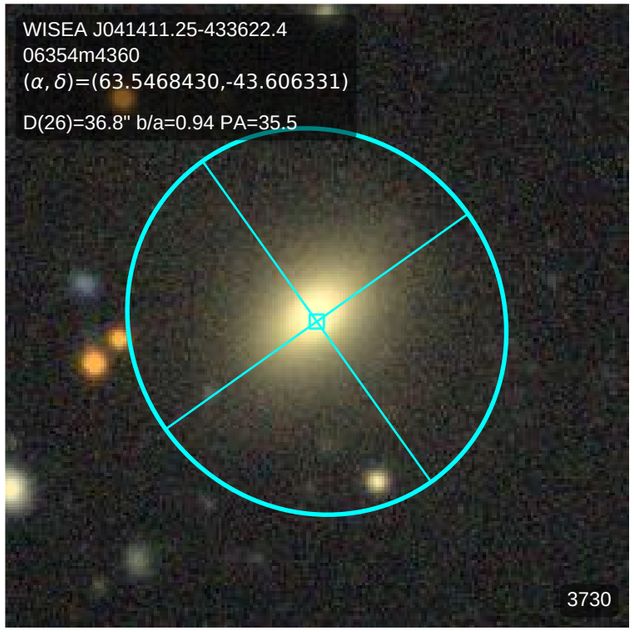
WISEA J041411.25-433622.4
06354m4360
(α, δ)=(63.5468430,-43.606331)
D(26)=36.8" b/a=0.94 PA=35.5
3730

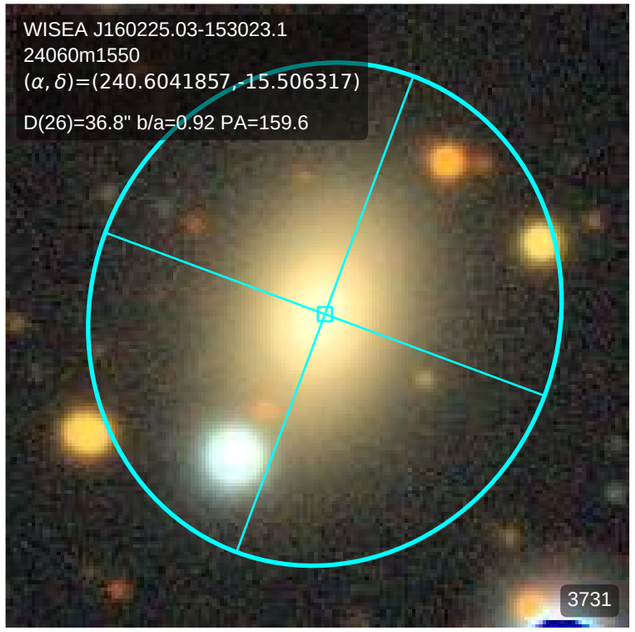
WISEA J160225.03-153023.1
24060m1550
(α, δ)=(240.6041857,-15.506317)
D(26)=36.8" b/a=0.92 PA=159.6
3731

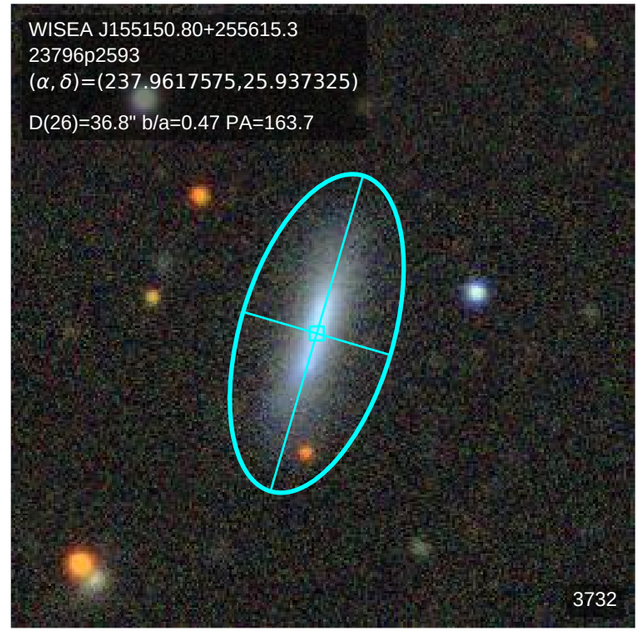
WISEA J155150.80+255615.3
23796p2593
(α, δ)=(237.9617575,25.937325)
D(26)=36.8" b/a=0.47 PA=163.7
3732

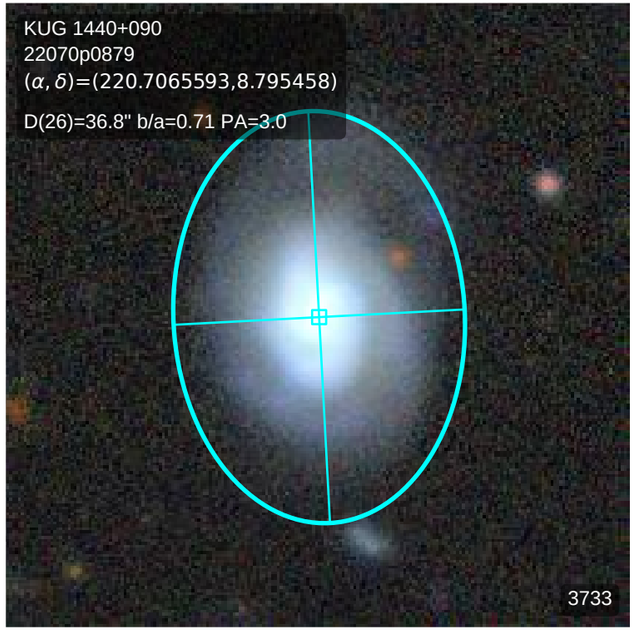
KUG 1440+090
22070p0879
(α, δ)=(220.7065593,8.795458)
D(26)=36.8" b/a=0.71 PA=3.0
3733

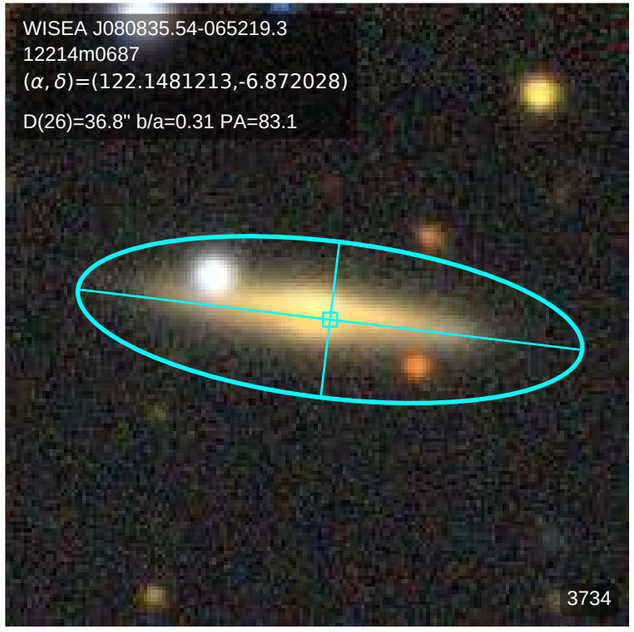
WISEA J080835.54-065219.3
12214m0687
(α, δ)=(122.1481213,-6.872028)
D(26)=36.8" b/a=0.31 PA=83.1
3734

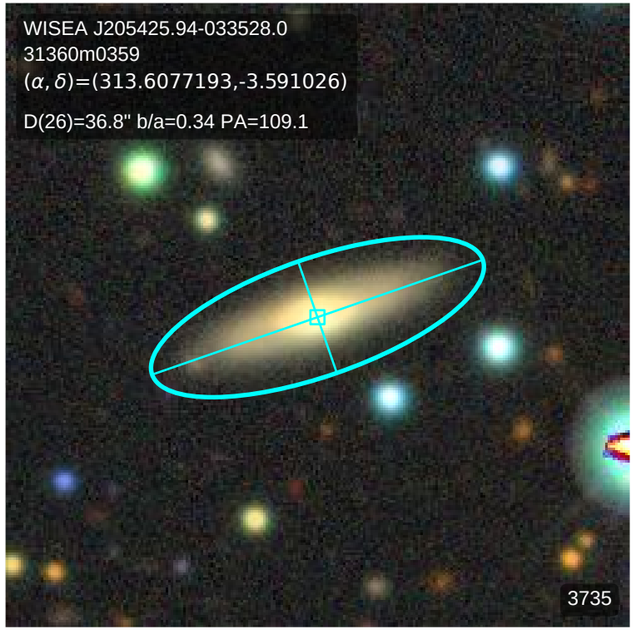
WISEA J205425.94-033528.0
31360m0359
(α, δ)=(313.6077193,-3.591026)
D(26)=36.8" b/a=0.34 PA=109.1
3735

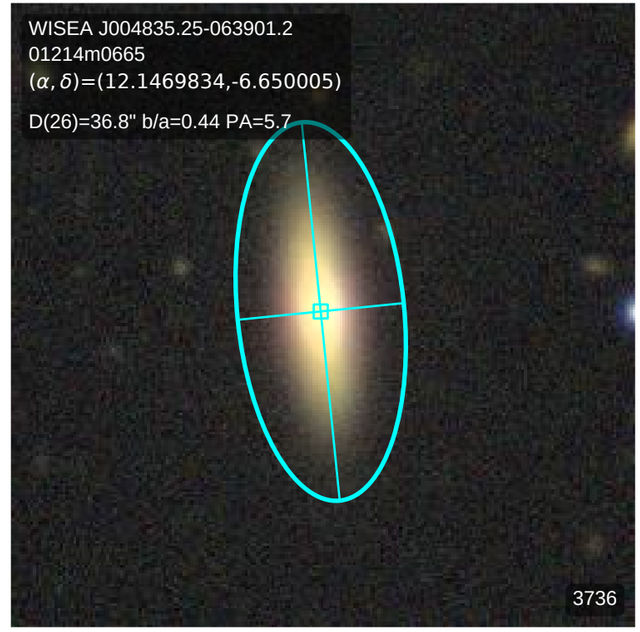
WISEA J004835.25-063901.2
01214m0665
(α, δ)=(12.1469834,-6.650005)
D(26)=36.8" b/a=0.44 PA=5.7
3736

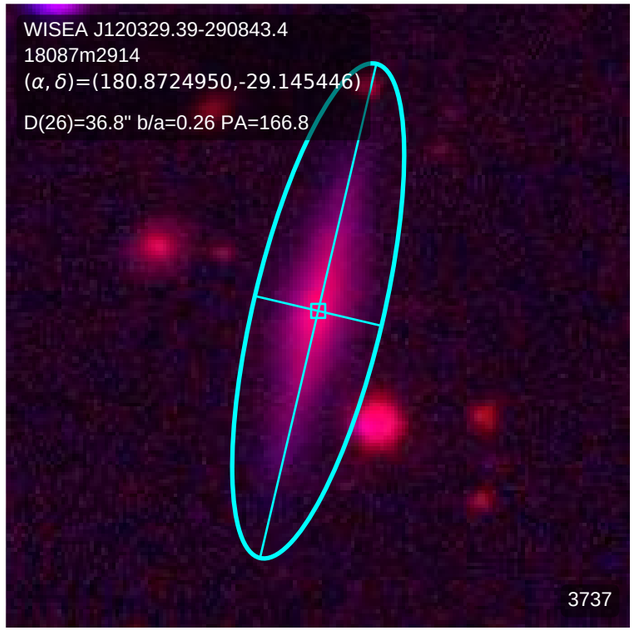
WISEA J120329.39-290843.4
18087m2914
(α, δ)=(180.8724950,-29.145446)
D(26)=36.8" b/a=0.26 PA=166.8
3737

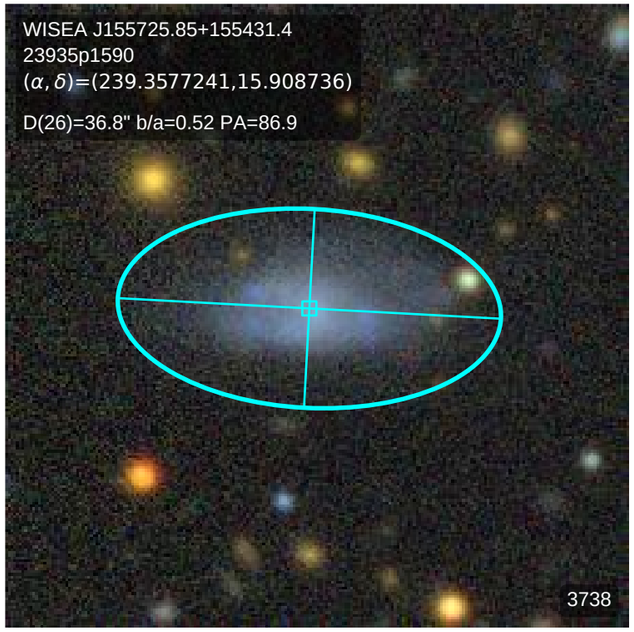
WISEA J155725.85+155431.4
23935p1590
(α, δ)=(239.3577241,15.908736)
D(26)=36.8" b/a=0.52 PA=86.9
3738

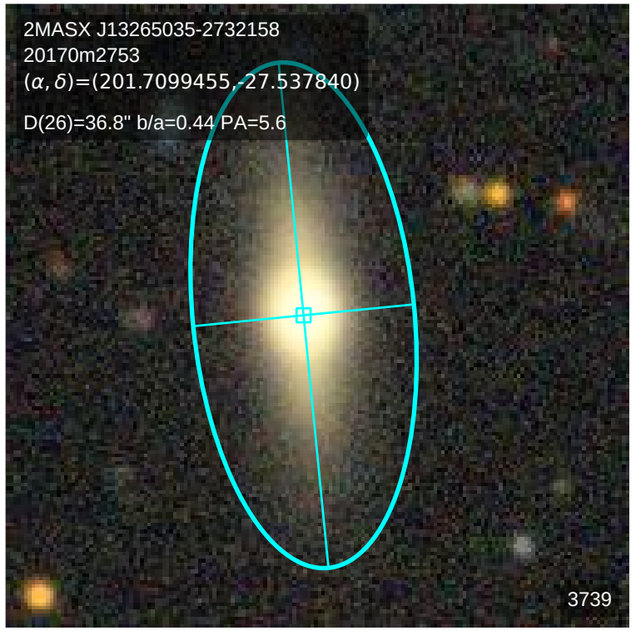
2MASX J13265035-2732158
20170m2753
(α, δ)=(201.7099455,-27.537840)
D(26)=36.8" b/a=0.44 PA=5.6
3739

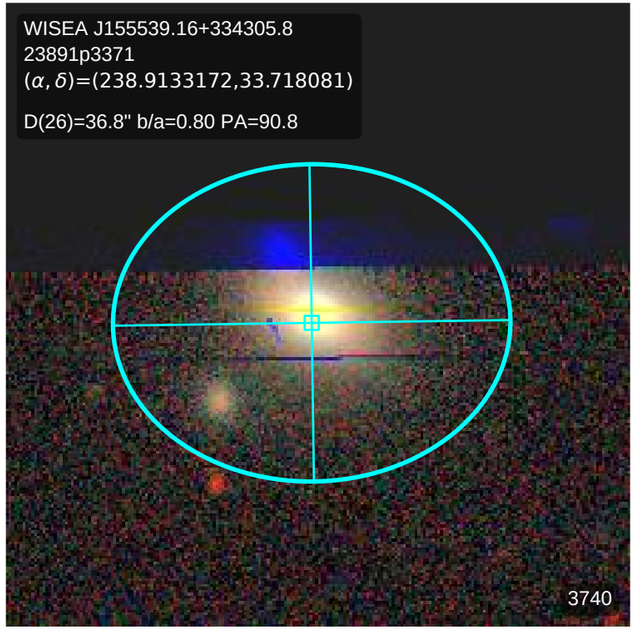
WISEA J155539.16+334305.8
23891p3371
(α, δ)=(238.9133172,33.718081)
D(26)=36.8" b/a=0.80 PA=90.8
3740

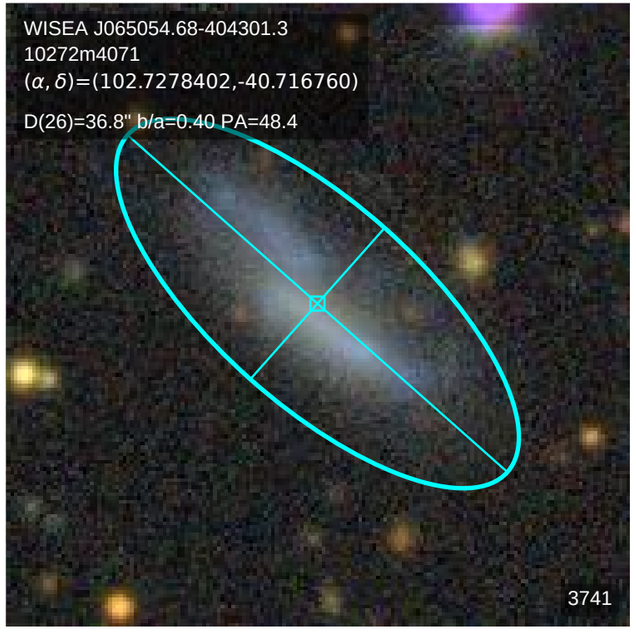
WISEA J065054.68-404301.3
10272m4071
(α, δ)=(102.7278402,-40.716760)
D(26)=36.8" b/a=0.40 PA=48.4
3741

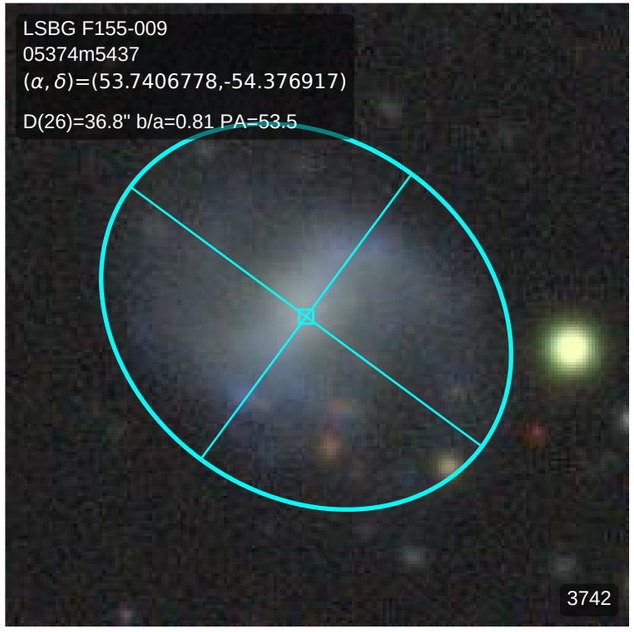
LSBG F155-009
05374m5437
(α, δ)=(53.7406778,-54.376917)
D(26)=36.8" b/a=0.81 PA=53.5
3742

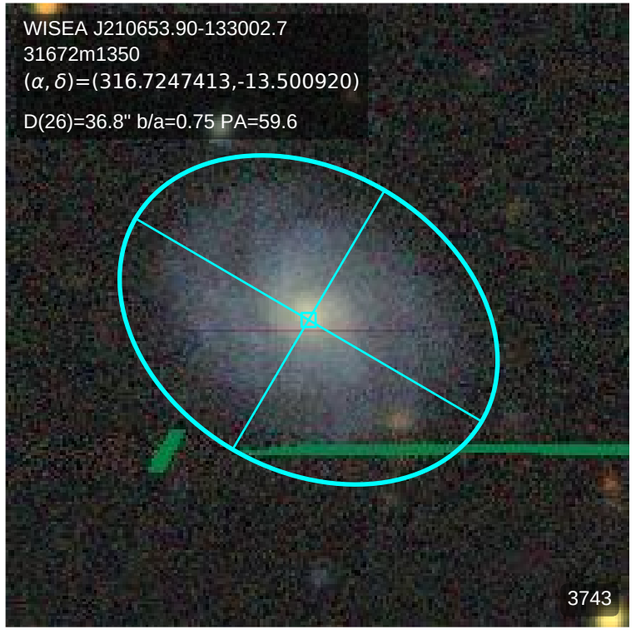
WISEA J210653.90-133002.7
31672m1350
(α, δ)=(316.7247413,-13.500920)
D(26)=36.8" b/a=0.75 PA=59.6
3743

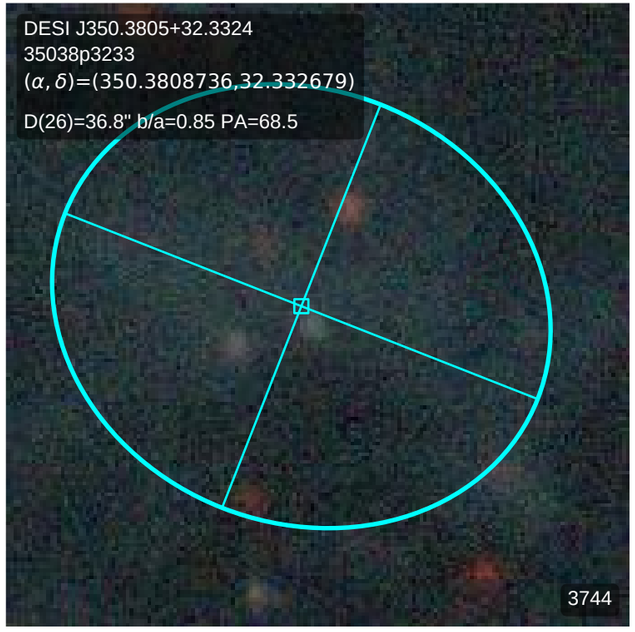
DESI J350.3805+32.3324
35038p3233
(α, δ)=(350.3808736,32.332679)
D(26)=36.8" b/a=0.85 PA=68.5
3744

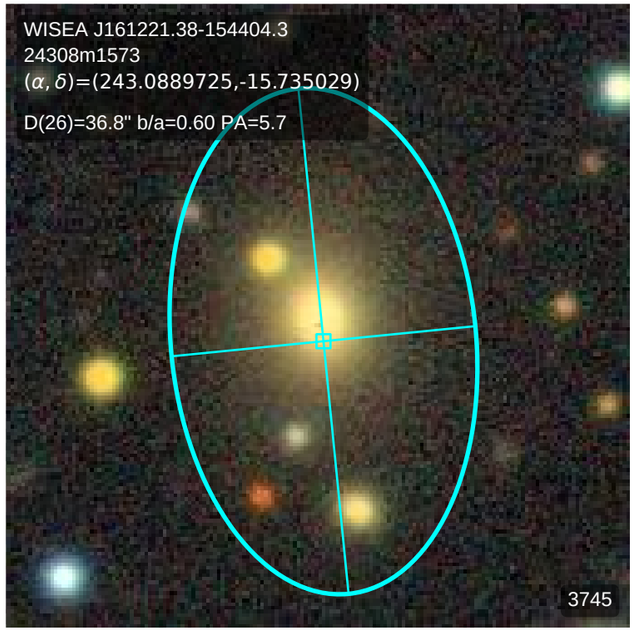
WISEA J161221.38-154404.3
24308m1573
(α, δ)=(243.0889725,-15.735029)
D(26)=36.8" b/a=0.60 PA=5.7
3745

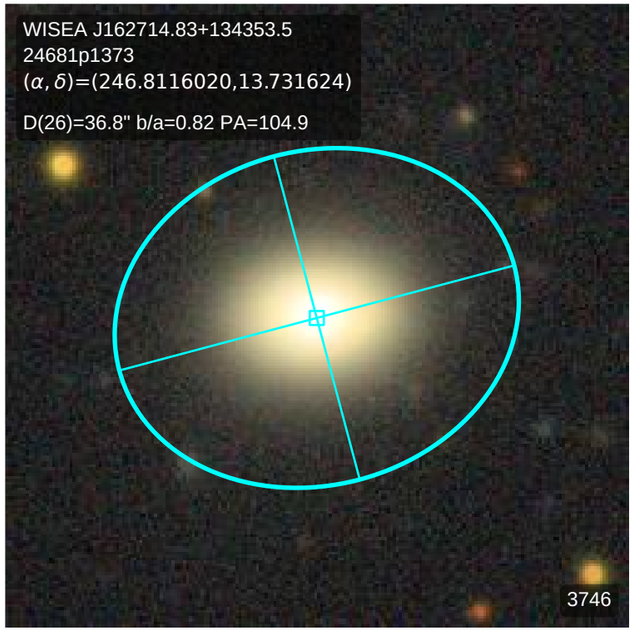
WISEA J162714.83+134353.5
24681p1373
(α, δ)=(246.8116020,13.731624)
D(26)=36.8" b/a=0.82 PA=104.9
3746

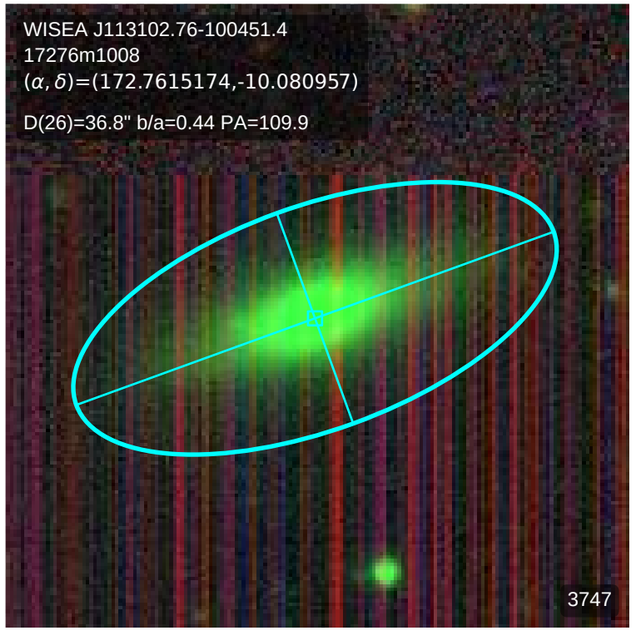
WISEA J113102.76-100451.4
17276m1008
(α, δ)=(172.7615174,-10.080957)
D(26)=36.8" b/a=0.44 PA=109.9
3747

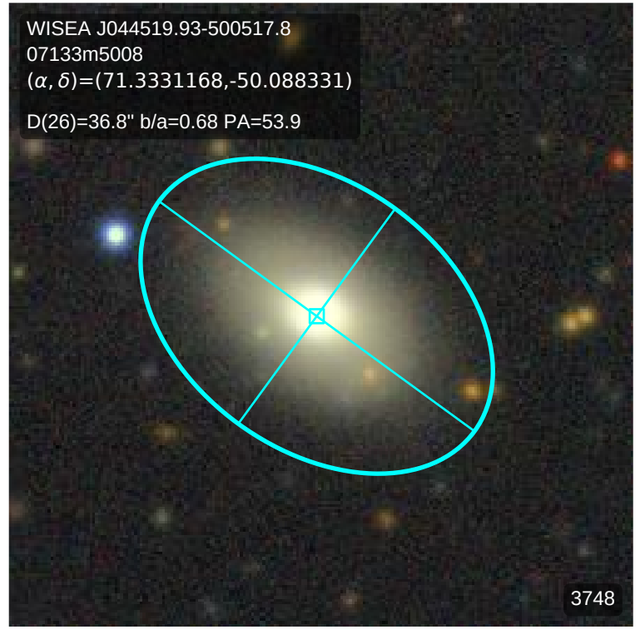
WISEA J044519.93-500517.8
07133m5008
(α, δ)=(71.3331168,-50.088331)
D(26)=36.8" b/a=0.68 PA=53.9
3748

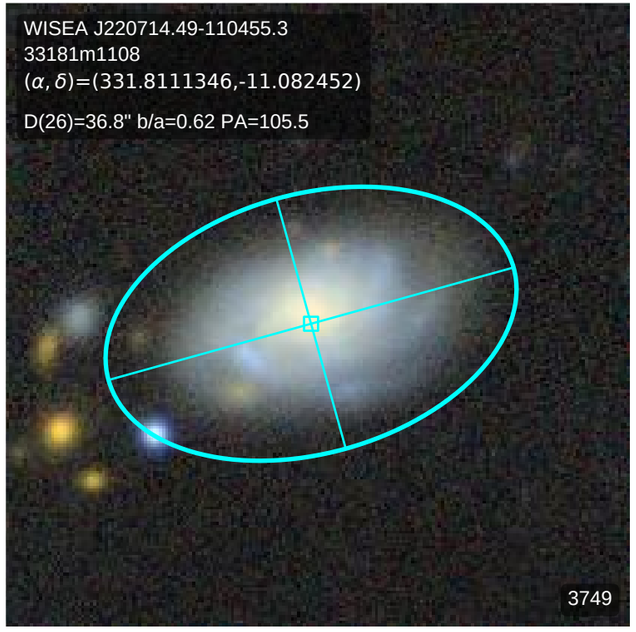
WISEA J220714.49-110455.3
33181m1108
(α, δ)=(331.8111346,-11.082452)
D(26)=36.8" b/a=0.62 PA=105.5
3749

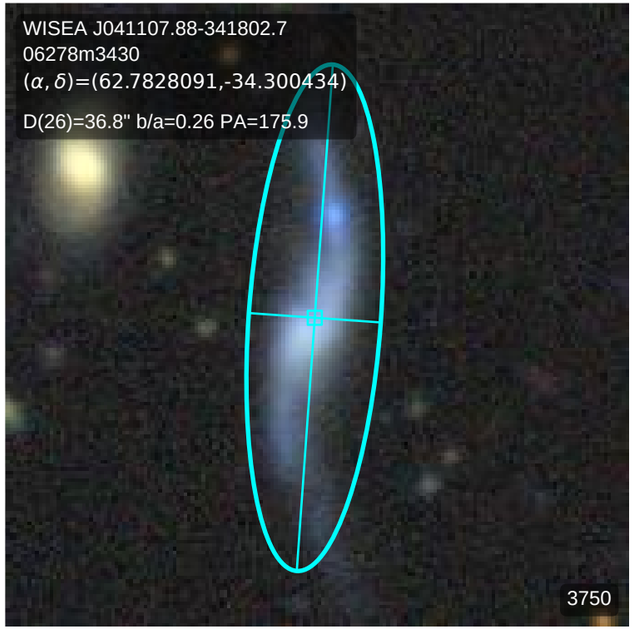
WISEA J041107.88-341802.7
06278m3430
(α, δ)=(62.7828091,-34.300434)
D(26)=36.8" b/a=0.26 PA=175.9
3750

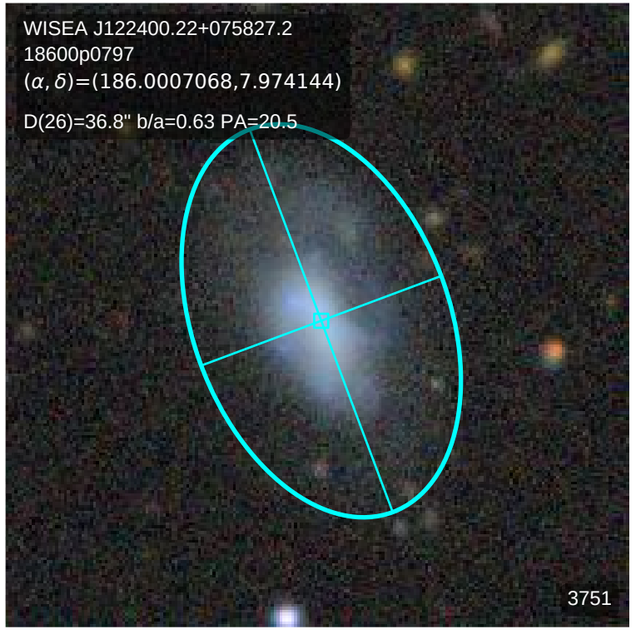
WISEA J122400.22+075827.2
18600p0797
(α, δ)=(186.0007068,7.974144)
D(26)=36.8" b/a=0.63 PA=20.5
3751

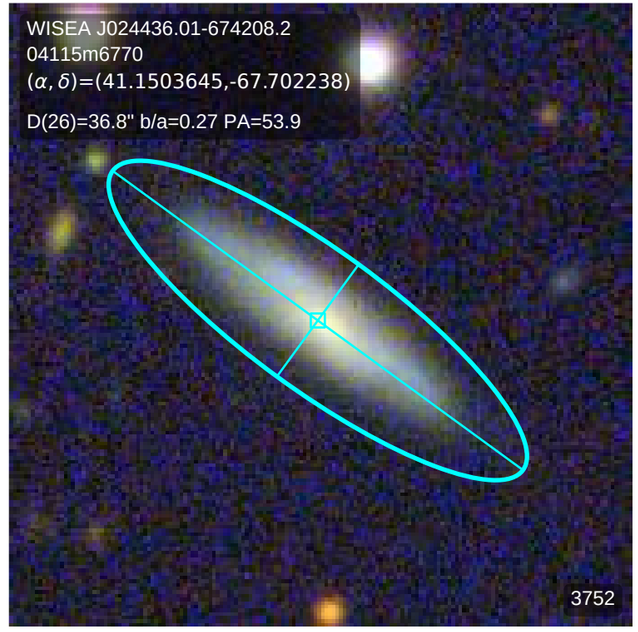
WISEA J024436.01-674208.2
04115m6770
(α, δ)=(41.1503645,-67.702238)
D(26)=36.8" b/a=0.27 PA=53.9
3752

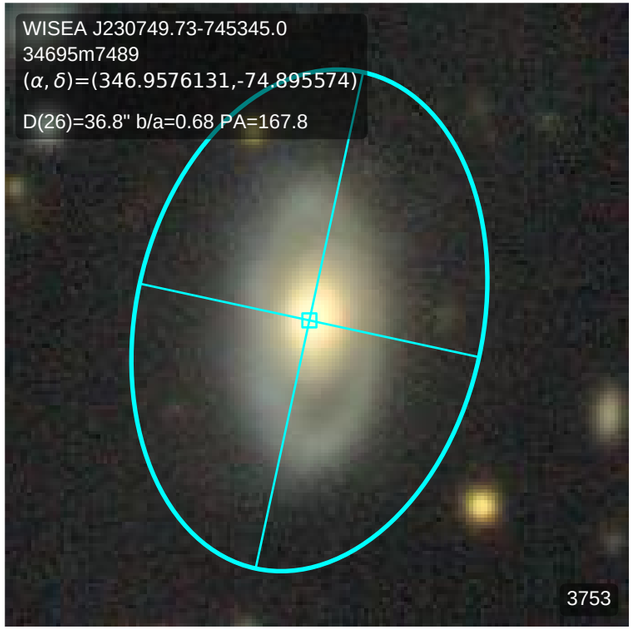
WISEA J230749.73-745345.0
34695m7489
(α, δ)=(346.9576131,-74.895574)
D(26)=36.8" b/a=0.68 PA=167.8
3753

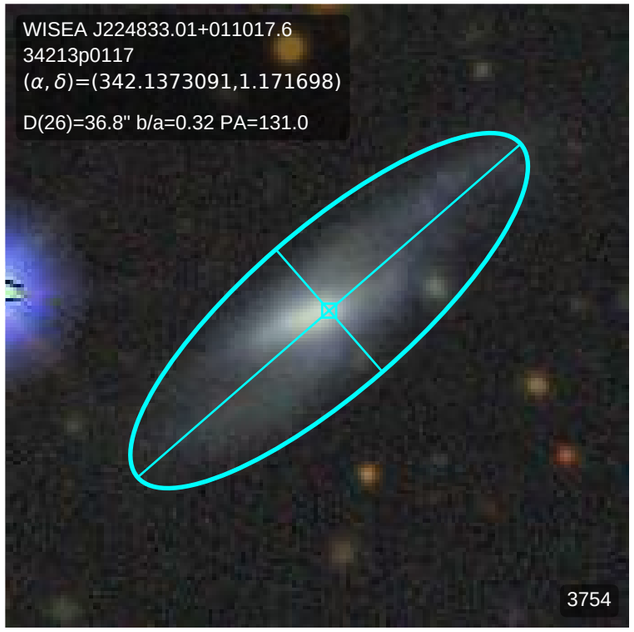
WISEA J224833.01+011017.6
34213p0117
(α, δ)=(342.1373091,1.171698)
D(26)=36.8" b/a=0.32 PA=131.0
3754

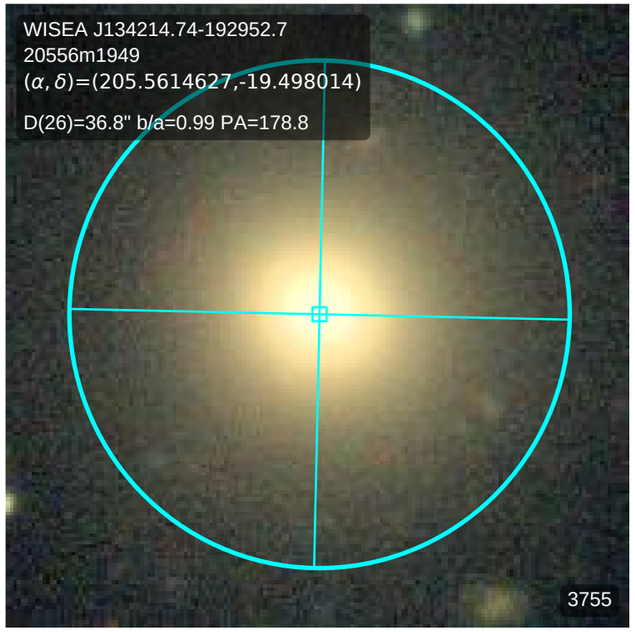
WISEA J134214.74-192952.7
20556m1949
(α, δ)=(205.5614627,-19.498014)
D(26)=36.8" b/a=0.99 PA=178.8
3755

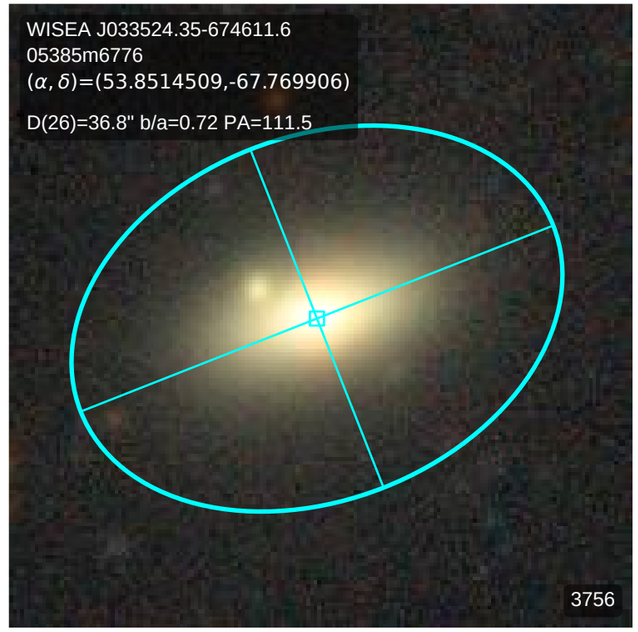
WISEA J033524.35-674611.6
05385m6776
(α, δ)=(53.8514509,-67.769906)
D(26)=36.8" b/a=0.72 PA=111.5
3756

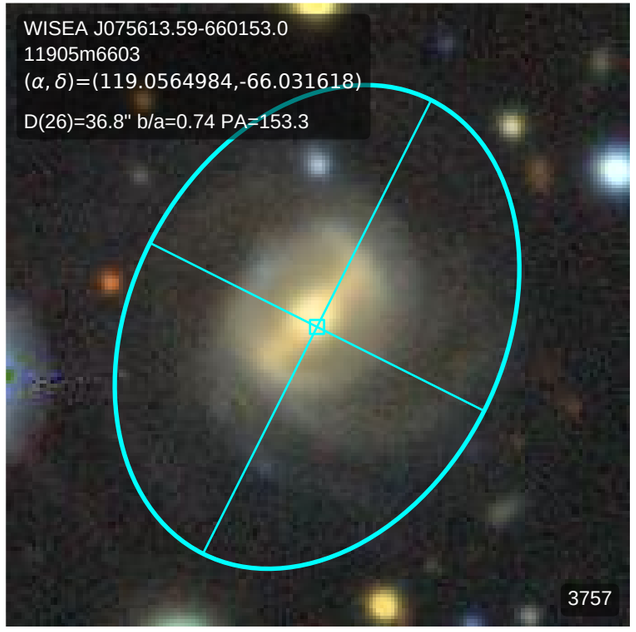
WISEA J075613.59-660153.0
11905m6603
(α, δ)=(119.0564984,-66.031618)
D(26)=36.8" b/a=0.74 PA=153.3
3757

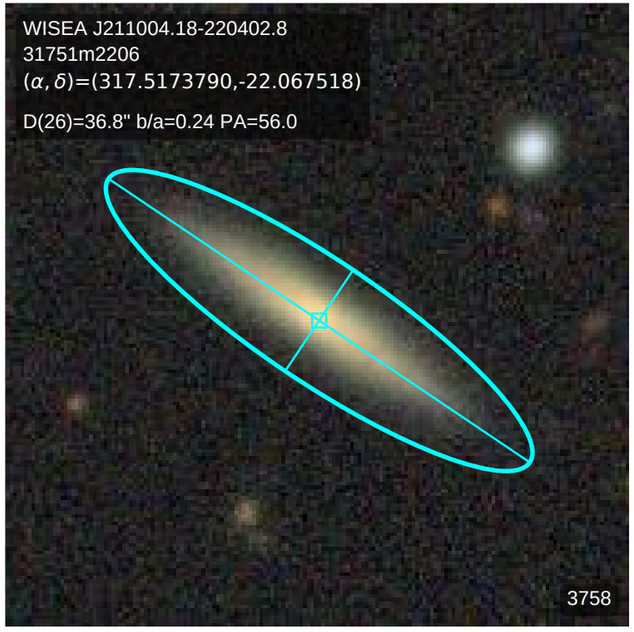
WISEA J211004.18-220402.8
31751m2206
(α, δ)=(317.5173790,-22.067518)
D(26)=36.8" b/a=0.24 PA=56.0
3758

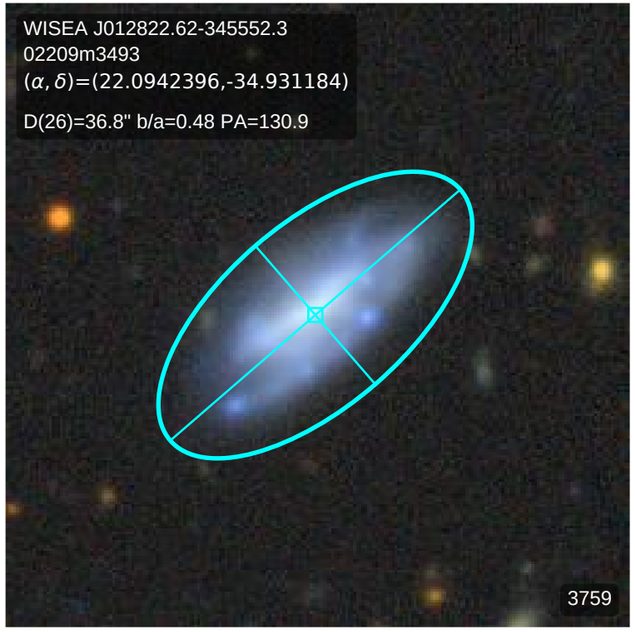
WISEA J012822.62-345552.3
02209m3493
(α, δ)=(22.0942396,-34.931184)
D(26)=36.8" b/a=0.48 PA=130.9
3759

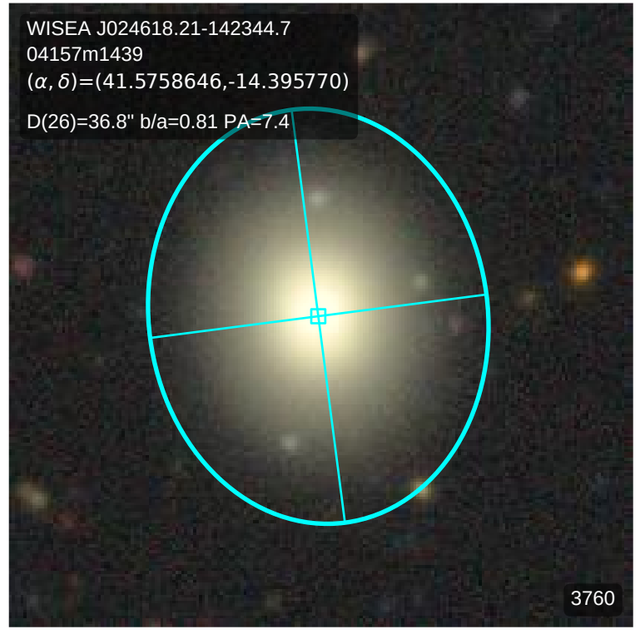
WISEA J024618.21-142344.7
04157m1439
(α, δ)=(41.5758646,-14.395770)
D(26)=36.8" b/a=0.81 PA=7.4
3760

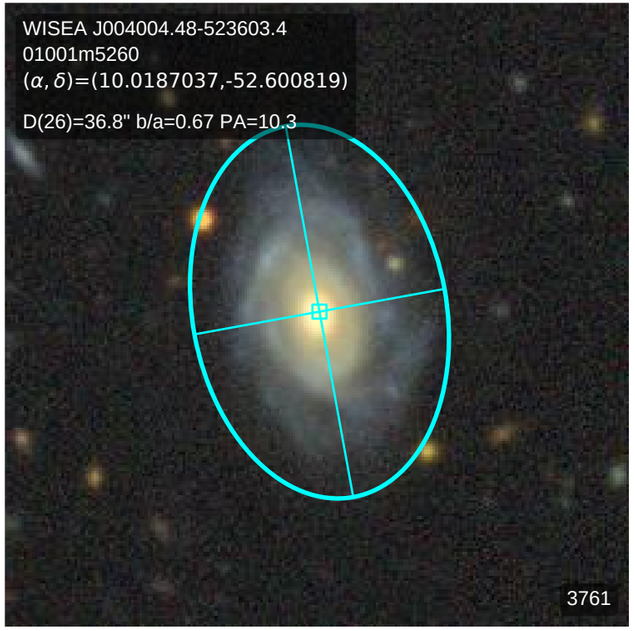
WISEA J004004.48-523603.4
01001m5260
(α, δ)=(10.0187037,-52.600819)
D(26)=36.8" b/a=0.67 PA=10.3
3761

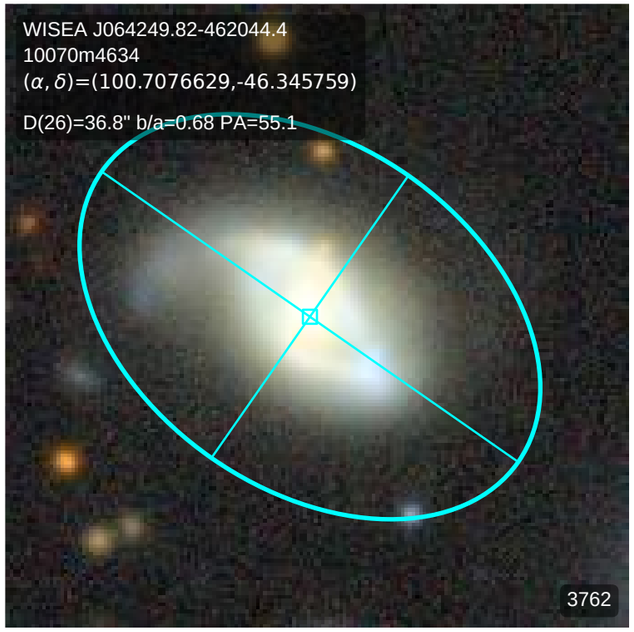
WISEA J064249.82-462044.4
10070m4634
(α, δ)=(100.7076629,-46.345759)
D(26)=36.8" b/a=0.68 PA=55.1
3762

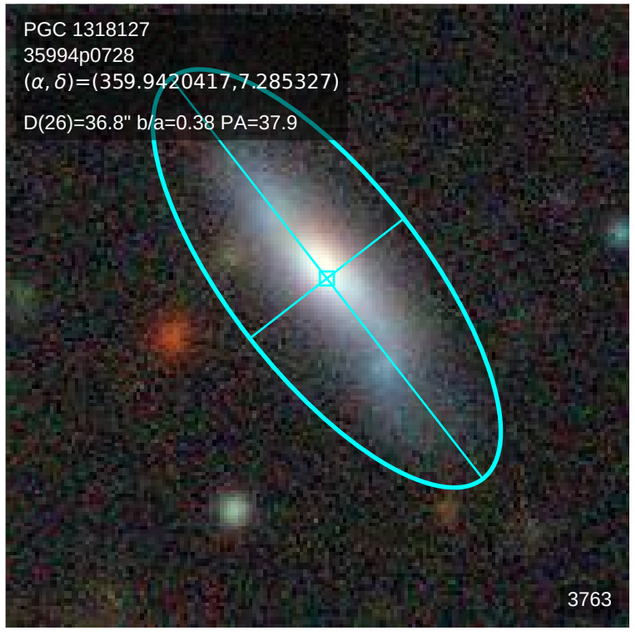
PGC 1318127
35994p0728
(α, δ)=(359.9420417,7.285327)
D(26)=36.8" b/a=0.38 PA=37.9
3763

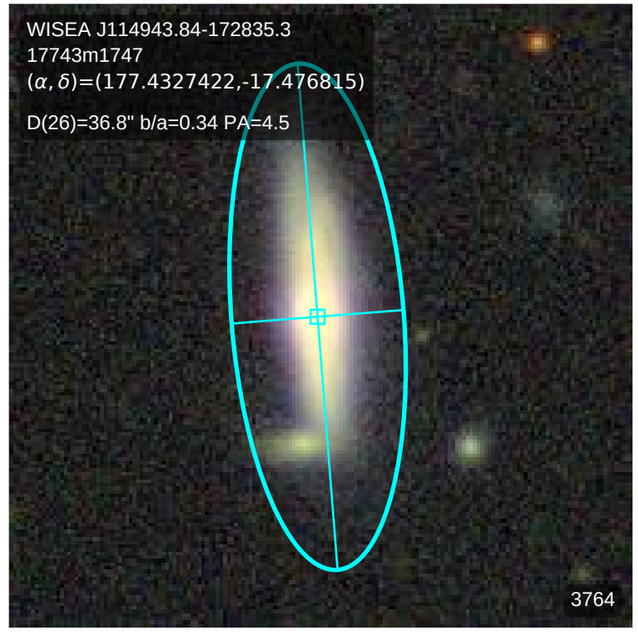
WISEA J114943.84-172835.3
17743m1747
(α, δ)=(177.4327422,-17.476815)
D(26)=36.8" b/a=0.34 PA=4.5
3764

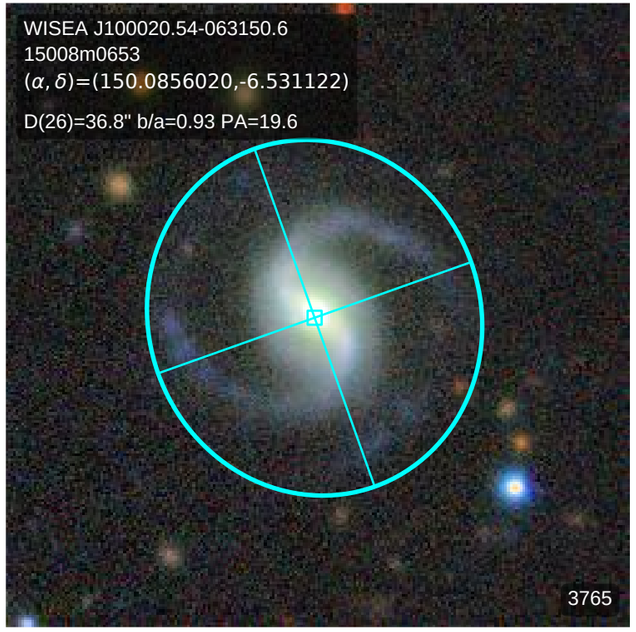
WISEA J100020.54-063150.6
15008m0653
(α, δ)=(150.0856020,-6.531122)
D(26)=36.8" b/a=0.93 PA=19.6
3765

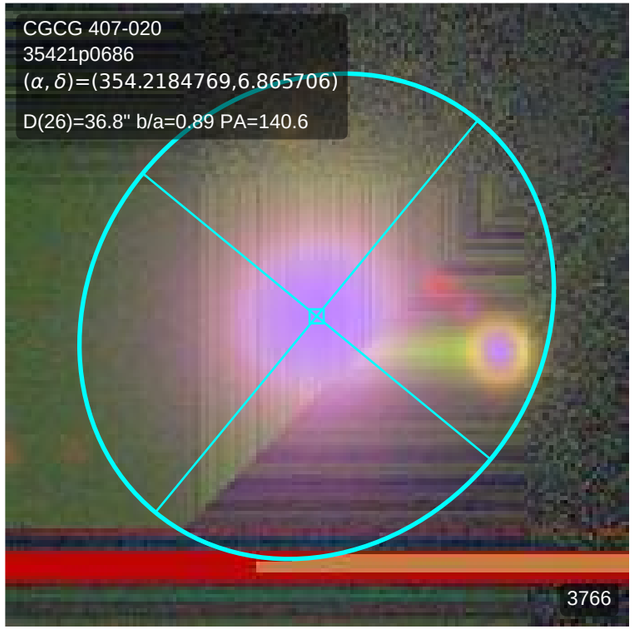
CGCG 407-020
35421p0686
(α, δ)=(354.2184769,6.865706)
D(26)=36.8" b/a=0.89 PA=140.6
3766

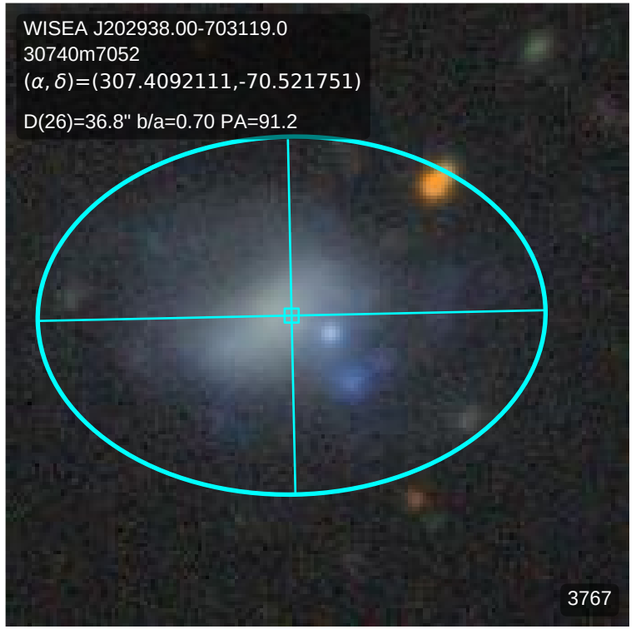
WISEA J202938.00-703119.0
30740m7052
(α, δ)=(307.4092111,-70.521751)
D(26)=36.8" b/a=0.70 PA=91.2
3767

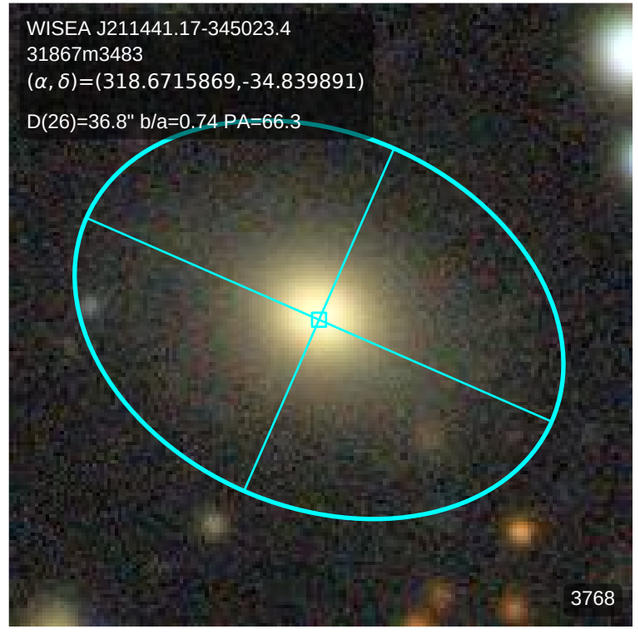
WISEA J211441.17-345023.4
31867m3483
(α, δ)=(318.6715869,-34.839891)
D(26)=36.8" b/a=0.74 PA=66.3
3768

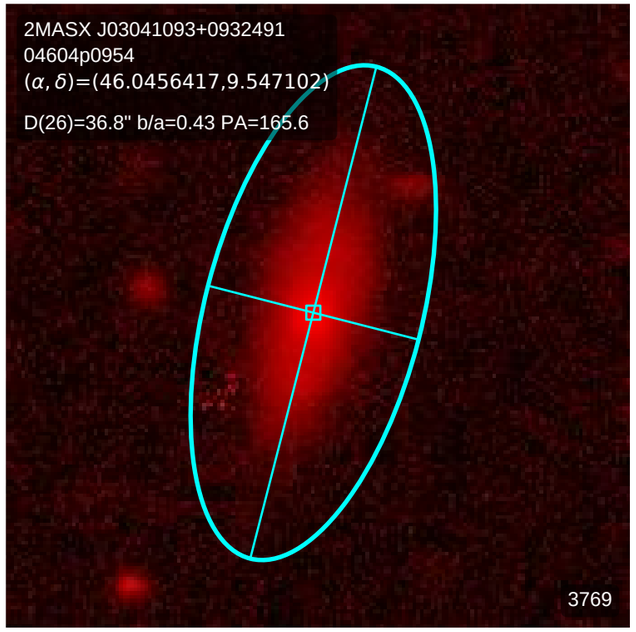
2MASX J03041093+0932491
04604p0954
(α, δ)=(46.0456417,9.547102)
D(26)=36.8" b/a=0.43 PA=165.6
3769

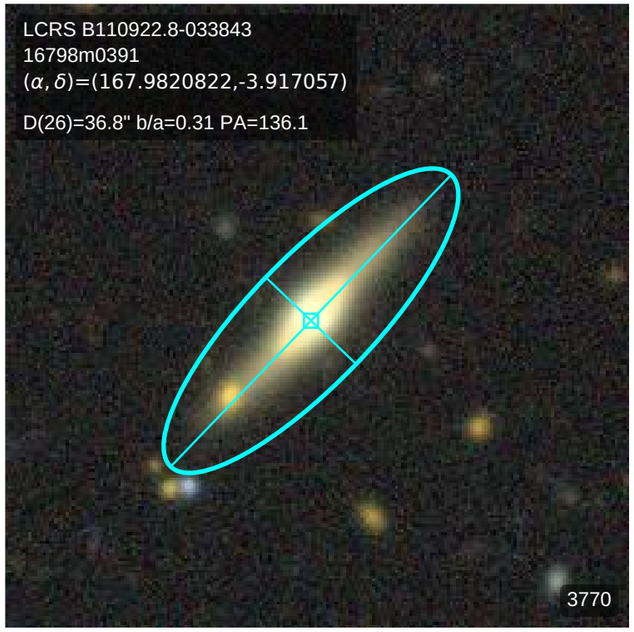
LCRS B110922.8-033843
16798m0391
(α, δ)=(167.9820822,-3.917057)
D(26)=36.8" b/a=0.31 PA=136.1
3770

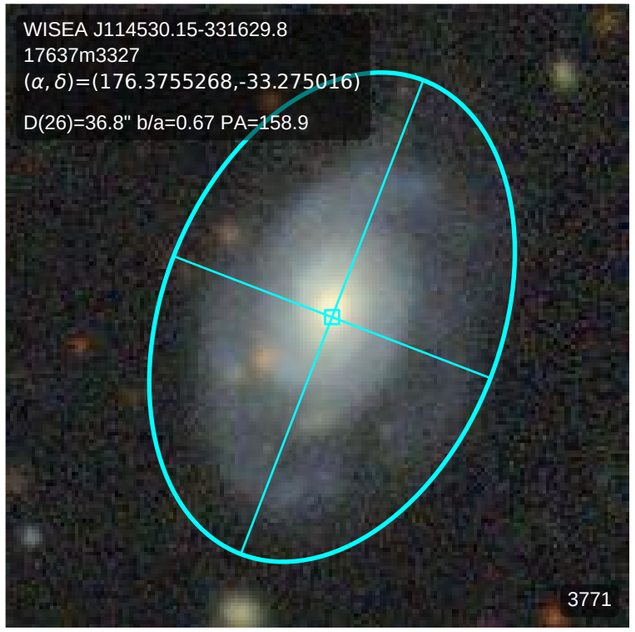
WISEA J114530.15-331629.8
17637m3327
(α, δ)=(176.3755268,-33.275016)
D(26)=36.8" b/a=0.67 PA=158.9
3771

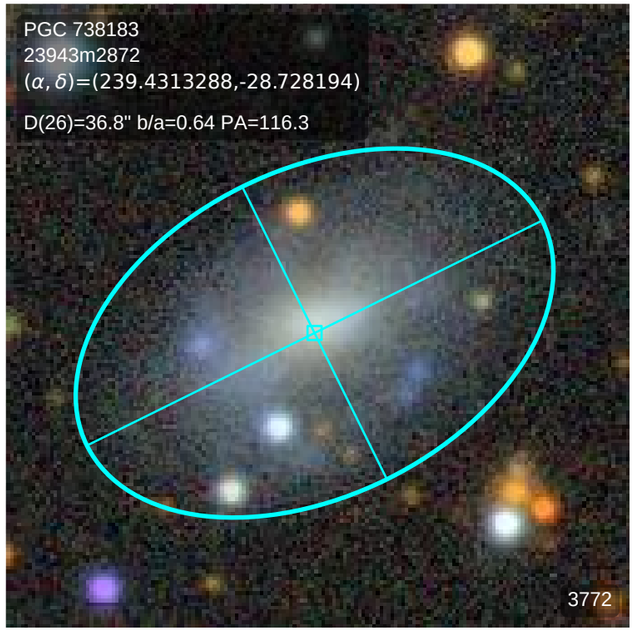
PGC 738183
23943m2872
(α, δ)=(239.4313288,-28.728194)
D(26)=36.8" b/a=0.64 PA=116.3
3772

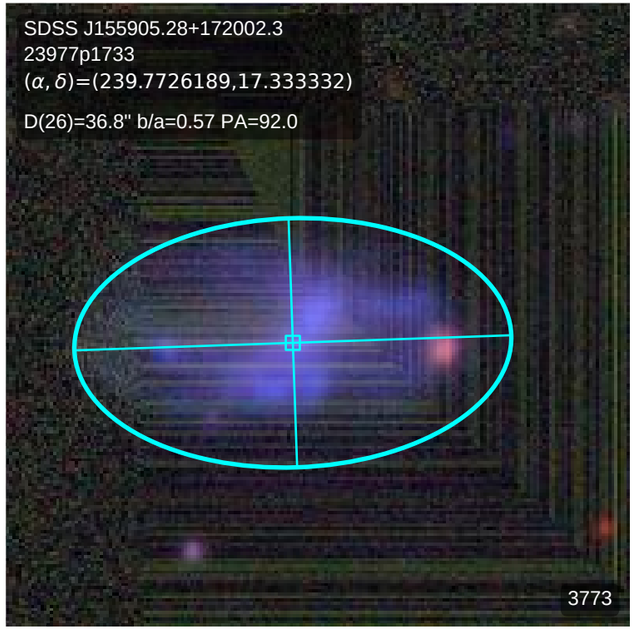
SDSS J155905.28+172002.3
23977p1733
(α, δ)=(239.7726189,17.333332)
D(26)=36.8" b/a=0.57 PA=92.0
3773

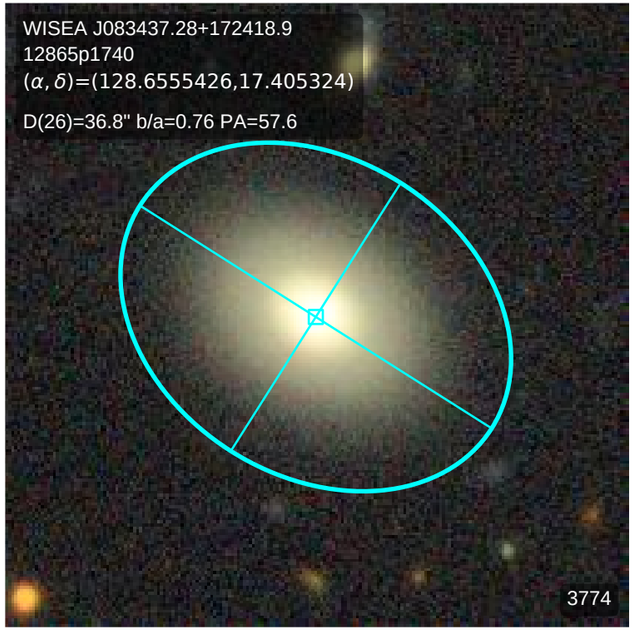
WISEA J083437.28+172418.9
12865p1740
(α, δ)=(128.6555426,17.405324)
D(26)=36.8" b/a=0.76 PA=57.6
3774

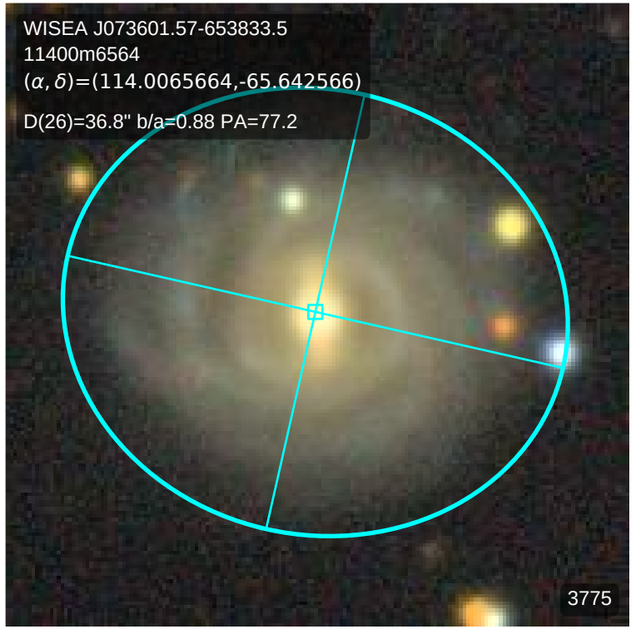
WISEA J073601.57-653833.5
11400m6564
(α, δ)=(114.0065664,-65.642566)
D(26)=36.8" b/a=0.88 PA=77.2
3775

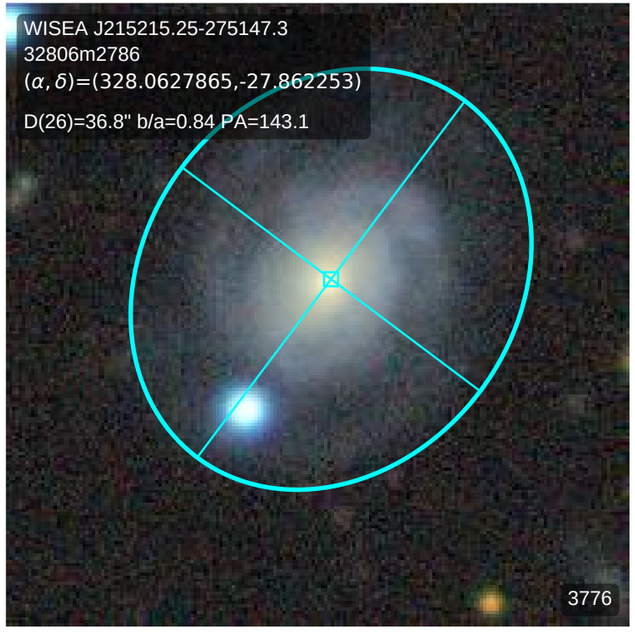
WISEA J215215.25-275147.3
32806m2786
(α, δ)=(328.0627865,-27.862253)
D(26)=36.8" b/a=0.84 PA=143.1
3776

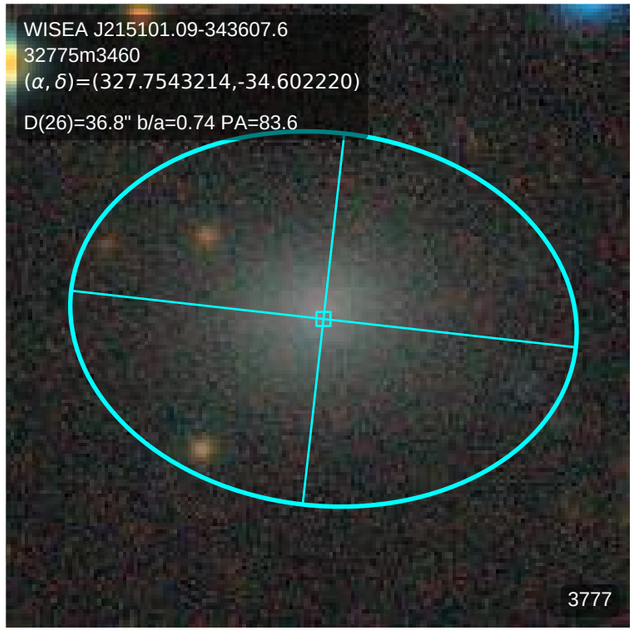
WISEA J215101.09-343607.6
32775m3460
(α, δ)=(327.7543214,-34.602220)
D(26)=36.8" b/a=0.74 PA=83.6
3777

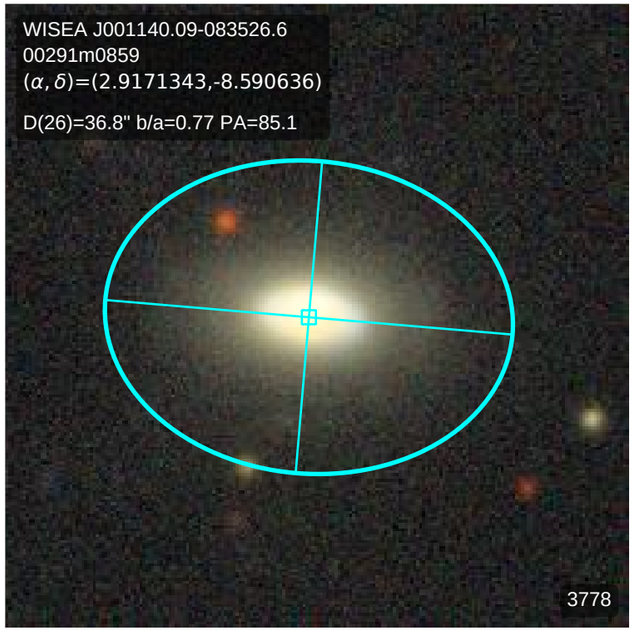
WISEA J001140.09-083526.6
00291m0859
(α, δ)=(2.9171343,-8.590636)
D(26)=36.8" b/a=0.77 PA=85.1
3778

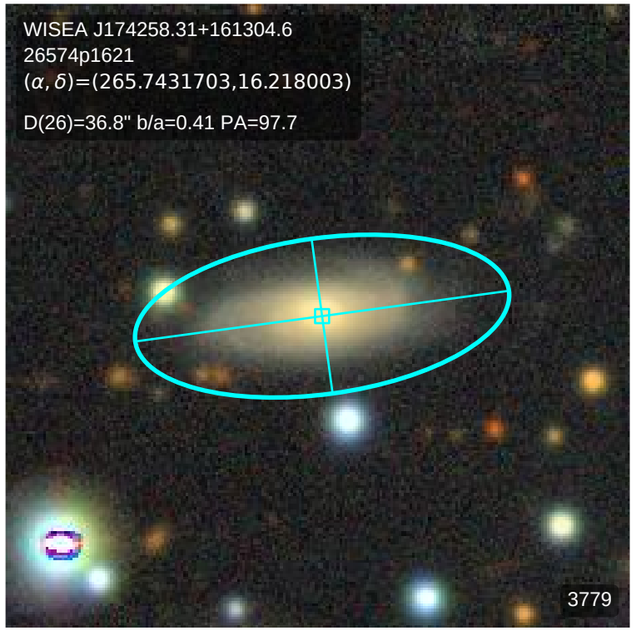
WISEA J174258.31+161304.6
26574p1621
(α, δ)=(265.7431703,16.218003)
D(26)=36.8" b/a=0.41 PA=97.7
3779

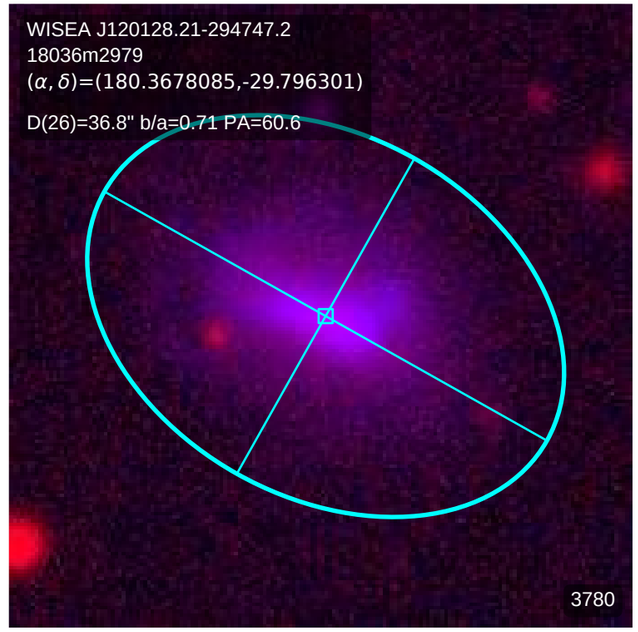
WISEA J120128.21-294747.2
18036m2979
(α, δ)=(180.3678085,-29.796301)
D(26)=36.8" b/a=0.71 PA=60.6
3780

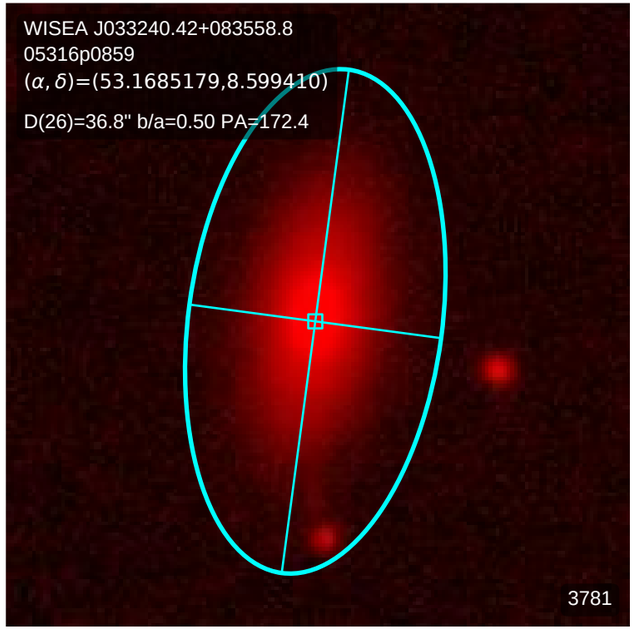
WISEA J033240.42+083558.8
05316p0859
(α, δ)=(53.1685179,8.599410)
D(26)=36.8" b/a=0.50 PA=172.4
3781

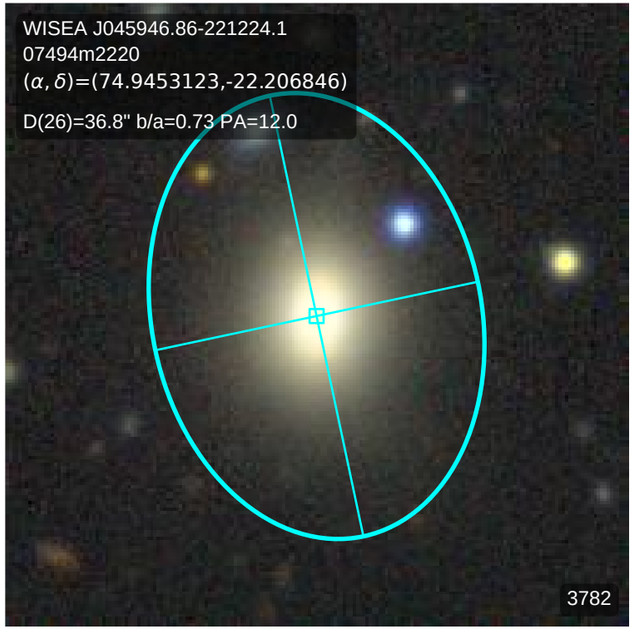
WISEA J045946.86-221224.1
07494m2220
(α, δ)=(74.9453123,-22.206846)
D(26)=36.8" b/a=0.73 PA=12.0
3782

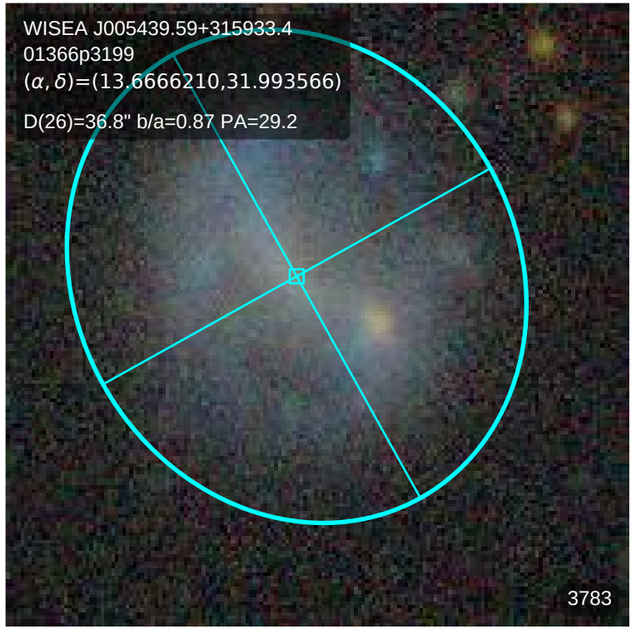
WISEA J005439.59+315933.4
01366p3199
(α, δ)=(13.6666210,31.993566)
D(26)=36.8" b/a=0.87 PA=29.2
3783

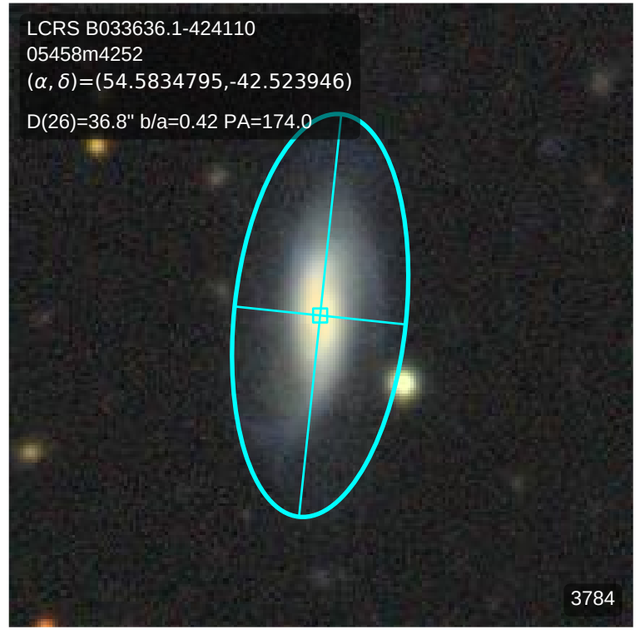
LCRS B033636.1-424110
05458m4252
(α, δ)=(54.5834795,-42.523946)
D(26)=36.8" b/a=0.42 PA=174.0
3784

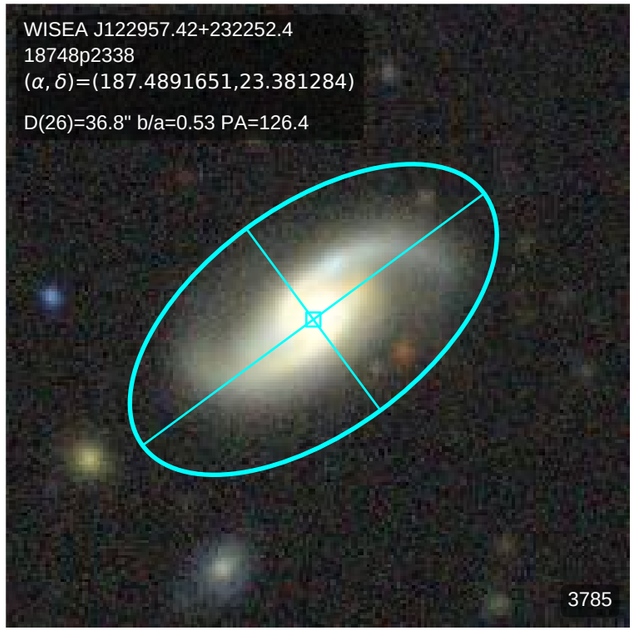
WISEA J122957.42+232252.4
18748p2338
(α, δ)=(187.4891651,23.381284)
D(26)=36.8" b/a=0.53 PA=126.4
3785

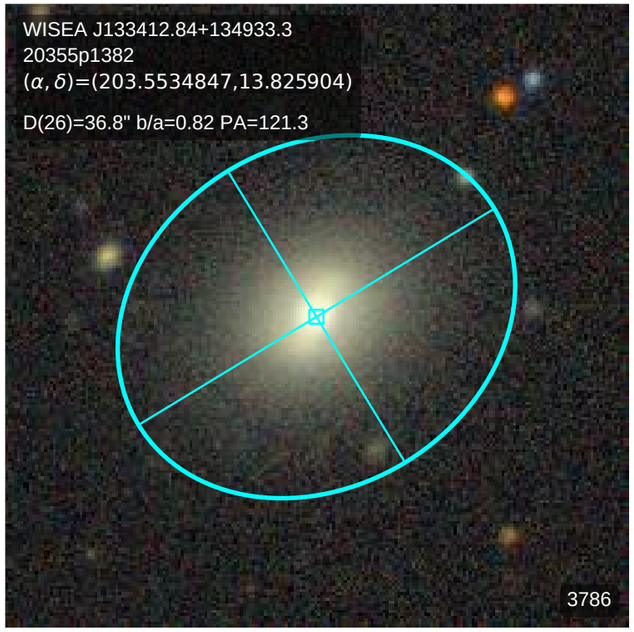
WISEA J133412.84+134933.3
20355p1382
(α, δ)=(203.5534847,13.825904)
D(26)=36.8" b/a=0.82 PA=121.3
3786

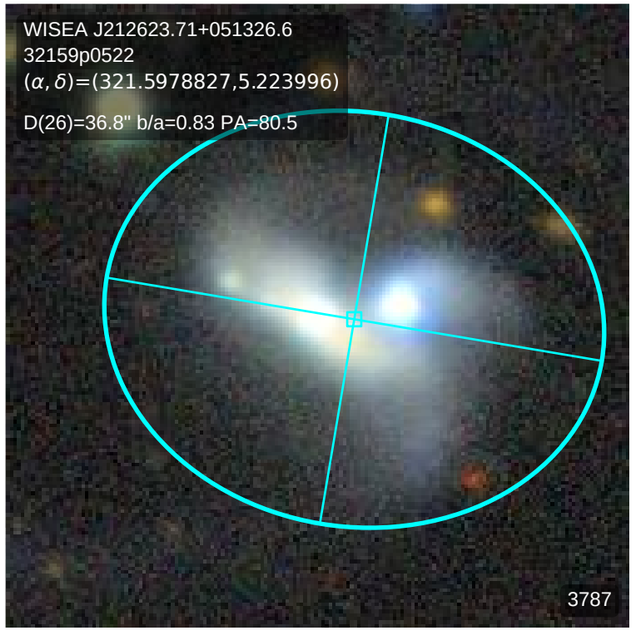
WISEA J212623.71+051326.6
32159p0522
(α, δ)=(321.5978827,5.223996)
D(26)=36.8" b/a=0.83 PA=80.5
3787

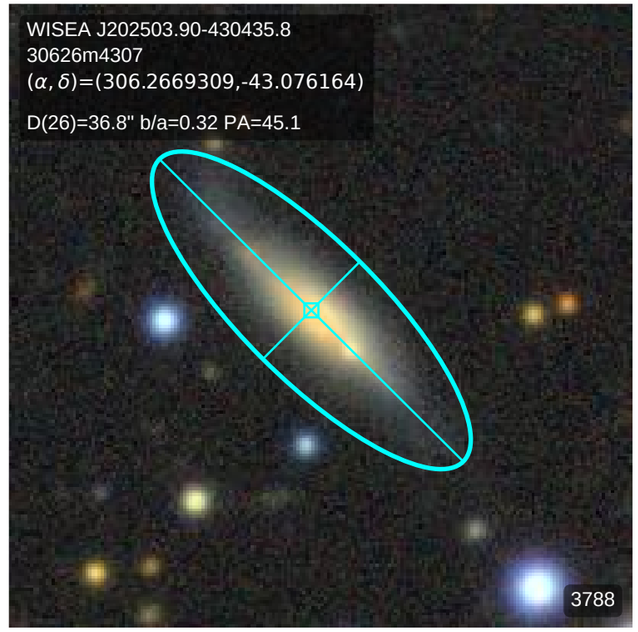
WISEA J202503.90-430435.8
30626m4307
(α, δ)=(306.2669309,-43.076164)
D(26)=36.8" b/a=0.32 PA=45.1
3788

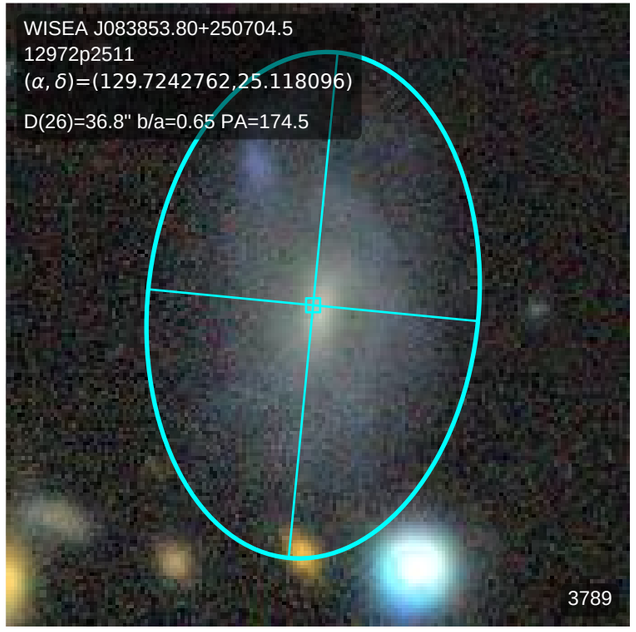
WISEA J083853.80+250704.5
12972p2511
(α, δ)=(129.7242762,25.118096)
D(26)=36.8" b/a=0.65 PA=174.5
3789

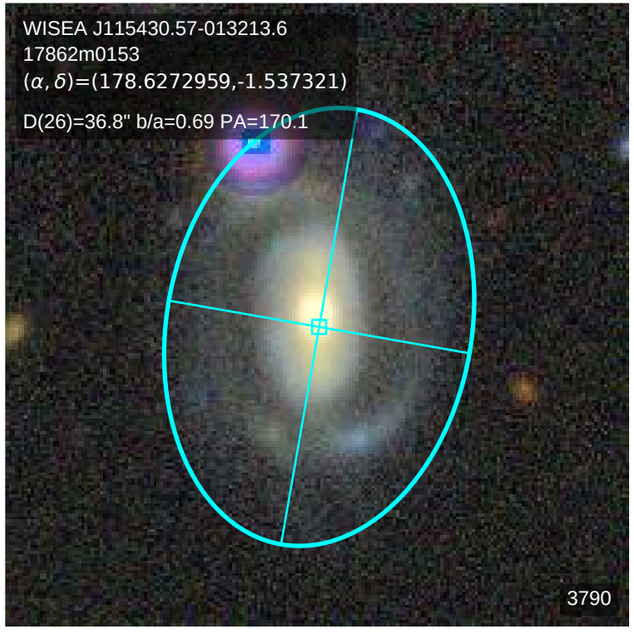
WISEA J115430.57-013213.6
17862m0153
(α, δ)=(178.6272959,-1.537321)
D(26)=36.8" b/a=0.69 PA=170.1
3790

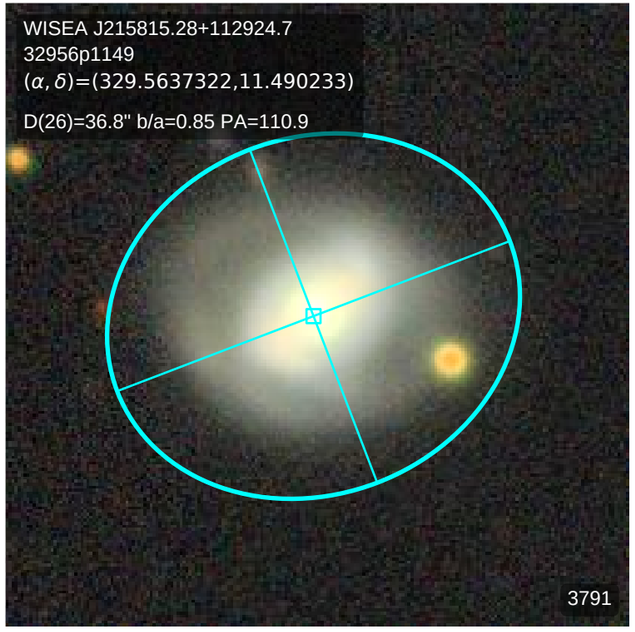
WISEA J215815.28+112924.7
32956p1149
(α, δ)=(329.5637322,11.490233)
D(26)=36.8" b/a=0.85 PA=110.9
3791

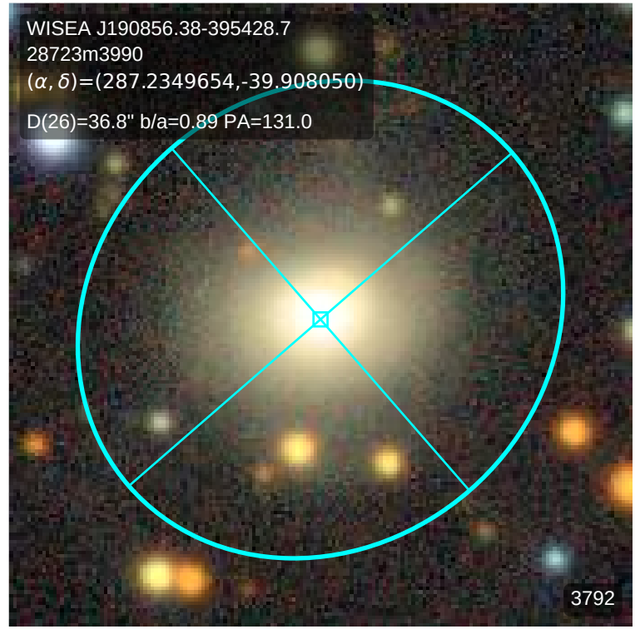
WISEA J190856.38-395428.7
28723m3990
(α, δ)=(287.2349654,-39.908050)
D(26)=36.8" b/a=0.89 PA=131.0
3792

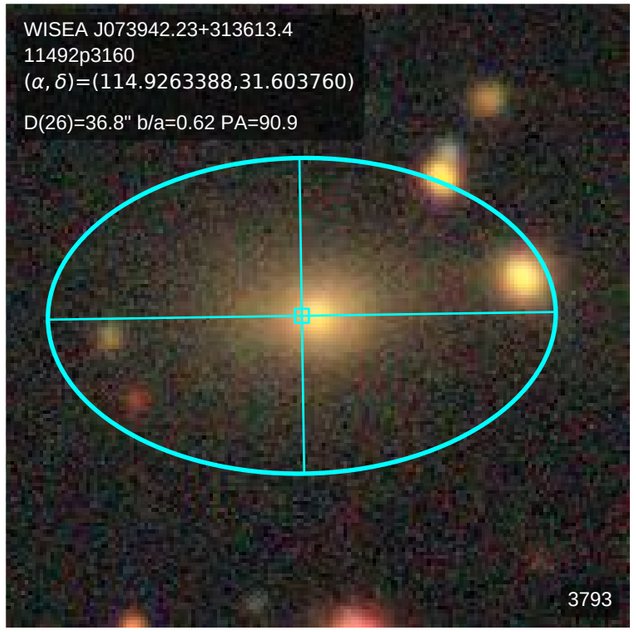
WISEA J073942.23+313613.4
11492p3160
(α, δ)=(114.9263388,31.603760)
D(26)=36.8" b/a=0.62 PA=90.9
3793

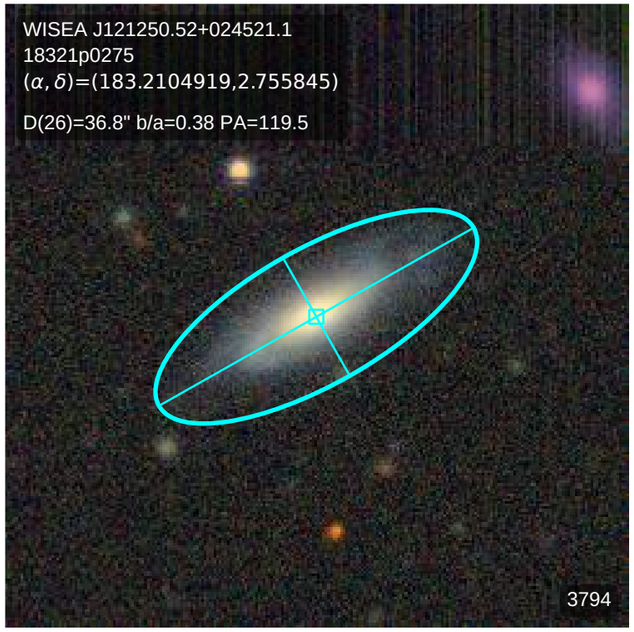
WISEA J121250.52+024521.1
18321p0275
(α, δ)=(183.2104919,2.755845)
D(26)=36.8" b/a=0.38 PA=119.5
3794

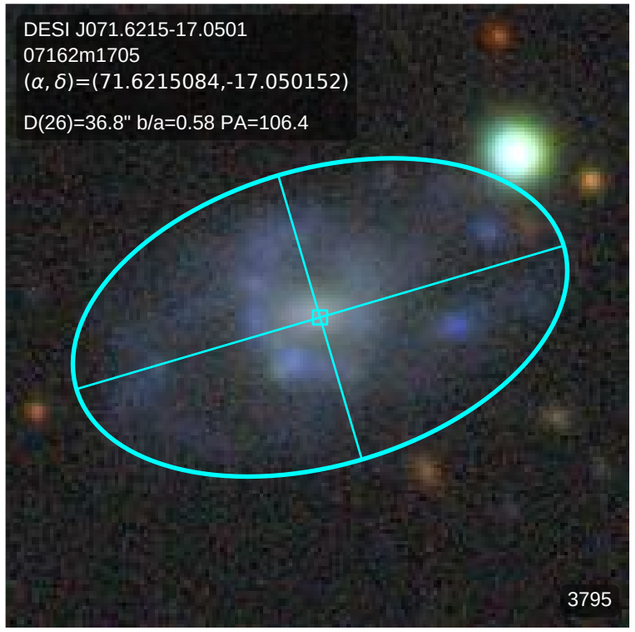
DESI J071.6215-17.0501
07162m1705
(α, δ)=(71.6215084,-17.050152)
D(26)=36.8" b/a=0.58 PA=106.4
3795

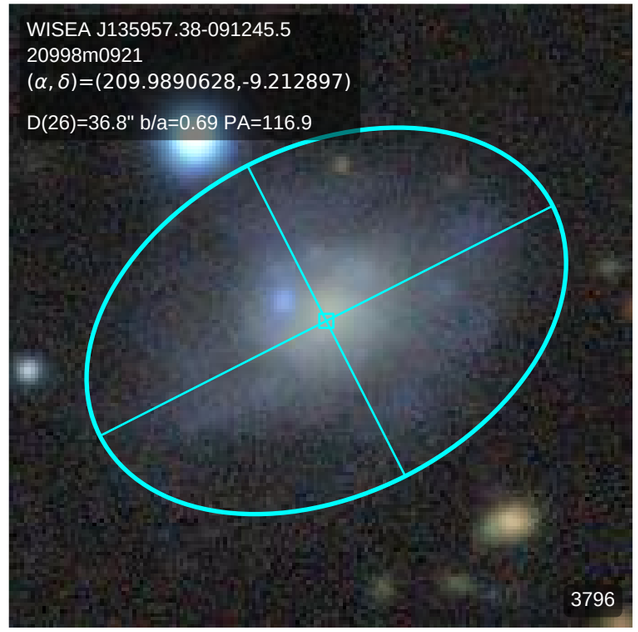
WISEA J135957.38-091245.5
20998m0921
(α, δ)=(209.9890628,-9.212897)
D(26)=36.8" b/a=0.69 PA=116.9
3796

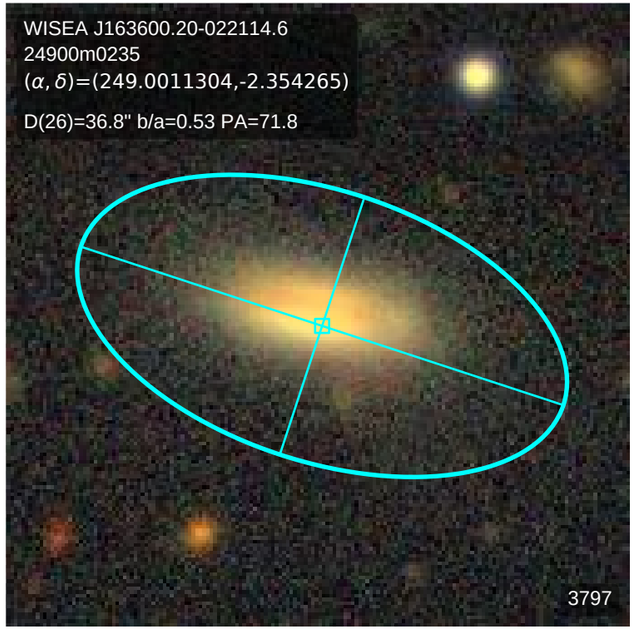
WISEA J163600.20-022114.6
24900m0235
(α, δ)=(249.0011304,-2.354265)
D(26)=36.8" b/a=0.53 PA=71.8
3797

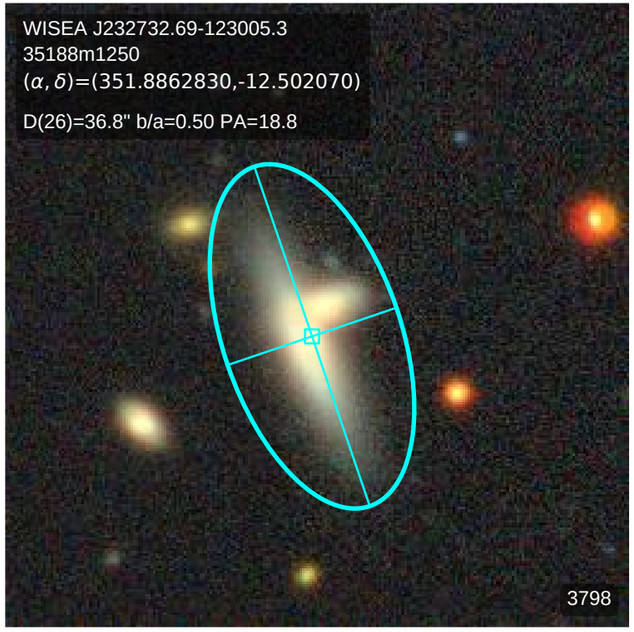
WISEA J232732.69-123005.3
35188m1250
(α, δ)=(351.8862830,-12.502070)
D(26)=36.8" b/a=0.50 PA=18.8
3798

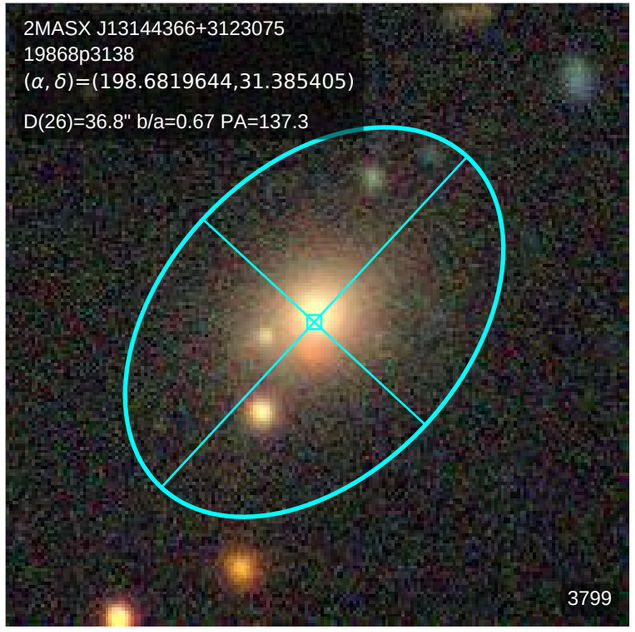
2MASX J13144366+3123075
19868p3138
(α, δ)=(198.6819644,31.385405)
D(26)=36.8" b/a=0.67 PA=137.3
3799

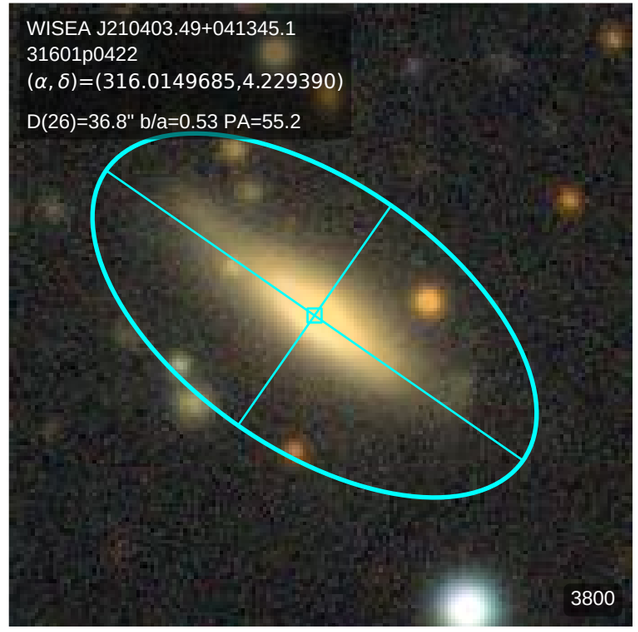
WISEA J210403.49+041345.1
31601p0422
(α, δ)=(316.0149685,4.229390)
D(26)=36.8" b/a=0.53 PA=55.2
3800

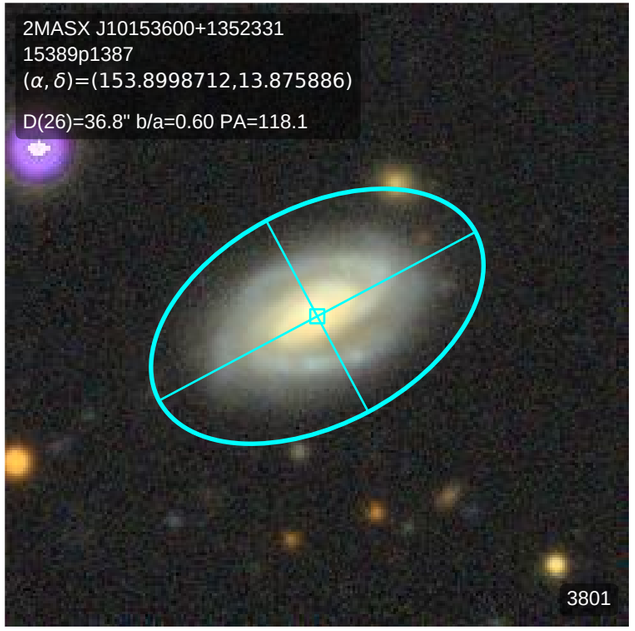
2MASX J10153600+1352331
15389p1387
(α, δ)=(153.8998712,13.875886)
D(26)=36.8" b/a=0.60 PA=118.1
3801

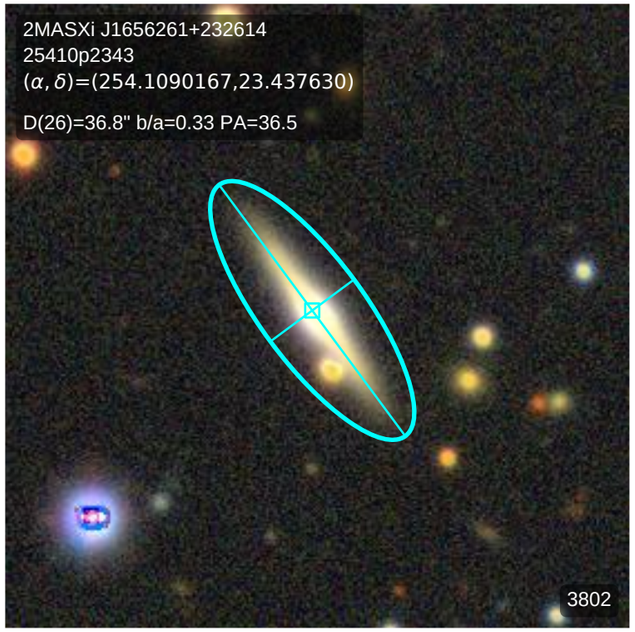
2MASXi J1656261+232614
25410p2343
(α, δ)=(254.1090167,23.437630)
D(26)=36.8" b/a=0.33 PA=36.5
3802

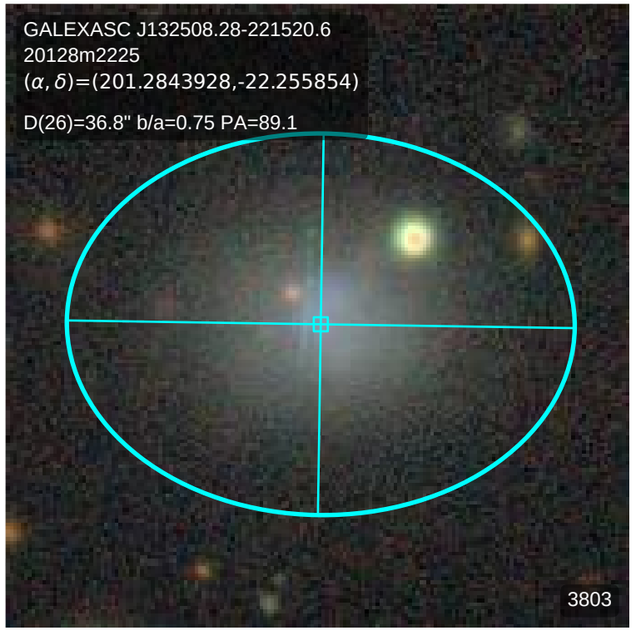
GALEXASC J132508.28-221520.6
20128m2225
(α, δ)=(201.2843928,-22.255854)
D(26)=36.8" b/a=0.75 PA=89.1
3803

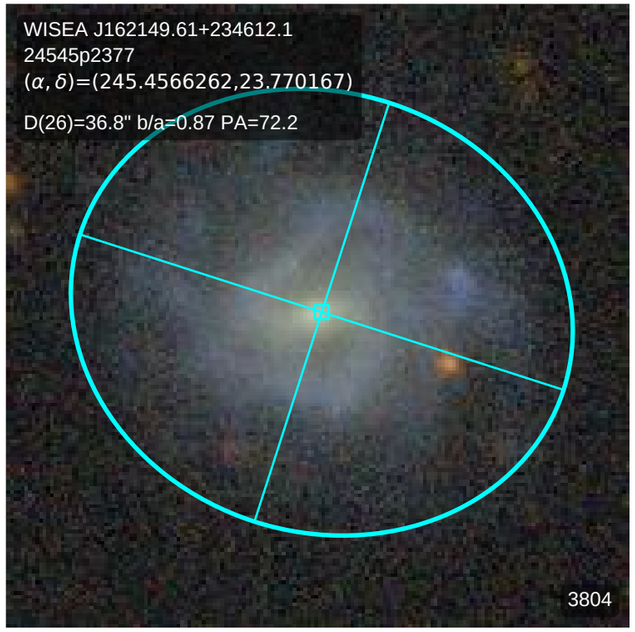
WISEA J162149.61+234612.1
24545p2377
(α, δ)=(245.4566262,23.770167)
D(26)=36.8" b/a=0.87 PA=72.2
3804

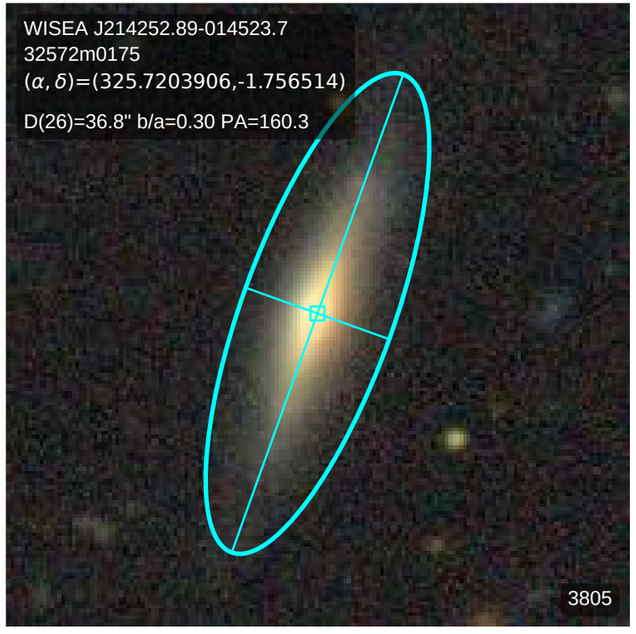
WISEA J214252.89-014523.7
32572m0175
(α, δ)=(325.7203906,-1.756514)
D(26)=36.8" b/a=0.30 PA=160.3
3805

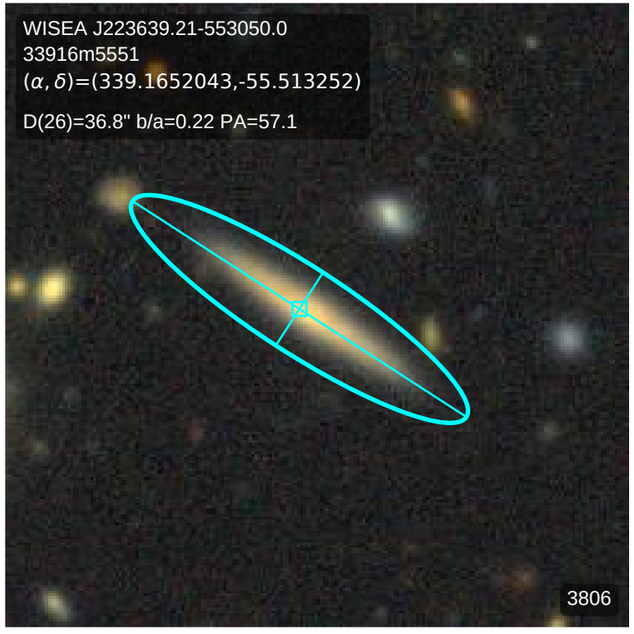
WISEA J223639.21-553050.0
33916m5551
(α, δ)=(339.1652043,-55.513252)
D(26)=36.8" b/a=0.22 PA=57.1
3806

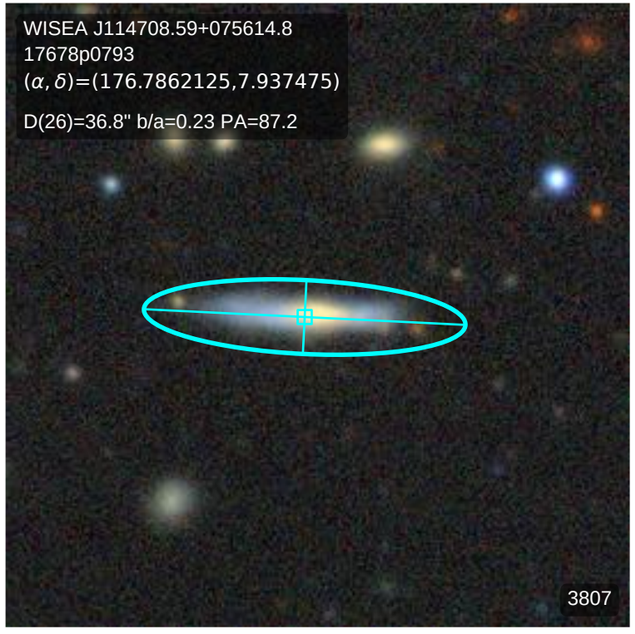
WISEA J114708.59+075614.8
17678p0793
(α, δ)=(176.7862125,7.937475)
D(26)=36.8" b/a=0.23 PA=87.2
3807

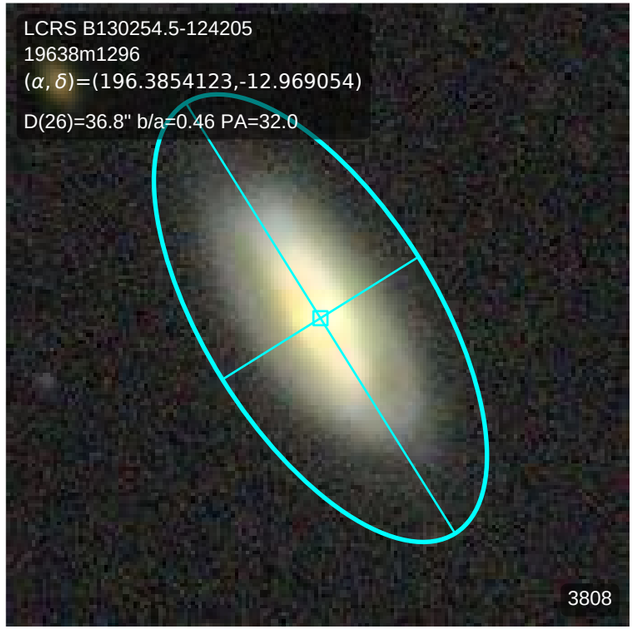
LCRS B130254.5-124205
19638m1296
(α, δ)=(196.3854123,-12.969054)
D(26)=36.8" b/a=0.46 PA=32.0
3808

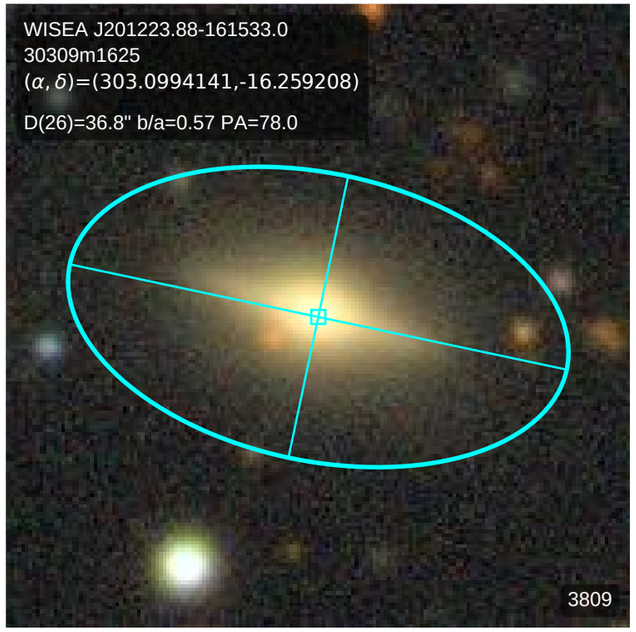
WISEA J201223.88-161533.0
30309m1625
(α, δ)=(303.0994141,-16.259208)
D(26)=36.8" b/a=0.57 PA=78.0
3809

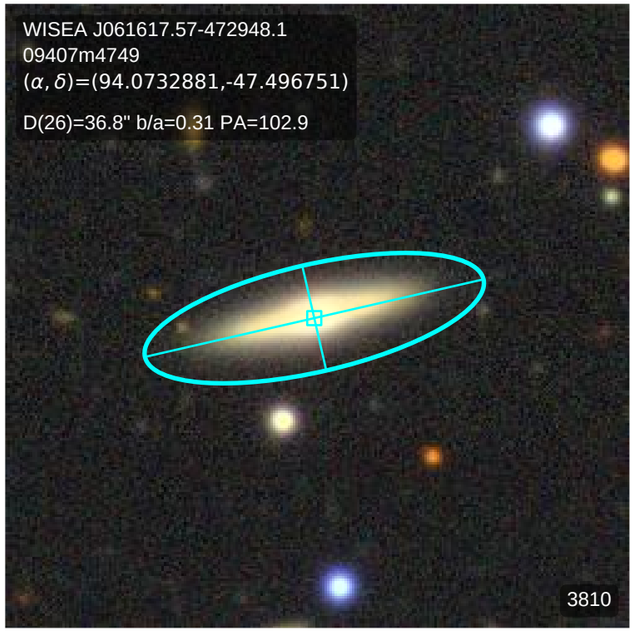
WISEA J061617.57-472948.1
09407m4749
(α, δ)=(94.0732881,-47.496751)
D(26)=36.8" b/a=0.31 PA=102.9
3810

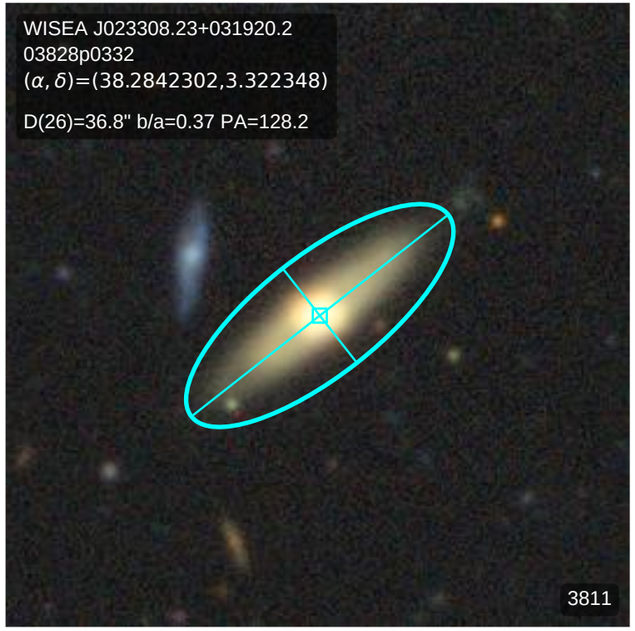
WISEA J023308.23+031920.2
03828p0332
(α, δ)=(38.2842302,3.322348)
D(26)=36.8" b/a=0.37 PA=128.2
3811

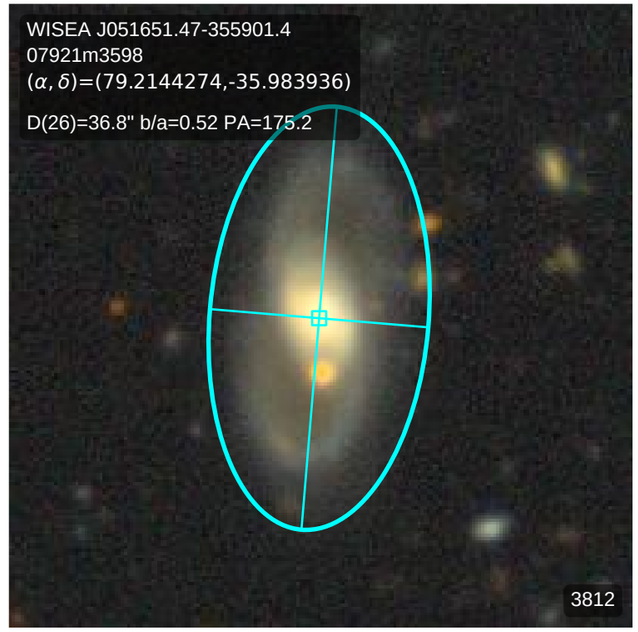
WISEA J051651.47-355901.4
07921m3598
(α, δ)=(79.2144274,-35.983936)
D(26)=36.8" b/a=0.52 PA=175.2
3812

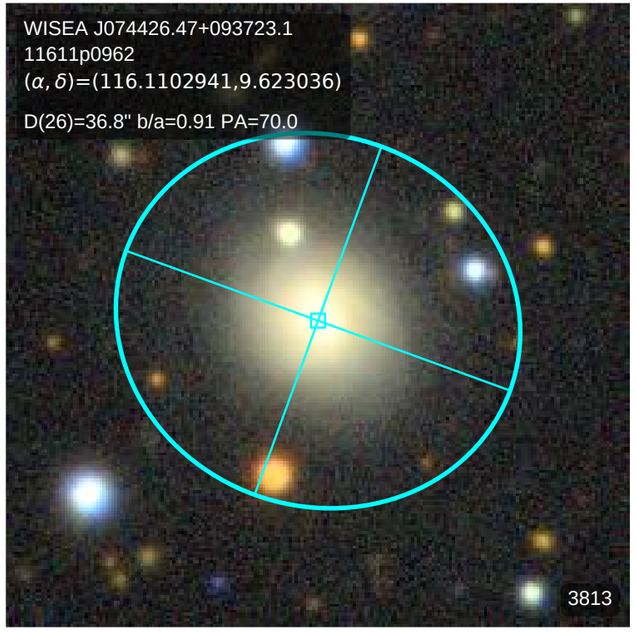
WISEA J074426.47+093723.1
11611p0962
(α, δ)=(116.1102941,9.623036)
D(26)=36.8" b/a=0.91 PA=70.0
3813

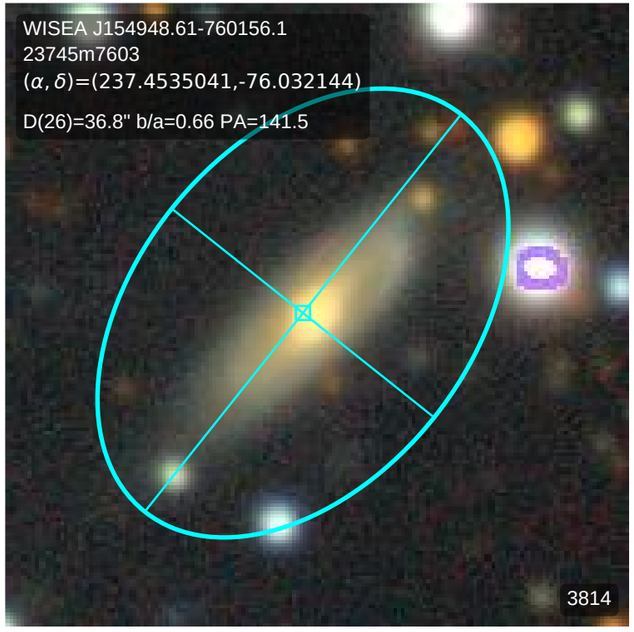
WISEA J154948.61-760156.1
23745m7603
(α, δ)=(237.4535041,-76.032144)
D(26)=36.8" b/a=0.66 PA=141.5
3814

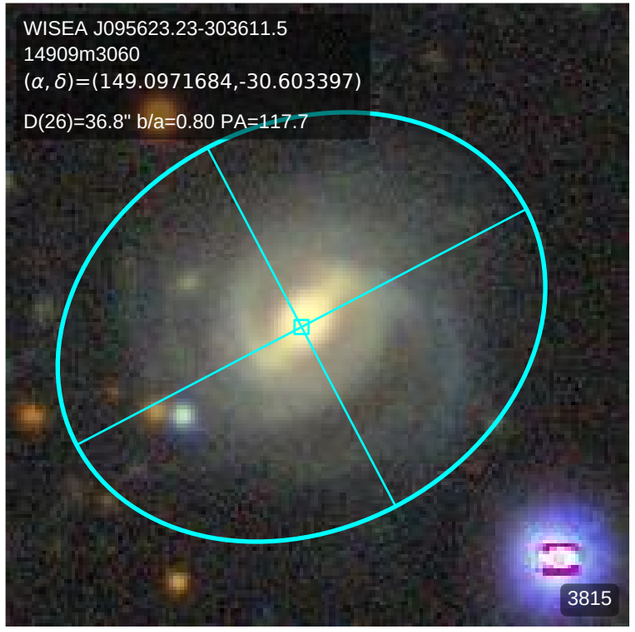
WISEA J095623.23-303611.5
14909m3060
(α, δ)=(149.0971684,-30.603397)
D(26)=36.8" b/a=0.80 PA=117.7
3815

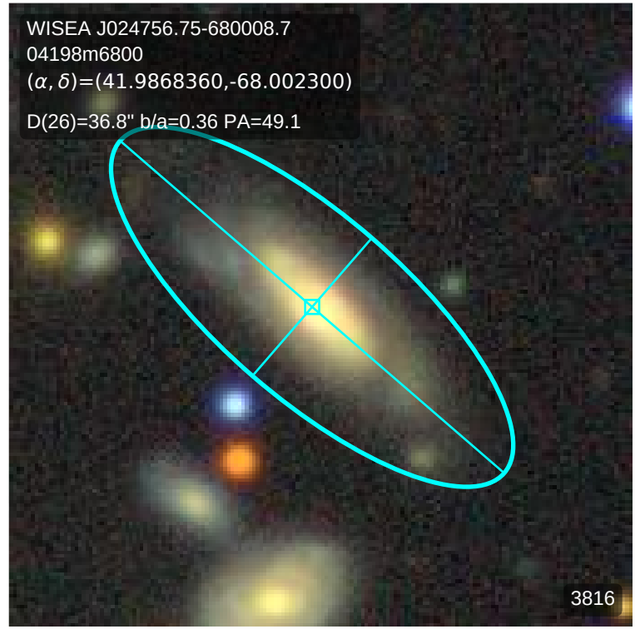
WISEA J024756.75-680008.7
04198m6800
(α, δ)=(41.9868360,-68.002300)
D(26)=36.8" b/a=0.36 PA=49.1
3816

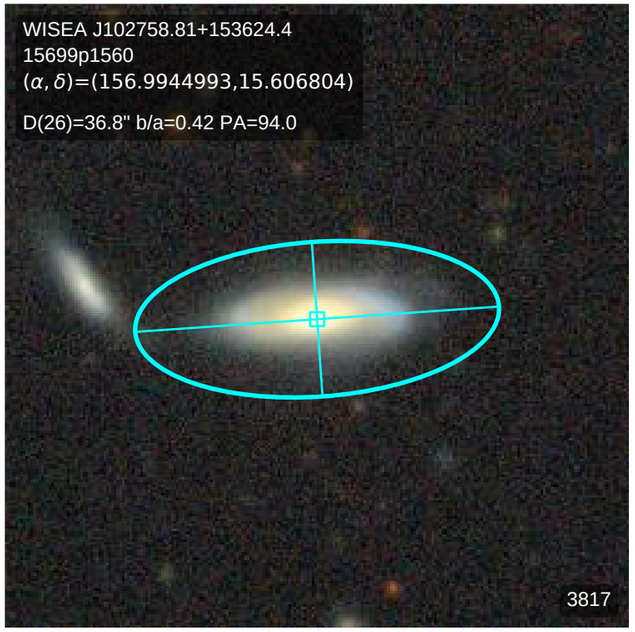
WISEA J102758.81+153624.4
15699p1560
(α, δ)=(156.9944993,15.606804)
D(26)=36.8" b/a=0.42 PA=94.0
3817

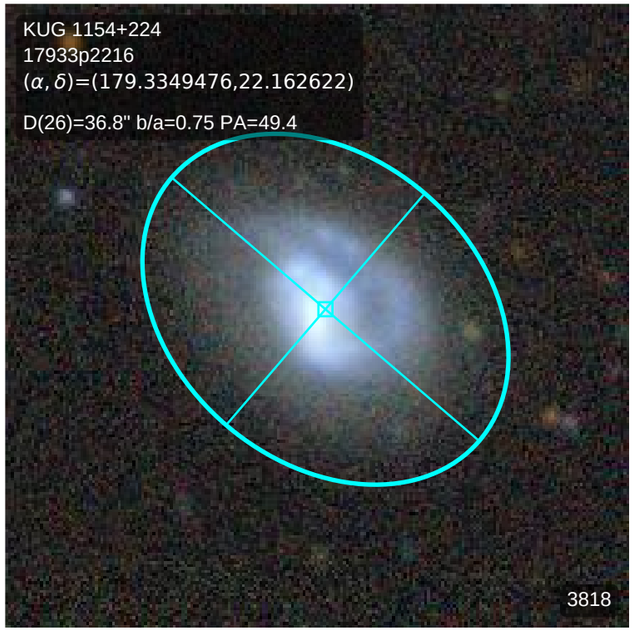
KUG 1154+224
17933p2216
(α, δ)=(179.3349476,22.162622)
D(26)=36.8" b/a=0.75 PA=49.4
3818

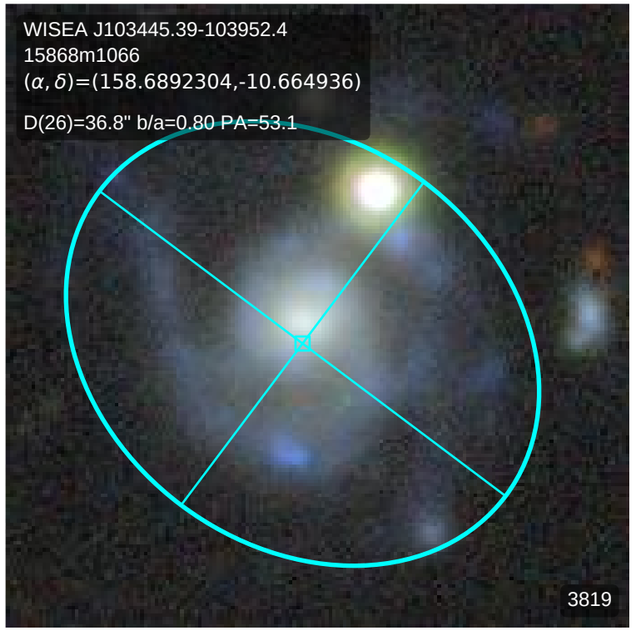
WISEA J103445.39-103952.4
15868m1066
(α, δ)=(158.6892304,-10.664936)
D(26)=36.8" b/a=0.80 PA=53.1
3819

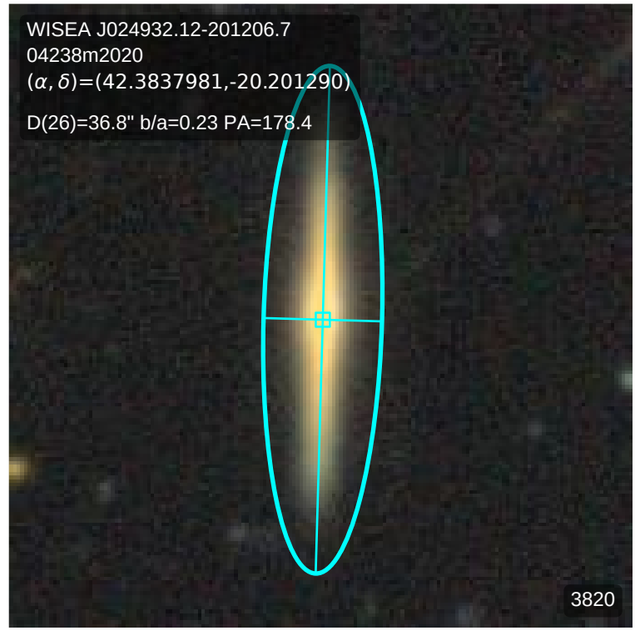
WISEA J024932.12-201206.7
04238m2020
(α, δ)=(42.3837981,-20.201290)
D(26)=36.8" b/a=0.23 PA=178.4
3820

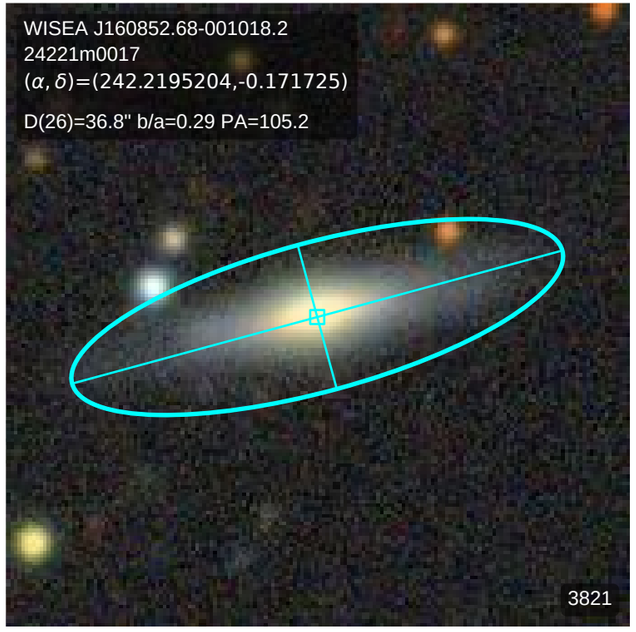
WISEA J160852.68-001018.2
24221m0017
(α, δ)=(242.2195204,-0.171725)
D(26)=36.8" b/a=0.29 PA=105.2
3821

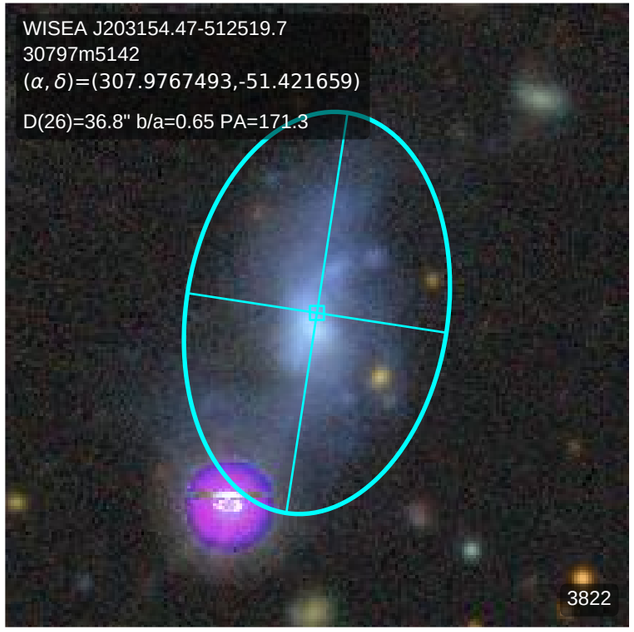
WISEA J203154.47-512519.7
30797m5142
(α, δ)=(307.9767493,-51.421659)
D(26)=36.8" b/a=0.65 PA=171.3
3822

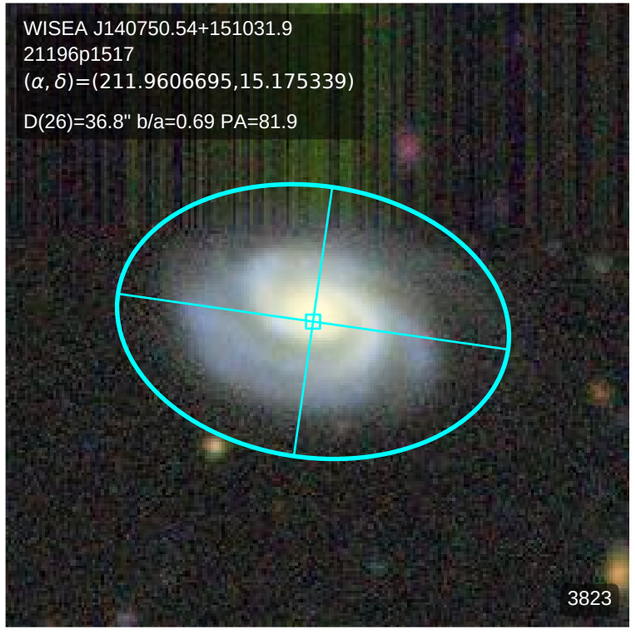
WISEA J140750.54+151031.9
21196p1517
(α, δ)=(211.9606695,15.175339)
D(26)=36.8" b/a=0.69 PA=81.9
3823

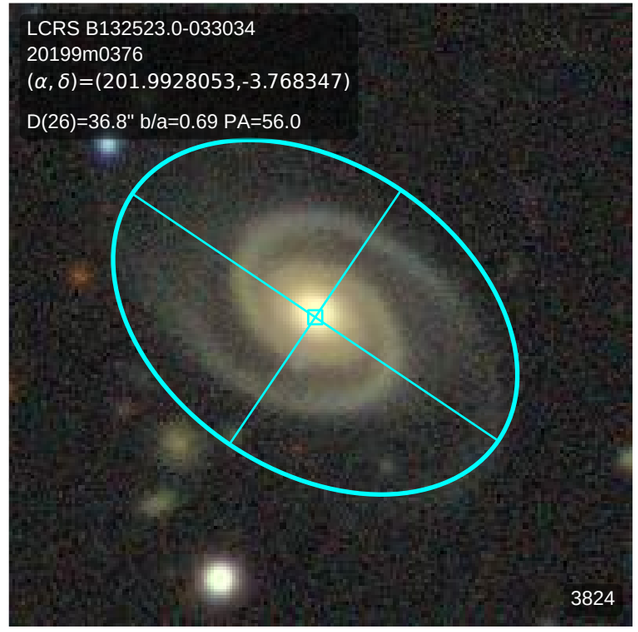
LCRS B132523.0-033034
20199m0376
(α, δ)=(201.9928053,-3.768347)
D(26)=36.8" b/a=0.69 PA=56.0
3824

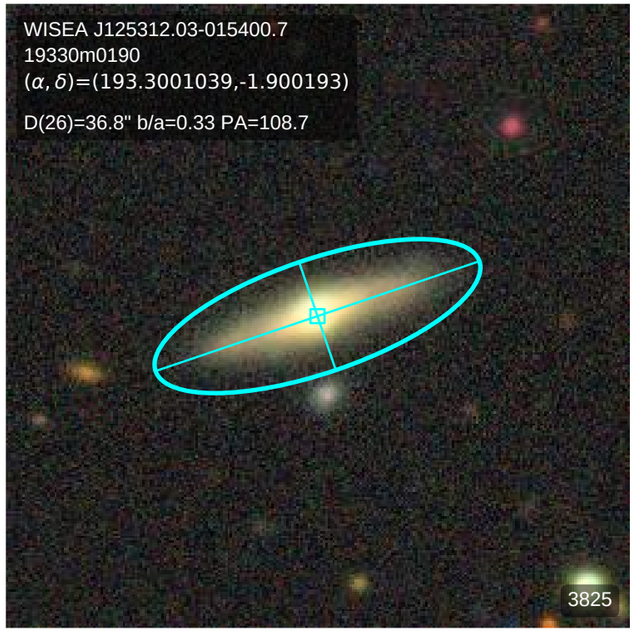
WISEA J125312.03-015400.7
19330m0190
(α, δ)=(193.3001039,-1.900193)
D(26)=36.8" b/a=0.33 PA=108.7
3825

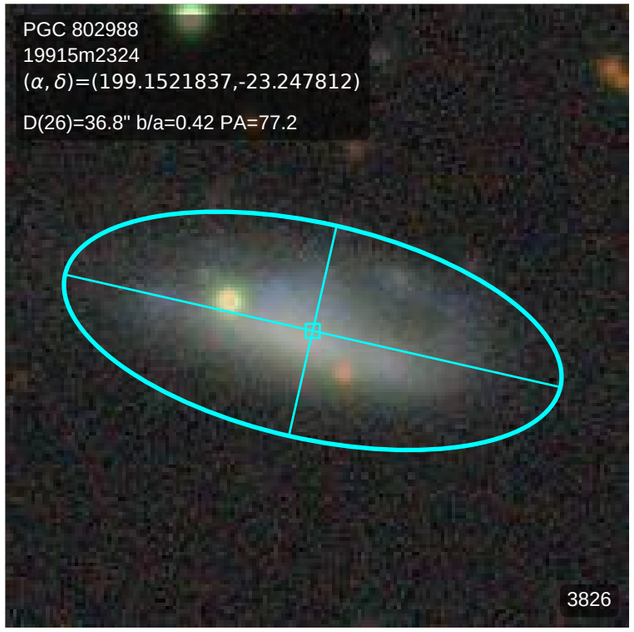
PGC 802988
19915m2324
(α, δ)=(199.1521837,-23.247812)
D(26)=36.8" b/a=0.42 PA=77.2
3826

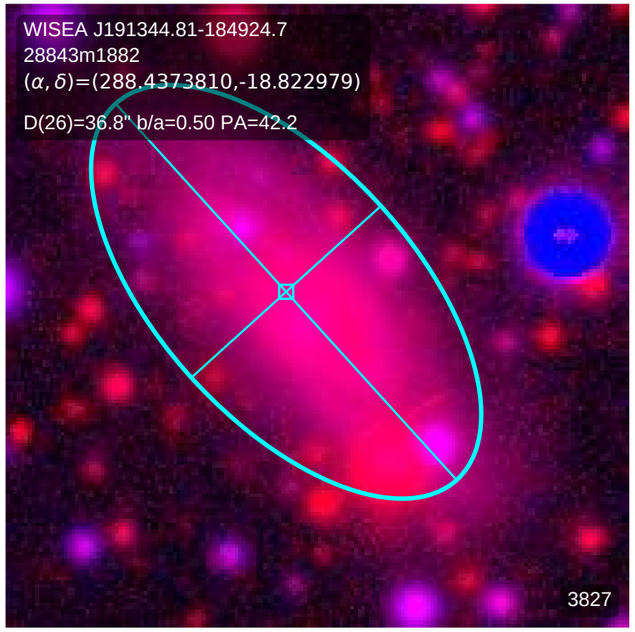
WISEA J191344.81-184924.7
28843m1882
(α, δ)=(288.4373810,-18.822979)
D(26)=36.8" b/a=0.50 PA=42.2
3827

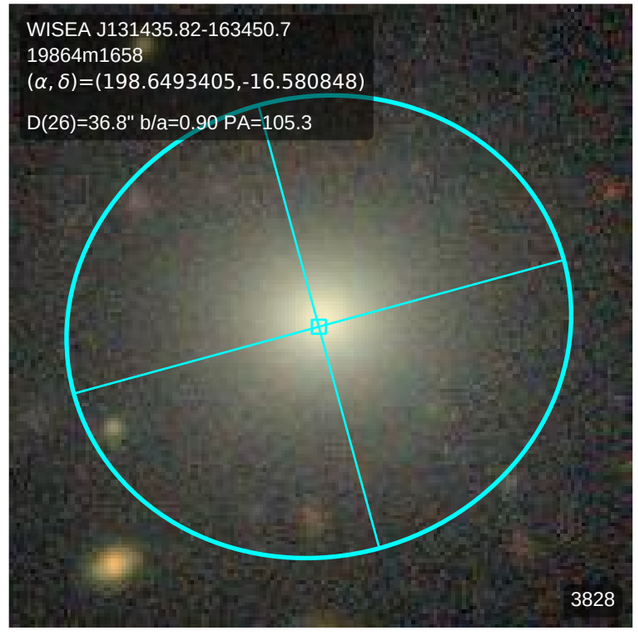
WISEA J131435.82-163450.7
19864m1658
(α, δ)=(198.6493405,-16.580848)
D(26)=36.8" b/a=0.90 PA=105.3
3828

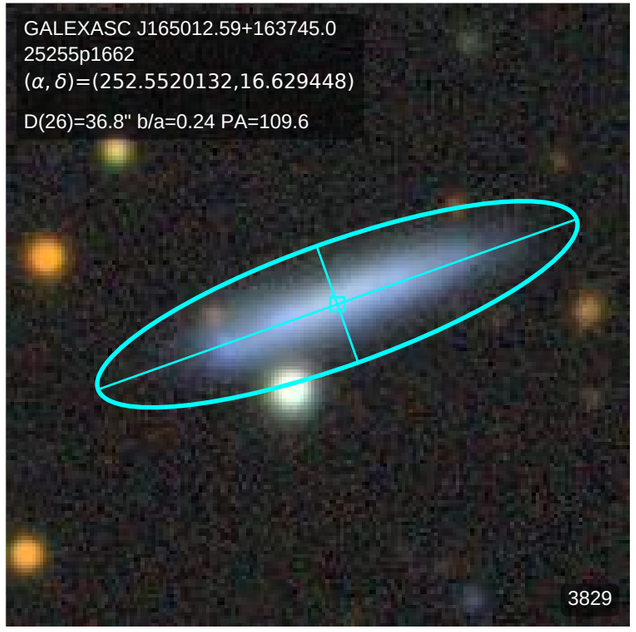
GALEXASC J165012.59+163745.0
25255p1662
(α, δ)=(252.5520132,16.629448)
D(26)=36.8" b/a=0.24 PA=109.6
3829

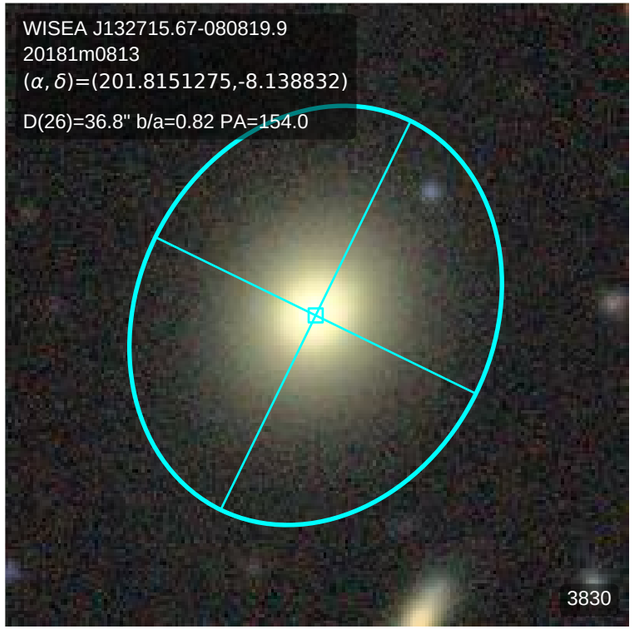
WISEA J132715.67-080819.9
20181m0813
(α, δ)=(201.8151275,-8.138832)
D(26)=36.8" b/a=0.82 PA=154.0
3830

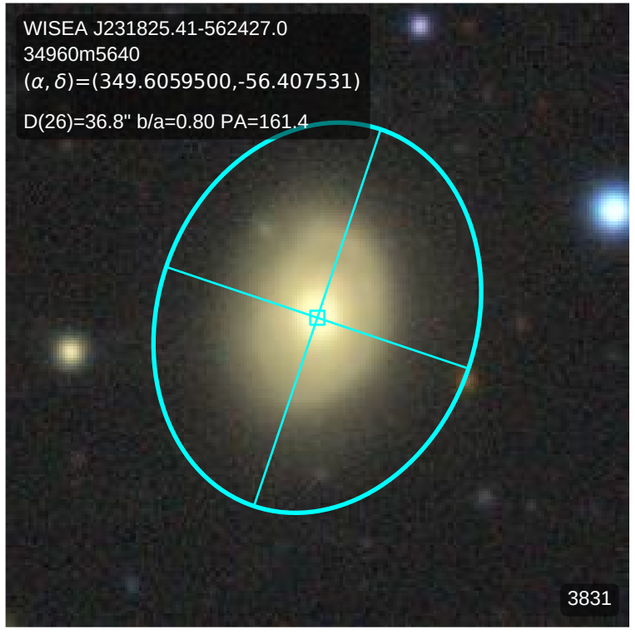
WISEA J231825.41-562427.0
34960m5640
(α, δ)=(349.6059500,-56.407531)
D(26)=36.8" b/a=0.80 PA=161.4
3831

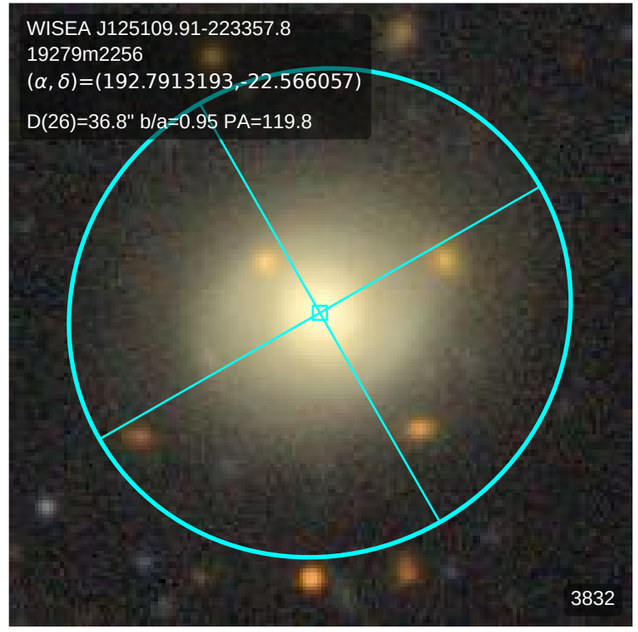
WISEA J125109.91-223357.8
19279m2256
(α, δ)=(192.7913193,-22.566057)
D(26)=36.8" b/a=0.95 PA=119.8
3832

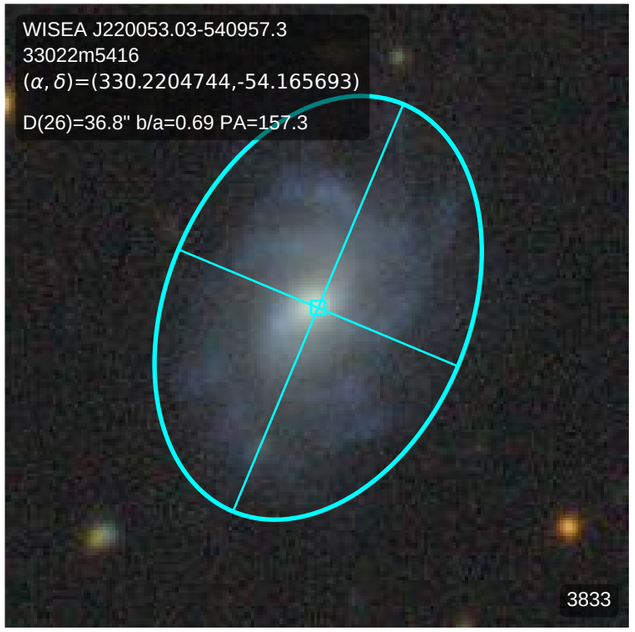
WISEA J220053.03-540957.3
33022m5416
(α, δ)=(330.2204744,-54.165693)
D(26)=36.8" b/a=0.69 PA=157.3
3833

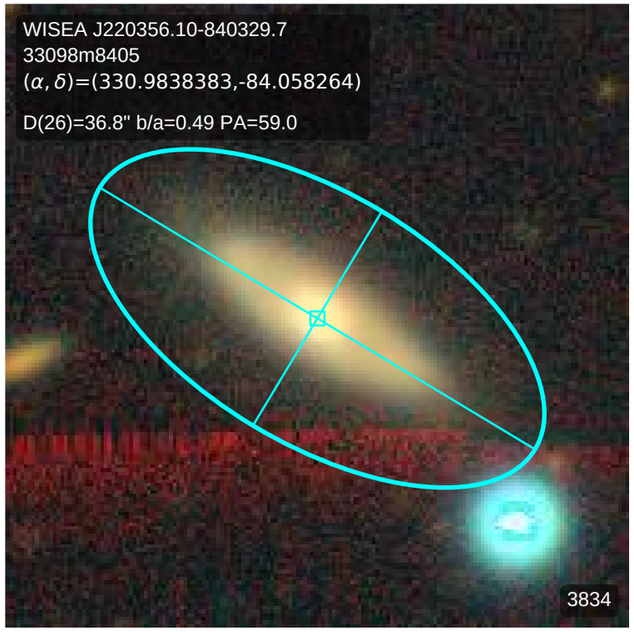
WISEA J220356.10-840329.7
33098m8405
(α, δ)=(330.9838383,-84.058264)
D(26)=36.8" b/a=0.49 PA=59.0
3834

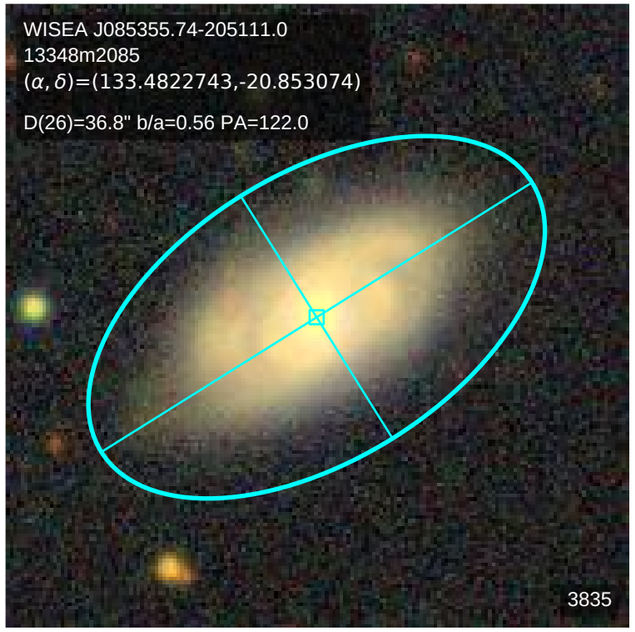
WISEA J085355.74-205111.0
13348m2085
(α, δ)=(133.4822743,-20.853074)
D(26)=36.8" b/a=0.56 PA=122.0
3835

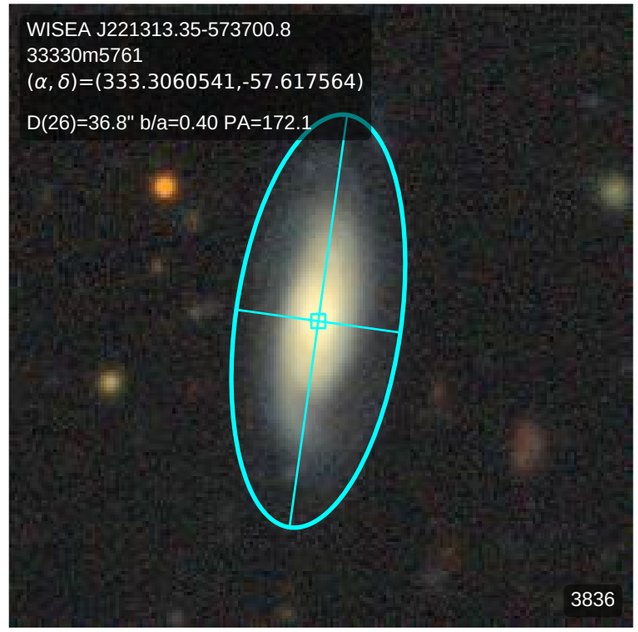
WISEA J221313.35-573700.8
33330m5761
(α, δ)=(333.3060541,-57.617564)
D(26)=36.8" b/a=0.40 PA=172.1
3836

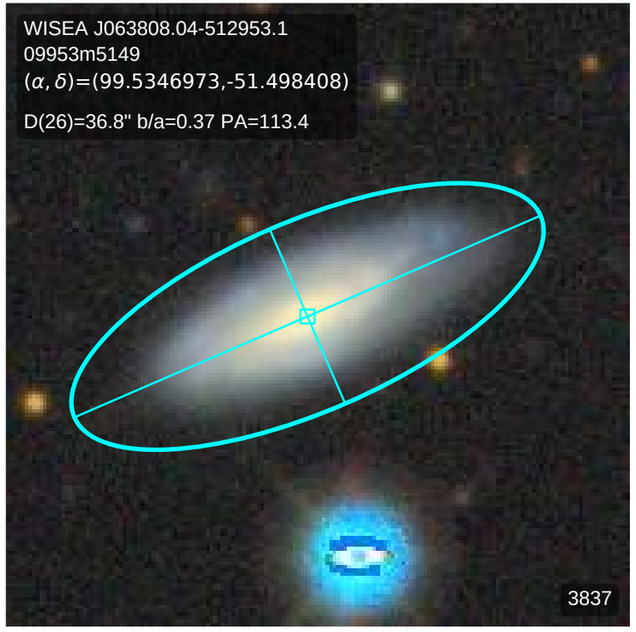
WISEA J063808.04-512953.1
09953m5149
(α, δ)=(99.5346973,-51.498408)
D(26)=36.8" b/a=0.37 PA=113.4
3837

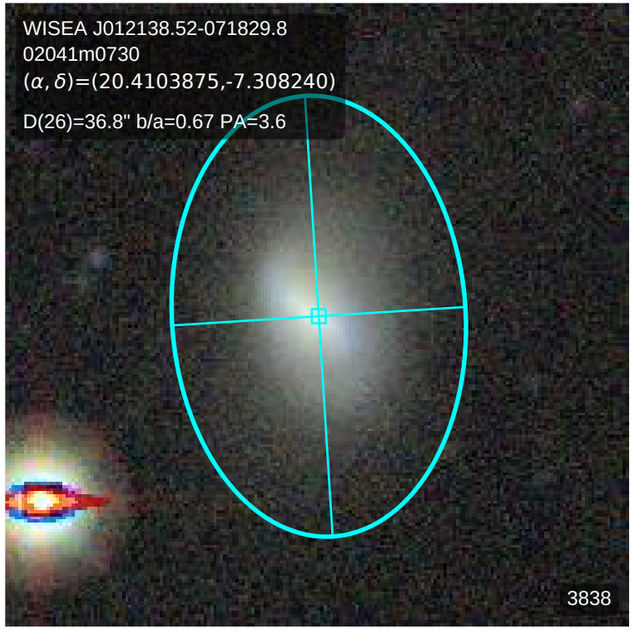
WISEA J012138.52-071829.8
02041m0730
(α, δ)=(20.4103875,-7.308240)
D(26)=36.8" b/a=0.67 PA=3.6
3838

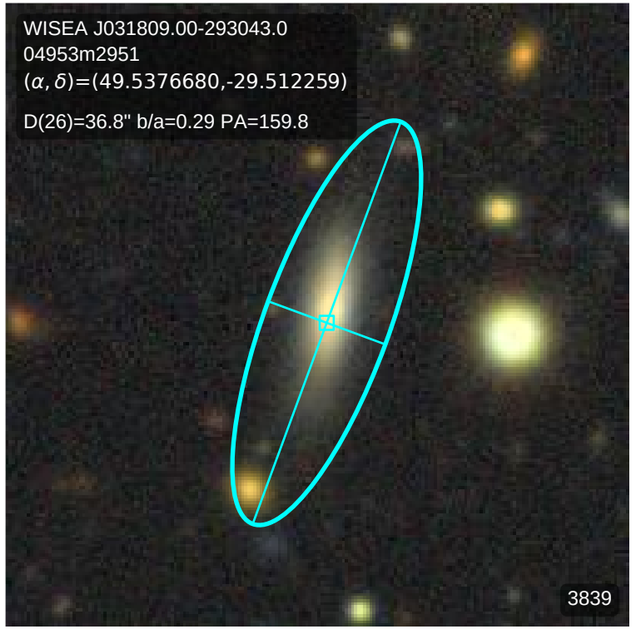
WISEA J031809.00-293043.0
04953m2951
(α, δ)=(49.5376680,-29.512259)
D(26)=36.8" b/a=0.29 PA=159.8
3839

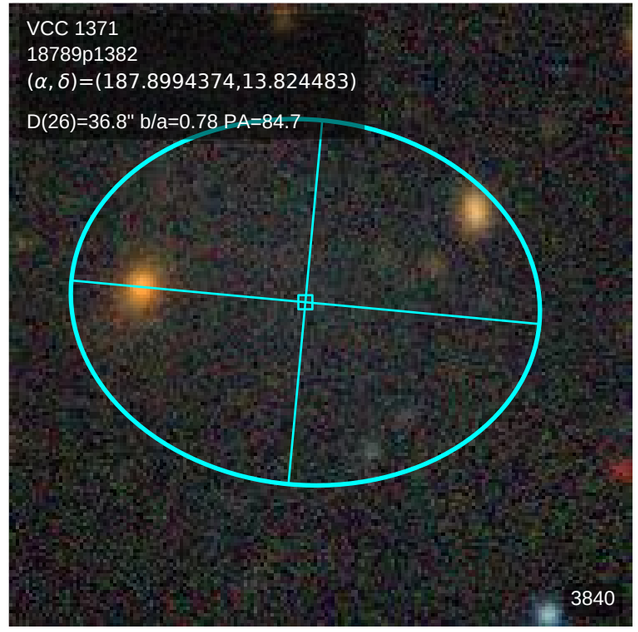
VCC 1371
18789p1382
(α, δ)=(187.8994374,13.824483)
D(26)=36.8" b/a=0.78 PA=84.7
3840

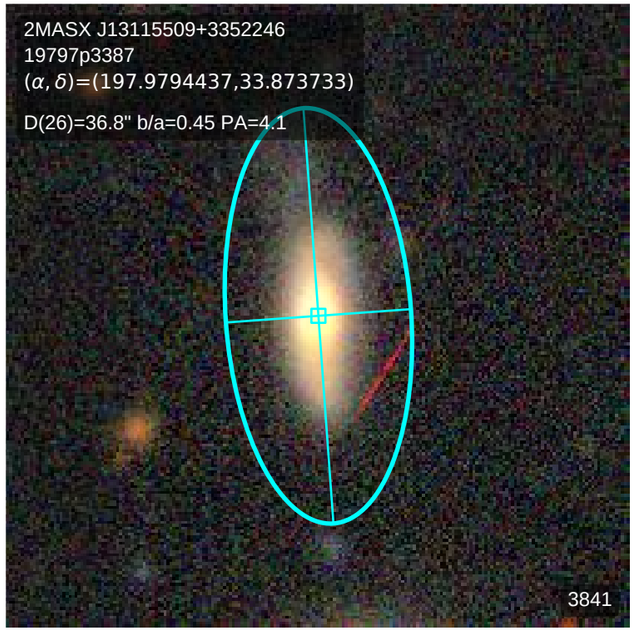
2MASX J13115509+3352246
19797p3387
(α, δ)=(197.9794437,33.873733)
D(26)=36.8" b/a=0.45 PA=4.1
3841

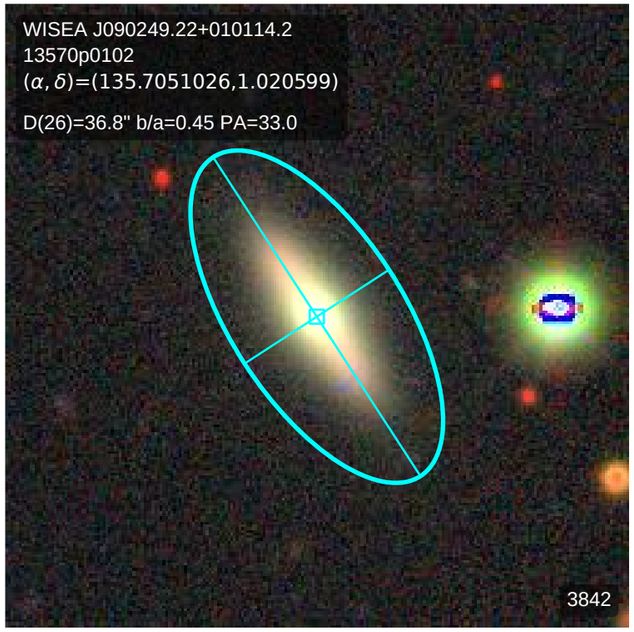
WISEA J090249.22+010114.2
13570p0102
(α, δ)=(135.7051026,1.020599)
D(26)=36.8" b/a=0.45 PA=33.0
3842

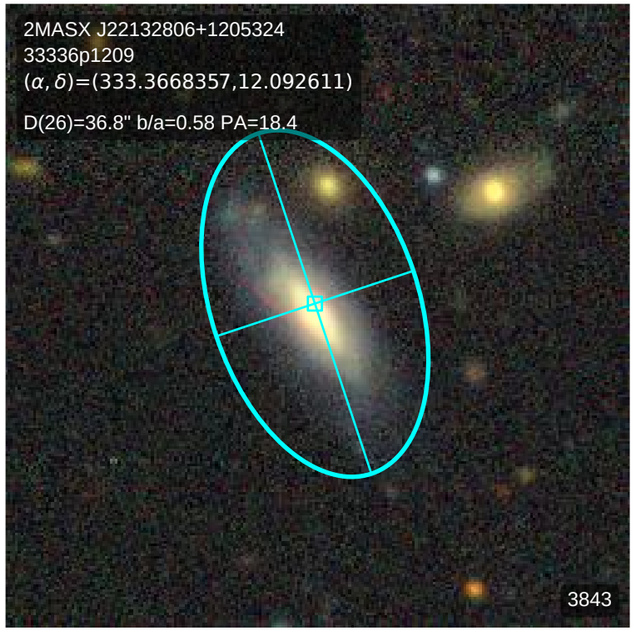
2MASX J22132806+1205324
33336p1209
(α, δ)=(333.3668357,12.092611)
D(26)=36.8" b/a=0.58 PA=18.4
3843

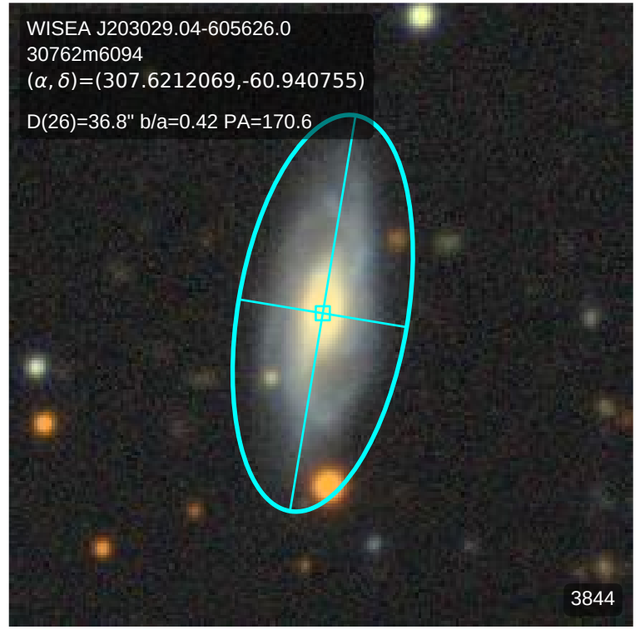
WISEA J203029.04-605626.0
30762m6094
(α, δ)=(307.6212069,-60.940755)
D(26)=36.8" b/a=0.42 PA=170.6
3844

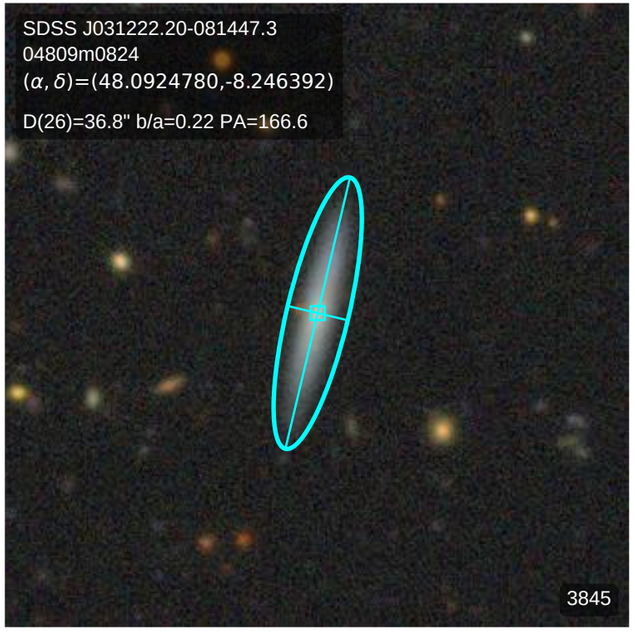
SDSS J031222.20-081447.3
04809m0824
(α, δ)=(48.0924780,-8.246392)
D(26)=36.8" b/a=0.22 PA=166.6
3845

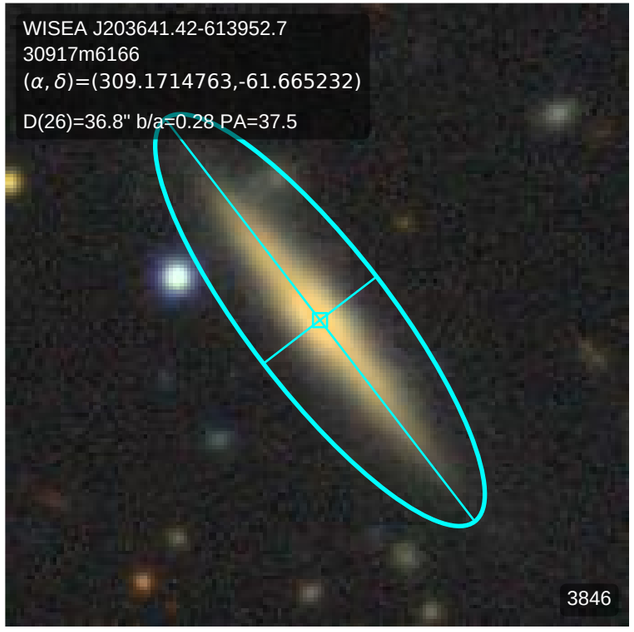
WISEA J203641.42-613952.7
30917m6166
(α, δ)=(309.1714763,-61.665232)
D(26)=36.8" b/a=0.28 PA=37.5
3846

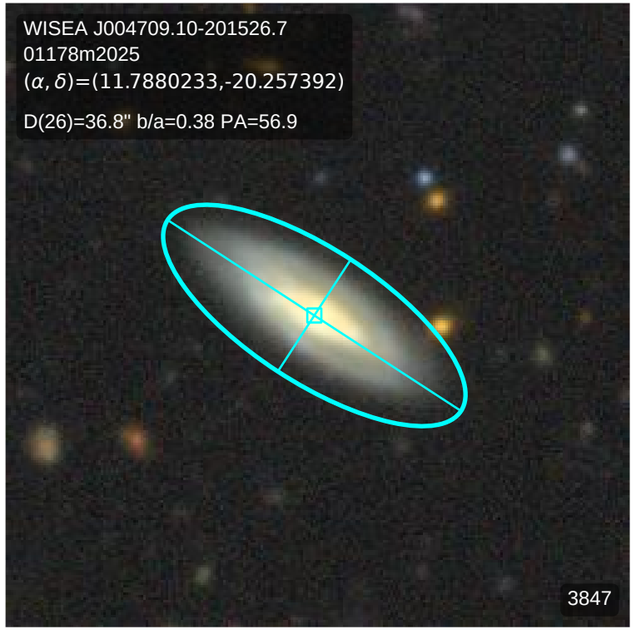
WISEA J004709.10-201526.7
01178m2025
(α, δ)=(11.7880233,-20.257392)
D(26)=36.8" b/a=0.38 PA=56.9
3847

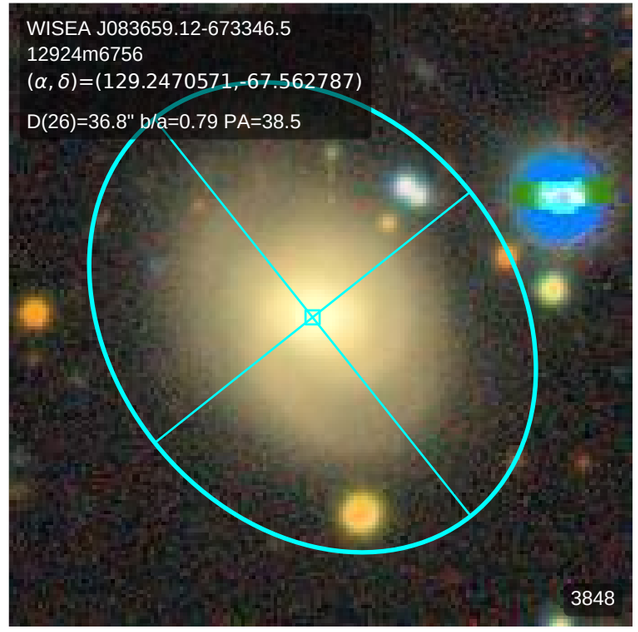
WISEA J083659.12-673346.5
12924m6756
(α, δ)=(129.2470571,-67.562787)
D(26)=36.8" b/a=0.79 PA=38.5
3848

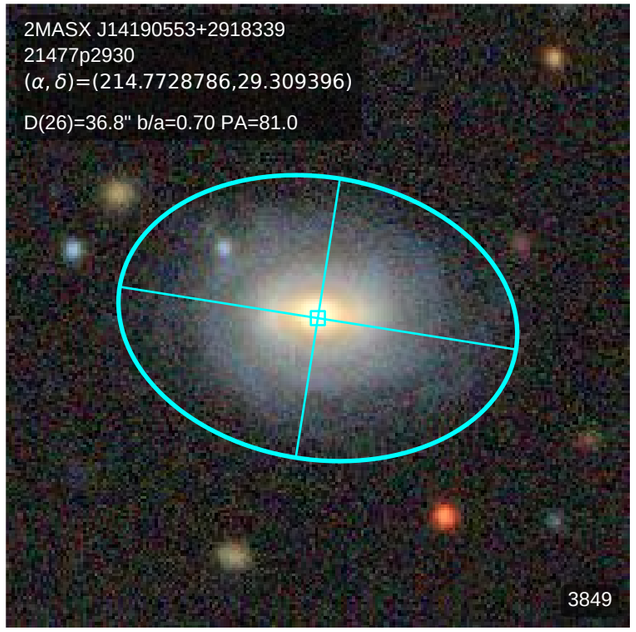
2MASX J14190553+2918339
21477p2930
(α, δ)=(214.7728786,29.309396)
D(26)=36.8" b/a=0.70 PA=81.0
3849

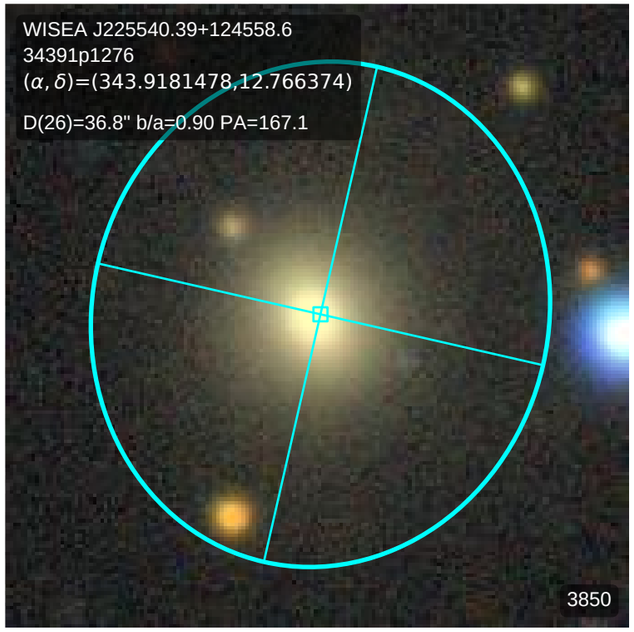
WISEA J225540.39+124558.6
34391p1276
(α, δ)=(343.9181478,12.766374)
D(26)=36.8" b/a=0.90 PA=167.1
3850

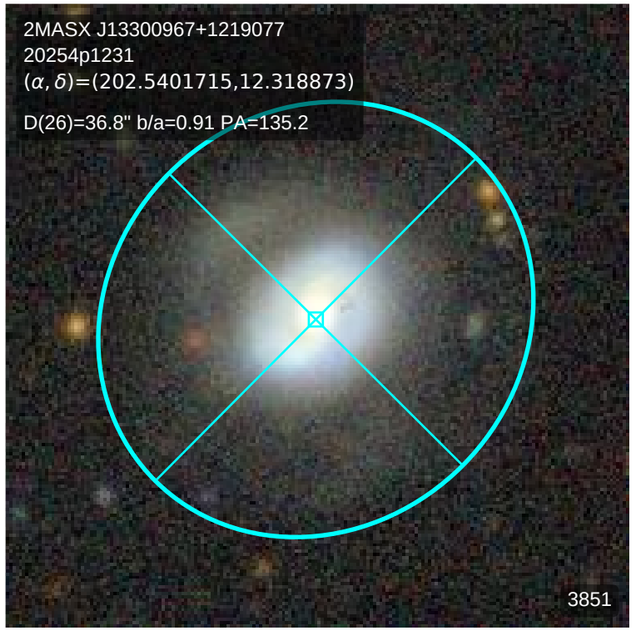
2MASX J13300967+1219077
20254p1231
(α, δ)=(202.5401715,12.318873)
D(26)=36.8" b/a=0.91 PA=135.2
3851

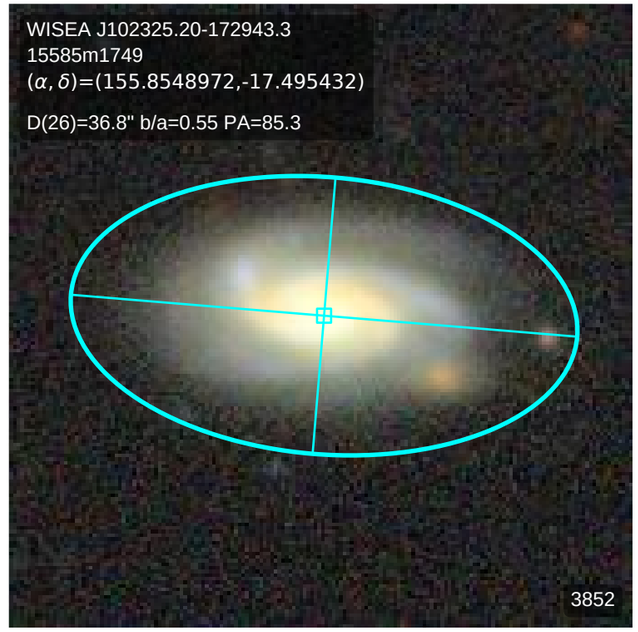
WISEA J102325.20-172943.3
15585m1749
(α, δ)=(155.8548972,-17.495432)
D(26)=36.8" b/a=0.55 PA=85.3
3852

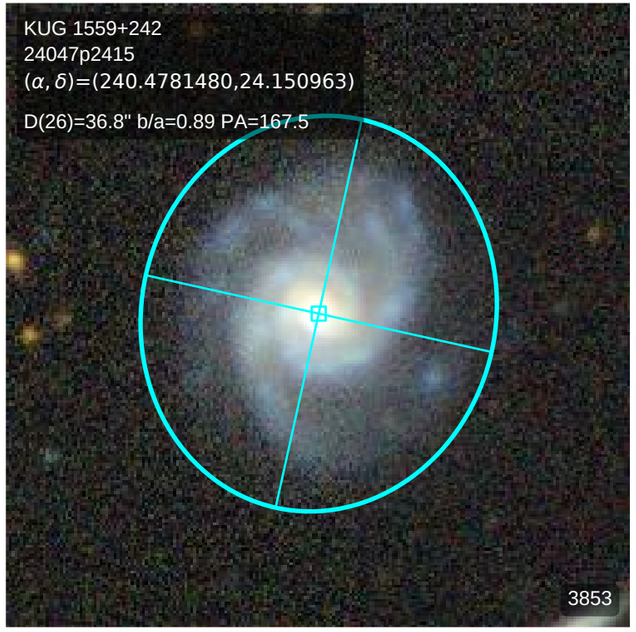
KUG 1559+242
24047p2415
(α, δ)=(240.4781480,24.150963)
D(26)=36.8" b/a=0.89 PA=167.5
3853

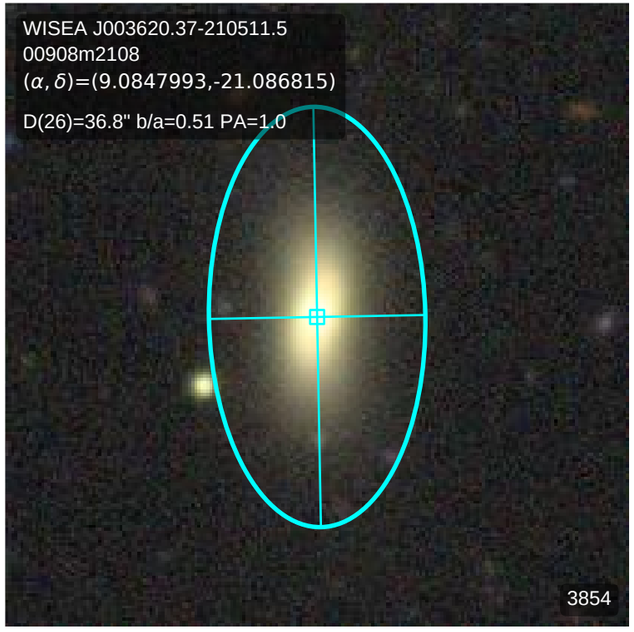
WISEA J003620.37-210511.5
00908m2108
(α, δ)=(9.0847993,-21.086815)
D(26)=36.8" b/a=0.51 PA=1.0
3854

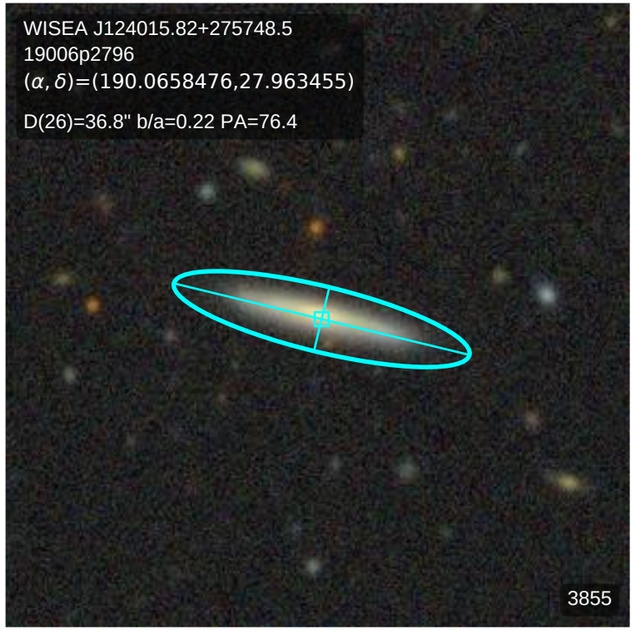
WISEA J124015.82+275748.5
19006p2796
(α, δ)=(190.0658476,27.963455)
D(26)=36.8" b/a=0.22 PA=76.4
3855

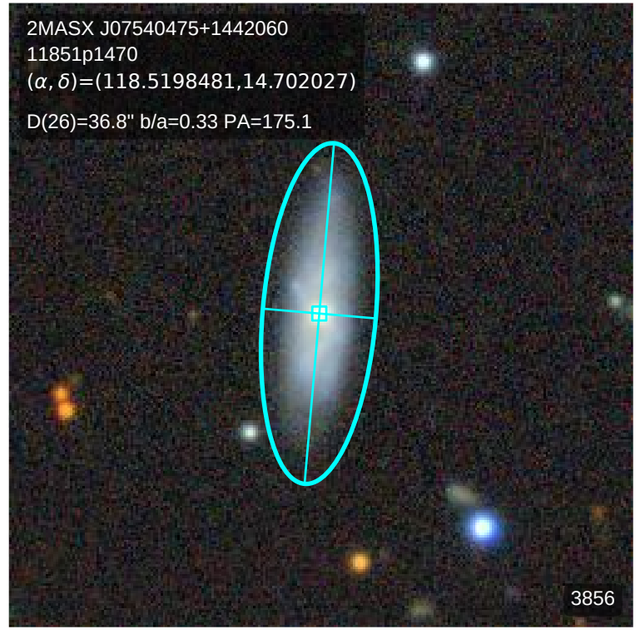
2MASX J07540475+1442060
11851p1470
(α, δ)=(118.5198481,14.702027)
D(26)=36.8" b/a=0.33 PA=175.1
3856

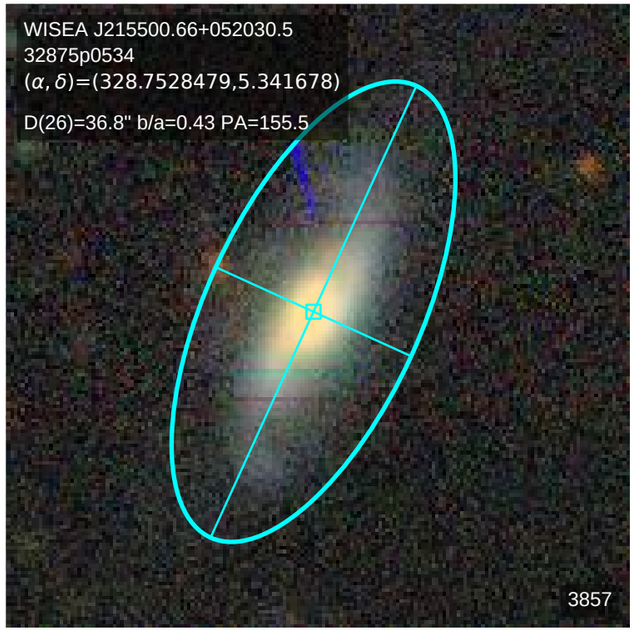
WISEA J215500.66+052030.5
32875p0534
(α, δ)=(328.7528479,5.341678)
D(26)=36.8" b/a=0.43 PA=155.5
3857

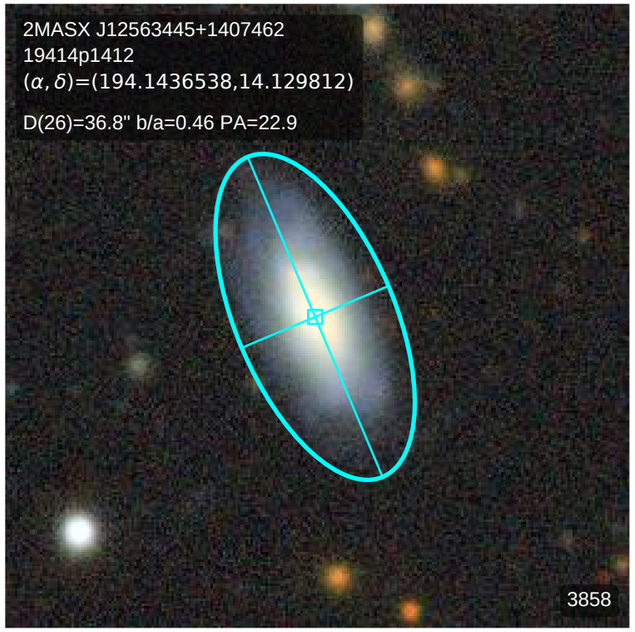
2MASX J12563445+1407462
19414p1412
(α, δ)=(194.1436538,14.129812)
D(26)=36.8" b/a=0.46 PA=22.9
3858

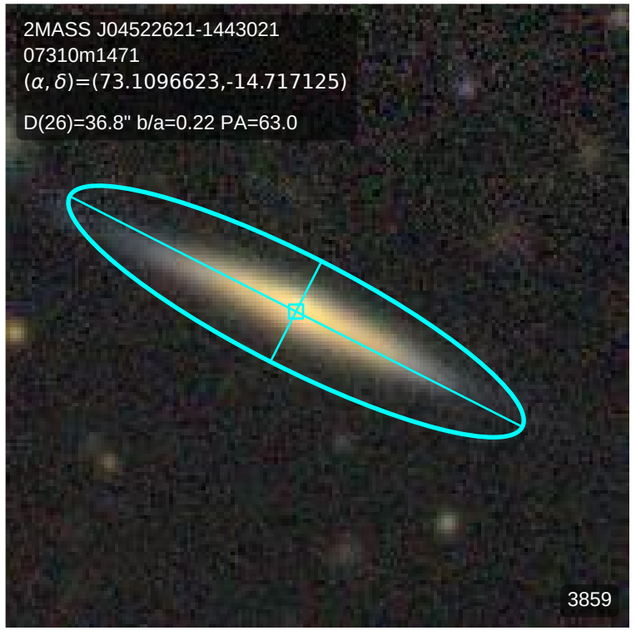
2MASS J04522621-1443021
07310m1471
(α, δ)=(73.1096623,-14.717125)
D(26)=36.8" b/a=0.22 PA=63.0
3859

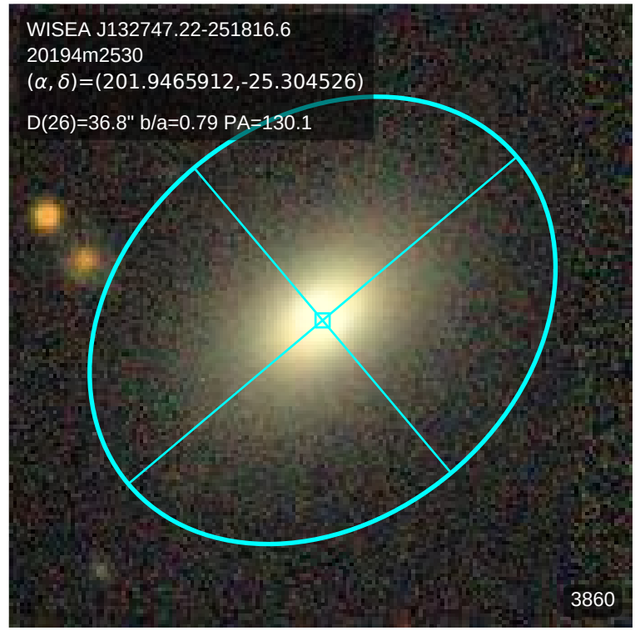
WISEA J132747.22-251816.6
20194m2530
(α, δ)=(201.9465912,-25.304526)
D(26)=36.8" b/a=0.79 PA=130.1
3860

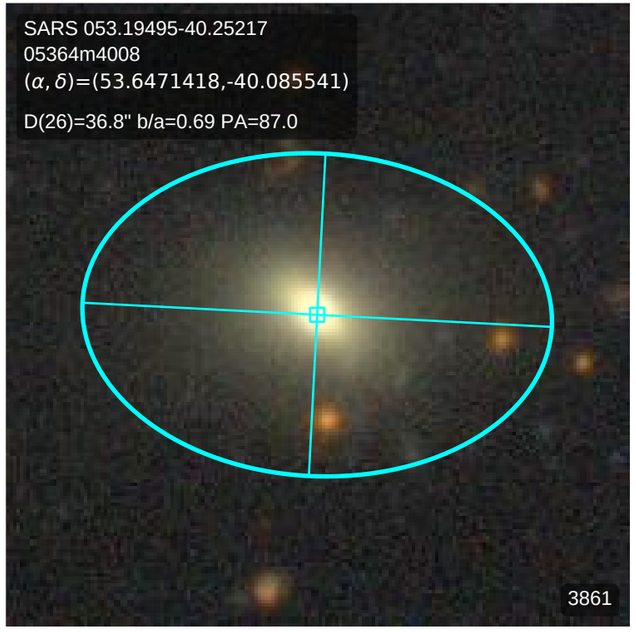
SARS 053.19495-40.25217
05364m4008
(α, δ)=(53.6471418,-40.085541)
D(26)=36.8" b/a=0.69 PA=87.0
3861

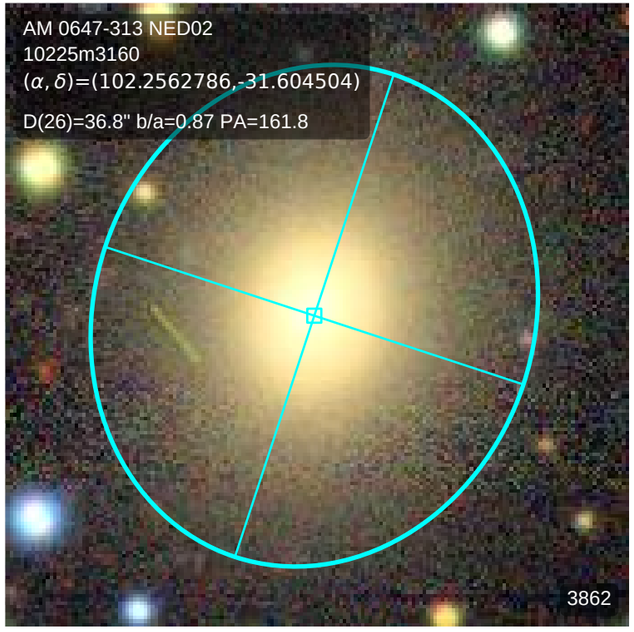
AM 0647-313 NED02
10225m3160
(α, δ)=(102.2562786,-31.604504)
D(26)=36.8" b/a=0.87 PA=161.8
3862

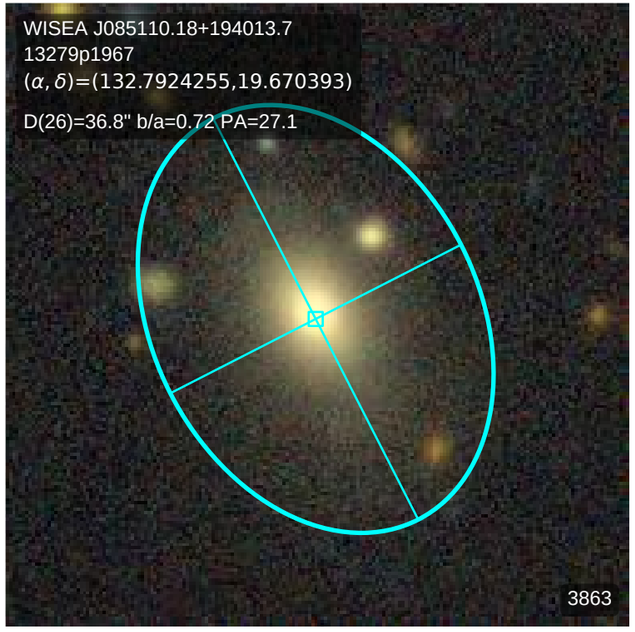
WISEA J085110.18+194013.7
13279p1967
(α, δ)=(132.7924255,19.670393)
D(26)=36.8" b/a=0.72 PA=27.1
3863

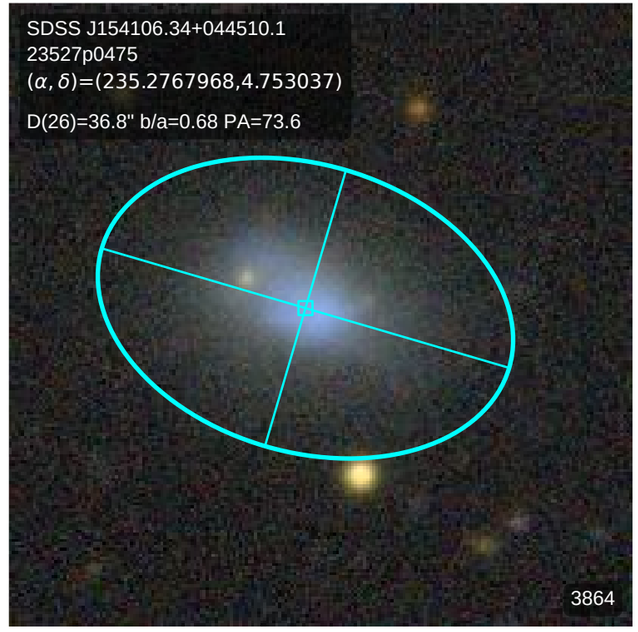
SDSS J154106.34+044510.1
23527p0475
(α, δ)=(235.2767968,4.753037)
D(26)=36.8" b/a=0.68 PA=73.6
3864

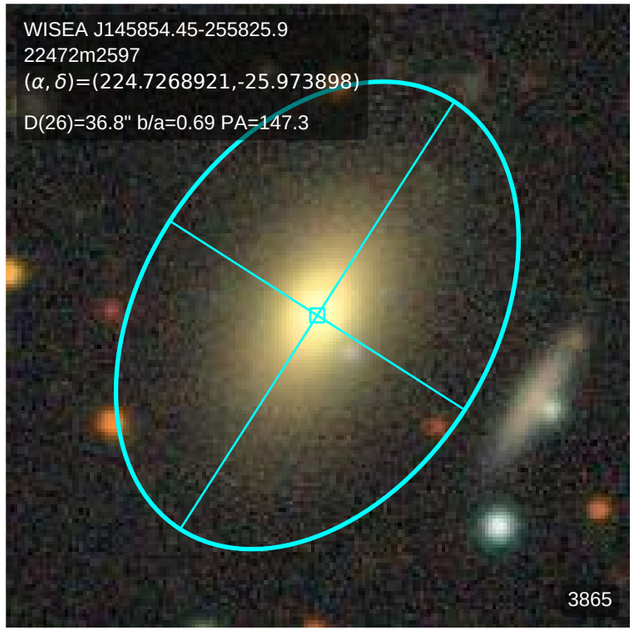
WISEA J145854.45-255825.9
22472m2597
(α, δ)=(224.7268921,-25.973898)
D(26)=36.8" b/a=0.69 PA=147.3
3865

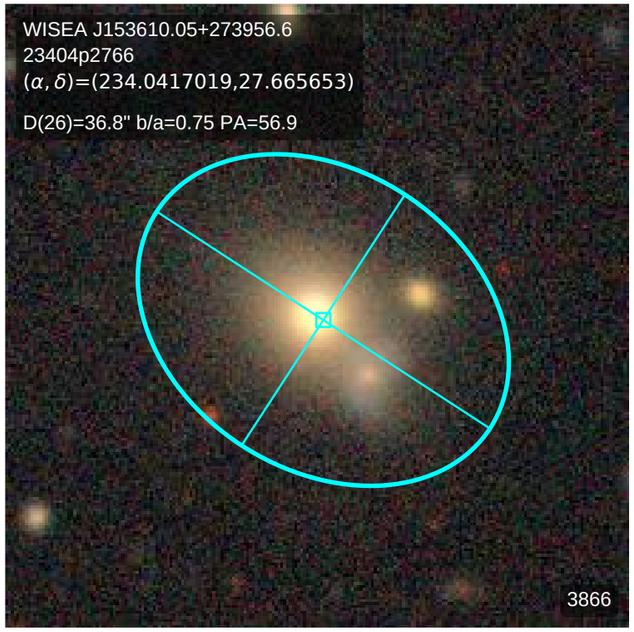
WISEA J153610.05+273956.6
23404p2766
(α, δ)=(234.0417019,27.665653)
D(26)=36.8" b/a=0.75 PA=56.9
3866

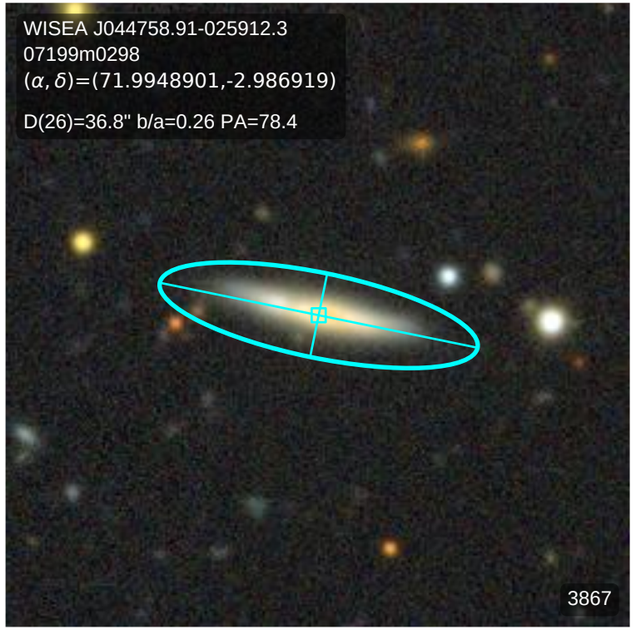
WISEA J044758.91-025912.3
07199m0298
(α, δ)=(71.9948901,-2.986919)
D(26)=36.8" b/a=0.26 PA=78.4
3867

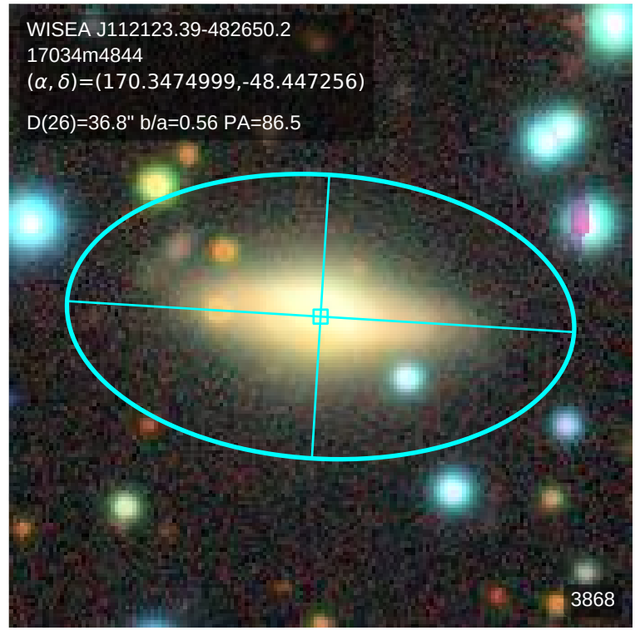
WISEA J112123.39-482650.2
17034m4844
(α, δ)=(170.3474999,-48.447256)
D(26)=36.8" b/a=0.56 PA=86.5
3868

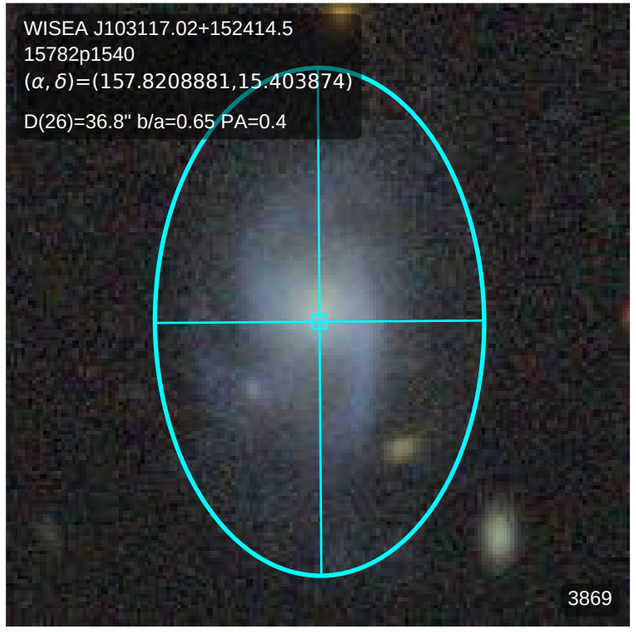
WISEA J103117.02+152414.5
15782p1540
(α, δ)=(157.8208881,15.403874)
D(26)=36.8" b/a=0.65 PA=0.4
3869

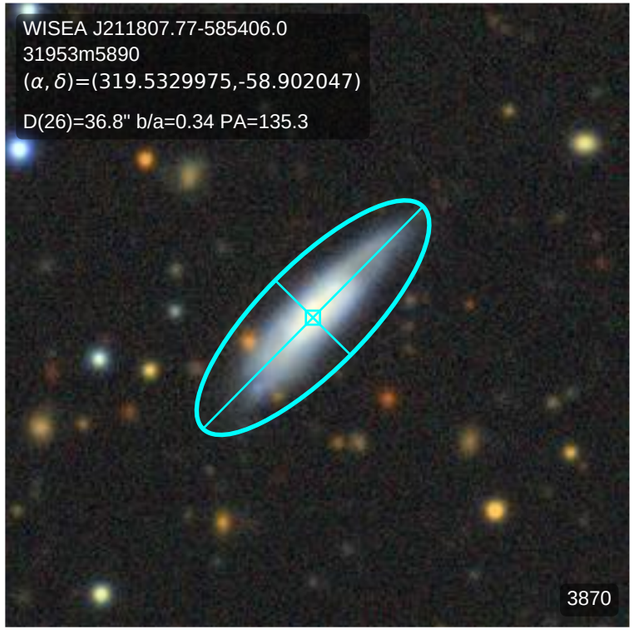
WISEA J211807.77-585406.0
31953m5890
(α, δ)=(319.5329975,-58.902047)
D(26)=36.8" b/a=0.34 PA=135.3
3870

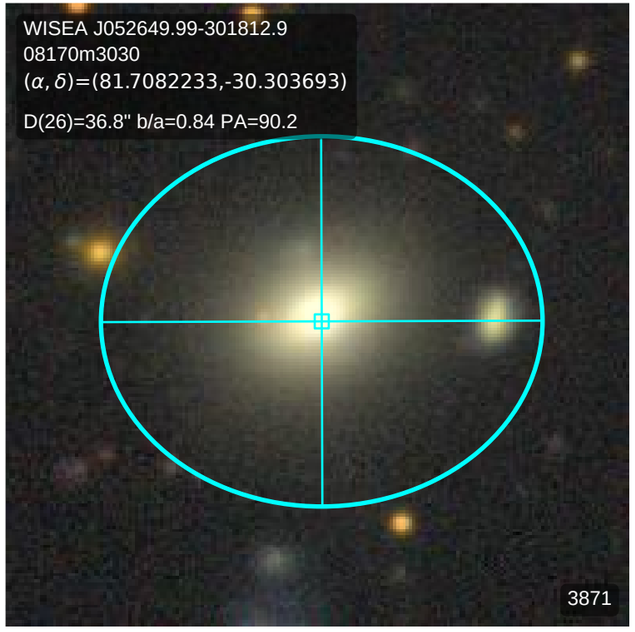
WISEA J052649.99-301812.9
08170m3030
(α, δ)=(81.7082233,-30.303693)
D(26)=36.8" b/a=0.84 PA=90.2
3871

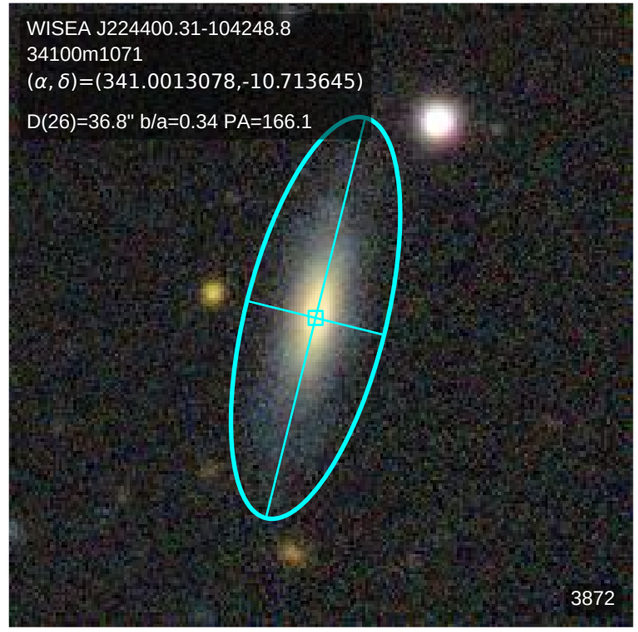
WISEA J224400.31-104248.8
34100m1071
(α, δ)=(341.0013078,-10.713645)
D(26)=36.8" b/a=0.34 PA=166.1
3872

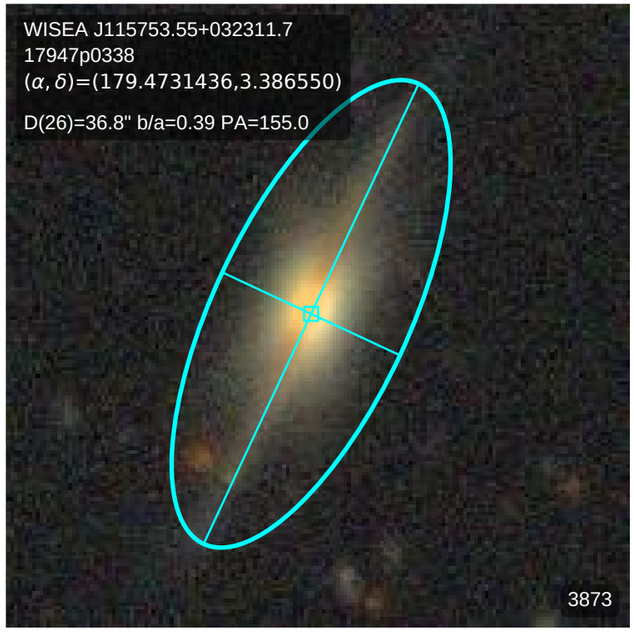
WISEA J115753.55+032311.7
17947p0338
(α, δ)=(179.4731436,3.386550)
D(26)=36.8" b/a=0.39 PA=155.0
3873

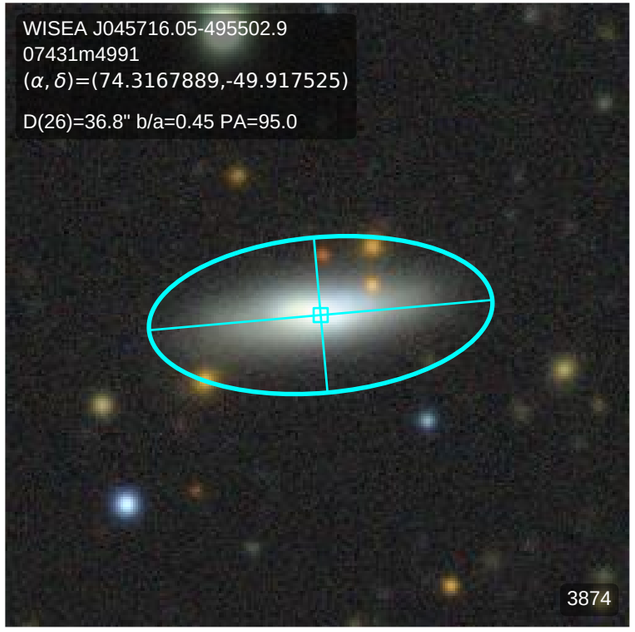
WISEA J045716.05-495502.9
07431m4991
(α, δ)=(74.3167889,-49.917525)
D(26)=36.8" b/a=0.45 PA=95.0
3874

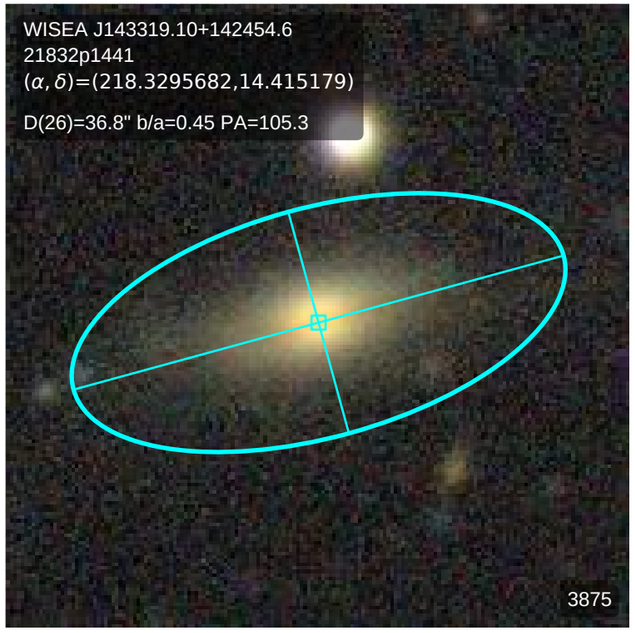
WISEA J143319.10+142454.6
21832p1441
(α, δ)=(218.3295682,14.415179)
D(26)=36.8" b/a=0.45 PA=105.3
3875

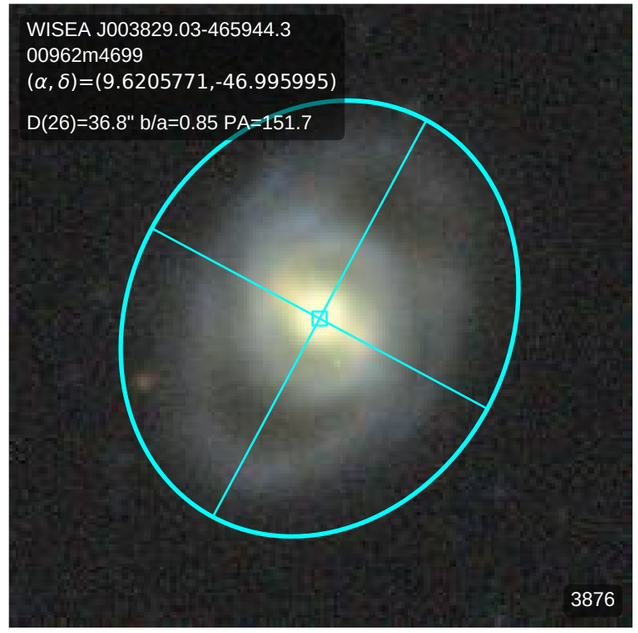
WISEA J003829.03-465944.3
00962m4699
(α, δ)=(9.6205771,-46.995995)
D(26)=36.8" b/a=0.85 PA=151.7
3876

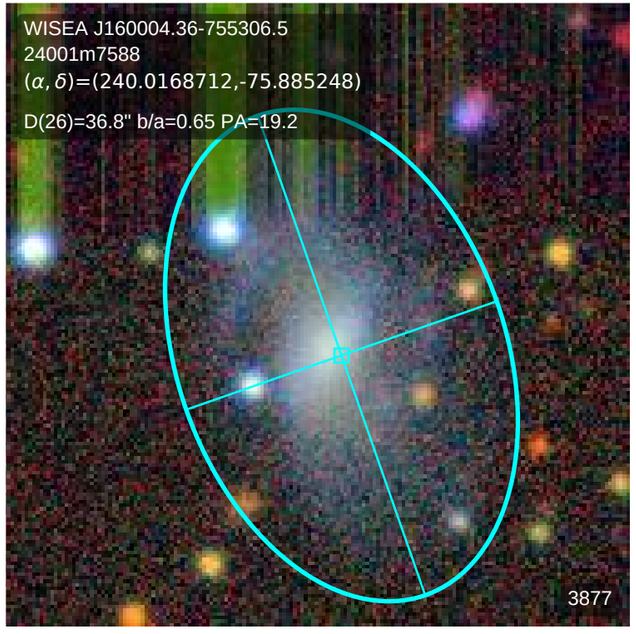
WISEA J160004.36-755306.5
24001m7588
(α, δ)=(240.0168712,-75.885248)
D(26)=36.8" b/a=0.65 PA=19.2
3877

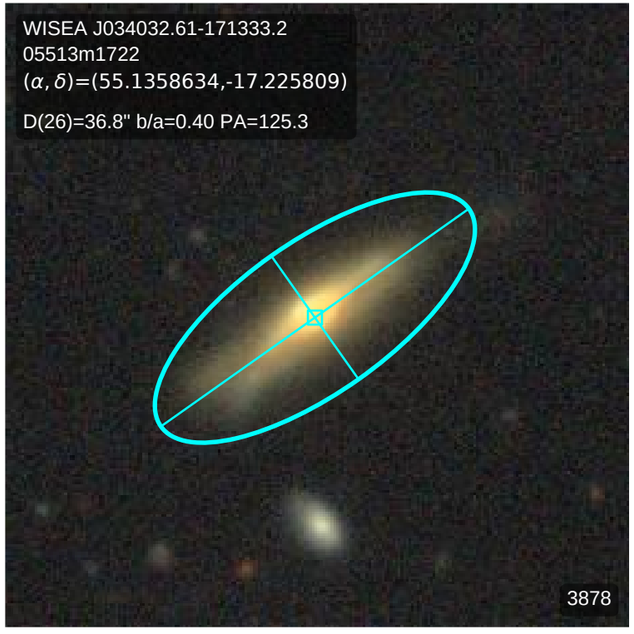
WISEA J034032.61-171333.2
05513m1722
(α, δ)=(55.1358634,-17.225809)
D(26)=36.8" b/a=0.40 PA=125.3
3878

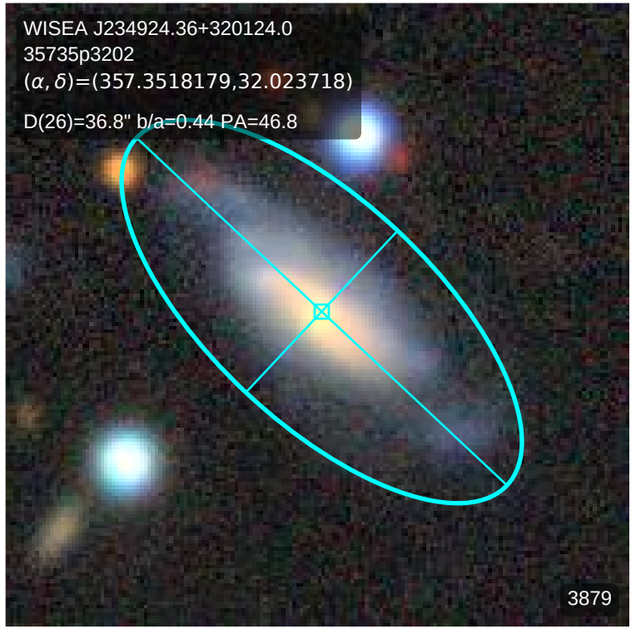
WISEA J234924.36+320124.0
35735p3202
(α, δ)=(357.3518179,32.023718)
D(26)=36.8" b/a=0.44 PA=46.8
3879

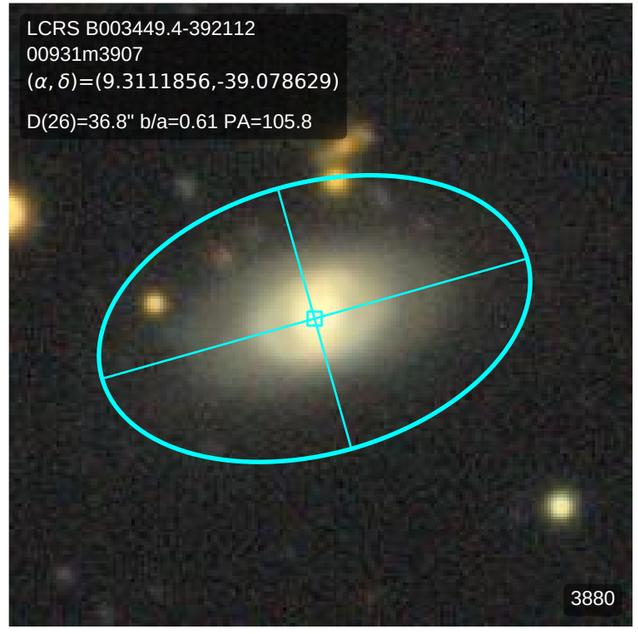
LCRS B003449.4-392112
00931m3907
(α, δ)=(9.3111856,-39.078629)
D(26)=36.8" b/a=0.61 PA=105.8
3880

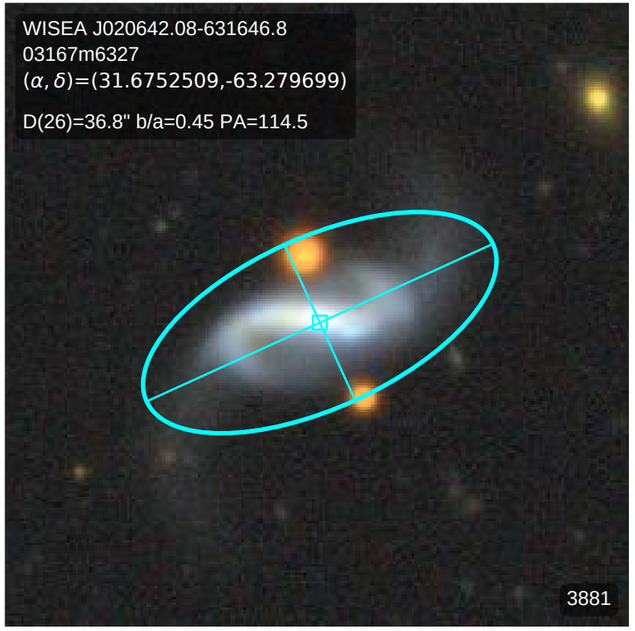
WISEA J020642.08-631646.8
03167m6327
(α, δ)=(31.6752509,-63.279699)
D(26)=36.8" b/a=0.45 PA=114.5
3881

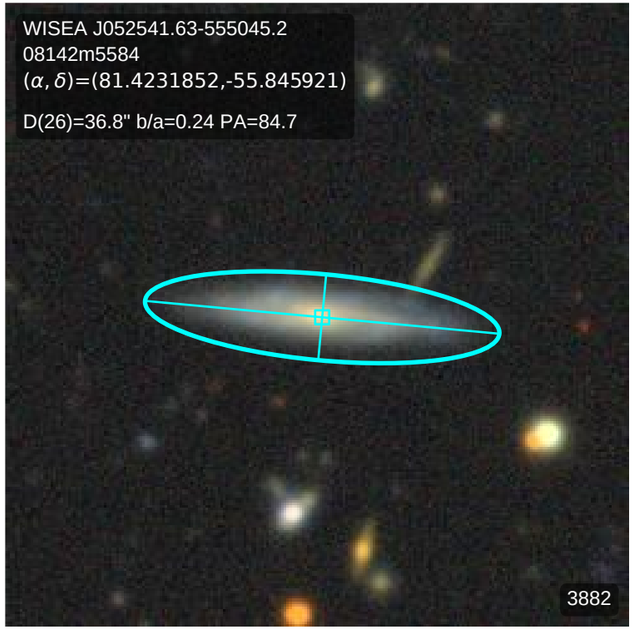
WISEA J052541.63-555045.2
08142m5584
(α, δ)=(81.4231852,-55.845921)
D(26)=36.8" b/a=0.24 PA=84.7
3882

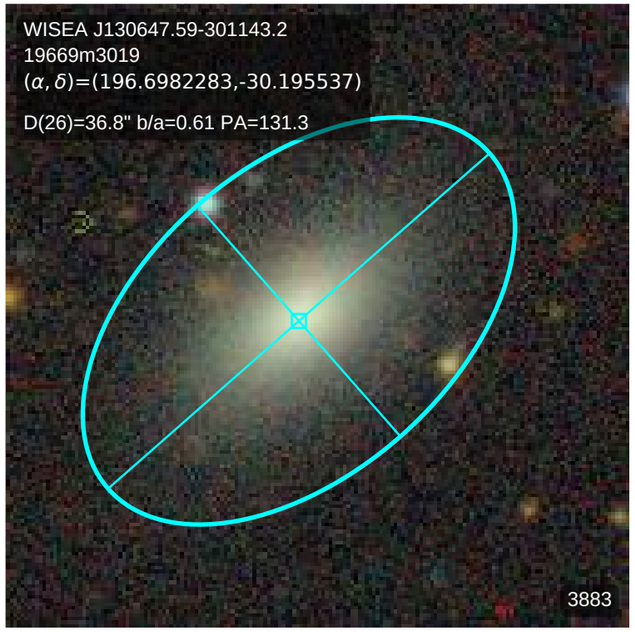
WISEA J130647.59-301143.2
19669m3019
(α, δ)=(196.6982283,-30.195537)
D(26)=36.8" b/a=0.61 PA=131.3
3883

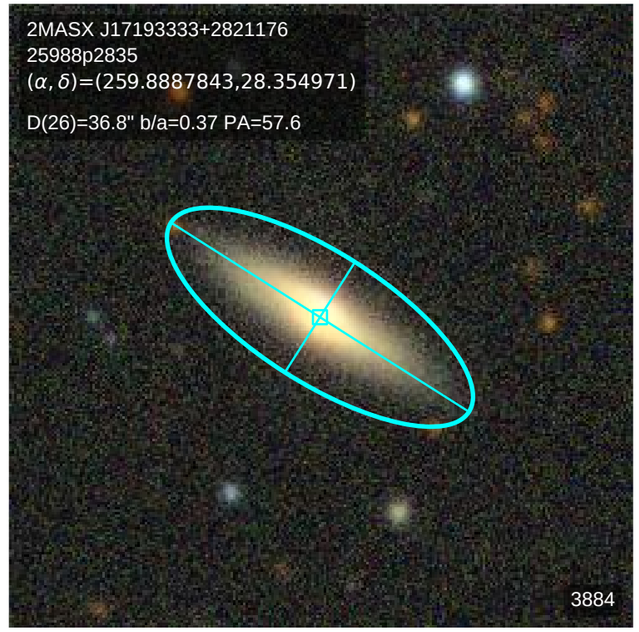
2MASX J17193333+2821176
25988p2835
(α, δ)=(259.8887843,28.354971)
D(26)=36.8" b/a=0.37 PA=57.6
3884

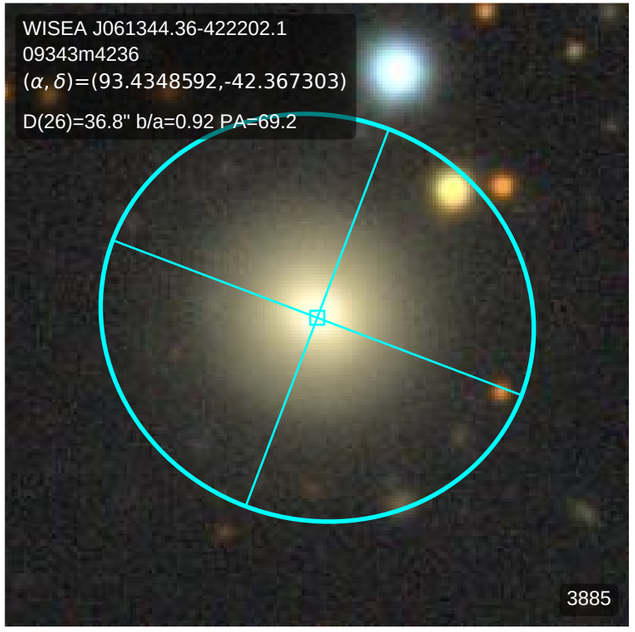
WISEA J061344.36-422202.1
09343m4236
(α, δ)=(93.4348592,-42.367303)
D(26)=36.8" b/a=0.92 PA=69.2
3885

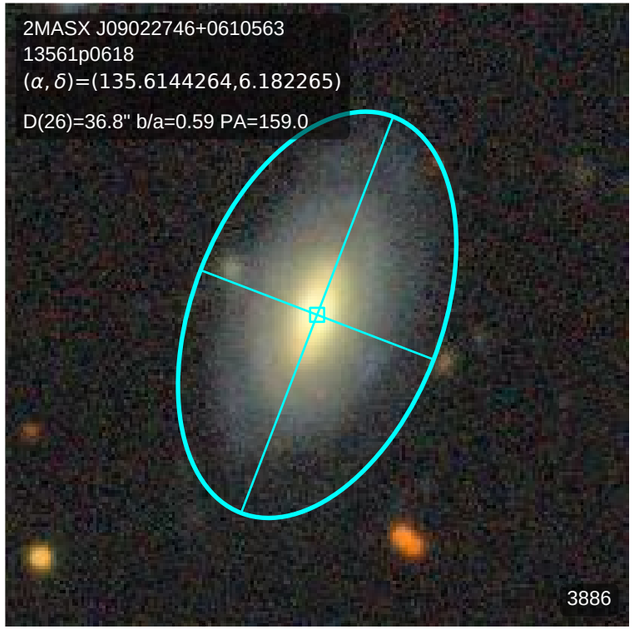
2MASX J09022746+0610563
13561p0618
(α, δ)=(135.6144264,6.182265)
D(26)=36.8" b/a=0.59 PA=159.0
3886

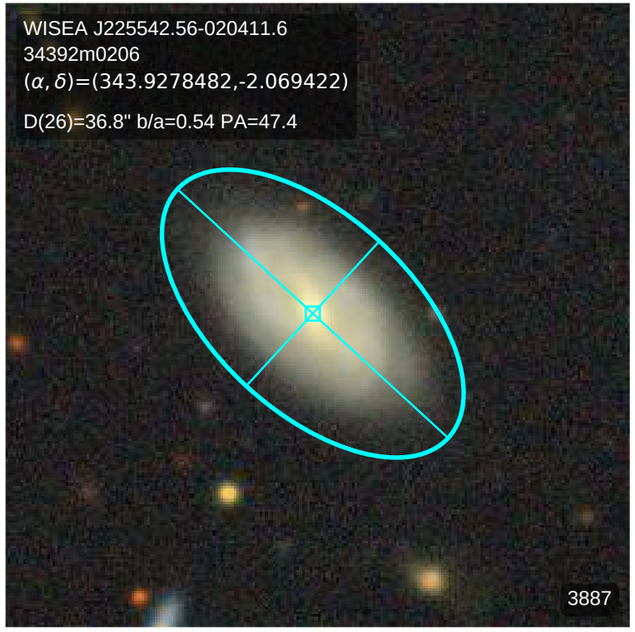
WISEA J225542.56-020411.6
34392m0206
(α, δ)=(343.9278482,-2.069422)
D(26)=36.8" b/a=0.54 PA=47.4
3887

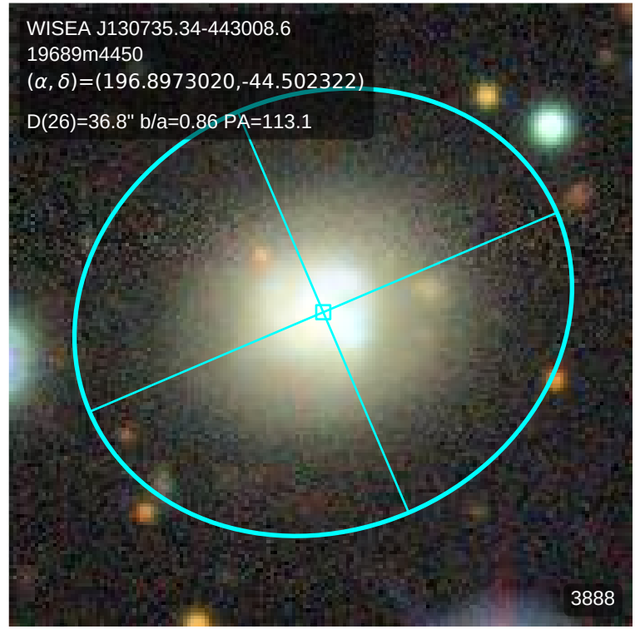
WISEA J130735.34-443008.6
19689m4450
(α, δ)=(196.8973020,-44.502322)
D(26)=36.8" b/a=0.86 PA=113.1
3888

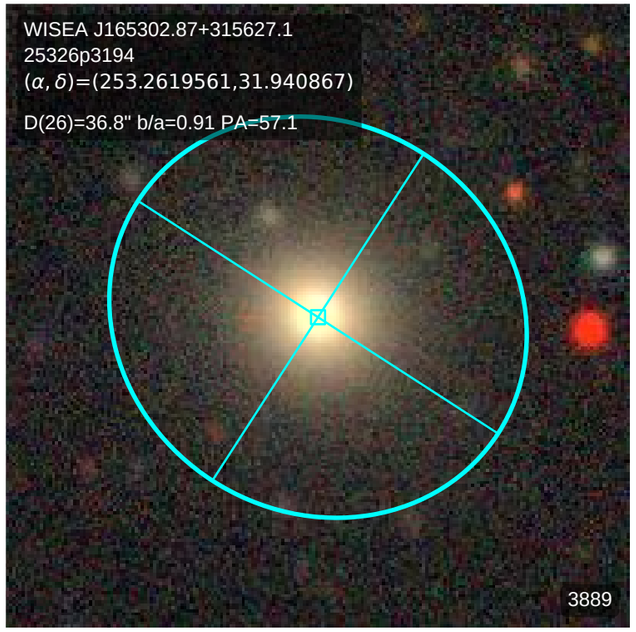
WISEA J165302.87+315627.1
25326p3194
(α, δ)=(253.2619561,31.940867)
D(26)=36.8" b/a=0.91 PA=57.1
3889

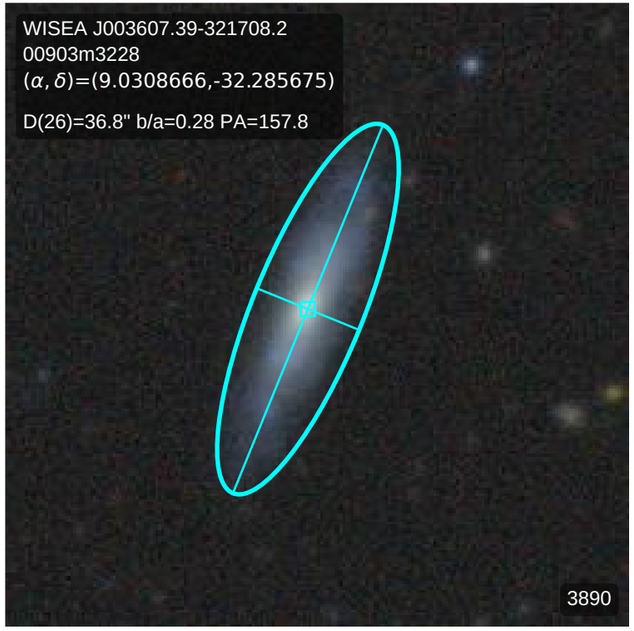
WISEA J003607.39-321708.2
00903m3228
(α, δ)=(9.0308666,-32.285675)
D(26)=36.8" b/a=0.28 PA=157.8
3890

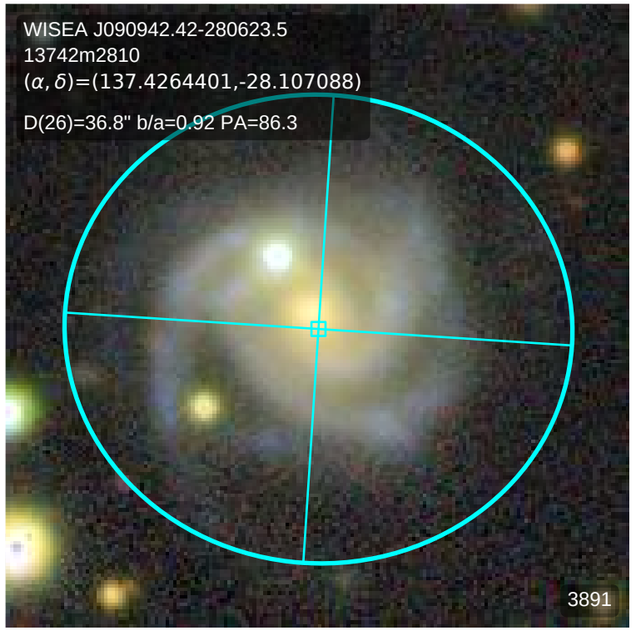
WISEA J090942.42-280623.5
13742m2810
(α, δ)=(137.4264401,-28.107088)
D(26)=36.8" b/a=0.92 PA=86.3
3891

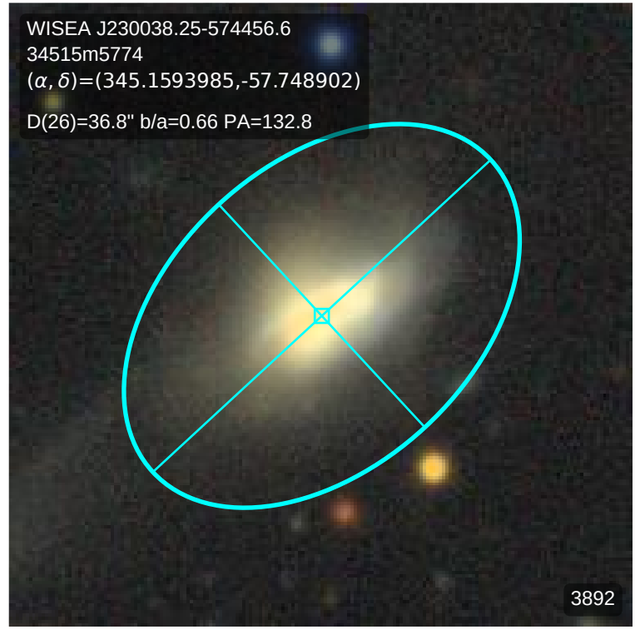
WISEA J230038.25-574456.6
34515m5774
(α, δ)=(345.1593985,-57.748902)
D(26)=36.8" b/a=0.66 PA=132.8
3892

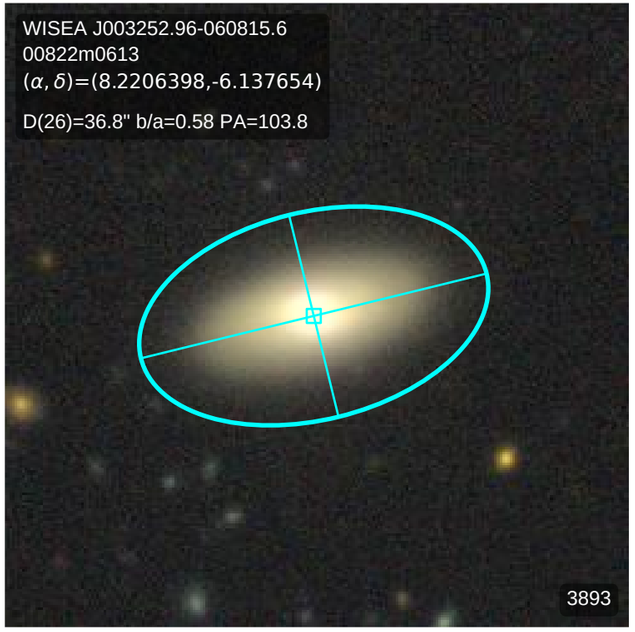
WISEA J003252.96-060815.6
00822m0613
(α, δ)=(8.2206398,-6.137654)
D(26)=36.8" b/a=0.58 PA=103.8
3893

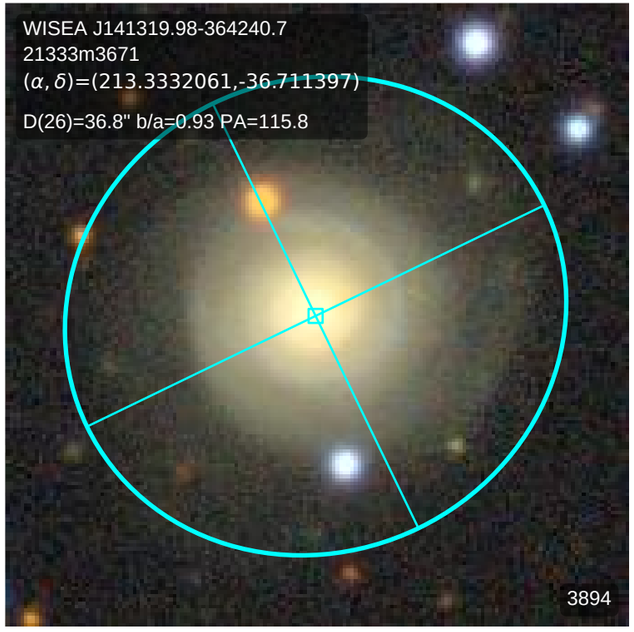
WISEA J141319.98-364240.7
21333m3671
(α, δ)=(213.3332061,-36.711397)
D(26)=36.8" b/a=0.93 PA=115.8
3894

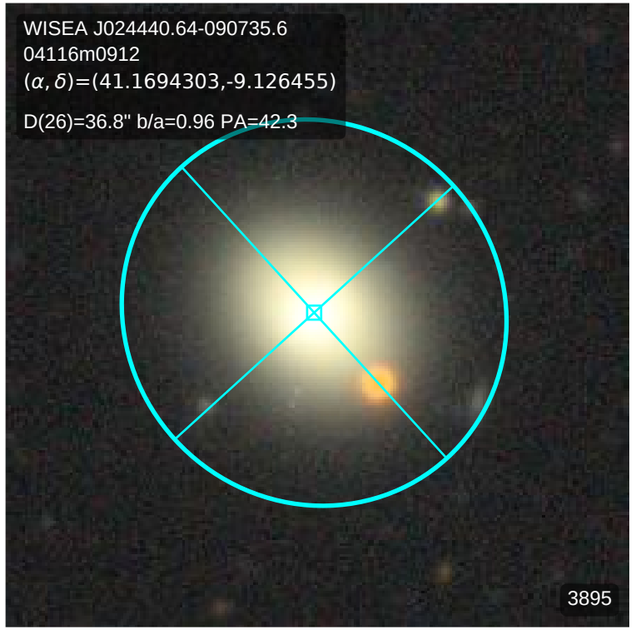
WISEA J024440.64-090735.6
04116m0912
(α, δ)=(41.1694303,-9.126455)
D(26)=36.8" b/a=0.96 PA=42.3
3895

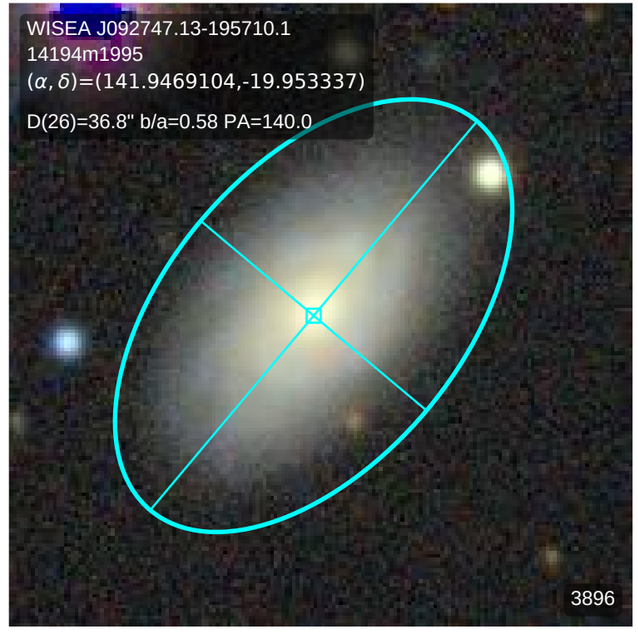
WISEA J092747.13-195710.1
14194m1995
(α, δ)=(141.9469104,-19.953337)
D(26)=36.8" b/a=0.58 PA=140.0
3896

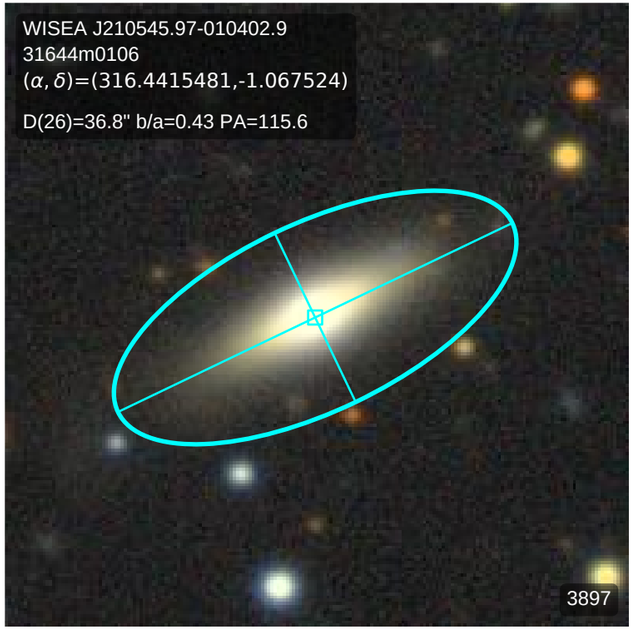
WISEA J210545.97-010402.9
31644m0106
(α, δ)=(316.4415481,-1.067524)
D(26)=36.8" b/a=0.43 PA=115.6
3897

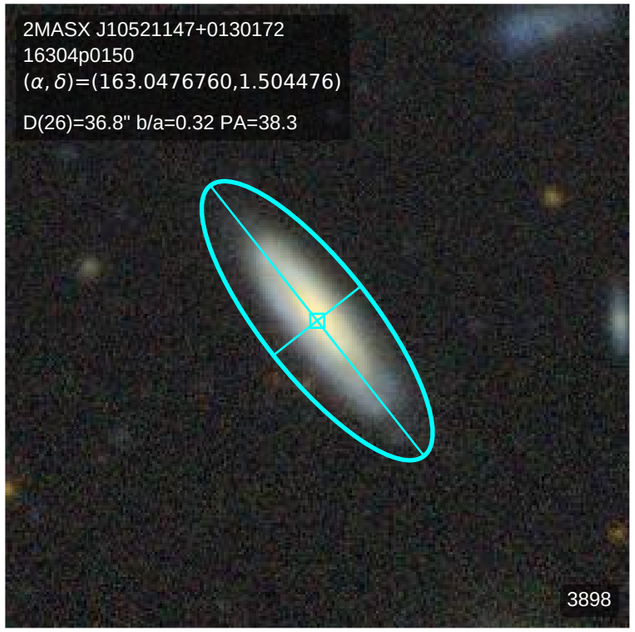
2MASX J10521147+0130172
16304p0150
(α, δ)=(163.0476760,1.504476)
D(26)=36.8" b/a=0.32 PA=38.3
3898

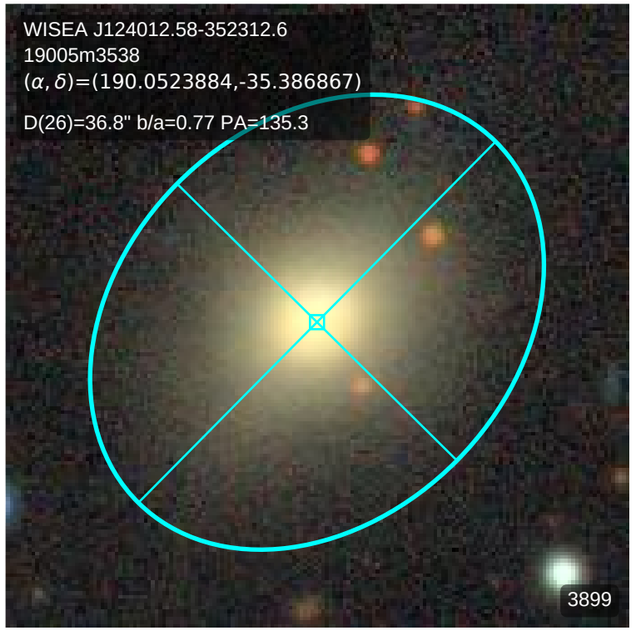
WISEA J124012.58-352312.6
19005m3538
(α, δ)=(190.0523884,-35.386867)
D(26)=36.8" b/a=0.77 PA=135.3
3899

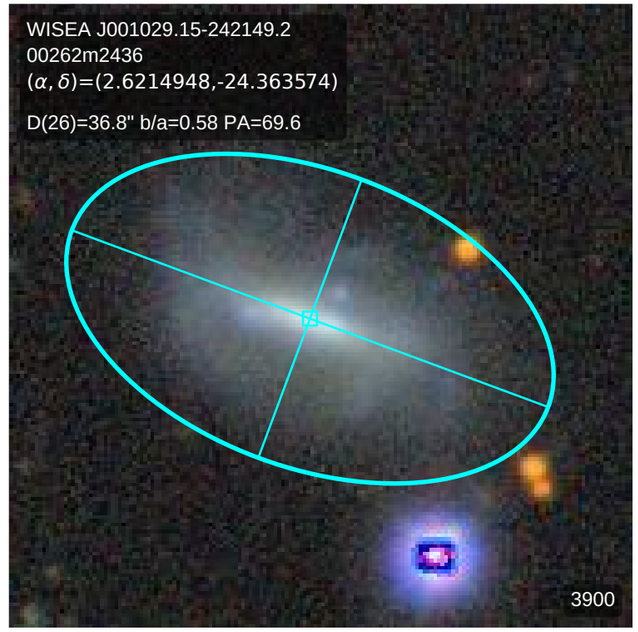
WISEA J001029.15-242149.2
00262m2436
(α, δ)=(2.6214948,-24.363574)
D(26)=36.8" b/a=0.58 PA=69.6
3900

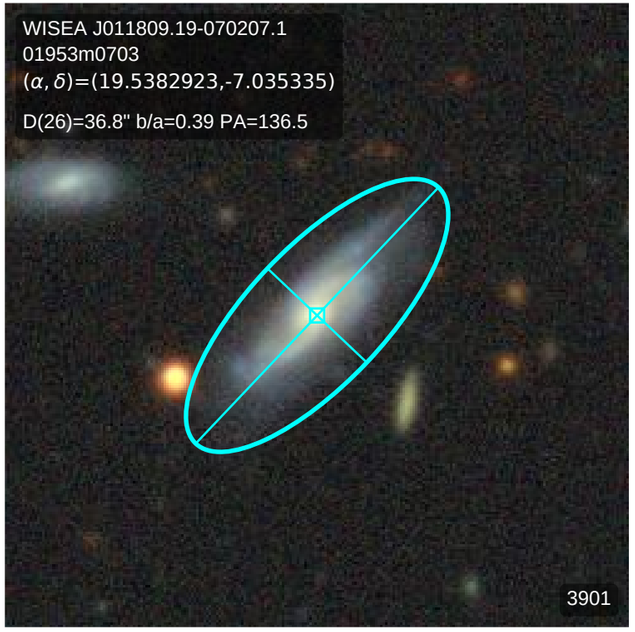
WISEA J011809.19-070207.1
01953m0703
(α, δ)=(19.5382923,-7.035335)
D(26)=36.8" b/a=0.39 PA=136.5
3901

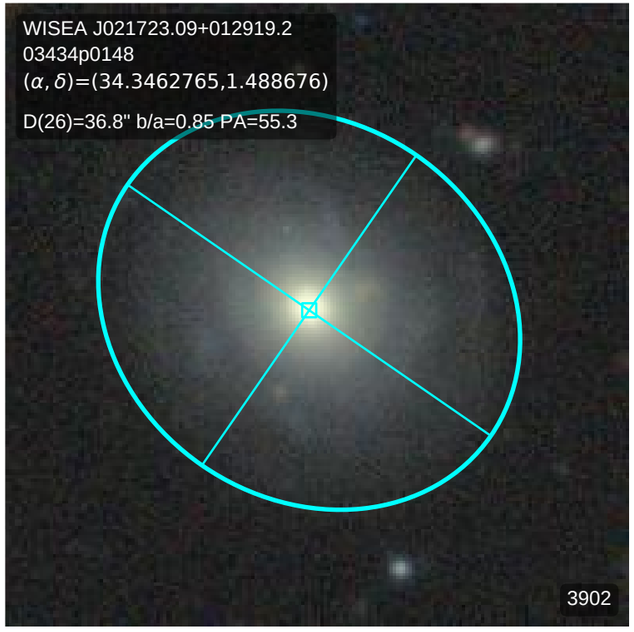
WISEA J021723.09+012919.2
03434p0148
(α, δ)=(34.3462765,1.488676)
D(26)=36.8" b/a=0.85 PA=55.3
3902

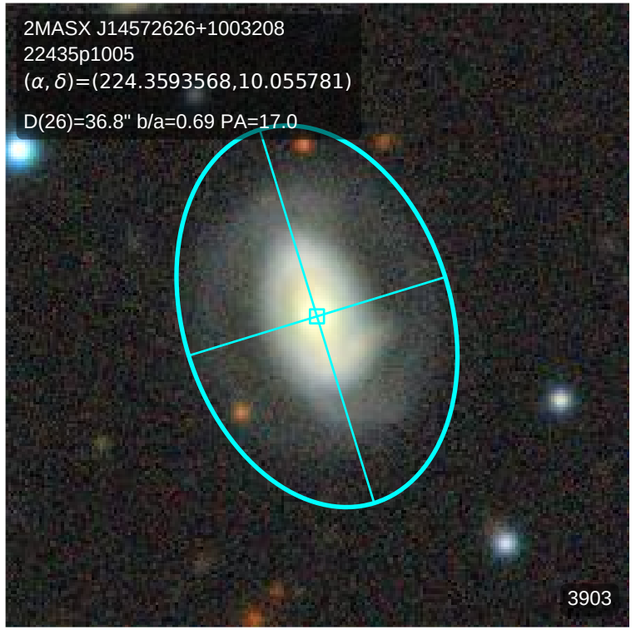
2MASX J14572626+1003208
22435p1005
(α, δ)=(224.3593568,10.055781)
D(26)=36.8" b/a=0.69 PA=17.0
3903

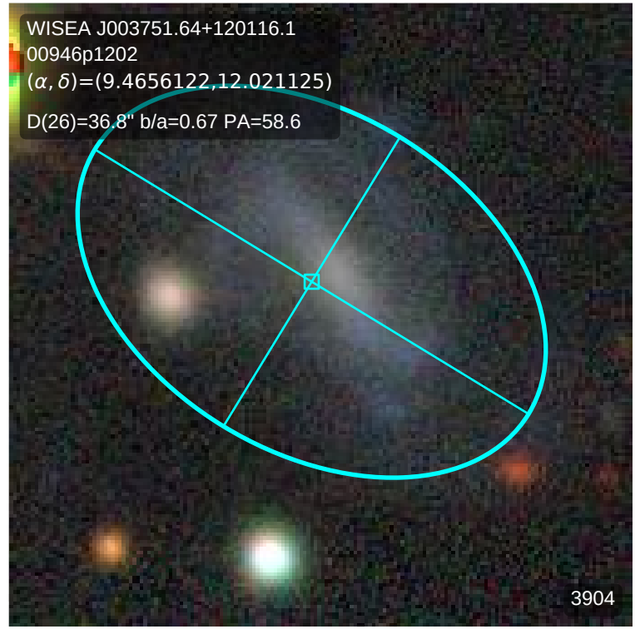
WISEA J003751.64+120116.1
00946p1202
(α, δ)=(9.4656122,12.021125)
D(26)=36.8" b/a=0.67 PA=58.6
3904

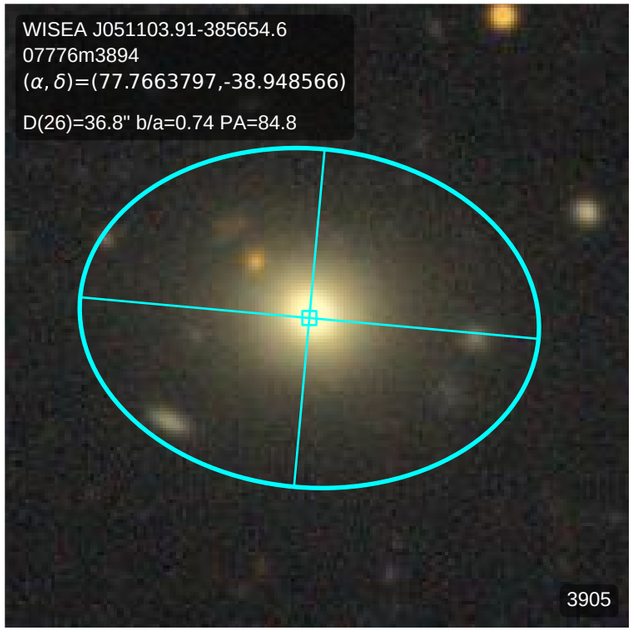
WISEA J051103.91-385654.6
07776m3894
(α, δ)=(77.7663797,-38.948566)
D(26)=36.8" b/a=0.74 PA=84.8
3905

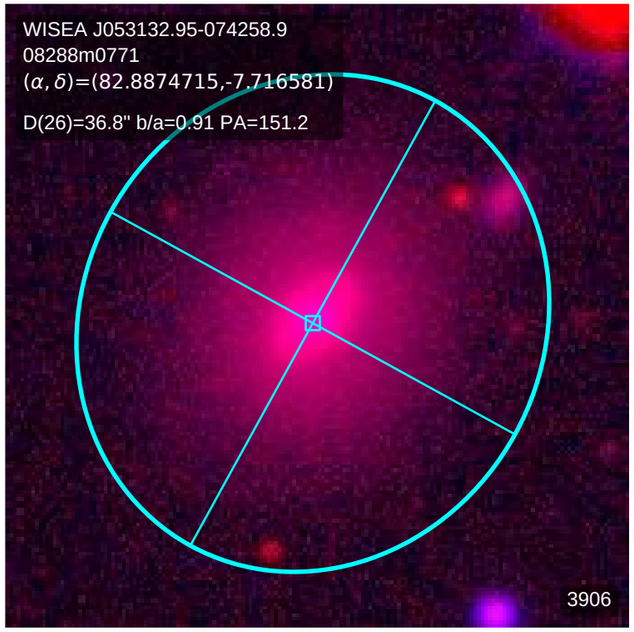
WISEA J053132.95-074258.9
08288m0771
(α, δ)=(82.8874715,-7.716581)
D(26)=36.8" b/a=0.91 PA=151.2
3906

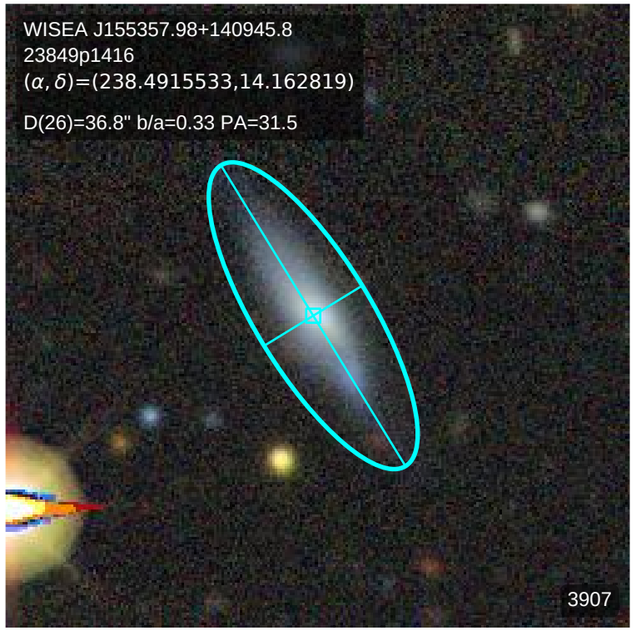
WISEA J155357.98+140945.8
23849p1416
(α, δ)=(238.4915533,14.162819)
D(26)=36.8" b/a=0.33 PA=31.5
3907

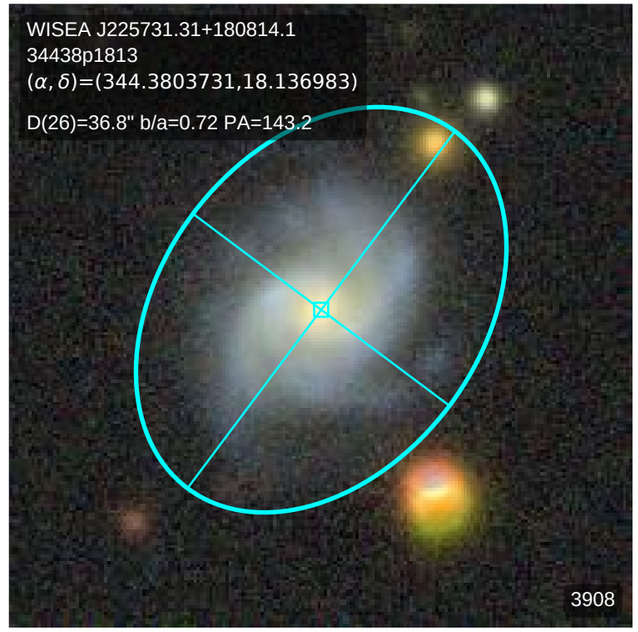
WISEA J225731.31+180814.1
34438p1813
(α, δ)=(344.3803731,18.136983)
D(26)=36.8" b/a=0.72 PA=143.2
3908

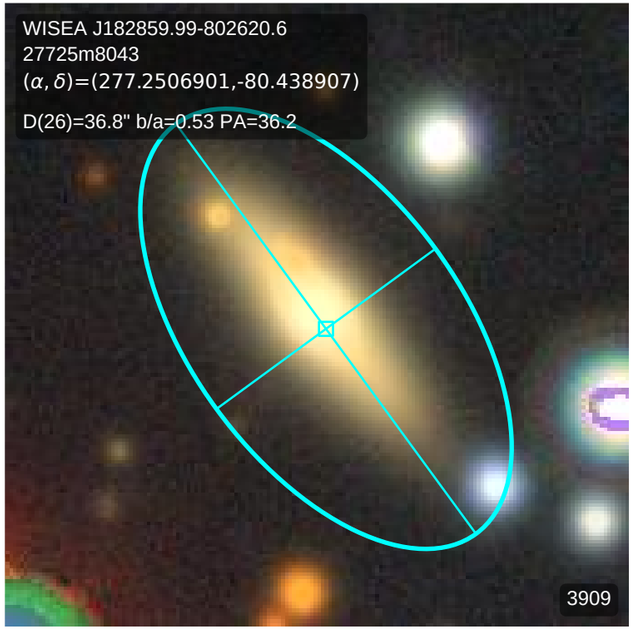
WISEA J182859.99-802620.6
27725m8043
(α, δ)=(277.2506901,-80.438907)
D(26)=36.8" b/a=0.53 PA=36.2
3909

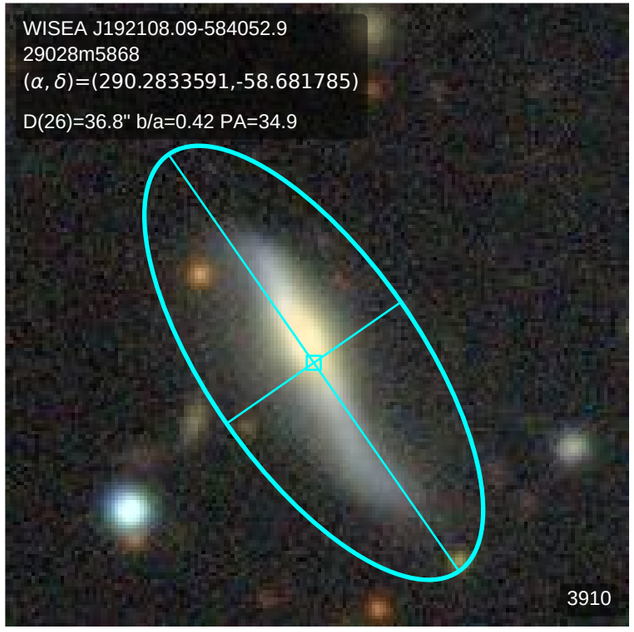
WISEA J192108.09-584052.9
29028m5868
(α, δ)=(290.2833591,-58.681785)
D(26)=36.8" b/a=0.42 PA=34.9
3910

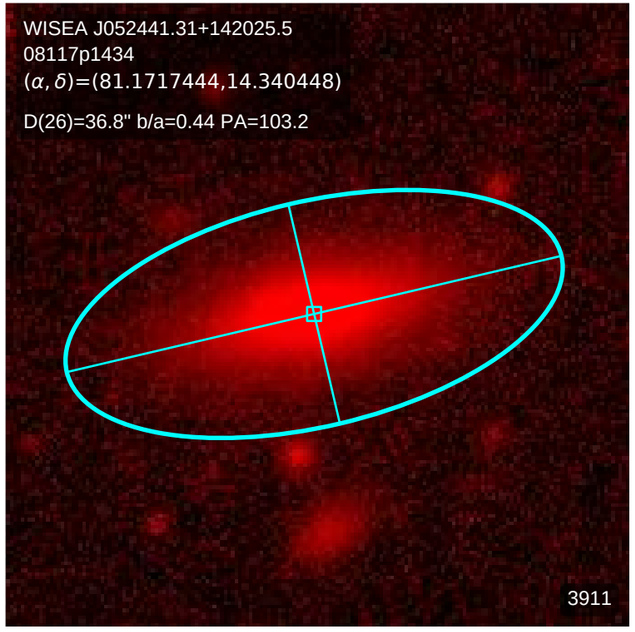
WISEA J052441.31+142025.5
08117p1434
(α, δ)=(81.1717444,14.340448)
D(26)=36.8" b/a=0.44 PA=103.2
3911

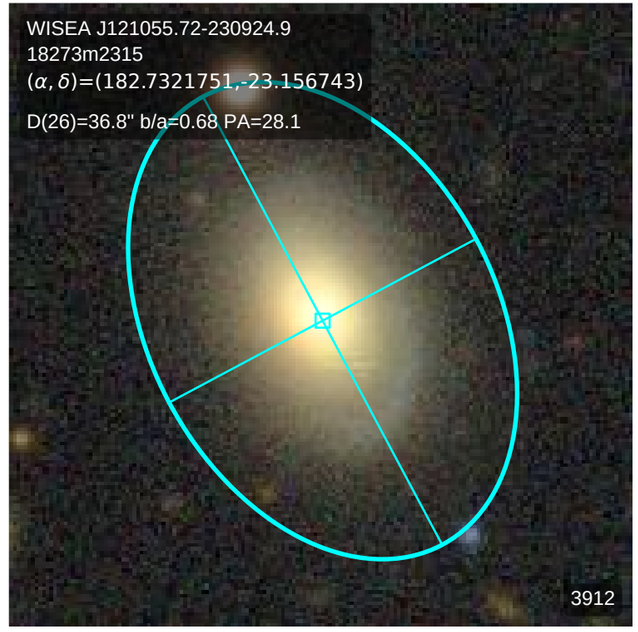
WISEA J121055.72-230924.9
18273m2315
(α, δ)=(182.7321751,-23.156743)
D(26)=36.8" b/a=0.68 PA=28.1
3912

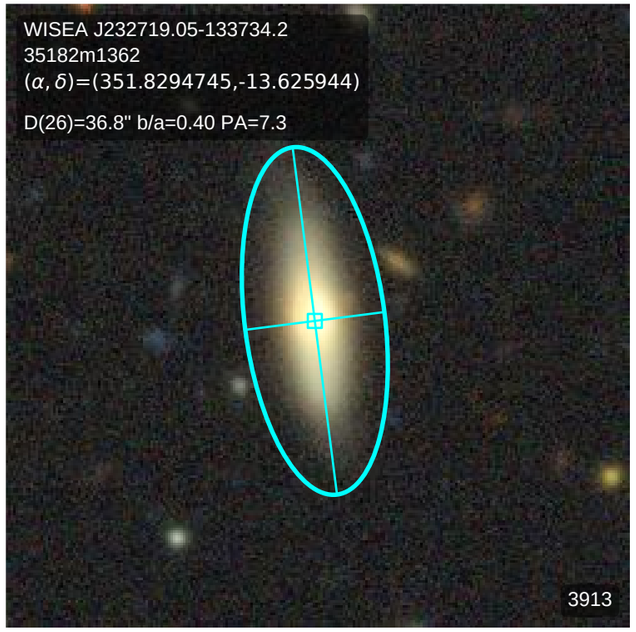
WISEA J232719.05-133734.2
35182m1362
(α, δ)=(351.8294745,-13.625944)
D(26)=36.8" b/a=0.40 PA=7.3
3913

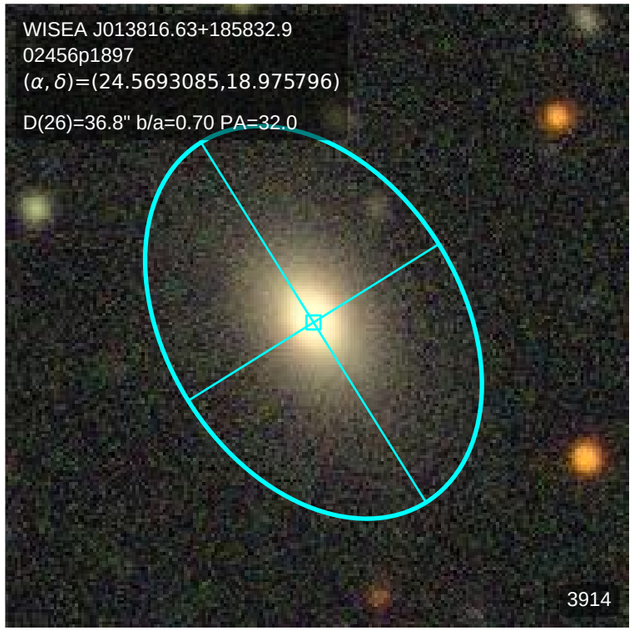
WISEA J013816.63+185832.9
02456p1897
(α, δ)=(24.5693085,18.975796)
D(26)=36.8" b/a=0.70 PA=32.0
3914

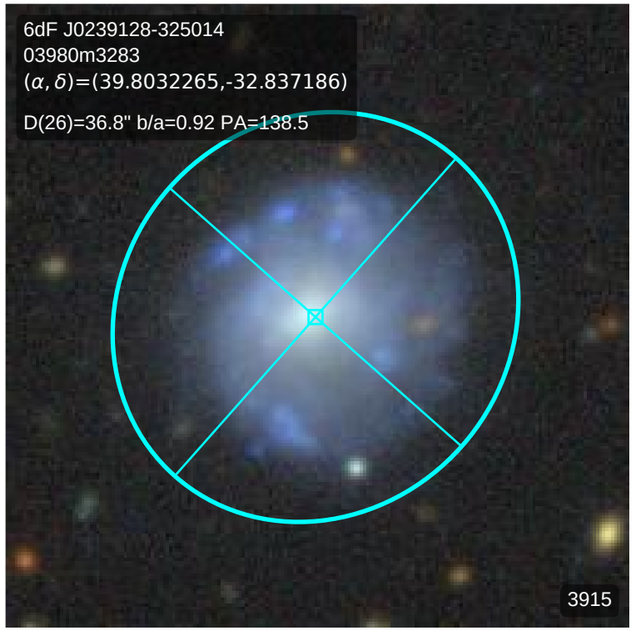
6dF J0239128-325014
03980m3283
(α, δ)=(39.8032265,-32.837186)
D(26)=36.8" b/a=0.92 PA=138.5
3915

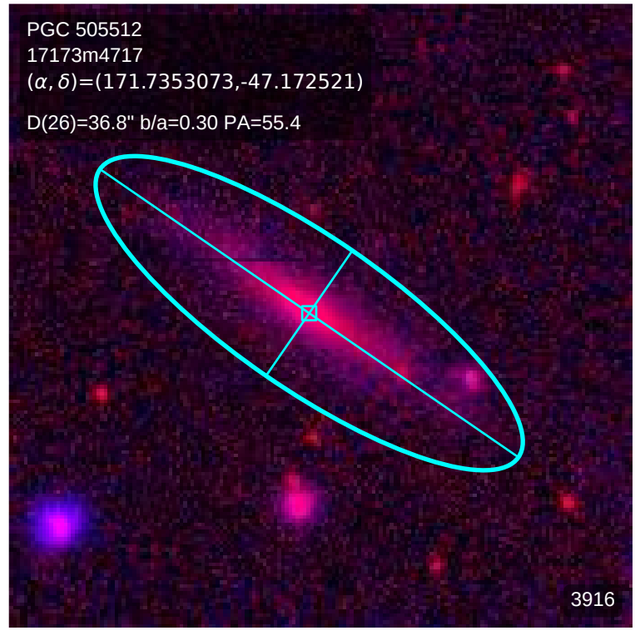
PGC 505512
17173m4717
(α, δ)=(171.7353073,-47.172521)
D(26)=36.8" b/a=0.30 PA=55.4
3916

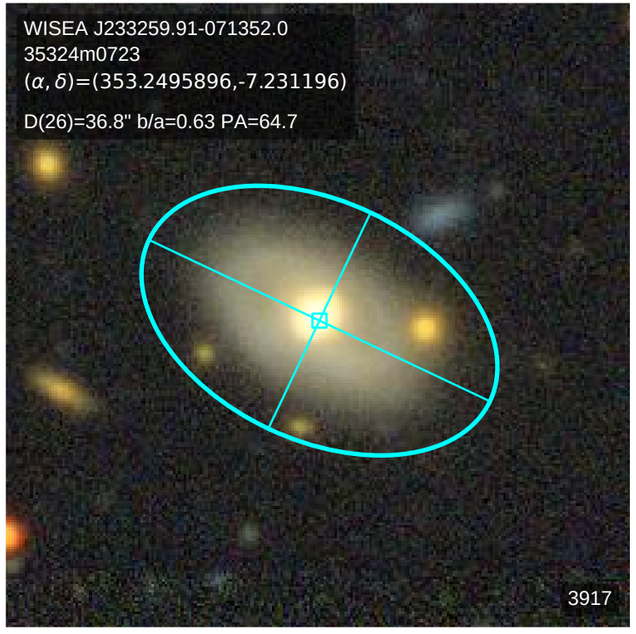
WISEA J233259.91-071352.0
35324m0723
(α, δ)=(353.2495896,-7.231196)
D(26)=36.8" b/a=0.63 PA=64.7
3917

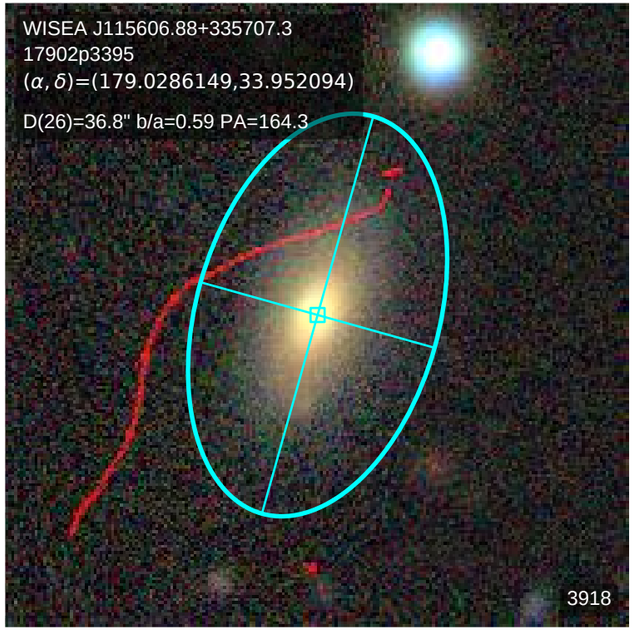
WISEA J115606.88+335707.3
17902p3395
(α, δ)=(179.0286149,33.952094)
D(26)=36.8" b/a=0.59 PA=164.3
3918

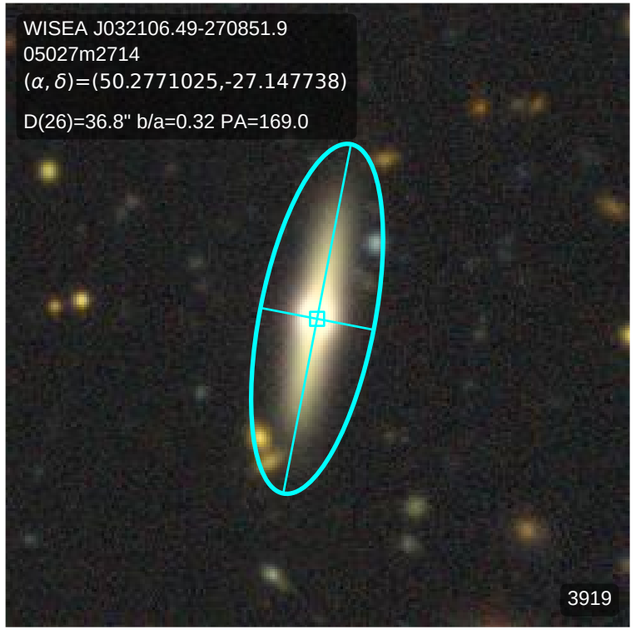
WISEA J032106.49-270851.9
05027m2714
(α, δ)=(50.2771025,-27.147738)
D(26)=36.8" b/a=0.32 PA=169.0
3919

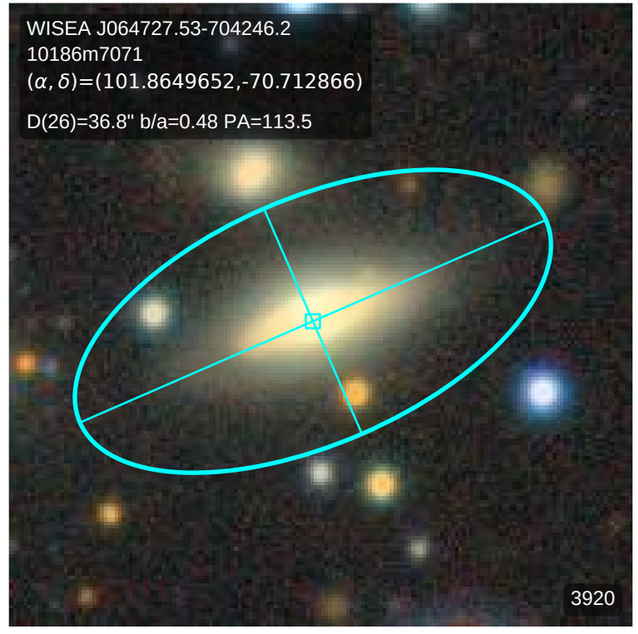
WISEA J064727.53-704246.2
10186m7071
(α, δ)=(101.8649652,-70.712866)
D(26)=36.8" b/a=0.48 PA=113.5
3920

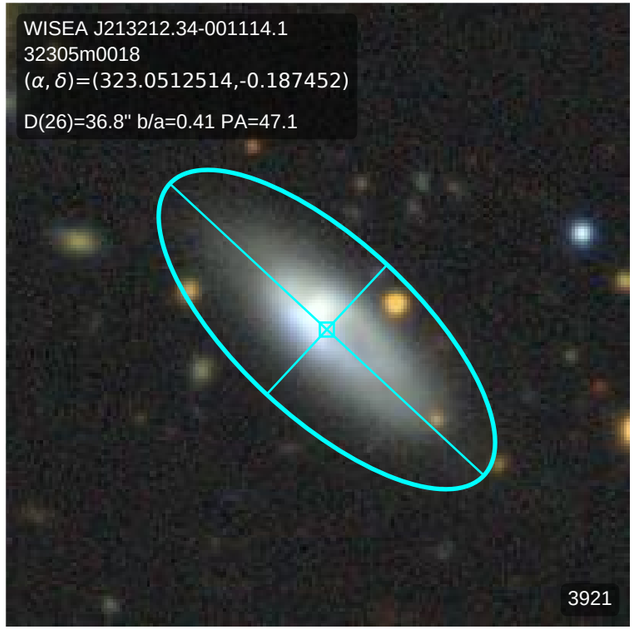
WISEA J213212.34-001114.1
32305m0018
(α, δ)=(323.0512514,-0.187452)
D(26)=36.8" b/a=0.41 PA=47.1
3921

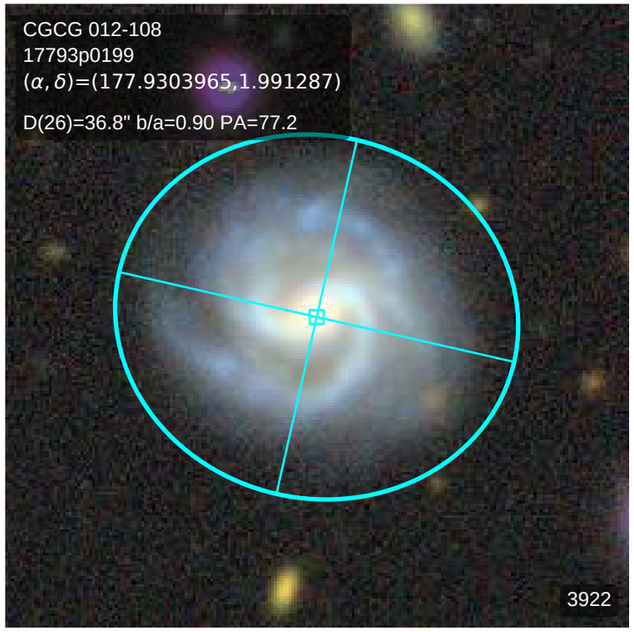
CGCG 012-108
17793p0199
(α, δ)=(177.9303965,1.991287)
D(26)=36.8" b/a=0.90 PA=77.2
3922

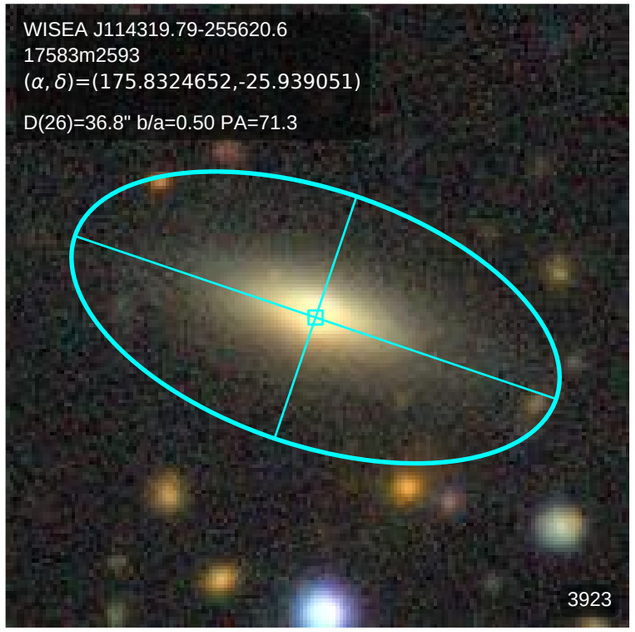
WISEA J114319.79-255620.6
17583m2593
(α, δ)=(175.8324652,-25.939051)
D(26)=36.8" b/a=0.50 PA=71.3
3923

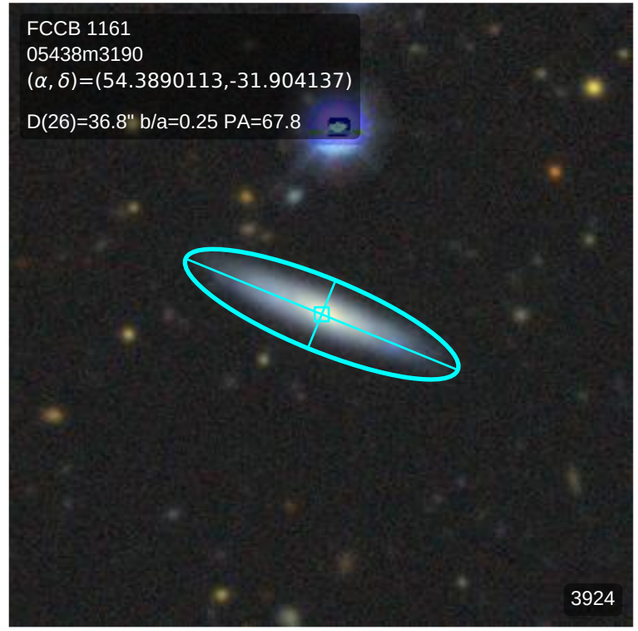
FCCB 1161
05438m3190
(α, δ)=(54.3890113,-31.904137)
D(26)=36.8" b/a=0.25 PA=67.8
3924

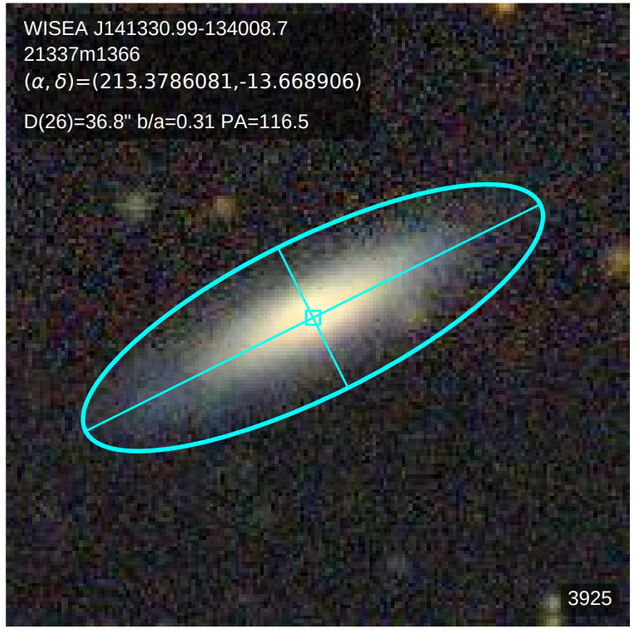
WISEA J141330.99-134008.7
21337m1366
(α, δ)=(213.3786081,-13.668906)
D(26)=36.8" b/a=0.31 PA=116.5
3925

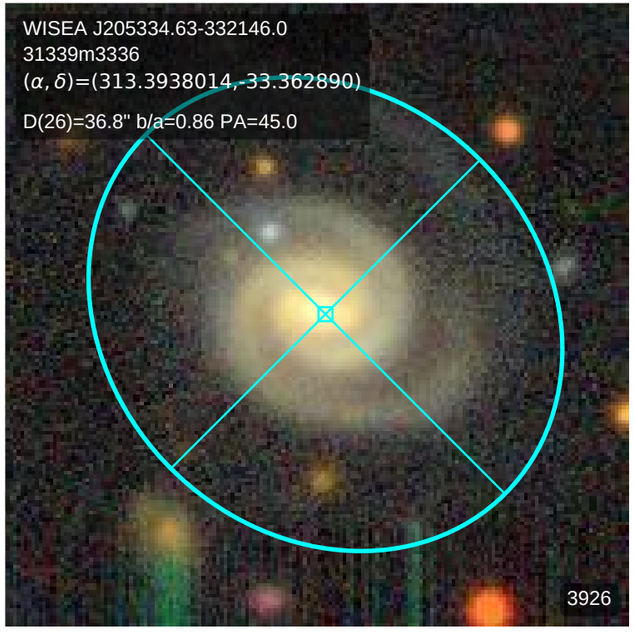
WISEA J205334.63-332146.0
31339m3336
(α, δ)=(313.3938014,-33.362890)
D(26)=36.8" b/a=0.86 PA=45.0
3926

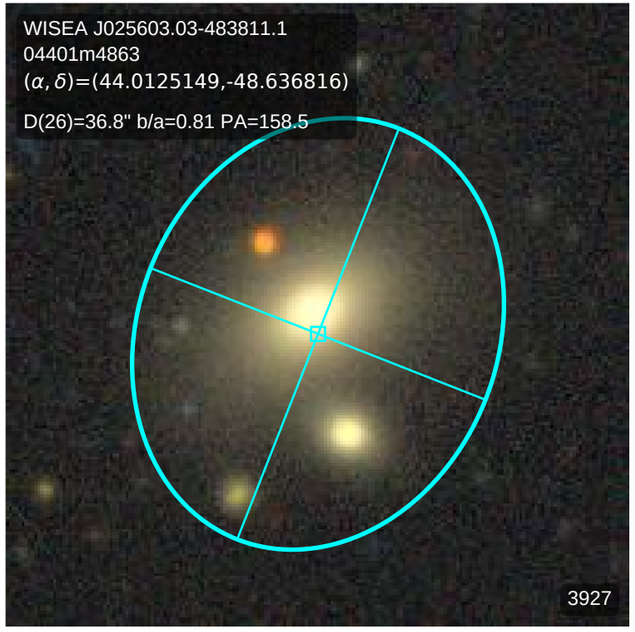
WISEA J025603.03-483811.1
04401m4863
(α, δ)=(44.0125149,-48.636816)
D(26)=36.8" b/a=0.81 PA=158.5
3927

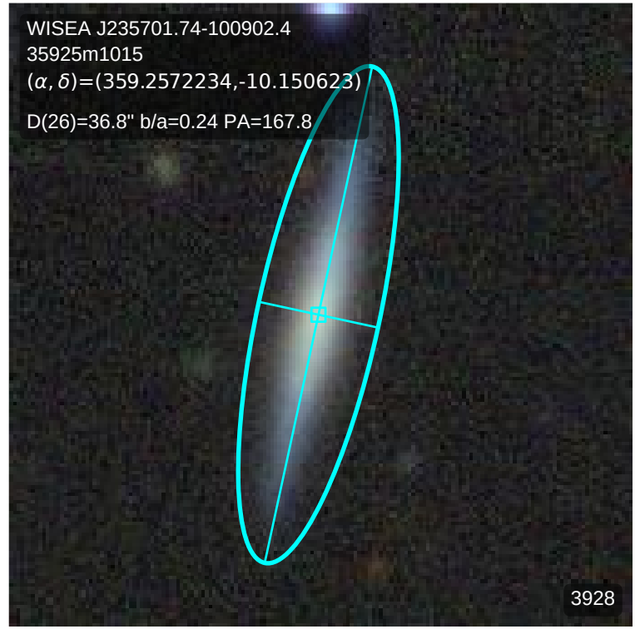
WISEA J235701.74-100902.4
35925m1015
(α, δ)=(359.2572234,-10.150623)
D(26)=36.8" b/a=0.24 PA=167.8
3928

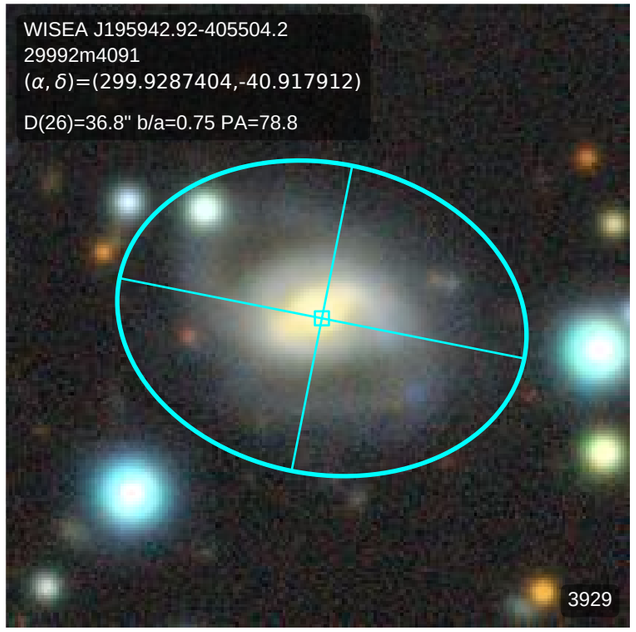
WISEA J195942.92-405504.2
29992m4091
(α, δ)=(299.9287404,-40.917912)
D(26)=36.8" b/a=0.75 PA=78.8
3929

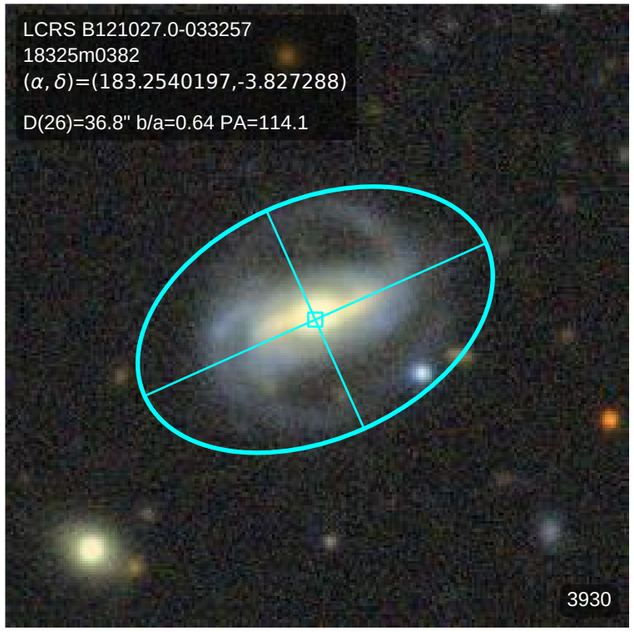
LCRS B121027.0-033257
18325m0382
(α, δ)=(183.2540197,-3.827288)
D(26)=36.8" b/a=0.64 PA=114.1
3930

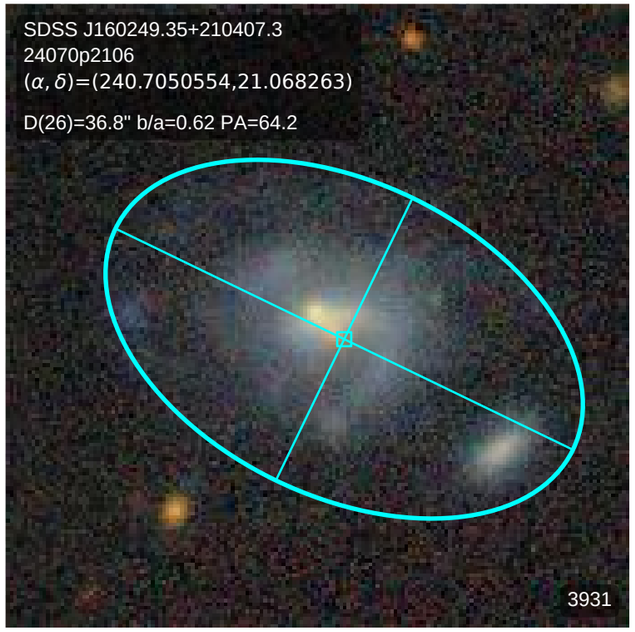
SDSS J160249.35+210407.3
24070p2106
(α, δ)=(240.7050554,21.068263)
D(26)=36.8" b/a=0.62 PA=64.2
3931

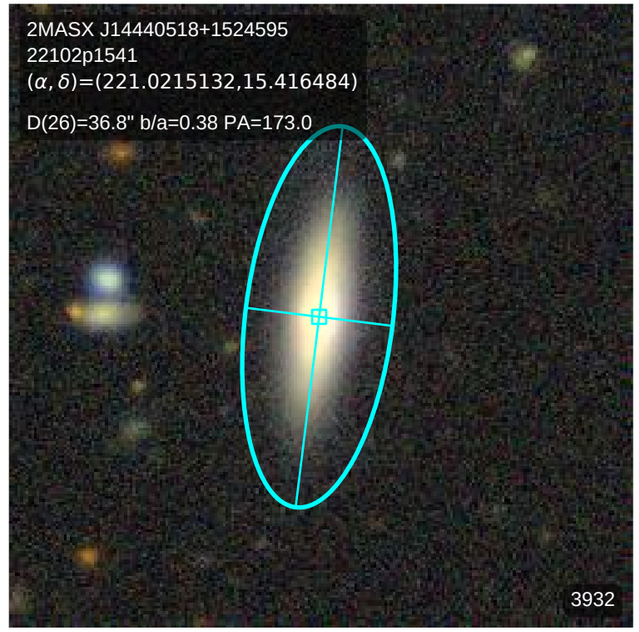
2MASX J14440518+1524595
22102p1541
(α, δ)=(221.0215132,15.416484)
D(26)=36.8" b/a=0.38 PA=173.0
3932

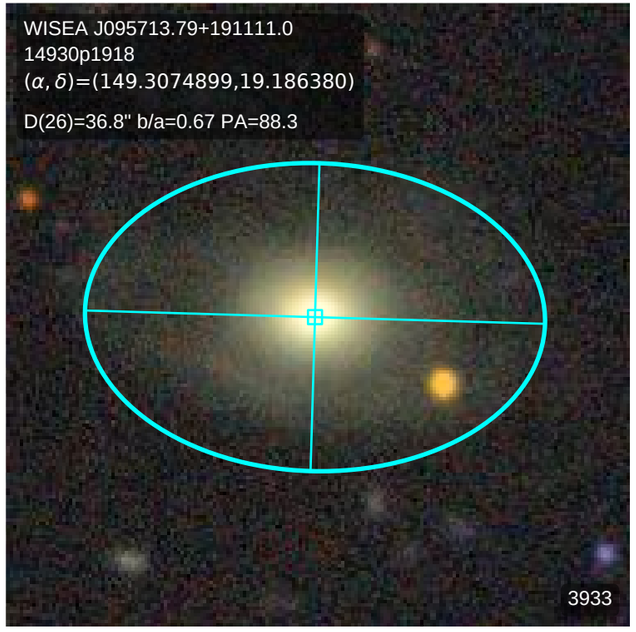
WISEA J095713.79+191111.0
14930p1918
(α, δ)=(149.3074899,19.186380)
D(26)=36.8" b/a=0.67 PA=88.3
3933

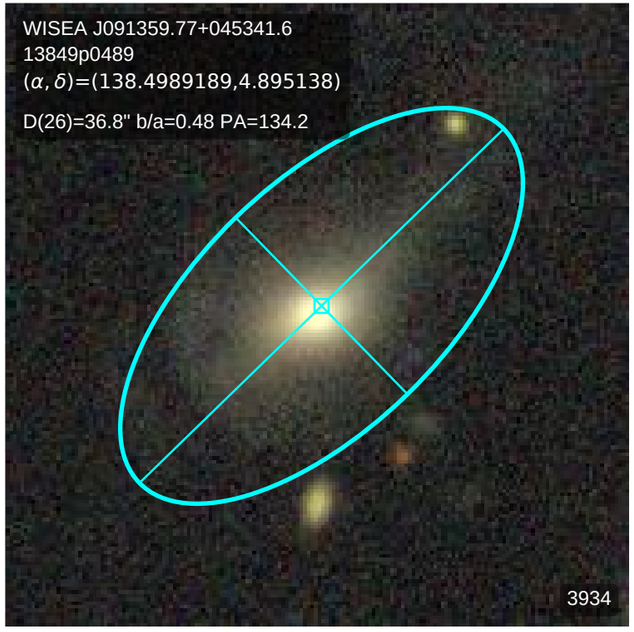
WISEA J091359.77+045341.6
13849p0489
(α, δ)=(138.4989189,4.895138)
D(26)=36.8" b/a=0.48 PA=134.2
3934

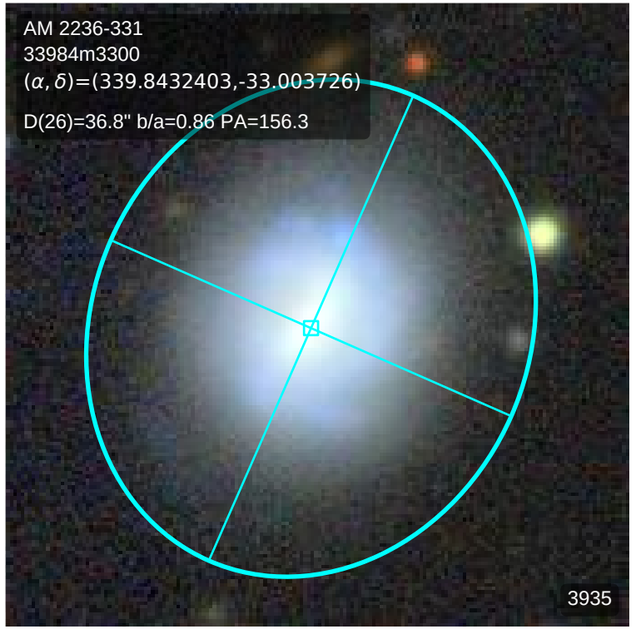
AM 2236-331
33984m3300
(α, δ)=(339.8432403,-33.003726)
D(26)=36.8" b/a=0.86 PA=156.3
3935

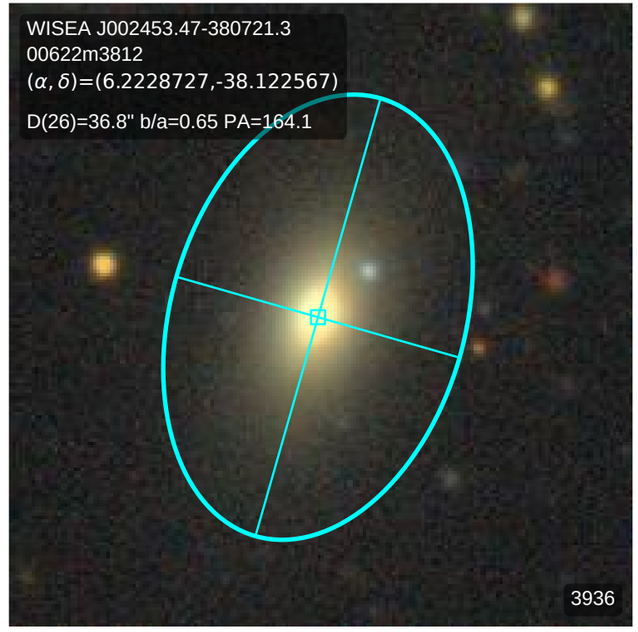
WISEA J002453.47-380721.3
00622m3812
(α, δ)=(6.2228727,-38.122567)
D(26)=36.8" b/a=0.65 PA=164.1
3936

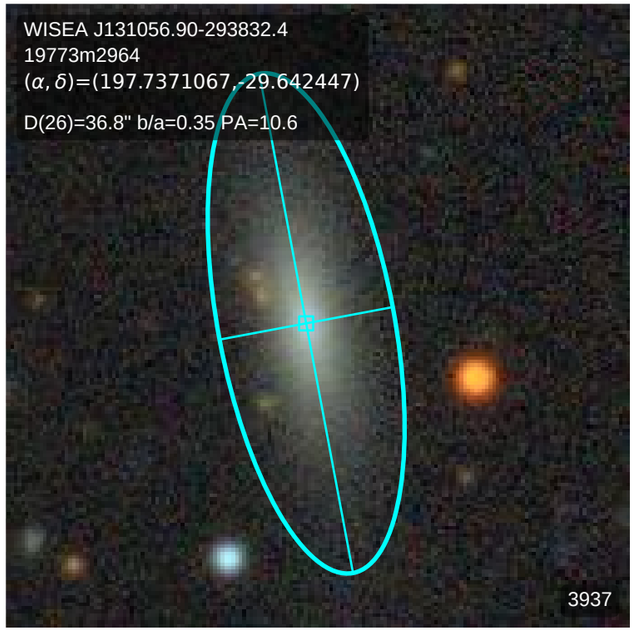
WISEA J131056.90-293832.4
19773m2964
(α, δ)=(197.7371067,-29.642447)
D(26)=36.8" b/a=0.35 PA=10.6
3937

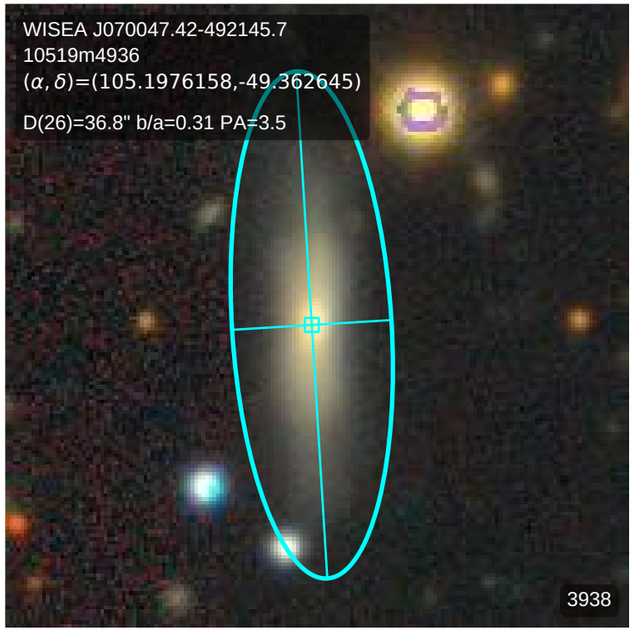
WISEA J070047.42-492145.7
10519m4936
(α, δ)=(105.1976158,-49.362645)
D(26)=36.8" b/a=0.31 PA=3.5
3938

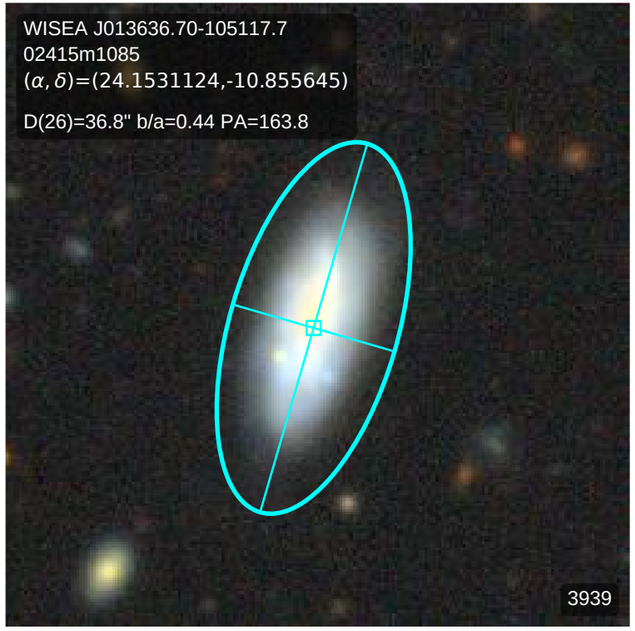
WISEA J013636.70-105117.7
02415m1085
(α, δ)=(24.1531124,-10.855645)
D(26)=36.8" b/a=0.44 PA=163.8
3939

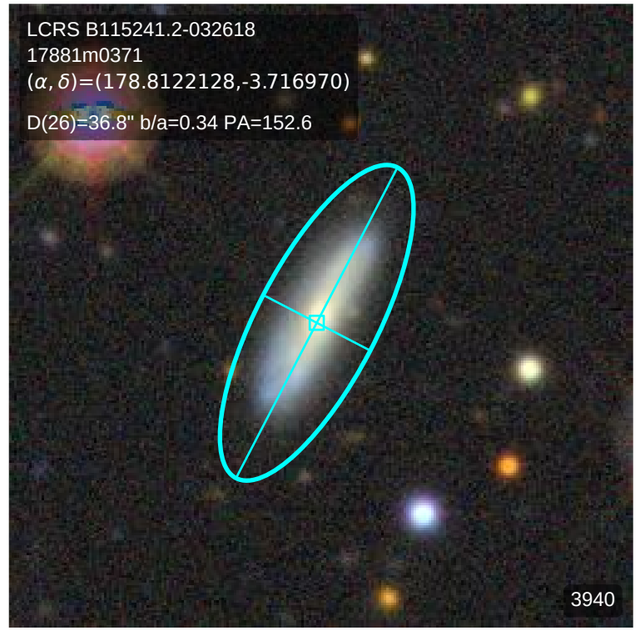
LCRS B115241.2-032618
17881m0371
(α, δ)=(178.8122128,-3.716970)
D(26)=36.8" b/a=0.34 PA=152.6
3940

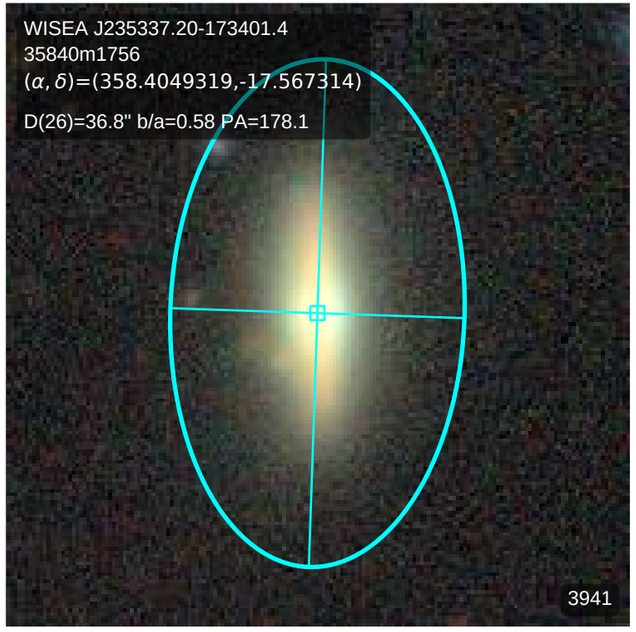
WISEA J235337.20-173401.4
35840m1756
(α, δ)=(358.4049319,-17.567314)
D(26)=36.8" b/a=0.58 PA=178.1
3941

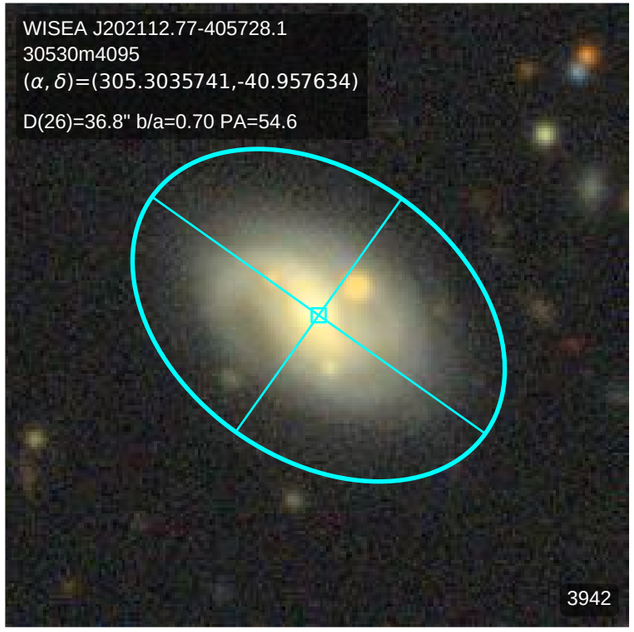
WISEA J202112.77-405728.1
30530m4095
(α, δ)=(305.3035741,-40.957634)
D(26)=36.8" b/a=0.70 PA=54.6
3942

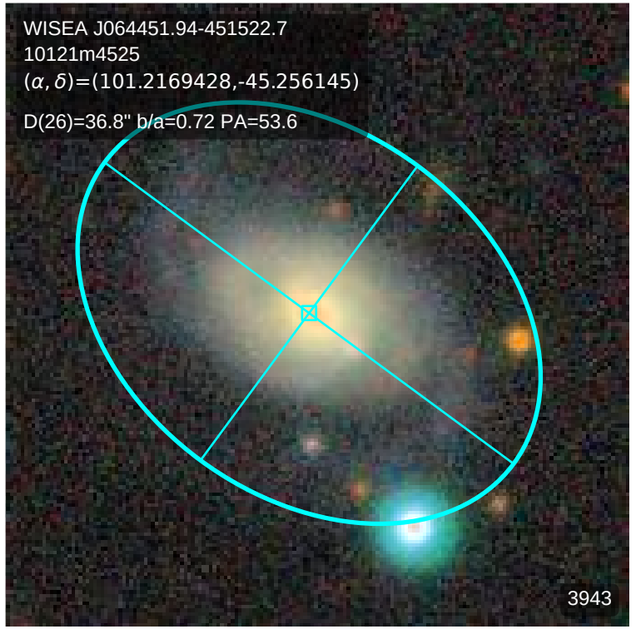
WISEA J064451.94-451522.7
10121m4525
(α, δ)=(101.2169428,-45.256145)
D(26)=36.8" b/a=0.72 PA=53.6
3943

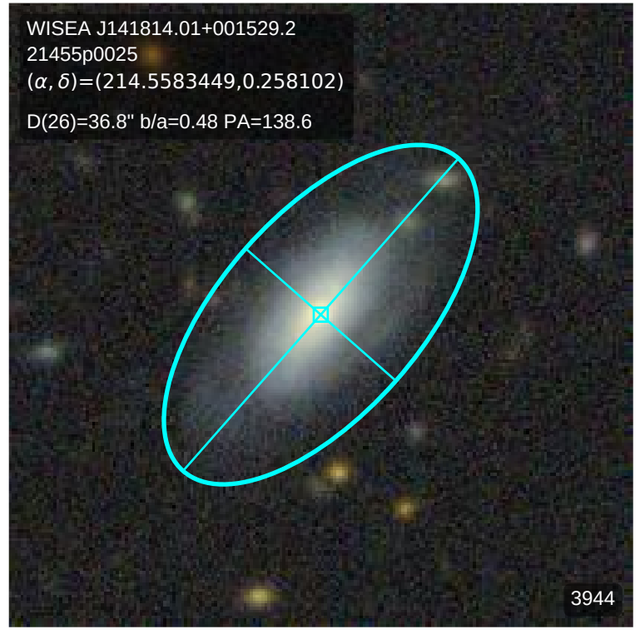
WISEA J141814.01+001529.2
21455p0025
(α, δ)=(214.5583449,0.258102)
D(26)=36.8" b/a=0.48 PA=138.6
3944

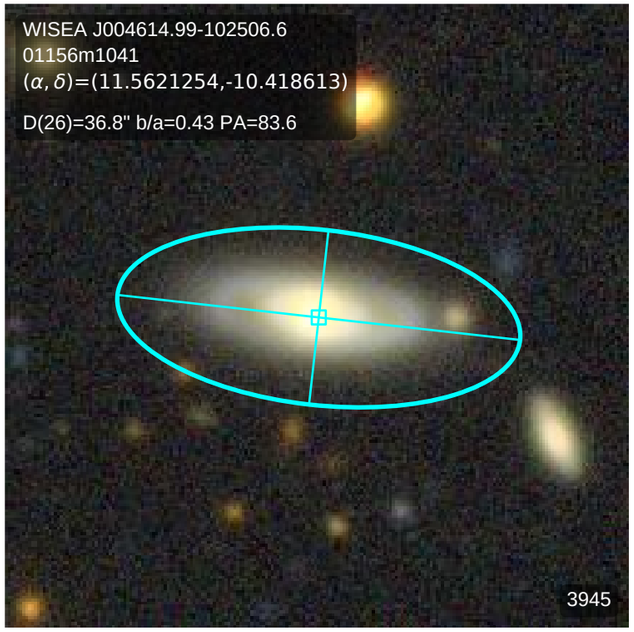
WISEA J004614.99-102506.6
01156m1041
(α, δ)=(11.5621254,-10.418613)
D(26)=36.8" b/a=0.43 PA=83.6
3945

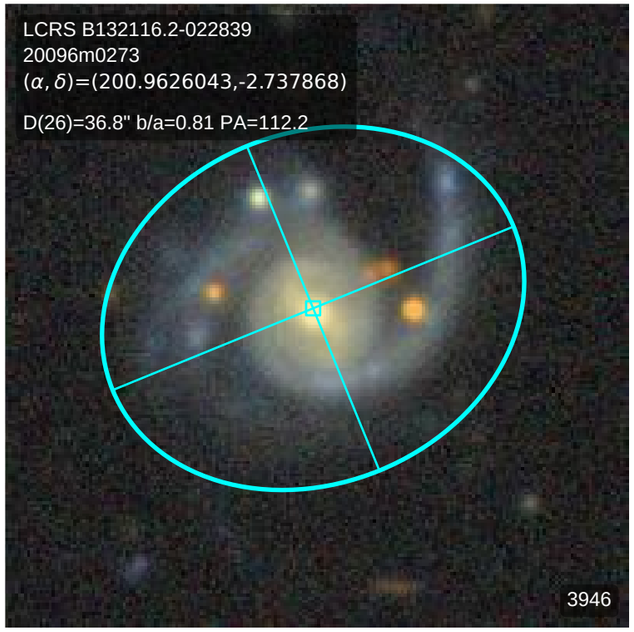
LCRS B132116.2-022839
20096m0273
(α, δ)=(200.9626043,-2.737868)
D(26)=36.8" b/a=0.81 PA=112.2
3946

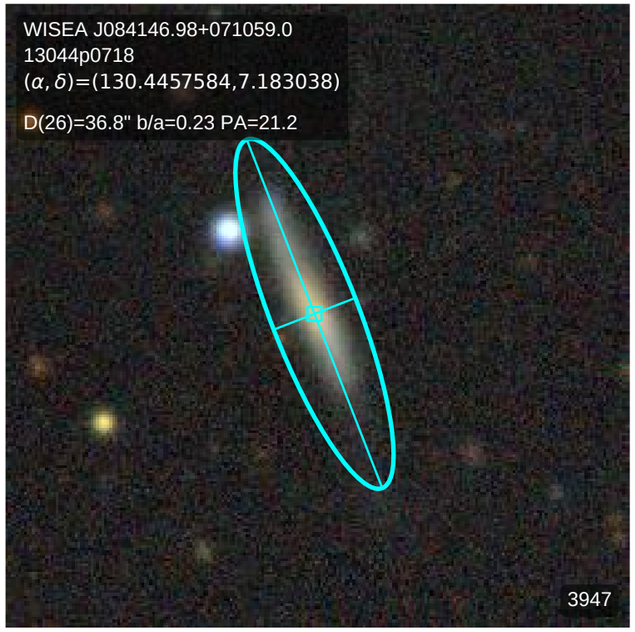
WISEA J084146.98+071059.0
13044p0718
(α, δ)=(130.4457584,7.183038)
D(26)=36.8" b/a=0.23 PA=21.2
3947

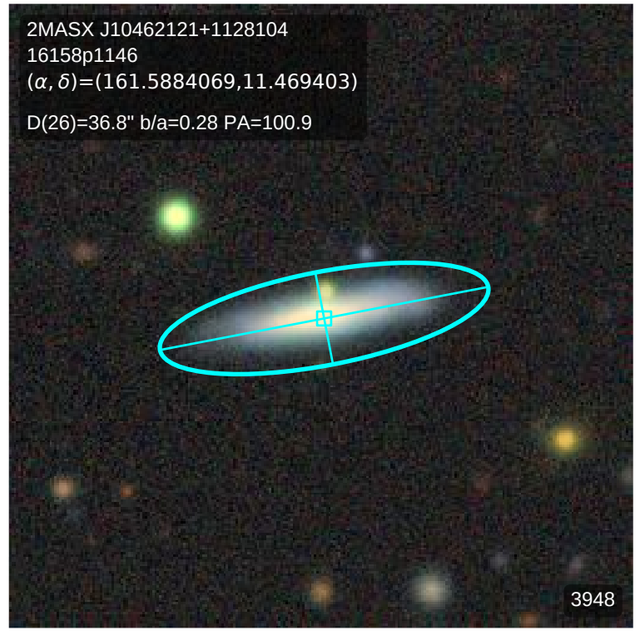
2MASX J10462121+1128104
16158p1146
(α, δ)=(161.5884069,11.469403)
D(26)=36.8" b/a=0.28 PA=100.9
3948

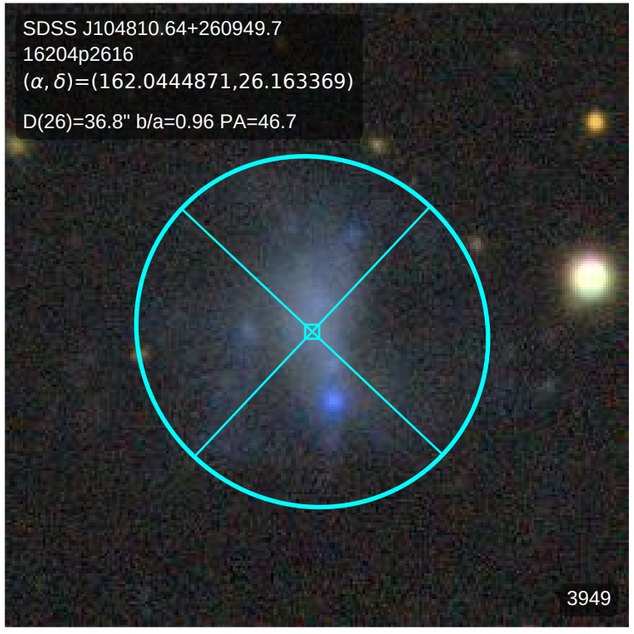
SDSS J104810.64+260949.7
16204p2616
(α, δ)=(162.0444871,26.163369)
D(26)=36.8" b/a=0.96 PA=46.7
3949

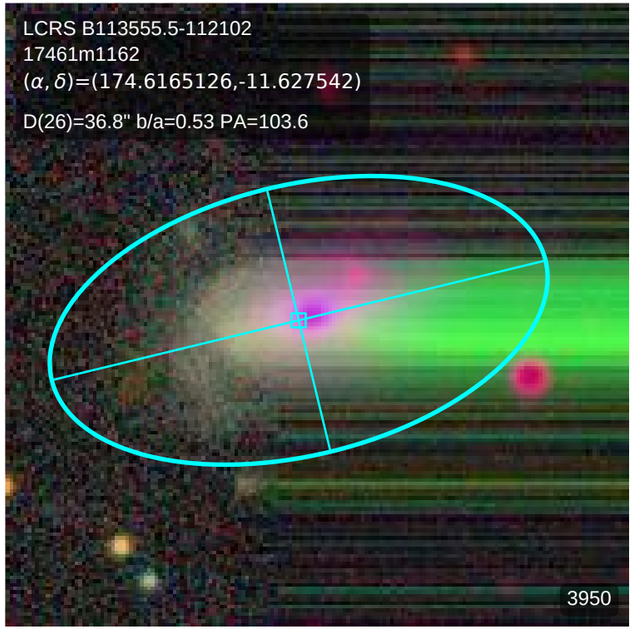
LCRS B113555.5-112102
17461m1162
(α, δ)=(174.6165126,-11.627542)
D(26)=36.8" b/a=0.53 PA=103.6
3950

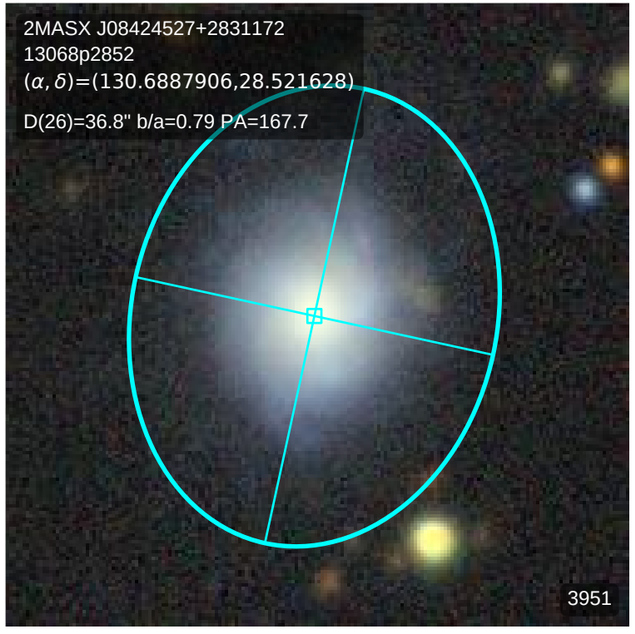
2MASX J08424527+2831172
13068p2852
(α, δ)=(130.6887906,28.521628)
D(26)=36.8" b/a=0.79 PA=167.7
3951

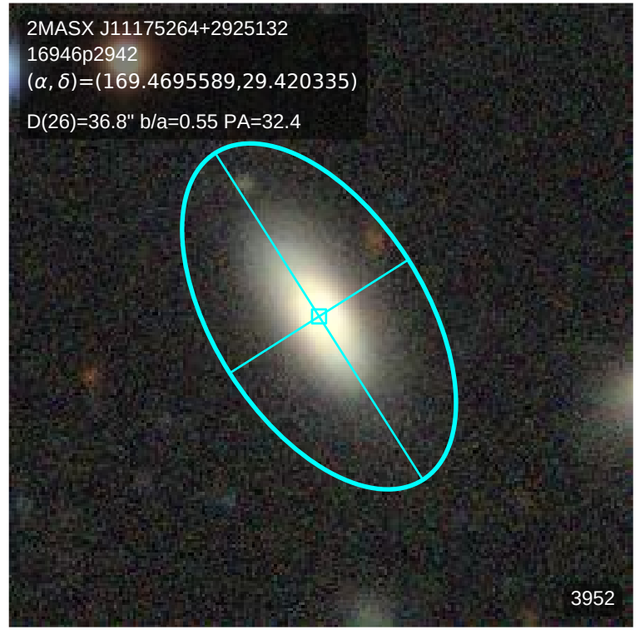
2MASX J11175264+2925132
16946p2942
(α, δ)=(169.4695589,29.420335)
D(26)=36.8" b/a=0.55 PA=32.4
3952

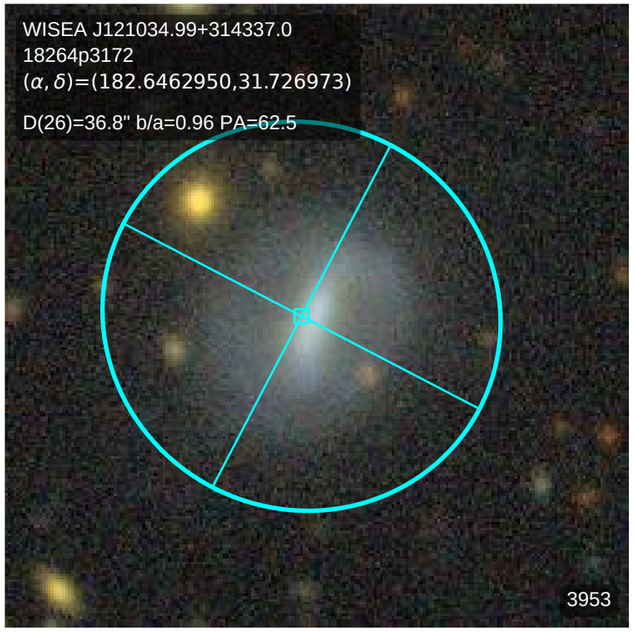
WISEA J121034.99+314337.0
18264p3172
(α, δ)=(182.6462950,31.726973)
D(26)=36.8" b/a=0.96 PA=62.5
3953

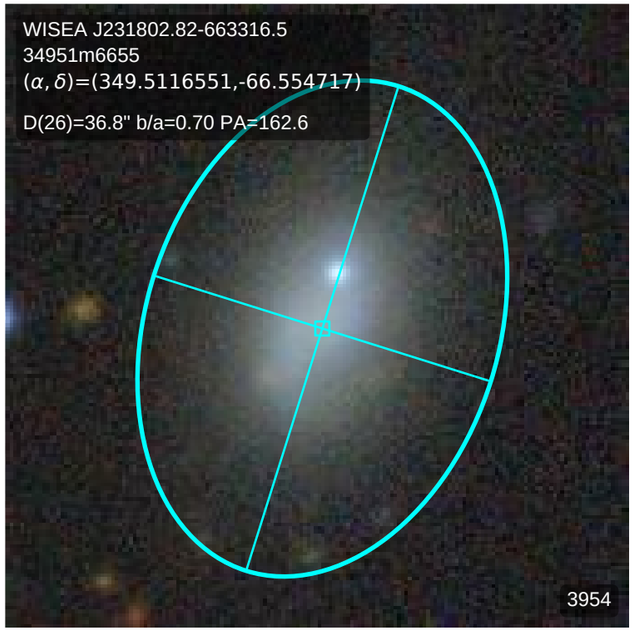
WISEA J231802.82-663316.5
34951m6655
(α, δ)=(349.5116551,-66.554717)
D(26)=36.8" b/a=0.70 PA=162.6
3954

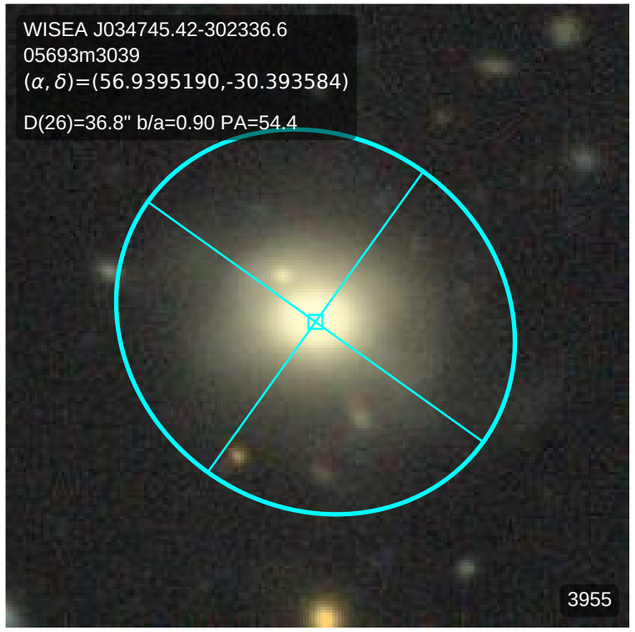
WISEA J034745.42-302336.6
05693m3039
(α, δ)=(56.9395190,-30.393584)
D(26)=36.8" b/a=0.90 PA=54.4
3955

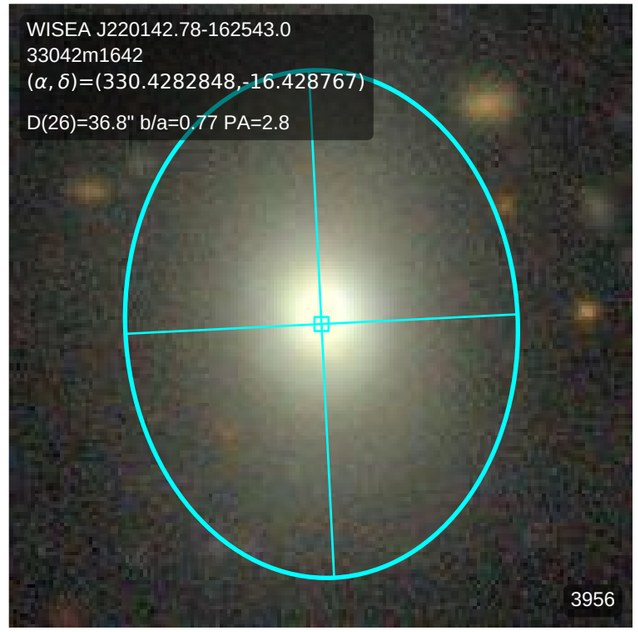
WISEA J220142.78-162543.0
33042m1642
(α, δ)=(330.4282848,-16.428767)
D(26)=36.8" b/a=0.77 PA=2.8
3956

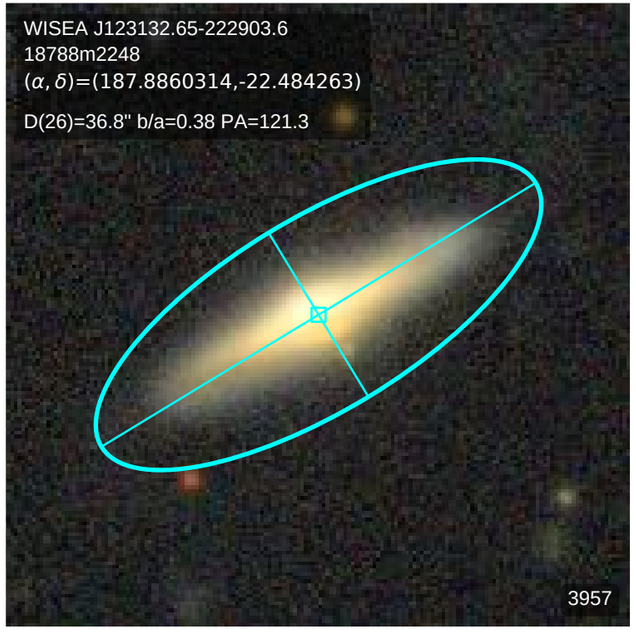
WISEA J123132.65-222903.6
18788m2248
(α, δ)=(187.8860314,-22.484263)
D(26)=36.8" b/a=0.38 PA=121.3
3957

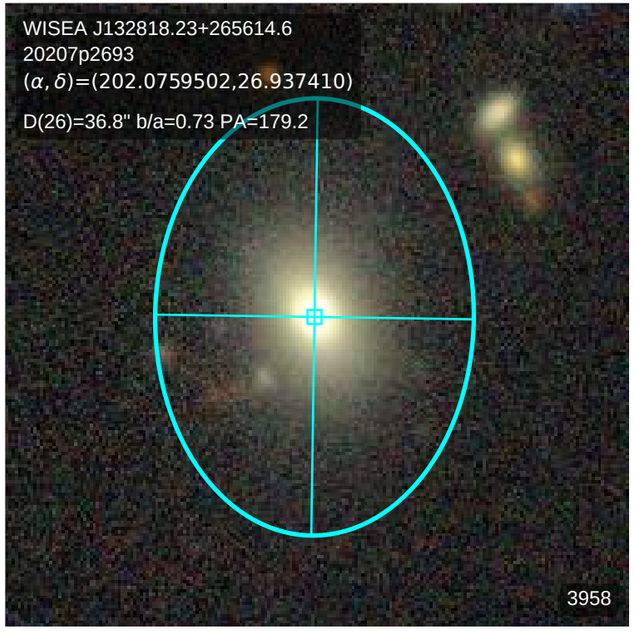
WISEA J132818.23+265614.6
20207p2693
(α, δ)=(202.0759502,26.937410)
D(26)=36.8" b/a=0.73 PA=179.2
3958

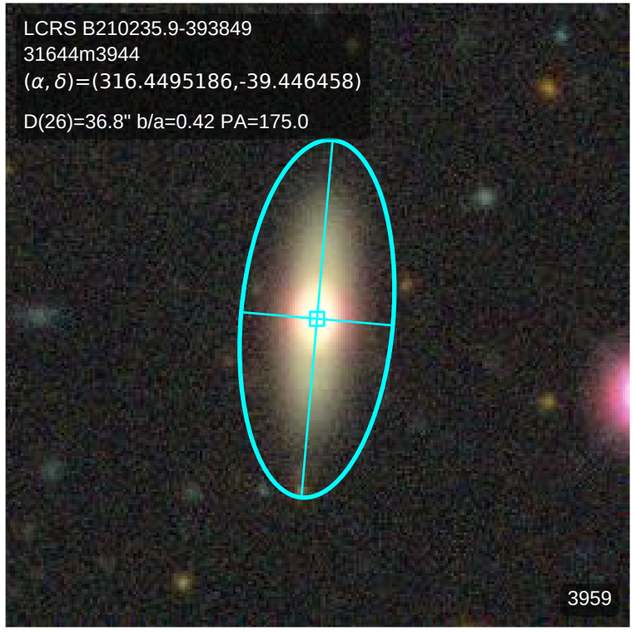
LCRS B210235.9-393849
31644m3944
(α, δ)=(316.4495186,-39.446458)
D(26)=36.8" b/a=0.42 PA=175.0
3959

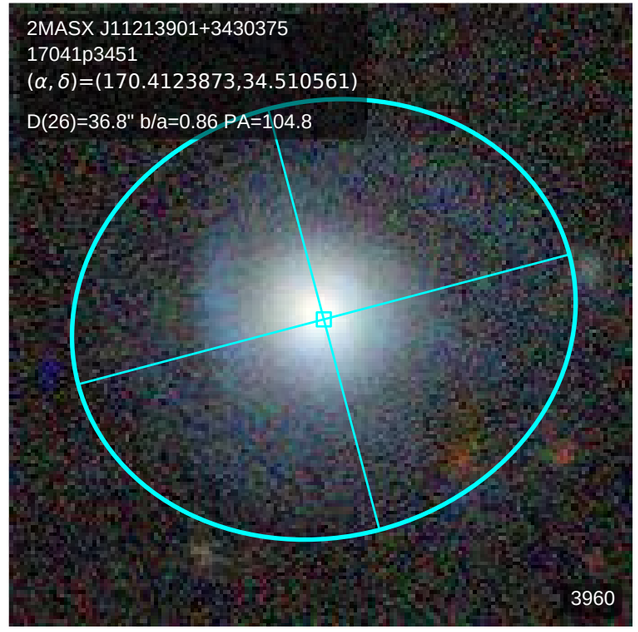
2MASX J11213901+3430375
17041p3451
(α, δ)=(170.4123873,34.510561)
D(26)=36.8" b/a=0.86 PA=104.8
3960

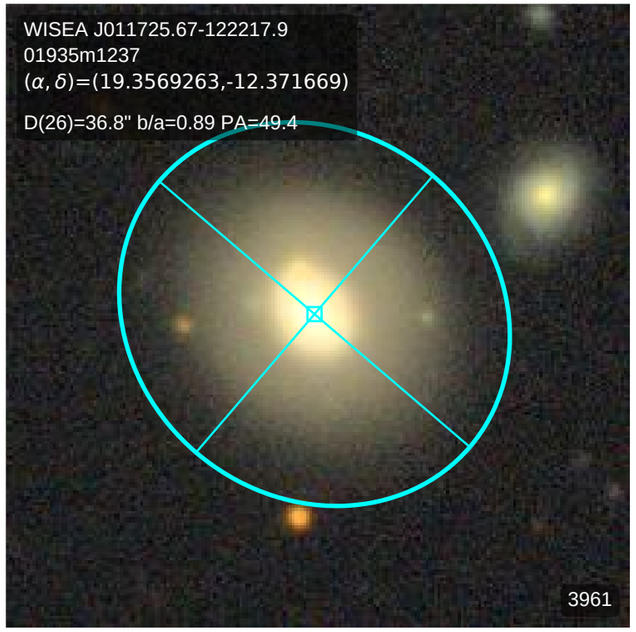
WISEA J011725.67-122217.9
01935m1237
(α, δ)=(19.3569263,-12.371669)
D(26)=36.8" b/a=0.89 PA=49.4
3961

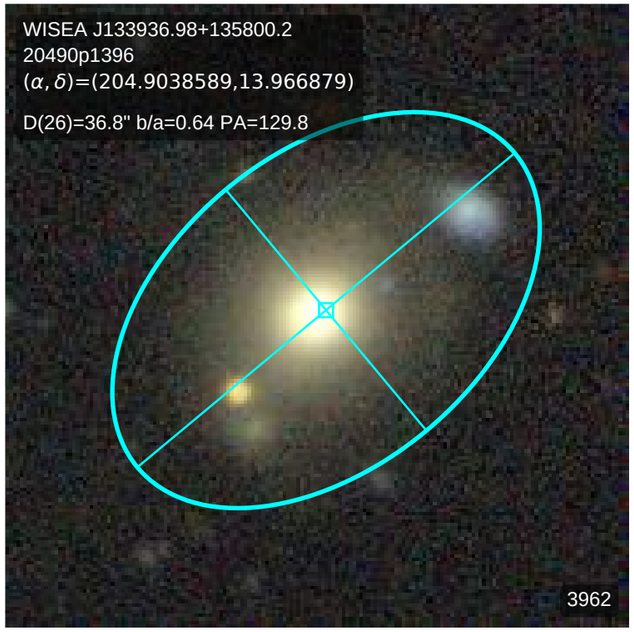
WISEA J133936.98+135800.2
20490p1396
(α, δ)=(204.9038589,13.966879)
D(26)=36.8" b/a=0.64 PA=129.8
3962

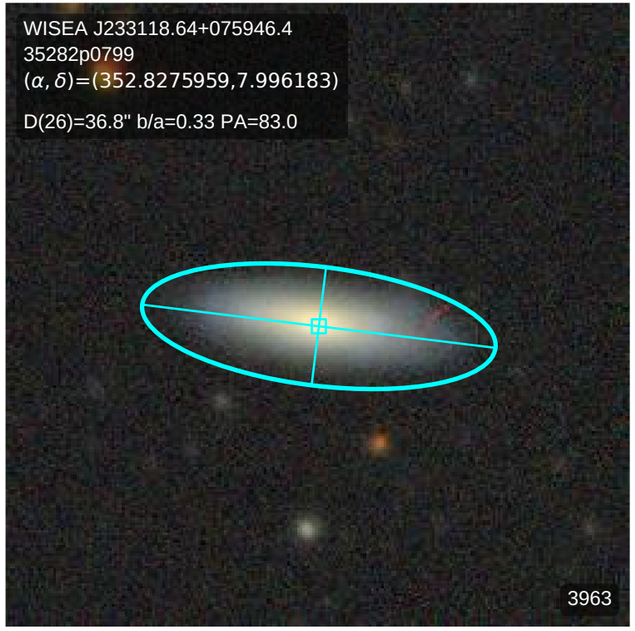
WISEA J233118.64+075946.4
35282p0799
(α, δ)=(352.8275959,7.996183)
D(26)=36.8" b/a=0.33 PA=83.0
3963

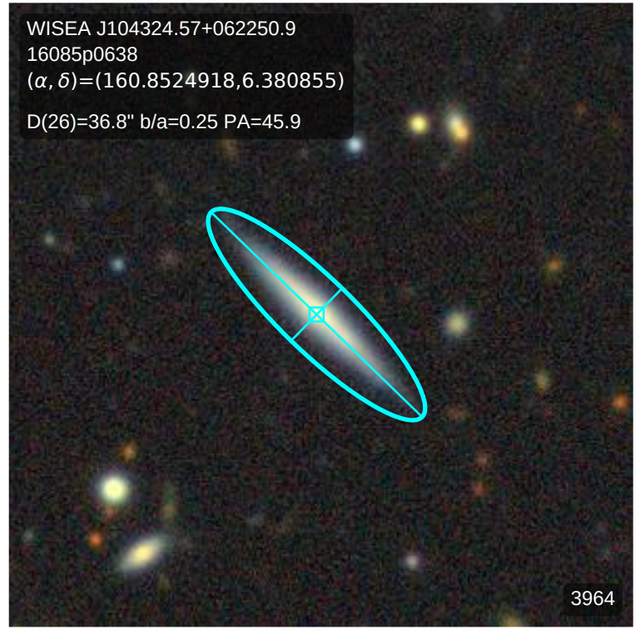
WISEA J104324.57+062250.9
16085p0638
(α, δ)=(160.8524918,6.380855)
D(26)=36.8" b/a=0.25 PA=45.9
3964

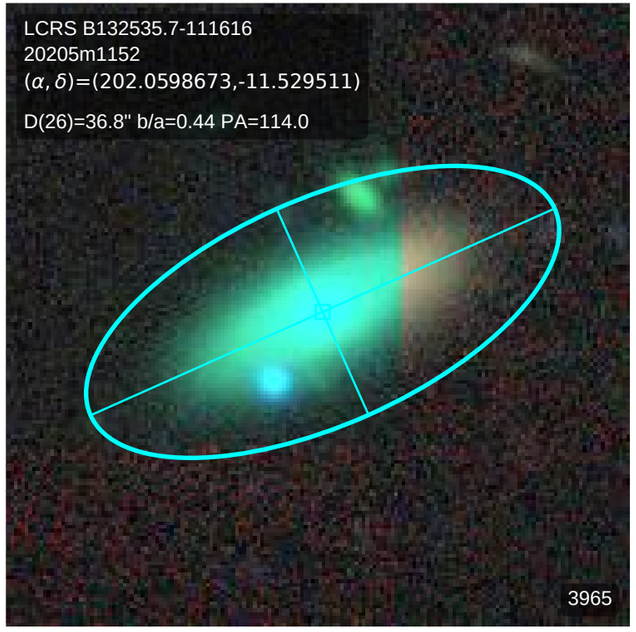
LCRS B132535.7-111616
20205m1152
(α, δ)=(202.0598673,-11.529511)
D(26)=36.8" b/a=0.44 PA=114.0
3965

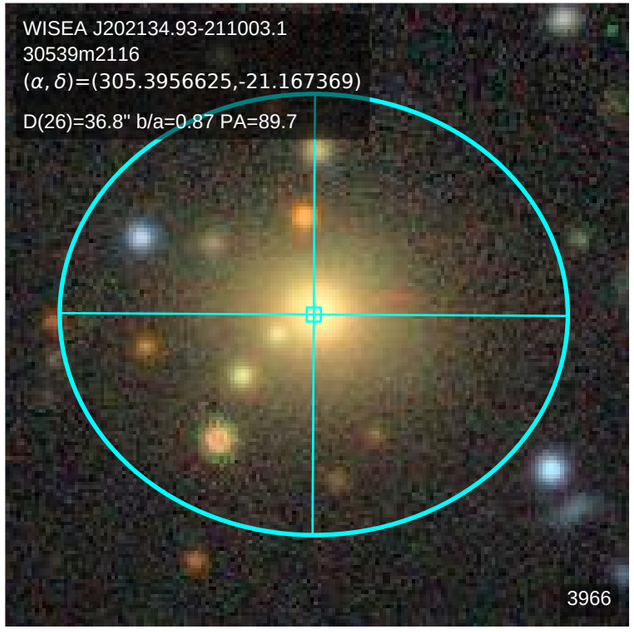
WISEA J202134.93-211003.1
30539m2116
(α, δ)=(305.3956625,-21.167369)
D(26)=36.8" b/a=0.87 PA=89.7
3966

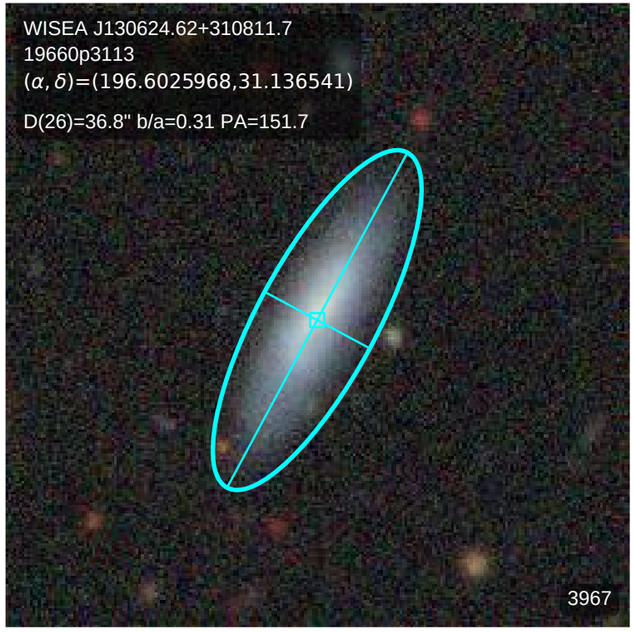
WISEA J130624.62+310811.7
19660p3113
(α, δ)=(196.6025968,31.136541)
D(26)=36.8" b/a=0.31 PA=151.7
3967

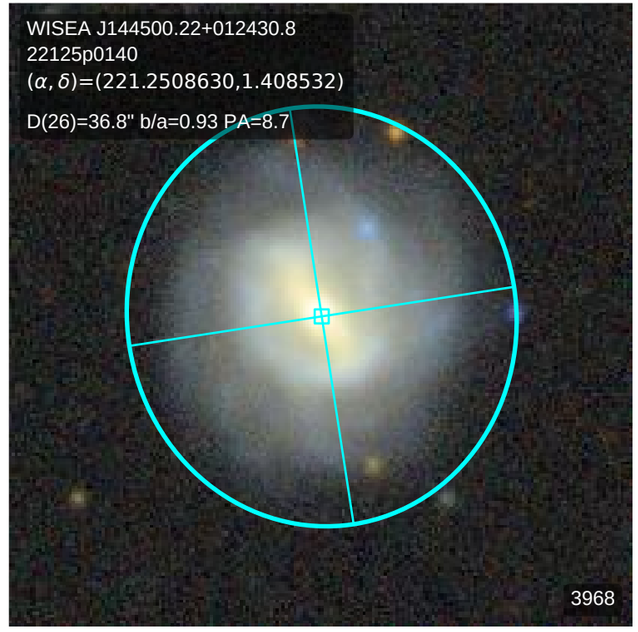
WISEA J144500.22+012430.8
22125p0140
(α, δ)=(221.2508630,1.408532)
D(26)=36.8" b/a=0.93 PA=8.7
3968

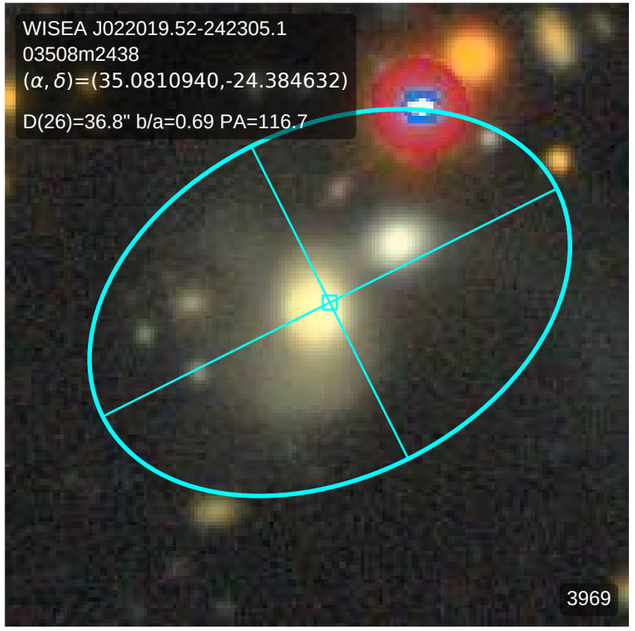
WISEA J022019.52-242305.1
03508m2438
(α, δ)=(35.0810940,-24.384632)
D(26)=36.8" b/a=0.69 PA=116.7
3969

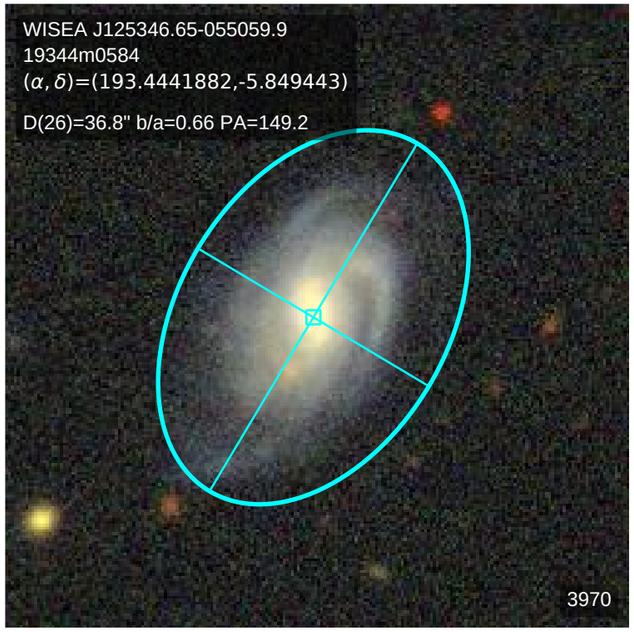
WISEA J125346.65-055059.9
19344m0584
(α, δ)=(193.4441882,-5.849443)
D(26)=36.8" b/a=0.66 PA=149.2
3970

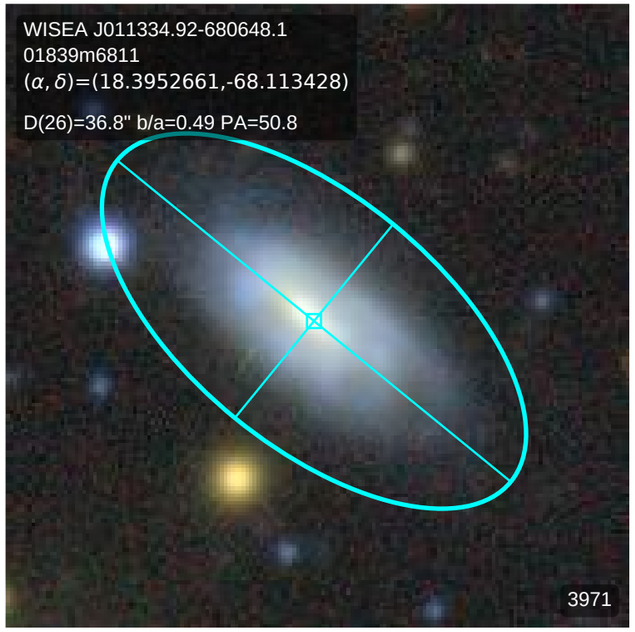
WISEA J011334.92-680648.1
01839m6811
(α, δ)=(18.3952661,-68.113428)
D(26)=36.8" b/a=0.49 PA=50.8
3971

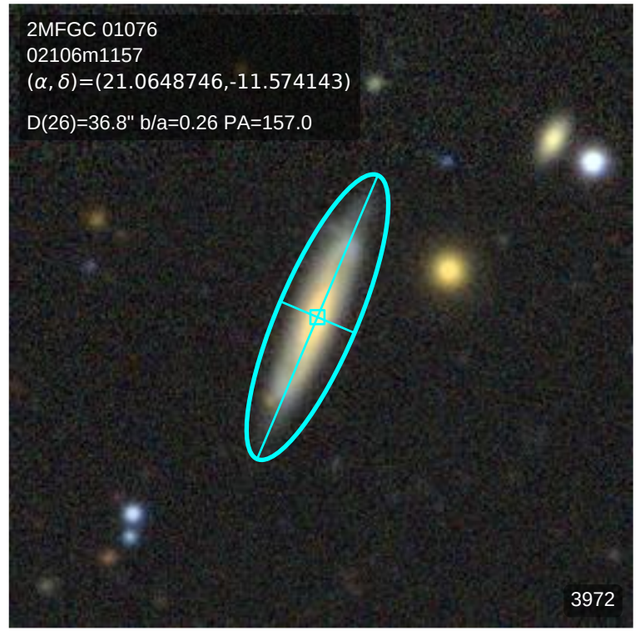
2MFGC 01076
02106m1157
(α, δ)=(21.0648746,-11.574143)
D(26)=36.8" b/a=0.26 PA=157.0
3972

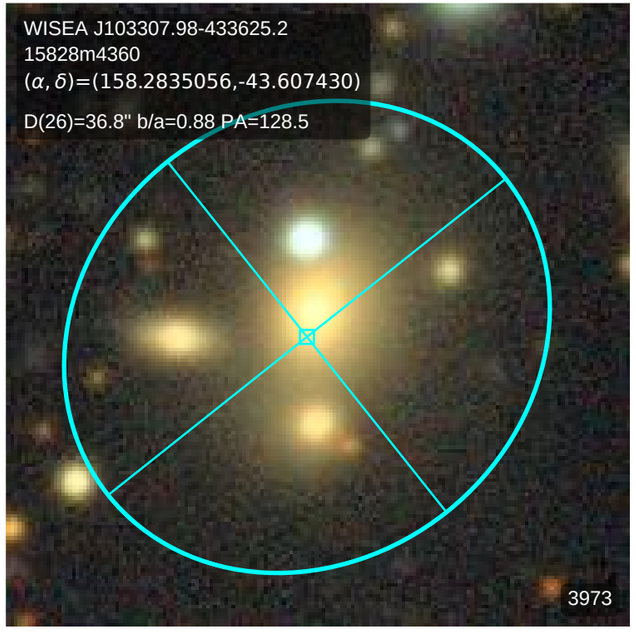
WISEA J103307.98-433625.2
15828m4360
(α, δ)=(158.2835056,-43.607430)
D(26)=36.8" b/a=0.88 PA=128.5
3973

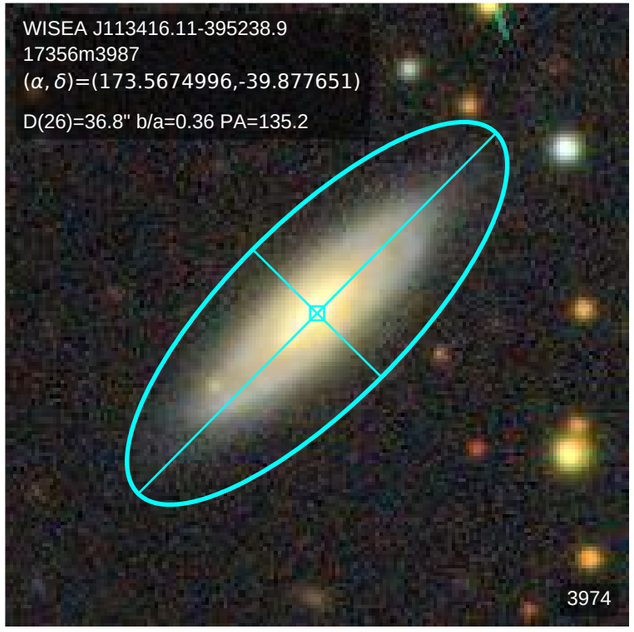
WISEA J113416.11-395238.9
17356m3987
(α, δ)=(173.5674996,-39.877651)
D(26)=36.8" b/a=0.36 PA=135.2
3974

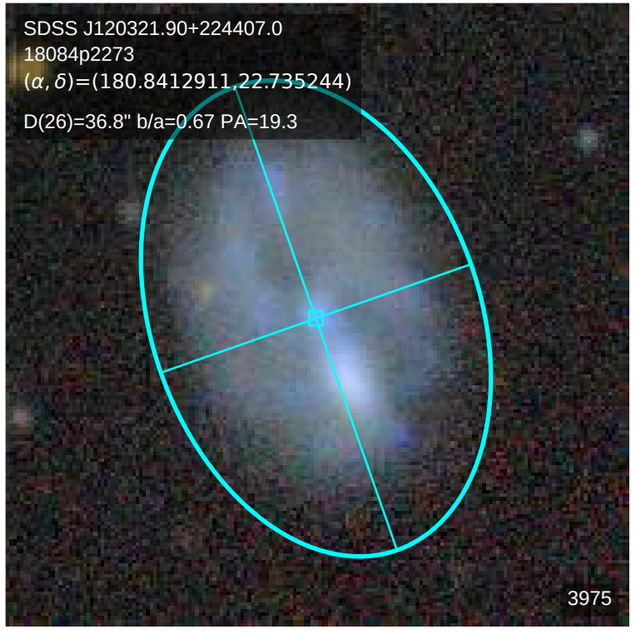
SDSS J120321.90+224407.0
18084p2273
(α, δ)=(180.8412911,22.735244)
D(26)=36.8" b/a=0.67 PA=19.3
3975

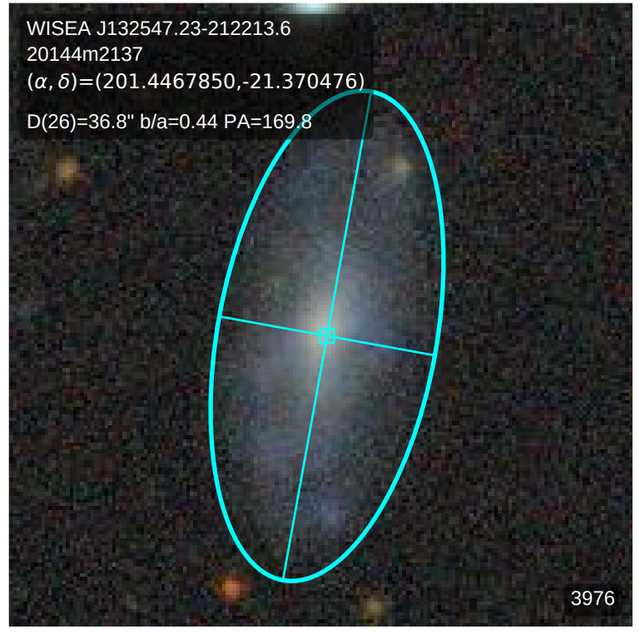
WISEA J132547.23-212213.6
20144m2137
(α, δ)=(201.4467850,-21.370476)
D(26)=36.8" b/a=0.44 PA=169.8
3976

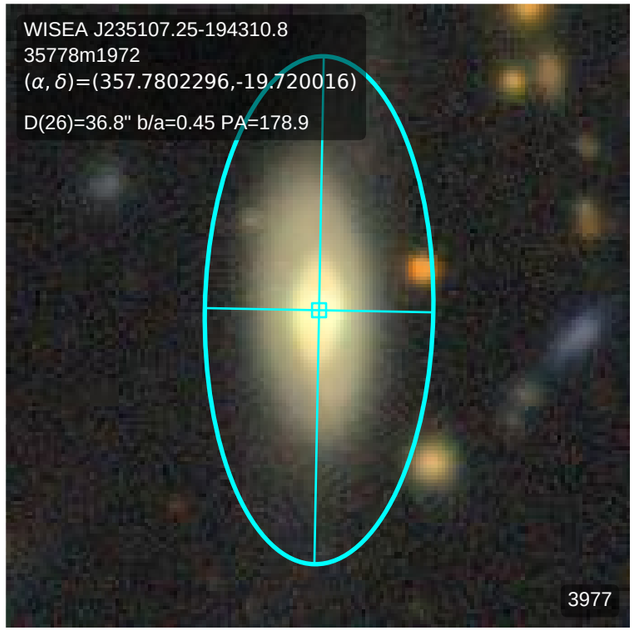
WISEA J235107.25-194310.8
35778m1972
(α, δ)=(357.7802296,-19.720016)
D(26)=36.8" b/a=0.45 PA=178.9
3977

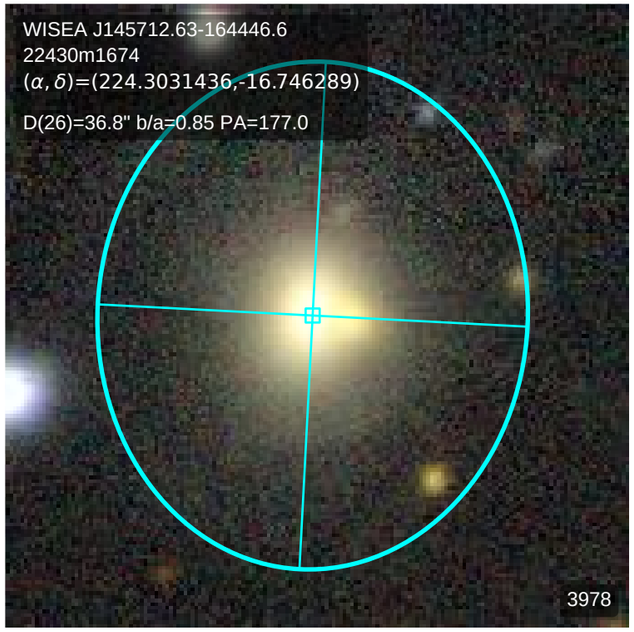
WISEA J145712.63-164446.6
22430m1674
(α, δ)=(224.3031436,-16.746289)
D(26)=36.8" b/a=0.85 PA=177.0
3978

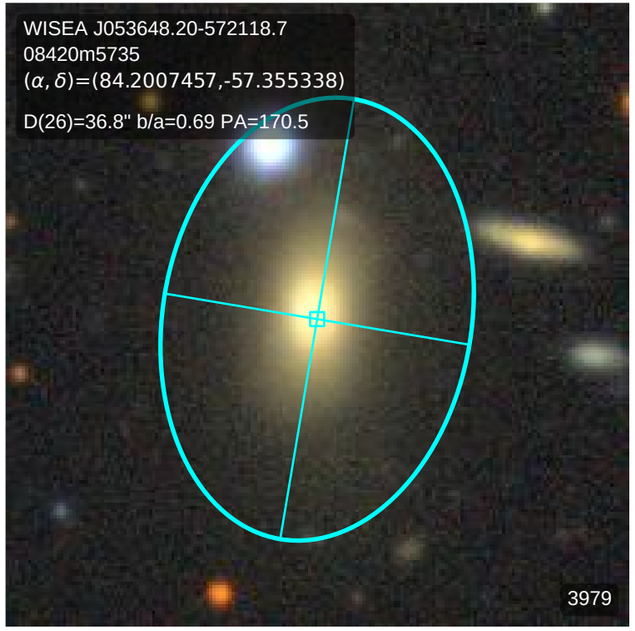
WISEA J053648.20-572118.7
08420m5735
(α, δ)=(84.2007457,-57.355338)
D(26)=36.8" b/a=0.69 PA=170.5
3979

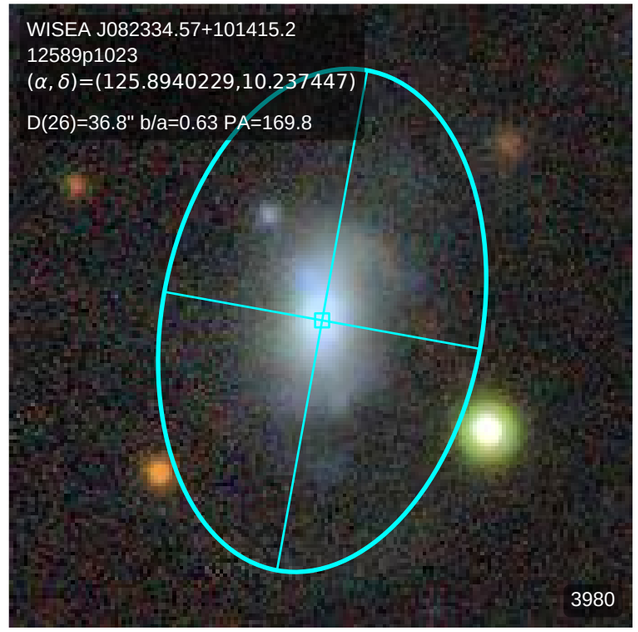
WISEA J082334.57+101415.2
12589p1023
(α, δ)=(125.8940229,10.237447)
D(26)=36.8" b/a=0.63 PA=169.8
3980

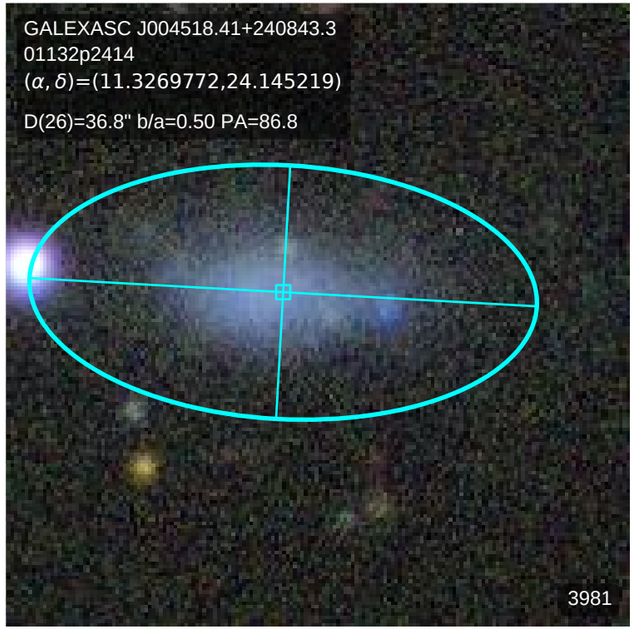
GALEXASC J004518.41+240843.3
01132p2414
(α, δ)=(11.3269772,24.145219)
D(26)=36.8" b/a=0.50 PA=86.8
3981

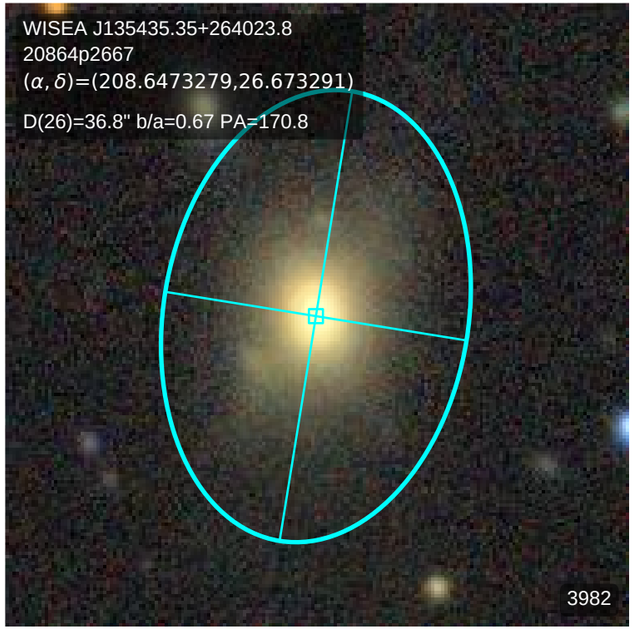
WISEA J135435.35+264023.8
20864p2667
(α, δ)=(208.6473279,26.673291)
D(26)=36.8" b/a=0.67 PA=170.8
3982

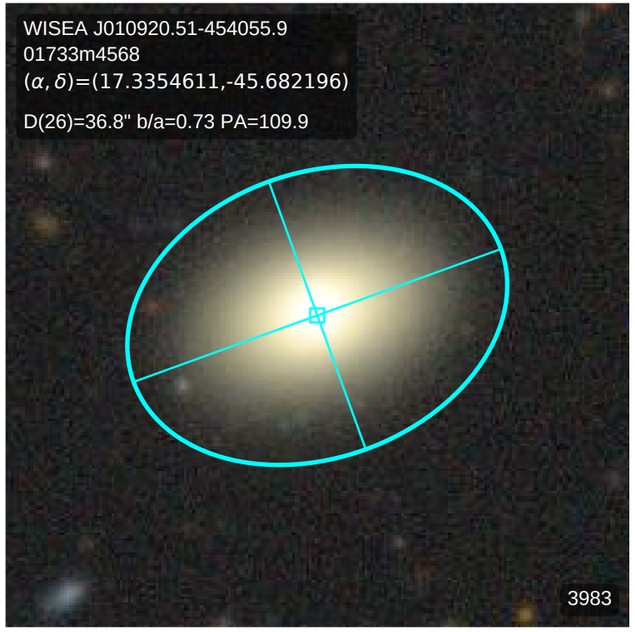
WISEA J010920.51-454055.9
01733m4568
(α, δ)=(17.3354611,-45.682196)
D(26)=36.8" b/a=0.73 PA=109.9
3983

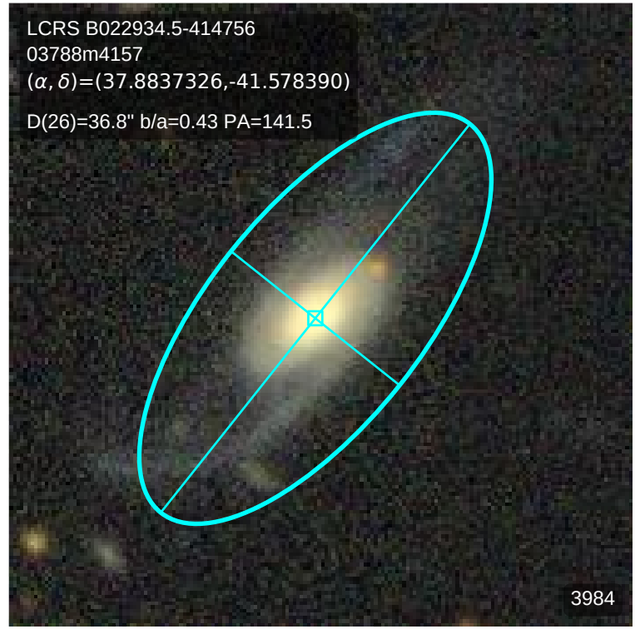
LCRS B022934.5-414756
03788m4157
(α, δ)=(37.8837326,-41.578390)
D(26)=36.8" b/a=0.43 PA=141.5
3984

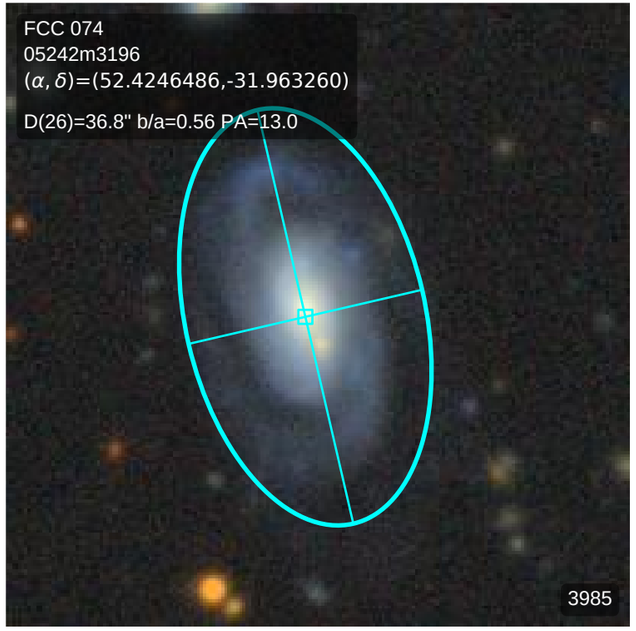
FCC 074
05242m3196
(α, δ)=(52.4246486,-31.963260)
D(26)=36.8" b/a=0.56 PA=13.0
3985

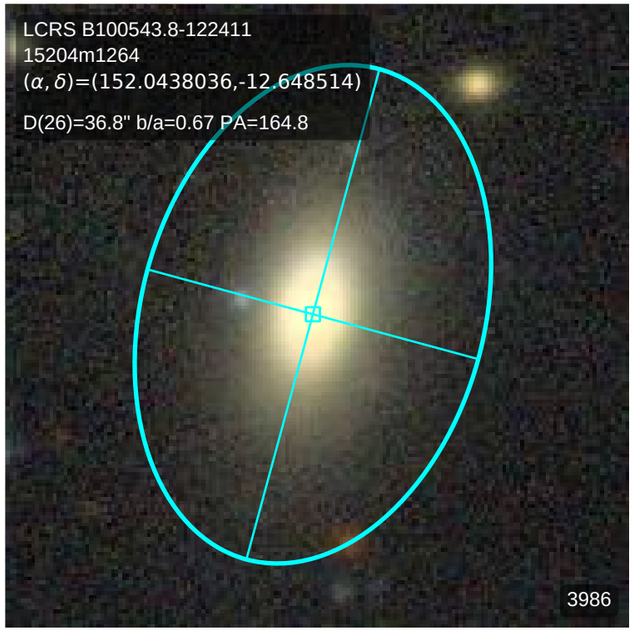
LCRS B100543.8-122411
15204m1264
(α, δ)=(152.0438036,-12.648514)
D(26)=36.8" b/a=0.67 PA=164.8
3986

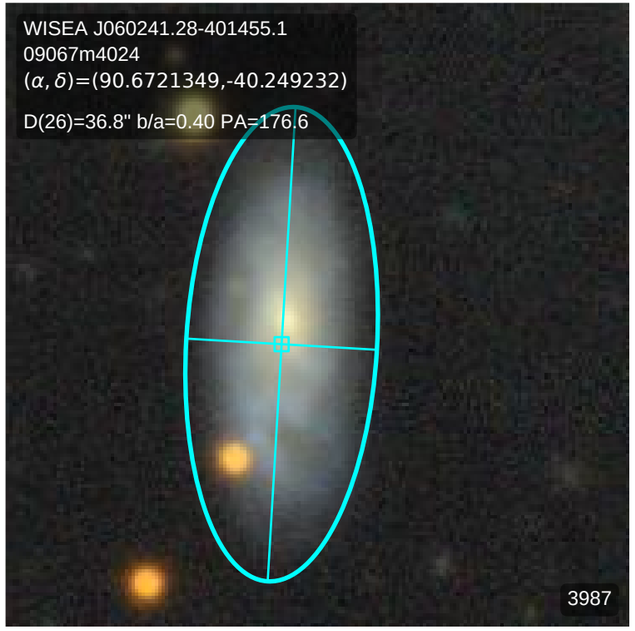
WISEA J060241.28-401455.1
09067m4024
(α, δ)=(90.6721349,-40.249232)
D(26)=36.8" b/a=0.40 PA=176.6
3987

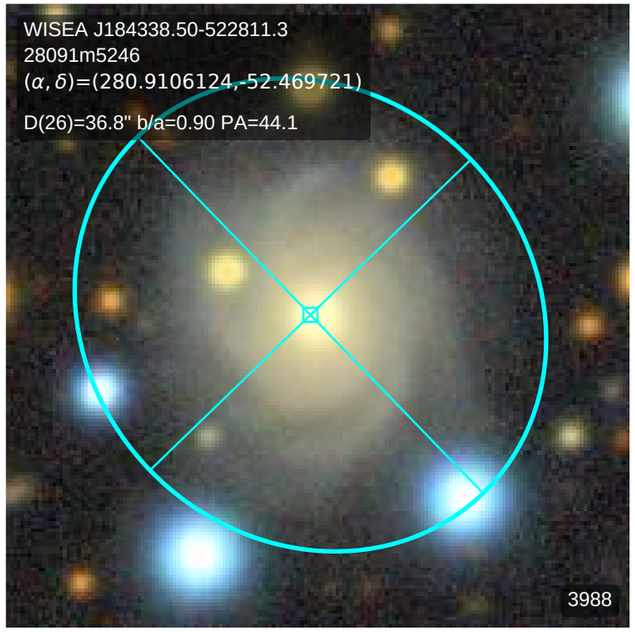
WISEA J184338.50-522811.3
28091m5246
(α, δ)=(280.9106124,-52.469721)
D(26)=36.8" b/a=0.90 PA=44.1
3988

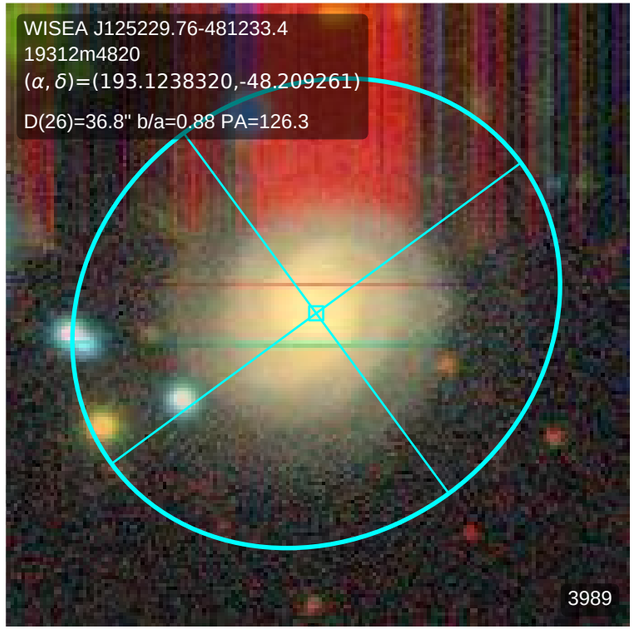
WISEA J125229.76-481233.4
19312m4820
(α, δ)=(193.1238320,-48.209261)
D(26)=36.8" b/a=0.88 PA=126.3
3989

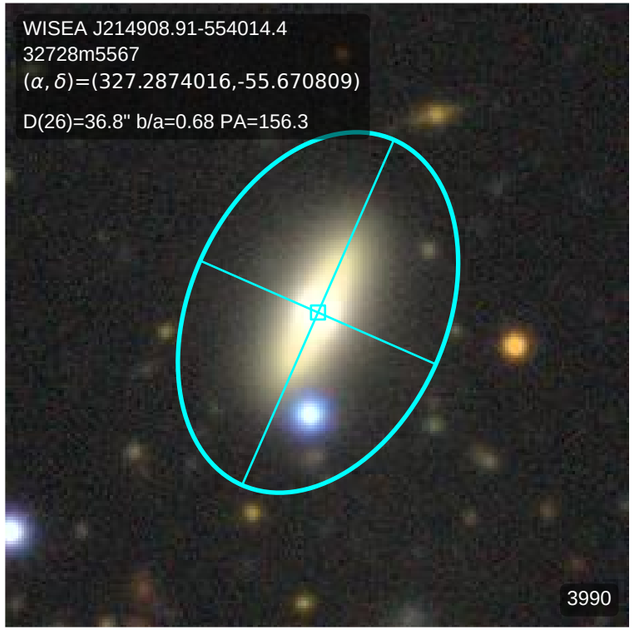
WISEA J214908.91-554014.4
32728m5567
(α, δ)=(327.2874016,-55.670809)
D(26)=36.8" b/a=0.68 PA=156.3
3990

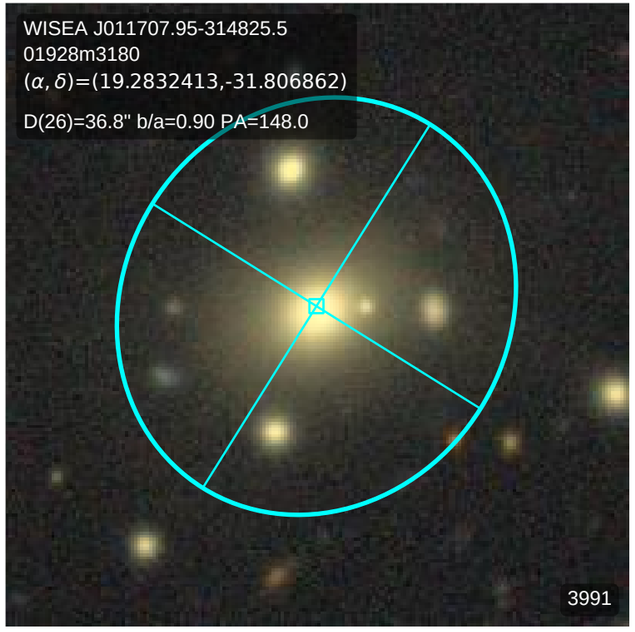
WISEA J011707.95-314825.5
01928m3180
(α, δ)=(19.2832413,-31.806862)
D(26)=36.8" b/a=0.90 PA=148.0
3991

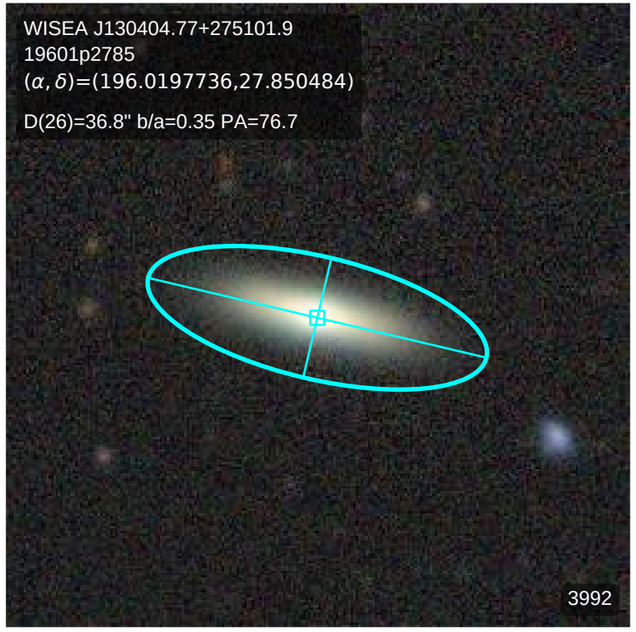
WISEA J130404.77+275101.9
19601p2785
(α, δ)=(196.0197736,27.850484)
D(26)=36.8" b/a=0.35 PA=76.7
3992

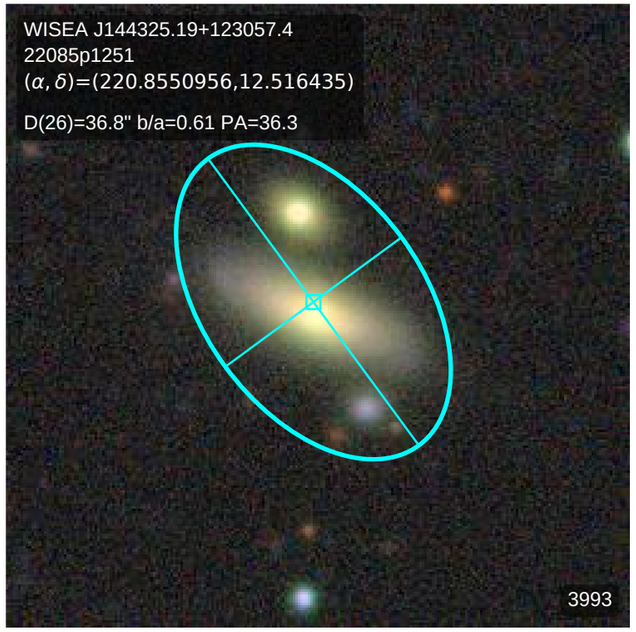
WISEA J144325.19+123057.4
22085p1251
(α, δ)=(220.8550956,12.516435)
D(26)=36.8" b/a=0.61 PA=36.3
3993

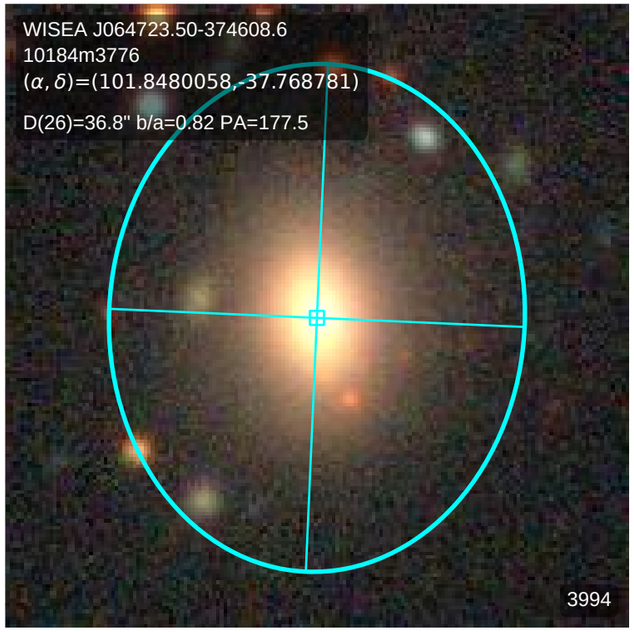
WISEA J064723.50-374608.6
10184m3776
(α, δ)=(101.8480058,-37.768781)
D(26)=36.8" b/a=0.82 PA=177.5
3994

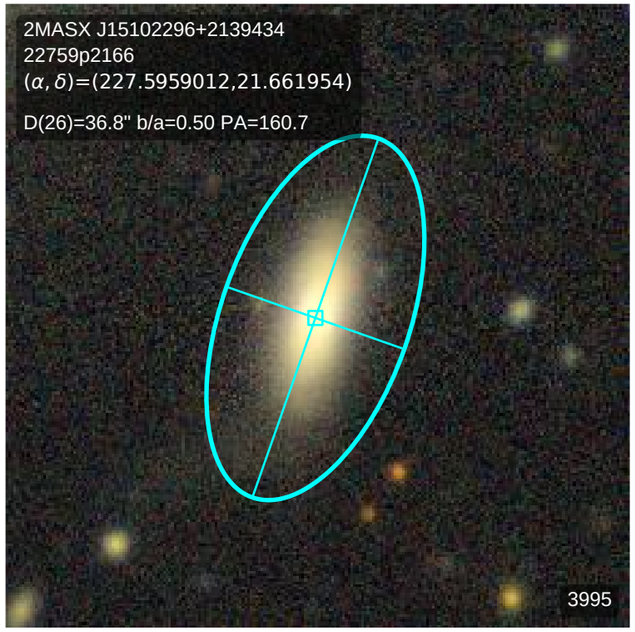
2MASX J15102296+2139434
22759p2166
(α, δ)=(227.5959012,21.661954)
D(26)=36.8" b/a=0.50 PA=160.7
3995

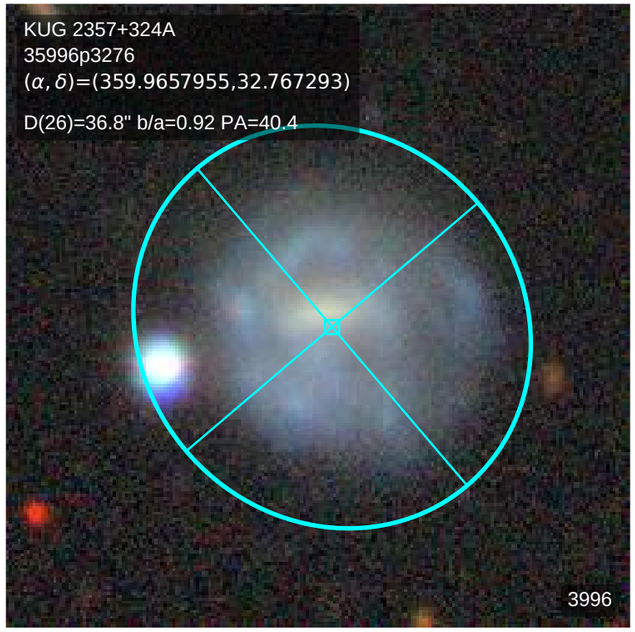
KUG 2357+324A
35996p3276
(α, δ)=(359.9657955,32.767293)
D(26)=36.8" b/a=0.92 PA=40.4
3996

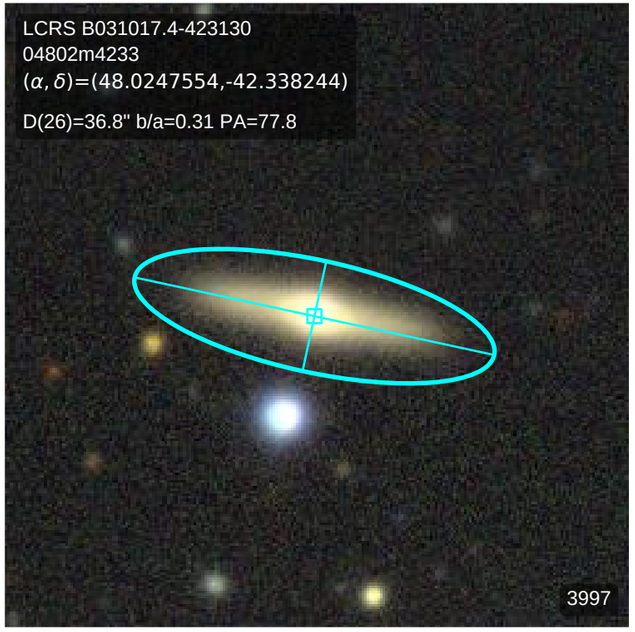
LCRS B031017.4-423130
04802m4233
(α, δ)=(48.0247554,-42.338244)
D(26)=36.8" b/a=0.31 PA=77.8
3997

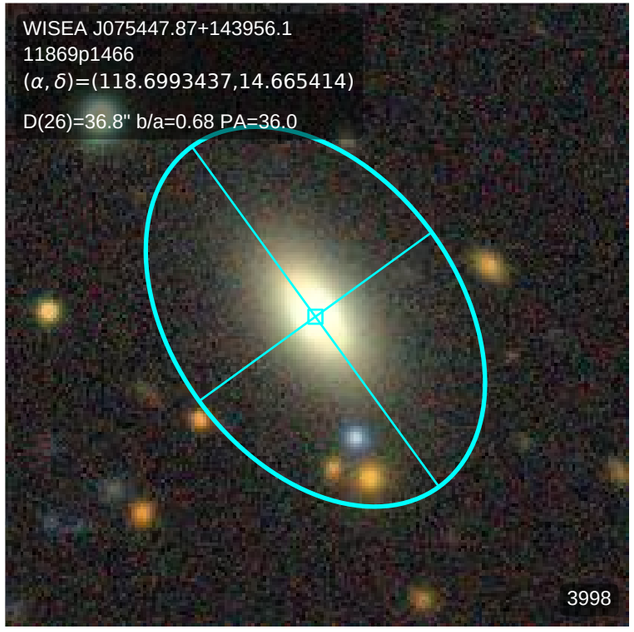
WISEA J075447.87+143956.1
11869p1466
(α, δ)=(118.6993437,14.665414)
D(26)=36.8" b/a=0.68 PA=36.0
3998

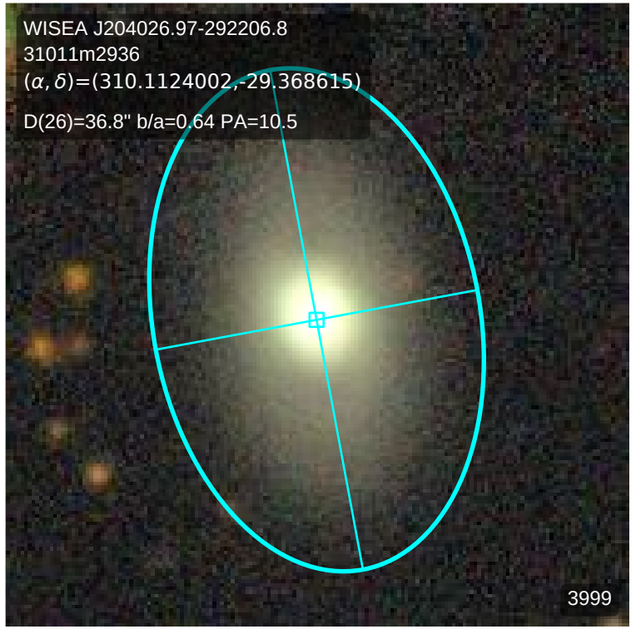
WISEA J204026.97-292206.8
31011m2936
(α, δ)=(310.1124002,-29.368615)
D(26)=36.8" b/a=0.64 PA=10.5
3999

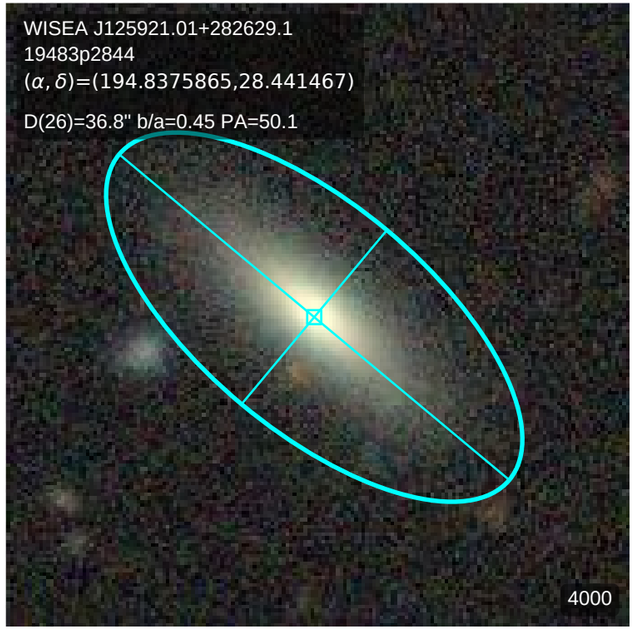
WISEA J125921.01+282629.1
19483p2844
(α, δ)=(194.8375865,28.441467)
D(26)=36.8" b/a=0.45 PA=50.1
4000

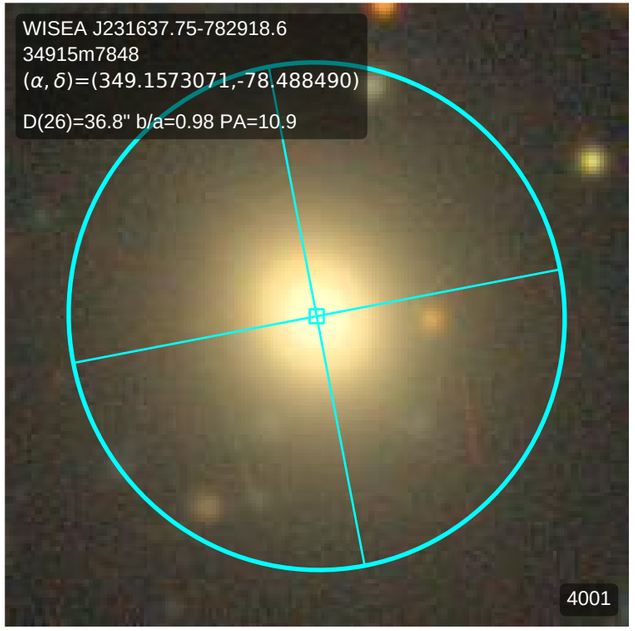
WISEA J231637.75-782918.6
34915m7848
(α, δ)=(349.1573071,-78.488490)
D(26)=36.8" b/a=0.98 PA=10.9
4001

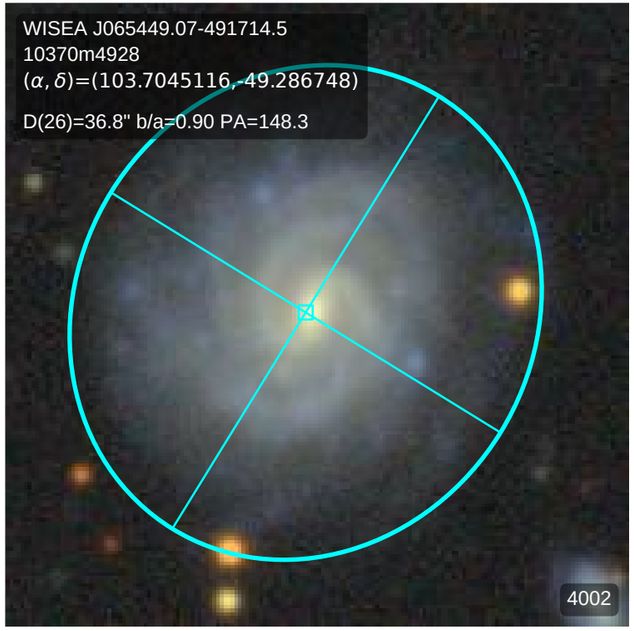
WISEA J065449.07-491714.5
10370m4928
(α, δ)=(103.7045116,-49.286748)
D(26)=36.8" b/a=0.90 PA=148.3
4002

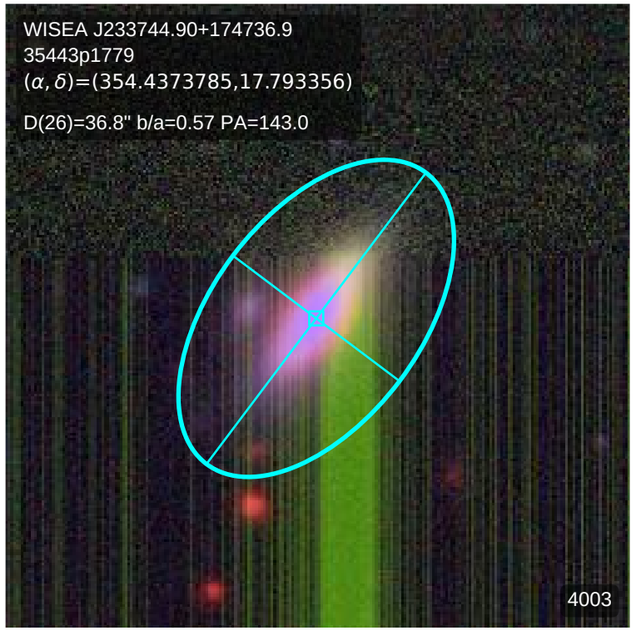
WISEA J233744.90+174736.9
35443p1779
(α, δ)=(354.4373785,17.793356)
D(26)=36.8" b/a=0.57 PA=143.0
4003

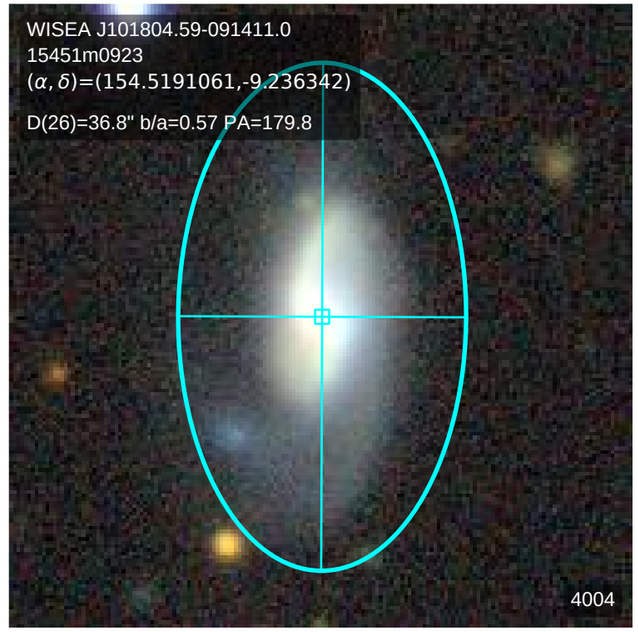
WISEA J101804.59-091411.0
15451m0923
(α, δ)=(154.5191061,-9.236342)
D(26)=36.8" b/a=0.57 PA=179.8
4004

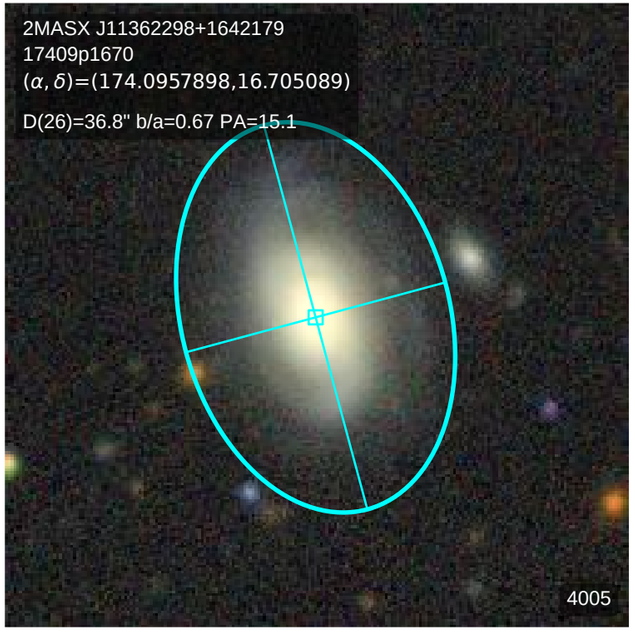
2MASX J11362298+1642179
17409p1670
(α, δ)=(174.0957898,16.705089)
D(26)=36.8" b/a=0.67 PA=15.1
4005

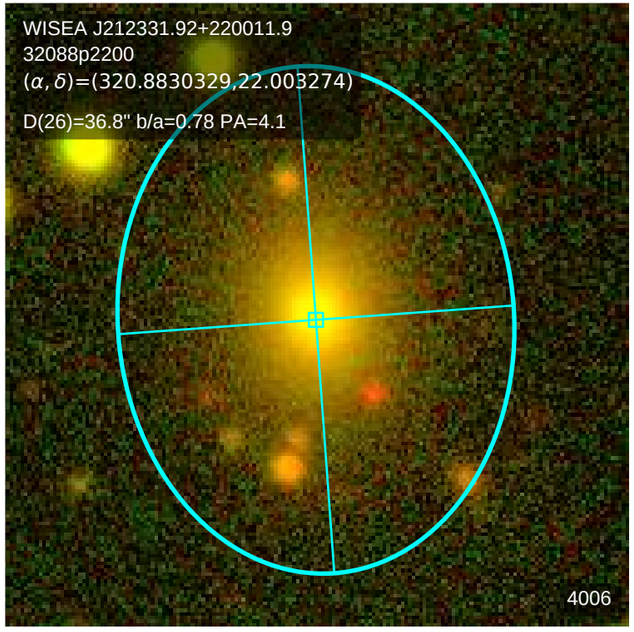
WISEA J212331.92+220011.9
32088p2200
(α, δ)=(320.8830329,22.003274)
D(26)=36.8" b/a=0.78 PA=4.1
4006

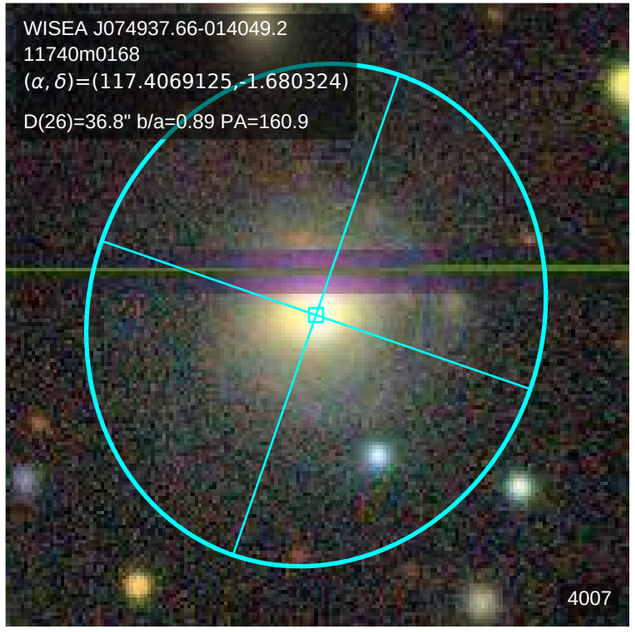
WISEA J074937.66-014049.2
11740m0168
(α, δ)=(117.4069125,-1.680324)
D(26)=36.8" b/a=0.89 PA=160.9
4007

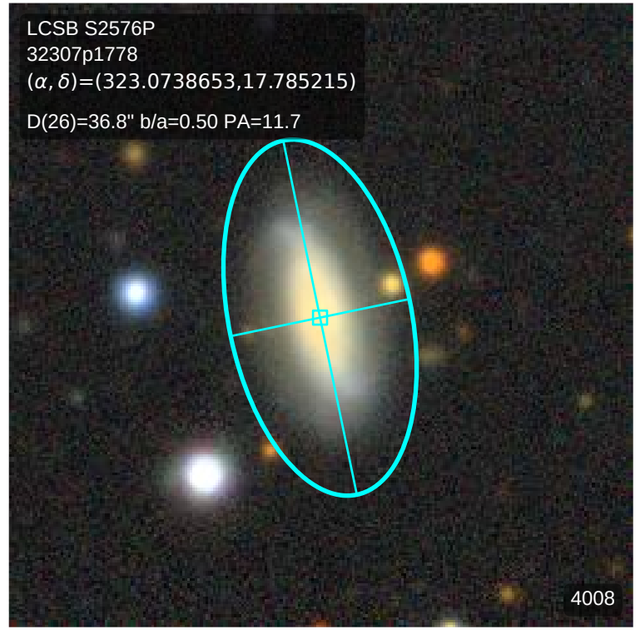
LCSB S2576P
32307p1778
(α, δ)=(323.0738653,17.785215)
D(26)=36.8" b/a=0.50 PA=11.7
4008

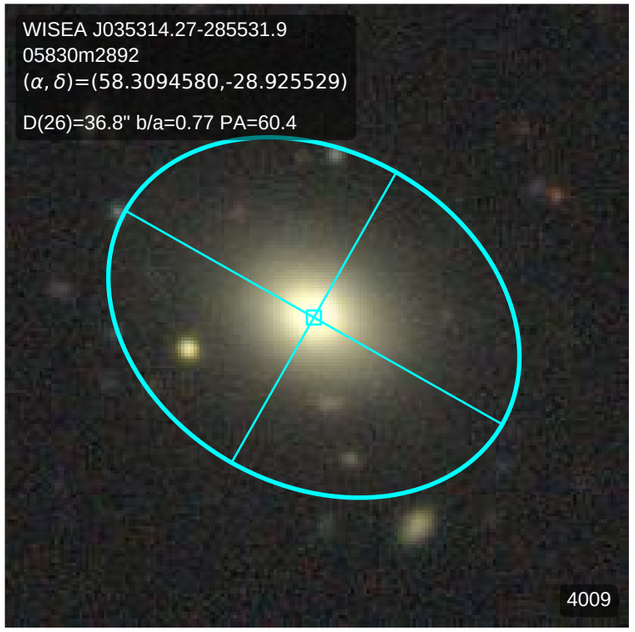
WISEA J035314.27-285531.9
05830m2892
(α, δ)=(58.3094580,-28.925529)
D(26)=36.8" b/a=0.77 PA=60.4
4009

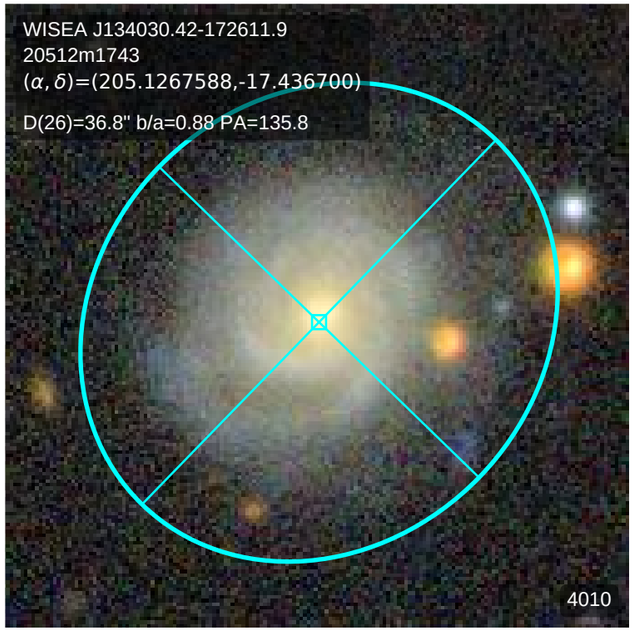
WISEA J134030.42-172611.9
20512m1743
(α, δ)=(205.1267588,-17.436700)
D(26)=36.8" b/a=0.88 PA=135.8
4010

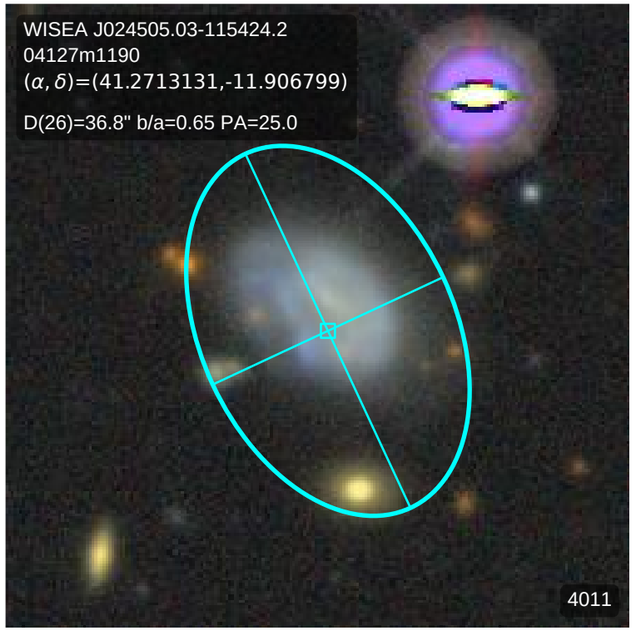
WISEA J024505.03-115424.2
04127m1190
(α, δ)=(41.2713131,-11.906799)
D(26)=36.8" b/a=0.65 PA=25.0
4011

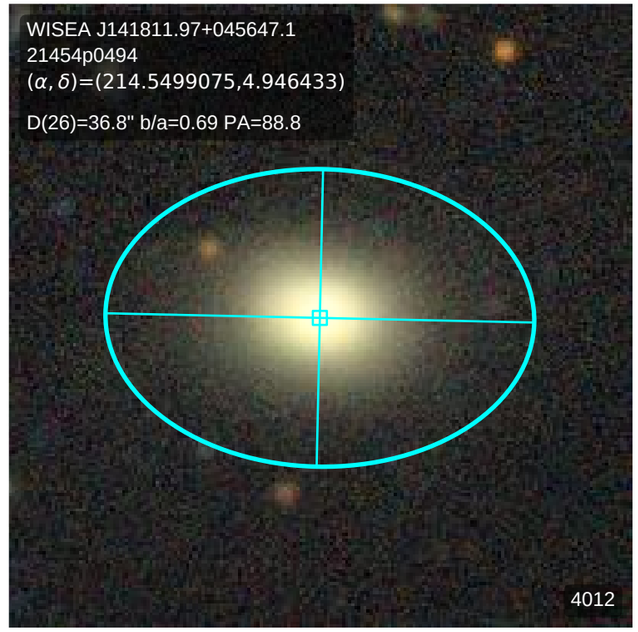
WISEA J141811.97+045647.1
21454p0494
(α, δ)=(214.5499075,4.946433)
D(26)=36.8" b/a=0.69 PA=88.8
4012

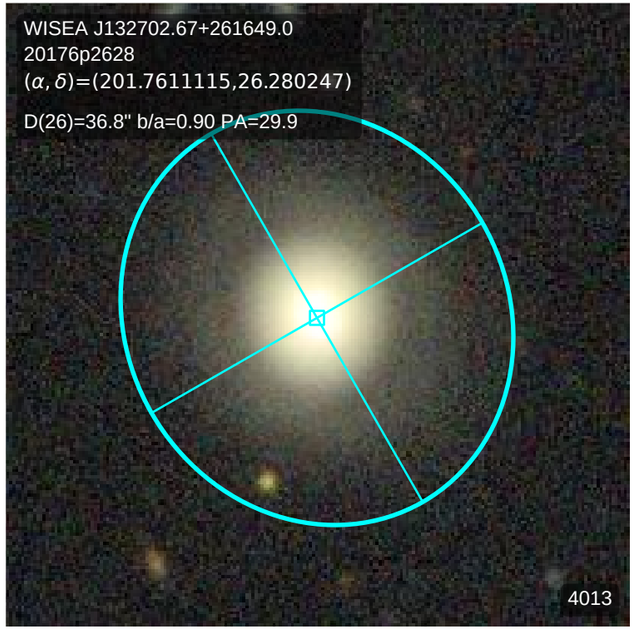
WISEA J132702.67+261649.0
20176p2628
(α, δ)=(201.7611115,26.280247)
D(26)=36.8" b/a=0.90 PA=29.9
4013

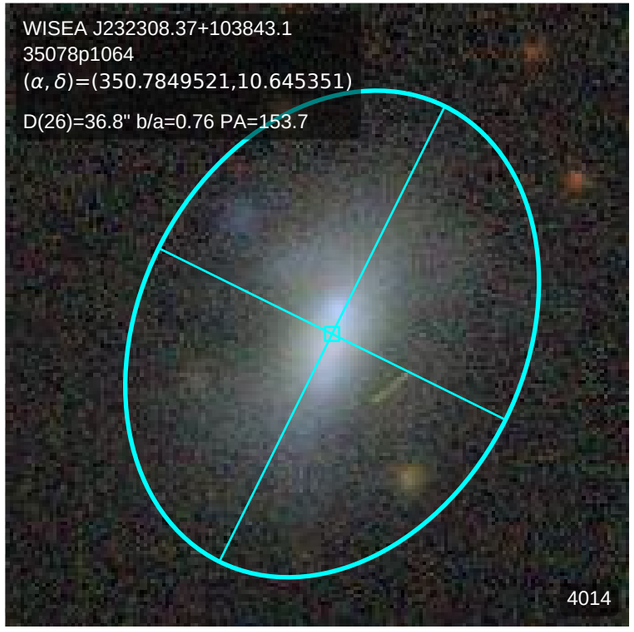
WISEA J232308.37+103843.1
35078p1064
(α, δ)=(350.7849521,10.645351)
D(26)=36.8" b/a=0.76 PA=153.7
4014

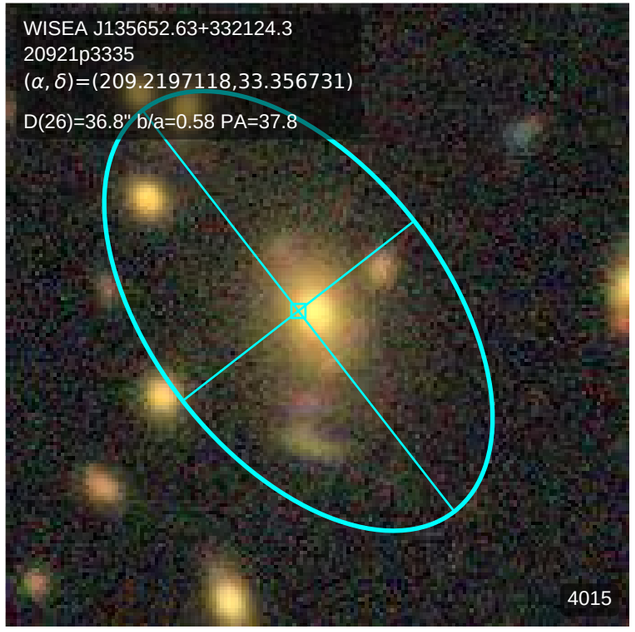
WISEA J135652.63+332124.3
20921p3335
(α, δ)=(209.2197118,33.356731)
D(26)=36.8" b/a=0.58 PA=37.8
4015

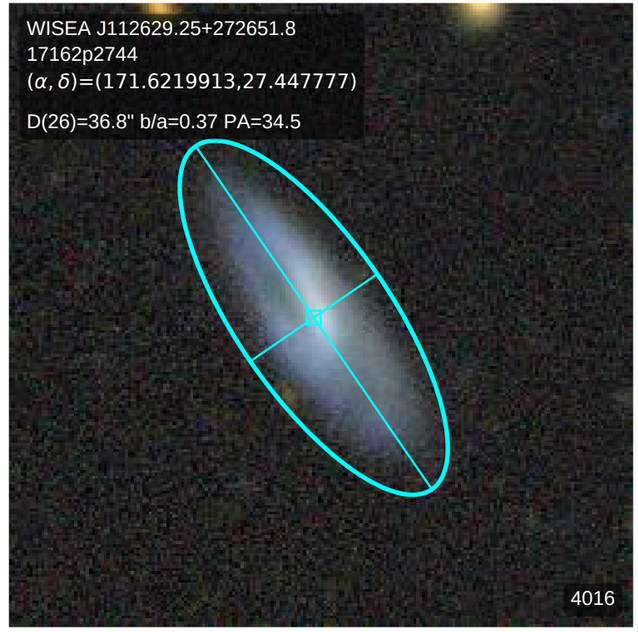
WISEA J112629.25+272651.8
17162p2744
(α, δ)=(171.6219913,27.447777)
D(26)=36.8" b/a=0.37 PA=34.5
4016

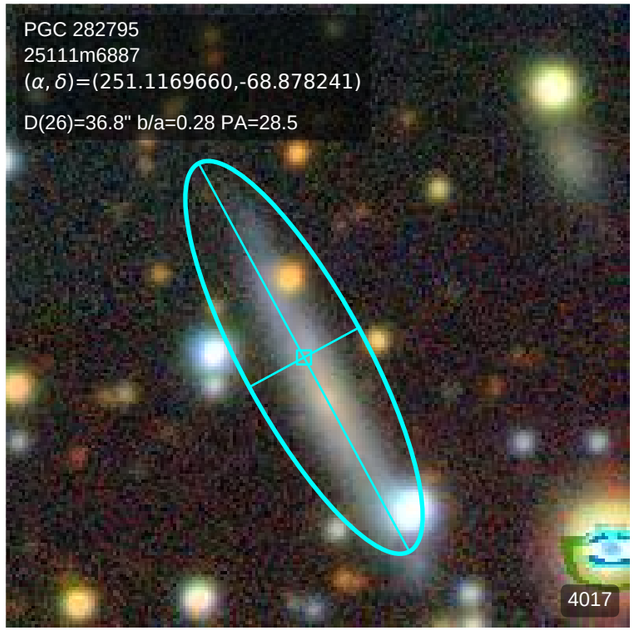
PGC 282795
25111m6887
(α, δ)=(251.1169660,-68.878241)
D(26)=36.8" b/a=0.28 PA=28.5
4017

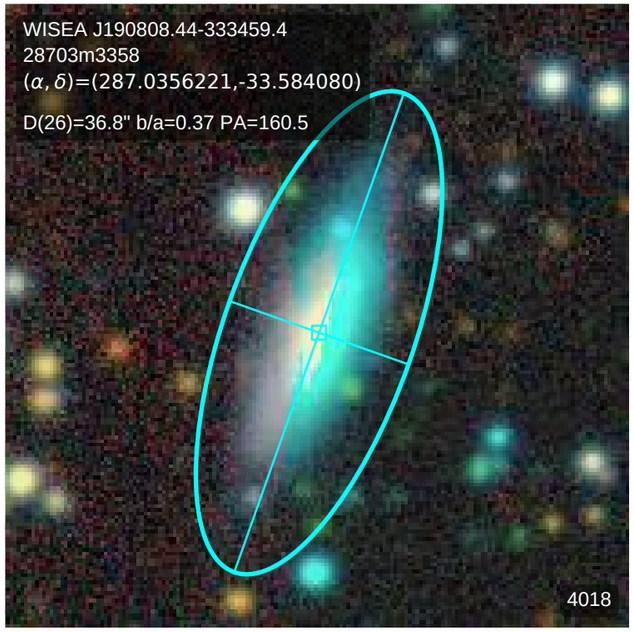
WISEA J190808.44-333459.4
28703m3358
(α, δ)=(287.0356221,-33.584080)
D(26)=36.8" b/a=0.37 PA=160.5
4018

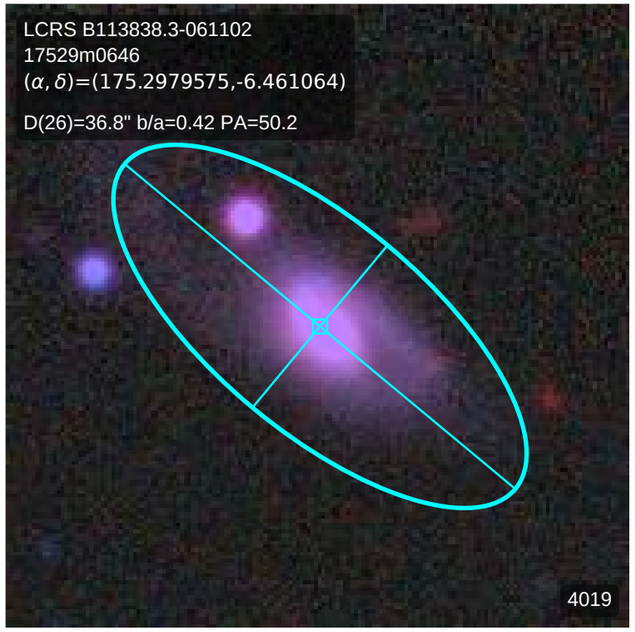
LCRS B113838.3-061102
17529m0646
(α, δ)=(175.2979575,-6.461064)
D(26)=36.8" b/a=0.42 PA=50.2
4019

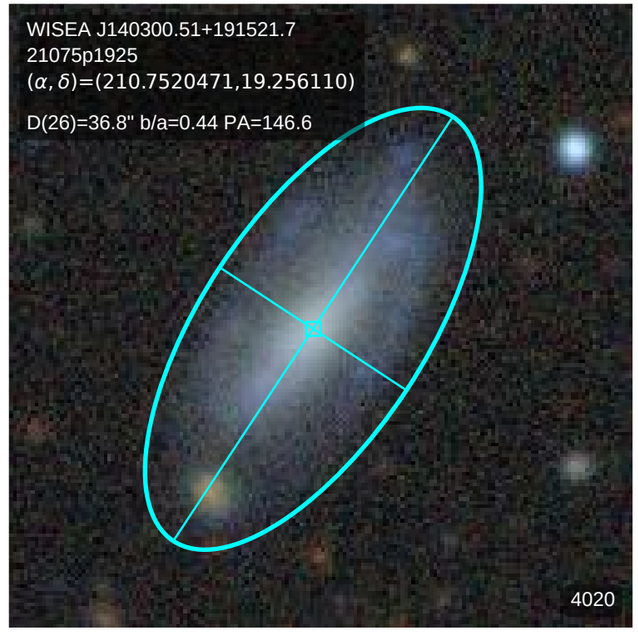
WISEA J140300.51+191521.7
21075p1925
(α, δ)=(210.7520471,19.256110)
D(26)=36.8" b/a=0.44 PA=146.6
4020

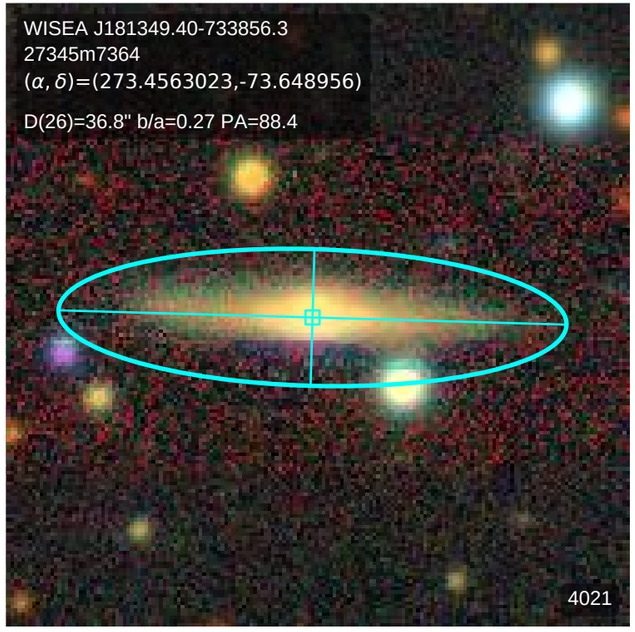
WISEA J181349.40-733856.3
27345m7364
(α, δ)=(273.4563023,-73.648956)
D(26)=36.8" b/a=0.27 PA=88.4
4021

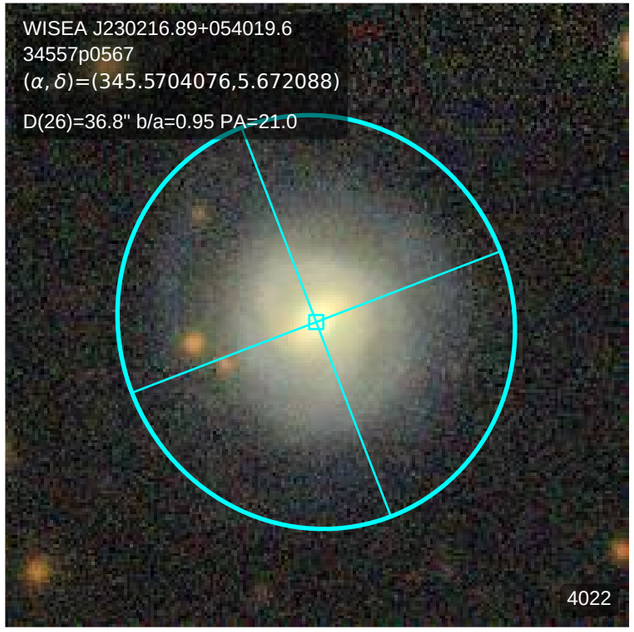
WISEA J230216.89+054019.6
34557p0567
(α, δ)=(345.5704076,5.672088)
D(26)=36.8" b/a=0.95 PA=21.0
4022

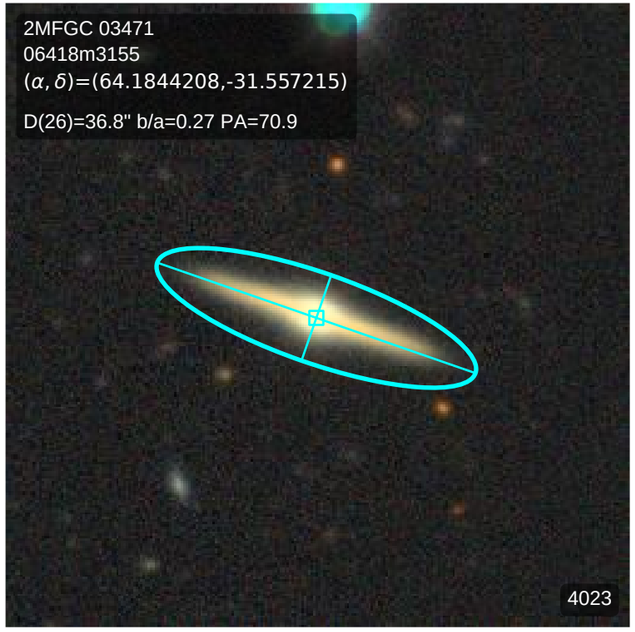
2MFGC 03471
06418m3155
(α, δ)=(64.1844208,-31.557215)
D(26)=36.8" b/a=0.27 PA=70.9
4023

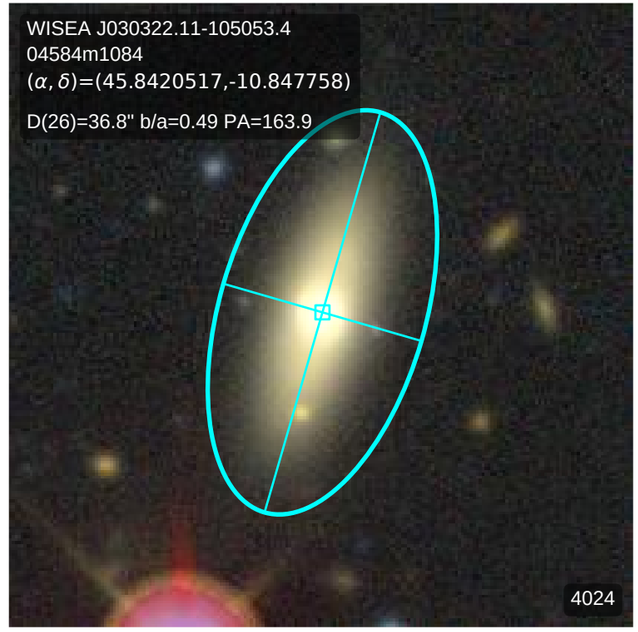
WISEA J030322.11-105053.4
04584m1084
(α, δ)=(45.8420517,-10.847758)
D(26)=36.8" b/a=0.49 PA=163.9
4024

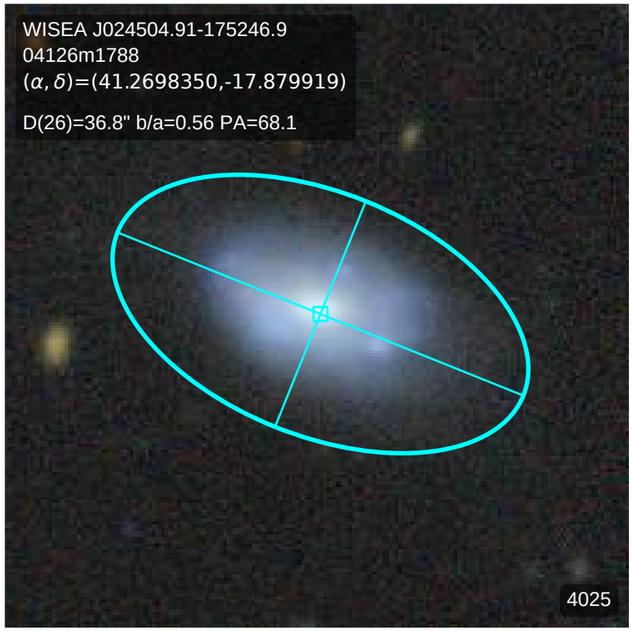
WISEA J024504.91-175246.9
04126m1788
(α, δ)=(41.2698350,-17.879919)
D(26)=36.8" b/a=0.56 PA=68.1
4025

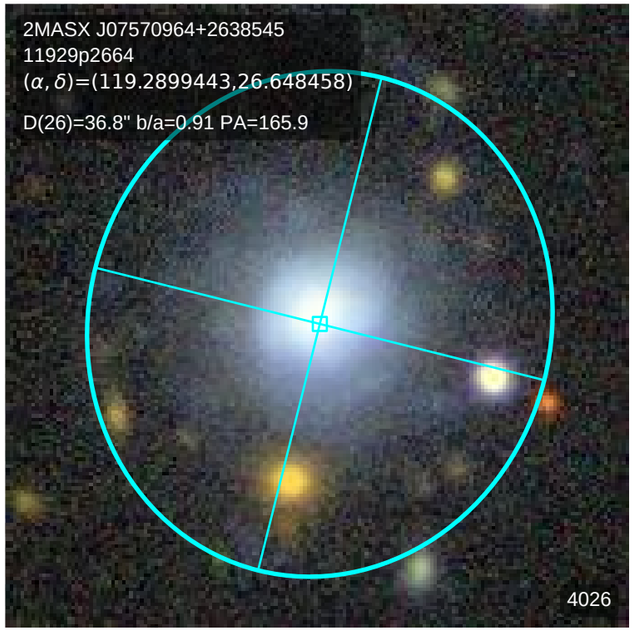
2MASX J07570964+2638545
11929p2664
(α, δ)=(119.2899443,26.648458)
D(26)=36.8" b/a=0.91 PA=165.9
4026

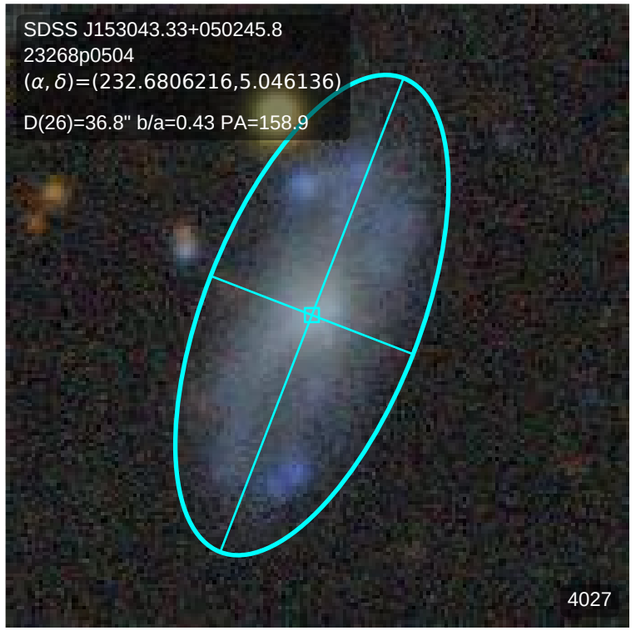
SDSS J153043.33+050245.8
23268p0504
(α, δ)=(232.6806216,5.046136)
D(26)=36.8" b/a=0.43 PA=158.9
4027

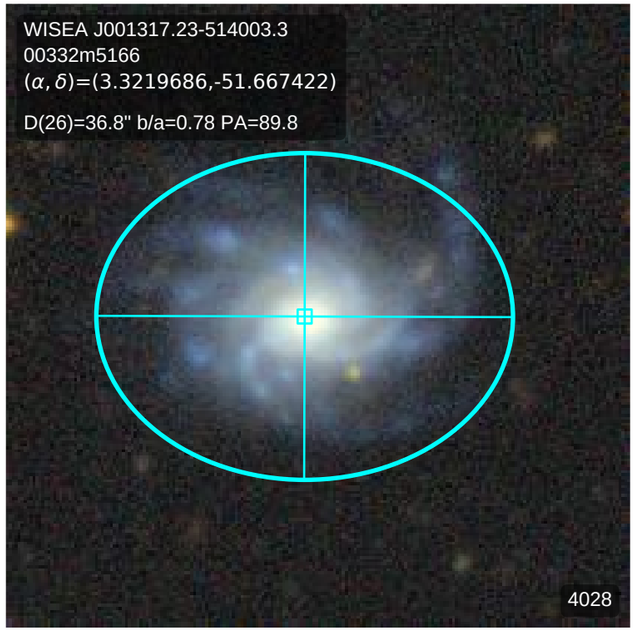
WISEA J001317.23-514003.3
00332m5166
(α, δ)=(3.3219686,-51.667422)
D(26)=36.8" b/a=0.78 PA=89.8
4028

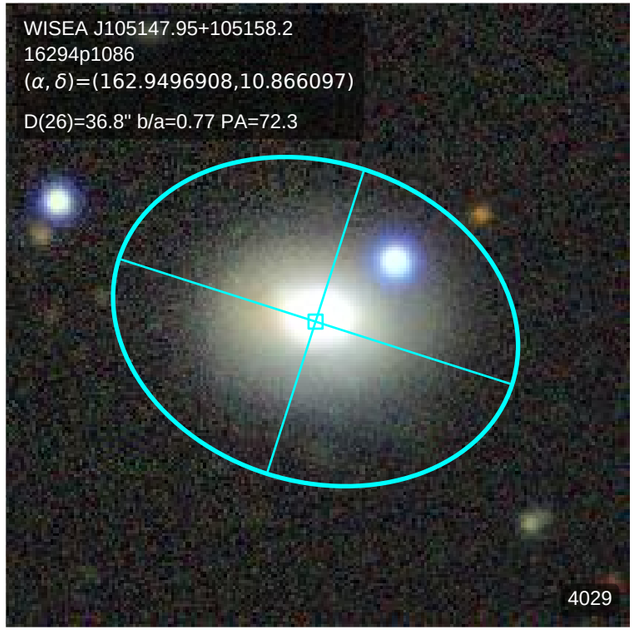
WISEA J105147.95+105158.2
16294p1086
(α, δ)=(162.9496908,10.866097)
D(26)=36.8" b/a=0.77 PA=72.3
4029

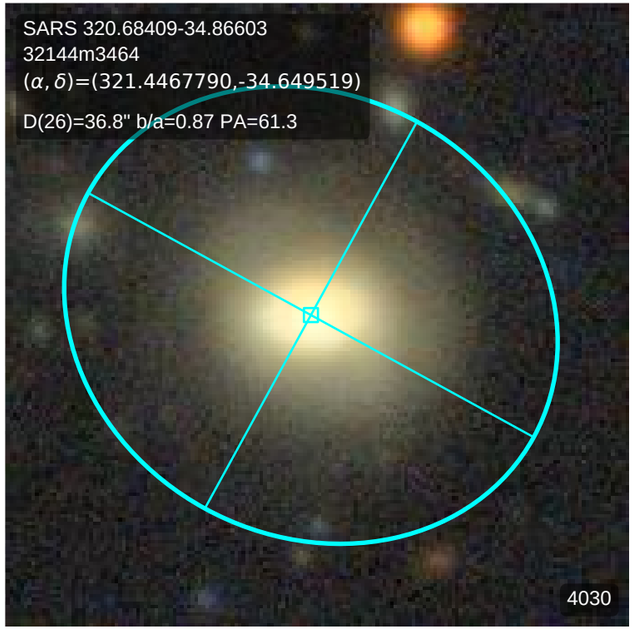
SARS 320.68409-34.86603
32144m3464
(α, δ)=(321.4467790,-34.649519)
D(26)=36.8" b/a=0.87 PA=61.3
4030

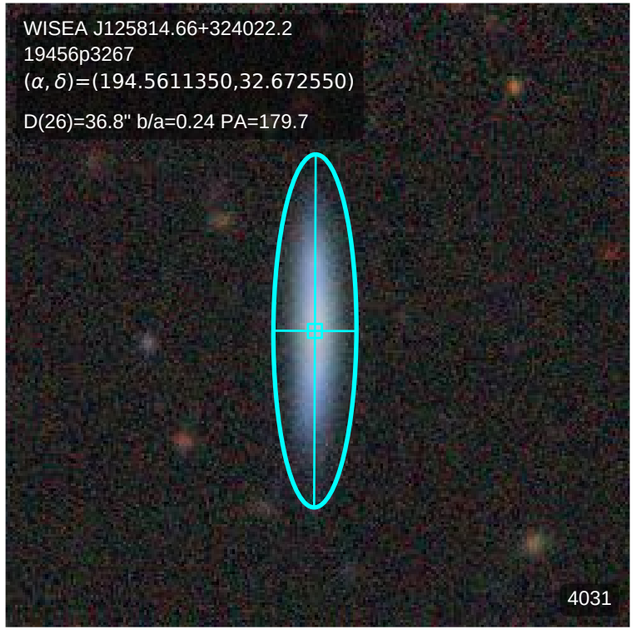
WISEA J125814.66+324022.2
19456p3267
(α, δ)=(194.5611350,32.672550)
D(26)=36.8" b/a=0.24 PA=179.7
4031

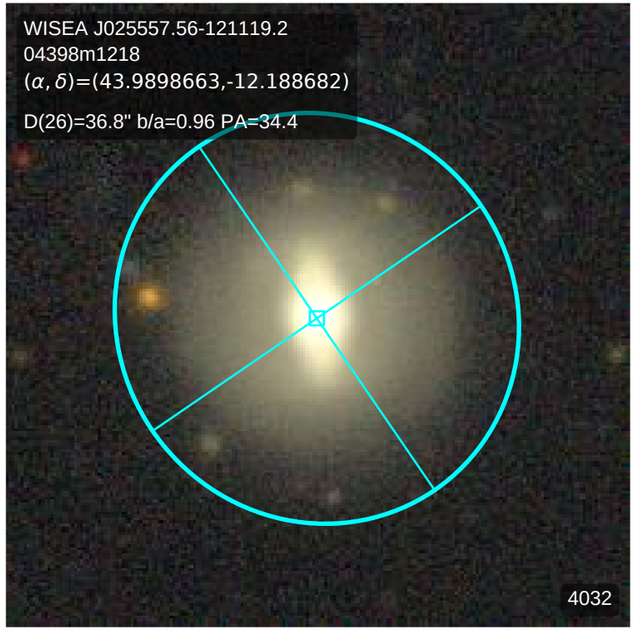
WISEA J025557.56-121119.2
04398m1218
(α, δ)=(43.9898663,-12.188682)
D(26)=36.8" b/a=0.96 PA=34.4
4032

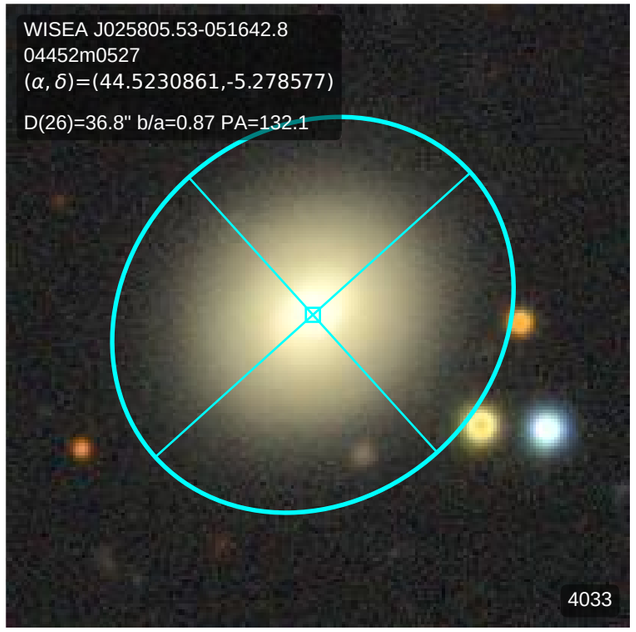
WISEA J025805.53-051642.8
04452m0527
(α, δ)=(44.5230861,-5.278577)
D(26)=36.8" b/a=0.87 PA=132.1
4033

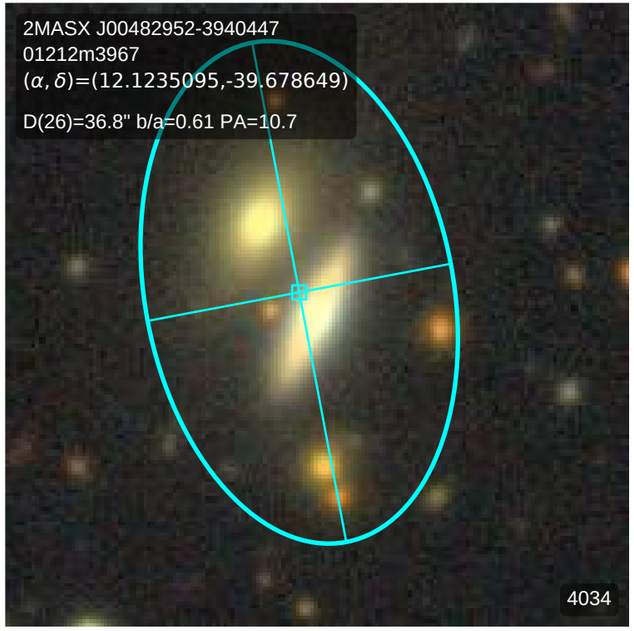
2MASX J00482952-3940447
01212m3967
(α, δ)=(12.1235095,-39.678649)
D(26)=36.8" b/a=0.61 PA=10.7
4034

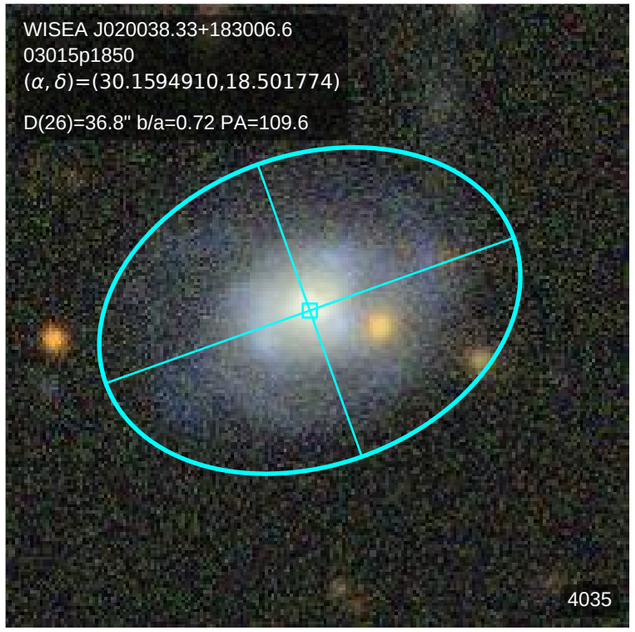
WISEA J020038.33+183006.6
03015p1850
(α, δ)=(30.1594910,18.501774)
D(26)=36.8" b/a=0.72 PA=109.6
4035

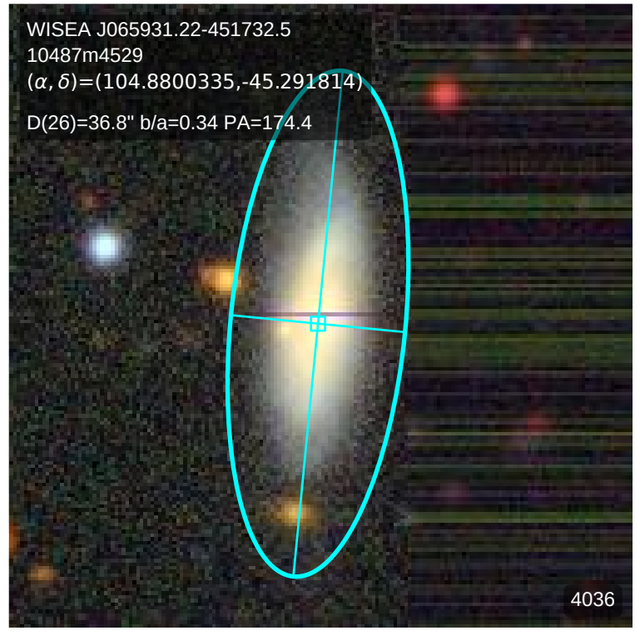
WISEA J065931.22-451732.5
10487m4529
(α, δ)=(104.8800335,-45.291814)
D(26)=36.8" b/a=0.34 PA=174.4
4036

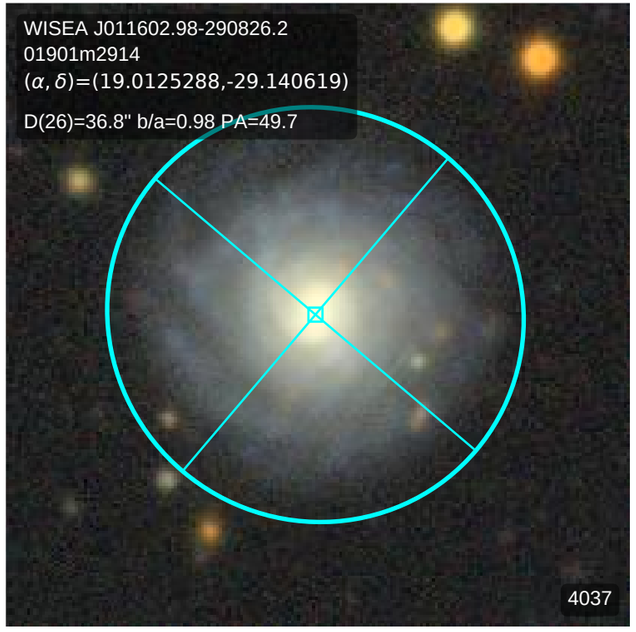
WISEA J011602.98-290826.2
01901m2914
(α, δ)=(19.0125288,-29.140619)
D(26)=36.8" b/a=0.98 PA=49.7
4037

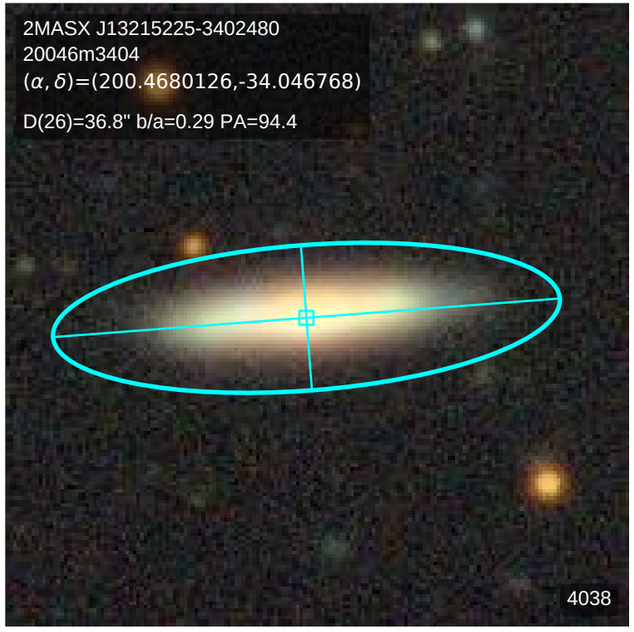
2MASX J13215225-3402480
20046m3404
(α, δ)=(200.4680126,-34.046768)
D(26)=36.8" b/a=0.29 PA=94.4
4038

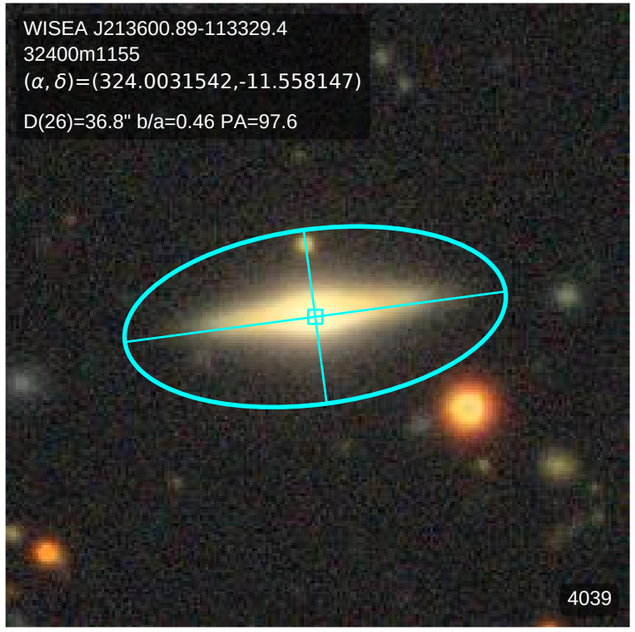
WISEA J213600.89-113329.4
32400m1155
(α, δ)=(324.0031542,-11.558147)
D(26)=36.8" b/a=0.46 PA=97.6
4039

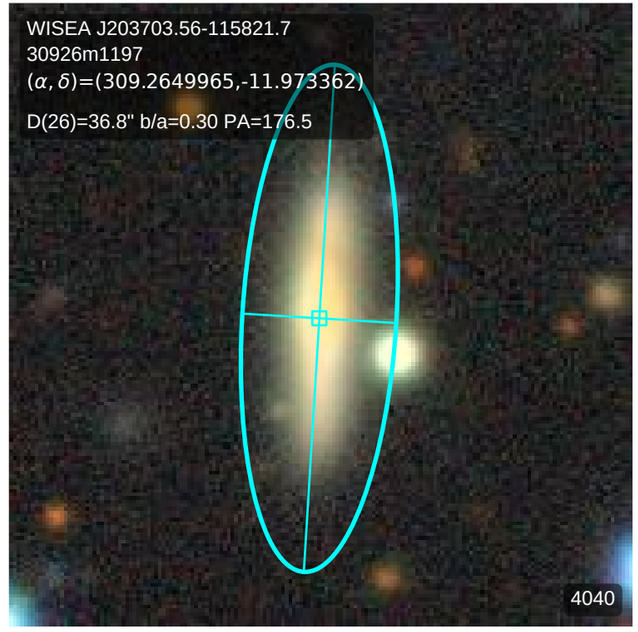
WISEA J203703.56-115821.7
30926m1197
(α, δ)=(309.2649965,-11.973362)
D(26)=36.8" b/a=0.30 PA=176.5
4040

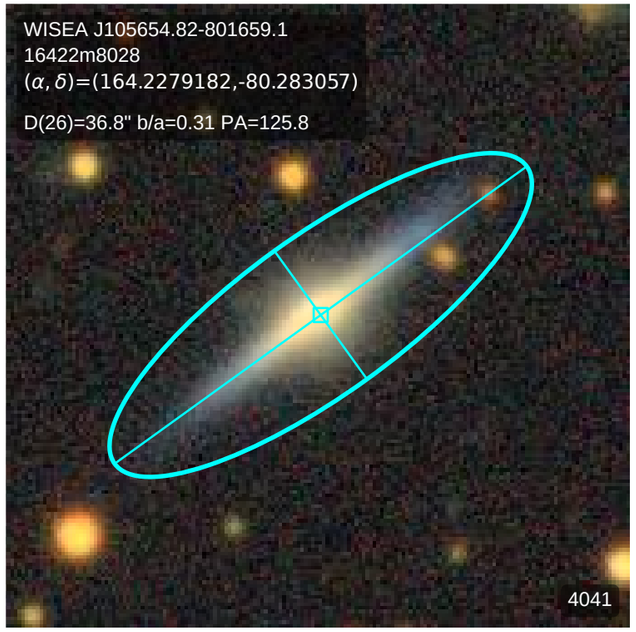
WISEA J105654.82-801659.1
16422m8028
(α, δ)=(164.2279182,-80.283057)
D(26)=36.8" b/a=0.31 PA=125.8
4041

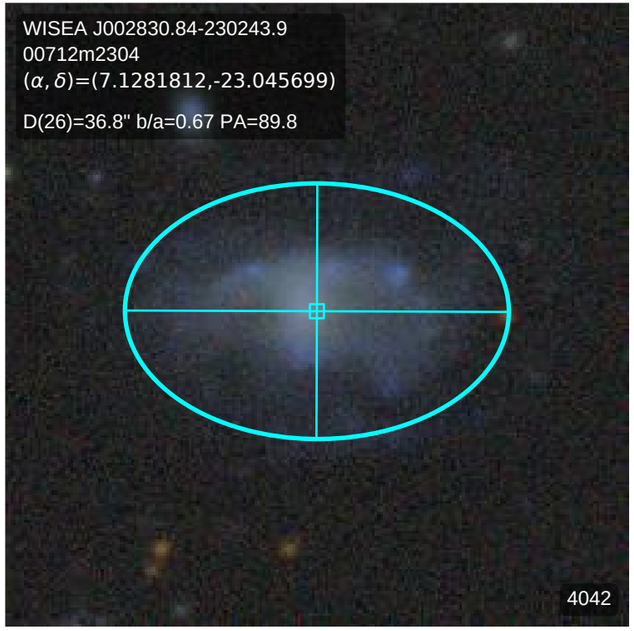
WISEA J002830.84-230243.9
00712m2304
(α, δ)=(7.1281812,-23.045699)
D(26)=36.8" b/a=0.67 PA=89.8
4042

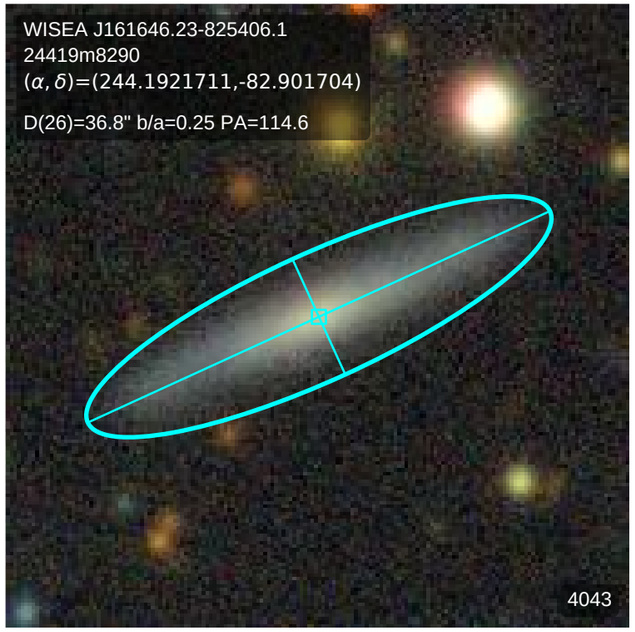
WISEA J161646.23-825406.1
24419m8290
(α, δ)=(244.1921711,-82.901704)
D(26)=36.8" b/a=0.25 PA=114.6
4043

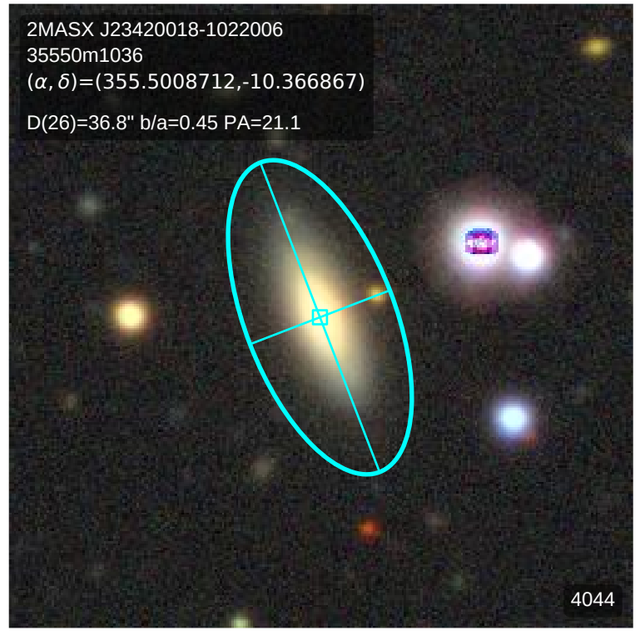
2MASX J23420018-1022006
35550m1036
(α, δ)=(355.5008712,-10.366867)
D(26)=36.8" b/a=0.45 PA=21.1
4044

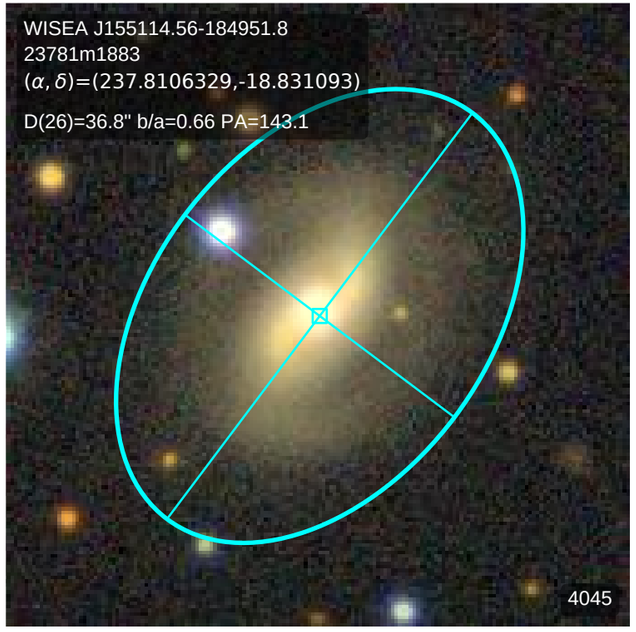
WISEA J155114.56-184951.8
23781m1883
(α, δ)=(237.8106329,-18.831093)
D(26)=36.8" b/a=0.66 PA=143.1
4045

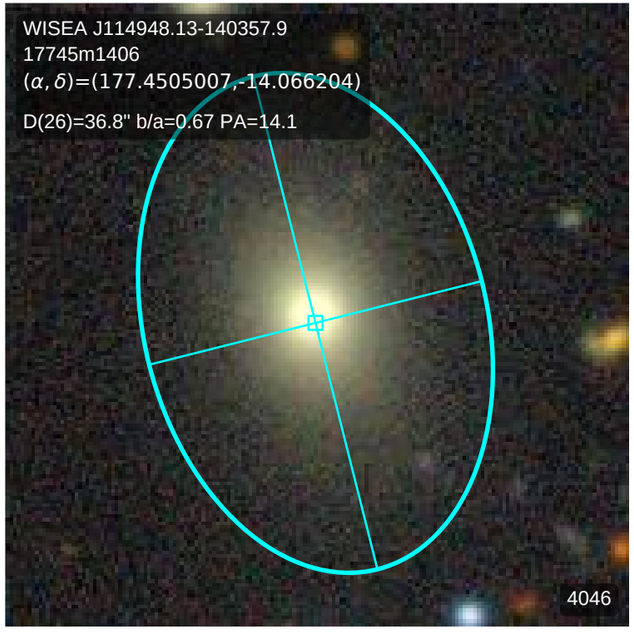
WISEA J114948.13-140357.9
17745m1406
(α, δ)=(177.4505007,-14.066204)
D(26)=36.8" b/a=0.67 PA=14.1
4046

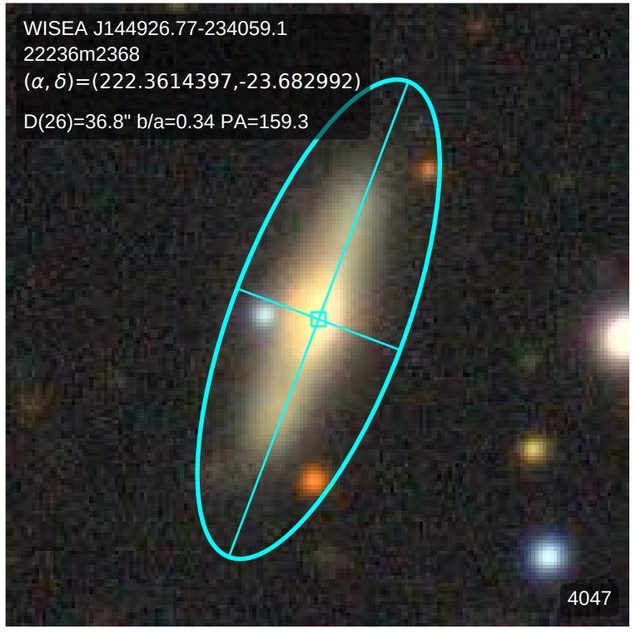
WISEA J144926.77-234059.1
22236m2368
(α, δ)=(222.3614397,-23.682992)
D(26)=36.8" b/a=0.34 PA=159.3
4047

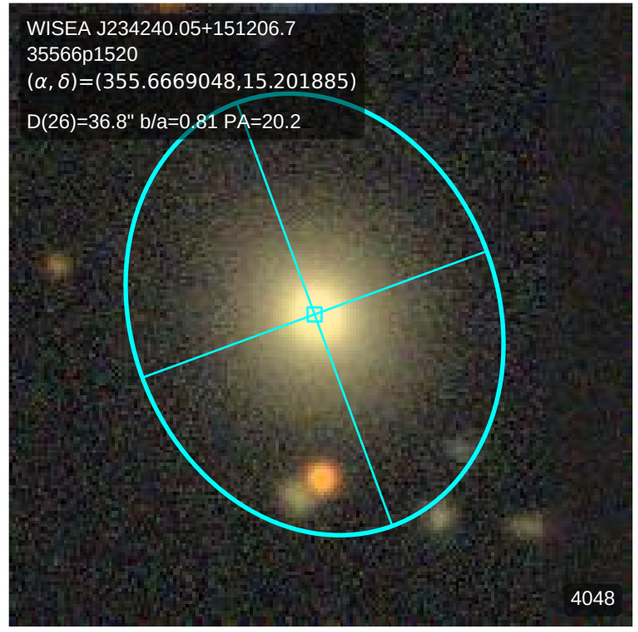
WISEA J234240.05+151206.7
35566p1520
(α, δ)=(355.6669048,15.201885)
D(26)=36.8" b/a=0.81 PA=20.2
4048

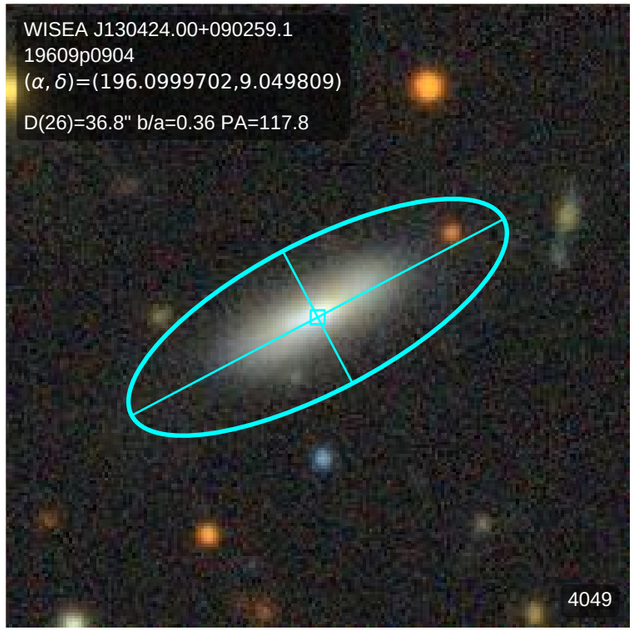
WISEA J130424.00+090259.1
19609p0904
(α, δ)=(196.0999702,9.049809)
D(26)=36.8" b/a=0.36 PA=117.8
4049

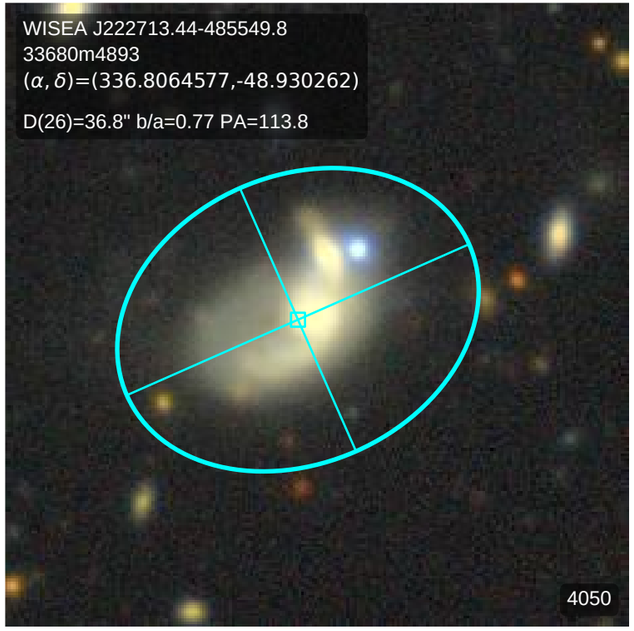
WISEA J222713.44-485549.8
33680m4893
(α, δ)=(336.8064577,-48.930262)
D(26)=36.8" b/a=0.77 PA=113.8
4050

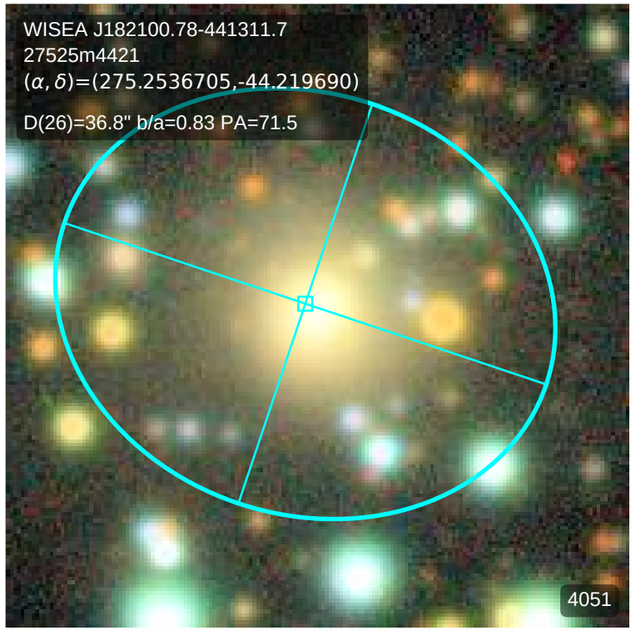
WISEA J182100.78-441311.7
27525m4421
(α, δ)=(275.2536705,-44.219690)
D(26)=36.8" b/a=0.83 PA=71.5
4051

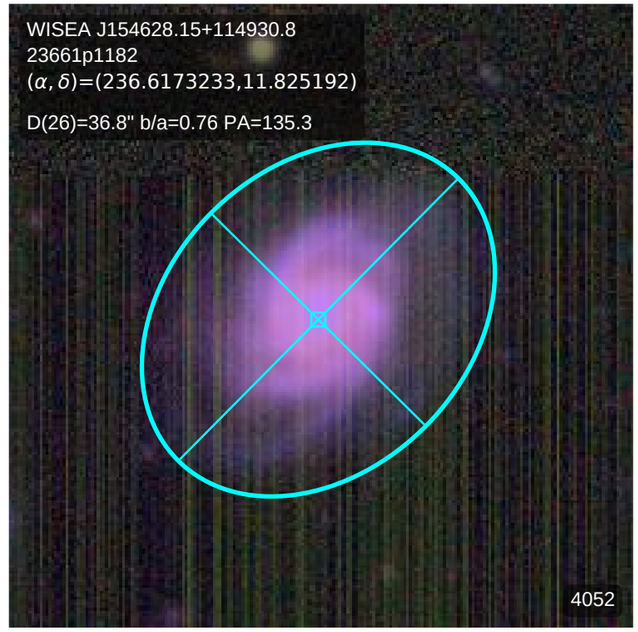
WISEA J154628.15+114930.8
23661p1182
(α, δ)=(236.6173233,11.825192)
D(26)=36.8" b/a=0.76 PA=135.3
4052

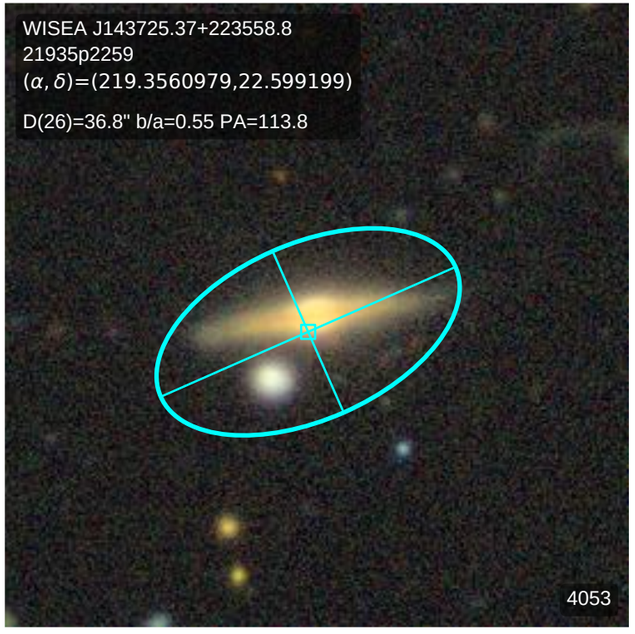
WISEA J143725.37+223558.8
21935p2259
(α, δ)=(219.3560979,22.599199)
D(26)=36.8" b/a=0.55 PA=113.8
4053

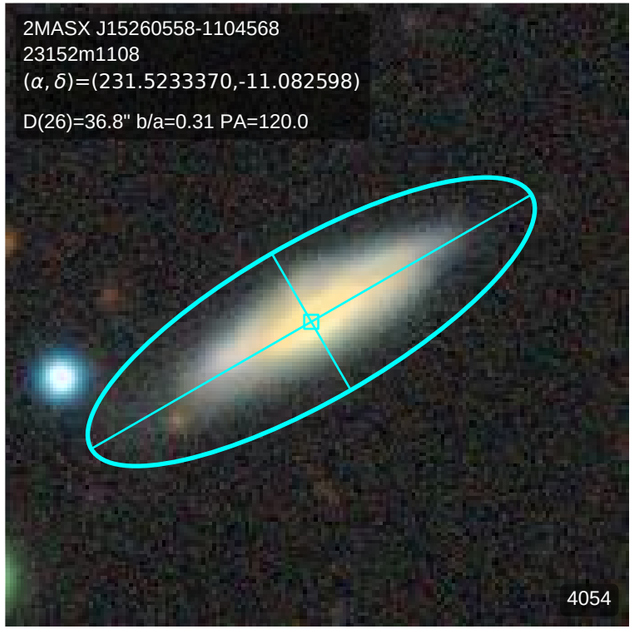
2MASX J15260558-1104568
23152m1108
(α, δ)=(231.5233370,-11.082598)
D(26)=36.8" b/a=0.31 PA=120.0
4054

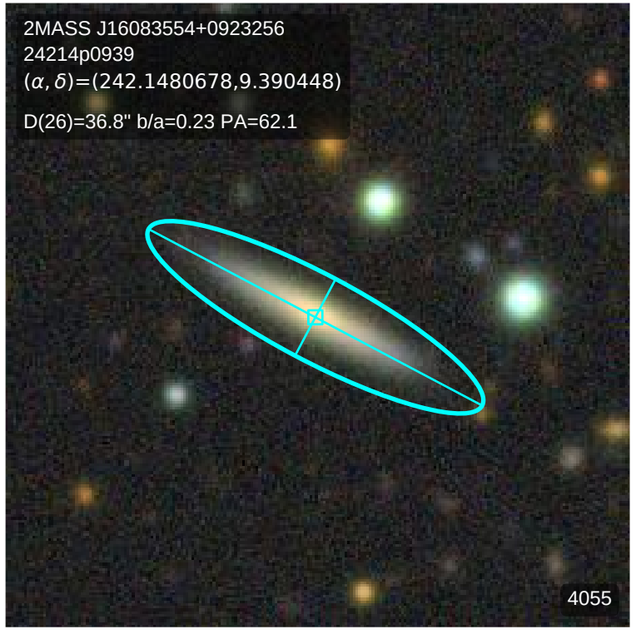
2MASS J16083554+0923256
24214p0939
(α, δ)=(242.1480678,9.390448)
D(26)=36.8" b/a=0.23 PA=62.1
4055

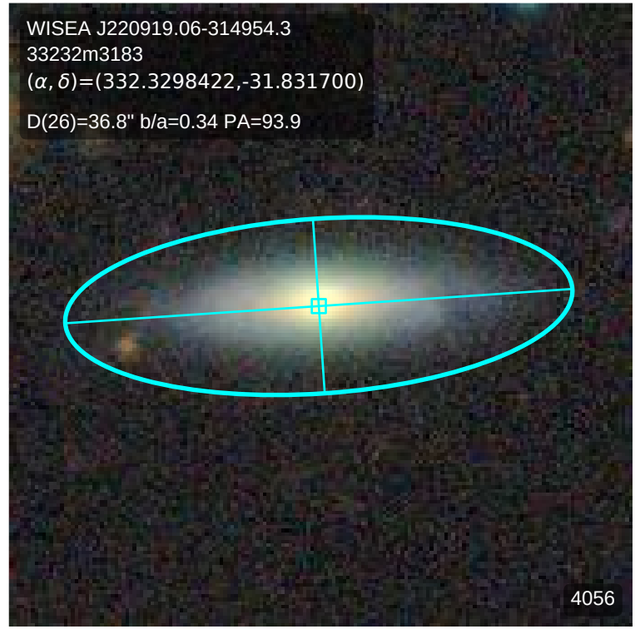
WISEA J220919.06-314954.3
33232m3183
(α, δ)=(332.3298422,-31.831700)
D(26)=36.8" b/a=0.34 PA=93.9
4056

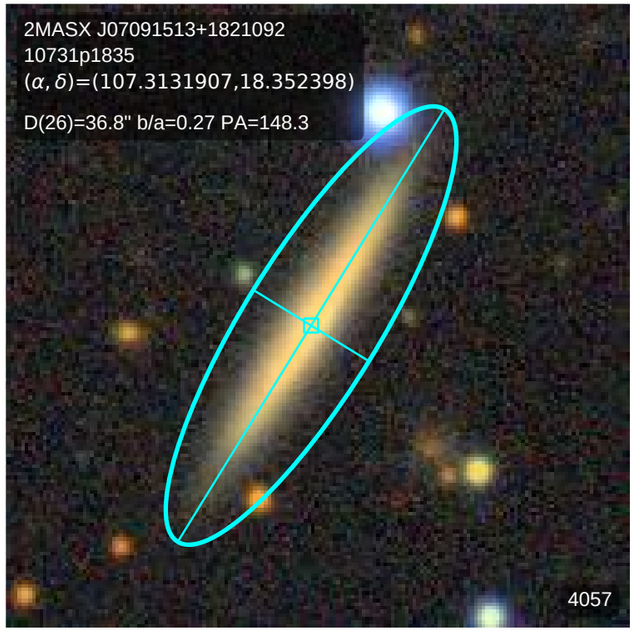
2MASX J07091513+1821092
10731p1835
(α, δ)=(107.3131907,18.352398)
D(26)=36.8" b/a=0.27 PA=148.3
4057

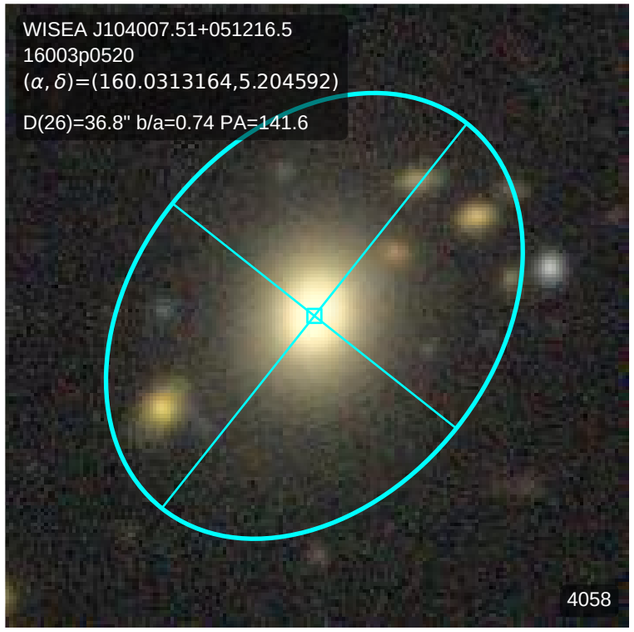
WISEA J104007.51+051216.5
16003p0520
(α, δ)=(160.0313164,5.204592)
D(26)=36.8" b/a=0.74 PA=141.6
4058

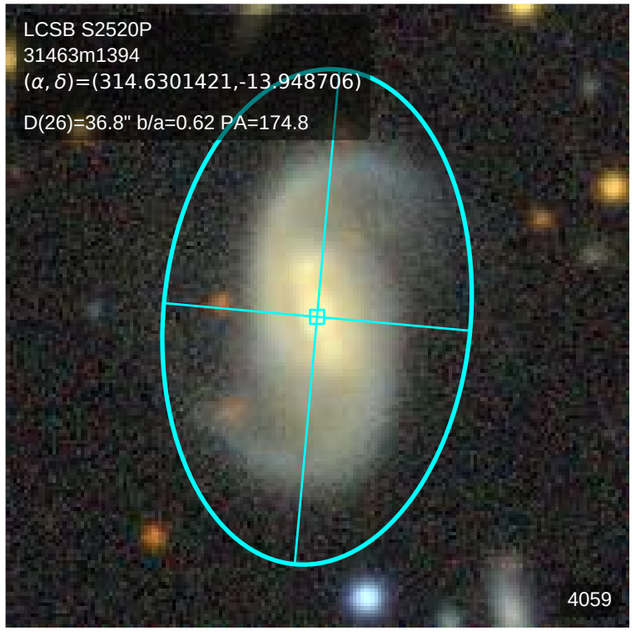
LCSB S2520P
31463m1394
(α, δ)=(314.6301421,-13.948706)
D(26)=36.8" b/a=0.62 PA=174.8
4059

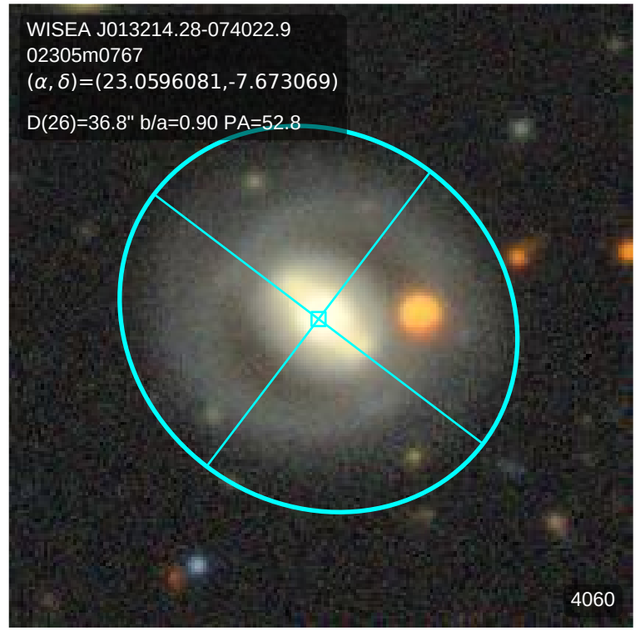
WISEA J013214.28-074022.9
02305m0767
(α, δ)=(23.0596081,-7.673069)
D(26)=36.8" b/a=0.90 PA=52.8
4060

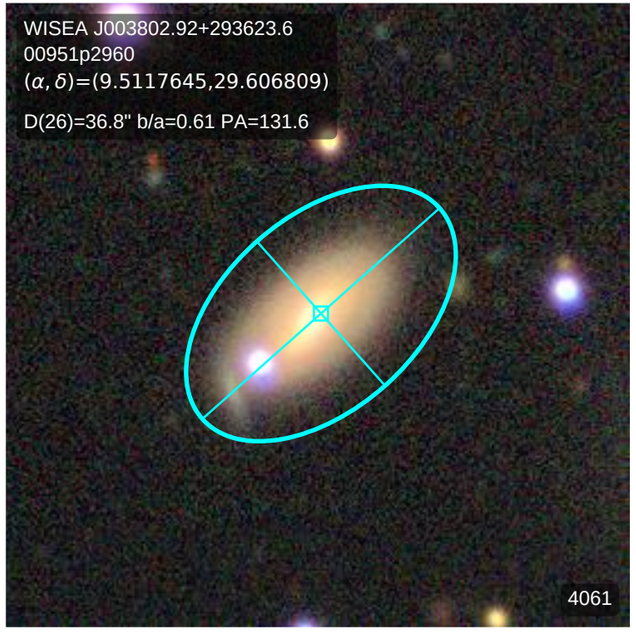
WISEA J003802.92+293623.6
00951p2960
(α, δ)=(9.5117645,29.606809)
D(26)=36.8" b/a=0.61 PA=131.6
4061

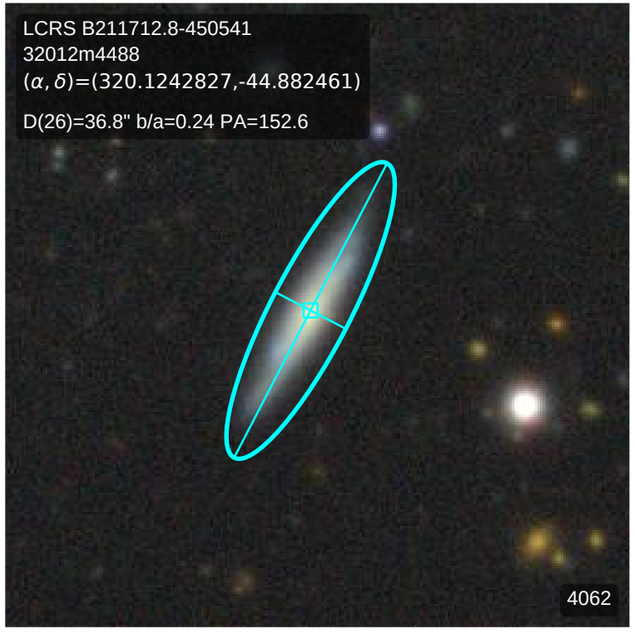
LCRS B211712.8-450541
32012m4488
(α, δ)=(320.1242827,-44.882461)
D(26)=36.8" b/a=0.24 PA=152.6
4062

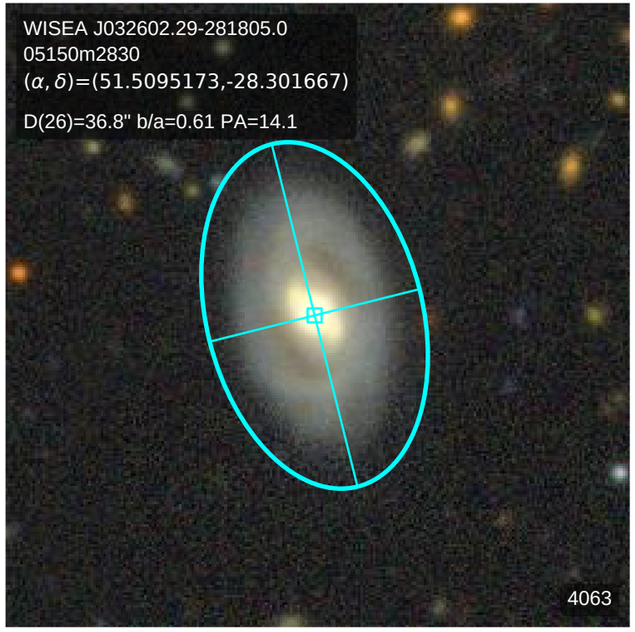
WISEA J032602.29-281805.0
05150m2830
(α, δ)=(51.5095173,-28.301667)
D(26)=36.8" b/a=0.61 PA=14.1
4063

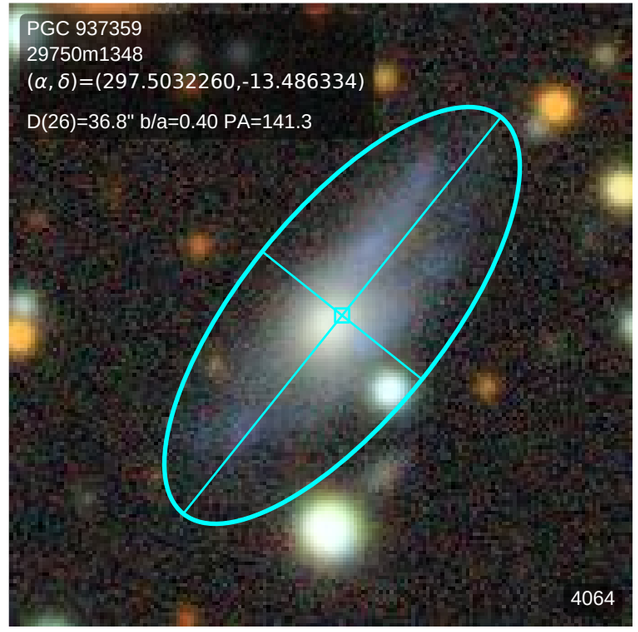
PGC 937359
29750m1348
(α, δ)=(297.5032260,-13.486334)
D(26)=36.8" b/a=0.40 PA=141.3
4064

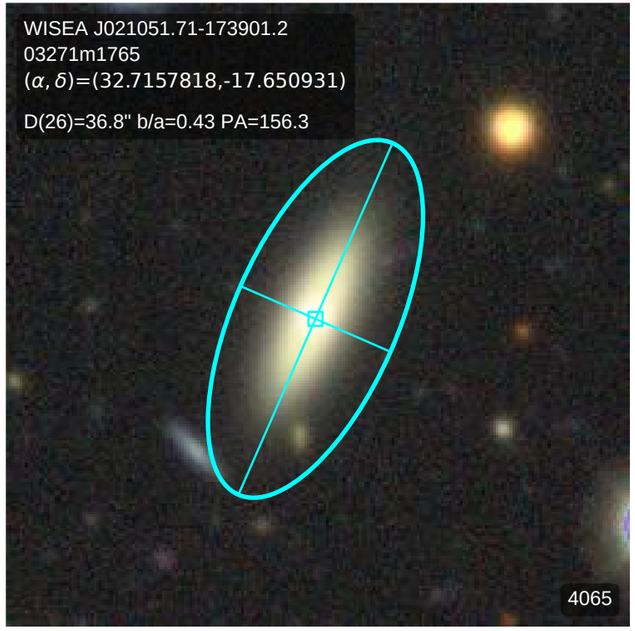
WISEA J021051.71-173901.2
03271m1765
(α, δ)=(32.7157818,-17.650931)
D(26)=36.8" b/a=0.43 PA=156.3
4065

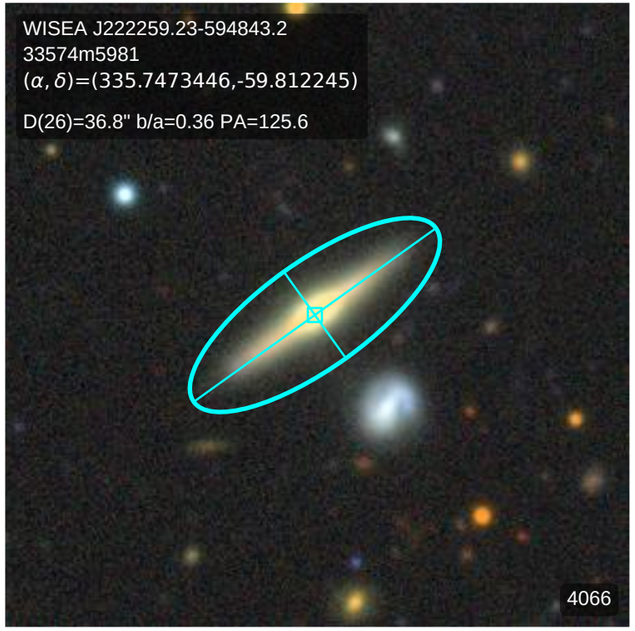
WISEA J222259.23-594843.2
33574m5981
(α, δ)=(335.7473446,-59.812245)
D(26)=36.8" b/a=0.36 PA=125.6
4066

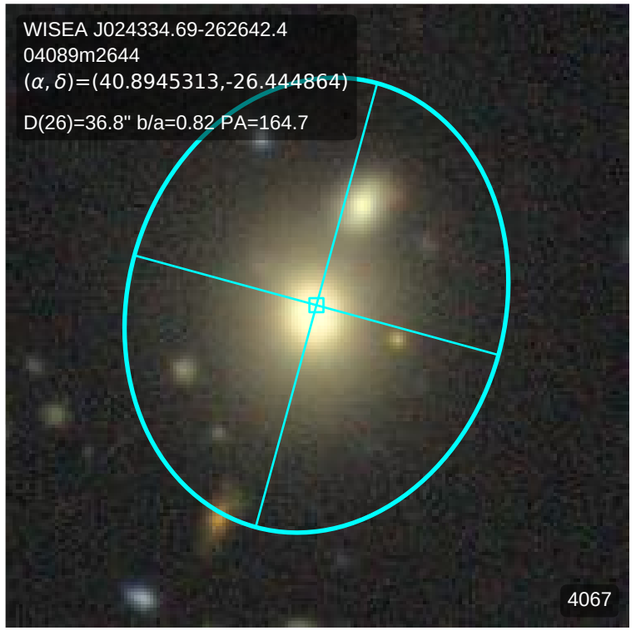
WISEA J024334.69-262642.4
04089m2644
(α, δ)=(40.8945313,-26.444864)
D(26)=36.8" b/a=0.82 PA=164.7
4067

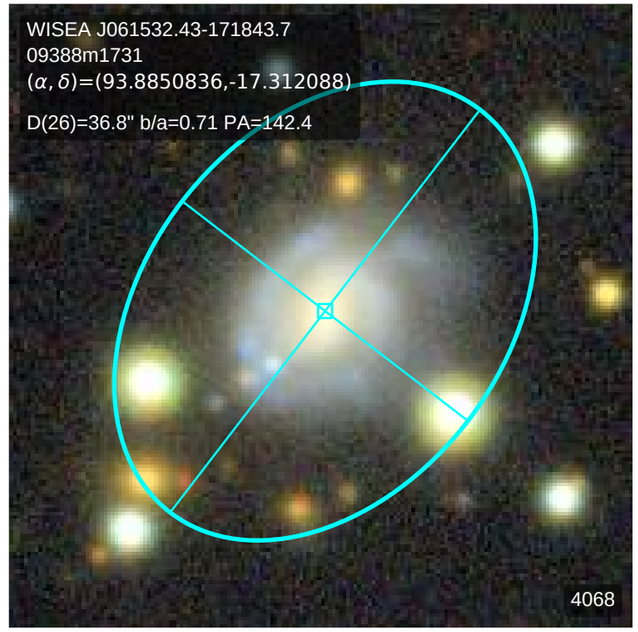
WISEA J061532.43-171843.7
09388m1731
(α, δ)=(93.8850836,-17.312088)
D(26)=36.8" b/a=0.71 PA=142.4
4068

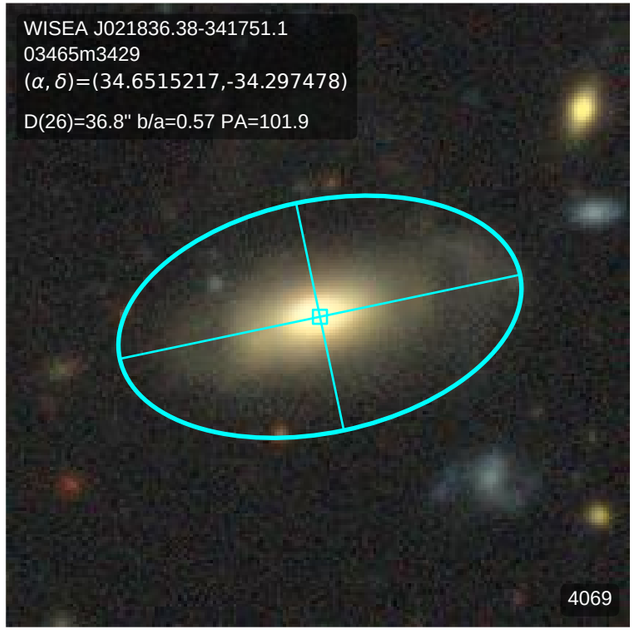
WISEA J021836.38-341751.1
03465m3429
(α, δ)=(34.6515217,-34.297478)
D(26)=36.8" b/a=0.57 PA=101.9
4069

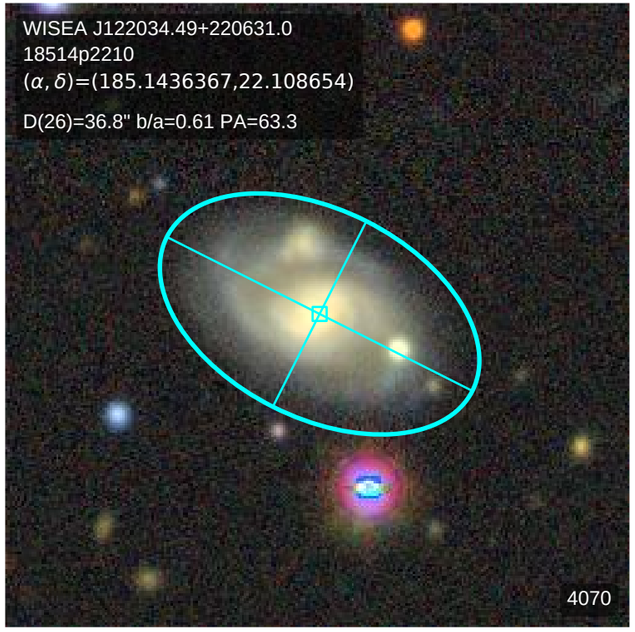
WISEA J122034.49+220631.0
18514p2210
(α, δ)=(185.1436367,22.108654)
D(26)=36.8" b/a=0.61 PA=63.3
4070

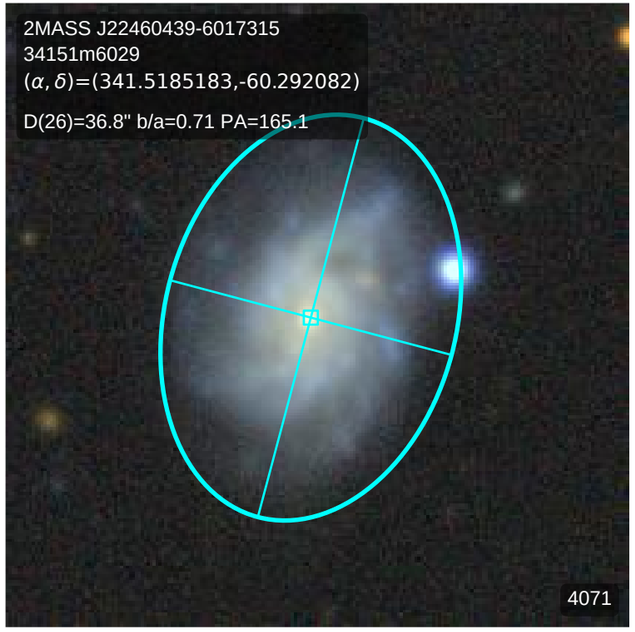
2MASS J22460439-6017315
34151m6029
(α, δ)=(341.5185183,-60.292082)
D(26)=36.8" b/a=0.71 PA=165.1
4071

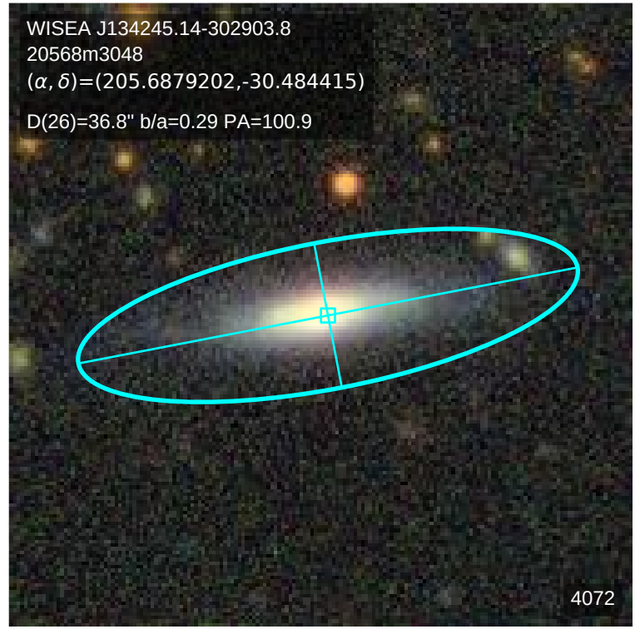
WISEA J134245.14-302903.8
20568m3048
(α, δ)=(205.6879202,-30.484415)
D(26)=36.8" b/a=0.29 PA=100.9
4072

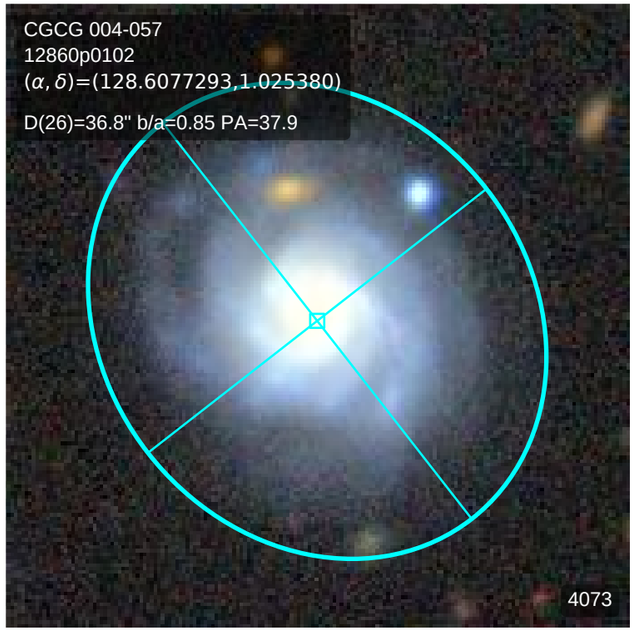
CGCG 004-057
12860p0102
(α, δ)=(128.6077293,1.025380)
D(26)=36.8" b/a=0.85 PA=37.9
4073

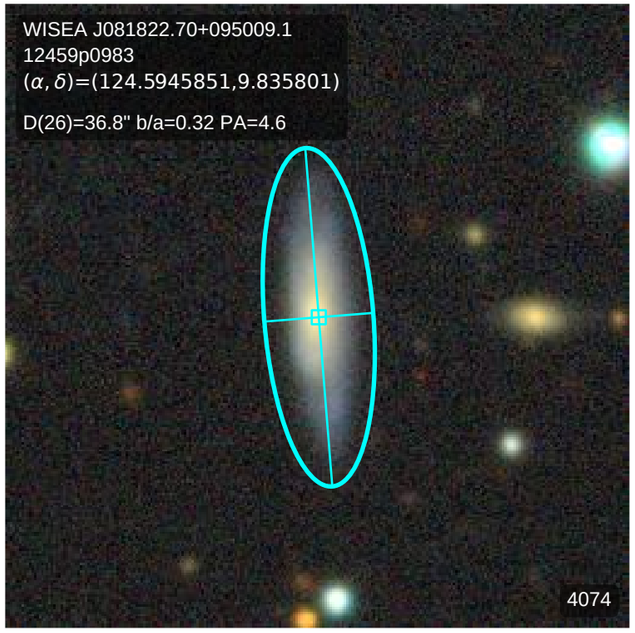
WISEA J081822.70+095009.1
12459p0983
(α, δ)=(124.5945851,9.835801)
D(26)=36.8" b/a=0.32 PA=4.6
4074

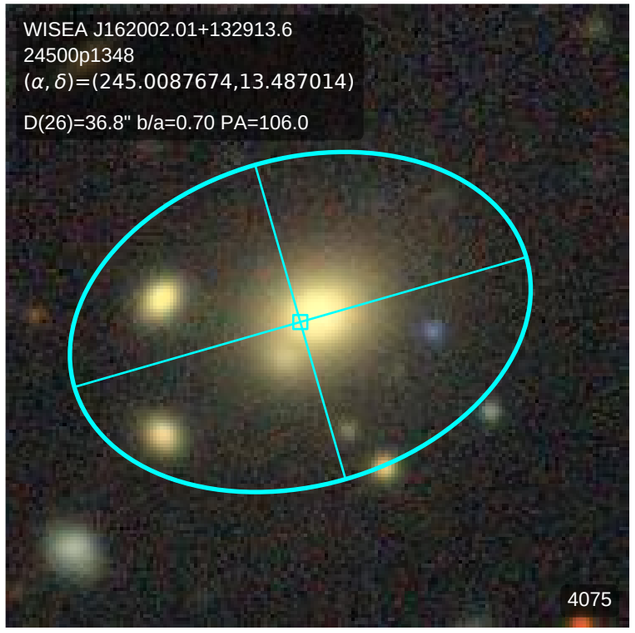
WISEA J162002.01+132913.6
24500p1348
(α, δ)=(245.0087674,13.487014)
D(26)=36.8" b/a=0.70 PA=106.0
4075

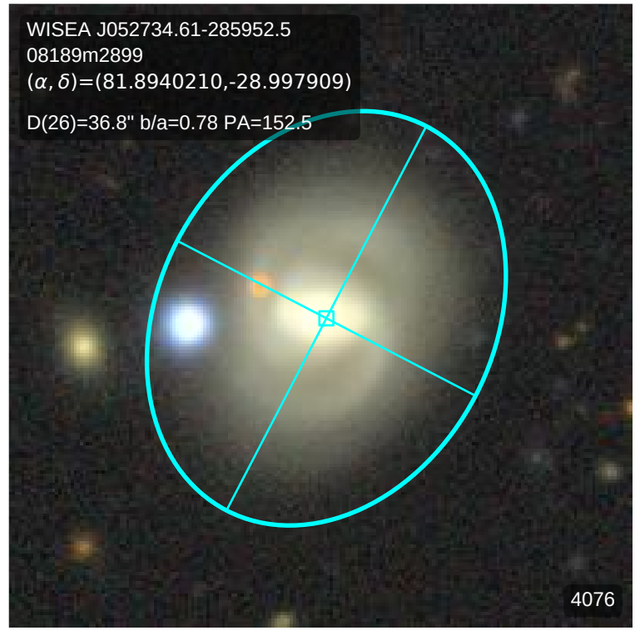
WISEA J052734.61-285952.5
08189m2899
(α, δ)=(81.8940210,-28.997909)
D(26)=36.8" b/a=0.78 PA=152.5
4076

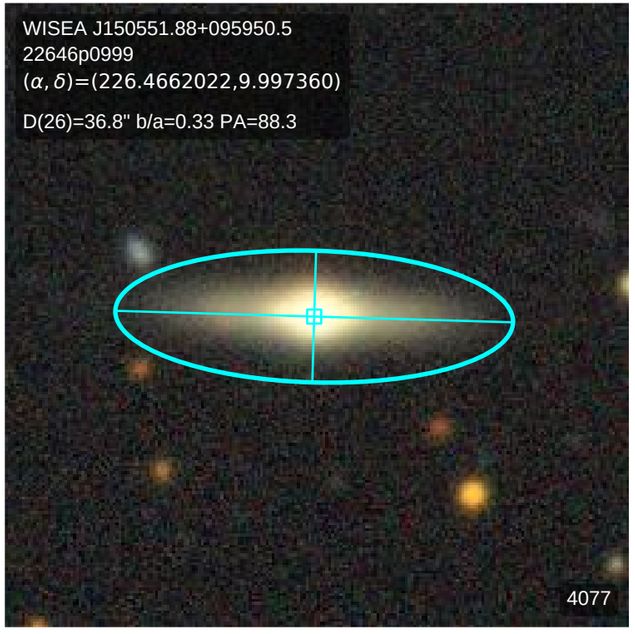
WISEA J150551.88+095950.5
22646p0999
(α, δ)=(226.4662022,9.997360)
D(26)=36.8" b/a=0.33 PA=88.3
4077

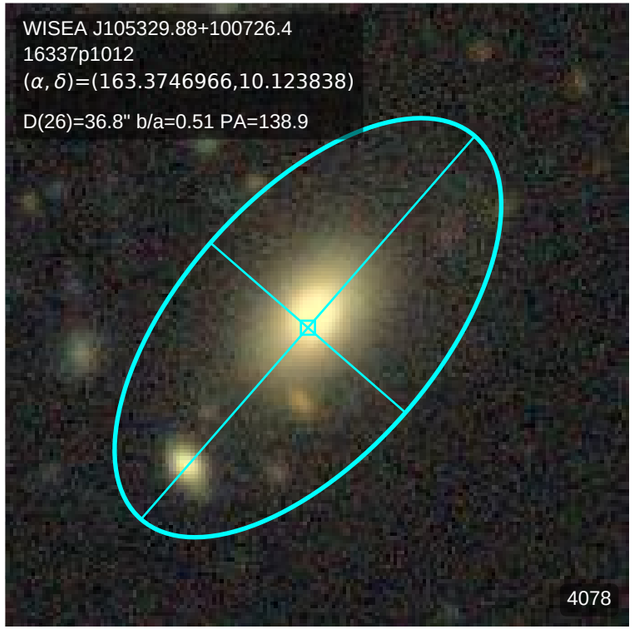
WISEA J105329.88+100726.4
16337p1012
(α, δ)=(163.3746966,10.123838)
D(26)=36.8" b/a=0.51 PA=138.9
4078

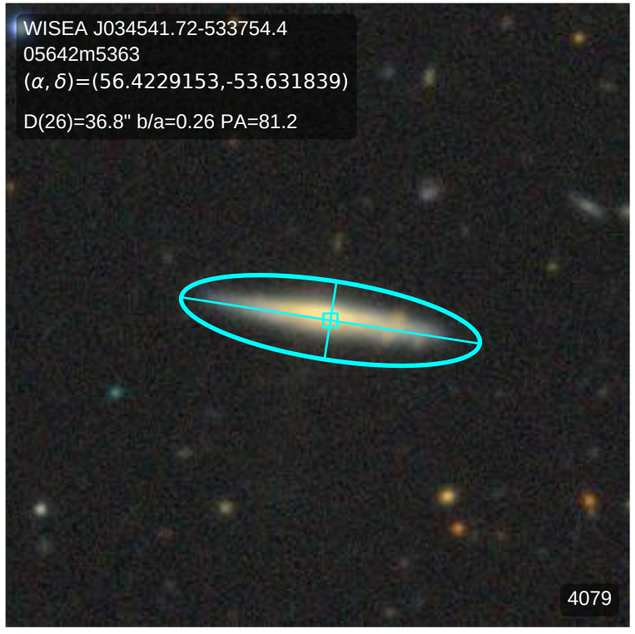
WISEA J034541.72-533754.4
05642m5363
(α, δ)=(56.4229153,-53.631839)
D(26)=36.8" b/a=0.26 PA=81.2
4079

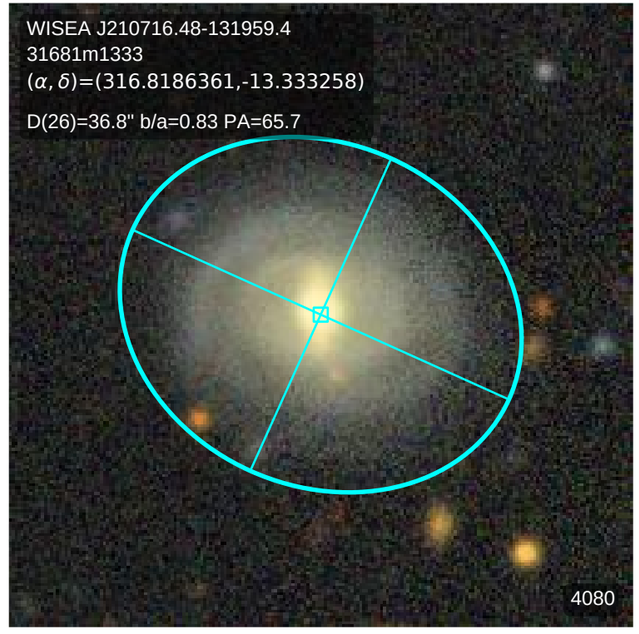
WISEA J210716.48-131959.4
31681m1333
(α, δ)=(316.8186361,-13.333258)
D(26)=36.8" b/a=0.83 PA=65.7
4080

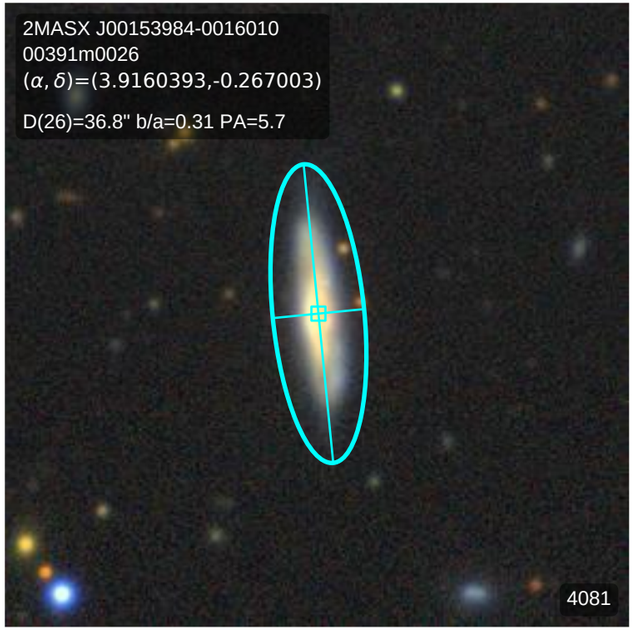
2MASX J00153984-0016010
00391m0026
(α, δ)=(3.9160393,-0.267003)
D(26)=36.8" b/a=0.31 PA=5.7
4081

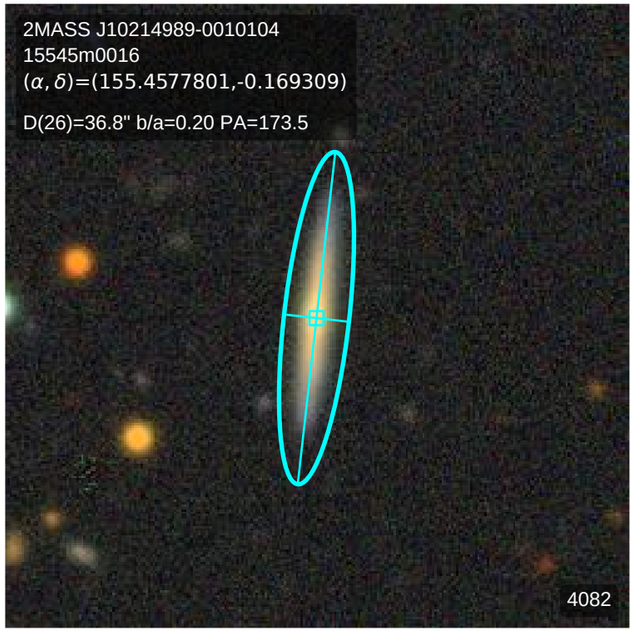
2MASS J10214989-0010104
15545m0016
(α, δ)=(155.4577801,-0.169309)
D(26)=36.8" b/a=0.20 PA=173.5
4082

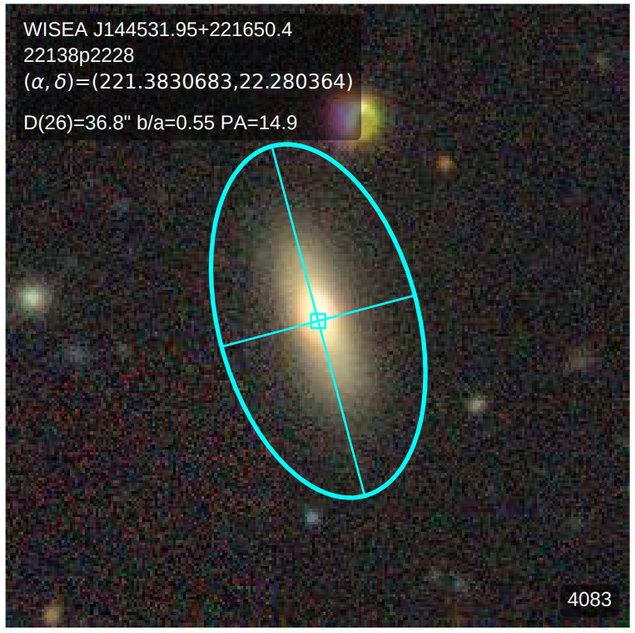
WISEA J144531.95+221650.4
22138p2228
(α, δ)=(221.3830683,22.280364)
D(26)=36.8" b/a=0.55 PA=14.9
4083

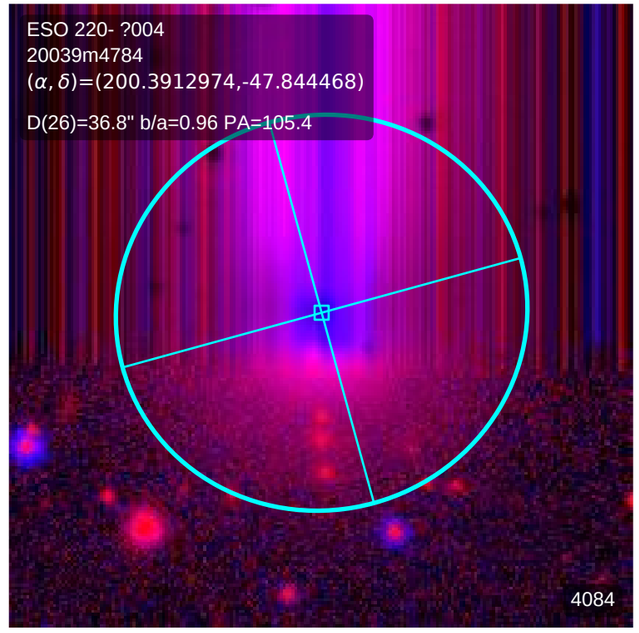
ESO 220- ?004
20039m4784
(α, δ)=(200.3912974,-47.844468)
D(26)=36.8" b/a=0.96 PA=105.4
4084

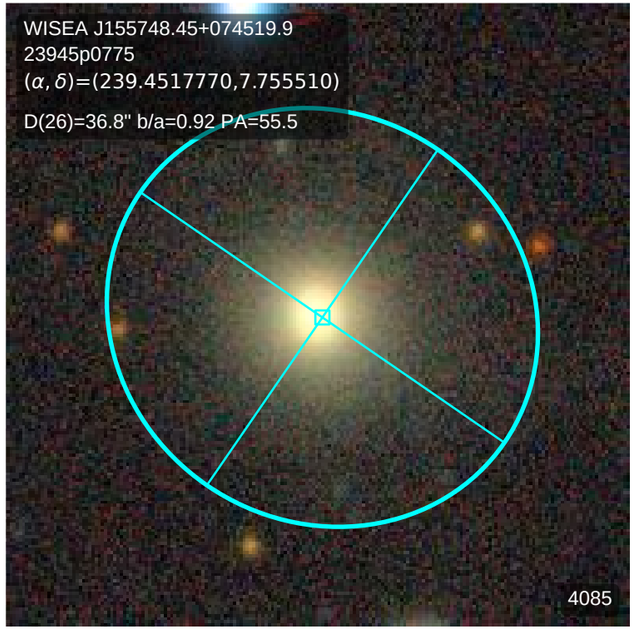
WISEA J155748.45+074519.9
23945p0775
(α, δ)=(239.4517770,7.755510)
D(26)=36.8" b/a=0.92 PA=55.5
4085

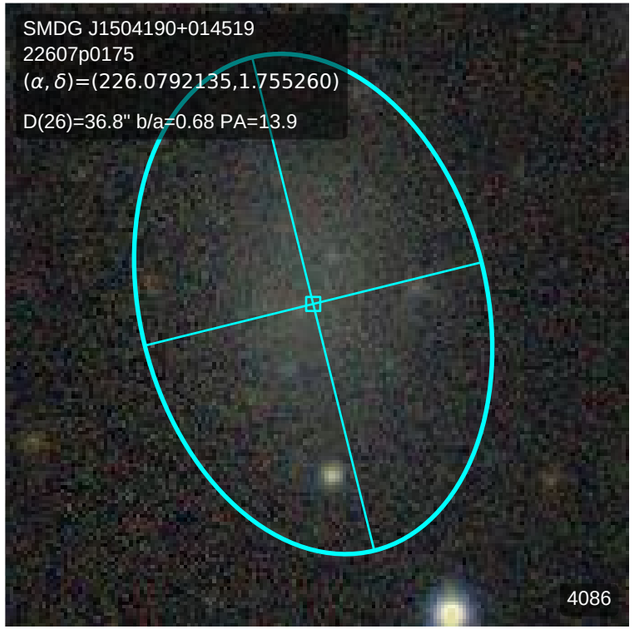
SMDG J1504190+014519
22607p0175
(α, δ)=(226.0792135,1.755260)
D(26)=36.8" b/a=0.68 PA=13.9
4086

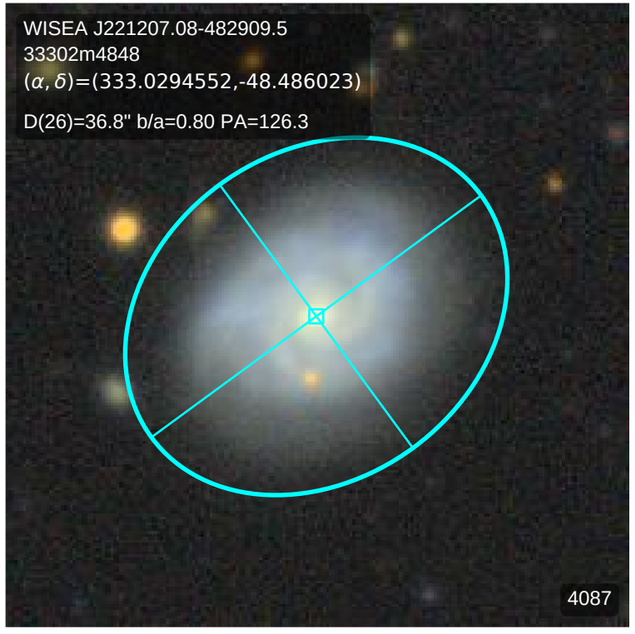
WISEA J221207.08-482909.5
33302m4848
(α, δ)=(333.0294552,-48.486023)
D(26)=36.8" b/a=0.80 PA=126.3
4087

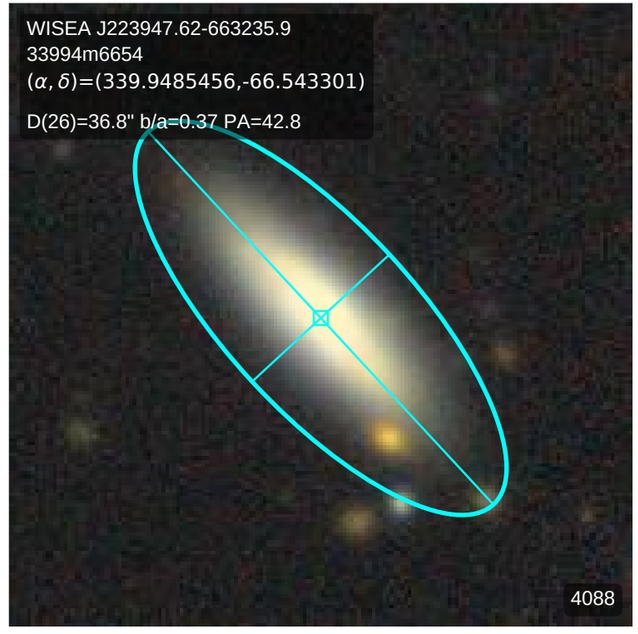
WISEA J223947.62-663235.9
33994m6654
(α, δ)=(339.9485456,-66.543301)
D(26)=36.8" b/a=0.37 PA=42.8
4088

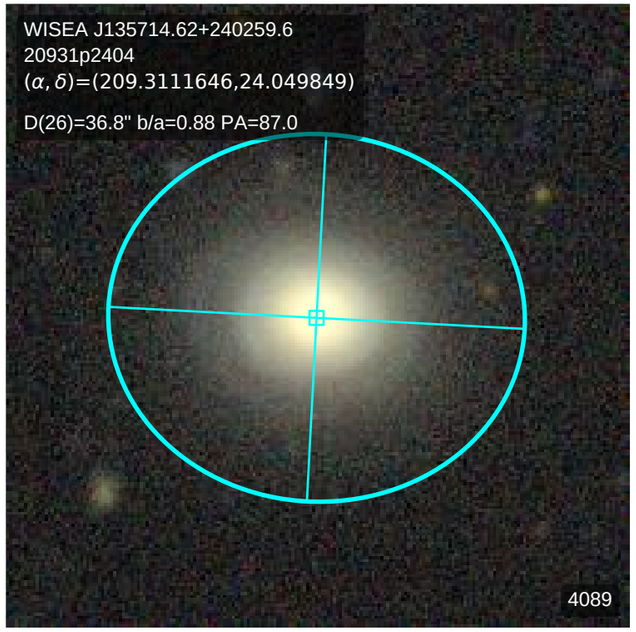
WISEA J135714.62+240259.6
20931p2404
(α, δ)=(209.3111646,24.049849)
D(26)=36.8" b/a=0.88 PA=87.0
4089

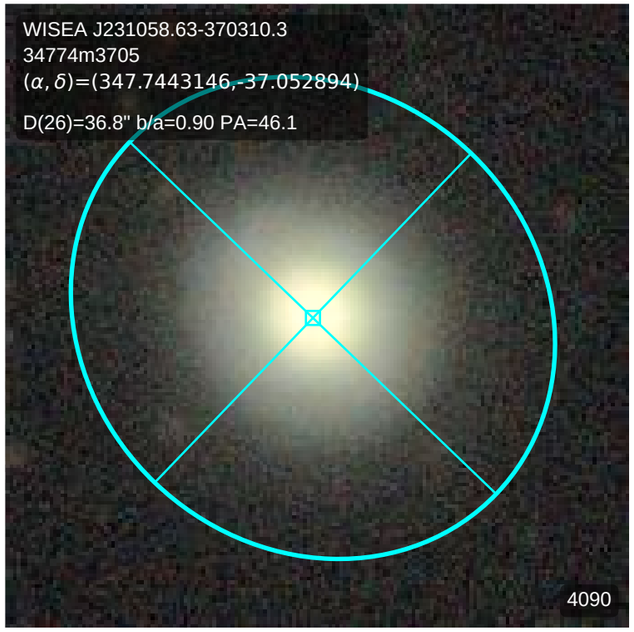
WISEA J231058.63-370310.3
34774m3705
(α, δ)=(347.7443146,-37.052894)
D(26)=36.8" b/a=0.90 PA=46.1
4090

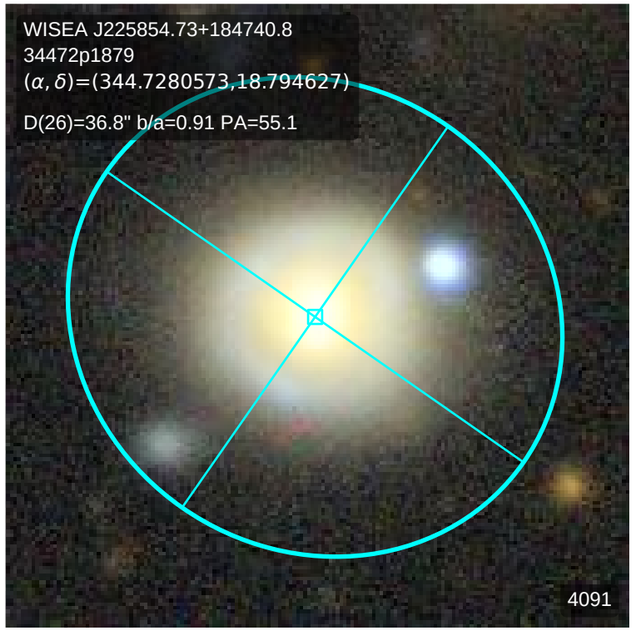
WISEA J225854.73+184740.8
34472p1879
(α, δ)=(344.7280573,18.794627)
D(26)=36.8" b/a=0.91 PA=55.1
4091

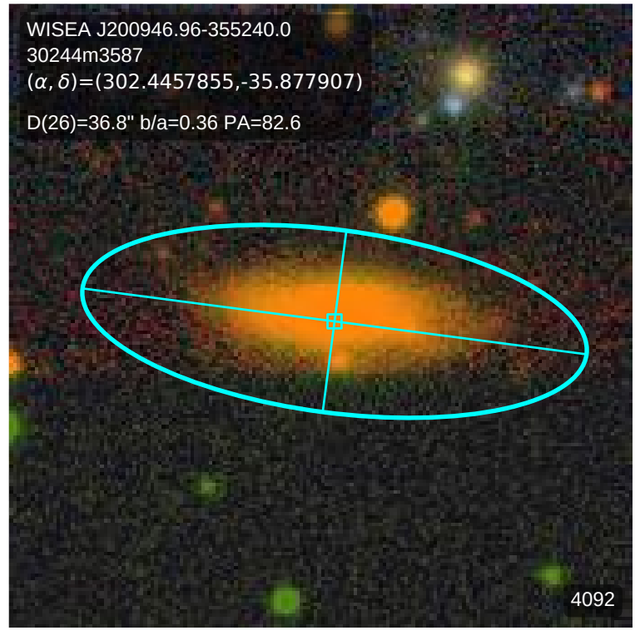
WISEA J200946.96-355240.0
30244m3587
(α, δ)=(302.4457855,-35.877907)
D(26)=36.8" b/a=0.36 PA=82.6
4092

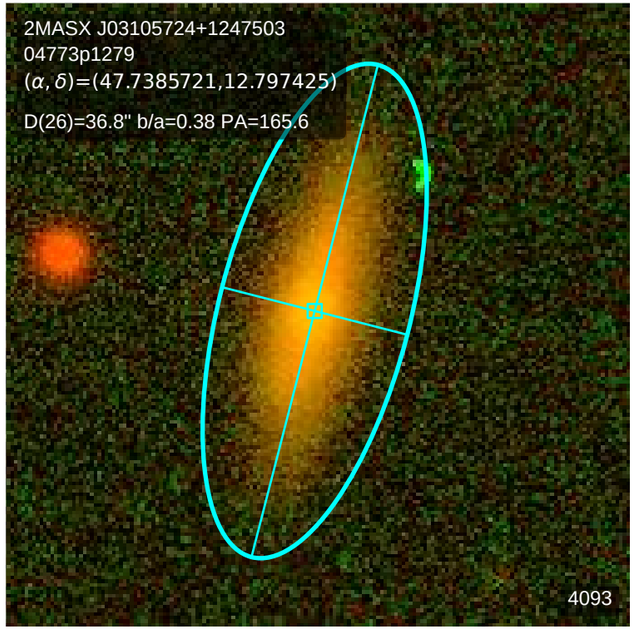
2MASX J03105724+1247503
04773p1279
(α, δ)=(47.7385721,12.797425)
D(26)=36.8" b/a=0.38 PA=165.6
4093

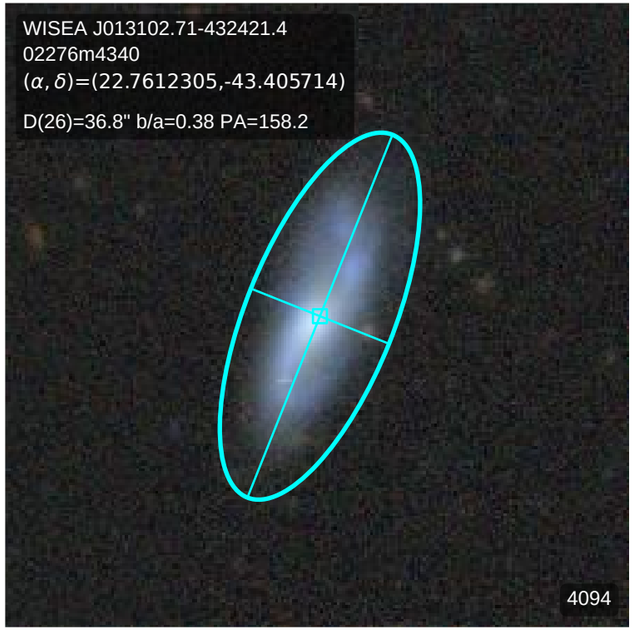
WISEA J013102.71-432421.4
02276m4340
(α, δ)=(22.7612305,-43.405714)
D(26)=36.8" b/a=0.38 PA=158.2
4094

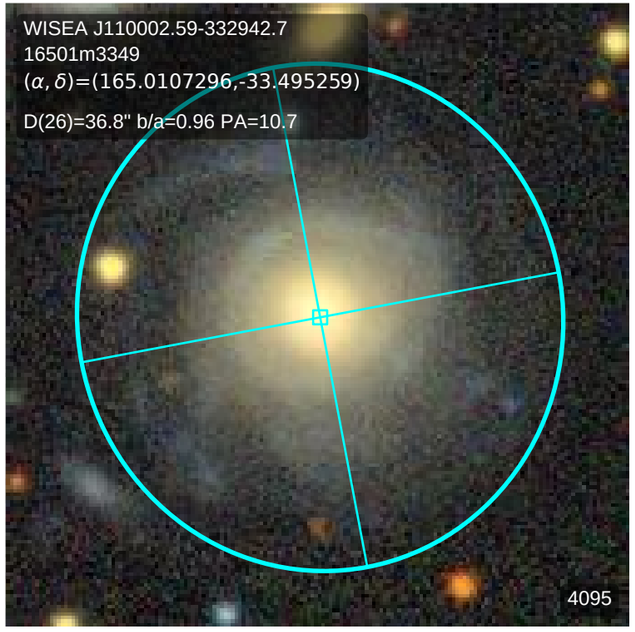
WISEA J110002.59-332942.7
16501m3349
(α, δ)=(165.0107296,-33.495259)
D(26)=36.8" b/a=0.96 PA=10.7
4095

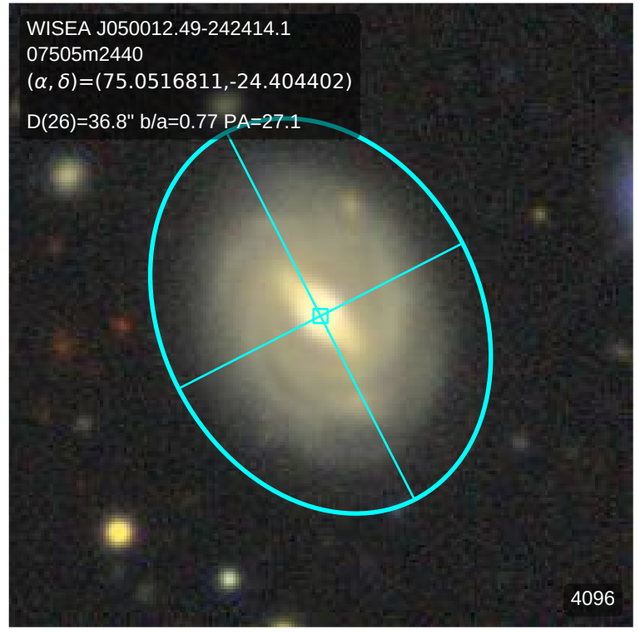
WISEA J050012.49-242414.1
07505m2440
(α, δ)=(75.0516811,-24.404402)
D(26)=36.8" b/a=0.77 PA=27.1
4096