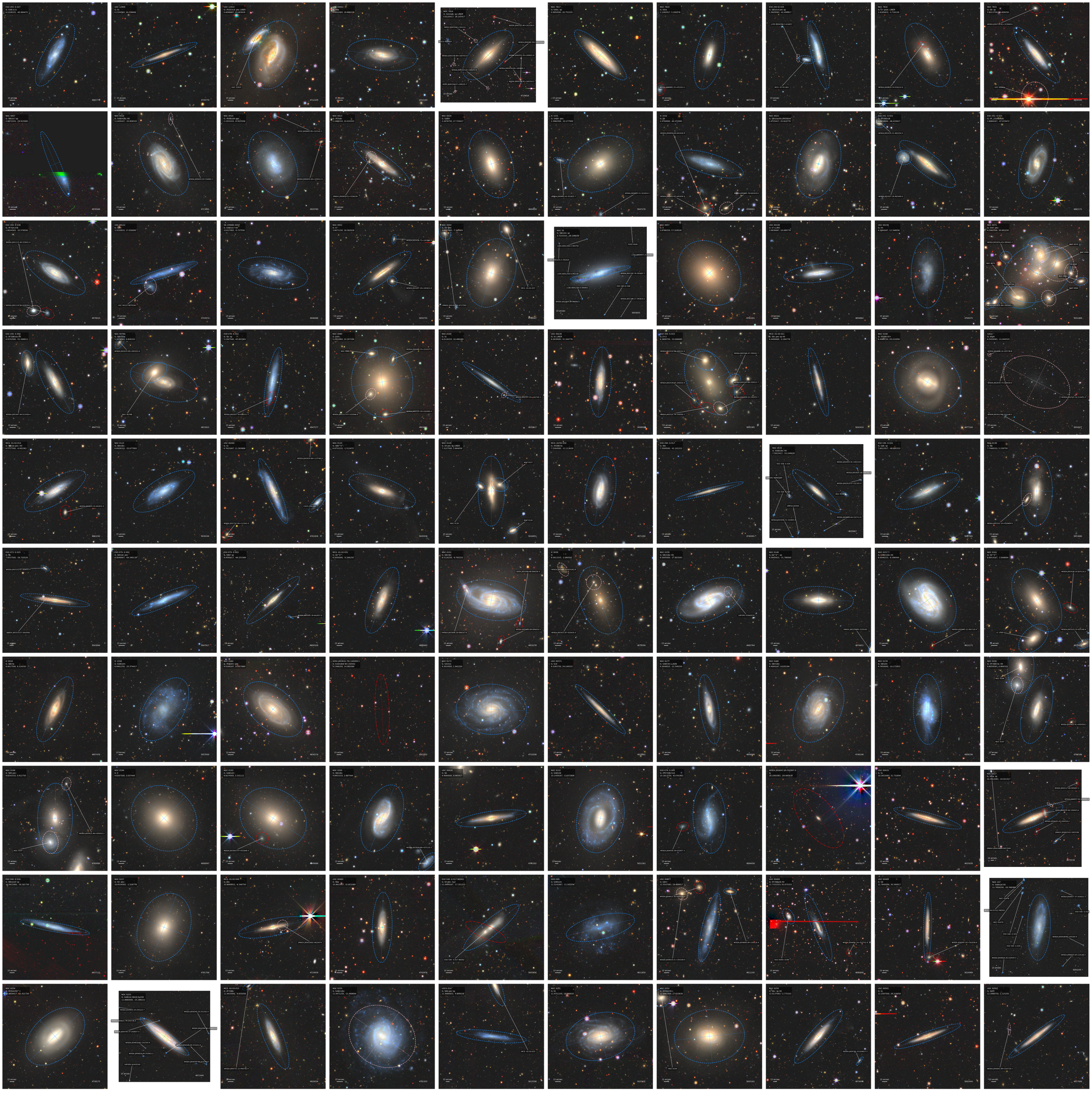
ESO 293-G 027
G: SAB(r:)c
0.2109331, -40.484472
15 arcsec
4982778
UGC 12900
G: Sb
0.2334583, 20.338000
15 arcsec
4739779
UGC 12914
G: IR(r)SAB pec LINER
0.4096667, -7.182639
UGC 12963
15 arcsec
4712329
NGC 00003
G: Sbc
0.9932083, 18.886222
15 arcsec
4715345
NGC 7814
G: SA(s)ab: sp LINER
0.6129417, 16.145417
SMSS J000342.1+161111
SDSS J000259.89+160703.4
WISEA J000259.89+160703.4
WISEA J000320.48+162526.9
WISEA J000330.58+161018.7
WISEA J000327.21+160822.9
WISEA J000329.04+160800.2
WISEA J000329.78+160514.2
SDSS J000329.89+160325.3
15 arcsec
4719816
NGC 7817
G: SABb
0.9950000, -0.346250
WISEA J000331.89+155911.9
15 arcsec
4719816
NGC 7820
G: SBA
1.1329317, 3.206378
WISEA J000401.25+031012.1
15 arcsec
4877248
ESO 293-IG 034
G: S?/r pec; LINER
1.5829583, -41.499917
LCRS B00070W 2-41457
MCG -07-01-020
15 arcsec
4804747
NGC 7831
G: S?/r pec; LINER
1.6185833, 0.716139
WISEA J000829.74+034214.9
15 arcsec
4854453
NGC 7831
G: Sb: Sy
2.8251750, 0.809250
WISEA J000737.81+112949.6
UGC 00066
15 arcsec
4854446
NGC 0007
G: SB(r)?? sp
2.0873333, -0.915000
15 arcsec
4976586
NGC 0010
G: SB(rs)b: sp
2.1419167, -33.858333
WISEA J000832.83-334902.3
15 arcsec
4713891
NGC 0014
G: IR(s)b:sbn pec
2.1933333, 12.815556
SDSS J000940.99+120142.2
WISEA J000837.88+125011.4
15 arcsec
4929780
NGC 0013
G: IR(sb)
2.1988333, 33.433333
2MASX J00850370+3326230
15 arcsec
4926664
NGC 0016
G: SdO
2.2658750, 37.729417
15 arcsec
4804654
IC 1531
G: SABB: pec
2.3662500, -32.277500
WISEA J000958.69-642418.4
WISEA J000945.65-321825.7
WISEA J000955.51-321816.3
WISEA J000957.52-642419.5
WISEA J000945.78-642419.4
15 arcsec
5047270
IC 1532
G: Sb
2.4750000, -64.372083
WISEA J000958.69-642418.4
WISEA J000945.78-642419.4
15 arcsec
4799911
NGC 0023
G: SB(rs)ab:/LINER/inf
2.4725417, 25.922778
15 arcsec
4688671
ESO 241- G 021
G: IP(SB)b:
2.4804500, -46.419417
WISEA J001935.12-462254.5
WISEA J001937.26-462449.7
15 arcsec
4884671
ESO 241- G 023
G: IP; 2SABb:Sb
2.4884167, -47.034472
15 arcsec
4882172
ESO 349- G 038
G: IP;SA:/Sb
2.8024583, -33.578556
WISEA J001112.49-335921.6
WISEA J001114.56-335959.2
15 arcsec
4979010
UGC 00122
G: Sb
3.3229833, 17.030000
UGC 00122 A0755+61
15 arcsec
4743922
SN 1998bh HOST
G: SAB(r)c?? HII
3.6327083, -0.737556
15 arcsec
4946086
NGC 0052
G: S?
3.6671250, 18.582028
WISEA J001736.75+181901.3
WISEA J001637.29+183421.8
15 arcsec
5050755
NGC 0050
G: Sb?
3.6937083, -7.345583
2MASX J00164982-0727583
15 arcsec
4966287
NGC 55
G: SB(s)m: Sp
3.7233333, -39.196639
ESO 0300-G 014
LCRS B00150S 9-29216S
LCRS B00150A 9-29216A
LCRS B00150D 9-29408S
WISEA J001529.76-391807.7
ESO 297-G 008
WISEA J001509.27-392012.2
15 arcsec
5054055
NGC 0057
G: E
3.8796250, 17.328528
15 arcsec
4765401
UGC 00148
G: S? LINER
3.9636667, 16.089778
15 arcsec
4856862
UGC 00154
G: Sm
4.0204167, 12.340058
15 arcsec
4769475
NGC 0071
G: SAb: pec
4.1962500, 30.061250
WISEA J001851.41+300441.2
NGC 0070
NGC 0069
NGC 0072
IRAS 00158+3034
NGC 0073
WISEA J001855.86+300605.3
15 arcsec
5014498
ESO 194- G 004
G: IP;SB(rs)a HII
4.9152500, -51.266611
WISEA J001939.67-511924.6
15 arcsec
4947723
NGC 0078A
G: SB(r)0/a
5.0374583, 6.828333
WISEA J002031.82+055222.6
UGC 00768
15 arcsec
4815621
ESO 078- G 022
G: Sb: sp
5.1267500, -63.815261
WISEA J002057.63-635211.3
15 arcsec
4947577
NGC 0080
G: SA0?
5.2952083, 22.357194
NGC 0084
WISEA J002109.33+222237.9
WISEA J002113.67+222200.6
WISEA J002055.19+222340.4
15 arcsec
4917383
NGC 0100
G: Sc
6.0183333, 16.486389
WISEA J002737.01+162745.1
15 arcsec
4910817
UGC 00238
G: Sc LINER
6.2635833, 31.344778
15 arcsec
4986008
ESO 352- G 015
G: E+3
6.3600750, -33.040683
WISEA J002732.96-330151.0
WISEA J002726.47-330214.7
WISEA J002728.66-330311.7
WISEA J002729.15-330353.7
WISEA J002732.76-330709.3
15 arcsec
5002365
MCG -01-02-011
PL: Sbc pec sp HII
6.4450000, -5.284778
15 arcsec
5042410
NGC 0128
G: IR(SB)b?:
6.4498750, 29.212056
15 arcsec
4977324
Cetus
G: dSph
6.5459583, -10.044333
WISEA J002906.25-103738.8
WISEA J002924.79-103930.0
WISEA J002912.92-103349.2
15 arcsec
5054022
MCG -01-02-014
G: SB(rs)a pec: HII
6.5727500, -6.492361
WISEA J002915.53-063031.5
15 arcsec
4863292
NGC 0131
G: SB(s)bc
6.4928333, -33.677083
15 arcsec
5030244
UGC 00260
G: Sc
6.7621667, 11.563606
WISEA J002650.64+113746.9
CGCG 434-008
WISEA J002710.99+113242.6
15 arcsec
4761838
NGC 0120
G: SB0^0/a:
6.8753333, -1.513472
15 arcsec
5045938
NGC 0128
G: S0 pec sp; LINER
7.3127500, 3.864056
NGC 0127
NGC 0129
15 arcsec
5024851
MCG -02-02-030
G: IR;SB(r)a
7.5304583, -11.113639
15 arcsec
4871206
ESO 294- G 017
G: S0/a
7.5509583, -41.101222
15 arcsec
4740281
NGC 0134
G: SAB(s)bc HII
7.5919917, -33.244028
ESO 352- G 026
WISEA J002901.91-330119.9
WISEA J002901.56-330122.0
WISEA J002914.67-331141.0
ESO 352- G 027
NGC 0137A
2MASX J00290358
WISEA J002858.72-332905.9
WISEA J002905.64-332711.9
NED01
NED02
15 arcsec
4874046
ESO 194- G 022
G: Sab: sp
7.6012917, -48.685333
15 arcsec
5087345
NGC 0138
G: Sb
7.7468333, 5.159750
WISEA J003101.35+050909.9
15 arcsec
5053686
ESO 540- G 016
G: SB(r)0/a?: sp
11.3412083, -18.161750
15 arcsec
4837111
NGC 0237
G: S0: pec
10.9434583, -1.528778
15 arcsec
4781706
MCG -01-02-049
G: Sbc
10.9865833, -6.348750
2MASX J00435262-0026474
15 arcsec
4719939
UGC 00465
G: Sbp
10.9612083, 32.853389
15 arcsec
4742470
ESO 540- G 017 NED01
G: S0_pec; Sy2
11.0995167, -17.351222
ESO 540- G 017 NED02
15 arcsec
5007856
UGC 00467
G: Sdm?
11.1543667, -11.505556
15 arcsec
4811950
NGC 0247
G: SAB(s)d:HII
11.7854250, -20.760389
WISEA J004627.37-202021.3
ESO 540- G 032
NGC 0246
ESO 540- G 033
ESO 540- G 035
WISEA J004548.91-205305.9
WISEA J004613.28-210435.5
WISEA J004625.69-210148.5
15 arcsec
5094245
NGC 0254
G: IR(rs)a?
11.9650417, -21.421750
15 arcsec
4791175
NGC 0253
G: SAB(s)c:;Sbrst;Sy2|H|
11.8880000, -25.288222
WISEA J004722.26-250121.7
WISEA J004745.37-250857.4
WISEA J004748.62-252350.8
WISEA J004818.29-253351.6
WISEA J004824.90-252912.5
WISEA J004750.96-253703.9
2UPGM 5 01432105
15 arcsec
4971444
MCG -02-03-015
G: IR;SBb:
11.9425000, -9.835556
WISEA J004731.12-094742.9
15 arcsec
4920834
UGCA 014
G: SB0 pec;HII
11.9468031, -9.899528
15 arcsec
5015598
NGC 0251
G: SAB(rs)bc
11.9471250, -11.468694
MCG -02-03-023
15 arcsec
4782305
NGC 0252
G: IR(SB)b?/a:
12.0062500, 27.623639
NGC 0259
15 arcsec
5005181
NGC 0259
G: Sbc; sp HII
12.0537083, -2.775333
15 arcsec
4974046
UGC 00501
G: Sc
12.2587500, 28.210858
15 arcsec
5063444
UGC 00502
G: SBfl
12.2986750, 1.115250
WISEA J004941.99+010758.3
15 arcsec
4917088


NGC 0268
G: SB(rl)ab LINER
22.4410467, -32.2277722
2MRS J00493722+3215548
WISEA J004945.32+321356.2
15 arcsec
4744417
NGC 0270
12.4355000, -8.455639
15 arcsec
4714125
NGC 0271
G: IR SBb
12.6744167, -1.910250
15 arcsec
4978125
NGC 0273
G: IR
12.7618750, -6.880694
MCG -01-03-020 NED02
15 arcsec
4887670
NGC 0275
G: SB(rs)cd.pec
12.7605500, -7.066142
NGC 0274
15 arcsec
4793514
SMDG 20520040-352127
13.0165506, -35.357490
15 arcsec
5054632
NGC 0289
G: SAB(rs)bc
13.1765000, -31.205833
LSBG 0411-024
15 arcsec
4973804
UGC 00542
G: Sb
13.3669583, 29.275361
15 arcsec
5003538
UGC 00544
G: Sdf
13.3861667, 2.924306
15 arcsec
4744334
ESO 411-G 028
G: SABb
13.4712917, -31.095528
WISEA J005353.12-310344.9
15 arcsec
4713370
NGC 0309
G: SA(rs)bc
13.7220333, -37.884306
WISEA J005049.45-372158.6
ESO 349-G 022 NED01
LSBG 0351-046
WISEA J005047.57-372436.0
ESO 295-IG 022 NED01
WISEA J005041.45-372948.9
WISEA J005047.69-372605.0
WISEA J005036.91-375412.4
WISEA J005056.26-375701.4
15 arcsec
5054056
NGC 0296
G: SBb
13.7812670,31.942278
15 arcsec
4926718
NGC 0312
G: E+1
14.0463750, -52.782694
WISEA J005052.98-524854.9
15 arcsec
4742317
UGC 00579
G: (U)I.BrCtG
14.0671250, -1.255361
WISEA J005415.74-012536.9
WISEA J005421.40-011458.2
WISEA J005416.98-012424.9
UGC 00583
WISEA J005421.92-012639.9
UGC 00583 NED01
15 arcsec
5014963
NGC 0307
G: SB(*S*)
14.1357500, -1.771944
NVSS J005430-015417.2
WISEA J005425.40-014851.1
15 arcsec
4804227
NGC 0309
G: SABb
14.1777500, -9.913861
SDSS J005420.31-054054.5
WISEA J005452.76-585555.7
WISEA J005449.59-585916.5
15 arcsec
5046690
NGC 0320
G: SABb(rs)b LLAGN
14.2398750, -52.922917
ESO 151-G 035
WISEA J005452.76-585555.7
WISEA J005449.59-585916.5
WISEA J005733.53-525513.7
15 arcsec
4786134
NGC 0315
G: E
14.4867500, 30.208750
15 arcsec
4908383
NGC 0315
G: E: LINER:Sy2/5:Sy1
14.4516667, 30.352444
WISEA J005741.13+302452.1
15 arcsec
4999313
UGC 00598
G: Sb:sp
14.4828167, 31.484778
15 arcsec
5002358
NGC 0329
G: Sb: sp: int?
14.5069667, -5.071222
15 arcsec
4879489
ESO 541- G 004
G: SABb(rs)bc
14.7416667, -18.742667
WISEA J005854.63-184821.1
15 arcsec
4839150
NGC 0337
G: SB(rs)d HII
14.9587083, -7.577972
15 arcsec
4937202
NGC 0338
G: Sab
15.1517083, 30.068972
15 arcsec
4971323
NGC 0337A
G: SAB(s)dm
15.3912500, -7.568250
GALEX 2637778643179425231
WISEA J010137.41-073309.1
WISEA J010146.27-073839.2
15 arcsec
4719832
NGC 0352
G: IR SB(rs)b?
15.5383750, -4.245472
15 arcsec
4832389
NGC 0349
G: Scd
15.7143750, -65.809972
WISEA J010056.57-651532.8
APMUKS(B) B013014.53-653703.83
WISEA J010142.97-653324.9
WISEA J010229.37-653643.9
WISEA J010231.55-653945.6
WISEA J010350.34-653130.6
4709476
MCG -01-03-076
G: Sb
15.7192083, -4.761889
15 arcsec
4971132
NGC 0357
G: SB(rs)bc
15.8461667, -6.339222
WISEA J010322.83-660859.9
15 arcsec
4839079
IC 1617
G: IR:S0:-sp?
16.0750000, -51.032806
SARS 015 54625-51.27336
SARS 015 54625-51.28958
15 arcsec
4833166
WISEA J010417.53+115920.6
G:
16.0731667, 11.9989028
15 arcsec
3869605
IC 1613
G: IB(s)m
16.1991250, 2.117778
WISEA J010701.27+020914.7
WISEA J010702.84+020913.3
UGC 00656
2MASX J01070824+0209250
WISEA J010708.66+020955.4
WISEA J010707.06+020628.4
LEDA 78626
WISEA J010719.44+020720.1
15 arcsec
5054039
UGC 00667
G: SB
16.2467917, 5.452833
15 arcsec
4937001
MCG -01-03-085
G: SABb?int
16.2703333, -6.212389
15 arcsec
4908951
NGC 0383
G: SA(r:)bc:pec LERG
14.8544000, 32.412556
NGC 0387
WISEA J010718.99+322528.1
NGC 0382
NGC 0384
15 arcsec
4726139
IC 1625
G: SA(rs)t-pec;Sbn?
16.9175417, -46.907583
15 arcsec
4783945
IC 1627
G: SB(s)b: sp
17.0467167, -40.094750
WISEA J010845.27-400215.3
WISEA J010847.79-400211
WISEA J010853.12-400254.9
WISEA J010902.97-400918.8
15 arcsec
4685111
NGC 0451
G: E
17.1537500, 1.041667
WISEA J010937.18-035214.7
WISEA J010937.24-034824.4
15 arcsec
5033274
IC 1678
G: SB(rs)b pec: Sy2
17.1997500, -15.945083
WISEA J010940.11-155116.7
WISEA J010939.18-155214.7
WISEA J010957.16-154824.4
15 arcsec
4765504
IC 1633
G: (S)dm
17.4912833, -45.951194
2MFGC 96853
WISEA J010951.06-453227.1
WISEA J010957.77-453302.4
WISEA J010955.08-453332.9
WISEA J010956.70-453707.4
WISEA J010956.55-453924.9
WISEA J010957.72-453907.7
WISEA J011001.72-453908.4
WISEA J011001.72-453924.8
WISEA J011001.72-453924.9
15 arcsec
4695022
ESO 359- G 029
G: SAB:rs
21.3466667, -36.267389
LSCRS B011157.7-363237
15 arcsec
4923933
NGC 0533
G: (S)B:b
21.3466667, 1.759111
WISEA J012047.08+014730.7
2MASX J01204225+0147495
WISEA J012117.97+014842.2
WISEA J012048.35+014903.0
WISEA J012126.76+014524.6
UGC 00856
2MASX J01204644+0147024
15 arcsec
4741166
UGC 00667
G: SB:b
21.2467917, 5.452833
15 arcsec
5021959
MCG -01-04-085
G: SABb?int
21.3820833, 32.134500
WISEA J012131.77-012440.2
WISEA J012129.32-012448.5
15 arcsec
4935523
NGC 0541
G: cD:Sb:
21.4546250, -1.379583
COCG 325-127
Wolowowsky's Object
WISEA J012156.34-012258.2
15 arcsec
5050886
MCG -01-04-042
G: SB(rs)bc
21.4611250, -3.981944
15 arcsec
5050886
NGC 0545
G: SAB(r:)
21.4963333, -1.340222
WISEA J012159.87-012702.1
WISEA J012209.85-011721.9
NGC 0543
ARK 045
COCG 385-127
WISEA J012207.47-012948.7
Wolowowsky Object
NGC 0547
WISEA J012206.56-012922.3
15 arcsec
4975166
NGC 0547
G: E1:BrCtG
21.5024208, -1.345167
WISEA J012047.67-010948.7
ARK 045
NGC 0543
LEDA 1102298
15 arcsec
4906159
UGCA 017
G: SBc:sp
21.5402250, -6.094139
15 arcsec
4868204
NGC 0550
G: SB(rs)t
21.6372917, 2.022361
WISEA J012049.58+020137.6
15 arcsec
4761337
NGC 0560
G: SB*?
21.8359167, -1.912972
15 arcsec
4873319
ESO 476- G 004
G: SABb?:sp
20.2041111, -26.726600
WISEA J012049.11-262227.1
15 arcsec
4690113
UGC 00690
G: SBb?
20.2833333, 1.373333
SMDG J0121132-012351
15 arcsec
4696027
ESO 476- G 005
G: SB:(rl)c:
20.3240000, -22.800667
15 arcsec
5003282
UGC 00801
G: SABm:
20.3267500, 12.411944
15 arcsec
4812233
NGC 0485
G: S
20.3650000, 7.010083
15 arcsec
4878472
UGC 00848
G: SAB(rs)b
20.4452083, 5.256722
WISEA J012129.64+051740.4
WISEA J012133.94+051550.5
15 arcsec
5046073
UGC 00863
G: S? HII
20.4491250, 17.592417
15 arcsec
4891591
NGC 0493
G: SAB(rs)b sp
20.4574583, 8.943361
2MASX J01215755+0859574
WISEA J012215.23+085811.0
2MASX J01214849+0856354
2MASX J01215859-0855542
WISEA J012223.01+082025.7
15 arcsec
5004688
NGC 0497
G: SB(rs)bc
20.5996833, -5.875194
2MASX J01223928-0855208
15 arcsec
4685778
UGC 00921
G: SB:pec:Sy
20.6952000, -1.392000
15 arcsec
4728383
NGC 0494
G: SAB
20.7340333,-33.173889
IC 1665
15 arcsec
4677944
NGC 0507
G: E
23.2775000, 33.255417
15 arcsec
5029709
NGC 0548
G: SB(rs)bc
23.5833750, 12.917389
15 arcsec
4987899
NGC 0516
G: SB:
23.8726250, 9.931694
15 arcsec
4958869
NGC 0517
G: IR SB(r)0/a
23.8720000, 9.328944
PGC 015746
15 arcsec
5017668
NGC 0521
G: SB(rs)bc
23.8807500, 1.732389
15 arcsec
4934035
ESO 352- G 071
G: SB(rs)bc?
23.9437917, -33.173528
15 arcsec
4758781
NGC 0539
G: E:pec
24.2725417, -1.587083
MRK 1154
15 arcsec
4810843
NGC 0522
G: SB(rs)b
24.2910417, 9.994639
WISEA J012456.16+095730.6
15 arcsec
4914477
NGC 0524
G: SA0+(rs)
24.2969583, 9.538833
15 arcsec
4869336
NGC 0532
G: SB(rs)b
24.3122500, 9.264111
15 arcsec
4867649
ESO 299- G 026
G: SAB:rs
21.3466667, -38.267389
LSCRS B011157.7-363237
15 arcsec
4923933
NGC 0533
G: (S)I:b
21.3466667, 1.759111
WISEA J012047.08+014730.7
2MASX J01204225+0147495
WISEA J012117.97+014842.2
WISEA J012048.35+014903.0
WISEA J012126.76+014524.6
UGC 00856
2MASX J01204644+0147024
15 arcsec
4741166
UGC 00867
G: SAB(rs)a Sy2
21.3820833, 32.134500
15 arcsec
5021959
NGC 0541
G: cD:Sb:
21.4546250, -1.379583
COCG 325-127
Wolowowsky's Object
WISEA J012156.34-012258.2
WISEA J012155.77-012440.2
WISEA J012129.32-012448.5
15 arcsec
4935523
MCG -01-04-042
G: SB(rs)bc
21.4611250, -3.981944
15 arcsec
5050886
NGC 0545
G: SAB(r:)
21.4963333, -1.340222
WISEA J012159.87-012702.1
WISEA J012209.85-011721.9
NGC 0543
ARK 045
COCG 385-127
WISEA J012207.47-012948.7
Wolowowsky Object
NGC 0547
WISEA J012206.56-012922.3
15 arcsec
4975166
NGC 0547
G: E1:BrCtG
21.5024208, -1.345167
WISEA J012047.67-010948.7
ARK 045
NGC 0543
LEDA 1102298
15 arcsec
4906159
UGCA 017
G: SBc:sp
21.5402250, -6.094139
15 arcsec
4868204
NGC 0550
G: SB(rs)t
21.6372917, 2.022361
WISEA J012049.58+020137.6
15 arcsec
4761337
NGC 0560
G: SB*?
21.8359167, -1.912972
15 arcsec
4873319
NGC 0533
G: SB
21.8950417, 31.554722
15 arcsec
4852933
NGC 0544
G: S
21.9166250, -1.879528
15 arcsec
4954627
IC 0119
G: SB(rs)bc
21.9792500, -2.040472
15 arcsec
5029485
NGC 0548
G: SAB: pec
21.9875417, -21.717694
GALEXASC J013951.38+214406.3
14PGWG 1615Z169
15 arcsec
4877033
UGC 00960
G: IR:SB(s)b?:G:
22.2401667, -0.561944
15 arcsec
4938520
ESO 113- G 027
G: SB(rs)b
22.2412917, -62.867361
WISEA J012057.91-625908.7
15 arcsec
4975124
NGC 0539
G: SA(rs)b? LLAGN?
22.2614167, -1.446611
WISEA J012144.89-314356.9
WISEA J012155.22-314127.1
WISEA J012158.12-314126.1
15 arcsec
4815870
NGC 0539
G: E
22.2725417, -1.587083
MRK 1154
15 arcsec
4810843
NGC 0578
G: SAB(rs)c
22.6212083, -22.667361
WISEA J013032.42-223711.6
WISEA J013021.49-222908.7
WISEA J013021.89-225623.4
APMUKS(B) B012809.66-225732.6
15 arcsec
4767682
IC 1711
G: Sb
22.7362500, 17.189556
15 arcsec
4954729
NGC 0584
G: E4
23.6364948, -6.868056
WISEA J013326.44-063857.4
15 arcsec
5023903
NGC 0586
G: SA(rs)b?
22.9035417, -6.893750
NGC 0587
15 arcsec
4970850
NGC 0588
G: SB(rs)b
23.0158333, -1.826194
15 arcsec
4715830
NGC 0590
G: SAB(rs)bc
23.0633750, 0.769722
UGC 00987
15 arcsec
4970850
NGC 0588
G: SAB(rs)b
23.0158333, -1.826194
15 arcsec
4715830
NGC 0590
G: SB(rs)bc
23.0633750, 0.769722
UGC 00987
15 arcsec
4970850
NGC 0595
G: SA(rs)bc
23.1583333, 22.660278
15 arcsec
4715830
NGC 0596
G: SA(rs)b?
23.1583333, 22.660278
15 arcsec
4715830
NGC 0600
G: SB(rs)b

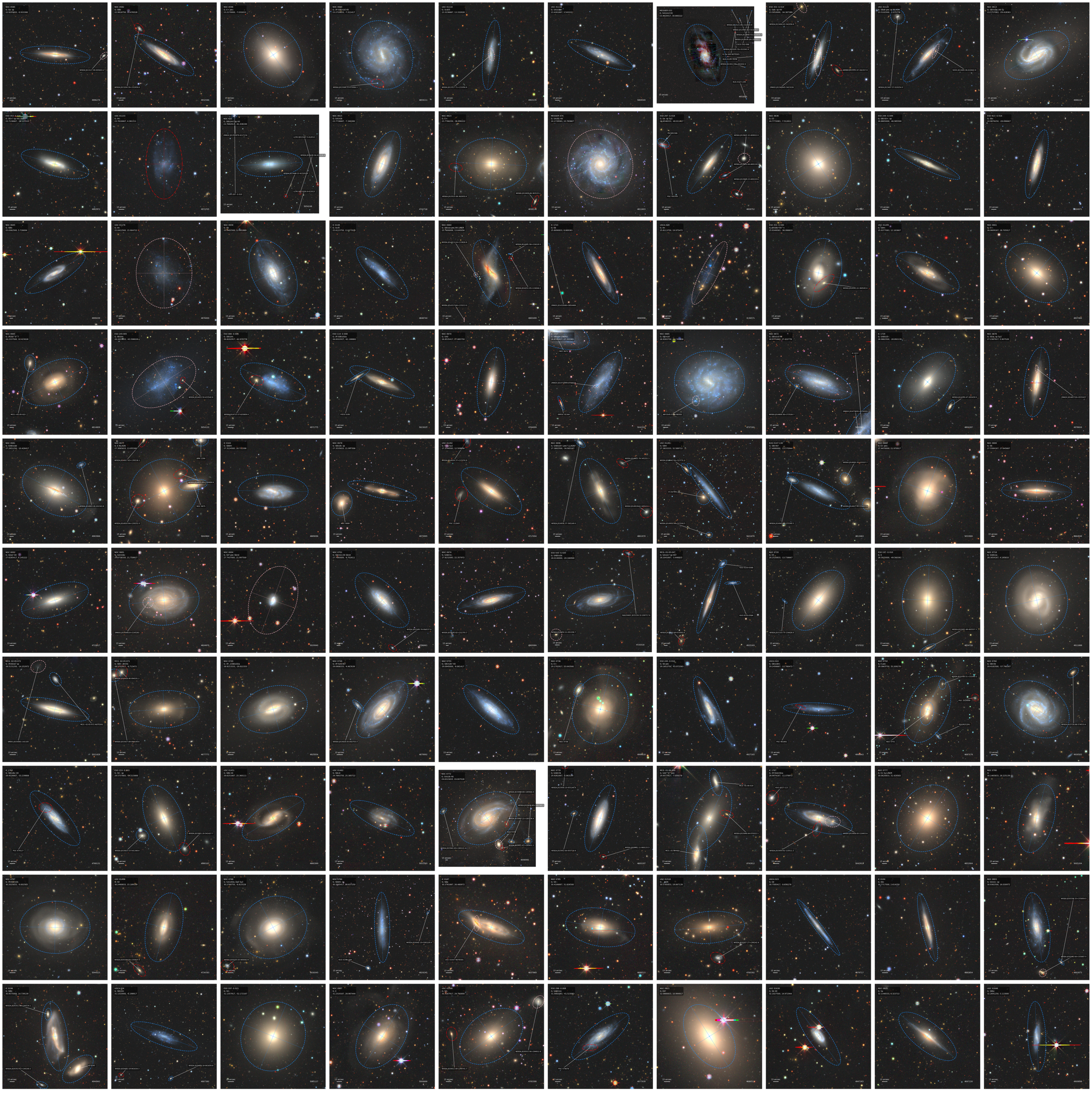
NGC 0585
NGC 0592
NGC 0596
NGC 0660
UGC 01110
UGC 01128
MESSIER 033
ESO 353-G 014
UGC 01120
NGC 0613
ESO 353-G 040
UGC 01133
NGC 625
NGC 0623
MESSIER 074
ESO 297-G 018
NGC 0636
ESO 244-G 049
ESO 413-G 016
NGC 0645
UGC 01176
NGC 0658
IC 0148
NGC 0660
IC 1723
UGCA 020
ESO 353-G 040
UGC 01205
NGC 0661
NGC 0665
ESO 245-005
ESO 300- G 006
ESO 114- G 008
NGC 0670
IC 1727
NGC 0685
NGC 0672
IC 1729
NGC 0676
NGC 0681
NGC 0677
IC 0163
NGC 0678
UGC 01192
NGC 0690
UGC 01281
ESO 0147-138
NGC 0680
NGC 0684
NGC 0693
ESO 297-G 034
NGC 0699
NGC 0701
NGC 0703
NGC 0709
IC 0155
NGC 0718
ESO 187- G 003
NGC 0719
MCG -02-05-072
MCG -02-05-071
NGC 0749
NGC 0745
NGC 0753
NGC 0736
ESO 245- G 015
UGCA 022
NGC 0750
NGC 0782
IC 1762
ESO 153- G 003
UGC 01401
UGC 01462
NGC 0772
NGC 0778
MCG -01-06-025
IC 1767
NGC 0777
NGC 0780
NGC 0787
UGC 01498
NGC 0788
NGC 0794
NGC 0797
IC 0187
NGC 0785
UGC 01518
UGCA 023
IC 0194
NGC 0803
IC 0196
UGCA 034
ESO 197- G 021
NGC 0807
UGC 01750
ESO 298- G 008
NGC 0821
UGC 01630
NGC 0828
UGC 01646

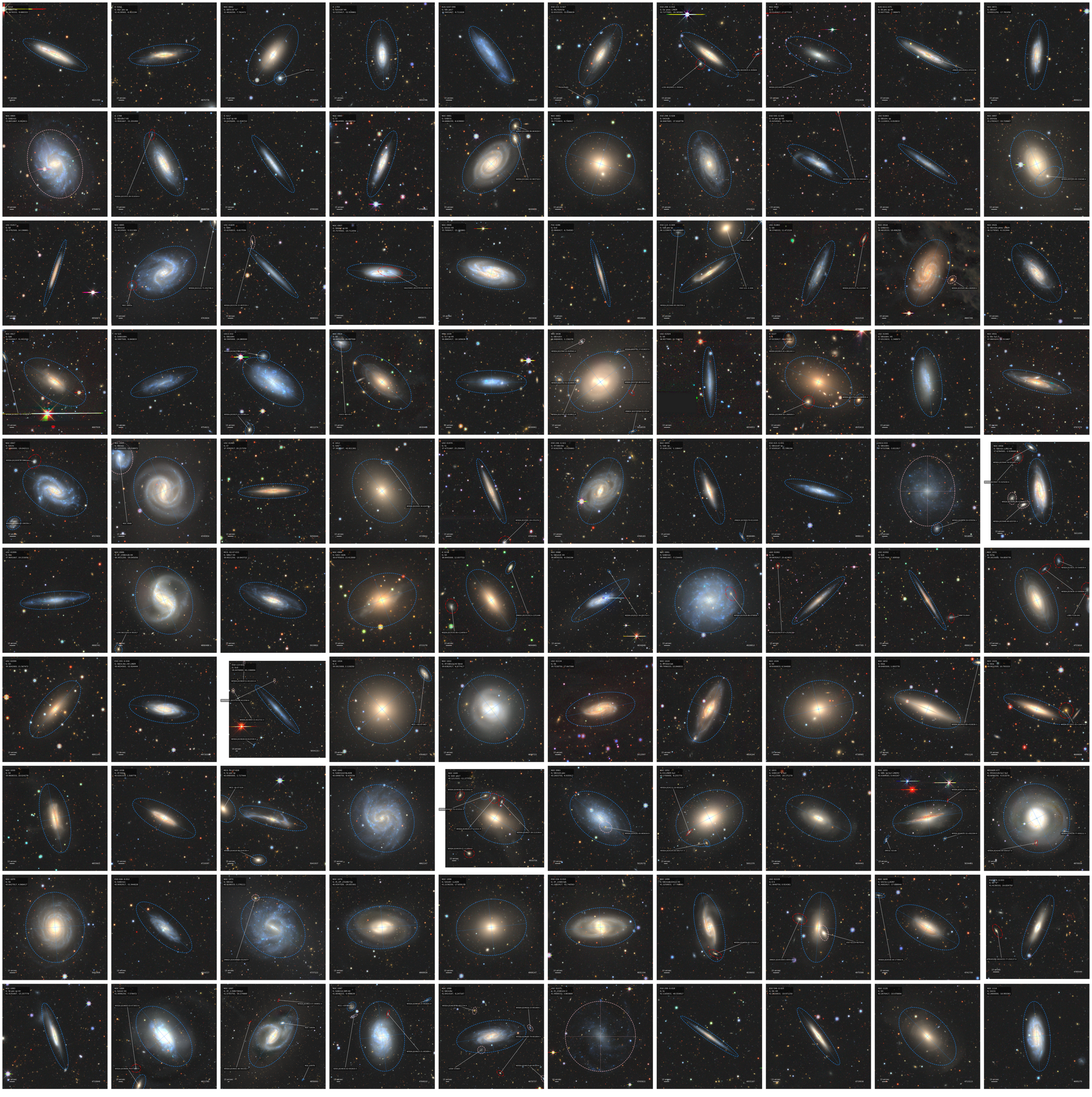
UGC 0219
G: Sbc
31.3478331, -0.8465333
15 arcsec
4811300
IC 0202
G: SBr pec/ sp
32.4129583, -6.4521194
15 arcsec
4875778
NGC 0842
G: SBT(r)b*?
32.4642656, -7.762472
WISE 1013
15 arcsec
4838454
IC 1783
G: Sa/AGN? HII
32.5295417, -32.939861
15 arcsec
5024798
2MASX J02174241-0722378
KUG 0207-099
G: SBb pec?
32.9819697, -9.711028
15 arcsec
4880435
ESO 113-G 027
G: IR/TdAGN
32.8353333, -59.834639
PGC675209
15 arcsec
4898174
ESO 298- G 016
G: Sa pec, LINER
32.7277083, -39.965861
LCRS B020955-5-393634
LCRS B020955-5-393650
15 arcsec
4733933
NGC 0855
G: E
33.5145417, 27.877333
WISEA J021405.89+275055.9
15 arcsec
4792439
KUG 0211-075
G: Sb pec sp HII
33.6077500, -7.368472
2MASX J02242411-0722378
15 arcsec
4694634
NGC 0872
G: SBb/cr
33.8551250, -17.761056
15 arcsec
4950212
NGC 0884
G: SABm/cr
33.8615467, 5.0024111
15 arcsec
4794872
IC 1788
G: SB(rs)cd? HII
33.9541667, -31.201000
WISEA J021515.28-310104.6
15 arcsec
4948730
IC 0217
G: S-dT sp HII
34.0455000, -11.924722
15 arcsec
4799389
NGC 0865
G: S?
34.0629583, 28.593722
15 arcsec
4798863
NGC 0881
G: SABb/cr
34.6666250, -6.439083
WISEA J021521.36-063636.9
WISEA J021641.02-063712.0
15 arcsec
4830408
NGC 0883
G: SA(rs)b:
34.7715833, -6.780917
15 arcsec
4862781
ESO 298- G 026
G: SA(rs)b
34.9067083, -37.818778
15 arcsec
4792522
ESO 545- G 001
G: Im pec sp HII
35.0150833, -19.750722
WISEA J021900.04-194114.5
15 arcsec
4776855
UGC 01803
G: SB(rs)m: sp
35.1220833, 6.403833
15 arcsec
4749556
NGC 0897
G: SA(rs)b
35.2745417, 33.720667
WISEA J021101.95-334348.4
15 arcsec
4698249
UGC 01817
G: Sd
35.3792500, -14.198861
15 arcsec
4956873
NGC 0895
G: SA(rs)c
35.4019583, -5.521389
WISEA J021221.71-052749.0
NGC 0895A
15 arcsec
4763604
UGC 01839
G: Sdm
35.6250833, -0.617556
WISEA J021234.15-005550.2
15 arcsec
4686501
NGC 0907
G: SB(rsb)c sp HII
35.7575833, -23.712056
GALEXASC J023019.84-234239.9
17arcsec
4883071
NGC 0908
G: SA(rs)c HII
35.7690417, -21.333861
15 arcsec
4923430
FGC 0286
G: Scd
35.9840417, -6.704583
15 arcsec
4954819
ESO 153- G 009
G: SaB pec/ sp
36.1210833, -58.433889
PGC179419
ESO 153- G 008
WISEA J024448.85-582759.2
15 arcsec
4897304
UGC 01883
G: Sd
36.1748333, 11.471528
WISEA J023512.79+112947.5
15 arcsec
5021518
NGC 0918
G: SABb(rs)c
36.4618333, 18.496250
WISEA J023345.98+182928.2
15 arcsec
4865749
NGC 0926
G: SB(rs)bc pec: LINER
36.5279583, -0.331944
15 arcsec
5010216
NGC 0917
G: SaB
36.5320417, 31.912333
WISEA J023013.03+315529.8
15 arcsec
4687939
VV 525
G: SABb/cdm
36.5887500, -9.840833
15 arcsec
4754631
UGCA 032
G: SB(s)dm
36.5945000, -24.389500
WISEA J023627.89-442651.2
WISEA J023627.23-442651.4
15 arcsec
4811274
NGC 0924
G: S0
36.6812250, 20.897500
CGCG 462-053
15 arcsec
4920498
MRK 1039
G: Sc? sp HII
36.6965417, -10.165639
95 arcsec
5034061
NGC 0936
G: SA(rs)0+
36.9950833, -5.156278
WISEA J023744.25-010541.0
WISEA J023732.51-010909.8
WISEA J023745.37-010913.9
WISEA J023735.98-011021.8
2MASX J02373558-0113524
15 arcsec
4816553
UGC 01924
G: Sd
36.9577083, 11.729722
15 arcsec
4854053
IC 0227
G: S?
37.0150417, 28.675389
WISEA J023802.41+281243.1
WISEA J023754.58+285935.4
WISEA J023808.02+290926.5
15 arcsec
4853418
UGC 01945
G: SB(rs)Bm: HII
37.0515833, 1.348972
15 arcsec
5049458
NGC 0931
G: Sb: Sy1.5
37.0661917, 31.311667
15 arcsec
4767176
NGC 0947
G: SA(rs)
37.1800000, -19.042111
WISEA J023910.70-190514.4
WISEA J023907.85-190556.5
15 arcsec
4717453
NGC 0945
G: SB(rs)c
37.1553333, 10.198972
NGC 0948
15 arcsec
4749564
UGC 01965
G: S?
37.3592917, 20.21250
15 arcsec
5050044
IC 1812
G: SB(r)a?
37.3638667, -42.811361
WISEA J023930.16-424708.1
15 arcsec
4739842
UGC 01970
G: Sc
37.4751667, 25.256361
15 arcsec
4784154
ESO 246- G 021
G: IR?/BClG/ H
37.6162500, -43.026861
15 arcsec
4768183
NGC 0955
G: SaB: sy
37.6361250, -1.108417
2MASX J02302170-011930
15 arcsec
4936480
ESO 416- G 031
G: SB(r)0/a? sy2
37.6509167, -31.596194
15 arcsec
4998122
2dFGRS S 033
G: SB(s)dm?
37.6722500, -3.813917
WISEA J023859.50-035034.2
15 arcsec
5010983
NGC 0958
G: SB(rs)b:-LINER-HII
37.6784583, 1.939004
WISEA J023944.79-025457.3
WISEA J023947.71-025430.0
WISEA J023940.84+020847.5
WISEA J023946.49-025705.3
15 arcsec
5011095
NGC 0999
G: IR_1058m3b HII
44.3931250, 19.153056
15 arcsec
4900741
NGC 0996
G: IR_1058m3b HII
44.3931250, -39.940306
LCRS B023350-4-393617
15 arcsec
4890488
MCG -02-07-033
G: SBb/cr HII
44.6012250, -10.843722
15 arcsec
5019802
IC 1816
G: SAb/H AGN
44.8705833, 23.413500
15 arcsec
4719278
KUG 0247-099
G: SBb pec?
44.9819583, -9.711028
15 arcsec
4880435
IC 1818
G: SBb0/a HII
44.8856250, -9.356194
WISEA J023732.86+124958.0
2MASX J02735161+1251446
WISEA J023720.54-091754.5
15 arcsec
4834942
NGC 1006
G: SB(s)b? HII
44.9958333, -7.154444
WISEA J023759.89-070958.7
15 arcsec
4928812
UGC 02062
G: Sc
45.0675917, 21.423833
WISEA J023637.07+212619.9
PGC 213043
15 arcsec
4897785
NGC 1032
G: Scd
39.1317500, 7.309500
15 arcsec
4906110
NGC 1031
G: Sb?/cr
39.1615000, -54.859778
WISEA J023631.15-544939.4
WISEA J023639.13-545004.7
LSBG F154-041
17 arcsec
4753516
UGC 02099
G: Sb
39.3042083, 21.567472
15 arcsec
4861145
ESO 355- G 030
G: SB(rs)Bc: HII,LINER
39.4024583, -32.924444
15 arcsec
4973038
NGC 1036
G: SB(rs)cd HII
39.4935000, 41.336694
WISEA J023800.13-411311.6
WISEA J023743.97-411358.6
WISEA J023843.13-411722.3
WISEA J023818.04-412558.4
15 arcsec
5054131
NGC 1016
G: E
39.5813000, 2.119250
MCG +00-07-062
15 arcsec
4784827
NGC 1022
G: (R')SB(rs)a/(R'):SbrII
39.6342917, -6.677417
15 arcsec
4898723
UGC 02134
G: Sb
39.7158750, 27.847306
15 arcsec
5012097
NGC 1026
G: S0
39.7998333, 10.946833
15 arcsec
4826244
NGC 1026
G: S0
39.8485000, 4.544000
15 arcsec
4788985
NGC 1032
G: Sbca
39.8485000, 1.093778
WISEA J023953-004108.1
15 arcsec
4761120
NGC 1029
G: Sb/a
39.9612500, 10.793333
WISEA J023851.41+104733.7
15 arcsec
4668806
NGC 1030
G: Sb
39.9618333, 18.024278
15 arcsec
4855601
NGC 1038
G: SB(rs)cd
40.0035333, 1.508778
15 arcsec
4719397
MCG -01-07-029
WISEA J024039.98-024536.4
15 arcsec
5041937
NGC 1042
G: SA(rs)cd:NLAGN
40.0994750, -8.433556
15 arcsec
4862147
NGC 1045
G: SAB: pec?
40.1213333, -11.277556
WISEA J024059.28-112512.6
WISEA J024029.27-112331.9
WISEA J024037.28-112330.6
WISEA J024039.01-112854.0
15 arcsec
4919756
NGC 1061
G: SB(rs)b pec
40.2903750, -6.905917
15 arcsec
5019270
NGC 1052
G: (R')SB(rs)b:Sy3
40.2709583, -9.255778
WISEA J024111.16-091426.2
WISEA J024105.64-091717.3
15 arcsec
5001370
IC 1833
G: (R')SB(r)a:Sy2
40.4112500, -19.171278
15 arcsec
4836443
NGC 1055
G: SB(s)b:Sy2:LINER2
41.4398583, 0.445167
WISEA J024126.33+002004.1
WISEA J024055.32+002004.9
2MFGC 02140
15 arcsec
5034461
MESSIER 077
G: (R')SA(rs)b:Sy2
41.0692292, -0.013278
WISEA J024129.77-000212.3
WISEA J024240.98-000727.4
15 arcsec
4870109
NGC 1070
G: Sb
41.8417917, 4.968417
15 arcsec
5023508
ESO 416- G 012
G: SAB(rs)c
40.9092917, -31.944028
15 arcsec
4923217
NGC 1073
G: SB(rs)c
40.9188333, 1.376111
2MASX J02434868+0125077
15 arcsec
4737322
NGC 1079
G: (R_)R'_2D(s8R')Sa
40.9347500, -29.083861
15 arcsec
4868928
NGC 1098
G: SA(r)0+:LAGN
41.2236250, -17.635139
15 arcsec
4908147
ESO 154- G 010
G: (R_)SB(r)0/a
41.2892917, -55.740583
15 arcsec
4931194
NGC 1099
G: SB(rs)bc:Sbn(LINER)
41.3250833, -17.708861
WISEA J024959.63-174245.2
15 arcsec
4838692
UGC 02229
G: E-S
41.3648750, 0.924361
WISEA J025030.02+265928.5
2MASX J02470283+2655483
UGC 02229 NOTES01
15 arcsec
4975588
NGC 1100
G: SA(rb:)a:LAGN?
41.4002917, -17.688944
WISEA J024948.44-173942.4
15 arcsec
4741739
ESO 480- G 031
G: (R')SB(r)a
41.4138333, -24.834750
RPMJ0245+2810.1
15 arcsec
4785540
NGC 1083
G: SB-pec sp:HII
41.4192667, -15.357778
15 arcsec
4719448
NGC 1084
G: SA(s)c:HII
41.4996250, -7.576472
WISEA J024802.63-073612.4
WISEA J024808.79-070858.3
15 arcsec
4817186
NGC 1097
G: (R')R'_2.1SB(r'l)b(r)
41.5793750, -30.274889
WISEA J024823.57-300852.4
NGC 1097A
WISEA J024842.46-301722.7
NGC 1097B
15 arcsec
4856093
NGC 1087
G: SAB(rs):SBR:HII
41.6046333, -0.498639
MCG +00-08-023
WISEA J024818.25-003251.9
WISEA J024611.21-002854.1
UGC 02170 NOTES01
WISEA J024634.42-002814.5
15 arcsec
4784610
NGC 1090
G: SB(rs)bc
41.6441458, -0.247167
WISEA J024739.62+011234.9
WISEA J024620.23-003404.1
WISEA J024630.79-001804.5
LEDA 170983
WISEA J024615.40-001934.1
15 arcsec
4879737
UGC 02275
G: (R_)R'_2SB(rs)b:V
41.9900833, 3.803889
12 arcsec
4765822
ESO 299- G 018
G: Sa
42.1226333, -40.556917
15 arcsec
4951187
ESO 546- G 025
G: Sb: HII
42.2610833, -19.971250
15 arcsec
4759938
NGC 1120
G: Sb
42.2670417, -14.676694
15 arcsec
4713313
NGC 1114
G: SA(r)b
42.2800000, -16.991061
15 arcsec
4695279

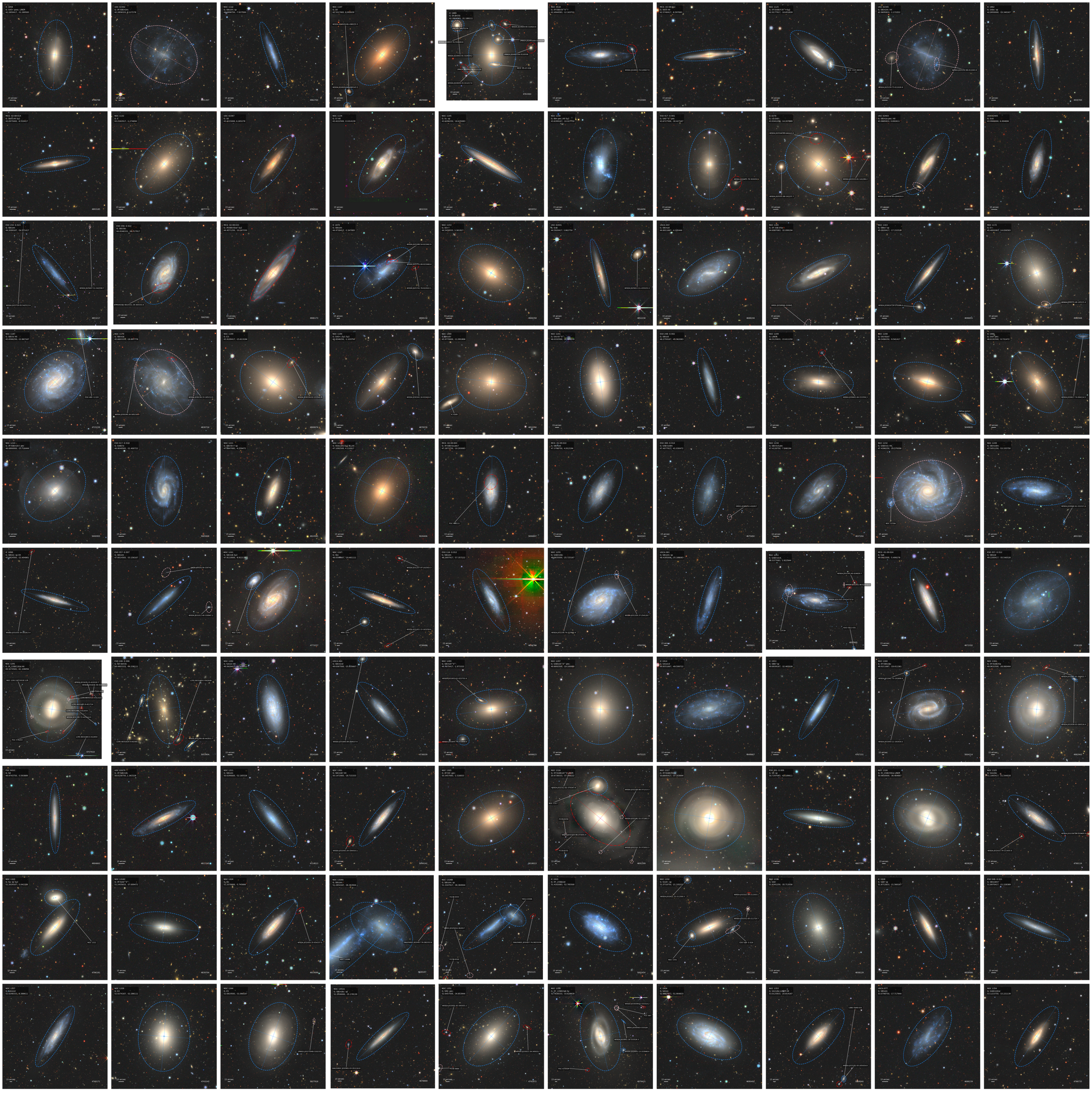

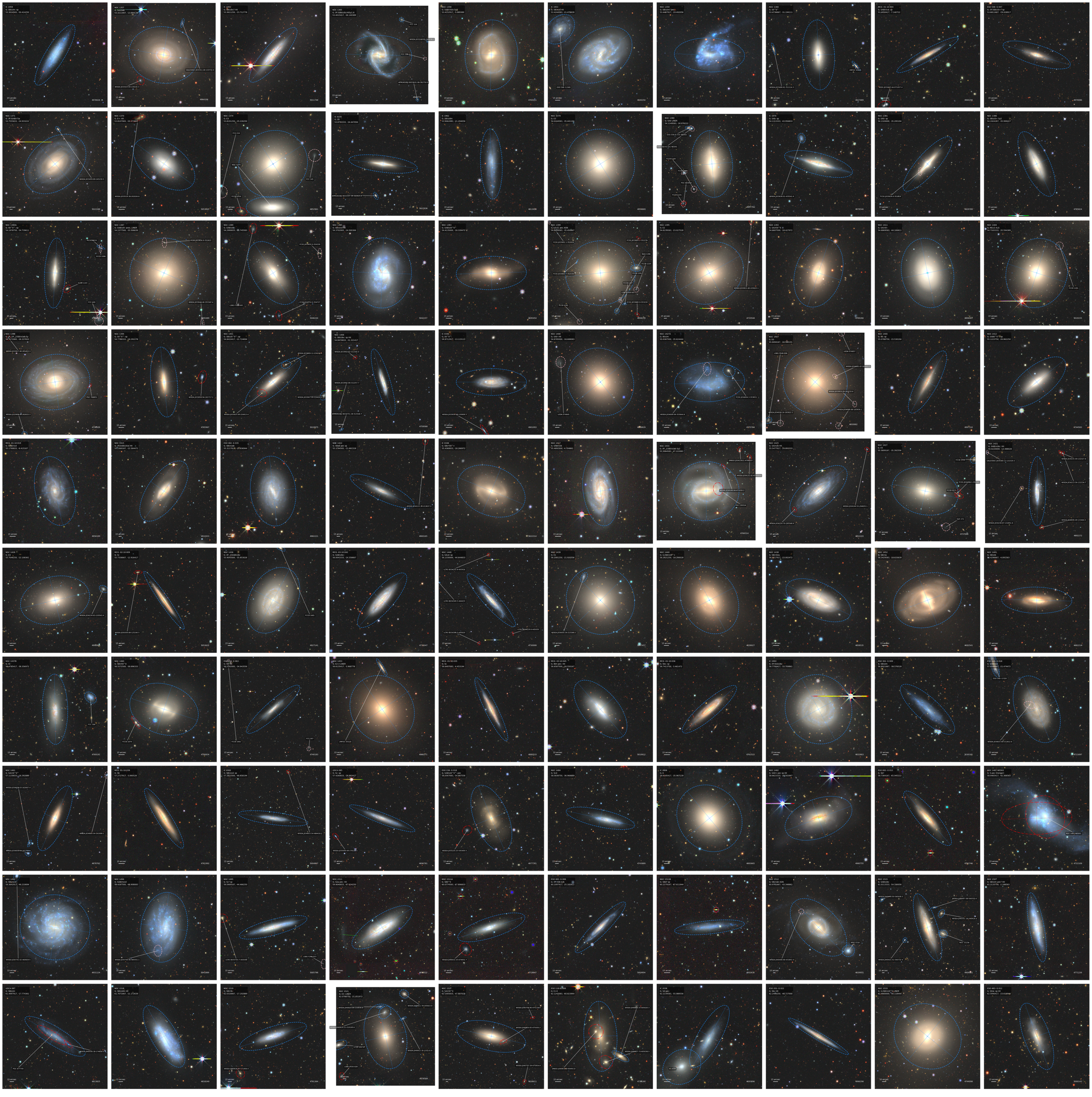
IC 1959
G: S0/sm: sp
53.3924583, -50.414250
15 arcsec
4978926
NGC 1357
G: SAt/SBt
53.3213987, -13.684139
GALEXASC J213251.46-131712.0
WISEA J213213.54-134542.2
15 arcsec
4984106
NGC 1362
G: Sb/sbc? HII
53.3612256, -23.712778
15 arcsec
5011748
NGC 1365
G: IP/SBb(r)0-st0)-a R
53.4015417, -36.140389
FCC 118
WISEA J033248.52-361
FCC 184
APMUKS(BJ) B03(01.96-261750.1
15 arcsec
4995773
NGC 1358
G: SAB0+/0a: SyD
53.4252917, -5.089389
15 arcsec
4765051
IC 1953
G: S0/sbc/d HII
53.4244583, -51.478639
ESO 548-G 060
15 arcsec
4930250
NGC 1359
G: SB(rs)0/a? pec
53.4407917, -19.492056
15 arcsec
4813257
NGC 1366
G: S0^0/-
53.4758667, -31.1945111
APMUKS 45589
WISEA J035606.01-311114.3
20 arcsec
4927469
MCG -01-10-004
G: SAB0/a?: sp
53.4950417, -7.140722
ESSS J035357.64-071057.4
15 arcsec
4960290
ESO 548-G 047
G: IP/SB(r)0/a? sp
53.4951667, -19.849917
15 arcsec
4979496
NGC 1371
G: IP/SAB0^0a
53.7535833, -24.9332222
WISEA J035459.89-241256.5
15 arcsec
5022288
NGC 1370
G: E+: HII
53.4167083, -20.3573667
WISEA J035519.98-202028.8
15 arcsec
5013643
NGC 1374
G: E3
53.8129250, -35.226250
FCC 154
NGC 1375
FCC 145
FCC B1054
15 arcsec
4852983
IC 0335
G: S0
53.8766333, -34.447056
APMUKS(BJ) B03(157.79-332925.4
15 arcsec
5022298
IC 1962
G: SB(s)0/a
53.9662083, -21.294056
15 arcsec
4813496
NGC 1379
G: E3
54.0184583, -35.441194
15 arcsec
4994869
NGC 1385
G: SAB(r)0+ pec LINER
54.1149583, -24.670222
ESO 358-G 031 WISEA J035
ESO 358-G 035 MCG-05-08-001
FCC B 1220
FCC 213
FCC 211
FCC B 1221
15 arcsec
4807762
IC 1970
G: SAb: sp
54.1213333, -43.956833
15 arcsec
4935346
NGC 1381
G: SAB: sp
54.1320000, -35.295194
15 arcsec
5019789
NGC 1386
G: SB(s)0+ Sy2
54.1924167, -35.999417
15 arcsec
4785824
NGC 1380A
G: S0^0: sp
54.1978750, -34.739611
FCC 179
FCC B 1040
ESO 1301
FCC 193
15 arcsec
4784762
NGC 1387
G: SAB(r)0: pmm, LINER
54.2377500, -35.508639
FCC 193 J035754.9-352613
WISEA J035644.48-353347.4
15 arcsec
4955489
NGC 1389
G: SB(rs)0/a
54.2990833, -35.745583
FCC 203 J035827.0-354430
LSBG F358-040
FCC 213 J035858.0-354727
15 arcsec
5046244
NGC 1385
G: SB(rs)cd
54.3702083, -24.500306
15 arcsec
5042227
NGC 1383
G: SA0/a(r)*S:
54.4125000, -18.339472 P
15 arcsec
4685454
NGC 1399
G: E1/cD1 pec AGN
54.6209583, -35.450867
FCSS J035902.2-352254
FCSS J035841.2-352253
FCSS J035838.2-352256
NGC 1396
FCCB 1220
FCCB 1241
FCCB 1242
FCCB 1243
LEDA 1958 GALAXY
FCCB 1245
FCSS J035905.9-352210
15 arcsec
4958230
NGC 1395
G: E2
54.6229583, -23.027528
WISEA J035851.49-225627.1
15 arcsec
4733544
NGC 1393
G: SA0/0^0: sp
54.6607500, -48.427972
15 arcsec
4789266
NGC 1411
G: SA(r)0: sp
54.6869583, -44.1006111
15 arcsec
4869869
NGC 1404
G: NGC1 AGN
54.7163333, -35.594389
FCCB 1281
15 arcsec
5019155
NGC 1396
G: IA_IR_2DFRGbAb:Sy
54.7172083, -36.197833
WISEA J035851.40-361451.3
FGC 768B01
WISEA J035906.48-362633.3
15 arcsec
4978509
NGC 1394
G: SB^0^: sp
54.7788333, -18.292278
WISEA J035854.94-181717.2
15 arcsec
4765967
NGC 1401
G: SB(r)0^0^: sp
54.8419417, -22.724694
WISEA J035945.13-224218.9
WISEA J035927.00-224424.1
WISEA J035925.09-224413.4
15 arcsec
5019375
NGC 1406
G: SB(rs)bc: sp HII
54.8470833, -31.321417
WISEA J035942.02-311543.0
WISEA J035952.88-312257.7
APMUKS(BJ) B03(251.38-312549.7
15 arcsec
4759568
IC 0349
G: S0^0^:
54.8719917, -13.115111
WISEA J035929.80-130006.3
15 arcsec
4961093
NGC 1400
G: SA0-: HII
54.8705000, -18.688883
LEDA 074845
15 arcsec
4886629
NGC 1427A
G: IB(s)m
55.0397500, -35.624444
FCSS J035904.3-353612
WISEA J035959.86-353604.0
15 arcsec
4375764
NGC 1407
G: S?
55.0494167, -18.581021
LSBG 7548-008
LEDA 074857
WISEA J034802.47-180
WISEA J035955.29-181725.0
WISEA J035959.08-183839.2
WISEA J034922.16-183922.1
15 arcsec
4835082
NGC 1405
G: S0: sp
55.0788750, -15.530194
15 arcsec
4957310
NGC 1412
G: SA(r)^0^0?sp
55.1123750, -29.862250
15 arcsec
4744583
MCG -01-10-019
G: SB0/a:
55.1790833, -6.415167
15 arcsec
4956199
NGC 1415
G: IR(rs)SB(r)0/a HII
55.2169167, -22.564472
15 arcsec
4910433
ESO 482- G 035
G: SB(r)ab
55.3117917, -23.834944
15 arcsec
4982221
NGC 1422
G: SBa0_pm: sp
55.3794583, -21.681528
WISEA J034115.05-213637.7
15 arcsec
4900165
IC 0346
G: SB*/S0^*
55.4368833, -18.266972
15 arcsec
5022314
NGC 1417
G: SAB(r)0/a
55.4852500, -4.704861
15 arcsec
4788884
NGC 1433
G: IR_1/SB(rs)ab: Sy2
55.5504583, -47.222083
WISEA J034216.81-471033.7
WISEA J034139.86-471035.2
NGC 1430A4
15 arcsec
4784314
NGC 1425
G: SA(rs)b:?P
55.5477917, -29.893333
WISEA J034144.59-294855.1
WISEA J034124.70-295540.9
15 arcsec
4821323
NGC 1417
G: E3
55.5895167, -35.392556
FCCB 1554
FCSS J034256.1-352
FCCB 1571
FGC 272
15 arcsec
4797608
NGC 1421
G: SAB(rs)bc: HII
55.6220000, -13.469028
WISEA J034231.39-132234.7
GALEXASC J034300.11-132329.2
WISEA J034225.49-132851.6
WISEA J034230.67-132812.6
15 arcsec
4892272
NGC 1426 ?
G: E4
55.7648250, -22.108361
WISEA J034254.53-220543.4
15 arcsec
4978926
NGC 01-10-009
G: Sc
55.7336667, -12.916417
WISEA J034356.88-125240.5
15 arcsec
5053623
NGC 1436
G: IR_2DSAB(rs)bc
55.9005000, -35.853028
FCCB 1681
15 arcsec
4917141
NGC 01-10-043
G: SABb(sbc
56.0043333, -14.358667
15 arcsec
4788047
NGC 1448
G: SAcd: sp
56.1350000, -44.634833
LCRS B034235-445416
LCRS B034349-444433
LCRS B034396-445420
LCRS B034239-445439
15 arcsec
4730999
NGC 1429
G: E1
56.2381250, -21.920556
WISEA J034454.34-215340.2
15 arcsec
4819417
NGC 1440
G: SA(RR)0^0
56.2832292, -19.266028
15 arcsec
4839027
NGC 1438
G: SB(r)0/a
56.3617917, -23.002472
15 arcsec
4858535
NGC 1452
G: SB(r)a
56.3625833, -18.633639
15 arcsec
4692941
NGC 1451
G: SB(r)0/a
56.4196667, -4.091583
15 arcsec
4862214
NGC 1437B
G: IR_
56.4750417, -36.354972
FCC 208
15 arcsec
4769191
NGC 1460
G: SB(rs)0^0:
56.5572500, -36.496333
FCCB 1674
15 arcsec
4799834
ESO 482- G 063
G: S?: sp
56.5792083, -34.943556
FCCB 1842
FCC 307
15 arcsec
4746183
NGC 1451
G: E3-1:LINER
56.6135417, -5.968778
2MASX J03525
15 arcsec
4980271
MCG -01-10-045
G: SB+:pec: HII
56.6587500, -2.930167
15 arcsec
5010612
MCG -01-10-036
G: SBc: sp
56.7413750, -3.861472
15 arcsec
4782522
IC 1993
G: IP:SB(s)0/a:
56.7700417, -33.709861
15 arcsec
4819363
ESO 302- G 009
G: SB(s)m
56.8921667, -38.576528
15 arcsec
5030181
ESO 549- G 010
G: SB(r)0+ Sy2
56.9166667, -21.474472
ESO 549- G 010
WISEA J034715.40-212852.6
15 arcsec
4721697
NGC 1491
G: S?
55.1108333, -36.392089
WISEA J034429.03-362607.4
WISEA J034650.94-363909.1
WISEA J034658.94-363709.8
15 arcsec
4878762
MCG -01-10-039
G: SB(r)0/a
55.2727917, -3.860528
15 arcsec
4761992
IC 2000
G: SB(rs)0/a sp
55.2822500, -48.818194
WISEA J034513.54-484418.2
15 arcsec
5004807
LEDA 085
G: SB(r)0+
55.3290833, -26.993427
17.426933, -33.
WISEA J035000.69-270128.1
15 arcsec
4896782
ESO 156- G 018
G: SB(rs)0/a: sy2
56.3997083, -54.867556
WISEA J035224.25-545400.5
15 arcsec
4977961
NGC 1484
G: S0?
56.3828750, -36.968889
15 arcsec
4743889
IC 2006
G: E1
55.4185417, -35.967139
15 arcsec
4883665
NGC 1482
G: SA(s)0^0: sp HII
56.6612333, -19.503667
15 arcsec
4960755
ESO 083- G 012
G: SB(r)0/a
56.7341667, -65.945222
15 arcsec
4782746
NGC 1487 NED02
G: SB(r)0/a: sp
56.9441417, -42.368563
NGC 1431 NED01
15 arcsec
4722109
NGC 1493
G: SB(r)0/a?
55.1243333, -46.210094
WISEA J035744.02-462929.5
15 arcsec
4931124
NGC 1494
G: SAB0/a(r)
55.4287500, -46.908083
WISEA J035744.58-465551.3
15 arcsec
5043389
NGC 1495
G: Sc?:sp
56.5995833, -44.484250
LCRS B035723.7-442549
LSBG F298-023
15 arcsec
5005796
NGC 1511
G: SAa pec: HII
56.9646833, -67.634250
15 arcsec
4946522
NGC 1511A
G: SB(r)^0:
60.0774583, -67.804833
WISEA J040017.19-674903.7
15 arcsec
4718867
ESO 483- G 006
G: IR?SB(s)b
60.1007917, -25.182611
15 arcsec
5042404
NGC 1511B
G: S0?? sp
61.2270417, -67.611944
15 arcsec
4932635
NGC 1512
G: SB(r)0/a? AGN
60.9761667, -43.348961
NGC 1510
WISEA J040000.68-432851.0
15 arcsec
4839955
NGC 1515
G: SAB0/a
61.0113333, -54.100556
WISEA J040040.55-540128.3
WISEA J040057.06-540533.0
WISEA J040051.18-540622.9
NGC 1513A
WISEA J040051.55-540732.4
15 arcsec
4949851
NGC 1507
G: SB(rs)0: pm? HII
61.0133750, -2.188583
15 arcsec
4771236
UGCA 087
G: SB(s)m
61.4997917, -17.774361
WISEA J040159.39-174618.5
PGC 877765
15 arcsec
4813825
NGC 1516
G: SB(r)0/a: HII
61.7071667, -21.152639
15 arcsec
4818249
NGC 1519
G: SB(r)0-
62.0316667, -17.192889
WISEA J040809.87-171454.4
15 arcsec
4781364
NGC 1521
G: E3:-LINER
62.0708750, -21.051972
WISEA J040802.84-210030.8
WISEA J040808.25-210100.4
LCSB S0674P
LSBG J0559-029
15 arcsec
4929589
NGC 1527
G: SA(r)0^0:
62.1005833, -47.807028
15 arcsec
4778192
ESO 118-G 006
G: S+#
62.1242083, -60.823944
WISEA J040759.90-475119.9
WISEA J040804.65-475430.2
WISEA J040752.59-475954.9
15 arcsec
4618611
IC 2038
G: Sd: pec:
62.2299583, -55.989556
IC 2038
15 arcsec
4693096
ESO 201- G 022
G: SBc: HII
62.2496250, -48.727000
15 arcsec
4896298
NGC 1533
G: S:/SB(rs)0^0:/LINER
61.4660000, -56.128444
15 arcsec
4744098
ESO 483- G 012
G: SBa: sp HII
62.3940417, -23.616944
15 arcsec
5000143

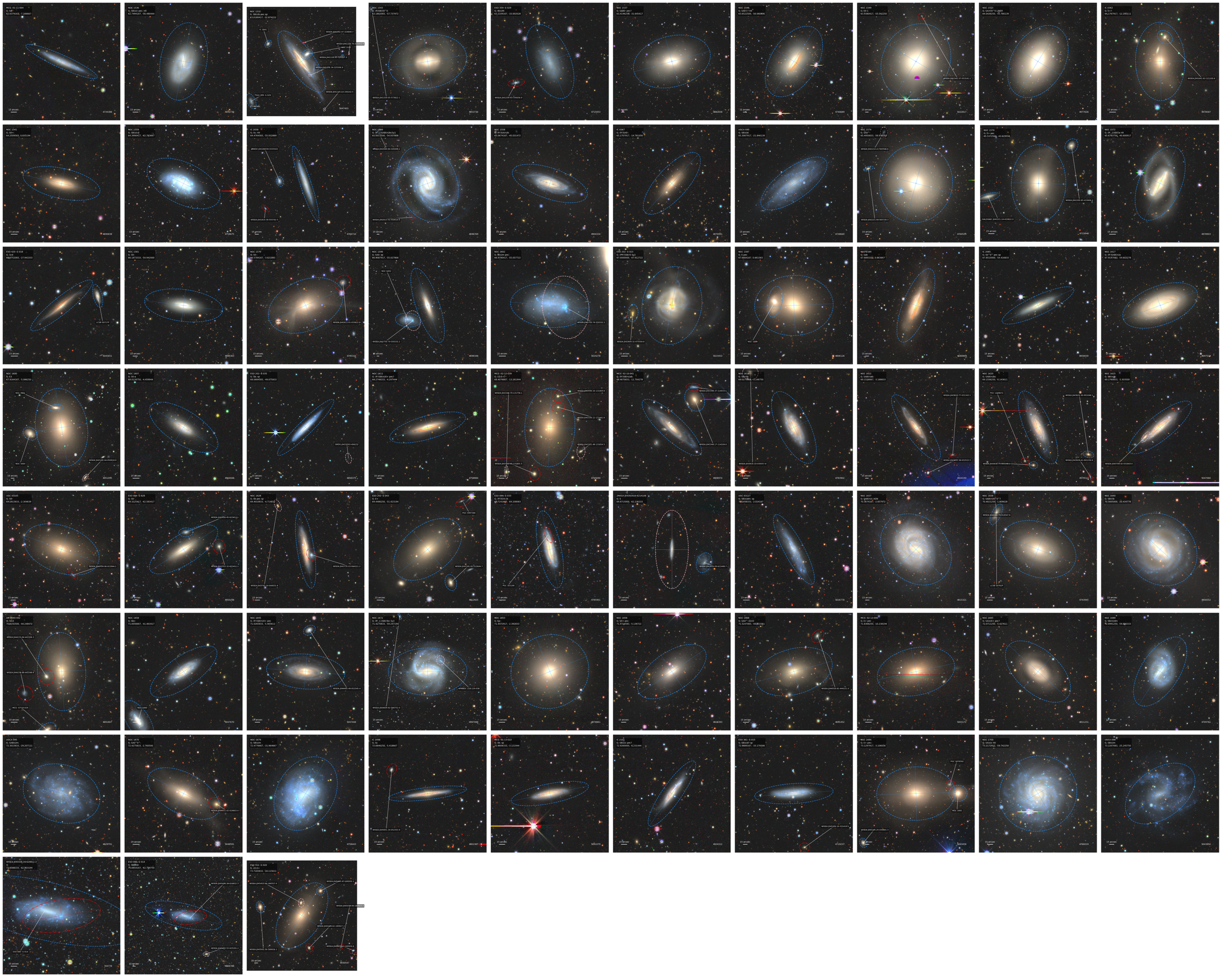
MCG -01-11-004
G: SB?
62.6770163, -7.206667
15 arcsec
4734388
NGC 1536
G: SBb(s) pec: Sbr
62.7494197, -56.480444
15 arcsec
5045730
NGC 1532
G: SB(rib)b pec Sp
63.6160417, -32.876222
IC 2041
WISEA J041052.47-324849.7
WISEA J041103.70-325010.8
NGC 1532
WISEA J041126.87-325121.3
WISEA J041256.56-325506.9
ESO 359- G 029
WISEA J041149.14-325142.5
15 arcsec
NGC
5047463
NGC 1543
G: (R'SB)b(r)b* S
64.1801955, -57.737972
WISEA J042153.05-573822.1
15 arcsec
4953730
ESO 359-G 029
G: SBcdm
63.2195167, -33.002029
WISEA J041256.93-330056.4
15 arcsec
4751053
NGC 1537
G: SABb: pec?
63.4176258, -11.645417
3882650
NGC 1546
G: SAb?/+sa?
63.6522500, -56.060806
15 arcsec
4740689
NGC 1549
G: E0-1
63.5998417, -55.592250
WISEA J042143.53-551641.1
15 arcsec
5022417
NGC 1553
G: SA(rl)0^0 LINER
64.0426250, -55.780139
15 arcsec
4977626
IC 0342
G: E+?/S?/?
64.1767917, -12.2002111
WISEA J042641.63-121109.8
15 arcsec
4978587
NGC 1541
G: S0+
64.2505583, -0.835194
15 arcsec
4606838
NGC 1559
G: SB(rs)c?
64.3990417, -62.783667
15 arcsec
5038875
IC 2058
G: Sc:/E
64.4764583, -55.932889
WISEA J042739.55-555543.5
WISEA J042811.39-555741.5
15 arcsec
4758718
NGC 1566
G: (R')SAB(rs)b(s)1
65.0017500, -54.937806
WISEA J042340.84-545006.1
WISEA J042501.35-550014.3
15 arcsec
4696769
NGC 1558
G: (R'SAr/s)a:
65.0674167, -45.031472
4904334
IC 0367
G: (R'SAB)r:
65.1707917, -14.761056
4970591
UGCA 090
G: SB(rs)d
65.3067917, -21.846139
4138640
NGC 1574
G: SAb?
65.4920833, -56.976750
WISEA J042214.21-565708.6
WISEA J042225.86-565739.3
15 arcsec
4960529
NGC 1570
G: E+ pec
65.5372500, -43.829556
LEDA 88600
WISEA J042200.45-433604.2
LEDA/EXMC J042211.14-433022.0
15 arcsec
4715646
NGC 1572
G: (R')SAB(r)0/a H9
65.6735750, -40.602917
15 arcsec
4678403
ESO 420- G 018
G: SAr
66.0672083, -27.943333
LCSB S0713P
15 arcsec
5045651
NGC 1581
G: SB(r)b
66.1873333, -54.942500
15 arcsec
4986363
NGC 1576
G: S0-
66.5736167, -7.621083
WISEA J042617.11-073612.8
15 arcsec
4745315
NGC 1596
G: SAb: sp
66.9087917, -55.027806
NGC 1592
WISEA J042750.74-550332.2
WISEA J042750.74-550332.2
30 arcsec
4698346
NGC 1602
G: Sb:/cm pec
66.9790417, -55.057722
WISEA J042750.74-550332.2
15 arcsec
5024278
ESO 202- G 023
G: (R'S?)B(r)0:/a2
67.0000000, -47.912722
WISEA J042800.52-475504.8
15 arcsec
5023453
NGC 1587
G: E pec
67.6604167, 0.661583
NGC 1589
15 arcsec
4806126
NGC5789
G: SAB
67.6893358, 0.863667
15 arcsec
4800865
IC 2081
G: S0^0* pec sp
67.8510000, -54.416833
15 arcsec
4958030
NGC 1617
G: (R')SAB(r)0/a
67.9147083, -59.602278
15 arcsec
4897538
NGC 1600
G: E3
67.9166167, -5.086250
NGC 1601
NGC 1603
WISEA J042728.44-050919.9
15 arcsec
4911095
NGC 1607
G: S0-a
68.0212750, -6.459944
15 arcsec
4924094
ESO 202- G 035
G: Sb: sp
68.0660583, -49.675833
SMDG J4215555-494232
15 arcsec
4856375
NGC 1611
G: (R')SB(rs)0+ pec?
68.2746333, -4.297444
15 arcsec
4758994
MCG -02-12-039
G: (S)0+?
68.4676667, -13.241944
WISEA J042340.75-131756.1
WISEA J042340.37-131403.1
WISEA J042356.12-131402.9
WISEA J042341.17-131054.6
WISEA J042347.96-132001.9
15 arcsec
4745690
MCG -02-12-041
G: (R')SB(rs)ab:
68.4670833, -13.704278
WISEA J042341.17-131054.6
15 arcsec
4908974
NGC 1618?
G: SBc/Sb
69.0127500, -7.149750
15 arcsec
4783902
NGC 1622
G: SAB0/a:
69.1520667, -3.188833
WISEA J042637.77-031543.5
WISEA J042647.98-031515.5
15 arcsec
4924150
NGC 1620
G: SAB0+/a:
69.1704250, -0.143611
PGC 1589872
WISEA J042632.99-031048.1
WISEA J042636.79-030934.0
WISEA J042641.45-031216.8
15 arcsec
4775512
NGC 1625
G: SB(rs)b
69.2760833, 3.3035500
WISEA J043700.42-031843.9
15 arcsec
5047060
UGC 03105
G: Sb
69.2815833, -2.304639
WISEA J042956.86-015944.1
15 arcsec
4877309
ESO 084- G 028
G: Sb
69.3225417, -62.583417
WISEA J042956.45-623411.1
WISEA J043012.02-623452.2
15 arcsec
4950198
NGC 1628
G: Sb pec sp
69.4615833, -6.714453
WISEA J042731.24-044031.6
WISEA J043715.05-044211.2
15 arcsec
4978822
ESO 202- G 043
G: S+
69.4486250, -51.421194
PGC 2007366
WISEA J043747.85-512644.7
15 arcsec
4827925
ESO 084- G 033
G: (R')SB(rs)b
69.7241667, -64.200883
PGC 191194
15 arcsec
4765901
2MASX J04392016-6214108
G: S
69.8715000, -62.236103
WISEA J043920.16-621449.7
15 arcsec
4812702
UGC 03127
G: SB(s)bm: sp
70.0258333, -2.022417
15 arcsec
5026778
NGC 1637
G: (pR)A(r)s: ALEN
70.3674167, -2.857972
15 arcsec
4815321
NGC 1638
G: SAB0/a(r)?^0?
70.4021250, -1.809028
WISEA J043836.79-014547.4
LCSB 10763P
15 arcsec
4743945
NGC 1640
G: SB(r)b
70.5605000, -20.434778
15 arcsec
4956552
AM 0516-442
G: S0 0
76.6157500, -44.248472
WISEA J044231.94-442356.3
WISEA J044256.09-442548.6
HCG -07-024:[V9
15 arcsec
4816107
NGC 1650
G: SBc:
71.3059667, -41.463417
NGC1640
15 arcsec
5047670
NGC 1645
G: (R')SB(rs)0+ pec
71.6265833, -5.465611
WISEA J044405.49-052545.4
15 arcsec
5047448
NGC 1672
G: (R'_1)SB(rs)bc Sy2
71.4270833, -59.247194
4998Gtc 118-129-030
WISEA J044609.92-590752.0
15 arcsec
4997098
NGC 1659
G: SA(rs)c
71.6475417, -4.782694
15 arcsec
5047463
ESO 202- G 049
G: Sb:
71.6479583, -49.172944
WISEA J044431.77-491501.1
WISEA J044438.06-492000.3
WISEA J044447.62-491727.0
WISEA J044455.59-490816.1
WISEA J044501.58-491047.2
18 arcsec
4930547
NGC 1679
G: SB(rs)m
72.4773667, -31.964667
15 arcsec
4756443
IC 2098
G: Sc
72.6846250, -5.418667
WISEA J045001.24-052353.9
15 arcsec
4802387
MCG -01-13-022
G: Sb: sp
72.8608333, -3.121944
15 arcsec
5051079
IC 2101
G: SB(sr)c pec?
72.9260000, -6.231444
15 arcsec
4924312
ESO 361- G 015
G: SB(r)0^0/a
72.9889167, -33.179306
WISEA J045956.10-331450.1
15 arcsec
4719237
NGC 1694
G: E-S pec:
73.1297917, -3.106556
PGC 1870592
NGC 1692
WISEA J045129.25-030841.3
15 arcsec
5043458
NGC 1703
G: SB(r)c:/0?
73.2172917, -59.742250
15 arcsec
4769019
UGCA 098
G: SB(rs)m
73.2267083, -25.245750
15 arcsec
5043850
WISEA J045445.36-624812.2
G: S0
73.6908333, -62.803194
ESO 085- G 014
15 arcsec
3947728
ESO 085- G 014
G: SB(r)a
75.6855417, -62.790750
WISEA J045439.34-624412.3
WISEA J045442.55-625351.2
15 arcsec
4900788
ESO 552- G 020
G: (S)0
73.7165833, -18.115611
WISEA J045457.04-180557.9
WISEA J045501.87-180555.7
WISEA J045459.06-180553.3
WISEA J045549.62-182927.2
WISEA J045501.59-180858.3
WISEA J045501.21-182909.9
18 arcsec
4930547