

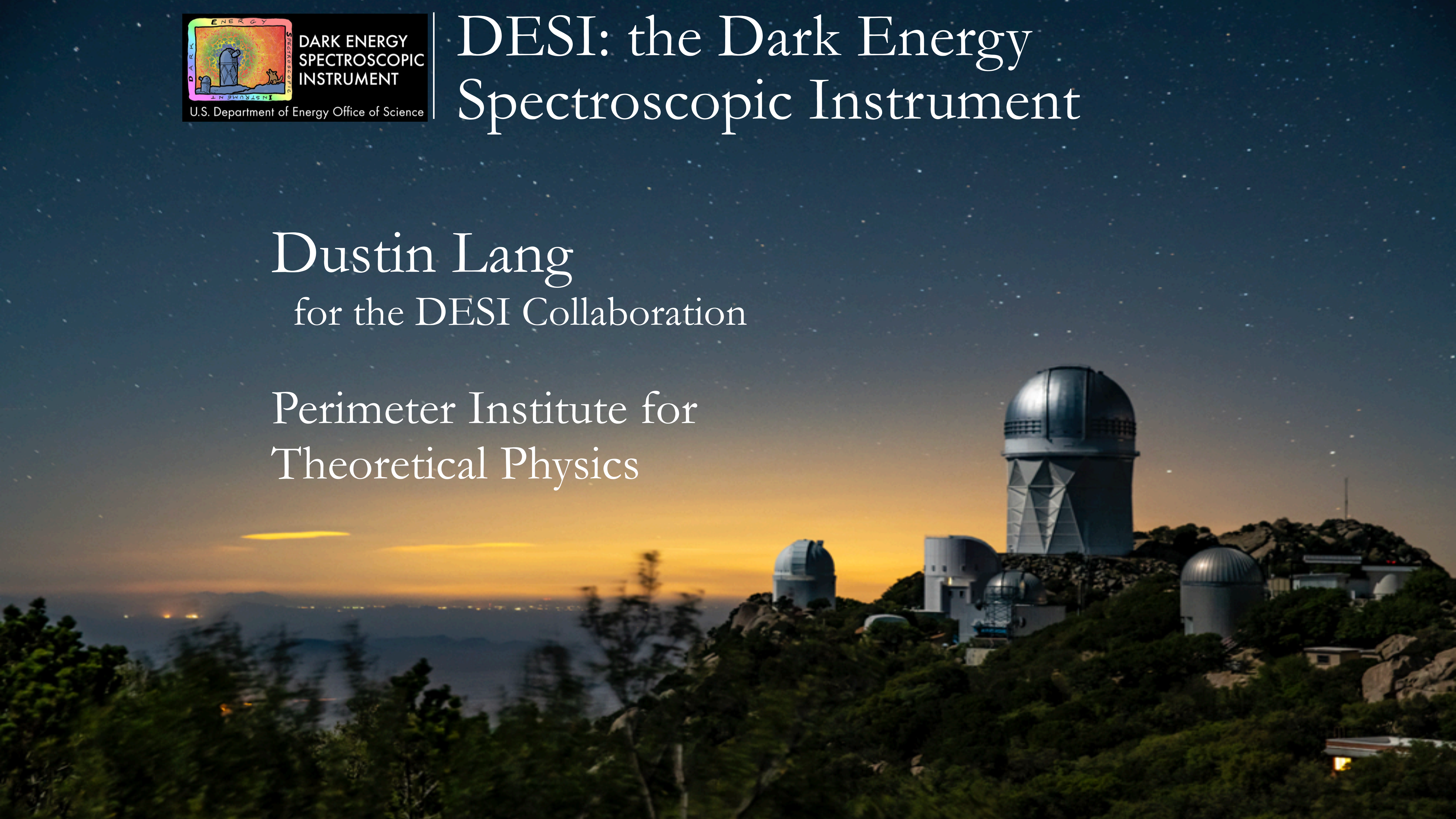

DESI: the Dark Energy Spectroscopic Instrument

Dustin Lang
for the DESI Collaboration

Perimeter Institute for
Theoretical Physics





DESI: the Dark Energy Spectroscopic Instrument

Dustin Lang
for the DESI Collaboration

Thanks to the U.S. Department of Energy,
Heising-Simons Foundation, Moore Foundation,
and 69 participating institutions (lead: Lawrence Berkeley Lab)



DESI's main science goal: understand Dark Energy

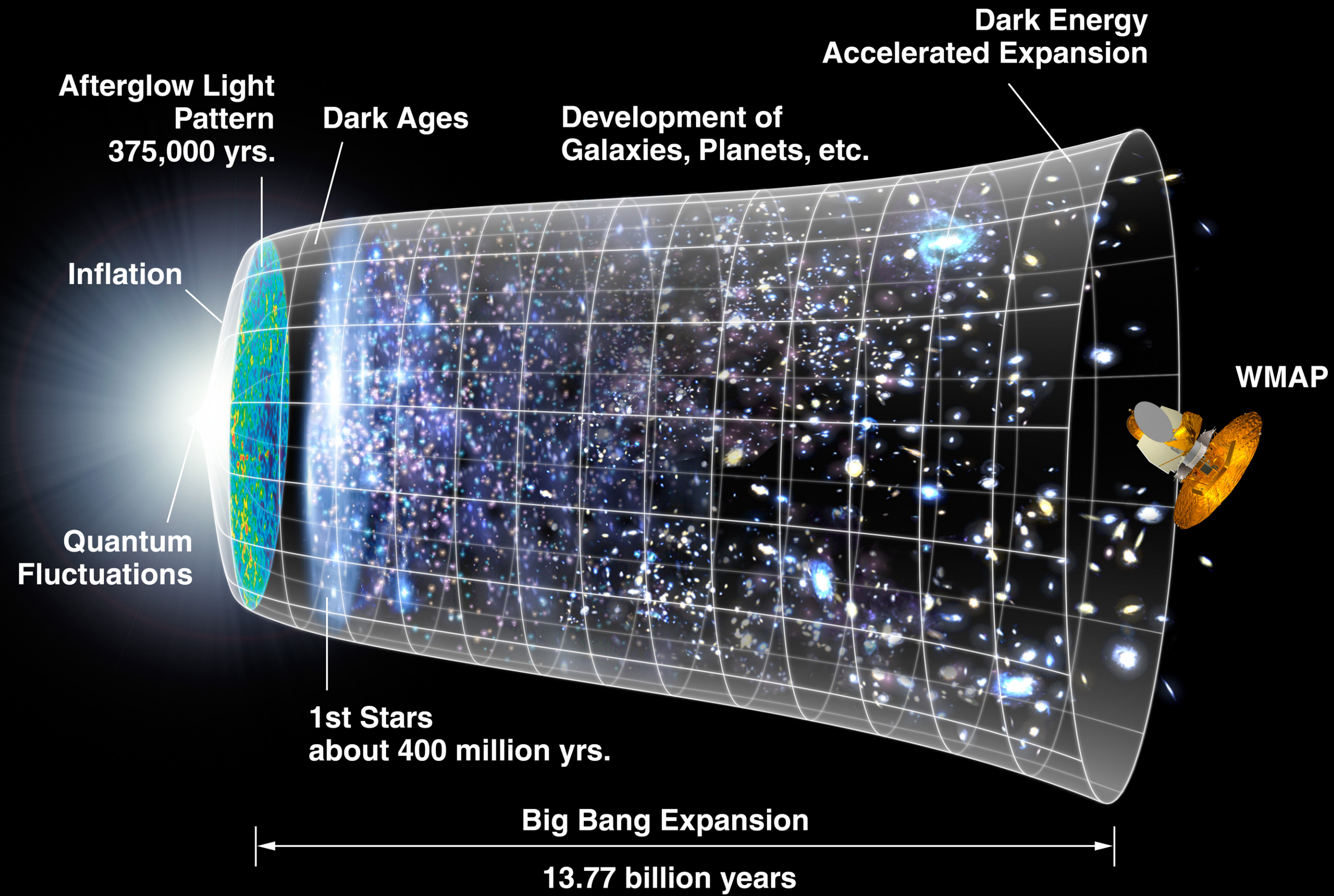

Credit: NASA/WMAP Science Team

DESI measures the size of the universe (at different cosmic times) using a standard ruler: the Baryon Acoustic Oscillation (BAO) feature in the clustering of galaxies

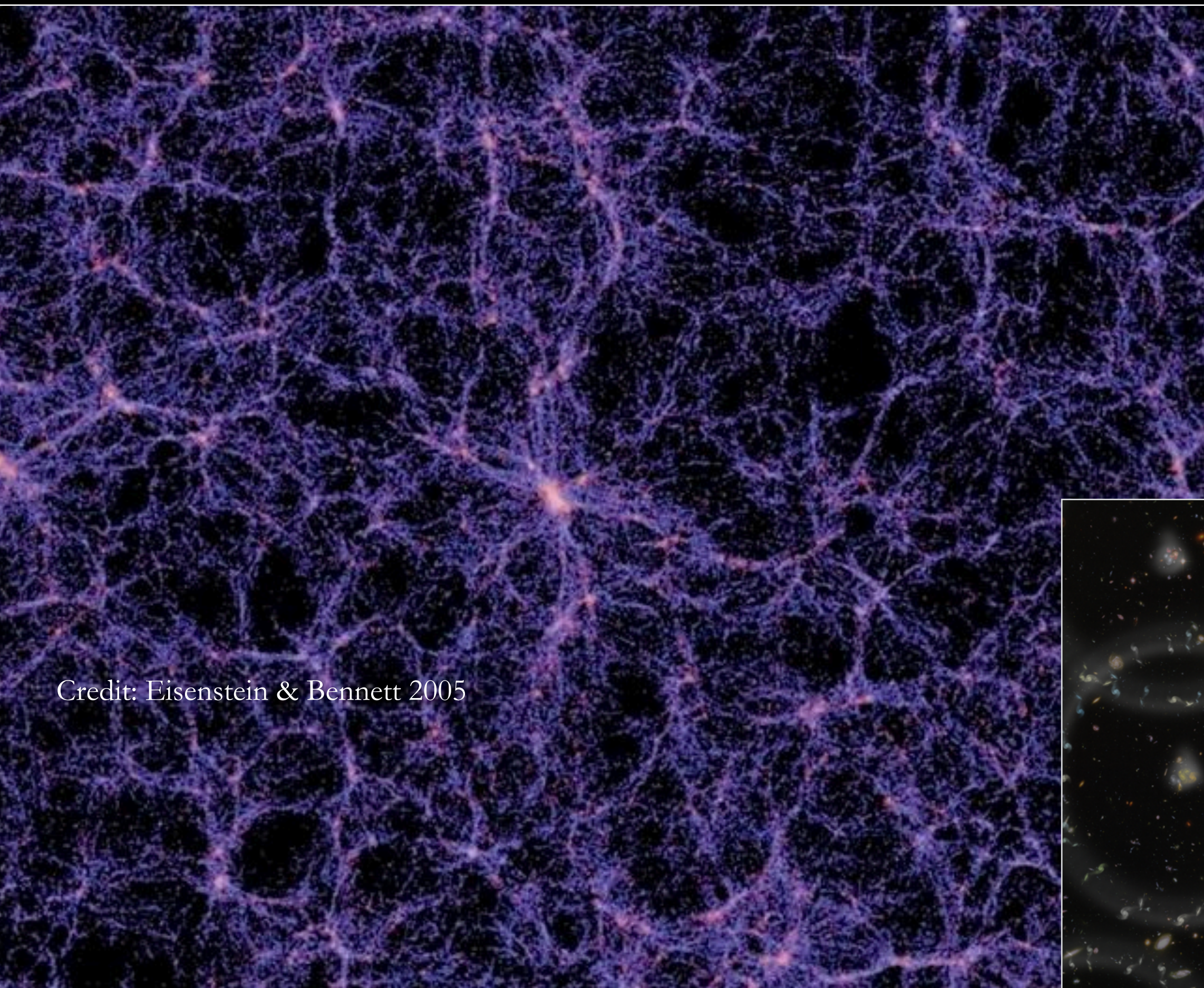

Credit: Eisenstein & Bennett 2005

Credit: Millenium Simulation

standard ruler

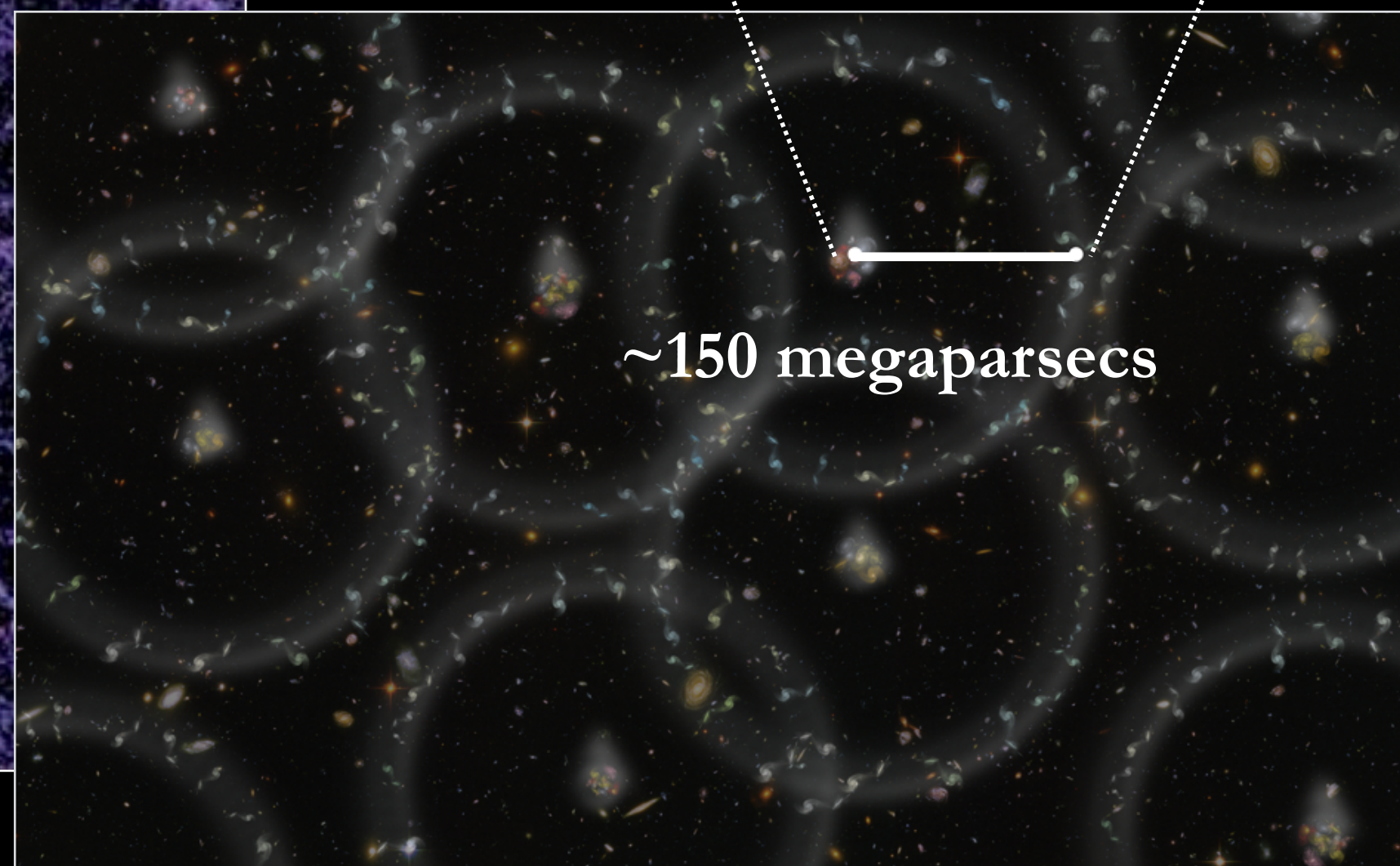
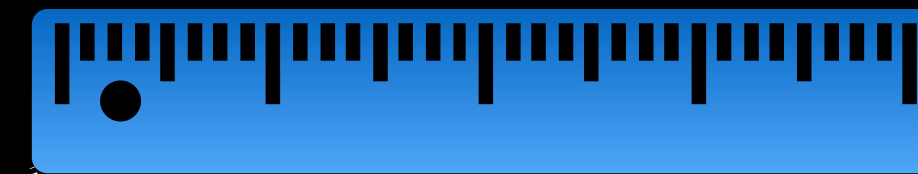

~ 150 megaparsecs

Credit: Z. Rostomian (LBNL)

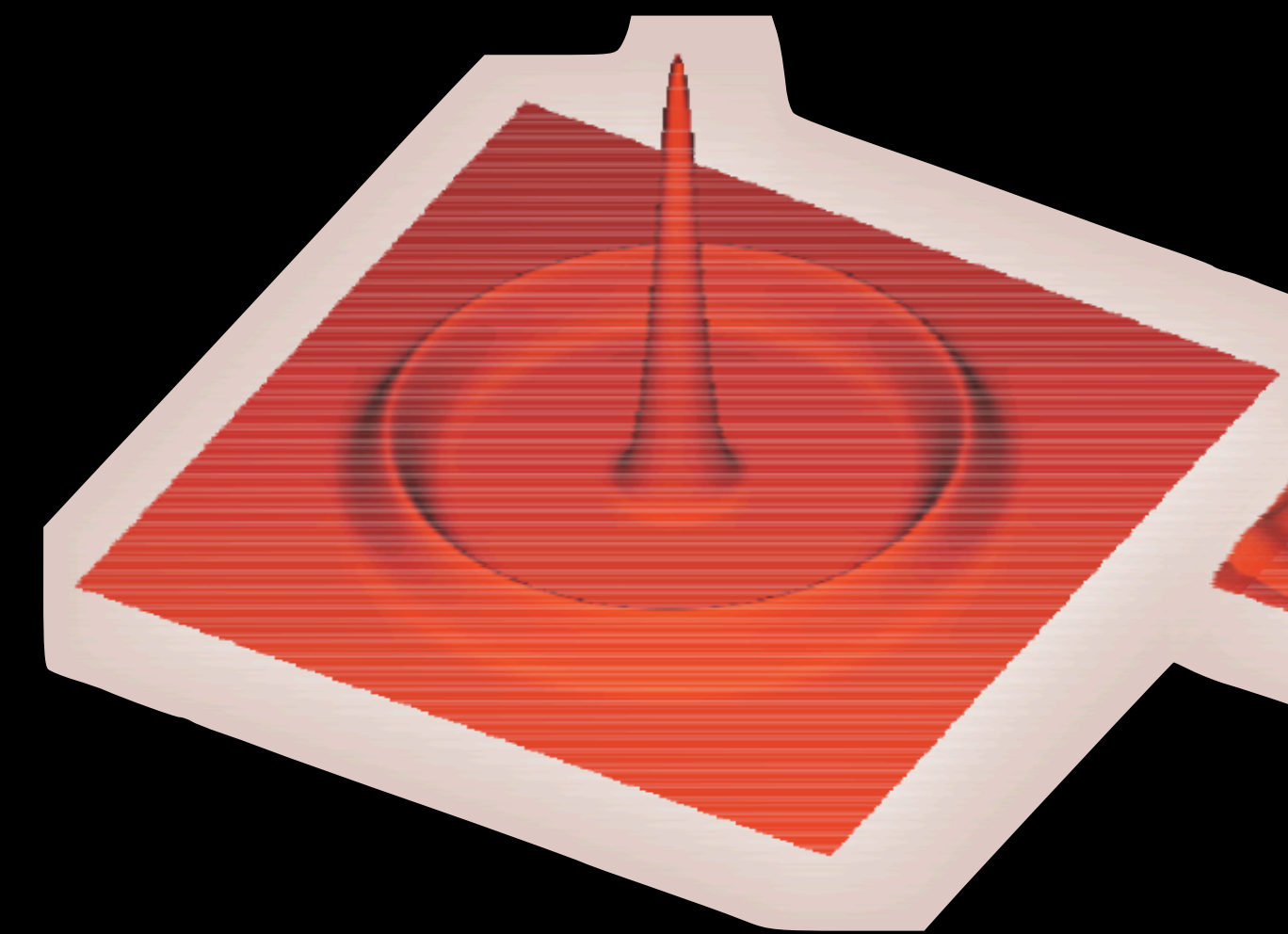

Credit: Eisenstein & Bennett 2005

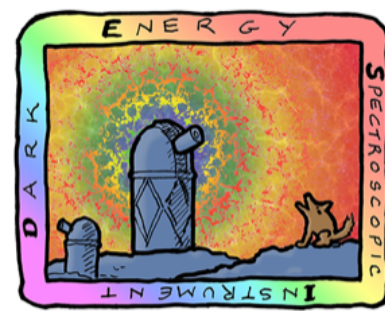

DARK ENERGY
SPECTROSCOPIC
INSTRUMENT

U.S. Department of Energy Office of Science

DESI will place sub-percent constraints on dark energy and the expansion history of the universe.

Expansion Rate

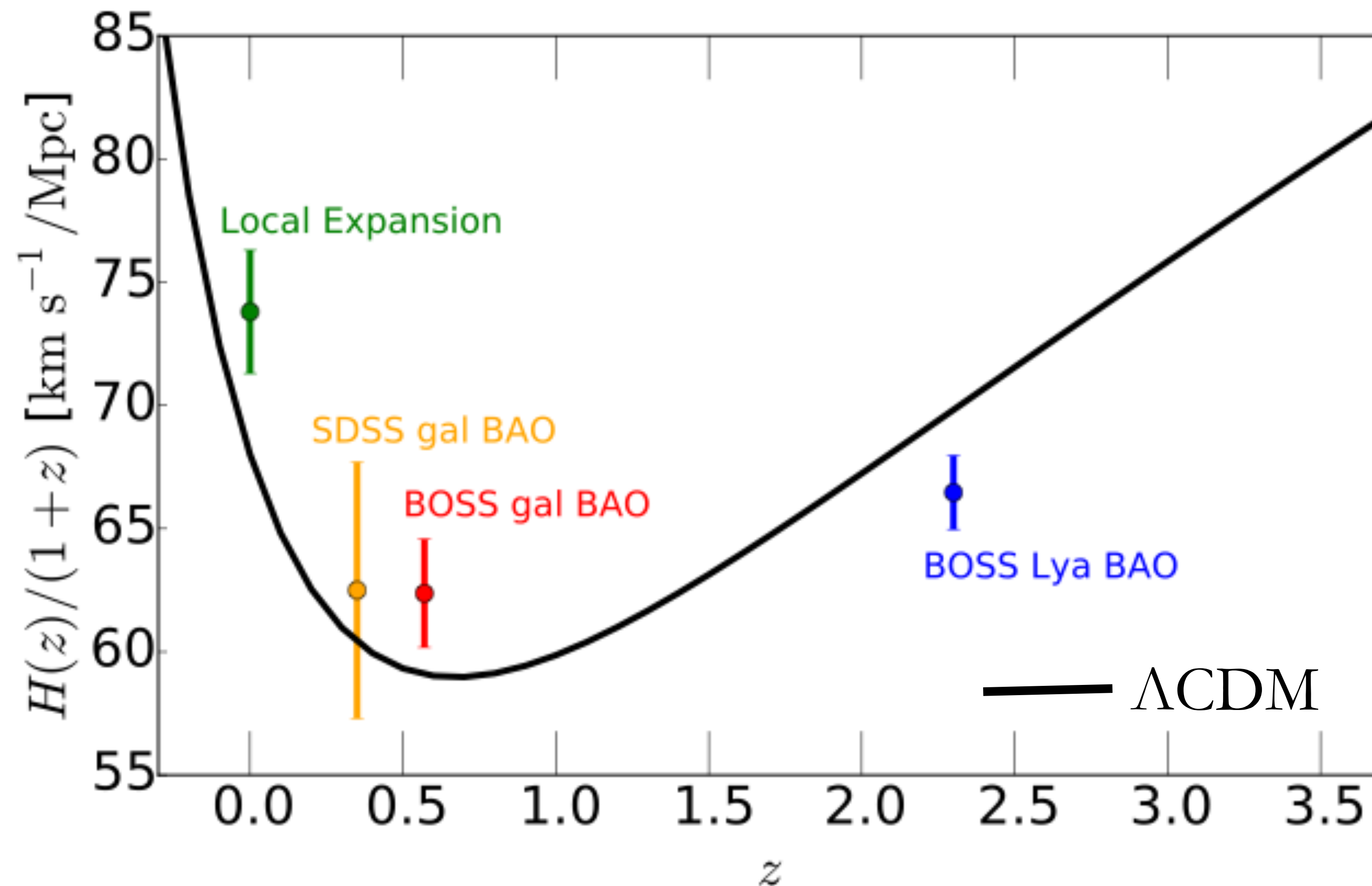

Credit: DESI Collaboration+2016

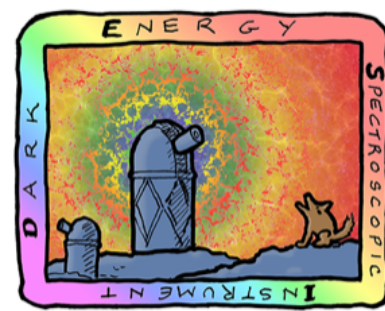

DARK ENERGY
SPECTROSCOPIC
INSTRUMENT

U.S. Department of Energy Office of Science

DESI will place sub-percent constraints on dark energy and the expansion history of the universe.

Expansion Rate

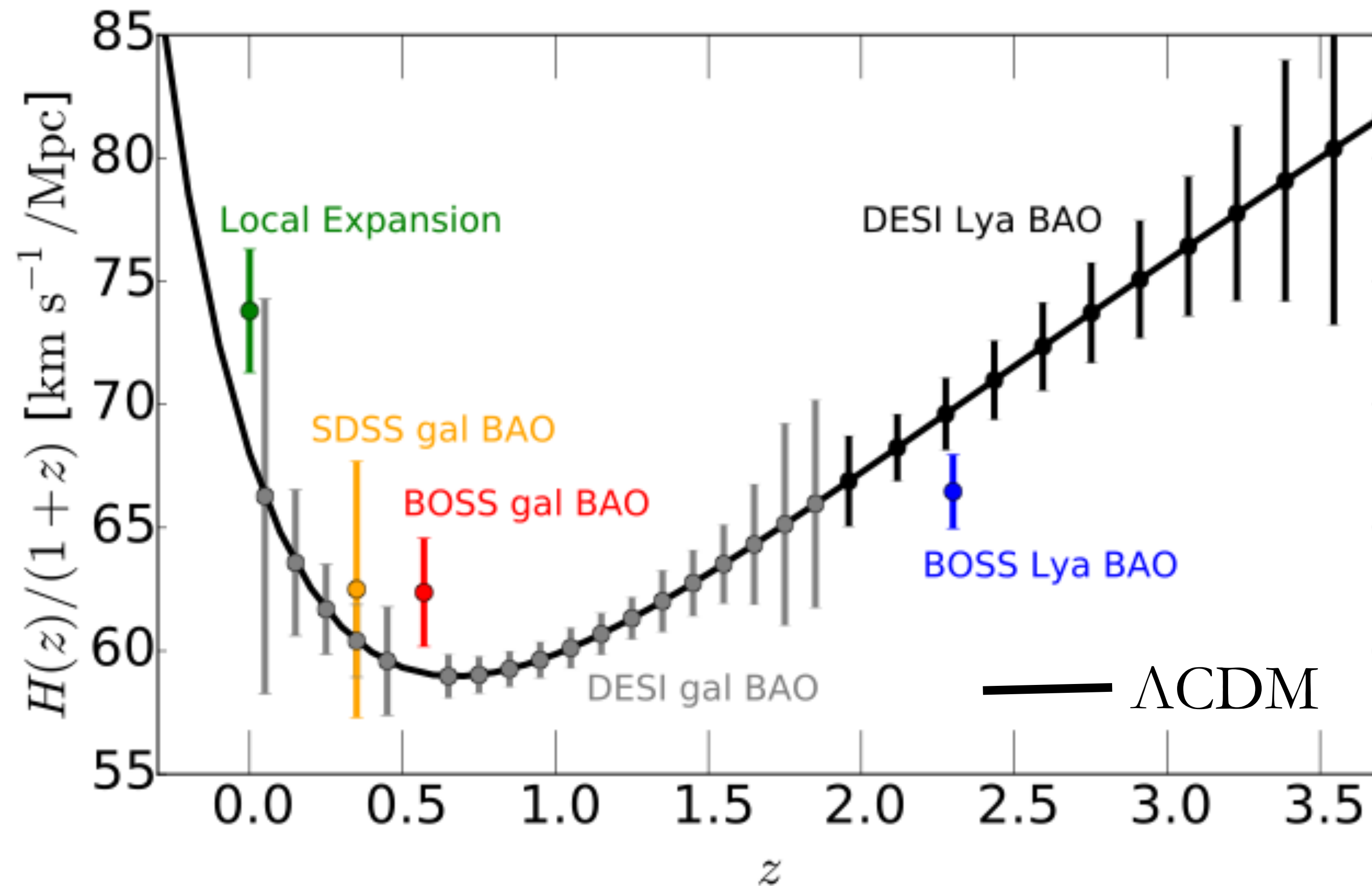

Credit: DESI Collaboration+2016

DESI is producing the most detailed 3D map of the universe, ever.

- 5-year survey (2021-2026)
- 5 target classes, ~40M redshifts
- 14,000 deg² footprint (1/3 sky)

3 million QSOs

Lya $z > 2.1$

Tracers $0.9 < z < 2.1$

16 million ELGs

$0.6 < z < 1.6$

8 million LRGs

$0.4 < z < 1.0$

13.5 million Brightest galaxies

$0.0 < z < 0.4$

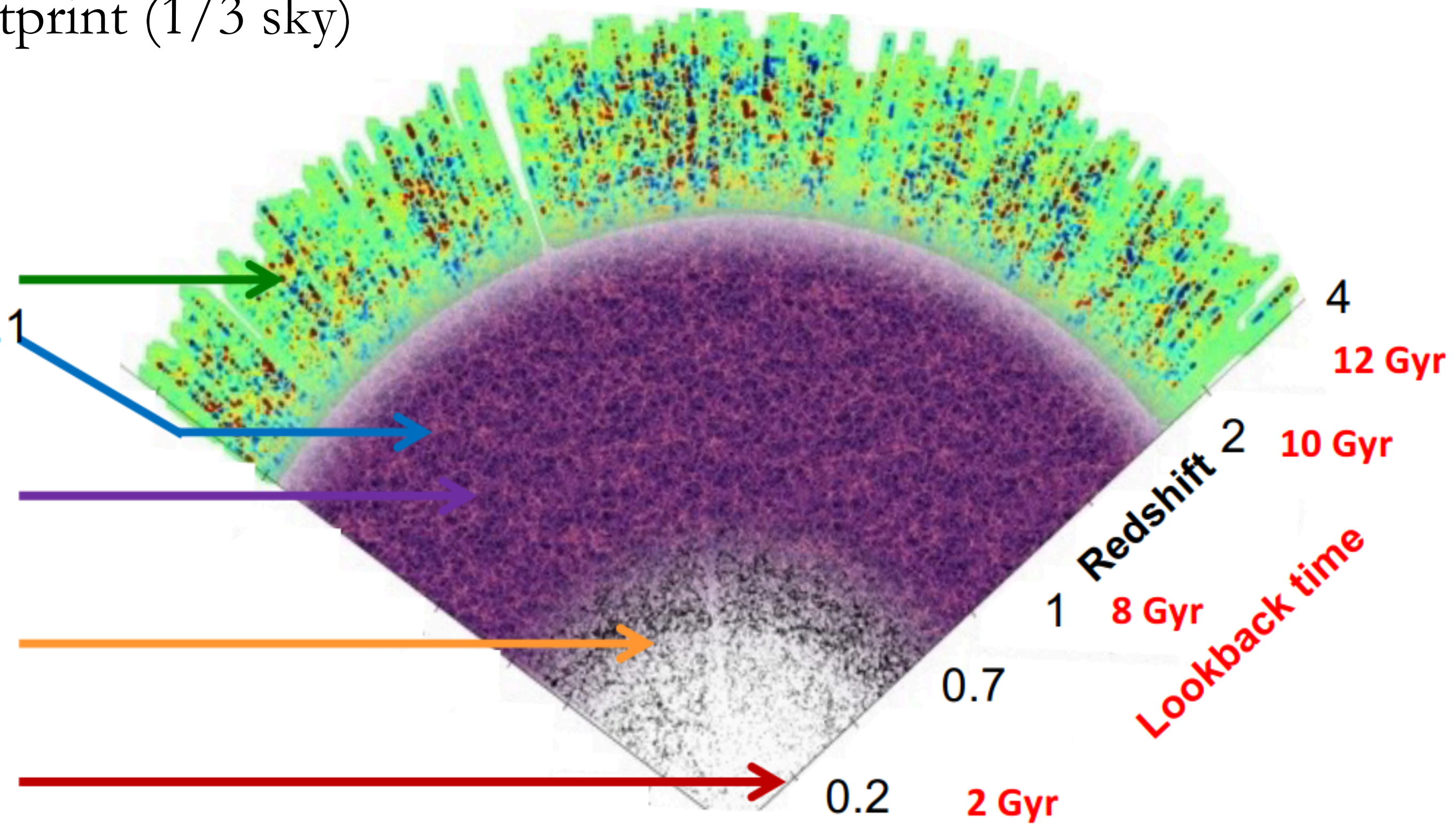

DESI targets are selected from the
 $\sim 20,000 \text{ deg}^2$ *Legacy Imaging Surveys*

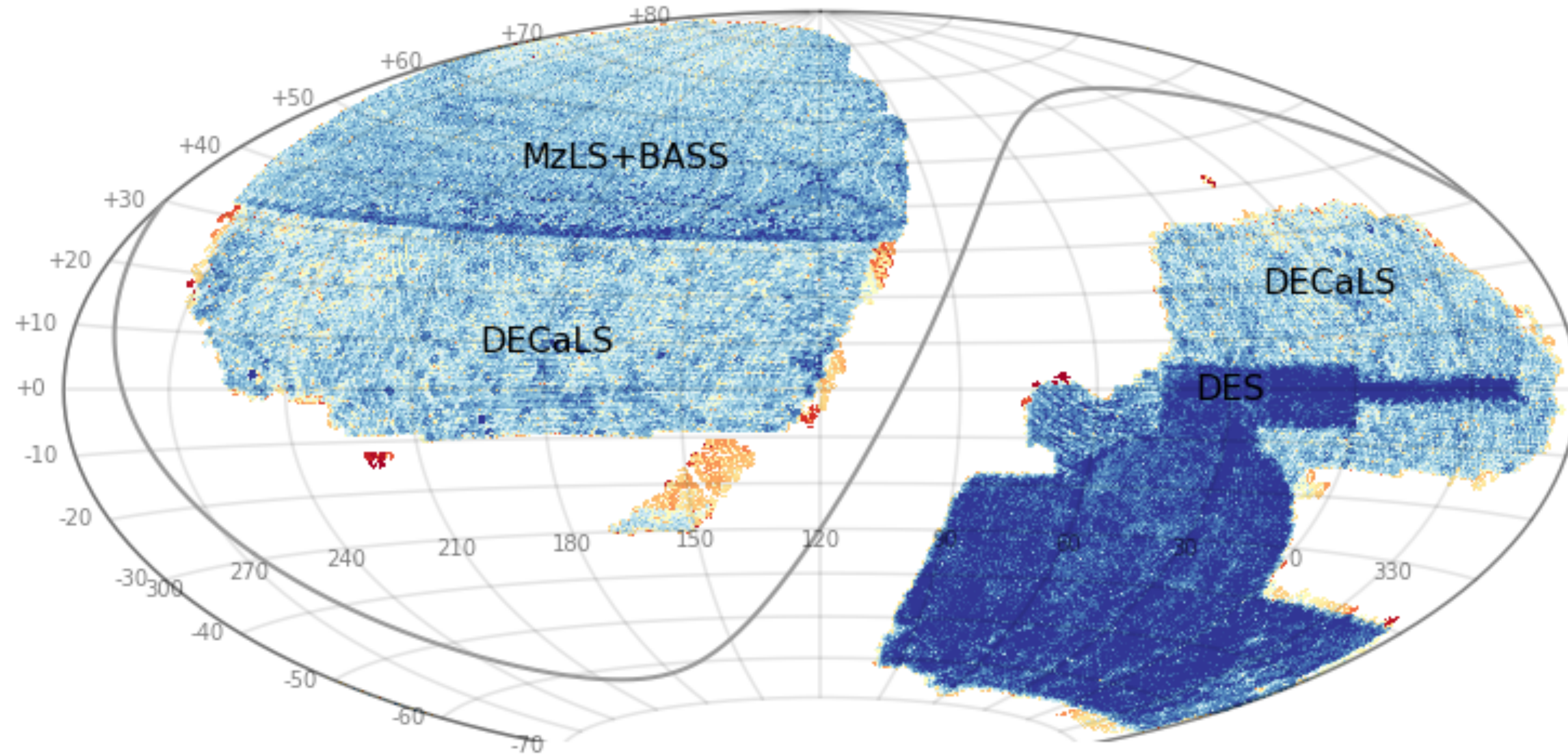

A. Dey et al. 2019
H. Zou et al. 2020

- Data Release 9: legacysurvey.org/dr9
- Interactive sky viewer: legacysurvey.org/viewer

Kitt Peak National Observatory
Iolkam Du'ag



Mayall Telescope

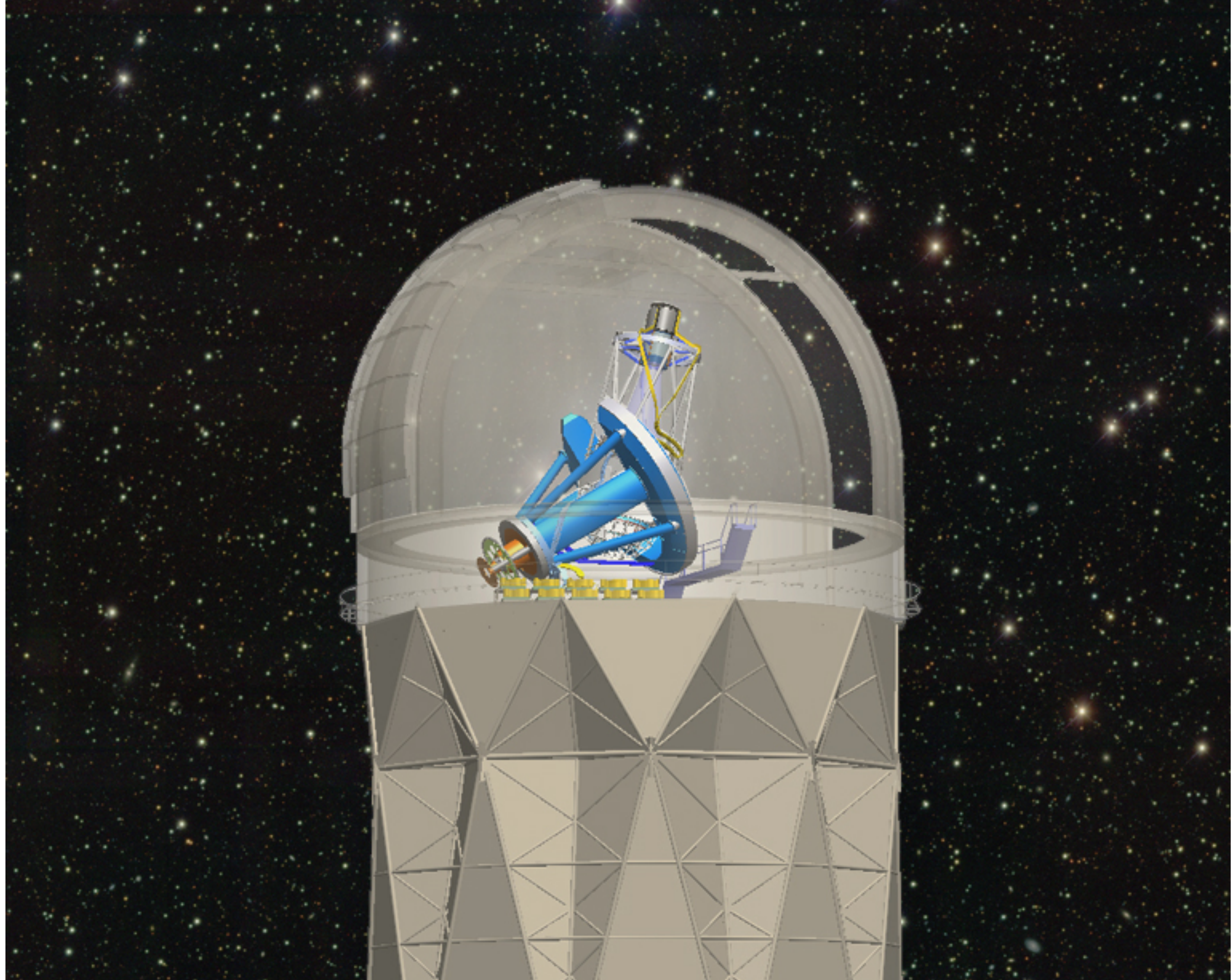

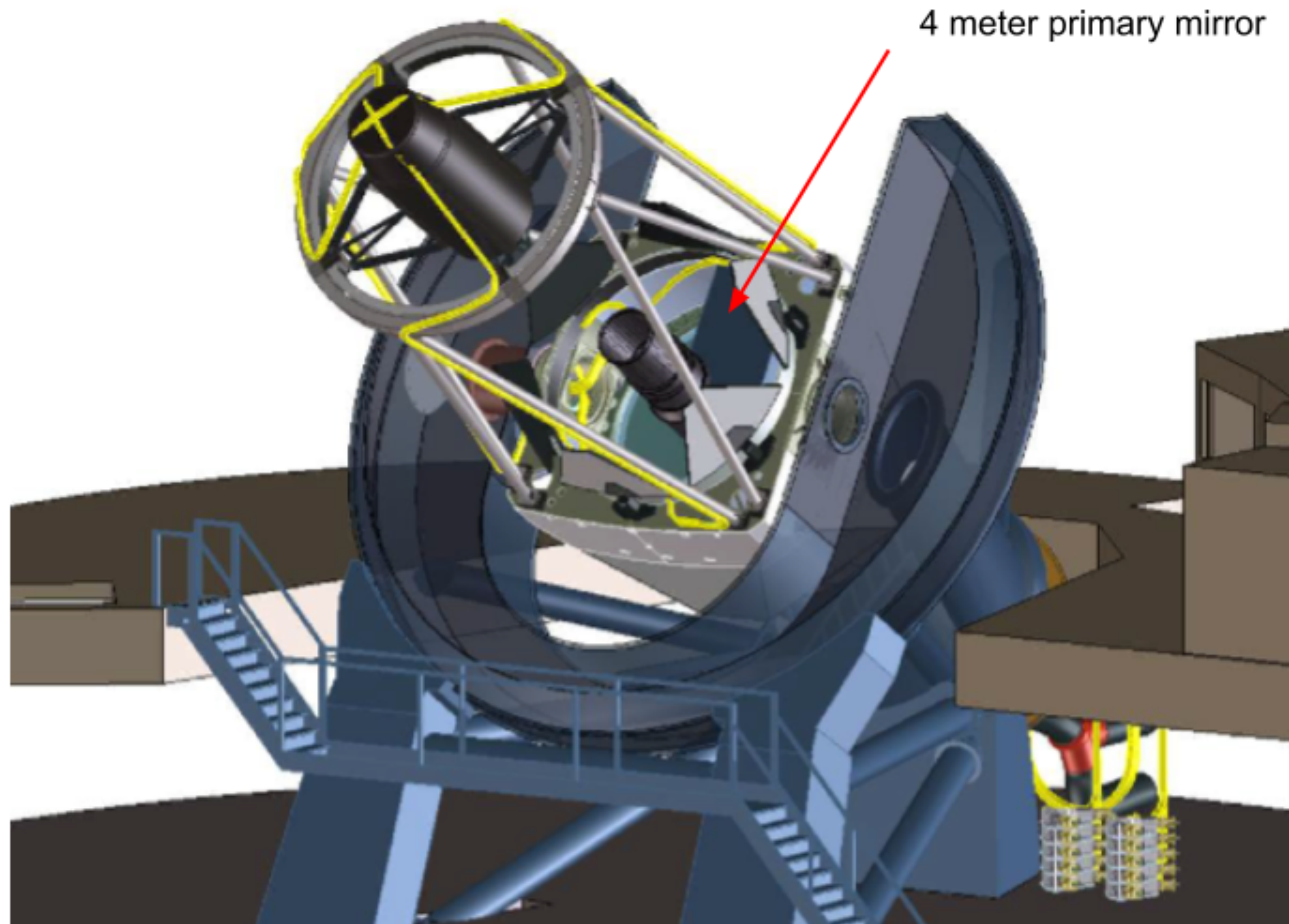

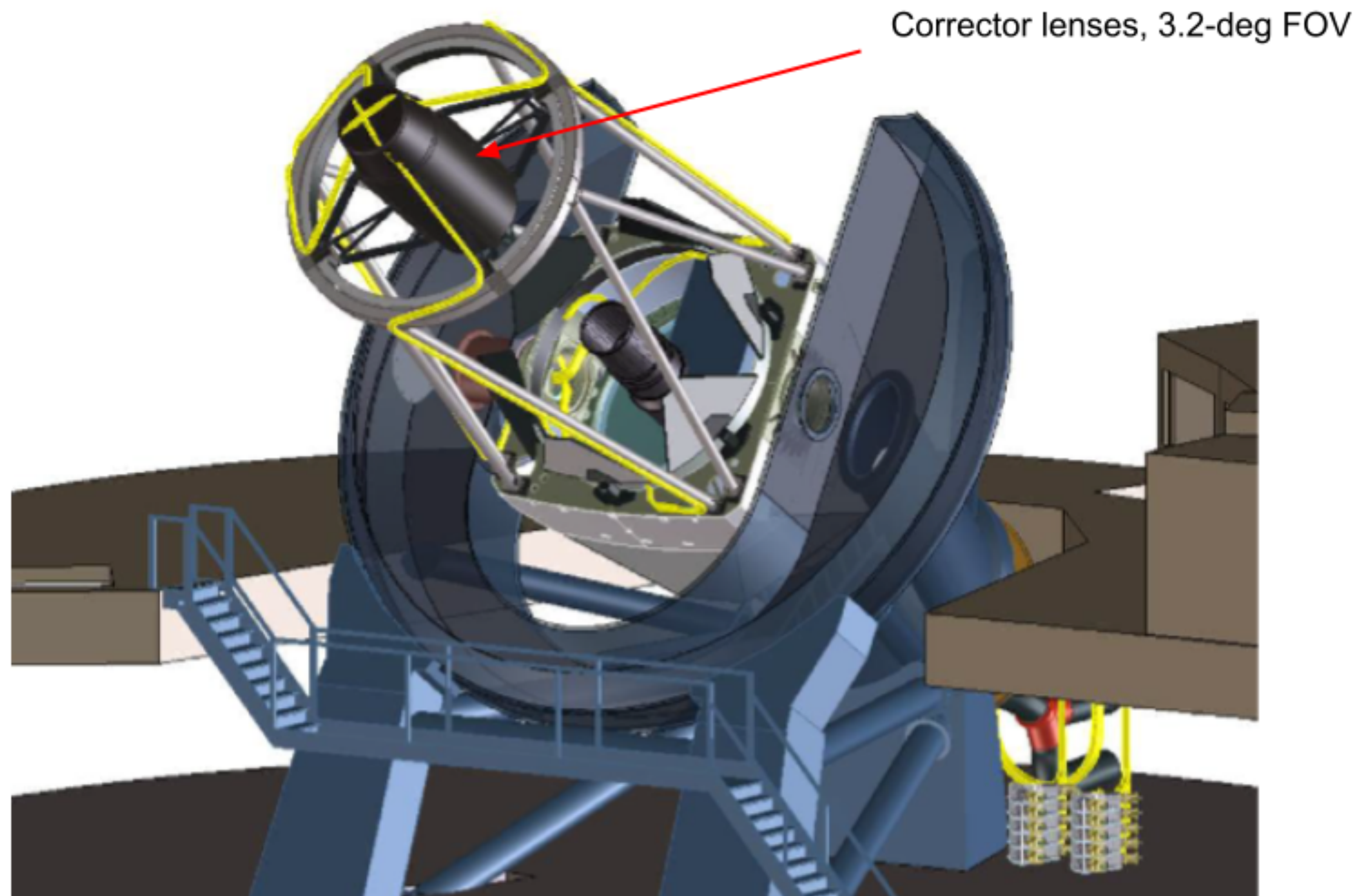

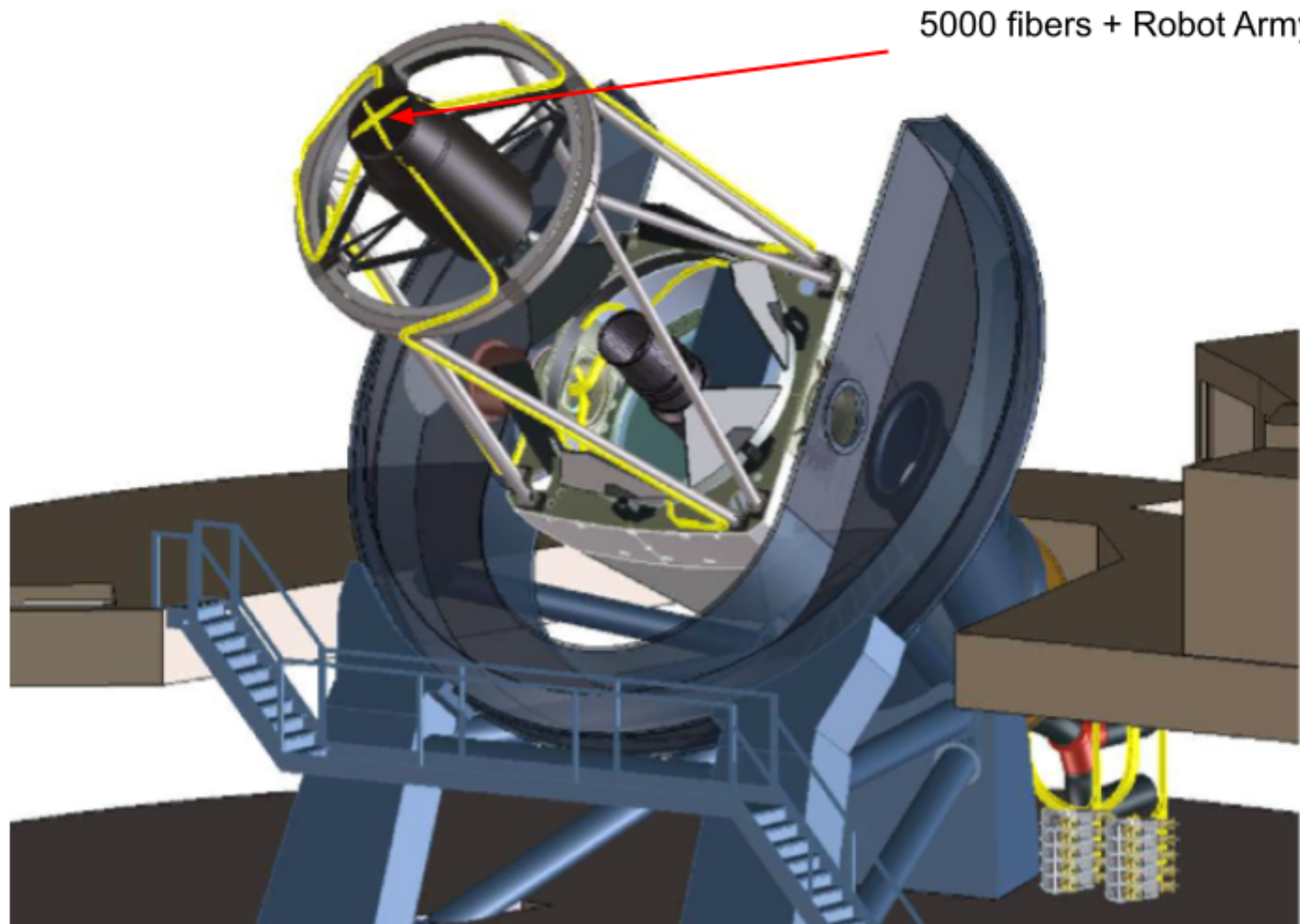

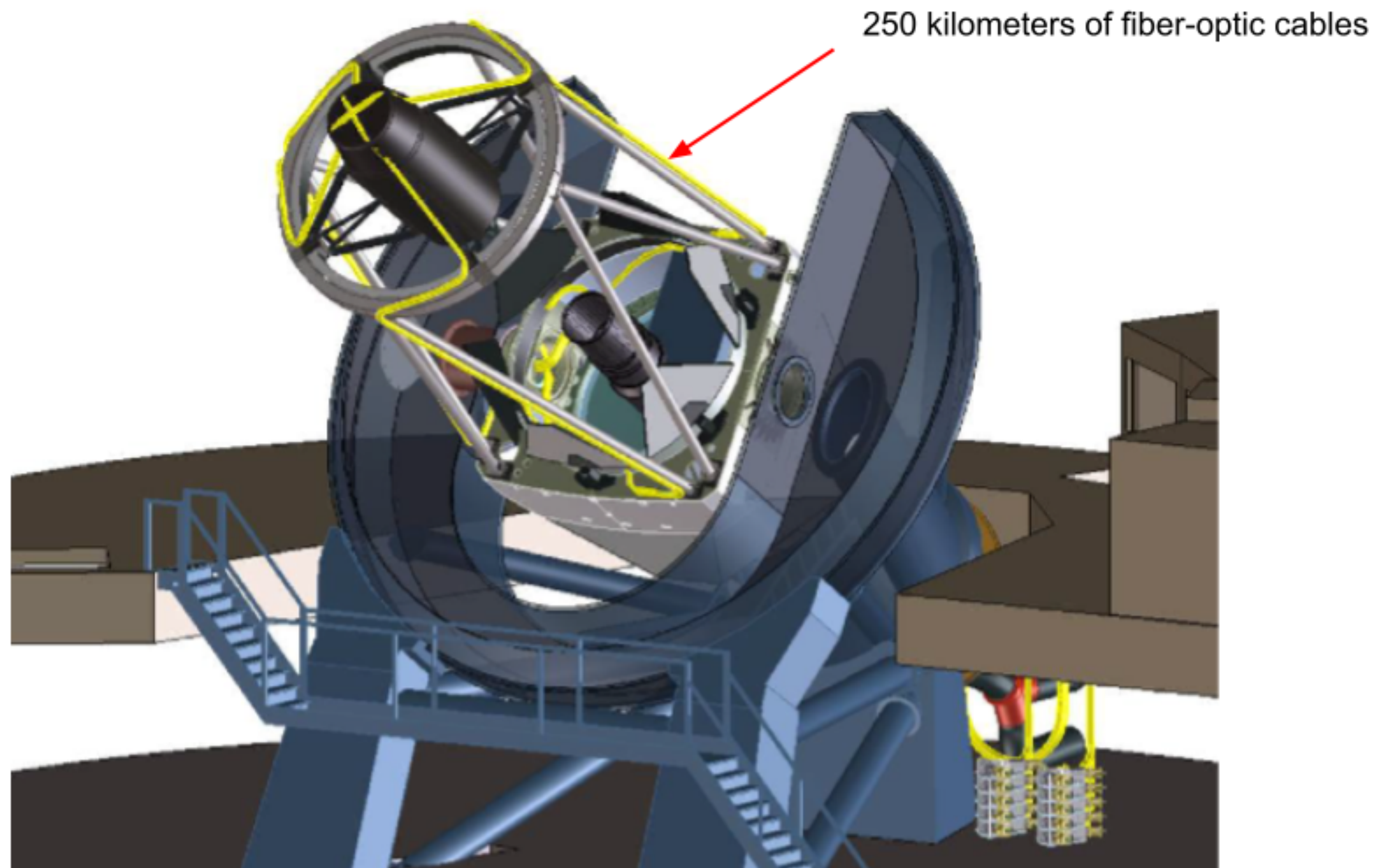

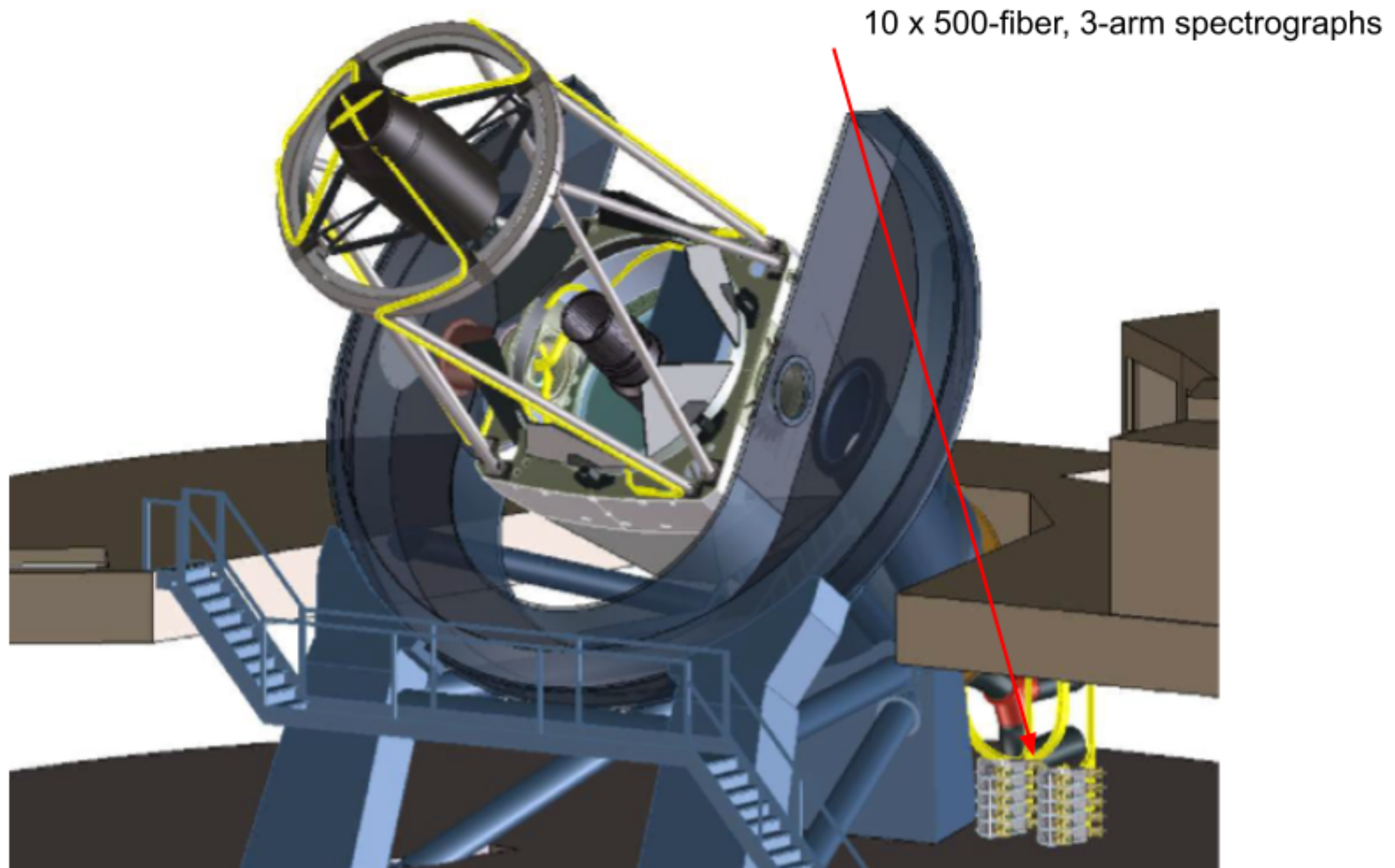

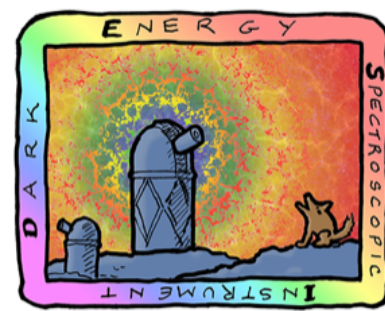

DARK ENERGY SPECTROSCOPIC INSTRUMENT

U.S. Department of Energy Office of Science

DESI fiber robot positioners

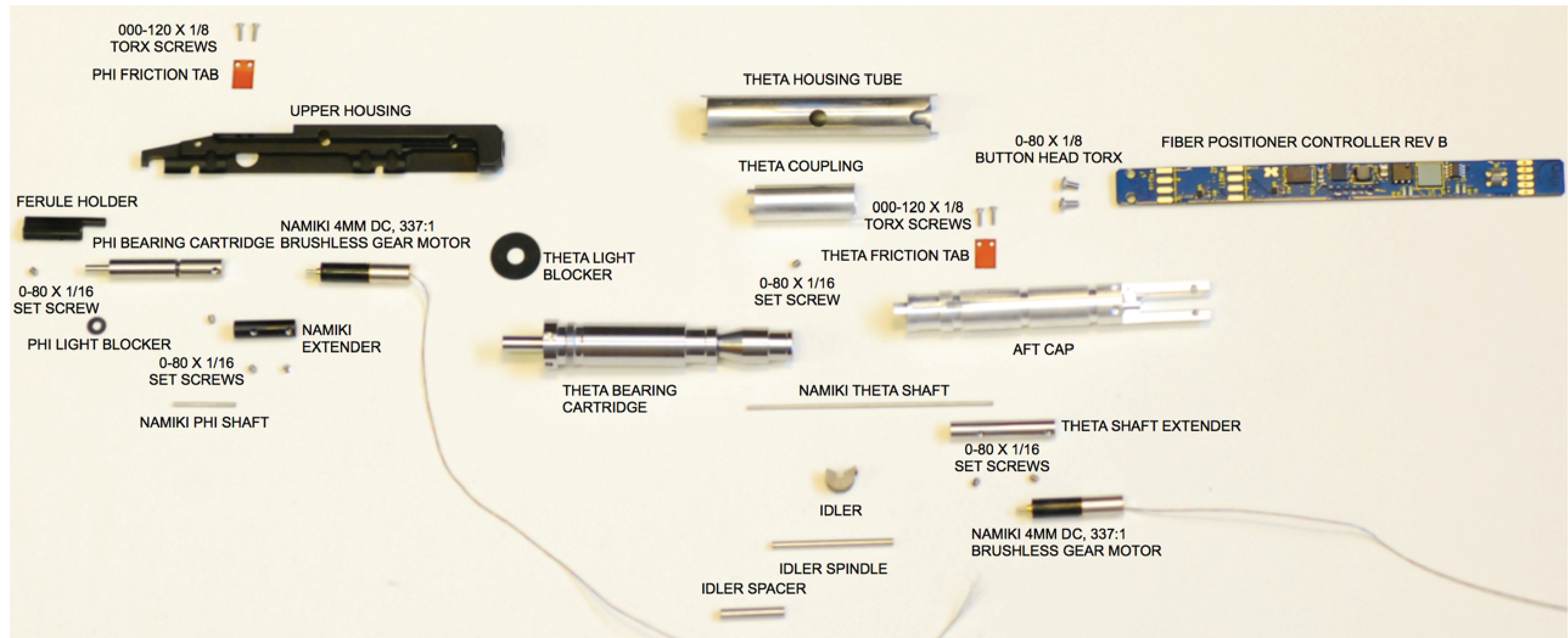
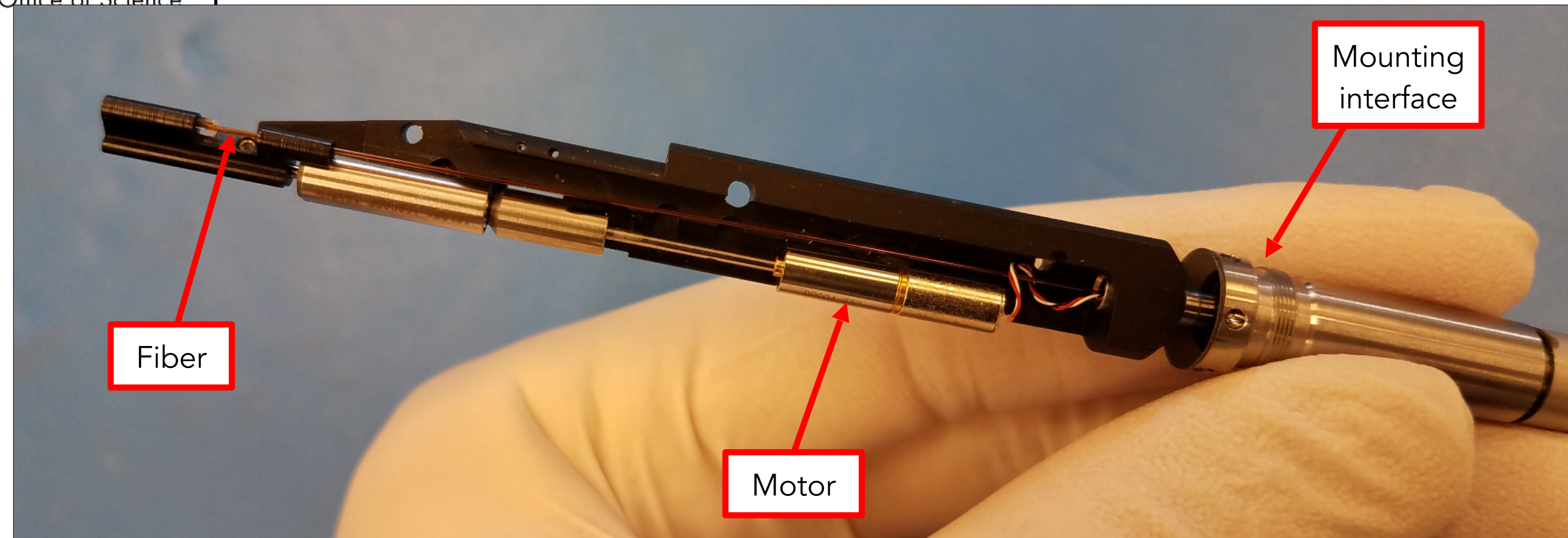

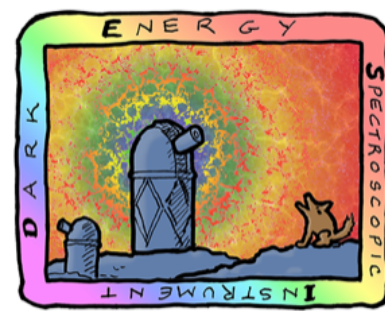

DARK ENERGY
SPECTROSCOPIC
INSTRUMENT

U.S. Department of Energy Office of Science

DESI “petal”

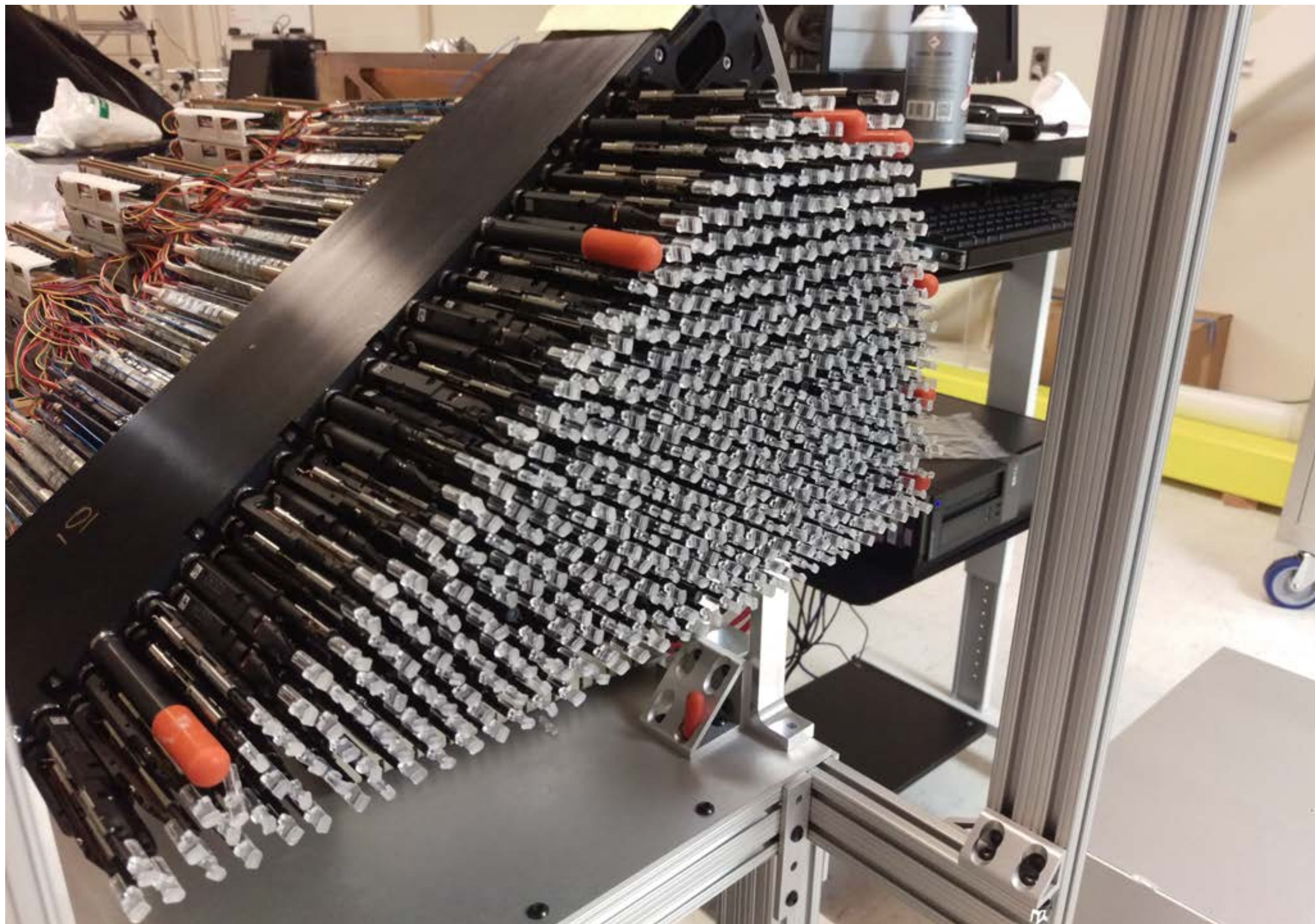

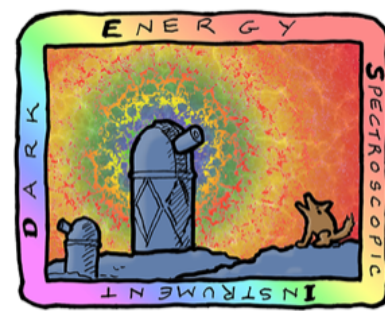

DARK ENERGY
SPECTROSCOPIC
INSTRUMENT

U.S. Department of Energy Office of Science

DESI full focal plane

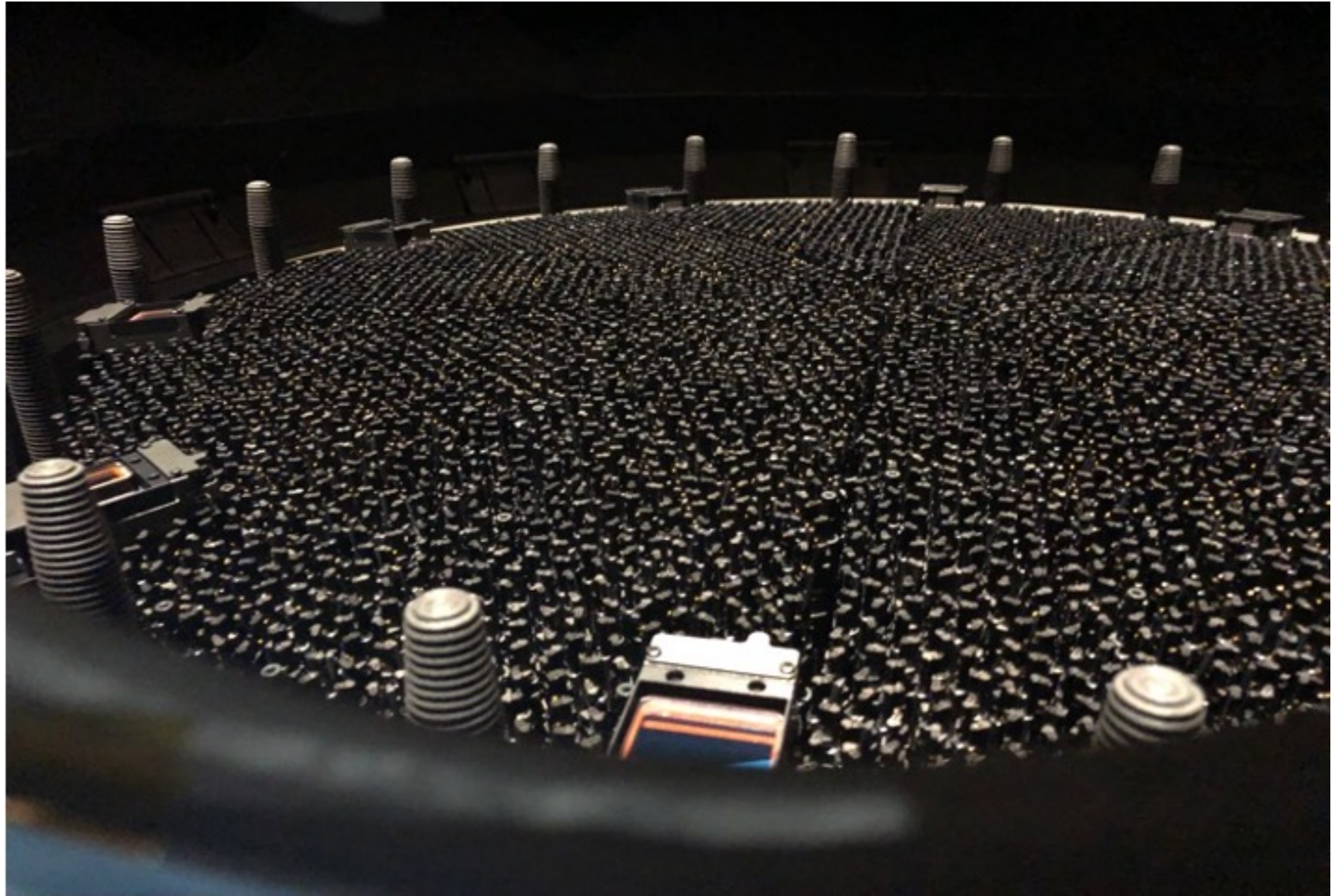

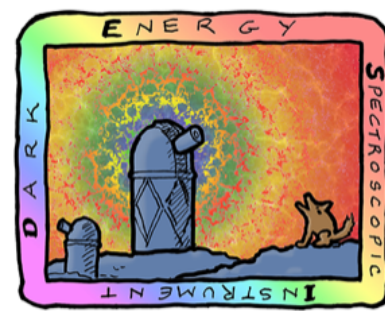

DARK ENERGY
SPECTROSCOPIC
INSTRUMENT

U.S. Department of Energy Office of Science

DESI spectrographs

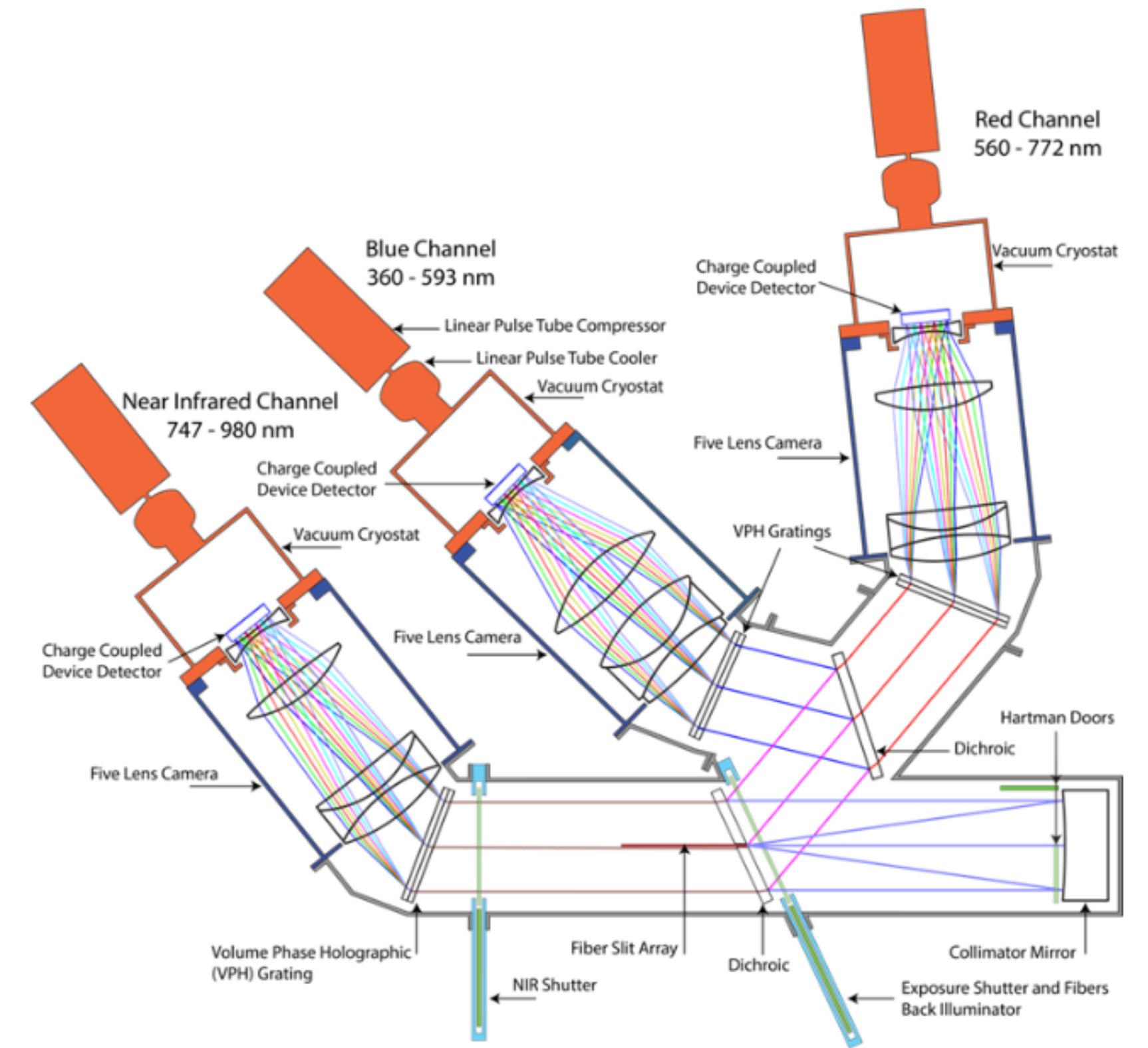
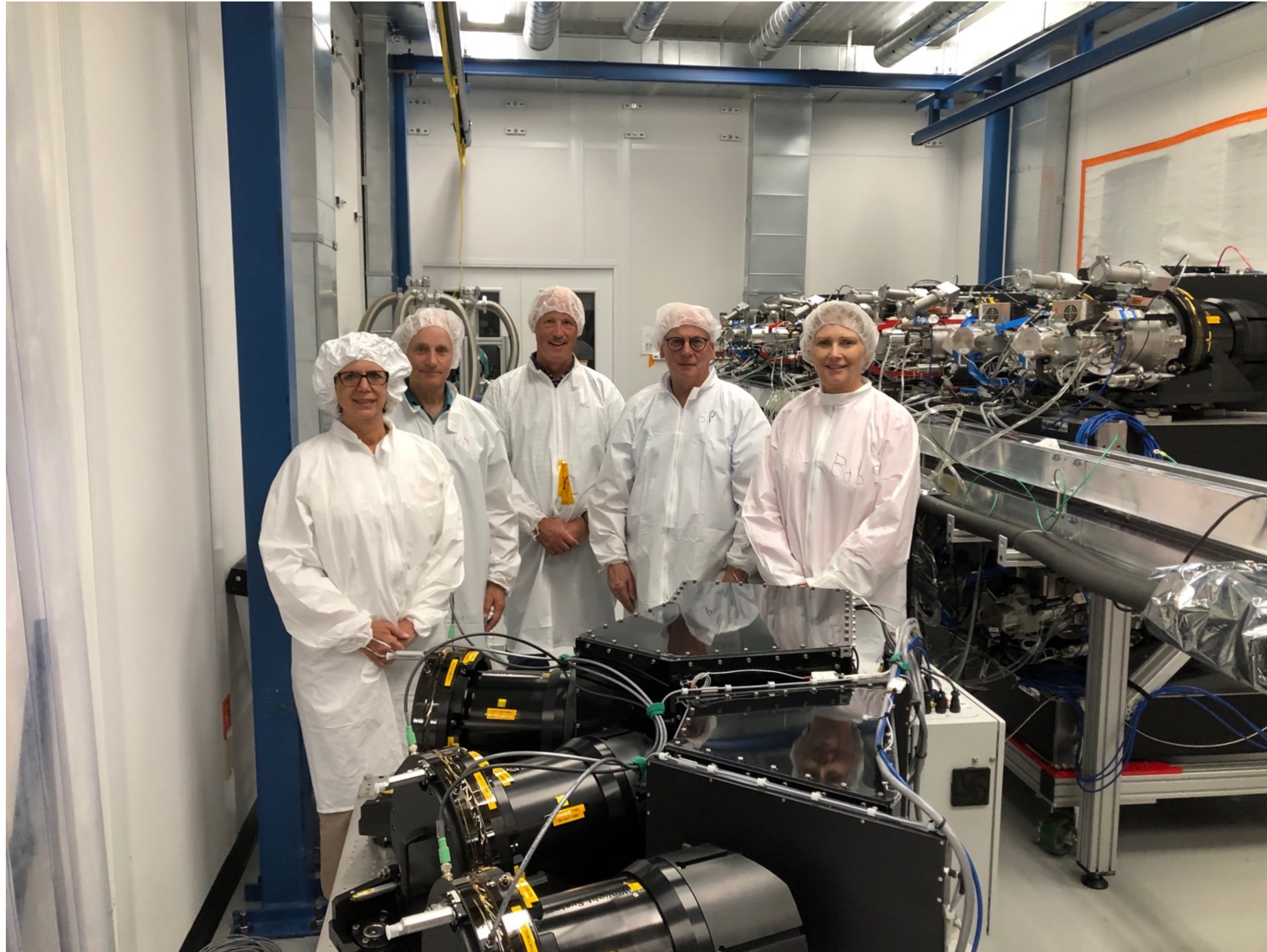

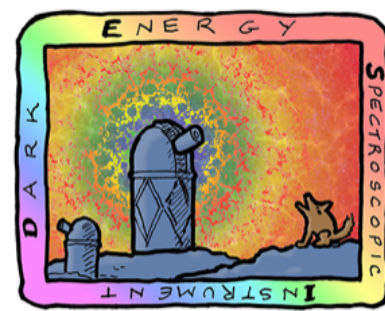

U.S. Department of Energy Office of Science

DARK ENERGY
SPECTROSCOPIC
INSTRUMENT

DESI raw data

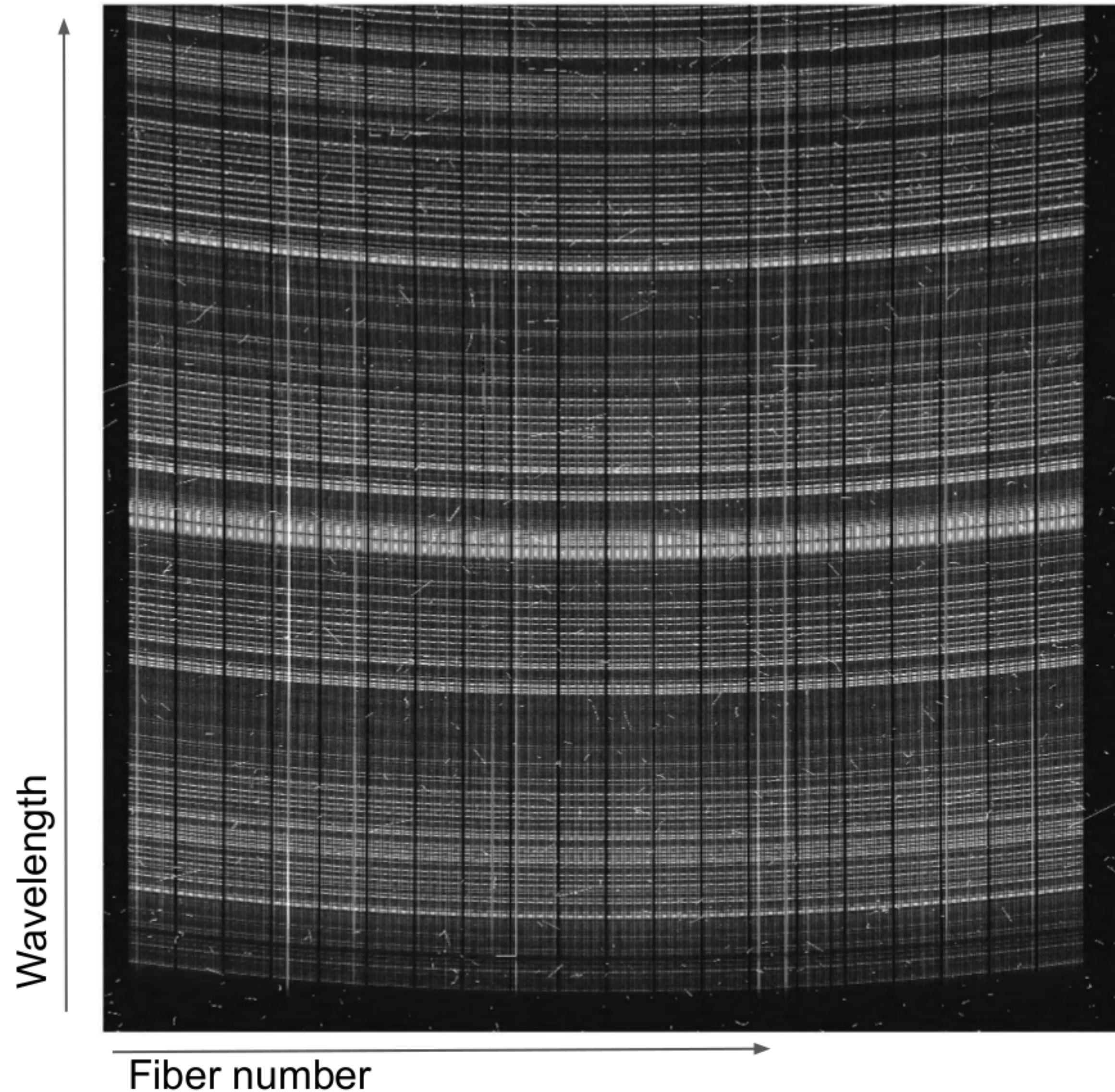

One (near-IR channel) CCD

500 fibers (columns)

Curved horizontal lines are the
the sky spectrum

Credit: Julien Guy (LBNL)

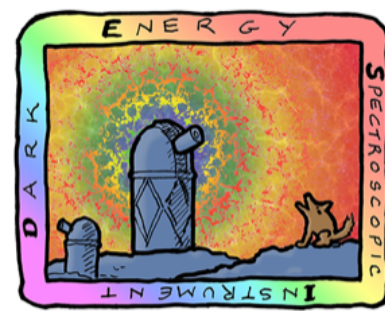

U.S. Department of Energy Office of Science

DARK ENERGY
SPECTROSCOPIC
INSTRUMENT

DESI raw data

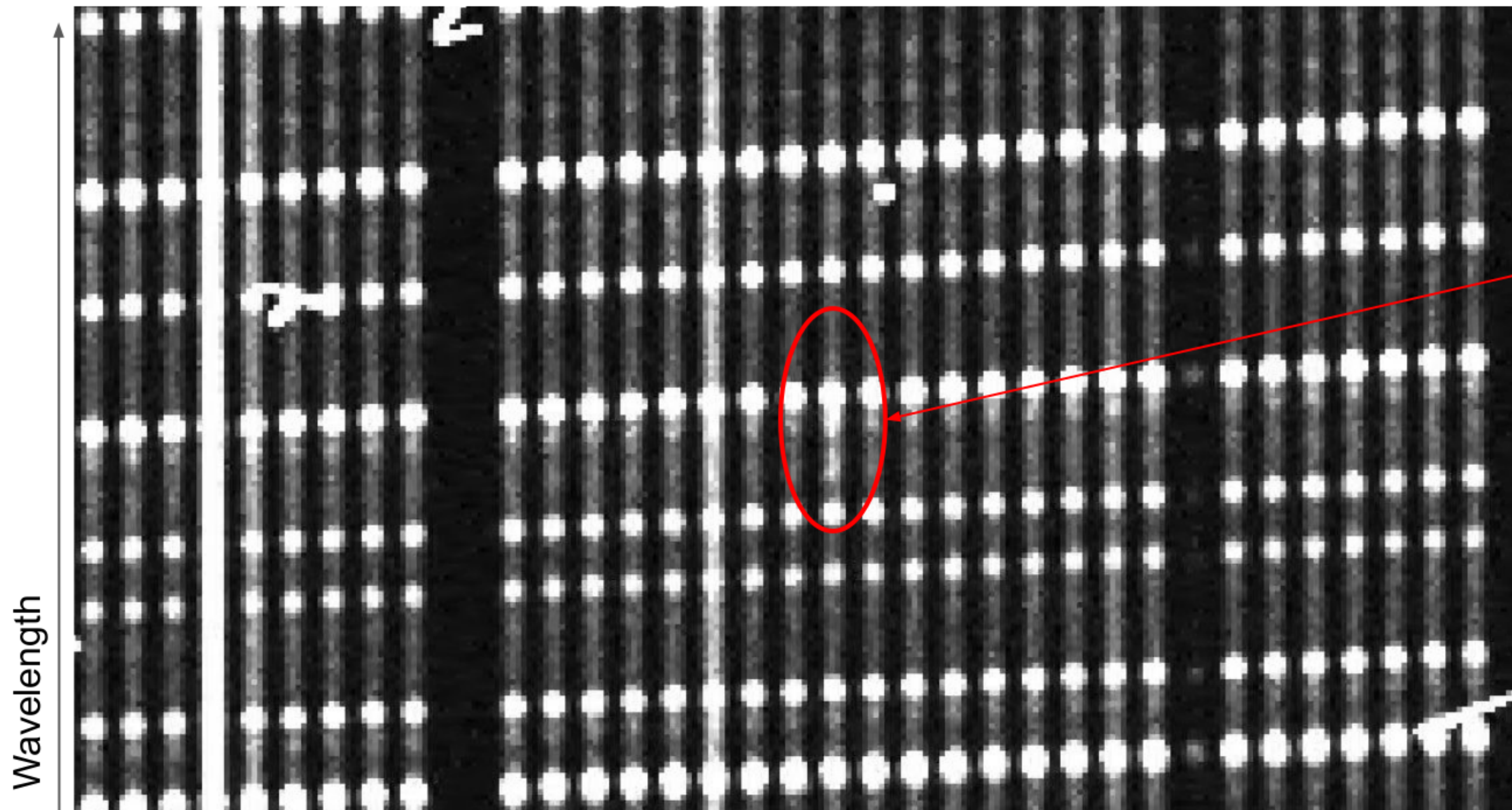

[OII] doublet
from an Emission Line
Galaxy (ELG)
At $z = 1.09$
In fiber #358

Fiber number

Credit: Julien Guy (LBNL)

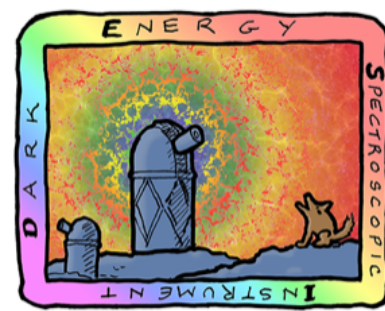

U.S. Department of Energy Office of Science

DARK ENERGY
SPECTROSCOPIC
INSTRUMENT

DESI raw data

Extracted spectrum of fiber #358 for this exposure before and after the subtraction of the sky background

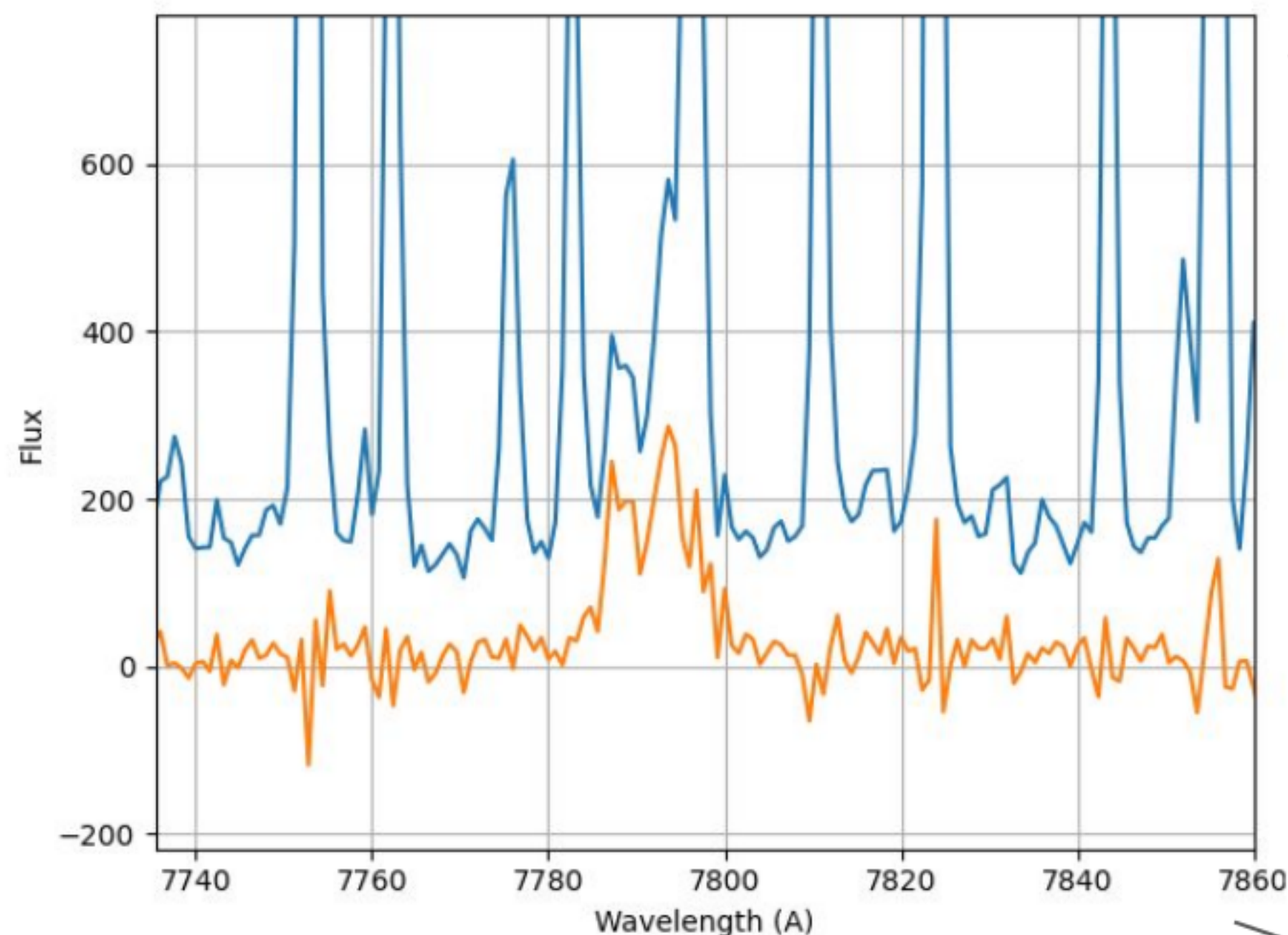

[OII] doublet from an Emission Line Galaxy between 7780 and 7800A ($z = 1.09$) in fiber #358

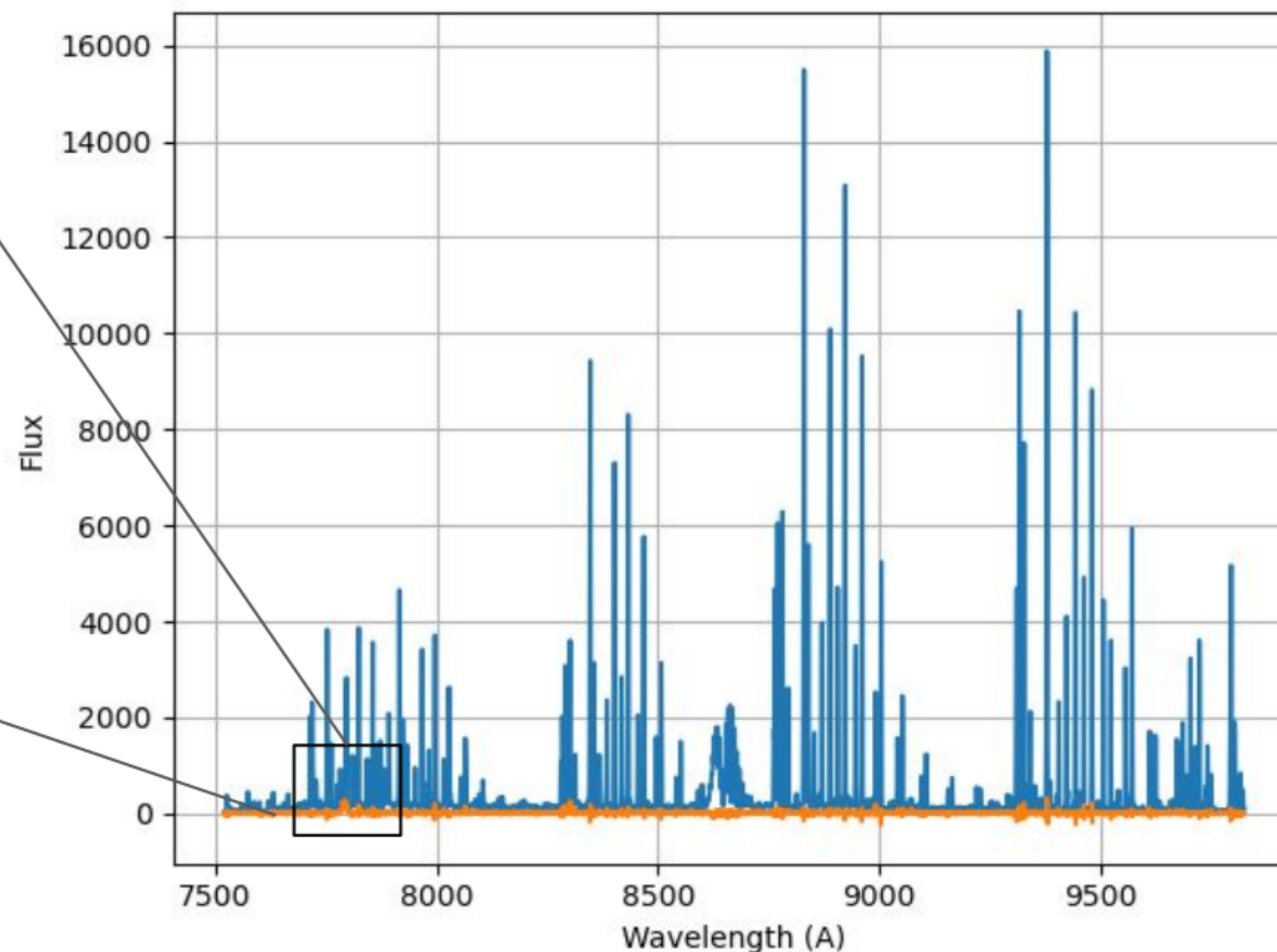

Credit: Julien Guy (LBNL)

DESI "First Light" on Oct 22, 2019

500 fibers on Triangulum Galaxy (M33)

3.2 degrees

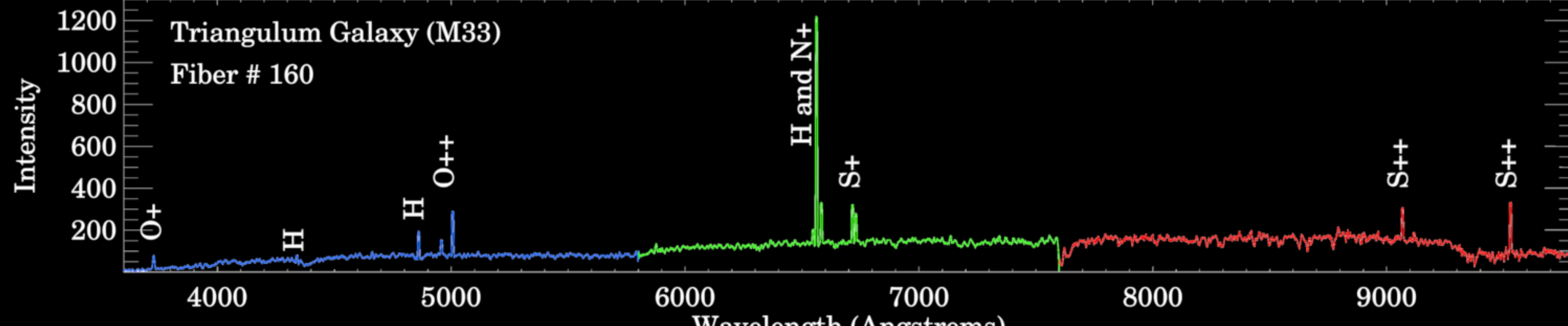

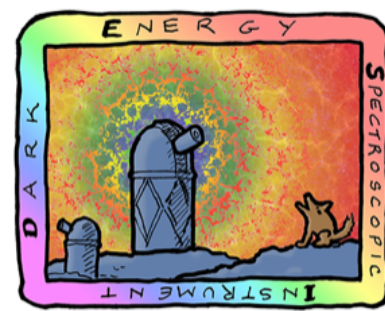

DARK ENERGY
SPECTROSCOPIC
INSTRUMENT

U.S. Department of Energy Office of Science

DESI survey rate - ahead of schedule

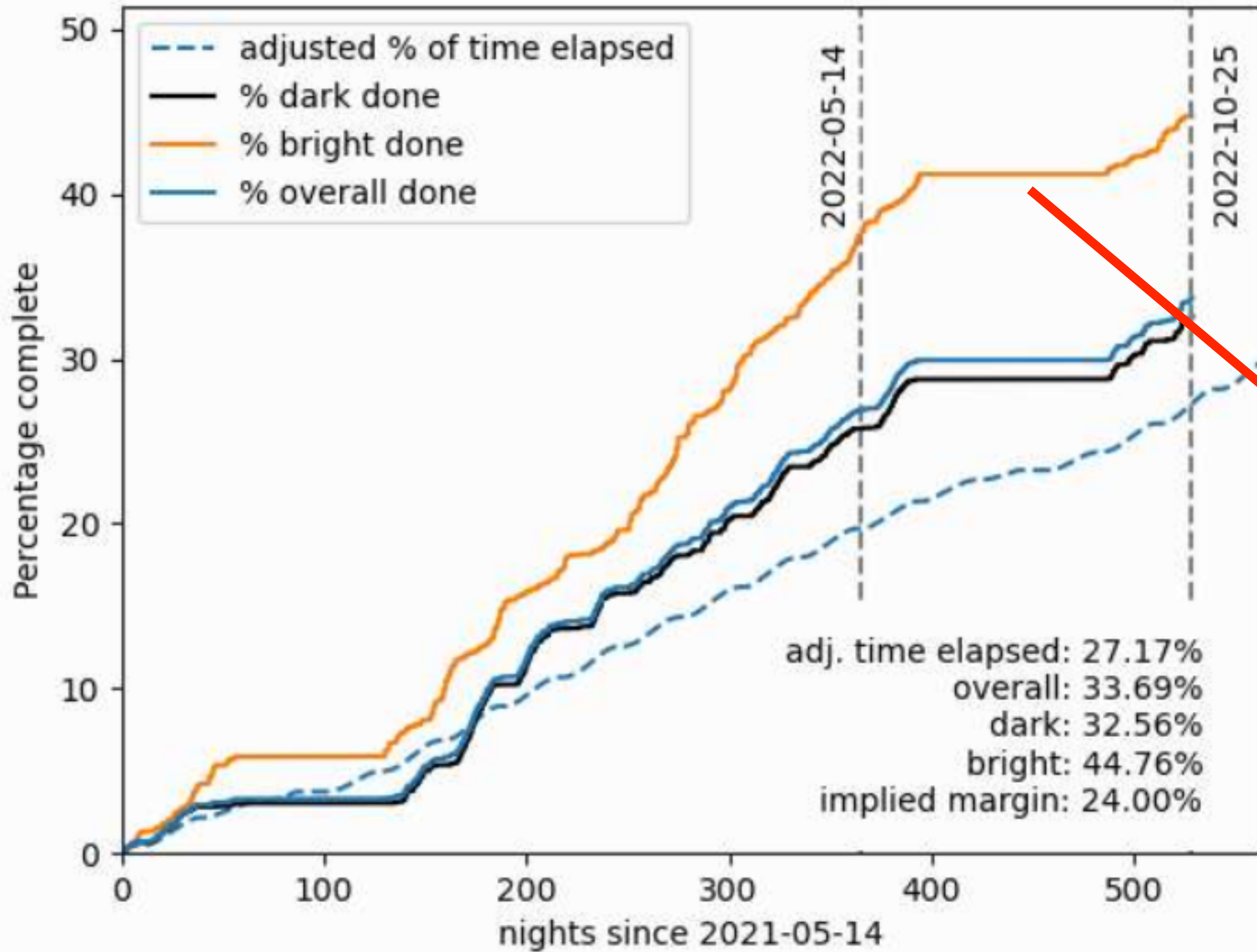

→ **13 million galaxies+quasars is far more than all surveys prior to DESI !**

→ **Contreras wildfire swept over Kitt Peak**

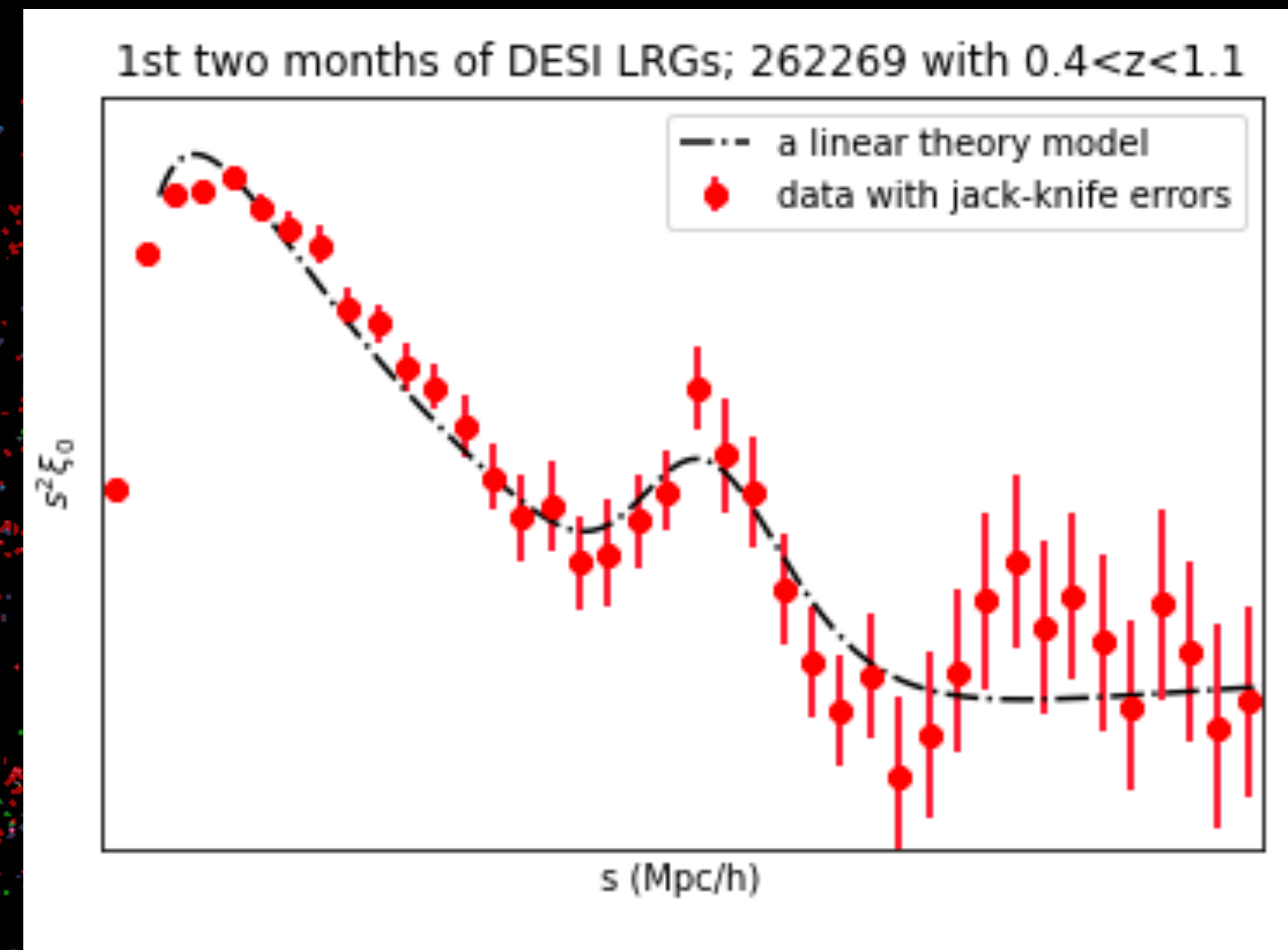
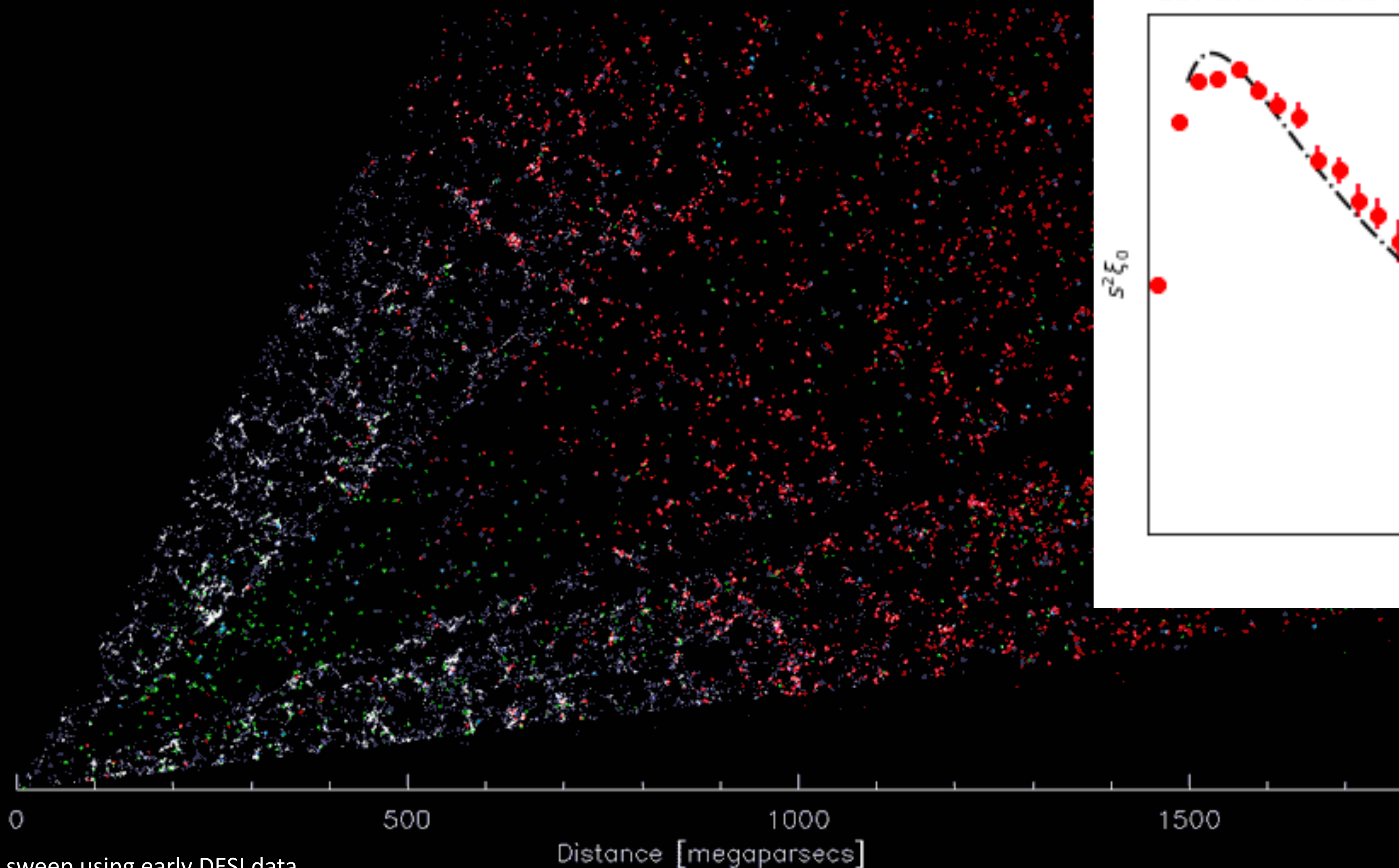

Image Credit: KPNO/NOIRLab/NSF/AURA

Z:1
2022-06-17 05:49:11
KPNO Mayall 4m

DESI on track for cosmology results in 2023

Large-scale clustering from 1st two months (unblinded) data





Thanks to our sponsors & 69 participating institutions!



RA,Dec = 194.9405, 27.9433, zoom 13

GALAXY (BROADLINE) z=0.020

QSO z=6.755 (Zwarn=0x5)

SDSS redshifts near Coma cluster

+

—

GALAXY z=0.463
GALAXY z=0.024

GALAXY z=0.017

GALAXY z=0.021

GALAXY z=0.022

GALAXY z=0.028

GALAXY z=0.023

GALAXY (BROADLINE) z=0.019

GALAXY z=0.025
GALAXY z=0.022

GALAXY z=0.031

GALAXY z=0.025

GALAXY z=0.018

100 arcsec GALAXY z=0.021 GALAXY z=0.021

GALAXY z=0.023

GALAXY z=0.024

GALAXY z=0.024

GALAXY z=0.027

GALAXY z=0.024

Contrast: 1

Brightness: 1

Jump to object: coma cluster

Custom catalog upload (FITS table; RA,Dec,[name]):
Choose File No file chosen Upload

GALAXY z=0.027

GALAXY z=0.026

GALAXY GALAXY z=0.023

- Images
 - Legacy Surveys DR9 images
 - Legacy Surveys DR9 models
 - Legacy Surveys DR9 residuals
 - Legacy Surveys DR9.1.1 COSMOS
 - Legacy Surveys DR9.1.1 COSMOS
 - Legacy Surveys DR9.1.1 COSMOS
 - + Legacy Surveys DR9-north images
 - + Legacy Surveys DR9-south images
 - + Older Legacy Surveys
 - + unWISE W1/W2 NEO6
 - + More surveys

- Overlays
 - + Boundaries
 - + Imaging catalogs
 - Spectroscopy
 - MaNGa IFU Spectra
 - SDSS Spectra
 - SDSS Spectro Plates
 - DEEP2 Spectra
 - DESI
 - DESI Footprint
 - DESI Fibers
 - DESI Denali tiles
 - DESI Denali spectra
 - DESI daily tiles
 - DESI daily spectra
 - DESI Dark-time Targets (DR9/M
 - DESI Bright-time Targets (DR9/
 - DESI Dark-time Secondary Targ
 - DESI Bright-time Secondary Ta

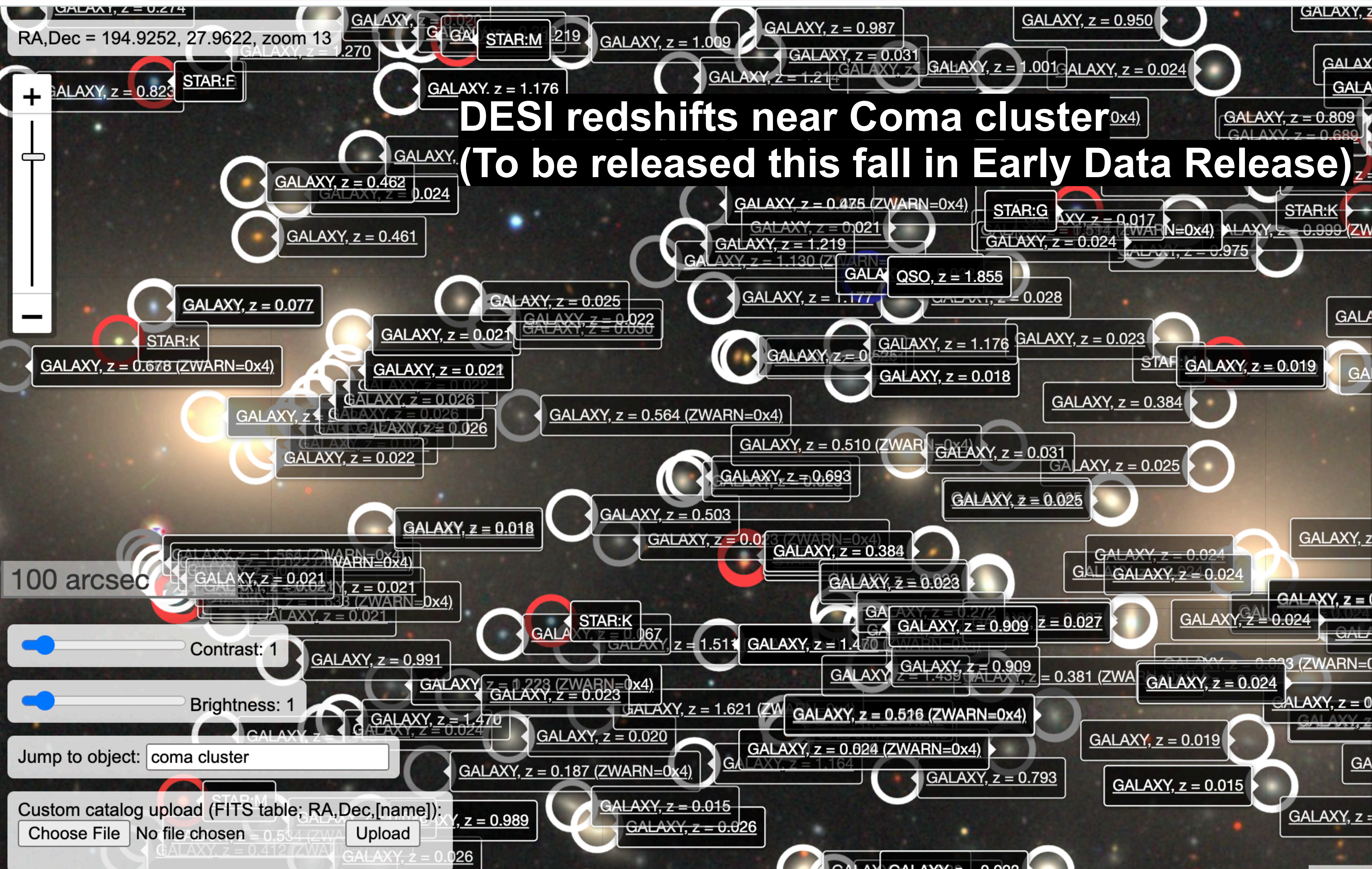

- Images
 - Legacy Surveys DR9 images
 - Legacy Surveys DR9 models
 - Legacy Surveys DR9 residuals
 - Legacy Surveys DR9.1.1 COSMOS
 - Legacy Surveys DR9.1.1 COSMOS
 - Legacy Surveys DR9.1.1 COSMOS
 - + Legacy Surveys DR9-north images
 - + Legacy Surveys DR9-south images
 - + Older Legacy Surveys
 - + unWISE W1/W2 NEO6
 - + More surveys
- Overlays
 - + Boundaries
 - + Imaging catalogs
 - Spectroscopy
 - MaNGa IFU Spectra
 - SDSS Spectra
 - SDSS Spectro Plates
 - DEEP2 Spectra
 - DESI
 - DESI Footprint
 - DESI Fibers
 - DESI Denali tiles
 - DESI Denali spectra
 - DESI daily tiles
 - DESI daily spectra
 - DESI Dark-time Targets (DR9/M)
 - DESI Bright-time Targets (DR9/M)
 - DESI Dark-time Secondary Targets
 - DESI Bright-time Secondary Targets

DESI survey rate — we're ahead of schedule

Main/DARK : 2462/9929 (=25%) completed tiles up to 20220512

