KV19-329
SGA2025_J0201.672-042.703
$(\alpha,\delta)$=(201.6722010,-42.703936)
D(25)=2.4" b/a=0.90 PA=0.0

REX

r(50)=0.3"
$(\alpha,\delta)$=(201.6722017,-42.703931)
g=18.21 r=17.50 z=17.04

KV19-271
SGA2025_J0201.296-043.509
$(\alpha,\delta)$=(201.2962980,-43.509212)
D(25)=3.6" b/a=0.95 PA=0.0

Missing Tractor catalog

Fluffy
SGA2025_J0199.545-044.157
$(\alpha,\delta)$=(199.5453620,-44.157251)
D(25)=4.2" b/a=0.90 PA=0.0

Missing Tractor catalog

KV19-442
SGA2025_J0202.432-042.391
$(\alpha,\delta)$=(202.4323940,-42.391404)
D(25)=4.8" b/a=0.95 PA=0.0

REX

r(50)=0.4"
$(\alpha,\delta)$=(202.4323914,-42.391408)
g=17.90 r=17.28 i=17.02 z=16.89

KV19-212
SGA2025_J0200.790-043.874
$(\alpha,\delta)$=(200.7908470,-43.874459)
D(25)=5.4" b/a=0.98 PA=0.0

REX

r(50)=0.3"
$(\alpha,\delta)$=(200.7908489,-43.874457)
g=18.24 r=17.48 i=17.17 z=16.99

SUCD1
SGA2025_J0190.013-011.667
$(\alpha,\delta)$=(190.0130939,-11.667898)
D(25)=6.0" b/a=0.96 PA=170.0

SER (n=6.0)

r(50)=0.7" b/a=0.99 PA=93.8
$(\alpha,\delta)$=(190.0130939,-11.667898)
g=17.91 r=17.11 i=16.74 z=16.48

dw1050p1213
SGA2025_J0162.600+012.218
$(\alpha,\delta)$=(162.6000000,12.218000)
D(25)=7.2" b/a=0.73 PA=0.0

Missing Tractor catalog

AGC749235
SGA2025_J0186.041+026.230
$(\alpha,\delta)$=(186.0416891,26.230758)
D(25)=7.2" b/a=0.22 PA=164.3

EXP

r(50)=2.9" b/a=0.26 PA=165.2
$(\alpha,\delta)$=(186.0415736,26.231123)
g=20.36 r=20.39 i=20.65 z=20.58

dw0133p1543
SGA2025_J0023.484+015.731
$(\alpha,\delta)$=(23.4840000,15.731000)
D(25)=7.8" b/a=0.95 PA=0.0

Missing Tractor catalog

dw1239+3230
SGA2025_J0189.771+032.504
$(\alpha,\delta)$=(189.7710000,32.504200)
D(25)=8.4" b/a=0.70 PA=0.0

Missing Tractor catalog

dw1002m0818
SGA2025_J0150.504-008.310
$(\alpha,\delta)$=(150.5040000,-8.310000)
D(25)=9.0" b/a=0.73 PA=0.0

Missing Tractor catalog

PGC 3272767
SGA2025_J0193.320-005.303
$(\alpha,\delta)$=(193.3200000,-5.303611)
D(25)=9.0" b/a=0.88 PA=0.0

Missing Tractor catalog

NGC 628-dwB
SGA2025_J0024.096+015.964
$(\alpha,\delta)$=(24.0966670,15.964722)
D(25)=9.0" b/a=0.58 PA=0.0

Missing Tractor catalog

dw1238m0105
SGA2025_J0189.708-001.086
$(\alpha,\delta)$=(189.7087872,-1.086844)
D(25)=9.6" b/a=0.70 PA=48.0

Missing Tractor catalog

dw1050p1236
SGA2025_J0162.649+012.609
$(\alpha,\delta)$=(162.6490000,12.609000)
D(25)=10.2" b/a=0.52 PA=128.9

Missing Tractor catalog

HIPASS J1131-31
SGA2025_J0172.894-031.673
$(\alpha,\delta)$=(172.8946351,-31.673955)
D(25)=10.8" b/a=0.60 PA=115.0

REX

r(50)=4.0"
$(\alpha,\delta)$=(172.8953634,-31.674247)
g=18.72 r=18.47 i=18.58 z=18.69

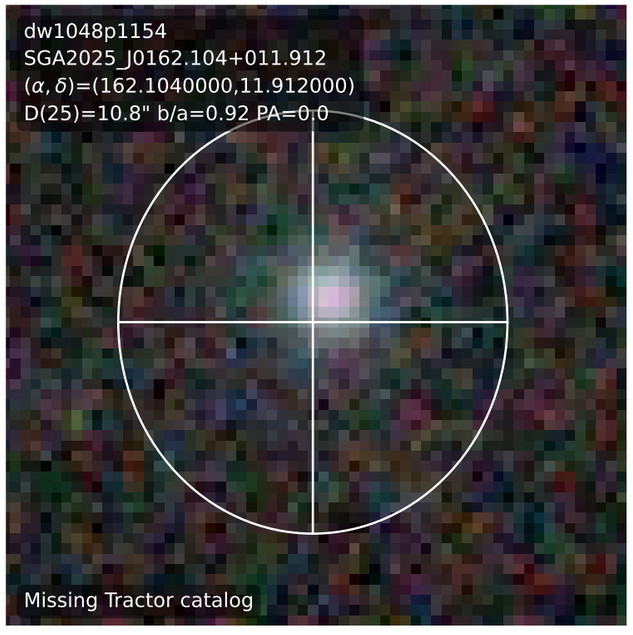
dw1048p1154
SGA2025_J0162.104+011.912
(α, δ)=(162.1040000,11.912000)
D(25)=10.8" b/a=0.92 PA=0.0
Missing Tractor catalog

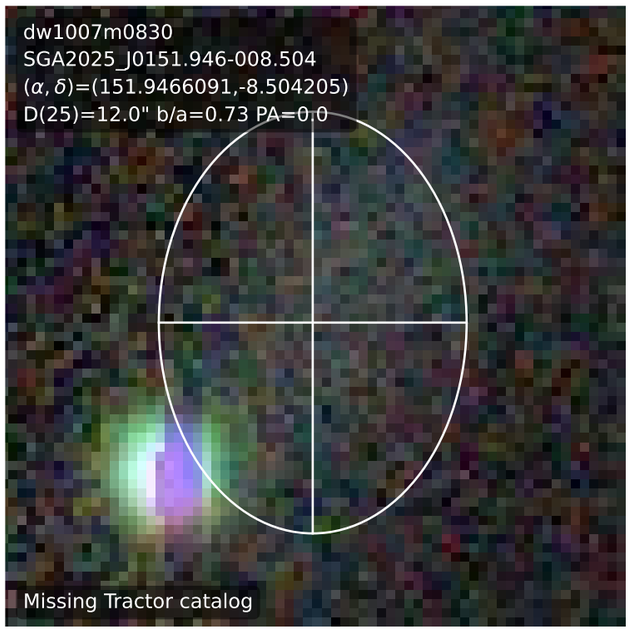
dw1007m0830
SGA2025_J0151.946-008.504
(α, δ)=(151.9466091,-8.504205)
D(25)=12.0" b/a=0.73 PA=0.0
Missing Tractor catalog

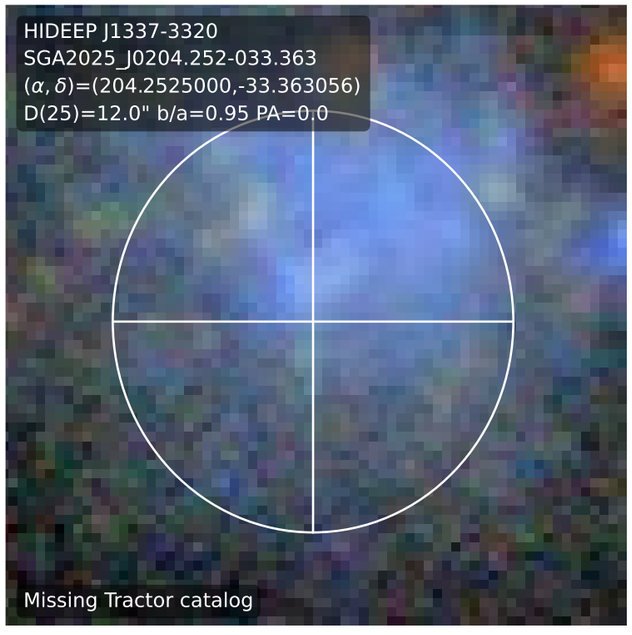
HIDEEP J1337-3320
SGA2025_J0204.252-033.363
(α, δ)=(204.2525000,-33.363056)
D(25)=12.0" b/a=0.95 PA=0.0
Missing Tractor catalog


dw1232p0015
SGA2025_J0188.150+000.262
(α, δ)=(188.1505417,0.262444)
D(25)=12.6" b/a=0.88 PA=100.0
Missing Tractor catalog

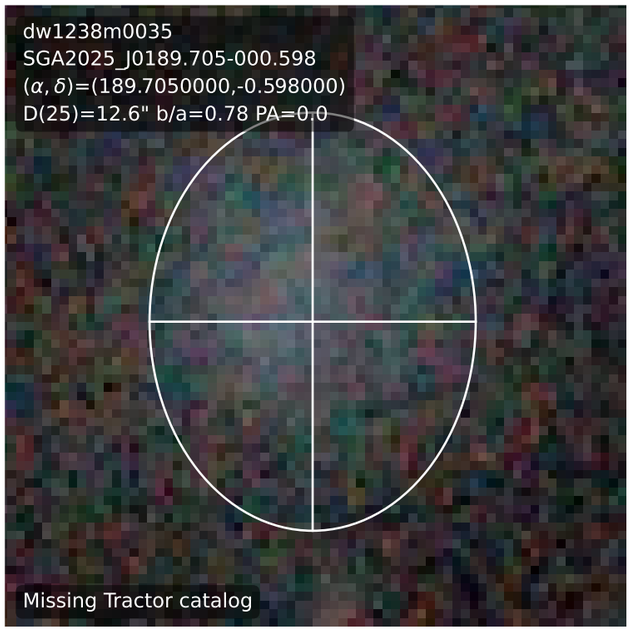
dw1238m0035
SGA2025_J0189.705-000.598
(α, δ)=(189.7050000,-0.598000)
D(25)=12.6" b/a=0.78 PA=0.0
Missing Tractor catalog

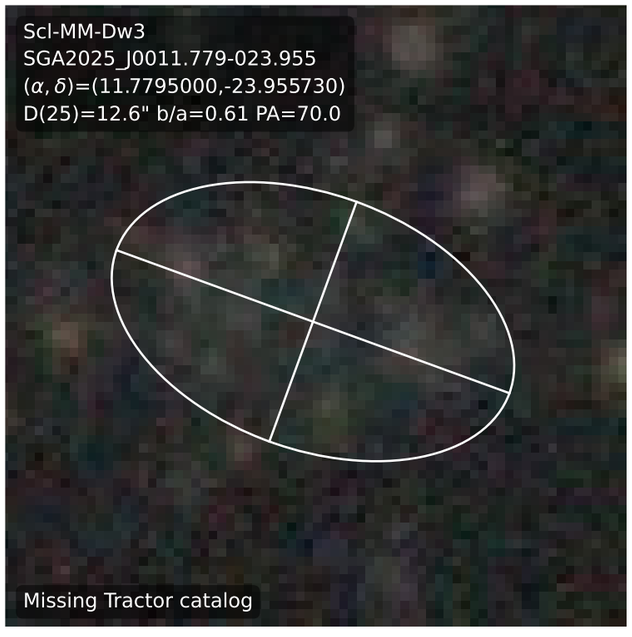
Scl-MM-Dw3
SGA2025_J0011.779-023.955
(α, δ)=(11.7795000,-23.955730)
D(25)=12.6" b/a=0.61 PA=70.0
Missing Tractor catalog

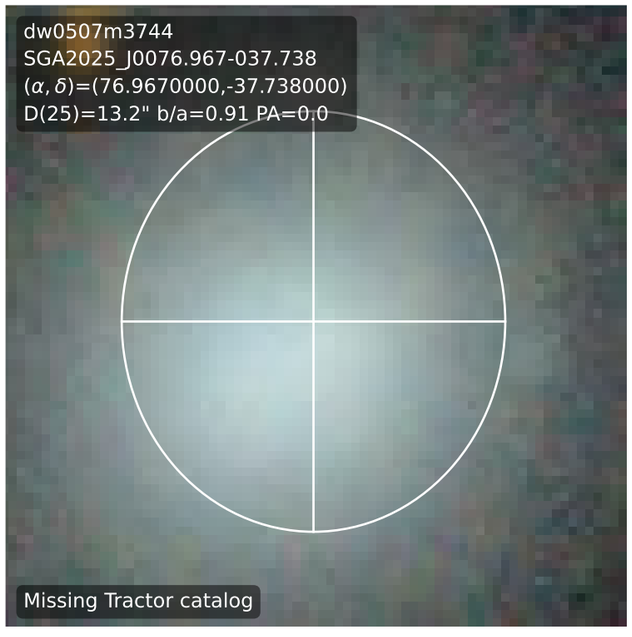
dw0507m3744
SGA2025_J0076.967-037.738
(α, δ)=(76.9670000,-37.738000)
D(25)=13.2" b/a=0.91 PA=0.0
Missing Tractor catalog

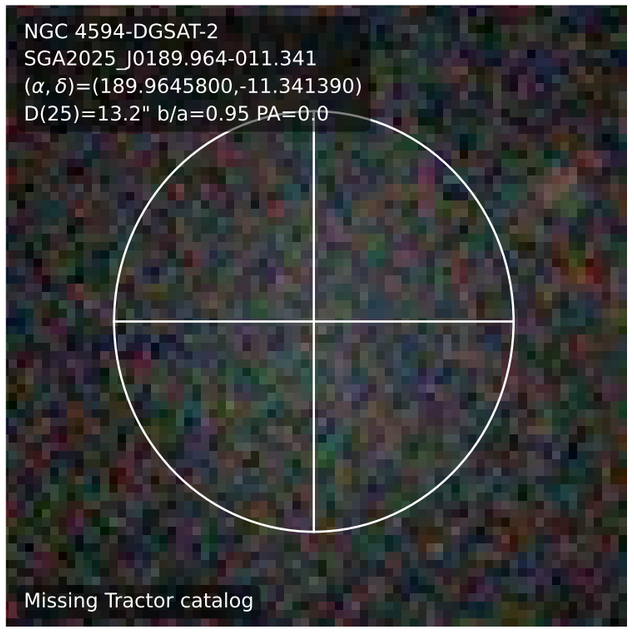
NGC 4594-DGSAT-2
SGA2025_J0189.964-011.341
(α, δ)=(189.9645800,-11.341390)
D(25)=13.2" b/a=0.95 PA=0.0
Missing Tractor catalog

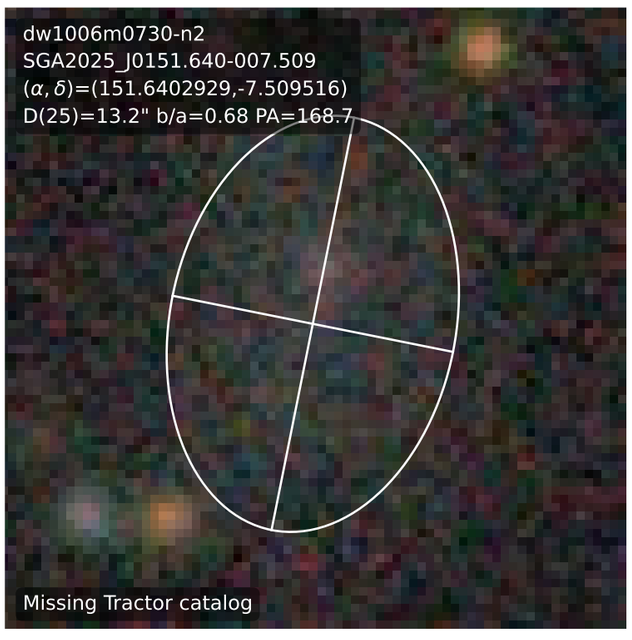
dw1006m0730-n2
SGA2025_J0151.640-007.509
(α, δ)=(151.6402929,-7.509516)
D(25)=13.2" b/a=0.68 PA=168.7
Missing Tractor catalog

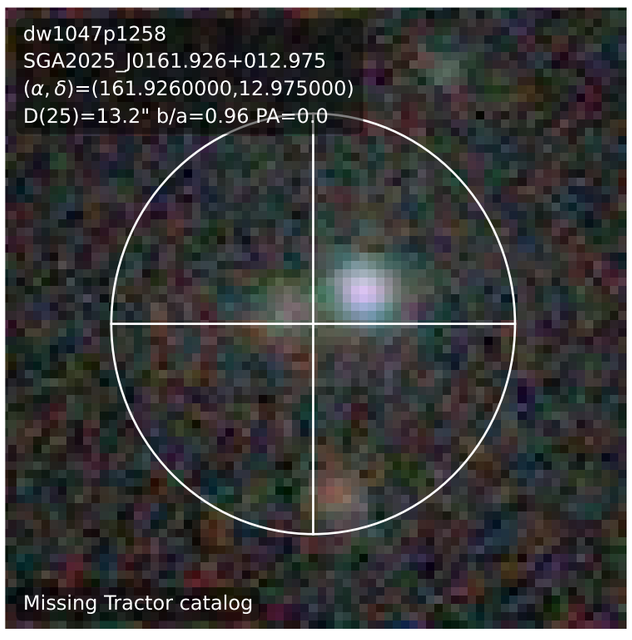
dw1047p1258
SGA2025_J0161.926+012.975
(α, δ)=(161.9260000,12.975000)
D(25)=13.2" b/a=0.96 PA=0.0
Missing Tractor catalog

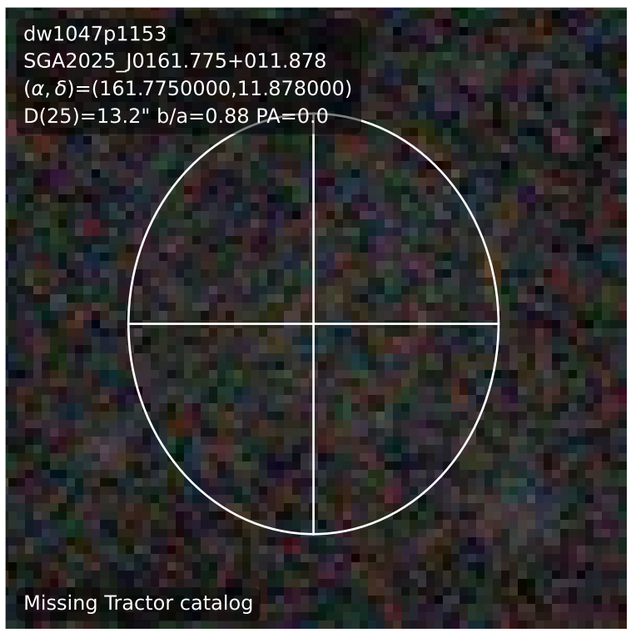
dw1047p1153
SGA2025_J0161.775+011.878
(α, δ)=(161.7750000,11.878000)
D(25)=13.2" b/a=0.88 PA=0.0
Missing Tractor catalog

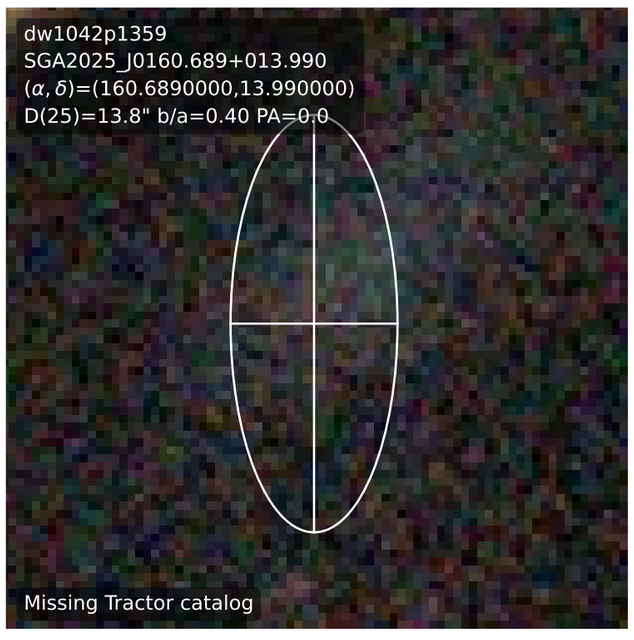
dw1042p1359
SGA2025_J0160.689+013.990
(α, δ)=(160.6890000,13.990000)
D(25)=13.8" b/a=0.40 PA=0.0
Missing Tractor catalog

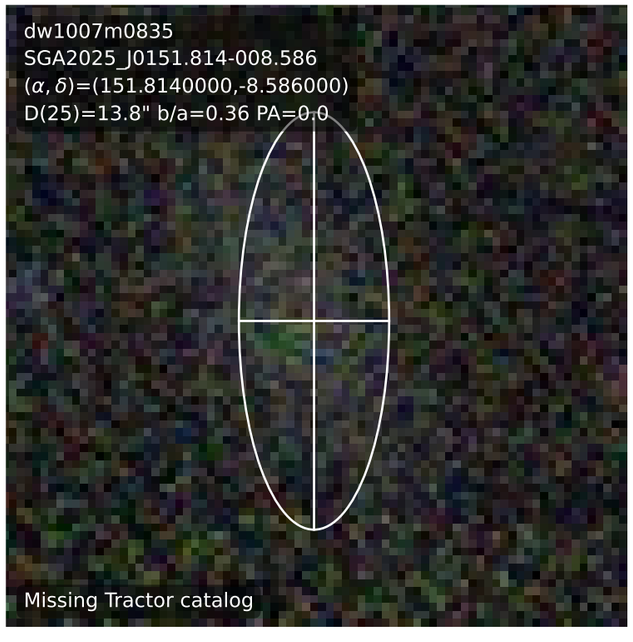
dw1007m0835
SGA2025_J0151.814-008.586
(α, δ)=(151.8140000,-8.586000)
D(25)=13.8" b/a=0.36 PA=0.0
Missing Tractor catalog

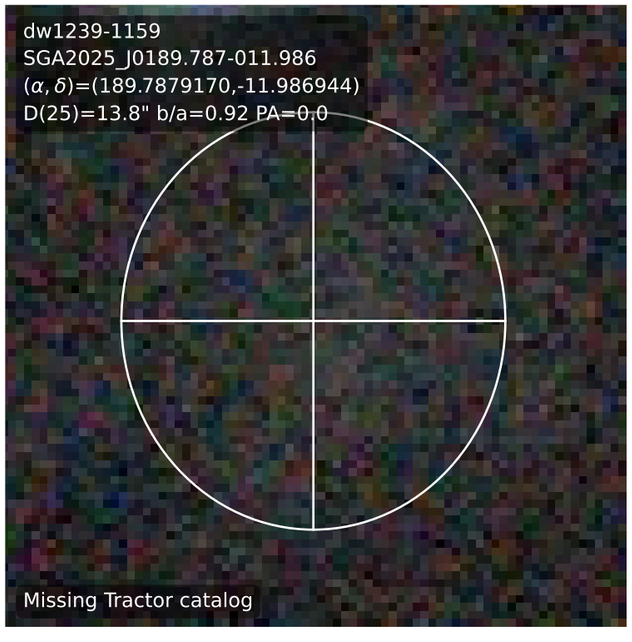
dw1239-1159
SGA2025_J0189.787-011.986
(α, δ)=(189.7879170,-11.986944)
D(25)=13.8" b/a=0.92 PA=0.0
Missing Tractor catalog

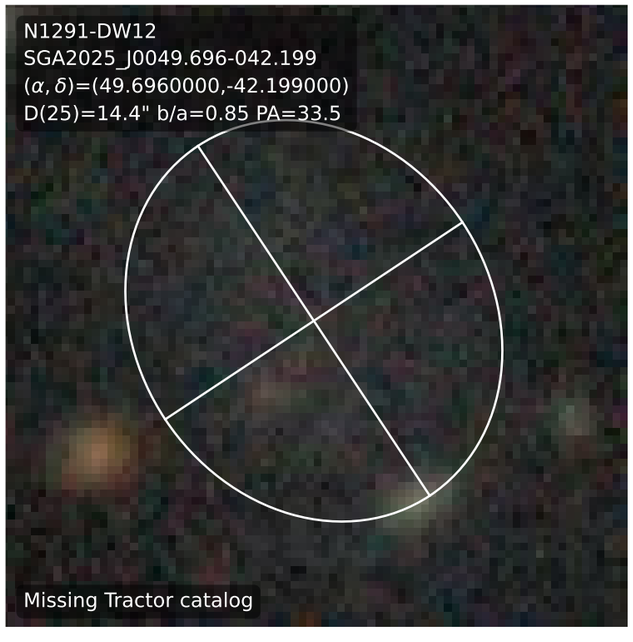
N1291-DW12
SGA2025_J0049.696-042.199
(α, δ)=(49.6960000,-42.199000)
D(25)=14.4" b/a=0.85 PA=33.5
Missing Tractor catalog

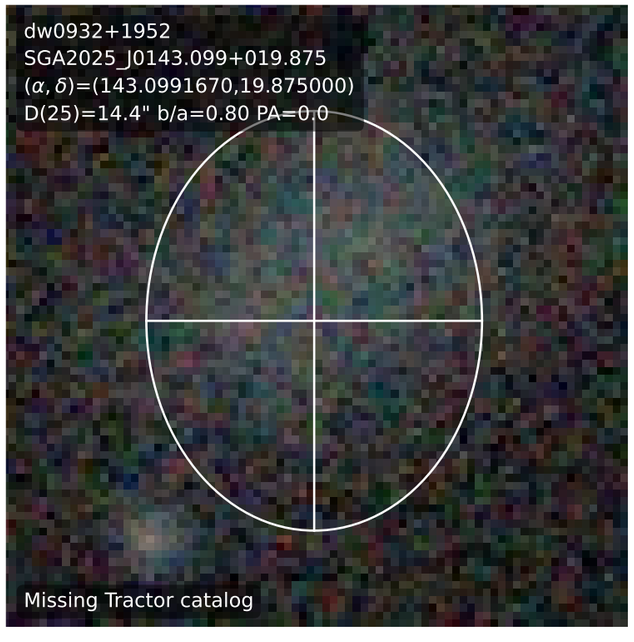
dw0932+1952
SGA2025_J0143.099+019.875
(α, δ)=(143.0991670,19.875000)
D(25)=14.4" b/a=0.80 PA=0.0
Missing Tractor catalog

dw1002m0642
SGA2025_J0150.657-006.708
$(\alpha,\delta)$=(150.6570000,-6.708000)
D(25)=14.4" b/a=0.38 PA=0.0
Missing Tractor catalog

N1291-DW9
SGA2025_J0047.355-041.083
$(\alpha,\delta)$=(47.3550000,-41.083000)
D(25)=15.0" b/a=0.82 PA=4.1
Missing Tractor catalog

dw1043p1415
SGA2025_J0160.957+014.255
$(\alpha,\delta)$=(160.9570000,14.255000)
D(25)=15.0" b/a=0.75 PA=0.0
Missing Tractor catalog

dw0139p1433
SGA2025_J0024.961+014.556
$(\alpha,\delta)$=(24.9610000,14.556000)
D(25)=15.0" b/a=0.87 PA=0.0
Missing Tractor catalog

dw1239+3251
SGA2025_J0189.832+032.861
$(\alpha,\delta)$=(189.8320830,32.861111)
D(25)=15.0" b/a=0.86 PA=0.0
Missing Tractor catalog

dw1006m0732
SGA2025_J0151.611-007.549
$(\alpha,\delta)$=(151.6110000,-7.549000)
D(25)=15.6" b/a=0.83 PA=0.0
Missing Tractor catalog

dw1044p1359
SGA2025_J0161.107+013.998
$(\alpha,\delta)$=(161.1074190,13.998906)
D(25)=15.6" b/a=0.69 PA=0.0
Missing Tractor catalog

dw1236m0025
SGA2025_J0189.175-000.431
$(\alpha,\delta)$=(189.1750000,-0.431000)
D(25)=15.6" b/a=0.68 PA=0.0
Missing Tractor catalog

dw1336-44
SGA2025_J0204.183-044.446
$(\alpha,\delta)$=(204.1839999,-44.446677)
D(25)=16.2" b/a=0.61 PA=81.0
Missing Tractor catalog

N1291-DW6
SGA2025_J0049.680-041.024
$(\alpha,\delta)$=(49.6800000,-41.024000)
D(25)=16.8" b/a=0.68 PA=0.0
Missing Tractor catalog

dw1044p1351
SGA2025_J0161.158+013.859
$(\alpha,\delta)$=(161.1588426,13.859152)
D(25)=16.8" b/a=0.81 PA=0.0
Missing Tractor catalog

dw1044p1351b
SGA2025_J0161.160+013.856
$(\alpha,\delta)$=(161.1600000,13.856000)
D(25)=16.8" b/a=0.81 PA=0.0
Missing Tractor catalog

LV J1149+1715
SGA2025_J0177.273+017.255
$(\alpha,\delta)$=(177.2733330,17.255833)
D(25)=16.8" b/a=0.68 PA=65.8
Missing Tractor catalog

dw0508m3617
SGA2025_J0077.127-036.287
$(\alpha,\delta)$=(77.1270000,-36.287000)
D(25)=17.3" b/a=0.59 PA=49.4
Missing Tractor catalog

LeG16
SGA2025_J0161.625+011.755
$(\alpha,\delta)$=(161.6250000,11.755833)
D(25)=17.4" b/a=0.98 PA=0.0
Missing Tractor catalog

dw1121p1326
SGA2025_J0170.404+013.447
$(\alpha,\delta)$=(170.4040000,13.447000)
D(25)=17.4" b/a=0.68 PA=119.5
Missing Tractor catalog

dw0507m3800
SGA2025_J0076.981-038.013
$(\alpha,\delta)$=(76.9810000,-38.013000)
D(25)=17.5" b/a=0.66 PA=0.0
Missing Tractor catalog

HSC-10
SGA2025_J0190.630+031.969
$(\alpha,\delta)$=(190.6308330,31.969167)
D(25)=18.0" b/a=0.71 PA=56.9
Missing Tractor catalog

dw1104+0005
SGA2025_J0166.170+000.092
$(\alpha,\delta)$=(166.1704170,0.092500)
D(25)=18.4" b/a=0.89 PA=143.9
Missing Tractor catalog

dw0506m3739
SGA2025_J0076.600-037.650
$(\alpha,\delta)$=(76.6000000,-37.650000)
D(25)=18.5" b/a=1.00 PA=0.0
Missing Tractor catalog

PGC 4560429
SGA2025_J0181.639+030.621
$(\alpha,\delta)$=(181.6395830,30.621111)
D(25)=18.6" b/a=0.55 PA=73.8
Missing Tractor catalog

dw1043p1410
SGA2025_J0160.795+014.180
$(\alpha,\delta)$=(160.7950000,14.180000)
D(25)=18.6" b/a=0.72 PA=0.0
Missing Tractor catalog

dw1237p2602
SGA2025_J0189.255+026.036
$(\alpha,\delta)$=(189.2550000,26.036000)
D(25)=19.0" b/a=1.00 PA=0.0
Missing Tractor catalog

dw0140p1556
SGA2025_J0025.040+015.939
$(\alpha,\delta)$=(25.0400000,15.939000)
D(25)=19.0" b/a=1.00 PA=0.0
Missing Tractor catalog

M96-DF1
SGA2025_J0162.054+011.968
$(\alpha,\delta)$=(162.0545830,11.968333)
D(25)=19.2" b/a=0.59 PA=59.4
Missing Tractor catalog

NGC 628-dwA
SGA2025_J0024.324+015.632
$(\alpha,\delta)$=(24.3241670,15.632778)
D(25)=19.2" b/a=0.64 PA=0.0
Missing Tractor catalog

Donatiello III
SGA2025_J0017.352-027.348
$(\alpha,\delta)$=(17.3527738,-27.348224)
D(25)=19.2" b/a=0.59 PA=169.6
Missing Tractor catalog

dw0936+2135
SGA2025_J0144.089+021.598
$(\alpha,\delta)$=(144.0891670,21.598889)
D(25)=19.2" b/a=0.78 PA=0.0
Missing Tractor catalog

LV J1158+1535
SGA2025_J0179.668+015.592
$(\alpha,\delta)$=(179.6683330,15.592778)
D(25)=19.2" b/a=0.83 PA=40.9
Missing Tractor catalog

dw1051p1406
SGA2025_J0162.881+014.115
$(\alpha,\delta)$=(162.8810000,14.115000)
D(25)=19.2" b/a=0.62 PA=30.2
Missing Tractor catalog

Donatiello IV
SGA2025_J0011.762-021.680
$(\alpha,\delta)$=(11.7625500,-21.680710)
D(25)=19.8" b/a=0.60 PA=24.0
Missing Tractor catalog

dw1048p1303
SGA2025_J0162.149+013.059
$(\alpha,\delta)$=(162.1497547,13.059919)
D(25)=19.8" b/a=0.95 PA=146.4
Missing Tractor catalog

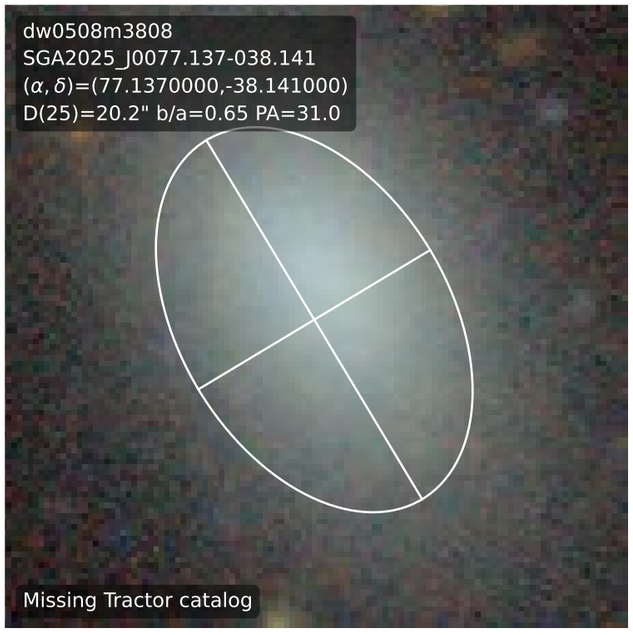
dw0508m3808
SGA2025_J0077.137-038.141
(α, δ)=(77.1370000,-38.141000)
D(25)=20.2" b/a=0.65 PA=31.0
Missing Tractor catalog

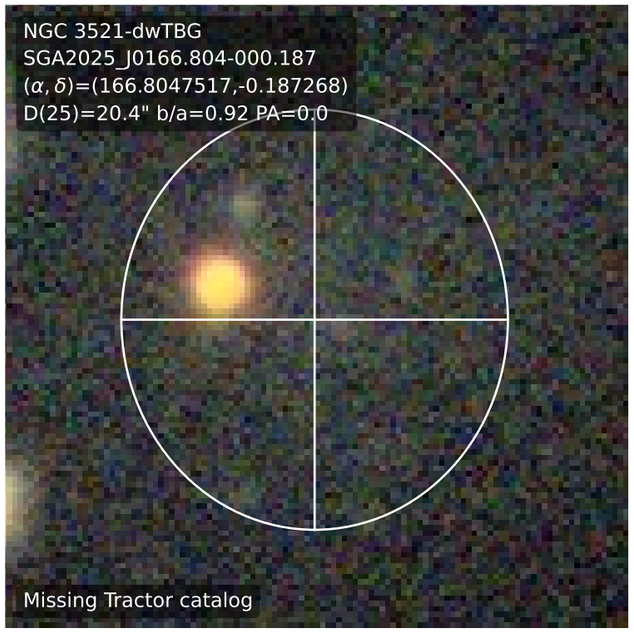
NGC 3521-dwTBG
SGA2025_J0166.804-000.187
(α, δ)=(166.8047517,-0.187268)
D(25)=20.4" b/a=0.92 PA=0.0
Missing Tractor catalog

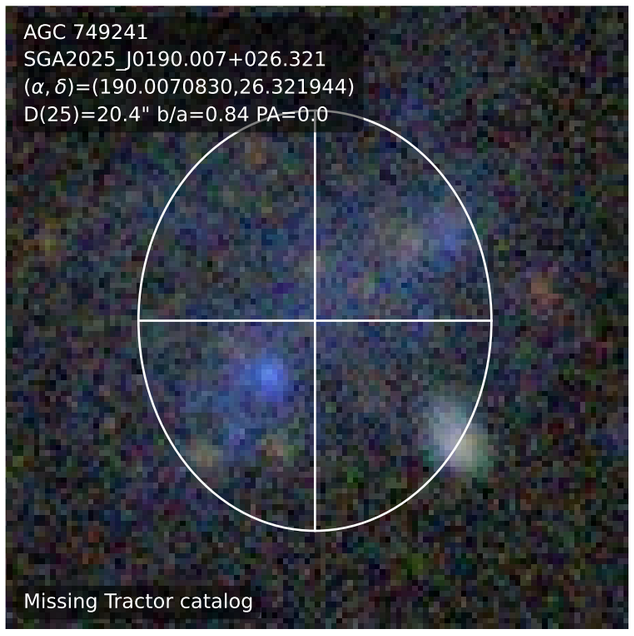
AGC 749241
SGA2025_J0190.007+026.321
(α, δ)=(190.0070830,26.321944)
D(25)=20.4" b/a=0.84 PA=0.0
Missing Tractor catalog

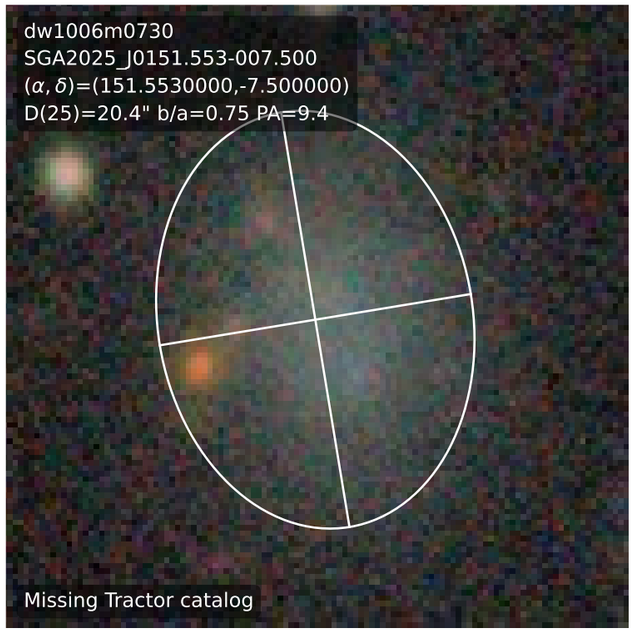
dw1006m0730
SGA2025_J0151.553-007.500
(α, δ)=(151.5530000,-7.500000)
D(25)=20.4" b/a=0.75 PA=9.4
Missing Tractor catalog

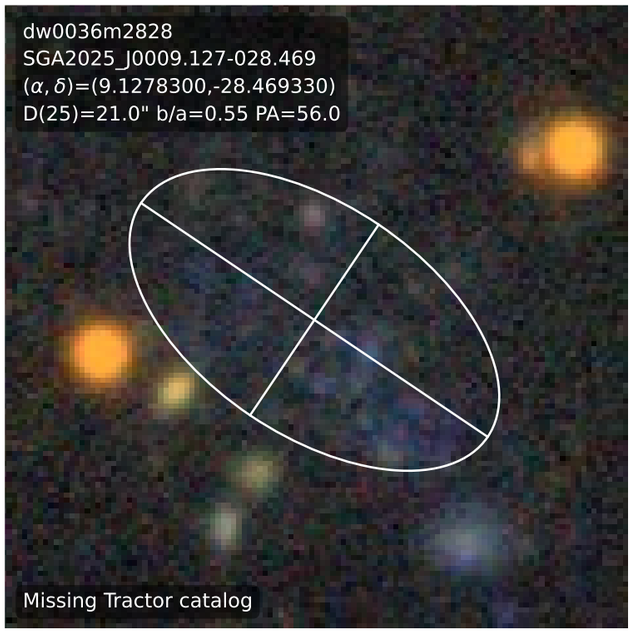
dw0036m2828
SGA2025_J0009.127-028.469
(α, δ)=(9.1278300,-28.469330)
D(25)=21.0" b/a=0.55 PA=56.0
Missing Tractor catalog

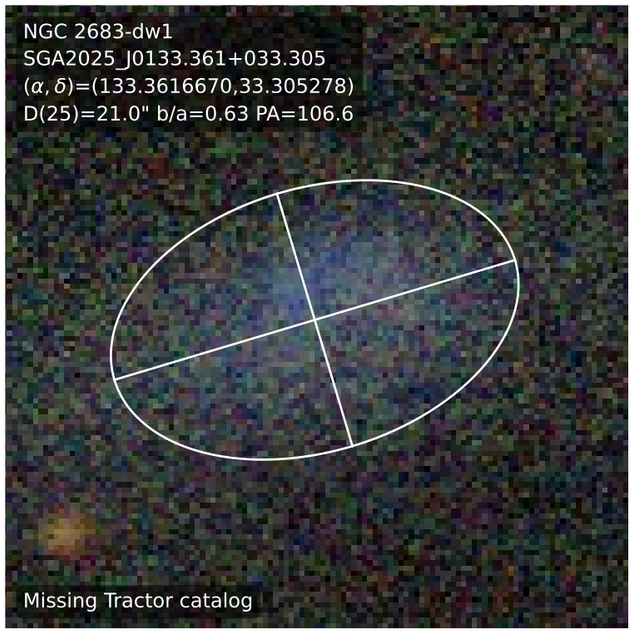
NGC 2683-dw1
SGA2025_J0133.361+033.305
(α, δ)=(133.3616670,33.305278)
D(25)=21.0" b/a=0.63 PA=106.6
Missing Tractor catalog

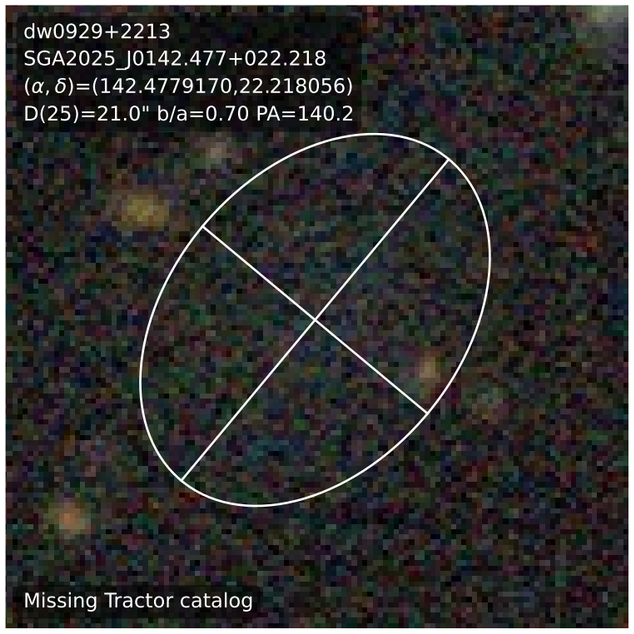
dw0929+2213
SGA2025_J0142.477+022.218
(α, δ)=(142.4779170,22.218056)
D(25)=21.0" b/a=0.70 PA=140.2
Missing Tractor catalog

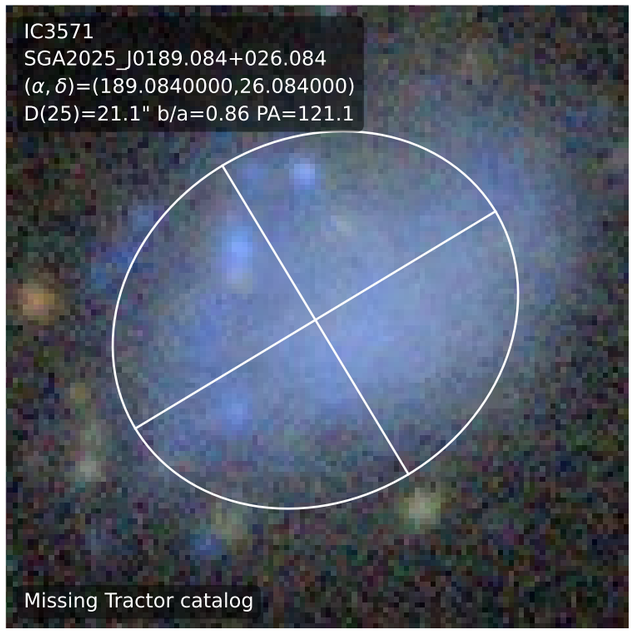
IC3571
SGA2025_J0189.084+026.084
(α, δ)=(189.0840000,26.084000)
D(25)=21.1" b/a=0.86 PA=121.1
Missing Tractor catalog

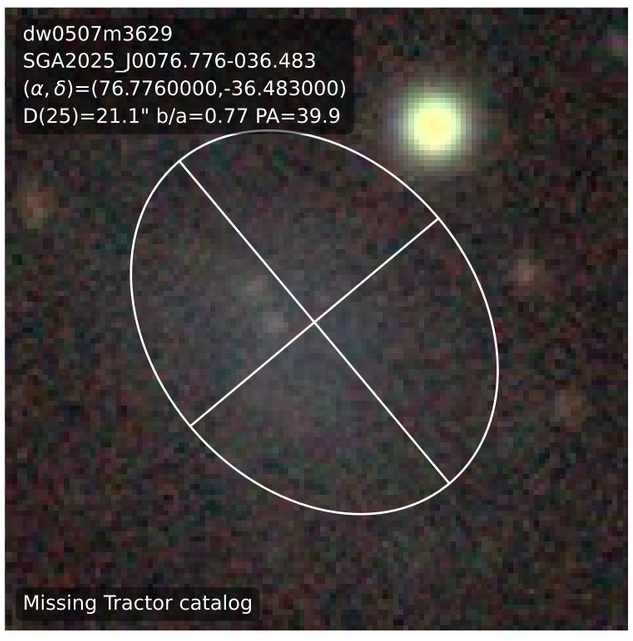
dw0507m3629
SGA2025_J0076.776-036.483
(α, δ)=(76.7760000,-36.483000)
D(25)=21.1" b/a=0.77 PA=39.9
Missing Tractor catalog

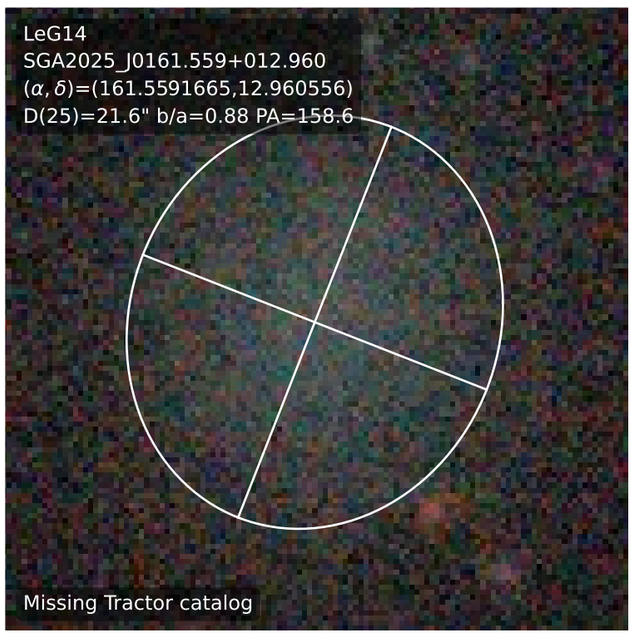
LeG14
SGA2025_J0161.559+012.960
(α, δ)=(161.5591665,12.960556)
D(25)=21.6" b/a=0.88 PA=158.6
Missing Tractor catalog

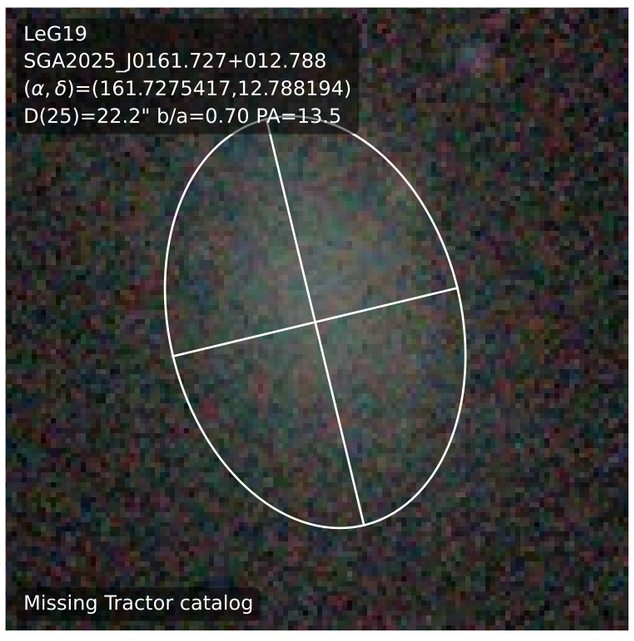
LeG19
SGA2025_J0161.727+012.788
(α, δ)=(161.7275417,12.788194)
D(25)=22.2" b/a=0.70 PA=13.5
Missing Tractor catalog

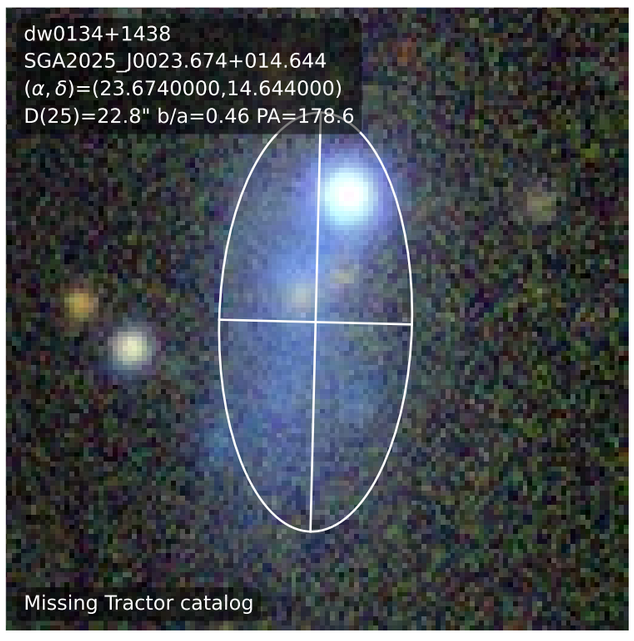
dw0134+1438
SGA2025_J0023.674+014.644
(α, δ)=(23.6740000,14.644000)
D(25)=22.8" b/a=0.46 PA=178.6
Missing Tractor catalog


dw1049p1247
SGA2025_J0162.297+012.792
(α, δ)=(162.2975000,12.792778)
D(25)=22.8" b/a=0.75 PA=133.7
Missing Tractor catalog

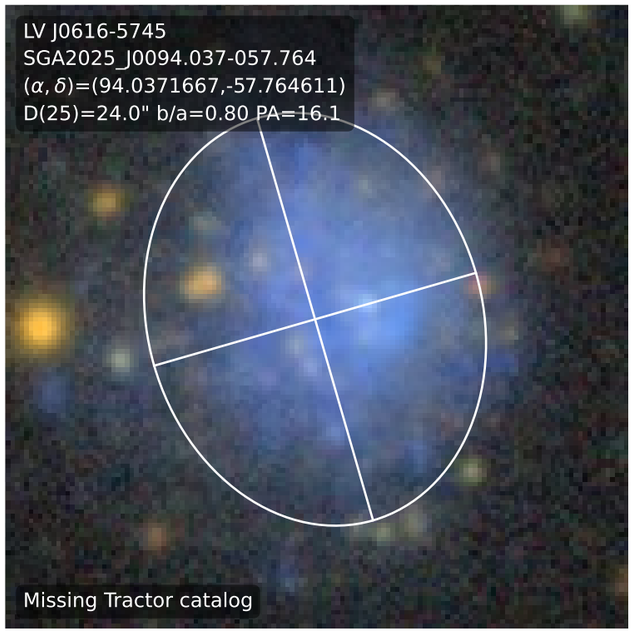
LV J0616-5745
SGA2025_J0094.037-057.764
(α, δ)=(94.0371667,-57.764611)
D(25)=24.0" b/a=0.80 PA=16.1
Missing Tractor catalog

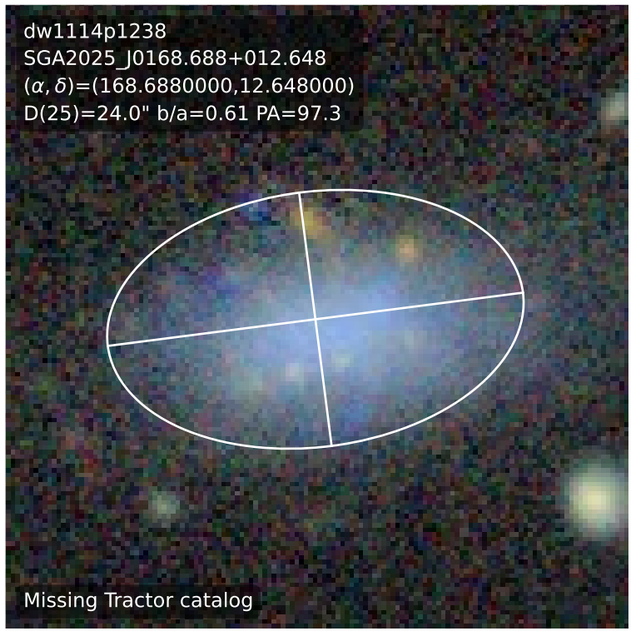
dw1114p1238
SGA2025_J0168.688+012.648
(α, δ)=(168.6880000,12.648000)
D(25)=24.0" b/a=0.61 PA=97.3
Missing Tractor catalog

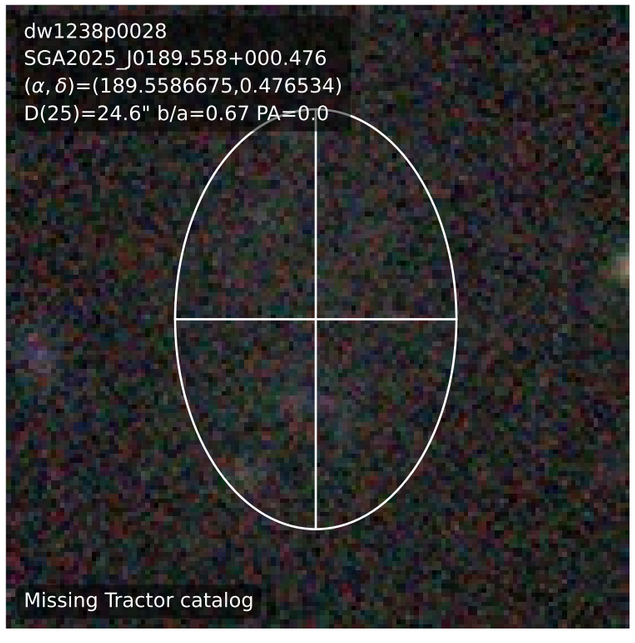
dw1238p0028
SGA2025_J0189.558+000.476
(α, δ)=(189.5586675,0.476534)
D(25)=24.6" b/a=0.67 PA=0.0
Missing Tractor catalog

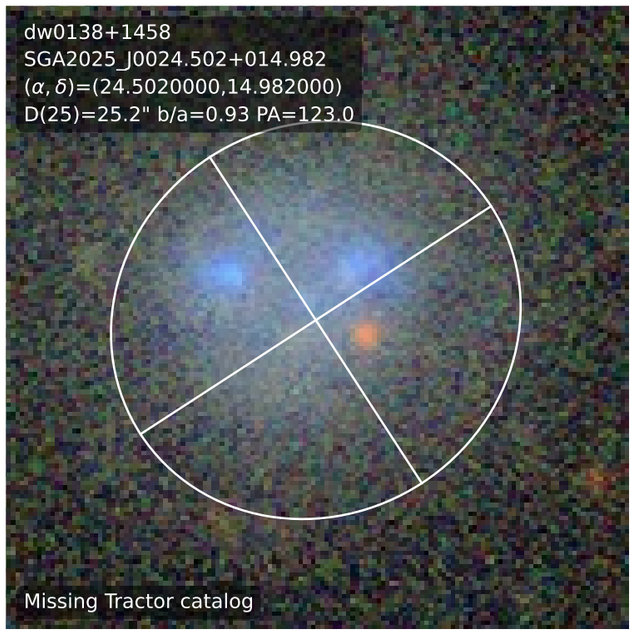
dw0138+1458
SGA2025_J0024.502+014.982
(α, δ)=(24.5020000,14.982000)
D(25)=25.2" b/a=0.93 PA=123.0
Missing Tractor catalog

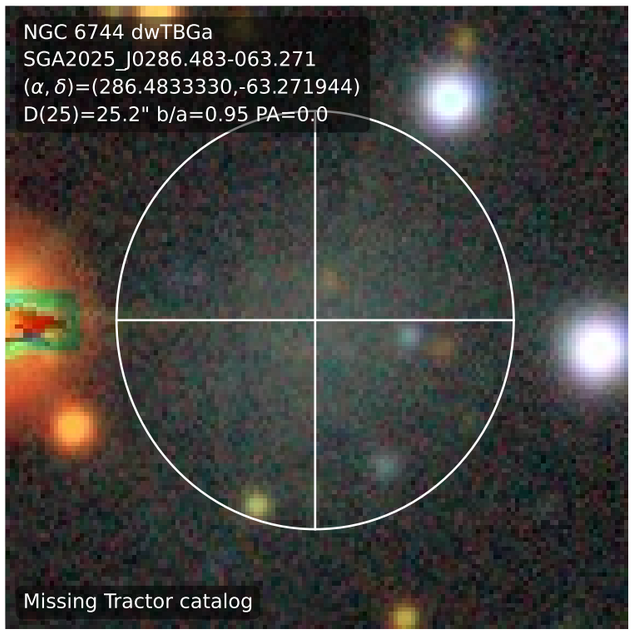
NGC 6744 dwTBGa
SGA2025_J0286.483-063.271
(α, δ)=(286.4833330,-63.271944)
D(25)=25.2" b/a=0.95 PA=0.0
Missing Tractor catalog

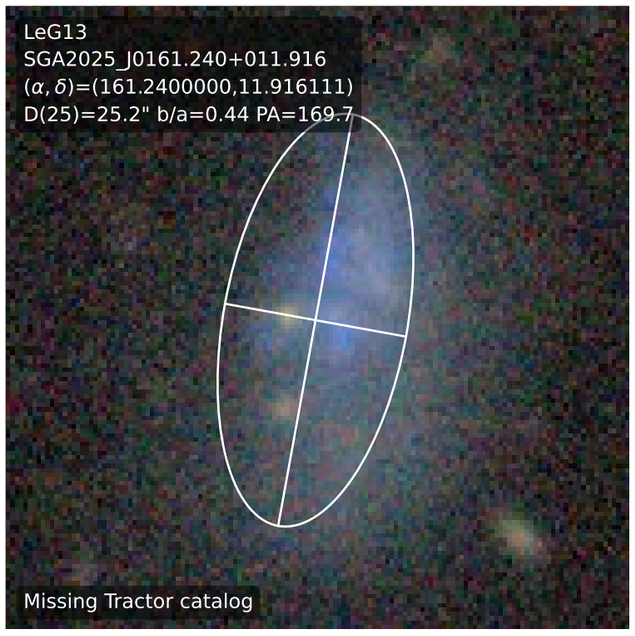
LeG13
SGA2025_J0161.240+011.916
(α, δ)=(161.2400000,11.916111)
D(25)=25.2" b/a=0.44 PA=169.7
Missing Tractor catalog

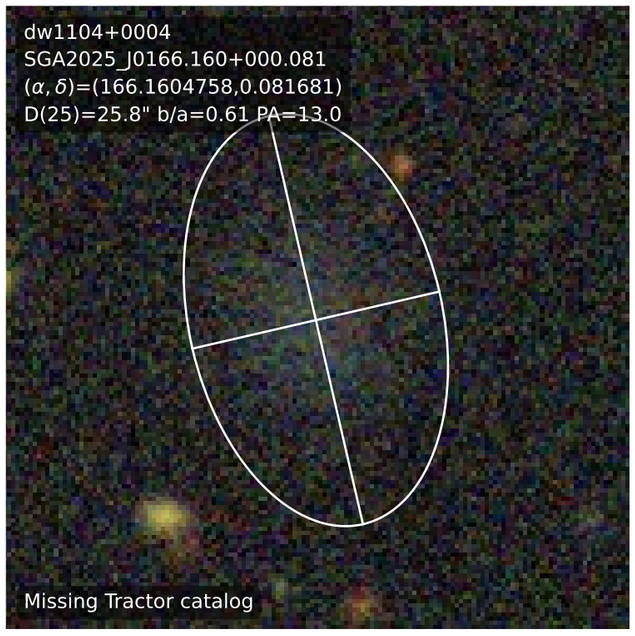
dw1104+0004
SGA2025_J0166.160+000.081
(α, δ)=(166.1604758,0.081681)
D(25)=25.8" b/a=0.61 PA=13.0
Missing Tractor catalog

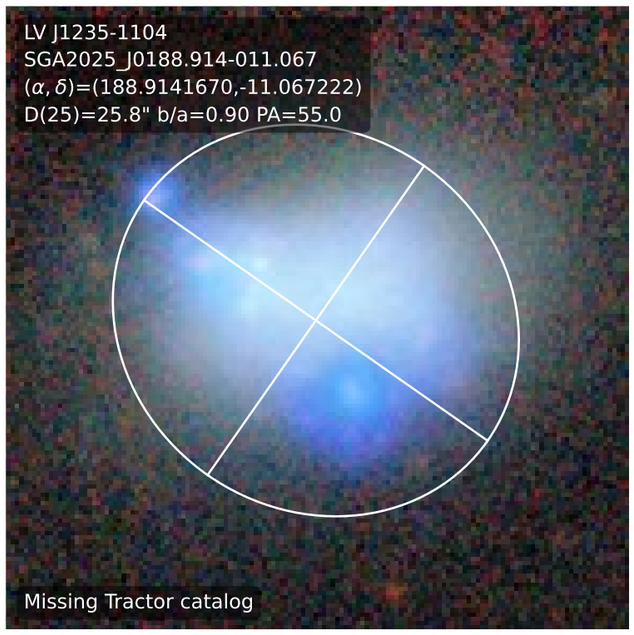
LV J1235-1104
SGA2025_J0188.914-011.067
(α, δ)=(188.9141670,-11.067222)
D(25)=25.8" b/a=0.90 PA=55.0
Missing Tractor catalog

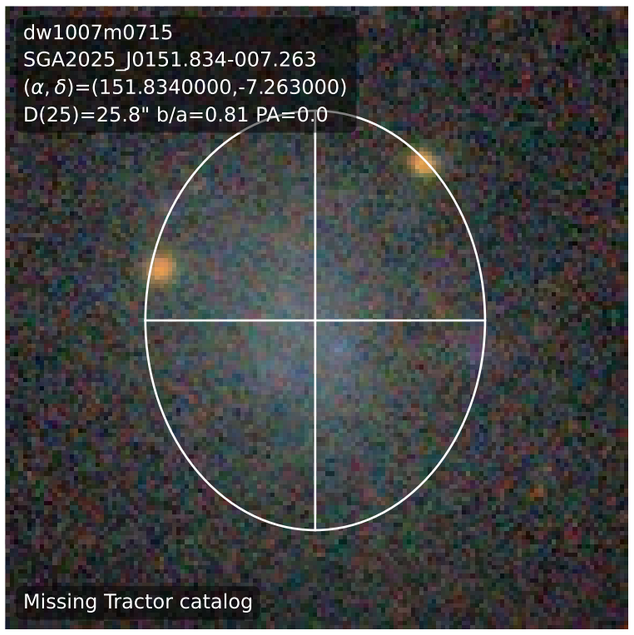
dw1007m0715
SGA2025_J0151.834-007.263
(α, δ)=(151.8340000,-7.263000)
D(25)=25.8" b/a=0.81 PA=0.0
Missing Tractor catalog

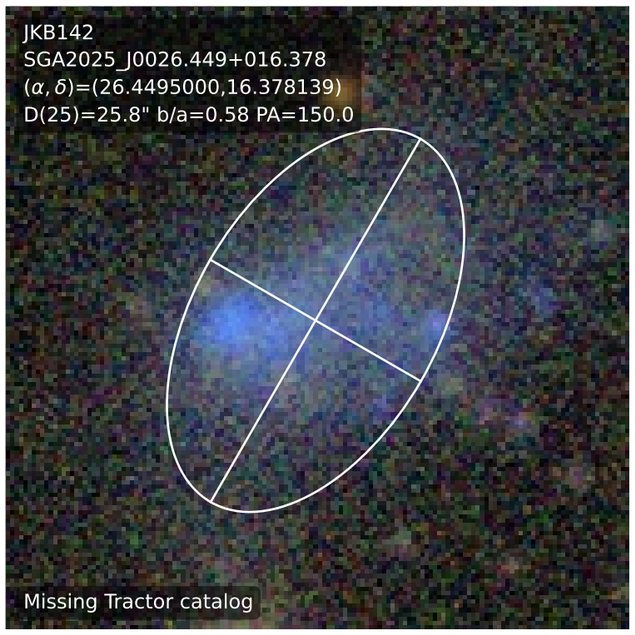
JKB142
SGA2025_J0026.449+016.378
(α, δ)=(26.4495000,16.378139)
D(25)=25.8" b/a=0.58 PA=150.0
Missing Tractor catalog

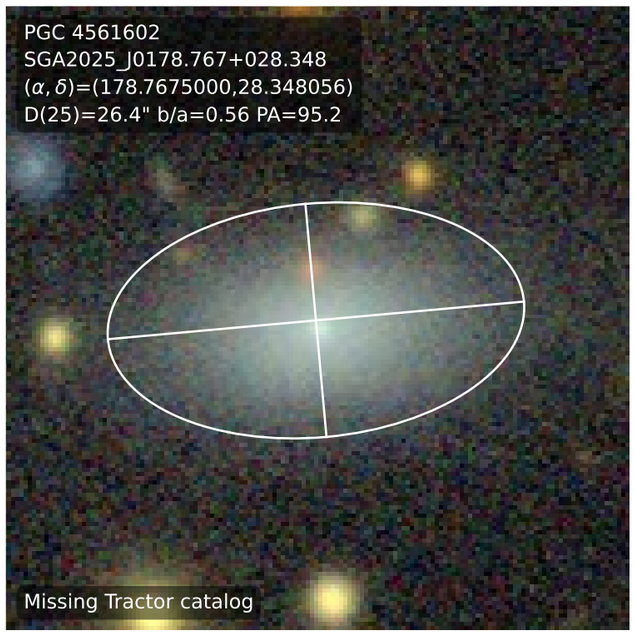
PGC 4561602
SGA2025_J0178.767+028.348
(α, δ)=(178.7675000,28.348056)
D(25)=26.4" b/a=0.56 PA=95.2
Missing Tractor catalog

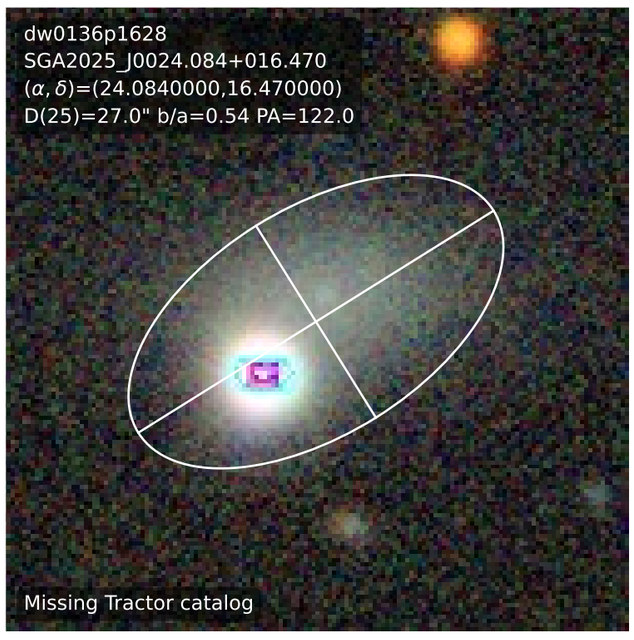
dw0136p1628
SGA2025_J0024.084+016.470
(α, δ)=(24.0840000,16.470000)
D(25)=27.0" b/a=0.54 PA=122.0
Missing Tractor catalog

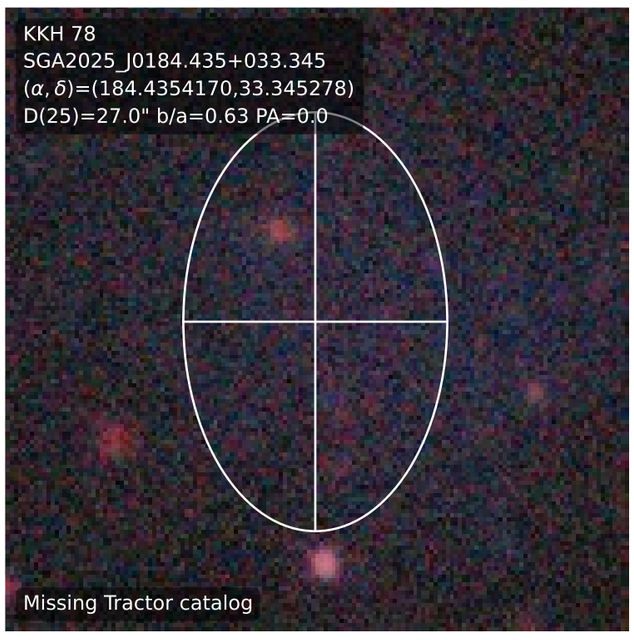
KKH 78
SGA2025_J0184.435+033.345
(α, δ)=(184.4354170,33.345278)
D(25)=27.0" b/a=0.63 PA=0.0
Missing Tractor catalog

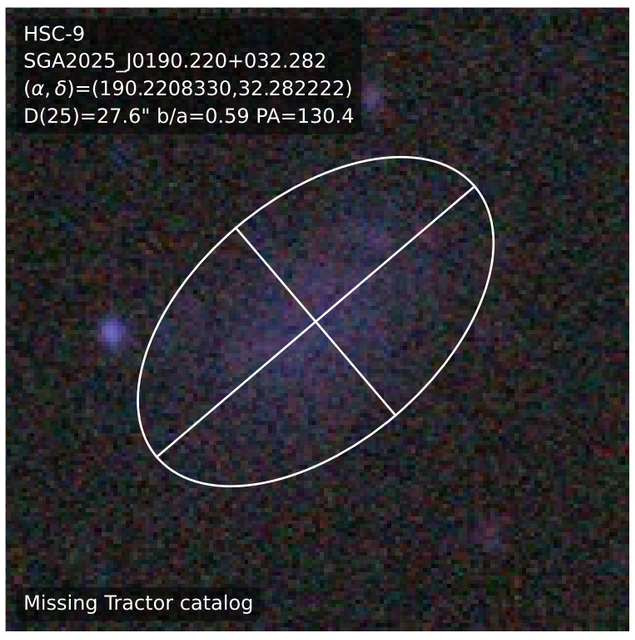
HSC-9
SGA2025_J0190.220+032.282
(α, δ)=(190.2208330,32.282222)
D(25)=27.6" b/a=0.59 PA=130.4
Missing Tractor catalog

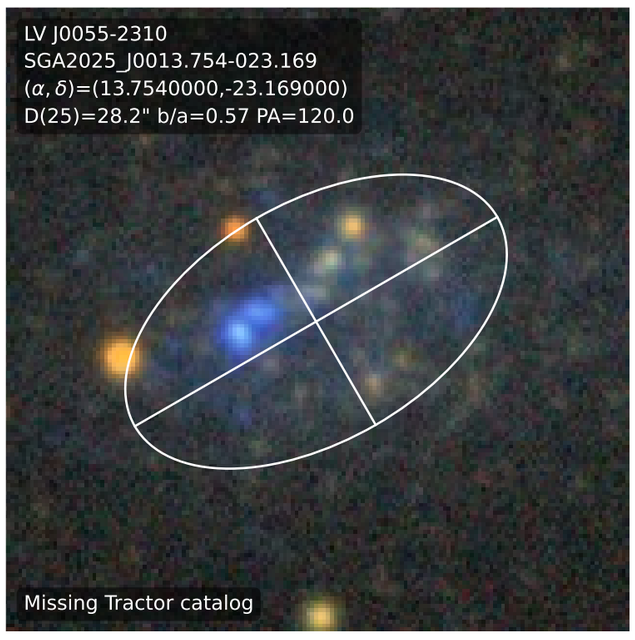
LV J0055-2310
SGA2025_J0013.754-023.169
(α, δ)=(13.7540000,-23.169000)
D(25)=28.2" b/a=0.57 PA=120.0
Missing Tractor catalog

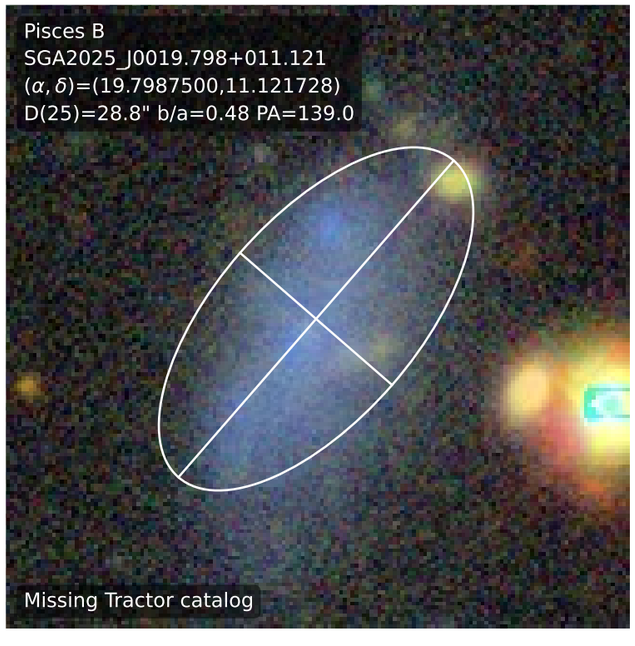
Pisces B
SGA2025_J0019.798+011.121
(α, δ)=(19.7987500,11.121728)
D(25)=28.8" b/a=0.48 PA=139.0
Missing Tractor catalog

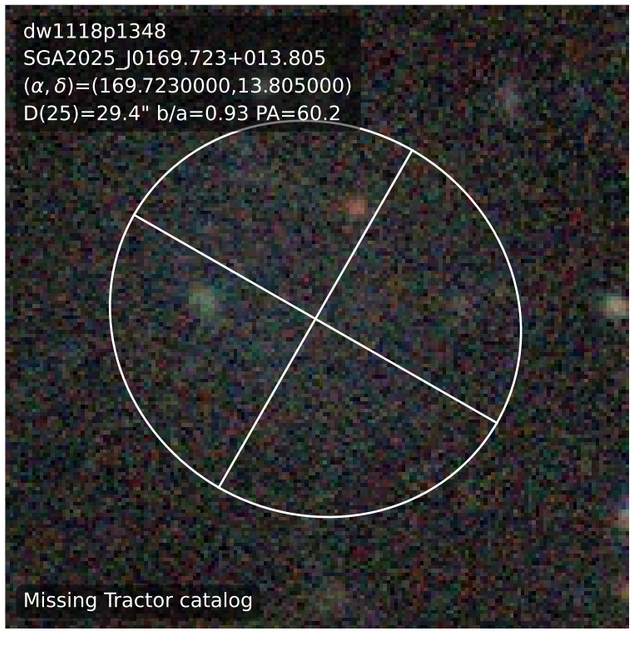
dw1118p1348
SGA2025_J0169.723+013.805
(α, δ)=(169.7230000,13.805000)
D(25)=29.4" b/a=0.93 PA=60.2
Missing Tractor catalog

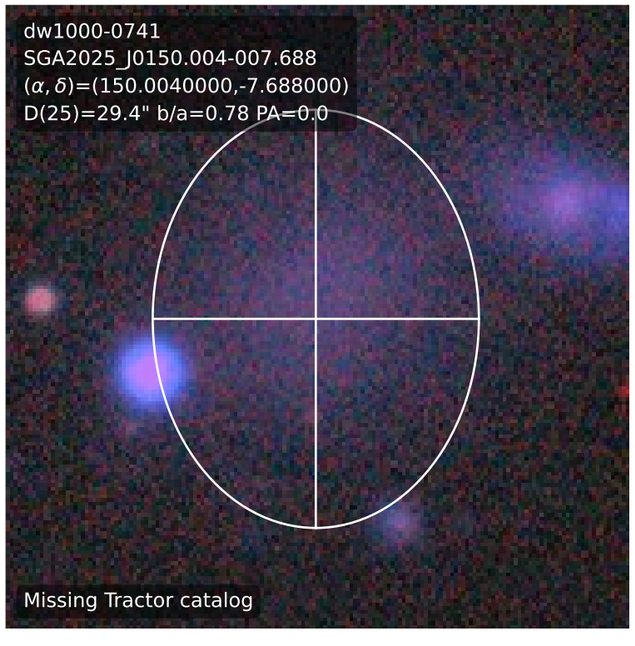
dw1000-0741
SGA2025_J0150.004-007.688
(α, δ)=(150.0040000,-7.688000)
D(25)=29.4" b/a=0.78 PA=0.0
Missing Tractor catalog

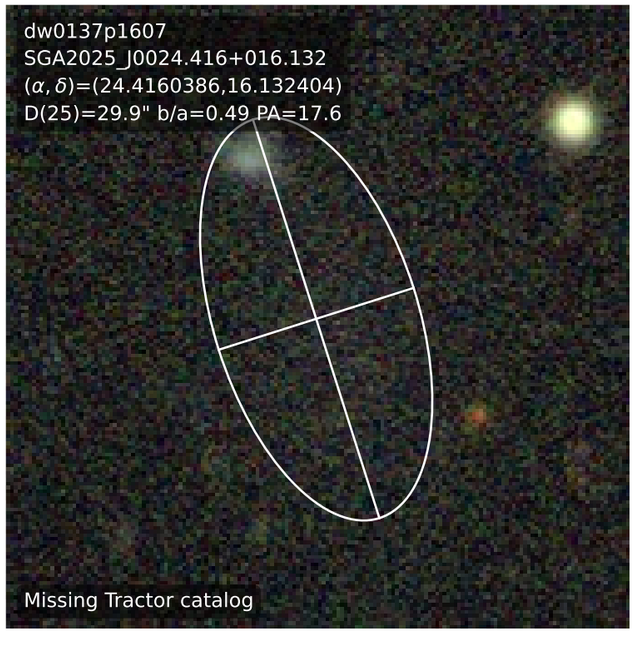
dw0137p1607
SGA2025_J0024.416+016.132
(α, δ)=(24.4160386,16.132404)
D(25)=29.9" b/a=0.49 PA=17.6
Missing Tractor catalog

KKSG 33
SGA2025_J0190.036-012.364
$(\alpha, \delta)$=(190.0361444,-12.364594)
D(25)=30.0" b/a=0.99 PA=0.0
Missing Tractor catalog

KKSG 22
SGA2025_J0166.531-001.447
$(\alpha, \delta)$=(166.5316802,-1.447975)
D(25)=30.0" b/a=0.80 PA=97.0
Missing Tractor catalog

dw1240-1118
SGA2025_J0190.039-011.313
$(\alpha, \delta)$=(190.0391670,-11.313889)
D(25)=30.0" b/a=0.95 PA=95.0
Missing Tractor catalog

dw1341-29
SGA2025_J0205.334-029.567
$(\alpha, \delta)$=(205.3341667,-29.567500)
D(25)=30.0" b/a=1.00 PA=0.0
Missing Tractor catalog

dw1119p1417
SGA2025_J0169.816+014.290
$(\alpha, \delta)$=(169.8160000,14.290000)
D(25)=30.0" b/a=0.60 PA=168.7
Missing Tractor catalog

LSBC D565-09
SGA2025_J0143.306+020.515
$(\alpha, \delta)$=(143.3069583,20.515361)
D(25)=30.0" b/a=0.72 PA=105.0
Missing Tractor catalog

KK 203
SGA2025_J0201.867-045.352
$(\alpha, \delta)$=(201.8670833,-45.352500)
D(25)=30.0" b/a=0.99 PA=0.0
Missing Tractor catalog

KK 70
SGA2025_J0133.845+033.558
$(\alpha, \delta)$=(133.8458381,33.558428)
D(25)=30.0" b/a=0.73 PA=105.4
Missing Tractor catalog

dw1122p1258
SGA2025_J0170.600+012.980
$(\alpha, \delta)$=(170.6000000,12.980000)
D(25)=31.2" b/a=0.98 PA=151.6
Missing Tractor catalog

KKSG 20
SGA2025_J0166.169+000.058
$(\alpha, \delta)$=(166.1691670,0.058333)
D(25)=31.2" b/a=0.80 PA=62.7
Missing Tractor catalog

HIPASS J1133-32
SGA2025_J0173.295-032.961
$(\alpha, \delta)$=(173.2958330,-32.961944)
D(25)=31.2" b/a=0.50 PA=113.0
Missing Tractor catalog

Tucana B
SGA2025_J0341.752-058.408
$(\alpha, \delta)$=(341.7523055,-58.408014)
D(25)=31.8" b/a=0.74 PA=135.6
Missing Tractor catalog

N1291-DW8 REX
SGA2025_J0049.256-041.700
$(\alpha, \delta)$=(49.2560000,-41.700000)
D(25)=31.8" b/a=0.68 PA=0.0
r(50)=20.4"
$(\alpha, \delta)$=(49.2559473,-41.700091)
g=16.64 r=15.96 i=15.90 z=15.61

NGC 2903-HI-1 EXP
SGA2025_J0142.666+021.724
$(\alpha, \delta)$=(142.6667185,21.724148)
D(25)=32.1" b/a=0.46 PA=1.0
r(50)=9.3" b/a=0.47 PA=6.3
$(\alpha, \delta)$=(142.6662600,21.723174)
g=17.92 r=17.68 i=17.59 z=17.54

dw1120p1332
SGA2025_J0170.067+013.549
$(\alpha, \delta)$=(170.0670000,13.549000)
D(25)=32.4" b/a=0.54 PA=0.0
Missing Tractor catalog

NGC 4594-DGSAT-3
SGA2025_J0189.886-011.226
$(\alpha, \delta)$=(189.8864796,-11.226948)
D(25)=33.0" b/a=0.82 PA=0.0
Missing Tractor catalog

N1291-DW2
SGA2025_J0048.791-040.667
$(\alpha,\delta)$=(48.7910000,-40.667000)
D(25)=33.0" b/a=0.95 PA=83.0
Missing Tractor catalog

GALFA Dw3
SGA2025_J0044.734+013.630
$(\alpha,\delta)$=(44.7342772,13.630036)
D(25)=33.0" b/a=0.30 PA=56.4
Missing Tractor catalog

Leo P
SGA2025_J0155.437+018.088
$(\alpha,\delta)$=(155.4379167,18.088056)
D(25)=33.0" b/a=0.54 PA=155.0
Missing Tractor catalog

KKs 57
SGA2025_J0205.408-042.581
$(\alpha,\delta)$=(205.4083820,-42.581184)
D(25)=33.0" b/a=0.87 PA=0.0
Missing Tractor catalog

Pisces A
SGA2025_J0003.691+010.813
$(\alpha,\delta)$=(3.6916667,10.813058)
D(25)=33.6" b/a=0.62 PA=136.0
Missing Tractor catalog

HIPASS J1351-47
SGA2025_J0207.841-047.000
$(\alpha,\delta)$=(207.8416670,-47.000000)
D(25)=33.6" b/a=0.60 PA=59.0
Missing Tractor catalog

dw1236+3336
SGA2025_J0189.205+033.613
$(\alpha,\delta)$=(189.2058330,33.613333)
D(25)=33.6" b/a=0.43 PA=80.0
Missing Tractor catalog

KK 93
SGA2025_J0161.603+014.025
$(\alpha,\delta)$=(161.6033330,14.025000)
D(25)=34.8" b/a=0.94 PA=13.9
Missing Tractor catalog

LeG17
SGA2025_J0161.672+012.326
$(\alpha,\delta)$=(161.6729170,12.326389)
D(25)=34.8" b/a=0.78 PA=6.2
Missing Tractor catalog

IC 2791
SGA2025_J0170.907+012.896
$(\alpha,\delta)$=(170.9070000,12.896000)
D(25)=34.8" b/a=0.68 PA=155.8
Missing Tractor catalog

N1291-DW3
SGA2025_J0049.372-040.973
$(\alpha,\delta)$=(49.3720000,-40.973000)
D(25)=34.8" b/a=0.76 PA=0.0
Missing Tractor catalog

KK94
SGA2025_J0161.738+012.998
$(\alpha,\delta)$=(161.7387500,12.998333)
D(25)=34.8" b/a=0.85 PA=12.4
Missing Tractor catalog

M96-DF7
SGA2025_J0161.805+012.802
$(\alpha,\delta)$=(161.8055400,12.802482)
D(25)=35.4" b/a=0.88 PA=111.0
Missing Tractor catalog

KK 189
SGA2025_J0198.187-041.831
$(\alpha,\delta)$=(198.1875000,-41.831944)
D(25)=36.0" b/a=0.67 PA=0.0
Missing Tractor catalog

dw0134p1544
SGA2025_J0023.554+015.746
$(\alpha,\delta)$=(23.5540000,15.746000)
D(25)=36.0" b/a=0.73 PA=0.0
Missing Tractor catalog

KKSG 32
SGA2025_J0189.979-011.746
$(\alpha,\delta)$=(189.9791700,-11.746667)
D(25)=36.0" b/a=0.83 PA=0.0
Missing Tractor catalog

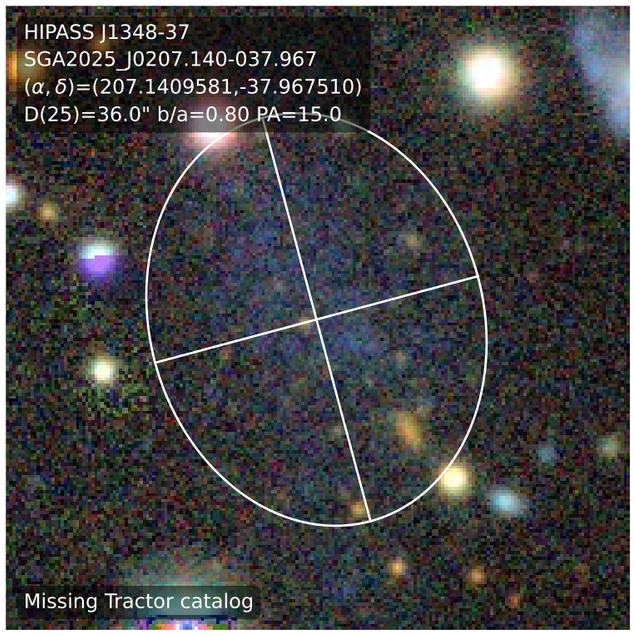
HIPASS J1348-37
SGA2025_J0207.140-037.967
(α, δ)=(207.1409581,-37.967510)
D(25)=36.0" b/a=0.80 PA=15.0
Missing Tractor catalog

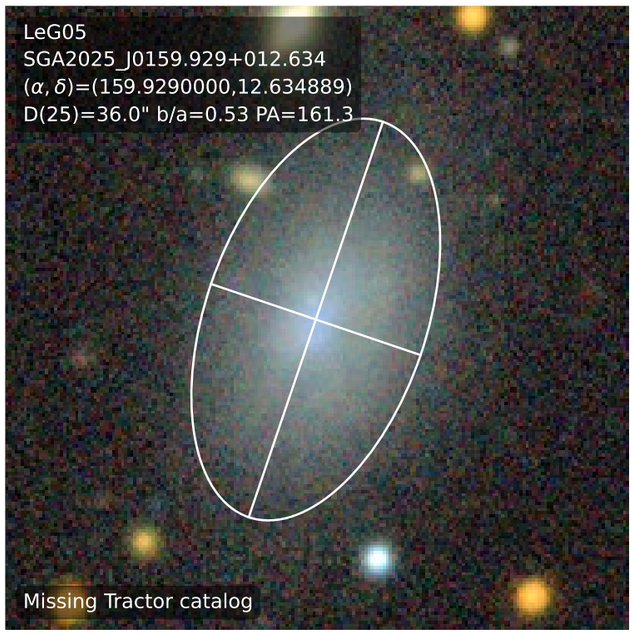
LeG05
SGA2025_J0159.929+012.634
(α, δ)=(159.9290000,12.634889)
D(25)=36.0" b/a=0.53 PA=161.3
Missing Tractor catalog

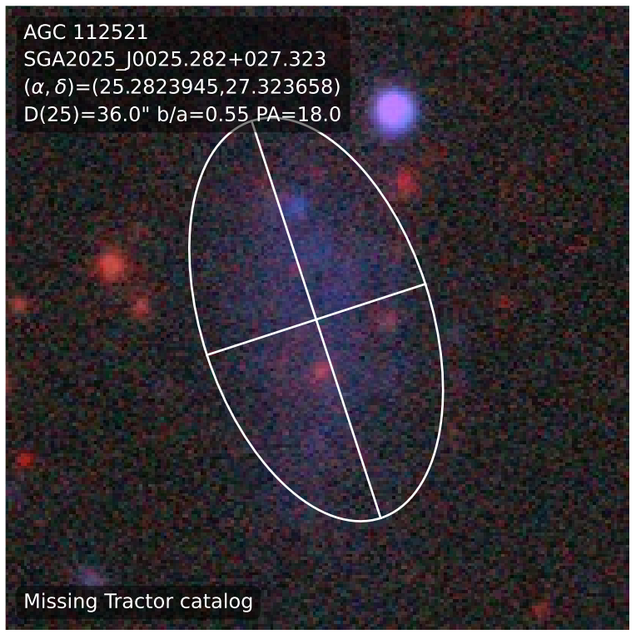
AGC 112521
SGA2025_J0025.282+027.323
(α, δ)=(25.2823945,27.323658)
D(25)=36.0" b/a=0.55 PA=18.0
Missing Tractor catalog

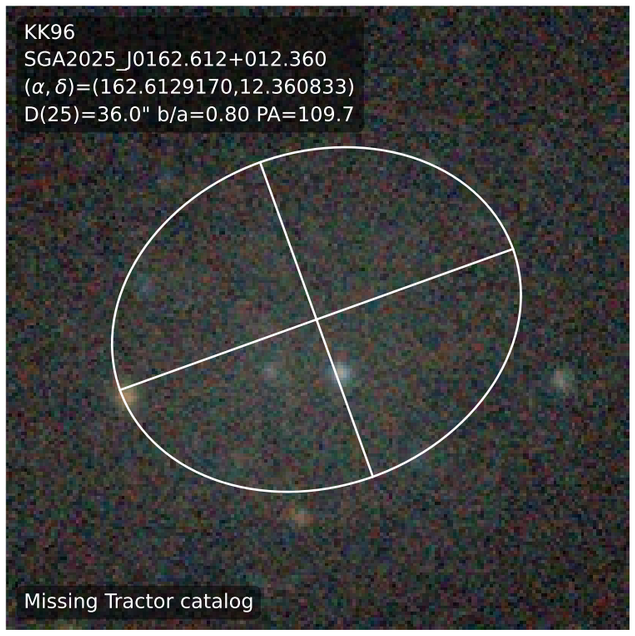
KK96
SGA2025_J0162.612+012.360
(α, δ)=(162.6129170,12.360833)
D(25)=36.0" b/a=0.80 PA=109.7
Missing Tractor catalog

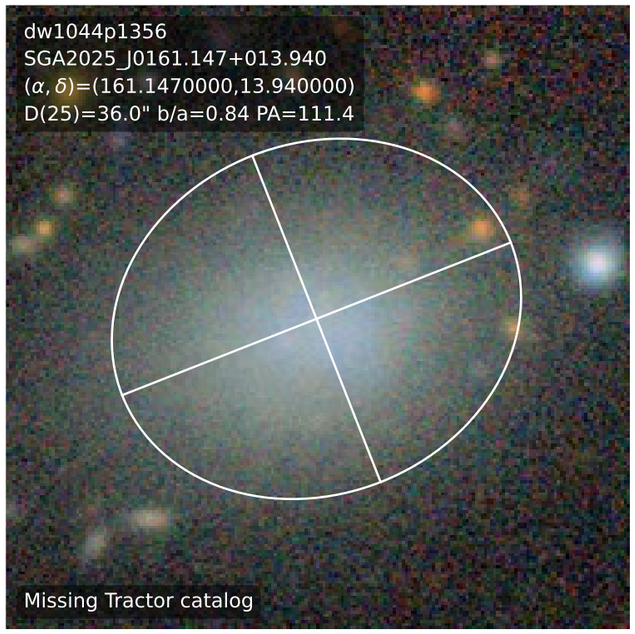
dw1044p1356
SGA2025_J0161.147+013.940
(α, δ)=(161.1470000,13.940000)
D(25)=36.0" b/a=0.84 PA=111.4
Missing Tractor catalog

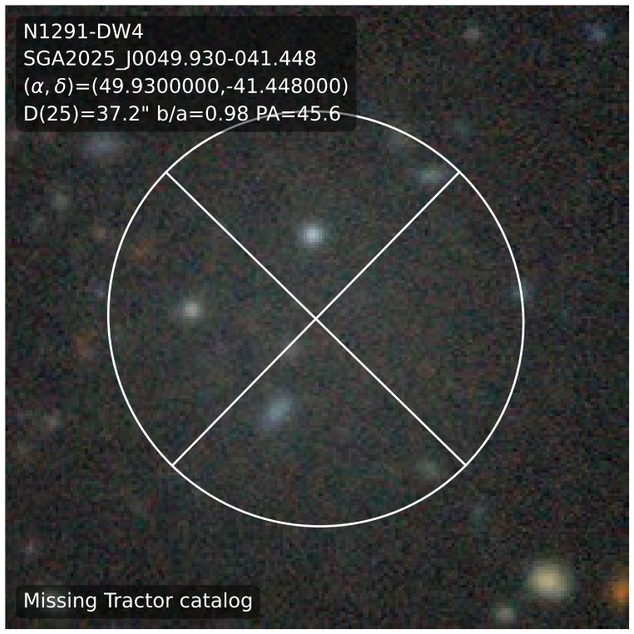
N1291-DW4
SGA2025_J0049.930-041.448
(α, δ)=(49.9300000,-41.448000)
D(25)=37.2" b/a=0.98 PA=45.6
Missing Tractor catalog

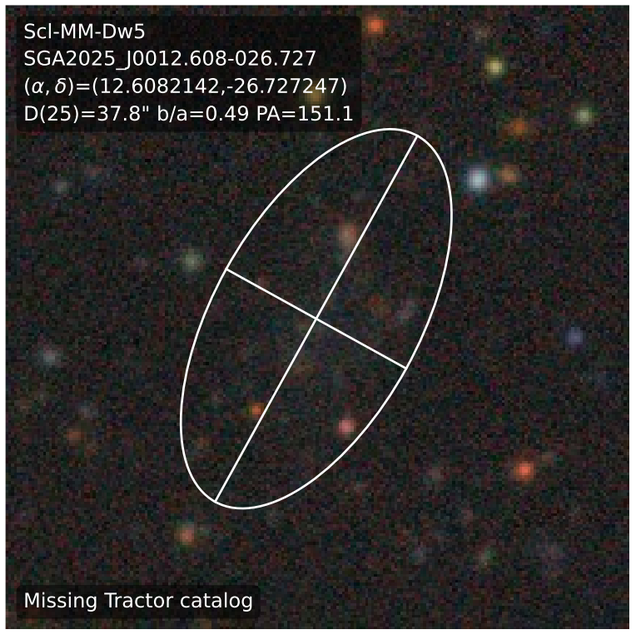
Scl-MM-Dw5
SGA2025_J0012.608-026.727
(α, δ)=(12.6082142,-26.727247)
D(25)=37.8" b/a=0.49 PA=151.1
Missing Tractor catalog

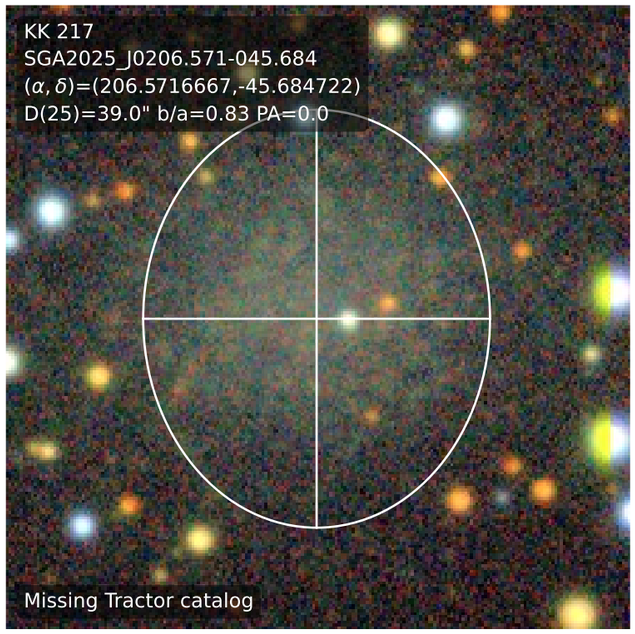
KK 217
SGA2025_J0206.571-045.684
(α, δ)=(206.5716667,-45.684722)
D(25)=39.0" b/a=0.83 PA=0.0
Missing Tractor catalog

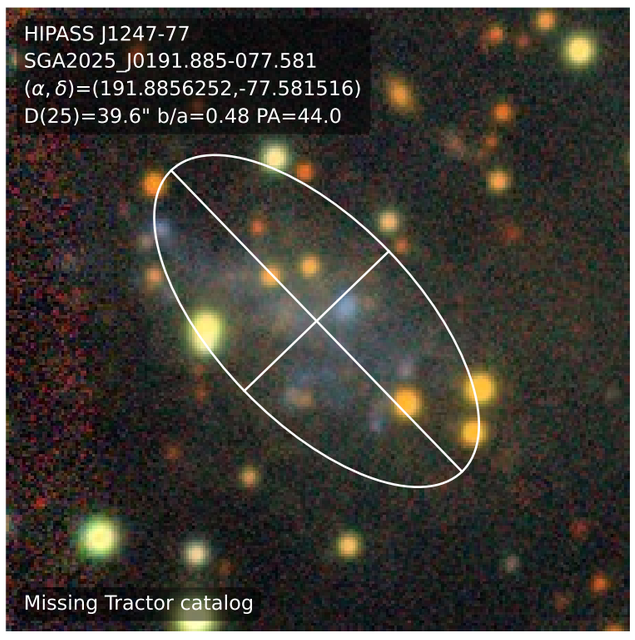
HIPASS J1247-77
SGA2025_J0191.885-077.581
(α, δ)=(191.8856252,-77.581516)
D(25)=39.6" b/a=0.48 PA=44.0
Missing Tractor catalog

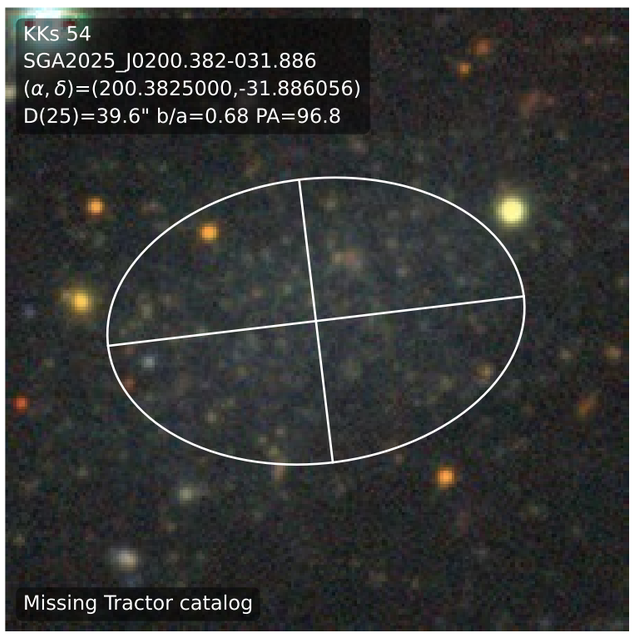
KKs 54
SGA2025_J0200.382-031.886
(α, δ)=(200.3825000,-31.886056)
D(25)=39.6" b/a=0.68 PA=96.8
Missing Tractor catalog

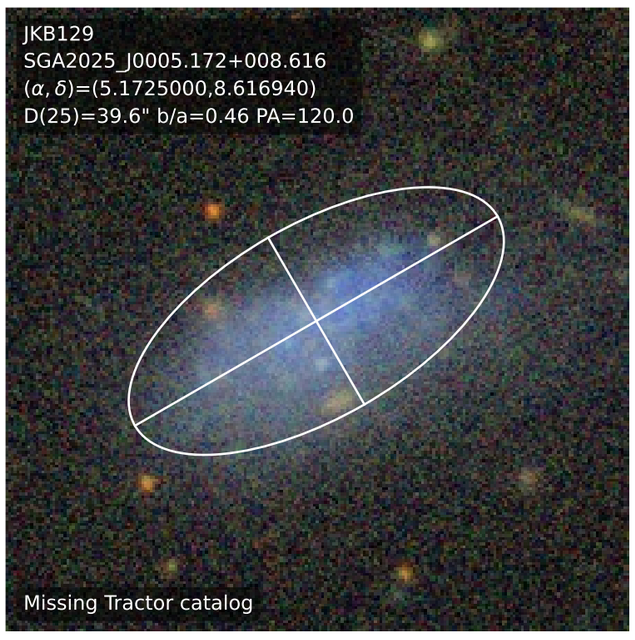
JKB129
SGA2025_J0005.172+008.616
(α, δ)=(5.1725000,8.616940)
D(25)=39.6" b/a=0.46 PA=120.0
Missing Tractor catalog

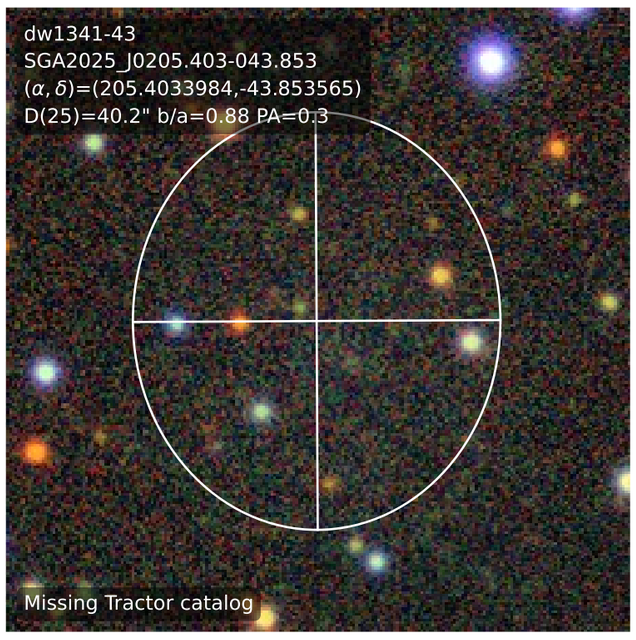
dw1341-43
SGA2025_J0205.403-043.853
(α, δ)=(205.4033984,-43.853565)
D(25)=40.2" b/a=0.88 PA=0.3
Missing Tractor catalog

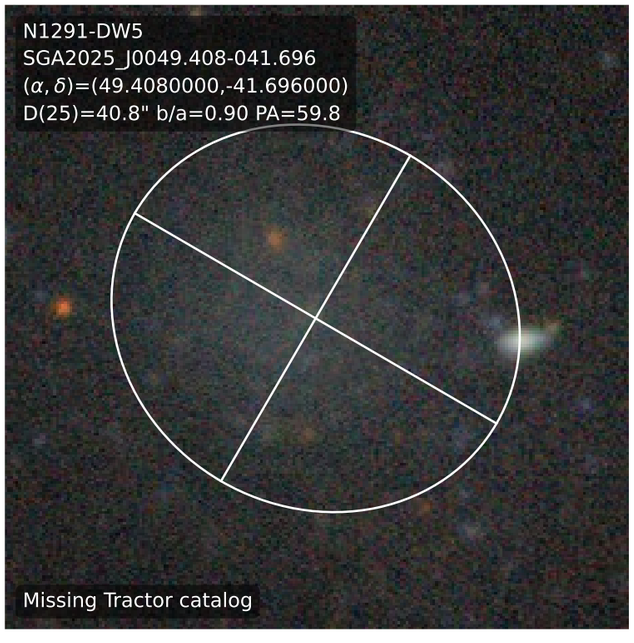
N1291-DW5
SGA2025_J0049.408-041.696
(α, δ)=(49.4080000,-41.696000)
D(25)=40.8" b/a=0.90 PA=59.8
Missing Tractor catalog

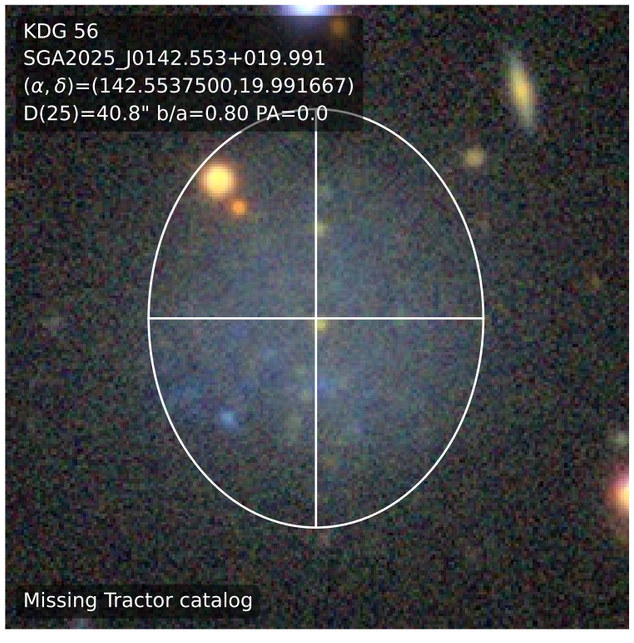
KDG 56
SGA2025_J0142.553+019.991
(α, δ)=(142.5537500,19.991667)
D(25)=40.8" b/a=0.80 PA=0.0
Missing Tractor catalog

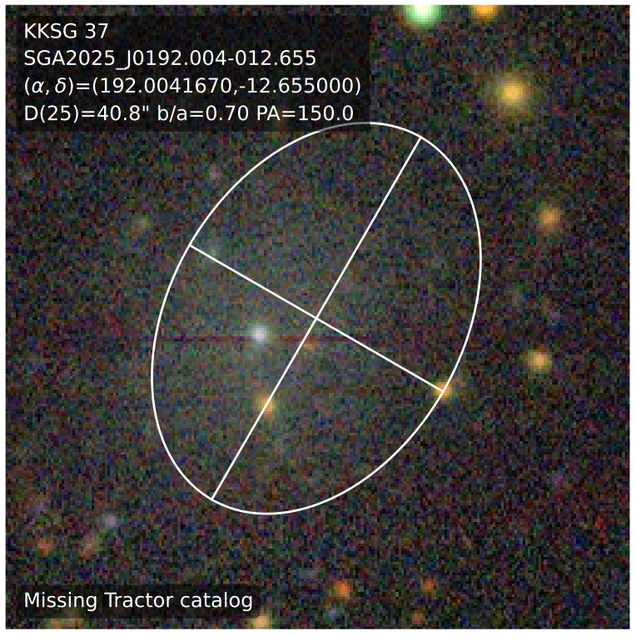
KKSG 37
SGA2025_J0192.004-012.655
(α, δ)=(192.0041670,-12.655000)
D(25)=40.8" b/a=0.70 PA=150.0
Missing Tractor catalog

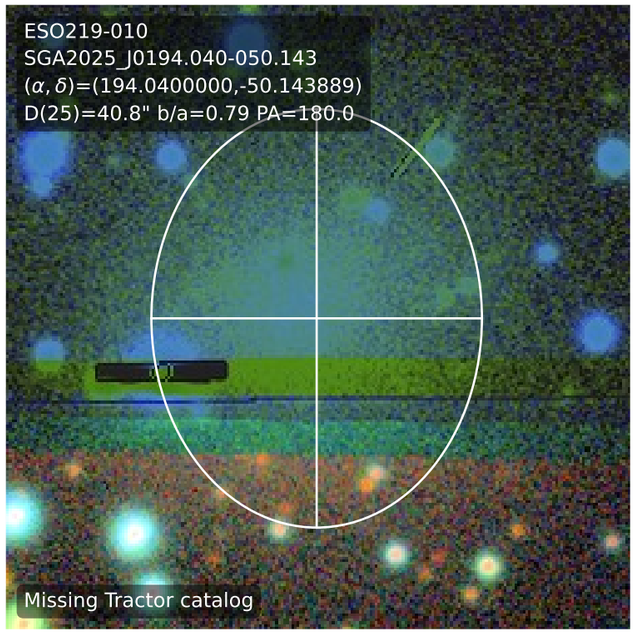
ESO219-010
SGA2025_J0194.040-050.143
(α, δ)=(194.0400000,-50.143889)
D(25)=40.8" b/a=0.79 PA=180.0
Missing Tractor catalog

KKs 51
SGA2025_J0191.089-042.938
$(\alpha,\delta)$=(191.0890010,-42.938854)
D(25)=40.8" b/a=0.57 PA=26.9
Missing Tractor catalog

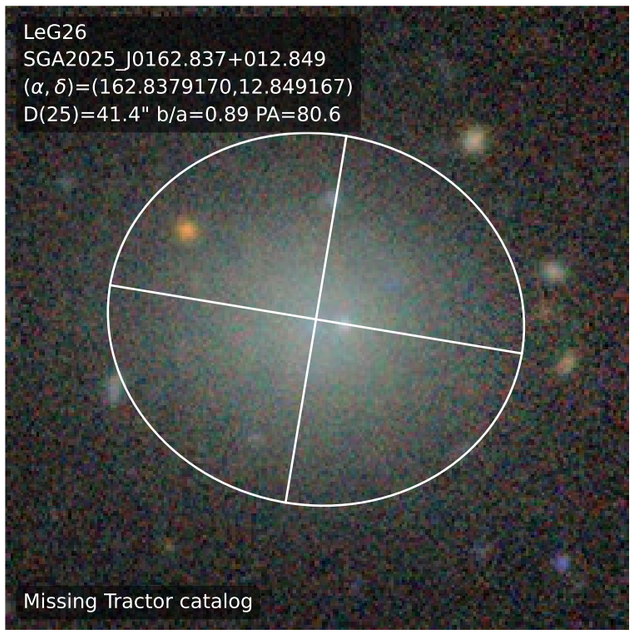


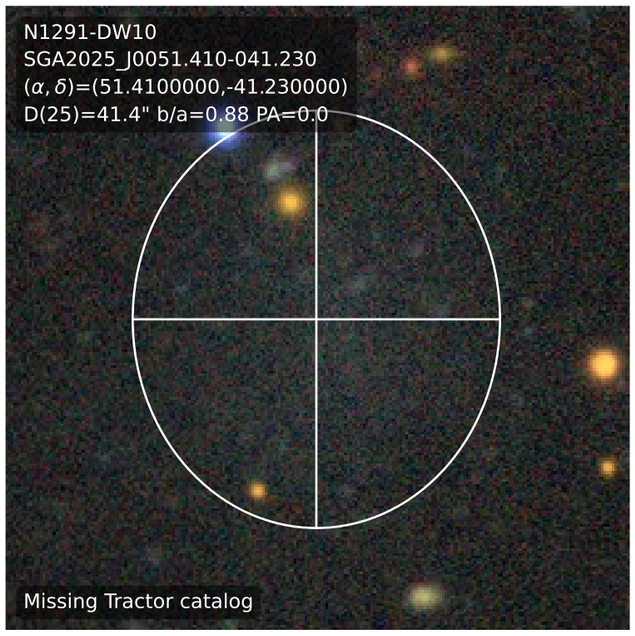


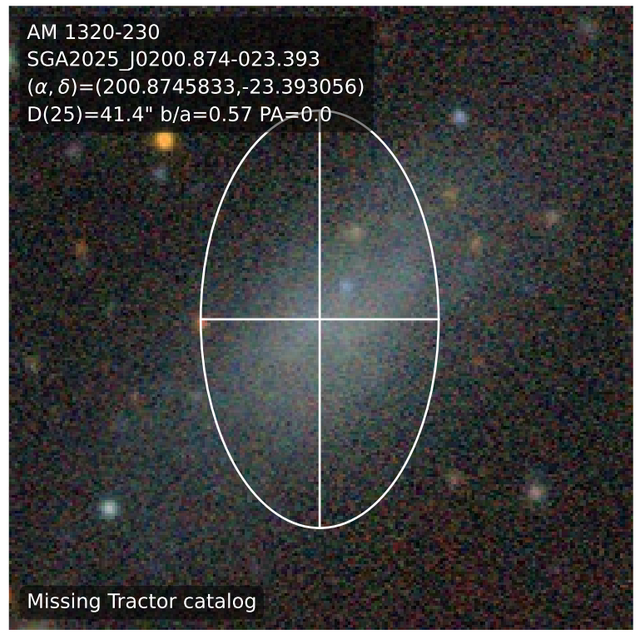


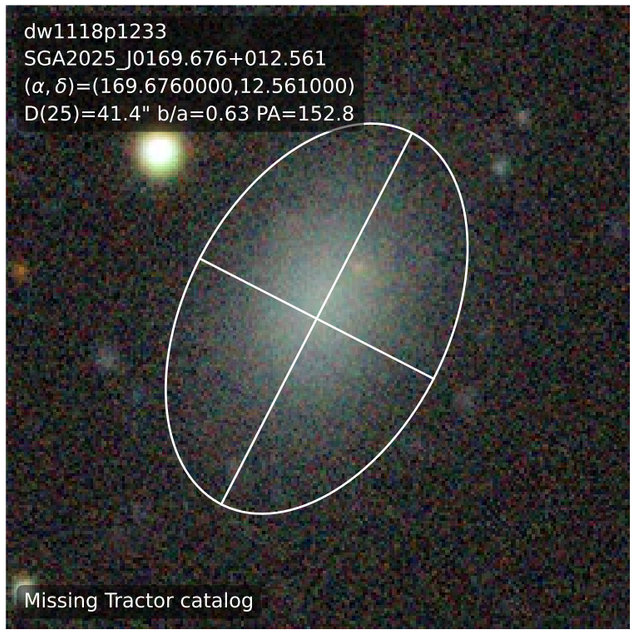


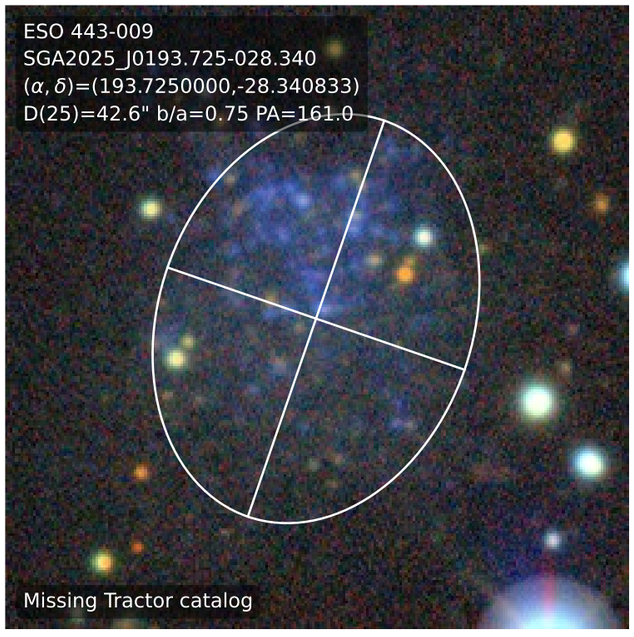


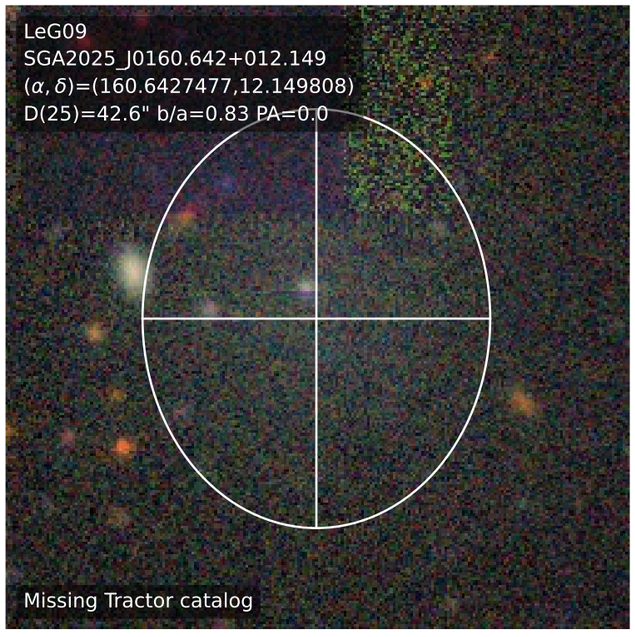


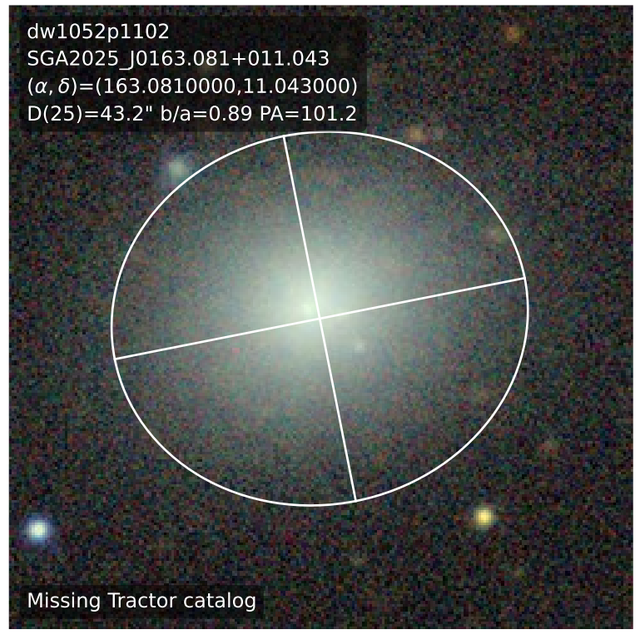


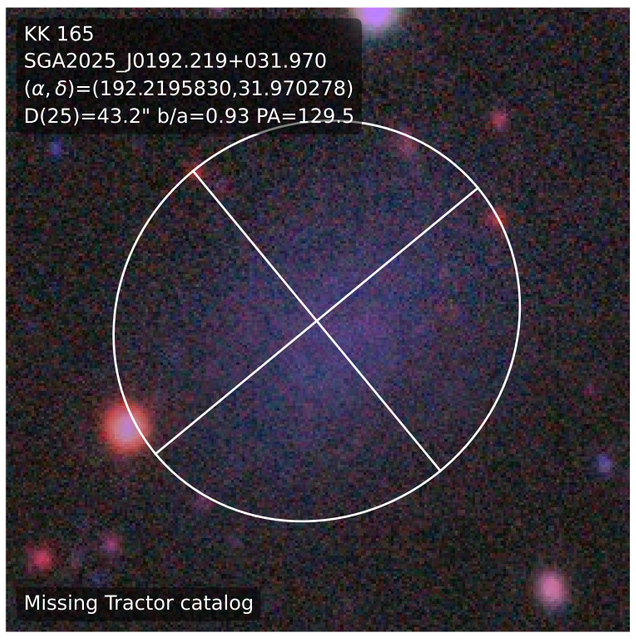


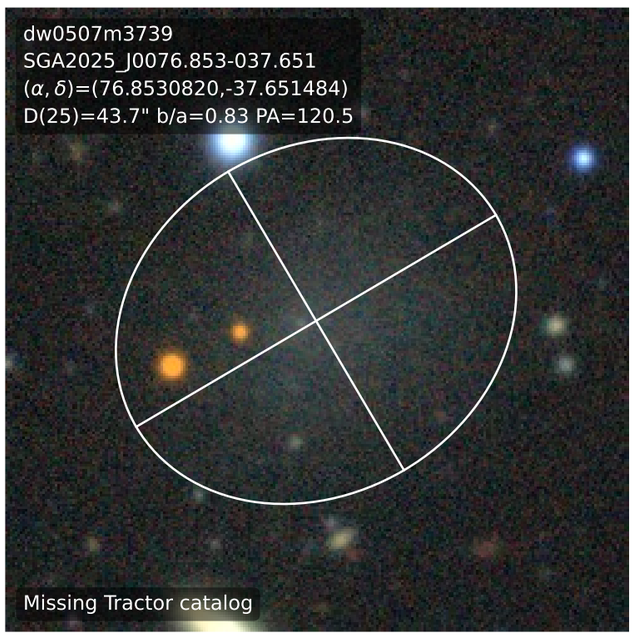


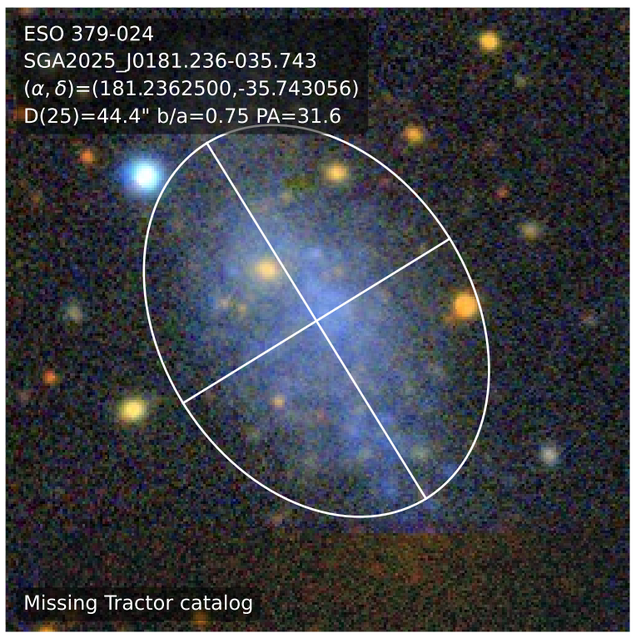


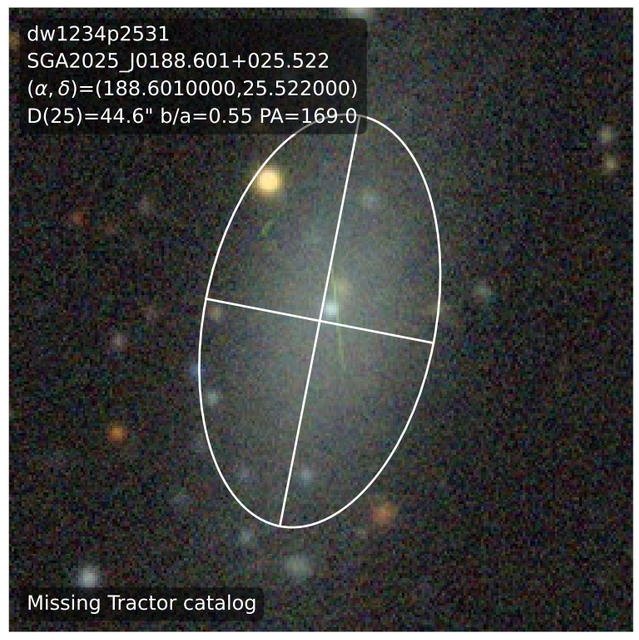


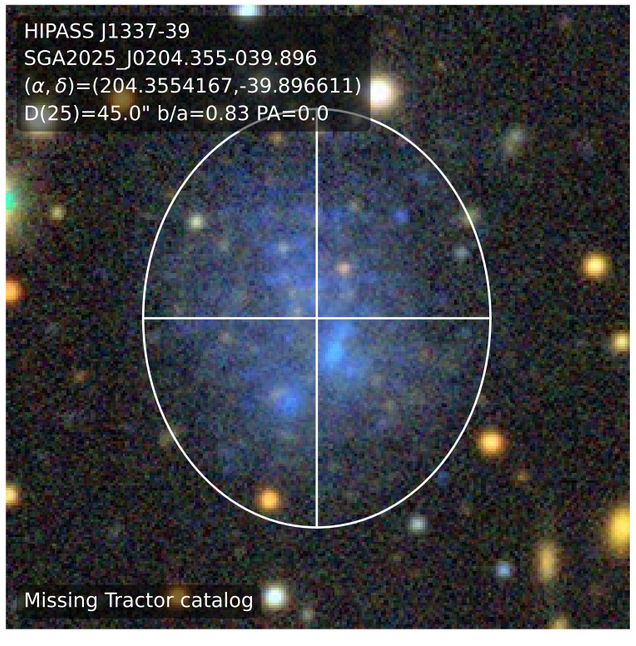


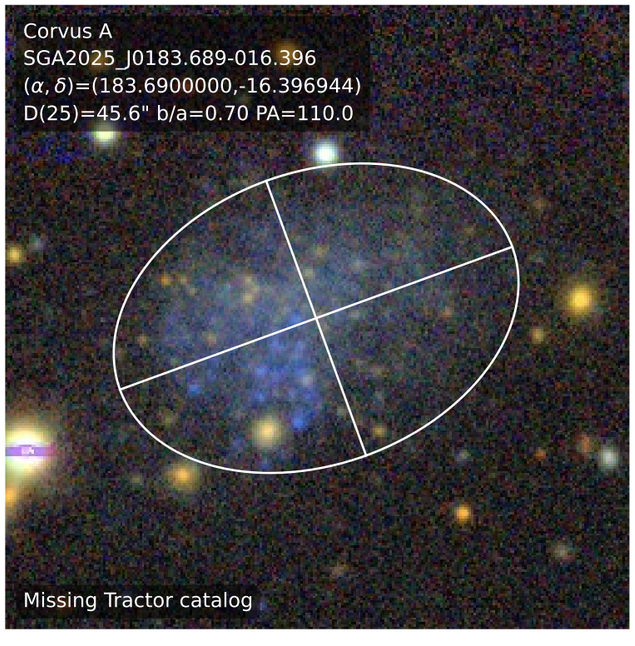


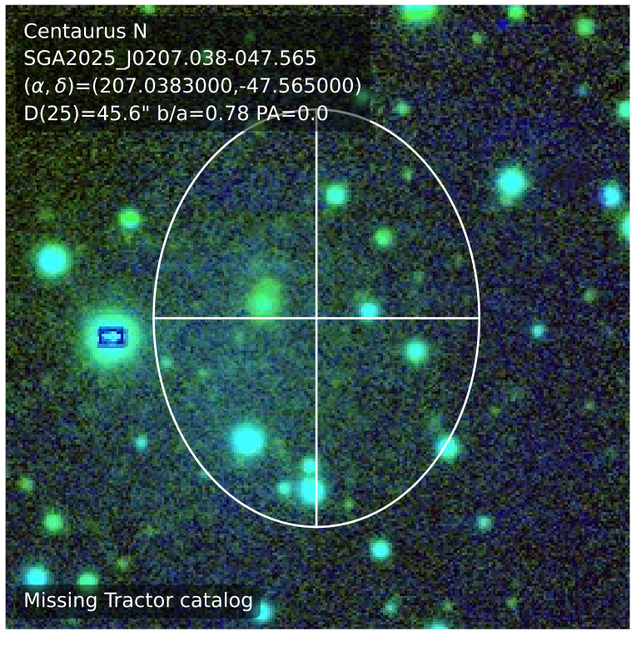


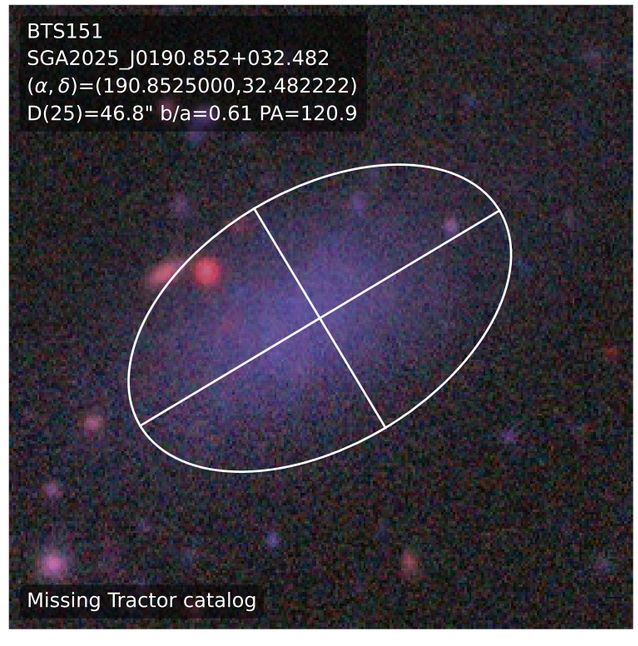

NGC 4594-DW1
SGA2025_J0189.813-011.718
$(\alpha, \delta)$=(189.8137500,-11.718890)
D(25)=46.8" b/a=0.58 PA=0.0
Missing Tractor catalog

dw0132+1422
SGA2025_J0023.249+014.374
$(\alpha, \delta)$=(23.2490000,14.374000)
D(25)=46.8" b/a=0.33 PA=49.0
Missing Tractor catalog

KK 177
SGA2025_J0195.674+021.997
$(\alpha, \delta)$=(195.6745830,21.997500)
D(25)=46.8" b/a=0.91 PA=124.4
Missing Tractor catalog

PGC 704814
SGA2025_J0359.669-031.467
$(\alpha, \delta)$=(359.6695830,-31.467500)
D(25)=46.8" b/a=0.81 PA=8.0
Missing Tractor catalog

KKSG 31
SGA2025_J0189.640-010.490
$(\alpha, \delta)$=(189.6404170,-10.490278)
D(25)=47.4" b/a=0.88 PA=0.0
Missing Tractor catalog

ESO 381-018
SGA2025_J0191.174-035.966
$(\alpha, \delta)$=(191.1750000,-35.966389)
D(25)=47.4" b/a=0.58 PA=83.4
Missing Tractor catalog

KKs 55
SGA2025_J0200.551-042.731
$(\alpha, \delta)$=(200.5511777,-42.731209)
D(25)=47.4" b/a=0.88 PA=0.0
Missing Tractor catalog

N1291-DW13
SGA2025_J0050.141-040.805
$(\alpha, \delta)$=(50.1410000,-40.805000)
D(25)=47.4" b/a=0.83 PA=0.0
Missing Tractor catalog

UGC 1703
SGA2025_J0033.228+032.815
$(\alpha, \delta)$=(33.2287500,32.815000)
D(25)=47.4" b/a=0.55 PA=145.7
Missing Tractor catalog

KKs 53
SGA2025_J0197.809-038.906
$(\alpha, \delta)$=(197.8091000,-38.906100)
D(25)=47.4" b/a=0.87 PA=0.0
Missing Tractor catalog

LV J1241+3251
SGA2025_J0190.447+032.857
$(\alpha, \delta)$=(190.4470830,32.857778)
D(25)=47.4" b/a=0.57 PA=6.9
Missing Tractor catalog

Leo I 09
SGA2025_J0161.721+012.742
$(\alpha, \delta)$=(161.7210466,12.742158)
D(25)=48.0" b/a=0.75 PA=0.0
Missing Tractor catalog

IC 2684
SGA2025_J0169.254+013.099
$(\alpha, \delta)$=(169.2540000,13.099000)
D(25)=48.6" b/a=0.75 PA=175.8
Missing Tractor catalog

PGC 725719
SGA2025_J0200.737-029.739
$(\alpha, \delta)$=(200.7374000,-29.739333)
D(25)=48.6" b/a=0.21 PA=28.0
Missing Tractor catalog

KK 218
SGA2025_J0206.665-029.979
$(\alpha, \delta)$=(206.6650650,-29.979158)
D(25)=48.6" b/a=0.45 PA=150.0
Missing Tractor catalog

KK 213
SGA2025_J0205.901-043.768
$(\alpha, \delta)$=(205.9015323,-43.768116)
D(25)=49.2" b/a=0.50 PA=81.1
Missing Tractor catalog

dw1000m0821
SGA2025_J0150.044-008.357
$(\alpha,\delta)$=(150.0440000,-8.357000)
D(25)=49.8" b/a=0.59 PA=0.0
Missing Tractor catalog

KKH 86
SGA2025_J0208.639+004.244
$(\alpha,\delta)$=(208.6397000,4.244400)
D(25)=51.0" b/a=0.71 PA=170.3
Missing Tractor catalog

dw1119p1404
SGA2025_J0169.840+014.075
$(\alpha,\delta)$=(169.8400000,14.075000)
D(25)=52.2" b/a=0.67 PA=144.7
Missing Tractor catalog

KK 196
SGA2025_J0200.446-045.063
$(\alpha,\delta)$=(200.4462500,-45.063333)
D(25)=52.2" b/a=0.77 PA=37.8
Missing Tractor catalog

UGC 7636
SGA2025_J0187.504+007.929
$(\alpha,\delta)$=(187.5041670,7.929444)
D(25)=53.4" b/a=0.81 PA=46.2
Missing Tractor catalog

KK 180
SGA2025_J0196.124+017.758
$(\alpha,\delta)$=(196.1245830,17.758889)
D(25)=53.4" b/a=0.69 PA=69.1
Missing Tractor catalog

ESO 222-010
SGA2025_J0218.761-049.419
$(\alpha,\delta)$=(218.7615000,-49.419700)
D(25)=53.6" b/a=0.49 PA=9.0
Missing Tractor catalog

PGC 1059300
SGA2025_J0195.001-004.360
$(\alpha,\delta)$=(195.0012500,-4.360560)
D(25)=54.0" b/a=0.61 PA=151.5
Missing Tractor catalog

LSBC D640-11
SGA2025_J0162.755+013.333
$(\alpha,\delta)$=(162.7558330,13.333889)
D(25)=54.0" b/a=0.65 PA=103.1
Missing Tractor catalog

KK 182
SGA2025_J0196.258-040.082
$(\alpha,\delta)$=(196.2583333,-40.082778)
D(25)=54.6" b/a=0.60 PA=80.2
Missing Tractor catalog

BTS 116
SGA2025_J0184.738+028.553
$(\alpha,\delta)$=(184.7387500,28.553056)
D(25)=55.2" b/a=0.56 PA=4.2
Missing Tractor catalog

ESO 121-020
SGA2025_J0093.977-057.726
$(\alpha,\delta)$=(93.9770830,-57.726389)
D(25)=55.8" b/a=0.71 PA=44.3
Missing Tractor catalog

KKs 58
SGA2025_J0206.501-036.328
$(\alpha,\delta)$=(206.5016667,-36.328467)
D(25)=55.8" b/a=0.70 PA=0.0
Missing Tractor catalog

PGC 170257
SGA2025_J0202.337-021.179
$(\alpha,\delta)$=(202.3375000,-21.179167)
D(25)=55.8" b/a=0.75 PA=81.5
Missing Tractor catalog

Sculptor-dE1
SGA2025_J0005.965-024.705
$(\alpha,\delta)$=(5.9654167,-24.705000)
D(25)=55.8" b/a=0.78 PA=0.0
Missing Tractor catalog

ESO 379-007
SGA2025_J0178.679-033.558
$(\alpha,\delta)$=(178.6791670,-33.558056)
D(25)=55.8" b/a=0.73 PA=93.1
Missing Tractor catalog

PGC 39646
SGA2025_J0184.815+006.293
$(\alpha,\delta)$=(184.8150000,6.293889)
D(25)=56.4" b/a=0.67 PA=169.6
Missing Tractor catalog

IC 3840
SGA2025_J0192.942+021.735
$(\alpha,\delta)$=(192.9420830,21.735278)
D(25)=57.0" b/a=0.48 PA=40.0
Missing Tractor catalog

dw1048p1407
SGA2025_J0162.224+014.124
$(\alpha,\delta)$=(162.2240000,14.124000)
D(25)=57.6" b/a=0.64 PA=66.8
Missing Tractor catalog

UGC 5086
SGA2025_J0143.203+021.465
$(\alpha,\delta)$=(143.2037500,21.465000)
D(25)=58.8" b/a=0.90 PA=138.0
Missing Tractor catalog

FS04
SGA2025_J0160.501+012.335
$(\alpha,\delta)$=(160.5012500,12.335000)
D(25)=60.0" b/a=0.46 PA=17.0
Missing Tractor catalog

UGC 2905
SGA2025_J0059.250+016.522
$(\alpha,\delta)$=(59.2505833,16.522444)
D(25)=60.0" b/a=0.60 PA=150.3
Missing Tractor catalog

UGC 7929
SGA2025_J0191.337+021.426
$(\alpha,\delta)$=(191.3370830,21.426944)
D(25)=60.0" b/a=0.48 PA=93.9
Missing Tractor catalog

MCG-04-31-038
SGA2025_J0197.402-027.140
$(\alpha,\delta)$=(197.4025000,-27.140750)
D(25)=61.2" b/a=0.67 PA=144.0
Missing Tractor catalog

ESO 199-007
SGA2025_J0044.517-049.382
$(\alpha,\delta)$=(44.5170830,-49.382500)
D(25)=64.2" b/a=0.40 PA=6.7
Missing Tractor catalog

IC 2787
SGA2025_J0170.830+013.630
$(\alpha,\delta)$=(170.8300000,13.630000)
D(25)=64.2" b/a=0.93 PA=69.0
Missing Tractor catalog

dw1119p1419
REX
SGA2025_J0169.803+014.327
$(\alpha,\delta)$=(169.8030000,14.327000)
D(25)=64.2" b/a=0.55 PA=0.0
r(50)=39.7"
$(\alpha,\delta)$=(169.8031722,14.327582)
g=15.36 r=14.89 i=14.74 z=14.62

dw1119p1157
SGA2025_J0169.810+011.952
$(\alpha,\delta)$=(169.8100000,11.952000)
D(25)=65.4" b/a=0.40 PA=99.8
Missing Tractor catalog

ESO 006-001
REX
SGA2025_J0124.840-085.144
$(\alpha,\delta)$=(124.8401250,-85.144288)
D(25)=66.0" b/a=0.91 PA=165.3
r(50)=12.9"
$(\alpha,\delta)$=(124.8399433,-85.144256)
g=15.79 r=15.30 i=15.06 z=14.88

ESO 301-007
SGA2025_J0050.352-041.998
$(\alpha,\delta)$=(50.3520000,-41.998000)
D(25)=66.0" b/a=0.87 PA=13.6
Missing Tractor catalog

KK 200
SGA2025_J0201.150-030.971
$(\alpha,\delta)$=(201.1500000,-30.971670)
D(25)=66.0" b/a=0.62 PA=106.7
Missing Tractor catalog

AGC 238890
SGA2025_J0203.126+025.123
$(\alpha,\delta)$=(203.1262500,25.123611)
D(25)=66.2" b/a=0.66 PA=163.0
Missing Tractor catalog

MCG -01-26-009
SGA2025_J0150.390-006.525
$(\alpha, \delta)$=(150.3900000,-6.525000)
D(25)=67.2" b/a=0.78 PA=178.0
Missing Tractor catalog

UGC 5944
SGA2025_J0162.579+013.272
$(\alpha, \delta)$=(162.5790000,13.272000)
D(25)=67.2" b/a=0.97 PA=99.3
Missing Tractor catalog

KK 144
SGA2025_J0186.370+028.484
$(\alpha, \delta)$=(186.3705840,28.484583)
D(25)=67.2" b/a=0.44 PA=90.0
Missing Tractor catalog

LV J1313+1003
SGA2025_J0198.447+010.053
$(\alpha, \delta)$=(198.4470830,10.053056)
D(25)=68.4" b/a=0.59 PA=110.4
Missing Tractor catalog

KDG 171
SGA2025_J0189.761-000.664
$(\alpha, \delta)$=(189.7610000,-0.664000)
D(25)=69.0" b/a=0.62 PA=56.6
Missing Tractor catalog

KDG 215
SGA2025_J0193.918+019.209
$(\alpha, \delta)$=(193.9187500,19.209167)
D(25)=70.2" b/a=0.54 PA=54.0
Missing Tractor catalog

NGC 5011C
SGA2025_J0198.299-043.265
$(\alpha, \delta)$=(198.2995000,-43.265472)
D(25)=70.2" b/a=0.66 PA=130.7
Missing Tractor catalog

KK 27
SGA2025_J0050.262-066.319
$(\alpha, \delta)$=(50.2625000,-66.319722)
D(25)=70.2" b/a=0.33 PA=130.0
Missing Tractor catalog

KK 211
SGA2025_J0205.523-045.205
$(\alpha, \delta)$=(205.5230000,-45.205000)
D(25)=72.0" b/a=0.87 PA=0.0
Missing Tractor catalog

ESO 301-010
SGA2025_J0050.817-040.678
$(\alpha, \delta)$=(50.8170000,-40.678000)
D(25)=72.0" b/a=0.58 PA=139.9
Missing Tractor catalog

ESO 269-037
SGA2025_J0195.888-046.586
$(\alpha, \delta)$=(195.8882925,-46.586861)
D(25)=72.0" b/a=0.75 PA=132.1
Missing Tractor catalog

IC 2782
SGA2025_J0170.731+013.441
$(\alpha, \delta)$=(170.7310000,13.441000)
D(25)=72.6" b/a=0.91 PA=11.5
Missing Tractor catalog

UGCA 287
SGA2025_J0188.479-010.680
$(\alpha, \delta)$=(188.4791670,-10.680000)
D(25)=73.5" b/a=0.53 PA=92.0
Missing Tractor catalog

ESO 349-031
SGA2025_J0002.055-034.578
$(\alpha, \delta)$=(2.0554167,-34.578333)
D(25)=73.8" b/a=0.82 PA=25.0
Missing Tractor catalog

KDG 2
SGA2025_J0012.337-018.075
$(\alpha, \delta)$=(12.3373400,-18.075420)
D(25)=73.8" b/a=0.92 PA=99.8
Missing Tractor catalog

dw1123p1342
SGA2025_J0170.805+013.714
$(\alpha, \delta)$=(170.8058969,13.714272)
D(25)=75.6" b/a=0.57 PA=0.0
Missing Tractor catalog

UGCA 319
SGA2025_J0195.560-017.237
$(\alpha, \delta)$=(195.5600000,-17.237500)
D(25)=75.6" b/a=0.69 PA=24.0
Missing Tractor catalog

dw1231p0140
SGA2025_J0187.766+001.676
$(\alpha, \delta)$=(187.7660000,1.676000)
D(25)=76.2" b/a=0.58 PA=116.2
Missing Tractor catalog

UGC 1171
SGA2025_J0024.936+015.899
$(\alpha, \delta)$=(24.9366670,15.899444)
D(25)=77.4" b/a=0.92 PA=160.9
Missing Tractor catalog

KK 16
SGA2025_J0028.835+027.954
$(\alpha, \delta)$=(28.8358330,27.954167)
D(25)=79.2" b/a=0.37 PA=24.6
Missing Tractor catalog

ESO 384-016
SGA2025_J0209.255-035.332
$(\alpha, \delta)$=(209.2557080,-35.332972)
D(25)=79.2" b/a=0.69 PA=71.0
Missing Tractor catalog

ESO 444-084
SGA2025_J0204.334-028.046
$(\alpha, \delta)$=(204.3341667,-28.046111)
D(25)=81.0" b/a=0.77 PA=130.0
Missing Tractor catalog

ESO 320-014
SGA2025_J0174.472-039.220
$(\alpha, \delta)$=(174.4725000,-39.220556)
D(25)=82.8" b/a=0.64 PA=85.4
Missing Tractor catalog

KKSG 29
SGA2025_J0189.306-010.496
$(\alpha, \delta)$=(189.3062500,-10.496111)
D(25)=84.6" b/a=0.43 PA=176.5
Missing Tractor catalog

NGC 1592
SGA2025_J0067.420-027.408
$(\alpha, \delta)$=(67.4203080,-27.408651)
D(25)=84.6" b/a=0.48 PA=96.2
Missing Tractor catalog

ESO 321-014
SGA2025_J0183.456-038.231
$(\alpha, \delta)$=(183.4566667,-38.231389)
D(25)=84.6" b/a=0.43 PA=22.0
Missing Tractor catalog

KDG010
SGA2025_J0025.900+015.693
$(\alpha, \delta)$=(25.9008330,15.693611)
D(25)=87.0" b/a=0.67 PA=123.8
Missing Tractor catalog

ESO 300-016
SGA2025_J0047.543-040.003
$(\alpha, \delta)$=(47.5437500,-40.003056)
D(25)=87.0" b/a=0.72 PA=47.2
Missing Tractor catalog

KK 176
SGA2025_J0194.984-019.413
$(\alpha, \delta)$=(194.9845830,-19.413056)
D(25)=88.8" b/a=0.58 PA=0.0
Missing Tractor catalog

UGC 5812
SGA2025_J0160.235+012.473
$(\alpha, \delta)$=(160.2350000,12.473000)
D(25)=88.8" b/a=0.40 PA=29.8
Missing Tractor catalog

KK 195
SGA2025_J0200.284-031.529
$(\alpha, \delta)$=(200.2841667,-31.529722)
D(25)=90.0" b/a=0.75 PA=15.0
Missing Tractor catalog

ESO 540-032
SGA2025_J0012.601-019.906
$(\alpha, \delta)$=(12.6013400,-19.906720)
D(25)=90.6" b/a=0.92 PA=135.0
Missing Tractor catalog

KKSG 18
SGA2025_J0151.423-007.982
$(\alpha,\delta)$=(151.4230000,-7.982000)
D(25)=90.6" b/a=0.80 PA=29.4
Missing Tractor catalog

KK 221
SGA2025_J0207.193-046.996
$(\alpha,\delta)$=(207.1933333,-46.996944)
D(25)=90.6" b/a=0.67 PA=160.0
Missing Tractor catalog

dw1004m0657
SGA2025_J0151.157-006.958
$(\alpha,\delta)$=(151.1574344,-6.958541)
D(25)=90.6" b/a=0.78 PA=131.8
Missing Tractor catalog

UGC 7596
SGA2025_J0187.141+008.639
$(\alpha,\delta)$=(187.1412500,8.639722)
D(25)=94.8" b/a=0.43 PA=133.3
Missing Tractor catalog

UGCA 365
SGA2025_J0204.128-029.236
$(\alpha,\delta)$=(204.1283333,-29.236389)
D(25)=94.8" b/a=0.42 PA=35.2
Missing Tractor catalog

KK 197
SGA2025_J0200.508-042.535
$(\alpha,\delta)$=(200.5085957,-42.535516)
D(25)=94.8" b/a=0.63 PA=123.7
Missing Tractor catalog

ESO 272-025
SGA2025_J0220.856-044.705
$(\alpha,\delta)$=(220.8562500,-44.705278)
D(25)=94.8" b/a=0.50 PA=62.0
Missing Tractor catalog

ESO 410-G005
SGA2025_J0003.881-032.181
$(\alpha,\delta)$=(3.8813000,-32.181100)
D(25)=97.2" b/a=0.77 PA=43.8
Missing Tractor catalog

GR 8
SGA2025_J0194.666+014.217
$(\alpha,\delta)$=(194.6663000,14.217800)
D(25)=99.6" b/a=0.91 PA=37.2
Missing Tractor catalog

KKSG 17
SGA2025_J0150.409-008.249
$(\alpha,\delta)$=(150.4090000,-8.249000)
D(25)=99.6" b/a=0.21 PA=88.6
Missing Tractor catalog

IC 4247
SGA2025_J0201.685-030.362
$(\alpha,\delta)$=(201.6850000,-30.362500)
D(25)=99.6" b/a=0.38 PA=153.0
Missing Tractor catalog

UGC 8638
SGA2025_J0204.830+024.775
$(\alpha,\delta)$=(204.8308300,24.775830)
D(25)=99.6" b/a=0.67 PA=76.1
Missing Tractor catalog

ESO 346-007
SGA2025_J0343.348-038.799
$(\alpha,\delta)$=(343.3487500,-38.799722)
D(25)=99.6" b/a=0.32 PA=77.7
Missing Tractor catalog

UGC 9128
SGA2025_J0213.985+023.055
$(\alpha,\delta)$=(213.9857000,23.055000)
D(25)=102.0" b/a=0.76 PA=38.5
Missing Tractor catalog

KK 258
SGA2025_J0340.182-030.799
$(\alpha,\delta)$=(340.1829167,-30.799722)
D(25)=102.0" b/a=0.50 PA=34.0
Missing Tractor catalog

Andromeda XXVIII
SGA2025_J0338.172+031.216
$(\alpha,\delta)$=(338.1729368,31.216291)
D(25)=102.0" b/a=0.66 PA=35.0
Missing Tractor catalog

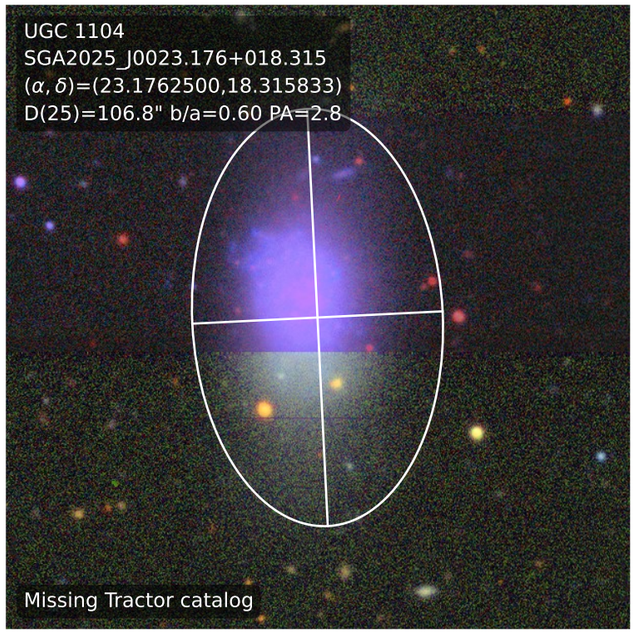
UGC 1104
SGA2025_J0023.176+018.315
(α, δ)=(23.1762500,18.315833)
D(25)=106.8" b/a=0.60 PA=2.8
Missing Tractor catalog

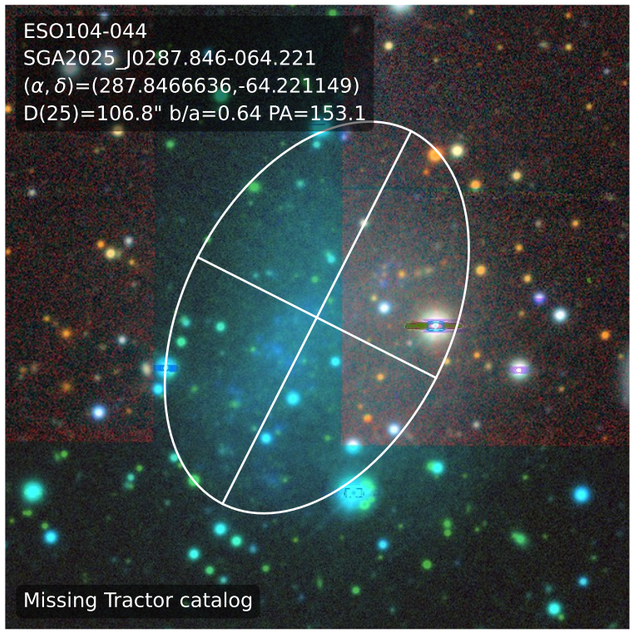
ESO104-044
SGA2025_J0287.846-064.221
(α, δ)=(287.8466636,-64.221149)
D(25)=106.8" b/a=0.64 PA=153.1
Missing Tractor catalog

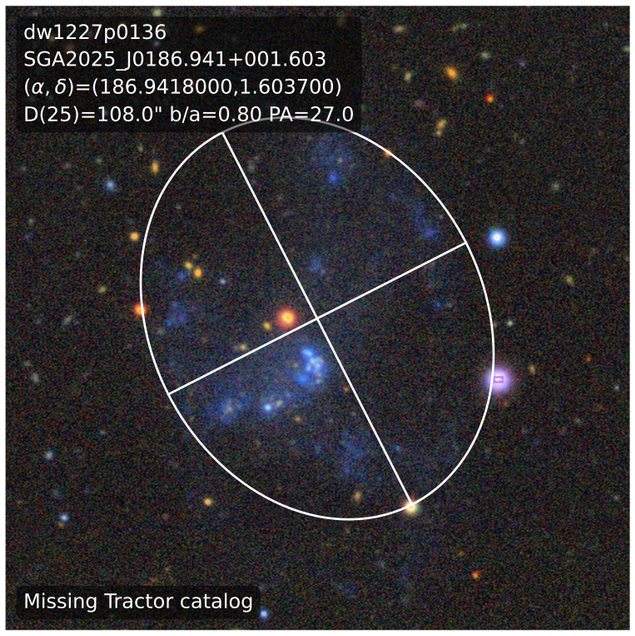
dw1227p0136
SGA2025_J0186.941+001.603
(α, δ)=(186.9418000,1.603700)
D(25)=108.0" b/a=0.80 PA=27.0
Missing Tractor catalog

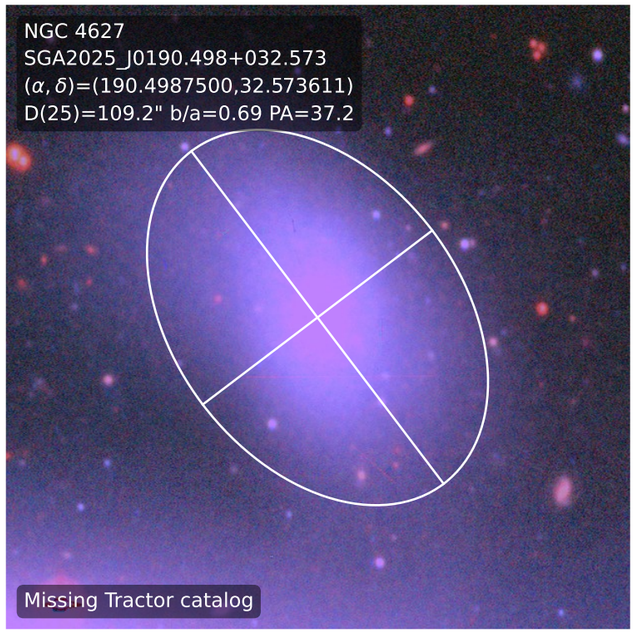
NGC 4627
SGA2025_J0190.498+032.573
(α, δ)=(190.4987500,32.573611)
D(25)=109.2" b/a=0.69 PA=37.2
Missing Tractor catalog

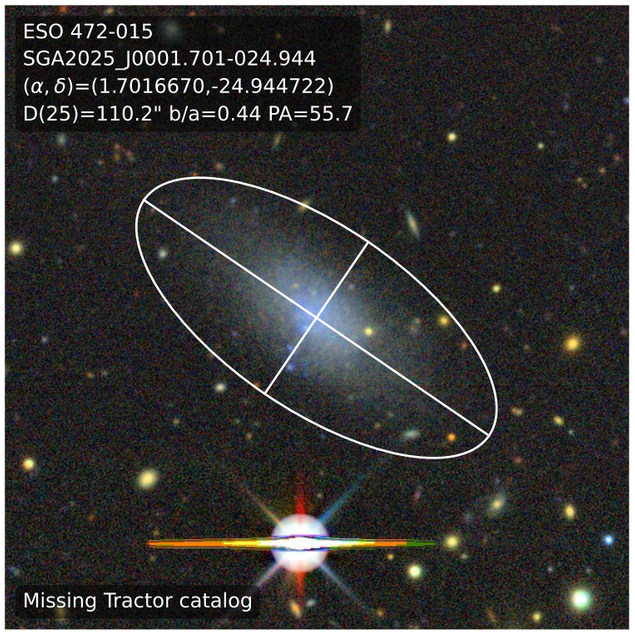
ESO 472-015
SGA2025_J0001.701-024.944
(α, δ)=(1.7016670,-24.944722)
D(25)=110.2" b/a=0.44 PA=55.7
Missing Tractor catalog

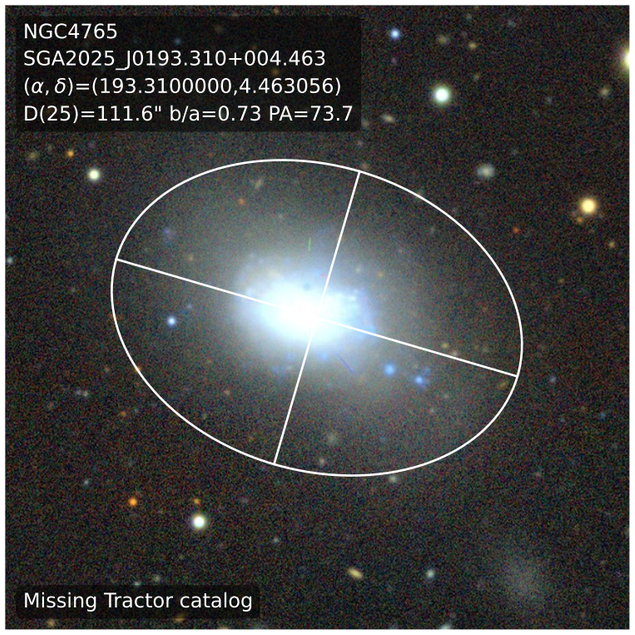
NGC4765
SGA2025_J0193.310+004.463
(α, δ)=(193.3100000,4.463056)
D(25)=111.6" b/a=0.73 PA=73.7
Missing Tractor catalog

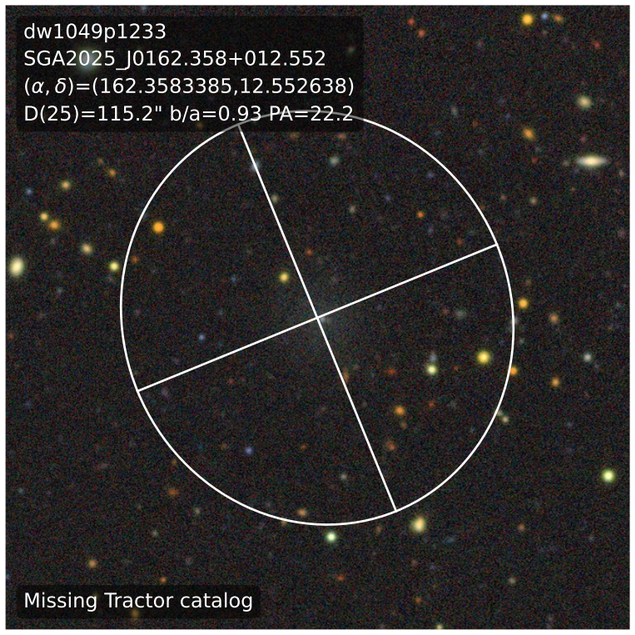
dw1049p1233
SGA2025_J0162.358+012.552
(α, δ)=(162.3583385,12.552638)
D(25)=115.2" b/a=0.93 PA=22.2
Missing Tractor catalog

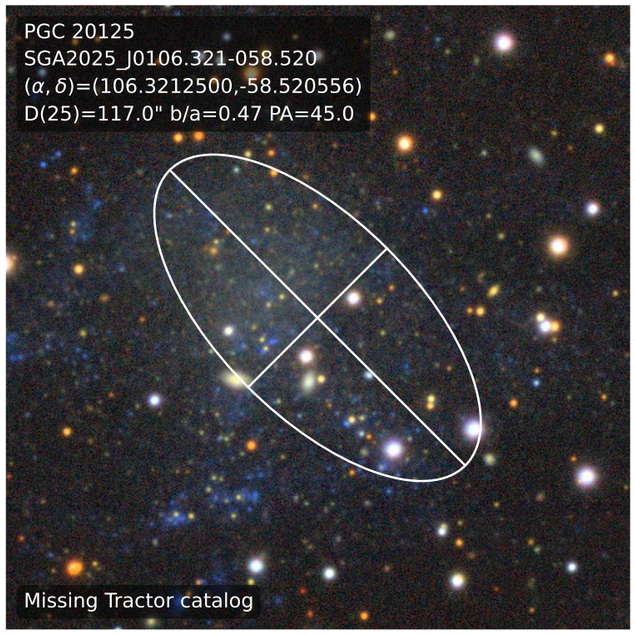
PGC 20125
SGA2025_J0106.321-058.520
(α, δ)=(106.3212500,-58.520556)
D(25)=117.0" b/a=0.47 PA=45.0
Missing Tractor catalog

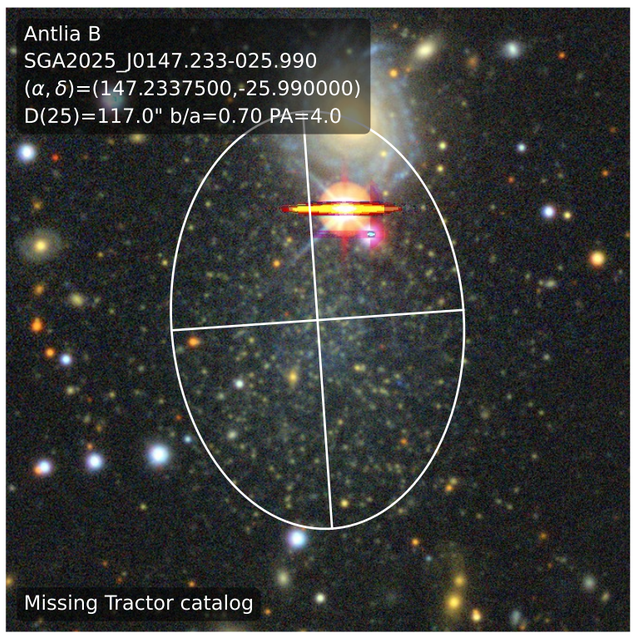
Antlia B
SGA2025_J0147.233-025.990
(α, δ)=(147.2337500,-25.990000)
D(25)=117.0" b/a=0.70 PA=4.0
Missing Tractor catalog

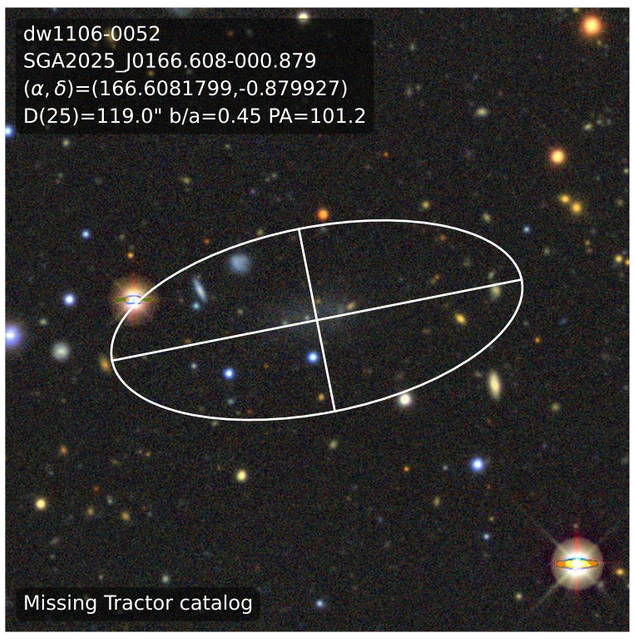
dw1106-0052
SGA2025_J0166.608-000.879
(α, δ)=(166.6081799,-0.879927)
D(25)=119.0" b/a=0.45 PA=101.2
Missing Tractor catalog

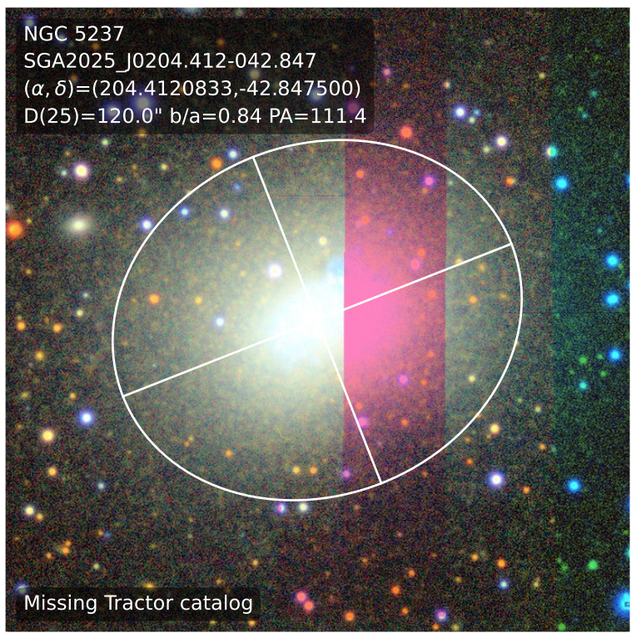
NGC 5237
SGA2025_J0204.412-042.847
(α, δ)=(204.4120833,-42.847500)
D(25)=120.0" b/a=0.84 PA=111.4
Missing Tractor catalog

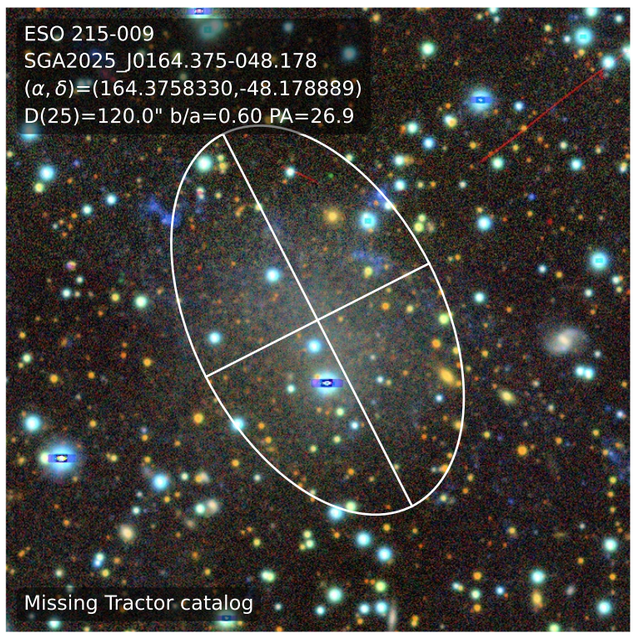
ESO 215-009
SGA2025_J0164.375-048.178
(α, δ)=(164.3758330,-48.178889)
D(25)=120.0" b/a=0.60 PA=26.9
Missing Tractor catalog

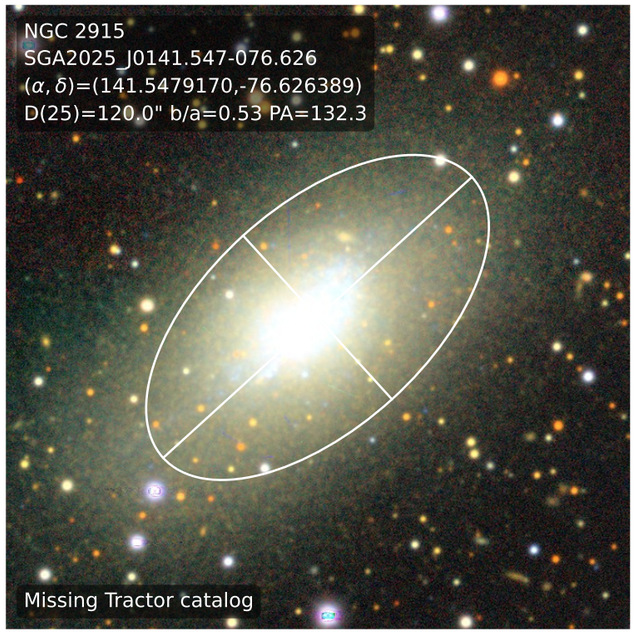
NGC 2915
SGA2025_J0141.547-076.626
(α, δ)=(141.5479170,-76.626389)
D(25)=120.0" b/a=0.53 PA=132.3
Missing Tractor catalog

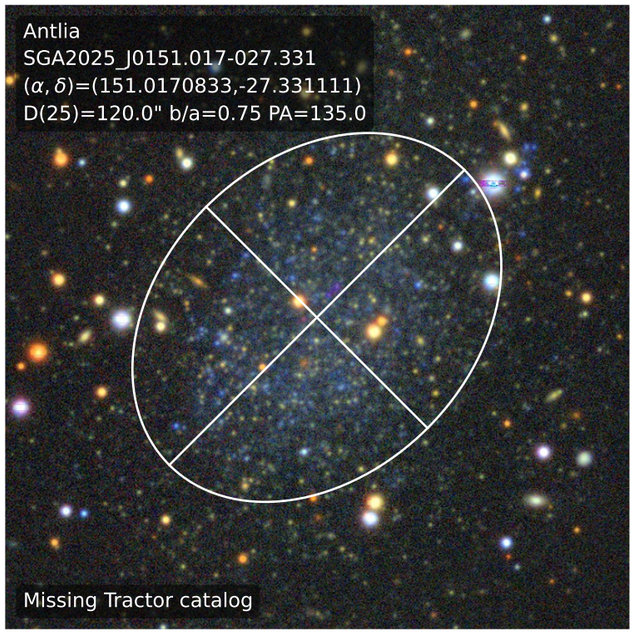
Antlia
SGA2025_J0151.017-027.331
(α, δ)=(151.0170833,-27.331111)
D(25)=120.0" b/a=0.75 PA=135.0
Missing Tractor catalog

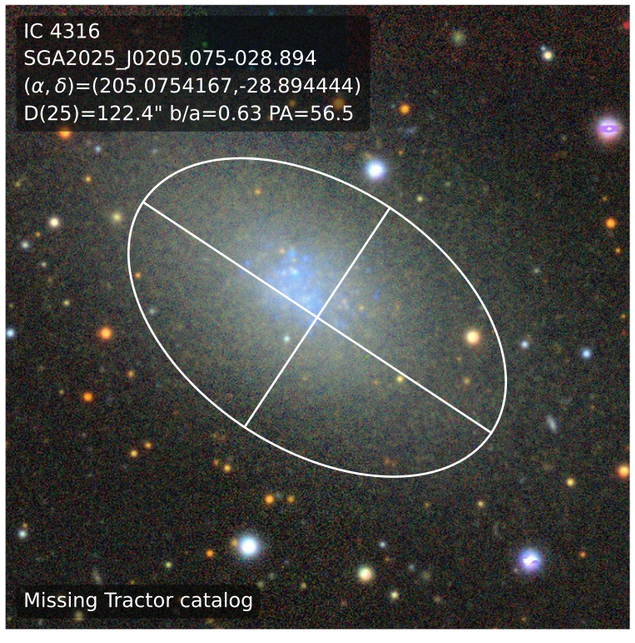
IC 4316
SGA2025_J0205.075-028.894
(α, δ)=(205.0754167,-28.894444)
D(25)=122.4" b/a=0.63 PA=56.5
Missing Tractor catalog

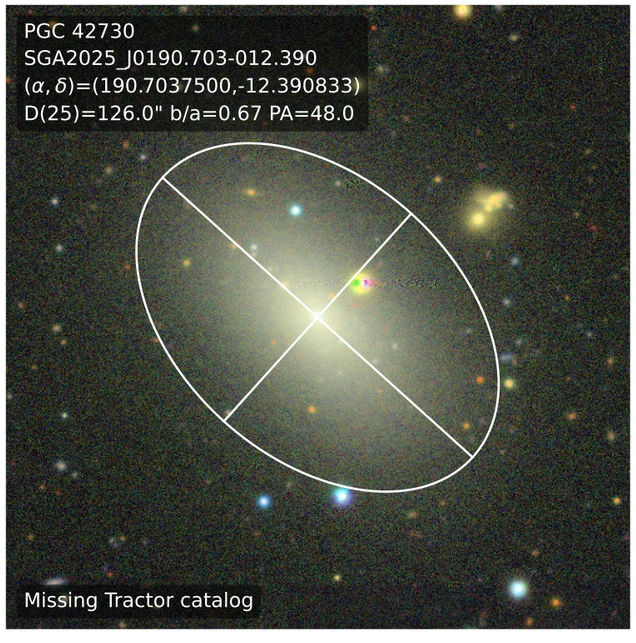
PGC 42730
SGA2025_J0190.703-012.390
(α, δ)=(190.7037500,-12.390833)
D(25)=126.0" b/a=0.67 PA=48.0
Missing Tractor catalog

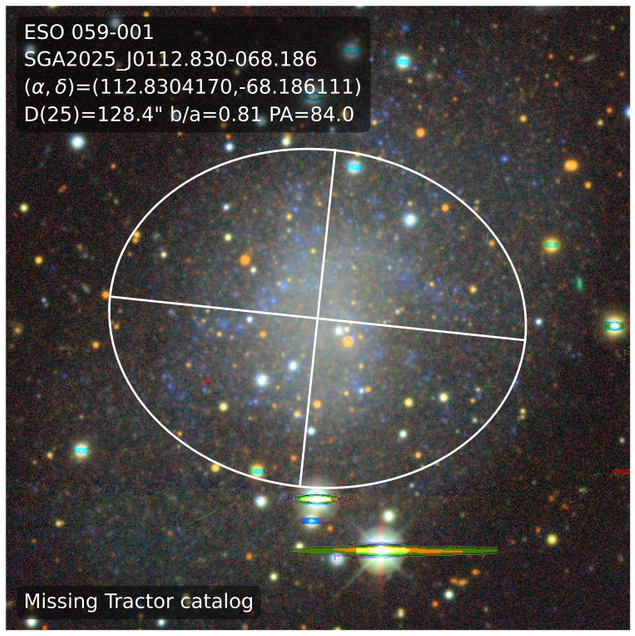
ESO 059-001
SGA2025_J0112.830-068.186
(α, δ)=(112.8304170,-68.186111)
D(25)=128.4" b/a=0.81 PA=84.0
Missing Tractor catalog

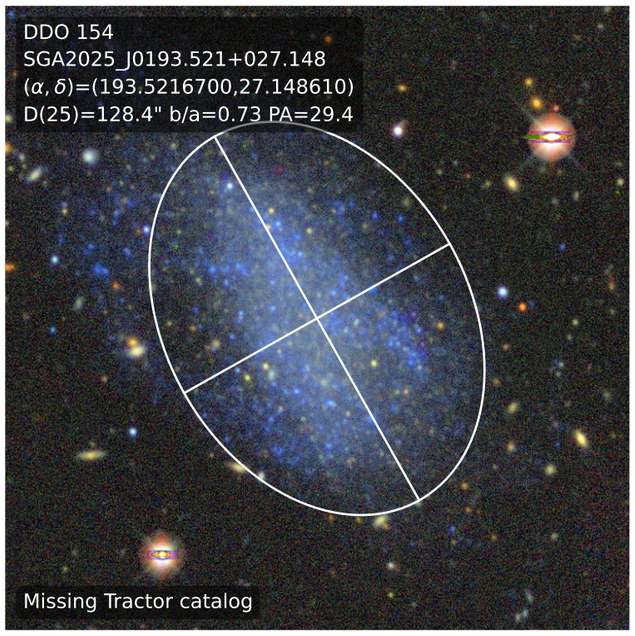
DDO 154
SGA2025_J0193.521+027.148
(α, δ)=(193.5216700,27.148610)
D(25)=128.4" b/a=0.73 PA=29.4
Missing Tractor catalog

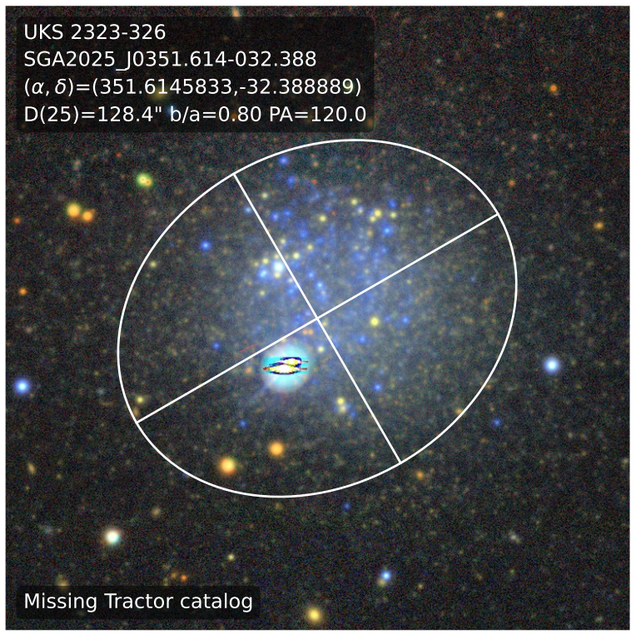
UKS 2323-326
SGA2025_J0351.614-032.388
(α, δ)=(351.6145833,-32.388889)
D(25)=128.4" b/a=0.80 PA=120.0
Missing Tractor catalog

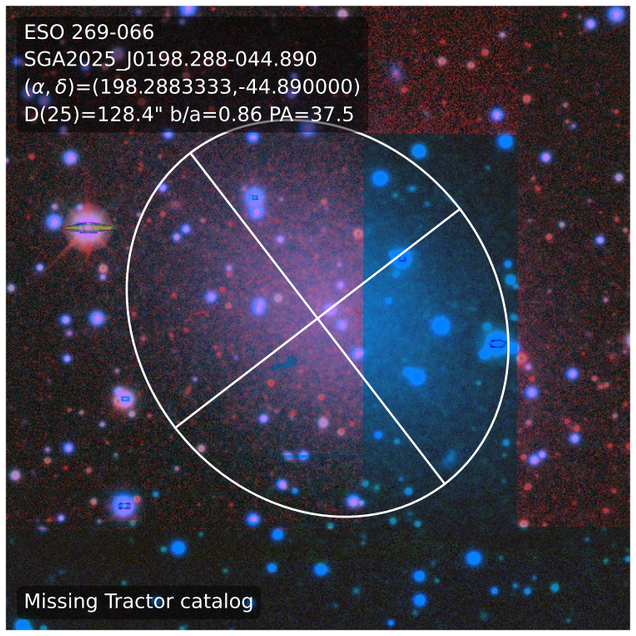
ESO 269-066
SGA2025_J0198.288-044.890
(α, δ)=(198.2883333,-44.890000)
D(25)=128.4" b/a=0.86 PA=37.5
Missing Tractor catalog

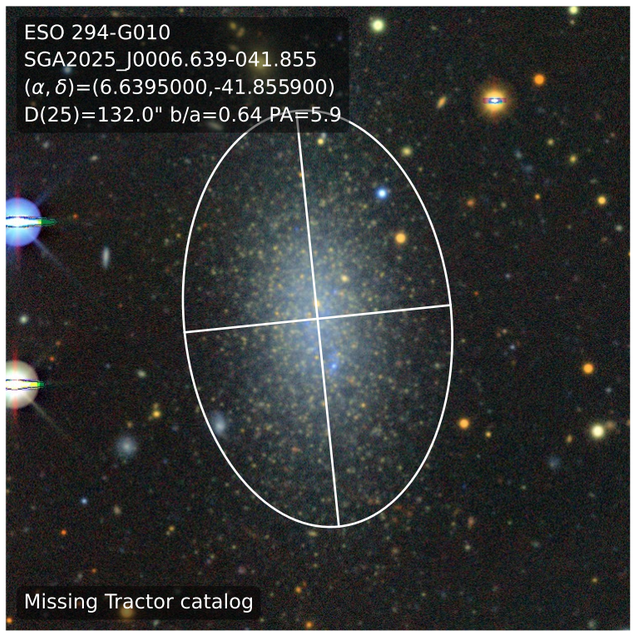
ESO 294-G010
SGA2025_J0006.639-041.855
(α, δ)=(6.6395000,-41.855900)
D(25)=132.0" b/a=0.64 PA=5.9
Missing Tractor catalog

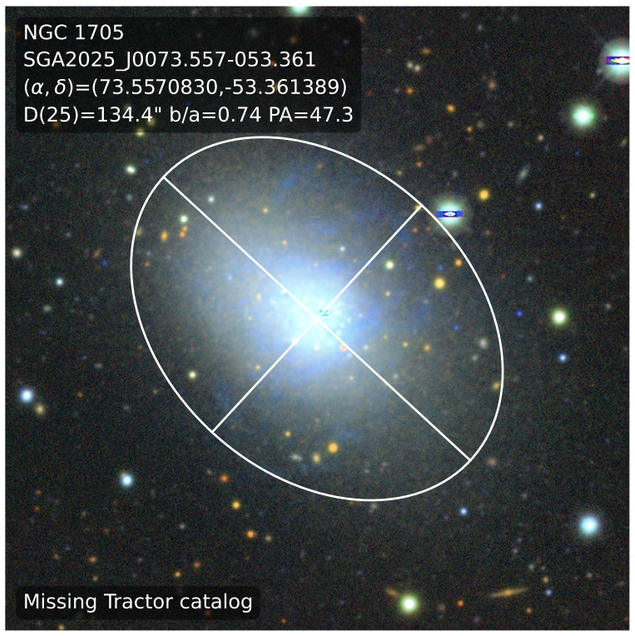
NGC 1705
SGA2025_J0073.557-053.361
(α, δ)=(73.5570830,-53.361389)
D(25)=134.4" b/a=0.74 PA=47.3
Missing Tractor catalog

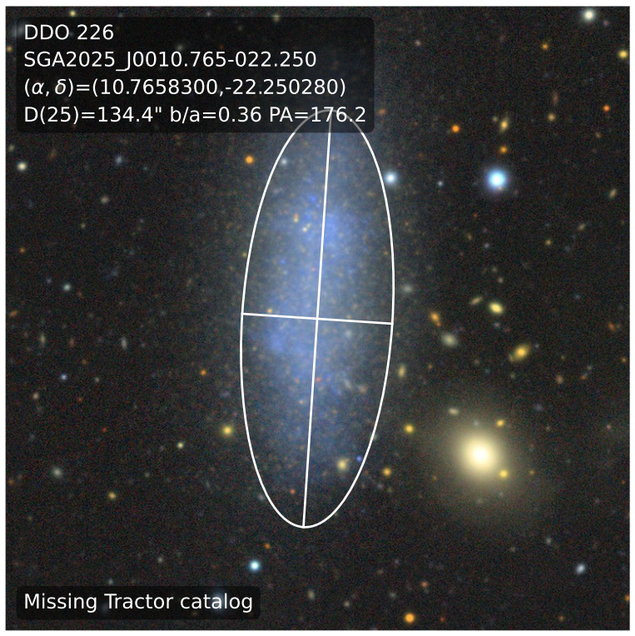
DDO 226
SGA2025_J0010.765-022.250
(α, δ)=(10.7658300,-22.250280)
D(25)=134.4" b/a=0.36 PA=176.2
Missing Tractor catalog

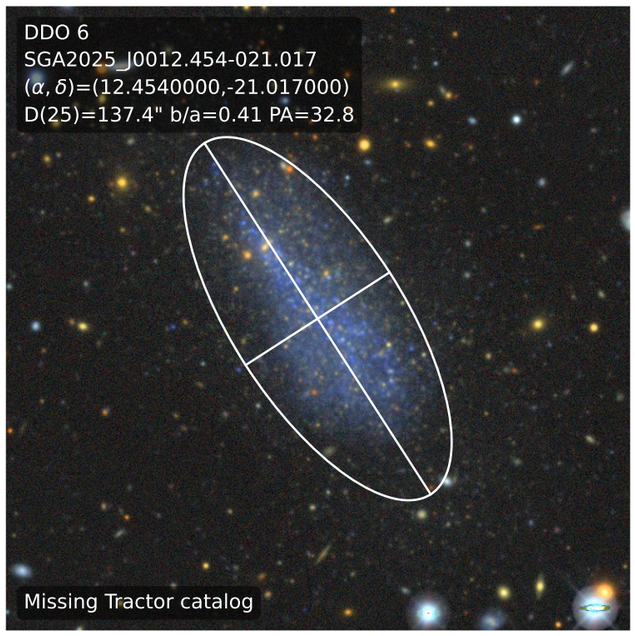
DDO 6
SGA2025_J0012.454-021.017
(α, δ)=(12.4540000,-21.017000)
D(25)=137.4" b/a=0.41 PA=32.8
Missing Tractor catalog

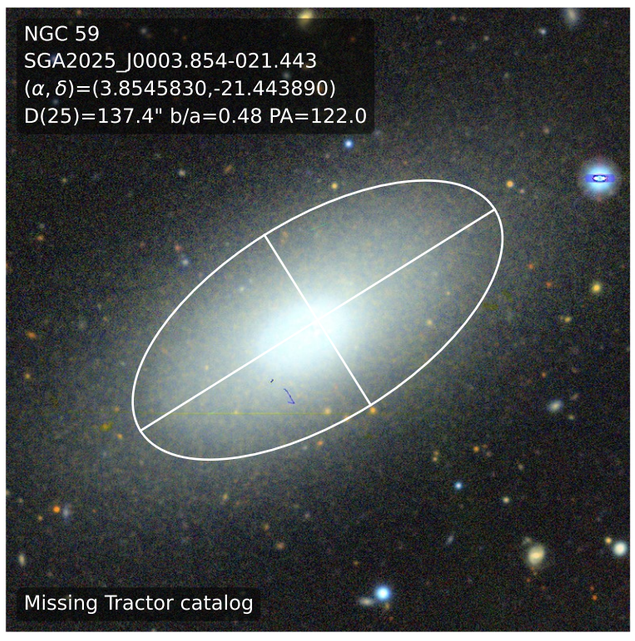
NGC 59
SGA2025_J0003.854-021.443
(α, δ)=(3.8545830,-21.443890)
D(25)=137.4" b/a=0.48 PA=122.0
Missing Tractor catalog

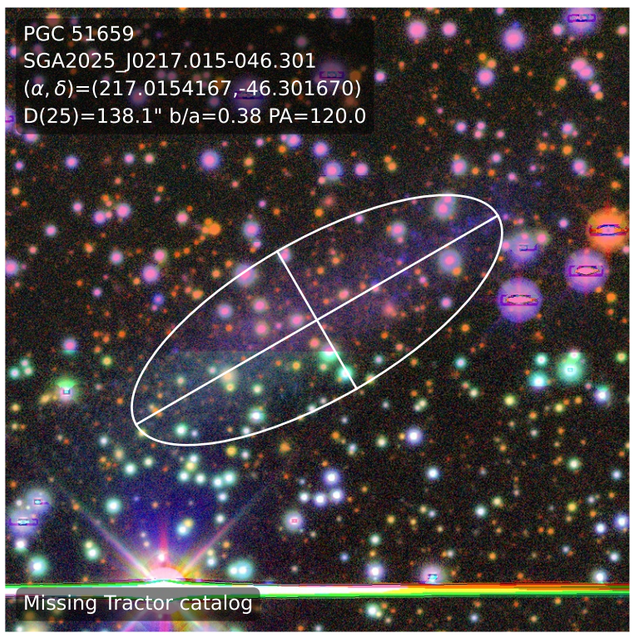
PGC 51659
SGA2025_J0217.015-046.301
(α, δ)=(217.0154167,-46.301670)
D(25)=138.1" b/a=0.38 PA=120.0
Missing Tractor catalog

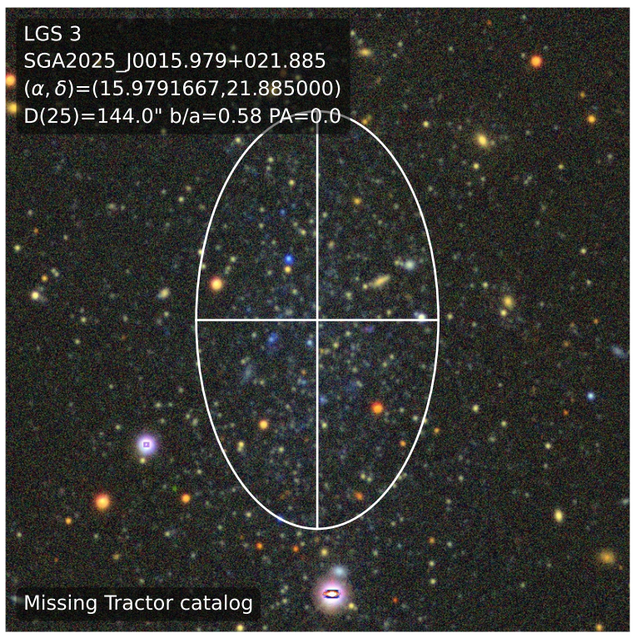
LGS 3
SGA2025_J0015.979+021.885
(α, δ)=(15.9791667,21.885000)
D(25)=144.0" b/a=0.58 PA=0.0
Missing Tractor catalog

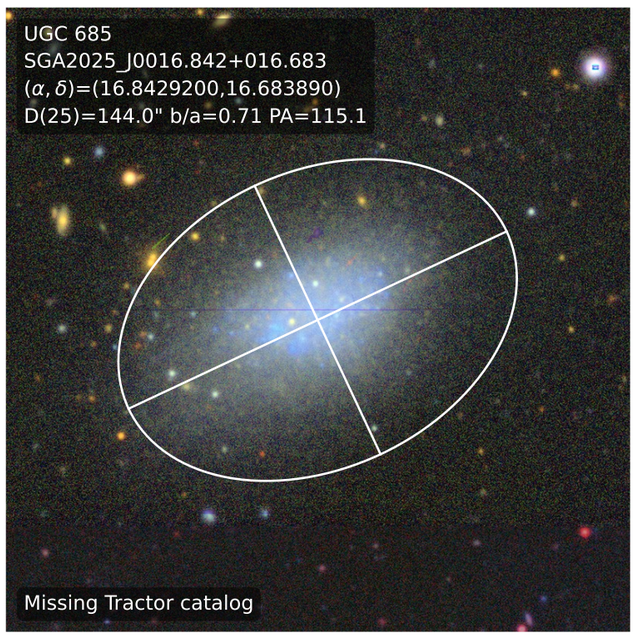
UGC 685
SGA2025_J0016.842+016.683
(α, δ)=(16.8429200,16.683890)
D(25)=144.0" b/a=0.71 PA=115.1
Missing Tractor catalog

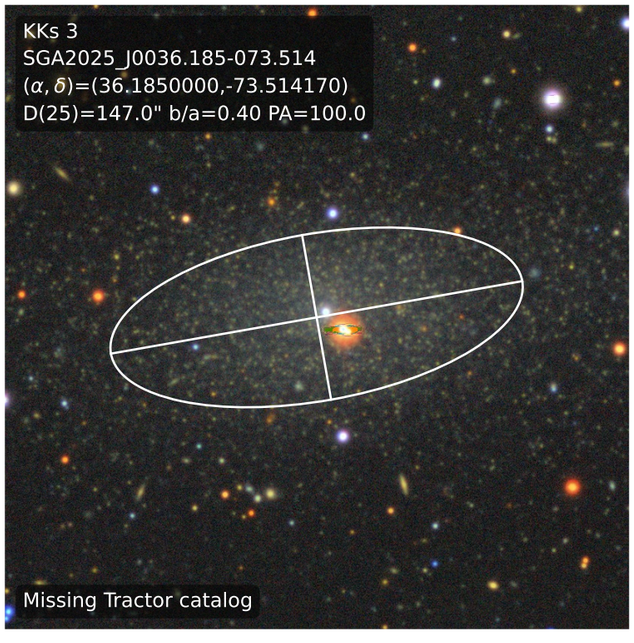
KKs 3
SGA2025_J0036.185-073.514
(α, δ)=(36.1850000,-73.514170)
D(25)=147.0" b/a=0.40 PA=100.0
Missing Tractor catalog

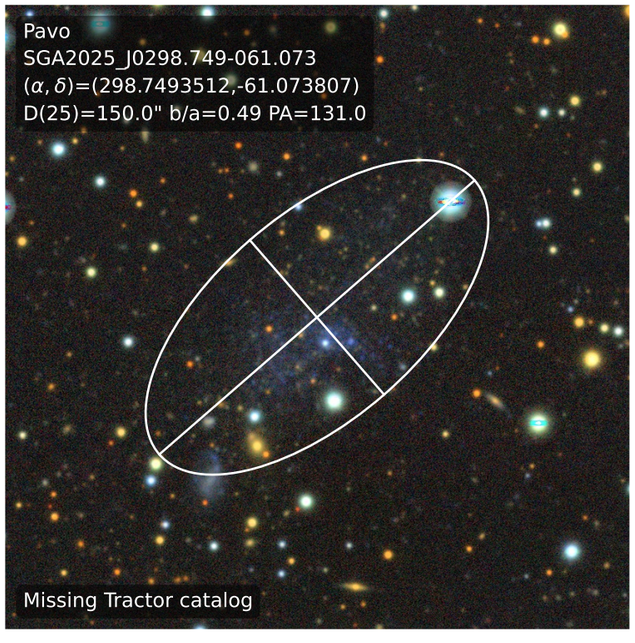
Pavo
SGA2025_J0298.749-061.073
(α, δ)=(298.7493512,-61.073807)
D(25)=150.0" b/a=0.49 PA=131.0
Missing Tractor catalog

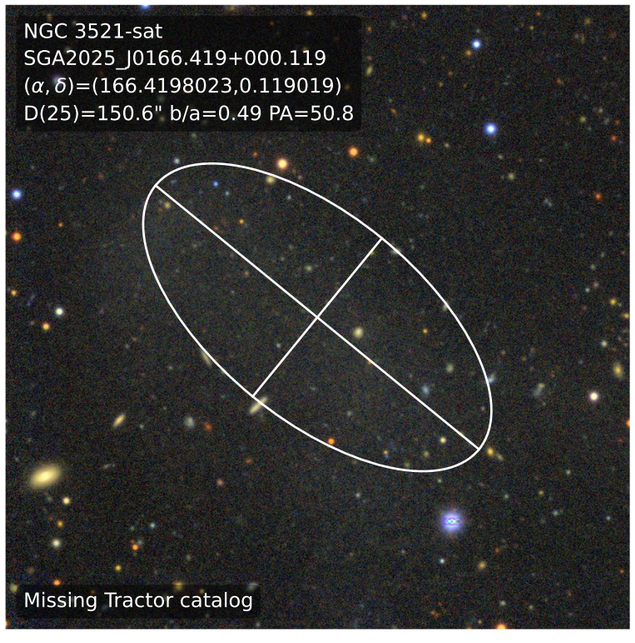
NGC 3521-sat
SGA2025_J0166.419+000.119
(α, δ)=(166.4198023,0.119019)
D(25)=150.6" b/a=0.49 PA=50.8
Missing Tractor catalog

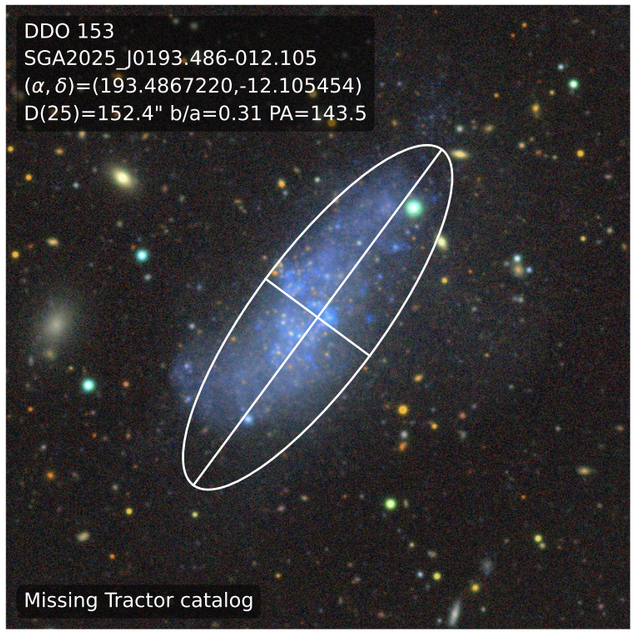
DDO 153
SGA2025_J0193.486-012.105
(α, δ)=(193.4867220,-12.105454)
D(25)=152.4" b/a=0.31 PA=143.5
Missing Tractor catalog

dw1342-43
SGA2025_J0205.683-043.255
$(\alpha,\delta)$=(205.6833708,-43.255648)
D(25)=153.5" b/a=0.76 PA=62.5
Missing Tractor catalog

Aquarius
SGA2025_J0311.715-012.848
$(\alpha,\delta)$=(311.7158333,-12.848056)
D(25)=157.8" b/a=0.50 PA=96.6
Missing Tractor catalog

IC 4662
SGA2025_J0266.786-064.641
$(\alpha,\delta)$=(266.7866667,-64.641667)
D(25)=169.2" b/a=0.57 PA=111.0
Missing Tractor catalog

ESO 381-020
SGA2025_J0191.500-033.836
$(\alpha,\delta)$=(191.5000000,-33.836944)
D(25)=169.2" b/a=0.40 PA=135.5
Missing Tractor catalog

NGC 5408
SGA2025_J0210.839-041.376
$(\alpha,\delta)$=(210.8395830,-41.376389)
D(25)=169.2" b/a=0.42 PA=66.2
Missing Tractor catalog

Sagittarius dIrr
SGA2025_J0292.495-017.680
$(\alpha,\delta)$=(292.4958333,-17.680833)
D(25)=172.8" b/a=0.72 PA=86.9
Missing Tractor catalog

Tucana
SGA2025_J0340.456-064.419
$(\alpha,\delta)$=(340.4566667,-64.419444)
D(25)=172.8" b/a=0.41 PA=97.0
Missing Tractor catalog

ESO 325-011
SGA2025_J0206.252-041.861
$(\alpha,\delta)$=(206.2520833,-41.861111)
D(25)=189.6" b/a=0.48 PA=131.9
Missing Tractor catalog

ESO 324-024
SGA2025_J0201.905-041.480
$(\alpha,\delta)$=(201.9058300,-41.480560)
D(25)=198.6" b/a=0.72 PA=63.8
Missing Tractor catalog

ESO 290-028
SGA2025_J0344.288-042.805
$(\alpha,\delta)$=(344.2883330,-42.805000)
D(25)=202.1" b/a=0.27 PA=90.7
Missing Tractor catalog

NGC 5264
SGA2025_J0205.404-029.913
$(\alpha,\delta)$=(205.4041700,-29.913890)
D(25)=208.2" b/a=0.60 PA=66.0
Missing Tractor catalog

NGC 4424
SGA2025_J0186.798+009.420
$(\alpha,\delta)$=(186.7982410,9.420542)
D(25)=217.8" b/a=0.50 PA=95.0
Missing Tractor catalog

PGC1242
SGA2025_J0004.797-022.668
$(\alpha,\delta)$=(4.7979170,-22.668333)
D(25)=222.0" b/a=0.49 PA=10.0
Missing Tractor catalog

IC 3104
SGA2025_J0184.691-079.726
$(\alpha,\delta)$=(184.6916667,-79.726111)
D(25)=223.2" b/a=0.47 PA=45.0
Missing Tractor catalog

NGC 5206
SGA2025_J0203.432-048.151
$(\alpha,\delta)$=(203.4329167,-48.151111)
D(25)=223.2" b/a=0.86 PA=24.7
Missing Tractor catalog

ESO 245-005
SGA2025_J0026.265-043.598
$(\alpha,\delta)$=(26.2650000,-43.598100)
D(25)=228.0" b/a=0.89 PA=125.7
Missing Tractor catalog

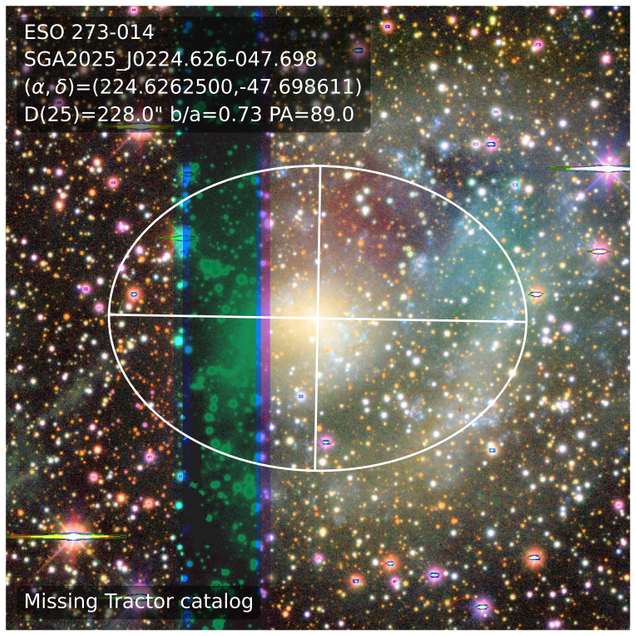
ESO 273-014
SGA2025_J0224.626-047.698
(α,δ)=(224.6262500,-47.698611)
D(25)=228.0" b/a=0.73 PA=89.0
Missing Tractor catalog

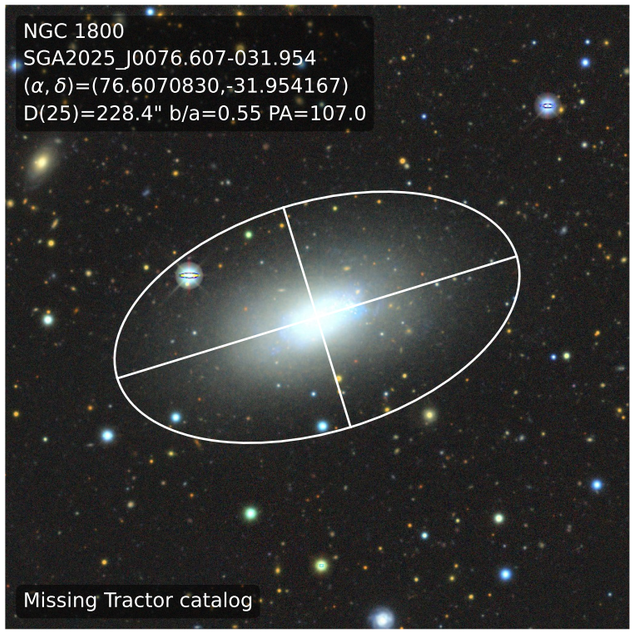
NGC 1800
SGA2025_J0076.607-031.954
(α,δ)=(76.6070830,-31.954167)
D(25)=228.4" b/a=0.55 PA=107.0
Missing Tractor catalog

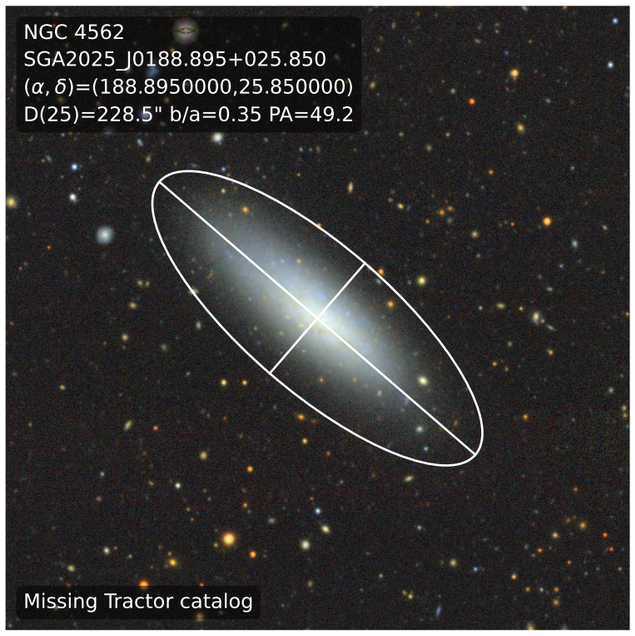
NGC 4562
SGA2025_J0188.895+025.850
(α,δ)=(188.8950000,25.850000)
D(25)=228.5" b/a=0.35 PA=49.2
Missing Tractor catalog

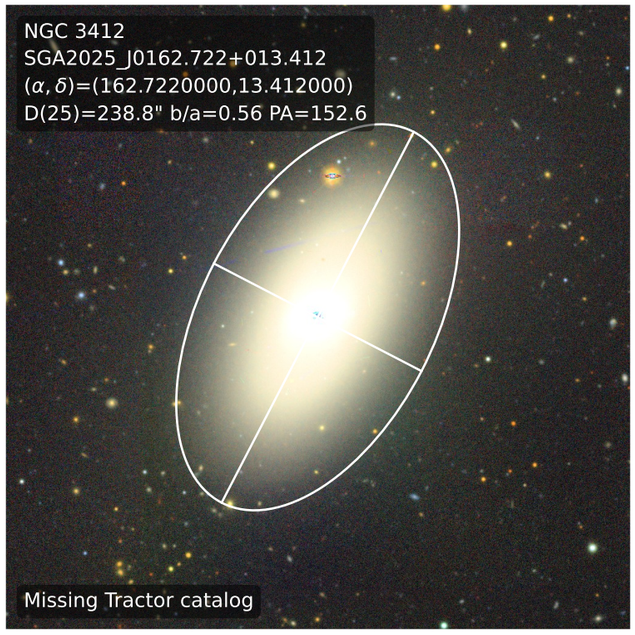
NGC 3412
SGA2025_J0162.722+013.412
(α,δ)=(162.7220000,13.412000)
D(25)=238.8" b/a=0.56 PA=152.6
Missing Tractor catalog

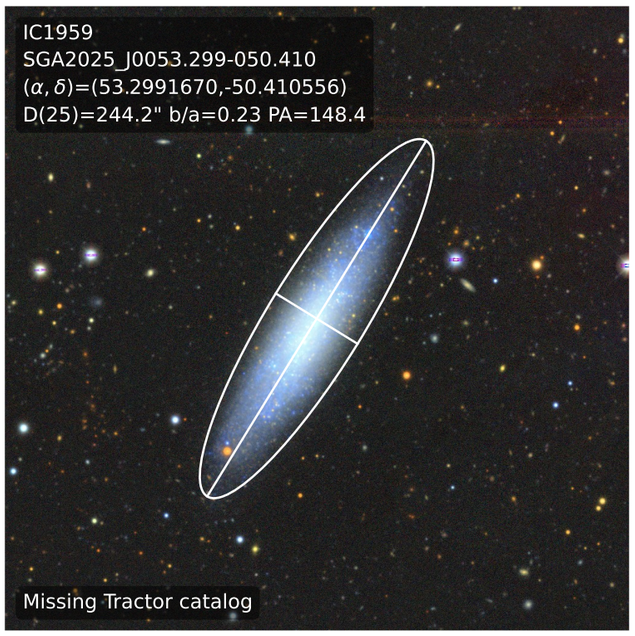
IC1959
SGA2025_J0053.299-050.410
(α,δ)=(53.2991670,-50.410556)
D(25)=244.2" b/a=0.23 PA=148.4
Missing Tractor catalog

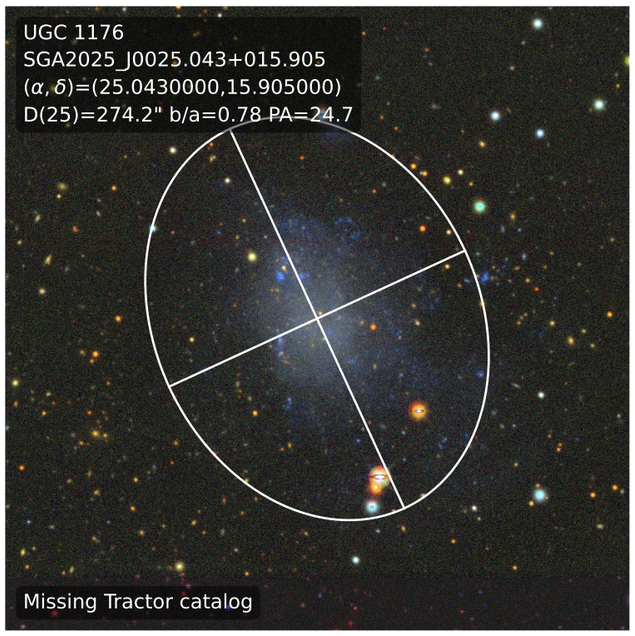
UGC 1176
SGA2025_J0025.043+015.905
(α,δ)=(25.0430000,15.905000)
D(25)=274.2" b/a=0.78 PA=24.7
Missing Tractor catalog

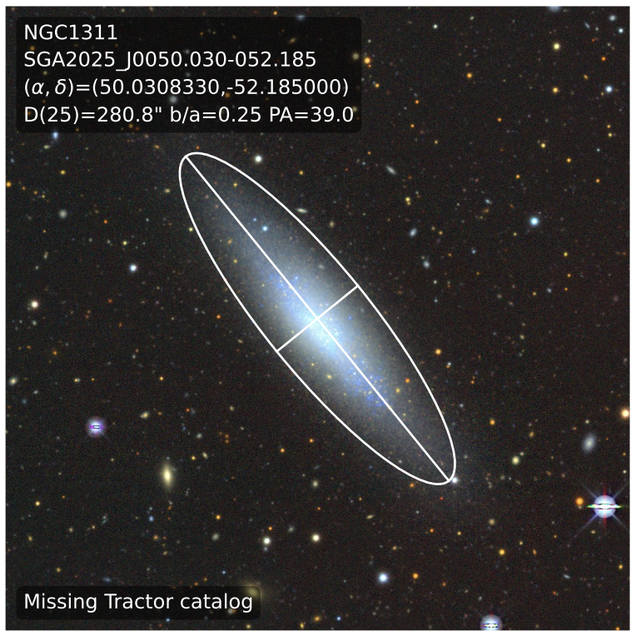
NGC1311
SGA2025_J0050.030-052.185
(α,δ)=(50.0308330,-52.185000)
D(25)=280.8" b/a=0.25 PA=39.0
Missing Tractor catalog

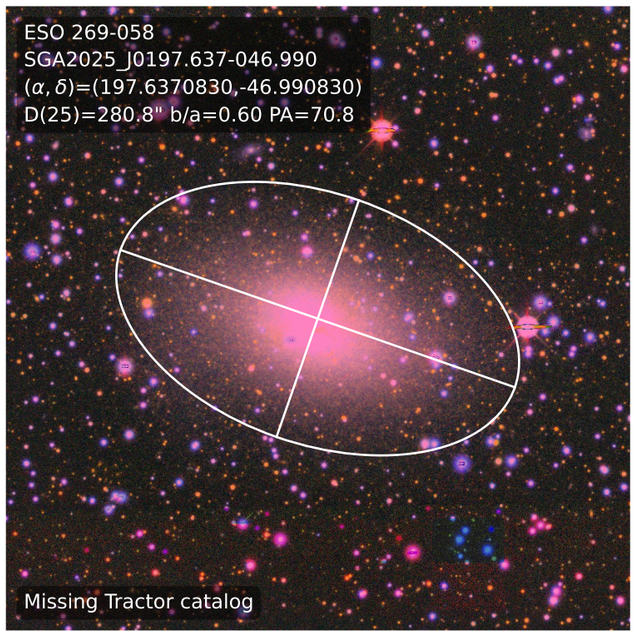
ESO 269-058
SGA2025_J0197.637-046.990
(α,δ)=(197.6370830,-46.990830)
D(25)=280.8" b/a=0.60 PA=70.8
Missing Tractor catalog

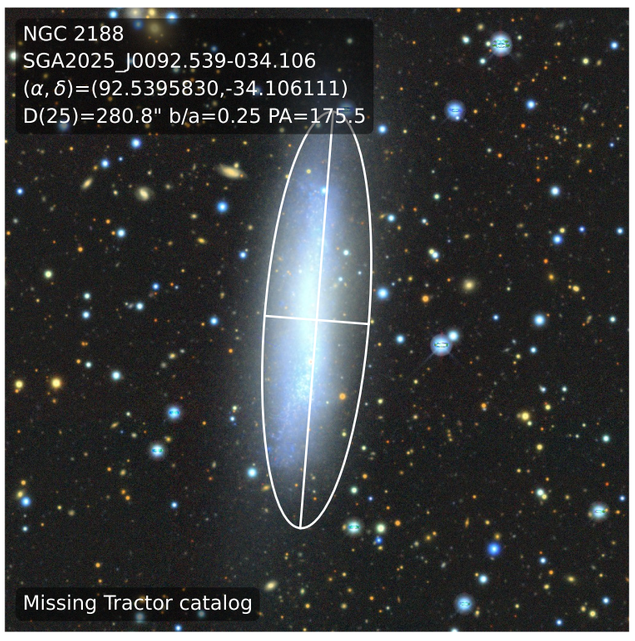
NGC 2188
SGA2025_J0092.539-034.106
(α,δ)=(92.5395830,-34.106111)
D(25)=280.8" b/a=0.25 PA=175.5
Missing Tractor catalog

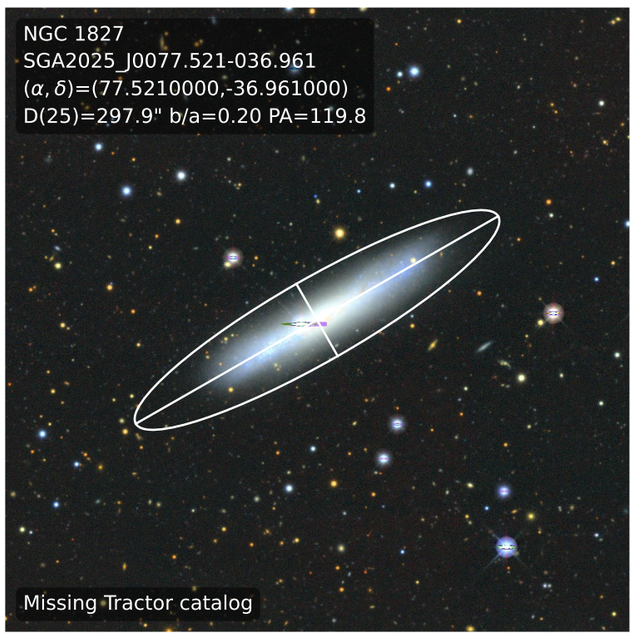
NGC 1827
SGA2025_J0077.521-036.961
(α,δ)=(77.5210000,-36.961000)
D(25)=297.9" b/a=0.20 PA=119.8
Missing Tractor catalog

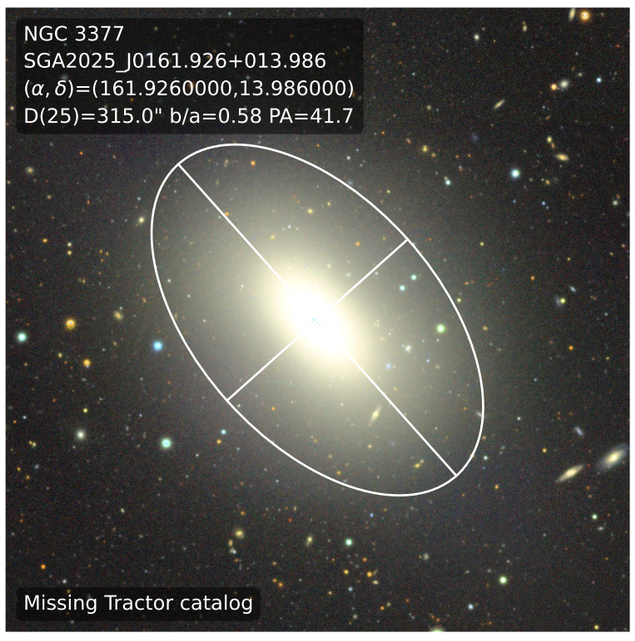
NGC 3377
SGA2025_J0161.926+013.986
(α,δ)=(161.9260000,13.986000)
D(25)=315.0" b/a=0.58 PA=41.7
Missing Tractor catalog

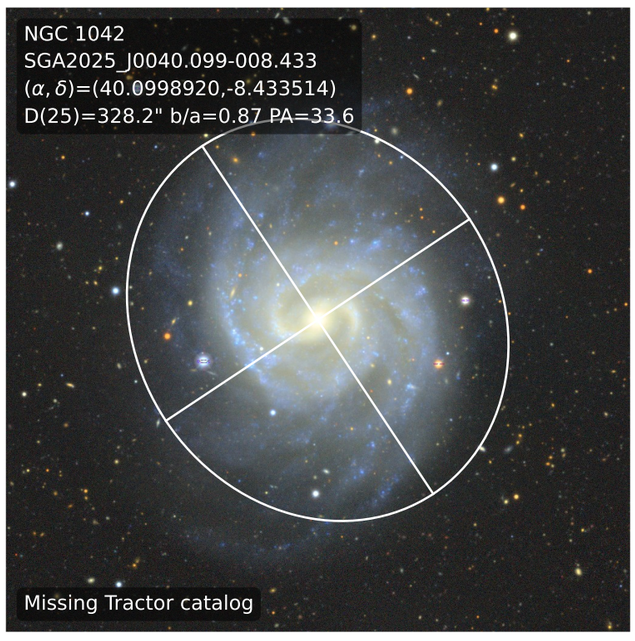
NGC 1042
SGA2025_J0040.099-008.433
(α,δ)=(40.0998920,-8.433514)
D(25)=328.2" b/a=0.87 PA=33.6
Missing Tractor catalog

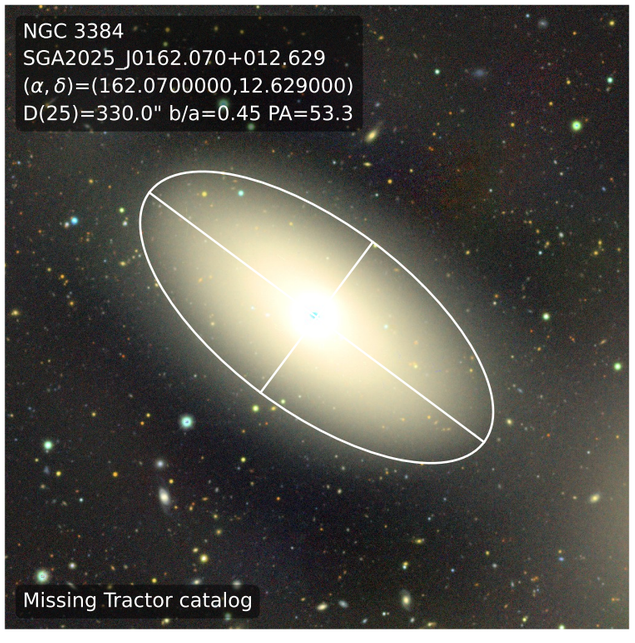
NGC 3384
SGA2025_J0162.070+012.629
(α,δ)=(162.0700000,12.629000)
D(25)=330.0" b/a=0.45 PA=53.3
Missing Tractor catalog

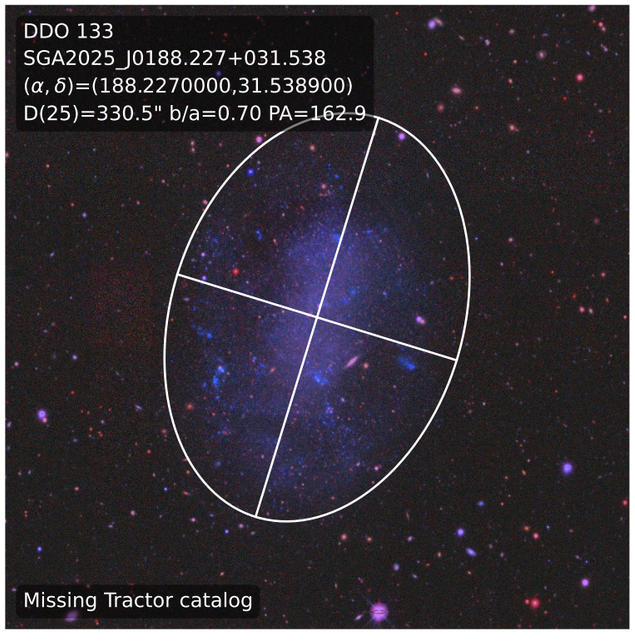
DDO 133
SGA2025_J0188.227+031.538
(α,δ)=(188.2270000,31.538900)
D(25)=330.5" b/a=0.70 PA=162.9
Missing Tractor catalog

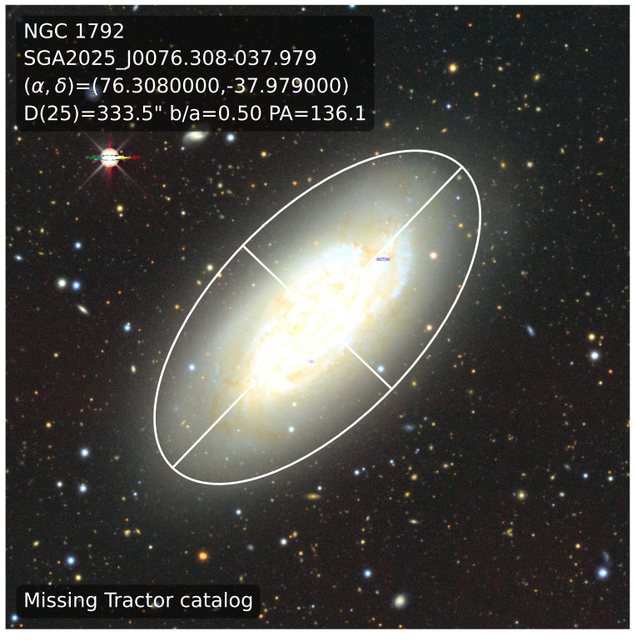
NGC 1792
SGA2025_J0076.308-037.979
(α,δ)=(76.3080000,-37.979000)
D(25)=333.5" b/a=0.50 PA=136.1
Missing Tractor catalog

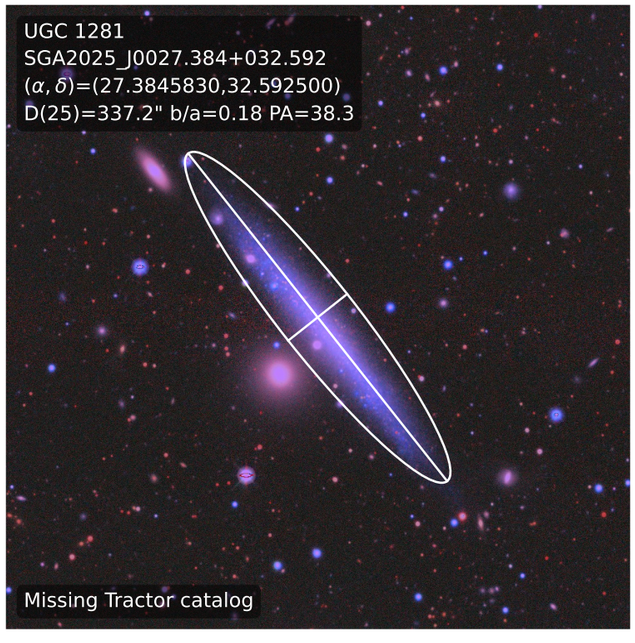
UGC 1281
SGA2025_J0027.384+032.592
(α,δ)=(27.3845830,32.592500)
D(25)=337.2" b/a=0.18 PA=38.3
Missing Tractor catalog

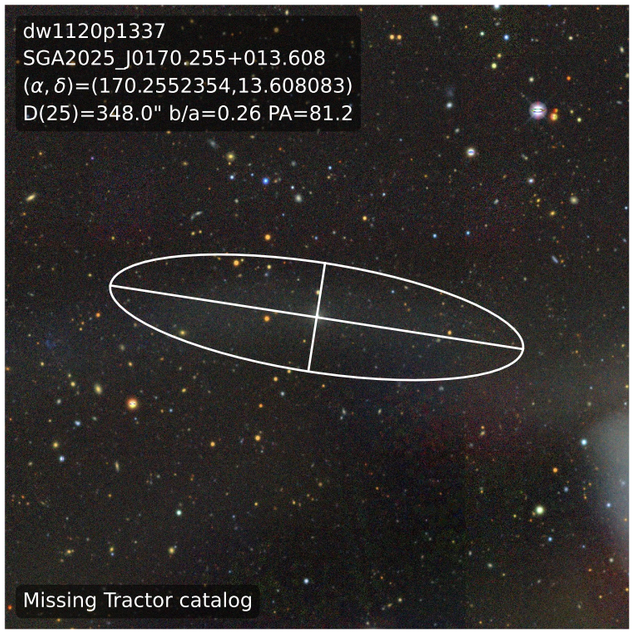
dw1120p1337
SGA2025_J0170.255+013.608
(α, δ)=(170.2552354,13.608083)
D(25)=348.0" b/a=0.26 PA=81.2
Missing Tractor catalog

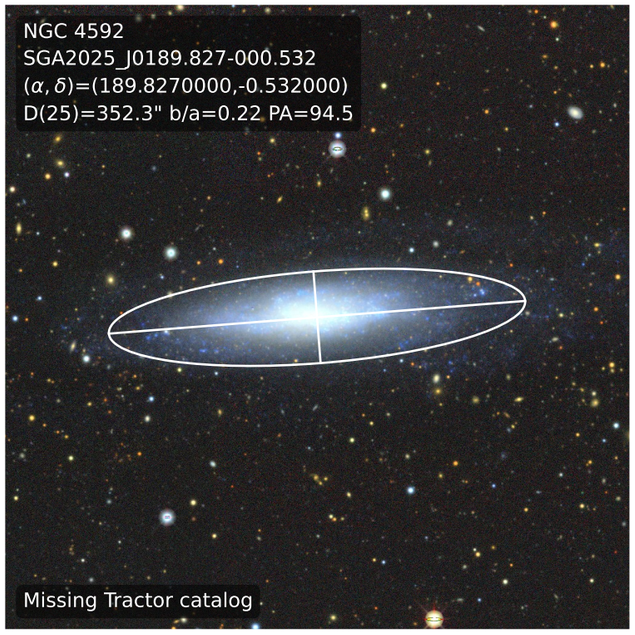
NGC 4592
SGA2025_J0189.827-000.532
(α, δ)=(189.8270000,-0.532000)
D(25)=352.3" b/a=0.22 PA=94.5
Missing Tractor catalog

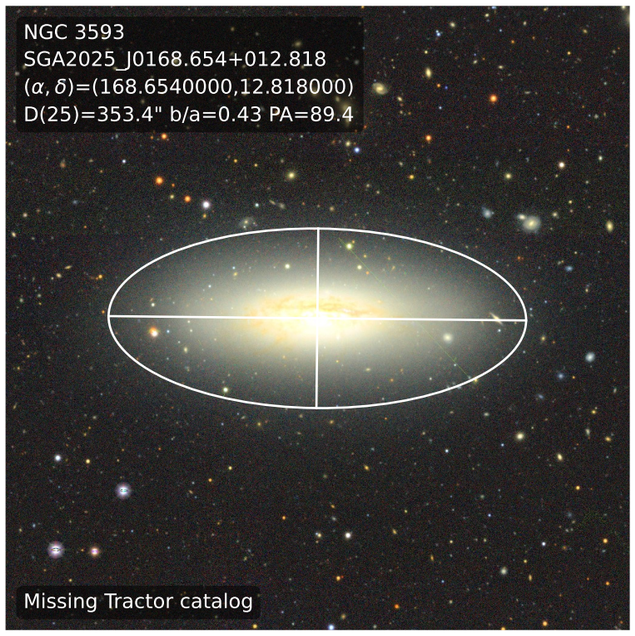
NGC 3593
SGA2025_J0168.654+012.818
(α, δ)=(168.6540000,12.818000)
D(25)=353.4" b/a=0.43 PA=89.4
Missing Tractor catalog

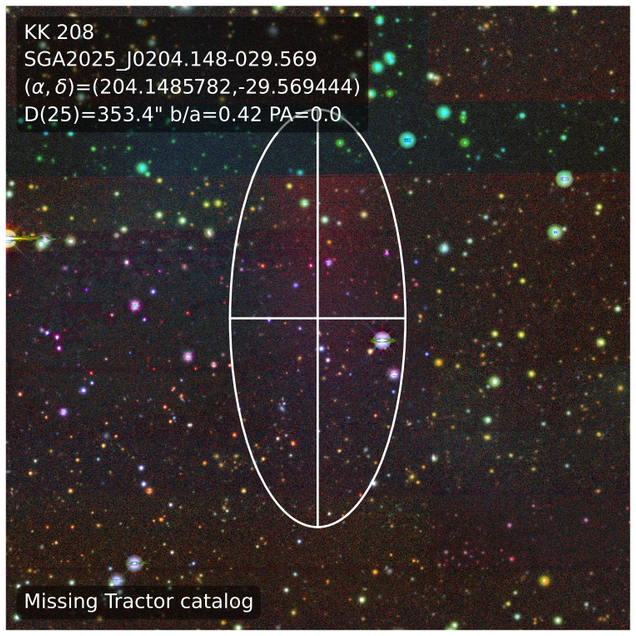
KK 208
SGA2025_J0204.148-029.569
(α, δ)=(204.1485782,-29.569444)
D(25)=353.4" b/a=0.42 PA=0.0
Missing Tractor catalog

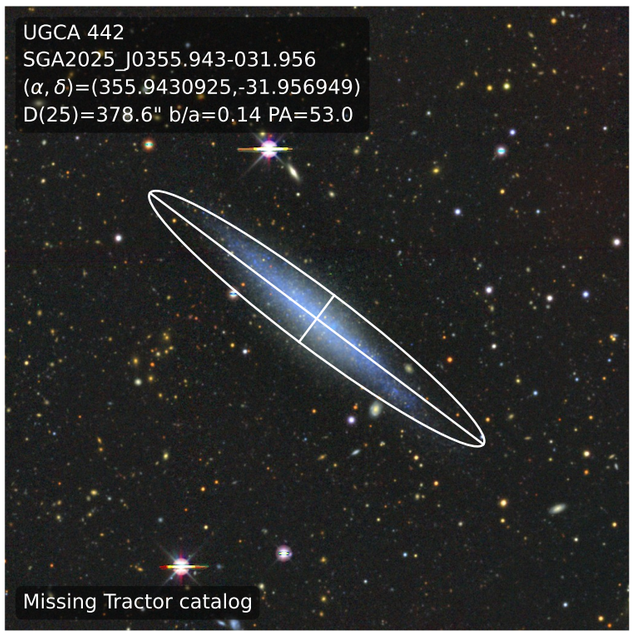
UGCA 442
SGA2025_J0355.943-031.956
(α, δ)=(355.9430925,-31.956949)
D(25)=378.6" b/a=0.14 PA=53.0
Missing Tractor catalog

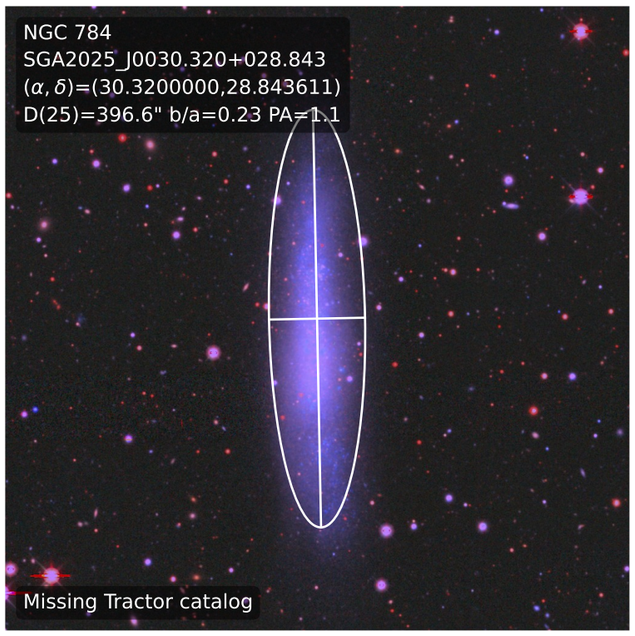
NGC 784
SGA2025_J0030.320+028.843
(α, δ)=(30.3200000,28.843611)
D(25)=396.6" b/a=0.23 PA=1.1
Missing Tractor catalog

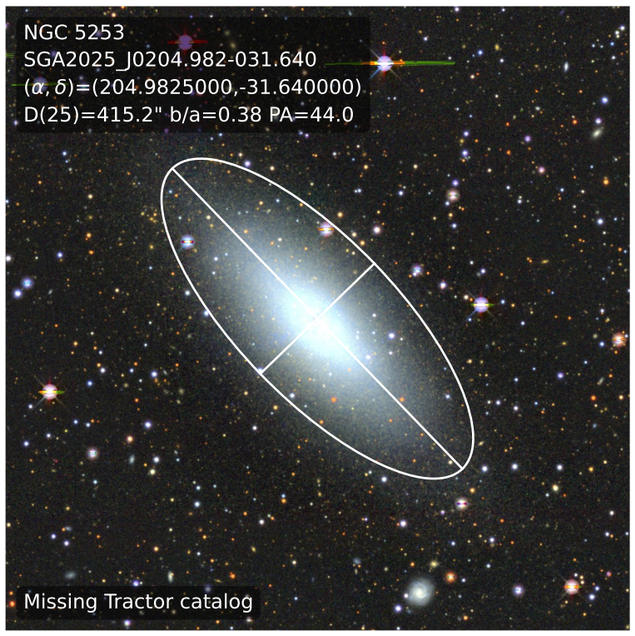
NGC 5253
SGA2025_J0204.982-031.640
(α, δ)=(204.9825000,-31.640000)
D(25)=415.2" b/a=0.38 PA=44.0
Missing Tractor catalog

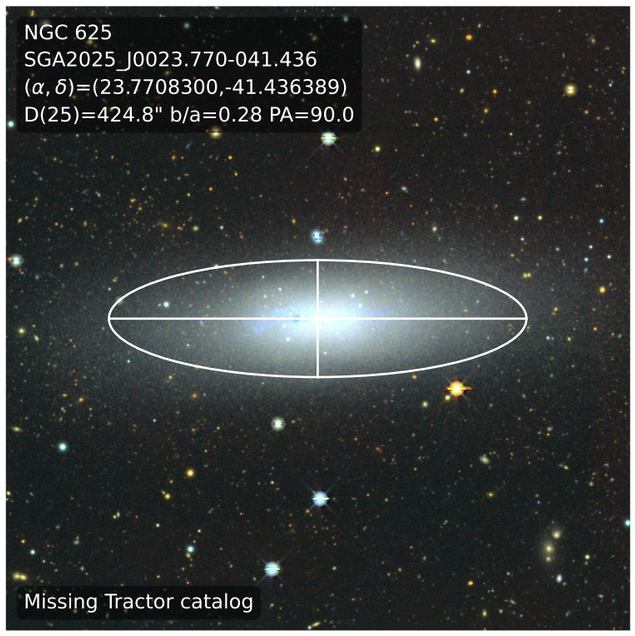
NGC 625
SGA2025_J0023.770-041.436
(α, δ)=(23.7708300,-41.436389)
D(25)=424.8" b/a=0.28 PA=90.0
Missing Tractor catalog

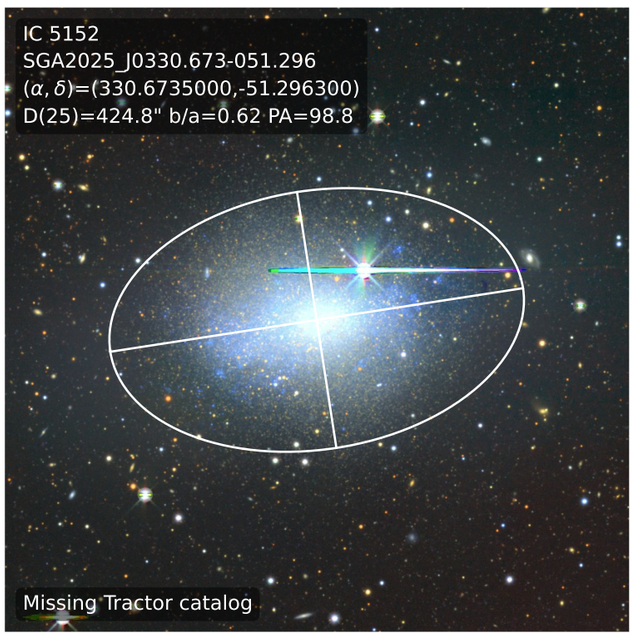
IC 5152
SGA2025_J0330.673-051.296
(α, δ)=(330.6735000,-51.296300)
D(25)=424.8" b/a=0.62 PA=98.8
Missing Tractor catalog

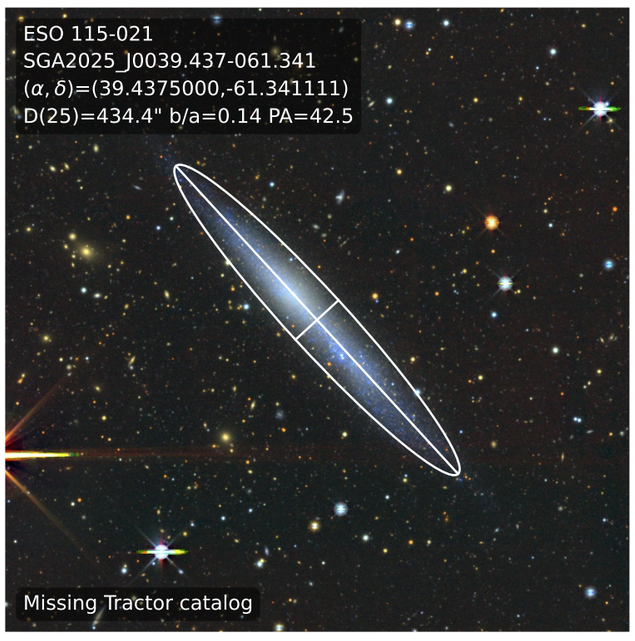
ESO 115-021
SGA2025_J0039.437-061.341
(α, δ)=(39.4375000,-61.341111)
D(25)=434.4" b/a=0.14 PA=42.5
Missing Tractor catalog

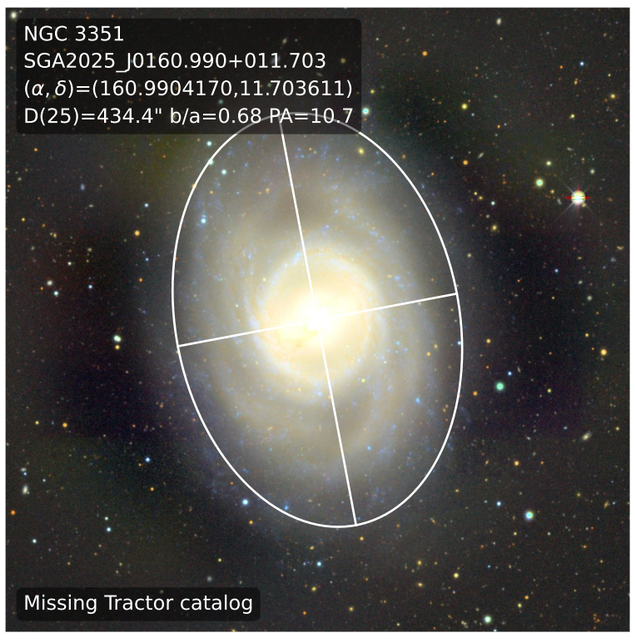
NGC 3351
SGA2025_J0160.990+011.703
(α, δ)=(160.9904170,11.703611)
D(25)=434.4" b/a=0.68 PA=10.7
Missing Tractor catalog

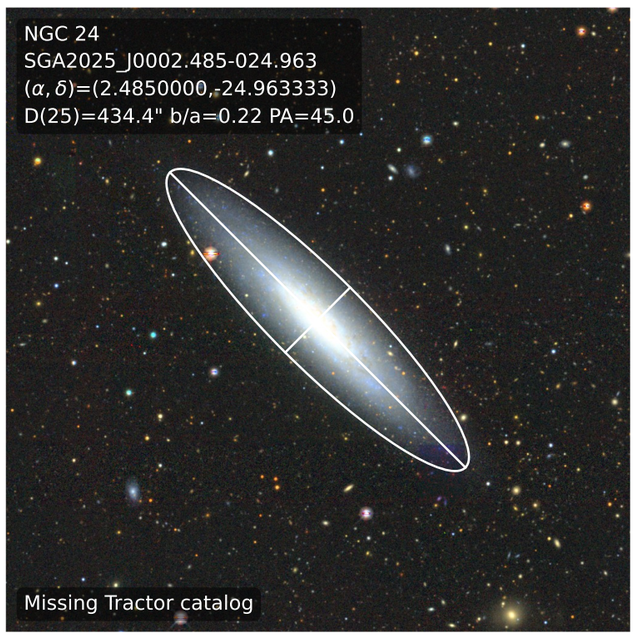
NGC 24
SGA2025_J0002.485-024.963
(α, δ)=(2.4850000,-24.963333)
D(25)=434.4" b/a=0.22 PA=45.0
Missing Tractor catalog

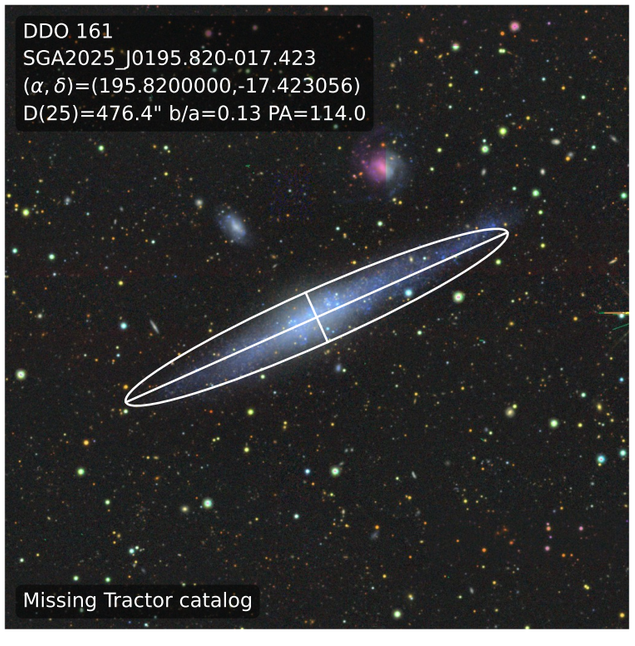
DDO 161
SGA2025_J0195.820-017.423
(α, δ)=(195.8200000,-17.423056)
D(25)=476.4" b/a=0.13 PA=114.0
Missing Tractor catalog

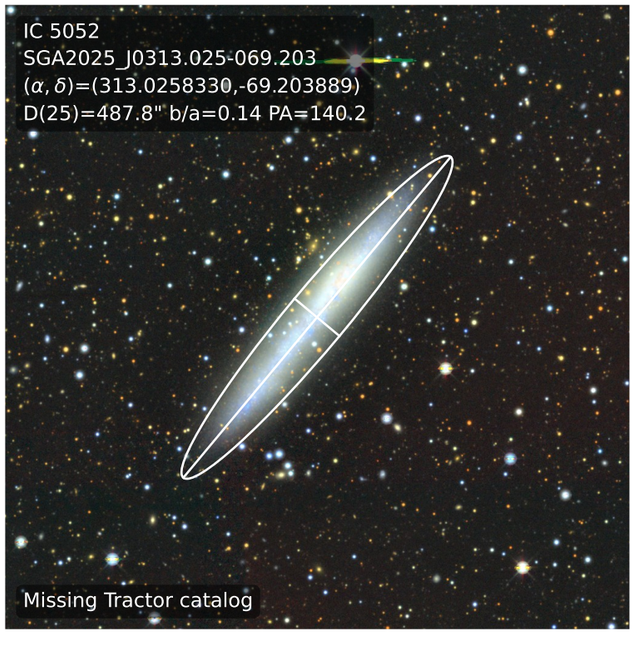
IC 5052
SGA2025_J0313.025-069.203
(α, δ)=(313.0258330,-69.203889)
D(25)=487.8" b/a=0.14 PA=140.2
Missing Tractor catalog

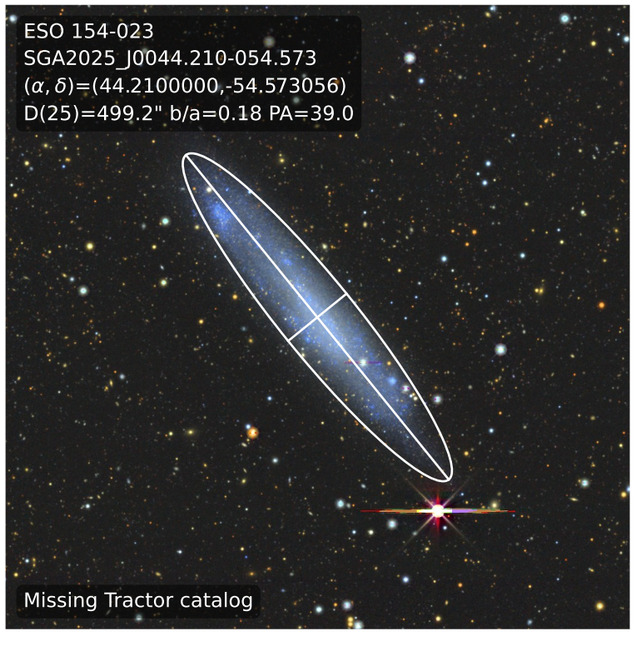
ESO 154-023
SGA2025_J0044.210-054.573
(α, δ)=(44.2100000,-54.573056)
D(25)=499.2" b/a=0.18 PA=39.0
Missing Tractor catalog

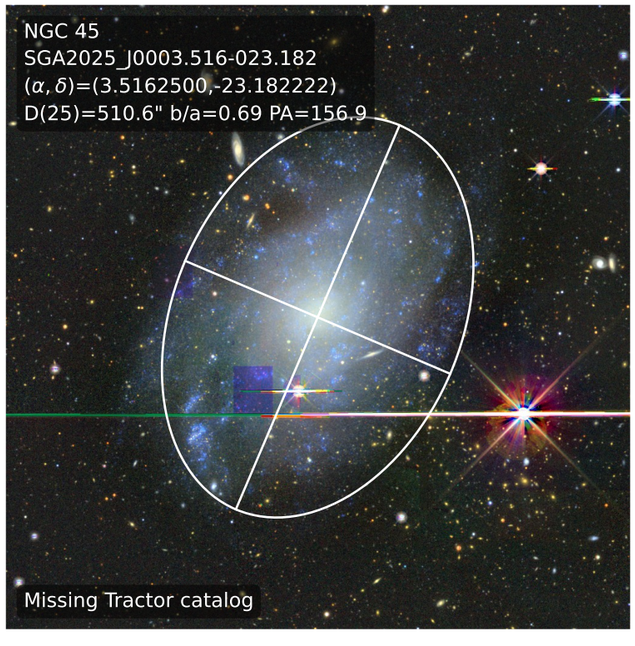
NGC 45
SGA2025_J0003.516-023.182
(α, δ)=(3.5162500,-23.182222)
D(25)=510.6" b/a=0.69 PA=156.9
Missing Tractor catalog

NGC 3623
SGA2025_J0169.733+013.092
$(\alpha, \delta)$=(169.7330000,13.092000)
D(25)=534.0" b/a=0.26 PA=173.2
Missing Tractor catalog

NGC 5068
SGA2025_J0199.730-021.039
$(\alpha, \delta)$=(199.7304170,-21.039167)
D(25)=600.0" b/a=0.88 PA=110.0
Missing Tractor catalog

NGC 4517
SGA2025_J0188.189+000.115
$(\alpha, \delta)$=(188.1895830,0.115000)
D(25)=721.2" b/a=0.13 PA=82.6
Missing Tractor catalog

NGC 1313
SGA2025_J0049.564-066.497
$(\alpha, \delta)$=(49.5641670,-66.497500)
D(25)=755.4" b/a=0.80 PA=23.4
Missing Tractor catalog

NGC 4395
SGA2025_J0186.457+033.546
$(\alpha, \delta)$=(186.4575000,33.546111)
D(25)=790.8" b/a=0.83 PA=122.8
Missing Tractor catalog

ESO 274-001
SGA2025_J0228.556-046.812
$(\alpha, \delta)$=(228.5562500,-46.812500)
D(25)=809.4" b/a=0.10 PA=39.0
Missing Tractor catalog

NGC 5102
SGA2025_J0200.490-036.629
$(\alpha, \delta)$=(200.4908300,-36.629720)
D(25)=809.4" b/a=0.32 PA=49.2
Missing Tractor catalog

NGC 2683
SGA2025_J0133.170+033.417
$(\alpha, \delta)$=(133.1704170,33.417222)
D(25)=809.4" b/a=0.24 PA=41.9
Missing Tractor catalog

NGC 7793
SGA2025_J0359.455-032.590
$(\alpha, \delta)$=(359.4558333,-32.590000)
D(25)=847.8" b/a=0.68 PA=100.0
Missing Tractor catalog

NGC 3628
SGA2025_J0170.071+013.590
$(\alpha, \delta)$=(170.0710000,13.590000)
D(25)=882.0" b/a=0.31 PA=102.9
Missing Tractor catalog

NGC 3109
SGA2025_J0150.778-026.159
$(\alpha, \delta)$=(150.7787500,-26.159722)
D(25)=1197.0" b/a=0.19 PA=92.0
Missing Tractor catalog

NGC 247
SGA2025_J0011.785-020.760
$(\alpha, \delta)$=(11.7856200,-20.760390)
D(25)=1507.2" b/a=0.32 PA=167.4
Missing Tractor catalog

NGC 300
SGA2025_J0013.722-037.684
$(\alpha, \delta)$=(13.7229167,-37.684444)
D(25)=1542.0" b/a=0.71 PA=108.0
Missing Tractor catalog

NGC 55
SGA2025_J0003.723-039.196
$(\alpha, \delta)$=(3.7233333,-39.196667)
D(25)=2229.0" b/a=0.17 PA=108.0
Missing Tractor catalog